

FY 2018 Annual Report

*Migratory Bird
Conservation Commission*





On the Cover: *A pair of mallards.*

Painting by Bob Hautman for the 2018–2019 Federal Duck Stamp.

Illustrations: *Bob Hines*

Photographs courtesy of the U.S. Fish & Wildlife Service's National Digital Library: (<http://digitalmedia.fws.gov/cdm/landingpage/collection/natdiglib>)

Table of Contents

The Service’s Legacy of Conserving Migratory Waterfowl Habitat	2
The Migratory Bird Conservation Commission	3
The Migratory Bird Conservation Fund	4
MBCF Collections and Obligations for Fiscal Year 2018	5
MBCF Land Acquisitions for Fiscal Year 2018	6
Migratory Bird Conservation Act: MBCC Approvals for Fiscal Year 2018	8
Migratory Bird Conservation Act: New Area Boundary and Boundary Addition Approvals for Fiscal Year 2018	9
Status of Wetlands Conservation Projects for Migratory Bird Conservation	16
Migratory Bird Refuges Map	17
Table 1. Migratory Bird Refuges	18
Wetland Management Districts Map	27
Table 2. Waterfowl Production Areas	28
The National Wildlife Refuge System: Public Hunting and Fishing	34
Lands Opened and Expanded for Public Hunting and Fishing for 2018 - 2019.....	35
Table 3. Refuge Hunting and Fishing Expansions – Lower 48 States	36
Table 4. Refuge Hunting and Fishing Expansions - Alaska.....	36
Table 5. Waterfowl Production Area Hunting and Fishing Expansions	37
Lands Closed for Public Hunting and Fishing for 2018 - 2019	38
Status of Public Hunting and Fishing on Lands Acquired in Fiscal Year 2018	39
North American Wetlands Conservation Act Grants: Summary of MBCC Approvals for Fiscal Year 2018	40
Table 6. U.S. Wetlands Conservation Standard Grants	41
Table 7. U.S. Wetlands Conservation Small Grants	42
Table 8. Canadian Wetlands Conservation Standard Grants.....	43
Table 9. Mexican Wetlands Conservation Standard Grants.....	44
Membership of the Migratory Bird Conservation Commission	45

The Service's Legacy of Conserving Migratory Waterfowl Habitat

For more than 80 years, the Migratory Bird Conservation Program and the Federal Duck Stamp Program have helped secure key habitats to sustain migratory bird populations. These programs protect wetlands, which help dissipate storm water runoff, purify water supplies, and store flood water. As we look forward to the continuing conservation of these critical resources, we find inspiration in these programs' extraordinary history of success.

At the turn of the 20th century, overeager hunters and the commercial demand for meat and feathers had decimated waterfowl populations. At the same time, periodic droughts caused wetlands and other valuable waterfowl habitat to disappear. In the late 1920s, conservationists, hunters, and government officials worked together to create the Migratory Bird Conservation Act, which Congress passed in 1929. This landmark legislation authorized the Federal government to acquire and permanently protect wetlands for waterfowl. It also created the Migratory Bird Conservation Commission—composed of Federal and State officials—to consider and approve proposals for land acquisition to conserve migratory waterfowl habitat.

Although the Act gave the Federal Government authority to create migratory bird refuges, it did not provide a permanent source of acquisition funding. This problem was addressed in the 1930s when President Franklin D. Roosevelt appointed Jay N. “Ding” Darling, a nationally known wildlife conservationist and political cartoonist, to serve as the Chief of the Bureau of Biological Survey. Darling was instrumental in the creation of a stamp, to be purchased by all waterfowl hunters, that would generate funds to pay for the acquisition of waterfowl habitat. In 1934, Congress passed the Migratory Bird Hunting and Conservation Stamp Act, which requires all hunters 16 years of age or older to purchase and possess a Federal Duck Stamp while hunting waterfowl.

Revenues from Duck Stamp sales are deposited into the Migratory Bird Conservation Fund. The Fund also

includes import duties collected on arms and ammunition, and any appropriations from the Wetlands Loan Act, which Congress authorized in 1961 as an advance of funds against future revenues from the sale of Duck Stamps. The Fund is further supplemented by the proceeds from the sale of products and from rights-of-way granted across national wildlife refuges, disposals of refuge land, and reverted Federal Aid funds.

Since 1934, the Service has spent more than 1.5 billion Migratory Bird Conservation Fund dollars to permanently protect more than 5.9 million acres of important waterfowl habitat, including nearly 3.3 million acres of Waterfowl Production Areas (WPAs) in the U.S. Prairie Pothole Region. In 2018 alone, the Service used more than \$80 million from the Migratory Bird Conservation Fund to protect more than 11,000 acres of waterfowl habitat at migratory bird refuges and 60,000 acres in the Prairie Pothole Region, by fee or easement purchase.

Today, as in the past, the Migratory Bird Conservation Program and the Federal Duck Stamp Program depend on the support of people who understand and connect with our natural world—people who understand the importance of our wildlife resources and take action. What can you do? Buy a Federal Duck Stamp. Tell people how important Federal Duck Stamps are to ensuring healthy populations of all migratory birds and other wildlife. For more information, visit our Federal Duck Stamp Web site <www.fws.gov/duckstamps/> or our Division of Realty Web site <www.fws.gov/refuges/realty/>.

The Migratory Bird Conservation Commission

Section 2 of the Migratory Bird Conservation Act of 1929 established the Migratory Bird Conservation Commission. It reads as follows:

Section 2, as amended. A commission to be known as the Migratory Bird Conservation Commission, consisting of the Secretary of the Interior, as chairman, the Administrator of the Environmental Protection Agency, the Secretary of Agriculture, and two Members of the Senate, to be selected by the President of the Senate, and two Members of the House of Representatives to be selected by the Speaker, is created and authorized to consider and pass upon any area of land, water, or land and water that may be recommended by the Secretary of the Interior for purchase or rental under this subchapter, and to fix the price or prices at which such area may be purchased or rented; and no purchase or rental shall be made of any such area until it has been duly approved for purchase or rental by said commission. Any Member of the House of Representatives who is a member of the commission, if reelected to the succeeding Congress, may serve on the commission notwithstanding the expiration of a Congress. Any vacancy on the commission shall be filled in the same manner as the original appointment. The ranking officer of the branch or department of a State to which is

committed the administration of its game laws, or his authorized representative, and in a State having no such branch or department, the governor thereof, or his authorized representative, shall be a member ex officio of said commission for the purpose of considering and voting on all questions relating to the acquisition, under this subchapter, of areas in his State. For purposes of this subchapter, the purchase or rental of any area of land, water, or land and water includes the purchase or rental of any interest in any such area of land, water, or land and water.

Additional Responsibility: In 1989, the Commission acquired the additional responsibility of approving project funding under the North American Wetlands Conservation Act. This Act provides Federal funding to encourage partnerships to protect, enhance, restore, and manage wetlands and other habitats for migratory birds and other fish and wildlife. The North American Wetlands Conservation Council, which was created by the legislation, submits project recommendations to the Commission for funding approval.

2018 Membership

Hon. Ryan Zinke
Secretary of the Interior, Chair

Hon. Sonny Perdue
Secretary of Agriculture

Hon. Scott Pruitt
Administrator, Environmental Protection Agency

Hon. John Boozman
Senator from Arkansas

Hon. Martin Heinrich
Senator from New Mexico

Hon. Robert J. Wittman
Representative from Virginia

Hon. Mike Thompson
Representative from California

A. Eric Alvarez
Secretary to the Commission
Telephone: 703/358-1716

The Migratory Bird Conservation Fund

The Migratory Bird Hunting and Conservation Stamp Act of March 18, 1934 (Duck Stamp Act), created the Migratory Bird Conservation Fund (MBCF) to provide the Department of the Interior with monies to acquire migratory bird habitat.

There are three major sources of funds deposited into the MBCF account. The most well-known source is the revenue received from the sale of Migratory Bird Hunting and Conservation Stamps, commonly known as Duck Stamps, as provided for under the Duck Stamp Act. The other two major sources include appropriations authorized by the Wetlands Loan Act of October 4, 1961, as amended, and import duties collected on arms and ammunition, as provided for under the Emergency Wetlands Resources Act of 1986. The MBCF is further supplemented by the proceeds from the sale of products and from rights-of-way granted across national wildlife refuges, disposals of refuge land, and reverted Federal Aid funds.

The MBCF finances two Fish and Wildlife Service land acquisition programs that are administered by the Division of Realty. The first program acquires waterfowl habitat in major migratory bird conservation areas under the authority of the Migratory Bird Conservation Act of 1929 (MBCA). The second program acquires small natural wetlands, grasslands, and interests in wetlands and grasslands, known as Waterfowl Production Areas (WPAs), under the authority of the Duck Stamp Act. WPAs are located primarily in the Prairie Pothole Region of the upper Midwest region of the United States.

In accordance with the Federal Duck Stamp Act of 2014 (Pub. L. 113-264), which amended the Duck Stamp Act, all amounts in excess of \$15 received from the sale of each Duck Stamp are deposited into a MBCF sub-account that can only be used for conservation easement acquisition. This Act also established reporting requirements for MBCF expenditures, and requires the Service to identify areas open and closed to hunting and fishing.

Fiscal year 2018 collections totaled \$95,559,572, including \$6,159,676 from fiscal year 2017 carryover and \$5,745,709 in returned fiscal year 2017 sequestration funding. Of the total, \$91,065,798 was available for obligation during fiscal year 2018, including \$82,995,772 from MBCF collections and \$8,070,026 in reverted Federal Aid Wildlife Restoration grant money. The remaining funds, deposited at the end of the fiscal year, will carry over for use in fiscal year 2019, along with other unobligated funds.

Fiscal year 2018 obligations for MBCF land acquisition totaled \$89,974,574. Obligations included \$18,434,592 to acquire fee lands, leases, and easements for migratory bird refuges, and \$69,956,393 to acquire fee lands, leases, and easements for WPAs. Printing expenses for the Federal Duck Stamp and other overhead costs make up the remaining \$1,583,590. The unobligated balance of \$5,584,998, along with \$5,341,065 in returned sequestered fiscal year 2018 funding, will be available for obligation during fiscal year 2019.

MBCF Collections for Fiscal Year 2018		
	<i>Funding Available For Obligation (as of 9/17/2018)</i>	<i>Total Funding (as of 9/30/2018)</i>
Carryover from FY 2017	\$6,159,676	\$6,159,676
Return of Sequestered FY 2017 Funds***	\$5,745,709	\$5,745,709
Federal Duck Stamps	\$37,836,931	\$37,836,931
Import Duties on Arms/Ammunition	\$33,090,297	\$33,090,297
Proceeds from Right-of-Way Permits	\$163,159	\$163,159
MBCF Collections (as of 9/17/2018)	\$82,995,772	\$82,995,772
Reverted Federal Aid Funds	\$8,070,026	\$8,070,026
Funding Available for Obligation	\$91,065,798	\$91,065,798
End of FY Deposit: Import Duties		\$9,784,374
End of FY Deposit: Federal Duck Stamps		\$11,100
End of FY Deposit: Right-of-Way Permits		\$2,726
End of FY Deposit: Proceeds from Land Disposals		\$36,640
Sequestered FY 2018 Funds***		(\$5,341,065)
Total Collections		\$95,559,572

MBCF Obligations for Fiscal Year 2018	
	<i>Funding Obligated</i>
<i>Land Acquisition Costs</i>	
Refuge Land Costs**	(\$14,458,273)
Refuge Acquisition Costs*	(\$3,976,319)
WPA Land Costs*	(\$5,869,224)
WPA Easement Costs*	(\$58,474,220)
WPA Acquisition Costs**	(\$5,612,949)
<i>Overhead Costs</i>	
MBCC Meeting Expenses	(\$6,785)
U.S. Postal Service Duck Stamp Costs	(\$518,250)
Enterprise Shared Costs	(\$1,058,555)
Total Obligations	(\$89,974,574)

MBCF Funding for Obligation in Fiscal Year 2019	
	<i>Funding for FY 2019</i>
FY 2018 Total Funding (Collections)	\$95,559,572
FY 2018 Total Obligations	(\$89,974,574)
Carryover into FY 2019	\$5,584,998
Return of Sequestered FY 2018 Funds***	\$5,341,065
Total Funding for Obligation in FY 2019	\$10,926,063

* Payments to landowners for a real property interest.

** Includes incidental costs for contracted appraisals, surveys, title work, etc., and salaries for Realty personnel (Realty Specialists, Legal Instruments Examiners, etc.) working on MBCF land acquisitions.

*** Per the MBCA and section 251A of the Balanced Budget and Emergency Deficit Control Act, 2 U.S.C. 901a, a portion of the MBCF is sequestered each year and then returned the following year.

MBCF Land Acquisitions for Fiscal Year 2018*Land Contracted for Purchase,
Permanent Easement, or Lease***Refuge Acquisition Program**

Fee Title Acquisitions			
<i>Area</i>	<i>State</i>	<i>Acres</i>	<i>Cost</i>
Dale Bumpers White River NWR	Arkansas	53	\$186,000
Great River NWR	Missouri	702	\$677,500
McFaddin NWR	Texas	8,196	\$10,000,000
San Bernard NWR	Texas	195	\$1,174,979
Supawna Meadows NWR	New Jersey	50	\$96,600
Swan River NWR	Montana	392	\$1,568,000
Total		9,588	\$13,703,079

Permanent Easement Acquisitions			
<i>Area</i>	<i>State</i>	<i>Acres</i>	<i>Cost</i>
Upper Klamath NWR	California	2,400	\$7,114,000
Total		2,400	\$7,114,000

Leases			
<i>Area</i>	<i>State</i>	<i>Acres</i>	<i>Cost</i>
Dahomey NWR	Mississippi	260	\$10,790
Panther Swamp NWR	Mississippi	640	\$19,200
Red Rock Lakes NWR	Montana	9,900	\$39,840
St. Catherine Creek NWR	Mississippi	502	\$19,600
Total		11,302	\$89,430

Refuge Acquisition Program Total		23,290	\$20,906,509
---	--	---------------	---------------------

Notes: At Arthur R. Marshall Loxahatchee NWR, the Service added an additional 8 acres through an equal value land exchange, by acquiring 1,335 acres and divesting 1,327 acres previously acquired with the MBCF. At Cokeville Meadows NWR, through an equal value land exchange, the Service acquired 55 acres and divested 386 acres previously acquired with the MBCF, for a net reduction of 331 acres.

MBCF Land Acquisitions for Fiscal Year 2018 (continued)

*Land Acquired by Purchase,
Permanent Easement, or Lease*

Small Wetlands Acquisition Program

Waterfowl Production Areas

Permanent Easement Acquisitions		
<i>State</i>	<i>Acres</i>	<i>Cost</i>
Iowa	0	\$1
Minnesota	3,280	\$5,063,374
Montana	9,204	\$1,932,153
North Dakota	11,780	\$14,707,614
South Dakota	36,092	\$36,807,388
Total	60,356	\$58,510,530

Fee Title Acquisitions		
<i>State</i>	<i>Acres</i>	<i>Cost</i>
Iowa	237	\$1,195,999
Montana	321	\$3,101,500
Total	558	\$4,297,499

Leases		
<i>State</i>	<i>Acres</i>	<i>Cost</i>
Montana	1,560	\$7,560
Total	1,560	\$7,560

Small Wetlands Acquisition Program Total	62,474	\$62,815,590
---	---------------	---------------------

Grand Total	85,764	\$83,722,099
--------------------	---------------	---------------------

Notes: A fee title acquisition in the State of Iowa included a 0.42-acre access easement.

Migratory Bird Conservation Act: MBCC Approvals for Fiscal Year 2018

The Migratory Bird Conservation Commission approved 8 Migratory Bird Conservation Act proposals recommended for funding by the Secretary of the Interior in fiscal year 2018. Commission approvals included boundary addition approvals totaling 2,464 acres, and price approvals or re-approvals to purchase or lease a total of 11,431 acres for \$22,931,014. All land acquisitions were approved in writing by a Governor or the appropriate State agency in the State where the land is located.

New Area Boundary and Price Approval					
<i>Area</i>	<i>State</i>	<i>Approval Date</i>	<i>Boundary Addition Acres</i>	<i>Price Approval Acres</i>	<i>Price Approval Cost</i>
Bayou Teche NWR	Louisiana	9/5/2018	+1,912	1,912	\$9,928,536
Total			+1,912	1,912	\$9,928,536

Boundary Addition and Price Approvals					
<i>Area</i>	<i>State</i>	<i>Approval Date</i>	<i>Boundary Approval Acres</i>	<i>Price Approval Acres</i>	<i>Price Approval Cost</i>
Erie NWR	Pennsylvania	9/5/2018	+51	144	\$215,000
San Bernard NWR	Texas	9/5/2018	+501	501	\$1,255,500
Total			+552	645	\$1,470,500

Price Approvals					
<i>Area</i>	<i>State</i>	<i>Approval Date</i>	<i>Boundary Addition Acres</i>	<i>Price Approval Acres</i>	<i>Price Approval Cost</i>
Blackwater NWR	Maryland	9/5/2018	-	438	\$833,000
Catahoula NWR	Louisiana	4/25/2018	-	4,113	\$6,787,800
Chickasaw NWR	Tennessee	9/5/2018	-	246	\$873,878
Turnbull NWR	Washington	4/25/2018	-	1,516	\$3,003,000
Total				6,313	\$11,497,678

Price Re-Approvals					
<i>Area</i>	<i>State</i>	<i>Approval Date</i>	<i>Boundary Approval Acres</i>	<i>Price Approval Acres</i>	<i>Price Approval Cost</i>
Ouray NWR (lease)	Utah	9/5/2018	-	2,561	\$34,300
Total			-	2,561	\$34,300

Grand Total			+2,464	11,431	\$22,931,014
--------------------	--	--	---------------	---------------	---------------------

Migratory Bird Conservation Act: New Area Boundary and Boundary Addition Approvals for Fiscal Year 2018

New Area Boundary Approval

Bayou Teche National Wildlife Refuge

St. Mary Parish, Louisiana

Boundary Addition Approvals

Erie National Wildlife Refuge

Crawford County, Pennsylvania

San Bernard National Wildlife Refuge

Brazoria County, Texas



BLUE-WINGED
TEAL

Bayou Teche National Wildlife Refuge

St. Mary Parish, Louisiana

On September 5, 2018, the Migratory Bird Conservation Commission approved a new 1,912-acre acquisition area within the Bayou Teche National Wildlife Refuge boundary, and granted price approval for the fee title acquisition of 1,912 acres.

The 9,074-acre Bayou Teche NWR is composed of bottomland hardwood forests laced with bayous and canals. The diversity and quality of habitats on the Refuge provide areas for feeding, roosting, nesting, and staging by migratory waterfowl, including three species of resident waterfowl (wood duck,

mottled duck, and black-bellied whistling duck), shorebirds, wading birds, and neotropical songbirds. The Refuge is open to the public year-round from sunrise to sunset, and can be accessed by vehicle, foot, or boat.

The 1,912 acres approved for acquisition consist of bottomland hardwood forest, riparian habitat, a section of Bayou Teche, and sugarcane cropland. The cropland portions of the property are low-lying and suitable for restoration to bottomland hardwood forest, which would benefit mallards, gadwalls, green-winged teal, and wood ducks. Much of

the property also has public road access that will improve access to adjacent refuge lands.

The Service will manage the acquisitions to protect the riparian and riverine habitats on the Bayou Teche, and work with conservation partners to restore bottomland hardwood forest on the property. Refuge management goals for the property include improving wintering waterfowl habitat and wood duck production, as well as providing public opportunities for hunting, fishing, and other wildlife-dependent recreation.



© USFWS

Bayou Teche NWR

New Area Boundary Approval: Bayou Teche National Wildlife Refuge

St. Mary Parish, Louisiana

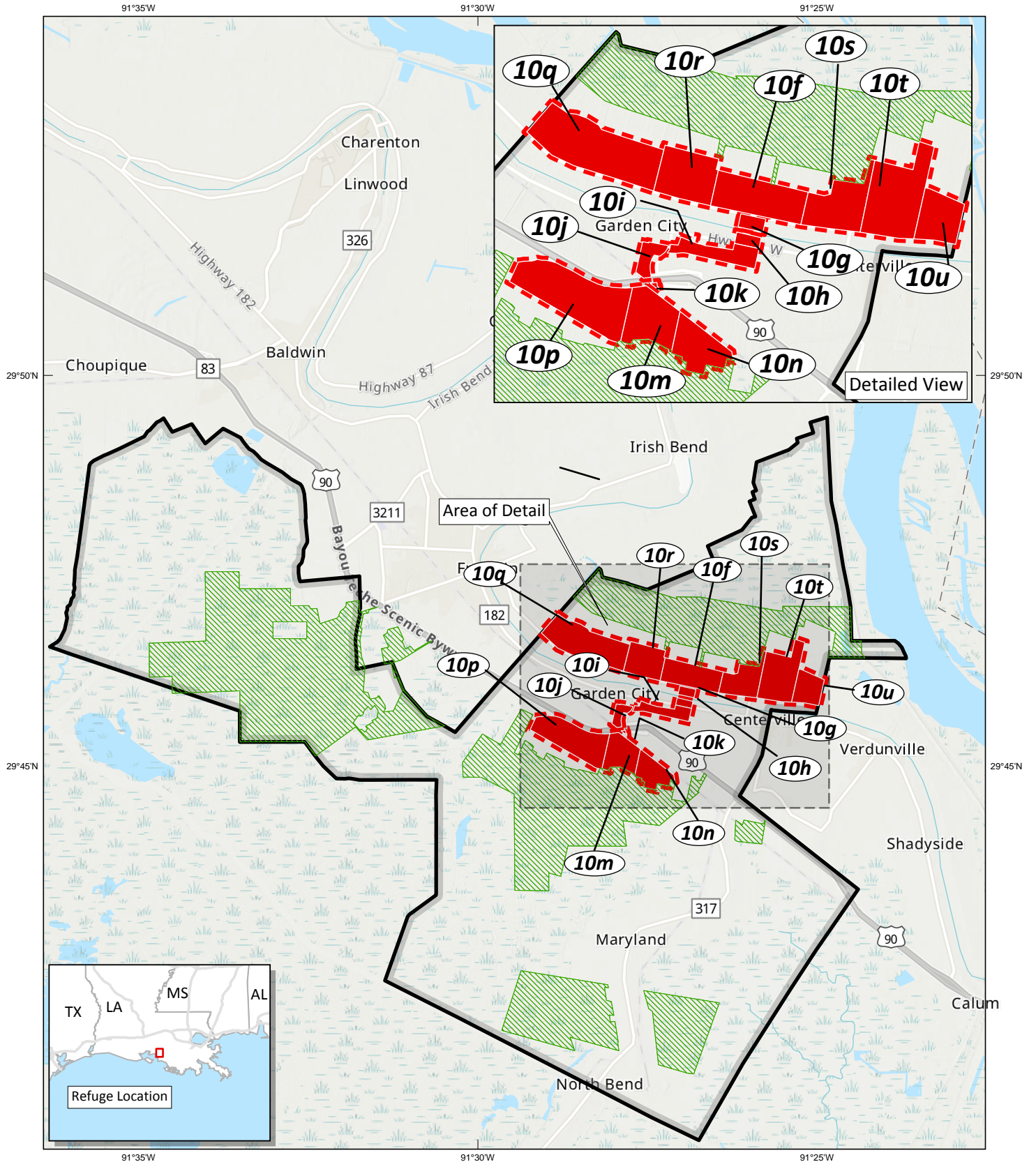

Produced in the Division of Realty
 Falls Church, Virginia
 Land Status Current To: 7/31/17
 Map Date: 8/21/2018
 Basemap: ESRI Vector Base v2, FWS, BLM
 Web Mercator Projection
 NAD 83

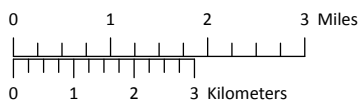

- Boundary to be Approved
- Approved Acquisition Boundary
- Previously Acquired - Fee
- For Approval - Fee
- 9/5/2018 Date of MBCC Meeting

Erie National Wildlife Refuge

Crawford County, Pennsylvania

On September 5, 2018, the Migratory Bird Conservation Commission granted boundary approval for 51 acres at the Erie National Wildlife Refuge, and price approval for the fee title acquisition of 144 acres.

Erie NWR's proximity to Lake Erie makes this area in Pennsylvania a regional hot spot for bird migration. Refuge marshes and forested wetlands provide wintering and migration habitat for American black ducks, Canada geese, common goldeneyes, lesser scaup, and northern pintails, and nesting habitat for American black ducks and wood ducks.

The 144 acres approved for acquisition are the last major inholdings in the Refuge's Seneca Division, which is adjacent to State land managed by the Pennsylvania Game Commission. The property consists of freshwater forested and shrub wetland habitats, with some emergent wetlands, grasslands, and open water habitats. Acquisition will enhance public recreational access by adding 2.1 miles of road frontage.

The tracts also contain four miles of frontage on Muddy and Dead Creeks, and acquisition will enable the Service to expand public waterfowl hunting and fishing opportunities.

The Service will manage most of the 144 acres for compatible, wildlife-dependent recreational activities such as public hunting, wildlife observation, and environmental education.







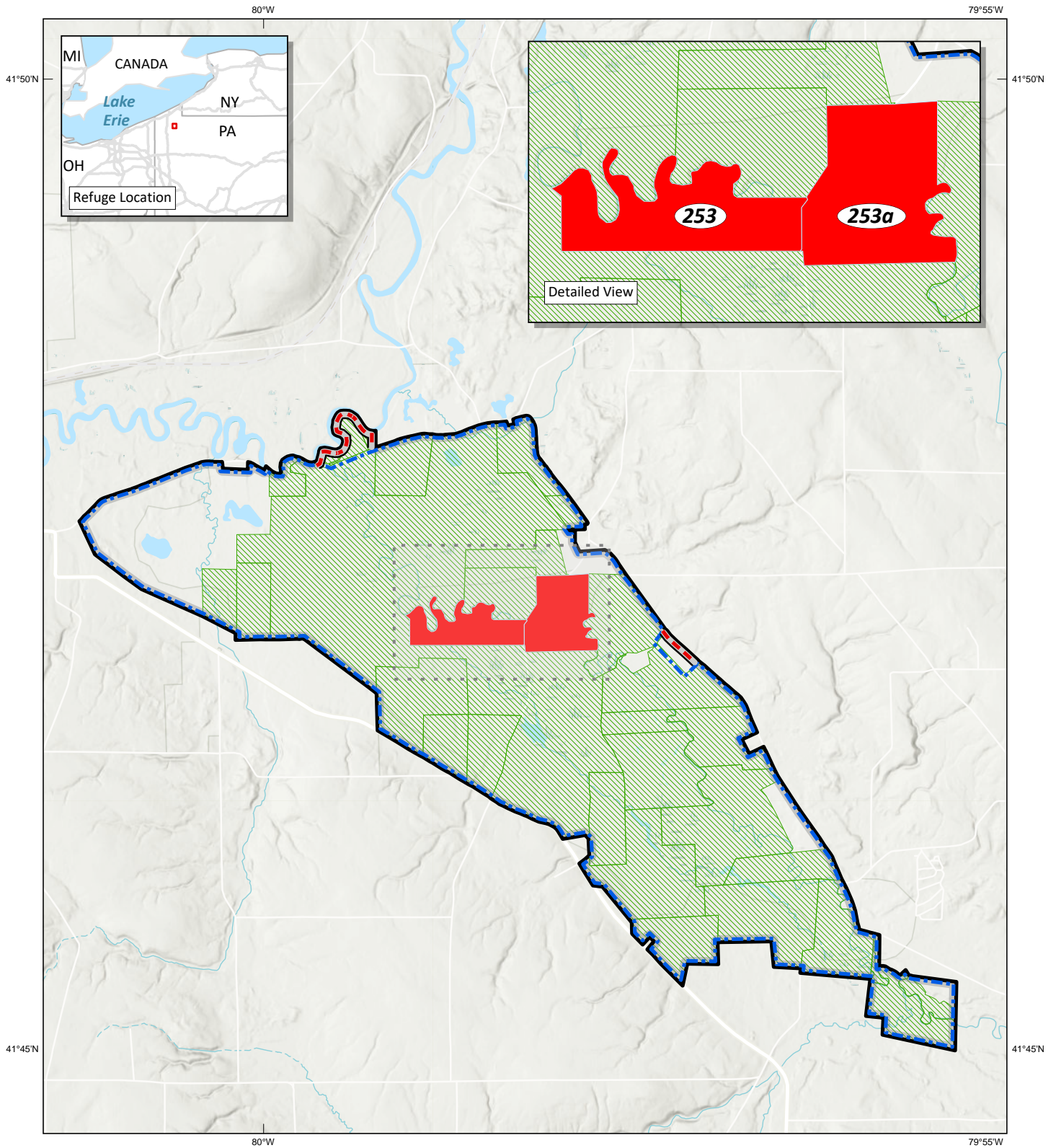

©USFWS

Erie NWR

Boundary Addition Approval: Erie National Wildlife Refuge



-  MBCC Approved Boundary
-  Boundary to be Approved
-  Approved Acquisition Boundary
-  Previously Acquired - Fee
-  Previously Acquired - Easement
-  For Approval - Fee
- 9/5/2018** Date of MBCC Meeting

Produced in the Division of Realty
 Hadley, Massachusetts
 Land Status Current To: 7/31/17
 Map Date: 8/2/2018
 Basemap: ESRI Vector Base v2, FWS, BLM
 Web Mercator Projection
 NAD 83

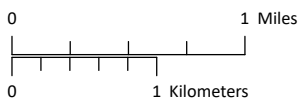

San Bernard National Wildlife Refuge

Brazoria County, Texas

On September 5, 2018, the Migratory Bird Conservation Commission granted boundary and price approval for the fee title acquisition of 501 acres at the Austin's Woods Unit of the San Bernard National Wildlife Refuge.

The Austin's Woods Unit is located 50 miles south of Houston, Texas. It is a productive and valuable wetland complex that provides habitat for migrating, wintering, and resident waterfowl, wading birds, and other wetland-dependent wildlife species. Thousands of waterfowl winter in the area, including mottled ducks, mallards, northern pintails, gadwall, widgeon, northern shovelers, blue- and green-winged teal,

black-bellied whistling ducks, and ruddy ducks.

The 501 acres approved for acquisition consist of low-lying wetland and salty prairie habitat, and are part of the Cedar Lake and Cow Trap Lake marshes that provide wintering habitat for various waterfowl, waterbirds, raptors, and terns, and nesting habitat for blue-winged teal, mottled ducks, willets, and snow geese.

Adjacent to the Cedar Lakes Public Waterfowl Hunting Area and accessible by boat, the acquisition enhances public recreational access and simplifies Service management of the adjacent habitat.

The Service will manage the acquisition as habitat for waterfowl, wading birds, neo-tropical migrants, and other wildlife. The Service will add the property to the Cedar Lakes Public Waterfowl Hunting Area, and offer compatible public uses such as hunting, fishing, wildlife observation, and environmental education and interpretation.



© USFWS

San Bernard NWR

Boundary Addition Approval: San Bernard National Wildlife Refuge

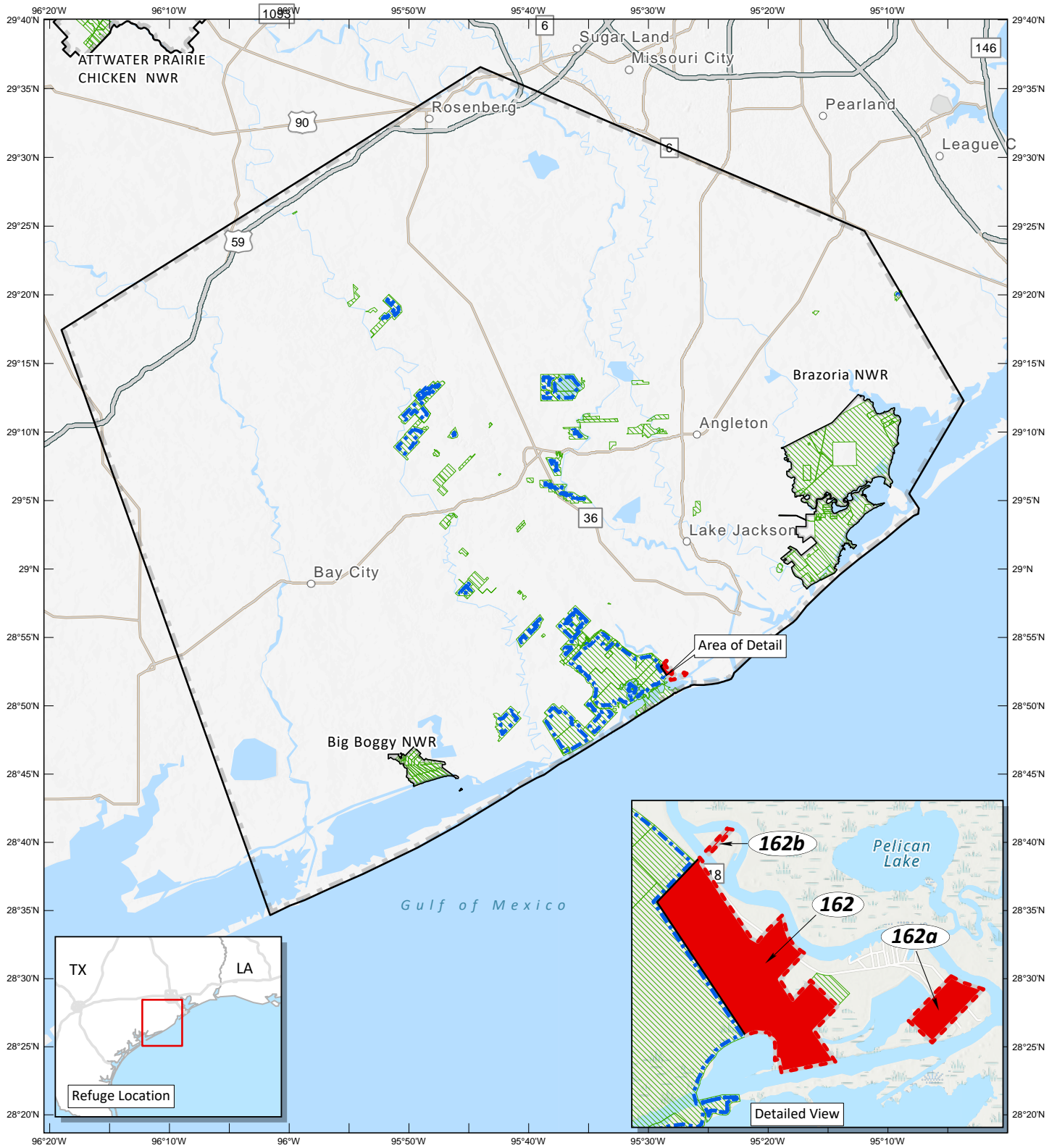

Produced in the Division of Realty
 Albuquerque, New Mexico
 Land Status Current To: 12/13/17
 Map Date: 8/7/2018
 Basemap: ESRI Vector Base v2, FWS, BLM
 Web Mercator Projection
 NAD 83

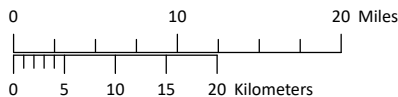

- MBCC Approved Boundary
- Boundary to be Approved
- Approved Acquisition Boundary
- Previously Acquired - Fee
- Previously Acquired - Easement
- For Approval - Fee
- 9/5/2018** Date of MBCC Meeting

Status of Wetlands Conservation Projects for Migratory Bird Conservation

The information contained in these tables reflect acquisitions and dispositions of land and interests in land that were purchased with Migratory Bird Conservation Fund monies or acquired under the authority of the Migratory Bird Conservation Act. The tables also include other migratory bird areas such as those that were transferred to the Fish and Wildlife Service under the authority of the Transfer of Certain Real Property for Wildlife Conservation Purposes Act of 1948 (Pub. L. 80-537) to carry out a migratory bird management program.

Notes on Tables 1 and 2

In an ongoing effort to improve data quality, the Service has revised slightly the figures in Tables 1 and 2 from previous reports. For example, the Service may acquire a fee interest in lands in which it previously held a less-than-fee interest (lease or easement); accordingly, the number of lease or easement acres will decrease, and the number of fee acres will increase. The acreage appearing in the Approvals section of this report will not appear in Tables 1 or 2 until after the Service

expends the funds and acquires the tracts. Also, a newly approved refuge will not appear on Table 1 until the Service acquires the first tract(s).

Refer to the Annual Report of Lands of the U.S. Fish and Wildlife Service for information on all lands and interests in land managed by the Service. This report is available from the U.S. Fish and Wildlife Service, Division of Realty at <www.fws.gov/refuges/realty>, or by calling 703/358-1713.

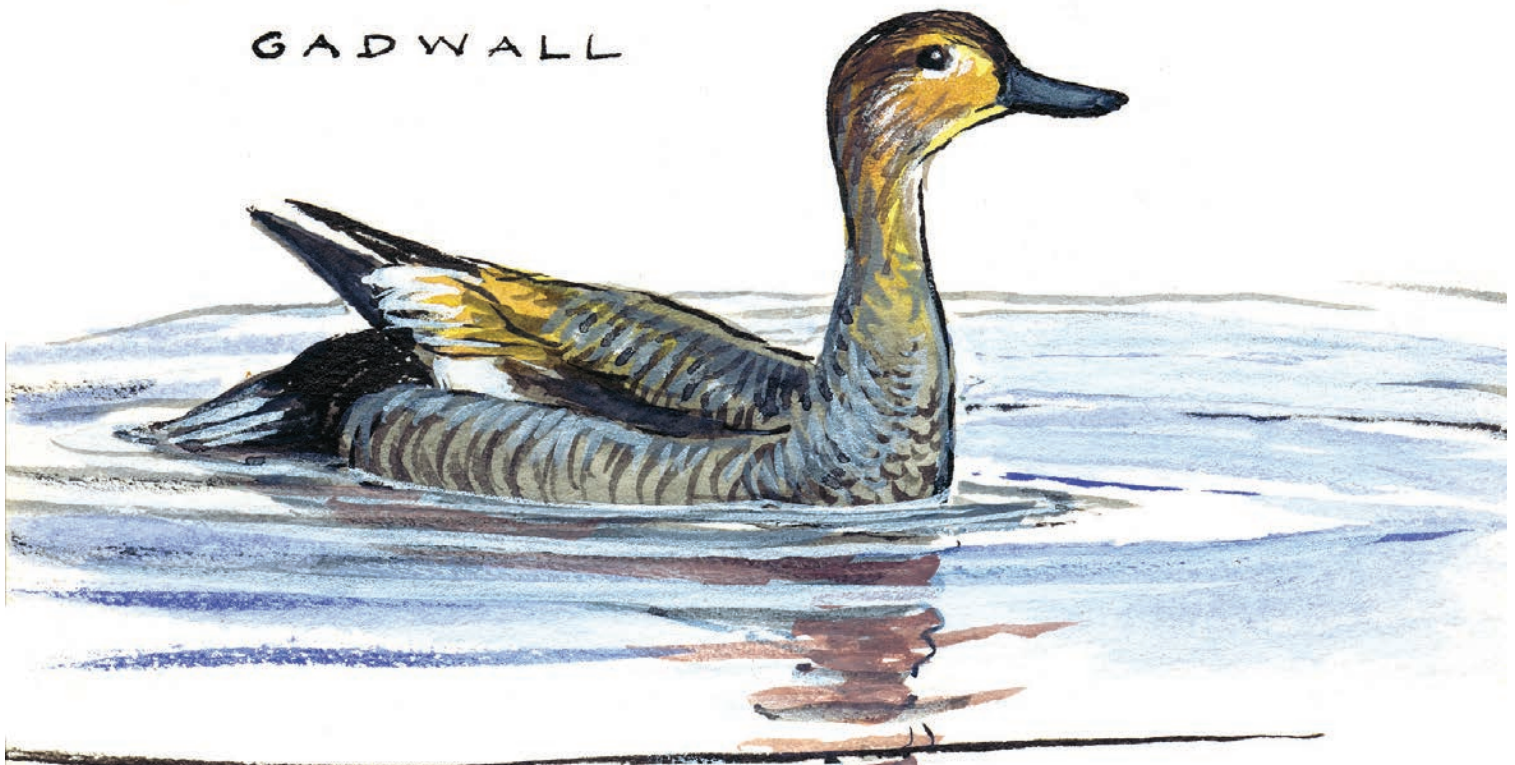

Table 1. Migratory Bird Refuges

State and Unit	FISCAL YEAR MBCF ACQUISITION				CUMULATIVE TOTALS AT END OF FISCAL YEAR					
	Fee Title		Easement or Lease		MBCF				All Other Acres	Total Acres
	Acres	Cost	Acres	Cost	Fee Title		Easement or Lease			
				Acres	Cost	Acres	Cost			
Alabama										
Choctaw	0.00	\$0.00	0.00	\$0.00	0.00	\$0.00	0.00	\$0.00	4,218.00	4,218.00
Eufaula (1)	0.00	\$0.00	0.00	\$0.00	0.00	\$0.00	0.00	\$0.00	7,953.19	7,953.19
FSA Interest AL ***	0.00	\$0.00	0.00	\$0.00	0.00	\$0.00	0.00	\$0.00	842.64	842.64
Wheeler	0.00	\$0.00	0.00	\$0.00	0.00	\$0.00	0.00	\$0.00	34,430.66	34,430.66
State Total 3	0.00	\$0.00	0.00	\$0.00	0.00	\$0.00	0.00	\$0.00	47,444.49	47,444.49
Arizona										
Cibola (2)	0.00	\$0.00	0.00	\$0.00	0.00	\$0.00	0.00	\$0.00	13,199.34	13,199.34
Havasu (2)	0.00	\$0.00	0.00	\$0.00	0.00	\$0.00	0.00	\$0.00	30,279.82	30,279.82
Imperial (2)	0.00	\$0.00	0.00	\$0.00	0.00	\$0.00	0.00	\$0.00	17,809.76	17,809.76
State Total 3	0.00	\$0.00	0.00	\$0.00	0.00	\$0.00	0.00	\$0.00	61,288.92	61,288.92
Arkansas										
Bald Knob	0.00	\$0.00	0.00	\$0.00	4,748.40	\$3,427,000.00	0.00	\$0.00	10,273.95	15,022.35
Big Lake	0.00	\$0.00	0.00	\$0.00	562.91	\$31,854.69	0.25	\$3.00	10,502.00	11,065.16
Cache River	0.00	\$0.00	0.00	\$0.00	50,715.55	\$51,742,291.92	0.00	\$0.00	20,947.87	71,663.42
Dale Bumpers White River	53.08	\$186,000.00	0.00	\$0.00	10,737.75	\$6,109,070.37	252.87	\$22.00	149,291.82	160,282.44
Felsenthal	0.00	\$0.00	0.00	\$0.00	1,521.58	\$2,180,460.00	0.00	\$0.00	64,902.14	66,423.72
FSA Interest AR ***	0.00	\$0.00	0.00	\$0.00	0.00	\$0.00	0.00	\$0.00	3,461.90	3,461.90
Holla Bend	0.00	\$0.00	0.00	\$0.00	690.45	\$336,903.00	0.00	\$5,175.00	5,608.58	6,299.03
Overflow	0.00	\$0.00	0.00	\$0.00	13,416.75	\$10,943,020.50	9.60	\$0.00	0.00	13,426.35
Wapanocca	0.00	\$0.00	0.00	\$0.00	5,629.25	\$1,528,416.00	0.00	\$0.00	0.00	5,629.25
State Total 8	53.08	\$186,000.00	0.00	\$0.00	88,022.64	\$76,299,016.48	262.72	\$5,200.00	264,988.26	353,273.62
California										
Butte Sink	0.00	\$0.00	0.00	\$0.00	514.98	\$1,650,700.00	10,310.64	\$12,816,903.00	217.88	11,043.50
Cibola (3)*	0.00	\$0.00	0.00	\$0.00	0.00	\$0.00	0.00	\$0.00	5,245.33	5,245.33
Colusa	0.00	\$0.00	0.00	\$0.00	2,384.74	\$107,313.30	0.00	\$0.00	1,655.24	4,039.98
Delevan	0.00	\$0.00	0.00	\$0.00	5,796.54	\$2,345,739.00	0.00	\$175,000.00	0.00	5,796.54
Don Edwards San Fran. Bay	0.00	\$0.00	0.00	\$0.00	0.00	\$0.00	0.00	\$0.00	29,519.29	29,519.29
FSA Interest CA ***	0.00	\$0.00	0.00	\$0.00	0.00	\$0.00	0.00	\$0.00	6,685.64	6,685.64
Grasslands	0.00	\$0.00	0.00	\$0.00	6,442.28	\$9,158,896.00	74,466.00	\$43,239,714.00	14,089.17	94,997.45
Havasu (3)*	0.00	\$0.00	0.00	\$0.00	0.00	\$0.00	0.00	\$0.00	7,235.34	7,235.34
Humboldt Bay	0.00	\$0.00	0.00	\$0.00	2,884.34	\$6,492,650.00	0.00	\$0.00	667.55	3,551.89
Imperial (3)*	0.00	\$0.00	0.00	\$0.00	0.00	\$0.00	0.00	\$0.00	8,198.19	8,198.19
Kern	0.00	\$0.00	0.00	\$0.00	10,543.86	\$579,912.00	0.00	\$0.00	705.31	11,249.17
Lower Klamath (4)	0.00	\$0.00	0.00	\$0.00	4,530.53	\$3,390,123.00	0.00	\$0.00	39,764.02	44,294.55
Merced	0.00	\$0.00	0.00	\$0.00	3,803.82	\$2,180,000.00	0.00	\$0.00	1.76	3,805.58
Modoc	0.00	\$0.00	0.00	\$0.00	5,359.58	\$1,077,634.19	0.00	\$0.00	1,741.65	7,101.23
North Central Valley	0.00	\$0.00	0.00	\$0.00	1,033.28	\$4,445,531.00	9,446.32	\$14,729,148.00	7,365.52	17,845.12
Pixley	0.00	\$0.00	0.00	\$0.00	0.00	\$0.00	0.00	\$0.00	7,405.75	7,405.75
Sacramento	0.00	\$0.00	0.00	\$0.00	10,775.61	\$150,498.00	0.00	\$0.00	43.39	10,819.00
Sacramento River	0.00	\$0.00	0.00	\$0.00	126.40	\$145,000.00	0.00	\$0.00	11,628.85	11,755.25
San Joaquin River	0.00	\$0.00	0.00	\$0.00	1,239.18	\$7,030,819.00	366.55	\$3,576,435.00	9,791.43	11,397.16
San Luis	0.00	\$0.00	0.00	\$0.00	7,422.41	\$2,171,055.00	703.00	\$2,284,000.00	10,337.00	18,462.41
San Pablo Bay	0.00	\$0.00	0.00	\$0.00	248.00	\$243,400.00	0.00	\$0.00	19,572.82	19,820.82
Seal Beach	0.00	\$0.00	0.00	\$0.00	0.00	\$0.00	0.00	\$0.00	910.71	910.71
Sonny Bono Salton Sea	0.00	\$0.00	0.00	\$0.00	9,342.14	\$294,461.80	637.00	\$1,089.27	27,919.73	37,898.87
Stone Lakes	0.00	\$0.00	0.00	\$0.00	214.61	\$1,240,000.00	138.56	\$365,800.00	6,330.40	6,683.57
Sutter	0.00	\$0.00	0.00	\$0.00	2,590.16	\$291,281.80	0.00	\$3,850.00	0.00	2,590.16
Tulare Basin	0.00	\$0.00	0.00	\$0.00	160.00	\$560,000.00	4,109.58	\$8,082,518.00	169.44	4,439.02
Tule Lake	0.00	\$0.00	0.00	\$0.00	0.00	\$0.00	0.00	\$0.00	39,116.58	39,116.58
Willow Creek-Lurline	0.00	\$0.00	0.00	\$0.00	0.00	\$0.00	5,900.70	\$7,572,033.00	77.41	5,978.11
State Total 24	0.00	\$0.00	0.00	\$0.00	75,412.46	\$43,555,014.09	106,078.35	\$92,846,490.27	256,395.40	437,886.21
Colorado										
Alamosa	0.00	\$0.00	0.00	\$0.00	10,904.78	\$2,377,463.16	0.00	\$24,035.90	1,121.59	12,026.37
Arapaho	0.00	\$0.00	0.00	\$0.00	17,811.33	\$4,798,286.00	23.23	\$35,358.66	7,686.84	25,521.40
Browns Park	0.00	\$0.00	0.00	\$0.00	5,275.63	\$614,976.00	0.00	\$68,118.76	6,874.25	12,149.88
FSA Interest CO ***	0.00	\$0.00	0.00	\$0.00	0.00	\$0.00	0.00	\$0.00	1,206.64	1,206.64
Monte Vista	0.00	\$0.00	0.00	\$0.00	13,950.66	\$2,241,750.00	0.00	\$0.00	883.33	14,833.99
State Total 4	0.00	\$0.00	0.00	\$0.00	47,942.40	\$10,032,475.16	23.23	\$127,513.32	17,772.65	65,738.28
Connecticut										
Stewart B. McKinney	0.00	\$0.00	0.00	\$0.00	361.24	\$2,263,560.00	0.00	\$0.00	622.94	984.18
State Total 1	0.00	\$0.00	0.00	\$0.00	361.24	\$2,263,560.00	0.00	\$0.00	622.94	984.18

Table 1. Migratory Bird Refuges

State and Unit	FISCAL YEAR MBCF ACQUISITION				CUMULATIVE TOTALS AT END OF FISCAL YEAR						
	Fee Title		Easement or Lease		MBCF				All Other Acres	Total Acres	
	Acres	Cost	Acres	Cost	Acres	Cost	Acres	Cost			
Delaware											
Bombay Hook	0.00	\$0.00	0.00	\$0.00	15,551.48	\$2,074,738.56	0.00	\$1.00	779.28	16,330.76	
FSA Interest DE ***	0.00	\$0.00	0.00	\$0.00	0.00	\$0.00	0.00	\$0.00	2.60	2.60	
Prime Hook	0.00	\$0.00	0.00	\$0.00	8,285.70	\$3,735,464.16	79.19	\$5,346.20	1,797.93	10,162.82	
State Total 2	0.00	\$0.00	0.00	\$0.00	23,837.18	\$5,810,202.72	79.19	\$5,347.20	2,579.81	26,496.18	
Florida											
Arthur R. Marshall Loxahatchee	7.96	\$0.00	0.00	\$0.00	2,557.73	\$118,511.97	0.00	\$0.00	142,660.30	145,218.03	
Caloosahatchee	0.00	\$0.00	0.00	\$0.00	0.00	\$0.00	0.00	\$0.00	40.00	40.00	
Cedar Keys	0.00	\$0.00	0.00	\$0.00	0.00	\$0.00	0.00	\$0.00	891.15	891.15	
Chassahowitzka	0.00	\$0.00	0.00	\$0.00	22,556.82	\$267,529.26	0.00	\$0.00	8,286.09	30,842.91	
Egmont Key	0.00	\$0.00	0.00	\$0.00	0.00	\$0.00	0.00	\$0.00	328.30	328.30	
FSA Interest FL ***	0.00	\$0.00	0.00	\$0.00	0.00	\$0.00	0.00	\$0.00	3,165.18	3,165.18	
Great White Heron	0.00	\$0.00	0.00	\$0.00	1,326.54	\$906,195.00	0.00	\$0.00	116,395.99	117,722.53	
Hobe Sound	0.00	\$0.00	0.00	\$0.00	0.00	\$0.00	0.00	\$0.00	1,083.97	1,083.97	
J. N. Ding Darling	0.00	\$0.00	0.00	\$0.00	478.05	\$372,370.00	0.00	\$0.00	6,009.93	6,487.98	
Lake Woodruff	0.00	\$0.00	0.00	\$0.00	18,413.39	\$1,340,310.75	0.00	\$0.00	2,745.63	21,159.02	
Matlacha Pass	0.00	\$0.00	0.00	\$0.00	0.00	\$0.00	0.00	\$0.00	564.73	564.73	
Merritt Island	0.00	\$0.00	0.00	\$0.00	0.00	\$0.00	0.00	\$0.00	139,196.47	139,196.47	
Okefenokee (1)	0.00	\$0.00	0.00	\$0.00	0.00	\$0.00	0.00	\$0.00	3,694.92	3,694.92	
Pine Island	0.00	\$0.00	0.00	\$0.00	0.00	\$0.00	0.00	\$0.00	608.48	608.48	
Pinellas	0.00	\$0.00	0.00	\$0.00	0.00	\$0.00	0.00	\$0.00	394.35	394.35	
St. Marks	0.00	\$0.00	0.00	\$0.00	30,742.44	\$101,704.79	0.00	\$0.00	49,014.04	79,756.48	
St. Vincent	0.00	\$0.00	0.00	\$0.00	12,358.20	\$2,035,000.00	0.00	\$0.00	135.87	12,494.07	
State Total 16	7.96	\$0.00	0.00	\$0.00	88,433.17	\$5,141,621.77	0.00	\$0.00	475,215.40	563,648.57	
Georgia											
Bond Swamp	0.00	\$0.00	0.00	\$0.00	256.41	\$1,000,000.00	0.00	\$0.00	6,625.90	6,882.31	
Eufaula (5)*	0.00	\$0.00	0.00	\$0.00	0.00	\$0.00	0.00	\$0.00	3,231.00	3,231.00	
FSA Interest GA ***	0.00	\$0.00	0.00	\$0.00	0.00	\$0.00	0.00	\$0.00	4,974.52	4,974.52	
Harris Neck	0.00	\$0.00	0.00	\$0.00	0.00	\$0.00	0.00	\$0.00	2,822.68	2,822.68	
Okefenokee (6)*	0.00	\$0.00	0.00	\$0.00	345,208.87	\$867,318.12	0.00	\$0.00	58,032.39	403,241.26	
Piedmont	0.00	\$0.00	0.00	\$0.00	473.97	\$44,000.00	0.00	\$0.00	34,491.93	34,965.90	
Savannah (7)	0.00	\$0.00	0.00	\$0.00	8,013.39	\$1,705,352.40	0.00	\$0.00	8,250.09	16,263.48	
Wassaw	0.00	\$0.00	0.00	\$0.00	0.00	\$0.00	0.00	\$0.00	10,053.30	10,053.30	
Wolf Island	0.00	\$0.00	0.00	\$0.00	4,587.82	\$120,813.52	0.00	\$0.00	538.00	5,125.82	
State Total 6	0.00	\$0.00	0.00	\$0.00	358,540.46	\$3,737,484.04	0.00	\$0.00	129,019.81	487,560.27	
Idaho											
Bear Lake	0.00	\$0.00	0.00	\$0.00	626.57	\$212,279.30	0.00	\$1.00	17,582.09	18,208.66	
Camas	0.00	\$0.00	0.00	\$0.00	10,437.00	\$202,700.84	0.00	\$0.00	220.19	10,657.19	
Deer Flat (4)	0.00	\$0.00	0.00	\$0.00	242.89	\$26,415.50	0.00	\$0.00	11,172.06	11,414.95	
FSA Interest ID ***	0.00	\$0.00	0.00	\$0.00	0.00	\$0.00	0.00	\$0.00	1,326.91	1,326.91	
Grays Lake	0.00	\$0.00	0.00	\$0.00	4,038.18	\$1,843,000.00	32.49	\$4,518.30	16,054.41	20,125.08	
Kootenai	0.00	\$0.00	0.00	\$0.00	2,774.15	\$708,100.00	0.00	\$0.00	0.14	2,774.29	
State Total 5	0.00	\$0.00	0.00	\$0.00	18,118.79	\$2,992,495.64	32.49	\$4,519.30	46,355.80	64,507.08	
Illinois											
Chautauqua	0.00	\$0.00	0.00	\$0.00	44.54	\$2,525.38	0.00	\$0.00	6,543.45	6,587.99	
Crab Orchard	0.00	\$0.00	0.00	\$0.00	651.07	\$0.00	0.00	\$0.00	43,324.46	43,975.53	
FSA Interest IL ***	0.00	\$0.00	0.00	\$0.00	0.00	\$0.00	0.00	\$0.00	806.40	806.40	
Great River (8)	0.00	\$0.00	0.00	\$0.00	1,559.87	\$353,202.72	0.00	\$0.00	6,410.76	7,970.63	
Meredosia	0.00	\$0.00	0.00	\$0.00	0.00	\$0.00	0.00	\$0.00	3,502.46	3,502.46	
Middle Mississippi River (8)	0.00	\$0.00	0.00	\$0.00	0.00	\$0.00	0.00	\$0.00	6,398.94	6,398.94	
Port Louisa (19)	0.00	\$0.00	0.00	\$0.00	0.00	\$0.00	0.00	\$0.00	1,470.89	1,470.89	
Two Rivers (8)	0.00	\$0.00	0.00	\$0.00	796.17	\$346,943.75	0.00	\$0.00	7,237.03	8,033.20	
State Total 8	0.00	\$0.00	0.00	\$0.00	3,051.65	\$702,671.85	0.00	\$0.00	75,694.39	78,746.04	
Indiana											
FSA Interest IN ***	0.00	\$0.00	0.00	\$0.00	0.00	\$0.00	0.00	\$0.00	764.08	764.08	
Muscatatuck	0.00	\$0.00	0.00	\$0.00	7,713.53	\$3,582,837.72	0.00	\$0.00	88.69	7,802.22	
State Total 1	0.00	\$0.00	0.00	\$0.00	7,713.53	\$3,582,837.72	0.00	\$0.00	852.77	8,566.30	
Iowa											
Desoto (10)	0.00	\$0.00	0.00	\$0.00	3,444.79	\$639,117.53	0.00	\$0.00	57.98	3,502.77	
FSA Interest IA ***	0.00	\$0.00	0.00	\$0.00	0.00	\$0.00	0.00	\$0.00	566.17	566.17	
Port Louisa (11)*	0.00	\$0.00	0.00	\$0.00	47.50	\$16,000.00	0.00	\$0.00	22,624.18	22,671.68	

Table 1. Migratory Bird Refuges

State and Unit	FISCAL YEAR MBCF ACQUISITION				CUMULATIVE TOTALS AT END OF FISCAL YEAR					
	Fee Title		Easement or Lease		MBCF				All Other Acres	Total Acres
	Acres	Cost	Acres	Cost	Acres	Cost	Acres	Cost		
Iowa (Continued)										
Union Slough	0.00	\$0.00	0.00	\$0.00	2,845.24	\$210,406.69	70.70	\$608.00	0.00	2,915.94
State Total 2	0.00	\$0.00	0.00	\$0.00	6,337.53	\$865,524.22	70.70	\$608.00	23,248.33	29,656.56
Kansas										
Flint Hills	0.00	\$0.00	0.00	\$0.00	0.00	\$0.00	0.00	\$0.00	18,463.36	18,463.36
FSA Interest KS ***	0.00	\$0.00	0.00	\$0.00	0.00	\$0.00	0.00	\$0.00	116.50	116.50
Kirwin	0.00	\$0.00	0.00	\$0.00	0.00	\$0.00	0.00	\$0.00	10,778.00	10,778.00
Quivira	0.00	\$0.00	0.00	\$0.00	21,820.10	\$2,059,238.00	0.00	\$0.00	199.20	22,019.30
State Total 3	0.00	\$0.00	0.00	\$0.00	21,820.10	\$2,059,238.00	0.00	\$0.00	29,557.06	51,377.16
Kentucky										
Reelfoot (14)	0.00	\$0.00	0.00	\$0.00	2,039.64	\$418,450.15	0.00	\$0.00	0.00	2,039.64
State Total 1	0.00	\$0.00	0.00	\$0.00	2,039.64	\$418,450.15	0.00	\$0.00	0.00	2,039.64
Louisiana										
Bayou Cocodrie	0.00	\$0.00	0.00	\$0.00	4,913.60	\$3,697,578.00	0.00	\$0.00	9,804.91	14,718.51
Bayou Sauvage	0.00	\$0.00	0.00	\$0.00	2,027.40	\$1,112,500.00	0.00	\$0.00	22,623.33	24,650.73
Black Bayou Lake	0.00	\$0.00	0.00	\$0.00	892.74	\$2,160,350.00	0.00	\$0.00	4,433.71	5,326.45
Cameron Prairie	0.00	\$0.00	0.00	\$0.00	9,621.30	\$5,090,650.00	0.00	\$0.00	14,926.73	24,548.03
Cat Island	0.00	\$0.00	0.00	\$0.00	2,024.90	\$3,304,600.00	0.00	\$0.00	8,832.91	10,857.81
Catahoula	0.00	\$0.00	0.00	\$0.00	14,869.86	\$2,190,082.25	0.00	\$0.00	10,154.05	25,023.91
D'Arbonne	0.00	\$0.00	0.00	\$0.00	0.00	\$0.00	0.00	\$0.00	17,419.63	17,419.63
Delta	0.00	\$0.00	0.00	\$0.00	34,462.73	\$233,324.17	0.00	\$0.00	14,338.68	48,801.41
FSA Interest LA ***	0.00	\$0.00	0.00	\$0.00	0.00	\$0.00	0.00	\$0.00	10,882.39	10,882.39
Grand Cote	0.00	\$0.00	0.00	\$0.00	1,882.56	\$876,173.00	0.00	\$0.00	4,131.77	6,014.33
Lacassine	0.00	\$0.00	0.00	\$0.00	8,792.32	\$999,156.43	640.00	\$337,600.00	24,928.07	34,360.39
Lake Ophelia	0.00	\$0.00	0.00	\$0.00	3,064.90	\$1,451,930.00	0.00	\$0.00	14,496.56	17,561.46
Mandalay	0.00	\$0.00	0.00	\$0.00	0.00	\$0.00	0.00	\$0.00	4,619.73	4,619.73
Red River	0.00	\$0.00	0.00	\$0.00	5,045.92	\$4,922,901.00	0.00	\$0.00	9,845.39	14,891.31
Sabine	0.00	\$0.00	0.00	\$0.00	566.66	\$14,000.51	0.00	\$0.00	125,223.42	125,790.08
Tensas River	0.00	\$0.00	0.00	\$0.00	2,657.94	\$2,220,227.00	0.00	\$0.00	74,785.99	77,443.93
Upper Ouachita	0.00	\$0.00	0.00	\$0.00	52,087.26	\$36,133,014.00	0.00	\$1,823,540.00	2,110.30	54,197.56
State Total 16	0.00	\$0.00	0.00	\$0.00	142,910.09	\$64,406,486.36	640.00	\$2,161,140.00	373,557.57	517,107.66
Maine										
Aroostook	0.00	\$0.00	0.00	\$0.00	0.00	\$0.00	0.00	\$0.00	5,252.25	5,252.25
Cross Island	0.00	\$0.00	0.00	\$0.00	0.00	\$0.00	0.00	\$0.00	1,723.10	1,723.10
Franklin Island	0.00	\$0.00	0.00	\$0.00	0.00	\$0.00	0.00	\$0.00	11.94	11.94
FSA Interest ME ***	0.00	\$0.00	0.00	\$0.00	0.00	\$0.00	0.00	\$0.00	639.00	639.00
Moosehorn	0.00	\$0.00	0.00	\$0.00	19,782.52	\$2,023,308.59	0.00	\$0.00	9,836.22	29,618.74
Petit Manan	0.00	\$0.00	0.00	\$0.00	1,472.30	\$350,000.00	0.00	\$0.00	4,989.97	6,462.27
Pond Island	0.00	\$0.00	0.00	\$0.00	0.00	\$0.00	0.00	\$0.00	10.00	10.00
Rachel Carson	0.00	\$0.00	0.00	\$0.00	2,870.31	\$1,539,347.75	2.97	\$3,100.00	2,801.29	5,674.57
Seal Island	0.00	\$0.00	0.00	\$0.00	0.00	\$0.00	0.00	\$0.00	65.00	65.00
Sunkhaze Meadows	0.00	\$0.00	0.00	\$0.00	1,170.00	\$250,500.00	0.00	\$0.00	10,386.22	11,556.22
Umbagog (36)*	0.00	\$0.00	0.00	\$0.00	8,112.24	\$4,509,119.70	0.00	\$0.00	4,073.27	12,185.51
State Total 9	0.00	\$0.00	0.00	\$0.00	33,407.37	\$8,672,276.04	2.97	\$3,100.00	39,788.26	73,198.60
Maryland										
Blackwater	0.00	\$0.00	0.00	\$0.00	21,658.97	\$16,375,396.86	0.00	\$0.00	8,220.02	29,878.99
Chincoteague (16)*	0.00	\$0.00	0.00	\$0.00	417.81	\$13,780.42	0.00	\$0.00	0.00	417.81
Eastern Neck	0.00	\$0.00	0.00	\$0.00	2,286.27	\$1,606,145.09	0.00	\$0.00	0.00	2,286.27
FSA Interest MD ***	0.00	\$0.00	0.00	\$0.00	0.00	\$0.00	0.00	\$0.00	170.25	170.25
Martin (16)	0.00	\$0.00	0.00	\$0.00	1,853.57	\$61,027.00	0.00	\$0.00	2,569.86	4,423.43
Patuxent	0.00	\$0.00	0.00	\$0.00	431.93	\$7,667.57	0.00	\$0.00	12,409.00	12,840.93
Susquehanna	0.00	\$0.00	0.00	\$0.00	0.00	\$0.00	0.00	\$0.00	3.79	3.79
State Total 5	0.00	\$0.00	0.00	\$0.00	26,648.55	\$18,064,016.94	0.00	\$0.00	23,372.92	50,021.47
Massachusetts										
Assabet River	0.00	\$0.00	0.00	\$0.00	103.38	\$125,273.00	0.00	\$0.00	2,233.35	2,336.73
Great Meadows	0.00	\$0.00	0.00	\$0.00	2,902.81	\$2,209,918.90	0.00	\$0.00	954.70	3,857.51
Monomoy	0.00	\$0.00	0.00	\$0.00	7,805.40	\$18,339.00	0.00	\$0.00	92.83	7,898.23
Nantucket	0.00	\$0.00	0.00	\$0.00	0.00	\$0.00	0.00	\$0.00	24.00	24.00
Nomans Land Island	0.00	\$0.00	0.00	\$0.00	0.00	\$0.00	0.00	\$0.00	628.00	628.00
Oxbow	0.00	\$0.00	0.00	\$0.00	0.00	\$0.00	0.00	\$0.00	1,697.53	1,697.53
Parker River	0.00	\$0.00	0.00	\$0.00	4,617.79	\$107,740.84	0.00	\$0.00	109.42	4,727.21
Silvio O. Conte (41)*	0.00	\$0.00	0.00	\$0.00	230.38	\$371,361.00	0.00	\$0.00	1,259.52	1,489.90

Table 1. Migratory Bird Refuges

State and Unit	FISCAL YEAR MBCF ACQUISITION				CUMULATIVE TOTALS AT END OF FISCAL YEAR					
	Fee Title		Easement or Lease		MBCF				All Other Acres	Total Acres
	Acres	Cost	Acres	Cost	Fee Title		Easement or Lease			
				Acres	Cost	Acres	Cost			
Massachusetts (Continued)										
Thacher Island	0.00	\$0.00	0.00	\$0.00	0.00	\$0.00	0.00	\$0.00	22.00	22.00
State Total	8	\$0.00	\$0.00	\$0.00	15,659.76	\$2,832,632.74	0.00	\$0.00	7,021.35	22,681.11
Michigan										
Detroit River	0.00	\$0.00	0.00	\$0.00	283.95	\$1,749,068.00	0.00	\$0.00	5,872.27	6,156.22
FSA Interest MI ***	0.00	\$0.00	0.00	\$0.00	0.00	\$0.00	0.00	\$0.00	5,220.70	5,220.70
Michigan Islands	0.00	\$0.00	0.00	\$0.00	0.00	\$0.00	0.00	\$0.00	704.99	704.99
Seney	0.00	\$0.00	0.00	\$0.00	44,201.80	\$127,726.66	0.00	\$0.00	51,062.86	95,264.66
Shiawassee	0.00	\$0.00	0.00	\$0.00	8,376.46	\$1,401,015.67	0.00	\$0.00	1,470.82	9,847.28
State Total	4	\$0.00	\$0.00	\$0.00	52,862.21	\$3,277,810.33	0.00	\$0.00	64,331.64	117,193.85
Minnesota										
Agassiz	0.00	\$0.00	0.00	\$0.00	700.11	\$40,226.04	0.00	\$0.00	60,800.82	61,500.93
Big Stone	0.00	\$0.00	0.00	\$0.00	0.00	\$0.00	0.00	\$0.00	11,585.42	11,585.42
FSA Interest MN ***	0.00	\$0.00	0.00	\$0.00	0.00	\$0.00	0.00	\$0.00	9,011.33	9,011.33
Glacial Ridge	0.00	\$0.00	0.00	\$0.00	16,715.47	\$4,000,000.00	0.00	\$0.00	6,372.30	23,087.77
Hamden Slough	0.00	\$0.00	0.00	\$0.00	3,136.45	\$1,832,872.00	73.40	\$0.00	13.14	3,222.99
Rice Lake	0.00	\$0.00	0.00	\$0.00	6,435.60	\$197,329.77	0.00	\$0.00	7,991.32	14,426.92
Rydell	0.00	\$0.00	0.00	\$0.00	0.00	\$0.00	0.00	\$0.00	2,070.00	2,070.00
Sherburne	0.00	\$0.00	0.00	\$0.00	29,556.90	\$3,273,341.05	0.00	\$0.00	120.94	29,677.84
Tamarac	0.00	\$0.00	0.00	\$0.00	35,151.38	\$612,159.93	0.00	\$0.00	46.58	35,197.96
State Total	8	\$0.00	\$0.00	\$0.00	91,695.91	\$9,955,928.79	73.40	\$0.00	98,011.85	189,781.16
Mississippi										
Coldwater River	0.00	\$0.00	0.00	\$0.00	2,387.50	\$2,198,450.00	0.00	\$0.00	94.26	2,481.76
Dahomey	0.00	\$0.00	0.00	\$0.00	0.00	\$0.00	260.00	\$63,180.00	8,906.80	9,166.80
FSA Interest MS ***	0.00	\$0.00	0.00	\$0.00	0.00	\$0.00	0.00	\$0.00	17,388.07	17,388.07
Hillside	0.00	\$0.00	0.00	\$0.00	291.43	\$164,500.00	0.00	\$0.00	15,407.37	15,698.80
Mathews Brake	0.00	\$0.00	0.00	\$0.00	2,406.07	\$1,691,446.00	0.00	\$0.00	8.64	2,414.71
Morgan Brake	0.00	\$0.00	0.00	\$0.00	7,241.28	\$4,517,482.20	0.00	\$0.00	222.49	7,463.77
Panther Swamp	0.00	\$0.00	0.00	\$0.00	32,243.96	\$20,453,483.00	640.00	\$244,710.00	7,765.06	40,649.02
Sam D. Hamilton Noxubee	0.00	\$0.00	0.00	\$0.00	1,427.14	\$145,413.05	0.00	\$0.00	45,945.82	47,372.96
St. Catherine Creek	0.00	\$0.00	0.00	\$0.00	24,429.29	\$12,925,167.00	502.10	\$164,799.92	160.00	25,091.39
Tallahatchie	0.00	\$0.00	0.00	\$0.00	2,489.63	\$1,361,000.00	0.00	\$0.00	2,098.11	4,587.74
Yazoo	0.00	\$0.00	0.00	\$0.00	12,940.43	\$2,659,743.78	0.00	\$32,760.00	2.21	12,942.64
State Total	10	\$0.00	\$0.00	\$0.00	85,856.73	\$46,116,685.03	1,402.10	\$505,449.92	97,998.83	185,257.66
Missouri										
Clarence Cannon	0.00	\$0.00	0.00	\$0.00	3,736.04	\$1,163,649.25	0.00	\$0.00	14.44	3,750.48
FSA Interest MO ***	0.00	\$0.00	0.00	\$0.00	0.00	\$0.00	0.00	\$0.00	6,343.75	6,343.75
Great River (11)*	702.00	\$677,500.00	0.00	\$0.00	1,821.78	\$1,137,500.00	0.00	\$0.00	988.15	2,809.93
Loess Bluffs	0.00	\$0.00	0.00	\$0.00	801.32	\$38,275.46	1.00	\$0.00	6,612.57	7,414.89
Middle Mississippi River (11)*	0.00	\$0.00	0.00	\$0.00	0.00	\$0.00	0.00	\$0.00	1,704.17	1,704.17
Mingo	0.00	\$0.00	0.00	\$0.00	21,535.95	\$298,615.82	11.86	\$27.00	113.24	21,661.05
Swan Lake	0.00	\$0.00	0.00	\$0.00	5,379.32	\$355,193.19	0.00	\$0.00	6,113.65	11,492.97
Two Rivers (11)*	0.00	\$0.00	0.00	\$0.00	0.00	\$0.00	0.00	\$0.00	232.00	232.00
State Total	4	\$702.00	\$677,500.00	\$0.00	33,274.41	\$2,993,233.72	12.86	\$27.00	22,121.97	55,409.24
Montana										
Benton Lake	0.00	\$0.00	0.00	\$0.00	147.64	\$5,315.00	60.94	\$8,763.00	12,292.94	12,501.52
Black Coulee	0.00	\$0.00	0.00	\$0.00	0.00	\$0.00	0.00	\$0.00	1,308.88	1,308.88
Bowdoin	0.00	\$0.00	0.00	\$0.00	0.00	\$0.00	0.00	\$0.00	15,551.97	15,551.97
Charles M. Russell	0.00	\$0.00	0.00	\$0.00	0.00	\$0.00	0.00	\$0.00	934,395.17	934,395.17
Creedman Coulee	0.00	\$0.00	0.00	\$0.00	0.00	\$0.00	0.00	\$0.00	2,728.00	2,728.00
FSA Interest MT ***	0.00	\$0.00	0.00	\$0.00	0.00	\$0.00	0.00	\$0.00	2,065.12	2,065.12
Grass Lake	0.00	\$0.00	0.00	\$0.00	3,279.02	\$291,000.00	640.00	\$35,328.86	399.22	4,318.24
Hailstone	0.00	\$0.00	0.00	\$0.00	0.00	\$0.00	0.00	\$0.00	920.00	920.00
Hewitt Lake	0.00	\$0.00	0.00	\$0.00	0.00	\$0.00	0.00	\$0.00	1,360.92	1,360.92
Lake Mason	0.00	\$0.00	0.00	\$0.00	4,100.45	\$0.00	0.00	\$0.00	12,714.07	16,814.52
Lake Thibadeau	0.00	\$0.00	0.00	\$0.00	0.00	\$0.00	0.00	\$0.00	3,868.48	3,868.48
Lamesteer	0.00	\$0.00	0.00	\$0.00	0.00	\$0.00	0.00	\$0.00	800.00	800.00
Lee Metcalf	0.00	\$0.00	0.00	\$0.00	2,696.29	\$799,680.00	0.00	\$0.00	103.23	2,799.52
Lost Trail	0.00	\$0.00	0.00	\$0.00	4,693.20	\$1,728,205.00	1,029.04	\$4,128.48	3,182.87	8,905.11
Medicine Lake	0.00	\$0.00	0.00	\$0.00	2,513.26	\$25,460.00	0.00	\$0.00	29,020.45	31,533.71
Red Rock Lakes	0.00	\$0.00	0.00	\$39,840.36	3,615.28	\$4,544,191.00	3,106.32	\$177,955.45	78,090.87	84,812.47
Swan River	392.05	\$1,568,000.00	0.00	\$0.00	1,960.86	\$2,469,645.00	0.00	\$0.00	0.00	1,960.86

Table 1. Migratory Bird Refuges

State and Unit	FISCAL YEAR MBCF ACQUISITION				CUMULATIVE TOTALS AT END OF FISCAL YEAR						
	Fee Title		Easement or Lease		MBCF				All Other Acres	Total Acres	
	Acres	Cost	Acres	Cost	Acres	Cost	Acres	Cost			
Montana (Continued)											
UL Bend	0.00	\$0.00	0.00	\$0.00	9,688.19	\$577,280.00	0.00	\$0.00	46,401.37	56,089.56	
War Horse	0.00	\$0.00	0.00	\$0.00	0.00	\$0.00	0.00	\$0.00	3,392.87	3,392.87	
State Total	18	392.05	\$1,568,000.00	0.00	\$39,840.36	32,694.19	\$10,440,776.00	4,836.30	\$226,175.79	1,148,596.43	1,186,126.92
Nebraska											
Crescent Lake	0.00	\$0.00	0.00	\$0.00	3,710.00	\$31,048.00	31.49	\$3,189.00	42,253.86	45,995.35	
Desoto (19)*	0.00	\$0.00	0.00	\$0.00	3,660.32	\$591,507.20	0.00	\$0.00	663.88	4,324.20	
FSA Interest NE ***	0.00	\$0.00	0.00	\$0.00	0.00	\$0.00	0.00	\$0.00	2,910.06	2,910.06	
Valentine	0.00	\$0.00	0.00	\$0.00	6,158.34	\$62,747.00	0.00	\$0.00	66,939.75	73,098.09	
State Total	2	0.00	\$0.00	0.00	\$13,528.66	\$685,302.20	31.49	\$3,189.00	112,767.55	126,327.70	
Nevada											
Anaho Island	0.00	\$0.00	0.00	\$0.00	0.00	\$0.00	0.00	\$0.00	247.73	247.73	
Desert	0.00	\$0.00	0.00	\$0.00	320.00	\$5,600.00	0.00	\$0.00	1,614,993.49	1,615,313.49	
Fallon	0.00	\$0.00	0.00	\$0.00	0.00	\$0.00	0.00	\$0.00	17,901.94	17,901.94	
Pahranagat	0.00	\$0.00	0.00	\$0.00	3,915.60	\$500,000.00	0.75	\$0.00	1,467.55	5,383.90	
Ruby Lake	0.00	\$0.00	0.00	\$0.00	29,945.73	\$208,437.25	0.00	\$0.00	9,980.37	39,926.10	
Sheldon (4)	0.00	\$0.00	0.00	\$0.00	23,143.67	\$2,002.00	0.00	\$0.00	549,882.48	573,026.15	
Stillwater	0.00	\$0.00	0.00	\$0.00	0.00	\$0.00	0.00	\$0.00	81,394.41	81,394.41	
State Total	7	0.00	\$0.00	0.00	\$57,325.00	\$716,039.25	0.75	\$0.00	2,275,867.97	2,333,193.72	
New Hampshire											
Silvio O. Conte (42)*	0.00	\$0.00	0.00	\$0.00	2,690.09	\$2,733,645.50	3.40	\$2,054.50	5,757.29	8,450.78	
Umbagog (37)	0.00	\$0.00	0.00	\$0.00	10,656.39	\$6,135,246.58	0.00	\$1.00	13,971.84	24,628.23	
State Total	1	0.00	\$0.00	0.00	\$13,346.48	\$8,868,892.08	3.40	\$2,055.50	19,729.13	33,079.01	
New Jersey											
Cape May	0.00	\$0.00	0.00	\$0.00	4,564.56	\$5,038,193.00	0.00	\$0.00	8,067.31	12,631.87	
Edwin B. Forsythe	0.00	\$0.00	0.00	\$0.00	39,993.23	\$17,903,592.97	0.00	\$1,300.00	7,482.62	47,475.85	
Great Swamp	0.00	\$0.00	0.00	\$0.00	2,808.67	\$3,577,691.05	0.00	\$0.00	4,970.92	7,779.59	
Supawna Meadows	50.26	\$96,600.00	0.00	\$0.00	2,577.09	\$1,065,344.00	0.00	\$0.00	830.81	3,407.90	
Wallkill River (39)*	0.00	\$0.00	0.00	\$0.00	1,384.59	\$3,001,911.50	0.00	\$1.00	4,270.41	5,655.00	
State Total	4	50.26	\$96,600.00	0.00	\$51,328.14	\$30,586,732.52	0.00	\$1,301.00	25,622.07	76,950.21	
New Mexico											
Bitter Lake	0.00	\$0.00	0.00	\$0.00	10,753.66	\$52,304.00	0.00	\$0.00	13,854.98	24,608.64	
Bosque del Apache	0.00	\$0.00	0.00	\$0.00	56,850.31	\$125,311.00	0.00	\$0.00	480.87	57,331.18	
Las Vegas	0.00	\$0.00	0.00	\$0.00	8,672.08	\$2,121,150.00	0.00	\$0.00	0.00	8,672.08	
Maxwell	0.00	\$0.00	0.00	\$0.00	2,791.69	\$423,370.79	0.00	\$0.00	906.90	3,698.59	
State Total	4	0.00	\$0.00	0.00	\$79,067.74	\$2,722,135.79	0.00	\$0.00	15,242.75	94,310.49	
New York											
Amagansett	0.00	\$0.00	0.00	\$0.00	0.00	\$0.00	0.00	\$0.00	35.84	35.84	
Conscience Point	0.00	\$0.00	0.00	\$0.00	0.00	\$0.00	0.00	\$0.00	60.40	60.40	
Elizabeth A. Morton	0.00	\$0.00	0.00	\$0.00	0.00	\$0.00	0.00	\$0.00	187.19	187.19	
FSA Interest NY ***	0.00	\$0.00	0.00	\$0.00	0.00	\$0.00	0.00	\$0.00	2,707.64	2,707.64	
Iroquois	0.00	\$0.00	0.00	\$0.00	10,757.81	\$1,279,615.46	0.00	\$0.00	70.25	10,828.06	
Montezuma	0.00	\$0.00	0.00	\$0.00	8,610.28	\$5,027,718.56	0.00	\$0.00	1,399.08	10,009.36	
Oyster Bay	0.00	\$0.00	0.00	\$0.00	0.00	\$0.00	0.00	\$0.00	3,362.48	3,362.48	
Seatuck	0.00	\$0.00	0.00	\$0.00	0.00	\$0.00	0.00	\$0.00	209.23	209.23	
Shawangunk Grasslands	0.00	\$0.00	0.00	\$0.00	0.00	\$0.00	0.00	\$0.00	597.54	597.54	
Target Rock	0.00	\$0.00	0.00	\$0.00	0.00	\$0.00	0.00	\$0.00	80.09	80.09	
Wallkill River (40)	0.00	\$0.00	0.00	\$0.00	0.00	\$0.00	0.00	\$0.00	307.69	307.69	
Wertheim	0.00	\$0.00	0.00	\$0.00	188.70	\$193,217.80	0.00	\$0.00	2,499.09	2,687.79	
State Total	11	0.00	\$0.00	0.00	\$19,556.79	\$6,500,551.82	0.00	\$0.00	11,516.52	31,073.31	
North Carolina											
Cedar Island	0.00	\$0.00	0.00	\$0.00	12,498.77	\$389,171.21	0.00	\$0.00	1,997.55	14,496.32	
Currituck	0.00	\$0.00	0.00	\$0.00	3,762.61	\$8,689,434.00	225.76	\$120,000.00	4,335.52	8,323.89	
FSA Interest NC ***	0.00	\$0.00	0.00	\$0.00	0.00	\$0.00	0.00	\$0.00	7,336.58	7,336.58	
Great Dismal Swamp (16)	0.00	\$0.00	0.00	\$0.00	2,790.60	\$3,155,540.00	0.00	\$1.00	24,811.80	27,602.40	
Mackay Island (16)	0.00	\$0.00	0.00	\$0.00	6,370.24	\$1,172,606.95	0.00	\$0.00	1,015.56	7,385.80	
Mattamuskeet	0.00	\$0.00	0.00	\$0.00	252.04	\$1,285.35	0.00	\$0.00	49,921.89	50,173.93	
Pea Island	0.00	\$0.00	0.00	\$0.00	5,787.97	\$40,401.86	0.00	\$0.00	46.40	5,834.37	
Pee Dee	0.00	\$0.00	0.00	\$0.00	8,438.19	\$2,561,694.76	0.75	\$157.00	27.66	8,466.60	
Pocosin Lakes	0.00	\$0.00	0.00	\$0.00	12,350.35	\$1,682,157.99	0.00	\$0.00	97,756.29	110,106.64	
Roanoke River	0.00	\$0.00	0.00	\$0.00	15,692.43	\$8,338,258.00	0.00	\$0.00	4,870.00	20,562.43	

Table 1. Migratory Bird Refuges

State and Unit	FISCAL YEAR MBCF ACQUISITION				CUMULATIVE TOTALS AT END OF FISCAL YEAR					
	Fee Title		Easement or Lease		MBCF				All Other Acres	Total Acres
	Acres	Cost	Acres	Cost	Acres	Cost	Acres	Cost		
North Carolina (Continued)										
Swanquarter	0.00	\$0.00	0.00	\$0.00	15,492.76	\$60,920.93	0.00	\$0.00	918.33	16,411.09
State Total 10	0.00	\$0.00	0.00	\$0.00	83,435.96	\$26,091,471.05	226.51	\$120,158.00	193,037.58	276,700.05
North Dakota										
Appert Lake	0.00	\$0.00	0.00	\$0.00	0.00	\$0.00	0.00	\$0.00	907.75	907.75
Ardoch	0.00	\$0.00	0.00	\$0.00	288.13	\$2,739.00	0.00	\$0.00	2,408.00	2,696.13
Arrowwood	0.00	\$0.00	0.00	\$0.00	2,097.51	\$46,906.58	0.00	\$0.00	13,845.35	15,942.86
Audubon	0.00	\$0.00	0.00	\$0.00	0.00	\$0.00	0.00	\$0.00	14,739.19	14,739.19
Bone Hill	0.00	\$0.00	0.00	\$0.00	0.00	\$0.00	0.00	\$0.00	640.00	640.00
Brumba	0.00	\$0.00	0.00	\$0.00	0.00	\$0.00	0.00	\$0.00	1,977.48	1,977.48
Buffalo Lake	0.00	\$0.00	0.00	\$0.00	0.00	\$0.00	0.00	\$0.00	1,563.72	1,563.72
Camp Lake	0.00	\$0.00	0.00	\$0.00	0.00	\$0.00	0.00	\$0.00	584.70	584.70
Canfield Lake	0.00	\$0.00	0.00	\$0.00	3.10	\$100.00	0.00	\$0.00	310.13	313.23
Chase Lake	0.00	\$0.00	0.00	\$0.00	4,449.47	\$25,611.00	0.00	\$0.00	0.00	4,449.47
Cottonwood Lake	0.00	\$0.00	0.00	\$0.00	0.00	\$0.00	0.00	\$0.00	1,013.47	1,013.47
Dakota Grassland	0.00	\$0.00	0.00	\$0.00	0.00	\$0.00	0.00	\$0.00	70,945.01	70,945.01
Dakota Lake	0.00	\$0.00	0.00	\$0.00	0.00	\$0.00	0.00	\$0.00	2,799.78	2,799.78
Des Lacs	0.00	\$0.00	0.00	\$0.00	631.63	\$6,893.60	2.70	\$0.00	18,912.81	19,547.14
Florence Lake	0.00	\$0.00	0.00	\$0.00	1,468.40	\$31,485.00	0.00	\$0.00	419.80	1,888.20
FSA Interest ND ***	0.00	\$0.00	0.00	\$0.00	0.00	\$0.00	0.00	\$0.00	4,750.20	4,750.20
Half-way Lake	0.00	\$0.00	0.00	\$0.00	0.00	\$0.00	160.00	\$0.00	0.00	160.00
Hiddenwood	0.00	\$0.00	0.00	\$0.00	0.00	\$0.00	568.35	\$0.00	0.00	568.35
Hobart Lake	0.00	\$0.00	0.00	\$0.00	236.49	\$5,165.00	0.00	\$0.00	1,840.61	2,077.10
Hutchinson Lake	0.00	\$0.00	0.00	\$0.00	0.00	\$0.00	0.00	\$0.00	478.90	478.90
J. Clark Salyer	0.00	\$0.00	0.00	\$0.00	21,643.29	\$306,352.60	50.52	\$0.00	37,698.06	59,391.87
Johnson Lake	0.00	\$0.00	0.00	\$0.00	0.00	\$0.00	0.00	\$0.00	2,007.91	2,007.91
Kellys Slough	0.00	\$0.00	0.00	\$0.00	0.00	\$0.00	0.00	\$0.00	1,269.50	1,269.50
Lake Alice	0.00	\$0.00	0.00	\$0.00	8,027.86	\$2,067,184.00	8.00	\$0.00	4,059.68	12,095.54
Lake George	0.00	\$0.00	0.00	\$0.00	0.00	\$0.00	0.00	\$0.00	3,118.81	3,118.81
Lake Ilo	0.00	\$0.00	0.00	\$0.00	3,178.30	\$78,582.98	0.00	\$0.00	854.82	4,033.12
Lake Nettie	0.00	\$0.00	0.00	\$0.00	2,420.60	\$148,245.00	0.00	\$0.00	634.30	3,054.90
Lake Otis	0.00	\$0.00	0.00	\$0.00	0.00	\$0.00	0.00	\$0.00	320.00	320.00
Lake Patricia	0.00	\$0.00	0.00	\$0.00	0.00	\$0.00	0.00	\$0.00	800.23	800.23
Lake Zahl	0.00	\$0.00	0.00	\$0.00	3,178.98	\$53,275.00	0.00	\$0.00	644.21	3,823.19
Lambs Lake	0.00	\$0.00	0.00	\$0.00	0.00	\$0.00	0.00	\$0.00	1,206.67	1,206.67
Little Goose	0.00	\$0.00	0.00	\$0.00	0.00	\$0.00	0.00	\$0.00	288.41	288.41
Long Lake	0.00	\$0.00	0.00	\$0.00	12,578.82	\$77,180.00	217.35	\$10.00	9,702.33	22,498.50
Lords Lake	0.00	\$0.00	0.00	\$0.00	0.00	\$0.00	0.00	\$0.00	1,915.29	1,915.29
Lost Lake	0.00	\$0.00	0.00	\$0.00	0.00	\$0.00	0.00	\$0.00	960.21	960.21
Lostwood	0.00	\$0.00	0.00	\$0.00	3,148.01	\$24,553.00	0.00	\$0.00	24,440.57	27,588.58
Maple River	0.00	\$0.00	0.00	\$0.00	0.00	\$0.00	0.00	\$0.00	712.00	712.00
McLean	0.00	\$0.00	0.00	\$0.00	344.00	\$12,516.00	0.00	\$0.00	416.00	760.00
Pleasant Lake	0.00	\$0.00	0.00	\$0.00	0.00	\$0.00	0.00	\$0.00	897.80	897.80
Pretty Rock	0.00	\$0.00	0.00	\$0.00	0.00	\$0.00	0.00	\$0.00	800.00	800.00
Rabb Lake	0.00	\$0.00	0.00	\$0.00	0.00	\$0.00	0.00	\$0.00	260.80	260.80
Rock Lake	0.00	\$0.00	0.00	\$0.00	0.00	\$0.00	0.00	\$0.00	5,665.96	5,665.96
Rose Lake	0.00	\$0.00	0.00	\$0.00	0.00	\$0.00	0.00	\$0.00	836.30	836.30
School Section Lake	0.00	\$0.00	0.00	\$0.00	0.00	\$0.00	0.00	\$0.00	297.30	297.30
Shell Lake	0.00	\$0.00	0.00	\$0.00	710.20	\$17,902.00	0.00	\$0.00	1,124.90	1,835.10
Sheyenne Lake	0.00	\$0.00	0.00	\$0.00	0.00	\$0.00	0.00	\$0.00	797.30	797.30
Sibley Lake	0.00	\$0.00	0.00	\$0.00	0.00	\$0.00	0.00	\$0.00	1,077.40	1,077.40
Silver Lake	0.00	\$0.00	0.00	\$0.00	0.00	\$0.00	0.00	\$0.00	3,347.64	3,347.64
Slade	0.00	\$0.00	0.00	\$0.00	0.00	\$0.00	0.00	\$0.00	3,000.20	3,000.20
Snyder Lake	0.00	\$0.00	0.00	\$0.00	0.00	\$0.00	0.00	\$0.00	1,550.18	1,550.18
Springwater	0.00	\$0.00	0.00	\$0.00	0.00	\$0.00	0.00	\$0.00	640.00	640.00
Stewart Lake	0.00	\$0.00	0.00	\$0.00	0.00	\$0.00	0.00	\$0.00	2,230.40	2,230.40
Stoney Slough	0.00	\$0.00	0.00	\$0.00	0.00	\$0.00	0.00	\$0.00	880.00	880.00
Storm Lake	0.00	\$0.00	0.00	\$0.00	0.00	\$0.00	0.00	\$0.00	685.90	685.90
Stump Lake	0.00	\$0.00	0.00	\$0.00	0.00	\$0.00	0.00	\$0.00	27.39	27.39
Sunburst Lake	0.00	\$0.00	0.00	\$0.00	0.00	\$0.00	0.00	\$0.00	327.51	327.51
Tewaukon	0.00	\$0.00	0.00	\$0.00	6,790.23	\$460,122.00	0.00	\$0.00	1,573.39	8,363.62
Tomahawk	0.00	\$0.00	0.00	\$0.00	0.00	\$0.00	0.00	\$0.00	440.00	440.00

Table 1. Migratory Bird Refuges

State and Unit	FISCAL YEAR MBCF ACQUISITION				CUMULATIVE TOTALS AT END OF FISCAL YEAR					
	Fee Title		Easement or Lease		MBCF				All Other Acres	Total Acres
	Acres	Cost	Acres	Cost	Acres	Cost	Acres	Cost		
North Dakota (Continued)										
Upper Souris	0.00	\$0.00	0.00	\$0.00	2,939.17	\$41,220.00	3.76	\$0.00	29,359.32	32,302.25
White Lake	0.00	\$0.00	0.00	\$0.00	1,040.00	\$28,800.00	0.00	\$0.00	0.00	1,040.00
Wild Rice Lake	0.00	\$0.00	0.00	\$0.00	0.00	\$0.00	0.00	\$0.00	778.80	778.80
Willow Lake	0.00	\$0.00	0.00	\$0.00	0.00	\$0.00	0.00	\$0.00	2,620.38	2,620.38
Wintering River	0.00	\$0.00	0.00	\$0.00	0.00	\$0.00	0.00	\$0.00	239.26	239.26
Wood Lake	0.00	\$0.00	0.00	\$0.00	0.00	\$0.00	0.00	\$0.00	280.00	280.00
State Total	63	0.00	0.00	0.00	75,174.19	\$3,434,832.76	1,010.68	\$10.00	288,924.03	365,108.90
Ohio										
Cedar Point	0.00	\$0.00	0.00	\$0.00	0.00	\$0.00	0.00	\$0.00	2,449.77	2,449.77
FSA Interest OH	***	0.00	\$0.00	0.00	\$0.00	0.00	\$0.00	0.00	5.00	5.00
Ottawa	0.00	\$0.00	0.00	\$0.00	5,172.11	\$2,572,893.55	590.80	\$2.00	1,414.15	7,177.06
West Sister Island	0.00	\$0.00	0.00	\$0.00	0.00	\$0.00	0.00	\$0.00	80.13	80.13
State Total	3	0.00	0.00	0.00	5,172.11	\$2,572,893.55	590.80	\$2.00	3,949.05	9,711.96
Oklahoma										
Deep Fork	0.00	\$0.00	0.00	\$0.00	1,571.50	\$421,000.00	0.00	\$0.00	8,541.82	10,113.32
Little River	0.00	\$0.00	0.00	\$0.00	12,262.16	\$9,881,540.94	0.00	\$0.00	1,794.11	14,056.27
Optima	0.00	\$0.00	0.00	\$0.00	0.00	\$0.00	0.00	\$0.00	4,332.81	4,332.81
Salt Plains	0.00	\$0.00	0.00	\$0.00	1,117.39	\$50,837.00	0.00	\$0.00	31,079.92	32,197.31
Sequoyah	0.00	\$0.00	0.00	\$0.00	0.00	\$0.00	0.00	\$0.00	20,800.00	20,800.00
Tishomingo	0.00	\$0.00	0.00	\$0.00	0.00	\$0.00	0.00	\$0.00	16,464.18	16,464.18
Washita	0.00	\$0.00	0.00	\$0.00	0.00	\$0.00	0.00	\$1.00	8,075.37	8,075.37
State Total	7	0.00	0.00	0.00	14,951.05	\$10,353,377.94	0.00	\$1.00	91,088.21	106,039.26
Oregon										
Ankeny	0.00	\$0.00	0.00	\$0.00	2,796.33	\$893,600.00	0.00	\$0.00	0.00	2,796.33
Baskett Slough	0.00	\$0.00	0.00	\$0.00	2,492.33	\$941,985.00	0.00	\$0.00	0.00	2,492.33
Cape Meares	0.00	\$0.00	0.00	\$0.00	0.00	\$0.00	0.00	\$0.00	138.51	138.51
Cold Springs	0.00	\$0.00	0.00	\$0.00	386.88	\$2,760.00	0.00	\$0.00	2,729.95	3,116.83
Deer Flat	(21)*	0.00	\$0.00	0.00	0.00	\$0.00	0.00	\$0.00	220.57	220.57
FSA Interest OR	***	0.00	\$0.00	0.00	0.00	\$0.00	0.00	\$0.00	1,421.22	1,421.22
Hart Mountain	0.00	\$0.00	0.00	\$0.00	54,837.26	\$216,114.58	0.00	\$0.00	216,409.67	271,246.93
Klamath Marsh	0.00	\$0.00	0.00	\$0.00	18,704.18	\$2,486,694.00	0.00	\$0.00	22,756.32	41,460.50
Lewis and Clark	0.00	\$0.00	0.00	\$0.00	2,850.63	\$469,250.00	0.00	\$0.00	9,324.62	12,175.25
Lower Klamath	(2)*	0.00	\$0.00	0.00	0.00	\$0.00	0.00	\$0.00	6,618.13	6,618.13
Malheur	0.00	\$0.00	0.00	\$0.00	48,305.48	\$2,474,615.75	0.00	\$0.00	138,861.36	187,166.84
McNary	*	0.00	\$0.00	0.00	0.00	\$0.00	0.00	\$0.00	1,185.10	1,185.10
Nestucca Bay	0.00	\$0.00	0.00	\$0.00	20.81	\$105,000.00	0.00	\$0.00	1,173.56	1,194.37
Oregon Islands	0.00	\$0.00	0.00	\$0.00	0.00	\$0.00	0.00	\$0.00	759.42	759.42
Sheldon	(15)*	0.00	\$0.00	0.00	627.48	\$4,079.00	0.00	\$0.00	0.00	627.48
Umatilla	(26)	0.00	\$0.00	0.00	0.00	\$0.00	0.00	\$0.00	8,907.37	8,907.37
Upper Klamath	0.00	\$0.00	2,399.60	\$7,114,000.00	4,146.10	\$123,476.00	2,399.60	\$7,114,000.00	18,951.58	25,497.28
Wapato Lake	0.00	\$0.00	0.00	\$0.00	504.40	\$2,754,296.00	0.80	\$4,375.00	439.16	944.36
William L. Finley	0.00	\$0.00	0.00	\$0.00	5,697.06	\$2,600,006.00	8.94	\$6,797.00	0.00	5,706.00
State Total	14	0.00	2,399.60	\$7,114,000.00	141,368.94	\$13,071,876.33	2,409.34	\$7,125,172.00	429,896.54	573,674.82
Pennsylvania										
Erie	0.00	\$0.00	0.00	\$0.00	7,962.81	\$911,480.12	0.00	\$0.00	852.42	8,815.23
John Heinz	0.00	\$0.00	0.00	\$0.00	80.33	\$20,966.00	0.00	\$0.00	912.84	993.17
State Total	2	0.00	0.00	0.00	8,043.14	\$932,446.12	0.00	\$0.00	1,765.26	9,808.40
Rhode Island										
Block Island	0.00	\$0.00	0.00	\$0.00	0.00	\$0.00	0.00	\$0.00	132.72	132.72
John H. Chafee	0.00	\$0.00	0.00	\$0.00	0.00	\$0.00	0.00	\$0.00	550.42	550.42
Ninigret	0.00	\$0.00	0.00	\$0.00	0.00	\$0.00	0.00	\$0.00	868.40	868.40
Sachuest Point	0.00	\$0.00	0.00	\$0.00	0.00	\$0.00	0.00	\$0.00	241.90	241.90
Trustom Pond	0.00	\$0.00	0.00	\$0.00	0.00	\$0.00	0.00	\$0.00	777.30	777.30
State Total	5	0.00	0.00	0.00	0.00	\$0.00	0.00	\$0.00	2,570.74	2,570.74
South Carolina										
Cape Romain	0.00	\$0.00	0.00	\$0.00	22,204.29	\$17,218.18	0.00	\$0.00	44,122.76	66,327.05
Carolina Sandhills	0.00	\$0.00	0.00	\$0.00	580.20	\$38,352.75	0.00	\$0.00	45,346.09	45,926.29
FSA Interest SC	***	0.00	\$0.00	0.00	0.00	\$0.00	0.00	\$0.00	1,783.13	1,783.13
Pinckney Island	0.00	\$0.00	0.00	\$0.00	0.00	\$0.00	0.00	\$0.00	4,052.70	4,052.70
Santee	0.00	\$0.00	0.00	\$0.00	4,322.43	\$549,953.57	0.00	\$0.00	8,308.98	12,631.41
Savannah	(1)*	0.00	\$0.00	0.00	7,991.40	\$1,554,443.30	0.00	\$0.00	7,302.98	15,294.38

Table 1. Migratory Bird Refuges

State and Unit	FISCAL YEAR MBCF ACQUISITION				CUMULATIVE TOTALS AT END OF FISCAL YEAR					
	Fee Title		Easement or Lease		MBCF				All Other Acres	Total Acres
	Acres	Cost	Acres	Cost	Fee Title		Easement or Lease			
				Acres	Cost	Acres	Cost			
South Carolina (Continued)										
Tybee	0.00	\$0.00	0.00	\$0.00	0.00	\$0.00	0.00	\$0.00	100.00	100.00
Waccamaw	0.00	\$0.00	0.00	\$0.00	2,642.47	\$3,429,000.00	0.00	\$0.00	31,882.17	34,524.64
State Total	6	\$0.00	\$0.00	\$0.00	37,740.79	\$5,588,967.80	0.00	\$0.00	142,898.81	180,639.60
South Dakota										
Bear Butte	0.00	\$0.00	0.00	\$0.00	0.00	\$0.00	0.00	\$0.00	374.20	374.20
Dakota Grassland	0.00	\$0.00	0.00	\$0.00	0.00	\$0.00	2,794.18	\$1,445,125.00	4,484.56	7,278.74
FSA Interest SD	***	\$0.00	0.00	\$0.00	0.00	\$0.00	0.00	\$0.00	151.00	151.00
Lacreek	0.00	\$0.00	0.00	\$0.00	9,379.75	\$768,491.00	80.00	\$35,933.00	7,555.58	17,015.33
Lake Andes	0.00	\$0.00	0.00	\$0.00	617.64	\$92,322.00	0.00	\$0.00	5,021.79	5,639.43
Sand Lake	0.00	\$0.00	0.00	\$0.00	3,917.39	\$90,622.00	0.00	\$0.00	17,902.80	21,820.19
Waubay	0.00	\$0.00	0.00	\$0.00	683.77	\$23,838.00	90.53	\$0.00	3,965.92	4,740.22
State Total	5	\$0.00	\$0.00	\$0.00	14,598.55	\$975,273.00	2,964.71	\$1,481,058.00	39,455.85	57,019.11
Tennessee										
Chickasaw	0.00	\$0.00	0.00	\$0.00	15,637.96	\$18,331,568.72	0.00	\$0.00	10,930.43	26,568.39
Cross Creeks	0.00	\$0.00	0.00	\$0.00	87.64	\$26,200.00	0.00	\$0.00	8,773.85	8,861.49
FSA Interest TN	***	\$0.00	0.00	\$0.00	0.00	\$0.00	0.00	\$0.00	685.40	685.40
Hatchie	0.00	\$0.00	0.00	\$0.00	11,220.73	\$1,862,329.25	0.00	\$0.00	335.37	11,556.10
Lake Isom	0.00	\$0.00	0.00	\$0.00	344.65	\$27,290.72	0.00	\$0.00	1,513.73	1,858.38
Lower Hatchie	0.00	\$0.00	0.00	\$0.00	9,053.89	\$13,495,692.00	0.00	\$0.00	4,906.33	13,960.22
Reelfoot (22)*	0.00	\$0.00	0.00	\$0.00	496.53	\$109,531.78	0.00	\$0.00	7,914.17	8,410.70
Tennessee	0.00	\$0.00	0.00	\$0.00	430.45	\$72,151.10	0.00	\$0.00	50,929.01	51,359.46
State Total	6	\$0.00	\$0.00	\$0.00	37,271.85	\$33,924,763.57	0.00	\$0.00	85,988.29	123,260.14
Texas										
Anahuac	0.00	\$0.00	0.00	\$0.00	31,081.83	\$14,014,754.08	63.09	\$0.00	7,803.23	38,948.15
Aransas	0.00	\$0.00	0.00	\$0.00	49,235.68	\$1,833,531.80	0.00	\$0.00	66,088.73	115,324.41
Big Boggy	0.00	\$0.00	0.00	\$0.00	4,113.41	\$2,374,594.19	258.23	\$58,112.00	154.53	4,526.17
Brazoria	0.00	\$0.00	0.00	\$0.00	43,721.04	\$15,784,482.26	0.00	\$0.00	2,042.65	45,763.69
Buffalo Lake	0.00	\$0.00	0.00	\$0.00	0.00	\$0.00	0.00	\$0.00	7,664.16	7,664.16
FSA Interest TX	***	\$0.00	0.00	\$0.00	0.00	\$0.00	0.00	\$0.00	2,776.21	2,776.21
Hagerman	0.00	\$0.00	0.00	\$0.00	0.00	\$0.00	0.00	\$0.00	11,319.84	11,319.84
Laguna Atascosa	0.00	\$0.00	0.00	\$0.00	77,704.54	\$13,475,079.19	0.00	\$0.00	16,083.55	93,788.09
Little Sandy	0.00	\$0.00	0.00	\$0.00	0.00	\$0.00	3,802.00	\$0.00	0.00	3,802.00
Lower Rio Grande Valley	0.00	\$0.00	0.00	\$0.00	0.00	\$0.00	0.00	\$0.00	97,979.21	97,979.21
McFaddin	8,195.95	\$10,000,000.00	0.00	\$0.00	59,308.50	\$20,956,489.20	7,748.88	\$1,394,170.00	0.00	67,057.38
Moody	0.00	\$0.00	0.00	\$0.00	0.00	\$0.00	3,516.87	\$0.00	0.00	3,516.87
Muleshoe	0.00	\$0.00	0.00	\$0.00	2,154.80	\$25,740.00	0.00	\$0.00	4,294.30	6,449.10
San Bernard	194.87	\$1,174,978.69	0.00	\$0.00	47,177.64	\$35,958,605.76	2.32	\$1.00	15,729.18	62,909.14
Santa Ana	0.00	\$0.00	0.00	\$0.00	1,980.50	\$23,766.00	0.00	\$0.00	107.00	2,087.50
Texas Point	0.00	\$0.00	0.00	\$0.00	8,952.02	\$1,719,000.00	0.00	\$0.00	0.00	8,952.02
Trinity River	0.00	\$0.00	0.00	\$0.00	16,345.78	\$13,611,756.99	4.02	\$3,857.54	12,850.39	29,200.19
State Total	16	\$8,390.82	\$11,174,978.69	\$0.00	\$341,775.74	\$119,777,799.47	15,395.41	\$1,456,140.54	244,892.98	602,064.13
Utah										
Bear River	0.00	\$0.00	0.00	\$0.00	27,853.90	\$9,335,049.47	45.76	\$740.00	49,202.33	77,101.99
Fish Springs	0.00	\$0.00	0.00	\$0.00	3,774.82	\$93,325.00	0.00	\$73.00	14,217.42	17,992.24
FSA Interest UT	***	\$0.00	0.00	\$0.00	0.00	\$0.00	0.00	\$0.00	442.52	442.52
Ouray	0.00	\$0.00	0.00	\$0.00	5,014.98	\$461,084.25	1,139.86	\$501,793.15	3,116.90	9,271.74
State Total	3	\$0.00	\$0.00	\$0.00	36,643.70	\$9,889,458.72	1,185.62	\$502,606.15	66,979.17	104,808.49
Vermont										
FSA Interest VT	***	\$0.00	0.00	\$0.00	0.00	\$0.00	0.00	\$0.00	71.00	71.00
Missisquoi	0.00	\$0.00	0.00	\$0.00	6,324.65	\$582,134.27	0.00	\$0.00	905.04	7,229.69
Silvio O. Conte (43)	0.00	\$0.00	0.00	\$0.00	17,189.21	\$4,337,574.00	0.00	\$0.00	9,697.37	26,886.58
State Total	2	\$0.00	\$0.00	\$0.00	23,513.86	\$4,919,708.27	0.00	\$0.00	10,673.41	34,187.27
Virginia										
Back Bay	0.00	\$0.00	0.00	\$0.00	7,482.09	\$5,160,662.00	0.00	\$0.00	1,693.62	9,175.71
Chincoteague (23)	0.00	\$0.00	0.00	\$0.00	9,513.02	\$635,403.91	0.00	\$0.00	4,101.66	13,614.68
Eastern Shore of Virginia	0.00	\$0.00	0.00	\$0.00	522.50	\$1,844,370.00	0.00	\$0.00	920.03	1,442.53
Fisherman Island	0.00	\$0.00	0.00	\$0.00	825.00	\$1,600,000.00	0.00	\$0.00	1,071.30	1,896.30
FSA Interest VA	***	\$0.00	0.00	\$0.00	0.00	\$0.00	0.00	\$0.00	133.70	133.70
Great Dismal Swamp (24)*	0.00	\$0.00	0.00	\$0.00	3,128.95	\$4,233,762.98	0.00	\$0.00	82,196.69	85,325.64
Mackay Island (24)*	0.00	\$0.00	0.00	\$0.00	874.40	\$26,855.75	0.00	\$0.00	7.74	882.14
Martin (23)*	0.00	\$0.00	0.00	\$0.00	0.00	\$0.00	0.00	\$0.00	145.62	145.62

Table 1. Migratory Bird Refuges

State and Unit	FISCAL YEAR MBCF ACQUISITION				CUMULATIVE TOTALS AT END OF FISCAL YEAR					
	Fee Title		Easement or Lease		MBCF				All Other Acres	Total Acres
	Acres	Cost	Acres	Cost	Acres	Cost	Acres	Cost		
Virginia (Continued)										
Nansemond	0.00	\$0.00	0.00	\$0.00	0.00	\$0.00	0.00	\$0.00	422.99	422.99
Occoquan Bay	0.00	\$0.00	0.00	\$0.00	0.00	\$0.00	0.00	\$0.00	642.07	642.07
Plum Tree Island	0.00	\$0.00	0.00	\$0.00	0.00	\$0.00	0.00	\$0.00	3,501.68	3,501.68
Presquile	0.00	\$0.00	0.00	\$0.00	0.00	\$0.00	0.00	\$0.00	1,328.92	1,328.92
Rappahannock River Valley	0.00	\$0.00	0.00	\$0.00	1,312.79	\$2,270,200.00	123.40	\$585,001.00	7,893.95	9,330.14
Wallops Island	0.00	\$0.00	0.00	\$0.00	0.00	\$0.00	0.00	\$0.00	373.00	373.00
State Total 10	0.00	\$0.00	0.00	\$0.00	23,658.75	\$15,771,254.64	123.40	\$585,001.00	104,432.97	128,215.12
Washington										
Billy Frank Jr. Nisqually	0.00	\$0.00	0.00	\$0.00	2,871.03	\$5,465,898.22	7.12	\$30,777.10	2,084.91	4,963.06
Columbia	0.00	\$0.00	0.00	\$0.00	11,647.13	\$426,346.04	0.00	\$0.00	16,906.87	28,554.00
Conboy Lake	0.00	\$0.00	0.00	\$0.00	5,964.96	\$2,289,100.00	718.29	\$400,000.00	388.45	7,071.70
FSA Interest WA ***	0.00	\$0.00	0.00	\$0.00	0.00	\$0.00	0.00	\$0.00	1,596.39	1,596.39
Little Pend Oreille	0.00	\$0.00	0.00	\$0.00	4,216.65	\$27,414.00	0.00	\$0.00	38,441.21	42,657.86
McNary	0.00	\$0.00	0.00	\$0.00	185.16	\$865.00	0.00	\$0.00	14,481.23	14,666.39
Pierce	0.00	\$0.00	0.00	\$0.00	0.00	\$0.00	0.00	\$0.00	329.38	329.38
Ridgefield	0.00	\$0.00	0.00	\$0.00	4,670.16	\$4,033,600.00	0.25	\$21.00	560.77	5,231.18
Saddle Mountain	0.00	\$0.00	0.00	\$0.00	0.00	\$0.00	0.00	\$0.00	161,485.93	161,485.93
San Juan Islands	0.00	\$0.00	0.00	\$0.00	0.00	\$0.00	0.00	\$0.00	448.50	448.50
Steigerwald Lake	0.00	\$0.00	0.00	\$0.00	50.00	\$500,000.00	0.00	\$0.00	1,001.47	1,051.47
Toppenish	0.00	\$0.00	0.00	\$0.00	1,762.80	\$599,137.00	1.29	\$0.00	214.75	1,978.84
Turnbull	0.00	\$0.00	0.00	\$0.00	14,775.25	\$2,130,291.38	0.00	\$0.00	4,824.41	19,599.66
Umatilla (4)*	0.00	\$0.00	0.00	\$0.00	0.00	\$0.00	0.00	\$0.00	14,875.83	14,875.83
Willapa	0.00	\$0.00	0.00	\$0.00	8,616.42	\$5,122,010.74	0.12	\$0.00	8,652.57	17,269.11
State Total 13	0.00	\$0.00	0.00	\$0.00	54,759.56	\$20,594,662.38	727.07	\$430,798.10	266,292.67	321,779.30
West Virginia										
Canaan Valley	0.00	\$0.00	0.00	\$0.00	683.79	\$2,296,884.98	0.00	\$0.00	15,966.86	16,650.65
FSA Interest WV ***	0.00	\$0.00	0.00	\$0.00	0.00	\$0.00	0.00	\$0.00	8.37	8.37
State Total 1	0.00	\$0.00	0.00	\$0.00	683.79	\$2,296,884.98	0.00	\$0.00	15,975.23	16,659.02
Wisconsin										
FSA Interest WI ***	0.00	\$0.00	0.00	\$0.00	0.00	\$0.00	0.00	\$0.00	6,153.14	6,153.14
Horicon	0.00	\$0.00	0.00	\$0.00	21,098.37	\$555,238.34	29.00	\$356.00	286.59	21,413.96
Necedah	0.00	\$0.00	0.00	\$0.00	244.92	\$3,194.26	0.00	\$0.00	43,470.94	43,715.86
Trempealeau	0.00	\$0.00	0.00	\$0.00	593.89	\$0.00	0.00	\$0.00	5,825.67	6,419.56
State Total 3	0.00	\$0.00	0.00	\$0.00	21,937.18	\$558,432.60	29.00	\$356.00	55,736.34	77,702.52
Wyoming										
Bamforth	0.00	\$0.00	0.00	\$0.00	964.80	\$6,368.00	0.00	\$0.00	201.23	1,166.03
Cokeville Meadows	-331.35	\$0.00	0.00	\$0.00	4,351.89	\$2,102,612.76	320.00	\$36,037.42	4,256.08	8,927.97
FSA Interest WY ***	0.00	\$0.00	0.00	\$0.00	0.00	\$0.00	0.00	\$0.00	3,287.75	3,287.75
Hutton Lake	0.00	\$0.00	0.00	\$0.00	1,815.49	\$7,944.00	0.00	\$0.00	154.85	1,970.34
Pathfinder	0.00	\$0.00	0.00	\$0.00	0.00	\$0.00	0.00	\$0.00	16,806.90	16,806.90
Seedskaadee	0.00	\$0.00	0.00	\$0.00	0.00	\$0.00	0.00	\$0.00	27,235.22	27,235.22
State Total 5	-331.35	\$0.00	0.00	\$0.00	7,132.18	\$2,116,924.76	320.00	\$36,037.42	51,942.03	59,394.21
Grand Total 372	9,264.82	\$13,703,078.69	2,399.60	\$7,153,840.36	2,418,654.16	\$647,171,119.39	138,532.49	\$107,629,456.51	7,863,082.00	10,420,268.65

- | | | |
|---|--|---|
| (1) Also in Georgia | (16) Also in Virginia | (36) Also in New Hampshire |
| (2) " " California | (17) " " New Mexico | (37) " " Maine |
| (3) " " Arizona | (18) " " Illinois, Iowa, and Wisconsin | (38) " " West Virginia and Pennsylvania |
| (4) " " Oregon | (19) " " Iowa | (39) " " New York |
| (5) " " Alabama | (20) " " South Dakota | (40) " " New Jersey |
| (6) " " Florida | (21) " " Idaho | (41) " " Connecticut, New Hampshire, and Vermont |
| (7) " " South Carolina | (22) " " Kentucky | (42) " " Connecticut, Massachusetts, and Vermont |
| (8) " " Missouri | (23) " " Maryland | (43) " " Connecticut, Massachusetts, and New Hampshire |
| (9) " " Iowa, Minnesota, and Wisconsin | (24) " " North Carolina | |
| (10) " " Nebraska | (25) " " Illinois, Iowa, and Minnesota | * - Counted in another state |
| (11) " " Illinois | (26) " " Washington | ** - Denotes interests transferred by the FSA |
| (12) " " Texas | (27) " " Mississippi | FSA - Farm Service Agency (formerly Farmers Home Administration, Department of Agriculture) |
| (13) " " Illinois, Minnesota, and Wisconsin | (28) " " Louisiana | |
| (14) " " Tennessee | (34) " " West Virginia and Kentucky | |
| (15) " " Nevada | (35) " " Pennsylvania and Kentucky | |

Negative numbers in the *Fiscal Year MBCF Acquisition* acreage totals reflect acres disposed through land-for-land exchanges, where the Service exchanged previously acquired refuge lands for other lands with superior wildlife habitat values. Exchanges also help to consolidate land holdings and improve land management efficiency.

Wetland Management Districts Map

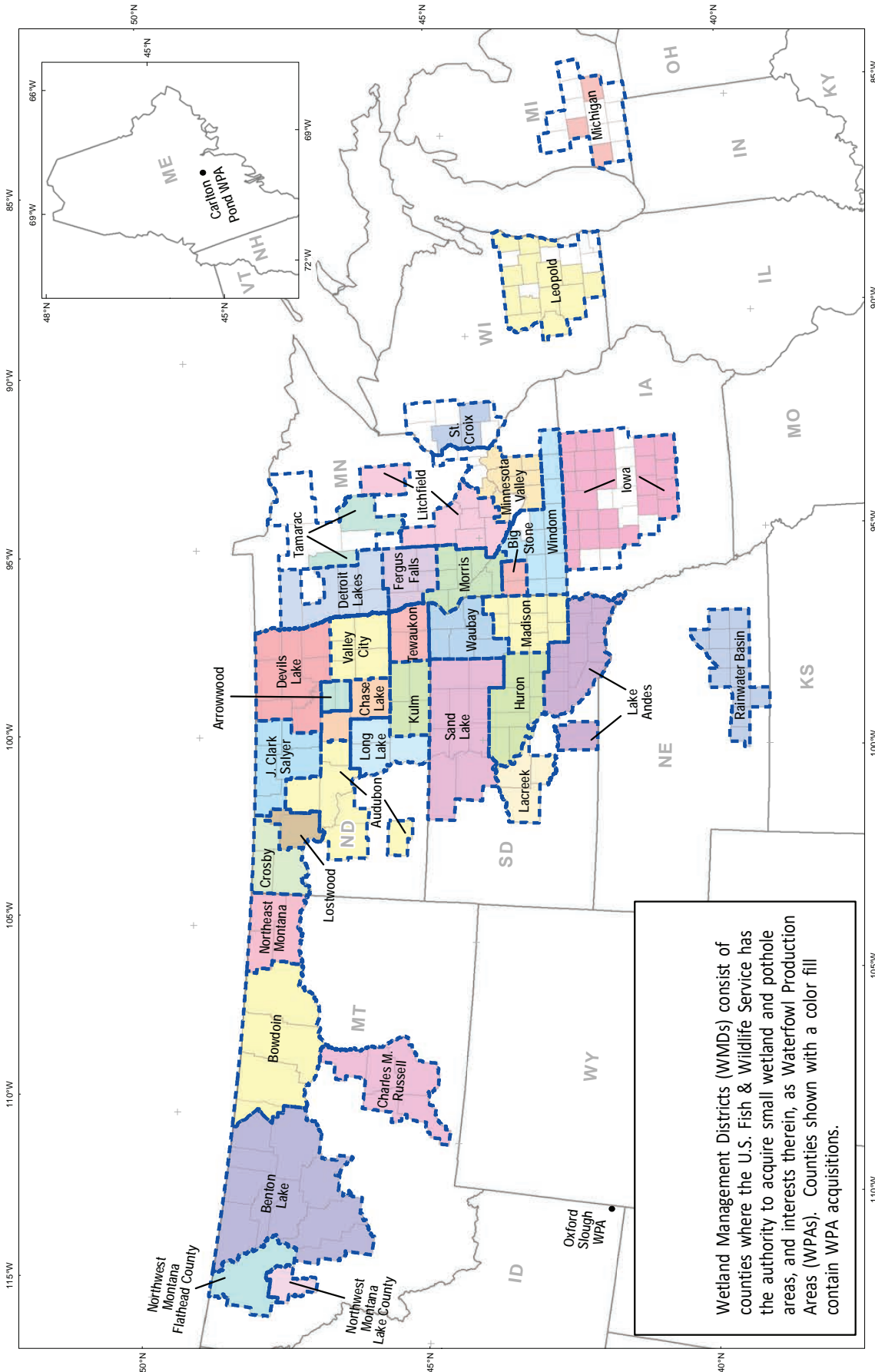

Wetland Management Districts (WMDs) consist of counties where the U.S. Fish & Wildlife Service has the authority to acquire small wetland and pothole areas, and interests therein, as Waterfowl Production Areas (WPAs). Counties shown with a color fill contain WPA acquisitions.

PRODUCED IN THE DIVISION OF REALTY
 FALLS CHURCH, VA
 BOUNDARY STATUS CURRENT TO: 3/26/2019
 BASEMAP: ESRI
 ALBERS PROJECTION (USGS)
 MAP NAME: WMDs_20190326.pdf

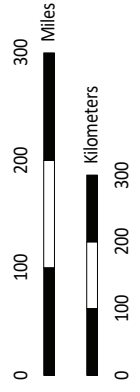

Table 2. Waterfowl Production Areas

State and Unit	FISCAL YEAR MBCF ACQUISITION				CUMULATIVE TOTALS AT END OF FISCAL YEAR						
	Fee Title		Easement or Lease		MBCF				All Other Acres	Total Acres	
	Acres	Cost	Acres	Cost	Fee Title		Easement or Lease				
				Acres	Cost	Acres	Cost				
Idaho											
Oxford Slough WPA	0.00	\$0.00	0.00	\$0.00	1,878.41	\$530,000.00	0.00	\$0.00	0.00	1,878.41	
<i>WPA Total:</i>	<i>1</i>	<i>0.00</i>	<i>\$0.00</i>	<i>0.00</i>	<i>\$0.00</i>	<i>1,878.41</i>	<i>\$530,000.00</i>	<i>0.00</i>	<i>\$0.00</i>	<i>1,878.41</i>	
State Total	1	0.00	\$0.00	0.00	\$0.00	1,878.41	\$530,000.00	0.00	\$0.00	1,878.41	
Iowa											
<i>Iowa WMD</i>											
Boone	0.00	\$0.00	0.00	\$0.00	391.33	\$599,600.00	0.00	\$0.00	0.00	391.33	
Buena Vista	0.00	\$0.00	0.00	\$0.00	69.09	\$169,000.00	0.00	\$0.00	0.00	69.09	
Cerro Gordo	0.00	\$0.00	0.00	\$0.00	2,720.25	\$3,284,677.82	5.70	\$10,200.00	0.00	2,725.95	
Clay	57.71	\$368,999.00	0.42	\$1.00	1,047.69	\$2,128,305.85	0.42	\$1.00	0.00	1,048.11	
Dickinson	13.20	\$58,000.00	0.00	\$0.00	5,772.63	\$10,791,546.00	84.00	\$37,725.00	665.29	6,521.92	
Emmet	0.00	\$0.00	0.00	\$0.00	2,055.04	\$3,965,475.00	16.00	\$40,000.00	249.99	2,321.03	
Greene	0.00	\$0.00	0.00	\$0.00	1,133.43	\$3,305,500.00	0.00	\$0.00	0.00	1,133.43	
Guthrie	0.00	\$0.00	0.00	\$0.00	302.53	\$609,740.00	0.00	\$0.00	0.00	302.53	
Hancock	0.00	\$0.00	0.00	\$0.00	802.70	\$545,480.26	7.00	\$2,250.00	27.80	837.50	
Kossuth	0.00	\$0.00	0.00	\$0.00	3,586.05	\$8,645,046.98	23.00	\$28,775.00	26.87	3,635.92	
Osceola	0.00	\$0.00	0.00	\$0.00	0.00	\$0.00	37.00	\$17,250.00	4.00	41.00	
Palo Alto	0.00	\$0.00	0.00	\$0.00	731.81	\$1,180,592.65	176.00	\$222,850.00	58.00	965.81	
Pocahontas	0.00	\$0.00	0.00	\$0.00	654.16	\$1,716,400.00	0.00	\$0.00	0.00	654.16	
Polk	0.00	\$0.00	0.00	\$0.00	110.00	\$241,500.00	0.00	\$0.00	0.00	110.00	
Sac	0.00	\$0.00	0.00	\$0.00	930.45	\$2,493,280.00	0.00	\$0.00	168.09	1,098.54	
Winnebago	165.64	\$769,000.00	0.00	\$0.00	1,282.15	\$2,234,700.31	105.00	\$54,025.00	0.00	1,387.15	
Worth	0.00	\$0.00	0.00	\$0.00	1,491.84	\$1,088,329.87	18.00	\$9,250.00	6.66	1,516.50	
Wright	0.00	\$0.00	0.00	\$0.00	1,845.72	\$3,945,725.00	0.00	\$0.00	0.00	1,845.72	
<i>WMD Total:</i>	<i>18</i>	<i>236.55</i>	<i>\$1,195,999.00</i>	<i>0.42</i>	<i>\$1.00</i>	<i>24,926.87</i>	<i>\$46,944,899.74</i>	<i>472.12</i>	<i>\$422,326.00</i>	<i>1,206.70</i>	<i>26,605.69</i>
State Total	18	236.55	\$1,195,999.00	0.42	\$1.00	24,926.87	\$46,944,899.74	472.12	\$422,326.00	1,206.70	26,605.69
Maine											
Carlton Pond WPA	0.00	\$0.00	0.00	\$0.00	1,068.21	\$18,277.08	0.00	\$0.00	0.00	1,068.21	
<i>WPA Total:</i>	<i>1</i>	<i>0.00</i>	<i>\$0.00</i>	<i>0.00</i>	<i>\$0.00</i>	<i>1,068.21</i>	<i>\$18,277.08</i>	<i>0.00</i>	<i>\$0.00</i>	<i>1,068.21</i>	
State Total	1	0.00	\$0.00	0.00	\$0.00	1,068.21	\$18,277.08	0.00	\$0.00	1,068.21	
Michigan											
<i>Michigan WMD</i>											
Barry	0.00	\$0.00	0.00	\$0.00	110.00	\$550,000.00	0.00	\$0.00	271.30	381.30	
Jackson	0.00	\$0.00	0.00	\$0.00	160.00	\$170,000.00	0.00	\$0.00	500.21	660.21	
Van Buren	0.00	\$0.00	0.00	\$0.00	77.08	\$43,600.00	0.00	\$0.00	317.32	394.40	
<i>WMD Total:</i>	<i>3</i>	<i>0.00</i>	<i>\$0.00</i>	<i>0.00</i>	<i>\$0.00</i>	<i>347.08</i>	<i>\$763,600.00</i>	<i>0.00</i>	<i>\$0.00</i>	<i>1,088.83</i>	<i>1,435.91</i>
State Total	3	0.00	\$0.00	0.00	\$0.00	347.08	\$763,600.00	0.00	\$0.00	1,088.83	1,435.91
Minnesota											
<i>Big Stone WMD</i>											
Lincoln	0.00	\$0.00	0.00	\$0.00	1,254.01	\$1,218,200.00	1,841.12	\$1,473,971.04	387.37	3,482.50	
Lyon	0.00	\$0.00	0.00	\$0.00	1,791.22	\$2,042,220.00	509.62	\$392,555.00	499.37	2,800.21	
<i>WMD Total:</i>	<i>2</i>	<i>0.00</i>	<i>\$0.00</i>	<i>0.00</i>	<i>\$0.00</i>	<i>3,045.23</i>	<i>\$3,260,420.00</i>	<i>2,350.74</i>	<i>\$1,866,526.04</i>	<i>886.74</i>	<i>6,282.71</i>
<i>Detroit Lakes WMD</i>											
Becker	0.00	\$0.00	0.00	\$0.00	13,213.33	\$5,379,470.56	2,824.06	\$1,399,485.00	526.03	16,563.42	
Clay	0.00	\$0.00	0.00	\$0.00	10,783.41	\$3,873,705.18	3,728.53	\$1,031,462.15	1,907.74	16,419.68	
Mahnomen	0.00	\$0.00	0.00	\$0.00	6,087.33	\$1,183,558.90	5,244.22	\$464,361.00	1,340.09	12,671.64	
Marshall	0.00	\$0.00	0.00	\$0.00	510.00	\$400,400.00	0.00	\$0.00	0.00	510.00	
Norman	0.00	\$0.00	0.00	\$0.00	1,120.00	\$400,000.00	0.00	\$0.00	463.88	1,583.88	
Polk	0.00	\$0.00	0.00	\$0.00	13,163.66	\$3,124,752.86	2,398.34	\$800,386.34	446.29	16,008.29	
<i>WMD Total:</i>	<i>6</i>	<i>0.00</i>	<i>\$0.00</i>	<i>0.00</i>	<i>\$0.00</i>	<i>44,877.73</i>	<i>\$14,361,887.50</i>	<i>14,195.15</i>	<i>\$3,695,694.49</i>	<i>4,684.03</i>	<i>63,756.91</i>
<i>Fergus Falls WMD</i>											
Douglas	0.00	\$0.00	113.42	\$187,575.00	9,913.86	\$3,486,143.20	6,470.43	\$1,595,530.98	870.01	17,254.30	
Grant	0.00	\$0.00	21.58	\$42,000.00	10,498.09	\$3,992,838.12	3,880.14	\$1,869,979.00	599.46	14,977.69	
Otter Tail	0.00	\$0.00	970.73	\$1,021,400.00	22,713.52	\$10,544,352.26	18,666.93	\$8,792,812.25	1,593.09	42,973.54	
Wilkin	0.00	\$0.00	0.00	\$0.00	2,432.80	\$900,064.35	309.00	\$93,750.00	95.10	2,836.90	
<i>WMD Total:</i>	<i>4</i>	<i>0.00</i>	<i>\$0.00</i>	<i>1,105.73</i>	<i>\$1,250,975.00</i>	<i>45,558.27</i>	<i>\$18,923,397.93</i>	<i>29,326.50</i>	<i>\$12,352,072.23</i>	<i>3,157.66</i>	<i>78,042.43</i>
<i>Litchfield WMD</i>											
Aitkin	0.00	\$0.00	0.00	\$0.00	69.86	\$28,000.00	0.00	\$0.00	42.00	111.86	
Kandiyohi	0.00	\$0.00	45.47	\$65,750.00	13,901.67	\$6,566,593.93	5,321.95	\$3,060,251.80	533.42	19,757.04	

Table 2. Waterfowl Production Areas

State and Unit	FISCAL YEAR MBCF ACQUISITION				CUMULATIVE TOTALS AT END OF FISCAL YEAR					
	Fee Title		Easement or Lease		MBCF				All Other Acres	Total Acres
	Acres	Cost	Acres	Cost	Acres	Cost	Easement or Lease	Cost		
Minnesota (Continued)										
<i>Litchfield WMD</i>										
McLeod	0.00	\$0.00	0.00	\$0.00	1,720.79	\$3,646,793.00	1,124.16	\$1,312,744.90	132.22	2,977.17
Meeker	0.00	\$0.00	57.29	\$274,875.00	4,866.29	\$4,157,389.10	3,000.27	\$2,725,392.00	40.61	7,907.17
Renville	0.00	\$0.00	0.00	\$0.00	1,658.03	\$2,211,040.00	0.00	\$0.00	165.67	1,823.70
Stearns	0.00	\$0.00	0.00	\$0.00	9,175.07	\$3,127,833.87	1,758.40	\$1,159,585.70	631.95	11,565.42
Todd	0.00	\$0.00	0.00	\$0.00	802.85	\$385,672.20	42.58	\$17,480.00	0.00	845.43
Wright	0.00	\$0.00	0.00	\$0.00	3,044.57	\$6,276,520.90	444.87	\$246,500.00	142.80	3,632.24
WMD Total:	8	\$0.00	102.76	\$340,625.00	35,239.13	\$26,399,843.00	11,692.23	\$8,521,954.40	1,688.67	48,620.03
<i>Minnesota Valley WMD</i>										
Blue Earth	0.00	\$0.00	0.00	\$0.00	1,182.77	\$1,657,250.00	455.61	\$1,156,550.00	1,800.18	3,438.56
Carver	0.00	\$0.00	0.00	\$0.00	0.00	\$0.00	47.57	\$68,976.50	355.00	402.57
Dakota	0.00	\$0.00	0.00	\$0.00	73.90	\$201,747.00	0.00	\$0.00	11.05	84.95
Le Sueur	0.00	\$0.00	0.00	\$0.00	356.11	\$525,754.50	242.15	\$222,878.50	85.88	684.14
Rice	0.00	\$0.00	0.00	\$0.00	315.60	\$438,999.35	580.79	\$1,020,141.25	206.64	1,103.03
Scott	0.00	\$0.00	0.00	\$0.00	40.00	\$109,200.00	164.21	\$248,001.00	82.91	287.12
Sibley	0.00	\$0.00	0.00	\$0.00	793.52	\$1,007,681.32	267.01	\$234,415.00	199.36	1,259.89
Steele	0.00	\$0.00	0.00	\$0.00	650.11	\$833,744.00	0.00	\$0.00	16.59	666.70
Waseca	0.00	\$0.00	0.00	\$0.00	260.00	\$646,000.00	0.00	\$0.00	40.00	300.00
WMD Total:	9	\$0.00	0.00	\$0.00	3,672.01	\$5,420,376.17	1,757.34	\$2,950,962.25	2,797.61	8,226.96
<i>Morris WMD</i>										
Big Stone	0.00	\$0.00	241.16	\$557,750.00	11,908.56	\$3,269,045.83	11,772.51	\$7,085,831.16	442.33	24,123.40
Chippewa	0.00	\$0.00	0.00	\$0.00	244.10	\$127,050.00	115.10	\$105,525.00	0.00	359.20
Lac Qui Parle	0.00	\$0.00	0.00	\$0.00	3,813.27	\$1,086,339.73	2,563.17	\$2,651,366.00	1,025.76	7,402.20
Pope	0.00	\$0.00	892.84	\$1,771,699.00	13,120.49	\$3,066,945.07	14,806.92	\$8,856,310.70	902.11	28,829.52
Stevens	0.00	\$0.00	0.00	\$0.00	9,552.66	\$3,463,001.64	1,267.36	\$490,390.00	338.93	11,158.95
Swift	0.00	\$0.00	421.31	\$761,050.00	7,635.58	\$1,860,080.17	2,655.14	\$1,837,869.40	597.14	10,887.86
Traverse	0.00	\$0.00	0.00	\$0.00	4,105.55	\$1,469,588.63	1,443.61	\$307,665.00	0.00	5,549.16
Yellow Medicine	0.00	\$0.00	0.00	\$0.00	1,082.68	\$879,683.30	1,273.77	\$963,152.40	332.00	2,688.45
WMD Total:	8	\$0.00	1,555.31	\$3,090,499.00	51,462.89	\$15,221,734.37	35,897.58	\$22,298,109.66	3,638.27	90,998.74
<i>Tamarac WMD</i>										
Cass	0.00	\$0.00	0.00	\$0.00	0.00	\$0.00	43.00	\$6,000.00	0.00	43.00
Clearwater	0.00	\$0.00	516.25	\$381,275.00	0.00	\$0.00	3,215.26	\$1,755,125.00	304.00	3,519.26
WMD Total:	2	\$0.00	516.25	\$381,275.00	0.00	\$0.00	3,258.26	\$1,761,125.00	304.00	3,562.26
<i>Windom WMD</i>										
Cottonwood	0.00	\$0.00	0.00	\$0.00	3,137.96	\$1,681,553.85	298.59	\$454,925.00	354.00	3,790.55
Faribault	0.00	\$0.00	0.00	\$0.00	830.06	\$800,991.80	129.37	\$110,775.00	80.00	1,039.43
Freeborn	0.00	\$0.00	0.00	\$0.00	2,139.90	\$3,289,117.25	132.99	\$161,650.00	290.61	2,563.50
Jackson	0.00	\$0.00	0.00	\$0.00	4,692.51	\$4,497,146.28	477.69	\$961,550.00	420.36	5,590.56
Martin	0.00	\$0.00	0.00	\$0.00	333.89	\$645,369.60	271.65	\$287,184.39	249.42	854.96
Mower	0.00	\$0.00	0.00	\$0.00	0.00	\$0.00	0.00	\$0.00	180.70	180.70
Murray	0.00	\$0.00	0.00	\$0.00	2,221.94	\$2,691,477.00	298.28	\$890,325.00	480.26	3,000.48
Nobles	0.00	\$0.00	0.00	\$0.00	643.40	\$1,098,202.00	26.00	\$15,600.00	0.00	669.40
Redwood	0.00	\$0.00	0.00	\$0.00	0.00	\$0.00	62.02	\$48,875.00	0.00	62.02
Rock	0.00	\$0.00	0.00	\$0.00	0.00	\$0.00	104.79	\$233,950.00	0.00	104.79
Watonwan	0.00	\$0.00	0.00	\$0.00	56.65	\$31,157.50	168.42	\$112,209.80	0.00	225.07
WMD Total:	11	\$0.00	0.00	\$0.00	14,056.31	\$14,735,015.28	1,969.80	\$3,277,044.19	2,055.35	18,081.46
State Total	50	\$0.00	3,280.05	\$5,063,374.00	197,911.57	\$98,322,674.25	100,447.60	\$56,723,488.26	19,212.33	317,571.50
Montana										
<i>Benton Lake WMD</i>										
Cascade	0.00	\$0.00	0.00	\$0.00	727.46	\$299,606.00	78.00	\$15,550.00	193.50	998.96
Chouteau	0.00	\$0.00	0.00	\$1,411.84	2,136.13	\$538,543.00	661.03	\$40,087.08	280.00	3,077.16
Glacier	0.00	\$0.00	0.00	\$0.00	94.20	\$17,898.00	10,146.83	\$953,495.00	15,013.50	25,254.53
Hill	0.00	\$0.00	0.00	\$2,800.00	0.00	\$0.00	918.00	\$105,133.00	378.93	1,296.93
Lewis and Clark	0.00	\$0.00	0.00	\$0.00	0.00	\$0.00	3,317.07	\$1,071,782.00	2,810.88	6,127.95
Liberty	0.00	\$0.00	0.00	\$0.00	0.00	\$0.00	428.00	\$14,100.00	0.00	428.00
Pondera	0.00	\$0.00	0.00	\$0.00	640.00	\$93,000.00	8,715.01	\$1,990,000.00	94.96	9,449.97
Powell	0.00	\$0.00	0.00	\$0.00	1,886.81	\$2,130,084.00	22,908.78	\$6,650,635.00	5,098.34	29,893.93
Teton	*	\$0.00	0.00	\$0.00	1,486.05	\$376,253.00	5,413.13	\$241,818.00	921.64	7,820.82

Table 2. Waterfowl Production Areas

State and Unit	FISCAL YEAR MBCF ACQUISITION				CUMULATIVE TOTALS AT END OF FISCAL YEAR					
	Fee Title		Easement or Lease		MBCF				All Other Acres	Total Acres
	Acres	Cost	Acres	Cost	Acres	Cost	Acres	Cost		
Montana (Continued)										
<i>Benton Lake WMD</i>										
Toole	0.00	\$0.00	0.00	\$0.00	4,610.48	\$1,003,964.00	12,161.09	\$916,245.00	5.28	16,776.85
WMD Total:	10	\$0.00	0.00	\$4,211.84	11,581.13	\$4,459,348.00	64,746.94	\$11,998,845.08	24,797.03	101,125.10
<i>Bowdoin WMD</i>										
Blaine	0.00	\$0.00	0.00	\$0.00	2,435.26	\$167,340.00	11,524.47	\$1,674,295.00	12,219.00	26,178.73
Phillips *	0.00	\$0.00	9,095.85	\$1,902,964.37	7,739.96	\$2,034,063.00	84,270.41	\$12,098,590.58	23,841.68	115,852.05
Valley	0.00	\$0.00	0.00	\$0.00	0.00	\$0.00	2,080.00	\$350,260.00	30.00	2,110.00
WMD Total:	3	\$0.00	9,095.85	\$1,902,964.37	10,175.22	\$2,201,403.00	97,874.88	\$14,123,145.58	36,090.68	144,140.78
<i>Charles M. Russell WMD</i>										
Golden Valley	0.00	\$0.00	0.00	\$397.08	760.27	\$76,427.00	160.00	\$9,881.79	0.00	920.27
Musselshell	0.00	\$0.00	0.00	\$2,080.00	532.45	\$163,001.00	160.00	\$23,595.20	0.00	692.45
Petroleum	0.00	\$0.00	0.00	\$0.00	40.00	\$23,800.00	0.00	\$0.00	0.00	40.00
Stillwater	0.00	\$0.00	0.00	\$0.00	1,828.10	\$207,625.00	0.00	\$0.00	0.38	1,828.48
Yellowstone	0.00	\$0.00	0.00	\$0.00	486.42	\$55,600.00	0.00	\$0.00	0.00	486.42
WMD Total:	5	\$0.00	0.00	\$2,477.08	3,647.24	\$526,453.00	320.00	\$33,476.99	0.38	3,967.62
<i>NE Montana WMD</i>										
Daniels	0.00	\$0.00	0.00	\$0.00	1,080.58	\$97,669.00	472.65	\$41,125.00	546.52	2,099.75
Roosevelt	0.00	\$0.00	0.00	\$0.00	179.20	\$14,000.00	7,402.42	\$392,500.00	0.00	7,581.62
Sheridan	0.00	\$0.00	108.00	\$22,500.00	9,315.51	\$950,442.23	12,616.03	\$1,222,825.00	4,262.84	26,194.38
WMD Total:	3	\$0.00	108.00	\$22,500.00	10,575.29	\$1,062,111.23	20,491.10	\$1,656,450.00	4,809.36	35,875.75
<i>NW Montana - Flathead WMD</i>										
Flathead	0.00	\$0.00	0.00	\$0.00	4,410.31	\$2,246,518.00	0.00	\$0.00	1,138.55	5,548.86
WMD Total:	1	\$0.00	0.00	\$0.00	4,410.31	\$2,246,518.00	0.00	\$0.00	1,138.55	5,548.86
<i>NW Montana - Lake WMD</i>										
Lake *	321.45	\$3,101,500.00	0.00	\$0.00	1,802.31	\$4,562,055.00	4,131.61	\$3,103,430.00	1,950.14	7,884.06
WMD Total:	1	\$3,101,500.00	0.00	\$0.00	1,802.31	\$4,562,055.00	4,131.61	\$3,103,430.00	1,950.14	7,884.06
State Total	23	\$3,101,500.00	9,203.85	\$1,932,153.29	42,191.50	\$15,057,888.23	187,564.53	\$30,915,347.65	68,786.14	298,542.17
Nebraska										
<i>Rainwater Basin WMD</i>										
Adams	0.00	\$0.00	0.00	\$0.00	160.00	\$110,000.00	0.00	\$11,316.89	234.56	394.56
Clay	0.00	\$0.00	0.00	\$0.00	4,216.27	\$1,622,444.00	0.80	\$0.00	3,025.97	7,243.04
Fillmore	0.00	\$0.00	0.00	\$0.00	2,937.60	\$1,142,453.00	6.60	\$24.00	643.90	3,588.10
Franklin	0.00	\$0.00	0.00	\$0.00	1,625.96	\$402,698.00	0.00	\$0.00	439.24	2,065.20
Gosper	0.00	\$0.00	0.00	\$0.00	1,451.50	\$233,923.00	0.00	\$0.00	0.00	1,451.50
Hall *	0.00	\$0.00	0.00	\$0.00	328.77	\$433,000.00	0.00	\$0.00	600.81	929.58
Hamilton *	0.00	\$0.00	0.00	\$0.00	400.00	\$407,450.00	0.00	\$5,899.02	885.17	1,285.17
Kearney *	0.00	\$0.00	0.00	\$0.00	2,874.43	\$657,681.00	0.00	\$0.00	253.98	3,128.41
Phelps	0.00	\$0.00	0.00	\$0.00	4,195.14	\$3,052,111.00	0.00	\$0.00	704.71	4,899.85
Polk WPA **	0.00	\$0.00	0.00	\$0.00	0.00	\$0.00	0.00	\$0.00	140.78	140.78
Saline FSA **	0.00	\$0.00	0.00	\$0.00	0.00	\$0.00	0.00	\$0.00	104.35	104.35
Seward	0.00	\$0.00	0.00	\$0.00	278.67	\$101,746.45	0.00	\$0.00	342.31	620.98
York *	0.00	\$0.00	0.00	\$0.00	679.20	\$194,429.00	0.00	\$0.00	583.26	1,262.46
WMD Total:	11	\$0.00	0.00	\$0.00	19,147.54	\$8,357,935.45	7.40	\$17,239.91	7,959.04	27,113.98
State Total	11	\$0.00	0.00	\$0.00	19,147.54	\$8,357,935.45	7.40	\$17,239.91	7,959.04	27,113.98
North Dakota										
<i>Arrowwood WMD</i>										
Eddy *	0.00	\$0.00	43.00	\$69,800.00	4,627.21	\$498,001.00	15,247.63	\$3,680,495.00	446.34	20,321.18
Foster	0.00	\$0.00	69.00	\$88,775.00	1,487.07	\$96,568.00	10,152.00	\$5,960,515.00	57.16	11,696.23
WMD Total:	2	\$0.00	112.00	\$158,575.00	6,114.28	\$594,569.00	25,399.63	\$9,641,010.00	503.50	32,017.41
<i>Audubon WMD</i>										
Dunn FSA **	0.00	\$0.00	0.00	\$0.00	0.00	\$0.00	0.00	\$0.00	1,235.20	1,235.20
Hettinger	0.00	\$0.00	0.00	\$0.00	0.00	\$0.00	0.00	\$0.00	1,202.60	1,202.60
McLean	0.00	\$0.00	704.00	\$880,039.00	4,219.10	\$536,234.00	30,500.00	\$9,773,529.00	25,708.23	60,427.33
Mercer *	0.00	\$0.00	0.00	\$0.00	0.00	\$0.00	0.00	\$0.00	1,046.00	1,046.00
Sheridan *	0.00	\$0.00	930.00	\$927,725.00	7,661.50	\$468,427.00	38,114.34	\$4,500,170.00	35,970.26	81,746.10
Ward	0.00	\$0.00	0.00	\$0.00	5,868.60	\$489,211.00	38,940.91	\$1,467,339.00	17,618.90	62,428.41
WMD Total:	5	\$0.00	1,634.00	\$1,807,764.00	17,749.20	\$1,493,872.00	107,555.25	\$15,741,038.00	82,781.19	208,085.64

Table 2. Waterfowl Production Areas

State and Unit	FISCAL YEAR MBCF ACQUISITION				CUMULATIVE TOTALS AT END OF FISCAL YEAR						
	Fee Title		Easement or Lease		MBCF				All Other Acres	Total Acres	
	Acres	Cost	Acres	Cost	Acres	Cost	Easement or Lease	Cost			
North Dakota (Continued)											
<i>Chase Lake Prairie Project WMD</i>											
Stutsman *	0.00	\$0.00	2,469.00	\$3,111,625.00	23,403.35	\$1,308,016.00	60,548.44	\$17,543,828.00	45,876.88	129,828.67	
Wells *	0.00	\$0.00	69.00	\$81,575.00	7,471.61	\$1,153,059.00	14,919.00	\$1,705,802.00	7,029.72	29,420.33	
WMD Total:	2	\$0.00	2,538.00	\$3,193,200.00	30,874.96	\$2,461,075.00	75,467.44	\$19,249,630.00	52,906.60	159,249.00	
<i>Crosby WMD</i>											
Burke	0.00	\$0.00	215.00	\$112,150.00	3,545.96	\$180,068.00	27,233.00	\$911,855.00	21,661.33	52,440.29	
Divide	0.00	\$0.00	0.00	\$0.00	9,474.62	\$499,540.00	35,871.69	\$854,835.00	11,694.16	57,040.47	
Williams *	0.00	\$0.00	0.00	\$0.00	4,163.17	\$278,057.00	8,635.00	\$292,300.00	2,356.86	15,155.03	
WMD Total:	3	\$0.00	215.00	\$112,150.00	17,183.75	\$957,665.00	71,739.69	\$2,058,990.00	35,712.35	124,635.79	
<i>Devils Lake WMD</i>											
Benson *	0.00	\$0.00	693.00	\$593,975.00	7,296.77	\$607,908.00	38,197.81	\$2,913,880.00	9,525.39	55,019.97	
Cavalier *	0.00	\$0.00	0.00	\$0.00	10,129.12	\$1,354,471.00	14,521.00	\$1,277,315.00	1,273.71	25,923.83	
Grand Forks	0.00	\$0.00	0.00	\$0.00	6,934.43	\$1,874,422.05	1,263.00	\$213,135.00	1,395.11	9,592.54	
Nelson *	0.00	\$0.00	0.00	\$0.00	3,203.23	\$174,341.00	37,856.70	\$1,336,445.00	5,172.14	46,232.07	
Pembina *	0.00	\$0.00	0.00	\$0.00	2,258.56	\$218,677.00	139.00	\$1,900.00	293.90	2,691.46	
Ramsey *	0.00	\$0.00	0.00	\$0.00	8,183.04	\$1,144,252.00	29,989.00	\$1,319,660.00	4,810.27	42,982.31	
Towner *	0.00	\$0.00	704.00	\$474,350.00	3,837.02	\$494,146.00	26,521.36	\$2,270,240.00	7,451.35	37,809.73	
Walsh *	0.00	\$0.00	0.00	\$0.00	1,393.19	\$98,128.00	8,463.00	\$254,150.00	1,323.63	11,179.82	
WMD Total:	8	\$0.00	1,397.00	\$1,068,325.00	43,235.36	\$5,966,345.05	156,950.87	\$9,586,725.00	31,245.50	231,431.73	
<i>J. Clark Salyer WMD</i>											
Bottineau *	0.00	\$0.00	0.00	\$0.00	2,334.06	\$200,763.00	31,051.69	\$2,632,680.00	1,357.52	34,743.27	
McHenry *	0.00	\$0.00	0.00	\$0.00	4,888.80	\$374,404.50	32,353.00	\$1,583,545.00	38,643.61	75,885.41	
Pierce *	0.00	\$0.00	0.00	\$0.00	8,403.66	\$936,855.00	38,106.00	\$1,870,910.00	13,485.57	59,995.23	
Renville	0.00	\$0.00	0.00	\$0.00	311.09	\$23,523.00	17,028.00	\$1,890,140.00	54.60	17,393.69	
Rolette	0.00	\$0.00	0.00	\$0.00	5,685.92	\$759,347.00	21,028.01	\$847,295.00	722.96	27,436.89	
WMD Total:	5	\$0.00	0.00	\$0.00	21,623.53	\$2,294,892.50	139,566.70	\$8,824,570.00	54,264.26	215,454.49	
<i>Kulm WMD</i>											
Dickey *	0.00	\$0.00	301.00	\$524,775.00	9,735.40	\$1,150,816.00	33,088.02	\$8,789,900.00	20,520.72	63,344.14	
La Moure *	0.00	\$0.00	1,007.00	\$2,050,825.00	4,799.96	\$505,095.00	25,573.25	\$21,520,549.00	3,082.76	33,455.97	
Logan *	0.00	\$0.00	376.00	\$447,600.00	11,226.24	\$1,006,598.00	43,726.73	\$5,654,786.00	27,597.30	82,550.27	
McIntosh *	0.00	\$0.00	1,134.00	\$1,303,050.00	17,373.48	\$1,368,865.00	36,588.00	\$6,491,185.00	19,563.69	73,525.17	
WMD Total:	4	\$0.00	2,818.00	\$4,326,250.00	43,135.08	\$4,031,374.00	138,976.00	\$42,456,420.00	70,764.47	252,875.55	
<i>Long Lake WMD</i>											
Burleigh *	0.00	\$0.00	36.00	\$44,100.00	9,451.44	\$1,899,164.00	28,968.10	\$1,750,925.00	45,567.37	83,986.91	
Emmons *	0.00	\$0.00	166.94	\$126,475.00	3,135.29	\$174,321.75	13,490.94	\$1,318,650.00	6,784.37	23,410.60	
Kidder *	0.00	\$0.00	-0.56	\$0.00	5,547.52	\$438,439.00	66,145.46	\$1,972,130.00	56,145.03	127,838.01	
WMD Total:	3	\$0.00	202.38	\$170,575.00	18,134.25	\$2,511,924.75	108,604.50	\$5,041,705.00	108,496.77	235,235.52	
<i>Lostwood WMD</i>											
Mountrail *	0.00	\$0.00	0.00	\$0.00	9,905.10	\$940,661.00	33,288.00	\$2,114,081.00	39,538.90	82,732.00	
WMD Total:	1	\$0.00	0.00	\$0.00	9,905.10	\$940,661.00	33,288.00	\$2,114,081.00	39,538.90	82,732.00	
<i>Tewaukon WMD</i>											
Ransom	0.00	\$0.00	29.00	\$37,600.00	4,315.02	\$617,357.00	21,897.08	\$4,129,725.00	3,959.58	30,171.68	
Richland	0.00	\$0.00	30.00	\$6,725.00	6,523.60	\$2,085,181.00	2,970.80	\$1,739,495.00	4,886.32	14,380.72	
Sargent *	0.00	\$0.00	44.00	\$29,950.00	3,537.46	\$305,439.00	15,873.40	\$3,403,535.00	10,000.81	29,411.67	
WMD Total:	3	\$0.00	103.00	\$74,275.00	14,376.08	\$3,007,977.00	40,741.28	\$9,272,755.00	18,846.71	73,964.07	
<i>Valley City WMD</i>											
Barnes *	0.00	\$0.00	1,473.00	\$2,174,625.00	6,713.88	\$1,085,862.00	27,403.45	\$15,035,635.00	2,776.37	36,893.70	
Cass	0.00	\$0.00	404.00	\$993,925.00	3,439.89	\$628,344.00	2,500.00	\$1,916,600.00	50.90	5,990.79	
Griggs	0.00	\$0.00	884.00	\$627,950.00	3,069.46	\$373,990.00	18,935.00	\$2,375,475.00	260.25	22,264.71	
Steele	0.00	\$0.00	0.00	\$0.00	3,249.25	\$538,345.00	4,006.00	\$273,670.00	359.30	7,614.55	
Trail	0.00	\$0.00	0.00	\$0.00	719.36	\$75,109.00	233.00	\$4,830.00	1.00	953.36	
WMD Total:	5	\$0.00	2,761.00	\$3,796,500.00	17,191.84	\$2,701,650.00	53,077.45	\$19,606,210.00	3,447.82	73,717.11	
State Total	41	\$0.00	11,780.38	\$14,707,614.00	239,523.43	\$26,962,005.30	951,366.81	\$143,593,134.00	498,508.07	1,689,398.31	
South Dakota											
<i>Huron WMD</i>											
Beadle *	0.00	\$0.00	379.78	\$516,275.00	7,419.36	\$1,855,212.69	57,782.61	\$18,838,725.00	5,639.31	70,841.28	
Buffalo	0.00	\$0.00	1,315.88	\$1,164,150.00	0.00	\$0.00	9,037.35	\$5,360,828.00	6,472.23	15,509.58	

Table 2. Waterfowl Production Areas

State and Unit	FISCAL YEAR MBCF ACQUISITION				CUMULATIVE TOTALS AT END OF FISCAL YEAR						
	Fee Title		Easement or Lease		MBCF				All Other Acres	Total Acres	
	Acres	Cost	Acres	Cost	Acres	Cost	Easement or Lease	Cost			
South Dakota (Continued)											
<i>Huron WMD</i>											
Hand *	0.00	\$0.00	2,601.78	\$3,114,425.00	3,700.56	\$616,260.35	83,978.49	\$24,228,449.00	8,178.68	95,857.73	
Hughes	0.00	\$0.00	1,741.44	\$1,502,650.00	455.99	\$82,800.00	5,002.33	\$1,947,525.00	72.20	5,530.52	
Hyde *	0.00	\$0.00	3,611.16	\$3,294,050.00	0.00	\$0.00	47,820.72	\$15,385,195.00	16,481.77	64,302.49	
Jerauld *	0.00	\$0.00	175.54	\$153,700.00	1,430.40	\$217,041.00	28,989.83	\$5,459,590.00	894.70	31,314.93	
Sanborn *	0.00	\$0.00	923.41	\$932,925.00	93.00	\$5,250.00	47,806.99	\$11,261,895.00	1,811.61	49,711.60	
Sully *	0.00	\$0.00	0.00	\$0.00	266.48	\$9,993.00	4,487.07	\$926,765.00	1,983.48	6,737.03	
WMD Total:	8	0.00	10,748.99	\$10,678,175.00	13,365.79	\$2,786,557.04	284,905.39	\$83,408,972.00	41,533.98	339,805.16	
<i>Lacreek WMD</i>											
Haakon FSA **	0.00	\$0.00	0.00	\$0.00	0.00	\$0.00	0.00	\$0.00	1,806.10	1,806.10	
Jones FSA **	0.00	\$0.00	0.00	\$0.00	0.00	\$0.00	0.00	\$0.00	221.97	221.97	
Stanley FSA **	0.00	\$0.00	0.00	\$0.00	0.00	\$0.00	0.00	\$0.00	1,430.30	1,430.30	
WMD Total:	0	0.00	0.00	\$0.00	0.00	\$0.00	0.00	\$0.00	3,458.37	3,458.37	
<i>Lake Andes WMD</i>											
Aurora *	0.00	\$0.00	6,028.43	\$6,857,594.00	4,876.08	\$798,316.00	53,953.49	\$21,933,339.00	1,530.37	60,359.94	
Bon Homme *	0.00	\$0.00	0.00	\$0.00	1,174.17	\$323,624.90	403.00	\$217,130.00	323.54	1,900.71	
Brule	0.00	\$0.00	2,574.75	\$2,702,141.00	1,074.13	\$89,404.00	32,944.89	\$16,380,946.00	2,851.89	36,870.91	
Charles Mix *	0.00	\$0.00	0.00	\$0.00	4,110.82	\$1,162,147.00	8,988.41	\$1,819,935.00	1,546.31	14,645.54	
Clay *	0.00	\$0.00	0.00	\$0.00	40.00	\$8,000.00	7.00	\$200.00	52.50	99.50	
Davison *	0.00	\$0.00	853.34	\$1,275,550.00	229.92	\$24,540.00	3,283.43	\$3,807,704.57	333.11	3,846.46	
Douglas *	0.00	\$0.00	264.00	\$368,550.00	3,852.05	\$647,691.00	4,862.64	\$1,522,825.00	683.49	9,398.18	
Hanson *	0.00	\$0.00	160.87	\$285,300.00	1,075.60	\$281,853.00	4,516.07	\$2,403,230.00	132.80	5,724.47	
Hutchinson *	0.00	\$0.00	0.00	\$0.00	789.51	\$227,646.25	1,057.00	\$151,075.00	172.50	2,019.01	
Lincoln	0.00	\$0.00	0.00	\$0.00	177.22	\$39,925.00	300.50	\$112,645.00	0.00	477.72	
Tripp FSA **	0.00	\$0.00	0.00	\$0.00	0.00	\$0.00	0.00	\$0.00	5.90	5.90	
Turner *	0.00	\$0.00	0.00	\$0.00	991.73	\$727,444.90	353.00	\$106,090.00	126.90	1,471.63	
Union	0.00	\$0.00	0.00	\$0.00	96.02	\$22,331.00	0.00	\$0.00	0.00	96.02	
Yankton	0.00	\$0.00	0.00	\$0.00	294.63	\$128,562.00	123.00	\$5,375.00	365.60	783.23	
WMD Total:	13	0.00	9,881.39	\$11,489,135.00	18,781.88	\$4,481,485.05	110,792.43	\$48,460,494.57	8,124.91	137,699.22	
<i>Madison WMD</i>											
Brookings *	0.00	\$0.00	0.00	\$0.00	6,159.47	\$1,650,276.70	7,976.05	\$2,188,866.00	4,303.31	18,438.83	
Deuel *	0.00	\$0.00	0.00	\$0.00	3,228.87	\$492,022.00	30,172.08	\$4,942,732.00	9,625.96	43,026.91	
Hamlin *	0.00	\$0.00	0.00	\$0.00	3,375.89	\$943,938.00	6,242.74	\$1,130,630.00	323.90	9,942.53	
Kingsbury *	0.00	\$0.00	0.00	\$0.00	5,256.36	\$1,258,255.50	26,503.54	\$5,421,719.00	6,523.06	38,282.96	
Lake *	0.00	\$0.00	0.00	\$0.00	5,668.92	\$1,296,457.75	6,657.32	\$1,953,635.00	917.12	13,243.36	
McCook *	0.00	\$0.00	0.00	\$0.00	3,362.96	\$680,845.60	7,212.31	\$1,975,270.00	958.68	11,533.95	
Miner *	0.00	\$0.00	1,273.14	\$2,089,325.00	1,545.87	\$153,695.00	33,286.30	\$15,549,350.00	1,592.64	36,424.81	
Minnehaha *	0.00	\$0.00	0.00	\$0.00	4,602.54	\$1,342,286.00	1,720.44	\$387,620.00	79.10	6,402.08	
Moody *	0.00	\$0.00	0.00	\$0.00	2,903.78	\$927,478.85	1,959.02	\$645,930.00	828.37	5,691.17	
WMD Total:	9	0.00	1,273.14	\$2,089,325.00	36,104.66	\$8,745,255.40	121,729.80	\$34,195,752.00	25,152.14	182,986.60	
<i>Sand Lake WMD</i>											
Brown	0.00	\$0.00	197.35	\$122,725.00	4,207.65	\$865,523.80	61,301.48	\$16,477,653.43	1,808.49	67,317.62	
Campbell	0.00	\$0.00	416.94	\$237,275.00	1,919.71	\$185,541.00	40,431.46	\$10,402,355.00	3,904.85	46,256.02	
Corson FSA **	0.00	\$0.00	0.00	\$0.00	0.00	\$0.00	0.00	\$0.00	1,105.90	1,105.90	
Dewey FSA **	0.00	\$0.00	0.00	\$0.00	0.00	\$0.00	0.00	\$0.00	2,361.80	2,361.80	
Edmunds *	0.00	\$0.00	631.35	\$717,750.00	9,074.49	\$1,767,201.00	138,510.29	\$19,882,323.00	3,268.59	150,853.37	
Faulk *	0.00	\$0.00	2,063.32	\$2,275,475.00	2,726.88	\$712,995.00	143,280.19	\$16,597,597.00	4,508.74	150,515.81	
McPherson *	0.00	\$0.00	2,398.59	\$1,455,300.00	19,331.63	\$3,578,761.80	168,660.62	\$20,746,028.00	17,257.31	205,249.56	
Potter *	0.00	\$0.00	518.00	\$444,700.00	652.63	\$71,179.00	31,412.14	\$5,852,580.00	415.10	32,479.87	
Spink *	0.00	\$0.00	2,220.88	\$3,318,478.00	2,220.86	\$399,130.00	34,505.93	\$10,384,263.00	2,118.90	38,845.69	
Walworth *	0.00	\$0.00	159.75	\$127,150.00	1,270.54	\$191,800.00	23,623.42	\$3,023,290.00	853.30	25,747.26	
WMD Total:	8	0.00	8,606.18	\$8,698,853.00	41,404.39	\$7,772,131.60	641,725.53	\$103,366,089.43	37,602.98	720,732.90	
<i>Waubay WMD</i>											
Clark *	0.00	\$0.00	0.00	\$0.00	5,939.05	\$1,054,503.90	49,441.17	\$5,756,450.00	1,186.43	56,566.65	
Codington *	0.00	\$0.00	131.50	\$95,425.00	4,915.24	\$882,837.70	13,714.27	\$3,015,940.00	1,546.65	20,176.16	
Day	0.00	\$0.00	1,960.75	\$1,463,475.00	7,025.43	\$847,107.00	50,466.71	\$6,615,445.00	1,653.75	59,145.89	
Grant	0.00	\$0.00	1,654.60	\$944,800.00	5,362.99	\$1,005,000.00	28,637.60	\$6,528,170.00	819.60	34,820.19	
Marshall *	0.00	\$0.00	1,311.49	\$1,121,350.00	10,841.65	\$1,923,929.00	63,691.49	\$8,590,056.00	767.26	75,300.40	

Table 2. Waterfowl Production Areas

State and Unit	FISCAL YEAR MBCF ACQUISITION				CUMULATIVE TOTALS AT END OF FISCAL YEAR						
	Fee Title		Easement or Lease		MBCF				All Other Acres	Total Acres	
	Acres	Cost	Acres	Cost	Acres	Cost	Easement or Lease	Cost			
South Dakota (Continued)											
<i>Waubay WMD</i>											
Roberts *	0.00	\$0.00	523.46	\$226,850.00	4,908.32	\$823,410.80	52,846.10	\$4,339,225.00	2,728.08	60,482.50	
<i>WMD Total:</i>	<i>6</i>	<i>\$0.00</i>	<i>5,581.80</i>	<i>\$3,851,900.00</i>	<i>38,992.68</i>	<i>\$6,536,788.40</i>	<i>258,797.34</i>	<i>\$34,845,286.00</i>	<i>8,701.77</i>	<i>306,491.79</i>	
State Total	44	\$0.00	36,091.50	\$36,807,388.00	148,649.40	\$30,322,217.49	1,417,950.49	\$304,276,594.00	124,574.15	1,691,174.04	
Wisconsin											
<i>Leopold WMD</i>											
Adams	0.00	\$0.00	0.00	\$0.00	344.00	\$172,500.00	0.00	\$0.00	0.00	344.00	
Columbia	0.00	\$0.00	0.00	\$0.00	3,745.43	\$5,354,951.45	0.00	\$0.00	97.85	3,843.28	
Dane	0.00	\$0.00	0.00	\$0.00	1,671.36	\$2,979,875.65	0.00	\$0.00	117.21	1,788.57	
Dodge	0.00	\$0.00	0.00	\$0.00	698.98	\$1,079,141.16	0.43	\$1,000.00	154.81	854.22	
Fond du Lac	0.00	\$0.00	0.00	\$0.00	881.06	\$1,699,888.00	0.00	\$0.00	373.84	1,254.90	
Jefferson	0.00	\$0.00	0.00	\$0.00	249.79	\$241,239.00	0.00	\$0.00	62.00	311.79	
Manitowoc	0.00	\$0.00	0.00	\$0.00	256.13	\$186,000.00	0.00	\$0.00	75.00	331.13	
Marquette	0.00	\$0.00	0.00	\$0.00	259.97	\$119,480.00	0.00	\$0.00	119.27	379.24	
Ozaukee	0.00	\$0.00	0.00	\$0.00	709.30	\$1,591,413.40	0.00	\$0.00	0.00	709.30	
Rock	0.00	\$0.00	0.00	\$0.00	349.32	\$302,358.71	0.00	\$0.00	100.52	449.84	
Sauk	0.00	\$0.00	0.00	\$0.00	26.87	\$191,000.00	0.00	\$0.00	210.88	237.75	
Sheboygan	0.00	\$0.00	0.00	\$0.00	499.03	\$1,364,636.94	0.00	\$0.00	311.99	811.02	
Waushara	0.00	\$0.00	0.00	\$0.00	232.30	\$243,000.00	0.00	\$6,000.00	0.00	232.30	
Winnebago	0.00	\$0.00	0.00	\$0.00	1,870.13	\$1,348,651.00	0.00	\$0.00	318.45	2,188.58	
<i>WMD Total:</i>	<i>14</i>	<i>\$0.00</i>	<i>0.00</i>	<i>\$0.00</i>	<i>11,793.67</i>	<i>\$16,874,135.31</i>	<i>0.43</i>	<i>\$7,000.00</i>	<i>1,941.82</i>	<i>13,735.92</i>	
<i>St. Croix WMD</i>											
Dunn	0.00	\$0.00	0.00	\$0.00	727.17	\$1,043,700.00	0.00	\$0.00	150.80	877.97	
Polk	0.00	\$0.00	0.00	\$0.00	935.09	\$875,424.00	0.00	\$0.00	221.98	1,157.07	
St. Croix	0.00	\$0.00	0.00	\$0.00	5,773.55	\$9,059,904.56	0.64	\$1,500.00	433.84	6,208.03	
<i>WMD Total:</i>	<i>3</i>	<i>\$0.00</i>	<i>0.00</i>	<i>\$0.00</i>	<i>7,435.81</i>	<i>\$10,979,028.56</i>	<i>0.64</i>	<i>\$1,500.00</i>	<i>806.62</i>	<i>8,243.07</i>	
State Total	17	\$0.00	0.00	\$0.00	19,229.48	\$27,853,163.87	1.07	\$8,500.00	2,748.44	21,978.99	
Grand Total	209	\$58.00	\$4,297,499.00	60,356.20	\$58,510,530.29	694,873.49	\$255,132,661.41	2,657,810.02	\$535,956,629.82	724,083.70	4,076,767.21

* These counties include interests transferred by the FSA.

** Denotes interests transferred by the FSA.

FSA - Farm Service Agency (formerly Farmers Home Administration, Department of Agriculture)

Negative numbers in the *Fiscal Year MBCF Acquisition* acreage totals reflect acres disposed through land-for-land exchanges, where the Service exchanged previously acquired WPA lands for other lands with superior wildlife habitat values. Exchanges also help to consolidate land holdings and improve land management efficiency.



The National Wildlife Refuge System: Public Hunting and Fishing

The mission of the National Wildlife Refuge System is to administer a national network of lands and waters for the conservation, management, and, where appropriate, restoration of the fish, wildlife, and plant resources and their habitats within the United States for the benefit of present and future generations of Americans. The Service acquires lands for the Refuge System primarily to conserve important wildlife habitat; however, the overwhelming majority of the Service's fee and lease acquisitions also provide opportunities for public wildlife-dependent recreation, such as hunting and fishing.

The National Wildlife Refuge System Improvement Act of 1997 (Improvement Act) amended the National Wildlife Refuge System Administration Act of 1966, making hunting and fishing, along with wildlife observation, photography, and environmental education and interpretation, priority public uses of the Refuge System. However, the Act also requires the Secretary of the Interior, before allowing a use such as hunting or fishing, to determine that the use is compatible with the purpose(s) for which the refuge was established and the mission of the Refuge System. This requirement ensures that the Service maintains the biological integrity, diversity, and environmental health of the Refuge System.

In consultation with State fish and wildlife agencies, the Service develops specific management plans for a refuge prior to opening it to public hunting or fishing. In many cases, the Service develops refuge-specific regulations to ensure the compatibility of the plans with the purpose(s) for which the refuge was established and the Refuge System mission.

In addition to increasing the number of acres available for public use, land acquisitions often enhance public recreational access to existing Refuge System lands. Since the passage of the Improvement Act, the Service has opened over 100 refuges to public hunting and/or fishing for the first time, and expanded hunting and fishing on nearly 100 additional refuges. Expansions include adding new lands or waters, increasing the types of hunts, or increasing the kinds of species to be hunted on refuges previously open to hunting and/or fishing.

During the 2018-2019 hunting season, 340 national wildlife refuges were open to public hunting, and fee title waterfowl production areas in 36 wetland management districts were open to public hunting, subject to State law and Federal regulations (50 CFR 32). Nearly all of the 77 million acres in Alaska national wildlife refuges were open to public hunting. In refuges and

waterfowl production areas in the lower 48 States, the Service has management responsibility for 13.5 million fee acres, and 9.8 million acres were open to public hunting. The 13.5 million acres includes 1.5 million fee acres of refuge overlays on other agency lands, where another agency has a say over public access. For example, the Minidoka NWR in Idaho includes a 17,785-acre overlay on a Bureau of Reclamation water reservoir, and the Service worked with the Bureau of Reclamation to open the area to public fishing.

During the 2018-2019 fishing season, 278 national wildlife refuges were open to public fishing, and fee title waterfowl production areas in 33 wetland management districts were open to public fishing. Also, many refuges provide fishing access to public waters that are not a part of the refuge (e.g., lakes, rivers, or coastal waters under state jurisdiction).

The Refuge System also includes 4.3 million acres of conservation easements, where private landowners retain fee ownership, and, in most cases, control over public access. Many of these acres are enrolled in State programs that provide public hunting opportunities; however, the Service does not track which lands private landowners have enrolled in these programs.

	Units Open to Public Hunting and Fishing					Acres Open to Public Hunting			Total Refuge System Acres as of FY 2018 ²
	Fishing Authorized	Hunting Authorized	Migratory Bird Hunting	Upland Game Hunting	Big Game Hunting	Acres Open for 2017-2018 Hunting Season	Change for 2018-2019	Acres Open for 2018-2019 Hunting Season	
Refuges	278	340	266	234	279	85,655,876	+10,720	85,666,596	146,507,050
WMDs ¹	33	36	36	36	36	787,135	+2,527	789,662	4,076,799
Total	311	376	302	270	315	86,443,011	+13,247	86,456,258	150,583,849

¹ Wetland Management Districts (WMDs) are complexes that manage waterfowl production areas. All Service fee title waterfowl production areas are open to public hunting of migratory game birds, upland game, and big game, as well as fishing, subject to State law and Federal regulations.

² Total Refuge System acreage includes over 54 million submerged acres in refuges in marine national monuments, as well as 4.3 million easement acres. For a breakout of hunting acres by refuge, download the Report, Status of Hunting and Fishing on NWRs Lands, from <http://www.fws.gov/refuges/realty/mbcc.html>.

In accordance with the Improvement Act and Federal regulations (50 CFR 32.1 and 50 CFR 32.4), the Service must publish a rule, pursuant to the Administrative Procedure Act (5 U.S.C. 553), to open national wildlife refuge lands to hunting and fishing, except that the Alaska National Interest Lands Conservation Act exempts refuge lands in Alaska from this requirement. Fee title lands acquired for refuges in Alaska, as well as fee title lands acquired as WPAs, are immediately open to hunting of migratory game birds, upland game, and big game, as well as fishing, subject to State law and Federal regulations. Once refuge and WPA lands are open to hunting and/or fishing, the Service must publish a rule to close those lands to those uses.

*Openings for the 2018-2019 Hunting/
Fishing Season*

On September 10, 2018, the Service published a rule in the *Federal Register* (83 FR 45758) that added three refuges to the list of national wildlife refuges open to public hunting and one refuge to the list of refuges open to public fishing.

Opened to Hunting

- Cedar Point National Wildlife Refuge (Ohio)
- Hackmatack National Wildlife Refuge (Illinois and Wisconsin)
- John Heinz National Wildlife Refuge (Pennsylvania)

Opened to Fishing

- San Pablo Bay National Wildlife Refuge (California)

*Expansions for the 2018-2019 Hunting/
Fishing Season*

The Service's September 10, 2018, rule expanded public hunting in 26 refuges and expanded public fishing in four refuges (including San Pablo Bay NWR) in the lower 48 states. These expansions opened 9,639 acres to public hunting for the first time, and expanded public hunting opportunities on a total of 251,000 acres. The rule also removed approximately 1,400 regulations from 50 CFR part 32 and simplified 710 regulations in 50 CFR part 32 as part of ongoing Service efforts to increase access for American sportsmen and women, and align Service hunting and fishing regulations with State regulations. Regulations removed were redundant to existing State or Federal regulations or overly burdensome to the public.

In addition, in Alaska national wildlife refuges, the Service added and opened 1,081 acres to public hunting of migratory game birds, upland game, and big game, as well as fishing, for the first time, bringing the total refuge acres added for hunting to 143,269 acres.

In waterfowl production areas, which are managed by the Service's 38 wetland management districts, the Service added and opened 2,527 acres to hunting of migratory game birds, upland game, and big game, as well as fishing, subject to State law and Federal regulations.



*Children fishing with their father at
Kenai National Wildlife Refuge.*

Table 3. Refuge Hunting and Fishing Expansions – Lower 48 States

Refuge	State(s)	Total Acres Opened to New Hunts	Acres Opened to Hunting for the First Time	Acres Opened to Fishing for the First Time	Description
Blackwater	Maryland		2,572		Increased the acreage available for migratory game bird and big game hunting.
Cedar Point	Ohio	1,200	1,200		Opened the refuge to big game hunting for the first time.
Cherry Valley	Pennsylvania		1,846		Increased the acreage available for migratory game bird, upland game, and big game hunting.
Cold Springs	Oregon	2,008	2,008		Opened the refuge to big game hunting for the first time.
Hackmatack	Illinois, Wisconsin	117	117		Opened the refuge to migratory game bird, upland game, and big game hunting for the first time.
John Heinz NWR at Tinicum	Pennsylvania	170	170		Opened the refuge to big game hunting for the first time.
San Pablo Bay	California		1,726	1,726	Increased the acreage available for migratory game bird hunting and opened sport fishing for the first time.
Total		3,495	9,639	1,726	

Table 4. Refuge Hunting and Fishing Expansions - Alaska

Refuge	State	Acres Opened to Hunting for the First Time	Acres Opened to Fishing for the First Time	Description
Kenai	Alaska	5	5	Added acres for fishing, migratory bird hunting, upland game hunting, and big game hunting.
Kodiak	Alaska	160	160	“
Selawik	Alaska	720	720	“
Yukon Delta	Alaska	196	196	“
Total		1,081	1,081	

Note: Acreage totals do not count the same acres multiple times. For example, if the Service opened a single 80-acre property to migratory bird hunting, upland game hunting, and big game hunting, the totals would reflect 80 acres and not 240 acres.

Table 5. Waterfowl Production Area Hunting and Fishing Expansions

State	WMD	WPA County	Acres Opened to Hunting for the First Time	Acres Opened to Fishing for the First Time	Description
Iowa	Iowa	Clay	58	58	Added acres for fishing, migratory bird hunting, upland game hunting, and big game hunting.
		Dickinson	13	13	“
		Winnebago	166	166	“
Minnesota	Big Stone	Lyon	349	349	“
	Detroit Lakes	Becker	283	283	“
		Mahnomen	139	139	“
	Fergus Falls	Douglas	160	160	“
		Otter Tail	157	157	“
	Litchfield	Kandiyohi	90	90	“
	Minnesota Valley	Blue Earth	326	326	“
		Carver	136	136	“
Morris	Big Stone	133	133	“	
Montana	NW Montana – Lake County	Lake	322	322	“
Nebraska	Rainwater Basin	Clay	38	38	“
		Hamilton	80	80	“
		Phelps	78	78	“
Total			2,527	2,527	

Lands Closed for Public Hunting and Fishing for 2018 - 2019

The Service's September 10, 2018, rule for the 2018-2019 hunting and fishing season did not close any lands or waters to public hunting or fishing that were already open to those uses.

Although the Service did not close lands or waters to public hunting or fishing for the 2018-2019 season, refuge managers have the authority to issue temporary closures, which may be for as little as one day and at most one season. Temporary closures may be necessary when unpredictable changes occur in wildlife populations, habitat conditions, or other factors affecting a refuge's wildlife resources. A refuge management action, conducted to meet a refuge-specific purpose, may also warrant a temporary closure. For example, for public safety reasons, a refuge manager may temporarily close an area of a refuge to public hunting and fishing to conduct a prescribed burn. Below is the regulation related to temporary closures:

50 CFR Part 32.1, Opening of wildlife refuge areas to hunting.

...Provided, that all forms of hunting or entry on all or any part of individual areas may be temporarily suspended by posting [with a sign] upon occasions of unusual or critical conditions of, or affecting land, water, vegetation, or wildlife populations.

There are several reasons why all or part of a refuge may not be open to public hunting or fishing. These reasons include, but are not limited to:

- The refuge is geographically inaccessible (e.g., Pacific island refuges).
- Hunting cannot be authorized due to public safety concerns (e.g., due to the proximity to development or a location within city limits where hunting is prohibited).

- The Service has limited conservation easement rights on the land; private landowners retain fee ownership and control public access.
- The refuge does not have potential hunting or fishing opportunities (e.g., Hobe Sound NWR in Florida is dedicated to sea turtle conservation and provides public fishing but no public hunting).
- The refuge is newly established, and the Service is still developing the public visitation plan. The refuge may be opened for public hunting and/or fishing once the Service completes the necessary planning.
- The refuge supports critically endangered or sensitive species that would be easily disturbed by visitation (e.g., Attwater Prairie Chicken NWR in Texas is home to one of the last populations of the critically endangered Attwater's prairie-chicken, a ground-dwelling grouse of the coastal Texas prairie ecosystem).
- The refuge is closed to the public for national security reasons (e.g., San Andres NWR in New Mexico is located within the boundary of the White Sands Missile Range and closed to general public access; however, the Service has coordinated with the State of New Mexico and the Department of Defense at the White Sands Missile Range to allow escorted hunting on the refuge).

Status of Public Hunting and Fishing on Lands Acquired in Fiscal Year 2018

Hunting and fishing uses are evaluated on all refuge land acquisitions outside of Alaska for compatibility with refuge purposes, and, if found compatible, the lands are opened to those uses. In Alaska, all refuge land acquisitions are immediately open to hunting of migratory game birds, upland game, and big game, as well as fishing, subject to State law and Federal regulations. Similarly, all fee title lands acquired as waterfowl production areas are immediately open to hunting of migratory game birds, upland game, and big game, as well as fishing, subject to State law and Federal regulations.

The Service's most recent update to its hunting and fishing regulations, published in the *Federal Register* on, and effective as of, September 10, 2018 (83 FR 45758) covered only lands acquired by the Service prior to fiscal year 2018. The only fiscal year 2018 acquisitions open to hunting and fishing during the 2018-2019 season were the 1,081 acres added to refuges in Alaska, and the 2,527 fee title acres acquired as waterfowl production areas, including 237 acres in Iowa, 1,772 acres in Minnesota, 322 acres in Montana, and 196 acres in Nebraska. These areas were open to public hunting and fishing upon acquisition.

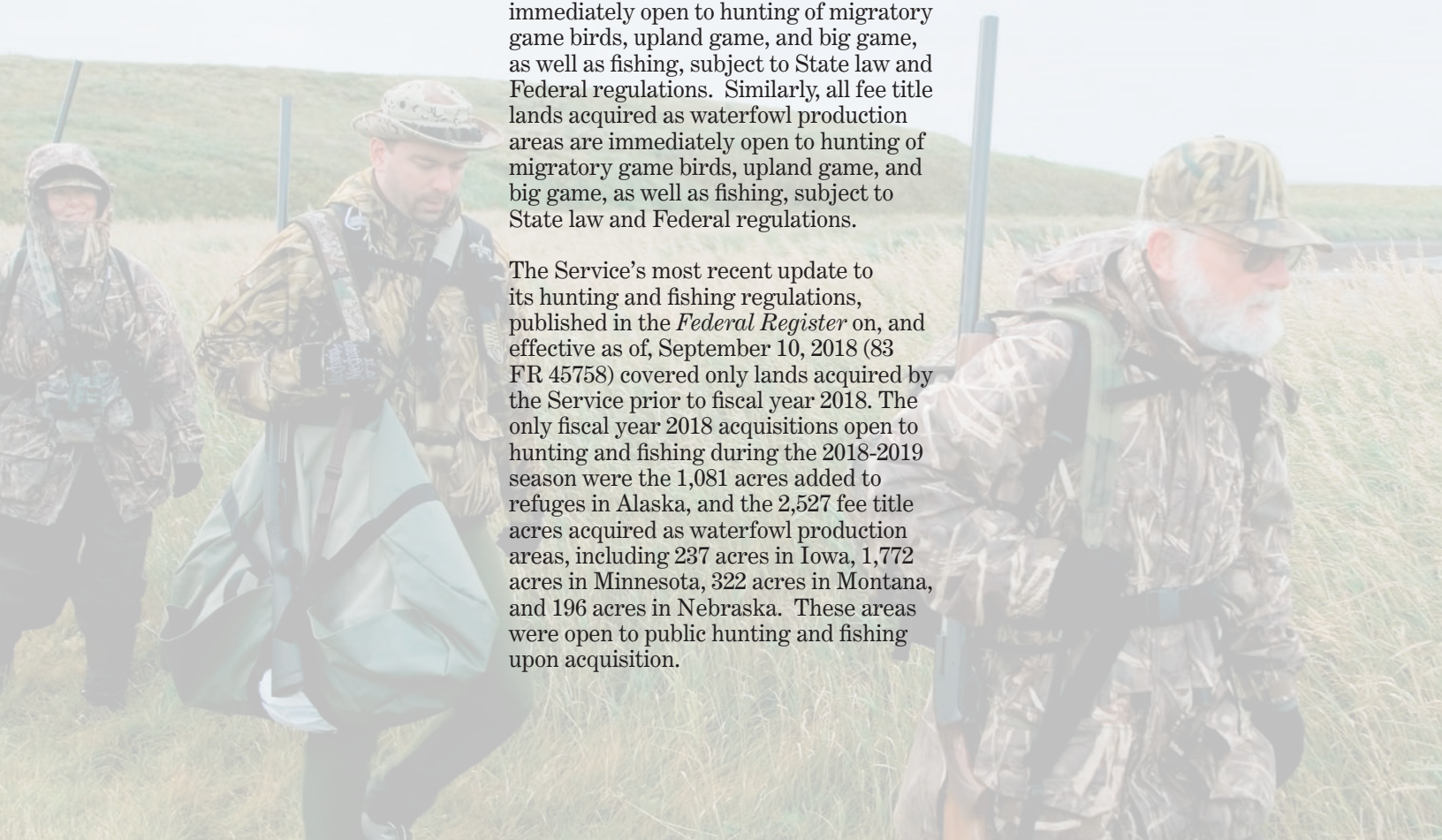

Numerous waterfowl take flight from Chincoteague National Wildlife Refuge.



Labrador retriever with drake mallard.

North American Wetlands Conservation Act Grants: Summary of MBCC Approvals for Fiscal Year 2018

The Migratory Bird Conservation Commission approved 64 standard wetland conservation grant proposals recommended by the North American Wetlands Conservation Council for funding in Fiscal Year 2018. The approval provides \$72,555,145 from the North American Wetlands Conservation Fund, supported by \$140,354,411 in partner funds, for 47 standard grants in the United States, 9 in Canada, and 8 in Mexico. In addition, the Commission approved 37 United States small grant proposals, providing \$3,424,722 from the Fund, supported by \$12,508,368 in partner funds. The following tables provide summary and detailed project information.

Fiscal Year 2018

NAWCA grants approved by the Migratory Bird Conservation Commission

<i>Country</i>	<i>Number of Proposals</i>	<i>NAWCA Funds</i>	<i>Partner Contribution</i>	<i>Acres Affected</i>
U.S.	47	\$46,578,142	\$112,066,502	271,413
Canada	9	\$23,247,456	\$23,247,456	36,213
Mexico	8	\$2,729,547	\$5,040,453	192,228
Standard Grants	64	\$72,555,145	\$140,354,411	499,853
U.S. Small Grants	37	\$3,424,722	\$12,508,368	21,121



Table 6. U.S. Wetlands Conservation Standard Grants

<i>Title</i>	<i>State</i>	<i>NAWCA Funds</i>	<i>Partner Contribution</i>	<i>Acres Affected</i>	<i>Grant Funds for USFWS</i>	<i>Coastal Project</i>
Atchafalaya River Basin II	LA	\$1,000,000	\$2,850,760	5,587		Yes
At-Risk Prairie Pothole Conservation II	ND	\$1,000,000	\$1,526,685	12,029		No
Biscuit Bayou Marsh Enhancement	LA	\$935,703	\$2,117,557	3,810		Yes
Cameron Prairie Marsh Restoration	LA	\$999,901	\$2,109,383	2,797		Yes
Carolina Wetlands Initiative V	NC,SC	\$1,000,000	\$2,353,228	2,944		Yes
Carolina Wetlands Initiative VI	NC	\$1,000,000	\$2,296,861	4,353		Yes
Central Flyway Migration Corridor III	NE	\$1,000,000	\$1,505,000	13,567		No
Central Mississippi Wetlands Conservation I	MS	\$1,000,000	\$4,655,500	2,628		No
Chase Lake Area Wetland Project XIII	ND	\$1,000,000	\$1,006,277	13,590	\$1,000,000	No
Coastal Texas II	TX	\$999,823	\$2,050,100	2,653		Yes
Connecting Conservation Corridors I	GA,SC	\$1,000,000	\$3,462,200	1,457		Yes
Conserving the Upper Mississippi Migration Corridor	IA,IL,MO	\$1,000,000	\$4,628,736	2,834		No
Eastern South Dakota Wetlands III	SD	\$1,000,000	\$1,615,216	30,296		No
Embayed Rivers Initiative I	NC	\$1,000,000	\$2,220,000	2,119		Yes
Follets Island	TX	\$1,000,000	\$2,153,000	478		Yes
Iowa-Minnesota Prairie Potholes II	IA,MN	\$1,000,000	\$3,827,815	3,881		No
Kansas Prairie Wetlands IV	KS	\$1,000,000	\$1,547,654	5,057		No
Kissimmee to the Coast I	FL	\$1,000,000	\$2,000,000	5,783	\$500,000	No
Lake Erie Coastal Wetlands II	OH	\$1,000,000	\$5,522,033	2,766	\$100,000	Yes
Lower Chippewa River IBA Acquisition	WI	\$1,000,000	\$2,424,355	1,925		No
Marsh Island Marsh Enhancement	LA	\$999,978	\$2,200,000	5,700		Yes
Middle Salt Bayou Marsh Restoration & Private Wetlands	TX	\$999,959	\$2,000,000	4,455		Yes
Missouri Coteau Habitat Conservation XVI	ND	\$1,000,000	\$1,509,241	3,503		No
Montana Hi-Line Prairie Wetland VII	MT	\$1,000,000	\$1,201,000	17,060	\$1,000,000	No
Mottled Duck Wetland Improvements	TX	\$999,681	\$2,005,000	2,092		Yes
North Dakota Northern Prairie IV	ND	\$1,000,000	\$1,836,288	30,062	\$1,000,000	No
North Platte River Wetlands II	NE,WY	\$1,000,000	\$2,058,148	2,152		No
North Puget Lowlands	WA	\$1,000,000	\$2,724,247	1,545		Yes
Northeastern California Wetland Habitat Project IV	CA	\$972,430	\$1,460,377	4,094		No
Prairie Lakes IX Wetland Initiative	IA	\$1,000,000	\$2,285,647	2,069	\$40,000	No
Rio Grande Corridor, New Mexico Phase III	NM	\$1,000,000	\$2,474,544	2,720	\$557,928	No
Russell Sage WMA Kennedy Tract Enhancement	LA,MS	\$999,939	\$2,460,000	2,672		No
Sabine Ranch - McFaddin NWR	TX	\$1,000,000	\$2,728,500	1,515	\$1,000,000	Yes
San Joaquin Wetlands Conservation III	CA	\$1,000,000	\$2,562,547	3,547		No
Schell Osage Golden Anniversary Wetland Initiative	MO	\$997,000	\$3,484,865	3,935		No
South Carolina Wetlands Landscape V	SC	\$1,000,000	\$2,892,940	12,701		Yes
South Dakota Habitat Legacy III	SD	\$1,000,000	\$1,109,246	14,672		No
South Dakota Wolsey IBA Habitat Conservation Project Phase I	SD	\$1,000,000	\$1,000,357	2,892		No
South Louisiana Waterfowl Habitat Conservation	LA	\$1,000,000	\$2,000,000	8,044		Yes
Southeast New Jersey Coastal Initiative III	NJ	\$1,000,000	\$3,000,000	1,772	\$200,000	Yes
Southern Red River Valley Wetlands II	MN	\$1,000,000	\$4,333,533	2,034		No
St. Lawrence River / Thousands Islands II	NY	\$1,000,000	\$2,347,676	2,698		Yes
Upper Salt Bayou Marsh Restoration & Private Wetlands	TX	\$999,959	\$2,000,000	5,260		Yes
Virginia Tidal Rivers & Bays II	VA	\$1,000,000	\$2,004,448	2,022		No
Wetlands of the Sacramento Valley Phase II	CA	\$1,000,000	\$1,045,200	2,314		No
Yazoo & White River NWRs Enhancement	AR,MS	\$999,980	\$4,103,198	3,465		No
Yazoo Basin	MS	\$673,789	\$1,367,140	5,865		No
Totals:		\$46,578,142	\$112,066,502	271,413	\$5,397,928	

Table 7. U.S. Wetlands Conservation Small Grants

<i>Title</i>	<i>Recipient</i>	<i>State</i>	<i>NAWCA Funds</i>	<i>Partner Contribution</i>	<i>Acres Affected</i>	<i>Grant Funds for USFWS</i>	<i>Coastal Project</i>
Accelerating Wetland Restoration on Pennsylvania's Public Lands	Ducks Unlimited	PA	\$100,000	\$234,741	253		No
Acquisition of Thompson/Wright Property in the Atlantic Coast - Pine Barrens	New Jersey Conservation Foundation	NJ	\$100,000	\$368,537	439		Yes
Anahuac NWR Entrance Road Wetlands II	Texas R.I.C.E.	TX	\$100,000	\$218,450	302		Yes
Anchor Bay Woods Preserve	Ducks Unlimited	MI	\$100,000	\$199,066	39		Yes
Anderson Bog Wetlands Protection	Kennebec Estuary Land Trust	ME	\$62,700	\$63,000	51		Yes
Bergstrom Waterfowl Complex II	Ducks Unlimited	WI	\$100,000	\$100,000	183		No
Blackwater Field 49 & 50 Wetland Restoration	Ducks Unlimited	MD	\$100,000	\$234,637	139		Yes
Broad Marsh	Buzzards Bay Coalition	MA	\$60,000	\$60,000	46		Yes
Cache Creek Wetlands & Associated Riparian & Upland Habitats	Cache Creek Conservancy	CA	\$90,892	\$300,628	122		No
Cherokee Marsh Habitat Expansion	Natural Heritage Land Trust	WI	\$100,000	\$372,325	143		No
Climate Adaptation & Wetland Connectivity in the Mt. Adams Region	Mt. Adams Resource Stewards	WA	\$100,000	\$289,666	1,310		No
Columbia Basin Wildlife Area Wetland Restoration & Enhancement I	Ducks Unlimited	WA	\$100,000	\$338,362	173		No
Crex Meadows Conservation Focus Area II	Ducks Unlimited	WI	\$100,000	\$367,225	360		No
Dry Spotted Tail Creek Wetland Restoration	Ducks Unlimited	NE	\$100,000	\$107,787	180		No
Fergus Falls WMD Habitat Enhancement	Pheasants Forever, Inc.	MN	\$99,500	\$109,975	465		No
Gable Land & Cattle Company - Water Distribution Improvements	Ducks Unlimited	CA	\$100,000	\$210,660	324		No
Gulf Coast Joint Venture Mottled Duck Conservation Plan Initiative XII	Texas R.I.C.E.	TX	\$98,000	\$151,500	616		Yes
High Plains Playa Acquisition	Ducks Unlimited	TX	\$100,000	\$130,000	170		No
Humboldt Bay Spartina Eradication II	California State Coastal Conservancy	CA	\$100,000	\$229,156	40		Yes
Jacoby Creek Riparian Wetland Fee Acquisition	City of Arcata Environmental Services Department	CA	\$100,000	\$4,291,000	967		Yes
Lone Tree Land & Cattle, Inc - Conveyance Improvements	Ducks Unlimited	CA	\$100,000	\$200,660	306		No
Managing Hardwood Forests to Enhance Wetlands Ecosystems in New Jersey	New Jersey Audubon Society	NJ	\$31,651	\$50,000	200		No
Moon Valley Reach - Acquisition & Enhancement	Hood Canal Salmon Enhancement Group	WA	\$82,500	\$725,973	122		Yes
Morris WMD Strategic Habitat Enhancement II	Pheasants Forever, Inc.	MN	\$99,790	\$736,023	395		No
Mullet Creek Major Wetland Enhancement	Wisconsin Department of Natural Resources	WI	\$92,000	\$92,000	350		Yes
New Mexico's Front Range Wetland Complex Protection & Restoration I	New Mexico Land Conservancy	NM	\$100,000	\$224,382	5,963		No
Northern Lake Huron Coastal Preservation	Little Traverse Conservancy	MI	\$100,000	\$503,000	379		Yes
Priority Area Restorations II	Wisconsin Waterfowl Association	WI	\$90,000	\$94,389	441	\$10,000	No
Rattlesnake Basin Conservation	Montana Department of Fish, Wildlife & Parks	MT	\$100,000	\$109,152	4,077		No
Sand Mesa WHMA Wetlands	Ducks Unlimited	WY	\$100,000	\$102,000	325		No
Slim Buttes Wetlands	Ducks Unlimited	SD	\$50,000	\$50,110	150		No
Texas Playa Conservation Initiative	Texas Parks & Wildlife Department	TX	\$100,000	\$106,480	1,300		No
Tidmarsh West Wetland Restoration	Ducks Unlimited	MA	\$100,000	\$228,471	129		Yes
Upper Mississippi Focus Area	Ducks Unlimited	WI	\$100,000	\$482,740	357		No
Walnut Plain Cedar Swamp	Buzzards Bay Coalition	MA	\$80,000	\$87,500	83		Yes
West Fork Cedar River Wetland Restoration	Iowa Department of Natural Resources	IA	\$87,689	\$88,773	57		No
Wittjen-Cowan Tracts - Wolf River WMA	Tennessee Wildlife Resources Agency	TN	\$100,000	\$250,000	165		No
Totals:			\$3,424,722	\$12,508,368	21,121	\$10,000	

Table 8. Canadian Wetlands Conservation Standard Grants

<i>Project Title (Rank)*</i>	<i>Province</i>	<i>Recipient</i>	<i>NAWCA Funds</i>	<i>Partner Contribution</i>	<i>Securement Acres</i>	<i>Enhancement Acres</i>	<i>Management Acres</i>
Canadian Prairie Pothole & Western Boreal Habitat Program	Various ¹	Ducks Unlimited Canada	\$12,393,458	\$12,393,458	9,809	9,919	3,668,859
EHJV Conservation Program	Various ²	Ducks Unlimited Canada	\$2,899,242	\$2,899,242	3,257	1,472	1,102,225
Ontario, Quebec & Atlantic: Protecting Wetland & Upland Habitat, EHJV	Various ²	Nature Conservancy Canada	\$1,700,000	\$1,700,000	2,975	400	71,850
British Columbia Pacific Coastal & Canadian Intermountain Conservation Program	BC	Ducks Unlimited Canada	\$1,200,000	\$1,200,000	24	390	419,910
Prairies & Boreal: Protecting Wetlands & Uplands, PHJV	Various ³	Nature Conservancy Canada	\$855,000	\$855,000	880		103,532
British Columbia: CIJV & PBHJV Wetland-Associated Migratory Bird Habitat Conservation	BC	Nature Conservancy Canada	\$400,000	\$400,000	80	26	45,099
Potholes Plus Project	Various ³	Manitoba Habitat Heritage Corporation	\$320,000	\$320,000	695	110	115,400
Prairie Pothole Region Landscape	Various ³	Ducks Unlimited Canada	\$3,229,756	\$3,229,756	4,322	1,294	
Parkland Bird Production Project	MB	Manitoba Habitat Heritage Corporation	\$250,000	\$250,000	560		
Totals:			\$23,247,456	\$23,247,456	22,602	13,611	5,526,875

*Projects are in rank order instead of alphabetical order.

**CIJV: Canadian Intermountain Joint Venture
 EHJV: Eastern Habitat Joint Venture
 PHJV: Prairie Habitat Joint Venture
 PBHJV: Pacific Birds Habitat Joint Venture

- 1 Canadian Prairie Pothole and Western Boreal Forest regions of British Columbia, Alberta, Saskatchewan, Manitoba, Yukon Territory and Northwest Territory.
- 2 Ontario, Quebec, New Brunswick, Nova Scotia, Prince Edward Island, and Newfoundland/Labrador.
- 3 Alberta, Saskatchewan, and Manitoba.



Table 9. Mexican Wetlands Conservation Standard Grants

<i>Project Title (Rank)*</i>	<i>State</i>	<i>Recipient</i>	<i>NAWCA Funds</i>	<i>Partner Contribution</i>	<i>Acres Affected</i>
Restoration & Protection of Migratory Waterbird Habitat in the Upper Estuary of the Colorado River Delta	Baja California Norte	Sonoran Institute	\$350,000	\$489,980	31,811
Enhancement of Freshwater Wetlands as Wintering Habitat for Waterfowl in the Laguna Madre	Tamaulipas	Ducks Unlimited de México, A.C.	\$304,906	\$347,647	21,936
Recovery of Priority Wetlands in the North of Laguna Madre	Tamaulipas	Pronatura Noreste, A.C.	\$356,923	\$1,440,590	47,068
Habitat Restoration & Enhancement for Waterfowl in the Santiaguillo Lagoon I	Durango	Ducks Unlimited de México, A.C.	\$359,905	\$904,676	28,385
Coastal Habitat Enhancement for Waterfowl along the Northern Coast of the Yucatan Peninsula II	Yucatan	Ducks Unlimited de México, A.C.	\$278,647	\$291,041	2,749
Integrated Conservation Activities in the Sayula Lagoon Watershed I	Jalisco	Ducks Unlimited de México, A.C.	\$543,312	\$710,286	20,263
Protection & Management of Babicora Lagoon IV	Chihuahua	Pronatura Noroeste, A.C.	\$192,599	\$222,900	2,471
Hydrology Restoration & Protection of Marismas Nacionales	Nayarit	Organización Vida Silvestre, A.C.	\$343,255	\$633,333	37,544
Totals:			\$2,729,547	\$5,040,453	192,228

*Projects are in rank order instead of alphabetical order.



Membership of the Migratory Bird Conservation Commission

Fiscal Year	Secretary of the Interior ¹	Secretary of Agriculture ²	Secretary of Commerce ³	Secretary of Transportation ⁴	Administrator of EPA ⁵	Members on Part of the Senate	Members on Part of the House	Secretary to the Commission		
1929	Roy L. Wilbur	Arthur M. Hyde	Robert P. Lamont			Harry B. Hawes	Peter Norbeck	Sam D. McReynolds	Ernest R. Ackerman	Rudolph Dieffenbach
1930										
1931										
1932									August H. Andresen	
1933	Harold L. Ickes	Henry A. Wallace	Daniel C. Roper			Key Pittman			Roy O. Woodruff	
1934									Chester C. Bolton	
1935										
1936										
1937							Charles L. McNary		James Wolfenden	
1938										
1939										
1940								John J. Cochran		
1941		Claude R. Wickard	Jessie H. Jones			George L. Radcliffe				
1942										
1943										
1944							Vacant		Walter E. Brehm	
1945		Clinton P. Anderson	Henry A. Wallace				C. Wayland Brooks			
1946	Julius A. Krug									
1947			W. Averell Harriman			A. Willis Robertson		Frank M. Karsten		
1948		Charles F. Bramon	Charles W. Sawyer							Arthur A. Riemer
1949							Raymond E. Baldwin			
1950	Oscar L. Chapman						Vacant			
1951							John W. Bricker			
1952									August H. Andresen	
1953	Douglas McKay	Ezra Taft Benson	Sinclair Weeks							
1954										
1955										
1956	Fred A. Seaton									

Fiscal Year	Secretary of the Interior ¹	Secretary of Agriculture ²	Secretary of Commerce ³	Secretary of Transportation ⁴	Administrator of EPA ⁵	Members on Part of the Senate	Members on Part of the House	Secretary to the Commission
1957	Fred A. Seaton	Ezra Taft Benson	Sinclair Weeks			Thomas C. Hennings, Jr.	Frank M. Karsten	Albert J. Rissman
1958							Leon H. Gavin	
1959			Lewis L. Strauss			Roman L. Hruska		
1960			Frederick H. Meuller					
1961	Stewart L. Udall	Orville L. Freeman	Luther H. Hodges		Lee Metcalf			
1962								
1963								
1964							George A. Gooding	
1965			John T. Connor				Sivio O. Conte	F.G.Spoden Jr.
1966								
1967			Alexander B. Trowbridge					
1968				Alan S. Boyd				
1969	Walter J. Hickel	Clifford M. Hardin		John A. Volpe		Henry L. Bellman	John D. Dingell	
1970						Joseph D. Tydings		
1971	Rogers C.B. Morton					Lee Metcalf		Walter R. McAllester
1972		Earl L. Butz						
1973				Claude S. Brinegar				
1974								
1975	Stanley Hathaway			William T. Coleman		Quentin N. Burdick		
1976	Thomas S. Kleppe							
1977	Cecil D. Andrus	Bob Bergland		Brook Adams		Floyd K. Haskell		
1978								
1979				Neil Goldschmidt		David H. Pryor		
1980								
1981	James G. Watt	James R. Block		Drew Lewis		Thad Cochran		
1982								
1983				Elizabeth H. Dole				
1984	William P. Clark							
1985	Donald Hodel							
1986		Richard Lyng						William F. Hartwig

Fiscal Year	Secretary of the Interior ¹	Secretary of Agriculture ²	Secretary of Commerce ³	Secretary of Transportation ⁴	Administrator of EPA ⁵	Members on Part of the Senate	Members on Part of the House	Secretary to the Commission
1987								
1988				James Burnley IV				
1989	Manuel Lujan, Jr.	Clayton Yeutter		Samuel K. Skinner				
1990					William K. Reilly			
1991		Edward R. Madigan					Richard T. Schulze	
1992								Geoffrey L. Haskett
1993	Bruce Babbitt	Mike Espy			Carol M. Browner		Curt Weldon	
1994								
1995		Daniel R. Glickman						Jeffery M. Donahoe
1996						John B. Breaux		
1997								
1998								
1999								
2000								
2001	Gale Norton	Ann M. Veneman			Christine Todd-Whitman			
2002								
2003								A. Eric Alvarez
2004					Michael O. Leavitt			
2005		Mike Johanns			Stephen L. Johnson	Blanche L. Lincoln		
2006	Dirk Kempthorne							
2007							Wayne T. Gilchrest	
2008		Edward Schafer						
2009	Kenneth L. Salazar	Thomas J. Vilsack			Lisa P. Jackson		Robert J. Wittman	
2010								
2011						Mark Pryor		
2012								
2013	Sally Jewell				Gina McCarthy			
2014								
2015						Martin Heinrich	Mike Thompson	
2016								

Fiscal Year	Secretary of the Interior ¹	Secretary of Agriculture ²	Secretary of Commerce ³	Secretary of Transportation ⁴	Administrator of EPA ⁵	Members on Part of the Senate	Members on Part of the House	Secretary to the Commission	
2017	Ryan Zinke	Sonny Perdue			Scott Pruitt	Martin Heinrich	Mike Thompson	Robert J. Wittman	A. Eric Alvarez
2018						John Boozman			

1. Chairman, 1940 to date 2. Chairman, 1929 to 1939 3. Member, 1929 to March 1, 1968 4. Member, March 2, 1968, to December 12, 1989 5. Member, December 13, 1989, to date



U.S. Department of the Interior
U.S. Fish and Wildlife Service
Division of Realty
realty.fws.gov

May 2019

