

U.S. Fish & Wildlife Service

2010 Annual Report

Migratory Bird Conservation Commission



On the Cover: American wigeon. *Painting by Robert Bealle for the 2010–2011 Federal Duck Stamp.*

Illustrations: Bob Hines

Table of Contents

The Service's Legacy of Conserving Migratory Waterfowl Habitat / 2

The Migratory Bird Conservation Commission / 3

The Migratory Bird Conservation Fund (MBCF) / 4

MBCF Approvals for Fiscal Year 2010 / 5

MBCF Land Acquisitions for Fiscal Year 2010 / 6

National Wildlife Refuge System: New Area Boundary and Boundary Addition Approvals for Fiscal Year 2010 / 9

New Area Boundary Approvals and Maps / 10

Boundary Addition Approvals and Maps / 12

National Migratory Bird Refuges and Waterfowl Production Areas / 24

Notes on Tables 1 and 2 / 24

National Migratory Bird Refuge Areas Map / 25

Table 1. National Migratory Bird Refuges / 26

Wetland Management Districts Map / 36

Table 2. Waterfowl Production Areas by State / 37

North American Wetlands Conservation Fund MBCC Approvals for Fiscal Year 2010 / 43

Table 3. U.S. Wetlands Conservation Standard Grants Proposals / 44

Table 4. U.S. Wetlands Conservation Small Grant Proposals / 46

Table 5. Canadian Wetlands Conservation Proposals / 48

Table 6. Mexican Wetlands Conservation Proposals / 48

MBCC Membership Chart / 49

The Service's Legacy of Conserving Migratory Waterfowl Habitat

For more than 75 years, the Federal Duck Stamp Program and Migratory Bird Conservation Program have helped secure key habitats to sustain migratory bird populations. These habitats protect wetlands, help dissipate storm runoff, purify water supplies, and store flood water. As we look forward to the future conservation of these critical resources, we can find inspiration in these programs' extraordinary history of success.

At the turn of the 20th century, Overeager hunters and the commercial demand for meat and feathers had decimated waterfowl populations. At the same time, periodic droughts caused wetlands and other valuable waterfowl habitat to disappear. In the late 1920s, conservationists, hunters, and government officials worked together to create the Migratory Bird Conservation Act, which Congress passed in 1929. This landmark legislation authorized the Federal government to acquire and permanently protect wetlands for waterfowl. It also created the Migratory Bird Conservation Commission—composed of Federal and State officials—to consider and approve proposals for land acquisition.

Although the Act gave the government authority to create migratory bird refuges, it did not provide a permanent source of acquisition funding. This problem was addressed in the 1930s when President Franklin D. Roosevelt appointed Jay N. “Ding” Darling, a nationally known wildlife conservationist and political cartoonist, to serve as the Chief of the Bureau of Biological Survey. Darling was instrumental in the creation of a stamp, to be purchased by all waterfowl hunters, that would generate funds to pay for the acquisition of waterfowl habitat. In 1934, Congress passed the Migratory Bird Hunting and Conservation Stamp Act, which required all hunters older than 16 to purchase and possess a Federal Duck Stamp while hunting waterfowl. Revenues from Duck Stamp sales are

now deposited in the Migratory Bird Conservation Fund. The fund also includes import duties collected on arms and ammunition, receipts from permits for rights-of-way across refuge lands, and any appropriations from the Wetlands Loan Act, which Congress authorized in 1961 as an advance of funds against future revenues from sale of Duck Stamps.

Since 1934, the Service has spent more than \$1 billion Migratory Bird Conservation Fund dollars to permanently protect more than five million acres of important waterfowl habitat—including nearly three million acres of waterfowl production areas in the U.S. Prairie Pothole Region. In 2010 alone, the Service used almost \$35 million in funds from the Migratory Bird Conservation Fund to purchase, lease, or protect via easement over 15,000 acres of waterfowl habitat at migratory bird refuges and over 28,000 acres in the Prairie Pothole Region.

Today, as in the past, the Federal Duck Stamp Program and Migratory Bird Conservation Program depend on the support of people who understand and connect with our natural world—people who understand the importance of our wildlife resources and take action. What can you do? Buy a Federal Duck Stamp. Tell people how important Federal Duck Stamps are to ensuring healthy populations of all migratory birds and other wildlife. For more information, visit our Federal Duck Stamp Web site <www.fws.gov/duckstamps> or our Division of Realty Web site <www.fws.gov/refuges/realty>.

The Migratory Bird Conservation Commission

Section 2 of the Migratory Bird Conservation Act of 1929 established the Migratory Bird Conservation Commission. It reads as follows:

SECTION 2, AS AMENDED. A Commission to be known as the Migratory Bird Conservation Commission, consisting of the Secretary of the Interior, as Chairman; the Administrator of the Environmental Protection Agency; the Secretary of Agriculture; two Members of the Senate, to be selected by the President of the Senate; and two Members of the House of Representatives, to be selected by the Speaker, is created and authorized to consider and pass upon any area of land, water, or land and water that may be recommended by the Secretary of the Interior for purchase or rental under this Act, and to fix the price or prices at which such area may be purchased or rented; and no purchase or rental shall be made of any such area until it has been duly approved for purchase or rental by said Commission.

Any Member of the House of Representatives, who is a member of Congress, if reelected to the succeeding Congress, may serve on the Commission notwithstanding the expiration of a Congress. Any vacancy on the Commission shall be filled in the same manner as the original appointment. The ranking officer of the branch or department of a State to which is committed the administration of its game laws, or his authorized representative, shall be a member ex officio of said Commission for the purpose of considering and voting on all questions relating to the acquisition, under said sections, of areas in his State. For purposes of said sections, the purchase or rental of any area of land, water, or land and water includes the purchase or rental of any interest in any such area of land, water, or land and water.

Additional Act

In 1989, the Commission acquired the additional responsibility of approving project funding under the North American Wetlands Conservation Act. This Act provides Federal funding to encourage partnerships to protect, enhance, restore, and manage wetlands and other habitats for migratory birds and other fish and wildlife. The North American Wetlands Conservation Council, which was created by the legislation, submits project recommendations to the Commission for funding approval.



2010 Membership

Hon. Kenneth L. Salazar
Secretary of the Interior; Chairman

Hon. Tom Vilsack
Secretary of Agriculture

Hon. Lisa P. Jackson
Administrator; Environmental Protection Agency

Hon. Thad Cochran
Senator from Mississippi

Hon. Blanche Lincoln
Senator from Arkansas

Hon. John D. Dingell
Representative from Michigan

Hon. Robert J. Wittman
Representative from Virginia

A. Eric Alvarez
Secretary to the Commission
Telephone: 703/358 1716

The Migratory Bird Conservation Fund

The Migratory Bird Hunting and Conservation Stamp Act of March 18, 1934 (Duck Stamp Act) created the Migratory Bird Conservation Fund (MBCF) to provide the Department of the Interior with monies to acquire migratory bird habitat.

There are three major sources of funds deposited into the MBCF account. The most well-known source is the revenue received from the sale of Migratory Bird Hunting and Conservation Stamps, commonly known as Duck Stamps, as provided for under the Duck Stamp Act. The other two major sources include appropriations authorized by the Wetlands Loan Act of October 4, 1961, as amended, and import duties collected on arms and ammunition, as provided for under the Emergency Wetlands Resources Act of 1986.

The MBCF finances two Service land acquisition programs which are administered by the Division of Realty. The first program acquires waterfowl habitat in major migratory bird conservation areas under the authority of the Migratory Bird Conservation Act of 1929. The second program acquires small natural wetlands, grasslands, and interests, known as Waterfowl Production Areas, under the authority of the Duck Stamp Act. Waterfowl Production Areas are located primarily in the Prairie Pothole Region of the upper Midwest of the United States.

A total of \$53,299,232 was available for obligation from the MBCF during fiscal year 2010. Disbursements for all MBCF land acquisition functions during the fiscal year totaled \$52,469,764. This includes \$27,085,599 for the acquisition of land and interests in land totaling 15,083 acres at major migratory bird conservation areas, and \$23,857,203 for land and interests in land totaling 28,039 acres at Waterfowl Production Areas.

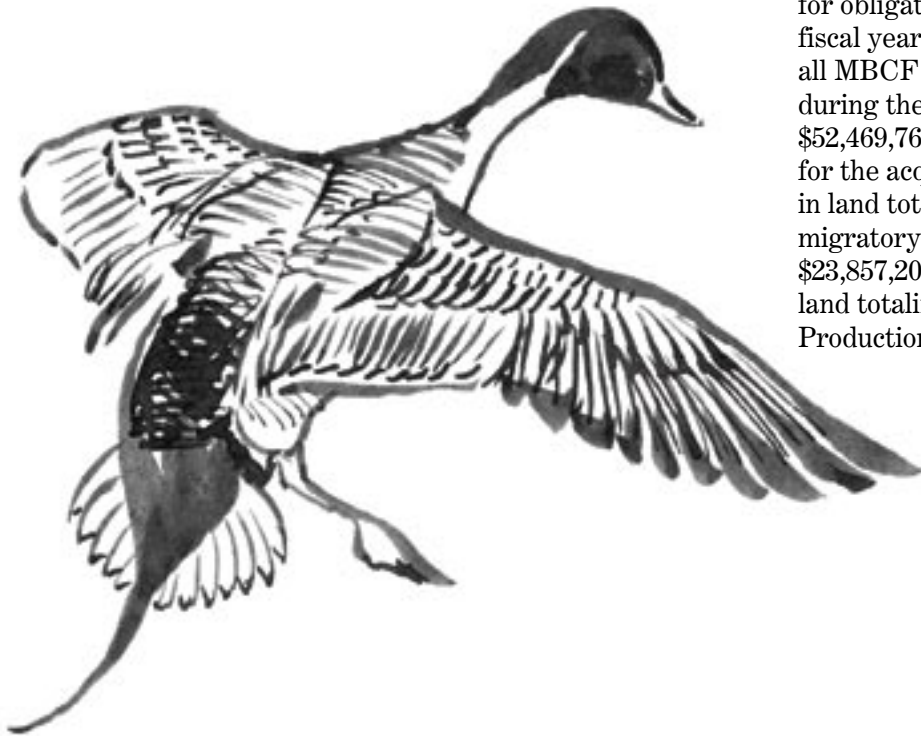

**Migratory Bird
Conservation Fund (MBCF)
Approvals for
Fiscal Year 2010**

Area Approvals: New Areas

| <i>Area</i> | <i>State</i> | <i>Approval Date</i> | <i>Acres</i> |
|-----------------|--------------|----------------------|---------------|
| Stone Lakes NWR | California | 06/09/10 | 17,640 |
| Total | | | 17,640 |

Area Approvals: Boundary Additions

| <i>Area</i> | <i>State</i> | <i>Approval Date</i> | <i>Acres</i> |
|--|--------------------------|----------------------|---------------|
| Great Dismal Swamp NWR | North Carolina, Virginia | 09/15/10 | 223 |
| Humboldt Bay NWR | California | 09/15/10 | 227 |
| San Bernard NWR | Texas | 03/10/10 | 1,315 |
| San Bernard NWR | Texas | 06/09/10 | 288 |
| San Bernard NWR | Texas | 09/15/10 | 4,472 |
| Silvio O. Conte NFWR, Pondicherry Division | New Hampshire | 09/15/10 | 510 |
| Trinity River NWR | Texas | 09/15/10 | 161 |
| WallKill River NWR | New Jersey, New York | 09/15/10 | 9,550 |
| Total | | | 16,746 |

Price Approvals

| <i>Area</i> | <i>State</i> | <i>Approval Date</i> | <i>Acres</i> |
|---|--------------------------|----------------------|---------------|
| Cache River NWR | Arkansas | 06/09/10 | 180 |
| Cache River NWR | Arkansas | 09/15/10 | 242 |
| Edwin B. Forsythe NWR | New Jersey | 06/09/10 | 243 |
| Great Dismal Swamp NWR | North Carolina, Virginia | 09/15/10 | 233 |
| Humboldt Bay NWR | California | 09/15/10 | 167 |
| Lower Hatchie NWR | Tennessee | 06/09/10 | 866 |
| North Central Valley WMA | California | 03/10/10 | 38 |
| San Bernard NWR | Texas | 03/10/10 | 1,315 |
| San Bernard NWR | Texas | 06/09/10 | 288 |
| San Bernard NWR | Texas | 09/15/10 | 4,472 |
| Silvio O. Conte NFWR, Mohawk River Division | New Hampshire | 06/09/10 | 162 |
| Silvio O. Conte NFWR, Pondicherry Division | New Hampshire | 09/15/10 | 510 |
| Stone Lakes NWR | California | 06/09/10 | 110 |
| Stone Lakes NWR | California | 09/15/10 | 104 |
| Trinity River NWR | Texas | 09/15/10 | 161 |
| Tulare Basin WMA | California | 09/15/10 | 1,250 |
| Umbagog NWR | New Hampshire | 09/15/10 | 914 |
| Upper Ouachita NWR | Louisiana | 09/15/10 | 3,875 |
| WallKill River NWR | New Jersey, New York | 09/15/10 | 43 |
| Total | | | 15,173 |

Price Re-Approvals

| <i>Area</i> | <i>State</i> | <i>Approval Date</i> | <i>Acres</i> |
|-------------------------|--------------|----------------------|---------------|
| St. Catherine Creek NWR | Mississippi | 09/15/10 | 502 |
| Total | | | 502 |
| Grand Total | | | 50,061 |

MBCF Land Acquisitions for Fiscal Year 2010

Land Contracted for Purchase,
Permanent Easement, or Lease

Refuge Acquisition Program

Fee Title Acquisitions

| <i>Area</i> | <i>State</i> | <i>Acres</i> | <i>Cost</i> |
|--------------------------|----------------|--------------|---------------------|
| Blackwater NWR | Maryland | 317 | \$950,000 |
| North Central Valley WMA | California | 388 | \$2,600,000 |
| Great Dismal Swamp NWR | North Carolina | 12 | \$43,360 |
| Red River NWR | Louisiana | 480 | \$635,910 |
| Red Rock Lakes NWR | Montana | 617 | \$1,017,128 |
| Stone Lakes NWR | California | 110 | \$840,000 |
| San Bernard NWR | Texas | 618 | \$2,993,992 |
| Silvio O. Conte NFWR | New Hampshire | 757 | \$1,268,480 |
| Tualatin River NWR | Oregon | 71 | \$1,050,000 |
| Total | | 3,369 | \$11,398,870 |

Permanent Easement Acquisitions

| <i>Area</i> | <i>State</i> | <i>Acres</i> | <i>Cost</i> |
|--------------------------|--------------|--------------|--------------------|
| Grasslands WMA | California | 769 | \$1,925,000 |
| North Central Valley WMA | California | 38 | \$140,000 |
| Tulare Basin WMA | California | 1,042 | \$1,509,585 |
| Total | | 1,849 | \$3,574,585 |

Leases

| <i>Area</i> | <i>State</i> | <i>Acres</i> | <i>Cost</i> |
|-----------------------|--------------|--------------|-----------------|
| Cokeville Meadows NWR | Wyoming | 320 | \$4,092 |
| Dahomey NWR | Mississippi | 260 | \$2,600 |
| Halfbreed Lake NWR | Montana | 640 | \$1,512 |
| Lacassine NWR | Louisiana | 653 | \$14,900 |
| Lost Trail NWR | Montana | 240 | \$257 |
| Ouray NWR | Utah | 3,845 | \$19,820 |
| Panther Swamp NWR | Mississippi | 640 | \$16,320 |
| Red Rock Lakes NWR | Montana | 3,266 | \$10,949 |
| Total | | 9,864 | \$70,450 |

Refuge Acquisition Program Net Total **15,083** **\$15,043,905**

**MBCF Land Acquisitions
for Fiscal Year 2010 (continued)**

Small Wetlands Acquisition Program

Waterfowl Production Areas

Permanent Easement Acquisitions

| <i>State</i> | <i>Acres</i> | <i>Cost</i> |
|--------------|---------------|---------------------|
| Minnesota | 1,573 | \$2,118,911 |
| Montana | 4,492 | \$626,875 |
| North Dakota | 3,987 | \$1,360,876 |
| South Dakota | 13,397 | \$7,165,875 |
| Total | 23,449 | \$11,272,537 |

Fee Title Acquisitions

| <i>State</i> | <i>Acres</i> | <i>Cost</i> |
|--------------|--------------|--------------------|
| Iowa | 650 | \$2,826,300 |
| Minnesota | 1,258 | \$3,456,306 |
| Montana | 80 | \$128,000 |
| North Dakota | 374 | \$314,000 |
| South Dakota | 448 | \$692,050 |
| Wisconsin | 220 | \$1,038,385 |
| Total | 3,031 | \$8,455,041 |

Leases

| <i>State</i> | | |
|---|---------------|---------------------|
| Montana | 1,560 | \$3,750 |
| Total | 1,560 | \$3,750 |
| <i>Small Wetlands Acquisition Program Net Total</i> | <i>28,039</i> | <i>19,731,328</i> |
| Grand Total | 43,122 | \$34,775,233 |

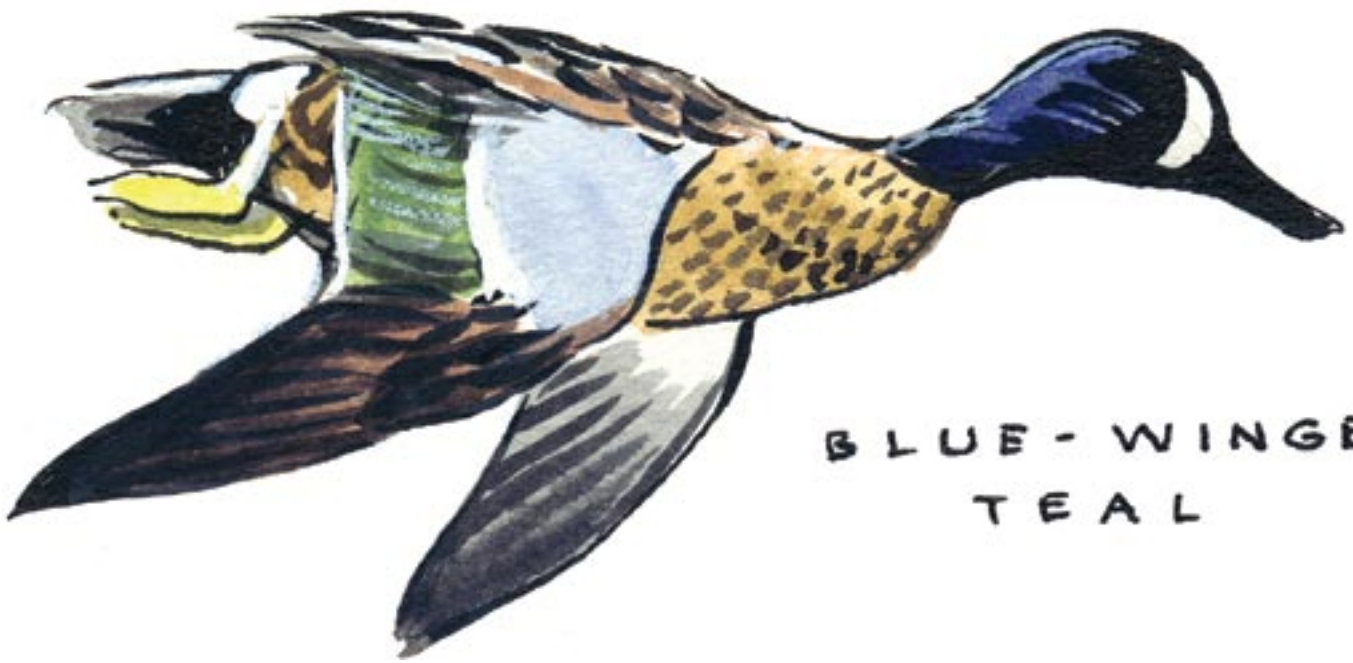

BLUE-WINGED
TEAL

New Area Boundary & Boundary Addition Approvals

Following are the National Wildlife Refuge System approvals for Fiscal Year 2010.

New Area Boundary Approvals

Stone Lakes National Wildlife Refuge

Sacramento County, California

Boundary Addition Approvals

Great Dismal Swamp National Wildlife Refuge

Cities of Suffolk and Chesapeake, Virginia

Camden, Gates, and Pasquotank Counties, North Carolina

Humboldt Bay National Wildlife Refuge

Humboldt County, California

San Bernard National Wildlife Refuge

Brazoria and Matagorda Counties, Texas

Silvio O. Conte National Fish and Wildlife Refuge

Pondicherry Division, Coos County, New Hampshire

Trinity River National Wildlife Refuge

Liberty County, Texas

Wallkill River National Wildlife Refuge

Sussex County, New Jersey

Orange County, New York

New Area Boundary Approval

Stone Lakes National Wildlife Refuge

Sacramento County, California

On June 9, 2010, the Migratory Bird Conservation Commission approved the 17,640-acre Stone Lakes National Wildlife Refuge boundary, and granted price approval for the fee title acquisition of 110 acres.

Stone Lakes NWR is located in the southwestern portion of the Sacramento River watershed within the Sacramento-San Joaquin Delta of the Central Valley of California. Despite major changes in the landscape, the Central Valley still attracts up to 100,000 birds each year, including 60 percent of the total population of waterfowl and shorebirds

in the Pacific Flyway during migration and winter months. Refuge habitats also support such threatened and endangered species as the giant garner snake, vernal pool tadpole and fairy shrimp, woodrat, brushrabbit, and tule elk.

The 110-acre tract approved for acquisition protects the central arm of South Stone Lake, which supports significant numbers of wintering waterfowl, including the northern pintail, northern shoveler, mallard, and green-winged and cinnamon teal, as well as the Canada, cackling, and white-fronted goose.



New Area Boundary Approval Stone Lakes National Wildlife Refuge

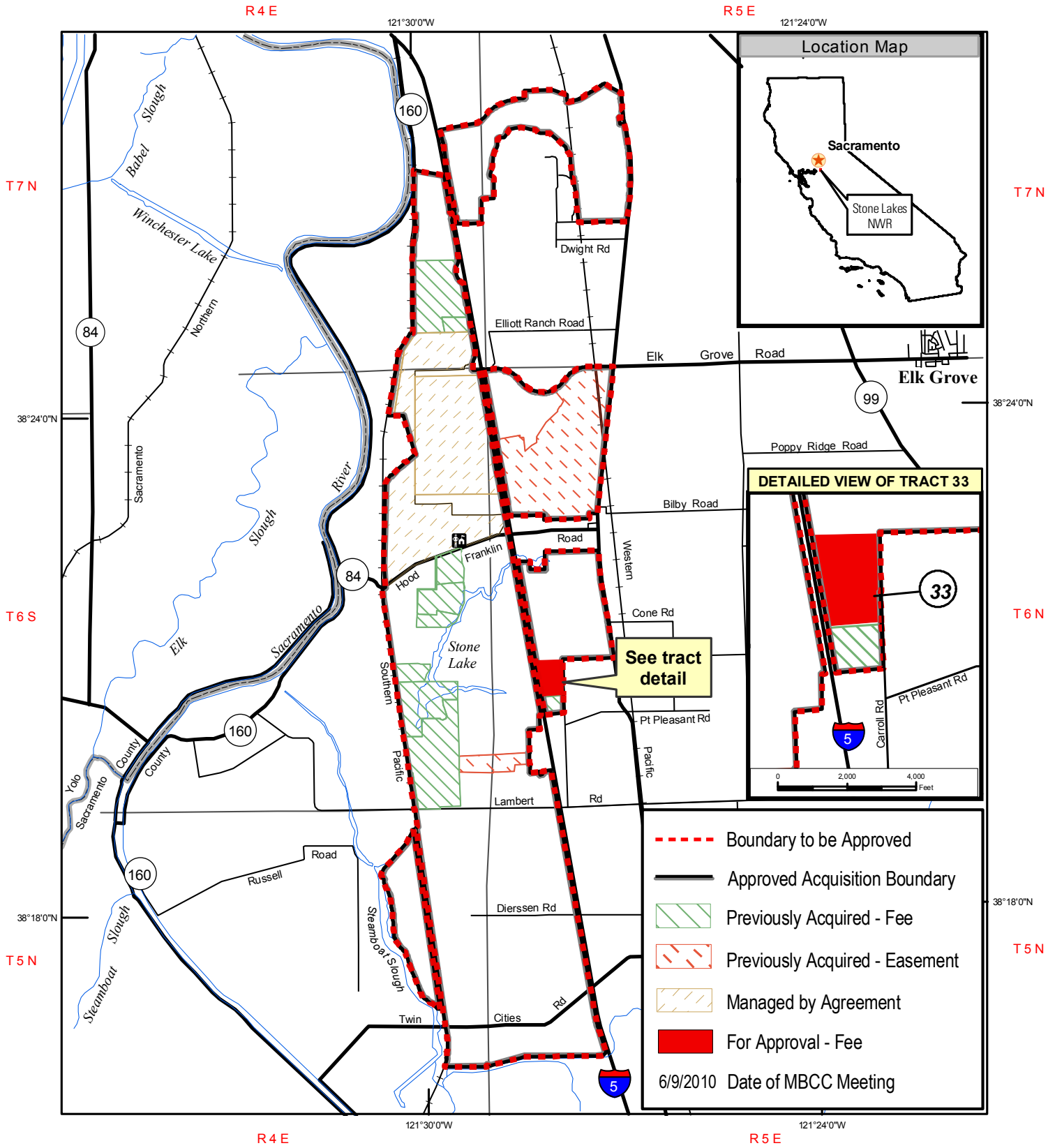

Produced by the Region 8 Division of Realty
 Sacramento, CA
 Land Status current to: 9/10/2008
 Map date: 4/30/2010
 Map Base: USGS DLG
 Meridian: Mount Diablo

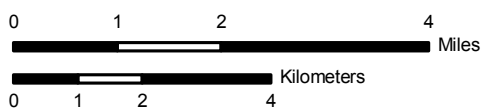

UTM ZONE 10N
 NAD 83

Boundary Addition Approval

Great Dismal Swamp National Wildlife Refuge

**Cities of Suffolk and
Chesapeake, Virginia, and Camden,
Gates, and Pasquotank Counties,
North Carolina**

On September 15, 2010, the Migratory Bird Conservation Commission granted boundary and price approval for the fee title acquisition of 233 acres at the Great Dismal Swamp National Wildlife Refuge.

Great Dismal Swamp NWR is located in the Mid-Atlantic coastal plain along the Virginia – North Carolina State line, southwest of Norfolk, Virginia. The Refuge consists of large areas of forested wetlands, swamp, and marsh that provide important nesting, feeding, and resting habitat for

migratory waterfowl, including the American black duck, wood duck, mallard, and Canada goose, as well as neo-tropical birds.

The 233 acres approved for acquisition include native forested wetlands and remnant marsh and a mixed hardwood/conifer swamp. Much of the timber was harvested in the mid 1990's and is now in various stages of mixed forest re-growth. The Service will restore the native forested wetlands and manage the area for waterfowl, migratory birds, and other wildlife.



Boundary Addition Approval *Great Dismal Swamp National Wildlife Refuge*

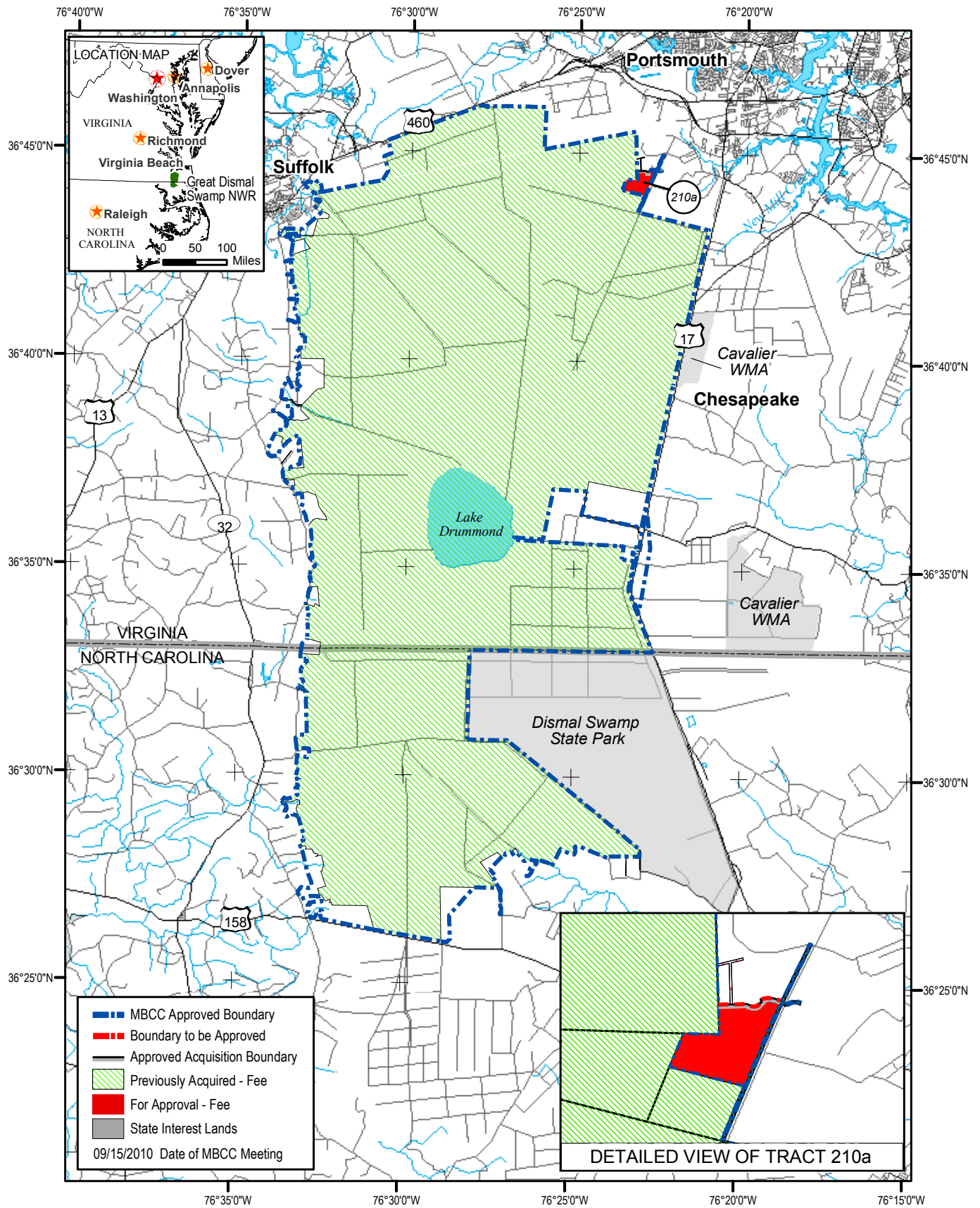

Produced in the Division of Realty
 Hadley, MA
 Land Status Current to: 1/2010
 Base Map Sources: USGS DLG, ESRI Data
 Datum and Projection: UTM Zone 18, NAD 1983, Meters
 Map Compilation Date: 7/2010

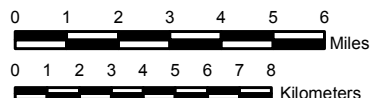

Boundary Addition Approval

Humboldt Bay National Wildlife Refuge

Humboldt County, California

On September 15, 2010, the Migratory Bird Conservation Commission granted boundary approval for 227 acres at the Humboldt Bay National Wildlife Refuge, and price approval for the fee title acquisition of 167 acres.

Humboldt Bay NWR is located approximately three miles west of Arcata, California, and comprises the best intact dune system remaining in the Pacific Northwest. The Refuge is the largest wintering area and spring staging area for the Pacific brant population in the United States, with up to 35,000 birds using the area during the late January to April staging

period. It provides essential habitat for migratory birds in the Pacific Flyway such as Aleutian cackling geese, Pacific brant, and various dabbling and diving ducks.

The 167 acres approved for acquisition consist of coastal dunes, beachfront, and scrub forest. The dune ecosystem harbors several types of endangered species and supports diverse habitats for over 200 species of birds, including shorebirds and waterfowl. The acquisition connects these coastal dunes with other Refuge lands to enhance management capability and allow for native plant restoration.



Boundary Addition Approval *Humboldt Bay National Wildlife Refuge*

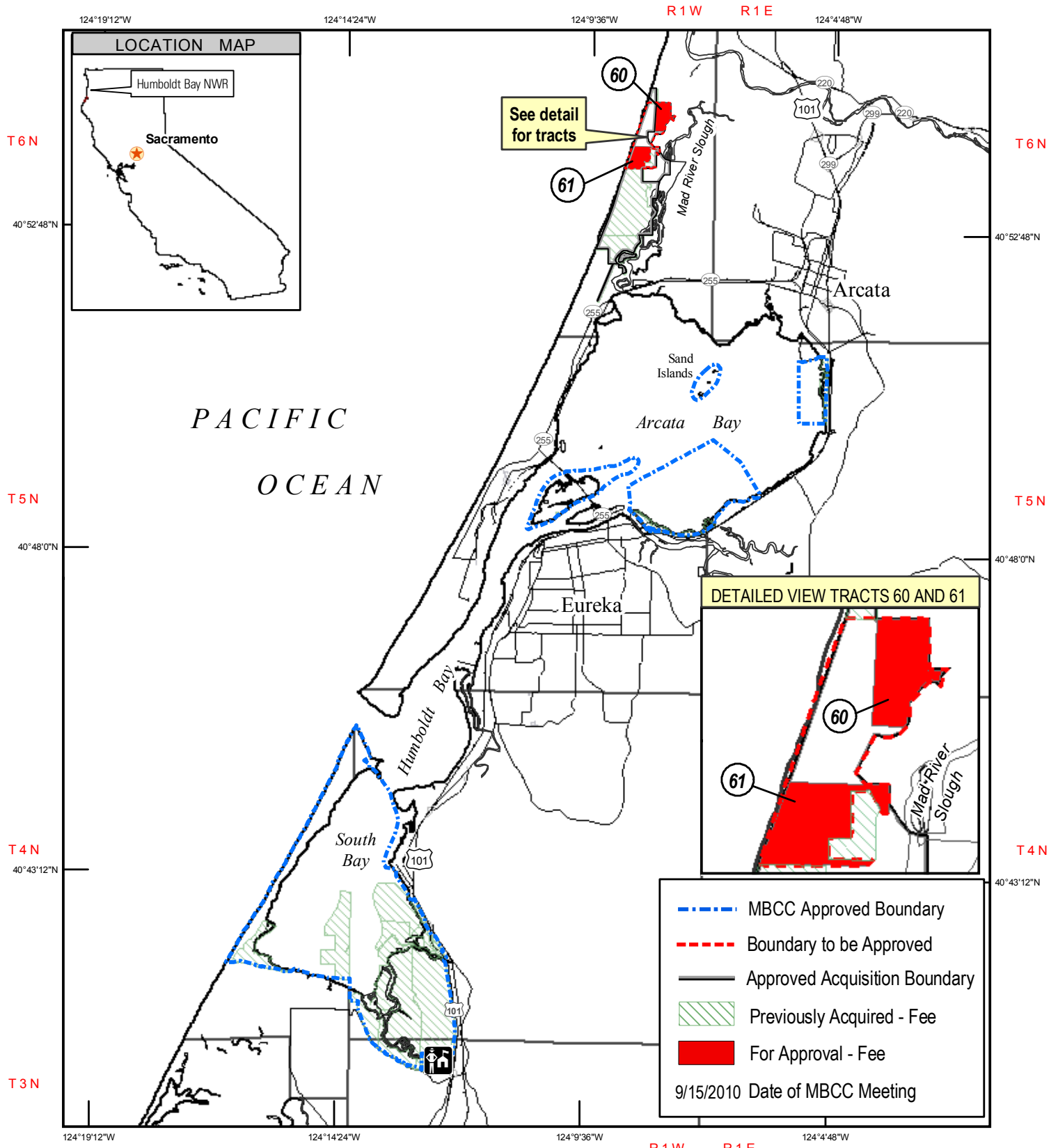

Produced in the Division of Realty
 Sacramento, CA
 Land Status current to: 9/11/2009
 Map date: 8/26/2010
 Basemap: 24K DRG
 Meridian: Humbolt

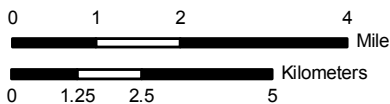

UTM ZONE 10N
 NAD 83

Boundary Addition Approval

San Bernard National Wildlife Refuge

Brazoria and Matagorda Counties, Texas

During Fiscal Year 2010, the Migratory Bird Conservation Commission granted boundary and price approval for the fee title acquisition of 6,075 acres at the Austin's Woods Unit of the San Bernard National Wildlife Refuge. This included Commission boundary and price approvals of 1,315 acres, 288 acres, and 4,472 acres in March, June, and September, respectively.

The Austin's Woods Unit is located 50 miles south of Houston, Texas. It is a productive and valuable wetland complex that provides habitat for migrating, wintering, and resident waterfowl, wading birds, neo-tropical

migratory birds, and other wetland-dependent wildlife species. Thousands of waterfowl winter in the area, including mottled ducks, mallards, northern pintails, gadwalls, wigeons, northern shovelers, blue- and green-winged teal, black-bellied whistling ducks, and ruddy ducks.

The 6,075 acres approved for acquisition consist of bottomland hardwood wetland forest and grasslands. The Service will manage the lands as habitat for waterfowl, wading birds, neo-tropical migrants, and other wildlife.



Boundary Addition Approval San Bernard National Wildlife Refuge

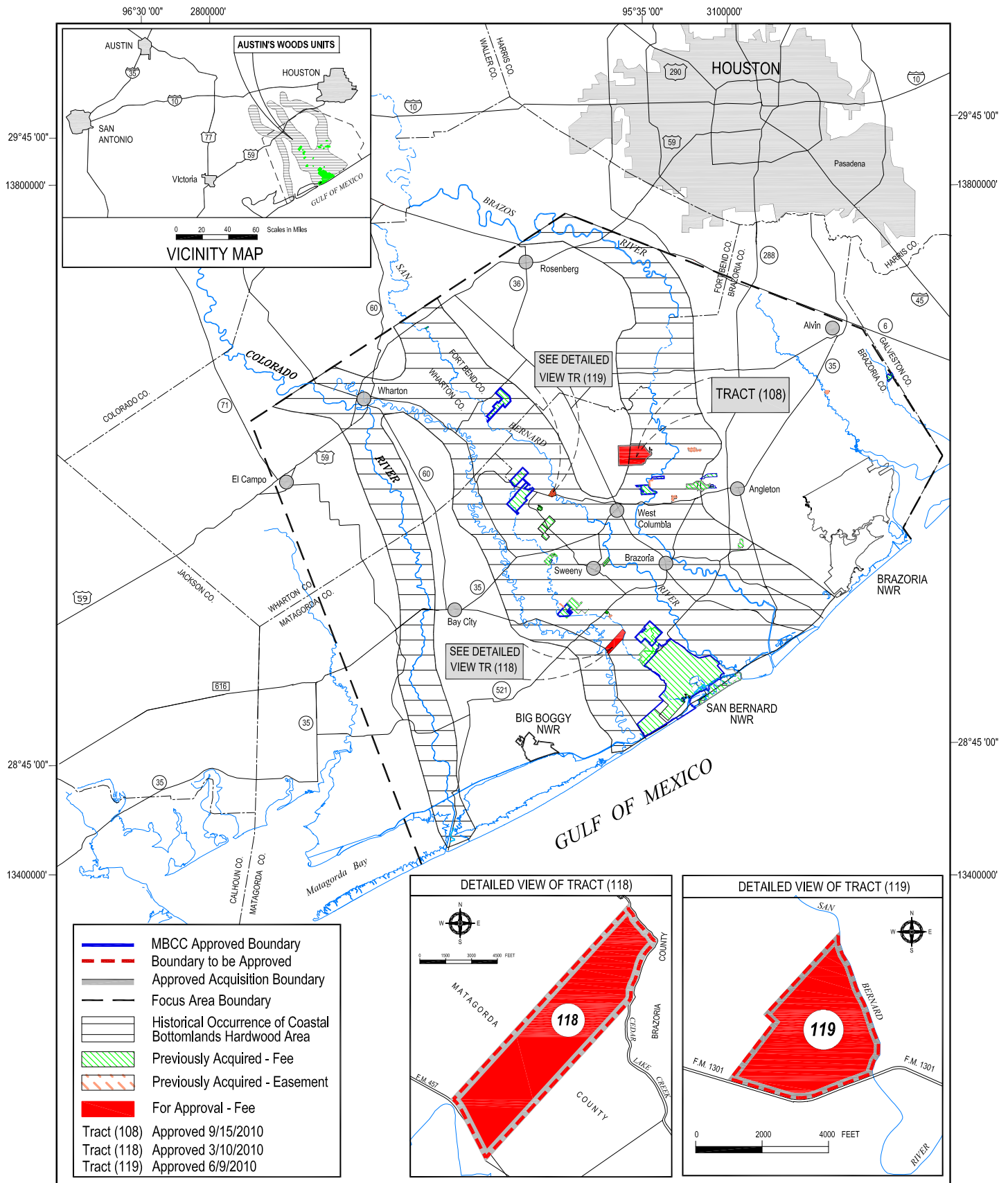

Produced in the Division of Realty
 Albuquerque, NM
 Land Status Current to 11/30/2010
 Base Map: USGS DRGs and other official information
 Map Projection: NAD, 1983, TX State Plane, S-C Zone, U.S. Feet
 Map Date: 11/30/2010

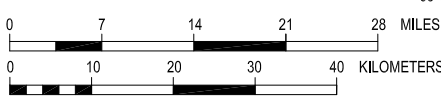

Boundary Addition Approval

*Silvio O. Conte
National Fish and
Wildlife Refuge*

Coos County, New Hampshire

On September 15, 2010, the Migratory Bird Conservation Commission granted boundary and price approval for the fee title acquisition of 510 acres at the Pondicherry Division of the Silvio O. Conte National Fish and Wildlife Refuge.

The Pondicherry Division is located 80 miles north of Concord, New Hampshire. The Service identified the Division as one of 65 Special Focus Areas important to migratory birds in the Connecticut River watershed. It forms a basin that includes four ponds, the John's River, forested and emergent wetlands, bogs, spruce-fir forests, and northern mixed hardwood

forest. This northern forest wetland complex provides habitat for the American black duck, wood duck, mallard, hooded merganser, blue-winged teal, and ring-necked duck.

The 510 acres approved for acquisition are located along the Refuge's southwest perimeter. Acquisition of this property will protect both the wetland complex and the surrounding uplands. The Service will manage the tract for American black ducks and other waterfowl species. The Service will also offer compatible hunting, fishing, wildlife observation, photography, environmental education, and interpretation.



Boundary Addition Approval Silvio O. Conte National Fish and Wildlife Refuge/Pondicherry Division

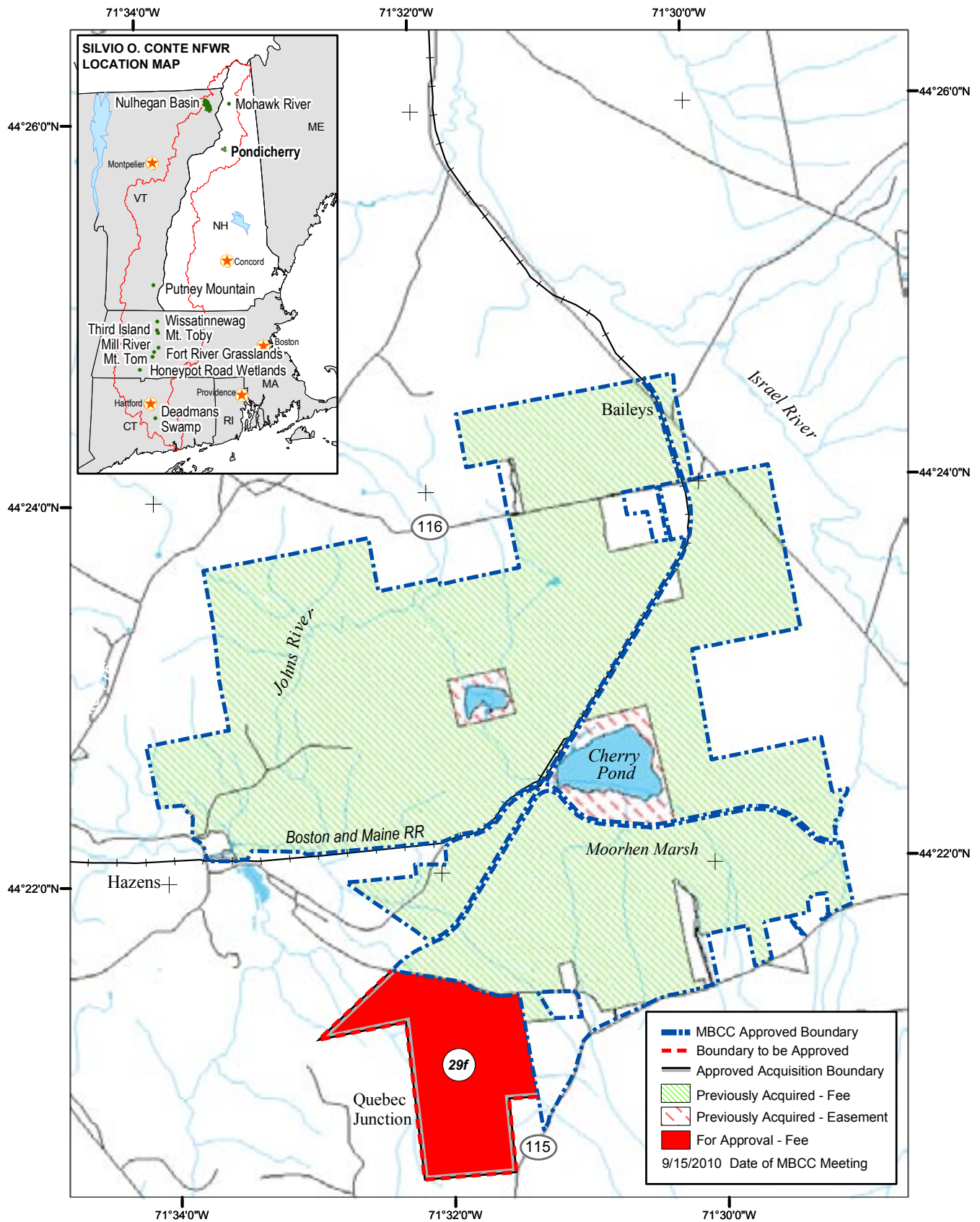

Produced in the Division of Realty
 Hadley, Massachusetts
 Land Status Current to: 4/2010
 Base Map Source: USGS DLG
 UTM Zone 18, NAD 1983, Meters
 Map Date: 7/2010

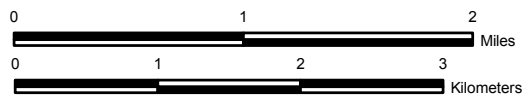

Boundary Addition Approval

Trinity River National Wildlife Refuge

Liberty County, Texas

On September 15, 2010, the Migratory Bird Conservation Commission granted boundary and price approval for the fee title acquisition of 161 acres at the Trinity River National Wildlife Refuge.

Trinity River NWR is located 45 miles northeast of Houston in Liberty County, Texas. The Refuge protects important remnant bottomland hardwood and associated habitats for migrating, wintering, and breeding waterfowl, including wood duck, mallard, gadwall, American wigeon, green- and blue-winged teal, and

mottled duck. Mature cavity trees provide important nesting habitat for wood ducks and black-bellied whistling ducks.

The 161 acres approved for acquisition are located along the Refuge's southwestern boundary and contain flood-prone bottomland hardwood habitat. The Service will manage the tract to protect important waterfowl habitat in the Trinity River floodplain. The Service will also offer compatible hunting, fishing, wildlife observation, photography, environmental education, and interpretation.



Boundary Addition Approval *Trinity River National Wildlife Refuge*

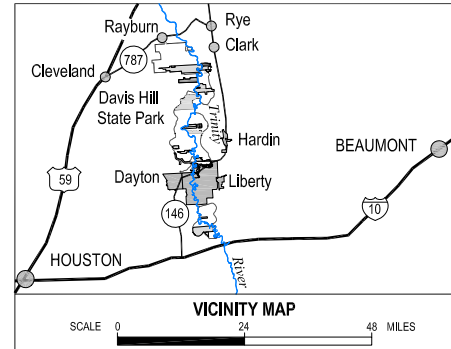
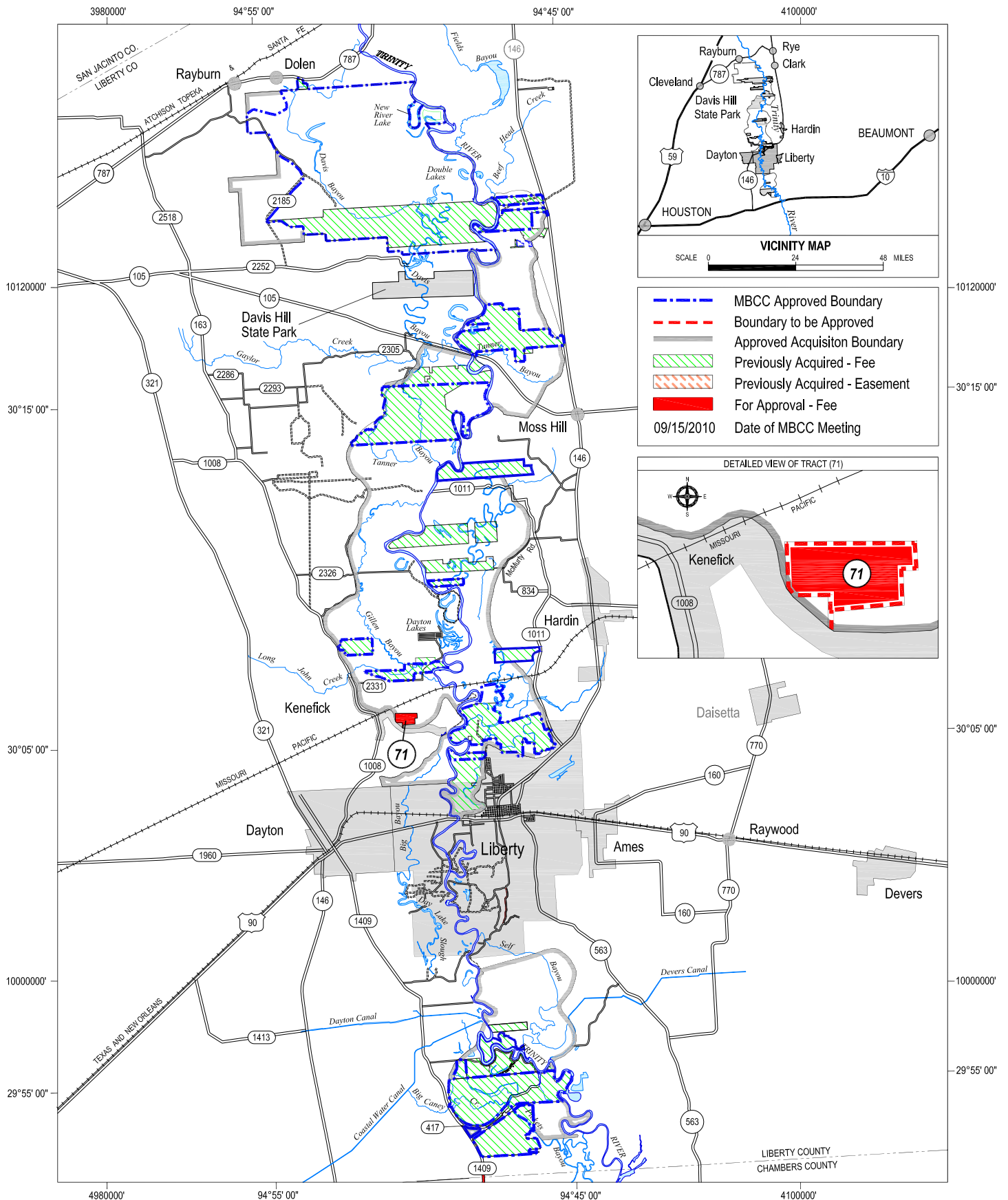

- MBCC Approved Boundary
- Boundary to be Approved
- Approved Acquisition Boundary
- Previously Acquired - Fee
- Previously Acquired - Easement
- For Approval - Fee
- 09/15/2010 Date of MBCC Meeting

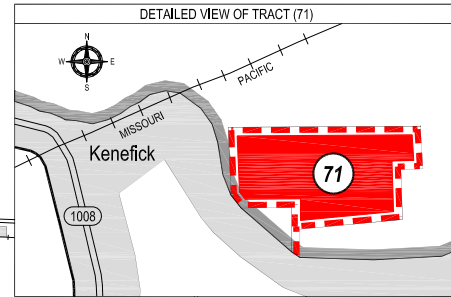

Produced in the Division of Realty
 Albuquerque, New Mexico
 Land Status Current to 08/06/2010
 Base Map: U.S.G.S. DRGs and other official information
 Map Projection: NAD, 1983, TX State Plane, C- Zone, U.S. Feet
 Map Date: 07/28/2010

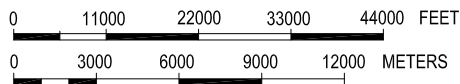

Boundary Addition Approval

Wallkill River National Wildlife Refuge

**Sussex County, New Jersey and
Orange County, New York**

On September 15, 2010, the Migratory Bird Conservation Commission granted boundary approval for 9,550 acres at the Wallkill River National Wildlife Refuge, and price approval for the fee title acquisition of 43 acres.

Wallkill River NWR is located along nine miles of the Wallkill River in New Jersey and New York. Refuge bottomlands feature forested wetlands, emergent marshes, wet meadows, and open farmland habitat, which provide important nesting, feeding, and resting habitat for waterfowl and neotropical migrants.

The 43 acres approved for acquisition are within the riparian zone of the Wallkill River and consist of deciduous forested wetlands, including a red maple/silver maple swamp and former agricultural land now reverting to wet meadow and shrub wetlands. The River and associated habitat types support migrating waterfowl, particularly green-winged teal, American black ducks, wood ducks, and mallards. The Service will manage the wet meadow area as it does the adjacent wetlands, to support waterfowl nesting and feeding habitat.



Boundary Addition Approval Walkkill River National Wildlife Refuge

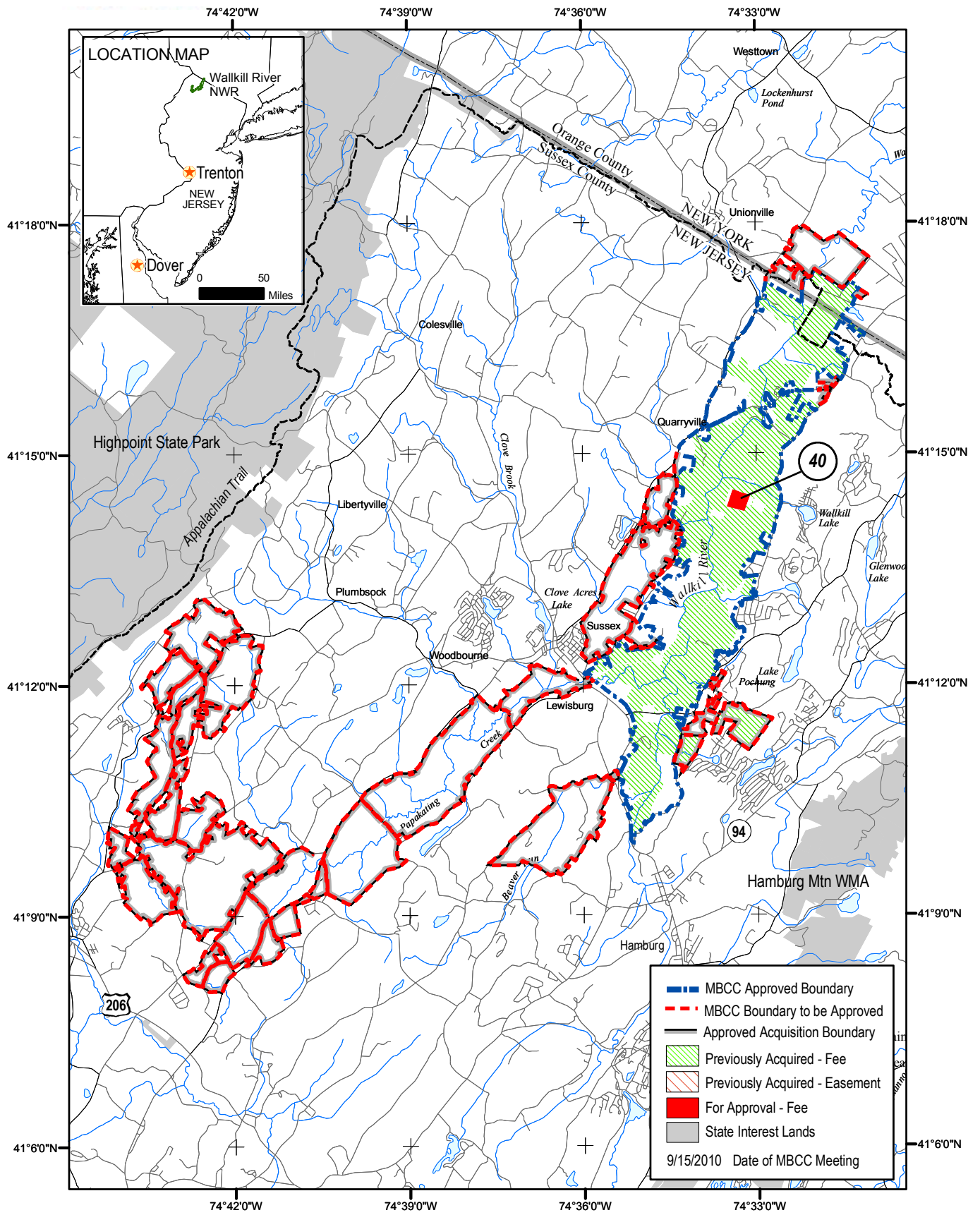

Produced in the Division of Realty
 Hadley, MA
 Land Status Current to: 6/2010
 Base Map Sources: USGS DLG, ESRI Data
 Datum and Projection: UTM Zone 18, NAD 1983, Meters
 Map Print Date: 7/2010

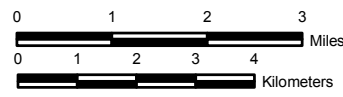

National Migratory Bird Refuges & Waterfowl Production Areas

The information contained in this report includes those acquisitions and dispositions of land and interests therein that are purchased with Migratory Bird Conservation Fund monies or acquired under the authority of the Migratory Bird Conservation Act. It also includes other migratory bird areas such as those that are transferred to the Fish and Wildlife Service under the authority of Public Law 80-537 to carry out a migratory bird management program.

Notes on Tables 1 and 2

In an ongoing effort to improve data quality, the figures in Tables 1 and 2 may show minor changes from previous annual reports. Lands in which the Service previously acquired a less-than-fee interest (leases and easements) may be purchased in fee during the year, and the number of easement or lease acres will show a decrease, and the number of purchased acres will show an increase. The acreage appearing in the Approvals section of this report will not appear in Tables 1 or 2 until after the Service acquires the tracts and expends the funds. Also, a newly approved refuge will not appear on Table 1 until the Service acquires the tract(s).

For information on all lands and interests under U.S. Fish and Wildlife Service control, refer to the Annual Report of Lands Under Control of the U.S. Fish and Wildlife Service. This report is available from the U.S. Fish and Wildlife Service, Division of Realty at <www.fws.gov/refuges/realty>, or by calling 703/358 1713.

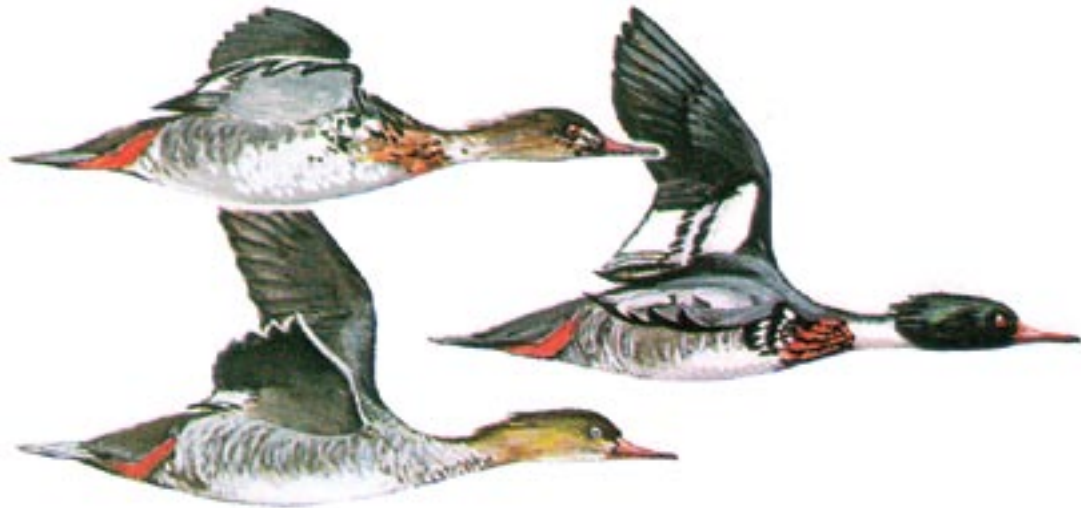

Table 1. National Migratory Bird Refuges

| State and Unit | Fiscal Year MCBF Acquisition | | | | Cumulative Totals at end of Fiscal Year | | | | | | |
|---------------------------|------------------------------|---------------------|-------------------|---------------------|---|----------------------|-------------------|----------------------|-------------------|-------------------|--|
| | Purchased | | Easement or Lease | | MCBF | | | | All Other Acres | Total Acres | |
| | Acres | Cost | Acres | Cost | Purchased | | Easement or Lease | | | | |
| | | | | Acres | Cost | Acres | Cost | | | | |
| ALABAMA | | | | | | | | | | | |
| CHOCTAW | 0.00 | 0.00 | 0.00 | 0.00 | 0.00 | 0.00 | 0.00 | 0.00 | 4,218.00 | 4,218.00 | |
| EUFULA (1) | 0.00 | 0.00 | 0.00 | 0.00 | 0.00 | 0.00 | 0.00 | 0.00 | 7,953.19 | 7,953.19 | |
| FSA INTEREST AL ** * | 0.00 | 0.00 | 0.00 | 0.00 | 0.00 | 0.00 | 0.00 | 0.00 | 742.69 | 742.69 | |
| WHEELER | 0.00 | 0.00 | 0.00 | 0.00 | 0.00 | 0.00 | 0.00 | 0.00 | 34,430.66 | 34,430.66 | |
| State Total 3 | 0.00 | 0.00 | 0.00 | 0.00 | 0.00 | 0.00 | 0.00 | 0.00 | 47,344.54 | 47,344.54 | |
| ARIZONA | | | | | | | | | | | |
| CIBOLA (2) | 0.00 | 0.00 | 0.00 | 0.00 | 0.00 | 0.00 | 0.00 | 0.00 | 13,199.34 | 13,199.34 | |
| HAVASU (2) | 0.00 | 0.00 | 0.00 | 0.00 | 0.00 | 0.00 | 0.00 | 0.00 | 30,279.82 | 30,279.82 | |
| IMPERIAL (2) | 0.00 | 0.00 | 0.00 | 0.00 | 0.00 | 0.00 | 0.00 | 0.00 | 17,809.76 | 17,809.76 | |
| State Total 3 | 0.00 | 0.00 | 0.00 | 0.00 | 0.00 | 0.00 | 0.00 | 0.00 | 61,288.92 | 61,288.92 | |
| ARKANSAS | | | | | | | | | | | |
| BALD KNOB | 0.00 | 0.00 | 0.00 | 0.00 | 4,748.40 | 3,427,000.00 | 0.00 | 0.00 | 10,273.95 | 15,022.35 | |
| BIG LAKE | 0.00 | 0.00 | 0.00 | 0.00 | 562.91 | 31,854.69 | 0.25 | 3.00 | 10,483.79 | 11,046.95 | |
| CACHE RIVER | 0.00 | 0.00 | 0.00 | 0.00 | 48,922.89 | 47,124,716.92 | 0.00 | 0.00 | 19,147.27 | 68,070.16 | |
| FELSENTHAL | 0.00 | 0.00 | 0.00 | 0.00 | 0.00 | 0.00 | 0.00 | 0.00 | 64,902.14 | 64,902.14 | |
| FSA INTEREST AR ** * | 0.00 | 0.00 | 0.00 | 0.00 | 0.00 | 0.00 | 0.00 | 0.00 | 3,458.67 | 3,458.67 | |
| HOLLA BEND | 0.00 | 0.00 | 0.00 | 0.00 | 690.45 | 336,903.00 | 0.00 | 5,175.00 | 5,608.58 | 6,299.03 | |
| OVERFLOW | 0.00 | 0.00 | 0.00 | 0.00 | 13,416.75 | 10,943,020.50 | 9.60 | 0.00 | 0.00 | 13,426.35 | |
| WAPANOCCA | 0.00 | 0.00 | 0.00 | 0.00 | 5,629.25 | 1,528,416.00 | 0.00 | 0.00 | 0.00 | 5,629.25 | |
| WHITE RIVER | 0.00 | 0.00 | 0.00 | 0.00 | 10,371.88 | 5,714,145.37 | 413.22 | 22.00 | 148,369.37 | 159,154.47 | |
| State Total 8 | 0.00 | 0.00 | 0.00 | 0.00 | 84,342.53 | 69,106,056.48 | 423.07 | 5,200.00 | 262,243.77 | 347,009.37 | |
| CALIFORNIA | | | | | | | | | | | |
| BUTTE SINK | 0.00 | 0.00 | 0.00 | 0.00 | 514.98 | 1,650,700.00 | 10,310.64 | 12,816,903.00 | 217.88 | 11,043.50 | |
| CIBOLA (3) * | 0.00 | 0.00 | 0.00 | 0.00 | 0.00 | 0.00 | 0.00 | 0.00 | 5,245.33 | 5,245.33 | |
| COLUSA | 0.00 | 0.00 | 0.00 | 0.00 | 2,384.74 | 107,313.30 | 0.00 | 0.00 | 1,655.24 | 4,039.98 | |
| DELEVAN | 0.00 | 0.00 | 0.00 | 0.00 | 5,796.54 | 2,345,739.00 | 0.00 | 175,000.00 | 0.00 | 5,796.54 | |
| DON EDWARDS SAN FRAN. BAY | 0.00 | 0.00 | 0.00 | 0.00 | 0.00 | 0.00 | 0.00 | 0.00 | 30,228.80 | 30,228.80 | |
| FSA INTEREST CA ** * | 0.00 | 0.00 | 0.00 | 0.00 | 0.00 | 0.00 | 0.00 | 0.00 | 6,673.24 | 6,673.24 | |
| GRASSLANDS | 0.00 | 0.00 | 769.30 | 1,925,000.00 | 6,442.28 | 9,158,896.00 | 72,840.10 | 40,224,459.00 | 12,556.27 | 91,838.65 | |
| HAVASU (3) * | 0.00 | 0.00 | 0.00 | 0.00 | 0.00 | 0.00 | 0.00 | 0.00 | 7,235.34 | 7,235.34 | |
| HUMBOLDT BAY | 0.00 | 0.00 | 0.00 | 0.00 | 2,717.60 | 5,254,410.00 | 0.00 | 0.00 | 666.01 | 3,383.61 | |
| IMPERIAL (3) * | 0.00 | 0.00 | 0.00 | 0.00 | 0.00 | 0.00 | 0.00 | 0.00 | 8,198.19 | 8,198.19 | |
| KERN | 0.00 | 0.00 | 0.00 | 0.00 | 10,543.86 | 579,912.00 | 0.00 | 0.00 | 705.31 | 11,249.17 | |
| LOWER KLAMATH (4) | 0.00 | 0.00 | 0.00 | 0.00 | 4,530.53 | 3,390,123.00 | 0.00 | 0.00 | 39,764.02 | 44,294.55 | |
| MERCED | 0.00 | 0.00 | 0.00 | 0.00 | 3,803.82 | 2,180,000.00 | 0.00 | 0.00 | 1.76 | 3,805.58 | |
| MODOC | 0.00 | 0.00 | 0.00 | 0.00 | 5,359.58 | 1,077,634.19 | 0.00 | 0.00 | 1,661.65 | 7,021.23 | |
| NORTH CENTRAL VALLEY | 387.68 | 2,600,000.00 | 38.00 | 140,000.00 | 1,033.28 | 4,445,531.00 | 9,446.32 | 14,729,148.00 | 7,365.52 | 17,845.12 | |
| PIXLEY | 0.00 | 0.00 | 0.00 | 0.00 | 0.00 | 0.00 | 0.00 | 0.00 | 7,156.66 | 7,156.66 | |
| SACRAMENTO | 0.00 | 0.00 | 0.00 | 0.00 | 10,775.61 | 150,498.00 | 0.00 | 0.00 | 43.39 | 10,819.00 | |
| SACRAMENTO RIVER | 0.00 | 0.00 | 0.00 | 0.00 | 126.40 | 145,000.00 | 0.00 | 0.00 | 11,495.69 | 11,622.09 | |
| SAN JOAQUIN RIVER | 0.00 | 0.00 | 0.00 | 0.00 | 1,239.18 | 7,030,819.00 | 0.00 | 0.00 | 9,198.46 | 10,437.64 | |
| SAN LUIS | 0.00 | 0.00 | 0.00 | 0.00 | 7,422.41 | 2,171,055.00 | 703.00 | 2,284,000.00 | 10,337.00 | 18,462.41 | |
| SAN PABLO BAY | 0.00 | 0.00 | 0.00 | 0.00 | 248.00 | 243,400.00 | 0.00 | 0.00 | 12,941.72 | 13,189.72 | |
| SEAL BEACH | 0.00 | 0.00 | 0.00 | 0.00 | 0.00 | 0.00 | 0.00 | 0.00 | 910.71 | 910.71 | |
| SONNY BONO SALTON SEA | 0.00 | 0.00 | 0.00 | 0.00 | 9,342.14 | 294,461.80 | 637.00 | 1,089.27 | 27,679.73 | 37,658.87 | |
| STONE LAKES | 110.18 | 840,000.00 | 0.00 | 0.00 | 110.18 | 840,000.00 | 138.56 | 365,800.00 | 6,058.90 | 6,307.64 | |
| SUTTER | 0.00 | 0.00 | 0.00 | 0.00 | 2,590.16 | 291,281.80 | 0.00 | 3,850.00 | 0.00 | 2,590.16 | |
| TULARE BASIN WMA | 0.00 | 0.00 | 1,042.00 | 1,509,585.00 | 0.00 | 0.00 | 1,042.00 | 1,509,585.00 | 0.00 | 1,042.00 | |
| TULE LAKE | 0.00 | 0.00 | 0.00 | 0.00 | 0.00 | 0.00 | 0.00 | 0.00 | 39,116.58 | 39,116.58 | |
| WILLOW CREEK-LURLINE | 0.00 | 0.00 | 0.00 | 0.00 | 0.00 | 0.00 | 5,786.70 | 7,173,433.00 | 0.00 | 5,786.70 | |
| State Total 23 | 497.86 | 3,440,000.00 | 1,849.30 | 3,574,585.00 | 74,981.29 | 41,356,774.09 | 100,904.32 | 79,283,267.27 | 247,113.40 | 422,999.01 | |
| COLORADO | | | | | | | | | | | |
| ALAMOSA | 0.00 | 0.00 | 0.00 | 0.00 | 10,904.78 | 2,377,463.16 | 0.00 | 24,035.90 | 1,121.59 | 12,026.37 | |
| ARAPAHO | 0.00 | 0.00 | 0.00 | 0.00 | 17,811.33 | 4,798,286.00 | 23.23 | 35,358.66 | 7,686.84 | 25,521.40 | |
| BROWNS PARK | 0.00 | 0.00 | 0.00 | 0.00 | 5,275.63 | 614,976.00 | 1,305.42 | 68,118.76 | 6,874.25 | 13,455.30 | |

Table 1. National Migratory Bird Refuges

| State and Unit | Fiscal Year MCBF Acquisition | | | | Cumulative Totals at end of Fiscal Year | | | | | | |
|-----------------------|------------------------------|-------------|-------------------|-------------|---|----------------------|-------------------|-------------------|-------------------|-------------------|------------|
| | Purchased | | Easement or Lease | | MCBF | | | | All Other Acres | Total Acres | |
| | Acres | Cost | Acres | Cost | Purchased | | Easement or Lease | | | | |
| | | | | Acres | Cost | Acres | Cost | | | | |
| FSA INTEREST CO ** * | 0.00 | 0.00 | 0.00 | 0.00 | 0.00 | 0.00 | 0.00 | 0.00 | 0.00 | 1,206.64 | 1,206.64 |
| MONTE VISTA | 0.00 | 0.00 | 0.00 | 0.00 | 13,950.66 | 2,241,750.00 | 0.00 | 0.00 | 0.00 | 883.33 | 14,833.99 |
| State Total 4 | 0.00 | 0.00 | 0.00 | 0.00 | 47,942.40 | 10,032,475.16 | 1,328.65 | 127,513.32 | 17,772.65 | 67,043.70 | |
| CONNECTICUT | | | | | | | | | | | |
| STEWART B. MCKINNEY | 0.00 | 0.00 | 0.00 | 0.00 | 327.04 | 2,263,560.00 | 34.20 | 0.00 | 0.00 | 590.24 | 951.48 |
| State Total 1 | 0.00 | 0.00 | 0.00 | 0.00 | 327.04 | 2,263,560.00 | 34.20 | 0.00 | 590.24 | 951.48 | |
| DELAWARE | | | | | | | | | | | |
| BOMBAY HOOK | 0.00 | 0.00 | 0.00 | 0.00 | 15,204.42 | 1,544,738.56 | 74.06 | 75,001.00 | 0.00 | 779.28 | 16,057.76 |
| FSA INTEREST DE ** * | 0.00 | 0.00 | 0.00 | 0.00 | 0.00 | 0.00 | 0.00 | 0.00 | 0.00 | 2.60 | 2.60 |
| PRIME HOOK | 0.00 | 0.00 | 0.00 | 0.00 | 8,214.06 | 3,741,318.16 | 151.19 | 5,346.20 | 0.00 | 1,775.95 | 10,141.20 |
| State Total 2 | 0.00 | 0.00 | 0.00 | 0.00 | 23,418.48 | 5,286,056.72 | 225.25 | 80,347.20 | 2,557.83 | 26,201.56 | |
| FLORIDA | | | | | | | | | | | |
| ARTHUR R. MARSHALL | 0.00 | 0.00 | 0.00 | 0.00 | 2,549.77 | 118,511.97 | 0.00 | 0.00 | 0.00 | 141,404.00 | 143,953.77 |
| CALOOSAHATCHEE | 0.00 | 0.00 | 0.00 | 0.00 | 0.00 | 0.00 | 0.00 | 0.00 | 0.00 | 40.00 | 40.00 |
| CEDAR KEYS | 0.00 | 0.00 | 0.00 | 0.00 | 0.00 | 0.00 | 0.00 | 0.00 | 0.00 | 891.15 | 891.15 |
| CHASSAHOVITZKA | 0.00 | 0.00 | 0.00 | 0.00 | 22,556.82 | 267,529.26 | 0.00 | 0.00 | 0.00 | 8,286.09 | 30,842.91 |
| EGMONT KEY | 0.00 | 0.00 | 0.00 | 0.00 | 0.00 | 0.00 | 0.00 | 0.00 | 0.00 | 328.30 | 328.30 |
| FSA INTEREST FL ** * | 0.00 | 0.00 | 0.00 | 0.00 | 0.00 | 0.00 | 0.00 | 0.00 | 0.00 | 3,057.15 | 3,057.15 |
| GREAT WHITE HERON | 0.00 | 0.00 | 0.00 | 0.00 | 1,326.54 | 906,195.00 | 0.00 | 0.00 | 0.00 | 116,395.99 | 117,722.53 |
| HOBE SOUND | 0.00 | 0.00 | 0.00 | 0.00 | 0.00 | 0.00 | 0.00 | 0.00 | 0.00 | 1,035.18 | 1,035.18 |
| J. N. DING DARLING | 0.00 | 0.00 | 0.00 | 0.00 | 541.98 | 372,370.00 | 0.00 | 0.00 | 0.00 | 5,864.81 | 6,406.79 |
| LAKE WOODRUFF | 0.00 | 0.00 | 0.00 | 0.00 | 18,413.39 | 1,340,310.75 | 0.00 | 0.00 | 0.00 | 3,145.63 | 21,559.02 |
| MATLACHA PASS | 0.00 | 0.00 | 0.00 | 0.00 | 0.00 | 0.00 | 0.00 | 0.00 | 0.00 | 564.73 | 564.73 |
| MERRITT ISLAND | 0.00 | 0.00 | 0.00 | 0.00 | 0.00 | 0.00 | 0.00 | 0.00 | 0.00 | 139,196.47 | 139,196.47 |
| OKEFENOKEE (1) | 0.00 | 0.00 | 0.00 | 0.00 | 0.00 | 0.00 | 0.00 | 0.00 | 0.00 | 3,724.48 | 3,724.48 |
| PINE ISLAND | 0.00 | 0.00 | 0.00 | 0.00 | 0.00 | 0.00 | 0.00 | 0.00 | 0.00 | 602.24 | 602.24 |
| PINELLAS | 0.00 | 0.00 | 0.00 | 0.00 | 0.00 | 0.00 | 0.00 | 0.00 | 0.00 | 394.35 | 394.35 |
| ST. MARKS | 0.00 | 0.00 | 0.00 | 0.00 | 30,985.17 | 102,311.61 | 0.00 | 0.00 | 0.00 | 38,252.80 | 69,237.97 |
| ST. VINCENT | 0.00 | 0.00 | 0.00 | 0.00 | 12,358.20 | 2,035,000.00 | 0.00 | 0.00 | 0.00 | 131.73 | 12,489.93 |
| State Total 16 | 0.00 | 0.00 | 0.00 | 0.00 | 88,731.87 | 5,142,228.59 | 0.00 | 0.00 | 463,315.10 | 552,046.97 | |
| GEORGIA | | | | | | | | | | | |
| BOND SWAMP | 0.00 | 0.00 | 0.00 | 0.00 | 256.41 | 1,000,000.00 | 0.00 | 0.00 | 0.00 | 6,615.94 | 6,872.35 |
| EUFULA (5) * | 0.00 | 0.00 | 0.00 | 0.00 | 0.00 | 0.00 | 0.00 | 0.00 | 0.00 | 3,231.00 | 3,231.00 |
| FSA INTEREST GA ** * | 0.00 | 0.00 | 0.00 | 0.00 | 0.00 | 0.00 | 0.00 | 0.00 | 0.00 | 4,940.33 | 4,940.33 |
| HARRIS NECK | 0.00 | 0.00 | 0.00 | 0.00 | 0.00 | 0.00 | 0.00 | 0.00 | 0.00 | 2,822.68 | 2,822.68 |
| OKEFENOKEE (6) * | 0.00 | 0.00 | 0.00 | 0.00 | 344,341.83 | 867,318.12 | 0.00 | 0.00 | 0.00 | 55,052.99 | 399,394.82 |
| PIEDMONT | 0.00 | 0.00 | 0.00 | 0.00 | 473.97 | 44,000.00 | 0.00 | 0.00 | 0.00 | 34,493.01 | 34,966.98 |
| SAVANNAH (7) | 0.00 | 0.00 | 0.00 | 0.00 | 8,027.84 | 1,705,352.40 | 0.00 | 0.00 | 0.00 | 6,135.64 | 14,163.48 |
| WASSAW | 0.00 | 0.00 | 0.00 | 0.00 | 0.00 | 0.00 | 0.00 | 0.00 | 0.00 | 10,053.30 | 10,053.30 |
| WOLF ISLAND | 0.00 | 0.00 | 0.00 | 0.00 | 4,587.82 | 120,813.52 | 0.00 | 0.00 | 0.00 | 538.00 | 5,125.82 |
| State Total 6 | 0.00 | 0.00 | 0.00 | 0.00 | 357,687.87 | 3,737,484.04 | 0.00 | 0.00 | 123,882.89 | 481,570.76 | |
| IDAHO | | | | | | | | | | | |
| BEAR LAKE | 0.00 | 0.00 | 0.00 | 0.00 | 626.57 | 212,279.30 | 0.00 | 1.00 | 0.00 | 17,463.01 | 18,089.58 |
| CAMAS | 0.00 | 0.00 | 0.00 | 0.00 | 10,438.46 | 202,700.84 | 0.00 | 0.00 | 0.00 | 139.88 | 10,578.34 |
| DEER FLAT (4) | 0.00 | 0.00 | 0.00 | 0.00 | 242.89 | 26,415.50 | 0.00 | 0.00 | 0.00 | 10,584.68 | 10,827.57 |
| FSA INTEREST ID ** * | 0.00 | 0.00 | 0.00 | 0.00 | 0.00 | 0.00 | 0.00 | 0.00 | 0.00 | 1,300.57 | 1,300.57 |
| GRAYS LAKE | 0.00 | 0.00 | 0.00 | 0.00 | 4,069.78 | 1,843,000.00 | 32.49 | 4,518.30 | 0.00 | 16,022.81 | 20,125.08 |
| KOOTENAI | 0.00 | 0.00 | 0.00 | 0.00 | 2,774.15 | 708,100.00 | 0.00 | 0.00 | 0.00 | 0.14 | 2,774.29 |
| State Total 5 | 0.00 | 0.00 | 0.00 | 0.00 | 18,151.85 | 2,992,495.64 | 32.49 | 4,519.30 | 45,511.09 | 63,695.43 | |
| ILLINOIS | | | | | | | | | | | |
| CHAUTAUQUA | 0.00 | 0.00 | 0.00 | 0.00 | 44.54 | 2,525.38 | 0.00 | 0.00 | 0.00 | 6,436.02 | 6,480.56 |
| CRAB ORCHARD | 0.00 | 0.00 | 0.00 | 0.00 | 651.07 | 0.00 | 0.00 | 0.00 | 0.00 | 43,258.35 | 43,909.42 |
| FSA INTEREST IL ** * | 0.00 | 0.00 | 0.00 | 0.00 | 0.00 | 0.00 | 0.00 | 0.00 | 0.00 | 335.40 | 335.40 |
| GREAT RIVER (8) | 0.00 | 0.00 | 0.00 | 0.00 | 1,559.87 | 353,202.72 | 0.00 | 0.00 | 0.00 | 5,550.76 | 7,110.63 |
| MEREDOSIA | 0.00 | 0.00 | 0.00 | 0.00 | 0.00 | 0.00 | 0.00 | 0.00 | 0.00 | 3,400.80 | 3,400.80 |

Table 1. National Migratory Bird Refuges

| State and Unit | Fiscal Year MBCF Acquisition | | | | Cumulative Totals at end of Fiscal Year | | | | | | |
|------------------------------|------------------------------|---------------|-------------------|-------------|---|---------------------|----------------------|------------------|---------------------|-------------------|-------------------|
| | Purchased | | Easement or Lease | | MBCF | | | | All Other Acres | Total Acres | |
| | Acres | Cost | Acres | Cost | Purchased | | Easement or Lease | | | | |
| | | | | Acres | Cost | Acres | Cost | | | | |
| MIDDLE MISSISSIPPI RIVER (8) | 0.00 | 0.00 | 0.00 | 0.00 | 0.00 | 0.00 | 0.00 | 0.00 | 6,079.14 | 6,079.14 | |
| PORT LOUISA (19) | 0.00 | 0.00 | 0.00 | 0.00 | 0.00 | 0.00 | 0.00 | 0.00 | 1,470.89 | 1,470.89 | |
| TWO RIVERS (8) | 0.00 | 0.00 | 0.00 | 0.00 | 796.17 | 346,943.75 | 0.00 | 0.00 | 7,237.03 | 8,033.20 | |
| State Total | 7 | 0.00 | 0.00 | 0.00 | 3,051.65 | 702,671.85 | 0.00 | 0.00 | 73,768.39 | 76,820.04 | |
| INDIANA | | | | | | | | | | | |
| FSA INTEREST IN ** * | 0.00 | 0.00 | 0.00 | 0.00 | 0.00 | 0.00 | 0.00 | 0.00 | 219.03 | 219.03 | |
| MUSCATATUCK | 0.00 | 0.00 | 0.00 | 0.00 | 7,713.53 | 3,582,837.72 | 0.00 | 0.00 | 88.69 | 7,802.22 | |
| State Total | 1 | 0.00 | 0.00 | 0.00 | 7,713.53 | 3,582,837.72 | 0.00 | 0.00 | 307.72 | 8,021.25 | |
| IOWA | | | | | | | | | | | |
| DESOTO (10) | 0.00 | 0.00 | 0.00 | 0.00 | 3,444.79 | 639,117.53 | 0.00 | 0.00 | 57.98 | 3,502.77 | |
| PORT LOUISA (11) * | 0.00 | 0.00 | 0.00 | 0.00 | 47.50 | 16,000.00 | 0.00 | 0.00 | 22,596.86 | 22,644.36 | |
| UNION SLOUGH | 0.00 | 0.00 | 0.00 | 0.00 | 2,845.24 | 210,406.69 | 70.70 | 608.00 | 0.00 | 2,915.94 | |
| State Total | 2 | 0.00 | 0.00 | 0.00 | 6,337.53 | 865,524.22 | 70.70 | 608.00 | 22,654.84 | 29,063.07 | |
| KANSAS | | | | | | | | | | | |
| FLINT HILLS | 0.00 | 0.00 | 0.00 | 0.00 | 0.00 | 0.00 | 0.00 | 0.00 | 18,463.36 | 18,463.36 | |
| FSA INTEREST KS ** * | 0.00 | 0.00 | 0.00 | 0.00 | 0.00 | 0.00 | 0.00 | 0.00 | 116.50 | 116.50 | |
| KIRWIN | 0.00 | 0.00 | 0.00 | 0.00 | 0.00 | 0.00 | 0.00 | 0.00 | 10,778.00 | 10,778.00 | |
| QUIVIRA | 0.00 | 0.00 | 0.00 | 0.00 | 21,820.10 | 2,059,238.00 | 0.00 | 0.00 | 199.20 | 22,019.30 | |
| State Total | 3 | 0.00 | 0.00 | 0.00 | 21,820.10 | 2,059,238.00 | 0.00 | 0.00 | 29,557.06 | 51,377.16 | |
| KENTUCKY | | | | | | | | | | | |
| REELFOOT (14) | 0.00 | 0.00 | 0.00 | 0.00 | 2,039.64 | 418,450.15 | 0.00 | 0.00 | 0.00 | 2,039.64 | |
| State Total | 1 | 0.00 | 0.00 | 0.00 | 2,039.64 | 418,450.15 | 0.00 | 0.00 | 0.00 | 2,039.64 | |
| LOUISIANA | | | | | | | | | | | |
| BAYOU COCODRIE | 0.00 | 0.00 | 0.00 | 0.00 | 5,222.20 | 3,697,578.00 | 0.00 | 0.00 | 9,496.31 | 14,718.51 | |
| BAYOU SAUVAGE | 0.00 | 0.00 | 0.00 | 0.00 | 2,027.40 | 1,112,500.00 | 0.00 | 0.00 | 22,265.46 | 24,292.86 | |
| BLACK BAYOU LAKE | 0.00 | 0.00 | 0.00 | 0.00 | 88.60 | 150,000.00 | 0.00 | 0.00 | 4,433.71 | 4,522.31 | |
| CAMERON PRAIRIE | 0.00 | 0.00 | 0.00 | 0.00 | 9,621.30 | 5,090,650.00 | 0.00 | 0.00 | 14,926.73 | 24,548.03 | |
| CAT ISLAND | 0.00 | 0.00 | 0.00 | 0.00 | 1,641.44 | 2,576,000.00 | 0.00 | 0.00 | 8,832.91 | 10,474.35 | |
| CATAHOULA | 0.00 | 0.00 | 0.00 | 0.00 | 14,869.86 | 2,190,082.25 | 0.00 | 0.00 | 10,119.75 | 24,989.61 | |
| D'ARBONNE | 0.00 | 0.00 | 0.00 | 0.00 | 0.00 | 0.00 | 0.00 | 0.00 | 17,419.63 | 17,419.63 | |
| DELTA | 0.00 | 0.00 | 0.00 | 0.00 | 34,462.73 | 233,324.17 | 0.00 | 0.00 | 14,336.37 | 48,799.10 | |
| FSA INTEREST LA ** * | 0.00 | 0.00 | 0.00 | 0.00 | 0.00 | 0.00 | 0.00 | 0.00 | 10,873.54 | 10,873.54 | |
| GRAND COTE | 0.00 | 0.00 | 0.00 | 0.00 | 264.56 | 876,173.00 | 0.00 | 0.00 | 5,997.00 | 6,261.56 | |
| LACASSINE | 0.00 | 0.00 | 0.00 | 14,900.00 | 9,886.29 | 999,156.43 | 640.00 | 286,400.00 | 23,839.97 | 34,366.26 | |
| LAKE OPHELIA | 0.00 | 0.00 | 0.00 | 0.00 | 3,064.90 | 1,451,930.00 | 0.00 | 0.00 | 14,496.56 | 17,561.46 | |
| MANDALAY | 0.00 | 0.00 | 0.00 | 0.00 | 0.00 | 0.00 | 0.00 | 0.00 | 4,619.00 | 4,619.00 | |
| RED RIVER | 480.00 | 635,910.00 | 0.00 | 0.00 | 2,932.43 | 2,875,910.00 | 0.00 | 0.00 | 8,925.72 | 11,858.15 | |
| SABINE | 0.00 | 0.00 | 0.00 | 0.00 | 566.66 | 14,000.51 | 0.00 | 0.00 | 125,223.42 | 125,790.08 | |
| TENSAS RIVER | 0.00 | 0.00 | 0.00 | 0.00 | 1,507.78 | 1,220,227.00 | 0.00 | 0.00 | 74,665.93 | 76,173.71 | |
| UPPER OUACHITA | 0.00 | 0.00 | 0.00 | 0.00 | 42,183.58 | 21,132,902.00 | 0.00 | 1,823,540.00 | 3,921.91 | 46,105.49 | |
| State Total | 16 | 480.00 | 635,910.00 | 0.00 | 14,900.00 | 128,339.73 | 43,620,433.36 | 640.00 | 2,109,940.00 | 374,393.92 | 503,373.65 |
| MAINE | | | | | | | | | | | |
| AROOSTOOK | 0.00 | 0.00 | 0.00 | 0.00 | 0.00 | 0.00 | 0.00 | 0.00 | 5,252.25 | 5,252.25 | |
| CROSS ISLAND | 0.00 | 0.00 | 0.00 | 0.00 | 0.00 | 0.00 | 0.00 | 0.00 | 1,703.10 | 1,703.10 | |
| FRANKLIN ISLAND | 0.00 | 0.00 | 0.00 | 0.00 | 0.00 | 0.00 | 0.00 | 0.00 | 11.94 | 11.94 | |
| FSA INTEREST ME ** * | 0.00 | 0.00 | 0.00 | 0.00 | 0.00 | 0.00 | 0.00 | 0.00 | 622.08 | 622.08 | |
| MOOSEHORN | 0.00 | 0.00 | 0.00 | 0.00 | 19,638.52 | 2,023,308.59 | 144.00 | 0.00 | 9,315.14 | 29,097.66 | |
| PETIT MANAN | 0.00 | 0.00 | 0.00 | 0.00 | 1,472.30 | 350,000.00 | 0.00 | 0.00 | 4,935.60 | 6,407.90 | |
| POND ISLAND | 0.00 | 0.00 | 0.00 | 0.00 | 0.00 | 0.00 | 0.00 | 0.00 | 10.00 | 10.00 | |
| RACHEL CARSON | 0.00 | 0.00 | 0.00 | 0.00 | 2,833.39 | 1,506,243.75 | 39.89 | 36,204.00 | 2,517.57 | 5,390.85 | |
| SEAL ISLAND | 0.00 | 0.00 | 0.00 | 0.00 | 0.00 | 0.00 | 0.00 | 0.00 | 65.00 | 65.00 | |
| SUNKHAZE MEADOWS | 0.00 | 0.00 | 0.00 | 0.00 | 1,170.00 | 250,500.00 | 0.00 | 0.00 | 10,265.71 | 11,435.71 | |
| UMBAGOG (36) * | 0.00 | 0.00 | 0.00 | 0.00 | 3,716.44 | 1,687,119.70 | 1.53 | 0.00 | 3,059.38 | 6,777.35 | |
| State Total | 9 | 0.00 | 0.00 | 0.00 | 28,830.65 | 5,817,172.04 | 185.42 | 36,204.00 | 37,757.77 | 66,773.84 | |
| MARYLAND | | | | | | | | | | | |

Table 1. National Migratory Bird Refuges

| State and Unit | Fiscal Year MBCF Acquisition | | | | Cumulative Totals at end of Fiscal Year | | | | | | |
|---------------------------------|------------------------------|---------------|-------------------|-------------|---|------------------|----------------------|-----------------|-------------------|------------------|-------------------|
| | Purchased | | Easement or Lease | | MBCF | | | | All Other Acres | Total Acres | |
| | Acres | Cost | Acres | Cost | Purchased | | Easement or Lease | | | | |
| | | | | Acres | Cost | Acres | Cost | | | | |
| BLACKWATER | | 316.76 | 950,000.00 | 0.00 | 0.00 | 20,470.39 | 12,435,183.86 | 20.80 | 0.00 | 6,257.02 | 26,748.21 |
| CHINCOTEAGUE (16) * | | 0.00 | 0.00 | 0.00 | 0.00 | 417.81 | 13,780.42 | 0.00 | 0.00 | 0.00 | 417.81 |
| EASTERN NECK | | 0.00 | 0.00 | 0.00 | 0.00 | 2,286.27 | 1,606,145.09 | 0.00 | 0.00 | 0.00 | 2,286.27 |
| FSA INTEREST MD ** * | | 0.00 | 0.00 | 0.00 | 0.00 | 0.00 | 0.00 | 0.00 | 0.00 | 67.94 | 67.94 |
| MARTIN (16) | | 0.00 | 0.00 | 0.00 | 0.00 | 1,818.14 | 61,027.00 | 35.43 | 0.00 | 2,569.86 | 4,423.43 |
| PATUXENT | | 0.00 | 0.00 | 0.00 | 0.00 | 431.93 | 7,667.57 | 0.00 | 0.00 | 12,409.00 | 12,840.93 |
| SUSQUEHANNA | | 0.00 | 0.00 | 0.00 | 0.00 | 0.00 | 0.00 | 0.00 | 0.00 | 3.79 | 3.79 |
| State Total | 5 | 316.76 | 950,000.00 | 0.00 | 0.00 | 25,424.54 | 14,123,803.94 | 56.23 | 0.00 | 21,307.61 | 46,788.38 |
| MASSACHUSETTS | | | | | | | | | | | |
| ASSABET RIVER | | 0.00 | 0.00 | 0.00 | 0.00 | 103.38 | 125,273.00 | 0.00 | 0.00 | 2,229.20 | 2,332.58 |
| GREAT MEADOWS | | 0.00 | 0.00 | 0.00 | 0.00 | 2,902.81 | 2,209,918.90 | 0.00 | 0.00 | 947.00 | 3,849.81 |
| MONOMOY | | 0.00 | 0.00 | 0.00 | 0.00 | 7,435.46 | 18,339.00 | 0.00 | 0.00 | 168.54 | 7,604.00 |
| NANTUCKET | | 0.00 | 0.00 | 0.00 | 0.00 | 0.00 | 0.00 | 0.00 | 0.00 | 24.00 | 24.00 |
| NOMANS LAND ISLAND | | 0.00 | 0.00 | 0.00 | 0.00 | 0.00 | 0.00 | 0.00 | 0.00 | 628.00 | 628.00 |
| OXBOW | | 0.00 | 0.00 | 0.00 | 0.00 | 0.00 | 0.00 | 0.00 | 0.00 | 1,677.02 | 1,677.02 |
| PARKER RIVER | | 0.00 | 0.00 | 0.00 | 0.00 | 4,161.39 | 105,449.84 | 456.40 | 2,291.00 | 34.72 | 4,652.51 |
| SILVIO O. CONTE (41) * | | 0.00 | 0.00 | 0.00 | 0.00 | 230.38 | 371,361.00 | 0.00 | 0.00 | 388.75 | 619.13 |
| THACHER ISLAND | | 0.00 | 0.00 | 0.00 | 0.00 | 0.00 | 0.00 | 0.00 | 0.00 | 22.00 | 22.00 |
| State Total | 8 | 0.00 | 0.00 | 0.00 | 0.00 | 14,833.42 | 2,830,341.74 | 456.40 | 2,291.00 | 6,119.23 | 21,409.05 |
| MICHIGAN | | | | | | | | | | | |
| DETROIT RIVER | | 0.00 | 0.00 | 0.00 | 0.00 | 283.95 | 1,749,068.00 | 0.00 | 0.00 | 5,371.54 | 5,655.49 |
| FSA INTEREST MI ** * | | 0.00 | 0.00 | 0.00 | 0.00 | 0.00 | 0.00 | 0.00 | 0.00 | 94.00 | 94.00 |
| MICHIGAN ISLANDS | | 0.00 | 0.00 | 0.00 | 0.00 | 0.00 | 0.00 | 0.00 | 0.00 | 600.39 | 600.39 |
| SENEY | | 0.00 | 0.00 | 0.00 | 0.00 | 44,201.80 | 127,726.66 | 0.00 | 0.00 | 51,043.01 | 95,244.81 |
| SHIAWASSEE | | 0.00 | 0.00 | 0.00 | 0.00 | 8,376.46 | 1,401,015.67 | 0.00 | 0.00 | 1,178.05 | 9,554.51 |
| State Total | 4 | 0.00 | 0.00 | 0.00 | 0.00 | 52,862.21 | 3,277,810.33 | 0.00 | 0.00 | 58,286.99 | 111,149.20 |
| MINNESOTA | | | | | | | | | | | |
| AGASSIZ | | 0.00 | 0.00 | 0.00 | 0.00 | 700.11 | 40,226.04 | 0.00 | 0.00 | 60,800.82 | 61,500.93 |
| BIG STONE | | 0.00 | 0.00 | 0.00 | 0.00 | 0.00 | 0.00 | 0.00 | 0.00 | 11,585.42 | 11,585.42 |
| FSA INTEREST MN ** * | | 0.00 | 0.00 | 0.00 | 0.00 | 0.00 | 0.00 | 0.00 | 0.00 | 2,561.80 | 2,561.80 |
| GLACIAL RIDGE | | 0.00 | 0.00 | 0.00 | 0.00 | 3,537.00 | 1,000,000.00 | 0.00 | 0.00 | 5,615.95 | 9,152.95 |
| HAMDEN SLOUGH | | 0.00 | 0.00 | 0.00 | 0.00 | 3,136.45 | 1,832,872.00 | 73.40 | 0.00 | 0.00 | 3,209.85 |
| RICE LAKE | | 0.00 | 0.00 | 0.00 | 0.00 | 6,435.60 | 197,329.77 | 0.00 | 0.00 | 10,036.68 | 16,472.28 |
| RYDELL | | 0.00 | 0.00 | 0.00 | 0.00 | 0.00 | 0.00 | 0.00 | 0.00 | 2,070.00 | 2,070.00 |
| SHERBURNE | | 0.00 | 0.00 | 0.00 | 0.00 | 29,556.90 | 3,273,341.05 | 0.00 | 0.00 | 120.94 | 29,677.84 |
| TAMARAC | | 0.00 | 0.00 | 0.00 | 0.00 | 35,151.38 | 612,159.93 | 0.00 | 0.00 | 40.00 | 35,191.38 |
| State Total | 8 | 0.00 | 0.00 | 0.00 | 0.00 | 78,517.44 | 6,955,928.79 | 73.40 | 0.00 | 92,831.61 | 171,422.45 |
| MISSISSIPPI | | | | | | | | | | | |
| COLDWATER RIVER | | 0.00 | 0.00 | 0.00 | 0.00 | 2,694.10 | 2,198,450.00 | 0.00 | 0.00 | 94.26 | 2,788.36 |
| DAHOMY | | 0.00 | 0.00 | 0.00 | 2,600.00 | 0.00 | 0.00 | 260.00 | 44,200.00 | 8,906.80 | 9,166.80 |
| FSA INTEREST MS ** * | | 0.00 | 0.00 | 0.00 | 0.00 | 0.00 | 0.00 | 0.00 | 0.00 | 18,668.23 | 18,668.23 |
| HILLSIDE | | 0.00 | 0.00 | 0.00 | 0.00 | 3,644.02 | 2,877,600.00 | 0.00 | 0.00 | 15,407.37 | 19,051.39 |
| MATHEWS BRAKE | | 0.00 | 0.00 | 0.00 | 0.00 | 2,406.07 | 1,691,446.00 | 0.00 | 0.00 | 8.64 | 2,414.71 |
| MORGAN BRAKE | | 0.00 | 0.00 | 0.00 | 0.00 | 7,241.28 | 4,517,482.20 | 0.00 | 0.00 | 131.83 | 7,373.11 |
| NOXUBEE | | 0.00 | 0.00 | 0.00 | 0.00 | 1,427.14 | 145,413.05 | 0.00 | 0.00 | 45,725.15 | 47,152.29 |
| PANTHER SWAMP | | 0.00 | 0.00 | 0.00 | 16,320.00 | 28,760.39 | 18,210,723.00 | 640.00 | 206,310.00 | 7,765.06 | 37,165.45 |
| ST. CATHERINE CREEK | | 0.00 | 0.00 | 0.00 | 0.00 | 24,429.29 | 12,925,167.00 | 502.10 | 115,001.02 | 0.00 | 24,931.39 |
| TALLAHATCHIE | | 0.00 | 0.00 | 0.00 | 0.00 | 2,324.14 | 1,361,000.00 | 0.00 | 0.00 | 2,070.00 | 4,394.14 |
| YAZOO | | 0.00 | 0.00 | 0.00 | 0.00 | 12,940.43 | 2,659,743.78 | 0.00 | 32,760.00 | 2.21 | 12,942.64 |
| State Total | 10 | 0.00 | 0.00 | 0.00 | 18,920.00 | 85,866.86 | 46,587,025.03 | 1,402.10 | 398,271.02 | 98,779.55 | 186,048.51 |
| MISSOURI | | | | | | | | | | | |
| CLARENCE CANNON | | 0.00 | 0.00 | 0.00 | 0.00 | 3,736.04 | 1,163,649.25 | 0.00 | 0.00 | 14.44 | 3,750.48 |
| FSA INTEREST MO ** * | | 0.00 | 0.00 | 0.00 | 0.00 | 0.00 | 0.00 | 0.00 | 0.00 | 1,784.68 | 1,784.68 |
| GREAT RIVER (11) * | | 0.00 | 0.00 | 0.00 | 0.00 | 1,119.78 | 460,000.00 | 0.00 | 0.00 | 988.15 | 2,107.93 |
| MIDDLE MISSISSIPPI RIVER (11) * | | 0.00 | 0.00 | 0.00 | 0.00 | 0.00 | 0.00 | 0.00 | 0.00 | 1,704.17 | 1,704.17 |
| MINGO | | 0.00 | 0.00 | 0.00 | 0.00 | 21,535.95 | 298,615.82 | 11.86 | 27.00 | 113.24 | 21,661.05 |

Table 1. National Migratory Bird Refuges

| State and Unit | Fiscal Year MCBF Acquisition | | | | Cumulative Totals at end of Fiscal Year | | | | | | |
|------------------------|------------------------------|---------------|---------------------|-------------|---|----------------------|---------------------|---------------------|---------------------|---------------------|---------------------|
| | Purchased | | Easement or Lease | | MCBF | | | | All Other Acres | Total Acres | |
| | Acres | Cost | Acres | Cost | Purchased | | Easement or Lease | | | | |
| | | | | Acres | Cost | Acres | Cost | | | | |
| SQUAW CREEK | 0.00 | 0.00 | 0.00 | 0.00 | 801.32 | 38,275.46 | 1.00 | 0.00 | 6,612.57 | 7,414.89 | |
| SWAN LAKE | 0.00 | 0.00 | 0.00 | 0.00 | 5,379.32 | 355,193.19 | 0.00 | 0.00 | 6,113.65 | 11,492.97 | |
| TWO RIVERS (11) * | 0.00 | 0.00 | 0.00 | 0.00 | 0.00 | 0.00 | 0.00 | 0.00 | 232.00 | 232.00 | |
| State Total | 4 | 0.00 | 0.00 | 0.00 | 32,572.41 | 2,315,733.72 | 12.86 | 27.00 | 17,562.90 | 50,148.17 | |
| MONTANA | | | | | | | | | | | |
| BENTON LAKE | 0.00 | 0.00 | 0.00 | 0.00 | 147.64 | 5,315.00 | 60.94 | 8,763.00 | 12,250.86 | 12,459.44 | |
| BLACK COULEE | 0.00 | 0.00 | 0.00 | 0.00 | 0.00 | 0.00 | 0.00 | 0.00 | 1,308.88 | 1,308.88 | |
| BOWDOIN | 0.00 | 0.00 | 0.00 | 0.00 | 0.00 | 0.00 | 0.00 | 0.00 | 15,551.97 | 15,551.97 | |
| CHARLES M. RUSSELL | 0.00 | 0.00 | 0.00 | 0.00 | 0.00 | 0.00 | 0.00 | 0.00 | 916,106.79 | 916,106.79 | |
| CREEDMAN COULEE | 0.00 | 0.00 | 0.00 | 0.00 | 0.00 | 0.00 | 0.00 | 0.00 | 2,728.00 | 2,728.00 | |
| FSA INTEREST MT ** * | 0.00 | 0.00 | 0.00 | 0.00 | 0.00 | 0.00 | 0.00 | 0.00 | 2,065.12 | 2,065.12 | |
| HAILSTONE | 0.00 | 0.00 | 0.00 | 0.00 | 0.00 | 0.00 | 0.00 | 0.00 | 920.00 | 920.00 | |
| HALFBREED LAKE | 0.00 | 0.00 | 0.00 | 1,512.00 | 3,279.02 | 291,000.00 | 640.00 | 30,426.20 | 399.22 | 4,318.24 | |
| HEWITT LAKE | 0.00 | 0.00 | 0.00 | 0.00 | 0.00 | 0.00 | 0.00 | 0.00 | 1,360.92 | 1,360.92 | |
| LAKE MASON | 0.00 | 0.00 | 0.00 | 0.00 | 4,100.45 | 0.00 | 0.00 | 0.00 | 12,714.07 | 16,814.52 | |
| LAKE THIBADEAU | 0.00 | 0.00 | 0.00 | 0.00 | 0.00 | 0.00 | 0.00 | 0.00 | 3,868.48 | 3,868.48 | |
| LAMESTEER | 0.00 | 0.00 | 0.00 | 0.00 | 0.00 | 0.00 | 0.00 | 0.00 | 800.00 | 800.00 | |
| LEE METCALF | 0.00 | 0.00 | 0.00 | 0.00 | 2,696.29 | 799,680.00 | 0.00 | 0.00 | 103.23 | 2,799.52 | |
| LOST TRAIL | 0.00 | 0.00 | 0.00 | 257.04 | 4,693.20 | 1,728,205.00 | 1,029.04 | 3,866.82 | 3,112.00 | 8,834.24 | |
| MEDICINE LAKE | 0.00 | 0.00 | 0.00 | 0.00 | 2,513.26 | 25,460.00 | 0.00 | 0.00 | 29,020.45 | 31,533.71 | |
| RED ROCK LAKES | 617.00 | 1,017,128.00 | 0.00 | 10,948.68 | 3,540.28 | 4,167,191.00 | 3,266.32 | 35,833.67 | 68,187.63 | 74,994.23 | |
| SWAN RIVER | 0.00 | 0.00 | 0.00 | 0.00 | 1,568.81 | 901,645.00 | 0.00 | 0.00 | 0.00 | 1,568.81 | |
| UL BEND | 0.00 | 0.00 | 0.00 | 0.00 | 9,688.19 | 577,280.00 | 0.00 | 0.00 | 46,401.37 | 56,089.56 | |
| WAR HORSE | 0.00 | 0.00 | 0.00 | 0.00 | 0.00 | 0.00 | 0.00 | 0.00 | 3,392.87 | 3,392.87 | |
| State Total | 18 | 617.00 | 1,017,128.00 | 0.00 | 12,717.72 | 32,227.14 | 8,495,776.00 | 4,996.30 | 78,889.69 | 1,120,291.86 | 1,157,515.30 |
| NEBRASKA | | | | | | | | | | | |
| CRESCENT LAKE | 0.00 | 0.00 | 0.00 | 0.00 | 3,710.00 | 31,048.00 | 31.49 | 3,189.00 | 42,253.86 | 45,995.35 | |
| DESOTO (19) * | 0.00 | 0.00 | 0.00 | 0.00 | 3,660.32 | 591,507.20 | 0.00 | 0.00 | 663.88 | 4,324.20 | |
| FSA INTEREST NE ** * | 0.00 | 0.00 | 0.00 | 0.00 | 0.00 | 0.00 | 0.00 | 0.00 | 3,070.18 | 3,070.18 | |
| VALENTINE | 0.00 | 0.00 | 0.00 | 0.00 | 6,158.34 | 62,747.00 | 0.00 | 0.00 | 66,939.75 | 73,098.09 | |
| State Total | 2 | 0.00 | 0.00 | 0.00 | 13,528.66 | 685,302.20 | 31.49 | 3,189.00 | 112,927.67 | 126,487.82 | |
| NEVADA | | | | | | | | | | | |
| ANAHO ISLAND | 0.00 | 0.00 | 0.00 | 0.00 | 0.00 | 0.00 | 0.00 | 0.00 | 247.73 | 247.73 | |
| DESERT | 0.00 | 0.00 | 0.00 | 0.00 | 320.00 | 5,850.00 | 0.00 | 0.00 | 1,614,993.49 | 1,615,313.49 | |
| FALLON | 0.00 | 0.00 | 0.00 | 0.00 | 0.00 | 0.00 | 0.00 | 0.00 | 17,901.94 | 17,901.94 | |
| PAHRANAGAT | 0.00 | 0.00 | 0.00 | 0.00 | 3,915.60 | 500,000.00 | 0.75 | 0.00 | 1,466.39 | 5,382.74 | |
| RUBY LAKE | 0.00 | 0.00 | 0.00 | 0.00 | 29,945.73 | 208,437.25 | 0.00 | 0.00 | 9,980.37 | 39,926.10 | |
| SHELDON (4) | 0.00 | 0.00 | 0.00 | 0.00 | 23,143.67 | 2,002.00 | 0.00 | 0.00 | 549,732.48 | 572,876.15 | |
| STILLWATER | 0.00 | 0.00 | 0.00 | 0.00 | 0.00 | 0.00 | 0.00 | 0.00 | 87,879.54 | 87,879.54 | |
| State Total | 7 | 0.00 | 0.00 | 0.00 | 57,325.00 | 716,289.25 | 0.75 | 0.00 | 2,282,201.94 | 2,339,527.69 | |
| NEW HAMPSHIRE | | | | | | | | | | | |
| SILVIO O. CONTE (42) * | 756.78 | 1,268,480.00 | 0.00 | 0.00 | 1,938.00 | 2,035,645.50 | 3.40 | 2,054.50 | 4,584.64 | 6,526.04 | |
| UMBAGOG (37) | 0.00 | 0.00 | 0.00 | 0.00 | 7,421.75 | 3,340,246.58 | 0.00 | 1.00 | 9,345.31 | 16,767.06 | |
| State Total | 1 | 756.78 | 1,268,480.00 | 0.00 | 9,359.75 | 5,375,892.08 | 3.40 | 2,055.50 | 13,929.95 | 23,293.10 | |
| NEW JERSEY | | | | | | | | | | | |
| CAPE MAY | 0.00 | 0.00 | 0.00 | 0.00 | 4,433.67 | 5,038,193.00 | 130.85 | 0.00 | 7,024.48 | 11,589.00 | |
| EDWIN B. FORSYTHE | 0.00 | 0.00 | 0.00 | 0.00 | 38,853.47 | 16,254,275.77 | 814.86 | 1,150,117.20 | 7,221.45 | 46,889.78 | |
| GREAT SWAMP | 0.00 | 0.00 | 0.00 | 0.00 | 2,808.67 | 3,577,691.05 | 0.00 | 0.00 | 4,964.45 | 7,773.12 | |
| SUPAWNA MEADOWS | 0.00 | 0.00 | 0.00 | 0.00 | 2,484.60 | 968,744.00 | 42.23 | 0.00 | 746.52 | 3,273.35 | |
| WALKKILL RIVER (39) * | 0.00 | 0.00 | 0.00 | 0.00 | 1,341.46 | 2,878,912.50 | 0.00 | 0.00 | 3,826.15 | 5,167.61 | |
| State Total | 4 | 0.00 | 0.00 | 0.00 | 49,921.87 | 28,717,816.32 | 987.94 | 1,150,117.20 | 23,783.05 | 74,692.86 | |
| NEW MEXICO | | | | | | | | | | | |
| BITTER LAKE | 0.00 | 0.00 | 0.00 | 0.00 | 10,753.66 | 52,304.00 | 0.00 | 0.00 | 13,854.98 | 24,608.64 | |
| BOSQUE DEL APACHE | 0.00 | 0.00 | 0.00 | 0.00 | 56,850.31 | 125,311.00 | 0.00 | 0.00 | 480.87 | 57,331.18 | |
| LAS VEGAS | 0.00 | 0.00 | 0.00 | 0.00 | 8,672.08 | 2,121,150.00 | 0.00 | 0.00 | 0.00 | 8,672.08 | |

Table 1. National Migratory Bird Refuges

| State and Unit | Fiscal Year MBCF Acquisition | | | | Cumulative Totals at end of Fiscal Year | | | | | | |
|-----------------------|------------------------------|--------------|-------------------|-------------|---|----------------------|-------------------|-------------------|-------------------|-------------------|--|
| | Purchased | | Easement or Lease | | MBCF | | | | All Other Acres | Total Acres | |
| | Acres | Cost | Acres | Cost | Purchased | | Easement or Lease | | | | |
| | | | | Acres | Cost | Acres | Cost | | | | |
| MAXWELL | 0.00 | 0.00 | 0.00 | 0.00 | 2,791.69 | 423,370.79 | 0.00 | 0.00 | 906.90 | 3,698.59 | |
| State Total | 4 | 0.00 | 0.00 | 0.00 | 79,067.74 | 2,722,135.79 | 0.00 | 0.00 | 15,242.75 | 94,310.49 | |
| NEW YORK | | | | | | | | | | | |
| AMAGANSETT | 0.00 | 0.00 | 0.00 | 0.00 | 0.00 | 0.00 | 0.00 | 0.00 | 35.84 | 35.84 | |
| CONSCIENCE POINT | 0.00 | 0.00 | 0.00 | 0.00 | 0.00 | 0.00 | 0.00 | 0.00 | 60.40 | 60.40 | |
| ELIZABETH A. MORTON | 0.00 | 0.00 | 0.00 | 0.00 | 0.00 | 0.00 | 0.00 | 0.00 | 187.19 | 187.19 | |
| FSA INTEREST NY | ** * | 0.00 | 0.00 | 0.00 | 0.00 | 0.00 | 0.00 | 0.00 | 2,714.10 | 2,714.10 | |
| IROQUOIS | | 0.00 | 0.00 | 0.00 | 10,751.49 | 1,279,615.46 | 6.32 | 0.00 | 70.25 | 10,828.06 | |
| MONTEZUMA | | 0.00 | 0.00 | 0.00 | 7,910.89 | 2,595,396.66 | 26.89 | 321.90 | 1,156.98 | 9,094.76 | |
| OYSTER BAY | | 0.00 | 0.00 | 0.00 | 0.00 | 0.00 | 0.00 | 0.00 | 3,204.08 | 3,204.08 | |
| SEATUCK | | 0.00 | 0.00 | 0.00 | 0.00 | 0.00 | 0.00 | 0.00 | 209.23 | 209.23 | |
| SHAWANGUNK GRASSLANDS | | 0.00 | 0.00 | 0.00 | 0.00 | 0.00 | 0.00 | 0.00 | 566.53 | 566.53 | |
| TARGET ROCK | | 0.00 | 0.00 | 0.00 | 0.00 | 0.00 | 0.00 | 0.00 | 80.09 | 80.09 | |
| WALLKILL RIVER | (40) | 0.00 | 0.00 | 0.00 | 0.00 | 0.00 | 0.00 | 0.00 | 307.69 | 307.69 | |
| WERTHEIM | | 0.00 | 0.00 | 0.00 | 188.70 | 193,217.80 | 0.00 | 0.00 | 2,485.09 | 2,673.79 | |
| State Total | 11 | 0.00 | 0.00 | 0.00 | 18,851.08 | 4,068,229.92 | 33.21 | 321.90 | 11,077.47 | 29,961.76 | |
| NORTH CAROLINA | | | | | | | | | | | |
| CEDAR ISLAND | | 0.00 | 0.00 | 0.00 | 12,498.77 | 389,171.21 | 0.00 | 0.00 | 1,997.55 | 14,496.32 | |
| CURRITUCK | | -1.56 | 0.00 | 0.00 | 3,762.23 | 8,689,434.00 | 225.76 | 120,000.00 | 4,327.89 | 8,315.88 | |
| FSA INTEREST NC | ** * | 0.00 | 0.00 | 0.00 | 0.00 | 0.00 | 0.00 | 0.00 | 6,621.05 | 6,621.05 | |
| GREAT DISMAL SWAMP | (16) | 11.70 | 43,360.00 | 0.00 | 2,790.60 | 3,155,540.00 | 0.00 | 1.00 | 24,811.80 | 27,602.40 | |
| MACKAY ISLAND | (16) | 0.00 | 0.00 | 0.00 | 6,370.24 | 1,172,606.95 | 0.00 | 0.00 | 1,015.56 | 7,385.80 | |
| MATTAMUSKEET | | 0.00 | 0.00 | 0.00 | 252.04 | 1,285.35 | 0.00 | 0.00 | 49,921.89 | 50,173.93 | |
| PEA ISLAND | | 0.00 | 0.00 | 0.00 | 5,787.97 | 40,401.86 | 0.00 | 0.00 | 46.23 | 5,834.20 | |
| PEE DEE | | 0.00 | 0.00 | 0.00 | 8,438.94 | 2,561,851.76 | 0.00 | 0.00 | 27.66 | 8,466.60 | |
| POCOSIN LAKES | | 0.00 | 0.00 | 0.00 | 12,350.35 | 1,682,157.99 | 0.00 | 0.00 | 97,756.29 | 110,106.64 | |
| ROANOKE RIVER | | 0.00 | 0.00 | 0.00 | 15,692.43 | 8,338,258.00 | 0.00 | 0.00 | 4,870.00 | 20,562.43 | |
| SWANQUARTER | | 0.00 | 0.00 | 0.00 | 15,492.76 | 60,920.93 | 0.00 | 0.00 | 918.33 | 16,411.09 | |
| State Total | 10 | 10.14 | 43,360.00 | 0.00 | 83,436.33 | 26,091,628.05 | 225.76 | 120,001.00 | 192,314.25 | 275,976.34 | |
| NORTH DAKOTA | | | | | | | | | | | |
| APPERT LAKE | | 0.00 | 0.00 | 0.00 | 0.00 | 0.00 | 0.00 | 0.00 | 907.75 | 907.75 | |
| ARDOCH | | 0.00 | 0.00 | 0.00 | 288.13 | 2,739.00 | 0.00 | 0.00 | 2,408.00 | 2,696.13 | |
| ARROWWOOD | | 0.00 | 0.00 | 0.00 | 2,097.51 | 46,906.58 | 0.00 | 0.00 | 13,845.35 | 15,942.86 | |
| AUDUBON | | 0.00 | 0.00 | 0.00 | 0.00 | 0.00 | 0.00 | 0.00 | 14,739.19 | 14,739.19 | |
| BONE HILL | | 0.00 | 0.00 | 0.00 | 0.00 | 0.00 | 0.00 | 0.00 | 640.00 | 640.00 | |
| BRUMBA | | 0.00 | 0.00 | 0.00 | 0.00 | 0.00 | 0.00 | 0.00 | 1,977.48 | 1,977.48 | |
| BUFFALO LAKE | | 0.00 | 0.00 | 0.00 | 0.00 | 0.00 | 0.00 | 0.00 | 1,563.72 | 1,563.72 | |
| CAMP LAKE | | 0.00 | 0.00 | 0.00 | 0.00 | 0.00 | 0.00 | 0.00 | 584.70 | 584.70 | |
| CANFIELD LAKE | | 0.00 | 0.00 | 0.00 | 3.10 | 100.00 | 0.00 | 0.00 | 310.13 | 313.23 | |
| CHASE LAKE | | 0.00 | 0.00 | 0.00 | 4,449.47 | 25,611.00 | 0.00 | 0.00 | 0.00 | 4,449.47 | |
| COTTONWOOD LAKE | | 0.00 | 0.00 | 0.00 | 0.00 | 0.00 | 0.00 | 0.00 | 1,013.47 | 1,013.47 | |
| DAKOTA LAKE | | 0.00 | 0.00 | 0.00 | 0.00 | 0.00 | 0.00 | 0.00 | 2,799.78 | 2,799.78 | |
| DES LACS | | 0.00 | 0.00 | 0.00 | 631.63 | 6,893.60 | 2.70 | 0.00 | 18,912.81 | 19,547.14 | |
| FLORENCE LAKE | | 0.00 | 0.00 | 0.00 | 1,468.40 | 31,485.00 | 0.00 | 0.00 | 419.80 | 1,888.20 | |
| FSA INTEREST ND | ** * | 0.00 | 0.00 | 0.00 | 0.00 | 0.00 | 0.00 | 0.00 | 6,936.40 | 6,936.40 | |
| HALF-WAY LAKE | | 0.00 | 0.00 | 0.00 | 0.00 | 0.00 | 160.00 | 0.00 | 0.00 | 160.00 | |
| HIDDENWOOD | | 0.00 | 0.00 | 0.00 | 0.00 | 0.00 | 568.35 | 0.00 | 0.00 | 568.35 | |
| HOBART LAKE | | 0.00 | 0.00 | 0.00 | 236.49 | 5,165.00 | 0.00 | 0.00 | 1,840.61 | 2,077.10 | |
| HUTCHINSON LAKE | | 0.00 | 0.00 | 0.00 | 0.00 | 0.00 | 0.00 | 0.00 | 478.90 | 478.90 | |
| J. CLARK SALYER | | 0.00 | 0.00 | 0.00 | 21,649.95 | 306,352.60 | 50.52 | 0.00 | 37,675.93 | 59,376.40 | |
| JOHNSON LAKE | | 0.00 | 0.00 | 0.00 | 0.00 | 0.00 | 0.00 | 0.00 | 2,007.91 | 2,007.91 | |
| KELLYS SLOUGH | | 0.00 | 0.00 | 0.00 | 0.00 | 0.00 | 0.00 | 0.00 | 1,269.50 | 1,269.50 | |
| LAKE ALICE | | 0.00 | 0.00 | 0.00 | 8,027.86 | 2,067,184.00 | 8.00 | 0.00 | 4,059.68 | 12,095.54 | |
| LAKE GEORGE | | 0.00 | 0.00 | 0.00 | 0.00 | 0.00 | 0.00 | 0.00 | 3,118.81 | 3,118.81 | |
| LAKE ILO | | 0.00 | 0.00 | 0.00 | 3,178.30 | 78,582.98 | 0.00 | 0.00 | 854.82 | 4,033.12 | |
| LAKE NETTIE | | 0.00 | 0.00 | 0.00 | 2,420.60 | 148,245.00 | 0.00 | 0.00 | 634.30 | 3,054.90 | |
| LAKE OTIS | | 0.00 | 0.00 | 0.00 | 0.00 | 0.00 | 0.00 | 0.00 | 320.00 | 320.00 | |

Table 1. National Migratory Bird Refuges

| State and Unit | Fiscal Year MBCF Acquisition | | | | Cumulative Totals at end of Fiscal Year | | | | | |
|---------------------|------------------------------|-------------|-------------------|-------------|---|----------------------|-----------------|--------------|-------------------|-------------------|
| | Purchased | | Easement or Lease | | MBCF | | | | All Other Acres | Total Acres |
| | Acres | Cost | Acres | Cost | Acres | Cost | Acres | Cost | | |
| LAKE PATRICIA | 0.00 | 0.00 | 0.00 | 0.00 | 0.00 | 0.00 | 0.00 | 0.00 | 800.23 | 800.23 |
| LAKE ZAHL | 0.00 | 0.00 | 0.00 | 0.00 | 3,178.98 | 53,275.00 | 0.00 | 0.00 | 644.21 | 3,823.19 |
| LAMBS LAKE | 0.00 | 0.00 | 0.00 | 0.00 | 0.00 | 0.00 | 0.00 | 0.00 | 1,206.67 | 1,206.67 |
| LITTLE GOOSE | 0.00 | 0.00 | 0.00 | 0.00 | 0.00 | 0.00 | 0.00 | 0.00 | 288.41 | 288.41 |
| LONG LAKE | 0.00 | 0.00 | 0.00 | 0.00 | 12,578.82 | 77,180.00 | 217.35 | 10.00 | 9,702.33 | 22,498.50 |
| LORDS LAKE | 0.00 | 0.00 | 0.00 | 0.00 | 0.00 | 0.00 | 0.00 | 0.00 | 1,915.29 | 1,915.29 |
| LOST LAKE | 0.00 | 0.00 | 0.00 | 0.00 | 0.00 | 0.00 | 0.00 | 0.00 | 960.21 | 960.21 |
| LOSTWOOD | 0.00 | 0.00 | 0.00 | 0.00 | 3,148.01 | 24,553.00 | 0.00 | 0.00 | 24,440.57 | 27,588.58 |
| MAPLE RIVER | 0.00 | 0.00 | 0.00 | 0.00 | 0.00 | 0.00 | 0.00 | 0.00 | 712.00 | 712.00 |
| MCLEAN | 0.00 | 0.00 | 0.00 | 0.00 | 344.00 | 12,516.00 | 0.00 | 0.00 | 416.00 | 760.00 |
| PLEASANT LAKE | 0.00 | 0.00 | 0.00 | 0.00 | 0.00 | 0.00 | 0.00 | 0.00 | 897.80 | 897.80 |
| PRETTY ROCK | 0.00 | 0.00 | 0.00 | 0.00 | 0.00 | 0.00 | 0.00 | 0.00 | 800.00 | 800.00 |
| RABB LAKE | 0.00 | 0.00 | 0.00 | 0.00 | 0.00 | 0.00 | 0.00 | 0.00 | 260.80 | 260.80 |
| ROCK LAKE | 0.00 | 0.00 | 0.00 | 0.00 | 0.00 | 0.00 | 0.00 | 0.00 | 5,665.96 | 5,665.96 |
| ROSE LAKE | 0.00 | 0.00 | 0.00 | 0.00 | 0.00 | 0.00 | 0.00 | 0.00 | 836.30 | 836.30 |
| SCHOOL SECTION LAKE | 0.00 | 0.00 | 0.00 | 0.00 | 0.00 | 0.00 | 0.00 | 0.00 | 297.30 | 297.30 |
| SHELL LAKE | 0.00 | 0.00 | 0.00 | 0.00 | 710.20 | 17,902.00 | 0.00 | 0.00 | 1,124.90 | 1,835.10 |
| SHEYENNE LAKE | 0.00 | 0.00 | 0.00 | 0.00 | 0.00 | 0.00 | 0.00 | 0.00 | 797.30 | 797.30 |
| SIBLEY LAKE | 0.00 | 0.00 | 0.00 | 0.00 | 0.00 | 0.00 | 0.00 | 0.00 | 1,077.40 | 1,077.40 |
| SILVER LAKE | 0.00 | 0.00 | 0.00 | 0.00 | 0.00 | 0.00 | 0.00 | 0.00 | 3,347.64 | 3,347.64 |
| SLADE | 0.00 | 0.00 | 0.00 | 0.00 | 0.00 | 0.00 | 0.00 | 0.00 | 3,000.20 | 3,000.20 |
| SNYDER LAKE | 0.00 | 0.00 | 0.00 | 0.00 | 0.00 | 0.00 | 0.00 | 0.00 | 1,550.18 | 1,550.18 |
| SPRINGWATER | 0.00 | 0.00 | 0.00 | 0.00 | 0.00 | 0.00 | 0.00 | 0.00 | 640.00 | 640.00 |
| STEWART LAKE | 0.00 | 0.00 | 0.00 | 0.00 | 0.00 | 0.00 | 0.00 | 0.00 | 2,230.40 | 2,230.40 |
| STONEY SLOUGH | 0.00 | 0.00 | 0.00 | 0.00 | 0.00 | 0.00 | 0.00 | 0.00 | 880.00 | 880.00 |
| STORM LAKE | 0.00 | 0.00 | 0.00 | 0.00 | 0.00 | 0.00 | 0.00 | 0.00 | 685.90 | 685.90 |
| STUMP LAKE | 0.00 | 0.00 | 0.00 | 0.00 | 0.00 | 0.00 | 0.00 | 0.00 | 27.39 | 27.39 |
| SUNBURST LAKE | 0.00 | 0.00 | 0.00 | 0.00 | 0.00 | 0.00 | 0.00 | 0.00 | 327.51 | 327.51 |
| TEWAUKON | 0.00 | 0.00 | 0.00 | 0.00 | 6,790.23 | 460,122.00 | 0.00 | 0.00 | 1,573.39 | 8,363.62 |
| TOMAHAWK | 0.00 | 0.00 | 0.00 | 0.00 | 0.00 | 0.00 | 0.00 | 0.00 | 440.00 | 440.00 |
| UPPER SOURIS | 0.00 | 0.00 | 0.00 | 0.00 | 2,939.17 | 41,220.00 | 3.76 | 0.00 | 29,359.32 | 32,302.25 |
| WHITE LAKE | 0.00 | 0.00 | 0.00 | 0.00 | 1,040.00 | 28,800.00 | 0.00 | 0.00 | 0.00 | 1,040.00 |
| WILD RICE LAKE | 0.00 | 0.00 | 0.00 | 0.00 | 0.00 | 0.00 | 0.00 | 0.00 | 778.80 | 778.80 |
| WILLOW LAKE | 0.00 | 0.00 | 0.00 | 0.00 | 0.00 | 0.00 | 0.00 | 0.00 | 2,620.38 | 2,620.38 |
| WINTERING RIVER | 0.00 | 0.00 | 0.00 | 0.00 | 0.00 | 0.00 | 0.00 | 0.00 | 239.26 | 239.26 |
| WOOD LAKE | 0.00 | 0.00 | 0.00 | 0.00 | 0.00 | 0.00 | 0.00 | 0.00 | 280.00 | 280.00 |
| State Total | 62 | 0.00 | 0.00 | 0.00 | 75,180.85 | 3,434,832.76 | 1,010.68 | 10.00 | 220,143.09 | 296,334.62 |
| OHIO | | | | | | | | | | |
| CEDAR POINT | 0.00 | 0.00 | 0.00 | 0.00 | 0.00 | 0.00 | 0.00 | 0.00 | 2,449.77 | 2,449.77 |
| OTTAWA | 0.00 | 0.00 | 0.00 | 0.00 | 5,172.11 | 2,572,893.55 | 590.80 | 2.00 | 940.98 | 6,703.89 |
| WEST SISTER ISLAND | 0.00 | 0.00 | 0.00 | 0.00 | 0.00 | 0.00 | 0.00 | 0.00 | 80.13 | 80.13 |
| State Total | 3 | 0.00 | 0.00 | 0.00 | 5,172.11 | 2,572,893.55 | 590.80 | 2.00 | 3,470.88 | 9,233.79 |
| OKLAHOMA | | | | | | | | | | |
| DEEP FORK | 0.00 | 0.00 | 0.00 | 0.00 | 1,571.50 | 421,000.00 | 0.00 | 0.00 | 8,043.03 | 9,614.53 |
| LITTLE RIVER | 0.00 | 0.00 | 0.00 | 0.00 | 12,262.16 | 9,881,540.94 | 0.00 | 0.00 | 1,397.88 | 13,660.04 |
| OPTIMA | 0.00 | 0.00 | 0.00 | 0.00 | 0.00 | 0.00 | 0.00 | 0.00 | 4,332.81 | 4,332.81 |
| SALT PLAINS | 0.00 | 0.00 | 0.00 | 0.00 | 1,117.39 | 50,837.00 | 0.00 | 0.00 | 31,079.92 | 32,197.31 |
| SEQUOYAH | 0.00 | 0.00 | 0.00 | 0.00 | 0.00 | 0.00 | 0.00 | 0.00 | 20,800.00 | 20,800.00 |
| TISHOMINGO | 0.00 | 0.00 | 0.00 | 0.00 | 0.00 | 0.00 | 0.00 | 0.00 | 16,464.18 | 16,464.18 |
| WASHITA | 0.00 | 0.00 | 0.00 | 0.00 | 0.00 | 0.00 | 0.00 | 1.00 | 8,075.37 | 8,075.37 |
| State Total | 7 | 0.00 | 0.00 | 0.00 | 14,951.05 | 10,353,377.94 | 0.00 | 1.00 | 90,193.19 | 105,144.24 |
| OREGON | | | | | | | | | | |
| ANKENY | 0.00 | 0.00 | 0.00 | 0.00 | 2,796.33 | 893,600.00 | 0.00 | 0.00 | 0.00 | 2,796.33 |
| BASKETT SLOUGH | 0.00 | 0.00 | 0.00 | 0.00 | 2,492.33 | 941,985.00 | 0.00 | 0.00 | 0.00 | 2,492.33 |
| CAPE MEARES | 0.00 | 0.00 | 0.00 | 0.00 | 0.00 | 0.00 | 0.00 | 0.00 | 138.51 | 138.51 |
| COLD SPRINGS | 0.00 | 0.00 | 0.00 | 0.00 | 386.88 | 2,760.00 | 0.00 | 0.00 | 2,729.95 | 3,116.83 |
| DEER FLAT | (21) * | 0.00 | 0.00 | 0.00 | 0.00 | 0.00 | 0.00 | 0.00 | 187.94 | 187.94 |

Table 1. National Migratory Bird Refuges

| State and Unit | Fiscal Year MBCF Acquisition | | | | Cumulative Totals at end of Fiscal Year | | | | | | |
|----------------------|------------------------------|-----------------|----------------------|-----------------|---|----------------------|-----------------------|-------------------|----------------------|---------------------|----------------------|
| | Purchased | | Easement or Lease | | MBCF | | | | All Other Acres | Total Acres | |
| | Acres | Cost | Acres | Cost | Acres | Cost | Acres | Cost | | | |
| TURNBULL | 0.00 | 0.00 | 0.00 | 0.00 | 13,909.32 | 507,411.38 | 0.00 | 0.00 | 4,308.52 | 18,217.84 | |
| UMATILLA (4) * | 0.00 | 0.00 | 0.00 | 0.00 | 0.00 | 0.00 | 0.00 | 0.00 | 14,875.83 | 14,875.83 | |
| WILLAPA | 0.00 | 0.00 | 0.00 | 0.00 | 8,616.42 | 5,122,010.74 | 0.12 | 0.00 | 7,819.09 | 16,435.63 | |
| State Total | 13 | 0.00 | 0.00 | 0.00 | 53,231.48 | 17,367,874.33 | 721.99 | 403,021.00 | 266,673.55 | 320,627.02 | |
| WEST VIRGINIA | | | | | | | | | | | |
| CANAAN VALLEY | 0.00 | 0.00 | 0.00 | 0.00 | 629.11 | 1,804,885.00 | 0.00 | 0.00 | 15,562.94 | 16,192.05 | |
| FSA INTEREST WV ** * | 0.00 | 0.00 | 0.00 | 0.00 | 0.00 | 0.00 | 0.00 | 0.00 | 8.37 | 8.37 | |
| State Total | 1 | 0.00 | 0.00 | 0.00 | 629.11 | 1,804,885.00 | 0.00 | 0.00 | 15,571.31 | 16,200.42 | |
| WISCONSIN | | | | | | | | | | | |
| FSA INTEREST WI ** * | 0.00 | 0.00 | 0.00 | 0.00 | 0.00 | 0.00 | 0.00 | 0.00 | 920.00 | 920.00 | |
| HORICON | 0.00 | 0.00 | 0.00 | 0.00 | 21,098.37 | 555,238.34 | 29.00 | 356.00 | 286.59 | 21,413.96 | |
| NECEDAH | 0.00 | 0.00 | 0.00 | 0.00 | 244.92 | 3,194.26 | 0.00 | 0.00 | 43,450.94 | 43,695.86 | |
| TREMPEALEAU | 0.00 | 0.00 | 0.00 | 0.00 | 593.89 | 0.00 | 0.00 | 0.00 | 5,604.94 | 6,198.83 | |
| State Total | 3 | 0.00 | 0.00 | 0.00 | 21,937.18 | 558,432.60 | 29.00 | 356.00 | 50,262.47 | 72,228.65 | |
| WYOMING | | | | | | | | | | | |
| BAMFORTH | 0.00 | 0.00 | 0.00 | 0.00 | 964.80 | 6,368.00 | 0.00 | 0.00 | 201.23 | 1,166.03 | |
| COKEVILLE MEADOWS | 0.00 | 0.00 | 0.00 | 4,092.48 | 4,738.89 | 2,101,412.61 | 320.00 | 36,037.42 | 4,200.43 | 9,259.32 | |
| FSA INTEREST WY ** * | 0.00 | 0.00 | 0.00 | 0.00 | 0.00 | 0.00 | 0.00 | 0.00 | 3,287.75 | 3,287.75 | |
| HUTTON LAKE | 0.00 | 0.00 | 0.00 | 0.00 | 1,815.49 | 7,944.00 | 0.00 | 0.00 | 152.85 | 1,968.34 | |
| PATHFINDER | 0.00 | 0.00 | 0.00 | 0.00 | 0.00 | 0.00 | 0.00 | 0.00 | 16,806.90 | 16,806.90 | |
| SEEDSKADEE | 0.00 | 0.00 | 0.00 | 0.00 | 0.00 | 0.00 | 0.00 | 0.00 | 27,230.22 | 27,230.22 | |
| State Total | 5 | 0.00 | 0.00 | 4,092.48 | 7,519.18 | 2,115,724.61 | 320.00 | 36,037.42 | 51,879.38 | 59,718.56 | |
| Grand Total | 368 | 3,367.60 | 11,398,870.00 | 1,849.30 | 3,645,035.20 | 2,341,484.91 | 547,877,408.86 | 134,550.21 | 86,384,084.97 | 7,661,196.78 | 10,137,231.90 |

- (1) Also in Georgia
- (2) " " California
- (3) " " Arizona
- (4) " " Oregon
- (5) " " Alabama
- (6) " " Florida
- (7) " " South Carolina
- (8) " " Missouri
- (9) " " Iowa, Minnesota and Wisconsin
- (10) " " Nebraska
- (11) " " Illinois
- (12) " " Texas
- (13) " " Illinois, Minnesota and Wisconsin
- (14) " " Tennessee
- (15) " " Nevada
- (16) " " Virginia
- (17) " " New Mexico
- (18) " " Illinois, Iowa and Wisconsin
- (19) " " Iowa
- (20) " " South Dakota
- (21) " " Idaho
- (22) " " Kentucky
- (23) " " Maryland
- (24) " " North Carolina
- (25) " " Illinois, Iowa and Minnesota
- (26) " " Washington
- (27) " " Mississippi
- (28) " " Louisiana
- (34) " " West Virginia and Kentucky
- (35) " " Pennsylvania and Kentucky
- (36) " " New Hampshire
- (37) " " Maine
- (38) " " West Virginia and Pennsylvania
- (39) " " New York
- (40) " " New Jersey
- (41) " " New Hampshire and Vermont
- (42) " " Massachusetts and Vermont
- (43) " " Massachusetts and New Hampshire
- * - Counted in another state
- ** - Denotes interests transferred by the FSA
- FSA - Farm Service Agency (Formerly Farmers Home Administration, Department of Agriculture)*

Wetland Management Districts Map

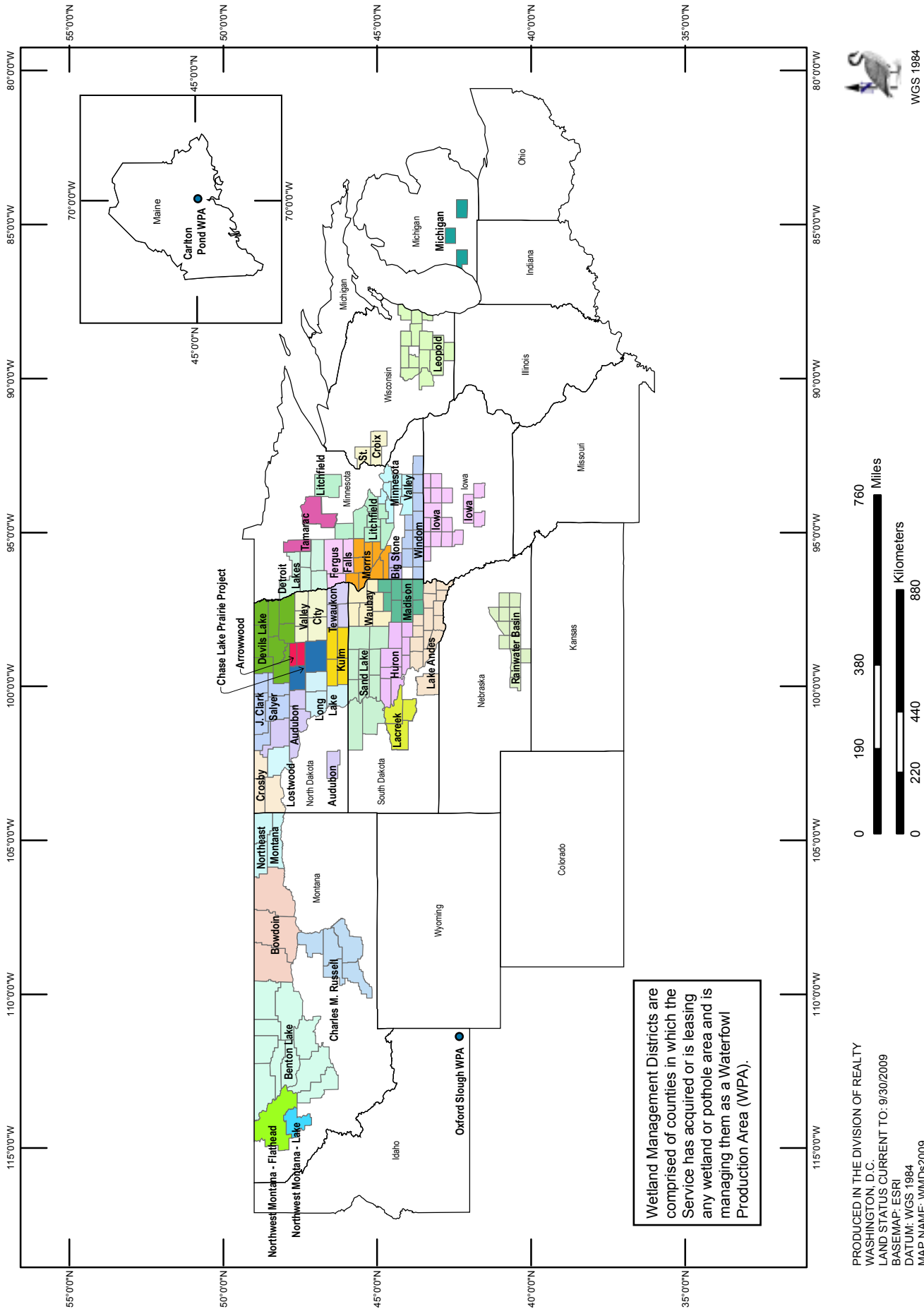

Wetland Management Districts are comprised of counties in which the Service has acquired or is leasing any wetland or pothole area and is managing them as a Waterfowl Production Area (WPA).

PRODUCED IN THE DIVISION OF REALTY
 WASHINGTON, D.C.
 LAND STATUS CURRENT TO: 9/30/2009
 BASEMAP: ESRI
 DATUM: WGS 1984
 MAP NAME: WMDs2009

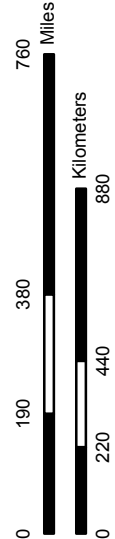

Table 2. Waterfowl Production Areas

| State and Unit | Fiscal Year MBCF Acquisition | | | | Cumulative Totals at end of Fiscal Year | | | | | | |
|-------------------------|------------------------------|-----------------|---------------------|-----------------|---|-------------------|----------------------|-------------------|----------------------|-----------------|-------------------|
| | Purchased | | Easement or Lease | | MBCF | | | | All Other Acres | Total Acres | |
| | Acres | Cost | Acres | Cost | Purchased | | Easement or Lease | | | | |
| Acres | Cost | Acres | Cost | Acres | Cost | Acres | Cost | | | | |
| AITKIN | 0.00 | 0.00 | 0.00 | 0.00 | 69.86 | 28,000.00 | 0.00 | 0.00 | 0.00 | 69.86 | |
| KANDIYOHI | 9.50 | 16,900.00 | 0.00 | 0.00 | 13,884.78 | 6,515,218.93 | 4,718.73 | 1,098,326.80 | 51.18 | 18,654.69 | |
| MCLEOD | 0.00 | 0.00 | 0.00 | 0.00 | 1,720.79 | 3,646,793.00 | 996.52 | 984,644.90 | 0.00 | 2,717.31 | |
| MEEKER | 0.00 | 0.00 | 0.00 | 0.00 | 4,866.29 | 4,157,389.10 | 2,579.64 | 1,344,142.00 | 0.61 | 7,446.54 | |
| RENVILLE | 0.00 | 0.00 | 0.00 | 0.00 | 1,658.03 | 2,211,040.00 | 0.00 | 0.00 | 0.00 | 1,658.03 | |
| STEARNS | 40.00 | 96,800.00 | 47.10 | 64,025.00 | 9,173.36 | 3,023,333.87 | 1,602.81 | 734,660.70 | 220.70 | 10,996.87 | |
| TODD | 0.00 | 0.00 | 0.00 | 0.00 | 802.85 | 385,672.20 | 42.58 | 17,480.00 | 0.00 | 845.43 | |
| WRIGHT | 0.00 | 0.00 | 0.00 | 0.00 | 3,070.12 | 6,276,520.90 | 437.50 | 223,575.00 | 0.00 | 3,507.62 | |
| WPA/County Total | 8 | 49.50 | 113,700.00 | 47.10 | 64,025.00 | 35,246.08 | 26,243,968.00 | 10,377.78 | 4,402,829.40 | 272.49 | 45,896.35 |
| MINNESOTA VALLEY WMD | | | | | | | | | | | |
| BLUE EARTH | 0.00 | 0.00 | 0.00 | 0.00 | 1,182.77 | 1,657,250.00 | 735.61 | 1,156,550.00 | 138.37 | 2,056.75 | |
| CARVER | 0.00 | 0.00 | 0.00 | 0.00 | 0.00 | 0.00 | 47.57 | 68,976.50 | 219.00 | 266.57 | |
| DAKOTA | 0.00 | 0.00 | 0.00 | 0.00 | 73.90 | 201,747.00 | 0.00 | 0.00 | 0.05 | 73.95 | |
| LESUEUR | 0.00 | 0.00 | 0.00 | 0.00 | 356.11 | 525,754.50 | 242.15 | 222,878.50 | 62.88 | 661.14 | |
| RICE | 0.00 | 0.00 | 0.00 | 0.00 | 315.60 | 438,999.35 | 580.79 | 1,020,141.25 | 105.50 | 1,001.89 | |
| SCOTT | 0.00 | 0.00 | 0.00 | 0.00 | 40.00 | 109,200.00 | 164.21 | 248,001.00 | 0.00 | 204.21 | |
| SIBLEY | 0.00 | 0.00 | 0.00 | 0.00 | 793.52 | 1,007,681.32 | 253.25 | 173,190.00 | 112.36 | 1,159.13 | |
| STEELE | 20.00 | 180,500.00 | 0.00 | 0.00 | 650.11 | 833,744.00 | 0.00 | 0.00 | 16.59 | 666.70 | |
| WASECA | 0.00 | 0.00 | 0.00 | 0.00 | 248.78 | 408,000.00 | 0.00 | 0.00 | 0.00 | 248.78 | |
| WPA/County Total | 9 | 20.00 | 180,500.00 | 0.00 | 0.00 | 3,660.79 | 5,182,376.17 | 2,023.58 | 2,889,737.25 | 654.75 | 6,339.12 |
| MORRIS WMD | | | | | | | | | | | |
| BIG STONE | 0.00 | 0.00 | 446.41 | 500,100.00 | 11,534.74 | 2,340,945.83 | 9,203.50 | 2,530,106.16 | 200.00 | 20,938.24 | |
| CHIPPEWA | 0.00 | 0.00 | 0.00 | 0.00 | 244.10 | 127,050.00 | 115.10 | 105,525.00 | 0.00 | 359.20 | |
| LAC QUI PARLE | 0.00 | 0.00 | 0.00 | 0.00 | 3,808.79 | 1,002,339.73 | 1,915.69 | 878,266.00 | 278.63 | 6,003.11 | |
| POPE | 0.00 | 0.00 | 264.89 | 306,350.00 | 13,120.49 | 3,066,945.07 | 10,569.78 | 2,531,986.70 | 80.00 | 23,770.27 | |
| STEVENS | 0.00 | 0.00 | 0.00 | 0.00 | 9,552.66 | 3,463,001.64 | 1,234.50 | 370,390.00 | 139.72 | 10,926.88 | |
| SWIFT | 0.00 | 0.00 | 77.50 | 87,800.00 | 7,635.58 | 1,860,080.17 | 2,127.67 | 941,019.40 | 0.00 | 9,763.25 | |
| TRAVERSE | 0.00 | 0.00 | 0.00 | 0.00 | 4,105.55 | 1,469,588.63 | 1,443.61 | 307,665.00 | 0.00 | 5,549.16 | |
| YELLOW MEDICINE | 123.10 | 176,000.00 | 64.88 | 67,275.00 | 1,082.68 | 879,683.30 | 870.39 | 565,052.40 | 0.00 | 1,953.07 | |
| WPA/County Total | 8 | 123.10 | 176,000.00 | 853.68 | 961,525.00 | 51,084.59 | 14,209,634.37 | 27,480.24 | 8,230,010.66 | 698.35 | 79,263.18 |
| TAMARAC WMD | | | | | | | | | | | |
| CASS | 0.00 | 0.00 | 0.00 | 0.00 | 0.00 | 0.00 | 43.00 | 6,000.00 | 0.00 | 43.00 | |
| CLEARWATER | 0.00 | 0.00 | 0.00 | 0.00 | 0.00 | 0.00 | 864.00 | 129,075.00 | 0.00 | 864.00 | |
| WPA/County Total | 2 | 0.00 | 0.00 | 0.00 | 0.00 | 0.00 | 907.00 | 135,075.00 | 0.00 | 907.00 | |
| WINDOM WMD | | | | | | | | | | | |
| COTTONWOOD | 41.50 | 56,100.00 | 0.00 | 0.00 | 3,137.96 | 1,681,553.85 | 233.12 | 132,625.00 | 0.00 | 3,371.08 | |
| FARIBAULT | 0.00 | 0.00 | 0.00 | 0.00 | 830.06 | 800,991.80 | 129.37 | 110,775.00 | 0.00 | 959.43 | |
| FREEBORN | 0.00 | 0.00 | 0.00 | 0.00 | 1,808.27 | 2,373,017.25 | 147.99 | 161,650.00 | 133.61 | 2,089.87 | |
| JACKSON | 131.77 | 655,336.00 | 0.00 | 0.00 | 4,695.24 | 4,497,146.28 | 383.09 | 547,400.00 | 0.00 | 5,078.33 | |
| MARTIN | 0.00 | 0.00 | 0.00 | 0.00 | 333.89 | 645,369.60 | 271.65 | 287,184.39 | 0.00 | 605.54 | |
| MOWER | 0.00 | 0.00 | 0.00 | 0.00 | 0.00 | 0.00 | 0.00 | 0.00 | 86.48 | 86.48 | |
| MURRAY | 0.00 | 0.00 | 0.00 | 0.00 | 2,221.94 | 2,691,477.00 | 31.86 | 57,875.00 | 0.00 | 2,253.80 | |
| NOBLES | 0.00 | 0.00 | 0.00 | 0.00 | 521.65 | 580,802.00 | 26.00 | 15,600.00 | 0.00 | 547.65 | |
| ROCK | 0.00 | 0.00 | 93.79 | 224,600.00 | 0.00 | 0.00 | 104.79 | 233,950.00 | 0.00 | 104.79 | |
| WATONWAN | 0.00 | 0.00 | 0.00 | 0.00 | 56.65 | 31,157.50 | 168.42 | 112,209.80 | 0.00 | 225.07 | |
| WPA/County Total | 9 | 173.27 | 711,436.00 | 93.79 | 224,600.00 | 13,605.66 | 13,301,515.28 | 1,496.29 | 1,659,269.19 | 220.09 | 15,322.04 |
| State Total | 48 | 1,258.18 | 3,456,306.00 | 1,572.67 | 2,118,911.34 | 195,300.92 | 92,295,439.25 | 83,710.80 | 28,915,592.26 | 4,069.43 | 283,081.15 |
| MONTANA | | | | | | | | | | | |
| BENTON LAKE WMD | | | | | | | | | | | |
| CASCADE | 0.00 | 0.00 | 0.00 | 0.00 | 727.46 | 299,606.00 | 78.00 | 15,550.00 | 193.50 | 998.96 | |
| CHOUTEAU | 0.00 | 0.00 | 0.00 | 807.84 | 2,136.13 | 538,543.00 | 661.00 | 27,849.07 | 280.00 | 3,077.13 | |
| GLACIER | 0.00 | 0.00 | 0.00 | 0.00 | 94.20 | 17,898.00 | 10,146.83 | 953,495.00 | 96.50 | 10,337.53 | |
| HILL | 0.00 | 0.00 | 0.00 | 1,332.00 | 0.00 | 0.00 | 918.00 | 88,605.00 | 378.93 | 1,296.93 | |
| LEWIS AND CLARK | 0.00 | 0.00 | 0.00 | 0.00 | 0.00 | 0.00 | 3,317.07 | 1,071,782.00 | 2,810.88 | 6,127.95 | |
| LIBERTY | 0.00 | 0.00 | 0.00 | 0.00 | 0.00 | 0.00 | 428.00 | 14,100.00 | 0.00 | 428.00 | |

Table 2. Waterfowl Production Areas

| State and Unit | Fiscal Year MBCF Acquisition | | | | Cumulative Totals at end of Fiscal Year | | | | | | |
|---------------------------|------------------------------|--------------|-------------------|-----------------|---|---------------------|----------------------|---------------------|----------------------|------------------|-------------------|
| | Purchased | | Easement or Lease | | MBCF | | | | All Other Acres | Total Acres | |
| | Acres | Cost | Acres | Cost | Purchased | | Easement or Lease | | | | |
| | | | | | Acres | Cost | Acres | Cost | | | |
| PONDERA | 0.00 | 0.00 | 0.00 | 0.00 | 640.00 | 93,000.00 | 8,715.01 | 1,990,000.00 | 94.96 | 9,449.97 | |
| POWELL | 80.00 | 128,000.00 | 0.00 | 0.00 | 1,607.60 | 811,084.00 | 23,203.06 | 6,650,635.00 | 4,807.60 | 29,618.26 | |
| TETON * | 0.00 | 0.00 | 0.00 | 0.00 | 1,486.05 | 376,253.00 | 5,413.13 | 241,818.00 | 921.64 | 7,820.82 | |
| TOOLE | 0.00 | 0.00 | 0.00 | 0.00 | 4,610.48 | 1,003,964.00 | 12,161.09 | 916,245.00 | 5.28 | 16,776.85 | |
| WPA/County Total | 10 | 80.00 | 128,000.00 | 0.00 | 2,139.84 | 11,301.92 | 3,140,348.00 | 65,041.19 | 11,970,079.07 | 9,589.29 | 85,932.40 |
| BOWDOIN WMD | | | | | | | | | | | |
| BLAINE | 0.00 | 0.00 | 4,491.73 | 626,875.00 | 2,435.26 | 167,340.00 | 7,783.93 | 896,395.00 | 11,783.00 | 22,002.19 | |
| PHILLIPS * | 0.00 | 0.00 | 0.00 | 538.56 | 7,017.35 | 1,476,863.00 | 34,524.27 | 2,751,722.94 | 11,451.71 | 52,993.33 | |
| VALLEY | 0.00 | 0.00 | 0.00 | 0.00 | 0.00 | 0.00 | 201.00 | 28,160.00 | 0.00 | 201.00 | |
| WPA/County Total | 3 | 0.00 | 0.00 | 4,491.73 | 627,413.56 | 9,452.61 | 1,644,203.00 | 42,509.20 | 3,676,277.94 | 23,234.71 | 75,196.52 |
| CHARLES M. RUSSELL WMD | | | | | | | | | | | |
| GOLDEN VALLEY | 0.00 | 0.00 | 0.00 | 208.08 | 760.27 | 76,427.00 | 160.00 | 6,646.73 | 0.00 | 920.27 | |
| MUSSELSHELL | 0.00 | 0.00 | 0.00 | 864.00 | 532.45 | 163,001.00 | 160.00 | 11,819.00 | 0.00 | 692.45 | |
| PETROLEUM | 0.00 | 0.00 | 0.00 | 0.00 | 40.00 | 23,800.00 | 0.00 | 0.00 | 0.00 | 40.00 | |
| STILLWATER | 0.00 | 0.00 | 0.00 | 0.00 | 1,828.10 | 207,625.00 | 0.00 | 0.00 | 0.38 | 1,828.48 | |
| YELLOWSTONE | 0.00 | 0.00 | 0.00 | 0.00 | 486.42 | 55,600.00 | 0.00 | 0.00 | 0.00 | 486.42 | |
| WPA/County Total | 5 | 0.00 | 0.00 | 0.00 | 1,072.08 | 3,647.24 | 526,453.00 | 320.00 | 18,465.73 | 0.38 | 3,967.62 |
| NE MONTANA WMD | | | | | | | | | | | |
| DANIELS | 0.00 | 0.00 | 0.00 | 0.00 | 1,080.58 | 97,669.00 | 472.65 | 41,125.00 | 546.52 | 2,099.75 | |
| ROOSEVELT | 0.00 | 0.00 | 0.00 | 0.00 | 179.20 | 14,000.00 | 7,402.42 | 392,500.00 | 0.00 | 7,581.62 | |
| SHERIDAN | 0.00 | 0.00 | 0.00 | 0.00 | 9,328.01 | 950,442.23 | 10,030.20 | 699,025.00 | 2,562.13 | 21,920.34 | |
| WPA/County Total | 3 | 0.00 | 0.00 | 0.00 | 10,587.79 | 1,062,111.23 | 17,905.27 | 1,132,650.00 | 3,108.65 | 31,601.71 | |
| NW MONTANA - FLATHEAD WMD | | | | | | | | | | | |
| FLATHEAD | 0.00 | 0.00 | 0.00 | 0.00 | 4,410.31 | 2,246,518.00 | 0.00 | 0.00 | 807.92 | 5,218.23 | |
| WPA/County Total | 1 | 0.00 | 0.00 | 0.00 | 4,410.31 | 2,246,518.00 | 0.00 | 0.00 | 807.92 | 5,218.23 | |
| NW MONTANA - LAKE WMD | | | | | | | | | | | |
| LAKE * | 0.00 | 0.00 | 0.00 | 0.00 | 1,480.86 | 1,460,555.00 | 4,131.61 | 3,103,430.00 | 1,949.14 | 7,561.61 | |
| WPA/County Total | 1 | 0.00 | 0.00 | 0.00 | 1,480.86 | 1,460,555.00 | 4,131.61 | 3,103,430.00 | 1,949.14 | 7,561.61 | |
| State Total | 23 | 80.00 | 128,000.00 | 4,491.73 | 630,625.48 | 40,880.73 | 10,080,188.23 | 129,907.27 | 19,900,902.74 | 38,690.09 | 209,478.09 |
| NEBRASKA | | | | | | | | | | | |
| RAINWATER BASIN WMD | | | | | | | | | | | |
| ADAMS | 0.00 | 0.00 | 0.00 | 0.00 | 160.00 | 110,000.00 | 0.00 | 11,316.89 | 234.56 | 394.56 | |
| CLAY | 0.00 | 0.00 | 0.00 | 0.00 | 4,216.27 | 1,622,444.00 | 0.00 | 0.00 | 2,833.78 | 7,050.05 | |
| FILLMORE | 0.00 | 0.00 | 0.00 | 0.00 | 2,937.60 | 1,142,453.00 | 6.60 | 24.00 | 560.00 | 3,504.20 | |
| FRANKLIN | 0.00 | 0.00 | 0.00 | 0.00 | 1,625.96 | 402,698.00 | 0.00 | 0.00 | 157.36 | 1,783.32 | |
| GOSPER | 0.00 | 0.00 | 0.00 | 0.00 | 1,451.50 | 233,923.00 | 0.00 | 0.00 | 0.00 | 1,451.50 | |
| HALL * | 0.00 | 0.00 | 0.00 | 0.00 | 328.77 | 433,000.00 | 0.00 | 0.00 | 320.70 | 649.47 | |
| HAMILTON * | 0.00 | 0.00 | 0.00 | 0.00 | 400.00 | 407,450.00 | 0.00 | 5,899.02 | 785.17 | 1,185.17 | |
| KEARNEY * | 0.00 | 0.00 | 0.00 | 0.00 | 2,874.43 | 657,681.00 | 0.00 | 0.00 | 253.98 | 3,128.41 | |
| PHELPS | 0.00 | 0.00 | 0.00 | 0.00 | 4,195.14 | 3,052,111.00 | 0.00 | 0.00 | 400.00 | 4,595.14 | |
| POLK FSA ** | 0.00 | 0.00 | 0.00 | 0.00 | 0.00 | 0.00 | 0.00 | 0.00 | 140.78 | 140.78 | |
| SALINE FSA ** | 0.00 | 0.00 | 0.00 | 0.00 | 0.00 | 0.00 | 0.00 | 0.00 | 104.35 | 104.35 | |
| SEWARD | 0.00 | 0.00 | 0.00 | 0.00 | 280.83 | 101,746.45 | 0.00 | 0.00 | 342.31 | 623.14 | |
| YORK * | 0.00 | 0.00 | 0.00 | 0.00 | 679.20 | 194,429.00 | 0.00 | 0.00 | 372.86 | 1,052.06 | |
| WPA/County Total | 11 | 0.00 | 0.00 | 0.00 | 19,149.70 | 8,357,935.45 | 6.60 | 17,239.91 | 6,505.85 | 25,662.15 | |
| State Total | 11 | 0.00 | 0.00 | 0.00 | 19,149.70 | 8,357,935.45 | 6.60 | 17,239.91 | 6,505.85 | 25,662.15 | |
| NORTH DAKOTA | | | | | | | | | | | |
| ARROWWOOD WMD | | | | | | | | | | | |
| EDDY * | 0.00 | 0.00 | 0.00 | 0.00 | 4,627.21 | 498,001.00 | 11,810.63 | 314,995.00 | 446.34 | 16,884.18 | |
| FOSTER | 0.00 | 0.00 | 0.00 | 0.00 | 1,487.07 | 96,568.00 | 6,946.00 | 239,015.00 | 0.00 | 8,433.07 | |
| WPA/County Total | 2 | 0.00 | 0.00 | 0.00 | 6,114.28 | 594,569.00 | 18,756.63 | 554,010.00 | 446.34 | 25,317.25 | |
| AUDUBON WMD | | | | | | | | | | | |
| HETTINGER | 0.00 | 0.00 | 0.00 | 0.00 | 0.00 | 0.00 | 0.00 | 0.00 | 1,202.60 | 1,202.60 | |
| MCLEAN | 150.81 | 116,000.00 | 9.00 | 2,800.00 | 4,219.10 | 536,234.00 | 22,970.00 | 1,537,915.00 | 20,508.55 | 47,697.65 | |
| SHERIDAN * | 0.00 | 0.00 | 194.00 | 82,875.00 | 7,661.50 | 468,427.00 | 32,968.59 | 1,544,120.00 | 27,413.75 | 68,043.84 | |
| WARD | 0.00 | 0.00 | 0.00 | 0.00 | 5,868.60 | 489,211.00 | 38,909.61 | 1,416,814.00 | 12,018.37 | 56,796.58 | |

Table 2. Waterfowl Production Areas

| State and Unit | Fiscal Year MBCF Acquisition | | | | Cumulative Totals at end of Fiscal Year | | | | | | |
|--------------------------------|------------------------------|---------------|-------------------|-----------------|---|-------------------|----------------------|-------------------|----------------------|-------------------|---------------------|
| | Purchased | | Easement or Lease | | MBCF | | | | All Other Acres | Total Acres | |
| | Acres | Cost | Acres | Cost | Acres | Cost | Acres | Cost | | | |
| WPA/County Total | 4 | 150.81 | 116,000.00 | 203.00 | 85,675.00 | 17,749.20 | 1,493,872.00 | 94,848.20 | 4,498,849.00 | 61,143.27 | 173,740.67 |
| CHASE LAKE PRAIRIE PROJECT WMD | | | | | | | | | | | |
| STUTSMAN * | | 0.00 | 0.00 | 1,247.00 | 291,425.00 | 23,403.35 | 1,308,016.00 | 45,394.99 | 1,597,690.00 | 30,036.02 | 98,834.36 |
| WELLS * | | 0.00 | 0.00 | 0.00 | 0.00 | 7,471.61 | 1,153,059.00 | 13,775.00 | 731,502.00 | 5,348.64 | 26,595.25 |
| WPA/County Total | 2 | 0.00 | 0.00 | 1,247.00 | 291,425.00 | 30,874.96 | 2,461,075.00 | 59,169.99 | 2,329,192.00 | 35,384.66 | 125,429.61 |
| CROSBY WMD | | | | | | | | | | | |
| BURKE | | 1.77 | 0.00 | 0.00 | 0.00 | 3,545.96 | 180,068.00 | 26,697.00 | 693,380.00 | 19,507.33 | 49,750.29 |
| DIVIDE | | 0.00 | 0.00 | 0.00 | 0.00 | 9,444.62 | 474,790.00 | 35,235.09 | 716,235.00 | 7,684.31 | 52,364.02 |
| WILLIAMS * | | 0.00 | 0.00 | 0.00 | 0.00 | 4,163.17 | 278,057.00 | 8,364.00 | 222,125.00 | 1,156.00 | 13,683.17 |
| WPA/County Total | 3 | 1.77 | 0.00 | 0.00 | 0.00 | 17,153.75 | 932,915.00 | 70,296.09 | 1,631,740.00 | 28,347.64 | 115,797.48 |
| DEVILS LAKE WMD | | | | | | | | | | | |
| BENSON * | | 0.00 | 0.00 | 4.00 | 1,425.00 | 7,296.77 | 607,908.00 | 35,771.02 | 1,047,330.00 | 8,423.55 | 51,491.34 |
| CAVALIER * | | 0.00 | 0.00 | 21.00 | 8,350.00 | 10,129.12 | 1,354,471.00 | 13,714.00 | 321,790.00 | 1,272.71 | 25,115.83 |
| GRAND FORKS | | 221.00 | 198,000.00 | 0.00 | 0.00 | 6,774.43 | 1,594,422.05 | 1,118.00 | 46,485.00 | 641.26 | 8,533.69 |
| NELSON * | | 0.00 | 0.00 | 0.00 | 0.00 | 3,203.23 | 174,341.00 | 37,856.70 | 1,336,445.00 | 2,387.94 | 43,447.87 |
| PEMBINA * | | 0.00 | 0.00 | 0.00 | 0.00 | 2,258.56 | 218,677.00 | 139.00 | 1,900.00 | 293.90 | 2,691.46 |
| RAMSEY * | | 0.00 | 0.00 | 179.00 | 78,650.00 | 8,183.04 | 1,144,252.00 | 29,524.00 | 1,041,285.00 | 2,038.49 | 39,745.53 |
| TOWNER * | | 0.00 | 0.00 | 0.00 | 0.00 | 3,837.02 | 494,146.00 | 24,361.40 | 508,990.00 | 6,176.63 | 34,375.05 |
| WALSH * | | 0.00 | 0.00 | 0.00 | 0.00 | 1,393.19 | 98,128.00 | 8,255.00 | 118,800.00 | 1,234.63 | 10,882.82 |
| WPA/County Total | 8 | 221.00 | 198,000.00 | 204.00 | 88,425.00 | 43,075.36 | 5,686,345.05 | 150,739.12 | 4,423,025.00 | 22,469.11 | 216,283.59 |
| J. CLARK SALYER WMD | | | | | | | | | | | |
| BOTTINEAU * | | 0.00 | 0.00 | 253.00 | 158,850.00 | 2,334.06 | 200,763.00 | 30,333.69 | 1,736,655.00 | 1,305.00 | 33,972.75 |
| MCHENRY * | | 0.00 | 0.00 | 222.00 | 76,425.00 | 4,888.80 | 374,404.50 | 31,954.00 | 1,308,245.00 | 30,621.59 | 67,464.39 |
| PIERCE * | | 0.00 | 0.00 | 363.00 | 109,475.00 | 8,396.26 | 922,055.00 | 37,459.00 | 1,437,010.00 | 11,552.87 | 57,408.13 |
| RENVILLE | | 0.00 | 0.00 | 0.00 | 0.00 | 311.09 | 23,523.00 | 16,967.00 | 1,841,665.00 | 31.60 | 17,309.69 |
| ROLETTE | | 0.00 | 0.00 | 0.00 | 0.00 | 5,685.92 | 759,347.00 | 20,207.01 | 485,370.00 | 722.96 | 26,615.89 |
| WPA/County Total | 5 | 0.00 | 0.00 | 838.00 | 344,750.00 | 21,616.13 | 2,280,092.50 | 136,920.70 | 6,808,945.00 | 44,234.02 | 202,770.85 |
| KULM WMD | | | | | | | | | | | |
| DICKEY * | | 0.00 | 0.00 | 230.00 | 125,275.00 | 9,735.40 | 1,150,816.00 | 29,005.80 | 1,846,175.00 | 16,525.66 | 55,266.86 |
| LA MOURE * | | 0.00 | 0.00 | 0.00 | 0.00 | 4,799.96 | 505,095.00 | 14,590.25 | 1,146,049.00 | 1,591.34 | 20,981.55 |
| LOGAN * | | 0.00 | 0.00 | 142.00 | 39,900.00 | 11,226.24 | 1,006,598.00 | 39,351.50 | 1,258,811.00 | 21,170.00 | 71,747.74 |
| MCINTOSH * | | 0.00 | 0.00 | 51.00 | 8,500.00 | 17,373.48 | 1,368,865.00 | 30,821.00 | 889,985.00 | 9,503.38 | 57,697.86 |
| WPA/County Total | 4 | 0.00 | 0.00 | 423.00 | 173,675.00 | 43,135.08 | 4,031,374.00 | 113,768.55 | 5,141,020.00 | 48,790.38 | 205,694.01 |
| LONG LAKE WMD | | | | | | | | | | | |
| BURLEIGH * | | 0.00 | 0.00 | 79.00 | 23,350.00 | 9,451.44 | 1,899,164.00 | 27,565.10 | 850,350.00 | 35,215.26 | 72,231.80 |
| EMMONS * | | 0.00 | 0.00 | 399.00 | 89,350.00 | 3,135.29 | 174,321.75 | 11,983.00 | 367,775.00 | 3,245.81 | 18,364.10 |
| KIDDER * | | 0.00 | 0.00 | 0.00 | 0.00 | 5,547.52 | 438,439.00 | 65,066.02 | 1,109,380.00 | 42,929.29 | 113,542.83 |
| WPA/County Total | 3 | 0.00 | 0.00 | 478.00 | 112,700.00 | 18,134.25 | 2,511,924.75 | 104,614.12 | 2,327,505.00 | 81,390.36 | 204,138.73 |
| LOSTWOOD WMD | | | | | | | | | | | |
| MOUNTRAIL * | | 0.00 | 0.00 | 13.50 | 1,101.00 | 9,905.10 | 940,661.00 | 31,898.00 | 991,856.00 | 37,721.28 | 79,524.38 |
| WPA/County Total | 1 | 0.00 | 0.00 | 13.50 | 1,101.00 | 9,905.10 | 940,661.00 | 31,898.00 | 991,856.00 | 37,721.28 | 79,524.38 |
| TEWAUKON WMD | | | | | | | | | | | |
| RANSOM | | 0.00 | 0.00 | 332.00 | 79,475.00 | 4,315.02 | 617,357.00 | 20,726.60 | 1,613,650.00 | 3,959.58 | 29,001.20 |
| RICHLAND | | 0.00 | 0.00 | 0.00 | 0.00 | 6,072.25 | 986,052.00 | 2,173.80 | 391,345.00 | 4,886.32 | 13,132.37 |
| SARGENT * | | 0.00 | 0.00 | 84.00 | 41,225.00 | 3,537.46 | 305,439.00 | 14,597.40 | 1,002,610.00 | 8,805.81 | 26,940.67 |
| WPA/County Total | 3 | 0.00 | 0.00 | 416.00 | 120,700.00 | 13,924.73 | 1,908,848.00 | 37,497.80 | 3,007,605.00 | 17,651.71 | 69,074.24 |
| VALLEY CITY WMD | | | | | | | | | | | |
| BARNES * | | 0.00 | 0.00 | 164.00 | 142,425.00 | 6,661.68 | 958,087.00 | 19,673.00 | 1,909,610.00 | 2,347.51 | 28,682.19 |
| CASS | | 0.00 | 0.00 | 0.00 | 0.00 | 3,439.89 | 628,344.00 | 1,709.00 | 133,825.00 | 50.90 | 5,199.79 |
| GRIGGS | | 0.00 | 0.00 | 0.00 | 0.00 | 3,069.46 | 373,990.00 | 16,677.00 | 536,830.00 | 259.25 | 20,005.71 |
| STEELE | | 0.00 | 0.00 | 0.00 | 0.00 | 3,249.25 | 538,345.00 | 4,045.00 | 274,320.00 | 359.30 | 7,653.55 |
| TRAILL | | 0.00 | 0.00 | 0.00 | 0.00 | 719.36 | 75,109.00 | 233.00 | 4,830.00 | 1.00 | 953.36 |
| WPA/County Total | 5 | 0.00 | 0.00 | 164.00 | 142,425.00 | 17,139.64 | 2,573,875.00 | 42,337.00 | 2,859,415.00 | 3,017.96 | 62,494.60 |
| State Total | 40 | 373.58 | 314,000.00 | 3,986.50 | 1,360,876.00 | 238,822.48 | 25,415,551.30 | 860,846.20 | 34,573,162.00 | 380,596.73 | 1,480,265.41 |

Table 2. Waterfowl Production Areas

| State and Unit | Fiscal Year MBCF Acquisition | | | | Cumulative Totals at end of Fiscal Year | | | | | | |
|-------------------------|------------------------------|---------------|-------------------|---------------------|---|---------------------|---------------------|----------------------|----------------------|-------------------|-------------------|
| | Purchased | | Easement or Lease | | MBCF | | | | All Other Acres | Total Acres | |
| | Acres | Cost | Acres | Cost | Purchased | | Easement or Lease | | | | |
| | | | | Acres | Cost | Acres | Cost | | | | |
| SOUTH DAKOTA | | | | | | | | | | | |
| HURON WMD | | | | | | | | | | | |
| BEADLE * | 0.00 | 0.00 | 873.13 | 714,075.00 | 7,256.45 | 1,651,212.69 | 45,351.95 | 8,208,195.00 | 1,892.59 | 54,500.99 | |
| BUFFALO | 0.00 | 0.00 | 81.00 | 26,350.00 | 0.00 | 0.00 | 1,897.61 | 279,025.00 | 2,737.39 | 4,635.00 | |
| HAND * | 0.00 | 0.00 | 0.00 | 0.00 | 3,670.56 | 580,260.35 | 64,301.90 | 9,087,424.00 | 5,953.88 | 73,926.34 | |
| HUGHES | 0.00 | 0.00 | 0.00 | 0.00 | 455.99 | 82,800.00 | 3,260.89 | 444,875.00 | 4.20 | 3,721.08 | |
| HYDE * | 0.00 | 0.00 | 0.00 | 0.00 | 0.00 | 0.00 | 32,129.34 | 3,110,385.00 | 12,432.31 | 44,561.65 | |
| JERAULD * | 0.00 | 0.00 | 0.00 | 0.00 | 1,430.40 | 217,041.00 | 25,018.32 | 2,989,540.00 | 894.70 | 27,343.42 | |
| SANBORN * | 0.00 | 0.00 | 349.99 | 277,000.00 | 93.00 | 5,250.00 | 41,384.91 | 6,392,020.00 | 568.20 | 42,046.11 | |
| SULLY * | 0.00 | 0.00 | 0.00 | 0.00 | 266.48 | 9,993.00 | 4,072.73 | 626,590.00 | 1,983.48 | 6,322.69 | |
| WPA/County Total | 8 | 0.00 | 1,304.12 | 1,017,425.00 | 13,172.88 | 2,546,557.04 | 217,417.65 | 31,138,054.00 | 26,466.75 | 257,057.28 | |
| LACREEK WMD | | | | | | | | | | | |
| HAAKON FSA ** | 0.00 | 0.00 | 0.00 | 0.00 | 0.00 | 0.00 | 0.00 | 0.00 | 1,806.10 | 1,806.10 | |
| JONES FSA ** | 0.00 | 0.00 | 0.00 | 0.00 | 0.00 | 0.00 | 0.00 | 0.00 | 221.97 | 221.97 | |
| STANLEY FSA ** | 0.00 | 0.00 | 0.00 | 0.00 | 0.00 | 0.00 | 0.00 | 0.00 | 1,430.30 | 1,430.30 | |
| WPA/County Total | 0 | 0.00 | 0.00 | 0.00 | 0.00 | 0.00 | 0.00 | 0.00 | 3,458.37 | 3,458.37 | |
| LAKE ANDES WMD | | | | | | | | | | | |
| AURORA * | 160.00 | 176,000.00 | 448.00 | 261,800.00 | 4,876.08 | 798,316.00 | 40,774.05 | 7,680,470.00 | 495.90 | 46,146.03 | |
| BON HOMME * | 0.00 | 0.00 | 0.00 | 0.00 | 1,174.17 | 323,624.90 | 159.00 | 4,305.00 | 93.73 | 1,426.90 | |
| BRULE | 0.00 | 0.00 | 266.00 | 187,625.00 | 1,074.13 | 89,404.00 | 21,233.88 | 3,381,205.00 | 844.43 | 23,152.44 | |
| CHARLES MIX * | 0.00 | 0.00 | 159.54 | 105,150.00 | 4,110.82 | 1,162,147.00 | 8,920.41 | 1,751,585.00 | 1,396.31 | 14,427.54 | |
| CLAY * | 0.00 | 0.00 | 0.00 | 0.00 | 40.00 | 8,000.00 | 7.00 | 200.00 | 52.50 | 99.50 | |
| DAVISON * | 0.00 | 0.00 | 98.73 | 80,950.00 | 229.92 | 24,540.00 | 778.67 | 415,465.00 | 175.10 | 1,183.69 | |
| DOUGLAS * | 0.00 | 0.00 | 0.00 | 0.00 | 3,852.05 | 647,691.00 | 4,093.28 | 521,450.00 | 619.27 | 8,564.60 | |
| HANSON * | 0.00 | 0.00 | 499.53 | 508,900.00 | 1,075.60 | 281,853.00 | 3,180.01 | 645,030.00 | 132.80 | 4,388.41 | |
| HUTCHINSON * | 0.00 | 0.00 | 0.00 | 0.00 | 789.51 | 227,646.25 | 1,057.00 | 151,075.00 | 172.50 | 2,019.01 | |
| LINCOLN | 0.00 | 0.00 | 0.00 | 0.00 | 177.22 | 39,925.00 | 300.50 | 112,645.00 | 0.00 | 477.72 | |
| TRIPP FSA ** | 0.00 | 0.00 | 0.00 | 0.00 | 0.00 | 0.00 | 0.00 | 0.00 | 5.90 | 5.90 | |
| TURNER * | 141.64 | 297,400.00 | 0.00 | 0.00 | 991.73 | 727,444.90 | 353.00 | 106,090.00 | 126.90 | 1,471.63 | |
| UNION | 0.00 | 0.00 | 0.00 | 0.00 | 96.02 | 22,331.00 | 0.00 | 0.00 | 0.00 | 96.02 | |
| YANKTON | 0.00 | 0.00 | 0.00 | 0.00 | 294.63 | 128,562.00 | 123.00 | 5,375.00 | 365.60 | 783.23 | |
| WPA/County Total | 13 | 301.64 | 473,400.00 | 1,471.80 | 18,781.88 | 4,481,485.05 | 80,979.80 | 14,774,895.00 | 4,480.94 | 104,242.62 | |
| MADISON WMD | | | | | | | | | | | |
| BROOKINGS * | 0.00 | 0.00 | 210.00 | 180,300.00 | 6,159.47 | 1,650,276.70 | 7,937.05 | 2,161,316.00 | 3,492.02 | 17,588.54 | |
| DEUEL * | 20.00 | 10,500.00 | 478.78 | 262,750.00 | 3,228.87 | 492,022.00 | 28,338.29 | 3,854,975.00 | 3,945.64 | 35,512.80 | |
| HAMLIN * | 0.00 | 0.00 | 175.00 | 64,825.00 | 3,375.89 | 943,938.00 | 6,195.24 | 1,071,130.00 | 323.90 | 9,895.03 | |
| KINGSBURY * | 0.00 | 0.00 | 0.00 | 0.00 | 5,256.36 | 1,258,255.50 | 25,132.71 | 3,693,228.00 | 4,578.50 | 34,967.57 | |
| LAKE * | 0.00 | 0.00 | 0.00 | 0.00 | 5,667.07 | 1,284,957.75 | 6,544.32 | 1,786,535.00 | 911.24 | 13,122.63 | |
| MCCOOK * | 0.00 | 0.00 | 553.75 | 449,250.00 | 3,362.96 | 680,845.60 | 6,870.25 | 1,349,220.00 | 835.37 | 11,068.58 | |
| MINER * | 0.00 | 0.00 | 794.25 | 622,775.00 | 1,545.87 | 153,695.00 | 25,369.92 | 6,658,290.00 | 1,299.80 | 28,215.59 | |
| MINNEHAHA * | 0.00 | 0.00 | 0.00 | 0.00 | 4,606.03 | 1,342,286.00 | 1,720.44 | 387,620.00 | 27.60 | 6,354.07 | |
| MOODY * | 0.00 | 0.00 | 0.00 | 0.00 | 2,903.78 | 927,478.85 | 1,959.02 | 645,930.00 | 705.89 | 5,568.69 | |
| WPA/County Total | 9 | 20.00 | 10,500.00 | 2,211.78 | 15,799,900.00 | 36,106.30 | 8,733,755.40 | 110,067.24 | 21,608,244.00 | 16,119.96 | 162,293.50 |
| SAND LAKE WMD | | | | | | | | | | | |
| BROWN | 0.00 | 0.00 | 315.03 | 128,825.00 | 4,094.93 | 819,223.80 | 51,371.57 | 7,072,900.00 | 1,444.49 | 56,910.99 | |
| CAMPBELL | 0.00 | 0.00 | 1,806.28 | 460,975.00 | 1,919.71 | 185,541.00 | 26,328.51 | 2,389,605.00 | 395.00 | 28,643.22 | |
| CORSON FSA ** | 0.00 | 0.00 | 0.00 | 0.00 | 0.00 | 0.00 | 0.00 | 0.00 | 1,105.90 | 1,105.90 | |
| DEWEY FSA ** | 0.00 | 0.00 | 0.00 | 0.00 | 0.00 | 0.00 | 0.00 | 0.00 | 2,361.80 | 2,361.80 | |
| EDMUNDS * | 0.00 | 0.00 | 1,097.07 | 530,350.00 | 8,965.76 | 1,717,201.00 | 132,373.29 | 14,202,760.00 | 1,790.05 | 143,129.10 | |
| FAULK * | 0.00 | 0.00 | 234.06 | 106,550.00 | 2,566.88 | 480,995.00 | 137,906.93 | 11,356,165.00 | 2,961.49 | 143,435.30 | |
| MCPHERSON * | 0.00 | 0.00 | 1,181.91 | 414,400.00 | 19,254.66 | 3,375,636.80 | 145,885.53 | 8,800,665.00 | 12,484.57 | 177,624.76 | |
| POTTER * | 0.00 | 0.00 | 0.00 | 0.00 | 652.63 | 71,179.00 | 26,372.60 | 2,030,680.00 | 415.10 | 27,440.33 | |
| SPINK * | 8.69 | 10,450.00 | 494.28 | 302,000.00 | 2,233.86 | 399,130.00 | 29,150.55 | 4,311,000.00 | 1,308.20 | 32,692.61 | |
| WALWORTH * | 0.00 | 0.00 | 0.00 | 0.00 | 1,524.54 | 191,800.00 | 21,382.44 | 1,879,640.00 | 553.30 | 23,460.28 | |
| WPA/County Total | 8 | 8.69 | 10,450.00 | 5,128.63 | 1,943,100.00 | 41,212.97 | 7,240,706.60 | 570,771.42 | 24,819.90 | 636,804.29 | |
| WAUBAY WMD | | | | | | | | | | | |

Table 2. Waterfowl Production Areas

| State and Unit | Fiscal Year MBCF Acquisition | | | | Cumulative Totals at end of Fiscal Year | | | | | | |
|-------------------------|------------------------------|-----------------|---------------------|------------------|---|-------------------|-----------------------|---------------------|-----------------------|-------------------|---------------------|
| | Purchased | | Easement or Lease | | MBCF | | | | All Other Acres | Total Acres | |
| | Acres | Cost | Acres | Cost | Purchased | | Easement or Lease | | | | |
| | | | | | Acres | Cost | Acres | Cost | | | |
| CLARK * | 0.00 | 0.00 | 0.00 | 0.00 | 5,873.11 | 814,503.90 | 45,808.86 | 2,982,725.00 | 1,186.43 | 52,868.40 | |
| CODINGTON * | 0.00 | 0.00 | 0.00 | 0.00 | 5,089.31 | 882,837.70 | 10,728.65 | 767,515.00 | 1,566.65 | 17,384.61 | |
| DAY | 0.00 | 0.00 | 0.00 | 0.00 | 6,332.63 | 457,107.00 | 44,978.55 | 3,197,770.00 | 1,653.75 | 52,964.93 | |
| GRANT | 0.00 | 0.00 | 2,348.28 | 1,117,925.00 | 5,362.99 | 1,005,000.00 | 23,311.17 | 3,235,510.00 | 437.85 | 29,112.01 | |
| MARSHALL * | 0.00 | 0.00 | 470.00 | 185,400.00 | 10,098.51 | 1,923,929.00 | 58,258.35 | 4,580,681.00 | 966.90 | 69,323.76 | |
| ROBERTS * | 118.00 | 197,700.00 | 462.45 | 177,700.00 | 5,150.73 | 823,410.80 | 51,182.75 | 3,626,400.00 | 2,728.08 | 59,061.56 | |
| WPA/County Total | 6 | 118.00 | 197,700.00 | 3,280.73 | 1,481,025.00 | 37,907.28 | 5,906,788.40 | 234,268.33 | 18,390,601.00 | 8,539.66 | 280,715.27 |
| State Total | 44 | 448.33 | 692,050.00 | 13,397.06 | 7,165,875.00 | 147,181.31 | 28,909,292.49 | 1,213,504.44 | 137,955,209.00 | 83,885.58 | 1,444,571.33 |
| WISCONSIN | | | | | | | | | | | |
| LEOPOLD WMD | | | | | | | | | | | |
| ADAMS | 0.00 | 0.00 | 0.00 | 0.00 | 344.00 | 172,500.00 | 0.00 | 0.00 | 0.00 | 0.00 | 344.00 |
| COLUMBIA | 82.10 | 435,385.00 | 0.00 | 0.00 | 3,641.24 | 4,847,951.45 | 0.00 | 0.00 | 66.85 | 3,708.09 | |
| DANE | 0.00 | 0.00 | 0.00 | 0.00 | 1,535.58 | 1,984,875.65 | 0.00 | 0.00 | 55.50 | 1,591.08 | |
| DODGE | 0.00 | 0.00 | 0.00 | 0.00 | 698.98 | 1,057,371.16 | 0.43 | 1,000.00 | 109.81 | 809.22 | |
| FOND DU LAC | 0.00 | 0.00 | 0.00 | 0.00 | 676.56 | 881,888.00 | 0.00 | 0.00 | 284.84 | 961.40 | |
| JEFFERSON | 0.00 | 0.00 | 0.00 | 0.00 | 249.79 | 241,239.00 | 0.00 | 0.00 | 0.00 | 249.79 | |
| MANITOWOC | 0.00 | 0.00 | 0.00 | 0.00 | 256.13 | 186,000.00 | 0.00 | 0.00 | 0.00 | 256.13 | |
| MARQUETTE | 0.00 | 0.00 | 0.00 | 0.00 | 259.97 | 119,480.00 | 0.00 | 0.00 | 0.00 | 259.97 | |
| OZAUKEE | 0.00 | 0.00 | 0.00 | 0.00 | 709.30 | 1,591,413.40 | 0.00 | 0.00 | 0.00 | 709.30 | |
| ROCK | 0.00 | 0.00 | 0.00 | 0.00 | 349.32 | 302,358.71 | 0.00 | 0.00 | 0.00 | 349.32 | |
| SAUK | 24.16 | 136,000.00 | 0.00 | 0.00 | 24.16 | 136,000.00 | 0.00 | 0.00 | 210.88 | 235.04 | |
| SHEBOYGAN | 0.00 | 0.00 | 0.00 | 0.00 | 485.92 | 1,322,636.94 | 0.00 | 0.00 | 223.99 | 709.91 | |
| WAUSHARA | 0.00 | 0.00 | 0.00 | 0.00 | 232.30 | 243,000.00 | 0.00 | 6,000.00 | 0.00 | 232.30 | |
| WINNEBAGO | 0.00 | 0.00 | 0.00 | 0.00 | 1,870.13 | 1,348,651.00 | 0.00 | 0.00 | 249.24 | 2,119.37 | |
| WPA/County Total | 14 | 106.26 | 571,385.00 | 0.00 | 0.00 | 11,333.38 | 14,435,365.31 | 0.43 | 7,000.00 | 1,201.11 | 12,534.92 |
| ST. CROIX WMD | | | | | | | | | | | |
| DUNN | 0.00 | 0.00 | 0.00 | 0.00 | 471.18 | 502,200.00 | 0.00 | 0.00 | 150.80 | 621.98 | |
| POLK | 0.00 | 0.00 | 0.00 | 0.00 | 845.09 | 417,424.00 | 0.00 | 0.00 | 221.98 | 1,067.07 | |
| ST. CROIX | 114.00 | 467,000.00 | 0.00 | 0.00 | 5,519.75 | 8,176,904.56 | 0.64 | 1,500.00 | 260.41 | 5,780.80 | |
| WPA/County Total | 3 | 114.00 | 467,000.00 | 0.00 | 0.00 | 6,836.02 | 9,096,528.56 | 0.64 | 1,500.00 | 633.19 | 7,469.85 |
| State Total | 17 | 220.26 | 1,038,385.00 | 0.00 | 0.00 | 18,169.40 | 23,531,893.87 | 1.07 | 8,500.00 | 1,834.30 | 20,004.77 |
| Grand Total | 206 | 3,030.37 | 8,455,041.00 | 23,447.96 | 11,276,287.82 | 686,439.52 | 229,031,165.91 | 2,288,448.08 | 221,792,930.91 | 516,671.69 | 3,491,559.29 |

* - These Counties Include Interests Transferred by the FSA

** - Denotes Interests Transferred by the FSA

FSA - Farm Service Agency (Formerly Farmers Home Administration, Department of Agriculture)

North American Wetlands Conservation Fund (NAWCF)

Summary of MBCC Approvals for Fiscal Year 2010

The Migratory Bird Conservation Commission approved 72 wetland conservation project proposals for funding in Fiscal Year 2010 under the North American Wetlands Conservation Act. A total of \$83,212,053 from the North American Wetlands Conservation Fund, together with \$256,289,552 in partner funds, are supporting 56 projects in the United States, 5 in Canada, and 11 in Mexico. The following tables provide summary and detailed project information.

Fiscal Year 2010

Projects Approved by the Migratory Bird Conservation Commission and Active Under the North American Wetlands Conservation Act

| <i>Country</i> | <i>No. of Projects</i> | <i>Act Funds</i> | <i>Partner Funds</i> | <i>Acres Affected</i> |
|--------------------------|------------------------|---------------------|----------------------|-----------------------|
| U.S. | 56 | \$54,928,093 | \$199,485,216 | 407,668 |
| Canada | 5 | \$25,394,910 | \$48,662,993 | 246,402 |
| Mexico | 11 | \$2,889,050 | \$8,141,343 | 115,675 |
| Total | 72 | \$83,212,053 | \$256,289,552 | 769,745 |
| <i>U.S. Small Grants</i> | 42 | \$3,021,464 | \$9,851,947 | 14,544 |

In addition, the Commission approved 42 United States small grant proposals, totaling \$3,021,464 from the Fund, supported by \$9,851,947 in partner funds, affecting 14,544 acres.

Table 3. U.S. Wetlands Conservation Standard Grants Proposals

| PROJECT NAME | NAWCA STATE | NON-FED GRANT | NON-FED MATCH | FEDERAL NON-MATCH | TOTAL NON-MATCH | TOTAL PARTNERS | TOTAL COST | MBCC ACRES | APPROVAL |
|--|-------------|----------------|-----------------|-------------------|-----------------|-----------------|-----------------|------------|----------|
| ACE BASIN: EDISTO RIVER CORRIDOR PROTECTION PROJECT IV | SC | \$1,000,000.00 | \$18,266,950.00 | \$0.00 | \$56,000.00 | \$18,322,950.00 | \$19,322,950.00 | 3,005.00 | 3/10/10 |
| ARK-LA-MISS WETLANDS CONSERVATION I | AR, MS | \$989,150.00 | \$2,563,784.00 | \$0.00 | \$0.00 | \$2,563,784.00 | \$3,552,934.00 | 39,913.00 | 3/10/10 |
| BIG HOLE RESTORATION & PROTECTION II | MT | \$1,000,000.00 | \$3,783,520.00 | \$0.00 | \$10,000.00 | \$3,793,520.00 | \$4,793,520.00 | 10,170.00 | 9/9/09 |
| BORDER PRAIRIE WETLANDS II | MIN | \$1,000,000.00 | \$2,002,592.00 | \$0.00 | \$409,000.00 | \$2,411,592.00 | \$3,411,592.00 | 1,477.20 | 9/9/09 |
| BUTTE & COLUSA BASINS WETLANDS II PROJECT | CA | \$1,000,000.00 | \$4,064,042.00 | \$78,515.00 | \$1,524,689.00 | \$5,667,246.00 | \$6,667,246.00 | 7,312.00 | 9/9/09 |
| CENTENNIAL VALLEY RESTORATION & PROTECTION PROJECT II | MT | \$1,000,000.00 | \$2,002,483.00 | \$0.00 | \$1,537,800.00 | \$3,540,283.00 | \$4,540,283.00 | 4,215.00 | 3/10/10 |
| CHASE LAKE AREA WETLAND PROJECT IX | ND | \$1,000,000.00 | \$1,024,823.00 | \$0.00 | \$145,224.00 | \$1,170,047.00 | \$2,170,047.00 | 32,713.00 | 9/9/09 |
| COASTAL PRAIRIE WETLANDS RESTORATION / ACQUISITION III | TX | \$850,000.00 | \$1,369,557.00 | \$0.00 | \$24,000.00 | \$1,393,557.00 | \$2,243,557.00 | 5,035.00 | 9/9/09 |
| DES MOINES RIVER VALLEY WETLANDS | IA | \$1,000,000.00 | \$3,549,100.00 | \$0.00 | \$0.00 | \$3,549,100.00 | \$4,549,100.00 | 3,327.00 | 9/9/09 |
| FLYING J RANCH CONSERVATION PROJECT | LA | \$1,000,000.00 | \$2,025,000.00 | \$0.00 | \$0.00 | \$2,025,000.00 | \$3,025,000.00 | 1,900.00 | 9/9/09 |
| GLACIAL HABITAT RESTORATION AREA, PHASE V | WI | \$1,000,000.00 | \$2,000,654.00 | \$0.00 | \$307,000.00 | \$2,307,654.00 | \$3,307,654.00 | 1,272.40 | 6/9/10 |
| GREAT SALT LAKE WETLANDS PROJECT, PHASE IV | UT | \$1,000,000.00 | \$2,343,938.00 | \$5,085.00 | \$118,268.00 | \$2,467,291.00 | \$3,467,291.00 | 12,410.00 | 3/10/10 |
| HARVEY DUNN GRASSLAND PRESERVATION PROJECT (PHASE III) | SD | \$1,000,000.00 | \$1,002,432.00 | \$0.00 | \$53,880.00 | \$1,056,312.00 | \$2,056,312.00 | 1,883.70 | 3/10/10 |
| HEADS OF THE ESTUARIES PARTNERSHIP, MAINE: HABITAT PROTECTION, PHASE I | ME | \$1,000,000.00 | \$2,946,500.00 | \$280,000.00 | \$10,000.00 | \$3,236,500.00 | \$4,236,500.00 | 952.20 | 9/9/09 |
| LAKE CHAMPLAIN WETLANDS III | NY, VT | \$1,000,000.00 | \$2,826,998.00 | \$17,206,019.00 | \$371,953.00 | \$20,404,970.00 | \$21,404,970.00 | 82,548.40 | 9/9/09 |
| LAKE COUNTY CLOSED BASIN NAWCA PROJECT, PHASE 3 | OR | \$1,000,000.00 | \$1,535,998.00 | \$0.00 | \$0.00 | \$1,535,998.00 | \$2,535,998.00 | 3,355.00 | 9/9/09 |
| LIVING FLOODPLAINS OF NW OREGON & SW WASHINGTON | OR, WA | \$1,000,000.00 | \$2,004,735.00 | \$0.00 | \$0.00 | \$2,004,735.00 | \$3,004,735.00 | 1,132.00 | 9/9/09 |
| LOUISIANA COASTAL WETLANDS V | LA | \$1,000,000.00 | \$2,068,823.00 | \$0.00 | \$0.00 | \$2,068,823.00 | \$3,068,823.00 | 3,040.00 | 9/9/09 |
| LOWER COLUMBIA ECoreGION, PHASE V | OR, WA | \$991,930.00 | \$1,984,261.00 | \$49,576.00 | \$15,000.00 | \$2,048,837.00 | \$3,040,767.00 | 1,156.00 | 9/9/09 |
| LOWER PLATTE RIVER WETLANDS CONSERVATION | NE | \$1,000,000.00 | \$1,212,417.00 | \$9,974.00 | \$87,425.00 | \$1,309,816.00 | \$2,309,816.00 | 4,980.00 | 9/9/09 |
| LOWER RAPPAHANNOCK RIVER, PHASE IV | VA | \$1,000,000.00 | \$2,546,000.00 | \$0.00 | \$772,000.00 | \$3,318,000.00 | \$4,318,000.00 | 1,246.00 | 9/9/09 |
| MID - VALLEY WETLAND HABITAT PROJECT, PHASE I | CA | \$1,000,000.00 | \$2,010,634.00 | \$0.00 | \$0.00 | \$2,010,634.00 | \$3,010,634.00 | 6,712.00 | 3/10/10 |
| MIDDLE SNAKE RIVER CONSERVATION | ID | \$1,000,000.00 | \$6,751,019.00 | \$125,000.00 | \$123,120.00 | \$6,999,139.00 | \$7,999,139.00 | 3,391.00 | 3/10/10 |
| MINGO BASIN PARTNERSHIP, PHASE I | MO | \$1,000,000.00 | \$2,270,582.00 | \$0.00 | \$14,500.00 | \$2,285,082.00 | \$3,285,082.00 | 2,229.00 | 9/9/09 |
| MISSISSIPPI DELTA WMA WETLAND HABITAT ENHANCEMENTS II | LA, MS | \$999,384.00 | \$5,621,712.00 | \$0.00 | \$278,854.00 | \$5,900,566.00 | \$6,899,950.00 | 6,663.00 | 3/10/10 |
| MISSOURI COTEAU HABITAT CONSERVATION PROJECT, VIII | ND | \$1,000,000.00 | \$1,009,610.00 | \$0.00 | \$123,590.00 | \$1,133,200.00 | \$2,133,200.00 | 16,229.00 | 9/9/09 |
| NORTH DAKOTA GREAT PLAINS PROJECT, VI | ND | \$719,470.00 | \$721,188.00 | \$0.00 | \$107,400.00 | \$828,588.00 | \$1,548,058.00 | 15,404.10 | 9/9/09 |
| NORTH FLORIDA WETLANDS CONSERVATION PROJECT, PHASE IV | FL | \$1,000,000.00 | \$2,100,500.00 | \$0.00 | \$0.00 | \$2,100,500.00 | \$3,100,500.00 | 749.00 | 9/9/09 |
| NORTH SACRAMENTO VALLEY WETLAND HABITAT PROJECT, PHASE IV | CA | \$1,000,000.00 | \$2,079,118.00 | \$0.00 | \$0.00 | \$2,079,118.00 | \$3,079,118.00 | 6,656.00 | 9/9/09 |
| NORTHERN TULARE / SAN JOAQUIN BASINS III | CA | \$1,000,000.00 | \$2,114,602.00 | \$0.00 | \$0.00 | \$2,114,602.00 | \$3,114,602.00 | 4,935.00 | 3/10/10 |
| PISCATAQUIS RIVER / ALDER STREAM WETLANDS | ME | \$1,000,000.00 | \$2,001,718.00 | \$47,000.00 | \$0.00 | \$2,048,718.00 | \$3,048,718.00 | 9,428.00 | 9/9/09 |
| PLATTE RIVER CONFLUENCE, PHASE II | CO, NE | \$725,000.00 | \$1,827,153.00 | \$0.00 | \$7,000.00 | \$1,834,153.00 | \$2,559,153.00 | 4,141.00 | 3/10/10 |
| POINTE-AUX-CHENES GRAND BAYOU I | LA | \$1,000,000.00 | \$2,545,817.00 | \$0.00 | \$0.00 | \$2,545,817.00 | \$3,545,817.00 | 3,180.00 | 9/9/09 |
| PRAIRIE LAKES IV WETLAND INITIATIVE | IA | \$1,000,000.00 | \$2,046,315.00 | \$0.00 | \$1,654,700.00 | \$3,701,015.00 | \$4,701,015.00 | 3,439.20 | 3/10/10 |

Table 3. cont'd.

| PROJECT NAME | STATE | NAWCA GRANT | NON-FED MATCH | NON-FED NON-MATCH | FEDERAL NON-MATCH | TOTAL PARTNERS | TOTAL COST | TOTAL ACRES | MBCC APPROVAL |
|---|-----------|------------------------|-------------------------|------------------------|------------------------|-------------------------|-------------------------|-------------------|---------------|
| PRAIRIES WITHOUT BORDERS, PHASE I | MIN,ND,SD | \$1,107,128.00 | \$1,107,128.00 | \$0.00 | \$48,000.00 | \$1,155,128.00 | \$2,155,128.00 | 3,226.40 | 9/9/09 |
| RAINWATER BASIN PHASE V | NE | \$1,033,838.00 | \$1,033,838.00 | \$32,093.00 | \$26,671.00 | \$1,092,602.00 | \$2,092,602.00 | 4,017.00 | 3/10/10 |
| RAYONIER-MURFF TRACT HABITAT CONSERVATION PROJECT, PHASE II | GA | \$1,000,000.00 | \$1,747,663.00 | \$2,000,000.00 | \$6,689,762.00 | \$10,437,425.00 | \$11,437,425.00 | 6,856.00 | 3/10/10 |
| REDWOOD COAST WETLANDS PROJECT | CA | \$999,686.00 | \$2,095,279.00 | \$67,395.00 | \$270,000.00 | \$2,432,674.00 | \$3,432,360.00 | 1,531.00 | 6/9/10 |
| SAN LUIS VALLEY RIO GRANDE INITIATIVE II | CO | \$1,000,000.00 | \$3,243,800.00 | \$0.00 | \$5,000.00 | \$3,248,800.00 | \$4,248,800.00 | 2,844.50 | 9/9/09 |
| SAN PABLO BAY TIDAL WETLANDS HABITAT RESTORATION PROJECT III | CA | \$1,000,000.00 | \$1,348,956.00 | \$0.00 | \$129,267.00 | \$1,478,223.00 | \$2,478,223.00 | 1,663.00 | 9/9/09 |
| SONORAN WETLANDS RESTORATION II | AZ,CA | \$1,000,000.00 | \$2,204,107.00 | \$0.00 | \$46,428.00 | \$2,249,535.00 | \$3,249,535.00 | 3,244.00 | 9/9/09 |
| SOUTH CAROLINA LOW COUNTRY WETLANDS INITIATIVE I | SC | \$1,000,000.00 | \$3,243,798.00 | \$0.00 | \$69,920.00 | \$3,313,718.00 | \$4,313,718.00 | 8,356.00 | 9/9/09 |
| SOUTH DAKOTA PRAIRIE COTEAU PROJECT, PHASE II | SD | \$825,000.00 | \$1,726,000.00 | \$0.00 | \$1,000,000.00 | \$2,726,000.00 | \$3,551,000.00 | 24,388.00 | 3/10/10 |
| SOUTHEASTERN LAKE MICHIGAN COASTAL HABITAT PROJECT | MI | \$989,000.00 | \$1,979,451.00 | \$0.00 | \$117,414.00 | \$2,096,865.00 | \$3,095,865.00 | 1,869.20 | 9/9/09 |
| SOUTHERN TIP ECOLOGICAL PARTNERSHIP III (STEP 3) | VA | \$919,774.00 | \$2,419,000.00 | \$0.00 | \$48,920.00 | \$2,467,920.00 | \$3,387,694.00 | 1,195.00 | 9/9/09 |
| ST. JOHNS RIVER HEADWATERS PROJECT, PHASE I | FL | \$1,000,000.00 | \$2,000,000.00 | \$0.00 | \$0.00 | \$2,000,000.00 | \$3,000,000.00 | 2,282.00 | 3/10/10 |
| TETON BASIN V | ID,WY | \$1,000,000.00 | \$3,394,327.00 | \$1,148,188.00 | \$209,194.00 | \$4,751,709.00 | \$5,751,709.00 | 1,590.00 | 9/9/09 |
| TEXAS CHENIER PLAIN COASTAL REFUGES (CADE RANCH) | TX | \$1,000,000.00 | \$2,039,635.00 | \$0.00 | \$1,559.00 | \$2,041,194.00 | \$3,041,194.00 | 1,000.00 | 3/10/10 |
| TEXAS CHENIER PLAIN WETLANDS IMPROVEMENT PROJECT II | TX | \$998,543.00 | \$2,108,369.00 | \$0.00 | \$20,000.00 | \$2,128,369.00 | \$3,126,912.00 | 3,391.00 | 3/10/10 |
| THEODORE ROOSEVELT NWR COMPLEX WETLANDS REST & ENH II | MS | \$821,209.00 | \$2,488,502.00 | \$0.00 | \$2,200,000.00 | \$4,689,502.00 | \$5,609,711.00 | 3,592.00 | 9/9/09 |
| TULARE BASIN WETLANDS RESTORATION | CA | \$1,000,000.00 | \$2,021,699.00 | \$15,000.00 | \$15,000.00 | \$2,051,699.00 | \$3,051,699.00 | 2,581.00 | 3/10/10 |
| UPPER IOWA PRAIRIE POTHOLE PARTNERSHIP, PHASE I | IA | \$1,000,000.00 | \$2,005,500.00 | \$0.00 | \$722,400.00 | \$2,727,900.00 | \$3,727,900.00 | 1,025.00 | 9/9/09 |
| WABASH RIVER HABITAT PROTECTION PROJECT | IN | \$1,000,000.00 | \$2,353,417.00 | \$0.00 | \$30,000.00 | \$2,383,417.00 | \$3,383,417.00 | 3,711.60 | 3/10/10 |
| WEST GRAND LAKE COMMUNITY FOREST, PHASE I | ME | \$1,000,000.00 | \$3,825,000.00 | \$0.00 | \$2,000,000.00 | \$5,825,000.00 | \$6,825,000.00 | 13,050.00 | 9/9/09 |
| WETLANDS REST & ENH OF PRIVATE AND PUBLIC LANDS, TEXAS GULF COAST VII | TX | \$999,947.00 | \$2,000,271.00 | \$100,000.00 | \$0.00 | \$2,100,271.00 | \$3,100,218.00 | 4,320.00 | 3/10/10 |
| WINYAH BAY PROTECTION PROJECT, PHASE II | SC | \$1,000,000.00 | \$14,304,022.00 | \$0.00 | \$7,696.00 | \$14,311,718.00 | \$15,311,718.00 | 5,736.00 | 9/9/09 |
| NUMBER OF PROJECTS: 56 | | \$54,928,093.00 | \$156,913,737.00 | \$21,163,845.00 | \$21,407,634.00 | \$199,485,216.00 | \$254,413,309.00 | 407,667.90 | |

Table 4. U.S. Wetlands Conservation Small Grant Proposals

| PROJECT NAME | NAWCA STATE | NON-FED GRANT | NON-FED MATCH | FEDERAL NON-MATCH | TOTAL FUNDS | TOTAL PARTNERS | TOTAL COST | MBCC ACRES | APPROVAL |
|--|-------------|---------------|---------------|-------------------|--------------|----------------|--------------|------------|----------|
| AMHERST COMMUNITY FOREST PROJECT | ME | \$75,000.00 | \$107,500.00 | \$0.00 | \$0.00 | \$107,500.00 | \$182,500.00 | 200.00 | 6/10/09 |
| ATCHAFALAYA WETLANDS ENHANCEMENT | LA | \$56,824.00 | \$167,630.00 | \$0.00 | \$0.00 | \$167,630.00 | \$224,454.00 | 415.00 | 6/10/09 |
| BEAVER BROOK / BROAD BROOK WATERSHEDS HABITAT PROTECTION, NORTHAMPTON | MA | \$75,000.00 | \$155,000.00 | \$0.00 | \$0.00 | \$155,000.00 | \$230,000.00 | 96.00 | 6/10/09 |
| BIG KANDI WPA LAND ACQUISITIONS PROJECT | MIN | \$75,000.00 | \$150,000.00 | \$0.00 | \$0.00 | \$150,000.00 | \$225,000.00 | 60.00 | 6/10/09 |
| BIG OXBOW ISLAND WETLAND ACQUISITION - PHASE I | ND | \$75,000.00 | \$178,667.00 | \$288,333.00 | \$450,000.00 | \$917,000.00 | \$992,000.00 | 703.00 | 6/10/09 |
| CHICHAQUA BOTTOMS ENHANCEMENT PROJECT | IA | \$56,750.00 | \$56,750.00 | \$0.00 | \$0.00 | \$56,750.00 | \$113,500.00 | 188.00 | 6/10/09 |
| CHINCOTEAGUE FLATS WETLAND RESTORATION- CHINCOTEAGUE NWR | VA | \$75,000.00 | \$77,970.00 | \$0.00 | \$0.00 | \$77,970.00 | \$152,970.00 | 1,161.00 | 6/10/09 |
| CRANDALL SWAMP | RI | \$75,000.00 | \$125,000.00 | \$357,300.00 | \$0.00 | \$482,300.00 | \$557,300.00 | 306.00 | 6/10/09 |
| DEER LAGOON WETLANDS | WA | \$75,000.00 | \$75,000.00 | \$0.00 | \$0.00 | \$75,000.00 | \$150,000.00 | 31.00 | 6/10/09 |
| DEKALB COUNTY POTHLES | IL | \$75,000.00 | \$417,500.00 | \$0.00 | \$0.00 | \$417,500.00 | \$492,500.00 | 80.00 | 6/10/09 |
| EMERGENT WETLAND RESTORATION AT BURRAGE POND WILDLIFE MANAGEMENT AREA | MA | \$75,000.00 | \$299,100.00 | \$0.00 | \$0.00 | \$299,100.00 | \$374,100.00 | 346.00 | 6/10/09 |
| FIELD B HABITAT PROJECT | IN | \$10,932.00 | \$10,932.00 | \$5,800.00 | \$0.00 | \$16,732.00 | \$27,664.00 | 898.00 | 6/10/09 |
| FREEMAN TRACT ACQUISITION - SHELTON FERRY WETLANDS | TN | \$75,000.00 | \$178,292.00 | \$0.00 | \$0.00 | \$178,292.00 | \$253,292.00 | 77.00 | 6/10/09 |
| GRANTS MEADOW III | ME | \$75,000.00 | \$264,467.00 | \$0.00 | \$0.00 | \$264,467.00 | \$339,467.00 | 150.00 | 6/10/09 |
| GRASSLANDS WETLAND ENHANCEMENT PROJECT, PHASE II | CA | \$75,000.00 | \$99,060.00 | \$0.00 | \$0.00 | \$99,060.00 | \$174,060.00 | 788.00 | 6/10/09 |
| GREAT CYPRESS SWAMP - PHASE II RESTORATION | DE | \$75,000.00 | \$86,953.00 | \$0.00 | \$25,360.00 | \$112,313.00 | \$187,313.00 | 1,239.00 | 6/10/09 |
| GRISSOM - WETLAND HABITAT IMPROVEMENT PROJECT | CA | \$75,000.00 | \$120,822.00 | \$0.00 | \$9,660.00 | \$130,482.00 | \$205,482.00 | 231.00 | 6/10/09 |
| HEADWATER WETLANDS OF THE PAW PAW RIVER, MICHIGAN | MI | \$72,458.00 | \$100,000.00 | \$0.00 | \$0.00 | \$100,000.00 | \$172,458.00 | 59.00 | 6/10/09 |
| HEYBORNE CONSERVATION EASEMENT | CO | \$75,000.00 | \$349,211.00 | \$0.00 | \$0.00 | \$349,211.00 | \$424,211.00 | 700.00 | 6/10/09 |
| KIRBY ADDITION TO CHUB LAKE WMA COMPLEX | MIN | \$75,000.00 | \$703,000.00 | \$0.00 | \$0.00 | \$703,000.00 | \$778,000.00 | 156.00 | 6/10/09 |
| LEOPOLD / PINE ISLAND IMPORTANT BIRD AREA | WI | \$75,000.00 | \$225,000.00 | \$0.00 | \$0.00 | \$225,000.00 | \$300,000.00 | 80.00 | 6/10/09 |
| LOWER CHIPPEWA RIVER LAND ACQUISITION | WI | \$75,000.00 | \$239,500.00 | \$0.00 | \$0.00 | \$239,500.00 | \$314,500.00 | 182.00 | 6/10/09 |
| MASON BAY COASTAL WETLANDS & WATERBIRD CONSERVATION PROJECT - PHASE II | ME | \$75,000.00 | \$82,000.00 | \$0.00 | \$0.00 | \$82,000.00 | \$157,000.00 | 63.00 | 6/10/09 |
| MINNESOTA PRAIRIE POTHOLE RESTORATION PARTNERSHIP | MIN | \$75,000.00 | \$75,000.00 | \$0.00 | \$5,000.00 | \$80,000.00 | \$155,000.00 | 40.00 | 6/10/09 |
| NORTHEASTERN CALIFORNIA WETLAND ENHANCEMENT, PHASE II | CA | \$75,000.00 | \$75,000.00 | \$0.00 | \$125,000.00 | \$200,000.00 | \$275,000.00 | 486.00 | 6/10/09 |
| OLD DOMINION PLANTATION WETLANDS RESTORATION PROJECT | SC | \$69,500.00 | \$85,688.00 | \$0.00 | \$0.00 | \$85,688.00 | \$155,188.00 | 126.00 | 6/10/09 |
| OTTER LAKE | IL | \$75,000.00 | \$175,000.00 | \$0.00 | \$0.00 | \$175,000.00 | \$250,000.00 | 222.00 | 6/10/09 |
| PADANARUM PRESERVE | NY | \$75,000.00 | \$442,825.00 | \$0.00 | \$0.00 | \$442,825.00 | \$517,825.00 | 513.00 | 6/10/09 |
| PALCO MARSH ENHANCEMENT | CA | \$75,000.00 | \$150,000.00 | \$0.00 | \$0.00 | \$150,000.00 | \$225,000.00 | 39.00 | 6/10/09 |
| PILSTER RESERVOIR / WETLANDS RESTORATION & ENHANCEMENT | MT | \$75,000.00 | \$129,400.00 | \$0.00 | \$0.00 | \$129,400.00 | \$204,400.00 | 130.00 | 6/10/09 |
| PRAIRIE STORM WPA ADDITION | MIN | \$75,000.00 | \$153,500.00 | \$0.00 | \$0.00 | \$153,500.00 | \$228,500.00 | 78.00 | 6/10/09 |
| REST & ENH OF WATERBIRD NESTING HABITAT ON MAINE COAST ISLANDS | ME | \$75,000.00 | \$75,000.00 | \$31,280.00 | \$0.00 | \$106,280.00 | \$181,280.00 | 26.00 | 6/10/09 |
| SAMISH RIVER RIPARIAN & WETLAND PROTECTION, PHASE II | WA | \$75,000.00 | \$166,000.00 | \$0.00 | \$0.00 | \$166,000.00 | \$241,000.00 | 65.00 | 6/10/09 |

Table 4. cont'd.

| PROJECT NAME | STATE | NAWCA GRANT | NON-FED MATCH | NON-FED NON-MATCH | FEDERAL NON-MATCH | TOTAL PARTNERS | TOTAL COST | TOTAL ACRES | MBCC APPROVAL |
|--|-------|-----------------------|-----------------------|---------------------|-----------------------|-----------------------|------------------------|------------------|---------------|
| SAVE THE BAY TIDAL MARSH TRANSITION ZONE: RAVENSWOOD SF2 SALT POND | CA | \$75,000.00 | \$75,000.00 | \$100,000.00 | \$0.00 | \$175,000.00 | \$250,000.00 | 345.00 | 6/10/09 |
| SCHOODAC BROOK- TRUMBULL POND LAND PROTECTION PROJECT | NH | \$75,000.00 | \$862,000.00 | \$0.00 | \$0.00 | \$862,000.00 | \$937,000.00 | 343.00 | 6/10/09 |
| SCUPPERNONG RIVER HABITAT AREA, PHASE III | WI | \$75,000.00 | \$75,000.00 | \$0.00 | \$0.00 | \$75,000.00 | \$150,000.00 | 100.00 | 6/10/09 |
| SOUTH YAMHILL RIVER-TURNER BOTTOMS WETLAND RESTORATION AND ENHANCEMENT | OR | \$75,000.00 | \$169,995.00 | \$0.00 | \$815,852.00 | \$985,847.00 | \$1,060,847.00 | 225.00 | 6/10/09 |
| SOUTHERN MINNESOTA MARSHES | MIN | \$75,000.00 | \$168,054.00 | \$16,434.00 | \$10,000.00 | \$194,488.00 | \$289,488.00 | 1,119.00 | 6/10/09 |
| STEELE PLAYAS | KS | \$55,000.00 | \$81,700.00 | \$0.00 | \$0.00 | \$81,700.00 | \$136,700.00 | 160.00 | 6/10/09 |
| TELLER WETLAND-RIPARIAN RESTORATION PROJECT | MT | \$75,000.00 | \$96,662.00 | \$0.00 | \$0.00 | \$96,662.00 | \$171,662.00 | 170.00 | 6/10/09 |
| WATKINS CROOKED RIVER EASEMENT ACQUISITION | ME | \$75,000.00 | \$135,000.00 | \$1,250.00 | \$500.00 | \$136,750.00 | \$211,750.00 | 475.00 | 6/10/09 |
| WEST LOXAHATCHEE SLOUGH RESTORATION | FL | \$75,000.00 | \$150,000.00 | \$0.00 | \$0.00 | \$150,000.00 | \$225,000.00 | 1,693.00 | 6/10/09 |
| NUMBER OF PROJECTS: 42 | | \$3,021,464.00 | \$7,610,178.00 | \$800,397.00 | \$1,441,372.00 | \$9,851,947.00 | \$12,873,411.00 | 14,544.30 | |

Table 5. Canadian Wetlands Conservation Proposals

| PROJECT NAME | NAWCA PROVINCE | NON-FED GRANT | NON-FED MATCH | FEDERAL NON-MATCH | TOTAL FUNDS | TOTAL PARTNERS | TOTAL COST | MBCC ACRES | APPROVAL |
|---|-------------------|------------------------|------------------------|------------------------|---------------------|------------------------|------------------------|-------------------|----------|
| CANADIAN PRAIRIE / PARKLAND & WESTERN BOREAL HABITAT PROGRAM | AB,BC,MB,NT,SK,YT | \$17,840,887.00 | \$17,840,887.00 | \$13,419,500.00 | \$225,000.00 | \$31,465,387.00 | \$49,326,274.00 | 227,677.00 | 6/9/10 |
| DUC - BC PACIFIC COAST & CANADIAN INTERMOUNTAIN JOINT VENTURES 2010-3 | BC | \$2,427,416.00 | \$2,427,416.00 | \$1,935,483.00 | \$0.00 | \$4,362,899.00 | \$6,790,315.00 | 2,505.00 | 6/9/10 |
| DUC/ EHVJ WETLANDS CONSERVATION 2010-3 | NB,NFNS,ON,PE,QC | \$4,126,607.00 | \$4,126,607.00 | \$6,273,100.00 | \$0.00 | \$10,399,707.00 | \$14,526,314.00 | 7,770.00 | 6/9/10 |
| NCC QUEBEC: PROTECTING WETLAND & UPLAND HABITAT 2010-3, EHVJ | QC | \$500,000.00 | \$500,000.00 | \$725,000.00 | \$0.00 | \$1,225,000.00 | \$1,725,000.00 | 1,450.00 | 6/9/10 |
| POTHOLES PLUS PROJECT | MB | \$500,000.00 | \$500,000.00 | \$690,000.00 | \$0.00 | \$1,190,000.00 | \$1,690,000.00 | 7,000.00 | 6/9/10 |
| NUMBER OF PROJECTS: 5 | | \$25,394,910.00 | \$25,394,910.00 | \$23,043,083.00 | \$225,000.00 | \$46,662,993.00 | \$74,057,903.00 | 246,402.00 | |

Table 6. Mexican Wetlands Conservation Proposals

| PROJECT NAME | NAWCA STATE | NON-FED GRANT | NON-FED MATCH | FEDERAL NON-MATCH | TOTAL FUNDS | TOTAL PARTNERS | TOTAL COST | MBCC ACRES | APPROVAL |
|---|--|-----------------------|-----------------------|-------------------|---------------|-----------------------|------------------------|-------------------|----------|
| ACTION PLAN FOR THE CONSERVATION OF THE BLACK BRANT IN NW MEXICO | BCN, BCS, SON | \$200,728.00 | \$222,921.00 | \$0.00 | \$0.00 | \$222,921.00 | \$423,649.00 | 0.00 | 3/10/10 |
| HYDROLOGY ENH FOR REST OF HABITAT, NORTH BRANCH LAGUNA AND LA PIEDRA | TAMPS | \$135,786.00 | \$178,616.00 | \$0.00 | \$0.00 | \$178,616.00 | \$314,402.00 | 2,620.67 | 3/10/10 |
| IMPLEMENTATION OF THE NATIONAL STRATEGY FOR CONSERVATION OF SHOREBIRDS, PHASE I | CAM, CHIS, Q.ROO, TAB, TAMPS, VER, YUC | \$129,403.00 | \$437,589.00 | \$0.00 | \$0.00 | \$437,589.00 | \$566,992.00 | 0.00 | 3/10/10 |
| JOINT INITIATIVE FOR THE RESTORATION OF THE COLORADO RIVER DELTA, PHASE 3 | BCN, SON | \$414,506.00 | \$877,130.00 | \$0.00 | \$0.00 | \$877,130.00 | \$1,291,636.00 | 1,882.00 | 3/10/10 |
| LAND PROTECTION & RESTORATION IN THE RIO BRAVO DELTA, LAGUNA MADRE, PHASE II | TAMPS | \$315,300.00 | \$368,900.00 | \$0.00 | \$0.00 | \$368,900.00 | \$684,200.00 | 24,453.00 | 3/10/10 |
| LEGAL CONS MECHANISMS PLANNING & HABITAT RESTORATION AT MARISMAS NACIONALES | MAY | \$463,974.00 | \$1,201,083.00 | \$0.00 | \$0.00 | \$1,201,083.00 | \$1,665,057.00 | 19,760.00 | 3/10/10 |
| MGMT & SUSTAINABLE USE OF THE EL FORTIN CONSERVATION EASEMENT | CHIS | \$97,846.00 | \$120,040.00 | \$0.00 | \$0.00 | \$120,040.00 | \$217,886.00 | 0.00 | 3/10/10 |
| MULTI-INSTITUTIONAL INITIATIVE FOR THE CONSERVATION/MGMT OF LAKE CUITZEO | MICH | \$474,528.00 | \$3,607,786.00 | \$0.00 | \$0.00 | \$3,607,786.00 | \$4,082,314.00 | 55,967.73 | 3/10/10 |
| PROT, REST & MGMT OF CRITICAL ANATID HABITAT AT ENSENADA DE PABELLONES | SIN | \$329,877.00 | \$701,688.00 | \$0.00 | \$0.00 | \$701,688.00 | \$1,031,565.00 | 3,581.50 | 3/10/10 |
| PROTECTION, ENHANCEMENT & MANAGEMENT AT LAGUNA SANTIAGUILLO, DURANGO | DGO | \$248,000.00 | \$336,500.00 | \$0.00 | \$0.00 | \$336,500.00 | \$584,500.00 | 7,410.00 | 3/10/10 |
| WATERFOWL & WETLAND TRAINING COURSE FOR TECHNICAL ADVISORS | MX | \$79,102.00 | \$89,090.00 | \$0.00 | \$0.00 | \$89,090.00 | \$168,192.00 | 0.00 | 3/10/10 |
| NUMBER OF PROJECTS: 11 | | \$2,889,050.00 | \$8,141,343.00 | \$0.00 | \$0.00 | \$8,141,343.00 | \$11,030,393.00 | 115,674.90 | |

Membership of the Migratory Bird Conservation Commission

| Fiscal Year | Secretary of the Interior ¹ | Secretary of Agriculture ² | Secretary of Commerce ³ | Secretary of Transportation ⁴ | Administrator of EPA ⁵ | Members on Part of the Senate | Members on Part of the House | Secretary to the Commission |
|-------------|--|---------------------------------------|------------------------------------|--|-----------------------------------|-------------------------------|------------------------------|-----------------------------|
| 1929 | Roy L. Wilbur | Arthur M. Hyde | Robert P. Lamont | | | Harry B. Hawes | Sam D. McReynolds | Rudolph Dieffenbach |
| 1930 | | | | | | | | |
| 1931 | | | | | | | | |
| 1932 | | | | | | | August H. Anderson | |
| 1933 | Harold L. Ickes | Henry A. Wallace | Daniel C. Roper | | | Key Pittman | Roy O. Woodruff | |
| 1934 | | | | | | | Chester C. Bolton | |
| 1935 | | | | | | | | |
| 1936 | | | | | | | | |
| 1937 | | | | | | Charles L. McNary | James Wolfenden | |
| 1938 | | | | | | | | |
| 1939 | | | Harry L. Hopkins | | | | | |
| 1940 | | | | | | John J. Cochran | | |
| 1941 | | Claude R. Wickard | Jessie H. Jones | | | George L. Radcliffe | | |
| 1942 | | | | | | | | |
| 1943 | | | | | | | | |
| 1944 | | | | | | Vacant | Walter E. Brehm | |
| 1945 | | Clinton P. Anderson | Henry A. Wallace | | | C. Wayland Brooks | | |
| 1946 | Julius A. Krug | | | | | | | |
| 1947 | | | W. Averell Harriman | | | A. Willis Robertson | Frank M. Karsten | |
| 1948 | | Charles F. Brannon | Charles W. Sawyer | | | | | Arthur A. Riemer |
| 1949 | | | | | | Raymond E. Baldwin | | |
| 1950 | Oscar L. Chapman | | | | | Vacant | | |
| 1951 | | | | | | John W. Bricker | | |
| 1952 | | | | | | | August H. Anderson | |
| 1953 | Douglas McKay | Ezra Taft Benson | Sinclair Weeks | | | | | |
| 1954 | | | | | | | | |
| 1955 | | | | | | | | |
| 1956 | Fred A. Seaton | | | | | Thomas C. | | |
| 1957 | | | | | | Hennings, Jr. | | |
| 1958 | | | | | | | | Albert J. Rissman |
| 1959 | | | Lewis L. Strauss | | | | Leon H. Gavin | |
| 1960 | | | Frederick H. Meuller | | | Roman L. Hruska | | |
| 1961 | Stewart L. Udall | Orville L. Freeman | Luther H. Hodges | | | | | |
| 1962 | | | | | | Lee Metcalf | | |
| 1963 | | | | | | | | |
| 1964 | | | | | | | | |
| 1965 | | | John T. Connor | | | | George A. Gooding | |
| 1966 | | | | | | | Silvio O. Conte | |
| 1967 | | | Alexander B. Trowbridge | | | | | |
| 1968 | | | | | | | | |
| 1969 | Walter J. Hickel | Clifford M. Hardin | | Alan S. Boyd | | Henry L. Bellman | John D. Dingell | |
| | | | | John A. Volpe | | | | |

| Fiscal Year | Secretary of the Interior ¹ | Secretary of Agriculture ² | Secretary of Commerce ³ | Secretary of Transportation ⁴ | Administrator of EPA ⁵ | Members on Part of the Senate | Members on Part of the House | Secretary to the Commission |
|-------------|--|---------------------------------------|------------------------------------|--|-----------------------------------|-------------------------------|------------------------------|-----------------------------|
| 1970 | | | | | | Joseph D. Tydings | | |
| 1971 | Rogers C.B. Morton | | | | | Lee Metcalf | | Walter R. McAllester |
| 1972 | | Earl L. Butz | | | | | | |
| 1973 | | | | Claude S. Brinegar | | | | |
| 1974 | | | | William T. Coleman | | Quentin N. Burdick | | |
| 1975 | Stanley Hathaway | | | Brook Adams | | Floyd K. Haskell | | |
| 1976 | Thomas S. Kleppe | | | Neil Goldschmidt | | | | |
| 1977 | Cecil D. Andrus | Bob Bergland | | | | David H. Pryor | | |
| 1978 | | | | | | | | |
| 1979 | | | | | | | | |
| 1980 | | | | | | | | |
| 1981 | James G. Watt | James R. Block | | Drew Lewis | | Thad Cochran | | |
| 1982 | | | | | | | | |
| 1983 | | | | Elizabeth H. Dole | | | | |
| 1984 | William P. Clark | | | | | | | |
| 1985 | Donald Hodel | | | | | | | William F. Hartwig |
| 1986 | | Richard Lyng | | | | | | |
| 1987 | | | | | | | | |
| 1988 | | | | James Burnley IV | | | | |
| 1989 | Manuel Lujan Jr. | Clayton Yeutter | | Samuel K. Skinner | | | | |
| 1990 | | | | | William K. Reilly | | | |
| 1991 | | Edward R. Madigan | | | | | Richard T. Schulze | |
| 1992 | | | | | | | | Geoffrey L. Haskett |
| 1993 | Bruce Babbitt | Mike Espy | | | Carol M. Browner | | Curt Weldon | |
| 1994 | | | | | | | | |
| 1995 | | Daniel R. Glickman | | | | | | Jeffery M. Donahoe |
| 1996 | | | | | | John B. Breaux | | |
| 1997 | | | | | | | | |
| 1998 | | | | | | | | |
| 1999 | | | | | | | | |
| 2000 | | | | | | | | |
| 2001 | Gale Norton | Ann M. Veneman | | | Christine Todd-Whitman | | | |
| 2002 | | | | | Michael O. Leavitt | | | A. Eric Alvarez |
| 2003 | | | | | | | | |
| 2004 | | | | | | | | |
| 2005 | | Mike Johanns | | | Stephen L. Johnson | Blanche L. Lincoln | | |
| 2006 | Dirk Kempthorne | | | | | | | |
| 2007 | | | | | | | Wayne T. Gichrest | |
| 2008 | | Edward Schafer | | | | | | |
| 2009 | Kenneth L. Salazar | Thomas J. Vilsack | | | Lisa P. Jackson | | Robert J. Wittman | |
| 2010 | | | | | | | | |

1 Chairman, 1940 to date
2 Chairman, 1929 to 1939
3 Member, 1929 to March 1, 1968
4 Member, March 2, 1968 to December 12, 1989
5 member, December 13, 1989 to date

U.S. Department of the Interior
U.S. Fish and Wildlife Service
Division of Realty
realty.fws.gov

February 2011

