

U.S. Fish & Wildlife Service

2009 Annual Report

*Migratory Bird
Conservation Commission*

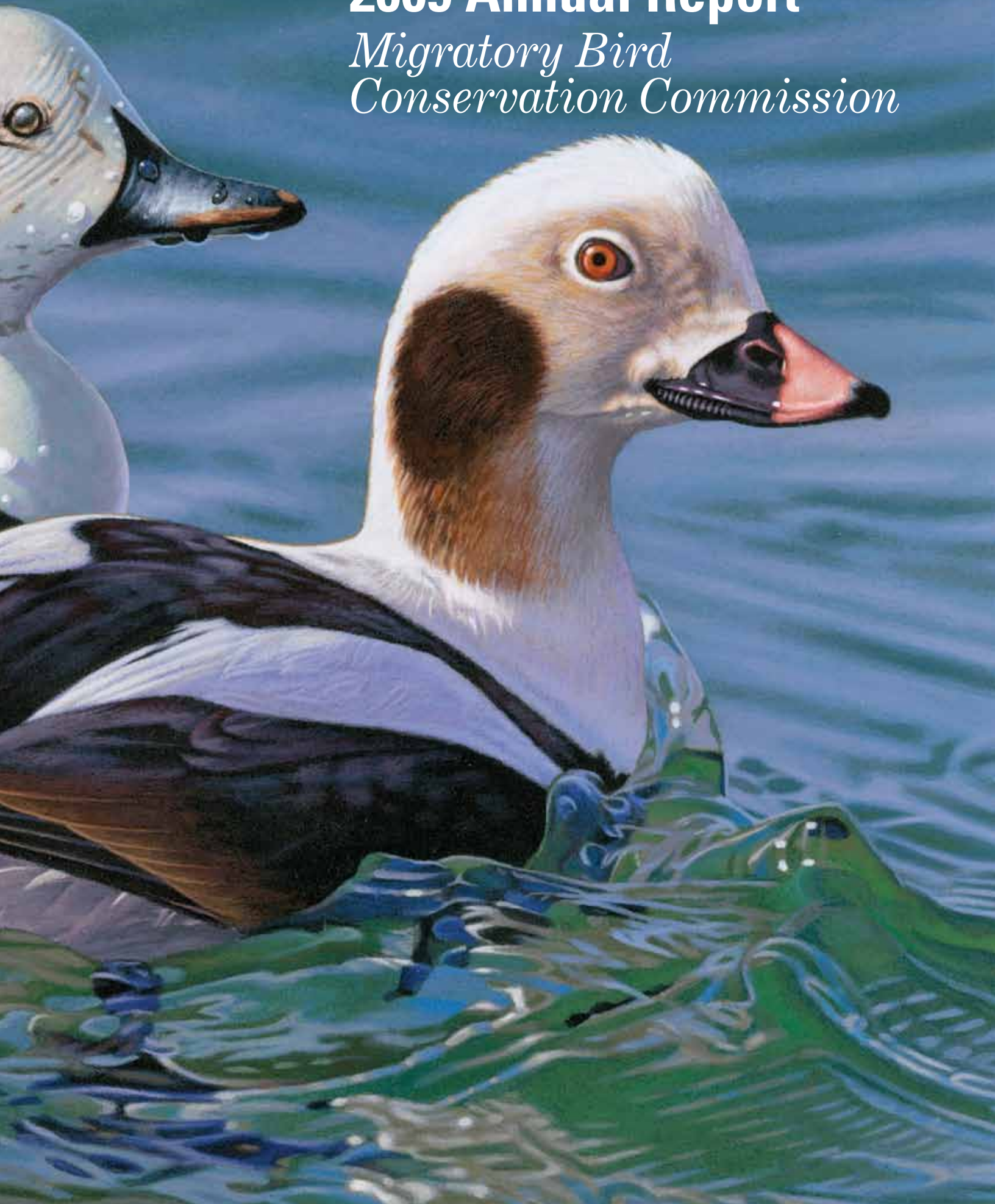

On the Cover:

Long-tailed Duck with Decoy. *Painting by Joshua Spies for the 2008–2009 Federal Duck Stamp.*

Table of Contents

The Service's Legacy of Conserving Migratory Waterfowl Habitat / 2

The Migratory Bird Conservation Commission / 3

The Migratory Bird Conservation Fund (MBCF) / 4

MBCF Approvals for Fiscal Year 2009 / 5

MBCF Land Acquisitions for Fiscal Year 2009 / 6

National Wildlife Refuge System: New Area Boundary & Boundary Addition Approvals for Fiscal Year 2009 / 9

New Area Boundary Approvals and Maps / 10

Boundary Addition Approvals and Maps / 14

National Migratory Bird Refuges & Waterfowl Production Areas / 31

Notes on Tables 1 and 2 / 31

National Migratory Bird Refuges Map / 32

Table 1. National Migratory Bird Refuges / 33

Wetland Management Districts Map / 43

Table 2. Waterfowl Production Areas by State / 44

**North American Wetlands Conservation Fund
MBCC Approvals for Fiscal Year 2009 / 50**

Table 3. U.S. Wetlands Conservation Standard Grants Proposals / 51

Table 4. U.S. Wetlands Conservation Small Grant Proposals / 53

Table 5. Canadian Wetlands Conservation Proposals / 55

Table 6. Mexican Wetlands Conservation Proposals / 55

MBCC Membership Chart / 57

The Service's Legacy of Conserving Migratory Waterfowl Habitat

For over 75 years, the Federal Duck Stamp Program and Migratory Bird Conservation Program have helped secure key habitats to sustain migratory bird populations. These habitats protect wetlands, help dissipate storm runoff, purify water supplies, and store flood water. As we look forward to the future conservation of these critical resources, we can find inspiration in these programs' extraordinary history of success.

At the turn of the 20th century, overeager hunters and the commercial demand for meat and feathers had decimated waterfowl populations. At the same time, periodic droughts caused wetlands and other valuable waterfowl habitat to disappear. In the late 1920s, conservationists, hunters, and government officials worked together to create the Migratory Bird Conservation Act, which Congress passed in 1929. This landmark legislation authorized the Federal government to acquire and permanently protect wetlands for waterfowl. It also created the Migratory Bird Conservation Commission—composed of Federal and State officials—to consider and approve proposals for land acquisition.

Although the Act gave the government authority to create migratory bird refuges, it did not provide a permanent source of acquisition funding. This problem was addressed in the 1930s when President Franklin D. Roosevelt appointed Jay N. "Ding" Darling, a nationally known wildlife conservationist and political cartoonist, to serve as the Chief of the Bureau of Biological Survey. Darling was instrumental in the creation of a stamp, to be purchased by all waterfowl hunters, that would generate funds to pay for the acquisition of waterfowl habitat. In 1934, Congress passed the Migratory Bird Hunting and Conservation Stamp Act, which required all hunters older than 16 to purchase and possess a Federal Duck Stamp while hunting waterfowl. Revenues from Duck Stamp sales are

now deposited in the Migratory Bird Conservation Fund. The fund also includes import duties collected on arms and ammunition, receipts from permits for rights-of-way across refuge lands, and any appropriations from the Wetlands Loan Act, which Congress authorized in 1961 as an advance of funds against future revenues from sale of Duck Stamps.

Since 1934, the Service has spent more than \$1 billion from the Migratory Bird Conservation Fund to permanently protect more than five million acres of important waterfowl habitat—including nearly three million acres of waterfowl production areas in the U.S. Prairie Pothole Region. In 2009 alone, the Service used more than \$50 million in funds from the MBCF to purchase or lease over 12,000 acres of waterfowl habitat at migratory bird refuges and almost 30,000 acres in the Prairie Pothole Region.

Today, as in the past, the Federal Duck Stamp Program and Migratory Bird Conservation Program depend on the support of people who understand and connect with our natural world—people who understand the importance of our wildlife resources and take action. What can you do? Buy a Federal Duck Stamp. Tell people how important Federal Duck Stamps are to ensuring healthy populations of all migratory birds and other wildlife. For more information, visit our Federal Duck Stamp Web site <www.fws.gov/duckstamps> or our Division of Realty Web site <www.fws.gov/refuges/realty>.

The Migratory Bird Conservation Commission

Section 2 of the Migratory Bird Conservation Act of February 18, 1929, established the Migratory Bird Conservation Commission. The Section reads as follows:

SECTION 2, AS AMENDED. A Commission to be known as the Migratory Bird Conservation Commission, consisting of the Secretary of the Interior, as Chairman; the Administrator of the Environmental Protection Agency; the Secretary of Agriculture; two Members of the Senate, to be selected by the President of the Senate; and two Members of the House of Representatives, to be selected by the Speaker, is created and authorized to consider and pass upon any area of land, water, or land and water that may be recommended by the Secretary of the Interior for purchase or rental under this Act, and to fix the price or prices at which such area may be purchased or rented; and no purchase or rental shall be made of any such area until it has been duly approved for purchase or rental by said Commission.

Any Member of the House of Representatives, who is a member of Congress, if reelected to the succeeding Congress, may serve on the Commission notwithstanding the expiration of a Congress. Any vacancy on the Commission shall be filled in the same manner as the original appointment. The ranking officer of the branch or department of a State to which is committed the administration of its game laws, or his authorized representative, shall be a member ex officio of said Commission for the purpose of considering and voting on all questions relating to the acquisition, under said sections, of areas in his State. For purposes of said sections, the purchase or rental of any area of land, water, or land and water includes the purchase or rental of any interest in any such area of land, water, or land and water.

Additional Act

In 1989, the Commission acquired the additional responsibility of approving project funding under the North American Wetlands Conservation Act. This Act provides Federal funding to encourage partnerships to protect, enhance, restore, and manage wetlands and other habitats for migratory birds and other fish and wildlife. The North American Wetlands Conservation Council, which was created by the legislation, submits project recommendations to the Commission for funding approval.

2009 Membership

Hon. Kenneth L. Salazar
Secretary of the Interior; Chairman

Hon. Tom Vilsack
Secretary of Agriculture

Hon. Lisa P. Jackson
*Administrator; Environmental
Protection Agency*

Hon. Thad Cochran
Senator from Mississippi

Hon. Blanche Lincoln
Senator from Arkansas

Hon. John D. Dingell
Representative from Michigan

Hon. Robert J. Wittman
Representative from Virginia

A. Eric Alvarez
Secretary to the Commission
Telephone: 703/358 1716

The Migratory Bird Conservation Fund

The Migratory Bird Hunting and Conservation Stamp Act of March 18, 1934 (Duck Stamp Act), as amended, created the Migratory Bird Conservation Fund (MBCF) to provide the Department of the Interior with monies to acquire migratory bird habitat.

There are three major sources of funds deposited into the MBCF account. The most well-known source is the revenue received from the sale of Migratory Bird Hunting and Conservation Stamps, commonly known as Duck Stamps, as provided for under the Duck Stamp Act. The other two major sources include appropriations authorized by the Wetlands Loan Act of October 4, 1961, as amended, and import duties collected on arms and ammunition, as provided for under the Emergency Wetlands Resources Act of 1986.

The MBCF finances two Service land acquisition programs that the Division of Realty administers. The first program acquires waterfowl habitat in major migratory bird conservation areas under the authority of the Migratory Bird Conservation Act of 1929. The second program acquires small natural wetlands, grasslands, and interests, known as Waterfowl Production Areas, under the authority of the Duck Stamp Act. Waterfowl Production Areas are located primarily in the Prairie Pothole Region of the upper Midwest of the United States.

A total of \$50,973,098 was available for obligation from the MBCF during fiscal year 2009. Disbursements for all MBCF land acquisition functions during the fiscal year totaled \$50,750,537. This includes \$23,973,719 for the acquisition of land and interests in land totaling 21,182 acres at national wildlife refuges, and \$24,853,071 for land and interests in land totaling 29,942 acres at Waterfowl Production Areas.

**Migratory Bird
Conservation Fund (MBCF)
Approvals for
Fiscal Year 2009**

Area Approvals: New Areas

<i>Area</i>	<i>State</i>	<i>Approval Date</i>	<i>Acres</i>
Bond Swamp NWR	Georgia	06/10/09	18,500
Tulare Basin WMA	California	09/09/09	22,000
Total			40,500

Area Approvals: Boundary Additions

<i>Area</i>	<i>State</i>	<i>Approval Date</i>	<i>Acres</i>
Blackwater NWR	Maryland	09/09/09	15,545
Bombay Hook NWR	Delaware	09/09/09	542
Great Dismal Swamp NWR	North Carolina, Virginia	03/11/09	36
San Bernard NWR	Texas	03/11/09	1,454
Red River NWR	Louisiana	06/10/09	4,283
Silvio O. Conte NFWR Pondicherry Division	New Hampshire	03/11/09	14
Silvio O. Conte NFWR Pondicherry Division	New Hampshire	09/09/09	188
Umbagog NWR	Maine, New Hampshire	06/10/09	47,807
Total			69,869

Price Approvals

<i>Area</i>	<i>State</i>	<i>Approval Date</i>	<i>Acres</i>
Bear River MBR	Utah	09/09/09	700
Blackwater NWR	Maryland	09/09/09	823
Bombay Hook NWR	Delaware	09/09/09	273
Bond Swamp NWR	Georgia	06/10/09	256
Cache River NWR	Arkansas	06/10/09	188
Grand Cote NWR	Louisiana	03/11/09	265
Grasslands WMA	California	03/11/09	1,077
Great Dismal Swamp NWR	North Carolina, Virginia	03/11/09	51
North Central Valley WMA	California	03/11/09	388
Red River NWR	Louisiana	06/10/09	4,399
San Bernard NWR	Texas	03/11/09	1,454
Silvio O. Conte NFWR Mohawk River Division	New Hampshire	09/09/09	700
Silvio O. Conte NFWR Pondicherry Division	New Hampshire	03/11/09	80
Silvio O. Conte NFWR Pondicherry Division	New Hampshire	09/09/09	61
Tualatin River NWR	Oregon	03/11/09	225
Tulare Basin WMA	California	09/09/09	1,042
Umbagog NWR	Maine, New Hampshire	06/10/09	2,450
Umbagog NWR	Maine, New Hampshire	09/09/09	438
Total			14,870

Price Re-Approvals

<i>Area</i>	<i>State</i>	<i>Approval Date</i>	<i>Acres</i>
Lost Trail NWR	Montana	9/9/2009	240
Total			240
Grand Total			125,479

**MBCF Land Acquisitions
for Fiscal Year 2009**

Land Contracted for Purchase,
Permanent Easement, or Lease

Refuge Acquisition Program

Fee Title Acquisitions

<i>Area</i>	<i>State</i>	<i>Acres</i>	<i>Cost</i>
Bayou Savage NWR	Louisiana	2,027	\$1,112,500
Bond Swamp NWR	Georgia	256	\$1,000,000
Cache River NWR	Arkansa	447	\$1,433,000
Cape May NWR	New Jersey	21	\$22,773
Glacial Ridge NWR	Minnesota	3,537	\$1,000,000
Grand Cote NWR	Louisiana	265	\$397,000
Prime Hook NWR	Delaware	9	\$121,050
Red River NWR	Louisiana	755	\$1,000,000
Red Rock Lakes NWR	Montana	614	\$996,736
San Bernard NWR	Texas	1,267	\$3,106,200
Silvio O. Conte NFWR	New Hampshire	209	\$229,000
Tualatin River NWR	Oregon	350	\$1,217,300
Umbagog NWR	Maine	1,132	\$725,000
Waccamaw NWR	South Carolina	1,292	\$1,400,000
Total		12,181	\$13,760,559

Permanent Easement Acquisitions

<i>Area</i>	<i>State</i>	<i>Acres</i>	<i>Cost</i>
Grasslands WMA	California	416	\$1,022,000
North Central Valley WMA	California	333	\$561,592
Tualatin River NWR	Oregon	1	\$4,375
Willow Creek-Lurline WMA	California	120	\$201,600
Total		870	\$1,789,567

Leases

<i>Area</i>	<i>State</i>	<i>Acres</i>	<i>Cost</i>
Cokeville Meadows NWR	Wyoming	788	\$4,035
Dahomey NWR	Mississippi	260	\$2,600
Halfbreed Lake NWR	Montana	640	\$1,512
Lacassine NWR	Louisiana	653	\$14,900
Lost Trail NWR	Montana	240	\$174
Ouray NWR	Utah	1,141	\$20,890
Panther Swamp NWR	Mississippi	640	\$16,320
Red Rock Lakes NWR	Montana	3,266	\$12,470
St. Catherine Creek NWR	Mississippi	502	\$12,553
Total		8,130	\$85,454
Refuge Acquisition Program Net		21,181	\$15,635,580

**MBCF Land Acquisitions
for Fiscal Year 2009** *(continued)*

Small Wetlands Acquisition Program

Waterfowl Production Areas

Permanent Easement Acquisitions

<i>State</i>	<i>Acres</i>	<i>Cost</i>
Minnesota	1,720	\$1,751,675
Montana	3,780	\$808,463
North Dakota	3,725	\$876,200
South Dakota	17,471	\$7,799,075
Total	26,696	\$11,235,413

Fee Title Acquisitions

<i>State</i>	<i>Acres</i>	<i>Cost</i>
Iowa	489	\$1,319,900
Minnesota	875	\$2,015,810
Wisconsin	322	\$1,527,250
Total	1,686	\$4,862,960

Leases

<i>State</i>	<i>Acres</i>	<i>Cost</i>
Montana	1,560	\$2,987
Total	1,560	\$2,987
Small Wetlands Acquisition Program Net Total	29,942	16,101,360
Grand Total	51,123	\$31,736,940

New Area Boundary & Boundary Addition Approvals

Following are the National Wildlife Refuge System approvals for Fiscal Year 2009.

New Area Boundary Approvals

Bond Swamp National Wildlife Refuge

Bibb, Houston, and Twiggs Counties, Georgia

Tulare Basin Wildlife Management Area

Kern and Tulare Counties, California

Boundary Addition Approvals

Blackwater National Wildlife Refuge

Dorchester County, Maryland

Bombay Hook National Wildlife Refuge

Kent County, Delaware

Great Dismal Swamp National Wildlife Refuge

Cities of Suffolk and Chesapeake, Virginia; Camden, Gates, and Pasquotank Counties, North Carolina

Red River National Wildlife Refuge

Caddo, Bossier, Desoto, Red River, and Natchitoches Parishes, Louisiana

San Bernard National Wildlife Refuge

Brazoria and Matagorda Counties, Texas

Silvio O. Conte National Fish and Wildlife Refuge

Pondicherry Division, Coos County, New Hampshire

Umbagog National Wildlife Refuge

Coos County, New Hampshire; Oxford County, Maine

New Area Boundary Approval

Bond Swamp National Wildlife Refuge

Location: *Bibb, Houston, and Twiggs Counties, Georgia*

On June 10, 2009, the Migratory Bird Conservation Commission approved the 18,500-acre Bond Swamp National Wildlife Refuge boundary and granted price approval for the fee title acquisition of 256 acres.

Bond Swamp NWR is located to the west of the Ocmulgee River in central Georgia. The Refuge and the surrounding lands form one of the largest remaining blocks of forested wetlands in Georgia. The area includes the shallow habitats of the Brickyards, the Ocmulgee/Altamaha River corridor, and the mature bottomland hardwoods along the river. The corridor is one of the most heavily used waterfowl

flyways through Georgia and an important wintering area for the mallard, American black duck, blue-winged teal, gadwall, American wigeon, ring-necked duck, lesser scaup, canvasback, and redhead.

The 256-acre tract approved for acquisition consists of wetlands and associated uplands along the Tobesofkee Creek and the Ocmulgee River floodplain. The Service will manage the tract for American black duck, mallard, and other wintering waterfowl. When compatible with refuge objectives, the Service will permit recreational uses, including hunting, fishing, bird watching, nature photography, wildlife observation, and other wildlife-oriented recreation.



New Area Boundary Approval *Bond Swamp National Wildlife Refuge*

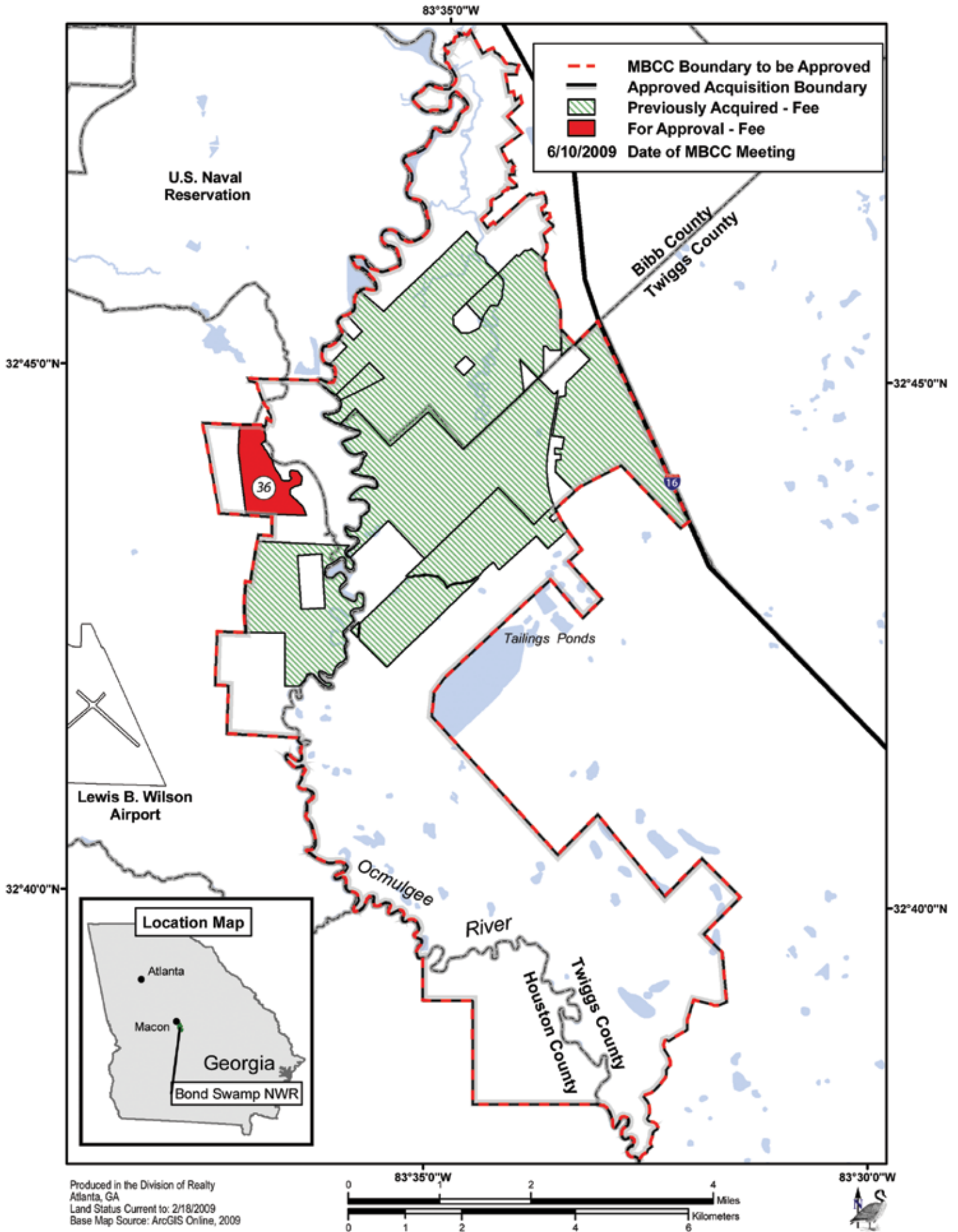

Produced in the Division of Realty
Atlanta, GA
Land Status Current to: 2/18/2009
Base Map Source: ArcGIS Online, 2009

New Area Boundary Approval

Tulare Basin Wildlife Management Area

Location: *Kern and Tulare Counties,
California*

On September 9, 2009, the Migratory Bird Conservation Commission approved the 22,000-acre Tulare Basin Wildlife Management Area boundary and granted price approval for the perpetual conservation easement acquisition of 1,042 acres.

Tulare Basin WMA is located 35 miles northwest of Bakersfield in the southern San Joaquin Valley of California. It supports the last remnant of wetland and wildlife habitat in a dramatically altered Tulare Lake watershed. The Tulare Basin wetlands host annual waterfowl concentrations in excess of 100,000 birds, including significant numbers of northern pintail, northern shoveler, green-winged teal,

and cinnamon teal. The wetlands also support regionally significant numbers of shorebirds, wading birds, raptors, and migratory songbirds. Historically, the associated upland habitats in the Basin supported threatened and endangered species such as the San Joaquin kit fox, Tipton kangaroo rat, and blunt-nosed leopard lizard.

The 1,042-acre tract approved for acquisition consists of wetlands and associated uplands along the Tulare Basin. Protecting the tract will halt the gradual erosion of habitat available to support Central Valley and Pacific Flyway waterfowl populations. The current uses, recreational hunting and wildlife habitat, will likely continue. The fee owners will continue water applications and annual inundation of the wetland areas.



New Area Boundary Approval *Tulare Basin Wildlife Management Area*

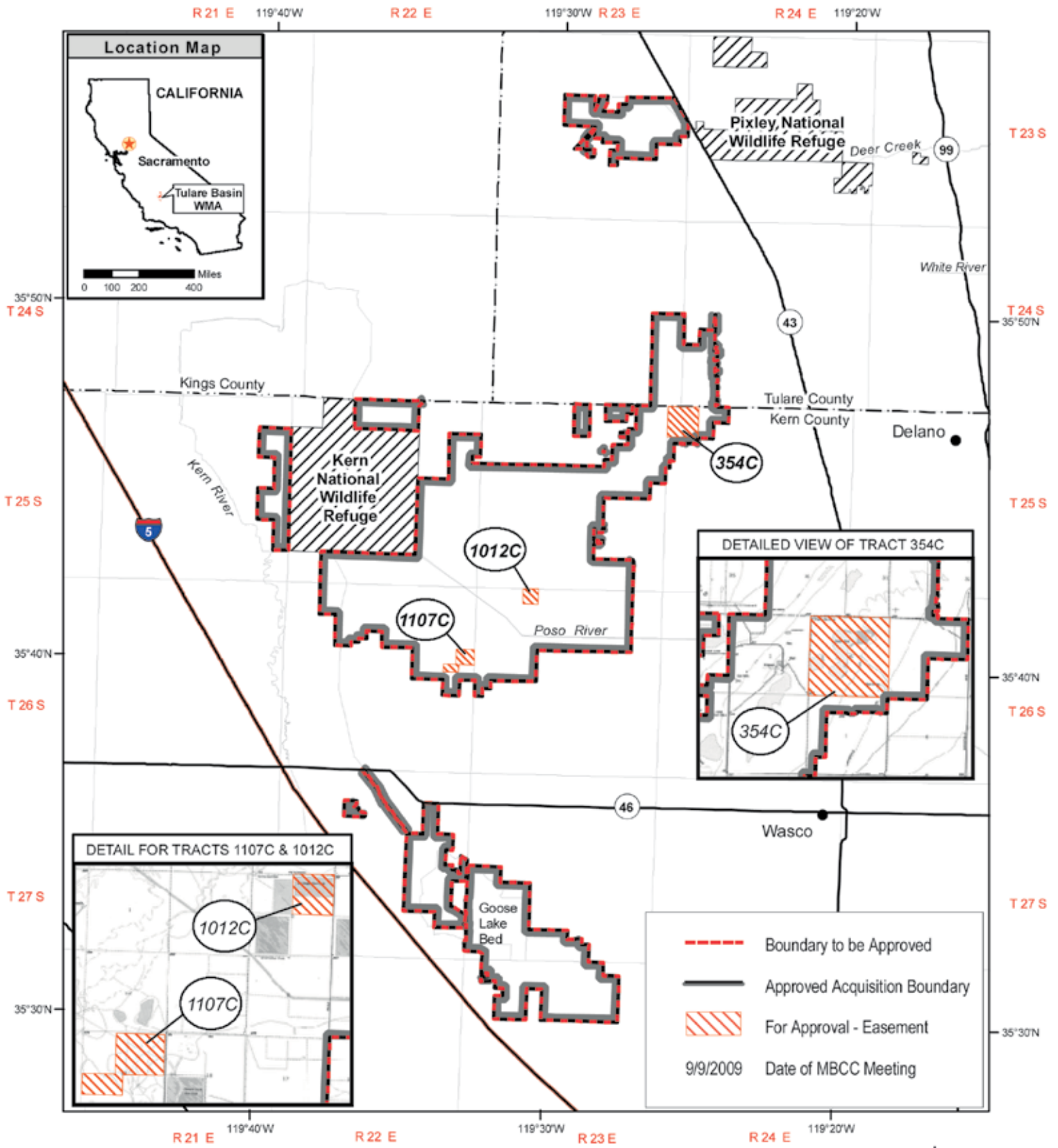

Produced in the Region 8 Division of Realty
 Sacramento, CA
 Base Map Source: USGS DLG
 Map Date: 8/10/2009
 Meridian: Mount Diablo



Boundary Addition Approval

Blackwater National Wildlife Refuge

Location: *Dorchester County, Maryland*

On September 9, 2009, the Migratory Bird Conservation Commission granted boundary approval for 15,545 acres at the Blackwater National Wildlife Refuge, and price approval for the fee title acquisition of 823 acres.

Blackwater NWR is located approximately 14 miles south of Cambridge, Maryland, in South Central Dorchester County. The Refuge and its adjacent marshes and waters are one of the Chesapeake Bay's most important and productive estuarine assets. Diverse aquatic and emergent plant communities provide optimum habitat for large concentrations of waterfowl.

The 832-acre parcel approved for acquisition abuts the western part of the Refuge and is located approximately 1 mile southeast of Smithville, on Parsons Creek Neck along Smithville Road. The parcel consists of brackish marsh interspersed with tidal creeks, ponds, wetland forest, and cutover timberland in various stages of regrowth. The Service will manage the tract to preserve foraging, nesting, and resting habitat for endangered Delmarva fox squirrels, bald eagles, osprey, American black ducks and wood ducks, marsh and water birds, shorebirds, and neotropical migrant songbirds.



Boundary Addition Approval *Blackwater National Wildlife Refuge*

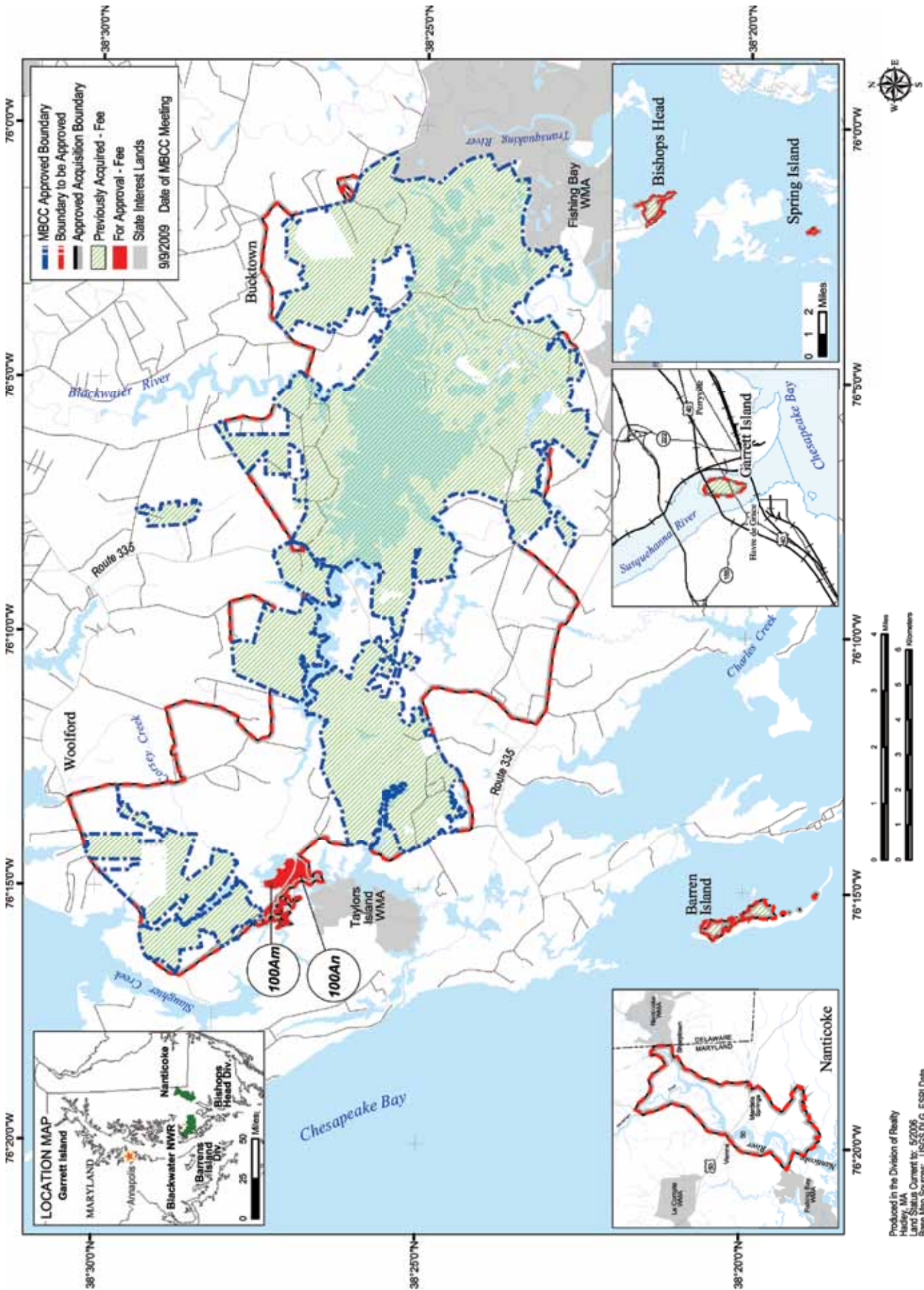

Produced in the Division of Realty
 Hurdley, MA
 Land Status Current to: 5/2006
 Base Map Sources: USGS DLG, ESRI Data
 Datum and Projection: UTM Zone 18, NAD 1983, Meters
 Map Completion Date: 7/2009

Boundary Addition Approval

Bombay Hook National Wildlife Refuge

Location: *Kent County, Delaware*

On September 9, 2009, the Migratory Bird Conservation Commission granted boundary approval for 542 acres at the Bombay Hook National Wildlife Refuge, and price approval for the fee title acquisition of 273 acres from The Nature Conservancy.

Bombay Hook NWR is located in Kent County, Delaware. The Refuge's extensive marshes are an important breeding ground for the American black duck, mallard, and wood duck. The marshes also support significant numbers of waterfowl during the fall and winter months, including

80 percent of the Atlantic flyway's snow goose population and the largest concentration of northern shoveler, American widgeon, and gadwall in the State.

The 273-acre tract approved for acquisition consists entirely of coastal salt marsh and is one of the few remaining inholdings within the current Refuge boundary. The Service will manage the tract to promote and enhance habitat for waterfowl, wading birds, and other high-priority migratory birds. The Service will offer compatible fishing, wildlife observation and photography, environmental education, and interpretation.



Boundary Addition Approval *Bombay Hook National Wildlife Refuge*

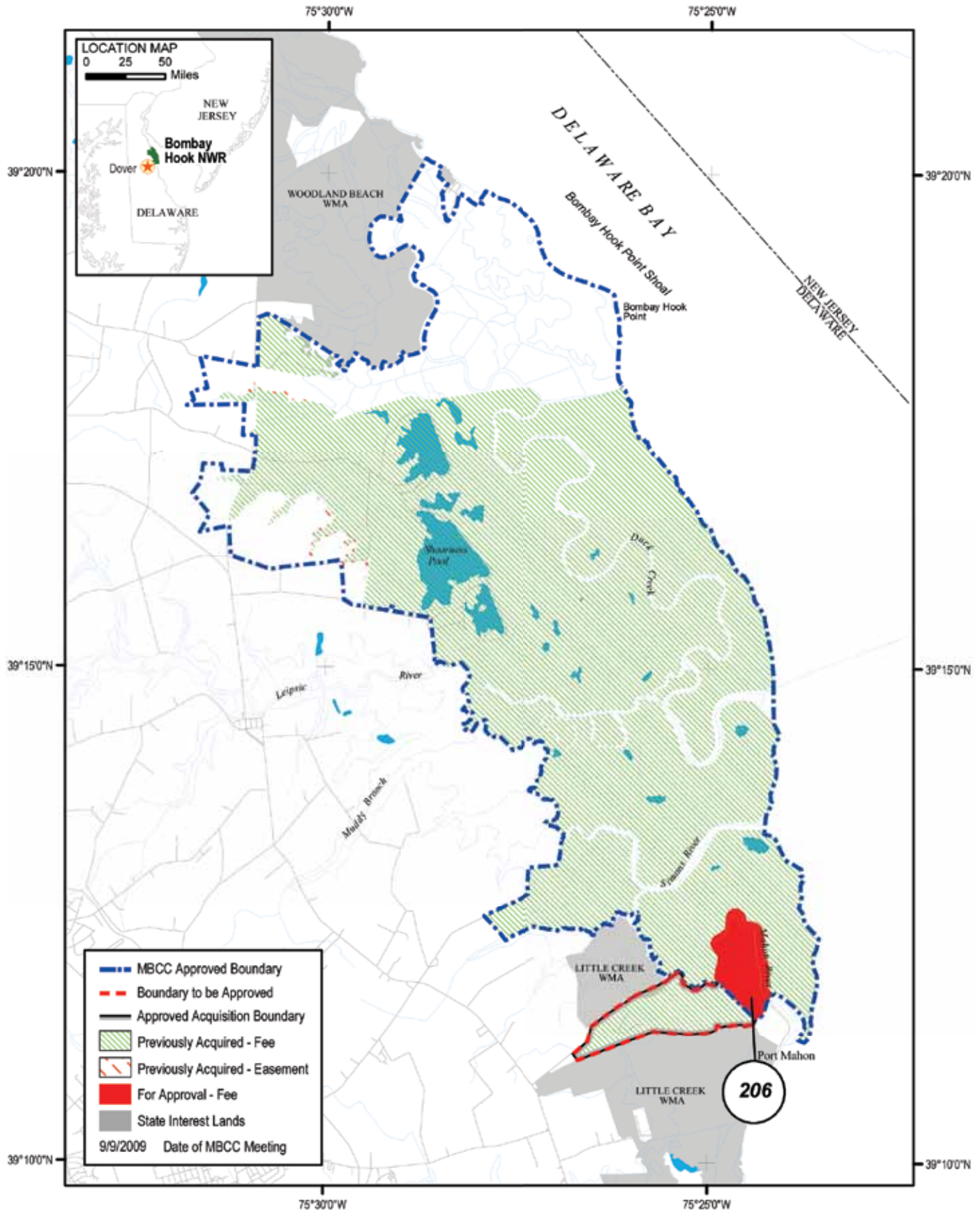

Produced in the Division of Realty
 Hadley, MA
 Land Status Current to: 10/2005
 Base Map Sources: USGS DLG, ESRI Data
 Datum and Projection: UTM Zone 18, NAD 1983, Meters
 Map Compilation Date: 7/2009



Boundary Addition Approval

Great Dismal Swamp National Wildlife Refuge

Location: *Cities of Suffolk and Chesapeake, Virginia, and Camden, Gates, and Pasquotank Counties, North Carolina*

On March 11, 2009, the Migratory Bird Conservation Commission granted boundary approval for 36 acres at the Great Dismal Swamp National Wildlife Refuge, and price approval for the fee title acquisition of 51 acres.

Great Dismal Swamp NWR is located in the Mid-Atlantic coastal plain along the Virginia and North Carolina State line, southwest of Norfolk, Virginia. The Refuge consists of large areas of forested wetlands, swamp, and marsh that provide important nesting,

feeding, and resting habitat for migratory waterfowl, including the American black duck, wood duck, mallard, and Canada goose, as well as neotropical land birds.

The 51 acres approved for acquisition include native forested wetlands and remnant marsh and a mixed hardwood/conifer swamp. Much of the timber was harvested in the mid 1990s to early 2000s and is now in various stages of mixed forest regrowth. The Service will restore the native forested wetlands and manage the area for waterfowl, migratory birds, and other wildlife.



Boundary Addition Approval *Great Dismal Swamp National Wildlife Refuge*

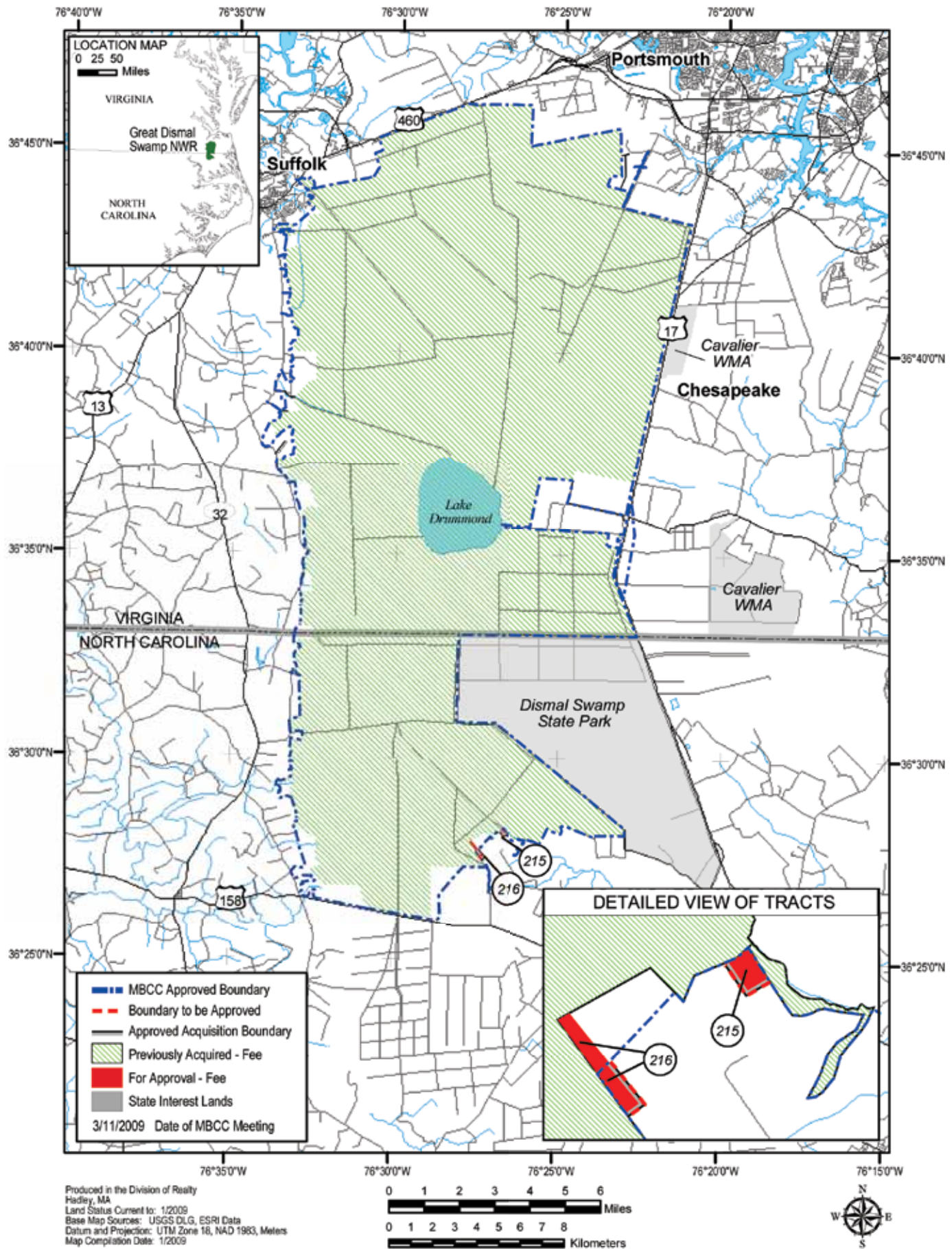

Boundary Addition Approval

Red River

National Wildlife Refuge

Location: *Caddo, Bossier, Desoto, Red River; and Natchitoches Parishes, Louisiana*

On June 10, 2009, the Migratory Bird Conservation Commission granted boundary approval for 4,283 acres at the Red River National Wildlife Refuge, and price approval for the fee title acquisition of 4,399 acres.

Red River NWR is located in the Red River Valley between Alexandria, Louisiana, and the Arkansas-Louisiana State line. The Red River Valley is part of a major continental migration corridor for migratory birds traveling

through the flyway from as far north as the Arctic Circle and as far south as South America. The Refuge provides wintering habitat for wood ducks, mallards, northern pintails, gadwall, and American wigeon.

The 4,399 acres approved for acquisition consist of recently reforested bottomland hardwood forest in the Lower Cane River Unit of the Refuge. The parcel provides nesting, breeding, and wintering habitat for migratory birds and other wildlife. The Service plans to restore the former agricultural lands to habitat for waterfowl and other wildlife.



Boundary Addition Approval *Red River National Wildlife Refuge / Headquarters Unit*

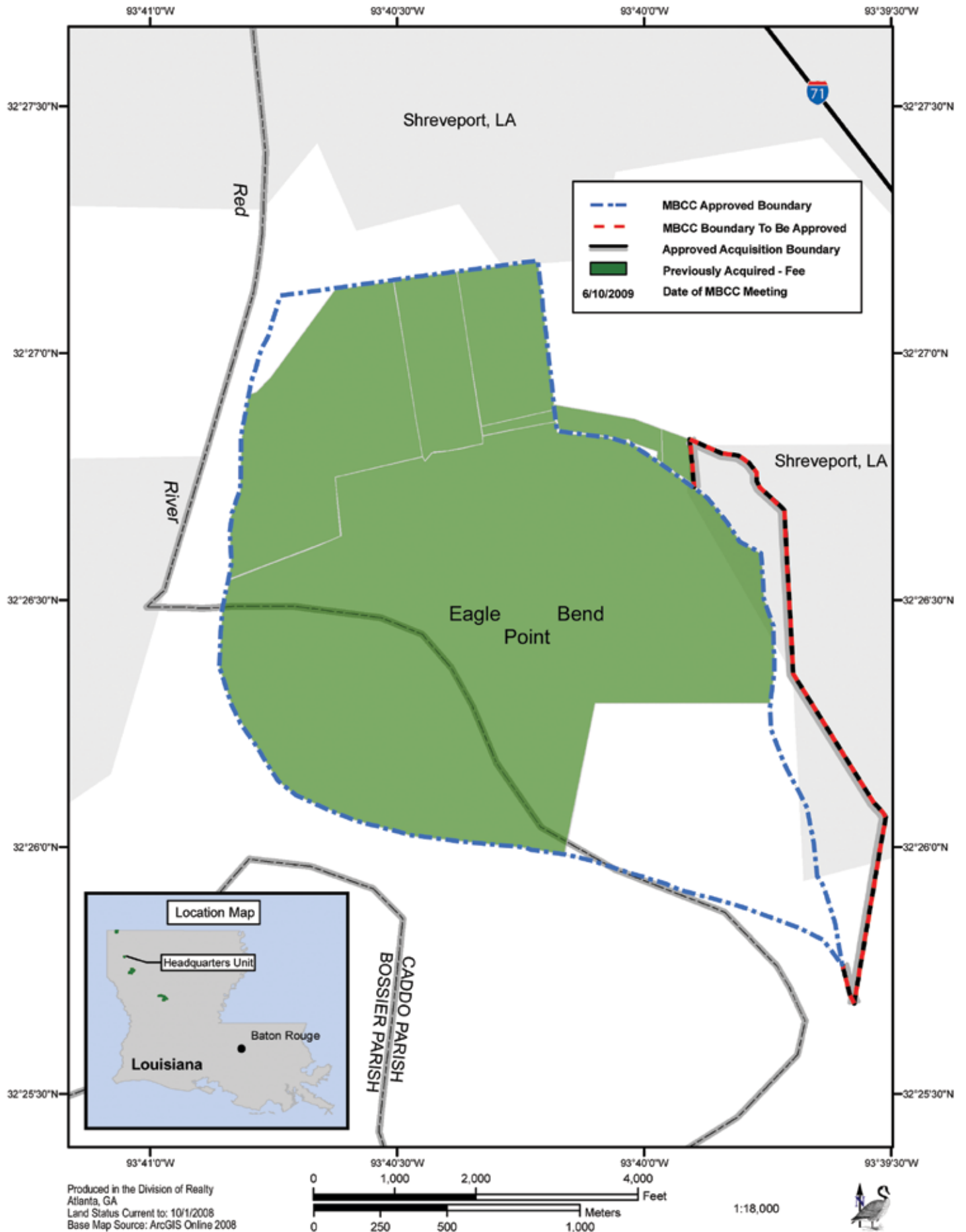

Boundary Addition Approval Red River National Wildlife Refuge / Lower Cane River Unit

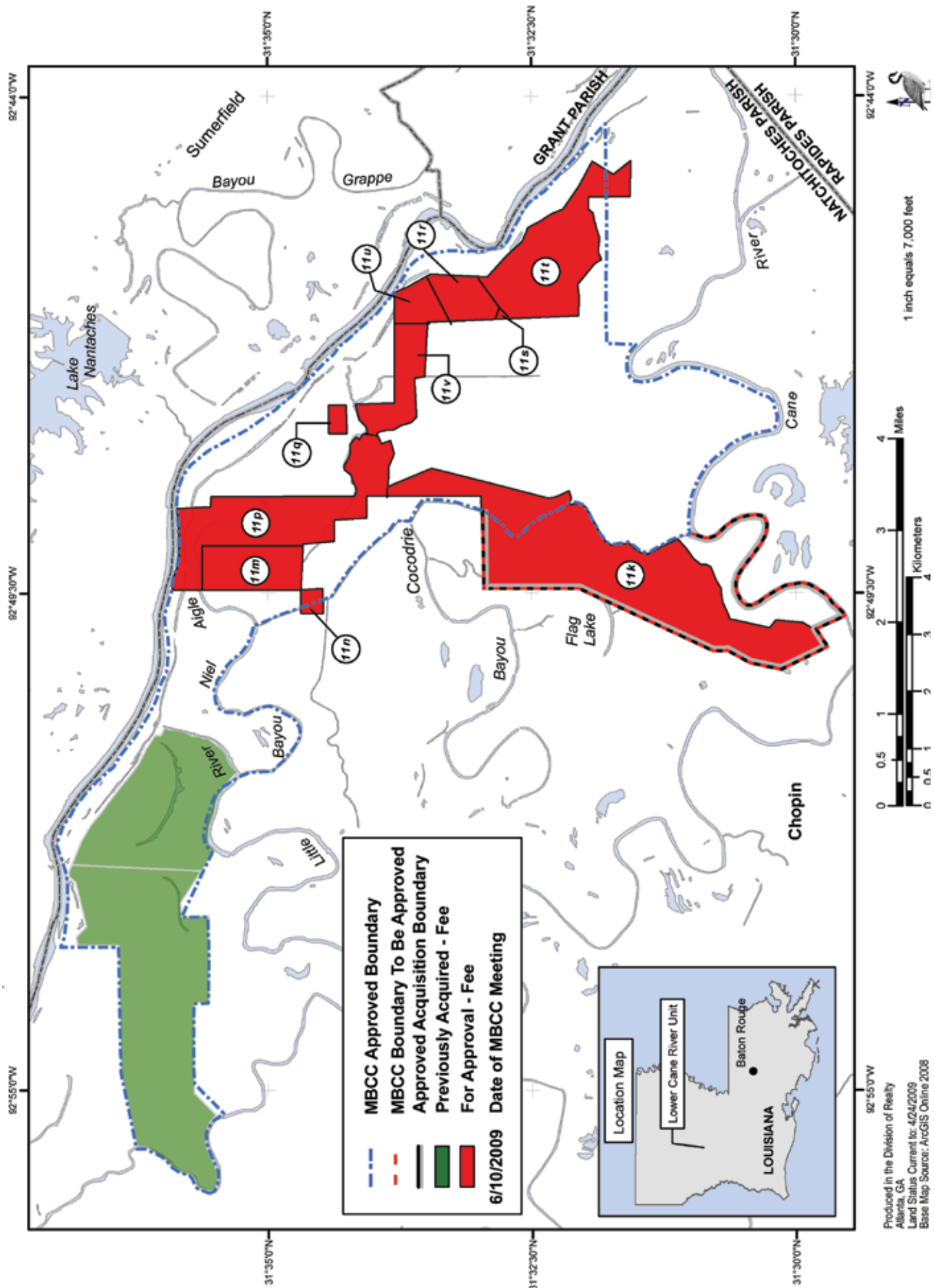

Boundary Addition Approval *Red River National Wildlife Refuge / Spanish Lake Lowlands Unit*

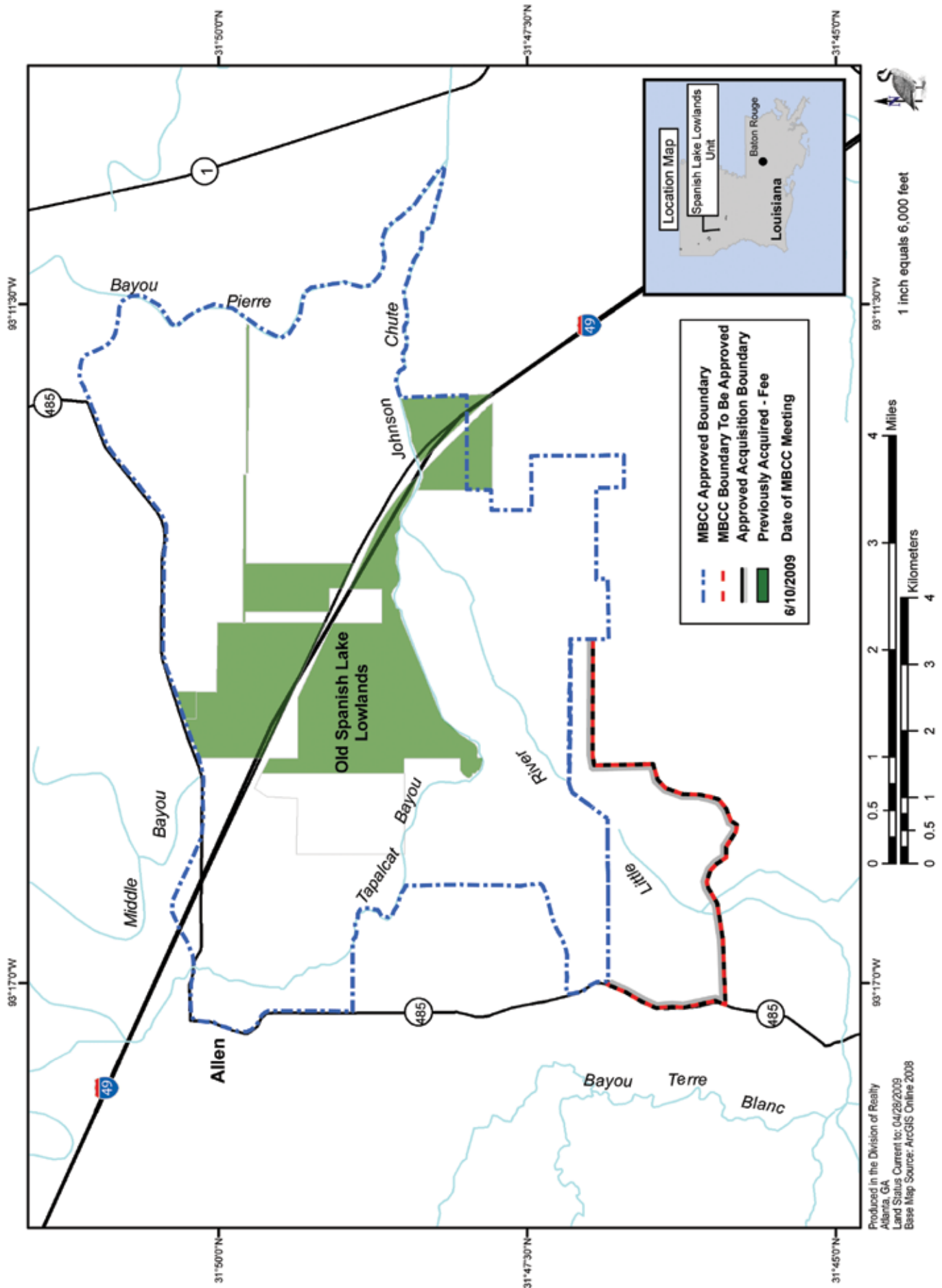

Boundary Addition Approval

San Bernard National Wildlife Refuge

Location: *Brazoria and Matagorda
Counties, Texas*

On March 11, 2009, the Migratory Bird Conservation Commission granted boundary and price approval for the fee title acquisition of 1,454 acres at the Austin's Woods Unit of the San Bernard National Wildlife Refuge.

The Austin's Woods Unit is located 50 miles south of Houston, Texas. It consists of a productive and valuable wetland complex providing habitat for migrating, wintering, and resident waterfowl, wading birds, neotropical

migratory birds, and other wetland-dependent wildlife species. Thousands of waterfowl winter in the area, including mottled ducks, mallards, pintails, gadwalls, American wigeons, northern shovelers, blue- and green-winged teal, black-bellied whistling ducks, and ruddy ducks.

The 1,454 acres approved for acquisition consist of bottomland hardwood wetland forest and grasslands. The Service will manage the lands as habitat for waterfowl, wading birds, neotropical migrants, and other wildlife.

MARTY CORNELL / USFWS VOLUNTEER



Boundary Addition Approval *San Bernard National Wildlife Refuge / Austin Woods Units*

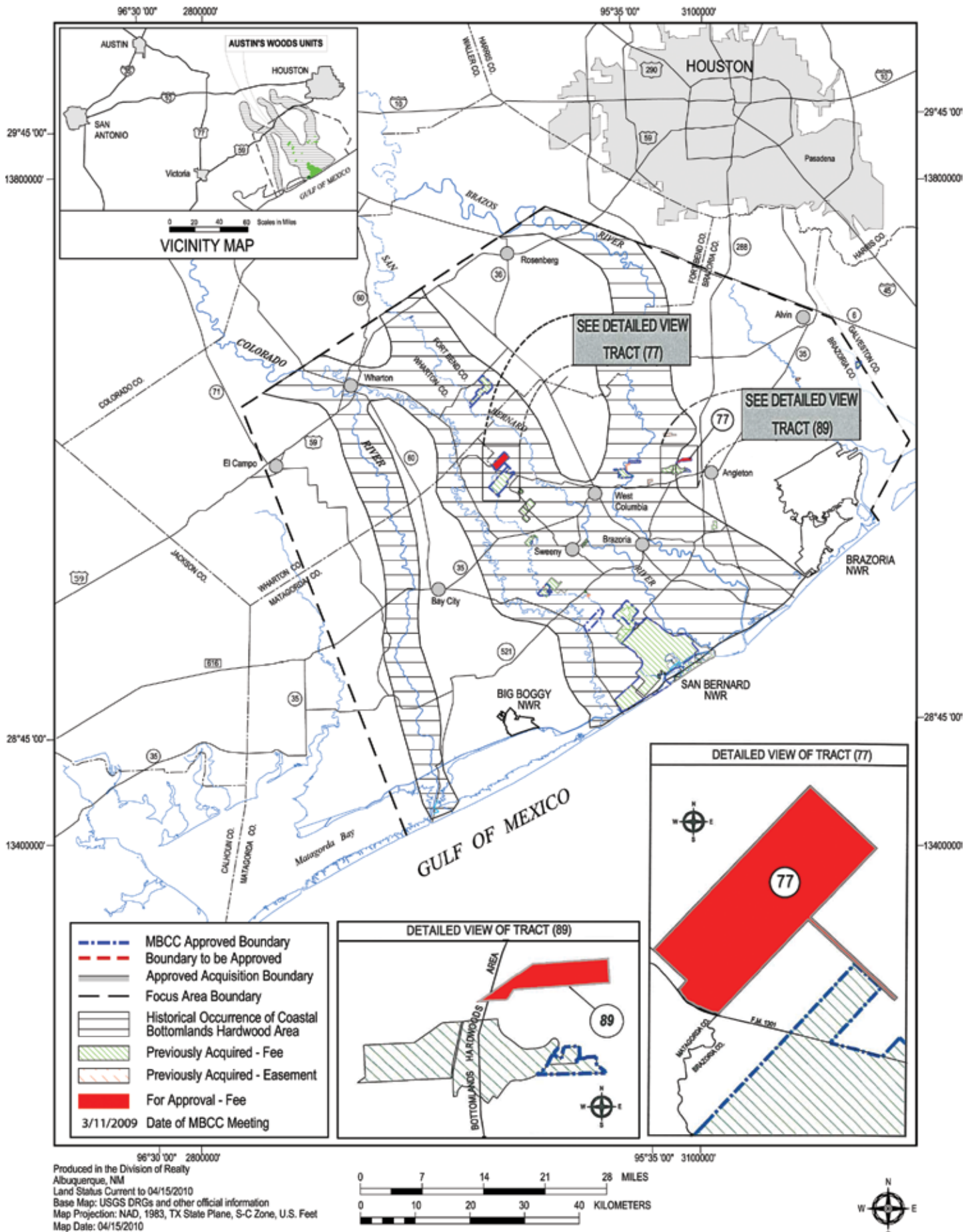

Boundary Addition Approval

Silvio O. Conte National Fish and Wildlife Refuge

Location: *Coos County,
New Hampshire*

On March 11, 2009, the Migratory Bird Conservation Commission granted boundary approval for 14 acres at the Pondicherry Division of the Silvio O. Conte National Fish and Wildlife Refuge. On September 9, 2009, the Commission granted boundary approval for an additional 188 acres at the Pondicherry Division. The Commission granted price approval for the fee title acquisitions of 61 acres and 80 acres in March and September, respectively.

The Pondicherry Division is located 80 miles north of Concord, New Hampshire. The Service identified the Division as one of 65 Special Focus Areas important to migratory birds in the Connecticut River watershed. It

forms a basin that includes four ponds, the John's River, forested and emergent wetlands, bogs, spruce-fir forests, and northern mixed hardwood forest. This northern forest wetland complex provides habitat for the American black duck, wood duck, mallard, hooded merganser, blue-winged teal, and ring-necked duck.

The 141 acres approved for acquisition include additions in separate areas along the northeast and southeast perimeter of the Refuge. The tracts consist of several important wetlands and a stand of white cedar. The Service will manage the tracts for American black ducks and other waterfowl species. The Service will also offer compatible hunting, fishing, wildlife observation, photography, environmental education, and interpretation.

DAVID GOVATSKI / FRIENDS OF PONDICHERRY



Boundary Addition Approval *Silvio O. Conte National Fish and Wildlife Refuge / Pondicherry Division*

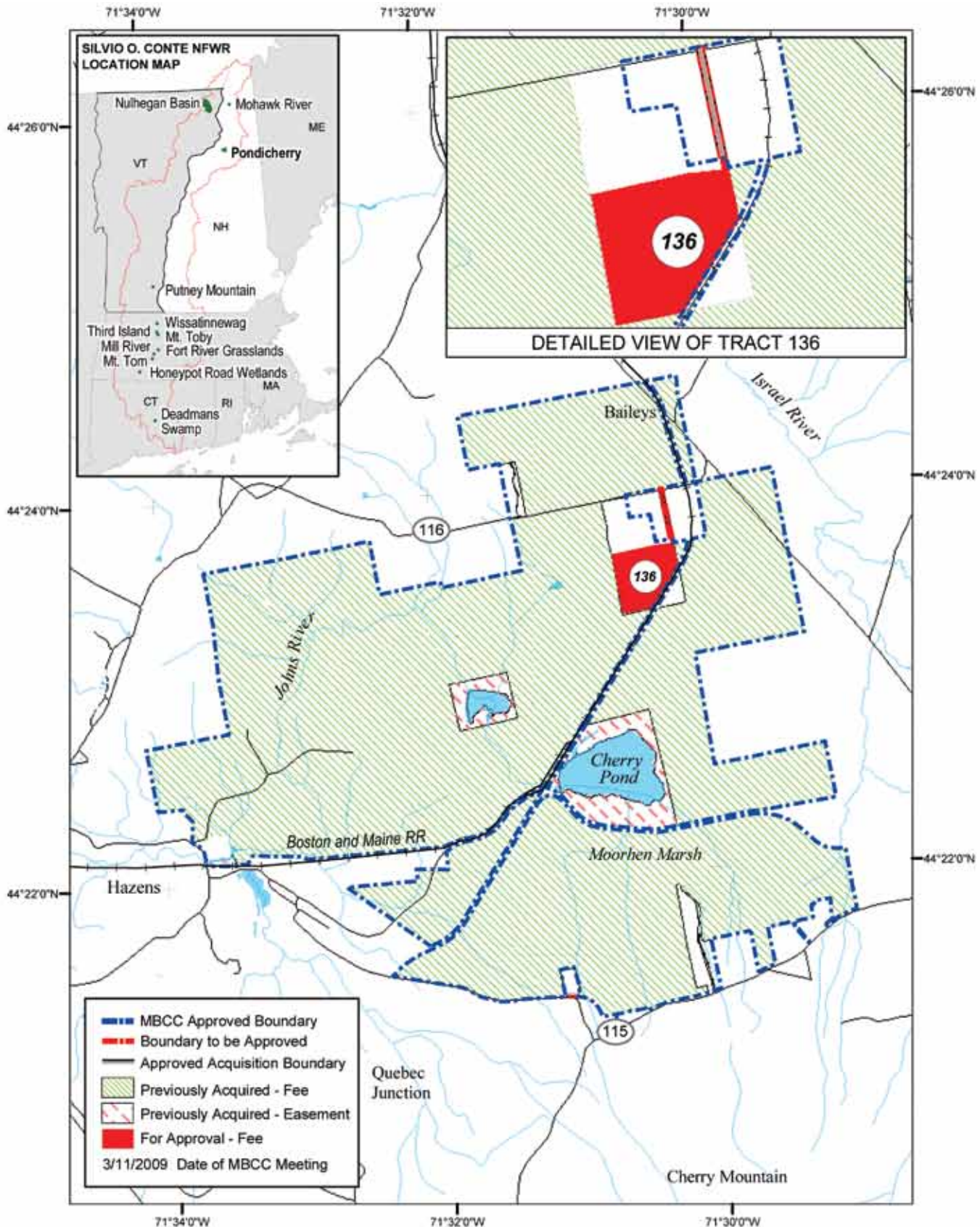

Produced in the Division of Realty
 Hadley, Massachusetts
 Land Status Current to: 11/2008
 Base Map Source: NH GRANIT DOQ
 UTM Zone 18, NAD 1983, Meters
 Map Date: 1/2009



Boundary Addition Approval *Silvio O. Conte National Fish and Wildlife Refuge / Pondicherry Division*

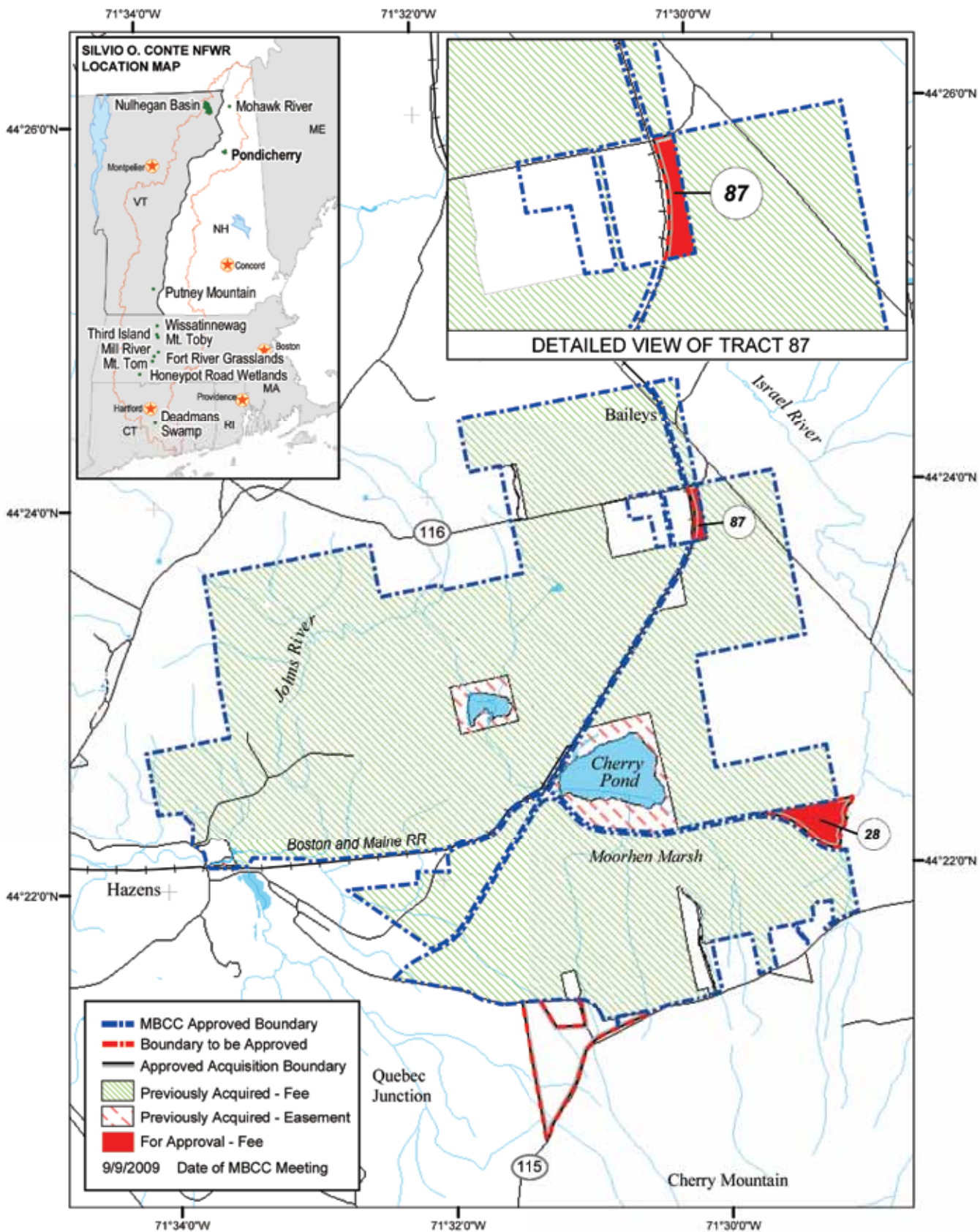

Produced in the Division of Realty
 Hadley, Massachusetts
 Land Status Current to: 11/2008
 Base Map Source: USGS DLG
 UTM Zone 18, NAD 1983, Meters
 Map Date: 6/2009

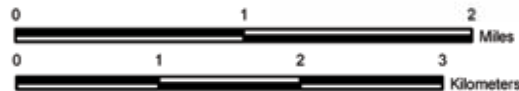

Boundary Addition Approval

Umbagog National Wildlife Refuge

Location: *Coos County, New Hampshire; Oxford County, Maine*

On June 10, 2009, the Migratory Bird Conservation Commission granted boundary approval for 47,807 acres at Umbagog National Wildlife Refuge, and price approval for the fee title acquisition of 2,450 acres from the Trust for Public Land.

Umbagog NWR is located on the northern New Hampshire/Maine border, 75 miles northwest of Portland, Maine, and 30 miles north of Berlin, New Hampshire. The Refuge project area includes one of the largest freshwater wetland complexes in New England. The extensive palustrine, lacustrine, and riverine wetlands surrounding the lake and its tributaries are some of the finest wildlife habitat in the States of New Hampshire and Maine. The forested wetlands provide breeding and nesting habitat for the American black duck, wood duck, common goldeneye, and common and hooded merganser. Ring-necked duck,

blue- and green-winged teal, and mallard nest on the Refuge which also serves as a staging area during migration for scaup, scoter, Canada goose, and other waterfowl species.

The 47,807-acre expansion area primarily includes large timber management tracts with the remainder being privately owned forest and recreational lands. The area includes forested, shrub, and bog-like wetlands dominated by spruce, fir, and alder; several beaver ponds with associated marsh and wet meadow, and adjacent cut-over forestland in various stages of regrowth. The expansion area and the acquisition of the 2,450-acre parcel of land will give the Service opportunities to restore and manage additional wetland and forestland and create a significant connection to a surrounding network of conservation lands. The Service plans to offer wildlife-dependent recreational uses including hunting, fishing, wildlife observation, and photography.

IAN DREW / DEPUTY REFUGE MANAGER



Boundary Addition Approval *Umbagog National Wildlife Refuge*

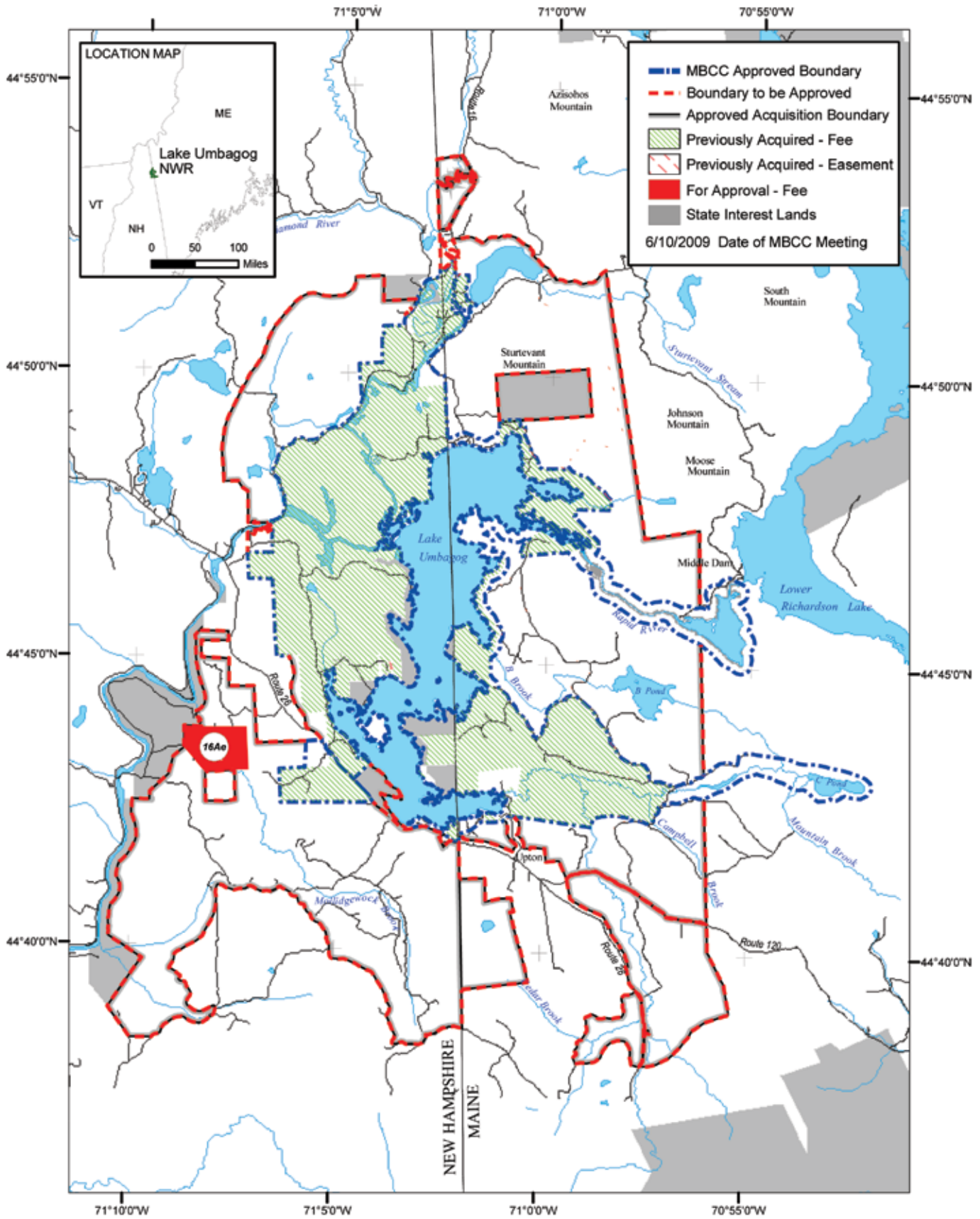

Produced in the Division of Realty
 Hadley, Massachusetts
 Land Status Current to: 3/2009
 Base Map Source: USGS DLG
 UTM Zone 19, NAD 1983, Meters
 Map Date: 4/2009
 Refuge boundary does not include Great Ponds.

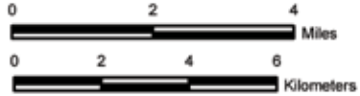

National Migratory Bird Refuges & Waterfowl Production Areas

The information contained in this report includes those acquisitions and dispositions of land and interests therein that are purchased with Migratory Bird Conservation Fund monies or acquired under the authority of the Migratory Bird Conservation Act. It also includes other migratory bird areas such as those that are transferred to the Fish and Wildlife Service under the authority of Public Law 80-537 to carry out a migratory bird management program.

Notes Tables 1 and 2

In an ongoing effort to improve data quality, the figures in Tables 1 and 2 may show minor changes from previous annual reports. Lands in which the Service previously acquired a less-than-fee interest (leases and easements) may be purchased in fee during the year, and the number of easement or lease acres will show a decrease, and the number of purchased acres will show an increase. The acreage appearing in the Approvals and Summary of Land Acquisitions sections of this report will not appear in Tables 1 or 2 until after the Service acquires the tracts and expends the funds. Also, a newly approved refuge will not appear on Table 1 until the Service acquires the tract(s).

For information on all lands and interests under U.S. Fish and Wildlife Service control, refer to the Annual Report of Lands Under Control of the U.S. Fish and Wildlife Service. This report is available from the U.S. Fish and Wildlife Service, Division of Realty at <www.fws.gov/refuges/realty>, or by calling 703/358 1713.

National Migratory Bird Refuges

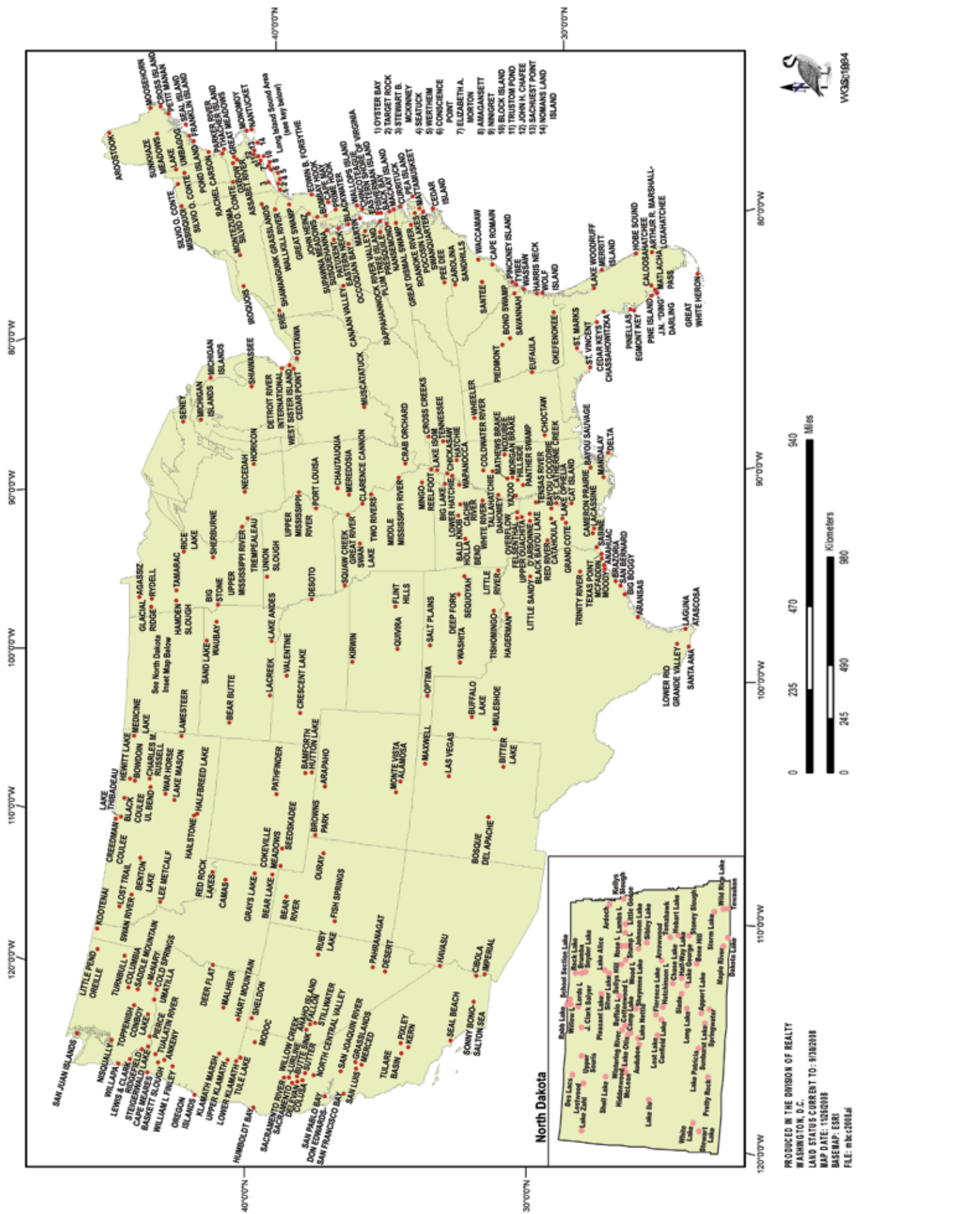

Table 1. National Migratory Bird Refuges

State and Unit	Fiscal Year MCBF Acquisition				Cumulative Totals at end of Fiscal Year						
	Purchased		Easement or Lease		MCBF				All Other Acres	Total Acres	
	Acres	Cost	Acres	Cost	Purchased		Easement or Lease				
Acres	Cost	Acres	Cost	Acres	Cost	Acres	Cost				
ALABAMA											
CHOCTAW	0.00	0.00	0.00	0.00	0.00	0.00	0.00	0.00	4,218.00	4,218.00	
EUFULA (1)	0.00	0.00	0.00	0.00	0.00	0.00	0.00	0.00	7,953.19	7,953.19	
FSA INTEREST AL ** *	0.00	0.00	0.00	0.00	0.00	0.00	0.00	0.00	742.69	742.69	
WHEELER	0.00	0.00	0.00	0.00	0.00	0.00	0.00	0.00	34,430.66	34,430.66	
State Total 3	0.00	0.00	0.00	0.00	0.00	0.00	0.00	0.00	47,344.54	47,344.54	
ARIZONA											
CIBOLA (2)	0.00	0.00	0.00	0.00	0.00	0.00	0.00	0.00	13,199.34	13,199.34	
HAVASU (2)	0.00	0.00	0.00	0.00	0.00	0.00	0.00	0.00	30,279.82	30,279.82	
IMPERIAL (2)	0.00	0.00	0.00	0.00	0.00	0.00	0.00	0.00	17,809.76	17,809.76	
State Total 3	0.00	0.00	0.00	0.00	0.00	0.00	0.00	0.00	61,288.92	61,288.92	
ARKANSAS											
BALD KNOB	0.00	0.00	0.00	0.00	4,748.40	3,427,000.00	0.00	0.00	10,273.95	15,022.35	
BIG LAKE	0.00	0.00	0.00	0.00	562.91	31,854.69	0.25	3.00	10,483.79	11,046.95	
CACHE RIVER	447.12	1,433,000.00	0.00	0.00	48,922.89	47,124,716.92	0.00	0.00	19,107.57	68,030.46	
FELSENTHAL	0.00	0.00	0.00	0.00	0.00	0.00	0.00	0.00	64,902.14	64,902.14	
FSA INTEREST AR ** *	0.00	0.00	0.00	0.00	0.00	0.00	0.00	0.00	3,458.67	3,458.67	
HOLLA BEND	0.00	0.00	0.00	0.00	690.45	336,903.00	0.00	5,175.00	5,608.58	6,299.03	
OVERFLOW	0.00	0.00	0.00	0.00	13,416.75	10,943,020.50	9.60	0.00	0.00	13,426.35	
WAPANOCCA	0.00	0.00	0.00	0.00	5,629.25	1,528,416.00	0.00	0.00	0.00	5,629.25	
WHITE RIVER	0.00	0.00	0.00	0.00	10,371.88	5,714,145.37	413.22	22.00	148,369.37	159,154.47	
State Total 8	447.12	1,433,000.00	0.00	0.00	84,342.53	69,106,056.48	423.07	5,200.00	262,204.07	346,969.67	
CALIFORNIA											
BUTTE SINK	0.00	0.00	0.00	0.00	514.98	1,650,700.00	10,310.64	12,816,903.00	217.88	11,043.50	
CIBOLA (3) *	0.00	0.00	0.00	0.00	0.00	0.00	0.00	0.00	5,245.33	5,245.33	
COLUSA	0.00	0.00	0.00	0.00	2,384.74	107,313.30	0.00	0.00	1,655.24	4,039.98	
DELEVAN	0.00	0.00	0.00	0.00	5,796.54	2,345,739.00	0.00	175,000.00	0.00	5,796.54	
DON EDWARDS SAN FRAN. BAY	0.00	0.00	0.00	0.00	0.00	0.00	0.00	0.00	30,228.80	30,228.80	
FSA INTEREST CA ** *	0.00	0.00	0.00	0.00	0.00	0.00	0.00	0.00	6,673.24	6,673.24	
GRASSLANDS	0.00	0.00	415.78	1,022,000.00	6,442.28	9,158,896.00	72,070.80	38,299,459.00	12,098.97	90,612.05	
HAVASU (3) *	0.00	0.00	0.00	0.00	0.00	0.00	0.00	0.00	7,235.34	7,235.34	
HUMBOLDT BAY	0.00	0.00	0.00	0.00	2,717.60	5,254,410.00	0.00	0.00	662.61	3,380.21	
IMPERIAL (3) *	0.00	0.00	0.00	0.00	0.00	0.00	0.00	0.00	8,198.19	8,198.19	
KERN	0.00	0.00	0.00	0.00	10,543.86	579,912.00	0.00	0.00	705.31	11,249.17	
LOWER KLAMATH (4)	0.00	0.00	0.00	0.00	4,530.53	3,390,123.00	0.00	0.00	39,764.02	44,294.55	
MERCED	0.00	0.00	0.00	0.00	3,803.82	2,180,000.00	0.00	0.00	1.76	3,805.58	
MODOC	0.00	0.00	0.00	0.00	5,359.58	1,077,634.19	0.00	0.00	1,661.65	7,021.23	
NORTH CENTRAL VALLEY	0.00	0.00	332.50	561,592.00	645.60	1,845,531.00	9,408.32	14,589,148.00	7,239.72	17,293.64	
PIXLEY	0.00	0.00	0.00	0.00	0.00	0.00	0.00	0.00	6,970.16	6,970.16	
SACRAMENTO	0.00	0.00	0.00	0.00	10,775.61	150,498.00	0.00	0.00	43.39	10,819.00	
SACRAMENTO RIVER	0.00	0.00	0.00	0.00	126.40	145,000.00	0.00	0.00	11,459.06	11,585.46	
SAN JOAQUIN RIVER	0.00	0.00	0.00	0.00	1,239.18	7,030,819.00	0.00	0.00	8,855.44	10,094.62	
SAN LUIS	0.00	0.00	0.00	0.00	7,422.41	2,171,055.00	703.00	2,284,000.00	10,337.00	18,462.41	
SAN PABLO BAY	0.00	0.00	0.00	0.00	248.00	243,400.00	0.00	0.00	12,941.72	13,189.72	
SEAL BEACH	0.00	0.00	0.00	0.00	0.00	0.00	0.00	0.00	910.71	910.71	
SONNY BONO SALTON SEA	0.00	0.00	0.00	0.00	9,342.14	294,461.80	637.00	1,089.27	27,679.73	37,658.87	
SUTTER	0.00	0.00	0.00	0.00	2,590.16	291,281.80	0.00	3,850.00	0.00	2,590.16	
TULE LAKE	0.00	0.00	0.00	0.00	0.00	0.00	0.00	0.00	39,116.58	39,116.58	
WILLOW CREEK-LURLINE	0.00	0.00	120.20	201,600.00	0.00	0.00	5,786.70	7,173,433.00	0.00	5,786.70	
State Total 23	0.00	0.00	868.48	1,785,192.00	74,483.43	37,916,774.09	98,916.46	75,342,882.27	239,901.85	413,301.74	
COLORADO											
ALAMOSA	0.00	0.00	0.00	0.00	10,904.78	2,377,463.16	0.00	24,035.90	1,121.59	12,026.37	
ARAPAHO	0.00	0.00	0.00	0.00	17,811.33	4,798,286.00	23.23	35,358.66	5,436.84	23,271.40	
BROWNS PARK	0.00	0.00	0.00	0.00	5,275.63	614,976.00	1,305.42	68,118.76	6,874.25	13,455.30	
FSA INTEREST CO ** *	0.00	0.00	0.00	0.00	0.00	0.00	0.00	0.00	1,206.64	1,206.64	
MONTE VISTA	0.00	0.00	0.00	0.00	13,950.66	2,241,750.00	0.00	0.00	883.33	14,833.99	

Table 1. National Migratory Bird Refuges

State and Unit	Fiscal Year MBCF Acquisition				Cumulative Totals at end of Fiscal Year						
	Purchased		Easement or Lease		MBCF				All Other Acres	Total Acres	
	Acres	Cost	Acres	Cost	Acres	Cost	Acres	Cost			
State Total	4	0.00	0.00	0.00	0.00	47,942.40	10,032,475.16	1,328.65	127,513.32	15,522.65	64,793.70
CONNECTICUT											
STEWART B. MCKINNEY		0.00	0.00	0.00	0.00	327.04	2,263,560.00	34.20	0.00	590.24	951.48
State Total	1	0.00	0.00	0.00	0.00	327.04	2,263,560.00	34.20	0.00	590.24	951.48
DELAWARE											
BOMBAY HOOK		0.00	0.00	0.00	0.00	15,204.42	1,544,738.56	74.06	75,001.00	779.28	16,057.76
FSA INTEREST DE	** *	0.00	0.00	0.00	0.00	0.00	0.00	0.00	0.00	2.60	2.60
PRIME HOOK		9.39	121,050.00	0.00	0.00	8,214.06	3,741,318.16	151.19	5,346.20	1,775.95	10,141.20
State Total	2	9.39	121,050.00	0.00	0.00	23,418.48	5,286,056.72	225.25	80,347.20	2,557.83	26,201.56
FLORIDA											
ARTHUR R. MARSHALL		0.00	0.00	0.00	0.00	2,549.77	118,511.97	0.00	0.00	141,404.00	143,953.77
CALOOSAHATCHEE		0.00	0.00	0.00	0.00	0.00	0.00	0.00	0.00	40.00	40.00
CEDAR KEYS		0.00	0.00	0.00	0.00	0.00	0.00	0.00	0.00	891.15	891.15
CHASSAHOWITZKA		0.00	0.00	0.00	0.00	22,556.82	267,529.26	0.00	0.00	8,286.09	30,842.91
EGMONT KEY		0.00	0.00	0.00	0.00	0.00	0.00	0.00	0.00	328.30	328.30
FSA INTEREST FL	** *	0.00	0.00	0.00	0.00	0.00	0.00	0.00	0.00	3,057.15	3,057.15
GREAT WHITE HERON		0.00	0.00	0.00	0.00	1,326.54	906,195.00	0.00	0.00	116,395.99	117,722.53
HOBE SOUND		0.00	0.00	0.00	0.00	0.00	0.00	0.00	0.00	1,035.18	1,035.18
J. N. DING DARLING		0.00	0.00	0.00	0.00	541.98	372,370.00	0.00	0.00	5,864.81	6,406.79
LAKE WOODRUFF		0.00	0.00	0.00	0.00	18,413.39	1,340,310.75	0.00	0.00	3,145.63	21,559.02
MATLACHA PASS		0.00	0.00	0.00	0.00	0.00	0.00	0.00	0.00	538.25	538.25
MERRITT ISLAND		0.00	0.00	0.00	0.00	0.00	0.00	0.00	0.00	139,190.80	139,190.80
OKEFENOKEE	(1)	0.00	0.00	0.00	0.00	0.00	0.00	0.00	0.00	3,724.48	3,724.48
PINE ISLAND		0.00	0.00	0.00	0.00	0.00	0.00	0.00	0.00	602.24	602.24
PINELLAS		0.00	0.00	0.00	0.00	0.00	0.00	0.00	0.00	394.35	394.35
ST. MARKS		0.00	0.00	0.00	0.00	30,985.17	102,311.61	0.00	0.00	38,230.29	69,215.46
ST. VINCENT		0.00	0.00	0.00	0.00	12,358.20	2,035,000.00	0.00	0.00	131.73	12,489.93
State Total	16	0.00	0.00	0.00	0.00	88,731.87	5,142,228.59	0.00	0.00	463,260.44	551,992.31
GEORGIA											
BOND SWAMP		256.41	1,000,000.00	0.00	0.00	256.41	1,000,000.00	0.00	0.00	6,276.49	6,532.90
EUFAULA	(5) *	0.00	0.00	0.00	0.00	0.00	0.00	0.00	0.00	3,231.00	3,231.00
FSA INTEREST GA	** *	0.00	0.00	0.00	0.00	0.00	0.00	0.00	0.00	4,940.33	4,940.33
HARRIS NECK		0.00	0.00	0.00	0.00	0.00	0.00	0.00	0.00	2,822.68	2,822.68
OKEFENOKEE	(6) *	0.00	0.00	0.00	0.00	344,341.83	867,318.12	0.00	0.00	54,007.02	398,348.85
PIEDMONT		0.00	0.00	0.00	0.00	473.97	44,000.00	0.00	0.00	34,493.01	34,966.98
SAVANNAH	(7)	0.00	0.00	0.00	0.00	8,027.84	1,705,352.40	0.00	0.00	6,135.64	14,163.48
WASSAW		0.00	0.00	0.00	0.00	0.00	0.00	0.00	0.00	10,053.30	10,053.30
WOLF ISLAND		0.00	0.00	0.00	0.00	4,587.82	120,813.52	0.00	0.00	538.00	5,125.82
State Total	6	256.41	1,000,000.00	0.00	0.00	357,687.87	3,737,484.04	0.00	0.00	122,497.47	480,185.34
IDAHO											
BEAR LAKE		0.00	0.00	0.00	0.00	626.57	212,279.30	0.00	1.00	17,459.01	18,085.58
CAMAS		0.00	0.00	0.00	0.00	10,438.46	202,700.84	0.00	0.00	139.88	10,578.34
DEER FLAT	(4)	0.00	0.00	0.00	0.00	242.89	26,415.50	0.00	0.00	10,304.68	10,547.57
FSA INTEREST ID	** *	0.00	0.00	0.00	0.00	0.00	0.00	0.00	0.00	1,249.57	1,249.57
GRAYS LAKE		0.00	0.00	0.00	0.00	4,069.78	1,843,000.00	32.49	4,518.30	16,022.81	20,125.08
KOOTENAI		0.00	0.00	0.00	0.00	2,774.15	708,100.00	0.00	0.00	0.14	2,774.29
State Total	5	0.00	0.00	0.00	0.00	18,151.85	2,992,495.64	32.49	4,519.30	45,176.09	63,360.43
ILLINOIS											
CHAUTAUQUA		0.00	0.00	0.00	0.00	44.54	2,525.38	34.99	0.00	6,401.03	6,480.56
CRAB ORCHARD		0.00	0.00	0.00	0.00	651.07	0.00	0.00	0.00	43,258.35	43,909.42
FSA INTEREST IL	** *	0.00	0.00	0.00	0.00	0.00	0.00	0.00	0.00	335.40	335.40
GREAT RIVER	(8)	0.00	0.00	0.00	0.00	1,559.87	353,202.72	0.00	0.00	5,550.76	7,110.63
MEREDOSIA		0.00	0.00	0.00	0.00	0.00	0.00	0.00	0.00	3,400.80	3,400.80
MIDDLE MISSISSIPPI RIVER	(8)	0.00	0.00	0.00	0.00	0.00	0.00	0.00	0.00	6,079.14	6,079.14
PORT LOUISA	(19)	0.00	0.00	0.00	0.00	0.00	0.00	0.00	0.00	1,470.89	1,470.89

Table 1. National Migratory Bird Refuges

State and Unit	Fiscal Year MBCF Acquisition				Cumulative Totals at end of Fiscal Year						
	Purchased		Easement or Lease		MBCF				All Other Acres	Total Acres	
	Acres	Cost	Acres	Cost	Acres	Cost	Acres	Cost			
TWO RIVERS (8)	0.00	0.00	0.00	0.00	796.17	346,943.75	0.00	0.00	7,237.03	8,033.20	
State Total	7	0.00	0.00	0.00	3,051.65	702,671.85	34.99	0.00	73,733.40	76,820.04	
INDIANA											
FSA INTEREST IN MUSCATATUCK ** *	0.00	0.00	0.00	0.00	0.00	0.00	0.00	0.00	219.03	219.03	
	0.00	0.00	0.00	0.00	7,713.53	3,582,837.72	0.00	0.00	88.69	7,802.22	
State Total	1	0.00	0.00	0.00	7,713.53	3,582,837.72	0.00	0.00	307.72	8,021.25	
IOWA											
DESOTO (10)	0.00	0.00	0.00	0.00	3,444.79	639,117.53	0.00	0.00	57.98	3,502.77	
PORT LOUISA (11) *	0.00	0.00	0.00	0.00	47.50	16,000.00	0.00	0.00	22,596.77	22,644.27	
UNION SLOUGH	0.00	0.00	0.00	0.00	2,845.24	210,406.69	70.70	608.00	0.00	2,915.94	
State Total	2	0.00	0.00	0.00	6,337.53	865,524.22	70.70	608.00	22,654.75	29,062.98	
KANSAS											
FLINT HILLS	0.00	0.00	0.00	0.00	0.00	0.00	0.00	0.00	18,463.36	18,463.36	
FSA INTEREST KS ** *	0.00	0.00	0.00	0.00	0.00	0.00	0.00	0.00	116.50	116.50	
KIRWIN	0.00	0.00	0.00	0.00	0.00	0.00	0.00	0.00	10,778.00	10,778.00	
QUIVIRA	0.00	0.00	0.00	0.00	21,820.10	2,059,238.00	0.00	0.00	199.20	22,019.30	
State Total	3	0.00	0.00	0.00	21,820.10	2,059,238.00	0.00	0.00	29,557.06	51,377.16	
KENTUCKY											
REELFOOT (14)	0.00	0.00	0.00	0.00	2,039.64	418,450.15	0.00	0.00	0.00	2,039.64	
State Total	1	0.00	0.00	0.00	2,039.64	418,450.15	0.00	0.00	0.00	2,039.64	
LOUISIANA											
BAYOU COCODRIE	0.00	0.00	0.00	0.00	5,222.20	3,697,578.00	0.00	0.00	9,496.31	14,718.51	
BAYOU SAUVAGE	2,027.40	1,112,500.00	0.00	0.00	2,027.40	1,112,500.00	0.00	0.00	22,265.49	24,292.89	
BLACK BAYOU LAKE	0.00	0.00	0.00	0.00	88.60	150,000.00	0.00	0.00	4,433.71	4,522.31	
CAMERON PRAIRIE	0.00	0.00	0.00	0.00	9,621.30	5,090,650.00	0.00	0.00	14,926.73	24,548.03	
CAT ISLAND	0.00	0.00	0.00	0.00	1,641.44	2,576,000.00	0.00	0.00	8,832.91	10,474.35	
CATAHOULA	0.00	0.00	0.00	0.00	14,869.86	2,190,082.25	0.00	0.00	10,119.75	24,989.61	
D'ARBONNE	0.00	0.00	0.00	0.00	0.00	0.00	0.00	0.00	17,419.63	17,419.63	
DELTA	0.00	0.00	0.00	0.00	34,462.73	233,324.17	0.00	0.00	14,336.37	48,799.10	
FSA INTEREST LA ** *	0.00	0.00	0.00	0.00	0.00	0.00	0.00	0.00	10,873.54	10,873.54	
GRAND COTE	264.56	397,000.00	0.00	0.00	264.56	876,173.00	0.00	0.00	5,997.00	6,261.56	
LACASSINE	0.00	0.00	0.00	14,900.00	9,886.29	999,156.43	640.00	271,500.00	23,839.97	34,366.26	
LAKE OPHELIA	0.00	0.00	0.00	0.00	3,064.90	1,451,930.00	0.00	0.00	14,496.56	17,561.46	
MANDALAY	0.00	0.00	0.00	0.00	0.00	0.00	0.00	0.00	4,619.00	4,619.00	
RED RIVER	755.00	1,000,000.00	0.00	0.00	2,452.43	2,240,000.00	0.00	0.00	8,430.44	10,882.87	
SABINE	0.00	0.00	0.00	0.00	566.66	14,000.51	0.00	0.00	125,223.42	125,790.08	
TENSAS RIVER	0.00	0.00	0.00	0.00	1,507.78	1,220,227.00	0.00	0.00	74,665.93	76,173.71	
UPPER OUACHITA	0.00	0.00	0.00	0.00	42,183.58	21,132,902.00	0.00	590,095.00	3,881.91	46,065.49	
State Total	16	3,046.96	2,509,500.00	0.00	14,900.00	127,859.73	42,984,523.36	640.00	861,595.00	373,858.67	502,358.40
MAINE											
AROOSTOOK	0.00	0.00	0.00	0.00	0.00	0.00	0.00	0.00	5,252.25	5,252.25	
CROSS ISLAND	0.00	0.00	0.00	0.00	0.00	0.00	0.00	0.00	1,703.10	1,703.10	
FRANKLIN ISLAND	0.00	0.00	0.00	0.00	0.00	0.00	0.00	0.00	11.94	11.94	
FSA INTEREST ME ** *	0.00	0.00	0.00	0.00	0.00	0.00	0.00	0.00	622.08	622.08	
MOOSEHORN	0.00	0.00	0.00	0.00	19,638.52	2,023,308.59	144.00	0.00	9,315.14	29,097.66	
PETIT MANAN	0.00	0.00	0.00	0.00	1,472.30	350,000.00	0.00	0.00	4,897.80	6,370.10	
POND ISLAND	0.00	0.00	0.00	0.00	0.00	0.00	0.00	0.00	10.00	10.00	
RACHEL CARSON	0.00	0.00	0.00	0.00	2,833.39	1,506,243.75	39.89	36,204.00	2,517.57	5,390.85	
SEAL ISLAND	0.00	0.00	0.00	0.00	0.00	0.00	0.00	0.00	65.00	65.00	
SUNKHAZE MEADOWS	0.00	0.00	0.00	0.00	1,170.00	250,500.00	0.00	0.00	10,265.71	11,435.71	
UMBAGOG (36) *	1,132.10	725,000.00	0.00	0.00	3,716.44	1,687,119.70	1.53	0.00	3,059.38	6,777.35	
State Total	9	1,132.10	725,000.00	0.00	28,830.65	5,817,172.04	185.42	36,204.00	37,719.97	66,736.04	
MARYLAND											
BLACKWATER	0.00	0.00	0.00	0.00	20,153.63	11,485,183.86	20.80	0.00	5,806.88	25,981.31	
CHINCOTEAGUE (16) *	0.00	0.00	0.00	0.00	417.81	13,780.42	0.00	0.00	0.00	417.81	

Table 1. National Migratory Bird Refuges

State and Unit	Fiscal Year MBCF Acquisition				Cumulative Totals at end of Fiscal Year						
	Purchased		Easement or Lease		MBCF				All Other Acres	Total Acres	
	Acres	Cost	Acres	Cost	Acres	Cost	Acres	Cost			
EASTERN NECK	0.00	0.00	0.00	0.00	2,286.27	1,606,145.09	0.00	0.00	0.00	2,286.27	
FSA INTEREST MD ** *	0.00	0.00	0.00	0.00	0.00	0.00	0.00	0.00	67.94	67.94	
MARTIN (16)	0.00	0.00	0.00	0.00	1,818.14	61,027.00	35.43	0.00	2,569.86	4,423.43	
PATUXENT	0.00	0.00	0.00	0.00	431.93	7,667.57	0.00	0.00	12,409.00	12,840.93	
SUSQUEHANNA	0.00	0.00	0.00	0.00	0.00	0.00	0.00	0.00	3.79	3.79	
State Total 5	0.00	0.00	0.00	0.00	25,107.78	13,173,803.94	56.23	0.00	20,857.47	46,021.48	
MASSACHUSETTS											
ASSABET RIVER	0.00	0.00	0.00	0.00	103.38	125,273.00	0.00	0.00	2,229.20	2,332.58	
GREAT MEADOWS	0.00	0.00	0.00	0.00	2,902.81	2,209,918.90	0.00	0.00	947.00	3,849.81	
MONOMOY	0.00	0.00	0.00	0.00	7,435.46	18,339.00	0.00	0.00	168.54	7,604.00	
NANTUCKET	0.00	0.00	0.00	0.00	0.00	0.00	0.00	0.00	24.00	24.00	
NOMANS LAND ISLAND	0.00	0.00	0.00	0.00	0.00	0.00	0.00	0.00	628.00	628.00	
OXBOW	0.00	0.00	0.00	0.00	0.00	0.00	0.00	0.00	1,677.02	1,677.02	
PARKER RIVER	0.00	0.00	0.00	0.00	4,161.39	105,449.84	456.40	2,291.00	34.72	4,652.51	
SILVIO O. CONTE (41) *	0.00	0.00	0.00	0.00	230.38	371,361.00	0.00	0.00	322.23	552.61	
THACHER ISLAND	0.00	0.00	0.00	0.00	0.00	0.00	0.00	0.00	22.00	22.00	
State Total 8	0.00	0.00	0.00	0.00	14,833.42	2,830,341.74	456.40	2,291.00	6,052.71	21,342.53	
MICHIGAN											
DETROIT RIVER	0.00	0.00	0.00	0.00	283.95	1,749,068.00	0.00	0.00	5,371.54	5,655.49	
FSA INTEREST MI ** *	0.00	0.00	0.00	0.00	0.00	0.00	0.00	0.00	94.00	94.00	
MICHIGAN ISLANDS	0.00	0.00	0.00	0.00	0.00	0.00	0.00	0.00	600.39	600.39	
SENEY	0.00	0.00	0.00	0.00	44,201.80	127,726.66	0.00	0.00	51,043.01	95,244.81	
SHIAWASSEE	0.00	0.00	0.00	0.00	8,376.46	1,401,015.67	0.00	0.00	1,178.05	9,554.51	
State Total 4	0.00	0.00	0.00	0.00	52,862.21	3,277,810.33	0.00	0.00	58,286.99	111,149.20	
MINNESOTA											
AGASSIZ	0.00	0.00	0.00	0.00	700.11	40,226.04	0.00	0.00	60,800.82	61,500.93	
BIG STONE	0.00	0.00	0.00	0.00	0.00	0.00	0.00	0.00	11,585.42	11,585.42	
FSA INTEREST MN ** *	0.00	0.00	0.00	0.00	0.00	0.00	0.00	0.00	2,561.80	2,561.80	
GLACIAL RIDGE	3,537.00	1,000,000.00	0.00	0.00	3,537.00	1,000,000.00	0.00	0.00	3,178.64	6,715.64	
HAMDEN SLOUGH	0.00	0.00	0.00	0.00	3,136.45	1,832,872.00	73.40	0.00	0.00	3,209.85	
RICE LAKE	0.00	0.00	0.00	0.00	6,435.60	197,329.77	0.00	0.00	10,036.68	16,472.28	
RYDELL	0.00	0.00	0.00	0.00	0.00	0.00	0.00	0.00	2,070.00	2,070.00	
SHERBURNE	0.00	0.00	0.00	0.00	29,556.90	3,273,341.05	0.00	0.00	120.94	29,677.84	
TAMARAC	0.00	0.00	0.00	0.00	35,151.38	612,159.93	0.00	0.00	40.00	35,191.38	
State Total 8	3,537.00	1,000,000.00	0.00	0.00	78,517.44	6,955,928.79	73.40	0.00	90,394.30	168,985.14	
MISSISSIPPI											
COLDWATER RIVER	0.00	0.00	0.00	0.00	2,694.10	2,198,450.00	0.00	0.00	94.26	2,788.36	
DAHOMY	0.00	0.00	0.00	2,600.00	0.00	0.00	260.00	41,600.00	8,906.80	9,166.80	
FSA INTEREST MS ** *	0.00	0.00	0.00	0.00	0.00	0.00	0.00	0.00	18,668.23	18,668.23	
HILLSIDE	0.00	0.00	0.00	0.00	3,644.02	2,877,600.00	0.00	0.00	15,407.37	19,051.39	
MATHEWS BRAKE	0.00	0.00	0.00	0.00	2,406.07	1,691,446.00	0.00	0.00	8.64	2,414.71	
MORGAN BRAKE	0.00	0.00	0.00	0.00	7,241.28	4,517,482.20	0.00	0.00	131.83	7,373.11	
NOXUBEE	0.00	0.00	0.00	0.00	1,427.14	145,413.05	0.00	0.00	45,725.15	47,152.29	
PANTHER SWAMP	0.00	0.00	0.00	16,320.00	28,760.39	18,210,723.00	640.00	189,990.00	7,765.06	37,165.45	
ST. CATHERINE CREEK	0.00	0.00	0.00	12,552.50	24,429.29	12,925,167.00	502.10	115,001.02	0.00	24,931.39	
TALLAHATCHIE	0.00	0.00	0.00	0.00	2,324.14	1,361,000.00	0.00	0.00	2,070.00	4,394.14	
YAZOO	0.00	0.00	0.00	0.00	12,940.43	2,659,743.78	0.00	32,760.00	2.21	12,942.64	
State Total 10	0.00	0.00	0.00	31,472.50	85,866.86	46,587,025.03	1,402.10	379,351.02	98,779.55	186,048.51	
MISSOURI											
CLARENCE CANNON	0.00	0.00	0.00	0.00	3,736.04	1,163,649.25	0.00	0.00	14.44	3,750.48	
FSA INTEREST MO ** *	0.00	0.00	0.00	0.00	0.00	0.00	0.00	0.00	1,784.68	1,784.68	
GREAT RIVER (11) *	0.00	0.00	0.00	0.00	1,119.78	460,000.00	0.00	0.00	988.15	2,107.93	
MIDDLE MISSISSIPPI RIVER (11) *	0.00	0.00	0.00	0.00	0.00	0.00	0.00	0.00	1,704.17	1,704.17	
MINGO	0.00	0.00	0.00	0.00	21,535.95	298,615.82	11.86	27.00	113.24	21,661.05	
SQUAW CREEK	0.00	0.00	0.00	0.00	801.32	38,275.46	1.00	0.00	6,612.57	7,414.89	
SWAN LAKE	0.00	0.00	0.00	0.00	5,379.32	355,193.19	0.00	0.00	6,113.65	11,492.97	

Table 1. National Migratory Bird Refuges

State and Unit	Fiscal Year MBCF Acquisition				Cumulative Totals at end of Fiscal Year						
	Purchased		Easement or Lease		MBCF				All Other Acres	Total Acres	
	Acres	Cost	Acres	Cost	Acres	Cost	Acres	Cost			
TWO RIVERS (11) *	0.00	0.00	0.00	0.00	0.00	0.00	0.00	0.00	232.00	232.00	
State Total	4	0.00	0.00	0.00	0.00	0.00	0.00	0.00	17,562.90	50,148.17	
MONTANA											
BENTON LAKE	0.00	0.00	0.00	0.00	147.64	5,315.00	60.94	8,763.00	12,250.86	12,459.44	
BLACK COULEE	0.00	0.00	0.00	0.00	0.00	0.00	0.00	0.00	1,308.88	1,308.88	
BOWDOIN	0.00	0.00	0.00	0.00	0.00	0.00	0.00	0.00	15,551.97	15,551.97	
CHARLES M. RUSSELL	0.00	0.00	0.00	0.00	0.00	0.00	0.00	0.00	915,814.22	915,814.22	
CREEDMAN COULEE	0.00	0.00	0.00	0.00	0.00	0.00	0.00	0.00	2,728.00	2,728.00	
FSA INTEREST MT ** *	0.00	0.00	0.00	0.00	0.00	0.00	0.00	0.00	2,065.12	2,065.12	
HAILSTONE	0.00	0.00	0.00	0.00	0.00	0.00	0.00	0.00	920.00	920.00	
HALFBREED LAKE	0.00	0.00	0.00	1,512.00	3,279.02	291,000.00	640.00	28,914.20	399.22	4,318.24	
HEWITT LAKE	0.00	0.00	0.00	0.00	0.00	0.00	0.00	0.00	1,360.92	1,360.92	
LAKE MASON	0.00	0.00	0.00	0.00	4,100.45	0.00	0.00	0.00	12,714.07	16,814.52	
LAKE THIBADEAU	0.00	0.00	0.00	0.00	0.00	0.00	0.00	0.00	3,868.48	3,868.48	
LAMESTEER	0.00	0.00	0.00	0.00	0.00	0.00	0.00	0.00	800.00	800.00	
LEE METCALF	0.00	0.00	0.00	0.00	2,696.29	799,680.00	0.00	0.00	103.23	2,799.52	
LOST TRAIL	0.00	0.00	0.00	173.60	4,693.20	1,728,205.00	1,029.04	3,609.78	3,112.00	8,834.24	
MEDICINE LAKE	0.00	0.00	0.00	0.00	2,513.26	25,460.00	0.00	0.00	29,020.45	31,533.71	
RED ROCK LAKES	614.40	996,736.00	0.00	12,469.33	2,923.28	3,150,063.00	3,266.32	24,884.99	67,854.63	74,044.23	
SWAN RIVER	0.00	0.00	0.00	0.00	1,568.81	901,645.00	0.00	0.00	0.00	1,568.81	
UL BEND	0.00	0.00	0.00	0.00	9,688.19	577,280.00	0.00	0.00	46,401.37	56,089.56	
WAR HORSE	0.00	0.00	0.00	0.00	0.00	0.00	0.00	0.00	3,392.87	3,392.87	
State Total	18	614.40	996,736.00	0.00	14,154.93	31,610.14	7,478,648.00	4,996.30	66,171.97	1,119,666.29	1,156,272.73
NEBRASKA											
CRESCENT LAKE	0.00	0.00	0.00	0.00	3,710.00	31,048.00	31.49	3,189.00	42,253.86	45,995.35	
DESOTO (19) *	0.00	0.00	0.00	0.00	3,660.32	591,507.20	0.00	0.00	663.88	4,324.20	
FSA INTEREST NE ** *	0.00	0.00	0.00	0.00	0.00	0.00	0.00	0.00	3,072.92	3,072.92	
VALENTINE	0.00	0.00	0.00	0.00	6,158.34	62,747.00	0.00	0.00	66,939.75	73,098.09	
State Total	2	0.00	0.00	0.00	13,528.66	685,302.20	31.49	3,189.00	112,930.41	126,490.56	
NEVADA											
ANAHO ISLAND	0.00	0.00	0.00	0.00	0.00	0.00	0.00	0.00	247.73	247.73	
DESERT	0.00	0.00	0.00	0.00	320.00	5,850.00	0.00	0.00	1,614,993.49	1,615,313.49	
FALLON	0.00	0.00	0.00	0.00	0.00	0.00	0.00	0.00	17,901.94	17,901.94	
PAHRANAGAT	0.00	0.00	0.00	0.00	3,915.60	500,000.00	0.75	0.00	1,466.39	5,382.74	
RUBY LAKE	0.00	0.00	0.00	0.00	29,945.73	208,437.25	0.00	0.00	9,980.37	39,926.10	
SHELDON (4)	0.00	0.00	0.00	0.00	23,143.67	2,002.00	0.00	0.00	549,732.48	572,876.15	
STILLWATER	0.00	0.00	0.00	0.00	0.00	0.00	0.00	0.00	87,961.52	87,961.52	
State Total	7	0.00	0.00	0.00	57,325.00	716,289.25	0.75	0.00	2,282,283.92	2,339,609.67	
NEW HAMPSHIRE											
SILVIO O. CONTE (42) *	209.09	229,000.00	0.00	0.00	1,181.22	767,165.50	3.40	2,054.50	4,482.35	5,666.97	
UMBAGOG (37)	0.00	0.00	0.00	0.00	6,769.65	3,110,246.58	0.00	1.00	7,546.20	14,315.85	
State Total	1	209.09	229,000.00	0.00	7,950.87	3,877,412.08	3.40	2,055.50	12,028.55	19,982.82	
NEW JERSEY											
CAPE MAY	20.67	22,773.00	0.00	0.00	4,433.67	5,038,193.00	130.85	0.00	7,000.90	11,565.42	
EDWIN B. FORSYTHE	0.00	0.00	0.00	0.00	38,853.47	16,254,275.77	814.86	1,150,117.20	7,398.23	47,066.56	
GREAT SWAMP	0.00	0.00	0.00	0.00	2,808.67	3,577,691.05	0.00	0.00	4,936.76	7,745.43	
SUPAWNA MEADOWS	0.00	0.00	0.00	0.00	2,484.60	968,744.00	42.23	0.00	746.52	3,273.35	
WALKKILL RIVER (39) *	0.00	0.00	0.00	0.00	1,341.46	2,878,912.50	0.00	0.00	3,705.52	5,046.98	
State Total	4	20.67	22,773.00	0.00	49,921.87	28,717,816.32	987.94	1,150,117.20	23,787.93	74,697.74	
NEW MEXICO											
BITTER LAKE	0.00	0.00	0.00	0.00	10,753.66	52,304.00	0.00	0.00	13,854.98	24,608.64	
BOSQUE DEL APACHE	0.00	0.00	0.00	0.00	56,850.31	125,311.00	0.00	0.00	480.87	57,331.18	
LAS VEGAS	0.00	0.00	0.00	0.00	8,672.08	2,121,150.00	0.00	0.00	0.00	8,672.08	
MAXWELL	0.00	0.00	0.00	0.00	2,791.69	423,370.79	0.00	0.00	906.90	3,698.59	
State Total	4	0.00	0.00	0.00	79,067.74	2,722,135.79	0.00	0.00	15,242.75	94,310.49	

Table 1. National Migratory Bird Refuges

State and Unit	Fiscal Year MCBF Acquisition				Cumulative Totals at end of Fiscal Year						
	Purchased		Easement or Lease		MCBF				All Other Acres	Total Acres	
	Acres	Cost	Acres	Cost	Acres	Cost	Acres	Cost			
NEW YORK											
AMAGANSETT	0.00	0.00	0.00	0.00	0.00	0.00	0.00	0.00	35.84	35.84	
CONSCIENCE POINT	0.00	0.00	0.00	0.00	0.00	0.00	0.00	0.00	60.40	60.40	
ELIZABETH A. MORTON	0.00	0.00	0.00	0.00	0.00	0.00	0.00	0.00	187.19	187.19	
FSA INTEREST NY ** *	0.00	0.00	0.00	0.00	0.00	0.00	0.00	0.00	2,714.10	2,714.10	
IROQUOIS	0.00	0.00	0.00	0.00	10,751.49	1,279,615.46	6.32	0.00	70.25	10,828.06	
MONTEZUMA	0.00	0.00	0.00	0.00	7,910.89	2,595,396.66	26.89	321.90	1,156.98	9,094.76	
OYSTER BAY	0.00	0.00	0.00	0.00	0.00	0.00	0.00	0.00	3,204.08	3,204.08	
SEATUCK	0.00	0.00	0.00	0.00	0.00	0.00	0.00	0.00	209.23	209.23	
SHAWANGUNK GRASSLANDS	0.00	0.00	0.00	0.00	0.00	0.00	0.00	0.00	566.53	566.53	
TARGET ROCK	0.00	0.00	0.00	0.00	0.00	0.00	0.00	0.00	80.09	80.09	
WALLKILL RIVER (40)	0.00	0.00	0.00	0.00	0.00	0.00	0.00	0.00	147.09	147.09	
WERTHEIM	0.00	0.00	0.00	0.00	188.70	193,217.80	0.00	0.00	2,485.09	2,673.79	
State Total 11	0.00	0.00	0.00	0.00	18,851.08	4,068,229.92	33.21	321.90	10,916.87	29,801.16	
NORTH CAROLINA											
CEDAR ISLAND	0.00	0.00	0.00	0.00	12,498.77	389,171.21	0.00	0.00	1,997.55	14,496.32	
CURRITUCK	0.00	0.00	0.00	0.00	3,763.79	8,689,434.00	225.76	120,000.00	4,324.09	8,313.64	
FSA INTEREST NC ** *	0.00	0.00	0.00	0.00	0.00	0.00	0.00	0.00	6,621.05	6,621.05	
GREAT DISMAL SWAMP (16)	0.00	0.00	0.00	0.00	1,297.90	1,112,180.00	0.00	0.00	24,811.80	26,109.70	
MACKAY ISLAND (16)	0.00	0.00	0.00	0.00	6,370.24	1,172,606.95	0.00	0.00	1,015.56	7,385.80	
MATTAMUSKEET	0.00	0.00	0.00	0.00	252.04	1,285.35	0.00	0.00	49,921.89	50,173.93	
PEA ISLAND	0.00	0.00	0.00	0.00	5,787.97	40,401.86	0.00	0.00	46.23	5,834.20	
PEE DEE	0.00	0.00	0.00	0.00	8,438.94	2,561,851.76	0.00	0.00	27.66	8,466.60	
POCOSIN LAKES	0.00	0.00	0.00	0.00	12,350.35	1,682,157.99	0.00	0.00	97,756.29	110,106.64	
ROANOKE RIVER	0.00	0.00	0.00	0.00	16,192.43	8,338,258.00	0.00	0.00	4,870.00	21,062.43	
SWANQUARTER	0.00	0.00	0.00	0.00	15,492.76	60,920.93	0.00	0.00	918.33	16,411.09	
State Total 10	0.00	0.00	0.00	0.00	82,445.19	24,048,268.05	225.76	120,000.00	192,310.45	274,981.40	
NORTH DAKOTA											
APPERT LAKE	0.00	0.00	0.00	0.00	0.00	0.00	0.00	0.00	907.75	907.75	
ARDOCH	0.00	0.00	0.00	0.00	288.13	2,739.00	0.00	0.00	2,408.00	2,696.13	
ARROWWOOD	0.00	0.00	0.00	0.00	2,097.51	46,906.58	0.00	0.00	13,845.35	15,942.86	
AUDUBON	0.00	0.00	0.00	0.00	0.00	0.00	0.00	0.00	14,739.19	14,739.19	
BONE HILL	0.00	0.00	0.00	0.00	0.00	0.00	0.00	0.00	640.00	640.00	
BRUMBA	0.00	0.00	0.00	0.00	0.00	0.00	0.00	0.00	1,977.48	1,977.48	
BUFFALO LAKE	0.00	0.00	0.00	0.00	0.00	0.00	0.00	0.00	1,563.72	1,563.72	
CAMP LAKE	0.00	0.00	0.00	0.00	0.00	0.00	0.00	0.00	584.70	584.70	
CANFIELD LAKE	0.00	0.00	0.00	0.00	3.10	100.00	0.00	0.00	310.13	313.23	
CHASE LAKE	0.00	0.00	0.00	0.00	4,449.47	25,611.00	0.00	0.00	0.00	4,449.47	
COTTONWOOD LAKE	0.00	0.00	0.00	0.00	0.00	0.00	0.00	0.00	1,013.47	1,013.47	
DAKOTA LAKE	0.00	0.00	0.00	0.00	0.00	0.00	0.00	0.00	2,799.78	2,799.78	
DES LACS	0.00	0.00	0.00	0.00	631.63	6,893.60	2.70	0.00	18,912.81	19,547.14	
FLORENCE LAKE	0.00	0.00	0.00	0.00	1,468.40	31,485.00	0.00	0.00	419.80	1,888.20	
FSA INTEREST ND ** *	0.00	0.00	0.00	0.00	0.00	0.00	0.00	0.00	6,936.40	6,936.40	
HALF-WAY LAKE	0.00	0.00	0.00	0.00	0.00	0.00	160.00	0.00	0.00	160.00	
HIDDENWOOD	0.00	0.00	0.00	0.00	0.00	0.00	568.35	0.00	0.00	568.35	
HOBART LAKE	0.00	0.00	0.00	0.00	236.49	5,165.00	0.00	0.00	1,840.61	2,077.10	
HUTCHINSON LAKE	0.00	0.00	0.00	0.00	0.00	0.00	0.00	0.00	478.90	478.90	
J. CLARK SALYER	0.00	0.00	0.00	0.00	21,649.95	306,352.60	50.52	0.00	37,675.93	59,376.40	
JOHNSON LAKE	0.00	0.00	0.00	0.00	0.00	0.00	0.00	0.00	2,007.91	2,007.91	
KELLYS SLOUGH	0.00	0.00	0.00	0.00	0.00	0.00	0.00	0.00	1,269.50	1,269.50	
LAKE ALICE	0.00	0.00	0.00	0.00	8,027.86	2,067,184.00	8.00	0.00	4,059.68	12,095.54	
LAKE GEORGE	0.00	0.00	0.00	0.00	0.00	0.00	0.00	0.00	3,118.81	3,118.81	
LAKE ILO	0.00	0.00	0.00	0.00	3,178.30	78,582.98	0.00	0.00	854.82	4,033.12	
LAKE NETTIE	0.00	0.00	0.00	0.00	2,420.60	148,245.00	0.00	0.00	634.30	3,054.90	
LAKE OTIS	0.00	0.00	0.00	0.00	0.00	0.00	0.00	0.00	320.00	320.00	
LAKE PATRICIA	0.00	0.00	0.00	0.00	0.00	0.00	0.00	0.00	800.23	800.23	
LAKE ZAHL	0.00	0.00	0.00	0.00	3,178.98	53,275.00	0.00	0.00	644.21	3,823.19	

Table 1. National Migratory Bird Refuges

State and Unit	Fiscal Year MCBF Acquisition				Cumulative Totals at end of Fiscal Year					
	Purchased		Easement or Lease		MCBF				All Other Acres	Total Acres
	Acres	Cost	Acres	Cost	Purchased		Easement or Lease			
					Acres	Cost	Acres	Cost		
LAMBS LAKE	0.00	0.00	0.00	0.00	0.00	0.00	0.00	0.00	1,206.67	1,206.67
LITTLE GOOSE	0.00	0.00	0.00	0.00	0.00	0.00	0.00	0.00	288.41	288.41
LONG LAKE	0.00	0.00	0.00	0.00	12,578.82	77,180.00	217.35	10.00	9,702.33	22,498.50
LORDS LAKE	0.00	0.00	0.00	0.00	0.00	0.00	0.00	0.00	1,915.29	1,915.29
LOST LAKE	0.00	0.00	0.00	0.00	0.00	0.00	0.00	0.00	960.21	960.21
LOSTWOOD	0.00	0.00	0.00	0.00	3,148.01	24,553.00	0.00	0.00	23,755.98	26,903.99
MAPLE RIVER	0.00	0.00	0.00	0.00	0.00	0.00	0.00	0.00	712.00	712.00
MCLEAN	0.00	0.00	0.00	0.00	344.00	12,516.00	0.00	0.00	416.00	760.00
PLEASANT LAKE	0.00	0.00	0.00	0.00	0.00	0.00	0.00	0.00	897.80	897.80
PRETTY ROCK	0.00	0.00	0.00	0.00	0.00	0.00	0.00	0.00	800.00	800.00
RABB LAKE	0.00	0.00	0.00	0.00	0.00	0.00	0.00	0.00	260.80	260.80
ROCK LAKE	0.00	0.00	0.00	0.00	0.00	0.00	0.00	0.00	5,665.96	5,665.96
ROSE LAKE	0.00	0.00	0.00	0.00	0.00	0.00	0.00	0.00	836.30	836.30
SCHOOL SECTION LAKE	0.00	0.00	0.00	0.00	0.00	0.00	0.00	0.00	297.30	297.30
SHELL LAKE	0.00	0.00	0.00	0.00	710.20	17,902.00	0.00	0.00	1,124.90	1,835.10
SHEYENNE LAKE	0.00	0.00	0.00	0.00	0.00	0.00	0.00	0.00	797.30	797.30
SIBLEY LAKE	0.00	0.00	0.00	0.00	0.00	0.00	0.00	0.00	1,077.40	1,077.40
SILVER LAKE	0.00	0.00	0.00	0.00	0.00	0.00	0.00	0.00	3,347.64	3,347.64
SLADE	0.00	0.00	0.00	0.00	0.00	0.00	0.00	0.00	3,000.20	3,000.20
SNYDER LAKE	0.00	0.00	0.00	0.00	0.00	0.00	0.00	0.00	1,550.18	1,550.18
SPRINGWATER	0.00	0.00	0.00	0.00	0.00	0.00	0.00	0.00	640.00	640.00
STEWART LAKE	0.00	0.00	0.00	0.00	0.00	0.00	0.00	0.00	2,230.40	2,230.40
STONEY SLOUGH	0.00	0.00	0.00	0.00	0.00	0.00	0.00	0.00	880.00	880.00
STORM LAKE	0.00	0.00	0.00	0.00	0.00	0.00	0.00	0.00	685.90	685.90
STUMP LAKE	0.00	0.00	0.00	0.00	0.00	0.00	0.00	0.00	27.39	27.39
SUNBURST LAKE	0.00	0.00	0.00	0.00	0.00	0.00	0.00	0.00	327.51	327.51
TEWAUKON	0.00	0.00	0.00	0.00	6,790.23	460,122.00	0.00	0.00	1,573.39	8,363.62
TOMAHAWK	0.00	0.00	0.00	0.00	0.00	0.00	0.00	0.00	440.00	440.00
UPPER SOURIS	0.00	0.00	0.00	0.00	2,939.17	41,220.00	3.76	0.00	29,359.32	32,302.25
WHITE LAKE	0.00	0.00	0.00	0.00	1,040.00	28,800.00	0.00	0.00	0.00	1,040.00
WILD RICE LAKE	0.00	0.00	0.00	0.00	0.00	0.00	0.00	0.00	778.80	778.80
WILLOW LAKE	0.00	0.00	0.00	0.00	0.00	0.00	0.00	0.00	2,620.38	2,620.38
WINTERING RIVER	0.00	0.00	0.00	0.00	0.00	0.00	0.00	0.00	239.26	239.26
WOOD LAKE	0.00	0.00	0.00	0.00	0.00	0.00	0.00	0.00	280.00	280.00
State Total	62	0.00	0.00	0.00	75,180.85	3,434,832.76	1,010.68	10.00	219,458.50	295,650.03
OHIO										
CEDAR POINT	0.00	0.00	0.00	0.00	0.00	0.00	0.00	0.00	2,449.77	2,449.77
OTTAWA	0.00	0.00	0.00	0.00	5,172.11	2,572,893.55	590.80	2.00	940.98	6,703.89
WEST SISTER ISLAND	0.00	0.00	0.00	0.00	0.00	0.00	0.00	0.00	80.13	80.13
State Total	3	0.00	0.00	0.00	5,172.11	2,572,893.55	590.80	2.00	3,470.88	9,233.79
OKLAHOMA										
DEEP FORK	0.00	0.00	0.00	0.00	1,571.50	421,000.00	0.00	0.00	8,043.03	9,614.53
LITTLE RIVER	0.00	0.00	0.00	0.00	12,262.16	9,881,540.94	0.00	0.00	1,397.88	13,660.04
OPTIMA	0.00	0.00	0.00	0.00	0.00	0.00	0.00	0.00	4,332.81	4,332.81
SALT PLAINS	0.00	0.00	0.00	0.00	1,117.39	50,837.00	0.00	0.00	31,079.92	32,197.31
SEQUOYAH	0.00	0.00	0.00	0.00	0.00	0.00	0.00	0.00	20,800.00	20,800.00
TISHOMINGO	0.00	0.00	0.00	0.00	0.00	0.00	0.00	0.00	16,464.18	16,464.18
WASHITA	0.00	0.00	0.00	0.00	0.00	0.00	0.00	1.00	8,075.37	8,075.37
State Total	7	0.00	0.00	0.00	14,951.05	10,353,377.94	0.00	1.00	90,193.19	105,144.24
OREGON										
ANKENY	0.00	0.00	0.00	0.00	2,796.33	893,600.00	0.00	0.00	0.00	2,796.33
BASKETT SLOUGH	0.00	0.00	0.00	0.00	2,492.33	941,985.00	0.00	0.00	0.00	2,492.33
CAPE MEARES	0.00	0.00	0.00	0.00	0.00	0.00	0.00	0.00	138.51	138.51
COLD SPRINGS	0.00	0.00	0.00	0.00	386.88	2,760.00	0.00	0.00	2,729.95	3,116.83
DEER FLAT	(21) *	0.00	0.00	0.00	0.00	0.00	0.00	0.00	187.94	187.94
FSA INTEREST OR	** *	0.00	0.00	0.00	0.00	0.00	0.00	0.00	909.79	909.79
HART MOUNTAIN		0.00	0.00	0.00	54,837.26	216,114.58	0.00	0.00	215,770.63	270,607.89

Table 1. National Migratory Bird Refuges

State and Unit	Fiscal Year MCBF Acquisition				Cumulative Totals at end of Fiscal Year						
	Purchased		Easement or Lease		MCBF				All Other Acres	Total Acres	
	Acres	Cost	Acres	Cost	Acres	Cost	Acres	Cost			
KLAMATH MARSH	0.00	0.00	0.00	0.00	18,288.86	2,070,694.00	0.00	0.00	22,596.12	40,884.98	
LEWIS AND CLARK	0.00	0.00	0.00	0.00	2,850.63	469,250.00	0.00	0.00	9,316.22	12,166.85	
LOWER KLAMATH (2) *	0.00	0.00	0.00	0.00	0.00	0.00	0.00	0.00	6,618.13	6,618.13	
MALHEUR	0.00	0.00	0.00	0.00	47,953.58	2,461,939.35	0.00	0.00	139,173.36	187,126.94	
OREGON ISLANDS	0.00	0.00	0.00	0.00	0.00	0.00	0.00	0.00	1,082.61	1,082.61	
SHELDON (15) *	0.00	0.00	0.00	0.00	627.48	4,079.00	0.00	0.00	0.00	627.48	
TUALATIN RIVER	349.87	1,217,300.00	0.80	4,375.00	349.87	1,217,300.00	0.80	4,375.00	1,505.12	1,855.79	
UMATILLA (26)	0.00	0.00	0.00	0.00	0.00	0.00	0.00	0.00	8,907.37	8,907.37	
UPPER KLAMATH	0.00	0.00	0.00	0.00	4,146.10	123,476.00	0.00	0.00	13,047.30	17,193.40	
WILLIAM L. FINLEY	0.00	0.00	0.00	0.00	5,697.06	2,600,006.00	8.94	6,797.00	0.00	5,706.00	
State Total	13	349.87	1,217,300.00	0.80	4,375.00	140,426.38	11,001,203.93	9.74	11,172.00	421,983.05	562,419.17
PENNSYLVANIA											
ERIE	0.00	0.00	0.00	0.00	7,953.56	911,480.12	9.25	0.00	837.42	8,800.23	
JOHN HEINZ	0.00	0.00	0.00	0.00	80.33	20,966.00	0.00	0.00	912.84	993.17	
State Total	2	0.00	0.00	0.00	8,033.89	932,446.12	9.25	0.00	1,750.26	9,793.40	
RHODE ISLAND											
BLOCK ISLAND	0.00	0.00	0.00	0.00	0.00	0.00	0.00	0.00	132.72	132.72	
JOHN H. CHAFEE	0.00	0.00	0.00	0.00	0.00	0.00	0.00	0.00	522.22	522.22	
NINIGRET	0.00	0.00	0.00	0.00	0.00	0.00	0.00	0.00	867.94	867.94	
SACHUEST POINT	0.00	0.00	0.00	0.00	0.00	0.00	0.00	0.00	241.90	241.90	
TRUSTOM POND	0.00	0.00	0.00	0.00	0.00	0.00	0.00	0.00	777.30	777.30	
State Total	5	0.00	0.00	0.00	0.00	0.00	0.00	0.00	2,542.08	2,542.08	
SOUTH CAROLINA											
CAPE ROMAIN	0.00	0.00	0.00	0.00	22,237.29	17,218.18	0.00	0.00	44,049.89	66,287.18	
CAROLINA SANDHILLS	0.00	0.00	0.00	0.00	580.20	38,352.75	0.00	0.00	44,992.05	45,572.25	
FSA INTEREST SC ** *	0.00	0.00	0.00	0.00	0.00	0.00	0.00	0.00	1,430.04	1,430.04	
PINCKNEY ISLAND	0.00	0.00	0.00	0.00	0.00	0.00	0.00	0.00	4,052.70	4,052.70	
SANTEE	0.00	0.00	0.00	0.00	4,322.43	549,953.57	0.00	0.00	8,160.85	12,483.28	
SAVANNAH (1) *	0.00	0.00	0.00	0.00	7,991.40	1,554,443.30	0.00	0.00	7,019.97	15,011.37	
TYBEE	0.00	0.00	0.00	0.00	0.00	0.00	0.00	0.00	100.00	100.00	
WACCAMAW	1,292.41	1,400,000.00	0.00	0.00	1,292.41	1,400,000.00	0.00	0.00	20,414.33	21,706.74	
State Total	6	1,292.41	1,400,000.00	0.00	36,423.73	3,559,967.80	0.00	0.00	130,219.83	166,643.56	
SOUTH DAKOTA											
BEAR BUTTE	0.00	0.00	0.00	0.00	0.00	0.00	0.00	0.00	374.20	374.20	
FSA INTEREST SD ** *	0.00	0.00	0.00	0.00	0.00	0.00	0.00	0.00	151.00	151.00	
LACREEK	0.00	0.00	0.00	0.00	9,379.75	768,491.00	80.00	35,933.00	7,395.58	16,855.33	
LAKE ANDES	0.00	0.00	0.00	0.00	617.64	92,322.00	0.00	0.00	5,021.79	5,639.43	
SAND LAKE	0.00	0.00	0.00	0.00	3,917.39	90,622.00	0.00	0.00	17,902.80	21,820.19	
WAUBAY	0.00	0.00	0.00	0.00	683.77	23,838.00	90.53	0.00	3,965.92	4,740.22	
State Total	5	0.00	0.00	0.00	14,598.55	975,273.00	170.53	35,933.00	34,811.29	49,580.37	
TENNESSEE											
CHICKASAW	0.00	0.00	0.00	0.00	15,356.98	17,796,888.72	0.00	0.00	10,601.26	25,958.24	
CROSS CREEKS	0.00	0.00	0.00	0.00	87.64	26,200.00	0.00	0.00	8,773.85	8,861.49	
FSA INTEREST TN ** *	0.00	0.00	0.00	0.00	0.00	0.00	0.00	0.00	685.39	685.39	
HATCHIE	0.00	0.00	0.00	0.00	11,220.73	1,862,329.25	0.00	0.00	335.37	11,556.10	
LAKE ISOM	0.00	0.00	0.00	0.00	344.65	27,290.72	0.00	0.00	1,513.73	1,858.38	
LOWER HATCHIE	0.00	0.00	0.00	0.00	8,493.58	11,163,126.00	0.00	0.00	3,776.12	12,269.70	
REELFOOT (22) *	0.00	0.00	0.00	0.00	496.53	109,531.78	0.00	0.00	7,914.17	8,410.70	
TENNESSEE	0.00	0.00	0.00	0.00	430.45	72,151.10	0.00	0.00	50,929.01	51,359.46	
State Total	6	0.00	0.00	0.00	36,430.56	31,057,517.57	0.00	0.00	84,528.90	120,959.46	
TEXAS											
ANAHUAC	0.00	0.00	0.00	0.00	29,967.70	12,452,064.20	63.09	0.00	4,339.15	34,369.94	
ARANSAS	0.00	0.00	0.00	0.00	49,235.68	1,833,531.80	0.00	0.00	65,421.37	114,657.05	
BIG BOGGY	0.00	0.00	0.00	0.00	4,113.41	2,374,594.19	258.23	58,112.00	154.53	4,526.17	
BRAZORIA	0.00	0.00	0.00	0.00	42,641.23	13,822,482.26	0.00	0.00	1,772.65	44,413.88	

Table 1. National Migratory Bird Refuges

State and Unit	Fiscal Year MBCF Acquisition				Cumulative Totals at end of Fiscal Year					
	Purchased		Easement or Lease		MBCF				All Other Acres	Total Acres
	Acres	Cost	Acres	Cost	Purchased		Easement or Lease			
				Acres	Cost	Acres	Cost			
BUFFALO LAKE	0.00	0.00	0.00	0.00	0.00	0.00	0.00	0.00	7,664.16	7,664.16
FSA INTEREST TX ** *	0.00	0.00	0.00	0.00	0.00	0.00	0.00	0.00	2,776.21	2,776.21
HAGERMAN	0.00	0.00	0.00	0.00	0.00	0.00	0.00	0.00	11,319.84	11,319.84
LAGUNA ATASCOSA	0.00	0.00	0.00	0.00	77,309.93	12,475,079.19	0.00	0.00	11,528.82	88,838.75
LITTLE SANDY	0.00	0.00	0.00	0.00	0.00	0.00	3,802.00	0.00	0.00	3,802.00
LOWER RIO GRANDE VALLEY	0.00	0.00	0.00	0.00	0.00	0.00	0.00	0.00	90,747.79	90,747.79
MCFADDIN	0.00	0.00	0.00	0.00	51,112.55	10,956,489.20	7,748.88	1,394,170.00	0.00	58,861.43
MOODY	0.00	0.00	0.00	0.00	0.00	0.00	3,516.87	0.00	0.00	3,516.87
MULESHOE	0.00	0.00	0.00	0.00	2,154.80	25,740.00	0.00	0.00	4,294.30	6,449.10
SAN BERNARD	1,267.14	3,106,200.00	0.00	0.00	35,852.59	18,834,187.97	2.32	1.00	9,229.48	45,084.39
SANTA ANA	0.00	0.00	0.00	0.00	1,980.50	23,766.00	0.00	0.00	107.00	2,087.50
TEXAS POINT	0.00	0.00	0.00	0.00	8,952.02	1,719,000.00	0.00	0.00	0.00	8,952.02
TRINITY RIVER	0.00	0.00	0.00	0.00	14,070.62	11,186,702.99	0.00	0.00	9,778.63	23,849.25
State Total 16	1,267.14	3,106,200.00	0.00	0.00	317,391.03	85,703,637.80	15,391.39	1,452,283.00	219,133.93	551,916.35
UTAH										
BEAR RIVER	0.00	0.00	0.00	0.00	25,940.01	3,579,119.47	46.64	740.00	48,009.76	73,996.41
FISH SPRINGS	0.00	0.00	0.00	0.00	3,774.82	93,325.00	0.00	73.00	14,217.42	17,992.24
FSA INTEREST UT ** *	0.00	0.00	0.00	0.00	0.00	0.00	0.00	0.00	442.52	442.52
OURAY	0.00	0.00	0.00	20,890.00	5,014.98	461,084.25	3,844.68	435,543.15	3,116.90	11,976.56
State Total 3	0.00	0.00	0.00	20,890.00	34,729.81	4,133,528.72	3,891.32	436,356.15	65,786.60	104,407.73
VERMONT										
FSA INTEREST VT ** *	0.00	0.00	0.00	0.00	0.00	0.00	0.00	0.00	71.00	71.00
MISSISQUOI	0.00	0.00	0.00	0.00	6,309.45	580,804.27	15.20	1,330.00	437.24	6,761.89
SILVIO O. CONTE (43)	0.00	0.00	0.00	0.00	17,189.21	4,337,574.00	0.00	0.00	9,461.80	26,651.01
State Total 2	0.00	0.00	0.00	0.00	23,498.66	4,918,378.27	15.20	1,330.00	9,970.04	33,483.90
VIRGINIA										
BACK BAY	0.00	0.00	0.00	0.00	7,470.72	5,160,662.00	11.37	0.00	1,666.87	9,148.96
CHINCOTEAGUE (23)	0.00	0.00	0.00	0.00	9,462.92	635,403.91	50.10	0.00	4,101.66	13,614.68
EASTERN SHORE OF VIRGINIA	0.00	0.00	0.00	0.00	522.50	1,844,370.00	0.00	0.00	893.22	1,415.72
FISHERMAN ISLAND	0.00	0.00	0.00	0.00	825.00	1,600,000.00	0.00	0.00	1,071.30	1,896.30
FSA INTEREST VA ** *	0.00	0.00	0.00	0.00	0.00	0.00	0.00	0.00	133.70	133.70
GREAT DISMAL SWAMP (24) *	0.00	0.00	0.00	0.00	2,896.42	2,824,762.98	0.00	0.00	82,196.69	85,093.11
MACKAY ISLAND (24) *	0.00	0.00	0.00	0.00	874.40	26,855.75	0.00	0.00	0.00	874.40
MARTIN (23) *	0.00	0.00	0.00	0.00	0.00	0.00	0.00	0.00	145.62	145.62
NANSEMOND	0.00	0.00	0.00	0.00	0.00	0.00	0.00	0.00	422.99	422.99
OCCOQUAN BAY	0.00	0.00	0.00	0.00	0.00	0.00	0.00	0.00	642.07	642.07
PLUM TREE ISLAND	0.00	0.00	0.00	0.00	0.00	0.00	0.00	0.00	3,501.68	3,501.68
PRESQUILE	0.00	0.00	0.00	0.00	0.00	0.00	0.00	0.00	1,328.92	1,328.92
RAPPAHANNOCK RIVER VALLEY	0.00	0.00	0.00	0.00	1,205.80	2,270,200.00	204.90	585,001.00	6,779.20	8,189.90
WALLOPS ISLAND	0.00	0.00	0.00	0.00	0.00	0.00	0.00	0.00	373.00	373.00
State Total 10	0.00	0.00	0.00	0.00	23,257.76	14,362,254.64	266.37	585,001.00	103,256.92	126,781.05
WASHINGTON										
COLUMBIA	0.00	0.00	0.00	0.00	11,361.77	426,346.04	0.00	0.00	18,234.50	29,596.27
CONBOY LAKE	0.00	0.00	0.00	0.00	5,964.96	2,289,100.00	718.29	400,000.00	386.45	7,069.70
FSA INTEREST WA ** *	0.00	0.00	0.00	0.00	0.00	0.00	0.00	0.00	1,490.31	1,490.31
LITTLE PEND OREILLE	0.00	0.00	0.00	0.00	4,216.65	27,414.00	0.00	0.00	38,376.92	42,593.57
MCNARY	0.00	0.00	0.00	0.00	185.16	865.00	0.00	0.00	15,320.23	15,505.39
NISQUALLY	0.00	0.00	0.00	0.00	2,494.24	3,861,990.17	0.55	3,000.00	1,832.61	4,327.40
PIERCE	0.00	0.00	0.00	0.00	0.00	0.00	0.00	0.00	329.38	329.38
RIDGEFIELD	0.00	0.00	0.00	0.00	4,670.16	4,033,600.00	1.74	21.00	545.80	5,217.70
SADDLE MOUNTAIN	0.00	0.00	0.00	0.00	0.00	0.00	0.00	0.00	161,485.93	161,485.93
SAN JUAN ISLANDS	0.00	0.00	0.00	0.00	0.00	0.00	0.00	0.00	448.50	448.50
STEIGERWALD LAKE	0.00	0.00	0.00	0.00	50.00	500,000.00	0.00	0.00	996.02	1,046.02
TOPPENISH	0.00	0.00	0.00	0.00	1,762.80	599,137.00	1.29	0.00	214.75	1,978.84
TURNBULL	0.00	0.00	0.00	0.00	13,909.32	507,411.38	0.00	0.00	4,308.52	18,217.84
UMATILLA (4) *	0.00	0.00	0.00	0.00	0.00	0.00	0.00	0.00	14,875.83	14,875.83

Table 1. National Migratory Bird Refuges

State and Unit	Fiscal Year MBCF Acquisition				Cumulative Totals at end of Fiscal Year						
	Purchased		Easement or Lease		MBCF				All Other Acres	Total Acres	
	Acres	Cost	Acres	Cost	Purchased		Easement or Lease				
				Acres	Cost	Acres	Cost				
WILLAPA		0.00	0.00	0.00	0.00	8,616.42	5,122,010.74	0.12	0.00	7,819.09	16,435.63
State Total	13	0.00	0.00	0.00	0.00	53,231.48	17,367,874.33	721.99	403,021.00	266,664.84	320,618.31
WEST VIRGINIA											
CANAAN VALLEY		0.00	0.00	0.00	0.00	629.11	1,804,885.00	0.00	0.00	15,423.90	16,053.01
FSA INTEREST WV	** *	0.00	0.00	0.00	0.00	0.00	0.00	0.00	0.00	8.37	8.37
State Total	1	0.00	0.00	0.00	0.00	629.11	1,804,885.00	0.00	0.00	15,432.27	16,061.38
WISCONSIN											
FSA INTEREST WI	** *	0.00	0.00	0.00	0.00	0.00	0.00	0.00	0.00	920.00	920.00
HORICON		0.00	0.00	0.00	0.00	21,098.37	555,238.34	29.00	356.00	286.59	21,413.96
NECEDAH		0.00	0.00	0.00	0.00	244.92	3,194.26	0.00	0.00	43,450.94	43,695.86
TREMPEALEAU		0.00	0.00	0.00	0.00	593.89	0.00	0.00	0.00	5,604.94	6,198.83
State Total	3	0.00	0.00	0.00	0.00	21,937.18	558,432.60	29.00	356.00	50,262.47	72,228.65
WYOMING											
BAMFORTH		0.00	0.00	0.00	0.00	964.80	6,368.00	0.00	0.00	201.23	1,166.03
COKEVILLE MEADOWS		0.00	0.00	0.00	4,034.50	4,738.89	2,101,412.61	320.00	31,944.94	4,200.43	9,259.32
FSA INTEREST WY	** *	0.00	0.00	0.00	0.00	0.00	0.00	0.00	0.00	3,287.75	3,287.75
HUTTON LAKE		0.00	0.00	0.00	0.00	1,815.49	7,944.00	0.00	0.00	152.85	1,968.34
PATHFINDER		0.00	0.00	0.00	0.00	0.00	0.00	0.00	0.00	16,806.90	16,806.90
SEEDSKADEE		0.00	0.00	0.00	0.00	0.00	0.00	0.00	0.00	27,230.22	27,230.22
State Total	5	0.00	0.00	0.00	4,034.50	7,519.18	2,115,724.61	320.00	31,944.94	51,879.38	59,718.56
Grand Total	368	12,182.56	13,760,559.00	869.28	1,875,018.93	2,336,610.30	535,214,521.86	132,597.34	81,139,803.77	7,630,621.19	10,099,828.83

- (1) Also in Georgia
- (2) " " California
- (3) " " Arizona
- (4) " " Oregon
- (5) " " Alabama
- (6) " " Florida
- (7) " " South Carolina
- (8) " " Missouri
- (9) " " Iowa, Minnesota and Wisconsin
- (10) " " Nebraska
- (11) " " Illinois
- (12) " " Texas
- (13) " " Illinois, Minnesota and Wisconsin
- (14) " " Tennessee
- (15) " " Nevada
- (16) " " Virginia
- (17) " " New Mexico
- (18) " " Illinois, Iowa and Wisconsin
- (19) " " Iowa
- (20) " " South Dakota
- (21) " " Idaho
- (22) " " Kentucky
- (23) " " Maryland
- (24) " " North Carolina
- (25) " " Illinois, Iowa and Minnesota
- (26) " " Washington
- (27) " " Mississippi
- (28) " " Louisiana
- (34) " " West Virginia and Kentucky
- (35) " " Pennsylvania and Kentucky
- (36) " " New Hampshire
- (37) " " Maine
- (38) " " West Virginia and Pennsylvania
- (39) " " New York
- (40) " " New Jersey
- (41) " " New Hampshire and Vermont
- (42) " " Massachusetts and Vermont
- (43) " " Massachusetts and New Hampshire
- * - Counted in another state
- ** - Denotes interests transferred by the FSA
- FSA - Farm Service Agency (Formerly Farmers Home Administration, Department of Agriculture)*

Wetland Management Districts Map

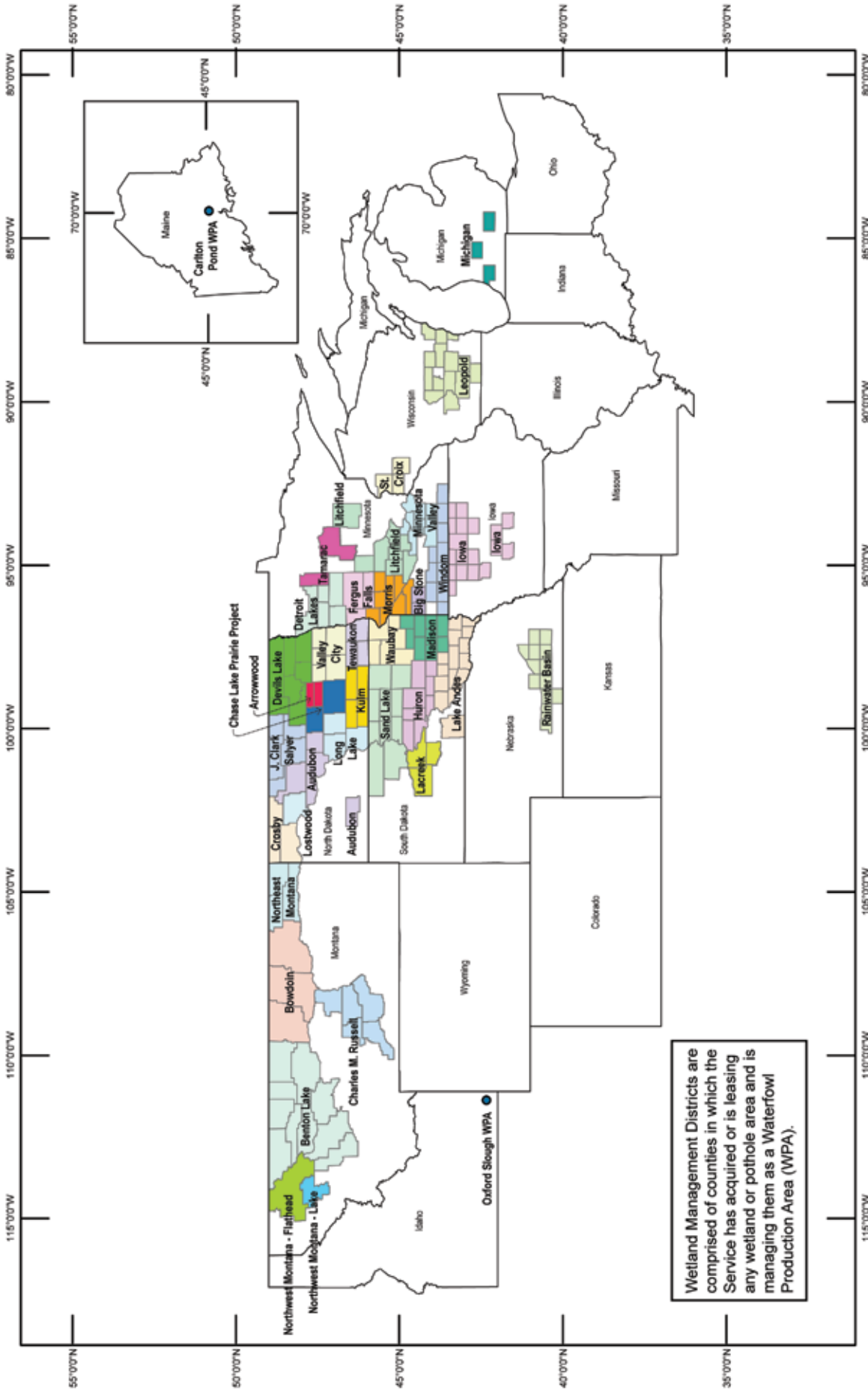

Wetland Management Districts are comprised of counties in which the Service has acquired or is leasing any wetland or pothole area and is managing them as a Waterfowl Production Area (WPA).

PRODUCED IN THE DIVISION OF REALTY
 WASHINGTON, D.C.
 LAND STATUS CURRENT TO: 9/30/2009
 BASEMAP: ESRI
 DATUM: WGS 1984
 MAP NAME: WMDs2009



Table 2. Waterfowl Production Areas

State and Unit	Fiscal Year MBCF Acquisition				Cumulative Totals at end of Fiscal Year						
	Purchased		Easement or Lease		MBCF				All Other Acres	Total Acres	
	Acres	Cost	Acres	Cost	Purchased		Easement or Lease				
				Acres	Cost	Acres	Cost				
IDAHO											
OXFORD SLOUGH WPA	0.00	0.00	0.00	0.00	1,878.41	530,000.00	0.00	0.00	0.00	1,878.41	
WPA/County Total	1	0.00	0.00	0.00	1,878.41	530,000.00	0.00	0.00	0.00	1,878.41	
State Total	1	0.00	0.00	0.00	1,878.41	530,000.00	0.00	0.00	0.00	1,878.41	
IOWA											
IOWA WMD											
BOONE	0.00	0.00	0.00	0.00	391.33	599,600.00	0.00	0.00	0.00	391.33	
BUENA VISTA	0.00	0.00	0.00	0.00	69.09	169,000.00	0.00	0.00	0.00	69.09	
CERRO GORDO	0.00	0.00	0.00	0.00	2,720.25	3,284,677.82	5.70	10,200.00	0.00	2,725.95	
CLAY	0.00	0.00	0.00	0.00	867.93	1,146,206.85	0.00	0.00	0.00	867.93	
DICKINSON	238.03	1,199,900.00	-14.00	0.00	5,104.44	7,591,056.00	84.00	37,725.00	635.34	5,823.78	
EMMET	251.44	120,000.00	0.00	0.00	1,855.29	2,417,575.00	16.00	40,000.00	249.99	2,121.28	
GREENE	0.00	0.00	0.00	0.00	973.43	2,537,500.00	0.00	0.00	0.00	973.43	
GUTHRIE	0.00	0.00	0.00	0.00	302.53	609,740.00	0.00	0.00	0.00	302.53	
HANCOCK	0.00	0.00	0.00	0.00	802.70	545,480.26	7.00	2,250.00	0.00	809.70	
KOSSUTH	0.00	0.00	0.00	0.00	3,439.86	7,675,046.98	23.00	28,775.00	0.00	3,462.86	
OSCEOLA	0.00	0.00	0.00	0.00	0.00	0.00	37.00	17,250.00	4.00	41.00	
PALO ALTO	0.00	0.00	-48.00	0.00	674.36	961,092.65	176.00	222,850.00	58.00	908.36	
POCAHONTAS	0.00	0.00	0.00	0.00	654.16	1,716,400.00	0.00	0.00	0.00	654.16	
POLK	0.00	0.00	0.00	0.00	110.00	241,500.00	0.00	0.00	0.00	110.00	
SAC	0.00	0.00	0.00	0.00	774.42	1,717,280.00	0.00	0.00	0.00	774.42	
WINNEBAGO	0.00	0.00	0.00	0.00	1,016.95	1,138,300.31	105.00	54,025.00	0.00	1,121.95	
WORTH	0.00	0.00	0.00	0.00	1,491.84	1,088,329.87	18.00	9,250.00	0.00	1,509.84	
WRIGHT	0.00	0.00	0.00	0.00	1,696.65	2,615,725.00	0.00	0.00	0.00	1,696.65	
WPA/County Total	18	489.47	1,319,900.00	-62.00	0.00	22,945.23	36,054,510.74	471.70	422,325.00	947.33	24,364.26
State Total	18	489.47	1,319,900.00	-62.00	0.00	22,945.23	36,054,510.74	471.70	422,325.00	947.33	24,364.26
MAINE											
CARLTON POND WPA	0.00	0.00	0.00	0.00	1,068.21	18,277.08	0.00	0.00	0.00	1,068.21	
WPA/County Total	1	0.00	0.00	0.00	1,068.21	18,277.08	0.00	0.00	0.00	1,068.21	
State Total	1	0.00	0.00	0.00	1,068.21	18,277.08	0.00	0.00	0.00	1,068.21	
MICHIGAN											
MICHIGAN WMD											
BARRY	0.00	0.00	0.00	0.00	160.00	798,177.50	0.00	0.00	0.00	160.00	
JACKSON	0.00	0.00	0.00	0.00	160.00	170,000.00	0.00	0.00	138.41	298.41	
VAN BUREN	0.00	0.00	0.00	0.00	77.08	43,600.00	0.00	0.00	0.00	77.08	
WPA/County Total	3	0.00	0.00	0.00	397.08	1,011,777.50	0.00	0.00	138.41	535.49	
State Total	3	0.00	0.00	0.00	397.08	1,011,777.50	0.00	0.00	138.41	535.49	
MINNESOTA											
BIG STONE WMD											
LINCOLN	40.00	47,000.00	4.00	3,450.00	1,094.01	846,200.00	1,654.24	1,111,721.04	0.00	2,748.25	
LYON	0.00	0.00	25.40	13,700.00	1,553.56	1,269,720.00	361.20	177,030.00	0.00	1,914.76	
WPA/County Total	2	40.00	47,000.00	29.40	17,150.00	2,647.57	2,115,920.00	2,015.44	1,288,751.04	0.00	4,663.01
DETROIT LAKES WMD											
BECKER	206.00	403,000.00	0.00	0.00	13,136.70	5,009,670.56	2,866.93	1,375,560.00	82.96	16,086.59	
CLAY	0.00	0.00	0.00	0.00	10,726.36	3,520,045.18	3,579.14	888,472.15	19.85	14,325.35	
MAHNOMEN	0.00	0.00	0.00	0.00	6,087.33	1,183,558.90	4,784.73	166,836.00	957.00	11,829.06	
NORMAN	0.00	0.00	0.00	0.00	1,120.00	400,000.00	0.00	0.00	0.00	1,120.00	
POLK	80.00	86,800.00	0.00	0.00	13,052.81	2,959,552.86	1,875.86	317,900.00	0.10	14,928.77	
WPA/County Total	5	286.00	489,800.00	0.00	44,123.20	13,072,827.50	13,106.66	2,748,768.15	1,059.91	58,289.77	
FERGUS FALLS WMD											
DOUGLAS	128.00	263,200.00	0.00	0.00	9,609.82	2,875,443.20	6,181.79	978,805.98	494.62	16,286.23	
GRANT	69.87	225,160.00	0.00	0.00	10,127.74	3,134,668.12	3,759.79	1,350,854.00	169.46	14,056.99	
OTTER TAIL	0.00	0.00	251.80	239,050.00	21,793.27	8,614,552.26	15,414.13	4,268,980.25	183.15	37,390.55	
WILKIN	0.00	0.00	0.00	0.00	2,433.26	900,064.35	309.00	93,750.00	0.00	2,742.26	
WPA/County Total	4	197.87	488,360.00	251.80	43,964.09	15,524,727.93	25,664.71	6,692,390.23	847.23	70,476.03	
LITCHFIELD WMD											

Table 2. Waterfowl Production Areas

State and Unit	Fiscal Year MBCF Acquisition				Cumulative Totals at end of Fiscal Year						
	Purchased		Easement or Lease		MBCF				All Other Acres	Total Acres	
	Acres	Cost	Acres	Cost	Purchased		Easement or Lease				
					Acres	Cost	Acres	Cost			
AITKIN	0.00	0.00	0.00	0.00	69.86	28,000.00	0.00	0.00	0.00	69.86	
KANDIYOHI	80.00	361,000.00	200.04	229,550.00	13,875.28	6,498,318.93	4,718.73	1,098,326.80	34.66	18,628.67	
MCLEOD	0.00	0.00	85.24	148,875.00	1,720.79	3,646,793.00	996.52	984,644.90	0.00	2,717.31	
MEEKER	0.00	0.00	118.27	194,100.00	4,866.29	4,157,389.10	2,579.64	1,344,142.00	0.61	7,446.54	
RENVILLE	0.00	0.00	0.00	0.00	1,658.03	2,211,040.00	0.00	0.00	0.00	1,658.03	
STEARNS	0.00	0.00	0.00	0.00	9,133.36	2,926,533.87	1,555.71	670,635.70	220.00	10,909.07	
TODD	0.00	0.00	0.00	0.00	802.85	385,672.20	42.58	17,480.00	0.00	845.43	
WRIGHT	0.00	0.00	0.00	0.00	3,070.12	6,276,520.90	437.50	223,575.00	0.00	3,507.62	
WPA/County Total	8	80.00	361,000.00	403.55	572,525.00	35,196.58	26,130,268.00	10,330.68	4,338,804.40	255.27	45,782.53
MINNESOTA VALLEY WMD											
BLUE EARTH	0.00	0.00	0.00	0.00	1,182.77	1,657,250.00	735.61	1,156,550.00	138.37	2,056.75	
CARVER	0.00	0.00	0.00	0.00	0.00	0.00	47.57	68,976.50	219.00	266.57	
DAKOTA	0.00	0.00	0.00	0.00	73.90	201,747.00	0.00	0.00	0.05	73.95	
LESUEUR	0.00	0.00	33.00	96,150.00	356.11	525,754.50	242.15	222,878.50	62.88	661.14	
RICE	0.00	0.00	0.00	0.00	315.60	438,999.35	580.79	1,020,141.25	105.50	1,001.89	
SCOTT	0.00	0.00	0.00	0.00	40.00	109,200.00	164.21	248,001.00	0.00	204.21	
SIBLEY	0.00	0.00	0.00	0.00	793.52	1,007,681.32	253.25	173,190.00	112.36	1,159.13	
STEELE	0.00	0.00	0.00	0.00	630.11	653,244.00	0.00	0.00	16.59	646.70	
WASECA	0.00	0.00	0.00	0.00	248.78	408,000.00	0.00	0.00	0.00	248.78	
WPA/County Total	9	0.00	0.00	33.00	96,150.00	3,640.79	5,001,876.17	2,023.58	2,889,737.25	654.75	6,319.12
MORRIS WMD											
BIG STONE	0.00	0.00	411.22	313,600.00	11,534.74	2,340,945.83	8,757.09	2,030,006.16	200.00	20,491.83	
CHIPPEWA	0.00	0.00	0.00	0.00	244.10	127,050.00	115.10	105,525.00	0.00	359.20	
LAC QUI PARLE	0.00	0.00	56.76	51,850.00	3,808.79	1,002,339.73	1,915.69	878,266.00	278.63	6,003.11	
POPE	156.38	328,500.00	229.33	235,650.00	13,120.49	3,066,945.07	10,304.89	2,225,636.70	80.00	23,505.38	
STEVENS	0.00	0.00	14.20	21,425.00	9,552.66	3,463,001.64	1,234.50	370,390.00	139.72	10,926.88	
SWIFT	34.46	55,150.00	40.00	56,775.00	7,635.58	1,860,080.17	2,050.17	853,219.40	0.00	9,685.75	
TRAVERSE	0.00	0.00	0.00	0.00	4,105.55	1,469,588.63	1,443.61	307,665.00	0.00	5,549.16	
YELLOW MEDICINE	0.00	0.00	240.00	133,925.00	959.58	703,683.30	805.51	497,777.40	0.00	1,765.09	
WPA/County Total	8	190.84	383,650.00	991.51	813,225.00	50,961.49	14,033,634.37	26,626.56	7,268,485.66	698.35	78,286.40
TAMARAC WMD											
CASS	0.00	0.00	0.00	0.00	0.00	0.00	43.00	6,000.00	0.00	43.00	
CLEARWATER	0.00	0.00	0.00	0.00	0.00	0.00	864.00	129,075.00	0.00	864.00	
WPA/County Total	2	0.00	0.00	0.00	0.00	0.00	907.00	135,075.00	0.00	907.00	
WINDOM WMD											
COTTONWOOD	0.00	0.00	0.00	0.00	3,096.46	1,625,453.85	233.12	132,625.00	0.00	3,329.58	
FARIBAULT	0.00	0.00	0.00	0.00	830.06	800,991.80	129.37	110,775.00	0.00	959.43	
FREEBORN	80.00	246,000.00	0.00	0.00	1,808.27	2,373,017.25	147.99	161,650.00	133.61	2,089.87	
JACKSON	0.00	0.00	0.00	0.00	4,563.47	3,841,810.28	383.09	547,400.00	0.00	4,946.56	
MARTIN	0.00	0.00	0.00	0.00	333.89	645,369.60	271.65	287,184.39	0.00	605.54	
MOWER	0.00	0.00	0.00	0.00	0.00	0.00	0.00	0.00	86.48	86.48	
MURRAY	0.00	0.00	10.86	13,575.00	2,221.94	2,691,477.00	31.86	57,875.00	0.00	2,253.80	
NOBLES	0.00	0.00	0.00	0.00	521.65	580,802.00	26.00	15,600.00	0.00	547.65	
ROCK	0.00	0.00	0.00	0.00	0.00	0.00	11.00	9,350.00	0.00	11.00	
WATONWAN	0.00	0.00	0.00	0.00	56.65	31,157.50	168.42	112,209.80	0.00	225.07	
WPA/County Total	9	80.00	246,000.00	10.86	13,575.00	13,432.39	12,590,079.28	1,402.50	1,434,669.19	220.09	15,054.98
State Total	48	874.71	2,015,810.00	1,720.12	1,751,675.00	193,966.11	88,469,333.25	82,077.13	26,796,680.92	3,735.60	279,778.84
MONTANA											
BENTON LAKE WMD											
CASCADE	0.00	0.00	0.00	0.00	727.46	299,606.00	78.00	15,550.00	193.50	998.96	
CHOUTEAU	0.00	0.00	0.00	920.04	2,136.13	538,543.00	661.00	27,041.23	280.00	3,077.13	
GLACIER	0.00	0.00	0.00	0.00	94.20	17,898.00	10,146.83	953,495.00	96.50	10,337.53	
HILL	0.00	0.00	0.00	1,110.00	0.00	0.00	918.00	87,273.00	378.93	1,296.93	
LEWIS AND CLARK	0.00	0.00	0.00	0.00	0.00	0.00	3,317.07	1,071,782.00	2,810.88	6,127.95	
LIBERTY	0.00	0.00	0.00	0.00	0.00	0.00	428.00	14,100.00	0.00	428.00	

Table 2. Waterfowl Production Areas

State and Unit	Fiscal Year MBCF Acquisition				Cumulative Totals at end of Fiscal Year					
	Purchased		Easement or Lease		MBCF				All Other Acres	Total Acres
	Acres	Cost	Acres	Cost	Acres	Cost	Acres	Cost		
PONDERA	0.00	0.00	228.00	230,000.00	640.00	93,000.00	8,715.01	1,990,000.00	94.96	9,449.97
POWELL	0.00	0.00	0.00	0.00	1,527.60	683,084.00	23,203.06	6,650,635.00	4,887.60	29,618.26
TETON *	0.00	0.00	0.00	0.00	1,486.05	376,253.00	5,413.13	241,818.00	921.64	7,820.82
TOOLE	0.00	0.00	0.00	0.00	4,610.48	1,003,964.00	12,161.09	916,245.00	5.28	16,776.85
WPA/County Total 10	0.00	0.00	228.00	232,030.04	11,221.92	3,012,348.00	65,041.19	11,967,939.23	9,669.29	85,932.40
BOWDOIN WMD										
BLAINE	0.00	0.00	0.00	0.00	2,435.26	167,340.00	3,292.20	269,520.00	7,432.00	13,159.46
PHILLIPS *	0.00	0.00	3,554.60	578,463.36	7,017.35	1,476,863.00	34,524.27	2,751,184.38	5,656.33	47,197.95
VALLEY	0.00	0.00	0.00	0.00	0.00	0.00	201.00	28,160.00	0.00	201.00
WPA/County Total 3	0.00	0.00	3,554.60	578,463.36	9,452.61	1,644,203.00	38,017.47	3,048,864.38	13,088.33	60,558.41
CHARLES M. RUSSELL WMD										
GOLDEN VALLEY	0.00	0.00	0.00	236.98	760.27	76,427.00	160.00	6,438.65	0.00	920.27
MUSSELSHELL	0.00	0.00	0.00	720.00	532.45	163,001.00	160.00	10,955.00	0.00	692.45
PETROLEUM	0.00	0.00	0.00	0.00	40.00	23,800.00	0.00	0.00	0.00	40.00
STILLWATER	0.00	0.00	0.00	0.00	1,828.10	207,625.00	0.00	0.00	0.38	1,828.48
YELLOWSTONE	0.00	0.00	0.00	0.00	486.42	55,600.00	0.00	0.00	0.00	486.42
WPA/County Total 5	0.00	0.00	0.00	956.98	3,647.24	526,453.00	320.00	17,393.65	0.38	3,967.62
NE MONTANA WMD										
DANIELS	0.00	0.00	0.00	0.00	1,080.58	97,669.00	472.65	41,125.00	546.52	2,099.75
ROOSEVELT	0.00	0.00	0.00	0.00	179.20	14,000.00	7,402.42	392,500.00	0.00	7,581.62
SHERIDAN	0.00	0.00	0.00	0.00	9,328.01	950,442.23	10,030.20	699,025.00	2,562.13	21,920.34
WPA/County Total 3	0.00	0.00	0.00	0.00	10,587.79	1,062,111.23	17,905.27	1,132,650.00	3,108.65	31,601.71
NW MONTANA - FLATHEAD WMD										
FLATHEAD	0.00	0.00	0.00	0.00	4,410.31	2,246,518.00	0.00	0.00	807.92	5,218.23
WPA/County Total 1	0.00	0.00	0.00	0.00	4,410.31	2,246,518.00	0.00	0.00	807.92	5,218.23
NW MONTANA - LAKE WMD										
LAKE *	0.00	0.00	-2.44	0.00	1,480.86	1,460,555.00	4,131.61	3,103,430.00	1,949.14	7,561.61
WPA/County Total 1	0.00	0.00	-2.44	0.00	1,480.86	1,460,555.00	4,131.61	3,103,430.00	1,949.14	7,561.61
State Total 23	0.00	0.00	3,780.16	811,450.38	40,800.73	9,952,188.23	125,415.54	19,270,277.26	28,623.71	194,839.98
NEBRASKA										
RAINWATER BASIN WMD										
ADAMS	0.00	0.00	0.00	0.00	160.00	110,000.00	0.00	11,316.89	234.56	394.56
CLAY	0.00	0.00	0.00	0.00	4,216.27	1,622,444.00	0.00	0.00	2,180.81	6,397.08
FILLMORE	0.00	0.00	0.00	0.00	2,937.60	1,142,453.00	6.60	24.00	560.00	3,504.20
FRANKLIN	0.00	0.00	0.00	0.00	1,625.96	402,698.00	0.00	0.00	157.36	1,783.32
GOSPER	0.00	0.00	0.00	0.00	1,451.50	233,923.00	0.00	0.00	0.00	1,451.50
HALL *	0.00	0.00	0.00	0.00	328.77	433,000.00	0.00	0.00	320.70	649.47
HAMILTON *	0.00	0.00	0.00	0.00	400.00	407,450.00	0.00	5,899.02	785.17	1,185.17
KEARNEY *	0.00	0.00	0.00	0.00	2,874.43	657,681.00	0.00	0.00	175.50	3,049.93
PHELPS	0.00	0.00	0.00	0.00	4,195.14	3,052,111.00	0.00	0.00	400.00	4,595.14
POLK FSA **	0.00	0.00	0.00	0.00	0.00	0.00	0.00	0.00	140.78	140.78
SALINE FSA **	0.00	0.00	0.00	0.00	0.00	0.00	0.00	0.00	104.35	104.35
SEWARD	0.00	0.00	0.00	0.00	280.83	101,746.45	0.00	0.00	187.76	468.59
YORK *	0.00	0.00	0.00	0.00	679.20	194,429.00	0.00	0.00	372.86	1,052.06
WPA/County Total 11	0.00	0.00	0.00	0.00	19,149.70	8,357,935.45	6.60	17,239.91	5,619.85	24,776.15
State Total 11	0.00	0.00	0.00	0.00	19,149.70	8,357,935.45	6.60	17,239.91	5,619.85	24,776.15
NORTH DAKOTA										
ARROWWOOD WMD										
EDDY *	0.00	0.00	0.00	0.00	4,627.21	498,001.00	11,810.63	314,995.00	446.34	16,884.18
FOSTER	0.00	0.00	35.00	8,600.00	1,487.07	96,568.00	6,946.00	239,015.00	0.00	8,433.07
WPA/County Total 2	0.00	0.00	35.00	8,600.00	6,114.28	594,569.00	18,756.63	554,010.00	446.34	25,317.25
AUDUBON WMD										
HETTINGER	0.00	0.00	0.00	0.00	0.00	0.00	0.00	0.00	1,202.60	1,202.60
MCLEAN	0.00	0.00	349.00	61,950.00	4,068.29	420,234.00	22,961.00	1,535,115.00	20,468.55	47,497.84
SHERIDAN *	0.00	0.00	413.00	112,225.00	7,661.50	468,427.00	32,774.59	1,461,245.00	24,876.71	65,312.80
WARD	0.00	0.00	0.00	0.00	5,868.60	489,211.00	38,909.61	1,416,814.00	11,290.88	56,069.09

Table 2. Waterfowl Production Areas

State and Unit	Fiscal Year MBCF Acquisition				Cumulative Totals at end of Fiscal Year						
	Purchased		Easement or Lease		MBCF				All Other Acres	Total Acres	
	Acres	Cost	Acres	Cost	Purchased		Easement or Lease				
				Acres	Cost	Acres	Cost				
CLARK *	0.00	0.00	32.00	10,250.00	5,873.11	814,503.90	45,808.86	2,982,725.00	1,186.43	52,868.40	
CODINGTON *	0.00	0.00	0.00	0.00	5,089.31	882,837.70	10,728.65	767,515.00	1,566.65	17,384.61	
DAY	0.00	0.00	146.74	71,750.00	6,332.63	457,107.00	44,978.55	3,197,770.00	1,653.75	52,964.93	
GRANT	0.00	0.00	202.47	74,725.00	5,362.99	1,005,000.00	20,962.89	2,117,585.00	10.00	26,335.88	
MARSHALL *	0.00	0.00	370.00	144,050.00	10,098.51	1,923,929.00	57,788.35	4,395,281.00	966.90	68,853.76	
ROBERTS *	0.00	0.00	562.00	283,450.00	5,032.73	625,710.80	50,720.30	3,448,700.00	2,594.11	58,347.14	
WPA/County Total	6	0.00	1,313.21	584,225.00	37,789.28	5,709,088.40	230,987.60	16,909,576.00	7,977.84	276,754.72	
State Total	44	0.00	3,350.00	17,470.92	7,799,075.00	146,732.98	28,217,242.49	1,200,107.38	130,789,334.00	80,021.31	1,426,861.67
WISCONSIN											
LEOPOLD WMD											
ADAMS	0.00	0.00	0.00	0.00	344.00	172,500.00	0.00	0.00	0.00	344.00	
COLUMBIA	165.60	782,250.00	0.00	0.00	3,559.14	4,412,566.45	0.00	0.00	26.00	3,585.14	
DANE	0.00	0.00	0.00	0.00	1,535.58	1,984,875.65	0.00	0.00	55.50	1,591.08	
DODGE	0.00	0.00	0.00	0.00	698.98	1,057,371.16	0.43	1,000.00	109.81	809.22	
FOND DU LAC	0.00	0.00	0.00	0.00	676.56	881,888.00	0.00	0.00	284.84	961.40	
JEFFERSON	0.00	0.00	0.00	0.00	249.79	241,239.00	0.00	0.00	0.00	249.79	
MANITOWOC	0.00	0.00	0.00	0.00	256.13	186,000.00	0.00	0.00	0.00	256.13	
MARQUETTE	0.00	0.00	0.00	0.00	259.97	119,480.00	0.00	0.00	0.00	259.97	
OZAUKEE	153.00	734,000.00	0.00	0.00	709.30	1,591,413.40	0.00	0.00	0.00	709.30	
ROCK	0.00	0.00	0.00	0.00	349.32	302,358.71	0.00	0.00	0.00	349.32	
SAUK	0.00	0.00	0.00	0.00	0.00	0.00	0.00	0.00	210.88	210.88	
SHEBOYGAN	0.00	0.00	0.00	0.00	485.92	1,322,636.94	0.00	0.00	223.99	709.91	
WAUSHARA	0.00	0.00	0.00	0.00	232.30	243,000.00	0.00	6,000.00	0.00	232.30	
WINNEBAGO	0.00	0.00	0.00	0.00	1,870.13	1,348,651.00	0.00	0.00	249.24	2,119.37	
WPA/County Total	14	318.60	1,516,250.00	0.00	0.00	11,227.12	13,863,980.31	0.43	7,000.00	1,160.26	12,387.81
ST. CROIX WMD											
DUNN	0.00	0.00	0.00	0.00	471.18	502,200.00	0.00	0.00	150.80	621.98	
POLK	0.00	0.00	0.00	0.00	845.09	417,424.00	0.00	0.00	199.98	1,045.07	
ST. CROIX	3.73	11,000.00	0.00	0.00	5,405.75	7,709,904.56	0.64	1,500.00	220.41	5,626.80	
WPA/County Total	3	3.73	11,000.00	0.00	0.00	6,722.02	8,629,528.56	0.64	1,500.00	571.19	7,293.85
State Total	17	322.33	1,527,250.00	0.00	0.00	17,949.14	22,493,508.87	1.07	8,500.00	1,731.45	19,681.66
Grand Total	206	1,686.51	4,866,310.00	26,634.67	11,238,400.38	683,336.49	220,206,324.91	2,264,939.12	210,516,643.09	480,360.13	3,428,635.74

* - These Counties Include Interests Transferred by the FSA
 ** - Denotes Interests Transferred by the FSA
 FSA - Farm Service Agency (Formerly Farmers Home Administration, Department of Agriculture)

North American Wetlands Conservation Fund (NAWCF)

Summary of MBCC Approvals for Fiscal Year 2009

The Migratory Bird Conservation Commission approved 67 wetland conservation project proposals for funding in Fiscal Year 2009 under the North American Wetlands Conservation Act. A total of \$79,655,605 from the North American Wetlands Conservation Fund, together with \$311,466,836 in partner funds, are supporting 53 projects in the United States, 5 in Canada, and 9 in Mexico. The following tables provide summary and detailed project information.

Fiscal Year 2009 Projects

Approved by the Migratory Bird Conservation Commission and Active Under the North American Wetlands Conservation Act

<i>Country</i>	<i>No. of Projects</i>	<i>Act Funds</i>	<i>Partner Funds</i>	<i>Acres Affected</i>
U.S.	53	\$51,282,750	\$257,395,182	431,954
Canada	5	\$25,537,814	\$47,878,664	207,784
Mexico	9	\$2,835,041	\$6,192,990	281,837
Total	67	\$79,655,605	\$311,466,836	921,575
<i>U.S. Small Grants</i>	<i>41</i>	<i>\$2,722,253</i>	<i>\$21,013,269</i>	<i>15,632</i>

In addition, the Commission approved 41 United States small grant proposals, totaling \$2,722,253 from the Fund, supported by \$21,013,269 in partner funds, affecting 15,632 acres.

Table 3. U.S. Wetlands Conservation Standard Grants Proposals

PROJECT NAME	NAWCA STATE	NON-FED GRANT	NON-FED MATCH	FEDERAL NON-MATCH	TOTAL NON-MATCH	TOTAL PARTNERS	TOTAL COST	MBCC ACRES	APPROVAL
ACE BASIN: EDISTO RIVER CORRIDOR PROTECTION PROJECT III	SC	\$1,000,000.00	\$24,855,404.00	\$0.00	\$3,000,000.00	\$27,855,404.00	\$28,855,404.00	9,319.00	9/9/2008
BAYOU METO BASIN PHASE II	AR	\$999,900.00	\$2,033,881.00	\$0.00	\$0.00	\$2,033,881.00	\$3,033,781.00	12,647.00	9/9/2008
BLACK RIVER RIPARIAN & WETLAND CONSERVATION INITIATIVE PHASE II	WA	\$993,950.00	\$2,582,000.00	\$0.00	\$281,000.00	\$2,863,000.00	\$3,856,950.00	3,075.00	9/9/2008
BLACKFOOT WATERSHED II	MT	\$1,000,000.00	\$4,944,553.00	\$0.00	\$10,000.00	\$4,954,553.00	\$5,954,553.00	11,063.00	9/9/2008
BUZZARDS BAY WATERSHED: CORNELL FARM	MA	\$689,600.00	\$4,500,000.00	\$0.00	\$0.00	\$4,500,000.00	\$5,189,600.00	323.00	9/9/2008
CAPE MAY PENINSULA PARTNERSHIP, PHASE II	NJ	\$850,000.00	\$2,025,404.00	\$8,470,000.00	\$0.00	\$10,495,404.00	\$11,345,404.00	882.00	3/11/2009
COBSCOOK BAY, BOLD COAST PROJECT AREA	ME	\$1,000,000.00	\$2,023,010.00	\$0.00	\$562,000.00	\$2,585,010.00	\$3,585,010.00	2,614.50	9/9/2008
CONSERVATION IN THE CONFLUENCE	MO	\$999,570.00	\$2,240,588.00	\$0.00	\$105,000.00	\$2,345,588.00	\$3,345,158.00	4,664.00	3/11/2009
COOPER RIVER, WEST BRANCH, SALT POINT	SC	\$1,000,000.00	\$2,000,000.00	\$0.00	\$0.00	\$2,000,000.00	\$3,000,000.00	4,135.00	9/9/2008
GLACIAL RIDGE PRAIRIE LANDSCAPE INITIATIVE	MIN	\$1,000,000.00	\$4,727,400.00	\$1,065,000.00	\$11,006,619.00	\$16,799,019.00	\$17,799,019.00	25,356.00	9/9/2008
GLACIATED VALLEYS OF NORTHWEST MONTANA II	MT	\$1,000,000.00	\$2,830,408.00	\$1,308,718.00	\$1,583,500.00	\$5,722,626.00	\$6,722,626.00	2,644.00	3/11/2009
HARVEY DUNN GRASSLAND PRESERVATION PROJECT II	SD	\$1,000,000.00	\$1,001,730.00	\$0.00	\$68,160.00	\$1,069,890.00	\$2,069,890.00	2,393.32	9/9/2008
IOWA RIVER CORRIDOR WETLAND INITIATIVE	IA	\$1,000,000.00	\$2,948,904.00	\$706,950.00	\$317,963.00	\$3,973,817.00	\$4,973,817.00	4,246.00	9/9/2008
KATAHDIN FOREST EXPANSION	ME	\$950,000.00	\$1,900,000.00	\$585,000.00	\$1,347,000.00	\$3,832,000.00	\$4,782,000.00	7,299.00	3/11/2009
KENNEBEC RIVER ESTUARY III	ME	\$1,000,000.00	\$2,215,000.00	\$0.00	\$0.00	\$2,215,000.00	\$3,215,000.00	2,386.40	9/9/2008
LOUISIANA COASTAL WETLANDS IV	LA	\$1,000,000.00	\$2,262,651.00	\$0.00	\$0.00	\$2,262,651.00	\$3,262,651.00	564.00	9/9/2008
LOUISIANA DELTA WETLANDS CONSERVATION I (08-2), II (09-2)	LA	\$999,812.00	\$2,177,337.00	\$0.00	\$20,000.00	\$2,197,337.00	\$3,197,149.00	3,879.00	3/11/2009
LOWER MINNESOTA VALLEY WETLAND CONSERVATION INITIATIVE II	MIN	\$1,000,000.00	\$2,172,880.00	\$0.00	\$358,275.00	\$2,531,155.00	\$3,531,155.00	3,019.70	6/10/2009
LOWER OBION RIVER, PHASE V	TN	\$1,000,000.00	\$3,227,433.00	\$0.00	\$0.00	\$3,227,433.00	\$4,227,433.00	1,017.00	9/9/2008
MISSISSIPPI DELTA WMA WETLAND HABITAT ENHANCEMENTS	MS	\$999,521.00	\$2,219,798.00	\$0.00	\$64,728.00	\$2,284,526.00	\$3,284,047.00	4,370.00	9/9/2008
MISSOURI COTEAU HABITAT CONSERVATION PROJECT VII	ND	\$1,000,000.00	\$1,077,990.00	\$0.00	\$102,200.00	\$1,179,590.00	\$2,179,590.00	18,375.00	9/9/2008
NORTH CAROLINA ONSLOW BIGHT PARTNERSHIP, PHASE III	NC	\$1,000,000.00	\$5,212,820.00	\$0.00	\$600,000.00	\$5,812,820.00	\$6,812,820.00	1,182.00	3/11/2009
NORTH DAKOTA DRIFT PRAIRIE PROJECT, II	ND	\$1,000,000.00	\$1,008,360.00	\$0.00	\$213,280.00	\$1,221,640.00	\$2,221,640.00	27,948.60	3/11/2009
NORTH FLORIDA WETLANDS CONSERVATION PROJECT II	FL	\$1,000,000.00	\$2,000,000.00	\$0.00	\$0.00	\$2,000,000.00	\$3,000,000.00	3,217.00	9/9/2008
NORTH FLORIDA WETLANDS CONSERVATION PROJECT, PHASE III	FL	\$1,000,000.00	\$2,000,000.00	\$0.00	\$0.00	\$2,000,000.00	\$3,000,000.00	925.00	3/11/2009
NORTH OLYMPIC, DUNGENESS WETLAND BASIN, PHASE I	WA	\$980,927.00	\$1,912,169.00	\$74,991.00	\$0.00	\$1,987,160.00	\$2,986,087.00	195.00	3/11/2009
NORTHERN MONTEZUMA WETLANDS COMPLEX PHASE IV	NY	\$663,000.00	\$1,346,210.00	\$0.00	\$1,188,693.00	\$2,534,903.00	\$3,197,903.00	1,978.00	3/11/2009
NORTHERN TULARE / SAN JOAQUIN BASINS II	CA	\$1,000,000.00	\$2,021,584.00	\$0.00	\$0.00	\$2,021,584.00	\$3,021,584.00	7,673.00	9/9/2008
PLATTE RIVER WETLANDS PARTNERSHIP II	CO,NE,WY	\$1,000,000.00	\$2,120,265.76	\$0.00	\$943,243.00	\$3,063,508.76	\$4,063,508.76	5,562.00	3/11/2009
PRAIRIE LAKES III WETLAND INITIATIVE	IA	\$1,000,000.00	\$2,211,215.00	\$39,500.00	\$1,503,100.00	\$3,753,815.00	\$4,753,815.00	3,544.00	3/11/2009
RAINWATER BASIN PHASE IV	NE	\$1,000,000.00	\$1,079,642.00	\$68,213.00	\$54,515.00	\$1,202,370.00	\$2,202,370.00	3,397.00	3/11/2009
RAYONIER, MURFF TRACT HABITAT CONSERVATION PROJECT	GA	\$1,000,000.00	\$6,143,730.00	\$4,000,000.00	\$6,500,000.00	\$16,643,730.00	\$17,643,730.00	8,331.00	3/11/2009
ROANOKE RIVER MIGRATORY BIRD INITIATIVE III	NC,VA	\$1,378,712.00	\$2,374,453.50	\$0.00	\$49,887.00	\$2,424,340.50	\$3,803,052.50	9,580.00	9/9/2008
ROCKY MOUNTAIN FRONT PROTECTION PROJECT II	MT	\$1,000,000.00	\$2,247,548.00	\$0.00	\$1,511,120.00	\$3,758,668.00	\$4,758,668.00	11,746.00	9/9/2008
SAGINAW BAY TO LAKE ERIE COASTAL HABITAT PROJECT PHASE II	MI	\$1,000,000.00	\$2,421,935.00	\$250,000.00	\$377,900.00	\$3,049,835.00	\$4,049,835.00	4,748.00	9/9/2008

PROJECT NAME	NAWCA STATE	NON-FED GRANT	NON-FED MATCH	FEDERAL NON-MATCH	TOTAL NON-MATCH	TOTAL PARTNERS	TOTAL COST	MBCC ACRES	APPROVAL
SAN LUIS, PRIVATE LANDS I	CA	\$509,039.00	\$873,261.00	\$0.00	\$59,228.00	\$932,489.00	\$1,441,528.00	1,854.00	9/9/2008
SAN LUIS VALLEY RIO GRANDE INITIATIVE	CO	\$1,000,000.00	\$2,110,500.00	\$0.00	\$15,000.00	\$2,125,500.00	\$3,125,500.00	3,789.75	9/9/2008
SAN LUIS VALLEY WETLAND PROJECT, PHASE IV	CO	\$950,000.00	\$2,354,634.00	\$0.00	\$0.00	\$2,354,634.00	\$3,304,634.00	6,021.00	3/11/2009
SAN MIGUEL NATURAL RESERVE	PR	\$1,000,000.00	\$2,100,000.00	\$6,000,000.00	\$15,950,000.00	\$24,050,000.00	\$25,050,000.00	619.00	3/11/2009
SOUTH DAKOTA THREATENED HABITATS PHASE III	SD	\$770,109.00	\$1,635,531.00	\$0.00	\$27,167,000.00	\$28,802,531.00	\$29,572,640.00	119,641.00	3/11/2009
SOUTHEASTERN NORTH CAROLINA WETLANDS INITIATIVE I	NC	\$1,000,000.00	\$2,054,764.00	\$0.00	\$5,000.00	\$2,059,764.00	\$3,059,764.00	20,461.00	3/11/2009
SOUTHEASTERN PRAIRIE POTHOLE	IA	\$1,000,000.00	\$2,436,596.00	\$645,785.00	\$1,757,976.00	\$4,840,357.00	\$5,840,357.00	4,353.00	3/11/2009
SOUTHERN TIP ECOLOGICAL PARTNERSHIP II (STEP 2)	VA	\$1,027,376.00	\$2,741,410.00	\$0.00	\$0.00	\$2,741,410.00	\$3,768,786.00	1,376.00	3/11/2009
SUISUN MARSH MANAGED WETLANDS ENHANCEMENT PROJECT, PHASE II	CA	\$1,000,000.00	\$1,521,282.00	\$0.00	\$0.00	\$1,521,282.00	\$2,521,282.00	13,374.00	3/11/2009
TEXAS CHENIER PLAIN WETLANDS IMPROVEMENT PROJECT	TX	\$1,000,000.00	\$2,181,199.00	\$0.00	\$109,831.00	\$2,291,030.00	\$3,291,030.00	5,728.00	3/11/2009
THE GREAT MARSH	MA	\$1,000,000.00	\$1,862,905.00	\$1,099,387.00	\$906,000.00	\$3,868,292.00	\$4,868,292.00	563.00	9/9/2008
THEODORE ROOSEVELT NATIONAL WILDLIFE REFUGE COMPLEX WETLANDS	MS	\$881,234.00	\$2,248,157.00	\$0.00	\$2,000.00	\$2,250,157.00	\$3,131,391.00	3,601.00	9/9/2008
UPPER MINNESOTA RIVER VALLEY PHASE II	MIN	\$1,000,000.00	\$2,132,436.00	\$0.00	\$242,000.00	\$2,374,436.00	\$3,374,436.00	3,914.00	9/9/2008
WABASSUS LAKE PROJECT	ME	\$640,000.00	\$1,280,000.00	\$382,500.00	\$1,147,500.00	\$2,810,000.00	\$3,450,000.00	6,644.00	9/9/2008
WET. REST. & ENH, PRIVATE & PUBLIC LANDS TX GULF COAST VI	TX	\$1,000,000.00	\$1,825,885.00	\$0.00	\$100,000.00	\$1,925,885.00	\$2,925,885.00	6,556.00	9/9/2008
WILLAMETTE RIVER DELTA RESTORATION, PHASE II	OR	\$1,000,000.00	\$2,393,089.00	\$0.00	\$25,500.00	\$2,418,589.00	\$3,418,589.00	1,114.00	3/11/2009
WINYAH BAY PROTECTION PROJECT: PHASE I	SC	\$1,000,000.00	\$5,056,500.00	\$0.00	\$3,965,000.00	\$9,019,500.00	\$10,019,500.00	6,078.00	3/11/2009
YOLO BASIN WETLAND HABITAT PROJECT, PHASE IV	CA	\$1,000,000.00	\$1,927,071.00	\$178,177.00	\$501,820.00	\$2,607,068.00	\$3,607,068.00	11,989.00	3/11/2009
NUMBER OF PROJECTS: 53		\$51,282,750.00	\$148,800,923.26	\$24,874,221.00	\$63,720,038.00	\$257,395,182.26	\$308,677,932.26	431,954.27	

Table 4. U.S. Wetlands Conservation Small Grant Proposals

PROJECT NAME	NAWCA STATE	NON-FED GRANT	NON-FED MATCH	FEDERAL NON-MATCH	TOTAL FUNDS	TOTAL PARTNERS	TOTAL COST	MBCC ACRES	APPROVAL
BALLARD COUNTY MANAGED WETLANDS ENHANCEMENT PROJECT	KY	\$75,000.00	\$169,449.00	\$0.00	\$0.00	\$169,449.00	\$244,449.00	100.70	6/12/2008
CHARTER MARSH RESTORATION	CT	\$26,250.00	\$36,250.00	\$0.00	\$0.00	\$36,250.00	\$62,500.00	128.00	6/12/2008
CHEVA FLATS GREENBELT PROJECT: VANDERPOOL / DOSCH PROPERTY	AK	\$68,000.00	\$70,950.00	\$0.00	\$5,245.00	\$76,195.00	\$144,195.00	44.80	6/12/2008
CHRISTENSEN LAND ACQUISITION	MI	\$75,000.00	\$629,100.00	\$0.00	\$0.00	\$629,100.00	\$704,100.00	200.00	6/12/2008
CRITICAL BIRD HABITAT RESTORATION IN THE INDIAN RIVER LAGOON	FL	\$68,476.00	\$146,640.00	\$0.00	\$0.00	\$146,640.00	\$215,116.00	40.00	6/12/2008
GCJV MOTTLED DUCK CONSERVATION PLAN INITIATIVE, PHASE 3	TX	\$50,000.00	\$55,000.00	\$90,000.00	\$28,000.00	\$173,000.00	\$223,000.00	3,840.00	6/12/2008
GOOSE BAY WATERSHED PROTECTION PROJECT	AK	\$75,000.00	\$175,000.00	\$0.00	\$0.00	\$175,000.00	\$250,000.00	286.00	6/12/2008
GRAND RIVER WATERSHED PROTECTION PROJECT, BRISTOLVILLE WETLANDS	OH	\$75,000.00	\$658,912.00	\$0.00	\$0.00	\$658,912.00	\$733,912.00	293.70	6/12/2008
GRASSLANDS WETLAND ENHANCEMENT PROJECT I	CA	\$75,000.00	\$117,524.00	\$0.00	\$0.00	\$117,524.00	\$192,524.00	598.00	6/12/2008
GRIZZLY RANCH WETLAND ENHANCEMENT PROJECT	CA	\$50,000.00	\$50,000.00	\$0.00	\$0.00	\$50,000.00	\$100,000.00	850.00	6/12/2008
HABITAT WHEEL	IL	\$75,000.00	\$75,000.00	\$0.00	\$0.00	\$75,000.00	\$150,000.00	40.00	6/12/2008
HAIL COVE SHORELINE PROJECT	MD	\$45,000.00	\$117,000.00	\$31,000.00	\$239,500.00	\$387,500.00	\$432,500.00	308.75	6/12/2008
JENNIE LAKE ENHANCEMENT	MIN	\$75,000.00	\$150,243.00	\$0.00	\$0.00	\$150,243.00	\$225,243.00	300.00	6/12/2008
LAKE RIPLEY PRESERVE ACQUISITION	WI	\$75,000.00	\$198,000.00	\$125,000.00	\$0.00	\$323,000.00	\$398,000.00	66.00	6/12/2008
MASON BAY COASTAL WETLANDS & WATERBIRD CONSERVATION PROJECT	ME	\$75,000.00	\$99,800.00	\$4,200.00	\$291,000.00	\$395,000.00	\$470,000.00	95.10	6/12/2008
MELVILLE ACQUISITION OF THE HALLIE MARSH WILDLIFE AREA	WI	\$75,000.00	\$222,500.00	\$0.00	\$0.00	\$222,500.00	\$297,500.00	60.00	6/12/2008
MILL CREEK WETLAND RESTORATION	NJ	\$56,960.00	\$63,112.00	\$42,000.00	\$120,960.00	\$226,072.00	\$283,032.00	70.00	6/12/2008
MUSKEGON RIVER WATERSHED WETLAND & GRASSLAND ENHANCEMENT PROJECT	MI	\$75,000.00	\$82,600.00	\$0.00	\$0.00	\$82,600.00	\$157,600.00	460.00	6/12/2008
NORTHEASTERN CALIFORNIA WETLAND ENHANCEMENT	CA	\$75,000.00	\$137,259.00	\$0.00	\$30,000.00	\$167,259.00	\$242,259.00	1,120.00	6/12/2008
NORTHEASTERN ILLINOIS MORAINAL WETLANDS	IL	\$75,000.00	\$150,000.00	\$769,000.00	\$0.00	\$919,000.00	\$994,000.00	133.00	6/12/2008
OLD POINT EASEMENT ACQUISITION	ME	\$65,000.00	\$143,000.00	\$0.00	\$1,500.00	\$144,500.00	\$209,500.00	48.00	6/12/2008
PAWTUCKAWAY RIVER GREENWAY	NH	\$75,000.00	\$129,000.00	\$353,000.00	\$347,500.00	\$829,500.00	\$904,500.00	149.00	6/12/2008
PETER'S MOUNTAIN SWAMP CONSERVATION EASEMENT	PA	\$30,272.00	\$30,272.00	\$7,355.00	\$0.00	\$37,627.00	\$67,899.00	43.00	6/12/2008
PIGEON RIVER PROTECTION PROJECT: VAN CAMPEN PRESERVE	MI	\$75,000.00	\$483,500.00	\$0.00	\$0.00	\$483,500.00	\$558,500.00	32.50	6/12/2008
PYMATUNING WMA WETLAND PROJECT	PA	\$75,000.00	\$76,700.00	\$0.00	\$8,000.00	\$84,700.00	\$159,700.00	639.00	6/12/2008
RAINWATER BASIN WETLAND EASEMENT PROJECT	NE	\$75,000.00	\$75,275.75	\$0.00	\$7,500.00	\$82,775.75	\$157,775.75	80.00	6/12/2008
RESTORATION OF NATIVE SPECIES IN THE LOWER ALTAHAMA RIVER WATERSHED	GA	\$50,000.00	\$50,000.00	\$0.00	\$0.00	\$50,000.00	\$100,000.00	1,472.00	6/12/2008
SAMISH RIVER RIPARIAN & WETLAND PROTECTION, PHASE I	WA	\$75,000.00	\$108,600.00	\$0.00	\$0.00	\$108,600.00	\$183,600.00	25.80	6/12/2008
SANDHILL FARM RESTORATION PROJECT	AZ	\$75,000.00	\$246,600.00	\$7,000.00	\$181,572.00	\$435,172.00	\$510,172.00	840.00	6/12/2008
SHELDON LAKE STATE PARK COASTAL PRAIRIE WETLAND RESTORATION, PHASE II	TX	\$75,000.00	\$147,820.00	\$0.00	\$81,000.00	\$228,820.00	\$303,820.00	133.00	6/12/2008
SHAWASSEE NWR MOIST SOIL MANAGEMENT UNIT 6 RESTORATION	MI	\$57,200.00	\$57,237.00	\$0.00	\$13,000.00	\$70,237.00	\$127,437.00	82.00	6/12/2008
SNOWDEN WETLANDS SANDHILL CRANE HABITAT ENHANCEMENT	WA	\$75,000.00	\$154,000.00	\$484,000.00	\$0.00	\$638,000.00	\$713,000.00	180.00	6/12/2008
SPRINGWATER FARMS	IL	\$75,000.00	\$335,000.00	\$0.00	\$0.00	\$335,000.00	\$410,000.00	105.00	6/12/2008

PROJECT NAME	NAWCA STATE	NON-FED GRANT	NON-FED MATCH	FEDERAL NON-MATCH	TOTAL FUNDS	TOTAL PARTNERS	TOTAL COST	MBCC ACRES	APPROVAL
THE PETER BERLE WILDLIFE CONSERVATION AREA	MA	\$75,000.00	\$1,011,688.00	\$240,875.00	\$0.00	\$1,252,563.00	\$1,327,563.00	200.64	6/12/2008
THREE SISTERS SPRINGS	FL	\$75,000.00	\$500,000.00	\$8,025,000.00	\$2,000,000.00	\$10,525,000.00	\$10,600,000.00	58.00	6/12/2008
TUG HILL: GREAT LAKES LUMBER LLC, CLUB CAMP JOURNEY END	NY	\$75,000.00	\$75,000.00	\$3,250.00	\$0.00	\$78,250.00	\$153,250.00	544.00	6/12/2008
VIRGINIA BLACKWATER RIVER CORRIDOR PROJECT	VA	\$75,000.00	\$98,000.00	\$0.00	\$0.00	\$98,000.00	\$173,000.00	64.00	6/12/2008
WATERFOWL PRODUCTION AREA PRAIRIE WETLAND PROJECT	MIN	\$40,095.00	\$40,095.00	\$0.00	\$3,000.00	\$43,095.00	\$83,190.00	37.00	6/12/2008
WEST CENTRAL MINNESOTA GRASSLANDS	MIN	\$75,000.00	\$79,060.59	\$0.00	\$21,425.00	\$100,485.59	\$175,485.59	1,470.70	6/12/2008
WETLAND ENHANCEMENT AT OLD HICKORY WMA	TN	\$15,000.00	\$15,000.00	\$0.00	\$20,000.00	\$35,000.00	\$50,000.00	322.00	6/12/2008
ZEMKO SAWMILL PRESERVE	CT	\$75,000.00	\$172,200.00	\$0.00	\$0.00	\$172,200.00	\$247,200.00	72.00	6/12/2008
NUMBER OF PROJECTS: 41		\$2,722,253.00	\$7,432,387.34	\$10,181,680.00	\$3,399,202.00	\$21,013,269.34	\$23,735,522.34	15,631.69	

Table 5. Canadian Wetlands Conservation Proposals

PROJECT NAME	NAWCA PROVINCE	NON-FED GRANT	NON-FED MATCH	FEDERAL NON-MATCH	TOTAL FUNDS	TOTAL PARTNERS	TOTAL COST	MBCC ACRES	APPROVAL
DUC BRITISH COLUMBIA PACIFIC COAST & CANADIAN INTERMOUNTAIN JVS 2009-3	BC	\$2,463,781.00	\$2,463,781.00	\$2,193,000.00	\$0.00	\$4,656,781.00	\$7,120,562.00	2,255.00	6/10/2009
DUC CANADIAN PRAIRIE / PARKLAND & WESTERN BOREAL HABITAT PROGRAM	AB,BC,MB,NT,SK,YT	\$17,985,615.00	\$17,985,615.00	\$12,667,000.00	\$240,000.00	\$30,892,615.00	\$48,878,230.00	186,444.00	6/10/2009
DUC EASTERN HABITAT JOINT VENTURE WETLANDS CONSERVATION 2009-3	NB,NF,NS,ON,PE,QC	\$4,188,418.00	\$4,188,418.00	\$5,995,100.00	\$0.00	\$10,183,518.00	\$14,371,936.00	9,385.00	6/10/2009
NCC QUEBEC & ATLANTIC: PROTECTING WETLAND & UPLAND HABITAT 2009-3, EHJV	NB,NF,NS,PE,QC	\$500,000.00	\$500,000.00	\$672,500.00	\$0.00	\$1,172,500.00	\$1,672,500.00	1,500.00	6/10/2009
POTHOLES PLUS PROJECT	MB	\$400,000.00	\$400,000.00	\$573,250.00	\$0.00	\$973,250.00	\$1,373,250.00	8,200.00	6/10/2009
NUMBER OF PROJECTS: 5		\$25,537,814.00	\$25,537,814.00	\$22,100,850.00	\$240,000.00	\$47,878,664.00	\$73,416,478.00	207,784.00	

Table 6. Mexican Wetlands Conservation Proposals

PROJECT NAME	NAWCA STATE	NON-FED GRANT	NON-FED MATCH	FEDERAL NON-MATCH	TOTAL FUNDS	TOTAL PARTNERS	TOTAL COST	MBCC ACRES	APPROVAL
CONS OF PACIFIC BRANT WINTERING HABITAT, GUERRO NEGRO , OJO DE LIEBRE	BCS	\$117,900.00	\$123,674.00	\$0.00	\$0.00	\$123,674.00	\$241,574.00	0.00	3/11/2009
CONSERVATION OF PRIORITY WETLANDS IN THE YUCATAN PENINSULA	Q.R.OO	\$500,500.00	\$830,792.00	\$0.00	\$0.00	\$830,792.00	\$1,331,292.00	65,170.95	3/11/2009
HABITAT PROTECTION FOR MIG BIRDS IN THE BAHIA MAGDALENA, ALMEJAS COMPLEX	BCS	\$399,162.00	\$481,385.00	\$0.00	\$0.00	\$481,385.00	\$880,547.00	494.00	3/11/2009
MAKING MEXICAN WETLAND INVENTORY & CLASSIFICATION INFORMATION ACCESSIBLE	MX	\$43,077.00	\$43,111.00	\$0.00	\$0.00	\$43,111.00	\$86,188.00	0.00	3/11/2009
PROTECTION & RESTORATION IN THE RIO BRAVO DELTA, LAGUNA MADRE, PHASE I	TAMPS	\$450,000.00	\$1,520,800.00	\$0.00	\$0.00	\$1,520,800.00	\$1,970,800.00	8,151.00	3/11/2009
RESTORATION OF CRITICAL MIGRATORY BIRD HABITAT, GULF OF MEXICO WETLANDS	TAB,TAMPS,VER	\$769,020.00	\$2,586,193.00	\$0.00	\$0.00	\$2,586,193.00	\$3,355,213.00	192,739.35	6/10/2009
STRENGTHENING INSTITUTIONAL CAPACITIES, CENTRAL PLATEAU WETLANDS	AGS,D.F.,GTO,HGO,JAL,MEX, MICH,MOR,PUE,QRO,SLT,TLX	\$212,090.00	\$247,953.00	\$0.00	\$0.00	\$247,953.00	\$460,043.00	0.00	3/11/2009
THE 2010 VERACRUZ MODEL	GTO	\$75,000.00	\$82,827.00	\$0.00	\$0.00	\$82,827.00	\$157,827.00	0.00	6/10/2009
WETLAND RESTORATION IN THE CELESTUN BIOSPHERE RESERVE, PHASE II	CAM	\$268,292.00	\$276,255.00	\$0.00	\$0.00	\$276,255.00	\$544,547.00	15,281.89	3/11/2009
NUMBER OF PROJECTS: 9		\$2,835,041.00	\$6,192,990.00	\$0.00	\$0.00	\$6,192,990.00	\$9,028,031.00	281,837.19	

Membership of the Migratory Bird Conservation Commission

Fiscal Year	Secretary of the Interior ¹	Secretary of Agriculture ²	Secretary of Commerce ³	Secretary of Transportation ⁴	Administrator of EPA ⁵	Members on Part of the Senate	Members on Part of the House	Secretary to the Commission
1929	Roy L. Wilbur	Arthur M. Hyde	Robert P. Lamont			Harry B. Hawes	Sam D. McReynolds	Rudolph Dieffenbach
1930								
1931								
1932							August H. Anderson	
1933	Harold L. Ickes	Henry A. Wallace	Daniel C. Roper			Key Pittman	Roy O. Woodruff	
1934							Chester C. Bolton	
1935								
1936								
1937						Charles L. McNary	James Wolfenden	
1938								
1939			Harry L. Hopkins					
1940						John J. Cochran		
1941			Jessie H. Jones			George L. Radcliffe		
1942								
1943								
1944						Vacant	Walter E. Brehm	
1945		Clinton P. Anderson	Henry A. Wallace			C. Wayland Brooks		
1946	Julius A. Krug							
1947			W. Averell Harriman			A. Willis Robertson	Frank M. Karsten	
1948		Charles F. Brannon	Charles W. Sawyer					Arthur A. Riemer
1949						Raymond E. Baldwin		
1950	Oscar L. Chapman					Vacant		
1951						John W. Bricker		
1952							August H. Anderson	
1953	Douglas McKay	Ezra Taft Benson	Sinclair Weeks					
1954								
1955								
1956	Fred A. Seaton					Thomas C. Hennings, Jr.		
1957								
1958								Albert J. Rissman
1959			Lewis L. Strauss				Leon H. Gavin	
1960			Frederick H. Meuller			Roman L. Hruska		
1961	Stewart L. Udall	Orville L. Freeman	Luther H. Hodges					
1962						Lee Metcalf		
1963								
1964								
1965			John T. Connor				George A. Gooding	
1966							Silvio O. Conte	
1967			Alexander B. Trowbridge					
1968								
1969	Walter J. Hickel	Clifford M. Hardin		Alan S. Boyd		Henry L. Bellman	John D. Dingell	
				John A. Volpe				

Fiscal Year	Secretary of the Interior ¹	Secretary of Agriculture ²	Secretary of Commerce ³	Secretary of Transportation ⁴	Administrator of EPA ⁵	Members on Part of the Senate	Members on Part of the House	Secretary to the Commission
1970						Joseph D. Tydings		
1971	Rogers C.B. Morton					Lee Metcalf		Walter R. McAllester
1972		Earl L. Butz						
1973				Claude S. Brinegar				
1974				William T. Coleman		Quentin N. Burdick		
1975	Stanley Hathaway							
1976	Thomas S. Kleppe			Brook Adams		Floyd K. Haskell		
1977	Cecil D. Andrus	Bob Bergland						
1978				Neil Goldschmidt		David H. Pryor		
1979								
1980								
1981	James G. Watt	James R. Block		Drew Lewis		Thad Cochran		
1982								
1983				Elizabeth H. Dole				
1984	William P. Clark							
1985	Donald Hodel							
1986		Richard Lyng						William F. Hartwig
1987								
1988				James Burnley IV				
1989	Manuel Lujan Jr.	Clayton Yeutter		Samuel K. Skinner				
1990					William K. Reilly			
1991		Edward R. Madigan					Richard T. Schulze	
1992								Geoffrey L. Haskett
1993	Bruce Babbitt	Mike Espy			Carol M. Browner		Curt Weldon	
1994								
1995		Daniel R. Glickman						Jeffery M. Donahoe
1996						John B. Breaux		
1997								
1998								
1999								
2000								
2001	Gale Norton	Ann M. Veneman			Christine Todd-Whitman			
2002					Michael O. Leavitt			A. Eric Alvarez
2003								
2004								
2005		Mike Johanns			Stephen L. Johnson	Blanche L. Lincoln		
2006	Dirk Kempthorne							
2007							Wayne T. Gichrest	
2008		Edward Schafer						
2009	Kenneth L. Salazar	Thomas J. Vilsack	Gary F. Locke	Ray LaHood	Lisa P. Jackson		Robert J. Wittman	

1 Chairman, 1940 to date

2 Chairman, 1929 to 1939

3 Member, 1929 to March 1, 1968

4 Member, March 2, 1968 to December 12, 1989

5 member, December 13, 1989 to date

U.S. Department of the Interior
U.S. Fish and Wildlife Service
Division of Realty
realty.fws.gov

July 2010

