



SEAMAP Offshore Reef Fish Survey of the FGBNMS

Kevin R. Rademacher
Christopher T. Gledhill, Ph.D.

Paul Felts

and

Brandi Noble

NOAA Fisheries

SEFSC

Mississippi Laboratories

SEAMAP Reef Fish Video Survey

FGBNMS

- Survey Objectives
 - Sample Design
 - Evolution of Gear
 - Tape Viewing
 - Counts
 - Size estimation
 - Data Base
 - SEDARs
 - Future changes
- Annual sampling
 - Species Assemblage
 - Video trends over time
 - Catch data



Holanthias martinicensis

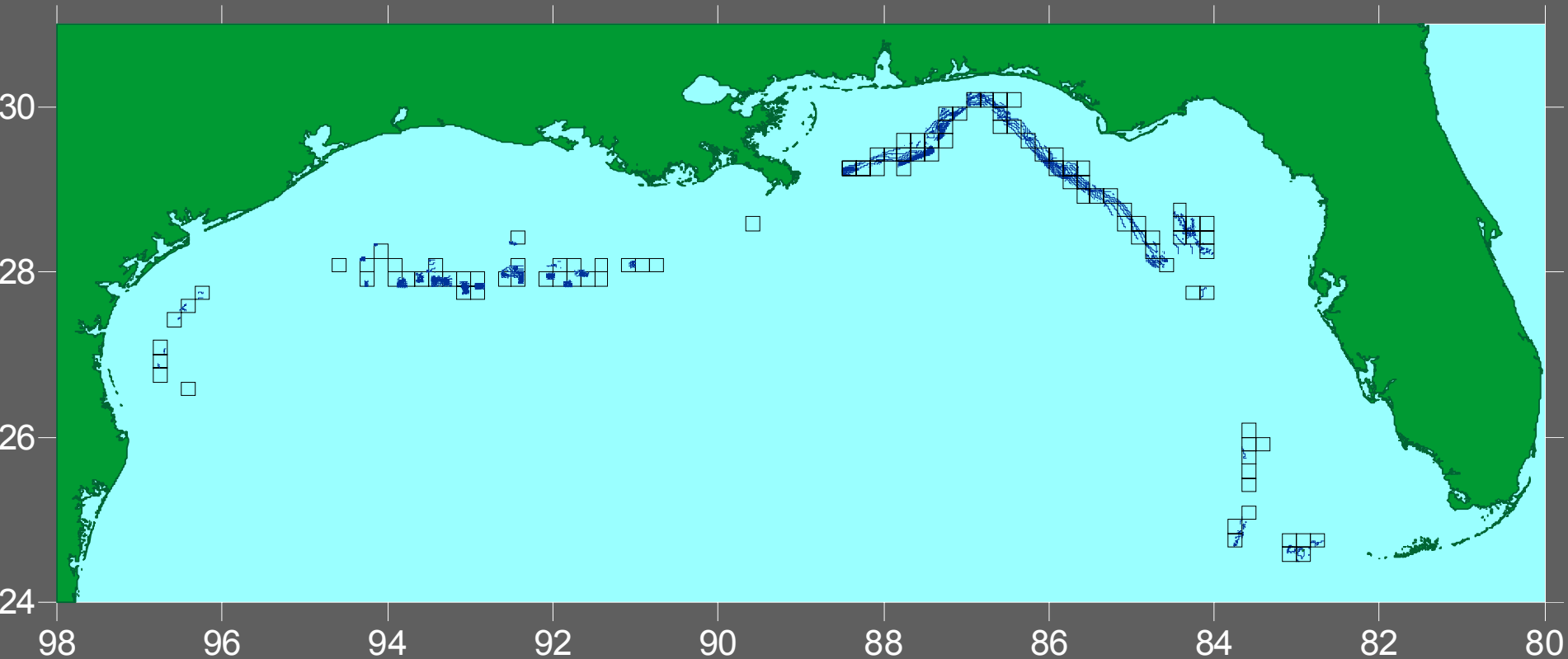

- Targets groupers, snappers, other Reef Fish FMP species.
- **Two** stage sampling. Primary Units are 10' Blocks of latitude and longitude. Ultimate sample units are reef sites.
- 1992-1997; 2001-2002, 2004-2007

East Bank (Block 103) – Contours

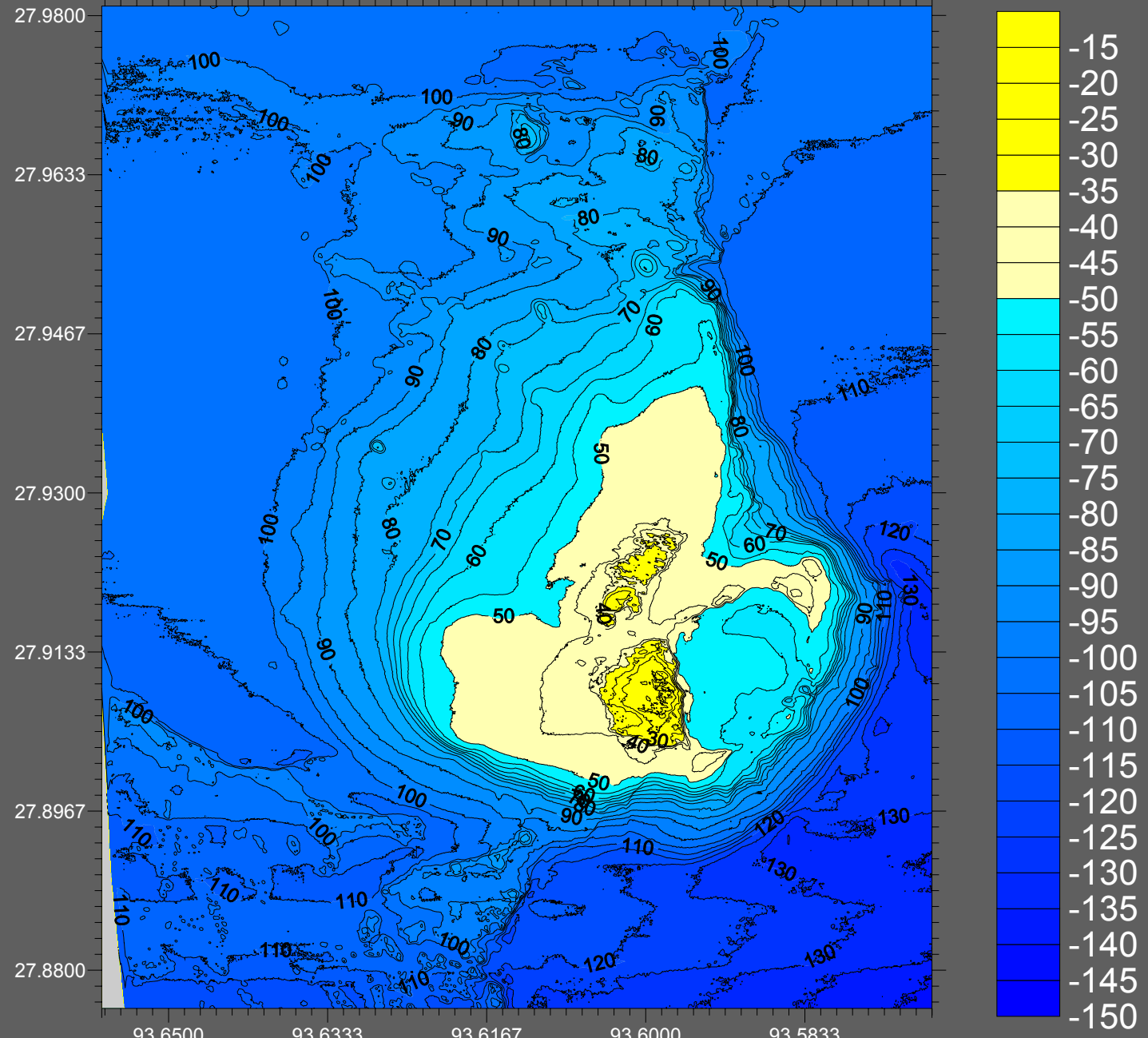

East Bank Habitat Characterization

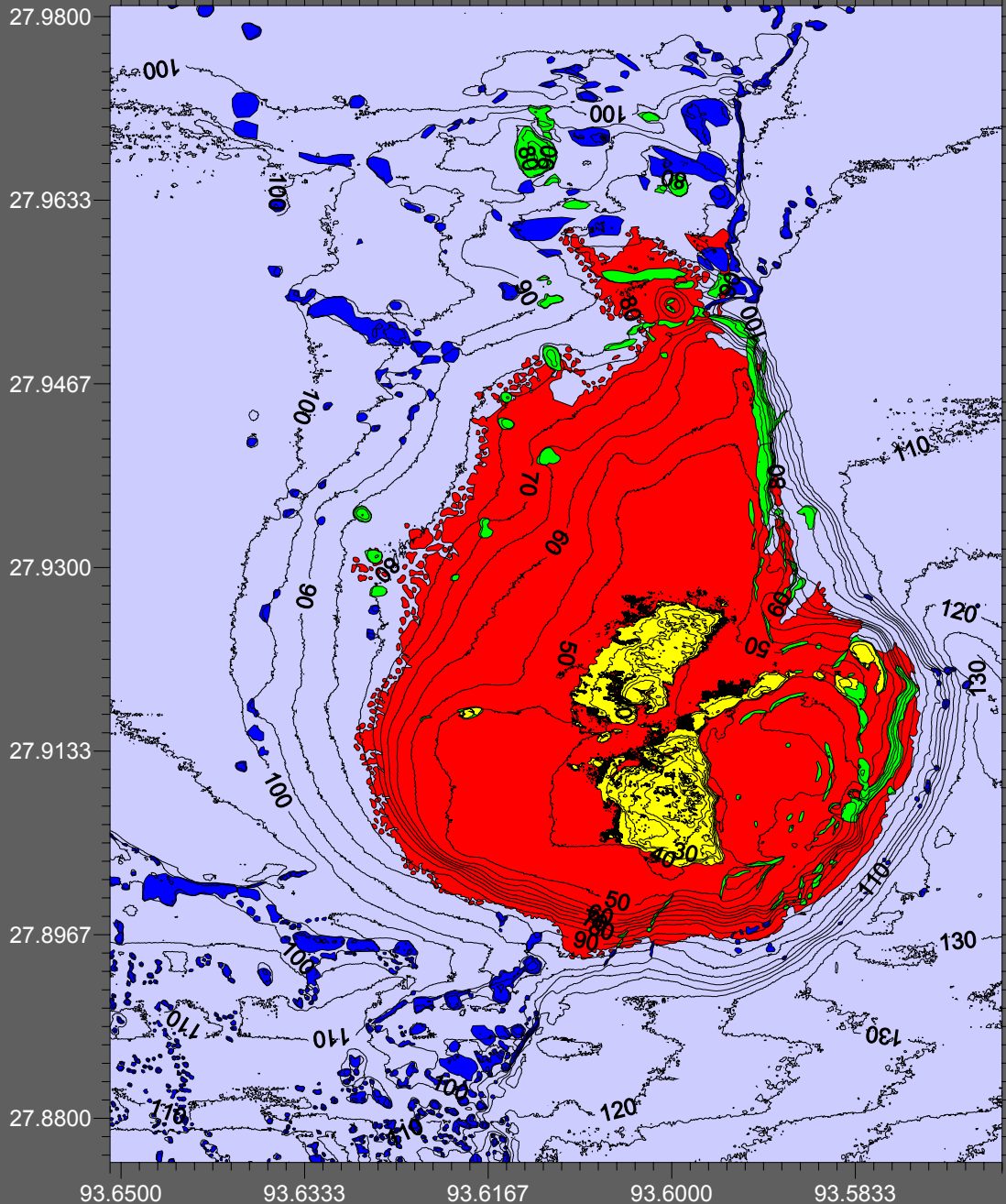

ZONES



Coral Reef



Coralline Algal
nodule



Coralline Algae
Reefs



Deep Coral

East Bank (Block 103) Sampling frame

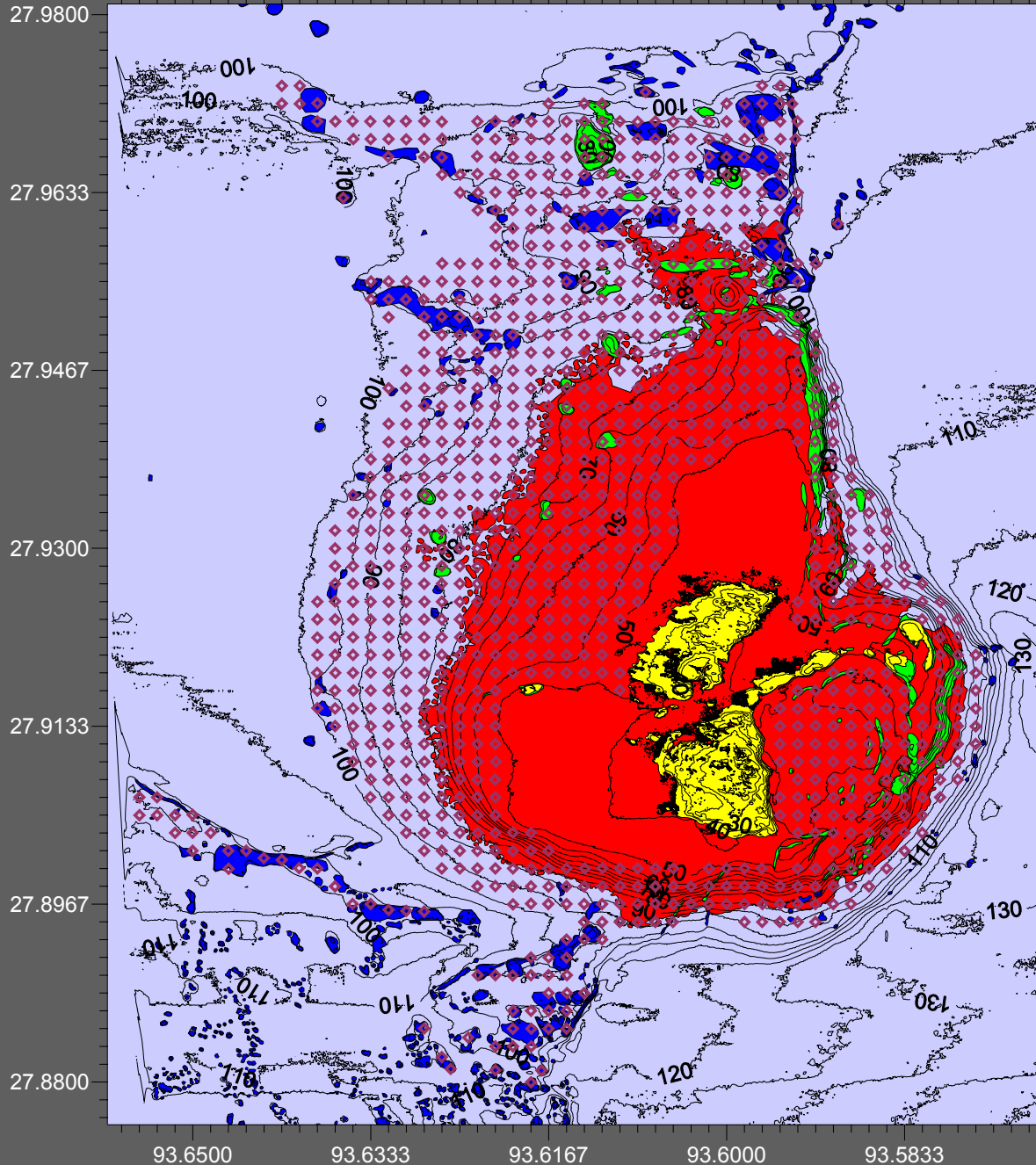

ZONES

-  Coral Reef
-  Coralline Algal nodule
-  Coralline Algae Reefs
-  Deep Coral

West Bank (Blocks 104 & 105) - Contours

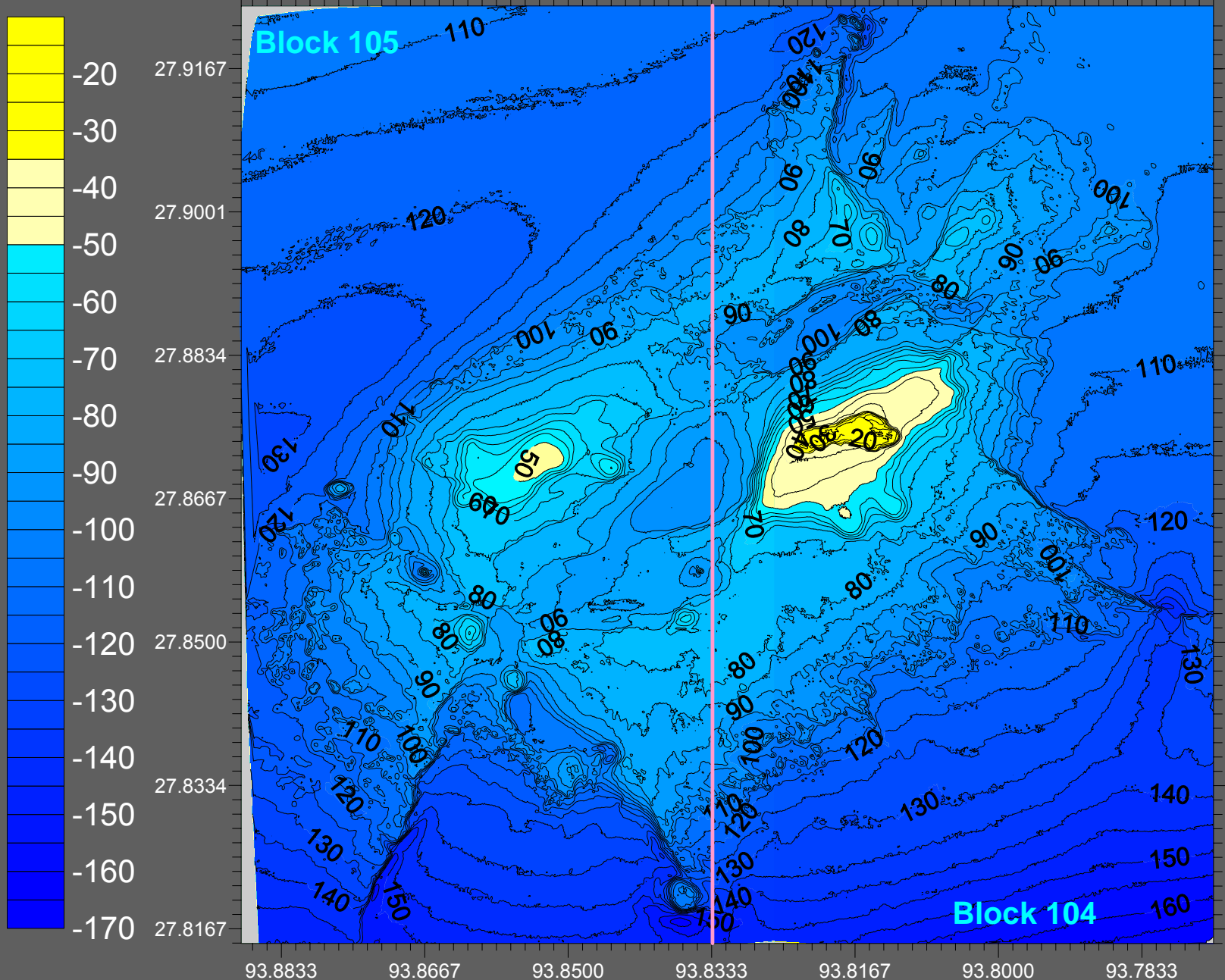

West Bank Habitat Characterization

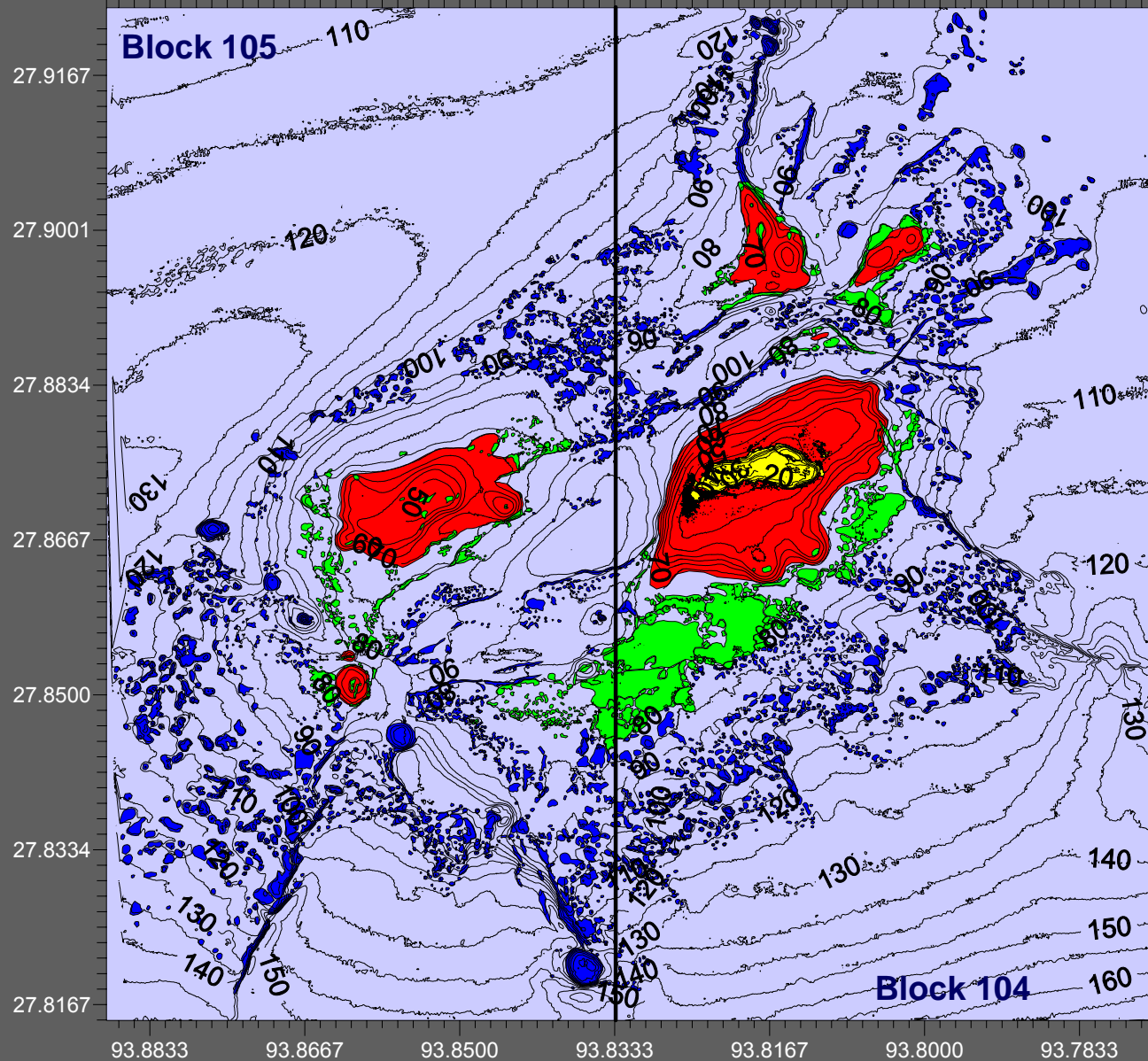

ZONES



Coral Reef



Coralline Algal
nodule



Partially Drowned
Reefs



Deep Coral

West Bank current sampling frame

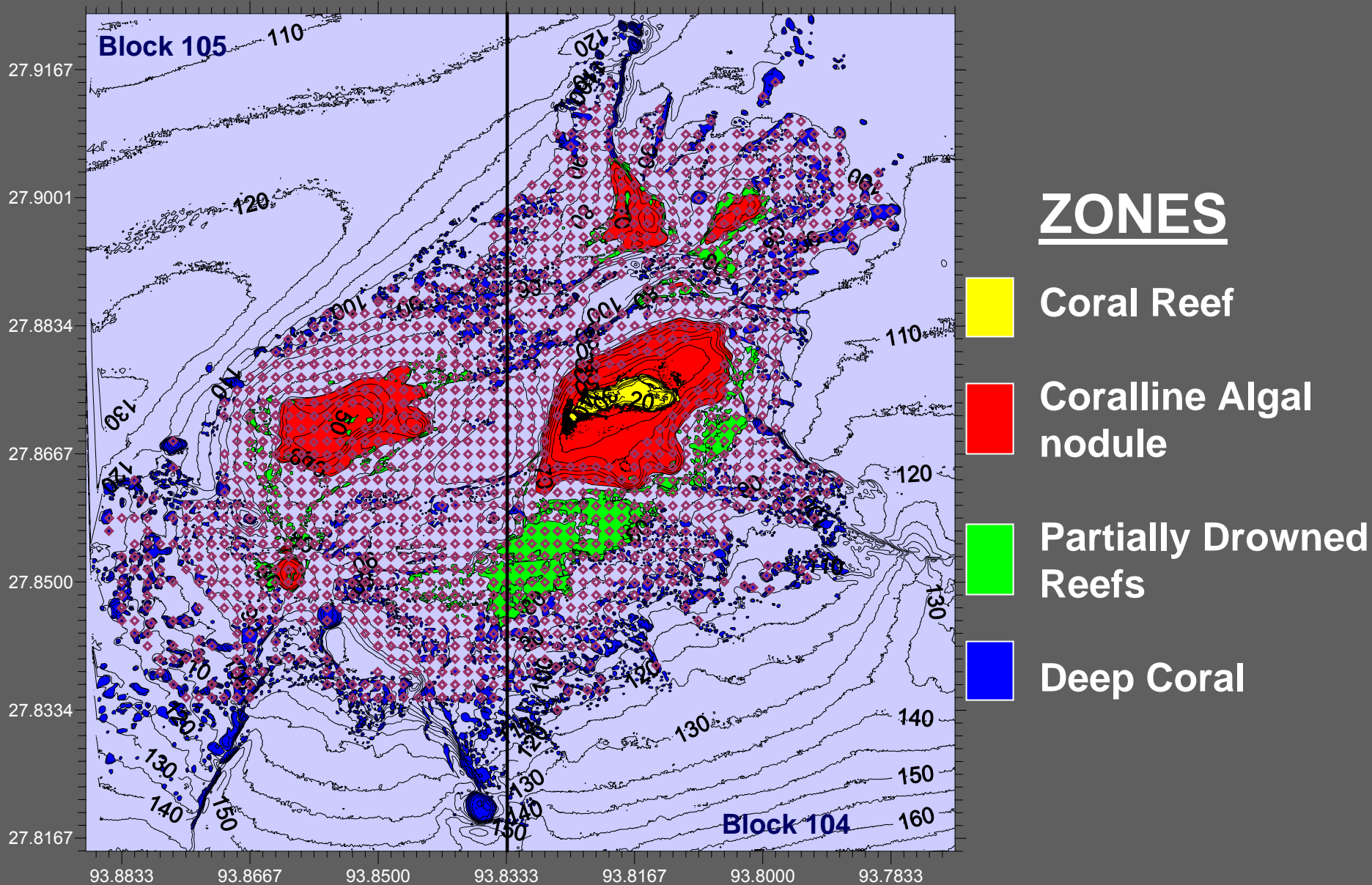

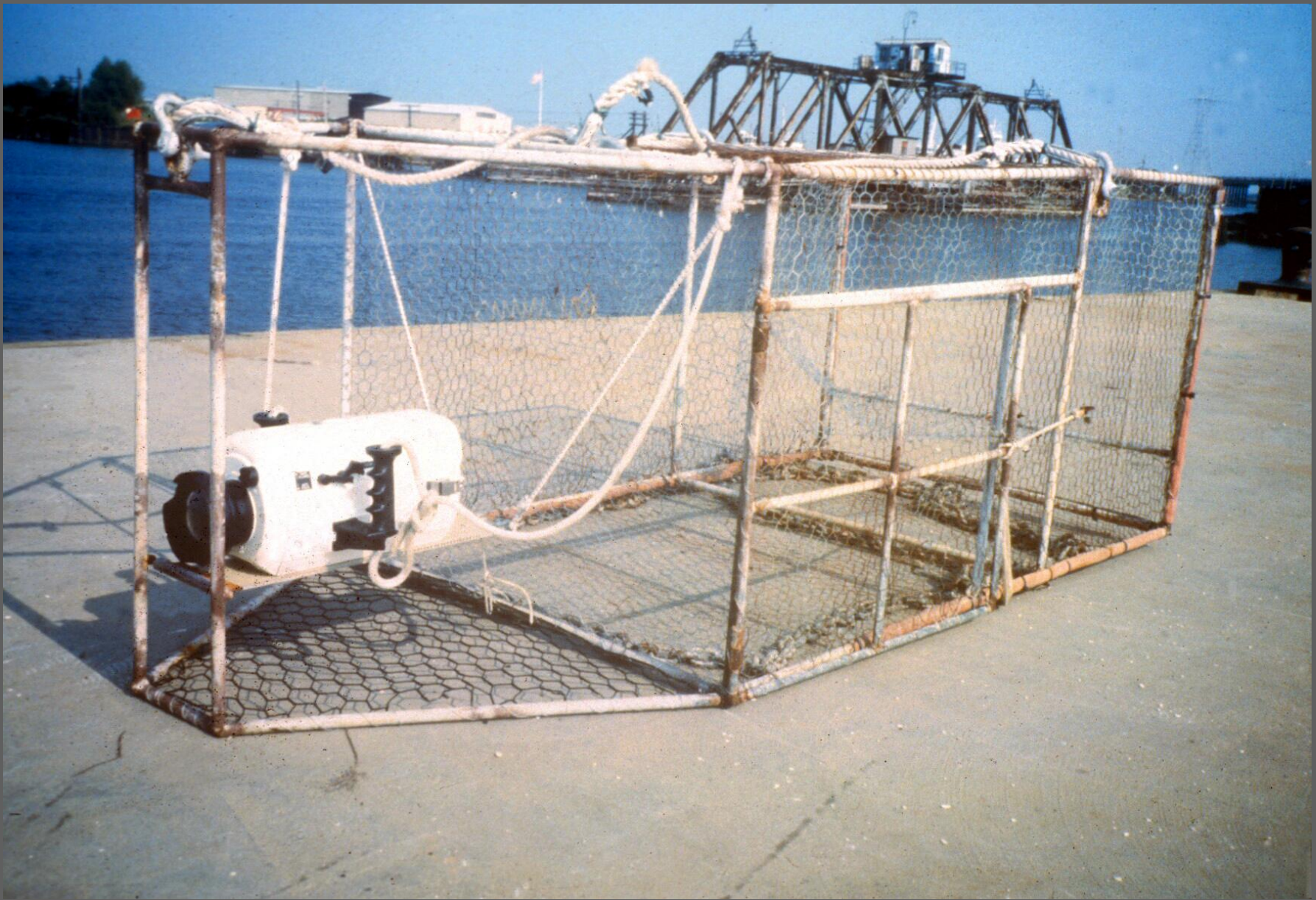

1992-1995: Single funnel fish trap with 8mm video camcorder (1992-1993) in Amphibico housing. Hi-8mm camcorder 1994-1997.

1995 - 97: 4 camera array using Hi8-mm video cameras in Amphibico housings.

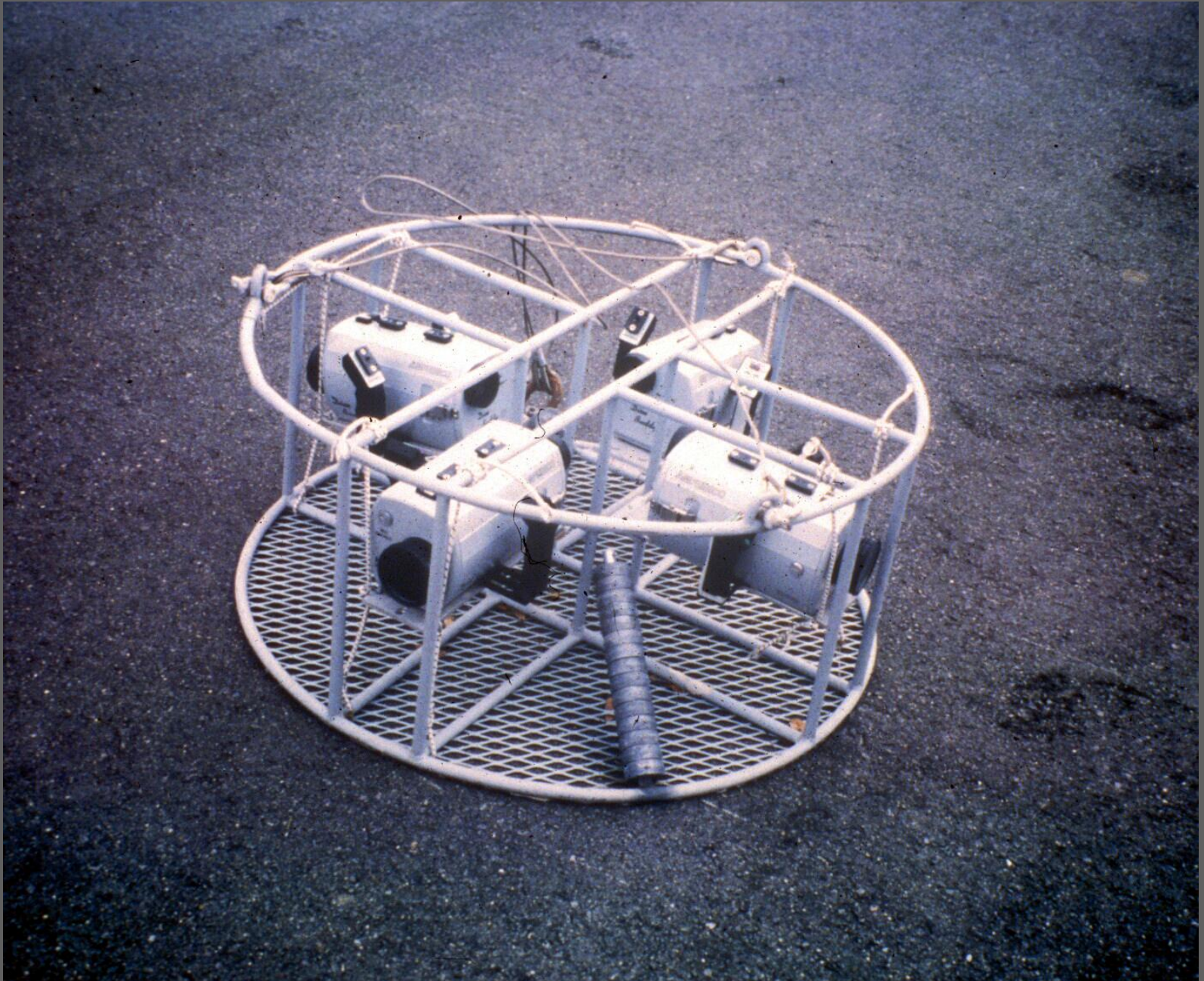



2001: Four camera pod using 4 Sony VX1000 digital camcorders in Gates housings with lasers.

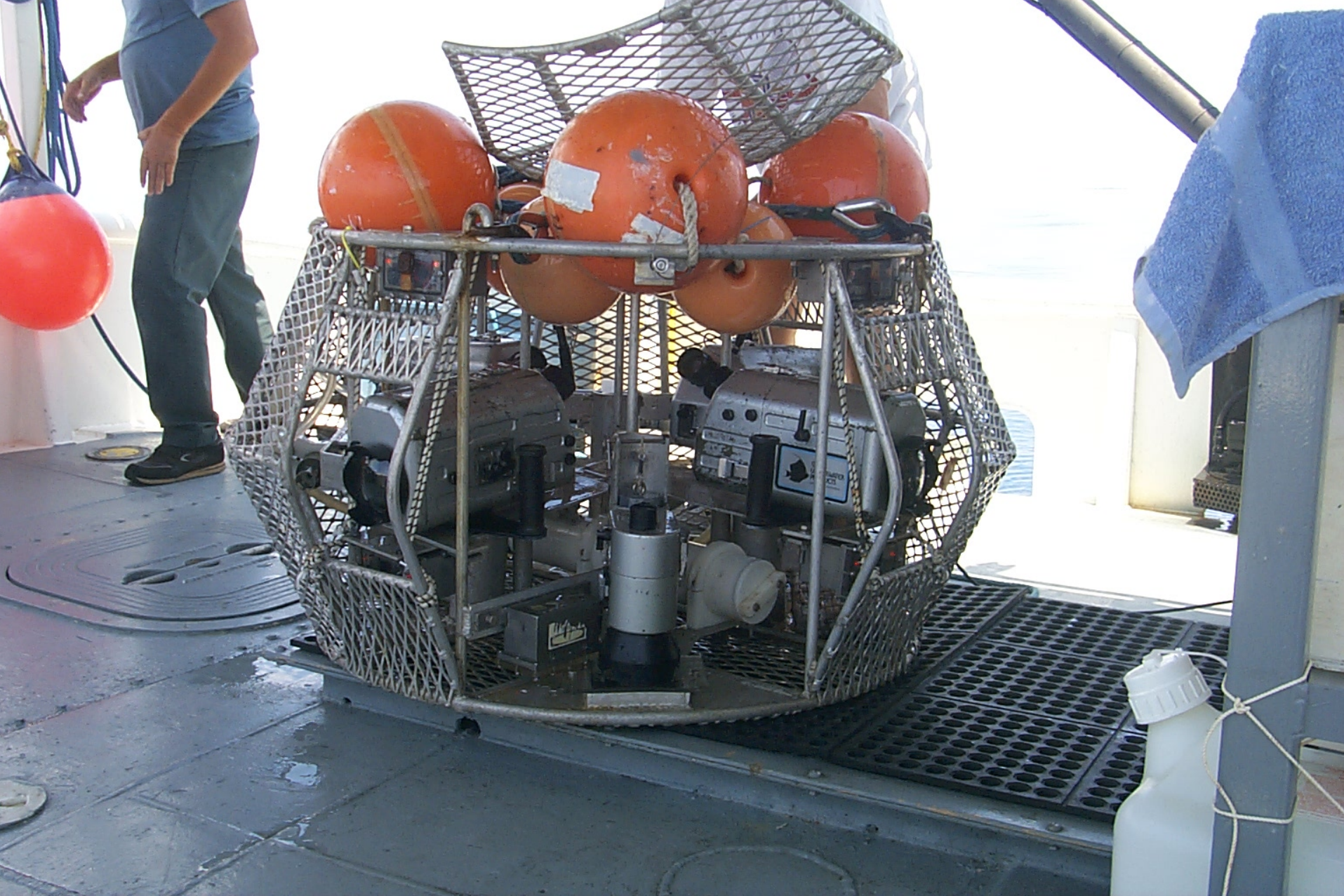

2002 - 2007: Sony VX2000 Camcorders and Sony PC120 down-facing camcorder.

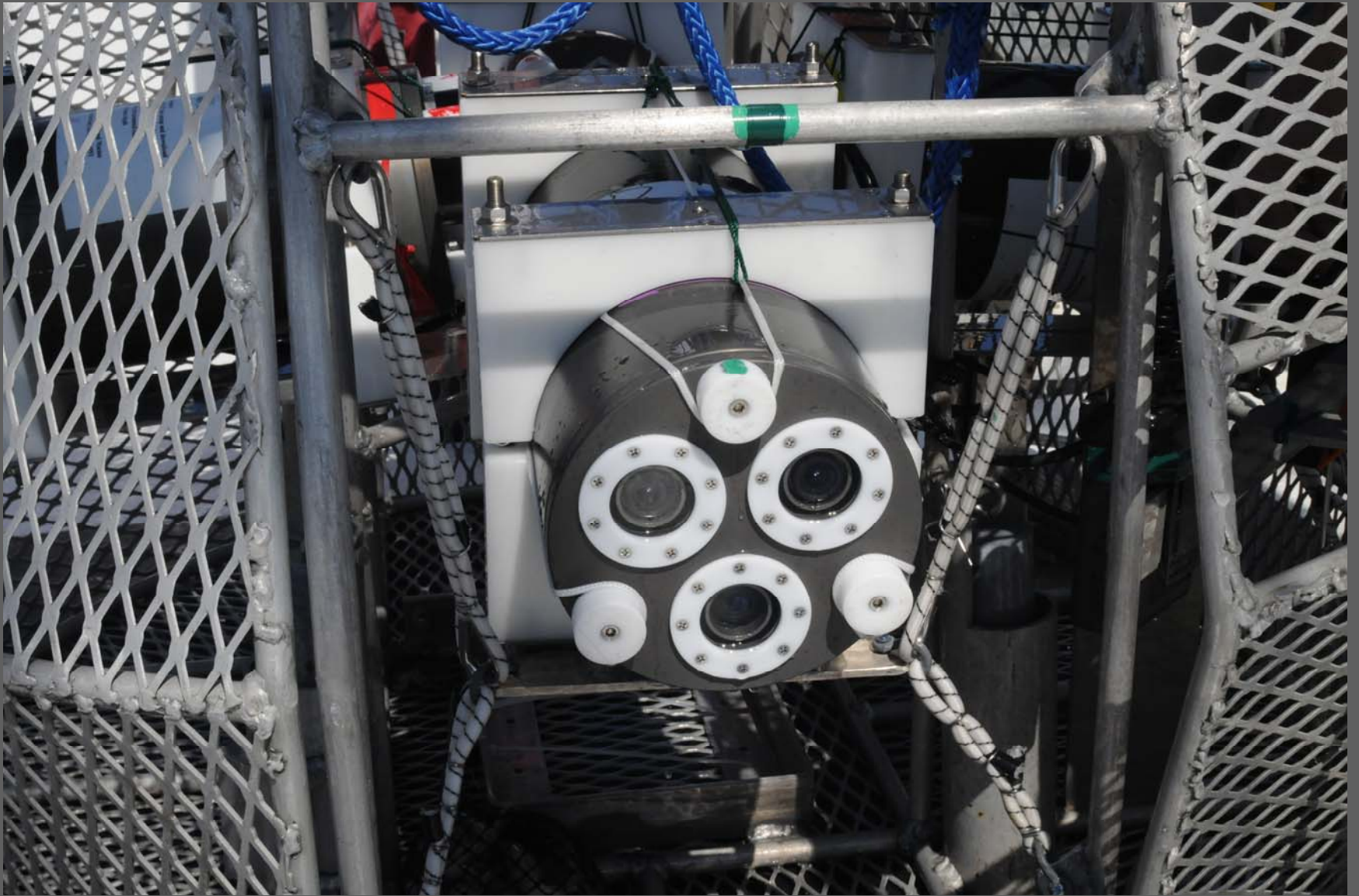

2008: Stereo Cameras



Stereo Camera Array – Feb. 2008 – MPA survey

Calibration uses a target frame imaged from 5 camera stations at 4 camera roll angles.

Images processed to characterize lens distortions and relative orientation of paired cameras.



Target Frame

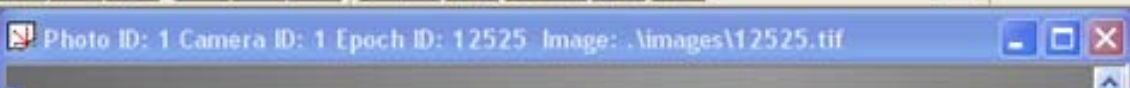

Object Parameter Information

Object Name: grouper

Centroid Coordinates

X	Y	Z
-292.5425	-174.5907	-2512.9282

Object Length

507.1702 millimetres Precision: 5.2764

Residual Parallax (microns)

Value: 4.1 Limit: 0

Measured Point to Base Centre

Distance: 2541.6342 Angle: 7.4447

Description

Type

- Species
- grouper
- trigger
- snapper
- other

Load type database



Gear characteristics

- Identification of fish ≥ 200 mm at range of 5 meters in waters with a transmissivity of $\geq 75\%$.
- Water transmissivity $\geq 60\%$.
- Maximum depth 150 m.
- Deployment of gear at depths greater than 100 m limited to mid-day.



Chevron fish trap used from 2001 to present.

Taxon	Time In	Time Out
Red snapper	00:00	00:10
	00:00	00:11
	00:01	00:14
	00:04	00:16
	00:10	00:16
	00:13	00:19

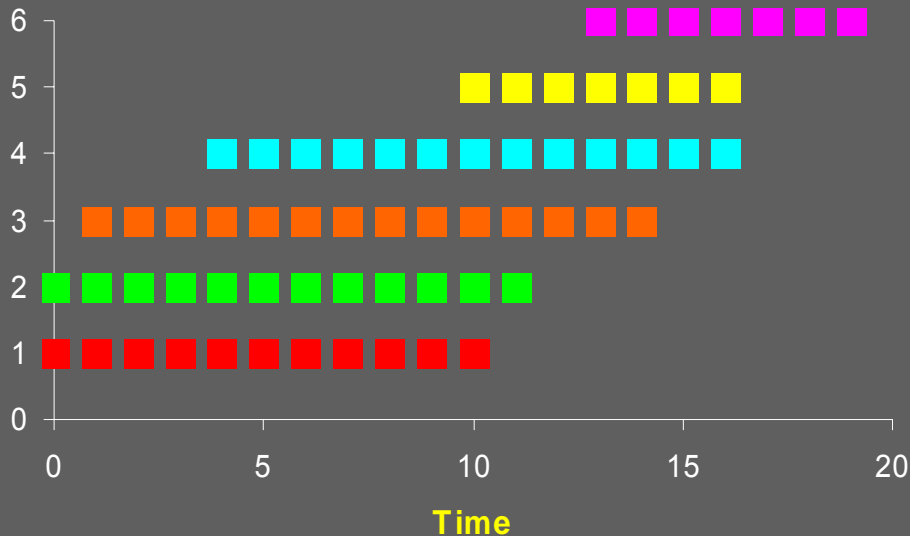

- ❑ In the example, a total of 6 red snapper entered and left the field of view. The total would be 6 fish.
- ❑ Five red snapper were all in the field of view at one time. The minimum number of red snapper present would be 5 fish.
- ❑ Time in and time out entered into data base.



1995: Lasers are used to estimate fish lengths.

Reef Fish SEDARS

- SEDAR 7 Red Snapper
- SEDAR 9 Gray Triggerfish, Vermilion Snapper, Greater Amberjack
- SEDAR 10 Gag
- SEDAR 12 Red Grouper
- SEDAR 15A Mutton Snapper
- Index Adults

Data Base

- SCS – Station Information
 - Access
- Count Data
 - Viewing Data – Dbase (Time In / Time Out Data) Identifications checked twice after initial viewing.
 - Species IDs reviewed prior to SEDAR.
 - Mincounts – Calculated prior to SEDAR. SAS Data Sets

Future Changes in Survey

- 2008: Implement Stereo Cameras.
- Additional multibeam sonar mapping of the shelf will result in an increase to sampling frame (e.g. Horseshoe Reef, Mapping of Pulley Ridge).
- Addition of a Series Lens Coupled Intensifier for CCD cameras will allow for deeper deployments.

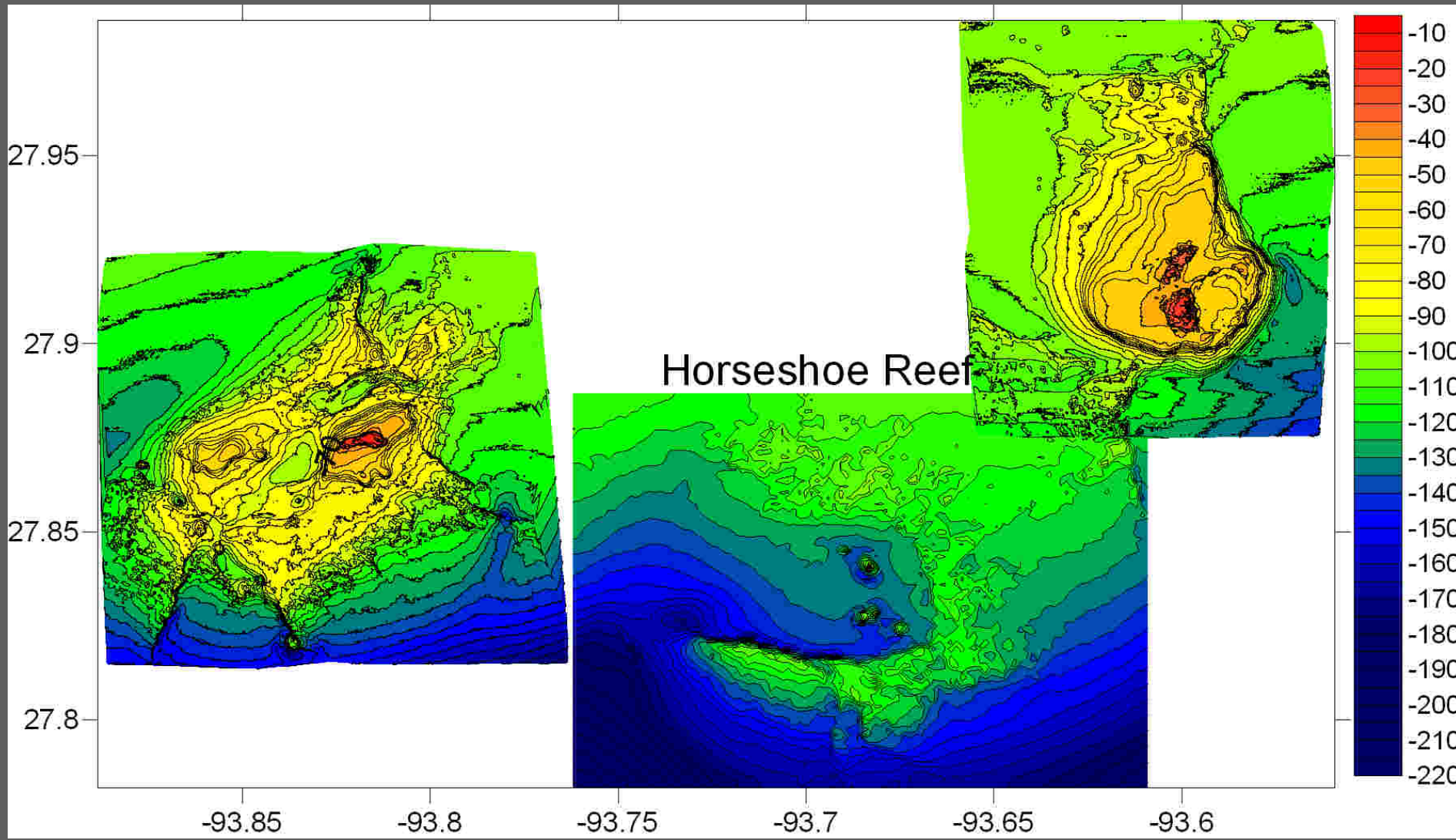

1992 SEAMAP stations (n = 9)

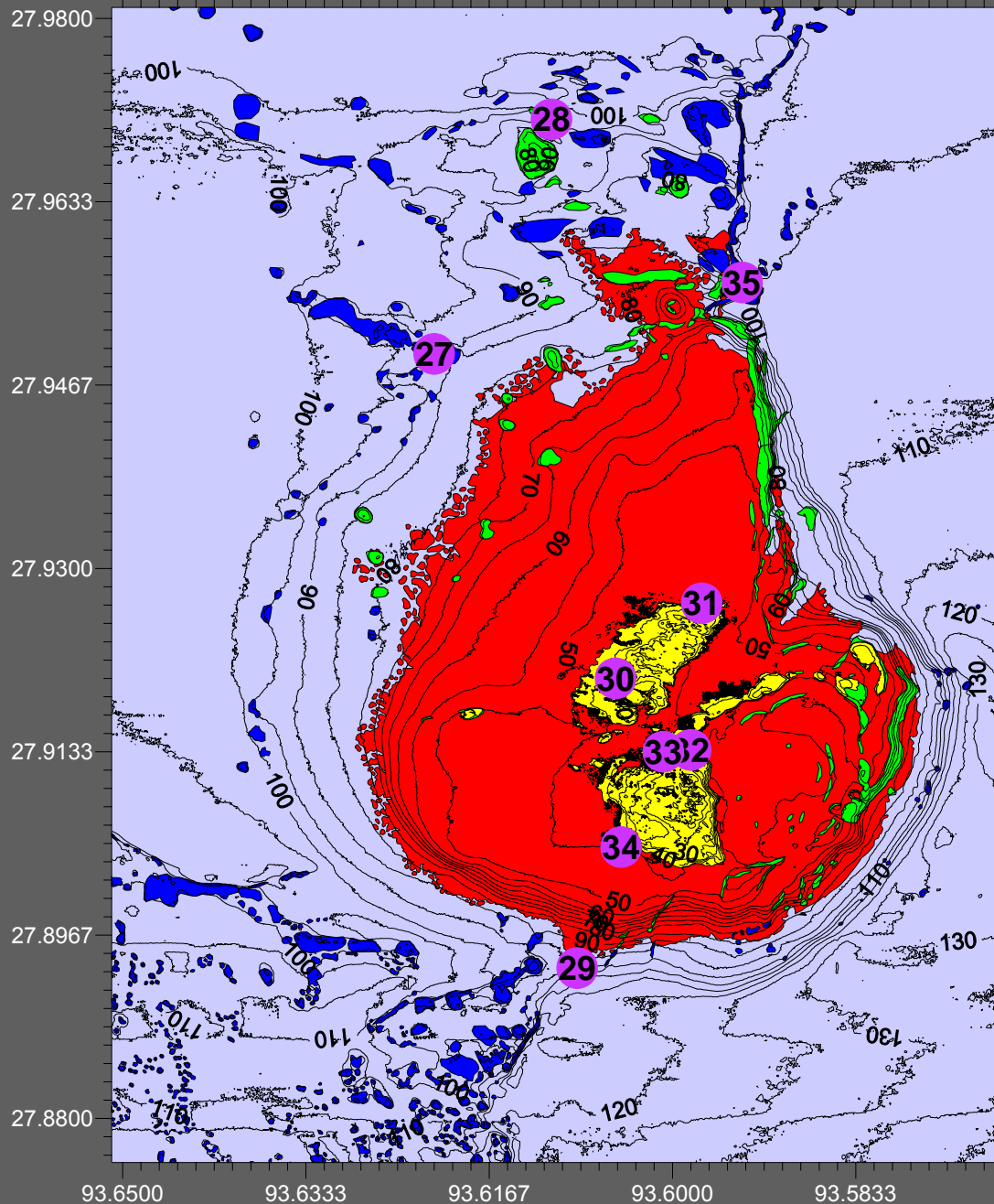

ZONES

-  Coral Reef
-  Coralline Algal nodule
-  Coralline Algae Reefs
-  Deep Coral





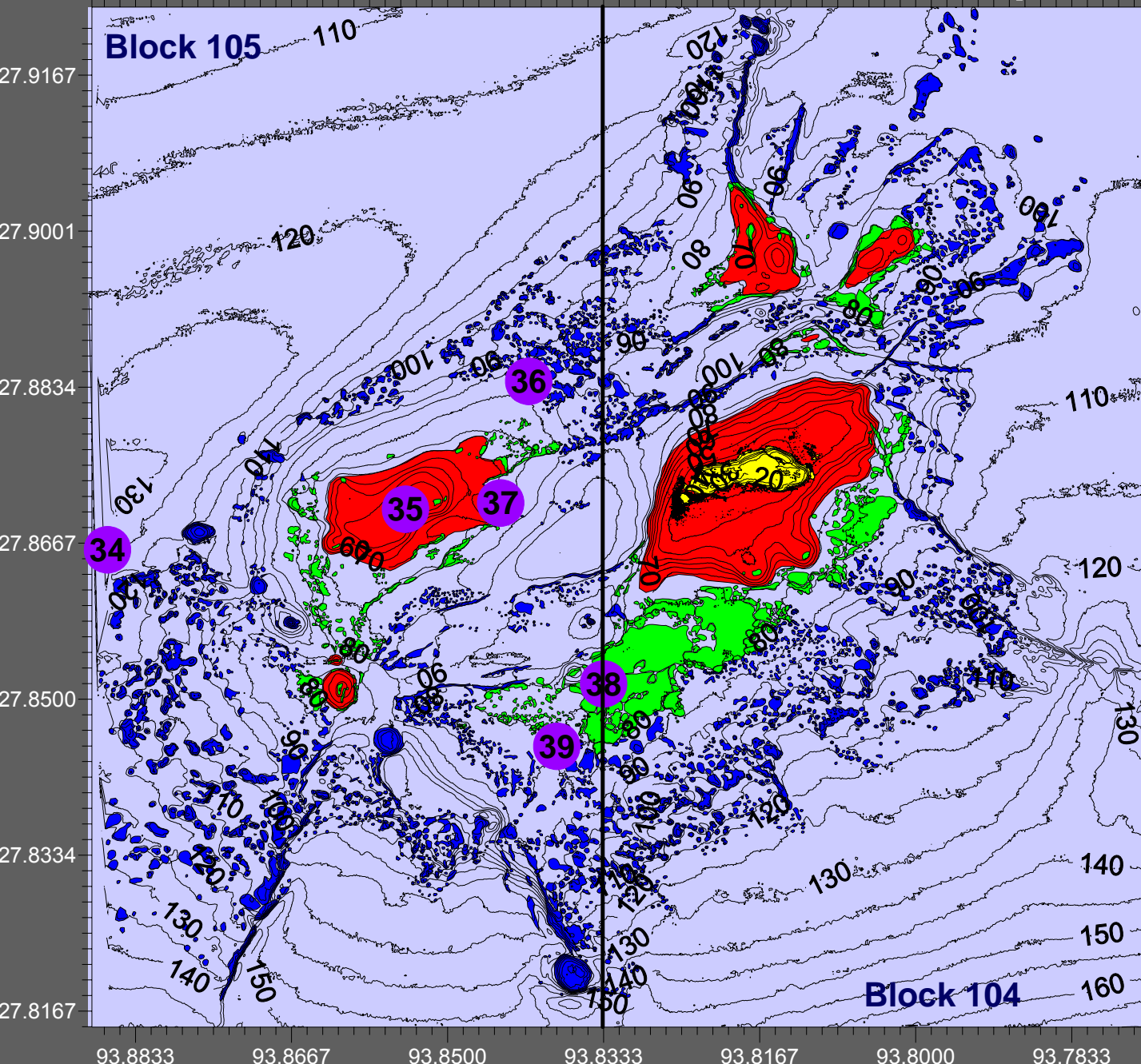

Trap/Video

1993 SEAMAP stations (n = 6)



ZONES





-  Coral Reef
-  Coralline Algal nodule
-  Partially Drowned Reefs
-  Deep Coral

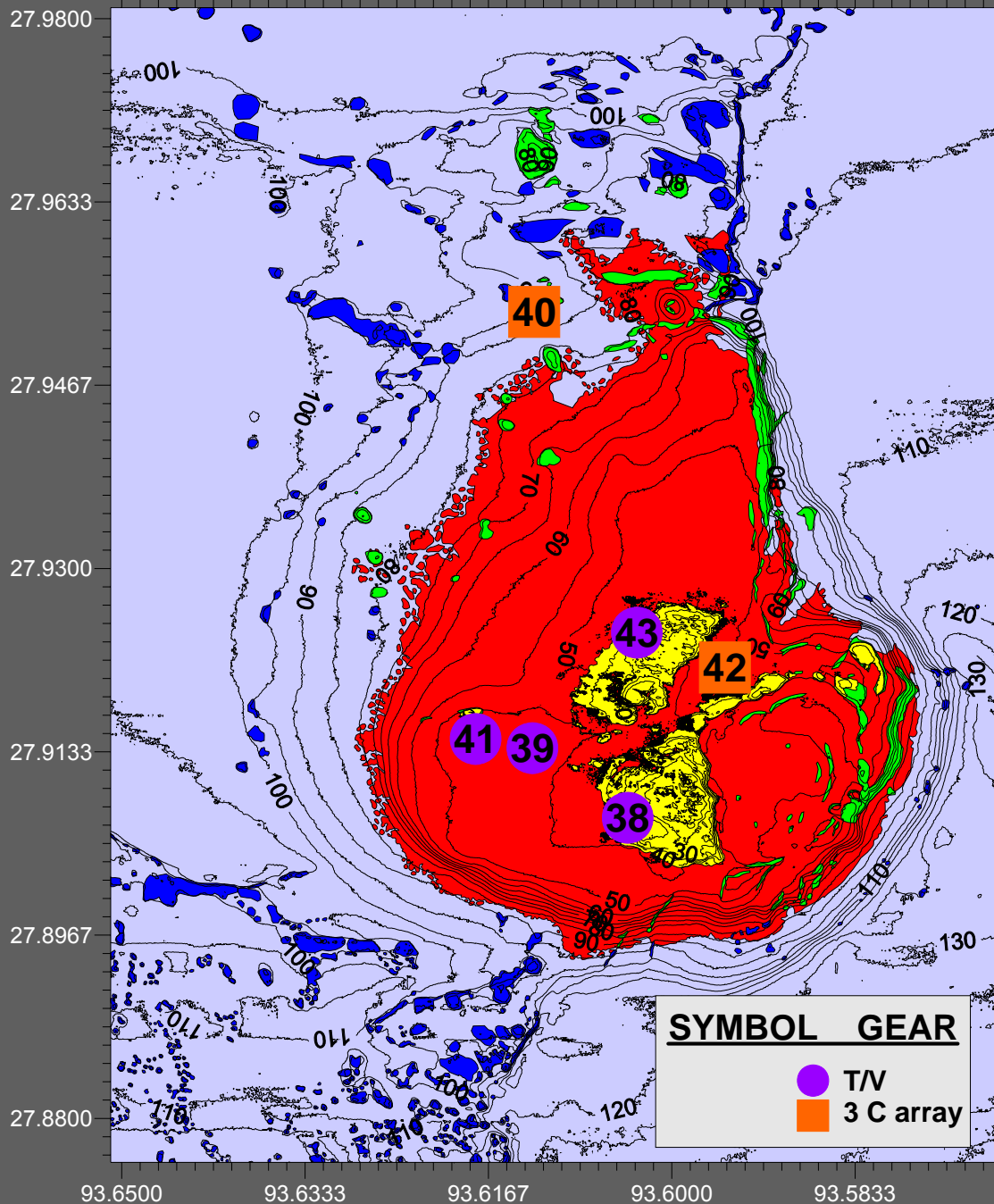

1994 SEAMAP stations (n = 6)





ZONES

-  Coral Reef
-  Coralline Algal nodule
-  Coralline Algae Reefs
-  Deep Coral



SYMBOL GEAR

-  T/V
-  3 C array

1994 SEAMAP stations (n = 6)

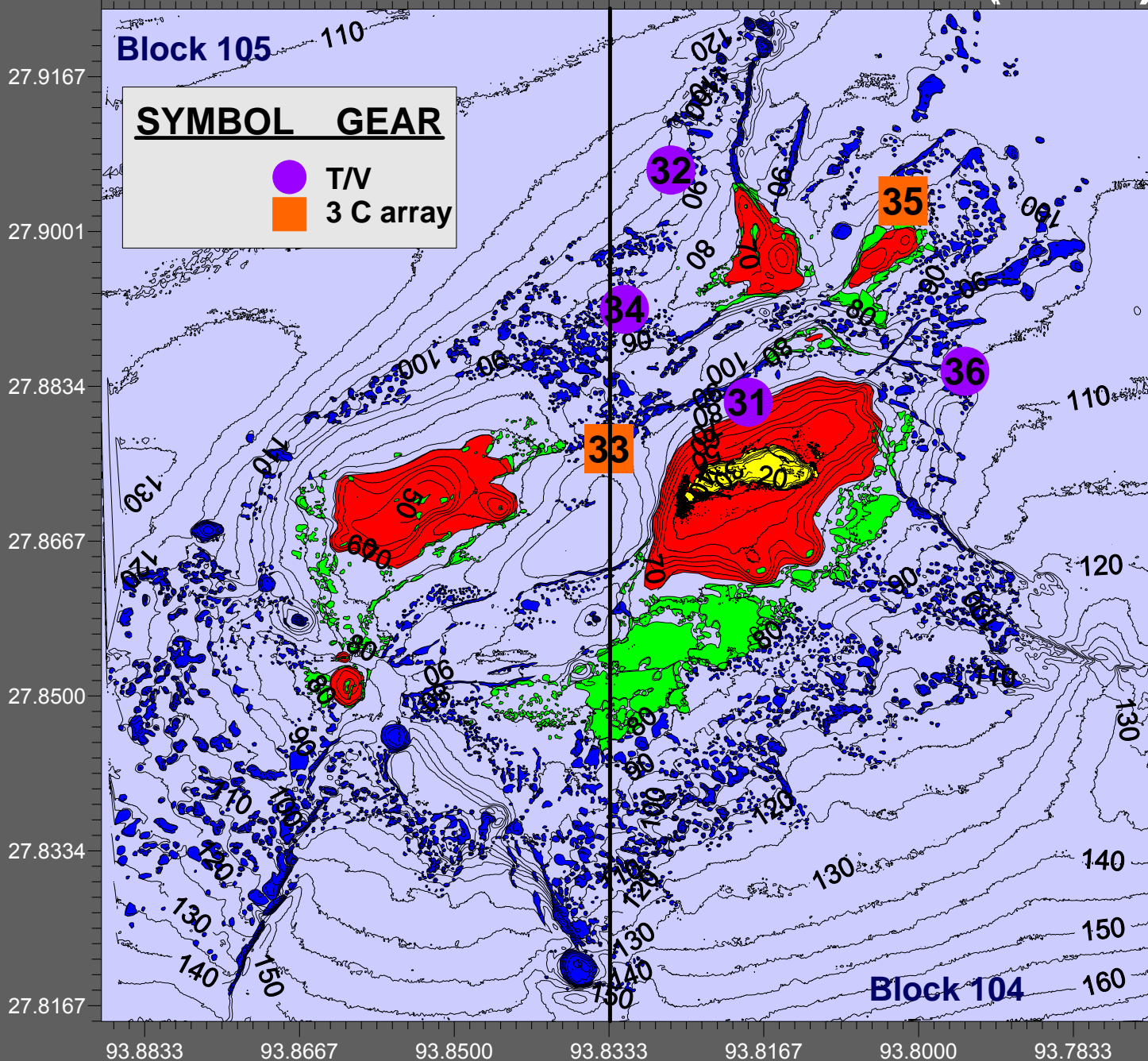

<u>SYMBOL</u>	<u>GEAR</u>
●	T/V
■	3 C array

- ZONES
- Coral Reef
 - Coralline Algal nodule
 - Partially Drowned Reefs
 - Deep Coral



Trap/Video



3 Camera array

1995 SEAMAP stations (n = 10)

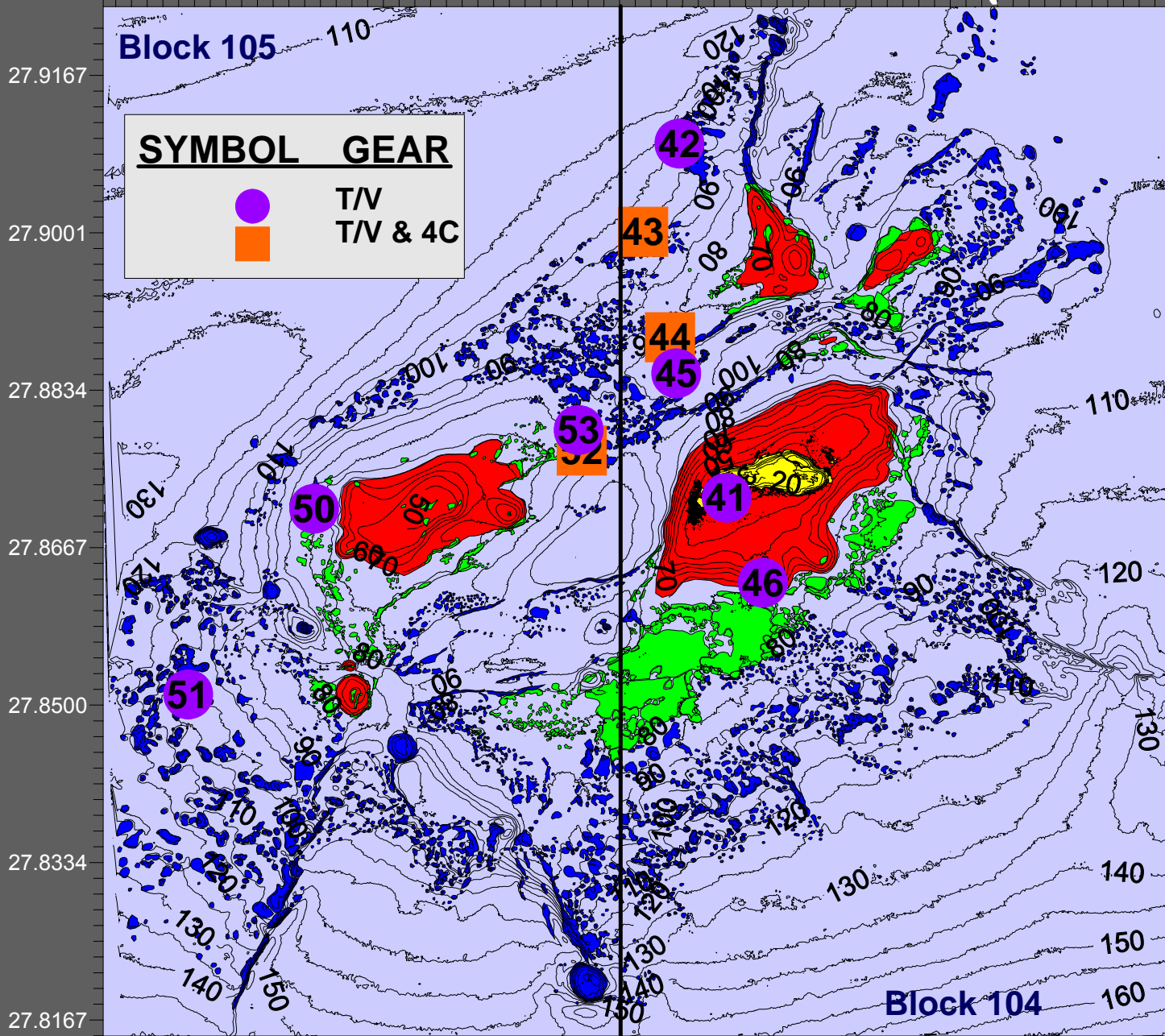

ZONES

- Coral Reef
- Coralline Algal nodule
- Partially Drowned Reefs
- Deep Coral

<u>SYMBOL</u>	<u>GEAR</u>
●	T/V
■	T/V & 4C



1996 stations (n = 30)

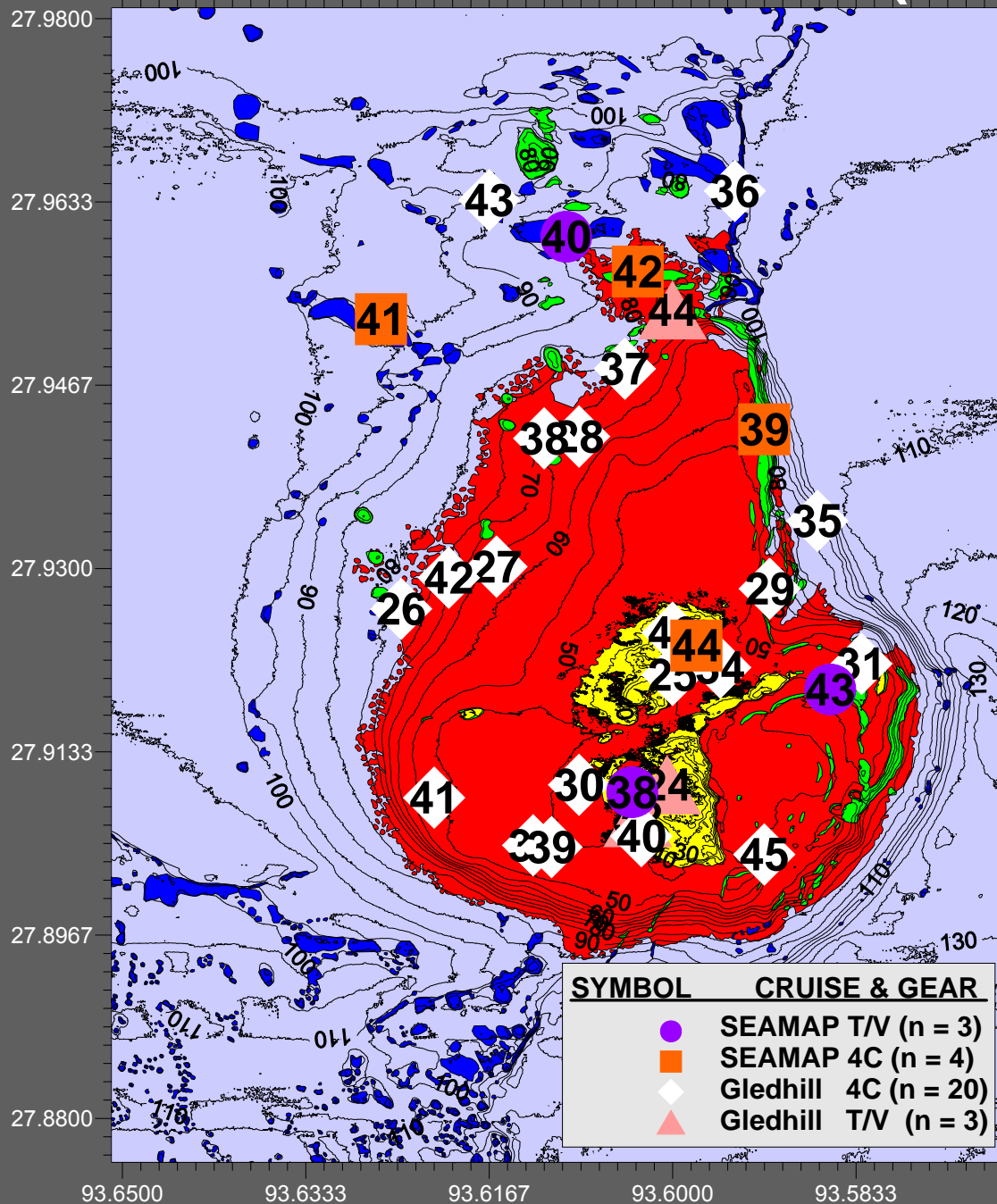

ZONES

- Coral Reef
- Coralline Algal nodule
- Coralline Algae Reefs
- Deep Coral



SYMBOL	CRUISE & GEAR
●	SEAMAP T/V (n = 3)
■	SEAMAP 4C (n = 4)
◇	Gledhill 4C (n = 20)
▲	Gledhill T/V (n = 3)

1996 stations (n = 37)

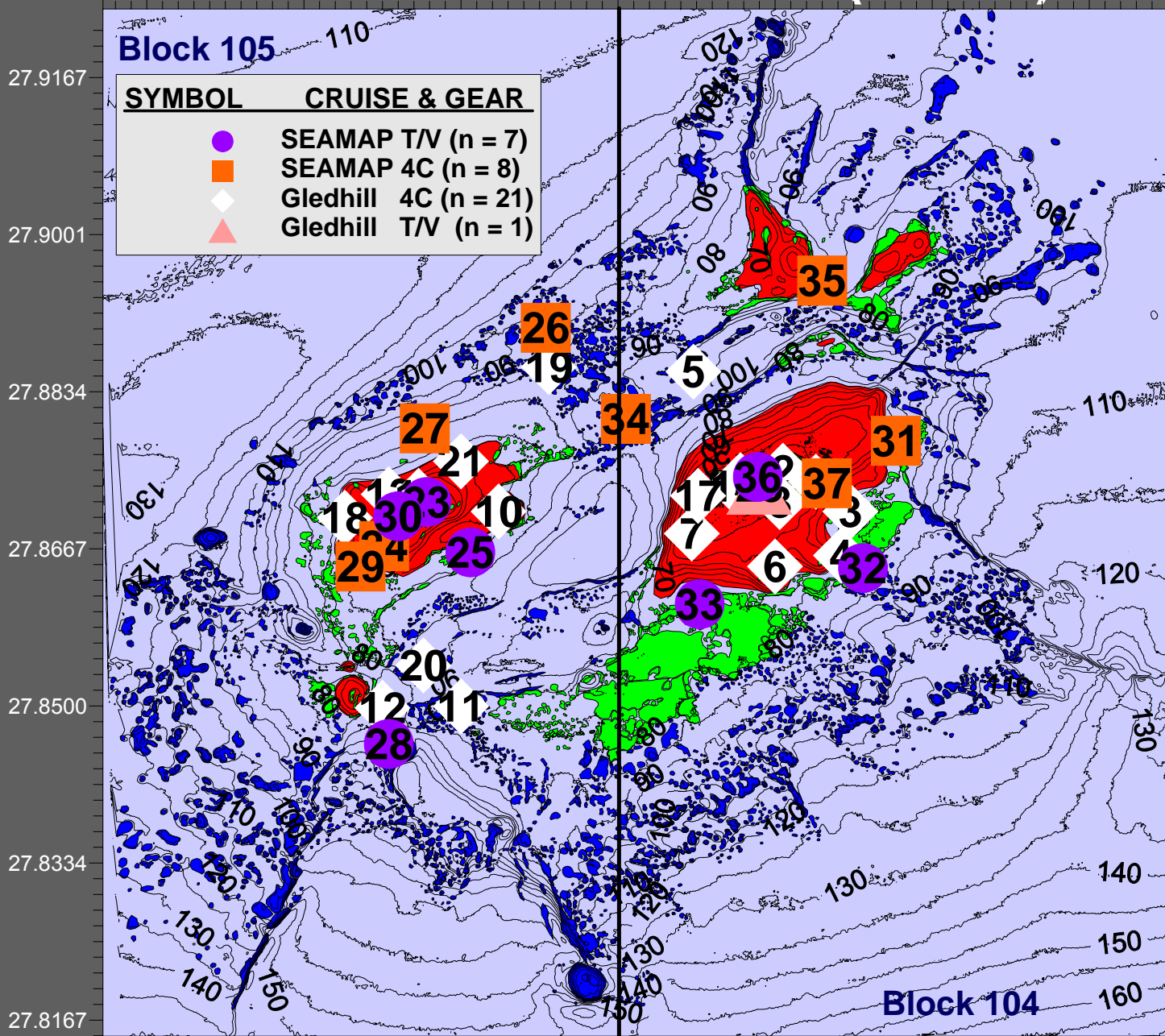

ZONES

- Coral Reef
- Coralline Algal nodule
- Partially Drowned Reefs
- Deep Coral



1997 SEAMAP stations (n = 8)

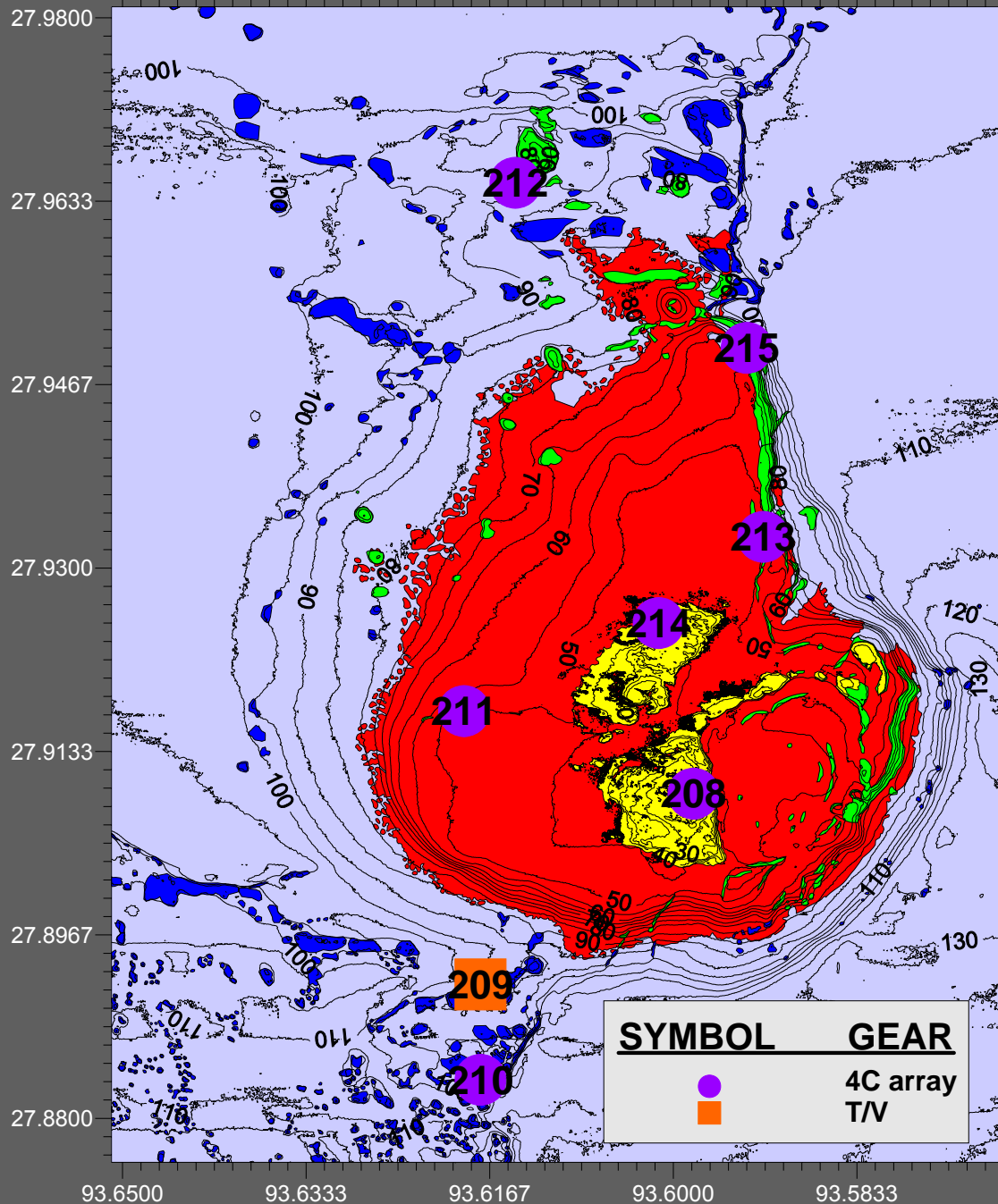

ZONES

- Coral Reef
- Coralline Algal nodule
- Coralline Algae Reefs
- Deep Coral



SYMBOL	GEAR
●	4C array
■	T/V

1997 SEAMAP stations (n = 14)

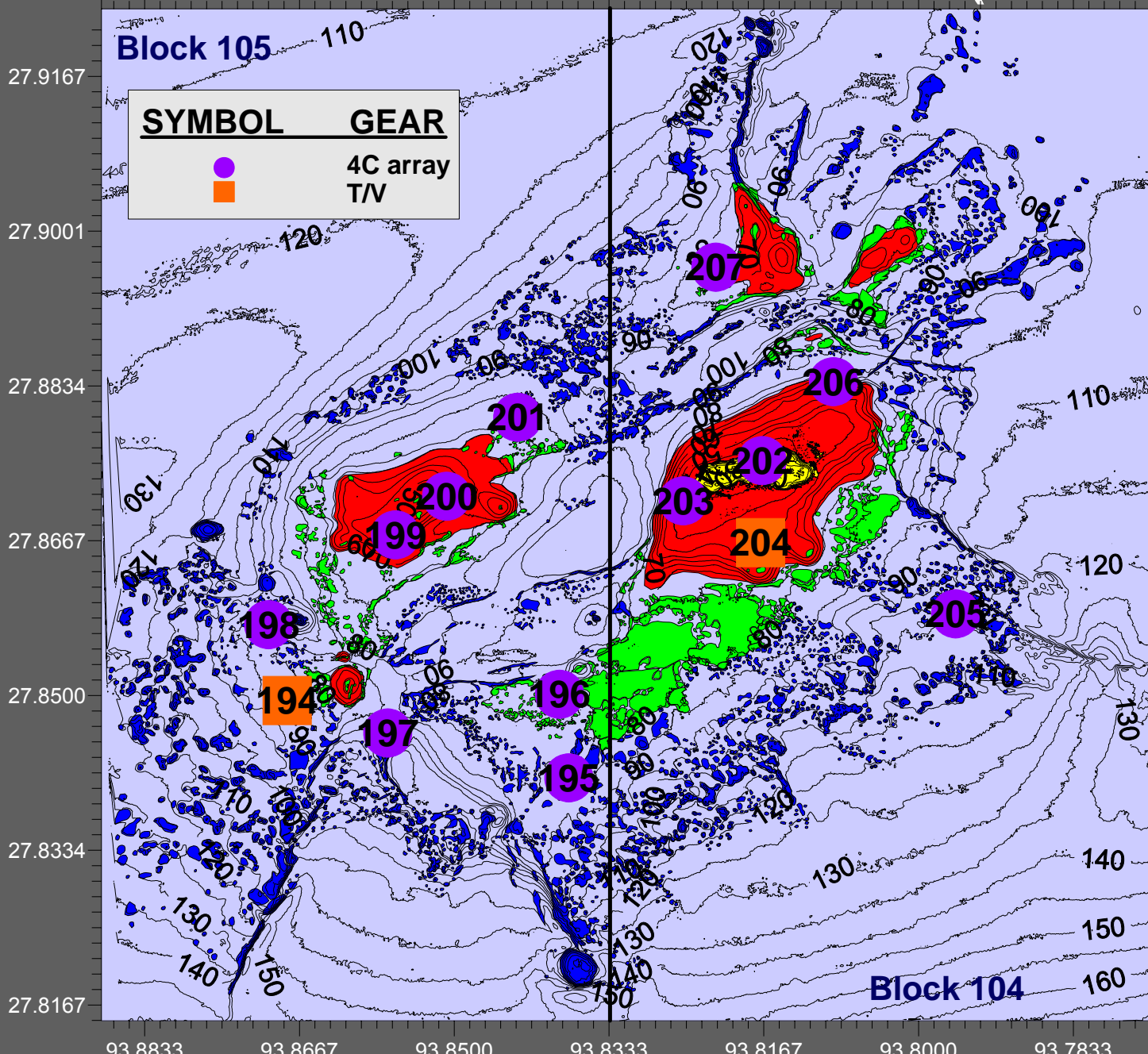

ZONES

- Coral Reef
- Coralline Algal nodule
- Partially Drowned Reefs
- Deep Coral



2001 stations (n = 11)

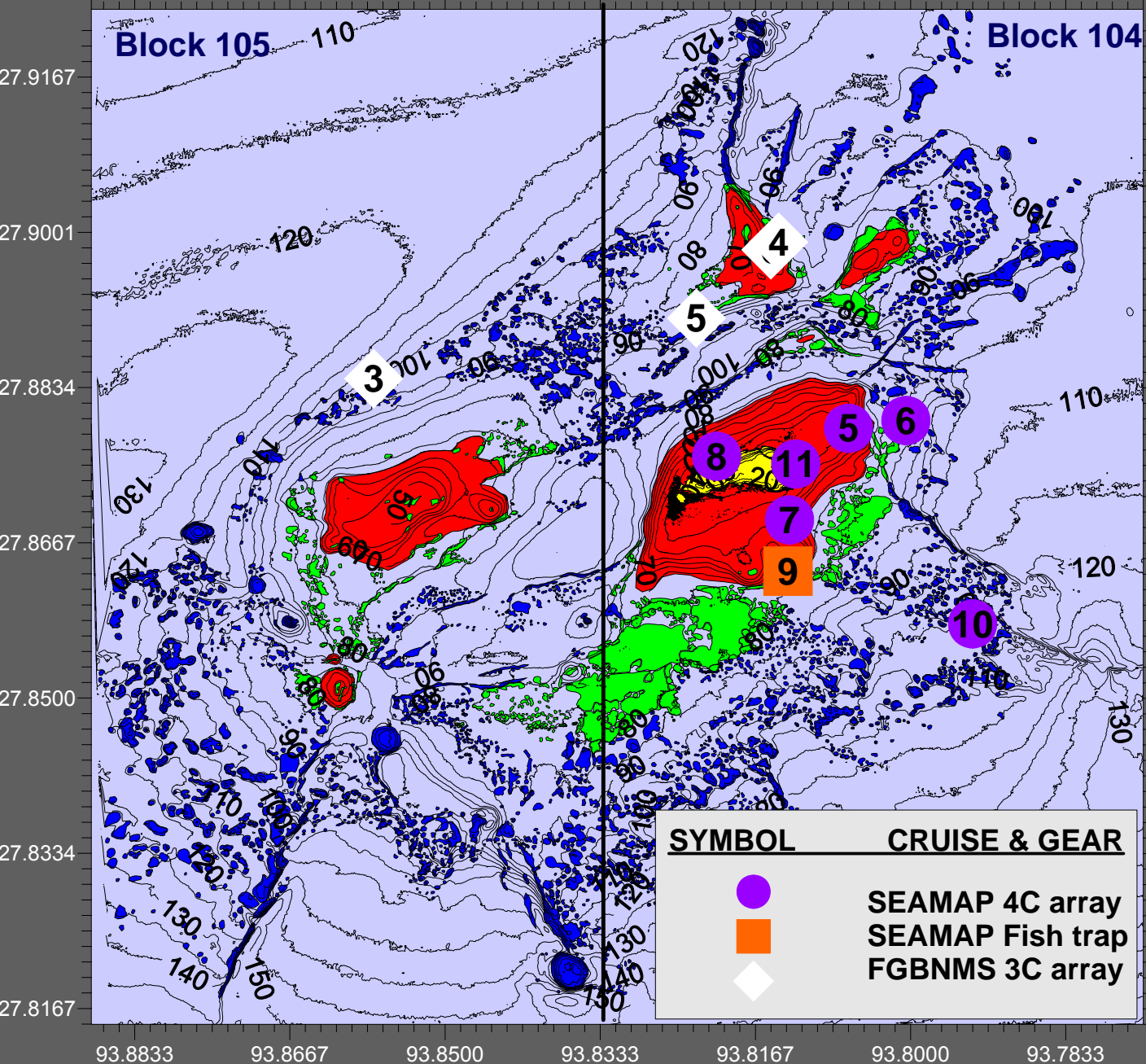

ZONES

- Coral Reef
- Coralline Algal nodule
- Partially Drowned Reefs
- Deep Coral



2002 SEAMAP stations (n = 14)

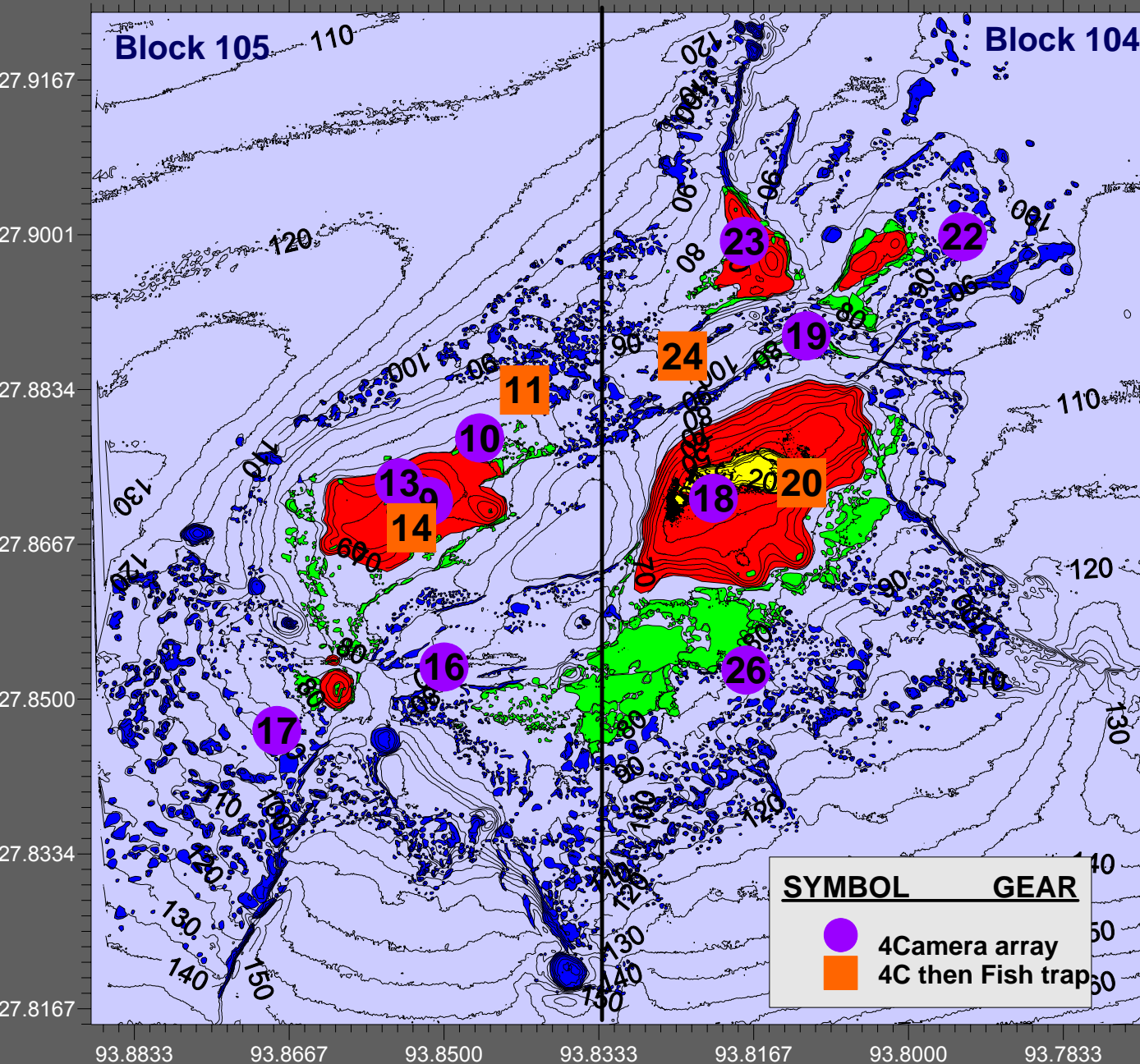

ZONES

- Coral Reef
- Coralline Algal nodule
- Partially Drowned Reefs
- Deep Coral

SYMBOL	GEAR
●	4Camera array
■	4C then Fish trap



2004 SEAMAP stations (n = 5)

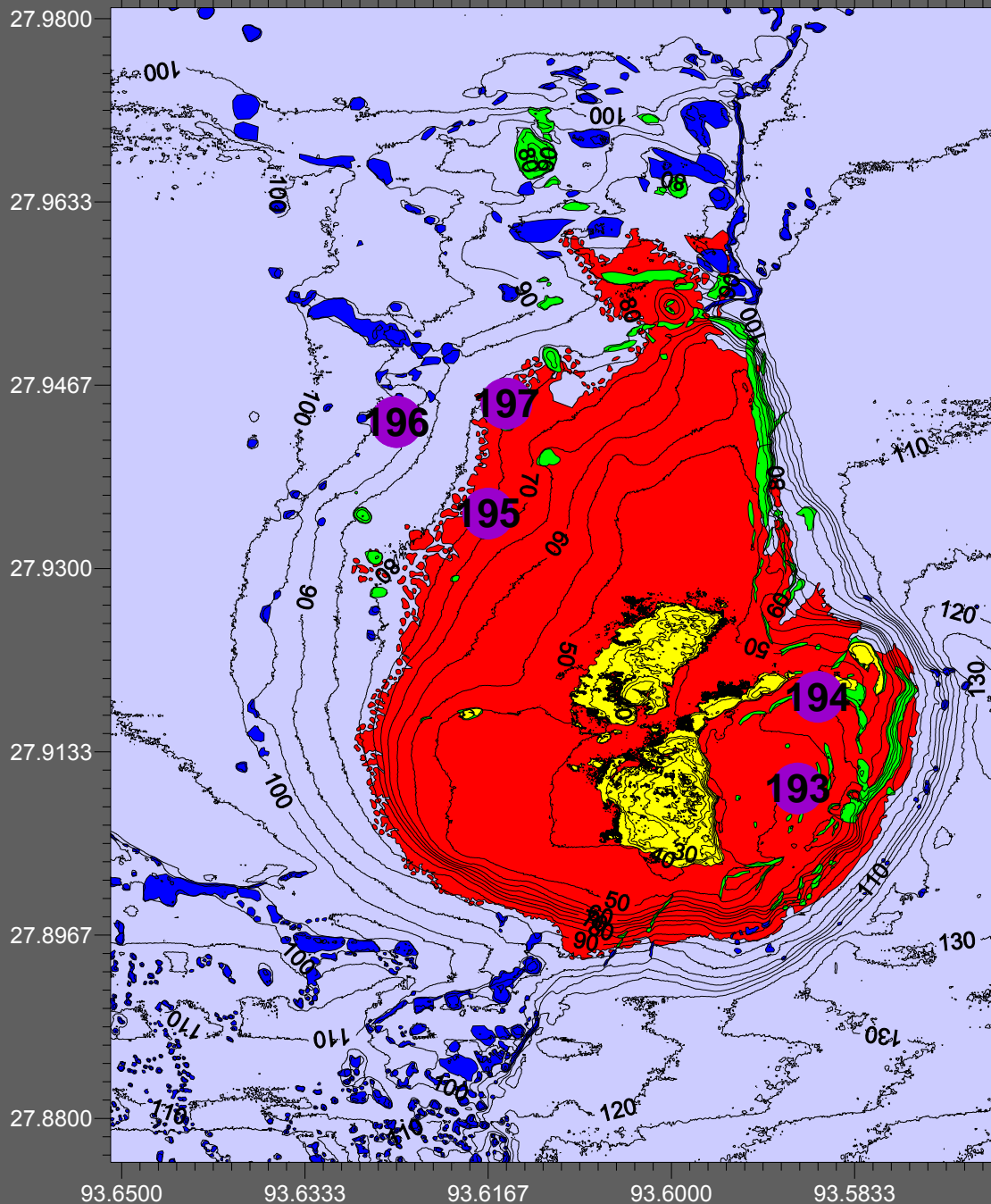

ZONES

-  Coral Reef
-  Coralline Algal nodule
-  Coralline Algae Reefs
-  Deep Coral



2004 SEAMAP stations (n = 16)

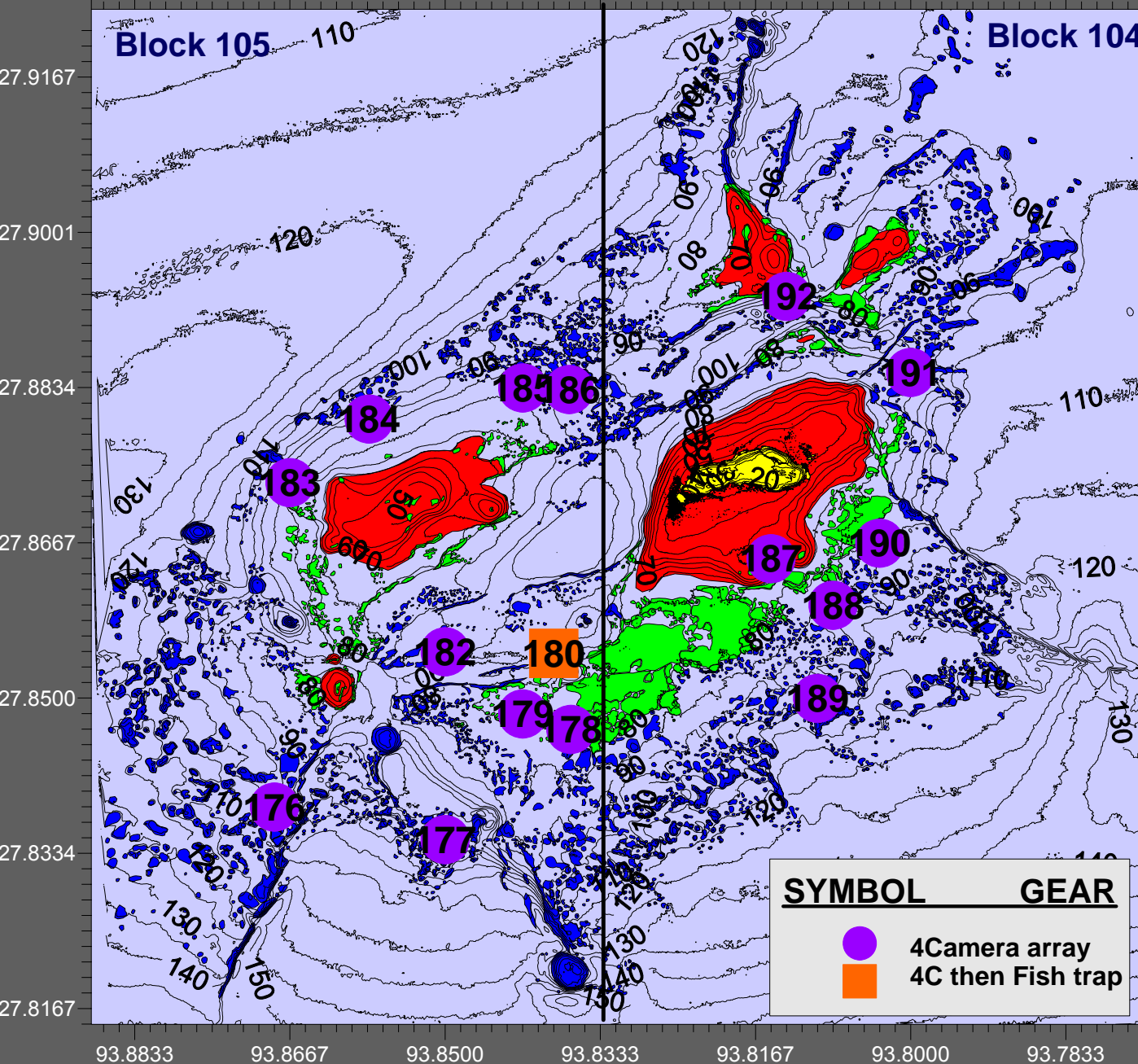

ZONES

- Coral Reef
- Coralline Algal nodule
- Partially Drowned Reefs
- Deep Coral



SYMBOL	GEAR
●	4Camera array
■	4C then Fish trap

2005 SEAMAP stations (n = 9)

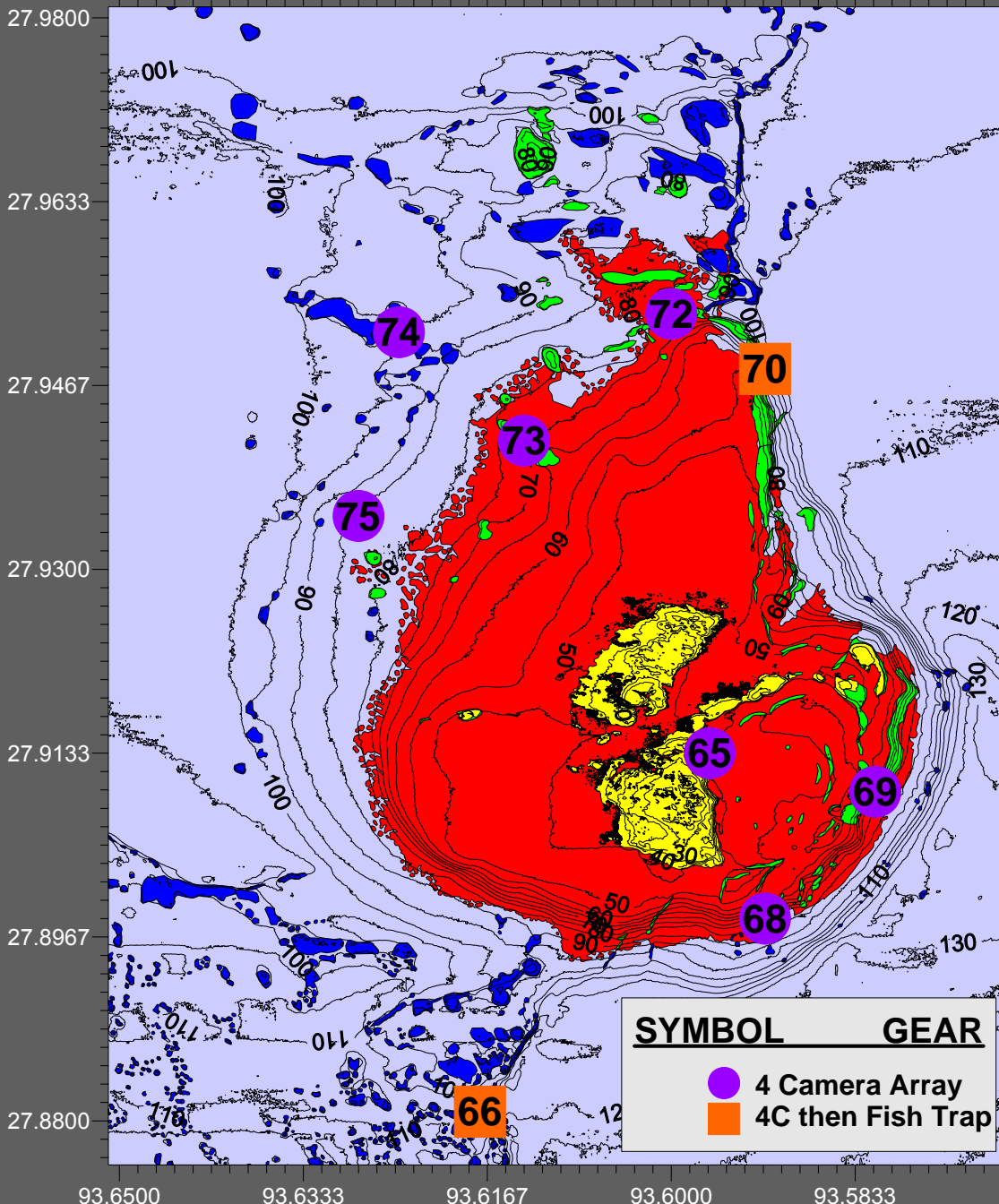

ZONES

- Coral Reef
- Coralline Algal nodule
- Coralline Algae Reefs
- Deep Coral



SYMBOL	GEAR
●	4 Camera Array
■	4C then Fish Trap



2005 SEAMAP stations (n = 16)

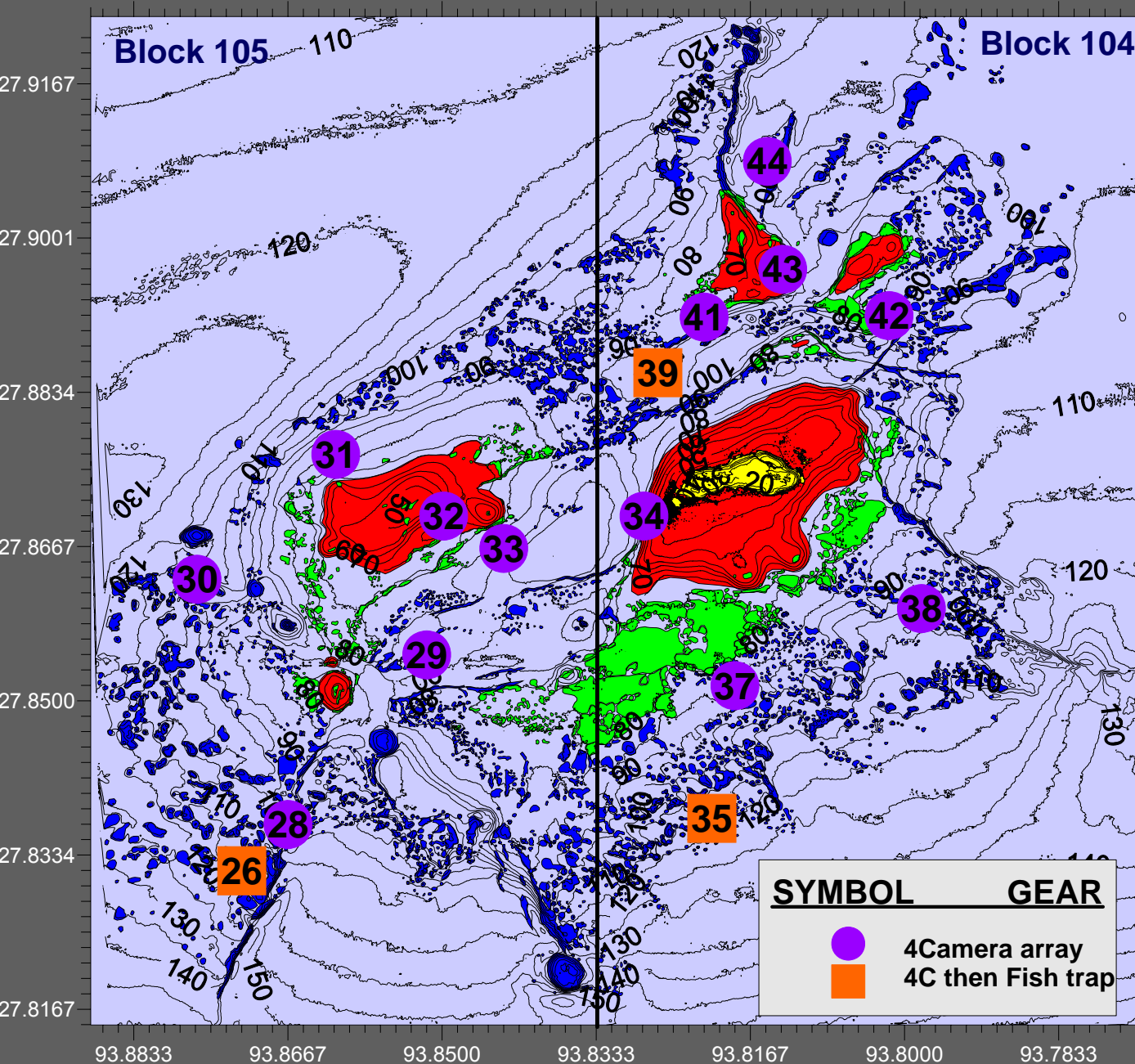

ZONES

- Coral Reef
- Coralline Algal nodule
- Partially Drowned Reefs
- Deep Coral



SYMBOL	GEAR
●	4Camera array
■	4C then Fish trap

2006 stations (n = 11)

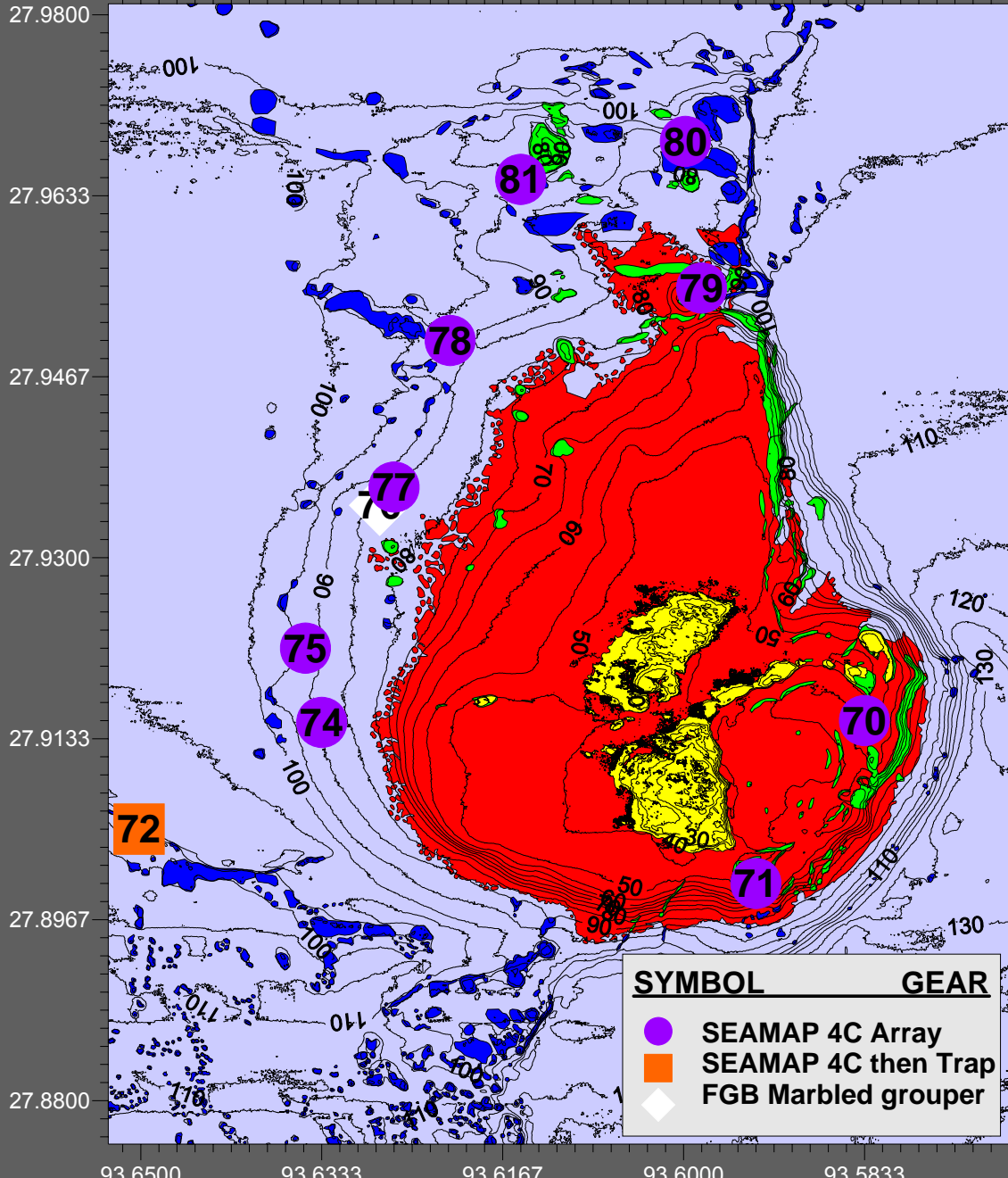

ZONES

- Coral Reef
- Coralline Algal nodule
- Coralline Algae Reefs
- Deep Coral



SYMBOL	GEAR
●	SEAMAP 4C Array
■	SEAMAP 4C then Trap
◆	FGB Marbled grouper



2006 stations (n = 10)

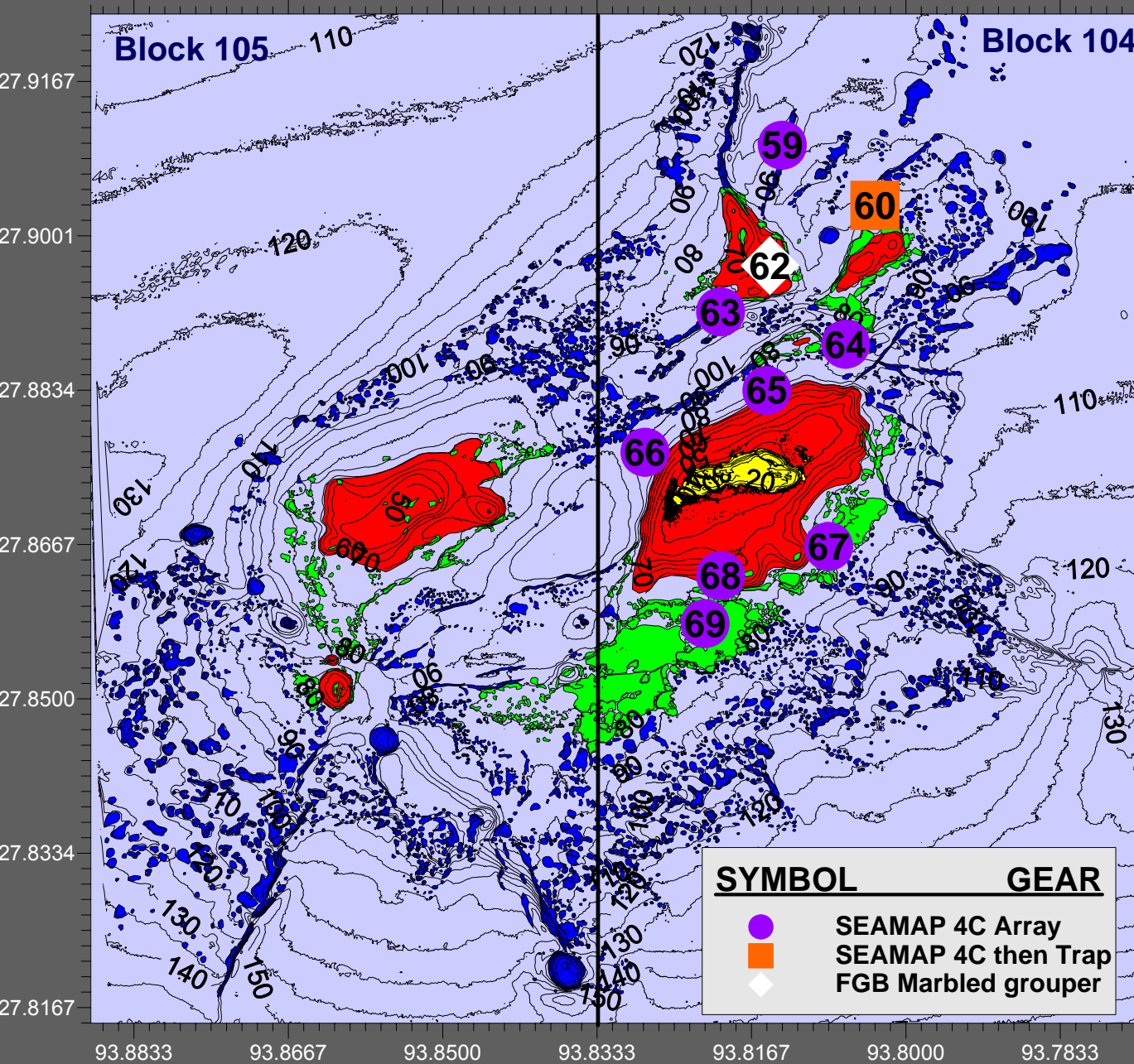

ZONES

- Coral Reef
- Coralline Algal nodule
- Partially Drowned Reefs
- Deep Coral

SYMBOL	GEAR
●	SEAMAP 4C Array
■	SEAMAP 4C then Trap
◆	FGB Marbled grouper



2007 stations (n = 25)

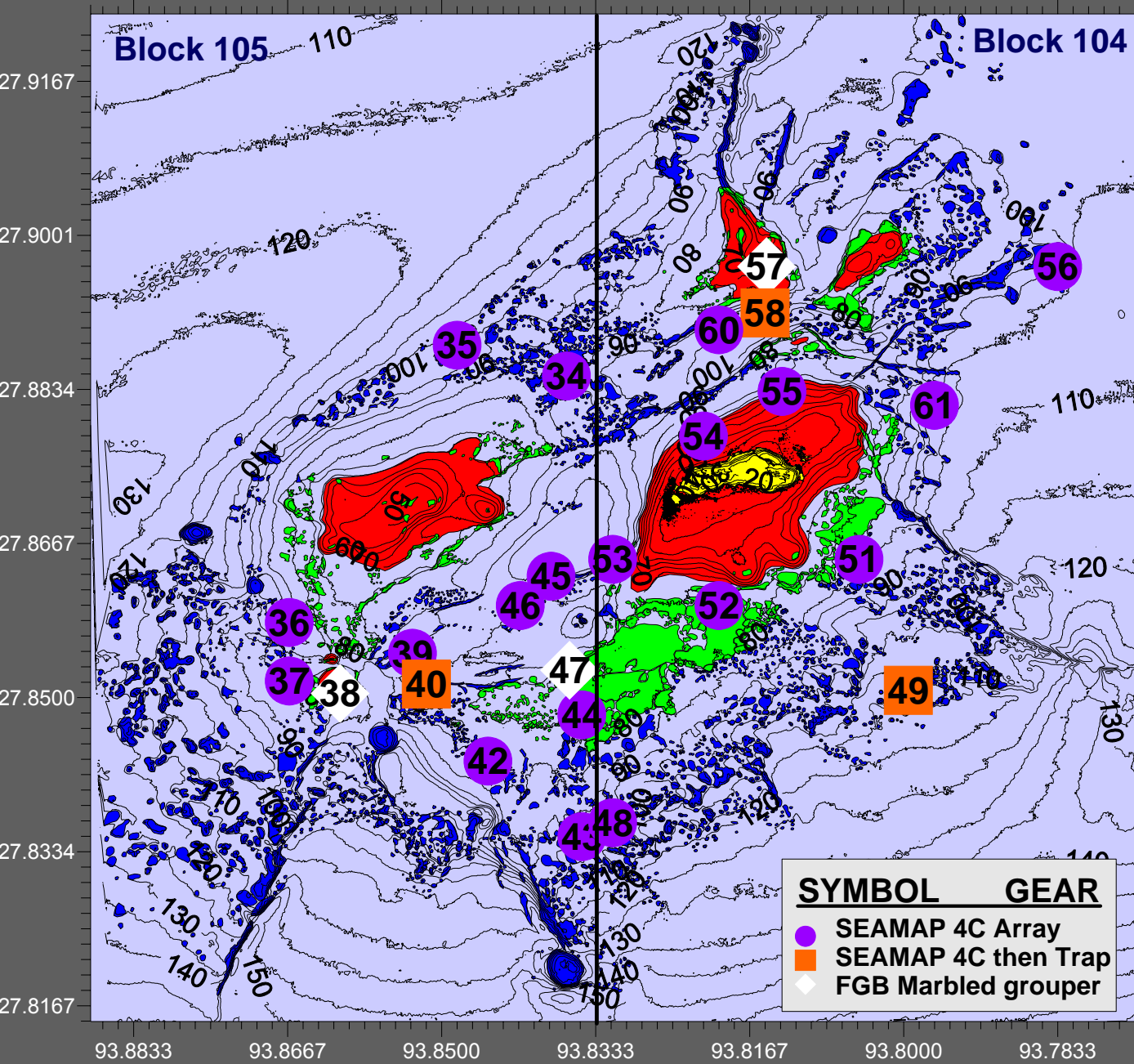

ZONES

- Coral Reef
- Coralline Algal nodule
- Partially Drowned Reefs
- Deep Coral



SYMBOL	GEAR
●	SEAMAP 4C Array
■	SEAMAP 4C then Trap
◆	FGB Marbled grouper

2008 stations (n = 8)

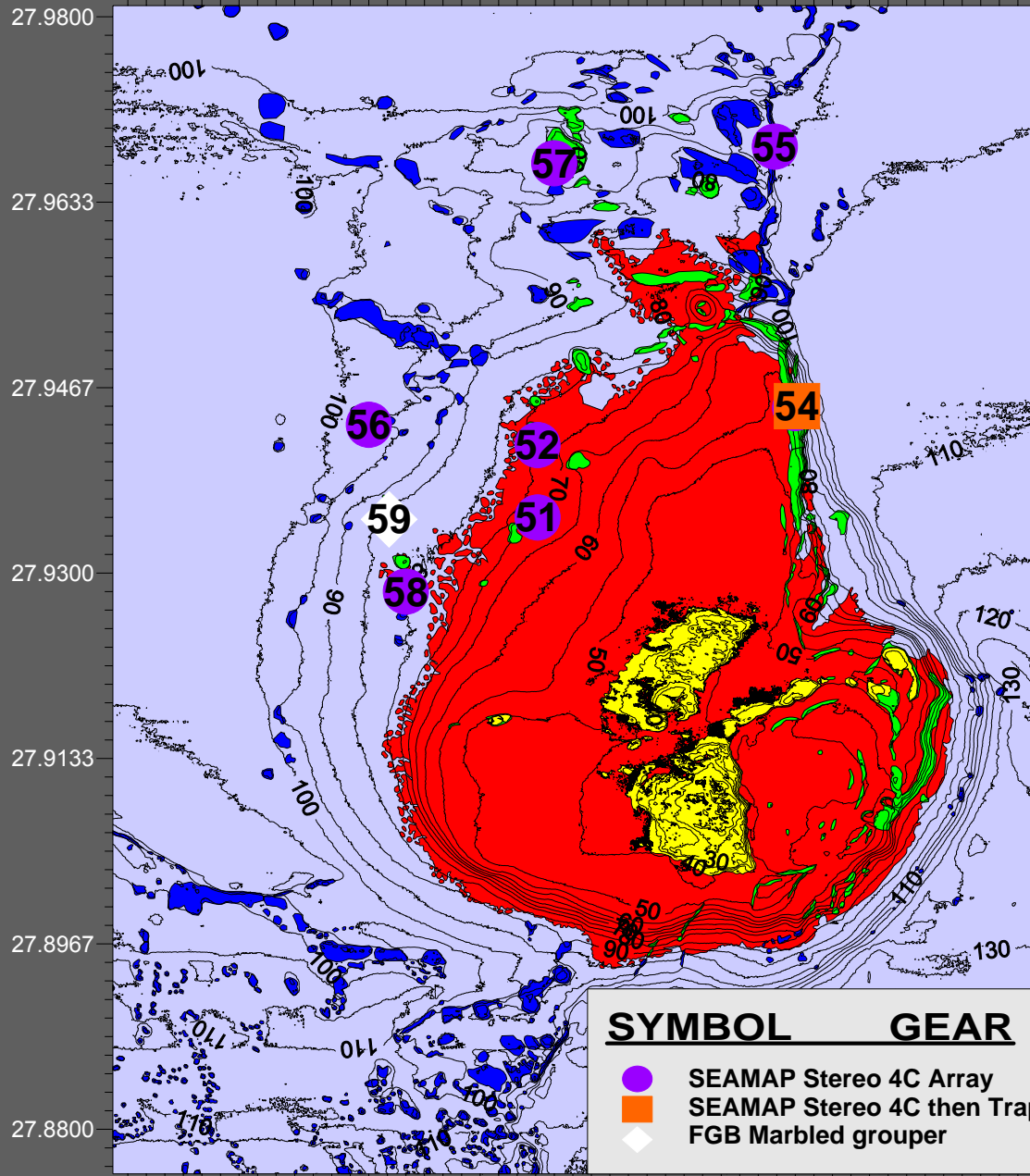

ZONES

- Coral Reef
- Coralline Algal nodule
- Partially Drowned Reefs
- Deep Coral



Stereo camera array



Chevron fish trap

2008 stations (n = 18)

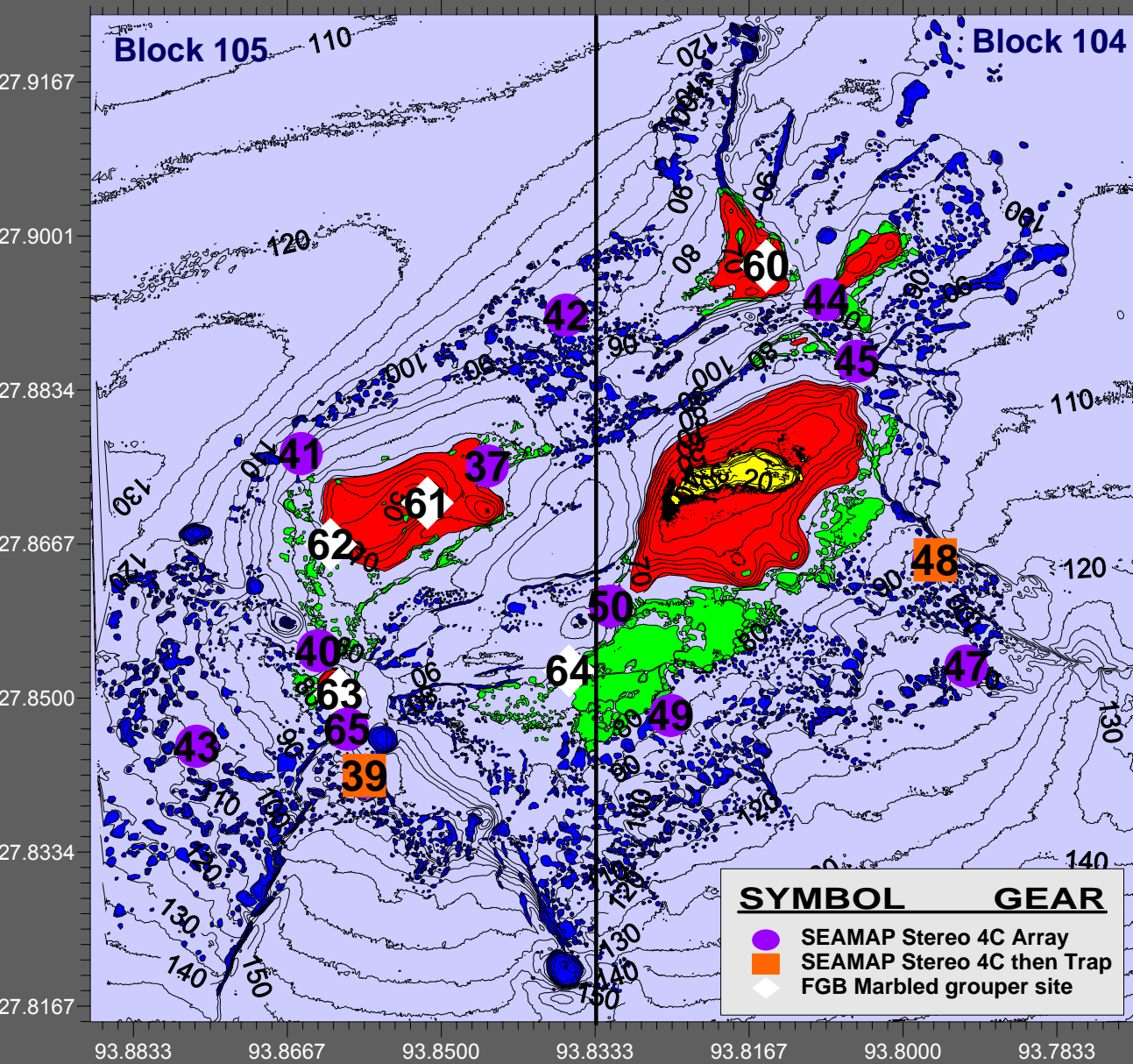

ZONES

- Coral Reef
- Coralline Algal nodule
- Coralline Algae Reefs
- Deep Coral



SYMBOL	GEAR
●	SEAMAP Stereo 4C Array
■	SEAMAP Stereo 4C then Trap
◆	FGB Marbled grouper site

Mean Video depths per year per bank

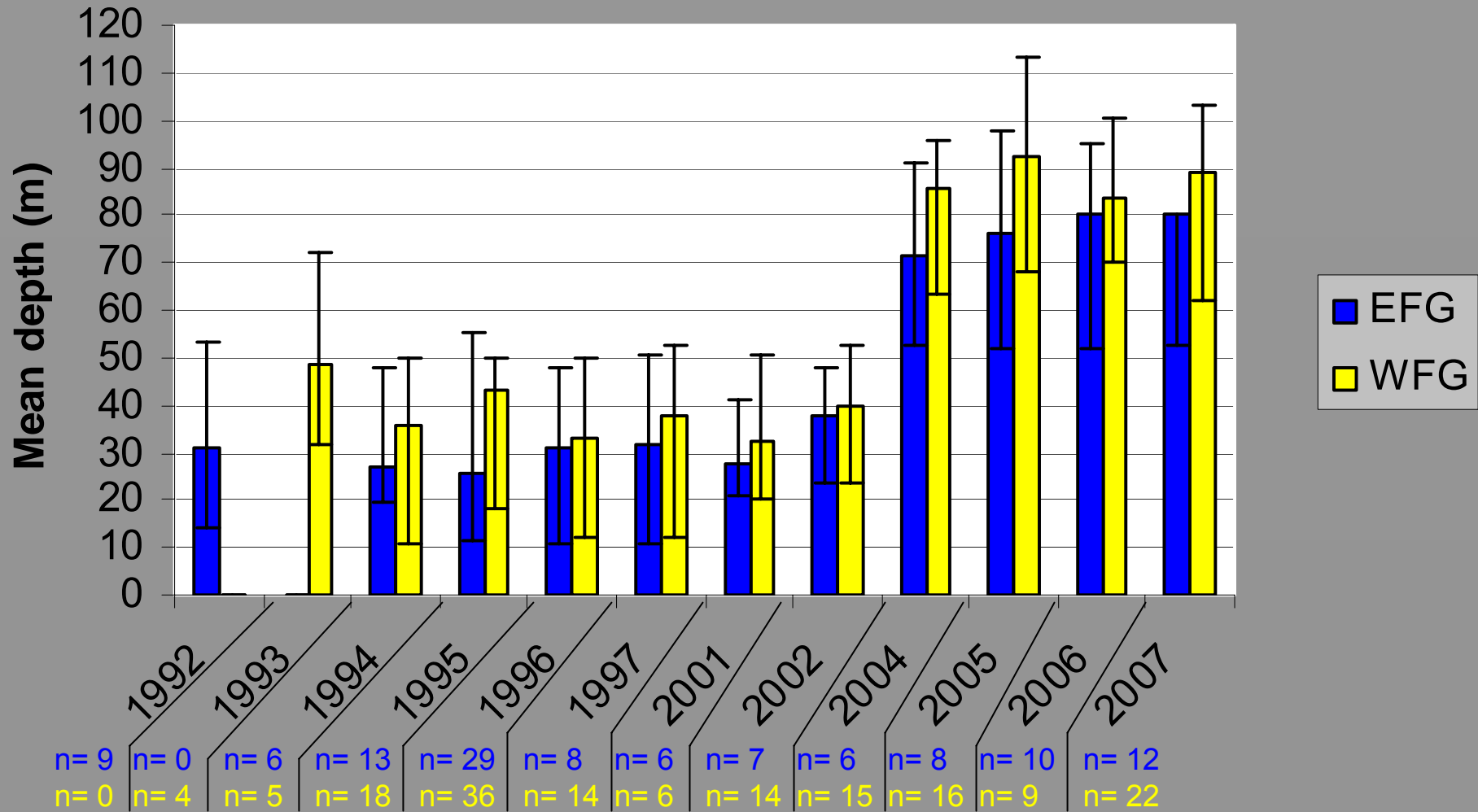

EFGB Video species assemblage

- reef butterflyfish
- red snapper
- yellowmouth grouper
- spotfin hogfish
- creolefish
- sand tilefish
- scamp
- orangeback bass
- knobbed porgy
- sharpnose puffer
- cherubfish
- lesser amberjack
- yellowtail reeffish
- greenblotch parrotfish
- red porgy
- greater amberjack
- bluehead wrasse
- queen triggerfish
- blue chromis
- blue anglefish
- French anglefish
- sunshinefish
- rock beauty
- vermilion snapper
- redband parrotfish
- Spanish hogfish
- red hind
- wrasse bass
- wenchman
- spotted goatfish
- tattler
- stoplight parrotfish
- greenband wrasse
- queen anglefish
- blue tang
- gray triggerfish
- ocean triggerfish
- bar jack
- graysby
- longsnout butterflyfish
- brown chromis
- rock hind
- sea chub
- bicolor damselfish
- queen parrotfish
- great barracuda
- yellow jack
- spotfin butterflyfish
- yellowhead wrasse
- squirrelfish
- doctorfish
- whitespotted filefish
- creole wrasse
- little tunny
- longjaw squirrelfish
- Anthiids
- gray snapper
- yellowfin grouper
- princess parrotfish
- dwarf goatfish
- scrawled filefish
- blue runner
- crevalle jack
- purple reeffish
- red hogfish
- marbled grouper
- jackknife-fish
- spotted moray
- roughtongue bass
- Bonnetmouths
- smooth trunkfish
- dog snapper
- black durgon
- king mackerel
- saddle bass
- redspotted hawkfish
- cardinalfish
- combtooth blennies
- lefteye flounders
- saucereye porgy
- whitebone porgy
- goldface puffer
- horse-eye jack
- black jack
- blackline tilefish
- coney
- bank butterflyfish
- southern stingray
- balloonfish
- sand perch
- sharksucker
- warsaw grouper
- cornetfish
- nurse shark
- cottonwick
- striped grunt
- blue goby
- scrawled cowfish
- trunkfish
- blackfin snapper
- lane snapper
- yellowtail damselfish
- reticulate moray
- gag
- yellowtail snapper
- lancer dragonet
- threespot damselfish
- banded rudderfish
- sargassum triggerfish
- *Gobiosoma* sp.
- *Hemanthias* sp.

Top 20 Taxa on Video

East Flower Garden Bank (n=114)

Observed Frequency

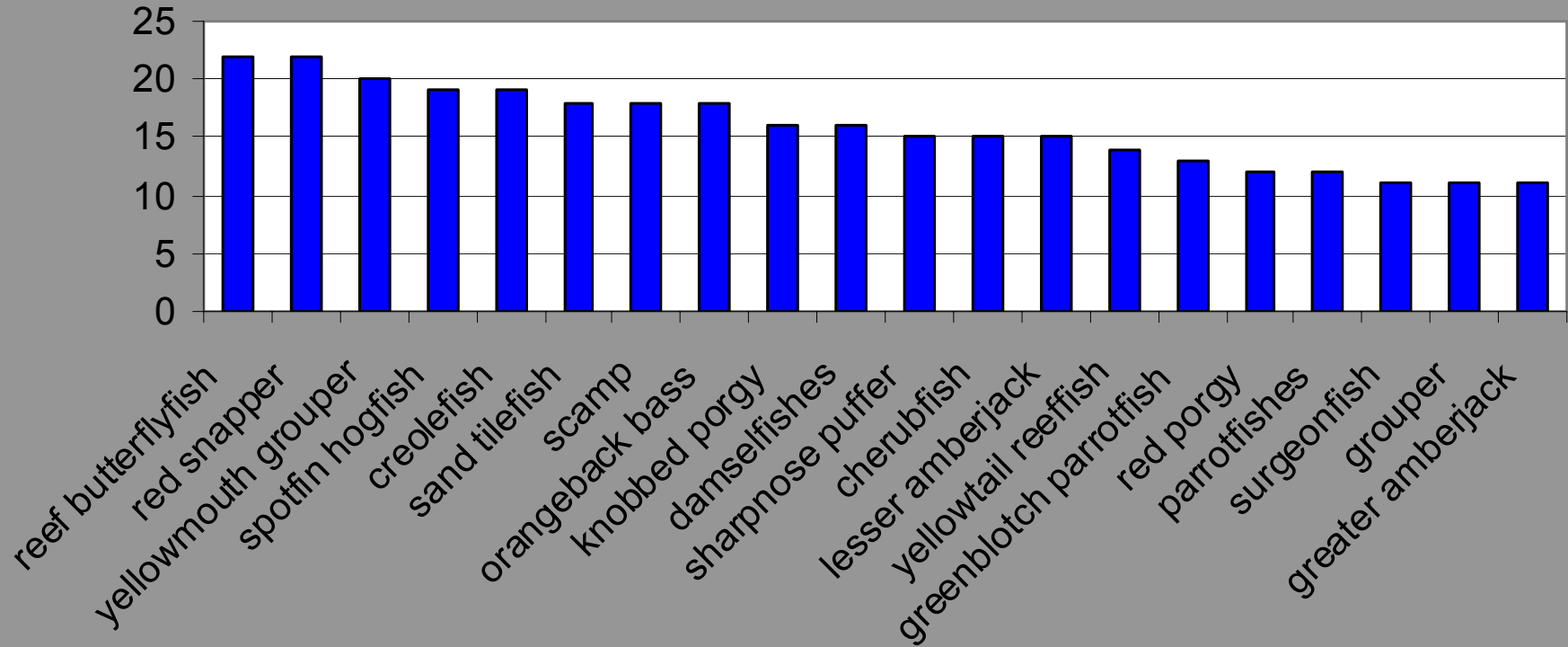

WFGB Video species assemblage

- red snapper
- scamp
- reef butterflyfish
- vermilion snapper
- yellowtail reeffish
- creole-fish
- almaco jack
- yellowmouth grouper
- roughtongue bass
- spotfin hogfish
- Anthiids
- sand tilefish
- cherubfish
- greenband wrasse
- wrasse bass
- red porgy
- orangeback bass
- longsnout butterflyfish
- greenblotch parrotfish
- queen triggerfish
- tattler
- sharpnose puffer
- greater amberjack
- *Hemanthias* sp.
- knobbed porgy
- bluehead wrasse
- blue anglefish
- sunshinefish
- spotted goatfish
- blue chromis
- rock beauty
- ocean triggerfish
- bank butterflyfish
- bicolor damselfish
- stoplight parrotfish
- goldface puffer
- brown chromis
- Spanish flag
- spotted moray
- squirrelfish
- Bonnetmouths
- French anglefish
- wenchman
- queen parrotfish
- blue tang
- Spanish hogfish
- creole wrasse
- red hind
- redband parrotfish
- yellowhead wrasse
- queen anglefish
- black durgon
- blackline tilefish
- graysby
- jackknife-fish
- sea chub
- great barracuda
- sargassum triggerfish
- redspotted hawkfish
- gray triggerfish
- whitespotted filefish
- bar jack
- goldface tilefish
- spotfin butterflyfish
- purple reeffish
- red hogfish
- marbled grouper
- longjaw squirrelfish
- gray snapper
- yellowtail damselfish
- gag
- doctorfish
- whitebone porgy
- blue runner
- crevalle jack
- black jack
- requiem sharks
- slippery dick
- scrawled cowfish
- smooth trunkfish
- princess parrotfish
- saddle bass
- dwarf goatfish
- ocean surgeonfish
- scrawled filefish
- trumpetfish
- combtooth blennies
- lefteye flounders
- saucereye porgy
- orangespotted filefish
- spinner shark
- coney
- southern stingray
- red hogfish
- scad
- *Emblemaria* sp.
- rock hind
- warsaw grouper
- yellowedge grouper
- blackbar drum
- little tunny
- cornetfish
- cottonwick
- puddingwife
- longspine squirrelfish
- blue goby
- spotted trunkfish
- smooth puffer
- dog snapper
- slender filefish
- smooth dogfish
- tiger grouper
- yellowfin grouper
- yellowhead jawfish
- bigeye soldierfish
- bigeye
- king mackerel
- lesser amberjack
- black grouper
- yellowfin grouper

Top 20 Taxa on Video

West Flower Garden Bank (n=159)

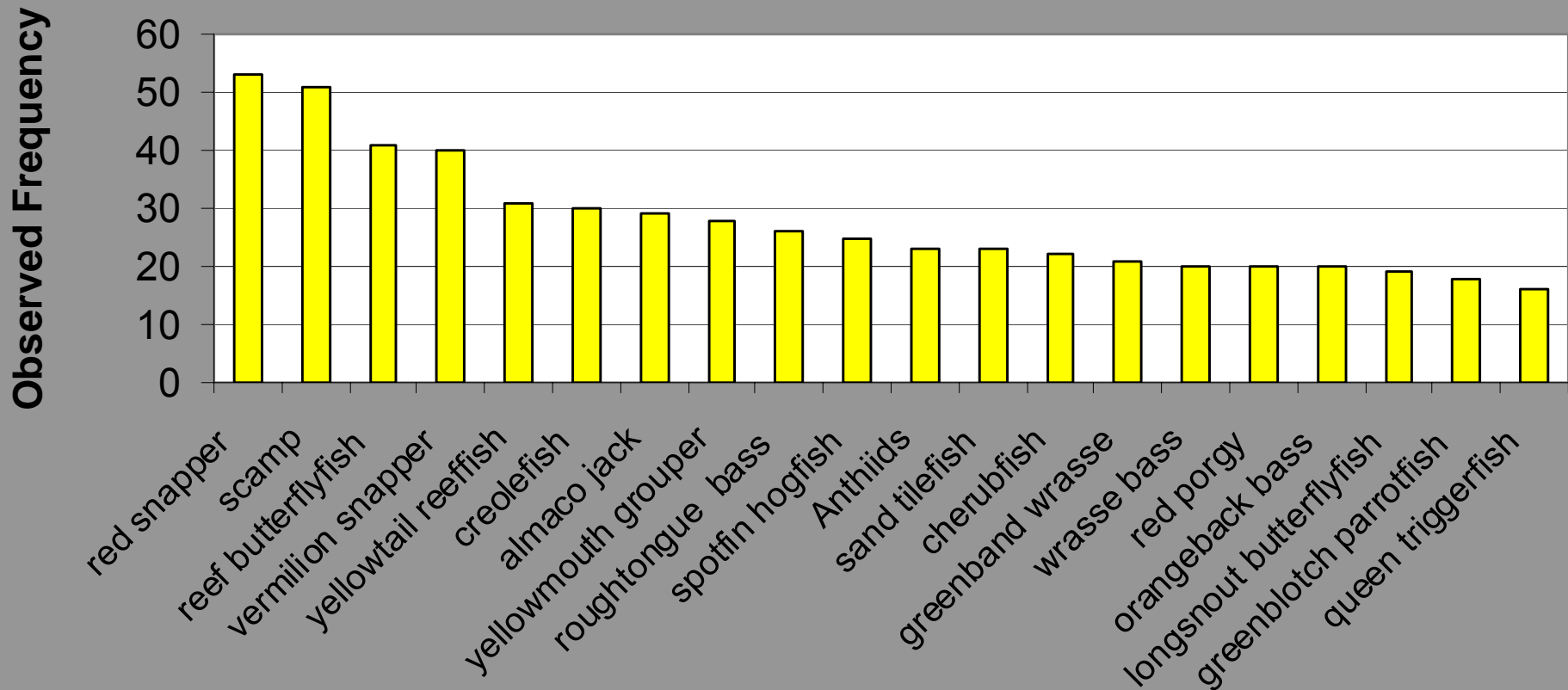

Red snapper

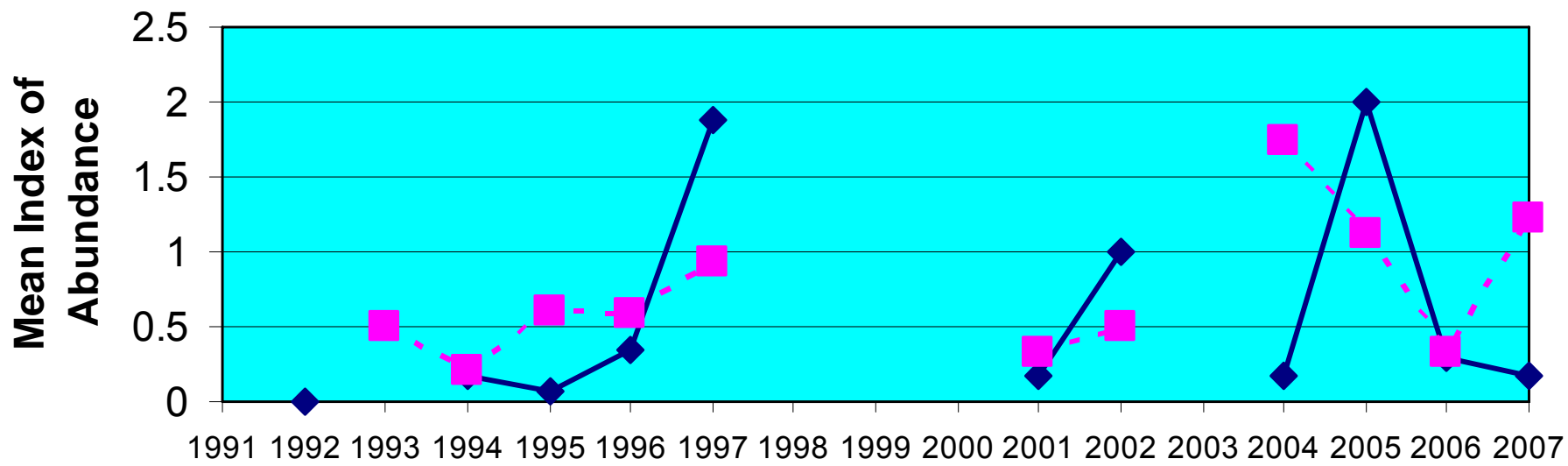

Vermilion snapper

◆ EFG
■ WFG

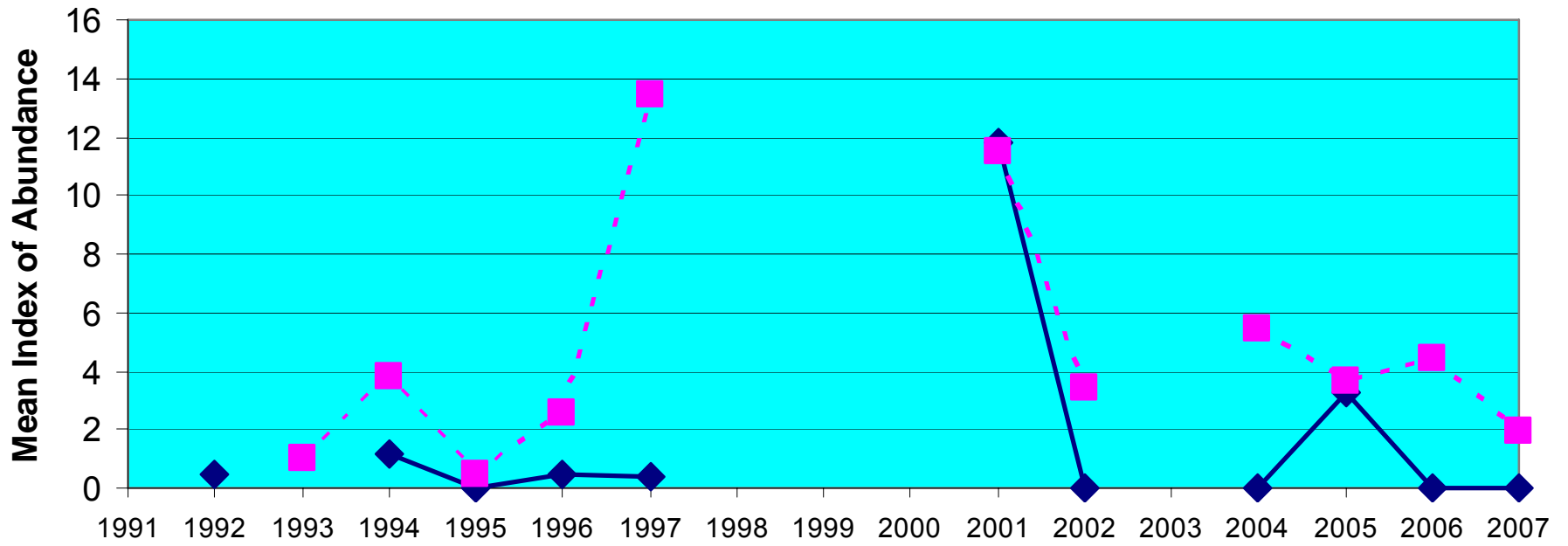

Scamp

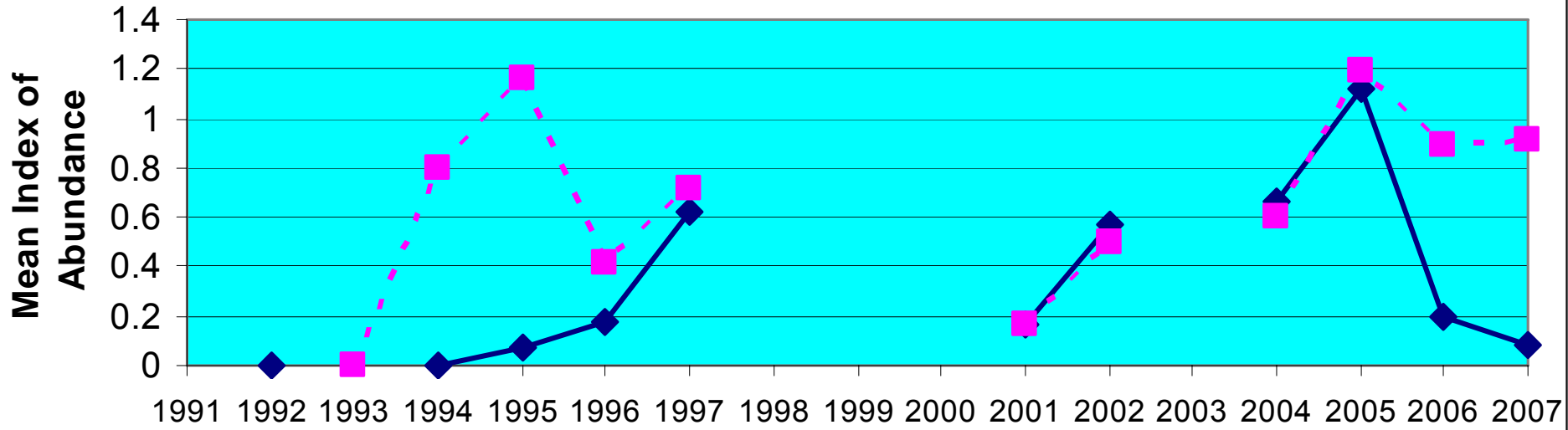
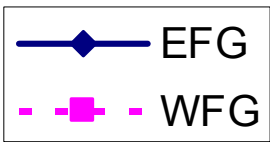

Yellowmouth grouper

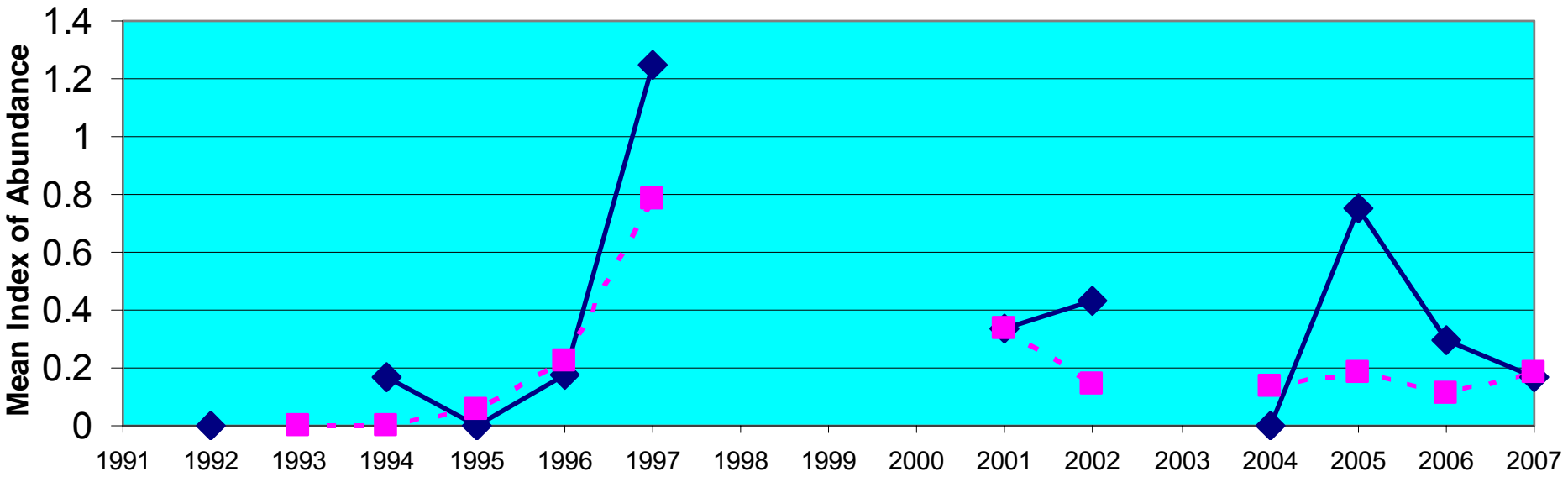

Trap Catches in the FGBNMS

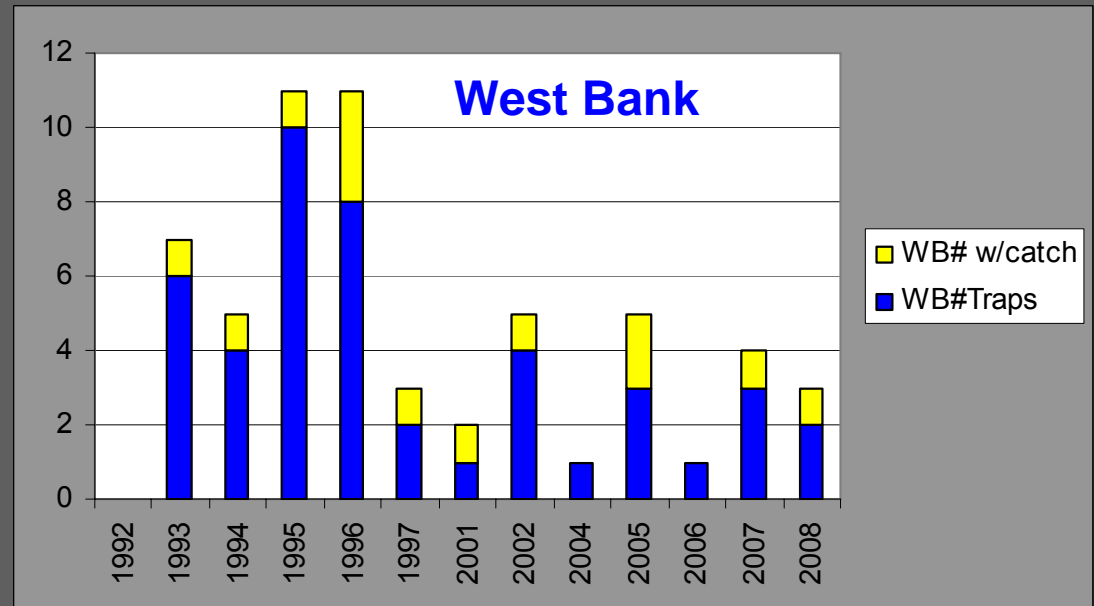
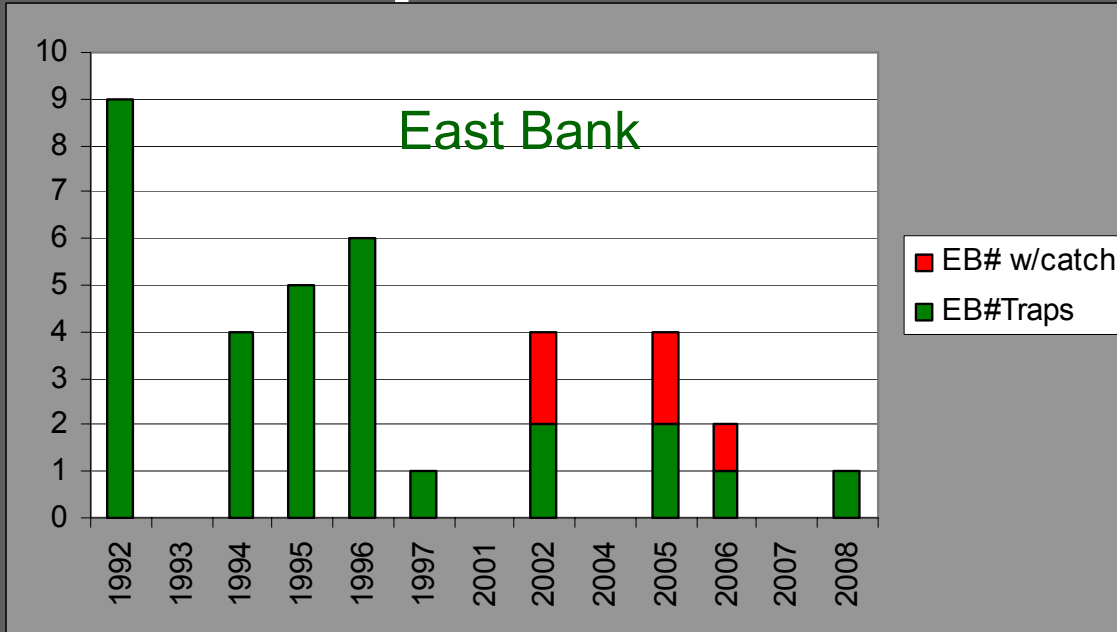

Species assemblage from Traps

East Bank

- red snapper
- vermilion snapper
- scamp
- snowy grouper
- gray triggerfish
- cottonwick
- reef butterflyfish



West Bank

- red snapper
- vermilion snapper
- scamp
- creolefish
- red porgy
- whitebone porgy



Frequency of Occurrence and # of Fish caught per species

East Bank Trap Catch (n = 31)

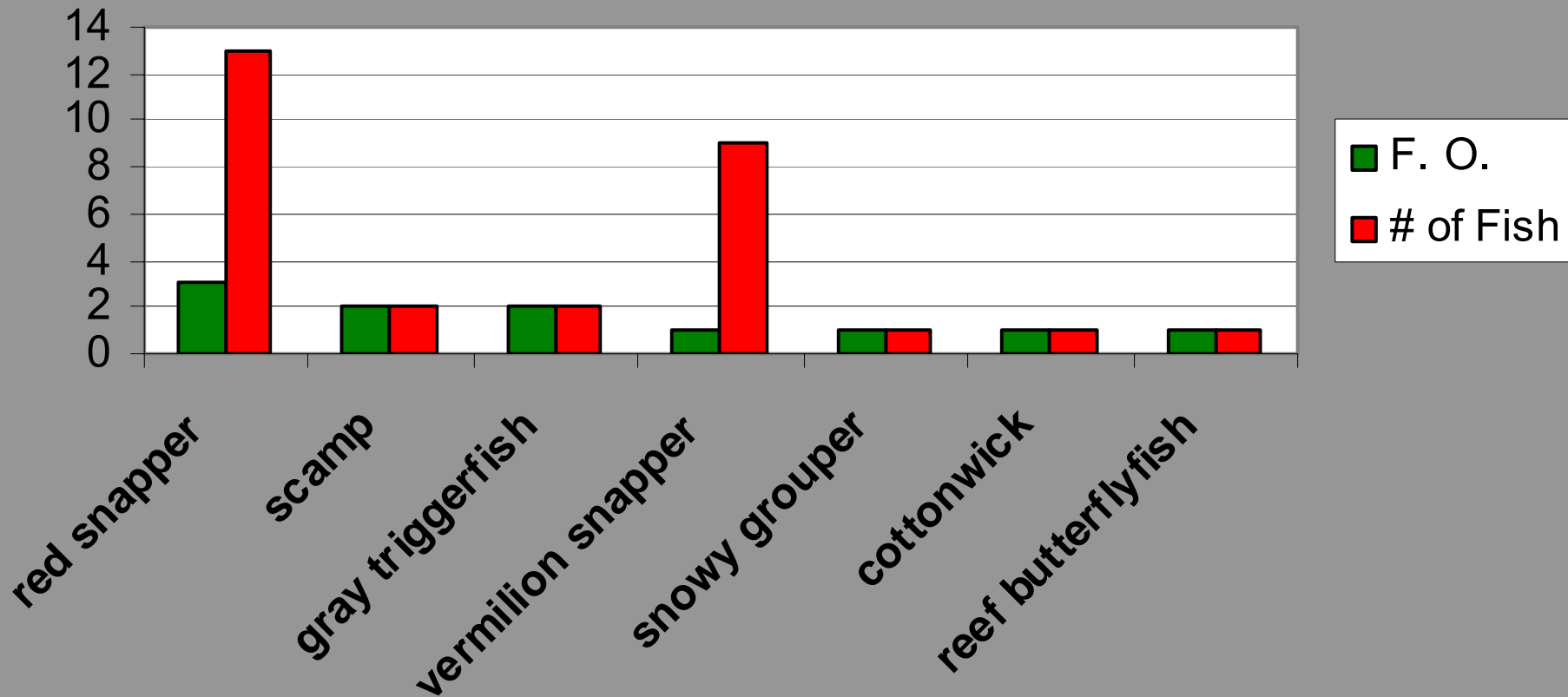

Frequency of Occurrence and # of Fish caught per species

West Bank Trap Catch (n = 45)

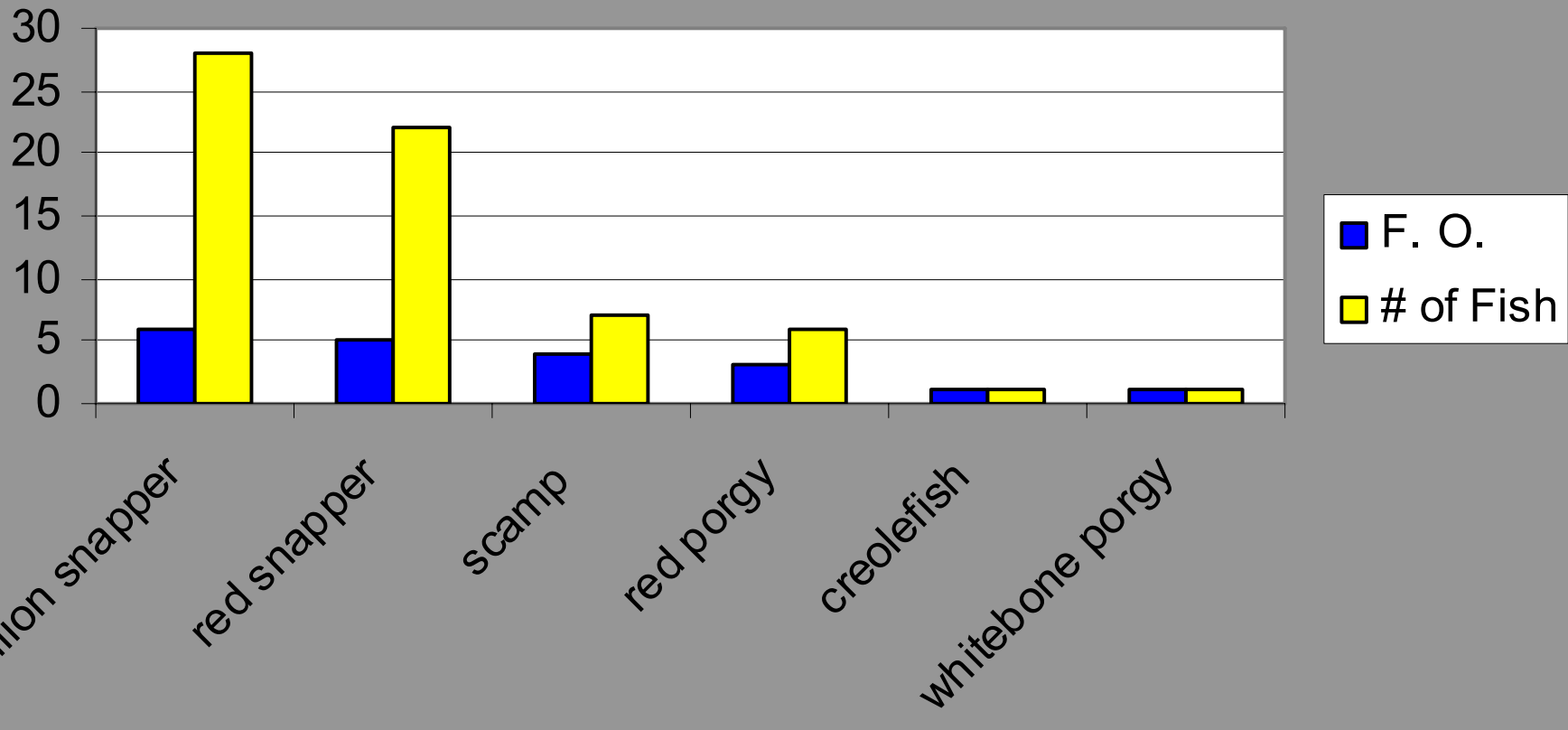

Acknowledgments



- The crew and officers of NOAA Ships Chapman, Oregon II and McArthur.
- The crew of the R/V Gandy and M/V Fling.
- The NMFS Pascagoula Harvesting Team.
- The NMFS Engineering Division at Stennis Space Center.
- Various tape readers and reviewers from NMFS Pascagoula Lab over the years.
- Work in the FGBNMS done under various annual Sanctuary Permits.