

# California: 2000

Issued August 2002

## Census 2000 Profile

C2KPROF/00-CA

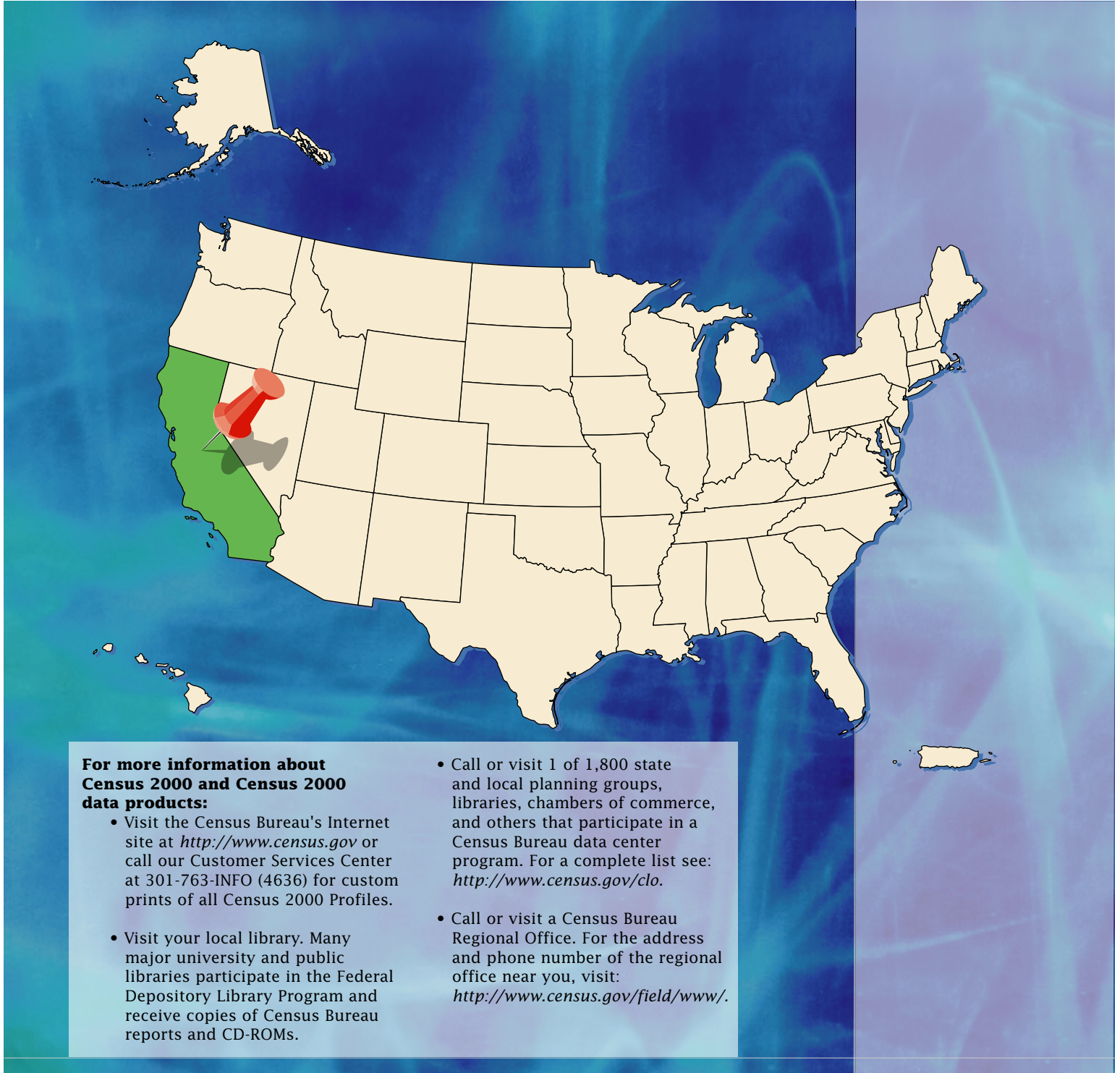

**For more information about  
Census 2000 and Census 2000  
data products:**

- Visit the Census Bureau's Internet site at <http://www.census.gov> or call our Customer Services Center at 301-763-INFO (4636) for custom prints of all Census 2000 Profiles.
- Visit your local library. Many major university and public libraries participate in the Federal Depository Library Program and receive copies of Census Bureau reports and CD-ROMs.
- Call or visit 1 of 1,800 state and local planning groups, libraries, chambers of commerce, and others that participate in a Census Bureau data center program. For a complete list see: <http://www.census.gov/clo>.
- Call or visit a Census Bureau Regional Office. For the address and phone number of the regional office near you, visit: <http://www.census.gov/field/www/>.

**U S C E N S U S B U R E A U**  
Helping You Make Informed Decisions • 1902-2002

U.S. Department of Commerce  
Economics and Statistics Administration  
U.S. CENSUS BUREAU

United States  
**Census  
2000**

Table DP-1. **Profile of General Demographic Characteristics: 2000**

Geographic Area: California

[For information on confidentiality protection, nonsampling error, and definitions, see text]

Subject	Number	Percent	Subject	Number	Percent
<b>Total population</b> .....	<b>33,871,648</b>	<b>100.0</b>	<b>HISPANIC OR LATINO AND RACE</b>		
<b>SEX AND AGE</b>			<b>Total population</b> .....	<b>33,871,648</b>	<b>100.0</b>
Male.....	16,874,892	49.8	Hispanic or Latino (of any race).....	10,966,556	32.4
Female.....	16,996,756	50.2	Mexican.....	8,455,926	25.0
Under 5 years.....	2,486,981	7.3	Puerto Rican.....	140,570	0.4
5 to 9 years.....	2,725,880	8.0	Cuban.....	72,286	0.2
10 to 14 years.....	2,570,822	7.6	Other Hispanic or Latino.....	2,297,774	6.8
15 to 19 years.....	2,450,888	7.2	Not Hispanic or Latino.....	22,905,092	67.6
20 to 24 years.....	2,381,288	7.0	White alone.....	15,816,790	46.7
25 to 34 years.....	5,229,062	15.4	<b>RELATIONSHIP</b>		
35 to 44 years.....	5,485,341	16.2	<b>Total population</b> .....	<b>33,871,648</b>	<b>100.0</b>
45 to 54 years.....	4,331,635	12.8	In households.....	33,051,894	97.6
55 to 59 years.....	1,467,252	4.3	Householder.....	11,502,870	34.0
60 to 64 years.....	1,146,841	3.4	Spouse.....	5,877,084	17.4
65 to 74 years.....	1,887,823	5.6	Child.....	10,519,953	31.1
75 to 84 years.....	1,282,178	3.8	Own child under 18 years.....	8,035,222	23.7
85 years and over.....	425,657	1.3	Other relatives.....	2,848,893	8.4
Median age (years).....	33.3	(X)	Under 18 years.....	953,557	2.8
18 years and over.....	24,621,819	72.7	Nonrelatives.....	2,303,094	6.8
Male.....	12,130,354	35.8	Unmarried partner.....	683,516	2.0
Female.....	12,491,465	36.9	In group quarters.....	819,754	2.4
21 years and over.....	23,146,248	68.3	Institutionalized population.....	413,656	1.2
62 years and over.....	4,253,854	12.6	Noninstitutionalized population.....	406,098	1.2
65 years and over.....	3,595,658	10.6	<b>HOUSEHOLD BY TYPE</b>		
Male.....	1,513,874	4.5	<b>Total households</b> .....	<b>11,502,870</b>	<b>100.0</b>
Female.....	2,081,784	6.1	Family households (families).....	7,920,049	68.9
<b>RACE</b>			With own children under 18 years.....	4,117,036	35.8
One race.....	32,264,002	95.3	Married-couple family.....	5,877,084	51.1
White.....	20,170,059	59.5	With own children under 18 years.....	2,989,974	26.0
Black or African American.....	2,263,882	6.7	Female householder, no husband present.....	1,448,510	12.6
American Indian and Alaska Native.....	333,346	1.0	With own children under 18 years.....	834,716	7.3
Asian.....	3,697,513	10.9	Nonfamily households.....	3,582,821	31.1
Asian Indian.....	314,819	0.9	Householder living alone.....	2,708,308	23.5
Chinese.....	980,642	2.9	Householder 65 years and over.....	892,207	7.8
Filipino.....	918,678	2.7	Households with individuals under 18 years.....	4,569,910	39.7
Japanese.....	288,854	0.9	Households with individuals 65 years and over ..	2,570,170	22.3
Korean.....	345,882	1.0	Average household size.....	2.87	(X)
Vietnamese.....	447,032	1.3	Average family size.....	3.43	(X)
Other Asian <sup>1</sup> .....	401,606	1.2	<b>HOUSING OCCUPANCY</b>		
Native Hawaiian and Other Pacific Islander.....	116,961	0.3	<b>Total housing units</b> .....	<b>12,214,549</b>	<b>100.0</b>
Native Hawaiian.....	20,571	0.1	Occupied housing units.....	11,502,870	94.2
Guamanian or Chamorro.....	20,918	0.1	Vacant housing units.....	711,679	5.8
Samoan.....	37,498	0.1	For seasonal, recreational, or		
Other Pacific Islander <sup>2</sup> .....	37,974	0.1	occasional use.....	236,857	1.9
Some other race.....	5,682,241	16.8	Homeowner vacancy rate (percent).....	1.4	(X)
Two or more races.....	1,607,646	4.7	Rental vacancy rate (percent).....	3.7	(X)
<b>Race alone or in combination with one or more other races:</b> <sup>3</sup>			<b>HOUSING TENURE</b>		
White.....	21,490,973	63.4	<b>Occupied housing units</b> .....	<b>11,502,870</b>	<b>100.0</b>
Black or African American.....	2,513,041	7.4	Owner-occupied housing units.....	6,546,334	56.9
American Indian and Alaska Native.....	627,562	1.9	Renter-occupied housing units.....	4,956,536	43.1
Asian.....	4,155,685	12.3	Average household size of owner-occupied units.....	2.93	(X)
Native Hawaiian and Other Pacific Islander.....	221,458	0.7	Average household size of renter-occupied units.....	2.79	(X)
Some other race.....	6,575,625	19.4			

- Represents zero or rounds to zero. (X) Not applicable.

<sup>1</sup> Other Asian alone, or two or more Asian categories.

<sup>2</sup> Other Pacific Islander alone, or two or more Native Hawaiian and Other Pacific Islander categories.

<sup>3</sup> In combination with one or more of the other races listed. The six numbers may add to more than the total population and the six percentages may add to more than 100 percent because individuals may report more than one race.

Source: U.S. Census Bureau, Census 2000.

Table DP-2. **Profile of Selected Social Characteristics: 2000**

Geographic area: California

[Data based on a sample. For information on confidentiality protection, sampling error, nonsampling error, and definitions, see text]

Subject	Number	Percent	Subject	Number	Percent
<b>SCHOOL ENROLLMENT</b>			<b>NATIVITY AND PLACE OF BIRTH</b>		
<b>Population 3 years and over enrolled in school</b>	<b>10,129,990</b>	<b>100.0</b>	<b>Total population</b>	<b>33,871,648</b>	<b>100.0</b>
Nursery school, preschool	547,066	5.4	Native	25,007,393	73.8
Kindergarten	554,361	5.5	Born in United States	24,633,720	72.7
Elementary school (grades 1-8)	4,349,867	42.9	State of residence	17,019,097	50.2
High school (grades 9-12)	2,122,098	20.9	Different state	7,614,623	22.5
College or graduate school	2,556,598	25.2	Born outside United States	373,673	1.1
<b>EDUCATIONAL ATTAINMENT</b>			Foreign born	8,864,255	26.2
<b>Population 25 years and over</b>	<b>21,298,900</b>	<b>100.0</b>	Entered 1990 to March 2000	3,270,746	9.7
Less than 9th grade	2,446,324	11.5	Naturalized citizen	3,473,266	10.3
9th to 12th grade, no diploma	2,496,419	11.7	Not a citizen	5,390,989	15.9
High school graduate (includes equivalency)	4,288,452	20.1	<b>REGION OF BIRTH OF FOREIGN BORN</b>		
Some college, no degree	4,879,336	22.9	<b>Total (excluding born at sea)</b>	<b>8,864,188</b>	<b>100.0</b>
Associate degree	1,518,403	7.1	Europe	696,578	7.9
Bachelor's degree	3,640,157	17.1	Asia	2,918,642	32.9
Graduate or professional degree	2,029,809	9.5	Africa	113,255	1.3
Percent high school graduate or higher	76.8	(X)	Oceania	67,131	0.8
Percent bachelor's degree or higher	26.6	(X)	Latin America	4,926,803	55.6
<b>MARITAL STATUS</b>			Northern America	141,779	1.6
<b>Population 15 years and over</b>	<b>26,076,163</b>	<b>100.0</b>	<b>LANGUAGE SPOKEN AT HOME</b>		
Never married	7,843,907	30.1	<b>Population 5 years and over</b>	<b>31,416,629</b>	<b>100.0</b>
Now married, except separated	13,657,201	52.4	English only	19,014,873	60.5
Separated	642,670	2.5	Language other than English	12,401,756	39.5
Widowed	1,457,818	5.6	Speak English less than "very well"	6,277,779	20.0
Female	1,179,638	4.5	Spanish	8,105,505	25.8
Divorced	2,474,567	9.5	Speak English less than "very well"	4,303,949	13.7
Female	1,457,510	5.6	Other Indo-European languages	1,335,332	4.3
<b>GRANDPARENTS AS CAREGIVERS</b>			Speak English less than "very well"	453,589	1.4
<b>Grandparent living in household with one or more own grandchildren under 18 years</b>	<b>928,290</b>	<b>100.0</b>	Asian and Pacific Island languages	2,709,179	8.6
Grandparent responsible for grandchildren	294,969	31.8	Speak English less than "very well"	1,438,588	4.6
<b>VETERAN STATUS</b>			<b>ANCESTRY (single or multiple)</b>		
<b>Civilian population 18 years and over</b>	<b>24,501,941</b>	<b>100.0</b>	<b>Total population</b>	<b>33,871,648</b>	<b>100.0</b>
Civilian veterans	2,569,340	10.5	<i>Total ancestries reported</i>	<i>35,569,389</i>	<i>105.0</i>
<b>DISABILITY STATUS OF THE CIVILIAN NONINSTITUTIONALIZED POPULATION</b>			Arab	192,887	0.6
<b>Population 5 to 20 years</b>	<b>8,172,459</b>	<b>100.0</b>	Czech <sup>1</sup>	118,889	0.4
With a disability	609,271	7.5	Danish	207,030	0.6
<b>Population 21 to 64 years</b>	<b>19,210,794</b>	<b>100.0</b>	Dutch	417,382	1.2
With a disability	3,848,497	20.0	English	2,521,355	7.4
Percent employed	54.9	(X)	French (except Basque) <sup>1</sup>	783,576	2.3
No disability	15,362,297	80.0	French Canadian <sup>1</sup>	148,265	0.4
Percent employed	73.1	(X)	German	3,332,396	9.8
<b>Population 65 years and over</b>	<b>3,469,810</b>	<b>100.0</b>	Greek	125,284	0.4
With a disability	1,465,593	42.2	Hungarian	133,988	0.4
<b>RESIDENCE IN 1995</b>			Irish <sup>1</sup>	2,622,089	7.7
<b>Population 5 years and over</b>	<b>31,416,629</b>	<b>100.0</b>	Italian	1,450,884	4.3
Same house in 1995	15,757,539	50.2	Lithuanian	51,406	0.2
Different house in the U.S. in 1995	14,251,432	45.4	Norwegian	436,128	1.3
Same county	9,714,481	30.9	Polish	491,325	1.5
Different county	4,536,951	14.4	Portuguese	330,974	1.0
Same state	3,087,987	9.8	Russian	402,480	1.2
Different state	1,448,964	4.6	Scotch-Irish	410,310	1.2
Elsewhere in 1995	1,407,658	4.5	Scottish	541,890	1.6
			Slovak	24,535	0.1
			Subsaharan African	184,921	0.5
			Swedish	459,897	1.4
			Swiss	115,485	0.3
			Ukrainian	83,125	0.2
			United States or American	1,140,830	3.4
			Welsh	188,414	0.6
			West Indian (excluding Hispanic groups)	63,639	0.2
			Other ancestries	18,590,005	54.9

-Represents zero or rounds to zero. (X) Not applicable.

<sup>1</sup>The data represent a combination of two ancestries shown separately in Summary File 3. Czech includes Czechoslovakian. French includes Alsatian. French Canadian includes Acadian/Cajun. Irish includes Celtic.

Source: U.S. Census Bureau, Census 2000.



Table DP-4. **Profile of Selected Housing Characteristics: 2000**

Geographic area: California

[Data based on a sample. For information on confidentiality protection, sampling error, nonsampling error, and definitions, see text]

Subject	Number	Percent	Subject	Number	Percent
<b>Total housing units</b> .....	<b>12,214,549</b>	<b>100.0</b>	<b>OCCUPANTS PER ROOM</b>		
<b>UNITS IN STRUCTURE</b>			<b>Occupied housing units</b> .....	<b>11,502,870</b>	<b>100.0</b>
1-unit, detached .....	6,883,493	56.4	1.00 or less .....	9,752,872	84.8
1-unit, attached .....	931,873	7.6	1.01 to 1.50 .....	701,660	6.1
2 units .....	327,024	2.7	1.51 or more .....	1,048,338	9.1
3 or 4 units .....	697,779	5.7			
5 to 9 units .....	722,827	5.9	<b>Specified owner-occupied units</b> .....	<b>5,527,618</b>	<b>100.0</b>
10 to 19 units .....	619,092	5.1	<b>VALUE</b>		
20 or more units .....	1,462,793	12.0	Less than \$50,000 .....	84,079	1.5
Mobile home .....	538,423	4.4	\$50,000 to \$99,999 .....	557,004	10.1
Boat, RV, van, etc .....	31,245	0.3	\$100,000 to \$149,999 .....	934,731	16.9
			\$150,000 to \$199,999 .....	1,027,275	18.6
<b>YEAR STRUCTURE BUILT</b>			\$200,000 to \$299,999 .....	1,234,462	22.3
1999 to March 2000 .....	191,345	1.6	\$300,000 to \$499,999 .....	1,054,888	19.1
1995 to 1998 .....	541,056	4.4	\$500,000 to \$999,999 .....	506,560	9.2
1990 to 1994 .....	845,325	6.9	\$1,000,000 or more .....	128,619	2.3
1980 to 1989 .....	2,098,028	17.2	Median (dollars) .....	211,500	(X)
1970 to 1979 .....	2,504,157	20.5			
1960 to 1969 .....	2,047,205	16.8	<b>MORTGAGE STATUS AND SELECTED</b>		
1940 to 1959 .....	2,834,883	23.2	<b>MONTHLY OWNER COSTS</b>		
1939 or earlier .....	1,152,550	9.4	With a mortgage .....	4,367,361	79.0
			Less than \$300 .....	13,898	0.3
<b>ROOMS</b>			\$300 to \$499 .....	99,711	1.8
1 room .....	611,787	5.0	\$500 to \$699 .....	223,464	4.0
2 rooms .....	1,145,774	9.4	\$700 to \$999 .....	597,073	10.8
3 rooms .....	1,691,257	13.8	\$1,000 to \$1,499 .....	1,307,350	23.7
4 rooms .....	1,923,611	15.7	\$1,500 to \$1,999 .....	1,003,607	18.2
5 rooms .....	2,314,491	18.9	\$2,000 or more .....	1,122,258	20.3
6 rooms .....	2,015,886	16.5	Median (dollars) .....	1,478	(X)
7 rooms .....	1,261,632	10.3	Not mortgaged .....	1,160,257	21.0
8 rooms .....	724,040	5.9	Median (dollars) .....	305	(X)
9 or more rooms .....	526,071	4.3			
Median (rooms) .....	4.8	(X)	<b>SELECTED MONTHLY OWNER COSTS</b>		
			<b>AS A PERCENTAGE OF HOUSEHOLD</b>		
			<b>INCOME IN 1999</b>		
<b>Occupied housing units</b> .....	<b>11,502,870</b>	<b>100.0</b>	Less than 15.0 percent .....	1,549,648	28.0
<b>YEAR HOUSEHOLDER MOVED INTO UNIT</b>			15.0 to 19.9 percent .....	805,396	14.6
1999 to March 2000 .....	2,456,426	21.4	20.0 to 24.9 percent .....	779,363	14.1
1995 to 1998 .....	3,630,521	31.6	25.0 to 29.9 percent .....	624,144	11.3
1990 to 1994 .....	1,842,387	16.0	30.0 to 34.9 percent .....	443,312	8.0
1980 to 1989 .....	1,752,425	15.2	35.0 percent or more .....	1,283,647	23.2
1970 to 1979 .....	1,023,528	8.9	Not computed .....	42,108	0.8
1969 or earlier .....	797,583	6.9			
			<b>Specified renter-occupied units</b> .....	<b>4,921,581</b>	<b>100.0</b>
<b>VEHICLES AVAILABLE</b>			<b>GROSS RENT</b>		
None .....	1,091,214	9.5	Less than \$200 .....	108,249	2.2
1 .....	3,927,721	34.1	\$200 to \$299 .....	130,660	2.7
2 .....	4,342,204	37.7	\$300 to \$499 .....	619,698	12.6
3 or more .....	2,141,731	18.6	\$500 to \$749 .....	1,542,012	31.3
			\$750 to \$999 .....	1,161,178	23.6
<b>HOUSE HEATING FUEL</b>			\$1,000 to \$1,499 .....	870,092	17.7
Utility gas .....	8,114,829	70.5	\$1,500 or more .....	336,834	6.8
Bottled, tank, or LP gas .....	434,972	3.8	No cash rent .....	152,858	3.1
Electricity .....	2,505,406	21.8	Median (dollars) .....	747	(X)
Fuel oil, kerosene, etc .....	36,675	0.3			
Coal or coke .....	734	-	<b>GROSS RENT AS A PERCENTAGE OF</b>		
Wood .....	204,699	1.8	<b>HOUSEHOLD INCOME IN 1999</b>		
Solar energy .....	13,508	0.1	Less than 15.0 percent .....	718,870	14.6
Other fuel .....	27,791	0.2	15.0 to 19.9 percent .....	668,412	13.6
No fuel used .....	164,256	1.4	20.0 to 24.9 percent .....	645,258	13.1
			25.0 to 29.9 percent .....	542,046	11.0
<b>SELECTED CHARACTERISTICS</b>			30.0 to 34.9 percent .....	401,761	8.2
Lacking complete plumbing facilities .....	85,460	0.7	35.0 percent or more .....	1,677,934	34.1
Lacking complete kitchen facilities .....	117,382	1.0	Not computed .....	267,300	5.4
No telephone service .....	168,029	1.5			

-Represents zero or rounds to zero. (X) Not applicable.

Source: U.S. Census Bureau, Census 2000.

# Census 2000: California Profile

## Population Density by Census Tract

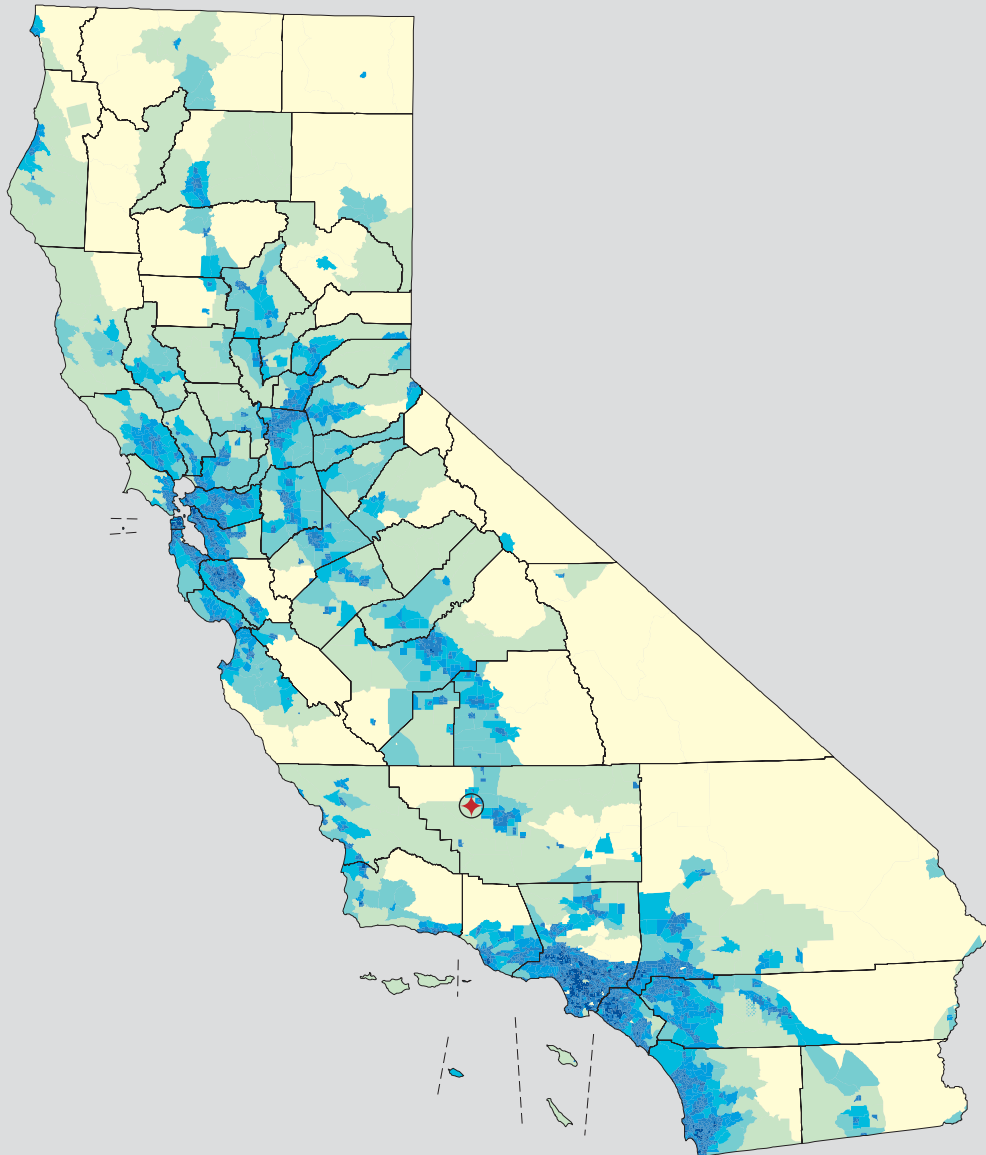

## State Race\* Breakdown

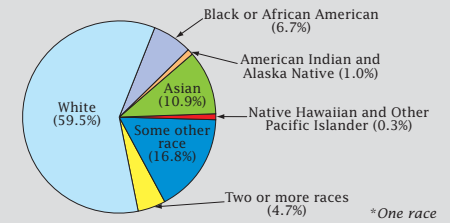

Hispanic or Latino (of any race) makes up **32.4%** of the state population.

## Population by Sex and Age

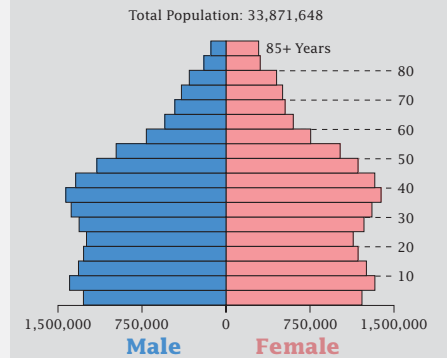

## Housing Tenure

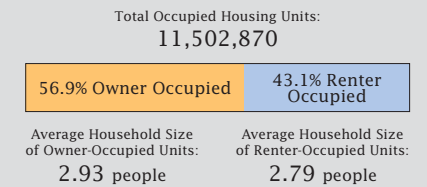

## Population Per Square Mile by Census Tract

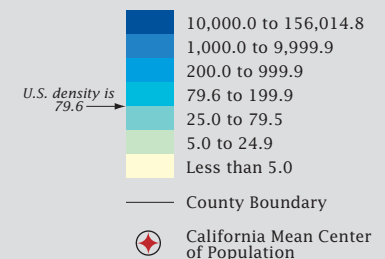

U.S. CENSUS BUREAU

Helping You Make Informed Decisions • 1902-2002