

U.S. Department of
Homeland Security

United States
Coast Guard



LIGHT LIST

Volume I

ATLANTIC COAST

St. Croix River, Maine to Shrewsbury River, New Jersey

This Light List contains a list of lights, sound signals, buoys, daybeacons, and other aids to navigation.

IMPORTANT
THIS LIGHT LIST SHOULD BE CORRECTED
EACH WEEK FROM THE LOCAL NOTICES TO MARINERS
OR NOTICES TO MARINERS AS APPROPRIATE.

2016

COMDTPUB P16502.1

LIMITS OF LIGHT LISTS PUBLISHED BY
U.S. COAST GUARD

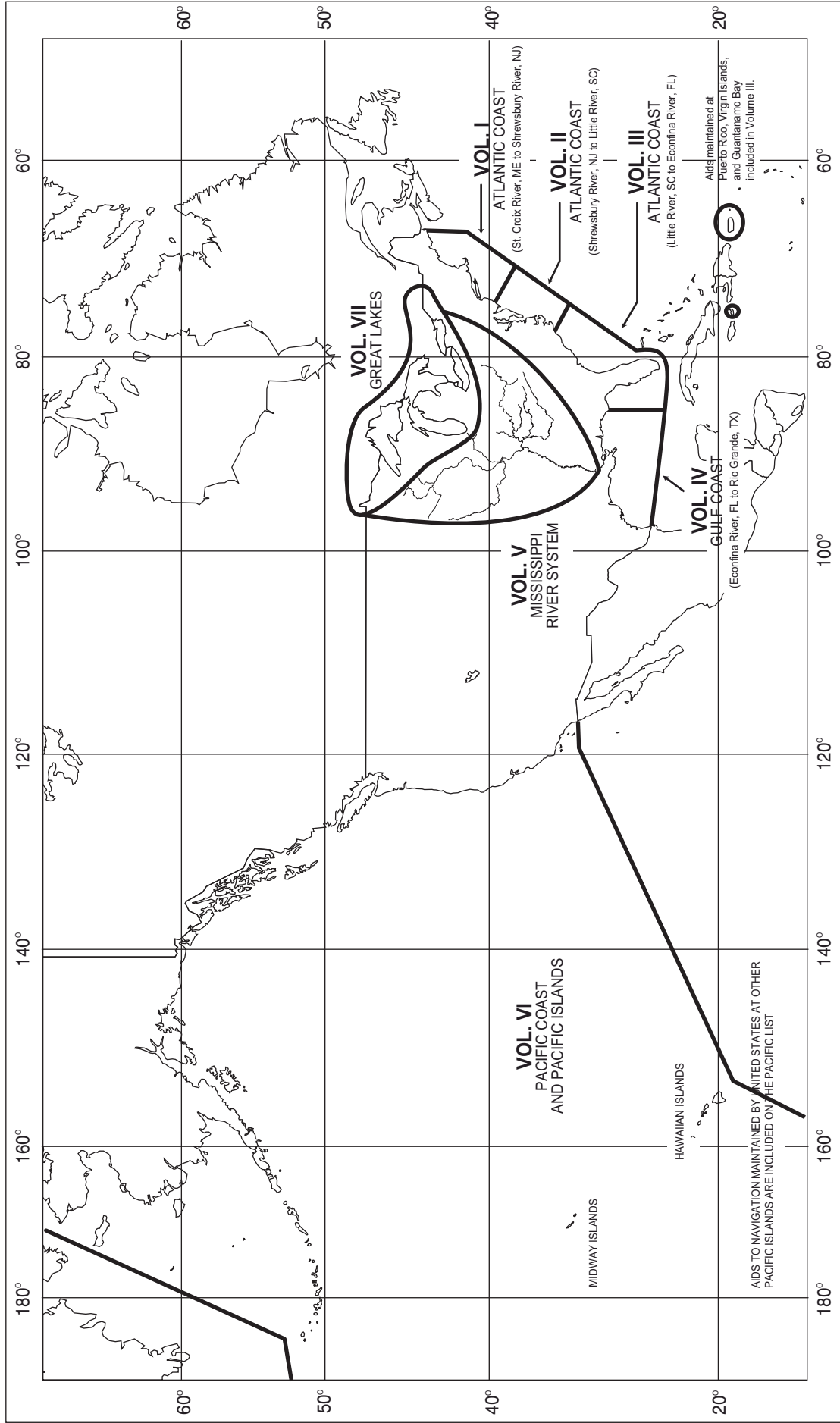



U.S. AIDS TO NAVIGATION SYSTEM

on navigable waters except Western Rivers

LATERAL SYSTEM AS SEEN ENTERING FROM SEAWARD

PORT SIDE ODD NUMBERED AIDS	PREFERRED CHANNEL NO NUMBERS - MAY BE LETTERED	PREFERRED CHANNEL NO NUMBERS - MAY BE LETTERED	STARBOARD SIDE EVEN NUMBERED AIDS
<p>GREEN LIGHT ONLY</p> <p>FLASHING (2) </p> <p>FLASHING </p> <p>OCCULTING </p> <p>QUICK FLASHING </p> <p>ISO </p>	<p>PREFERRED CHANNEL TO STARBOARD TOPMOST BAND GREEN</p> <p>GREEN LIGHT ONLY</p> <p>COMPOSITE GROUP FLASHING (2+1) </p>	<p>PREFERRED CHANNEL TO PORT TOPMOST BAND RED</p> <p>RED LIGHT ONLY</p> <p>COMPOSITE GROUP FLASHING (2+1) </p>	<p>RED LIGHT ONLY</p> <p>FLASHING (2) </p> <p>FLASHING </p> <p>OCCULTING </p> <p>QUICK FLASHING </p> <p>ISO </p>
<p>1 LIGHT </p> <p>9 LIGHTED BUOY </p> <p>9 CAN </p> <p>5 DAYBEACON </p>	<p>A LIGHTED BUOY </p> <p>U CAN </p> <p>S CAN </p>	<p>B LIGHTED BUOY </p> <p>C NUN </p> <p>G DAYBEACON </p>	<p>2 LIGHT </p> <p>8 LIGHTED BUOY </p> <p>6 NUN </p> <p>2 DAYBEACON </p>

AIDS TO NAVIGATION HAVING NO LATERAL SIGNIFICANCE

ISOLATED DANGER NO NUMBERS - MAY BE LETTERED	SAFE WATER NO NUMBERS - MAY BE LETTERED
<p>WHITE LIGHT ONLY</p> <p>FI (2) 5s </p> <p>A LIGHTED </p> <p>C UNLIGHTED </p>	<p>WHITE LIGHT ONLY MORSE CODE</p> <p>Mo (A) </p> <p>A MR </p> <p>B SPHERICAL </p> <p>N UNLIGHTED AND/OR SOUND </p>
<p>DAYBOARDS - MAY BE LETTERED</p> <p>WHITE LIGHT ONLY</p> <p>NR </p> <p>NG </p> <p>NB </p>	<p>RANGE DAYBOARDS MAY BE LETTERED</p> <p>KGW KWG KWB KBW KWR KRW KRB KBR KGB KBG KGR KRG</p>
<p>SPECIAL MARKS - MAY BE LETTERED</p> <p>YELLOW LIGHT ONLY</p> <p>FIXED FLASHING </p> <p>A UNLIGHTED </p> <p>C UNLIGHTED </p> <p>B LIGHTED </p>	<p>SHAPE OPTIONAL—BUT SELECTED TO BE APPROPRIATE FOR THE POSITION OF THE MARK IN RELATION TO THE NAVIGABLE WATERWAY AND THE DIRECTION OF BUOYAGE.</p>

Aids to Navigation marking the Intracoastal Waterway (ICW) display unique yellow symbols to distinguish them from aids marking other waters. Yellow triangles indicate aids should be passed by keeping them on the starboard (right) hand of the vessel. Yellow squares indicate aids should be passed by keeping them on the port (left) hand of the vessel. A yellow horizontal band provides no lateral information, but simply identifies aids as marking the ICW.

TYPICAL INFORMATION AND REGULATORY MARKS

INFORMATION AND REGULATORY MARKERS

WHEN LIGHTED, INFORMATION AND REGULATORY MARKS MAY DISPLAY ANY WHITE LIGHT RHYTHM EXCEPT QUICK FLASHING, Mo(A), AND FLASHING (2)

<p>MOORING BUOY WHITE WITH BLUE BAND MAY SHOW WHITE REFLECTOR OR LIGHT</p>	<p>SWIM AREA</p> <p>EXPLANATION MAY BE PLACED OUTSIDE THE CROSSED DIAMOND SHAPE, SUCH AS DAM, RAPIDS, SWIM AREA, ETC.</p>	<p>ROCK</p> <p>THE NATURE OF DANGER MAY BE INDICATED INSIDE THE DIAMOND SHAPE, SUCH AS ROCK, WRECK, SHOAL, DAM, ETC.</p>	<p>CONTROLLED AREA</p> <p>TYPE OF CONTROL IS INDICATED IN THE CIRCLE, SUCH AS SLOW, NO WAKE, ANCHORING, ETC.</p>	<p>INFORMATION</p> <p>FOR DISPLAYING INFORMATION SUCH AS DIRECTIONS, DISTANCES, LOCATIONS, ETC.</p>	<p>BUOY USED TO DISPLAY REGULATORY MARKERS</p>	<p>MAY SHOW WHITE LIGHT MAY BE LETTERED</p>
--	---	--	--	---	--	---

PLATE 1

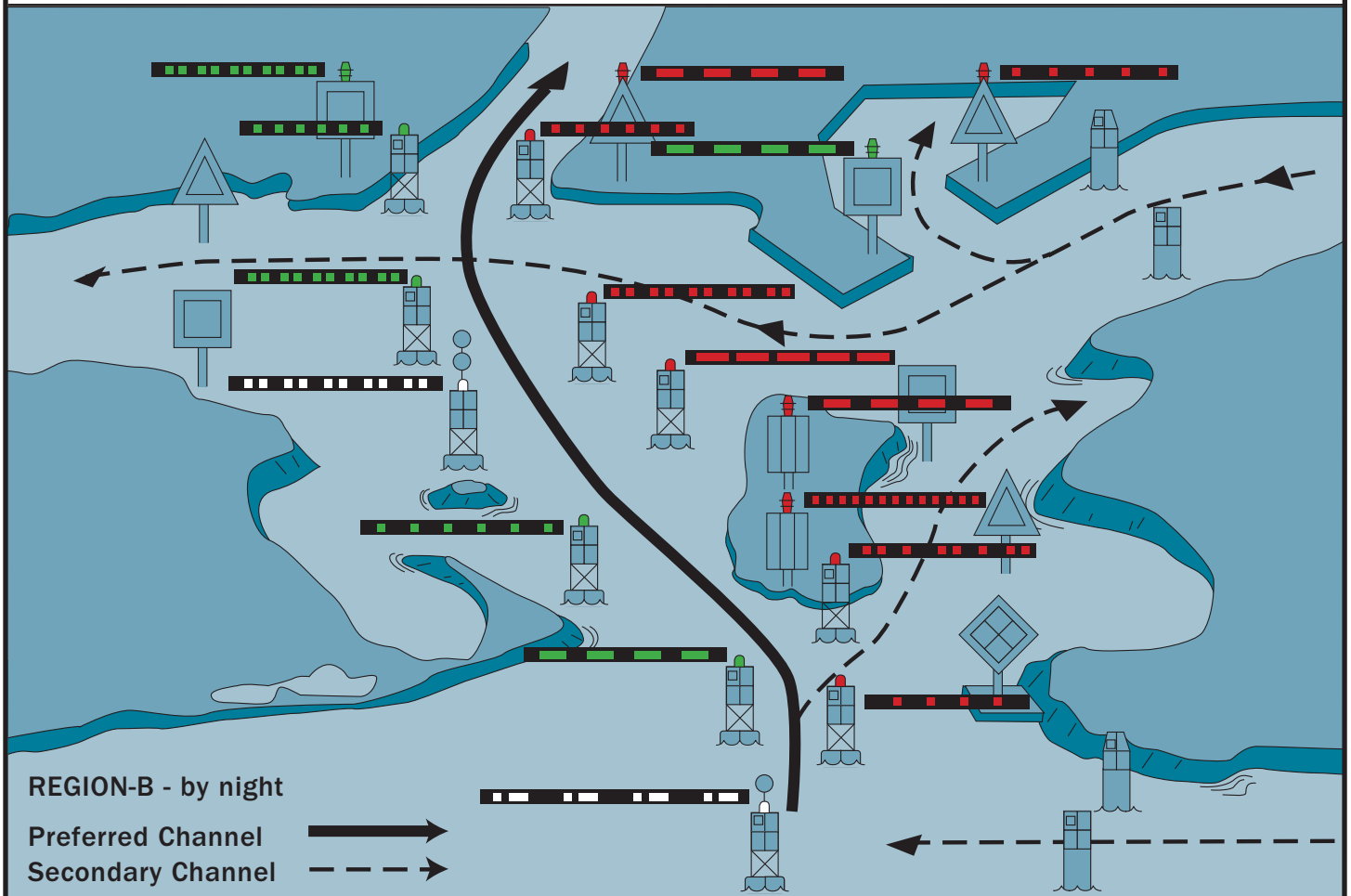
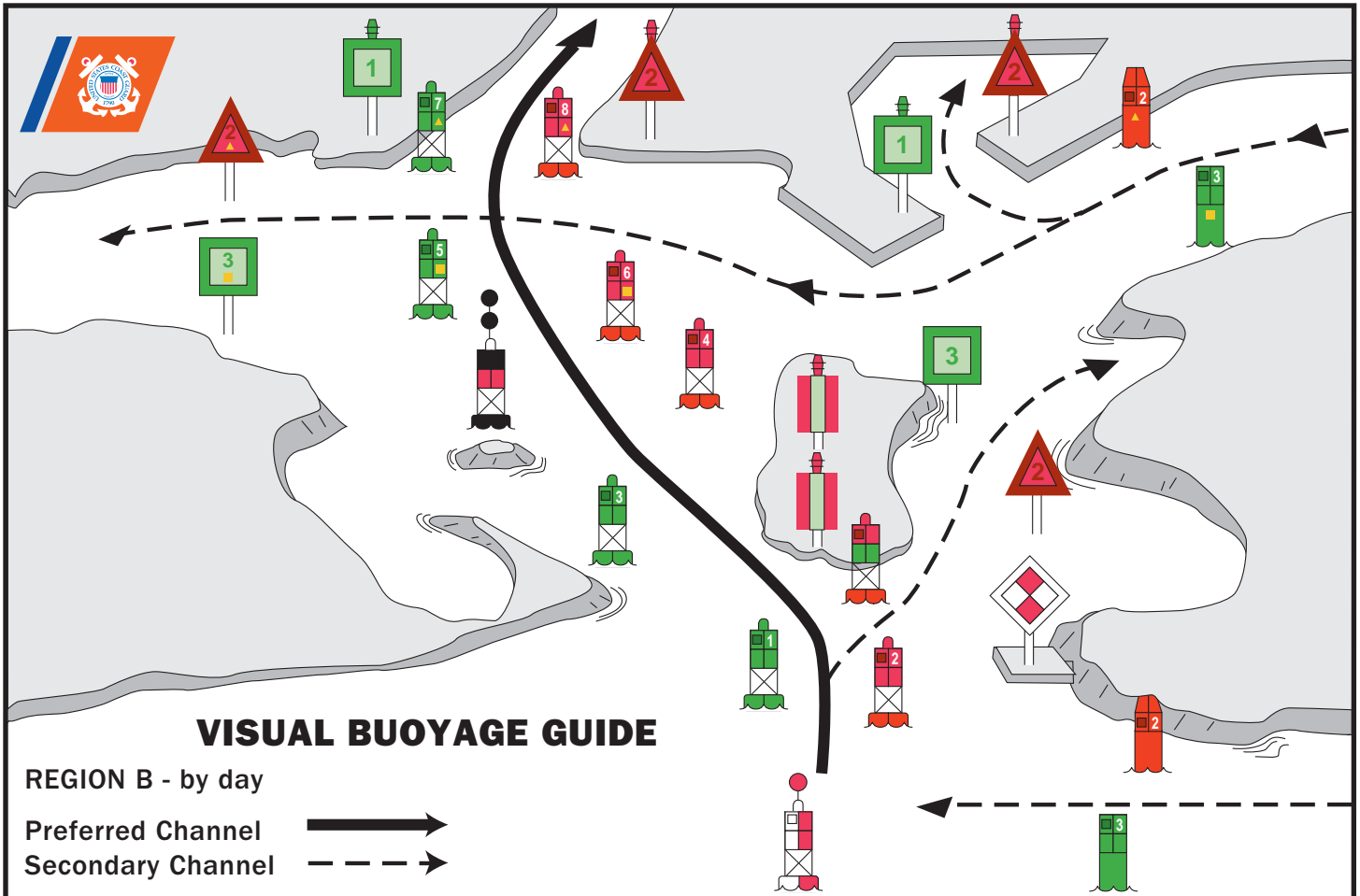



FICTITIOUS NAUTICAL CHART

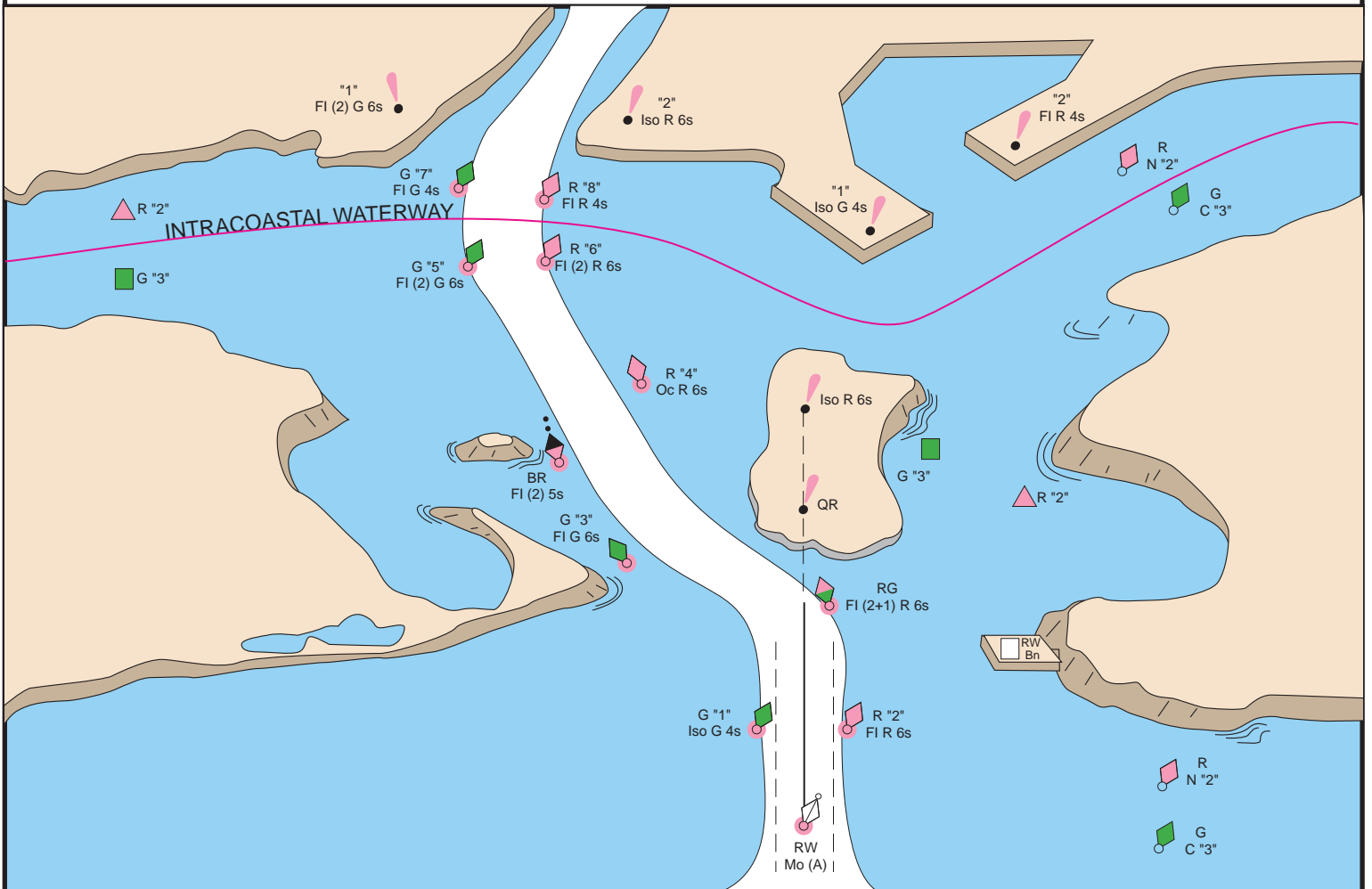



U.S. AIDS TO NAVIGATION SYSTEM

on the Western River System

AS SEEN ENTERING FROM SEAWARD

<p>PORT SIDE OR RIGHT DESCENDING BANK</p> <p>GREEN OR WHITE LIGHTS</p> <p>FLASHING ISO</p> <p>LIGHT LIGHTED BUOY CAN</p> <p>SG CNG</p> <p>PASSING DAYBEACON CROSSING DAYBEACON</p> <p>176.9 MILE BOARD</p>	<p>PREFERRED CHANNEL MARK JUNCTIONS AND OBSTRUCTIONS COMPOSITE GROUP FLASHING (2+1)</p> <table border="1"> <tr> <td data-bbox="505 338 812 829"> <p>PREFERRED CHANNEL TO STARBOARD TOPMOST BAND GREEN FI (2+1) G</p> <p>JG</p> </td> <td data-bbox="812 338 1125 829"> <p>PREFERRED CHANNEL TO PORT TOPMOST BAND RED FI (2+1) R</p> <p>JR</p> </td> </tr> </table> <p>DAYBOARDS HAVING NO LATERAL SIGNIFICANCE</p> <p>MAY BE LETTERED</p> <p>WHITE LIGHT ONLY</p> <p>NB</p>	<p>PREFERRED CHANNEL TO STARBOARD TOPMOST BAND GREEN FI (2+1) G</p> <p>JG</p>	<p>PREFERRED CHANNEL TO PORT TOPMOST BAND RED FI (2+1) R</p> <p>JR</p>	<p>STARBOARD SIDE OR LEFT DESCENDING BANK</p> <p>RED OR WHITE LIGHTS</p> <p>FLASHING (2) ISO</p> <p>LIGHT LIGHTED BUOY NUN</p> <p>MAY BE LIGHTED TR CNR</p> <p>PASSING DAYBEACON CROSSING DAYBEACON</p> <p>123.5 MILE BOARD</p>
<p>PREFERRED CHANNEL TO STARBOARD TOPMOST BAND GREEN FI (2+1) G</p> <p>JG</p>	<p>PREFERRED CHANNEL TO PORT TOPMOST BAND RED FI (2+1) R</p> <p>JR</p>			

SPECIAL MARKS--MAY BE LETTERED

SHAPE: OPTIONAL--BUT SELECTED TO BE APPROPRIATE FOR THE POSITION OF THE MARK IN RELATION TO THE NAVIGABLE WATERWAY AND THE DIRECTION OF BUOYAGE.

YELLOW LIGHT ONLY
FIXED FLASHING

MOORING BUOY
WHITE WITH BLUE BAND
MAY SHOW WHITE REFLECTOR OR LIGHT

TYPICAL INFORMATION AND REGULATORY MARKS
INFORMATION AND REGULATORY MARKERS

WHEN LIGHTED, INFORMATION AND REGULATORY MARKS MAY DISPLAY ANY LIGHT RHYTHM EXCEPT QUICK FLASHING, Mo(a) AND FLASHING (2)

NW WHITE LIGHT ONLY

BOAT EXCLUSION AREA

DANGER

CONTROLLED AREA

INFORMATION

BUOY USED TO DISPLAY REGULATORY MARKERS

MAY SHOW WHITE LIGHT
MAY BE LETTERED

EXPLANATION MAY BE PLACED OUTSIDE THE CROSSED DIAMOND SHAPE, SUCH AS DAM, RAPIDS, SWIM AREA, ETC.

THE NATURE OF DANGER MAY BE INDICATED INSIDE THE DIAMOND SHAPE, SUCH AS ROCK, WRECK, SHOAL, DAM, ETC.

TYPE OF CONTROL IS INDICATED IN THE CIRCLE, SUCH AS SLOW, NO WAKE, ANCHORING, ETC.

STATE WATERS

INLAND (STATE) WATERS OBSTRUCTION MARK
MAY SHOW WHITE REFLECTOR OR QUICK FLASHING WHITE LIGHT

BLACK-STRIPED WHITE BUOY

Used to indicate an obstruction to navigation, extends from the nearest shore to the buoy. This means "do not pass between the buoy and the nearest shore." This aid is replacing the red and white striped buoy within the USWMS, but cannot be used until all red and white striped buoys on a waterway have been replaced.

LUMINOUS RANGE DIAGRAM

The nominal range given in this Light List is the maximum distance a given light can be seen when the meteorological visibility is 10 nautical miles. If the existing visibility is less than 10 NM, the range at which the light can be seen will be reduced below its nominal range. And, if the visibility is greater than 10 NM, the light can be seen at greater distances. The distance at which a light may be expected to be seen in the prevailing visibility is called its luminous range.

This diagram enables the mariner to determine the approximate luminous range of a light when the nominal range and the prevailing meteorological visibility are known. The diagram is entered from the bottom border using the nominal range listed in column 6 of this book. The intersection of the nominal range with the appropriate visibility curve (or, more often, a point between two curves) yields, by moving horizontally to the left border, the luminous range.

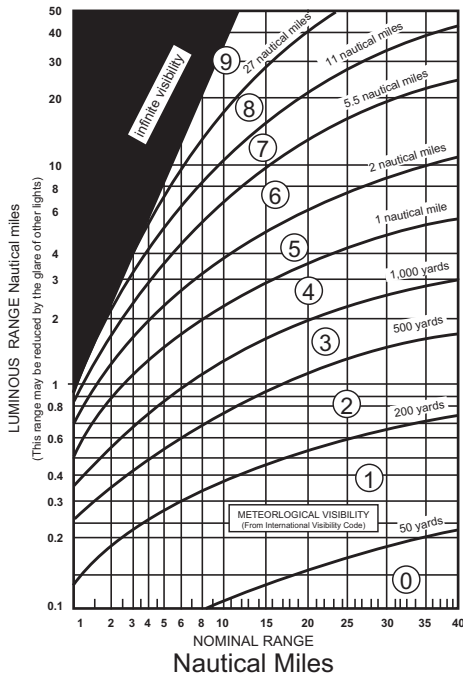

METEOROLOGICAL VISIBILITY
(From International Visibility Code)

Code	Metric	Nautical (approximate)
0	less than 50 meters	less than 50 yards
1	50-200 meters	50-200 yards
2	200-500 meters	200-500 yards
3	500-1,000 meters	500-1,000 yards
4	1-2 kilometers	1,000-2,000 yards
5	2-4 kilometers	1-2 nautical miles
6	4-10 kilometers	2-5.5 nautical miles
7	10-20 kilometers	5.5-11 nautical miles
8	20-50 kilometers	11-27 nautical miles
9	greater than 50 km	greater than 27 nm

CAUTION

When using this diagram it must be remembered that:

1. The ranges obtained are approximate.
2. The transparency of the atmosphere may vary between observer and light.
3. Glare from background lighting will reduce the range that lights are sighted.
4. The rolling motion of a vessel and/or of a lighted aid may reduce the distance that lights can be detected or identified.

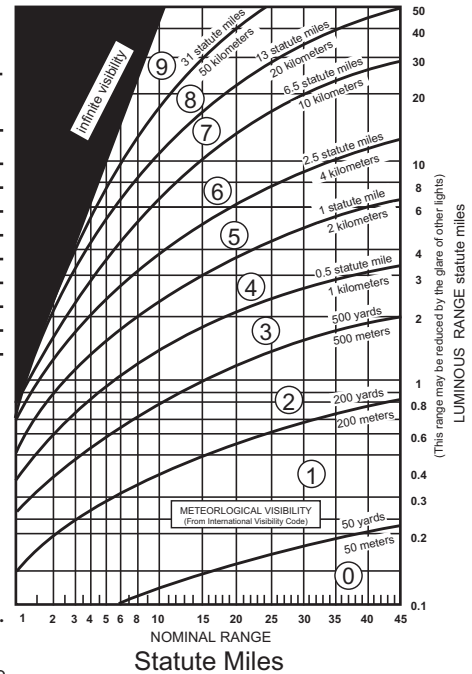

GEOGRAPHIC RANGE TABLE

The following table gives the approximate geographic range of visibility for an object which may be seen by an observer at sea level. It is necessary to add to the distance for the height of any object the distance corresponding to the height of the observer's eye above sea level.

Height Feet / Meters	Distance Nautical Miles (NM)	Height Feet / Meters	Distance Nautical Miles (NM)	Height Feet / Meters	Distance Nautical Miles (NM)
5/1.5	2.6	70/21.3	9.8	250/76.2	18.5
10/3.1	3.7	75/22.9	10.1	300/91.4	20.3
15/4.6	4.5	80/24.4	10.5	350/106.7	21.9
20/6.1	5.2	85/25.9	10.8	400/121.9	23.4
25/7.6	5.9	90/27.4	11.1	450/137.2	24.8
30/9.1	6.4	95/29.0	11.4	500/152.4	26.2
35/10.7	6.9	100/30.5	11.7	550/167.6	27.4
40/12.2	7.4	110/33.5	12.3	600/182.9	28.7
45/13.7	7.8	120/36.6	12.8	650/198.1	29.8
50/15.2	8.3	130/39.6	13.3	700/213.4	31.0
55/16.8	8.7	140/42.7	13.8	800/243.8	33.1
60/18.3	9.1	150/45.7	14.3	900/274.3	35.1
65/19.8	9.4	200/61.0	16.5	1000/304.8	37.0

Example: Determine the geographic visibility of an object, with a height above water of 65 feet, for an observer with a height of eye of 35 feet.

Enter above table;

Height of object 65 feet= 9.4 NM
 Height of observer 35 feet= 6.9 NM
 Computed geographic visibility= 16.3 NM

This Page Intentionally Left Blank

TABLE OF CONTENTS

Light List Regions	Inside Front Cover
U.S. DGPS Sites	i
USCG Contact Information	ii
Preface	v
Introduction.....	vi
SEACOAST	
Maine	1
New Hampshire.....	3
Massachusetts	3
Rhode Island.....	7
New York.....	8
New Jersey	8
BAYS, RIVERS, AND HARBORS	
Frenchman Bay	18
Blue Hill Bay.....	21
Penobscot Bay	29
Kennebec River.....	45
Portland Harbor.....	64
Portsmouth Harbor.....	70
Merrimack River	74
Gloucester Harbor.....	79
Boston Harbor	89
Cape Cod Canal.....	110
Nantucket Sound.....	114
Buzzards Bay	145
Narragansett Bay	161
Block Island Sound.....	177
Fishers Island Sound.....	182
Long Island Sound	188
New London Harbor	194
New York Harbor.....	296
Hudson River	317
Lake Champlain	332
Index.....	Index 1
Cross Reference.....	Cross Reference 1

Nationwide DGPS Coverage

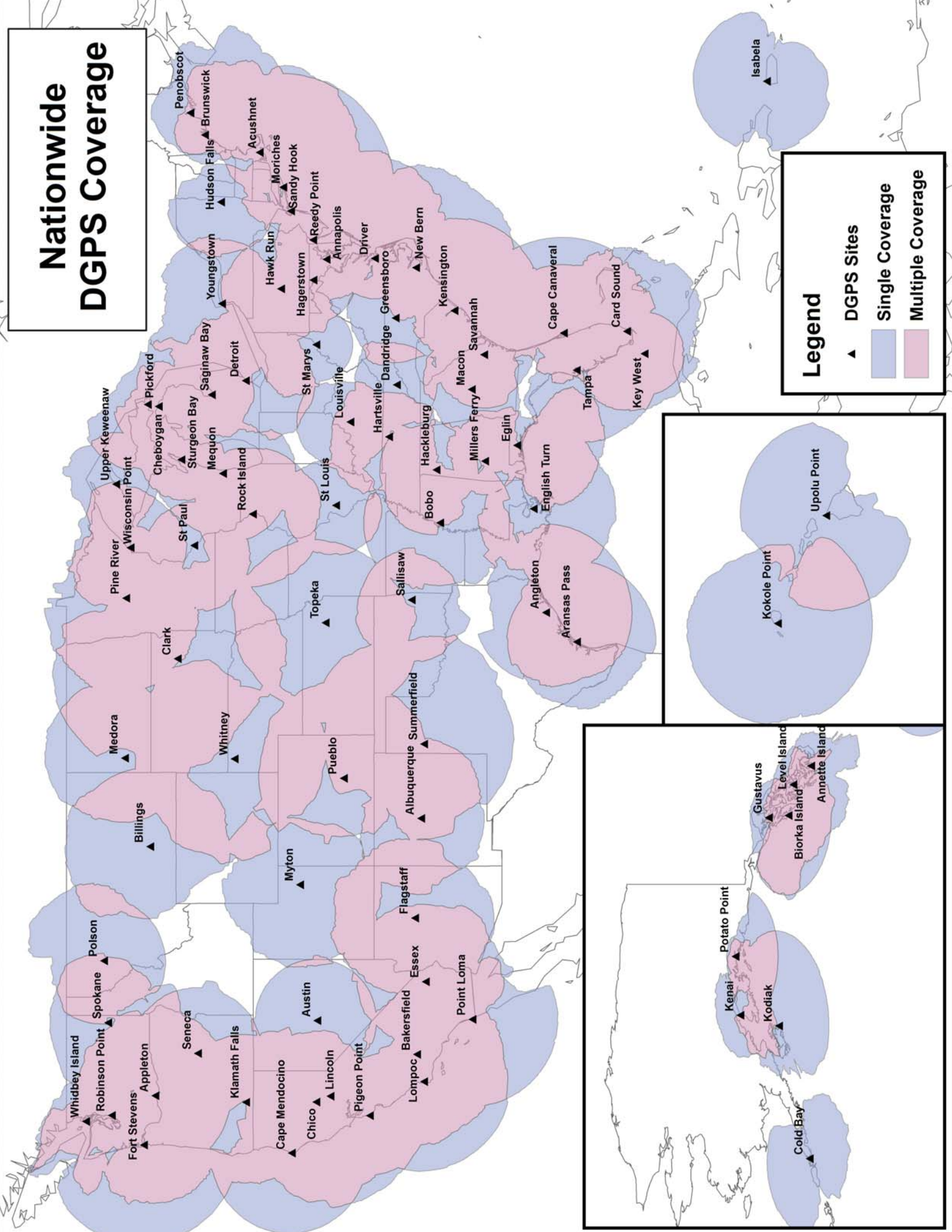

Legend

- ▲ DGPS Sites
- Single Coverage
- Multiple Coverage

COAST GUARD DISTRICT COMMANDERS

DISTRICT	ADDRESS	WATERS OF JURISDICTION
FIRST	408 Atlantic Avenue Boston, MA 02110-3350 Tel: (617) 223-8351 http://www.uscg.mil/d1	Maine, New Hampshire, Massachusetts, Vermont (Lake Champlain), Rhode Island, Connecticut, New York, to Shrewsbury River, New Jersey.
FIFTH	Federal Building 431 Crawford Street Portsmouth, VA 23704-5004 Tel: (757) 398-6486 (757) 398-6552 http://www.uscg.mil/d5	Shrewsbury River, New Jersey to Delaware, Maryland, Virginia, District of Columbia, and North Carolina.
SEVENTH	Brickell Plaza Federal Building 909 SE 1st Avenue; Rm:406 Miami, FL 33131-3050 Tel: (305) 415-6752 (305) 415-6800 http://www.uscg.mil/d7	South Carolina, Georgia, Florida to 83°50'W, and Puerto Rico and adjacent islands of the United States.
EIGHTH	Hale Boggs Federal Building 500 Poydras Street New Orleans, LA 70130-3310 Tel: (504) 671-2327 (504) 671-2137 http://www.uscg.mil/d8	Florida westward from 83°50'W, Alabama, Mississippi, Louisiana, Texas, the Mississippi River System except that portion of the Illinois River north of Joliet, Illinois.
NINTH	1240 East 9th Street Cleveland, OH 44199-2060 Tel: (216) 902-6060 (216) 902-6117 http://www.uscg.mil/d9	Great Lakes and St. Lawrence River above St. Regis River.
ELEVENTH	Coast Guard Island Building 50-2 Alameda, CA 94501-5100 Tel: (510) 437-2975 http://www.uscg.mil/d11	California, Nevada, Utah, Arizona.
THIRTEENTH	Federal Building 915 Second Avenue 35th Floor, Rm 3510 Seattle, WA 98174-1067 Tel: (206) 220-7270 (206) 220-7004 http://www.uscg.mil/d13	Oregon, Washington, Idaho, and Montana.
FOURTEENTH	Prince Kalanianaʻole Federal Bldg. 300 Ala Moana Blvd 9th Floor, Room 9-220 Honolulu, HI 96850-4982 Tel: (808) 535-3409 (808) 535-3414 http://www.uscg.mil/d14	Hawaiian, American Samoa, Marshall, Marianas, and Caroline Islands.
SEVENTEENTH	PO Box 25517 Juneau, AK 99802-5517 Tel: (907) 463-2029 (907) 463-2269 http://www.uscg.mil/d17	Alaska.

**U. S. COAST GUARD
FIRST DISTRICT ATON UNIT LISTING**

AIDS TO NAVIGATION TEAMS

ANT Boston

427 Commercial St.
Boston, MA 02109-1027
Tel: (617) 223-3293

ANT Bristol

1 Thames St
P.O. Box 1050
Bristol, RI 02809-1050
Tel: (401) 253-9585

ANT Long Island Sound

120 Woodward Ave
New Haven, CT 06512-3698
Tel: (203) 468-4513

ANT Moriches

100 Foster Avenue
Hampton Bays, NY 11946-3233
Tel: (631) 728-6981

ANT New York

85 Port Terminal Blvd. Slip 6
Bayonne, NJ 07002-5041
Tel: (201) 443-6298

ANT Saugerties

154 Lighthouse Dr.
Saugerties, NY 12477-9101
Tel: (845) 246-7612

ANT South Portland

259 High St
South Portland, ME 04106-0007
Tel: (207) 767-0392

ANT Southwest Harbor

P.O. Box 5000
Southwest Harbor, ME 04679-5000
Tel: (207) 244-4281

ANT Woods Hole

1 Little Harbor Road
Woods Hole, MA 02543-1099
Tel: (508) 457-3329

STATION

STA Burlington

Depot Street
Burlington, VT 05401-5226
Tel: (802) 951-6792

BUOY TENDERS

USCGC ABBIE BURGESS (WLM-553)

54 Tillson Avenue
Rockland, ME 04841-3417
Tel: (207) 594-2663

USCGC IDA LEWIS (WLM-551)

Pier 2, NAVSTA
Newport, RI 02841-1716
Tel: (401) 841-6948

USCGC JUNIPER (WLB 201)

Pier 2, NAVSTA
Newport, RI 02841-1716
Tel: (401) 841-6953

USCGC KATHERINE WALKER (WLM 552)

85 Port Terminal Blvd. Slip #5
Bayonne, NJ 07002-5041
Tel: (201) 443-5311

USCGC MARCUS HANNA (WLM-554)

259 High Street
South Portland, ME 04106-0007
Tel: (207) 767-0380

USCGC WILLOW (WLB 202)

Pier 2, NAVSTA
Newport, RI 02841-1716
Tel: (401) 841-2944

USCG NAVIGATION CENTER Navigation Information Service (NIS)

The U.S. Coast Guard Navigation Center (NAVCEN) is the official government source of information for civil users of the Global Positioning System (GPS). The Navigation Information Service (NIS) is available 24 hours a day, seven days a week, for all Radio Navigation and maritime related needs via phone, fax or e-mail. The NIS provides users the ability to access real time or archived GPS, NDGPS, DGPS, and LNM information at <http://www.navcen.uscg.gov>, as well as subscribe to an automated list service which enables users to receive GPS status messages and Notice to NAVSTAR User (NANU) messages via direct Internet e-mail.

The NAVCEN also disseminates GPS and DGPS safety advisory broadcast messages through USCG broadcast stations utilizing VHF-FM voice, HF-SSB voice, and NAVTEX broadcasts. The broadcasts provide the GPS and DGPS user in the marine environment with the current status of the navigation systems, as well as any planned/unplanned system outages that could affect GPS and DGPS navigational accuracy.

To comment on any of these services or ask questions about the service offered, contact the NAVCEN at:

Commanding Officer
U.S. Coast Guard NAVCEN (NIS)
MS 7310
7323 Telegraph Road
Alexandria, VA 20598-7310
Phone: (703) 313-5900
FAX: (703) 313-5920
Internet: <http://www.navcen.uscg.gov>

This Light List is corrected through [First Coast Guard District Local Notice to Mariners No. 52/15](#)

and through [National Geospatial-Intelligence Agency \(NGA\) Notice to Mariners No. 52/15](#)

The 2016 edition supersedes the 2015 print edition.

RECORD OF CORRECTIONS

YEAR 2016					YEAR 2017				
1.....	2.....	3.....	4.....	5.....	1.....	2.....	3.....	4.....	5.....
6.....	7.....	8.....	9.....	10.....	6.....	7.....	8.....	9.....	10.....
11.....	12.....	13.....	14.....	15.....	11.....	12.....	13.....	14.....	15.....
16.....	17.....	18.....	19.....	20.....	16.....	17.....	18.....	19.....	20.....
21.....	22.....	23.....	24.....	25.....	21.....	22.....	23.....	24.....	25.....
26.....	27.....	28.....	29.....	30.....	26.....	27.....	28.....	29.....	30.....
31.....	32.....	33.....	34.....	35.....	31.....	32.....	33.....	34.....	35.....
36.....	37.....	38.....	39.....	40.....	36.....	37.....	38.....	39.....	40.....
41.....	42.....	43.....	44.....	45.....	41.....	42.....	43.....	44.....	45.....
46.....	47.....	48.....	49.....	50.....	46.....	47.....	48.....	49.....	50.....
51.....	52.....				51.....	52.....			

PREFACE

Lights and other marine aids to navigation, maintained by or under authority of the U.S. Coast Guard and located on waters used by general navigation, are described in the Light List. This volume includes aids located in Maine, New Hampshire, Massachusetts, Vermont (Lake Champlain), Rhode Island, Connecticut and New York to Shrewsbury River, New Jersey.

Included are all Coast Guard aids to navigation used for general navigation such as lights, sound signals, buoys, daybeacons, and other aids to navigation. Not included are some buoys having no lateral significance, such as special purpose, anchorage, fish net, and dredging.

Aids to Navigation Link: <http://www.uscgboating.org>

CAUTION: Mariners attempting to pass a buoy close aboard risk collision with a yawing buoy or with the obstruction, which the buoy marks. Mariners must not rely on buoys alone for determining their positions due to factors limiting buoy reliability.

PRIVATE AIDS TO NAVIGATION

Included: Class I aids to navigation on marine structures or other works which the owners are legally obligated to establish, maintain, and operate as prescribed by the Coast Guard.

Included: Class II aids to navigation exclusive of Class I, located in waters used by general navigation.

Not included: Class III aids to navigation exclusive of Class I and Class II, located in waters not ordinarily used by general navigation.

This Light List is published electronically annually and is intended to furnish more complete information concerning aids to navigation than can be conveniently shown on charts. This Light List is not intended to be used in place of charts or Coast Pilots. Charts should be consulted for the location of all aids to navigation. It may be dangerous to use aids to navigation without reference to charts.

This list is corrected to the date of the notices to mariners shown on the title page. Changes to aids to navigation during the year are advertised in U.S. Coast Guard Local Notices to Mariners and National Geospatial-Intelligence Agency (NGA) Notices to Mariners. Important changes to aids to navigation are also broadcast through Coast Guard or Naval radio stations and NAVTEX. Mariners should keep their Light Lists, charts and other nautical publications corrected from these notices and should consult all notices issued after the date of publication of this Light List.

The electronic version of this publication is available at: <http://www.navcen.uscg.gov/index.php?pageName=lightLists>

A weekly-updated electronic copy of this publication is also available at:
<http://www.navcen.uscg.gov/index.php?pageName=lightListWeeklyUpdates>

IMPORTANT: A summary of corrections for this publication, which includes corrections from the dates shown on the title page to the date of availability, is advertised in the Local Notice to Mariners and the Notice to Mariners. These corrections must be applied in order to bring the Light List up-to-date. Additionally, this publication should be corrected weekly from the Local Notices to Mariners or the Notices to Mariners, as appropriate.

Mariners and others are requested to bring any apparent errors or omissions in these lists to the attention of:

**Commander (dpw)
First Coast Guard District
408 Atlantic Avenue
Boston, MA 02110-3350**

or

**USCG Navigation Center
Charting Branch
MS 7310
7323 Telegraph Road
Alexandria, VA 20598-7310
Email: TIS-PF-NISWS@USCG.MIL**

INTRODUCTION

Arrangement. Aids to navigation on the coasts are arranged in geographic order clockwise from north to south along the Atlantic coast, east to west along the Gulf of Mexico, and south to north along the Pacific coast. On the Great Lakes, aids to navigation are arranged from east to west and from south to north, except on Lake Michigan which is arranged from north to south. Seacoast aids to navigation are listed first, followed by entrance and harbor aids to navigation, listed from seaward to the head of navigation.

Names of aids to navigation are printed as follows to help distinguish at a glance the type of aid to navigation listed:

Seacoast/Lake coast Lights and Secondary Lights RACONS

Sound Signals

RIVER, HARBOR, AND OTHER LIGHTS

Lighted Buoys

Daybeacons and Unlighted Buoys

Light List Numbers are assigned to all Federal aids to navigation and many private aids to navigation for reference in the Light List. Aids to navigation are numbered by fives in accordance with their order of appearance in each volume of the Light List. Other numbers and decimal fractions are assigned where newly established aids to navigation are listed between previously numbered aids to navigation. The Light Lists are renumbered periodically to assign whole numbers to all aids to navigation.

International numbers are assigned to certain aids to navigation in cooperation with the International Hydrographic Organization. They consist of an alphabetic character followed by three or four numeric characters. A cross-reference listing appears after the index.

DESCRIPTION OF COLUMNS

Column (1): Light List number.

Column (2): Name of the aid to navigation.

A dash (–) is used to indicate the bold heading is part of the name of the aid to navigation. When reporting discrepancies or making reference to such aids to navigation in correspondence, the full name of the aid, including the geographic heading, should be given.

Bearings are in degrees true, read clockwise from 000° through 359°.

Bearings on rangelines are given in degrees and tenths.

Column (3): Geographic position of the aid to navigation in latitude and longitude. Positions are approximate and only intended to facilitate locating the aid on a chart.

Column (4): Light characteristic for lighted aid to navigation.

Column (5): Height above water from the focal plane of the fixed light to mean high water, listed in feet.

Column (6): Nominal range of lighted aids to navigation, in nautical miles, listed by color for alternating sector and passing lights. Not listed for ranges, directional lights, or private aids to navigation.

Column (7): The structural characteristic of the aid to navigation, including; dayboard (if any), description of fixed structure, color and type of buoy, height of structure above ground for major lights.

Column (8): Aid remarks, sound signal characteristic including the VHF-FM channel if remotely activated, RACON, light sector arc of visibility, radar reflector, emergency lights, seasonal remarks, and Private AtoN identification.

Abbreviations used in the Light Lists.

Al - Alternating	Y - Yellow
bl - blast	MHz - Megahertz
C - Canadian	Mo - Morse Code
ec - Eclipse	Oc - Occulting
ev - Every	ODAS - Anchored Oceanographic Data Buoy
F - Fixed	Q - Quick (Flashing)
fl - flash	Ra ref - Radar reflector
Fl - Flashing	s - seconds
Fl(2) - Group flashing	si - silent
I - Interrupted	SPM - Single Point Mooring Buoy
Iso - Isophase (Equal interval)	SS - Sound Signal
kHz - Kilohertz	W - White
LFI - Long Flash	
lt - Lighted	

U.S. COAST GUARD LIGHT LISTS

Electronic Light Lists are available on the Coast Guard Navigation Center's (NAVCEN) website at <http://www.navcen.uscg.gov/?pageName=lightLists>. Complete versions of the Light Lists are updated weekly on the NAVCEN website at <http://www.navcen.uscg.gov/?pageName=lightListWeeklyUpdates>. Mariners should download applicable copies and updates as needed. Electronic nautical publications are authorized for use on commercial vessels. To keep current on Light List changes, subscribe to <http://www.navcen.uscg.gov/?pageName=listServerForm>

NOTICES TO MARINERS

Broadcast Notices to Mariners are made by the Coast Guard through Coast Guard and Navy radio stations. These broadcast notices, which are broadcast on VHF-FM, NAVTEX, and other maritime frequencies, are navigational warnings that contain information of importance to the safety of navigation. Included are reports of deficiencies and changes to aids to navigation, the positions of ice and derelicts, and other important hydrographic information.

Radio stations broadcasting Notices to Mariners are listed in the National Ocean Service Coast Pilots and in the National Geospatial-Intelligence Agency publication Radio Navigational Aids (CDPUBRA117).

Local Notice to Mariners (U.S. regional coverage) are another means by which the Coast Guard disseminates navigation information for the United States, its territories,

and possessions. A Local Notice to Mariners is issued by each Coast Guard district and is used to report changes and discrepancies to aids to navigation maintained by and under the authority of the Coast Guard. Local Notice to Mariners contain other marine information such as channel depths, naval operations, regattas, etc., which may affect vessels and waterways within the jurisdiction of each Coast Guard district. Reports of channel conditions, obstructions, menaces to navigation, danger areas, new chart editions, etc., are also included in the Local Notice to Mariners.

These notices are essential to all navigators for the purposes of keeping charts, Light Lists, Coast Pilots, and other nautical publications up-to-date. These notices are published as often as required, but usually weekly. They may be obtained via the [U.S. Coast Guard Navigation Center Website](http://www.uscg.gov/NavigationCenter/Website).

Vessels operating in ports and waterways in several districts will have to obtain the Local Notice to Mariners from each district in order to be fully informed.

Weekly Notice to Mariners are prepared jointly by the National Geospatial-Intelligence Agency, the U.S. Coast Guard, and the National Ocean Service, and are published weekly by National Geospatial-Intelligence Agency.

The Weekly Notice to Mariners advise mariners of important matters affecting navigational safety including new hydrographic discoveries, changes in channels and aids to navigation. Also included are corrections to Light Lists, Coast Pilots, and Sailing Directions. Foreign marine information is also included. This notice is intended for mariners and others who have a need for information related to oceangoing operations. Because it is intended for use by oceangoing vessels, many corrections that affect small craft navigation and associated waters are not included. Information concerning small craft is contained in the Coast Guard Local Notice to Mariners only. The Weekly Notices to Mariners may be obtained free of charge via the <http://www.nga.mil/portal/site/maritime> or by email subscription.

NAUTICAL CHARTS AND PUBLICATIONS

Electronic Light Lists are available on the Coast Guard Navigation Center's (NAVCEN) website at <http://www.navcen.uscg.gov/?pageName=lightLists>. Complete versions of the Light Lists are updated weekly on the NAVCEN website at <http://www.navcen.uscg.gov/?pageName=lightListWeeklyUpdates>. Mariners should download applicable copies and updates as needed. Electronic nautical publications are authorized for use on commercial vessels. To keep current on Light List changes, subscribe to: <http://www.navcen.uscg.gov/?pageName=listServerForm>

Maps for the Mississippi River System are published by the various U.S. Army Corps of Engineer District Engineers.

Tide Tables and Tidal Current Tables are no longer printed or distributed by NOS. Private publishing companies are printing the tables using data provided by NOS. These products may be obtained from local stores that carry marine publications.

AIDS TO NAVIGATION DISCREPANCIES

The Coast Guard does not keep the tens of thousands of aids to navigation comprising the U.S. Aids to Navigation System under simultaneous and continuous observation. Mariners should realize that it is impossible to maintain every aid to navigation operating properly and on its assigned position at all times. Therefore, for the safety of all mariners, any person who discovers an aid to navigation that is either off station or exhibiting characteristics other than those listed in the Light Lists should promptly notify the nearest Coast Guard unit. Radio messages should be prefixed "COAST GUARD" and transmitted directly to one of the U.S. Government radio stations listed in Chapter 3, Section 300L, Radio Navigational Aids (CDPUBRA117).

Recommendations and requests for aids to navigation and to report aids to navigation that are no longer needed should be mailed to the Coast Guard district concerned (see pg. ii).

U.S. AIDS TO NAVIGATION SYSTEM

The navigable waters of the United States are marked to assist navigation using the U.S. Aids to Navigation System, a system consistent with the International Association of Marine Aids to Navigation and Lighthouse Authorities (IALA) Maritime Buoyage System. The IALA Maritime Buoyage System is followed by most of the world's maritime nations and will improve maritime safety by encouraging conformity in buoyage systems worldwide. IALA buoyage is divided into two regions made up of Region A and Region B. All navigable waters of the United States follow IALA Region B, except U.S. possessions west of the International Date Line and south of 10° north latitude, which follow IALA Region A. Lateral aids to navigation in Region A vary from those located within Region B. Non-lateral aids to navigation are the same as those used in Region B. Appropriate nautical charts and publications should be consulted to determine whether the Region A or Region B marking schemes are in effect for a given area.

The U.S. Aids to Navigation System is designed for use with nautical charts. Nautical charts portray the physical features of the marine environment, including soundings and other submarine features, landmarks, and other aids necessary for the proper navigation of a vessel. This crucial information cannot be obtained from other sources, even ones such as topographic maps, aeronautical charts, or atlases. The exact meaning of an aid to navigation may not be clear to the mariner unless the appropriate chart is consulted, as the chart illustrates the relationship of the individual aid to navigation to channel limits, obstructions, hazards to navigation, and to the total aids to navigation system.

The navigator should maintain and consult suitable publications and instruments for navigation depending on the vessel's requirements. This shipboard equipment is separate from the aids to navigation system, but is often essential to its use.

The U.S. Aids to Navigation System is primarily a lateral system which employs a simple arrangement of colors,

shapes, numbers, and light characteristics to mark the limits of navigable routes. This lateral system is supplemented by nonlateral aids to navigation where appropriate.

5 TYPES OF MARKS

Lateral marks are buoys or beacons indicating the port and starboard sides of a route to be followed, and are used in conjunction with a conventional direction of buoyage.

10 Generally, lateral aids to navigation indicate on which side of a vessel an aid to navigation should be passed when the vessel is proceeding in the conventional direction of buoyage. Normally, the conventional direction of buoyage is the direction in which a vessel enters navigable channels from seaward and proceeds towards the head of navigation. In the absence of a route leading from seaward, the conventional direction of buoyage generally follows a clockwise direction around land masses.

20 For example, proceeding southerly along the Atlantic Coast, from Florida to Texas along the Gulf Coast, and northerly along the Pacific Coast are considered as proceeding in the conventional direction of buoyage. In some instances, this direction must be arbitrarily assigned. Where doubt exists, the mariner should consult charts and other nautical publications.

Virtually all U.S. lateral marks are located in IALA Region B and follow the traditional 3R rule of red, right, returning. A summary of the port and starboard hand lateral mark characteristics is contained in the following table.

Characteristic	Port Hand	Starboard Hand
Color	Green	Red
Shape (buoys)	Cylindrical (can) or pillar	Conical (nun) or pillar
Dayboard	Green square	Red triangle
Topmark (if fitted)	Cylinder	Cone, point upward
Light Color (if lighted)	Green	Red
Reflector Color	Green	Red
Number	Odd	Even

35 U.S. lateral aids to navigation at certain Pacific Islands are located within IALA Region A and thus exhibit opposite color or significance. Port hand marks are red with square or cylindrical shapes while starboard hand marks are green with triangular or conical shapes.

40 Preferred channel marks are aids to navigation which mark channel junctions or bifurcations and often mark wrecks or obstructions. Preferred channel marks may normally be passed on either side by a vessel, but indicate to the mariner the preferred channel. Preferred channel marks are colored with red and green bands.

At a point where a channel divides, when proceeding in the conventional direction of buoyage, a preferred channel in IALA Region B may be indicated by a modified port or starboard lateral mark as follows:

Characteristic	Preferred to starboard	Preferred to port
Color	Green with one broad red band	Red with one broad green band
Shape (buoys)	Cylindrical (can) or pillar	Conical (nun) or pillar
Dayboard	Green square, lower half red	Red triangle, lower half green
Topmark (when fitted)	Green square or cylinder	Red triangular cone, point up-
Light Color (if lighted)	Green	Red
Rhythm	Composite group flashing (2+1)	Composite group flashing (2+1)
Reflector color	Green	Red

CAUTION: It may not always be possible to pass on either side of preferred channel aids to navigation. The appropriate nautical chart should always be consulted.

Non-lateral marks have no lateral significance, but may be used to supplement the lateral aids to navigation specified above. Occasionally, daybeacons or minor lights outside of the normal channel will not have lateral significance since they do not define limits to navigable waters. These aids to navigation will utilize diamond-shaped dayboards and are divided into four diamond-shaped sectors. The side sectors of these dayboards are colored white, and the top and bottom sectors are colored black, red, or green as the situation dictates.

Safe water marks are used to mark fairways, midchannels, and offshore approach points, and indicate that there is unobstructed water on all sides. They can also be used by the mariner transiting offshore waters to identify the proximity of intended landfall. Safe water marks are red and white striped and have a red spherical topmark to further aid in identification. If lighted, they display a white light with the characteristic Morse code "A".

Isolated danger marks are erected on, moored over, or placed immediately adjacent to an isolated danger that may be passed on all sides. These marks should not be approached closely without special caution.

Isolated danger marks are colored with black and red bands, and if lighted, display a group flashing (2) white light. A topmark consisting of two black spheres, one above the other is fitted for both lighted and unlighted marks.

Special marks are not primarily intended to assist safe navigation, but to indicate special areas or features referred to on charts or in other nautical publications. The feature should be described in a nautical document such as a chart, Light List, Coast Pilot or Notice to Mariner. Some areas that may be marked by these aids to navigation are spoil areas, pipelines, traffic separation schemes, jetties, or military exercise areas. Special marks are yellow in color and, if lighted, display a yellow light.

Information and regulatory marks are used to alert the mar-

iner to various warnings or regulatory matters. These marks have orange geometric shapes against a white background. The meanings associated with the orange shapes are as follows:

1. An open-faced diamond signifies danger.
2. A vertical diamond shape having a cross centered within indicates that vessels are excluded from the marked area.
3. A circular shape indicates that certain operating restrictions are in effect within the marked area.

Warnings, instructions, or explanations may be shown within the shapes.

BUOYS AND BEACONS

Aids to navigation are placed on shore or on marine sites to assist navigators in determining their position or safe course. They may mark limits of navigable channels, or warn of dangers or obstructions to navigation. The primary components of the U.S. Aids to Navigation System are beacons and buoys.

Buoys are floating aids to navigation used extensively throughout U.S. waters. They are moored to the seabed by sinkers with chain or other moorings of various lengths.

Mariners attempting to pass a buoy close aboard risk collision with a yawing buoy or with the obstruction, which the buoy marks. Mariners must not rely on buoys alone for determining their positions due to factors limiting buoy reliability.

Prudent mariners will use bearings or angles from beacons or other landmarks, soundings, and various methods of electronic navigation.

Buoy positions represented on nautical charts are approximate positions only, due to the practical limitations of positioning and maintaining buoys and their sinkers in precise geographical locations.

Buoy moorings vary in length. The mooring lengths define a "watch circle", and buoys can be expected to move within this circle. Actual watch circles do not coincide with the buoy symbols representing them on charts.

Buoy positions are normally verified during periodic maintenance visits. Between visits, environmental conditions, including atmospheric and sea conditions, seabed slope and composition, may shift buoys off their charted positions. Also buoys may be dragged off station, sunk, or capsized by a collision with a vessel.

Beacons are aids to navigation which are permanently fixed to the earth's surface. They range from large lighthouses to small single-pile structures and may be located on land or in the water. Lighted beacons are called lights; unlighted beacons are called daybeacons.

Beacons exhibit a daymark. For small structures these are colored geometric shapes which make an aid to navigation

readily visible and easily identifiable against background conditions. Generally, the daymark conveys to the mariner, during daylight hours, the same significance as does the aid's light or reflector at night. The daymark of towers, however, consists of the structure itself. As a result, these daymarks do not infer lateral significance.

Vessels should not pass fixed aids to navigation close aboard due to the danger of collision with rip-rap or structure foundations, or with the obstruction or danger being marked.

LIGHTED AIDS TO NAVIGATION

Most lighted aids to navigation are equipped with controls, which automatically cause the light to operate during darkness and to be extinguished during daylight. These devices are not of equal sensitivity; therefore all lights do not come on or go off at the same time. Mariners should ensure correct identification of aids to navigation during twilight periods when some lighted aids to navigation are lit while others are not.

The lighting apparatus is serviced at periodic intervals to assure reliable operation, but there is always the possibility of a light being extinguished or operating improperly.

The condition of the atmosphere has a considerable effect upon the distance at which lights can be seen. Sometimes lights are obscured by fog, haze, dust, smoke, or precipitation which may be present at the light, or between the light and the observer, and which is possibly unknown by the observer. Atmospheric refraction may cause a light to be seen farther than under ordinary circumstances.

A light of low intensity will be easily obscured by unfavorable conditions of the atmosphere and little dependence can be placed on it being seen. For this reason, the intensity of a light should always be considered when expecting to sight it in thick weather. Haze and distance may reduce the apparent duration of the flash of a light. In some atmospheric conditions, white lights may have a reddish hue. Lights placed at high elevations are more frequently obscured by clouds, mist, and fog than those lights located at or near sea level.

In regions where ice conditions prevail in the winter, the lantern panes of lights may become covered with ice or snow, which will greatly reduce the visibility of the lights and may also cause colored lights to appear white.

The increasing use of brilliant shore lights for advertising, illuminating bridges, and other purposes, may cause marine navigational lights, particularly those in densely inhabited areas, to be outshone and difficult to distinguish from the background lighting. Mariners are requested to report such cases in order that steps may be taken to improve the conditions.

The "loom" (glow) of a powerful light is often seen beyond the limit of visibility of the actual rays of the light. The loom may sometimes appear sufficiently sharp enough to obtain a bearing. At short distances, some flashing lights may

show a faint continuous light between flashes.

The distance of an observer from a light cannot be estimated by its apparent intensity. Always check the characteristics of lights so powerful lights, visible in the distance, are not mistaken for nearby lights (such as those on lighted buoys) showing similar characteristics of low intensity. If lights are not sighted within a reasonable time after prediction, a dangerous situation may exist requiring prompt resolution or action in order to ensure the safety of the vessel.

The apparent characteristic of a complex light may change with the distance of the observer. For example, a light which actually displays a characteristic of fixed white varied by flashes of alternating white and red (the rhythms having a decreasing range of visibility in the order: flashing white, flashing red, fixed white) may, when first sighted in clear weather, show as a simple flashing white light. As the vessel draws nearer, the red flash will become visible and the characteristics will apparently be alternating flashing white and red. Later, the fixed white light will be seen between the flashes and the true characteristic of the light will finally be recognized as fixed white, alternating flashing white and red (F W A I W R).

If a vessel has considerable vertical motion due to pitching in heavy seas, a light sighted on the horizon may alternately appear and disappear. This may lead the unwary to assign a false characteristic and hence, to error in its identification. The true characteristic will be evident after the distance has been sufficiently decreased or by increasing the height of eye of the observer.

Similarly, the effects of wave motion on lighted buoys may produce the appearance of incorrect light phase characteristics when certain flashes occur, but are not viewed by the mariner. In addition, buoy motion can reduce the distance at which buoy lights are detected.

Sectors of colored glass are placed in the lanterns of some lights in order to produce a system of light sectors of different colors. In general, red sectors are used to mark shoals or to warn the mariner of other obstructions to navigation or of nearby land. Such lights provide approximate bearing information, since observers may note the change of color as they cross the boundary between sectors. These boundaries are indicated in the Light List (Col. 8) and by dotted lines on charts. These bearings, as all bearings referring to lights, are given in true degrees from 000° to 359°, as observed from a vessel toward the light.

Altering course on the changing sectors of a light or using the boundaries between light sectors to determine the bearing for any purpose is not recommended. Be guided instead by the correct compass bearing to the light and do not rely on being able to accurately observe the point at which the color changes. This is difficult to determine because the edges of a colored sector cannot be cut off sharply. On either side of the line of demarcation between white, red, or green sectors, there is always a small arc of uncertain color. Moreover, when haze or smoke are present in the intervening atmosphere, a white sector might

have a reddish hue.

The area in which a light can be observed is normally an arc with the light as the center and the range of visibility as the radius. However, on some bearings, the range may be reduced by obstructions. In such cases, the obstructed arc might differ with height of eye and distance. When adjoining land cuts off a light and the arc of visibility is given, the bearing on which the light disappears may vary with the distance of the vessel from which observed and with the height of eye. When the light is cut off by a sloping hill or point of land, the light may be seen over a wider arc by a vessel farther away than by one closer to the light.

The arc drawn on charts around a light is not intended to give information as to the distance at which it can be seen, but solely to indicate, in the case of lights, which do not show equally in all directions, the bearings between which the variation of visibility or obstruction of the light occurs.

PRIVATE AIDS TO NAVIGATION

Included: Class I aids to navigation on marine structures or other works which the owners are legally obligated to establish, maintain, and operate as prescribed by the Coast Guard.

Included: Class II aids to navigation exclusive of Class I, located in waters used by general navigation.

Not included: Class III aids to navigation exclusive of Class I and Class II, located in waters not ordinarily used by general navigation.

OIL WELL STRUCTURES

Oil well structures in navigable waters are not listed in the Light List. The structures are shown on the appropriate nautical charts. Information concerning the location and characteristics of those structures which display lights and sound signals not located in obstruction areas are published in Local and/or Weekly Notices to Mariners.

In general, during the nighttime, a series of white lights are displayed extending from the platform to the top of the derrick when drilling operations are in progress. At other times, structures are usually marked with one or more fixed or quick flashing white or red lights, visible for at least one nautical mile during clear weather. Obstructions, which are a part of the appurtenances to the main structure, such as mooring piles, anchors, and mooring buoys, etc., normally are not lighted. In addition, some of the structures are equipped with sound signals (bell, siren, whistle, or horn). When operating, bells sound one stroke every 15 seconds, while sirens, whistles, or horns sound a single two-second blast every 20 seconds.

CHARACTERISTICS OF AIDS TO NAVIGATION

LIGHT COLORS

Only aids to navigation with green or red lights have lateral significance. When proceeding in the conventional direction of buoyage, the mariner in IALA Region B, may see the fol-

lowing lighted aids to navigation:

Green lights on aids to navigation mark port sides of channels and locations of wrecks or obstructions that must be passed by keeping these lighted aids to navigation on the port hand of a vessel. Green lights are also used on preferred channel marks where the preferred channel is to starboard (i.e., aid to navigation left to port when proceeding in the conventional direction of buoyage). Red lights on aids to navigation mark starboard sides of channels and locations of wrecks or obstructions that must be passed by keeping these lighted aids to navigation on the starboard hand of a vessel. Red lights are also used on preferred channel marks where the preferred channel is to port (i.e., aid to navigation left to starboard when proceeding in the conventional direction of buoyage).

White and yellow lights have no lateral significance. The shapes, colors, letters, and light rhythms may determine the purpose of aids to navigation exhibiting white or yellow lights.

Most aids to navigation are fitted with retro reflective material to increase their visibility in darkness. Red or green retro reflective material is used on lateral aids to navigation that, if lighted, will display lights of the same color.

LIGHT RHYTHMS

Light rhythms have no lateral significance. Aids to navigation with lateral significance exhibit flashing, quick, occulting or isophase light rhythms. Ordinarily, flashing lights (frequency not exceeding 30 flashes per minute) will be used.

Preferred channel marks exhibit a composite group-flashing light rhythm of two flashes followed by a single flash.

Safe water marks show a white Morse code "A" rhythm (a short flash followed by a long flash).

Isolated danger marks show a white flashing (2) rhythm (two flashes repeated regularly).

Special marks show yellow lights and exhibit a flashing or fixed rhythm; however, a flashing rhythm is preferred.

Information and regulatory marks, when lighted, display a white light with any light rhythm except quick flashing, flashing (2) and Morse code "A".

For situations where lights require a distinct cautionary significance, as at sharp turns, sudden channel constrictions, wrecks, or obstructions, a quick flashing light rhythm will be used.

SHAPES

In order to provide easy identification, certain unlighted buoys and dayboards on beacons are differentiated by shape. These shapes are laterally significant only when associated with laterally significant colors.

Cylindrical buoys (referred to as "can buoys") and square dayboards mark the left side of a channel when proceeding from seaward. These aids to navigation are associated with solid green or green and red-banded marks where the topmost band is green.

Conical buoys (referred to as "nun buoys") and triangular dayboards mark the right side of the channel when proceeding from seaward. These aids to navigation are associated with solid red or red and green-banded marks where the topmost band is red.

Unless fitted with topmarks; lighted, sound, pillar, and spar buoys have no shape significance. Their numbers, colors, and light characteristics convey their meanings.

NUMBERS

All solid red and solid green aids to navigation are numbered, with red aids to navigation bearing even numbers and green aids to navigation bearing odd numbers. The numbers for each increase from seaward, proceeding in the conventional direction of buoyage. Numbers are kept in approximate sequence on both sides of the channel by omitting numbers where necessary.

Letters may be used to augment numbers when lateral aids to navigation are added to channels with previously completed numerical sequences. Letters will increase in alphabetical order from seaward, proceeding in the conventional direction of buoyage, and are added to numbers as suffix-es. Aid numbers preceded with WR indicate the aid is marking a wreck.

No other aids to navigation are numbered. Preferred channel, safe water, isolated danger, special marks, and information and regulatory aids to navigation may be lettered, but not numbered.

DAYBOARDS

In order to describe the appearance and purpose of each dayboard used in the U.S. System, standard designations have been formulated. A brief explanation of the designations and of the purpose of each type of dayboard in the system is given below, followed by a verbal description of the appearance of each dayboard type.

Designations:

1. First Letter - Shape or Purpose
 - C: Crossing (western rivers only) diamond-shaped, used to indicate the points at which the channel crosses the river.
 - J: Junction (square or triangle) used to mark (preferred channel) junctions or bifurcations in the channel, or wrecks or obstructions which may be passed on either side; color of top band has lateral significance for the preferred channel.
 - K: Range (rectangular) when both the front and rear range dayboards are aligned on the same bearing, the observer is on the azimuth of the range, usually used to mark the center of the channel.

M: Safe water (octagonal) used to mark the fairway or middle of the channel.

N: No lateral significance (diamond or rectangular-shaped) used for special purpose, warning, distance, or location markers.

S: Square used to mark the port (left) side of channels when proceeding from seaward.

T: Triangle used to mark the starboard (right) side of channels when proceeding from seaward.

2. Second letter - Key color
B - Black, G - Green, R - Red, W - White, Y - Yellow

3. Third letter (color of center stripe; range dayboards only)

4. Additional information after a (-)
-I: Intracoastal Waterway; a yellow reflective horizontal band on a dayboard; indicates the aid to navigation marks the Intracoastal Waterway.

-SY: Intracoastal Waterway; a yellow reflective square on a dayboard; indicates the aid to navigation is a port hand mark for vessels traversing the Intracoastal Waterway. May appear on a triangular daymark where the Intracoastal Waterway coincides with a waterway having opposite conventional direction of buoyage.

-TY: Intracoastal Waterway; a yellow reflective triangle on a dayboard; indicates the aid to navigation is a starboard hand mark for vessels traversing the Intracoastal Waterway. May appear on a square daymark where the Intracoastal Waterway coincides with a waterway having opposite conventional direction of buoyage.

Descriptions:

CNG: Diamond-shaped dayboard divided into four diamond-shaped colored sectors with the sectors at the side corners white and the sectors at the top and bottom corners green, with green reflective diamonds at the top and bottom corners and white reflective diamonds in the side corners.

CNR: Diamond-shaped dayboard divided into four diamond-shaped colored sectors with the sectors at the side corners white and the sectors at the top and bottom corners red, with red reflective diamonds at the top and bottom corners and white reflective diamonds in the side corners.

JG: Dayboard bearing horizontal bands of green and red, green band topmost, with corresponding reflective borders.

JG-I: Square dayboard bearing horizontal bands of green and red, green band topmost, with corresponding reflective borders and a yellow reflective horizontal band.

JG-SY: Square dayboard bearing horizontal bands of green and red, green band topmost, with corresponding reflective borders and a yellow reflective square.

JG-TY: Square dayboard bearing horizontal bands of green and red, green band topmost, with corresponding reflective borders and a yellow reflective triangle.

JR: Dayboard bearing horizontal bands of red and green, red band topmost, with corresponding reflective borders.

JR-I: Triangular dayboard bearing horizontal bands of red and green, red band topmost, with corresponding reflective borders and a yellow horizontal band.

JR-SY: Triangular dayboard bearing horizontal bands of red and green, red band topmost, with corresponding reflective borders and a yellow reflective square.

JR-TY: Triangular dayboard bearing horizontal bands of red and green, red band topmost, with corresponding reflective borders and a yellow reflective triangle.

KBG: Rectangular black dayboard bearing a central green stripe.

KBG-I: Rectangular black dayboard bearing a central green stripe and a yellow reflective horizontal band.

KBR: Rectangular black dayboard bearing a central red stripe.

KBR-I: Rectangular black dayboard bearing a central red stripe and a yellow reflective horizontal band.

KBW: Rectangular black dayboard bearing a central white stripe.

KBW-I: Rectangular black dayboard bearing a central white stripe and a yellow reflective horizontal band.

KGB: Rectangular green dayboard bearing a central black stripe.

KGB-I: Rectangular green dayboard bearing a central black stripe and a yellow reflective horizontal band.

KGR: Rectangular green dayboard bearing a central red stripe.

KGR-I: Rectangular green dayboard bearing a central red stripe and a yellow reflective horizontal band.

KGW: Rectangular green dayboard bearing a central white stripe.

KGW-I: Rectangular green dayboard bearing a central white stripe and a yellow reflective horizontal band.

KRB: Rectangular red dayboard bearing a central black stripe.

KRB-I: Rectangular red dayboard bearing a central black stripe and a yellow reflective horizontal band.

KRG: Rectangular red dayboard bearing a central green stripe.

KRG-I: Rectangular red dayboard bearing a central green stripe and a yellow reflective horizontal band.

KRW: Rectangular red dayboard bearing a central white stripe.

KRW-I: Rectangular red dayboard bearing a central white

stripe and a yellow reflective horizontal band.

KWB: Rectangular white dayboard bearing a central black stripe.

5 KWB-I: Rectangular white dayboard bearing a central black stripe and a yellow reflective horizontal band.

KWG: Rectangular white dayboard bearing a central green stripe.

KWG-I: Rectangular white dayboard bearing a central green stripe and a yellow reflective horizontal band.

10 KWR: Rectangular white dayboard bearing a central red stripe.

KWR-I: Rectangular white dayboard bearing a central red stripe and a yellow reflective horizontal band.

15 MR: Octagonal dayboard bearing stripes of white and red, with a white reflective border.

MR-I: Octagonal dayboard bearing stripes of white and red, with a white reflective border and a yellow reflective horizontal band.

20 NB: Diamond-shaped dayboard divided into four diamond-shaped colored sectors with the sectors at the side corners white and the sectors at the top and bottom corners black, with a white reflective border.

ND: Rectangular white mileage marker with black numerals indicating the mile number (western rivers only).

25 NG: Diamond-shaped dayboard divided into four diamond-shaped colored sectors with the sectors at the side corners white and the sectors at the top and bottom corners green, with a white reflective border.

30 NL: Rectangular white location marker with an orange reflective border and black letters indicating the location.

NR: Diamond-shaped dayboard divided into four diamond-shaped colored sectors with the sectors at the side corners white and the sectors at the top and bottom corners red, with a white reflective border.

35 NW: Diamond-shaped white dayboard with an orange reflective border and black letters describing the information or regulatory nature of the mark.

NY: Diamond-shaped yellow dayboard with yellow reflective border

40 SG: Square green dayboard with a green reflective border.

SG-I: Square green dayboard with a green reflective border and a yellow reflective horizontal band.

SG-SY: Square green dayboard with a green reflective border and a yellow reflective square.

45 SG-TY: Square green dayboard with a green reflective border and a yellow reflective triangle.

SR: Square red dayboard with a red reflective border. (IALA Region "A")

50 TG: Triangular green dayboard with a green reflective border. (IALA Region "A")

TR: Triangular red dayboard with a red reflective border.

TR-I: Triangular red dayboard with a red reflective border and a yellow reflective horizontal band.

55 TR-SY: Triangular red dayboard with a red reflective border and a yellow reflective square.

TR-TY: Triangular red dayboard with a red reflective border and a yellow reflective triangle.

60 These abbreviated descriptions are used in column (7) and may also be found on the illustration of U.S. Aids to Navigation System.

OTHER SHORT RANGE AIDS TO NAVIGATION

65 Lighthouses are placed on shore or on marine sites and most often do not show lateral markings. They assist mariners in determining their position or safe course, or warn of obstructions or dangers to navigation. Lighthouses with no lateral significance usually exhibit a white light.

70 Occasionally, lighthouses use sectored lights to mark shoals or warn mariners of other dangers. Lights so equipped show one color from most directions and a different color or colors over definite arcs of the horizon as indicated on the appropriate nautical chart. These sectors provide approximate bearing information and the observer should note a change of color as the boundary between the sectors is crossed. Since sector bearings are not precise, they should be considered as a warning only, and used in conjunction with a nautical chart.

80 Seasonal aids to navigation are placed into service, withdrawn, or changed at specified times of the year. The dates shown in the Light List (Col. 8) are approximate and may vary due to adverse weather or other conditions.

85 Ranges are non-lateral aids to navigation employing dual beacons which, when the structures appear to be in line, assist the mariner in maintaining a safe course. The appropriate nautical chart must be consulted when using ranges to determine whether the range marks the centerline of the navigable channel and also what section of the range may be safely traversed. Ranges typically display rectangular dayboards of various colors and are generally, but not always lighted. When lighted, ranges may display lights of 95 any color.

Sound signal is a generic term used to describe aids to navigation that produce an audible signal designed to assist the mariner in periods of reduced visibility. These aids to 100 navigation can be activated by several means (e.g., manually, remotely, or fog detector). The Coast Guard is replacing many fog detectors with remote radio activated sound signals. To activate, mariners key their VHF-FM radio a designated number of times on a designated VHF-FM 105 channel. The sound signal is activated for a period of 30 minutes after which the activated assistance automatically turns off. In cases where a fog detector is in use, there may be a delay in the automatic activation of the signal. Additionally, fog detectors may not be capable of detecting 110 patchy fog conditions. Sound signals are distinguished by

their tone and phase characteristics. The devices producing the sound, e.g., diaphones, diaphragm horns, sirens, whistles, bells, and gongs determine tones.

5 Phase characteristics are defined by the signal's sound pattern, i.e., the number of blasts and silent periods per minute and their durations. Sound signals sounded from fixed structures generally produce a specific number of blasts and silent periods each minute when operating. Buoy
10 sound signals are generally activated by the motion of the sea and therefore do not emit a regular signal characteristic. It is common, in fact, for a buoy to produce no sound signal when seas are calm.

15 The characteristic of a sound signal can be located in column (8) of the Light List. If the sound signal is remotely activated, column (8) will contain the VHF-FM channel and number of times the VHF-FM radio is keyed. All waterway users equipped with a VHF-FM radio may activate the
20 sound signal, but they are not required to do so. Unless it is specifically stated that a sound signal "Operates continuously", or the signal is a bell, gong, or whistle on a buoy, it can be assumed that the sound signal only operates during times of fog, reduced visibility, or adverse weather.

25 An emergency sound signal is sounded at some locations when the main and standby signals are inoperative. If the emergency signal is of a different type or characteristic than the main signal, its characteristic is listed in column (8)
30 of this publication.

CAUTION: Mariners should not rely on sound signals to determine their position. Distance cannot be accurately determined by sound intensity. Occasionally, sound signals
35 may not be heard in areas close to their location. Signals may not sound in cases where fog exists close to, but not at, the location of the sound signal.

VARIATIONS TO THE U.S. SYSTEM

40 **Intracoastal Waterway** aids to navigation: The Intracoastal Waterway runs parallel to the Atlantic and Gulf coasts from Manasquan Inlet, New Jersey to the Mexican border. Aids to navigation marking these waters have some portion of them marked with yellow. Otherwise, the coloring and
45 numbering of the aids to navigation follow the same system as that in other U.S. waterways.

In order that vessels may readily follow the Intracoastal Waterway route, special markings are employed. These
50 marks consist of a yellow square and yellow triangle and indicate which side the aid to navigation should be passed when following the conventional direction of buoyage. The yellow square indicates that the aid to navigation should be kept on the left side and the yellow triangle indicates that
55 the aid to navigation should be kept on the right side. A yellow horizontal band provides no lateral information, but simply identifies aids as marking the Intracoastal Waterway.

60 **Western Rivers aids to navigation:** The Western Rivers System, a variation of the standard U.S. Aids to Navigation System described in the preceding sections, is employed

on the Mississippi River and its tributaries above Baton Rouge, LA and on certain other rivers which flow toward
65 the Gulf of Mexico.

The Western Rivers System varies from the standard U.S. system as follows:

- 70 1. Aids to navigation are not numbered.
2. Numbers on aids to navigation do not have lateral significance, but rather indicate mileage from a fixed point (normally the river mouth).
3. Diamonds shaped crossing dayboards, red and
75 white or green and white as appropriate, and are used to indicate where the river channel crosses from one bank to the other.
4. Lights on green aids to navigation show a single-flash characteristic, which may be green or white.
- 80 5. Lights on red aids to navigation show a group-flash characteristic, which may be red or white.
6. Isolated danger marks are not used.

BRIDGE MARKINGS

85 Bridges across navigable waters are generally marked with red, green and/or white lights for nighttime navigation. Red lights mark piers and other parts of the bridge. Red lights are also used on drawbridges to show when they are in the closed position.

90 Green lights are used on drawbridges to show when they are in the open position. The location of these lights will vary according to the bridge structure. Green lights are also used to mark the centerline of navigable channels through
95 fixed bridges. If there are two or more channels through the bridge, the preferred channel is also marked by three white lights in a vertical line above the green light.

Red and green retroreflective panels may be used to mark
100 bridge piers and may also be used on bridges not required to display lights.

Lateral red and green lights and dayboards may mark main channels through bridges. Adjacent piers should be marked
105 with fixed yellow lights when the main channel is marked with lateral aids to navigation.

Centerlines of channels through fixed bridges may be marked with a safe water mark and an occulting white light
110 when lateral marks are used to mark main channels. The centerline of the navigable channel through the draw span of floating bridges may be marked with a special mark. The mark will be a yellow diamond with yellow retroreflective panels and may exhibit a yellow light that displays a Morse
115 code "B"(-...).

Clearance gauges may be installed to enhance navigation safety. The gauges are located on the right channel pier or pier protective structure facing approaching vessels. They
120 indicate the vertical clearance available under the span.

Drawbridges equipped with radiotelephones display a blue and white sign which indicates what VHF radiotelephone channels should be used to request bridge openings.

ELECTRONIC AIDS TO NAVIGATION

RACONS

5 Aids to navigation may be enhanced by the use of **RA**dar
beacons (RACONS). RACONS, when triggered by a ves-
sel's radar, will transmit a coded reply to the vessel's radar.
This reply serves to identify the RACON station by exhibit-
ing a series of dots and dashes which appear on the radar
10 display radially from the RACON. This display will represent
the approximate range and bearing to the RACON. Al-
though RACONS may be used on both laterally significant
and non-laterally significant aids to navigation, the RACON
signal itself is for identification purposes only. RACONS are
15 also used as bridge marks to mark the point of best pas-
sage. All RACONS operate in the radar X-band from 9,300
to 9,500 MHz. Some RACONS also operate in the 2,900 to
3,000 MHz radar S-band.

20 RACONS have a typical output of 100 to 300 milliwatts and
are considered a short-range aid to navigation. Reception
varies from a nominal range of 6 to 8 nautical miles when
mounted on a buoy to as much as 17 nautical miles for a
RACON with a directional antenna mounted at a height of
25 50 feet on a fixed structure. It must be understood that
these are nominal ranges and are dependent upon many
factors.

The beginning of the RACON presentation occurs about 50
30 yards beyond the RACON position and will persist for a
number of revolutions of the radar antenna (depending on
its rotation rate). Distance to the RACON can be measured
to the point at which the RACON flash begins, but the fig-
ure obtained will be greater than the ship's distance from
35 the RACON. This is due to the slight response delay in the
RACON apparatus.

Radar operators may notice some broadening or spoking of
the RACON presentation when their vessel approaches
40 closely to the source of the RACON. This effect can be mi-
nimized by adjustment of the IF gain or sweep gain control
of the radar. If desired, the RACON presentation can be vir-
tually eliminated by operation of the FTC (fast time con-
stant) controls of the radar.

Radar Reflectors

45 Many aids to navigation incorporate special fixtures de-
signed to enhance the reflection of radar energy. These fix-
tures, called radar reflectors, help radar-equipped vessels
50 to detect buoys and beacons, which are so equipped. They
do not however, positively identify a radar target as an aid
to navigation.

GLOBAL POSITIONING SYSTEM (GPS)

55 GPS is a satellite based navigation system which provides
precise, worldwide, three-dimensional navigation capabili-
ties. The system was originally designed for military appli-
cation, however it is also available to merchant, recreation-
al and fishing vessels using a variety of commercial receivers.
60 The GPS System has reached Full Operating Capabili-
ty (FOC). FOC status signifies that the system meets spe-

cific requirements of performance. The GPS is operated
and controlled by the Department of Defense (DOD) under
65 U.S. Air Force management.

GPS uses a network of 24 satellites (nominal) when the
system is fully operational. The satellites are placed in one
of six precise orbital planes, which complete a circular
70 10,900 nautical mile orbit of the earth once every 12 hours.
Ideally, a minimum of four satellites will be visible from any
position on the earth and will provide positions with a global
horizontal accuracy within 17 meters, 95% percent of the
time. At least three satellites are required for a two-
75 dimensional solution. The GPS system does not provide in-
tegrity information and mariners should exercise extreme
caution when using GPS in restricted waterways.

Federal Radionavigation Policy (FRP) has established that
80 GPS will be available for civil use. Whenever possible, ad-
vance notice of when the GPS satellites should not be used
will be provided by the DOD and made available by the
U.S. Coast Guard [GPS status messages](#).

DIFFERENTIAL GPS (DGPS)

The Coast Guard has partnered with the Department of
Transportation (DOT) and the Army Corps of Engineers to
provide a system for marine navigation called Differential
GPS (DGPS). As the newest electronic system of naviga-
90 tion, DGPS transmitters provide offshore coverage and an
all-weather electronic aid to navigation capability. The Na-
tionwide DGPS sites provide signal coverage to 92% of the
continental United States, including the Great Lakes, com-
plete coverage of the coastline, as well as selected portions
95 of Alaska, Hawaii, Puerto Rico, and the inland river system.
The Coast Guard's Maritime portion of the DGPS system
achieved Full Operational Capability (FOC) on March 15,
1999. The network now meets the high standards of accu-
racy, integrity, reliability, availability and coverage required
100 for the Harbor Entrance and Approach phase of navigation.
As of November 2010, 29 DOT sites, 9 ACOE sites, and 50
USCG Sites were providing differential corrections.

How DGPS works:

105 DGPS is an augmentation to the GPS signals. Each site
corrects for small variations in the signals from each satel-
lite that is in view at that time. Satellite signals can vary due
to small changes in the satellite's circuitry and orbit and
from changes caused by local weather conditions. Satellite
110 corrections are transmitted to users via radio signals in the
medium frequency band (285-325 kHz) previously used for
marine radiobeacons. DGPS corrections and integrity in-
formation are transmitted using Minimum Shift Keying
(MSK) modulation; the modulation data rate is usually 100
115 or 200 bits per second (bps) but can also be 50 bps. The
range of DGPS transmissions is from 40 to 300 nautical
miles.

DGPS is the first federal radionavigation system capable of
120 providing the 10-meter navigation service required for the
harbor entrance and approach phase of maritime naviga-
tion. DGPS provides integrity messages for signals from
the GPS satellites as well as DGPS position corrections
and provides absolute position accuracy of 1-5 meters.

Each DGPS site has two reference stations (which calculate the differential corrections), two integrity monitors (which ensure the differential corrections are accurate), a transmitter and communications equipment to communicate status information to and receive control commands from the control station. Each transmitter and reference station has a unique ID number that permits users to determine which site/equipment is providing their differential corrections. As distance from the transmitting site increases, the small error in the differential corrections increases; best accuracy is achieved when using the DGPS site closest to the user.

Information regarding the location of DGPS transmitters is given on the map labeled U.S. DGPS Sites & Identification Numbers on page i. Users can access additional information and DGPS system status, submit questions, and provide comments via the [Navigation Information Service website](#) or by calling the Coast Guard Navigation Center DGPS watchstander at (703) 313-5902.

NAVIGATION INFORMATION SERVICE (NIS)

The Coast Guard is the government interface for civil users of GPS and has established a Navigation Information Service (NIS) to meet the information needs of the civil user. The NIS is a Coast Guard facility that is manned 24 hours a day, 7 days a week, and is located at the Navigation Center (NAVCEN) in Alexandria, VA. It provides voice broadcasts, data broadcasts, facsimile, and on-line computer-based information services, which are all available 24 hours a day. The information provided includes present or future satellite outages and constellation changes, user instructions and tutorials, lists of service and receiver provider/users, and other GPS, and DGPS related information.

NAVIGATION CENTER Internet Service (www)

Users with access to the internet can access real time or archived GPS, NDGPS, DGPS, and LNM information at <http://www.navcen.uscg.gov> as well as subscribe to a list server that enables users to receive GPS status messages and Notice to NAVSTAR User (NANU) messages via direct Internet e-mail.

The NAVCEN 24 hour voice recording is a 3-line telephone answering machine. Up to 3 callers can listen to the 90 second recording at the same time.

The NAVCEN also disseminates GPS and DGPS safety advisory broadcast messages through USCG broadcast stations utilizing VHF-FM voice, HF-SSB voice, and NAVTEX broadcasts. The broadcasts provide the GPS and DGPS user in the marine environment with the current status of the navigation systems, as well as any planned/unplanned system outages that could affect GPS and DGPS navigational accuracy.

To comment on any of these services or ask questions about the service offered, contact the NAVCEN at:

Commanding Officer
U.S. Coast Guard Navigation Center
MS 7310
7323 Telegraph Road
Alexandria, VA 22310-3998
Phone: (703) 313-5900
FAX: (703) 313-5920
Internet: <http://www.navcen.uscg.gov>

GLOSSARY OF AIDS TO NAVIGATION TERMS

Adrift: Afloat and unattached in any way to the shore or seabed.

Aid to Navigation: Any device external to a vessel or aircraft specifically intended to assist navigators in determining their position or safe course, or to warn them of dangers or obstructions to navigation.

Alternating Lights: A rhythmic light showing light of alternating colors.

Arc of Visibility: The portion of the horizon over which a lighted aid to navigation is visible from seaward.

Articulated Beacon: A beacon-like buoyant structure, tethered directly to the seabed and having no watch circle. Called articulated light or articulated daybeacon, as appropriate.

Assigned Position: The latitude and longitude position for an aid to navigation.

Automatic Identification System (AIS): AIS is an internationally adopted radio communication protocol that enables the autonomous and continuous exchange of navigation safety related messages amongst vessels, lifeboats, aircraft, and aids to navigation (ATON). AIS ATON stations broadcast via AIS message 21, their presence, identity (9-digit Marine Mobile Service Identity number), nature, position, and, status; every 3 minutes or upon a change in status. For further information on AIS and its ATON Report message visit <http://www.navcen.uscg.gov/?pageName=AISmain>

Beacon: A lighted or unlighted fixed aid to navigation attached directly to the earth's surface. (Lights and daybeacons both constitute beacons.

Bearing: The horizontal direction of a line of sight between two objects on the surface of the earth.

Bell: A sound signal producing bell tones by means of a hammer actuated by electricity on fixed aids and by sea motion on buoys.

Bifurcation: The point where a channel divides when proceeding from seaward. The place where two tributaries meet.

Broadcast Notice to Mariners: A radio broadcast designed to provide important marine information.

Buoy: A floating object of defined shape and color, which is anchored at a given position and serves as an aid to navigation.

Characteristic: The audible, visual, or electronic signal displayed by an aid to navigation to assist in the identification of an aid to navigation. Characteristic refers to lights, sound signals, RACONS, and daybeacons.

Commissioned: The action of placing a previously discontinued aid to navigation back in service.

Composite Group Flashing Light: A group flashing light in which the flashes are combined in successive groups of different numbers of flashes.

Composite Group-Occulting Light: A light similar to a group occulting light except that the successive groups in a period have different numbers of eclipses.

Conventional Direction of Buoyage: The general direction taken by the mariner when approaching a harbor, river, estuary, or other waterway from seaward, or proceeding upstream or in a direction of the main stream of flood tide, or in the direction indicated in appropriate nautical documents (normally, following a clockwise direction around land masses).

Daybeacon: An unlighted fixed structure which is equipped with a dayboard for daytime identification.

Dayboard: The daytime identifier of an aid to navigation presenting one of several standard shapes (square, triangle, rectangle) and colors (red, green, white, orange, yellow, or black).

Daymark: The daytime identifier of an aid to navigation. (See column 7 of the Light List)

Diaphone: A sound signal which produces sound by means of a slotted piston moved back and forth by compressed air. A "two-tone" diaphone produces two sequential tones with a second tone of lower pitch.

Directional Light: A light illuminating a sector or very narrow angle and intended to mark a direction to be followed.

Discontinued: To remove from operation (permanently or temporarily) a previously authorized aid to navigation.

Discrepancy: Failure of an aid to navigation to maintain its position or function as prescribed in the Light List.

Discrepancy Buoy: An easily transportable buoy used to temporarily replace an aid to navigation not watching properly.

Dolphin: A minor aid to navigation structure consisting of a number of piles driven into the seabed or riverbed in a circular pattern and drawn together with rope.

Eclipse: AN interval of darkness between appearances of a light.

Emergency Light: A light of reduced intensity displayed by certain aids to navigation when the main light is extinguished.

Establish: To place an authorized aid to navigation in operation for the first time.

Extinguished: A lighted aid to navigation which fails to show a light characteristic.

GLOSSARY OF AIDS TO NAVIGATION TERMS

Fixed Light: A light showing continuously and steady, as opposed to a rhythmic light. (Do not confuse with “fixed” as used to differentiate from “floating”.)

Flash: A relatively brief appearance of a light, in comparison with the longest interval of darkness in the same characteristic.

Flash tube: An electronically controlled high-intensity discharge lamp with a very brief flash duration.

Flashing Light: A light in which the total duration of the light in each period is clearly shorter than the total duration of the darkness and in which the flashes of light are all of equal duration. (Commonly used for a single-flashing light which exhibits only single flashes which are repeated at regular intervals.)

Floating Aid to Navigation: A buoy, secured in its assigned position by a mooring.

Fog Detector: An electronic device used to automatically determine conditions of visibility which warrant the activation of a sound signal or additional light signals.

Fog Signal: See sound signal.

Geographic Range: The greatest distance the curvature of the earth permits an object of a given height to be seen from a particular height of eye without regard to luminous intensity or visibility conditions.

Global Positioning System (GPS): A satellite based radio-navigation system providing continuous worldwide coverage. It provides navigation, position, and timing information to air, marine, and land users.

Gong: A wave actuated sound signal on buoys which uses a group of saucer-shaped bells to produce different tones.

Group Flashing Light: A flashing light in which a group of flashes, specified in number, is regularly repeated.

Group Occulting Light: An occulting light in which a group of eclipses, specified in number, regularly repeated.

Horn: A sound signal which uses electricity or compressed air to vibrate a disc diaphragm.

Inoperative: Sound signal or electronic aid to navigation out of service due to a malfunction.

Interrupted Quick Flash: A quick flashing light in which the rapid alternations are interrupted at regular intervals by eclipses of long duration.

Isolated Danger Mark: A mark erected on, or moored above or very near, an isolated danger which has navigable water all around it.

Isophase Light: A rhythmic light in which all durations of light and darkness are equal.

Junction: The point where a channel divides when proceeding seaward. The place where a distributary departs from the main stream.

Lateral System: A system of aids to navigation in which characteristics of buoys and beacons indicate the sides of a channel or route relative to a Conventional Direction of Buoyage (usually upstream).

Light: The signal emitted by a lighted aid to navigation. The illuminating apparatus used to emit the light signal. A lighted aid to navigation on a fixed structure.

Light Sector: The arc over which a light is visible, described in degrees true, as observed from seaward towards the light. May be used to define distinctive color difference of two adjoining sectors, or an obscured sector.

Lighted Ice Buoy (LIB): A lighted buoy without a sound signal, and designed to withstand the forces of shifting and flowing ice. Used to replace a conventional buoy when that aid to navigation is endangered by ice.

Lighthouse: A lighted beacon of major importance.

Local Notice to Mariners: A written document issued by each U.S. Coast Guard district to disseminate important information affecting aids to navigation, dredging, marine construction, special marine activities, and bridge construction on waterways within that district.

Luminous Range: The greatest distance a light can be expected to be seen given its nominal range and the prevailing meteorological visibility.

Mark: A visual aid to navigation. Often called navigational mark, including floating marks (buoys) and fixed marks (beacons).

Meteorological Visibility: The greatest distance at which a black object of suitable dimension could be seen and recognized against the horizon sky by day, or in case of night observations, could be seen and recognized if the general illumination were raised to the daylight level.

Mileage Number: A number assigned to aids to navigation which gives the distance in sailing miles along the river from a reference point to the aid to navigation. The number is used principally in the Mississippi River System.

Nominal Range: The maximum distance a light can be seen in clear weather (meteorological visibility of 10 nautical miles). Listed for all lighted aids to navigation except range lights, directional lights, and private aids to navigation.

Occulting Light: A light in which the total duration of light in each period is clearly longer than the total duration of the darkness and in which the intervals of darkness (occultations) are all of equal duration. Commonly used for single occulting light which exhibits only single occultations which are repeated at regular intervals.

GLOSSARY OF AIDS TO NAVIGATION TERMS

- Ocean Data Acquisition System (ODAS):** Certain very large buoys in deep water for the collection of oceanographic and meteorological information. All ODAS buoys are yellow in color and display a yellow light.
- Off Shore Tower:** Monitored light stations built on exposed marine sites to replace lightships.
- Off Station:** A floating aid to navigation that is not on its assigned position.
- Passing Light:** A low intensity light which may be mounted on the structure of another light to enable the mariner to keep the latter light in sight when passing out of its beam during transit.
- Period:** The interval of time between the commencement of two identical successive cycles of the characteristic of the light or sound signal.
- Pile:** A long, heavy timber driven into the seabed or riverbed to serve as a support for an aid to navigation.
- Port Hand Mark:** A buoy or beacon which is left to the port hand when proceeding in the "Conventional Direction of Buoyage".
- Preferred Channel Mark:** A lateral mark indicating a channel junction or bifurcation, or a wreck or other obstruction which after consulting a chart, may be passed on either side.
- Primary Aid to Navigation:** An aid to navigation established for the purpose of making landfalls and coastwise passages from headland to headland.
- Quick Light:** A light exhibiting very rapid regular alternations of light and darkness, normally 60 flashes per minute.
- RACON:** A radar beacon which produces a coded response or radar paint, when triggered by a radar signal.
- Radar:** An electronic system designed to transmit radio signals and receive reflected images of those signals from a "target" in order to determine the bearing and distance to the "target".
- Radar Reflector:** A special fixture fitted to or incorporated into the design of certain aids to navigation to enhance their ability to reflect radar energy. In general, these fixtures will materially improve the aid to navigation for use by vessels with radar.
- Range:** A line formed by the extension of a line connecting two charted points.
- Range lights:** Two lights associated to form a range which often, but not necessarily, indicates the channel centerline. The front range light is the lower of the two, and nearer to the mariner using the range. The rear light is higher and further from the mariner.
- Rebuilt:** A fixed aid to navigation, previously destroyed, which has been restored as an aid to navigation.
- Regulatory Marks:** A white and orange aid to navigation with no lateral significance. Used to indicate a special meaning to the mariner, such as danger, restricted operations, or exclusion area.
- Relighted:** An extinguished aid to navigation returned to its advertised light characteristics.
- Replaced:** An aid to navigation previously off station, adrift, or missing, restored by another aid to navigation of the same type and characteristics.
- Replaced (temporarily):** An aid to navigation previously off station, adrift, or missing restored by another aid to navigation of a different type and/or characteristic.
- Reset:** A floating aid to navigation previously off station, adrift or missing, returned to its assigned position (station).
- Rhythmic Light:** A light showing intermittently with a regular periodicity.
- Sector:** See light sector.
- Setting a Buoy:** The act of placing a buoy on assigned position in the water.
- Siren:** A sound signal which uses electricity or compressed air to actuate either a disc or a cup shaped rotor.
- Skeleton Tower:** A tower, usually of steel, constructed of heavy corner members and various horizontal and diagonal bracing members.
- Sound Signal:** A device which transmits sound, intended to provide information to mariners during periods of restricted visibility and foul weather.
- Starboard Hand Mark:** A buoy or beacon which is left to the starboard hand when proceeding in the Conventional Direction of Buoyage.
- Topmark:** One or more relatively small objects of characteristic shape and color placed on aid to identify its purpose.
- Traffic Separation Scheme:** Shipping corridors marked by buoys which separate incoming from outgoing vessels. Improperly called SEA LANES.
- Watching Properly:** An aid to navigation on its assigned position exhibiting the advertised characteristics in all respects.
- Whistle:** A wave actuated sound signal on buoys which produces sound by emitting compressed air through a circumferential slot into a cylindrical bell chamber.

GLOSSARY OF AIDS TO NAVIGATION TERMS

Winter Marker: An unlighted buoy without a sound signal, used to replace a conventional buoy when an aid to navigation is endangered by ice.

⁵ **Winter Light:** A light which is maintained during those winter months when the regular light is extinguished. It is of

lower candlepower than the regular light, but usually the same characteristic.

¹⁰ **Withdrawn:** The discontinuance of an aid to navigation or equipment on an aid to navigation during severe ice conditions or for the winter season.

ABBREVIATIONS USED IN BROADCAST NOTICE TO MARINERS

<u>Light Characteristics</u>		Liquefied Natural Gas Carrier	LNG
Alternating	AL	Motor Vessel (includes Steam Ship,	
Characteristic	CHAR	65 Container Ship, Cargo Vessel, Tanker etc)	M/V
Composite Group-Flashing	FL (2+1)	Pleasure Craft	P/C
5 Composite Group-Occulting	OC (2+1)	Research Vessel	R/V
Continuous Quick-Flashing	Q	Sailing Vessel	S/V
Fixed and Flashing	FFL		
Fixed	F	70 <u>Compass Directions</u>	
Group-Flashing	FL (3)	North	N
10 Group-Occulting	OC (2)	South	S
Interrupted Quick-Flashing	IQ	East	E
Isophase	ISO	West	W
Morse Code	MO (A)	75 Northeast	NE
Occulting	OC	Northwest	NW
15 Single-Flashing	FL	Southeast	SE
		Southwest	SW
<u>Colors*</u>		80 <u>Months</u>	
Black	B	January	JAN
Blue	BU	February	FEB
20 Green	G	March	MAR
Orange	OR	April	APR
Red	R	85 May	MAY
White	W	June	JUN
Yellow	Y	July	JUL
25 *NOTE: Color refers to characteristics of aids to navigation only.		August	AUG
		September	SEP
		90 October	OCT
		November	NOV
		December	DEC
<u>Aids to Navigation</u>		<u>Days of the Week</u>	
Aeronautical Radiobeacon	AERO RBN	95 Monday	MON
30 Destroyed	DESTR	Tuesday	TUE
Differential GPS	DGPS	Wednesday	WED
Discontinued	DISCONTD	Thursday	THU
Established	ESTAB	Friday	FRI
Exposed Location Buoy	ELB	100 Saturday	SAT
35 Extinguished	EXT	Sunday	SUN
Fog Signal Station	FOG SIG		
Light List Number	LLNR	<u>Various</u>	
Light	LT	Anchorage	ANCH
Lighted Bell Buoy	LBB	105 Anchorage Prohibited	ANCH PROHIB
40 Lighted Buoy	LB	Approximate	APPROX
Lighted Gong Buoy	LGB	Atlantic	ATL
Lighted Horn Buoy	LHB	Authorized	AUTH
Lighted Whistle Buoy	LWB	Average	AVG
Ocean Data Acquisition System	ODAS	110 Bearing	BRG
45 Privately Maintained	PRIV MAINTD	Breakwater	BKW
Radar Reflector	RA REF	Broadcast Notice to Mariners	BNM
Radar Responder Beacon	RACON	Captain of the Port	COTP
Temporarily Replaced by Lighted Buoy	TRLB	Channel	CHAN
Temporarily Replaced by Unlighted Buoy	TRUB	115 Code of Federal Regulations	CFR
50 Whistle	WHIS	Continue	CONT
		Degrees (temp, geo, pos)	DEG
		Diameter	DIA
		120 Edition	ED
		Effect/Effective	EFF
		Entrance	ENTR
		Explosive Anchorage	EXPLOS ANCH
		Fathom(s)	FM(S)
		Foot/Feet	FT
60 <u>Vessels</u>			
Aircraft	A/C		
Fishing Vessel	F/V		

ABBREVIATIONS USED IN BROADCAST NOTICE TO MARINERS

Harbor	HBR	Arkansas	AR
Height	HT	California	CA
Hertz	HZ	Canada	CN
Horizontal Clearance	HOR CL	60 Colorado	CO
5 Hour	HR	Connecticut	CT
International Regulations for Preventing Collisions at Sea	COLREGS	Delaware	DE
Kilohertz	KHZ	District of Columbia	DC
Kilometer	KM	Florida	FL
10 Knot(s)	KT(S)	65 Georgia	GA
Minute (time, geo, pos)	MIN	Guam	GU
Moderate	MOD	Hawaii	HI
Mountain, Mount	MT	Idaho	ID
Nautical Mile(s)	NM	Illinois	IL
15 Notice to Mariners	NTM	70 Indiana	IN
Obstruction	OBSTR	Iowa	IA
Occasion/Occasionally	OCCASION	Kansas	KS
Operating Area	OPAREA	Kentucky	KY
Pacific	PAC	Louisiana	LA
20 Point(s)	PT(S)	75 Maine	ME
Position	POS	Maryland	MD
Position Approximate	PA	Marshall Islands	MH
Pressure	PRES	Massachusetts	MA
Private, Privately	PRIV	Missouri	MO
25 Prohibited	PROHIB	80 Mississippi	MS
Publication	PUB	Mexico	MX
Range	RGE	Michigan	MI
Reported	REP	Minnesota	MN
Restricted	RESTR	Montana	MT
30 Rock	RK	85 Nebraska	NE
Saint	ST	Nevada	NV
Second (time, geo, pos)	SEC	New Hampshire	NH
Signal Station	SIG STA	New Jersey	NJ
Station	STA	New Mexico	NM
35 Statute Mile(s)	SM	90 New York	NY
Storm Signal Station	S SIG STA	North Carolina	NC
Temporary	TEMP	North Dakota	ND
Thunderstorm	TSTORM	Northern Marianas	MP
Through	THRU	Ohio	OH
40 True	T	95 Oklahoma	OK
Uncovers, Dries	UNCOV	Oregon	OR
Universal Coordinate Time	UTC	Pennsylvania	PA
Urgent Marine Information Broadcast	UMIB	Puerto Rico	PR
Velocity	VEL	Rhode Island	RI
45 Vertical Clearance	VERT CL	100 South Carolina	SC
Visibility	VIS	South Dakota	SD
Yard(s)	YD	Tennessee	TN
Warning	WARN	Texas	TX
Weather	WX	United States	US
50 Wreck	WK	105 Utah	UT
		Vermont	VT
		Virgin Islands	VI
		Washington	WA
		West Virginia	WV
		110 Wisconsin	WI
		Wyoming	WY
<u>Countries and States</u>			
Alabama	AL		
Alaska	AK		
55 American Samoa	AS		
Arizona	AZ		

CHARACTERISTICS OF LIGHTS

Illustration

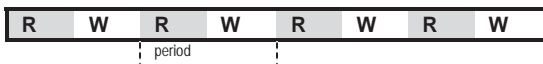
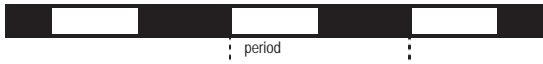

Type Description

1. **FIXED.**
A light showing continuously and steadily.
2. **OCCULTING.**
A light in which the total duration of light in a period is longer than the total duration of darkness and the intervals of darkness (eclipses) are usually of equal duration.
 - 2.1 **Single-occulting.**
An occulting light in which an eclipse is regularly repeated.
 - 2.2 **Group-occulting.**
An occulting light in which a group of eclipses, specified in numbers, is regularly repeated.
 - 2.3 **Composite group-occulting.**
A light, similar to a group-occulting light, except that successive groups in a period have different numbers of eclipses.
3. **ISOPHASE.**
A light in which all durations of light and darkness are equal.
4. **FLASHING.**
A light in which the total duration of light in a period is shorter than the total duration of darkness and the appearances of light (flashes) are usually of equal duration.
 - 4.1 **Single-flashing.**
A flashing light in which a flash is regularly repeated (frequency not exceeding 30 flashes per minute).
 - 4.2 **Group-flashing.**
A flashing light in which a group of flashes, specified in number, is regularly repeated.
 - 4.3 **Composite group-flashing.**
A light similar to a group flashing light except that successive groups in the period have different numbers of
5. **QUICK.**
A light in which flashes are produced at a rate of 60 flashes per minute.
 - 5.1 **Continuous quick.**
A quick light in which a flash is regularly repeated.
 - 5.2 **Interrupted quick.**
A quick light in which the sequence of flashes is interrupted by regularly repeated eclipses of constant and long duration.
6. **MORSE CODE.**
A light in which appearances of light of two clearly different durations (dots and dashes) are grouped to represent a character or characters in the Morse code.
7. **FIXED AND FLASHING.**
A light in which a fixed light is combined with a flashing light of higher luminous intensity.
8. **ALTERNATING.**
A light showing different colors alternately

Abbreviation

- F**
- Oc**
- Oc (2)**
- Oc (2+1)**
- Iso**
- FI**
- FI (2)**
- FI (2+1)**
- Q**
- I Q**
- Mo (A)**
- F FI**
- AI RW**

This Page Intentionally Left Blank

(1) No.	(2) Name and Location	(3) Position	(4) Characteristic	(5) Height	(6) Range	(7) Structure	(8) Remarks
SEACOAST (Maine) - First District							
BAY OF FUNDY TO CAPE COD (Chart 13260)							
4	<i>NOAA Data Lighted Buoy 44027</i>	44-16-21.000N 067-18-52.000W	Fl (4)Y 20s		4	Yellow.	Marked NOAA 44027 Aid maintained by National Oceanic and Atmospheric Administration.
5 2290	Mount Desert Light	43-58-07.010N 068-07-42.012W	Fl W 15s	75	20	Granite conical tower. 75	Emergency light of reduced intensity when main light is extinguished. HORN: 2 blasts ev 30s (2s bl-2s si-2s bl-24s si). Operates continuously.
6	<i>University of Maine Jordan Basin Lighted Buoy M</i>	43-29-26.400N 067-52-47.400W	Fl Y 4s			Yellow.	Private aid.
10 3195	Matinicus Rock Light	43-47-00.502N 068-51-18.119W	Fl W 10s	90	20	Cylindrical gray granite tower. 90	Emergency light of reduced intensity when main light is extinguished. HORN: 1 blast ev 15s (2s bl). Operates continuously.
20 4925	Monhegan Island Light	43-45-53.282N 069-18-56.981W	Fl W 15s	178	20	White tower. 47	Within 3 miles of island the light is obscured between west and southwest. Emergency light of reduced intensity when main light is extinguished.
35 5590	Seguin Light	43-42-26.900N 069-45-28.900W	F W	180	18	Brick conical tower. 53	Emergency light of reduced intensity when main light is extinguished. Two emergency lights may be visible from 340° and 160°. HORN: 2 blasts ev 20s (2s bl-2s si-2s bl-14s si).
40 6675	Halfway Rock Light	43-39-20.800N 070-02-12.426W	Fl R 5s	76	19	White tower attached to dwelling. 77	Emergency light of reduced intensity when main light is extinguished. HORN: 2 blasts ev 30s (2s bl-2s si-2s bl-24s si). Operates continuously.
45 7480	<i>Portland Lighted Whistle Buoy P</i>	43-31-36.312N 070-05-28.163W	Mo (A) W		6	Red and white stripes with red spherical topmark.	RACON: M (- -) AIS: MMSI 993672144 (21)
60 7520	Cape Elizabeth Light	43-33-57.864N 070-12-00.209W	Fl (4)W 15s 0.3s fl 2.2s ec. 0.3s fl 2.2s ec. 0.3s fl 2.2s ec. 0.3s fl 7.2s ec.	129	15	White conical tower. 67	Lighted throughout 24 hours. Emergency light of reduced intensity when main light is extinguished. HORN: 2 blasts ev 60s (3s bl-3s si-3s bl-51s si). Horn located 266 yards, 146° from light tower.
65	Taylor Reef Buoy 3 Off southeast side of reef.	43-33-22.327N 070-11-16.567W				Green can.	
70	Alden Rock Buoy 4 Southwest of rock.	43-33-04.328N 070-09-34.876W				Red nun.	
75 7500	<i>East Hue and Cry Rock Lighted Buoy 1 (NOAA 44007)</i> East-southeast of ledge.	43-31-30.362N 070-08-25.565W	Fl G 4s		4	Green.	3 meter disc buoy marked with 44007 on fin.
80	<i>Old Anthony Lighted Whistle Buoy 2</i> Southwest of Old Anthony Rock.	43-32-16.308N 070-10-47.166W	Fl R 4s		4	Red.	
85	Watts Ledge Bell Buoy 1	43-32-19.707N 070-12-35.527W				Green.	

(1) No.	(2) Name and Location	(3) Position	(4) Characteristic	(5) Height	(6) Range	(7) Structure	(8) Remarks
SEACOAST (Maine) - First District							
BAY OF FUNDY TO CAPE COD (Chart 13260)							
95	Wood Island Light	43-27-24.700N 070-19-44.600W	Al WG 10s	71	G 13 W 13	White conical tower connected to dwelling. 71	Emergency light (FI G 10s) of reduced intensity when main light is extinguished. HORN: 2 blasts ev 30s (2s bl-2s si-2s bl-24s si). Fog signal is radio activated, during times of reduced visibility, turn marine VHF-FM radio to channel 83A/157.175Mhz. Key microphone 5 times consecutively, to activate fog signal for 45 minutes.
100	Hussey Rock Buoy 1HR	43-25-28.011N 070-20-20.974W				Green can.	
105 8100	Goat Island Light	43-21-28.300N 070-25-30.300W	FI W 6s	38	12	25	HORN: 1 blast ev 15s (2s bl).
113	<i>University of Maine Research Lighted Buoy B</i>	43-10-46.800N 070-25-36.600W	FI Y 4s			Yellow.	Private aid.
113.1	<i>University of Maine Research Lighted Buoy E</i>	43-42-53.060N 069-21-16.800W	FI Y 4s			Yellow.	Private aid.
113.2	<i>University of Maine Research Lighted Buoy I</i>	44-06-21.000N 068-06-33.000W	FI Y 4s			Yellow.	Private aid.
115	Bibb Rock Buoy BR	43-16-33.122N 070-32-59.220W				Red nun with green bands.	
120	<i>Perkins Cove Lighted Bell Buoy PC</i>	43-14-26.693N 070-34-09.260W	Mo (A) W		4	Red and white stripes with red spherical topmark.	
125	Cape Neddick Light	43-09-54.733N 070-35-27.943W	Iso R 6s	88	13	White conical tower connected to dwelling. 88	Lighted throughout 24 hours Emergency light of reduced intensity when main light is extinguished. HORN: 1 blast ev 10s (1s bl). Fog signal is radio activated, during times of reduced visibility, turn marine VHF-FM radio to channel 83A/157.175Mhz. Key microphone 5 times consecutively, to activate fog signal for 45 minutes.
130	<i>Boon Island Ledge Lighted Whistle Buoy 22A</i>	43-07-27.616N 070-24-32.851W	FI R 4s		4	Red.	
155	Boon Island Light	43-07-17.218N 070-28-35.119W	FI W 5s	137	19	Gray conical tower, connected to dwelling. 133	Emergency light of reduced intensity when main light is extinguished. HORN: 1 blast ev 10s (2s bl). Operates continuously.
160 8258	<i>York Harbor Lighted Bell Buoy YH</i>	43-07-45.360N 070-37-01.316W	Mo (A) W		5	Red and white stripes with red spherical topmark.	
165	Stones Rock Buoy 2SR	43-06-24.901N 070-37-57.587W				Red nun.	
170	York Ledge Buoy YL East of ledge.	43-05-35.214N 070-35-15.049W				Red nun with green bands.	
180	Murray Rock Buoy 2MR Southwest of Murray Rock.	43-04-08.324N 070-36-38.182W				Red nun.	
185	West Sister Buoy 2	43-03-35.893N 070-40-09.615W				Red nun.	
195	<i>Kitts Rocks Lighted Whistle Buoy 2KR</i> South of Kitts Rocks.	43-02-57.673N 070-41-27.756W	FI R 2.5s		4	Red.	

(1) No.	(2) Name and Location	(3) Position	(4) Characteristic	(5) Height	(6) Range	(7) Structure	(8) Remarks
SEACOAST (Maine) - First District							
BAY OF FUNDY TO CAPE COD (Chart 13260)							
200	Whaleback Light	43-03-31.534N 070-41-46.701W	FI (2)W 10s 0.1s fl 8.4s ec. 0.1s fl 1.4s ec.	59	11	Gray conical tower. 59	HORN: 2 blasts ev 30s (2s bl-2s si-2s bl-24s si). Fog signal is radio activated, during times of reduced visibility, turn marine VHF-FM radio to channel 83A/157.175Mhz. Key microphone 5 times consecutively, to activate fog signal for 45 minutes.
201	<i>UNH Jeffreys Ledge Moored Observatory Lighted Buoy</i>	42-48-15.060N 070-11-16.440W	FI Y 4s			Yellow.	Private aid.
SEACOAST (New Hampshire) - First District							
PORTSMOUTH TO CAPE ANN (Chart 13278)							
205	<i>Gunboat Shoal Lighted Bell Buoy 1</i> Off northeast point of shoal.	43-01-25.814N 070-41-55.134W	FI G 4s		4	Green.	
210	Foss Ledges Buoy 1A Marks east end of ledges.	43-00-43.824N 070-43-12.865W				Green can.	
215 8870	<i>Rye Harbor Entrance Lighted Whistle Buoy RH</i>	42-59-37.515N 070-43-45.165W	Mo (A) W		6	Red and white stripes with red spherical topmark.	
SEACOAST (Maine) - First District							
PORTSMOUTH TO CAPE ANN (Chart 13278)							
220	Appledore Ledge Buoy 2	42-59-35.389N 070-37-13.138W				Red nun.	
225	Isles of Shoals Bell Buoy IS North of Half way Rocks.	42-58-52.179N 070-37-15.597W				Red and white stripes with red spherical topmark.	
226	<i>UNH Isle of Shoals CO2 Research Lighted Buoy</i>	43-01-17.220N 070-32-32.700W	FI Y 4s				Private aid.
SEACOAST (New Hampshire) - First District							
PORTSMOUTH TO CAPE ANN (Chart 13278)							
230	Half way Rock Buoy 4 West of ledge.	42-58-41.353N 070-37-18.361W				Red nun.	
235	Isles of Shoals Light	42-58-02.039N 070-37-23.766W	FI W 15s		82 14	White conical tower. 58	Emergency light of reduced intensity when main light is extinguished. HORN: 1 blast ev 30s (3s bl). Operates continuously.
237	Cedar Island Ledge Isolated Danger Buoy DC	42-58-24.960N 070-35-57.816W				Black and red bands with two black spherical topmarks; can.	
238	<i>University of New Hampshire Lighted Research Wave Buoy</i>	42-47-52.800N 070-10-04.800W	FI (5)Y 20s			Yellow.	Private aid.
240	Anderson Ledge Buoy 2	42-57-36.108N 070-36-08.919W				Red nun.	
245	Little Boars Head Buoy 1C	42-57-06.736N 070-45-18.255W				Green can.	
SEACOAST (Massachusetts) - First District							
PORTSMOUTH TO CAPE ANN (Chart 13278)							
250	<i>Seabrook Station Buoy T7</i>	42-55-15.000N 070-46-46.000W				White with orange bands, can.	Private aid.
255	Breaking Rocks Buoy 2 Off northeast end of ledge.	42-51-52.045N 070-47-46.642W				Red nun.	
260	Newburyport Harbor Light	42-48-54.830N 070-49-08.184W	Oc (2)G 15s 7s fl 2s ec. 4s fl 2s ec.	50	10	White conical tower. 45	Obscured by shore structure from 165° to 192° and 313° to 344°.
265 8990	<i>Merrimack River Entrance Lighted Whistle Buoy MR</i>	42-48-34.332N 070-47-03.181W	Mo (A) W		4	Red and white stripes with red spherical topmark.	

(1) No.	(2) Name and Location	(3) Position	(4) Characteristic	(5) Height	(6) Range	(7) Structure	(8) Remarks
SEACOAST (Massachusetts) - First District							
PORTSMOUTH TO CAPE ANN (Chart 13278)							
275	Flat Ground Bell Buoy 1	42-41-04.442N 070-34-48.155W				Green.	
280	Flat Ground Southern Rock Buoy 2 At south end of flat ground.	42-40-36.522N 070-34-59.215W				Red nun.	
285	<i>Dry Salvages Lighted Bell Buoy 1</i>	42-40-37.123N 070-33-31.093W	FI G 2.5s		3	Green.	
290	STRAIGHTSMOUTH LIGHT	42-39-44.142N 070-35-17.054W	FI G 6s	46	6	White cylindrical tower.	HORN: 1 blast ev 15s (2s bl). Fog signal is radio activated, during times of reduced visibility, turn marine VHF-FM radio to channel 83A/157.175Mhz. Key microphone 5 times consecutively, to activate fog signal for 45 minutes.
295	Cape Ann Light	42-38-12.444N 070-34-29.752W	FI R 5s	166	17	166	Emergency light of reduced intensity when main light is extinguished. HORN: 2 blasts ev 60s (3s bl-3s si-3s bl-51s si).
300	Oak Rock Buoy 2	42-38-25.524N 070-35-03.053W				Red nun.	
305	THACHER ISLAND NORTH LIGHT	42-38-21.828N 070-34-30.000W	F Y	162		Gray granite conical tower.	Private aid.
310	Thacher Island Buoy 1	42-38-21.134N 070-34-47.613W				Green can.	
315	Londoner Rock Day beacon	42-38-06.444N 070-33-57.951W				Iron spindle.	
325	Salt Island Ledge Buoy 4	42-37-00.177N 070-36-54.217W				Red nun.	
GEORGES BANK AND NANTUCKET SHOALS (Chart 13200)							
330	Eastern Point Light	42-34-48.600N 070-39-52.000W	FI W 5s	57	20	57	
340	<i>Eastern Point Lighted Whistle Buoy 2</i>	42-34-14.435N 070-39-50.097W	FI R 4s		3		
350 9975	Bakers Island Light	42-32-11.200N 070-47-09.300W	AI WR 20s	111	W 16 R 14	White conical tower. 111	White conical tower.horn of reduced intensity when main light or horn is extinguished. HORN: 1 blast ev 30s (3s bl)..
355 10383	<i>Newcomb Ledge Lighted Whistle Buoy 1</i>	42-30-27.837N 070-44-23.251W	FI G 4s		4	Green.	
365	<i>Great Pig Rocks Lighted Bell Buoy 4</i>	42-27-37.568N 070-50-12.556W	FI R 4s		4	Red.	
367	<i>University of Maine ODAS Lighted Buoy A</i>	42-31-24.600N 070-33-58.800W	FI Y 4s			Yellow.	Private aid.
368	<i>Neptune LNG Deepwater Port Lighted Buoy North A1</i>	42-29-13.610N 070-36-33.350W	Q Y			Yellow.	Private aid.
368.2	<i>Neptune LNG Deepwater Port Lighted Buoy South B1</i>	42-27-23.350N 070-36-05.540W	Q Y			Yellow.	Private aid.
369.5	<i>Neptune LNG Deepwater Port Lighted Hazard Buoy</i>	42-29-07.572N 070-46-34.638W	FI W 4s			White and orange.	Private aid.
371	<i>Northeast Gateway Deepwater Port Lighted Buoy A1</i>	42-23-38.379N 070-35-30.955W	FI Y 2s				Private aid.
373	<i>Northeast Gateway Deepwater Port Lighted Buoy B1</i>	42-23-56.351N 070-37-00.388W	FI Y 2s				Private aid.
374.1	Northeast Gateway Support Vessel Mooring Buoy	42-23-55.800N 070-38-35.400W					Private aid.
380 10678	<i>The Graves Lighted Whistle Buoy 5</i>	42-22-32.823N 070-51-28.446W	FI G 4s		4	Green.	
385 10677	<i>Boston Approach Lighted Buoy BG</i>	42-23-26.823N 070-51-29.057W	Mo (A) W		4	Red and white stripes with red spherical topmark.	AIS: MMSI 993672145 (21)

(1) No.	(2) Name and Location	(3) Position	(4) Characteristic	(5) Height	(6) Range	(7) Structure	(8) Remarks
SEACOAST (Massachusetts) - First District							
GEORGES BANK AND NANTUCKET SHOALS (Chart 13200)							
390 10679	The Graves Light	42-21-53.600N 070-52-08.700W	Fl (2)W 12s 0.1s fl 1.8s ec. 0.1s fl 10s ec.	98	15	On light gray conical granite tower. 98	Emergency light of reduced intensity when main light is extinguished. HORN: 2 blasts ev 20s (2s bl-2s si-2s bl-14s si). Fog signal is radio activated, during times of reduced visibility, turn marine VHF-FM radio to channel 83A/157.175Mhz. Key microphone 5 times consecutively, to activate fog signal for 60 minutes.
395 11334	<i>Three and One-Half Fathom Ledge Lighted Bell Buoy 2</i>	42-21-04.975N 070-50-29.784W	Fl R 4s		4	Red.	
400 11335	Martin Ledge Buoy 4	42-20-45.705N 070-51-12.074W				Red nun.	
405 11336	Boston Ledge Buoy 6	42-20-04.645N 070-51-49.694W				Red nun.	
410 10676	<i>Boston Lighted Whistle Buoy B</i>	42-22-42.155N 070-46-58.160W	Mo (A) W		6	Red and white stripes with red spherical topmark.	RACON: B (-) AIS: MMSI 993672065
WHOI Traffic Separation Scheme Research Lighted Buoy							
415	- AB-1	42-20-50.040N 070-40-39.840W	Fl Y 4s			Yellow.	Private aid.
GEORGES BANK AND NANTUCKET SHOALS (Chart 13200)							
420	<i>Boston Approach Lighted Buoy BF NOAA 44013</i>	42-20-44.014N 070-39-03.916W	Fl (4)Y 20s 0.5s fl 2s ec. 0.5s fl 2s ec. 0.5s fl 2s ec. 0.5s fl 12s ec.		7	Yellow.	Aid maintained by National Oceanic and Atmospheric Administration.
425 11340	Boston Light	42-19-40.855N 070-53-24.266W	Fl W 10s	102	27	On white conical tower. 89	Emergency light of reduced intensity when main light is extinguished. Two emergency lights may be visible from 336° to 001° and from 156° to 181°. HORN: 1 blast ev 30s (3s bl). MRASS-Fog signal is radio activated, during times of reduced visibility, turn marine VHF-FM radio to channel 83A/157.175Mhz. Key microphone 5 times consecutively, to activate fog signal for 60 minutes.
430 11333	<i>Thieves Ledge Lighted Whistle Buoy 1</i>	42-19-34.067N 070-49-49.332W	Q G		3	Green.	
435 11337	<i>Harding Ledge Lighted Bell Buoy 1HL</i>	42-18-34.188N 070-50-37.872W	Fl G 4s		4	Green.	
440	Minots Ledge Light	42-16-11.000N 070-45-32.700W	Fl (1+4+3)W 45s 1.5s fl 5s ec. 1.5s fl 1.5s ec. 1.5s fl 1.5s ec. 1.5s fl 1.5s ec. 1.5s fl 5s ec. 1.5s fl 1.5s ec. 1.5s fl 1.5s ec. 1.5s fl 15.5s ec.	85	10	On gray conical tower. 87	HORN: 1 blast ev 10s (1s bl). Fog signal is radio activated, during times of reduced visibility, turn marine VHF-FM radio to channel 83A/157.175Mhz. Key microphone 5 times consecutively, to activate fog signal for 60 minutes.
445	<i>Davis Ledge Lighted Gong Buoy 1DL</i>	42-16-20.893N 070-44-51.282W	Fl G 2.5s		3	Green.	
450	<i>Twenty-one Foot Lighted Buoy 21</i>	42-16-34.762N 070-42-22.058W	Fl G 4s		4	Green.	

(1) No.	(2) Name and Location	(3) Position	(4) Characteristic	(5) Height	(6) Range	(7) Structure	(8) Remarks
SEACOAST (Massachusetts) - First District							
GEORGES BANK AND NANTUCKET SHOALS (Chart 13200)							
Scituate Harbor Approach							
455 12256	Tar Pouch Buoy 2	42-13-10.235N 070-42-13.375W				Red nun.	
460 12258	Scituate Approach Lighted Gong Buoy SA	42-12-07.545N 070-41-49.344W	Mo (A) W		4	Red and white stripes with red spherical topmark.	AIS: MMSI 993672146 (21)
465 12270	SCITUATE NORTH JETTY LIGHT 2A	42-12-11.322N 070-42-47.484W	FI R 4s	23	4	TR on white skeleton tower.	Higher intensity beam eastward.
WHOI Traffic Separation Scheme Research Lighted Buoy							
466	- AB-2	42-20-25.140N 070-33-58.500W	FI Y 4s			Yellow.	Private aid.
467	- AB-3	42-19-59.580N 070-27-15.420W	FI Y 4s			Yellow.	Private aid.
468	- AB-4	42-19-33.780N 070-20-32.520W	FI Y 4s			Yellow.	Private aid.
471	- AB-5	42-19-08.520N 070-13-49.860W	FI Y 4s			Yellow.	Private aid.
472	- AB-6	42-18-40.920N 070-07-06.660W	FI Y 4s			Yellow.	Private aid.
473	- AB-7	42-18-11.160N 070-01-54.900W	FI Y 4s			Yellow.	Private aid.
GEORGES BANK AND NANTUCKET SHOALS (Chart 13200)							
485	Race Point Light	42-03-44.400N 070-14-34.900W	FI W 10s	41	14	On white tower.	"Obscured from 220° to 292°.
45							
WHOI Traffic Separation Scheme Research Lighted Buoy							
496	- AB-8	42-13-50.100N 069-58-03.120W	FI Y 4s			Yellow.	Private aid.
497	- AB-9	42-09-23.280N 069-54-58.260W	FI Y 4s			Yellow.	Private aid.
498	- AB-10	42-03-46.044N 069-50-55.788W	FI Y 4s			Yellow.	Private aid.
GEORGES BANK AND NANTUCKET SHOALS (Chart 13200)							
500	Highland Light	42-02-22.282N 070-03-39.377W	FI W 5s	170	18	White conical tower. 183	Emergency light of reduced intensity when main light is extinguished . Lighted throughout 24 hours.
510.1	NAUSET BEACH LIGHT	41-51-36.000N 069-57-12.000W	Al WR 10s 0.1s fl 4.9s ec. 0.1s fl 4.9s ec.	120	R W	Conical tower, upper part red, lower part white.	Lighted during night hours. Private aid.
MASSACHUSETTS - First District							
NANTUCKET SOUND AND APPROACHES (Chart 13237)							
Chatham Harbor Approach							
520	Chatham Beach Lighted Whistle Buoy C	41-39-12.000N 069-55-30.000W	Mo (A) W		4	Red and white stripes with red spherical topmark.	
SEACOAST (Massachusetts) - First District							
GEORGES BANK AND NANTUCKET SHOALS (Chart 13200)							
525	Chatham Light	41-40-16.704N 069-57-00.554W	FI (2)W 10s 0.1s fl 2s ec. 0.1s fl 7.8s ec.	80	24	White conical tower. 80	Lighted throughout 24 hours. Storm warning signals displayed by day.
545 13650	Nantucket (Great Point) Light	41-23-24.600N 070-02-53.800W	FI W 5s (R sector)	71	W 14 R 12	On white tower. 71	Red from 084° to 106° . Covers Cross Rip and Tuckernuck Shoals.
555	Sankaty Head Light	41-17-03.730N 069-57-57.900W	FI W 7.5s	158	24	White tower with red band in the middle. 158	

(1) No.	(2) Name and Location	(3) Position	(4) Characteristic	(5) Height	(6) Range	(7) Structure	(8) Remarks
SEACOAST (Massachusetts) - First District							
GEORGES BANK AND NANTUCKET SHOALS (Chart 13200)							
560	NOAA Data Lighted Buoy 44018	42-08-15.000N 069-42-46.000W	Fl (4)Y 20s 0.5s fl 2s ec. 0.5s fl 2s ec. 0.5s fl 2s ec. 0.5s fl 12s ec.		7	Yellow.	Marked NOAA 44018. Aid maintained by National Oceanic and Atmospheric Administration.
589	WHOI RESEARCH LIGHT TOWER	41-19-30.000N 070-34-00.000W	Fl Y 4s			Steel tripod with mast.	Horn. Private aid. Private aid.
APPROACHES TO NEW YORK - NANTUCKET SHOALS TO FIVE FATHOM BANK (Chart 12300)							
590	Squibnocket Lighted Bell Buoy 1	41-15-41.740N 070-46-16.422W	Fl G 4s		3	Green.	
595	Squibnocket Shoal Buoy 2 On west side of shoal.	41-17-44.988N 070-48-07.794W				Red nun.	
600	Old Man Ledge Buoy 3 On north end of Rocky Shoal.	41-17-04.379N 070-48-35.764W				Green can.	
605	Lone Rock Buoy 5	41-17-18.317N 070-49-17.866W				Green can.	
620 15610	Gay Head Light	41-20-54.420N 070-50-03.676W	Al WR 15s 0.2s W fl 7.3s ec. 0.2s R fl 7.3s ec.	175	W 24 R 20	Red brick tower. 51	Obscured from 342° to 359° by Nomans Land; light occasionally visible through notches in hilltop. Emergency light (Fl W 6s) of reduced intensity when main light is extinguished. Lighted throughout 24 hours.
630 15985	Buzzards Bay Entrance Light	41-23-49.118N 071-02-04.866W	Fl W 2.5s	67	14	Tower on red square on 3 red piles with large tube in center, worded BUZZARDS on sides. 68	RACON: B (- . . .) HORN: 2 blasts ev 30s (2s bl-2s si-2s bl-24s si). Fog signal is radio activated, during times of reduced visibility, turn marine VHF-FM radio to channel 83A/157.175Mhz. Key microphone 5 times consecutively, to activate fog signal for 45 minutes.
SEACOAST (Rhode Island) - First District							
APPROACHES TO NEW YORK - NANTUCKET SHOALS TO FIVE FATHOM BANK (Chart 12300)							
640	Block Island Southeast Light	41-09-10.373N 071-33-04.196W	Fl G 5s	261	20	Red-brick octagonal, pyramidal tower attached to dwelling. 67	Lighted throughout 24 hours. Emergency light of reduced intensity when main light is extinguished. Emergency light is off set from main light. HORN: 1 blast ev 30s (3s bl).
SEACOAST (Massachusetts) - First District							
APPROACHES TO NEW YORK - NANTUCKET SHOALS TO FIVE FATHOM BANK (Chart 12300)							
645	WHOI Research Lighted Buoy DMON	41-08-49.000N 070-56-41.000W	Fl Y 4s			Yellow	Private aid.
SEACOAST (Rhode Island) - First District							
APPROACHES TO NEW YORK - NANTUCKET SHOALS TO FIVE FATHOM BANK (Chart 12300)							
650	Southwest Ledge Lighted Whistle Buoy 2 Marks southwest edge of shoals.	41-06-22.649N 071-40-14.042W	Fl R 2.5s		4	Red.	
651	ACOE Block Island Lighted Research Buoy 154	40-58-51.780N 071-07-18.000W	Fl (5)Y 20s			Yellow.	Private aid.
SEACOAST (Massachusetts) - First District							
APPROACHES TO NEW YORK - NANTUCKET SHOALS TO FIVE FATHOM BANK (Chart 12300)							
652	BLOCK ISLAND WIND FARM WTG-1	41-07-32.740N 071-30-27.040W	Q Y				Maintained by Deepwater Wind RI. Private aid.

(1) No.	(2) Name and Location	(3) Position	(4) Characteristic	(5) Height	(6) Range	(7) Structure	(8) Remarks
SEACOAST (Massachusetts) - First District							
APPROACHES TO NEW YORK - NANTUCKET SHOALS TO FIVE FATHOM BANK (Chart 12300)							
653	BLOCK ISLAND WIND FARM WTG-2	41-07-11.570N 071-30-50.220W	Q Y				Maintained by Deepwater Wind RI. Private aid.
654	BLOCK ISLAND WIND FARM WTG-3	41-06-52.960N 071-31-16.180W	Q Y				Maintained by Deepwater Wind RI. Private aid.
654.5	Block Island Wind Farm WTG-3 Fog Horn	41-06-52.960N 071-31-16.180W					Maintained by Deepwater Wind RI. MRASS: Fog signal is radio activated, during times of reduced visibility, turn marine VHF-FM radio to channel 83A/157.175Mhz. Key microphone 5 times consecutively, to activate fog signal for 60 minutes. HORN: 1 blast ev 20s (2s bl). Private aid.
656	BLOCK ISLAND WIND FARM WTG-4	41-06-36.540N 071-31-44.620W	Q Y				Maintained by Deepwater Wind RI. Private aid.
657	BLOCK ISLAND WIND FARM WTG-5	41-06-22.790N 071-32-15.500W	Q Y				Maintained by Deepwater Wind RI. Private aid.
SEACOAST (New York) - First District							
APPROACHES TO NEW YORK - NANTUCKET SHOALS TO FIVE FATHOM BANK (Chart 12300)							
660	Montauk Point Light	41-04-15.480N 071-51-25.528W	FI W 5s	168	18	White conical tower with red stripe. 168	Emergency light FI W 5s when main light is extinguished. HORN: 1 blast ev 15s (2s bl).
665	<i>NOAA Data Lighted Buoy NOAA 44017</i>	40-41-34.815N 072-02-52.200W	FI (4)Y 20s		4	Yellow.	Aid maintained by National Oceanic and Atmospheric Administration.
670 29035	<i>Shinnecock Inlet Approach Lighted Whistle Buoy SH</i>	40-49-00.161N 072-28-34.519W	Mo (A) W		4	Red and white stripes with red spherical topmark.	AIS: MMSI 993672147 (21)
675 29025	Shinnecock Light	40-50-31.401N 072-28-41.677W	FI (2)W 15s	75	11	Skeleton tower. 75	
685	<i>Moriches Inlet Approach Lighted Whistle Buoy M</i>	40-44-07.858N 072-45-11.860W	Mo (A) W		6	Red and white stripes.	AIS: MMSI 993672148 (21)
695	Fire Island Light	40-37-56.790N 073-13-06.890W	FI W 7.5s	167		167	Lighted throughout 24 hours. Emergency light of reduced intensity when main light is extinguished. Private aid.
700	<i>USGS Research Lighted Buoy W</i>	40-35-04.210N 073-06-24.220W	FI Y 4s			Yellow.	Maintained by USGS. Private aid.
SEACOAST (Massachusetts) - First District							
APPROACHES TO NEW YORK - NANTUCKET SHOALS TO FIVE FATHOM BANK (Chart 12300)							
725	<i>NOAA Data Lighted Buoy 44065</i>	40-22-10.000N 073-42-10.000W	FI (4)Y 20s		4		Aid maintained by National Oceanic and Atmospheric Administration.
SEACOAST (New Jersey) - First District							
APPROACHES TO NEW YORK - NANTUCKET SHOALS TO FIVE FATHOM BANK (Chart 12300)							
740	<i>Fishing Grounds Obstruction Lighted Buoy 5</i>	40-25-41.494N 073-50-53.151W	FI G 4s		4	Green.	
742	Fishing Grounds Obstruction Shoal Buoy 6	40-25-25.490N 073-52-19.921W				Red.	
755	New York Bight Dumping Ground Buoy OM	40-22-06.200N 073-50-20.861W				Yellow nun.	Aid maintained by U.S. Army Corps of Engineers.

(1) No.	(2) Name and Location	(3) Position	(4) Characteristic	(5) Height	(6) Range	(7) Structure	(8) Remarks
SEACOAST (New Jersey) - First District							
APPROACHES TO NEW YORK - NANTUCKET SHOALS TO FIVE FATHOM BANK (Chart 12300)							
760	<i>Shrewsbury Rocks Lighted</i>	40-20-27.896N	FI G 2.5s		4	Green.	
35015	<i>Buoy 1</i> Off east end of rocks.	073-55-34.489W					
SEACOAST (Atlantic Ocean)							
CAPE SABLE TO CAPE HATTERAS (Chart 13003)							
820	<i>NOAA Data Lighted Buoy 44005 (ODAS)</i>	43-12-12.845N 069-07-40.439W	FI (4)Y 20s			Yellow boat-shaped buoy.	Marked "NOAA" and "44005". Aid maintained by National Oceanic and Atmospheric Administration.
825	<i>NOAA Data Lighted Buoy 44011 (ODAS)</i>	41-06-00.000N 066-37-12.000W	FI (4)Y 20s			Yellow.	Aid maintained by National Oceanic and Atmospheric Administration.
827	<i>NOAA Data Lighted Buoy 44008 (ODAS)</i>	40-30-10.184N 069-14-53.604W	FI (4)Y 20s				Aid maintained by NOAA.
828	<i>WHOI Research Lighted Buoy Pioneer PMUI</i>	40-21-55.500N 070-46-59.460W	FI Y 4s			Yellow.	Maintained by WHOI. Private aid.
828.2	<i>WHOI Research Lighted Buoy Pioneer PMUO</i>	39-56-29.820N 070-46-51.060W	FI Y 4s			Yellow.	Maintained by WHOI. Private aid.
828.3	<i>WHOI Research Lighted Buoy Pioneer ISSM</i>	40-21-33.780N 070-53-07.080W	FI Y 4s			Yellow.	Maintained by WHOI. Private aid.
828.4	<i>WHOI Research Lighted Buoy Pioneer PMCI</i>	40-13-36.120N 070-53-19.740W	FI Y 4s			Yellow.	Maintained by WHOI. Private aid.
828.5	<i>WHOI Research Lighted Buoy Pioneer PMCO</i>	40-05-48.060N 070-52-45.840W	FI Y 4s			Yellow.	Maintained by WHOI. Private aid.
828.6	<i>WHOI Research Lighted Buoy Pioneer OSPM</i>	39-56-34.920N 070-53-07.320W	FI Y 4s			Yellow.	Maintained by WHOI. Private aid.
828.7	<i>WHOI Lighted Research Buoy Pioneer OSSM</i>	39-56-26.280N 070-52-42.780W	FI Y 4s			Yellow.	Maintained by WHOI. Private aid.
828.75	<i>WHOI Lighted Research Buoy Pioneer CNSM</i>	40-08-24.780N 070-46-16.620W	FI Y 4s			Yellow.	Maintained by WHOI. Private aid.
828.8	<i>WHOI Lighted Research Buoy Pioneer ISSP</i>	40-21-51.720N 070-53-17.280W	FI Y 4s			Yellow.	Maintained by WHOI. Private aid.
828.85	<i>WHOI Lighted Research Buoy Pioneer CNSP</i>	40-08-02.700N 070-46-12.480W	FI Y 4s			Yellow.	Maintained by WHOI. Private aid.
830	<i>NOAA Data Lighted Buoy 44025</i>	40-15-03.040N 073-09-51.579W	FI (4)Y 20s			Yellow.	Aid maintained by National Oceanic and Atmospheric Administration.
MAINE - First District							
NEW BRUNSWICK - GRAND MANAN CHANNEL NORTHERN PART (Chart 13394)							
840	West Quoddy Head Bell Buoy WQ	44-49-24.947N 066-56-41.374W				Red and white stripes with red spherical topmark.	
845	Wormell Ledges Buoy 1A	44-49-26.178N 066-57-54.540W				Green can.	
850	Quoddy Roads Buoy 2	44-49-38.708N 066-57-47.999W				Red nun.	
Lubec Channel							
855	- Buoy 1	44-50-15.590N 066-58-25.555W				Green can.	
860	- LIGHT	44-50-31.387N 066-58-35.822W	FI W 6s	53	6	White conical tower on black cylindrical pier.	HORN: 1 blast ev 15s (2s bl).
865	- Buoy 3	44-50-34.668N 066-58-36.152W				Green can.	
870	- Buoy 4	44-50-33.788N 066-58-31.822W				Red nun.	
875	- Buoy 5	44-51-04.757N 066-58-28.751W				Green can.	
880	- Buoy 6	44-51-02.547N 066-58-22.891W				Red nun.	

(1) No.	(2) Name and Location	(3) Position	(4) Characteristic	(5) Height	(6) Range	(7) Structure	(8) Remarks
MAINE - First District							
NEW BRUNSWICK - GRAND MANAN CHANNEL NORTHERN PART (Chart 13394)							
Lubec Channel							
883	- Buoy 6A	44-51-16.500N 066-58-33.800W				Red nun.	
885	- Buoy 8	44-51-56.556N 066-58-55.242W				Red nun.	
NEW BRUNSWICK - GRAND MANAN CHANNEL NORTHERN PART (Chart 13394)							
910	Popes Folly Ledge Buoy 9	44-52-11.082N 066-58-58.337W				Green can.	
914	<i>Treat Island Shoal Lighted Buoy 3</i>	44-53-09.501N 066-59-27.383W	FI G 2.5s		3	Green can.	
915	Buckman Ledge Buoy 2	44-53-41.400N 066-59-05.400W				Red nun.	
920	CHERRY ISLET LIGHT	44-55-06.000N 066-58-00.000W	FI W 5s	32			
925	Clark Ledge Daybeacon 3	44-54-55.400N 066-59-04.700W				SG on iron spindle.	
930	DOG ISLAND LIGHT DI	44-55-06.535N 066-59-21.112W	FI W 6s	35	7 R 7	NG on skeleton tower.	Red from 306° to 036°; covers Clark Ledge. HORN: 1 blast ev 30s (3s bl).
940	<i>Frost Ledge Lighted Bell Buoy 7</i>	44-58-02.613N 067-02-11.427W	FI G 4s		4	Green.	
NEW BRUNSWICK - PASSAMAQUODDY BAY AND ST. CROIX RIVER (Chart 13398)							
St. Croix River							
<i>Floating aids maintained from 1 Apr. to 1 Nov.</i>							
945	- <i>Lighted Buoy 11</i>	45-06-47.275N 067-07-03.945W	FI G 2.5s		4	Green.	
950	- LIGHT	45-07-41.673N 067-08-01.748W	FI W 2.5s	101	7	White skeleton tower surmounted by platform.	Higher intensity beam towards Todds Point.
955	- <i>Lighted Buoy 13</i>	45-07-48.273N 067-07-45.948W	FI G 4s		4	Green.	
960	- Buoy 17	45-09-48.957N 067-10-05.514W				Green can.	Maintained from 1Apr. to 1 Nov.
970	- <i>Lighted Buoy 19</i>	45-10-15.368N 067-12-12.597W	Q G		3	Green.	Maintained from 1 Apr. to 1 Nov.
975	- Buoy 21	45-10-09.590N 067-12-25.864W				Green can.	Maintained from 1 Apr. to 1 Nov.
985	WHITLOCKS MILL LIGHT 25	45-09-45.370N 067-13-38.566W	Iso G 6s	32	5		
990	- Buoy 27	45-09-58.970N 067-13-53.088W				Green can.	Maintained from 1 Apr. to 1 Nov.
995	- <i>Lighted Buoy 29</i>	45-10-26.919N 067-14-38.242W	FI G 2.5s		4	Green.	Maintained from 1 Apr. to 1 Nov.
NEW BRUNSWICK - GRAND MANAN CHANNEL NORTHERN PART (Chart 13394)							
Cobscook Bay							
1000	Shackford Ledge Buoy 4	44-53-34.462N 067-00-27.221W				Red nun.	
1001	COOPER ISLAND AQUACULTURE LIGHTS (4)	44-53-30.000N 067-01-30.000W	FI Y 2.5s		6	On floating fish pens.	Four or more lights marking aquaculture structures of varying sizes and shapes in a charted fish pen area. Private aid.
1005	- Buoy 5	44-53-59.400N 067-01-51.000W				Green can.	
1006	DEEP COVE AQUACULTURE LIGHTS (4)	44-54-18.000N 067-01-18.000W	F Y		8	On floating fish pens.	Four or more lights marking aquaculture structures of varying sizes and shapes in a charted fish pen area. Private aid.
1010	- Buoy 7	44-54-28.305N 067-02-56.501W				Green can.	
1013	ORPC Cobscook Bay Lighted Buoy NW	44-54-41.000N 067-02-56.000W	FI W 2.5s			White with orange bands.	Property of ORPC. Private aid.

(1) No.	(2) Name and Location	(3) Position	(4) Characteristic	(5) Height	(6) Range	(7) Structure	(8) Remarks
MAINE - First District							
NEW BRUNSWICK - GRAND MANAN CHANNEL NORTHERN PART (Chart 13394)							
Cobscook Bay							
1013.1	ORPC Cobscook Bay Lighted Buoy NE	44-54-37.000N 067-02-33.000W	FI W 2.5s			White with orange bands.	Property of ORPC. Private aid.
1013.2	ORPC Cobscook Bay Lighted Buoy SE	44-54-26.000N 067-02-38.000W	FI W 2.5s			White with orange bands.	Property of ORPC. Private aid.
1013.3	ORPC Cobscook Bay Lighted Buoy SW	44-54-32.000N 067-03-03.000W	FI W 2.5s			White with orange bands.	Property of ORPC. Private aid.
1015	- Buoy 8	44-54-40.584N 067-03-31.932W				Red nun.	
1020	- Buoy 9	44-54-24.473N 067-06-12.388W				Green can.	
Pennamaquan River							
1025	- Buoy 11	44-55-06.283N 067-06-51.939W				Green can.	Maintained from April 1 to November 1.
1030	- Buoy 13	44-55-20.489N 067-07-45.441W				Green can.	Maintained from April 1 to November 1.
1035	- Buoy 15	44-55-26.388N 067-08-09.084W				Green can.	Maintained from April 1 to November 1.
NEW BRUNSWICK - GRAND MANAN CHANNEL NORTHERN PART (Chart 13394)							
1040	West Quoddy Head Light	44-48-54.387N 066-57-02.416W	FI (2)W 15s 2s fl 2s ec. 2s fl 9s ec.	83	18	White tower with red stripes. 49	Lighted throughout 24 hours. Emergency light of reduced intensity when main light is extinguished. HORN: 2 blasts ev 30s (2s bl-2s si-2s bl-24s si).
1045	Sail Rock Lighted Whistle Buoy 1	44-48-37.850N 066-56-25.665W	FI G 4s		5	Green.	
1050	Morton Ledge Buoy 2	44-47-22.550N 066-59-17.188W				Red nun.	
1055	Bailey's Mistake Whistle Buoy 2BM	44-45-30.009N 067-02-52.107W				Red.	
1060	Bailey's Mistake Entrance Buoy 1	44-45-30.300N 067-03-21.900W				Green can.	
NEW BRUNSWICK - GRAND MANAN CHANNEL SOUTHERN PART (Chart 13392)							
Little River							
1075	- Light	44-39-03.186N 067-11-31.544W	FI W 6s	56	14	41	HORN: 1 blast ev 10s (1s bl). Operates continuously.
1080	- Entrance Bell Buoy LR	44-39-11.236N 067-10-53.403W				Red and white stripes with red spherical topmark.	
1085	- Ledge Buoy 2 Southwest of ledge.	44-39-12.286N 067-11-51.945W				Red nun.	
Cross Island Narrows							
1095	- Buoy 1	44-37-10.208N 067-15-22.848W				Green can.	
1100	Thornton Point Ledge Lighted Bell Buoy 3	44-37-16.875N 067-16-16.100W	FI G 4s		5	Green.	Replaced by can when endangered by ice.
1105	Thornton Point Ledge Day beacon 4	44-37-20.217N 067-16-33.101W				TR on spindle.	
1110	Mink Island Ledge Buoy 5	44-37-20.515N 067-17-07.281W				Green can.	
1115	Dogfish Rocks Buoy 7	44-37-47.824N 067-18-06.003W				Green can.	

(1) No.	(2) Name and Location	(3) Position	(4) Characteristic	(5) Height	(6) Range	(7) Structure	(8) Remarks
MAINE - First District							
MACHIAS BAY TO TIBBETT NARROWS (Chart 13326)							
Libby Island							
1120	- Light	44-34-05.985N 067-22-02.555W	FI (2)W 20s	91	18	White tower. 91	Emergency light of reduced intensity when main light is extinguished. HORN: 1 blast ev 15s (2s bl). Operates continuously.
1120.1	- Light Station Mooring Buoy	44-34-22.338N 067-22-02.010W				White and blue band, nun.	
Machias Bay							
1125	Seal Cove Ledge Buoy 2	44-35-40.935N 067-19-22.533W				Red nun.	
Cross Island							
1126.1	- Aquaculture Lighted Buoy CI-A	44-36-47.760N 067-18-48.420W	FI Y 2.5s			Yellow.	Private aid.
1126.2	- Aquaculture Lighted Buoy CI-B	44-36-59.791N 067-19-03.502W	FI Y 2.5s			Yellow.	Private aid.
1126.3	- Aquaculture Lighted Buoy CI-C	44-36-47.595N 067-19-03.502W	FI Y 2.5s			Yellow.	Private aid.
1126.4	- Aquaculture Lighted Buoy CI-D	44-36-57.916N 067-18-49.053W	FI Y 2.5s			Yellow.	Private aid.
1127.1	- Aquaculture Lighted Buoy CIN A	44-37-07.703N 067-18-59.438W	FI Y 2.5s			Yellow.	Private aid.
1127.2	- Aquaculture Lighted Buoy CIN B	44-37-14.900N 067-19-13.308W	FI Y 2.5s			Yellow.	Private aid.
1127.3	- Aquaculture Lighted Buoy CIN C	44-37-24.700N 067-19-03.338W	FI Y 2.5s			Yellow.	Private aid.
1127.4	- Aquaculture Lighted Buoy CIN D	44-37-17.503N 067-18-49.468W	FI Y 2.5s			Yellow.	Private aid.
Starboard Island							
1130	- Ledge Buoy 1	44-35-07.705N 067-22-50.678W				Green can.	
1131.1	- Aquaculture Lighted Buoy SI-SW	44-36-06.000N 067-23-01.000W	FI Y 2.5s			Yellow.	Private aid.
1131.3	- Aquaculture Lighted Buoy SI-NW	44-36-23.000N 067-23-12.000W	FI Y 2.5s			Yellow.	Private aid.
1131.4	- Aquaculture Lighted Buoy SI-NE	44-36-27.250N 067-23-00.530W	FI Y 2.5s			Yellow.	Private aid.
1131.5	- Aquaculture Lighted Buoy SI-SE	44-36-10.940N 067-22-49.000W	FI Y 2.5s			Yellow.	Private aid.
Stone Island							
1135	- Ledge Day beacon 3	44-35-49.724N 067-21-58.876W				SG on spindle.	
Machias Bay							
1140	Seashore Ledge Buoy 5	44-37-07.414N 067-21-39.778W				Green can.	
1145	AVERY ROCK LIGHT AR	44-39-15.310N 067-20-38.798W	FI W 6s	16	6	NR on tower.	
Machias River							
1150	- Buoy 1	44-40-36.241N 067-21-13.350W				Green can.	
1155	- Buoy 3	44-40-47.891N 067-21-51.961W				Green can.	
1160	- Buoy 4	44-40-55.261N 067-23-08.002W				Red nun.	
1165	- Buoy 6	44-41-07.451N 067-23-27.033W				Red nun.	
Englishman Bay							
1170	Foster Channel Buoy 2	44-34-51.214N 067-23-31.028W				Red nun.	
1175	Foster Channel Buoy 1	44-34-48.464N 067-23-44.208W				Green can.	
1180	Brothers Passage Bell Buoy 1	44-33-38.285N 067-25-50.960W				Green.	

(1) No.	(2) Name and Location	(3) Position	(4) Characteristic	(5) Height	(6) Range	(7) Structure	(8) Remarks
MAINE - First District							
MACHIAS BAY TO TIBBETT NARROWS (Chart 13326)							
Englishman Bay							
1185	Brothers Passage Buoy 2 Marks ledge east of Green Island.	44-33-45.665N 067-26-08.011W				Red nun.	
1190	Codhead Ledge Buoy 2	44-35-06.524N 067-26-16.862W				Red nun.	
1195	Halifax Island Reef Buoy 3	44-35-22.283N 067-28-28.965W				Green can.	
1200	Boundry Ledges Buoy 5	44-36-02.000N 067-29-58.000W				Green can.	
Chandler Bay							
1205	Jumper Ledge Buoy	44-32-33.055N 067-27-49.253W				Red nun with green bands.	
1210	Middle Back Rock Daybeacon	44-32-21.924N 067-29-11.562W				NR on spindle.	
1215	<i>Little Breaking Ledge Lighted Gong Buoy 1</i>	44-30-40.982N 067-30-11.743W	FI G 4s		4	Green.	
1220	West Black Rock Buoy 2	44-31-38.595N 067-30-24.156W				Red nun.	
1225	<i>Mark Island Lighted Bell Buoy 1</i>	44-32-11.434N 067-31-43.549W	FI G 2.5s		3	Green.	
1230	Kelp Ledge Buoy 3	44-32-25.243N 067-33-05.720W				Green can.	
1235	Ballast Island Ledge Buoy 5	44-33-40.232N 067-32-57.051W				Green can.	
1240	Roque Island Reef Buoy 2	44-35-04.635N 067-33-01.712W				Red nun.	
1244	Shorey Cove Coast Guard Mooring Buoy CG	44-35-31.364N 067-31-37.095W				White and blue.	
1245	Great Bar Buoy 7	44-35-42.156N 067-32-45.318W				Green can.	
Seguin Passage							
1250	Seguin Ledge Buoy 1	44-31-23.861N 067-31-59.348W				Green can.	
1260	Long Ledge Buoy 3	44-31-27.134N 067-33-03.210W				Green can.	
1265	Nats Rock Buoy 5	44-31-20.324N 067-33-45.011W				Green can.	
1270	Southwest Ledge Buoy 6	44-31-26.884N 067-33-54.001W				Red nun.	
Moosabec Reach							
1275	Bay Ledge Buoy 2	44-32-08.921N 067-32-44.118W				Red nun.	
1280	Gilchrist Rock Daybeacon 3 On rock.	44-31-53.337N 067-32-50.437W				SG on iron spindle.	
1285	Leighton Ledges Buoy 4	44-31-57.754N 067-33-02.600W				Red nun.	
1290	Virgin Island Ledge Buoy 6	44-31-52.234N 067-33-26.621W				Red nun.	
1295	Two Hour Rock Buoy 7	44-31-44.244N 067-33-34.421W				Green can.	
1300	- Buoy 8	44-31-48.004N 067-33-45.551W				Red nun.	
1305	EMMS ROCK LIGHT 9	44-31-44.363N 067-33-56.951W	FI G 4s	28	5	SG on gray tower.	Higher intensity beam toward entrance. Breakwater submerged at highwater.
1310	- Buoy 10	44-31-47.133N 067-34-00.492W				Red nun.	
1315	Little Ledge Buoy 11	44-31-43.703N 067-34-06.742W				Green can.	
1320	Moosabec Bar Buoy 12	44-31-46.093N 067-34-16.812W				Red nun.	
1325	Snows Rock Daybeacon 13 On ledge.	44-31-38.239N 067-34-22.373W				SG on iron spindle.	

(1) No.	(2) Name and Location	(3) Position	(4) Characteristic	(5) Height	(6) Range	(7) Structure	(8) Remarks
MAINE - First District							
MACHIAS BAY TO TIBBETT NARROWS (Chart 13326)							
Moosabec Reach							
1330	Sand Ledge Buoy 15	44-31-39.475N 067-34-41.281W				Green can.	
1335	<i>Horse Ledge Lighted Buoy 17</i>	44-31-40.394N 067-35-12.584W	FI G 4s		3	Green.	
1340	SAWYERS COVE LIGHT 18	44-31-47.198N 067-35-38.457W	FI R 4s	28	3	TR on tower on end of breakwater.	
1345	Cummings Ledge Buoy 18A	44-31-33.373N 067-36-41.066W				Red nun.	
1350	- Buoy 20	44-31-17.052N 067-38-38.880W				Red nun.	
1355	- Buoy 21	44-31-06.640N 067-39-19.172W				Green can.	
1360	<i>Fessenden Ledge Lighted Bell Buoy 22</i>	44-31-02.743N 067-39-59.302W	FI R 4s		4	Red.	
1365	Shabbit Island Ledge Buoy 23	44-30-48.002N 067-40-30.742W				Green can.	
1370	Shabbit Island Buoy 25	44-30-25.444N 067-41-11.281W				Green can.	
1375	<i>Ram Island Ledge Lighted Gong Buoy 27</i> North from ledge.	44-29-42.283N 067-42-14.885W	FI G 4s		5	Green.	
1380	Tibbet Ledge Buoy 28	44-29-45.243N 067-42-17.764W				Red nun.	
1385	Tibbet Narrows Bell Buoy 30	44-29-28.773N 067-42-46.155W				Red.	
Eastern Bay							
1390	Moose Peak Light	44-28-28.487N 067-31-55.166W	FI W 30s	72	20	On white tower. 57	Emergency light of reduced intensity when main light is extinguished. HORN: 2 blasts ev 30s (2s bl-2s si-2s bl-24s si). Located 129 yards, 263° from light tower. Fog signal is radio activated, during times of reduced visibility, turn marine VHF-FM radio to channel 83A/157.175Mhz. Key microphone 5 times consecutively, to activate fog signal for 45 minutes.
1395	Mistake Harbor Buoy 1	44-29-13.656N 067-33-08.738W				Green can.	
1400	Calf Island Reef Buoy 3	44-29-24.365N 067-33-13.987W				Green can.	
1405	Channel Rock Daybeacon 4 On ledge.	44-30-05.502N 067-33-50.010W				TR on iron spindle.	
1409	SPECTACLE ISLAND AQUACULTURE LIGHTS (3)	44-30-15.300N 067-34-28.000W	Q Y			On floating fish pens.	Three or more lights marking aquaculture structures of varying sizes and shapes in a charted fish pen area. Private aid.
1410	Spectacle Island Buoy 5	44-30-20.324N 067-33-56.401W				Green can.	
1415	Head Harbor Island Buoy 6	44-30-51.798N 067-33-48.408W				Red nun.	
1420	Sheep Island Buoy 7	44-31-04.384N 067-33-43.337W				Green can.	
Pig Island Gut							
1425	- Buoy 2	44-30-49.364N 067-34-35.182W				Red nun.	
1430	- Buoy 3	44-30-57.774N 067-34-40.406W				Green can.	
1435	- Buoy 5	44-31-01.084N 067-34-51.412W				Green can.	

(1) No.	(2) Name and Location	(3) Position	(4) Characteristic	(5) Height	(6) Range	(7) Structure	(8) Remarks
MAINE - First District							
MACHIAS BAY TO TIBBETT NARROWS (Chart 13326)							
Pig Island Gut							
1440	- Buoy 6	44-31-02.234N 067-34-51.933W				Red nun.	
1445	- Buoy 8	44-31-01.614N 067-35-04.386W				Red nun.	
1450	- Buoy 10	44-31-01.505N 067-35-13.633W				Red nun.	
1455	- Buoy 12	44-31-01.984N 067-35-22.113W				Red nun.	
1460	- Buoy 14	44-31-10.023N 067-35-39.224W				Red nun.	
Western Bay							
1465	<i>Seahorse Lighted Bell Buoy</i> 2SR	44-25-44.948N 067-38-29.975W	F I R 4s		4	Red.	
1470	Duck Ledges Buoy 1	44-30-00.283N 067-40-09.981W				Green can.	
1475	Pomp Island Ledge Day beacon 2	44-30-24.414N 067-39-15.534W				TR on spindle.	
1480	Hardwood Island Day beacon 3	44-30-48.984N 067-39-08.634W				SG on spindle.	
1485	Salt Rock Day beacon 4	44-31-01.254N 067-38-54.528W				TR on spindle.	
TIBBETT NARROWS TO SCHOODIC ISLAND (Chart 13324)							
Eastern Harbor							
1490	- Buoy 1	44-29-42.213N 067-43-58.768W				Green can.	
1495	- Buoy 2	44-29-41.853N 067-43-49.137W				Red nun.	
1500	- Buoy 5	44-30-11.840N 067-43-47.772W				Green can.	
1505	- Buoy 4	44-30-03.432N 067-43-45.730W				Red nun.	
Pleasant Bay							
1510	<i>Nash Island Lighted Whistle</i> <i>Buoy N1</i>	44-27-51.744N 067-45-28.659W	Mo (A) W		3	Red and white stripes with red spherical topmark.	
1515	Coles Ledge Buoy 1	44-28-45.083N 067-46-24.331W				Green can.	
1520	Norton Island Buoy 2	44-29-24.284N 067-45-18.633W				Red nun.	
1525	Barton Ledge Buoy 2	44-31-28.800N 067-46-05.640W				Red nun.	
1530	Bunker Ledge Buoy 3	44-31-51.180N 067-46-20.112W				Green can.	
1535	Harthorne Ledge Buoy 5	44-33-48.279N 067-45-26.302W				Red nun.	
1536	- CG Mooring Buoy	44-31-54.780N 067-45-21.480W				White and with blue stripe, can.	
Pleasant River							
1540	- Buoy 6	44-34-15.779N 067-45-28.892W				Red nun.	Maintained from May 1 to Nov. 15.
1545	- Buoy 7	44-34-36.730N 067-45-11.924W				Green can.	Maintained from May 1 to Nov. 15.
1550	- Buoy 8	44-34-41.497N 067-45-06.720W				Red nun.	Maintained from May 1 to Nov. 15.
1555	- Buoy 10	44-34-45.867N 067-45-04.018W				Red nun.	Maintained from May 1 to Nov. 15.
1560	- Buoy 12	44-34-54.843N 067-45-02.677W				Red nun.	Maintained from May 1 to Nov. 15.

(1) No.	(2) Name and Location	(3) Position	(4) Characteristic	(5) Height	(6) Range	(7) Structure	(8) Remarks
MAINE - First District							
TIBBETT NARROWS TO SCHOODIC ISLAND (Chart 13324)							
Pleasant Bay							
Pleasant River							
1565	- Buoy 14	44-34-59.243N 067-44-58.884W				Red nun.	Maintained from May 1 to Nov. 15.
1570	Bungy Rock Day beacon 15 On rock.	44-35-18.805N 067-44-52.043W				SG on spindle.	
1575	- Buoy 16	44-35-59.087N 067-44-53.892W				Red nun.	Maintained from May 1 to Nov. 15.
1580	- Buoy 17	44-36-24.576N 067-44-41.346W				Green can.	Maintained from May 1 to Nov. 15.
Dyer Island Narrows							
1585	Strout Island Ledges Buoy 2	44-30-36.681N 067-47-25.613W				Red nun.	
1590	Strout Island Ledges Buoy 4	44-30-35.231N 067-47-56.818W				Red nun.	
1595	Strout Island Buoy	44-30-59.344N 067-48-32.851W				Green can with red bands.	
1600	- Buoy 3	44-31-15.943N 067-48-59.677W				Green can.	
1605	- Buoy 5	44-31-04.234N 067-49-06.978W				Green can.	
1610	- Buoy 7	44-30-51.927N 067-49-37.053W				Green can.	
Flint Island Narrows							
1615	Flint Island North Point Buoy 1	44-28-56.422N 067-47-25.646W				Green can.	
1620	Western Reef Buoy 2	44-28-33.130N 067-48-50.277W				Red nun.	
Narraguagus Bay							
1625	Jerry Ledge Buoy 1	44-24-55.768N 067-50-53.816W				Green can.	
1630	Jordans Delight Ledge Buoy 2	44-25-23.287N 067-48-53.993W				Red nun.	
1635	<i>Pond Island Lighted Bell Buoy 1</i>	44-27-26.364N 067-49-26.595W	FI G 6s		5	Green.	
1640	Pond Island Ledge Buoy 3	44-28-12.469N 067-50-19.606W				Green can.	
1645	Lower Middle Ground Buoy 5	44-29-44.837N 067-50-38.122W				Green can.	
1650	Trafton Half tide Ledge Day beacon 6	44-29-56.568N 067-50-06.972W				TR on spindle.	
1655	- Buoy NB	44-30-06.532N 067-50-24.099W				Red and white stripes; can.	
Narraguagus River							
1660	- Buoy 1	44-30-21.062N 067-50-49.469W				Green can.	
1665	- Buoy 2	44-30-36.427N 067-51-12.199W				Red nun.	
1675	- Buoy 4	44-31-03.854N 067-51-25.822W				Red nun.	
1680	- Buoy 5	44-31-15.571N 067-51-28.301W				Green can.	
1685	- Buoy 7	44-31-33.842N 067-51-35.898W				Green can.	
1690	- Buoy 8	44-31-43.151N 067-51-46.612W				Red nun.	
1700	- Buoy 9	44-31-51.746N 067-52-02.410W				Green can.	
1705	- Buoy 10	44-31-57.366N 067-52-08.955W				Red nun.	
1710	- Buoy 12	44-32-06.014N 067-52-22.361W				Red nun.	

(1) No.	(2) Name and Location	(3) Position	(4) Characteristic	(5) Height	(6) Range	(7) Structure	(8) Remarks
MAINE - First District							
TIBBETT NARROWS TO SCHOODIC ISLAND (Chart 13324)							
Narraguagus River							
1715	- Buoy 13	44-32-09.641N 067-52-28.863W				Green can.	
1720	- Buoy 15	44-32-21.763N 067-52-35.362W				Green can.	
1725	- Buoy 17	44-32-32.832N 067-52-41.306W				Green can.	
Petit Manan Approach							
1730	<i>Southeast Rock Lighted Whistle Buoy 6A</i> South of rock.	44-19-45.972N 067-48-37.038W	Fl R 4s		3	Red.	
1735	Petit Manan Light	44-22-03.290N 067-51-51.695W	Fl W 10s	123	19	Gray granite tower. 123	Emergency light of reduced intensity when main light is extinguished. HORN: 1 blast ev 30s (3s bl). Operates continuously.
1740	Simms Rock Bell Buoy 1 Northwest of rock.	44-20-31.292N 067-51-13.243W				Green.	
1745	Petit Manan Reef Buoy 2	44-21-35.630N 067-51-45.199W				Red nun.	
1750	Tibbett Rock Isolated Danger Buoy DT South-southwest of rock.	44-23-04.289N 067-47-10.488W				Black and red bands with two black spherical topmarks; can.	
1755	Tibbett Rock South Isolated Danger Buoy DTS	44-22-29.340N 067-46-27.536W				Black and red bands with two black spherical topmarks; can.	
1760	Whale Ledge Buoy 4	44-23-40.469N 067-51-54.277W				Red nun.	
1765	Petit Manan East Bar Gong Buoy EB	44-23-06.729N 067-52-49.558W				Red and white stripes.	
1770	Petit Manan West Bar Bell Buoy WB	44-22-58.880N 067-53-11.128W				Red and white stripes with red spherical topmark.	
Prospect Harbor							
1775	<i>Moulton Ledge Lighted Bell Buoy ML</i> West of ledge.	44-21-50.657N 067-56-18.339W	Fl (2+1)R 6s		3	Red and green bands.	
1777	Little Black Ledge Buoy 1LB	44-22-05.500N 067-58-21.600W				Green can.	
1780	Cranberry Point Bell Buoy 2CP	44-22-46.289N 067-58-58.008W				Red.	
1785	- POINT LIGHT	44-24-12.088N 068-00-46.813W	Fl R 6s (2 W sectors)	42	W 9 W 9 R 7	White conical tower.	White from 317° to 323° and from 348° to 356°, covers fairway. Lighted throughout 24 hours.
1790	Old Woman Ledge Bell Buoy 2	44-22-12.060N 068-00-14.240W				Red.	
1795	<i>Brown Cow Lighted Whistle Buoy BC</i>	44-20-57.291N 068-01-25.293W	Fl (2+1)G 6s		4	Green and red bands.	
1800	Washrock Ledge Gong Buoy 2	44-23-10.370N 067-57-41.420W				Red.	
1805	Bunker Harbor Ledge Buoy 1 East of ledge.	44-22-04.190N 068-01-05.203W				Green can.	
1810	Clark Ledges Gong Buoy 3	44-23-44.848N 068-00-42.692W				Green.	
1815	Clark Ledges Day beacon 5	44-23-53.148N 068-00-53.652W				SG on spindle.	
Schoodic Harbor							
1820	<i>Schoodic Lighted Bell Buoy 2S</i>	44-19-07.102N 068-02-06.774W	Fl R 4s		4	Red.	

(1) No.	(2) Name and Location	(3) Position	(4) Characteristic	(5) Height	(6) Range	(7) Structure	(8) Remarks
MAINE - First District							
TIBBETT NARROWS TO SCHOODIC ISLAND (Chart 13324)							
Schoodic Harbor							
1825	Schoodic Island Buoy 1	44-20-15.449N 068-02-06.740W				Green can.	
1830	Schoodic Ledge Buoy 2 Off south end of ledge.	44-20-26.382N 068-02-04.165W				Red nun.	
FRENCHMAN AND BLUEHILL BAYS AND APPROACHES (Chart 13312)							
Frenchman Bay							
1840	Otter Cliff Ledge Bell Buoy 1 0.1 mile southeast of ledge.	44-18-30.820N 068-10-54.611W				Green.	
1845	<i>Schooner Head Lighted Gong Buoy 3</i>	44-20-05.619N 068-10-03.299W	FI G 4s		4	Green.	
1850	<i>Egg Rock Lighted Bell Buoy 4</i>	44-20-15.639N 068-08-35.124W	FI R 2.5s		3	Red.	
1855	Turtle Island Ledge Gong Buoy 2	44-20-51.520N 068-06-09.187W				Red.	
1860	- <i>Lighted Buoy FB</i>	44-19-21.290N 068-07-24.030W	FI (2+1)R 6s		4	Red and green bands.	RACON: B (. . .)
1865	Egg Rock Light	44-21-14.188N 068-08-18.033W	FI R 5s	64	18	White tower. 40	Emergency light of reduced intensity FI R 5s when main light is extinguished. HORN: 2 blasts ev 30s (2s bl-2s si-2s bl-24s si).
1866	Egg Rock Light Station CG Mooring Buoy	44-21-17.019N 068-08-26.329W				White ball with blue band marked CG.	
1870	Newport Ledge Buoy 5	44-21-16.288N 068-10-34.041W				Green can.	
1875	BALD PORCUPINE ISLAND BREAKWATER LIGHT	44-22-57.936N 068-11-33.930W	Q W		20 3	NW on spindle worded DANGER SUBMERGED BREAKWATER.	
1876	Bar Harbor Entrance Buoy 2	44-23-34.850N 068-11-55.360W				Red nun.	Maintained from 1 May to 15 Nov. Private aid.
1876.5	<i>Bar Harbor Lighted No Wake Buoy A</i>	44-23-32.000N 068-11-57.000W	FI W 4s			White with orange bands.	Maintained from 1 May to 15 Nov. Private aid.
1877	Bar Harbor CG Mooring Buoy	44-23-43.128N 068-11-51.735W				White nun with blue stripe.	Marked CG.
1878	Bar Island Buoy 1	44-24-01.690N 068-11-56.210W				Green can.	Maintained from May 1 to Oct. 31. Private aid.
1879	<i>Bar Island Lighted Buoy 2</i>	44-24-01.680N 068-11-54.260W	FI R 4s			Red	Maintained from May 1 to Oct. 31. Private aid.
1880	Sheep Porcupine Bell Buoy 7	44-24-05.015N 068-11-24.714W				Green.	
1885	Bald Rock Ledge Buoy 2	44-24-52.129N 068-13-26.531W				Red nun.	
1890	Bald Rock Buoy 9	44-25-22.364N 068-12-35.857W				Green can.	
1895	Hulls Cove Buoy 4	44-24-42.784N 068-14-19.052W				Red nun.	
1900	Half tide Ledge Buoy 11	44-25-38.993N 068-13-55.411W				Green can.	
1905	Sunken Ledge Buoy 13	44-26-19.027N 068-14-58.912W				Green can.	
Eastern Bay							
1910	Googins Ledge Buoy 14	44-26-36.282N 068-17-22.058W				Red nun.	
FRENCHMAN BAY AND MOUNT DESERT ISLAND (Chart 13318)							
Winter Harbor							
1915	<i>Mark Island Junction Lighted Gong Buoy Ml</i>	44-21-29.289N 068-05-07.024W	FI (2+1)G 6s		4	Green and red bands.	

(1) No.	(2) Name and Location	(3) Position	(4) Characteristic	(5) Height	(6) Range	(7) Structure	(8) Remarks
MAINE - First District							
FRENCHMAN BAY AND MOUNT DESERT ISLAND (Chart 13318)							
Winter Harbor							
1920	Grindstone Ledge Junction Buoy GL	44-22-06.136N 068-05-13.156W				Green can with red bands.	
1925	Grindstone Ledge Day beacon	44-22-10.588N 068-05-16.825W				NG on iron spindle.	
1930	Abijah Ledge Buoy 2	44-23-03.588N 068-04-50.524W				Red nun.	
1935	Harbor Point Buoy 3	44-23-07.018N 068-05-02.775W				Green can.	
1940	Guptill Point Buoy 4	44-23-14.348N 068-05-03.015W				Red nun.	
1945	Guptill Ledge Day beacon 6	44-23-18.318N 068-05-07.782W				TR on spindle.	
Passage West of Grindstone Neck							
1950	Roaring Bull Junction Buoy RB Off north end of shoal.	44-22-05.229N 068-05-41.196W				Red nun with green bands.	
1955	Pulpit Ledge Day beacon 3	44-22-22.866N 068-05-48.882W				SG on iron spindle.	
1960	Crow Island Buoy 5	44-23-00.858N 068-06-26.109W				Green can.	
1965	Cod Ledges Buoy 7	44-23-44.287N 068-07-05.531W				Green can.	
1970	Halibut Hole Buoy 9	44-24-30.286N 068-07-58.034W				Green can.	
Flanders Bay							
1975	Calf Island Point Buoy 1	44-27-17.333N 068-08-30.026W				Green can.	
1980	Half tide Ledge Buoy 3	44-27-40.383N 068-07-53.534W				Green can.	
1985	Sunken Ledge Buoy 5	44-28-21.842N 068-08-20.576W				Green can.	
Sullivan Harbor							
1995	Dram Island Ledge Buoy 2	44-28-04.132N 068-11-55.246W				Red nun.	
2000	Crabtree Ledge Bell Buoy 1	44-28-18.552N 068-13-10.820W				Green.	
2005	Bean Island Ledge Buoy 3	44-28-50.591N 068-12-19.227W				Green can.	
2010	Bean Island Ledge Buoy 4	44-28-50.851N 068-12-12.527W				Red nun.	
2015	Ingalls Ledge Buoy 6	44-29-23.441N 068-12-46.559W				Red nun.	
2020	Grant Cove Rock Buoy 7	44-29-47.570N 068-12-49.639W				Green can.	
2025	Low Water Rock Day beacon 8 On rock.	44-29-52.070N 068-12-31.608W				TR on iron spindle.	
2030	Moon Ledge Buoy 9	44-30-41.330N 068-12-20.668W				Green can.	
Somes Sound Approach							
Baker Island							
2040	- Buoy 1	44-14-17.295N 068-11-17.800W				Green can.	
2045	- Light	44-14-28.351N 068-11-56.442W	FI W 10s	105	10	White stone tower. 40	
2050	- Ledge Buoy 3	44-14-55.292N 068-11-35.042W				Green can.	
Somes Sound Approach							
2055	Gilley Ledge Buoy 5	44-15-19.762N 068-11-58.043W				Green can.	
2060	Harding Ledge Buoy 7	44-15-39.552N 068-12-23.835W				Green can.	
2065	<i>East Bunker Lighted Gong Buoy 2</i>	44-16-32.291N 068-13-02.047W	FI R 4s		4	Red.	

(1) No.	(2) Name and Location	(3) Position	(4) Characteristic	(5) Height	(6) Range	(7) Structure	(8) Remarks
MAINE - First District							
FRENCHMAN BAY AND MOUNT DESERT ISLAND (Chart 13318)							
Somes Sound Approach							
2070	East Bunker Ledge Day beacon On rock.	44-16-47.820N 068-13-23.008W				White pyramidal stone structure.	
2075	Lewis Rock Buoy 3A	44-17-01.213N 068-13-28.876W				Green can.	
2080	<i>Seal Harbor Lighted Bell Buoy</i> 4	44-17-09.979N 068-13-49.359W	FI R 4s		4	Red.	
2085	Crowninshield Point Buoy 1	44-17-17.363N 068-14-19.498W				Green can.	
2090	Bowden Ledge Buoy 6 Southerly of ledge.	44-17-03.570N 068-14-33.652W				Red nun.	
2095	Long Pond Shoal Buoy 8	44-16-57.939N 068-15-15.400W				Red nun.	
Northeast Harbor							
2100	Bear Island Buoy 2A	44-17-04.649N 068-16-19.205W				Red nun.	
2105	BEAR ISLAND LIGHT	44-17-00.000N 068-16-11.000W	FI W 5s	33		White tower.	Private aid.
2110	<i>Bear Island Lighted Bell Buoy</i> 10	44-16-52.289N 068-16-09.905W	FI R 4s		4	Red.	
2115	- Buoy 1	44-17-08.859N 068-16-25.245W				Green can.	
2120	- <i>Lighted Bell Buoy</i> 2	44-17-06.589N 068-16-34.576W	FI R 2.5s		4	Red.	
2125	- Buoy 4	44-17-16.679N 068-16-27.055W				Red nun.	
Cranberry Harbor							
2165	- Buoy 1	44-15-45.330N 068-14-48.142W				Green can.	
2170	- Buoy 3	44-15-39.616N 068-14-35.435W				Green can.	
2171	Eagle Point Inner Bouy 5	44-15-37.000N 068-14-27.000W				Green can.	Private aid.
2175	<i>Spurling Rock Lighted Bell</i> <i>Buoy</i> 2	44-15-56.830N 068-15-20.224W	FI R 2.5s		4	Red.	
2180	Long Ledge Day beacon 2A	44-15-43.150N 068-15-39.034W				TR on spindle.	
Somes Sound							
2185	Gilpatrick Ledge Day beacon 2	44-17-03.911N 068-17-23.378W				TR on iron spindle.	
2190	Gilpatrick Cove Day beacon 4	44-17-05.488N 068-17-26.357W				TR on iron spindle.	
2195	<i>Middle Rock Lighted Buoy</i> 5	44-17-36.748N 068-18-24.959W	FI G 2.5s		3	Green.	Replaced by can when endangered by ice.
2197	Valley Cove Mooring Buoy CG	44-18-36.700N 068-18-57.000W				White with blue band, nun.	
2200	Myrtle Ledge Buoy 6	44-21-02.805N 068-19-17.097W				Red nun.	Maintained from May 15 to Nov. 1.
2205	Sargents Point Buoy 2SP	44-21-12.244N 068-18-45.151W				Red nun.	Maintained from May 15 to Nov. 1.
2210	Bar Ledge Buoy 7	44-21-16.989N 068-19-26.826W				Green can.	Maintained from May 15 to Nov. 1.
Southwest Harbor							
2220	Greening Island Buoy 6	44-16-26.569N 068-17-27.057W				Red nun.	
2225	<i>Greening Island Lighted Buoy</i> 8	44-16-28.810N 068-18-23.480W	FI R 2.5s		4	Red.	
2230	- Day beacon S	44-16-25.422N 068-19-10.566W				NR on spindle.	

(1) No.	(2) Name and Location	(3) Position	(4) Characteristic	(5) Height	(6) Range	(7) Structure	(8) Remarks
MAINE - First District							
FRENCHMAN BAY AND MOUNT DESERT ISLAND (Chart 13318)							
Southwest Harbor							
2235	- Inner Harbor Buoy 1	44-16-31.576N 068-19-04.564W				Green can.	Removed when endangered by ice.
2240	- Inner Harbor Buoy 3	44-16-36.038N 068-19-05.010W				Green can.	Removed when endangered by ice.
2245	Clark Point Day beacon 1 On ledge.	44-16-41.352N 068-18-33.636W				SG on iron spindle.	
Western Way							
2250	<i>Long Ledge Lighted Gong Buoy 1</i>	44-13-15.892N 068-17-46.986W	FI G 4s		5	Green.	
2255	South Bunker Ledge Day beacon 2	44-13-35.748N 068-16-58.158W				TR on iron spindle.	
2265	<i>Cranberry Island Ledge Lighted Bell Buoy 4</i>	44-14-12.564N 068-16-57.894W	Q R		3	Red.	
2270	Flynns Ledge Buoy 5	44-14-27.276N 068-16-59.856W				Green can.	
2275	Cow Ledge Buoy 6	44-15-21.630N 068-16-45.556W				Red nun.	
2285	<i>Spurling Point Lighted Gong Buoy 8</i>	44-15-46.596N 068-16-47.970W	FI R 4s		4	Red.	
APPROACHES TO BLUE HILL BAY (Chart 13313)							
Blue Hill Bay Approach							
2290 5	Mount Desert Light	43-58-07.010N 068-07-42.012W	FI W 15s	75	20	Granite conical tower. 75	Emergency light of reduced intensity when main light is extinguished. HORN: 2 blasts ev 30s (2s bl-2s si-2s bl-24s si). Operates continuously.
2291	Mount Desert Light Station Mooring Buoy	43-58-15.236N 068-07-50.801W				White and blue	
2293	<i>WHOI Research Lighted Buoy DMON MDR</i>	43-59-32.000N 068-12-19.000W	FI Y 4s			Yellow.	Maintained by WHOI. Private aid.
2295	Great Duck Island Light	44-08-31.297N 068-14-44.947W	FI R 5s	67	19	White tower. 67	Light partially obscured by trees from about 143° to 206.5°. Emergency light of reduced intensity when main light is extinguished. HORN: 1 blast ev 15s (2s bl). Operates continuously.
2296	Great Duck Island Light Station Mooring Buoy	44-08-54.967N 068-14-35.177W				White nun with blue stripe.	Marked CG.
2310	The Drums Junction Bell Buoy D	44-08-30.527N 068-18-33.455W				Green and red bands.	
2315	<i>Long Island Lighted Gong Buoy LI</i>	44-08-20.627N 068-20-31.238W	Mo (A) W		6	Red and white stripes with red spherical topmark.	
2320	Horseshoe Ledge Buoy 1	44-09-33.097N 068-18-41.900W				Green can.	
2325	Black Island Buoy 2	44-10-09.985N 068-20-09.018W				Red nun.	
2330	Placentia Island Buoy 1P	44-11-43.107N 068-20-45.019W				Green can.	
Bass Harbor							
2335	- Head Light	44-13-18.500N 068-20-14.200W	Oc R 4s	56	13	White tower connected to dwelling. 56	Lighted throughout 24 hours.
2340	- Head Bell Buoy EB	44-13-14.191N 068-20-00.820W				Red and white stripes.	
2345	- Head Gong Buoy WB	44-13-04.902N 068-20-28.501W				Red and white stripes with red spherical topmark.	

(1) No.	(2) Name and Location	(3) Position	(4) Characteristic	(5) Height	(6) Range	(7) Structure	(8) Remarks
MAINE - First District							
APPROACHES TO BLUE HILL BAY (Chart 13313)							
Bass Harbor							
2350	Weaver Ledge Buoy 1 Southeast end of ledge.	44-13-33.721N 068-21-10.422W				Green can.	
2355	Weaver Ledge Buoy 2 Northwest edge of ledge.	44-13-39.771N 068-21-22.162W				Red nun.	
2360	- Buoy 5 Marks ledge.	44-14-15.640N 068-20-58.142W				Green can.	
2365	- Buoy 6 Marks ledge.	44-14-29.381N 068-21-04.462W				Red nun.	
Southwest Approach							
2370	Beach Ledge Bell Buoy 2	44-06-18.749N 068-23-03.592W				Red.	
2375	Harbor Island Bell Buoy 1	44-07-18.216N 068-22-32.333W				Green.	
Black Island							
2397.1	- Aquaculture Lighted Buoy A	44-10-53.000N 068-21-11.000W	FI Y 2.5s			Yellow.	Private aid.
2397.2	- Aquaculture Lighted Buoy B	44-10-54.000N 068-21-17.000W	FI Y 2.5s			Yellow.	Private aid.
2397.3	- Aquaculture Lighted Buoy C	44-11-08.000N 068-21-10.000W	FI Y 2.5s			Yellow.	Private aid.
2397.4	- Aquaculture Lighted Buoy D	44-11-06.000N 068-21-04.000W	FI Y 2.5s			Yellow.	Private aid.
2398	Cooke Aquaculture Lighted Buoy BIS A	44-10-43.200N 068-21-16.600W	FI Y 4s				Private aid.
2398.1	Cooke Aquaculture Lighted Buoy BIS B	44-10-46.862N 068-21-32.261W	FI Y 4s				Private aid.
2398.2	Cooke Aquaculture Lighted Buoy BIS C	44-10-33.713N 068-21-38.197W	FI Y 4s			Yellow.	Private aid.
2398.3	Cooke Aquaculture Lighted Buoy BIS D	44-10-30.051N 068-21-22.537W	FI Y 4s			Yellow.	Private aid.
BLUE HILL BAY (Chart 13316)							
Eastern Passage							
2400	Staple Ledge Buoy 1	44-11-19.973N 068-23-51.345W				Green can.	
2405	Ship and Barges Bell Buoy 3	44-13-36.290N 068-25-40.069W				Green.	
2410	Ship and Barges Ledge Junction Daybeacon SB South end of ledge.	44-13-32.490N 068-25-52.026W				JG on spindle.	
2415	Trumpet Island Bar Buoy TI	44-14-51.794N 068-26-54.060W				Red and white stripes; can.	
2420	Bar Island Buoy 5	44-15-48.578N 068-27-13.432W				Green can.	
2425	Hardwood Island Buoy 6	44-17-41.926N 068-27-36.154W				Red nun.	
2426	Hardwood Island Aquaculture Buoy A	44-18-21.860N 068-26-50.760W				Yellow.	Private aid.
2427	Hardwood Island Aquaculture Buoy B	44-18-34.754N 068-26-49.890W				Yellow.	Private aid.
2428	Hardwood Island Aquaculture Buoy C	44-18-34.510N 068-26-43.020W				Yellow.	Private aid.
2429	Hardwood Island Aquaculture Buoy D	44-18-21.620N 068-26-43.900W				Yellow.	Private aid.
2430	Long Island Buoy 7	44-19-02.635N 068-28-28.324W				Green can.	
2435	Darling Ledge Buoy 8	44-23-40.021N 068-30-47.827W				Red nun.	
2436	Grays Mussel Farm Aquaculture Lighted Buoy	44-22-44.040N 068-29-45.480W	FI W 30s			White with orange bands.	Private aid.
Union River Bay							
2440	Tupper Ledge Buoy TL	44-28-20.356N 068-26-21.046W				Green can with red bands.	

(1) No.	(2) Name and Location	(3) Position	(4) Characteristic	(5) Height	(6) Range	(7) Structure	(8) Remarks
MAINE - First District							
BLUE HILL BAY (Chart 13316)							
Union River Bay							
Union River Channel							
<i>Aids maintained from May 1 to Nov. 1.</i>							
2445	- Buoy 2 Marks rock.	44-28-41.736N 068-25-39.870W				Red nun.	
2450	- Buoy 4	44-29-17.082N 068-25-28.668W				Red nun.	
2455	- Lighted Buoy 6	44-29-48.462N 068-25-43.302W	FI R 4s		3	Red.	
2460	- Buoy 7	44-31-29.706N 068-25-37.728W				Green can.	
2465	- Buoy 9	44-31-45.336N 068-25-26.922W				Green can.	
2470	- Buoy 11	44-31-57.114N 068-25-23.832W				Green can.	
Patten Bay							
2475	- Buoy 2	44-28-54.877N 068-27-19.971W				Red nun.	
APPROACHES TO BLUE HILL BAY (Chart 13313)							
Mackerel Cove							
2480	<i>North Point Lighted Gong Buoy 1</i> Northwest from 1-foot ledge.	44-11-34.882N 068-25-47.509W	FI G 4s		5	Green.	Replaced by can when endangered by ice.
2485	Crow Island Ledge Buoy 2	44-11-12.956N 068-25-58.037W				Red nun.	
2487	Fir Point Danger Buoy	44-10-50.560N 068-25-35.063W				White with orange bands.	
2490	Fir Point Ledge Buoy 3	44-10-47.443N 068-25-45.338W				Green can.	
2495	Round Island Ledge Buoy 4	44-10-47.293N 068-26-48.070W				Red nun.	
Casco Passage							
2500	- Bell Buoy CP	44-11-48.178N 068-26-30.765W				Red and white stripes with red spherical topmark.	
2505	- Buoy 1	44-11-36.112N 068-27-40.982W				Green can.	
2510	- Buoy 3	44-11-38.100N 068-28-03.147W				Green can.	
2515	- Buoy 4	44-11-43.212N 068-28-15.853W				Red nun.	
2520	- Buoy 5	44-11-40.902N 068-28-18.953W				Green can.	
2525	- Buoy 7	44-11-40.212N 068-28-38.454W				Green can.	
2530	- Buoy 9	44-11-36.112N 068-29-03.124W				Green can.	
2535	- Buoy 10	44-11-37.332N 068-29-38.605W				Red nun.	
Long Ledge							
2540	Orono Point Day beacon 1A	44-11-27.472N 068-27-42.642W				SG on iron spindle.	
2545	- Buoy 2 At east point of ledge.	44-11-24.992N 068-27-52.822W				Red nun.	
2550	- Buoy 4 At southeastern end of ledge.	44-11-14.402N 068-28-11.033W				Red nun.	
2555	Hawley Ledge Buoy 5	44-11-11.329N 068-28-20.634W				Green can.	
2560	- Buoy 6	44-11-13.531N 068-28-32.946W				Red nun.	
2565	Hawley Ledge Buoy 7	44-11-10.466N 068-28-43.314W				Green can.	

(1) No.	(2) Name and Location	(3) Position	(4) Characteristic	(5) Height	(6) Range	(7) Structure	(8) Remarks
MAINE - First District							
APPROACHES TO BLUE HILL BAY (Chart 13313)							
Long Ledge							
2570	- Lighted Bell Buoy 8	44-11-12.492N 068-28-53.074W	FI R 4s		4	Red.	Replaced by nun when endangered by ice.
BLUE HILL BAY (Chart 13316)							
Pond Island Passage							
2575	- Buoy 1 Northeasterly of shoal.	44-14-20.199N 068-28-44.935W				Green can.	
2580	- Buoy 2 On south end of shoal.	44-14-19.929N 068-29-03.835W				Red nun.	
2585	- Buoy 3 Northwesterly of rock.	44-14-07.139N 068-29-30.356W				Green can.	
Western Passage							
2590	Fly e Island Channel Buoy 1	44-14-34.028N 068-29-46.426W				Green can.	
2595	BLUE HILL BAY LIGHT 3	44-14-55.388N 068-29-51.686W	FI G 4s	25	5	SG on skeleton tower.	
2600	Fly e Island Channel Bell Buoy FI	44-14-56.418N 068-29-38.336W				Red and white stripes with red spherical topmark.	
2605	Fly e Island Channel Buoy 4	44-15-07.768N 068-29-48.947W				Red nun.	
2610	Tinker Island Ledge Buoy 6	44-16-58.826N 068-29-58.467W				Red nun.	
2615	Cow and Calf Buoy 8 Northwest of ledge.	44-17-18.546N 068-29-48.656W				Red nun.	
Maine Cultured Mussels Long Island East Aquaculture							
2616	- Lighted Buoy A	44-20-55.034N 068-28-43.366W	FI Y 4s			Yellow.	Private aid.
2616.1	- Lighted Buoy B	44-20-41.463N 068-28-39.690W	FI Y 4s			Yellow.	Private aid.
2616.2	- Buoy C	44-20-38.449N 068-29-01.304W				Yellow.	Private aid.
2616.3	- Buoy D	44-20-52.000N 068-29-05.000W				Yellow.	Private aid.
Western Passage							
2620	Harriman Ledge Buoy 9	44-18-02.119N 068-31-20.709W				Green can.	
2625	Jims Point Buoy 10	44-19-45.803N 068-32-08.680W				Red nun.	
Morgan Bay							
2630	- Entrance Buoy 2 West of 4-foot rock.	44-24-04.031N 068-29-40.825W				Red nun.	
Blue Hill Harbor							
2635	- Buoy 1 At eastern point of middle ground.	44-24-04.770N 068-33-17.442W				Green can	
2640	- Buoy 3	44-24-08.599N 068-33-18.502W				Green can.	
2645	- Buoy 5	44-24-11.376N 068-33-39.717W				Green can.	
2650	- Buoy 6	44-24-13.114N 068-33-43.757W				Red nun.	
2655	- Buoy 7	44-24-25.467N 068-34-05.583W				Green can.	
2660	- Buoy 8	44-24-22.473N 068-34-15.660W				Red nun.	
APPROACHES TO BLUE HILL BAY (Chart 13313)							
Toothacher Bay							
Burnt Coat Harbor							
2670	Seal Ledge Buoy 1	44-05-04.089N 068-28-29.931W				Green can.	
2675	Johns Island Sunken Ledge Buoy J South of ledge.	44-05-44.479N 068-24-27.634W				Red nun with green bands.	

(1) No.	(2) Name and Location	(3) Position	(4) Characteristic	(5) Height	(6) Range	(7) Structure	(8) Remarks
MAINE - First District							
APPROACHES TO BLUE HILL BAY (Chart 13313)							
Toothacher Bay							
Burnt Coat Harbor							
2685	Gooseberry Island Ledge Buoy 3	44-07-47.078N 068-27-14.568W				Green can.	
2685.1	<i>Toothacher Cove Aquaculture Lighted Buoy TC1</i>	44-08-44.920N 068-27-57.460W	FI Y 2.5s			Yellow.	Private aid.
2685.2	<i>Toothacher Cove Aquaculture Lighted Buoy TC2</i>	44-08-44.050N 068-27-40.320W	FI Y 2.5s			Yellow.	Private aid.
2685.3	<i>Toothacher Cove Aquaculture Lighted Buoy TC3</i>	44-08-37.860N 068-27-40.930W	FI Y 2.5s			Yellow.	Private aid.
2685.4	<i>Toothacher Cove Aquaculture Lighted Buoy TC4</i>	44-08-38.760N 068-27-58.070W	FI Y 2.5s			Yellow.	Private aid.
2690	Harbor Island Ledge Day beacon 4	44-07-55.554N 068-26-43.764W				TR on iron spindle.	
2695	- Gong Buoy 5	44-08-02.016N 068-26-43.419W				Green.	
2700	- LIGHT	44-08-02.800N 068-26-49.800W	Oc W 4s	75	9	White square tower.	
2705	Swans Island Gong Buoy 2 Southerly of shoal.	44-07-27.097N 068-24-46.265W				Red.	
2710	Baker Island Ledge Buoy 3	44-07-42.471N 068-25-52.819W				Green can.	
2711.1	<i>Scrag Island Aquaculture Lighted Buoy SI-A</i>	44-07-18.300N 068-26-28.068W	FI Y 2.5s			Yellow.	Private aid.
2711.2	<i>Scrag Island Aquaculture Lighted Buoy SI-B</i>	44-07-14.700N 068-26-29.568W	FI Y 2.5s			Yellow.	Private aid.
2711.3	<i>Scrag Island Aquaculture Lighted Buoy SI-C</i>	44-07-09.804N 068-26-10.568W	FI Y 2.5s			Yellow.	Private aid.
2711.4	<i>Scrag Island Aquaculture Lighted Buoy SI-D</i>	44-07-06.960N 068-26-08.668W	FI Y 2.5s			Yellow.	Private aid.
2711.5	<i>Scrag Island Aquaculture Lighted Buoy SI-E</i>	44-07-09.300N 068-26-04.968W	FI Y 2.5s			Yellow.	Private aid.
2711.6	<i>Scrag Island Aquaculture Lighted Buoy SI-F</i>	44-07-12.792N 068-26-07.868W	FI Y 2.5s			Yellow.	Private aid.
2715	Harbor Island Ledge Buoy 5	44-07-56.215N 068-26-04.955W				Green can.	
2720	Marshall Island Buoy 3	44-08-04.425N 068-30-39.916W				Green can.	
2725	Hat Island Ledge Buoy 4	44-08-23.915N 068-30-53.147W				Red nun.	
2730	Sheriff Ledges Buoy 2	44-07-47.226N 068-28-34.202W				Red nun.	
Jericho Bay							
2735	Drunkard Ledge Buoy 1	44-04-39.848N 068-32-30.719W				Green can.	
2740	Blue Hill Rock Buoy 3	44-05-30.757N 068-32-11.078W				Green can.	
2745	West Halibut Rock Buoy 4WH North of 2 foot shoal.	44-07-58.295N 068-32-59.080W				Red nun.	
2750	HALIBUT ROCKS LIGHT On northerly rock.	44-08-02.944N 068-31-31.767W	FI W 6s	25	6	NR on skeleton tower.	HORN: 1 blast ev 10s (1s bl). Operates continuously.
2755	Whaleback Ledge Isolated Danger Buoy DW	44-09-14.907N 068-33-10.299W				Black and red bands with two black spherical topmarks; can.	
2760	Saddleback Island Bell Buoy SI	44-09-01.993N 068-34-16.322W				Red and white stripes with red spherical topmark.	
2765	Shingle Island Sunken Ledge Buoy 2	44-09-07.923N 068-35-31.045W				Red nun.	
2770	The Woodbury Buoy 6	44-09-25.326N 068-31-27.117W				Red nun.	
2775	Hanus Ledge Buoy HL	44-09-48.130N 068-30-23.829W				Red nun with green bands.	

(1) No.	(2) Name and Location	(3) Position	(4) Characteristic	(5) Height	(6) Range	(7) Structure	(8) Remarks
MAINE - First District							
APPROACHES TO BLUE HILL BAY (Chart 13313)							
Jericho Bay							
2780	Sunken Egg Rock Buoy 1	44-10-51.622N 068-30-46.677W				Green can.	
2785	Long Ledge Bell Buoy 2	44-10-40.232N 068-32-47.681W				Red.	
2790	Long Ledge Day beacon LL On southwest end of ledge.	44-10-46.926N 068-32-50.556W				NR on spindle.	
2795	- Buoy 2	44-10-53.002N 068-31-58.049W				Red nun.	
2805	Egg Rock Day beacon 8A	44-11-06.519N 068-30-32.314W				TR on spindle.	
2810	Green Ledge Buoy 9	44-11-32.591N 068-32-05.159W				Green can.	
2815	Mahoney Island Ledge Buoy 2	44-12-37.520N 068-31-18.878W				Red nun.	
2820	Mahoney Island Buoy 11	44-12-51.890N 068-30-26.877W				Green can.	
BLUE HILL BAY (Chart 13316)							
Eggemoggin Reach							
2825	Eggemoggin Eastern Bell Buoy EE	44-12-44.980N 068-32-18.340W				Red and white stripes with red spherical topmark.	
2830	Hay Island Ledge Buoy 4 West of ledge.	44-12-52.540N 068-32-10.365W				Red nun.	
2835	Devils Head Ledge Buoy 6	44-13-03.430N 068-32-26.550W				Red nun.	
2840	Channel Rock Buoy 5	44-12-49.620N 068-32-47.541W				Green can.	
2845	Conary Ledge Buoy 7 Northeast of ledge.	44-14-18.728N 068-35-10.285W				Green can.	
2850	Torrey Island Buoy 8	44-14-54.497N 068-36-06.787W				Red nun.	
2855	Torrey Castle Day beacon 10	44-15-05.775N 068-36-07.790W				TR on spindle.	
2860	Torrey Ledge Buoy 12	44-15-27.476N 068-36-11.927W				Red nun.	
Center Harbor							
2865	Chatto Island Ledge Buoy 2	44-15-39.906N 068-35-17.625W				Red nun.	
2870	- Ledge Day beacon 3	44-15-44.416N 068-35-02.994W				SG on iron spindle.	
Eggemoggin Reach							
2875	Bridges Point Shoal Buoy 14	44-16-09.446N 068-37-26.869W				Red nun.	
2880	Benjamin River Buoy 2	44-17-10.385N 068-37-39.289W				Red nun.	Maintained from May 15 to Nov. 15.
2885	Benjamin River Buoy 3	44-17-18.383N 068-37-40.388W				Green can.	Maintained from May 15 to Nov. 15.
2890	Benjamin River Buoy 4	44-17-28.084N 068-37-40.389W				Red nun.	Maintained from May 15 to Nov. 15.
2895	Stump Cove Ledge Buoy 16	44-16-53.145N 068-38-24.620W				Red nun.	
2900	Tinker Ledges Buoy 17	44-16-53.045N 068-39-24.582W				Green can.	
2905	Billings Cove Buoy 18	44-17-35.174N 068-40-17.624W				Red nun.	
PENOBSCOT RIVER (Chart 13309)							
Eggemoggin Reach							
2910	Howard Ledges Buoy 21	44-18-24.442N 068-43-02.249W				Green can.	
2915	The Triangles Buoy 23 North of 2 foot shoal.	44-18-50.632N 068-44-05.761W				Green can.	

(1) No.	(2) Name and Location	(3) Position	(4) Characteristic	(5) Height	(6) Range	(7) Structure	(8) Remarks
MAINE - First District							
PENOBSCOT RIVER (Chart 13309)							
Eggemoggin Reach							
2920	The Triangles Buoy 25 At western edge of ledge.	44-18-47.552N 068-44-18.351W				Green can.	
2925	<i>Eggemoggin Lighted Bell Buoy EG</i>	44-19-13.221N 068-44-34.282W	Mo (A) W		5	Red and white stripes with red spherical topmark.	Replaced by can when endangered by ice.
2930	<i>Buck Harbor Ledge Lighted Buoy</i> On north side of ledge.	44-20-16.280N 068-44-11.101W	Fl W 2s		3	White and orange bands.	Marked DANGER.
2931	Buck's Harbor East Channel Buoy 1	44-20-02.880N 068-44-03.060W				Green can.	Private aid.
2932	Buck's Harbor East Channel Buoy 2	44-20-02.700N 068-44-01.860W				Red nun.	Private aid.
2935	Horseshoe Ledge Day beacon 2	44-19-21.000N 068-46-01.000W				TR on spindle.	Maintained from May 1 to Nov. 1. Private aid.
2940	Horseshoe Cove Day beacon 3	44-19-55.000N 068-46-06.500W				SG on spindle.	Maintained from May 1 to Nov. 1. Private aid.
2945	Horseshoe Cove Day beacon 5	44-19-57.000N 068-46-06.500W				SG on spindle.	Maintained from May 1 to Nov. 1. Private aid.
2950	Cowpens Ledge Day beacon 6	44-20-06.000N 068-46-06.000W				TR on spindle.	Maintained from May 1 to Nov. 1. Private aid.
2960	Pumpkin Island Ledge Buoy 27	44-18-41.417N 068-45-05.014W				Green can.	
2965	Thrumcap Ledge Buoy 28	44-18-52.333N 068-45-24.916W				Red nun.	
2970	Merriman Ledge Buoy 29	44-18-29.692N 068-45-07.832W				Green can.	
2975	- Buoy 31	44-18-24.822N 068-45-40.951W				Green can.	
2980	Spectacle Island Ledge Buoy 32	44-18-24.267N 068-46-10.221W				Red nun.	
2985	Two Bush Ledge Buoy 33	44-18-04.232N 068-45-49.863W				Green can.	
2990	- Bell Buoy ER	44-18-00.112N 068-46-28.804W				Red and white stripes with red spherical topmark.	
APPROACHES TO BLUE HILL BAY (Chart 13313)							
Deer Island Thorofare							
2995	Potato Ledge Buoy 5	44-10-35.382N 068-33-02.581W				Green can.	
3000	Lazygut Ledge Buoy 6	44-10-34.952N 068-33-48.822W				Red nun.	
3005	Eastern Mark Island Ledge Buoy 7	44-10-22.042N 068-34-58.184W				Green can.	
3010	Haycock Rock Day beacon 9	44-10-07.991N 068-35-19.444W				SG on iron spindle.	
3015	White Rock Buoy 10	44-10-04.512N 068-35-56.416W				Red nun.	
3020	Haskell Ledge Buoy 12	44-09-57.372N 068-36-27.807W				Red nun.	
Bold Island							
3025	- East Ledge Buoy 11	44-09-45.352N 068-36-33.727W				Green can.	
3030	- Buoy 1	44-09-23.732N 068-36-31.047W				Green can.	
3032	- Ledges Warning Buoy	44-09-35.106N 068-36-54.048W				White can with orange bands worded ROCK.	
3035	- Western Buoy 3	44-09-29.240N 068-36-59.553W				Green can.	
3040	- Western Ledge Buoy 13 North end of shoal.	44-09-41.382N 068-37-10.088W				Green can.	

(1) No.	(2) Name and Location	(3) Position	(4) Characteristic	(5) Height	(6) Range	(7) Structure	(8) Remarks
MAINE - First District							
APPROACHES TO BLUE HILL BAY (Chart 13313)							
Deer Island Thorofare							
3045	Humpkins Islet Shoal Buoy 14	44-09-22.642N 068-38-01.050W				Red nun.	
3050	Roebuck Ledge Buoy 15	44-09-11.026N 068-38-45.113W				Green can.	
3055	Dow Ledges Buoy 16	44-09-11.292N 068-39-00.092W				Red nun.	
3060	Staple Point Ledge Buoy 18	44-09-08.682N 068-39-33.013W				Red nun.	
3065	Peggy's Island Ledge Buoy 19	44-08-57.456N 068-40-12.354W				Green can.	
3070	CROTCH ISLAND LIGHT 21	44-08-46.410N 068-40-39.066W	FI G 4s	20	5	SG on skeleton tower.	
3075	Crotch Island Buoy 23	44-08-47.493N 068-40-40.775W				Green can.	
3080	Moose Island Rock Buoy 24	44-08-45.073N 068-40-51.056W				Red nun.	
3085	Crotch Island Day beacon 25	44-08-30.696N 068-41-04.986W				SG on spindle.	
3090	Field Ledge Buoy 27	44-08-24.922N 068-41-34.116W				Green can.	
3095	- LIGHT	44-08-03.721N 068-42-11.785W	FI W 6s	52	8	White and black tower.	Obscured from 240° to 335°. HORN: 1 blast ev 15s (2s bl). Operates continuously.
3100	West Mark Island Ledge Buoy 2	44-08-12.001N 068-43-05.819W				Red nun.	
Oceanville Approach							
3105	Boat Rock Buoy East of ledge.	44-10-45.851N 068-35-15.585W				Red nun with green bands.	
3110	Whaleback Ledge Buoy 1	44-11-17.269N 068-36-24.848W				Green can.	
Crotch Island Passage							
3115	Green Island Buoy 4	44-08-16.964N 068-38-41.044W				Red nun.	
3120	- Buoy 2	44-08-41.112N 068-39-54.593W				Red nun.	
3125	Two Bush Island Point Buoy 3	44-08-57.242N 068-39-44.513W				Green can.	
Merchant Row							
3130	Colby Ledge Day beacon 2	44-07-24.863N 068-35-34.091W				TR on spindle.	
3135	Colby Pup Buoy 1	44-06-56.625N 068-35-34.355W				Green can.	
3140	Barter Island Ledges Day beacon 8	44-07-08.052N 068-38-07.356W				TR on spindle.	
3145	- Buoy 9 North of ledge.	44-06-56.514N 068-38-55.092W				Green can.	
3150	Midchannel Ledge Buoy 10 South of ledge.	44-07-06.553N 068-39-42.523W				Red nun.	
3155	York Island Rock Buoy 1	44-04-08.178N 068-34-47.323W				Green can.	
3160	Seven Foot Shoal Buoy 2	44-04-55.038N 068-34-47.970W				Red nun.	
3165	Airy Ledge Buoy 3	44-05-08.047N 068-35-15.184W				Green can.	
3170	Burnt Ledge Buoy 5	44-05-58.996N 068-36-12.286W				Green can.	
3175	Leach Rock Buoy 7	44-06-36.035N 068-37-28.089W				Green can.	
Jericho Bay							
3180	Colt Ledge Buoy 2A	44-01-04.518N 068-33-54.348W				Red nun.	
3185	Eastern Ear Ledge Buoy 2	44-00-10.151N 068-35-41.335W				Red nun.	

(1) No.	(2) Name and Location	(3) Position	(4) Characteristic	(5) Height	(6) Range	(7) Structure	(8) Remarks
MAINE - First District							
APPROACHES TO BLUE HILL BAY (Chart 13313)							
Jericho Bay							
3190	<i>Roaring Bull Lighted Bell Buoy 2</i>	43-59-24.909N 068-37-55.938W	FI R 6s		4	Red.	
PENOBSCOT BAY AND APPROACHES (Chart 13302)							
Penobscot Bay Approaches							
3195 10	Matinicus Rock Light	43-47-00.502N 068-51-18.119W	FI W 10s	90	20	Cylindrical gray granite tower. 90	Emergency light of reduced intensity when main light is extinguished. HORN: 1 blast ev 15s (2s bl). Operates continuously.
3210	Matinicus South Breaker Buoy DMSB	43-47-25.303N 068-53-24.124W				Black and red bands with two black spherical topmarks.	
3215	Matinicus Inner Breaker Buoy 2 Off south end of shoal.	43-48-21.132N 068-53-48.020W				Red nun.	
3220	Southwest Ledge Bell Buoy 4	43-49-08.092N 068-54-31.247W				Red.	
3225	Bantam Ledge Buoy DBL South of ledge.	43-49-39.441N 068-57-00.154W				Black and red bands with two black spherical topmarks.	
3230	Ragged Island Harbor Ledges Buoy 6 Marks ledges west of island.	43-50-07.981N 068-54-02.546W				Red nun.	
3235	CRIEHAVEN BREAKWATER LIGHT 8	43-50-05.001N 068-53-33.434W	FI R 6s	32	5	TR on skeleton tower.	
3240	<i>Wooden Ball Island Lighted Bell Buoy 2WB</i>	43-50-24.481N 068-49-56.866W	FI R 4s		4	Red.	
3245	Harbor Ledge Bell Buoy	43-51-54.730N 068-52-44.663W				Red and green bands.	
3250	MATINICUS HARBOR LIGHT 2	43-51-54.168N 068-52-52.156W	FI R 4s		4	TR on skeleton tower.	
3255	Mackerel Ledge Buoy 5 North of northerly ledge.	43-52-06.682N 068-51-39.106W				Green can.	
3265	<i>Zephyr Rock Lighted Buoy 5</i>	43-53-46.299N 068-51-47.120W	FI G 4s		3	Green.	
3275	Beach Ledges Buoy	43-52-19.830N 068-52-47.883W				Red nun with green bands.	
3280	<i>Matinicus Island Lighted Bell Buoy 9MI</i>	43-53-06.300N 068-52-52.123W	FI G 4s		4	Green.	
3285	Foster Ledges Buoy 10 West of ledge.	43-52-05.730N 068-56-54.192W				Red nun.	
3295	Southern Triangles Buoy 1T South of rock.	43-53-45.899N 069-03-50.847W				Green can.	
3300	<i>Penobscot Bay East Approach Lighted Whistle Buoy PBA</i>	43-55-36.606N 068-39-37.077W	Mo (A) W		6	Red and white stripes with red spherical topmark.	AIS: MMSI 993672149 (21)
3302	<i>Penobscot Bay Lighted Buoy WP</i>	43-55-50.624N 068-53-08.909W	Mo (A) W		4	Red and white stripes with red spherical topmark.	
3305	Bay Ledge Isolated Danger Gong Buoy DBL West of ledge.	43-57-57.257N 068-51-45.340W				Black and red bands with two black spherical topmarks.	
3307	<i>Three Fathom Ledge Isolated Danger Lighted Buoy DTF</i> East of 16 foot ledge.	43-54-17.913N 068-42-04.741W	FI (2)W 5s		4	Black and red bands with two black spherical topmarks.	
3310	<i>Old Horse Ledge Lighted Bell Buoy 2A</i>	43-59-55.927N 068-50-04.327W	FI R 2.5s		4	Red.	

(1) No.	(2) Name and Location	(3) Position	(4) Characteristic	(5) Height	(6) Range	(7) Structure	(8) Remarks
MAINE - First District							
PENOBSCOT BAY (Chart 13305)							
Isle Au Haut Bay							
3320	The Washers Buoy 2	44-00-19.620N 068-40-30.281W				Red nun.	
3325	SADDLEBACK LEDGE LIGHT	44-00-51.697N 068-43-35.217W	FI W 6s	52	9	Gray conical tower.	HORN: 1 blast ev 10s (1s bl). operates continuously .
3330	Saddleback Ledge Shoal Isolated Danger Buoy DSL Southwest of ledge.	44-01-24.586N 068-44-23.743W				Black and red bands with two black spherical topmarks; can.	
3335	Diamond Rock Ledge Buoy 1	44-01-35.306N 068-45-58.997W				Green can.	
3340	Triangle Ledge Buoy 5	44-03-11.950N 068-45-53.932W				Green can.	
3345	Marsh Cove Ledges Buoy 1	44-04-03.856N 068-40-33.545W				Green can.	
3350	The Brandies Buoy 4	44-01-28.298N 068-41-22.097W				Red nun.	
3355	Rock T Buoy 6 Northwest of rock.	44-02-20.297N 068-40-16.095W				Red nun.	
3360	ISLE AU HAUT LIGHT	44-03-53.076N 068-39-04.952W	FI R 4s (W sector)	48	W 8 R 6	Tower, lower part conical, gray ; upper part cylindrical, white brick; white bridge to shore.	White from 034° to 060°, covers fairway to Isle au Haut Thorofare.
3365	Sawyer Ledge Buoy 1	44-04-01.446N 068-39-15.692W				Green can.	
3370	Inner Ledge Day beacon 3	44-04-09.726N 068-38-49.001W				SG on spindle.	
Isle Au Haut Thorofare							
3375	- Day beacon 4	44-04-31.602N 068-38-12.636W				TR on spindle.	
3380	- Buoy 6	44-04-35.214N 068-38-09.228W				Red nun.	
3385	- Buoy 5	44-04-37.230N 068-38-07.860W				Green can.	
3390	- Buoy 7	44-04-42.413N 068-38-02.114W				Green can.	
3395	- Buoy 8	44-04-46.982N 068-37-56.453W				Red nun.	
3400	- Buoy 9	44-04-46.855N 068-37-57.950W				Green can.	
3405	Ram Island Ledge Buoy 2 North side of ledge.	44-05-52.234N 068-40-14.154W				Red nun.	
3410	Merchant Island Ledge Buoy 1	44-06-03.780N 068-39-30.360W				Green can.	
3415	North Bay Ledge Buoy 2	44-05-41.768N 068-39-16.707W				Red nun.	
3425	Birch Point Shoal Buoy 3	44-05-19.725N 068-38-33.131W				Green can.	
3430	Flake Island Buoy 5	44-05-04.576N 068-38-20.551W				Green can.	
3435	Birch Point Day beacon On ledge.	44-05-27.018N 068-37-54.186W				NG on iron spindle.	
East Penobscot Bay							
3440	Brown Cow Ledge Whistle Buoy 2BC Southwest of ledge.	44-06-43.942N 068-43-50.971W				Red.	
3445	Sellers Rock Buoy 2 Southwest of rock.	44-10-23.249N 068-43-46.650W				Red nun.	
3450	Porcupine Ledge Bell Buoy 3	44-12-22.188N 068-45-44.766W				Green.	
3455	EAGLE ISLAND LIGHT	44-13-03.528N 068-46-03.984W	FI W 4s	106	9	White conical tower.	

(1) No.	(2) Name and Location	(3) Position	(4) Characteristic	(5) Height	(6) Range	(7) Structure	(8) Remarks
MAINE - First District							
PENOBSCOT BAY (Chart 13305)							
East Penobscot Bay							
3460	Eagle Island Gong Buoy 3A	44-13-06.717N 068-45-52.152W				Green.	Replaced by can when endangered by ice.
3465	Slyvester Cove Buoy 2	44-12-45.468N 068-43-31.809W				Red nun.	
3470	Middle Rock Buoy 4 Westerly of ledge.	44-13-39.186N 068-45-51.922W				Red nun.	
3475	Fling Island Ledge Buoy 1	44-12-29.297N 068-48-17.116W				Green can.	
3480	Channel Rock Buoy 2	44-12-53.696N 068-48-28.106W				Red nun.	
3485	Great Spruce Head Ledge Buoy 3	44-14-28.367N 068-48-38.625W				Green can.	
3490	Gull Ledge Buoy 1	44-14-01.836N 068-43-25.410W				Green can.	
3495	Pressey Ledge Buoy 2	44-14-08.286N 068-42-37.027W				Red nun.	
PENOBSCOT RIVER (Chart 13309)							
East Penobscot Bay							
3500	Swains Ledge Buoy 1	44-17-17.613N 068-44-11.440W				Green can.	
3505	Green Ledge Bell Buoy 2	44-17-13.482N 068-49-59.878W				Red.	Removed when endangered by ice.
3510	GREEN LEDGE LIGHT 4 On ledge west of western island.	44-17-24.612N 068-49-42.347W	Fl R 6s	31	5	TR on skeleton tower.	
3515	Hewes Ledge Buoy 1 At northeast end of ledge.	44-18-33.431N 068-53-08.533W				Green can.	
3520	Hewes Ledge Buoy 2 At southwest end of ledge	44-18-25.671N 068-53-14.489W				Red nun.	
3525	Isleboro Ledge Buoy 9 East of ledge.	44-20-59.889N 068-51-21.581W				Green can.	
Castine Harbor							
3530	Dice Head Light	44-22-57.600N 068-49-07.860W	Fl W 6s	134	11	White tower. 51	
3531	<i>Castine DeepC Wind Anchor Lighted Buoy NE</i>	44-23-10.800N 068-49-18.600W	Fl W 4s			White with Orange bands.	Private aid.
3531.1	<i>Castine DeepC Wind Anchor Lighted Buoy SE</i>	44-22-55.400N 068-49-24.700W	Fl W 4s			White with Orange bands.	Private aid.
3531.2	<i>Castine DeepC Wind Anchor Lighted Buoy W</i>	44-23-03.200N 068-49-35.580W	Fl W 4s			White with Orange bands.	Private aid.
3532	<i>Castine DeepC Wind Metocean Lighted Research Buoy</i>	44-23-14.000N 068-49-31.100W	Fl Y 4s			Yellow.	Private aid.
3533	CASTINE DEEPC WIND VOLTURNUS FLOATING WIND TURBINE LIGHT	44-23-05.000N 068-49-27.300W	Mo (U) W 20s			Tower.	Floating wind tower. Private aid.
3535	Nautilus Rock Buoy 1A	44-22-19.884N 068-48-37.737W				Green can.	
3540	- Entrance Bell Buoy CH	44-22-29.777N 068-49-03.309W				Red and white stripes with red spherical topmark.	
3545	- Buoy 1	44-22-41.817N 068-48-49.898W				Green can.	
3550	Hosmer Ledge Day beacon 2	44-22-52.717N 068-47-51.767W				TR on iron spindle on stone monument.	
3555	Smith Cove Buoy 2	44-22-30.278N 068-46-38.206W				Red nun.	
3560	- Buoy 2	44-23-18.637N 068-47-28.237W				Red nun.	35 yards from old monument, awash at half tide.
3565	- Buoy 3	44-23-37.504N 068-46-54.851W				Green can.	

(1) No.	(2) Name and Location	(3) Position	(4) Characteristic	(5) Height	(6) Range	(7) Structure	(8) Remarks
MAINE - First District							
PENOBSCOT RIVER (Chart 13309)							
East Penobscot Bay							
Bagaduce River							
3570	- Shoal Buoy 5	44-24-10.206N 068-46-00.786W				Green can.	
3575	- Ledge Buoy 7	44-25-42.605N 068-44-53.115W				Green can.	
Penobscot River							
3580	FORT POINT LEDGE LIGHT 2	44-27-39.761N 068-48-36.322W	FI R 4s	23	4	TR on spindle on stone monument.	
3585	Fort Point Light	44-28-01.682N 068-48-42.058W	F W	88	15	White house. 31	Lighted throughout 24 hours. HORN: 1 blast ev 10s (1s bl).
3590	- Buoy 1	44-28-07.352N 068-48-24.310W				Green can.	
3595	- Buoy 3	44-29-36.001N 068-48-03.600W				Green can.	
3600	- Buoy 4	44-29-49.781N 068-47-33.600W				Red nun.	
3605	- Buoy 5	44-30-06.600N 068-48-03.231W				Green can.	
3610	- <i>Lighted Buoy 6</i>	44-30-48.840N 068-48-09.142W	Q R		3	Red.	
3615	Odom Ledge Day beacon 6A On highest point of ledge.	44-30-55.838N 068-48-02.762W				TR on post on square stone base.	Ra ref.
3616	WALDO HANCOCK WEST LIGHTS (2)	44-33-39.265N 068-48-10.472W	FI W 2.5s	15		White.	Marks end of bridge abutment. Private aid.
3617	WALDO HANCOCK EAST LIGHTS (2)	44-33-35.518N 068-48-00.744W	FI W 2.5s	15		White.	Marks end of bridge abutment. Private aid.
3620	- Buoy 7	44-34-52.320N 068-48-54.044W				Green can.	
3625	- Buoy 9	44-35-17.846N 068-48-55.919W				Green can.	
3630	- Buoy 11	44-36-03.075N 068-49-29.421W				Green can.	
3635	- Buoy 13	44-36-14.484N 068-50-08.895W				Green can.	
3640	- <i>Lighted Buoy 14</i>	44-36-23.086N 068-50-38.950W	FI R 4s		4	Red.	
3645	- Buoy 16	44-36-45.771N 068-51-00.409W				Red nun.	
3650	- Buoy 19	44-40-06.960N 068-48-51.840W				Green can.	
3655	- Buoy 18	44-37-12.120N 068-51-00.000W				Red nun.	
3660	Bucks Ledge Day beacon 20 On ledge.	44-40-54.261N 068-48-52.127W				TR on spindle.	
3665	- Buoy 22	44-41-24.120N 068-49-55.200W				Red nun.	
3670	- Buoy 24	44-43-41.402N 068-49-56.262W				Red nun.	
3675	- Buoy 26	44-45-02.757N 068-48-57.289W				Red nun.	
3680	- Buoy 28	44-45-15.362N 068-48-48.363W				Red nun.	
3681	CIANBRO HAZARD LIGHT A	44-46-16.650N 068-47-08.330W	Q W			On wood pile.	Private aid.
3682	CIANBRO HAZARD LIGHT B	44-46-15.950N 068-47-08.570W	Q W			On wood pile.	Private aid.
PENOBSCOT BAY (Chart 13305)							
Carvers Harbor (Vinal Haven)							
Carvers Harbor From Eastward							
3685	Halibut Ledge Buoy 2	44-02-40.270N 068-46-23.008W				Red nun.	
3690	Crosby Ledge Buoy 4	44-02-16.685N 068-47-01.229W				Red nun.	

(1) No.	(2) Name and Location	(3) Position	(4) Characteristic	(5) Height	(6) Range	(7) Structure	(8) Remarks
MAINE - First District							
PENOBSCOT BAY (Chart 13305)							
Carvers Harbor (Vinal Haven)							
Carvers Harbor From Eastward							
3695	Sheep Island Ledge Buoy 2	44-01-38.926N 068-47-25.090W				Red nun.	
3700	Old Duke Ledges Buoy 6	44-01-53.206N 068-47-48.921W				Red nun.	
3705	Bunker Ledge Buoy 8	44-01-29.926N 068-48-51.593W				Red nun.	
3710	Point Ledge Day beacon 10 On ledge.	44-01-41.915N 068-49-40.054W				TR on spindle.	Ra ref.
Carvers Harbor From South							
3715	CARVERS HARBOR ENTRANCE LIGHT 2	44-02-02.994N 068-50-37.216W	FI R 4s	19	4	TR on spindle.	
3720	<i>Green Ledge Lighted Buoy 4</i>	44-02-14.795N 068-50-38.116W	FI R 2.5s		4	Red.	
3725	<i>Norton Point Ledge Lighted Buoy 5</i>	44-02-19.495N 068-50-35.416W	FI G 2.5s		4	Green.	
3730	Colt Ledge Buoy 2	44-00-44.391N 068-50-13.197W				Red nun.	
3735	The Breakers Ledge Buoy 1	44-01-04.056N 068-50-33.637W				Green can.	
3740	Arey Ledges Buoy 4	44-01-07.206N 068-50-21.117W				Red nun.	
Carvers Harbor From Westward							
3745	James and Willies Ledge Buoy 1	44-01-04.235N 068-52-43.782W				Green can.	
3750	The Breakers Sunken Ledge Buoy 2	44-01-04.466N 068-51-32.511W				Red nun.	
3755	Heron Channel Ledge Buoy 4 North of shoal.	44-01-24.415N 068-51-20.149W				Red nun.	
3760	HERON NECK LIGHT	44-01-30.400N 068-51-43.800W	F R (W sector)	92	W 9 7	White conical tower.	White sector from 030° to 063°.Emergency light of reduced intensity when main light is extinguished. HORN: 1 blast ev 30s (3s bl).
The Reach							
3765	- <i>Rock Lighted Buoy 2</i>	44-02-18.495N 068-50-57.117W	Q R		3	Red.	
3770	WRECK POINT LIGHT 3	44-02-26.364N 068-51-08.517W	FI G 2.5s		3	SG on spindle.	
3775	- <i>Lighted Buoy 5</i>	44-02-31.859N 068-51-13.926W	FI G 4s		3	Green.	
3780	- <i>Buoy 7</i>	44-02-34.094N 068-51-27.618W				Green can.	
3785	- <i>Lighted Buoy 8</i>	44-02-40.294N 068-51-40.118W	FI R 2.5s		3	Red.	
3790	- <i>Ledge Lighted Buoy 9</i>	44-02-45.994N 068-51-49.119W	FI G 4s		3	Green.	
3795	<i>Dog Point Ledge Lighted Buoy 10</i>	44-02-59.294N 068-52-20.120W	FI R 2.5s		3	Red.	
3800	Green Island Sunken Ledge Buoy 11	44-02-56.164N 068-52-34.440W				Green can.	
Hurricane Sound							
3805	- Buoy 15	44-02-30.759N 068-54-03.287W				Green can.	
3810	- Buoy 13	44-02-39.744N 068-53-29.232W				Green can.	
3815	- Buoy 12 South of ledge.	44-02-51.000N 068-53-19.020W				Red nun.	
Lawrys Narrows							
3820	- <i>East Entrance Lighted Buoy 1</i> East of ledge.	44-03-58.126N 068-53-38.989W	FI G 2.5s		4	Green.	

(1) No.	(2) Name and Location	(3) Position	(4) Characteristic	(5) Height	(6) Range	(7) Structure	(8) Remarks
MAINE - First District							
PENOBSCOT BAY (Chart 13305)							
Lawrys Narrows							
3825	- Rocks Lighted Buoy 2A	44-04-06.112N 068-54-13.122W	FI R 4s		4	Red.	
3830	- West Entrance Ledge Buoy 1	44-04-02.013N 068-54-27.133W				Green can.	
3835	Green Island Lighted Bell Buoy 3	44-04-10.800N 068-55-25.200W	FI G 4s		4	Green.	
3840	Green Island Ledge Lighted Buoy 2	44-04-21.027N 068-55-06.655W	FI R 2.5s		3	Red nun.	
3845	Seal Ledge Buoy 5	44-04-42.732N 068-56-20.296W				Green can.	
3850	Inner Bay Ledges Buoy 7	44-04-54.292N 068-56-50.127W				Green can.	
Leadbetter Narrows							
3855	- Buoy 1 On east side of shoal.	44-05-02.992N 068-54-03.521W				Green can.	
Fox Island Thorofare							
3860	- Buoy 2A	44-07-54.801N 068-46-41.106W				Red nun.	
3865	- Buoy 2 South of shoal.	44-07-51.162N 068-48-05.977W				Red nun.	
3875	Channel Rock Daybeacon 4A	44-07-48.000N 068-48-30.000W				TR on iron spindle.	
3880	- Buoy 5 East of shoal.	44-07-52.901N 068-49-27.145W				Green can.	
3885	GOOSE ROCKS LIGHT On ledge.	44-08-07.500N 068-49-50.400W	FI R 6s	51	7 W 12	White conical tower, black cylindrical foundation.	White sector from 301° to 304°. HORN: 1 blast ev 10s (1s bl).
3890	- Buoy 7	44-07-59.270N 068-50-26.682W				Green can.	
3895	- Buoy 6	44-08-03.410N 068-50-43.592W				Red nun.	
3900	- Buoy 8	44-07-51.990N 068-51-09.324W				Red nun.	
3905	- Buoy 10 East of shoal.	44-07-35.010N 068-51-19.574W				Red nun.	
3910	Iron Point Ledge Daybeacon 11 On ledge.	44-07-29.330N 068-51-21.584W				SG on iron spindle.	
3915	- Buoy 12 South of shoal.	44-07-26.400N 068-51-37.320W				Red nun.	
3925	- Buoy 14	44-07-28.670N 068-52-11.896W				Red nun.	
3930	- Lighted Buoy 16 Southwest of ledge	44-07-29.460N 068-52-27.420W	FI R 2.5s		3	Red.	Replaced by nun when endangered by ice.
3935	- Lighted Buoy 17	44-07-34.467N 068-53-11.415W	FI G 2.5s		3	Green.	Replaced by can when endangered by ice.
3940	- Lighted Buoy 18	44-07-30.850N 068-53-59.479W	FI R 4s		3	Red.	Replaced by nun when endangered by ice.
3945	Young Point Daybeacon 19	44-07-26.710N 068-53-54.239W				SG on iron spindle.	Ra ref.
3950	- Buoy 20 South of shoal.	44-07-17.310N 068-54-29.150W				Red nun.	
3955	Fox Ears Daybeacon 22 On ledge.	44-07-02.320N 068-54-46.611W				TR on iron spindle.	
3960	- Gong Buoy 23	44-06-49.890N 068-54-38.591W				Green.	

(1) No.	(2) Name and Location	(3) Position	(4) Characteristic	(5) Height	(6) Range	(7) Structure	(8) Remarks
MAINE - First District							
PENOBSCOT BAY (Chart 13305)							
Fox Island Thorofare							
3965	Browns Head Light	44-06-42.352N 068-54-34.186W	F W (2R sectors)	39	W 14 R 11 R 11	White cylindrical tower. 24	Red from 001° to 050°, and from 061° to 091°, fairway between. Lighted throughout 24 hours. Emergency light of reduced intensity when main light is extinguished. HORN: 1 blast ev 10s (1s bl).
3970	- Buoy 24	44-06-30.971N 068-55-45.263W				Red nun.	
3975	- Junction Buoy	44-06-02.480N 068-55-39.583W				Green can with red bands.	
3985	Fiddler Ledge Day beacon	44-06-05.825N 068-56-22.176W				Gray stone square shaft pyramidal top.	
3990	- <i>Lighted Gong Buoy 26</i>	44-05-48.461N 068-56-48.776W	FI R 2.5s		3	Red.	
3995	- Buoy 27 North of 14-foot spot.	44-05-16.931N 068-56-55.467W				Green can.	
4000	- <i>Lighted Bell Buoy FT</i>	44-05-17.551N 068-57-16.927W	Mo (A) W		3	Red and white stripes.	
4005	Mcintosh Ledge Buoy 1	44-09-20.988N 068-57-39.664W				Green can.	
4010	Mouse Island Reef Buoy 3	44-10-56.286N 068-56-25.120W				Green can.	
4015	Mouse Island Ledge Buoy 5	44-12-15.285N 068-56-21.118W				Green can.	
4020	Egg Rock Ledge Buoy North-northeast of ledge.	44-11-10.507N 068-53-14.755W				Red nun with green bands.	
4025	Compass Island Ledge Isolated Danger Buoy DCL East of ledge.	44-12-03.417N 068-51-23.531W				Black and red bands with two black spherical topmarks; can.	
PENOBSCOT BAY AND APPROACHES (Chart 13302)							
West Penobscot Bay							
4035	<i>Two Bush Island Lighted Whistle Buoy TBI</i>	43-58-16.756N 069-00-16.080W	Mo (A) W		6	Red and white stripes.	
4040	Junken Ledge Isolated Danger Buoy DJ Marks three-fathom ledge.	43-59-26.116N 068-59-29.368W				Black and red bands with two black spherical topmarks; can.	
4050	- <i>Entrance Lighted Gong Buoy PA</i>	44-01-08.414N 069-00-19.268W	Mo (A) W		6	Red and white stripes with red spherical topmark.	AIS: MMSI 993672150 (21)
4052	<i>University of Maine Oceanographic Lighted Buoy F</i>	44-03-18.600N 068-59-48.600W	FI Y 4s			Yellow.	Private aid.
4055	Twenty Five Foot Rock Buoy 9 Southeast of shoal.	44-01-40.431N 069-01-18.449W				Green can.	
4075	<i>Monroe Island Lighted Bell Buoy 11</i>	44-04-45.307N 069-01-40.924W	FI G 4s		3	Green.	
Inner Bay Ledges							
4090	- Buoy 4 At south end of ledges.	44-04-21.222N 068-57-20.028W				Red nun.	
4095	- Buoy 6	44-04-50.192N 068-57-37.739W				Red nun.	
4100	Drunkard Ledge Day beacon	44-06-08.310N 068-57-08.076W				NW on spindle.	Danger rocks.

(1) No.	(2) Name and Location	(3) Position	(4) Characteristic	(5) Height	(6) Range	(7) Structure	(8) Remarks
MAINE - First District							
PENOBSCOT BAY AND APPROACHES (Chart 13302)							
West Penobscot Bay							
Inner Bay Ledges							
4105	Owls Head Light	44-05-32.058N 069-02-38.490W	F W	100	16	White tower. 30	Obscured from 324° to 354° by Monroe Island. Lighted throughout 24 hours. Emergency light of reduced intensity when main light is extinguished. HORN: 2 blast ev 20s (2s bl-2s si-2s bl-14s si).
4110	Owls Head Ledge Buoy 7 East of rock.	44-05-25.004N 069-02-31.791W				Green can.	
4115	Shag Rock Day beacon 9 On northeast end of rock.	44-05-43.630N 069-02-56.538W				SG on tripod.	
4120	<i>West Penobscot Bay Entrance Lighted Gong Buoy PB</i>	44-05-53.570N 069-00-11.912W	Mo (A) W		5	Red and white stripes with red spherical topmark.	
CAMDEN, ROCKPORT AND ROCKLAND HARBORS (Chart 13307)							
Rockland Harbor							
4125	Spears Rock Buoy 1 North of 5 foot shoal.	44-05-42.360N 069-04-33.462W				Green can.	
4130	- Breakwater Light	44-06-14.546N 069-04-39.161W	FI W 5s	39	17	Red brick tower. 39	Light also displayed during day time when sound signal in operation. HORN: 1 blast ev 15s (2s bl).
4140	- SOUTHWEST LIGHT	44-04-54.000N 069-05-52.000W	F Y	44		Tower on white house.	Private aid.
4145	Seals Ledge Day beacon 3	44-05-18.960N 069-05-54.360W				SG on spindle.	
4150	Railway Ledge Buoy 5	44-05-34.930N 069-06-02.640W				Green can.	
4155	- <i>Main Channel Lighted Buoy 2</i> Marks 14-foot shoal.	44-06-11.440N 069-05-37.274W	FI R 4s		3	Red.	
4160	- <i>Main Channel Lighted Buoy 4</i>	44-06-14.749N 069-05-57.014W	FI R 2.5s		3	Red.	
Rockland Harbor Bypass Channel							
4165	- Buoy 2	44-06-20.801N 069-05-58.324W				Red nun.	
4170	- Buoy 3	44-06-24.960N 069-06-02.762W				Green can.	
4173	<i>Rockland Harbor Bypass Lighted Buoy 4</i>	44-06-27.120N 069-06-02.040W	FI R 2.5s		3	Red.	
4175	- Buoy 5	44-06-27.254N 069-06-05.968W				Green can.	
4180	- Buoy 7	44-06-28.086N 069-06-11.880W				Green can.	
4185	- Buoy 8	44-06-29.899N 069-06-11.365W				Red nun.	
Rockland Harbor							
4190	- Channel Junction Buoy	44-06-31.519N 069-06-13.905W				Green can with red bands.	
Rockland Harbor Bypass Channel							
4195	- Buoy 9	44-06-37.539N 069-06-14.244W				Green can.	
4200	- Buoy 10	44-06-37.167N 069-06-12.433W				Red nun.	
4205	- Buoy 12	44-06-41.199N 069-06-07.685W				Red nun.	
Rockland Harbor							
4210	- North Channel Buoy 1	44-06-35.679N 069-05-45.413W				Green can.	
4215	- North Channel Buoy 3	44-06-39.839N 069-05-57.484W				Green can.	

(1) No.	(2) Name and Location	(3) Position	(4) Characteristic	(5) Height	(6) Range	(7) Structure	(8) Remarks
MAINE - First District							
CAMDEN, ROCKPORT AND ROCKLAND HARBORS (Chart 13307)							
Rockland Harbor							
4220	- North Channel Buoy 5	44-06-41.189N 069-06-03.274W				Green can.	
4225	Lermond Cove Channel Buoy 2	44-06-29.175N 069-06-21.730W				Red nun.	
4230	Lermond Cove Channel Buoy 3	44-06-27.535N 069-06-22.739W				Green can.	
4235	- Town Channel Buoy 1	44-06-12.189N 069-06-01.481W				Green can.	
4240	- Town Channel Buoy 3	44-06-07.419N 069-06-11.295W				Green can.	
PENOBSCOT BAY (Chart 13305)							
West Penobscot Bay							
4250	Robinson Rock Bell Buoy 12 Off southerly end of reef.	44-09-00.000N 068-59-05.000W				Red.	
4260	Brewster Point Ledge Buoy 1	44-07-51.068N 069-04-09.379W				Green can.	
4265	Ram Island Ledge Buoy 3	44-08-22.998N 069-04-15.149W				Green can.	
4270	Porterfield Ledge Day beacon	44-09-14.593N 069-03-41.287W				NG on spindle on square stone pyramid.	
4275	Rockport Outer Bell Buoy RO	44-09-29.187N 069-03-11.965W				Red and white stripes.	
Rockport Harbor							
4280	LOWELL ROCK LIGHT 2 On south end of rock.	44-09-46.226N 069-03-36.885W	Fl R 6s	25	5	TR on spindle.	
4285	Seal Ledge Day beacon 4	44-10-29.000N 069-03-53.000W				TR on spindle.	
West Penobscot Bay							
4295	Deadman Point Buoy 3	44-10-35.926N 069-02-44.073W				Green can.	
4305	<i>The Graves Lighted Gong Buoy 13</i>	44-10-55.715N 069-02-00.700W	Fl G 6s		5	Green.	
Camden Harbor							
<i>Private aids maintained from May 15 to Oct. 15.</i>							
4310	CURTIS ISLAND LIGHT	44-12-04.918N 069-02-55.891W	Oc G 4s	52	6	White tower.	
4315	- Entrance Bell Buoy 2	44-12-00.185N 069-02-25.030W				Red.	
4320	Outer Ledge Buoy 4	44-12-10.805N 069-02-38.411W				Red nun.	
4325	Inner Ledges Buoy 6 At southwest point of ledges.	44-12-23.024N 069-02-52.631W				Red nun.	
4330	- Buoy 7	44-12-19.724N 069-03-07.111W				Green can.	
4331.1	- Channel Buoy 8	44-12-28.300N 069-03-13.300W				Red nun.	Private aid.
4331.2	- Channel Buoy 9	44-12-27.500N 069-03-13.400W				Green can.	Private aid.
4331.3	- Channel Buoy 10	44-12-28.000N 069-03-17.400W				Red nun.	Private aid.
4331.4	- Channel Buoy 11	44-12-26.200N 069-03-22.500W				Green can.	Private aid.
4331.5	- Channel Buoy 12	44-12-27.600N 069-03-24.400W				Red nun.	Private aid.
4331.6	- Channel Buoy 13	44-12-24.600N 069-03-25.200W				Green can.	Private aid.
4331.7	- Channel Buoy 14	44-12-27.100N 069-03-27.900W				Red nun.	Private aid.
4331.8	- Channel Buoy 15	44-12-25.440N 069-03-27.800W				Green can.	Private aid.
4331.9	- Channel Buoy 16	44-12-26.800N 069-03-30.600W				Red nun.	Private aid.

(1) No.	(2) Name and Location	(3) Position	(4) Characteristic	(5) Height	(6) Range	(7) Structure	(8) Remarks
MAINE - First District							
PENOBSCOT BAY (Chart 13305)							
West Penobscot Bay							
Camden Harbor							
<i>Private aids maintained from May 15 to Oct. 15.</i>							
4332	- Channel Buoy 17	44-12-26.100N 069-03-30.400W				Green can.	Private aid.
4332.1	- Channel Buoy 18	44-12-26.600N 069-03-34.000W				Red nun.	Private aid.
4332.2	- Channel Buoy 20	44-12-25.600N 069-03-33.800W				Red nun.	Private aid.
4335	- Bell Buoy CH	44-12-40.964N 069-02-16.179W				Red and white stripes.	
4340	NORTHEAST POINT LIGHT 2	44-12-30.684N 069-02-47.460W	FI R 4s	20	5	TR on white skeleton tower, small white house.	
4345	Northeast Passage Ledge Buoy 1 Northeast of outer ledges.	44-12-27.274N 069-02-36.070W				Green can.	
4350	Inner Ledges Day beacon 3	44-12-25.924N 069-02-46.948W				SG on iron spindle.	
West Penobscot Bay							
4355	Dillingham Ledge Buoy 1 East of Ledge	44-13-38.034N 069-01-48.957W				Green can.	
4360	<i>Ensign Island Lighted Bell Buoy 1</i>	44-13-31.605N 068-57-49.520W	FI G 4s		4	Green.	
4365	Ensign Island Buoy 14	44-14-02.750N 068-58-08.359W				Red nun.	
PENOBSCOT RIVER (Chart 13309)							
West Penobscot Bay							
4370	Lincolnville Bell Buoy 7	44-16-41.072N 068-59-42.871W				Green.	
4375	LINCOLNVILLE FERRY TERMINAL LIGHT N	44-16-50.400N 069-00-18.790W	F W	20		On pile.	Private aid.
4380	LINCOLNVILLE FERRY TERMINAL LIGHT S	44-16-49.620N 069-00-19.150W	F W	20		On pile.	Private aid.
4385	Haddock Ledge Buoy 2 25 yards southwest of ledge.	44-17-07.741N 068-59-24.221W				Red nun.	
Gilkey Harbor							
4390	<i>Grindel Point Lighted Bell Buoy 2</i>	44-16-46.962N 068-57-05.688W	FI R 4s		4	Red.	
4395	ISLEBORO FERRY TERMINAL LIGHT S	44-16-49.600N 068-56-38.000W	F W	20		On pile.	Private aid.
4400	ISLEBORO FERRY TERMINAL LIGHT N	44-16-50.210N 068-56-35.430W	F W	20		On pile.	Private aid.
4405	GRINDEL POINT LIGHT	44-16-53.151N 068-56-34.997W	FI W 4s	39	4		
4410	Spruce Island Point Buoy 7	44-16-39.320N 068-56-23.929W				Green can.	
4415	Lobster Rock Buoy 6	44-16-38.390N 068-55-52.422W				Red nun.	
PENOBSCOT BAY (Chart 13305)							
West Penobscot Bay							
Gilkey Harbor							
4420	Thrumcap Ledge Buoy 4	44-15-51.961N 068-55-45.665W				Red nun.	
4425	Minot Ledge Buoy 2	44-14-45.105N 068-56-28.956W				Red nun.	
West Penobscot Bay							
4428	Kelly's Cove Aquaculture Buoy A	44-22-16.920N 068-57-04.320W				White and orange buoy marking aquaculture rafts.	Private aid.
4429	Kelly's Cove Aquaculture Buoy B	44-22-11.040N 068-57-03.000W				White and orange buoy marking aquaculture rafts.	Private aid.

(1) No.	(2) Name and Location	(3) Position	(4) Characteristic	(5) Height	(6) Range	(7) Structure	(8) Remarks
MAINE - First District							
PENOBSCOT RIVER (Chart 13309)							
West Penobscot Bay							
4432	Kelly's Cove Aquaculture Buoy D	44-22-17.100N 068-57-02.640W				White and orange buoy marking aquaculture rafts.	Private aid.
4433	Kelly's Cove Aquaculture Lighted Buoy E	44-22-14.220N 068-57-02.700W	FI W 4s			White and orange buoy marking aquaculture rafts.	Private aid.
4435	Isleboro Island Lighted Bell Buoy II	44-23-12.286N 068-54-54.490W	Mo (A) W		4	Red and white stripes with red spherical topmark.	Replaced by nun when endangered by ice.
Belfast Harbor							
4445	Steels Ledge Lighted Bell Buoy 2 South of 14 foot spot	44-25-02.544N 068-58-17.271W	FI R 4s		4	Red.	Replaced by nun when endangered by ice.
4447	- Buoy 4	44-25-33.000N 068-59-24.000W				Red nun.	
4450	- Buoy 6	44-25-46.190N 069-00-08.447W				Red nun.	
4451	- Buoy 8	44-25-47.100N 069-00-16.300W				Red nun.	Private aid.
4451.1	- Buoy 10	44-25-46.800N 069-00-24.600W				Red nun.	Private aid.
West Penobscot Bay							
4452	Moose Point Isolated Danger Lighted Buoy DMP	44-24-51.180N 068-55-04.500W	FI (2)W 5s		4	Black and red bands with two black spherical topmarks.	
Searsport Harbor							
4455	Sears Island Bell Buoy 2 On south end of shoal.	44-25-21.594N 068-53-32.405W				Red.	
4460	Sears Island Buoy 4	44-26-09.733N 068-53-51.376W				Red nun.	
4465	Mack Point Channel Lighted Bell Buoy 5	44-26-34.543N 068-54-07.547W	FI G 4s		5	Green.	
4470	Mack Point Channel Lighted Buoy 6	44-26-42.679N 068-53-41.230W	FI R 4s		4	Red.	
4475	Long Cove Ledge Buoy 7	44-26-44.818N 068-54-11.217W				Green can.	
4480	Long Cove Ledge Isolated Danger Buoy DLC West of Ledge	44-26-43.576N 068-54-32.471W				Black and red bands with two black spherical topmarks; can.	
Stockton Harbor							
4485	- Entrance Shoal Lighted Gong Buoy 1 South of 23-foot spot.	44-25-03.705N 068-52-26.994W	FI G 4s		4	Green.	Replaced by can when endangered by ice.
4495	- Entrance Buoy 4 South of Squaw Head.	44-26-15.454N 068-51-39.093W				Red nun.	
4500	- Entrance Buoy 5	44-26-26.463N 068-51-58.254W				Green can.	
4505	- Entrance Buoy 6	44-27-01.723N 068-51-57.364W				Red nun.	
PENOBSCOT BAY AND APPROACHES (Chart 13302)							
Two Bush Channel							
4520	Rockweed Shoal Buoy 7 Marks 32-foot shoal.	43-58-31.924N 069-01-21.838W				Green can.	
4525	Halibut Rock Buoy 2B	43-59-00.686N 069-02-58.943W				Red nun.	
4530	- Shoal Isolated Danger Buoy DTBS Northeast of 15-foot shoal.	43-57-00.967N 069-01-57.173W				Black and red bands with two black spherical topmarks; can.	
4535	Northern Triangles Buoy 2	43-56-10.090N 069-02-34.170W				Red nun.	

(1) No.	(2) Name and Location	(3) Position	(4) Characteristic	(5) Height	(6) Range	(7) Structure	(8) Remarks
MAINE - First District							
PENOBSCOT BAY AND APPROACHES (Chart 13302)							
Two Bush Channel							
4540	Two Bush Island Light	43-57-51.255N 069-04-26.057W	FI W 5s	65	W 21 R 15	White tower. 42	Red from 061° to 247°. Emergency light of reduced intensity when main light is extinguished. HORN: 1 blast ev 15s (2s bl).
4550	- Buoy 6	43-56-41.751N 069-04-03.851W				Red nun.	
4555	<i>Two Bush Ledge Lighted Bell Buoy 5TB</i> Marks south side of 28-foot shoal.	43-56-47.424N 069-04-54.912W	FI G 4s		4	Green.	
4560	Alden Rock Isolated Danger Buoy DAR 35 yards, 212° from 4-foot spot.	43-55-21.406N 069-04-00.747W				Black and red bands with two black spherical topmarks; can.	
4565	Crow Island Ledge Buoy 2CI	43-57-22.829N 069-06-05.128W				Red nun.	
4570	Devils Half Acre Buoy 4	43-55-36.253N 069-08-52.169W				Red nun.	
Muscle Ridge Channel							
4575	South Breaker Bell Buoy 2SB	43-58-17.086N 069-07-31.724W				Red.	
4580	WHITEHEAD LIGHT	43-58-43.369N 069-07-27.397W	Oc G 4s	75	6	Gray Granite tower.	Emergency light of reduced intensity when main light is extinguished. HORN: 2 blasts ev 30s (2s bl-2s si-2s bl-24s si).
4585	Yellow Ledge Day beacon 2 On southwest end of ledge.	43-58-49.656N 069-06-51.243W				TR on spindle.	
4590	Seal Island Ledge Buoy 3	43-59-05.810N 069-07-06.048W				Green can.	
4595	Lower Gangway Ledge Buoy 4	43-59-14.676N 069-06-47.793W				Red nun.	
4600	Burnt Island Ledge Buoy Southwest of ledge.	43-59-20.556N 069-06-59.693W				Green and red bands; can.	
4605	Hurricane Ledge Buoy 6	43-59-38.806N 069-06-08.252W				Red nun.	
4610	Sunken Ledge Buoy 7	44-00-17.515N 069-06-03.371W				Green can.	
4615	Garden Island Ledge Day beacon 9	44-00-46.984N 069-05-44.910W				SG on spindle.	
4620	Oak Island Ledge Buoy 10	44-00-55.545N 069-04-52.478W				Red nun.	
4625	Otter Island Ledge Day beacon 11	44-01-30.354N 069-04-50.357W				SG on spindle.	
4630	Otter Island Day beacon 12	44-01-21.154N 069-04-24.176W				TR on spindle.	
4635	Ash Island Ledge Buoy 13 Close to south end of ledge.	44-01-51.677N 069-04-21.324W				Green can.	
4640	Upper Gangway Ledge Buoy Close to southwest end of ledge.	44-01-55.034N 069-04-04.465W				Red nun with green bands.	
4645	Ash Island Rock Buoy 15 SE of rocks	44-02-06.794N 069-04-08.675W				Green can.	
4650	Inner Grindstone Ledge Buoy 16 NW of 8 foot spot	44-02-02.154N 069-03-39.544W				Red nun.	
4655	Ash Island Bell Buoy 17 SE of shoal	44-02-22.073N 069-03-55.975W				Green.	
4660	Emery Ledge Buoy Southeast of ledge.	44-02-48.143N 069-03-11.212W				Green can with red bands.	
4665	Northwest Ledge Buoy 21 South of 4 foot spot	44-02-52.813N 069-02-53.002W				Green can.	

(1) No.	(2) Name and Location	(3) Position	(4) Characteristic	(5) Height	(6) Range	(7) Structure	(8) Remarks
MAINE - First District							
PENOBSCOT BAY AND APPROACHES (Chart 13302)							
Muscle Ridge Channel							
4670	Grindstone Ledge Buoy 22 NW of 2 foot spot	44-02-52.289N 069-02-38.570W				Red nun.	
4675	Sheep Island Shoals Buoy 23 South of shoals	44-03-17.793N 069-02-44.141W				Green can.	
Owls Head Bay							
4680	Emery Island Day beacon 1	44-03-47.632N 069-03-50.742W				SG on iron spindle.	
4685	Hendrickson Point Buoy 3	44-04-03.152N 069-03-30.832W				Green can.	
4690	Sheep Island Bar Buoy 4	44-04-02.502N 069-03-20.511W				Red nun.	
4695	Dodge Point Ledge Day beacon 5	44-05-08.160N 069-02-45.158W				SG on spindle.	
4700	Sprucehead Island Ledge Buoy 4	43-59-37.013N 069-07-30.919W				Red nun.	
Wheeler Bay							
4705	- Buoy 1 South of Norton Island Ledges	43-58-11.797N 069-09-21.358W				Green can.	
4710	- Buoy 3 Off ledge.	43-58-45.496N 069-09-54.759W				Green can.	
4715	- Junction Buoy	43-59-20.357N 069-09-59.110W				Green can with red bands.	
MUSCONGUS BAY (Chart 13301)							
Tenants Harbor Approach							
4720	Long Cove Buoy 2	43-58-00.570N 069-11-30.294W				Red nun.	
4725	- <i>Lighted Bell Buoy 1</i>	43-57-42.517N 069-10-52.541W	FI G 6s		3	Green.	
PENOBSCOT BAY AND APPROACHES (Chart 13302)							
4730	Hart Ledge Buoy 1 East of ledge	43-56-57.707N 069-11-24.232W				Green can.	
4735	Wheeler Rocks Bell Buoy 1W	43-54-31.788N 069-06-51.262W				Green.	
4740	<i>Marshall Point Lighted Buoy MP</i>	43-55-18.298N 069-10-52.161W	Mo (A) W		4	Red and white stripes with red spherical topmark.	
4745	Metinic Island Ledge Buoy Ml Southwest of ledge.	43-53-40.299N 069-10-08.159W				Green can with red bands.	
4750	Black Ledges Buoy 3 NW of 6 foot spot	43-51-42.150N 069-12-00.952W				Green can.	
4755	Old Cilley Ledge Bell Buoy 2 OC	43-53-12.420N 069-14-32.928W				Red.	
MUSCONGUS BAY (Chart 13301)							
Port Clyde Approach							
4760	Mosquito Island Bell Buoy 2	43-54-43.116N 069-13-04.682W				Red.	
4765	Mosquito Island Ledge Buoy 4 South of 3 foot spot	43-55-04.800N 069-14-33.240W				Red nun.	
4770	Gunning Rocks Buoy 5 North of 4 foot spot	43-54-53.618N 069-14-46.708W				Green can.	
4775	Marshall Ledge Buoy 6	43-54-51.748N 069-15-35.218W				Red nun.	
4780	Marshall Point Light	43-55-02.718N 069-15-40.568W	F W	30	13	White cylindrical tower. 31	Emergency light of reduced intensity when main light is extinguished. Lighted throughout 24 hours. HORN: 1 blast ev 10s (1s bl).
4785	Allen Ledge Buoy 7 North of rock	43-54-51.358N 069-16-06.478W				Green can.	
4790	Marshall Point Ledge Buoy 2	43-55-06.398N 069-15-48.758W				Red nun.	

(1) No.	(2) Name and Location	(3) Position	(4) Characteristic	(5) Height	(6) Range	(7) Structure	(8) Remarks
MAINE - First District							
MUSCONGUS BAY (Chart 13301)							
Port Clyde Approach							
4795	Hupper Island Ledge Buoy 3	43-55-21.500N 069-15-48.000W				Green can.	
4800	Channel Rock Isolated Danger Buoy DCR	43-56-08.900N 069-16-49.000W				Black and red bands with two black spherical topmarks; can.	
4803	Kelp Ledges Buoy 2	43-55-02.007N 069-17-06.973W				Red nun.	
4805	Hupper Rocks Buoy 8 SE of 6 foot spot	43-54-39.688N 069-16-44.728W				Red nun.	
4810	The Sisters Buoy 9 NW of rocks	43-54-15.968N 069-17-03.118W				Green can.	
4820	Gig Rock Bell Buoy 11 Northwest of rock.	43-53-52.368N 069-17-40.648W				Green.	
4825	Griffen Ledge Buoy 12	43-53-27.300N 069-18-24.900W				Red nun.	
Muscongus Bay							
4830	Two Bush Island Rock Buoy 1	43-55-18.297N 069-18-46.269W				Green can.	
4835	Seavey Island Ledge Buoy 2	43-55-28.497N 069-18-50.729W				Red nun.	
St. George River							
4840	Jenks Ledge Buoy 2JL West of rock.	43-55-25.477N 069-19-23.169W				Red nun.	
4845	Goose Rock Ledge Buoy 1 South of 9 foot spot	43-56-08.537N 069-18-38.809W				Green can.	
4850	Gay Cove Ledge Buoy 3 South of 5 foot spot	43-56-38.356N 069-17-57.240W				Green can.	
4855	St. George River Buoy 4 Buoy marks rock.	43-56-54.977N 069-16-49.399W				Red nun.	
4860	- Buoy 5 South of 5 foot spot	43-57-21.207N 069-17-08.799W				Green can.	
4865	- Buoy 7	43-58-24.296N 069-16-16.169W				Green can.	
4870	- Buoy 9 East of 9 foot spot	43-59-53.689N 069-14-15.596W				Green can.	
4875	- Buoy 11	44-00-57.195N 069-13-04.065W				Green can.	
4880	- Buoy 13	44-02-14.401N 069-12-01.445W				Green can.	
4885	- Buoy 14	44-02-50.482N 069-11-41.090W				Red nun.	
4890	- Buoy 15	44-03-24.530N 069-11-19.953W				Green can.	
4895	- Buoy 16	44-03-52.741N 069-10-59.288W				Red nun.	
4900	- Buoy 17	44-03-59.743N 069-10-55.558W				Green can.	Maintained from Apr .15 to Oct. 1.
4910	- Buoy 19	44-04-07.198N 069-10-47.979W				Green can.	Maintained from Apr .15 to Oct. 1.
4915	- LIGHT 21	44-04-11.291N 069-10-47.157W	FI W 6s	14	4	SG on white skeleton tower.	
4916	- Buoy 21A	44-04-11.280N 069-10-44.994W				Green can.	Maintained from Apr .15 to Oct. 1.
4917	- Buoy 22	44-04-11.634N 069-10-42.984W				Red nun.	Maintained from Apr .15 to Oct. 1.
4920	- Buoy 23	44-04-13.896N 069-10-46.584W				Green can.	Maintained from Apr .15 to Oct. 1.

(1) No.	(2) Name and Location	(3) Position	(4) Characteristic	(5) Height	(6) Range	(7) Structure	(8) Remarks
MAINE - First District							
MUSCONGUS BAY (Chart 13301)							
Monhegan Island Approach							
4925 20	Monhegan Island Light	43-45-53.282N 069-18-56.981W	FI W 15s	178	20	White tower. 47	Within 3 miles of island the light is obscured between west and southwest. Emergency light of reduced intensity when main light is extinguished.
4945	Monhegan Island Gong Buoy 3 Northerly of Eastern Duck Rock.	43-46-50.823N 069-18-43.186W				Green.	
4950	<i>Duck Rocks Lighted Bell Buoy 5</i> Northerly of 28-foot shoal.	43-46-55.173N 069-19-49.376W	FI G 2.5s		3	Green.	
4955	Manana Island Northwest Rock Buoy 7	43-46-02.335N 069-19-44.812W				Green can.	
Muscongus Bay Approach							
4960	Moser Ledge Isolated Danger Buoy DM South of ledge.	43-48-39.788N 069-25-43.613W				Black and red bands with two black spherical topmarks; can.	
4965	<i>Old Man Ledge Lighted Whistle Buoy 2 OM</i> South of ledge.	43-50-16.627N 069-18-50.256W	FI R 4s		4	Red.	
Muscongus Bay							
4970	New Harbor Sunken Ledge Buoy 16	43-51-23.950N 069-26-50.118W				Red nun.	
4975	Western Egg Rock Breakers Buoy 1 South of 4 foot spot	43-52-43.298N 069-24-28.168W				Green can.	
4980	FRANKLIN ISLAND LIGHT	43-53-31.400N 069-22-28.600W	FI W 6s	57	8	White tower.	Obscured by trees from 253° to 352°.
4990	Eastern Egg Rock Day beacon 15 On north end of rock.	43-51-43.118N 069-22-54.574W				SG on pile.	
4995	Egg Rock North Ledge Buoy 14 South eastern most rock	43-51-52.390N 069-22-49.808W				Red nun.	
5000	Seal Ledges Buoy 13 North of 7 foot shoal.	43-52-34.859N 069-20-28.548W				Green can.	
5005	The Kegs Day beacon TK	43-53-35.427N 069-20-33.033W				NB on pile.	
5011	Devils Back Buoy 3 South of rock	43-53-45.000N 069-24-09.000W				Green can.	
5016	Wreck Island Ledge Buoy 4 SW of southern 3 foot spot	43-54-45.000N 069-24-18.000W				Red nun.	
5021	Round Rock Buoy 5 East of 4 foot spot	43-55-17.000N 069-24-35.000W				Green can.	
5026	Jones Garden Buoy 6	43-55-55.278N 069-23-30.051W				Red nun.	
5030	Cow Island Sunken Ledges Buoy 8 South of 2 foot spot	43-56-44.515N 069-23-59.230W				Red nun.	
Friendship Harbor							
5035	Morse Ledge Day beacon 1 On rock.	43-56-28.296N 069-20-22.169W				SG on pile.	
5040	Gay Island Buoy 2 SW of 3 foot spot	43-56-43.956N 069-19-21.729W				Red nun.	
5045	Northeast Point Reef Buoy 3 Marks Northeastern most corner of shoal	43-57-21.846N 069-18-55.160W				Green can.	
5050	Crotch Island Ledges Buoy 4 On south end of ledges.	43-57-33.746N 069-19-26.630W				Red nun.	
5055	Garrison Island Rock Buoy 6	43-57-54.825N 069-19-57.400W				Red nun.	

(1) No.	(2) Name and Location	(3) Position	(4) Characteristic	(5) Height	(6) Range	(7) Structure	(8) Remarks
MAINE - First District							
MUSCONGUS BAY (Chart 13301)							
Muscongus Bay							
Friendship Harbor							
5060	Garrison Island Buoy 7	43-58-12.175N 069-20-00.430W				Green can.	
5065	Murphy Ledge Day beacon 9	43-57-59.545N 069-20-24.710W				SG on pile.	
5070	Jameson Point Ledge Day beacon 10	43-58-02.685N 069-20-41.041W				TR on pile.	
5075	Martin Point Buoy 12 Marks southern of shoal	43-57-45.762N 069-21-58.922W				Red nun.	
Muscongus Bay							
5080	Cow Island Buoy 1	43-58-06.784N 069-23-22.581W				Green can.	
5085	Cow Island Buoy 3	43-58-07.554N 069-23-32.781W				Green can.	
5090	Palmer Island Buoy 4	43-58-10.524N 069-24-00.181W				Red nun.	
Hockomock Channel							
5100	Oar Island Ledge Buoy 9	43-59-20.833N 069-24-11.681W				Green can.	
5105	Northeast Point Ledges Buoy 10	44-00-44.292N 069-23-08.311W				Red nun.	
Flying Passage							
5110	Bremen Long Island Day beacon 1	44-00-23.000N 069-22-37.000W				SG on pile.	
Medomak River							
5115	- Buoy 12	44-01-34.291N 069-22-27.160W				Red nun.	
5120	- Buoy 13	44-01-36.881N 069-22-24.920W				Green can.	
5125	- Buoy 15	44-02-19.140N 069-21-42.959W				Green can.	
5130	- Buoy 17	44-03-04.120N 069-21-33.398W				Green can.	
5130.1	- Buoy 18	44-03-32.695N 069-21-43.890W				Red nun.	Maintained from Apr. 15 to Oct. 1.
5130.2	- Buoy 20	44-04-02.142N 069-22-40.768W				Red nun.	Maintained from Apr. 15 to Oct. 1.
5130.3	- Buoy 22	44-04-21.402N 069-23-13.513W				Red nun.	Maintained from Apr. 15 to Oct. 1.
5130.4	- Buoy 24	44-04-28.000N 069-23-15.000W				Red nun.	Maintained from Apr. 15 to Oct. 1.
5130.5	- Buoy 25	44-04-56.604N 069-23-00.768W				Green can.	Maintained from Apr. 15 to Oct. 1.
5130.6	- Buoy 26	44-05-13.650N 069-22-51.924W				Red nun.	Maintained from Apr. 15 to Oct. 1.
5130.7	- Buoy 27	44-05-28.554N 069-22-35.166W				Green can.	Maintained from Apr. 15 to Oct. 1.
Muscongus Bay							
Southwest Approach							
5135	Pemaquid Ledge Buoy PL Southeast of ledge.	43-48-53.415N 069-31-13.973W				Green and red bands; can.	
5140	Pemaquid Point Gong Buoy 2	43-49-42.481N 069-30-54.046W				Red.	
5145	Pemaquid Point Light	43-50-12.300N 069-30-21.000W	Fl W 6s	79	14	White conical tower. 79	

(1) No.	(2) Name and Location	(3) Position	(4) Characteristic	(5) Height	(6) Range	(7) Structure	(8) Remarks
MAINE - First District							
MUSCONGUS BAY (Chart 13301)							
Muscongus Bay							
Southwest Approach							
5150	<i>New Harbor Lighted Bell Buoy NH</i>	43-52-25.959N 069-28-43.178W	Mo (A) W		4	Red and white stripes with red spherical topmark.	
5155	New Harbor Buoy 4	43-52-27.828N 069-29-09.498W				Red nun.	
5160	New Harbor Day beacon 5 On ledge.	43-52-28.258N 069-29-17.108W				SG on pile.	
Muscongus Sound							
5165	Webber Sunken Ledge Buoy 2 SW of rock	43-53-19.568N 069-27-00.449W				Red nun.	
5170	Browns Head Buoy 4 West of 13 foot spot	43-53-52.997N 069-27-19.969W				Red nun.	
5175	Bar Island Ledge Buoy 6	43-54-28.059N 069-26-59.230W				Red nun.	
5180	Poland South Ledge Buoy 7	43-55-27.046N 069-26-50.570W				Green can.	
5185	Poland North Ledge Buoy 9	43-55-46.998N 069-26-58.985W				Green can.	
5190	Round Pond Entrance Buoy 1	43-56-36.255N 069-27-04.550W				Green can.	
5195	Ram Ledges Half tide Buoy 11 Off south end of ledge.	43-58-13.633N 069-26-00.571W				Green can.	
5200	Hockomock Point Buoy 13	43-58-36.283N 069-25-34.021W				Green can.	
5205	Hockomock Point Buoy 15 Marks rock off point.	43-58-40.293N 069-25-24.701W				Green can.	
5207	Crow Island North Ledge Buoy 16	43-58-51.051N 069-24-42.109W				Red nun.	
DAMARISCOTTA, SHEEPSHOT AND KENNEBEC RIVERS (Chart 13293)							
Johns Bay							
5210	Corvette Ledge Buoy 1	43-52-18.957N 069-32-46.617W				Green can.	
5215	McFarlands Ledges Buoy 2	43-52-28.997N 069-32-51.357W				Red nun.	
Pemaquid River							
5235	Johns River Ledge Buoy 4	43-53-39.905N 069-32-35.647W				Red nun.	
Thread of Life							
5240	- Buoy 1	43-49-42.000N 069-33-15.000W				Green can.	Leave on starboard hand when upbound Damariscotta River.
5245	- Buoy 2	43-50-21.707N 069-32-56.787W				Red nun.	
5250	- Buoy 3 Marks end of reef.	43-50-29.589N 069-32-55.906W				Green can.	
Damariscotta River							
5255	- Approach Buoy 1	43-46-12.305N 069-33-40.164W				Green can.	
5260	Hypocrite Ledge Day beacon H	43-47-24.942N 069-35-27.354W				NR on pile.	
5265	Hypocrite Ledge Buoy 1	43-48-15.502N 069-35-08.494W				Green can.	
5270	<i>Hypocrite Ledge Lighted Bell Buoy HL</i>	43-48-23.912N 069-34-47.745W	Mo (A) W		4	Red and white stripes with red spherical topmark.	
5275	- Junction Gong Buoy DR	43-49-09.360N 069-34-49.286W				Green and red bands.	
5280	Little River Day beacon 1	43-49-16.897N 069-34-55.717W				Green cylinder on monopile.	
5285	Little River Buoy 2	43-49-19.886N 069-34-57.306W				Red nun.	

(1) No.	(2) Name and Location	(3) Position	(4) Characteristic	(5) Height	(6) Range	(7) Structure	(8) Remarks
MAINE - First District							
DAMARISCOTTA, SHEEPSCOT AND KENNEBEC RIVERS (Chart 13293)							
Damariscotta River							
5290	- Buoy 2 West of ledge, dry at low water.	43-49-17.439N 069-34-11.998W				Red nun.	
5295	- Buoy 4	43-50-06.929N 069-34-00.025W				Red nun.	
Christmas Cove							
5300	Foster Point Shoal Buoy FP Marks 8 foot spot	43-50-27.599N 069-34-00.396W				Red nun with green bands.	
5305	Middle Ledge Day beacon 2	43-50-43.100N 069-33-26.700W				TR on pile.	
5310	North Ledge Day beacon 3	43-50-46.300N 069-33-25.300W				SG on pile.	
5315	Steamboat Wharf Day beacon 4 On point of rock.	43-50-43.200N 069-33-16.600W				TR on pile.	
Damariscotta River							
5320	- Buoy 6	43-51-25.578N 069-34-01.496W				Red nun.	
5325	The Gut Day beacon 2 On ledge.	43-51-38.597N 069-33-39.866W				TR on pile.	
5330	The Gut Day beacon 3	43-51-43.797N 069-33-33.166W				SG on pile.	
5335	- Buoy 7 Off east side of Kelp Ledge.	43-51-51.036N 069-34-43.216W				Green can.	
5340	- Buoy 9	43-52-10.926N 069-34-57.506W				Green can.	
5345	- Buoy 11	43-53-01.395N 069-34-59.197W				Green can.	
5350	- Buoy 12	43-53-12.000N 069-34-57.480W				Red nun.	
5355	- Buoy 13	43-55-54.571N 069-35-08.067W				Green can.	
5360	- Buoy 14	43-57-08.650N 069-34-40.278W				Red nun.	
5365	Merry Island Day beacon 15	43-57-21.000N 069-34-32.500W				SG on pile.	
5370	Glidden Ledge Day beacon 16	43-58-11.689N 069-34-23.569W				TR on iron spindle.	
5375	- Buoy 17	44-00-04.858N 069-32-32.801W				Green can.	
5380	Perkins Point Day beacon 19 On ledge.	44-00-25.587N 069-32-43.971W				SG on pile.	
5385	- Buoy 20	44-00-42.966N 069-32-49.610W				Red nun.	
5390	- Buoy 21	44-01-19.041N 069-32-24.400W				Green can.	
5395	- Buoy 23	44-01-29.283N 069-32-16.231W				Green can.	
5400	- Buoy 24	44-01-48.282N 069-32-13.290W				Red nun.	
Damariscove Island Approach							
5405	<i>Bantam Rock Lighted Bell Buoy</i> 2BR	43-43-40.535N 069-37-33.909W	FI R 4s		4	Red.	
5410	The Motions Gong Buoy TM	43-44-46.126N 069-37-06.303W				Red and white stripes.	
Fisherman Island Passage							
5415	Ram Island Ledge Buoy 3 North of 12 foot spot	43-48-22.371N 069-35-47.224W				Green can.	

(1) No.	(2) Name and Location	(3) Position	(4) Characteristic	(5) Height	(6) Range	(7) Structure	(8) Remarks
MAINE - First District							
DAMARISCOTTA, SHEEPSCOT AND KENNEBEC RIVERS (Chart 13293)							
Fisherman Island Passage							
5420	RAM ISLAND LIGHT	43-48-13.500N 069-35-57.100W	Iso R 6s (2W sectors)	36	W 11 R 9 W 9	White tower.	White from 258° to 261° and from 030° to 046°, covers fairways. HORN: 1 blast ev 30s (3s bl). Fog signal is radio activated, during times of reduced visibility, turn marine VHF-FM radio to channel 83A/157.175Mhz. Key microphone 5 times consecutively, to activate fog signal for 45 minutes.
5425	Gangway Ledge Buoy 4	43-48-28.577N 069-36-10.509W				Red nun.	
5430	Dictator Ledge Buoy 6	43-48-27.431N 069-36-24.004W				Red nun.	
5435	Card Ledge Buoy 8	43-48-38.301N 069-36-32.304W				Red nun.	
Linekin Bay							
5440	Spruce Point Ledges Buoy 1 At south point of ledges.	43-49-20.170N 069-37-01.375W				Green can.	
5445	Spruce Point Ledges Buoy 2 At north point of ledges.	43-49-30.699N 069-37-12.324W				Red nun.	
5450	- Buoy 2	43-50-06.468N 069-35-58.005W				Red nun.	
5455	Cabbage Island Buoy 3	43-50-14.365N 069-36-24.288W				Green can.	
5460	- Buoy 4	43-50-32.728N 069-35-58.354W				Red nun.	
5465	- Buoy 6	43-50-58.087N 069-35-38.045W				Red nun.	
5470	Seal Rock Buoy 5	43-50-51.247N 069-36-03.755W				Green can.	
5475	Fish Hawk Island Buoy 7	43-51-22.297N 069-35-40.165W				Green can.	
Booth Bay							
5480	Cuckolds Bell Buoy 1C	43-46-22.874N 069-39-00.633W				Green.	
5485	The Cuckolds Light	43-46-46.200N 069-39-00.017W	FI (2)W 6s 1s fl 1s ec. 1s fl 3s ec.	59	12	White octagonal tower on dwelling. 59	HORN: 1 blast ev 15s (2s bl). Fog signal is radio activated, during times of reduced visibility, turn marine VHF-FM radio to channel 83A/157.175Mhz. Key microphone 5 times consecutively, to activate fog signal for 45 minutes.
5495	Squirrel Cove Day beacon 2 Marks rock.	43-48-17.060N 069-38-10.593W				TR on pile.	
5500	<i>Squirrel Island Ledge Lighted Buoy 4</i> Northwest of ledge.	43-48-58.384N 069-38-16.344W	FI R 2.5s		3	Red.	
5505	Pig Cove Day beacon 5	43-49-03.229N 069-38-43.574W				SG on pile.	
5510	Burnt Island Ledge Buoy BL	43-49-16.976N 069-38-23.990W				Green and red bands; can.	
5515	Capitol Island Day beacon 1 On ledge.	43-49-25.800N 069-38-43.300W				SG on pile.	

(1) No.	(2) Name and Location	(3) Position	(4) Characteristic	(5) Height	(6) Range	(7) Structure	(8) Remarks
MAINE - First District							
DAMARISCOTTA, SHEEPSHOT AND KENNEBEC RIVERS (Chart 13293)							
Booth Bay							
5520	BURNT ISLAND LIGHT	43-49-30.700N 069-38-24.800W	FI R 6s (2W sectors)	61	W 8 W 8 R 6 R 6	White conical tower.	White from 307° to 316°, and from 355° to 008°, covers fairways. Emergency light of reduced intensity when main light is extinguished. HORN: 1 blast ev 10s (1s bl).
5525	Tumbler Island Ledge Buoy 6	43-49-41.551N 069-37-46.969W				Red nun.	
5530	<i>Tumbler Island Lighted Buoy 8</i>	43-50-17.598N 069-38-13.185W	FI R 4s		3	Red.	
5531	Tumbler Island East Day beacon 2	43-50-17.580N 069-37-56.100W					Private aid.
5535	- <i>Lighted Buoy 9</i>	43-50-46.548N 069-37-44.443W	FI G 4s		3	Green.	Remove when endangered by ice.
5535.1	McFarland Island Day beacon 11	43-50-52.380N 069-37-42.600W				SG on pile.	Private aid.
5536	Signal Point Marina Day beacon 2	43-50-59.480N 069-38-06.100W				TR on pile.	Private aid.
5545	McFarland Island Day beacon	43-50-54.690N 069-37-49.800W				TR on spindle.	Private aid.
5550	McKown Point Ledge Buoy	43-50-39.000N 069-38-26.000W				White with orange bands; spar.	Private aid.
Townsend Gut							
5555	- Buoy 2	43-50-07.257N 069-38-57.724W				Red nun.	
5560	- Buoy 4	43-50-31.356N 069-39-11.494W				Red nun.	
5565	CAMERON POINT LIGHT 7 On ledge.	43-51-05.495N 069-40-06.164W	FI G 4s	24	4	SG on skeleton tower.	
5570	Cameron Point Buoy 6	43-51-04.285N 069-40-02.134W				Red nun.	
Sheepscot Bay Approach							
5585	<i>Mile Ledge Lighted Bell Buoy 20ML</i> South side of ledge.	43-41-24.300N 069-45-17.900W	Q R		3	Red.	
5590 35	Seguin Light	43-42-26.900N 069-45-28.900W	F W	180	18	53	Emergency light of reduced intensity when main light is extinguished. Two emergency lights may be visible from 340° to 160°. HORN: 2 blasts ev 20s (2s bl-2s si-2s bl-14s si).
5592	Seguin Island Light Station Mooring Buoy B	43-42-35.193N 069-45-24.086W				White and blue.	
Sheepscot Bay							
5595	Tom Rock Buoy 2TR South-southwest of outer rock.	43-43-49.913N 069-43-03.314W				Red nun.	
5600	The Sisters Buoy 4S	43-44-33.346N 069-43-35.403W				Red nun.	
5605	Sloop Ledge Buoy 5 35 yards south of ledge.	43-45-54.374N 069-43-39.553W				Green can.	
Cape Harbor							
5610	- Buoy 2	43-46-53.823N 069-39-49.992W				Red nun.	
5615	Hunting Island Day beacon 4 On ledge.	43-47-07.672N 069-39-34.413W				TR on pile.	
Sheepscot River							
5620	- <i>Entrance Lighted Buoy 2SR</i>	43-45-38.205N 069-41-09.103W	FI R 4s		4	Red.	
5625	Griffith Head Ledge Buoy 3 Southeast of ledge.	43-46-54.972N 069-42-30.123W				Green can.	

(1) No.	(2) Name and Location	(3) Position	(4) Characteristic	(5) Height	(6) Range	(7) Structure	(8) Remarks
MAINE - First District							
DAMARISCOTTA, SHEEPSHOT AND KENNEBEC RIVERS (Chart 13293)							
Sheepscot River							
5630	Cat Ledges Gong Buoy 4CL West side of shoal.	43-47-48.101N 069-41-19.863W				Red.	
5635	Harmon Harbor Buoy 2	43-48-23.089N 069-43-07.823W				Red nun.	
Hendricks Harbor							
5640	Nick Ledge Day beacon 2	43-49-01.528N 069-41-08.903W				TR on pile.	
5645	Petes Rock Buoy 3	43-49-01.538N 069-41-05.529W				Green can.	
Sheepscot River							
5650	Marrs Ledge Day beacon 5	43-49-02.266N 069-40-59.928W				SG on pile.	
5655	Cedar Bush Ledge Buoy 6 South of ledge.	43-49-05.239N 069-41-22.604W				Red nun.	
5660	Hendricks Head Buoy 8	43-49-20.998N 069-41-28.194W				Red nun.	
5665	HENDRICKS HEAD LIGHT	43-49-21.282N 069-41-23.011W	F W (R sector)	43	W 9 R 7	White house.	Red f from 180° to 000°.
5670	Five Islands Ledge Buoy 1	43-49-22.820N 069-42-21.535W				Green can.	
5675	Five Islands Ledge Day beacon 2	43-49-36.267N 069-42-25.243W				TR on pile.	
5680	Bull Ledge Buoy 9 South of ledge.	43-50-01.076N 069-41-57.483W				Green can.	
Little Sheepscot River							
5685	MacMahan Ledge Buoy 2	43-50-28.575N 069-42-48.873W				Red nun.	
5690	Six Foot Rock Buoy 3	43-50-58.984N 069-42-51.963W				Green can.	
Goose Rock Passage							
5695	MacMahan Island Ledge Day beacon 1	43-51-12.934N 069-42-08.463W				SG on pile.	
5700	Boiler Rock Buoy 4	43-51-00.244N 069-43-03.713W				Red nun.	
5705	- LIGHT 5	43-50-56.194N 069-43-15.063W	FI G 2.5s	16	5	SG on skeleton tower on caisson.	Higher intensity beam up Knubble Bay and down Goose Rock Passage.
5710	Ebenecook Harbor Buoy 2 On north end of shoal.	43-50-17.566N 069-40-43.463W				Red nun.	
5715	Ebenecook Harbor Buoy 3	43-50-40.846N 069-40-32.144W				Green can.	
Sheepscot River							
5720	Harding Ledge Buoy 10	43-50-52.856N 069-41-12.144W				Red nun.	
5725	South Powderhorn Buoy 12 At end of ledge.	43-51-06.305N 069-41-10.163W				Red nun.	
5730	Middle Ledge Buoy 13	43-51-16.004N 069-41-46.883W				Green can.	
5735	Clous Ledge Day beacon 15	43-51-28.030N 069-41-48.302W				SG on pile.	
5740	Clous Ledge Bell Buoy 17	43-51-38.744N 069-41-44.453W				Green.	Removed when endangered by ice.
5750	<i>Powderhorn Ledge Lighted Buoy 16</i> Marks westerly edge of ledge.	43-51-34.729N 069-41-27.626W	FI R 4s		4	Red.	Removed when endangered by ice.
5755	Isle of Springs Day beacon 1 On ledge.	43-51-59.233N 069-40-58.164W				SG on pile.	
5760	Ram Islands Day beacon On ledge.	43-52-20.900N 069-41-00.164W				NR on pile.	
5765	Sawyer Island Buoy 1	43-52-25.262N 069-41-00.824W				Green can.	

(1) No.	(2) Name and Location	(3) Position	(4) Characteristic	(5) Height	(6) Range	(7) Structure	(8) Remarks
MAINE - First District							
DAMARISCOTTA, SHEEPSCOT AND KENNEBEC RIVERS (Chart 13293)							
Sheepscot River							
5770	Barter Island Buoy 18	43-52-33.322N 069-41-12.714W				Red nun.	
5775	Hodgdon Ledge Buoy 19	43-52-48.968N 069-41-39.002W				Green can.	
5780	Stover Ledge Buoy 20	43-52-58.542N 069-41-19.744W				Red nun.	
5783	- Buoy 20A	43-54-11.266N 069-41-03.348W				Red nun.	
5785	Greenleaf Ledge Buoy 21	43-55-07.288N 069-40-59.565W				Green can.	
5790	<i>Cross Point Lighted Buoy CP</i>	43-55-32.938N 069-40-22.415W	Fl (2+1)R 6s		4	Red and green bands.	Replaced by nun when endangered by ice.
5795	<i>Merrill Ledge Lighted Buoy 22</i>	43-58-02.264N 069-39-59.276W	Fl R 4s		4	Red.	Replaced by nun when endangered by ice.
5800	Merrill Ledge Day beacon 22A On south point of ledge.	43-57-56.994N 069-39-56.515W				TR on spindle.	
5805	Hilton Point Buoy 23 On point of shoal extending north from point.	43-58-43.733N 069-39-37.806W				Green can.	
5810	Clough Point Buoy 25	43-59-22.612N 069-39-19.117W				Green can.	
5815	Seal Rock Junction Buoy SR	43-59-27.791N 069-39-46.706W				Green and red bands; can.	
5820	Davis Island Buoy 28	43-59-41.341N 069-39-41.696W				Red nun.	
Back River Channel							
5825	- Buoy 1	43-52-41.412N 069-40-39.884W				Green can.	
5830	- Day beacon 3	43-52-58.686N 069-40-14.234W				SG on spindle.	
5835	- Buoy 2	43-52-57.602N 069-40-12.324W				Red nun.	
5840	- Buoy 4	43-53-01.482N 069-40-03.454W				Red nun.	
5845	- Buoy 5	43-53-02.432N 069-40-02.614W				Green can.	
Montsweag Bay							
<i>Aids maintained from May 15 to Oct. 15.</i>							
5850	- Buoy 2	43-53-44.276N 069-44-26.969W				Red nun.	
5855	- Buoy 3	43-54-04.368N 069-44-10.093W				Green can.	
5860	- Buoy 4	43-54-40.020N 069-43-41.947W				Red nun.	
5865	- Buoy 6	43-55-00.276N 069-43-20.808W				Red nun.	
5870	- Buoy 7	43-55-10.650N 069-42-44.393W				Green can.	
5875	- Buoy 8	43-55-09.606N 069-42-42.329W				Red nun.	
5880	- Buoy 10	43-55-46.218N 069-42-15.923W				Red nun.	
5881	- Buoy 11	43-55-49.686N 069-42-19.555W				Green can.	
5882	- Buoy 13	43-56-25.866N 069-41-45.545W				Green can.	
Cowseagan Narrows							
<i>Aids maintained from May 15 to Oct. 15.</i>							
5883	- Buoy 15	43-57-35.884N 069-41-08.065W				Green can.	
5884	- Buoy 16	43-57-35.898N 069-41-05.509W				Red nun.	

(1) No.	(2) Name and Location	(3) Position	(4) Characteristic	(5) Height	(6) Range	(7) Structure	(8) Remarks
MAINE - First District							
DAMARISCOTTA, SHEEPSCOT AND KENNEBEC RIVERS (Chart 13293)							
Cowseagan Narrows							
<i>Aids maintained from May 15 to Oct. 15.</i>							
5885	- Buoy 17	43-57-53.312N 069-40-45.378W				Green can.	
5886	- Buoy 18	43-57-59.388N 069-40-38.966W				Red nun.	
Sasanoa River							
<i>Aids maintained from May 15 to Oct. 15 unless otherwise noted.</i>							
5890	Blacksmithshop Ledge Day beacon 1	43-51-09.000N 069-43-55.000W				SG on pile.	
5895	The Boilers Buoy 2	43-53-00.290N 069-44-07.163W				Red nun.	
5900	Bareneck Island Ledge Buoy 5	43-53-14.879N 069-44-12.363W				Green can.	Aid is maintained year round.
5905	- Buoy 7	43-53-24.589N 069-44-33.183W				Green can.	Aid is maintained year round.
5910	- Buoy 9	43-53-22.069N 069-44-43.962W				Green can.	Aid is maintained year round.
5915	- Buoy 12	43-53-17.389N 069-44-59.262W				Red nun.	Aid is maintained year round.
5920	- Buoy 13	43-53-07.500N 069-45-24.000W				Green can.	Aid is maintained year round.
5925	- Buoy 17	43-53-12.919N 069-45-43.313W				Green can.	
5930	- Buoy 20	43-53-20.454N 069-45-54.942W				Red nun.	
5935	Swett Point Day beacon 21 On ledge.	43-53-31.100N 069-46-04.500W				SG on pile.	
5940	Half tide Ledge Day beacon 22	43-53-45.774N 069-46-20.790W				TR on pile.	Maintained from Apr. 15 to Oct. 15.
5945	Lime Rock Day beacon 23 Marks ledge.	43-53-50.278N 069-46-30.274W				SG on pile.	
5950	- Buoy 27	43-54-01.641N 069-46-45.148W				Green can.	
5955	- Buoy 29	43-54-03.687N 069-46-50.635W				Green can.	
5958	- Buoy 30	43-54-04.966N 069-46-54.195W				Red nun.	
5960	- Buoy 31	43-54-05.587N 069-47-01.455W				Green can.	
5965	- Buoy 32	43-54-06.900N 069-47-02.900W				Red nun.	
5970	Carleton Ledges Jetty Day beacon 33	43-54-07.087N 069-47-14.035W				SG on wooden spindle.	Maintained from Apr. 15 to Oct. 15.
5975	- Buoy 34	43-54-08.127N 069-47-11.565W				Red nun.	
5980	- Buoy 35	43-54-20.287N 069-47-19.165W				Green can.	
5985	- Buoy 37	43-54-29.656N 069-47-21.125W				Green can.	
5990	- Buoy 39	43-54-36.436N 069-47-26.886W				Green can.	
5995	- Buoy 41	43-54-39.076N 069-47-40.926W				Green can.	
6000	- Buoy 42	43-54-40.500N 069-47-44.400W				Red nun.	
Kennebec River Approach							
6005	Jackknife Ledge Buoy 1	43-43-13.267N 069-46-41.943W				Green can.	
6010	Pond Island Shoal Gong Buoy 3	43-43-44.956N 069-45-52.562W				Green.	Removed when endangered by ice.

(1) No.	(2) Name and Location	(3) Position	(4) Characteristic	(5) Height	(6) Range	(7) Structure	(8) Remarks
MAINE - First District							
DAMARISCOTTA, SHEEPSCOT AND KENNEBEC RIVERS (Chart 13293)							
Kennebec River Approach							
6015	White Ledge Lighted Bell Buoy 1 Northeast of ledge.	43-43-49.200N 069-44-54.000W	FI G 4s		5	Green.	
6020	Kennebec River Entrance Buoy KR	43-43-57.859N 069-45-12.037W				Green and red bands; can.	
Kennebec River							
6025	POND ISLAND LIGHT	43-44-24.129N 069-46-13.088W	Iso W 6s	52	9	White tower.	Higher intensity beam up and down river. HORN: 2 blasts ev 30s (2s bl-2s si-2s bl-24s si). Fog signal is radio activated, during times of reduced visibility, turn marine VHF-FM radio to channel 83A/157.175Mhz. Key microphone 5 times consecutively, to activate fog signal for 45 minutes.
6030	- Buoy 4 On south side of rock.	43-44-27.286N 069-45-52.923W				Red nun.	
6035	Jack Rock Daybeacon 5A Near top of ledge.	43-44-59.505N 069-46-17.073W				SG on pile.	
6040	- Buoy 5	43-44-49.505N 069-46-36.983W				Green can.	
6045	- Buoy 6	43-45-01.925N 069-46-39.704W				Red nun.	
6050	FORT POPHAM LIGHT	43-45-18.004N 069-47-00.200W	FI G 4s	27	4	On spindle.	
6055	- Lighted Buoy 8	43-45-51.793N 069-47-00.033W	FI R 4s		4	Red.	
6060	- Buoy 11	43-46-32.802N 069-47-19.164W				Green can.	
6065	- Buoy 12 On west side of Perkins Island Ledge.	43-46-44.122N 069-47-18.234W				Red nun.	
6070	PERKINS ISLAND LIGHT	43-47-12.359N 069-47-06.889W	FI R 2.5s (2W sectors)	41	W 6 W 6 R 5	White conical tower.	White from 018° to 038° and from 172° to 188°, covers fairways.
6075	- Buoy 13 Southeast of ledge.	43-47-12.781N 069-47-17.214W				Green can.	
6080	- Buoy 15 On shoal.	43-47-51.579N 069-47-13.524W				Green can.	
6085	Back River Entrance Buoy 2	43-48-05.409N 069-47-00.824W				Red nun.	
6090	- Buoy 16	43-48-10.089N 069-47-10.805W				Red nun.	
6095	- Buoy 17	43-48-34.008N 069-47-59.865W				Green can.	
6100	SQUIRREL POINT LIGHT	43-48-59.483N 069-48-08.572W	Iso R 6s (W sector)	25	7 W 9	White conical tower.	White from 321° to 324°, covers fairway.
6105	- Buoy 19	43-49-11.277N 069-48-19.976W				Green can.	
6110	- Buoy 21	43-49-37.646N 069-48-11.966W				Green can.	
6120	PETTIS ROCKS LIGHT 23 Off south end of rocks.	43-49-48.675N 069-47-56.665W	FI G 2.5s	20	4	SG on skeleton tower.	
6125	- LIGHT 25	43-50-10.700N 069-47-50.900W	FI G 4s	22	4	SG on skeleton tower, small white house.	Ra ref.
6130	- Buoy 27	43-50-50.453N 069-47-46.665W				Green can.	

(1) No.	(2) Name and Location	(3) Position	(4) Characteristic	(5) Height	(6) Range	(7) Structure	(8) Remarks
MAINE - First District							
DAMARISCOTTA, SHEEPSHOT AND KENNEBEC RIVERS (Chart 13293)							
Kennebec River							
6135	DOUBLING POINT FRONT RANGE LIGHT	43-52-58.308N 069-47-44.346W	Q W	18		White conical tower.	Visible all around; higher intensity on range line.
6140	DOUBLING POINT REAR RANGE LIGHT 232 yards, 359.6° from front light.	43-53-05.174N 069-47-44.418W	Iso W 6s	32		White conical tower.	Visible all around; higher intensity on range line.
6145	DOUBLING POINT LIGHT	43-52-57.029N 069-48-24.376W	FI W 4s	23	9	Conical tower.	
6150	- Buoy 28	43-53-00.925N 069-48-29.425W				Red nun.	
6155	- Buoy 29	43-53-04.140N 069-48-41.767W				Green can.	
6160	- Buoy 31	43-53-18.833N 069-48-45.599W				Green can.	
6165	- Buoy 33	43-53-48.838N 069-48-39.837W				Green can.	
6170	- Buoy 34	43-54-12.428N 069-48-32.587W				Red nun.	
Upper Kennebec River							
6185	- Buoy 1 South of rock.	43-55-57.849N 069-48-24.414W				Green can.	
6190	- Buoy 3	43-56-06.524N 069-48-23.698W				Green can.	
6195	- Buoy 5 Off southeasterly side of rocks.	43-56-26.720N 069-48-26.649W				Green can.	
6200	- Buoy 7	43-56-32.894N 069-48-31.867W				Green can.	
6205	- Buoy 8	43-56-42.583N 069-48-31.708W				Red nun.	
6210	- Buoy 10	43-57-06.283N 069-49-16.169W				Red nun.	
6215	- Buoy 11	43-57-09.283N 069-49-28.170W				Green can.	
6220	- Buoy 12	43-58-13.741N 069-49-44.621W				Red nun.	
6225	- Buoy 13	43-58-33.580N 069-49-41.070W				Green can.	
Upper Kennebec River							
Cathance River							
<i>Cathance River Buoy positions frequently shifted with changing conditions. Aids maintained May 1 to Oct. 1.</i>							
6226.1	- Buoy 1	43-58-59.040N 069-51-13.560W				Green can.	Private aid.
6226.2	- Buoy 2	43-59-01.080N 069-51-01.380W				Red nun.	Private aid.
6226.3	- Buoy 3	43-58-51.000N 069-51-48.000W				Green can.	Private aid.
6226.4	- Buoy 4	43-58-52.680N 069-52-13.380W				Red nun.	Private aid.
6226.5	- Buoy 5	43-59-01.200N 069-52-30.600W				Green can.	Private aid.
6226.6	- Buoy 6	43-59-05.400N 069-52-33.720W				Red nun.	Private aid.
6226.7	- Buoy 7	43-59-04.740N 069-52-31.740W				Green nun.	Private aid.
6226.8	- Buoy 8	43-59-07.260N 069-52-59.520W				Red nun.	Private aid.
Kennebec River							
Upper Kennebec River							
6230	- Buoy 15 At south point of flats.	43-59-06.179N 069-49-53.271W				Green can.	
6235	- Buoy 16	43-59-20.745N 069-49-44.178W				Red nun.	

(1) No.	(2) Name and Location	(3) Position	(4) Characteristic	(5) Height	(6) Range	(7) Structure	(8) Remarks
MAINE - First District							
DAMARISCOTTA, SHEEPSCOT AND KENNEBEC RIVERS (Chart 13293)							
Kennebec River							
Upper Kennebec River							
6240	- Buoy 17 Marks rock.	44-00-27.476N 069-49-16.170W				Green can.	
6245	- Buoy 19	44-01-02.475N 069-49-13.170W				Green can.	
6250	- Buoy 20	44-01-16.310N 069-48-55.439W				Red nun.	
6255	- Buoy 21	44-01-32.074N 069-48-46.469W				Green can.	
6260	- Channel Buoy 23	44-02-09.273N 069-48-02.967W				Green can.	
6265	- Channel Buoy 22	44-02-06.883N 069-48-02.501W				Red nun.	
6270	- Channel Buoy 24	44-02-31.386N 069-47-41.743W				Red nun.	
6275	- Channel Day beacon 26	44-02-50.100N 069-47-29.700W				TR on wooden spindle.	Maintained from Apr. 1 to Nov. 1.
6280	- Buoy 27	44-03-39.170N 069-47-16.365W				Green can.	
6285	- Buoy 29	44-04-13.118N 069-46-58.454W				Green can.	
6290	- Buoy 31	44-05-07.277N 069-47-09.204W				Green can.	
6295	- Buoy 33	44-05-20.238N 069-47-09.125W				Green can.	
6300	Hathorn Rock Buoy	44-08-03.331N 069-45-33.910W				Green can with red bands.	
6305	- Channel Buoy 34	44-08-49.080N 069-45-36.980W				Red nun.	
6310	- Channel Buoy 36	44-09-37.808N 069-45-53.540W				Red nun.	
6315	- Buoy 38	44-09-58.947N 069-45-37.229W				Red nun.	
6320	- Channel Buoy 40	44-10-45.076N 069-45-13.418W				Red nun.	
6325	- Buoy 42	44-11-54.714N 069-45-34.019W				Red nun.	
6330	- Buoy 44	44-12-51.572N 069-45-36.628W				Red nun.	
6335	- Channel Buoy 45	44-13-05.632N 069-45-33.488W				Green can.	
6340	- Channel Buoy 47	44-13-18.481N 069-45-36.788W				Green can.	
6345	- Buoy 47A	44-13-49.251N 069-46-10.159W				Green can.	Maintained from May 15 to Oct. 15.
6350	- Buoy 47B	44-14-35.397N 069-46-02.495W				Green can.	Maintained from May 15 to Oct. 15.
6355	- Buoy 48 On north end of shoal.	44-14-47.639N 069-46-04.788W				Red nun.	Maintained from May 15 to Oct. 15.
6357	- Buoy 48A	44-14-56.274N 069-46-05.325W				Red nun.	Maintained from May 15 to Oct. 15.
6360	- Buoy 49	44-15-15.688N 069-46-02.238W				Green can.	Maintained from May 15 to Oct. 15.
6365	- Buoy 51	44-15-35.438N 069-46-15.229W				Green can.	Maintained from May 15 to Oct. 15.
6370	- Buoy 53	44-15-54.808N 069-46-45.170W				Green can.	Maintained from May 15 to Oct. 15.

(1) No.	(2) Name and Location	(3) Position	(4) Characteristic	(5) Height	(6) Range	(7) Structure	(8) Remarks
MAINE - First District							
DAMARISCOTTA, SHEEPSHOT AND KENNEBEC RIVERS (Chart 13293)							
Kennebec River							
Upper Kennebec River							
6375	- Channel Buoy 54 North of Hinkley Shoal.	44-16-11.818N 069-47-08.041W				Red nun.	Maintained from May 15 to Oct. 15.
6380	- Channel Buoy 55	44-16-15.078N 069-47-11.801W				Green can.	Maintained from May 15 to Oct. 15.
6385	- Channel Buoy 61	44-16-28.928N 069-47-18.542W				Green can.	Maintained from May 15 to Oct. 15.
6390	- Channel Buoy 63	44-16-42.248N 069-47-24.952W				Green can.	Maintained from May 15 to Oct. 15.
6395	- Channel Buoy 64 On west edge of shoal.	44-16-43.428N 069-47-23.902W				Red nun.	Maintained from May 15 to Oct. 15.
6400	- Channel Buoy 68	44-16-51.168N 069-47-24.422W				Red nun.	Maintained from May 15 to Oct. 15.
6403	- Channel Buoy 68A	44-17-09.346N 069-47-18.106W				Red nun.	Maintained from May 15 to Oct. 15.
6405	- Channel Buoy 68B Marks pinnacle rock.	44-17-17.457N 069-47-12.962W				Red nun.	Maintained from May 15 to Oct. 15.
6410	- Channel Buoy 70	44-17-22.137N 069-47-04.642W				Red nun.	Maintained from May 15 to Oct. 15.
6415	- Channel Buoy 72 West of shoal.	44-17-37.597N 069-46-54.542W				Red nun.	Maintained from May 15 to Oct. 15.
6420	- Channel Buoy 74	44-17-43.377N 069-46-51.592W				Red nun.	Maintained from May 15 to Oct. 15.
6425	- Channel Buoy 75	44-17-52.117N 069-46-45.042W				Green can.	Maintained from May 15 to Oct. 15.
6430	- Channel Buoy 79	44-17-59.057N 069-46-38.392W				Green can.	Maintained from May 15 to Oct. 15.
6435	- Channel Buoy 82	44-18-28.096N 069-46-25.632W				Red nun.	Maintained from May 15 to Oct. 15.
CASCO BAY (Chart 13290)							
New Meadows River Approach							
6440	FULLER ROCK LIGHT	43-41-45.084N 069-50-01.300W	FI W 4s	39	6	NR on white skeleton tower.	
6445	Bald Head Ledge Bell Buoy 2BH	43-41-47.027N 069-51-19.134W				Red.	
6450	<i>White Bull Lighted Gong Buoy</i> <i>WB</i>	43-42-48.614N 069-55-12.796W	Mo (A) W		6	Red and white stripes.	
6455	Mark Island Ledge Buoy 2	43-43-04.350N 069-54-27.144W				Red nun.	
6460	Small Point Harbor Buoy 2	43-43-11.956N 069-51-52.586W				Red nun.	
6465	Wyman Ledge Buoy 3	43-43-10.365N 069-53-03.285W				Green can.	
6475	<i>Wood Island South Ledge</i> <i>Lighted Bell Buoy 4</i>	43-43-34.029N 069-52-23.615W	FI R 4s		4	Red.	Replaced by nun when endangered by ice.
6480	Small Point Harbor Ledge Buoy 3 Southwest of ledge.	43-44-06.606N 069-51-35.401W				Green can.	

(1) No.	(2) Name and Location	(3) Position	(4) Characteristic	(5) Height	(6) Range	(7) Structure	(8) Remarks
MAINE - First District							
CASCO BAY (Chart 13290)							
New Meadows River Approach							
6495	Pitchpine Ledges Buoy 4	43-44-32.943N 069-51-09.775W				Red nun.	
6500	Carrying Place Head Buoy 6	43-44-23.303N 069-52-21.666W				Red nun.	
6505	Jamison Ledge Buoy 7	43-44-43.303N 069-52-46.666W				Green can.	
6510	Burnt Coat Island Buoy 1	43-44-58.742N 069-52-12.556W				Green can.	
6515	Burnt Coat Island Buoy 2	43-45-08.772N 069-51-59.176W				Red nun.	
6520	Burnt Coat Island Buoy 3	43-45-23.852N 069-51-59.836W				Green can.	
6525	<i>Harbor Island Lighted Buoy 8</i>	43-45-40.361N 069-52-29.036W	FI R 4s		4	Red.	Replaced by nun when endangered by ice.
6530	Harbor Island Point Buoy 1	43-45-45.705N 069-52-09.295W				Green can.	
6535	Goudy Ledge Day beacon South of ledge.	43-45-53.508N 069-53-32.250W				NR on pile.	
6540	Rouge Island South Buoy 9	43-46-06.731N 069-53-46.208W				Green can.	
6550	Malaga Island Buoy 1	43-46-29.060N 069-52-29.037W				Green can.	
6555	Malaga Island Buoy 3	43-46-41.440N 069-52-12.487W				Green can.	
6557	<i>Fort Point Lighted Buoy 1</i>	43-46-41.760N 069-53-25.798W	FI G 4s		4	Green.	Replaced by can when endangered by ice.
New Meadows River							
6560	Cedar Ledges Buoy 3	43-47-23.899N 069-53-11.551W				Green can.	
6565	Bear Island Ledges Buoy 4	43-47-28.498N 069-52-41.908W				Red nun.	
6570	Sheep Island Ledge Buoy 5	43-48-02.537N 069-52-42.658W				Green can.	
6575	Hen Island Ledge Day beacon 6 On west part of ledge.	43-48-56.900N 069-51-51.800W				TR on pile.	
6580	BIRCH POINT LIGHT 8	43-49-32.903N 069-52-10.812W	FI R 4s	25	5	TR on white structure with small white house.	Higher intensity beam downstream.
6585	Bragdon Rock Day beacon 10 On rock.	43-51-01.400N 069-52-22.500W				TR on pile.	
6590	- Buoy 11	43-51-50.242N 069-53-50.382W				Green can.	
6595	- Buoy 12 At south end of middle ground.	43-52-01.531N 069-53-45.192W				Red nun.	
6600	- Buoy 13	43-52-28.100N 069-53-45.432W				Green can.	
6605	- Buoy 14 At north end of middle ground.	43-52-54.210N 069-53-32.662W				Red nun.	
6610	- Buoy 15	43-53-08.265N 069-53-12.381W				Green can.	
6615	- Buoy 16	43-54-02.148N 069-52-33.948W				Red nun.	
Western Passage							
6620	North Jenny Ledge Buoy 2	43-45-51.331N 069-54-07.918W				Red nun.	
6625	Elm Island Buoy 4 At south end of reef.	43-45-35.300N 069-55-26.168W				Red nun.	
6630	Elm Island Buoy 6	43-45-36.611N 069-55-53.649W				Red nun.	

(1) No.	(2) Name and Location	(3) Position	(4) Characteristic	(5) Height	(6) Range	(7) Structure	(8) Remarks
MAINE - First District							
CASCO BAY (Chart 13290)							
New Meadows River							
Western Passage							
6635	Oak Island Buoy 8	43-45-38.190N 069-56-59.939W				Red nun.	
6640	Quahog Bay Bell Buoy 2Q South of ledge.	43-40-48.196N 069-56-04.661W				Red.	
6645	Quahog Bay Lighted Buoy 3	43-43-01.419N 069-57-31.410W	FI G 2.5s		3	Green.	
6650	Quahog Bay Buoy 4	43-47-16.250N 069-55-43.175W				Red nun.	
Orr's Island Approach							
6655	Orr's Island Approach Bell Buoy 1J	43-42-24.300N 069-59-39.500W				Green.	
6660	Orr's Island Approach Buoy 1	43-42-54.000N 069-59-15.000W				Green can.	
6665	Orr's Island Approach Buoy 4	43-44-28.301N 069-58-49.169W				Red nun.	
6670	Orr's Island Approach Buoy 6	43-44-57.830N 069-58-25.549W				Red nun.	
6671	Cribstone Bridge Day beacon 1	43-44-56.520N 069-59-18.120W				SG on pile.	Private aid.
6672	Cribstone Bridge Day beacon 2	43-44-56.520N 069-59-18.120W				TR on pile.	Private aid.
Merriconeag Sound Approach							
6675 40	Halfway Rock Light	43-39-20.800N 070-02-12.426W	FI R 5s	76	19	White tower attached to dwelling. 77	Emergency light of reduced intensity when main light is extinguished. HORN: 2 blasts ev 30s (2s bl-2s si-2s bl-24s si). Operates continuously.
6680	Webster Rock Buoy 1	43-39-37.854N 070-02-19.207W				Green can.	
6685	Eastern Drunkers Ledges Buoy 2 West-southwest of ledge.	43-41-05.053N 070-01-21.027W				Red nun.	
6690	Western Drunkers Ledges Buoy 4	43-41-14.302N 070-01-50.168W				Red nun.	
6695	- Buoy 6	43-42-11.000N 070-01-12.000W				Red nun.	
6700	LITTLE MARK ISLAND MONUMENT LIGHT	43-42-32.100N 070-01-51.900W	FI W 4s	74	5	Black and white square stone pyramid.	
6705	- Lighted Gong Buoy 8	43-42-43.082N 070-00-57.549W	FI R 4s		3	Red.	
6710	Mackerel Cove Lighted Buoy 1	43-43-24.610N 070-00-19.963W	FI G 4s		4	Green.	Replaced by can when endangered by ice.
6715	- Buoy 9	43-44-24.520N 070-00-16.010W				Green can.	
6716	Rheubins Ledge Buoy 1	43-45-00.000N 069-59-21.000W				Green can.	Maintained May 1 to Nov 1. Private aid.
6717	Rheubins Ledge Lighted Buoy 2	43-44-58.140N 069-59-22.140W	FI R 6s			Red.	Maintained May 1 to Nov 1. Private aid.
6720	- Day beacon 10	43-45-12.100N 069-59-20.900W				TR on pile.	
6725	Merriconeag Sound Buoy 12	43-45-16.730N 069-59-20.610W				Red nun.	
6730	Merriconeag Sound Buoy 13	43-45-30.619N 069-59-42.171W				Green can.	
6733	Bowdoin College Harpswell Cove Research Lighted Buoy R	43-45-45.960N 069-59-15.780W	FI Y 6s			Yellow.	Private aid.
6735	Merriconeag Sound Buoy 15	43-46-22.688N 069-59-12.231W				Green can.	
6740	Merriconeag Sound Buoy 17	43-46-35.118N 069-59-01.482W				Green can.	

(1) No.	(2) Name and Location	(3) Position	(4) Characteristic	(5) Height	(6) Range	(7) Structure	(8) Remarks
MAINE - First District							
CASCO BAY (Chart 13290)							
Merriconeag Sound Approach							
Haskell Island							
6745	- Buoy 2	43-42-43.101N 070-02-13.529W				Red nun.	
6750	Haddock Rock Buoy 3	43-42-49.020N 070-02-27.789W				Green can.	
Potts Harbor							
6755	Pinkham Island Point Buoy 2	43-43-39.830N 070-01-10.409W				Red nun.	
6760	Haskell Island Reef Buoy 3	43-43-43.080N 070-01-28.509W				Green can.	
6765	Potts Point Ledge Buoy 4	43-43-41.982N 070-01-38.328W				Red nun.	
6770	Potts Point Ledge Buoy 5	43-43-43.210N 070-01-40.460W				Green can.	
6775	Northwest Ledge Day beacon 7 On easterly edge of ledge.	43-43-46.100N 070-01-41.600W				SG on pile.	
6780	Northwest Ledge Buoy 9	43-43-48.540N 070-01-41.350W				Green can.	
6785	Torry Rock Buoy 11	43-43-53.339N 070-01-49.550W				Green can.	
6790	South Harpswell Buoy 12	43-43-58.669N 070-01-40.890W				Red nun.	
6795	Thrumcap Ledge Buoy 13	43-44-09.579N 070-01-51.310W				Green can.	
Broad Sound							
6800	- Entrance Bell Buoy BS	43-41-43.800N 070-03-26.569W				Red and white stripes with red spherical topmark.	
6805	- Gong Buoy 1	43-42-19.010N 070-03-49.510W				Green.	
6810	- Buoy 2	43-42-31.360N 070-03-29.880W				Red nun.	
6820	Stockman Island Day beacon 2 On ledge.	43-43-59.100N 070-04-58.300W				TR on pile.	
6825	Upper Flag Shoal Buoy 4 Southwest of shoal.	43-43-27.749N 070-03-10.190W				Red nun.	
6830	Little Birch Island Point Bell Buoy 6	43-43-44.312N 070-03-11.655W				Red.	
6835	Birch Island Ledge Buoy 8	43-44-15.950N 070-03-15.491W				Red nun.	
6840	Whaleboat Island Shoal Buoy WS South of shoal.	43-44-16.078N 070-03-44.381W				Green and red bands.	
6845	WHALEBOAT ISLAND LIGHT	43-44-31.100N 070-03-40.400W	FI W 6s	47	6	NR on white square skeleton tower.	
6850	Whaleboat Island Buoy 10	43-44-33.217N 070-03-19.031W				Red nun.	
6855	Whaleboat Ledge Buoy 6	43-45-02.776N 070-04-23.642W				Red nun.	
6860	Little Whaleboat Ledge Danger Buoy	43-45-20.216N 070-04-09.072W				White with orange bands worded DANGER.	
Little Whaleboat Island							
6880	- Buoy 1	43-45-37.956N 070-03-17.652W				Green can.	
6885	- Buoy 2	43-45-33.866N 070-03-05.521W				Red nun.	
6890	- Buoy 3	43-45-56.476N 070-03-03.442W				Green can.	
6895	- Buoy 4	43-45-55.836N 070-02-48.002W				Red nun.	
6904	- Buoy 5	43-46-36.016N 070-02-45.623W				Green can.	

(1) No.	(2) Name and Location	(3) Position	(4) Characteristic	(5) Height	(6) Range	(7) Structure	(8) Remarks
MAINE - First District							
CASCO BAY (Chart 13290)							
Broad Sound							
Little Whaleboat Island							
6925	Lookout Point Buoy 10	43-48-41.005N 069-59-47.464W				Red nun.	
6930	Wilson Ledges Buoy 12	43-49-14.005N 069-59-07.185W				Red nun.	
6933	Branning Ledge Buoy 1	43-48-08.824N 070-01-31.464W				Green can.	
6934	Merepoint Buoy 2	43-49-20.293N 070-01-43.176W				Red nun.	
Mere Point Brunswick PD Boat Launch							
6935.1	- Buoy 1	43-49-38.040N 070-00-56.880W				Green can.	Private aid.
6935.2	- Buoy 2	43-49-38.820N 070-00-55.980W				Red nun.	Private aid.
6935.3	- Buoy 3	43-49-39.540N 070-00-58.440W				Green can.	Private aid.
6935.4	- Buoy 4	43-49-40.200N 070-00-57.840W				Red nun.	Private aid.
6935.5	- Buoy 5	43-49-40.500N 070-00-59.460W				Green can.	Private aid.
6935.6	- Buoy 6	43-49-40.740N 070-00-58.860W				Red nun.	Private aid.
Harraseeket River							
6940	Crab Ledge Buoy 1	43-47-29.000N 070-05-10.000W				Green can.	
6945	- Buoy 2	43-48-02.207N 070-05-17.628W				Red nun.	
6950	- <i>Lighted Buoy 4</i>	43-48-19.992N 070-06-08.520W	FI R 4s		3	Red.	Replaced by nun when endangered by ice
6955	- Buoy 5	43-48-22.261N 070-06-13.271W				Green can.	
6960	- Buoy 7	43-48-26.853N 070-06-18.708W				Green can.	
6965	- Buoy 9	43-48-36.341N 070-06-20.586W				Green can.	
Green Island Passage							
6990	Green Island Reef Buoy 2	43-39-16.252N 070-06-54.229W				Red nun.	
6995	- Buoy 3	43-39-15.531N 070-07-11.249W				Green can.	
Luckse Sound							
7000	- East Buoy 4	43-39-30.470N 070-08-45.970W				Red nun.	
7005	- East Bell Buoy 6	43-40-35.900N 070-07-28.070W				Red.	
7010	<i>Hope Island Lighted Bell Buoy 2</i>	43-41-54.168N 070-07-27.861W	FI R 4s		4	Red.	
Cliff Island							
7015	- Buoy 1	43-41-04.660N 070-06-25.310W				Green can.	
7016	- Harbor Buoy 2	43-41-16.000N 070-06-25.000W				Red nun.	
7020	- Harbor Buoy 6	43-41-35.306N 070-06-12.597W				Red nun.	
7025	- Harbor Buoy 4	43-41-29.507N 070-06-16.235W				Red nun.	
7030	- Buoy 4	43-41-28.300N 070-05-24.169W				Red nun.	
7035	- Buoy 3	43-41-29.300N 070-05-29.170W				Green can.	
7040	- Buoy 5	43-42-04.674N 070-05-08.166W				Green can.	

(1) No.	(2) Name and Location	(3) Position	(4) Characteristic	(5) Height	(6) Range	(7) Structure	(8) Remarks
MAINE - First District							
CASCO BAY (Chart 13290)							
Luckse Sound							
7055	Rogues Island Buoy 1	43-42-34.156N 070-06-28.793W				Green can.	
7060	Sand Island Buoy 2	43-42-39.773N 070-06-33.348W				Red nun.	
7065	- West Buoy 3	43-42-57.847N 070-06-49.021W				Green can.	
7070	Sand Island Ledge Buoy 7	43-43-07.647N 070-06-10.491W				Green can.	
7071	Stave Island Ledge Buoy 8	43-43-28.008N 070-04-43.481W				Red nun.	
7075	- West Buoy 5	43-43-53.996N 070-06-03.712W				Green can.	
7080	- West Buoy 6	43-44-03.717N 070-05-26.032W				Red nun.	
7081	- West Buoy 7	43-45-19.214N 070-05-39.962W				Green can.	
7081.1	- West Buoy 8	43-44-39.018N 070-05-24.917W				Red nun.	
7082	- West Buoy 9	43-45-45.294N 070-05-38.853W				Green can.	
7083	- West Buoy 10	43-46-02.124N 070-05-15.793W				Red nun.	
Chandler Cove							
7084	- Lighted Buoy 2	43-42-23.136N 070-07-51.976W	FI R 2.5s		3	Red.	
7085	- Buoy 3	43-42-37.417N 070-08-04.912W				Green can.	
7090	- Lighted Buoy 5	43-42-29.626N 070-08-27.962W	FI G 4s		4	Green.	
7095	- Buoy 6	43-42-27.766N 070-08-42.052W				Red nun.	
7100	- Buoy 8	43-42-12.996N 070-08-58.972W				Red nun.	
7105	- Buoy 9 On north side of ledge.	43-41-49.056N 070-09-39.492W				Green can.	
Hussey Sound							
7110	- Approach Lighted Buoy 2	43-39-05.300N 070-09-07.920W	FI R 6s		3	Red.	
7115	- Lighted Buoy 3	43-39-49.569N 070-10-03.821W	FI G 4s		4	Green.	
7120	- Lighted Buoy 4	43-40-03.278N 070-09-50.950W	FI R 4s		3	Red.	
7125	- Buoy 5	43-39-55.738N 070-10-26.521W				Green can.	
7130	- Lighted Buoy 6	43-40-20.127N 070-10-33.761W	Q R		3	Red.	
7135	- Lighted Bell Buoy 7	43-40-29.427N 070-10-48.511W	FI G 4s		4	Green.	
7140	Diamond Cove Buoy 1	43-41-04.166N 070-11-12.302W				Green can.	
7145	CROW ISLAND LIGHT 9	43-41-10.600N 070-11-11.800W	FI G 2.5s	41	5	SG on skeleton tower.	Higher intensity beam toward Hussey Sound.
7150	- Lighted Bell Buoy 10	43-41-31.936N 070-10-13.552W	FI R 4s		3	Red.	
7155	- Lighted Buoy 11	43-42-10.615N 070-10-25.962W	FI G 4s		3	Green.	
7160	- Buoy 12	43-42-10.136N 070-09-42.972W				Red nun.	
7165	- Lighted Buoy 14 Marks shoal.	43-43-19.905N 070-09-10.713W	FI R 4s		3	Red.	
7170	- Buoy 16	43-43-59.584N 070-08-31.502W				Red nun.	

(1) No.	(2) Name and Location	(3) Position	(4) Characteristic	(5) Height	(6) Range	(7) Structure	(8) Remarks
MAINE - First District							
CASCO BAY (Chart 13290)							
Diamond Island Pass							
7175	- Lighted Buoy 1	43-40-33.737N 070-11-11.352W	FI G 2.5s		3	Green.	
7180	- Buoy 3	43-40-20.647N 070-11-28.221W				Green can.	
7185	- Lighted Buoy 5	43-40-00.000N 070-12-05.000W	FI G 4s		3	Green.	Replaced by can when endangered by ice.
7190	- Buoy 6	43-39-40.777N 070-12-44.742W				Red nun.	
Whitehead Passage							
7195	Ram Island Shoal Buoy 1	43-38-23.550N 070-10-45.900W				Green can.	
7200	Whitehead Ledge Day beacon 3	43-38-50.984N 070-11-33.927W				SG on pile.	
7205	Trotts Rock Day beacon 4 On rock.	43-38-56.373N 070-11-34.784W				TR on iron spindle.	Ra ref.
7210	- Buoy 6	43-38-53.209N 070-11-37.451W				Red nun.	
7215	- Lighted Bell Buoy 8	43-38-54.579N 070-12-07.191W	FI R 4s		4	Red.	Replaced by nun when endangered by ice.
7216	- Buoy 9	43-38-52.008N 070-12-30.581W				Green can.	
7220	House Island Buoy 1	43-39-22.408N 070-12-20.221W				Green can.	
7225	HOUSE ISLAND LIGHT 3	43-39-21.112N 070-12-27.503W	FI G 4s	20	4	SG on skeleton tower.	
Casco Bay Channel							
7230	- Buoy 1	43-39-49.307N 070-12-58.622W				Green can.	
7235	- Buoy 2	43-39-49.207N 070-12-51.922W				Red nun.	
7240	- Buoy 3	43-40-07.550N 070-12-54.733W				Green can.	
7245	- Buoy 4	43-40-20.226N 070-12-44.712W				Red nun.	
7250	- Buoy 6	43-40-46.845N 070-12-40.212W				Red nun.	
7255	- Buoy 8	43-41-05.155N 070-12-36.462W				Red nun.	
7260	- Buoy 9	43-41-05.675N 070-12-42.083W				Green can.	
Portland To Merepoint							
7265	Brimstone Point Ledge Buoy 10	43-41-31.135N 070-11-57.543W				Red nun.	
7270	Diamond Cove Ledge Buoy 2	43-41-26.505N 070-11-33.042W				Red nun.	
7275	Cow Island Shoal Buoy 4	43-41-45.875N 070-11-14.442W				Red nun.	
7280	COW ISLAND LEDGE LIGHT	43-42-10.600N 070-11-18.600W	FI W 6s	23	8	NR on spindle on red caisson.	Ra ref.
7285	Cow Island Ledge Buoy CIL	43-42-23.585N 070-11-06.543W				Green can with red bands.	
7290	Clapboard Island South Ledge Buoy CI	43-42-17.323N 070-11-47.872W				Red nun with green bands.	
7295	Lower Basket Ledge Day beacon 15	43-43-49.399N 070-09-23.949W				SG on iron spindle.	Ra ref.
7300	Basket Island Shoal Buoy 2	43-43-44.384N 070-09-55.023W				Red nun.	
7305	Upper Basket Ledge Day beacon	43-44-24.400N 070-09-32.300W				NR on pile.	
7320	Hussey Sound Lighted Buoy 18	43-45-16.239N 070-07-35.451W	FI R 2.5s		3	Red.	

(1) No.	(2) Name and Location	(3) Position	(4) Characteristic	(5) Height	(6) Range	(7) Structure	(8) Remarks
MAINE - First District							
CASCO BAY (Chart 13290)							
Portland To Merepoint							
7321	Chebeague Island Stone Wharf Channel Buoy 1	43-45-17.532N 070-06-37.512W				Green can.	Private aid.
7322	Chebeague Island Stone Wharf Channel Buoy 3	43-45-11.592N 070-06-32.112W				Green can.	Private aid.
7323	Chebeague Island Stone Wharf Day beacon 5	43-45-08.568N 070-06-30.168W				SG on pile.	Private aid.
Portland To Yarmouth							
7330	The Brothers Buoy 11	43-42-03.403N 070-12-39.333W				Green can.	
7335	Lower Clapboard Island Ledge Buoy 12 Southwest of ledge.	43-42-41.213N 070-12-01.593W				Red nun.	
7336	<i>Town Landing Lighted Buoy 1</i>	43-43-36.300N 070-11-40.620W	FI G 4s			Green.	Private aid.
7336.1	<i>Town Landing Lighted Buoy 2</i>	43-43-41.280N 070-11-41.160W	FI R 4s			Red.	Private aid.
7337	<i>Portland Yacht Club Lighted Buoy 1</i>	43-43-28.080N 070-11-48.900W	FI G 4s			Green.	Private aid.
7337.1	<i>Portland Yacht Club Lighted Buoy 2</i>	43-43-30.720N 070-11-47.940W	FI R 4s			Red.	Private aid.
7337.2	<i>HBS Lighted Buoy 1</i>	43-43-23.940N 070-11-54.780W	FI G 4s			Green.	Private aid.
7338	<i>HBS Lighted Buoy 2</i>	43-43-25.680N 070-11-52.920W	FI R 4s			Red.	Private aid.
7340	Jones Ledge Buoy 14 South of ledge.	43-42-56.853N 070-12-03.873W				Red nun.	
7345	Prince Point Ledge Buoy 15 Off northeast end of ledge.	43-43-11.719N 070-12-22.371W				Green can.	
7350	York Ledge Day beacon YL	43-43-31.888N 070-12-14.893W				SG on pile.	Maintained from May 15 to Oct. 15.
7355	York Ledge Buoy 17 East of ledge.	43-43-32.042N 070-12-10.624W				Green can.	
7360	Clapboard Island North Ledge Day beacon 18	43-43-27.000N 070-11-25.900W				TR on spindle.	
7361	<i>Falmouth Special Anchorage Lighted Buoy A</i>	43-44-11.400N 070-11-40.080W	FI Y 4s			Yellow.	Private aid.
7361.1	<i>Falmouth Special Anchorage Lighted Buoy B</i>	43-44-00.780N 070-11-47.220W	FI Y 4s			Yellow.	Private aid.
7361.2	<i>Falmouth Special Anchorage Lighted Buoy C</i>	43-43-39.120N 070-11-37.140W	FI Y 4s			Yellow.	Private aid.
7361.3	<i>Falmouth Special Anchorage Lighted Buoy D</i>	43-43-17.700N 070-12-01.740W	FI Y 4s			Yellow.	Private aid.
7365	Sturdivant Island Ledges Buoy SI	43-43-45.283N 070-11-26.094W				Green can with red bands.	
7370	Underwood Ledge Buoy 19 Northeast of ledge.	43-44-00.422N 070-11-43.244W				Green can.	
7375	Underwood Ledge Buoy 20	43-44-01.652N 070-11-32.954W				Red nun.	
7380	Sturdivant Island Ledges Danger Buoy	43-43-50.653N 070-11-06.424W				White with orange bands worded DANGER.	
7385	<i>Upper Clapboard Island Ledge Lighted Buoy 3</i>	43-43-56.047N 070-10-30.997W	FI G 2.5s		3	Green.	
7386	<i>Basket Island Lighted Buoy 4</i>	43-44-06.000N 070-10-14.000W	FI R 2.5s		3	Red.	
7387	<i>Basket Island Lighted Shellfish Raft A</i>	43-43-58.000N 070-09-54.000W	Q W			Shellfish raft.	Private aid.
7387.1	<i>Basket Island Lighted Shellfish Raft B</i>	43-43-58.200N 070-09-52.800W	Q W			Shellfish raft.	Private aid.
7390	Birch Point Buoy 6	43-44-57.800N 070-09-52.407W				Red nun.	
7395	Sandy Point Ledges Buoy 22 West of ledge.	43-45-57.331N 070-09-21.845W				Red nun.	

(1) No.	(2) Name and Location	(3) Position	(4) Characteristic	(5) Height	(6) Range	(7) Structure	(8) Remarks
MAINE - First District							
CASCO BAY (Chart 13290)							
Portland To Yarmouth							
7396	Cousins Island Channel Buoy 1	43-46-43.260N 070-08-52.800W				Green can.	Private aid.
7396.1	Cousins Island Channel Buoy 3	43-46-47.520N 070-08-46.680W				Green can.	Private aid.
7396.2	Cousins Island Channel Buoy 4	43-46-47.160N 070-08-42.060W				Red nun.	Private aid.
7396.3	Cousins Island Channel Buoy 5	43-46-49.140N 070-08-32.280W				Green can.	Private aid.
7396.4	Cousins Island Channel Buoy 7	43-46-48.840N 070-08-23.520W				Green can.	Private aid.
7396.5	Cousins Island Channel Buoy 8	43-46-51.360N 070-08-13.980W				Red nun.	Private aid.
7396.6	Cousins Island Channel Buoy 9	43-46-52.560N 070-08-13.920W				Green can.	Private aid.
7396.7	Cousins Island Channel Buoy 10	43-46-52.440N 070-08-12.720W				Red nun.	Private aid.
7396.8	Cousins Island Channel Buoy 11	43-47-01.920N 070-08-15.960W				Green can.	Private aid.
7396.9	Cousins Island Channel Buoy 12	43-47-12.960N 070-08-16.500W				Red nun.	Private aid.
7397	Cousins Island Channel Junction Buoy	43-47-18.780N 070-08-17.580W				Green and red bands. Can.	Private aid.
Royal River							
7400	- Channel Lighted Buoy 1	43-47-06.351N 070-07-24.546W	FI G 4s		3	Green.	Replaced by can when endangered by ice.
7405	- Channel Buoy 2	43-47-09.457N 070-07-39.461W				Red nun.	Maintained from Apr. 1 to Dec. 1.
7410	- Channel Buoy 3	43-47-13.411N 070-07-57.586W				Green can.	Maintained from Apr. 1 to Dec. 1.
7415	- Channel Buoy 4	43-47-21.479N 070-08-17.532W				Red nun.	Maintained from Apr. 1 to Dec. 1.
7418	- Channel Buoy 4A	43-47-31.523N 070-08-26.893W				Red nun.	Maintained from Apr. 1 to Dec. 1.
7425	- Channel Buoy 5	43-47-39.095N 070-08-29.223W				Green can.	Maintained from Apr. 1 to Dec. 1.
7430	- Channel Buoy 7	43-47-43.388N 070-08-34.194W				Green can.	Maintained from Apr. 1 to Dec. 1.
7435	- Channel Buoy 8	43-47-45.478N 070-08-37.451W				Red nun.	Maintained from Apr. 1 to Dec. 1.
7440	- Channel Buoy 9	43-47-44.276N 070-08-42.227W				Green can.	Maintained from Apr. 1 to Dec. 1.
7442	- Channel Buoy 11	43-47-34.276N 070-08-57.305W				Green can.	Maintained from Apr. 1 to Dec. 1.
7445	- Channel Buoy 12	43-47-33.911N 070-09-00.765W				Red nun.	Maintained from Apr. 1 to Dec. 1.
7450	- Channel Buoy 13	43-47-29.289N 070-09-12.176W				Green can.	Maintained from Apr. 1 to Dec. 1.
7455	- Channel Buoy 14	43-47-22.675N 070-09-29.459W				Red nun.	Maintained from Apr. 1 to Dec. 1.
7460	- Channel Buoy 15	43-47-21.600N 070-09-31.700W				Green can.	Maintained from Apr. 1 to Dec. 1.

(1) No.	(2) Name and Location	(3) Position	(4) Characteristic	(5) Height	(6) Range	(7) Structure	(8) Remarks
MAINE - First District							
CASCO BAY (Chart 13290)							
Royal River							
7462	- Channel Buoy 16	43-47-22.297N 070-09-37.461W				Red Nun.	Maintained from Apr. 1 to Dec 1.
7465	- Channel Buoy 16A	43-47-32.209N 070-09-53.348W				Red nun.	Maintained from Apr. 1 to Dec. 1.
7470	- Channel Buoy 17	43-47-38.519N 070-10-01.883W				Green can.	Maintained from Apr. 1 to Dec. 1.
7475	- Channel Buoy 18	43-47-44.452N 070-10-19.634W				Red nun.	Maintained from Apr. 1 to Dec. 1.
Portland Harbor Approach							
7480 45	<i>Portland Lighted Whistle Buoy P</i>	43-31-36.312N 070-05-28.163W	Mo (A) W		6	Red and white stripes with red spherical topmark.	RACON: M (- -) AIS: MMSI 993672144 (21)
7495	Bulwark Shoal Buoy BS 400 yards east of ledge.	43-36-01.767N 070-04-01.195W				Red nun with green bands.	
7500 75	<i>East Hue and Cry Rock Lighted Buoy 1 (NOAA 44007)</i> East-southeast of ledge.	43-31-30.362N 070-08-25.565W	FI G 4s		4	Green.	3 meter disc buoy marked with 44007 on fin.
7505	<i>Portland Harbor Main Approach Lighted Whistle Buoy 4</i>	43-33-55.600N 070-08-04.800W	FI R 4s		4	Red.	
7510	West Cod Ledge Rock Buoy 4WC	43-34-18.810N 070-07-47.468W				Red nun.	
7515	<i>Corwin Rock Lighted Bell Buoy 3</i>	43-33-31.778N 070-08-31.576W	FI G 4s		4	Green.	
7520 60	Cape Elizabeth Light	43-33-57.864N 070-12-00.209W	FI (4)W 15s 0.3s fl 2.2s ec. 0.3s fl 2.2s ec. 0.3s fl 2.2s ec. 0.3s fl 7.2s ec.		129 15	White conical tower. 67	Lighted throughout 24 hours. Emergency light of reduced intensity when main light is extinguished. HORN: 2 blasts ev 60s (3s bl-3s si-3s bl-51s si). Horn located 266 yards, 146° from light tower.
7525	Broad Cove Rock Buoy 5 Off southeast side of shoal.	43-35-01.984N 070-11-12.368W				Green can.	
7530	<i>Willard Rock Lighted Gong Buoy 7</i> On east side of rock.	43-36-05.463N 070-10-57.679W	FI G 4s		4	Green.	
7533	<i>East Cod Ledge Lighted Buoy 1EC</i>	43-36-30.100N 070-02-06.000W	FI G 6s		4	Green.	
7535	<i>Portland Harbor Eastern Approach Lighted Gong Buoy 1</i>	43-37-05.182N 070-09-46.088W	FI G 2.5s		3	Green.	
7540	<i>Portland Harbor Eastern Approach Lighted Buoy 3</i>	43-37-16.801N 070-11-03.170W	FI G 4s		4	Green.	
7545	<i>Pine Tree Ledge Lighted Whistle Buoy 8</i>	43-36-36.280N 070-10-51.382W	Q R		3	Red.	
7550	Jordan Reef Buoy 10	43-37-00.552N 070-11-18.180W				Red nun.	
7555	<i>Witch Rock Lighted Bell Buoy 2</i> South of rock.	43-37-20.352N 070-10-31.709W	FI R 4s		4	Red.	
7560	<i>Thirty-One Foot Spot Lighted Bell Buoy D</i>	43-37-12.701N 070-11-55.260W	FI (2)W 5s		4	Black and red bands with two black spherical topmarks.	

(1) No.	(2) Name and Location	(3) Position	(4) Characteristic	(5) Height	(6) Range	(7) Structure	(8) Remarks
MAINE - First District							
PORTLAND HARBOR (Chart 13292)							
Portland Harbor							
7565	Portland Head Light	43-37-23.174N 070-12-28.312W	FI W 4s	101	24	White tower. 80	Lighted throughout 24 hours. Emergency light of reduced intensity when main light is extinguished. HORN: 1 blast ev 15s (2s bl).
7570	PORTLAND HEAD DIRECTIONAL LIGHT	43-37-23.150N 070-12-27.565W	F R W G (RWG sectors)	34	W 15 G 12 R 12	At base of Portland Head Light.	Shows red from 271.3° to 274.3°; white from 274.3° to 275.8°; green from 275.8° to 279.3°.
7575	RAM ISLAND LEDGE LIGHT	43-37-53.290N 070-11-14.562W	FI (2)W 6s 1s fl 1s ec. 1s fl 3s ec.	77	8	Light-gray, conical, granite tower.	Emergency light of reduced intensity when main light is extinguished. HORN: 1 blast ev 10s (1s bl).
7578	- <i>Main Approach Lighted Buoy 11</i>	43-37-44.248N 070-12-37.660W	Q G		3	Green.	
7580	- <i>Main Approach Lighted Bell Buoy 12</i>	43-37-55.018N 070-12-31.476W	Q R		3	Red.	
7585	- <i>Main Approach Lighted Buoy 13</i>	43-38-05.982N 070-12-58.969W	FI G 2.5s		3	Green.	
7590	- <i>Main Approach Lighted Buoy 14</i>	43-38-11.360N 070-12-43.506W	FI R 2.5s		3	Red.	
7595	- <i>Main Approach Lighted Buoy 17</i>	43-38-47.425N 070-13-10.992W	FI G 4s		3	Green.	
7600	- <i>Main Approach Lighted Buoy 16</i>	43-38-40.984N 070-12-53.959W	FI R 4s		3	Red.	
7605	FORT SCAMMEL POINT LIGHT 2	43-38-56.548N 070-12-49.741W	FI R 4s	35	5	TR on tower.	Higher intensity beam up channel.
7610	SPRING POINT LEDGE LIGHT	43-39-07.612N 070-13-26.057W	FI W 6s (2R sectors)	54	W 12 R 10 R 10	White tower.	White from 331° to 337° covers fairway entrance, white from 074° to 288°; red in intervening sectors. Lighted throughout 24 hours. Emergency light of reduced intensity when main light is extinguished. HORN: 1 blast ev 10s (1s bl).
7615	- <i>Channel Lighted Buoy 1</i>	43-39-17.357N 070-13-31.031W	FI G 2.5s		3	Green.	
7620	SPRING POINT PIER LIGHT	43-39-19.146N 070-13-41.381W	F W			On pile.	Private aid.
7645	- <i>Anchorage Lighted Buoy A</i>	43-39-04.131N 070-13-00.034W	FI Y 4s		3	Yellow.	
7665	- <i>Anchorage Lighted Bell Buoy B</i>	43-39-35.057N 070-12-34.652W	FI Y 4s		3	Yellow.	
7675	<i>Seventeen-Foot Shoal Lighted Buoy 3</i>	43-39-27.197N 070-13-44.422W	FI G 4s		3	Green.	
7685	<i>Fort Georges Island Ledge Lighted Buoy 4</i>	43-39-33.364N 070-13-24.191W	FI R 2.5s		3	Red.	
7690	DIAMOND ISLAND LEDGE LIGHT On west side of ledge.	43-39-47.000N 070-13-29.800W	FI W 2.5s	24	5	NR on skeleton tower.	Higher intensity beam to seaward.
7695	<i>Dredged Channel Lighted Buoy 5</i> On edge of shoal.	43-39-27.606N 070-14-09.172W	FI G 4s		3	Green.	
7697	- <i>CG Mooring Buoy</i>	43-39-10.355N 070-12-53.108W				White with blue band, nun.	
7699	SOUTH PORTLAND BREAKWATER LIGHT	43-39-19.872N 070-14-05.471W	FI W 4s	30		White.	Private aid.
7700	STATE PIER LIGHT	43-39-21.480N 070-14-45.420W	F Y			On pile.	Private aid.
7701	SOUTH PORTLAND PIER LIGHT	43-39-11.179N 070-14-35.223W	F W			On pile.	Private aid.

(1) No.	(2) Name and Location	(3) Position	(4) Characteristic	(5) Height	(6) Range	(7) Structure	(8) Remarks
MAINE - First District							
PORTLAND HARBOR (Chart 13292)							
Portland Harbor							
7705	COAST GUARD PIERHEAD LIGHT	43-38-59.896N 070-15-12.872W	FI Y 4s	18	4	On dolphin.	
Lighthouse Channel							
7710	- Lighted Buoy 1	43-38-55.365N 070-15-02.985W	FI G 6s		3	Green.	
7715	- Lighted Buoy 2	43-38-54.096N 070-15-04.522W	FI R 2.5s		3	Red.	
7720	- LIGHT 3	43-38-49.951N 070-14-56.300W	FI G 4s		3	SG on dolphin.	
7725	- Lighted Buoy 4	43-38-48.900N 070-14-58.736W	FI R 2.5s		3	Red.	
7730	- Day beacon 5	43-38-49.100N 070-14-54.171W				SG on dolphin.	
7735	- Buoy 6	43-38-45.242N 070-14-57.793W				Red nun.	Removed when endangered by ice.
Mill Cove							
7740	- Day beacon 1	43-38-48.780N 070-15-13.140W				SG on pile.	Private aid.
7745	- Day beacon 2	43-38-46.320N 070-15-13.260W				TR on pile.	Private aid.
7750	- Buoy 3	43-38-46.840N 070-15-11.450W				Green can.	Maintained f from Apr. 1 to Oct. 30. Private aid.
7755	- Day beacon 4	43-38-43.980N 070-15-11.220W				TR on pile.	Private aid.
7760	- Buoy 5	43-38-44.330N 070-15-08.700W				Green can.	Maintained f from Apr. 1 to Oct. 30. Private aid.
7765	- Day beacon 6	43-38-43.200N 070-15-10.260W				TR on pile.	Private aid.
7770	- Buoy 7	43-38-41.940N 070-15-06.540W				Green can.	Maintained f from Apr. 1 to Oct. 30. Private aid.
7775	- Day beacon 8	43-38-37.200N 070-15-08.100W				TR on pile.	Private aid.
7780	- Day beacon 9	43-38-39.960N 070-15-04.860W				SG on pile.	Private aid.
7790	- Day beacon 11	43-38-36.960N 070-15-02.520W				SG on pile.	Private aid.
Fore River							
7810	- Outfall Day beacon	43-38-32.466N 070-15-35.280W				NY on pile.	Private aid.
7815	- Lighted Buoy 1	43-38-29.986N 070-15-56.113W	FI G 2.5s		4	Green.	Replaced by can when endangered by ice.
7820	- Buoy 3	43-38-28.966N 070-16-08.493W				Green can.	
7825	- Lighted Buoy 5	43-38-27.796N 070-16-22.463W	FI G 4s		4	Green.	Replaced by can when endangered by ice.
7827	- Day beacon 5A	43-38-15.378N 070-16-46.627W				SG on pile.	
7830	- Lighted Buoy 6	43-38-24.772N 070-16-53.985W	FI R 2.5s		3	Red.	Replaced by nun when endangered by ice.
Back Cove Approach							
7835	Fish Point Lighted Buoy 1	43-39-53.656N 070-14-08.673W	FI G 4s		3	Green.	Replaced by can when endangered by ice.
7840	- Buoy C	43-40-09.001N 070-13-19.519W				Yellow nun.	
7845	- Buoy 3	43-40-16.995N 070-14-04.953W				Green can.	

(1) No.	(2) Name and Location	(3) Position	(4) Characteristic	(5) Height	(6) Range	(7) Structure	(8) Remarks
MAINE - First District							
PORTLAND HARBOR (Chart 13292)							
Back Cove Approach							
7850	- Buoy 4	43-40-20.815N 070-13-42.152W				Red nun.	
7855	- Lighted Buoy 5	43-40-30.904N 070-14-26.673W	FI G 2.5s		4	Green.	
7860	- Buoy 6	43-40-37.214N 070-14-28.903W				Red nun.	
7865	- Lighted Buoy 8	43-40-31.865N 070-14-53.954W	FI R 2.5s		3	Red.	
SACO BAY AND VICINITY (Chart 13287)							
7870	Seal Rocks Buoy 1	43-33-24.883N 070-13-15.005W				Green can.	
Richmond Island Harbor							
7875	Old Proprietor Buoy 1	43-32-07.945N 070-17-11.282W				Green can.	
7880	Chimney Rock Buoy 3	43-32-49.046N 070-15-16.869W				Green can.	
Scarborough River							
<i>Positions of buoys frequently shifted with changing conditions.</i>							
7886	- Buoy 1	43-31-43.917N 070-19-31.956W				Green can.	
7890	- Buoy 2	43-31-44.185N 070-19-29.435W				Red nun.	
7892	- Buoy 3	43-32-02.039N 070-19-30.838W				Green can.	
7895	- Buoy 4	43-32-02.206N 070-19-28.322W				Red nun.	
7900	- Buoy 5	43-32-22.483N 070-19-39.443W				Green can.	
7915	- Buoy 8	43-32-26.235N 070-19-38.569W				Red nun.	
7920	- Buoy 9	43-32-34.078N 070-19-39.740W				Green can.	
7925	- Buoy 10	43-32-36.173N 070-19-38.612W				Red nun.	
7935	Bar Ledge Buoy 2	43-31-15.910N 070-20-35.298W				Red nun.	
Saco River							
7940	- Approach Bell Buoy SA	43-27-55.028N 070-20-18.234W				Red and white stripes with red spherical topmark.	
7945	- Approach Buoy 1	43-27-44.020N 070-20-13.667W				Green can.	
7950	- Approach Buoy 2	43-27-59.038N 070-20-41.435W				Red nun.	
7955	Stage Island Junction Buoy SI	43-27-30.799N 070-20-50.965W				Green and red bands; can.	
7960	Stage Island Day beacon	43-27-24.500N 070-21-05.300W				Conical stone tower.	
7965	- North Breakwater Danger Buoy	43-27-50.308N 070-21-35.176W				White can with orange bands worded DANGER SUBMERGED BREAKWATER.	
7970	- Approach Lighted Buoy 4	43-27-43.378N 070-21-10.235W	FI R 4s		4	Red.	
7975	Sharps Rock Day beacon 4A	43-27-45.908N 070-21-21.175W				TR on spindle.	
7980	- South Jetty Buoy 5	43-27-40.988N 070-21-22.825W				Green can.	
7985	- Buoy 5A	43-27-41.100N 070-21-29.611W				Green can.	
7990	- Day beacon 5B	43-27-36.907N 070-21-50.716W				SG on spindle.	

(1) No.	(2) Name and Location	(3) Position	(4) Characteristic	(5) Height	(6) Range	(7) Structure	(8) Remarks
MAINE - First District							
SACO BAY AND VICINITY (Chart 13287)							
Saco River							
7995	- Buoy 6	43-27-43.308N 070-21-33.176W				Red nun.	
8000	- Middle Bar Buoy 6B	43-27-42.357N 070-21-49.006W				Red nun.	
8005	- Buoy 7	43-27-40.307N 070-22-35.177W				Green can.	
8010	- Buoy 8	43-27-42.002N 070-23-19.272W				Red nun	
8015	Jordan Point Day beacon 9	43-27-41.600N 070-23-18.178W				SG on spindle.	
8020	- Buoy 10	43-27-46.095N 070-23-32.071W				Red nun.	
8025	- Buoy 10A	43-27-53.306N 070-23-38.178W				Red nun.	
8030	- Buoy 11	43-28-18.481N 070-23-51.486W				Green can.	
8035	- Buoy 12	43-28-24.584N 070-24-04.749W				Red nun.	
8040	- Jetty Buoy 14	43-28-26.250N 070-24-19.140W				Red nun.	
8043	- Buoy 14A	43-28-33.995N 070-24-37.971W				Red nun.	
8045	- Buoy 15	43-28-43.777N 070-24-39.054W				Green can.	
8047	- Buoy 16	43-29-06.009N 070-26-00.999W				Red nun.	
8050	Cow Island Ledge Day beacon 17	43-29-20.700N 070-26-02.800W				SG on spindle.	
Wood Island Harbor							
8055	Dansbury Reef Buoy 2	43-26-48.759N 070-19-24.583W				Red nun.	
8060	Washman Rock Buoy 3A	43-26-42.201N 070-19-31.940W				Green can.	
8065	Phillip Rock Day beacon 5	43-27-08.669N 070-20-29.844W				SG on spindle.	
8070	Negro Island Bar Buoy 6 On point of bar.	43-27-17.448N 070-20-38.944W				Red nun.	
8075	- Buoy 7	43-27-15.905N 070-20-55.614W				Green can.	
8080	Half tide Rock Day beacon 9	43-27-00.058N 070-21-06.420W				SG on spindle.	
8085	Biddeford Pool Channel Buoy 10	43-26-44.428N 070-21-27.895W				Red nun.	
CAPE ELIZABETH TO PORTSMOUTH (Chart 13286)							
Cape Porpoise Harbor							
8090	Old Prince Bell Buoy 2 South-southeast of ledge.	43-21-07.312N 070-25-06.380W				Red.	
8100 105	Goat Island Light	43-21-28.300N 070-25-30.300W	FI W 6s	38	12	25	HORN: 1 blast ev 15s (2s bl).
8105	- Buoy 7	43-21-24.405N 070-25-36.998W				Green can.	
8110	Folly Island Day beacon On ledge.	43-21-23.191N 070-25-38.540W				NW on pile worded DANGER.	
8115	- Buoy 6	43-21-21.005N 070-25-28.798W				Red nun.	
8120	Goat Island Day beacon 8 On ledge.	43-21-25.621N 070-25-34.060W				TR on pile.	
8125	- Channel Buoy 9	43-21-30.502N 070-25-45.343W				Green can.	
8130	- Channel Buoy 10	43-21-32.111N 070-25-43.181W				Red nun.	
8141	Presidential Security Zone East Buoy	43-20-23.978N 070-27-11.869W				White and orange nun.	

(1) No.	(2) Name and Location	(3) Position	(4) Characteristic	(5) Height	(6) Range	(7) Structure	(8) Remarks
MAINE - First District							
CAPE ELIZABETH TO PORTSMOUTH (Chart 13286)							
Cape Porpoise Harbor							
8142	Presidential Security Zone South Buoy	43-20-06.001N 070-27-35.870W				White and orange nun.	
8143	Presidential Security Zone West Buoy	43-20-11.997N 070-27-53.968W				White and orange nun.	
8144	Presidential Security Mooring Buoy	43-19-54.890N 070-27-35.931W				White ball with blue band.	
Kennebunkport							
8145	- Approach Lighted Bell Buoy 1	43-19-30.331N 070-28-02.964W	Fl G 4s		4	Green.	
8150	- Approach Buoy 3	43-20-14.387N 070-28-26.153W				Green can.	
8155	Fishing Rock Daybeacon F	43-20-11.130N 070-28-45.375W				NB on pile.	Ra ref.
8160	Oaks Reef Outer Rock Daybeacon O South side of shoal.	43-20-17.550N 070-29-24.826W				NG on pile.	
8165	- BREAKWATER LIGHT 6	43-20-45.702N 070-28-33.599W	Iso R 6s	25	5	TR on spindle.	
Kennebunk River							
8175	- Entrance Buoy 5	43-20-43.740N 070-28-37.555W				Green can.	
8180	- Buoy 8	43-20-50.154N 070-28-31.262W				Red nun.	
8185	- Buoy 9	43-20-51.564N 070-28-30.924W				Green can.	
8190	- Buoy 10	43-20-59.937N 070-28-24.871W				Red nun.	
8195	- Daybeacon 12	43-21-04.380N 070-28-26.253W				TR on spindle.	
8196	- Buoy 12A	43-21-04.854N 070-28-27.474W				Red nun.	
8205	- Buoy 15	43-21-25.109N 070-28-33.415W				Green can.	
Wells Harbor							
8208	- Entrance Lighted Bell Buoy WH	43-18-50.000N 070-32-52.000W	Mo (A) W		4	Red and white stripes with red spherical topmark.	
8210	- NORTH JETTY LIGHT 2	43-19-02.209N 070-33-10.690W	Fl R 4s	29	5	TR on skeleton tower.	
8215	- SOUTH JETTY LIGHT 1	43-18-58.300N 070-33-13.190W	Fl G 4s	22	5	SG on skeleton tower.	
8220	- Daybeacon 3	43-19-14.609N 070-33-30.890W				SG on dolphin.	
8225	- Buoy 4	43-19-18.909N 070-33-37.590W				Red nun.	
8230	- Daybeacon 5	43-19-17.409N 070-33-37.890W				SG on dolphin.	
Perkins Cove							
8240	- Buoy 1	43-14-05.274N 070-35-05.405W				Green can.	
8245	- Buoy 2	43-14-06.867N 070-35-05.510W				Red nun.	
CAPE NEDDICK HARBOR TO ISLES OF SHOALS (Chart 13283)							
Cape Neddick Harbor							
8250	Weare Point Bell Buoy 2 Marks end of shoal off point.	43-10-55.000N 070-35-47.000W				Red.	
8255	Barn Point Buoy 1 Marks end of shoal off point.	43-10-59.456N 070-35-58.188W				Green can.	
York Harbor							
8258 160	- Lighted Bell Buoy YH	43-07-45.360N 070-37-01.316W	Mo (A) W		5	Red and white stripes with red spherical topmark.	

(1) No.	(2) Name and Location	(3) Position	(4) Characteristic	(5) Height	(6) Range	(7) Structure	(8) Remarks
MAINE - First District							
CAPE NEDDICK HARBOR TO ISLES OF SHOALS (Chart 13283)							
York Harbor							
8260	- Entrance Buoy 2	43-07-53.220N 070-37-06.376W				Red nun.	
8265	- Buoy 3	43-07-43.249N 070-37-55.697W				Green can.	
8270	- Buoy 4 Southeast of rock.	43-07-48.829N 070-37-55.697W				Red nun.	
8275	- Buoy 6	43-07-46.609N 070-38-13.587W				Red nun.	
8280	- Buoy 7	43-07-44.325N 070-38-25.395W				Green can.	
8290	- Buoy 8	43-07-41.028N 070-38-36.822W				Red nun.	
8295	- Day beacon 9	43-07-44.426N 070-38-41.880W				SG on pile.	
8300	- Buoy 11	43-07-58.012N 070-38-36.877W				Green can.	
MAINE AND NEW HAMPSHIRE - First District							
CAPE NEDDICK HARBOR TO ISLES OF SHOALS (Chart 13283)							
Portsmouth Harbor							
8305	- CHANNEL RANGE FRONT LIGHT	43-04-57.366N 070-42-26.838W	Iso R 6s		59	KRW on skeleton tower.	Visible 4° each side of range line.
8310	- CHANNEL RANGE REAR LIGHT 154 yards, 352.9° from front light.	43-05-01.886N 070-42-27.612W	F R		79	KRW on skeleton tower.	Visible 4° each side of range line.
8315	<i>Wood Island Lighted Buoy 2</i>	43-03-39.752N 070-42-03.927W	FI R 4s		3	Red.	
8320	Stielman Rocks Buoy 3	43-04-01.681N 070-42-25.348W				Green can.	
8325	Stielman Rocks Day beacon 3A On ledge.	43-04-00.625N 070-42-31.369W				SG on pile.	
8330	- (New Castle) Light	43-04-15.840N 070-42-31.063W	F G		52 12	White conical tower, fog signal house attached. 52	HORN: 1 blast ev 10s (1s bl). Fog signal is radio activated, during times of reduced visibility, turn marine VHF-FM radio to channel 83A/157.175Mhz. Key microphone 5 times consecutively, to activate fog signal for 45 minutes.
8340	<i>Cod Rock Lighted Buoy 5</i>	43-04-28.390N 070-42-40.368W	FI G 4s		3	Green.	
8345	CLARK ISLAND LIGHT 8	43-04-33.819N 070-43-26.689W	FI R 2.5s		20 4	TR on sectional spindle. Red nun.	
8350	Fishing Island Ledge Buoy 4	43-04-39.820N 070-42-18.288W					
8355	PIERCE ISLAND RANGE FRONT LIGHT	43-04-25.392N 070-44-25.182W	Q G		51	KRW on skeleton tower.	Visible 4° each side of range line.
8360	PIERCE ISLAND RANGE REAR LIGHT 88 yards, 266.6° from front light.	43-04-25.237N 070-44-28.737W	Iso G 6s		63	KRW on skeleton tower.	Visible 4° each side of range line.
8365	Hick Rocks Buoy 6	43-04-40.210N 070-43-09.199W				Red nun.	
8370	<i>Goat Island Ledge Lighted Buoy 9</i>	43-04-23.425N 070-43-59.243W	FI G 4s		3	Green.	
8375	HENDERSON POINT LIGHT 10	43-04-29.319N 070-44-10.189W	FI R 6s		5	TR on skeleton tower.	Higher intensity beam up and down channel.
8385	<i>South Beacon Shoal Lighted Buoy 11</i>	43-04-40.077N 070-44-34.914W	FI G 4s		3	Green.	

(1) No.	(2) Name and Location	(3) Position	(4) Characteristic	(5) Height	(6) Range	(7) Structure	(8) Remarks
MAINE AND NEW HAMPSHIRE - First District							
CAPE NEDDICK HARBOR TO ISLES OF SHOALS (Chart 13283)							
Portsmouth Harbor							
8386	Seavey Island Day beacon	12 43-04-45.672N 070-44-25.986W				TR on pile.	Marks remains of submerged quay wall. Private aid.
8387	Seavey Island Day beacon 12A	43-04-46.068N 070-44-28.152W				TR on pile.	Marks remains of submerged quay wall. Private aid.
8390	South Beacon Shoal Day beacon SBS	43-04-39.000N 070-44-43.600W				NG on mast, on granite pier.	
8395	<i>Gangway Rocks Lighted Buoy 13</i>	43-04-42.209N 070-44-48.190W	FI G 2.5s		4	Green.	
8405	<i>Badgers Island Lighted Buoy 14</i>	43-04-51.951N 070-45-21.518W	FI R 2.5s		3	Red.	
8406	Kittery Flats Turning Basin Buoy A	43-04-56.743N 070-45-24.928W				Yellow nun.	
8407	Kittery Flats Turning Basin Buoy B	43-05-01.710N 070-45-24.040W				Yellow nun.	
8408	Kittery Flats Turning Basin Buoy C	43-05-04.700N 070-45-25.100W				Yellow nun.	
8409	Kittery Flats Turning Basin Buoy D	43-05-08.000N 070-45-29.000W				Yellow nun.	
8415	Kittery Bridge Bypass Buoy 4	43-05-13.500N 070-45-31.500W				Red nun.	Maintained from Apr. 1 to Nov. 1. Private aid.
8420	Kittery Bridge Bypass Buoy 6	43-05-16.740N 070-45-35.220W				Red nun.	Maintained from Apr. 1 to Nov. 1. Aid maintained by State DOT Private aid.
8425	Pierce Island Buoy 2	43-04-42.318N 070-45-02.190W				Red nun.	
8430	Pierce Island Buoy 3	43-04-40.916N 070-44-59.874W				Green can.	
8435	Pierce Island Buoy 5	43-04-37.269N 070-44-59.646W				Green can.	
PORTSMOUTH TO DOVER AND EXETER (Chart 13285)							
Piscataqua River							
8455	- <i>Lighted Buoy 2</i>	43-05-38.315N 070-46-01.089W	FI R 4s		4	Red.	Replaced by nun when endangered by ice.
8460	- LIGHT 4	43-05-48.200N 070-46-42.800W	FI R 4s	18	5	TR on spindle.	Higher intensity beam up and down channel.
8465	CABLE PIER EAST LIGHT	43-06-09.300N 070-47-23.340W	F G	18		On dolphin.	Private aid.
8470	CABLE PIER WEST LIGHT	43-06-13.200N 070-47-31.500W	F G	18		Square concrete platform.	Private aid.
8485	- <i>Lighted Buoy 6</i>	43-06-12.856N 070-47-06.296W	FI R 4s		4	Red.	
8490	- <i>Lighted Buoy 7</i>	43-06-21.531N 070-47-33.343W	FI G 4s		4	Green.	
8495	- Buoy 8	43-06-25.026N 070-47-30.300W				Red nun.	
8496	- CG Mooring Buoy	43-06-47.907N 070-48-22.624W				White and blue.	
8500	- <i>Lighted Buoy 9</i>	43-06-47.144N 070-48-15.428W	FI G 4s		4	Green.	
8505	- <i>Lighted Buoy 10</i>	43-06-49.974N 070-48-11.778W	FI R 4s		4	Red.	Replaced by nun when endangered by ice.
8510	- <i>Lighted Buoy 11</i>	43-06-53.954N 070-48-26.679W	FI G 2.5s		4	Green.	
8515	- Buoy 12	43-07-11.500N 070-48-38.200W				Red nun.	
8520	SPRAGUE FUEL TERMINAL LOWER DOCK LIGHT	43-06-57.000N 070-48-36.000W	F G	6		On square concrete platform.	Private aid.

(1) No.	(2) Name and Location	(3) Position	(4) Characteristic	(5) Height	(6) Range	(7) Structure	(8) Remarks
MAINE AND NEW HAMPSHIRE - First District							
PORTSMOUTH TO DOVER AND EXETER (Chart 13285)							
Piscataqua River							
8525	SPRAGUE FUEL TERMINAL CENTER DOCK LIGHT	43-06-59.000N 070-48-37.000W	F G	11		On dolphin.	Private aid.
8530	SPRAGUE FUEL TERMINAL UPPER DOCK LIGHT	43-07-03.000N 070-48-44.000W	F G	8		On square concrete platf orm.	Private aid.
8535	- Buoy 13 Marks rock.	43-07-10.613N 070-48-46.340W				Green can.	
8540	- Buoy 15	43-07-19.192N 070-49-31.110W				Green can.	
8545	- Buoy 16	43-07-23.402N 070-49-25.990W				Red nun.	
8550	- Buoy 17	43-07-34.822N 070-49-38.301W				Green can.	
8555	- Buoy 18	43-07-59.481N 070-49-46.452W				Red nun.	
8560	- Buoy 20	43-09-17.719N 070-49-51.643W				Red nun.	
8565	- Buoy 21	43-09-38.762N 070-49-40.566W				Green can.	
8566	<i>New Hampshire DES Oil Boom Deployment Lighted Buoy A</i>	43-07-21.036N 070-50-44.670W	FI W 2.5s			White with orange bands worded NH DES.	Replaced by unlighted buoy Dec. 1 to Apr. 1. Private aid.
8566.1	<i>New Hampshire DES Oil Boom Deployment Lighted Buoy B</i>	43-07-18.468N 070-51-05.700W	FI W 2.5s			White with orange bands worded NH DES.	Replaced by unlighted buoy Dec. 1 to Apr. 1. Private aid.
8566.2	<i>New Hampshire DES Oil Boom Deployment Lighted Buoy C</i>	43-07-19.248N 070-51-05.070W	FI W 4s			White with orange bands worded NH DES.	Replaced by unlighted buoy Dec 1 to Apr. 1. Private aid.
8566.3	<i>New Hampshire DES Oil Boom Deployment Lighted Buoy D</i>	43-06-47.538N 070-51-45.480W	FI W 4s			White with orange bands worded NH DES.	Replaced by unlighted buoy Dec. 1 to Apr. 1. Private aid.
8566.4	<i>New Hampshire DES Oil Boom Deployment Lighted Buoy E</i>	43-06-48.006N 070-51-46.998W	FI W 4s			White with orange bands worded NH DES.	Replaced by unlighted buoy Dec. 1 to Apr. 1. Private aid.
8566.5	<i>New Hampshire DES Oil Boom Deployment Lighted Buoy F</i>	43-06-40.050N 070-51-37.524W	FI W 4s			White with orange bands worded NH DES.	Replaced by unlighted buoy Dec. 1 to Apr. 1. Private aid.
8566.6	<i>New Hampshire DES Oil Boom Deployment Lighted Buoy G</i>	43-06-40.920N 070-51-39.840W	FI W 4s			White with orange bands worded NH DES.	Replaced by unlighted buoy Dec. 1 to Apr. 1. Private aid.
8566.7	<i>New Hampshire DES Oil Boom Deployment Lighted Buoy H</i>	43-06-34.332N 070-51-32.190W	FI W 4s			White with orange bands worded NH DES.	Replaced by unlighted buoy Dec 1 to Apr. 1. Private aid.
8566.8	<i>New Hampshire DES Oil Boom Deployment Lighted Buoy I</i>	43-06-34.974N 070-51-34.170W	FI W 2.5s			White with orange bands worded NH DES.	Replaced by unlighted buoy Dec 1. to Apr. 1. Private aid.
8566.9	<i>New Hampshire DES Oil Boom Deployment Lighted Buoy J</i>	43-06-23.694N 070-51-21.540W	FI W 2.5s			White with orange bands worded NH DES.	Replaced by unlighted buoy Dec. 1 to Apr. 1. Private aid.
8566.91	<i>New Hampshire DES Oil Boom Deployment Lighted Buoy K</i>	43-06-24.348N 070-51-23.844W	FI W 4s			White with orange bands worded NH DES.	Replaced by unlighted buoy Dec. 1 to Apr. 1. Private aid.
Little Bay							
8570	Hen Island Ledge Buoy 1	43-07-20.832N 070-51-18.824W				Green can.	
8575	Eight-Foot Rock Buoy 2	43-07-20.860N 070-51-45.304W				Red nun.	
8580	Fox Point Rock Buoy 3	43-07-15.220N 070-51-50.504W				Green can.	
8585	The Rocks Buoy 4	43-06-57.981N 070-51-38.104W				Red nun.	
8587	- Buoy 4A	43-06-36.610N 070-51-30.600W				Red nun.	
8590	Great Bay Entrance Buoy 6	43-05-04.263N 070-52-02.452W				Red nun.	

(1) No.	(2) Name and Location	(3) Position	(4) Characteristic	(5) Height	(6) Range	(7) Structure	(8) Remarks
MAINE AND NEW HAMPSHIRE - First District							
PORTSMOUTH TO DOVER AND EXETER (Chart 13285)							
Little Bay							
8595	Great Bay Buoy 7	43-04-25.700N 070-52-18.800W				Green can.	
Back Channel							
8750	Hicks Rock Day beacon 2 Southwesterly of rocks.	43-04-43.869N 070-43-08.788W				TR on pile.	
8755	- Buoy 3	43-04-50.189N 070-43-16.539W				Green can.	
8760	- Buoy 4	43-04-54.559N 070-43-21.989W				Red nun.	
8765	- Buoy 5	43-05-00.392N 070-43-33.765W				Green can.	
8770	- Buoy 7	43-05-02.919N 070-43-40.929W				Green can.	
CAPE NEDDICK HARBOR TO ISLES OF SHOALS (Chart 13283)							
Little Harbor							
8775	- Entrance Buoy 1	43-03-06.880N 070-42-46.039W				Green can.	
8780	- Entrance Buoy 2	43-03-12.681N 070-42-40.196W				Red nun.	
8785	JAFFREY POINT LIGHT 4	43-03-17.501N 070-42-48.707W	FIR 4s	22	4	TR on skeleton tower.	
8790	- Buoy 5	43-03-19.641N 070-42-59.827W				Green can.	
8795	- Buoy 6	43-03-21.801N 070-42-56.527W				Red nun.	
8800	- Buoy 8	43-03-22.471N 070-43-11.821W				Red nun.	
8805	- Buoy 10	43-03-22.681N 070-43-30.487W				Red nun.	
8810	- Buoy 11	43-03-24.940N 070-43-39.256W				Green can.	
Sagamore Creek							
8815	- Buoy 13	43-03-33.500N 070-43-51.088W				Green can.	Removed when endangered by ice.
8820	- Buoy 15	43-03-33.920N 070-44-02.488W				Green can.	Removed when endangered by ice.
8825	- Buoy SL	43-03-33.720N 070-44-06.188W				Green and red; can.	Removed when endangered by ice.
8830	- Buoy 16	43-03-26.920N 070-44-17.148W				Red nun.	Removed when endangered by ice.
8840	- Buoy 17	43-03-22.560N 070-44-25.728W				Green can.	Removed when endangered by ice.
8842	- Buoy 18	43-03-18.456N 070-44-30.174W				Red nun.	Removed when endangered by ice.
8845	- Buoy 20	43-03-15.720N 070-44-33.688W				Red nun.	Removed when endangered by ice.
Leaches Island Channel							
8850	- Buoy 2	43-03-36.600N 070-44-07.208W				Red nun.	Removed when endangered by ice.
8855	- Buoy 3	43-03-43.425N 070-44-13.134W				Green can.	Removed when endangered by ice.
8860	- Buoy 4	43-03-50.818N 070-44-16.848W				Red nun.	Removed when endangered by ice.

(1) No.	(2) Name and Location	(3) Position	(4) Characteristic	(5) Height	(6) Range	(7) Structure	(8) Remarks
MAINE AND NEW HAMPSHIRE - First District							
CAPE NEDDICK HARBOR TO ISLES OF SHOALS (Chart 13283)							
Little Harbor							
Leaches Island Channel							
8865	- Buoy 5	43-04-04.143N 070-44-17.630W				Green can.	
NEW HAMPSHIRE - First District							
PORTSMOUTH TO CAPE ANN (Chart 13278)							
Rye Harbor							
8870 215	- Entrance Lighted Whistle Buoy RH	42-59-37.515N 070-43-45.165W	Mo (A) W		6	Red and white stripes with red spherical topmark.	
8875	- Buoy 3	42-59-56.482N 070-44-37.665W				Green can.	
8880	- LIGHT 4	42-59-59.000N 070-44-39.300W	FI R 6s	24	5	TR on skeleton tower.	
8885	- Buoy 5	42-59-58.215N 070-44-42.260W				Green can.	
8890	Seabrook Power Plant Buoy A	42-54-17.000N 070-47-12.000W				White with orange bands.	DANGER POWER PLANT INTAKE SHAFTS. Private aid.
8895	Seabrook Power Plant Buoy B	42-53-43.000N 070-47-25.000W				White with orange bands.	DANGER POWER PLANT INTAKE SHAFTS. Private aid.
8900	Seabrook Power Plant Buoy C	42-53-36.000N 070-47-15.000W				White with orange bands.	DANGER POWER PLANT INTAKE SHAFTS. Private aid.
Hampton Harbor							
<i>Positions of aids frequently shifted with changing conditions.</i>							
8905	Outer Sunk Rocks Buoy 2	42-54-05.807N 070-47-01.545W				Red nun.	
8915	Seabrook Station Buoy DS	42-53-41.000N 070-47-12.000W				White with orange bands, can.	Private aid.
8920	- Channel Approach Lighted Bell Buoy 2	42-53-00.968N 070-47-16.785W	FI R 4s		4	Red.	
8925	- Channel Gong Buoy 4	42-53-20.857N 070-48-04.486W				Red.	
8930	- Channel Buoy 4A	42-53-27.634N 070-48-13.926W				Red nun.	
8935	- Channel Buoy 5	42-53-35.920N 070-48-25.253W				Green can.	
8940	- Channel Buoy 7	42-53-38.187N 070-48-37.454W				Green can.	
8945	- North Jetty Daybeacon 8 125 yards from channel line.	42-53-41.557N 070-48-29.052W				TR on spindle.	
8950	- Channel Buoy 9	42-53-41.538N 070-48-47.850W				Green can.	
8955	- South Daybeacon H 185 yards from channel line.	42-53-33.042N 070-48-38.712W				NG on spindle.	
8960	- Junction Buoy	42-53-46.512N 070-49-02.837W				Green can with red bands.	
8961	- Danger Buoy	42-53-48.270N 070-49-04.930W				White and orange worded ROCKS.	Maintained from May 1 to Oct. 1. Private aid.
MASSACHUSETTS - First District							
NEWBURYPORT HARBOR AND PLUM ISLAND SOUND (Chart 13282)							
Merrimack River							
8990 265	- Entrance Lighted Whistle Buoy MR	42-48-34.332N 070-47-03.181W	Mo (A) W		4	Red and white stripes with red spherical topmark.	
8995	- Entrance Lighted Buoy 2	42-49-06.297N 070-47-36.364W	FI R 4s		4	Red.	
9005	- Entrance Buoy 3	42-48-49.863N 070-47-50.972W				Green can.	
9006	- NORTH JETTY LIGHT 4	42-49-08.250N 070-48-13.962W	FI R 2.5s	15	4	TR on skeleton tower.	

(1) No.	(2) Name and Location	(3) Position	(4) Characteristic	(5) Height	(6) Range	(7) Structure	(8) Remarks
MASSACHUSETTS - First District							
NEWBURYPORT HARBOR AND PLUM ISLAND SOUND (Chart 13282)							
Merrimack River							
9010	- Entrance Buoy 5	42-48-57.318N 070-48-09.611W				Green can.	
9020	- <i>Lighted Buoy 7</i> On northeast edge of spit.	42-49-14.780N 070-48-46.634W	FI G 4s		3	Green.	Replaced by can f from Oct 15 to May 1.
9025	- BAR GUIDE LIGHT	42-49-18.000N 070-48-43.000W	Q Y	47	8	NW on skeleton tower worded DANGER ROUGH BAR.	Light flashing; bar condition, two feet breaking seas or greater. Light extinguished for lesser sea conditions; but with no guarantee bar is safe.
9030	Plum Island Point Day beacon P	42-49-01.122N 070-49-13.356W				NG on dolphin.	
9035	- <i>Lighted Buoy 8</i>	42-49-08.134N 070-49-17.362W	FI R 4s		3	Red.	Replaced by nun f from Oct 15 to May 1.
9040	Black Rocks Day beacon 10 On outer rock of ledge.	42-49-13.897N 070-49-36.883W				TR on red wooden slat pyramid on granite f foundation.	
9045	- Buoy 11	42-49-04.470N 070-49-46.256W				Green can.	
9050	- <i>Lighted Buoy 13</i>	42-49-02.430N 070-50-19.678W	FI G 4s		3	Green.	Replaced by can f from Oct 15 to May 1.
9055	- <i>Lighted Buoy 15</i>	42-48-48.469N 070-51-07.388W	FI G 4s		3	Green.	Replaced by can f from Oct 15 to May 1.
9060	- Buoy 16	42-48-49.289N 070-51-16.598W				Red nun.	
9070	NORTH PIER LIGHT 18 On ledge.	42-48-48.840N 070-51-27.372W	FI R 6s	22	3	TR on skeleton tower on concrete f foundation.	
9075	- Buoy 17 Marks shoal.	42-48-46.929N 070-51-31.659W				Green can.	
9080	- Buoy 20	42-48-47.452N 070-51-49.096W				Red nun.	
9085	- Buoy 22	42-48-48.888N 070-51-56.544W				Red nun.	
9090	- Buoy 24	42-49-20.738N 070-52-40.041W				Red nun.	
9095	- Buoy 22A	42-49-36.050N 070-53-22.886W				Black and red bands with two black spherical topmarks; can.	
9099	Carr Island Danger Buoy	42-49-55.000N 070-53-40.000W				White can with orange bands, worded ROCK.	Maintained f from May 1 to Oct. 1. Private aid.
9105	Steamboat Channel South Junction Buoy SCS	42-49-57.399N 070-53-53.430W				Green and red bands; can.	
9110	Steamboat Channel Buoy 2A	42-50-00.652N 070-54-08.668W				Red nun.	
9115	Steamboat Channel Buoy 4A	42-50-01.604N 070-54-37.784W				Red nun.	
9120	Steamboat Channel Buoy 6A	42-50-06.337N 070-54-49.983W				Red nun.	
9125	- Buoy 27	42-50-11.500N 070-54-02.325W				Green can.	
9145	Steamboat Channel North Junction Buoy SCN	42-50-10.980N 070-54-48.931W				Green and red bands; can.	
9150	SALISBURY POINT LIGHT	42-50-17.940N 070-54-45.660W	FI Y 6s	8		White tower with black trim.	Maintained f from May 15 to Sep. 15. Private aid.
9155	- Buoy 30	42-50-27.084N 070-54-52.031W				Red nun.	

(1) No.	(2) Name and Location	(3) Position	(4) Characteristic	(5) Height	(6) Range	(7) Structure	(8) Remarks
MASSACHUSETTS - First District							
NEWBURYPORT HARBOR AND PLUM ISLAND SOUND (Chart 13282)							
Merrimack River							
9160	- Buoy 31	42-50-24.656N 070-54-52.838W				Green can.	
9165	- Buoy 32	42-50-29.944N 070-55-11.044W				Red nun.	
9170	- Buoy 34	42-50-19.296N 070-55-30.336W				Red nun.	
9175	- Buoy 35	42-49-52.722N 070-55-54.240W				Green can.	
9180	- Buoy 36	42-49-41.473N 070-55-58.961W				Red nun.	
9185	- Buoy 38	42-49-22.796N 070-56-16.316W				Red nun.	
9190	- Buoy 40	42-49-10.676N 070-56-43.963W				Red nun.	
9195	- Buoy 42	42-49-09.695N 070-57-33.425W				Red nun.	
9197	- Buoy 42A	42-49-26.750N 070-58-14.674W				Red nun.	
9200	- Buoy 43	42-49-24.191N 070-58-14.491W				Green can.	
9202	- Buoy 43A	42-49-29.100N 070-58-35.400W				Green can.	
9204	- Buoy 44	42-49-28.744N 070-58-42.026W				Red nun.	
9205	- Buoy 45	42-49-28.036N 070-58-59.390W				Green can.	
9206	- Buoy 46	42-49-21.472N 070-59-27.222W				Red nun.	
9210	- Buoy 47	42-49-22.364N 070-59-38.320W				Green can.	
9215	- Buoy 49	42-49-08.474N 071-00-05.875W				Green can.	
9220	- Buoy 51	42-48-53.737N 071-00-05.449W				Green can.	
9223	- Buoy 52	42-48-48.433N 071-00-05.221W				Red nun.	
9225	- Buoy 53	42-48-43.076N 071-00-02.382W				Green can.	
9230	- Buoy 54	42-48-22.213N 070-59-54.785W				Red nun.	
9235	- Buoy 55	42-48-12.016N 070-59-58.619W				Green can.	
9240	- Buoy 57	42-47-56.035N 071-00-35.179W				Green can.	
9242	- Buoy 57A	42-47-47.640N 071-00-48.360W				Green can.	
9243	- Buoy 58	42-47-47.640N 071-00-48.360W					
9245	- Buoy 59	42-47-31.583N 071-01-10.442W				Green can.	
9250	- Buoy 61	42-47-16.881N 071-01-14.384W				Green can.	
9252	- Buoy 61A	42-46-54.276N 071-01-19.548W				Green can.	
9253	- Buoy 62	42-47-05.971N 071-01-16.853W					
9255	- Buoy 63	42-46-25.256N 071-01-32.797W				Green can.	
9260	- Buoy 65	42-46-13.295N 071-01-46.898W				Green can.	
9265	- Buoy 67	42-45-35.688N 071-02-14.754W				Green can.	
9270	- Buoy 68	42-45-26.808N 071-02-24.444W				Red nun.	

(1) No.	(2) Name and Location	(3) Position	(4) Characteristic	(5) Height	(6) Range	(7) Structure	(8) Remarks
MASSACHUSETTS - First District							
NEWBURYPORT HARBOR AND PLUM ISLAND SOUND (Chart 13282)							
Merrimack River							
9275	- Buoy 70	42-45-24.277N 071-02-36.500W				Red nun.	
9280	- Buoy 71	42-45-34.296N 071-02-56.898W				Green can.	
9285	- Buoy 73	42-46-01.026N 071-03-31.236W				Green can.	
9290	- Buoy 75	42-46-10.530N 071-03-53.766W				Green can.	
9295	- Buoy 76 Marks submerged cofferdam.	42-46-11.670N 071-03-52.458W				Red nun.	
Plum Island Sound							
9300	- Entrance Lighted Buoy 2	42-42-10.000N 070-44-24.000W	FI R 4s		4	Red.	
9305	- Entrance Buoy 3	42-41-29.313N 070-44-13.636W				Green can.	Position frequently shifted with changing conditions.
9310	- Entrance Buoy 4	42-41-29.541N 070-44-44.226W				Red nun.	Position frequently shifted with changing conditions.
9315	IPSWICH LIGHT	42-41-06.900N 070-45-58.200W	Oc W 4s	30	5	NR on skeleton tower.	
9320	- Entrance Buoy 6	42-41-25.339N 070-45-14.892W				Red nun.	Position frequently shifted with changing conditions.
9325	- Entrance Buoy 8	42-41-32.354N 070-45-52.429W				Red nun.	Position frequently shifted with changing conditions. Removed when endangered by ice.
9328	- Entrance Buoy 8A	42-41-36.785N 070-46-31.089W				Red nun.	
9330	- Entrance Buoy 10	42-41-41.489N 070-46-56.424W				Red nun.	
9335	- Entrance Buoy 11	42-41-43.163N 070-47-07.824W				Green can.	Maintained from Apr. 15 to Oct. 15.
9340	Bass Rock Day beacon BR On ledge.	42-41-52.248N 070-47-00.822W				NR on iron spindle.	
9345	- Buoy 12	42-42-35.960N 070-47-29.474W				Red nun.	Maintained from Apr 15. to Oct. 15.
9350	- Buoy 13	42-42-40.840N 070-47-43.443W				Green can.	Maintained from Apr 15. to Oct. 15.
9375	- Buoy 14	42-42-42.104N 070-48-34.387W				Red nun.	Maintained from Apr 15. to Oct. 15.
9380	- Buoy 16	42-42-48.598N 070-48-49.710W				Red nun.	Maintained from Apr 15. to Oct. 15.
9385	- Buoy 18	42-43-00.890N 070-48-52.718W				Red nun.	Maintained from Apr 15. to Oct. 15.
9390	- Buoy 19	42-43-13.874N 070-48-46.928W				Green can.	Maintained from Apr 15. to Oct. 15.
9392	- Buoy 21	42-43-30.693N 070-48-44.804W				Green can.	Maintained from Apr 15. to Oct. 15.
9395	- Buoy 22	42-43-35.160N 070-48-40.620W				Red nun.	Maintained from Apr 15. to Oct. 15.

(1) No.	(2) Name and Location	(3) Position	(4) Characteristic	(5) Height	(6) Range	(7) Structure	(8) Remarks
MASSACHUSETTS - First District							
NEWBURYPORT HARBOR AND PLUM ISLAND SOUND (Chart 13282)							
Plum Island Sound							
9397	- Buoy 23	42-43-38.040N 070-48-27.216W				Green can.	Maintained from Apr 15. to Oct. 15.
9400	- Buoy 23A	42-43-43.862N 070-48-06.608W				Green can.	Maintained from Apr 15. to Oct. 15.
9405	- Buoy 25	42-44-01.826N 070-48-04.328W				Green can.	Maintained from Apr 15. to Oct. 15.
9410	- Buoy 27	42-44-11.593N 070-48-13.626W				Green can.	Maintained from Apr 15. to Oct. 15.
9413	- Buoy 29	42-44-23.372N 070-48-39.686W				Green can.	Maintained from Apr 15. to Oct. 15.
9415	- Buoy 30	42-44-31.968N 070-49-01.980W				Red nun.	Maintained from Apr 15. to Oct. 15.
Ipswich River							
<i>Maintained from May 1 to Sept. 30.</i>							
9416	- Buoy 1	42-41-36.960N 070-47-11.400W					Private aid.
9416.1	- Buoy 2	42-41-38.520N 070-47-13.380W					Private aid.
9416.2	- Buoy 3	42-41-33.960N 070-47-35.760W					Private aid.
9416.3	- Buoy 5	42-41-37.260N 070-47-42.000W					Private aid.
9416.4	- Buoy 6	42-41-42.780N 070-47-48.960W					Private aid.
9416.5	- Day beacon 7	42-41-46.800N 070-48-05.940W					Private aid.
9416.6	- Day beacon 8	42-41-42.960N 070-48-16.200W					Private aid.
9416.7	- Day beacon 10	42-41-36.720N 070-48-18.360W					Private aid.
9416.8	- Day beacon 11	42-41-30.360N 070-48-21.780W					Private aid.
9416.9	- Day beacon 12	42-41-25.980N 070-48-26.820W					Private aid.
9417	- Day beacon 14	42-41-18.480N 070-48-29.040W					Private aid.
9417.1	- Day beacon 15	42-41-17.280N 070-48-27.660W					Private aid.
9417.2	- Day beacon 16	42-41-17.220N 070-48-33.780W					Private aid.
9417.3	- Day beacon 17	42-41-16.680N 070-48-41.400W					Private aid.
9417.4	- Day beacon 19	42-41-15.720N 070-48-45.720W					Private aid.
9417.5	- Day beacon 20	42-41-10.860N 070-48-52.920W					Private aid.
9417.6	- Day beacon 22	42-41-07.560N 070-48-56.580W					Private aid.
9417.7	- Day beacon 23	42-41-03.900N 070-49-01.080W					Private aid.
Eagle River							
<i>Maintained from May 1 to Sept. 30.</i>							
9418	- Day beacon 1	42-42-42.600N 070-48-51.360W					Private aid.
9418.1	- Day beacon 2	42-42-41.580N 070-48-52.500W					Private aid.
9418.2	- Day beacon 4	42-42-37.440N 070-48-52.980W					Private aid.

(1) No.	(2) Name and Location	(3) Position	(4) Characteristic	(5) Height	(6) Range	(7) Structure	(8) Remarks
MASSACHUSETTS - First District							
NEWBURYPORT HARBOR AND PLUM ISLAND SOUND (Chart 13282)							
Eagle River							
<i>Maintained from May 1 to Sept. 30.</i>							
9418.3	- Day beacon 6	42-42-32.820N 070-48-56.940W					Private aid.
9418.4	- Day beacon 8	42-42-28.920N 070-49-03.420W					Private aid.
Parker River							
<i>Position of buoys are frequently shifted due to changing conditions.</i>							
9420	- Buoy 32	42-44-38.200N 070-49-10.000W				Red nun.	Private aid.
9430	- Buoy 35	42-45-07.500N 070-49-26.000W				Green can.	Private aid.
9436	- Buoy 37	42-45-16.000N 070-49-24.500W				Green can.	Private aid.
9440	- Buoy 38	42-45-20.500N 070-49-20.500W				Red nun.	Private aid.
9450	- Buoy 40	42-45-22.000N 070-49-19.000W				Red nun.	Private aid.
9455	- Buoy 42	42-45-26.000N 070-49-22.000W				Red nun.	Private aid.
9465	- Buoy 44	42-45-28.000N 070-49-32.000W				Red nun.	Private aid.
9470	- Buoy 45	42-45-36.000N 070-49-50.000W				Green can.	Private aid.
9475	- Buoy 46	42-45-32.000N 070-49-45.000W				Red nun.	Private aid.
IPSWICH BAY TO GLOUCESTER HARBOR (Chart 13279)							
Essex Bay							
<i>Positions of buoys frequently shifted with changing conditions. Aids maintained from Apr. 15 to Oct. 15 unless otherwise noted.</i>							
9480	- Entrance Lighted Bell Buoy 1	42-40-48.181N 070-42-17.335W	Fl G 4s		4	Green.	Removed when endangered by ice.
9483	- Entrance Buoy 3	42-40-27.139N 070-42-53.808W				Green can.	
9485	- Channel Buoy 4	42-39-39.426N 070-43-24.726W				Red nun.	
9490	- Channel Buoy 6	42-39-25.800N 070-43-21.200W				Red nun.	
9495	- Danger Day beacon On ledge.	42-39-31.811N 070-43-23.728W				NW on spindle.	DANGER - SHOALING.
9500	- Channel Buoy 8 At northeast end of middle ground.	42-39-23.214N 070-43-20.634W				Red nun.	
9505	- Channel Buoy 10	42-39-13.260N 070-43-21.810W				Red nun.	
9510	- Channel Buoy 11	42-39-03.678N 070-43-25.530W				Green can.	
9515	- Channel Buoy 12 At east side of middle ground.	42-38-58.338N 070-43-42.882W				Red nun.	
9520	- Channel Buoy 14	42-38-57.358N 070-43-57.358W				Red nun.	
9525	- Channel Buoy 15	42-38-59.676N 070-44-08.328W				Green can.	
9530	- Channel Buoy 16	42-39-05.381N 070-44-19.206W				Red nun.	
9535	- Channel Buoy 17	42-39-06.900N 070-44-26.900W				Green can.	
Essex River							
<i>Aids maintained from May. 1 to Oct. 1 unless otherwise noted.</i>							
9540	- Channel Buoy 18	42-39-09.126N 070-45-01.242W				Red nun.	Private aid.
9545	- Channel Buoy 19	42-39-13.092N 070-45-04.044W				Green can.	Private aid.

(1) No.	(2) Name and Location	(3) Position	(4) Characteristic	(5) Height	(6) Range	(7) Structure	(8) Remarks
MASSACHUSETTS - First District							
IPSWICH BAY TO GLOUCESTER HARBOR (Chart 13279)							
Essex River							
<i>Aids maintained from May. 1 to Oct. 1 unless otherwise noted.</i>							
9550	- Midchannel Buoy A	42-39-17.298N 070-45-14.322W				Red and white stripes; spar.	Private aid.
9555	- Midchannel Buoy B	42-39-15.102N 070-45-20.190W				Red and white stripes; spar.	Private aid.
9560	- Midchannel Buoy C	42-39-12.444N 070-45-23.988W				Red and white stripes; spar.	Private aid.
9565	- Midchannel Buoy D	42-39-08.868N 070-45-27.606W				Red and white stripes; spar.	Private aid.
9570	- Midchannel Buoy E	42-39-03.738N 070-45-31.122W				Red and white stripes; spar.	Private aid.
9575	- Midchannel Buoy F	42-39-01.464N 070-45-33.306W				Red and white stripes; spar.	Private aid.
9578	- Midchannel Buoy J	42-38-40.998N 070-45-39.432W				Red with white stripes; spar.	Private aid.
9580	- Midchannel Buoy G	42-38-57.666N 070-45-36.450W				Red and white stripes; spar.	Private aid.
9585	- Midchannel Buoy H	42-38-53.850N 070-45-38.724W				Red and white stripes; spar.	Private aid.
9588	- Midchannel Buoy K	42-38-35.010N 070-45-36.906W				Red and white stripes; spar.	Private aid.
9589.1	- Midchannel Buoy L	42-38-29.106N 070-45-38.760W				Red and white stripes; spar.	Private aid.
Annisquam River							
9590	Plum Cove Ledge Buoy 1	42-40-44.569N 070-40-06.125W				Green can.	
9595	- Entrance Lighted Bell Buoy AR	42-40-22.990N 070-40-58.355W	Mo (A) W		3	Red and white stripes with red spherical topmark.	Removed when endangered by ice.
9600	- Entrance Buoy 3	42-40-06.871N 070-40-52.784W				Green can.	
9605	- Channel Buoy 4	42-39-57.526N 070-40-57.800W				Red nun.	
9610	- Channel Buoy 5	42-39-47.376N 070-40-56.438W				Green can.	
9615	Annisquam Harbor Light	42-39-42.781N 070-40-53.440W	Fl W 7.5s (R sector)	45	W 14 R 11	White cylindrical tower; elevated walk to dwelling.	Red from 180° to 217°. HORN: 2 blasts ev 60s (3s bl-3s si-3s bl-51s si).
9620	- Channel Buoy 6	42-39-39.373N 070-40-59.438W				Red nun.	
9625	- Channel Day beacon 7	42-39-29.862N 070-40-59.694W				SG on spindle on mound.	
9630	- Channel Buoy 8	42-39-22.486N 070-41-04.402W				Red nun.	
9635	Barn Rocks Day beacon BN North of rocks.	42-39-16.932N 070-41-08.742W				NR on spindle.	
9640	- Channel Buoy 9	42-39-13.155N 070-40-59.534W				Green can.	
9645	- Channel Buoy 11	42-39-03.300N 070-40-46.500W				Green can.	
9647	- Channel Buoy 12	42-38-59.646N 070-40-44.822W				Red nun.	
9650	Lobster Cove Day beacon LC	42-39-05.641N 070-40-43.283W				NG on stone crib.	
9655	- Channel Buoy 14	42-38-55.700N 070-40-43.800W				Red nun.	
9660	- CHANNEL LIGHT 15	42-38-55.866N 070-40-40.152W	Fl G 2.5s	10	3	SG on black cylindrical structure.	
9665	- Channel Buoy 16	42-38-44.161N 070-40-48.919W				Red nun.	
9670	- Channel Buoy 17	42-38-29.678N 070-40-56.315W				Green can.	

(1) No.	(2) Name and Location	(3) Position	(4) Characteristic	(5) Height	(6) Range	(7) Structure	(8) Remarks
MASSACHUSETTS - First District							
IPSWICH BAY TO GLOUCESTER HARBOR (Chart 13279)							
Annisquam River							
9675	- CHANNEL LIGHT 19	42-38-21.432N 070-41-04.572W	FI G 4s	10	4	SG on black cylindrical structure.	Green can.
9680	- Channel Buoy 21	42-38-18.717N 070-41-07.563W					Green can.
9685	- Channel Buoy 23 Close to rock.	42-38-11.214N 070-41-08.196W					Green can.
9690	- Channel Buoy 24	42-38-08.791N 070-41-07.976W					Red nun.
9695	- CHANNEL LIGHT 25	42-38-07.728N 070-41-06.606W	FI G 2.5s	11	3	SG on black cylindrical structure.	Red nun.
9700	- Channel Buoy 26	42-38-02.551N 070-41-13.973W					Red nun.
9705	- Channel Buoy 28	42-37-53.310N 070-41-26.377W					Red nun.
9710	- Channel Buoy 29	42-37-44.910N 070-41-28.459W					Green can.
9715	- CHANNEL LIGHT 30	42-37-46.218N 070-41-31.170W	FI R 4s	12	4	TR on red cylindrical structure.	Green can.
9720	- Channel Buoy 31	42-37-41.717N 070-41-25.803W					Red nun.
9725	- Channel Buoy 32	42-37-33.142N 070-41-21.748W					Green can.
9730	- Channel Buoy 33	42-37-25.949N 070-41-17.921W					Red nun.
9735	- Channel Buoy 34 On end of shoal.	42-37-23.996N 070-41-18.871W					Red nun.
9740	- CHANNEL LIGHT 35	42-37-19.920N 070-41-19.740W	FI G 2.5s	10	3	SG on black cylindrical structure.	Red nun.
9745	- Channel Buoy 36	42-37-19.244N 070-41-21.204W					Red nun.
9750	- Channel Buoy 38	42-37-13.994N 070-41-15.916W					Green can.
9755	- Channel Buoy 39	42-37-13.761N 070-41-13.818W					Red nun.
9760	- Channel Buoy 40	42-37-11.695N 070-41-12.067W					Red nun.
9765	- CHANNEL LIGHT 41	42-37-11.748N 070-41-07.428W	FI G 4s	10	4	SG on black cylindrical structure.	Green can.
9770	- Channel Buoy 43	42-37-09.227N 070-40-56.578W					Red nun.
9775	- Channel Buoy 44	42-37-06.475N 070-40-46.115W					Red nun.
9785	- Channel Buoy 46	42-36-56.050N 070-40-45.172W					Green can.
9787	- Channel Buoy 47	42-36-51.711N 070-40-44.106W					Green can.
9790	- Channel Buoy 49	42-36-46.472N 070-40-42.637W					Green can.
9795	- CHANNEL LIGHT 48	42-36-47.358N 070-40-44.814W	FI R 4s	10	4	TR on box on black cylindrical structure.	Red nun.
9800	- Channel Buoy 50	42-36-45.445N 070-40-42.005W					NW on spindle.
9805	- South Entrance Day beacon Marks rocks.	42-36-32.124N 070-40-19.662W					Red and white stripes; can.
9810	- South Entrance Buoy BC	42-36-31.323N 070-40-15.400W					

(1) No.	(2) Name and Location	(3) Position	(4) Characteristic	(5) Height	(6) Range	(7) Structure	(8) Remarks
MASSACHUSETTS - First District							
IPSWICH BAY TO GLOUCESTER HARBOR (Chart 13279)							
Sandy Bay							
9815	- Breakwater Lighted Gong Buoy 3	42-40-48.782N 070-36-05.367W	Q G		4	Green.	Replaced by can when endangered by ice. Do not pass to eastward of buoy.
9820	Avery Ledge Lighted Buoy 2	42-40-02.768N 070-35-16.714W	FI R 4s		3	Red.	
9825	Nine Foot Rock Buoy 3	42-39-50.342N 070-36-02.906W				Green can.	
9830	Harbor Rock Buoy 4 Marks granite block.	42-39-43.221N 070-36-34.640W				Red nun.	
9835	ROCKPORT BREAKWATER LIGHT 6	42-39-38.706N 070-36-42.852W	FI R 4s	32	4	TR on Spindle.	
9840	Dodge Rock Day beacon 2 Off southwest side of ledge.	42-40-03.776N 070-37-05.695W				TR on spindle.	
9845	Pigeon Cove Rock Buoy 2	42-40-27.064N 070-37-11.299W					
Gloucester Harbor							
9850	Eastern Point Ledge Buoy 4 Off southwest point of ledge.	42-34-36.565N 070-39-58.721W				Red nun.	
9855	GLOUCESTER BREAKWATER LIGHT	42-34-57.385N 070-40-20.464W	Oc R 4s	45	6	White house and tower on brown square skeleton framework.	HORN: 1 blast ev 10s (1s bl).
9860	Dog Bar Buoy 2DB	42-34-58.534N 070-40-24.359W				Red nun.	
9865	Normans Woe Rock Bell Buoy 3	42-34-40.065N 070-41-19.146W				Green.	
9870	Round Rock Shoal Lighted Buoy RR Southwest of shoal.	42-34-53.754N 070-40-46.889W	FI (2+1)R 6s		4	Red and green bands.	
9875	Dog Bar Channel Buoy 1DB Northeast of shoal.	42-35-00.236N 070-40-31.014W				Green can.	
9880	Tenpound Island Ledge Lighted Buoy 6	42-35-45.934N 070-40-19.749W	FI R 4s		3	Red.	
9885	Praire Ledge Lighted Buoy 7	42-35-53.884N 070-40-34.570W	FI G 4s		4	Green.	
9890	Mayflower Ledge Buoy 8	42-36-02.744N 070-40-06.099W				Red nun.	
9895	TEN POUND ISLAND LIGHT	42-36-06.700N 070-39-56.000W	Iso R 6s	57	5	White conical tower.	HORN: 2 blasts ev 20s (2s bl-2s si-2s bl-14s si).
Gloucester Inner Harbor							
9900	- Channel Lighted Buoy 9	42-36-20.447N 070-39-59.944W	FI G 4s		3	Green.	
Gloucester Harbor							
9905	Black Rock Danger Day beacon	42-36-21.703N 070-39-42.949W				NW on spindle on ledge.	DANGER ROCKS
Gloucester Inner Harbor							
9912	- Channel Lighted Buoy 10	42-36-18.300N 070-39-50.069W	FI R 2.5s		3	Red.	
9915	- Channel Lighted Buoy 12	42-36-28.708N 070-39-32.143W	FI R 4s		3	Red.	
9920	- Junction Lighted Buoy GH	42-36-34.434N 070-39-27.219W	FI (2+1)R 6s		4	Red with green bands.	
9935	- North Channel Buoy 2	42-36-43.884N 070-39-22.839W				Red nun.	
9940	- North Channel Buoy 4	42-36-47.433N 070-39-19.619W				Red nun.	
9942	- Danger Day beacon	42-36-47.196N 070-39-17.064W				NW on spindle.	
9945	- South Channel Buoy 2S	42-36-34.254N 070-39-21.309W				Red nun.	
9950	- South Channel Buoy 3	42-36-38.795N 070-39-14.914W				Green can.	

(1) No.	(2) Name and Location	(3) Position	(4) Characteristic	(5) Height	(6) Range	(7) Structure	(8) Remarks
MASSACHUSETTS - First District							
IPSWICH BAY TO GLOUCESTER HARBOR (Chart 13279)							
Gloucester Harbor							
9960	Green Rock Danger Day beacon On outer rock of ledge.	42-36-09.483N 070-39-43.558W				NW on iron spindle.	DANGER ROCKS.
SALEM AND LYNN HARBORS (Chart 13275)							
Salem Channel							
9965	- Buoy 3	42-31-08.856N 070-45-04.372W				Green can.	
9970	- Buoy 5	42-31-46.005N 070-45-43.084W				Green can.	
9975 350	Bakers Island Light	42-32-11.200N 070-47-09.300W	Al WR 20s	111	W 16 R 14	White conical tower. 111	White conical tower.horn of reduced intensity when main light or horn is extinguished. HORN: 1 blast ev 30s (3s bl)..
9980	- Buoy 6	42-32-49.664N 070-45-53.455W				Red nun.	
9985	- Buoy 7	42-32-05.715N 070-46-29.056W				Green can.	
9990	Whaleback Day beacon 8 On rock.	42-32-54.725N 070-47-04.629W				TR on spindle.	
9995	- <i>Lighted Bell Buoy 9</i>	42-32-23.564N 070-47-17.367W	Q G		4	Green.	
10000	HOSPITAL POINT RANGE FRONT LIGHT	42-32-47.361N 070-51-21.478W	F W	69		White pyramidal tower.	Visible all around; higher intensity on range line. Floodlight sunset to sunrise.
10005	HOSPITAL POINT RANGE REAR LIGHT 2,032 yards, 276.3° from front light.	42-32-53.942N 070-52-42.432W	F W	161		White church spire.	Visible 2° each side of range line.
10010	Salem-Eagle Island Channel Junction Buoy SE	42-32-21.411N 070-47-45.235W				Green can with red bands.	
10015	- <i>Lighted Buoy 10</i> Off southwest edge of shoal.	42-32-34.654N 070-48-01.838W	FI R 2.5s		4	Red.	
10020	- <i>Lighted Buoy 11</i>	42-32-32.900N 070-48-33.300W	FI G 4s		4	Green.	
10025	Bowditch Ledge Day beacon	42-32-25.144N 070-48-41.370W				NR on conical granite monument.	
10030	- <i>Lighted Buoy 12</i> South of ledge.	42-32-37.826N 070-48-52.905W	FI R 4s		4	Red.	
10035	- <i>Lighted Buoy 13</i>	42-32-34.684N 070-50-21.202W	FI G 4s		3	Green.	
10040	- Buoy 14	42-32-43.763N 070-50-11.952W				Red nun	
10045	- <i>Lighted Buoy 15</i>	42-32-28.744N 070-50-43.992W	Q G		3	Green.	
10050	- <i>Lighted Buoy 16</i>	42-32-14.124N 070-51-08.173W	FI R 4s		4	Red.	
10055	- <i>Lighted Buoy 17</i>	42-31-56.244N 070-51-21.273W	FI G 2.5s		4	Green.	
10060	- Buoy 18	42-31-58.624N 070-51-26.123W				Red nun.	
10065	Abbot Rock Day beacon	42-31-49.278N 070-51-44.622W				NR on staff on pyramidal granite base.	
10070	Great Aquav itae Day beacon	42-31-34.560N 070-51-26.004W				NR on spindle.	
10075	Little Aquav itae Day beacon	42-31-34.562N 070-51-11.291W				NR on spindle.	
10080	- Buoy 20	42-31-48.360N 070-51-36.000W				Red nun.	
10085	- <i>Lighted Buoy 21</i>	42-31-18.760N 070-52-01.080W	FI G 4s		3	Green.	Replaced by can when endangered by ice.

(1) No.	(2) Name and Location	(3) Position	(4) Characteristic	(5) Height	(6) Range	(7) Structure	(8) Remarks
MASSACHUSETTS - First District							
SALEM AND LYNN HARBORS (Chart 13275)							
Salem Channel							
10090	FORT PICKERING LIGHT	42-31-35.200N 070-51-59.000W	FI W 4s	28		Atop of white conical tower on concrete base.	Private aid.
10095	- Lighted Buoy 22	42-31-28.285N 070-51-56.511W	Q R		3	Red	Replaced by nun when endangered by ice.
10100	SALEM LIGHT 23	42-31-13.218N 070-52-22.866W	Q G	20	4	SG on gray skeleton tower on pile structure.	
10105	- Buoy 24	42-31-18.344N 070-52-21.574W				Red nun.	
10110	- Buoy 25	42-31-14.984N 070-52-30.694W				Green can.	
Derby Channel							
10115	- Day beacon 2	42-30-54.400N 070-52-28.300W				TR on pile.	
10120	- Day beacon 3	42-30-49.512N 070-52-41.154W				SG on pile structure.	
10125	- Lighted Buoy 4	42-30-55.774N 070-52-55.044W	FI R 2.5s		4	Red.	
10129	DERBY WHARF LIGHT	42-30-59.514N 070-53-00.756W	FI R 6s	25	4	White square tower.	Maintained by the U.S.Park Service.
10130	- Day beacon 5	42-30-57.200N 070-53-02.100W				SG on spindle.	
Palmer Cove Channel							
<i>Maintained from May 1 to Dec. 1.</i>							
10131	- Buoy 1	42-30-52.020N 070-52-57.362W				Green can.	Private aid.
10131.5	- Buoy 2PC	42-30-52.800N 070-52-57.800W				Red nun.	Private aid.
10131.6	- Buoy 3	42-30-50.940N 070-53-00.360W				Green can.	Private aid.
10132	- Buoy 4	42-30-52.380N 070-53-00.300W				Red nun.	Private aid.
10132.5	- Buoy 5	42-30-50.040N 070-53-03.660W				Green can.	Private aid.
10133	- Buoy 6	42-30-51.700N 070-53-03.000W				Red nun.	Private aid.
10133.5	- Buoy 7	42-30-49.200N 070-53-07.200W				Green can.	Private aid.
10134	- Buoy 8	42-30-51.000N 070-53-06.100W				Red nun.	Private aid.
10134.1	- Day beacon 9	42-30-48.900N 070-53-09.200W				SG on pile.	Private aid.
10134.2	- Day beacon 10	42-30-49.980N 070-53-09.120W				TR on pile.	Private aid.
10134.3	- Day beacon 11	42-30-47.200N 070-53-09.600W				SG on pile.	Private aid.
10134.4	- Day beacon 12	42-30-51.200N 070-53-11.900W				TR on pile.	Private aid.
Dion Yacht Yard							
10135	- Channel Day beacon 1	42-30-46.320N 070-52-43.860W				SG on pile.	Private aid.
10135.1	- Channel Day beacon 2	42-30-47.760N 070-52-46.080W				TR on pile.	Private aid.
10136	- Channel Day beacon 3	42-30-43.500N 070-52-48.780W				SG on pile.	Private aid.
10136.1	- Channel Day beacon 4	42-30-45.240N 070-52-50.820W				TR on pile.	Private aid.
10137	- Channel Day beacon 5	42-30-41.040N 070-52-54.060W				SG on pile.	Private aid.
10137.1	- Channel Day beacon 6	42-30-43.080N 070-52-56.160W				TR on pile.	Private aid.

(1) No.	(2) Name and Location	(3) Position	(4) Characteristic	(5) Height	(6) Range	(7) Structure	(8) Remarks
MASSACHUSETTS - First District							
SALEM AND LYNN HARBORS (Chart 13275)							
Dion Yacht Yard							
10138	- Channel Day beacon 7	42-30-38.760N 070-52-58.800W				SG on pile.	Private aid.
10138.1	- Channel Day beacon 8	42-30-40.680N 070-53-00.780W				TR on pile.	Private aid.
10139	- Channel Day beacon 9	42-30-36.240N 070-53-05.460W				SG on pile.	Private aid.
10139.1	- Channel Day beacon 10	42-30-37.800N 070-53-05.700W				TR on pile.	Private aid.
10140	- Preferred Channel Day beacon	42-30-36.420N 070-53-06.600W				GRG on pile.	Private aid.
Salem Channel							
10143	Forest River Rock Day beacon 2	42-30-13.800N 070-52-49.500W				TR on spindle.	
Salem South Channel							
10144	- Buoy 2	42-31-14.900N 070-50-00.784W				Red nun.	
10145	- Buoy 3	42-31-23.705N 070-50-36.861W				Green can.	
10150	- Buoy 4	42-31-25.605N 070-50-34.671W				Red nun.	
10152	Endeavors Rock Day beacon	42-31-17.118N 070-50-36.774W				NR on spindle.	
10155	- Buoy 6	42-31-29.354N 070-51-15.152W				Red nun.	
Manchester Channel							
10160	Sauli Rock Day beacon 1	42-33-07.290N 070-47-28.020W				SG on spindle.	
10165	- Buoy 2 Off southwest end of ledge.	42-33-16.898N 070-47-08.775W				Red nun.	
10170	- Buoy 4	42-33-24.064N 070-47-09.708W				Red nun.	
10175	- Buoy 5	42-33-35.753N 070-47-11.338W				Green can.	
10180	- Buoy 6	42-33-45.538N 070-46-57.330W				Red nun.	
10185	- Buoy 7	42-33-46.132N 070-46-58.339W				Green can.	
10190	- Buoy 8	42-33-51.760N 070-46-49.549W				Red nun.	
10195	- Buoy 9	42-33-52.274N 070-46-50.316W				Green can.	
10200	- Buoy 10	42-33-57.662N 070-46-42.171W				Red nun.	
10205	- Buoy 12	42-34-00.474N 070-46-38.537W				Red nun.	
10210	- Buoy 13	42-34-07.074N 070-46-29.350W				Green can.	
Beverly Channel							
10215	- Buoy 2	42-32-22.524N 070-51-31.334W				Red nun.	
10220	- Buoy 3	42-32-19.883N 070-51-45.134W				Green can.	
10225	- Buoy 4	42-32-30.363N 070-51-59.914W				Red nun.	
10230	- Buoy 5	42-32-28.283N 070-52-02.594W				Green can.	
10235	- Buoy 7	42-32-29.973N 070-52-13.595W				Green can.	
10240	- Buoy 8	42-32-27.906N 070-52-25.118W				Red nun.	
10245	- Buoy 9	42-32-23.833N 070-52-27.715W				Green can.	
10250	- Buoy 10	42-32-22.463N 070-52-37.135W				Red nun.	

(1) No.	(2) Name and Location	(3) Position	(4) Characteristic	(5) Height	(6) Range	(7) Structure	(8) Remarks
MASSACHUSETTS - First District							
SALEM AND LYNN HARBORS (Chart 13275)							
Beverly Channel							
10255	- Buoy 11	42-32-17.923N 070-52-39.785W				Green can.	
10260	- Buoy 13	42-32-19.463N 070-52-52.826W				Green can.	
10265	Lobster Rocks Day beacon 13A	42-32-18.188N 070-52-53.361W				SG on staff on square, granite cribwork.	
10268	- Buoy 15	42-32-20.732N 070-53-10.261W				Green can.	
Rams Horn Channel							
10270	Monument Bar Day beacon 1	42-32-22.637N 070-52-23.732W				SG on spindle on cribwork base.	
10275	Rams Horn Rock Day beacon 3	42-32-09.434N 070-52-30.511W				SG on pile on granite cribwork.	
Danvers River							
10280	- Buoy 1	42-32-16.143N 070-53-28.176W				Green can.	
10285	- Buoy 2	42-32-19.047N 070-53-41.754W				Red nun.	
10290	- Buoy 3	42-32-23.854N 070-53-49.763W				Green can.	
10295	- Buoy 4	42-32-38.999N 070-54-05.141W				Red nun.	
10300	- Buoy 5	42-32-47.665N 070-54-25.289W				Green can.	
10305	- Buoy 6	42-32-42.162N 070-54-38.971W				Red nun.	
10310	- Buoy 8	42-32-43.566N 070-54-48.883W				Red nun.	
Bass River							
10320	- Channel Junction Buoy	42-32-18.315N 070-53-33.950W				Green can with red bands.	
10325	- Channel Buoy 2	42-32-20.169N 070-53-31.772W				Red nun.	
10330	- Channel Buoy 3	42-32-28.243N 070-53-37.977W				Green can.	
10335	- Channel Buoy 4	42-32-30.387N 070-53-37.255W				Red nun.	
10340	- Channel Buoy 5	42-32-31.017N 070-53-39.311W				Green can.	
10345	- Channel Buoy 6	42-32-38.622N 070-53-29.583W				Red nun.	
10350	- Channel Buoy 7	42-32-42.913N 070-53-22.760W				Green can.	
10355	- Channel Buoy 9	42-32-45.139N 070-53-19.264W				Green can.	
Eagle Island Channel							
10360	Hardy Rock Day beacon HR	42-32-10.194N 070-47-59.610W				NR on spindle.	
10365	- Buoy 3	42-32-01.145N 070-47-42.567W				Green can	
10370	- Buoy 4	42-31-56.255N 070-48-01.018W				Red nun.	
10375	- Buoy 5	42-31-41.205N 070-47-57.887W				Green can.	
10380	- Buoy 6	42-31-41.405N 070-48-13.848W				Red nun.	
Childrens Island Channel							
10383	<i>Newcomb Ledge Lighted 355 Whistle Buoy 1</i>	42-30-27.837N 070-44-23.251W	FI G 4s		4	Green.	
10385	- Buoy 2	42-30-28.646N 070-45-36.163W				Red nun.	
10390	- Buoy 4	42-30-29.166N 070-46-50.345W				Red nun.	

(1) No.	(2) Name and Location	(3) Position	(4) Characteristic	(5) Height	(6) Range	(7) Structure	(8) Remarks
MASSACHUSETTS - First District							
SALEM AND LYNN HARBORS (Chart 13275)							
Childrens Island Channel							
10395	Satan Rock Day beacon 6	42-30-36.864N 070-48-01.524W				TR on spindle.	
10400	- Buoy 7	42-30-59.235N 070-48-46.628W				Green can.	
10405	Brimbles Day beacon On rock.	42-31-16.542N 070-48-28.596W				NR on spindle.	
Marblehead Channel							
10410	Tinkers Rock Gong Buoy TR South of shoal.	42-28-54.737N 070-48-51.976W				Green with red bands.	
10420	Tom Moore Rock Buoy 1A	42-29-42.000N 070-49-39.500W				Green can.	
10425	<i>Fifteen-Foot Rock Lighted Bell Buoy FR</i>	42-30-14.556N 070-49-04.638W	FI (2+1)R 6s		4	Red and green bands.	
10430	- Buoy 1	42-30-26.826N 070-49-48.069W				Green can.	
10435	- Buoy 2	42-30-43.415N 070-49-25.239W				Red nun.	
Marblehead Harbor							
10440	- Buoy 1MH	42-30-29.585N 070-50-01.529W				Green can.	
10445	- Buoy 2MH	42-30-39.005N 070-50-14.730W				Red nun.	
10450	MARBLEHEAD LIGHT	42-30-19.445N 070-50-01.469W	F G	130	7	Square skeleton tower, brown to gallery, black above e..	
10451.1	- Fairway Buoy 3	42-30-30.000N 070-50-23.000W				Green can.	Private aid.
10451.12	- Fairway Buoy 4	42-30-32.000N 070-50-23.000W				Red nun.	Private aid.
10451.13	- Fairway Buoy 5	42-30-26.000N 070-50-27.000W				Green can.	Private aid.
10451.14	- Fairway Buoy 6	42-30-29.000N 070-50-26.000W				Red nun.	Private aid.
10451.15	- Fairway Buoy 7	42-30-25.000N 070-50-29.000W				Green can.	Private aid.
10451.16	- Fairway Buoy 8	42-30-26.000N 070-50-30.000W				Red nun.	Private aid.
10451.17	- Fairway Buoy 9	42-30-20.000N 070-50-34.000W				Green can.	Private aid.
10451.18	- Fairway Buoy 10	42-30-24.000N 070-50-32.000W				Red nun.	Private aid.
10451.19	- Fairway Buoy 11	42-30-17.000N 070-50-38.000W				Green can.	Private aid.
10451.2	- Fairway Buoy 12	42-30-19.000N 070-50-38.000W				Red nun.	Private aid.
10451.21	- Fairway Buoy 13	42-30-15.600N 070-50-40.812W				Green can.	Private aid.
10451.22	- Fairway Buoy 14	42-30-16.200N 070-50-41.390W				Red nun.	Private aid.
Marblehead Channel							
10455	Kettle Bottom Ledge Day beacon 1	42-31-08.838N 070-50-10.788W				SG on monopole.	
10465	- <i>Lighted Buoy 3</i>	42-31-07.835N 070-49-28.189W	FI G 4s		4	Green.	
10470	- <i>Lighted Buoy 4</i>	42-31-17.405N 070-49-05.949W	FI R 4s		3	Red.	
10475	- Buoy 5	42-31-39.724N 070-49-46.530W				Green can.	
10480	- Buoy 6	42-31-47.714N 070-49-16.890W				Red nun.	
10485	Little Haste Day beacon On rock.	42-32-07.484N 070-50-34.135W				NR on spindle.	
10490	- Buoy 7	42-32-09.724N 070-50-01.021W				Green can.	

(1) No.	(2) Name and Location	(3) Position	(4) Characteristic	(5) Height	(6) Range	(7) Structure	(8) Remarks
MASSACHUSETTS - First District							
SALEM AND LYNN HARBORS (Chart 13275)							
Nahant Bay Approach							
10495	Roaring Bull Day beacon 2 On rock.	42-28-46.620N 070-50-12.810W				TR on spindle.	
10500	Pitchers Shoal Buoy PS	42-28-03.581N 070-51-19.874W				Green can with red bands.	
10505	Middle Ground Buoy 4	42-28-08.014N 070-51-26.356W				Red nun.	
10510	Sammy Rock Buoy 6	42-28-16.127N 070-51-58.171W				Red nun.	
10520	Great Pig Rocks Buoy 6	42-27-29.048N 070-51-28.169W				Red nun.	
10525	Dolphin Rock Buoy 10	42-27-58.398N 070-51-59.771W				Red nun.	
10530	Dread Ledge Day beacon 2	42-27-22.830N 070-53-41.764W				TR on spindle.	
10535	Fishing Point Rock Buoy 2	42-27-40.347N 070-54-27.174W				Red nun.	
Nahant Harbor							
10540	<i>Shag Rocks Lighted Buoy 2</i> Marks south side of shoal.	42-24-43.250N 070-54-21.552W	FI R 4s		4	Red.	Replaced by nun when endangered by ice.
10545	Joe Beach Isolated Danger Buoy DJB	42-24-53.590N 070-54-54.933W				Black and red bands with two black spherical topmarks; can.	
10550	Bass Rock Isolated Danger Buoy DBR	42-24-43.350N 070-55-22.673W				Black and red bands with two black spherical topmarks; can.	
10555	Flip Rock Gong Buoy FR	42-24-08.537N 070-55-27.245W				Red with green bands.	
10560	Nahant Rock Buoy 1	42-24-22.000N 070-56-46.500W				Green can.	
Lynn Harbor							
10565	- <i>Channel Lighted Bell Buoy 2</i>	42-25-11.599N 070-57-10.476W	FI R 2.5s		4	Red.	Replaced by nun when endangered by ice.
10570	- Channel Buoy 4	42-25-30.675N 070-57-10.864W				Red nun.	
10575	- Channel Buoy 6	42-25-47.809N 070-56-56.069W				Red nun.	
10580	WHITE ROCKS LIGHT 7 125 feet outside channel limit.	42-25-33.579N 070-57-14.488W	FI G 2.5s	49	4	SG on multi-pile.	
10585	BLACK ROCKS LIGHT 9	42-25-59.128N 070-56-52.609W	FI G 6s	49	4	SG on multi-pile.	
10590	- <i>Channel Lighted Buoy 10</i>	42-26-04.438N 070-56-43.746W	FI R 6s		3	Red.	Replaced by nun from Oct. 15 to Apr. 15.
10595	SANDY POINT LIGHT 11 75 feet outside channel limit.	42-26-34.242N 070-56-32.661W	FI G 2.5s	45	4	SG on multi-pile.	
10600	- Channel Buoy 12	42-26-28.927N 070-56-31.730W				Red nun.	
10605	- Channel Buoy 13	42-26-47.158N 070-56-29.106W				Green can.	
10610	- <i>Channel Lighted Buoy 14</i>	42-26-52.348N 070-56-26.176W	FI R 4s		3	Red.	Replaced by nun from Oct. 15 to Apr. 15.
10615	BLACK MARSH CHANNEL LIGHT 15	42-26-54.336N 070-56-31.497W	FI G 4s	44	4	SG on multi-pile.	
10620	UPPER TURN LIGHT 16	42-27-10.785N 070-56-31.111W	FI R 2.5s	28	4	TR on skeleton tower.	

(1) No.	(2) Name and Location	(3) Position	(4) Characteristic	(5) Height	(6) Range	(7) Structure	(8) Remarks
MASSACHUSETTS - First District							
SALEM AND LYNN HARBORS (Chart 13275)							
Lynn Harbor							
10625	- Channel Lighted Buoy 17	42-27-14.227N 070-56-38.677W	FI G 2.5s		3	Green.	Replaced by can f from Oct. 15 to Apr. 15.
10630	- Channel Buoy 18	42-27-18.077N 070-56-41.027W				Red nun.	
10635	- Channel Buoy 19	42-27-15.407N 070-56-44.247W				Green can.	
10640	- Channel Buoy 21	42-27-13.658N 070-56-53.101W				Green can.	
Saugus River Approach Channel							
10645	- Lighted Buoy 2	42-25-34.879N 070-57-36.867W	FI R 4s		3	Red.	Replaced by nun f from Oct. 15 to Apr. 15.
10650	- Buoy 3	42-25-54.578N 070-57-32.487W				Green can.	
10655	- Lighted Buoy 5	42-26-16.259N 070-57-23.614W	FI G 4s		4	Green.	Replaced by can f from Oct. 15 to Apr. 15.
10657	- Buoy 5A	42-26-26.117N 070-57-28.387W				Green can.	
10660	- Lighted Buoy 6	42-26-24.348N 070-57-24.774W	FI R 2.5s		3	Red.	Replaced by nun f from Oct. 15 to Apr. 15.
10665	- Buoy 7	42-26-29.539N 070-57-30.509W				Green can.	
10670	- Buoy 8	42-26-33.058N 070-57-35.478W				Red nun.	
10675	- Buoy 10	42-26-35.708N 070-57-48.350W				Red nun.	
BOSTON HARBOR (Chart 13270)							
Boston Harbor and Approaches							
10676 410	Boston Lighted Whistle Buoy B	42-22-42.155N 070-46-58.160W	Mo (A) W		6	Red and white stripes with red spherical topmark.	RACON: B (- . . .) AIS: MMSI 993672065
10677 385	Boston Approach Lighted Buoy BG	42-23-26.823N 070-51-29.057W	Mo (A) W		4	Red and white stripes with red spherical topmark.	AIS: MMSI 993672145 (21)
10678 380	The Graves Lighted Whistle Buoy 5	42-22-32.823N 070-51-28.446W	FI G 4s		4	Green.	
10679 390	The Graves Light	42-21-53.600N 070-52-08.700W	FI (2)W 12s 0.1s fl 1.8s ec. 0.1s fl 10s ec.	98	15	On light gray conical granite tower. 98	Emergency light of reduced intensity when main light is extinguished. HORN: 2 blasts ev 20s (2s bl-2s sl-2s bl-14s si). Fog signal is radio activated, during times of reduced visibility, turn marine VHF-FM radio to channel 83A/157.175Mhz. Key microphone 5 times consecutively, to activate fog signal for 60 minutes.
Boston North Channel							
10680	- Entrance Lighted Whistle Buoy NC	42-22-32.083N 070-54-17.830W	Mo (A) W		6	Red and white stripes with red spherical topmark.	RACON: N (- .) AIS: MMSI 993672066
10685	- Lighted Bell Buoy 2	42-22-10.633N 070-55-09.371W	Q R		4	Red.	
10690	- Lighted Buoy 3	42-21-54.603N 070-55-12.521W	Q G		4	Green.	
10695	- Lighted Buoy 4	42-21-38.963N 070-55-46.942W	FI R 2.5s		4	Red.	
10700	- Lighted Buoy 5	42-21-26.600N 070-55-32.500W	FI G 2.5s		4	Green.	

(1) No.	(2) Name and Location	(3) Position	(4) Characteristic	(5) Height	(6) Range	(7) Structure	(8) Remarks
MASSACHUSETTS - First District							
BOSTON HARBOR (Chart 13270)							
Boston North Channel							
10705	- Lighted Buoy 6	42-21-16.763N 070-56-02.432W	FI R 4s		4	Red.	
10710	Great Faun Bar Buoy 6A	42-21-16.457N 070-56-24.381W				Red nun.	
10712	- Lighted Buoy 7	42-21-10.600N 070-55-44.800W	FI G 4s		4	Green.	
10715	- Lighted Buoy 8	42-20-56.600N 070-56-17.000W	FI R 6s		3	Red.	
10720	- Lighted Buoy 9	42-20-48.600N 070-56-00.800W	FI G 6s		4	Green.	
10730	- Lighted Bell Buoy 10 Off Little Faun Shoal.	42-20-36.687N 070-56-31.676W	Q R		3	Red.	
10735	President Roads Junction Lighted Buoy PR	42-20-29.354N 070-56-13.581W	FI (2+1)G 6s		4	Green and red bands.	
10736	Boston Pilots Mooring Buoy	42-25-00.350N 070-55-00.673W				White and blue nun.	
Boston South Channel							
10740	- Entrance Buoy 1	42-21-52.600N 070-53-49.800W				Green can.	
10745	- Buoy 3 On northwest side of Commissioners Ledge.	42-21-24.384N 070-54-13.339W				Green can.	
10750	- Lighted Buoy 5	42-21-06.600N 070-54-33.800W	FI G 4s		4	Green.	
10755	- Lighted Buoy 6	42-21-14.600N 070-54-46.800W	FI R 4s		4	Red.	
10760	- Buoy 7 On northwest side of Aldridge Ledge.	42-20-47.034N 070-54-51.900W				Green can.	
10765	- Lighted Buoy 9	42-20-39.000N 070-55-01.000W	Q G		4	Green.	
10768	- Lighted Buoy 10	42-20-46.000N 070-55-10.000W	Q R		4	Red.	
10770	- Buoy 11	42-20-30.100N 070-55-27.800W				Green can.	
10780	- Buoy 13	42-20-21.959N 070-55-55.175W				Green can.	
10785	Half tide Rocks Buoy 2 On south side of ledge.	42-20-48.354N 070-54-04.169W				Red nun.	
President Roads							
10790	Nixes Mate Lighted Bell Buoy 15	42-20-02.525N 070-56-40.502W	Q G		4	Green.	
10795	Deer Island Light Southwest of old stone foundation.	42-20-22.369N 070-57-22.369W	AI WR 10s	53	9	53	HORN: 1 blast ev 10s (1s bl). MRASS-Fog signal is radio activated, during times of reduced visibility, turn marine VHF-FM radio to channel 83A/157.175Mhz. Key microphone 5 times consecutively, to activate fog signal for 60 minutes.
10800	LONG ISLAND HEAD LIGHT	42-19-48.779N 070-57-27.624W	FI W 2.5s	120	6	White cylindrical tower.	
10805	Long Island Head Lighted Buoy 17	42-19-57.334N 070-57-31.433W	FI G 2.5s		4	Green.	
10815	- Anchorage Gong Buoy A	42-20-35.500N 070-57-33.700W				Yellow.	AIS: MMSI 993672071 (21)
10820	- Anchorage Lighted Buoy B	42-20-42.938N 070-57-50.381W	FI Y 4s		3	Yellow.	AIS: MMSI 993672072 (21)
Deer Island							
10830	- PIER OUTER LIGHT	42-20-48.000N 070-57-35.300W	F Y		13	On pier.	Priv ate aid.
10840	- PIER INNER LIGHT	42-20-48.000N 070-57-35.000W	F Y		13	On pier.	Priv ate aid.

(1) No.	(2) Name and Location	(3) Position	(4) Characteristic	(5) Height	(6) Range	(7) Structure	(8) Remarks
MASSACHUSETTS - First District							
BOSTON HARBOR (Chart 13270)							
President Roads							
10852	- Anchorage Buoy C	42-20-38.877N 070-58-18.856W				Yellow can.	AIS: MMSI 993672073 (21)
10855	- Anchorage Lighted Buoy D	42-20-32.843N 070-58-51.018W	FI Y 4s		3	Yellow.	AIS: MMSI 993672074 (21)
10860	- Anchorage Buoy E	42-20-12.774N 070-58-46.725W				Yellow nun.	AIS: MMSI 993672075 (21)
BOSTON INNER HARBOR (Chart 13272)							
Boston Main Channel							
10865	- Lighted Buoy 1	42-19-52.628N 070-58-44.135W	FI G 4s		3	Green.	
10870	- Lighted Buoy 2	42-20-04.704N 070-58-57.155W	FI R 4s		3	Red.	Replaced by nun when endangered by ice.
10875	- Lighted Buoy 3	42-19-52.374N 070-59-28.166W	Q G		3	Green.	Replaced by can when endangered by ice.
10885	- Lighted Bell Buoy 4	42-20-04.100N 070-59-27.500W	Q R		3	Red.	Replaced by nun when endangered by ice.
10890	- LIGHT 5	42-20-00.162N 071-00-03.732W	FI G 2.5s	32	5	SG on pile.	
10895	- Lighted Buoy 6	42-20-12.083N 070-59-54.026W	FI R 2.5s		3	Red.	Replaced by nun when endangered by ice.
10897	- Buoy 5A	42-20-12.385N 071-00-19.588W				Green can.	
10900	- LIGHT 7	42-20-17.200N 071-00-29.000W	FI G 4s	15	5	SG on pile.	
10905	- Lighted Buoy 8	42-20-26.800N 071-00-17.500W	FI R 4s		3	Red.	
Logan Airport Security Zone							
10909	- Lighted Buoy 24	42-20-45.060N 071-00-28.860W	FI W 4s			White and orange .	Marked RESTRICTED AREA. Private aid.
Boston Main Channel							
10910	- Lighted Buoy 10	42-20-43.100N 071-00-43.500W	FI R 6s		3	Red.	Replaced by nun when endangered by ice. AIS: MMSI 993672067
Logan Airport Security Zone							
10912	- Buoy 25	42-20-49.200N 071-00-35.400W				White and orange.	Marked RESTRICTED AREA. Private aid.
10919	- Buoy 26	42-21-02.880N 071-00-56.880W				White and orange.	Marked RESTRICTED AREA. Private aid.
Boston Main Channel							
10920	- Lighted Buoy 12	42-20-57.900N 071-01-08.000W	FI R 2.5s		3	Red.	Replaced by nun when endangered by ice.
Logan Airport Security Zone							
10921	- Buoy 27	42-21-06.960N 071-01-07.920W				White and orange.	Marked RESTRICTED AREA. Private aid.
10922	- Buoy 28	42-21-15.360N 071-01-19.320W				White and orange.	Marked RESTRICTED AREA. Private aid.
10923	- Buoy 29	42-21-19.400N 071-01-27.800W				White and orange.	Marked RESTRICTED AREA. Private aid.
10923.1	- Lighted Buoy 30	42-21-26.040N 071-01-42.060W	FI W 4s			White and Orange.	Marked RESTRICTED AREA. Private aid.
10924	Boston Anchorage One CG Mooring Buoy	42-21-08.345N 071-01-16.079W				White and blue nun.	Marked "CG"

(1) No.	(2) Name and Location	(3) Position	(4) Characteristic	(5) Height	(6) Range	(7) Structure	(8) Remarks
MASSACHUSETTS - First District							
BOSTON INNER HARBOR (Chart 13272)							
Boston Main Channel							
10925	- Lighted Buoy 13	42-21-11.152N 071-02-07.351W	FI G 4s		3	Green.	Replaced by can when endangered by ice.
10926	Fan Pier South Hazard Lighted Buoy	42-21-16.900N 071-02-29.700W	FI W 2.5s			White and orange buoy.	Marks south end of mooring field. Private aid.
10927	Fan Pier North Hazard Lighted Buoy	42-21-20.100N 071-02-39.000W	FI W 4s			White and orange buoys.	Marks north end of mooring field. Private aid.
10950	New England Aquarium Intake Buoy	42-21-32.000N 071-02-54.000W				White with orange bands.	Private aid.
10957	- LIGHT 14	42-22-17.310N 071-02-44.620W	Q R	15	4	TR on skeleton tower.	
10960	- Lighted Buoy 16	42-23-03.183N 071-02-31.905W	Q R		3	Red.	
Chelsea River							
10965	- LIGHT 1	42-23-09.696N 071-01-24.930W	FI G 2.5s	20	3	SG on wood multi-pile.	
10967	- LIGHT 2	42-23-07.886N 071-01-23.188W	FI R 2.5s	20	3	TR on wood multi-pile.	
10969	- LIGHT 3	42-23-10.583N 071-01-23.351W	Q G	20	3	SG on wood multi-pile.	
10970	- LIGHT 4	42-23-09.724N 071-01-20.448W	Q R	20	3	TR on wood multi-pile.	
10971	- LIGHT 5	42-23-11.742N 071-01-21.144W	Oc G 4s	20	3	SG on wood multi-pile.	
10972	- LIGHT 6	42-23-10.816N 071-01-18.534W	Oc R 4s	20	3	TR on wood multi-pile.	
10973	CHELSEA STREET BRIDGE NORTHSIDE BULKHEAD LIGHT	42-23-10.000N 071-01-25.000W	Q Y				Private aid.
10973.1	CHELSEA STREET BRIDGE SOUTHSIDE BULKHEAD LIGHT	42-23-08.000N 071-01-23.000W	Q Y				Private aid.
10974	Chelsea Creek NSTAR Hazard Buoy	42-23-04.000N 071-01-41.000W				White can with orange bands.	Marked: DANGER CABLE CROSSING. Private aid.
10975	- Channel Lighted Buoy 8	42-23-19.331N 071-01-06.841W	FI R 2.5s		3	Red.	
10980	- Channel Lighted Buoy 10	42-23-29.067N 071-01-00.699W	FI R 4s		3	Red.	
10985	- Channel Lighted Buoy 12	42-23-39.337N 071-00-58.271W	FI R 6s		3	Red.	
10990	- Channel Lighted Buoy 13	42-23-54.609N 071-00-52.201W	FI G 2.5s		3	Green.	
Mystic River							
10995	Island End Flats Lighted Buoy 2	42-23-11.595N 071-03-09.480W	FI R 4s		3	Red.	
11000	Island End Point Buoy 4	42-23-14.848N 071-03-17.183W				Red nun.	
11005	- Buoy 5	42-23-31.860N 071-04-25.186W				Green can.	
Island End River							
11015	- Day beacon 4	42-23-25.000N 071-03-10.300W				TR on pile.	Private aid.
11020	- Day beacon 6	42-23-29.200N 071-03-04.100W				TR on pile.	Private aid.
Logan Airport Security Zone							
11033	- Buoy 16	42-21-37.200N 070-59-08.400W				White and orange.	Marked RESTRICTED AREA. Private aid.
11034	- Buoy 15	42-21-46.500N 070-59-13.920W				White and orange.	Marked RESTRICTED AREA. Private aid.
Winthrop Harbor Approach							
11035	- Buoy 1	42-20-34.803N 070-58-55.826W				Green can.	

(1) No.	(2) Name and Location	(3) Position	(4) Characteristic	(5) Height	(6) Range	(7) Structure	(8) Remarks
MASSACHUSETTS - First District							
BOSTON INNER HARBOR (Chart 13272)							
Winthrop Harbor Approach							
11040	- Buoy 3	42-20-57.012N 070-58-44.983W				Green can.	
11045	- Buoy 4	42-21-01.093N 070-58-42.196W				Red nun.	
11050	- Lighted Buoy 5	42-21-16.000N 070-58-42.000W	FI G 4s		4	Green.	Replaced by can when endangered by ice.
11055	- Buoy 6	42-21-25.444N 070-58-44.970W				Red nun.	
Logan Airport Security Zone							
11056	- Lighted Buoy 17	42-21-27.540N 070-59-06.660W	FI W 5s			White and orange.	Marked RESTRICTED AREA. Private aid.
Winthrop Harbor Approach							
11060	- Buoy 7	42-21-24.281N 070-58-49.047W				Green can.	
11065	WINTHROP LIGHT 1	42-21-42.366N 070-58-46.908W	FI G 6s	24	5	SG on skeleton tower on piles.	
Winthrop Channel							
11070	- Buoy 2	42-21-47.388N 070-58-36.609W				Red nun.	
11075	- Buoy 3	42-21-58.732N 070-58-29.739W				Green can.	
11077	Cottage Park Buoy 2	42-21-52.956N 070-59-17.016W				Red nun.	
11080	Cottage Park Buoy 4	42-21-58.037N 070-59-13.997W				Red nun.	
Chelsea Point Channel							
11085	- Buoy 1	42-21-48.632N 070-59-15.077W				Green can.	
Logan Airport Security Zone							
11094	- Buoy 14	42-21-51.600N 070-59-30.300W				White and orange.	Marked RESTRICTED AREA. Private aid.
Chelsea Point Channel							
11095	- Buoy 4	42-21-55.056N 070-59-31.038W				Red nun.	
Logan Airport Security Zone							
11099	- Buoy 13	42-21-57.600N 070-59-42.960W				White and orange.	Marked RESTRICTED AREA. Private aid.
Chelsea Point Channel							
11100	- Buoy 5	42-21-59.443N 070-59-42.898W				Green can.	
Logan Airport Security Zone							
11106	- Buoy 12	42-22-04.560N 070-59-51.840W				White and orange.	Marked RESTRICTED AREA. Private aid.
11109	- Buoy 11	42-22-12.060N 070-59-57.360W				White and orange.	Marked RESTRICTED AREA. Private aid.
Chelsea Point Channel							
11110	- Buoy 7	42-22-15.481N 070-59-56.758W				Green can.	
11115	- Buoy 8	42-22-16.531N 070-59-55.038W				Red nun.	
Logan Airport Security Zone							
11116	- Buoy 10	42-22-22.500N 070-59-56.100W				White and orange.	Marked RESTRICTED AREA. Private aid.
11119	- Buoy 9	42-22-30.600N 070-59-53.160W				White and orange.	Marked RESTRICTED AREA. Private aid.
Chelsea Point Channel							
11120	- Buoy 9	42-22-37.821N 070-59-48.678W				Green can.	
11125	- Buoy 10	42-22-36.371N 070-59-46.178W				Red nun.	

(1) No.	(2) Name and Location	(3) Position	(4) Characteristic	(5) Height	(6) Range	(7) Structure	(8) Remarks
MASSACHUSETTS - First District							
BOSTON INNER HARBOR (Chart 13272)							
Logan Airport Security Zone							
11125.1	- Lighted Buoy 8	42-22-39.840N 070-59-50.041W	FI W 5s			White and orange.	Marked RESTRICTED AREA. Private aid.
11126	- Buoy 1	42-22-27.780N 071-00-44.640W				White and orange.	Marked RESTRICTED AREA. Private aid.
11126.1	- Buoy 2	42-22-26.220N 071-00-39.120W				White and orange.	Marked RESTRICTED AREA. Private aid.
11127	- Buoy 3	42-22-33.540N 071-00-34.560W				White and orange.	Marked RESTRICTED AREA. Private aid.
11127.1	- Buoy 4	42-22-41.220N 071-00-30.840W				White and orange.	Marked RESTRICTED AREA. Private aid.
11128	- Buoy 5	42-22-49.800N 071-00-22.860W				White and orange.	Marked RESTRICTED AREA. Private aid.
11128.1	- Buoy 6	42-22-47.160N 071-00-14.580W				White and orange.	Marked RESTRICTED AREA. Private aid.
11129	- Buoy 7	42-22-42.660N 071-00-01.560W				White and orange.	Marked RESTRICTED AREA. Private aid.
Lower Middle Channel							
11130	- Buoy 1	42-20-18.863N 070-59-14.696W				Green can.	
11135	- Buoy 4	42-20-28.417N 070-59-36.757W				Red nun.	
11140	- Lighted Buoy 3	42-20-23.691N 070-59-40.446W	FI G 2.5s		3	Green.	
11145	- Buoy 5	42-20-29.513N 070-59-57.297W				Green can.	
Logan Airport Security Zone							
11146	- Buoy 18	42-21-22.200N 070-59-13.620W				White and orange.	Marked RESTRICTED AREA. Private aid.
11146.1	- Buoy 19	42-21-09.360N 070-59-32.160W				White and orange.	Marked RESTRICTED AREA. Private aid.
11147	- Buoy 20	42-21-02.040N 070-59-44.640W				White and orange.	Marked RESTRICTED AREA. Private aid.
11148	- Buoy 21	42-20-59.400N 070-59-55.380W				White and orange.	Marked RESTRICTED AREA. Private aid.
11149	- Buoy 22	42-20-52.500N 071-00-05.820W				White and orange.	Marked RESTRICTED AREA. Private aid.
11149.1	- Buoy 23	42-20-46.140N 071-00-18.300W				White and orange.	Marked RESTRICTED AREA. Private aid.
Bird Island Flats							
11150	- Anchorage Buoy A	42-21-12.232N 071-01-12.600W				Yellow can.	
11170	- Buoy 2	42-21-30.000N 071-01-45.800W				Red nun.	
11175	- Buoy 3	42-21-37.501N 071-01-45.441W				Green can.	
BOSTON HARBOR (Chart 13270)							
Dorchester Bay							
11195	- Buoy 2	42-19-38.504N 071-00-01.887W				Red nun.	
11200	- Buoy 3	42-19-27.984N 071-00-08.117W				Green can.	
11205	- Buoy 4	42-19-17.654N 071-00-48.018W				Red nun.	
11210	- Lighted Buoy 5	42-19-02.534N 071-01-15.628W	FI G 4s		4	Green.	Replaced by can when endangered by ice.
11215	- Buoy 6	42-19-01.724N 071-01-21.418W				Red nun.	
11220	- Buoy 8	42-18-48.014N 071-01-33.889W				Red nun.	

(1) No.	(2) Name and Location	(3) Position	(4) Characteristic	(5) Height	(6) Range	(7) Structure	(8) Remarks
MASSACHUSETTS - First District							
BOSTON HARBOR (Chart 13270)							
Dorchester Bay							
11225	- Buoy 10	42-18-37.894N 071-01-44.979W				Red nun.	
11230	- Lighted Buoy 12	42-18-28.647N 071-01-58.133W	FI R 4s		3	Red.	Replaced by nun when endangered by ice.
11235	PLEASURE BAY LIGHT	42-19-50.600N 071-00-54.500W	FI W 2.5s			On top of cupola.	Private aid.
11236	Columbia Point Channel Buoy 1C	42-18-59.147N 071-01-28.304W				Green can.	
11237	Columbia Point Channel Buoy 2C	42-19-00.352N 071-01-28.415W				Red nun.	
11238	Columbia Point Channel Buoy 3	42-18-57.629N 071-01-50.944W				Green can.	
11239	Columbia Point Channel Buoy 4	42-18-58.806N 071-01-51.188W				Red nun.	
11240	UMass Buoy 1	42-18-24.402N 071-02-32.082W				Green can.	Private aid.
11240.1	UMass Buoy 2	42-18-25.494N 071-02-31.542W				Red nun.	Private aid.
11240.2	UMass Buoy 3	42-18-28.134N 071-02-34.644W				Green can.	Private aid.
11240.3	UMass Buoy 4	42-18-28.806N 071-02-33.654W				Red nun.	Private aid.
11240.4	UMass Buoy 5	42-18-30.966N 071-02-33.282W				Green can.	Private aid.
11240.5	UMass Buoy 6	42-18-32.820N 071-02-30.396W				Red nun.	Private aid.
11240.6	UMass Buoy 7	42-18-35.070N 071-02-29.268W				Green can.	Private aid.
11240.7	UMass Buoy 8	42-18-35.202N 071-02-27.798W				Red nun.	Private aid.
11240.8	UMass Buoy 9	42-18-38.220N 071-02-25.704W				Green can.	Private aid.
11240.9	UMass Buoy 10	42-18-37.902N 071-02-24.642W				Red nun.	Private aid.
Squantum Channel							
11245	- Buoy 1SC	42-18-27.634N 071-01-54.408W				Green can.	
11250	- Buoy 2	42-18-17.000N 071-01-55.000W				Red nun.	
11252	- Buoy 3	42-18-11.000N 071-01-52.000W				Green can.	
Dorchester Bay Basin							
<i>Aids maintained from May 1 to Dec. 1.</i>							
11260	- Channel Buoy 1	42-18-15.000N 071-02-59.200W				Green barrel.	Private aid.
11265	- Channel Buoy 2	42-18-17.400N 071-03-03.000W				Red barrel.	Private aid.
11275	- Channel Buoy 4	42-18-18.100N 071-03-04.600W				Red barrel.	Private aid.
11280	- Channel Buoy 5	42-18-17.400N 071-03-05.200W				Green barrel.	Private aid.
Neponset River							
11290	- Buoy 1	42-18-21.877N 071-02-18.489W				Green can.	
11292	- Buoy 2	42-18-24.144N 071-02-19.519W				Red nun.	
11295	- Buoy 3	42-18-17.104N 071-02-29.049W				Green can.	
11300	- Buoy 5	42-18-12.904N 071-02-31.339W				Green can.	
11305	- Lighted Buoy 7	42-17-49.055N 071-02-35.270W	FI G 4s		4	Green.	Replaced by can from Nov. 1 to June 1.

(1) No.	(2) Name and Location	(3) Position	(4) Characteristic	(5) Height	(6) Range	(7) Structure	(8) Remarks
MASSACHUSETTS - First District							
BOSTON HARBOR (Chart 13270)							
Dorchester Bay							
Neponset River							
11310	- Buoy 9	42-17-41.884N 071-02-30.459W				Green can.	
11315	- Buoy 11	42-17-32.089N 071-02-11.041W				Green can.	
11320	- Buoy 13	42-17-25.275N 071-02-05.768W				Green can.	
11325	- Buoy 14	42-17-21.225N 071-02-06.235W				Red nun.	
11330	- Buoy 16	42-17-15.535N 071-02-08.496W				Red nun.	
Nantasket Roads (Southern Approach)							
11333 430	<i>Thieves Ledge Lighted Whistle Buoy 1</i>	42-19-34.067N 070-49-49.332W	Q G		3	Green.	
11334 395	<i>Three and One-Half Fathom Ledge Lighted Bell Buoy 2</i>	42-21-04.975N 070-50-29.784W	FI R 4s		4	Red.	
11335 400	Martin Ledge Buoy 4	42-20-45.705N 070-51-12.074W				Red nun.	
11336 405	Boston Ledge Buoy 6	42-20-04.645N 070-51-49.694W				Red nun.	
11337 435	<i>Harding Ledge Lighted Bell Buoy 1HL</i>	42-18-34.188N 070-50-37.872W	FI G 4s		4	Green.	
11340 425	Boston Light	42-19-40.855N 070-53-24.266W	FI W 10s	102	27	On white conical tower. 89	Emergency light of reduced intensity when main light is extinguished. Two emergency lights may be visible from 336° to 001° and from 156° to 181°. HORN: 1 blast ev 30s (3s bl). MRASS-Fog signal is radio activated, during times of reduced visibility, turn marine VHF-FM radio to channel 83A/157.175Mhz. Key microphone 5 times consecutively, to activate fog signal for 60 minutes.
11348	LITTLE BREWSTER ISLAND DOCK LIGHT	42-19-40.000N 070-53-34.000W	FI Y 2.5s	15	3	Spindle on dock.	
11349	Boston Light Mooring Station Buoy	42-19-37.500N 070-53-41.000W				White with blue stripes, nun.	
11350	<i>Nantasket Roads Channel Lighted Buoy 4</i>	42-19-10.446N 070-53-18.106W	FI R 4s		4	Red.	
11355	<i>Nantasket Roads Channel Lighted Bell Buoy 3</i>	42-19-07.127N 070-52-46.996W	FI G 4s		4	Green.	Replaced by can when endangered by ice.
11360	<i>Nantasket Roads Channel Lighted Buoy 6</i>	42-19-09.666N 070-53-56.197W	FI R 2.5s		4	Red.	Replaced by nun when endangered by ice.
11365	<i>Nantasket Roads Channel Lighted Buoy 7</i>	42-19-04.156N 070-54-07.357W	FI G 2.5s		4	Green.	Replaced by can when endangered by ice.
11370	<i>Nantasket Roads Channel Lighted Buoy 9</i>	42-19-00.833N 070-54-30.638W	FI G 4s		4	Green.	Replaced by can when endangered by ice.
11380	Toddy Rocks Buoy 9A	42-18-48.885N 070-54-35.077W				Green can.	
11385	<i>Nantasket Roads Channel Lighted Buoy TN</i>	42-18-59.104N 070-54-47.132W	FI (2+1)R 6s		4	Red and green bands.	Replaced by nun when endangered by ice.
11390	Nantasket Roads Channel Buoy 10 On south side of shoal spots.	42-18-52.936N 070-55-14.199W				Red nun.	

(1) No.	(2) Name and Location	(3) Position	(4) Characteristic	(5) Height	(6) Range	(7) Structure	(8) Remarks
MASSACHUSETTS - First District							
BOSTON HARBOR (Chart 13270)							
Nantasket Roads (Southern Approach)							
11395	<i>Nantasket Roads Channel Lighted Buoy 11</i>	42-18-40.376N 070-55-15.949W	FI G 2.5s		4	Green.	Replaced by can when endangered by ice.
11397	Nantasket Roads Bell Buoy 10A	42-18-44.045N 070-55-41.923W				Red.	
11410	<i>Nantasket Roads Channel Lighted Buoy 14</i>	42-18-15.096N 070-55-33.779W	FI R 2.5s		4	Red.	Replaced by nun when endangered by ice.
11411	<i>Nantasket Roads DRC Lighted Hazard Buoy A</i>	42-18-56.700N 070-55-38.500W	FI W 2.5s			White with orange bands.	Private aid.
11411.1	<i>Nantasket Roads DRC Lighted Hazard Buoy B</i>	42-18-52.300N 070-55-34.500W	FI W 4s			White with orange bands.	Private aid.
11411.2	<i>Nantasket Roads DRC Lighted Hazard Buoy C</i>	42-18-32.940N 070-55-19.140W	FI W 4s			White with orange bands.	Private aid.
11411.3	<i>Nantasket Roads DRC Lighted Hazard Buoy D</i>	42-18-29.900N 070-55-18.300W	FI W 4s			White with orange bands.	Private aid.
The Narrows							
11415	Kelly Rock Bell Buoy 2	42-19-14.156N 070-54-42.139W				Red.	
11420	- Day beacon 2A	42-19-22.542N 070-54-46.170W				TR on dolphin.	
11425	<i>Georges Island Rocks Lighted Buoy 3</i>	42-19-07.356N 070-55-02.049W	Q G		3	Green.	Replaced by can when endangered by ice.
11430	- LIGHT 4	42-19-20.514N 070-55-09.788W	FI R 4s	35	6	TR on pile structure.	
11435	- Bell Buoy 5	42-19-17.128N 070-55-24.308W				Green.	
11437	- Buoy 6	42-19-25.500N 070-55-28.000W				Red nun.	
11440	GALLOPS ISLAND LIGHT 7	42-19-32.200N 070-55-57.100W	FI G 4s	29	5	SG on skeleton tower.	HORN: 2 blasts ev 20s (2s bl-2s si-2s bl-14s si).
11445	- Buoy 10	42-19-58.485N 070-56-14.451W				Red nun.	
11450	Nixes Mate Day beacon Marks foul area between Nubble Channel and The Narrows.	42-19-53.232N 070-56-39.276W				Black, white band midway of height; octagonal pyramid on square granite base.	
11455	Black Rocks Channel Buoy 2B	42-19-38.008N 070-55-10.149W				Red nun.	
Quincy Bay Approach							
11470	- Buoy 1	42-19-01.346N 070-56-17.301W				Green can.	
11475	- Buoy 3	42-18-53.000N 070-57-18.000W				Green can.	
11477	- Buoy 4	42-18-47.000N 070-57-48.000W				Red nun.	
Nubble Channel							
11485	- Buoy 1	42-19-31.405N 070-56-50.522W				Green can.	
11490	- Buoy 2	42-19-33.544N 070-56-45.295W				Red nun.	
11492	- Buoy 3	42-19-43.894N 070-56-56.554W				Green can.	
11495	- Buoy 4	42-19-45.221N 070-56-52.544W				Red nun.	
11500	- Buoy 5	42-19-50.977N 070-57-02.338W				Green can.	
11502	- Buoy 6	42-19-53.163N 070-56-57.412W				Red nun.	

(1) No.	(2) Name and Location	(3) Position	(4) Characteristic	(5) Height	(6) Range	(7) Structure	(8) Remarks
MASSACHUSETTS - First District							
BOSTON HARBOR (Chart 13270)							
Pedlocks Island Channel							
11504	- Hospital Shoal Buoy HS	42-18-44.000N 070-56-15.000W				Green and red bands; can.	
11507	Rainsford Island Shoal Danger Buoy	42-18-37.636N 070-56-43.311W				White can with orange bands.	
11514	- Buoy 2P	42-17-58.000N 070-57-12.000W				Red nun.	
11519	- LIGHT 4P East of Sunken Ledge.	42-17-37.914N 070-57-24.294W	FI R 6s	26	4	TR on grey skeleton tower on pile structure.	
11524	- Buoy 5P	42-17-27.000N 070-57-11.000W				Green can.	
Western Way							
11529	- LIGHT 1	42-16-47.436N 070-56-20.958W	FI G 4s	31	5	SG on pile.	
11533	NUT ISLAND PIER LIGHT	42-16-53.200N 070-57-13.100W	STROBE			On pier.	Private aid.
11537	- <i>Lighted Buoy 2</i>	42-17-00.287N 070-56-59.680W	FI R 2.5s		3	Red.	Replaced by nun when endangered by ice.
11539	- <i>Lighted Buoy 3</i>	42-17-12.000N 070-57-28.000W	FI G 2.5s		3	Green.	Replaced by can when endangered by ice.
11544	Hangman Island Ledge Daybeacon HM	42-17-19.459N 070-58-32.685W				NG on spindle.	
11549	Sunken Ledge Daybeacon SL	42-17-44.536N 070-57-37.413W				NB on spindle.	
11554	- <i>Lighted Buoy 4</i>	42-17-48.000N 070-57-56.500W	FI R 4s		3	Red.	Replaced by nun when endangered by ice.
11564	- Buoy 6	42-18-23.598N 070-58-33.271W				Red nun.	
11566	- Buoy 5	42-18-21.000N 070-58-40.000W				Green can.	
11568	- Buoy 7	42-18-40.529N 070-58-58.860W				Green can.	
11574	- Buoy 8	42-19-04.215N 070-59-12.249W				Red nun.	
11575	- Buoy 8A	42-18-54.355N 070-58-51.174W				Red nun.	
11579	- Buoy 9	42-19-15.354N 070-59-42.176W				Green can.	
11580	<i>Spectacle Island Lighted No Wake Buoy A</i>	42-19-25.440N 070-59-29.220W	FI W 5s			White with orange bands.	Private aid.
11581	<i>Spectacle Island Lighted No Wake Buoy B</i>	42-19-16.620N 070-59-25.020W	FI W 5s			White with orange bands.	Private aid.
11582	<i>Spectacle Island Lighted No Wake Buoy C</i>	42-19-09.120N 070-59-18.600W	FI W 5s			White with orange bands.	Private aid.
11583	<i>Spectacle Island Lighted No Wake Buoy D</i>	42-19-03.780N 070-59-07.380W	FI W 5s			White with orange bands.	Private aid.
11584	<i>Spectacle Island Lighted Danger Buoy A</i>	42-19-11.580N 070-59-18.600W	FI W 5s			White with orange bands.	Marks rocks. Private aid.
Wollaston Channel							
11599	- Buoy 2	42-17-17.816N 071-00-11.095W				Red nun.	
11601	- Buoy 4	42-16-55.984N 071-00-34.138W				Red nun.	Maintained from Apr. 1 to Nov. 1.
Houghs Neck Channel							
11620	- Buoy 1	42-16-31.188N 070-56-37.910W				Green can.	
11625	- Buoy 2	42-16-32.058N 070-56-39.480W				Red nun.	

(1) No.	(2) Name and Location	(3) Position	(4) Characteristic	(5) Height	(6) Range	(7) Structure	(8) Remarks
MASSACHUSETTS - First District							
BOSTON HARBOR (Chart 13270)							
Spiers Stand							
11635	- Day beacon	42-16-17.256N 070-56-36.570W				NW on pile worded DANGER ROCKS.	
Hingham Bay							
Weymouth Fore River							
<i>Aids maintained from Apr. 15 to Oct. 30.</i>							
11645	- Channel Lighted Buoy 2	42-18-08.412N 070-55-30.551W	FI R 4s		3	Red.	Replace by nun when endangered by ice.
11650	WINDMILL POINT LIGHT WP	42-18-10.981N 070-55-19.255W	Q W	20	6	NR on gray skeleton tower.	BELL: 1 Stroke ev 10s.
11655	- Channel Lighted Buoy 4	42-17-51.640N 070-55-24.445W	Q R		3	Red.	Replaced by nun when endangered by ice.
11660	- Channel Lighted Buoy 5	42-17-37.957N 070-55-24.259W	FI G 4s		3	Green.	Replaced by can when endangered by ice.
11665	- Channel Lighted Buoy 6	42-17-39.109N 070-55-30.177W	FI R 4s		3	Red.	Replaced by nun when endangered by ice.
11670	- Channel Lighted Buoy 8	42-17-12.905N 070-55-47.992W	FI R 2.5s		3	Red.	Replaced by nun when endangered by ice.
11675	HARRY'S ROCK LIGHT HR East of rock.	42-17-13.257N 070-55-54.268W	FI W 4s	26	4	NR on gray skeleton tower on pile structure.	
11685	- Channel Lighted Buoy 9	42-17-03.064N 070-55-47.237W	FI G 2.5s		3	Green.	Replaced by can when endangered by ice.
11690	- Channel Lighted Buoy 10	42-16-51.358N 070-55-57.169W	Q R		3	Red.	Replaced by nun when endangered by ice.
11695	Western Way Lighted Buoy WW	42-16-38.816N 070-55-55.817W	FI (2+1)R 6s		3	Red and green bands.	Replaced by nun when endangered by ice.
11700	- Channel Lighted Buoy 11	42-16-49.358N 070-55-51.169W	FI G 4s		3	Green.	Replaced by can when endangered by ice.
11706	- Channel Lighted Buoy 12	42-16-23.465N 070-55-54.115W	FI R 2.5s		3	Red.	Replaced by nun when endangered by ice.
11710	- CHANNEL LIGHT 13	42-16-16.236N 070-55-46.998W	Q G	28	4	SG on black skeleton tower on pile structure.	
11712	- Channel Lighted Buoy 14	42-16-11.737N 070-55-58.453W	FI R 4s		3	Red.	Replaced by nun when endangered by ice.
11715	- CHANNEL LIGHT 16	42-16-03.095N 070-56-06.472W	FI R 2.5s	28	4	TR on skeleton tower on a pile structure.	
11720	Weymouth Back River Lighted Buoy BR	42-16-00.158N 070-56-00.138W	FI (2+1)G 6s		3	Green and red bands.	Replaced by can when endangered by ice.
11725	- Channel Lighted Buoy 17	42-15-44.179N 070-56-14.238W	FI G 6s		3	Green.	Replaced by can when endangered by ice.
11730	- Channel Lighted Buoy 18	42-15-43.383N 070-56-20.863W	FI R 6s		3	Red.	Replaced by nun when endangered by ice.
11735	- Channel Lighted Buoy 19	42-15-24.032N 070-56-29.419W	FI G 2.5s		3	Green.	Replaced by can when endangered by ice.
11737	- Channel Buoy 21	42-15-15.335N 070-56-34.911W				Green can.	Replaced by can when endangered by ice.

(1) No.	(2) Name and Location	(3) Position	(4) Characteristic	(5) Height	(6) Range	(7) Structure	(8) Remarks
MASSACHUSETTS - First District							
BOSTON HARBOR (Chart 13270)							
Hingham Bay							
Weymouth Fore River							
<i>Aids maintained from Apr. 15 to Oct. 30.</i>							
11740	- Channel Lighted Buoy 22	42-15-18.013N 070-56-41.981W	Q R		3	Red.	Replaced by nun when endangered by ice.
11746	- Channel Buoy 23	42-15-08.941N 070-56-47.058W				Green can.	
11750	- Channel Lighted Buoy 25	42-15-06.138N 070-56-59.545W	FI G 4s		3	Green.	Replaced by can when endangered by ice.
11755	- Channel Lighted Buoy 26	42-15-04.019N 070-57-14.459W	FI R 4s		3	Red.	Replaced by nun when endangered by ice.
11757	- Channel Buoy 27	42-14-53.373N 070-57-30.997W				Green can.	
11760	- Channel Lighted Buoy 28	42-14-53.104N 070-57-43.105W	FI R 2.5s		3	Red.	Replaced by nun when endangered by ice.
11765	- Channel Buoy 31	42-14-11.163N 070-57-55.847W				Green can.	
11770	- Channel Buoy 33	42-14-09.955N 070-57-41.021W				Green can.	
11775	- Channel Buoy 32	42-14-09.952N 070-57-44.820W				Red nun.	
11780	- Channel Buoy 34	42-14-05.699N 070-57-36.657W				Red nun.	
11785	- Channel Buoy 36	42-14-02.066N 070-57-35.038W				Red nun.	
11790	- Channel Buoy 38	42-13-57.605N 070-57-34.585W				Red nun.	
Braintree Yacht Club Channel							
<i>Aids maintained from Apr. 15 to Oct. 30.</i>							
11794	- Lighted Buoy 40	42-13-41.700N 070-57-39.000W	FI R 4s			Red.	Private aid.
11795	- Buoy 42	42-13-39.900N 070-57-40.020W				Red nun.	Private aid.
11805	- Lighted Buoy 44	42-13-36.700N 070-57-41.100W	FI R 4s			Red.	Private aid.
11810	- Buoy 46	42-13-34.800N 070-57-43.860W				Red nun.	Private aid.
11815	- Lighted Buoy 48	42-13-32.400N 070-57-47.700W	FI R 4s			Red nun.	Private aid.
11820	- Lighted Buoy 50	42-13-28.100N 070-57-53.580W	FI R 4s			Red nun.	Private aid.
Town River Bay							
11825	- Channel Buoy 2	42-14-57.064N 070-57-59.894W				Red nun.	
11830	- Channel Buoy 3	42-14-58.333N 070-58-15.772W				Green can.	
11835	- Channel Buoy 4	42-15-02.255N 070-58-16.897W				Red nun.	
11840	- Channel Buoy 6	42-15-10.870N 070-58-27.040W				Red nun.	
11845	- Channel Buoy 7	42-15-09.751N 070-58-31.831W				Green can.	
11850	- Channel Buoy 9	42-15-13.802N 070-58-35.950W				Green can.	
11855	- Channel Buoy 11	42-15-15.795N 070-58-42.562W				Green can.	
11860	- Channel Buoy 12	42-15-21.308N 070-58-44.328W				Red nun.	
11865	- Channel Buoy 14	42-15-22.186N 070-58-54.897W				Red nun.	
11870	- Channel Buoy 16	42-15-16.679N 070-59-03.438W				Red nun.	

(1) No.	(2) Name and Location	(3) Position	(4) Characteristic	(5) Height	(6) Range	(7) Structure	(8) Remarks
MASSACHUSETTS - First District							
BOSTON HARBOR (Chart 13270)							
Hingham Bay							
Town River Bay							
11875	Yacht Yard Channel Buoy 2	42-15-21.738N 070-58-40.248W				Red nun.	
11880	Yacht Yard Channel Buoy 3	42-15-22.884N 070-58-40.902W				Green can.	
Weymouth Back River							
11885	- Channel Lighted Buoy 1	42-15-56.219N 070-55-50.838W	FI G 2.5s		3	Green.	Replaced by LIB from Dec. 1 to Apr. 15.
11890	- Channel Buoy 2	42-15-49.239N 070-55-42.758W				Red nun.	
11895	- Channel Buoy 3	42-15-54.690N 070-55-28.763W				Green can.	
11900	- Channel Lighted Buoy 4	42-15-52.381N 070-55-25.685W	FI R 4s		3	Red.	Replaced by LIB from Dec. 1 to Apr. 15.
11905	- Channel Buoy 6	42-15-44.297N 070-55-16.495W				Red nun.	
11910	- Channel Buoy 7	42-15-42.229N 070-55-12.237W				Green can.	
11915	- Channel Lighted Buoy 8	42-15-30.553N 070-55-07.079W	FI R 4s		3	Red.	Replaced by LIB from Dec. 1 to Apr. 15.
11920	- Channel Buoy 10	42-15-25.050N 070-55-08.317W				Red nun.	
11925	- Channel Buoy 12	42-15-19.300N 070-55-11.167W				Red nun.	
11930	- Channel Buoy 13	42-15-06.811N 070-55-57.500W				Green can.	
Hingham Bay							
11933	POINT ALLERTON NORTH BREAKWATER LIGHT	42-18-06.845N 070-54-59.328W	Q Y	20	3	On pile.	
11934	POINT ALLERTON SOUTH BREAKWATER LIGHT	42-18-05.694N 070-54-56.928W	Q Y	20	3	On pile.	
11935	Inner Seal Rock Channel Buoy 1	42-17-52.797N 070-54-33.387W				Green can.	
11940	Outer Seal Rock Isolated Danger Buoy DSR	42-17-48.007N 070-54-29.667W				Black and red bands with two black spherical topmarks; can.	
11945	<i>Burkin Island Lighted Buoy 1</i> Off northwest end of shoal.	42-17-25.058N 070-54-51.548W	FI G 4s		3	Green.	
11970	Crow Point Flats Buoy CF	42-16-55.500N 070-54-36.000W				Red nun with green bands.	
11971	Sheep Island Buoy 1	42-16-40.000N 070-55-04.000W				Green can.	
11973	Sheep Island Buoy 2	42-16-41.000N 070-55-18.000W				Red nun.	
11975	<i>Burkin Island Lighted Bell Buoy 3</i>	42-16-50.925N 070-54-19.014W	FI G 4s		3	Green.	Replaced by can f from Dec. 1 to Apr. 15.
11980	Crow Flats Middle Buoy 4	42-16-40.096N 070-54-14.587W				Red nun.	
Hingham Harbor Approach							
11985	- Lighted Buoy HH	42-16-27.949N 070-53-51.435W	FI (2+1)G 6s		4	Green and red bands.	Replaced by can f from Sept. 15 to May 1.
11990	- Buoy 6	42-16-26.329N 070-53-55.906W				Red nun.	
11995	- Buoy 7	42-16-00.013N 070-53-40.640W				Green can.	
12000	- Buoy 8	42-15-58.300N 070-53-45.135W				Red nun.	

(1) No.	(2) Name and Location	(3) Position	(4) Characteristic	(5) Height	(6) Range	(7) Structure	(8) Remarks
MASSACHUSETTS - First District							
BOSTON HARBOR (Chart 13270)							
Hingham Bay							
Hingham Harbor Approach							
12005	- Buoy 9	42-15-36.360N 070-53-24.164W				Green can.	
12010	- Buoy 10	42-15-33.100N 070-53-18.000W				Red nun.	
12015	- Buoy 11	42-15-34.580N 070-53-21.520W				Green can.	
Hingham Harbor Channel							
12020	- Buoy 12	42-15-33.671N 070-53-03.102W				Red nun.	
12025	- Buoy 13	42-15-32.210N 070-53-00.100W				Green can.	
12030	- Buoy 14	42-15-27.870N 070-52-58.893W				Red nun.	
12035	- Buoy 15	42-15-22.479N 070-52-57.271W				Green can.	
12040	- Buoy 16	42-15-18.906N 070-52-57.986W				Red nun.	
12045	- Buoy 17	42-15-19.148N 070-52-56.187W				Green can.	
12050	- Buoy 18	42-15-16.850N 070-52-42.710W				Red nun.	
12055	- Buoy 19	42-15-17.028N 070-52-41.318W				Green can.	
12060	- Buoy 20	42-15-12.948N 070-52-40.368W				Red nun.	
12065	- Buoy 21	42-15-06.619N 070-52-42.934W				Green can.	
12070	- Buoy 22	42-15-02.500N 070-52-47.701W				Red nun.	
Weir River							
12073	- Buoy 1	42-16-29.000N 070-53-41.000W				Green can.	
12075	- Buoy 3	42-16-29.839N 070-53-05.174W				Green can.	
12078	- Buoy 4	42-16-29.500N 070-52-57.000W				Red nun.	
12080	- Buoy 6	42-16-29.739N 070-52-43.174W				Red nun.	
12085	- Buoy 7	42-16-28.938N 070-52-33.102W				Green can.	
12090	- Buoy 8	42-16-19.859N 070-52-28.397W				Red nun.	
12095	- Buoy 9	42-16-14.312N 070-52-14.112W				Green can.	
12100	- Buoy 10	42-16-10.381N 070-52-13.714W				Red nun.	
12105	- Buoy 11	42-16-06.879N 070-52-00.229W				Green can.	
12110	- Buoy 12	42-16-03.412N 070-51-58.851W				Red nun.	
12115	SPINNAKER ISLAND MARINA LIGHT	42-18-04.000N 070-54-00.000W	Fl Y 4s	6		On post.	Private aid.
Allerton Harbor							
<i>Aids maintained from May 15 to Sep. 30.</i>							
12125	- Buoy 1	42-17-55.300N 070-53-19.000W				Green.	Private aid.
12130	- Buoy 2	42-17-56.100N 070-53-17.800W				Red.	Private aid.
12135	- Buoy 3	42-18-06.900N 070-53-15.480W				Green can.	Private aid.
12140	- Buoy 4	42-18-07.600N 070-53-14.100W				Red nun.	Private aid.
12145	- Buoy 5	42-18-12.180N 070-53-17.280W				Green can.	Private aid.

(1) No.	(2) Name and Location	(3) Position	(4) Characteristic	(5) Height	(6) Range	(7) Structure	(8) Remarks
MASSACHUSETTS - First District							
BOSTON HARBOR (Chart 13270)							
Hingham Bay							
Allerton Harbor							
<i>Aids maintained from May 15 to Sep. 30.</i>							
12150	- Buoy 6	42-18-12.800N 070-53-17.100W				Red nun.	Private aid.
12151	- Buoy 7	42-18-15.720N 070-53-23.280W				Green can.	Private aid.
12152	- Buoy 8	42-18-16.800N 070-53-23.800W				Red nun.	Private aid.
12153	- Buoy 9	42-18-17.820N 070-53-27.120W				Green can.	Private aid.
12154	- Buoy 10	42-18-18.600N 070-53-28.000W				Red nun.	Private aid.
Cohasset Harbor							
Cohasset Western Channel							
12155	- Buoy 2W	42-15-47.852N 070-47-42.476W				Red nun.	
12160	- Buoy 3	42-15-41.432N 070-47-10.585W				Green can.	
12165	- Buoy 4	42-15-34.692N 070-47-17.905W				Red nun.	
12170	- Day beacon 5 On ledge.	42-15-30.791N 070-47-06.013W				SG on spindle.	
12175	- Buoy 6W	42-15-22.023N 070-47-00.235W				Red nun.	
Cohasset Channel							
12185	- LIGHT 8	42-15-05.463N 070-47-00.654W	FI R 2.5s	29	4	TR on skeleton tower on pile structure.	
12190	- Buoy 9	42-14-56.474N 070-46-59.263W				Green can.	
12195	- LIGHT 10	42-14-56.612N 070-47-00.833W	FI R 4s	16	3	TR on skeleton tower, on cylindrical base.	
12200	- Buoy 11	42-14-50.988N 070-47-02.970W				Green can.	
12205	- LIGHT 12	42-14-48.121N 070-47-05.835W	FI R 6s	16	3	TR on skeleton tower, on cylindrical base.	
12210	- Buoy 13	42-14-37.188N 070-47-11.400W				Green can.	
12215	- LIGHT 14	42-14-34.504N 070-47-13.850W	FI R 2.5s	16	3	TR on skeleton tower, on cylindrical base.	
COHASSET AND SCITUATE HARBORS (Chart 13269)							
Cohasset Harbor							
12220	<i>Cohasset Gangway Lighted Bell Buoy 1G</i>	42-16-12.830N 070-46-39.220W	FI G 6s		3	Green.	
12225	Cohasset Gangway Buoy 2 Off northeast side of ledge.	42-16-04.817N 070-46-41.868W				Red nun.	
12227	Cohasset Gangway Buoy 4	42-15-54.528N 070-46-34.575W				Red nun.	
12230	Cohasset Shag Rock Buoy 1S	42-15-50.513N 070-46-05.604W				Green can.	
12235	- Buoy 5	42-15-31.143N 070-46-25.054W				Green can.	
12240	- Buoy 6	42-15-22.562N 070-46-46.774W				Red nun.	
Cohasset Eastern Channel							
12243	- Buoy 1E Off north end of shoal.	42-15-39.803N 070-45-40.023W				Green can.	
12245	- Buoy 2	42-15-48.273N 070-45-48.213W				Red nun.	

(1) No.	(2) Name and Location	(3) Position	(4) Characteristic	(5) Height	(6) Range	(7) Structure	(8) Remarks
MASSACHUSETTS - First District							
COHASSET AND SCITUATE HARBORS (Chart 13269)							
Cohasset Harbor							
Scituate Harbor Approach							
12256 455	Tar Pouch Buoy 2	42-13-10.235N 070-42-13.375W				Red nun.	
12258 460	<i>Scituate Approach Lighted Gong Buoy SA</i>	42-12-07.545N 070-41-49.344W	Mo (A) W		4	Red and white stripes with red spherical topmark.	AIS: MMSI 993672146 (21)
Scituate Harbor							
12260	- Channel Buoy 1	42-12-07.755N 070-42-39.645W				Green can.	
12265	- Channel Buoy 2	42-12-09.545N 070-42-39.535W				Red nun.	
12270 465	SCITUATE NORTH JETTY LIGHT 2A	42-12-11.322N 070-42-47.484W	FI R 4s	23	4	TR on white skeleton tower.	Higher intensity beam eastward.
12275	OLD SCITUATE LIGHT	42-12-17.200N 070-42-56.700W	FI W 15s			White tower with dwelling.	Private aid.
12280	- Channel Buoy 3	42-12-08.035N 070-42-51.265W				Green can.	
12285	- Channel Buoy 4	42-12-09.966N 070-42-55.208W				Red nun.	
12290	- Channel Buoy 5	42-12-08.265N 070-43-01.386W				Green can.	
12295	- Channel Buoy 6	42-12-09.951N 070-43-02.344W				Red nun.	
12300	- Channel Buoy 7	42-12-06.094N 070-43-08.949W				Green can.	
12305	- Channel Buoy 8	42-12-02.699N 070-43-18.088W				Red nun.	
12310	- Channel Buoy 9	42-12-01.968N 070-43-16.014W				Green can.	
12315	- Channel Buoy 11	42-11-53.876N 070-43-25.998W				Green can.	
12320	- Channel Buoy 13	42-11-51.675N 070-43-25.804W				Green can.	
MASSACHUSETTS BAY (Chart 13267)							
New Inlet							
<i>Positions of buoys frequently shifted with changing conditions.</i>							
12325	- <i>Lighted Buoy 1</i>	42-10-12.606N 070-42-01.784W	FI G 2.5s		3	Green.	
12330	- Buoy 2	42-10-04.786N 070-42-17.703W				Red nun.	
12332	- Buoy 3	42-09-58.974N 070-42-20.957W				Green can.	
12335	- Buoy 4	42-09-57.976N 070-42-23.643W				Red nun.	
12340	- Buoy 6	42-09-49.821N 070-42-32.814W				Red nun.	
12342	- Buoy 7	42-09-47.102N 070-42-34.188W				Green can.	
12345	- Buoy 8	42-09-39.671N 070-42-47.365W				Red nun.	
12350	- Buoy 9	42-09-37.528N 070-42-46.890W				Green can.	
12355	North River Junction Buoy NR	42-09-37.781N 070-42-48.750W				Green can with red bands.	
South River							
<i>Aids maintained from May 1 to Oct. 31.</i>							
12360	- Buoy 2	42-09-27.134N 070-42-44.745W				Red nun.	
12361	- Buoy 3	42-09-01.000N 070-42-04.000W				Green can.	Private aid.
12361.2	- Buoy 4	42-09-22.980N 070-42-39.000W				Red nun.	Private aid.
12364	- Buoy 5	42-08-54.000N 070-42-07.000W				Green can.	Private aid.

(1) No.	(2) Name and Location	(3) Position	(4) Characteristic	(5) Height	(6) Range	(7) Structure	(8) Remarks
MASSACHUSETTS - First District							
MASSACHUSETTS BAY (Chart 13267)							
South River							
<i>Aids maintained from May 1 to Oct. 31.</i>							
12365	- Buoy 6	42-09-20.600N 070-42-22.800W				Red nun.	Private aid.
12369	- Buoy 7	42-09-12.000N 070-42-10.000W				Green can.	Private aid.
12370	- Buoy 8	42-09-06.000N 070-42-04.000W				Red nun.	Private aid.
12374	- Buoy 9	42-09-05.000N 070-42-03.000W				Green can.	Private aid.
12375	- Buoy 10	42-08-53.500N 070-42-06.900W				Red nun.	Private aid.
12380	- Buoy 12	42-08-46.400N 070-42-09.900W				Red nun.	Private aid.
12381	- Buoy 13	42-08-42.000N 070-42-09.000W				Green can.	Private aid.
12385	- Buoy 14	42-08-39.200N 070-42-08.200W				Red nun.	Private aid.
12390	- Buoy 16	42-08-32.000N 070-41-51.000W				Red nun.	Private aid.
12392	- Buoy 18	42-08-20.000N 070-41-39.000W				Red nun.	Private aid.
New Inlet							
<i>Positions of buoys frequently shifted with changing conditions.</i>							
12395	- Buoy 10	42-09-40.463N 070-42-55.446W				Red nun.	
12400	- Buoy 12	42-09-42.781N 070-43-03.012W				Red nun.	
North River							
<i>Positions of buoys frequently shifted with changing conditions. Aids maintained from May 1 to Oct. 31.</i>							
12405	- Buoy 13	42-09-52.000N 070-43-19.100W				Green can.	Private aid.
12410	- Buoy 15	42-09-53.300N 070-43-30.900W				Green can.	Private aid.
12412	- Buoy 16	42-09-54.500N 070-43-28.500W				Red nun.	Private aid.
12415	- Buoy 17	42-09-51.400N 070-43-41.700W				Green can.	Private aid.
12418	- Buoy 18	42-09-53.100N 070-43-41.900W				Red nun.	Private aid.
12424	- Buoy 20	42-09-49.600N 070-43-46.700W				Red nun.	Private aid.
12425	- Buoy 21	42-09-44.500N 070-43-52.400W				Green can.	Private aid.
12426	- Buoy 22	42-09-41.100N 070-43-55.900W				Red nun.	Private aid.
12430	- Day beacon 23	42-09-37.600N 070-43-58.000W				SG on pile.	Private aid.
12432	- Buoy 24	42-09-38.300N 070-43-58.600W				Red nun.	Private aid.
12435	- Buoy 25	42-09-40.700N 070-44-03.600W				Green can.	Private aid.
12436	- Buoy 27	42-09-43.000N 070-44-06.900W				Green can.	Private aid.
12438	- Buoy 29	42-09-42.500N 070-44-15.800W				Green can.	Private aid.
Herring River							
<i>Aids maintained from May 1 to Oct. 31.</i>							
12440	- Buoy 1	42-09-55.800N 070-43-23.800W				Green can.	Private aid.
12445	- Buoy 2	42-09-56.100N 070-43-23.800W				Red nun.	Private aid.
12450	- Buoy 3	42-09-57.300N 070-43-24.700W				Green can.	Private aid.

(1) No.	(2) Name and Location	(3) Position	(4) Characteristic	(5) Height	(6) Range	(7) Structure	(8) Remarks
MASSACHUSETTS - First District							
MASSACHUSETTS BAY (Chart 13267)							
Herring River							
<i>Aids maintained from May 1 to Oct. 31.</i>							
12455	- Buoy 4	42-09-57.500N 070-43-24.900W				Red nun.	Private aid.
12460	- Buoy 5	42-10-16.300N 070-43-56.300W				Green can.	Private aid.
12465	- Buoy 6	42-10-17.040N 070-44-08.000W				Red Nun.	Private aid.
12470	- Buoy 8	42-10-30.900N 070-44-09.500W				Red nun.	Private aid.
12475	- Buoy 9	42-10-27.000N 070-44-08.000W				Green can.	Private aid.
12480	- Buoy 10	42-10-31.740N 070-44-12.540W				Red nun.	Private aid.
12485	- Buoy 12	42-10-32.300N 070-44-19.500W				Red nun.	Private aid.
PLYMOUTH, KINGSTON AND DUXBURY HARBORS (Chart 13253)							
Green Harbor Approach							
12490	<i>Farnham Rock Lighted Bell Buoy 6</i>	42-05-35.849N 070-36-26.088W	FI R 4s		4	Red.	
12495	- Buoy 2GH	42-04-35.000N 070-36-50.000W				Red nun.	
12500	Bartlett Rock Isolated Danger Buoy BR	42-04-43.955N 070-37-48.901W				Black and red bands with two black spherical topmarks; can.	
12505	- Buoy 4	42-04-28.070N 070-37-42.529W					
PLYMOUTH, KINGSTON AND DUXBURY HARBORS (Chart 13253)							
Green Harbor							
12510	- Entrance Lighted Buoy 3	42-04-20.869N 070-38-21.130W	FI G 4s		4	Green.	Replaced by can when endangered by ice.
12515	- Entrance Buoy 6	42-04-33.416N 070-38-32.662W				Red nun.	
12520	- BREAKWATER LIGHT 8	42-04-38.556N 070-38-35.340W	FI R 2.5s		3	TR on spindle.	
12523	- Channel Buoy 8A	42-04-47.640N 070-38-44.520W				Red nun.	
12525	- Buoy 9	42-04-50.772N 070-38-47.963W				Green can.	
12530	High Pine Ledge Buoy 10	42-02-04.391N 070-36-18.934W				Red nun.	
12531	- Buoy 11	42-05-02.484N 070-38-53.927W				Green can.	Private aid.
Plymouth Bay							
12535	- Entrance Lighted Bell Buoy 1	41-59-42.835N 070-35-24.308W	Q G		3	Green.	
12540	Gurnet Rock Buoy 2	42-00-05.827N 070-35-39.816W				Red nun.	
12545	Plymouth Light	42-00-13.394N 070-36-02.167W	FI (3)W 30s	102	17 R 15	White, octagonal, pyramidal tower, white dwelling. 102	Red from 323° to 352°, covers Mary Ann Rocks. Emergency light of reduced intensity when main light is extinguished. HORN: 2 blasts ev 15s (3s bl).
12555	- Channel Lighted Buoy 3	41-59-41.980N 070-36-05.996W	FI G 4s		4	Green.	Replaced by can when endangered by ice.
12560	- Channel Buoy 4	41-59-50.906N 070-35-53.275W				Red nun.	
12565	- Channel Lighted Buoy 5	41-59-41.490N 070-36-53.436W	FI G 2.5s		4	Green.	
12570	- Channel Buoy 6	41-59-21.161N 070-37-55.564W				Red nun.	

(1) No.	(2) Name and Location	(3) Position	(4) Characteristic	(5) Height	(6) Range	(7) Structure	(8) Remarks
MASSACHUSETTS - First District							
PLYMOUTH, KINGSTON AND DUXBURY HARBORS (Chart 13253)							
Plymouth Bay							
12575	- Channel Buoy 7	41-59-22.481N 070-37-24.048W				Green can.	
Duxbury Bay							
12580	DUXBURY PIER LIGHT	41-59-14.732N 070-38-54.773W	FI (2)R 5s	35	6	Brown conical tower; upper half white.	Higher intensity beam seaward. HORN: 1 blast ev 15s (2s bl).
12585	- Channel Buoy 1	41-59-21.992N 070-39-10.667W				Green can.	
12590	- Channel Buoy 2	41-59-30.322N 070-39-01.547W				Red nun.	
12595	- Channel Buoy 2A	41-59-17.439N 070-39-04.360W				Red nun.	
12600	- Channel Buoy 4	42-00-00.472N 070-38-50.277W				Red nun.	
12605	- Channel Buoy 5	42-00-15.161N 070-38-52.187W				Green can.	
12610	- Channel Lighted Buoy 6	42-00-19.231N 070-38-51.047W	FI R 4s		3	Red.	Replaced by nun from Oct. 15 to Mar. 15.
12615	- Channel Buoy 7	42-00-32.191N 070-39-04.828W				Green can.	
12620	- Channel Buoy 8	42-00-47.403N 070-39-14.709W				Red nun.	
12625	- Channel Buoy 9	42-00-58.091N 070-39-27.529W				Green can.	
12630	- Channel Lighted Buoy 10	42-01-08.961N 070-39-28.079W	FI R 4s		3	Red.	Replaced by nun from Oct. 15 to Mar. 15.
12635	- Channel Buoy 11	42-01-33.321N 070-39-31.590W				Green can.	
12640	- Channel Buoy 12	42-01-34.371N 070-39-28.130W				Red nun.	
12645	- Channel Buoy 13	42-01-36.067N 070-39-39.320W				Green can.	
12650	- Channel Buoy 14	42-01-38.767N 070-39-49.877W				Red nun.	
12655	- Channel Buoy 15	42-01-41.256N 070-39-58.304W				Green can.	
12660	- Channel Buoy 16	42-01-41.490N 070-39-56.100W				Red nun.	
12665	- Channel Buoy 18	42-01-45.577N 070-39-57.157W				Red nun.	
12670	- Channel Buoy 19	42-01-53.473N 070-39-56.175W				Green can.	
12675	- Channel Buoy 20	42-01-52.781N 070-39-55.401W				Red nun.	
12680	- Channel Buoy 21	42-02-09.706N 070-39-59.507W				Green can.	
12685	- Channel Buoy 22	42-02-08.315N 070-39-58.629W				Red nun.	
Duxbury Bay Beach Channel							
<i>Positions of buoys frequently shifted with changing conditions. Use only with local knowledge. Aids maintained from June 1 to Dec. 1.</i>							
12690	- Buoy 2BC	42-01-02.460N 070-38-17.280W				Red nun.	Private aid.
12695	- Buoy 4	42-01-13.560N 070-38-16.320W				Red nun.	Private aid.
12700	- Buoy 6	42-01-28.800N 070-38-18.180W				Red nun.	Private aid.
12705	- Buoy 8	42-01-39.660N 070-38-14.400W				Red nun.	Private aid.
12710	- Buoy 10	42-01-45.840N 070-38-11.100W				Red nun.	Private aid.
12715	- Buoy 12	42-01-55.080N 070-38-07.560W				Red nun.	Private aid.

(1) No.	(2) Name and Location	(3) Position	(4) Characteristic	(5) Height	(6) Range	(7) Structure	(8) Remarks
MASSACHUSETTS - First District							
PLYMOUTH, KINGSTON AND DUXBURY HARBORS (Chart 13253)							
Duxbury Bay							
Duxbury Bay Beach Channel							
<i>Positions of buoys frequently shifted with changing conditions. Use only with local knowledge. Aids maintained from June 1 to Dec. 1.</i>							
12720	- Buoy 14	42-02-10.860N 070-38-15.180W				Red nun.	Private aid.
12725	- Buoy 16	42-02-28.260N 070-38-17.340W				Red nun.	Private aid.
12730	- Buoy 18	42-02-40.920N 070-38-32.460W				Red nun.	Private aid.
12735	- Buoy 20	42-02-46.200N 070-38-46.020W				Red nun.	Private aid.
12740	- Buoy 22	42-02-51.600N 070-38-55.680W				Red nun.	Private aid.
The Nummet Channel							
12744	- Buoy NC	41-59-03.361N 070-39-19.768W				Red and green bands.	
12745	- Buoy 2	41-59-05.372N 070-39-31.128W				Red nun.	
12750	- Buoy 4	41-59-13.372N 070-39-59.129W				Red nun.	
12755	- Buoy 6	41-59-21.372N 070-40-16.500W				Red nun.	
12760	- Buoy 7	41-59-26.228N 070-40-40.932W				Green can.	
12764	- Buoy 8	41-59-27.726N 070-40-41.453W				Red nun.	
12765	- Buoy 9	41-59-19.481N 070-40-49.786W				Green can.	
12766	Plymouth Boat Yard Buoy 1	41-59-10.800N 070-40-55.200W				Green can.	Private aid.
Kingston Channel							
<i>Positions of buoys frequently shifted with changing conditions. Use only with local knowledge. Aids maintained from May 15 to Nov. 1.</i>							
12770	- Buoy 2	41-59-35.500N 070-39-49.400W				Red nun.	Private aid.
12775	- Buoy 4	41-59-46.000N 070-40-06.000W				Red nun.	Private aid.
12780	- Buoy 6	41-59-51.400N 070-40-25.000W				Red nun.	Private aid.
12785	Standish Shore Guzzle Buoy 2S	42-00-07.800N 070-40-14.400W				Red nun.	Private aid.
12790	Standish Shore Guzzle Buoy 4	42-00-19.200N 070-40-08.040W				Red nun.	Private aid.
12795	Standish Shore Guzzle Buoy 6	42-00-27.000N 070-39-56.700W				Red nun.	Private aid.
12800	- Buoy 8	41-59-55.300N 070-40-25.900W				Red nun.	Private aid.
12805	- Buoy 10	41-59-59.800N 070-40-33.300W				Red nun.	Private aid.
12815	- Buoy 12	42-00-10.500N 070-40-39.800W				Red nun.	Private aid.
12820	- Buoy 14	42-00-12.500N 070-40-46.000W				Red nun.	Private aid.
12825	- Buoy 16	42-00-14.200N 070-40-58.900W				Red nun.	Private aid.
12830	- Buoy 18	42-00-17.200N 070-41-09.100W				Red nun.	Private aid.
12835	- Buoy 20	42-00-19.900N 070-41-18.400W				Red nun.	Private aid.
12840	- Buoy 22	42-00-23.500N 070-41-26.900W				Red nun.	Private aid.
12845	- Buoy 24	42-00-26.500N 070-41-36.600W				Red nun.	Private aid.
12850	- Buoy 26	42-00-22.200N 070-41-55.400W				Red nun.	Private aid.

(1) No.	(2) Name and Location	(3) Position	(4) Characteristic	(5) Height	(6) Range	(7) Structure	(8) Remarks
MASSACHUSETTS - First District							
PLYMOUTH, KINGSTON AND DUXBURY HARBORS (Chart 13253)							
The Nummet Channel							
Kingston Channel							
<i>Positions of buoys frequently shifted with changing conditions. Use only with local knowledge. Aids maintained from May 15 to Nov. 1.</i>							
12855	- Buoy 28	42-00-17.100N 070-42-07.900W				Red nun.	Private aid.
12860	- Buoy 30	42-00-11.700N 070-42-15.700W				Red nun.	Private aid.
12865	- Buoy 32	42-00-12.100N 070-42-21.700W				Red nun.	Private aid.
12870	- Buoy 34	42-00-13.700N 070-42-26.100W				Red nun.	Private aid.
12875	- Buoy 36	42-00-15.100N 070-42-00.000W				Red nun.	Private aid.
12885	- Buoy 38	42-00-16.600N 070-42-33.300W				Red nun.	Private aid.
12890	- Buoy 40	42-00-15.500N 070-42-36.600W				Red nun.	Private aid.
12895	- Buoy 42	42-00-12.600N 070-42-36.900W				Red nun.	Private aid.
12900	- Buoy 44	42-00-08.400N 070-40-33.000W				Red nun.	Private aid.
Plymouth Harbor							
<i>Positions of buoys are frequently shifted with changing conditions. Use only with local knowledge.</i>							
12905	The Nummet Channel Buoy	41-59-03.361N				Red and green bands.	
12744	NC	070-39-19.768W					
12910	- Channel Lighted Bell Buoy 9	41-59-06.772N 070-39-15.377W	FI G 4s		4	Green.	Removed when endangered by ice.
12915	- Channel Buoy 10	41-58-53.952N 070-39-23.227W				Red nun.	
12920	- Channel Buoy 11	41-58-54.052N 070-39-20.307W				Green can.	
12925	- CHANNEL LIGHT 12 50 feet west of channel limit.	41-58-47.270N 070-39-24.415W	Q R	16	3	TR on skeleton tower on black cylindrical pier.	
12930	- Channel Buoy 13	41-58-44.502N 070-39-18.937W				Green can.	
12935	Plymouth Beach Jetty Day beacon	41-58-46.291N 070-39-11.586W				NW on spindle on granite cribwork worded DANGER SUBMERGED JETTY.	
12940	- Channel Buoy 14	41-58-31.102N 070-39-10.437W				Red nun.	
12945	- Channel Buoy 15	41-58-20.643N 070-38-56.507W				Green can.	
12950	- Channel Buoy 16	41-58-05.952N 070-38-46.756W				Red nun.	
12955	- CHANNEL LIGHT 17 50 feet east of channel limit.	41-58-03.096N 070-38-41.712W	FI G 4s	16	5	SG on skeleton tower on black cylindrical pier.	
12960	- Channel Buoy 18 Marks end of shoal.	41-57-59.272N 070-38-49.996W				Red nun.	
12965	- Channel Buoy 19	41-57-55.342N 070-38-50.886W				Green can.	
12980	- Channel Buoy 20	41-57-44.892N 070-39-12.046W				Red nun.	
12985	- Channel Buoy 21	41-57-42.812N 070-39-10.796W				Green can.	
12990	- Channel Buoy 22	41-57-41.950N 070-39-19.576W				Red nun.	
13005	- Channel Buoy 23	41-57-34.012N 070-39-31.287W				Green can.	
13010	- Channel Buoy 24	41-57-36.434N 070-39-34.838W				Red nun.	

(1) No.	(2) Name and Location	(3) Position	(4) Characteristic	(5) Height	(6) Range	(7) Structure	(8) Remarks
MASSACHUSETTS - First District							
PLYMOUTH, KINGSTON AND DUXBURY HARBORS (Chart 13253)							
Plymouth Harbor							
<i>Positions of buoys are frequently shifted with changing conditions. Use only with local knowledge.</i>							
13015	- Channel Buoy 25	41-57-35.722N 070-39-38.655W				Green can.	
13020	- Channel Buoy 27	41-57-38.941N 070-39-47.383W				Green can.	
13025	- Channel Buoy 29	41-57-41.262N 070-39-53.308W				Green can.	
Pilgrim Power Plant Security Zone							
13026	- Buoy A	41-57-02.700N 070-34-51.840W				White with orange bands, can.	Marked "Restricted Area". Private aid.
13027	- Buoy B	41-57-06.240N 070-34-48.924W				White with orange bands, can.	Marked "Restricted Area". Private aid.
13028	- Lighted Buoy C	41-57-13.056N 070-34-43.122W	FI W 4s			White with orange bands.	Marked "Restricted Area". Private aid.
13029	- Buoy D	41-57-08.346N 070-34-35.928W				White with orange bands, can.	Marked "Restricted Area". Private aid.
CAPE COD BAY (Chart 13246)							
Pilgrim Power Plant Security Zone							
13030	- Buoy E	41-57-03.942N 070-34-31.686W				White with orange bands, can.	Marked "Restricted Area". Private aid.
13031	- Buoy F	41-57-00.792N 070-34-24.216W				White with orange bands, can.	Marked "Restricted Area". Private aid.
13032	- Buoy G	41-56-55.332N 070-34-17.766W				White with orange bands, can.	Marked "Restricted Area". Private aid.
13033	- Buoy H	41-56-52.188N 070-34-12.948W				White with orange bands, can.	Marked "Restricted Area". Private aid.
13034	- Buoy I	41-56-47.802N 070-34-05.664W				White with orange bands, can.	Marked "Restricted Area". Private aid.
13034.1	- Lighted Buoy J	41-56-42.732N 070-33-57.750W	FI W 4s			White with orange bands.	Marked "Restricted Area". Private aid.
13034.2	- Buoy K	41-56-40.536N 070-34-03.264W				White with orange bands, can.	Marked "Restricted Area". Private aid.
13034.3	- Buoy L	41-56-33.744N 070-34-06.426W				White with orange bands, can.	Marked "Restricted Area". Private aid.
Cape Cod Canal Approach							
13035	<i>Mary Ann Rocks Lighted Whistle Buoy 12</i>	41-55-06.617N 070-30-22.127W	FI R 2.5s		4	Red.	
13040	- Lighted Bell Buoy CC	41-48-52.892N 070-27-38.799W	Mo (A) W		4	Red and white stripes with red spherical topmark.	AIS: MMSI 993672152 (21)
13045	- Lighted Buoy 1	41-47-05.783N 070-28-06.498W	FI G 2.5s		4	Green.	
Cape Cod Canal Eastern Entrance							
13050	CAPE COD CANAL BREAKWATER LIGHT 6	41-46-47.220N 070-29-23.280W	FI R 5s	43	9	TR on red cylindrical.	HORN: 1 blast ev 15s (2s bl). Fog signal is radio activated, during times of reduced visibility, turn marine VHF-FM radio to channel 83A/157.175Mhz. Key microphone 5 times consecutively, to activate fog signal for 45 minutes.
13060	- Lighted Bell Buoy 3	41-46-48.323N 070-28-55.499W	Q G		3	Green.	
13065	- Lighted Buoy 4	41-46-49.682N 070-29-17.303W	Q R		3	Red.	
13070	- Buoy 5	41-46-38.683N 070-29-24.909W				Green can.	
13075	- Buoy 7 Off end of submerged breakwater.	41-46-34.766N 070-29-36.559W				Green can.	

(1) No.	(2) Name and Location	(3) Position	(4) Characteristic	(5) Height	(6) Range	(7) Structure	(8) Remarks
MASSACHUSETTS - First District							
CAPE COD BAY (Chart 13246)							
Cape Cod Canal Eastern Entrance							
13080	- RANGE FRONT LIGHT	41-46-17.714N 070-30-32.515W	Oc G 4s	38		KRW on skeleton tower.	Visible 4° each side of range line.
13085	- RANGE REAR LIGHT 267 yards, 244.9° from front light.	41-46-14.356N 070-30-42.083W	F G	51		KRW on skeleton tower.	Visible 4° each side of range line.
Barnstable Harbor							
<i>Positions of buoys frequently shifted with changing conditions.</i>							
13090	- Entrance Lighted Bell Buoy BH	41-45-16.390N 070-16-25.678W	Mo (A) W		4	Red and white stripes with red spherical topmark.	
13095	- Entrance Buoy 1	41-44-42.676N 070-16-22.466W				Green can.	
13100	- Entrance Buoy 2 Marks easterly side of rock.	41-44-25.381N 070-16-19.937W				Red nun.	
13105	- Entrance Buoy 3	41-44-09.659N 070-16-15.512W				Green can	
13106	- Entrance Buoy 4	41-43-51.660N 070-16-18.802W				Red nun.	
13110	- Entrance Lighted Buoy 6 Marks outer extremity of shoal.	41-43-24.373N 070-16-17.427W	FI R 2.5s		3	Red.	Replaced by nun from Oct. 15 to Apr. 15.
13115	- Buoy 7	41-43-16.113N 070-16-44.778W				Green can.	
13117	SANDY NECK LIGHT	41-43-22.000N 070-16-52.000W	FI W 6s			Brick structure.	Private aid.
13120	- Lighted Buoy 8	41-43-15.593N 070-17-04.478W	FI R 4s		4	Red.	Replaced by can from Oct. 15 to Apr. 15.
13125	- Lighted Buoy 9 On south-southeast side of shoal.	41-42-56.867N 070-17-25.230W	FI G 4s		3	Green.	Replaced by nun from Oct. 15 to Apr. 15.
13130	- Buoy 11 Marks north side of Baxter Rock.	41-42-50.183N 070-17-41.899W				Green can.	
13135	Maraspin Creek Lighted Buoy 1	41-42-43.217N 070-18-01.424W	FI G 4s			Green	Maintained from Jun 1 to Nov 1. Private aid.
13135.1	Maraspin Creek Day beacon 2	41-42-40.661N 070-18-04.348W				TR	Maintained from Jun 1 to Nov 1. Private aid.
13135.2	Maraspin Creek Day beacon 3	41-42-40.444N 070-18-02.687W				SG	Maintained from Jun 1 to Nov 1. Private aid.
13135.3	Maraspin Creek Day beacon 4	41-42-38.004N 070-18-05.307W				TR	Maintained from Jun 1 to Nov 1. Private aid.
13135.4	Maraspin Creek Day beacon 5	41-42-37.706N 070-18-03.912W				SG	Maintained from Jun 1 to Nov 1. Private aid.
13135.5	Maraspin Creek Day beacon 6	41-42-34.730N 070-18-06.844W				TR	Maintained from Jun 1 to Nov 1. Private aid.
13135.6	Maraspin Creek Day beacon 7	41-42-34.769N 070-18-05.102W				SG	Maintained from Jun 1 to Nov 1. Private aid.
13135.7	Maraspin Creek Day beacon 8	41-42-32.109N 070-18-05.720W				TR	Maintained from Jun 1 to Nov 1. Private aid.
13135.8	Maraspin Creek Day beacon 9	41-42-32.004N 070-18-03.791W				SG	Maintained from Jun 1 to Nov 1. Private aid.
13136	Salten Point Buoy 1	41-42-42.907N 070-18-09.755W				Green can.	Private aid.
13137	Salten Point Buoy 2	41-42-44.473N 070-18-11.903W				Red nun.	Private aid.
13137.5	Salten Point Buoy 4	41-42-44.828N 070-18-18.398W				Red nun.	Private aid.
13138	Salten Point Buoy 5	41-42-41.404N 070-18-36.703W				Green can.	Private aid.
13139	Salten Point Buoy 6	41-42-42.439N 070-18-51.433W				Red nun.	Private aid.

(1) No.	(2) Name and Location	(3) Position	(4) Characteristic	(5) Height	(6) Range	(7) Structure	(8) Remarks
MASSACHUSETTS - First District							
CAPE COD BAY (Chart 13246)							
Barnstable Harbor							
Sesuit Harbor							
13140	- Approach Lighted Bell Buoy 1S	41-46-27.100N 070-09-48.900W	FI G 4s		4	Green.	
13141	- Entrance Lighted Buoy 1A	41-45-36.800N 070-09-22.800W	FI G 2s			Green can.	Private aid.
13150	- WEST JETTY LIGHT 2	41-45-31.520N 070-09-22.380W	FI R 2.5s	12	5	TR on modular tower.	
13155	- East Jetty Day beacon 3	41-45-30.520N 070-09-18.300W				SG on pile.	
13156	- Lighted Buoy 2A	41-45-31.800N 070-09-21.500W	FI R 2s			Red nun.	Private aid.
13156.1	- Lighted Buoy 2B	41-45-23.400N 070-09-15.900W	FI R 2s			Red.	Private aid.
13156.2	- Buoy 2C	41-45-18.500N 070-09-12.400W				Red nun.	Private aid.
13157	- Lighted Buoy 3A	41-45-30.100N 070-09-19.200W	FI G 2s			Green can.	Private aid.
13157.1	- Lighted Buoy 3B	41-45-23.600N 070-09-15.000W	FI G 2s			Green can.	Private aid.
13157.2	- Lighted Buoy 3C	41-45-20.700N 070-09-13.200W	FI G 2s				Private aid.
13158	- Lighted Buoy 4	41-45-16.700N 070-09-10.600W	FI R 2s			Red nun.	Private aid.
13159	- Lighted Buoy 5	41-45-17.600N 070-09-10.900W	FI G 2s			Green can.	Private aid.
Wellfleet Harbor							
13160	Billingsgate Shoal Lighted Bell Buoy 1	41-48-52.707N 070-10-47.846W	FI G 4s		3	Green.	
13161	ROCK HARBOR EAST JETTY LIGHT	41-48-02.360N 070-00-32.730W	FI G 4s			Steel tower.	Private aid.
13162	ROCK HARBOR WEST JETTY LIGHT	41-48-00.540N 070-00-31.620W	FI R 4s			Steel tower.	Private aid.
13174	James Longstreet Isolated Danger Lighted Buoy DJ	41-49-52.907N 070-02-40.368W	FI (2)W 5s		4	Black and red bands with two black spherical topmarks.	Replaced by can when endangered by ice.
13180	Billingsgate Flat Lighted Buoy 3	41-50-48.779N 070-02-53.368W	FI G 2.5s		4	Green.	Replaced by LIB when endangered by ice.
13185	Billingsgate Lighted Buoy 5	41-51-59.921N 070-03-18.550W	FI G 4s		4	Green.	Replaced by can f rom Oct. 15 to Apr. 15.
13190	Billingsgate Island Buoy 6 At south end of middle ground.	41-52-18.168N 070-03-37.746W				Red nun.	
13195	Billingsgate Island Lighted Buoy 8 At north end of middle ground.	41-52-31.734N 070-03-39.015W	FI R 2.5s		4	Red.	Replaced by nun f rom Oct. 15 to Apr. 15.
13200	- Channel Lighted Buoy 10	41-53-49.836N 070-02-20.967W	FI R 4s		4	Red.	Replaced by nun f rom Oct. 15 to Apr. 15.
13205	- Channel Buoy 11	41-54-31.680N 070-02-22.326W				Green can.	
13210	- Channel Buoy 12	41-55-05.523N 070-02-20.463W				Red nun.	
13215	- Channel Buoy 13	41-55-16.579N 070-02-15.547W				Green can.	
13220	- BREAKWATER LIGHT 14	41-55-31.477N 070-02-06.990W	FI R 2.5s	16	5	TR on skeleton tower.	
13221	- Buoy 14A	41-55-35.000N 070-02-06.000W				Red nun.	Private aid.
13222	- Buoy 14B	41-55-39.000N 070-02-00.000W				Red nun.	Private aid.

(1) No.	(2) Name and Location	(3) Position	(4) Characteristic	(5) Height	(6) Range	(7) Structure	(8) Remarks
MASSACHUSETTS - First District							
CAPE COD BAY (Chart 13246)							
Wellfleet Harbor							
13225	- Channel Buoy 15	41-55-36.152N 070-02-08.017W				Green can.	
13226	- Channel Buoy 15A	41-55-41.280N 070-02-01.260W				Green can.	Private aid.
13230	- Channel Buoy 16	41-55-40.974N 070-01-55.110W				Red nun.	
Duck Creek							
<i>Aids maintained from Apr. 15 to Oct. 15.</i>							
13235	- Buoy 1	41-55-43.000N 070-01-40.000W				Green can.	Private aid.
13240	- Buoy 2	41-55-41.800N 070-01-38.900W				Red nun.	Private aid.
13245	- Buoy 3	41-55-44.000N 070-01-29.900W				Green can.	Private aid.
13250	- Buoy 4	41-55-43.300N 070-01-29.400W				Red nun.	Private aid.
13255	- Buoy 5	41-55-47.300N 070-01-26.900W				Green can.	Private aid.
13260	- Buoy 6	41-55-46.900N 070-01-25.700W				Red nun.	Private aid.
13260.1	PAMET RIVER NORTH BREAKWATER LIGHT 1	41-59-32.100N 070-04-48.000W	FI G 4s				Private aid.
13260.2	<i>Pamet River Entrance Lighted Buoy 2</i>	41-59-31.680N 070-04-48.000W	FI R 4s			Red.	Private aid.
13260.4	Pamet River Buoy 4	41-59-31.740N 070-04-42.900W				Red nun.	Private aid.
13260.6	Pamet River Buoy 6	41-59-31.260N 070-04-37.860W				Red nun.	Private aid.
13260.7	Pamet River Buoy 7	41-59-31.440N 070-04-37.080W				Green can.	Private aid.
13260.8	Pamet River Buoy 9	41-59-30.780N 070-04-32.340W				Green can.	Private aid.
13260.9	Pamet River Buoy 10	41-59-30.600N 070-04-31.800W					Private aid.
13260.91	Pamet River Buoy 12	41-59-30.240N 070-04-26.700W				Red nun.	Private aid.
Provincetown Harbor Approach							
13265	- <i>Lighted Bell Buoy 1</i>	42-00-21.959N 070-11-33.348W	FI G 4s		4	Green.	
13267	Race Point Coast Guard Station Mooring Buoy C	42-02-00.514N 070-10-39.256W				White can with blue stripe.	
13270	Wood End Light	42-01-16.800N 070-11-36.500W	FI R 10s	45	13	White square tower. 39	Light may also be displayed during day time when sound signal is in operation. HORN: 1 blast ev 30s (3s bl). Fog signal is radio activated, during times of reduced visibility, turn marine VHF-FM radio to channel 83A/157.175Mhz. Key microphone 5 times consecutively, to activate fog signal for 45 minutes.
13275	LONG POINT LIGHT	42-01-59.230N 070-10-07.150W	Oc G 4s	36	8	White square tower.	HORN: 1 blast ev 15s (2s bl). Fog signal is radio activated, during times of reduced visibility, turn marine VHF-FM radio to channel 83A/157.175Mhz. Key microphone 5 times consecutively, to activate fog signal for 45 minutes.

(1) No.	(2) Name and Location	(3) Position	(4) Characteristic	(5) Height	(6) Range	(7) Structure	(8) Remarks
MASSACHUSETTS - First District							
CAPE COD BAY (Chart 13246)							
Provincetown Harbor Approach							
13280	<i>Long Point Shoal Lighted Bell Buoy 3</i>	42-02-02.561N 070-09-40.413W	Q G		3	Green.	
13283	Provincetown Harbor Mooring Buoy E	42-02-10.301N 070-10-43.654W				White and blue.	
13285	PROVINCETOWN HARBOR BREAKWATER WEST END LIGHT 4	42-02-45.533N 070-10-52.025W	FI R 2.5s	20	6	TR on skeleton tower.	
13290	PROVINCETOWN HARBOR BREAKWATER EAST END LIGHT 5	42-03-05.080N 070-10-32.707W	FI G 6s	32	6	SG on skeleton tower.	
13300	HIGH HEAD FISH TRAP LIGHT	42-02-45.000N 070-07-17.000W	FI Y 4s	10		White sign with black numerals.	Maintained from 15 March to 01 July. Private aid.
NANTUCKET SOUND AND APPROACHES (Chart 13237)							
Chatham Harbor Approach							
13305	Chatham Inlet Bar Guide Light	41-40-17.600N 069-57-00.200W	FI Y 2.5s	62	11	NW on skeleton tower worded ROUGH BAR. 62 62	Light flashing: bar condition two feet breaking seas or greater. Light extinguished: lesser sea conditions but with no guarantee that bar is safe.
CAPE COD BAY (Chart 13246)							
Provincetown Harbor Approach							
Southway Mid-Channel							
<i>Aids not charted due to numerous aids in area. Use with local knowledge.</i>							
13306	- Buoy A	41-39-22.980N 069-58-56.400W				Red and white sphere.	Private aid.
13306.1	- Buoy B	41-39-19.920N 069-58-47.640W				Red and white sphere.	Private aid.
13306.2	- Buoy C	41-39-09.660N 069-58-40.800W				Red and white sphere.	Private aid.
13306.3	- Buoy D	41-39-15.000N 069-58-35.280W				Red and white sphere.	Private aid.
13306.4	- Buoy E	41-39-58.740N 069-58-31.860W				Red and white sphere.	Private aid.
13306.5	- Buoy F	41-38-59.340N 069-58-24.360W				Red and white sphere.	Private aid.
13306.6	- Buoy G	41-39-08.880N 069-58-14.700W				Red and white sphere.	Private aid.
13306.7	- Buoy H	41-39-05.040N 069-58-49.560W				Red and white sphere.	Private aid.
13306.8	- Buoy I	41-39-17.940N 069-58-28.380W				Red and white sphere.	Private aid.
13306.9	- Buoy J	41-39-08.400N 069-57-24.060W				Red and white sphere.	Private aid.
13308.51	- Buoy OMH	41-39-42.660N 069-57-13.140W				Red and white.	Private aid.
Chatham Midchannel							
<i>Aids not charted due to numerous aids in area. Use with local knowledge.</i>							
13308.95	Outermost Harbor Mid Channel Buoy A	41-39-30.180N 069-57-18.300W				Red and white sphere.	Private aid.
Chatham Harbor							
<i>Aids maintained Apr. 15 to Oct. 15.</i>							
13309	- Buoy 1	41-39-59.500N 069-56-24.900W				Green can.	Private aid.
13310	- Buoy 2	41-39-58.100N 069-56-34.900W				Red nun.	Private aid.
13315	- Buoy 3	41-40-08.900N 069-56-43.900W				Green can.	Private aid.
13320	- Buoy 4	41-40-22.500N 069-56-42.400W				Red nun.	Private aid.
13325	- Buoy 5	41-40-39.100N 069-56-42.500W				Green can.	Private aid.
13330	- Buoy 6	41-40-05.940N 069-56-39.000W				Red nun.	Private aid.

(1) No.	(2) Name and Location	(3) Position	(4) Characteristic	(5) Height	(6) Range	(7) Structure	(8) Remarks
MASSACHUSETTS - First District							
CAPE COD BAY (Chart 13246)							
Chatham Harbor							
<i>Aids maintained Apr. 15 to Oct. 15.</i>							
13333	North Beach Cut Mid-Channel Buoy A	41-41-46.680N 069-55-36.000W				Red and white sphere.	Private aid.
13333.1	North Beach Cut Mid-Channel Buoy B	41-41-49.500N 069-55-46.440W				Red and white sphere.	Private aid.
13333.2	North Beach Cut Mid-Channel Buoy C	41-42-01.920N 069-55-46.740W				Red and white sphere.	Private aid.
13333.3	North Beach Cut Mid-Channel Buoy D	41-42-14.340N 069-55-48.900W				Red and white sphere.	Private aid.
13333.4	North Beach Cut Mid-Channel Buoy E	41-42-21.960N 069-55-54.840W				Red and white sphere.	Private aid.
13333.5	North Beach Cut Mid-Channel Buoy F	41-42-25.680N 069-56-12.540W				Red and white sphere.	Private aid.
13333.6	North Beach Cut Mid-Channel Buoy G	41-42-24.720N 069-56-29.940W				Red and white sphere.	Private aid.
13333.7	North Beach Cut Mid-Channel Buoy H	41-42-24.780N 069-56-29.700W				Red and white sphere.	Private aid.
CHATHAM HARBOR AND PLEASANT BAY (Chart 13248)							
Aunt Lydia's Cove							
<i>Aids maintained Apr. 15 to Oct. 15.</i>							
13335	Bassing Harbor Buoy 2	41-42-45.540N 069-57-55.140W				Red nun.	Private aid.
13336	Bassing Harbor Buoy 3	41-42-48.840N 069-57-59.940W				Green can.	Private aid.
13337	Bassing Harbor Buoy 4	41-42-39.660N 069-58-17.460W				Red nun.	Private aid.
13340	- Buoy 1	41-40-51.100N 069-56-48.000W				Green can.	Private aid.
13350	- Buoy 2	41-40-56.900N 069-56-48.000W				Red nun.	Private aid.
13355	- Buoy 3	41-40-59.100N 069-56-52.300W				Green can.	Private aid.
13360	- Buoy 4	41-41-02.900N 069-56-52.900W				Red nun.	Private aid.
13365	- Buoy 5	41-41-06.900N 069-56-51.900W				Green can.	Private aid.
13370	- Buoy 6	41-41-09.700N 069-56-55.900W				Red nun.	Private aid.
Round Cove							
<i>Aids maintained May 1 to Nov. 1.</i>							
13390	- Channel Buoy 1	41-43-04.140N 069-59-46.500W				Green can.	Private aid.
13391	- Channel Buoy 2	41-43-03.360N 069-59-40.620W				Red nun.	Private aid.
13392	- Channel Buoy 3	41-43-03.360N 069-59-40.020W				Green can.	Private aid.
13393	- Channel Buoy 4	41-43-03.780N 069-59-46.500W				Red nun.	Private aid.
13394	- Channel Buoy 6	41-43-04.140N 069-59-46.500W				Red nun.	Private aid.
13395	- Channel Buoy 7	41-43-11.900N 069-59-49.200W				Green can.	Private aid.
Pleasant Bay							
<i>Aids maintained from May 15 to Nov. 1.</i>							
13398	Strong Island Rock Buoy	41-43-30.900N 069-56-59.220W					Marked DANGER ROCKS Private aid.
13399	- Junction Buoy	41-42-44.000N 069-57-41.000W				Red green bands: nun.	Private aid.
13400	- Buoy 6	41-40-42.800N 069-56-36.900W				Red nun.	Private aid.
13405	- Buoy 7	41-40-58.000N 069-56-23.900W				Green can.	Private aid.
13410	- Buoy 8	41-41-05.100N 069-56-18.900W				Red nun.	Private aid.

(1) No.	(2) Name and Location	(3) Position	(4) Characteristic	(5) Height	(6) Range	(7) Structure	(8) Remarks
MASSACHUSETTS - First District							
CHATHAM HARBOR AND PLEASANT BAY (Chart 13248)							
Pleasant Bay							
<i>Aids maintained from May 15 to Nov. 1.</i>							
13415	- Buoy 9	41-41-20.100N 069-56-17.900W				Green can.	Private aid.
13420	- Buoy 10	41-41-35.000N 069-56-13.900W				Red nun.	Private aid.
13425	- Buoy 11	41-41-46.900N 069-56-09.900W				Green can.	Private aid.
13430	- Buoy 12	41-41-59.800N 069-56-22.700W				Red nun.	Private aid.
13435	- Buoy 13	41-42-10.900N 069-56-31.000W				Green can.	Private aid.
13437	- Buoy 14	41-42-27.000N 069-56-33.800W				Red nun.	Private aid.
13440	- Buoy 15	41-42-27.000N 069-56-51.000W				Green can.	Private aid.
13445	- Buoy 16	41-42-36.100N 069-57-05.000W				Red nun.	Private aid.
13450	- Buoy 17	41-42-38.000N 069-57-17.000W				Green can.	Private aid.
13455	- Buoy 18	41-42-35.000N 069-57-18.000W				Red nun.	Private aid.
13460	- Buoy 19	41-42-39.000N 069-57-30.000W				Green can.	Private aid.
13465	- Buoy 20	41-42-43.140N 069-57-39.720W				Red nun.	Private aid.
13470	- Buoy 21	41-42-50.100N 069-57-40.920W				Green can.	Private aid.
13475	- Buoy 22	41-42-54.660N 069-57-40.080W				Red nun.	Private aid.
13475.1	- Buoy 23	41-43-01.980N 069-57-45.660W				Green can.	Private aid.
13475.2	- Buoy 24	41-43-11.520N 069-57-48.780W				Red nun.	Private aid.
13475.3	- Buoy 25	41-43-27.180N 069-57-55.260W				Green can.	Private aid.
13475.4	- Buoy 26	41-43-26.760N 069-58-06.540W				Red nun.	Private aid.
13475.5	- Buoy 27	41-43-23.640N 069-58-12.000W				Green can.	Private aid.
13475.6	- Buoy 28	41-43-25.620N 069-58-23.400W				Red nun.	Private aid.
13475.7	- Buoy 29	41-43-22.080N 069-59-05.820W				Green can.	Private aid.
13475.8	- Buoy 30	41-43-24.100N 069-58-15.600W				Red nun.	Private aid.
13475.9	- Buoy 31	41-43-23.900N 069-58-24.500W				Green can.	Private aid.
13475.91	Quanset Pond Buoy 2	41-44-10.000N 069-58-53.000W				Red nun.	Private aid.
13475.92	Quanset Pond Buoy 4	41-44-14.000N 069-58-53.000W				Red nun.	Private aid.
13476	- Buoy 32	41-43-25.800N 069-58-25.400W				Red nun.	Private aid.
Little Pleasant Bay							
<i>Aids maintained from May 1 to Nov. 1, unless otherwise noted.</i>							
13476.1	- Buoy 32A	41-43-40.000N 069-58-23.000W				Red nun.	Private aid.
13476.12	- Buoy 34	41-43-51.500N 069-58-12.700W				Red nun.	Private aid.
13476.13	- Buoy 35	41-44-03.200N 069-57-59.400W				Green can.	Private aid.
13476.14	- Buoy 36	41-44-02.100N 069-57-59.300W				Red nun.	Private aid.
13476.15	- Buoy 37	41-44-06.000N 069-57-55.800W				Green can.	Private aid.

(1) No.	(2) Name and Location	(3) Position	(4) Characteristic	(5) Height	(6) Range	(7) Structure	(8) Remarks
MASSACHUSETTS - First District							
CHATHAM HARBOR AND PLEASANT BAY (Chart 13248)							
Pleasant Bay							
Little Pleasant Bay							
<i>Aids maintained from May 1 to Nov. 1, unless otherwise noted.</i>							
13476.16	- Buoy 38	41-44-06.000N 069-57-54.700W				Red nun.	Private aid.
13476.17	- Buoy 39	41-44-13.100N 069-57-56.900W				Green can.	Private aid.
13476.18	- Buoy 40	41-44-23.100N 069-57-57.000W				Red nun.	Private aid.
13476.19	- Buoy 41	41-44-29.800N 069-57-53.600W				Green can.	Private aid.
13476.2	- Buoy 42	41-44-36.200N 069-57-49.200W				Red nun.	Private aid.
13476.21	- Buoy 43	41-44-42.900N 069-57-54.700W				Green can.	Private aid.
13476.22	- Buoy 44	41-44-52.300N 069-58-03.800W				Red nun.	Private aid.
13476.24	- Buoy 46	41-45-01.600N 069-58-00.400W				Red nun.	Private aid.
13476.25	Paw Wah Pond Entrance Buoy 1	41-45-12.000N 069-58-06.000W				Green can.	Private aid.
13476.26	- Buoy 48	41-45-08.400N 069-57-49.000W				Red nun.	Private aid.
13476.27	Paw Wah Pond Entrance Buoy 2	41-45-09.900N 069-58-02.100W				Red nun.	Private aid.
13476.28	- Buoy 50	41-45-12.500N 069-57-38.400W				Red nun.	Private aid.
13476.29	- Buoy 51	41-45-24.400N 069-57-28.900W				Green can.	Private aid.
13476.3	- Buoy 52	41-45-31.400N 069-57-27.500W				Red nun.	Private aid.
13476.31	- Buoy 53	41-45-31.200N 069-57-29.400W				Green can.	Private aid.
13476.32	- Buoy 54	41-45-36.400N 069-57-40.200W				Red nun.	Private aid.
13476.33	- Buoy 55	41-45-43.200N 069-57-43.500W				Green can.	Private aid.
13476.34	- Buoy 56	41-45-49.900N 069-57-44.900W				Red nun.	Private aid.
13476.35	- Buoy 57	41-45-56.200N 069-57-48.900W				Green can.	Private aid.
13476.36	- Buoy 58	41-46-02.800N 069-57-51.600W				Red nun.	Private aid.
13476.37	- Buoy 59	41-46-10.100N 069-57-57.100W				Green can.	Private aid.
13476.38	- Buoy 60	41-46-15.900N 069-57-57.500W				Red nun.	Private aid.
13476.39	- Buoy 61	41-46-20.700N 069-57-52.900W				Green can.	Private aid.
13476.41	- Buoy 63	41-46-25.200N 069-57-57.000W				Green can.	Private aid.
13476.42	- Buoy 64	41-46-45.200N 069-58-05.400W				Red nun.	Private aid.
13476.43	- Buoy 65	41-46-45.700N 069-58-06.100W				Green can.	Private aid.
Ryder Cove							
<i>Aids maintained from May 15 to Nov. 1 unless otherwise noted.</i>							
13477	- Buoy 1	41-42-45.100N 069-57-44.200W				Green can.	Private aid.
13480	- Buoy 2	41-42-45.100N 069-57-47.100W				Red nun.	Private aid.
13485	- Buoy 3	41-42-42.200N 069-57-52.100W				Green can.	Private aid.
13486	- Buoy 4	41-42-41.900N 069-57-50.400W				Red nun.	Private aid.

(1) No.	(2) Name and Location	(3) Position	(4) Characteristic	(5) Height	(6) Range	(7) Structure	(8) Remarks
MASSACHUSETTS - First District							
CHATHAM HARBOR AND PLEASANT BAY (Chart 13248)							
Pleasant Bay							
Ryder Cove							
<i>Aids maintained from May 15 to Nov. 1 unless otherwise noted.</i>							
13487	- Buoy 5	41-42-39.900N 069-58-00.000W				Green can.	Private aid.
13495	- Buoy 6	41-42-30.900N 069-58-10.900W				Red nun.	Private aid.
13500	- Buoy 7	41-42-24.900N 069-58-21.100W				Green can.	Private aid.
13501	- Buoy 8	41-42-24.400N 069-58-15.300W				Red nun.	Private aid.
13505	- Buoy 9	41-42-24.360N 069-58-21.600W				Green can.	Private aid.
13506	- Buoy 10	41-42-17.100N 069-58-36.060W				Red nun.	Private aid.
13510	- Buoy 11	41-42-24.500N 069-58-22.700W				Green can.	Private aid.
13515	- Buoy 12	41-42-17.300N 069-58-35.400W				Red nun.	Private aid.
Town Cove							
<i>Aids maintained from May 15 to Nov. 1 unless otherwise noted.</i>							
13520	- Buoy 1	41-48-33.800N 069-57-01.300W				Green can.	Private aid.
13520.11	- Buoy 1A	41-48-33.600N 069-57-03.800W				Green can.	Private aid.
13520.5	- Buoy 2	41-48-46.400N 069-57-15.000W				Red nun.	Private aid.
13521	- Buoy 3	41-48-49.200N 069-57-20.600W				Green can.	Private aid.
13521.5	- Buoy 4	41-48-54.600N 069-57-32.400W				Red nun.	Private aid.
13522	- Buoy 5	41-48-53.000N 069-57-38.700W				Green can.	Private aid.
13522.5	- Buoy 6	41-48-46.900N 069-57-49.000W				Red can.	Private aid.
13523	- Buoy 7	41-48-37.900N 069-57-55.700W				Green can.	Private aid.
13523.5	- Buoy 8	41-48-26.700N 069-57-57.700W				Red nun.	Private aid.
13524	- Buoy 9	41-48-24.200N 069-57-56.800W				Green can.	Private aid.
13524.5	- Buoy 10	41-48-19.000N 069-58-04.600W				Red nun.	Private aid.
13524.51	- Buoy 10A	41-48-21.200N 069-58-15.200W				Red nun.	Private aid.
13525	- Buoy 11	41-48-19.000N 069-58-19.500W				Green can.	Private aid.
13525.5	- Buoy 12	41-48-13.000N 069-58-25.500W				Red nun.	Private aid.
13526	- Buoy 13	41-48-06.900N 069-58-27.200W				Green can.	Private aid.
13526.5	- Buoy 14	41-48-05.000N 069-58-29.800W				Red nun.	Private aid.
13527	- Buoy 15	41-47-57.800N 069-58-32.200W				Green can.	Private aid.
13527.5	- Buoy 16	41-47-56.600N 069-58-34.200W				Red nun.	Private aid.
13527.7	- Buoy 17	41-47-51.200N 069-58-36.500W				Green can.	Private aid.
NANTUCKET SOUND AND APPROACHES (Chart 13237)							
Pollock Rip Channel							
13530	- Buoy 2A	41-35-23.103N 069-54-56.765W				Red nun.	
13535	- Lighted Gong Buoy 4	41-33-14.272N 069-54-34.225W	Fl R 4s		3	Red.	Replaced by nun when endangered by ice.

(1) No.	(2) Name and Location	(3) Position	(4) Characteristic	(5) Height	(6) Range	(7) Structure	(8) Remarks
MASSACHUSETTS - First District							
NANTUCKET SOUND AND APPROACHES (Chart 13237)							
Pollock Rip Channel							
13540	- Buoy 5	41-32-54.486N 069-56-02.690W				Green can.	
13545	- Lighted Bell Buoy 6	41-32-58.915N 069-57-12.050W	FI R 4s		3	Red.	Replaced by nun when endangered by ice.
13550	- Lighted Buoy 8	41-32-43.324N 069-58-55.799W	FI R 6s		3	Red.	
13555	- Lighted Buoy 9	41-32-06.534N 069-59-27.213W	FI G 4s		3	Green.	
13565	- Lighted Bell Buoy 10	41-31-51.416N 070-00-31.054W	FI R 4s		3	Red.	Replaced by nun when endangered by ice.
13570	Stone Horse Shoal Buoy 11	41-30-40.521N 070-00-10.013W				Green can.	
13575	Handkerchief Shoal Buoy 12	41-30-05.308N 070-03-14.836W				Red nun.	
13580	Handkerchief Shoal Buoy 14	41-29-09.295N 070-05-04.996W				Red nun.	
Great Round Shoal Channel							
13586	- Lighted Buoy 2	41-26-11.005N 069-44-32.991W	FI R 2.5s		3	Red.	
13590	- Lighted Buoy 3	41-25-34.467N 069-44-55.422W	FI G 2.5s		4	Green.	Replaced by can when endangered by ice.
13595	- Lighted Buoy 4	41-25-52.504N 069-46-02.390W	FI R 4s		3	Red.	
13600	- Lighted Buoy 5	41-24-58.178N 069-48-26.110W	FI G 4s		3	Green.	Replaced by can when endangered by ice.
13605	- Lighted Buoy 6	41-25-16.051N 069-50-51.987W	FI R 2.5s		3	Red.	Replaced by nun when endangered by ice.
13610	- Lighted Buoy 7	41-24-11.429N 069-52-21.461W	FI G 2.5s		3	Green.	Replaced by can when endangered by ice.
13615	- Lighted Buoy 8	41-24-53.228N 069-52-55.132W	FI R 4s		3	Red.	
13620	- Lighted Buoy 10	41-24-50.068N 069-54-26.614W	FI R 2.5s		3	Red.	
13625	- Buoy 9 East of north end of shoal.	41-23-51.769N 069-54-57.815W				Green can.	
13635	Point Rip Shoal Buoy 11	41-25-06.027N 069-58-09.299W				Green can.	
13640	- Lighted Bell Buoy 13 Off shoal.	41-25-55.326N 069-58-54.401W	FI G 2.5s		3	Green.	Replaced by can when endangered by ice.
13645	Point Rip Buoy 1 On north part of outer shoal.	41-25-13.007N 069-59-49.092W				Green can.	
13650 545	Nantucket (Great Point) Light	41-23-24.600N 070-02-53.800W	FI W 5s (R sector)	71	W 14 R 12	On white tower. 71	Red from 084° to 106°. Covers Cross Rip and Tuckernuck Shoals.
13655	- Lighted Buoy 15	41-26-12.105N 070-05-04.607W	FI G 4s		3	Green.	
Nantucket Sound Main Channel							
13660	Tuckernuck Shoal Lighted Bell Buoy 1 Off east end of shoal.	41-24-18.710N 070-09-47.734W	FI G 4s		4	Green.	Replaced by lighted ice buoy when endangered by ice.
13665	- Lighted Buoy 17 ODAS 44020	41-26-34.808N 070-11-13.587W	FI G 6s		5	Green.	
13670	Tuckernuck Shoal Buoy 3	41-24-54.558N 070-12-55.131W				Green can.	Removed when endangered by ice.

(1) No.	(2) Name and Location	(3) Position	(4) Characteristic	(5) Height	(6) Range	(7) Structure	(8) Remarks
MASSACHUSETTS - First District							
NANTUCKET SOUND AND APPROACHES (Chart 13237)							
Nantucket Sound Main Channel							
13675	<i>Halfmoon Shoal Lighted Bell Buoy 18</i> On southeast part of shoal.	41-27-14.372N 070-14-04.197W	FI R 4s		4	Red.	Replaced by nun when endangered by ice.
13680	Cross Rip Shoal South End Buoy 4 Southeasterly of 11-foot shoal.	41-26-05.183N 070-17-04.942W				Red nun.	
13685	<i>Cross Rip Lighted Gong Buoy 21</i>	41-26-51.440N 070-17-29.713W	FI G 2.5s		4	Green.	
13690	<i>Horseshoe Shoal Lighted Buoy 20</i> On south side of shoal.	41-27-33.126N 070-16-54.911W	FI R 4s		4	Red.	Replaced by nun when endangered by ice.
13695	Norton Shoal Northeast Buoy 5	41-26-09.400N 070-19-51.888W				Green can.	
13697	CAPE WIND METEOROLOGICAL LIGHT TOWER MT	41-28-20.200N 070-18-52.900W	FI Y 6s			Monopole steel tower mounted on a pile supported platform marked "MT".	Fog Horn. Private aid.
13705	Horseshoe Shoal West Part South End Buoy 2	41-30-03.067N 070-23-25.067W				Red nun.	
13715	CAPE POGG LIGHT	41-25-09.992N 070-27-08.348W	FI W 6s	65	9	White conical tower.	
13717	<i>Nantucket Sound Channel Lighted Buoy 21A</i>	41-26-54.600N 070-25-12.000W	FI G 4s		4	Green	
13720	<i>Hedge Fence Lighted Gong Buoy 22</i>	41-28-21.327N 070-29-00.748W	FI R 4s		4	Red.	
13725	Squash Meadow East End Bell Buoy	41-27-17.760N 070-30-06.000W				Green and red bands.	Removed when endangered by ice.
13730	Squash Meadow West End Buoy W	41-27-52.535N 070-31-59.270W				Green and red bands; can.	Bouy marked with letter "W".
13735	<i>East Chop Flats Lighted Bell Buoy 23</i>	41-28-22.771N 070-33-26.792W	FI G 4s		4	Green.	Removed when endangered by ice.
13740	East Chop Shoal Buoy 23A	41-28-22.232N 070-34-05.902W				Green can.	
13745	EAST CHOP LIGHT	41-28-12.950N 070-34-02.825W	Iso G 6s	79	9	White tower.	
13755	Hedge Fence West End Buoy	41-30-02.688N 070-33-54.643W				Red and green bands; nun.	
13760	<i>West Chop Lighted Gong Buoy 2</i>	41-29-10.529N 070-35-30.874W	FI R 4s		4	Red.	
13775	West Chop Light	41-28-50.865N 070-35-59.210W	Oc W 4s (R sector)	84	W 14 R 10	White conical tower. 84	Red from 281° to 331°, covers Squash Meadow and Norton Shoal. HORN: 1 blast ev 30s (3s bl).
13780	Alleghany Rock Buoy 25	41-29-11.409N 070-36-02.914W				Green can.	
North Side							
13785	Handkerchief Shoal Buoy 2 On northwest point of shoal.	41-33-50.312N 070-03-39.748W				Red nun.	
13790	MONOMOY ISLAND FISH TRAP LIGHT E	41-35-00.000N 070-00-06.000W	FI Y 6s	10		On pile at inshore end of weir.	Maintained from Mar. 1 to Oct. 1. Private aid.
13790.2	MONOMOY ISLAND WESTERN LIGHT	41-32-24.600N 070-00-35.160W	FI W 10s			On piling.	Private aid.
13790.3	MONOMOY ISLAND EASTERN LIGHT	41-32-59.820N 070-00-03.600W	FI W 15s			On piling.	Private aid.
13795	MONOMOY ISLAND FISH TRAP LIGHT W	41-35-06.000N 070-00-30.000W	FI Y 6s	10		On pile at offshore end of trap.	Maintained from Mar. 1 to Oct. 1. Private aid.

(1) No.	(2) Name and Location	(3) Position	(4) Characteristic	(5) Height	(6) Range	(7) Structure	(8) Remarks
MASSACHUSETTS - First District							
NANTUCKET SOUND AND APPROACHES (Chart 13237)							
Chatham Roads							
<i>Aids maintained from Mar. 1 to Oct. 30 unless otherwise noted.</i>							
13800	- Bell Buoy 3	41-38-18.171N 070-02-52.540W				Green.	Removed when endangered by ice.
13835	MONOMOY ISLAND WESTERN TRAP LIGHT NE	41-36-04.000N 070-01-03.000W	FI Y 6s	10		On pile at inshore end of trap.	Private aid.
13840	MONOMOY ISLAND WESTERN TRAP LIGHT SW	41-36-02.000N 070-01-48.000W	FI Y 6s	10		On pile at offshore end of trap.	Private aid.
13845	- Buoy 4	41-38-36.845N 070-01-23.598W				Red nun.	Maintained year round.
13850	HARDING BEACH FISH TRAP LIGHT E	41-39-53.000N 069-59-47.000W	FI Y 6s	10		On pile at offshore end of weir.	Private aid.
Stage Harbor							
<i>Positions of buoys frequently shifted with changing conditions. Use only with local knowledge.</i>							
13855	- Entrance Lighted Bell Buoy SH	41-39-10.164N 069-59-58.953W	Mo (A) W		4	Red and white stripes with red spherical topmark.	Replaced by red and white striped nun when endangered by ice.
13860	- LIGHT	41-39-30.265N 069-59-04.095W	FI W 6s	42	7	Modular tower.	
13865	- Lighted Buoy 1	41-39-13.985N 069-59-27.396W	FI G 4s		4	Green.	Replaced by can from Dec. 1 to Apr. 15.
13870	- Buoy 2	41-39-11.096N 069-59-29.084W				Red nun.	
13875	- Buoy 4	41-39-13.205N 069-59-22.186W				Red nun.	
13880	- Buoy 5	41-39-18.775N 069-59-10.507W				Green can.	
13885	- Buoy 6	41-39-15.891N 069-59-14.197W				Red nun.	
13890	- Buoy 7	41-39-23.787N 069-59-02.801W				Green can.	
13895	- Lighted Buoy 8	41-39-23.883N 069-58-59.021W	FI R 4s		3	Red.	Replaced by nun from Dec. 1 to Apr. 15.
13900	- Buoy 10	41-39-38.794N 069-58-37.575W				Red nun.	
13905	- Buoy 11	41-39-43.058N 069-58-33.332W				Green can.	
13910	- Buoy 12	41-39-51.864N 069-58-17.885W				Red nun.	
13915	- Buoy 13	41-39-53.544N 069-58-18.485W				Green can.	
13920	- Buoy 15	41-39-57.200N 069-58-08.500W				Green can.	Maintained from Apr. 15 to Dec. 01. Private aid.
13925	- Buoy 14	41-39-56.600N 069-58-03.600W				Red nun.	Maintained from Apr. 15 to Dec. 1. Private aid.
13930	- Buoy 17	41-39-58.000N 069-57-58.000W				Green can.	Maintained from Apr. 15 to Dec. 1. Private aid.
13930.2	- Buoy 19	41-40-07.320N 069-57-42.480W				Green can.	Private aid.
13930.3	- Buoy 20	41-40-08.040N 069-57-42.060W				Red nun.	Private aid.
Oyster Pond River							
13931	- Buoy 1	41-39-40.740N 069-58-39.120W				Green can.	Private aid.
13932	- Buoy 2	41-39-41.940N 069-58-38.400W				Red nun.	Private aid.
13933	- Buoy 3	41-39-49.200N 069-58-47.040W				Green can.	Private aid.

(1) No.	(2) Name and Location	(3) Position	(4) Characteristic	(5) Height	(6) Range	(7) Structure	(8) Remarks
MASSACHUSETTS - First District							
NANTUCKET SOUND AND APPROACHES (Chart 13237)							
Oyster Pond River							
13934	- Buoy 4	41-39-58.400N 069-59-04.100W				Red nun.	Private aid.
13935	- Buoy 5	41-40-04.020N 069-59-14.640W				Green can.	Private aid.
13936	- Buoy 6	41-40-08.700N 069-58-22.680W				Red nun.	Private aid.
13937	- Buoy 7	41-40-21.300N 069-59-12.120W				Green can.	Private aid.
13938	- Buoy 8	41-40-40.320N 069-58-45.540W				Red nun.	Private aid.
13939	- Buoy 9	41-40-45.480N 069-58-35.400W				Green can.	Private aid.
13939.1	- Buoy 10	41-40-48.900N 069-58-19.980W				Red nun.	Private aid.
Stage Harbor							
<i>Positions of buoys frequently shifted with changing conditions. Use only with local knowledge.</i>							
13945	- Buoy 18	41-39-57.700N 069-57-49.400W				Red nun.	Private aid.
Outermost Harbor Channel							
<i>Positions of buoys frequently shifted with changing conditions. Use only with local knowledge.</i>							
13945.1	- Buoy 1	41-39-42.500N 069-57-13.500W				Green can.	Private aid.
13945.2	- Buoy 2	41-39-43.100N 069-57-13.100W				Red nun.	Private aid.
13945.3	- Buoy 3	41-39-45.200N 069-57-12.700W				Green can.	Private aid.
13945.4	- Buoy 4	41-39-48.700N 069-57-13.600W				Red nun.	Private aid.
13945.5	- Buoy 5	41-39-49.900N 069-57-14.900W				Green can.	Private aid.
13945.6	- Buoy 6	41-39-51.200N 069-57-16.500W				Red nun.	Private aid.
13945.7	- Buoy 7	41-39-51.700N 069-57-18.800W				Green can.	Private aid.
Mitchell River							
Mill Pond							
<i>Aids maintained from Apr. 1 to Dec. 1.</i>							
13960	- Buoy 2	41-40-13.320N 069-57-41.760W				Red nun.	Private aid.
13965	- Buoy 4	41-40-13.860N 069-57-43.860W				Red nun.	Private aid.
13970	- Buoy 6	41-40-14.580N 069-57-44.580W				Red nun.	Private aid.
13975	- Buoy 8	41-40-16.020N 069-57-44.700W				Red nun.	Private aid.
13980	- Buoy 10	41-40-18.000N 069-57-42.720W				Red nun.	Private aid.
13985	- Buoy 11	41-40-18.600N 069-57-38.940W				Green can.	Private aid.
13990	- Buoy 12	41-40-18.540N 069-57-33.600W				Red nun.	Private aid.
13995	- Buoy 14	41-40-20.400N 069-57-33.600W				Red nun.	Private aid.
14000	- Buoy 15	41-40-22.200N 069-57-32.160W				Green can.	Private aid.
14003	- Buoy 16	41-40-23.580N 069-57-28.860W				Red nun.	Private aid.
14005	- Buoy 17	41-40-30.300N 069-57-19.260W				Green can.	Private aid.
Squatucket Harbor							
14030	- Buoy 1	41-39-23.926N 070-03-35.718W				Green can.	
14035	- Buoy 2	41-39-33.115N 070-03-36.832W				Red nun.	

(1) No.	(2) Name and Location	(3) Position	(4) Characteristic	(5) Height	(6) Range	(7) Structure	(8) Remarks
MASSACHUSETTS - First District							
NANTUCKET SOUND AND APPROACHES (Chart 13237)							
Saquatucket Harbor							
14037	- Buoy 3	41-39-30.406N 070-03-37.220W				Green can.	
14040	- Junction Buoy S	41-39-38.992N 070-03-40.804W				Green and red bands.	
14045	- Buoy 4	41-39-43.917N 070-03-39.492W				Red nun.	
14050	- EAST JETTY LIGHT 6	41-39-48.602N 070-03-39.861W	FI R 4s	20	6	TR on white skeleton tower.	
14055	- Buoy 8	41-39-52.963N 070-03-41.137W				Red nun.	
14060	- Buoy 9	41-39-58.297N 070-03-39.059W				Green can.	
Wychmere Harbor							
14065	- JETTY LIGHT 1	41-39-37.813N 070-03-47.851W	FI G 4s	25	5	SG on skeleton tower.	
14070	- Buoy 2	41-39-40.903N 070-03-49.111W				Red nun.	
14075	HARWICHPORT FISH TRAP LIGHT N	41-39-25.000N 070-04-03.000W	FI Y 6s	10		On pile at inshore end of weir.	Maintained from Mar. 1 to Oct. 1. Private aid.
14080	HARWICHPORT FISH TRAP LIGHT S	41-39-00.000N 070-04-25.000W	FI Y 6s	10		On pile at offshore end of trap.	Maintained from Mar. 1 to Oct. 1. Private aid.
14081	Harwich Harbor No Discharge Buoy	41-39-07.920N 070-03-52.560W				White and orange can.	Marks no discharge zone. Private aid.
Allen Harbor Entrance							
<i>Aids maintained from Jun. 15 to Oct. 1.</i>							
14085	- BREAKWATER LIGHT	41-39-00.000N 070-05-25.000W	Q G	20		On tower.	Private aid.
14090	- Buoy 1	41-39-00.000N 070-05-00.000W				Green can.	Private aid.
14095	- Buoy 2	41-39-19.000N 070-05-00.000W				Red nun.	Private aid.
14100	- Buoy 3	41-39-00.000N 070-05-19.000W				Green can.	Private aid.
14105	- Buoy 4	41-39-34.000N 070-05-17.000W				Red nun.	Private aid.
14110	- Buoy 5	41-39-28.000N 070-05-14.000W				Green can.	Private aid.
14115	- Buoy 6	41-39-37.000N 070-05-18.000W				Red nun.	Private aid.
14120	HERRING RIVER TRAP LIGHT N	41-39-07.000N 070-05-42.000W	FI Y 6s	10		On pile at inshore end of trap.	Private aid.
14125	HERRING RIVER TRAP LIGHT S	41-38-47.000N 070-05-42.000W	FI Y 6s	10		On pile at offshore end of trap.	Private aid.
Herring River							
<i>Aids maintained from May 1 to Oct. 30 unless otherwise noted.</i>							
14140	- Entrance Buoy 1	41-39-02.520N 070-06-53.880W				Green can.	Private aid.
14145	- Entrance Buoy 2	41-39-05.220N 070-06-53.340W				Red nun.	Private aid.
14150	- Entrance Buoy 3	41-39-07.980N 070-06-55.560W				Green can.	Private aid.
14155	- Entrance Buoy 4	41-39-10.560N 070-06-54.480W				Red nun.	Private aid.
14160	- Entrance Buoy 5	41-39-13.440N 070-06-56.520W				Green can.	Private aid.
14165	- Entrance Buoy 6	41-39-18.720N 070-06-55.560W				Red nun.	Private aid.
14170	- WEST BREAKWATER LIGHT 7	41-39-16.500N 070-06-57.500W	FI G 4s	14		On skeleton tower.	Private aid.
14175	WEST DENNIS LIGHT	41-39-07.000N 070-10-13.000W	FI W 6s	44		On white wooden building.	Maintained from May 1 to Oct. 31. Private aid.

(1) No.	(2) Name and Location	(3) Position	(4) Characteristic	(5) Height	(6) Range	(7) Structure	(8) Remarks
MASSACHUSETTS - First District							
NANTUCKET SOUND AND APPROACHES (Chart 13237)							
Herring River							
<i>Aids maintained from May 1 to Oct. 30 unless otherwise noted.</i>							
14180	Kill Pond Bar Lighted Whistle Buoy KP Off southeast end of shoal.	41-37-26.384N 070-06-29.206W	FI (2+1)R 6s		4	Red and green bands.	Replaced by nun when endangered by ice.
14190	KILL POND BAR FISH TRAP LIGHT S	41-37-00.000N 070-07-38.000W	FI Y 6s	10		On pile at off shore end of weir.	Maintained from Mar. 1 to Oct. 1. Private aid.
Bass River							
<i>Aids maintained from May 15 to Nov. 15 unless otherwise noted.</i>							
14205	- Entrance Lighted Buoy 2	41-37-35.084N 070-11-30.298W	FI R 2.5s		3	Red.	Replaced by nun when endangered by ice.
14215	- Entrance Buoy 4	41-38-09.420N 070-11-43.380W				Red nun.	Private aid.
14220	- Entrance Buoy 5	41-38-13.080N 070-11-45.780W				Green can.	Private aid.
14225	- Entrance Buoy 6	41-38-16.860N 070-11-44.040W				Red nun.	Private aid.
14230	- Entrance Buoy 7	41-38-19.940N 070-11-46.800W				Green can.	Private aid.
14235	- Entrance Buoy 8	41-38-24.240N 070-11-44.400W				Red nun.	Private aid.
14240	- Entrance Buoy 9	41-38-28.620N 070-11-46.380W				Green can.	Private aid.
14245	- Entrance Buoy 10	41-38-35.000N 070-11-45.500W				Red nun.	Private aid.
14246	- Entrance Lighted Buoy 10A	41-38-39.200N 070-11-46.400W	Q R			Red.	Private aid.
14250	- Buoy 12	41-38-54.700N 070-11-49.500W				Red nun.	Private aid.
14255	- Buoy 14	41-39-02.300N 070-11-49.200W				Red nun.	Private aid.
14256	- Buoy 14A	41-39-13.600N 070-11-46.700W				Red nun.	Private aid.
14260	- Buoy 16	41-39-18.400N 070-11-41.000W				Red nun.	Private aid.
14265	- Buoy 16A	41-39-22.300N 070-11-32.800W				Red nun.	Private aid.
14270	- Buoy 18	41-39-26.300N 070-11-24.600W				Red nun.	Private aid.
14275	- Buoy 20	41-39-36.600N 070-11-16.900W				Red nun.	Private aid.
14280	- Buoy 22	41-39-40.400N 070-11-13.800W				Red nun.	Private aid.
14281	- Buoy 22A	41-39-45.000N 070-11-02.900W				Red nun.	Private aid.
14285	- Buoy 24	41-40-02.200N 070-10-51.300W				Red nun.	Private aid.
14290	- Buoy 25	41-40-08.200N 070-10-46.700W				Green can.	Private aid.
14291	- Buoy 25A	41-40-10.000N 070-10-38.600W				Green can.	Private aid.
14295	- Buoy 26	41-40-11.800N 070-10-30.900W				Red nun.	Private aid.
14300	- Buoy 28	41-40-20.000N 070-10-20.300W				Red nun.	Private aid.
14301	- Buoy 28A	41-40-27.300N 070-10-15.800W				Red nun.	Private aid.
14305	- Buoy 30	41-40-33.500N 070-10-09.500W				Red nun.	Private aid.
14310	- Buoy 32	41-40-48.500N 070-09-42.600W				Red nun.	Private aid.
14315	- Buoy 33	41-40-51.300N 070-09-44.500W				Green can.	Private aid.

(1) No.	(2) Name and Location	(3) Position	(4) Characteristic	(5) Height	(6) Range	(7) Structure	(8) Remarks
MASSACHUSETTS - First District							
NANTUCKET SOUND AND APPROACHES (Chart 13237)							
Bass River							
<i>Aids maintained from May 15 to Nov. 15 unless otherwise noted.</i>							
14320	- Buoy 34	41-40-57.400N 070-09-43.200W				Red nun.	Private aid.
14325	- Buoy 35	41-41-03.800N 070-09-33.800W				Green can.	Private aid.
14330	- Buoy 36	41-41-10.000N 070-09-39.000W				Red nun.	Private aid.
14335	- Buoy 37	41-41-16.300N 070-09-43.300W				Green can.	Private aid.
14340	- Buoy 38	41-41-17.200N 070-09-46.000W				Red nun.	Private aid.
14341	- Buoy 38A	41-41-15.600N 070-09-48.000W				Red nun.	Private aid.
14345	- Buoy 39	41-41-14.700N 070-09-50.800W				Green can.	Private aid.
14346	- Buoy 39A	41-41-18.700N 070-09-58.100W				Green can.	Private aid.
14346.1	- Buoy 39B	41-41-18.900N 070-09-57.100W				Green can.	Private aid.
14350	- Buoy 40	41-41-20.100N 070-09-58.500W				Red nun.	Private aid.
14355	- Buoy 41	41-41-22.100N 070-10-03.400W				Green can.	Private aid.
14360	- Buoy 41A	41-41-24.200N 070-10-04.600W				Green can.	Private aid.
14365	- Buoy 42	41-41-28.400N 070-10-08.300W				Red nun.	Private aid.
14370	- Buoy 43	41-41-32.500N 070-10-10.800W				Green can.	Private aid.
14375	- Buoy 44	41-41-40.600N 070-10-11.100W				Red nun.	Private aid.
14380	- Buoy 45	41-41-40.400N 070-10-11.700W				Green can.	Private aid.
14385	- Buoy 46	41-41-42.000N 070-10-11.200W				Red nun.	Private aid.
14390	- Buoy 47	41-41-42.100N 070-10-12.200W				Green can.	Private aid.
14393	- Buoy 48	41-41-46.100N 070-10-11.300W				Red nun.	Private aid.
14395	- Buoy 49	41-41-46.500N 070-10-11.500W				Green can.	Private aid.
14396	- Buoy 50	41-41-49.300N 070-10-09.800W				Red nun.	Private aid.
14400	- Buoy 51	41-41-51.500N 070-10-12.500W				Green can.	Private aid.
14405	- Buoy 52	41-41-52.400N 070-10-21.300W				Red nun.	Private aid.
14410	- Buoy 53	41-42-01.800N 070-10-29.700W				Green can.	Private aid.
14415	- Buoy 54	41-42-03.600N 070-10-38.100W				Red nun.	Private aid.
Weir Creek							
<i>Aids maintained from May 15 to Nov. 15 unless otherwise noted.</i>							
14416	- Buoy 1	41-39-05.800N 070-11-43.800W				Green can.	Private aid.
14417	- Buoy 2	41-39-04.200N 070-11-43.100W				Red nun.	Private aid.
14417.1	- Buoy 3	41-39-11.000N 070-11-26.600W				Green can.	Private aid.
14417.2	- Buoy 3A	41-39-14.800N 070-11-16.800W				Green can.	Private aid.
14417.3	- Buoy 4	41-39-13.600N 070-11-16.400W				Red nun.	Private aid.
14417.4	- Buoy 5	41-39-11.300N 070-11-06.300W				Green can.	Private aid.

(1) No.	(2) Name and Location	(3) Position	(4) Characteristic	(5) Height	(6) Range	(7) Structure	(8) Remarks
MASSACHUSETTS - First District							
NANTUCKET SOUND AND APPROACHES (Chart 13237)							
Bass River							
Weir Creek							
<i>Aids maintained from May 15 to Nov. 15 unless otherwise noted.</i>							
14417.5	- Buoy 6	41-39-10.900N 070-11-04.400W				Red nun.	Private aid.
14417.55	- Buoy 7	41-39-12.100N 070-11-03.100W				Green can.	Private aid.
14417.6	- Buoy 8	41-39-13.600N 070-10-59.400W				Red nun.	Private aid.
14417.7	- Buoy 9	41-39-14.200N 070-10-59.000W				Green can.	Private aid.
Grand Cove							
<i>Aids maintained from May 15 to Nov. 15.</i>							
14420	- Channel Buoy 2	41-40-21.600N 070-10-15.500W				Red nun.	Private aid.
14420.1	- Channel Buoy 2A	41-40-23.500N 070-10-14.600W				Red nun.	Private aid.
14420.2	- Channel Buoy 2B	41-40-23.500N 070-10-09.300W				Red nun.	Private aid.
14420.3	- Channel Buoy 2C	41-40-21.800N 070-10-05.000W				Red nun.	Private aid.
14420.4	- Channel Buoy 2D	41-40-18.200N 070-10-02.500W				Red nun.	Private aid.
14420.5	- Channel Buoy 3	41-40-22.000N 070-10-15.600W				Green can.	Private aid.
14421	- Channel Buoy 3A	41-40-24.100N 070-10-15.300W				Green can.	Private aid.
14422	- Channel Buoy 3B	41-40-23.200N 070-10-06.500W				Green can.	Private aid.
14423	- Channel Buoy 3C	41-40-21.000N 070-10-03.600W				Green can.	Private aid.
14424	- Channel Buoy 3D	41-40-15.800N 070-09-59.900W				Green can.	Private aid.
14425	- Buoy 4	41-40-15.600N 070-09-59.300W				Red nun.	Private aid.
14430	- Buoy 5	41-40-12.000N 070-09-52.800W				Green can.	Private aid.
14435	- Buoy 6	41-40-09.900N 070-09-47.900W				Red nun.	Private aid.
14440	- Buoy 7	41-40-07.900N 070-09-54.300W				Green can.	Private aid.
14445	- Buoy 8	41-40-07.000N 070-10-01.000W				Red nun.	Private aid.
Bass River							
<i>Aids maintained from May 15 to Nov. 15 unless otherwise noted.</i>							
14450	- WEST JETTY LIGHT 11	41-38-38.202N 070-11-50.959W	FI G 6s	33	6	SG on skeleton tower.	Maintained year round.
14460	Parker River Buoy 2	41-37-42.100N 070-12-57.500W				Red nun.	Maintained from Apr. 1 to Nov. 1. Private aid.
14461	Parker River Buoy 3	41-37-45.100N 070-13-00.500W				Green can.	Private aid.
14462	Parker River Buoy 4	41-37-54.300N 070-13-04.800W				Red nun.	Private aid.
14463	Parkers River Buoy 5	41-37-56.900N 070-13-08.000W				Green can.	Private aid.
14464	Parkers River Buoy 6	41-38-02.100N 070-13-08.300W				Red nun.	Private aid.
Bishop and Clerks							
14485	- <i>Lighted Bell Buoy 1</i> Off northeasterly end of shoal.	41-34-43.965N 070-14-07.027W	FI G 4s		4	Green.	Replaced by can when endangered by ice.
14490	- Light	41-34-27.436N 070-15-00.415W	FI W 6s	45	14	White and red cylindrical tower. 30	

(1) No.	(2) Name and Location	(3) Position	(4) Characteristic	(5) Height	(6) Range	(7) Structure	(8) Remarks
MASSACHUSETTS - First District							
NANTUCKET SOUND AND APPROACHES (Chart 13237)							
Bishop and Clerks							
14495	- South Approach Lighted Gong Buoy 2	41-33-21.410N 070-14-37.070W	FI R 4s		4	Red.	
14500	- South Approach Buoy 4	41-34-28.407N 070-15-58.073W				Red nun.	
14510	Gazelle Rock Lighted Buoy 2	41-36-06.235N 070-15-48.493W	FI R 2.5s		4	Red.	Replaced by nun when endangered by ice.
Hyannis Harbor							
14515	- Approach Lighted Bell Buoy HH	41-35-57.404N 070-17-22.076W	Mo (A) W		4	Red and white stripes with red spherical topmark.	
14520	Half tide Rock Buoy HR	41-36-52.000N 070-16-05.000W				White can with orange bands.	Maintained from June 1 to Sept. 30. Private aid.
14525	- Lighted Buoy 4	41-37-03.683N 070-17-25.295W	FI R 2.5s		3	Red.	Replaced by LIB from Dec. 1 to Apr. 1.
14530	Great Rock Day beacon 4A On edge of flats.	41-37-03.316N 070-17-08.561W				TR on spindle.	
14540	- BREAKWATER LIGHT H	41-37-27.099N 070-17-32.242W	FI W 6s	31	7	NB on black skeleton tower.	
14541	- Danger Buoy A	41-37-48.547N 070-17-55.415W				White can with orange bands worded ROCKS.	Marks Rocks. Maintained Jun. 1 to Nov. 1 Private aid.
14542	- Danger Buoy B	41-37-48.271N 070-17-53.077W				White can with orange bands worded ROCKS	Marks Rocks. Maintained Jun. 1 to Nov. 1 Private aid.
14543	- Danger Buoy C	41-37-45.964N 070-17-53.901W				White can with orange bands worded ROCKS	Marks Rocks. Maintained Jun. 1 to Nov. 1 Private aid.
14550	- Wreck Buoy	41-37-50.142N 070-17-26.931W				White can with orange bands.	
Lewis Bay							
14553	- Approach Channel Lighted Buoy 5	41-37-14.844N 070-17-22.428W	FI G 4s		4	Green.	Replaced by can from Dec. 1 to Apr. 1.
14555	- Approach Channel Lighted Buoy 6 Marks flats.	41-37-12.000N 070-17-19.080W	FI R 4s		3	Red.	Replaced by nun when endangered by ice.
14560	- Approach Channel Buoy 7	41-37-29.316N 070-16-51.156W				Green can.	
14565	- Approach Channel Buoy 8	41-37-28.693N 070-16-43.975W				Red nun.	
14570	- Approach Channel Lighted Buoy 10	41-37-39.150N 070-16-24.732W	FI R 2.5s		4	Red.	Replaced by nun from Dec. 1 to Apr. 1.
14575	- Approach Channel Lighted Buoy 9	41-37-39.309N 070-16-28.374W	FI G 2.5s		4	Green.	Replaced by can from Dec. 1 to Apr. 1.
14580	- Approach Channel Lighted Buoy 11	41-37-51.980N 070-16-19.510W	FI G 4s		4	Green.	Replaced by can from Dec. 1 to Apr. 1.
14585	- Approach Channel Buoy 12	41-37-49.131N 070-16-17.435W				Red nun.	
14590	- Approach Channel Buoy 13	41-38-01.301N 070-16-16.065W				Green can.	
14592	- Approach Channel Lighted Buoy 14	41-38-05.450N 070-16-11.141W	FI R 4s		4	Red.	Replaced by nun Dec. 1 to Apr. 1.
14600	Fiddle Head Rock Danger Buoy	41-38-15.284N 070-15-55.536W				White can with orange bands worded ROCK.	
14601	Fiddle Head Rock Day beacon	41-38-20.100N 070-15-54.200W				On wood pile.	Private aid.

(1) No.	(2) Name and Location	(3) Position	(4) Characteristic	(5) Height	(6) Range	(7) Structure	(8) Remarks
MASSACHUSETTS - First District							
NANTUCKET SOUND AND APPROACHES (Chart 13237)							
Lewis Bay							
Hyannis Yacht Club							
<i>Aids maintained from May 1 to Nov. 1.</i>							
14605	- Channel Buoy 1A	41-38-20.200N 070-16-23.400W				Green can.	Private aid.
14610	- Channel Buoy 2A	41-38-21.300N 070-16-20.500W				Red nun.	Private aid.
14615	- Channel Buoy 3A	41-38-20.900N 070-16-28.000W				Green can.	Private aid.
14620	- Channel Buoy 4A	41-38-21.600N 070-16-27.500W				Red nun.	Private aid.
Lewis Bay							
14625	- Approach Channel Buoy 15	41-38-20.941N 070-16-11.415W				Green can.	
14630	- Approach Channel Buoy 19	41-38-31.929N 070-16-09.861W				Green can.	
14635	- Approach Channel Lighted Buoy 18	41-38-31.593N 070-16-06.087W	Q R		4	Red.	Replaced by nun from Dec. 1 to Apr. 1.
14637	- Approach Channel Buoy 20	41-38-40.290N 070-16-14.928W				Red nun.	
14640	- Approach Channel Buoy 21	41-38-41.347N 070-16-20.555W				Green can.	
14645	- Approach Channel Buoy 22	41-38-51.746N 070-16-29.541W				Red nun.	
14646	Mill Creek Entrance Buoy 1	41-38-41.700N 070-15-30.069W				Green can.	Maintained from May 15 to Nov. 15. Private aid.
14647	Mill Creek Entrance Buoy 2	41-38-41.760N 070-15-27.600W				Red nun.	Maintained from May 15 to Nov. 15. Private aid.
Englewood Channel							
<i>Aids maintained from May 15 to Nov. 15.</i>							
14650	- Buoy 1	41-38-09.300N 070-15-03.600W				Green can.	Private aid.
14650.1	- Buoy 2	41-38-09.300N 070-15-00.240W				Red nun.	Private aid.
14650.2	- Buoy 3	41-38-10.740N 070-14-59.940W				Green can.	Private aid.
14650.3	- Buoy 4	41-38-10.680N 070-14-50.520W				Red nun.	Private aid.
14650.4	- Buoy 5	41-38-12.240N 070-14-53.460W				Green can.	Private aid.
14650.5	- Buoy 6	41-38-12.780N 070-14-49.980W				Red nun.	Private aid.
14650.6	- Buoy 7	41-38-14.460N 070-14-48.720W				Green can.	Private aid.
Centerville Harbor Approach							
14675	Hodges Rock Buoy 2	41-35-23.303N 070-18-58.428W				Red nun.	
14680	Gallatin Rock Buoy 3 South of rock.	41-35-47.902N 070-20-01.080W				Green can.	
14685	Collier Ledge Lighted Isolated Danger Buoy DCL	41-35-44.301N 070-21-05.653W	FI (2)W 5s		3	Black and red bands with two black spherical topmarks.	Replaced by can when endangered by ice.
14705	Bearse Rock Buoy 4 West of rock.	41-36-09.931N 070-19-48.130W				Red nun.	
14710	Channel Rock Buoy Southeast of rock.	41-36-05.831N 070-20-13.591W				Green can with red bands.	
14712	Southwest Rock Day beacon	41-36-26.566N 070-19-10.744W				NW on Spindle.	
14715	Southwest Rock Buoy 2SR	41-36-15.192N 070-19-03.912W				Red nun.	
14720	Gannet Ledge Buoy 6	41-36-53.400N 070-20-19.831W				Red nun.	

(1) No.	(2) Name and Location	(3) Position	(4) Characteristic	(5) Height	(6) Range	(7) Structure	(8) Remarks
MASSACHUSETTS - First District							
NANTUCKET SOUND AND APPROACHES (Chart 13237)							
Centerville Harbor Approach							
14725	Spindle Rock Buoy 8	41-37-49.098N 070-20-17.041W				Red nun.	
Centerville River							
<i>Aids maintained from Jun. 1 to Nov. 1 unless otherwise noted.</i>							
<i>Positions of buoys frequently shifted with changing conditions.</i>							
14726	- Buoy 3	41-37-39.401N 070-22-00.979W				Green can.	Private aid.
14726.1	- Buoy 4	41-37-39.607N 070-21-59.267W				Red nun.	Private aid.
14726.2	- Buoy 6	41-37-42.178N 070-21-58.475W				Red nun.	Private aid.
14726.3	- Buoy 7	41-37-47.719N 070-21-52.285W				Green can.	Private aid.
14726.4	- Buoy 8	41-37-46.845N 070-21-52.758W				Red nun.	Private aid.
14726.5	- Buoy 10	41-37-58.389N 070-21-36.668W				Red nun.	Private aid.
14726.6	- Buoy 11	41-38-01.012N 070-21-30.958W				Green can.	Private aid.
14726.7	- Buoy 12	41-38-00.085N 070-21-31.906W				Red nun.	Private aid.
14726.8	- Buoy 13	41-38-02.392N 070-21-27.705W				Green can.	Private aid.
East Bay							
<i>Aids maintained from Jun. 1 to Nov. 1 unless otherwise noted.</i>							
<i>Positions of buoys frequently shifted with changing conditions.</i>							
14726.91	- LIGHT	41-37-23.300N 070-21-48.025W	FI G 4s	15		On monopole.	Private aid.
14727	Dowdes Rock Danger Buoy DR	41-37-12.607N 070-21-43.870W				Red and black bands; can.	Maintained from Jun. 1 to Nov. 1. Private aid.
14727.1	- Buoy 1	41-37-19.157N 070-21-39.307W				Green can.	Private aid.
14727.2	- Buoy 2	41-37-20.204N 070-21-37.883W				Red nun.	Private aid.
14727.3	- Buoy 3	41-37-21.115N 070-21-43.477W				Green can.	Private aid.
14727.4	- Buoy 4	41-37-21.934N 070-21-41.881W				Red nun.	Private aid.
14727.5	- Buoy 6	41-37-31.084N 070-21-59.594W				Red nun.	Private aid.
14727.6	- Buoy 7	41-37-33.680N 070-22-04.693W				Green can.	Private aid.
14727.7	- Buoy 8	41-37-32.710N 070-22-04.260W				Red nun.	Private aid.
Cotuit Anchorage							
14730	- Lighted Bell Buoy 1	41-35-25.475N 070-23-22.643W	FI G 4s		4	Green.	Maintained from Apr. 1 to Dec. 1.
14735	- Shoal Buoy 3 At southend of shoal.	41-35-34.929N 070-23-42.138W				Green can.	
West Bay							
<i>Aids maintained from Jun. 1 to Nov. 1 unless otherwise noted.</i>							
<i>Positions of buoys frequently shifted with changing conditions.</i>							
14741	- Entrance Buoy 5	41-36-02.220N 070-24-07.380W				Green can.	Private aid.
14741.1	- Entrance Lighted Buoy 6	41-36-02.340N 070-24-03.900W	FI R 4s			Red.	Private aid.
14741.13	- Entrance Buoy 7	41-36-06.120N 070-24-06.960W				Green can.	Private aid.
14741.16	- Entrance Buoy 8	41-36-06.720N 070-24-04.020W				Red nun.	Private aid.
14741.19	- Entrance Buoy 9	41-36-11.880N 070-24-05.700W				Green can.	Private aid.

(1) No.	(2) Name and Location	(3) Position	(4) Characteristic	(5) Height	(6) Range	(7) Structure	(8) Remarks
MASSACHUSETTS - First District							
NANTUCKET SOUND AND APPROACHES (Chart 13237)							
West Bay							
<i>Aids maintained from Jun. 1 to Nov. 1 unless otherwise noted.</i>							
<i>Positions of buoys frequently shifted with changing conditions.</i>							
14741.2	- Entrance Buoy 10	41-36-11.940N 070-24-03.660W				Red nun.	Private aid.
14741.21	- ENTRANCE LIGHT	41-36-20.139N 070-24-02.720W	FI R 2.5s			On monopole.	Private aid.
West Bay Inside							
<i>Aids maintained from Jun. 1 to Nov. 1 unless otherwise noted.</i>							
<i>Positions of buoys frequently shifted with changing conditions.</i>							
14741.23	- Buoy 1	41-36-38.559N 070-24-02.720W				Green can.	Private aid.
14741.28	- Buoy 2	41-36-38.513N 070-24-01.916W				Red nun.	Private aid.
14741.29	- Buoy 3	41-36-45.374N 070-24-01.954W				Green can.	Private aid.
14741.3	- Buoy 4	41-36-45.124N 070-24-05.404W				Red nun.	Private aid.
14741.33	- Buoy 5	41-36-50.251N 070-24-01.918W				Green can.	Private aid.
14741.36	- Buoy 6	41-36-49.919N 070-24-00.743W				Red nun.	Private aid.
14741.39	- Buoy 7	41-36-53.927N 070-24-02.553W				Green can.	Private aid.
14741.4	- Buoy 8	41-36-53.801N 070-24-01.553W				Red nun.	Private aid.
14741.43	- Buoy 9	41-36-58.417N 070-24-03.594W				Green can.	Private aid.
14741.46	- Buoy 10	41-36-58.128N 070-24-02.147W				Red nun.	Private aid.
14741.49	- Buoy 11	41-37-02.097N 070-24-04.124W				Green can.	Private aid.
14741.5	- Buoy 12	41-37-02.043N 070-24-03.008W				Red nun.	Private aid.
14741.53	- Buoy 13	41-37-06.366N 070-24-01.721W				Green can.	Private aid.
14741.56	- Buoy 14	41-37-05.598N 070-24-00.749W				Red nun.	Private aid.
14741.59	- Buoy 15	41-37-09.297N 070-23-58.006W				Green can.	Private aid.
14741.6	- Buoy 16	41-37-08.089N 070-23-57.444W				Red nun.	Private aid.
14741.63	- Buoy 17	41-37-09.947N 070-23-51.445W				Green can.	Private aid.
14741.66	- Buoy 18	41-37-08.814N 070-23-51.589W				Red nun.	Private aid.
14741.69	- Buoy 19	41-37-09.891N 070-23-45.244W				Green can.	Private aid.
14741.7	- Buoy 20	41-37-09.516N 070-23-43.749W				Red nun.	Private aid.
14741.73	- Buoy 21	41-37-15.672N 070-23-46.421W				Green can.	Private aid.
North Bay Channel							
<i>Aids maintained from Jun. 1 to Nov. 1 unless otherwise noted.</i>							
<i>Positions of buoys frequently shifted with changing conditions.</i>							
14742	- Buoy 21	41-37-48.194N 070-24-01.827W				Green can.	Private aid.
14742.1	- Buoy 22	41-37-47.551N 070-24-02.513W				Red nun.	Private aid.
14742.3	- Buoy 23	41-37-40.729N 070-23-48.962W				Green can.	Private aid.
14742.5	- Buoy 25	41-37-37.339N 070-23-44.319W				Green can.	Private aid.
14742.7	- Buoy 26	41-37-36.701N 070-23-44.841W				Red nun.	Private aid.

(1) No.	(2) Name and Location	(3) Position	(4) Characteristic	(5) Height	(6) Range	(7) Structure	(8) Remarks
MASSACHUSETTS - First District							
NANTUCKET SOUND AND APPROACHES (Chart 13237)							
Marston Mills River							
<i>Aids maintained from Jun. 1 to Nov. 1 unless otherwise noted.</i>							
<i>Positions of buoys frequently shifted with changing conditions.</i>							
14743.1	Marstons Mills River Buoy 1	41-38-09.444N 070-24-24.705W				Green can.	Private aid.
14743.2	Marstons Mills River Buoy 2	41-38-09.585N 070-24-23.573W				Red nun.	Private aid.
14743.3	Marstons Mills River Buoy 4	41-38-15.286N 070-24-22.410W				Red nun.	Private aid.
14743.4	Marstons Mills River Buoy 6	41-38-18.500N 070-24-20.869W				Red nun.	Private aid.
14743.5	Marstons Mills River Buoy 7	41-38-22.190N 070-24-18.231W				Green can.	Private aid.
14743.6	Marstons Mills River Buoy 9	41-38-23.437N 070-24-17.809W				Green can.	Private aid.
14743.7	Marstons Mills River Buoy 11	41-38-24.608N 070-24-18.767W				Green can.	Private aid.
14743.8	Marstons Mills River Buoy 12	41-38-28.087N 070-24-21.113W				Red nun.	Private aid.
14743.9	Marstons Mills River Buoy 13	41-38-31.660N 070-24-22.202W				Green can.	Private aid.
14744	Marstons Mills River Buoy 14	41-38-39.064N 070-24-26.823W				Red nun.	Private aid.
14744.1	Marstons Mills River Buoy 15	41-38-40.914N 070-24-32.434W				Green can.	Private aid.
14744.5	Marstons Mills River Buoy 16	41-38-41.678N 070-24-31.806W				Red nun.	Private aid.
Cotuit Anchorage							
14755	Lone Rock Buoy	41-35-11.399N 070-24-18.089W				Red and green bands; nun.	
14756	Cotuit Harbor Junction Buoy CS	41-36-44.072N 070-25-43.131W				Red and green bands; nun.	Maintained from Jun. 1 to Dec. 1. Private aid.
Seapuit River							
<i>Aids maintained from Jun. 1 to Nov. 1 unless otherwise noted.</i>							
<i>Positions of buoys frequently shifted with changing conditions.</i>							
14756.2	- Buoy 1	41-36-44.710N 070-25-42.762W				Green can.	Private aid.
14756.4	- Buoy 2	41-36-43.121N 070-25-33.061W				Red nun.	Private aid.
14756.6	- Buoy 3	41-36-44.109N 070-25-33.445W				Green can.	Private aid.
14756.8	- Buoy 5	41-36-43.125N 070-25-23.515W				Green can.	Private aid.
14757	- Buoy 6	41-36-42.176N 070-25-21.389W				Red nun.	Private aid.
14757.2	- Buoy 8	41-36-39.302N 070-25-17.895W				Red nun.	Private aid.
14757.4	- Buoy 9	41-36-32.308N 070-25-06.186W				Green can.	Private aid.
14757.6	- Buoy 10	41-36-32.547N 070-24-52.068W				Red nun.	Private aid.
14757.8	- Buoy 12	41-36-32.390N 070-24-41.859W				Red nun.	Private aid.
14758	- Buoy 13	41-36-33.219N 070-24-40.472W				Green can.	Private aid.
14758.2	- Buoy 14	41-36-32.316N 070-24-35.768W				Red nun.	Private aid.
14758.4	- Buoy 15	41-36-32.907N 070-24-34.837W				Green can.	Private aid.
14758.6	- Buoy 16	41-36-31.543N 070-24-32.176W				Red nun.	Private aid.
14758.8	- Buoy 17	41-36-32.165N 070-24-31.884W				Green can.	Private aid.
14759	- Buoy 18	41-36-30.374N 070-24-26.917W				Red nun.	Private aid.

(1) No.	(2) Name and Location	(3) Position	(4) Characteristic	(5) Height	(6) Range	(7) Structure	(8) Remarks
MASSACHUSETTS - First District							
NANTUCKET SOUND AND APPROACHES (Chart 13237)							
Seapuit River							
<i>Aids maintained from Jun. 1 to Nov. 1 unless otherwise noted.</i>							
<i>Positions of buoys frequently shifted with changing conditions.</i>							
14759.2	- Buoy 19	41-36-31.095N 070-24-26.387W				Green can.	Private aid.
14759.4	- Buoy 21	41-36-30.515N 070-24-23.219W				Green can.	Private aid.
14759.6	- Buoy 23	41-36-30.012N 070-24-09.977W				Green can.	Private aid.
14759.8	- Buoy 24	41-36-29.052N 070-24-08.876W				Red nun.	Private aid.
Cotuit Entrance Channel							
<i>Aids maintained from Jun. 1 to Nov. 1 unless otherwise noted.</i>							
<i>Positions of buoys frequently shifted with changing conditions.</i>							
14760.1	- Buoy 1	41-35-50.937N 070-25-47.173W				Green can.	Private aid.
14760.13	- Buoy 2	41-35-51.343N 070-25-44.593W				Red nun.	Private aid.
14760.16	- Buoy 3	41-35-56.553N 070-25-52.408W				Green can.	Private aid.
14760.19	- Buoy 4	41-35-57.049N 070-25-51.245W				Red nun.	Private aid.
14760.2	- Buoy 5	41-36-02.561N 070-25-58.858W				Green can.	Private aid.
14760.23	- Buoy 6	41-36-03.295N 070-25-56.577W				Red nun.	Private aid.
14760.26	- Buoy 7	41-36-10.712N 070-26-03.466W				Green can.	Private aid.
14760.29	- Buoy 8	41-36-10.422N 070-26-01.332W				Red nun.	Private aid.
14760.3	- Buoy 9	41-36-20.836N 070-26-06.995W				Green can.	Private aid.
14760.33	- Buoy 10	41-36-20.922N 070-26-04.606W				Red nun.	Private aid.
Cotuit Harbor							
<i>Aids maintained from Jun. 1 to Nov. 1 unless otherwise noted.</i>							
<i>Positions of buoys frequently shifted with changing conditions.</i>							
14760.36	- Buoy 1	41-36-31.335N 070-25-54.470W				Green can.	Private aid.
14760.39	- Buoy 2	41-36-30.796N 070-25-55.248W				Red nun.	Private aid.
14760.4	- Buoy 3	41-36-29.832N 070-25-51.482W				Green can.	Private aid.
14760.43	- Buoy 4	41-36-31.554N 070-25-43.799W				Red nun.	Private aid.
14760.46	- Buoy 5	41-36-32.572N 070-25-44.678W				Green can.	Private aid.
14760.49	- Buoy 7	41-36-39.001N 070-25-40.967W				Green can.	Private aid.
14760.5	- Buoy 8	41-36-56.903N 070-25-40.221W				Red nun.	Private aid.
14760.53	- Buoy 10	41-37-22.334N 070-25-17.910W				Red nun.	Private aid.
14760.56	- Buoy 11	41-37-31.892N 070-25-03.335W				Green can.	Private aid.
14760.59	- Buoy 12	41-37-31.381N 070-25-02.708W				Red nun.	Private aid.
14760.6	- Buoy 13	41-37-38.339N 070-24-54.099W				Green can.	Private aid.
14760.63	- Buoy 14	41-37-37.552N 070-24-53.443W				Red nun.	Private aid.
14760.66	- Buoy 15	41-37-44.066N 070-24-44.495W				Green can.	Private aid.
14760.69	- Buoy 16	41-37-43.425N 070-24-43.662W				Red nun.	Private aid.

(1) No.	(2) Name and Location	(3) Position	(4) Characteristic	(5) Height	(6) Range	(7) Structure	(8) Remarks
MASSACHUSETTS - First District							
NANTUCKET SOUND AND APPROACHES (Chart 13237)							
Cotuit Harbor							
<i>Aids maintained from Jun. 1 to Nov. 1 unless otherwise noted.</i>							
<i>Positions of buoys frequently shifted with changing conditions.</i>							
14760.7	- Buoy 17	41-37-47.906N 070-24-35.410W				Green can.	Private aid.
14760.73	- Buoy 18	41-37-47.476N 070-24-34.657W				Red nun.	Private aid.
14760.76	- Buoy 19	41-37-51.761N 070-24-25.767W				Green can.	Private aid.
14760.79	- Buoy 20	41-37-51.094N 070-24-24.442W				Red nun.	Private aid.
Popponesett Bay							
<i>Aids maintained from May 15 to Oct. 15.</i>							
14760.8	- Approach Buoy 1	41-35-11.900N 070-26-45.600W				Green can.	Private aid.
14760.81	- Approach Lighted Buoy 2	41-35-12.800N 070-26-44.400W	FI R 2.5s			Red.	Private aid.
14760.82	- Approach Buoy 3	41-35-14.700N 070-26-48.200W				Green can.	Private aid.
14760.83	- Approach Buoy 4	41-35-15.500N 070-26-47.000W				Red nun.	Private aid.
14760.84	- Approach Buoy 5	41-35-18.300N 070-26-56.200W				Green can.	Private aid.
14760.85	- Approach Lighted Buoy 6	41-35-18.800N 070-26-50.700W	FI R 2.5s			Red.	Private aid.
14760.86	- Approach Lighted Buoy 7	41-35-19.800N 070-26-58.300W	FI G 2.5s			Green.	Private aid.
14760.87	- Approach Lighted Buoy 8	41-35-19.700N 070-27-05.100W	FI R 2.5s			Red.	Private aid.
14760.88	- Approach Buoy 9	41-35-14.100N 070-27-15.200W				Green can.	Private aid.
14760.89	- Approach Lighted Buoy 10	41-35-14.300N 070-27-12.000W	FI R 2.5s			Red.	Private aid.
14760.9	- Channel Buoy 11	41-35-15.600N 070-27-19.000W				Green can.	Private aid.
14760.91	- Channel Lighted Buoy 13	41-35-16.500N 070-27-25.500W	FI G 2.5s			Green.	Private aid.
Popponesett Spit Channel							
<i>Aids maintained from May 15 to Oct. 15.</i>							
14761.1	- Buoy S1	41-35-11.700N 070-27-10.600W				Green can.	Private aid.
14761.2	- Lighted Buoy S2	41-35-12.000N 070-27-11.400W	FI R 2.5s			Red.	Private aid.
14761.3	- Buoy S3	41-35-05.600N 070-27-14.300W				Green can.	Private aid.
14761.4	- Lighted Buoy S4	41-35-05.000N 070-27-16.600W	FI R 2.5s			Red.	Private aid.
14761.5	- Buoy S5	41-35-00.000N 070-27-20.900W				Green can.	Private aid.
14761.6	- Buoy S6	41-35-00.500N 070-27-21.900W				Red nun.	Private aid.
14761.7	- Lighted Buoy S7	41-34-57.400N 070-27-22.700W	FI G 2.5s			Green.	Private aid.
14761.8	- Buoy S8	41-34-57.800N 070-27-23.700W				Red nun.	Private aid.
14762.5	Popponesett Bay Mid-Channel Buoy A	41-35-19.000N 070-27-33.700W				Red and white sphere.	Private aid.
14762.6	Popponesett Bay Mid-Channel Buoy B	41-35-22.600N 070-27-39.500W				Red and white sphere.	Private aid.
14762.7	Popponesett Bay Mid-Channel Buoy C	41-35-28.500N 070-27-43.600W				Red and white sphere.	Private aid.
14762.8	Popponesett Bay Mid-Channel Buoy D	41-35-33.700N 070-27-47.000W				Red and white sphere.	Private aid.
14762.9	Popponesett Bay Mid-Channel Buoy E	41-35-40.500N 070-27-48.200W				Red and white sphere.	Private aid.

(1) No.	(2) Name and Location	(3) Position	(4) Characteristic	(5) Height	(6) Range	(7) Structure	(8) Remarks
MASSACHUSETTS - First District							
NANTUCKET SOUND AND APPROACHES (Chart 13237)							
Cotuit Harbor							
Santuit River Mid-Channel							
<i>Aids maintained from May 15 to Oct. 15.</i>							
14763	- Buoy F	41-35-16.800N 070-27-24.700W				Red and white sphere.	Private aid.
14763.1	- Buoy G	41-35-52.300N 070-27-57.400W				Red and white sphere.	Private aid.
14763.2	- Buoy H	41-35-55.300N 070-27-58.600W				Red and white sphere.	Private aid.
14763.3	- Buoy I	41-35-58.600N 070-27-58.000W				Red and white sphere.	Private aid.
14763.4	- Buoy J	41-36-02.700N 070-27-53.900W				Red and white sphere.	Private aid.
North Channel							
14765	<i>Nantucket Sound North Side Lighted Bell Buoy 5</i>	41-33-05.187N 070-20-48.456W	FI G 2.5s		4	Green.	
14770	Horseshoe Shoal Buoy 7 At northwest part of shoal.	41-32-18.808N 070-23-06.824W				Green can.	
14775	Horseshoe Shoal Wreck Buoy WR	41-30-52.137N 070-22-24.520W				Green can with red bands.	
14780	<i>Wreck Shoal Lighted Bell Buoy 8</i> Off east point of shoal.	41-32-25.971N 070-24-01.967W	FI R 2.5s		4	Red.	
14785	Eldridge Shoal Buoy 9 Off north part of shoal.	41-31-57.883N 070-24-58.830W				Green can.	
14790	<i>Wreck Shoal West Lighted Bell Buoy 10</i> Off southwest end of shoal.	41-31-58.618N 070-26-24.428W	FI R 4s		4	Red.	Replaced by nun buoy when endangered by ice.
14795	Succonneset Shoal South Buoy Off north end of shoal.	41-31-50.700N 070-27-58.867W				Green can with red bands.	
14800	<i>Succonneset Shoal Lighted Buoy 12</i>	41-32-24.399N 070-29-26.100W	FI R 2.5s		4	Red.	
14805	L'Hommedieu Shoal Buoy 11 At east end of shoal.	41-30-59.621N 070-28-24.888W				Green can.	
14810	L'Hommedieu Shoal Buoy 13	41-31-23.399N 070-30-57.102W				Green can.	
14815	L'Hommedieu Shoal Buoy 15 At west end of shoal.	41-31-16.216N 070-34-27.844W				Green can.	
14820	Davis Neck Shoal Buoy 14	41-32-00.032N 070-34-40.043W				Red nun.	
Waquoit Bay							
<i>Aids maintained Apr. 15 to Oct. 15. Positions of buoys frequently shifted with changing conditions.</i>							
14825	- Entrance Lighted Bell Buoy 2	41-32-29.446N 070-32-30.283W	FI R 4s		3	Red.	Private aid.
14830	- EAST JETTY LIGHT	41-32-42.000N 070-31-48.400W	FI R 6s			Red.	Private aid.
14833	- WEST JETTY LIGHT	41-32-44.300N 070-31-50.200W	FI G 6s			On wood dolphin.	Private aid.
14834	- Buoy 1	41-33-08.000N 070-31-41.000W				Green can.	Private aid.
14835	- Buoy 2	41-33-06.000N 070-31-40.000W				Red nun.	Private aid.
14840	- Buoy 3	41-33-25.000N 070-31-39.000W				Green can.	Private aid.
14845	- Buoy 4	41-33-23.100N 070-31-32.600W				Red nun.	Private aid.
14850	- Buoy 5	41-33-36.000N 070-31-33.000W				Green can.	Private aid.
14855	- Buoy 6	41-33-36.000N 070-31-28.000W				Red nun.	Private aid.
14860	- Buoy 7	41-33-48.000N 070-31-28.000W				Green can.	Private aid.
14865	- Buoy 9	41-34-03.800N 070-31-25.700W				Green can.	Private aid.

(1) No.	(2) Name and Location	(3) Position	(4) Characteristic	(5) Height	(6) Range	(7) Structure	(8) Remarks
MASSACHUSETTS - First District							
NANTUCKET SOUND AND APPROACHES (Chart 13237)							
Waquoit Bay							
<i>Aids maintained Apr. 15 to Oct. 15. Positions of buoys frequently shifted with changing conditions.</i>							
14870	- Buoy 11	41-34-24.000N 070-31-26.000W				Green can.	Private aid.
Little River Entrance							
<i>Aids maintained from May 15 to Oct. 15.</i>							
14870.5	- Buoy 1	41-33-30.300N 070-31-09.200W				Green can.	Private aid.
14871	- Lighted Buoy 2	41-33-29.100N 070-31-09.300W	FI R 2.5s			Red.	Private aid.
14871.1	- Buoy 3	41-33-30.700N 070-31-05.800W				Green can.	Private aid.
14871.2	- Buoy 4	41-33-29.600N 070-31-06.000W				Red nun.	Private aid.
14871.3	- Buoy 5	41-33-31.900N 070-31-00.700W				Green can.	Private aid.
14871.4	- Lighted Buoy 6	41-33-30.400N 070-31-00.800W	FI R 2.5s			Red.	Private aid.
14871.6	Little River Lighted Buoy 8	41-33-35.400N 070-30-56.400W	FI R 2.5s			Red.	Private aid.
14871.65	Little River Lighted Buoy 9	41-33-42.500N 070-30-49.700W	FI G 2.5s			Green.	Private aid.
14871.7	Little River Buoy 10	41-33-42.200N 070-30-48.300W				Red nun.	Private aid.
Great River							
<i>Aids maintained from May 15 to Oct. 15.</i>							
14872.1	- Lighted Buoy G1	41-33-39.400N 070-30-44.000W	FI G 2.5s			Green.	Private aid.
14872.2	- Buoy G2	41-33-38.500N 070-30-44.300W				Red nun.	Private aid.
14872.3	- Buoy G4	41-33-51.700N 070-30-24.300W				Red nun.	Private aid.
Seapit River							
<i>Aids Maintained from May 15 to Oct. 15.</i>							
14875	- Buoy 1	41-34-21.000N 070-31-47.300W				Green can.	Private aid.
14880	- Buoy 2	41-34-24.300N 070-31-37.200W				Red nun.	Private aid.
14885	- Buoy 3	41-34-23.000N 070-31-46.000W				Green can.	Private aid.
14890	- Buoy 4	41-34-23.900N 070-31-45.100W				Red nun.	Private aid.
14895	- Buoy 6	41-34-26.000N 070-31-44.000W				Red nun.	Private aid.
14900	- Buoy 7	41-34-27.400N 070-31-43.000W				Green can.	Private aid.
14905	- Buoy 8	41-34-27.000N 070-31-42.000W				Red nun.	Private aid.
14910	- Buoy 10	41-34-27.300N 070-31-40.000W				Red nun.	Private aid.
14915	Eel Pond Entrance Buoy EP	41-32-47.873N 070-32-44.863W				Red with white stripes; nun.	
Eel Pond							
<i>Aids maintained from May 15 to Oct. 15.</i>							
14920	- Buoy 2	41-33-02.000N 070-32-50.000W				Red nun.	Private aid.
14925	- WEST JETTY LIGHT 3	41-33-03.000N 070-32-52.000W	FI G 4s			SG on pile.	Private aid.
14935	- Buoy 6	41-33-06.000N 070-32-53.000W				Red nun.	Private aid.
14945	- Buoy 8A	41-33-13.000N 070-32-55.000W				Red nun.	Private aid.
14950	- Buoy 9	41-33-14.100N 070-32-52.600W				Green can.	Private aid.
14955	- Buoy 11	41-33-16.600N 070-32-38.000W				Green can.	Private aid.

(1) No.	(2) Name and Location	(3) Position	(4) Characteristic	(5) Height	(6) Range	(7) Structure	(8) Remarks
MASSACHUSETTS - First District							
NANTUCKET SOUND AND APPROACHES (Chart 13237)							
Eel Pond							
<i>Aids maintained from May 15 to Oct. 15.</i>							
14965	- Buoy 15	41-33-22.700N 070-32-32.200W				Green can.	Private aid.
14966	- Buoy 16	41-33-22.392N 070-32-31.598W				Red nun.	Private aid.
Green Pond							
<i>Aids maintained from May 15 to Oct. 15.</i>							
15030	- Harbor Approach Lighted Buoy 2	41-32-41.163N 070-34-10.254W	FI R 2.5s		3	Red.	Maintained from May 1 to Nov. 1.
15035	- HARBOR LIGHT 3	41-32-50.280N 070-34-14.760W	FI G 4s			SG on pile.	Private aid.
15037	- Buoy 2	41-32-57.000N 070-34-15.000W				Red nun.	Private aid.
15038	- Buoy 3A	41-32-57.000N 070-34-16.000W				Green can.	Private aid.
Great Pond							
15070	- Buoy 3	41-32-49.400N 070-34-53.000W				Green can.	Private aid.
15075	- Buoy 4	41-32-52.300N 070-34-55.300W				Red nun.	Private aid.
15095	- Buoy 8	41-32-55.500N 070-34-58.300W				Red nun.	Private aid.
15100	- Buoy 9	41-32-54.500N 070-34-58.200W				Green can.	Private aid.
Falmouth Harbor							
15105	Falmouth Lighted Bell Buoy 16	41-32-02.764N 070-36-28.986W	FI R 6s		4	Red.	
15105.5	Vineyard Sound Lighted Research Buoy A	41-31-55.000N 070-38-10.000W	FI Y 4s			Yellow.	Private aid.
15106	NSTAR Nantucket Sound North Channel Cable Crossing Lighted Buoy A	41-31-53.514N 070-38-03.378W	FI W 4s			White and orange.	Private aid.
15107	NSTAR Nantucket Sound North Channel Cable Crossing Lighted Buoy B	41-31-45.096N 070-38-00.714W	FI W 4s			White and orange.	Private aid.
15108	NSTAR Nantucket Sound North Channel Cable Crossing Lighted Buoy C	41-32-13.422N 070-36-49.626W	FI W 4s			White and orange.	Private aid.
15109	NSTAR Nantucket Sound North Channel Cable Crossing Lighted Buoy D	41-31-53.178N 070-36-47.910W	FI W 4s			White and orange.	Private aid.
15110	FALMOUTH INNER HARBOR LIGHT 1	41-32-31.440N 070-36-29.820W	FI G 2.5s	25	8	SG on white skeleton tower.	Higher intensity beam southward toward middle ground.
15112	FALMOUTH INNER HARBOR LIGHT 2	41-32-33.000N 070-36-27.000W	FI R 2.5s	12		TR on pile.	Private aid.
15115	- East Shoal Buoy 17 On west end of shoal.	41-31-05.145N 070-36-41.606W				Green can.	
15120	- West Shoal Buoy FW	41-31-13.674N 070-37-43.206W				Red nun with green bands.	
15125	Nobska Point Ledge Buoy 18 Off east side of ledge.	41-31-00.533N 070-39-02.507W				Red nun.	
15130	Nobska Point Ledge Buoy 20	41-30-49.816N 070-39-17.518W				Red nun.	
15134	Nantucket Sound Coast Guard Mooring Buoy	41-21-00.000N 070-05-00.000W				White sphere with blue stripe.	
Nantucket Harbor							
15135	Nantucket Bar Lighted Bell Buoy NB	41-19-01.189N 070-06-13.298W	Mo (A) W		4	Red and white stripes with red spherical topmark.	Removed when endangered by ice.
15140	- Channel Buoy 1	41-18-43.309N 070-06-04.768W				Green can.	

(1) No.	(2) Name and Location	(3) Position	(4) Characteristic	(5) Height	(6) Range	(7) Structure	(8) Remarks
MASSACHUSETTS - First District							
NANTUCKET SOUND AND APPROACHES (Chart 13237)							
Nantucket Harbor							
15145	- Channel Lighted Buoy 2	41-18-39.260N 070-06-07.448W	FI R 4s		4	Red.	Replaced by LIB from Nov. 15 to May 1.
15150	NANTUCKET EAST BREAKWATER LIGHT 3	41-18-37.058N 070-06-00.112W	FI G 4s	30	3	SG on skeleton tower.	
15155	- West Breakwater Buoy	41-18-29.828N 070-06-10.261W				White can with orange bands and diamond worded DANGER SUBMERGED JETTY.	
15160	- RANGE FRONT LIGHT	41-17-23.592N 070-05-32.361W	Q W		35	KRW on white wooden skeleton tower.	Higher intensity beam to seaward. Lighted throughout 24 hours.
15165	- RANGE REAR LIGHT 81 yards, 161.9° from front light.	41-17-21.318N 070-05-31.377W	F W		51	KRW on white wooden skeleton tower.	Higher intensity beam to seaward. Lighted throughout 24 hours.
15170	- Channel Buoy 4	41-18-18.340N 070-05-58.288W				Red nun.	
15175	- Channel Buoy 5	41-18-18.670N 070-05-53.988W				Green can.	
15180	- Channel Buoy 6	41-17-55.421N 070-05-48.378W				Red nun.	
15185	- Channel Buoy 7	41-17-57.591N 070-05-44.958W				Green can.	
15190	- Channel Buoy 8	41-17-45.291N 070-05-43.948W				Red nun.	
15195	- Channel Buoy 9	41-17-44.141N 070-05-38.968W				Green can.	
15200	- Channel Lighted Buoy 10	41-17-36.550N 070-05-40.437W	Q R		3	Red.	Replaced by Nun from Nov. 1 to May 1.
15205	Brant Point Light	41-17-24.060N 070-05-24.960W	Oc R 4s		26 10	White, cylindrical tower, footbridge to shore. 26	Light may also be displayed during daytime when sound signal is in operation. HORN: 1 blast ev 10s (1s bl).
Childrens Beach							
15206	- Buoy 2	41-17-20.800N 070-05-25.500W				Red nun.	Private aid.
15206.1	- Buoy 3	41-17-18.600N 070-05-30.000W				Red nun.	Private aid.
15206.2	- Buoy 4	41-17-19.100N 070-05-34.900W				Green can.	Private aid.
15206.3	- Buoy 5	41-17-18.200N 070-05-37.100W				Green can.	Private aid.
15206.4	- Buoy 6	41-17-18.000N 070-05-38.400W				Red nun.	Private aid.
15206.5	- Buoy 7	41-17-17.500N 070-05-41.200W				Green can.	Private aid.
15206.6	- Buoy 8	41-17-17.200N 070-05-44.400W				Red nun.	Private aid.
Nantucket Harbor							
15213	NANTUCKET FERRY SLIP 1 LIGHT 1	41-17-10.560N 070-05-42.960W	F G		14	Green.	Private aid.
15214	NANTUCKET FERRY SLIP 2 LIGHT 2	41-17-08.880N 070-05-42.240W	F R		14	Red.	Private aid.
15225	- Channel Lighted Buoy 11 On west part of shoal.	41-17-30.721N 070-05-25.380W	FI G 2.5s		3	Green.	Replaced by can from Nov. 1 to May 1.
15230	- Channel Buoy 13	41-17-23.500N 070-05-16.100W				Green can.	

(1) No.	(2) Name and Location	(3) Position	(4) Characteristic	(5) Height	(6) Range	(7) Structure	(8) Remarks
MASSACHUSETTS - First District							
NANTUCKET SOUND AND APPROACHES (Chart 13237)							
Nantucket Harbor							
15250	- Obstruction Buoy NH Marks stone pier.	41-17-08.277N 070-05-37.496W				Yellow can.	
Nantucket Inner Harbor							
<i>Aids maintained from June 15 to Oct. 1.</i>							
Island Marine							
15255.1	- Buoy 1	41-16-54.000N 070-05-28.200W				Green can.	Private aid.
15255.2	- Buoy 2	41-16-53.800N 070-05-30.700W				Red nun.	Private aid.
15255.3	- Buoy 3	41-16-52.100N 070-05-27.600W				Green can.	Private aid.
15255.4	- Buoy 4	41-16-51.800N 070-05-30.000W				Red nun.	Private aid.
Nantucket Head of Harbor							
<i>Aids maintained from June 15 to Sept. 15.</i>							
15260	Head of Harbor Buoy 2	41-17-27.900N 070-04-43.300W				Red nun.	Private aid.
15261	- Buoy 2A	41-17-49.100N 070-04-27.300W				Red nun.	Private aid.
15262	- Buoy 3	41-17-35.100N 070-04-38.400W				Green can.	Private aid.
15263	- Buoy 3A	41-17-49.900N 070-04-29.100W				Green can.	Private aid.
15264	- Buoy 3B	41-18-01.900N 070-03-42.800W				Green can.	Private aid.
15270	Head of Harbor Buoy 4	41-17-59.100N 070-03-35.400W				Red nun.	Private aid.
15275	Head of Harbor Buoy 5	41-18-09.700N 070-03-17.100W				Green can.	Private aid.
15280	Head of Harbor Buoy 6	41-18-06.400N 070-03-14.400W				Red nun.	Private aid.
15290	Head of Harbor Buoy 8	41-18-47.500N 070-02-02.400W				Red nun.	Private aid.
15290.1	- Buoy 8A	41-19-13.200N 070-02-15.000W				Red nun.	Private aid.
15290.2	- Buoy 8B	41-19-16.900N 070-02-15.400W				Red nun.	Private aid.
15291	Head of Harbor Buoy 9	41-19-23.300N 070-02-15.600W				Green can.	Private aid.
15292	Head of Harbor Buoy 10	41-19-21.700N 070-02-06.700W				Red nun.	Private aid.
15292.1	- Buoy 10A	41-19-07.800N 070-01-45.900W				Red nun.	Private aid.
Polpis Harbor							
<i>Aids maintained from June 15 to Sept. 15.</i>							
15293.2	- Lighted Buoy 2	41-18-19.500N 070-01-44.800W	FI R 4s			Red.	Private aid.
15293.3	- Buoy 3	41-18-18.900N 070-01-37.100W				Green can.	Private aid.
15293.4	- Buoy 4	41-18-18.000N 070-01-37.000W				Red nun.	Private aid.
15293.5	- Buoy 5	41-18-20.800N 070-01-32.400W				Green can.	Private aid.
15293.6	- Buoy 6	41-18-20.600N 070-01-30.100W				Red nun.	Private aid.
15293.7	- Buoy 7	41-18-19.900N 070-01-23.800W				Green can.	Private aid.
Madaket Harbor							
<i>Aids maintained from June 15 to Sept. 15. unless otherwise noted.</i>							
15295	- Approach Lighted Bell Buoy 2	41-18-56.993N 070-11-24.829W	FI R 2.5s		4	Red.	Replaced by nun buoy from Nov. 15 to May 1.
15297	Eel Point Channel Buoy 3	41-18-23.000N 070-11-32.900W				Green can.	Private aid.

(1) No.	(2) Name and Location	(3) Position	(4) Characteristic	(5) Height	(6) Range	(7) Structure	(8) Remarks
MASSACHUSETTS - First District							
NANTUCKET SOUND AND APPROACHES (Chart 13237)							
Madaket Harbor							
<i>Aids maintained from June 15 to Sept. 15, unless otherwise noted.</i>							
15301	<i>Eel Point Channel Lighted Buoy 4</i>	41-18-25.900N 070-11-35.100W	Q R			Red.	Private aid.
15301.1	Eel Point Channel Buoy 4A	41-18-25.600N 070-11-56.400W				Red nun.	Private aid.
15301.5	<i>Eel Point Channel Lighted Buoy 5</i>	41-18-23.100N 070-12-05.700W	Q G			Green.	Private aid.
15302	Eel Point Channel Buoy 6	41-18-23.500N 070-12-10.800W				Red nun.	Private aid.
15302.1	Eel Point Channel Buoy 6A	41-18-13.100N 070-12-17.600W				Red nun.	Private aid.
15302.2	Eel Point Channel Buoy 7	41-18-11.200N 070-12-11.300W				Green can.	Private aid.
15302.3	Eel Point Buoy 7A	41-18-01.200N 070-12-15.600W				Green can.	Private aid.
15303	Eel Point Channel Buoy 8	41-17-53.800N 070-12-17.400W				Red nun.	Private aid.
15303.1	Eel Point Buoy 8A	41-17-38.900N 070-12-22.900W				Red nun.	Private aid.
15305	- <i>Lighted Buoy MH</i>	41-17-21.300N 070-14-25.500W	Mo (A) W			Red and white stripes.	Private aid.
15310	- <i>Lighted Buoy 4</i>	41-17-11.200N 070-13-50.100W	FI R 4s			Red.	Private aid.
15311	- Buoy 6	41-17-02.600N 070-13-29.400W				Red nun.	Private aid.
15312	- Buoy 8	41-17-05.200N 070-12-58.000W				Red nun.	Private aid.
15314	- <i>Lighted Buoy 10</i>	41-17-16.100N 070-12-28.300W	FI R 4s			Red.	Private aid.
15315	- Buoy 11	41-17-14.700N 070-12-18.700W				Green can.	Private aid.
15316	- Buoy 12	41-17-13.400N 070-12-17.200W				Red nun.	Private aid.
15317	- Buoy 13	41-17-16.500N 070-12-06.300W				Green can.	Private aid.
15318	- Buoy 14	41-17-14.300N 070-12-04.700W				Red nun.	Private aid.
15319	- Buoy 15	41-17-19.600N 070-11-51.500W				Green can.	Private aid.
15320	- <i>Lighted Buoy 16</i>	41-17-17.100N 070-11-51.000W	FI R 4s			Red.	Private aid.
15321	- Buoy 17	41-17-06.600N 070-11-41.600W				Green can.	Private aid.
15322	- Buoy 18	41-17-05.700N 070-11-43.100W				Red nun.	Private aid.
15323	- Buoy 19	41-16-55.000N 070-11-44.000W				Green can.	Private aid.
15324	- <i>Lighted Buoy 20</i>	41-16-56.100N 070-11-44.500W	FI R 4s			Red.	Private aid.
15325	- Buoy 21	41-16-47.700N 070-11-52.200W				Green can.	Private aid.
15326	- Buoy 22	41-16-50.000N 070-11-51.100W				Red nun.	Private aid.
15327	- Buoy 23	41-16-42.700N 070-11-57.700W				Green can.	Private aid.
15328	- <i>Lighted Buoy 24</i>	41-16-42.700N 070-11-59.500W	FI R 4s			Red.	Private aid.
15329	- Buoy 25	41-16-38.800N 070-11-57.500W				Green can.	Private aid.
15330	- Buoy 26	41-16-38.200N 070-11-58.900W				Red nun.	Private aid.
Muskeget Channel							
15350	- <i>Lighted Whistle Buoy MC</i>	41-15-00.445N 070-26-10.082W	Mo (A) W		4	Red and white stripes with red spherical topmark.	

(1) No.	(2) Name and Location	(3) Position	(4) Characteristic	(5) Height	(6) Range	(7) Structure	(8) Remarks
MASSACHUSETTS - First District							
NANTUCKET SOUND AND APPROACHES (Chart 13237)							
Muskeget Channel							
15355	- Buoy 1	41-17-31.186N 070-26-44.635W				Green can.	
15360	- <i>Lighted Bell Buoy 2</i>	41-19-31.932N 070-25-22.184W	FI R 4s		4	Red.	
15365	- Buoy 3	41-19-49.571N 070-25-40.192W				Green can.	
15370	- Buoy 4 At southeast end of shoal.	41-22-57.394N 070-25-04.466W				Red nun.	
15375	- Buoy 5	41-22-19.695N 070-26-15.938W				Green can.	
15380	- Buoy 6 On northwest part of shoal.	41-26-01.269N 070-25-15.738W				Red nun.	
Edgartown Harbor							
15390	Outer Flats Bell Buoy 2	41-26-16.981N 070-29-22.014W				Red.	
15395	- Channel Buoy 3	41-25-23.365N 070-28-19.693W				Green can.	
15400	- Channel Buoy 4	41-25-18.983N 070-29-17.989W				Red nun.	
15405	- <i>Channel Lighted Buoy 6</i> Off Middle Flats.	41-24-26.906N 070-29-13.973W	FI R 4s		4	Red.	Removed when endangered by ice.
15410	- Channel Buoy 7	41-23-45.369N 070-28-58.333W				Green can.	
15415	- Channel Buoy 8 On spit.	41-23-23.004N 070-29-52.550W				Red nun.	
15420	- LIGHT	41-23-27.116N 070-30-11.013W	FI R 6s	45	5	White conical tower.	
15425	- Channel Buoy 9 On west edge of shoal.	41-23-11.449N 070-30-39.715W				Green can.	
15426	- Channel Buoy 11	41-23-02.220N 070-30-33.600W				Green can.	Private aid.
15427	- Channel Buoy 13	41-22-25.080N 070-30-16.800W				Green can.	Private aid.
Oak Bluffs Harbor							
15440	Lone Rock Buoy 1	41-27-15.355N 070-32-58.360W				Green can.	
15447	OAK BLUFFS FERRY SLIP LIGHT 2	41-27-32.820N 070-33-15.900W	F R	14		Wharf end dolphin.	Private aid.
15448	OAK BLUFFS FERRY SLIP LIGHT 1	41-27-32.340N 070-33-14.520W	F G	14		Wharf end dolphin.	Private aid.
15455	- Approach Obstruction Buoy	41-27-36.564N 070-33-04.600W				Green can with red bands.	
15460	OAK BLUFFS NORTH BREAKWATER LIGHT 2	41-27-39.718N 070-33-24.829W	FI R 4s	30	5	TR on white skeleton tower.	
Vineyard Haven							
15465	- Buoy 4	41-28-44.400N 070-35-17.103W				Red nun.	
15470	- Buoy 6	41-27-45.402N 070-35-32.102W				Red nun.	
15475	- LIGHT 7	41-27-38.885N 070-35-19.022W	FI G 4s	20	4	SG on spindle.	
15480	- BREAKWATER LIGHT 10	41-27-27.009N 070-35-46.882W	FI R 4s	25	4	TR on spindle.	
15490	- FERRY SLIP 2 LIGHT 1	41-27-19.080N 070-35-58.560W	F G			Wharf end dolphin.	Private aid.
15491	- FERRY SLIP 2 LIGHT 2	41-27-19.980N 070-35-57.840W	F R	14		Wharf end dolphin.	Private aid.
15493	- FERRY SLIP 1 LIGHT 1	41-27-20.640N 070-35-58.080W	F G	14		Wharf end dolphin.	Private aid.
15494	- FERRY SLIP 1 LIGHT 2	41-27-21.540N 070-35-58.920W	F R	14		Wharf end dolphin.	Private aid.

(1) No.	(2) Name and Location	(3) Position	(4) Characteristic	(5) Height	(6) Range	(7) Structure	(8) Remarks
MASSACHUSETTS - First District							
NANTUCKET SOUND AND APPROACHES (Chart 13237)							
Vineyard Haven							
Lagoon Pond							
<i>Aids maintained from Apr. 1 to Nov. 1.</i>							
15495	- Day beacon 2	41-27-33.933N 070-35-25.458W				On pile.	Private aid.
15500	- Day beacon 4	41-27-25.900N 070-35-08.600W				TR on pile.	Private aid.
15505	- Day beacon 6	41-27-10.560N 070-35-13.140W				TR on pile.	Private aid.
15510	- Day beacon 8	41-26-50.400N 070-35-23.100W				Red.	Private aid.
15515	- Buoy 9	41-26-40.380N 070-35-38.100W				Green can.	Private aid.
15520	Robbins Rock Daybeacon D	41-26-35.520N 070-35-43.260W				White with orange bands worded ROCK.	Private aid.
Maciel Marine Channel							
15521	- Buoy 1	41-27-15.900N 070-35-10.620W				Green can.	Private aid.
15521.2	- Buoy 2	41-27-16.680N 070-35-10.440W				Red nun.	Private aid.
15521.3	- Buoy 3	41-27-15.000N 070-35-16.000W				Green can.	Private aid.
15521.4	- Buoy 3A	41-27-14.520N 070-35-23.640W				Green can.	Private aid.
15521.5	- Buoy 4	41-27-16.020N 070-35-17.460W				Red nun.	Private aid.
15521.6	- Buoy 4A	41-27-14.820N 070-35-24.300W				Red nun.	Private aid.
15521.7	- Buoy 5	41-27-15.000N 070-35-25.000W				Green can.	Private aid.
15521.8	- Buoy 6	41-27-14.000N 070-35-26.000W				Red nun.	Private aid.
15521.9	- Buoy 7	41-27-14.000N 070-35-33.000W				Green can.	Private aid.
15522	- Buoy 8	41-27-16.000N 070-35-33.000W				Red nun.	Private aid.
15522.1	- Buoy 9	41-27-04.500N 070-35-39.480W				Green can.	Private aid.
15522.2	- Buoy 9A	41-27-03.660N 070-35-45.780W				Green can.	Private aid.
15522.3	- Buoy 10	41-27-04.800N 070-35-39.180W				Red nun.	Private aid.
15522.4	- Buoy 10A	41-27-04.200N 070-35-46.260W				Red nun.	Private aid.
15522.5	- Buoy 11	41-27-10.000N 070-35-51.000W				Green can.	Private aid.
15522.6	- Buoy 12	41-27-03.000N 070-35-51.000W				Red nun.	Private aid.
Lake Tashmoo							
<i>Aids maintained from Apr. 1 to Nov. 1 unless otherwise noted.</i>							
15525	- EAST JETTY LIGHT Marks end of jetty.	41-28-04.100N 070-37-58.100W	Fl W 3s	13		Single metal post.	Maintained from Apr. 1 to Dec. 1. Private aid.
15530	- Buoy 1	41-27-56.000N 070-37-49.020W				Green can.	Private aid.
15535	- Buoy 2	41-27-54.840N 070-37-49.800W				Red nun.	Private aid.
15540	- Buoy 3	41-27-57.360N 070-37-49.800W				Green can.	Private aid.
15545	- Buoy 4	41-27-05.000N 070-37-45.000W				Red nun.	Private aid.
15546	- Channel Daybeacon 4A	41-27-51.300N 070-37-44.520W				TR on pile.	Private aid.
15547	- Buoy 5	41-27-48.000N 070-37-37.740W				Green can.	Private aid.

(1) No.	(2) Name and Location	(3) Position	(4) Characteristic	(5) Height	(6) Range	(7) Structure	(8) Remarks
MASSACHUSETTS - First District							
NANTUCKET SOUND AND APPROACHES (Chart 13237)							
Vineyard Haven							
Lake Tashmoo							
<i>Aids maintained from Apr. 1 to Nov. 1 unless otherwise noted.</i>							
15548	- Buoy 6	41-27-47.100N 070-37-39.100W				Red nun.	Private aid.
MARTHA'S VINEYARD TO BLOCK ISLAND (Chart 13218)							
Vineyard Sound							
Main Channel							
15550	Middle Ground East End Buoy	41-29-09.163N 070-36-25.764W				Green can with red bands.	
15555	<i>Nobska Point Lighted Bell Buoy 26</i>	41-30-19.384N 070-38-43.046W	FI R 4s		4	Red.	Replaced by nun when endangered by ice.
15560	Nobska Point Light	41-30-56.816N 070-39-18.398W	FI W 6s	87	W 13 R 11	White tower. 87	Obscured from 125° to 195°. Red from 263° to 289°, covers Hedge Fence and L'Hommedieu Shoal. Lighted throughout 24 hours. Floodlighted sunset to sunrise. HORN: 2 blasts ev 30s (2s bl-2s si-2s bl-24s si).
15575	<i>Middle Ground Lighted Bell Buoy 27</i>	41-28-27.983N 070-41-07.919W	FI G 4s		4	Green.	Replaced by can when endangered by ice.
15577	<i>Vineyard Sound Lighted Whistle Buoy 29</i>	41-25-08.392N 070-48-04.979W	FI G 4s		4	Green.	Replaced by can when endangered by ice.
15580	TARPAULIN COVE LIGHT	41-28-07.740N 070-45-26.991W	FI W 6s	78	9	White tower; small white building attached to west side of tower.	
15590	Lucas Shoal Buoy LS	41-24-41.699N 070-45-52.216W				Green and red bands; can.	
15597	<i>Vineyard Sound Entrance Lighted Buoy 30</i>	41-24-00.071N 070-50-11.004W	FI R 4s		4	Red.	Replaced by nun when endangered by ice.
15605	<i>Gay Head Lighted Gong Buoy 31</i>	41-21-49.397N 070-51-47.615W	FI G 4s		4	Green.	Replaced by can when endangered by ice.
15610 620	Gay Head Light	41-20-54.420N 070-50-03.676W	Al WR 15s 0.2s W fl 7.3s ec. 0.2s R fl 7.3s ec.	175	W 24 R 20	Red brick tower. 51	Obscured from 342° to 359° by Nomans Land; light occasionally visible through notches in hilltop. Emergency light (FI W 6s) of reduced intensity when main is extinguished. Lighted throughout 24 hours.
15613	<i>Vineyard Sound Entrance Lighted Whistle Buoy 32</i>	41-22-04.917N 070-57-25.091W	FI R 2.5s		4	Red.	Replaced by nun when endangered by ice.
15617	Sow and Pigs Buoy 34	41-23-45.728N 070-57-46.360W				Red nun.	
15618	<i>Sow and Pigs Lighted Bell Buoy 36</i>	41-23-48.386N 070-59-04.132W	FI R 4s		4	Red.	
15620	<i>WHOI Lighted Buoy Z</i>	41-15-57.600N 071-00-54.000W	FI Y 4s			Yellow.	Private aid.
15625	<i>WHOI Lighted Buoy W</i>	41-15-39.000N 071-01-43.000W	FI Y 4s			Yellow.	Private aid.
15630	<i>WHOI Lighted Buoy V</i>	41-15-36.000N 071-02-17.000W	FI Y 4s			Yellow.	Private aid.
15635	<i>WHOI Lighted Buoy X</i>	41-15-56.000N 071-01-54.000W	FI Y 4s			Yellow.	Private aid.

(1) No.	(2) Name and Location	(3) Position	(4) Characteristic	(5) Height	(6) Range	(7) Structure	(8) Remarks
MASSACHUSETTS - First District							
WOODS HOLE (Chart 13235)							
Little Harbor							
15650	<i>Coffin Rock Lighted Buoy 1</i>	41-30-42.810N 070-39-40.133W	Q G		3	Green.	
15655	- <i>Channel Lighted Buoy 2</i>	41-30-46.503N 070-39-30.954W	FI R 2.5s		3	Red.	
15660	- <i>Channel Lighted Buoy 4</i>	41-30-54.610N 070-39-49.252W	FI R 4s		4	Red.	
15665	- <i>Channel Lighted Buoy 6</i>	41-31-00.533N 070-39-54.328W	FI R 2.5s		4	Red.	
15670	- <i>Lighted Buoy 7</i>	41-31-00.323N 070-39-56.808W	FI G 2.5s		4	Green.	
15675	- Buoy 9	41-31-09.072N 070-39-59.208W				Green can.	
15680	- <i>Lighted Buoy 10</i>	41-31-10.702N 070-39-56.908W	Q R		3	Red.	
Great Harbor							
15690	- DIRECTIONAL LIGHT	41-31-38.912N 070-40-32.962W	F R W G	45	R G W	On tower.	Shows red f from 342.25 to 343.25, white f from 343.25 to 344.75, green f from 344.75 to 345.75.
15695	- Channel Entrance Gong Buoy 1 On south end of shoal.	41-30-31.200N 070-40-13.824W				Green.	
15700	- <i>Channel Entrance Lighted Bell Buoy 2</i> On southwest side of shoal.	41-30-34.202N 070-40-05.892W	FI R 4s		4	Red.	Replaced by nun when endangered by ice.
15705	- Channel Buoy 4 Off west end of ledge.	41-30-42.594N 070-40-09.034W				Red nun	
15710	Great Ledge Buoy	41-30-49.275N 070-40-01.365W				White with orange bands and orange diamond.	Marked ROCKS.
15715	- <i>Channel Lighted Buoy 5</i>	41-30-56.360N 070-40-19.410W	FI G 4s		4	Green.	Replaced by can when endangered by ice.
15720	- Channel Buoy 6	41-30-59.480N 070-40-06.562W				Red nun.	
15725	JUNIPER POINT LIGHT 6A	41-31-02.592N 070-40-05.607W	Q R	12	4	TR on skeleton tower, concrete foundation.	
15730	- Channel Buoy 8	41-31-15.071N 070-40-19.748W				Red nun.	
15737	- FERRY SLIP 1 LIGHT 2	41-31-20.580N 070-40-14.820W	F R	14		Marks ferry slip.	Private aid.
15740	- FERRY SLIP 1 LIGHT 1	41-31-21.360N 070-40-15.900W	F G	14		Marks ferry slip.	Private aid.
15740.8	- FERRY SLIP 2 LIGHT 1	41-31-20.460N 070-40-14.760W	F G	14		Marks ferry slip.	Private aid.
15740.9	- FERRY SLIP 2 LIGHT 2	41-31-19.140N 070-40-15.480W	F R	14		Red	Marks ferry slip. Private aid.
15745	- Channel Buoy 9 On north part of ledge.	41-31-22.091N 070-40-30.948W				Green can.	
15750	TIMBER PIER LIGHT	41-31-28.398N 070-40-23.008W	F R	14			Private aid.
Broadway							
15755	- Buoy 1	41-31-02.196N 070-40-32.842W				Green can.	
15760	- Day beacon 3	41-31-08.969N 070-40-47.825W				SG on pile.	
15765	- Buoy 2	41-31-06.458N 070-40-34.734W				Red nun.	
15770	- Buoy 4	41-31-08.540N 070-40-39.124W				Red nun.	
Woods Hole Passage							
15773	WOODS HOLE PASS DIRECTIONAL LIGHT	41-31-17.218N 070-40-16.513W	Oc W 4s	30		NR on dolphin.	Visible on course to steer 077°T.

(1) No.	(2) Name and Location	(3) Position	(4) Characteristic	(5) Height	(6) Range	(7) Structure	(8) Remarks
MASSACHUSETTS - First District							
WOODS HOLE (Chart 13235)							
Woods Hole Passage							
15774	Woods Hole Station Mooring Buoy A	41-31-16.832N 070-39-56.678W				White and blue.	
15774.2	Woods Hole Station Mooring Buoy C	41-31-18.792N 070-39-58.378W				White and blue.	
15775	GRASSY ISLAND LEDGE LIGHT On south end of ledge.	41-31-16.300N 070-40-33.408W	Q W (R sector)		6 R 4	NR on white skeleton tower.	Red from 077.5° to 194°.
15780	- Buoy 1	41-31-13.232N 070-40-30.168W				Green can.	
15783	Woods Hole Pass Buoy 1A	41-31-11.880N 070-40-39.540W				Green can.	
15785	- Buoy 2 On south part of ledge.	41-31-15.912N 070-40-30.143W				Red nun.	
15788	Woods Hole Pass Buoy 2A	41-31-14.313N 070-40-40.269W				Red nun.	
15790	- Junction Lighted Buoy SB North of ledge.	41-31-10.822N 070-40-43.997W	FI (2+1)G 6s		3	Green can with red band.	
15795	- Buoy 7	41-31-07.536N 070-41-04.482W				Green can.	
15800	- Buoy 5	41-31-09.578N 070-40-51.623W				Green can.	
15805	- LIGHT 4	41-31-13.488N 070-40-51.552W	FI R 2.5s	28	4	TR on skeleton tower.	
15807	- Buoy 4A	41-31-12.612N 070-40-50.829W				Red nun.	
15810	- LIGHT W At west end of ledge.	41-31-06.802N 070-41-01.010W	FI W 2.5s	34	6	NG on skeleton tower.	
15815	- Buoy 6	41-31-10.461N 070-41-05.179W				Red nun.	
15820	- Buoy 8	41-31-11.791N 070-41-12.709W				Red nun.	
15825	- Lighted Buoy 10	41-31-14.721N 070-41-23.759W	FI R 4s		4	Red.	Replaced by nun when endangered by ice.
15830	- Buoy 11	41-31-26.451N 070-41-38.599W				Green can.	
15835	- Lighted Bell Buoy 13	41-31-41.000N 070-41-51.600W	FI G 4s		5	Green.	Replaced by can when endangered by ice.
Hadley Harbor							
15840	Hadley Rock Buoy North of rock.	41-31-03.501N 070-41-21.119W				White can with orange bands worded ROCK.	
15845	- Bouy 3	41-30-53.367N 070-41-52.503W				Green can.	
15850	- Buoy 2	41-30-54.323N 070-41-52.509W				Red. nun.	
15855	- Entrance Day beacon	41-30-55.320N 070-41-54.960W				NW on spindle.	Ra ref. Private aid.
MARTHA'S VINEYARD TO BLOCK ISLAND (Chart 13218)							
Tarpaulin Cove							
15867	- CG Mooring Buoy	41-28-25.904N 070-45-08.531W				White and blue.	
15870	- Rock Buoy Off east side of rock.	41-28-26.616N 070-45-27.618W				White can with orange bands worded ROCK.	
Robinsons Hole							
15875	- Buoy 1 On shoal.	41-26-46.492N 070-48-14.113W				Green can.	
15880	- Buoy 3	41-26-57.734N 070-48-23.600W				Green can.	
15885	- Rock Buoy 4	41-27-01.892N 070-48-25.213W				Red nun.	

(1) No.	(2) Name and Location	(3) Position	(4) Characteristic	(5) Height	(6) Range	(7) Structure	(8) Remarks
MASSACHUSETTS - First District							
MARTHA'S VINEYARD TO BLOCK ISLAND (Chart 13218)							
Robinsons Hole							
15890	- Buoy 6 At northwest end of Middle Ground.	41-27-07.598N 070-48-29.714W				Red nun.	
15895	- Rock Buoy 8	41-27-12.392N 070-48-34.114W				Red nun.	
15900	- Buoy 10 At northwest end of Middle Ground.	41-27-17.982N 070-48-35.670W				Red nun.	
15905	- Rock Buoy 11 Off point of flats.	41-27-20.452N 070-48-36.678W				Green can.	
Quicks Hole							
15910	- Entrance Lighted Bell Buoy 1	41-25-48.392N 070-50-22.116W	FI G 4s		4	Green.	Replaced by can when endangered by ice.
15915	- Ledge Lighted Buoy 2	41-26-39.705N 070-50-41.426W	FI R 4s		3	Red.	Replaced by nun when endangered by ice.
15920	Felix Ledge Buoy 3	41-26-46.910N 070-50-56.708W				Green can.	
Canapitsit Channel							
15930	- Buoy 1	41-25-13.744N 070-54-24.656W				Green can.	
15935	- Buoy 2	41-25-20.253N 070-54-22.962W				Red nun.	
15940	- Buoy 3	41-25-21.232N 070-54-24.545W				Green can.	
15945	- Buoy 5	41-25-28.780N 070-54-31.679W				Green can.	
15947	Menemsha Bight CG Mooring Buoy	41-21-22.007N 070-47-10.115W				White with blue band.	
Menemsha Creek							
15950	- Entrance Bell Buoy 1	41-21-21.873N 070-46-15.006W				Green.	
15955	- ENTRANCE JETTY LIGHT 3	41-21-16.164N 070-46-06.942W	FI G 4s	25	5	SG on skeleton tower.	
15960	- Entrance Jetty Daybeacon 2	41-21-15.150N 070-46-08.490W				TR on spindle.	
15965	- Buoy 4	41-21-05.066N 070-45-58.906W				Red nun.	
15966	- Daybeacon 4A	41-20-27.780N 070-46-08.340W				TR on pile.	Private aid.
15970	- Daybeacon 5	41-20-20.340N 070-46-12.060W				SG on pile.	Private aid.
15975	- Daybeacon 6	41-20-20.040N 070-46-13.360W				TR on pile.	Private aid.
Buzzards Bay Main Channel							
15985 630	Buzzards Bay Entrance Light	41-23-49.118N 071-02-04.866W	FI W 2.5s	67	14	Tower on red square on 3 red piles with large red tube in center, worded BUZZARDS on sides. 68	RACON: B (- . . .) HORN: 2 b lasts ev 30s (2s bl-2s si-2s bl- 24s si). Fog signal is radio activated, during times of reduced visibility, turn marine VHF-FM radio to channel 83A/157.175Mhz. Key microphone 5 times consecutively, to activate fog signal for 45 minutes.
16000	<i>Buzzards Bay Lighted Buoy 1</i>	41-25-50.491N 071-02-15.870W	FI G 2.5s		3	Green.	
16005	<i>Buzzards Bay Lighted Bell Buoy 2</i>	41-26-08.432N 071-00-39.317W	FI R 2.5s		3	Red.	
16010	<i>Buzzards Bay Lighted Gong Buoy 3</i>	41-27-15.000N 071-00-34.000W	FI G 4s		4	Green.	

(1) No.	(2) Name and Location	(3) Position	(4) Characteristic	(5) Height	(6) Range	(7) Structure	(8) Remarks
MASSACHUSETTS - First District							
MARTHA'S VINEYARD TO BLOCK ISLAND (Chart 13218)							
Buzzards Bay Main Channel							
16015	Hen and Chickens Buoy 1 Off south part of ledge.	41-27-33.699N 071-01-48.341W				Green can.	
16025	<i>Buzzards Bay Lighted Bell Buoy 4</i> West side of shoal.	41-27-01.882N 070-59-13.635W	Q R		3	Red.	
16030	<i>Buzzards Bay Lighted Gong Buoy 5</i> Off southeast side of ledge.	41-28-58.101N 070-57-22.283W	FI G 6s		4	Green.	Replaced by can when endangered by ice.
16035	<i>Buzzards Bay Lighted Bell Buoy 6</i>	41-28-04.000N 070-56-41.000W	FI R 4s		4	Red.	
16040	DUMPLING ROCKS LIGHT 7 On rock.	41-32-17.800N 070-55-17.100W	FI G 6s	52	8	SG on skeleton tower.	
16045	<i>Buzzards Bay Lighted Buoy 7</i>	41-30-24.988N 070-54-18.883W	FI G 2.5s		3	Green.	Replaced by can when endangered by ice.
16050	<i>Buzzards Bay Lighted Gong Buoy 8</i>	41-28-57.492N 070-53-50.027W	FI R 2.5s		3	Red.	Replaced by LIB when endangered.
16055	<i>Buzzards Bay Midchannel Lighted Bell Buoy BB</i>	41-30-33.000N 070-49-54.000W	Mo (A) W		4	Red and white stripes with red spherical topmark.	Removed when endangered by ice.
16058	<i>Buzzards Bay Lighted Bell Buoy 9</i>	41-32-52.000N 070-46-27.000W	FI G 4s		4	Green.	Replaced by LIB when endangered by ice.
16060	<i>Buzzards Bay Lighted Gong Buoy 10</i>	41-34-23.986N 070-43-11.943W	FI R 4s		4	Red.	Replaced by LIB when endangered by ice.
16070	Bird Island Gong Buoy 1	41-38-59.461N 070-42-45.098W				Green.	Removed when endangered by ice.
16075	Bird Island Bell Buoy 3	41-39-59.390N 070-42-23.299W				Green.	Removed when endangered by ice.
16080	Cleveland East Ledge Light	41-37-51.470N 070-41-39.046W	FI W 10s	74	14	White cylindrical tower and dwelling on red caisson. 74	RACON: C (- . - .) HORN: 1 blast ev 15 (2s bl).
Cleveland Ledge Channel							
16085	- RANGE FRONT LIGHT On southern end of Abiels Ledge	41-41-32.941N 070-40-27.505W	Q G	27		KRW on white tower.	Visible 4° each side of rangeline.
16090	- RANGE REAR LIGHT 3,167 yards, 015° from front light.	41-43-03.299N 070-39-53.654W	F G	72		KRW on white skeleton tower.	Visible 1.5° each side of rangeline.
16095	- <i>Lighted Bell Buoy 2</i> West of shoal.	41-36-38.662N 070-42-10.996W	FI R 4s		3	Red.	Replaced by nun from Dec. 15 to Mar. 15.
16100	- <i>Lighted Buoy 3</i>	41-37-19.000N 070-42-10.000W	Q G		3	Green.	Replaced by LIB from Dec. 15 to Mar. 15.
16105	- <i>Lighted Buoy 4</i>	41-37-17.591N 070-41-56.553W	Q R		3	Red.	Maintained from Mar. 15 to Dec. 15.
16115	- <i>Lighted Buoy 6</i>	41-37-48.290N 070-41-45.350W	FI R 2.5s		3	Red.	Replaced by nun from Dec. 15 to Mar. 15.
16120	- <i>Lighted Gong Buoy 7</i> Marks shoal.	41-39-07.042N 070-41-27.496W	FI G 4s		3	Green.	Replaced by LIB from Dec. 15 to Mar. 15.
16125	- <i>Lighted Buoy 8</i>	41-39-05.623N 070-41-17.181W	FI R 4s		3	Red.	Replaced by nun from Dec. 15 to Mar. 15.

(1) No.	(2) Name and Location	(3) Position	(4) Characteristic	(5) Height	(6) Range	(7) Structure	(8) Remarks
MASSACHUSETTS - First District							
Cape Cod Canal Approach							
Hog Island Channel							
<i>Both banks of the Cape Cod Canal are lighted by alternating sodium vapor and incandescent lights spaced about 500 feet apart, 140 feet from the edge of the channel, 25 feet above water (maintained by Corps of Engineers). Hog Island Channel lights are located 125 feet outside the channel limits and the shoal water, except Light 6 located 174 feet outside the channel limit.</i>							
16130	- Lighted Buoy 1	41-40-55.400N 070-40-46.700W	Q G		3	Green.	Replaced by LIB from Dec. 15 to Mar. 15.
16135	- Lighted Bell Buoy 2	41-41-03.600N 070-40-30.240W	Q R		3	Red.	Replaced by LIB from Dec. 15 to Mar. 15.
16140	- Bell Buoy 3	41-41-16.700N 070-40-26.500W				Green.	Maintained from Mar. 15 to Dec. 15.
16145	- LIGHT 5	41-41-24.457N 070-40-20.643W	FI G 6s	24	5	SG on skeleton tower on cylindrical pier.	
16150	- LIGHT 4	41-41-20.469N 070-40-12.467W	FI R 6s	24	5	TR on skeleton tower on cylindrical pier.	
16155	- Lighted Buoy 6	41-41-36.000N 070-39-59.600W	FI R 4s		3	Red.	Replaced by LIB from Dec. 15 to Mar. 15.
16160	- Lighted Buoy 7	41-41-39.100N 070-40-05.400W	FI G 4s		3	Green.	Replaced by can f from Dec. 15 to Mar. 15.
16165	- LIGHT 9	41-41-57.037N 070-39-50.507W	FI G 6s	24	5	SG on skeleton tower on cylindrical pier.	
16170	- LIGHT 8	41-41-53.063N 070-39-42.451W	FI R 6s	24	5	TR on skeleton tower on cylindrical pier.	
16175	- Lighted Buoy 10	41-42-09.900N 070-39-28.200W	FI R 4s		3	Red.	Replaced by nun f from Dec. 15 to Mar. 15.
16180	- Lighted Buoy 11	41-42-12.800N 070-39-33.800W	FI G 4s		4	Green.	Replaced by can f from Dec. 15 to Mar. 15.
16185	- LIGHT 13	41-42-29.508N 070-39-20.112W	FI G 6s	24	5	SG on skeleton tower on cylindrical pier.	
16195	- Lighted Buoy 12	41-42-26.500N 070-39-13.000W	FI R 4s		3	Red.	Replaced by nun f from Dec. 15 to Mar. 15.
16200	- Lighted Bell Buoy 15	41-42-46.400N 070-39-02.500W	FI G 4s		3	Green.	Replaced by can f from Dec. 15 to Mar. 15.
16205	- LIGHT 17	41-42-59.309N 070-38-52.105W	FI G 6s	24	5	SG on skeleton tower on cylindrical tower.	
16210	- Lighted Buoy 16	41-42-43.473N 070-38-56.848W	FI R 4s		3	Red.	Replaced by LIB from Dec. 15 to Mar. 15.
16215	- Lighted Buoy 19	41-43-16.500N 070-38-34.100W	FI G 4s		3	Green.	Replaced by can f from Dec. 15 to Mar. 15.
16220	- Lighted Bell Buoy 18	41-43-13.700N 070-38-28.700W	FI R 4s		3	Red.	Replaced by LIB from Dec. 15 to Mar. 15.
16225	- LIGHT 21	41-43-28.129N 070-38-25.374W	Q G	35	5	SG on skeleton tower.	
16230	- Lighted Buoy 23	41-43-47.601N 070-38-04.873W	FI G 4s		3	Green.	Replaced by LIB from Dec. 15 to Mar. 15.
16235	- Bell Buoy 25	41-43-56.520N 070-37-55.020W				Green.	Replaced by can f from Dec. 15 to Mar. 15.

(1) No.	(2) Name and Location	(3) Position	(4) Characteristic	(5) Height	(6) Range	(7) Structure	(8) Remarks
MASSACHUSETTS - First District							
Cape Cod Canal Approach							
Hog Island Channel							
<i>Both banks of the Cape Cod Canal are lighted by alternating sodium vapor and incandescent lights spaced about 500 feet apart, 140 feet from the edge of the channel, 25 feet above water (maintained by Corps of Engineers). Hog Island Channel lights are located 125 feet outside the channel limits and the shoal water, except Light 6 located 174 feet outside the channel limit.</i>							
16240	- Lighted Bell Buoy 26	41-44-00.300N 070-37-40.140W	FI R 4s		3	Red.	Replaced by LIB from Dec. 15 to Mar. 15.
16245	- Lighted Buoy 27	41-44-03.780N 070-37-45.120W	FI G 4s		3	Green.	Replaced by LIB from Dec. 15 to Mar. 15.
16250	- LIGHT 28	41-44-12.109N 070-37-22.083W	FI R 6s	8	4	TR on white skeleton tower.	
16251	Gray Gables Buoy 1	41-44-09.660N 070-37-24.120W				Green can.	Private aid.
16252	Gray Gables Buoy 2	41-44-09.000N 070-37-24.660W				Red nun.	Private aid.
MARTHA'S VINEYARD TO BLOCK ISLAND (Chart 13218)							
Cuttyhunk Harbor							
16260	Middle Ground Buoy MG	41-26-24.382N 070-55-43.143W				Red and green bands; nun.	
16265	- West Entrance Buoy 1W	41-26-40.386N 070-55-30.127W				Green can.	
16270	Whale Rock Danger Buoy	41-26-02.186N 070-55-12.626W				White with orange bands worded DANGER ROCK.	
16275	- West Entrance Buoy 3W	41-26-25.026N 070-54-51.745W				Green can.	
16280	- West Entrance Buoy 2W	41-26-04.758N 070-55-02.508W				Red nun.	
16285	Pease Ledge Buoy 4	41-25-46.247N 070-54-58.305W				Red nun.	
16290	- North Jetty Bell Buoy 6	41-25-34.448N 070-54-51.665W				Red.	
16295	- NORTH JETTY LIGHT 8	41-25-30.500N 070-55-00.900W	FI R 6s		29 6	TR on gray skeleton tower on concrete base.	Obscured from 284° to 044°.
16300	- Buoy 9	41-25-29.713N 070-54-57.270W				Green can.	
Cuttyhunk Pond Inner Channel							
16301.3	- Buoy 1	41-25-28.800N 070-55-27.600W				Green can.	Private aid.
16301.5	- Buoy 3	41-25-29.700N 070-55-36.240W				Green can.	Private aid.
Cuttyhunk Pond Upper Channel							
16302.1	- Buoy 1	41-25-31.440N 070-55-24.690W				Green can.	Private aid.
16302.2	- Buoy 2	41-25-31.380N 070-55-22.938W				Red nun.	Private aid.
16302.3	- Buoy 3	41-25-33.600N 070-55-24.660W				Green can.	Private aid.
16302.4	- Buoy 4	41-25-32.340N 070-55-22.980W				Red nun.	Private aid.
Cuttyhunk Harbor							
16305	- East Entrance Buoy 1E	41-26-13.099N 070-54-08.126W				Green can.	
16310	- East Entrance Buoy 2E	41-26-26.727N 070-54-12.114W				Red nun.	
Cuttyhunk							
16315	- East Entrance Lighted Bell Buoy CH	41-26-34.071N 070-53-21.805W	Mo (A) W		4	Red and white stripes with red spherical topmark.	Replaced by can when endangered by ice.
South Side							
16320	Lone Rock Lighted Buoy LR Southeasterly of rock.	41-27-39.346N 070-51-08.832W	FI (2+1)G 6s		4	Green and red bands.	Replaced by can when endangered by ice.

(1) No.	(2) Name and Location	(3) Position	(4) Characteristic	(5) Height	(6) Range	(7) Structure	(8) Remarks
MASSACHUSETTS - First District							
MARTHA'S VINEYARD TO BLOCK ISLAND (Chart 13218)							
South Side							
16325	<i>Weepecket Rock Lighted Gong Buoy 8</i> On northeasterly end of shoal.	41-31-48.459N 070-43-26.391W	FI R 2.5s		3	Red.	
Quisset Harbor							
16330	- Entrance Lighted Buoy 2	41-32-32.372N 070-39-56.640W	FI R 4s		4	Red.	Replaced by nun from Dec. 1 to Apr. 1.
16335	- Buoy 4 Marks rock.	41-32-30.766N 070-39-54.770W				Red nun.	
16340	- Buoy 3	41-32-32.073N 070-39-53.353W				Green can.	
16345	- Buoy 5	41-32-26.728N 070-39-45.876W				Green can.	
16350	- Buoy 6	41-32-24.889N 070-39-40.820W				Red nun.	
16355	- Buoy 7 South side of rock.	41-32-25.759N 070-39-36.647W				Green can.	
16360	- Buoy 8	41-32-32.000N 070-39-21.000W				Red nun.	Private aid.
16365	- Buoy 9	41-32-33.900N 070-39-19.860W				Green can.	Private aid.
East Side							
16375	Great Sippewisset Rock Day beacon	41-35-17.500N 070-39-13.500W				TR on spindle.	Maintained from May 15 to Oct. 15. Private aid.
West Falmouth Harbor							
<i>Private aids are maintained from May 15 to Oct. 15 unless otherwise noted.</i>							
16380	- Entrance Buoy 1 Marks ledge.	41-36-34.836N 070-39-29.181W				Green can.	
16385	- Entrance Lighted Bell Buoy 2	41-36-22.579N 070-39-30.249W	FI R 4s		3	Red.	Replaced by nun from Dec. 1 to Apr. 1.
16390	- Entrance Buoy 4 Marks ledge.	41-36-24.806N 070-39-09.503W				Red nun.	
16395	- Buoy 6	41-36-24.000N 070-39-00.000W				Red nun.	Private aid.
16400	- Buoy 7	41-36-23.000N 070-39-02.000W				Green can.	Private aid.
16405	- Buoy 8	41-36-12.300N 070-38-32.160W				Red nun.	Private aid.
16410	- Buoy 9	41-36-21.000N 070-38-40.000W				Green can.	Private aid.
16420	- Buoy 13	41-36-15.000N 070-38-36.000W				Green can.	Private aid.
16425	- Buoy 14	41-36-16.000N 070-38-36.700W				Red nun.	Private aid.
BUZZARDS BAY (Chart 13230)							
Wild Harbor							
16450	- Lighted Buoy 1	41-38-07.995N 070-39-16.953W	FI G 4s		4	Green.	Maintained from Apr. 1 to Dec. 1.
16460	- Buoy 4	41-38-07.165N 070-38-54.162W				Red nun.	
Megansett Harbor							
16461	- Lighted Buoy 1	41-39-07.037N 070-40-04.903W	FI G 4s		4	Green.	Maintained from Apr. 1 to Nov. 30.
16465	Seal Rocks Buoy 3	41-39-27.623N 070-39-29.214W				Green can.	
16475	Fiddlers Cove Marina Buoy 4FC	41-39-02.040N 070-38-08.040W				Red nun.	Private aid.
16480	Fiddlers Cove Marina Buoy 5FC	41-39-01.860N 070-38-07.020W				Green can.	Private aid.

(1) No.	(2) Name and Location	(3) Position	(4) Characteristic	(5) Height	(6) Range	(7) Structure	(8) Remarks
MASSACHUSETTS - First District							
BUZZARDS BAY (Chart 13230)							
Megansett Harbor							
16490	- Buoy 4	41-39-11.822N 070-38-48.130W				Red nun.	
16495	- Buoy 5	41-39-24.554N 070-38-19.452W				Green can.	
16497	- <i>Lighted Buoy 6</i>	41-39-11.172N 070-38-08.094W	FI R 2.5s		4	Red.	Replaced by nun from Dec. 1 to Apr. 1.
16500	- Buoy 7	41-39-29.700N 070-37-47.707W				Green can.	
16501	- BREAKWATER LIGHT 8	41-39-28.588N 070-37-34.803W	FI R 6s		5	TR on skeleton tower on timber structure.	
16502	- Channel Buoy 8A	41-39-28.800N 070-37-40.260W				Red nun.	Maintained from May 1 to Oct. 15. Private aid.
16510	- Buoy 9	41-39-30.864N 070-37-33.741W				Green can.	
16512	- Buoy 10	41-39-30.228N 070-37-34.368W				Red nun.	
16515	- Buoy 11	41-39-29.500N 070-37-27.000W				Green can.	Maintained from May 15 to Oct. 15. Private aid.
Squeteague Harbor							
16517	- Buoy 2	41-39-33.300N 070-37-16.920W				Red nun.	Private aid.
16518	- Buoy 3	41-39-38.820N 070-37-13.020W				Green can.	Private aid.
Southwest Ledge							
16530	- Buoy 2	41-40-01.449N 070-40-09.526W				Red nun.	
CAPE COD CANAL AND APPROACHES (Chart 13236)							
Red Brook Harbor							
16535	Eustis Rock Buoy ER	41-40-28.696N 070-38-42.770W				Red and green; nun.	
16540	Bassetts Island Shoal South Buoy 1	41-40-19.964N 070-38-15.649W				Green can.	
16543	Hospital Cove Buoy 1A	41-40-12.129N 070-38-10.148W				Green can.	
16545	Scraggy Rocks Buoy 2	41-40-14.724N 070-38-12.391W				Red nun.	
16550	Hospital Cove Buoy 3	41-40-05.940N 070-38-06.819W				Green can.	
16555	Hospital Cove Buoy 5	41-40-03.528N 070-38-02.308W				Green can.	
16557	Hospital Cove Buoy 5A	41-40-03.900N 070-37-57.114W				Green can.	
16560	Hospital Cove Buoy 6	41-40-01.470N 070-37-59.848W				Red nun.	
Red Brook Harbor South Channel							
16565	- Buoy 7	41-40-07.092N 070-37-52.062W				Green can.	
16570	- Buoy 8	41-40-07.982N 070-37-50.015W				Red nun.	
16575	- Buoy 9	41-40-17.994N 070-37-46.938W				Green can.	
16580	- Buoy 10	41-40-26.874N 070-37-44.160W				Red nun.	
16585	- Buoy 12	41-40-38.010N 070-37-40.794W				Red nun.	
16590	- Buoy 11	41-40-33.605N 070-37-43.150W				Green can.	
Red Brook Harbor							
16595	- Buoy 14	41-40-39.084N 070-37-37.662W				Red nun.	

(1) No.	(2) Name and Location	(3) Position	(4) Characteristic	(5) Height	(6) Range	(7) Structure	(8) Remarks
MASSACHUSETTS - First District							
CAPE COD CANAL AND APPROACHES (Chart 13236)							
Red Brook Harbor							
16600	Handy Point Shoal Buoy 13	41-40-31.560N 070-37-26.040W				Green can.	Private aid.
16601	- Buoy 16	41-40-30.600N 070-37-27.000W				Red nun.	Private aid.
16602	- Buoy 18	41-40-30.400N 070-37-17.400W				Red nun.	Private aid.
16603	- Buoy 20	41-40-30.000N 070-37-09.400W				Red nun.	Private aid.
16604	- Buoy 22	41-40-29.600N 070-37-01.700W				Red nun.	Private aid.
16604.1	Hen Cove Channel Buoy 1	41-40-53.940N 070-37-24.660W				Green can.	Private aid.
16604.2	Hen Cove Channel Buoy 2	41-40-52.320N 070-37-22.560W				Red nun.	Private aid.
BUZZARDS BAY (Chart 13230)							
Pocasset Harbor Approach							
16605	Bassetts Island Buoy 2	41-40-47.431N 070-38-41.413W				Red nun.	
Pocasset Harbor							
16610	- Buoy 1	41-41-05.000N 070-38-14.000W				Green can.	
16615	- Buoy 2 Marks northern edge of rock.	41-41-04.098N 070-38-10.122W				Red nun.	
16620	- Buoy 3	41-41-05.417N 070-38-07.029W				Green can.	
16625	- Buoy 4	41-41-14.800N 070-38-07.113W				Red nun.	
16630	- Buoy 5	41-41-19.700N 070-37-59.112W				Green can.	
16635	- Buoy 7 Off flat.	41-41-17.706N 070-37-51.132W				Green can.	
16640	- Buoy 8	41-41-14.382N 070-37-50.112W				Red nun.	
16645	- Buoy 9 Rocks just eastward of buoy.	41-41-13.382N 070-37-48.112W				Green can.	
16646	Bassetts Island East Shoals Danger Buoy	41-41-11.940N 070-37-49.320W				White with orange bands.	Private aid.
CAPE COD CANAL AND APPROACHES (Chart 13236)							
Red Brook Harbor							
16647	- Buoy 11	41-41-06.416N 070-37-50.667W				Green can.	
16648	- Buoy 12	41-40-55.461N 070-37-51.057W				Red nun.	
16649	- Buoy 13	41-40-48.895N 070-37-40.041W				Green can.	
BUZZARDS BAY (Chart 13230)							
Phinneys Harbor							
16650	- Buoy 2	41-41-19.200N 070-39-23.705W				Red nun.	
16655	- Buoy 3	41-41-27.050N 070-39-17.105W				Green can.	
16660	- Buoy 5	41-41-56.504N 070-38-24.924W				Green can.	
16665	- Buoy 6	41-42-15.162N 070-37-50.190W				Red nun.	
16670	- LIGHT 7	41-42-16.121N 070-37-56.382W	FI G 4s	26	5	SG on pile.	
16670.5	Little Bay Buoy 1	41-42-09.900N 070-37-13.500W				Green Can.	Private aid.
16671	Little Bay Buoy 2	41-42-06.960N 070-37-12.660W				Red nun.	Private aid.

(1) No.	(2) Name and Location	(3) Position	(4) Characteristic	(5) Height	(6) Range	(7) Structure	(8) Remarks
MASSACHUSETTS - First District							
BUZZARDS BAY (Chart 13230)							
Phinneys Harbor							
16675	- Buoy 9	41-42-36.930N 070-37-52.332W				Green can.	
16680	- Buoy 10	41-42-56.680N 070-37-33.043W				Red nun.	
16685	- Buoy 12	41-42-59.595N 070-37-15.325W				Red nun.	
16690	- Buoy 11	41-43-04.020N 070-37-24.802W				Green can.	
16695	- Buoy 13	41-43-01.949N 070-37-15.039W				Green can.	
16700	- Buoy 14	41-43-17.450N 070-37-24.693W				Red nun.	
Slocums River Entrance							
16705	Slocums Ledge Buoy 2 Off west side of ledge.	41-30-53.878N 070-58-05.136W				Red nun.	
New Bedford Harbor							
Southwest Approach							
16711	Salter's Point Ledge Buoy 1	41-31-30.010N 070-56-08.461W				Green can.	
16716	- Buoy 2	41-31-37.744N 070-55-23.035W				Red nun.	
16721	<i>The Sandspit Lighted Bell Buoy 4</i> On west point of shoal.	41-31-53.051N 070-54-58.647W	FI R 4s		4	Red.	Replaced by nun when endangered by ice.
16726	Dumpling Rocks Gong Buoy 5	41-32-04.970N 070-55-12.902W				Green.	
16731 16040	DUMPLING ROCKS LIGHT 7 On rock.	41-32-17.800N 070-55-17.100W	FI G 6s	52	8	SG on skeleton tower.	
16736	- <i>Lighted Bell Buoy 8</i>	41-32-20.024N 070-54-24.978W	FI R 2.5s		3	Red.	
16738	Great Ledge Buoy 8A	41-32-25.621N 070-53-55.305W				Red nun.	
Apponaganset Bay							
16741	- <i>Lighted Gong Buoy AB</i>	41-33-09.990N 070-54-42.057W	FI (2+1)R 6s		4	Red and green bands.	
16742	Fatal Rock Buoy DF East of rock.	41-32-44.648N 070-55-34.052W				Black and red bands with two black spherical topmarks.	
16745	Hussey Rock Buoy 1 East of rock.	41-33-21.208N 070-55-17.462W				Green can.	
16747	Barekneed Rocks Daybeacon B	41-33-19.570N 070-55-54.593W				NB on spindle.	
16750	Keel Rock Buoy 3 Northeast of rock.	41-33-24.878N 070-55-43.813W				Green can.	
16756	Lone Rock Buoy 4	41-33-38.108N 070-54-55.562W				Red nun.	
16760	Bents Ledge Buoy 6	41-34-03.708N 070-54-52.882W				Red nun.	
16765	PADANARAM BREAKWATER LIGHT 8	41-34-26.824N 070-56-21.370W	FI R 4s	25	5	TR on grey skeleton tower.	
16771	Dartmouth Rock Buoy 10	41-34-36.334N 070-56-33.262W				Red nun.	
16774	South Dartmouth Channel Buoy 12	41-34-50.807N 070-56-45.231W				Red nun.	
16775	- Buoy 13	41-35-03.000N 070-56-46.000W				Green can.	Private aid.
Southwest Approach							
16780	- Buoy 10	41-33-42.979N 070-53-34.207W				Red nun.	
16786	Inez Rock Buoy 11 East of rock.	41-33-44.787N 070-54-25.913W				Green can.	
16791	- Buoy 12	41-34-26.006N 070-53-35.021W				Red nun.	

(1) No.	(2) Name and Location	(3) Position	(4) Characteristic	(5) Height	(6) Range	(7) Structure	(8) Remarks
MASSACHUSETTS - First District							
BUZZARDS BAY (Chart 13230)							
New Bedford Harbor							
Southwest Approach							
16796	Old Bartlemy Buoy 13	41-35-38.333N 070-53-43.805W				Green can.	
MARTHA'S VINEYARD TO BLOCK ISLAND (Chart 13218)							
New Bedford Harbor							
New Bedford Channel							
16805	- Lighted Buoy 1	41-31-43.995N 070-50-45.992W	Q G		3	Green.	
16810	- Lighted Buoy 2	41-31-45.969N 070-50-32.020W	Q R		3	Red.	
16815	- Buoy 3	41-32-56.306N 070-51-47.965W				Green can.	
16817	Phinney Rock Lighted Buoy DP	41-33-06.143N 070-53-05.178W	FI (2)W 5s		4	Black and red bands with two black spherical topmarks.	
16820	- Lighted Buoy 4	41-33-36.025N 070-51-41.959W	FI R 4s		3	Red.	
16825	- Lighted Buoy 5	41-33-30.029N 070-51-54.057W	FI G 4s		3	Green.	
16830	- Lighted Buoy 6 On southwest side of rock.	41-34-12.930N 070-52-15.901W	FI R 2.5s		3	Red.	
16835	- Lighted Gong Buoy 7 East of rock.	41-34-09.268N 070-52-28.723W	FI G 2.5s		3	Green.	
16845	- Lighted Buoy 8	41-35-12.954N 070-52-56.025W	FI R 6s		3	Red.	
16851	- Lighted Buoy 9	41-35-11.511N 070-53-02.008W	FI G 6s		3	Green.	
16855	- Lighted Buoy 10	41-36-17.003N 070-53-31.925W	FI R 2.5s		3	Red.	
16860	- Lighted Buoy 11	41-36-15.186N 070-53-36.489W	FI G 2.5s		3	Green.	
16870	- Buoy 12	41-36-38.757N 070-53-47.030W				Red nun.	
16875	- Buoy 13	41-36-38.132N 070-53-51.912W				Green can.	
16880	- Lighted Buoy 14	41-36-57.384N 070-53-59.080W	FI R 4s		3	Red.	
16885	- Lighted Buoy 15	41-36-58.049N 070-54-05.108W	FI G 4s		3	Green.	
16890	- Buoy 16	41-37-21.374N 070-54-14.493W				Red nun.	
16895	- Buoy 17	41-37-20.086N 070-54-18.896W				Green can.	
16896	NEW BEDFORD EAST BARRIER LIGHT	41-37-28.900N 070-54-19.400W	Q R	48	5	On pile.	Higher intensity beam up channel.
16897	NEW BEDFORD WEST BARRIER LIGHT	41-37-27.200N 070-54-22.000W	Q G	48	8	On pile.	Higher intensity beam up and down channel. Emergency light of reduced intensity when main light is extinguished. HORN: 1 blast ev 10s (1s bl).
16898	PALMERS ISLAND LIGHT	41-37-37.020N 070-54-32.910W	FI W 4s			White conical tower on stone pier.	Private aid.
New Bedford Harbor Channel							
16910	- Lighted Buoy 2	41-37-40.146N 070-54-26.805W	FI R 4s		3	Red.	
16915	- Lighted Buoy 3	41-37-47.666N 070-54-39.266W	FI G 4s		3	Green.	
16920	South Terminal Approach Buoy 1	41-37-44.376N 070-54-50.136W				Green can.	
16925	South Terminal Approach Buoy 2	41-37-44.501N 070-54-59.296W				Red nun.	

(1) No.	(2) Name and Location	(3) Position	(4) Characteristic	(5) Height	(6) Range	(7) Structure	(8) Remarks
MASSACHUSETTS - First District							
MARTHA'S VINEYARD TO BLOCK ISLAND (Chart 13218)							
New Bedford Harbor							
New Bedford Harbor Channel							
16926	New Bedford South Terminal Buoy 1	41-37-34.548N 070-54-50.550W				Green can.	Private aid.
16926.1	New Bedford South Terminal Buoy 2	41-37-26.202N 070-54-48.480W				Red nun.	Private aid.
16926.2	New Bedford South Terminal Buoy 3	41-37-26.562N 070-54-47.964W				Green can.	Private aid.
16926.3	New Bedford South Terminal Buoy 4	41-37-24.126N 070-54-46.368W				Red nun.	Private aid.
16926.4	New Bedford South Terminal Buoy 5	41-37-18.624N 070-54-47.388W				Green can.	Private aid.
16926.5	New Bedford South Terminal Buoy 6	41-37-18.828N 070-54-48.024W				Red nun.	Private aid.
16926.6	New Bedford South Terminal Buoy 7	41-37-13.188N 070-54-49.914W				Green can.	Private aid.
16926.7	New Bedford South Terminal Buoy 8	41-37-14.292N 070-54-50.130W				Red nun.	Private aid.
16926.8	New Bedford South Terminal Buoy 9	41-37-12.696N 070-54-51.078W				Green can.	Private aid.
16926.9	New Bedford South Terminal Buoy 10	41-37-13.590N 070-54-51.624W				Red nun.	Private aid.
16930	- Buoy 4	41-37-54.356N 070-54-26.205W				Red nun.	
16935	- Lighted Buoy 6	41-38-05.075N 070-54-48.846W	FI R 4s		3	Red.	
16940	Crow Island Buoy 1	41-38-10.982N 070-54-33.197W				Green can.	
16945	- Lighted Buoy 8	41-38-14.545N 070-54-56.826W	FI R 4s		3	Red.	
16950	Fish Island Flats Buoy 2	41-38-11.045N 070-55-06.936W				Red nun.	
16955	- Lighted Buoy 9	41-38-14.715N 070-55-02.737W	FI G 2.5s		3	Green.	
New Bedford Southeast Approach							
16960	- Bell Buoy 2SE	41-34-04.101N 070-48-45.215W				Red.	Removed when endangered by ice.
16963	<i>Buzzards Bay Environmental Monitoring Lighted Buoy</i>	41-33-31.680N 070-49-35.880W	FI Y 4s			Yellow.	Marked: ENVIRONMENTAL MONITORING MODULE. Private aid.
16965	- Buoy 4SE	41-34-00.581N 070-50-31.785W				Red nun.	
16970	- Buoy 5SE	41-34-07.000N 070-51-19.000W				Green can.	
16975	- Day beacon 6SE	41-34-41.330N 070-51-44.794W				TR on spindle.	
16980	- Buoy 8SE	41-34-38.829N 070-52-11.568W				Red nun.	
Nasketucket Bay							
17026.1	Brant Island Cove Buoy 1	41-36-40.000N 070-48-11.100W				Green can.	Private aid.
17026.2	Brant Island Cove Buoy 2	41-36-41.000N 070-48-10.400W				Red nun.	Private aid.
17026.3	Brant Island Cove Buoy 3	41-37-00.200N 070-48-31.700W				Green can.	Private aid.
17026.4	Brant Island Cove Buoy 4	41-37-01.200N 070-48-30.200W				Red nun.	Private aid.
CAPE COD CANAL AND APPROACHES (Chart 13236)							
Nasketucket Bay							
Round Cove Aquaculture							
17030	<i>Nasketucket Bay Aquaculture Lighted Buoy NW</i>	41-36-35.820N 070-50-37.560W	FI Y 4s			Yellow.	Seasonal May-Sep. Private aid.
17035	<i>Nasketucket Bay Aquaculture Lighted Buoy NE</i>	41-36-50.100N 070-50-26.040W	FI Y 4s			Yellow.	Seasonal May-Sep. Private aid.

(1) No.	(2) Name and Location	(3) Position	(4) Characteristic	(5) Height	(6) Range	(7) Structure	(8) Remarks
MASSACHUSETTS - First District							
CAPE COD CANAL AND APPROACHES (Chart 13236)							
Nasketucket Bay							
Round Cove Aquaculture							
17040	<i>Nasketucket Bay Aquaculture Lighted Buoy SE</i>	41-36-42.900N 070-50-13.380W	FI Y 4s			Yellow.	Seasonal May-Sep. Private aid.
17045	<i>Nasketucket Bay Aquaculture Lighted Buoy SW</i>	41-36-27.540N 070-50-25.320W	FI Y 4s			Yellow.	Seasonal May-Sep. Private aid.
MARTHA'S VINEYARD TO BLOCK ISLAND (Chart 13218)							
Nasketucket Bay							
17045.1	<i>Round Cove Aquaculture Lighted Buoy SE</i>	41-36-38.700N 070-48-10.700W	Q Y			Yellow.	Private aid.
17045.2	<i>Round Cove Aquaculture Buoy NE</i>	41-36-51.400N 070-48-38.200W				Yellow can.	Private aid.
17045.3	<i>Round Cove Aquaculture Lighted Buoy SW</i>	41-36-25.400N 070-48-16.400W	Q Y			Yellow.	Private aid.
17045.4	<i>Round Cove Aquaculture Buoy NW</i>	41-36-34.000N 070-48-50.700W				Yellow can.	Private aid.
CAPE COD CANAL AND APPROACHES (Chart 13236)							
West Island Channel							
<i>Aids maintained from May 1 to Nov. 30.</i>							
17046	- Buoy 1	41-36-20.000N 070-50-29.100W				Green can.	Private aid.
17046.1	- Buoy 2	41-36-20.700N 070-50-29.300W				Red nun.	Private aid.
17046.2	- Buoy 3	41-36-17.600N 070-50-32.000W				Green can.	Private aid.
17046.3	- Buoy 4	41-36-18.300N 070-50-32.100W				Red nun.	Private aid.
17046.4	- Buoy 5	41-36-16.500N 070-50-33.600W				Green can.	Private aid.
17046.5	- Buoy 6	41-36-17.000N 070-50-34.300W				Red nun.	Private aid.
17046.6	- Buoy 7	41-36-15.600N 070-50-34.800W				Green can.	Private aid.
17046.7	- Buoy 8	41-36-15.000N 070-50-36.600W				Red nun.	Private aid.
17046.8	- Buoy 9	41-36-14.000N 070-50-37.100W				Green can.	Private aid.
17046.9	- Buoy 10	41-36-13.100N 070-50-39.500W				Red nun.	Private aid.
17047	- Buoy 11	41-36-12.300N 070-50-39.000W				Green can.	Private aid.
17047.1	- Buoy 12	41-36-11.800N 070-50-40.400W				Red nun.	Private aid.
17047.2	- Buoy 13	41-36-10.400N 070-50-39.300W				Green can.	Private aid.
17047.3	- Buoy 14	41-36-10.300N 070-50-40.200W				Red nun.	Private aid.
17047.4	- Buoy 15	41-36-08.700N 070-50-38.500W				Green can.	Private aid.
17047.5	- Buoy 16	41-36-08.800N 070-50-39.300W				Red nun.	Private aid.
Mattapoisett Harbor							
17050	Cormorant Rock Day beacon	41-36-16.992N 070-47-30.417W				NG on spindle.	
17055	<i>NYE Ledge Lighted Bell Buoy 1</i>	41-37-02.898N 070-46-10.267W	FI G 4s		4	Green	Replaced by can when endangered by ice.
17060	- Approach Buoy 2	41-38-11.240N 070-45-38.861W				Red nun.	
17065	- Approach Buoy 3	41-37-35.060N 070-46-48.183W				Green Can.	
17070	Angelica Point Day beacon 2A On outer rock.	41-38-20.483N 070-45-45.985W				TR on spindle.	
17075	- Approach Buoy 5	41-37-58.249N 070-47-11.883W				Green can.	

(1) No.	(2) Name and Location	(3) Position	(4) Characteristic	(5) Height	(6) Range	(7) Structure	(8) Remarks
MASSACHUSETTS - First District							
CAPE COD CANAL AND APPROACHES (Chart 13236)							
Mattapoisett Harbor							
17080	- Approach Buoy 6	41-38-15.378N 070-47-25.324W				Red nun.	
17085	- Approach Buoy 7	41-38-10.528N 070-47-42.704W				Green can.	
17090	- Approach Buoy 8	41-38-26.148N 070-47-39.284W				Red nun.	
17095	Ned Point Light	41-39-03.133N 070-47-44.336W	Iso W 6s	41	12	White tower. 41	
17100	- Buoy 10	41-39-18.396N 070-48-41.505W				Red nun.	
Sippican Harbor							
17105	BIRD ISLAND LIGHT	41-40-10.020N 070-43-02.400W	FI W 6s			White tower.	Private aid.
17115	- <i>Lighted Buoy 2</i> Off southwest side of shoal.	41-39-43.970N 070-43-34.070W	FI R 4s		4	Red.	Replaced by nun when endangered by ice.
17130	- <i>Lighted Buoy 3</i> East of rock.	41-40-29.008N 070-44-22.162W	FI G 2.5s		4	Green.	Replaced by can when endangered by ice.
17135	- Buoy 5	41-40-49.767N 070-44-23.692W				Green can.	
17140	- Buoy 6	41-41-36.556N 070-45-00.124W				Red nun.	
17145	- Buoy 7	41-41-47.585N 070-45-10.895W				Green can.	
17150	- <i>Lighted Buoy 8</i>	41-41-54.318N 070-45-13.123W	FI R 4s		4	Red.	Replaced by nun from Oct. 15 to May 1.
17155	- Buoy 9	41-42-00.820N 070-45-14.159W				Green can.	
17156	- <i>Lighted Buoy 10</i>	41-42-04.300N 070-45-13.320W	FI R 4s			Red.	Private aid.
Sippican Harbor Upper Channel							
<i>Aids maintained from Apr. 15 to Oct. 15.</i>							
17169	- <i>Lighted Buoy 11</i>	41-42-11.460N 070-45-22.380W	FI G 4s			Green.	Private aid.
17170	- <i>Lighted Buoy 13</i>	41-42-21.420N 070-45-29.520W	FI G 4s			Green.	Private aid.
17174	- <i>Mid-Channel Lighted Buoy</i>	41-42-18.060N 070-45-27.600W	FI W 4s			Red and white.	Private aid.
17175	- Buoy 14	41-42-25.440N 070-45-32.220W				Red nun.	Private aid.
17180	- <i>Lighted Buoy 15</i>	41-42-26.000N 070-45-34.000W	FI G 4s			Green can.	Private aid.
17183	- Buoy 16	41-42-31.140N 070-45-28.620W				Red nun.	Private aid.
17185	- <i>Lighted Buoy 17</i>	41-42-29.000N 070-45-37.000W	FI G 4s			Green can.	Private aid.
17190	- Buoy 18	41-42-36.000N 070-45-43.000W				Red nun.	Private aid.
17195	- <i>Lighted Buoy 19</i>	41-42-37.000N 070-45-47.000W	FI G 4s			Green can.	Private aid.
17200	- <i>Lighted Buoy 21</i>	41-42-39.000N 070-45-49.000W	FI G 4s			Green can.	Private aid.
Burr Brothers Boatyard Channel							
17201	- Buoy 1	41-42-38.880N 070-45-48.120W				Green can.	Private aid.
17201.05	- Buoy 2	41-42-43.380N 070-45-52.020W				Red nun.	Private aid.
17202	- Buoy 3	41-42-44.460N 070-45-53.340W				Green can.	Private aid.
17202.4	- Buoy 4	41-42-45.540N 070-45-54.120W				Red nun.	Private aid.

(1) No.	(2) Name and Location	(3) Position	(4) Characteristic	(5) Height	(6) Range	(7) Structure	(8) Remarks
MASSACHUSETTS - First District							
CAPE COD CANAL AND APPROACHES (Chart 13236)							
Sippican Harbor							
Burr Brothers Boatyard Channel							
17202.6	- Buoy 6	41-42-47.460N 070-45-54.960W				Red nun.	Private aid.
17202.8	- Buoy 8	41-42-49.440N 070-45-54.780W				Red nun.	Private aid.
Sippican Harbor							
17205	Hammet Cove Buoy 2	41-42-38.760N 070-45-30.120W				Red nun.	Maintained from Apr. 15 to Oct. 15. Private aid.
17210	Hammet Cove Buoy 4	41-42-39.900N 070-45-27.780W				Red nun.	Maintained from Apr. 15 to Oct. 15. Private aid.
Wareham River							
17215	Dry Ledge Buoy 2	41-42-05.138N 070-41-37.719W				Red nun.	
17220	- Entrance Buoy 4	41-42-54.905N 070-42-58.889W				Red nun.	
17225	- Entrance Buoy 6	41-43-14.913N 070-43-06.666W				Red nun.	
17230	- Entrance Buoy 7	41-43-18.559N 070-43-07.598W				Green can.	
17235	- Entrance Buoy 9	41-43-29.325N 070-43-04.838W				Green can.	
17240	- Entrance Buoy 10	41-43-44.834N 070-43-04.648W				Red nun.	
17247	- Buoy 12	41-43-56.476N 070-42-59.287W				Red nun.	
17250	- Buoy 13 At upper part of flats.	41-44-06.943N 070-42-43.021W				Green can.	
17255	- Buoy 15	41-44-14.971N 070-42-36.085W				Green can.	
17260	- Buoy 16	41-44-22.933N 070-42-31.272W				Red nun.	
17265	- Buoy 17	41-44-32.355N 070-42-28.351W				Green can.	
17270	- Buoy 19	41-44-39.634N 070-42-26.543W				Green can.	
17275	- Buoy 20	41-44-47.064N 070-42-23.128W				Red nun.	
17280	- Buoy 22	41-44-57.824N 070-42-15.253W				Red nun.	
17285	- Buoy 24	41-45-03.264N 070-42-15.503W				Red nun.	
17290	- Buoy 26	41-45-07.442N 070-42-18.063W				Red nun.	
17295	- Buoy 28	41-45-12.474N 070-42-30.554W				Red nun.	
Onset Bay							
17300	- Channel Buoy 1	41-43-25.688N 070-38-27.141W				Green can.	
17302	- Channel Buoy 2	41-43-30.156N 070-38-28.692W				Red nun.	
17305	- Channel Buoy 3	41-43-33.698N 070-38-34.185W				Green can.	
17310	- Channel Buoy 4	41-43-33.908N 070-38-32.760W				Red nun.	
17315	- Channel Buoy 5	41-43-44.707N 070-38-34.079W				Green can.	
17320	- Channel Buoy 6	41-43-46.970N 070-38-32.769W				Red nun.	
17325	- Channel Buoy 7	41-43-47.895N 070-38-36.226W				Green can.	
17330	- Channel Buoy 8	41-43-50.952N 070-38-39.418W				Red nun.	

(1) No.	(2) Name and Location	(3) Position	(4) Characteristic	(5) Height	(6) Range	(7) Structure	(8) Remarks
MASSACHUSETTS - First District							
CAPE COD CANAL AND APPROACHES (Chart 13236)							
Onset Bay							
17335	- Channel Buoy 9	41-43-54.660N 070-38-50.013W				Green can.	
17340	- Channel Buoy 10	41-43-55.696N 070-38-48.968W				Red nun.	
17345	- Channel Buoy 11	41-44-00.347N 070-39-00.695W				Green can.	
17350	- Channel Buoy 12	41-44-05.673N 070-39-13.976W				Red nun.	
17355	- Channel Buoy 13	41-44-04.518N 070-39-15.429W				Green can.	
17360	- Channel Buoy 14	41-44-13.717N 070-39-19.008W				Red nun.	
17365	- Channel Buoy 15	41-44-13.500N 070-39-20.995W				Green can.	
17370	- Channel Buoy 16	41-44-21.632N 070-39-23.816W				Red nun.	
17375	Sunset Cove Approach Buoy 1	41-44-18.000N 070-39-43.000W				Green can.	Maintained from June 1 to Oct. 1. Private aid.
17380	Sunset Cove Approach Buoy 2	41-44-00.000N 070-39-43.000W				Red nun.	Maintained from June 1 to Oct. 1. Private aid.
17381	Point Independence Yacht Club Buoy 1	41-44-11.160N 070-39-02.400W				Green can.	Maintained from 1 June to Oct 1. Private aid.
17382	Point Independence Yacht Club Buoy 2	41-44-11.340N 070-39-01.320W				Red nun.	Maintained from 1 June to Oct 1. Private aid.
17383.1	- Marina Buoy 1	41-44-10.177N 070-38-54.253W				Green can.	Maintained 1 June to Oct 1. Private aid.
17383.2	- Marina Buoy 2	41-44-09.865N 070-38-54.257W				Red nun.	Maintained 1 June to Oct 1. Private aid.
MARTHA'S VINEYARD TO BLOCK ISLAND (Chart 13218)							
Buttermilk Bay Approach							
17385	- Buoy 1	41-44-01.600N 070-37-57.958W				Green can.	
17390	- Buoy 3	41-44-07.901N 070-38-04.025W				Green can.	
17395	- Buoy 4	41-44-12.277N 070-38-02.032W				Red nun.	
17405	- Buoy 5	41-44-16.773N 070-37-58.576W				Green can.	
17410	- Buoy 7	41-44-19.799N 070-37-54.011W				Green can.	
17415	- Day beacon 9 On rocky foundation close to edge of channel	41-44-34.089N 070-37-42.787W				SG on spindle.	
17420	- Buoy 10	41-44-41.297N 070-37-31.882W				Red nun.	
Buttermilk Bay							
17421.2	- Buoy 2	41-45-08.760N 070-37-29.700W				Red nun.	Private aid.
17421.4	- Buoy 4	41-45-17.940N 070-37-21.420W				Red nun.	Private aid.
17421.5	- Buoy 5	41-45-21.480N 070-37-17.880W				Green can.	Private aid.
CAPE COD CANAL AND APPROACHES (Chart 13236)							
Buttermilk Bay Approach							
Little Buttermilk Bay							
17422.2	- Buoy 2	41-45-45.600N 070-36-48.060W				Red nun.	Private aid.

(1) No.	(2) Name and Location	(3) Position	(4) Characteristic	(5) Height	(6) Range	(7) Structure	(8) Remarks
MASSACHUSETTS - First District							
CAPE COD CANAL AND APPROACHES (Chart 13236)							
Buttermilk Bay Approach							
Little Buttermilk Bay							
17422.3	- Buoy 3	41-45-51.420N 070-36-44.340W				Green can.	Private aid.
17422.4	- Buoy 4	41-45-57.240N 070-36-37.920W				Red nun.	Private aid.
17422.5	- Buoy 5	41-45-57.780N 070-36-36.000W				Green can.	Private aid.
17422.6	- Buoy 6	41-45-53.820N 070-36-28.740W				Red nun.	Private aid.
BUZZARDS BAY (Chart 13230)							
Westport Harbor Approach							
17425	Gooseberry Neck Buoy 2	41-28-42.822N 071-01-33.412W				Red nun.	
17430	Gooseberry Rock Buoy 4	41-28-35.144N 071-02-07.327W				Red nun.	
17435	Lumber Rock Buoy 6	41-28-23.378N 071-02-51.994W				Red nun.	
17440	- Lighted Bell Buoy WH	41-29-15.357N 071-04-04.414W	Mo (A) W		4	Red and white stripes with red spherical topmark.	Replaced by can when endangered by ice.
17445	Two Mile Rock Buoy 1	41-29-14.012N 071-04-18.002W				Green can.	
17450	Two Mile Rock Day beacon 3 On northwest side of rock.	41-29-32.092N 071-04-26.144W				SG on spindle.	
17455	Westport Buoy 4	41-29-56.254N 071-04-23.273W				Red nun.	
17460	Dogfish Ledge Buoy 5	41-30-10.585N 071-04-58.352W				Green can.	
17462	Half mile Rock Buoy 5A	41-30-20.091N 071-05-01.200W				Green can.	
17463	Half mile Rock Buoy 5B	41-30-24.987N 071-05-05.034W				Green can.	
17465	Half mile Rock Buoy 6	41-30-15.415N 071-04-52.662W				Red nun.	
MARTHA'S VINEYARD TO BLOCK ISLAND (Chart 13218)							
Westport Harbor							
17470	- ENTRANCE LIGHT 7	41-30-26.774N 071-05-16.951W	FI G 6s	35	9	SG on skeleton tower.	
17475	- Channel Buoy 8	41-30-27.961N 071-05-03.288W				Red nun.	
17480	- Channel Buoy 10	41-30-29.473N 071-05-18.907W				Red nun.	
17485	- Channel Buoy 12	41-30-31.392N 071-05-31.638W				Red nun.	
17490	- Channel Lighted Buoy 14	41-30-34.750N 071-05-37.721W	FI R 2.5s		3	Red.	Replaced by nun when endangered by ice.
17495	- Channel Buoy 15	41-30-33.854N 071-05-39.752W				Green can.	
17497	- Channel Buoy 15A	41-30-38.262N 071-05-42.888W				Green can.	
17500	- Channel Buoy 16	41-30-42.637N 071-05-44.253W				Red nun	
17505	- Channel Buoy 17	41-30-44.118N 071-05-46.098W				Green can.	
17507	- Channel Buoy 18	41-30-47.118N 071-05-42.564W				Red nun.	
17510	- Channel Buoy 19	41-30-47.550N 071-05-44.232W				Green can.	
17515	- Channel Buoy 20	41-30-52.314N 071-05-34.500W				Red nun.	
17517	- Channel Buoy 21	41-30-53.840N 071-05-35.645W				Green can.	

(1) No.	(2) Name and Location	(3) Position	(4) Characteristic	(5) Height	(6) Range	(7) Structure	(8) Remarks
MASSACHUSETTS - First District							
MARTHA'S VINEYARD TO BLOCK ISLAND (Chart 13218)							
Westport Harbor							
17520	- Channel Buoy 23	41-30-58.668N 071-05-27.787W				Green can.	
17522	- Channel Buoy 24	41-31-00.544N 071-05-20.372W				Red nun.	
17525	- Channel Buoy 26	41-31-01.344N 071-05-06.981W				Red nun.	
17527	- Channel Day beacon 27	41-31-01.214N 071-04-53.140W				SG on pile.	
17530	- Channel Buoy 29	41-30-54.224N 071-04-34.270W				Green can.	
17535	- Channel Buoy 31	41-30-53.738N 071-04-22.001W				Green can.	
17540	- Channel Buoy 32	41-30-52.871N 071-04-15.750W				Red nun.	
17545	- Channel Buoy 34	41-30-54.175N 071-04-12.349W				Red nun.	
17546	- Boat Ramp Entrance Buoy 2	41-30-56.700N 071-04-07.500W				Red nun.	Private aid.
17547	- Boat Ramp Entrance Buoy 3	41-30-54.200N 071-04-05.100W				Green can.	Private aid.
17548	- Boat Ramp Entrance Buoy 4	41-30-55.900N 071-04-08.800W				Red nun.	Private aid.
Westport River West Branch							
<i>Use only with local knowledge.</i>							
17550	- Channel Buoy 1	41-30-59.400N 071-05-32.640W				Green can.	Private aid.
17550.1	- Channel Buoy 2	41-31-00.000N 071-05-32.160W				Red nun.	Private aid.
17550.2	- Channel Buoy 3	41-30-59.220N 071-05-37.920W				Green can.	Private aid.
17550.3	- Channel Buoy 4	41-31-00.060N 071-05-37.260W				Red nun.	Private aid.
17550.5	- Channel Buoy 6	41-31-07.200N 071-05-37.200W				Red nun.	Private aid.
17550.6	- Channel Buoy 7	41-31-16.800N 071-05-37.800W				Green can.	Private aid.
17550.7	- Channel Buoy 8	41-31-19.680N 071-05-35.760W				Red nun.	Private aid.
17550.8	- Channel Buoy 9	41-31-27.660N 071-05-42.840W				Green can.	Private aid.
17551	- Channel Buoy 11	41-31-25.880N 071-05-50.280W				Green can.	Private aid.
17551.1	- Channel Buoy 12	41-31-45.360N 071-06-02.700W				Red nun.	Private aid.
Westport River							
<i>Use only with local knowledge.</i>							
17551.18	- Channel Buoy 34A	41-31-10.100N 071-03-57.500W				Red nun.	Private aid.
17551.2	- Channel Buoy 34B	41-31-24.700N 071-03-49.800W				Red nun.	Private aid.
17551.3	- Channel Buoy 35	41-31-33.400N 071-03-43.500W				Green can.	Private aid.
17551.4	- Channel Buoy 36	41-31-39.300N 071-03-39.900W				Red nun.	Private aid.
17551.5	- Channel Buoy 38	41-31-51.000N 071-03-47.900W				Red nun.	Private aid.
17551.6	- Channel Buoy 39	41-31-55.800N 071-03-47.300W				Green can.	Private aid.
17551.7	- Channel Buoy 40	41-32-01.200N 071-03-39.100W				Red nun.	Private aid.
17551.9	- Channel Buoy 42	41-32-06.200N 071-03-31.900W				Red nun.	Private aid.
17552.1	- Channel Buoy 44	41-32-12.900N 071-03-25.600W				Red nun.	Private aid.

(1) No.	(2) Name and Location	(3) Position	(4) Characteristic	(5) Height	(6) Range	(7) Structure	(8) Remarks
MASSACHUSETTS - First District							
MARTHA'S VINEYARD TO BLOCK ISLAND (Chart 13218)							
Westport River							
<i>Use only with local knowledge.</i>							
17552.2	- Channel Buoy 45	41-32-16.900N 071-03-31.900W				Green can.	Private aid.
17552.3	- Channel Buoy 46	41-32-25.300N 071-03-35.300W				Red nun.	Private aid.
17552.5	- Channel Buoy 48	41-32-35.500N 071-03-35.400W				Red nun.	Private aid.
17552.6	- Channel Buoy 49	41-32-44.000N 071-03-33.100W				Green can.	Private aid.
17552.7	- Channel Buoy 50	41-32-44.500N 071-03-27.800W				Red nun.	Private aid.
17552.9	- Channel Buoy 52	41-32-44.600N 071-03-23.300W				Red nun.	Private aid.
17553	- Channel Buoy 53	41-32-45.500N 071-03-17.800W				Green can.	Private aid.
17553.1	- Channel Buoy 54	41-32-37.600N 071-03-13.000W				Red nun.	Private aid.
17553.2	- Channel Buoy 55	41-32-37.500N 071-03-09.500W				Green can.	Private aid.
17553.3	- Channel Buoy 56	41-32-44.400N 071-03-06.000W				Red nun.	Private aid.
17553.4	- Channel Buoy 58	41-32-54.000N 071-03-08.000W				Red nun.	Private aid.
17553.5	- Channel Buoy 59	41-32-59.500N 071-03-11.800W				Green can.	Private aid.
17553.6	- Channel Buoy 61	41-33-07.900N 071-03-18.400W				Green can.	Private aid.
17553.65	- Channel Buoy 62	41-33-17.100N 071-03-32.100W				Red nun.	Private aid.
17553.7	- Channel Buoy 64	41-33-16.600N 071-03-32.100W				Red nun.	Private aid.
17553.8	- Channel Buoy 65	41-33-15.300N 071-03-40.900W				Green can.	Private aid.
17553.9	- Channel Buoy 67	41-33-17.200N 071-03-47.000W				Green can.	Private aid.
17554	- Channel Buoy 69	41-33-20.200N 071-03-54.400W				Green can.	Private aid.
17554.1	- Channel Buoy 71	41-33-26.600N 071-04-01.400W				Green can.	Private aid.
17554.2	- Channel Buoy 73	41-33-31.700N 071-04-10.500W				Green can.	Private aid.
17554.3	- Channel Buoy 75	41-33-36.500N 071-04-15.900W				Green can.	Private aid.
17554.4	- Channel Buoy 77	41-33-42.700N 071-04-24.100W				Green can.	Private aid.
17554.5	- Channel Buoy 78	41-33-52.400N 071-04-22.400W				Red nun.	Private aid.
17554.6	- Channel Buoy 80	41-34-00.000N 071-04-20.200W				Red nun.	Private aid.

RHODE ISLAND - First District

NARRAGANSETT BAY (Chart 13221)							
Sakonnet River							
17555	Elisha Ledge Buoy EL On small rocky ledge.	41-26-40.376N 071-09-28.158W				Green and red bands; can.	
17560	Schuyler Ledge Bell Buoy 2	41-26-24.335N 071-11-35.322W				Red.	
17565	<i>Sakonnet Point North Lighted Fish Trap Buoy</i>	41-26-58.000N 071-12-31.000W	FI Y 2.5s			Yellow.	Maintained from Apr. 15 to June 15. Private aid.
17570	<i>Sakonnet Point South Lighted Fish Trap Buoy</i>	41-26-39.000N 071-12-32.000W	FI Y 2.5s			Yellow.	Maintained from Apr. 15 to June 15. Private aid.
17575	- Entrance Lighted Whistle Buoy SR	41-25-45.374N 071-13-23.166W	Mo (A) W		4	Red and white stripes with red spherical topmark.	

(1) No.	(2) Name and Location	(3) Position	(4) Characteristic	(5) Height	(6) Range	(7) Structure	(8) Remarks
RHODE ISLAND - First District							
NARRAGANSETT BAY (Chart 13221)							
Sakonnet River							
17577	SAKONNET LIGHT	41-27-11.230N 071-12-08.770W	FI W 6s	70	W 7 R 5	White conical tower on granite base. b	Red from 195° to 350°.
17580	Cormorant Reef Bell Buoy 1 South of reef.	41-27-15.972N 071-14-41.580W				Green.	
17585	- Bell Buoy 2A	41-27-43.893N 071-12-54.576W				Red.	
17590	SAKONNET BREAKWATER LIGHT 2	41-27-59.600N 071-11-42.000W	FI R 4s	29	6	TR on skeleton tower on concrete base.	
17595	- Buoy 3	41-29-13.171N 071-13-44.170W				Green can.	
17600	- Buoy 4	41-29-32.371N 071-12-42.168W				Red nun.	
17605	- Buoy 5	41-32-39.170N 071-13-31.580W				Green can.	
17610	- Buoy 6	41-33-10.479N 071-13-40.880W				Red nun.	
17615	- Buoy 7	41-34-39.289N 071-13-20.259W				Green can.	
17620	- Buoy 8	41-34-33.535N 071-13-10.059W				Red nun.	
17625	- Buoy 10	41-35-24.369N 071-13-06.169W				Red nun.	
17630	- Buoy 11	41-35-55.949N 071-13-11.069W				Green can.	
17635	- Buoy 12	41-36-11.389N 071-12-59.169W				Red nun.	
17640	- Buoy 13	41-36-46.357N 071-13-05.098W				Green can.	
17643	Gould Island Shoal Danger Buoy DGI On east side of rock.	41-36-56.437N 071-13-18.236W				Black and red bands with two black spherical topmarks; can.	
17645	- Buoy 15 Marks western end of remains of stone bridge.	41-37-31.273N 071-13-02.627W				Green can.	
17650	- Buoy 16 Marks eastern end of remains of stone bridge.	41-37-30.969N 071-12-59.841W				Red nun.	
17655	- Buoy 17	41-38-50.578N 071-12-51.248W				Green can.	
17660	- Buoy 19	41-39-23.778N 071-13-01.109W				Green can.	
Narragansett Bay							
Eastern Approach							
17675	<i>Narragansett Bay Entrance Lighted Whistle Buoy NB</i>	41-23-00.000N 071-23-21.470W	Mo (A) W		6	Red and white stripes with red spherical topmark.	RACON: B (- . . .) AIS: MMSI 993672153 (21)
17680	Seal Ledge Bell Buoy 2A South of Seal Rock.	41-26-01.698N 071-20-48.235W				Red.	
17685	<i>Brenton Point Lighted Whistle Buoy 2</i> Southwest of shoal.	41-25-56.630N 071-21-46.727W	Q R		3	Red.	
East Passage							
17775	- Gong Buoy 4 Marks edge of reef.	41-26-34.690N 071-21-49.278W				Red.	
17780	Beavertail Light	41-26-57.716N 071-23-57.885W	FI W 10s	64	15	Square granite tower, attached to white dwelling. 70	Obscured from 175° to 215°. Lighted throughout 24 hours. HORN: 1 blast ev 30s (3s bl).
17790	- Bell Buoy 6	41-27-26.339N 071-21-58.839W				Red.	

(1) No.	(2) Name and Location	(3) Position	(4) Characteristic	(5) Height	(6) Range	(7) Structure	(8) Remarks
RHODE ISLAND - First District							
NARRAGANSETT BAY (Chart 13221)							
Narragansett Bay							
East Passage							
17795	Castle Hill Light	41-27-43.800N 071-21-46.500W	Iso R 6s	40	12	Conical granite tower, upper half white. 34	HORN: 1 blast ev 10s (1s bl). Fog signal is radio activated, during times of reduced visibility, turn marine VHF-FM radio to channel 83A/157.175Mhz. Key microphone 5 times consecutively, to activate fog signal for 45 minutes.
17800	- <i>Lighted Gong Buoy 7</i>	41-28-18.368N 071-22-14.891W	FI G 4s		4	Green.	
17805	- <i>Lighted Gong Buoy 9</i>	41-28-38.369N 071-21-14.192W	FI G 2.5s		4	Green.	
17810	- <i>Lighted Bell Buoy 11</i>	41-29-00.368N 071-21-02.688W	Q G		4	Green.	
17815	FORT ADAMS LIGHT 2	41-28-54.268N 071-20-12.385W	FI R 6s	32	7	TR on white skeleton tower.	HORN: 1 blast ev 15s (2s bl).
Newport Harbor							
17820	- Buoy 4	41-28-51.969N 071-20-05.526W				Red nun.	
17825	Goat Island Southwest Buoy 1	41-28-56.869N 071-19-45.865W				Green can.	
17830	<i>Goat Island Lighted Bell Buoy 3</i>	41-28-54.099N 071-19-36.734W	FI G 2.5s		3	Green.	
17840	Little Ida Lewis Rock Day beacon 6	41-28-47.439N 071-19-10.853W				TR on spindle.	
17845	<i>Goat Island Southeast Lighted Buoy 7</i>	41-29-00.879N 071-19-31.034W	FI G 4s		3	Green.	
17846	RI STATE PIER NINE LIGHT 1	41-29-16.900N 071-19-20.500W	F G			Wharf end dolphin.	Private aid.
17847	RI STATE PIER NINE LIGHT 2	41-29-17.100N 071-19-19.300W	F R				Private aid.
17850	- Light	41-29-36.000N 071-19-37.800W	F G	33	11	White stone tower. 33	
17853	- North Channel Buoy 1	41-29-30.290N 071-19-32.520W				Green can.	Private aid.
17853.1	- North Channel Buoy 2	41-29-30.920N 071-19-30.640W				Red nun.	Private aid.
17853.2	- North Channel Buoy 3	41-29-33.760N 071-19-33.080W				Green can.	Private aid.
17853.3	- North Channel Buoy 4	41-29-34.430N 071-19-31.200W				Red nun.	Private aid.
17853.4	- North Channel Buoy 5	41-29-35.020N 071-19-35.020W				Green can.	Private aid.
17853.5	- North Channel Buoy 6	41-29-39.330N 071-19-37.490W				Red nun.	Private aid.
East Passage							
17855	- <i>Lighted Bell Buoy 12</i>	41-29-40.198N 071-20-40.838W	FI R 4s		4	Red.	
17857	ROSE ISLAND LIGHT	41-29-43.680N 071-20-33.780W	FI W 6s	48		White dwelling.	Private aid.
17860	Rose Island South Point Buoy 1	41-29-35.938N 071-20-24.447W				Green can.	
17865	Mitchell Rock Gong Buoy 3	41-29-33.368N 071-20-11.087W				Green.	
17870	Tracey Ledge Buoy 5	41-29-53.238N 071-20-01.557W				Green can.	
Jamestown Harbor							
<i>Channel buoys located 20-60 feet outside channel limit.</i>							
17891	- Channel Buoy 1	41-29-43.080N 071-21-40.572W				Green can.	Private aid.

(1) No.	(2) Name and Location	(3) Position	(4) Characteristic	(5) Height	(6) Range	(7) Structure	(8) Remarks
RHODE ISLAND - First District							
NARRAGANSETT BAY (Chart 13221)							
Narragansett Bay							
Jamestown Harbor							
<i>Channel buoys located 20-60 feet outside channel limit.</i>							
17892	- Channel Lighted Buoy 2	41-29-44.736N 071-21-38.520W	FI R 4s			Red nun.	Private aid.
17893	- Channel Buoy 3	41-29-43.872N 071-21-47.844W				Green can.	Private aid.
17894	- Channel Buoy 4	41-29-45.708N 071-21-48.132W				Red nun.	Private aid.
East Passage							
17900	Gull Rocks South Buoy	41-30-00.626N 071-19-58.146W				Green can with red bands.	
17905	- Buoy 12A	41-29-59.687N 071-20-44.948W				Red nun.	
17910	NEWPORT - PELL BRIDGE RACON	41-30-17.890N 071-20-55.320W				On bridge.	RACON: N (- .) Private aid.
17911	Newport - Pell Bridge Sound Signal	41-30-20.000N 071-21-05.000W				On bridge abutment.	HORN: 2 blasts ev 20s (1s bl-1s si-1s bl-17s si). Private aid.
17913	Taylor's Point Outfall Buoy	41-30-26.000N 071-21-23.000W				White and orange can.	Private aid.
17915.1	Coasters Harbor Navy Channel Buoy 1	41-30-07.680N 071-19-33.480W				Green can.	Private aid.
17915.2	Coasters Harbor Navy Channel Buoy 2	41-30-13.860N 071-19-28.740W				Red nun.	Private aid.
17915.3	Coasters Harbor Navy Channel Buoy 4	41-30-22.000N 071-19-29.400W				Red nun.	Private aid.
Newport Naval Station							
17916	- Security Zone Buoy A	41-30-09.840N 071-19-36.240W				White and orange can.	Private aid.
17917	- Security Zone Buoy B	41-30-12.960N 071-19-43.560W				White and orange can.	Private aid.
17918	- Security Zone Buoy C	41-30-15.720N 071-19-46.920W				White and orange can.	Private aid.
17919	- Security Zone Buoy D	41-30-18.720N 071-19-50.100W				White and orange can.	Private aid.
East Passage							
17920	Gull Rocks Shoal Buoy 7 Off north edge of shoal.	41-30-15.836N 071-19-58.741W				Green can.	
Newport Naval Station							
17921	- Security Zone Buoy E	41-30-22.020N 071-19-53.040W				White and orange can.	Private aid.
17922	- Security Zone Buoy F	41-30-27.240N 071-19-55.980W				White and orange can.	Private aid.
17923	- Security Zone Buoy G	41-30-30.840N 071-19-56.820W				White and orange can.	Private aid.
17924	- Security Zone Buoy H	41-30-34.620N 071-19-57.600W				White and orange can.	Private aid.
East Passage							
17925	Rose Island Shoal Northeast End Buoy 2	41-30-15.345N 071-20-12.535W				Red nun.	
Newport Naval Station							
17926	- Security Zone Buoy I	41-30-39.420N 071-19-57.540W				White and orange can.	Private aid.
17927	- Security Zone Buoy J	41-30-44.580N 071-19-57.240W				White and orange can.	Private aid.
17928	- Security Zone Buoy K	41-30-49.800N 071-19-56.880W				White and orange can.	Private aid.
17929	- Security Zone Buoy L	41-30-55.260N 071-19-56.640W				White and orange can.	Private aid.
East Passage							
17930	Seventeen-Foot Spot Buoy	41-30-24.432N 071-20-06.889W				Green can with red bands.	

(1) No.	(2) Name and Location	(3) Position	(4) Characteristic	(5) Height	(6) Range	(7) Structure	(8) Remarks
RHODE ISLAND - First District							
NARRAGANSETT BAY (Chart 13221)							
Narragansett Bay							
Newport Naval Station							
17931	- Security Zone Buoy M	41-30-59.400N 071-19-56.340W				White and orange can.	Private aid.
17932	- Security Zone Buoy N	41-31-04.860N 071-19-55.440W				White and orange can.	Private aid.
17933	- Security Zone Buoy O	41-31-09.780N 071-19-52.560W				White and orange can.	Private aid.
17934	- Security Zone Buoy P	41-31-14.220N 071-19-50.160W				White and orange can.	Private aid.
East Passage							
17935	- Channel Junction Lighted Bell Buoy EP	41-30-40.560N 071-20-49.800W	FI (2+1)G 6s		3	Green and red bands.	
Newport Naval Station							
17936	- Security Zone Buoy Q	41-31-18.540N 071-19-47.520W				White and orange can.	Private aid.
17937	- Security Zone Buoy R	41-31-22.320N 071-19-42.060W				White and orange can.	Private aid.
17938	- Security Zone Buoy S	41-31-24.000N 071-19-36.120W				White and orange can.	Private aid.
17939	- Security Zone Buoy T	41-31-25.320N 071-19-28.920W				White and orange can.	Private aid.
East Passage							
17940	East Pass Lighted Bell Buoy 14	41-30-59.868N 071-20-03.187W	FI R 4s		4	Red.	
17945	- Buoy 16	41-31-23.468N 071-19-44.936W				Red nun.	
17950	Coddington Point Buoy 2	41-31-27.367N 071-19-24.184W				Red nun.	
17951	Newport Security Zone Buoy A	41-31-37.502N 071-19-24.950W				White and Orange.	Private aid.
17952	Newport Security Zone Buoy B	41-31-46.681N 071-19-26.907W				White and orange.	Private aid.
17955	Gould Island Southwest Shoal Buoy 2	41-31-44.437N 071-20-44.489W				Red nun.	
17960	GOULD ISLAND SOUTH LIGHT	41-31-45.889N 071-20-38.460W	FI G 6s	34	6	NR on skeleton tower.	
17965	- Lighted Buoy 17	41-31-46.817N 071-20-07.317W	Q G		4	Green.	
18005	CODDINGTON COVE BREAKWATER LIGHT 18	41-31-56.767N 071-19-27.985W	FI R 6s	30	7	TR on red skeleton tower.	White/orange day boards for Naval Security Zone. HORN: 2 blasts ev 20s (2s bl-2s si-2s bl-14s si). Operates continuously.
18010	Coddington Cove Buoy 2	41-31-59.847N 071-18-55.833W				Red nun.	
Gould Island Navy Torpedo Range							
<i>Torpedo Range buoys are maintained by the U.S. Navy.</i>							
18015	- Buoy A	41-32-39.000N 071-21-01.000W				Yellow.	Private aid.
18020	- Buoy B	41-32-52.500N 071-20-26.700W				Yellow.	Private aid.
18025	- Buoy C	41-33-07.860N 071-21-00.300W				Yellow.	Private aid.
18030	- Buoy D	41-33-22.380N 071-20-26.760W				Yellow.	Private aid.
18035	- Buoy E	41-33-37.920N 071-21-02.880W				Yellow.	Private aid.
18040	- Buoy F	41-33-52.260N 071-20-26.460W				Yellow.	Private aid.
18045	- Buoy G	41-34-07.300N 071-21-01.400W				Yellow.	Private aid.
18050	- Buoy H	41-34-21.720N 071-20-27.180W				Yellow.	Private aid.

(1) No.	(2) Name and Location	(3) Position	(4) Characteristic	(5) Height	(6) Range	(7) Structure	(8) Remarks
RHODE ISLAND - First District							
NARRAGANSETT BAY (Chart 13221)							
Narragansett Bay							
East Passage							
18055	Half way Rock Day beacon	41-33-49.367N 071-19-56.186W				NR on spindle.	
18060	Fiske Rock Buoy	41-34-04.887N 071-19-42.146W				Green can with red bands.	
18065	Dyer Island East Shoal Buoy 5	41-35-03.967N 071-17-45.490W				Green can.	
18070	Dyer Island East Shoal Buoy 7	41-35-14.637N 071-17-50.661W				Green can.	
18080	Prudence Island Southend Buoy PI	41-34-34.937N 071-19-40.116W				Red nun with green bands.	
18084	- <i>Wreck Lighted Buoy WR21</i>	41-34-32.000N 071-18-59.000W	Q G		3	Green.	
18085	- Buoy 22	41-34-39.367N 071-18-25.682W				Red nun.	
18095	- <i>Lighted Bell Buoy 24</i>	41-35-25.680N 071-18-15.540W	FI R 2.5s		3	Red.	Replaced by LIB when endangered by ice.
18100	- <i>Lighted Buoy 25</i>	41-36-00.494N 071-18-08.508W	FI G 4s		3	Green.	
18105	- <i>Lighted Bell Buoy 26</i>	41-35-58.817N 071-18-00.341W	FI R 4s		4	Red.	Replaced by LIB when endangered by ice.
18110	- Buoy 27	41-36-19.677N 071-18-03.601W				Green can.	
18115	Coggeshall Point Buoy 10	41-35-32.608N 071-17-19.579W				Red nun.	
18120	Coggeshall Point Shoal Buoy 12	41-35-54.227N 071-17-15.339W				Red nun.	
18125	PRUDENCE ISLAND LIGHT	41-36-21.100N 071-18-12.700W	FI G 6s	28	6	White octagonal tower.	
18130	<i>Sandy Point Junction Lighted Bell Buoy SP</i>	41-36-55.387N 071-17-35.540W	FI (2+1)R 6s		3	Red and green bands.	Replaced by LIB when endangered by ice.
Mount Hope Bay Approach							
18131	Carnegie Abbey Yacht Club Buoy 1	41-37-03.420N 071-16-33.080W					Private aid.
18132	Carnegie Abbey Yacht Club Buoy 2	41-37-02.570N 071-16-33.050W					Private aid.
18133	CARNEGIE ABBEY YACHT CLUB CHANNEL LIGHT 3	41-37-03.240N 071-16-26.040W	F G				Private aid.
18134	CARNEGIE ABBEY YACHT CLUB CHANNEL LIGHT 4	41-37-02.400N 071-16-26.000W	F R				Private aid.
18135	- <i>Lighted Buoy 2</i>	41-37-07.800N 071-17-00.000W	FI R 2.5s		3		
18140	- <i>Lighted Bell Buoy 3</i>	41-37-47.531N 071-16-17.404W	FI G 4s		3		
18143	- Buoy 4	41-37-35.138N 071-16-25.351W					
18145	Hog Island Shoal Light	41-37-56.300N 071-16-23.600W	Iso W 6s	54	12	White conical tower on black cylindrical pier. 60	Higher intensity beam up and down channel. HORN: 2 blasts ev 30s (2sbl-2s si-2s bl-24s si) Fog signal is radio activated, during times of reduced visibility, turn marine VHF-FM radio to channel 83A/157.175Mhz. Key microphone 5 times consecutively, to activate fog signal for 45 minutes.
18150	MUSSELBED SHOALS LIGHT 6A	41-38-10.665N 071-15-35.800W	FI R 6s	26	6		
18155	Musselbed Shoals Gong Buoy 6	41-38-12.377N 071-15-38.184W					

(1) No.	(2) Name and Location	(3) Position	(4) Characteristic	(5) Height	(6) Range	(7) Structure	(8) Remarks
RHODE ISLAND - First District							
NARRAGANSETT BAY (Chart 13221)							
Mount Hope Bay Approach							
18160	MUSSELBED SHOALS DIRECTIONAL LIGHT	41-38-10.665N 071-15-35.800W	F W (R & G sectors)	26	W 9 G 7 R 7		
Narragansett Bay							
Bristol Harbor							
18165	Bristol Point Rock Buoy 2	41-38-28.127N 071-15-57.085W				Red nun.	
18170	Hog Island Rock Buoy 3	41-38-44.707N 071-16-25.526W				Green can.	
18175	Middle Ground Buoy At north end of shoal.	41-39-40.177N 071-16-52.138W				Red nun with green bands.	
18180	CASTLE ISLAND LIGHT 2 On shoal.	41-39-13.792N 071-17-10.430W	FI R 6s	26	3	TR on skeleton tower.	
18185	Usher Rocks Buoy 3	41-39-31.717N 071-17-20.959W				Green can.	
18190	- LIGHT 4	41-39-58.166N 071-16-41.777W	F R	25	11	TR on skeleton tower.	
18194	- East Channel Buoy 5	41-40-01.320N 071-16-49.020W				Green can.	Private aid.
18194.1	- East Channel Buoy 7	41-40-11.760N 071-16-52.440W				Green can.	Private aid.
18194.2	- East Channel Buoy 9	41-40-19.860N 071-16-53.640W				Green can.	Private aid.
18195	- Channel Day beacon 6	41-40-03.120N 071-16-45.420W				TR on monopile.	Private aid.
18195.4	- Channel Day beacon 8	41-40-16.620N 071-16-51.180W				TR on monopile.	Private aid.
18195.6	- East Channel Buoy 10	41-40-23.367N 071-16-52.718W				Red nun.	Private aid.
18196	- West Channel Buoy 1	41-40-09.960N 071-17-05.400W				Green can.	Private aid.
18196.1	- West Channel Buoy 2	41-40-06.720N 071-17-01.380W				Red nun.	Private aid.
18196.2	- West Channel Buoy 3	41-40-17.160N 071-17-07.200W				Green can.	Private aid.
18196.3	- West Channel Buoy 4	41-40-19.740N 071-17-06.480W				Red nun.	Private aid.
18196.4	- West Channel Buoy 5	41-40-27.900N 071-17-12.600W				Green can.	Private aid.
18196.5	- West Channel Buoy 6	41-40-31.380N 071-17-12.720W				Red nun.	Private aid.
Providence River Approach							
18200	- Channel Lighted Buoy 1	41-37-42.537N 071-18-05.061W	FI G 2.5s		3	Green.	Replaced by can when endangered by ice.
18205	Hog Island Southwest Point Buoy 2	41-37-51.047N 071-17-21.439W				Red nun.	
18210	- Channel Lighted Buoy 2	41-38-14.297N 071-18-11.121W	FI R 2.5s		3	Red.	
18215	Potter Cove Buoy 2	41-38-32.446N 071-19-49.366W				Red nun.	
18220	Potter Cove Buoy 4	41-38-25.716N 071-20-05.697W				Red nun.	
18225	Potter Cove Buoy 6	41-38-28.026N 071-20-17.808W				Red nun.	
18230	Popasquash Point Lighted Bell Buoy PP	41-38-47.917N 071-17-58.421W	FI (2+1)R 6s		4	Red and green bands.	Replaced by nun when endangered by ice.
18235	- Channel Lighted Buoy 3	41-38-31.767N 071-18-27.062W	FI G 4s		3	Green.	Replaced by can when endangered by ice.
18240	- Channel Lighted Buoy 4	41-38-52.299N 071-18-28.190W	Q R		3	Red.	Replaced by nun when endangered by ice.

(1) No.	(2) Name and Location	(3) Position	(4) Characteristic	(5) Height	(6) Range	(7) Structure	(8) Remarks
RHODE ISLAND - First District							
NARRAGANSETT BAY (Chart 13221)							
Narragansett Bay							
Providence River Approach							
18241	<i>Prudence Island Monitoring Lighted Buoy</i>	41-38-51.780N 071-18-59.130W	FI Y 4s			Yellow.	Property of URI. Maintained from May 1 to Nov 30. Private aid.
18245	- Channel Lighted Buoy 5	41-39-05.406N 071-18-42.733W	Q G		3	Green.	Replaced by can when endangered by ice.
18250	- Channel Lighted Buoy 6	41-39-20.536N 071-18-35.943W	FI R 2.5s		3	Red.	Replaced by LIB when endangered by ice.
18255	Fork Rock Buoy	41-40-33.165N 071-20-51.239W				Red nun with green bands.	
18257	<i>North Prudence Point Monitoring Lighted Buoy</i>	41-40-14.040N 071-21-19.080W	FI Y 2s			Yellow.	Property of URI. Maintained from May 1 - Nov 30. Private aid.
18260	Ohio Ledge Bell Buoy OL	41-40-56.166N 071-19-18.665W				Green and red bands.	Removed when endangered by ice.
18265	- Channel Lighted Buoy 7	41-40-19.336N 071-18-47.813W	FI G 4s		3	Green.	Replaced by can when endangered by ice.
18270	- Channel Lighted Buoy 8	41-40-19.446N 071-18-39.713W	FI R 4s		3	Red.	Replaced by nun when endangered by ice.
18275	- Channel Lighted Buoy 9	41-41-19.216N 071-18-53.813W	FI G 2.5s		3	Green.	Replaced by can when endangered by ice.
18280	- Channel Lighted Bell Buoy 10	41-41-21.046N 071-18-43.513W	Q R		3	Red.	Replaced by LIB when endangered by ice.
18285	- Channel Lighted Buoy 11	41-41-54.095N 071-19-28.957W	FI G 2.5s		3	Green.	Replaced by can when endangered by ice.
18290	- Channel Lighted Buoy 12	41-41-58.294N 071-19-21.709W	FI R 2.5s		3	Red.	Replaced by LIB when endangered by ice.
18295	- Channel Lighted Buoy 13	41-42-41.565N 071-20-16.988W	FI G 4s		3	Green.	Replaced by can when endangered by ice.
18300	- Channel Lighted Buoy 14	41-42-45.375N 071-20-10.175W	FI R 4s		3	Red.	Replaced by nun when endangered by ice.
18305	CONIMICUT LIGHT	41-43-01.400N 071-20-41.700W	FI W 2.5s (R sector)	58	W 8 R 5	White conical tower on cylindrical pier.	Red from 322° to 349°, covers Ohio Ledge. HORN: 2 bl ev 30s (2s bl-2s si-2s bl-24s si). Fog signal is radio activated, during times of reduced visibility, turn marine VHF-FM radio to channel 83A/157.175Mhz. Key microphone 5 times consecutively, to activate fog signal for 45 minutes.
18307	<i>Conimicut Point Monitoring Lighted Buoy</i>	41-42-49.870N 071-20-37.890W	FI Y 4s			Yellow.	Property of URI. Maintained May 1 - Nov 30. Private aid.
Providence River							
18310	- Channel Lighted Buoy 15	41-43-05.297N 071-20-41.303W	Q G		3	Green.	
18315	- Channel Lighted Buoy 16	41-43-08.815N 071-20-34.448W	Q R		3	Red.	Replaced by nun when endangered by ice.

(1) No.	(2) Name and Location	(3) Position	(4) Characteristic	(5) Height	(6) Range	(7) Structure	(8) Remarks
RHODE ISLAND - First District							
NARRAGANSETT BAY (Chart 13221)							
Narragansett Bay							
Providence River							
18320	- Channel Buoy 17	41-43-22.261N 071-21-16.976W				Green can.	
18325	- Channel Lighted Buoy 18	41-43-33.524N 071-21-24.521W	FI R 2.5s		3	Red.	
18330	- Channel Lighted Buoy 19	41-43-39.134N 071-21-50.962W	Q G		3	Green.	
18335	- Channel Lighted Buoy 20	41-43-44.404N 071-21-40.312W	Q R		3	Red.	
18340	- Channel Lighted Buoy 22	41-43-58.224N 071-21-50.372W	FI R 2.5s		3	Red.	
18345	BULLOCK POINT LIGHT BP 540 feet east of channel.	41-44-15.761N 071-21-51.102W	Oc W 4s	29	6	NR on skeleton tower.	Higher intensity beam down channel.
Bullock Cove							
18350	- Entrance Lighted Buoy 1	41-44-15.756N 071-21-21.922W	FI G 2.5s		3	Green.	Replaced by can when endangered by ice.
18360	- Entrance Buoy 2	41-44-16.384N 071-21-18.611W				Red nun.	
18370	- Entrance Buoy 3	41-44-25.613N 071-21-18.060W				Green can.	
18375	- Entrance Buoy 4	41-44-26.519N 071-21-16.058W				Red nun.	
18380	- Entrance Buoy 5	41-44-32.796N 071-21-16.242W				Green can.	
18385	- Entrance Buoy 6	41-44-33.103N 071-21-14.620W				Red nun.	
18390	- Day beacon 7	41-44-37.700N 071-21-15.400W				SG on pile.	Private aid.
18395	- Day beacon 8	41-44-42.240N 071-21-12.600W				TR on pile.	Private aid.
18400	- Day beacon 9	41-44-45.180N 071-21-13.260W				SG on pile.	Private aid.
18403	- Day beacon 10	41-44-51.300N 071-21-12.420W				TR on pile.	Private aid.
18405	- Day beacon 11	41-44-51.300N 071-21-14.040W				SG on pile.	Private aid.
18410	- Day beacon 12	41-44-54.000N 071-21-13.400W				TR on pile.	Private aid.
18415	- Day beacon 13	41-44-55.860N 071-21-15.240W				SG on pile.	Private aid.
18420	- Day beacon 14	41-44-59.700N 071-21-14.900W				TR on pile.	Private aid.
18425	- Day beacon 15	41-45-00.660N 071-21-16.800W				SG on pile.	Private aid.
18430	- Day beacon 16	41-45-01.980N 071-21-15.360W				TR on pile.	Private aid.
18431	- Day beacon 17	41-45-09.480N 071-21-14.580W				SG on pile.	Private aid.
18431.1	- Day beacon 18	41-45-10.100N 071-21-13.300W				TR on pile.	Private aid.
18431.2	- Day beacon 19	41-45-14.160N 071-21-12.540W				SG on pile.	Private aid.
Providence River							
18435	- Channel Lighted Buoy 23	41-44-20.182N 071-22-07.748W	FI G 2.5s		3	Green.	
18440	- Channel Lighted Buoy 25	41-44-47.362N 071-22-18.944W	FI G 4s		3	Green.	Replaced by can when endangered by ice.
18445	- Channel Lighted Buoy 26	41-44-47.764N 071-22-10.933W	FI R 4s		3	Red.	
18450	- Channel Lighted Buoy 27	41-45-16.000N 071-22-30.932W	FI G 2.5s		3	Green.	

(1) No.	(2) Name and Location	(3) Position	(4) Characteristic	(5) Height	(6) Range	(7) Structure	(8) Remarks
RHODE ISLAND - First District							
NARRAGANSETT BAY (Chart 13221)							
Narragansett Bay							
Providence River							
18455	Sabin Point Day beacon SP	41-45-43.355N 071-22-27.238W					NR on dolphin.
18460	- Channel Lighted Buoy 28	41-45-28.376N 071-22-27.326W	FI R 6s		3	Red.	
Pawtuxet Cove							
18465	- Channel Approach Buoy 1	41-45-36.446N 071-22-48.258W				Green can.	
18470	- Channel Buoy 2	41-45-37.825N 071-22-54.278W				Red nun.	
18475	- Channel Buoy 3	41-45-36.637N 071-22-53.624W				Green can.	
18480	- Channel Buoy 4	41-45-36.121N 071-23-02.126W				Red nun.	
18485	- Channel Buoy 5	41-45-34.576N 071-23-06.561W				Green can.	
18490	- Channel Buoy 6	41-45-34.853N 071-23-09.917W				Red nun.	
Providence River							
18500	- Channel Lighted Buoy 29	41-45-43.943N 071-22-42.135W	Q G		3	Green.	
18505	- Channel Lighted Buoy 30	41-45-43.393N 071-22-30.745W	Q R		3	Red.	
Fields Point Channel							
18510	- Buoy 1	41-46-09.833N 071-22-51.406W				Green can.	
18515	- Buoy 2	41-46-28.803N 071-22-57.117W				Red nun.	
18520	- Buoy 3	41-46-47.243N 071-23-06.687W				Green can.	
18525	- Buoy 5	41-46-52.912N 071-23-19.328W				Green can.	
Providence River							
18530	- Channel Lighted Buoy 32	41-45-58.313N 071-22-27.245W	FI R 4s		3	Red.	
18535	- Channel Lighted Buoy 33	41-46-17.623N 071-22-26.265W	FI G 4s		3	Green.	
18540	- Channel Lighted Buoy 34	41-46-25.983N 071-22-13.594W	FI R 2.5s		3	Red.	
18550	- Channel Lighted Buoy 35	41-46-30.363N 071-22-22.195W	Q G		3	Green.	
18555	POMHAM ROCKS LIGHT	41-46-39.062N 071-22-10.394W	F R	54	6	White octagonal tower attached to dwelling.	Higher intensity beam up and down stream.
18560	- Channel Lighted Buoy 37	41-46-45.863N 071-22-24.195W	FI G 2.5s		3	Green.	
18565	- Channel Buoy 39	41-46-56.363N 071-22-29.696W				Green can.	
18570	- Channel Buoy 41	41-47-17.052N 071-22-44.287W				Green can.	
18575	- Channel Buoy 40	41-47-23.362N 071-22-34.196W				Red nun.	
18580	- CHANNEL LIGHT 42 Off rock.	41-47-38.810N 071-22-46.700W	Iso R 6s	31	4	TR on skeleton tower on granite pier.	
18585	Green Jacket Shoal Buoy 2	41-48-50.622N 071-23-45.149W				Red nun.	
18590	Green Jacket Shoal Buoy 4	41-48-55.787N 071-23-39.926W				Red nun.	
18595	Green Jacket Shoal Buoy 6	41-48-59.302N 071-23-30.884W				Red nun.	
Seekonk River							
18600	- Channel Buoy 1	41-49-16.611N 071-23-13.799W				Green can.	

(1) No.	(2) Name and Location	(3) Position	(4) Characteristic	(5) Height	(6) Range	(7) Structure	(8) Remarks
RHODE ISLAND - First District							
NARRAGANSETT BAY (Chart 13221)							
Narragansett Bay							
Seekonk River							
18605	- Channel Buoy 2	41-49-20.799N 071-23-10.158W				Red nun.	
18620	- Channel Buoy 6	41-50-04.741N 071-22-35.668W				Red nun.	
18625	- Channel Buoy 7	41-50-15.117N 071-22-31.258W				Green can.	
18630	- Channel Buoy 8	41-50-16.351N 071-22-28.168W				Red nun.	
18635	- Channel Buoy 11	41-50-28.931N 071-22-22.628W				Green can.	
18640	- Channel Buoy 13	41-50-36.731N 071-22-19.788W				Green can.	
18645	- Channel Buoy 17	41-50-57.011N 071-22-26.388W				Green can.	
18650	- Channel Buoy 18	41-51-00.661N 071-22-26.598W				Red nun.	
18655	- Channel Buoy 19	41-51-14.170N 071-22-32.179W				Green can.	
18660	- Channel Buoy 21	41-51-28.920N 071-22-37.209W				Green can.	
18665	- Channel Buoy 22	41-51-29.420N 071-22-35.069W				Red nun.	
18670	- Channel Buoy 23	41-51-39.910N 071-22-40.919W				Green can.	
18675	- Channel Buoy 27	41-51-56.290N 071-22-46.600W				Green can.	
Warren River							
18680	- Entrance Lighted Buoy 1 Off southeast end of Rumstick Shoal.	41-41-51.816N 071-18-01.621W	FI G 4s		3	Green.	Replaced by can f from Dec. 1 to Apr. 1.
18685	- Entrance Buoy 2	41-41-50.716N 071-17-40.500W				Red nun.	
18690	- Buoy 3	41-42-13.926N 071-17-54.801W				Green can.	
18691	Rumstick Ledge Danger Buoy	41-42-12.104N 071-18-33.613W				White with orange bands worded ROCK.	Removed when endangered by ice.
18695	- Buoy 5	41-42-20.086N 071-17-50.810W				Green can.	
18700	- Buoy 6	41-42-23.866N 071-17-51.240W				Red nun.	
18705	- Buoy 8	41-42-31.138N 071-17-52.104W				Red nun.	
18710	- Buoy 9	41-42-39.996N 071-17-50.610W				Green can.	
18715	- Buoy 10	41-42-39.306N 071-17-43.010W				Red nun.	
18720	ALLEN ROCK LIGHT 11	41-42-48.765N 071-17-35.179W	FI G 6s	28	6	SG on skeleton tower.	
18725	- Buoy 12	41-42-49.366N 071-17-29.979W				Red nun.	
18730	- Buoy 13	41-42-59.466N 071-17-18.179W				Green can.	
18735	- Buoy 14	41-43-02.066N 071-17-12.378W				Red nun.	
18740	- Buoy 15	41-43-08.966N 071-17-17.179W				Green can.	
18745	- Buoy 16	41-43-13.966N 071-17-16.379W				Red nun.	
18750	- Buoy 18	41-43-24.266N 071-17-16.379W				Red nun.	
18755	- Buoy 21	41-43-49.566N 071-17-14.879W				Green can.	

(1) No.	(2) Name and Location	(3) Position	(4) Characteristic	(5) Height	(6) Range	(7) Structure	(8) Remarks
RHODE ISLAND - First District							
NARRAGANSETT BAY (Chart 13221)							
Narragansett Bay							
Warren River							
18760	- Buoy 23	41-43-53.466N 071-17-17.379W				Green can.	
18765	- Junction Buoy	41-43-55.366N 071-17-16.079W				Green and red bands.	
Barrington River							
18775	- Buoy 1 Marks reef.	41-43-57.105N 071-17-27.804W				Green can.	
18776	- Buoy 2	41-43-57.540N 071-17-31.080W				Red nun.	
18778	- Buoy 4	41-43-58.140N 071-17-36.120W				Red nun.	
18779	- Fairway Channel Lighted Buoy 6	41-44-03.096N 071-17-40.344W	Q R			Red.	Maintained 15 May to 1 Nov. Private aid.
18779.1	- Fairway Channel Lighted Buoy 7	41-44-03.798N 071-17-41.148W	F G			Green.	Maintained 15 May to 1 Nov. Private aid.
18780	- Buoy 8	41-44-37.620N 071-18-29.040W				Red nun.	Maintained 15 May to 1 Nov. Private aid.
Mount Hope Bay.							
18785	MOUNT HOPE BAY BRIDGE RACON	41-38-23.640N 071-15-28.260W				On bridge.	RACON: MH (- -) Private aid.
18786	Mount Hope Bay Bridge Fog Signal	41-38-28.920N 071-15-31.920W				On bridge abutment.	Horn. Private aid.
18788	Roger Williams Obstruction Buoy	41-38-55.920N 071-15-19.380W				White and orange.	Private aid. Private aid.
Tiverton Channel							
18790	<i>Mount Hope Bay Junction Lighted Gong Buoy MH</i>	41-39-32.400N 071-14-02.625W	FI (2+1)R 6s		3	Red and green bands.	
18795	- Buoy 2	41-39-27.928N 071-14-02.010W				Red nun.	
18800	- Buoy 3	41-39-35.998N 071-13-14.779W				Green can.	
18805	- Lighted Bell Buoy 4	41-39-32.168N 071-13-08.279W	FI R 4s		3	Red.	
Tiverton Upper Channel							
18810	- Buoy 1	41-39-39.008N 071-12-38.318W				Green can.	
18815	- Buoy 2	41-39-31.868N 071-12-39.167W				Red nun.	
18820	- Buoy 4	41-39-42.968N 071-12-19.447W				Red nun.	
18825	- Lighted Gong Buoy 3	41-39-48.288N 071-12-24.688W	FI G 4s		3	Green.	
18830	- Buoy 5	41-40-25.958N 071-12-08.097W				Green can.	
Dominion Energy Research							
18834.1	<i>Brayton Point Energy Research Lighted Buoy BP1</i>	41-42-40.440N 071-13-17.100W	FI Y 4s			Yellow	Private aid.
18834.2	<i>Brayton Point Energy Research Lighted Buoy BP2</i>	41-42-17.100N 071-12-00.120W	FI Y 4s			Yellow	Private aid.
18834.3	<i>Brayton Point Energy Research Lighted Buoy BP3</i>	41-42-21.240N 071-11-48.180W	FI Y 4s			Yellow	Private aid.
18834.4	<i>Brayton Point Energy Research Lighted Buoy BP4</i>	41-42-08.580N 071-10-42.000W	FI Y 4s			Yellow	Private aid.
18834.5	<i>Brayton Point Energy Research Lighted Buoy BP5</i>	41-41-34.680N 071-12-32.160W	FI Y 4s			Yellow	Private aid.
18834.6	<i>Brayton Point Energy Research Lighted Buoy BP6</i>	41-40-56.640N 071-13-21.960W	FI Y 4s			Yellow	Private aid.
18834.7	<i>Brayton Point Energy Research Lighted Buoy BP7</i>	41-39-51.180N 071-14-04.980W	FI Y 4s			Yellow	Private aid.
18834.8	<i>Brayton Point Energy Research Lighted Buoy BP8</i>	41-39-42.000N 071-12-39.780W	FI Y 4s			Yellow	Private aid.

(1) No.	(2) Name and Location	(3) Position	(4) Characteristic	(5) Height	(6) Range	(7) Structure	(8) Remarks
RHODE ISLAND - First District							
NARRAGANSETT BAY (Chart 13221)							
Mount Hope Bay.							
18835	Seal Rock Buoy 1	41-39-42.511N 071-14-46.474W				Green can.	
18840	Mount Hope Bay Lighted Buoy 1	41-39-48.735N 071-13-50.527W	FI G 2.5s		3	Green.	
18845	Mount Hope Bay Buoy 2	41-39-45.288N 071-13-45.244W				Red nun.	
18850	Mount Hope Bay Channel Buoy 3	41-40-17.497N 071-13-12.082W				Green can.	
18855	Mount Hope Bay Lighted Bell Buoy 4	41-40-14.188N 071-13-07.716W	FI R 4s		3	Red.	
18857	Mt Hope Bay Monitoring Lighted Buoy	41-40-48.840N 071-12-54.360W	FI Y 4s			Yellow.	Property of URI. Maintained May 1 - Nov 30. Private aid.
18860	Mount Hope Bay Lighted Buoy 5	41-40-44.163N 071-12-36.421W	FI G 4s		3	Green.	
18865	Mount Hope Bay Buoy 6	41-40-40.721N 071-12-33.045W				Red nun.	
18870	Mount Hope Bay Buoy 7	41-41-11.336N 071-12-00.375W				Green can.	
18875	Mount Hope Bay Lighted Bell Buoy 8	41-41-07.868N 071-11-57.167W	FI R 4s		3	Red.	
18880	Mount Hope Bay Buoy 9	41-41-32.567N 071-11-32.066W				Green can.	
18885	Mount Hope Bay Lighted Bell Buoy 10	41-41-39.228N 071-11-15.636W	FI R 4s		3	Red.	
18890	Mount Hope Bay Lighted Buoy 11	41-41-54.208N 071-10-55.165W	FI G 4s		3	Green.	Replaced by LIB when endangered by ice.
18895	Mount Hope Bay Buoy 12	41-41-51.198N 071-10-51.525W				Red nun.	
Brayton Point Channel							
18900	- RANGE FRONT LIGHT	41-42-43.060N 071-11-24.940W	F R	33		On pile.	Private aid.
18905	- RANGE REAR LIGHT 75 yards, 325.3° from front light.	41-42-46.130N 071-11-27.790W	F R	41		On pile.	Private aid.
18910	- Lighted Buoy 1	41-42-04.158N 071-10-51.120W	FI G 4s			Green.	Private aid.
18915	- Lighted Buoy 2	41-42-23.000N 071-11-04.000W	FI R 4s			Red	Private aid.
Mount Hope Bay.							
18920	Mount Hope Bay Channel Lighted Buoy 13	41-42-00.508N 071-10-42.835W	FI G 2.5s		3	Green.	Removed when endangered by ice.
18925	BORDEN FLATS LIGHT	41-42-15.986N 071-10-27.825W	FI W 2.5s	47	9	White conical tower, on brown cylindrical pier.	
18930	Braga Bridge Sound Signal	41-42-24.534N 071-09-58.506W					HORN: 1 blast ev 20s (2s bl). Private aid.
18935	Mount Hope Bay Channel Buoy 15	41-42-27.568N 071-09-53.703W				Green can.	
18940	Mount Hope Bay Channel Buoy 17	41-42-42.788N 071-09-47.203W				Green can.	
18945	Mount Hope Bay Channel Buoy 18	41-43-16.168N 071-09-28.663W				Red nun.	
18950	Mount Hope Bay Channel Lighted Buoy 19	41-43-18.148N 071-09-32.533W	FI G 4s		3	Green.	Replaced by LIB when endangered by ice.
18953	Mount Hope Bay Channel Buoy 20	41-43-40.500N 071-08-56.200W				Red nun.	
18955	Mount Hope Bay Channel Buoy 21	41-43-43.500N 071-08-59.400W				Green can.	
18960	Spar Island Buoy 2	41-41-13.317N 071-13-22.079W				Red nun.	

(1) No.	(2) Name and Location	(3) Position	(4) Characteristic	(5) Height	(6) Range	(7) Structure	(8) Remarks
RHODE ISLAND - First District							
NARRAGANSETT BAY (Chart 13221)							
Mount Hope Bay.							
18965	Old Bay Rock Buoy 1	41-41-47.187N 071-13-29.799W				Green can.	
Kickamuit River							
18970	- Buoy 1	41-41-37.767N 071-14-38.100W				Green can.	
18975	- Buoy 2	41-41-41.172N 071-14-40.614W				Red nun.	
18980	- Buoy 4	41-41-47.887N 071-14-41.481W				Red nun.	
18985	- Buoy 6	41-41-54.357N 071-14-39.082W				Red nun.	
18987	- Buoy 7	41-41-57.573N 071-14-39.816W				Green can.	
Taunton River							
18995	- Buoy 1	41-44-29.908N 071-08-05.341W				Green can.	
19000	- Buoy 4	41-45-26.631N 071-07-48.984W				Red nun.	
19005	- Buoy 3	41-44-57.867N 071-07-50.660W				Green can.	
19010	- Buoy 6	41-46-06.587N 071-07-19.391W				Red nun.	
19015	- Channel Buoy 7	41-46-24.257N 071-07-03.160W				Green can.	
19020	- Channel Buoy 8	41-46-37.953N 071-07-03.348W				Red nun.	
19025	- Channel Buoy 9	41-46-38.289N 071-07-08.586W				Green can.	
19030	- Channel Buoy 10	41-46-53.529N 071-07-06.150W				Red nun.	
19035	- Channel Buoy 12	41-47-09.387N 071-07-03.324W				Red nun.	
19040	- Channel Buoy 14	41-47-27.081N 071-07-12.198W				Red nun.	
19045	- Channel Buoy 15	41-47-39.285N 071-07-13.368W				Green can.	
19050	- Channel Buoy 16	41-47-52.743N 071-07-06.234W				Red nun.	
19055	- Channel Buoy 17	41-48-12.817N 071-07-13.338W				Green can.	
19057	- Channel Buoy 18	41-48-12.042N 071-07-11.433W				Red nun.	
19060	- Channel Buoy 19	41-48-31.113N 071-07-05.664W				Green can.	
19065	- Channel Buoy 20	41-48-40.581N 071-06-59.220W				Red nun.	
19070	- Channel Buoy 22	41-48-48.649N 071-06-53.990W				Red nun.	
Cole River							
19075	- Buoy 2	41-42-47.987N 071-13-08.249W				Red nun.	
19076	- Buoy 4	41-43-09.018N 071-13-26.744W				Red nun.	
19077	- Buoy 6	41-43-22.339N 071-13-30.421W				Red nun.	
West Passage							
19080	River Ledge Buoy 1 Marks rock.	41-26-06.311N 071-26-08.182W				Green can.	
19085	Newton Rock Bell Buoy NR	41-26-38.209N 071-24-09.254W				Green and red bands.	
19090	<i>Whale Rock Lighted Gong Buoy 3</i>	41-26-39.538N 071-25-13.887W	FI G 4s		4	Green.	
19100	Jones Ledge Buoy 5 On east side of ledge.	41-27-43.579N 071-25-01.053W				Green can.	

(1) No.	(2) Name and Location	(3) Position	(4) Characteristic	(5) Height	(6) Range	(7) Structure	(8) Remarks
RHODE ISLAND - First District							
NARRAGANSETT BAY (Chart 13221)							
West Passage							
19101	DUTCH ISLAND LIGHT	41-29-48.270N 071-24-15.350W	FI R 6s			Brick building.	White square brick tower with black cupola Private aid.
19103	- <i>Wreck Lighted Buoy WR6</i>	41-29-13.600N 071-24-20.500W	Q R		3	Red.	
19105	<i>Dutch Island South End Lighted Gong Buoy DI</i>	41-29-42.207N 071-24-17.798W	FI (2+1)R 6s		4	Red and green bands.	
19110	Beaverhead Point Shoal Buoy 2 On north edge of shoal.	41-29-44.878N 071-23-53.554W				Red nun.	
19111	Dutch Island Harbor Channel Buoy 1	41-29-51.420N 071-23-27.660W				Green can.	Private aid.
19112	Dutch Island Harbor Channel Buoy 2	41-29-50.280N 071-23-28.500W				Red nun.	Private aid.
19113	Dutch Island Harbor Channel Buoy 3	41-29-49.980N 071-23-18.300W				Green can.	Private aid.
19114	Dutch Island Harbor Channel Buoy 4	41-29-48.960N 071-23-18.600W				Red nun.	Private aid.
19115	Dutch Island Bell Buoy 8	41-30-30.127N 071-24-08.078W				Red.	
19126	- Buoy 10	41-32-06.000N 071-23-37.000W				Red nun.	
19130	PLUM BEACH LIGHT	41-31-48.990N 071-24-18.810W	FI W 5s			Brown over white conical tower.	Private aid.
Wickford Harbor							
19135	- LIGHT 1	41-34-21.426N 071-26-12.540W	FI G 6s	40	6	SG on black square skeleton tower.	
19140	- Gong Buoy 2	41-34-24.830N 071-26-07.453W				Red.	
19145	- NORTH BREAKWATER LIGHT 4	41-34-27.600N 071-26-15.700W	FI R 4s	16	5	TR on white skeleton tower.	
19150	- Buoy 7	41-34-27.168N 071-26-35.376W				Green can.	
19155	- Buoy 8	41-34-30.204N 071-26-35.616W				Red nun.	
19160	- Buoy 9	41-34-36.095N 071-26-45.526W				Green can.	
19165	- Buoy 10	41-34-37.416N 071-26-45.528W				Red nun.	
Quonset Channel							
19175	- <i>Lighted Bell Buoy 2</i>	41-34-40.216N 071-21-40.591W	FI R 4s		3	Red.	
19180	- <i>Lighted Buoy 3</i>	41-34-34.986N 071-22-06.563W	FI G 2.5s		3	Green.	Replaced by can when endangered by ice.
19185	- Buoy 4	41-34-51.166N 071-22-39.544W				Red nun.	
19190	- Buoy 5	41-34-44.476N 071-22-57.935W				Green can.	
19195	- <i>Lighted Buoy 6</i>	41-35-01.915N 071-23-35.062W	Q R		4	Red.	
19200	- <i>Lighted Buoy 7</i>	41-34-53.660N 071-23-49.241W	Q G		3	Green.	
19205	Ten-Foot Shoal Buoy	41-34-45.536N 071-23-55.868W				Red nun with green bands.	
19210	- <i>Lighted Buoy 9</i>	41-35-26.946N 071-23-48.957W	FI G 4s		4	Green.	
19215	- <i>Lighted Buoy 8</i>	41-35-10.034N 071-23-41.175W	FI R 2.5s		3	Red.	Replaced by nun when endangered by ice.
19220	- Buoy 10	41-35-52.375N 071-23-41.277W				Red nun.	
19225	- <i>Lighted Buoy 11</i>	41-35-54.868N 071-23-48.457W	FI G 6s		4	Green.	

(1) No.	(2) Name and Location	(3) Position	(4) Characteristic	(5) Height	(6) Range	(7) Structure	(8) Remarks
RHODE ISLAND - First District							
NARRAGANSETT BAY (Chart 13221)							
West Passage							
Quonset Channel							
19230	- Lighted Buoy 12	41-36-18.565N 071-23-41.267W	FI R 4s		4	Red.	
19235	- Lighted Buoy 13	41-36-16.919N 071-23-47.997W	FI G 2.5s		3	Green.	
19240	- Lighted Buoy 14	41-36-37.457N 071-23-41.320W	FI R 2.5s		4	Red.	
19241	- Buoy 15	41-36-25.968N 071-23-53.064W				Green can.	
19245	- Buoy 16	41-36-46.155N 071-24-01.318W				Red nun.	
Electric Boat Quonset							
19270	Quonset Point Terminal Approach Buoy EB-A	41-34-51.000N 071-25-23.000W				Yellow.	Private aid.
19275	Quonset Point Terminal Approach Buoy EB-B	41-34-51.000N 071-25-19.000W				Yellow.	Private aid.
West Passage							
19280	Hope Island Lighted Buoy 2	41-35-33.266N 071-22-47.394W	FI R 6s		3	Red.	Replaced by nun from Dec. 1 to Apr. 1.
19283	Quonset Point Monitoring Lighted Buoy	41-35-20.300N 071-22-47.940W	FI Y 4s			Yellow.	Property of URI. Maintained May 1 - Nov 30. Private aid.
19285	Despair Island Lighted Buoy 1	41-36-29.146N 071-21-36.061W	FI G 4s		4	Green.	
Allen Harbor							
19290	- Buoy 1	41-37-09.525N 071-24-08.788W				Green can.	
19295	- Lighted Buoy 2	41-37-10.843N 071-24-05.119W	FI R 4s		3	Red.	Replaced by nun from Dec. 1 to Mar. 15.
19300	- Buoy 3	41-37-13.447N 071-24-17.810W				Green can.	
19305	- Buoy 4	41-37-14.610N 071-24-16.866W				Red nun.	
19310	- Buoy 5	41-37-16.692N 071-24-25.560W				Green can.	
19315	- Buoy 6	41-37-17.535N 071-24-25.329W				Red nun.	
Greenwich Bay Approach							
19320	Calf Pasture Shoal Buoy 3	41-37-25.235N 071-23-31.197W				Green can.	
19325	Warwick Narrows West Buoy 5	41-37-58.435N 071-22-14.663W				Green can.	
19330	Warwick Narrows East Buoy 6	41-38-14.085N 071-22-09.333W				Red nun.	
19333	Mt. View Point Monitoring Lighted Buoy	41-38-21.720N 071-23-38.460W	FI Y 2s			Yellow.	Property of URI. Maintained from May 1 - Nov 30. Private aid.
19335	Round Rock Lighted Buoy 1 On east side of shoal.	41-39-24.390N 071-23-26.286W	FI G 2.5s		3	Green.	Replaced by can from Dec. 1 to Apr. 1.
19340	Patience Island Lighted Bell Buoy 8 On edge of shoal.	41-39-39.365N 071-22-22.054W	FI R 4s		3	Red.	
19345	Warwick Light	41-40-01.800N 071-22-41.900W	Oc G 4s	66	12	White conical tower. 51	Lighted throughout 24 hours. Emergency light of reduced intensity when main light is extinguished. HORN: 1 blast ev 15s (2s bl).

(1) No.	(2) Name and Location	(3) Position	(4) Characteristic	(5) Height	(6) Range	(7) Structure	(8) Remarks
RHODE ISLAND - First District							
NARRAGANSETT BAY (Chart 13221)							
Greenwich Bay							
Warwick Cove							
19350	- Buoy 1	41-40-38.364N 071-23-32.257W				Green can.	
19355	- Buoy 2	41-40-38.644N 071-23-30.067W				Red nun.	
19360	- Buoy 3	41-40-54.295N 071-23-31.343W				Green can.	
19365	- Buoy 4	41-40-54.474N 071-23-29.757W				Red nun.	
19370	- Buoy 5	41-40-59.518N 071-23-27.059W				Green can.	
19375	- Buoy 7	41-41-04.034N 071-23-28.426W				Green can.	
19380	- Buoy 9	41-41-22.569N 071-23-34.176W				Green can.	
19385	- Buoy 10	41-41-37.509N 071-23-22.746W				Red nun.	
19390	- Buoy 12	41-41-43.364N 071-23-22.397W				Red nun.	
Greenwich Bay							
19395	- Buoy 3	41-40-15.194N 071-23-57.228W				Green can.	
19400	- Buoy 5	41-40-33.604N 071-25-28.193W				Green can.	
19402	<i>Sally Rock Monitoring Lighted Buoy</i>	41-40-31.920N 071-25-27.480W	FI Y 4s			Yellow.	Property of URI. Private aid.
19405	- Buoy 6	41-40-14.397N 071-26-15.840W				Red nun.	
19410	- Buoy 7 On edge of shoal.	41-40-03.171N 071-26-36.330W				Green can.	
19410.1	- LIGHT 8	41-40-03.500N 071-26-41.500W	F R				Private aid.
19420	Apponaug Cove Approach Buoy 1	41-40-42.364N 071-26-15.205W				Green can.	
Apponaug Cove							
19425	- Channel Buoy 3	41-41-11.622N 071-26-43.740W				Green can.	
19426	- Channel Buoy 4	41-41-16.560N 071-26-42.660W				Red nun.	Removed when endangered by ice.
19435	- Channel Buoy 6	41-41-30.222N 071-26-41.700W				Red nun.	
19440	- Channel Buoy 7	41-41-34.896N 071-26-47.310W				Green can.	
19445	- Channel Buoy 8	41-41-39.854N 071-26-53.611W				Red nun.	
BLOCK ISLAND SOUND AND APPROACHES (Chart 13205)							
West Passage							
19450	Point Judith Light	41-21-39.691N 071-28-53.025W	Oc (3)W 15s 5s fl 2s ec. 2s fl 2s ec. 2s fl 2s ec.	65	16	Octagonal tower, lower half white, upper half brown. 65	HORN: 1 blast ev 15s (2s bl).
19460	<i>Point Judith Lighted Whistle Buoy 2</i>	41-18-27.660N 071-28-20.820W	FI R 4s		4	Red.	
19465	Point Judith Bell Buoy 4	41-20-56.089N 071-30-25.493W				Red.	
19468	Quonochontaug Pond Buoy 1	41-20-25.010N 071-43-29.130W				Green can.	Maintained f from Apr. 1 to Nov. 1 Private aid.
19469	Quonochontaug Pond Buoy 2	41-20-26.530N 071-43-27.430W				Red nun.	Maintained f from Apr. 1 to Nov. 1 Private aid.
19469.1	Quonochontaug Pond Buoy 3	41-20-17.460N 071-43-25.140W				Green can.	Maintained f from Apr. 1 to Nov. 1 Private aid.

(1) No.	(2) Name and Location	(3) Position	(4) Characteristic	(5) Height	(6) Range	(7) Structure	(8) Remarks
RHODE ISLAND - First District							
BLOCK ISLAND SOUND AND APPROACHES (Chart 13205)							
West Passage							
19469.2	Quonochontaug Pond Buoy 4	41-20-17.700N 071-43-24.060W				Red nun.	Maintained from Apr. 1 to Nov. 1 Private aid.
19469.3	Quonochontaug Pond Buoy 5	41-20-26.190N 071-43-29.090W				Green can.	Maintained from Apr. 1 to Nov. 1 Private aid.
19469.4	Quonochontaug Pond Buoy 6	41-20-28.620N 071-43-26.820W				Red nun.	Maintained from Apr. 1 to Nov. 1 Private aid.
19470	Nebraska Shoal Buoy 2NS	41-20-58.748N 071-34-30.156W				Red nun.	
19475	<i>Block Island North Reef Lighted Bell Buoy 1Bl</i>	41-15-29.389N 071-34-33.146W	FI G 4s		4	Green.	
19481	BLOCK ISLAND NORTH LIGHT	41-13-39.410N 071-34-33.060W	FI W 5s	58		White tower atop a house structure. Private aid.
Point Judith Harbor of Refuge							
19485	- <i>East Entrance Lighted Buoy 2</i>	41-21-28.866N 071-29-37.518W	FI R 4s		4	Red.	
19490	- EAST ENTRANCE LIGHT 3	41-21-35.400N 071-29-52.700W	FI G 4s	39	5	SG on post on concrete base.	
19492	- <i>East Entrance Lighted Buoy 5</i>	41-21-35.307N 071-30-11.400W	FI G 2.5s		3	Green.	
19493	- Mooring Buoy	41-21-28.360N 071-30-27.200W				White sphere with blue stripe.	
19500	- WEST ENTRANCE LIGHT 2	41-21-41.100N 071-30-47.600W	FI R 4s	29	5	TR on post on concrete base.	
19505	- WEST ENTRANCE LIGHT 3	41-21-56.200N 071-30-53.000W	FI G 6s	35	5	SG on post on concrete base.	HORN: 1 blast ev 30s (3s bl). Fog signal is radio activated, during times of reduced visibility, turn marine VHF-FM radio to channel 83A/157.175Mhz. Key microphone 5 times consecutively, to activate fog signal for 45 minutes.
19510	South Lump Buoy	41-21-48.639N 071-30-28.044W				Red nun with green bands.	
19515	Point Judith Harbor Buoy 2	41-22-02.811N 071-30-50.977W				Red nun.	
19520	Point Judith Harbor Buoy 4	41-22-07.472N 071-30-52.272W				Red nun.	
19525	Point Judith Harbor Buoy 6	41-22-19.573N 071-30-50.624W				Red nun.	
19530	POINT JUDITH INNER HARBOR LIGHT 8	41-22-27.175N 071-30-47.675W	FI R 2.5s		4	TR on spindle.	
Great Island Channel							
19535	- Buoy 1	41-22-53.617N 071-30-49.572W				Green can.	
19540	- Buoy 3	41-23-00.613N 071-30-45.447W				Green can.	
19545	- Buoy 5	41-23-03.824N 071-30-30.695W				Green can.	
Point Judith Pond							
19550	- Junction Buoy	41-22-40.928N 071-30-50.266W				Red nun with green bands.	
19555	- Channel Buoy 2	41-22-45.302N 071-30-52.810W				Red nun.	
19560	- Channel Buoy 4	41-22-48.676N 071-30-55.225W				Red nun.	
19565	- Channel Buoy 6	41-22-52.452N 071-30-57.078W				Red nun.	
19570	- Channel Buoy 7	41-23-06.972N 071-30-59.662W				Green can.	
19575	- Channel Buoy 8	41-23-10.074N 071-30-55.506W				Red nun.	

(1) No.	(2) Name and Location	(3) Position	(4) Characteristic	(5) Height	(6) Range	(7) Structure	(8) Remarks
RHODE ISLAND - First District							
BLOCK ISLAND SOUND AND APPROACHES (Chart 13205)							
Point Judith Pond							
19580	- Channel Buoy 9	41-23-23.768N 071-30-52.207W				Green can.	
19582	- Channel Buoy 11	41-23-27.099N 071-30-50.856W				Green can.	
19585	- Channel Buoy 12	41-23-32.511N 071-30-46.914W				Red nun.	
19590	- Channel Buoy 14	41-23-39.656N 071-30-43.666W				Red nun.	
19592	- Channel Buoy 15	41-23-42.567N 071-30-44.407W				Green can.	
19600	- Channel Buoy 16	41-23-46.665N 071-30-41.406W				Red nun.	
19602	- Channel Buoy 17	41-23-54.367N 071-30-42.208W				Green can.	
19605	- Channel Buoy 18	41-23-56.463N 071-30-39.792W				Red nun.	
19607	- Channel Buoy 19	41-24-09.067N 071-30-39.226W				Green can.	
19620	- Channel Buoy 20	41-24-09.967N 071-30-38.008W				Red nun.	
19630	- Channel Buoy 22	41-24-15.207N 071-30-37.146W				Red nun.	
19635	- Channel Buoy 24	41-24-25.437N 071-30-27.316W				Red nun.	
19636	Beach Island Oyster Culture Buoy NW	41-24-27.510N 071-30-10.190W				Yellow spar.	Private aid.
19637	Beach Island Oyster Culture Buoy NE	41-24-27.160N 071-30-07.470W				Yellow spar.	Private aid.
19638	Beach Island Oyster Culture Buoy SW	41-24-22.550N 071-30-11.570W				Yellow spar.	Private aid.
19639	Beach Island Oyster Culture Buoy SE	41-24-21.190N 071-30-08.610W				Yellow spar.	Private aid.
19640	- Channel Buoy 25	41-24-34.024N 071-30-19.690W				Green can.	
19645	- Channel Buoy 26	41-24-56.434N 071-30-09.420W				Red nun.	
19650	- Channel Buoy 28	41-25-02.170N 071-30-07.906W				Red nun.	
19655	- Channel Buoy 29	41-25-05.167N 071-30-02.270W				Green can.	
19660	- Channel Buoy 30	41-25-02.472N 071-29-51.246W				Red nun.	
19665	- Channel Buoy 31	41-25-03.810N 071-29-49.854W				Green can.	
19670	- Channel Buoy 32	41-25-20.394N 071-29-47.259W				Red nun.	
19675	- Channel Buoy 33	41-25-28.441N 071-29-47.694W				Green can.	
Billington Cove Marina							
19676	- Channel Buoy 1	41-25-07.260N 071-30-09.300W				Green can.	Private aid.
19677	- Channel Buoy 2	41-25-07.080N 071-30-08.040W				Red nun.	Private aid.
19678	- Channel Buoy 3	41-25-14.760N 071-30-07.680W				Green can.	Private aid.
19679	- Channel Buoy 4	41-25-14.820N 071-30-06.780W				Red nun.	Private aid.
BLOCK ISLAND (Chart 13217)							
Block Island							
19685	- Northeast Whistle Buoy 5	41-12-36.582N 071-32-01.877W				Green.	
19690	- Old Harbor Channel Bell Buoy 1	41-11-11.622N 071-33-13.618W				Green.	
19695	- Old Harbor Channel Buoy 5 North end of shoal.	41-10-38.479N 071-33-16.563W				Green can.	

(1) No.	(2) Name and Location	(3) Position	(4) Characteristic	(5) Height	(6) Range	(7) Structure	(8) Remarks
RHODE ISLAND - First District							
BLOCK ISLAND (Chart 13217)							
Block Island							
19700	- Old Harbor Channel Buoy 6	41-10-34.131N 071-33-19.599W				Red nun.	
19705	- Old Harbor Channel Buoy 7	41-10-30.737N 071-33-17.626W				Green can.	
19718	Clay Head Buoy 7 Marks rock.	41-13-16.601N 071-33-10.060W				Green can.	
19720	- Breakwater Light 3	41-10-38.492N 071-33-14.538W	F G	27	11	SG on white skeleton tower on base. 15	HORN: 2 blasts ev 30s (2s bl-2s si-2s bl-24s si). Fog signal is radio activated, during times of reduced visibility, turn marine VHF-FM radio to channel 83A/157.175Mhz. Key microphone 5 times consecutively, to activate fog signal for 45 minutes.
19725	- BREAKWATER OUTER BASIN LIGHT 8	41-10-30.960N 071-33-19.860W	FI R 2.5s	30	6	TR on skeleton tower.	
19730	Black Rock Point Buoy 2 On south side of rock.	41-08-25.373N 071-35-44.202W				Red nun.	
19735	<i>Southwest Point Lighted Whistle Buoy 4</i>	41-08-43.724N 071-37-20.876W	FI R 6s		4	Red.	
19740	Dickens Point Shoal Bell Buoy 6	41-09-33.811N 071-37-08.027W				Red.	
Great Salt Pond							
19745	- Entrance Bell Buoy 2	41-12-05.370N 071-35-39.206W				Red.	
19750	- BREAKWATER LIGHT 4	41-11-57.485N 071-35-35.436W	F R	49	8	TR on white cylindrical tower; red top.	HORN: 1 blast ev 10s (1s bl).
19755	- Entrance Buoy 5	41-11-59.701N 071-35-29.555W				Green can.	
19760	- <i>Entrance Lighted Buoy 7</i>	41-11-51.561N 071-35-23.075W	FI G 4s		4	Green.	
19765	- <i>Entrance Lighted Buoy 8</i>	41-11-51.261N 071-35-24.885W	FI R 4s		3	Red.	
19770	- Buoy 10	41-11-42.621N 071-35-16.869W				Red nun.	
19775	- Buoy 11	41-11-38.531N 071-35-09.534W				Green can.	
19780	- Buoy 12	41-11-35.801N 071-35-11.704W				Red nun.	
19785	- Buoy 13	41-11-11.773N 071-34-37.827W				Green can.	
19790	- Buoy 14	41-11-10.768N 071-34-40.955W				Red nun.	
BLOCK ISLAND SOUND AND APPROACHES (Chart 13205)							
19795	Watch Hill Light	41-18-13.999N 071-51-30.300W	AI RW 5s	61	14	Square, gray granite tower attached to white building. 61	Emergency light FI W 2.5s of reduced intensity when main light is extinguished. Lighted throughout 24 hours. HORN: 1 blast ev 30s (3s bl).
NEW YORK - First District							
BLOCK ISLAND SOUND AND GARDINERS BAY (Chart 13209)							
19810	<i>Cerberus Shoal Lighted Gong Buoy 9</i>	41-10-27.479N 071-57-03.953W	FI G 4s		4		
19815	Race Rock Light	41-14-36.509N 072-02-49.676W	FI R 10s	67	16	Granite tower attached to dwelling, on granite pier. 45	Horn points southeast. Emergency light of reduced intensity when main light is extinguished. HORN: 2 blasts ev 30s (2s bl-2s si-2s bl-24s si).
19820	Race Point Buoy 2	41-14-45.676N 072-02-27.286W					

(1) No.	(2) Name and Location	(3) Position	(4) Characteristic	(5) Height	(6) Range	(7) Structure	(8) Remarks
NEW YORK - First District							
BLOCK ISLAND SOUND AND GARDINERS BAY (Chart 13209)							
19825	<i>Valiant Rock Lighted Whistle Buoy 11</i>	41-13-46.355N 072-03-59.968W	Q G		3		RACON: B (. . . .)
19830	Little Gull Island Light	41-12-22.900N 072-06-24.700W	FI (2)W 15s	91	18	91	Emergency light of reduced intensity when main light is extinguished. HORN: 1 blast ev 15s (2s bl). Operates continuously.
19840	Little Gull Island Reef Buoy 1	41-12-29.026N 072-06-09.562W					
19845	<i>Block Island Sound South Entrance Obstruction Lighted Buoy BIS</i>	41-06-56.999N 071-43-06.318W	FI (2+1)G 6s		3	Green and red bands.	
19850	<i>Endeavor Shoals Lighted Gong Buoy 1</i>	41-06-03.438N 071-46-14.704W	FI G 4s		4	Green.	
19855	Blackfish Rock Buoy 3	41-04-55.977N 071-52-57.112W				Green can.	
Montauk Harbor Approach							
19860	<i>Shagwong Rock Lighted Buoy SR</i>	41-05-30.366N 071-53-43.244W	FI (2+1)G 6s		3	Green and red bands.	
19865	<i>Shagwong Reef Lighted Bell Buoy 7SR</i>	41-07-02.223N 071-54-49.540W	FI G 2.5s		4	Green.	
19870	<i>Montauk Harbor Entrance Lighted Bell Buoy M</i>	41-05-06.515N 071-56-23.211W	Mo (A) W		4	Red and white stripes with red spherical topmark.	
19875	MONTAUK EAST JETTY LIGHT 1	41-04-46.095N 071-56-14.168W	FI G 4s	33	4	SG on skeleton tower.	
19880	MONTAUK WEST JETTY LIGHT 2	41-04-44.210N 071-56-20.308W	FI R 2.5s	36	5	TR on skeleton tower.	
Montauk Harbor							
<i>Aids replaced by spar buoys during winter months.</i>							
19895	- Buoy 1	41-04-23.220N 071-56-09.420W				Green can.	Private aid.
19900	- Buoy 3	41-04-20.280N 071-56-12.060W				Green can.	Private aid.
19905	- Buoy 4	41-04-13.080N 071-56-15.000W				Red nun.	Private aid.
19910	- Buoy 5	41-04-11.580N 071-56-13.080W				Green can.	Private aid.
19915	- Buoy 6	41-04-09.060N 071-56-14.580W				Red nun.	Private aid.
19920	- Buoy 8	41-04-06.060N 071-56-14.160W				Red nun.	Private aid.
Lake Montauk							
<i>Aids replaced by spar buoys during winter months.</i>							
19925	- Buoy 1	41-04-20.100N 071-55-51.780W				Green can.	Private aid.
19930	- Buoy 3	41-04-13.980N 071-55-40.260W				Green can.	Private aid.
19940	- Buoy 5	41-04-08.460N 071-55-43.200W				Green can.	Private aid.
19945	- Day beacon 7	41-04-04.800N 071-55-50.160W				SG on pile.	Private aid.
19950	- Day beacon 8	41-04-05.220N 071-55-51.360W				TR on pile.	Private aid.
19955	- Day beacon 9	41-03-58.980N 071-55-49.380W				SG on pile.	Private aid.
19960	- Day beacon 10	41-03-58.980N 071-55-50.520W				TR on pile.	Private aid.
19965	- Day beacon 11	41-03-53.040N 071-55-47.220W				SG on pile.	Private aid.
19970	- Day beacon 12	41-03-43.680N 071-55-43.440W				TR on pile.	Private aid.
19975	- Buoy 13	41-03-48.000N 071-55-30.600W				Green can.	Private aid.

(1) No.	(2) Name and Location	(3) Position	(4) Characteristic	(5) Height	(6) Range	(7) Structure	(8) Remarks
NEW YORK - First District							
BLOCK ISLAND SOUND AND GARDINERS BAY (Chart 13209)							
Montauk Harbor							
Lake Montauk							
<i>Aids replaced by spar buoys during winter months.</i>							
19980	- Buoy 14	41-03-42.540N 071-55-28.500W				Red nun.	Private aid.
CONNECTICUT - First District							
FISHERS ISLAND SOUND (Chart 13214)							
Southeast Entrance							
19990	Catumb Passage Buoy 1C Off rock.	41-17-23.894N 071-52-48.979W				Green can.	
19995	Catumb Passage Buoy 3C Northeast side of Catumb Rocks.	41-17-37.000N 071-52-58.000W				Green can.	
20000	Catumb Rocks Buoy 2 Southwest of reef.	41-17-24.000N 071-53-12.000W				Red nun.	
20005	<i>Lords Passage Lighted Whistle Buoy L</i>	41-17-24.049N 071-54-19.763W	Mo (A) W		6	Red and white stripes with red spherical topmark.	
20010	Lords Passage Buoy 2L	41-17-32.189N 071-54-02.112W				Red nun.	
20015	Wicopesset Passage Bell Buoy W	41-17-28.628N 071-54-58.464W				Red and white stripes with red spherical topmark.	
20020	Wicopesset Passage Rock Buoy 1 On north side of rock.	41-17-34.058N 071-55-04.594W				Green can.	
Main Channel							
20025	<i>Watch Hill Lighted Bell Buoy 2</i>	41-17-58.669N 071-51-33.239W	FI R 6s		4	Red.	Removed when endangered by ice.
20030	Watch Hill Reef Gong Buoy 1 On east side of reef.	41-17-43.920N 071-51-39.909W				Green.	
20035	Watch Hill Passage Buoy WH	41-17-53.549N 071-51-39.988W				Green and red can.	
20040	Sugar Reef Buoy 5	41-17-45.169N 071-52-36.670W				Green can.	
20045	<i>Napatree Point Ledge Lighted Bell Buoy 6</i>	41-18-01.299N 071-53-20.091W	FI R 4s		4	Red.	
20050	Wicopesset Rock Buoy 7 Northeast of rock.	41-17-46.238N 071-54-22.123W				Green can.	
20055	Wicopesset Ledge Buoy 9	41-17-52.528N 071-54-38.824W				Green can.	
20060	Wicopesset Island Buoy 11	41-17-50.468N 071-55-05.225W				Green can.	
20065	Latimer Reef North Isolated Danger Buoy DL	41-18-33.278N 071-55-39.807W				Black and red bands with two black spherical topmarks; can.	
20070	Latimer Reef Buoy 12	41-18-15.928N 071-55-32.776W				Red nun.	
20075	Seal Rocks Northeast Buoy 13	41-17-57.388N 071-55-30.806W				Green can.	
20080	Seal Rocks Buoy 15 On north side of rocks.	41-17-48.628N 071-55-42.826W				Green can.	
20085	LATIMER REEF LIGHT	41-18-16.227N 071-55-59.937W	FI W 6s	55	9	White conical tower, brown midway of height; brown cylinder.	BELL: 2 strokes ev 15s. Operates continuously.
20090	Youngs Rock Buoy 17 At north end of rock.	41-17-45.657N 071-56-15.977W				Green can.	
20095	Eel Grass Ground Southeast Buoy 16	41-18-30.537N 071-56-42.379W				Red nun.	
20100	East Clump Buoy 19	41-17-50.987N 071-57-36.160W				Green can.	
20105	Eel Grass Ground Northwest Buoy 18	41-18-38.987N 071-57-08.890W				Red nun.	

(1) No.	(2) Name and Location	(3) Position	(4) Characteristic	(5) Height	(6) Range	(7) Structure	(8) Remarks
CONNECTICUT - First District							
FISHERS ISLAND SOUND (Chart 13214)							
Main Channel							
20110	<i>Ram Island Reef Lighted Bell Buoy 20</i>	41-18-11.357N 071-58-23.302W	FI R 4s		4	Red.	
20115	Ram Island Reef Day beacon RI	41-18-22.589N 071-58-27.507W				NW on pipe worded DANGER ROCKS.	
20120	Middle Clump Buoy 21	41-17-42.807N 071-58-38.963W				Green can.	
20130	Intrepid Rock Isolated Danger Buoy DIR On southeast side of rock.	41-17-55.976N 072-00-15.105W				Black and red bands with two black spherical topmarks; can.	
20135	Groton Long Point Buoy 22 On southwest end of reef.	41-18-16.000N 072-00-21.000W				Red nun.	
20140	Groton Long Point Buoy 24 On southwest side of 1/2 foot spot.	41-18-20.856N 072-00-48.266W				Red nun.	
20145	NORTH DUMPLING LIGHT	41-17-16.675N 072-01-09.666W	F W (R sector)	94	W 9 R 7	Square house with light tower.	Red f from 257° to 023°. HORN: 1 blast ev 30s (3s bl).
20150	Horseshoe Reef Buoy 26 On southwest side of reef.	41-18-22.704N 072-01-32.086W				Red nun.	
20155	SEAFLOWER REEF LIGHT On southwest part of reef.	41-17-45.610N 072-01-59.582W	FI W 4s	27	7	NG on skeleton tower.	
20158	Vixen Ledge Buoy 28VL Marks south side of ledge.	41-18-23.515N 072-02-54.569W				Red nun.	
Stonington Harbor							
20160	- Approach Buoy 2	41-18-33.458N 071-54-35.554W				Red nun.	
20165	- Approach Gong Buoy 3 On southeast end of Noyes Shoal.	41-18-46.108N 071-54-49.395W				Green.	
20170	STONINGTON OUTER BREAKWATER LIGHT 4	41-18-59.700N 071-54-28.400W	FI R 4s	46	5	TR on skeleton tower, small house, concrete base.	HORN: 1 blast ev 10s (1s bl). Operates continuously.
20175	STONINGTON BREAKWATER LIGHT 5	41-19-30.430N 071-54-47.234W	FI G 4s	22	5	SG on skeleton tower, concrete base.	
20180	Stonington Point Junction Buoy SP	41-19-29.198N 071-54-22.425W				Red and green bands; nun.	
20185	STONINGTON INNER BREAKWATER LIGHT 8	41-19-50.091N 071-54-33.998W	FI R 4s	27	4	TR on skeleton tower, concrete base.	
20190	- Buoy 7	41-19-44.398N 071-54-41.416W				Green can.	
20195	- Buoy 10 Marks end of outf all.	41-20-02.358N 071-54-39.256W				Red nun.	
Little Narragansett Bay							
20200	<i>Academy Rock Lighted Buoy 2</i> Marks west side of rock.	41-19-34.258N 071-54-13.354W	FI R 4s		3	Red.	Replaced by nun f from Nov. 15 to May 1.
20205	- Entrance Buoy 4 Marks northwesterly edge of shoal.	41-19-47.358N 071-54-05.254W				Red nun.	
20210	- <i>Entrance Lighted Buoy 5</i>	41-19-56.644N 071-53-50.447W	FI G 4s		3	Green.	Replaced by can from Nov. 15 to May 1.
20215	- Buoy 7 On south side of rock.	41-19-54.113N 071-53-35.745W				Green can.	
20220	- Buoy 9	41-19-54.281N 071-53-24.035W				Green can.	
20225	- Buoy 10	41-19-50.844N 071-53-13.574W				Red nun.	
20230	- Channel Buoy 11	41-19-53.258N 071-53-08.453W				Green can.	

(1) No.	(2) Name and Location	(3) Position	(4) Characteristic	(5) Height	(6) Range	(7) Structure	(8) Remarks
CONNECTICUT - First District							
FISHERS ISLAND SOUND (Chart 13214)							
Little Narragansett Bay							
20235	- Channel Lighted Buoy 13 180 feet outside channel limit.	41-19-50.858N 071-52-52.252W	FI G 4s		3	Green.	Replaced by can f from Nov. 15 to May 1.
20240	- Channel Buoy 14	41-19-41.358N 071-52-32.851W				Red nun.	
20245	- Channel Buoy 16	41-19-35.359N 071-52-17.251W				Red nun.	
20250	- Channel Buoy 16A	41-19-29.604N 071-52-00.656W				Red nun.	
20255	- Channel Buoy 17	41-19-30.785N 071-52-00.250W				Green can.	
20260	- Channel Buoy 18	41-19-27.359N 071-51-55.250W				Red nun.	
20265	- Channel Lighted Buoy 19	41-19-28.339N 071-51-54.090W	FI G 2.5s		3	Green.	Replaced by can f from Nov. 15 to May 1.
20270	- Channel Buoy 20	41-19-20.009N 071-51-43.442W				Red nun.	
20275	- Channel Buoy 22	41-19-16.328N 071-51-37.903W				Red nun.	
20280	- Channel Lighted Buoy 23 Marks south side of rock.	41-19-14.759N 071-51-32.509W	FI G 4s		3	Green.	Replaced by can f from Nov. 15 to May 1.
20285	- Buoy 24 Marks south side of rock.	41-19-02.579N 071-52-13.950W				Red nun.	
Pawcatuck River							
<i>Channel buoys located 20-30 feet outside channel limit.</i>							
20290	- Buoy 1 On south edge of shoal.	41-19-20.531N 071-51-17.800W				Green can.	
20295	- Buoy 3 On south point of shoal.	41-19-27.557N 071-51-09.511W				Green can.	
20300	- Channel Buoy 4 On south point of shoal.	41-19-35.659N 071-50-58.387W				Red nun.	
20305	- Channel Buoy 6	41-19-45.930N 071-50-46.851W				Red nun.	
20310	- Channel Buoy 7	41-19-55.179N 071-50-35.324W				Green can.	
20315	- Channel Buoy 8	41-20-09.978N 071-50-13.287W				Red nun.	
20320	- Channel Buoy 10	41-20-16.930N 071-50-07.763W				Red nun.	
20325	- Channel Buoy 12 On west edge of rocky area.	41-20-29.467N 071-49-54.800W				Red nun.	
20330	- Channel Buoy 14	41-20-32.773N 071-49-47.549W				Red nun.	
20335	- Channel Buoy 16	41-20-45.549N 071-49-46.716W				Red nun.	
20340	- Channel Buoy 17	41-20-48.121N 071-49-47.790W				Green can.	
20342	- Channel Daybeacon 18	41-20-56.000N 071-49-49.000W				TR on pile.	Private aid.
20345	- Channel Daybeacon 19	41-20-55.140N 071-49-49.800W				SG on pile.	Private aid.
20350	Thompson Cove Buoy 1	41-20-48.000N 071-49-46.000W				Green can.	Maintained from May 1 to Nov. 30. Private aid.
20355	Thompson Cove Buoy 3	41-20-49.000N 071-49-45.000W				Green can.	Maintained from May 1 to Nov. 30. Private aid.
20360	- Channel Daybeacon 20	41-21-00.900N 071-49-53.400W				TR on pile.	Private aid.
20363	- Channel Daybeacon 21	41-21-10.980N 071-50-07.680W				SG on pile.	Private aid.
20365	- Channel Daybeacon 22	41-21-06.420N 071-50-01.920W				TR on pile.	Private aid.

(1) No.	(2) Name and Location	(3) Position	(4) Characteristic	(5) Height	(6) Range	(7) Structure	(8) Remarks
CONNECTICUT - First District							
FISHERS ISLAND SOUND (Chart 13214)							
Pawcatuck River							
<i>Channel buoys located 20-30 feet outside channel limit.</i>							
20367	- Channel Day beacon 23	41-21-26.160N 071-50-14.760W				SG on pile.	Private aid.
20370	- Channel Day beacon 24	41-21-11.760N 071-50-06.360W				TR on pile.	Private aid.
20385	- Channel Day beacon 26	41-21-18.360N 071-50-10.200W				TR on pile.	Private aid.
20405	- Channel Day beacon 28	41-21-25.800N 071-50-13.680W				TR on pile.	Private aid.
20407	- Channel Day beacon 30	41-21-40.380N 071-50-16.380W				TR on pile.	Private aid.
20410	Gavitt Point Outfall Buoy	41-21-09.000N 071-50-07.000W				White with orange bands and diamond worded DANGER SUB PIPE.	Private aid.
Watch Hill Cove							
20415	- Channel Lighted Buoy 2	41-18-53.009N 071-51-42.659W	FI R 4s		3	Red.	Removed when endangered by ice.
20420	- Channel Buoy 1	41-18-52.149N 071-51-40.609W				Green can.	
20425	- Channel Buoy 3	41-18-45.474N 071-51-41.048W				Green can.	
20430	- Channel Buoy 4	41-18-45.155N 071-51-41.992W				Red nun.	
20435	- Channel Buoy 5	41-18-38.269N 071-51-32.958W				Green can.	
Quiambog Cove Approach							
20440	Rock Island South Buoy 2R	41-19-43.907N 071-56-00.528W				Red nun.	
Mystic Harbor							
20445	Red Reef Buoy 2	41-19-31.303N 071-56-23.070W				Red nun.	
20450	Dodge Island Buoy 4 On southwest end of reef.	41-19-26.357N 071-57-11.460W				Red nun.	
20455	Ellis Reef Day beacon ER On rocks.	41-19-00.591N 071-57-18.937W				NW on pipe tower worded DANGER ROCKS.	
20460	Enders Island Buoy 6 On southeast edge of shoal.	41-19-22.757N 071-57-30.561W				Red nun.	
20465	- East Approach Buoy 7	41-19-09.536N 071-58-28.053W				Green can.	
20470	- East Approach Buoy 7A	41-19-07.508N 071-58-37.225W				Green can.	
20475	- East Approach Buoy 9	41-18-59.268N 071-58-50.201W				Green can.	
20480	- East Approach Buoy 10	41-18-58.956N 071-58-58.264W				Red nun.	
20485	- Junction Buoy MH	41-18-56.526N 071-59-06.074W				Red and green bands; nun.	
20490	- West Approach Buoy 1	41-18-23.619N 071-59-24.994W				Green can.	
20495	- West Approach Buoy 2	41-18-34.503N 071-59-25.299W				Red nun.	
20500	- West Approach Buoy 3	41-18-38.356N 071-59-29.534W				Green can.	
20505	- West Approach Lighted Buoy 4	41-18-50.946N 071-59-21.604W	FI R 4s		3	Red.	Replaced by nun from Nov. 15 to May 1.
20510	NOANK LIGHT 5 On East point shoal.	41-18-58.781N 071-59-13.820W	Q G	17	8	SG on skeleton tower.	Higher intensity beam toward North Dumpling.
20515	- Buoy 6	41-19-00.626N 071-59-09.914W				Red nun.	

(1) No.	(2) Name and Location	(3) Position	(4) Characteristic	(5) Height	(6) Range	(7) Structure	(8) Remarks
CONNECTICUT - First District							
FISHERS ISLAND SOUND (Chart 13214)							
Mystic Harbor							
20520	- Buoy 8	41-19-04.926N 071-59-13.844W				Red nun.	
20522	- Buoy 10	41-19-08.407N 071-59-14.774W				Red nun.	
20523	- Buoy 12	41-19-12.437N 071-59-14.814W				Red nun.	
20525	- Buoy 14	41-19-17.089N 071-59-12.962W				Red nun.	
20530	- Buoy 16	41-19-29.799N 071-59-00.928W				Red nun.	
20531	Mystic River Fairway Channel Buoy 1	41-19-32.400N 071-58-40.200W					Maintained from May 15 to Oct 1. Private aid.
20531.1	Mystic River Fairway Channel Buoy 2	41-19-32.400N 071-58-37.800W					Maintained from May 15 to Oct 1. Private aid.
20531.2	Mystic River Fairway Channel Buoy 3	41-19-39.000N 071-58-46.800W					Maintained from May 15 to Oct 1. Private aid.
20531.3	Mystic River Fairway Channel Buoy 4	41-19-39.600N 071-58-45.000W					Maintained from May 15 to Oct 1. Private aid.
20531.4	Mystic River Fairway Channel Buoy 5	41-19-47.400N 071-58-46.900W					Maintained from May 15 to Oct 1. Private aid.
20531.5	Mystic River Fairway Channel Buoy 6	41-19-47.800N 071-58-44.900W					Maintained from May 15 to Oct 1. Private aid.
20535	- Buoy 18	41-19-42.673N 071-58-58.076W				Red nun.	
20540	- Buoy 19	41-19-47.166N 071-58-58.316W				Green can.	
20542	- Buoy 20	41-19-47.075N 071-58-54.597W				Red nun.	
20545	- Buoy 21	41-19-51.393N 071-58-42.137W				Green can.	
20550	- Buoy 22	41-19-49.361N 071-58-41.306W				Red nun.	
20555	- Buoy 23	41-19-58.135N 071-58-35.888W				Green can.	
20560	- Buoy 24	41-19-58.687N 071-58-33.032W				Red nun.	
20565	- Buoy 26	41-20-07.746N 071-58-32.833W				Red nun.	
20570	- Buoy 27	41-20-14.675N 071-58-33.608W				Green can.	
20575	- Buoy 29	41-20-24.459N 071-58-27.030W				Green can.	
20576	Mystic River Transient Anchorage Area Buoy 1	41-20-32.940N 071-58-18.720W				Green can.	Private aid.
20576.1	Mystic River Transient Anchorage Area Buoy 3	41-20-33.000N 071-58-12.600W				Green can.	Private aid.
20580	- Buoy 30	41-20-34.225N 071-58-20.383W				Red nun.	
20585	- Buoy 31	41-20-38.932N 071-58-18.938W				Green can.	
20590	- Buoy 33	41-20-45.888N 071-58-11.118W				Green can.	
20595	- Buoy 35	41-20-50.099N 071-58-10.359W				Green can.	
20600	- Outfall Buoy	41-20-54.700N 071-58-10.000W				White with orange bands and diamond worded DANGER SUBMERGED PIPE.	Private aid.

(1) No.	(2) Name and Location	(3) Position	(4) Characteristic	(5) Height	(6) Range	(7) Structure	(8) Remarks
CONNECTICUT - First District							
FISHERS ISLAND SOUND (Chart 13214)							
Mystic Marina Approach							
20605	- Day beacon 1	41-20-31.700N 071-57-57.100W				SG on pile.	Private aid.
20610	- Day beacon 3	41-20-30.800N 071-57-51.700W				SG on pile.	Private aid.
20615	- Day beacon 4	41-20-36.400N 071-57-50.100W				TR on pile.	Private aid.
20620	- Day beacon 6	41-20-40.300N 071-57-45.500W				TR on pile.	Private aid.
20625	- Day beacon 7	41-20-40.500N 071-57-47.500W				SG on pile.	Private aid.
20630	- Day beacon 8	41-20-49.000N 071-57-41.900W				TR on pile.	Private aid.
20635	- Day beacon 9	41-20-51.300N 071-57-41.000W				SG on pile.	Private aid.
20640	- Day beacon 10	41-20-51.300N 071-57-40.400W				TR on pile.	Private aid.
20645	- Day beacon 11	41-20-53.000N 071-57-40.000W				SG on pile.	Private aid.
20650	- Day beacon 12	41-20-52.700N 071-57-38.900W				TR on pile.	Private aid.
Mystic River							
<i>Channel buoys located 20 feet outside channel limit.</i>							
20670	- Channel Buoy 37	41-21-22.775N 071-58-04.983W				Green can.	
20675	- Channel Buoy 38	41-21-27.559N 071-57-59.430W				Red nun.	
20680	- Channel Buoy 39	41-21-31.428N 071-57-58.802W				Green can.	
20685	- Channel Buoy 41	41-21-34.456N 071-57-58.063W				Green can.	
20695	- Channel Buoy 43	41-21-37.059N 071-57-58.588W				Green can.	
20700	- Channel Buoy 45	41-21-39.456N 071-58-01.964W				Green can.	
20705	- Channel Buoy 47	41-21-41.843N 071-58-03.792W				Green can.	
20715	- Channel Buoy 49	41-21-44.951N 071-58-00.309W				Green can.	
20720	- Channel Buoy 51	41-21-48.784N 071-57-55.220W				Green can.	
20725	- Channel Buoy 53	41-21-53.845N 071-57-52.173W				Green can.	
West Cove							
20845	- Day beacon 1	41-18-57.660N 071-59-34.020W				SG on pile.	Private aid.
20850	- Day beacon 3	41-18-59.220N 071-59-33.600W				SG on pile.	Private aid.
20855	- Day beacon 5	41-19-13.260N 071-59-35.700W				SG on pile.	Private aid.
20860	- Day beacon 8	41-19-19.680N 071-59-34.080W				TR on pile.	Private aid.
20865	- Day beacon 10	41-19-21.360N 071-59-33.360W				TR on pile.	Private aid.
20870	- Day beacon 12	41-19-25.140N 071-59-31.680W				TR on pile.	Private aid.
Mumford Cove							
<i>Aids maintained from May 1 to Nov. 1 unless otherwise noted.</i>							
20875	VENETIAN HARBOR ENTRANCE LIGHT 1	41-18-53.773N 072-01-09.200W	FI G 4s	14	4	SG on pile.	
20876	VENETIAN HARBOR LIGHT 2	41-18-54.777N 072-01-06.013W	FI R 4s	6		Pile.	Private aid.
20880	- Day beacon 1	41-18-57.710N 072-01-12.220W				SB on pile.	Private aid.
20885	- Day beacon 2	41-18-57.160N 072-01-11.150W				TR on pile.	Private aid.

(1) No.	(2) Name and Location	(3) Position	(4) Characteristic	(5) Height	(6) Range	(7) Structure	(8) Remarks
CONNECTICUT - First District							
FISHERS ISLAND SOUND (Chart 13214)							
Mumford Cove							
<i>Aids maintained from May 1 to Nov. 1 unless otherwise noted.</i>							
20890	- Day beacon 3	41-19-01.780N 072-01-09.700W				SG on pile.	Private aid.
20895	- Day beacon 4	41-19-01.250N 072-01-08.650W				TR on pile.	Private aid.
20900	- Day beacon 5	41-19-10.400N 072-01-04.680W				SG on pile.	Private aid.
20905	- Day beacon 6	41-19-09.200N 072-01-03.750W				TR on pile.	Private aid.
20910	- Day beacon 7	41-19-10.500N 072-01-03.420W				SG on pile.	Private aid.
20925	- Day beacon 8	41-19-10.560N 072-00-53.400W				TR on pile.	Private aid.
20930	- Day beacon 9	41-19-11.400N 072-00-53.340W				SG on pile.	Private aid.
East Harbor							
20970	- Buoy 1E	41-17-13.508N 071-56-50.118W				Green can.	
20975	- Buoy 2E	41-17-15.938N 071-57-04.469W				Red nun.	
West Harbor							
20980	- East Channel Buoy 1W On northwest edge of shoal.	41-17-09.827N 071-58-05.571W				Green can.	
20985	- East Channel Buoy 2W	41-17-17.297N 071-58-13.991W				Red nun.	
20990	- East Channel Buoy 4 On south side of shoal.	41-17-07.347N 071-59-28.703W				Red nun.	
20995	- East Channel Buoy 5 On northwest edge of Clay Point Shoal.	41-16-53.257N 071-59-33.363W				Green can.	
21010	Lewis Rock Buoy 7 On north side of rock.	41-16-12.567N 072-00-09.034W				Green can.	
21015	Pulpit Rock Buoy 1 Northwest of rock.	41-17-16.166N 071-59-50.604W				Green can.	
21020	Flat Hammock Buoy 2 On northeast end of shoal	41-17-10.656N 072-00-22.865W				Red nun.	
21025	- <i>West Entrance Lighted Bell Buoy 2</i> Marks edge of ledge.	41-16-47.576N 072-01-23.056W	FI R 2.5s		4	Red.	
21030	- West Entrance Buoy 3	41-16-52.126N 072-01-04.946W				Green can.	
21035	- West Entrance Channel Buoy 4 Marks northeast edge of shoal.	41-16-27.906N 072-00-50.655W				Red nun.	
21040	- <i>Channel Lighted Buoy 6</i> Marks shoal off Hawks Nest Point.	41-16-18.246N 072-00-20.404W	FI R 4s		3	Red.	Replaced by nun when endangered by ice.
21045	- Channel Buoy 8	41-16-07.177N 072-00-20.324W				Red nun.	
21050	- Channel Buoy 10	41-15-59.502N 072-00-30.239W				Red nun.	
Silver Eel Pond							
21055	- <i>Entrance Lighted Whistle Buoy SE</i>	41-15-36.993N 072-02-12.067W	Mo (A) W		4	Red and white stripes with red spherical topmark.	
LONG ISLAND SOUND (Connecticut and New York) - First District							
LONG ISLAND SOUND (Eastern Part) (Chart 12354)							
21065	<i>Bartlett Reef Lighted Buoy 4</i>	41-15-34.173N 072-08-21.245W	FI R 4s		4	Red.	Removed when endangered by ice.

(1) No.	(2) Name and Location	(3) Position	(4) Characteristic	(5) Height	(6) Range	(7) Structure	(8) Remarks
LONG ISLAND SOUND (Connecticut and New York) - First District							
LONG ISLAND SOUND (Eastern Part) (Chart 12354)							
21070	BARTLETT REEF LIGHT On south end of reef.	41-16-28.300N 072-08-14.100W	Fl W 6s	35	8	NR on skeleton tower.	HORN: 2 blasts ev 60s (3s bl-3s si-3s bl-51s si). Fog signal is radio activated, during times of reduced visibility, turn marine VHF-FM radio to channel 83A/157.175Mhz. Key microphone 5 times consecutively, to activate fog signal for 45 minutes.
21080	<i>Plum Island Lighted Whistle Buoy PI</i>	41-13-17.353N 072-10-48.279W	Mo (A) W		4	Red and white stripes with red spherical topmark.	
21085 27700	<i>Plum Gut Lighted Bell Buoy 2PG</i>	41-10-33.533N 072-13-05.884W	Fl R 4s		4	Red.	
21090 27695	PLUM GUT LIGHT	41-10-25.745N 072-12-42.137W	Fl W 2.5s	21	5	On skeleton tower.	
21095 27680	Orient Point Light	41-09-48.393N 072-13-25.014W	Fl W 5s	64	17	Black conical tower with white band in center. 64	Emergency light of reduced intensity when main light is extinguished. HORN: 2 blasts ev 30s (2s bl-2s si-2s bl-24s si).
21100	Hatchett Reef Buoy 6 On south end of reef.	41-15-53.141N 072-16-00.945W				Red nun.	
21105	<i>Saybrook Bar Lighted Bell Buoy 8</i> On south point of shoal.	41-14-51.252N 072-18-50.555W	Fl R 4s		4	Red.	
21110	Long Sand Shoal East End Buoy E	41-14-38.733N 072-19-21.316W				Red and green bands; nun.	
21115 22495	Saybrook Breakwater Light	41-15-47.600N 072-20-33.600W	Fl G 6s	58	14	White conical tower on brown cylindrical pier. 49	Emergency light of reduced intensity when main light is extinguished. HORN: 1 blast ev 30s (3s bl).
21125	Orient Shoal Buoy 3 On northeast side of shoal.	41-08-58.417N 072-19-50.578W				Green can.	
21135	<i>Long Sand Shoal Lighted Buoy 8A</i>	41-13-30.355N 072-23-08.305W	Q R		3	Red.	
21145	<i>Long Sand Shoal West End Lighted Gong Buoy W</i> At west point of shoal.	41-13-35.428N 072-27-35.733W	Fl (2+1)R 6s		4	Red and green bands.	
21150	Horton Point Light	41-05-06.060N 072-26-44.040W	Fl G 10s	103	14	White square tower, dwelling attached. 103	
21155	<i>Sixmile Reef Lighted Buoy 8C</i> At southerly edge of reef.	41-10-47.110N 072-29-26.138W	Fl R 4s		4	Red.	
21160	<i>Twenty-Eight Foot Shoal Lighted Whistle Buoy TE</i>	41-09-15.920N 072-30-24.539W	Fl (2+1)R 6s		4	Red and green bands.	
21165	<i>Kimberly Reef Lighted Bell Buoy KR</i>	41-12-50.354N 072-37-25.336W	Fl (2+1)R 6s		3	Red and green bands.	
21170	Falkner Island Light	41-12-43.400N 072-39-13.100W	Fl W 10s	94	13	White octagonal tower. 94	
21171	<i>UCONN Central Long Island Sound Research Lighted Buoy</i>	41-08-15.000N 072-39-18.000W	Fl Y 4s			Yellow.	Private aid.
21175	<i>Goose Island Lighted Bell Buoy 10GI</i> Off south end of shoal.	41-12-07.952N 072-40-28.122W	Fl R 4s		4	Red.	
21180	SACHEM HEAD BREAKWATER LIGHT On rock.	41-14-44.160N 072-42-39.480W	Fl R 3s	8		Pile.	Maintained from June 1 to Oct. 1. Private aid.
21185	BRANFORD REEF LIGHT	41-13-16.694N 072-48-19.215W	Fl W 6s	22	7	NR on skeleton tower.	

(1) No.	(2) Name and Location	(3) Position	(4) Characteristic	(5) Height	(6) Range	(7) Structure	(8) Remarks
LONG ISLAND SOUND (Connecticut and New York) - First District							
LONG ISLAND SOUND (Eastern Part) (Chart 12354)							
21190	<i>Townsend Ledge Lighted Bell Buoy 10A</i> Off south edge of ledge.	41-12-30.720N 072-51-47.161W	FI R 4s		4	Red.	
21205	<i>New Haven Harbor Lighted Whistle Buoy NH</i>	41-12-07.470N 072-53-47.134W	Mo (A) W		4	Red and white stripes with red spherical topmark.	
21210 24060	Southwest Ledge Light	41-14-03.700N 072-54-43.800W	FI R 5s	57	14	White octagonal house on brown cylindrical pier. 57	Emergency light of reduced intensity when main light is extinguished. HORN: 1 blast ev 15s (2s bl).
21215 24075	NEW HAVEN LIGHT	41-13-16.339N 072-56-32.488W	FI W 4s	27	7	NG on skeleton tower.	
21220	Pond Point Shoal Buoy 12 On south point of shoal.	41-11-52.522N 073-00-59.742W				Red nun.	
21225	<i>Charles Island Lighted Buoy 16</i> South point of shoal.	41-11-01.411N 073-03-05.741W	FI R 4s		4	Red.	
21230	Stratford Point Light	41-09-07.300N 073-06-11.600W	FI (2)W 20s	52	16	White conical tower, dark red band midway of height. 35	Emergency light (FI W 6s) of reduced intensity when main light is extinguished.
21240	Stratford Point Buoy 20 On south side of Point No Point Shoal.	41-07-50.301N 073-07-29.341W				Red nun.	
21245	<i>Stratford Point Lighted Buoy 18</i>	41-06-49.081N 073-08-09.403W	FI R 4s		4	Red.	Removed when endangered by ice.
Stratford Shoal							
21250	- Buoy 1	41-04-11.193N 073-05-11.544W				Green can.	
21255	- Buoy 3 Off north point of shoal.	41-04-35.903N 073-06-15.467W				Green can.	
21260	- (Middle Ground) Light	41-03-35.300N 073-06-04.700W	FI W 5s	60	13	Gray, granite octagonal tower projection from house on pier. 35	HORN: 1 blast ev 15s (2s bl). Operates continuously.
21265	- <i>Middle Ground Lighted Bell Buoy 2</i> South of shoal.	41-03-04.003N 073-06-12.266W	FI R 4s		4	Red.	
21270	Mount Misery Shoal Buoy 11 On northeast point of shoal.	40-59-12.735N 073-04-46.642W				Green can.	
LONG ISLAND SOUND (Western Part) (Chart 12363)							
21275	Old Field Point Light	40-58-37.213N 073-07-06.803W	Al RG 24s R fl 12s ec G fl 12s ec	74	14	Black tower on granite house.	
21285	Old Field Point Gong Buoy 11A Off north point of shoal.	40-59-13.044N 073-07-17.418W				Green.	
21289	<i>The Little Cows Lighted Bell Buoy LC</i>	41-07-19.977N 073-12-52.002W	FI G 4s		4	Green.	
21290	Penfield Reef Light	41-07-01.509N 073-13-19.525W	FI R 6s	51	15	White tower on granite dwelling on pier. 51	Emergency light of reduced intensity when main light is extinguished. HORN: 1 blast ev 15s (2s bl).
21295	<i>Pine Creek Point Lighted Buoy 22</i> On south point of shoal.	41-06-29.959N 073-15-46.991W	FI R 4s		4	Red.	
21300	<i>Cockenoe Island Shoal Lighted Bell Buoy 24</i> Southeast of shoal.	41-04-31.659N 073-19-46.097W	FI R 2.5s		4	Red.	Removed when endangered by ice.
21305	<i>Norwalk Islands Lighted Bell Buoy 26</i> Off southeast end of shoal.	41-03-41.119N 073-21-58.751W	FI R 4s		4	Red.	Removed when endangered by ice.

(1) No.	(2) Name and Location	(3) Position	(4) Characteristic	(5) Height	(6) Range	(7) Structure	(8) Remarks
LONG ISLAND SOUND (Connecticut and New York) - First District							
LONG ISLAND SOUND (Western Part) (Chart 12363)							
21310	<i>Eatons Neck Point Lighted Gong Buoy 11B</i> On north end of shoal.	41-00-01.221N 073-23-41.652W	FI G 4s		4	Green.	Replaced by smaller LIB when endangered by ice.
21312	<i>Eatons Neck Lighted Research Buoy</i>	41-00-36.000N 073-17-24.000W	FI Y 4s			Yellow.	Maintained 15 Apr-15 Dec. Property of UCONN. Private aid.
21315	Eatons Neck Lump Buoy E On east side of shoal.	40-58-39.751N 073-24-32.145W				Green and red bands; can.	
21320	Eatons Neck Point Shoal Buoy 13 On north point of shoal.	40-58-11.801N 073-23-38.614W				Green can.	
21325	Eatons Neck Light	40-57-14.400N 073-23-43.400W	F W	144	18	White stone tower.	HORN: 1 blast ev 30s (3s bl).
21330	<i>Cable and Anchor Reef Lighted Bell Buoy 28C</i>	41-00-33.370N 073-25-08.415W	FI R 4s		4	Red.	Replaced by smaller LIB when endangered by ice.
21335	<i>Great Reef Lighted Buoy 28</i> Marks south edge of reef.	41-02-23.820N 073-25-28.020W	FI R 6s		4	Red.	
21336	<i>UCONN Western Long Island Sound Research Lighted Buoy</i>	40-57-21.000N 073-34-48.000W	FI Y 6s			Yellow.	Maintained from 1 Apr. to 1 Oct. Private aid.
21340	Greens Ledge Light On north side of west end of ledge.	41-02-30.300N 073-26-37.600W	AI WR 24s W fl 12s ec R fl 12s ec	62	W 18 R 15	Conical tower, upper half white, lower half brown, on black cylindrical pier. 52	Emergency light of reduced intensity FI W 12s when main light is extinguished. HORN: 2 blasts ev 20s (2s bl-2s si-2s bl-14s si).
21355	<i>Smith Reef Lighted Buoy 30</i> On southeast end of reef.	41-01-29.710N 073-29-30.915W	FI R 4s		3	Red.	Removed when endangered by ice.
21360	<i>Lloyd Point Shoal Lighted Gong Buoy 15</i>	40-57-40.812N 073-29-15.735W	FI G 4s		4	Green.	Removed when endangered by ice.
21365	<i>The Cows Lighted Bell Buoy 32</i> On south side of reef.	41-00-12.880N 073-31-26.189W	FI R 2.5s		4	Red.	
21375 25210	STAMFORD HARBOR WEST BREAKWATER LIGHT 3	41-00-53.882N 073-32-17.335W	FI G 2.5s	37	4	SG on tower.	
21380	<i>Twenty-Six Foot Spot Lighted Bell Buoy 32A</i>	40-58-07.042N 073-32-48.393W	FI R 2.5s		4	Red.	
21385	Centre Island Reef Buoy 17 East of point of shoal.	40-56-18.610N 073-31-57.909W				Green.	
21390	Oak Neck Point Buoy 19 Off northerly point of shoal.	40-55-27.374N 073-34-11.689W				Green can.	
21395	Woolsey Reef Buoy 34 Off shoals.	40-59-56.351N 073-33-54.445W				Red nun.	
21400	Great Captain Island Light	40-58-56.951N 073-37-23.254W	AI WR 12s R fl 6s ec W fl 6s ec	62	17 R 14	NR on skeleton tower. 62	Emergency light of reduced intensity FI W 6s when main light is extinguished. HORN: 1 blast ev 15s (2s bl).
21401	GREAT CAPTAINS ISLAND HISTORICAL LIGHT	40-58-56.850N 073-37-24.470W	FI G 5s	51			Private aid.
21405	Bluefish Shoal Bell Buoy 36	40-58-07.503N 073-38-47.178W				Red.	
21410	<i>Rye Beach Lighted Bell Buoy 38</i>	40-57-30.954N 073-39-35.960W	FI R 4s		4	Red.	Replaced by nun if endangered by ice.
21415	<i>Parsonage Point Lighted Buoy 40</i> On southeast side of Porgy Shoal.	40-56-49.664N 073-40-29.883W	FI R 6s		4	Red.	Removed when endangered by ice.
21420	<i>Matinecock Point Shoal Lighted Gong Buoy 21</i> Off north point of shoal.	40-54-31.445N 073-38-11.158W	FI G 4s		4	Green.	Removed when endangered by ice.
21425	Milton Point Buoy 40A	40-56-07.725N 073-41-16.965W				Red nun.	

(1) No.	(2) Name and Location	(3) Position	(4) Characteristic	(5) Height	(6) Range	(7) Structure	(8) Remarks
LONG ISLAND SOUND (Connecticut and New York) - First District							
LONG ISLAND SOUND (Western Part) (Chart 12363)							
21430	<i>Scotch Caps Lighted Bell Buoy 42</i>	40-55-28.726N 073-42-09.047W	FI R 2.5s		4	Red.	
21435	<i>Prospect Point Lighted Gong Buoy 23</i> Marks northerly end of shoal.	40-52-54.329N 073-42-58.926W	FI G 4s		4	Green.	
21436	<i>UCONN Execution Rocks Research Lighted Buoy A</i>	40-53-00.000N 073-43-42.000W	FI Y 4s				Private aid.
21440	Execution Rocks Light	40-52-41.300N 073-44-16.300W	FI W 10s	62	15	White stone tower, brown band midway of height; granite dwelling attached. 62	RACON: X (- . . -) Emergency light of reduced intensity when main light is extinguished.
21450	Execution Rocks Shoal North End Buoy 1	40-53-27.599N 073-44-09.483W				Green can.	
21455	Execution Rocks Shoal East Side Buoy 44	40-52-46.859N 073-44-06.472W				Red nun.	
21460	<i>Execution Rocks Lighted Gong Buoy 44A</i> Marks southeastern end of shoal.	40-52-23.480N 073-44-15.873W	FI R 4s		4	Red.	
21465	Execution Rocks Shoal Southwest End Buoy	40-52-28.480N 073-44-33.474W				Red and green bands; nun.	
21470	Sands Point Daybeacon	40-52-01.700N 073-43-57.200W				NG on skeleton tower.	
21475	<i>Sands Point Reef Lighted Buoy 25</i> Marks northwest edge of shoal off point.	40-52-07.260N 073-44-15.373W	FI G 2.5s		3	Green.	
21480	GANGWAY ROCK LIGHT 27A Near end of shoal.	40-51-29.200N 073-44-44.900W	FI G 6s	40	6	SG on skeleton tower.	
21485	Gangway Rock Gong Buoy 27 On northwest point of shoal.	40-51-29.761N 073-44-48.474W				Green.	
21490	Success Rock Buoy	40-51-22.361N 073-44-35.474W				White with orange bands worded ROCK.	
21495	<i>Hewlett Point Lighted Buoy 29</i> Off northwest point of shoal.	40-50-30.232N 073-45-19.986W	FI G 4s		4	Green.	
21500	HART ISLAND LIGHT 46	40-50-41.900N 073-45-59.900W	FI R 4s	23	6	TR on skeleton tower, concrete base on rocks.	
21505	STEPPING STONES LIGHT Marks outer end of reef.	40-49-28.110N 073-46-28.721W	Oc G 4s	46	8	Red brick on granite pier; white band on southwest face of pier.	
21510	Locust Point Buoy 46A	40-49-26.589N 073-47-09.867W				Red nun.	
21515	<i>Throgs Neck Lighted Bell Buoy 48</i> Marks southern end of shoal.	40-48-11.000N 073-47-15.000W	FI R 4s		4	Red.	
21519	<i>Throgs Neck Special Purpose Lighted Buoy</i>	40-48-43.000N 073-47-41.500W	Q Y			Yellow, worded EBYRA.	Maintained from May 1 to Nov. 1. Private aid.
21520	Throgs Neck Light	40-48-16.464N 073-47-26.112W	F R	60	11	NB on skeleton tower. 60	
WATCH HILL TO NEW HAVEN HARBOR (Chart 12372)							
North Channel (Saybrook to New Haven)							
21525	Hatchett Reef Buoy 1 On northeast point of reef.	41-16-14.451N 072-15-44.587W				Green can.	
21530	<i>Cornfield Point Shoal Lighted Bell Buoy 2</i> South of shoal.	41-15-01.325N 072-23-03.245W	FI R 4s		4	Red.	

(1) No.	(2) Name and Location	(3) Position	(4) Characteristic	(5) Height	(6) Range	(7) Structure	(8) Remarks
LONG ISLAND SOUND (Connecticut and New York) - First District							
WATCH HILL TO NEW HAVEN HARBOR (Chart 12372)							
North Channel (Saybrook to New Haven)							
21535	Hen and Chickens Buoy On southeast edge of shoal.	41-15-09.956N 072-24-13.298W				White can with orange bands and diamond worded ROCKS.	
21560	INDIAN TOWN EAST BREAKWATER LIGHT	41-16-34.406N 072-24-18.805W	FI W 2s	28		On pile.	Private aid.
21565	Crane Reef Buoy 4 On south side of reef.	41-14-53.006N 072-25-22.311W				Red nun.	
21570	Duck Island Reef Buoy 6 On south end of reef.	41-14-50.998N 072-28-28.459W				Red nun.	
21575	Stone Island Reef Buoy 8 On south side of reef.	41-14-14.489N 072-30-42.564W				Red nun.	
21580	Hammonasset Point Reef Buoy 10 On southwest side of shoal.	41-14-45.217N 072-33-13.809W				Red nun.	
21585	Charles Reef Buoy 14 Off south end of reef.	41-14-50.644N 072-37-26.706W				Red nun.	
21590	<i>Falkner Island Reef Lighted Gong Buoy 15</i> North of shoal.	41-13-22.963N 072-39-15.359W	FI G 4s		4	Green.	
21595	Indian Reef Southwest Buoy 16 On south side of shoal.	41-14-23.991N 072-41-04.843W				Red nun.	
21600	Chimney Corner Reef Buoy 20 South side of reef.	41-14-19.881N 072-42-19.645W				Red nun.	
21610	<i>Goose Rocks Shoal Lighted Bell Buoy 22</i> Marks southwest end of shoal.	41-14-22.910N 072-43-28.177W	FI R 4s		4	Red.	
21615	<i>Browns Reef Lighted Bell Buoy 26</i> South of reefs.	41-13-48.339N 072-46-15.331W	FI R 4s		4	Red.	
21620	<i>Negro Heads Lighted Buoy 28</i> On south end of reef.	41-14-06.109N 072-48-05.125W	FI R 4s		4	Red.	Replaced by nun when endangered by ice.
21625	Five Foot Rock Buoy 32 On southwest side of rock.	41-14-25.370N 072-49-55.126W				Red nun.	
21630	<i>Cow and Calf Lighted Bell Buoy 34</i>	41-14-16.322N 072-50-33.171W	FI R 2.5s		4	Red.	
21635	Round Rock Buoy 36 On south side of shoal.	41-13-52.600N 072-53-06.223W				Red nun.	
LONG ISLAND SOUND (Eastern Part) (Chart 12354)							
South Side							
Mattituck Inlet							
21645	Mattituck Gong Buoy 3A	41-01-50.880N 072-33-58.264W					
21650	MATTITUCK BREAKWATER LIGHT M1	41-00-55.380N 072-33-39.540W	FI W 4s	25	6	NR on skeleton tower.	
21653	- Buoy 1	41-00-55.555N 072-33-34.591W				Green Can.	
21655	- Buoy 2	41-00-55.623N 072-33-37.365W				Red nun.	
21660	- Buoy 3	41-00-46.648N 072-33-26.742W				Green can.	
Mattituck Creek							
21665	Mattituck Inner Creek Buoy 1	41-00-19.320N 072-32-48.900W				Green can.	Maintained from May 1 to Oct. 31. Private aid.
21667	Mattituck Inner Creek Buoy 2	41-00-00.000N 072-32-41.000W				Red nun.	Maintained from May 1 to Oct 31. Private aid.
21670	Mattituck Inner Creek Buoy 3	41-00-11.670N 072-32-46.840W				Green can.	Maintained from May 1 to Oct. 31. Private aid.

(1) No.	(2) Name and Location	(3) Position	(4) Characteristic	(5) Height	(6) Range	(7) Structure	(8) Remarks
LONG ISLAND SOUND (Connecticut and New York) - First District							
LONG ISLAND SOUND (Eastern Part) (Chart 12354)							
South Side							
Mattituck Creek							
21673	Mattituck Inner Creek Buoy 4	40-59-52.940N 072-32-38.900W				Red nun.	Maintained from May 1 to Oct 31. Private aid.
21675	Mattituck Inner Creek Buoy 5	41-00-03.190N 072-32-41.180W				Green can.	Maintained from May 1 to Oct 31. Private aid.
21677	Mattituck Inner Creek Buoy 6	40-59-45.780N 072-32-35.700W				Red nun.	Maintained from May 1 to Oct 31. Private aid.
Jacobs Point							
21680	- PLATFORM LIGHTS (4)	41-00-01.102N 072-38-47.688W	Q W	25		On platform.	Lights flash in unison.HORN: 1 blast ev 20s (2s bl). Private aid.
21685	- Rock Buoy A	40-59-47.340N 072-38-48.360W				Yellow can.	Private aid.
21690	- Shoal Buoy B	40-59-53.113N 072-38-54.175W				Yellow can.	Private aid.
21715	Roanoke Point Shoal Buoy 5 On northwest side of shoal.	41-00-12.454N 072-42-16.052W				Green can.	
South Side (Mattituck to Mt. Sinai)							
21720	Herod Point Shoal Buoy 7 On north point of shoal.	40-59-41.653N 072-49-26.564W				Green can.	
21725	Rocky Point Buoy 9 On north end of shoal.	40-59-34.356N 072-57-52.969W				Green can.	
21730	East End Oysters Aquaculture Lighted Buoy	40-58-21.000N 072-59-51.000W	FI Y 4s			Yellow.	Private aid.
LONG ISLAND SOUND (Connecticut) - First District							
APPROACHES TO NEW LONDON HARBOR (Chart 13212)							
Pine Island Channel							
21735	- Lighted Bell Buoy 2 On southwest point of shoal.	41-18-38.085N 072-03-39.480W	FI R 4s		3	Red.	
21740	- Buoy 3 On north side of reef.	41-18-35.455N 072-04-09.021W				Green can.	
21742	AVERY POINT LIGHT	41-18-54.900N 072-03-48.840W	FI G 4s			White octagonal concrete tower.	Private aid.
21745	Pine Island Lighted Buoy 1 On southern tip of shoal.	41-18-53.337N 072-03-40.550W	FI G 4s		3	Green.	Replaced by can from Nov. 15 to May 1.
21750	AVERY POINT BREAKWATER LIGHT 1A Marks end of breakwater.	41-18-58.000N 072-03-37.000W	Q G			SG on spindle.	Private aid.
21755	Pine Island Buoy 2 On northern tip of shoal.	41-18-54.905N 072-03-33.651W				Red nun.	
West Approach							
21758	Bartlett Reef Buoy 1	41-16-28.933N 072-07-53.955W				Green can.	
21760	Little Goshen Reef Buoy 3 On south point of shoal.	41-17-20.734N 072-06-43.094W				Green can.	
21765	Goshen Ledge Buoy 5 On south end of ledge.	41-17-28.734N 072-06-17.373W				Green can.	
21770	Rapid Rock Buoy R On southeast side of rock	41-17-16.054N 072-06-06.023W				Green and red bands; can.	
21775	Cormorant Rock Ledge Buoy 7 On point of ledge east of rock.	41-17-56.934N 072-05-42.653W				Green can.	
21780	Sarah Ledge Buoy SL	41-17-42.354N 072-05-23.872W				Green and red bands; can.	
NEW LONDON HARBOR AND VICINITY (Chart 13213)							
New London Harbor							
21790	- Channel Lighted Buoy 2	41-17-37.376N 072-04-38.546W	FI R 2.5s		4	Red.	

(1) No.	(2) Name and Location	(3) Position	(4) Characteristic	(5) Height	(6) Range	(7) Structure	(8) Remarks
LONG ISLAND SOUND (Connecticut) - First District							
NEW LONDON HARBOR AND VICINITY (Chart 13213)							
New London Harbor							
21795	- Channel Lighted Buoy 1	41-17-37.055N 072-04-46.771W	FI G 2.5s		4	Green.	
21800	- Channel Lighted Buoy 3	41-18-28.354N 072-04-53.472W	FI G 4s		4	Green.	
21805	- Channel Buoy 4	41-18-29.213N 072-04-44.774W				Red nun.	
21810	Black Ledge Buoy 2BL	41-18-01.145N 072-03-57.501W				Red nun.	
21815	Black Ledge Buoy 4BL	41-18-04.655N 072-04-15.831W				Red nun.	
21820	Black Ledge Buoy 6BL	41-18-17.460N 072-04-22.266W				Red nun.	
21825	New London Ledge Light On west side of Southwest Ledge.	41-18-21.144N 072-04-38.781W	FI (3+1) WR 30s 0.1s R fl 9.9s ec. 0.1s W fl 4.9s ec. 0.1s W fl 4.9s ec. 0.1s W fl 9.9s ec.	58	W 17 R 14	Red brick dwelling on square pier. 58	Emergency light of FI (3) W 30s and reduced intensity when main light is extinguished. HORN: 2 blast ev 20s (2s bl-2s si-2s bl-14s si).
21833	<i>UCONN Eastern Long Island Sound Research Lighted Buoy</i>	41-15-48.000N 072-04-00.000W	FI Y 4s			Yellow.	Private aid.
21840	Frank Ledge Buoy F On north side of ledge.	41-18-40.634N 072-04-32.842W				Green and red bands; can.	
21845	- Light	41-18-59.834N 072-05-23.123W	Iso W 6s (R sector)		89 W 17 R 14	White octagonal pyramidal tower. 89	Red from 000° to 041°. Covers Sarah Ledge and shoals westward.
21850	- Channel Lighted Buoy 5	41-19-19.561N 072-04-59.643W	FI G 2.5s		4	Green.	
21855	- Channel Lighted Buoy 6	41-19-20.106N 072-04-51.246W	FI R 2.5s		4	Red.	
21859	Greens Harbor Obstruction Buoy 2A	41-20-03.660N 072-05-24.728W				Red nun.	
21860	- LOWER WHARF LIGHT	41-20-07.080N 072-04-55.140W	FI R 15s	15		Pile.	Private aid.
21865	- UPPER WHARF LIGHT	41-21-19.000N 072-04-05.600W	FI R 15s			Pile.	Private aid.
21870	Groton Outfall Hazard Buoy	41-20-16.000N 072-04-57.000W				White with orange bands.	Private aid.
21875	- Channel Lighted Buoy 7	41-20-19.201N 072-05-07.263W	FI G 6s		4	Green.	
21880	- Channel Buoy 8	41-20-19.914N 072-04-59.223W				Red nun.	
21885	Melton Rocks Buoy On north side of Melton Ledge.	41-20-23.513N 072-05-24.741W				White can with orange bands and diamond worded ROCKS.	
21890	GRAVING DOCK SOUTH LIGHT	41-20-36.000N 072-04-58.860W	Q R	22		Pier dolphin.	Private aid.
21895	GRAVING DOCK CENTER LIGHT	41-20-36.720N 072-04-59.940W	Q R	22		Pier dolphin.	Private aid.
21900	GRAVING DOCK NORTH LIGHT	41-20-37.800N 072-05-01.320W	Q R	22		Pier dolphin.	Private aid.
21905	GRAVING DOCK 3 SOUTH LIGHT	41-20-50.220N 072-05-02.640W	Q R	24		Dual light fixture on pier.	Private aid.
21915	- Buoy 9	41-20-35.254N 072-05-13.374W				Green can.	
21920	- Buoy 11	41-20-46.854N 072-05-15.474W				Green can.	
21922	Thames River Buoy EP	41-22-26.768N 072-05-23.268W				Green and red; can.	
21930	<i>Thames River Intake Lighted Hazard Buoy</i>	41-21-04.484N 072-05-04.477W	F W			White with orange bands.	Marks saltwater intake lines. Private aid.

(1) No.	(2) Name and Location	(3) Position	(4) Characteristic	(5) Height	(6) Range	(7) Structure	(8) Remarks
LONG ISLAND SOUND (Connecticut) - First District							
NEW LONDON HARBOR AND VICINITY (Chart 13213)							
New London Harbor							
21935	- Channel Lighted Buoy 13	41-21-05.954N 072-05-12.934W	FI G 4s		4	Green.	
21940	- Buoy 14	41-21-06.665N 072-05-05.981W				Red nun.	
21943	- Buoy 16	41-21-26.250N 072-05-09.096W				Red nun.	
21944	STATE PIER LIGHT	41-21-26.700N 072-05-20.000W	FI G 6s			Green.	Private aid.
21945	WINTHROP POINT LIGHT	41-21-34.200N 072-05-18.400W	FI G 6s	10	4	Mooring island.	
21948	- LEADING LIGHT	41-21-46.653N 072-05-14.274W	Oc R 4s	44	4	On southeast bridge abutment of railroad bridge.	Shows red from 353° to 356°. Higher intensity on 354.5°.
21956	THAMES RIVER LOWER RANGE FRONT LIGHT	41-23-26.919N 072-05-27.370W	Iso G 6s	26		On monopole.	"Visible 5.5° each side of rangeline. Lighted throughout 24 hours.
21960	THAMES RIVER LOWER RANGE REAR LIGHT 452 yards, 354.7° from front light.	41-23-40.255N 072-05-29.022W	F G	88		On skeleton tower.	Visible 4° each side of rangeline. Lighted throughout 24 hours. Note: Does not mark center of channel at far end of range.
Greens Harbor							
21970	- Buoy On southwest side of shoal.	41-20-08.480N 072-05-35.000W				White can with orange bands and diamond worded ROCKS.	
Shaw Cove Entrance							
21975	- Buoy 1	41-20-44.383N 072-05-24.787W				Green can.	
21980	- Buoy 3	41-20-50.704N 072-05-36.614W				Green can.	
Thames River							
<i>Channel buoys located 30 feet outside channel limit.</i>							
21985	- Lighted Buoy 1	41-22-01.853N 072-05-20.874W	FI G 2.5s		4	Green.	Replaced by can when endangered by ice.
21990	Academy Buoy 1A On north side of shoal.	41-22-18.374N 072-05-36.865W				Green can.	
21995	BAILEY POINT LIGHT 2	41-22-40.043N 072-05-16.044W	FI R 4s	13	3	TR on pile tower on concrete base.	Higher intensity beam up and down river.
22000	- Lighted Buoy 3	41-22-51.484N 072-05-25.534W	FI G 4s		4	Green.	Replaced by can when endangered by ice.
22010	- Lighted Buoy 5	41-23-15.184N 072-05-33.326W	FI G 4s		3		
22020	- UPPER DIRECTIONAL LIGHT	41-23-34.264N 072-05-46.462W	F W (G & R sector)	21	W 7 R 5 G 5	On pile.	Shows green from 174.5 to 177.5; white from 177.5 to 180.5; red from 180.5 to 183.5; with a fixed white passing light.
22025	- Lighted Buoy 7	41-23-45.667N 072-05-51.336W	FI G 4s		4	Green.	Replaced by can when endangered by ice.
22035	- MIDDLE RANGE FRONT LIGHT	41-23-55.823N 072-05-51.732W	Q G	15		on pile.	Visible all around; higher intensity on rangeline. Lighted throughout 24 hours.
22036	- MIDDLE RANGE REAR LIGHT 197 yards, 336.0° from front.	41-24-01.159N 072-05-54.889W	Iso G 6s	29			Visible 1.5° each side of rangeline. Lighted throughout 24 hours.

(1) No.	(2) Name and Location	(3) Position	(4) Characteristic	(5) Height	(6) Range	(7) Structure	(8) Remarks
LONG ISLAND SOUND (Connecticut) - First District							
NEW LONDON HARBOR AND VICINITY (Chart 13213)							
Thames River							
<i>Channel buoys located 30 feet outside channel limit.</i>							
22040	- Buoy 9	41-24-04.054N 072-05-48.576W				Green can.	
22055	SCOTCH CAP LIGHT 11	41-24-21.668N 072-05-50.292W	FI G 4s	21	3	SG on skeleton tower on concrete base.	
22060	- Buoy 13	41-24-36.464N 072-05-45.767W				Green can.	
22063	- Buoy 14	41-25-00.010N 072-05-25.479W				Red nun.	
22065	ICE HOUSE LIGHT 15	41-25-04.338N 072-05-33.707W	FI G 2.5s	13	3	SG on pipe tower on concrete base.	
22070	- Buoy 16	41-25-26.934N 072-05-46.817W				Red nun.	
22075	BARTLETT POINT LIGHT 17	41-25-33.532N 072-05-55.205W	FI G 4s	13	3	SG on pipe tower on concrete base.	
22078	- Buoy 18	41-25-44.869N 072-05-47.808W				Red nun.	
22080	- Buoy 20	41-26-05.181N 072-05-38.824W				Red nun.	
Upper Thames River							
22105	ALLYN POINT LIGHT 22	41-26-37.171N 072-05-02.598W	FI R 4s	21	3	TR on pipe tower on concrete base.	
22110	Thames River Buoy 23	41-26-49.624N 072-05-07.117W				Green can.	
22115	LONG REACH LOWER LIGHT 24	41-26-53.861N 072-04-56.331W	FI R 4s	13	3	TR on pipe tower on concrete base.	
22120	Thames River Buoy 25	41-27-00.164N 072-04-57.207W				Green can.	
22125	Thames River Buoy 26	41-27-02.544N 072-04-41.337W				Red nun.	
22130	LONG REACH UPPER LIGHT 27	41-27-10.795N 072-04-24.508W	FI G 4s	21	3	SG on pipe tower on concrete base.	
22135	Thames River Buoy 29	41-27-18.654N 072-04-16.076W				Green can.	
22140	STODDARDS OLD DOCK LIGHT 30	41-27-38.420N 072-04-03.050W	FI R 4s	21	3	TR on pipe tower on concrete base.	
22143	Thames River Wreck Buoy WR30A	41-27-41.254N 072-04-05.819W				Red nun.	
22145	Thames River Buoy 31	41-27-48.863N 072-04-06.876W				Green can.	
22150	WALDEN ISLAND LIGHT 32	41-28-05.013N 072-04-06.776W	FI R 2.5s	14	3	TR on pipe tower on concrete base.	
22155	Thames River Buoy 33	41-28-05.723N 072-04-12.797W				Green can.	
22160	Thames River Buoy 34	41-28-22.043N 072-04-16.267W				Red nun.	
22165	Thames River Buoy 35	41-28-38.043N 072-04-22.997W				Green can.	
22170	MOHEGAN DIKE LIGHT 36	41-28-41.870N 072-04-19.852W	FI R 4s	13	3	TR on pipe tower on concrete base.	
22180	Thames River Buoy 38	41-28-59.723N 072-04-32.208W				Red nun.	
22195	INDIAN HILL LIGHT 39	41-29-10.753N 072-04-46.645W	FI G 4s	13	3	SG on pipe tower on concrete base.	
22200	PRIDE PIER LIGHT 40	41-29-28.645N 072-04-47.521W	FI R 4s	13	3	TR on pipe tower on concrete base.	
22205	Thames River Buoy 41	41-29-33.213N 072-04-51.198W				Green can.	
22210	BURNT HOUSE PIER LIGHT 42	41-29-40.639N 072-04-48.547W	FI R 2.5s	16	3	TR on skeleton tower on concrete base.	
22215	PERCHE ROCK LIGHT 43 On rock.	41-29-50.489N 072-04-57.104W	FI G 4s	21	3	SG on pipe tower on concrete base.	

(1) No.	(2) Name and Location	(3) Position	(4) Characteristic	(5) Height	(6) Range	(7) Structure	(8) Remarks
LONG ISLAND SOUND (Connecticut) - First District							
NEW LONDON HARBOR AND VICINITY (Chart 13213)							
Upper Thames River							
22220	Thames River Channel Buoy 44	41-29-56.863N 072-04-57.818W				Red nun.	
22225	Thames River Channel Buoy 45	41-30-06.617N 072-05-03.745W				Green can.	
22230	SAND PIER LIGHT 47	41-30-12.992N 072-05-05.018W	FI G 2.5s	13	3	SG on pipe tower on concrete base.	
22235	Thames River Channel Buoy 48	41-30-21.353N 072-04-59.149W				Red nun.	
22240	LOWER COAL DOCK LIGHT 50	41-30-41.608N 072-04-40.121W	FI R 4s	21	3	TR on pipe tower on concrete base.	
22245	Thames River Channel Buoy 51	41-30-44.031N 072-04-43.881W				Green can.	
22250	Thames River Channel Buoy 53	41-31-00.636N 072-04-43.305W				Green can.	
NIANTIC BAY AND VICINITY (Chart 13211)							
22255	Bartlett Reef North End Buoy 1	41-17-45.373N 072-08-29.397W				Green can.	
22260	Two Tree Island Shoal Buoy 3	41-17-53.353N 072-09-15.678W				Green can.	
22265	Flat Rock Buoy 2 On southwest side of rock	41-18-14.974N 072-09-02.852W				Red nun.	
22270	High Rock Buoy 4	41-18-17.063N 072-09-23.678W				Red nun.	
22275	White Rock Lighted Bell Buoy 6	41-18-00.342N 072-10-29.290W	FI R 4s		3	Red.	
Millstone Security Zone							
22276	- Buoy A	41-18-30.480N 072-10-19.320W				White and orange can.	Private aid.
22277	- Buoy B	41-18-27.900N 072-10-15.840W				White and orange can.	Private aid.
22278	- Buoy C	41-18-25.380N 072-10-12.300W				White and orange can.	Private aid.
22279	- Buoy D	41-18-22.860N 072-10-08.640W				White and orange can.	Private aid.
22279.1	Millstone Power Plant CG Mooring Buoy	41-18-22.912N 072-10-28.925W				White and blue can.	
22279.2	- Buoy E	41-18-27.660N 072-09-36.720W				White and orange can.	Private aid.
22279.3	- Buoy F	41-18-32.220N 072-09-37.380W				White and orange can.	Private aid.
22279.4	- Buoy G	41-18-37.380N 072-09-38.040W				White and orange can.	Private aid.
22279.5	- Buoy H	41-18-12.660N 072-09-59.280W				White and orange can.	Private aid.
22279.6	- Buoy I	41-18-16.200N 072-10-02.880W				White and orange can.	Private aid.
NIANTIC BAY AND VICINITY (Chart 13211)							
22280	Threefoot Rock Buoy 7 On east side of rock.	41-18-21.832N 072-11-46.632W				Green can.	
22285	Black Rock Buoy 8 On west side of rock.	41-18-34.642N 072-10-42.910W				Red nun.	
22290	CRESCENT PARK BREAKWATER LIGHT	41-18-39.480N 072-12-03.060W	FI W 6s	8		On pile.	Maintained from Apr. 15 to Nov. 15. Private aid.
22300	Wigwam Rock Buoy 9	41-18-55.344N 072-11-45.866W				Green can.	Removed when endangered by ice.
Niantic River							
<i>Positions of buoys frequently shifted with changing conditions.</i>							
22305	- Channel Buoy 1	41-19-10.214N 072-10-55.174W				Green can.	
22310	- Channel Buoy 3	41-19-16.158N 072-10-45.519W				Green can.	

(1) No.	(2) Name and Location	(3) Position	(4) Characteristic	(5) Height	(6) Range	(7) Structure	(8) Remarks
LONG ISLAND SOUND (Connecticut) - First District							
NIANTIC BAY AND VICINITY (Chart 13211)							
Niantic River							
<i>Positions of buoys frequently shifted with changing conditions.</i>							
22315	- Channel Buoy 4	41-19-15.285N 072-10-44.867W				Red nun.	
22320	- Channel Buoy 6	41-19-31.552N 072-10-41.800W				Red nun.	Removed when endangered by ice.
22321	Mago Point West Day beacon	41-19-34.600N 072-10-39.000W				SG on pile.	Private aid.
22322	Mago Point East Day beacon	41-19-36.500N 072-10-33.300W				SG on pile.	Private aid.
22325	- Channel Day beacon 7	41-19-33.152N 072-10-48.980W				SG on pile.	
22330	- Channel Day beacon 8	41-19-34.452N 072-10-48.180W				TR on pile.	
22335	NIANTIC DOCKMINIUM LIGHT D At end of dock.	41-19-40.200N 072-11-00.840W	Q Y	9		SY on pier.	Private aid.
22340	- Channel Buoy 10	41-19-38.552N 072-10-58.080W				Red nun.	Removed when endangered by ice.
22345	- Channel Buoy 11	41-19-40.652N 072-11-01.281W				Green can.	Removed when endangered by ice.
22350	- Channel Buoy 12	41-19-41.442N 072-10-59.922W				Red nun.	
22355	- Channel Day beacon 13	41-19-44.652N 072-10-58.781W				SG on pile.	
22360	- Channel Buoy 14	41-19-46.442N 072-10-54.960W				Red nun.	Removed when endangered by ice.
22365	- Channel Buoy 15	41-19-51.152N 072-10-52.789W				Green can.	Removed when endangered by ice.
22370	- Channel Buoy 16	41-19-52.552N 072-10-49.180W				Red nun.	Removed when endangered by ice.
22375	- Channel Day beacon 17	41-19-56.612N 072-10-48.690W				SG on pile.	
22380	- Channel Buoy 18	41-20-01.085N 072-10-43.175W				Red nun.	Removed when endangered by ice.
22385	- Channel Buoy 19	41-20-01.298N 072-10-45.120W				Green can.	Removed when endangered by ice.
22390	- Channel Buoy 21	41-20-06.222N 072-10-43.410W				Green can.	Removed when endangered by ice.
22395	- Channel Buoy 21A	41-20-07.330N 072-10-53.057W				Green can.	Removed when endangered by ice.
22400	- Channel Buoy 22	41-20-06.678N 072-10-42.480W				Red nun.	Removed when endangered by ice.
22405	- Channel Buoy 22A	41-20-08.632N 072-10-52.471W				Red nun.	Removed when endangered by ice.
22410	- Channel Buoy 23	41-20-09.594N 072-10-56.753W				Green can.	Removed when endangered by ice.
22415	- Channel Buoy 24	41-20-09.840N 072-10-54.724W				Red nun.	Removed when endangered by ice.

(1) No.	(2) Name and Location	(3) Position	(4) Characteristic	(5) Height	(6) Range	(7) Structure	(8) Remarks
LONG ISLAND SOUND (Connecticut) - First District							
NIANTIC BAY AND VICINITY (Chart 13211)							
Niantic River							
<i>Positions of buoys frequently shifted with changing conditions.</i>							
22420	- Channel Buoy 25	41-20-11.402N 072-10-57.421W				Green can.	Removed when endangered by ice.
22425	- Channel Buoy 26	41-20-13.672N 072-10-55.761W				Red nun.	Removed when endangered by ice.
22430	- Channel Junction Day beacon SC	41-20-18.652N 072-10-57.681W				JG on pile.	
22435	- Channel Day beacon 28	41-20-22.500N 072-10-58.400W				TR on pile.	
22440	- Channel Buoy 29	41-20-25.912N 072-11-01.641W				Green can.	Removed when endangered by ice.
22445	- Channel Buoy 30	41-20-26.622N 072-10-59.931W				Red nun.	Removed when endangered by ice.
Smith Cove							
22449	- Day beacon 1	41-20-17.520N 072-10-58.440W				SG on pile.	Private aid.
22450	- Day beacon 1A	41-20-16.800N 072-11-05.880W				SG on pile.	Private aid.
22455	- Day beacon 2	41-20-18.000N 072-11-05.880W				TR on pile.	Private aid.
22460	- Day beacon 4	41-20-16.680N 072-11-10.380W				TR on pile.	Private aid.
22465	- Day beacon 6	41-20-15.660N 072-11-14.160W				TR on pile.	Private aid.
22470	- Day beacon 8	41-20-16.080N 072-11-18.000W				TR on pile.	Private aid.
22475	- Day beacon 9	41-20-16.140N 072-11-19.920W				SG on pile.	Private aid.
Pattaganset River							
22480	Blackboys Rocks Buoy 2 Marks southside of rock.	41-16-58.505N 072-13-29.095W				Red nun.	
22485	Long Rock Buoy 4 Marks southwest side of rocky shoal.	41-17-27.003N 072-13-48.223W				Red nun.	
22490	Seal Rock Buoy 5 Marks south end of rock.	41-17-40.484N 072-13-49.998W				Green can.	
CONNECTICUT RIVER - LONG ISLAND SOUND TO DEEP RIVER (Chart 12375)							
Connecticut River							
22495 21115	Saybrook Breakwater Light	41-15-47.600N 072-20-33.600W	Fl G 6s	58	14	White conical tower on brown cylindrical pier. 49	Emergency light of reduced intensity when main light is extinguished. HORN: 1 blast ev 30s (3s bl).
22505	- <i>Lighted Buoy 2</i>	41-15-47.443N 072-20-28.898W	Fl R 2.5s		3	Red.	Replaced by nun when endangered by ice.
22510	Saybrook Day beacon	41-16-07.349N 072-20-17.131W				White globe on granite structure.	
22515	- Buoy 4	41-16-11.273N 072-20-26.239W				Red nun.	
22520	Lynde Point Light	41-16-17.300N 072-20-34.900W	F W	71	14	White stone tower. 71	
22525	- <i>Lighted Buoy 5</i>	41-16-18.683N 072-20-29.988W	Fl G 4s		3	Green.	Replaced by can when endangered by ice.
22530	- Buoy 6 Marks west edge of shoal	41-16-31.683N 072-20-24.198W				Red nun.	
22535	- Buoy 7 Marks east edge of shoal	41-16-35.684N 072-20-37.149W				Green can.	

(1) No.	(2) Name and Location	(3) Position	(4) Characteristic	(5) Height	(6) Range	(7) Structure	(8) Remarks
LONG ISLAND SOUND (Connecticut) - First District							
CONNECTICUT RIVER - LONG ISLAND SOUND TO DEEP RIVER (Chart 12375)							
Connecticut River							
22540	- <i>Lighted Buoy 8</i> Marks shoal.	41-16-42.234N 072-20-37.419W	FI R 4s		3	Red.	Replaced by nun when endangered by ice.
22541	Black Hall River Buoy 2	41-16-57.517N 072-19-20.013W				Red Nun.	Maintained from Apr.1 to Oct 30. Private aid.
22545	- Buoy 10 Marks west edge of shoal.	41-16-58.812N 072-20-42.888W				Red nun.	
22550	- <i>Lighted Buoy 14</i>	41-17-20.385N 072-20-57.209W	FI R 4s		3	Red.	Replaced by nun from Nov. 15 to May 1.
22555	- Buoy 15	41-17-25.394N 072-21-03.850W				Green can.	
22560	Old Saybrook North Cove Buoy 1	41-17-24.540N 072-21-19.620W				Green can.	Private aid.
22565	Old Saybrook North Cove Buoy 2	41-17-24.480N 072-21-32.760W				Red nun.	Private aid.
22570	Old Saybrook North Cove Buoy 3	41-17-23.100N 072-21-32.700W				Green can.	Private aid.
22575	- Buoy 17	41-17-34.744N 072-21-01.910W				Green can.	
22580	- <i>Lighted Buoy 19</i>	41-17-52.643N 072-21-01.840W	FI G 4s		3	Green.	Replaced by can from Nov. 15 to May 1.
22585	Calves Island Bar South Junction Buoy CI On southwest end of shoal.	41-19-19.854N 072-20-42.900W				Red and green bands; nun.	
22590	- Buoy 20 30 feet outside channel limit.	41-19-38.654N 072-20-53.300W				Red nun.	
22595	- LIGHT 22	41-19-51.514N 072-20-59.809W	FI R 4s	26	3	TR on skeleton tower.	
22600	- <i>Lighted Buoy 23</i>	41-19-57.664N 072-21-10.140W	FI G 4s		3	Green.	Replaced by can from Nov. 15 to May 1.
22605	- Buoy 24 120 feet outside channel limit.	41-20-38.095N 072-22-16.423W				Red nun.	
22610	- LIGHT 25	41-20-42.508N 072-22-36.140W	FI G 4s	26	3	SG on skeleton tower, concrete base.	
Essex Anchorage							
<i>Aids maintained from Apr. 1 to Nov. 30.</i>							
22615	- Buoy A	41-20-43.320N 072-22-37.500W				Yellow can.	Private aid.
22620	- Buoy B	41-20-52.080N 072-22-48.600W				Yellow can.	Private aid.
22625	- Daybeacon C	41-20-54.240N 072-23-02.400W				Yellow square on pile.	Private aid.
22630	- Buoy D	41-20-55.140N 072-22-59.940W				Yellow can.	Private aid.
22635	- Buoy E	41-20-54.060N 072-22-50.460W				Yellow can.	Private aid.
22640	- Buoy F	41-21-03.840N 072-22-51.000W				Yellow can.	Private aid.
22645	- Buoy G	41-21-06.840N 072-23-00.120W				Yellow can.	Private aid.
22650	- Buoy H	41-21-08.340N 072-22-59.520W				Yellow can.	Private aid.
22655	- Buoy I	41-21-05.820N 072-22-51.240W				Yellow can.	Private aid.
22660	- Buoy J	41-21-22.440N 072-22-51.060W				Yellow can.	Private aid.

(1) No.	(2) Name and Location	(3) Position	(4) Characteristic	(5) Height	(6) Range	(7) Structure	(8) Remarks
LONG ISLAND SOUND (Connecticut) - First District							
CONNECTICUT RIVER - LONG ISLAND SOUND TO DEEP RIVER (Chart 12375)							
Connecticut River							
22665	- Lighted Buoy 26	41-20-55.844N 072-22-46.594W	FI R 4s		3	Red.	Replaced by nun f from Nov. 15 to May 1.
22670	- Buoy 28 25 feet outside channel limit.	41-21-18.625N 072-22-46.235W				Red nun.	
22675	- LIGHT 29	41-22-07.534N 072-22-34.523W	FI G 4s	26	3	SG on skeleton tower.	
22680	- Channel Buoy 29A	41-22-41.621N 072-22-39.886W				Green can.	
22685	Essex Meadows Anchorage Buoy A	41-22-21.540N 072-22-47.880W				White with Orange bands, can.	Maintained f from Apr. 1 to Dec. 1. Private aid.
22690	Essex Meadows Anchorage Buoy B	41-22-29.220N 072-22-54.060W				Yellow can.	Maintained f from Apr. 1 to Dec. 1. Private aid.
Hamburg Cove							
<i>Aids maintained from May 1 to Nov. 1 unless otherwise noted.</i>							
22695	- Entrance Buoy 1	41-22-28.212N 072-22-20.619W				Green can.	Maintained year round.
22700	- Entrance Buoy 2	41-22-26.835N 072-22-20.564W				Red nun.	Maintained year round.
22705	- Entrance Buoy 3	41-22-31.000N 072-22-11.000W				Green can.	Private aid.
22710	- Entrance Buoy 4	41-22-30.000N 072-22-06.000W				Red nun.	Private aid.
22715	- Entrance Buoy 5	41-22-31.000N 072-22-05.000W				Green can.	Private aid.
22720	- Entrance Buoy 6	41-22-30.500N 072-22-04.900W				Red nun.	Private aid.
22725	- Entrance Day beacon 8	41-22-30.000N 072-22-02.000W				TR on pile.	Private aid.
22730	- Entrance Day beacon 10	41-22-29.800N 072-22-01.000W				TR on pile.	Private aid.
22740	- Entrance Day beacon 13	41-22-29.000N 072-21-57.000W				SG on pile.	Private aid.
22745	- Buoy 15	41-22-34.500N 072-21-39.000W				Green can.	Private aid.
22750	- Day beacon 17	41-22-35.000N 072-21-38.000W				SG on pile.	Private aid.
22755	- Day beacon 19	41-22-36.000N 072-21-37.000W				SG on pile.	Private aid.
22760	- Buoy 21	41-22-36.500N 072-21-36.000W				Green can.	Private aid.
22765	- Buoy 23	41-22-39.500N 072-21-33.000W				Green can.	Private aid.
22770	- Buoy 25	41-22-43.500N 072-21-31.000W				Green can.	Private aid.
22775	- Day beacon 27	41-22-45.200N 072-21-28.000W				SG on pile.	Private aid.
22780	- Day beacon 29	41-22-48.000N 072-21-25.200W				SG on pile.	Private aid.
22785	- Day beacon 31	41-22-48.900N 072-21-25.000W				SG on pile.	Private aid.
Connecticut River							
22860	- Buoy 30	41-23-04.208N 072-22-45.055W				Red nun.	
22865	- Buoy 31	41-23-03.215N 072-22-47.745W				Green can.	
22870	- LIGHT 32 On northeast side of Brockaway Bar cut.	41-23-09.656N 072-22-51.606W	FI R 4s	21	3	TR on skeleton tower.	
22875	- Buoy 33	41-23-11.355N 072-23-13.435W				Green can.	

(1) No.	(2) Name and Location	(3) Position	(4) Characteristic	(5) Height	(6) Range	(7) Structure	(8) Remarks
LONG ISLAND SOUND (Connecticut) - First District							
CONNECTICUT RIVER - LONG ISLAND SOUND TO DEEP RIVER (Chart 12375)							
Connecticut River							
22880	- LIGHT 35	41-23-22.181N 072-24-50.510W	FI G 4s	26	3	SG on skeleton tower.	
BODKIN ROCK TO HARTFORD (Chart 12377)							
Connecticut River							
22885	- Buoy 34	41-23-23.016N 072-24-33.158W				Red nun.	
22890	- LIGHT 36	41-23-59.575N 072-25-11.899W	FI R 4s	21	3	TR on pipe tower on concrete base.	
22895	- Buoy 37 25 feet outside channel limit.	41-24-28.206N 072-25-23.110W				Green can.	
22900	- RANGE A FRONT LIGHT 40	41-25-01.805N 072-25-34.946W	FI R 2.5s	36		KRW and TR on skeleton tower.	Visible all around higher intensity on range line.
22905	- RANGE A REAR LIGHT 94 yards, 343.2° f from front light.	41-25-04.473N 072-25-36.016W	F R	50		KRW on skeleton tower.	Visible 1.5° each side of range line.
22910	- Buoy 39	41-24-42.906N 072-25-31.450W				Green can.	
22911	CHESTER FERRY DOCK NORTH LIGHT A	41-25-10.500N 072-25-57.500W	FI W 2.5s	19		On dolphin center pile.	Private aid.
22912	CHESTER FERRY DOCK SOUTH LIGHT B	41-25-09.000N 072-25-57.500W	FI Y 2.5s	20		On dolphin center pile.	Private aid.
22913	HADLYME FERRY DOCK NORTH LIGHT A	41-25-12.500N 072-25-43.000W	FI Y 2.5s	21		On dolphin center pile.	Private aid.
22914	HADLYME FERRY DOCK SOUTH LIGHT B	41-25-12.000N 072-25-43.000W	FI W 2.5s	21		On dolphin center pile.	Private aid.
22915	- LIGHT 42	41-25-44.790N 072-26-11.362W	FI R 4s	31	3	TR on skeleton tower.	
22920	- Buoy 44	41-26-08.257N 072-27-18.124W				Red nun.	
22925	- LIGHT 45	41-26-12.519N 072-27-31.856W	FI G 4s	31	3	SG on skeleton tower.	
22930	- <i>Lighted Buoy 46</i>	41-26-24.357N 072-27-41.314W	FI R 4s		3	Red.	Replaced by nun f from Nov. 1 to June 1.
22935	- Buoy 47 Marks east edge of flats.	41-27-44.367N 072-27-58.775W				Green can.	
22940	- LIGHT 48	41-27-53.860N 072-27-58.730W	FI R 4s	36	3	TR on pipe tower.	
22945	- Buoy 49 Marks east edge of flats.	41-27-54.207N 072-28-08.145W				Green can.	
22950	- Buoy 50	41-28-18.976N 072-29-04.756W				Red nun.	Maintained f from June 1 to Nov. 1.
22955	- Buoy 52 50 feet outside channel limit.	41-28-31.557N 072-29-55.048W				Red nun.	
22960	- LIGHT 53	41-28-33.095N 072-30-03.535W	FI G 4s	26	3	SG on skeleton tower.	
22965	- HADAM ISLAND LIGHT	41-29-36.590N 072-30-48.260W	FI W 2.5s	40		NR on skeleton tower.	Visible all around.
22975	- Buoy 55	41-29-36.621N 072-30-55.068W				Green can.	Maintained f from June 1 to Nov. 1.
22980	- Buoy 57	41-29-43.476N 072-31-16.549W				Green can.	Maintained f from June 1 to Nov. 1.
22985	- LIGHT 58	41-29-50.006N 072-31-23.450W	FI R 4s	31	3	TR on skeleton tower.	
22990	- RANGE C FRONT LIGHT	41-29-52.436N 072-31-25.064W	FI Y 2.5s	60		KRW on skeleton tower.	Visible 1.5° each side of range line.

(1) No.	(2) Name and Location	(3) Position	(4) Characteristic	(5) Height	(6) Range	(7) Structure	(8) Remarks
LONG ISLAND SOUND (Connecticut) - First District							
BODKIN ROCK TO HARTFORD (Chart 12377)							
Connecticut River							
22995	- RANGE C REAR LIGHT 39 yards, 097.3° from front light.	41-29-52.289N 072-31-23.545W	F Y	96		KRW on skeleton tower.	Visible 1.5° each side of range line.
23000	- Buoy 59	41-29-49.935N 072-31-29.572W				Green can.	Maintained from June 1 to Nov. 1.
23005	- LIGHT 61	41-30-04.427N 072-32-59.596W	FI G 4s	31	3	SG on skeleton tower.	
23010	- Buoy 62	41-30-24.301N 072-33-08.517W				Red nun.	Maintained from June 1 to Nov. 1.
23015	- Buoy 64	41-30-41.745N 072-33-16.906W				Red nun.	Maintained from June 1 to Nov. 1.
23020	- Buoy 66 100 feet outside channel limit.	41-30-58.461N 072-33-26.602W				Red nun.	Maintained from June 1 to Nov. 1.
23025	- RANGE D FRONT LIGHT 67	41-31-12.341N 072-33-31.544W	Q G	31		KRW and SG on skeleton tower.	Visible all around; higher intensity on range line.
23030	- RANGE D REAR LIGHT 82 yards, 206.3° from front light.	41-31-10.161N 072-33-32.980W	Oc G 4s	43		KRW on skeleton tower.	Visible 10° each side of range line.
23035	- Buoy 69	41-31-34.716N 072-33-19.184W				Green can.	Maintained from June 1 to Nov. 1.
23040	- LIGHT 70	41-32-04.812N 072-32-58.216W	FI R 4s	27	3	TR on skeleton tower.	Higher intensity beam up and down river.
23045	MAROMAS PIER SOUTH LIGHT	41-32-28.800N 072-33-04.920W	F G	49		On pile.	Private aid.
23050	MAROMAS PIER NORTH LIGHT	41-32-29.280N 072-33-04.800W	F W	49		On pile.	Private aid.
23060	- Buoy 71	41-32-55.266N 072-33-09.863W				Green can.	Maintained from June 1 to Nov. 1.
23065	- <i>Lighted Buoy 72</i>	41-33-06.962N 072-33-15.315W	FI R 2.5s		3	Red.	Replaced by nun from Nov. 1 to June 1.
23070	- Buoy 73	41-33-08.235N 072-33-24.459W				Green can.	Maintained from June 1 to Nov. 1.
23075	- Buoy 75	41-33-26.115N 072-34-21.285W				Green can.	Maintained from June 1 to Nov. 1.
23080	- LIGHT 76	41-33-32.246N 072-34-36.317W	FI R 4s	31	3	TR on skeleton tower.	
23085	- Buoy 78	41-33-32.355N 072-35-50.828W				Red nun.	Maintained from June 1 to Nov. 1.
23090	- LIGHT 80	41-33-40.027N 072-36-09.336W	FI R 4s	31	3	TR on skeleton tower.	
23095	STRAITS HILL LIGHT	41-33-48.968N 072-36-14.879W	Q W	23	7	NR on skeleton tower.	Higher intensity beam up river.
23100	- Buoy 84	41-33-46.797N 072-36-24.717W				Red nun.	Maintained from June 1 to Nov. 1.
23105	- Buoy 86 50 feet outside channel limit.	41-33-36.249N 072-37-11.163W				Red nun.	Maintained from June 1 to Nov. 1.
23110	- LIGHT 87	41-33-32.905N 072-37-15.241W	FI G 2.5s	32	3	SG on skeleton tower.	

(1) No.	(2) Name and Location	(3) Position	(4) Characteristic	(5) Height	(6) Range	(7) Structure	(8) Remarks
LONG ISLAND SOUND (Connecticut) - First District							
BODKIN ROCK TO HARTFORD (Chart 12377)							
Connecticut River							
23115	- Buoy 88	41-33-38.433N 072-37-36.489W				Red nun.	Maintained from June 1 to Nov. 1.
23120	- Buoy 89	41-33-36.910N 072-38-07.652W				Green can.	Maintained from June 1 to Nov. 1.
23125	- Buoy 90	41-33-36.514N 072-38-21.026W				Red nun.	Maintained from June 1 to Nov. 1.
23130	- Buoy 92	41-33-46.828N 072-38-42.176W				Red nun.	Maintained from June 1 to Nov. 1.
23135	- LIGHT 94	41-34-43.230N 072-38-40.723W	FI R 4s	14	3	TR on pipe tower on concrete base.	
23140	- LIGHT 95	41-35-46.793N 072-38-17.331W	FI G 4s	21	3	SG on skeleton tower.	
23145	- Buoy 96	41-35-45.424N 072-38-08.858W				Red nun.	Maintained from June 1 to Nov. 1.
23150	- LIGHT 98	41-36-00.089N 072-37-30.538W	FI R 2.5s	21	3	TR on skeleton tower.	
23155	- Buoy 99	41-36-02.186N 072-37-22.680W				Green can.	Maintained from June 1 to Nov. 1.
23160	- LIGHT 100	41-36-07.834N 072-36-56.170W	FI R 4s	36	3	TR on skeleton tower.	
23165	- RANGE E FRONT LIGHT 102	41-36-40.134N 072-36-42.719W	FI R 2.5s	25		KRW and TR on skeleton tower.	Visible all around; high intensity beam on range line.
23170	- RANGE E REAR LIGHT 116 yards, 126.7° from front light.	41-36-38.076N 072-36-39.038W	F R	45		KRW on skeleton tower.	Visible 1.5° each side of range line.
23175	- Buoy 104	41-36-55.026N 072-37-07.129W				Red nun.	Maintained from June 1 to Nov. 1.
23180	- LIGHT 105	41-37-09.622N 072-37-39.029W	FI G 4s	21	3	SG on skeleton tower.	
23185	- Buoy 106	41-37-39.357N 072-37-49.331W				Red nun.	Maintained from June 1 to Nov. 1.
23190	- LIGHT 107	41-37-49.669N 072-37-58.010W	FI G 2.5s	21	3	SG on skeleton tower.	
23195	- Buoy 109	41-38-13.447N 072-37-47.150W				Green can.	Maintained from June 1 to Nov. 1.
23200	- RANGE F FRONT LIGHT 110	41-38-35.577N 072-37-24.684W	FI R 2.5s	26		KRW and TR on skeleton tower.	Visible all around; higher intensity on rangeline.
23205	- RANGE F REAR LIGHT 177.1° 40 yards from front light.	41-38-34.408N 072-37-24.606W	F R	53		KRW on skeleton tower.	Visible 1.5° each side of range line.
23210	- LIGHT 113	41-40-05.171N 072-37-43.760W	FI G 4s	15	3	SG on pile.	
23215	- Buoy 115	41-40-16.456N 072-37-06.374W				Green can.	Maintained from June 1 to Nov. 1.
23220	- RANGE G FRONT LIGHT 116	41-40-24.821N 072-36-29.970W	FI R 2.5s	47		KRW and TR on skeleton tower.	Visible all around. Higher intensity on rangeline.
23225	- RANGE G REAR LIGHT 71 yards, 070.5° from front light.	41-40-25.524N 072-36-27.326W	F R	109		KRW on skeleton tower.	Visible 1.5° each side of rangeline.
23230	GLASTONBURY BAR LIGHT	41-40-32.002N 072-36-25.242W	Q W	21	5	NR on skeleton tower.	

(1) No.	(2) Name and Location	(3) Position	(4) Characteristic	(5) Height	(6) Range	(7) Structure	(8) Remarks
LONG ISLAND SOUND (Connecticut) - First District							
BODKIN ROCK TO HARTFORD (Chart 12377)							
Connecticut River							
23235	- LIGHT 120	41-41-07.789N 072-36-36.071W	FI R 4s	36	3	TR on skeleton tower.	
23240	- Buoy 121	41-41-11.858N 072-36-47.327W				Green can.	Maintained from June 1 to Nov. 1.
23245	- LIGHT 122	41-41-18.847N 072-36-53.201W	FI R 4s	36	3	TR on skeleton tower.	
23250	- Buoy 123	41-41-21.016N 072-37-15.548W				Green can.	Maintained from June 1 to Nov. 1.
23255	- Buoy 124	41-41-21.708N 072-37-34.258W				Red nun.	Maintained from June 1 to Nov. 1.
23260	- LIGHT 125	41-41-23.949N 072-38-09.026W	FI G 4s	26	3	SG on skeleton tower.	
23265	- Buoy 126	41-41-51.694N 072-38-11.192W				Red nun.	Maintained from June 1 to Nov. 1.
23270	- RANGE J FRONT LIGHT	41-41-58.884N 072-38-12.110W	FI G 2.5s	37		KRW on skeleton tower.	Visible all around. Higher intensity on rangeline.
23275	- RANGE J REAR LIGHT 66 yards, 260.1° from front light.	41-41-58.549N 072-38-14.680W	F G	51		KRW on skeleton tower.	Visible 1.5° each side of rangeline.
23280	- Buoy 127	41-42-43.894N 072-37-12.194W				Green can.	Maintained from June 1 to Nov. 1.
23285	- LIGHT 129	41-42-42.978N 072-37-53.268W	FI G 4s	31	3	SG on skeleton tower.	
23300	- LIGHT 135	41-43-27.109N 072-39-03.277W	FI G 2.5s	21	3	SG on skeleton tower.	
23305	- Buoy 136	41-43-27.359N 072-38-57.331W				Red nun.	Maintained from June 1 to Nov. 1.
Wethersfield Cove							
23310	- Day beacon 1	41-43-31.331N 072-39-03.650W				SG on pile.	
23315	- Day beacon 2	41-43-31.822N 072-39-03.284W				TR on pile.	
23320	- Day beacon 3	41-43-30.581N 072-39-20.496W				SG on pile.	
23325	- Day beacon 4	41-43-30.931N 072-39-23.267W				TR on pile.	
Connecticut River							
23335	- Buoy 137	41-43-41.539N 072-38-51.770W				Green can.	Maintained from June 1 to Nov. 1.
23340	- LIGHT 138	41-43-49.872N 072-38-37.384W	FI R 4s	31	3	TR on skeleton tower.	
23345	- LIGHT 140	41-44-02.965N 072-38-26.687W	FI R 4s	36	3	TR on skeleton tower.	
23360	- LIGHT 142	41-44-53.612N 072-38-39.352W	FI R 4s	26	3	TR on skeleton tower.	
23365	HARTFORD JETTY LIGHT 143	41-45-03.657N 072-39-02.752W	FI G 4s	26	3	SG on pipe tower.	
23375	Westbrook Harbor Buoy Marks south side of Lobster Rock.	41-16-11.183N 072-26-50.357W				Red with green band; nun.	
23380	West Beach Shoal Buoy	41-16-16.000N 072-27-08.000W				White with orange band; can.	Maintained from May. 1 to Nov. 1. Private aid.
23385	Menunketesuck Island Shoal Buoy	41-15-32.000N 072-27-35.000W				White with orange band; can.	Maintained from May. 1 to Nov. 1. Private aid.

(1) No.	(2) Name and Location	(3) Position	(4) Characteristic	(5) Height	(6) Range	(7) Structure	(8) Remarks
LONG ISLAND SOUND (Connecticut) - First District							
BODKIN ROCK TO HARTFORD (Chart 12377)							
Connecticut River							
23390	Menunketesuck Island Rock Buoy	41-15-39.000N 072-28-02.000W				White can with orange band.	Maintained from May. 1 to Nov. 1. Private aid.
DUCK ISLAND TO MADISON REEF (Chart 12374)							
Duck Island Roads							
23395	DUCK ISLAND NORTH BREAKWATER LIGHT	41-15-36.818N 072-28-29.836W	FI W 4s	16	6	NR on skeleton tower.	
23400	DUCK ISLAND WEST BREAKWATER LIGHT 2DI	41-15-22.686N 072-29-06.556W	FI R 4s		4	TR on skeleton tower.	
Patchogue River							
23405	- BREAKWATER LIGHT 3A	41-16-07.500N 072-28-23.000W	FI G 4s	21	4	SG on skeleton tower.	
23410	- Channel Lighted Buoy 2	41-15-58.744N 072-28-21.965W	FI R 4s		3	Red.	Replaced by nun from Nov. 15 to May 1.
23415	- Channel Buoy 3	41-16-01.418N 072-28-22.794W				Green can.	
23420	- Channel Buoy 4	41-16-05.023N 072-28-20.342W				Red nun.	
23425	- Channel Buoy 5	41-16-00.000N 072-28-21.000W				Green can.	Private aid.
23430	Menunketesuck River Junction Buoy M	41-16-14.000N 072-28-02.000W				Green and red bands; can.	Maintained from Apr. 1 to Nov. 30. Private aid.
23435	- Channel Day beacon 6	41-16-15.120N 072-28-16.860W				TR on pile.	Private aid.
23440	- Day beacon 7	41-16-25.000N 072-28-00.000W				SG on pile.	Private aid.
23445	- Day beacon 8	41-16-00.000N 072-28-11.000W				TR on pile.	Private aid.
23450	- Channel Day beacon 10	41-16-00.000N 072-28-07.000W				TR on pile.	Private aid.
23455	KELSEY POINT BREAKWATER LIGHT	41-14-36.581N 072-30-28.943W	FI W 2.5s	22	7	NG on skeleton tower.	
Clinton Harbor							
<i>Channel buoys located 20 feet outside channel limit.</i>							
23460	- Rock Buoy 2 West of rock.	41-15-07.308N 072-31-17.295W				Red nun.	
23465	- Lighted Buoy 3	41-15-23.238N 072-31-39.770W	FI G 4s		3	Green.	Replaced by can from Nov. 15 to May 1.
23466	- Channel Buoy 4	41-15-24.038N 072-31-37.153W				Red nun.	
23470	- Channel Buoy 6	41-15-39.201N 072-31-36.236W				Red nun.	
23475	- Channel Buoy 5	41-15-39.548N 072-31-37.413W				Green can.	
23480	- Channel Buoy 8	41-15-46.929N 072-31-33.879W				Red nun.	
23485	- Channel Buoy 9	41-15-47.765N 072-31-34.637W				Green can.	
23487	- Temporary Channel Buoy 10	41-15-54.180N 072-31-25.320W				Red nun.	Private aid.
23490	- Channel Buoy 11	41-15-57.015N 072-31-24.099W				Green can.	
23495	- Channel Buoy 11A	41-16-00.055N 072-31-23.987W				Green can.	
23500	- Channel Buoy 12	41-15-58.620N 072-31-21.480W				Red nun.	Maintained from May 1 to Dec. 1. Private aid.
23505	- Channel Buoy 13	41-16-03.180N 072-31-29.460W				Green can.	Maintained from May 1 to Dec. 1. Private aid.

(1) No.	(2) Name and Location	(3) Position	(4) Characteristic	(5) Height	(6) Range	(7) Structure	(8) Remarks
LONG ISLAND SOUND (Connecticut) - First District							
DUCK ISLAND TO MADISON REEF (Chart 12374)							
Clinton Harbor							
<i>Channel buoys located 20 feet outside channel limit.</i>							
23510	- Channel Buoy 14	41-16-03.300N 072-31-26.160W				Red nun.	Maintained from May 1 to Dec. 1. Private aid.
23513	- Channel Buoy 15	41-16-05.280N 072-31-33.960W				Green can.	Private aid.
23515	- Channel Buoy 16	41-16-06.600N 072-31-33.840W				Red nun.	Maintained from May 1 to Dec. 1. Private aid.
Hammonasset River							
23520	- Day beacon 1	41-15-59.468N 072-32-02.688W				SG on pile.	Private aid.
23530	- Day beacon 3	41-15-57.260N 072-32-04.030W				SG on pile.	Private aid.
23535	- Day beacon 4	41-15-57.692N 072-32-05.141W				TR on pile	Private aid.
23540	- Day beacon 5	41-15-55.400N 072-32-06.083W				SG on pile.	Private aid.
23545	- Day beacon 6	41-15-56.281N 072-32-07.359W				TR on pile.	Private aid.
23546	- Day beacon 7	41-15-54.396N 072-32-08.296W				SG on pile.	Private aid.
23550	- Day beacon 8	41-15-55.276N 072-32-09.799W				TR on pile.	Private aid.
23555	- Day beacon 9	41-15-52.266N 072-32-10.841W				SG on pile.	Private aid.
23560	- Day beacon 10	41-15-53.119N 072-32-11.863W				TR on pile.	Private aid.
23565	- Day beacon 11	41-15-50.128N 072-32-14.080W				SG on pile.	Private aid.
23570	- Day beacon 12	41-15-50.828N 072-32-15.164W				TR on pile.	Private aid.
23575	- Day beacon 13	41-15-48.305N 072-32-15.508W				SG on pile.	Private aid.
23580	- Day beacon 14	41-15-48.936N 072-32-17.035W				TR on pile.	Private aid.
23585	- Day beacon 15	41-15-46.458N 072-32-17.472W				SG on pile.	Private aid.
23590	- Day beacon 16	41-15-47.006N 072-32-18.379W				TR on pile.	Private aid.
23595	- Day beacon 17	41-15-43.285N 072-32-20.994W				SG on pile.	Private aid.
23600	- Day beacon 18	41-15-44.079N 072-32-21.654W				TR on pile.	Private aid.
23606	- Day beacon 20	41-15-42.647N 072-32-22.963W				TR on pile.	Private aid.
23610	- Day beacon 21	41-15-40.880N 072-32-23.238W				SG on pile.	Private aid.
23615	- Day beacon 22	41-15-41.287N 072-32-24.223W				TR on pile.	Private aid.
23620	- Day beacon 23	41-15-38.087N 072-32-26.307W				SG on pile.	Private aid.
23625	- Day beacon 24	41-15-38.755N 072-32-26.612W				TR on pile.	Private aid.
23630	- Day beacon 25	41-15-37.095N 072-32-28.553W				SG on pile.	Private aid.
23635	- Day beacon 26	41-15-37.893N 072-32-28.866W				TR on pile.	Private aid.
23640	- Day beacon 27	41-15-36.678N 072-32-31.382W				SG on pile.	Private aid.
23645	- Day beacon 28	41-15-37.291N 072-32-31.419W				TR on pile.	Private aid.
23650	- Day beacon 29	41-15-35.830N 072-32-35.213W				SG on pile.	Private aid.

(1) No.	(2) Name and Location	(3) Position	(4) Characteristic	(5) Height	(6) Range	(7) Structure	(8) Remarks
LONG ISLAND SOUND (Connecticut) - First District							
DUCK ISLAND TO MADISON REEF (Chart 12374)							
Hammonasset River							
23655	- Day beacon 30	41-15-36.513N 072-32-35.275W				TR on pile.	Private aid.
23660	- Day beacon 31	41-15-35.630N 072-32-37.968W				SG on pile.	Private aid.
23665	- Day beacon 32	41-15-36.510N 072-32-38.025W				TR on pile.	Private aid.
23670	- Day beacon 33	41-15-36.424N 072-32-40.576W				SG on pile.	Private aid.
23675	- Day beacon 34	41-15-37.205N 072-32-40.472W				TR on pile.	Private aid.
23680	- Day beacon 35	41-15-36.940N 072-32-43.578W				SG on pile.	Private aid.
23685	- Day beacon 36	41-15-38.000N 072-32-43.460W				TR on pile.	Private aid.
23690	- Day beacon 37	41-15-38.249N 072-32-47.325W				SG on pile.	Private aid.
23695	- Day beacon 38	41-15-38.040N 072-32-47.780W				TR on pile.	Private aid.
23700	- Day beacon 39	41-15-39.710N 072-32-50.157W				SG on pile.	Private aid.
23705	- Day beacon 40	41-15-39.670N 072-32-49.820W				TR on pile.	Private aid.
23706	- Day beacon 41	41-15-40.690N 072-32-50.850W				SG on pile.	Private aid.
23706.1	- Day beacon 42	41-15-41.088N 072-32-49.843W				TR on pile.	Private aid.
23706.2	- Day beacon 43	41-15-42.319N 072-32-51.557W				SG on pile.	Private aid.
23706.3	- Day beacon 44	41-15-42.940N 072-32-51.060W				TR on pile. TR on pile.	Private aid.
23706.4	- Day beacon 45	41-15-45.542N 072-32-51.976W				SG on pile.	Private aid.
23706.5	- Day beacon 46	41-15-45.581N 072-32-51.332W				Tr on pile.	Private aid.
23706.6	- Day beacon 47	41-15-47.405N 072-32-52.213W				SG on pile.	Private aid.
23706.7	- Day beacon 48	41-15-47.390N 072-32-50.424W				TR on pile.	Private aid.
23706.8	- Day beacon 49	41-15-49.843N 072-32-52.266W				SG on pile.	Private aid.
23706.9	- Day beacon 50	41-15-49.907N 072-32-51.654W				TR on pile.	Private aid.
23707	- Day beacon 51	41-15-51.154N 072-32-52.496W				SG on pile.	Private aid.
23707.1	- Day beacon 52	41-15-51.124N 072-32-51.681W				TR on pile.	Private aid.
23707.2	- Day beacon 54	41-15-51.839N 072-32-51.463W				TR on pile.	Private aid.
23707.3	- Day beacon 55	41-15-52.506N 072-32-51.776W				SG on pile.	Private aid.
23707.4	- Day beacon 56	41-15-52.210N 072-32-51.119W				TR on pile.	Private aid.
23707.5	- Day beacon 57	41-15-53.243N 072-32-51.191W				SG on pile.	Private aid.
23707.6	- Day beacon 58	41-15-52.863N 072-32-50.471W				TR on pile.	Private aid.
23707.7	- Day beacon 59	41-15-54.207N 072-32-50.212W				SG on pile.	Private aid.
23707.8	- Day beacon 61	41-15-54.869N 072-32-47.989W				SG on pile. SG on pile.	Private aid.
23707.9	- Day beacon 62	41-15-54.272N 072-32-47.693W				TR on pile.	Private aid.

(1) No.	(2) Name and Location	(3) Position	(4) Characteristic	(5) Height	(6) Range	(7) Structure	(8) Remarks
LONG ISLAND SOUND (Connecticut) - First District							
GUILFORD HARBOR TO FARM RIVER (Chart 12373)							
Guilford Harbor							
23715	- Lighted Bell Buoy 4	41-15-01.610N 072-39-13.307W	FI R 4s		3	Red.	Replaced by nun when endangered by ice.
23720	Indian Reef Buoy 1 South of reef.	41-14-38.551N 072-40-30.471W				Green can.	
23725	- Buoy 3 On southeast side of Netties Reef.	41-15-03.712N 072-39-37.110W				Green can.	
23730	- Buoy 5 On east end of reef.	41-15-27.801N 072-39-38.530W				Green can.	
23735	- Channel Lighted Buoy 7	41-15-44.052N 072-39-50.440W	FI G 4s		3	Green.	Replaced by can from Nov. 15 to May 1.
23740	- Channel Buoy 9	41-15-53.944N 072-39-59.323W				Green can.	
23745	- Channel Buoy 10	41-15-55.099N 072-39-58.215W				Red nun.	
23750	- Channel Buoy 11	41-15-58.230N 072-40-00.086W				Green can.	
23755	- Channel Buoy 12	41-15-57.842N 072-39-59.411W				Red nun.	
23760	- Channel Buoy 13	41-16-05.353N 072-39-57.171W				Green can.	
23765	- Channel Buoy 14	41-16-12.216N 072-39-53.476W				Red nun.	
West River Entrance							
<i>Buoys maintained from May 1 to Oct. 1.</i>							
23770	- Buoy 1W	41-15-21.480N 072-39-54.120W				Green can.	Private aid.
23775	- Buoy 2W	41-15-22.980N 072-39-50.640W				Red nun.	Private aid.
23780	- Buoy 3	41-15-38.640N 072-40-10.320W				Green can.	Private aid.
23785	- Buoy 4	41-15-33.660N 072-40-04.080W				Red nun.	Private aid.
23790	- Buoy 5	41-15-39.480N 072-40-13.200W				Green can.	Private aid.
23795	- Buoy 6	41-15-39.780N 072-40-10.680W				Red nun.	Private aid.
23800	- Buoy 7	41-15-46.440N 072-40-18.900W				Green can.	Private aid.
23805	- Buoy 8	41-15-46.920N 072-40-18.060W				Red nun.	Private aid.
23810	WEST RIVER RANGE FRONT LIGHT	41-16-07.200N 072-40-40.560W	Q W		16	KRW on pile.	Visible on range line only. Private aid.
23815	WEST RIVER RANGE REAR LIGHT 215 yards, 321.3° from front light.	41-16-12.180N 072-40-45.720W	Iso W 6s		30	KRW on pile.	Visible on range line only. Private aid.
The Thimbles							
Thimble Shoals							
23820	- Buoy 4 At southwest edge of rocky shoal.	41-14-59.787N 072-44-31.327W				Red nun.	
23825	- Buoy 6	41-15-09.077N 072-44-40.100W				Red nun.	
23830	- Buoy 8	41-15-16.395N 072-44-47.212W				Red nun.	
23835	- Buoy 10	41-15-12.543N 072-44-56.538W				Red nun.	
23840	- Buoy 11 On east side of shoal.	41-15-11.985N 072-45-04.774W				Green can.	
Stony Creek							
23845	- Buoy 1	41-15-35.186N 072-45-15.127W				Green can.	

(1) No.	(2) Name and Location	(3) Position	(4) Characteristic	(5) Height	(6) Range	(7) Structure	(8) Remarks
LONG ISLAND SOUND (Connecticut) - First District							
GUILFORD HARBOR TO FARM RIVER (Chart 12373)							
The Thimbles							
Stony Creek							
23850	- Buoy 3	41-15-46.148N 072-45-13.550W				Green can.	
23855	- Buoy 4	41-15-45.343N 072-45-12.267W				Red nun.	
23860	- Buoy 5	41-15-53.248N 072-45-13.067W				Green can.	
The Thimbles							
23865	Commander Rocks Buoy 2CR Marks southwest end of rocks.	41-14-33.167N 072-45-04.376W				Red nun.	
23870	High Island East Shoal Buoy 1 South of shoal.	41-14-52.115N 072-45-28.186W				Green can.	
23875	East Reef Buoy 1 Marks east side of reef.	41-13-57.819N 072-45-48.451W				Green can.	
23880	Wheaton Reef Buoy 3 On north side of reef.	41-14-12.249N 072-46-13.002W				Green can.	
23885	Inner Reef North Buoy 5 Marks northeast side of rock.	41-14-31.699N 072-46-03.351W				Green can.	
23890	Gangway Rock Buoy 1 Marks southeast side of rock.	41-14-19.405N 072-47-21.539W				Green can.	
23895	Northwest Reef Buoy 2NW Marks southwest side of reef.	41-14-04.589N 072-46-37.293W				Red nun.	
23900	Hookers Rock Buoy 3 Southeast side of rock.	41-14-37.649N 072-46-57.353W				Green can.	
23905	Inner Reef South Buoy 4 Marks southwest end of reef.	41-14-26.859N 072-46-11.782W				Red nun.	
23910	<i>Pine Orchard Approach Lighted</i> Buoy 4A Southeast of Hookers Rock.	41-14-33.419N 072-46-40.782W	F I R 4s		3	Red.	Replaced by nun when endangered by ice.
23915	Pork Rocks Buoy 5 East of rocks.	41-15-07.348N 072-46-31.101W				Green can.	
23920	Dick Rocks Buoy 6 West of rocks.	41-15-00.978N 072-45-51.770W				Red nun.	
23925	<i>Pine Orchard Approach Lighted</i> Buoy 8 Marks southwest edge of rocks.	41-15-17.819N 072-46-13.321W	F I R 4s		3	Red.	Replaced by nun from Nov. 15 to May 1.
23926	- Mooring Buoy CG	41-14-53.353N 072-45-22.795W				White and black.	
Duck Island Roads							
23930	JUNIPER POINT OBSTRUCTION LIGHTS (3)	41-15-48.000N 072-46-01.000W	Q Y	11		On dolphins.	Private aid.
23935	QUARRY RANGE FRONT LIGHT	41-15-55.860N 072-45-56.280W	F R	20		Day mark consists of white arrows, vertically arranged.	Private aid.
23940	QUARRY RANGE MIDDLE LIGHT 40 yards, 028° from front light.	41-15-57.180N 072-45-55.380W	F R			Day mark consists of white arrows, vertically arranged.	Private aid.
23945	Quarry Range Rear Day beacon	41-16-17.160N 072-45-40.200W				KRW on skeleton tower.	Private aid.
Pine Orchard Harbor							
23946	- BREAKWATER LIGHT	41-15-44.000N 072-46-15.000W	F I G 6s	6		SG on pile.	Private aid.
23946.1	- Buoy 1	41-15-45.000N 072-46-15.000W				Green can.	Maintained from Apr. 1 to Nov. 1. Private aid.
23946.2	- Buoy 2	41-15-44.000N 072-46-15.000W				Red nun.	Private aid.

(1) No.	(2) Name and Location	(3) Position	(4) Characteristic	(5) Height	(6) Range	(7) Structure	(8) Remarks
LONG ISLAND SOUND (Connecticut) - First District							
GUILFORD HARBOR TO FARM RIVER (Chart 12373)							
Duck Island Roads							
Pine Orchard Harbor							
23946.5	- Buoy 3	41-15-46.000N 072-46-15.000W				Green can.	Maintained from Apr. 1 to Nov. 1. Private aid.
23947	- Buoy 4	41-15-46.000N 072-46-10.000W				Red nun.	Maintained from Apr. 1 to Nov. 1. Private aid.
23947.1	- Buoy 5	41-15-48.000N 072-46-14.000W				Green can.	Maintained from Apr. 1 to Nov. 1. Private aid.
23947.5	- Buoy 6	41-15-46.000N 072-46-13.000W				Red nun.	Maintained from Apr. 1 to Nov. 1. Private aid.
23947.6	- Buoy 7	41-15-54.000N 072-46-13.000W				Green can.	Maintained from Apr. 1 to Nov. 1. Private aid.
23948	- Buoy 8	41-15-48.000N 072-46-11.000W				Red nun.	Maintained from Apr. 1 to Nov. 1. Private aid.
23948.1	- Buoy 9	41-15-50.000N 072-46-15.000W				Green can.	Maintained from Apr. 1 to Nov. 1. Private aid.
23948.5	- Buoy 10	41-15-51.000N 072-46-15.000W				Red nun.	Maintained from Apr. 1 to Nov. 1. Private aid.
23948.6	- Buoy 11	41-15-50.000N 072-46-15.000W				Green can.	Maintained from Apr. 1 to Nov. 1. Private aid.
23949	- Buoy 12	41-15-55.000N 072-46-17.000W				Red nun.	Maintained from Apr. 1 to Nov. 1. Private aid.
23949.5	- Buoy 14	41-15-55.000N 072-46-20.000W				Red nun.	Maintained from Apr. 1 to Nov. 1. Private aid.
Branford Harbor							
23950	<i>Blyn Rock Lighted Buoy 2</i> On south side of rock.	41-14-48.906N 072-49-52.658W	FI R 4s		3	Red.	Replaced by nun from Nov. 15 to May 1.
23955	Bird Rock Buoy 4 On west side of reef.	41-15-00.518N 072-49-49.627W				Red nun.	
23960	Lovers Island Rock Buoy 5 East of rock.	41-15-14.175N 072-49-50.463W				Green can.	
23965	Little Mermaid Rock Buoy 6 West of rock.	41-15-19.859N 072-49-41.017W				Red nun.	
23970	BIG MERMAID LIGHT 7	41-15-22.687N 072-49-40.444W	FI G 4s	22	5	SG on skeleton tower.	Higher intensity beam up and down channel.
Farm River							
23975	- Approach Buoy 1	41-14-27.569N 072-51-30.600W				Green can.	
23980	- Approach Buoy 2	41-14-37.339N 072-51-29.180W				Red nun.	
NEW HAVEN HARBOR (Chart 12371)							
New Haven Harbor							
23985	- East Entrance Buoy 1 On northeast side of shoal.	41-14-09.073N 072-53-47.440W				Green can.	
23990	- East Entrance Buoy 2 On southwest side of shoal.	41-14-12.780N 072-53-42.101W				Red nun.	
23995	- East Entrance Buoy 4 On southwest side of shoal.	41-14-22.430N 072-53-59.974W				Red nun.	
24000	- East Entrance Buoy 5 On northeast end of Old Head Reef.	41-14-26.243N 072-54-14.351W				Green can.	

(1) No.	(2) Name and Location	(3) Position	(4) Characteristic	(5) Height	(6) Range	(7) Structure	(8) Remarks
LONG ISLAND SOUND (Connecticut) - First District							
NEW HAVEN HARBOR (Chart 12371)							
New Haven Harbor							
24005	Adams Fall Buoy A On southwest side of shoal.	41-14-36.333N 072-54-39.150W				Red and green bands; nun.	
24010	- East Entrance Channel Buoy 6 On southwest end of Lighthouse Point Shoal.	41-14-44.559N 072-54-22.734W				Red nun.	
24020	- OUTER CHANNEL RANGE FRONT LIGHT	41-15-38.743N 072-56-05.064W	F G	34		On skeleton tower.	Visible 0.5° each side of range line. Lighted throughout 24 hours.
24025	- OUTER CHANNEL RANGE REAR LIGHT 839 yards, 333.6° from front light.	41-16-01.016N 072-56-19.741W	F G	68		On skeleton tower.	Visible 0.5° each side of range line. Lighted throughout 24 hours.
24030	- Channel Lighted Gong Buoy 1	41-13-17.590N 072-54-35.905W	FI G 2.5s		3	Green.	
24035	- Lighted Buoy 2	41-13-20.130N 072-54-30.255W	FI R 2.5s		3	Red.	
24040	- Buoy 3	41-13-38.760N 072-54-49.886W				Green can.	
24045	- Channel Lighted Buoy 4	41-13-41.030N 072-54-43.946W	FI R 4s		3	Red.	
24050	- Channel Lighted Bell Buoy 6	41-14-00.240N 072-54-56.196W	FI R 2.5s		3	Red.	Replaced by LIB of reduced intensity when endangered by ice.
24055	- Channel Lighted Buoy 7	41-14-02.890N 072-55-05.486W	FI G 2.5s		3	Green.	Replaced by smaller LIB of reduced intensity when endangered by ice.
24060 21210	Southwest Ledge Light	41-14-03.700N 072-54-43.800W	FI R 5s	57	14	White octagonal house on cylindrical pier. 57	Emergency light of reduced intensity when main light is extinguished. HORN: 1 blast ev 15s (2s bl).
24065	NEW HAVEN MIDDLE BREAKWATER EAST END LIGHT	41-13-52.985N 072-55-23.703W	FI G 4s	31	4	NG on skeleton tower.	
24070	NEW HAVEN MIDDLE BREAKWATER WEST END LIGHT	41-13-27.748N 072-56-09.532W	FI R 4s	26	4	NR on skeleton tower.	
24075 21215	NEW HAVEN LIGHT	41-13-16.339N 072-56-32.488W	FI W 4s	27	7	NG on skeleton tower.	
24080	NEW HAVEN WEST BREAKWATER WEST END LIGHT 2	41-13-32.289N 072-57-21.964W	FI R 6s	21	4	TR on skeleton tower.	
24085	- Channel Lighted Buoy 8	41-14-09.880N 072-54-58.796W	Q R		3	Red.	Replaced by smaller LIB of reduced intensity when endangered by ice.
24090	- Channel Lighted Buoy 9	41-14-31.470N 072-55-00.486W	FI G 4s		3	Green.	Replaced by can when endangered by ice.
24095	- Channel Buoy 9A	41-14-54.850N 072-54-56.506W				Green can.	
24100	- Channel Lighted Buoy 10	41-14-30.850N 072-54-55.166W	FI R 4s		3	Red.	
24105	- Channel Lighted Buoy 10A	41-14-54.550N 072-54-50.566W	FI R 2.5s		3	Red.	Replaced by smaller LIB of reduced intensity when endangered by ice.
24110	- Channel Buoy 12	41-15-16.199N 072-54-47.026W				Red nun.	
24115	- Channel Lighted Buoy 11	41-15-16.909N 072-54-52.176W	FI G 4s		3	Green.	Replaced by can when endangered by ice.

(1) No.	(2) Name and Location	(3) Position	(4) Characteristic	(5) Height	(6) Range	(7) Structure	(8) Remarks
LONG ISLAND SOUND (Connecticut) - First District							
NEW HAVEN HARBOR (Chart 12371)							
New Haven Harbor							
24120	- Channel Buoy 13	41-15-47.311N 072-54-48.485W				Green can.	
24125	SANDY POINT BREAKWATER LIGHT	41-15-44.365N 072-55-04.393W	FI W 4s	17	7	NG on skeleton tower.	
24130	- Channel Lighted Bell Buoy 14	41-15-47.052N 072-54-43.280W	FI R 4s		3	Red.	Replaced by nun when endangered by ice.
24135	Black Rock Buoy	41-16-04.000N 072-54-17.122W				White can with orange bands and diamond worded ROCK.	Maintained from Apr. 15 to Nov. 15.
24140	- Channel Lighted Buoy 15	41-16-18.419N 072-54-44.706W	FI G 2.5s		3	Green.	Replaced by can when endangered by ice.
24145	- Channel Buoy 16	41-16-22.549N 072-54-38.966W				Red nun.	
Fort Hale Channel							
24150	- Buoy 1	41-16-17.338N 072-54-26.579W				Green can.	
24155	- Buoy 2	41-16-16.592N 072-54-25.905W				Red nun.	
24160	- Buoy 3	41-16-19.705N 072-54-23.111W				Green can.	
24165	- Buoy 4	41-16-19.201N 072-54-22.255W				Red nun.	
New Haven Harbor							
24170	- Channel Buoy 17	41-16-45.440N 072-54-47.466W				Green can.	
24175	- Channel Lighted Buoy 18	41-16-46.449N 072-54-40.866W	FI R 2.5s		3	Red.	
24185	- Channel Buoy 20	41-16-55.610N 072-54-39.166W				Red nun.	
24200	New Haven Reach Turning Basin Lighted Buoy A	41-17-29.650N 072-54-45.366W	FI Y 2.5s		3	Yellow.	Replaced by can from Nov. 15 to May 1.
24205	NEW HAVEN LONG WHARF LIGHT	41-17-33.731N 072-54-54.872W	FI G 4s	19	4	NG on skeleton tower.	
New Haven Wharf							
24230	Quinipiac River Buoy 1	41-18-03.075N 072-53-51.519W				Green can.	
West Haven Channel							
<i>Channel buoys located 50 feet outside channel limit.</i>							
24234	- Lighted Buoy 1	41-16-54.189N 072-54-58.286W	FI G 4s		3	Green.	Replaced by can from Nov. 15 to May 1.
24235	- Buoy 2	41-16-55.050N 072-55-05.297W				Red nun.	
24240	- Buoy 3	41-16-53.466N 072-55-11.460W				Green can.	
24245	- Buoy 4	41-16-54.670N 072-55-18.947W				Red nun.	
24250	- Buoy 5	41-16-53.099N 072-55-22.867W				Green can.	
24255	- Buoy 7	41-16-52.348N 072-55-31.577W				Green can.	
24260	- Buoy 9	41-16-50.820N 072-55-37.540W				Green can.	
24265	- Buoy 11	41-16-46.100N 072-55-46.798W				Green can.	
24270	- Buoy 12	41-16-40.550N 072-55-59.768W				Red nun.	
24275	- Buoy 13	41-16-41.350N 072-55-56.568W				Green can.	

(1) No.	(2) Name and Location	(3) Position	(4) Characteristic	(5) Height	(6) Range	(7) Structure	(8) Remarks
LONG ISLAND SOUND (Connecticut) - First District							
NEW HAVEN HARBOR (Chart 12371)							
West Haven Channel							
<i>Channel buoys located 50 feet outside channel limit.</i>							
24280	- Buoy 14 Marks channel limit.	41-16-39.660N 072-56-09.878W				Red nun.	
24285	- Buoy 16 Marks channel limit.	41-16-41.310N 072-56-13.919W				Red nun.	
24290	- Buoy 18 Marks channel limit.	41-16-44.976N 072-56-15.806W				Red nun.	
HOUSATONIC RIVER AND MILFORD HARBOR (Chart 12370)							
Milford Harbor							
<i>Channel buoys located 60 feet outside channel limit.</i>							
24295	Welchs Point Buoy 2 Off south end of shoal.	41-11-55.301N 073-02-11.159W				Red nun.	
24300	Charles Island Buoy 1 At northeast edge of shoal.	41-11-36.450N 073-03-03.341W				Green can.	
24305	- Channel Lighted Buoy 4	41-12-15.720N 073-02-57.051W	FI R 4s		4	Red.	Replaced by nun when endangered by ice.
24310	- Channel Buoy 5 Marks point of shoal.	41-12-21.587N 073-02-58.484W				Green can.	
24315	- Channel Buoy 6	41-12-23.957N 073-02-56.691W				Red nun.	
24318	- Channel Buoy 6A	41-12-31.158N 073-02-56.070W				Red nun.	
24320	- Channel Buoy 7 Marks outer end of submerged rocks.	41-12-34.550N 073-02-57.282W				Green can.	
24325	- Channel Buoy 8	41-12-35.418N 073-02-56.175W				Red nun.	
24330	- LIGHT 10	41-12-36.963N 073-02-54.210W	FI R 4s	27	4	TR on skeleton tower.	
Housatonic River							
24355	- Entrance Channel Lighted Bell Buoy 1	41-09-24.051N 073-05-26.387W	FI G 2.5s		4	Green.	Replaced by can when endangered by ice.
24360	- Breakwater Lighted Buoy 2A	41-09-35.002N 073-05-34.477W	FI R 4s				
24365	- Channel Buoy 1A	41-09-34.351N 073-05-45.188W				Green can.	
24370	- Channel Buoy 2	41-09-36.351N 073-05-42.188W				Red nun.	
24375	- Channel Lighted Buoy 3	41-09-47.551N 073-06-03.889W	FI G 4s		3	Green.	Replaced by can from Nov. 15 to May 1.
24380	- Channel Buoy 4	41-09-52.650N 073-06-08.588W				Red nun.	
24385	- LIGHT 7	41-10-06.192N 073-06-32.462W	FI G 6s	21	3	SG on skeleton tower on concrete base.	
24390	- Channel Buoy 8	41-10-08.855N 073-06-30.341W				Red nun.	
24395	- Channel Buoy 9	41-10-18.450N 073-06-47.590W				Green can.	
24400	- Channel Buoy 10	41-10-19.830N 073-06-45.791W				Red nun.	
24405	- LIGHT 11	41-10-31.600N 073-07-15.541W	FI G 4s	14	4	SG on pipe tower on concrete base.	
24410	- Channel Buoy 12	41-10-36.820N 073-07-16.432W				Red nun.	
24415	- Channel Buoy 14	41-10-42.596N 073-07-21.895W				Red nun.	
24420	- Channel Buoy 16	41-10-57.799N 073-07-22.172W				Red nun.	
24425	- Channel Buoy 18	41-11-12.936N 073-07-17.092W				Red nun.	

(1) No.	(2) Name and Location	(3) Position	(4) Characteristic	(5) Height	(6) Range	(7) Structure	(8) Remarks
LONG ISLAND SOUND (Connecticut) - First District							
HOUSATONIC RIVER AND MILFORD HARBOR (Chart 12370)							
Housatonic River							
24430	- Channel Buoy 19	41-11-22.379N 073-07-08.934W				Green can.	
24435	- Channel Buoy 21	41-11-24.182N 073-06-57.163W				Green can.	
24440	- Channel Buoy 23	41-11-30.339N 073-06-52.151W				Green can.	
24445	- Channel Buoy 24	41-12-11.119N 073-06-31.991W				Red nun.	
24450	- Channel Buoy 26	41-12-27.129N 073-06-35.016W				Red nun.	
24455	- Channel Buoy 27	41-12-31.581N 073-06-37.428W				Green can.	
24460	- Channel Buoy 29	41-12-53.406N 073-06-33.052W				Green can.	
24465	- Channel Buoy 31	41-13-02.048N 073-06-30.073W				Green can.	
24470	- Channel Buoy 32	41-13-13.599N 073-06-33.174W				Red nun.	
24495	- Channel Buoy 34	41-13-19.527N 073-06-38.164W				Red nun.	
24500	- Channel Buoy 36 50 feet outside channel limit.	41-13-32.632N 073-06-37.826W				Red nun.	
24505	- Channel Buoy 37	41-13-37.768N 073-06-38.902W				Green can.	
24510	- Channel Buoy 40	41-14-20.498N 073-06-15.391W				Red nun.	
24515	- Channel Buoy 44	41-14-35.358N 073-05-46.930W				Red nun.	
24520	- Channel Buoy 53	41-15-12.328N 073-05-08.968W				Green can.	
24525	- Channel Buoy 54	41-15-20.958N 073-05-11.218W				Red nun.	
24530	- Channel Buoy 58	41-15-59.348N 073-05-21.389W				Red nun.	
24535	- Channel Buoy 62	41-16-18.042N 073-05-20.486W				Red nun.	
24540	- Channel Buoy 68	41-16-55.250N 073-05-00.218W				Red nun.	
STRATFORD POINT TO SHERWOOD POINT (Chart 12369)							
Bridgeport Harbor							
<i>Channel buoys 2 through 13 are located 75 feet outside channel limit.</i>							
24545	- Channel Approach Lighted Whistle Buoy BH	41-06-14.450N 073-11-44.101W	Mo (A) W		4	Red and white stripes with red spherical topmark.	AIS: MMSI 993672154 (21)
24550	- Entrance Channel Lighted Buoy 2	41-07-17.134N 073-11-20.237W	FI R 2.5s		3	Red.	
24555	- Entrance Channel Buoy 3	41-07-21.218N 073-11-24.316W				Green can.	
24560	- Entrance Channel Buoy 4	41-07-40.974N 073-11-12.819W				Red nun.	
24565	- Entrance Channel Lighted Buoy 5	41-07-41.844N 073-11-17.921W	FI G 2.5s		3	Green.	
24570	- Entrance Channel Lighted Buoy 6	41-08-05.310N 073-11-05.141W	FI R 4s		3	Red.	
24575	- Entrance Channel Buoy 7	41-08-06.180N 073-11-10.243W				Green can.	
24580	- Entrance Channel Buoy 8	41-08-29.744N 073-10-57.461W				Red nun.	
24585	- Entrance Channel Lighted Buoy 9	41-08-30.648N 073-11-02.658W	FI G 4s		3	Green.	
24590	- Entrance Channel Lighted Bell Buoy 10	41-08-54.079N 073-10-49.911W	FI R 2.5s		3	Red.	
24595	- Entrance Channel Buoy 11	41-08-55.047N 073-10-55.015W				Green can.	

(1) No.	(2) Name and Location	(3) Position	(4) Characteristic	(5) Height	(6) Range	(7) Structure	(8) Remarks
LONG ISLAND SOUND (Connecticut) - First District							
STRATFORD POINT TO SHERWOOD POINT (Chart 12369)							
Bridgeport Harbor							
<i>Channel buoys 2 through 13 are located 75 feet outside channel limit.</i>							
24600	- Entrance Channel Buoy 12	41-09-12.874N 073-10-44.022W				Red nun.	
24605	- Entrance Channel Buoy 13	41-09-13.843N 073-10-48.996W				Green can.	
24610	BRIDGEPORT EAST BREAKWATER LIGHT 12A	41-09-17.393N 073-10-36.481W	FI R 4s	21	4	TR on skeleton tower.	
24615	- LIGHT 13A	41-09-24.216N 073-10-47.321W	Q G	50	5	SG on skeleton tower.	
24620	- Channel Buoy 14	41-09-26.723N 073-10-39.668W				Red nun.	
24625	- Channel Buoy 15	41-09-41.145N 073-10-40.469W				Green can.	
24630	- Channel Lighted Buoy 16	41-09-40.374N 073-10-35.312W	FI R 2.5s		3	Red.	
24635	TONGUE POINT LIGHT	41-09-59.900N 073-10-39.000W	FI G 4s	31	5	Black conical tower.	
24640	- Channel Lighted Buoy 19	41-09-59.808N 073-10-34.596W	Q G		3	Green.	
24645	- Channel Buoy 21	41-10-08.528N 073-10-36.935W				Green can.	
Johnson Creek							
24650	- Channel Buoy 2	41-09-56.571N 073-10-12.490W				Red nun.	
24655	- Channel Buoy 4	41-09-56.349N 073-09-49.498W				Red nun.	
24660	- Channel Buoy 8	41-10-12.503N 073-09-47.845W				Red nun.	
Black Rock Harbor							
<i>Channel buoys located 30 to 80 feet outside the channel limit.</i>							
24670	Black Rock Day beacon At east end of Penfield Reef.	41-07-15.451N 073-13-02.259W				NW on piling worded DANGER ROCK.	
24675	- Entrance Lighted Buoy 2A	41-08-11.704N 073-13-01.069W	FI R 4s				
24680	- Channel Buoy 4	41-08-18.378N 073-13-11.196W				Red nun.	
24685	- Channel Buoy 6	41-08-30.838N 073-13-15.726W				Red nun.	
24690	- CHANNEL LIGHT 7	41-08-34.680N 073-13-21.288W	FI G 4s	22	4	SG on skeleton tower.	
24695	- Channel Buoy 8	41-08-38.288N 073-13-15.966W				Red nun.	
24700	- Channel Buoy 9	41-08-50.538N 073-13-14.826W				Green can.	
24705	- Channel Buoy 10	41-09-03.878N 073-13-06.856W				Red nun.	
24710	- Channel Buoy 11	41-09-06.842N 073-13-08.133W				Green can.	
24715	- Channel Buoy 12	41-09-17.064N 073-12-55.746W				Red nun.	
24720	- Channel Buoy 13	41-09-21.635N 073-12-52.663W				Green can.	
Ash Creek							
<i>Aids maintained May 1 to Nov. 1</i>							
24725	- RANGE FRONT LIGHT	41-08-41.940N 073-14-10.140W	F G	25		KWR on pile.	Private aid.
24730	- RANGE REAR LIGHT 285 yards, 314° from front light.	41-08-47.940N 073-14-17.880W	FI G 2.5s	45		KRW on pile.	Private aid.
24735	- Lighted Buoy 1	41-08-25.020N 073-13-48.180W	FI G 6s			Green	Private aid.
24740	- Lighted Buoy 2	41-08-25.860N 073-13-47.820W	FI R 3s			Red	Private aid.

(1) No.	(2) Name and Location	(3) Position	(4) Characteristic	(5) Height	(6) Range	(7) Structure	(8) Remarks
LONG ISLAND SOUND (Connecticut) - First District							
STRATFORD POINT TO SHERWOOD POINT (Chart 12369)							
Ash Creek							
<i>Aids maintained May 1 to Nov. 1</i>							
24745	- Lighted Buoy 3	41-08-27.720N 073-13-51.840W	FI G 6s			Green	Private aid.
24750	- Lighted Buoy 4	41-08-28.560N 073-13-51.180W	FI R 3s			Red	Private aid.
24755	- Lighted Buoy 5	41-08-31.380N 073-13-56.460W	FI G 6s			Green	Private aid.
24760	- Lighted Buoy 6	41-08-31.980N 073-13-55.920W	FI R 3s			Red	Private aid.
Southport Harbor							
24762	<i>Pine Creek Point Aquaculture Lighted Buoys (4)</i>	41-06-49.200N 073-15-14.000W	Q Y			Yellow.	Marks aquaculture farm. Maintained from Mar. 15 to Dec. 15. Private aid.
24765	- Entrance Buoy 2	41-07-10.638N 073-17-08.004W				Red nun.	
24770	- Channel Buoy 3	41-07-13.598N 073-17-11.224W				Green can.	
24775	- Channel Buoy 4	41-07-16.658N 073-17-09.804W				Red nun.	
24780	- Channel Buoy 5	41-07-16.438N 073-17-12.034W				Green can.	
24785	- LIGHT 7	41-07-18.759N 073-17-14.189W	FI G 4s	21	4	SG on skeleton tower.	
24790	- Channel Buoy 8	41-07-23.248N 073-17-11.784W				Red nun.	
24795	- Channel Buoy 9	41-07-26.278N 073-17-14.664W				Green can.	
24800	- Channel Buoy 10	41-07-31.258N 073-17-15.934W				Red nun.	
24805	- Channel Buoy 11	41-07-31.620N 073-17-17.321W				Green can.	
24810	SOUTHPORT BREAKWATER LIGHT 12	41-07-33.377N 073-17-13.930W	FI R 4s	28	4	TR on skeleton tower.	
SHERWOOD POINT TO STAMFORD HARBOR (Chart 12368)							
Saugatuck River							
24815	<i>Georges Rock Lighted Buoy 1 On northeast side of rock.</i>	41-05-12.199N 073-19-28.671W	FI G 2.5s		4	Green.	Replaced by can when endangered by ice.
24820	- Entrance Lighted Buoy 3	41-05-52.349N 073-21-13.421W	FI G 4s		3	Green.	Replaced by can from Nov. 15 to May 1.
24825	- Buoy 5	41-05-55.299N 073-21-33.592W				Green can.	
24830	- Buoy 6	41-06-01.959N 073-21-27.772W				Red nun.	
24835	- Buoy 8	41-06-06.798N 073-21-32.362W				Red nun.	
24840	- Buoy 9	41-06-09.448N 073-21-39.352W				Green can.	
24845	- Buoy 10	41-06-12.738N 073-21-41.173W				Red nun.	
24850	- Buoy 11	41-06-13.416N 073-21-48.598W				Green can.	
24855	- Buoy 13	41-06-14.668N 073-21-58.883W				Green can.	
24860	- Buoy 15	41-06-10.368N 073-22-05.263W				Green can.	
24865	- Buoy 16	41-06-01.678N 073-22-12.353W				Red nun.	
24870	- Buoy 18	41-06-06.828N 073-22-26.024W				Red nun.	
24875	- Buoy 20	41-06-13.718N 073-22-37.124W				Red nun.	

(1) No.	(2) Name and Location	(3) Position	(4) Characteristic	(5) Height	(6) Range	(7) Structure	(8) Remarks
LONG ISLAND SOUND (Connecticut) - First District							
SHERWOOD POINT TO STAMFORD HARBOR (Chart 12368)							
Saugatuck River							
24885	Duck Creek Junction Buoy					Green and red bands; can.	Maintained from Apr. 1 to Oct. 31. Private aid.
24890	- Buoy 22	41-06-25.478N 073-22-41.225W				Red nun.	Removed when endangered by ice.
24895	- Buoy 24	41-06-35.591N 073-22-37.405W				Red nun.	Removed when endangered by ice.
24900	- Buoy 26	41-06-40.078N 073-22-29.655W				Red nun.	Removed when endangered by ice.
24905	- Buoy 27	41-06-44.648N 073-22-23.694W				Green can.	Removed when endangered by ice.
24910	- Buoy 29	41-06-49.448N 073-22-14.124W				Green can.	Removed when endangered by ice.
24911	Compo Yacht Basin Buoy 1	41-06-11.160N 073-21-33.300W				Green can.	Private aid.
24911.1	Compo Yacht Basin Buoy 2	41-06-10.920N 073-21-31.500W				Red nun.	Private aid.
24911.2	Compo Yacht Basin Buoy 3	41-06-14.760N 073-21-31.500W				Green can.	Private aid.
24911.3	Compo Yacht Basin Buoy 4	41-06-14.220N 073-21-29.580W				Red nun.	Private aid.
24911.4	Compo Yacht Basin Buoy 5	41-06-17.880N 073-21-29.760W				Green can.	Private aid.
24911.5	Compo Yacht Basin Buoy 6	41-06-17.520N 073-21-27.780W				Red nun.	Private aid.
24911.6	Compo Yacht Basin Buoy 7	41-06-20.100N 073-21-28.440W				Green can.	Private aid.
24911.7	Compo Yacht Basin Buoy 8	41-06-19.680N 073-21-26.760W				Red nun.	Private aid.
24912	Longshore Channel Buoy 1	41-06-21.960N 073-21-58.680W				Green can.	Private aid.
24912.1	Longshore Channel Buoy 2	41-06-21.600N 073-21-57.000W				Red nun.	Private aid.
24912.2	Longshore Channel Buoy 3	41-06-24.000N 073-21-58.380W				Green can.	Private aid.
24912.3	Longshore Channel Buoy 4	41-06-23.820N 073-21-56.580W				Red nun.	Private aid.
24912.4	Longshore Channel Buoy 5	41-06-25.920N 073-21-58.380W				Green can.	Private aid.
24912.5	Longshore Channel Buoy 6	41-06-25.560N 073-21-56.700W				Red nun.	Private aid.
24912.6	Longshore Channel Buoy 7	41-06-27.000N 073-21-58.800W				Green can.	Private aid.
24912.7	Longshore Channel Buoy 8	41-06-27.000N 073-21-56.940W				Red nun.	Private aid.
Norwalk East Approach							
24915	- Buoy 2	41-04-24.999N 073-20-44.069W				Red nun.	
24920	- Buoy 4 Marks southwest end of rock reef at Channel Rock.	41-04-36.259N 073-21-45.352W				Red nun.	
24925	- Buoy 5	41-04-33.559N 073-21-57.237W				Green can.	
24930	PECK LEDGE LIGHT	41-04-38.600N 073-22-10.900W	FI G 2.5s	61	5	White conical tower, middle part brown, on black cylindrical pier.	
24935	GRASSY HAMMOCK LIGHT 8	41-04-35.733N 073-23-01.288W	FI R 4s	22	5	TR on skeleton tower.	

(1) No.	(2) Name and Location	(3) Position	(4) Characteristic	(5) Height	(6) Range	(7) Structure	(8) Remarks
LONG ISLAND SOUND (Connecticut) - First District							
SHERWOOD POINT TO STAMFORD HARBOR (Chart 12368)							
Norwalk East Approach							
24940	- Buoy 9 On point of shoal.	41-04-29.049N 073-23-15.724W				Green can.	
24945	- Buoy 11 Off end of shoal.	41-04-23.719N 073-23-49.956W				Green can.	
Sheffield Island Harbor							
24950	Noroton Point Buoy 1A At east end of shoal.	41-02-56.349N 073-26-03.429W				Green can.	
24952	<i>Greens Ledge Lighted Buoy 2A</i>	41-02-46.989N 073-26-04.115W	FI R 4s		3	Red.	
Norwalk Channel							
<i>Channel buoys located 30 to 50 feet outside channel limit.</i>							
24955	- Entrance Buoy 1	41-03-21.299N 073-25-26.957W				Green can.	
24960	- <i>Lighted Buoy 2</i>	41-03-30.669N 073-25-04.387W	FI R 2.5s		3	Red.	Replaced by nun when endangered by ice.
24965	- Buoy 3	41-03-31.569N 073-25-07.137W				Green can.	
24970	- <i>Lighted Buoy 4</i>	41-03-46.029N 073-24-50.367W	FI R 4s		3	Red.	Replaced by nun when endangered by ice.
24975	- Buoy 5	41-03-47.579N 073-24-52.587W				Green can.	
24980	- Buoy 7	41-03-59.089N 073-24-42.157W				Green can.	
24985	- Buoy 8 75 feet outside channel limit.	41-04-01.049N 073-24-35.626W				Red nun.	
24990	- LIGHT 10 200 yards north of rock.	41-04-08.920N 073-24-27.520W	FI R 6s	27	4	TR on skeleton tower.	
25005	- Buoy 9	41-04-11.241N 073-24-32.194W				Green can.	
25010	- LIGHT 11	41-04-23.577N 073-24-20.567W	FI G 4s	21	4	SG on skeleton tower.	
25015	- Buoy 11A	41-04-24.377N 073-24-18.647W				Green can.	
25020	- Buoy 12	41-04-33.529N 073-24-06.326W				Red nun.	
25025	- Buoy 13	41-04-36.499N 073-24-07.726W				Green can.	
25030	- LIGHT 14	41-04-42.528N 073-23-59.174W	Q R	26	4	TR on pipe tower on concrete base.	
25035	- Buoy 15	41-04-44.899N 073-24-04.326W				Green can.	
25040	- Buoy 17	41-04-57.716N 073-24-04.860W				Green can.	
25045	- Buoy 19 75 feet outside channel limit.	41-05-14.542N 073-24-15.199W				Green can.	
25050	- Buoy 21	41-05-26.557N 073-24-25.968W				Green can.	
East Norwalk Channel							
25055	- Buoy 2	41-05-28.639N 073-24-18.437W				Red nun.	
25060	FITCH POINT LIGHT 1	41-05-30.799N 073-24-20.033W	FI G 2.5s	29	4	SG on skeleton tower.	
25065	- Buoy 3	41-05-34.681N 073-24-17.632W				Green can.	
25070	- Buoy 5	41-05-40.331N 073-24-15.911W				Green can.	
Fivemile River							
25075	Ballast Reef Buoy 2	41-03-13.210N 073-26-33.118W				Red nun.	
25080	Fish Island Buoy 1 On southeast side of reef.	41-03-04.000N 073-26-58.000W				Green can.	

(1) No.	(2) Name and Location	(3) Position	(4) Characteristic	(5) Height	(6) Range	(7) Structure	(8) Remarks
LONG ISLAND SOUND (Connecticut) - First District							
SHERWOOD POINT TO STAMFORD HARBOR (Chart 12368)							
Fivemile River							
25085	- Entrance Lighted Buoy 3	41-03-21.869N 073-26-48.981W	FI G 4s		3	Green.	Replaced by can f from Nov. 15 to May 1.
25090	- Entrance Buoy 4	41-03-22.859N 073-26-46.241W				Red nun.	
25090.1	- Buoy 4A	41-03-31.000N 073-26-47.000W				Red nun.	Private aid.
25091	- Buoy 5	41-03-30.000N 073-26-49.000W				Green can.	Private aid.
25095	- Channel Buoy 6	41-03-40.587N 073-26-47.190W				Red nun.	
Goodwives River Approach							
25100	- Lighted Buoy 1 Marks east side of shoal.	41-02-14.559N 073-29-00.744W	FI G 4s		3	Green.	Replaced by can when endangered by ice.
25105	- Buoy 2	41-02-19.171N 073-28-56.383W				Red nun.	
25110	- Buoy 3 On east side of 3-foot spot.	41-02-21.899N 073-29-05.201W				Green can.	
25115	NOROTON RANGE FRONT LIGHT	41-02-39.000N 073-29-10.000W	F R		12	On pile.	Maintained f from June 1 to Sept. 1. Private aid.
25120	NOROTON RANGE REAR LIGHT	41-02-41.000N 073-29-10.500W	F R			On pile.	Maintained from June 1 to 1 Sept. 65 yards, 352° from front light. Private aid.
Cove Harbor							
25125	Cove Mills Buoy 1	41-02-22.500N 073-30-11.500W				Green can.	Private aid.
25130	Cove Mills Buoy 2	41-02-25.000N 073-30-10.500W				Red nun.	Private aid.
Westcott Cove							
25135	- East Entrance Lighted Buoy 1 On east side of shoal.	41-01-40.210N 073-30-36.367W	FI G 4s		3	Green.	Replaced by can from Nov. 15 to May 1.
25140	- East Entrance Buoy 2 On south side of shoal.	41-01-46.160N 073-30-24.847W				Red nun.	
25145	- West Entrance Danger Buoy On northwest side of shoal.	41-01-40.690N 073-30-43.998W				White can with orange bands worded DANGER ROCKS.	
25150	- Buoy 3	41-01-51.480N 073-30-57.144W				Green can.	
25155	- Lighted Buoy 4	41-01-55.139N 073-30-55.678W	FI R 4s		3	Red.	Replaced by nun from Nov. 15 to May 1.
25160	- Buoy 5	41-01-56.771N 073-31-05.685W				Green can.	
25165	- Buoy 6	41-01-57.513N 073-31-04.760W				Red nun.	
25170	- Buoy 7	41-02-00.608N 073-31-10.672W				Green can.	
25175	- Buoy 8	41-02-00.942N 073-31-07.908W				Red nun.	
25180	- Buoy 9	41-02-10.089N 073-31-14.239W				Green can.	
25185	- Buoy 10	41-02-11.376N 073-31-12.966W				Red nun.	
Stamford Harbor							
<i>Channel buoys located 30 to 60 feet outside of channel limit.</i>							
25195	- LEDGE OBSTRUCTION LIGHT On southwest end of Harbor Ledge.	41-00-49.000N 073-32-34.000W	FI W 4s			White conical tower, on red cylindrical pier.	Private aid.

(1) No.	(2) Name and Location	(3) Position	(4) Characteristic	(5) Height	(6) Range	(7) Structure	(8) Remarks
LONG ISLAND SOUND (Connecticut) - First District							
SHERWOOD POINT TO STAMFORD HARBOR (Chart 12368)							
Stamford Harbor							
<i>Channel buoys located 30 to 60 feet outside of channel limit.</i>							
25200	- Entrance Gong Buoy 1 On southeast end of ledge.	41-00-41.490N 073-32-22.541W				Green.	
25205	- Entrance Buoy 2	41-00-44.600N 073-32-05.341W				Red nun.	
25210 21375	- WEST BREAKWATER LIGHT 3	41-00-53.882N 073-32-17.335W	FI G 2.5s	37	4	SG on tower.	
25220	- West Approach Buoy 2	41-00-59.400N 073-32-56.400W				Red nun.	Private aid.
25221.2	Rocky Point Channel Buoy 3	41-00-54.720N 073-33-31.980W				Green can.	Maintained 1 May to Oct. 31. Private aid.
25221.4	Rocky Point Channel Buoy 5	41-00-59.640N 073-33-33.060W				Green can.	Maintained 1 May to Oct. 31. Private aid.
25221.5	Rocky Point Channel Buoy 6	41-00-59.640N 073-33-32.580W				Red nun.	Maintained 1 May to Oct. 31. Private aid.
25225 4	- EAST BREAKWATER LIGHT	41-00-54.176N 073-32-06.318W	FI R 4s	21	4	TR on skeleton tower.	
25230	- RANGE FRONT LIGHT	41-01-48.884N 073-32-15.105W	Q W	26		KRW on skeleton tower.	Visible all around.
25235	- REAR RANGE LIGHT 211 yards, 356.8° from front light.	41-01-55.114N 073-32-15.568W	Iso R 6s	45		KRW on skeleton tower.	Visible all around; higher intensity on range line.
25240	- Channel Buoy 6	41-01-11.549N 073-32-10.891W				Red nun.	
25245	- Channel Buoy 7	41-01-19.899N 073-32-14.991W				Green can.	
25250	- Channel Buoy 9	41-01-32.530N 073-32-15.932W				Green can.	
25255	- Channel Buoy 10	41-01-34.669N 073-32-12.681W				Red nun.	
25260	- Channel Buoy 11	41-01-44.459N 073-32-16.291W				Green can.	
25265	- Channel Buoy 12	41-01-47.099N 073-32-13.531W				Red nun.	
Stamford East Branch							
25270	- CHANNEL LIGHT 1	41-02-06.849N 073-32-09.531W	FI G 4s	21	4	SG on skeleton tower.	
Stamford West Branch							
<i>Channel buoys located 30 to 60 feet outside of channel limit.</i>							
25275	- Channel Buoy 1	41-01-48.089N 073-32-18.651W				Green can.	
25280	- Channel Buoy 2	41-01-50.989N 073-32-21.131W				Red nun.	
25290	- Channel Buoy 3	41-01-51.710N 073-32-25.672W				Green can.	
25295	- Channel Buoy 4	41-01-54.879N 073-32-28.402W				Red nun.	
25300	- Channel Buoy 5	41-01-55.009N 073-32-31.822W				Green can.	
25305	- Channel Buoy 6	41-01-58.199N 073-32-31.292W				Red nun.	
25310	- Channel Buoy 7	41-02-02.569N 073-32-34.702W				Green can.	
25315	- Channel Buoy 9	41-02-10.210N 073-32-37.513W				Green can.	
25320	- Channel Buoy 10	41-02-15.935N 073-32-37.905W				Red nun.	
GREENWICH POINT TO NEW ROCHELLE (Chart 12367)							
Captain Harbor (From Eastward)							
25325	Flat Neck Point Shoal Buoy 2	40-59-44.901N 073-35-29.289W				Red nun.	
25330	<i>Little Captain Island East Reef Lighted Gong Buoy 1</i> Off east side of reef.	40-59-35.941N 073-35-51.970W	FI G 2.5s		4	Green.	

(1) No.	(2) Name and Location	(3) Position	(4) Characteristic	(5) Height	(6) Range	(7) Structure	(8) Remarks
LONG ISLAND SOUND (Connecticut) - First District							
GREENWICH POINT TO NEW ROCHELLE (Chart 12367)							
Captain Harbor (From Eastward)							
25335	Hen and Chickens Buoy 1A	40-59-44.991N 073-36-17.011W				Green can.	
25340	<i>Newfoundland Reef Lighted Buoy 4</i> Marks southwest side of rock.	41-00-19.797N 073-36-01.260W	FI R 4s		3	Red.	Replaced by nun from Nov. 15 to May 1.
25345	Red Rock Buoy R On southeast side of rock.	41-00-19.045N 073-36-41.393W				Red and green bands; nun.	
Captain Harbor (From Westward)							
25350	Great Captain Island West Reef Buoy 2 Marks southwest edge of shoal.	40-58-35.612N 073-37-56.726W				Red nun.	
25355	Fourfoot Rocks Buoy F On south side of rocks.	40-58-40.692N 073-38-31.607W				Green and red bands; can.	
25360	Calf Island Buoy 1 On southeast side of reef.	40-59-11.552N 073-38-12.266W				Green can.	
25365	JONES ROCK LIGHT 3 On rocks.	40-59-18.100N 073-38-05.300W	FI G 4s	25	4	SG on skeleton tower.	
25370	Cormorant Reef Buoy 4 On northwest side of reef.	40-59-27.482N 073-37-52.415W				Red nun.	
25375	Cormorant Reef Buoy 1 Marks south side of reef.	40-59-08.922N 073-37-42.595W				Green can.	
Captain Harbor							
Greenwich Cove							
25380	Sugar Boat Buoy 2A West of wreck.	41-00-07.300N 073-35-26.700W				Red nun.	Maintained from May 15 to Nov. 1. Private aid.
25390	Cove Rock Buoy 2 On west side of rock.	41-00-32.235N 073-35-21.052W				Red nun.	
Greenwich Point							
25395	- Buoy 1GP	41-00-35.700N 073-34-56.000W				Green spar.	Maintained from May 15 to Nov. 1. Private aid.
25400	- Buoy 2GP	41-00-36.800N 073-34-58.700W				Red spar.	Maintained from May 15 to Nov. 1. Private aid.
25405	- Buoy 3GP	41-00-30.200N 073-34-53.000W				Green spar.	Maintained from May 15 to Nov. 1. Private aid.
25410	- Buoy 4GP	41-00-32.900N 073-34-56.000W				Red spar.	Maintained from May 15 to Nov. 1. Private aid.
Greenwich Cove							
25415	Inner Cove Rock Buoy 1 On east side of rock.	41-00-46.620N 073-34-52.147W				Green can.	
Cos Cob Harbor							
25420	- <i>Lighted Buoy 2</i> Northwest side of rock.	41-00-37.901N 073-36-15.686W	FI R 4s		3	Red.	
25425	- Buoy 3 South side of Peck Rock	41-00-46.821N 073-36-10.421W				Green can.	
25430	- Buoy 5 On southeast point of Saw Island Shoal.	41-00-51.670N 073-36-04.511W				Green can.	
25435	- Buoy 7	41-01-02.883N 073-35-49.475W				Green can.	
25440	Jake Reef Buoy 2J	41-00-54.600N 073-35-49.500W				Red spar.	Maintained from May 15 to Nov. 1. Private aid.
25445	- Channel Buoy 8	41-01-10.872N 073-35-44.324W				Red nun.	
25450	- Channel Buoy 9	41-01-14.575N 073-35-44.339W				Green can.	

(1) No.	(2) Name and Location	(3) Position	(4) Characteristic	(5) Height	(6) Range	(7) Structure	(8) Remarks
LONG ISLAND SOUND (Connecticut) - First District							
GREENWICH POINT TO NEW ROCHELLE (Chart 12367)							
Captain Harbor							
Cos Cob Harbor							
25455	- Channel Buoy 10	41-01-24.745N 073-35-40.822W				Red nun.	
25460	- Channel Buoy 11	41-01-23.100N 073-35-41.750W				Green can.	
25465	- Channel Buoy 12	41-01-42.656N 073-35-40.776W				Red nun.	
25470	- Channel Buoy 13	41-01-42.200N 073-35-42.590W				Green can.	
Greenwich Harbor							
25480	- Channel Buoy 2	40-59-54.351N 073-37-16.353W				Red nun.	
25485	- Channel Buoy 3	41-00-11.251N 073-37-21.554W				Green can.	
25490	- Channel Buoy 4	41-00-11.752N 073-37-17.277W				Red nun.	
25495	- Channel Buoy 5	41-00-27.651N 073-37-23.054W				Green can.	
25500	- Channel Buoy 6 75 feet outside channel limit.	41-00-28.741N 073-37-20.614W				Red nun.	
25505	- Channel Buoy 8 75 feet outside channel limit.	41-00-36.651N 073-37-21.854W				Red nun.	
25510	- Channel Buoy 9	41-00-39.950N 073-37-24.954W				Green can.	
Byram Harbor							
25515	- Entrance Buoy 1 On end of reef.	40-59-51.336N 073-38-09.851W				Green can.	
25520	- <i>Entrance Lighted Buoy 2</i> Marks southwest side of Otter Rocks.	40-59-54.411N 073-38-13.286W	FI R 4s		3	Red.	Replaced by nun from Nov. 15 to May 1.
25525	- Buoy 3 On east side of Wilson Head.	40-59-59.021N 073-38-20.726W				Green can.	
25530	- Reef Buoy 4 On southwest end of rocky reef.	41-00-03.531N 073-38-17.206W				Red nun.	
LONG ISLAND SOUND (New York) - First District							
GREENWICH POINT TO NEW ROCHELLE (Chart 12367)							
Port Chester Harbor							
25535	<i>Great Captain Rocks Lighted Buoy 2</i> On south side of reef.	40-58-56.872N 073-39-04.378W	FI R 4s		3	Red.	
25540	Manursing Island Reef Buoy 3 Off northeast point of reef.	40-58-59.402N 073-39-17.989W				Green can.	
25545	PORT CHESTER LIGHT 4	40-59-03.932N 073-39-23.379W	FI R 2.5s	28	4	TR on skeleton tower.	
25550	- CHANNEL LIGHT 5	40-59-09.382N 073-39-35.519W	FI G 4s	25	4	SG on skeleton tower.	
25555	- Channel Buoy 6 30 feet outside channel limit.	40-59-16.482N 073-39-34.489W				Red nun.	
Tide Mill Yacht Basin							
25556.1	- Channel Buoy 1	40-59-07.500N 073-39-31.860W				Green can.	Private aid.
25556.2	- Channel Buoy 2	40-59-08.100N 073-39-33.420W				Red nun.	Private aid.
25556.3	- Channel Buoy 4	40-59-04.200N 073-39-39.600W					Private aid.
25556.4	- Channel Buoy 6	40-59-01.080N 073-39-43.320W					Private aid.
25556.5	- Channel Buoy 7	40-58-56.100N 073-39-47.040W					Private aid.

(1) No.	(2) Name and Location	(3) Position	(4) Characteristic	(5) Height	(6) Range	(7) Structure	(8) Remarks
LONG ISLAND SOUND (New York) - First District							
GREENWICH POINT TO NEW ROCHELLE (Chart 12367)							
Port Chester Harbor							
Tide Mill Yacht Basin							
25556.6	- Channel Buoy 8	40-58-57.060N 073-39-48.420W					Private aid.
25556.7	- Channel Buoy 9	40-58-49.740N 073-39-47.160W					Private aid.
25556.8	- Channel Buoy 10	40-58-52.020N 073-39-48.180W					Private aid.
25556.9	- Channel Buoy 11	40-58-47.340N 073-39-47.340W					Private aid.
25557	- Channel Buoy 12	40-58-47.940N 073-39-47.880W					Private aid.
25558	- Channel Buoy 13	40-58-45.300N 073-39-49.260W					Private aid.
25559	- Channel Buoy 14	40-58-45.900N 073-39-50.460W					Private aid.
Rye Beach							
25560	Forbes Rocks Outer Buoy 1 On east side of reef.	40-57-12.764N 073-40-08.142W				Green can.	
25565	Forbes Rocks North Gong Buoy 1A On east side of shoal.	40-57-30.004N 073-40-08.032W				Green can.	
25570	Transport Rock Buoy 2 Off west side of rock.	40-57-35.483N 073-40-05.617W				Red nun.	
Oakland Beach							
25575	Forbes Rocks Buoy 2 South side of rock.	40-57-26.684N 073-40-29.833W				Red nun.	
Coveleigh Yacht Club Channel							
<i>Private aids are maintained from 15 Apr. to 15 Oct.</i>							
25576	- Lighted Buoy 1	40-56-24.600N 073-41-09.000W	FI G 4s			Green.	Private aid.
25576.5	- Buoy 4	40-56-32.580N 073-41-16.620W				Red nun.	Private aid.
25577	- Lighted Buoy 3	40-56-30.420N 073-41-16.020W	FI G 2s			Green can.	Private aid.
25577.5	- Lighted Buoy 7	40-56-31.458N 073-41-31.200W	Q G			Green can.	Private aid.
25578	- Buoy 5	40-56-31.500N 073-41-24.960W				Green can.	Private aid.
25578.5	- Buoy 6	40-56-32.700N 073-41-24.120W				Red nun.	Private aid.
25579	- Buoy 8	40-56-32.460N 073-41-30.300W				Red nun.	Private aid.
25579.1	- Buoy 9	40-56-33.420N 073-41-31.680W				Green can.	Private aid.
25579.2	- Buoy 10	40-56-35.220N 073-41-31.320W				Red nun.	Private aid.
25579.3	- Buoy 12	40-56-33.420N 073-41-30.900W				Red nun.	Private aid.
25579.4	- Buoy 14	40-56-37.320N 073-41-30.660W				Red nun.	Private aid.
Mamaroneck Harbor							
25580	- Entrance Buoy 1 Marks south edge of shoal.	40-55-19.626N 073-43-16.160W				Green can.	
25585	- Entrance Buoy 3 Marks southeast edge of shoal.	40-55-34.436N 073-43-07.739W				Green can.	
25590	- Entrance Buoy 2 Marks west end of rocks	40-55-49.505N 073-42-24.017W				Red nun.	
25595	- Lighted Buoy MM Marks southwest side of Ship Rock.	40-55-52.400N 073-42-32.100W	FI (2+1)R 6s		4	Red and green bands.	Replaced by nun when endangered by ice.
25600	- Buoy 6 Marks south end of Turkey Rock.	40-56-16.635N 073-42-45.168W				Red nun.	

(1) No.	(2) Name and Location	(3) Position	(4) Characteristic	(5) Height	(6) Range	(7) Structure	(8) Remarks
LONG ISLAND SOUND (New York) - First District							
GREENWICH POINT TO NEW ROCHELLE (Chart 12367)							
Mamaroneck Harbor							
25605	- Channel Lighted Buoy 5 On northeast side of Outer Steamboat Rock.	40-56-14.106N 073-43-01.119W	FI G 4s		4	Green.	Removed when endangered by ice.
25610	- Buoy 8 Southwest side of rock.	40-56-19.415N 073-42-53.568W				Red nun.	
25615	- Channel Buoy 7	40-56-24.645N 073-43-21.077W				Green can.	
25620	- Channel Lighted Buoy 10	40-56-25.230N 073-43-17.112W	FI R 4s		4	Red.	Removed when endangered by ice.
25625	Little Nanhook Obstruction Buoy	40-56-24.000N 073-43-24.000W				White nun.	Maintained from May 1 to Nov. 15. Private aid.
25630	- Channel Buoy 12	40-56-30.086N 073-43-35.606W				Red nun.	
25635	- Junction Buoy A	40-56-30.309N 073-43-37.686W				Green and red bands; can.	
25640	- Buoy 9	40-56-37.789N 073-43-41.991W				Green can.	
25645	- Channel Buoy 11	40-56-40.155N 073-43-43.569W				Green can.	
25650	- Channel Buoy 14	40-56-43.563N 073-43-43.621W				Red nun.	
25655	- Channel Buoy 16	40-56-46.046N 073-43-46.234W				Red nun.	
Milton Harbor							
25660	West Rock Obstruction Buoy	40-55-55.464N 073-42-08.440W				White can with orange bands and diamond worded ROCK.	
25665	- Buoy 3 Marks southeast side of rocks.	40-56-07.485N 073-42-22.288W				Green can.	
25670	- Buoy 5 South side of rock.	40-56-32.161N 073-41-59.813W				Green can.	
25675	- Buoy 6	40-56-31.230N 073-41-57.180W				Red nun.	
25680	- Buoy 8	40-56-47.322N 073-41-50.639W				Red nun.	
25685	- Buoy 9	40-57-02.425N 073-41-45.920W				Green can.	
25690	- Buoy 10	40-57-02.696N 073-41-44.760W				Red nun.	
25695	- Buoy 11	40-57-13.600N 073-41-44.046W				Green can.	
25700	- Buoy 12	40-57-13.217N 073-41-42.109W				Red nun.	
25705	- Buoy 13	40-57-25.628N 073-41-32.268W				Green can.	
25710	- Buoy 14	40-57-25.724N 073-41-31.034W				Red nun.	
Larchmont Harbor (East Entrance)							
25715	Hen and Chickens Northeast Lighted Bell Buoy 1 On northeast point of shoal.	40-54-48.657N 073-44-04.372W	FI G 4s		4	Green.	
25720	LARCHMONT HARBOR LIGHT 2	40-55-05.016N 073-43-52.351W	FI R 4s	26	4	TR on skeleton tower.	
25725	Dauntless Rock Buoy 3 Northeast of rock.	40-54-59.417N 073-44-11.592W				Green can.	
Larchmont Harbor (South Entrance)							
25730	Hen and Chickens South Lighted Buoy 2	40-54-10.568N 073-44-19.833W	FI R 4s		3	Red.	Replaced by nun when endangered by ice.
25735	Hicks Ledge Junction Buoy HL	40-54-10.358N 073-45-07.974W				Green and red bands; can.	

(1) No.	(2) Name and Location	(3) Position	(4) Characteristic	(5) Height	(6) Range	(7) Structure	(8) Remarks
LONG ISLAND SOUND (New York) - First District							
GREENWICH POINT TO NEW ROCHELLE (Chart 12367)							
Larchmont Harbor (South Entrance)							
25740	Table Rock Buoy 3 On southeast side of shoals.	40-54-29.758N 073-45-01.874W				Green can.	
25745	Hen and Chickens West Buoy 4 Marks west side of shoal.	40-54-36.368N 073-44-35.623W				Red nun.	
25750	Hen and Chickens North Buoy 6 Marks northwest edge of reef.	40-54-58.317N 073-44-19.373W				Red nun.	
25755	Umbrella Rock Buoy 7 On southeast side of rock.	40-55-04.617N 073-44-24.243W				Green can.	
25765	North Ledge South Day beacon	40-55-20.980N 073-44-32.860W				NW on spindle worded ROCKS.	Private aid.
25770	North Ledge North Day beacon	40-55-23.620N 073-44-33.570W				NW on spindle worded ROCKS.	Private aid.
Echo Bay							
25775	Middle Ground Buoy 1M	40-53-56.138N 073-45-31.465W				Green can.	
25780	<i>Bailey Rock Lighted Buoy 3BR</i>	40-54-13.538N 073-45-42.145W	FI G 4s		4	Green.	
25785	Premium Point Buoy 4	40-54-21.658N 073-45-41.965W				Red nun.	
25790	- Channel Buoy 5	40-54-24.658N 073-46-00.596W				Green can.	
25795	- Channel Buoy 6	40-54-25.238N 073-45-58.796W				Red nun.	
25800	- Channel Buoy 8	40-54-31.478N 073-46-01.106W				Red nun.	
25805	- Channel Buoy 10	40-54-34.018N 073-46-06.316W				Red nun.	
HEMPSTEAD HARBOR TO TALLMAN ISLAND (Chart 12366)							
New Rochelle Harbor (North Approach)							
25810	Emerald Rock Buoy On northeast side of rock.	40-53-43.269N 073-45-49.616W				Green and red bands; can.	
25815	<i>Huckleberry Island Lighted Buoy 2</i> On southeast side of shoal.	40-53-26.489N 073-45-23.325W	FI R 4s		3	Red.	Replaced by nun f from Nov. 15 to Apr. 15.
25820	Old Tom Head Rocks Buoy 4 On south edge of shoal.	40-53-29.979N 073-46-05.136W				Red nun.	
25825	<i>Davids Island North Lighted Buoy 5</i> On north point of shoal.	40-53-25.189N 073-46-08.296W	FI G 4s		4	Green.	Replaced by can f from Nov. 15 to Apr. 15.
25830	Davids Island North Buoy 7	40-53-24.129N 073-46-16.067W				Green can.	
25835	Davenport Neck Buoy 8 25 yards, 089.5° from obstruction.	40-53-26.119N 073-46-20.587W				Red nun.	
25840	Spindle Rock Buoy 9 On west side of shoal.	40-53-22.259N 073-46-29.887W				Green can.	
New Rochelle Harbor (Southeast Approach)							
25845	Pea Island Buoy 1	40-52-32.300N 073-46-01.716W				Green can.	
New Rochelle Harbor (South Approach)							
25850	Hart Island East Side Gong Buoy 1 On east side of shoals.	40-51-25.061N 073-45-45.776W				Green.	
25855	Hart Island North Buoy 3 On north side of shoals.	40-51-42.161N 073-46-13.447W				Green can.	
25860	<i>South Nonations Reef Lighted Bell Buoy 4</i> On southwest end of shoal.	40-51-52.311N 073-46-16.327W	FI R 4s		4	Red.	
New Rochelle Harbor (Southwest Approach)							
25865	City Island Ferry Sound Signal	40-50-54.000N 073-46-54.000W				Wharf end dolphin.	HORN: 1 blast ev 15s (5s bl). Private aid.

(1) No.	(2) Name and Location	(3) Position	(4) Characteristic	(5) Height	(6) Range	(7) Structure	(8) Remarks
LONG ISLAND SOUND (New York) - First District							
HEMPSTEAD HARBOR TO TALLMAN ISLAND (Chart 12366)							
New Rochelle Harbor (Southwest Approach)							
25870	<i>Chimney Sweeps Lighted Buoy 1</i> On east side of shoal.	40-51-45.181N 073-46-47.318W	FI G 4s		4	Green.	Replaced by can when endangered by ice.
25875	Orchard Beach Buoy 2 Marks southeast side of rock.	40-51-54.080N 073-47-11.048W				Red nun.	
25880	Orchard Beach Channel Buoy 2A	40-51-49.360N 073-47-19.479W				Red nun.	
25885	Orchard Beach Buoy 1 Marks northwest side of rocky shoal.	40-51-50.410N 073-47-08.748W				Green can.	
Dauids Island Channel							
25890	<i>Machaux Rock Lighted Bell Buoy 6</i> On west side of shoals.	40-52-24.340N 073-46-39.427W	FI R 4s		4	Red.	
25895	Twin Island Buoy 7 East of shoal.	40-52-24.860N 073-46-46.378W				Green can.	
25900	- Buoy 7A	40-52-40.510N 073-46-40.377W				Green can.	
25905	- Buoy 7B	40-52-54.549N 073-46-35.357W				Green can.	
25910	Davids Island West Buoy 8 On edge of shoal.	40-52-54.169N 073-46-31.437W				Red nun.	
Glen Island Channel							
25915	R.R. Stevens Rock Buoy On east side of rock.	40-52-52.789N 073-46-40.997W				Red and green bands; nun.	
25920	- Buoy 1 Marks northeast side of ledge of rocks.	40-52-50.953N 073-47-02.122W				Green can.	
25925	- Buoy 2	40-52-51.724N 073-47-01.456W				Red nun.	
25930	- Buoy 4	40-52-53.492N 073-47-07.327W				Red nun.	
25935	- Buoy 6	40-52-59.359N 073-47-15.478W				Red nun.	
Middle Channel							
25940	Corning Rock Buoy 9 On east side of rock.	40-53-06.059N 073-46-32.887W				Green can.	
25945	AUNT PHEBE ROCK LIGHT 10 On ledge.	40-53-08.089N 073-46-30.607W	FI R 4s	24	4	TR on skeleton tower.	
25950	Spindle Rock South Buoy 10A On southside of shoal.	40-53-16.269N 073-46-28.377W				Red nun.	
25955	Davenport Neck Buoy 12 On east side of shoal.	40-53-20.129N 073-46-35.447W				Red nun.	
25960	<i>Harbor Rock Lighted Buoy 14</i>	40-53-18.839N 073-46-42.107W	Q R		3	Red.	Replaced by nun f rom Nov. 15 to Apr. 15.
25965	GLEN ISLAND LIGHT 15	40-53-21.700N 073-46-49.100W	FI G 4s	20	4	SG on tower on concrete base.	
City Island							
25970	Big Tom Rock Buoy BT	40-50-08.062N 073-47-16.259W				White with orange bands; can.	
25975	- <i>Lighted Buoy 2</i>	40-49-58.252N 073-47-21.639W	FI R 4s		4	Red.	
25980	- Buoy 4 On west side of shoal.	40-50-06.842N 073-47-32.649W				Red nun.	
25985	- Wreck Buoy WR6	40-50-38.105N 073-47-44.229W				Red nun.	
25990	- Buoy 7 On east side of rock.	40-50-46.542N 073-47-58.850W				Green can.	
25995	- Buoy 8	40-51-05.861N 073-47-44.480W				Red nun.	

(1) No.	(2) Name and Location	(3) Position	(4) Characteristic	(5) Height	(6) Range	(7) Structure	(8) Remarks
LONG ISLAND SOUND (New York) - First District							
HEMPSTEAD HARBOR TO TALLMAN ISLAND (Chart 12366)							
City Island							
26000	<i>Cuban Ledge Junction Lighted Buoy CL</i>	40-50-05.000N 073-47-57.500W	FI (2+1)R 6s		3	Red and green bands.	Replaced by nun when endangered by ice.
26005	Cuban Ledge Day beacon	40-50-30.175N 073-48-13.734W				NW on spindle worded DANGER ROCK.	
Eastchester Bay							
26007	<i>Bronxonia Yacht Club Lighted No Wake Buoy</i>	40-49-37.700N 073-48-33.300W	FI W 2.5s			White with orange bands.	Private aid.
26010	<i>Cuban Ledge Lighted Buoy 2</i> Marks southwest edge of ledge.	40-50-26.221N 073-48-15.683W	FI R 4s		3	Red.	Remove when endangered by ice.
26015	- <i>Shoal Lighted Buoy 4</i> Marks southwest edge of shoal.	40-50-50.341N 073-48-32.051W	FI R 2.5s		3	Red.	
26020	- Channel Buoy 6	40-51-17.361N 073-48-32.481W				Red nun.	
26025	- <i>Channel Lighted Buoy 7</i>	40-51-33.341N 073-48-35.741W	FI G 4s		4	Green.	Replaced by can when endangered by ice.
26030	- Channel Buoy 9 Marks northeast edge of rocky shoals.	40-51-35.741N 073-48-37.191W				Green can.	
26035	- Channel Buoy 11 On north side of Middle Rock.	40-51-40.200N 073-48-45.021W				Green can.	
Hutchinson River							
26040	- Buoy 2	40-51-52.504N 073-49-08.097W				Red nun.	Removed when endangered by ice.
26045	- Buoy 3	40-52-00.060N 073-49-11.332W				Green can.	
26050	- Buoy 4	40-52-13.720N 073-49-21.792W				Red nun.	Removed when endangered by ice.
26055	- Buoy 6	40-52-30.111N 073-49-21.078W				Red nun.	Removed when endangered by ice.
26060	- Buoy 7	40-52-42.849N 073-49-17.322W				Green can.	Removed when endangered by ice.
PORT JEFFERSON AND MOUNT SINAI HARBORS (Chart 12362)							
Mount Sinai Harbor							
26070	- BREAKWATER LIGHT	40-57-55.900N 073-02-33.906W	FI G 5s	20		On concrete pedestal.	Private aid.
26071	- BREAKWATER LIGHT 2	40-57-58.000N 073-02-40.700W	FI R 4s	15		On pile.	Private aid.
26085	- Buoy 2A	40-57-44.100N 073-02-27.400W				Red nun.	Private aid.
26090	- Buoy 3	40-57-44.400N 073-02-15.300W				Green can.	Private aid.
26095	- Buoy 4	40-57-43.600N 073-02-15.200W				Red nun.	Private aid.
26100	- Buoy 5	40-57-45.500N 073-02-06.600W				Green can.	Private aid.
26105	- Buoy 6	40-57-43.300N 073-02-01.200W				Red nun.	Private aid.
26110	- Buoy 8	40-57-43.600N 073-01-55.100W				Red nun.	Private aid.
26115	- Buoy 10	40-57-44.100N 073-01-46.400W				Red nun.	Private aid.
26120	- Buoy 12	40-57-43.400N 073-01-36.900W				Red nun.	Private aid.

(1) No.	(2) Name and Location	(3) Position	(4) Characteristic	(5) Height	(6) Range	(7) Structure	(8) Remarks
LONG ISLAND SOUND (New York) - First District							
PORT JEFFERSON AND MOUNT SINAI HARBORS (Chart 12362)							
Port Jefferson Harbor							
26125	<i>Port Jefferson Approach Lighted Whistle Buoy PJ</i>	40-59-16.354N 073-06-26.686W	Mo (A) W		4	Red and white stripes with red spherical topmark.	AIS: MMSI 993672155 (21)
26130	- Entrance Lighted Buoy 1	40-58-24.282N 073-05-38.334W	Fl G 2.5s		4	Green.	
26135	PORT JEFFERSON EAST BREAKWATER LIGHT	40-58-20.300N 073-05-29.629W	Fl W 4s	27	6	NG on skeleton tower.	
26140	- Entrance Lighted Bell Buoy 2	40-58-22.460N 073-05-41.617W	Fl R 2.5s		4	Red.	
26145	PORT JEFFERSON WEST BREAKWATER LIGHT 2A	40-58-13.435N 073-05-35.687W	Fl R 4s	22	4	TR on skeleton tower.	
26160	PORT JEFFERSON DIRECTIONAL LIGHT	40-56-47.401N 073-04-14.893W	F W	43	W 8	Monopole.	Shows white light from 145.7 to 147.3.
26165	- Buoy 4	40-57-52.805N 073-05-14.845W				Red nun.	
26170	- Lighted Bell Buoy 5	40-57-49.155N 073-05-06.865W	Fl G 4s		4	Green.	
26175	- Channel Buoy 7	40-57-17.951N 073-04-36.456W				Green can.	
26176	- Buoy 8	40-57-12.234N 073-04-40.513W				Red nun.	
26177	- Buoy 9	40-57-00.655N 073-04-17.184W				Green can.	
Conscience Bay							
26179	- Narrows Channel Buoy CN1	40-57-51.060N 073-05-19.800W				Green can.	Private aid.
26180	- Narrows Channel Buoy CN2	40-57-55.620N 073-05-24.780W				Red nun.	Private aid.
26181	- Narrows Channel Buoy CN3	40-57-52.260N 073-05-33.420W				Green can.	Private aid.
26182	- Narrows Channel Buoy CN4	40-57-53.160N 073-05-33.960W				Red nun.	Private aid.
26183	- Narrows Channel Buoy CN5	40-57-54.240N 073-06-00.000W				Green can.	Private aid.
26184	- Narrows Channel Buoy CN6	40-57-55.260N 073-06-00.000W				Red nun.	Private aid.
26185	- Narrows Channel Buoy CN8	40-58-00.240N 073-06-11.700W				Red nun.	Private aid.
26186	- Narrows Channel Buoy CN9	40-58-05.520N 073-06-26.520W				Green can.	Private aid.
26187	- Narrows Channel Buoy CN10	40-58-10.020N 073-06-33.600W				Red nun.	Private aid.
26188	- Narrows Channel Buoy CN11	40-58-12.900N 073-06-42.420W				Green can.	Private aid.
26189	- Narrows Channel Buoy CN12	40-58-13.860N 073-06-41.940W				Red nun.	Private aid.
26190	- Narrows Channel Buoy CN13	40-58-13.200N 073-06-46.920W				Green can.	Private aid.
Setauket Harbor							
26191	Conscience Bay Narrows Channel Buoy CN14	40-58-14.160N 073-06-45.240W				Red nun.	Private aid.
26193	- Channel Buoy S1	40-57-27.720N 073-05-22.980W				Green can.	Private aid.
26194	- Channel Buoy S2	40-57-34.560N 073-05-12.540W				Red nun.	Private aid.
26195	- Channel Buoy S3	40-57-30.420N 073-05-36.480W				Green can.	Private aid.
26196	- Channel Buoy S4	40-57-30.000N 073-05-26.700W				Red nun.	Private aid.
26197	- Channel Buoy S5	40-57-30.540N 073-05-45.720W				Green can.	Private aid.
26198	- Channel Buoy S6	40-57-32.160N 073-05-38.520W				Red nun.	Private aid.

(1) No.	(2) Name and Location	(3) Position	(4) Characteristic	(5) Height	(6) Range	(7) Structure	(8) Remarks
LONG ISLAND SOUND (New York) - First District							
PORT JEFFERSON AND MOUNT SINAI HARBORS (Chart 12362)							
Port Jefferson Harbor							
Setauket Harbor							
26199	- Channel Buoy S7	40-57-29.520N 073-05-50.040W				Green can.	Private aid.
26200	- Channel Buoy S8	40-57-30.000N 073-05-52.380W				Red nun.	Private aid.
26201	- Channel Buoy S9	40-57-22.980N 073-05-56.640W				Green can.	Private aid.
26202	- Channel Buoy S10	40-57-23.460N 073-05-59.220W				Red nun.	Private aid.
Belle Terre							
26203	- Channel Buoy BT2	40-57-48.060N 073-04-40.200W				Red nun.	Private aid.
26204	- Channel Buoy BT4	40-57-40.980N 073-04-34.080W				Red nun.	Private aid.
26205	- Channel Buoy BT6	40-57-24.720N 073-04-23.040W				Red nun.	Private aid.
26206	- Channel Buoy BT8	40-57-13.980N 073-04-15.000W				Red nun.	Private aid.
26207	- Channel Buoy BT10	40-57-06.360N 073-04-06.300W				Red nun.	Private aid.
LONG ISLAND SOUND (Western Part) (Chart 12363)							
Smithtown Bay							
Stony Brook Harbor							
26208	- Entrance Lighted Buoy 1	40-56-14.982N 073-09-46.415W	FI G 4s		4	Green.	Remove when endangered by ice.
26210	- Approach Channel Lighted Buoy 3	40-56-17.040N 073-09-27.720W	FI G 4s			Green.	Private aid.
26215	- Approach Channel Lighted Buoy 5	40-56-13.620N 073-09-13.860W	FI G 4s			Green.	Private aid.
26220	- Approach Channel Lighted Buoy 7	40-56-09.900N 073-08-58.740W	FI G 4s			Green.	Private aid.
26225	- Approach Channel Lighted Buoy 9	40-55-55.140N 073-08-48.480W	FI G 4s			Green.	Private aid.
26230	- Approach Channel Lighted Buoy 11	40-55-49.680N 073-08-50.400W	FI G 4s			Green.	Private aid.
Porpoise Channel							
<i>Aids maintained from May 1 to Nov. 1.</i>							
26240	- Lighted Buoy 1	40-55-34.020N 073-08-56.580W	FI G 4s			Green.	Private aid.
26245	- Lighted Buoy 2	40-55-33.480N 073-08-59.460W	FI R 4s			Red.	Private aid.
26250	- Buoy 3	40-55-28.200N 073-09-04.620W				Green can.	Private aid.
26255	- Lighted Buoy 4	40-55-30.240N 073-09-06.600W	FI R 4s			Red.	Private aid.
26260	- Buoy 5	40-55-26.940N 073-09-15.180W				Green can.	Private aid.
26265	- Lighted Buoy 6	40-55-27.420N 073-09-17.400W	FI R 4s			Red.	Private aid.
26270	- Buoy 7	40-55-16.440N 073-09-22.860W				Green can.	Private aid.
26275	- Lighted Buoy 8	40-55-22.920N 073-09-21.720W	FI R 4s			Red.	Private aid.
26280	- Buoy 9	40-55-16.380N 073-09-22.980W				Green can.	Private aid.
26285	- Lighted Buoy 10	40-55-09.000N 073-09-44.700W	FI R 4s			Red.	Private aid.
26290	- Buoy 11	40-55-07.740N 073-09-42.900W				Green can.	Private aid.
26295	- Lighted Buoy 12	40-55-04.140N 073-09-58.320W	FI R 4s			Red.	Private aid.
26300	- Buoy 13	40-55-03.060N 073-09-55.740W				Green can.	Private aid.

(1) No.	(2) Name and Location	(3) Position	(4) Characteristic	(5) Height	(6) Range	(7) Structure	(8) Remarks
LONG ISLAND SOUND (New York) - First District							
LONG ISLAND SOUND (Western Part) (Chart 12363)							
Smithtown Bay							
Porpoise Channel							
<i>Aids maintained from May 1 to Nov. 1.</i>							
26305	- Lighted Buoy 14	40-54-54.300N 073-10-27.300W	FI R 4s			Red.	Private aid.
26310	- Buoy 15	40-54-51.900N 073-10-26.280W				Green can.	Private aid.
Nissequogue River							
26320	- Lighted Buoy 2	40-55-03.000N 073-13-54.000W	FI R 4s			Red.	Maintained from Apr. 1 to Nov. 30. Private aid.
26325	- Lighted Buoy 4	40-54-46.000N 073-14-03.000W	FI R 4s			Red.	Maintained from Apr. 1 to Nov. 30. Private aid.
26330	- Lighted Buoy 6	40-54-32.000N 073-14-07.500W	FI R 4s			Red.	Maintained from Apr. 1 to Nov. 30. Private aid.
26335	- Lighted Buoy 8	40-54-28.000N 073-14-02.000W	FI R 4s			Red.	Maintained from Apr. 1 to Nov. 30. Private aid.
26340	- Lighted Buoy 10	40-54-01.000N 073-13-30.500W	FI R 4s			Red.	Maintained from Apr. 1 to Nov. 30. Private aid.
26345	- Lighted Buoy 12	40-54-20.000N 073-13-36.000W	FI R 4s			Red.	Maintained from Apr. 1 to Nov. 30. Private aid.
26350	- Lighted Buoy 14	40-54-10.500N 073-13-36.000W	FI R 4s			Red.	Maintained from Apr. 1 to Nov. 30. Private aid.
OYSTER AND HUNTINGTON BAYS (Chart 12365)							
Northport							
26360	- PLATFORM EAST LIGHT	40-57-16.000N 073-20-26.000W	Q W	26		On pile platform.	Private aid.
26365	- PLATFORM WEST LIGHT	40-57-17.000N 073-20-31.500W	Q W	26		On pile platform.	HORN: 1 blast ev 20s (2s bl). Private aid.
26375	- Basin Entrance Lighted Buoy 1	40-55-42.760N 073-20-42.170W	F G			Green.	Private aid.
Lilco Basin							
<i>Aids maintained from Mar. 15 to Oct. 30.</i>							
26380	- Buoy 2	40-55-37.000N 073-20-45.000W				Red nun.	Private aid.
26385	- Buoy 3	40-55-28.000N 073-20-42.000W				Green can.	Private aid.
26390	- Buoy 4	40-55-30.000N 073-20-45.000W				Red nun.	Private aid.
26395	- Buoy 5	40-55-28.000N 073-20-41.000W				Green can.	Private aid.
26400	- Buoy 6	40-55-25.000N 073-20-43.000W				Red nun.	Private aid.
Huntington Bay							
Eatons Neck							
26420	- Lighted Buoy 1	40-56-49.945N 073-24-16.965W	FI G 2.5s		3	Green.	Replaced by can when endangered by ice.
26425	- Buoy 2 Marks shoal.	40-56-49.928N 073-24-09.007W				Red nun.	Position frequently changed due to shoaling. Replaced by nun when endangered by ice.
26430	- Lighted Buoy 2A Marks shoal.	40-56-50.472N 073-24-06.527W	Q R		3	Red.	Position frequently changed due to shoaling. Replaced by nun when endangered by ice.
26435	- Basin Buoy 4	40-56-53.681N 073-24-04.422W				Red nun.	

(1) No.	(2) Name and Location	(3) Position	(4) Characteristic	(5) Height	(6) Range	(7) Structure	(8) Remarks
LONG ISLAND SOUND (New York) - First District							
OYSTER AND HUNTINGTON BAYS (Chart 12365)							
Huntington Bay							
Eatons Neck							
26440	- Basin Buoy 5	40-56-56.105N 073-24-05.032W				Green can.	
26445	- Basin Buoy 6	40-57-03.107N 073-24-02.401W				Red nun.	
26450	- Basin Buoy 7	40-57-03.321N 073-24-03.636W				Green can.	
26455	- Basin Buoy 8	40-57-11.013N 073-24-00.090W				Red nun.	
26460	- Basin Buoy 9	40-57-11.260N 073-24-01.131W				Green can.	
26461	- Basin Coast Guard Mooring Buoy	40-57-12.688N 073-24-00.637W				White nun with blue stripe.	Marked CG.
Huntington Bay							
26465	- Approach Buoy 2 On north side of rock reef.	40-57-18.002N 073-28-42.705W				Red nun.	
26470	Morris Rock Warning Buoy	40-56-53.352N 073-28-33.434W				White can with orange bands worded DANGER.	
26475	- Approach Buoy 4	40-56-46.112N 073-27-37.483W				Red nun.	
26480	- Approach Buoy 6 On northeast side of rock.	40-56-32.612N 073-26-21.811W				Red nun.	
26485	- <i>Lighted Bell Buoy 8</i>	40-55-51.562N 073-25-24.110W	FI R 4s		3	Red.	
Price Bend							
<i>Aids maintained from May 1 to Oct. 15.</i>							
26490	- Buoy 1	40-55-33.360N 073-23-52.860W				Green can.	Private aid.
26495	- Buoy 2	40-55-35.880N 073-23-53.400W				Red nun.	Private aid.
26500	- Buoy 3	40-55-37.500N 073-23-57.300W				Green can.	Private aid.
26505	- Buoy 4	40-55-39.480N 073-23-57.900W				Red nun.	Private aid.
26510	- Buoy 5	40-55-41.100N 073-24-01.860W				Green can.	Private aid.
26515	- Buoy 6	40-55-41.700N 073-24-01.260W				Red nun.	Private aid.
26520	- Buoy 7	40-55-41.400N 073-24-04.680W				Green can.	Private aid.
26525	- Buoy 8	40-55-42.000N 073-24-05.040W				Red nun.	Private aid.
Huntington Harbor							
26530	- LIGHT	40-54-38.700N 073-25-52.000W	Iso W 6s	42	9	Square concrete tower attached to dwelling on rectangular pier.	HORN: 1 bl ev 15s (2s bl).
26535	- <i>Entrance Lighted Buoy 1</i>	40-54-37.343N 073-25-46.141W	FI G 4s		3	Green.	Replaced by can f from Nov. 15 to May 1.
26540	- Entrance Buoy 2	40-54-34.613N 073-25-52.382W				Red nun.	
26545	- Channel Buoy 3	40-54-31.103N 073-25-51.532W				Green can.	
26550	- <i>Channel Lighted Buoy 4</i>	40-54-29.573N 073-25-56.069W	FI R 4s		3	Red.	Replaced by nun f from Nov. 15 to May 1.
26555	- LIGHT 6	40-54-19.653N 073-26-06.332W	FI R 4s	5	4	TR on red cylindrical structure on pile.	
26560	- <i>Lighted Buoy 7</i>	40-54-06.013N 073-26-04.697W	FI G 4s		3	Green.	Replaced by can f from Nov. 15 to May 1.

(1) No.	(2) Name and Location	(3) Position	(4) Characteristic	(5) Height	(6) Range	(7) Structure	(8) Remarks
LONG ISLAND SOUND (New York) - First District							
OYSTER AND HUNTINGTON BAYS (Chart 12365)							
Huntington Bay							
Huntington Harbor							
26565	- Channel Buoy 9	40-53-56.000N 073-25-55.600W				Green can.	Private aid.
26570	- Channel Buoy 10	40-53-49.800N 073-25-31.100W				Red nun.	Private aid.
26575	- Channel Lighted Buoy 11	40-53-51.100N 073-25-31.500W	FI G 2.5s			Green.	Private aid.
26580	- Channel Buoy 12	40-53-45.000N 073-25-22.000W				Red nun.	Private aid.
26585	- Channel Buoy 13	40-53-37.000N 073-25-11.500W				Green can.	Private aid.
26590	- Channel Junction Buoy	40-53-29.000N 073-25-01.000W				Red and green bands; nun.	Private aid.
26595	- Channel Buoy 14	40-53-21.000N 073-25-04.500W				Red nun.	Private aid.
26600	- Channel Buoy 16	40-53-17.000N 073-25-07.000W				Red nun.	Private aid.
26605	- Channel Buoy 18	40-53-12.000N 073-25-01.000W				Red nun.	Private aid.
26610	- Channel West Branch Buoy 1	40-53-22.400N 073-25-20.900W				Green can.	Private aid.
26615	- Inner Buoy 1	40-53-27.000N 073-25-11.000W				Green can.	Private aid.
26620	- Inner Buoy 2	40-53-30.000N 073-25-12.000W				Red nun.	Private aid.
26625	- Inner Buoy 3	40-53-24.000N 073-25-15.000W				Green can.	Private aid.
26630	- Inner Buoy 4	40-53-29.500N 073-25-11.700W				Red nun.	Private aid.
26635	- Inner Buoy 5	40-53-22.000N 073-25-14.000W				Green can.	Private aid.
26640	- Inner Buoy 6	40-53-24.000N 073-25-15.000W				Red nun.	Private aid.
26645	- Inner Buoy 7	40-53-18.000N 073-25-15.000W				Green can.	Private aid.
26650	- Inner Buoy 9	40-53-15.000N 073-25-15.000W				Green can.	Private aid.
Lloyd Harbor							
26655	- Buoy 2 Marks south end of shoal.	40-54-52.292N 073-25-51.491W				Red nun.	
26660	- Buoy 3 Marks north point of shoal.	40-54-43.983N 073-26-03.961W				Green can.	
26665	- Buoy 4 Marks south point of shoal.	40-54-47.753N 073-26-08.032W				Red nun.	
26670	- West End Buoy 5	40-54-48.000N 073-26-58.000W				Green can.	Maintained from May 1 to Nov. 1. Private aid.
26675	- West End Buoy 6	40-54-51.000N 073-26-58.000W				Red nun.	Maintained from May 1 to Nov. 1. Private aid.
Northport Bay							
26680	- Entrance Lighted Buoy 1	40-54-51.853N 073-24-21.428W	FI G 4s		3	Green.	Replaced by can when endangered by ice.
26685	- Entrance Buoy 2	40-54-47.753N 073-24-13.688W				Red nun.	
26690	- Buoy 3	40-54-52.183N 073-24-01.758W				Green can.	
26695	- Buoy 4	40-54-47.913N 073-23-52.688W				Red nun.	
26700	- Lighted Buoy 6	40-54-49.193N 073-23-34.167W	FI R 4s		3	Red.	Replaced by nun f from Nov. 15 to May 1.

(1) No.	(2) Name and Location	(3) Position	(4) Characteristic	(5) Height	(6) Range	(7) Structure	(8) Remarks
LONG ISLAND SOUND (New York) - First District							
OYSTER AND HUNTINGTON BAYS (Chart 12365)							
Huntington Bay							
Northport Bay							
26705	- Lighted Buoy 8	40-55-00.153N 073-22-32.025W	FI R 4s		3	Red.	Replaced by nun f from Nov. 15 to May 1.
26710	- East Channel Buoy 1	40-54-43.080N 073-21-52.200W				Green can.	Maintained f from Apr. 1 to Oct. 1. Private aid.
26715	- East Channel Buoy 2	40-54-40.800N 073-21-52.200W				Red nun.	Maintained f from Apr. 1 to Oct. 1. Private aid.
26720	- East Channel Buoy 3	40-55-16.000N 073-21-14.000W				Green can.	Maintained f from Apr. 1 to Oct. 1. Private aid.
26725	- East Channel Buoy 4	40-55-13.000N 073-21-14.000W				Red nun.	Maintained f from Apr. 1 to Oct. 1. Private aid.
Northport Harbor							
<i>Aids maintained from Apr. 15 to Nov. 1.</i>							
26730	- Channel Lighted Buoy 1	40-54-21.600N 073-22-56.760W	FI G 3s			Green.	Private aid.
26735	- Channel Buoy 2	40-54-36.000N 073-21-00.000W				Red nun.	Private aid.
26740	- Channel Buoy 3	40-54-28.000N 073-21-28.000W				Green can.	Private aid.
26745	- Channel Buoy 4	40-54-28.300N 073-21-33.600W				Red nun.	Private aid.
26750	- Channel Buoy 5	40-54-19.000N 073-21-29.000W				Green can.	Private aid.
26755	- Channel Buoy 6	40-54-20.300N 073-21-35.100W				Red nun.	Private aid.
26760	- Channel Buoy 7	40-54-13.000N 073-21-21.000W				Green can.	Private aid.
26765	- Channel Buoy 8	40-54-10.300N 073-21-30.100W				Red nun.	Private aid.
26770	- Channel Buoy 10	40-54-01.400N 073-21-33.400W				Red nun.	Private aid.
26775	- Channel Buoy 12	40-53-56.000N 073-21-15.000W				Red nun.	Private aid.
26780	- Channel Buoy 13	40-53-55.000N 073-21-16.000W				Green can.	Private aid.
26781	- Channel Buoy 14	40-53-57.000N 073-21-22.000W				Red nun.	Private aid.
Northport Boatyard Channel							
<i>Aids maintained from Mar. 15 to Nov. 15.</i>							
26785	- Lighted Buoy A	40-53-54.000N 073-21-24.000W	Q W			Red and green bands.	Private aid.
26790	- Buoy 1	40-53-29.000N 073-21-29.000W				Green can.	Private aid.
26795	- Buoy 3	40-53-31.000N 073-21-31.000W				Green can.	Private aid.
26800	- Buoy 4	40-53-30.000N 073-21-30.000W				Red nun.	Private aid.
26805	- Buoy 6	40-53-29.000N 073-21-29.000W				Red nun.	Private aid.
26810	- Buoy 8	40-53-28.000N 073-21-28.000W				Red nun.	Private aid.
Centerport Harbor Approach Channel							
<i>Aids maintained from Apr. 15 to Nov. 15.</i>							
26835	- Lighted Buoy 1	40-54-21.600N 073-22-56.760W	FI G 3s			Green.	Private aid.
26840	- Buoy 2	40-54-20.340N 073-22-57.600W				Red nun.	Private aid.
26845	- Buoy 3	40-54-13.380N 073-22-54.660W				Green can.	Private aid.

(1) No.	(2) Name and Location	(3) Position	(4) Characteristic	(5) Height	(6) Range	(7) Structure	(8) Remarks
LONG ISLAND SOUND (New York) - First District							
OYSTER AND HUNTINGTON BAYS (Chart 12365)							
Huntington Bay							
Centerport Harbor Approach Channel							
<i>Aids maintained from Apr. 15 to Nov. 15.</i>							
26850	- Buoy 4	40-54-12.420N 073-22-56.040W				Red nun.	Private aid.
26855	- Buoy 5	40-54-03.240N 073-22-51.780W				Green can.	Private aid.
26860	- Buoy 6	40-54-01.620N 073-22-52.920W				Red nun.	Private aid.
26861	- Buoy 7	40-54-00.000N 073-22-46.800W				Green can.	Private aid.
26862	- Buoy 8	40-53-57.600N 073-22-44.280W				Red nun.	Private aid.
26863	- Buoy 9	40-53-52.320N 073-22-36.480W				Green can.	Private aid.
26864	- Buoy 10	40-53-51.960N 073-22-37.260W				Red nun.	Private aid.
Oyster Bay							
<i>Aids maintained from Apr. 15 to Nov. 1.</i>							
26865	- Gong Buoy 1 On northwest side of Northwest Bluff Shoals.	40-55-33.393N 073-30-14.640W				Green.	
26870	COLD SPRINGS HARBOR LIGHT On point of shoal.	40-54-51.300N 073-29-34.900W	F W (R sector)	37	W 8 R 6	NR on skeleton tower, on caisson.	Red from 039° to 125°; covers Plum Point and shoal off Rocky Point.
26875	- Buoy 2 South of shoal.	40-54-40.743N 073-30-08.420W				Red nun.	
26880	- Buoy 4 On east side of Plum Point Shoal.	40-54-07.183N 073-30-23.161W				Red nun.	
26885	- <i>Lighted Buoy 5</i> On northwest end of Cove Point Shoal.	40-53-50.814N 073-30-35.072W	FI G 4s		3	Green.	Replaced by can from Nov. 15 to May 1.
26890	- Buoy 6 On southwest point of Moses Point Shoal.	40-53-08.326N 073-31-05.865W				Red nun.	
26895	- Harbor Channel Junction Lighted Buoy B	40-53-00.200N 073-31-13.200W	Q G			Green and red bands.	Private aid.
26900	- Harbor Channel Buoy 2	40-53-04.000N 073-31-12.000W				Red nun.	Private aid.
26905	- Harbor Channel Buoy 3	40-53-00.120N 073-31-31.100W				Green can.	Private aid.
26910	- Harbor Channel Buoy 4	40-53-02.400N 073-31-20.400W				Red nun.	Private aid.
26915	- Harbor Channel Buoy 5	40-53-00.000N 073-31-48.900W				Green can.	Private aid.
26920	- Harbor Channel Buoy 6	40-53-02.400N 073-31-39.400W				Red nun.	Private aid.
26925	- Harbor Channel Buoy 7	40-52-59.900N 073-32-16.400W				Green can.	Private aid.
26930	- Harbor Channel Buoy 8	40-53-02.400N 073-31-58.500W				Red nun.	Private aid.
26935	- Harbor Channel Buoy 9	40-52-41.400N 073-32-15.700W				Green.	Private aid.
26980	- Harbor Inner Channel Buoy 1	40-53-00.200N 073-31-10.300W				Green can.	Private aid.
26985	- Harbor Inner Channel Buoy 3B	40-52-50.600N 073-31-16.800W				Green can.	Private aid.
26990	- Harbor Inner Channel Buoy 2B	40-52-51.500N 073-31-19.100W				Red nun.	Private aid.
26995	- Harbor Inner Channel Buoy 5B	40-52-42.700N 073-31-22.000W				Green can.	Private aid.
27000	- Harbor Inner Channel Lighted Buoy 4B	40-52-42.700N 073-31-25.000W	FI R 4s			Red.	Private aid.

(1) No.	(2) Name and Location	(3) Position	(4) Characteristic	(5) Height	(6) Range	(7) Structure	(8) Remarks
LONG ISLAND SOUND (New York) - First District							
OYSTER AND HUNTINGTON BAYS (Chart 12365)							
Oyster Bay							
<i>Aids maintained from Apr. 15 to Nov. 1.</i>							
27005	- Harbor Inner Channel Buoy 7B	40-52-41.700N 073-31-25.600W				Green can.	Private aid.
27020	- Harbor Inner Channel Buoy 9B	40-52-41.600N 073-31-48.700W				Green can.	Private aid.
27025	- Harbor Inner Channel Junction Buoy C	40-52-42.600N 073-31-48.700W				Red and green bands.	Private aid.
27030	- Harbor Alternate Channel Junction Buoy A	40-53-00.000N 073-31-50.200W				Green and red bands.	Private aid.
27035	- Harbor Alternate Channel Buoy 1A	40-52-50.800N 073-31-48.800W				Green can.	Private aid.
27040	- Harbor Alternate Channel Buoy 2A	40-52-50.800N 073-31-50.100W				Red nun.	Private aid.
27045	- Harbor Alternate Channel Buoy 4A	40-52-41.600N 073-31-50.000W				Red nun.	Private aid.
HEMPSTEAD HARBOR TO TALLMAN ISLAND (Chart 12366)							
Hempstead Harbor							
27047	- Buoy 1	40-52-44.043N 073-39-30.010W				Green can.	
27050	- Buoy 2 On edge of shoal.	40-52-29.000N 073-42-44.000W				Red nun.	
27055	- Buoy 4 On north side of shoal.	40-52-12.779N 073-42-01.868W				Red nun.	
27060	Mott Point Bell Buoy 6 East of Picket Rock.	40-51-39.159N 073-40-25.665W				Red.	
27065	GLEN COVE BREAKWATER LIGHT 5	40-51-43.148N 073-39-37.233W	FI G 4s	24	5	SG on skeleton tower.	
27070	- Buoy 8	40-51-19.649N 073-40-12.635W				Red nun.	
27075	- Anchorage Buoy A	40-51-09.459N 073-39-33.063W				Yellow can.	
27080	- Anchorage Buoy B	40-51-03.459N 073-39-32.563W				Yellow nun.	
27085	Glen Cove Entrance Buoy 1	40-51-14.459N 073-39-09.362W				Green can.	
27090	Glen Cove Entrance Buoy 2	40-51-13.059N 073-39-07.462W				Red nun.	
27095	- Buoy 9	40-50-24.560N 073-39-29.864W				Green can.	
27105	Tappen Beach Boat Basin Entrance Buoy 2	40-49-56.900N 073-39-11.400W				Red nun.	Maintained from May 1 to Nov. 1. Private aid.
27110	BAR BEACH LIGHT 11	40-49-54.420N 073-39-11.960W	FI G 4s	30	5	SG on skeleton tower.	
Manhasset Bay							
27115	Plum Point Lighted Buoy 1 Southwest side of shoals.	40-49-56.182N 073-43-43.222W	FI G 4s		4	Green.	Replaced by can from Nov. 15 to Apr. 15.
27120	Plum Point Shoal Buoy 3	40-49-51.399N 073-43-19.489W				Green can.	
27140	- Buoy 4	40-49-45.992N 073-43-04.311W				Red nun.	
27145	Tom Point Inner Buoy 5	40-49-46.250N 073-42-17.750W				Green can.	Maintained from Mar. 1 to Dec. 1. Private aid.
27150	Tom Point Outer Buoy 6	40-49-45.000N 073-42-21.000W				Red nun.	Maintained from Mar. 1 to Dec. 1. Private aid.
Little Neck Bay Approach							
27155	Elm Point Buoy 2 Marks south end of Stepping Stones Shoal.	40-49-06.084N 073-45-51.587W				Red nun.	
27160	Elm Point Buoy 4 Marks south end of Stepping Stones Shoal.	40-49-00.604N 073-46-03.257W				Red nun.	

(1) No.	(2) Name and Location	(3) Position	(4) Characteristic	(5) Height	(6) Range	(7) Structure	(8) Remarks
LONG ISLAND SOUND (New York) - First District							
HEMPSTEAD HARBOR TO TALLMAN ISLAND (Chart 12366)							
Little Neck Bay Approach							
27165	KINGS POINT LIGHT	40-48-42.000N 073-45-48.000W	Iso W 2s			White cylindrical structure.	Private aid.
27170	Willets Point Buoy 2	40-47-52.785N 073-46-32.038W				Red nun.	
27180	- Anchorage Buoy A	40-46-55.891N 073-45-51.084W				Yellow nun.	
27185	- Anchorage Buoy B	40-47-09.435N 073-45-18.344W				Yellow nun.	
Little Bay							
27200	- Entrance Buoy 2	40-47-49.675N 073-47-15.849W				Red nun.	
27205	- Lighted Buoy 3	40-47-42.735N 073-47-04.059W	FI G 2.5s		4	Green.	Replaced by can when endangered by ice.
27210	- Buoy 4	40-47-37.745N 073-47-01.919W				Red nun.	
NEW YORK - First District							
HEMPSTEAD HARBOR TO TALLMAN ISLAND (Chart 12366)							
East River Main Channel							
27215	WHITESTONE POINT LIGHT 1	40-48-06.364N 073-49-10.482W	Q G	56	3	SG on black skeleton tower.	
27216	Whitestone Point Buoy 1A	40-48-08.739N 073-49-11.006W				Green can.	
TALLMAN ISLAND TO QUEENSBORO BRIDGE (Chart 12339)							
East River Main Channel							
27220	COLLEGE POINT REEF LIGHT CP	40-47-51.494N 073-51-03.325W	FI W 2.5s	29	7	NG on skeleton tower.	
27225	- Gong Buoy 3 On point of shoal.	40-47-54.514N 073-51-05.036W				Green.	
27230	- Lighted Buoy 5	40-47-47.074N 073-51-56.907W	FI G 2.5s		4	Green.	
27235	- Lighted Buoy 6	40-47-56.064N 073-52-12.548W	FI R 2.5s		3	Red.	
27240	- Buoy 7	40-48-08.424N 073-53-45.510W				Green can.	
27245	NORTH BROTHER ISLAND NORTH LIGHT 9	40-48-08.800N 073-53-54.600W	FI G 4s	33	4	SG on tower.	
Brother Island Channel							
27250	- Buoy 6	40-48-00.334N 073-53-44.000W				Red nun.	
27260	- Buoy 8	40-47-54.928N 073-53-55.965W				Red nun.	
27265	SOUTH BROTHER ISLAND LIGHT SB	40-47-50.800N 073-53-53.100W	FI W 2.5s	20	5	NG on skeleton tower.	
27270	- Buoy 9	40-47-51.164N 073-53-58.791W				Green can.	
East River Main Channel							
27275	- Buoy ER	40-47-39.504N 073-54-22.502W				Green and red bands; can.	
27280	- Lighted Buoy 13 On edge of flats.	40-47-30.514N 073-54-38.442W	FI G 2.5s		4	Green.	
27285	HOG BACK LIGHT 14	40-46-50.912N 073-55-55.200W	FI R 4s	25	5	TR on skeleton tower.	
27290	HELL GATE LIGHT 15	40-46-40.736N 073-56-05.345W	FI G 2.5s	33	4	SG on single pile.	
27295	MILL ROCK NORTH LIGHT 1 On ledge.	40-46-51.313N 073-56-17.611W	FI G 4s	35	4	SG on skeleton tower on white base.	
27300	MILL ROCK SOUTH LIGHT 16 On south end of ledge.	40-46-46.454N 073-56-22.305W	FI R 4s	37	4	TR on skeleton tower on white base.	
27301	Roosevelt Island Turbine Hazard Lighted Buoy A	40-45-50.470N 073-56-44.700W	FI W 2s			White and orange.	Private aid.

(1) No.	(2) Name and Location	(3) Position	(4) Characteristic	(5) Height	(6) Range	(7) Structure	(8) Remarks
NEW YORK - First District							
TALLMAN ISLAND TO QUEENSBORO BRIDGE (Chart 12339)							
East River Main Channel							
27302	<i>Roosevelt Island Turbine Hazard Lighted Buoy B</i>	40-45-51.660N 073-56-43.820W	FI W 2s			White and orange.	Private aid.
27303	<i>Roosevelt Island Turbine Hazard Lighted Buoy C</i>	40-45-52.860N 073-56-42.730W	FI W 2s			White and orange.	Private aid.
HUDSON AND EAST RIVERS (Chart 12335)							
East River Main Channel							
27305	<i>Roosevelt Island Reef Lighted Buoy B</i> Marks 29-foot shoal.	40-44-31.637N 073-58-03.999W	FI (2+1)G 6s		4	Green and red bands.	
27315	ROOSEVELT ISLAND REEF LIGHT 17	40-44-47.450N 073-57-51.980W	FI G 4s	57	6	SG on skeleton tower on white base.	Higher intensity beam up and down stream.
27325	POORHOUSE FLATS RANGE FRONT LIGHT	40-43-28.028N 073-57-46.370W	Q R		26	KGR on skeleton tower.	Lighted throughout 24 hours.
27330	POORHOUSE FLATS RANGE REAR LIGHT 153 yards, 160.4° from front light.	40-43-23.750N 073-57-44.368W	Iso G 6s		48	KGR on skeleton tower.	Lighted throughout 24 hours.
27335	- <i>Lighted Buoy 18</i> Marks southern end of Poorhouse Flats.	40-43-22.868N 073-58-04.999W	FI R 2.5s		3	Red.	
HEMPSTEAD HARBOR TO TALLMAN ISLAND (Chart 12366)							
East River Main Channel							
27340	<i>Deep Water Channel Lighted Buoy 3</i>	40-41-57.124N 074-00-30.450W	FI G 2.5s		3	Green.	
27345	<i>Deep Water Channel Lighted Buoy 2</i>	40-41-46.730N 074-00-44.807W	Q R		3	Red.	
27350	<i>Deep Water Channel Lighted Buoy 1</i>	40-41-52.279N 074-01-16.130W	Q G		3	Green.	
HUDSON AND EAST RIVERS (Chart 12335)							
East River Main Channel							
Whitehall Ferry							
27355	- EAST FOG LIGHT	40-42-00.000N 074-00-43.000W	STROBE			On dolphin.	Private aid.
27360	- WEST FOG LIGHT	40-42-00.000N 074-00-49.000W	STROBE			On dolphin.	Private aid.
27370	- Rack A Fog Signal	40-42-00.000N 074-00-48.000W				On wood platform.	HORN: 1 blast ev 13s (5s bl). Private aid.
HEMPSTEAD HARBOR TO TALLMAN ISLAND (Chart 12366)							
Westchester Creek							
<i>Removed when endangered by ice. Channel buoys located 60 feet outside channel limit.</i>							
27410	- Channel Buoy 1	40-48-23.347N 073-50-30.939W				Green can.	
27415	- Channel Buoy 2	40-48-22.274N 073-50-27.955W				Red nun.	
27420	- Channel Buoy 3	40-48-30.204N 073-50-34.435W				Green can.	
27425	- Channel Buoy 4	40-48-32.274N 073-50-33.695W				Red nun.	
27430	- Channel Buoy 5	40-48-40.520N 073-50-38.368W				Green can.	Removed when endangered by ice.
27435	- Channel Buoy 6	40-48-40.776N 073-50-37.330W				Red nun.	
27440	- Channel Buoy 8	40-48-46.493N 073-50-38.125W				Red nun.	
27445	- Channel Buoy 10	40-48-52.943N 073-50-36.135W				Red nun.	
27450	- Channel Buoy 12	40-49-00.583N 073-50-31.655W				Red nun.	
27455	- Channel Buoy 13	40-49-05.553N 073-50-27.485W				Green can.	

(1) No.	(2) Name and Location	(3) Position	(4) Characteristic	(5) Height	(6) Range	(7) Structure	(8) Remarks
NEW YORK - First District							
TALLMAN ISLAND TO QUEENSBORO BRIDGE (Chart 12339)							
Flushing Bay							
27460	- Channel Lighted Buoy 1	40-47-35.364N 073-51-25.487W	FI G 2.5s		4	Green.	Replaced by can when endangered by ice.
27465	- Channel Buoy 2	40-47-36.364N 073-51-36.487W				Red nun.	
27470	- Channel Lighted Buoy 3	40-47-18.245N 073-51-42.817W	FI G 4s		4	Green.	Replaced by can when endangered by ice.
27475	- Channel Lighted Buoy 4	40-47-01.035N 073-51-37.447W	FI R 4s		4	Red.	Replaced by nun when endangered by ice.
27480	- Channel Lighted Buoy 5	40-46-54.095N 073-51-29.197W	FI G 4s		4	Green.	Replaced by can when endangered by ice.
27485	- Channel Buoy 6	40-46-44.815N 073-51-28.077W				Red nun.	
27490	- Channel Buoy 7	40-46-38.185N 073-51-19.927W				Green can.	
27495	- LIGHT 8	40-46-28.575N 073-51-19.886W	FI R 4s	23	4	TR on skeleton tower.	
27500	- Channel Buoy 9	40-46-22.176N 073-51-10.616W				Green can.	
27505	- Channel Buoy 10	40-46-12.996N 073-51-09.846W				Red nun.	
27507	<i>La Guardia Outfall Lighted Hazard Buoy 013</i>	40-46-13.000N 073-51-15.300W	FI Y 4s				Private aid.
27510	- Channel Buoy 11	40-46-05.936N 073-51-01.046W				Green can.	
27515	- LIGHT 12	40-45-57.900N 073-51-01.300W	FI R 4s	13	4	TR on tower on piles.	
27520	- Channel Buoy 13	40-45-54.663N 073-50-55.048W				Green can.	
27525	- Channel Lighted Buoy 15	40-45-52.306N 073-50-51.196W	FI G 4s		4	Green.	Replaced by can when endangered by ice.
27530	- Channel Buoy 17	40-45-52.355N 073-50-44.713W				Green can.	
27535	- Channel Buoy 18	40-45-50.806N 073-50-42.406W				Red nun.	
27540	Flushing Harbor Buoy 1	40-45-44.916N 073-50-52.386W				Green can.	
27545	Flushing Harbor Buoy 2	40-45-48.356N 073-50-58.146W				Red nun.	
27547	<i>La Guardia Airport Security Zone Lighted Buoy A</i>	40-47-14.500N 073-52-03.050W	FI W 4s			White and orange.	Marked RESTRICTED AREA. Private aid.
27547.1	<i>La Guardia Airport Security Zone Lighted Buoy B</i>	40-47-10.600N 073-52-06.700W	FI W 4s			White and orange.	Marked RESTRICTED AREA. Private aid.
27547.2	<i>La Guardia Airport Security Zone Lighted Buoy C</i>	40-47-06.240N 073-52-04.540W	FI W 4s			White and orange.	Marked RESTRICTED AREA. Private aid.
27547.3	<i>La Guardia Airport Security Zone Lighted Buoy D</i>	40-46-23.540N 073-51-16.680W	FI W 4s			White and orange.	Marked RESTRICTED AREA. Private aid.
27547.4	<i>La Guardia Airport Security Zone Lighted Buoy E</i>	40-46-18.740N 073-51-14.020W	FI W 4s			White and orange.	Marked RESTRICTED AREA. Private aid.
27547.5	<i>La Guardia Airport Security Zone Lighted Buoy F</i>	40-46-13.270N 073-51-10.940W	FI W 4s			White and orange.	Marked RESTRICTED AREA. Private aid.
27547.6	<i>La Guardia Airport Security Zone Lighted Buoy G</i>	40-46-07.840N 073-51-07.920W	FI W 4s			White and orange	Marked RESTRICTED AREA. Private aid.
27547.7	<i>La Guardia Airport Security Zone Lighted Buoy H</i>	40-46-02.410N 073-51-04.820W	FI W 4s			White and orange	Marked RESTRICTED AREA. Private aid.
27547.8	<i>La Guardia Airport Security Zone Lighted Buoy I</i>	40-45-56.930N 073-51-01.800W	FI W 4s			White and orange	Marked RESTRICTED AREA. Private aid.
27547.9	<i>La Guardia Airport Security Zone Lighted Buoy J</i>	40-45-51.200N 073-50-59.700W	FI W 4s			White and orange	Marked RESTRICTED AREA. Private aid.

(1) No.	(2) Name and Location	(3) Position	(4) Characteristic	(5) Height	(6) Range	(7) Structure	(8) Remarks
NEW YORK - First District							
TALLMAN ISLAND TO QUEENSBORO BRIDGE (Chart 12339)							
Bronx River							
<i>Channel buoys located 60 feet outside channel limit.</i>							
27550	- Channel Buoy 1	40-48-04.224N 073-51-54.647W				Green can.	
27555	- Channel Buoy 2	40-48-04.904N 073-51-50.637W				Red nun.	
27560	- Channel Buoy 3	40-48-14.644N 073-51-58.137W				Green can.	Removed when endangered by ice.
27565	- Channel Buoy 4	40-48-16.364N 073-51-57.327W				Red nun.	Removed when endangered by ice.
27570	- Channel Buoy 5	40-48-26.074N 073-52-03.537W				Green can.	Removed when endangered by ice.
27575	- Channel Buoy 6	40-48-27.053N 073-52-02.477W				Red nun.	Removed when endangered by ice.
27580	- Channel Buoy 7	40-48-37.173N 073-52-08.828W				Green can.	Removed when endangered by ice.
27585	- Channel Buoy 8	40-48-36.103N 073-52-06.768W				Red nun.	Removed when endangered by ice.
South Brother Island Channel							
27590	- Lighted Buoy 1	40-47-58.864N 073-53-29.490W	FI G 2.5s		3	Green.	
27595	- Junction Buoy	40-47-56.087N 073-53-42.471W				Green and red bands; can.	
27600	- Lighted Buoy 2	40-47-50.664N 073-53-40.890W	FI R 4s		3	Red.	
27605	- Lighted Buoy 3	40-47-50.364N 073-53-35.690W	FI G 4s		3	Green.	
27610	- Buoy 4	40-47-34.064N 073-53-41.791W				Red nun.	
27615	- Lighted Buoy 5	40-47-34.064N 073-53-36.290W	FI G 6s		3	Green.	
27620	- Lighted Buoy 7	40-47-18.964N 073-53-37.190W	FI G 2.5s		3	Green.	
27625	Rikers Island Basin Junction Lighted Buoy RI	40-47-18.764N 073-53-42.591W	FI (2+1)R 6s		3	Red and green bands.	
27630	- Buoy 9	40-47-07.065N 073-53-27.890W				Green can.	
27635	STEINWAY CREEK WHARF LIGHT	40-47-07.000N 073-53-45.000W	F R		20	Wharf end dolphin.	Private aid.
Rikers Island Channel							
27639	La Guardia Outfall Lighted Hazard Buoy 006	40-46-52.600N 073-52-56.900W	FI Y 4s			Yellow.	Private aid.
27640	LAWRENCE POINT LEDGE LIGHT LP On ledge.	40-47-35.494N 073-54-14.291W	FI W 4s		25 5	NR on skeleton tower.	
27645	Lawrence Point Ledge Buoy 2	40-47-36.064N 073-54-05.621W				Red nun.	
27650	SOUTH BROTHER ISLAND LEDGE LIGHT 3 On ledge.	40-47-32.164N 073-53-54.850W	FI G 4s		17 5	SG on skeleton tower.	
27651	LA GUARDIA AIRPORT SECURITY ZONE LIGHT A	40-46-30.680N 073-53-22.940W	FI W 4s		18	On pile.	Marked RESTRICTED AREA. Private aid.
27652	LA GUARDIA AIRPORT SECURITY ZONE LIGHT B	40-46-41.960N 073-53-15.920W	FI W 4s		18	On pile.	Marked RESTRICTED AREA. Private aid.
27653	LA GUARDIA AIRPORT SECURITY ZONE LIGHT C	40-46-52.740N 073-53-09.320W	FI W 4s		14	On pile.	Marked RESTRICTED AREA. Private aid.
27653.1	LA GUARDIA AIRPORT SECURITY ZONE LIGHT D	40-46-54.800N 073-52-54.300W	FI W 4s		14	On pile.	Marked RESTRICTED AREA. Private aid.

(1) No.	(2) Name and Location	(3) Position	(4) Characteristic	(5) Height	(6) Range	(7) Structure	(8) Remarks
NEW YORK - First District							
TALLMAN ISLAND TO QUEENSBORO BRIDGE (Chart 12339)							
Rikers Island Channel							
27653.2	LA GUARDIA AIRPORT SECURITY ZONE LIGHT E	40-47-12.890N 073-52-16.970W	FI W 4s	14		On pile	Marked RESTRICTED AREA. Private aid.
27653.3	LA GUARDIA AIRPORT SECURITY ZONE LIGHT F	40-47-15.830N 073-52-11.160W	FI W 4s	14		On pile	Marked RESTRICTED AREA. Private aid.
27653.4	LA GUARDIA AIRPORT SECURITY ZONE LIGHT G	40-47-01.920N 073-52-02.480W	FI W 4s	14		On pile	Marked RESTRICTED AREA. Private aid.
27653.5	LA GUARDIA AIRPORT SECURITY ZONE LIGHT H	40-46-56.000N 073-52-05.300W	FI W 4s	14		On pile	Marked RESTRICTED AREA. Private aid.
27653.6	LA GUARDIA AIRPORT SECURITY ZONE LIGHT I	40-46-50.460N 073-52-08.050W	FI W 4s	14		On pile	Marked RESTRICTED AREA. Private aid.
27653.7	LA GUARDIA AIRPORT SECURITY ZONE LIGHT J	40-46-44.100N 073-51-54.910W	FI W 4s	14		On pile	Marked RESTRICTED AREA. Private aid.
27653.8	<i>La Guardia Airport Security Zone Light K</i>	40-46-37.800N 073-51-41.680W	FI W 4s	14		On pile	Marked RESTRICTED AREA. Private aid.
27653.9	LA GUARDIA AIRPORT SECURITY ZONE LIGHT L	40-46-31.530N 073-51-28.420W	FI W 4s	14		On pile	Marked RESTRICTED AREA. Private aid.
27654	LA GUARDIA AIRPORT SECURITY ZONE LIGHT M	40-45-58.770N 073-51-13.200W	FI W 4s	14		On pile	Marked RESTRICTED AREA. Private aid.
27654.1	LA GUARDIA AIRPORT SECURITY ZONE LIGHT N	40-46-01.470N 073-51-21.010W	FI W 4s	14		On pile	Marked RESTRICTED AREA. Private aid.
27654.2	LA GUARDIA AIRPORT SECURITY ZONE LIGHT O	40-45-52.790N 073-51-31.700W	FI W 4s	14		On pile	Marked RESTRICTED AREA. Private aid.
27654.3	LA GUARDIA AIRPORT SECURITY ZONE LIGHT P	40-45-49.690N 073-51-35.740W	FI W 4s	14		On pile	Marked RESTRICTED AREA. Private aid.
BLOCK ISLAND SOUND AND GARDINERS BAY (Chart 13209)							
North Entrance							
27655	Gardiners Island Shoal Buoy 1	41-07-18.079N 072-06-39.163W				Green can.	
27660	Constellation Rock Buoy 2 Marks 17-foot rock.	41-10-28.361N 072-06-35.714W				Red nun.	
27662	Old Silas Rock Buoy 1	41-11-24.997N 072-08-44.059W				Green can.	
27665	<i>Gardiners Island Lighted Gong Buoy 1G1</i>	41-08-59.586N 072-08-56.257W	FI G 4s		4	Green.	
27670	Plum Island Rock Buoy 4 On south side of rock.	41-10-24.390N 072-10-38.941W				Red nun.	
27671	<i>Plum Island Aquaculture Lighted Buoy A</i>	41-10-25.000N 072-11-09.000W	FI W 6s			White and orange.	Private aid.
27671.1	<i>Plum Island Aquaculture Lighted Buoy B</i>	41-10-15.000N 072-11-09.000W	FI W 6s			White and orange.	Private aid.
27671.2	<i>Plum Island Aquaculture Lighted Buoy C</i>	41-10-15.000N 072-10-57.000W	FI W 6s			White and orange.	Private aid.
27671.3	<i>Plum Island Aquaculture Lighted Buoy D</i>	41-10-25.000N 072-10-57.000W	FI W 6s			White and orange.	Private aid.
Plum Gut							
27675	<i>Midway Shoal Lighted Buoy MS</i> On east side of shoal.	41-09-44.819N 072-12-38.928W	FI (2+1)G 6s		3	Green and red bands.	
27680 21095	Orient Point Light	41-09-48.393N 072-13-25.014W	FI W 5s	64	17	Black conical tower with white band in center. 64	Emergency light of reduced intensity when main light is extinguished. HORN: 2 blasts ev 30s (2s bl-2s si-2s bl-24s si).
27685	PLUM ISLAND HARBOR EAST DOLPHIN LIGHT	41-10-16.704N 072-12-21.684W	F R			On dolphin.	Maintained from sundown to 0130 daily. Maintained by the U.S. Dept. of Agriculture. Private aid.

(1) No.	(2) Name and Location	(3) Position	(4) Characteristic	(5) Height	(6) Range	(7) Structure	(8) Remarks
NEW YORK - First District							
BLOCK ISLAND SOUND AND GARDINERS BAY (Chart 13209)							
North Entrance							
Plum Gut							
27690	PLUM ISLAND HARBOR WEST DOLPHIN LIGHT	41-10-17.262N 072-12-23.796W	F G			On dolphin.	Sounded occasionally when USDA vessels are navigating in the area. Maintained from sundown to 0130 daily. Maintained by the U.S. Dept. Agriculture. HORN: 1 blast ev 10s (5s bl). Private aid.
27695 21090	- LIGHT	41-10-25.745N 072-12-42.137W	FI W 2.5s	21	5	On skeleton tower.	
27700 21085	- Lighted Bell Buoy 2PG	41-10-33.533N 072-13-05.884W	FI R 4s		4	Red.	
North Entrance							
27705	CAR FERRY LIGHT	41-09-12.200N 072-14-20.800W	F W	18		On dolphin.	Private aid.
Research Basin							
<i>Aids are maintained by the U.S. Dept. of Agriculture.</i>							
27715	- Bay Daybeacon 1	41-09-02.460N 072-14-27.120W				SG on pile.	Private aid.
27720	- Bay Daybeacon 3	41-09-07.500N 072-14-29.880W				SG on pile.	Private aid.
27725	- LIGHT	41-09-12.240N 072-14-31.080W	F R	10		On pile.	Maintained from sundown to 0130 daily. HORN: 1 blast ev 30s (1s bl). Private aid.
Gardiners Bay South Entrance							
27730	- Lighted Bell Buoy S	41-02-11.404N 072-03-05.307W	Mo (A) W		4	Red and white stripes with red spherical topmark.	Replaced by red and white striped sphere when endangered by ice.
27735	- Buoy 2	41-01-30.104N 072-03-47.398W				Red nun.	
27745	- Buoy 4	41-00-54.514N 072-04-49.910W				Red nun.	
27750	- Buoy 6	41-00-52.908N 072-06-40.114W				Red nun.	
27755	- Buoy 8	41-01-18.962N 072-07-10.375W				Red nun.	
27756	Acabonack Harbor Entrance Buoy 1	41-01-28.560N 072-07-59.460W				Green can.	Private aid.
27756.5	Acabonack Harbor Entrance Buoy 2	41-01-29.100N 072-07-59.640W				Red nun.	Private aid.
27757	Acabonack Harbor Entrance Buoy 3	41-01-26.700N 072-08-10.300W				Green can.	Private aid.
27757.5	Acabonack Harbor Entrance Buoy 4	41-01-27.660N 072-08-11.340W				Red nun.	Private aid.
27760	- Buoy 11	41-02-44.961N 072-07-57.276W				Green can.	
27765	Lionhead Rock Buoy 13	41-03-24.059N 072-09-54.110W				Green can.	
27770	Crow Shoal Buoy 14 Southwest of shoal.	41-04-34.157N 072-10-36.311W				Red nun.	
27771	HOG CREEK CHANNEL EAST LIGHT 1	41-03-01.800N 072-10-04.800W	FI G 2.5s			SG on pile.	Private aid.
27772	HOG CREEK CHANNEL EAST LIGHT 2	41-03-01.200N 072-10-05.400W	FI R 2.5s			TR on pile.	Private aid.
Threemile Harbor							
<i>Aids maintained from May 1 to Nov. 1.</i>							
27775	- Entrance Lighted Bell Buoy TM	41-02-39.338N 072-11-18.673W	Mo (A) W		4	Red and white stripes with red spherical topmark.	Replaced by red and white striped sphere when endangered by ice.
27780	- Entrance Buoy 1	41-02-16.195N 072-11-20.859W				Green can.	

(1) No.	(2) Name and Location	(3) Position	(4) Characteristic	(5) Height	(6) Range	(7) Structure	(8) Remarks
NEW YORK - First District							
BLOCK ISLAND SOUND AND GARDINERS BAY (Chart 13209)							
Threemile Harbor							
<i>Aids maintained from May 1 to Nov. 1.</i>							
27785	- Entrance Buoy 2	41-02-15.117N 072-11-24.777W				Red nun.	
27790	- EAST BREAKWATER LIGHT	41-02-05.580N 072-11-15.780W	Q G	27		On post on dolphin.	Priv ate aid.
27795	- WEST BREAKWATER LIGHT	41-02-06.060N 072-11-19.560W	Q R	10		On dolphin.	Priv ate aid.
27797	- Buoy 3	41-01-57.540N 072-11-10.980W				Green can.	Priv ate aid.
27800	- Lighted Buoy 4	41-01-56.460N 072-11-11.220W	FI R 2s			Red.	Priv ate aid.
27805	- Buoy 5	41-01-53.700N 072-11-04.200W				Green can.	Priv ate aid.
27810	- Lighted Buoy 6	41-01-50.000N 072-11-02.000W	FI R 2s			Red.	Priv ate aid.
27815	- Buoy 7	41-01-48.420N 072-10-51.720W				Green can.	Priv ate aid.
27820	- Lighted Buoy 8	41-01-46.200N 072-10-57.960W	FI R 2s			Red.	Priv ate aid.
27825	- Buoy 9	41-01-43.920N 072-10-54.000W				Green can.	Priv ate aid.
27830	- Lighted Buoy 10	41-01-43.260N 072-10-57.660W	FI R 2s			Red.	Priv ate aid.
27832	- Buoy 11	41-01-36.240N 072-10-52.680W				Green can.	Priv ate aid.
27835	- Lighted Buoy 12	41-01-37.140N 072-10-55.020W	FI R 2s			Red.	Priv ate aid.
27840	- Buoy 13	41-01-30.600N 072-10-54.240W				Green can.	Priv ate aid.
27845	- Lighted Buoy 14	41-01-31.500N 072-10-55.620W	FI R 2s			Red.	Priv ate aid.
27850	- Buoy 15	41-01-24.240N 072-10-54.600W				Green can.	Priv ate aid.
27855	- Lighted Buoy 16	41-01-24.540N 072-10-56.220W	FI R 2s			Red.	Priv ate aid.
27860	- Buoy 17	41-01-19.860N 072-10-55.550W				Green can.	Priv ate aid.
27865	- Lighted Buoy 18	41-01-17.280N 072-10-57.780W	FI R 2s			Red.	Priv ate aid.
27870	- Lighted Buoy 19	41-01-16.140N 072-10-55.320W	FI G 2s			Green can.	Priv ate aid.
27875	- Lighted Buoy 20	41-01-08.580N 072-10-57.000W	FI R 2s			Red.	Priv ate aid.
27880	- Buoy 21	41-01-09.480N 072-10-55.440W				Green can.	Priv ate aid.
27885	- Lighted Buoy 22	41-01-00.720N 072-10-57.360W	FI R 2s			Red.	Priv ate aid.
27890	- Buoy 23	41-01-03.000N 072-10-55.380W				Green can.	Priv ate aid.
27895	- Lighted Buoy 24	41-00-56.760N 072-11-00.120W	FI R 2s			Red.	Priv ate aid.
27900	- Buoy 25	41-00-56.640N 072-10-57.300W				Green can.	Priv ate aid.
27905	- Lighted Buoy 26	41-00-49.400N 072-11-01.700W	FI R 2s			Red.	Priv ate aid.
27910	- Buoy 27	41-00-50.900N 072-10-58.900W				Green can.	Priv ate aid.
27915	- Lighted Buoy 28	41-00-43.100N 072-11-09.600W	FI R 2s			Red.	Priv ate aid.
27920	- Buoy 29	41-00-38.100N 072-11-09.600W				Green can.	Priv ate aid.
27925	- Lighted Buoy 30	41-00-35.800N 072-11-11.300W	FI R 2s			Red.	Priv ate aid.
27927	- Buoy 31	41-00-30.200N 072-11-09.000W				Green can.	Priv ate aid.

(1) No.	(2) Name and Location	(3) Position	(4) Characteristic	(5) Height	(6) Range	(7) Structure	(8) Remarks
NEW YORK - First District							
BLOCK ISLAND SOUND AND GARDINERS BAY (Chart 13209)							
Threemile Harbor							
<i>Aids maintained from May 1 to Nov. 1.</i>							
27929	- LIGHT 32	41-00-29.580N 072-11-10.200W	FI R 2s			Red.	Private aid.
27930	- Buoy 33	41-00-19.080N 072-11-05.160W				Green can.	Private aid.
27935	- Lighted Buoy 34	41-00-18.060N 072-11-05.880W	FI R 2s			Red.	Private aid.
27940	- Buoy 35	41-00-12.120N 072-11-02.340W				Green can.	Private aid.
27945	- Lighted Buoy 36	41-00-11.040N 072-11-04.260W	FI R 2s			Red.	Private aid.
27950	- Buoy 37	41-00-07.380N 072-11-00.900W	FI G 2s			Green can.	Private aid.
27955	- Lighted Buoy 38	41-00-05.400N 072-10-58.020W	FI R 2s			Red.	Private aid.
SHELTER ISLAND SOUND AND PECONIC BAYS (Chart 12358)							
Shelter Island Sound North Channel							
27960	- Lighted Whistle Buoy N	41-05-58.745N 072-15-41.450W	Mo (A) W		5	Red and white stripes with red spherical topmark.	Replaced by sphere when endangered by ice.
27965	- Lighted Bell Buoy 2	41-06-10.941N 072-18-03.547W	FI R 4s		3	Red.	Replaced by nun when endangered by ice.
27970	- Buoy 3	41-06-04.636N 072-18-23.245W				Green can.	
27975	LONG BEACH BAR LIGHT	41-06-35.100N 072-18-21.400W	FI W 4s	58	8	White tower and dwelling on piles.	
28035	- Buoy 6	41-06-51.806N 072-19-00.626W				Red nun.	
28040	- Lighted Buoy 7	41-06-33.976N 072-19-19.716W	FI G 4s		4	Green.	
28045	- Buoy 8	41-06-52.885N 072-20-01.838W				Red nun.	
28046	ROGERS POUND NET LIGHT A	41-07-17.930N 072-19-47.000W	FI Y 4s				Maintained Mar 15 to Dec 23. Private aid.
28046.1	ROGERS POUND NET LIGHT B	41-07-15.690N 072-19-43.630W	FI Y 4s				Maintained Mar 15 to Dec 23. Private aid.
28046.2	ROGERS POUND NET LIGHT C	41-07-22.060N 072-19-41.490W	FI Y 4s				Maintained Mar 15 to Dec 23. Private aid.
28046.3	ROGERS POUND NET LIGHT D	41-07-19.380N 072-19-38.230W	FI Y 4s				Maintained Mar 15 to Dec 23. Private aid.
28046.4	ROGERS POUND NET LIGHT E	41-06-48.580N 072-18-18.890W	FI Y 4s				Maintained Mar 15 to Dec 23. Private aid.
28046.5	ROGERS POUND NET LIGHT F	41-08-21.560N 072-18-42.720W	FI Y 4s				Maintained Mar 15 to Dec 23. Private aid.
28047	GULL POND LIGHT	41-06-41.860N 072-20-53.730W	FI R 4s		6	Single pile.	Private aid.
28050	GREENPORT HARBOR LIGHT 8A	41-06-12.996N 072-20-51.539W	FI R 4s		4	TR on skeleton tower.	
28052	- Lighted Buoy 10	41-05-26.308N 072-21-40.100W	FI R 2.5s		3	Red.	Replaced by nun from 15 Nov. to 1 May.
Stirling Basin							
28055	- Buoy 1	41-06-12.360N 072-21-13.440W				Green can.	Maintained from May 1 to Oct. 31. Private aid.
28060	- Buoy 2	41-06-13.380N 072-21-05.760W				Red nun.	Maintained from May 1 to Oct. 31. Private aid.
28061	- Buoy 4	41-06-18.600N 072-21-11.400W				Red nun.	Maintained from May 1 to Oct. 31. Private aid.

(1) No.	(2) Name and Location	(3) Position	(4) Characteristic	(5) Height	(6) Range	(7) Structure	(8) Remarks
NEW YORK - First District							
SHELTER ISLAND SOUND AND PECONIC BAYS (Chart 12358)							
Shelter Island Sound North Channel							
Stirling Basin							
28062	- Buoy 6	41-06-22.620N 072-21-13.440W				Red nun.	Maintained from May 1 to Oct. 31. Private aid.
28063	- Buoy 7	41-06-22.320N 072-21-18.660W				Green can.	Maintained from May 1 to Oct. 31. Private aid.
28064	- Buoy 9	41-06-24.000N 072-21-20.100W				Green can.	Private aid.
Dering Harbor							
28075	- Buoy 1	41-05-23.000N 072-21-05.000W				Green can.	Private aid.
28080	- Buoy 2	41-05-22.000N 072-21-10.000W				Red nun.	Private aid.
28085	- Buoy 3	41-05-19.200N 072-21-04.100W				Green can.	Private aid.
28090	- Buoy 4	41-05-12.200N 072-21-05.300W				Red nun.	Private aid.
28093	- Buoy 5	41-05-09.600N 072-21-04.100W				Green can.	Private aid.
28095	- Buoy 6	41-05-05.100N 072-21-06.900W				Red nun.	Private aid.
28100	- Buoy 7	41-05-04.600N 072-21-04.200W				Green can.	Private aid.
28103	- Buoy 8	41-05-06.400N 072-21-06.100W				Red nun.	Private aid.
SHELTER ISLAND SOUND AND PECONIC BAYS (Chart 12358)							
<i>Aids maintained from May 1 to Oct. 31.</i>							
28105	Mill Creek Lighted Buoy 1	41-04-26.200N 072-23-53.800W	FI G 2s			Green.	Private aid.
28110	Mill Creek Buoy 2	41-04-26.700N 072-23-52.100W				Red.	Private aid.
28115	Mill Creek Buoy 3	41-04-29.500N 072-23-56.500W				Green can.	Private aid.
28120	Mill Creek Buoy 4	41-04-28.500N 072-23-53.800W				Red nun.	Private aid.
28125	Mill Creek Buoy 5	41-04-33.000N 072-23-59.300W				Green spar.	Private aid.
28130	Mill Creek Buoy 6	41-04-34.900N 072-23-59.700W				Red spar.	Private aid.
Shelter Island Sound North Channel							
28135	- Lighted Buoy 11 Off Jennings Point Shoal.	41-04-19.699N 072-23-08.313W	FI G 4s		3	Green.	Replaced by can from Nov. 15 to May 1.
Town Creek							
28140	- Buoy 1	41-03-29.640N 072-24-47.160W				Green can.	Private aid.
28145	- Lighted Buoy 2	41-03-33.540N 072-24-44.400W	FI R 4s			Red.	Private aid.
28155	- Buoy 4	41-03-26.000N 072-24-26.000W				Red nun.	Private aid.
28178	Southold Bay CG Mooring Buoy	41-03-19.940N 072-23-27.851W				White with blue stripes.	
28179	REYDON SHORES MARINA LIGHT	41-02-55.700N 072-23-46.970W	FI Y 2.5s				Private aid.
Shelter Island Sound North Channel							
28179.5	ROGERS POUND NET LIGHT G	41-03-03.750N 072-23-39.890W	FI Y 4s				Maintained Mar 15 to Dec 23. Private aid.
28180	- Lighted Buoy 12	41-02-57.736N 072-22-40.091W	FI R 4s		3	Red.	Replaced by nun from Nov. 15 to May 1.
28185	- Buoy 14 Off southeastern point of Paradise Point Shoal.	41-02-24.859N 072-22-27.401W				Red nun.	

(1) No.	(2) Name and Location	(3) Position	(4) Characteristic	(5) Height	(6) Range	(7) Structure	(8) Remarks
NEW YORK - First District							
SHELTER ISLAND SOUND AND PECONIC BAYS (Chart 12358)							
Shelter Island Sound North Channel							
28190	- Buoy 15 West of Black Dog Rock.	41-02-26.359N 072-21-58.300W				Green can.	
Coecles Harbor							
<i>Aids maintained from Apr. 1 to Nov. 30 unless otherwise noted.</i>							
28195	- ENTRANCE LIGHT	41-04-12.000N 072-16-48.000W	FI R 4s	12		Red skeleton tower.	Maintained from Apr. 15 to Oct. 15. Private aid.
28200	- Lighted Buoy 1	41-04-05.100N 072-16-28.000W	FI G 4s			Green.	Private aid.
28205	- Buoy 3	41-04-06.800N 072-16-39.100W				Green can.	Private aid.
28210	- Buoy 5	41-04-09.000N 072-16-55.000W				Green can.	Private aid.
28215	- Buoy 7	41-04-14.000N 072-17-38.000W				Green can.	Private aid.
28220	- Buoy 10	41-04-19.000N 072-18-21.000W				Red nun.	Private aid.
28222	- Buoy 11	41-04-17.000N 072-18-30.000W				Green can.	Private aid.
28225	- Buoy 12	41-04-38.000N 072-18-53.000W				Red nun.	Private aid.
28226	- Marina Buoy 1	41-04-38.000N 072-19-01.000W				Green can.	Private aid.
28227	- Marina Buoy 3	41-04-40.000N 072-19-06.000W				Green can.	Private aid.
28228	- Marina Buoy 5	41-04-41.000N 072-19-10.000W				Green can.	Private aid.
Shelter Island Sound South Channel							
28235	- Buoy 1	41-03-08.878N 072-14-01.288W				Green can.	
28240	- Buoy 3 On northwest point of shoal.	41-02-49.386N 072-15-11.281W				Green can.	
28242	Nicoll Point Buoy 4	41-03-02.051N 072-15-58.111W				Red nun.	
28245	CEDAR ISLAND LIGHT 3CI	41-02-25.166N 072-15-42.971W	FI G 4s	57	5	SG on skeleton tower.	
28250	- Buoy 6	41-02-19.636N 072-16-11.812W				Red nun.	
28255	BARCELONA POINT LIGHT 7	41-01-00.750N 072-16-01.280W	FI G 4s	28	4	SG on skeleton tower.	
28295	- Buoy 8	41-01-03.357N 072-16-15.293W				Red nun.	
28300	- Buoy 9	41-00-50.077N 072-16-33.573W				Green can.	
28303	- Buoy 9A	41-00-48.809N 072-17-06.229W				Green can.	
28305	Sand Spit Rock Buoy S	41-01-15.357N 072-16-47.793W				White can with orange bands and diamond worded DANGER ROCKS.	
28310	SAND SPIT LIGHT 10A	41-00-55.456N 072-16-57.006W	FI R 4s	10	4	TR on monopole.	
28315	- Lighted Buoy 11	41-00-51.088N 072-17-21.174W	FI G 4s		3	Green.	Replaced by can from Nov. 15 to May 1.
28320	- Junction Buoy SH	41-00-53.668N 072-17-28.374W				Green and red bands; can.	
Sag Harbor							
<i>Private aids maintained from May 15 to Nov. 15.</i>							
28323	- Approach Channel Buoy 1	41-00-42.000N 072-17-32.000W				Green can.	
28325	- BREAKWATER LIGHT 3SH	41-00-32.107N 072-17-40.164W	FI G 2.5s	12	4	SG on monopole.	
28331	- Channel Buoy 2	41-00-32.100N 072-17-46.200W				Red nun.	Private aid.

(1) No.	(2) Name and Location	(3) Position	(4) Characteristic	(5) Height	(6) Range	(7) Structure	(8) Remarks
NEW YORK - First District							
SHELTER ISLAND SOUND AND PECONIC BAYS (Chart 12358)							
Sag Harbor							
<i>Private aids maintained from May 15 to Nov. 15.</i>							
28332	- Channel Buoy 3	41-00-18.000N 072-17-42.000W				Green can.	Private aid.
28333	- Channel Buoy 4	41-00-22.920N 072-17-51.300W				Red nun.	Private aid.
28334	- Junction Buoy	41-00-21.120N 072-17-48.060W				Green and red can.	Private aid.
28335	- Channel Buoy 5	41-00-12.480N 072-17-33.000W				Green can.	Private aid.
28336	- Channel Buoy 6	41-00-16.980N 072-17-53.160W				Red nun.	Private aid.
Sag Harbor Cove							
<i>Aids maintained from May 15 to Nov. 15.</i>							
28350	- Buoy 4	41-00-09.800N 072-18-59.600W				Red nun.	Private aid.
28355	- Lighted Buoy 6	41-00-09.360N 072-18-07.800W	FI R 5s			Red.	Private aid.
28360	- Buoy 6A	41-00-08.820N 072-18-12.480W				Red nun.	Private aid.
28365	- Buoy 7	41-00-07.740N 072-18-11.520W				Green can.	Private aid.
28370	- Buoy 7A	41-00-03.600N 072-18-27.840W				Green can.	Private aid.
28375	- Lighted Buoy 8	41-00-05.760N 072-18-33.240W	FI R 5s			Red.	Private aid.
28380	- Buoy 9	41-00-02.820N 072-18-35.340W				Green can.	Private aid.
28385	- Buoy 11	41-00-00.060N 072-18-42.600W				Green can.	Private aid.
28390	- Lighted Buoy 12	41-00-00.780N 072-18-43.200W	FI R 5s			Red.	Private aid.
Shelter Island Sound South Channel							
28395	- Buoy 12 On west side of shoal.	41-01-10.388N 072-17-32.504W				Red nun.	
28400	- Buoy 14	41-02-00.917N 072-18-00.675W				Red nun.	
28405	- Lighted Buoy 15	41-02-34.857N 072-18-41.296W	FI G 4s		3	Green.	Replaced by can f from Nov. 15 to May 1.
28410	- Danger Buoy	41-02-34.000N 072-19-32.000W				White with orange bands; can worded DANGER.	Maintained from June 1 to Nov. 1. Private aid.
28412	SHELL BEACH POINT LIGHT	41-02-49.400N 072-20-20.000W	FI G 4s	6		Medal tower.	Private aid.
28415	<i>West Neck Harbor Entrance Lighted Buoy 2</i>	41-02-50.000N 072-20-18.000W	FI R 4s			Red.	Private aid.
28425	West Neck Harbor Buoy 4	41-02-47.000N 072-20-34.000W				Red nun.	Maintained from May 15 to Oct. 15. Private aid.
Menantic Creek							
28430	- Buoy 1	41-02-54.720N 072-20-44.400W				Green can.	Private aid.
28435	- Buoy 2	41-02-54.300N 072-20-40.920W				Red nun.	Private aid.
28440	- Buoy 3	41-03-06.660N 072-20-40.860W				Green can.	Private aid.
28445	- Buoy 4	41-03-06.240N 072-20-39.720W				Red nun.	Private aid.
Shelter Island Sound South Channel							
28450	- Lighted Buoy 16 On south point of West Neck Point Shoal.	41-01-43.649N 072-21-16.499W	FI R 4s		3	Red.	Replaced by nun f from Nov. 15 to May 1.

(1) No.	(2) Name and Location	(3) Position	(4) Characteristic	(5) Height	(6) Range	(7) Structure	(8) Remarks
NEW YORK - First District							
SHELTER ISLAND SOUND AND PECONIC BAYS (Chart 12358)							
Shelter Island Sound South Channel							
28451	BENNETT AQUACULTURE LIGHT E	41-01-48.680N 072-20-05.750W	FI Y 2s			On pile.	Maintained from 01 Apr to 15 Dec. Private aid.
28451.1	BENNETT AQUACULTURE LIGHT F	41-01-29.150N 072-19-55.620W	FI Y 2s			On pile.	Maintained from 01 Apr to 15 Dec. Private aid.
Mill Creek							
<i>Aids maintained from May 15 to Nov. 15.</i>							
28455	- Buoy 1	41-00-03.102N 072-20-57.001W				Green can.	Private aid.
28460	- Buoy 1A	40-59-53.520N 072-20-58.380W				Green can.	Private aid.
28465	- Buoy 2A	41-00-04.440N 072-20-59.580W				Red nun.	Private aid.
28470	- Lighted Buoy 2	41-00-04.440N 072-21-00.660W	FI R 5s			Red.	Private aid.
28475	- Buoy 3	40-59-44.520N 072-20-58.260W				Green can.	Private aid.
28480	- Lighted Buoy 4	40-59-44.820N 072-20-59.460W	FI R 5s			Red.	Private aid.
28485	- Buoy 5	40-59-46.320N 072-20-51.960W				Green can.	Private aid.
28490	- Buoy 6	40-59-44.640N 072-20-51.300W				Red nun.	Private aid.
Shelter Island Sound South Channel							
28495	Noyack Creek Buoy 1	40-59-54.600N 072-21-49.800W				Green can.	Maintained from May . 15 to Nov . 15. Private aid.
28500	Noyack Creek Lighted Buoy 2	40-59-47.760N 072-21-59.520W	FI R 5s			Red.	Maintained from May . 15 to Nov . 15. Private aid.
28501	SEMLEAR AQUACULTURE EAST BUNKER LIGHT	41-00-32.820N 072-21-50.370W	FI Y 2s			On pile.	Maintained from 01 Apr to 30 Sep. Private aid.
28501.1	SEMLEAR AQUACULTURE WEST BUNKER LIGHT	41-00-32.820N 072-21-58.200W	FI Y 2s			On pile.	Maintained from 01 Apr to 30 Sep. Private aid.
28501.2	SEMLEAR AQUACULTURE JESSUPS LIGHT	41-00-33.590N 072-22-44.540W	FI Y 2s			On pile.	Maintained from 01 Apr to 30 Sep. Private aid.
28501.3	SEMLEAR AQUACULTURE SOUTH LIGHT	41-00-10.640N 072-22-31.430W	FI Y 2s			On pile.	Maintained from 01 Apr to 30 Sep. Private aid.
28502	CLARK AQUACULTURE POUND TRAP LIGHT A	41-01-49.000N 072-17-02.000W	FI Y 4s			On pile.	Maintained from 01 Apr to 30 Nov . Private aid.
28502.1	CLARK AQUACULTURE POUND TRAP LIGHT B	41-01-06.000N 072-22-42.000W	FI Y 4s			On pile.	Maintained from 01 Apr to 30 Nov . Private aid.
28502.2	CLARK AQUACULTURE POUND TRAP LIGHT C	41-03-17.000N 072-16-20.000W	FI Y 4s			On pile.	Maintained from 01 Apr to 30 Nov . Private aid.
28502.3	CLARK AQUACULTURE POUND TRAP LIGHT D	41-02-36.000N 072-16-39.000W	FI Y 4s			On pile.	Maintained from 01 Apr to 30 Nov . Private aid.
28503	SHELLINGER FISH TRAP LIGHT FN4	41-00-27.010N 072-19-12.690W	FI Y 2s			On pile.	Maintained from 15 Apr to 15 Dec. Private aid.
28503.1	SHELLINGER FISH TRAP LIGHT FN38	41-00-56.960N 072-22-12.170W	FI Y 2s			On pile.	Maintained from 15 Apr to 15 Dec. Private aid.
28503.2	SHELLINGER FISH TRAP LIGHT FN63	41-00-14.070N 072-21-54.400W	FI Y 2s			On pile.	Maintained from 15 Apr to 15 Dec. Private aid.

(1) No.	(2) Name and Location	(3) Position	(4) Characteristic	(5) Height	(6) Range	(7) Structure	(8) Remarks
NEW YORK - First District							
SHELTER ISLAND SOUND AND PECONIC BAYS (Chart 12358)							
Shelter Island Sound South Channel							
28503.3	SCHELLINGER FISH TRAP LIGHT FN32	41-00-46.810N 072-19-24.060W	FI Y 2s			On pile.	Maintained from 15 Apr to 15 Dec. Private aid.
Little Peconic Bay							
28503.5	BATKY FISH TRAP LIGHT A	41-00-51.270N 072-15-29.360W	FI Y 2s				Maintained Mar 15 to Nov 15. Private aid.
28503.6	BATKY FISH TRAP LIGHT B	41-00-37.500N 072-16-04.000W	FI Y 2s				Maintained Mar 15 to Nov 15. Private aid.
28503.7	BATKY FISH TRAP LIGHT C	41-00-58.870N 072-15-45.600W	FI Y 2s				Maintained Mar 15 to Nov 15. Private aid.
28503.8	BATKY FISH TRAP LIGHT D	41-02-37.030N 072-17-56.330W	FI Y 2s				Maintained Mar 15 to Nov 15. Private aid.
28505	- Lighted Buoy 17	41-01-29.340N 072-22-54.451W	FI G 4s		3	Green.	Replaced by can f from Nov. 15 to May 1.
28510	- Lighted Buoy 18	41-00-41.850N 072-23-53.662W	FI R 4s		3	Red.	Replaced by nun f from Nov. 15 to May 1.
Corey Creek Entrance							
<i>Aids maintained from May 1 to Oct. 31.</i>							
28515	- Buoy 2	41-01-43.560N 072-25-33.480W				Red nun.	Private aid.
28520	- Buoy 1	41-01-43.320N 072-25-39.240W				Green can.	Private aid.
28523	- Buoy 3	41-01-55.800N 072-25-33.180W				Green can.	Private aid.
28525	- Buoy 4	41-01-50.940N 072-25-27.960W				Red nun.	Private aid.
28530	- Buoy 6	41-01-56.040N 072-25-26.220W				Red nun.	Private aid.
Richmond Creek							
<i>Aids maintained from May 1 to Oct. 31.</i>							
28535	- Buoy 1	41-01-55.400N 072-26-08.700W				Green spar.	Private aid.
28540	- Buoy 2	41-01-55.500N 072-26-07.600W				Red spar.	Private aid.
28545	- Buoy 3	41-01-59.600N 072-26-11.500W				Green spar.	Private aid.
28550	- Buoy 4	41-02-00.100N 072-26-10.700W				Red spar.	Private aid.
Little Peconic Bay							
28555	BENNETT AQUACULTURE LIGHT A	40-59-16.410N 072-22-43.750W	FI Y 2s			On pile.	Maintained from 01 Apr to 15 Dec. Private aid.
28555.1	BENNETT AQUACULTURE LIGHT B	40-59-12.310N 072-22-33.310W	FI Y 2s			On pile.	Maintained from 01 Apr to 15 Dec. Private aid.
28555.2	BENNETT AQUACULTURE LIGHT C	40-59-11.550N 072-22-47.290W	FI Y 2s			On pile.	Maintained from 01 Apr to 15 Dec. Private aid.
28555.3	BENNETT AQUACULTURE LIGHT D	40-59-07.800N 072-22-36.660W	FI Y 2s			On pile.	Maintained from 01 Apr to 15 Dec. Private aid.
28560	<i>Fresh Pond Approach Lighted Buoy 1</i>	40-58-01.920N 072-23-34.740W	FI G 5s			Green.	Maintained from May 15 to Nov. 15. Private aid.
28565	Fresh Pond Approach Buoy 2	40-58-01.380N 072-23-35.460W				Red nun.	Maintained from May 15 to Nov. 15. Private aid.
28570	- Lighted Buoy 20 Off south end of shoal.	40-58-33.951N 072-25-46.346W	FI R 4s		3	Red.	Replaced by nun f from Nov. 1 to Apr. 15.

(1) No.	(2) Name and Location	(3) Position	(4) Characteristic	(5) Height	(6) Range	(7) Structure	(8) Remarks
NEW YORK - First District							
SHELTER ISLAND SOUND AND PECONIC BAYS (Chart 12358)							
Little Peconic Bay							
28575	MASTAGLIO FISH TRAP LIGHT	40-59-29.200N 072-26-37.000W	FI Y 2s				Maintained 01 Apr to 31 Oct. Private aid.
Wooley Pond							
<i>Aids maintained from Apr. 15 to Nov. 15.</i>							
28590	- Entrance Lighted Buoy 1	40-57-33.200N 072-24-09.000W	FI G 5s			Green.	Private aid.
28595	- Buoy 2	40-57-32.600N 072-24-10.900W				Red nun.	Private aid.
28600	- Buoy 4	40-57-17.880N 072-23-58.980W				Red nun.	Private aid.
28605	- Buoy 5	40-57-14.940N 072-23-45.540W				Green can.	Private aid.
North Sea Harbor							
<i>Aids maintained from Apr. 15 to Nov. 15.</i>							
28610	- Lighted Buoy 2	40-57-02.640N 072-24-59.160W	FI R 5s			Red.	Private aid.
28615	- Buoy 1	40-57-07.020N 072-24-56.640W				Green can.	Private aid.
28620	- Buoy 3	40-56-54.780N 072-24-56.460W				Green can.	Private aid.
28625	- Buoy 4	40-56-47.900N 072-24-58.900W				Red nun.	Private aid.
28630	- Buoy 5	40-56-47.280N 072-24-57.300W				Green can.	Private aid.
28635	- Buoy 6	40-56-23.800N 072-24-54.600W				Red nun.	Private aid.
28637	- Aquaculture Lighted Buoy A	40-56-21.360N 072-24-42.260W	F Y			Yellow.	Private aid.
Wickham Creek							
<i>Aids maintained from May 1 to Nov. 1.</i>							
28640	- Entrance Buoy 1	41-00-04.380N 072-27-49.020W				Green can.	Private aid.
28645	- Entrance Buoy 2	41-00-05.700N 072-27-48.300W				Red nun.	Private aid.
28650	- Entrance Buoy 3	41-00-06.060N 072-27-55.200W				Green spar.	Private aid.
28655	- Entrance Lighted Buoy 4	41-00-07.740N 072-27-54.000W	FI R 2s			Red spar.	Private aid.
East Creek							
<i>Maintained from May 1 to Oct. 31.</i>							
28660	- Buoy 1	41-00-17.820N 072-27-35.340W					Private aid.
28661	- Buoy 2	41-00-18.480N 072-27-34.500W					Private aid.
28662	- Buoy 3	41-00-24.600N 072-27-36.180W					Private aid.
28663	- Buoy 4	41-00-24.180N 072-27-35.520W					Private aid.
Little Peconic Bay							
New Suffolk Channel							
28665	- Buoy 1	40-59-41.000N 072-28-12.600W					Private aid.
28670	- Buoy 2	40-59-41.800N 072-28-12.900W					Private aid.
28675	- Buoy 3	40-59-40.600N 072-28-17.000W					Private aid.
28680	- Buoy 4	40-59-40.600N 072-28-18.700W					Private aid.
Little Peconic Bay							
28685	North Race Buoy 1	40-59-12.252N 072-26-55.317W				Green can.	
28690	North Race Lighted Buoy 3	40-59-08.372N 072-28-17.351W	FI G 4s		3	Green.	Replaced by can from Nov. 15 to Apr. 15.

(1) No.	(2) Name and Location	(3) Position	(4) Characteristic	(5) Height	(6) Range	(7) Structure	(8) Remarks
NEW YORK - First District							
SHELTER ISLAND SOUND AND PECONIC BAYS (Chart 12358)							
Little Peconic Bay							
28705	North Race Buoy 4	40-58-27.223N 072-28-56.500W				Red nun.	
Marratooka Point							
28710	Marratooka Point Buoy 1	40-59-04.980N 072-29-54.000W				Green can.	Maintained from May 1 to Oct. 31. Private aid.
28715	Marratooka Point Buoy 2	40-59-06.900N 072-29-54.360W				Red nun.	Maintained from May 1 to Oct. 31. Private aid.
28720	Marratooka Point Buoy 3	40-59-06.480N 072-30-02.580W				Green spar.	Maintained from May 1 to Oct. 31. Private aid.
28725	Marratooka Point Buoy 4	40-59-10.800N 072-30-11.640W				Red nun.	Private aid.
James Creek							
<i>Aids maintained from May 1 to Oct. 31.</i>							
28730	- Buoy 1	40-58-41.054N 072-31-38.236W				Green can.	Private aid.
28735	- Lighted Buoy 2	40-58-35.100N 072-31-31.860W	FI R 4s			Red.	Private aid.
28740	- Buoy 3	40-58-42.780N 072-31-39.300W				Green can.	Private aid.
28745	- Buoy 4	40-58-44.700N 072-31-36.120W				Red nun.	Private aid.
Great Peconic Bay							
28750	- Lighted Buoy 22 On south point of Robins Island Shoal.	40-57-09.055N 072-27-01.100W	FI R 2.5s		3	Red.	Replaced by nun from Nov. 15 to May 1.
Robins Island							
28755	- Rock Danger Buoy Marks west side of rock.	40-57-23.259N 072-28-17.147W				White with orange bands worded DANGER ROCKS.	
Great Peconic Bay							
28785	- Lighted Buoy 24	40-55-57.362N 072-27-28.911W	FI R 4s		3	Red.	Replaced by nun from Nov. 15 to May 1.
28790	Rodgers Rock Danger Buoy On northeast side of rock.	40-56-22.252N 072-28-04.261W				White with orange bands worded DANGER ROCKS.	
28792	ROBINS ISLAND SE POUND TRAP LIGHT	40-57-33.270N 072-27-01.530W	FI Y 2s			On pile.	Private aid.
Sebonac Creek							
<i>Aids maintained from May 15 to Nov. 15.</i>							
28795	- Buoy 1	40-55-10.020N 072-27-26.940W				Green can.	Private aid.
28800	- Buoy 1A	40-55-09.600N 072-27-24.840W				Green can.	Private aid.
28810	- Buoy 2A	40-55-07.620N 072-27-21.600W				Red nun.	Private aid.
28815	- Day beacon 2B	40-55-05.580N 072-27-12.240W				TR on pile.	Private aid.
28820	- Lighted Buoy 2	40-55-09.240N 072-27-27.480W	FI R 5s			Red.	Private aid.
28825	- Lighted Buoy 3	40-55-03.780N 072-27-01.380W	FI G 5s			Green.	Private aid.
28830	- Buoy 4	40-55-01.000N 072-26-46.000W				Red nun.	Private aid.
28835	- Lighted Buoy 5	40-55-02.820N 072-26-35.040W	FI G 5s			Green.	Private aid.
28840	- Buoy 7	40-55-02.400N 072-26-35.760W				Green can.	Private aid.
28845	- Buoy 8	40-55-00.120N 072-26-29.400W				Red nun.	Private aid.

(1) No.	(2) Name and Location	(3) Position	(4) Characteristic	(5) Height	(6) Range	(7) Structure	(8) Remarks
NEW YORK - First District							
SHELTER ISLAND SOUND AND PECONIC BAYS (Chart 12358)							
Great Peconic Bay							
28850	COLD SPRING POND APPROACH LIGHT 1	40-53-57.240N 072-28-43.020W	FI G 5s	6		SG on pile.	Maintained from May 1 to Nov. 1. Private aid.
28855	Cold Spring Pond Approach Buoy 2	40-53-56.580N 072-28-43.920W				Red nun.	Maintained from May 1 to Nov. 1. Private aid.
Shinnecock Canal Entrance							
28860	- Buoy 1	40-53-56.000N 072-30-11.428W				Green can.	
28865	- Buoy 2	40-53-56.129N 072-30-14.261W				Red nun.	
28870	- LIGHT 3	40-53-50.659N 072-30-10.359W	FI G 6s	25	5	SG on skeleton tower.	
Great Peconic Bay							
28882	<i>East Creek Lighted Buoy 2</i>	40-56-19.440N 072-34-06.780W	FI R 2s			Red.	Maintained from May 1 to Nov. 15. Private aid.
28883	<i>East Creek Lighted Buoy 3</i>	40-56-17.940N 072-34-06.720W	FI G 2s			Green.	Maintained from May 1 to Nov. 15. Private aid.
28884	<i>East Creek Lighted Buoy 5</i>	40-56-19.320N 072-34-13.560W	FI G 2s			Green.	Maintained from May 1 to Nov 15.. Private aid.
Red Creek Pond Entrance							
28885	- LIGHT 1	40-55-00.180N 072-33-14.880W	FI G 5s	6		SG on pile.	Maintained from Apr. 15 to Nov. 15. Private aid.
28890	- Buoy 2	40-54-58.980N 072-33-15.780W				Red nun.	Maintained from May 15 to Nov. 1. Private aid.
28895	- Buoy 3	40-54-54.900N 072-33-11.040W				Green can.	Maintained from May 15 to Nov. 1. Private aid.
28900	- Buoy 4	40-54-52.860N 072-33-13.620W				Red nun.	Maintained from May 15 to Nov. 1. Private aid.
Flanders Bay							
28905	- <i>Lighted Buoy 2</i>	40-55-45.731N 072-32-41.053W	FI R 2.5s		3	Red.	Replaced by nun from Nov. 15 to May 1.
28910	- <i>Lighted Buoy 4</i>	40-55-36.449N 072-34-21.975W	FI R 4s		3	Red.	Maintained from 1 April to 15 Nov.
28915	- Buoy 5 On northwest point of shoal.	40-55-44.274N 072-34-40.761W				Green can.	Maintained from 1 April to 15 Nov.
28920	- Buoy 7	40-55-43.111N 072-34-57.708W				Green can.	Maintained from 1 April to 15 Nov.
28925	- <i>Lighted Buoy 8</i>	40-55-22.593N 072-35-15.157W	FI R 4s		3	Red.	Maintained from 1 April to 15 Nov.
28930	- <i>Lighted Buoy 9</i>	40-55-38.534N 072-36-11.344W	FI G 4s		4	Green.	Maintained from 1 April to 15 Nov.
Meeting House							
<i>Aids maintained from May 1 to Nov. 15.</i>							
28955	Meetinghouse Creek Entrance Buoy 1	40-55-41.400N 072-36-48.000W				Green can.	Private aid.
28960	Meetinghouse Creek Entrance Buoy 2	40-55-41.000N 072-36-46.000W				Red nun.	Private aid.
28965	Meetinghouse Creek Entrance Buoy 3	40-55-41.880N 072-36-51.240W				Green can.	Private aid.

(1) No.	(2) Name and Location	(3) Position	(4) Characteristic	(5) Height	(6) Range	(7) Structure	(8) Remarks
NEW YORK - First District							
SHELTER ISLAND SOUND AND PECONIC BAYS (Chart 12358)							
Flanders Bay							
Meeting House							
<i>Aids maintained from May 1 to Nov. 15.</i>							
28970	Meetinghouse Creek Entrance Buoy 4	40-55-42.000N 072-36-05.000W				Red nun.	Private aid.
28971	Meetinghouse Creek Lighted Buoy 6	40-55-43.200N 072-36-54.480W	FI R 2s			Red.	Private aid.
28972	Reeves Creek Buoy 2	40-55-45.240N 072-36-41.350W				Red nun.	Private aid.
28972.1	Reeves Creek Buoy 4	40-55-49.200N 072-36-39.840W				Red nun.	Private aid.
28972.2	Reeves Creek Buoy 6	40-55-51.540N 072-36-38.940W				Red nun.	Private aid.
Peconic River							
<i>Aids maintained from May 1 to Nov. 15.</i>							
28975	- Lighted Buoy 2	40-55-30.120N 072-36-50.220W	FI R 2s			Red.	Private aid.
28980	- Lighted Buoy 4	40-55-17.580N 072-37-11.220W	FI R 2s			Red.	Private aid.
28985	- Lighted Buoy 6	40-55-14.040N 072-37-25.200W	FI R 2s			Red.	Private aid.
28990	- Lighted Buoy 8	40-55-10.680N 072-37-40.020W	FI R 2s			Red.	Private aid.
28995	- Lighted Buoy 10	40-55-06.120N 072-37-53.700W	FI R 2s			Red.	Private aid.
29000	- Lighted Buoy 12	40-55-05.220N 072-38-09.300W	FI R 2s			Red.	Private aid.
29005	- Lighted Buoy 13	40-55-03.120N 072-38-33.300W	FI G 2s			Green.	Private aid.
29010	- Lighted Buoy 14	40-55-02.280N 072-38-47.040W	FI R 2s			Red.	Private aid.
29015	- Lighted Buoy 16	40-55-02.580N 072-39-08.460W	FI R 2s			Red.	Private aid.
29020	- Lighted Buoy 17	40-55-01.620N 072-39-15.600W	FI G 2s			Green.	Private aid.
SHINNECOCK BAY TO EAST ROCKAWAY INLET (Chart 12352)							
Shinnecock Inlet							
29025 675	Shinnecock Light	40-50-31.401N 072-28-41.677W	FI (2)W 15s	75	11	Skeleton tower. 75	
29035 670	- Approach Lighted Whistle Buoy SH	40-49-00.161N 072-28-34.519W	Mo (A) W		4	Red and white stripes with red spherical topmark.	AIS: MMSI 993672147 (21)
29040	- BREAKWATER LIGHT 1	40-50-23.490N 072-28-40.122W	FI G 2.5s	36	4	Green.	
29042	- BREAKWATER LIGHT 2	40-50-17.952N 072-28-29.010W	FI R 2.5s	36	4	Red.	
29045	- Lighted Buoy 4	40-50-39.592N 072-28-36.769W	FI R 4s		3	Red.	Replaced by nun when endangered by ice.
29050	- Buoy 6	40-50-34.476N 072-29-07.087W				Red nun.	
29059	- Lighted Buoy 8	40-50-39.561N 072-29-33.719W	FI R 4s		3	Red.	Replaced by nun when endangered by ice.
Shinnecock Bay East Channel							
29060	- Buoy 1	40-50-38.833N 072-28-27.800W				Green can.	
29065	- Buoy 3	40-50-43.671N 072-28-19.181W				Green can.	
29070	- Lighted Buoy 4	40-50-48.098N 072-28-11.163W	FI R 2.5s		3	Red.	Replaced by nun when endangered by ice.
29075	- Buoy 5	40-51-05.747N 072-28-10.468W				Green can.	

(1) No.	(2) Name and Location	(3) Position	(4) Characteristic	(5) Height	(6) Range	(7) Structure	(8) Remarks
NEW YORK - First District							
SHINNECOCK BAY TO EAST ROCKAWAY INLET (Chart 12352)							
Shinnecock Bay East Channel							
29080	- Buoy 6	40-51-09.959N 072-28-07.057W				Red nun.	
29085	- Lighted Buoy 7	40-51-29.160N 072-28-09.840W	FI G 4s		4	Green.	Replaced by can when endangered by ice.
29090	- Buoy 8	40-51-30.863N 072-28-08.712W				Red nun.	
Moriches Inlet							
29104	- BREAKWATER LIGHT 1	40-45-49.692N 072-45-21.719W	FI G 2.5s	28	4	Skeleton tower.	
29105	- BREAKWATER LIGHT 2	40-45-47.763N 072-45-11.095W	FI R 4s	30	4	On skeleton tower.	
29106	- West Cut Buoy 4W	40-46-12.750N 072-45-25.588W				Red nun.	Removed when endangered by ice.
29106.1	- West Cut Buoy 6W	40-46-24.706N 072-45-45.781W				Red nun.	Removed when endangered by ice.
29106.2	- West Cut Buoy 7W	40-46-21.239N 072-45-50.520W				Green can.	Removed when endangered by ice.
29107	- East Cut Buoy 3E	40-46-04.956N 072-44-59.834W				Green can.	Removed when endangered by ice.
29107.1	- East Cut Buoy 5E	40-46-06.648N 072-44-47.554W				Green can.	Removed when endangered by ice.
29107.2	- East Cut Buoy 7E	40-46-12.897N 072-44-37.398W				Green can.	Removed when endangered by ice.
29107.3	- East Cut Buoy 9E	40-46-21.814N 072-44-26.463W				Green can.	Removed when endangered by ice.
29108	- East Cut Buoy 11E	40-46-31.377N 072-44-27.233W				Green can.	Removed when endangered by ice.
Fire Island Inlet							
<i>Positions of buoys frequently shifted with changing conditions.</i>							
29110	- Lighted Whistle Buoy FI	40-36-08.033N 073-19-04.002W	Mo (A) W		4	Red and white stripes with red spherical topmark.	Replaced by can when endangered by ice.
29115	- Buoy 1	40-36-55.034N 073-19-11.205W				Green can.	
29120	- Lighted Buoy 2	40-36-55.984N 073-19-03.382W	FI R 4s		3	Red.	Replaced by nun when endangered by ice.
29125	- Lighted Buoy 4	40-37-32.705N 073-19-12.332W	FI R 2.5s		3	Red.	Replaced by nun when endangered by ice.
29130	- Lighted Buoy 3	40-37-32.065N 073-19-16.846W	FI G 4s		4	Green.	Replaced by can when endangered by ice.
29135	- Lighted Buoy 6	40-37-47.012N 073-19-15.470W	Q R		3	Red.	Replaced by nun when endangered by ice.
29140	- Buoy 5	40-37-52.012N 073-19-20.609W				Green can.	
29145	- Lighted Buoy 8	40-37-49.652N 073-18-39.545W	FI R 2.5s		3	Red.	Replaced by nun when endangered by ice.

(1) No.	(2) Name and Location	(3) Position	(4) Characteristic	(5) Height	(6) Range	(7) Structure	(8) Remarks
NEW YORK - First District							
SHINNECOCK BAY TO EAST ROCKAWAY INLET (Chart 12352)							
Fire Island Inlet							
<i>Positions of buoys frequently shifted with changing conditions.</i>							
29155	- Channel Lighted Buoy 7	40-37-56.451N 073-18-12.198W	FI G 4s		4	Green.	Replaced by can when endangered by ice.
29160	- Lighted Buoy 10	40-37-48.910N 073-17-52.894W	Q R		3	Red.	Replaced by nun when endangered by ice.
29165	- Buoy 9	40-37-54.782N 073-18-01.560W				Green can.	
29170	- Lighted Buoy 11	40-37-40.808N 073-17-31.100W	FI G 2.5s		4	Green.	Replaced by can when endangered by ice.
29175	- Lighted Buoy 13	40-37-40.361N 073-17-03.429W	FI G 4s		4	Green.	Replaced by can when endangered by ice.
29180	- Buoy 15	40-37-51.561N 073-16-17.227W				Green can.	
29190	- Buoy 16	40-37-45.933N 073-16-17.029W				Red nun.	
29195	- Lighted Buoy 18	40-37-50.080N 073-15-29.033W	FI R 4s		3	Red.	Replaced by nun when endangered by ice.
29196	- Buoy 19	40-37-56.345N 073-15-21.263W				Green can.	
29205	Captree Boat Basin Entrance Lighted Buoy CB	40-38-08.908N 073-14-30.481W	FI (2+1)G 6s		4	Green and red bands.	Replaced by can when endangered by ice.
Great South Bay							
Farm Shoals Channel							
29210	- Lighted Buoy 2	40-38-01.948N 073-14-00.912W	FI R 2.5s		3	Red.	Replaced by nun when endangered by ice.
29215	- Buoy 3	40-38-05.777N 073-13-31.531W				Green can.	
29220	- Lighted Buoy 5	40-38-15.041N 073-12-52.209W	FI G 4s		4	Green.	Replaced by can from Nov. 15 to Apr. 1.
29225	- Buoy 6	40-38-24.360N 073-12-23.619W				Red nun.	
29230	- Buoy 7	40-38-19.573N 073-12-34.517W				Green can.	
29233	SALTAIRE DOCK ENTRANCE LIGHT 1	40-38-28.260N 073-11-57.180W	FI G 4s			SG on pile.	Private aid.
29234	SALTAIRE DOCK ENTRANCE LIGHT 2	40-38-27.900N 073-11-57.840W	FI R 2.5s			TR on pile.	Private aid.
East Channel							
29240	- Junction Lighted Buoy EW	40-38-46.169N 073-12-11.075W	FI (2+1)G 6s		4	Green and red bands.	Replaced by can when endangered by ice.
29245	- Lighted Buoy 8	40-39-10.490N 073-11-21.459W	FI R 2.5s		3	Red.	Replaced by nun from Nov. 15 to Apr. 1.
29250	FAIR HARBOR LIGHT 1	40-38-37.000N 073-11-08.000W	FI G 4s	8		SG on pile.	Maintained from May. 1 to Nov. 25. Private aid.
29255	DUNEWOOD LIGHT 2	40-38-31.000N 073-10-43.000W	FI R 4s			On pile.	Maintained from May 1 to Nov. 15. Private aid.
29260	- Lighted Buoy 10	40-39-03.005N 073-10-57.229W	FI R 2.5s		3	Red.	Replaced by nun from Nov. 15 to Apr. 1.
29265	- Buoy 11	40-39-00.385N 073-10-33.939W				Green can.	

(1) No.	(2) Name and Location	(3) Position	(4) Characteristic	(5) Height	(6) Range	(7) Structure	(8) Remarks
NEW YORK - First District							
SHINNECOCK BAY TO EAST ROCKAWAY INLET (Chart 12352)							
Great South Bay							
East Channel							
29267	Atlantique Entrance Buoy 1	40-38-43.800N 073-10-26.400W				Green can.	Maintained f from Apr. 15 to Nov. 15. Private aid.
29268	Atlantique Entrance Buoy 2	40-38-43.800N 073-10-27.960W				Red nun.	Maintained f from Apr. 15 to Nov. 15. Private aid.
29269	Atlantique Entrance Buoy 3	40-38-41.100N 073-10-26.100W				Green can.	Maintained f from Apr. 15 to Nov. 15. Private aid.
29269.5	Atlantique Entrance Buoy 4	40-38-41.000N 073-10-27.000W				Red nun.	Private aid.
29270	- Lighted Buoy 12	40-38-52.159N 073-10-07.313W	FI R 2.5s		3	Red.	Replaced by nun f from Nov. 15 to Apr. 1.
29272	- Buoy 14	40-39-02.440N 073-09-36.473W				Red nun.	
29275	- Buoy 15	40-39-06.559N 073-09-23.112W				Green can.	
29280	- Buoy 17	40-39-06.659N 073-09-02.011W				Green can.	
29285	- Lighted Buoy 19	40-39-10.959N 073-08-31.110W	FI G 2.5s		4	Green.	Replaced by can f from Nov. 15 to Apr. 1.
29290	- Buoy 20	40-39-32.537N 073-08-15.341W				Red nun.	
29295	- Lighted Buoy 21	40-39-56.281N 073-08-04.309W	FI G 2.5s		4	Green.	Replaced by can f from Nov. 15 to Apr. 1.
29297	- Buoy 23	40-40-20.967N 073-08-06.402W				Green can.	
29300	- Lighted Buoy 24	40-40-35.096N 073-08-04.851W	Q R		3	Red.	Replaced by nun f from Nov. 15 to Apr. 1.
29310	- Buoy 25	40-40-58.928N 073-07-44.015W				Green can.	
29325	- Buoy 27	40-41-14.053N 073-07-15.591W				Green can.	
29330	- Buoy 28	40-41-36.683N 073-07-00.299W				Red nun.	
29335	- Lighted Buoy EN	40-41-42.551N 073-06-58.787W	FI (2+1)G 6s		4	Green and red bands.	Replaced by can f from Nov. 15 to Apr. 1.
Great South Bay							
29340	- Buoy 30	40-41-55.056N 073-06-13.225W				Red nun.	
29341	STONY BROOK UNIVERSITY LIGHTED RESEARCH BUOY GSB1	40-41-57.228N 073-05-12.192W	FI Y 6s			Yellow.	Private aid.
29342	- Buoy 32	40-42-18.337N 073-04-51.099W				Red nun.	
29344	- Lighted Buoy 34	40-42-41.579N 073-03-25.354W	FI R 2.5s		3	Red.	Replaced by nun f from Nov. 15 to Apr. 1.
29345	- Lighted Buoy 35	40-43-08.146N 073-01-56.310W	FI G 4s		4	Green.	Replaced by can f from Nov. 15 to Apr. 1.
29350	- Lighted Buoy 36	40-43-41.407N 072-59-47.404W	FI R 6s		3	Red.	Replaced by nun f from Nov. 15 to Apr. 1.
29355	- Buoy 37	40-43-50.613N 072-58-42.745W				Green can.	Maintained f from 15 April to 1 Nov.

(1) No.	(2) Name and Location	(3) Position	(4) Characteristic	(5) Height	(6) Range	(7) Structure	(8) Remarks
NEW YORK - First District							
SHINNECOCK BAY TO EAST ROCKAWAY INLET (Chart 12352)							
Great South Bay							
29360	- Lighted Buoy 38	40-43-57.436N 072-57-37.523W	FI R 4s		3	Red.	Maintained from 15 April to 1 Nov.
Range Channel							
29365	- Buoy 1	40-39-34.458N 073-08-40.510W				Green can.	
29370	- Lighted Buoy 4	40-40-36.057N 073-08-42.510W	FI R 2.5s		3	Red.	Replaced by nun f from Nov. 15 to Apr. 1.
West Channel							
29371	- Buoy 1	40-38-50.046N 073-12-16.635W				Green can.	
29375	- Buoy 3	40-39-09.970N 073-12-25.627W				Green can.	
29380	- Lighted Buoy 4	40-39-28.359N 073-12-24.418W	FI R 2.5s		3	Red.	Replaced by nun f from Nov. 15 to Apr. 1.
29385	- Buoy WD	40-39-59.258N 073-12-49.419W				Green and red bands; can.	
29390	- Lighted Buoy 6	40-40-07.858N 073-12-46.818W	FI R 4s		3	Red.	Replaced by nun f from Nov. 15 to Apr. 1.
29395	- Lighted Buoy 7	40-40-28.058N 073-13-14.919W	FI G 4s		4	Green.	Replaced by can f from Nov. 15 to Apr. 1.
29400	- Buoy 8	40-40-48.318N 073-13-31.892W				Red nun.	
29405	- Lighted Buoy 10	40-41-11.881N 073-13-54.270W	FI R 2.5s		3	Red.	Replaced by nun f from Nov. 15 to Apr. 1.
29410	- Lighted Buoy 11	40-41-22.189N 073-14-14.842W	FI G 4s		4	Green.	Replaced by can f from Nov. 15 to Apr. 1.
Dickerson Channel							
29420	- Buoy 2	40-39-55.058N 073-13-42.621W				Red nun.	Maintained from 1 April to 15 Nov.
29425	- Buoy 3	40-40-03.358N 073-14-39.022W				Green can.	Maintained from 1 Apr. to 15 Nov.
29430	- Buoy 4	40-40-18.058N 073-14-57.023W				Red nun.	Maintained from 1 April to 15 Nov.
29435	- Buoy 5	40-40-17.058N 073-15-09.923W				Green can.	Maintained from 1 Apr. to 15 Nov.
29440	- Buoy 6	40-40-39.218N 073-16-00.003W				Red nun.	Maintained from 1 April to 15 Nov.
29445	WEST ISLIP MARINA LIGHT 1	40-41-09.000N 073-17-26.000W	F G			On pile.	Private aid.
North Channel							
29449	- Lighted Buoy 1	40-41-58.367N 073-14-14.186W	FI G 2.5s		4	Green.	Replaced by can f from Nov. 15 to Apr. 1.
29450	- Lighted Buoy 3	40-41-54.056N 073-12-52.518W	FI G 4s		4	Green.	Replaced by can f from Nov. 15 to Apr. 1.
29455	- Lighted Buoy 4	40-41-28.122N 073-11-42.068W	FI R 4s		3	Red.	Replaced by nun f from Nov. 15 to Apr. 1.
29460	- Buoy 6	40-41-28.085N 073-10-20.937W				Red nun.	

(1) No.	(2) Name and Location	(3) Position	(4) Characteristic	(5) Height	(6) Range	(7) Structure	(8) Remarks
NEW YORK - First District							
SHINNECOCK BAY TO EAST ROCKAWAY INLET (Chart 12352)							
Great South Bay							
North Channel							
29465	- Lighted Buoy 8	40-41-27.147N 073-09-01.868W	FI R 4s		3	Red.	Replaced by nun f from Nov. 15 to Apr. 1.
29470	- Buoy 9	40-41-32.009N 073-08-00.176W				Green can.	
East-West Channel							
<i>Aids maintained from May 15 to Oct. 15 unless otherwise noted.</i>							
29475	- Lighted Buoy 2	40-40-37.000N 073-18-22.000W	FI R 4s			Red.	Private aid.
29480	- Lighted Buoy 3	40-40-33.000N 073-18-23.500W	FI G 4s			Green.	Private aid.
29485	- Buoy 4	40-40-24.000N 073-19-23.500W				Red nun.	Private aid.
29490	- Buoy 5	40-40-19.000N 073-19-23.000W				Green can.	Private aid.
29495	West Babylon Creek Lighted Buoy 6	40-40-15.000N 073-20-06.000W	FI R 4s			Red.	Private aid.
29500	- Buoy 7	40-40-12.000N 073-20-02.000W				Green can.	Private aid.
29505	Santapogue River Buoy 8	40-40-04.680N 073-20-40.260W				Red nun.	Private aid.
29510	- Buoy 9	40-40-04.000N 073-20-40.000W				Green can.	Private aid.
29515	- Lighted Buoy 10	40-39-57.000N 073-21-06.000W	FI R 4s			Red.	Private aid.
29520	- Lighted Buoy 11	40-39-54.000N 073-21-05.000W	FI G 4s			Green.	Private aid.
29525	- Buoy 12	40-39-44.000N 073-21-50.000W				Red nun.	Private aid.
29530	- Buoy 13	40-39-41.000N 073-21-48.000W				Green can.	Private aid.
29535	Lugano Canal Lighted Buoy 14	40-39-33.300N 073-22-20.520W	FI R 4s			Red.	Private aid.
29540	- Buoy 15	40-39-28.000N 073-22-19.000W				Green can.	Private aid.
29545	Great Neck Creek Lighted Buoy 16	40-39-29.880N 073-22-34.500W	FI R 4s			Red.	Private aid.
29550	- Buoy 17	40-39-26.000N 073-22-35.000W				Green can.	Private aid.
29555	Howell Creek Lighted Buoy 18	40-39-18.840N 073-23-23.160W	FI R 4s			Red.	Private aid.
29560	- Buoy 19	40-39-17.000N 073-23-16.000W				Green can.	Private aid.
29565	Woods Creek Buoy 20	40-39-11.200N 073-24-11.300W				Red nun.	Private aid.
29570	- Buoy 21	40-39-08.000N 073-25-57.000W				Green can.	Private aid.
29575	AMITYVILLE CREEK ENTRANCE LIGHT 1	40-39-25.000N 073-24-52.000W	F G	25		On pile.	Maintained year round. Private aid.
29580	- Buoy 22	40-39-18.000N 073-25-00.000W				Red nun.	Private aid.
29585	- Buoy 23	40-38-00.000N 073-25-57.000W				Green can.	Private aid.
Fox Creek							
<i>Aids maintained from May 15 to Oct. 15 unless otherwise noted.</i>							
29600	- Channel Lighted Buoy 1	40-38-54.000N 073-20-11.000W	FI G 4s			Green.	Private aid.
29605	- Channel Lighted Buoy 2	40-38-56.820N 073-20-12.600W	FI R 4s			Red.	Private aid.
29610	- Channel Buoy 3	40-39-15.540N 073-20-28.440W				Green can.	Private aid.
29615	- Channel Lighted Buoy 4	40-39-15.000N 073-20-25.000W	FI R 4s			Red.	Private aid.

(1) No.	(2) Name and Location	(3) Position	(4) Characteristic	(5) Height	(6) Range	(7) Structure	(8) Remarks
NEW YORK - First District							
SHINNECOCK BAY TO EAST ROCKAWAY INLET (Chart 12352)							
Great South Bay							
Fox Creek							
<i>Aids maintained from May 15 to Oct. 15 unless otherwise noted.</i>							
29620	- Channel Lighted Buoy 5	40-39-27.720N 073-20-36.720W	FI G 4s			Green.	Private aid.
29621	East Fox Creek Outfall Lighted Buoy	40-39-38.460N 073-20-41.700W	FI W 4s				Private aid.
29625	- Channel Lighted Buoy 6	40-39-28.000N 073-20-33.000W	FI R 4s			Red.	Private aid.
29630	- Channel Buoy 7	40-39-42.420N 073-20-54.960W				Green can.	Private aid.
29635	- Channel Buoy 8	40-39-43.680N 073-20-49.440W				Red nun.	Private aid.
29640	- Channel Lighted Buoy 9	40-40-06.000N 073-21-15.000W	FI G 4s			Green.	Private aid.
29645	- Channel Lighted Buoy 10	40-40-06.000N 073-21-11.000W	FI R 4s			Red.	Private aid.
North Side							
29670	Bay Shore Lighted Buoy 2	40-42-30.576N 073-14-13.281W	FI R 2.5s		3	Red.	Replaced by nun f from Nov. 15 to Apr. 1.
29675	BAY SHORE MARINA LIGHT	40-42-44.000N 073-14-12.000W				On pile.	Private aid.
29685	Orowoc Creek Entrance Lighted Buoy 2	40-42-59.100N 073-13-31.500W	FI R 4s			Red.	Maintained f from Mar. 15 to Nov. 15. Private aid.
29687	Orowoc Creek Daybeacon 4	40-43-14.820N 073-13-26.460W				TR on pile.	Private aid.
29695	Champlin Creek Entrance Lighted Buoy 2	40-42-36.300N 073-12-17.100W	FI R 4s			Red.	Maintained from Apr. 15 to Nov. 15. Private aid.
29705	East Islip Lighted Buoy 2	40-42-18.000N 073-11-18.000W	FI R 4s			Red.	Maintained from Apr. 15 to Nov. 15. Private aid.
29710	East Islip Lighted Buoy 4	40-42-22.000N 073-11-15.000W	FI R 4s			Red.	Private aid.
29715	TIMBER POINT BREAKWATER LIGHT WEST	40-42-44.000N 073-08-36.500W	FI G 4s	6		On end of breakwater.	Private aid.
29720	TIMBER POINT BREAKWATER LIGHT EAST	40-42-44.000N 073-08-36.000W	FI R 4s	6		On pile.	Private aid.
29721	GREAT RIVER ENTRANCE LIGHT 2	40-43-27.180N 073-07-47.520W	FI R 15s			TR on pile.	Light maintained f from Apr. 15 to Nov. 15. Private aid.
29722	Brick Kiln Lighted Buoy 2	40-43-36.180N 073-07-23.820W	FI R 4s			Red.	Maintained from Apr. 15 to Nov. 15. Private aid.
29724	GREEN HARBOR LIGHT	40-43-11.000N 073-05-37.000W	F W	18		NG on pile.	Private aid.
29725	BROWN POINT WEST BREAKWATER LIGHT 1	40-43-18.900N 073-04-10.700W	FI G 4s	18	5	SG on pile.	
29730	BROWN POINT EAST BREAKWATER LIGHT 2	40-43-21.600N 073-04-08.000W	FI R 4s	20	3	TR on pile.	
29732	HOMANS CREEK LIGHT	40-43-40.000N 073-03-13.000W	FI R 15s	18			Private aid.
Patchogue Bay							
29740	- Entrance Lighted Buoy 1	40-43-46.355N 073-01-03.192W	FI G 2.5s		4	Green.	Replaced by can f from Nov. 15 to Apr. 15.
29745	- Channel Buoy 2	40-44-01.254N 073-00-58.592W				Red nun.	
29750	- Channel Buoy 3	40-44-12.754N 073-01-01.792W				Green can.	
29755	- Channel Buoy 4	40-44-30.254N 073-00-57.792W				Red nun.	

(1) No.	(2) Name and Location	(3) Position	(4) Characteristic	(5) Height	(6) Range	(7) Structure	(8) Remarks
NEW YORK - First District							
SHINNECOCK BAY TO EAST ROCKAWAY INLET (Chart 12352)							
Great South Bay							
Patchogue Bay							
29760	PATCHOGUE BREAKWATER LIGHT 5	40-44-46.146N 073-01-00.582W	FI G 2.5s	21	4	SG on skeleton tower.	
29765	PATCHOGUE RIVER LIGHT	40-44-50.340N 073-00-56.520W	FI R 5s	18		On concrete pedestal.	Private aid.
29766	Sandspit Buoy 1	40-44-47.460N 073-00-46.740W				Green can.	Private aid.
29767	Sandspit Buoy 2	40-44-51.300N 073-00-46.740W				Red nun.	Private aid.
29770	<i>Swan River Entrance Lighted Buoy 1</i>	40-44-42.240N 072-59-50.760W	FI G 4s			Green.	Maintained from May 1 to Nov. 1. Private aid.
29780	<i>Tuthills Creek Entrance Lighted Buoy 2</i>	40-44-49.860N 073-01-15.420W	FI R 4s			Red.	Maintained from May 1 to Nov. 1. Private aid.
29785	COREY CREEK ENTRANCE LIGHT 1	40-44-36.720N 073-01-37.140W	FI G 4s			SB on black skeleton tower.	Maintained from May 1 to Nov. 1. Private aid.
29790	COREY CREEK ENTRANCE LIGHT 2	40-44-38.160N 073-01-36.720W	FI R 4s	12		TR on red skeleton tower.	Maintained from May 1 to Nov. 1. Private aid.
29794	<i>Mud Creek Entrance Lighted Buoy 1</i>	40-44-49.800N 072-59-16.820W	FI G 4s			Green.	Private aid.
29795	<i>Mud Creek Entrance Lighted Buoy 2</i>	40-44-51.870N 072-59-10.560W	FI R 4s			Red.	Maintained from May 1 to Nov. 1. Private aid.
29796	Mud Creek Buoy 3	40-44-53.280N 072-59-14.480W				Green can.	Private aid.
29797	Mud Creek Buoy 4	40-44-53.520N 072-59-11.520W				Red nun.	Private aid.
29800	<i>Abets Creek Lighted Buoy 1</i> 50 feet, 183° from south end of sunken barge.	40-44-46.380N 072-58-40.980W	FI G 4s			Green.	Maintained from May 1 to Nov. 1. Private aid.
South Side							
29805	POINT O'WOODS DOCK LIGHT (2)	40-39-13.440N 073-08-14.100W	F R			On pile.	Private aid.
Sailors Haven Channel							
<i>Floating aids maintained from May 1 to Oct. 15.</i>							
29820	- <i>Lighted Buoy 1</i>	40-39-43.800N 073-06-23.700W	FI G 2s			Green.	Private aid.
29825	- <i>Lighted Buoy 2</i>	40-39-46.680N 073-06-25.080W	FI R 2s			Red.	Private aid.
29830	- <i>Lighted Buoy 3</i>	40-39-35.550N 073-06-20.100W	FI G 2s			Green.	Private aid.
29835	- <i>Lighted Buoy 4</i>	40-39-35.460N 073-06-21.180W	FI R 2s			Red.	Private aid.
29840	- <i>Lighted Buoy 5</i>	40-39-29.520N 073-06-17.280W	FI G 2s			Green.	Private aid.
29845	- <i>Lighted Buoy 6</i>	40-39-29.400N 073-06-18.300W	FI R 2s			Red.	Private aid.
Great South Bay							
<i>Aids maintained from May 1 to Nov. 1.</i>							
29855	<i>Cherry Grove Entrance Lighted Buoy 1</i>	40-40-02.280N 073-05-08.640W	FI G 4s			Green.	Private aid.
29860	<i>Cherry Grove Lighted Buoy 3</i>	40-39-45.300N 073-05-19.140W	FI G 4s			Green.	Private aid.
Sailors Haven Channel - Lone Hill Entrance							
<i>Aids maintained from May 1 to Nov. 1.</i>							
29870	<i>Fire Island Pines Lighted Buoy 1</i>	40-40-53.640N 073-03-47.400W	FI G 4s			Green.	Private aid.
29875	<i>Fire Island Pines Lighted Buoy 3</i>	40-40-25.020N 073-04-02.040W	FI G 4s			Green.	Private aid.
29885	<i>Fire Island Pines Lighted Buoy 5</i>	40-40-08.820N 073-04-12.600W	FI G 4s			Green.	Private aid.

(1) No.	(2) Name and Location	(3) Position	(4) Characteristic	(5) Height	(6) Range	(7) Structure	(8) Remarks
NEW YORK - First District							
SHINNECOCK BAY TO EAST ROCKAWAY INLET (Chart 12352)							
Great South Bay							
Barrett Beach							
<i>Aids maintained from May 1 to Nov. 15.</i>							
29910	- Lighted Buoy 1	40-40-46.200N 073-02-39.000W	FI G 2s			Green.	Private aid.
29915	- Lighted Buoy 2	40-40-46.800N 073-02-42.000W	FI R 2s			Red.	Private aid.
29920	- Lighted Buoy 3	40-40-40.200N 073-02-36.600W	FI G 2s			Green.	Private aid.
29925	- Lighted Buoy 4	40-40-41.100N 073-02-38.700W	FI R 2s			Red.	Private aid.
29930	- Lighted Buoy 5	40-40-33.600N 073-02-31.200W	FI G 2s			Green.	Private aid.
29935	- Lighted Buoy 6	40-40-34.200N 073-02-36.600W	FI R 2s			Red.	Private aid.
Great South Bay							
<i>Aids maintained from May 1 to Nov. 1.</i>							
29937	Water Island Channel Lighted Buoy 1	40-40-54.120N 073-01-51.900W	FI G 4s			Green.	Private aid.
29950	Porgy Bar Lighted Buoy 2 Marks north edge of shoal.	40-41-21.360N 073-01-35.340W	FI R 4s			Red.	Private aid.
Davis Park							
<i>Aids maintained from May 1 to Nov. 1.</i>							
29955	- Entrance Lighted Buoy 1	40-41-21.660N 073-00-20.280W	FI G 4s			Green.	Private aid.
29960	- Entrance Lighted Buoy 2	40-41-21.060N 073-00-22.380W	FI R 4s			Red.	Private aid.
29965	- Entrance Buoy 3	40-41-18.360N 073-00-18.600W				Green.	Private aid.
29970	- Entrance Buoy 4	40-41-17.880N 073-00-20.520W				Red.	Private aid.
29975	- Entrance Lighted Buoy 5	40-41-14.820N 073-00-16.620W	FI G 4s			Green.	Private aid.
29980	- Entrance Lighted Buoy 6	40-41-14.280N 073-00-18.420W	FI R 4s			Red.	Private aid.
Watch Hill							
<i>Aids maintained from May 1 to Oct. 15.</i>							
29990	- Channel Lighted Buoy 1	40-43-10.860N 073-00-33.420W	FI G 4s			Green.	Private aid.
29995	- Channel Lighted Buoy 2	40-43-09.180N 073-00-33.180W	FI R 4s			Red.	Private aid.
30000	- Channel Lighted Buoy 3	40-42-05.600N 073-00-17.500W	FI G 4s			Green.	Private aid.
30005	- Channel Lighted Buoy 4	40-41-34.200N 073-00-17.220W	FI R 4s			Red.	Private aid.
30010	- Channel Lighted Buoy 5	40-41-56.100N 072-59-53.000W	FI G 2s			Green.	Private aid.
30015	- Channel Lighted Buoy 6	40-41-57.780N 073-00-19.800W	FI R 4s			Red.	Private aid.
30020	- Channel Lighted Buoy 7	40-41-49.000N 072-59-34.000W	FI G 4s			Green.	Private aid.
30025	- Channel Lighted Buoy 8	40-41-47.800N 072-59-32.200W	FI R 4s			Red.	Private aid.
30030	- Channel Lighted Buoy 9	40-41-45.100N 072-59-23.000W	FI G 4s			Green.	Private aid.
30035	- Channel Lighted Buoy 10	40-41-44.000N 072-59-23.000W	FI R 2s			Red.	Private aid.
30040	- WEST ENTRANCE LIGHT	40-41-41.400N 072-59-24.300W	F R			On pile.	Private aid.
30045	- EAST ENTRANCE LIGHT	40-41-41.400N 072-59-20.300W	F G			On pile.	Private aid.
30050	- CHANNEL RANGE FRONT LIGHT	40-42-44.500N 072-59-16.000W	F W			KWB on pile.	Private aid.
30055	- CHANNEL RANGE REAR LIGHT	40-42-42.500N 072-59-15.000W	F W			KWB on pile.	Private aid.

(1) No.	(2) Name and Location	(3) Position	(4) Characteristic	(5) Height	(6) Range	(7) Structure	(8) Remarks
NEW YORK - First District							
SHINNECOCK BAY TO EAST ROCKAWAY INLET (Chart 12352)							
Great South Bay							
BELLPORT BEACH							
<i>Aids maintained from May 1 to Oct 1.</i>							
30090	- Channel Buoy 1	40-43-56.880N 072-55-43.860W				Green can.	Private aid.
30095	- Channel Buoy 2	40-43-57.480N 072-55-46.860W				Red nun.	Private aid.
30100	- Channel Buoy 3	40-43-49.020N 072-55-42.780W				Green can.	Private aid.
30105	- Channel Buoy 4	40-43-48.720N 072-55-44.160W				Red nun.	Private aid.
30110	- Channel Buoy 5	40-43-42.960N 072-55-41.640W				Green can.	Private aid.
30115	- Channel Buoy 6	40-43-37.440N 072-55-41.460W				Red nun.	Private aid.
30120	- Channel Buoy 7	40-43-31.710N 072-55-39.480W				Green can.	Private aid.
30125	- Channel Buoy 8	40-43-24.840N 072-55-39.240W				Red nun.	Private aid.
30126	- Channel Buoy 9	40-43-24.360N 072-55-38.280W				Green can.	Private aid.
30126.5	- Channel Buoy 11	40-43-20.880N 072-55-37.260W				Green can.	Private aid.
30127	- Channel Buoy 12	40-43-20.830N 072-55-38.220W				Red nun.	Private aid.
30127.5	- Channel Buoy 13	40-43-14.160N 072-55-36.240W				Green can.	Private aid.
30128	- Channel Buoy 14	40-43-07.860N 072-55-35.640W				Red nun.	Private aid.
30128.5	- Channel Buoy 15	40-43-03.900N 072-55-33.780W				Green can.	Private aid.
Bellport Bay							
30130	- <i>Lighted Buoy 1</i>	40-43-57.403N 072-56-38.927W	FI G 2.5s		4	Green.	Maintained from 15 Apr. to 1 Nov.
30135	- Buoy 2	40-44-14.255N 072-55-56.182W				Red nun.	Maintained from Apr. 15 to Nov. 1.
30140	- Buoy 4	40-44-34.615N 072-55-16.836W				Red nun.	Maintained from Apr. 15 to Nov. 1.
30145	- <i>Lighted Buoy 6</i>	40-44-58.169N 072-54-30.458W	Q R		3	Red.	Maintained from 15 April to 1 Nov.
30150	- Buoy 7	40-44-48.837N 072-54-06.448W				Green can.	Maintained from Apr. 15 to Nov. 1.
30155	- Buoy 8	40-44-38.803N 072-53-45.634W				Red nun.	Maintained from Apr. 15 to Nov. 1.
30160	- Buoy 9	40-44-28.623N 072-53-19.504W				Green can.	Maintained from 15 April to 1 Nov.
30162	- Buoy 10	40-44-18.954N 072-52-57.815W				Red nun.	Maintained from Apr. 15 to Nov. 1.
30165	- <i>Lighted Buoy 11</i>	40-44-08.466N 072-52-32.352W	Q G		3	Green.	Maintained from 15 April to 1 Nov.
30166	Smith Point Marina Buoy 1	40-44-15.000N 072-52-24.480W					Private aid.
30167	Smith Point Marina Buoy 2	40-44-15.000N 072-52-22.500W					Private aid.
30168	Smith Point Marina Buoy 3	40-44-20.460N 072-52-27.120W					Private aid.

(1) No.	(2) Name and Location	(3) Position	(4) Characteristic	(5) Height	(6) Range	(7) Structure	(8) Remarks
NEW YORK - First District							
SHINNECOCK BAY TO EAST ROCKAWAY INLET (Chart 12352)							
Great South Bay							
Bellport Bay							
30169	Smith Point Marina Buoy 4	40-44-20.760N 072-52-25.860W					Private aid.
Beaverdam Creek Entrance							
<i>Aids maintained from May 1 to Nov. 1.</i>							
30175	- Lighted Buoy 2	40-45-21.000N 072-55-22.080W	FI R 4s			Red.	Private aid.
30180	- Lighted Buoy 4	40-45-33.060N 072-55-16.980W	FI R 4s			Red.	Private aid.
30190	<i>Carmans River Entrance</i> Lighted Buoy 1	40-45-39.480N 072-53-27.120W	FI G 4s			Green.	Private aid.
30195	<i>Carmans River Lighted Buoy 2</i>	40-46-04.699N 072-53-32.788W	FI R 4s			Red.	Private aid.
Narrows Bay							
30200	<i>Johns Neck Creek Lighted Buoy 1</i>	40-44-42.700N 072-51-47.000W	FI G 4s			Green.	Private aid.
30201	<i>Unchachogue Creek Lighted Buoy 2</i>	40-44-30.300N 072-51-58.200W	FI R 4s			Red.	Private aid.
30201.1	Unchachogue Creek Buoy 4	40-44-36.800N 072-51-57.700W				Red nun.	Private aid.
30201.2	Unchachogue Creek Buoy 6	40-44-42.100N 072-51-59.300W				Red nun.	Private aid.
30205	- Buoy 2	40-44-23.400N 072-51-49.900W				Red nun.	Removed when endangered by ice.
30210	- Buoy 4	40-44-27.248N 072-51-33.027W				Red nun.	Maintained from Apr. 15 to Nov. 1.
30211	<i>Section Five Lighted Buoy 1</i>	40-44-41.160N 072-51-09.120W	FI G 4s			Green.	Private aid.
30215	- Lighted Buoy 5	40-44-36.500N 072-50-56.200W	FI G 4s		4	Green.	Removed when endangered by ice.
30220	- Lighted Buoy 6	40-45-03.300N 072-50-10.600W	FI R 2.5s		3	Red.	Removed when endangered by ice.
30223	<i>Pattersquash Creek Lighted Buoy 2</i>	40-45-09.360N 072-50-42.300W	FI R 4s			Red.	Private aid.
30225	- Buoy 8	40-45-15.500N 072-49-22.300W				Red nun.	Maintained from Apr. 15 to Nov. 1.
30230	- Buoy 7	40-45-10.300N 072-49-47.500W				Green can.	Maintained from Apr. 15 to Nov. 1.
30231	<i>Section One Lighted Buoy 2</i>	40-45-24.800N 072-49-57.400W	FI R 4s			Red.	Private aid.
30235	- Lighted Buoy 9	40-45-24.480N 072-48-57.105W	FI G 2.5s		4	Green.	Removed when endangered by ice.
Fire Island East End Channel							
<i>Aids maintained from May 1 to Nov. 1.</i>							
30255	<i>Great Gun Beach Channel Lighted Buoy 1</i>	40-46-19.560N 072-47-09.420W	FI G 4s			Green.	Private aid.
30260	<i>Great Gun Beach Channel Lighted Buoy 2</i>	40-46-19.260N 072-47-10.440W	FI R 4s			Red.	Private aid.
30265	Great Gun Beach Channel Buoy 3	40-46-10.380N 072-47-04.080W				Green can.	Private aid.
30270	Great Gun Beach Channel Buoy 5	40-46-03.240N 072-46-59.220W				Green can.	Private aid.
30275	Great Gun Beach Channel Buoy 6	40-45-52.320N 072-46-41.520W				Red nun.	Private aid.

(1) No.	(2) Name and Location	(3) Position	(4) Characteristic	(5) Height	(6) Range	(7) Structure	(8) Remarks
NEW YORK - First District							
SHINNECOCK BAY TO EAST ROCKAWAY INLET (Chart 12352)							
Moriches Bay							
30291	- Buoy 10	40-45-45.949N 072-48-31.472W				Red nun.	Maintained from Apr. 15 to Nov. 1.
30292	- Buoy 11	40-46-12.553N 072-48-02.516W				Green can.	Maintained from 15 April to 1 Nov.
30293	- <i>Lighted Buoy 12</i>	40-46-27.613N 072-47-46.571W	Q R		3	Red.	Maintained from 15 April to 1 Nov.
30294	- Buoy 14	40-46-29.887N 072-47-17.462W				Red nun.	Maintained from Apr. 15 to Nov. 1.
30295	- <i>Lighted Buoy 15</i>	40-46-37.382N 072-46-22.449W	FI G 4s		4	Green.	Maintained from 15 April to 1 Nov.
30300	- Buoy 17	40-46-44.519N 072-45-46.114W				Green can.	Removed when endangered by ice.
30303	- Buoy 17A	40-46-47.701N 072-45-33.064W				Green can.	Removed when endangered by ice.
30305	- <i>Lighted Buoy 18</i>	40-46-45.280N 072-45-40.482W	FI R 4s		3	Red.	Removed when endangered by ice.
30315	- Buoy 21	40-46-52.133N 072-45-10.564W				Green can.	Removed when endangered by ice.
30320	- Buoy 20	40-46-48.737N 072-45-26.654W				Red nun.	Removed when endangered by ice.
30325	- <i>Lighted Buoy 23</i>	40-46-55.262N 072-44-56.864W	FI G 2.5s		4	Green.	Removed when endangered by ice.
30330	- <i>Lighted Buoy 24</i>	40-46-57.891N 072-44-42.986W	FI R 2.5s		3	Red.	Removed when endangered by ice.
30335	- Buoy 26	40-47-04.665N 072-44-21.587W				Red nun.	Removed when endangered by ice.
30340	- Buoy 27	40-47-05.093N 072-44-11.671W				Green can.	Removed when endangered by ice.
30341	- Buoy 28	40-47-09.654N 072-43-50.267W				Red nun.	Maintained from 15 April to 1 Nov.
30345	Fish Creek Entrance Buoy 2	40-48-16.800N 072-43-22.200W				Red nun.	Maintained from Apr. 15 to Nov. 15. Private aid.
30350	Seatuck Cove Buoy 2	40-48-34.200N 072-43-37.200W				Red nun.	Maintained from May 15 to Nov. 1. Private aid.
30355	Seatuck Cove Buoy 4	40-48-45.600N 072-43-35.400W				Red nun.	Maintained from May 15 to Nov. 1. Private aid.
30360	Seatuck Cove Buoy 6	40-48-52.200N 072-43-28.300W				Red nun.	Maintained from May 15 to Nov. 1. Private aid.
30361	<i>Heils Creek Lighted Entrance Buoy 1</i>	40-48-24.360N 072-43-50.280W	FI G 4s			Green.	Private aid.
30365	- <i>Lighted Buoy 29</i>	40-47-14.575N 072-43-30.467W	FI G 2.5s		4	Green.	Maintained from 15 April to 1 Nov.

(1) No.	(2) Name and Location	(3) Position	(4) Characteristic	(5) Height	(6) Range	(7) Structure	(8) Remarks
NEW YORK - First District							
SHINNECOCK BAY TO EAST ROCKAWAY INLET (Chart 12352)							
Moriches Bay							
30367	<i>Hart Cove Lighted Buoy 1</i>	40-47-54.300N 072-44-47.040W	FI G 4s			Green.	Private aid.
30368	<i>Hart Cove Lighted Buoy 2</i>	40-48-05.100N 072-45-09.000W	FI R 4s			Red.	Private aid.
30370	- <i>Lighted Buoy 30</i>	40-47-24.804N 072-42-46.482W	FI R 4s		3	Red.	Removed when endangered by ice.
30375	- <i>Lighted Buoy 31</i>	40-47-42.509N 072-41-27.503W	FI G 4s		4	Green.	Maintained from 15 April to 1 Nov.
30380	- Buoy 33	40-47-48.144N 072-41-01.082W				Green can.	Maintained from 15 April to 1 Nov.
30385	- <i>Lighted Buoy 34</i>	40-47-58.603N 072-40-12.132W	Q R		3	Red.	Removed when endangered by ice.
30390	Beaverdam Cove Buoy 1	40-48-15.000N 072-39-57.000W				Green can.	Maintained from Apr. 15 to Nov. 1. Private aid.
30395	Beaverdam Cove Buoy 2	40-48-20.400N 072-39-55.200W				Red nun.	Maintained from Apr. 15 to Nov. 1. Private aid.
30400	Beaverdam Cove Buoy 3	40-48-26.400N 072-39-55.200W				Green can.	Maintained from Apr. 15 to Nov. 1. Private aid.
30405	- Buoy 35	40-47-55.066N 072-39-44.473W				Green can.	Maintained from 15 April to 1 Nov.
30410	- Buoy 36	40-47-50.097N 072-39-15.437W				Red nun.	Maintained from 15 April to 1 Nov.
30415	- <i>Lighted Buoy 37</i>	40-47-48.161N 072-38-54.611W	Q G		3	Green.	Removed when endangered by ice.
Boat Basin							
<i>Aids maintained from Apr. 15 to Nov. 1.</i>							
30425	- Buoy 2	40-47-55.800N 072-38-28.800W				Red nun.	Private aid.
30430	- LIGHT 3	40-47-56.400N 072-38-29.400W	FI G 4s			On pile.	Private aid.
30435	- Buoy 4	40-48-07.200N 072-38-23.400W				Red nun.	Private aid.
30440	- LIGHT 6	40-48-12.600N 072-38-24.000W	FI R 4s			On pile.	Maintained from Apr. 15 to Nov. 1. Private aid.
Forge River Channel							
<i>Aids maintained from May 1 to Nov. 1.</i>							
30445	- <i>Lighted Buoy 1</i>	40-46-38.640N 072-48-44.700W	FI G 4s			Green.	Private aid.
30450	- <i>Lighted Buoy 2</i>	40-46-39.300N 072-48-43.200W	FI R 4s			Red.	Private aid.
30455	- Buoy 3	40-46-46.860N 072-48-53.580W				Green can.	Private aid.
30460	- Buoy 4	40-46-47.640N 072-48-52.620W				Red nun.	Private aid.
30465	- Buoy 5	40-47-06.420N 072-49-13.500W				Green can.	Private aid.
30470	- <i>Lighted Buoy 6</i>	40-47-06.900N 072-49-12.540W	FI R 4s			Red.	Private aid.
30475	- Buoy 7	40-47-29.580N 072-49-35.520W				Green can.	Private aid.
30480	- Buoy 8	40-47-30.120N 072-49-34.680W				Red nun.	Private aid.

(1) No.	(2) Name and Location	(3) Position	(4) Characteristic	(5) Height	(6) Range	(7) Structure	(8) Remarks
NEW YORK - First District							
SHINNECOCK BAY TO EAST ROCKAWAY INLET (Chart 12352)							
Moriches Bay							
30485	<i>Senix Creek Entrance Lighted Buoy 1</i>	40-46-57.420N 072-48-10.560W	FI G 4s			Green.	Private aid.
Areskonk Creek Entrance <i>Aids maintained from May 1 to Nov. 1.</i>							
30490	- Lighted Buoy 2	40-46-49.200N 072-47-50.760W	FI R 4s			Red.	Private aid.
Moriches Bay							
30510	<i>Orchard Neck Creek Entrance Lighted Buoy 1</i>	40-46-55.920N 072-47-23.580W	FI G 4s			Green.	Maintained from May 1 to Nov. 1. Private aid.
Tuthill Cove							
30515	- Buoy 2	40-47-02.535N 072-44-59.197W				Red nun.	Maintained from 15 April to 1 Nov.
30520	- Buoy 4	40-47-10.507N 072-45-03.183W				Red nun.	Maintained from 15 April to 1 Nov.
Quantuck Canal							
30559	- Day beacon 3	40-47-52.919N 072-38-22.918W				SG on pile.	
30560	- Day beacon 5	40-47-55.374N 072-38-08.021W				SG on pile.	
30565	- LIGHT 7 On edge of marsh.	40-48-10.144N 072-37-30.001W	FI G 4s	14	4	SG on pile.	Maintained from Apr. 15 to Nov. 1.
30570	- Day beacon 9	40-48-18.906N 072-37-08.493W				SG on pile.	
30575	- Lighted Buoy 10	40-48-23.768N 072-36-50.496W	FI R 2.5s		3	Red.	Maintained from Apr. 15 to Nov. 1.
Shinnecock Bay							
30580	- Buoy 1	40-49-06.995N 072-34-57.172W				Green can.	Maintained from 15 April to 1 Nov.
30583	- Buoy 3	40-49-19.728N 072-34-41.649W				Green can.	Maintained from 15 April to 1 Nov.
30585	QUANTUCK CANAL LIGHT 12 On edge of marsh.	40-48-50.080N 072-35-05.441W	Q R	14	3	TR on pile.	Maintained from Apr. 15 to Nov. 1.
30590	- LIGHT 2	40-49-06.864N 072-34-55.182W	FI R 4s	16	3	TR on pile.	Maintained from Apr. 15 to Nov. 1.
30600	- Buoy 4	40-49-31.226N 072-34-27.324W				Red nun.	Maintained from 15 April to 1 Nov.
Daves Creek <i>Aids maintained from Apr. 15 to Nov. 15.</i>							
30605	- Buoy 1	40-50-12.780N 072-34-11.280W				Green can.	Private aid.
30610	- Buoy 2	40-50-13.620N 072-34-11.160W				Red nun.	Private aid.
30615	- Buoy 3	40-50-11.520N 072-34-16.800W				Green can.	Private aid.
30620	- Buoy 4	40-50-12.060N 072-34-16.800W				Red nun.	Private aid.
Phillips Creek <i>Aids maintained from Apr. 15 to Nov. 15.</i>							
30625	- Buoy 1	40-49-41.460N 072-34-24.120W				Green can.	Private aid.
30630	- Buoy 2	40-49-42.060N 072-34-23.760W				Red nun.	Private aid.

(1) No.	(2) Name and Location	(3) Position	(4) Characteristic	(5) Height	(6) Range	(7) Structure	(8) Remarks
NEW YORK - First District							
SHINNECOCK BAY TO EAST ROCKAWAY INLET (Chart 12352)							
Shinnecock Bay							
Phillips Creek							
<i>Aids maintained from Apr. 15 to Nov. 15.</i>							
30635	- Buoy 4	40-49-47.640N 072-34-36.780W				Red nun.	Private aid.
30640	- Buoy 5	40-49-50.160N 072-34-45.300W				Green can.	Private aid.
Shinnecock Bay							
30645	Weesuck Creek Buoy 2	40-50-24.840N 072-34-10.620W				Red nun.	Maintained from Apr. 15 to Nov. 15. Private aid.
30650	Weesuck Creek Buoy 4	40-50-33.300N 072-34-12.960W				Red nun.	Maintained from Apr. 15 to Nov. 15. Private aid.
30655	Weesuck Creek Buoy 6	40-50-40.620N 072-34-15.000W				Red nun.	Maintained from Apr. 15 to Nov. 15. Private aid.
30660	- Lighted Buoy 6	40-49-48.160N 072-34-07.521W	FI R 2.5s		3	Red.	Maintained from 15 Apr. to 1 Nov.
30670	- Buoy 8	40-49-57.648N 072-33-34.773W				Red nun.	Maintained from 15 Apr. to 1 Nov.
30675	- Lighted Buoy 9	40-50-10.058N 072-32-56.475W	FI G 4s		4	Green.	Maintained from 15 Apr. to 1 Nov.
30680	- Buoy 10	40-50-31.951N 072-32-21.958W				Red nun.	Maintained from 15 Apr. to 1 Nov.
30685	- Lighted Buoy 13	40-50-39.131N 072-31-20.956W	FI G 4s		4	Green.	Maintained from 15 Apr. to 1 Nov.
30690	- Lighted Buoy 12	40-50-53.273N 072-32-01.609W	FI R 4s		3	Red.	Maintained from 15 Apr. to 1 Nov.
30695	- Buoy 16	40-50-37.090N 072-30-43.052W				Red nun.	Maintained from 15 Apr. to 1 Nov.
30700	Ponquogue South Channel Buoy 3S	40-50-54.987N 072-30-03.402W				Green can.	
30705	Ponquogue South Channel Buoy 2S	40-50-48.631N 072-29-58.883W				Red nun.	
Smith Creek							
<i>Aids maintained from May 15 to Nov. 1 unless otherwise noted.</i>							
30710	- Buoy 1	40-50-41.340N 072-31-00.600W				Green can.	Private aid.
30715	- Buoy 1A	40-50-47.580N 072-31-00.960W				Green can.	Maintained from Apr. 15 to Nov. 15. Private aid.
30720	- Buoy 2	40-50-51.960N 072-31-03.600W				Red nun.	Private aid.
30725	- Buoy 3	40-51-04.800N 072-31-20.880W				Green can.	Private aid.
30730	- Buoy 4	40-51-06.060N 072-31-17.100W				Red nun.	Private aid.
30735	- Buoy 6	40-51-23.100N 072-31-29.040W				Red.	Private aid.
Shinnecock Bay							
30740	Wells Creek Entrance Buoy 1	40-51-01.200N 072-31-04.800W				Green can.	Maintained from Apr. 15 to Nov. 15. Private aid.
30745	Wells Creek Entrance Buoy 2	40-51-01.080N 072-31-03.780W				Red nun.	Maintained from Apr. 15 to Nov. 15. Private aid.

(1) No.	(2) Name and Location	(3) Position	(4) Characteristic	(5) Height	(6) Range	(7) Structure	(8) Remarks
NEW YORK - First District							
SHINNECOCK BAY TO EAST ROCKAWAY INLET (Chart 12352)							
Shinnecock Bay							
30750	Penny Pond Entrance Buoy 1	40-50-58.680N 072-30-48.180W				Green can.	Maintained from Apr. 15 to Nov. 15. Private aid.
30755	Penny Pond Entrance Buoy 2	40-50-58.380N 072-30-47.460W				Red nun.	Maintained from Apr. 15 to Nov. 15. Private aid.
30760	- Buoy 15	40-50-38.141N 072-30-56.428W				Green can.	Maintained from 15 Apr. to 1 Nov.
30765	- Buoy 19	40-50-41.358N 072-29-56.278W				Green can.	
30770	- Lighted Buoy 17	40-50-36.680N 072-30-13.122W	FI G 2.5s		4	Green.	Replaced by can when endangered by ice.
30820	- Junction Lighted Buoy SI	40-50-40.767N 072-29-48.336W	FI (2+1)G 6s		4	Green and red bands.	Replaced by can when endangered by ice.
30825	- Buoy 23	40-51-00.304N 072-29-46.549W				Green can.	
30830	- Buoy 22	40-50-44.361N 072-29-45.820W				Red nun.	
30835	- Buoy 24	40-51-01.910N 072-29-43.838W				Red nun.	
30845	Ponquogue Channel Buoy 2	40-50-59.786N 072-30-04.503W				Red nun.	
30850	- Lighted Buoy 25	40-51-10.343N 072-29-40.369W	FI G 4s		4	Green.	Replaced by can from Nov. 1 to Apr. 15.
30855	- Buoy 26	40-51-11.313N 072-29-38.648W				Red nun.	
30860	- Buoy 27	40-51-50.862N 072-29-21.418W				Green can.	
30865	- Lighted Buoy 29	40-52-35.995N 072-29-02.060W	FI G 4s		4	Green.	Replaced by can from Nov. 1 to Apr. 15.
30867	- Buoy 30	40-52-39.706N 072-29-23.218W				Red nun.	
30870	- Buoy 31	40-52-40.647N 072-29-30.825W				Green can.	
30872	- Buoy 32	40-52-44.267N 072-29-50.937W				Red nun.	
30875	- Lighted Buoy 34	40-52-45.548N 072-29-59.937W	Q R		3	Red.	Replaced by nun when endangered by ice.
30885	OLD FORT POND LIGHT 1	40-52-25.200N 072-26-35.880W	FI G 6s	6		SB on pile.	Maintained from May 1 to Nov. 1. Private aid.
Jones Inlet							
<i>Positions of buoys frequently shifted with changing conditions.</i>							
30890	- LIGHT	40-34-23.568N 073-34-32.364W	FI W 2.5s	33	4	NR on white skeleton tower.	
30900	- Lighted Whistle Buoy JI	40-33-36.915N 073-35-13.081W	Mo (A) W		4	Red and white stripes with red spherical topmark.	
30905	- Lighted Buoy 1	40-34-17.850N 073-34-55.872W	FI G 4s		3	Green.	
30910	- Lighted Buoy 2	40-34-18.852N 073-34-50.430W	FI R 4s		3	Red.	
30920	- Buoy 3	40-34-32.743N 073-34-52.939W				Green can.	
30925	- Lighted Buoy 4	40-34-33.381N 073-34-49.034W	Q R		3	Red.	
30930	- Buoy 5	40-34-48.566N 073-34-50.230W				Green can.	

(1) No.	(2) Name and Location	(3) Position	(4) Characteristic	(5) Height	(6) Range	(7) Structure	(8) Remarks
NEW YORK - First District							
SHINNECOCK BAY TO EAST ROCKAWAY INLET (Chart 12352)							
Jones Inlet							
<i>Positions of buoys frequently shifted with changing conditions.</i>							
30935	- Lighted Buoy 6	40-34-48.298N 073-34-47.893W	FI R 2.5s		3	Red.	
30940	- Buoy 7	40-35-13.447N 073-34-24.083W				Green can.	
30945	- Buoy 8	40-35-07.672N 073-34-23.104W				Red nun.	
30950	- Buoy 9	40-35-21.833N 073-34-20.400W				Green can.	
30951	- Buoy 11	40-35-32.413N 073-34-15.728W				Green can.	
30955	- Buoy 12	40-35-33.743N 073-34-08.139W				Red nun.	
30960	- Buoy 13	40-35-41.142N 073-34-11.905W				Green can.	
30961	Alder Island Shoal Buoy 1A	40-35-40.433N 073-34-18.253W				Green can.	
30962	Alder Island Shoal Buoy 2A	40-35-42.905N 073-34-15.991W				Red nun.	
30965	- Lighted Buoy 14	40-35-46.453N 073-34-04.540W	Q R		3	Red.	Replaced by nun when endangered by ice.
30970	- Buoy 15	40-35-49.187N 073-34-08.301W				Green can.	
30975	- Lighted Buoy 16	40-36-04.695N 073-34-06.669W	FI R 4s		3	Red.	Replaced by nun when endangered by ice.
30980	- Buoy 17	40-36-06.697N 073-34-10.127W				Green can.	
Sloop Channel							
<i>Positions of buoys frequently shifted with changing conditions.</i>							
30995	- Junction Lighted Buoy SJ	40-35-20.886N 073-34-11.835W	FI (2+1)G 6s		4	Green and red bands.	
31000	- Entrance Buoy 2	40-35-18.418N 073-34-07.266W				Red nun.	
31005	- Entrance Buoy 3	40-35-28.810N 073-33-53.056W				Green can.	
31010	- LIGHT 4	40-35-30.311N 073-33-31.118W	FI R 4s	12	3	TR on pile.	
31015	West End Boat Basin Buoy 1	40-35-31.821N 073-33-20.877W				Green can.	
31020	COAST GUARD STATION JONES BEACH BREAKWATER LIGHT 2	40-35-28.031N 073-33-19.068W	FI R 2.5s	6	3	TR on breakwall.	
31025	- Buoy 5	40-35-42.275N 073-33-27.719W				Green can.	
31030	- Lighted Buoy 6	40-35-51.654N 073-33-03.902W	FI R 2.5s		3	Red.	
31040	- LIGHT 8	40-35-58.473N 073-31-41.046W	FI R 4s	12	3	TR on pile.	
31045	- Lighted Buoy 9	40-36-02.178N 073-31-20.364W	FI G 4s		4	Green.	
31050	- Day beacon 10	40-35-59.417N 073-31-10.615W				TR on pile.	
31055	- LIGHT 11	40-36-14.815N 073-31-02.583W	Q G	12	3	SG on pile.	
31070	- Buoy 12	40-36-33.246N 073-30-23.994W				Red nun.	Maintained from 1 Apr to 15 Nov.
31075	- Lighted Buoy 15	40-36-44.959N 073-30-14.402W	Q G		3	Green.	
31082	- Day beacon 17	40-36-58.170N 073-30-20.262W				SG on pile.	
31085	- Day beacon 18	40-37-08.004N 073-30-19.338W				TR on pile.	

(1) No.	(2) Name and Location	(3) Position	(4) Characteristic	(5) Height	(6) Range	(7) Structure	(8) Remarks
NEW YORK - First District							
SHINNECOCK BAY TO EAST ROCKAWAY INLET (Chart 12352)							
Sloop Channel							
<i>Positions of buoys frequently shifted with changing conditions.</i>							
31090	- Day beacon 19	40-37-08.089N 073-30-24.139W				SG on pile.	
31095	- LIGHT 20	40-37-15.010N 073-30-23.034W	Q R	14	3	TR on pile.	
31100	- Day beacon 21	40-37-17.652N 073-30-28.430W				SG on pile.	
31105	- Day beacon 23	40-37-21.852N 073-30-19.377W				SG on pile.	
State Boat Channel							
<i>Positions of buoys frequently shifted with changing conditions.</i>							
31110	- Day beacon 1	40-37-23.816N 073-29-46.545W				SG on pile.	
31120	- Day beacon 3	40-37-11.520N 073-29-53.760W				SG on pile.	
31125	- Buoy 5	40-36-54.102N 073-29-57.938W				Green can.	Maintained from 1 April to 15 Nov.
31130	- LIGHT 4	40-36-57.193N 073-30-01.518W	FI R 2.5s	10	3	TR on pile.	
31145	- Day beacon 9	40-36-41.690N 073-29-41.831W				SG on pile.	
31150	- LIGHT 10	40-36-35.254N 073-29-35.962W	FI R 2.5s	12	3	TR on pile.	
Zach's Bay							
<i>Maintained from May 1 to Nov. 1.</i>							
31151	- Channel Buoy ZB1	40-36-27.000N 073-29-20.880W				Green can.	Private aid.
31151.1	- Channel Buoy ZB2	40-36-27.240N 073-29-22.200W				Red nun.	Private aid.
31151.2	- Channel Buoy ZB3	40-36-22.980N 073-29-22.980W				Green can.	Private aid.
31151.3	- Channel Buoy ZB4	40-36-20.640N 073-29-25.020W				Red nun.	Private aid.
31151.5	- Channel Buoy ZB6	40-36-15.120N 073-29-26.820W				Red nun.	Private aid.
State Boat Channel							
<i>Positions of buoys frequently shifted with changing conditions.</i>							
31160	- Day beacon 13	40-36-28.398N 073-29-13.398W				SG on pile.	
31175	- Lighted Buoy 15	40-36-22.344N 073-29-00.042W	Q G		3	Green.	Maintained from 1 April to 15 Nov.
31180	- Buoy 16	40-36-26.519N 073-28-42.053W				Red nun.	Maintained from 1 April to 15 Nov.
31185	- Day beacon 17	40-36-37.683N 073-28-18.022W				SG on pile.	
31190	- LIGHT 19	40-36-49.824N 073-27-42.105W	FI G 2.5s	15	4	SG on pile.	
31215	- LIGHT 25	40-37-00.451N 073-25-57.386W	FI G 2.5s		3	SG on pile.	
31220	- LIGHT 29	40-37-15.457N 073-24-59.871W	FI G 4s	12	4	SG on pile.	
31235	- Lighted Buoy 35	40-37-28.764N 073-23-58.824W	FI G 2.5s		4	Green.	Maintained from 1 April to 15 Nov.
31245	- Day beacon 38	40-37-41.074N 073-22-53.710W				TR on pile.	
31255	- LIGHT 42	40-37-57.831N 073-21-42.806W	FI R 4s	12	3	TR on pile.	Maintained from Apr. 1 to Nov. 15.
31260	- Day beacon 44	40-38-07.468N 073-21-04.225W				TR on pile.	

(1) No.	(2) Name and Location	(3) Position	(4) Characteristic	(5) Height	(6) Range	(7) Structure	(8) Remarks
NEW YORK - First District							
SHINNECOCK BAY TO EAST ROCKAWAY INLET (Chart 12352)							
State Boat Channel							
<i>Positions of buoys frequently shifted with changing conditions.</i>							
31265	- LIGHT 47	40-38-17.807N 073-20-32.830W	Q G	12	3	SG on pile.	Maintained from Apr. 1 to Nov. 15.
31270	- Day beacon 48	40-38-29.186N 073-20-02.199W				TR on pile.	
31275	- LIGHT 49	40-38-38.630N 073-19-55.061W	FI G 4s	12	4	SG on pile.	Maintained from Apr. 1 to Nov. 15.
31280	- Day beacon 50	40-38-37.912N 073-19-48.024W				TR on pile.	
31285	- Day beacon 52	40-38-47.970N 073-19-28.941W				TR on pile.	
31295	- Buoy 54	40-38-53.342N 073-19-18.776W				Red nun.	Maintained from 1April to 15 Nov.
31300	- Buoy 55	40-38-56.418N 073-19-11.997W				Green can.	Maintained from 1April to 15 Nov.
31305	- Buoy 56	40-38-58.115N 073-18-55.718W				Red nun.	Maintained from 1April to 15 Nov.
31310	- <i>Lighted Buoy 57</i>	40-39-00.370N 073-18-53.503W	FI G 2.5s		4	Green.	Removed when endangered by ice.
31315	- <i>Lighted Buoy 58</i>	40-38-59.271N 073-18-37.386W	FI R 4s		3	Red.	Removed when endangered by ice.
31320	- Buoy 59	40-39-01.008N 073-18-34.920W				Green can.	Maintained from 1 April to 15 Nov.
31325	- Buoy 61	40-39-00.606N 073-18-21.221W				Green can.	Maintained from 1 April to 15 Nov.
31330	- Day beacon 62	40-38-58.925N 073-18-08.672W				TR on pile.	
31340	- <i>Lighted Buoy 64</i>	40-38-58.329N 073-17-52.221W	FI R 4s		3	Red.	Maintained from 1 April to 15 Nov.
31350	- Day beacon 66	40-38-53.944N 073-17-23.778W				TR on pile.	
31360	- LIGHT 68	40-38-44.840N 073-16-56.391W	FI R 4s	12	3	TR on pile.	Light maintained from Apr. 1 to Nov. 15.
31375	- Day beacon 72	40-38-37.171N 073-16-35.092W				TR on pile.	
Sloop Channel							
Oak Island Channel							
<i>Positions of buoys frequently shifted with changing conditions.</i>							
31380	- JUNCTION LIGHT SO	40-39-00.356N 073-17-28.823W	FI (2+1)G 6s	12	4	JG on pile.	Maintained from Apr. 1 to Nov. 15.
31385	- Buoy 2	40-39-12.967N 073-17-36.301W				Red nun.	Maintained from 1 April to 15 Nov.
31390	- Buoy 3	40-39-22.392N 073-17-42.864W				Green can.	Maintained from 1 April to 15 Nov.
31395	- Buoy 4	40-39-29.651N 073-17-45.155W				Red nun.	Maintained from 1 April to 15 Nov.
31400	- Buoy 5	40-39-36.058N 073-17-50.281W				Green can.	Maintained from 1 April to 15 Nov.

(1) No.	(2) Name and Location	(3) Position	(4) Characteristic	(5) Height	(6) Range	(7) Structure	(8) Remarks
NEW YORK - First District							
SHINNECOCK BAY TO EAST ROCKAWAY INLET (Chart 12352)							
Sloop Channel							
Oak Island Channel							
<i>Positions of buoys frequently shifted with changing conditions.</i>							
31405	- Buoy 6	40-39-43.798N 073-17-52.583W				Red nun.	Maintained from 1 April to 15 Nov.
31410	- Buoy 7	40-39-55.951N 073-18-01.364W				Green can.	Maintained from 1 April to 15 Nov.
31415	- Buoy 8	40-40-01.005N 073-18-02.079W				Red nun.	Maintained from 1 April to 15 Nov.
31420	- Entrance Lighted Buoy 9	40-40-08.412N 073-18-08.807W	FI G 2.5s		4	Green.	Maintained from 1 April to 15 Nov.
State Boat Channel							
<i>Positions of buoys frequently shifted with changing conditions.</i>							
31430	- Daybeacon 74	40-38-32.283N 073-16-08.140W				TR on pile.	
31435	- Buoy 75	40-38-34.483N 073-16-07.089W				Green can.	Maintained from Apr. 1 to Nov. 15.
31436	- Buoy 76	40-38-33.760N 073-16-00.194W				Red nun.	Maintained from 1 April to 15 Nov.
31440	- Buoy 77	40-38-35.111N 073-15-23.223W				Green can.	Maintained from Apr. 1 to Nov. 15.
31445	- Buoy 78	40-38-33.795N 073-15-33.395W				Red nun.	Maintained from Apr. 1 to Nov. 15.
31450	- Buoy 79	40-38-36.766N 073-15-14.947W				Green can.	Maintained from Apr. 1 to Nov. 15.
31455	- Buoy 80	40-38-36.200N 073-15-05.278W				Red nun.	Removed when endangered by ice.
31460	- Buoy 81	40-38-38.636N 073-15-01.474W				Green can.	Maintained from Apr 1 to Nov 15.
31462	- Buoy 82	40-38-35.974N 073-14-59.310W				Red nun.	Removed when endangered by ice.
31465	- Buoy 84	40-38-32.939N 073-14-51.127W				Red nun.	Removed when endangered by ice.
31470	- Buoy 86	40-38-30.782N 073-14-47.857W				Green.	Removed when endangered by ice.
31475	- Lighted Buoy 87	40-38-31.758N 073-14-43.031W	Q G		3	Green.	Replaced by can f from Nov. 1 to Apr. 15.
31480	- Buoy 88	40-38-27.888N 073-14-40.495W				Red nun.	
31485	- Buoy 89	40-38-28.986N 073-14-29.078W				Green can.	
31487	- Lighted Buoy 90	40-38-21.986N 073-14-31.955W	FI R 4s		3	Red.	Replaced by can f from Nov. 1 to Apr. 15.
31490	- Buoy 91	40-38-19.187N 073-14-24.287W				Green can.	

(1) No.	(2) Name and Location	(3) Position	(4) Characteristic	(5) Height	(6) Range	(7) Structure	(8) Remarks
NEW YORK - First District							
SHINNECOCK BAY TO EAST ROCKAWAY INLET (Chart 12352)							
East Rockaway Inlet							
<i>Positions of buoys frequently shifted with changing conditions.</i>							
31495	- Lighted Bell Buoy ER	40-34-16.994N 073-45-49.012W	Mo (A) W		5	Red and white stripes with red spherical topmark.	
31500	- BREAKWATER LIGHT	40-34-56.600N 073-45-17.200W	Fl W 4s	34	4	NR on skeleton tower.	
31510	- Lighted Buoy 1	40-34-42.006N 073-45-45.114W	Fl G 4s		3	Green.	Replaced by can when endangered by ice.
31515	- Lighted Buoy 2	40-34-41.994N 073-45-41.028W	Fl R 4s		3	Red.	Replaced by nun when endangered by ice.
31520	- Buoy 3	40-34-55.288N 073-45-39.182W				Green can.	
31525	- Buoy 4	40-34-54.228N 073-45-36.273W				Red nun.	
31530	- Lighted Buoy 5	40-35-07.795N 073-45-31.675W	Fl G 4s		4	Green.	Replaced by can when endangered by ice.
31535	- Lighted Buoy 6	40-35-06.062N 073-45-29.403W	Q R		3	Red.	Replaced by nun when endangered by ice.
31540	- Buoy 7	40-35-16.018N 073-45-18.582W				Green can.	
31545	- Buoy 8	40-35-14.055N 073-45-16.647W				Red nun.	
31550	- Lighted Buoy 9	40-35-23.527N 073-45-05.903W	Fl G 4s		4	Green.	Replaced by can when endangered by ice.
31555	- Buoy 10	40-35-21.621N 073-45-03.866W				Red nun.	
31560	- Buoy 12	40-35-31.651N 073-44-48.508W				Red nun.	
Bannister Creek							
<i>Aids maintained from May 1 to Nov. 1.</i>							
31561	- Channel Buoy BC1	40-35-41.820N 073-44-07.860W				Green can.	Private aid.
31562	- Channel Buoy BC2	40-35-40.020N 073-44-07.320W				Red nun.	Private aid.
31563	- Channel Buoy BC3	40-35-44.880N 073-44-07.380W				Green can.	Private aid.
31564	- Channel Buoy BC4	40-35-44.460N 073-44-06.600W				Red nun.	Private aid.
31564.1	- Channel Buoy BC5	40-36-05.160N 073-44-03.600W				Green can.	Private aid.
31564.2	- Channel Buoy BC6	40-36-03.960N 073-44-03.600W				Red nun.	Private aid.
31564.3	- Channel Buoy BC7	40-36-06.840N 073-44-00.360W				Green can.	Private aid.
31564.4	- Channel Buoy BC8	40-36-06.120N 073-43-59.400W				Red nun.	Private aid.
Hempstead Bay							
Reynolds Channel							
31565	- Lighted Buoy 1	40-35-28.917N 073-43-35.084W	Fl G 2.5s		3	Green.	Replaced by can when endangered by ice.
31575	- Lighted Buoy 3	40-35-29.985N 073-42-47.339W	Fl G 4s		3	Green.	Replaced by can when endangered by ice.
31580	- Lighted Buoy 5	40-35-25.265N 073-41-45.201W	Fl G 6s		3	Green.	Replaced by can when endangered by ice.
31585	- LIGHT 7	40-35-25.144N 073-41-20.737W	Fl G 2.5s	16	4	SG on pile.	

(1) No.	(2) Name and Location	(3) Position	(4) Characteristic	(5) Height	(6) Range	(7) Structure	(8) Remarks
NEW YORK - First District							
SHINNECOCK BAY TO EAST ROCKAWAY INLET (Chart 12352)							
Hempstead Bay							
Woodsburgh Channel							
<i>Aids maintained from May 1 to Nov. 1.</i>							
31590	- Day beacon A1	40-36-07.140N 073-41-09.180W				SG on pile.	Private aid.
31595	- Buoy A2	40-36-08.640N 073-41-08.340W				Red nun.	Private aid.
31600	- Day beacon A4	40-36-12.780N 073-41-18.480W				TR on pile.	Private aid.
31605	- Buoy A5	40-36-12.120N 073-41-19.560W				Green can.	Private aid.
31610	- Buoy A6	40-36-17.820N 073-41-27.600W				Red nun.	Private aid.
31615	- Buoy A7	40-36-14.820N 073-41-28.000W				Green can.	Private aid.
31620	- Day beacon A8	40-36-24.720N 073-41-29.880W				TR on pile.	Private aid.
31625	- Buoy A9	40-36-34.620N 073-41-30.120W				Green can.	Private aid.
31630	- Buoy A12	40-36-38.580N 073-41-28.680W				Red nun.	Private aid.
31635	- Buoy A13	40-36-41.940N 073-41-31.020W				Green can.	Private aid.
31640	- Buoy A14	40-36-43.680N 073-41-30.410W				Red nun.	Private aid.
31645	- Buoy A16	40-36-49.200N 073-41-35.640W				Red nun.	Private aid.
31650	- Buoy A17	40-36-47.940N 073-41-35.640W				Green can.	Private aid.
31653	- Buoy A18	40-36-53.700N 073-41-39.000W				Red nun.	Private aid.
31655	- Buoy A19	40-36-55.680N 073-41-41.100W				Green can.	Private aid.
31656	- Buoy A19-A	40-36-58.200N 073-41-43.020W				Green can.	Private aid.
31660	- Buoy A20	40-36-59.700N 073-41-44.100W				Red nun.	Private aid.
31665	- Buoy A21	40-37-00.420N 073-41-47.880W				Green can.	Private aid.
31670	- Buoy A22	40-37-02.580N 073-41-49.560W				Red nun.	Private aid.
31675	- Buoy A23	40-37-02.160N 073-41-52.800W				Green can.	Private aid.
31677	- Buoy A24	40-37-03.600N 073-41-54.540W				Red nun.	Private aid.
31680	- Buoy A25	40-37-04.440N 073-42-00.360W				Green can.	Private aid.
31685	- Buoy A26	40-37-03.840N 073-42-01.440W				Red nun.	Private aid.
31690	- Buoy A27	40-36-59.160N 073-42-02.280W				Green can.	Private aid.
31695	- Buoy A28	40-37-00.960N 073-42-03.060W				Red nun.	Private aid.
31700	- Buoy A29	40-36-53.700N 073-42-01.860W				Green can.	Private aid.
31705	- Buoy A30	40-36-53.580N 073-42-03.240W				Red nun.	Private aid.
31710	- Buoy A31	40-36-51.660N 073-42-13.380W				Green can.	Private aid.
31715	- Buoy A32	40-36-52.620N 073-42-09.540W				Red nun.	Private aid.
31720	- Buoy A33	40-36-50.820N 073-42-19.620W				Green can.	Private aid.
31725	- Buoy A34	40-36-51.420N 073-42-19.920W				Red nun.	Private aid.

(1) No.	(2) Name and Location	(3) Position	(4) Characteristic	(5) Height	(6) Range	(7) Structure	(8) Remarks
NEW YORK - First District							
SHINNECOCK BAY TO EAST ROCKAWAY INLET (Chart 12352)							
Hempstead Bay							
Woodsburgh Channel							
<i>Aids maintained from May 1 to Nov. 1.</i>							
31730	- Buoy A38	40-36-55.200N 073-42-23.100W				Red nun.	Private aid.
Broseware Bay - North End							
<i>Aids maintained from May 1 to Nov. 1.</i>							
31735	Broseware Bay North End Buoy AB1	40-37-04.620N 073-41-55.680W				Green can.	Private aid.
31740	Broseware Bay North End Buoy AB2	40-37-06.480N 073-41-54.180W				Red nun.	Private aid.
31743	Broseware Bay North End Buoy AB3	40-37-07.800N 073-41-54.600W				Green can.	Private aid.
31745	Broseware Bay North End Buoy AB4	40-37-09.780N 073-41-52.680W				Red nun.	Private aid.
Broad Channel							
<i>Aids maintained from May 1 to Nov. 1.</i>							
31750	- Junction Buoy B	40-35-33.720N 073-41-05.460W				Red and green bands; nun.	Private aid.
31755	- Buoy B4	40-35-45.060N 073-41-04.500W				Red nun.	Private aid.
31760	- Buoy B8	40-35-53.760N 073-41-04.380W				Red nun.	Private aid.
31762	- Buoy B10	40-36-02.940N 073-41-03.180W				Red nun.	Private aid.
31765	- Buoy B11	40-36-06.000N 073-41-03.000W				Green can.	Private aid.
31770	- Buoy B12	40-36-07.500N 073-40-58.500W				Red nun.	Private aid.
31775	- Day beacon B13	40-36-12.600N 073-40-54.840W				SG on pile.	Private aid.
31780	- Buoy B14	40-36-14.700N 073-40-48.900W				Red nun.	Private aid.
31790	- Buoy B19	40-36-24.840N 073-40-39.180W				Green can.	Private aid.
31795	- Buoy B20	40-36-23.520N 073-40-38.940W				Red nun.	Private aid.
31800	- Buoy B22	40-36-32.880N 073-40-35.760W				Red nun.	Private aid.
31805	- Buoy B24	40-36-38.940N 073-40-33.960W				Red nun.	Private aid.
31810	- Buoy B25	40-36-42.060N 073-40-34.680W				Green can.	Private aid.
31815	- Buoy B26	40-36-49.560N 073-40-29.040W				Red nun.	Private aid.
31820	- Day beacon B27	40-36-53.160N 073-40-29.700W				SG on pile.	Private aid.
31825	- Buoy B28	40-36-57.060N 073-40-30.120W				Red nun.	Private aid.
31830	- Day beacon B29	40-36-57.900N 073-40-31.440W				SG on pile.	Private aid.
31835	- Buoy B30	40-37-04.260N 073-40-32.280W				Red nun.	Private aid.
31836	- Day beacon B31	40-37-04.980N 073-40-34.020W				SG on pile.	Private aid.
31839	- Day beacon B33	40-37-07.500N 073-40-36.360W				SG on pile.	Private aid.
31845	- Day beacon B35	40-37-07.380N 073-40-42.540W				SG on pile.	Private aid.
31846	- Buoy B36	40-37-08.100N 073-40-52.080W				Red nun.	Private aid.
31850	- Day beacon B37	40-37-08.100N 073-40-53.940W				SG on pile.	Private aid.
31855	- Buoy B38	40-37-13.380N 073-40-56.580W				Red nun.	Private aid.

(1) No.	(2) Name and Location	(3) Position	(4) Characteristic	(5) Height	(6) Range	(7) Structure	(8) Remarks
NEW YORK - First District							
SHINNECOCK BAY TO EAST ROCKAWAY INLET (Chart 12352)							
Hempstead Bay							
Broad Channel							
<i>Aids maintained from May 1 to Nov. 1.</i>							
31860	- Day beacon B39	40-37-18.780N 073-40-59.760W				SG on pile.	Private aid.
31865	- Buoy B40	40-37-17.820N 073-40-58.320W				Red nun.	Private aid.
31870	- Buoy B42	40-37-25.260N 073-41-04.680W				Red nun.	Private aid.
31875	- Buoy B43	40-37-24.240N 073-41-05.580W				Green can.	Private aid.
31885	- Buoy B47	40-37-31.320N 073-40-50.460W				Green can	Private aid.
31890	- Buoy B48	40-37-33.780N 073-40-42.360W				Red nun.	Private aid.
Hewlett Bay Extension							
<i>Aids maintained from May 1 to Nov. 1.</i>							
31900	- Buoy B50	40-37-36.420N 073-40-31.260W				Red nun.	Private aid.
31910	- Buoy B52	40-37-36.360N 073-40-22.560W				Red nun.	Private aid.
31915	- Buoy B53	40-37-37.500N 073-40-28.980W				Green can.	Private aid.
31920	- Buoy B54	40-37-36.300N 073-40-16.800W				Red nun.	Private aid.
31925	- Buoy B55	40-37-38.280N 073-40-16.500W				Green can.	Private aid.
31930	- Buoy B56	40-37-33.360N 073-40-11.580W				Red nun.	Private aid.
31935	- Buoy B57	40-37-34.500N 073-40-08.520W				Green can.	Private aid.
31940	- Buoy B58	40-37-31.860N 073-40-07.260W				Red nun.	Private aid.
31945	- Day beacon B59	40-37-34.080N 073-40-03.960W				SG on pole.	Private aid.
31950	- Buoy B60	40-37-27.720N 073-40-07.080W				Red nun.	Private aid.
31955	- Buoy B61	40-37-27.240N 073-40-04.740W				Green can.	Private aid.
31960	- Buoy B62	40-37-22.560N 073-40-07.500W				Red nun.	Private aid.
31965	- Buoy B63	40-37-23.040N 073-40-04.800W				Green can.	Private aid.
Reynolds Channel							
31970	- LIGHT 9	40-35-44.662N 073-40-26.937W	FI G 4s	12	4	SG on pile.	
Hog Island Channel							
<i>Aids maintained from May 1 to Nov. 1.</i>							
31975	- Lighted Buoy C1	40-35-46.380N 073-39-55.860W	FI G 4s			Green.	Private aid.
31980	- Lighted Buoy C2	40-35-47.100N 073-39-50.880W	FI R 4s			Red.	Private aid.
31985	- Buoy C3	40-36-01.200N 073-40-10.260W				Green can.	Private aid.
31990	- Buoy C5	40-36-10.440N 073-40-15.000W				Green can.	Private aid.
31995	- Buoy C7	40-36-23.100N 073-40-04.320W				Green can.	Private aid.
32000	- Buoy C9	40-36-25.440N 073-39-50.040W				Green can.	Private aid.
32005	- Buoy C11	40-36-25.680N 073-39-38.340W				Green can.	Private aid.
32010	- Lighted Buoy C13	40-36-28.020N 073-39-29.520W	FI G 4s			Green.	Private aid.
32015	- Buoy C15	40-36-34.500N 073-39-22.500W				Green can.	Private aid.

(1) No.	(2) Name and Location	(3) Position	(4) Characteristic	(5) Height	(6) Range	(7) Structure	(8) Remarks
NEW YORK - First District							
SHINNECOCK BAY TO EAST ROCKAWAY INLET (Chart 12352)							
Hempstead Bay							
East Rockaway Channel							
<i>Aids maintained from May 1 to Nov. 1.</i>							
32020	- Buoy D1	40-36-28.680N 073-40-02.640W				Green can.	Private aid.
32025	- Buoy D4	40-36-34.740N 073-39-57.900W				Red nun.	Private aid.
32030	- Buoy D7	40-36-48.240N 073-39-55.500W				Green can.	Private aid.
32035	- Day beacon D8	40-36-48.360N 073-39-51.240W				TR on pile.	Private aid.
32040	- Day beacon D9	40-36-57.240N 073-39-51.240W				SG on pile.	Private aid.
32045	- Buoy D10	40-36-55.380N 073-39-51.360W				Red nun.	Private aid.
32050	- Buoy D12	40-36-58.920N 073-39-43.680W				Red nun.	Private aid.
32055	- Buoy D13	40-37-02.700N 073-39-38.880W				Green can.	Private aid.
32060	- Buoy D14	40-37-03.780N 073-39-36.240W				Red nun.	Private aid.
32065	- Buoy D15	40-37-12.660N 073-39-39.000W				Green can.	Private aid.
32070	- Buoy D16	40-37-21.420N 073-39-38.400W				Red nun.	Private aid.
32075	- Buoy D17	40-37-18.840N 073-39-40.020W				Green can.	Private aid.
Reynolds Channel							
32085	- LIGHT 11	40-35-50.138N 073-38-39.074W	FI G 4s	16	4	SG on pile.	
32090	- Buoy 14	40-35-49.200N 073-37-45.425W				Red nun.	Maintained from 1 Apr to 1 Dec.
Garretts Lead							
<i>Aids maintained from May 1 to Nov. 1.</i>							
32100	- Buoy H1	40-35-51.540N 073-38-20.040W				Green can.	Private aid.
32105	- Buoy H2	40-35-52.200N 073-38-17.040W				Red nun.	Private aid.
32110	- Buoy H3	40-35-58.560N 073-38-14.220W				Green can.	Private aid.
32120	- Day beacon H4	40-36-00.540N 073-38-10.320W				TR on pile.	Private aid.
32125	- Day beacon H5	40-36-03.600N 073-38-10.500W				SG on pile.	Private aid.
32135	- Buoy H7	40-36-11.940N 073-38-02.940W				Green can.	Private aid.
32140	- Buoy H8	40-36-08.520N 073-38-03.600W				Red nun.	Private aid.
32145	- Buoy H9	40-36-16.980N 073-37-58.560W				Green can.	Private aid.
32150	- Buoy H10	40-36-17.760N 073-37-56.220W				Red nun.	Private aid.
32155	- Buoy H13	40-36-22.920N 073-37-58.980W				Green can.	Private aid.
32160	- Day beacon H14	40-36-27.480N 073-37-56.760W				TR on pile.	Private aid.
32165	- Day beacon H15	40-36-29.340N 073-37-59.640W				SG on pile.	Private aid.
32170	- Buoy H16	40-36-31.740N 073-37-57.420W				Red nun.	Private aid.
32175	- Buoy H17	40-36-39.960N 073-37-54.000W				Green can.	Private aid.
32180	- Buoy H19	40-36-41.820N 073-37-47.820W				Green can.	Private aid.
32185	- Buoy H20	40-36-39.960N 073-37-37.920W				Red nun.	Private aid.

(1) No.	(2) Name and Location	(3) Position	(4) Characteristic	(5) Height	(6) Range	(7) Structure	(8) Remarks
NEW YORK - First District							
SHINNECOCK BAY TO EAST ROCKAWAY INLET (Chart 12352)							
Hempstead Bay							
Garretts Lead							
<i>Aids maintained from May 1 to Nov. 1.</i>							
32190	- Day beacon H24	40-36-46.440N 073-37-25.500W				TR on pile.	Private aid.
32195	- Day beacon H25	40-36-56.160N 073-37-29.040W				SG on pile.	Private aid.
32200	- Day beacon H26	40-36-49.440N 073-37-24.000W				TR on pile.	Private aid.
32205	- Day beacon H27	40-36-59.520N 073-37-24.000W				SG on pile.	Private aid.
32210	- Buoy H29	40-37-02.220N 073-37-20.400W				Green can.	Private aid.
32215	- Buoy H30	40-36-59.040N 073-37-18.300W				Red nun.	Private aid.
32220	- Day beacon H31	40-37-02.760N 073-37-18.780W				SG on pile.	Private aid.
32225	- Day beacon H32	40-37-06.660N 073-37-05.220W				TR on pile.	Private aid.
32230	- Day beacon H33	40-37-06.720N 073-37-11.520W				SG on pile.	Private aid.
32235	- Day beacon H35	40-37-11.220N 073-37-03.480W				SG on pile.	Private aid.
32240	- Day beacon H36	40-37-15.360N 073-36-57.600W				TR on pile.	Private aid.
32245	- Day beacon H42	40-37-25.680N 073-36-57.960W				TR on pile.	Private aid.
32250	- Buoy H44	40-37-30.720N 073-37-00.600W				Red nun.	Private aid.
Haddock Channel							
<i>Aids maintained from May 1 to Nov. 1.</i>							
32255	- Buoy HK1	40-37-11.340N 073-36-55.080W				Green can.	Private aid.
32260	- Buoy HK2	40-37-10.380N 073-36-55.260W				Red nun.	Private aid.
32265	- Buoy HK3	40-37-13.020N 073-36-47.100W				Green can.	Private aid.
32270	- Buoy HK4	40-37-12.300N 073-36-44.280W				Red nun.	Private aid.
32273	- Buoy HK5	40-37-14.340N 073-36-37.800W				Green can.	Private aid.
32275	- Buoy HK6	40-37-13.380N 073-36-38.340W				Red nun.	Private aid.
32280	- Buoy HK7	40-37-15.360N 073-36-30.300W				Green can.	Private aid.
32285	- Buoy HK8	40-37-14.460N 073-36-30.180W				Red nun.	Private aid.
Reynolds Channel							
32300	- Day beacon 13	40-35-51.737N 073-37-46.894W				SG on pile.	
32305	- Buoy 16	40-35-48.752N 073-36-58.892W				Red nun.	Maintained from 1 Apr to 1 Dec.
Borrow Pit Channel							
<i>Aids maintained from May 1 to Nov. 1.</i>							
32310	- Buoy K1	40-37-12.300N 073-35-41.700W				Green can.	Private aid.
32315	- Day beacon K3	40-37-11.460N 073-35-50.760W				SG on pile.	Private aid.
32320	- Buoy K6	40-37-14.460N 073-35-56.220W				Red nun.	Private aid.
32325	- Day beacon K8	40-37-17.220N 073-36-04.140W				TR on pile.	Private aid.
32330	- Buoy K9	40-37-15.000N 073-36-06.480W				Green can.	Private aid.
32335	- Buoy K10	40-37-18.360N 073-36-12.120W				Red nun.	Private aid.

(1) No.	(2) Name and Location	(3) Position	(4) Characteristic	(5) Height	(6) Range	(7) Structure	(8) Remarks
NEW YORK - First District							
SHINNECOCK BAY TO EAST ROCKAWAY INLET (Chart 12352)							
Hempstead Bay							
Borrow Pit Channel							
<i>Aids maintained from May 1 to Nov. 1.</i>							
32340	- Buoy K11	40-37-16.860N 073-36-18.420W				Green can.	Private aid.
32345	- Buoy K12	40-37-19.200N 073-36-20.400W				Red nun.	Private aid.
32350	- Day beacon K13	40-37-18.060N 073-36-30.600W				SG on pile.	Private aid.
32355	- Day beacon K14	40-37-21.000N 073-36-30.240W				TR on pile.	Private aid.
32360	- Day beacon K15	40-37-19.260N 073-36-35.460W				SG on pile.	Private aid.
32365	- Buoy K19	40-37-26.820N 073-36-48.000W				Green can.	Private aid.
32370	- Buoy K20	40-37-22.860N 073-36-39.120W				Red nun.	Private aid.
32375	- Day beacon K22	40-37-32.640N 073-36-48.000W				TR on pile.	Private aid.
32380	- Day beacon K23	40-37-27.360N 073-36-54.120W				SG on pile.	Private aid.
32385	- Day beacon K25	40-37-30.360N 073-36-56.100W				SG on pile.	Private aid.
32390	- Day beacon K26	40-37-42.960N 073-36-54.420W				TR on pile.	Private aid.
32395	- Buoy K27	40-37-35.760N 073-36-58.740W				Green can.	Private aid.
Oakwood Channel							
<i>Aids maintained from May 1 to Nov. 1.</i>							
32400	- Buoy KK1	40-37-18.960N 073-36-02.580W				Green can.	Private aid.
32405	- Buoy KK2	40-37-19.680N 073-36-01.320W				Red nun.	Private aid.
32407	- Buoy KK 3	40-37-22.320N 073-36-04.440W				Green can.	Private aid.
32409	- Buoy KK4	40-37-22.620N 073-36-03.240W				Red nun.	Private aid.
32410	- Day beacon KK5	40-37-24.360N 073-36-06.660W				SG on pile.	Private aid.
32412	- Buoy KK6	40-37-24.420N 073-36-05.520W				Red nun.	Private aid.
Bellmore Creek Channel							
<i>Aids maintained from May 1 to Nov. 1.</i>							
32415	- Buoy M1	40-38-18.360N 073-31-17.940W				Green can.	Private aid.
32420	- Buoy M2	40-38-06.480N 073-31-11.760W				Red nun.	Private aid.
32425	- Buoy M3	40-38-17.700N 073-31-12.900W				Green can.	Private aid.
32430	- Buoy M4	40-38-11.820N 073-31-10.740W				Red nun.	Private aid.
32435	- Day beacon M5	40-38-19.200N 073-31-09.660W				SG on pile.	Private aid.
32440	- Buoy M6	40-38-18.360N 073-31-07.500W				Red nun.	Private aid.
32445	- Buoy M7	40-38-26.400N 073-31-07.200W				Green can.	Private aid.
32450	- Day beacon M8	40-38-25.920N 073-31-05.700W				TR on pile.	Private aid.
32455	- Buoy M9	40-38-30.840N 073-31-00.960W				Green can.	Private aid.
32460	- Buoy M10	40-38-30.900N 073-30-57.720W				Red nun.	Private aid.
32465	- Buoy M11	40-38-34.740N 073-30-57.240W				Green can.	Private aid.

(1) No.	(2) Name and Location	(3) Position	(4) Characteristic	(5) Height	(6) Range	(7) Structure	(8) Remarks
NEW YORK - First District							
SHINNECOCK BAY TO EAST ROCKAWAY INLET (Chart 12352)							
Hempstead Bay							
Baldwin Bay							
<i>Aids maintained from May 1 to Nov. 1.</i>							
32475	- Buoy N1	40-37-17.580N 073-35-42.480W				Green can.	Private aid.
32480	- Buoy N2	40-37-17.760N 073-35-37.980W				Red nun.	Private aid.
32485	- Buoy N3	40-37-24.000N 073-35-38.400W				Green can.	Private aid.
32490	- Buoy N4	40-37-27.360N 073-35-35.700W				Red nun.	Private aid.
32495	- Buoy N5	40-37-28.380N 073-35-36.180W				Green can.	Private aid.
32500	- Buoy N6	40-37-32.880N 073-35-34.500W				Red nun.	Private aid.
32505	- Buoy N8	40-37-41.760N 073-35-35.520W				Red nun.	Private aid.
32510	- Buoy N10	40-37-47.820N 073-35-36.360W				Red nun.	Private aid.
32515	- Buoy N12	40-37-55.380N 073-35-44.520W				Red nun.	Private aid.
32520	- Buoy N13	40-37-58.560N 073-35-45.420W				Green can.	Private aid.
32525	- Buoy N14	40-37-59.700N 073-35-43.680W				Red nun.	Private aid.
Reynolds Channel							
32530	- Buoy 15 On edge of marsh.	40-35-48.737N 073-37-20.947W				Green can.	Maintained from 1 Apr to 1 Dec.
32550	- Buoy 21	40-35-47.308N 073-36-38.368W				Green can.	Maintained from 1 Apr to 1 Dec.
32555	- <i>Lighted Buoy 24</i>	40-35-44.001N 073-35-56.062W	FIR 4s		3	Red.	Maintained from 1 Apr to 15 Nov.
32565	POINT LOOKOUT WEST MARINA LIGHT	40-35-39.030N 073-35-29.790W	Q R	8		On pile.	Maintained from Apr. 1 to Nov. 1. Private aid.
Sea Dog Creek							
<i>Aids maintained from May 1 to Nov. 1.</i>							
32580	- Buoy SD3	40-35-45.960N 073-35-26.040W				Green can.	Private aid.
32585	- Buoy SD4	40-35-46.440N 073-35-25.200W				Red nun.	Private aid.
32590	- Buoy SD5	40-35-49.020N 073-35-26.880W				Green can.	Private aid.
32595	- Buoy SD6	40-35-54.000N 073-35-24.780W				Red nun.	Private aid.
32600	- Buoy SD7	40-35-59.580N 073-35-23.580W				Green can.	Private aid.
32603	- Buoy SD8	40-35-59.820N 073-35-22.680W				Red nun.	Private aid.
32605	- Buoy SD9	40-36-04.500N 073-35-21.360W				Green can.	Private aid.
32610	- Day beacon SD10	40-36-08.040N 073-35-15.840W				TR on pile.	Private aid.
32613	- Day beacon SD11	40-36-08.580N 073-35-19.200W				SG on pile	Private aid.
32615	- Buoy SD12	40-36-13.740N 073-35-09.000W				Red nun.	Private aid.
32620	- Day beacon SD13	40-36-15.480N 073-35-10.500W				SG on pile.	Private aid.
32630	- Day beacon SD16	40-36-19.560N 073-34-54.720W				TR on pile.	Private aid.
32635	- Day beacon SD17	40-36-24.600N 073-34-39.840W				SG on pile.	Private aid.

(1) No.	(2) Name and Location	(3) Position	(4) Characteristic	(5) Height	(6) Range	(7) Structure	(8) Remarks
NEW YORK - First District							
SHINNECOCK BAY TO EAST ROCKAWAY INLET (Chart 12352)							
Hempstead Bay							
Sea Dog Creek							
<i>Aids maintained from May 1 to Nov. 1.</i>							
32640	- Buoy SD19	40-36-27.960N 073-34-20.700W				Green can.	Private aid.
32645	- Buoy SD20	40-36-27.000N 073-34-20.640W				Red nun.	Private aid.
Swift Creek							
<i>Aids maintained from May 1 to Nov. 1.</i>							
32650	- Buoy SW1	40-36-02.100N 073-33-00.360W				Green can.	Private aid.
32655	- Buoy SW2	40-36-01.800N 073-32-57.360W				Red nun.	Private aid.
32660	- Buoy SW3	40-36-10.560N 073-33-04.740W				Green can.	Private aid.
32665	- Buoy SW4	40-36-16.320N 073-33-02.500W				Red nun.	Private aid.
32670	- Buoy SW5	40-36-39.300N 073-33-21.360W				Green can.	Private aid.
32675	- Buoy SW6	40-36-45.300N 073-33-19.140W				Red nun.	Private aid.
32685	- Buoy SW7	40-36-52.320N 073-33-30.720W				Green can.	Private aid.
32690	- Buoy SW8	40-36-50.640N 073-33-24.420W				Red nun.	Private aid.
32695	- Buoy SW9	40-37-01.740N 073-33-48.360W				Green can.	Private aid.
32700	- Buoy SW10	40-37-07.560N 073-33-54.900W				Red nun.	Private aid.
32705	- Day beacon SW11	40-37-15.420N 073-34-17.100W				SG on pile.	Private aid.
32710	- Day beacon SW12	40-37-24.660N 073-34-29.520W				TR on pile.	Private aid.
32715	- Buoy SW13	40-37-24.480N 073-34-35.100W				Green can.	Private aid.
Crow Island Haunts Creek							
<i>Aids maintained from May 1 to Nov. 1.</i>							
32720	Haunt's Creek Buoy R1	40-36-09.120N 073-31-33.720W				Green can.	Private aid.
32725	Haunt's Creek Buoy R3	40-36-15.360N 073-31-30.000W				Green can.	Private aid.
32730	Haunt's Creek Buoy R4	40-36-21.360N 073-31-24.120W				Red nun.	Private aid.
32735	Haunt's Creek Buoy R5	40-36-23.460N 073-31-29.280W				Green can.	Private aid.
32740	Haunt's Creek Buoy R6	40-36-28.200N 073-31-26.400W				Red nun.	Private aid.
32745	Haunt's Creek Buoy R7	40-36-35.460N 073-31-29.940W				Green can.	Private aid.
32750	Haunt's Creek Buoy R8	40-36-36.120N 073-31-24.540W				Red nun.	Private aid.
32755	Haunt's Creek Buoy R9	40-36-44.760N 073-31-28.080W				Green can.	Private aid.
32760	Haunt's Creek Buoy R10	40-36-43.860N 073-31-23.100W				Red nun.	Private aid.
Fundy Channel							
<i>Aids maintained from May 1 to Nov. 1.</i>							
32763	- Junction Buoy FB	40-36-45.600N 073-33-25.080W				Green and red bands; can.	Private aid.
32764	- Buoy FB1	40-36-29.160N 073-34-10.380W				Green can.	Private aid.
32765	- Buoy FB2	40-36-27.240N 073-34-07.440W				Red nun.	Private aid.
32770	- Buoy FB3	40-36-33.780N 073-33-55.740W				Green can.	Private aid.

(1) No.	(2) Name and Location	(3) Position	(4) Characteristic	(5) Height	(6) Range	(7) Structure	(8) Remarks
NEW YORK - First District							
SHINNECOCK BAY TO EAST ROCKAWAY INLET (Chart 12352)							
Hempstead Bay							
Fundy Channel							
<i>Aids maintained from May 1 to Nov. 1.</i>							
32775	- Buoy FB4	40-36-34.020N 073-33-47.400W				Red nun.	Private aid.
32780	- Day beacon FB5	40-36-37.500N 073-33-45.720W				SG on pile.	Private aid.
32785	- Day beacon FB6	40-36-38.640N 073-33-35.040W				TR on pile.	Private aid.
32786	- Buoy FB7	40-36-40.920N 073-33-36.420W				Green can.	Private aid.
32787	- Buoy FB9	40-36-45.840N 073-33-29.160W				Green can.	Private aid.
Long Creek							
<i>Aids maintained from May 1 to Nov. 1.</i>							
32795	- Junction Lighted Buoy P	40-36-37.920N 073-34-22.140W	Q G			Green and red bands.	Private aid.
32800	- Lighted Buoy P1	40-36-41.820N 073-34-29.640W	FI G 4s			Green.	Private aid.
32805	- Lighted Buoy P2	40-36-43.740N 073-34-25.080W	FI R 4s			Red.	Private aid.
32810	- Lighted Buoy P4	40-36-50.100N 073-34-34.800W	FI R 4s			Red.	Private aid.
32815	- Lighted Buoy P6	40-36-58.260N 073-34-44.640W	FI R 4s			Red.	Private aid.
32820	- Lighted Buoy P8	40-37-07.800N 073-34-46.680W	FI R 4s			Red.	Private aid.
32825	- Lighted Buoy P9	40-37-29.040N 073-34-41.940W	FI G 4s			Green.	Private aid.
32830	- Lighted Buoy P10	40-37-23.040N 073-34-41.580W	FI R 4s			Red.	Private aid.
32835	- Lighted Buoy P11	40-37-36.660N 073-34-45.840W	FI G 4s			Green.	Private aid.
32840	- Buoy P12	40-37-36.180N 073-35-11.700W				Red nun.	Private aid.
32847	- Buoy P14	40-37-42.000N 073-35-12.000W				Red nun.	Private aid.
32850	- Buoy P15	40-37-51.600N 073-35-12.720W				Green can.	Private aid.
32852	- Buoy P17	40-37-56.340N 073-35-27.600W				Green can	Private aid.
Scow Creek Channel							
<i>Aids maintained from May 1 to Nov. 1.</i>							
32855	- Buoy PP1	40-36-36.000N 073-34-25.800W				Green can.	Private aid.
32860	- Buoy PP2	40-36-37.380N 073-34-28.620W				Red nun.	Private aid.
32865	- Buoy PP4	40-36-38.820N 073-34-36.840W				Red nun.	Private aid.
32870	- Buoy PP5	40-36-37.740N 073-34-43.860W				Green can.	Private aid.
32875	- Buoy PP6	40-36-39.240N 073-34-44.700W				Red nun.	Private aid.
32880	- Buoy PP8	40-36-36.780N 073-34-50.880W				Red nun.	Private aid.
32885	- Buoy PP10	40-36-36.960N 073-34-59.700W				Red nun.	Private aid.
32890	- Buoy PP12	40-36-37.980N 073-35-05.820W				Red nun.	Private aid.
32895	- Buoy PP14	40-36-41.640N 073-35-08.940W				Red nun.	Maintained from Apr. 1 to Nov. 1. Private aid.
32900	- Buoy PP17	40-36-54.360N 073-35-10.560W				Green can.	Private aid.
32905	- Buoy PP18	40-36-56.309N 073-35-09.180W				Red nun.	Private aid.

(1) No.	(2) Name and Location	(3) Position	(4) Characteristic	(5) Height	(6) Range	(7) Structure	(8) Remarks
NEW YORK - First District							
SHINNECOCK BAY TO EAST ROCKAWAY INLET (Chart 12352)							
Hempstead Bay							
Scow Creek Channel							
<i>Aids maintained from May 1 to Nov. 1.</i>							
32910	- Buoy PP19	40-36-59.400N 073-35-15.300W				Green can.	Private aid.
32915	- Buoy PP21	40-37-01.500N 073-35-22.140W				Green can.	Private aid.
32920	- Buoy PP22	40-37-03.360N 073-35-33.660W				Red nun.	Private aid.
32925	- Buoy PP23	40-37-02.220N 073-35-34.620W				Green can.	Private aid.
32930	- Buoy PP24	40-37-06.540N 073-35-38.160W				Red nun.	Private aid.
32933	- Buoy PP24A	40-37-08.280N 073-35-39.360W				Red nun.	Private aid.
32935	- Buoy PP25	40-37-08.220N 073-35-39.900W				Green can.	Private aid.
32940	- Buoy PP26	40-37-11.820N 073-35-40.260W				Red nun.	Private aid.
Freeport Narrows							
<i>Aids maintained from May 1 to Nov. 1.</i>							
32945	- Buoy Q1	40-37-28.860N 073-34-19.560W				Green can..	Private aid.
32950	- Buoy Q2	40-37-27.720N 073-34-18.060W				Red nun.	Private aid.
32955	- Buoy Q3	40-37-38.580N 073-34-14.940W				Green can.	Private aid.
32960	- Buoy Q4	40-37-36.660N 073-34-13.500W				Red nun.	Private aid.
32965	- Buoy Q5	40-37-44.640N 073-34-08.280W				Green can.	Private aid.
32970	- Buoy Q6	40-37-41.760N 073-34-08.940W				Red nun.	Private aid.
32975	- Buoy Q7	40-37-50.880N 073-33-55.740W				Green can.	Private aid.
32980	- Day beacon Q8	40-37-48.000N 073-33-55.860W				TR on pile.	Private aid.
32985	- Buoy Q9	40-37-54.840N 073-33-54.120W				Green can.	Private aid.
32990	- Buoy Q10	40-37-50.700N 073-33-52.200W				Red nun.	Private aid.
32995	- Buoy Q13	40-38-21.000N 073-33-55.380W				Green can.	Private aid.
32996	- Buoy Q14	40-38-42.720N 073-34-24.420W				Red nun.	Private aid.
Great Sand Creek							
<i>Aids maintained from May 1 to Nov. 1.</i>							
33005	Cedar Swamp Creek Buoy S3	40-38-20.000N 073-31-48.480W				Green can	Private aid.
33010	Cedar Swamp Creek Buoy S5	40-38-27.480N 073-31-40.800W				Green can	Private aid.
33015	Cedar Swamp Creek Buoy S7	40-38-52.440N 073-32-00.240W				Green can.	Private aid.
33020	- Buoy F2	40-37-06.600N 073-33-11.760W				Red nun.	Private aid.
33025	- Buoy F3	40-37-03.120N 073-33-15.600W				Green can.	Private aid.
33030	- Buoy F4	40-37-11.220N 073-33-12.360W				Red nun.	Private aid.
33035	- Buoy F5	40-37-09.240N 073-33-16.200W				Green can.	Private aid.
33040	- Buoy F6	40-37-17.940N 073-33-22.020W				Red nun.	Private aid.
33045	- Buoy F7	40-37-13.740N 073-33-19.800W				Green can.	Private aid.

(1) No.	(2) Name and Location	(3) Position	(4) Characteristic	(5) Height	(6) Range	(7) Structure	(8) Remarks
NEW YORK - First District							
SHINNECOCK BAY TO EAST ROCKAWAY INLET (Chart 12352)							
Hempstead Bay							
Great Sand Creek							
<i>Aids maintained from May 1 to Nov. 1.</i>							
33050	- Buoy F8	40-37-24.600N 073-33-31.140W				Red nun.	Private aid.
33055	- Buoy F10	40-37-29.400N 073-33-34.080W				Red nun.	Private aid.
33060	- Junction Buoy FF	40-37-14.640N 073-33-14.700W				Red and green bands; nun.	Private aid.
Dog Channel							
<i>Aids maintained from May 1 to Nov. 1.</i>							
33063	- Buoy T2	40-37-43.200N 073-33-34.920W				Red nun.	Private aid.
33075	- Buoy T7	40-38-07.860N 073-33-19.260W				Green can.	Private aid.
33085	- Day beacon T10	40-38-14.340N 073-33-18.180W				TR on pile.	Private aid.
33090	- Day beacon T11	40-38-14.340N 073-33-19.800W				SG on pile.	Private aid.
33095	- Day beacon T12	40-38-21.240N 073-33-19.860W				TR on pile.	Private aid.
33100	- Buoy T13	40-38-20.220N 073-33-22.320W				Green can.	Private aid.
33105	- Day beacon T14	40-38-26.340N 073-33-18.420W				TR on pile.	Private aid.
33110	- Day beacon T15	40-38-28.620N 073-33-22.200W				SG on pile.	Private aid.
33115	- Day beacon T16	40-38-22.080N 073-33-12.240W				TR on pile	Private aid.
33120	- Day beacon T17	40-38-30.960N 073-33-22.920W				SG on pile.	Private aid.
33155	- Day beacon T18	40-38-18.120N 073-33-03.720W				TR on pile.	Private aid.
33160	- Day beacon T20	40-38-13.860N 073-32-55.800W				TR on pile.	Private aid.
33165	- Day beacon T22	40-38-09.900N 073-32-51.960W				TR on pile.	Private aid.
Neds Creek West Branch							
<i>Aids maintained from May 1 to Nov. 1.</i>							
33170	- Buoy G1	40-37-19.020N 073-33-13.260W				Green can.	Private aid.
33175	- Buoy G2	40-37-19.020N 073-33-11.700W				Red nun.	Private aid.
33180	- Buoy G3	40-37-22.020N 073-33-12.120W				Green can.	Private aid.
33185	- Buoy G4	40-37-23.940N 073-33-10.680W				Red nun.	Private aid.
33186	- Buoy G5	40-37-25.920N 073-33-11.340W				Green can.	Private aid.
33190	- Buoy G6	40-37-29.400N 073-33-05.880W				Red nun.	Private aid.
33195	- Buoy G7	40-37-36.900N 073-33-00.420W				Green can.	Private aid.
33200	- Buoy G8	40-37-37.020N 073-32-58.320W				Red nun.	Private aid.
33205	- Buoy G9	40-37-41.520N 073-32-59.280W				Green can.	Private aid.
33210	- Buoy G10	40-37-47.400N 073-32-58.920W				Red nun.	Private aid.
33214	- Buoy G11	40-37-46.800N 073-32-59.400W				Green can.	Private aid.
33215	- Buoy G12	40-37-53.040N 073-33-00.300W				Red nun.	Private aid.
33219	- Buoy G13	40-38-06.360N 073-32-52.140W				Green can.	Private aid.

(1) No.	(2) Name and Location	(3) Position	(4) Characteristic	(5) Height	(6) Range	(7) Structure	(8) Remarks
NEW YORK - First District							
SHINNECOCK BAY TO EAST ROCKAWAY INLET (Chart 12352)							
Hempstead Bay							
Neds Creek West Branch							
<i>Aids maintained from May 1 to Nov. 1.</i>							
33220	- Buoy G14	40-38-01.020N 073-32-54.660W				Red nun.	Private aid.
33225	- Buoy G15	40-38-16.320N 073-32-44.760W				Green can	Private aid.
33230	- Buoy G16	40-38-09.840N 073-32-49.500W				Red nun.	Private aid.
Merrick Point							
<i>Aids maintained from May 1 to Nov. 1.</i>							
33237	- Buoy G17	40-38-17.880N 073-32-41.460W				Green can	Private aid.
33240	- Day beacon G18	40-38-11.340N 073-32-45.660W				TR on pile	Private aid.
33245	- Day beacon G19	40-38-22.020N 073-32-40.080W				SG on pile.	Private aid.
33250	- Buoy G20	40-38-19.200N 073-32-37.200W				Red nun	Private aid.
East Bay							
<i>Aids maintained from May 1 to Nov. 1.</i>							
33260	Carmen Cut Buoy G22	40-38-26.820N 073-32-37.860W				Red nun	Private aid.
33265	Carmen Cut Buoy G23	40-38-28.920N 073-32-36.480W				Green can.	Private aid.
33266	Carmen Cut Day beacon G24	40-38-27.120N 073-32-21.780W				TR on pile.	Private aid.
33270	Carmen Cut Buoy G25	40-38-29.700N 073-32-25.200W				Green can.	Private aid.
33271	Carmen Cut Buoy G26	40-38-25.260N 073-32-15.840W				Red nun.	Private aid.
33274	WhaleNeck Point Buoy G28	40-38-20.040N 073-32-10.200W				Red nun.	Private aid.
33285	WhaleNeck Point Buoy G29	40-38-21.180N 073-32-07.500W				Green can.	Private aid.
33286	WhaleNeck Point Buoy G30	40-38-14.880N 073-32-03.780W				Red nun.	Private aid.
33290	WhaleNeck Point Buoy G31	40-38-14.820N 073-31-55.800W				Green can.	Private aid.
33291	WhaleNeck Point Buoy G32	40-38-10.320N 073-31-58.320W				Red nun.	Private aid.
Broad Creek Channel							
<i>Aids maintained from May 1 to Nov. 1.</i>							
33314	- Junction Buoy W	40-38-06.660N 073-31-56.100W				Green and red bands, can.	Private aid.
33315	- Buoy W1	40-36-54.060N 073-31-25.020W				Green can	Private aid.
33320	- Buoy W2	40-36-56.340N 073-31-23.880W				Red nun.	Private aid.
33323	- Buoy W3	40-36-59.460N 073-31-26.100W				Green can.	Private aid.
33325	- Day beacon W4	40-36-59.100N 073-31-23.760W				TR on pile.	Private aid.
33330	- Buoy W5	40-37-03.360N 073-31-28.260W				Green can.	Private aid.
33335	- Buoy W6	40-37-04.500N 073-31-27.900W				Red nun	Private aid.
33340	- Day beacon W7	40-37-09.480N 073-31-34.440W				SG on pile	Private aid.
33345	- Day beacon W8	40-37-11.340N 073-31-34.440W				TR on pile.	Private aid.
33350	- Buoy W9	40-37-12.180N 073-31-40.320W				Green can.	Private aid.
33355	- Day beacon W10	40-37-12.960N 073-31-40.320W				TR on pile.	Private aid.

(1) No.	(2) Name and Location	(3) Position	(4) Characteristic	(5) Height	(6) Range	(7) Structure	(8) Remarks
NEW YORK - First District							
SHINNECOCK BAY TO EAST ROCKAWAY INLET (Chart 12352)							
Hempstead Bay							
Broad Creek Channel							
<i>Aids maintained from May 1 to Nov. 1.</i>							
33360	- Buoy W11	40-37-13.080N 073-31-52.800W				Green can.	Private aid.
33365	- Buoy W12	40-37-14.160N 073-31-50.940W				Red nun.	Private aid.
33370	- Buoy W13	40-37-16.620N 073-31-55.860W				Green can.	Private aid.
33375	- Buoy W14	40-37-18.000N 073-31-54.180W				Red nun.	Private aid.
33380	- Buoy W15	40-37-23.100N 073-31-59.400W				Green can.	Private aid.
33385	- Day beacon W16	40-37-30.240N 073-32-04.860W				TR on pile.	Private aid.
33390	- Day beacon W18	40-37-35.400N 073-32-09.840W				TR on pile.	Private aid.
33395	- Buoy W19	40-37-43.200N 073-32-16.140W				Green can.	Private aid.
33400	- Buoy W20	40-37-45.360N 073-32-15.840W				Red nun.	Private aid.
33405	- Buoy W21	40-37-48.360N 073-32-16.200W				Green can.	Private aid.
33410	- Buoy W22	40-37-48.180N 073-32-15.300W				Red nun.	Private aid.
33413	- Buoy W23	40-37-54.600N 073-32-09.180W				Green can.	Private aid.
33415	- Buoy W24	40-37-55.560N 073-32-06.240W				Red nun.	Private aid.
33420	- Buoy W26	40-38-00.060N 073-32-00.960W				Red nun.	Private aid.
33425	- Buoy W27	40-38-01.200N 073-32-03.180W				Green can.	Private aid.
33435	- Buoy W30	40-38-05.820N 073-31-51.300W				Red nun.	Private aid.
Racehorse Channel							
<i>Aids maintained from May 1 to Nov. 1.</i>							
33475	- Buoy X1	40-37-20.580N 073-30-26.640W				Green can.	Private aid.
33480	- Buoy X2	40-37-20.040N 073-30-25.320W				Red nun.	Private aid.
33485	- Buoy X3	40-37-27.660N 073-30-29.100W				Green can.	Private aid.
33490	- Buoy X4	40-37-28.920N 073-30-27.300W				Red nun.	Private aid.
33495	- Buoy X5	40-37-37.380N 073-30-32.640W				Green can.	Private aid.
33500	- Buoy X7	40-37-42.780N 073-30-34.740W				Green can.	Private aid.
33505	- Buoy X8	40-37-43.020N 073-30-32.400W				Red nun.	Private aid.
33510	- Day beacon X9	40-37-54.840N 073-30-38.280W				SG on pile	Private aid.
33515	- Buoy X10	40-37-53.340N 073-30-35.100W				Red nun.	Private aid.
33520	- Day beacon X11	40-37-58.740N 073-30-37.920W				SG on pile	Private aid.
33525	- Buoy X12	40-37-58.320N 073-30-34.800W				Red nun.	Private aid.
33530	- Day beacon X13	40-38-02.280N 073-30-36.540W				SG on pile.	Private aid.
33535	- Day beacon X15	40-38-08.460N 073-30-33.480W				SG on pile.	Private aid.
33540	- Day beacon X16	40-38-10.380N 073-30-30.840W				TR on pile.	Private aid.

(1) No.	(2) Name and Location	(3) Position	(4) Characteristic	(5) Height	(6) Range	(7) Structure	(8) Remarks
NEW YORK - First District							
SHINNECOCK BAY TO EAST ROCKAWAY INLET (Chart 12352)							
Hempstead Bay							
Racehorse Channel							
<i>Aids maintained from May 1 to Nov. 1.</i>							
33545	- Day beacon X17	40-38-14.160N 073-30-32.760W				SG on pile.	Private aid.
33550	- Buoy X18	40-38-19.800N 073-30-30.600W				Red nun.	Private aid.
33555	- Buoy X19	40-38-19.620N 073-30-33.840W				Green can.	Private aid.
Olivers Channel							
<i>Aids maintained from May 1 to Nov. 1.</i>							
33605	- Buoy L2	40-38-04.320N 073-31-04.800W				Red nun.	Private aid.
33607	- Buoy L3	40-38-06.180N 073-31-06.000W				Green can.	Private aid.
33610	- Buoy L4	40-38-06.660N 073-30-57.300W				Red nun.	Private aid.
33615	- Day beacon L5	40-38-11.400N 073-30-50.340W				SG on pile.	Private aid.
33620	- Day beacon L6	40-38-09.300N 073-30-41.520W				TR on pile.	Private aid.
33625	- Day beacon L7	40-38-14.040N 073-30-42.600W				SG on pile.	Private aid.
33626	- Buoy L8	40-38-10.740N 073-30-35.760W				Red nun.	Private aid.
33627	- Buoy L9	40-38-17.040N 073-30-35.760W				Green can.	Private aid.
Great Island Channel							
<i>Aids maintained from May 1 to Nov. 1.</i>							
33630	- Buoy Z1	40-37-36.660N 073-29-47.940W				Green can	Private aid.
33635	- Buoy Z2	40-37-37.500N 073-29-44.460W				Red nun	Private aid.
33640	- Buoy Z4	40-37-46.560N 073-29-42.600W				Red nun.	Private aid.
33645	- Buoy Z5	40-37-50.760N 073-29-46.920W				Green can.	Private aid.
33650	- Buoy Z6	40-37-53.580N 073-29-41.580W				Red nun.	Private aid.
33655	- Buoy Z7	40-37-59.580N 073-29-44.460W				Green can.	Private aid.
33660	- Buoy Z8	40-37-59.220N 073-29-39.780W				Red nun.	Private aid.
33665	- Buoy Z9	40-38-09.960N 073-29-41.280W				Green can.	Private aid.
33670	- Buoy Z10	40-38-08.100N 073-29-35.820W				Red nun.	Private aid.
33675	- Buoy Z11	40-38-16.620N 073-29-34.320W				Green can.	Private aid.
33680	- Buoy Z12	40-38-14.280N 073-29-29.220W				Red nun.	Private aid.
33685	- Buoy Z13	40-38-21.960N 073-29-23.880W				Green can.	Private aid.
33690	- Buoy Z14	40-38-21.000N 073-29-19.860W				Red nun.	Private aid.
33695	- Buoy Z15	40-38-30.840N 073-29-20.460W				Green can.	Private aid.
33700	- Buoy Z-16	40-38-28.260N 073-29-15.960W				Red nun.	Private aid.
33705	- Buoy Z-18	40-38-37.140N 073-29-12.960W				Red nun.	Private aid.
33710	- Buoy Z19	40-38-41.700N 073-29-14.760W				Green can.	Private aid.
33713	- Buoy Z20	40-38-44.760N 073-29-09.900W				Red nun.	Private aid.

(1) No.	(2) Name and Location	(3) Position	(4) Characteristic	(5) Height	(6) Range	(7) Structure	(8) Remarks
NEW YORK - First District							
SHINNECOCK BAY TO EAST ROCKAWAY INLET (Chart 12352)							
Hempstead Bay							
Great Island Channel							
<i>Aids maintained from May 1 to Nov. 1.</i>							
33715	- Buoy Z21	40-38-45.540N 073-29-13.440W				Green can.	Private aid.
33720	- Buoy Z22	40-38-56.940N 073-29-06.480W				Red nun.	Private aid.
South Oyster Bay							
North Channel							
<i>Buoys in channel are maintained from May 1 to Nov. 1 unless otherwise noted.</i>							
33730	- Junction Buoy S	40-39-00.000N 073-29-07.000W				Green and red bands; can.	Private aid.
33735	South Oyster Bay North Channel Junction Day beacon 2S	40-39-01.000N 073-28-59.000W				TR on pile.	Private aid.
33740	South Oyster Bay North Channel Buoy 4	40-38-54.000N 073-28-48.000W				Red nun.	Private aid.
33745	South Oyster Bay North Channel Buoy 6	40-38-54.000N 073-28-33.600W				Red nun.	Private aid.
33750	South Oyster Bay North Channel Buoy 7	40-39-00.600N 073-28-26.400W				Green can.	Private aid.
Massapequa Creek							
<i>Buoys in channel are maintained from May 1 to Nov. 1 unless otherwise noted.</i>							
33755	- Day beacon 8	40-38-00.000N 073-28-00.000W				TR on pile.	Private aid.
33760	- Buoy 10	40-39-05.400N 073-28-18.600W				Red nun.	Private aid.
33765	- Buoy 12	40-39-07.800N 073-28-14.400W				Red nun.	Private aid.
33770	- Buoy 14	40-39-05.000N 073-28-09.000W				Red nun.	Private aid.
North Channel							
<i>Buoys in channel are maintained from May 1 to Nov. 1 unless otherwise noted.</i>							
33775	- Buoy 16	40-38-56.400N 073-28-04.800W				Red nun.	Private aid.
33777	- Buoy 17	40-38-56.400N 073-28-02.400W				Green can.	Private aid.
33780	- Buoy 18	40-38-46.800N 073-27-57.600W				Red nun.	Private aid.
33785	- Buoy 19	40-38-49.200N 073-27-54.600W				Green can.	Private aid.
33790	- Buoy 20	40-38-45.600N 073-27-43.200W				Red nun.	Private aid.
33795	- Buoy 22	40-38-47.400N 073-27-32.400W				Red nun.	Private aid.
33800	- Buoy 24	40-38-51.600N 073-27-24.600W				Red nun.	Private aid.
33805	- Buoy 25	40-38-54.000N 073-27-26.400W				Green can.	Private aid.
33810	- Buoy 26	40-39-57.600N 073-27-19.200W				Red nun.	Private aid.
33815	- Buoy 28	40-39-03.000N 073-27-12.600W				Red nun.	Private aid.
33820	- Buoy 29	40-39-04.800N 073-27-12.600W				Green can.	Private aid.
33825	- Buoy 30	40-39-06.600N 073-27-01.800W				Red nun.	Private aid.
33827	- Buoy 31	40-39-09.000N 073-27-03.000W				Green can.	Private aid.
33830	- Buoy 32	40-39-10.200N 073-26-52.800W				Red nun.	Private aid.
33832	- Buoy 33	40-39-12.000N 073-26-56.400W				Green can.	Private aid.
33835	- Buoy 34	40-39-10.200N 073-26-41.400W				Red nun.	Private aid.

(1) No.	(2) Name and Location	(3) Position	(4) Characteristic	(5) Height	(6) Range	(7) Structure	(8) Remarks
NEW YORK - First District							
SHINNECOCK BAY TO EAST ROCKAWAY INLET (Chart 12352)							
South Oyster Bay							
North Channel							
<i>Buoys in channel are maintained from May 1 to Nov. 1 unless otherwise noted.</i>							
33840	- Buoy 36	40-39-09.000N 073-26-29.400W				Red nun.	Private aid.
33845	- Buoy 38	40-39-04.200N 073-26-22.200W				Red nun.	Private aid.
33850	- Buoy 40	40-39-00.600N 073-26-04.800W				Red nun.	Private aid.
33855	- Buoy 42	40-38-56.400N 073-25-45.000W				Red nun.	Private aid.
33860	- Buoy 43	40-39-59.400N 073-25-45.600W				Green can.	Private aid.
33865	- Buoy 44	40-38-54.600N 073-25-32.400W				Red nun.	Private aid.
33867	- Buoy 45	40-39-57.000N 073-25-32.400W				Green can.	Private aid.
Amity Channel							
<i>Buoys in channel are maintained from May 1 to Nov. 1 unless otherwise noted.</i>							
33875	- Buoy 51	40-37-37.200N 073-28-46.800W				Green can.	Private aid.
33880	- Buoy 52	40-37-34.800N 073-28-48.600W					Private aid.
33885	- Buoy 53	40-37-39.600N 073-28-39.000W				Green can.	Private aid.
33890	- Buoy 54	40-37-37.200N 073-28-33.600W				Red nun.	Private aid.
33895	- Buoy 55	40-37-42.000N 073-28-25.200W				Green can.	Private aid.
33900	- Buoy 56	40-37-37.800N 073-28-24.600W				Red nun.	Private aid.
33905	- Buoy 57	40-37-38.400N 073-28-13.200W				Green can.	Private aid.
33907	- Buoy 58	40-37-36.000N 073-28-15.600W				Red nun.	Private aid.
33910	- Buoy 59	40-37-33.000N 073-28-03.600W				Green can.	Private aid.
33915	- Buoy 60	40-37-29.400N 073-28-01.800W				Red nun.	Private aid.
33920	- Buoy 61	40-37-27.600N 073-27-50.400W				Green can.	Private aid.
33925	- Buoy 62	40-37-25.200N 073-27-50.400W				Red nun.	Private aid.
33930	- Buoy 63	40-37-22.800N 073-27-40.200W				Green can.	Private aid.
33935	- Buoy 64	40-37-21.000N 073-27-40.200W				Red nun.	Private aid.
33940	- Buoy 65	40-37-22.800N 073-27-27.600W				Green can.	Private aid.
33945	- Buoy 66	40-37-21.800N 073-27-24.000W				Red nun.	Private aid.
33950	- Buoy 67	40-37-26.400N 073-27-21.000W				Green can.	Private aid.
33953	- Buoy 67A	40-37-30.240N 073-27-06.360W				Green can.	Private aid.
33955	- Buoy 68	40-37-25.200N 073-27-13.200W				Red nun.	Private aid.
33960	- Buoy 69	40-37-36.600N 073-27-02.400W				Green can.	Private aid.
33965	- Buoy 70	40-37-35.400N 073-26-58.200W				Red nun.	Private aid.
33970	- Buoy 71	40-37-46.000N 073-26-40.700W				Green can.	Private aid.
33975	- Buoy 72	40-37-42.000N 073-26-39.200W				Red nun.	Private aid.

(1) No.	(2) Name and Location	(3) Position	(4) Characteristic	(5) Height	(6) Range	(7) Structure	(8) Remarks
NEW YORK - First District							
SHINNECOCK BAY TO EAST ROCKAWAY INLET (Chart 12352)							
South Oyster Bay							
Amity Channel							
<i>Buoys in channel are maintained from May 1 to Nov. 1 unless otherwise noted.</i>							
33980	- Buoy 74	40-37-49.200N 073-26-26.400W				Red nun.	Private aid.
33985	- Buoy 75	40-37-49.800N 073-26-28.800W				Green can.	Private aid.
33990	- Buoy 76	40-37-55.800N 073-26-22.200W				Red nun.	Private aid.
33995	- Buoy 77	40-37-56.400N 073-26-24.000W				Green can.	Private aid.
34000	- Buoy 79	40-38-04.800N 073-26-19.800W				Green can.	Private aid.
34005	- Buoy 80	40-38-05.300N 073-26-16.000W				Red nun.	Private aid.
34010	- Buoy 81	40-38-11.000N 073-26-20.500W				Green can.	Private aid.
34015	- Buoy 82	40-38-12.600N 073-26-19.800W				Red nun.	Private aid.
34020	- Buoy 83	40-38-15.000N 073-26-23.400W				Green can.	Private aid.
34025	- Buoy 84	40-38-18.600N 073-26-22.200W				Red nun.	Private aid.
34030	- Buoy 85	40-38-19.800N 073-26-23.400W				Green can.	Private aid.
34035	- Buoy 86	40-38-22.800N 073-26-21.600W				Red nun.	Private aid.
34040	- Buoy 87	40-38-25.800N 073-26-22.200W				Green can.	Private aid.
34045	- Buoy 88	40-38-27.000N 073-26-16.200W				Red nun.	Private aid.
34050	- Buoy 89	40-38-31.200N 073-26-11.400W				Green can.	Private aid.
34055	- Buoy 90	40-38-30.600N 073-26-07.800W				Red nun.	Private aid.
34060	- Buoy 91	40-38-35.400N 073-25-59.400W				Green can.	Private aid.
34065	- Buoy 92	40-38-33.000N 073-25-58.800W				Red nun.	Private aid.
34070	- Buoy 93	40-38-37.200N 073-25-45.600W				Green can.	Private aid.
34075	- Buoy 94	40-38-35.400N 073-25-45.600W				Red nun.	Private aid.
Carman Creek							
34150	- Day beacon D6	40-39-08.000N 073-25-45.000W				TR on pile.	Private aid.
34155	- Day beacon D8	40-39-00.000N 073-25-46.000W				Red arrow on pile.	Private aid.
34160	- Day beacon D10	40-39-16.000N 073-25-00.000W				Red arrow on pile.	Private aid.
34165	- Day beacon D12	40-39-22.000N 073-25-52.000W				Red arrow on pile.	Private aid.
34170	- Day beacon D14	40-39-24.000N 073-25-55.000W				TR on pile.	Private aid.
34175	- Day beacon D16	40-39-27.000N 073-25-56.000W				Red arrow on pile.	Private aid.
Tobay Boat Basin Entrance							
34180	- Day beacon 1	40-37-00.000N 073-25-52.000W				Green arrow on pile.	Private aid.
Massapequa Cove							
34190	- Buoy 1	40-39-19.440N 073-28-12.600W				Green can.	Private aid.
34195	- Day beacon 2	40-39-19.560N 073-28-17.700W				Red arrow on pile.	Private aid.
34200	- Day beacon 4	40-39-23.160N 073-28-21.720W				Red arrow on pile.	Private aid.

(1) No.	(2) Name and Location	(3) Position	(4) Characteristic	(5) Height	(6) Range	(7) Structure	(8) Remarks
NEW YORK - First District							
JAMAICA BAY AND ROCKAWAY INLET (Chart 12350)							
Rockaway Inlet							
34210	- Lighted Bell Buoy 2	40-31-45.582N 073-56-35.395W	FI R 4s		4	Red.	
34215	- Gong Buoy RI Marks southeast side of shoal.	40-31-57.000N 073-56-48.000W				Red and green bands.	
34220	ROCKAWAY POINT BREAKWATER LIGHT 4	40-32-25.200N 073-56-26.500W	FI R 4s	34	5	TR on skeleton tower on piles.	
34225	- Buoy 5	40-32-28.707N 073-56-43.970W				Green can.	
34230	- Buoy 7	40-33-16.884N 073-56-47.361W				Green can.	
34235	- Lighted Bell Buoy 8	40-33-13.380N 073-56-34.495W	FI R 2.5s		4	Red.	
34240	- Lighted Buoy 9	40-33-29.160N 073-56-32.888W	FI G 4s		4	Green.	
34245	- Buoy 10	40-33-25.780N 073-56-19.695W				Red nun.	
34250	- Lighted Bell Buoy 12	40-33-40.370N 073-55-50.354W	FI R 4s		4	Red.	
34255	- Buoy 13	40-33-49.380N 073-55-53.094W				Green can.	
34260	- Buoy 15	40-34-03.019N 073-55-15.533W				Green can.	
34265	- Buoy 16	40-33-53.480N 073-55-01.493W				Red nun.	
34270	- Lighted Buoy 20	40-34-11.279N 073-53-54.691W	FI R 6s		4	Red.	
34280	Rutgers University Lighted Research Buoy JB2-RP	40-34-05.772N 073-53-54.222W	FI Y 2.5s			Yellow.	Property of Rutgers University. Private aid.
34285	Marine Parkway Bridge Sound Signal	40-34-24.000N 073-53-12.000W				On bridge abutment.	HORN: 1 blast ev 60s (10s bl). Private aid.
Rockaway Inlet West Channel							
34290	- Buoy 4	40-32-54.181N 073-57-29.497W				Red nun.	
Gerritsen Inlet							
34295	- Lighted Buoy 2	40-34-13.969N 073-55-03.203W	FI R 4s		3	Red.	Replaced by nun when endangered by ice.
34300	- Lighted Buoy 4	40-34-29.499N 073-55-01.973W	FI R 4s		3	Red.	Replaced by nun when endangered by ice.
34305	- Buoy 5	40-34-32.529N 073-55-03.943W				Green can.	
34310	- Buoy 7	40-34-36.639N 073-54-45.213W				Green can.	
34315	- Buoy 10	40-34-48.819N 073-54-29.232W				Red nun.	
34320	- Lighted Buoy 9	40-34-49.469N 073-54-31.362W	FI G 4s		3	Green.	Replaced by can when endangered by ice.
Sheepshead Bay							
34325	- Approach Buoy 1	40-34-04.198N 073-56-13.225W				Green can.	
34330	- Approach Buoy 2	40-34-03.729N 073-56-06.405W				Red nun.	
34335	OUTFALL GATE HOUSE LIGHT On shoal northerly of Rockaway Point.	40-33-54.000N 073-55-54.000W	FI Y 2.5s	24		Tower on gate house.	Private aid.
34340	- Approach Buoy 3	40-34-19.249N 073-55-56.224W				Green can.	
34345	- Approach Lighted Buoy 4	40-34-18.379N 073-55-45.494W	FI R 4s		3	Red.	Replaced by nun when endangered by ice.

(1) No.	(2) Name and Location	(3) Position	(4) Characteristic	(5) Height	(6) Range	(7) Structure	(8) Remarks
NEW YORK - First District							
JAMAICA BAY AND ROCKAWAY INLET (Chart 12350)							
Sheepshead Bay							
34350	- Lighted Buoy 6	40-34-30.974N 073-55-41.020W	FI R 4s		3	Red.	Replaced by nun when endangered by ice.
34355	- Buoy 7	40-34-31.173N 073-55-44.649W				Green can.	
34360	KINGSBOROUGH COMMUNITY COLLEGE LIGHT	40-34-34.500N 073-55-53.640W	FI W 4s			On metal tower.	Private aid.
34365	- Buoy 8	40-34-41.189N 073-55-45.894W				Red nun.	
34370	- Lighted Buoy 12	40-34-53.198N 073-55-51.984W	FI R 2.5s		3	Red.	Replaced by nun when endangered by ice.
34375	- Buoy 16	40-34-54.728N 073-56-14.965W				Red nun.	
34380	- Buoy 18	40-34-54.588N 073-56-24.815W				Red nun.	
Beach Channel							
34385	<i>Nova Scotia Bar Junction</i> <i>Lighted Buoy N</i>	40-34-39.879N 073-52-10.488W	FI (2+1)G 6s		3	Green and red bands.	Replaced by can when endangered by ice.
34390	- Buoy 1	40-34-55.878N 073-51-39.987W				Green can.	
34395	- Buoy 2	40-34-57.368N 073-51-17.597W				Red nun.	
34400	- Lighted Buoy 3	40-35-11.660N 073-51-09.880W	FI G 2.5s		3	Green.	Replaced by can when endangered by ice.
34405	- Lighted Buoy 5	40-35-02.968N 073-50-14.500W	FI G 4s		4	Green.	Replaced by can when endangered by ice.
34410	- Buoy 7	40-35-15.618N 073-49-45.064W				Green can.	
34415	- Buoy 9	40-35-24.658N 073-49-24.484W				Green can.	
34420	Long Bar Buoy L	40-35-33.627N 073-49-04.163W				Green and red bands; can.	
34430	- Buoy 11	40-35-39.477N 073-48-52.513W				Green can.	
34431	- Buoy 12	40-35-50.020N 073-48-30.485W				Red nun.	
34445	- Lighted Buoy W	40-36-02.727N 073-48-15.820W	FI (2+1)G 6s		3	Green and red bands.	Replaced by can when endangered by ice.
Grass Hassock Channel							
34450	- Buoy 14	40-36-00.237N 073-48-13.782W				Red nun.	
34460	- Buoy 16	40-36-02.587N 073-47-57.221W				Red nun.	
34465	- Buoy 17	40-36-05.421N 073-47-48.490W				Green can.	
34470	- Buoy 19	40-36-24.639N 073-47-21.838W				Green can.	
34475	- Buoy 20	40-36-45.386N 073-46-37.429W				Red nun.	
34480	- Buoy 22	40-36-52.816N 073-46-24.129W				Red nun.	
34485	- Lighted Buoy 23	40-36-54.599N 073-46-25.551W	FI G 4s		3	Green.	Replaced by can from Nov. 15th to Apr. 15th.
34490	- Buoy M	40-36-54.599N 073-46-20.028W				Red and green bands; nun.	
34495	- Buoy 25	40-37-14.145N 073-46-10.228W				Green can.	

(1) No.	(2) Name and Location	(3) Position	(4) Characteristic	(5) Height	(6) Range	(7) Structure	(8) Remarks
NEW YORK - First District							
JAMAICA BAY AND ROCKAWAY INLET (Chart 12350)							
Grass Hassock Channel							
34500	- Buoy 27	40-37-32.555N 073-45-56.287W				Green can.	
Motts Basin							
34505	- Buoy 1	40-36-54.896N 073-45-56.708W				Green can.	
34510	- Buoy 2	40-36-52.716N 073-45-55.408W				Red nun.	
34515	- Buoy 3	40-36-51.086N 073-45-49.098W				Green can.	
34535	Inwood Channel Buoy 2	40-36-54.836N 073-45-48.888W				Red nun.	
Head of Bay							
34540	- Buoy 29	40-37-41.845N 073-45-49.848W				Green can.	
34545	- Buoy 30	40-37-49.635N 073-45-17.617W				Red nun.	
34550	- Buoy NP	40-38-05.491N 073-44-52.002W				Red and green bands; nun.	
Winhole Channel							
34555	- Buoy 1	40-36-19.437N 073-48-21.962W				Green can.	
34560	- <i>Lighted Buoy 2</i>	40-36-35.376N 073-48-20.982W	FI R 2.5s		3	Red.	Replaced by nun from Nov. 15 to Apr. 15.
34565	- LIGHT 3	40-36-46.100N 073-48-28.100W	FI G 4s	12	4	SG on pile.	
34570	- Buoy 5	40-37-04.176N 073-48-31.482W				Green can.	
34575	- Buoy 6	40-37-15.776N 073-48-30.682W				Red nun.	
34580	- <i>Lighted Buoy 8</i>	40-37-41.846N 073-48-37.458W	FI R 4s		3	Red.	Replaced by nun when endangered by ice.
34585	- Shoal Day beacon	40-37-42.300N 073-48-34.000W				NW on pile worded DANGER SHOAL.	
34590	- <i>Lighted Buoy 9</i>	40-37-48.425N 073-48-42.153W	Q G		3	Green.	
Grassy Bay							
34595	Bergen Basin Buoy 2	40-38-43.955N 073-49-14.117W				Red nun.	
34600	Bergen Basin Buoy 3	40-38-44.044N 073-49-17.524W				Green can.	
34610	KENNEDY AIRPORT DOCK LIGHT F	40-37-05.400N 073-46-32.640W	F R			Red conical pipe structure.	Private aid.
Runway Channel							
34615	- Buoy 1R	40-35-19.513N 073-51-16.067W				Green can.	
34620	- <i>East Junction Lighted Buoy R</i>	40-35-27.224N 073-51-03.444W	FI (2+1)R 6s		3	Red and green bands.	Replaced by nun when endangered by ice.
34625	- Buoy 3R	40-35-28.038N 073-51-52.348W				Green can.	
34630	- <i>Junction Lighted Buoy RC</i>	40-35-39.107N 073-52-27.569W	FI (2+1)R 6s		3	Red and green bands.	Replaced by nun when endangered by ice.
The Raunt Channel							
34635	- Buoy 2	40-35-54.636N 073-50-53.601W				Red nun.	
34640	- Buoy 3	40-36-00.547N 073-50-54.026W				Green can.	
34645	- Buoy 5	40-36-12.677N 073-50-33.486W				Green can.	
34650	- Buoy 6	40-36-03.977N 073-50-13.985W				Red nun.	

(1) No.	(2) Name and Location	(3) Position	(4) Characteristic	(5) Height	(6) Range	(7) Structure	(8) Remarks
NEW YORK - First District							
JAMAICA BAY AND ROCKAWAY INLET (Chart 12350)							
The Raunt Channel							
34655	- Buoy 7	40-35-58.034N 073-49-47.974W				Green can.	
North Channel							
34665	- LIGHT N	40-36-40.256N 073-52-51.389W	FI W 4s	20	5	NR on four pile structure with pipe tower.	
34670	- Buoy 2	40-35-10.058N 073-52-19.739W				Red nun.	
34675	- Buoy 4	40-36-01.985N 073-52-35.905W				Red nun.	
34680	- <i>Lighted Buoy 5</i>	40-36-01.197N 073-52-47.999W	FI G 2.5s		3	Green.	Replaced by can when endangered by ice.
34685	- <i>Lighted Buoy 6</i> 75 yards, 160° from obstruction.	40-36-17.403N 073-52-45.821W	FI R 6s		3	Red.	
34695	- <i>Lighted Buoy 9</i>	40-36-25.980N 073-52-59.546W	FI G 4s		4	Green.	Replaced by can when endangered by ice.
34700	Mill Basin Channel Buoy M	40-36-32.437N 073-53-10.760W				Green and red bands; can.	
34705	Mill Basin Channel Buoy 2	40-36-25.357N 073-53-27.010W				Red nun.	
34710	- Buoy 10	40-36-49.176N 073-53-07.740W				Red nun.	
34715	- <i>Lighted Buoy 12</i>	40-37-04.806N 073-53-16.910W	FI R 2.5s		3	Red.	Replaced by nun when endangered by ice.
34720	- Buoy 13	40-37-02.446N 073-53-31.521W				Green can.	
34725	- Buoy 15	40-37-18.666N 073-53-33.061W				Green can.	
34730	- Buoy 16	40-37-18.356N 073-53-13.880W				Red nun.	
34735	- <i>Lighted Buoy 20</i>	40-37-43.895N 073-52-42.949W	FI R 4s		3	Red.	Replaced by nun when endangered by ice.
34737	<i>Rutgers University Lighted Research Buoy JB1-CP</i>	40-37-42.174N 073-52-40.914W	FI Y 2.5s			Yellow.	Property of Rutgers University. Private aid.
34740	- Buoy 21	40-38-02.175N 073-52-25.289W				Green can.	
34750	- <i>Lighted Buoy 24</i>	40-38-17.122N 073-51-52.868W	FI R 2.5s		3	Red.	Replaced by nun when endangered by ice.
34755	- <i>Lighted Buoy 26</i>	40-38-28.398N 073-51-17.163W	FI R 4s		3	Red.	Replaced by nun when endangered by ice.
34760	- Buoy 29	40-38-37.124N 073-50-40.876W				Green can.	
34765	- Buoy 30	40-38-35.384N 073-50-34.246W				Red nun.	
34770	- Buoy 31	40-38-38.730N 073-50-23.419W				Green can.	
34775	- <i>Lighted Buoy 32</i>	40-38-37.354N 073-50-23.035W	FI R 6s		4	Red.	Replaced by nun when endangered by ice.
34780	- Buoy 33	40-38-37.414N 073-49-44.574W				Green can.	
34781	Howard Beach Entrance Buoy 2	40-38-44.355N 073-50-00.468W				Red nun.	Removed when endangered by ice.

(1) No.	(2) Name and Location	(3) Position	(4) Characteristic	(5) Height	(6) Range	(7) Structure	(8) Remarks
NEW YORK - First District							
NEW YORK HARBOR (Chart 12327)							
Ambrose Channel							
34785	- Lighted Whistle Buoy A	40-27-27.991N 073-50-12.228W	Mo (A) W		7	Red and white stripes with red spherical topmark.	RACON: N (- .) AIS: MMSI 993672056 (21)
34790	WEST BANK FRONT RANGE LIGHT	40-32-16.657N 074-02-34.305W	Iso W 6s (R Sector)	69		Brown conical tower on black cylindrical pier.	White from 181° to 004°, red from 004° to 181°, white higher intensity beam visible 4° each side of range line (297°). Range light is lighted throughout 24 hours. HORN: 2 blasts ev 20s (2s bl-2s si-2s bl-14s si). Operates continuously.
34795	STATEN ISLAND REAR RANGE LIGHT 10,221 yards, 297.0° from front light.	40-34-33.884N 074-08-28.496W	F W	234		Octagonal brick tower, gray limestone base.	Visible on range line only. Lighted throughout 24 hours.
34796	- Lighted Gong Buoy 1	40-28-07.492N 073-52-20.004W	FI G 2.5s		4	Green.	
34797	- Lighted Bell Buoy 2	40-28-22.513N 073-52-03.169W	FI R 2.5s		4	Red.	
34798	- Lighted Buoy 3	40-29-04.009N 073-54-45.783W	FI G 4s		4	Green.	
34799	- Lighted Buoy 4	40-29-08.224N 073-53-59.090W	FI R 4s		4	Red.	AIS; MMSI 993672057 (21)
34800	- Lighted Buoy 5	40-29-23.743N 073-55-38.063W	FI G 2.5s		4	Green.	
34805	- Lighted Bell Buoy 6	40-29-41.141N 073-55-25.889W	FI R 2.5s		3	Red.	
34807	- Alternate Departure Lane Lighted Buoy 1A	40-28-08.292N 073-53-57.882W	Q G		3	Green.	
34815	- Lighted Buoy 7	40-30-03.549N 073-57-20.727W	FI G 4s		4	Green.	AIS: MMSI 993672058
34825	- Lighted Buoy 8	40-30-21.519N 073-57-09.237W	FI R 4s		3	Red.	
34830	- Lighted Gong Buoy 9	40-30-30.000N 073-58-28.740W	FI G 2.5s		3	Green.	
34835	- Lighted Buoy 10	40-30-47.340N 073-58-17.100W	FI R 2.5s		3	Red.	
34840	- Lighted Buoy 11	40-30-56.520N 073-59-36.780W	FI G 4s		3	Green.	
34845	- Lighted Buoy 11A	40-31-09.726N 074-00-10.130W	FI G 2.5s		3	Green.	
34850	- Lighted Buoy 12	40-31-14.340N 073-59-25.140W	FI R 4s		3	Red.	
34855	- Lighted Buoy 12A	40-31-27.360N 073-59-58.920W	FI R 2.5s		3	Red.	
34860	- Lighted Gong Buoy 13	40-31-25.928N 074-00-53.002W	Q G		3	Green.	AIS: MMSI 993672059
34865	- Lighted Bell Buoy 14	40-31-40.620N 074-00-33.720W	Q R		3	Red.	AIS: MMSI 993672060
34870	- Lighted Buoy 15	40-31-49.670N 074-01-13.590W	FI G 2.5s		3	Green.	
34875	- Lighted Buoy 16	40-32-00.167N 074-00-52.672W	FI R 2.5s		3	Red.	
34880	- Lighted Gong Buoy 17	40-32-14.058N 074-01-36.498W	Q G		3	Green.	AIS: MMSI 993672061
34885	- Lighted Bell Buoy 18	40-32-22.200N 074-01-11.940W	Q R		3	Red.	AIS: MMSI 993672062
34890	- Lighted Buoy AC	40-33-07.643N 074-01-51.044W	FI (2+1)G 6s		3	Green and red bands.	
34895	- Lighted Buoy 20	40-33-11.655N 074-01-25.847W	FI R 2.5s		3	Red.	

(1) No.	(2) Name and Location	(3) Position	(4) Characteristic	(5) Height	(6) Range	(7) Structure	(8) Remarks
NEW YORK - First District							
NEW YORK HARBOR (Chart 12327)							
Ambrose Channel							
34903	- Lighted Gong Buoy 21	40-33-57.300N 074-02-05.340W	FI G 4s		3	Green.	AIS: MMSI 993672063
34905	- Lighted Buoy 22	40-34-01.264N 074-01-39.614W	FI R 4s		3	Red.	AIS:MMSI 993672064
Main Channel							
34910	Coney Island Light	40-34-35.748N 074-00-42.322W	FI R 5s	75	16	White square skeleton tower. 75	Lighted throughout 24 hours.
34920	<i>Craven Shoal Lighted Buoy 23</i>	40-35-07.778N 074-02-28.805W	Q G		3	Green.	
34925	The Verrazano-Narrows Bridge Sound Signal	40-36-31.080N 074-02-18.540W					HORN: 1 blast ev 15s (2s bl). One oriented upstream and one downstream. Private aid.
34930	COAST GUARD STATION SOUTH ENTRANCE LIGHT	40-36-46.035N 074-03-36.730W	FI G 4s	20	3	On Pole.	
34935	COAST GUARD STATION NORTH ENTRANCE LIGHT	40-36-46.850N 074-03-36.325W	FI R 6s	20	3	On pole.	
34945	<i>Gowanus Flats Lighted Bell Buoy 26</i>	40-38-03.374N 074-03-02.006W	FI R 2.5s		4	Red.	
34946	CROMWELL PIER SOUTH HAZARD LIGHT	40-38-13.750N 074-04-13.800W	F W	20		On metal pole.	Private aid.
34946.1	CROMWELL PIER NORTH HAZARD LIGHT	40-38-14.860N 074-04-14.000W	F W	20		On metal pole.	Private aid.
34949	ST. GEORGE FERRY TERMINAL FOG LIGHT	40-38-38.880N 074-04-15.000W	STROBE			Marks wharf dolphin.	Private aid.
34955	St. George Ferry Terminal Slip 4 Sound Signal	40-38-41.000N 074-04-18.000W				On wharf dolphin.	HORN: (two-tone) 1 blast ev 15s (3s bl). Private aid.
34961	ST. GEORGE FERRY RACON	40-38-38.880N 074-04-15.000W					RACON: S (. . .) Private aid.
34965	<i>Gowanus Flats Lighted Bell Buoy 28</i>	40-38-38.773N 074-03-14.007W	Q R		3	Red.	
34970	<i>Robbins Reef Lighted Gong Buoy 29</i>	40-39-09.972N 074-03-49.808W	Q G		4	Green.	
34975	ROBBINS REEF LIGHT	40-39-26.512N 074-03-55.277W	FI G 6s	56	7	Conical tower, lower half brown, upper half white, white base.	
34980	<i>Gowanus Flats Lighted Bell Buoy 30</i>	40-39-19.672N 074-03-01.806W	FI R 2.5s		3	Red.	
34985	<i>Gowanus Flats Lighted Gong Buoy 31</i>	40-39-54.072N 074-03-09.306W	FI G 2.5s		4	Green.	
34990	<i>Gowanus Flats Lighted Buoy 32</i>	40-40-18.971N 074-02-24.006W	FI R 4s		3	Red.	
34995	<i>Liberty Island Lighted Gong Buoy 33</i>	40-41-02.070N 074-02-24.706W	FI G 2.5s		3	Green.	
35005	<i>Ellis Island Lighted Gong Buoy 35</i>	40-41-39.570N 074-02-00.305W	FI G 4s		4	Green.	
35006	Ellis Island Security Zone Buoy ELSZ1	40-42-00.570N 074-02-37.620W				White with orange bands.	Private aid.
35006.1	Ellis Island Security Zone Buoy ELSZ2	40-41-53.670N 074-02-46.200W				White with orange bands.	Private aid.
35006.2	Ellis Island Security Zone Buoy ELSZ3	40-41-47.010N 074-02-38.150W				White with orange bands.	Private aid.
35006.3	Ellis Island Security Zone Buoy ELSZ4	40-41-41.040N 074-02-30.460W				White with orange bands.	Private aid.
35006.4	Ellis Island Security Zone Buoy ELSZ5	40-41-46.200N 074-02-22.960W				White with orange bands.	Private aid.
35006.5	Ellis Island Security Zone Buoy ELSZ6	40-41-51.000N 074-02-13.500W				White with orange bands.	Private aid.
35006.6	Ellis Island Security Zone Buoy ELSZ7	40-41-57.430N 074-02-07.440W				White with orange bands.	Private aid.
35006.7	Ellis Island Security Zone Buoy ELSZ8	40-42-02.590N 074-02-14.320W				White with orange bands.	Private aid.

(1) No.	(2) Name and Location	(3) Position	(4) Characteristic	(5) Height	(6) Range	(7) Structure	(8) Remarks
NEW YORK - First District							
NEW YORK HARBOR (Chart 12327)							
Main Channel							
35006.8	Ellis Island Security Zone Buoy ELSZ9	40-42-09.290N 074-02-23.860W				White with orange bands.	Private aid.
35006.9	Ellis Island Security Zone Buoy ELSZ10	40-42-06.500N 074-02-27.740W				White with orange bands.	Private aid.
35010	GOVERNORS ISLAND LIGHT (2)	40-41-34.600N 074-01-10.800W	F R	75	7	Red skeleton tower, gallery at top.	One light vertically above the other. Lower light obscured from 240 to 243, 254 to 256 and 264 through 360.
35011	<i>Pier 9 Northeast Lighted Hazard Buoy</i>	40-42-07.000N 074-00-21.000W	Q W				Private aid.
NEW YORK AND NEW JERSEY - First District							
APPROACHES TO NEW YORK - FIRE ISLAND LIGHT TO SEA GIRT (Chart 12326)							
Main Channel South Approach							
35015 760	<i>Shrewsbury Rocks Lighted Buoy 1</i> Off east end of rocks.	40-20-27.896N 073-55-34.489W	FI G 2.5s		4	Green.	
35020	Shrewsbury Rocks Buoy 1SR East end of rocky shoal.	40-20-32.296N 073-56-44.491W				Green can.	
35025	HIGHLANDS LIGHT	40-23-47.640N 073-59-09.000W	Iso W 10s			Brown octagonal shaped tower.	Obscured from 334° to 140°. Private aid.
NEW YORK HARBOR (Chart 12327)							
Swash Channel							
35030	- RANGE FRONT LIGHT	40-33-28.745N 074-06-26.580W	F W	80		White tower.	
35035	- RANGE REAR LIGHT 3,825 yards, 305.0° from front light.	40-34-33.810N 074-08-28.357W	F W	225		On same structure as Staten Island Light.	
35040	Sandy Hook Light	40-27-42.177N 074-00-07.309W	F W	88	19	88	Lighted throughout 24 hours.
35045	- Bell Buoy 2S	40-29-24.985N 073-58-23.098W				Red.	
35050	- Buoy 4S On southwest side of shoal.	40-29-48.085N 073-59-14.699W				Red nun.	
35055	- Bell Buoy 6S On southwest side of Romer Shoal.	40-30-09.300N 074-00-08.100W				Red.	
35060	- Buoy 7S Marks edge of shoal.	40-29-52.875N 074-00-18.861W				Green can.	
35065	- <i>Lighted Bell Buoy 8S</i> Marks southwest edge of shoal.	40-30-36.373N 074-01-01.672W	FI R 2.5s		4	Red.	
35070	Romer Shoal Light	40-30-46.823N 074-00-48.672W	FI (2)W 15s	54	15	Conical tower, lower part white upper part brown; on black cylindrical pier. 54	Emergency light of reduced intensity when main light is extinguished. HORN: 2 blasts ev 30s (2s bl-2s si-2s bl-24s si) Operates continuously.
35075	- Buoy 9S	40-30-50.183N 074-01-57.704W				Green can.	
35080	- Buoy 10S	40-31-25.500N 074-02-06.900W				Red nun.	
Sandy Hook Channel							
35085	<i>Scotland Lighted Whistle Buoy S</i>	40-26-32.788N 073-55-00.591W	Mo (A) W		7	Red and white stripes with red spherical topmark.	RACON: M (- -)
35090	- <i>Lighted Gong Buoy 1</i>	40-27-10.528N 073-56-16.892W	FI G 2.5s		3	Green.	
35095	- <i>Lighted Buoy 2</i>	40-27-17.733N 073-56-10.905W	FI R 2.5s		3	Red.	
35100	- <i>Lighted Buoy 3</i>	40-27-43.087N 073-57-10.595W	FI G 4s		3	Green.	
35105	- <i>Lighted Bell Buoy 4</i>	40-27-49.867N 073-57-04.302W	FI R 4s		3	Red.	

(1) No.	(2) Name and Location	(3) Position	(4) Characteristic	(5) Height	(6) Range	(7) Structure	(8) Remarks
NEW YORK AND NEW JERSEY - First District							
NEW YORK HARBOR (Chart 12327)							
Sandy Hook Channel							
35110	- Lighted Buoy 5	40-28-13.187N 073-57-59.497W	FI G 2.5s		3	Green.	
35115	- Lighted Buoy 6	40-28-19.880N 073-57-53.240W	FI R 2.5s		3	Red.	
35120	- Lighted Bell Buoy 8	40-28-50.686N 073-58-44.798W	FI R 4s		3	Red.	
35125	- Lighted Gong Buoy 7	40-28-44.186N 073-58-51.398W	Q G		3	Green.	
35130	- Buoy 10	40-29-08.672N 073-59-15.794W				Red nun.	
35135	- RANGE FRONT LIGHT	40-29-15.104N 073-59-35.122W	Q W (G sector) (R sector)	45	W 6 G 4 R 4	KGB (E section) KRW (Main section) on skeleton tower.	RACON: C (- . - .) Red from 063.0° to 073.0°. Green from 300.5° to 315.5°.
35140	- RANGE REAR LIGHT (EAST SECTION) 1,729 yards, 308.1° from front light.	40-29-46.751N 074-00-27.955W	Iso G 6s	94		KGB on skeleton tower.	Range light visible 4° each side of rangeline. Passing light FI Y 4s, nominal range 5 miles.
35145	- RANGE REAR LIGHT (MAIN SECTION) 315 yards, 067.5° from front light.	40-29-18.416N 073-59-24.297W	Iso R 6s	68		KRW on skeleton tower.	Passing light FI Y 4s, nominal range 5 miles.
35150	- Lighted Buoy 12	40-29-09.372N 074-00-13.338W	FI R 2.5s		3	Red.	Replaced by LIB of reduced intensity when endangered by ice.
35155	- Lighted Gong Buoy 11	40-28-59.604N 074-00-14.900W	FI G 2.5s		3	Green.	
35160	- Lighted Buoy 14	40-28-56.651N 074-00-48.134W	Q R		3	Red.	Replaced by LIB of reduced intensity when endangered by ice.
35165	- Lighted Gong Buoy 13	40-28-51.986N 074-00-39.701W	Q G		3	Green.	Replaced by LIB of reduced intensity when endangered by ice.
35170	- Lighted Buoy 16	40-28-46.476N 074-01-22.082W	FI R 2.5s		3	Red.	
35175	- Lighted Gong Buoy 17	40-28-32.086N 074-01-40.603W	FI G 2.5s		3	Green.	Replaced by LIB of reduced intensity when endangered by ice.
35180	- Lighted Bell Buoy 18	40-28-33.986N 074-02-02.303W	FI R 4s		3	Red.	Replaced by LIB of reduced intensity when endangered by ice.
35185	- Lighted Buoy 20	40-28-33.586N 074-02-17.904W	FI R 2.5s		3	Red.	Replaced by LIB of reduced intensity when endangered by ice.
35190	Sandy Hook Point Light	40-28-14.700N 074-01-07.200W	Iso W 6s	38	13	NB on skeleton tower. 38	
Chapel Hill South Channel							
35195	<i>Southwest Spit Junction Lighted Gong Buoy SP</i>	40-28-45.641N 074-03-17.805W	FI (2+1)R 6s		3	Red and green bands.	Replaced by LIB of reduced intensity when endangered by ice.
35200	- Buoy 2	40-28-46.466N 074-02-39.634W				Red nun.	
35205	- Buoy 3	40-29-05.175N 074-02-55.397W				Green can.	
35210	- Buoy 4	40-29-04.455N 074-02-42.584W				Red nun.	

(1) No.	(2) Name and Location	(3) Position	(4) Characteristic	(5) Height	(6) Range	(7) Structure	(8) Remarks
NEW YORK AND NEW JERSEY - First District							
NEW YORK HARBOR (Chart 12327)							
Chapel Hill South Channel							
35215	- Lighted Buoy 5	40-29-40.434N 074-02-50.723W	FI G 4s		3	Green.	Replaced by can when endangered by ice.
35220	- Buoy 6	40-29-36.765N 074-02-38.154W				Red nun.	
35225	- Buoy 7	40-30-11.994N 074-02-46.275W				Green can.	
35230	- Buoy 8	40-30-08.944N 074-02-33.674W				Red nun.	
35235	- Lighted Bell Buoy 10	40-30-42.703N 074-02-29.064W	FI R 4s		3	Red.	Replaced by nun when endangered by ice.
35240	- Buoy 11	40-30-53.583N 074-02-41.205W				Green can.	
35245	- Junction Buoy CH	40-31-17.783N 074-02-24.104W				Red and green bands; nun.	
35250	- Buoy 13	40-31-22.082N 074-02-37.005W				Green can.	
Chapel Hill North Channel							
35255	- Buoy 14	40-31-57.760N 074-02-13.942W				Red nun.	
35260	- Lighted Buoy 15	40-31-59.254N 074-02-27.308W	FI G 2.5s		3	Green.	
35265	- Lighted Bell Buoy 17	40-32-48.000N 074-02-20.000W	FI G 4s		3	Green.	
Coney Island Channel							
35285	- Buoy 1 On northeast point of shoal.	40-33-38.500N 073-57-27.500W				Green can.	
35286	- Buoy 2	40-33-55.500N 073-57-26.500W				Red nun.	
35290	- Buoy 3 On north side of shoal.	40-33-53.634N 073-58-25.616W				Green can.	
35295	- Buoy 5 On north side of shoal.	40-33-50.000N 073-58-59.000W				Green can.	
35305	- Lighted Buoy 6	40-33-59.500N 073-59-16.000W	FI R 4s		4	Red.	
35310	- Buoy 7 On north side of shoal.	40-33-59.000N 073-59-46.500W				Green can.	
35315	- Buoy 8	40-34-09.178N 074-00-06.577W				Red nun.	
35320	- Buoy 9	40-34-07.400N 074-00-33.500W				Green can.	
35330	- Lighted Bell Buoy 10	40-34-14.000N 074-00-42.500W	FI R 4s		3	Red.	
Coney Island Creek Entrance							
35335	- Buoy 1 On south side of 6-foot shoal.	40-34-58.578N 074-00-20.202W				Green can.	
35340	- Buoy 3 On south side of 5-foot shoal.	40-34-57.679N 074-00-07.801W				Green can.	
Gravesend Bay							
35345	- Anchorage Buoy A	40-35-52.000N 074-01-42.500W				Yellow nun.	AIS: MMSI 993672068 (21)
35350	- Channel Buoy 1	40-35-19.270N 074-01-02.697W				Green can.	
35360	- Channel Buoy 2	40-35-05.478N 074-00-21.202W				Red nun.	
35370	- Channel Buoy 3	40-35-13.400N 074-00-08.500W				Green can.	
35375	- Channel Buoy 4	40-35-17.400N 073-59-57.000W				Red nun.	
35380	- Channel Buoy 5	40-35-21.178N 074-00-00.401W				Green can.	

(1) No.	(2) Name and Location	(3) Position	(4) Characteristic	(5) Height	(6) Range	(7) Structure	(8) Remarks
NEW YORK AND NEW JERSEY - First District							
NEW YORK HARBOR (Chart 12327)							
Gravesend Bay							
35385	- Anchorage Buoy C	40-34-58.178N 074-01-21.503W				Yellow nun.	AIS: MMSI 993672069 (21)
35390	- Anchorage Buoy B	40-35-25.500N 074-01-32.500W				Yellow nun.	AIS: MMSI 993672070 (21)
Old Orchard Shoal							
<i>Racing buoys are maintained from June 1 to Oct. 1.</i>							
35395	- LIGHT	40-30-44.272N 074-05-55.369W	FI W 6s	20	4	Spindle on rocks.	
Great Kills Harbor							
<i>Channel buoys located 50 feet outside channel limit.</i>							
35450	GREAT KILLS LIGHT On end of shoal.	40-31-17.800N 074-07-53.800W	FI W 4s	35	6	NR on skeleton tower, red base.	
35455	GREAT KILLS ENTRANCE LIGHT A	40-32-06.967N 074-08-32.015W	FI W 2.5s	27	6	NG on skeleton tower.	
35460	- Channel Buoy 2	40-31-20.985N 074-08-01.705W				Red nun.	
35465	- Channel Buoy 3	40-31-34.414N 074-08-13.224W				Green can.	
35470	- Channel Buoy 4	40-31-34.981N 074-08-11.413W				Red nun.	
35475	- Channel Buoy 5	40-31-45.939N 074-08-24.230W				Green can.	
35480	- Channel Buoy 6	40-31-46.387N 074-08-23.308W				Red nun.	Remove when endangered by ice.
35485	- Channel Buoy 8	40-31-57.498N 074-08-27.138W				Red nun.	
35488	- Channel Buoy 9	40-32-01.290N 074-08-30.895W				Green can.	
35490	- Channel Buoy 10	40-32-02.854N 074-08-28.532W				Red nun.	
35495	- Channel Buoy 11	40-32-19.380N 074-08-24.513W				Green can.	
35500	- Channel Buoy 12	40-32-19.380N 074-08-22.313W				Red nun.	
35510	- Channel Buoy 14	40-32-28.080N 074-08-24.913W				Red nun.	
35515	- Channel Buoy 16	40-32-38.779N 074-08-11.913W				Red nun.	
35517	Great Kills Danger Buoy	40-32-41.689N 074-08-08.116W				White can with orange bands worded ROCK.	
NEW JERSEY - First District							
NEW YORK HARBOR (Chart 12327)							
Sandy Hook Bay							
35520	Sandy Hook Point Obstruction Buoy 1 On west side of obstruction.	40-28-18.977N 074-01-20.892W				Green can.	
35525	Anchorage Buoy E	40-27-57.837N 074-02-59.994W				Yellow can.	
Leonardo Channel							
<i>Aids maintained from June 1 to Nov. 15.</i>							
35560	- Buoy 1	40-25-42.500N 074-03-24.500W				Green can.	Private aid.
35565	- Lighted Buoy 2	40-25-43.200N 074-03-26.100W	FI R 4s			Red.	Private aid.
35570	- Buoy 3	40-25-37.400N 074-03-29.100W				Green can.	Private aid.
35575	- Buoy 4	40-25-37.800N 074-03-30.300W				Red nun.	Private aid.
35580	- Buoy 5	40-25-31.600N 074-03-33.900W				Green can.	Private aid.
35585	- Buoy 6	40-25-31.800N 074-03-35.000W				Red nun.	Private aid.

(1) No.	(2) Name and Location	(3) Position	(4) Characteristic	(5) Height	(6) Range	(7) Structure	(8) Remarks
NEW JERSEY - First District							
NEW YORK HARBOR (Chart 12327)							
Sandy Hook Bay							
Leonardo Channel							
<i>Aids maintained from June 1 to Nov. 15.</i>							
35590	- LIGHT 7	40-25-26.900N 074-03-37.000W	FI G 2.5s			On pile.	Private aid.
Sandy Hook Bay							
35595	ATLANTIC HIGHLANDS BREAKWATER LIGHT	40-25-07.231N 074-01-10.425W	FI W 4s	33	7	NR on skeleton tower.	
35596.2	ATLANTIC HIGHLANDS LIGHT 2	40-25-04.300N 074-01-14.400W	FI R 5s			On pile.	Private aid.
35596.3	ATLANTIC HIGHLANDS LIGHT 3	40-25-00.000N 074-01-23.200W	FI G 5s			On pile.	Private aid.
35596.4	ATLANTIC HIGHLANDS LIGHT 4	40-25-02.000N 074-01-23.600W	FI R 5s			On pile.	Private aid.
35596.5	<i>Atlantic Highlands Lighted Buoy 5</i>	40-25-01.900N 074-01-41.300W	FI G 5s			Green.	Private aid.
35596.6	<i>Atlantic Highlands Lighted Buoy 6</i>	40-25-03.000N 074-01-41.300W	FI R 5s			Red.	Private aid.
35596.7	ATLANTIC HIGHLANDS LIGHT 7	40-25-02.200N 074-01-49.000W	FI G 5s			On pile.	Private aid.
35597	<i>Atlantic Highlands West Entrance Lighted Buoy 2</i>	40-25-17.100N 074-01-59.000W	FI R 5s			Red.	Private aid.
35597.1	<i>Atlantic Highlands West Entrance Lighted Buoy 4</i>	40-25-15.400N 074-01-59.100W	FI R 5s			Red.	Private aid.
35597.2	ATLANTIC HIGHLANDS WEST ENTRANCE LIGHT 6	40-25-14.700N 074-01-59.800W	FI R 5s			On pile.	Private aid.
35597.3	ATLANTIC HIGHLANDS WEST ENTRANCE LIGHT 8.	40-25-13.300N 074-02-01.400W	FI R 5s			On pile.	Private aid.
35597.4	ATLANTIC HIGHLANDS WEST ENTRANCE LIGHT 10	40-25-12.200N 074-02-02.800W	FI R 5s			On pile.	Private aid.
35597.5	ATLANTIC HIGHLANDS WEST ENTRANCE LIGHT 11	40-25-12.000N 074-02-02.000W	FI G 5s			On pile.	Private aid.
Terminal Channel							
35610	- <i>Junction Lighted Buoy TC</i>	40-28-22.376N 074-02-18.663W	FI (2+1)G 6s		3	Green and red bands.	Replaced by LIB of reduced intensity when endangered by ice.
35615	- DOCK RANGE FRONT LIGHT	40-27-08.000N 074-03-09.000W	F R	33		KRW on pile.	Lighted throughout 24 hours. Private aid.
35620	- DOCK RANGE REAR LIGHT 800 yards, 207.5° from front light.	40-26-42.000N 074-03-22.000W	F G			KRW on pile.	Lighted throughout 24 hours. Private aid.
35625	- <i>Lighted Buoy 1</i>	40-28-08.001N 074-02-20.224W	FI G 4s		3	Green.	
35630	- <i>Lighted Buoy 3</i>	40-27-37.294N 074-02-41.361W	FI G 2.5s		3	Green.	
35635	- <i>Lighted Buoy 4</i>	40-27-43.200N 074-02-43.200W	FI R 2.5s		3	Red.	
35640	- Buoy 5	40-27-26.087N 074-02-41.104W				Green can.	
35645	- Buoy 6	40-27-36.387N 074-03-06.504W				Red nun.	
35650	- Buoy 7	40-27-09.588N 074-02-49.504W				Green can.	
35655	- Buoy 8	40-27-17.079N 074-03-21.396W				Red nun.	
Compton Channel							
35690	- Buoy 2	40-27-09.507N 074-04-31.496W				Red nun.	
35695	- <i>Lighted Buoy 1</i>	40-27-08.697N 074-04-29.756W	FI G 4s		4	Green.	Removed when endangered by ice.
35700	- Buoy 4	40-26-50.618N 074-04-39.907W				Red nun.	

(1) No.	(2) Name and Location	(3) Position	(4) Characteristic	(5) Height	(6) Range	(7) Structure	(8) Remarks
NEW JERSEY - First District							
NEW YORK HARBOR (Chart 12327)							
Compton Channel							
35705	- Buoy 3	40-26-49.878N 074-04-38.156W				Green can.	
35710	- Buoy 6	40-26-30.368N 074-04-48.967W				Red nun.	
35715	- Buoy 5	40-26-29.948N 074-04-47.097W				Green can.	
35720	- Buoy 8	40-26-19.597N 074-04-53.120W				Red nun.	
35725	- Lighted Buoy 9	40-26-10.868N 074-04-55.697W	Q G		3	Green.	
SANDY HOOK TO LITTLE EGG HARBOR (Chart 12324)							
Shrewsbury River							
<i>Buoys in river are maintained from Apr. 15 to Dec. 1 unless otherwise noted.</i>							
35740	- Channel Lighted Buoy 2	40-25-12.888N 074-00-19.244W	FI R 4s		3	Red.	Replaced by nun when endangered by ice.
35745	- Channel Lighted Buoy 3	40-25-01.083N 074-00-09.605W	FI G 4s		3	Green.	Replaced by can when endangered by ice.
35750	- Channel Buoy 4	40-24-56.653N 074-00-12.125W				Red nun.	
35755	- Channel Lighted Buoy 5	40-24-48.585N 074-00-05.967W	FI G 2.5s		3	Green.	Replaced by can f from Dec. 1 to Apr. 15.
35760	- Channel Buoy 6	40-24-43.823N 074-00-06.368W				Red nun.	Maintained year round.
35765	- Channel Lighted Buoy 7	40-24-42.226N 073-59-56.766W	FI G 4s		3	Green.	
35775	- Channel Lighted Buoy 9	40-24-38.020N 073-59-45.315W	FI G 6s		3	Green.	
35780	- Channel Buoy 10	40-24-23.792N 073-59-15.997W				Red nun.	
35785	- Channel Lighted Buoy 11	40-24-23.134N 073-59-04.161W	FI G 2.5s		3	Green.	
35786	- Channel Lighted Buoy 11A	40-23-56.476N 073-58-47.782W	FI G 4s		3	Green.	
35800	- Channel Buoy 12	40-23-25.408N 073-58-47.665W				Red nun.	
35805	- Channel Buoy 13	40-23-16.028N 073-58-39.425W				Green can.	Maintained year round.
35810	- Junction Lighted Buoy NS	40-23-13.728N 073-58-42.965W	FI (2+1)R 6s		3	Red and green bands.	Replaced by nun f from Dec. 1 to Apr. 15.
35815	- Channel Buoy 15	40-23-06.885N 073-58-37.571W				Green can.	
35820	- Channel Buoy 14	40-23-10.293N 073-58-40.696W				Red nun.	
35823	- Channel Buoy 16	40-22-54.224N 073-58-40.130W				Red nun.	
35825	- Channel Buoy 17	40-22-50.794N 073-58-37.395W				Green can.	Maintained year round.
35830	- Channel Lighted Buoy 18	40-22-41.894N 073-58-39.195W	FI R 4s		3	Red.	
35835	- Channel Lighted Buoy 19	40-22-24.627N 073-58-32.197W	FI G 2.5s		3	Green.	Replaced by can f from Dec. 1 to Apr. 15.
35840	- Channel Buoy 20	40-22-21.694N 073-58-35.695W				Red nun.	
35845	- Channel Buoy 22	40-22-03.323N 073-58-31.902W				Red nun.	
35850	- Channel Buoy 24	40-21-42.337N 073-58-37.270W				Red nun.	

(1) No.	(2) Name and Location	(3) Position	(4) Characteristic	(5) Height	(6) Range	(7) Structure	(8) Remarks
NEW JERSEY - First District							
SANDY HOOK TO LITTLE EGG HARBOR (Chart 12324)							
Shrewsbury River							
<i>Buoys in river are maintained from Apr. 15 to Dec. 1 unless otherwise noted.</i>							
35851	- Channel Lighted Buoy 26	40-21-27.652N 073-58-36.125W	FI R 2.5s		3	Red.	Replaced by nun f from Dec. 1 to Apr. 15.
35860	- Channel Lighted Buoy 28	40-21-17.017N 073-58-41.496W	FI R 4s		3	Red.	Replaced by nun f from Dec. 1 to Apr. 15.
35870	- Channel Buoy 29	40-21-04.643N 073-59-09.620W				Green can.	
35872	- Channel Buoy 29A	40-20-57.830N 073-59-24.180W				Green can.	
35875	- Channel Lighted Buoy 30	40-21-06.042N 073-59-10.878W	FI R 4s		3	Red.	Replaced by nun f from Dec. 1 to Apr. 15.
35877	- Channel Buoy 30A	40-20-59.057N 073-59-25.187W				Red nun.	
35885	- Channel Buoy 32	40-20-49.829N 073-59-44.388W				Red nun.	
35890	- Channel Lighted Buoy 31	40-20-48.419N 073-59-43.338W	FI G 4s		3	Green.	Replaced by can f from Dec. 1 to Apr. 15.
35900	- Channel Buoy 33	40-20-30.006N 074-00-01.072W				Green can.	
35905	- Channel Buoy 35	40-20-24.837N 074-00-03.515W				Green can.	
35910	- Channel Lighted Buoy 34	40-20-27.890N 074-00-05.940W	FI R 4s		3	Red.	Replaced by nun f from Dec. 1 to Apr. 15.
35915	- Channel Lighted Buoy 38	40-20-17.561N 074-00-05.506W	FI R 2.5s		3	Red.	Replaced by nun f from Dec. 1 to Apr. 15.
35920	- Channel Buoy 37	40-20-16.819N 074-00-04.052W				Green can.	
35930	- Channel Buoy 39	40-19-50.296N 073-59-49.709W				Green can.	
35935	- Channel Lighted Buoy 40	40-19-50.511N 073-59-51.326W	FI R 4s		3	Red.	Replaced by nun f from Dec. 1 to Apr. 15.
35940	- Channel Buoy 42	40-19-31.956N 073-59-50.590W				Red nun.	
35945	- Channel Buoy 44	40-19-22.798N 073-59-45.596W				Red nun.	
35950	- Channel Buoy 46	40-19-00.399N 073-59-51.396W				Red nun.	
35955	- Channel Buoy 47	40-18-50.999N 074-00-01.996W				Green can.	
35960	- Channel Buoy 49	40-18-44.499N 074-00-12.196W				Green can.	
Navesink River							
<i>Buoys in river are maintained from Apr. 15 to Dec. 1 unless otherwise noted.</i>							
35965	- Buoy 3	40-23-02.395N 073-58-46.695W				Green can.	
35970	- Buoy 4	40-23-02.892N 073-58-49.494W				Red nun.	
35975	- Buoy 1	40-23-06.395N 073-58-46.496W				Green can.	
35980	- Buoy 2	40-23-10.693N 073-58-50.096W				Red nun.	
35985	- Danger Buoy A Marks end of submerged breakwater.	40-23-04.893N 073-58-42.996W				White with orange bands.	Maintained year round.
35990	- Danger Buoy B	40-23-03.301N 073-58-43.276W				White with orange bands.	
35995	- Danger Buoy C	40-22-59.606N 073-58-45.710W				White with orange bands.	

(1) No.	(2) Name and Location	(3) Position	(4) Characteristic	(5) Height	(6) Range	(7) Structure	(8) Remarks
NEW JERSEY - First District							
SANDY HOOK TO LITTLE EGG HARBOR (Chart 12324)							
Navesink River							
<i>Buoys in river are maintained from Apr. 15 to Dec. 1 unless otherwise noted.</i>							
36000	- Lighted Buoy 5	40-22-56.994N 073-58-52.496W	FI G 2.5s		3	Green.	
36005	- Buoy 6	40-22-56.034N 073-59-00.486W				Red nun.	
36010	- Lighted Buoy 8	40-22-52.845N 073-59-24.143W	FI R 2.5s		3	Red.	
36020	- Channel Buoy 10	40-22-55.288N 073-59-39.884W				Red nun.	
36025	- Channel Lighted Buoy 11	40-22-57.715N 073-59-49.981W	FI G 2.5s		3	Green.	
36030	- Channel Lighted Buoy 13	40-22-56.526N 074-00-12.067W	FI G 4s		3	Green.	
36035	- Channel Lighted Buoy 14	40-22-57.594N 074-00-16.477W	FI R 4s		3	Red.	
36049	- Channel Buoy 15	40-22-54.350N 074-00-29.536W				Green can.	
36050	- Channel Lighted Buoy 15A	40-22-55.104N 074-00-44.164W	FI G 2.5s		3	Green.	
36055	- Channel Lighted Buoy 17	40-22-43.622N 074-01-24.172W	FI G 4s		3	Green.	
36057	- Channel Buoy 16	40-22-56.087N 074-00-44.791W				Red nun.	
36060	- Lighted Buoy 18	40-22-25.761N 074-02-15.457W	FI R 2.5s		3	Red.	
36065	- Channel Buoy 19	40-22-12.741N 074-02-44.314W				Green can.	
36070	- Lighted Buoy 20	40-22-07.486N 074-03-05.347W	FI R 4s		3	Red.	
36075	- Lighted Buoy 21	40-21-56.083N 074-03-22.780W	FI G 2.5s		3	Green.	
36090	- Channel Buoy 22	40-21-40.290N 074-03-37.405W				Red nun.	
36095	- Channel Buoy 23	40-21-28.455N 074-03-45.672W				Green can.	
36100	- Channel Buoy 24	40-21-24.687N 074-03-50.202W				Red nun.	
NEW YORK AND NEW JERSEY - First District							
NEW YORK HARBOR (Chart 12327)							
Raritan Bay							
36110	- Channel Lighted Buoy 1	40-28-33.195N 074-02-59.190W	FI G 2.5s		3	Green.	
36115	- Channel Buoy 4	40-28-52.750N 074-03-49.740W				Red nun.	
36120	- Channel Lighted Bell Buoy 6	40-29-03.830N 074-04-40.179W	FI R 2.5s		3	Red.	
36125	- Channel Buoy 8	40-29-15.102N 074-05-30.620W				Red nun.	
36130	- Channel Lighted Buoy 9	40-29-20.499N 074-06-23.315W	FI G 4s		3	Green.	
36135	- Channel Lighted Bell Buoy 10	40-29-26.098N 074-06-21.238W	FI R 2.5s		3	Red.	
36140	- Channel Buoy 12	40-29-37.430N 074-07-11.648W				Red nun.	
36145	- Channel Lighted Bell Buoy 14	40-29-48.281N 074-08-00.554W	FI R 2.5s		3	Red.	
36150	- Channel Buoy 16	40-29-57.586N 074-08-42.777W				Red nun.	
36155	- Channel Bell Buoy 18	40-30-07.142N 074-09-25.584W				Red.	
36157	- Buoy 20A Southwest side of flats.	40-30-36.382N 074-09-09.314W				Red nun.	
36160	- Channel Lighted Gong Buoy 19	40-30-05.705N 074-09-47.083W	FI G 4s		3	Green.	

(1) No.	(2) Name and Location	(3) Position	(4) Characteristic	(5) Height	(6) Range	(7) Structure	(8) Remarks
NEW YORK AND NEW JERSEY - First District							
NEW YORK HARBOR (Chart 12327)							
Raritan Bay							
36165	- LIGHT 20	40-30-12.542N 074-09-44.244W	FI R 4s	30	6	TR on skeleton tower.	
36170	- Channel Buoy 25	40-30-17.496N 074-10-40.655W				Green can.	
36175	- Channel Lighted Bell Buoy 26	40-30-23.168N 074-10-38.413W	FI R 2.5s		3	Red.	
36180	- Channel Lighted Buoy 27	40-30-22.784N 074-11-04.632W	Q G		3	Green.	
36185	- Channel Buoy 28	40-30-30.504N 074-11-10.264W				Red nun.	
36190	PRINCES BAY RANGE FRONT LIGHT	40-30-27.685N 074-12-44.374W	Q R	75		KRW on white skeleton tower.	Visible all around with higher intensity on range line.
36195	PRINCES BAY RANGE REAR LIGHT 63 yards, 266.8° from front light.	40-30-27.581N 074-12-46.803W	Iso G 6s	89		KRW on grey monopole.	Visible all around with higher intensity on range line.
36200	- Channel Lighted Bell Buoy 30	40-30-34.109N 074-11-31.156W	FI R 2.5s		3	Red.	
36205	- Channel Lighted Buoy 31	40-30-26.281N 074-11-45.219W	FI G 2.5s		3	Green.	
36210	- Channel Lighted Buoy 33	40-30-25.066N 074-12-11.563W	Q G		3	Green.	
36215	- Channel Lighted Buoy 34	40-30-31.856N 074-12-24.964W	Q R		3	Red.	
36220	- Channel Lighted Buoy 35	40-30-17.273N 074-12-33.434W	Q G		3	Green.	
36225	- Channel Lighted Buoy 36	40-30-17.850N 074-12-44.025W	FI R 2.5s		3	Red.	
36230	- Channel Buoy 38	40-30-08.850N 074-12-56.334W				Red nun.	
36235	- Channel Buoy 39	40-30-04.446N 074-12-50.573W				Green Can.	
36240	- Channel Buoy 40	40-29-57.930N 074-13-10.866W				Red nun.	
36245	- LIGHT 42	40-29-47.300N 074-13-27.300W	FI R 4s	30	4	TR on square skeleton tower.	
36250	- Channel Lighted Buoy 41	40-29-53.575N 074-13-05.223W	FI G 4s		3	Green.	
36260	- Channel Lighted Bell Buoy 46	40-29-30.263N 074-13-47.405W	Q R		3	Red.	
36265	- Channel Lighted Buoy 47	40-29-25.890N 074-13-42.063W	FI G 4s		3	Green.	
36270	- Channel East Junction Buoy E	40-29-16.453N 074-14-06.171W				Green and red bands; can.	
36275	- Channel Lighted Buoy 49	40-29-15.219N 074-14-16.628W	FI G 2.5s		3	Green.	
36280	- Channel Lighted Buoy 50	40-29-22.923N 074-14-17.274W	Q R		3	Red.	
36285	- LIGHT 52	40-29-25.900N 074-14-25.200W	FI R 4s	24	4	TR on skeleton tower with base.	
36290	- Channel Lighted Buoy 53	40-29-16.277N 074-14-36.069W	FI G 2.5s		3	Green.	
36295	- Channel Buoy 54	40-29-24.025N 074-14-33.509W				Red nun.	
36300	- Channel West Junction Buoy W	40-29-20.766N 074-14-50.407W				Green and red bands; can.	
36305	- Channel Lighted Buoy 55	40-29-23.215N 074-14-58.054W	FI G 2.5s		3	Green.	
36310	- Channel Lighted Buoy 56	40-29-35.324N 074-15-01.823W	FI R 2.5s		3	Red.	
36315	- LIGHT 58	40-29-44.100N 074-15-06.200W	FI R 4s	30	5	TR on skeleton tower with red base.	
36319	- Channel Buoy 60	40-30-12.616N 074-15-23.652W				Red nun.	

(1) No.	(2) Name and Location	(3) Position	(4) Characteristic	(5) Height	(6) Range	(7) Structure	(8) Remarks
NEW YORK AND NEW JERSEY - First District							
NEW YORK HARBOR (Chart 12327)							
Raritan Bay							
Ward Point Secondary Channel							
36320	- Buoy 1	40-29-12.982N 074-14-02.821W				Green can.	
36325	- Buoy 4	40-29-05.982N 074-14-20.421W				Red nun.	
36330	- Buoy 3	40-29-01.982N 074-14-19.621W				Green can.	
36335	- LIGHT W	40-29-07.600N 074-14-27.600W	FI W 4s	30	5	NR on skeleton tower.	
36340	- Buoy 5 Marks 12-foot spot.	40-29-03.982N 074-14-43.122W				Green can.	
36345	- Buoy 6	40-29-08.982N 074-14-43.022W				Red nun.	
36350	Ward Point Anchorage Buoy A	40-29-14.482N 074-15-24.023W				Yellow can.	
36355	Ward Point Anchorage Buoy B	40-29-21.982N 074-15-28.523W				Yellow can.	
Raritan Bay							
36360	<i>Point Comfort Shoal Lighted Buoy 11A</i> On north edge of shoal.	40-29-01.384N 074-07-32.711W	FI G 4s		4	Green.	Replaced by can when endangered by ice.
Keyport Harbor							
36370	- Entrance Lighted Buoy 1	40-28-27.184N 074-11-00.516W	FI G 2.5s		3	Green.	Replaced by can when endangered by ice.
36375	- Channel Lighted Buoy 3	40-27-07.586N 074-11-49.618W	FI G 4s		3	Green.	Replaced by can from Nov. 15 to Apr. 15.
36380	- Channel Buoy 5	40-26-52.386N 074-11-53.018W				Green can.	
36385	- Channel Lighted Buoy 8	40-26-37.386N 074-11-59.618W	FI R 4s		3	Red.	Replaced by nun when endangered by ice.
36390	- Channel Buoy 7	40-26-36.586N 074-11-57.218W				Green can.	
36395	- Channel Buoy 9	40-26-28.986N 074-12-02.518W				Green can.	
36400	- Channel Buoy 10	40-26-28.786N 074-12-05.418W				Red nun.	
36405	- Channel Buoy 12	40-26-22.186N 074-12-14.018W				Red nun.	
Cheesequake Creek							
36415	- LIGHT 1	40-27-54.773N 074-15-23.323W	FI G 4s	26	4	SG on skeleton tower.	
36420	- LIGHT 2	40-27-56.293N 074-15-25.973W	FI R 4s	28	5	TR on skeleton tower.	Higher intensity beam toward Red Bank Reach.
NEW JERSEY - First District							
RARITAN RIVER (Chart 12332)							
Raritan River							
<i>Private aids maintained from 05/01 to 10/31.</i>							
36425	- Channel Bell Buoy 2	40-29-06.482N 074-14-56.322W				Red.	
36430	GREAT BEDS LIGHT	40-29-11.961N 074-15-10.922W	FI R 6s	61	6	White conical tower on black conical pier.	
36435	- Channel Buoy 3	40-29-03.568N 074-15-38.479W				Green can.	
36440	- LIGHT 4	40-29-08.051N 074-15-35.643W	FI R 4s	22	3	TR on skeleton tower.	
36445	- Channel Lighted Buoy 6	40-29-53.980N 074-16-58.226W	FI R 4s		3	Red.	Replaced by nun when endangered by ice.

(1) No.	(2) Name and Location	(3) Position	(4) Characteristic	(5) Height	(6) Range	(7) Structure	(8) Remarks
NEW JERSEY - First District							
RARITAN RIVER (Chart 12332)							
Raritan River							
<i>Private aids maintained from 05/01 to 10/31.</i>							
36450	- Channel Buoy 5	40-29-51.680N 074-17-04.827W				Green can.	
36455	- Channel Buoy 7	40-30-14.680N 074-17-11.427W				Green can.	
36460	- Channel Lighted Buoy 8	40-30-27.691N 074-17-13.717W	FI R 4s		3	Red.	Replaced by nun when endangered by ice.
36465	- Channel Buoy 9 North side of wreck.	40-30-37.579N 074-17-47.928W				Green can.	
36470	- Channel Buoy 11	40-30-34.979N 074-18-18.729W				Green can.	
36475	- Channel Buoy 13	40-30-25.872N 074-18-39.012W				Green can.	
36480	- LIGHT 14	40-30-24.498N 074-18-53.010W	FI R 4s	26	3	TR on skeleton tower.	
36490	- Channel Lighted Buoy 15	40-30-13.979N 074-19-00.931W	FI G 4s		3	Green.	Replaced by can when endangered by ice.
36495	- Channel Lighted Buoy 17	40-29-51.679N 074-19-27.132W	FI G 4s		3	Green.	Replaced by can when endangered by ice.
36500	- Lighted Buoy 25 Marks sunken end of dry dock.	40-29-30.016N 074-19-44.362W	Q G		3	Green.	Replaced by can when endangered by ice.
36505	- LIGHT 27	40-29-13.900N 074-19-58.500W	FI G 2.5s	25	3	SG on skeleton tower.	
36510	- Channel Buoy 28	40-29-13.280N 074-20-09.333W				Red nun.	
36515	- LIGHT 29	40-29-03.439N 074-20-37.203W	FI G 4s	25	4	SG on skeleton tower.	
36520	- Channel Buoy 30	40-29-04.980N 074-20-43.934W				Red nun.	
36525	- Channel Buoy 31	40-29-03.880N 074-21-07.635W				Green can.	
36530	- LIGHT 32	40-29-03.839N 074-21-20.805W	FI R 2.5s	25	3	TR on skeleton tower.	
36535	- Channel Buoy 33	40-29-00.390N 074-21-17.234W				Green can.	
36536	- Lighted Buoy 34	40-28-53.140N 074-21-26.260W	FI R 3s			Red.	Private aid.
36537	- Lighted Buoy 35	40-28-33.899N 074-21-19.699W	FI G 3s			Green.	Private aid.
36538	- Buoy 36	40-28-27.800N 074-21-27.200W				Red nun.	Private aid.
36539	- Buoy 37	40-28-15.000N 074-21-43.200W				Green can.	Private aid.
36540	- LIGHT 35	40-28-18.500N 074-22-03.400W	Q G	25	3	SG on skeleton tower.	
36541	- Lighted Buoy 38	40-28-19.900N 074-21-58.700W	FI R 3s			Red.	Private aid.
36543	- Lighted Buoy 41	40-28-30.200N 074-22-05.900W	FI G 3s			Green.	Private aid.
36545	- Day beacon 37 On edge of flats.	40-28-42.339N 074-21-58.566W				SG on skeleton tower.	
36546	- Lighted Buoy 44	40-28-47.300N 074-21-55.600W	FI R 3s			Red.	Private aid.
36547	- Lighted Buoy 45	40-28-51.700N 074-22-03.000W	FI G 3s			Green.	Private aid.
36548	- Lighted Buoy 46	40-28-57.500N 074-22-11.100W	FI R 3s			Red.	Private aid.
36549	- Lighted Buoy 47	40-28-52.900N 074-22-22.400W	FI G 3s			Green.	Private aid.
36550	- Day beacon 39 On edge of flats.	40-28-39.259N 074-22-37.758W				SG on skeleton tower.	

(1) No.	(2) Name and Location	(3) Position	(4) Characteristic	(5) Height	(6) Range	(7) Structure	(8) Remarks
NEW JERSEY - First District							
RARITAN RIVER (Chart 12332)							
Raritan River							
<i>Private aids maintained from 05/01 to 10/31.</i>							
36551	- Lighted Buoy 48	40-28-43.200N 074-22-34.300W	FI R 3s			Red.	Private aid.
36553	- Lighted Buoy 50	40-28-49.700N 074-22-57.000W	FI R 3s			Red.	Private aid.
36555	- Day beacon 41 On edge of flats.	40-29-02.888N 074-23-00.499W				SG on skeleton tower.	
36556	- Lighted Buoy 52	40-29-09.700N 074-22-57.600W	FI R 3s			Red.	Private aid.
36557	- Lighted Buoy 53	40-29-12.900N 074-23-05.000W	FI G 3s			Green.	Private aid.
36558	- Lighted Buoy 54	40-29-16.500N 074-23-15.000W	FI R 3s			Red.	Private aid.
36559	- Lighted Buoy 55	40-29-07.400N 074-23-27.300W	FI G 3s			Green.	Private aid.
36559.5	- Lighted Buoy 56	40-29-09.000N 074-23-28.300W	FI R 3s			Red.	Private aid.
36560	- Day beacon 43 On edge of flats.	40-29-06.388N 074-23-35.370W				SG on iron spindle.	
36562	- Lighted Buoy 58	40-29-10.000N 074-23-37.900W	FI R 3s			Red.	Private aid.
36563	- Lighted Buoy 59	40-29-22.800N 074-23-54.300W	FI G 3s			Green.	Private aid.
36564	- Lighted Buoy 60	40-29-30.600N 074-24-16.400W	FI R 3s			Red.	Private aid.
36565	- Lighted Buoy 62	40-29-33.300N 074-24-30.500W	FI R 3s			Red.	Private aid.
36566	- Lighted Buoy 64	40-29-31.500N 074-24-57.500W	FI R 3s			Red.	Private aid.
36567	- Lighted Buoy 65	40-29-15.000N 074-25-15.900W	FI G 3s			Green.	Private aid.
36568	- Lighted Buoy 66	40-29-14.900N 074-25-45.100W	FI R 3s			Red.	Private aid.
36569	- Lighted Buoy 67	40-29-14.800N 074-25-55.200W	FI G 3s			Green.	Private aid.
36570	- Lighted Buoy 69	40-29-22.800N 074-26-06.100W	FI G 3s			Green.	Private aid.
36572	- Lighted Buoy 71	40-29-33.800N 074-26-10.900W	FI G 3s			Green.	Private aid.
Raritan River Cutoff Channel							
36585	<i>Perth Anboy Port Authority No Wake Lighted Buoy A</i>	40-30-16.500N 074-15-41.500W	FI W 4s			White and orange.	Seasonal. Private aid.
36586	<i>Perth Anboy Port Authority No Wake Lighted Buoy B</i>	40-30-17.400N 074-15-40.200W	FI W 4s			White and orange.	Seasonal. Private aid.
36587	<i>Perth Anboy Port Authority No Wake Lighted Buoy C</i>	40-30-16.400N 074-15-38.400W	FI W 4s			White and orange.	Seasonal. Private aid.
36588	<i>Perth Anboy Port Authority No Wake Lighted Buoy D</i>	40-30-15.300N 074-15-38.400W	FI W 4s			White and orange.	Seasonal. Private aid.
36590	- LIGHT 1 Northerly point of Great Bed Shoals.	40-29-54.200N 074-15-40.900W	FI G 4s	33	4	SG on skeleton tower.	
36595	Raritan River Cutoff Buoy 2	40-30-01.881N 074-15-44.524W				Red nun.	
36600	- Buoy 3	40-29-48.781N 074-15-46.324W				Green can.	
36605	- Buoy 6	40-29-36.000N 074-16-09.000W				Red nun.	
36610	- Buoy 5 100 feet outside channel limit.	40-29-36.681N 074-15-57.424W				Green can.	
36615	- LIGHT 8	40-29-34.500N 074-16-14.500W	FI R 4s	29	4	TR on skeleton tower.	
36620	- Junction Lighted Buoy R	40-29-24.181N 074-16-08.725W	FI (2+1)R 6s		3	Red and green bands.	Replaced by nun when endangered by ice.

(1) No.	(2) Name and Location	(3) Position	(4) Characteristic	(5) Height	(6) Range	(7) Structure	(8) Remarks
NEW YORK AND NEW JERSEY - First District							
NEW YORK HARBOR (Chart 12327)							
Arthur Kill							
36625	- Channel Lighted Buoy 2	40-31-16.880N 074-14-47.122W	FI R 2.5s		3	Red.	
36635	Outerbridge Crossing Sound Signal	40-31-29.000N 074-14-49.000W				On bridge abutment.	HORN: 1 blast ev 15s (5s bl). Private aid.
36640	OUTERBRIDGE REACH RANGE FRONT LIGHT	40-33-06.445N 074-15-12.666W	Q G	24		KRW on small white house on piles.	Visible on range line only .
36645	OUTERBRIDGE REACH RANGE REAR LIGHT 243 yards, 351.6° f rom front light.	40-33-13.580N 074-15-14.053W	Iso G 6s	55		KRW on black skeleton tower.	Visible on range line only .
36650	- Channel Lighted Buoy 4	40-31-56.079N 074-14-54.823W	FI R 2.5s		3	Red.	
36665	MAURER NORTH RANGE FRONT LIGHT	40-32-04.920N 074-15-14.760W	F R			KRW on orange pile.	Private aid.
36670	MAURER NORTH RANGE REAR LIGHT 120 yards, 230° f rom front light.	40-32-02.640N 074-15-18.060W	F G			KRW on orange pole.	Private aid.
36675	<i>Maurer Rock Lighted Buoy A</i>	40-32-12.000N 074-15-12.000W	FI W 5s			White with orange bands worded ROCK.	Private aid.
36680	<i>Maurer Rock Lighted Buoy B</i>	40-32-15.000N 074-15-07.000W	FI W 5s			White with orange bands worded ROCK.	Private aid.
36700	- Channel Lighted Buoy 5	40-32-15.378N 074-15-06.523W	FI G 2.5s		3	Green.	
36705	- Channel Lighted Buoy 6	40-32-21.478N 074-14-59.823W	FI R 4s		3	Red.	
36710	MOTIVA SEWAREN LIGHT 1	40-32-26.000N 074-15-14.000W	FI G 4s			On steel pole.	Private aid.
36725	- Channel Buoy 8	40-32-36.378N 074-15-03.123W				Red nun.	
36730	- Channel Lighted Buoy 10	40-32-45.748N 074-15-04.373W	FI R 4s		3	Red.	
36735	- Channel Lighted Buoy 11	40-33-03.277N 074-15-04.924W	FI G 4s		3	Green.	
36740	- Channel Lighted Buoy 12	40-33-03.977N 074-14-53.523W	FI R 2.5s		3	Red.	
36745	- Channel Lighted Buoy 13	40-33-20.377N 074-14-34.523W	FI G 4s		3	Green.	
36750	- CHANNEL LIGHT 14	40-33-14.500N 074-14-28.300W	FI R 4s	33	4	TR on skeleton tower.	
36755	- Channel Buoy 14A	40-33-16.651N 074-14-31.014W				Red nun.	
36760	- Channel Lighted Buoy 15	40-33-29.877N 074-14-01.022W	FI G 2.5s		3	Green.	
36765	- Channel Lighted Buoy 16	40-33-24.577N 074-13-57.922W	FI R 4s		3	Red.	
36770	- Channel Lighted Buoy 17	40-33-31.877N 074-13-09.721W	Q G		3	Green.	
36775	- Channel Lighted Buoy 18 Marks barge.	40-33-26.977N 074-13-07.421W	Q R		3	Red.	
36780	- Channel Lighted Buoy 20	40-33-32.377N 074-12-55.520W	FI R 2.5s		3	Red.	
36785	- Channel Lighted Buoy 21	40-33-40.077N 074-12-57.921W	FI G 4s		3	Green.	
36790	- Channel Lighted Buoy 24	40-34-13.876N 074-12-37.820W	FI R 4s		3	Red.	
36795	CARTERET DOCK LIGHT A	40-35-07.200N 074-12-34.620W	Q W			On yellow pyramid tower.	Private aid.
36800	CARTERET DOCK LIGHT C	40-35-09.420N 074-12-33.240W	Q W	31		On steel py ramidal tower.	Private aid.
36805	- Channel Lighted Buoy 30	40-35-17.215N 074-12-23.290W	FI R 4s		3	Red.	

(1) No.	(2) Name and Location	(3) Position	(4) Characteristic	(5) Height	(6) Range	(7) Structure	(8) Remarks
NEW YORK AND NEW JERSEY - First District							
NEW YORK HARBOR (Chart 12327)							
Arthur Kill							
36815	- Channel Lighted Buoy 32	40-35-30.508N 074-12-14.248W	FI R 2.5s		3	Red.	
36820	- Channel Lighted Buoy 34	40-35-50.945N 074-11-56.320W	FI R 4s		3	Red.	
36825	- Channel Lighted Buoy 36	40-36-02.274N 074-11-54.930W	Q R		3	Red.	
36830	PRALLS ISLAND CHANNEL RANGE FRONT LIGHT	40-36-13.212N 074-12-17.686W	Q R		32	KRW on tower.	Visible 4° each side of range line.
36835	PRALLS ISLAND CHANNEL RANGE REAR LIGHT 189 yards, 185.2° from front light.	40-36-07.630N 074-12-18.348W	Iso R 6s		36	KRW on red tower.	Visible 4° each side of range line.
36840	- Channel Lighted Buoy 38	40-36-17.134N 074-12-07.230W	FI R 4s		3	Red.	
36845	- Channel Lighted Buoy 43	40-37-23.545N 074-12-15.584W	FI G 4s		3	Green.	
36850	GULFPORT PILE LIGHT A	40-37-38.820N 074-12-15.660W	F W		5	On dolphin.	Private aid.
36855	GULFPORT PILE LIGHT B	40-37-39.180N 074-12-15.300W	F W		5	On dolphin.	Private aid.
36860	GULFPORT PILE LIGHT C	40-37-40.800N 074-12-14.580W	F W		5	On dolphin.	Private aid.
36865	GULFPORT PILE LIGHT D	40-37-41.340N 074-12-14.580W	F W		5	On dolphin.	Private aid.
Upper Bay							
Bay Ridge Channel							
36870	- Lighted Gong Buoy 3	40-38-03.374N 074-02-47.706W	FI G 2.5s		3	Green.	
36872	- Lighted Buoy 2	40-37-21.588N 074-02-48.661W	Q R		3	Red.	
36880	- Lighted Bell Buoy 5	40-38-44.473N 074-02-28.506W	FI G 2.5s		3	Green.	
36885	- Buoy 7	40-39-16.773N 074-01-54.705W				Green can.	
36887	Brooklyn Army Terminal Hazard Lighted Buoy	40-38-54.000N 074-01-49.000W	FI W 4s			White and orange.	Private aid.
36888	NYPD Buoy 1	40-38-45.000N 074-01-49.000W				Green can.	Private aid.
36889	NYPD Buoy 2	40-38-45.000N 074-01-51.000W				Red nun.	Private aid.
36890	- Lighted Buoy 9	40-39-49.272N 074-01-21.304W	Q G		3	Green.	
36891	- Lighted Gong Buoy 11	40-40-20.772N 074-01-26.704W	FI G 2.5s		3	Green.	
Erie Basin							
36895	- ENTRANCE LIGHT 2	40-40-17.991N 074-01-09.189W	FI R 2.5s		14 3	TR on spindle.	
Bay Ridge Channel							
36955	- Anchorage Lighted Buoy A	40-40-00.572N 074-01-46.205W	FI Y 4s		3	Yellow.	
36960	- Anchorage Lighted Buoy C	40-39-03.373N 074-02-24.505W	FI Y 4s		3	Yellow.	
36965	GOWANUS BAY WHARF LIGHT	40-39-53.100N 074-00-27.360W	FI W 5s		12	On wharf piling.	HORN: 1 blast ev 5s (1s bl). Private aid.
Buttermilk Channel							
36975	- RANGE FRONT LIGHT	40-40-51.755N 074-00-59.923W	Q G		26	KRW on skeleton tower.	Visible 1.5° each side of range line.
36980	- RANGE REAR LIGHT 238 yards, 068.9° from front light.	40-40-54.292N 074-00-51.276W	Iso G 6s		76	KRW on skeleton tower.	Visible 1.5° each side of range line.
36985	- Entrance Lighted Gong Buoy 1	40-40-47.171N 074-01-43.605W	FI G 4s		4	Green.	

(1) No.	(2) Name and Location	(3) Position	(4) Characteristic	(5) Height	(6) Range	(7) Structure	(8) Remarks
NEW YORK AND NEW JERSEY - First District							
NEW YORK HARBOR (Chart 12327)							
Upper Bay							
Buttermilk Channel							
36990	- Buoy 5	40-41-13.371N 074-00-46.503W				Green can.	
36995	- Buoy 7	40-41-18.370N 074-00-41.503W				Green can.	
Constable Hook Channel							
37000	- Buoy 2	40-39-17.592N 074-04-51.977W				Red nun.	
New Jersey Pierhead							
37010	- South Entrance Lighted Buoy 1	40-39-16.172N 074-04-42.409W	Q G		3	Green.	
37015	- South Entrance Lighted Buoy 2	40-39-09.127N 074-04-26.800W	Q R		3	Red.	
37020	- South Entrance Lighted Buoy 5	40-39-25.474N 074-04-20.586W	FI G 2.5s		3	Green.	
37025	- South Entrance Buoy 4	40-39-22.290N 074-04-13.010W				Red nun.	
37030	- South Channel Buoy 7	40-39-31.172N 074-04-18.009W				Green can.	
37031	- South Channel Buoy 8	40-39-30.800N 074-04-06.500W				Red nun.	
37032	- South Channel Lighted Buoy 12	40-39-51.686N 074-03-54.313W	FI R 4s		3	Red.	
37033	- South Channel Lighted Buoy 13	40-39-56.276N 074-03-58.816W	FI G 4s		3	Green.	
37034	- South Channel Buoy 14	40-40-01.571N 074-03-48.208W				Red nun.	
37035	- South Channel Lighted Buoy 16	40-40-11.466N 074-03-41.227W	FI R 4s		3	Red.	
37036	- South Channel Buoy 18	40-40-17.360N 074-03-37.290W				Red nun.	
37037	- South Channel Buoy 19	40-40-20.571N 074-03-41.608W				Green can.	
37038	- South Channel Lighted Buoy P	40-40-26.671N 074-03-37.208W	FI (2+1)G 6s		3	Green and red bands.	
New Jersey Pierhead Channel							
37039	- North Entrance Lighted Buoy 1	40-40-39.071N 074-02-49.606W	FI G 4s		3	Green.	
37040	- North Entrance Bell Buoy 2	40-40-44.799N 074-02-40.390W				Red.	
37045	- North Entrance Buoy 3	40-40-38.471N 074-02-58.507W				Green can.	
37050	- North Entrance Buoy 4	40-40-43.171N 074-03-06.507W				Red nun.	
37055	- North Entrance Lighted Buoy 6	40-40-30.438N 074-03-31.763W	FI R 4s		3	Red.	
Port Jersey Channel							
37100	- Lighted Buoy 1	40-39-23.380N 074-03-29.330W	FI G 4s		3	Green.	
37103	- Lighted Buoy 2	40-39-37.290N 074-03-20.300W	FI R 4s		3	Red.	
37110	SEWER TERMINAL LIGHT	40-39-29.660N 074-03-52.029W	FI Y 4s	30		Gray house on terminal chamber.	Private aid.
37115	- Buoy 3	40-39-34.106N 074-03-54.211W				Green can.	
37145	- South Buoy 1	40-39-40.680N 074-04-29.064W				Green can.	
37150	Bayonne Golf Club Lighted Buoy 1	40-39-53.160N 074-04-59.220W	FI G 4s			Green.	Private aid.
37151	Bayonne Golf Club Lighted Buoy 2	40-39-54.540N 074-04-58.820W	FI R 4s			Red.	Private aid.
37152	Bayonne Golf Club Lighted Buoy 3	40-39-53.700N 074-05-04.440W	FI G 4s			Green.	Private aid.

(1) No.	(2) Name and Location	(3) Position	(4) Characteristic	(5) Height	(6) Range	(7) Structure	(8) Remarks
NEW YORK AND NEW JERSEY - First District							
NEW YORK HARBOR (Chart 12327)							
Upper Bay							
Port Jersey Channel							
37153	<i>Bayonne Golf Club Lighted Buoy 4</i>	40-39-54.540N 074-05-03.600W	FI R 4s			Red.	Private aid.
37154	<i>Bayonne Golf Club Lighted Buoy 5</i>	40-39-53.700N 074-05-18.120W	FI G 4s			Green.	Private aid.
37155	<i>Bayonne Golf Club Lighted Buoy 6</i>	40-39-54.540N 074-05-16.680W	FI R 4s			Red.	Private aid.
37170	- <i>North Lighted Buoy 2</i>	40-40-06.444N 074-04-28.306W	FI R 2.5s		3	Red.	Removed when endangered by ice.
37180	Port Jersey North Basin Buoy B	40-40-27.271N 074-05-25.111W				White with orange bands; can.	
37181	- RANGE FRONT LIGHT	40-40-28.448N 074-05-26.643W	Q R			KRW on skeleton tower.	Private aid.
37182	- RANGE REAR LIGHT 429 yards, 299° from front light.	40-40-34.601N 074-05-41.115W	Iso G 6s			KRW on skeleton tower.	Private aid.
37185	Port Jersey North Basin Buoy C	40-40-28.071N 074-05-11.710W				White with orange bands; can.	
37190	Greenville Channel Shoal Buoy G	40-40-31.227N 074-04-07.486W				Yellow can.	
Claremont Terminal Channel							
37195	- <i>Lighted Buoy 1</i>	40-40-09.971N 074-03-13.407W	FI G 4s		4	Green.	
37200	- <i>Lighted Buoy 2</i>	40-40-13.771N 074-03-06.107W	FI R 4s		3	Red.	
37203	- <i>Lighted Buoy 5</i>	40-40-24.577N 074-03-30.293W	FI G 2.5s		3	Green.	
37205	- <i>Lighted Buoy 4</i>	40-40-24.671N 074-03-22.807W	FI R 2.5s		3	Red.	
37208	- <i>Lighted Buoy 8</i>	40-40-44.094N 074-03-54.994W	FI R 6s		3	Red.	
37208.5	<i>PVSC Research Lighted Buoy UNYB</i>	40-40-33.540N 074-04-08.280W	FI Y 4s				Maintained 01 Jul-30 Oct. Private aid.
37209	- FRONT RANGE LIGHT	40-41-17.000N 074-04-50.000W	Iso Y 6s			On pile.	Private aid.
37209.1	- REAR RANGE LIGHT	40-41-29.000N 074-05-09.000W	Iso Y 6s			On Pile.	Private aid.
National Dock Channel							
37210	- Buoy 2	40-41-09.370N 074-02-39.806W				Red nun.	
37215	- Buoy 3	40-41-09.870N 074-02-48.106W				Green can.	
37220	- Buoy 5	40-41-13.570N 074-02-54.607W				Green can.	
37225	- Buoy 4	40-41-15.770N 074-02-50.006W				Red nun.	
37230	- Buoy 7	40-41-18.270N 074-03-01.907W				Green can.	
37235	- Buoy 6	40-41-19.552N 074-02-58.375W				Red nun.	
37237	- Buoy L	40-41-23.375N 074-02-55.567W				Yellow nun.	
Liberty Island							
37247	- Security Zone Buoy LISZ1	40-41-24.320N 074-02-29.370W				White with orange bands.	Security Zone. Private aid.
37247.1	- Security Zone Buoy LISZ2	40-41-18.880N 074-02-31.300W				White with orange bands.	Security Zone. Private aid.
37247.2	- Security Zone Buoy LISZ3	40-41-14.970N 074-02-35.840W				White with orange bands.	Security Zone. Private aid.
37247.3	- Security Zone Buoy LISZ4	40-41-15.070N 074-02-44.930W				White with orange bands.	Security Zone. Private aid.

(1) No.	(2) Name and Location	(3) Position	(4) Characteristic	(5) Height	(6) Range	(7) Structure	(8) Remarks
NEW YORK AND NEW JERSEY - First District							
NEW YORK HARBOR (Chart 12327)							
Upper Bay							
Liberty Island							
37247.4	- Security Zone Buoy LISZ5	40-41-26.000N 074-02-58.000W				White with orange bands.	Security Zone. Private aid.
37247.5	- Security Zone Buoy LISZ6	40-41-32.000N 074-02-53.000W				White with orange bands.	Security Zone. Private aid.
37247.6	- Security Zone Buoy LISZ7	40-41-32.950N 074-02-44.400W				White with orange bands.	Security Zone. Private aid.
37247.7	- Security Zone Buoy LISZ8	40-41-30.180N 074-02-38.610W				White with orange bands.	Security Zone. Private aid.
37247.8	- Security Zone Buoy LISZ9	40-41-27.850N 074-02-33.700W				White with orange bands.	Security Zone. Private aid.
Kill Van Kull							
37250	CONSTABLE HOOK RANGE FRONT LIGHT	40-39-12.287N 074-05-16.731W	F R	50		KRW on skeleton tower.	Visible 5.5° each side of range line. Lighted throughout 24 hours.
37255	CONSTABLE HOOK RANGE REAR LIGHT 134 yards, 289.6° from front light.	40-39-13.620N 074-05-21.658W	F G	75		KRW on skeleton tower.	Visible 5.5° each side of range line. Lighted throughout 24 hours.
37261	- Channel Lighted Buoy 1	40-38-51.600N 074-04-19.600W	FI G 4s		3	Green.	
37263	- Channel Lighted Buoy 3	40-38-57.500N 074-04-37.800W	Q G		3	Green.	
37265	- Channel Junction Lighted Whistle Buoy KV	40-39-02.442N 074-03-50.819W	FI (2+1)R 6s		3	Red and green bands.	RACON: K (- -)
37270	- Channel Lighted Buoy 5	40-38-59.200N 074-04-55.400W	FI G 2.5s		3	Green.	
37271	- Channel Lighted Buoy 6	40-39-10.291N 074-04-54.611W	FI R 4s		3	Red.	
37275	- Channel Lighted Buoy 7	40-38-57.810N 074-05-09.440W	FI G 4s		3	Green.	
37280	- Channel Lighted Buoy 8	40-38-54.287N 074-05-40.581W	FI R 2.5s		3	Red.	
37285	- Channel Lighted Buoy 9	40-38-46.690N 074-06-26.380W	FI G 6s		3	Green.	
37286	- Channel Lighted Buoy 11	40-38-31.837N 074-07-55.107W	FI G 2.5s		3	Green.	
37290	PORT RICHMOND DOCK LIGHT A	40-38-28.920N 074-07-30.480W	F G			Green.	Private aid.
37295	PORT RICHMOND DOCK LIGHT B	40-38-28.440N 074-07-33.120W	F G			Green.	Private aid.
37300	- Channel Lighted Buoy 10	40-38-39.390N 074-07-32.590W	Q R		3	Red.	
37305	- Channel Lighted Buoy 13	40-38-31.622N 074-08-07.596W	FI G 4s		3	Green.	
37310	- Channel Lighted Buoy 12	40-38-39.390N 074-07-50.390W	FI R 4s		3	Red.	
37313	- Channel Buoy 12A	40-38-40.729N 074-08-01.772W					Removed when endangered by ice.
37315	- Channel Lighted Buoy 14	40-38-37.014N 074-08-21.041W	FI R 2.5s		3	Red.	
37320	- Channel Lighted Buoy 15	40-38-28.160N 074-08-27.561W	FI G 4s		3	Green.	
37325	- Channel Lighted Buoy 16	40-38-33.916N 074-08-41.306W	Q R		3	Red.	
37327	- Channel East Junction Lighted Buoy E	40-38-31.004N 074-09-15.360W	FI (2+1)G 6s		3	Green with red band.	
37332	- Channel Lighted Buoy 17	40-38-25.059N 074-09-00.136W	FI G 2.5s		3	Green.	
37335	- Channel Lighted Buoy 18	40-38-49.196N 074-09-20.065W	FI R 4s		3	Red.	

(1) No.	(2) Name and Location	(3) Position	(4) Characteristic	(5) Height	(6) Range	(7) Structure	(8) Remarks
NEW YORK AND NEW JERSEY - First District							
NEW YORK HARBOR (Chart 12327)							
Kill Van Kull							
37340	- Channel Lighted Buoy 20	40-38-51.932N 074-09-33.238W	FI R 4s		3	Red.	
37345	- Channel Lighted Buoy 19	40-38-38.754N 074-09-21.858W	FI G 4s		3	Green.	
37350	- Channel Junction Lighted Buoy A	40-38-44.618N 074-10-06.546W	FI (2+1)G 6s		3	Green and red bands.	
37355	ELIZABETHPORT DIRECTIONAL LIGHT	40-38-47.281N 074-11-20.089W	F W R G	60	W 13 R 10 G 9	On skeleton tower.	Shows red from 267.25° to 268.8°; white from 268.8° to 269.2°; green from 269.2° to 270.75°.
37360	- LIGHT 22	40-38-51.360N 074-10-18.218W	FI R 4s	25	6	TR on skeleton tower.	
37365	- Channel Buoy 21	40-38-44.518N 074-10-17.768W				Green can.	
37370	- Channel Buoy 24	40-38-50.229N 074-10-35.036W				Red nun.	
37371	ELIZABETH MARINA NE LIGHT	40-38-46.400N 074-11-10.300W	Q R			Atop fendering dolphin.	Private aid.
37372	ELIZABETH MARINA SW LIGHT	40-38-46.100N 074-11-10.700W	Q G			Atop fendering dolphin.	Private aid.
Shooters Island Channel							
37374	Shooters Island South Channel Wreck Lighted Buoy WR1	40-38-27.500N 074-09-38.800W	Q G			Green.	Marks wreck in channel. Private aid.
37375	SHOOTERS ISLAND LIGHT 2	40-38-28.500N 074-09-36.100W	FI R 4s	19	3	TR on spindle.	
37380	- Buoy 4	40-38-36.792N 074-09-55.227W				Red nun.	
37381	Mariners Harbor Yacht Club Day beacon 1	40-38-39.120N 074-10-12.000W				SG on pile.	Private aid.
37382	Mariners Harbor Yacht Club Day beacon 2	40-38-39.360N 074-10-12.480W				TR on pile.	Private aid.
NEW JERSEY - First District							
NEW YORK HARBOR (Chart 12327)							
Newark Bay							
37385	- Channel Lighted Buoy 2	40-38-39.597N 074-08-51.587W	FI R 2.5s		3	Red.	
37390	- Channel Lighted Buoy 3	40-38-57.852N 074-09-10.950W	FI G 4s		3	Green.	
37395	- Channel Lighted Buoy 4	40-38-50.558N 074-08-54.665W	FI R 4s		3	Red.	
37400	- Channel Lighted Buoy 5	40-39-07.624N 074-08-58.597W	FI G 2.5s		3	Green.	
37405	- Channel Lighted Buoy 7	40-39-19.010N 074-08-51.806W	FI G 2.5s		3	Green.	
37410	- Channel Lighted Buoy 6	40-39-17.484N 074-08-38.387W	FI R 2.5s		3	Red.	
Newark Bay Channel							
37425	South Elizabeth Channel Buoy 1	40-39-28.380N 074-08-59.250W				Green can.	
37427	IMTT DOLPHIN LIGHT WEST	40-39-05.000N 074-05-22.000W	Q Y				Private aid.
37428	IMTT DOLPHIN LIGHT EAST	40-39-10.230N 074-05-10.550W	Q Y				Private aid.
37430	- Buoy 8	40-39-34.035N 074-08-28.216W				Red nun.	
37435	- Lighted Buoy 10	40-39-48.898N 074-08-19.139W	FI R 4s		3	Red.	
37440	- Buoy 12	40-40-04.839N 074-08-09.439W				Red nun.	
Port Elizabeth Channel							
37445	- Buoy 2	40-40-33.666N 074-08-11.891W				Red nun.	

(1) No.	(2) Name and Location	(3) Position	(4) Characteristic	(5) Height	(6) Range	(7) Structure	(8) Remarks
NEW JERSEY - First District							
NEW YORK HARBOR (Chart 12327)							
Newark Bay							
Port Elizabeth Channel							
37450	- Buoy 4	40-40-44.499N 074-08-30.152W					Red nun.
Port Newark Pierhead Channel							
37455	- Buoy 6	40-40-50.401N 074-08-30.325W					Red nun.
37460	- Buoy 8	40-41-01.618N 074-08-20.227W					Red nun.
37465	- Buoy 10	40-41-13.345N 074-08-09.258W					Red nun.
Newark Bay							
37470	- Channel Lighted Buoy 14	40-40-20.194N 074-07-59.843W	FI R 2.5s		3		Red.
37475	- CHANNEL LIGHT 15	40-40-36.600N 074-08-06.800W	FI G 2.5s	20	6		SG on skeleton tower.
37477	- Channel Buoy 15A	40-40-35.846N 074-08-03.858W					Green can.
37480	- Channel Buoy 16	40-40-40.740N 074-07-50.761W					Red nun.
37485	- Channel Lighted Buoy 17	40-40-54.423N 074-07-55.670W	FI G 6s		3		Green.
37490	- Channel Lighted Buoy 18	40-41-01.160N 074-07-41.747W	Q R		3		Red.
37495	Port Newark Terminal Channel Lighted Buoy 1	40-41-03.262N 074-07-55.665W	FI G 2.5s		3		Green.
37500	Port Newark Terminal Channel Buoy 3	40-41-13.767N 074-08-05.540W					Green can.
37505	- LIGHT 19	40-41-11.300N 074-07-48.100W	FI G 4s	20	5		SG on skeleton tower.
37507	- Channel Buoy 19A	40-41-10.267N 074-07-45.560W					Green can.
37510	- Channel Lighted Buoy 20	40-41-11.978N 074-07-36.945W	FI R 4s		3		Red.
37515	- Channel Buoy 21	40-41-38.417N 074-07-25.920W					Green can.
37520	- LIGHT 22	40-41-35.500N 074-07-18.600W	FI R 4s	26	5		TR on skeleton tower.
37525	- Channel Buoy 24	40-42-07.768N 074-07-00.514W					Red nun.
37530	- LIGHT NB	40-42-27.600N 074-07-08.000W	FI (2+1)R 6s	30	4		JR on skeleton tower on white base.
PASSAIC AND HACKENSACK RIVERS (Chart 12337)							
Hackensack River							
37535	- Channel Buoy 2	40-42-24.368N 074-06-59.614W					Red nun.
37540	- Channel Buoy 4	40-42-33.868N 074-06-55.014W					Red nun.
37545	- LIGHT 5	40-42-43.627N 074-06-56.043W	FI G 2.5s	34	4		SG on skeleton tower on green base.
37550	- Channel Buoy 6	40-42-40.768N 074-06-49.213W					Red nun.
37555	- Channel Buoy 7	40-42-52.467N 074-06-39.113W					Green can.
37560	- Channel Buoy 8	40-42-48.767N 074-06-35.413W					Red nun.
37565	- LIGHT 9	40-42-58.300N 074-06-31.100W	FI G 4s	34	5		SG on skeleton tower on green base.
37570	- Channel Buoy 10	40-42-58.167N 074-06-19.913W					Red nun.
37575	- Channel Buoy 11	40-44-15.666N 074-05-32.612W					Green can.

(1) No.	(2) Name and Location	(3) Position	(4) Characteristic	(5) Height	(6) Range	(7) Structure	(8) Remarks
NEW JERSEY - First District							
PASSAIC AND HACKENSACK RIVERS (Chart 12337)							
Hackensack River							
37580	- Buoy 12	40-45-05.071N 074-04-41.326W				Red nun.	
37585	- Buoy 13	40-44-56.865N 074-04-46.010W				Green can.	
37590	- Buoy 15	40-44-58.565N 074-05-02.611W				Green can.	
37595	- Buoy 16	40-46-17.264N 074-05-18.111W				Red nun.	
37600	- Buoy 18	40-47-44.063N 074-04-33.110W				Red nun.	
37605	- Buoy 20	40-48-14.462N 074-03-47.608W				Red nun.	
37610	- Buoy 22	40-48-27.362N 074-02-18.505W				Red nun.	
37615	- Buoy 24	40-49-10.062N 074-01-51.304W				Red nun.	
37620	- Buoy 26	40-49-36.961N 074-02-07.405W				Red nun.	
Passaic River							
37625	- Channel Lighted Buoy 2	40-42-44.767N 074-07-17.514W	FI R 4s		3	Red.	Replaced by nun when endangered by ice.
37630	- Channel Buoy 4	40-43-03.567N 074-07-17.514W				Red nun.	
37640	- Channel Buoy 12	40-46-13.625N 074-09-21.999W				Red nun.	
HUDSON & EAST RIVERS - GOVERNORS ISLAND TO 67th STREET (Chart 12335)							
Hudson River							
37645	NORTH COVE MARINA LIGHT N	40-42-47.000N 074-01-04.000W	F Y			On pile.	Private aid.
37650	NORTH COVE MARINA LIGHT S	40-42-46.000N 074-01-04.000W	F Y			On pile	Private aid.
37655	Morris Canal Wreck Buoy WR2A	40-42-37.969N 074-02-03.205W				Red nun.	
37660	Morris Canal Entrance Buoy 1	40-42-33.769N 074-01-53.505W				Green can.	
37661	Stevens Institute Lighted Buoy A	40-44-37.200N 074-01-20.400W	FI Y 4s			Yellow.	Private aid.
37664	PVSC Research Lighted Buoy HR	40-46-47.320N 074-00-14.220W	FI Y 4s				Maintained 01 Jul-30 Oct. Private aid.
37665	GUTTENBERG OUTFALL LIGHT	40-47-16.000N 073-59-53.000W	Q Y			On end of walkway over outfall pipe.	Private aid.
37666	- Anchorage 16 CG Mooring Buoy	40-50-36.890N 073-57-36.840W				White and Blue.	
HUDSON RIVER (New York) - First District							
NEW YORK TO WAPPINGER CREEK (Chart 12343)							
Hudson River							
37667	- Channel Lighted Buoy 2	40-51-13.177N 073-56-48.036W	FI R 2.5s		3	Red.	Replaced by LIB when endangered by ice.
37668	JEFFERY'S HOOK LIGHT	40-51-00.750N 073-56-49.100W	FI R 3s			Red lighthouse.	Private aid.
37669	- Lighted Buoy 3	40-53-19.305N 073-55-38.738W	FI G 2.5s		4	Green.	Replaced by LIB when endangered by ice.
37670	- Lighted Buoy 4	40-53-35.158N 073-55-19.192W	FI R 4s		3	Red.	Replaced by nun when endangered by ice.
37675	- Lighted Buoy 5	40-58-06.000N 073-54-12.000W	FI G 4s		4	Green.	Replaced by can from Nov. 1 to Apr. 1.
37676	EXXON MOBIL DOCK LIGHT B	40-59-18.780N 073-53-13.990W	FI W 4s			On dolphin.	Private aid.

(1) No.	(2) Name and Location	(3) Position	(4) Characteristic	(5) Height	(6) Range	(7) Structure	(8) Remarks
HUDSON RIVER (New York) - First District							
NEW YORK TO WAPPINGER CREEK (Chart 12343)							
Hudson River							
37677	EXXON MOBIL DOCK LIGHT A	40-59-15.000N 073-53-13.990W	FI W 4s			On dolphin.	Private aid.
37690	- Lighted Buoy 7	41-02-12.000N 073-53-06.000W	FI G 2.5s		4	Green.	Replaced by can f from Nov. 1 to Apr. 1.
37695	TAPPEN ZEE BRIDGE RACON	41-04-12.060N 073-52-47.100W				On bridge.	RACON: Z (- - . .) Private aid.
Tarrytown South Channel							
37715	- Buoy 1	41-04-25.548N 073-52-26.287W				Green can.	
37720	- Buoy 2	41-04-23.678N 073-52-24.197W				Red nun.	
37725	- Buoy 3	41-04-32.898N 073-52-15.607W				Green can.	
37730	- Buoy 4	41-04-29.338N 073-52-14.867W				Red nun.	
37731	TBC MARINA ENTRANCE LIGHT 1	41-04-31.720N 073-52-07.032W	FI G 2s	10		On pile.	Private aid.
37732	TBC MARINA ENTRANCE LIGHT 2	41-04-29.721N 073-52-07.752W	FI R 2s	10		On pile.	Private aid.
Tarrytown North Channel							
37735	- Buoy 3	41-04-58.207N 073-52-29.388W				Green can.	
37740	- Buoy 4	41-04-51.807N 073-52-19.978W				Red nun.	
Hudson River							
37745	- Lighted Buoy 8	41-05-00.000N 073-52-48.000W	FI R 4s		3	Red.	Replaced by nun f from Nov. 1 to Apr. 1.
37746	TARRYTOWN LIGHT	41-05-03.180N 073-52-28.380W	FI W 6s	54		Tower.	White cast iron and concrete tower. Private aid.
37747	Hook Mountain Yacht Club Lighted Buoy 1	41-05-39.000N 073-54-25.000W	FI G 3s			Green.	Private aid.
37747.1	Hook Mountain Yacht Club Lighted Buoy 2	41-05-42.000N 073-54-25.000W	FI R 3s			Red.	Private aid.
37747.2	Hook Mountain Yacht Club Lighted Buoy 3	41-05-39.000N 073-54-32.000W	FI G 3s			Green.	Private aid.
37747.3	Hook Mountain Yacht Club Lighted Buoy 4	41-05-42.000N 073-54-32.000W	FI R 3s			Red.	Private aid.
37747.4	Hook Mountain Yacht Club Lighted Buoy 5	41-05-39.000N 073-54-37.000W	FI G 3s			Green.	Private aid.
37747.5	Hook Mountain Yacht Club Lighted Buoy 6	41-05-42.000N 073-54-37.000W	FI R 3s			Red.	Private aid.
37750	- Lighted Buoy 10	41-06-47.026N 073-52-35.529W	FI R 2.5s		4	Red.	Year round radar reflectiv e LIB.
37755	- Lighted Buoy 11	41-07-32.585N 073-52-51.970W	FI G 4s		4	Green.	Replaced by can f from Nov. 1 to Apr. 1. AIS: MMSI 993672032
37758	- Lighted Buoy 13	41-08-15.595N 073-52-56.833W	Q G		3	Green.	Replaced by can f from Nov. 1 to Apr. 1.
37760	- LIGHT 14	41-08-17.144N 073-52-44.489W	Q R	38	4	TR on tower, small house at base.	
37765	- Lighted Buoy 15	41-08-46.944N 073-53-18.341W	FI G 2.5s		4	Green.	Replaced by can f from Nov. 1 to Apr. 1. AIS:MMSI 993672033
37770	- Lighted Buoy 16	41-08-48.434N 073-53-02.911W	FI R 2.5s		4	Red.	Year round radar reflectiv e LIB.
37775	ROCKLAND LAKE LIGHT On shoal.	41-08-51.300N 073-54-17.200W	FI W 6s	50	4	NG on skeleton tower.	

(1) No.	(2) Name and Location	(3) Position	(4) Characteristic	(5) Height	(6) Range	(7) Structure	(8) Remarks
HUDSON RIVER (New York) - First District							
NEW YORK TO WAPPINGER CREEK (Chart 12343)							
Hudson River							
37780	- Lighted Buoy 18	41-09-51.713N 073-54-29.684W	FI R 4s		3	Red.	Replaced by nun f from Nov. 1 to Apr. 1.
37785	- LIGHT 19	41-09-50.100N 073-55-20.300W	FI G 4s	35	4	SG on same structure as Haverstraw Bay South Reach Range Front Light.	Visible all around.
37790	HAVERSTRAW BAY SOUTH REACH RANGE FRONT LIGHT	41-09-48.516N 073-55-20.225W	Q W	20		KRW on skeleton tower.	Visible 4° each side of rangeline.
37795	HAVERSTRAW BAY SOUTH REACH RANGE REAR LIGHT	41-09-40.533N 073-55-15.515W	Iso W 6s	47		KRW on skeleton tower.	Visible 4° each side of rangeline.
37800	- LIGHT 21	41-10-34.700N 073-56-08.400W	FI G 4s	38	4	SG on skeleton tower.	
37805	- Lighted Buoy 22	41-11-03.832N 073-55-59.497W	Q R		3	Red.	Replaced by LIB from Nov. 1 to Apr. 1.
37810	HALF MOON BAY SOUTH BREAKWATER LIGHT	41-11-46.100N 073-53-24.700W	Oc W 4s			On metal pole.	Private aid.
37815	HALF MOON BAY NORTH BREAKWATER LIGHT	41-11-54.500N 073-53-21.300W	Oc Y 4s			On metal pole.	Private aid.
37820	- Lighted Buoy 23	41-12-07.411N 073-56-47.139W	FI G 2.5s		4	Green.	Replaced by can f from Nov. 1 to Apr. 1. AIS:MMSI 993672034
37825	- Lighted Buoy 24	41-12-11.871N 073-56-39.139W	FI R 2.5s		3	Red.	Replaced by LIB from Nov. 1 to Apr. 1.
Bowline Point							
37830	- MARINE TERMINAL SOUTH DOLPHIN LIGHT	41-12-10.920N 073-57-21.540W	Q W	15		On mooring dolphin.	Private aid.
37835	- MARINE TERMINAL NORTH DOLPHIN LIGHT	41-12-17.760N 073-57-23.100W	Q W	15		On mooring dolphin.	Private aid.
37840	- Outfall Buoy A	41-12-18.000N 073-57-27.000W				White nun with orange bands worded DANGER SUBMERGED OUTFALL.	Maintained from Apr. 1 to Nov. 15. Private aid.
37845	- Outfall Buoy B	41-12-22.000N 073-57-27.000W				White nun with orange bands worded DANGER SUBMERGED OUTFALL.	Maintained from Apr. 15 to Nov. 15. Private aid.
Hudson River							
37850	- Lighted Buoy 25	41-13-16.259N 073-57-16.507W	FI G 4s		4	Green	Replaced by can f from Nov. 1 to Apr. 1. AIS: MMSI 993672035
37856	<i>UWNY Pilot Intake Lighted Hazard Buoy</i>	41-13-13.200N 073-57-37.680W	FI W 4s			White and orange.	Private aid.
37860	- Lighted Buoy 26	41-13-18.440N 073-57-07.601W	FI R 4s		3	Red.	Replaced by LIB from Nov. 1 to Apr. 1.
37860.5	<i>Clarkson University Lighted Research Buoy</i>	41-13-07.920N 073-56-01.020W	FI Y 4s			Yellow.	Private aid.
37861	George's Island Channel Buoy 1	41-14-03.000N 073-56-30.996W				Green can.	Private aid.
37861.1	George's Island Channel Buoy 2	41-14-03.000N 073-56-29.124W				Red nun.	Private aid.
37861.2	George's Island Channel Buoy 3	41-14-04.236N 073-56-31.140W				Green can.	Private aid.

(1) No.	(2) Name and Location	(3) Position	(4) Characteristic	(5) Height	(6) Range	(7) Structure	(8) Remarks
HUDSON RIVER (New York) - First District							
NEW YORK TO WAPPINGER CREEK (Chart 12343)							
Hudson River							
37861.3	George's Island Channel Buoy 4	41-14-04.290N 073-56-29.034W				Red nun.	Private aid.
37861.4	George's Island Channel Buoy 5	41-14-05.730N 073-56-31.230W				Green can.	Private aid.
37861.5	George's Island Channel Buoy 6	41-14-05.784N 073-56-29.358W				Red nun.	Private aid.
Stony Point Bay Channel							
<i>Aids maintained from Apr. 15 to Nov. 15.</i>							
37865	- Lighted Buoy 1	41-13-36.000N 073-57-55.000W	Q G			Green.	Private aid.
37870	- Lighted Buoy 2	41-13-37.000N 073-57-54.000W	Q R			Red.	Private aid.
37875	- Lighted Buoy 3	41-13-37.000N 073-58-00.700W	Q G			Green.	Private aid.
37877	- Lighted Buoy 4	41-13-38.000N 073-58-00.700W	Q R			Red.	Private aid.
37880	- Lighted Buoy 5	41-13-38.000N 073-58-05.000W	Q G			Green.	Private aid.
37883	- Lighted Buoy 6	41-13-39.000N 073-58-05.000W	Q R			Red.	Private aid.
37885	- Lighted Buoy 7	41-13-37.000N 073-58-08.000W	Q G			Green.	Private aid.
37890	- Lighted Buoy 8	41-13-40.000N 073-58-09.000W	Q R			Red.	Private aid.
Hudson River							
37895	STONY POINT LIGHT SP	41-14-27.578N 073-58-09.363W	FI W 4s	58	5	NG on skeleton tower, central column, small house, concrete base.	
37900	HAYERSTRAW BAY NORTH REACH RANGE FRONT LIGHT	41-14-46.044N 073-57-48.290W	Q R	25		KRW on skeleton tower.	Visible on range line only.
37905	HAYERSTRAW BAY NORTH REACH RANGE REAR LIGHT 422 yards, 342.6° from front light.	41-14-57.970N 073-57-53.228W	Iso R 6s	49		KRW on skeleton tower.	Visible on range line only.
Greens Cove Channel							
<i>Aids maintained from Apr. 1 to Dec. 1.</i>							
37910	- Lighted Buoy 1	41-14-47.400N 073-57-32.000W	Q G			Green.	Private aid.
37915	- Lighted Buoy 2	41-14-51.060N 073-57-23.520W	Q R			Red.	Private aid.
37920	- LIGHT 3	41-14-53.400N 073-57-22.620W	FI G 4s			On pile.	Private aid.
37925	- LIGHT 4	41-14-51.660N 073-57-21.060W	FI R 4s			On pile.	Private aid.
37926	Cortlandt Yacht Club Channel Lighted Buoy 1	41-14-44.000N 073-57-24.000W	FI G 2s			Green.	Seasonal. Private aid.
37926.1	Cortlandt Yacht Club Channel Lighted Buoy 2	41-14-42.000N 073-57-23.000W	FI R 2s			Red.	Seasonal. Private aid.
37926.2	Cortlandt Yacht Club Channel Lighted Buoy 3	41-14-45.000N 073-57-16.000W	FI G 4s			Green.	Seasonal. Private aid.
37926.3	Cortlandt Yacht Club Channel Lighted Buoy 4	41-14-43.000N 073-57-16.000W	FI R 4s			Red.	Seasonal. Private aid.
Hudson River							
37930	- Lighted Buoy 27	41-16-34.238N 073-57-35.002W	FI G 2.5s		4	Green.	Replaced by can f from Nov. 1 to Apr. 1. AIS: MMSI 993672036
Indian Point Security Zone							
37931	- Buoy A	41-16-08.000N 073-57-29.000W				White and orange.	Maintained f from Apr. 15 to Nov. 15. Private aid.

(1) No.	(2) Name and Location	(3) Position	(4) Characteristic	(5) Height	(6) Range	(7) Structure	(8) Remarks
HUDSON RIVER (New York) - First District							
NEW YORK TO WAPPINGER CREEK (Chart 12343)							
Hudson River							
Indian Point Security Zone							
37931.1	- Lighted Buoy B	41-16-11.500N 073-57-34.500W	FI W 4s			White and orange.	Maintained from Apr. 15 to Nov. 15. Private aid.
37931.2	- Lighted Buoy C	41-16-16.920N 073-57-25.680W	FI W 4s			White and orange.	Maintained from Apr. 15 to Nov. 15. Private aid.
37931.3	- Lighted Buoy D	41-16-20.100N 073-57-22.260W	FI W 4s			White and orange.	Maintained from Apr. 15 to Nov. 15. Private aid.
37931.4	- Lighted Buoy E	41-16-23.580N 073-57-18.600W	FI W 4s			White and orange.	Maintained from Apr. 15 to Nov. 15. Private aid.
37931.5	- Lighted Buoy F	41-16-27.060N 073-57-14.100W	FI W 4s			White and Orange.	Maintained from Apr. 15 to Nov. 15. Private aid.
37931.6	- Buoy G	41-16-23.160N 073-57-10.860W				White and orange.	Maintained from Apr. 15 to Nov. 15. Private aid.
Hudson River							
37935	CHARLES POINT MARINA LIGHT A	41-16-33.700N 073-56-42.800W	Oc W 4s			White.	Private aid.
37945	PEEKSKILL BAY LIGHT P	41-16-56.600N 073-56-36.900W	FI (2)W 6s	47	4	NB on skeleton tower.	
37950	Peekskill Bay South Channel Buoy 2	41-16-52.748N 073-56-36.590W				Red nun.	
37955	Peekskill Bay South Channel Buoy 3	41-17-02.268N 073-56-19.209W				Green can.	
37960	Peekskill Bay South Channel Buoy 4	41-16-59.958N 073-56-19.639W				Red nun.	
37963	- Lighted Buoy 28	41-17-55.779N 073-57-35.163W	FI R 4s		3	Red.	Maintained from Apr. 1 to Nov. 1.
37965	- LIGHT 29	41-18-35.700N 073-58-41.800W	FI G 4s	52	4	SG on skeleton tower.	
37970	- Lighted Buoy 31	41-18-47.248N 073-58-48.884W	Q G		3	Green.	Replaced by can from Nov. 1 to Apr. 1. AIS: MMSI 993672037
37975	- Lighted Buoy 33 Southeast side of rocky shoal.	41-20-46.338N 073-57-50.501W	FI G 2.5s		4	Green.	Year round radar reflective LIB. AIS: MMSI 993672038
37980	- LIGHT 35	41-21-08.600N 073-57-44.300W	FI G 4s	46	4	SG on skeleton tower, small house.	
37990	GARRISON MARINA LOWER LIGHT	41-22-54.000N 073-56-54.000W	F R			Gray rectangular structure.	Maintained from May 15 to Oct. 15. Private aid.
37995	GARRISON MARINA UPPER LIGHT	41-22-54.000N 073-56-54.000W	F R			Gray rectangular structure.	Maintained from May 15 to Oct. 15. Private aid.
38000	- LIGHT 37	41-23-36.900N 073-57-02.400W	FI G 4s	26	4	SG on skeleton tower.	
38005	- LIGHT 39	41-23-45.900N 073-57-04.100W	Q G	39	4	SG on skeleton tower.	
38010	- Lighted Buoy 40 On west edge of flats.	41-23-53.039N 073-56-51.476W	FI R 2.5s		3	Red.	Replaced by nun from Nov. 1 to Apr. 1.
38015	- LIGHT 44	41-24-13.400N 073-57-34.800W	FI R 4s	61	4	TR on skeleton tower.	
38020	- Lighted Buoy 46 On west side of rocks.	41-24-29.338N 073-57-43.500W	FI R 2.5s		3	Red.	Replaced by nun from Nov. 1 to Apr. 1. AIS: MMSI 993672039

(1) No.	(2) Name and Location	(3) Position	(4) Characteristic	(5) Height	(6) Range	(7) Structure	(8) Remarks
HUDSON RIVER (New York) - First District							
NEW YORK TO WAPPINGER CREEK (Chart 12343)							
Hudson River							
38025	- LIGHT 48	41-27-19.300N 073-59-29.500W	FI R 4s	45	4	TR on skeleton tower.	
38026	<i>Beacon Institute Research Lighted Platform B1</i>	41-29-42.050N 073-59-24.930W	FI Y 2s			10X18 lighted platform.	Removed when endangered by ice. Private aid.
38027	<i>Beacon Harbor South Hazard Lighted Buoy</i>	41-30-26.067N 073-59-29.303W	FI W 2s			White and orange.	Seasonal 04/15 - 10/31 Private aid.
38028	<i>Beacon Harbor North Hazard Lighted Buoy</i>	41-30-30.956N 073-59-29.303W	FI W 2s			White and orange.	Seasonal 04/15 - 10/31 Private aid.
38035	- Buoy 51	41-31-29.678N 074-00-03.043W				Green can.	
38050	Newburgh-Beacon Bridge Sound Signal	41-31-12.000N 073-59-58.000W				On bridge.	RACON: N (- .) HORN: 1 blast ev 20s (2s bl). Private aid.
38055	- <i>Lighted Buoy 52</i>	41-32-19.337N 073-59-12.501W	FI R 2.5s		3	Red.	Replaced by nun f from Dec. 1 to Apr. 1.
38060	<i>HMM Intake Hazard Lighted Buoy A</i>	41-32-52.000N 073-58-44.000W	FI (2)W 5s			White with orange bands. Can.	Private aid.
38061	<i>HMM Intake Lighted Hazard Buoy B</i>	41-32-51.000N 073-58-41.000W	FI (2)W 5s			White with orange bands. Can.	Private aid.
38062	<i>HMM Intake Lighted Hazard Buoy C</i>	41-32-50.000N 073-58-37.000W	FI (2)W 5s			White with orange bands. Can.	Private aid.
38063	<i>HMM Intake Lighted Hazard Buoy D</i>	41-32-49.000N 073-58-33.000W	FI (2)W 5s			White with orange bands. Can.	Private aid.
38064	<i>HMM Intake Lighted Hazard Buoy E</i>	41-32-48.000N 073-58-29.000W	FI (2)W 5s			White with orange bands. Can.	Private aid.
38074	<i>Chelsea Yacht Club Anchorage Lighted Buoy N</i>	41-33-21.000N 073-58-16.000W	FI W 2s			White and orange.	Private aid.
38074.3	<i>Chelsea Yatch Club Anchorage Lighted Buoy W</i>	41-32-54.000N 073-58-40.000W	FI W 2s			White and orange.	Private aid.
38074.4	<i>Chelsea Yacht Club Obstruction Lighted Buoy S</i>	41-33-14.000N 073-58-24.000W	FI W 2s			White and orange.	Private aid.
38075	- Buoy 54	41-34-35.837N 073-57-22.498W				Red nun.	
WAPPINGER CREEK TO HUDSON RIVER (Chart 12347)							
Hudson River							
38080	- <i>Lighted Buoy 56</i> On west side of rock.	41-35-05.637N 073-57-20.197W	FI R 2.5s		3	Red.	Replaced by LIB from Nov. 1 to Apr. 1.
38085	- Buoy 58	41-35-37.037N 073-57-16.897W				Red nun.	
38090	- <i>Shoal Lighted Buoy A</i> On south side of shoal.	41-38-39.337N 073-56-54.496W	FI (2+1)R 6s		3	Red and green bands.	Replaced by nun f from Nov. 1 to Apr. 1. AIS: MMSI 993672040
38095	- <i>Shoal Lighted Buoy B</i> On south side of shoal.	41-40-43.337N 073-56-36.495W	FI (2+1)R 6s		3	Red and green bands.	Replaced by nun f from Nov. 1 to Apr. 1. AIS: MMSI 993672041
38100	Mid Hudson Bridge Fog Signal	41-42-12.000N 073-56-44.000W				On bridge abutment.	RACON: M (- -) HORN: 1 blast ev 20s. Private aid.
38110	- <i>Lighted Buoy 59</i>	41-42-30.172N 073-56-44.966W	FI G 2.5s		4	Green.	Replaced by LIB from Nov. 1 to Apr. 1.
38115	- <i>Lighted Buoy 60</i>	41-42-53.443N 073-56-36.302W	FI R 2.5s		3	Red.	Replaced by LIB from Nov. 1 to Apr. 1.
38116	<i>Crum Elbow Lighted Buoy 62C</i>	41-47-10.000N 073-57-01.000W	FI R 4s			Red.	Maintained f from May 15 to Oct. 1. Private aid.

(1) No.	(2) Name and Location	(3) Position	(4) Characteristic	(5) Height	(6) Range	(7) Structure	(8) Remarks
HUDSON RIVER (New York) - First District							
WAPPINGER CREEK TO HUDSON RIVER (Chart 12347)							
Hudson River							
38117	<i>Crum Elbow Lighted Buoy 62D</i>	41-47-23.400N 073-57-00.900W	FI R 4s			Red.	Maintained from May 15 to Oct. 1. Private aid.
38120	- LIGHT 62	41-46-09.200N 073-56-49.200W	FI R 4s	46	4	TR on skeleton tower.	
38122	<i>Rogers Point Lighted Buoy 62A</i>	41-46-17.000N 073-56-58.000W	FI R 4s			Red.	Maintained from May 1 to Oct 1. Private aid.
38125	ROGERS POINT LIGHT RP	41-46-23.700N 073-56-53.400W	FI W 4s	50	4	NR on skeleton tower.	
38127	<i>Rogers Point Lighted Buoy 62B</i>	41-46-37.000N 073-57-01.100W	FI R 4s			Red.	Maintained from May 1 to Oct 1. Private aid.
38130	ESOPUS ISLAND LIGHT EI	41-49-23.600N 073-56-52.300W	FI W 4s	57	6	NR on skeleton tower.	
38131	<i>Poughkeepsie Yacht Club Lighted Buoy A</i>	41-49-24.100N 073-56-42.700W	FI W 4s			White and orange.	Private aid.
38132	<i>Poughkeepsie Yacht Club Lighted Buoy B</i>	41-49-01.200N 073-56-45.100W	FI W 4s			White and orange.	Private aid.
38135	<i>Esopus Island North Shoal Lighted Buoy EN</i> North of Esopus Island Shoal.	41-49-50.765N 073-56-50.545W	FI (2+1)R 6s		3	Red and green bands.	Replaced by nun from Nov. 15 to Apr. 1.
38140	INDIAN KILL SOUTH LIGHT	41-50-06.000N 073-56-36.000W	F R	6		On pile.	Maintained from May 1 to Oct. 15. Private aid.
38145	INDIAN KILL NORTH LIGHT	41-50-06.000N 073-56-36.200W	F G	6		On pile.	Maintained from May 1 to Oct. 15. Private aid.
38150	- <i>Lighted Buoy 63</i>	41-51-19.534N 073-56-43.693W	FI G 2.5s		4	Green.	Replaced by can f from Nov. 1 to Apr. 1.
38155	ESOPUS MEADOWS LIGHT	41-52-06.800N 073-56-29.100W	FI W 2.5s	52	6	White conical tower on white dwelling.	
38160	- <i>Lighted Buoy 66</i>	41-52-14.954N 073-56-02.391W	FI R 2.5s		3	Red.	Replaced by nun from Nov. 1 to Apr. 1.
38165	- <i>Lighted Buoy 67</i>	41-52-29.754N 073-56-38.083W	FI G 4s		3	Green.	Replaced by can f from Nov. 15 to Apr. 1. AIS: MMSI 993672042
38170	- <i>Lighted Buoy 68</i>	41-53-00.297N 073-56-42.758W	FI R 4s		3	Red.	Replaced by nun from Nov. 15 to Apr. 1.
38175	- <i>Lighted Buoy 70</i>	41-53-52.339N 073-57-21.536W	Q R		4	Red.	Replaced by LIB of reduced intensity from Nov. 1 to Apr. 1.
38180	- <i>Lighted Buoy 71</i>	41-54-21.353N 073-57-50.495W	FI G 2.5s		3	Green.	Replaced by can f from Nov. 15 to Apr. 1. AIS: MMSI 993672043
38182	- <i>Lighted Buoy 72</i>	41-54-23.724N 073-57-30.144W	FI R 2.5s		3	Red.	Replaced by nun from Dec. 1 to Apr. 1. AIS: MMSI 993672044
38183	- <i>Lighted Buoy 73</i>	41-54-59.712N 073-57-36.126W	Q G		3	Green.	Replaced by can f from Dec. 1 to Apr. 1.
Rondout Creek							
38185	- LIGHT 1	41-55-10.300N 073-57-45.300W	FI G 4s	25	4	SG on skeleton tower.	
38187	- West Jetty Warning Day beacon	41-55-10.028N 073-57-44.349W				NW on dike worded DANGER SUBMERGED JETTY.	Maintained from Apr. 1 to Dec. 1.

(1) No.	(2) Name and Location	(3) Position	(4) Characteristic	(5) Height	(6) Range	(7) Structure	(8) Remarks
HUDSON RIVER (New York) - First District							
WAPPINGER CREEK TO HUDSON RIVER (Chart 12347)							
Hudson River							
Rondout Creek							
38188	- East Jetty Warning Day beacon	41-55-13.125N 073-57-44.390W				NW on dike worded DANGER SUBMERGED JETTY.	Maintained from Apr. 1 to Dec. 1.
38190	- LEADING LIGHT	41-55-16.100N 073-57-44.100W	FI W 6s	52	9		
38195	- East Jetty Day beacon A	41-55-19.000N 073-57-46.100W				NW on dike worded DANGER SUBMERGED JETTY.	Maintained from Apr.1 to Dec 1.
38200	- East Jetty Day beacon B	41-55-23.900N 073-57-46.200W				NW on dike worded DANGER SUBMERGED JETTY.	Maintained from Apr.1 to Dec 1.
38205	- East Jetty Day beacon C	41-55-23.900N 073-57-46.200W				NW on dike worded DANGER SUBMERGED JETTY.	Maintained from Apr.1 to Dec 1.
38210	- East Jetty Day beacon D	41-55-23.500N 073-57-45.000W				NW on dike worded DANGER SUBMERGED JETTY.	Maintained from Apr.1 to Dec 1.
38215	- Day beacon 3	41-55-12.632N 073-57-49.694W				SG on dike.	Maintained from Apr.1 to Dec 1.
38220	- Day beacon 4	41-55-16.832N 073-57-49.494W				TR on dike.	Maintained from Apr.1 to Dec 1.
38225	- Day beacon 5	41-55-13.800N 073-57-52.500W				SG on dike.	Maintained from Apr.1 to Dec 1.
38230	- Day beacon 6	41-55-18.000N 073-57-52.000W				TR on dike.	Maintained from Apr.1 to Dec 1.
38235	- Day beacon 7	41-55-15.200N 073-57-55.200W				SG on dike.	Maintained from Apr.1 to Dec 1.
38240	- Day beacon 8	41-55-19.032N 073-57-51.394W				TR on dike.	Maintained from Apr.1 to Dec 1.
38245	- Day beacon 9	41-55-16.500N 073-57-58.000W				SG on dike.	Maintained from Apr.1 to Dec 1.
38250	- Day beacon 10	41-55-20.500N 073-58-01.000W				TR on dike.	Maintained from Apr.1 to Dec 1.
38253	- DRYDOCK LIGHT	41-55-20.604N 073-58-12.684W	Q R	13	3		
Rondout Creek Channel							
38255	- Buoy 12	41-54-51.180N 073-59-10.255W				Red nun.	
38260	- Buoy 13	41-54-46.892N 073-59-14.239W				Green can.	
38265	- Buoy 15	41-54-08.433N 074-00-45.395W				Green can.	Maintained from Apr.1 to Dec. 1.
38270	- Buoy 16	41-54-07.432N 074-00-50.303W				Red nun.	Maintained from Apr. 1 to Dec. 1.
38275	- Buoy 17	41-54-04.354N 074-00-53.310W				Green can.	Maintained from Apr. 1 to Dec. 1.
38280	- Buoy 19	41-53-57.639N 074-00-59.813W				Green can.	Maintained from Apr. 1 to Dec. 1.
Hudson River							
38285	- Lighted Buoy 74	41-55-45.563N 073-57-33.915W	FI R 2.5s		3	Red.	Replaced by LIB from Dec. 1 to Apr. 1.
38290	KINGSTON FLATS LIGHT KF	41-56-15.400N 073-57-28.600W	FI W 4s	38	4	NR on skeleton tower.	

(1) No.	(2) Name and Location	(3) Position	(4) Characteristic	(5) Height	(6) Range	(7) Structure	(8) Remarks
HUDSON RIVER (New York) - First District							
WAPPINGER CREEK TO HUDSON RIVER (Chart 12347)							
Hudson River							
38295	- Lighted Buoy 76	41-56-17.487N 073-57-42.658W	FI R 2.5s		3	Red.	Replaced by LIB from Dec. 1 to Apr. 1.
38300	- Lighted Buoy 77	41-56-33.286N 073-57-47.412W	Q G		3	Green.	Replaced by LIB from Dec. 1 to Apr. 1.
38305	- Lighted Buoy 78 On west side of The Flat.	41-56-43.909N 073-57-40.983W	FI R 4s		4	Red.	Year round radar reflective LIB. AIS: MMSI 993672045
38310	- Lighted Buoy 80	41-57-39.166N 073-57-20.476W	FI R 2.5s		3	Red.	Replaced by nun from Nov. 1 to Apr. 1.
38315	Kingston Bridge Sound Signal	41-58-44.820N 073-57-03.000W				On bridge abutment.	RACON: K (- . -) HORN (2): 2 blast ev 30s (2s bl- 2s si-2s bl-24s si). Private aid.
38320	ASTOR POINT LIGHT	41-59-25.200N 073-56-02.200W	FI W 4s	40	5	NR on skeleton tower.	Obscured from the north.
38325	- Lighted Buoy 82 At north end of flat.	41-59-55.406N 073-56-32.570W	FI R 4s		3	Red.	Replaced by LIB from Nov. 1 to Apr. 1.
38330	- LIGHT 83	42-00-50.600N 073-56-20.300W	FI G 2.5s	38	4	SG on skeleton tower.	
38335	- Lighted Buoy 84	42-00-47.330N 073-56-05.488W	FI R 2.5s		3	Red.	Replaced by nun from Nov. 1 to Apr. 1.
38340	<i>Hogs Back North Lighted Buoy N</i> On north edge of Hogs Back.	42-01-20.402N 073-55-56.207W	FI (2+1)R 6s		3	Red and green bands.	Replaced by nun from Nov. 1 to Apr. 1.
38345	- Lighted Buoy 85 On south end of Saddle Bags Shoal.	42-01-46.170N 073-56-06.395W	FI G 4s		4	Green.	Replaced by can from Nov. 1 to Apr. 1.
38350	- LIGHT 86	42-02-03.900N 073-55-45.300W	FI R 2.5s	28	4	TR on skeleton tower.	
38355	- Lighted Buoy 87	42-02-15.136N 073-55-56.857W	FI G 2.5s		3	Green.	Replaced by can from Dec. 1 to Apr. 1. AIS: MMSI 993672046
38360	- Lighted Buoy 89	42-03-04.308N 073-55-42.474W	FI G 2.5s		4	Green.	Replaced by LIB from Nov. 1 to Apr. 1.
38365	- Lighted Buoy 91	42-04-05.049N 073-55-40.469W	Q G		3	Green.	Replaced by can from Dec. 1 to Apr. 1.
38370	- LIGHT 93	42-04-16.600N 073-55-46.100W	FI G 4s	28	4	SG on skeleton tower.	
38375	SAUGERTIES LIGHT	42-04-19.426N 073-55-46.730W	Oc W 4s	41	5	White.	
38380	- Lighted Buoy 94	42-04-34.396N 073-55-36.672W	FI R 2.5s		3	Red.	Replaced by LIB from Nov. 1 to Apr. 1.
38385	- Lighted Buoy 95	42-05-10.845N 073-55-53.932W	FI G 2.5s		3	Green.	Replaced by can from Dec. 1 to Apr. 1. AIS: MMSI 993672047
38390	- LIGHT 96	42-05-23.400N 073-55-39.100W	FI R 2.5s	24	4	TR on skeleton tower.	
38395	- Lighted Buoy 98	42-06-00.645N 073-55-37.681W	FI R 4s		3	Red.	Replaced by LIB from Nov. 1 to Apr. 1.
38400	- Lighted Buoy 99	42-06-21.874N 073-55-37.020W	FI G 4s		4	Green.	Replaced by LIB from Nov. 1 to Apr. 1.

(1) No.	(2) Name and Location	(3) Position	(4) Characteristic	(5) Height	(6) Range	(7) Structure	(8) Remarks
HUDSON RIVER (New York) - First District							
WAPPINGER CREEK TO HUDSON RIVER (Chart 12347)							
Hudson River							
38403	WANTON ISLAND DIRECTIONAL LIGHT	42-07-42.300N 073-55-01.100W	Oc W 4s	20	R 2 G 2 W 2	On skeleton tower.	Shows red from 015.25° to 016.75°; white from 016.75° to 017.25°; green from 017.25° to 018.75°.
38405	- LIGHT 101	42-07-42.800N 073-55-00.100W	FI G 2.5s	24	4	SG on skeleton tower.	
38410	- <i>Lighted Buoy 102</i> On southwest side of flats.	42-07-39.709N 073-54-51.599W	FI R 2.5s		3	Red.	Replaced by nun from Dec. 1 to Apr. 1.
Rondout Creek Channel							
38413	LEHIGH MOORING DOLPHIN LIGHT 1	42-08-33.200N 073-54-31.500W	FI Y 4s	10		On dolphin.	Private aid.
38414	LEHIGH MOORING DOLPHIN LIGHT 2	42-08-19.300N 073-54-40.100W	FI Y 4s	10		On dolphin.	Private aid.
Hudson River							
38415	- <i>Lighted Buoy 104</i> Marks lower end of shoal.	42-08-21.662N 073-54-27.455W	FI R 4s		3	Red.	Replaced by nun from Dec. 1 to Apr. 1. AIS: MMSI 993672048
38420	UPPER COALS BED LIGHT CB On south end of shoal.	42-08-45.200N 073-54-02.900W	FI W 6s	27	5	NG on skeleton tower.	
38425	- <i>Lighted Buoy 106</i>	42-08-46.145N 073-54-15.109W	Q R		4	Red.	Replaced by LIB of reduced intensity from Nov. 1 to Apr. 1.
38430	SILVER POINT RANGE FRONT LIGHT	42-08-44.164N 073-54-25.631W	Q G (NIGHT) Q G (DAY)	32 30		On skeleton tower.	Passing light obscured from the south. Lighted throughout 24 hours.
38435	SILVER POINT RANGE REAR LIGHT 164 yards, 219.4° from front light.	42-08-40.402N 073-54-29.787W	Iso G 6s (NIGHT) Iso G 6s (DAY)	52 50		On skeleton tower.	Lighted throughout 24 hours.
38436	- <i>Lighted Buoy 107</i>	42-08-57.619N 073-54-13.521W	Q G		3	Green.	Replaced by LIB from Nov. 1 to Apr. 1.
38440	- <i>Lighted Buoy 108</i>	42-09-00.871N 073-54-03.725W	FI R 2.5s		3	Red.	Replaced by nun from Dec. 1 to Apr. 1.
38445	- <i>Lighted Buoy 109</i>	42-09-13.001N 073-53-57.373W	FI G 2.5s		3	Green.	Replaced by can from Dec. 1 to Apr. 1.
38450	- <i>Lighted Buoy 110</i> Marks upper end of shoal.	42-09-25.621N 073-53-36.602W	FI R 2.5s		3	Red.	Replaced by nun from Nov. 15 to Apr. 1.
38455	- <i>Lighted Buoy 111</i>	42-09-50.973N 073-53-16.244W	FI G 4s		3	Green.	Replaced by can from Nov. 15 to Apr. 1. AIS: MMSI 993672049
38457	- <i>Lighted Buoy 112</i>	42-09-48.883N 073-53-10.147W	FI R 4s		3	Red.	Replaced by nun from Nov. 15 to Apr. 1.
38460	INBOCHT BAY LIGHT IB	42-10-14.200N 073-52-59.700W	FI W 4s	26	4	NG on skeleton tower.	
38465	- <i>Lighted Buoy 113</i>	42-10-21.467N 073-52-42.762W	FI G 2.5s		3	Green.	Replaced by can from Nov. 15 to Apr. 1. AIS: MMSI 993672050
38470	- <i>Lighted Buoy 114</i>	42-10-18.634N 073-52-38.400W	FI R 2.5s		3	Red.	Replaced by nun from Dec. 1 to Apr. 1.
38475	- LIGHT 116	42-10-53.800N 073-51-50.900W	FI R 4s	17	4	TR on skeleton tower.	

(1) No.	(2) Name and Location	(3) Position	(4) Characteristic	(5) Height	(6) Range	(7) Structure	(8) Remarks
HUDSON RIVER (New York) - First District							
WAPPINGER CREEK TO HUDSON RIVER (Chart 12347)							
Hudson River							
38480	- Lighted Buoy 117	42-11-10.471N 073-51-38.061W	Q G		3	Green.	Year round radar reflective LIB.
38485	- Lighted Buoy 118	42-11-07.465N 073-51-32.562W	Q R		3	Red.	Replaced by nun from Nov. 15 to Apr. 1.
38490	BURDEN DOCK LIGHT BD	42-11-36.900N 073-51-08.900W	FI W 4s	28	6	NR on skeleton tower.	
38495	- Lighted Buoy 119	42-12-21.397N 073-51-05.533W	Q G		4	Green.	Replaced by LIB of reduced intensity from Nov. 1 to Apr. 1.
38500	Catskill Creek Buoy 1	42-12-32.301N 073-51-15.464W				Green can.	Maintained from Apr. 1 to Dec. 1.
38505	Catskill Creek Buoy 3	42-12-34.930N 073-51-19.831W				Green can.	Maintained from Apr. 1 to Dec. 1.
38510	- Lighted Buoy 120 Marks south end of Rogers Island Shoal.	42-12-21.403N 073-50-58.107W	Q R		3	Red.	Replaced by nun from Nov. 15 to Apr. 1.
38515	- LIGHT 121	42-12-53.900N 073-51-17.200W	FI G 4s	31	4	SG on skeleton tower.	
38520	- Lighted Buoy 122	42-13-04.657N 073-51-07.502W	FI R 4s		3	Red.	Replaced by nun from Dec. 1 to Apr. 1. AIS: MMSI 993672051
38525	RIP VAN WINKLE BRIDGE RACON (X)	42-13-27.000N 073-51-07.000W				Center bridge span.	RACON: X (- . . -) Private aid.
38530	- LIGHT 123	42-13-45.300N 073-51-08.200W	FI G 2.5s	24	4	SG on skeleton tower.	
38534	<i>Upper Hudson River Research Lighted Buoy B</i>	40-58-53.878N 073-53-17.112W	FI Y 6s				Seasonal. Private aid.
38535	- Lighted Buoy 124	42-13-46.729N 073-50-54.456W	FI R 2.5s		3	Red.	Replaced by nun from Dec. 1 to Apr. 1.
38540	- LIGHT 126	42-14-11.300N 073-50-28.600W	Q R	28	4	TR on skeleton tower.	
38545	- Lighted Buoy 128	42-14-24.703N 073-50-12.778W	FI R 2.5s		3	Red.	Replaced by nun from Nov. 15 to Apr. 1. AIS: MMSI 993672052
38546	New Athens Intake Hazard Buoy	42-14-27.580N 073-50-22.740W					Private aid.
38550	- LIGHT 129 On edge of shoal.	42-14-44.700N 073-49-45.800W	FI G 4s	31	4	SG on skeleton tower.	
38555	- Lighted Buoy 130	42-14-51.082N 073-49-01.828W	FI R 4s		3	Red.	Replaced by nun from Dec. 1 to Apr. 1.
38560	HUDSON CITY LIGHT	42-15-08.100N 073-48-31.900W	FI G 2.5s	46	4		
38580	MIDDLE GROUND FLATS WEST CHANNEL LIGHT 2	42-16-11.700N 073-47-53.600W	FI R 4s	28	3	TR on skeleton tower.	
38585	- Lighted Buoy 133	42-15-21.313N 073-48-03.653W	Q G		3	Green.	Replaced by can from Dec. 1 to Apr. 1.
38590	- Lighted Buoy 135	42-15-43.973N 073-47-39.492W	FI G 2.5s		3	Green.	Replaced by can from Nov. 15 to Apr. 1.
38595	- Channel Buoy 137	42-16-02.312N 073-47-26.752W				Green can.	
38600	- Lighted Buoy 138	42-16-01.250N 073-47-20.969W	FI R 2.5s		4	Red.	Year round radar reflective LIB.
38605	- Buoy 139	42-16-28.903N 073-47-13.557W				Green can.	

(1) No.	(2) Name and Location	(3) Position	(4) Characteristic	(5) Height	(6) Range	(7) Structure	(8) Remarks
HUDSON RIVER (New York) - First District							
WAPPINGER CREEK TO HUDSON RIVER (Chart 12347)							
Hudson River							
38610	- LIGHT 140	42-16-44.600N 073-46-59.600W	Q R	24	4	TR on skeleton tower.	
38614	- Buoy 141	42-16-45.490N 073-47-08.259W				Green can.	
38615	- <i>Lighted Buoy 143</i>	42-17-14.780N 073-47-01.610W	FI G 4s		3	Green.	Replaced by can f from Nov. 15 to Apr. 1. AIS: MMSI 993672053
38620	- <i>Lighted Buoy 144</i>	42-17-17.310N 073-46-55.450W	FI R 4s		3	Red.	Replaced by nun f from Dec. 1 to Apr. 1.
38625	Four Mile Point Anchorage Buoy A	42-17-26.000N 073-47-05.060W				Yellow can.	
COXSACKIE TO TROY (Chart 12348)							
Hudson River							
38630	HUDSON ANCHORAGE LIGHT HA	42-17-32.400N 073-47-10.100W	FI W 6s	35	4	NG on skeleton tower.	
38635	Four Mile Point Anchorage Buoy B	42-17-38.430N 073-47-03.660W				Yellow can.	
38640	- <i>Lighted Buoy 145</i>	42-17-49.831N 073-46-57.554W	FI G 2.5s		3	Green.	Replaced by can f from Nov. 15 to Apr. 1.
38645	- LIGHT 147	42-18-13.100N 073-46-57.500W	Q G	46	4	SG on skeleton tower.	
38647	- Buoy 148	42-18-14.448N 073-46-48.150W				Red nun.	
38650	- Buoy 150	42-18-37.620N 073-46-52.746W				Red nun.	
38655	- <i>Lighted Buoy 151</i>	42-19-11.346N 073-47-05.030W	FI G 4s		3	Green.	Replaced by can f from Dec. 1 to Apr. 1.
38660	- LIGHT 152	42-19-16.300N 073-46-58.800W	FI R 4s	26	4	TR on skeleton tower.	
38665	- LIGHT 153	42-19-54.400N 073-47-09.900W	FI G 6s	52	4	SG on skeleton tower.	
38670	- <i>Lighted Buoy 154</i>	42-20-01.875N 073-47-01.195W	FI R 2.5s		4	Red spar buoy .	
38675	- <i>Lighted Buoy 155</i>	42-20-11.400N 073-47-10.003W	FI G 2.5s		3	Green.	Replaced by can f from Nov. 15 to Apr. 1.
38680	- LIGHT 157	42-20-30.800N 073-47-18.100W	FI G 4s	26	4	SG on skeleton tower.	
38690	- <i>Lighted Buoy 158</i>	42-20-45.425N 073-47-14.608W	FI R 4s		3	Red.	Replaced by nun f from Dec. 1 to Apr. 1.
38695	- <i>Lighted Buoy 159</i>	42-20-59.925N 073-47-24.861W	FI G 2.5s		3	Green.	Replaced by can f from Dec. 1 to Apr. 1. AIS: MMSI 993672054
38697	- <i>Lighted Buoy 160</i>	42-21-24.217N 073-47-24.258W	FI R 2.5s		3	Red.	Replaced by nun f from Nov. 15 to Apr. 1.
38700	- <i>Lighted Buoy 161</i>	42-21-24.438N 073-47-30.267W	Q G		3		
38705	- <i>Lighted Buoy 163</i>	42-21-50.237N 073-47-31.355W	FI G 2.5s		3	Green.	Replaced by can f from Nov. 15 to Apr. 1.
38710	- <i>Lighted Buoy 164</i>	42-22-06.167N 073-47-26.355W	FI R 2.5s		3	Red.	Replaced by nun f from Nov. 15 to Apr. 1.
38715	- LIGHT 166 On flats.	42-22-37.200N 073-47-32.900W	Q R	24	4	TR on skeleton tower.	
38720	RATTLESNAKE ISLAND LEADING LIGHT RI	42-22-46.700N 073-47-42.200W	FI W 4s	41	6	NG on skeleton tower.	

(1) No.	(2) Name and Location	(3) Position	(4) Characteristic	(5) Height	(6) Range	(7) Structure	(8) Remarks
HUDSON RIVER (New York) - First District							
COXSACKIE TO TROY (Chart 12348)							
Hudson River							
38725	- Lighted Buoy 168	42-22-59.384N 073-47-31.027W	FI R 2.5s		4	Red spar buoy.	
38730	- Buoy 168A	42-23-28.700N 073-47-17.967W				Red nun.	
38735	- LIGHT 169	42-23-46.800N 073-47-18.600W	FI G 4s	14	4	SG on pile.	
38740	- Lighted Buoy 170	42-24-03.710N 073-47-03.696W	FI R 4s		3	Red.	Replaced by nun f from Dec. 1 to Apr. 1.
38745	Stuyvesant Upper Hudson River Anchorage Buoy A	42-24-13.710N 073-46-53.785W				Yellow nun.	
38750	Stuyvesant Upper Hudson River Anchorage Buoy B	42-24-25.720N 073-46-48.405W				Yellow nun.	
38755	- LIGHT 171	42-24-29.900N 073-47-00.100W	FI G 4s	26	4	SG on skeleton tower.	
38757	- Buoy 173	42-24-40.371N 073-46-53.798W				Green can.	
38760	- Buoy 174	42-24-37.917N 073-46-48.655W				Red nun.	
38765	MILL CREEK LIGHT MC	42-24-41.100N 073-46-41.100W	FI W 4s	48	5	NR on skeleton tower.	
38770	- Lighted Buoy 176	42-24-52.606N 073-46-42.593W	Q R		3	Red.	Replaced by nun f from Dec. 1 to Apr. 1.
38775	- Lighted Buoy 177	42-25-05.299N 073-46-49.105W	Q G		4	Green spar buoy.	
38780	- Lighted Buoy 178	42-25-15.636N 073-46-45.323W	FI R 2.5s		3	Red.	Replaced by nun f from Nov. 15 to Apr. 1.
38785	- LIGHT 180	42-25-27.228N 073-46-44.164W	FI R 4s	30	4	TR on skeleton tower.	
38790	- Lighted Buoy 181	42-25-49.116N 073-46-54.029W	FI G 4s		4	Green spar buoy.	
38795	- Lighted Buoy 182	42-25-49.682N 073-46-48.490W	FI R 4s		3	Red.	Replaced by nun f from Nov. 15 to Apr. 1.
38800	STONEHOUSE BAR CHANNEL NORTH END RANGE FRONT LIGHT	42-27-14.043N 073-47-11.927W	Q G	32		KRW on skeleton tower.	Visible on 4deg each side of range line.
38805	STONEHOUSE BAR CHANNEL NORTH END RANGE REAR LIGHT 276 yards, 350.1° from front light.	42-27-22.089N 073-47-13.817W	Iso G 6s	45		KRW on skeleton tower.	Visible on 4deg each side of range line.
38810	- LIGHT 184	42-26-38.700N 073-46-59.300W	FI R 2.5s	27	4	TR on skeleton tower.	
38815	- Lighted Buoy 185 150 feet outside channel limit.	42-26-49.896N 073-47-09.124W	Q G		3	Green.	Replaced by can f from Dec. 1 to Apr. 1.
38820	- Lighted Buoy 187	42-27-42.245N 073-47-01.513W	FI G 2.5s		3	Green.	Replaced by can f from Dec. 1 to Apr. 1.
38825	- LIGHT 188	42-27-48.604N 073-46-53.952W	Q R	27	4	TR on skeleton tower.	
38830	- LIGHT 189	42-28-15.994N 073-47-12.943W	FI G 4s	24	4	SG on skeleton tower.	
Coeymans Dike							
<i>Aids maintained from Apr. 1 to Dec. 1.</i>							
38835	- Buoy A	42-28-19.100N 073-47-12.962W				White and orange.	Worded DANGER SUBMERGED JETTY.
38840	- Buoy B	42-28-24.349N 073-47-13.841W				White and orange.	Worded DANGER SUBMERGED JETTY.

(1) No.	(2) Name and Location	(3) Position	(4) Characteristic	(5) Height	(6) Range	(7) Structure	(8) Remarks
HUDSON RIVER (New York) - First District							
COXSACKIE TO TROY (Chart 12348)							
Hudson River							
Coeymans Dike							
<i>Aids maintained from Apr. 1 to Dec. 1.</i>							
38845	- Buoy C	42-28-28.903N 073-47-14.947W				White and orange.	Worded DANGER SUBMERGED JETTY.
38850	- Buoy D	42-28-34.916N 073-47-16.646W				White and orange.	Worded DANGER SUBMERGED JETTY.
Hudson River							
38860	- <i>Lighted Buoy 190</i>	42-28-33.654N 073-47-08.453W	FI R 2.5s		3	Red.	Replaced by nun f from Dec. 1 to Apr. 1.
38865	- LIGHT 191	42-28-42.100N 073-47-19.100W	Q G	26	4	SG on skeleton tower.	
38870	- <i>Lighted Buoy 192</i>	42-28-46.642N 073-47-09.762W	Q R		3	Red.	Replaced by nun f from Nov. 15 to Apr. 1.
38875	- LIGHT 193	42-29-11.692N 073-47-14.142W	Q G	26	4	SG on skeleton tower.	
38880	- <i>Lighted Buoy 194</i>	42-29-17.293N 073-47-05.872W	FI R 2.5s		3	Red.	Replaced by nun f from Dec. 1 to Apr. 1.
38885	- <i>Lighted Buoy 196</i>	42-29-41.160N 073-46-54.593W	FI R 4s		3	Red.	Replaced by nun f from Nov. 15 to Apr. 1.
38890	- LIGHT 197	42-30-04.500N 073-46-49.900W	FI G 4s	25	4	SG on skeleton tower.	
38895	- <i>Lighted Buoy 199</i>	42-31-04.631N 073-46-01.449W	FI G 4s		4	Green spar buoy.	
38900	- LIGHT 200	42-31-05.400N 073-45-52.000W	Q R	24	4	TR on skeleton tower.	
38903	- <i>Lighted Buoy 201</i>	42-31-23.148N 073-45-48.321W	FI G 2.5s		3	Green.	Replaced by can f from Nov. 15 to Apr. 1. AIS: MMSI 993672055
38905	- <i>Lighted Buoy 202</i>	42-31-21.518N 073-45-42.865W	FI R 2.5s		3	Red.	Replaced by nun f from Nov. 15 to Apr. 1.
38910	- LIGHT 204	42-32-15.900N 073-45-18.700W	Q R	28	4	TR on skeleton tower.	
38915	- <i>Lighted Buoy 205</i>	42-32-18.835N 073-45-27.649W	Q G		3	Green.	Replaced by can f from Dec. 1 to Apr. 1.
38920	- <i>Lighted Buoy 207</i>	42-33-10.070N 073-45-22.222W	FI G 2.5s		3	Green.	Replaced by can f from Dec. 1 to Apr. 1.
38925	- LIGHT 209	42-33-26.900N 073-45-20.700W	FI G 4s	25	4	SG on skeleton tower.	
38930	- <i>Lighted Buoy 210</i>	42-33-25.974N 073-45-12.900W	FI R 4s		3	Red.	Replaced by nun f from Dec. 1 to Apr. 1.
38935	- <i>Lighted Buoy 211</i>	42-34-12.149N 073-45-08.746W	FI G 4s		3	Green.	Replaced by can f from Dec. 1 to Apr. 1.
38940	- LIGHT 212	42-34-17.500N 073-45-02.000W	FI R 4s	24	4	TR on skeleton tower.	
38945	- <i>Lighted Buoy 213</i>	42-34-25.627N 073-45-08.908W	FI G 2.5s		3	Green.	Replaced by can f from Dec. 1 to Apr. 1.
38950	- LIGHT 214	42-34-39.300N 073-45-02.400W	Q R	26	4	TR on skeleton tower.	
38955	- LIGHT 215	42-35-05.000N 073-45-27.000W	FI G 4s	21	4	SG on skeleton tower.	

(1) No.	(2) Name and Location	(3) Position	(4) Characteristic	(5) Height	(6) Range	(7) Structure	(8) Remarks
HUDSON RIVER (New York) - First District							
COXSACKIE TO TROY (Chart 12348)							
Hudson River							
38960	- Lighted Buoy 216	42-35-16.603N 073-45-27.438W	FI R 2.5s		3	Red.	Replaced by nun f from Dec. 1 to Apr. 1.
38965	- Buoy 217	42-35-29.215N 073-45-35.155W				Green can.	
38970	- LIGHT 219	42-36-10.100N 073-45-46.500W	FI G 4s	29	4	SG on skeleton tower.	
38985	- LIGHT 221	42-36-48.900N 073-45-42.900W	FI G 4s	28	4	SG on skeleton tower.	
39000	PORT OF ALBANY MOORING DOLPHIN LIGHT	42-37-32.280N 073-45-11.040W	Q W			On pile.	Private aid.
39010	- LIGHT 223	42-39-32.000N 073-44-16.800W	FI G 4s	30	4	SG on skeleton tower.	
39015	- LIGHT 224	42-40-13.000N 073-43-23.200W	FI R 4s	30	4	TR on skeleton tower.	
39025	- Buoy 226	42-42-20.453N 073-42-09.192W				Red nun.	
39030	- Buoy 228	42-43-15.932N 073-41-55.787W				Red nun.	
39045	- Buoy 229	42-44-40.231N 073-41-17.146W				Green can.	
39050	- Buoy 231 100 feet outside channel limit.	42-44-55.581N 073-41-09.805W				Green can.	
Troy Dam							
<i>Buoys mark turbulent area below dam Aids maintained from May 7 to Nov. 15.</i>							
39055	- East Danger Buoy	42-44-58.936N 073-41-11.213W				White can with orange bands and diamond.	
39060	- Central Danger Buoy	42-44-58.635N 073-41-13.947W				White can with orange bands and diamond.	
39065	- West Danger Buoy	42-44-58.105N 073-41-16.363W				White can with orange bands and diamond.	
NEW YORK STATE BARGE CANAL SYSTEM (Chart 14786)							
Hudson River (Above Troy Lock)							
39070	Hudson River Lighted Buoy 233	42-45-22.984N 073-41-05.500W	FI G 4s		3	Green.	Maintained from May 15 to Dec. 1.
39075	Hudson River Buoy 235	42-45-47.494N 073-40-59.000W				Green can.	Maintained from May 15 to Dec. 1.
39080	Hudson River Buoy 236	42-45-49.676N 073-40-57.075W				Red nun.	Maintained from May 15 to Dec. 1.
39085	Hudson River Buoy 237	42-45-59.448N 073-40-58.755W				Green can.	Maintained from May 15 to Dec. 1.
39090	Hudson River Buoy 238	42-46-05.574N 073-40-54.900W				Red nun.	Maintained from May 15 to Dec. 1.
39095	Hudson River Buoy 239	42-46-36.804N 073-40-47.349W				Green can.	Maintained from May 15 to Dec. 1.
39100	Hudson River Buoy 241	42-46-50.702N 073-40-42.265W				Green can.	Maintained from May 15 to Dec. 1.
39105	Hudson River Buoy 242	42-46-54.337N 073-40-37.007W				Red nun.	Maintained from May 15 to Dec. 1.

(1) No.	(2) Name and Location	(3) Position	(4) Characteristic	(5) Height	(6) Range	(7) Structure	(8) Remarks
LAKE CHAMPLAIN (New York and Vermont) - First District							
RIVIERE RICHELIEU TO SOUTH HERO ISLAND (Chart 14781)							
Main Passage							
39110	Kelly Bay Shoal Buoy 1	44-59-58.617N 073-20-48.442W				Green can.	
39115	Rouses Point Shoal Buoy 2 At east side of 4 foot shoal.	44-59-33.441N 073-21-10.278W				Red nun.	
39120	Railroad Bridge South Shoal Buoy 3 At southwest end of 3-foot shoal.	44-59-06.441N 073-20-54.578W				Green can.	
39130	WINDMILL POINT LIGHT	44-58-54.486N 073-20-30.420W	FI W 4s	80	7	Grey conical tower.	Higher intensity beam to south.
39135	STONY POINT BREAKWATER LIGHT 4	44-58-25.900N 073-21-00.900W	FI R 4s	19	5	TR on skeleton tower.	Higher intensity beam north and south.
39140	Windmill Point Reef Buoy 7 At west side of reef.	44-57-26.643N 073-20-08.676W				Green can.	
39145	Windmill Point Reef Buoy 9 At west side of 7-foot spot.	44-56-41.843N 073-20-13.776W				Green can.	
39150	Motte Reef Buoy 11 At northwest side of 2-foot reef.	44-56-02.044N 073-20-12.376W				Green can.	
39155	Point Au Fer Reef Buoy 12	44-55-55.444N 073-20-46.177W				Red nun.	
39160	Point Au Fer Reef Buoy 16 At east side of 1-foot reef.	44-55-18.244N 073-20-41.077W				Red nun.	
39163	Point Au Fer Reef Junction Buoy AF	44-54-54.000N 073-21-24.000W				Red and green bands; nun.	
39165	ISLE LA MOTTE LIGHT	44-54-23.389N 073-20-36.400W	FI W 4s	46	7	Red conical tower.	Higher intensity beam to the North.
King Bay							
Great Chazy River Boat Channel							
<i>Aids maintained from May 15 to Oct. 15.</i>							
39170	- Lighted Buoy 1	44-55-41.280N 073-22-37.560W	FI G 4s			Green.	Priv ate aid.
39175	- Lighted Buoy 2	44-55-41.820N 073-22-36.720W	FI R 4s			Red.	Priv ate aid.
39180	- Buoy 3	44-55-43.000N 073-22-43.080W				Green can.	Priv ate aid.
39185	- Buoy 4	44-55-45.000N 073-22-42.000W				Red nun.	Priv ate aid.
39190	- Buoy 5	44-55-45.000N 073-22-46.380W				Green can.	Priv ate aid.
39195	- Buoy 6	44-55-46.140N 073-22-46.560W				Red nun.	Priv ate aid.
39200	- Buoy 7	44-55-49.080N 073-22-55.380W				Green can.	Priv ate aid.
39205	- Buoy 8	44-55-48.780N 073-22-52.500W				Red nun.	Priv ate aid.
39210	- Buoy 9	44-55-50.100N 073-22-57.540W				Green can.	Priv ate aid.
39215	- Buoy 10	44-55-50.820N 073-22-56.460W				Red nun.	Priv ate aid.
La Motte Passage							
39220	Pelots Point North Railroad Day beacon 1	44-50-27.360N 073-17-58.800W				SG on metal pile.	Priv ate aid.
39225	Pelots Point South Railroad Day beacon 2	44-50-26.160N 073-17-59.520W				TR on metal pile.	Priv ate aid.
39230	Horseshoe Shoal South End Buoy 3	44-50-16.949N 073-19-00.675W				Green can.	
39235	Townes Reef West Side Buoy 2 At northwest side of 4-foot reef.	44-49-50.298N 073-18-51.703W				Red nun.	
39240	Hills Shoal Buoy 1	44-49-43.915N 073-19-16.967W				Green can.	

(1) No.	(2) Name and Location	(3) Position	(4) Characteristic	(5) Height	(6) Range	(7) Structure	(8) Remarks
LAKE CHAMPLAIN (New York and Vermont) - First District							
RIVIERE RICHELIEU TO SOUTH HERO ISLAND (Chart 14781)							
Main Passage							
39250	<i>La Roche Reef Lighted Buoy 20</i>	44-47-56.153N 073-21-06.589W	FI R 4s		3	Red.	Replaced by nun f from Nov. 1 to May 1.
The Gut North Entrance							
39255	Middle Reef Northeast End Buoy 2 At northeast side of reef.	44-45-54.152N 073-19-43.677W				Red nun.	
South Entrance							
39260	Sister Shoal Buoy 1 On east side of 3-foot shoal.	44-44-06.754N 073-20-33.077W				Green can.	
Main Channel							
39265	Middle Reef South Shoal Buoy 1 At south end of reef.	44-45-15.080N 073-19-59.308W				Green can.	
39270	SOUTH HERO LIGHT 2	44-45-02.700N 073-19-01.400W	FI R 2.5s	25	5	TR on skeleton tower.	Higher intensity westward.
39275	The Gut Western Entrance Buoy 3	44-45-06.154N 073-19-04.476W				Green can.	
39280	Simm Point South Buoy 4 At west side of 4-foot shoal.	44-45-11.954N 073-18-44.576W				Red nun.	
39285	Simm Point Buoy 6 At northwest end of 4-foot shoal.	44-45-18.253N 073-18-44.875W				Red nun.	
39290	Bow Arrow Point North Railroad Day beacon	44-45-06.120N 073-18-59.040W				SG on pile.	Private aid.
39295	Tromp Point South Railroad Day beacon	44-45-03.180N 073-18-58.260W				TR on pile.	Private aid.
39300	NORTH HERO LIGHT 8 On edge of shoal.	44-45-52.200N 073-17-32.200W	FI R 4s	23	5	TR on skeleton tower.	
39305	Sandy Point Buoy 9	44-45-55.727N 073-17-33.101W				Green can.	
St. Albans Bay							
39310	Ball Island South End Buoy 1 At southwest point of shoal.	44-45-21.158N 073-13-12.277W				Green can.	
39315	Hathaway Point Buoy 3 At south side of 2-foot spot.	44-46-40.284N 073-10-11.507W				Green can.	
39320	BURTON ISLAND LIGHT	44-46-38.860N 073-11-47.750W	FI W 2.5s		14		Maintained from May 15 to Sept. 15. Private aid.
39321	Burton Island Pass Buoy 1	44-46-39.060N 073-11-28.680W				Green can.	Maintained from May 1 to Nov. 1. Private aid.
39322	Burton Island Pass Buoy 2	44-46-39.030N 073-11-32.180W				Red nun.	Maintained from May 1 to Nov. 1. Private aid.
City Bay							
39325	City Reef Buoy 1 At east side of reef.	44-48-38.681N 073-16-36.078W				Green can.	
39330	- Buoy 2 At south point of shoal.	44-48-45.052N 073-16-54.772W				Red nun.	
Gull Island Reef							
39335	- South Buoy GS At south point of reef.	44-50-40.652N 073-14-14.970W				Red and green bands; nun.	
39340	- North Buoy GN At north point of reef.	44-51-52.052N 073-13-27.870W				Red and green bands; nun.	
Missisquoi Bay							
39345	- Buoy 2 Marks Northwest edge of Sandy Point Ledge.	44-59-06.146N 073-12-08.964W				Red nun.	Maintained from May 1 to Nov. 1.
39350	- Buoy 4 Marks Northwest point of shoal.	45-00-46.545N 073-10-11.863W				Red nun.	Maintained from May 1 to Nov. 1.

(1) No.	(2) Name and Location	(3) Position	(4) Characteristic	(5) Height	(6) Range	(7) Structure	(8) Remarks
LAKE CHAMPLAIN (New York and Vermont) - First District							
RIVIERE RICHELIEU TO SOUTH HERO ISLAND (Chart 14781)							
Missisquoi Bay							
39351	Maquam Bay Danger Buoy DM	44-54-18.318N 073-10-16.133W				White with orange bands; can.	Maintained from May 1 to Nov. 1.
39352	Maquam Bay Danger Buoy DMB	44-54-15.706N 073-10-11.858W				White with orange bands; can.	Maintained from May 1 to Nov. 1.
Treadwell Bay							
39355	Rocky Point Reef Buoy 2 At south end of reef.	44-45-12.951N 073-23-13.981W				Red nun.	
39360	Four Foot Reef Buoy 3 At east side of 4-foot reef.	44-45-36.351N 073-23-43.982W				Green can.	
39361	<i>Bay Saint Armand Lighted Buoy 1</i>	44-44-52.000N 073-24-41.000W	FI G 4s			Green.	Maintained from May 1 to Oct. 1. Private aid.
39362	<i>Bay Saint Armand Lighted Buoy 2</i>	44-44-54.000N 073-24-41.000W	FI R 4s			Red.	Maintained from May 1 to Oct. 1. Private aid.
CUMBERLAND HEAD TO FOUR BROTHERS ISLANDS (Chart 14782)							
Main Passage							
Cumberland Head							
39365	- Ferry Dock Sound Signal	44-41-57.840N 073-22-48.840W				On wharf piling.	Maintained from Apr. 1 to Dec. 30. HORN: 1 blast ev 30s (2s bl). Private aid.
39370	- FERRY DOCK NORTH SLIP SOUTH LIGHT	44-41-57.780N 073-22-48.540W	F G	22		On piling.	Private aid.
39375	- FERRY DOCK MIDDLE SLIP NORTH LIGHT	44-41-57.720N 073-22-48.480W	F R	19		On piling.	Private aid.
39380	- LIGHT	44-41-29.467N 073-23-06.782W	FI W 4s	75	7	On red skeleton tower.	Higher intensity beam southward.
Main Passage							
39385	Grand Isle Ferry Dock Fog Signal	44-41-18.000N 073-21-00.000W				On wharf piling.	Maintained from Apr. 1 to Dec. 30. HORN: 2 blasts ev 30s (1s bl-1s si-1s bl-27s si). Private aid.
39390	GRAND ISLE FERRY DOCK SOUTH SLIP NORTH LIGHT	44-41-18.540N 073-21-00.930W	F G	18		On dolphin.	Private aid.
39395	GRAND ISLE FERRY DOCK SOUTH SLIP SOUTH LIGHT	44-41-18.160N 073-21-01.900W	F R	18		On dolphin.	Private aid.
39400	GORDON LANDING BREAKWATER LIGHT	44-41-19.203N 073-21-06.751W	FI W 4s	18	4	NW on skeleton tower worded DANGER JETTY.	Higher intensity beams to the North, South and toward Cumberland Head.
39405	GRAND ISLE FERRY DOCK NORTH SLIP SOUTH LIGHT	44-41-18.660N 073-21-00.810W	F R			On pile cluster.	Maintained from Apr. 1 to Jan. 15. Private aid.
39410	GRAND ISLE FERRY DOCK NORTH SLIP NORTH LIGHT	44-41-19.220N 073-21-00.180W	F G			On pile cluster.	Maintained from Apr. 1 to Jan. 15. Private aid.
Cumberland Bay							
39415	PLATTSBURGH BREAKWATER SOUTHWEST LIGHT	44-41-35.700N 073-26-23.000W	FI W 2.5s	10	5	NW on skeleton tower.	
39420	PLATTSBURGH BREAKWATER NORTHEAST LIGHT	44-41-45.100N 073-26-09.100W	FI W 4s	29	6	NW on skeleton tower worded DANGER JETTY.	
39425	Plattsburgh Buoy 1	44-42-02.254N 073-26-00.483W				Green can.	
Canal Terminal							
39430	- BREAKWATER LIGHT	44-42-25.560N 073-26-28.680W	F R	20		On pile.	Private aid.

(1) No.	(2) Name and Location	(3) Position	(4) Characteristic	(5) Height	(6) Range	(7) Structure	(8) Remarks
LAKE CHAMPLAIN (New York and Vermont) - First District							
CUMBERLAND HEAD TO FOUR BROTHERS ISLANDS (Chart 14782)							
Cumberland Bay							
Canal Terminal							
39435	- PIER LIGHT	44-42-29.580N 073-26-35.280W	F R	15		On pile.	Private aid.
Main Passage							
39450	Crab Island Buoy 24 East side of 2-foot shoal.	44-39-58.558N 073-24-43.481W				Red nun.	
39455	Valcour East Shoal Buoy 26 At West side of 4-foot spot.	44-38-00.044N 073-24-14.260W				Red nun.	
Valcour Island Channel							
39460	Valcour Shoal Buoy 2 At east side of 5-foot shoal.	44-38-12.783N 073-25-49.913W				Red nun.	
39465	Bluff Point Shoal Buoy 3 At north west side of 5-foot spot.	44-37-39.561N 073-25-56.182W				Green can.	
39470	BLUFF POINT LIGHT	44-37-24.700N 073-25-52.300W	FI W 4s	95	7	In abandoned light house tower.	
39475	Au Sable Point Northwest Shoal Buoy 4 At north end of shoal.	44-35-14.987N 073-25-33.400W				Red nun.	
39480	Garden Island Ledge Buoy 28 At east side of 7-foot ledge.	44-36-12.246N 073-24-15.479W				Red nun.	
39482	<i>Lake Champlain Research Institute Data Lighted Buoy A</i>	44-36-10.000N 073-23-10.000W	FI Y 4s			Yellow.	Maintained from Apr 15 to Dec 15. Private aid.
Stave Island to Mallets Bay Channel							
39485	Stave Island Rock Buoy 2 At northeast side of rock.	44-35-55.806N 073-20-13.706W				Red nun.	
39490	ALLEN POINT RAILROAD SOUTH LIGHT 2	44-35-27.780N 073-18-44.400W	Q R			TR on spindle.	Maintained from May 15 to Nov. 15. Private aid.
39495	ALLEN POINT RAILROAD NORTH LIGHT 1	44-35-32.340N 073-18-42.720W	Q G			SG on spindle.	Maintained Apr 15 to Nov 15. Private aid.
39500	Allen Point Buoy 1 At south end of 1-foot shoal.	44-35-30.566N 073-18-20.770W				Green can.	Maintained from 1 May to 1 Nov.
39505	Mallets Bay Rock Buoy Marks south side of submerged rock.	44-34-26.874N 073-12-23.610W				White with orange bands.	Maintained from 1 May to 1 Nov.
39510	Coates Island Warning Buoy	44-33-34.170N 073-13-40.464W				White with orange bands; can.	Maintained from 1 May to 1 Nov.
Main Passage							
39515	Stave Island Buoy 29 At west side of 4-foot ledge.	44-35-00.373N 073-20-24.776W				Green can.	Maintained from May 1 to Nov. 1.
39520	Jones Rock Buoy 31	44-34-42.749N 073-20-24.939W				Green can.	Maintained from May 1 to Nov. 1.
39525	Au Sable Point Buoy 32 At east side of shoal.	44-34-12.834N 073-24-46.560W				Red nun.	
39530	Hogback Reef Danger Buoy	44-33-32.926N 073-19-31.752W				White and orange.	Maintained from May 1 to Nov. 1.
39535	Au Sable River Flats Buoy 34 Marks east side of shoal.	44-33-02.910N 073-24-12.996W				Red nun.	
39540	COLCHESTER REEF LIGHT	44-33-18.400N 073-19-44.300W	FI W 4s	51	6	NW on skeleton tower.	
Port Kent Ferry Dock							
<i>Aids maintained from May 1 to Nov. 1.</i>							
39545	- NORTH SLIP NORTHEAST LIGHT	44-31-38.400N 073-24-13.060W	F G			On dolphin.	Private aid.
39550	- NORTH SLIP NORTHWEST LIGHT	44-31-39.540N 073-24-13.920W	F R	17		On dolphin.	Private aid.
39555	- SOUTH SLIP SOUTHEAST LIGHT	44-31-34.740N 073-24-10.920W	F R			On dolphin.	Private aid.

(1) No.	(2) Name and Location	(3) Position	(4) Characteristic	(5) Height	(6) Range	(7) Structure	(8) Remarks
LAKE CHAMPLAIN (New York and Vermont) - First District							
CUMBERLAND HEAD TO FOUR BROTHERS ISLANDS (Chart 14782)							
Main Passage							
Port Kent Ferry Dock							
<i>Aids maintained from May 1 to Nov. 1.</i>							
39560	- SOUTH SLIP SOUTHWEST LIGHT	44-31-33.540N 073-24-10.800W	F G			On dolphin.	Private aid.
Main Passage							
39565	<i>Colchester Shoal Lighted Buoy 35</i> At northwest point of shoal.	44-32-58.070N 073-20-05.572W	FI G 2.5s		3	Green.	Maintained from May 1 to Nov. 1.
39570	Colchester Shoal Buoy 37 At Southwest side of shoal.	44-32-47.920N 073-19-57.713W				Green can.	Maintained from May 1 to Nov. 1.
39575	<i>Ferris Rock Isolated Danger Lighted Buoy DFR</i>	44-31-23.880N 073-21-33.459W	FI (2)W 5s		3	Black and red bands with two black spherical topmarks.	Maintained from May 1 to Nov. 1.
39585	The Pigs Shoal Buoy 39	44-30-09.273N 073-16-44.865W				Green can.	
39590	SCHUYLER ISLAND LIGHT S	44-29-56.285N 073-22-15.536W	FI W 4s	27	7	NB on tower on concrete base.	
39595	Schuyler Reef Buoy SR At northeast end of reef.	44-29-23.603N 073-20-52.906W				Red and green bands; nun.	Maintained from May 1 to Nov. 1.
Appletree Bay							
39605	Appletree Point Buoy 1 Southeast of rock awash.	44-29-47.174N 073-16-05.963W				Green can.	
39610	<i>Appletree Shoal Lighted Buoy AS</i>	44-29-22.545N 073-16-00.087W	FI (2+1)G 6s		3	Green and red bands.	Replaced by can from Nov 1 to May 1.
39612	Lake Champlain Yacht Club Racing Mark A	44-28-54.000N 073-16-40.800W				Yellow can.	Maintained May 01 to Oct 31. Private aid.
Burlington Bay							
39615	BURLINGTON BREAKWATER NORTH LIGHT	44-28-50.276N 073-13-47.460W	FI R 2.5s	35	12	White square lighthouse on end of breakwater.	
39617	Lake Champlain Yacht Club Racing Mark B	44-28-35.400N 073-13-48.600W				Yellow can.	Maintained May 01 to Oct 31. Private aid.
39620	- Jetty Warning Buoy	44-28-45.251N 073-13-27.789W				White can with orange bands and diamond worded DANGER JETTY.	
39625	Burlington Breakwater Day beacon	44-28-46.800N 073-13-45.400W				NW on pile worded DANGER BREAKWATER.	
39630	- Jetty Day beacon	44-28-44.900N 073-13-22.900W				NW on pile worded DANGER SUBMERGED JETTY.	
Lake Champlain Underwater Preserve							
<i>Aids maintained from June 1 to Nov. 1. Aids mark historic shipwreck diving sights.</i>							
39635	- Buoy A	44-28-18.000N 073-13-43.000W				Yellow sphere.	Private aid.
39640	- Buoy B	44-28-08.000N 073-13-43.000W				Yellow sphere.	Private aid.
39645	- Buoy C	44-27-00.000N 073-14-42.000W				Yellow sphere.	Private aid.
39650	- Buoy D	44-27-12.000N 073-14-39.000W				Yellow sphere.	Private aid.
39655	- Buoy E	44-33-01.000N 073-19-48.000W				Yellow sphere.	Private aid.
39656	- Buoy F	44-28-42.600N 073-14-26.400W				Yellow sphere.	Maintained from Jun. 1 to Nov. 1. Private aid.

(1) No.	(2) Name and Location	(3) Position	(4) Characteristic	(5) Height	(6) Range	(7) Structure	(8) Remarks
LAKE CHAMPLAIN (New York and Vermont) - First District							
CUMBERLAND HEAD TO FOUR BROTHERS ISLANDS (Chart 14782)							
Burlington Bay							
39660	BURLINGTON FERRY DOCK NORTH SLIP NORTH LIGHT	44-28-30.120N 073-13-18.480W	F G	16		On dolphin.	Private aid.
39665	BURLINGTON FERRY DOCK NORTH SLIP SOUTH LIGHT	44-28-29.070N 073-13-18.240W	F R			On dolphin.	Private aid.
39670	BURLINGTON FERRY DOCK SOUTH SLIP NORTH LIGHT	44-28-28.980N 073-13-18.300W	F G	16		On dolphin.	Private aid.
39675	BURLINGTON FERRY DOCK SOUTH SLIP SOUTH LIGHT	44-28-28.500N 073-23-19.140W	F R	16		On dolphin.	Private aid.
39680	- BREAKWATER SOUTH LIGHT	44-28-12.250N 073-13-32.701W	FI W 4s	12	7	White triangular lighthouse on end of breakwater.	
39681	CSC FLOATING BREAKWATER NORTH LIGHT	44-28-56.700N 073-13-34.620W	Q W			On end of breakwater.	Replaced by unlighted Danger Buoy when breakwater is submerged during ice. Private aid.
39682	CSC FLOATING BREAKWATER LIGHT N1	44-28-56.100N 073-13-34.740W	F W			On end of breakwater.	Aid discontinued when breakwater is endangered by ice. Private aid.
39683	CSC FLOATING BREAKWATER LIGHT N2	44-28-55.620N 073-13-34.860W	F W			On end of breakwater.	Aid discontinued when breakwater is endangered by ice. Private aid.
39684	CSC FLOATING BREAKWATER LIGHT S2	44-28-55.020N 073-13-34.920W	F W			On end of breakwater.	Aid discontinued when breakwater is endangered by ice. Private aid.
39685	CSC FLOATING BREAKWATER LIGHT S1	44-28-54.360N 073-13-35.040W	F W			On end of breakwater.	Aid discontinued when breakwater is endangered by ice. Private aid.
39686	CSC FLOATING BREAKWATER SOUTH LIGHT	44-28-54.000N 073-13-34.980W	Q W			On end of breakwater.	Replaced by unlighted Danger Buoy when breakwater is submerged during ice. Private aid.
South Entrance (Burlington Bay)							
39705	Juniper Ledge Buoy 1 At south side of ledge.	44-26-13.649N 073-16-24.895W				Green can.	Maintained from May 1 to Nov. 1.
39710	JUNIPER ISLAND LIGHT	44-26-58.200N 073-16-34.200W	FI W 4s	125	8	On white skeleton tower.	
39715	Juniper Island Reef Buoy 3 At east side of reef.	44-26-55.806N 073-16-14.004W				Green can.	Maintained from May 1 to Nov. 1.
39720	Juniper Island Rock Buoy 5 Northeast side of 5-foot rock.	44-27-11.320N 073-16-26.561W				Green can.	Maintained from May 1 to Nov. 1.
39725	Proctor Shoal Buoy PS Northwest side of shoal.	44-27-07.078N 073-14-38.557W				Red and green bands; nun.	Maintained from May 1 to Nov. 1.
39727	Lake Champlain Yacht Club Racing Mark P	44-26-58.200N 073-14-58.800W				Yellow can.	Maintained May 01 to Oct 31. Private aid.
Main Passage							
39730	Shelburne Point Shoal Buoy 2 At north end of shoal.	44-26-44.053N 073-14-53.958W				Red nun.	
39740	Shelburne Point Buoy 4 150 feet east of 3 charted wrecks.	44-26-10.669N 073-14-41.119W				Red nun.	
39741	Lake Champlain Yacht Club Racing Mark S	44-26-01.200N 073-14-24.600W				Yellow can.	Maintained May 01 to Oct 31. Private aid.
39742	Lake Champlain Yacht Club Racing Mark W	44-25-29.400N 073-14-39.000W				Yellow can.	Maintained May 01 to Oct 31. Private aid.
39743	Lake Champlain Yacht Club Racing Mark E	44-25-36.000N 073-13-27.000W				Yellow can.	Maintained May 01 to Oct 31. Private aid.
39745	Collymer Point Buoy 6	44-25-00.000N 073-14-23.000W				Red nun.	Maintained from May 1 to Oct. 1. Private aid.

(1) No.	(2) Name and Location	(3) Position	(4) Characteristic	(5) Height	(6) Range	(7) Structure	(8) Remarks
LAKE CHAMPLAIN (New York and Vermont) - First District							
CUMBERLAND HEAD TO FOUR BROTHERS ISLANDS (Chart 14782)							
Main Passage							
39750	Shelburne Bay Buoy 8	44-24-51.000N 073-14-23.000W				Red nun.	Maintained from May 1 to Oct. 1. Private aid.
39751	Lake Champlain Yacht Club Racing Mark C	44-24-38.400N 073-13-53.400W				Yellow can.	Maintained May 01 to Oct 31. Private aid.
39755	Pumpkin Reef Buoy 40 At east side of reef.	44-26-47.473N 073-22-19.545W				Red nun.	
39760	The Four Brothers Islands Reef Buoy FB At north end of reef.	44-26-21.677N 073-19-43.266W				Red and green bands; nun.	Maintained from May 1 to Nov. 1.
FOUR BROTHERS ISLANDS TO BARBER POINT (Chart 14783)							
Main Passage							
39765	Saxton Reef Buoy 41 At west side of reef.	44-24-04.880N 073-17-04.259W				Green can.	Maintained from May 1 to Nov. 1.
39770	Four and One Half Foot Shoal Buoy 44 At east side of 4-foot reef.	44-23-36.379N 073-22-02.067W				Red nun.	
39775	<i>Quaker Smith Reef Lighted Buoy 47</i> At southwest side of reef.	44-23-05.081N 073-17-45.259W	FI G 4s		3	Green.	Replaced by can from Nov. 1 to May 1.
39780	Quaker Smith Point Shoal Buoy 49 At west end of shoal.	44-22-57.681N 073-17-11.258W				Green can.	
39785	Bouquet River Buoy 50 At east end of shoal.	44-21-19.846N 073-20-41.450W				Red nun.	Maintained from May 1 to Nov. 1.
39790	ESSEX FERRY DOCK NORTH LIGHT	44-18-39.480N 073-21-01.140W	F R	14		On dolphin.	Private aid.
39795	ESSEX FERRY DOCK SOUTH LIGHT	44-18-38.700N 073-21-01.140W	F G	14		On dolphin.	Private aid.
39800	CHARLOTTE FERRY DOCK NORTH SLIP NORTH LIGHT	44-18-04.230N 073-17-52.060W	F G			On dolphin.	Private aid.
39805	CHARLOTTE FERRY DOCK NORTH SLIP SOUTH LIGHT	44-18-03.690N 073-17-51.600W	F R	14		On dolphin.	Private aid.
39810	SPLIT ROCK POINT LIGHT	44-16-05.894N 073-19-19.347W	FI W 4s		93 7		
39820	One Foot Spot Buoy 2 On west side of shoal.	44-15-58.089N 073-17-08.050W				Red nun.	
39825	DIAMOND ISLAND LIGHT	44-14-11.200N 073-20-04.900W	FI W 2.5s		37 6	Gray skeleton tower.	
39830	Summer Point Shoal Buoy 51 At northwest edge of flats.	44-13-36.528N 073-20-15.114W				Green can.	
39835	Basin Harbor Reef Buoy 53 At west side of 10-foot rock.	44-11-38.970N 073-22-21.829W				Green can.	
39840	BARBER POINT LIGHT B	44-09-15.592N 073-24-14.653W	FI W 4s	72	7	NB on skeleton tower.	
BARBER POINT TO WHITEHALL (Chart 14784)							
Main Passage							
39845	<i>Crane Point Shoal Lighted Buoy 55</i> At west end of shoal.	44-02-51.449N 073-26-09.647W	FI G 4s		3	Green.	Replaced by can from Nov. 1 to May 1.
Port Henry							
39850	- CANAL PIER LIGHT	44-03-01.500N 073-27-02.400W				On post.	Maintained from May 1 to Dec. 1. Private aid.
39855	- Buoy 2 Marks south end of shoal.	44-02-32.398N 073-27-16.449W				Red nun.	
Main Passage							
39860	Crown Point Shoal Buoy 56 At northeast side of shoal.	44-02-06.100N 073-25-41.446W				Red nun.	
39865	<i>Crown Point Lighted Buoy 58</i>	44-01-42.201N 073-24-57.444W	FI R 4s		3	Red.	Replaced by nun from Nov. 1 to May 1.

(1) No.	(2) Name and Location	(3) Position	(4) Characteristic	(5) Height	(6) Range	(7) Structure	(8) Remarks
LAKE CHAMPLAIN (New York and Vermont) - First District							
BARBER POINT TO WHITEHALL (Chart 14784)							
Main Passage							
39870	Crown Point Buoy 60	44-00-35.803N 073-24-35.942W				Red nun.	
39875	YELLOW HOUSE POINT LIGHT Y	43-58-31.505N 073-24-25.436W	FI W 4s	33	6	NB on black skeleton tower.	
39880	Putnam Creek Lighted Buoy 62	43-57-27.312N 073-24-24.670W	FI R 2.5s		3	Red.	Replaced by nun f from Nov. 1 to May 1.
39885	Lake Champlain Main Channel Lighted Buoy 65	43-56-07.208N 073-24-24.436W	FI G 4s		3	Green.	Replaced by can f from Nov. 1 to May 1.
39890	Fivemle Point Lighted Buoy 67	43-54-12.811N 073-23-43.132W	FI G 4s		3	Green.	Replaced by can f from Nov. 1 to May 1.
39895	FIVEMILE POINT LIGHT	43-54-14.897N 073-24-01.652W	FI W 4s	25	7	NR on skeleton tower.	
39900	WATCH POINT LIGHT WP	43-53-09.100N 073-22-26.400W	FI W 4s	20	6	NG on gray skeleton tower.	
39905	Kerby Middle Ground Buoy 68 At east side of middle ground.	43-52-38.113N 073-22-36.229W				Red nun.	
39910	Larabees Point Buoy 69	43-51-16.315N 073-22-43.027W				Green can.	
39915	TICONDEROGA LIGHT 70	43-50-53.052N 073-22-37.506W	FI R 4s	30	4	TR on skeleton tower.	Higher intensity toward Watch Point.
39920	Fort Ticonderoga Buoy 72 At edge of shoal.	43-50-28.016N 073-22-42.326W				Red nun.	
39925	Montcalm Landing Buoy 73	43-49-13.017N 073-23-27.526W				Green can.	
39930	Wright Point Buoy 74 At edge of shoal.	43-48-36.718N 073-23-03.224W				Red nun.	
39935	WRIGHT POINT LIGHT 76	43-48-03.761N 073-22-45.344W	FI R 4s	33	5	TR on skeleton tower.	
39940	Gourlie Point Buoy 78	43-47-19.820N 073-21-46.121W				Red nun.	
39945	ORWELL BLUFF LIGHT OB	43-46-41.087N 073-20-59.306W	FI W 4s	38	6	NG on gray skeleton tower.	
39950	- Buoy 80	43-46-00.222N 073-21-28.419W				Red nun.	
39955	Stony Point Lighted Buoy 81 West side of shoal.	43-44-32.042N 073-22-07.891W	FI G 4s		3	Green.	Replaced by can f from Nov. 1 to May 1.
Whitehall Narrows							
39960	- LIGHT 1	43-43-20.441N 073-22-08.924W	FI G 2.5s	25	4	SG on skeleton tower.	
39965	- Channel Buoy 2	43-43-18.825N 073-22-18.516W				Red nun.	
39970	- Channel Buoy 3	43-43-02.708N 073-22-37.516W				Green can.	
39975	- LIGHT 4	43-42-47.243N 073-23-05.192W	FI R 4s	25	3	TR on skeleton tower.	
39980	- LIGHT 6	43-41-51.317N 073-23-43.280W	FI R 2.5s	25	4	TR on skeleton tower.	
39985	- Channel Buoy 7	43-41-42.628N 073-23-50.216W				Green can.	
39990	- LIGHT 9	43-41-29.459N 073-24-11.666W	FI G 2.5s	25	4	SG on skeleton tower.	
40000	- LIGHT 13	43-41-18.131N 073-24-15.488W	FI G 4s	25	4	SG on skeleton tower.	
40005	- LIGHT 14	43-41-02.801N 073-24-14.480W	FI R 4s	25	3	TR on skeleton tower.	
40010	- Channel Buoy 15	43-40-38.581N 073-24-18.385W				Green can.	

(1) No.	(2) Name and Location	(3) Position	(4) Characteristic	(5) Height	(6) Range	(7) Structure	(8) Remarks
LAKE CHAMPLAIN (New York and Vermont) - First District							
BARBER POINT TO WHITEHALL (Chart 14784)							
Whitehall Narrows							
40015	- Lighted Buoy 16	43-40-13.330N 073-24-29.872W	FI R 2.5s		3	Red.	Replaced by nun f from Nov. 1 to May 1.
40020	- Channel Buoy 17	43-39-32.231N 073-24-48.614W				Green can.	
40025	- LIGHT 18	43-39-16.127N 073-24-56.684W	FI R 4s	25	4	TR on skeleton tower on concrete base.	
40030	- Channel Buoy 20	43-39-03.432N 073-25-00.813W				Red nun.	
40035	- LIGHT 21	43-38-50.837N 073-25-09.500W	FI G 2.5s	25	4	SG on skeleton tower on concrete base.	
40040	- LIGHT 22	43-38-11.951N 073-25-45.608W	FI R 2.5s	25	4	TR on skeleton tower on concrete base.	
40045	- LIGHT 24	43-37-41.501N 073-25-22.538W	FI R 4s	25	3	TR on skeleton tower on concrete base.	
40050	- LIGHT 26	43-37-18.977N 073-25-05.780W	FI R 2.5s	25	4	TR on skeleton tower on concrete base.	
40055	- Channel Buoy 27	43-37-02.536N 073-25-12.310W				Green can.	
40060	- LIGHT 28	43-36-40.415N 073-25-27.968W	FI R 4s	25	3	TR on skeleton tower on concrete base.	
40065	- LIGHT 30	43-36-10.805N 073-25-20.552W	FI R 2.5s	25	4	TR on skeleton tower on concrete base.	
40070	- LIGHT 32	43-35-24.503N 073-25-52.580W	FI R 4s	25	3	TR on skeleton tower.	
40075	- Channel Buoy 33	43-35-07.139N 073-25-47.408W				Green can.	
40080	- LIGHT 35	43-34-56.826N 073-25-17.148W	FI G 4s	25	4	SG on skeleton tower on concrete base.	
40085	- Channel Buoy 37	43-34-46.153N 073-25-06.940W				Green can.	
VERMONT - First District							
LAKE MEMPHRETAGOG							
<i>Aids maintained from Jun 15 to Oct 1 unless otherwise noted.</i>							
40095	- Lighted Buoy 2	44-56-30.600N 072-12-56.500W	FI R 4s			Red nun.	Private aid.
40100	WHIPPLE POINT LIGHT	44-57-48.166N 072-13-52.369W	FI W 4s	25	6	On grey skeleton tower.	Maintained year round.
40105	<i>Scott's Points Lighted Buoy 1</i>	44-56-56.800N 072-13-05.500W	FI G 4s			Green.	Private aid.
40110	<i>Indian Point Lighted Buoy 3</i>	44-57-18.700N 072-13-25.700W	FI G 4s			Green.	Private aid.

INDEX

A

Allen Harbor	19290
Allen Harbor Entrance	14085
Allerton Harbor	12125
Ambrose Channel	34785
Amity Channel	33875
Annisquam Harbor Light	9615
Annisquam River	9590
Appletree Bay	39605
Apponaganset Bay	16741
Apponaug Cove	19425
Areskonk Creek Entrance	
.	30490
Arthur Kill	36625
Ash Creek	24725
Aunt Lydias Cove	13335

B

BELLPORT BEACH	30090
Back Channel	8750
Back Cove Approach	7835
Back River Channel	5825
Bagaduce River	3570
Baker Island	2040
Baker Island Light	2045
Bakers Island Light	350, 9975
Baldwin Bay	32470
Bannister Creek	31561
Barnstable Harbor	13090
Barrett Beach	29910
Barrington River	18775
Bass Harbor	2335
Bass Harbor Head Light	2335
Bass River	10320
Bass River	14205
Bay Ridge Channel	36870
Beach Channel	34385
Beaverdam Creek Entrance	30175
Beavertail Light	17780
Belfast Harbor	4445
Belle Terre	26203
Bellmore Creek Channel	32415
Bellport Bay	30130
Beverly Channel	10215
Bird Island Flats	11150
Bishop And Clerks Light	14490
Bishop and Clerks	14485
Black Island	2397.1
Black Rock Harbor	24670
Block Island	19685
Block Island Breakwater Light 3	19720
Block Island Southeast Light	640
Blue Hill Bay Approach	2291
Blue Hill Harbor	2635
Boat Basin	30425
Bold Island	3025
Boon Island Light	155
Booth Bay	5480
Borrow Pit Channel	32310
Boston Light	425, 11340
Boston Main Channel	10865
Boston North Channel	10680

Boston South Channel	10740
Bowline Point	37830
Branford Harbor	23950
Brant Point Light	15205
Brayton Point Channel	18900
Bridgeport Harbor	24545
Bristol Harbor	18165
Broad Channel	31750
Broad Creek Channel	33314
Broad Sound	6800
Broadway	15755
Bronx River	27550
Brother Island Channel	27250
Browns Head Light	3965
Bullock Cove	18350
Burlington Bay	39615
Burnt Coat Harbor	2670
Buttermilk Bay Approach	17385
Buttermilk Channel	36975
Buzzards Bay Entrance Light	630, 15985
Buzzards Bay Main Channel	16000
Byram Harbor	25515

C

Camden Harbor	4310
Canal Terminal	39430
Canapitsit Channel	15930
Cape Ann Light	295, 295
Cape Cod Canal Approach	13035
Cape Cod Canal Eastern Entrance	13050
Cape Elizabeth Light	60, 7520
Cape Harbor	5610
Cape Neddick Harbor	8250
Cape Neddick Light	125
Cape Porpoise Harbor	8090
Captain Harbor (From Westward)	25350
Captain Harbor (From Eastward)	25325
Carman Creek	34150
Carvers Harbor From Eastward	3685
Carvers Harbor From South	3715
Carvers Harbor From Westward	3745
Casco Bay Channel	7230
Casco Passage	2500
Castine Harbor	3530
Castle Hill Light	17795
Center Harbor	2865
Centerport Harbor Approach Channel	26835
Centerville Harbor Approach	14675
Centerville River	14726
Chandler Bay	1205
Chandler Cove	7084
Chapel Hill North Channel	35255
Chapel Hill South Channel	35195
Chatham Harbor	13309
Chatham Inlet Bar Guide Light	13305
Chatham Light	525, 525
Chatham Midchannel	13308.95
Chatham Roads	13800
Cheesequake Creek	36415

Chelsea Point Channel	11085
Chelsea River	10965
Childrens Island Channel	10385
Christmas Cove	5300
City Bay	39325
City Island	25970
Claremont Terminal Channel	37195
Cleveland East Ledge Light	16080
Cleveland Ledge Channel	16085
Cliff Island	7015
Clinton Harbor	23460
Cobscook Bay	1000
Coecles Harbor	28195
Coeymans Dike	38835
Cohasset Channel	12185
Cohasset Eastern Channel	12243
Cohasset Harbor	12220
Cohasset Western Channel	12155
Cole River	19075
Compton Channel	35690
Coney Island Channel	35285
Coney Island Creek Entrance	35335
Coney Island Light	34910
Connecticut River	22505
Conscience Bay	26179
Constable Hook Channel	37000
Corey Creek Entrance	28515
Cos Cob Harbor	25420
Cotuit Anchorage	14730
Cotuit Entrance Channel	14760.1
Cotuit Harbor	14760.36
Cove Harbor	25125
Coveleigh Yacht Club Channel	25576
Cranberry Harbor	2165
Cross Island Narrows	1095
Crotch Island Passage	3115
Crow Island Haunts Creek	32720
Cumberland Bay	39415
Cumberland Head	39365
Cuttyhunk	16315
Cuttyhunk Harbor	16260

D

Damariscotta River	5255
Damariscove Island Approach	
.	5405
Danvers River	10280
Daves Creek	30605
Dauids Island Channel	25890
Davis Park	29955
Deer Island	10830
Deer Island Light	10795
Deer Island Thorofare	2995
Derby Channel	10115
Dering Harbor	28075
Diamond Island Pass	7175
Dice Head Light	3530
Dickerson Channel	29420
Dog Channel	33063
Dorchester Bay	11195
Dorchester Bay Basin	11260
Duck Creek	13235

INDEX

Duck Island Roads 23395
 Duxbury Bay 12580
 Duxbury Bay Beach Channel . . 12690
 Dyer Island Narrows 1585

E

Eagle Island Channel 10360
 East Bay 14726.91
 East Bay 33260
 East Channel 29240
 East Harbor 20970
 East Norwalk Channel 25055
 East Passage 17775
 East Penobscot Bay 3440
 East River Main Channel 27215
 East Rockaway Channel 32020
 East Rockaway Inlet 31495
 East Side 16375
 East-West Channel 29475
 Eastchester Bay 26007
 Eastern Approach 17675
 Eastern Bay 1910
 Eastern Bay 1390
 Eastern Harbor 1490
 Eastern Passage 2400
 Eastern Point Light 330, 330
 Eatons Neck 26420
 Eatons Neck Light 21325
 Echo Bay 25775
 Edgartown Harbor 15390
 Eel Pond 14920
 Egg Rock Light 1865
 Eggemoggin Reach 2825
 Englewood Channel 14650
 Englishman Bay 1170
 Erie Basin 36895
 Essex Anchorage 22615
 Essex Bay 9480
 Essex River 9540
 Execution Rocks Light 21440

F

Falkner Island Light 21170
 Falmouth Harbor 15105
 Farm River 23975
 Farm Shoals Channel 29210
 Fields Point Channel 18510
 Fire Island East End Channel . . 30255
 Fire Island Inlet 29110
 Fire Island Light 695
 Fisherman Island Passage 5415
 Fivemile River 25075
 Flanders Bay 1975
 Flint Island Narrows 1615
 Flushing Bay 27460
 Flying Passage 5110
 Fore River 7810
 Forge River Channel 30445
 Fort Hale Channel 24150

Fort Point Light 3585
 Fox Creek 29600
 Fox Island Thorofare 3860
 Freeport Narrows 32945
 Frenchman Bay 1840
 Friendship Harbor 5035
 Fundy Channel 32763

G

Gardiners Bay South Entrance . 27730
 Garretts Lead 32095
 Gay Head Light 620, 15610
 Gerritsen Inlet 34295
 Gilkey Harbor 4390
 Glen Island Channel 25915
 Gloucester Harbor 295, 295
 Gloucester Inner Harbor 9900
 Goat Island Light 105, 8100
 Goodwives River Approach . . . 25100
 Goose Rock Passage 5695
 Gould Island Navy Torpedo
 Range 18015
 Grand Cove 14420
 Grass Hassock Channel 34450
 Grassy Bay 34595
 Gravesend Bay 35345
 Great Captain Island Light . . . 21400
 Great Chazy River Boat
 Channel 39170
 Great Duck Island Light 2295
 Great Harbor 15690
 Great Island Channel 19535
 Great Island Channel 33630
 Great Kills Harbor 35450
 Great Peconic Bay 28750
 Great Pond 15070
 Great River 14872.1
 Great Round Shoal Channel . . . 13586
 Great Salt Pond 19745
 Great Sand Creek 33005
 Great South Bay 29340
 Green Harbor 12510
 Green Harbor Approach 12490
 Green Island Passage 6990
 Green Pond 15030
 Greens Cove Channel 37910
 Greens Harbor 21970
 Greens Ledge Light 21340
 Greenwich Bay 19395
 Greenwich Bay Approach 19320
 Greenwich Cove 25380
 Greenwich Harbor 25480
 Greenwich Point 25395
 Guilford Harbor 23715
 Gull Island Reef 39335

H

Hackensack River 37535
 Hadley Harbor 15840

Halfway Rock Light 40, 6675
 Hamburg Cove 22695
 Hammonasset River 23520
 Hampton Harbor 8905
 Harraseeket River 6940
 Haskell Island 6745
 Hassock Channel 32255
 Head of Bay 34540
 Hempstead Harbor 27047
 Hendricks Harbor 5640
 Herring River 14140
 Hewlett Bay Extension 31900
 Highland Light 500
 Hingham Bay 11933
 Hingham Harbor Approach . . . 11985
 Hingham Harbor Channel 12020
 Hockomock Channel 5100
 Hog Island Channel 16130
 Hog Island Channel 31975
 Hog Island Shoal Light 18145
 Horton Point Light 21150
 Houghs Neck Channel 11620
 Housatonic River 24355
 Hudson River (Above Troy
 Lock) 39070
 Hudson River 37645
 Huntington Bay 26465
 Huntington Harbor 26530
 Hurricane Sound 3805
 Hussey Sound 7110
 Hutchinson River 26040
 Hyannis Harbor 14515
 Hyannis Yacht Club 14605

I

Indian Point Security Zone . . . 37931
 Inner Bay Ledges 4090
 Island End River 11015
 Isle Au Haut Bay 3320
 Isle Au Haut Thorofare 3375
 Isles of Shoals Light 235

J

Jacobs Point 21680
 James Creek 28730
 Jericho Bay 2735
 Johns Bay 5210
 Johnson Creek 24650
 Jones Inlet 30890

K

Kennebec River 6025
 Kennebec River Approach 6005
 Kennebunk River 8175
 Kennebunkport 8145
 Keyport Harbor 36370

INDEX

Kickamuit River 18970
 Kill Van Kull 37250
 Kingston Channel 12770

L

La Motte Passage 39220
 Lagoon Pond 15495
 Lake Champlain Underwater
 Preserve 39635
 Lake Montauk 19925
 Lake Tashmoo 15525
 Larchmont Harbor (East
 Entrance) 25715
 Larchmont Harbor (South
 Entrance) 25730
 Lawrys Narrows 3820
 Leaches Island Channel 8850
 Leadbetter Narrows 3855
 Leonardo Channel 35560
 Lewis Bay 14553
 Libby Island Light 1120
 Liberty Island 37247
 Lighthouse Channel 7710
 Lilco Basin 26380
 Linekin Bay 5440
 Little Bay 27200
 Little Gull Island Light 19830
 Little Harbor 15650
 Little Harbor 8775
 Little Narragansett Bay 20200
 Little Neck Bay Approach 27155
 Little Peconic Bay 28503.5
 Little Pleasant Bay 13476.1
 Little River 1075
 Little River Entrance 14870.5
 Little River Light 1075
 Little Sheepscot River 5685
 Little Whaleboat Island 6880
 Lloyd Harbor 26655
 Logan Airport Security Zone 10909
 Long Creek 32795
 Long Ledge 2540
 Lower Middle Channel 11130
 Lubec Channel 855
 Luckse Sound 7000
 Lynde Point Light 22520
 Lynn Harbor 10565

M

Machias Bay 1125
 Machias River 1150
 Mackerel Cove 2480
 Madaket Harbor 15295
 Main Channel 34910
 Main Channel 15550
 Main Channel 20025
 Main Channel 39265
 Main Channel South Approach
 35020

Main Passage 39110
 Mamaroneck Harbor 25580
 Manchester Channel 10160
 Manhasset Bay 27115
 Marblehead Channel 10410
 Marblehead Harbor 10440
 Marratooka Point 28710
 Marshall Point Light 4780
 Marston Mills River 14743.1
 Massapequa Cove 34190
 Massapequa Creek 33755
 Matinicus Rock Light 10, 3195
 Mattapoissett Harbor 17050
 Mattituck Creek 21665
 Mattituck Inlet 21645
 Medomak River 5115
 Meeting House 28955
 Megansett Harbor 16461
 Menantic Creek 28430
 Menemsha Creek 15950
 Merchant Row 3130
 Merrick Point 33237
 Merriconeag Sound Approach
 6680
 Merrimack River 8995
 Middle Channel 25940
 Milford Harbor 24295
 Mill Cove 7740
 Mill Creek 28455
 Mill Pond 13960
 Milton Harbor 25660
 Minots Ledge Light 440
 Missisquoi Bay 39345
 Monhegan Island Approach
 4945
 Monhegan Island Light 20, 4925
 Montauk Harbor 19895
 Montauk Point Light 660
 Montsweag Bay 5850
 Moosabec Reach 1275
 Moose Peak Light 1390
 Morgan Bay 2630
 Moriches Bay 30291
 Moriches Inlet 29104
 Motts Basin 34505
 Mount Desert Light 5, 2290
 Mount Hope Bay 18785
 Mount Sinai Harbor 26070
 Mumford Cove 20875
 Muscle Ridge Channel 4575
 Muscongus Bay 4830
 Muscongus Bay Approach 4960
 Muscongus Sound 5165
 Muskeget Channel 15350
 Mystic Harbor 20445
 Mystic Marina Approach 20605
 Mystic River 20670
 Mystic River 10995

N

Nahant Bay Approach 10495
 Nahant Harbor 10540

Nantasket Roads (Southern
 Approach) 11348
 Nantucket (Great Point) Light 545, 13650
 Nantucket Harbor 15135
 Nantucket Sound Main
 Channel 13660
 Narraguagus Bay 1625
 Narraguagus River 1660
 Narrows Bay 30200
 Nasketucket Bay 17026.1
 National Dock Channel 37210
 Navesink River 35965
 Ned Point Light 17095
 Neds Creek West Branch 33170
 Neponset River 11290
 New Bedford Channel 16805
 New Bedford Harbor Channel 16910
 New Bedford Southeast
 Approach 16960
 New Haven Harbor 21205
 New Haven Wharf 24230
 New Inlet 12325
 New Jersey Pierhead 37010
 New Jersey Pierhead Channel 37039
 New London Harbor 21790
 New London Harbor Light 21845
 New London Ledge Light 21825
 New Meadows River 6560
 New Meadows River Approach 6440
 New Rochelle Harbor
 (Southeast Approach) 25845
 New Rochelle Harbor
 (Southwest Approach) 25865
 New Rochelle Harbor (North
 Approach) 25810
 New Rochelle Harbor (South
 Approach) 25850
 New Suffolk Channel 28665
 Newark Bay 37385
 Newark Bay Channel 37425
 Newburyport Harbor Light 260
 Newport Harbor 17820
 Newport Harbor Light 17850
 Niantic River 22305
 Nissequogue River 26320
 Nobska Point Light 15560
 North Bay Channel 14742
 North Channel (Saybrook to
 New Haven) 21525
 North Channel 29449
 North Channel 34665
 North Channel 14765
 North Entrance 27655
 North River 12405
 North Sea Harbor 28610
 North Side 13785
 North Side 29670
 Northeast Harbor 2100
 Northport 26360
 Northport Bay 26680
 Northport Boatyard Channel 26785
 Northport Harbor 26730
 Norwalk Channel 24955
 Norwalk East Approach 24915
 Nubble Channel 11485

INDEX

O

Oak Bluffs Harbor	15440
Oak Island Channel	31380
Oakland Beach	25575
Oakwood Channel	32400
Oceanville Approach	3105
Old Field Point Light	21275
Old Orchard Shoal	35395
Olivers Channel	33605
Onset Bay	17300
Orient Point Light	21095, 27680
Orr's Island Approach	6655
Owls Head Bay	4680
Owls Head Light	4105
Oyster Bay	26865

P

Palmer Cove Channel	10131
Parker River	9420
Passage West of Grindstone Neck	1950
Passaic River	37625
Patchogue Bay	29740
Patchogue River	23405
Pattaganset River	22480
Patten Bay	2475
Pawcatuck River	20290
Pawtuxet Cove	18465
Peconic River	28975
Peddocks Island Channel	11504
Pemaquid Point Light	5145
Pemaquid River	5235
Penfield Reef Light	21290
Pennamaquan River	1025
Penobscot Bay Approaches	3210
Penobscot River	3580
Perkins Cove	8240
Petit Manan Approach	1730
Petit Manan Light	1735
Phillips Creek	30625
Phinneys Harbor	16650
Pig Island Gut	1425
Pine Island Channel	21735
Pine Orchard Harbor	23946
Piscataqua River	8455
Pleasant Bay	13398
Pleasant Bay	1510
Pleasant River	1540
Plum Gut	27675
Plum Island Sound	9300
Plymouth Bay	12535
Plymouth Harbor	12744, 12905
Plymouth Light	12545
Pocasset Harbor	16610
Pocasset Harbor Approach	16605
Point Judith Harbor of Refuge	19485
Point Judith Light	19450
Point Judith Pond	19550
Pollock Rip Channel	13530
Pond Island Passage	2575
Popponesett Bay	14760.8
Popponesett Spit Channel	14761.1

Porpoise Channel	26240
Port Chester Harbor	25535
Port Clyde Approach	4760
Port Elizabeth Channel	37445
Port Henry	39850
Port Jefferson Harbor	26125
Port Jersey Channel	37100
Port Kent Ferry Dock	39545
Port Newark Pierhead Channel	37455
Portland Harbor	7565
Portland Harbor Approach	7495
Portland Head Light	7565
Portland To Merepoint	7265
Portland To Yarmouth	7330
Portsmouth Harbor (New Castle) Light	8330
Portsmouth Harbor	8305
Potts Harbor	6755
President Roads	10790
Price Bend	26490
Prospect Harbor	1775
Providence River	18310
Providence River Approach	18200
Provincetown Harbor Approach	13265

Q

Quantuck Canal	30559
Quiambog Cove Approach	20440
Quicks Hole	15910
Quincy Bay Approach	11470
Quisset Harbor	16330
Quonset Channel	19175

R

Race Point Light	485
Race Rock Light	19815
Racehorse Channel	33475
Rams Horn Channel	10270
Range Channel	29365
Raritan Bay	36110
Raritan River	36425
Raritan River Cutoff Channel	36585
Red Brook Harbor	16535
Red Brook Harbor South Channel	16565
Red Creek Pond Entrance	28885
Research Basin	27715
Reynolds Channel	31565
Richmond Creek	28535
Richmond Island Harbor	7875
Rikers Island Channel	27639
Robins Island	28755
Robinsons Hole	15875
Rockaway Inlet	34210
Rockaway Inlet West Channel	34290
Rockland Harbor	4125
Rockland Harbor Breakwater Light	4130

Rockport Harbor	4280
Romer Shoal Light	35070
Rondout Creek	38185
Rondout Creek Channel	38255
Round Cove Aquaculture	17030
Royal River	7400
Runway Channel	34615
Ryder Cove	13477
Rye Beach	25560
Rye Harbor	8875

S

Saco River	7940
Sag Harbor	28323
Sag Harbor Cove	28350
Sagamore Creek	8815
Sailors Haven Channel - Lone Hill Entrance	29870
Sailors Haven Channel	29820
Sakonnet River	17555
Salem Channel	9965
Salem South Channel	10144
Sandy Bay	9815
Sandy Hook Bay	35520
Sandy Hook Channel	35085
Sandy Hook Light	35040
Sandy Hook Point Light	35190
Sankaty Head Light	555
Santuit River Mid-Channel	14763
Saquatucket Harbor	14030
Sasanoa River	5890
Saugatuck River	24815
Saugus River Approach Channel	10645
Saybrook Breakwater Light	21115, 22495
Scarborough River	7886
Schoodic Harbor	1820
Scituate Harbor	12260
Scituate Harbor Approach	455, 12256
Scow Creek Channel	32855
Sea Dog Creek	32580
Seapit River	14875
Seapuit River	14756.2
Searsport Harbor	4455
Sebonac Creek	28795
Seekonk River	18599
Seguin Light	35, 5590
Seguin Passage	1250
Sesuit Harbor	13140
Setauket Harbor	26191
Shaw Cove Entrance	21975
Sheepscot Bay	5595
Sheepscot Bay Approach	5585
Sheepscot River	5620
Sheepshead Bay	34325
Sheffield Island Harbor	24950
Shelter Island Sound North Channel	27960

INDEX

T

Shelter Island Sound South
 Channel 28235
 Shinnecock Bay 30580
 Shinnecock Bay East Channel .29060
 Shinnecock Canal Entrance . .
 28860
 Shinnecock Inlet 29040
 Shinnecock Light 675, 29025
 Shooters Island Channel 37374
 Shrewsbury River 35740
 Silver Eel Pond 21055
 Sippican Harbor 17105
 Sippican Harbor Upper
 Channel 17169
 Slocums River Entrance 16705
 Sloop Channel 30995
 Smith Cove 22449
 Smith Creek 30710
 Somes Sound 2185
 Somes Sound Approach 2055
 South Brother Island Channel . .27590
 South Entrance (Burlington
 Bay) 39705
 South Entrance 39260
 South River 12360
 South Side (Mattituck to Mt.
 Sinai) 21720
 South Side 16320
 South Side 29805
 Southeast Entrance 19990
 Southport Harbor 24762
 Southway Mid-Channel 13306
 Southwest Approach 2370
 Southwest Approach 16711
 Southwest Harbor 2220
 Southwest Ledge 16530
 Southwest Ledge Light 21210, 24060
 Spiers Stand 11635
 Squantum Channel 11245
 St. Albans Bay 39310
 St. Croix River 945
 St. George River 4840
 Stage Harbor 13855
 Stamford East Branch 25270
 Stamford Harbor 25195
 Stamford West Branch 25275
 State Boat Channel 31110
 State Boat Channel 31430
 Stave Island to Mallets Bay
 Channel 39485
 Stirling Basin 28055
 Stockton Harbor 4485
 Stonington Harbor 20160
 Stony Brook Harbor 26208
 Stony Creek 23845
 Stony Point Bay Channel 37865
 Stratford Point Light 21230
 Stratford Shoal (Middle Ground)
 Light 21260
 Stratford Shoal 21250
 Sullivan Harbor 1995
 Swash Channel 35030
 Swift Creek 32650

Tarpaulin Cove 15867
 Tarrytown North Channel 37735
 Tarrytown South Channel 37715
 Taunton River 18995
 Tenants Harbor Approach
 4720
 Terminal Channel 35610
 Thames River 21985
 The Cuckolds Light 5485
 The Graves Light 390, 10679
 The Gut North Entrance 39255
 The Narrows 11415
 The Nummet Channel 12745
 The Raunt Channel 34635
 The Reach 3765
 The Thimbles 23865
 Thimble Shoals 23820
 Thread of Life 5240
 Threemile Harbor 27775
 Throgs Neck Light 21520
 Tiverton Channel 18790
 Tiverton Upper Channel 18810
 Tobay Boat Basin Entrance . . .34180
 Town Creek 28140
 Town River Bay 11825
 Townsend Gut 5555
 Treadwell Bay 39355
 Troy Dam 39055
 Tuthill Cove 30515
 Two Bush Channel 4520
 Two Bush Island Light 4540

U

Union River Bay 2440
 Union River Channel 2445
 Upper Kennebec River 6185
 Upper Thames River 22105

V

Valcour Island Channel 39460
 Vineyard Haven 15465

W

Waquoit Bay 14825
 Ward Point Secondary Channel .36320
 Wareham River 17215
 Warren River 18680
 Warwick Cove 19350
 Warwick Light 19345
 Watch Hill 29990
 Watch Hill Cove 20415
 Watch Hill Light 19795
 Weir River 12073
 Wellfleet Harbor 13160
 Wells Harbor 8208
 West Approach 21758

West Bay 14741
 West Bay Inside 14741.23
 West Channel 29371
 West Chop Light 13775
 West Cove 20845
 West Falmouth Harbor 16380
 West Harbor 20980
 West Haven Channel 24234
 West Island Channel 17046
 West Passage 19080
 West Penobscot Bay 4035
 West Quoddy Head Light 1040
 West River Entrance 23770
 Westchester Creek 27410
 Westcott Cove 25135
 Western Bay 1465
 Western Passage 2590
 Western Passage 6620
 Western Way 2250
 Western Way 11529
 Westport Harbor 17470
 Westport Harbor Approach . . .
 17425
 Westport River 17551.18
 Wethersfield Cove 23310
 Weymouth Back River 11885
 Weymouth Fore River 11645
 Whaleback Light 200
 Wheeler Bay 4705
 Whitehall Ferry 27355
 Whitehall Narrows 39960
 Whitehead Passage 7195
 Wickford Harbor 19135
 Wickham Creek 28640
 Wild Harbor 16450
 Winhole Channel 34555
 Winter Harbor 1915
 Winthrop Channel 11070
 Winthrop Harbor Approach . . .
 11035
 Wollaston Channel 11599
 Wood End Light 13270
 Wood Island Harbor 8055
 Wood Island Light 95
 Woods Hole Passage 15773
 Woodsburgh Channel 31590
 Wooley Pond 28590
 Wychmere Harbor 14065

Y

York Harbor 8260

CROSS REFERENCE - INTERNATIONAL VS. U.S. LIGHT NUMBER

Inter.	-	U.S.	Inter.	-	U.S.	Inter.	-	U.S.	Inter.	-	U.S.
H4152.00	920	J0150.00	6050	J0266.00	9315	J0372.00	13050
J0024.00	1120	J0152.00	6070	J0268.00	9615	J0374	13080
J0028.00	1390	J0156.00	6100	J0270.00	9660	J0374.10	13085
J0030.00	1305	J0157.00	6120	J0270.20	9675	J0376.00	13135
J0034	1735	J0158	6125	J0270.40	9695	J0377.00	13150
J0038.00	1785	J0160.00	6135	J0270.6	9715	J0382.00	13275
J0040.00	1865	J0160.10	6140	J0270.80	9740	J0383.00	13270
J0046.00	2045	J0166.00	6145	J0271.00	9765	J0384.00	13285
J0048.00	5	J0172.00	6440	J0271.20	9795	J0384.20	13290
J0052.00	2295	J0173.00	6580	J0272.00	9835	J0386.00	485
J0054.00	2335	J0174.00	6700	J0274.00	290	J0390.00	500
J0056.00	2595	J0176.00	40	J0276.00	295	J0394.00	525
J0058.00	2700	J0178.00	6845	J0280.00	330	J0404.00	545
J0062.00	2750	J0180.00	7145	J0282.00	9855	J0406.00	555
J0064.00	3325	J0182.00	7280	J0284.00	9895	J0412.00	15150
J0068.00	3360	J0191.00	7690	J0288.00	350	J0414.00	15205
J0072.00	3070	J0193.00	7700	J0290	10000	J0416.00	15160
J0074.00	3885	J0194.00	7620	J0290.10	10005	J0416.10	15165
J0078.00	3455	J0195.00	7610	J0294.00	10090	J0422	13860
J0080.00	3510	J0198.00	7605	J0295.00	10100	J0423	14050
J0082.00	3530	J0200.00	7225	J0306.00	10580	J0424.00	14065
J0086.00	3585	J0204.00	7575	J0306.20	10585	J0425.00	14085
J0090.00	4405	J0206.00	7565	J0306.40	10595	J0425.40	14170
J0094.00	4340	J0208.00	60	J0306.60	10615	J0426.00	14450
J0096.00	4310	J0214.00	95	J0306.80	10620	J0428.00	14540
J0100.00	4280	J0218.00	105	J0310.00	390	J0432.00	14741.21
J0102.00	4130	J0220.00	8165	J0314.00	425	J0438.00	13715
J0104.00	4105	J0222.20	8210	J0318.00	11430	J0440.00	15420
J0110.00	3965	J0226.00	125	J0322.00	11440	J0444.00	15460
J0112.00	3760	J0228.00	155	J0324.00	10795	J0446.00	13745
J0113.00	3715	J0233.00	8305	J0333.00	10890	J0448.00	15480
J0114.00	3235	J0233.10	8310	J0337.00	10800	J0449.00	15525
J0115.00	3250	J0234.00	8330	J0340.00	11065	J0450.00	13775
J0116.00	10	J0235.00	8345	J0346.00	11675	J0451.00	14830
J0120.00	4540	J0237.00	8355	J0350.00	11710	J0452.00	15030
J0122.00	4580	J0237.10	8360	J0351.00	11715	J0454.00	15110
J0124.00	4780	J0238.00	8375	J0354.60	12115	J0456.00	15560
J0128.00	20	J0239.00	8460	J0356.00	11650	J0458.10	15690
J0132.00	4980	J0240.00	8465	J0360.00	440	J0460.00	15725
J0134.00	5145	J0240.2	8470	J0361.00	12185	J0461.20	15740
J0136.00	5420	J0242.00	8520	J0361.20	12195	J0463.00	15750
J0140.00	5520	J0242.20	8525	J0361.40	12205	J0464.00	15775
J0142.00	5485	J0242.40	8530	J0361.60	12215	J0465.00	15810
J0144.00	5665	J0244.00	8785	J0362.00	465	J0470.00	15580
J0145.00	5565	J0248	8880	J0366.00	12545	J0472.00	15955
J0145.40	5705	J0255.00	9025	J0368.00	12580	J0480.00	630
J0146.00	35	J0255.20	9030	J0369.00	12925	J0484	16295
J0148.00	6025	J0256.00	9070	J0369.20	12955	J0490.00	17470

CROSS REFERENCE - INTERNATIONAL VS. U.S. LIGHT NUMBER

Inter.	-	U.S.	Inter.	-	U.S.	Inter.	-	U.S.	Inter.	-	U.S.
J0492.00	16040	J0650.00	640	J0750.00	22870	J0858.00	25060
J0500.00	16830	J0654.00	19750	J0750.10	22880	J0860.00	25010
J0502.00	16085	J0658.00	19795	J0751.40	22890	J0862.00	24990
J0504.00	17095	J0664.00	20170	J0752.00	21560	J0867.00	26360
J0510.00	16095	J0665.00	20175	J0754.00	23400	J0867.20	26365
J0510.10	16100	J0666.00	20185	J0756.00	23395	J0879.00	26555
J0512.00	16145	J0671.00	20085	J0757.00	23405	J0880.00	26870
J0512.40	16150	J0676.00	20510	J0758.00	23455	J0884.00	25115
J0512.80	16165	J0678.00	20155	J0762.00	21170	J0884.10	25120
J0513.00	16170	J0680.00	20145	J0764.00	21150	J0890.00	25195
J0514.00	16185	J0681.00	20875	J0766.00	21650	J0892.00	21375
J0515.00	16205	J0690.00	660	J0767.00	21680	J0894.00	25225
J0516.00	16225	J0694.00	19880	J0771.00	23935	J0896	25230
J0517.00	16250	J0696.00	19875	J0771.10	23940	J0896.10	25235
J0520.00	16670	J0698.00	27790	J0773.00	21180	J0898.00	25270
J0524.00	17590	J0699.00	27795	J0774.00	21185	J0904.00	21400
J0530.00	17795	J0701.00	28195	J0775.00	23970	J0906.00	25365
J0532.00	17815	J0702.00	28245	J0778.00	24020	J0908.00	25545
J0540.00	17850	J0704.00	28255	J0778.10	24025	J0910.00	25550
J0547.00	17910	J0706.00	28310	J0780.00	21210	J0914.00	27065
J0552.00	17960	J0708.00	28325	J0782.00	24065	J0915.00	27110
J0555.00	18005	J0708.20	28355	J0782.20	24070	J0916.00	21440
J0566.00	18125	J0708.40	28375	J0784.00	21215	J0920.00	21480
J0570.00	18145	J0710.00	28050	J0786.00	24080	J0922.00	21500
J0572.00	18150	J0716.00	28870	J0790.00	24125	J0923.00	21505
J0574.00	18900	J0716.30	28885	J0794.00	24205	J0924.00	27165
J0574.10	18905	J0717.00	27725	J0798.60	24230	J0926.00	25720
J0576.00	18925	J0717.40	27705	J0804.00	24330	J0927.00	25765
J0577.00	18930	J0718.00	21095	J0808.40	24385	J0927.40	25770
J0580.00	18190	J0722.00	21090	J0808.60	24405	J0929.00	25945
J0582.00	18180	J0730.00	21825	J0810.00	21230	J0930.00	25965
J0583.00	18240	J0732.00	21845	J0812.00	21260	J0934.00	21520
J0584.00	18275	J0737.2	21860	J0816.00	26070	J0936.00	27215
J0590.00	18305	J0737.4	21865	J0818.00	26135	J0940.00	27250
J0592.00	18345	J0737.50	21890	J0819.00	26145	J0944	27495
J0600.00	18455	J0737.52	21895	J0820.10	26160	J0946.00	27515
J0602.00	18555	J0737.54	21900	J0828.00	24610	J0952.00	27635
J0604.00	18580	J0737.55	21905	J0830.00	24615	J0958.00	27265
J0608.00	19345	J0737.60	21945	J0832.00	24635	J0962.00	27650
J0610.00	19135	J0737.66	21960	J0838.00	24690	J0964.00	27640
J0612.00	19145	J0737.70	21995	J0839.00	24725	J0976.00	27285
J0628.00	19450	J0737.80	22055	J0839.10	24730	J0978.00	27290
J0631.00	19485	J0738.00	21070	J0840.00	21290	J0982.00	27300
J0632.00	19490	J0744.00	21115	J0842.00	24785	J0984.00	27295
J0636.00	19500	J0746.00	22520	J0844.00	24800	J0990.00	27315
J0638.00	19505	J0747.00	22595	J0850.00	24930	J0994.00	27325
J0644.00	19720	J0748.00	22610	J0852.00	24935	J0994.10	27330
J0646.00	19725	J0749.00	22675	J0856.00	25030	J0998.00	675

CROSS REFERENCE - INTERNATIONAL VS. U.S. LIGHT NUMBER

Inter.	-	U.S.	Inter.	-	U.S.	Inter.	-	U.S.	Inter.	-	U.S.
J1000.00	29040	J1114.00	36965	J1140.60	38530	J1186.00	37520
J1005.00	29105	J1118.00	36975	J1140.65	38540	J1188.00	37530
J1021.00	30890	J1118.10	36980	J1140.70	38545	J1189.00	37545
J1024.00	31500	J1126.00	35010	J1140.75	38560	J1189.40	37565
J1032.00	35025	J1134.20	27355	J1140.80	38580	J8236.00	21275
J1036.00	35040	J1134.40	27360	J1140.85	38610			
J1040.00	35190	J1135.40	27370	J1140.90	38630			
J1046.00	35595	J1138.20	37760	J1140.95	38645			
J1053.00	35560	J1138.25	37775	J1141.00	38660			
J1053.10	35590	J1138.30	37790	J1141.10	38680			
J1054.00	35615	J1138.31	37795	J1141.20	38715			
J1054.10	35620	J1138.35	37785	J1141.25	38720			
J1057.00	36190	J1138.40	37800	J1141.30	38735			
J1057.10	36195	J1138.45	37830	J1141.35	38755			
J1057.20	36165	J1138.50	37835	J1141.40	38765			
J1057.30	36245	J1138.60	37895	J1141.45	38785			
J1057.40	36265	J1138.65	37900	J1141.50	38800			
J1057.60	36285	J1138.66	37905	J1141.51	38805			
J1057.70	36315	J1138.70	37945	J1141.55	38810			
J1057.80	36335	J1138.75	37965	J1141.60	38825			
J1058.00	36430	J1138.80	37980	J1141.65	38830			
J1061.00	36590	J1138.90	37990	J1141.70	38865			
J1062.00	36615	J1138.95	37995	J1141.75	38875			
J1062.20	36480	J1139.00	38000	J1141.80	38890			
J1062.25	36500	J1139.10	38015	J1141.85	38900			
J1064.00	36635	J1139.15	38025	J1141.90	38915			
J1066.00	36640	J1139.35	38100	J1141.95	38925			
J1066.10	36645	J1139.45	38120	J1142.00	38940			
J1067.50	36665	J1139.50	38125	J1142.10	38955			
J1067.51	36670	J1139.55	38130	J1142.15	38970			
J1068.20	36730	J1139.60	38140	J1142.30	38985			
J1068.50	36795	J1139.65	38145	J1154.00	37110			
J1068.52	36800	J1139.70	38155	J1156.00	34975			
J1068.60	36850	J1139.75	38185	J1161.00	34955			
J1070.00	35450	J1139.80	38190	J1164.00	37250			
J1072.00	35455	J1139.85	38290	J1164.10	37305			
J1074.00	35395	J1139.90	38315	J1166.00	37290			
J1081.90	34790	J1139.95	38320	J1166.20	37295			
J1082.00	34795	J1140.00	38335	J1173.00	37335			
J1082.10	35030	J1140.15	38390	J1174.00	37340			
J1090.00	35070	J1140.20	38405	J1176.00	37360			
J1092.00	34220	J1140.25	38420	J1177.00	37375			
J1096.00	34335	J1140.30	38430	J1177.50	37355			
J1097.00	34285	J1140.31	38435	J1177.70	36830			
J1100.00	34485	J1140.35	38460	J1177.71	36835			
J1103.80	34610	J1140.40	38475	J1178.00	37385			
J1106.00	34910	J1140.45	38490	J1179.00	36440			
J1108.00	34925	J1140.50	38515	J1184.00	37505			