

University of North Texas



**FACT
BOOK
2008-2009**

UNIVERSITY OF NORTH★TEXAS™

Fact Book 2008-2009

**Prepared by the Office of
Institutional Research and Effectiveness**

Dr. Allen Clark- Assistant Vice President

Dr. Mary Barton- Senior Research Analyst

Dr. Richard Plott- Senior Research Analyst

Dr. David Downing- Research Analyst

Elizabeth Fisher- Research Analyst

Raifu Durodoye- Research Analyst

Consuelo Fuentes- Administrative Assistant II

Marjorie Donzello- Administrative Services Officer

Shaheen Begum-Student Assistant

Note: For details or questions regarding the data in the Fact Book please contact UNT Institutional Research & Effectiveness at 940-565-2085.

Acknowledgement: Cover pictures provided by the UNT Center for Media Production.

**TABLE OF CONTENTS
FALL 2008 FACT BOOK**

	<u>Page</u>
Table of Contents	3
Fact Sheet, Fall 2008	6
University Organization Chart (as of January, 2007).....	8
Section A - Fall Enrollment	
A-1 - Enrollment by Classification and Level, Fall 1999-2008	13
A-2 - Enrollment by Level, Fall 1999-2008 (Graph)	13
A-3 - Undergraduate Enrollment by Classification, Fall 1999-2008 (Graph)	14
A-4 - Graduate Enrollment by Classification, Fall 1999-2008 (Graph).....	14
A-5 - FTE Enrollment and Semester Credit Hours, Fall 1999-2008.....	15
A-6 - Semester Credit Hours by Level, Fall 1999-2008 (Graph)	15
A-7 - Graduate Semester Credit Hours by Classification, Fall 1999-2008 (Graph).....	15
A-8 - Enrollment by Level and Gender, Fall 1999-2008	16
A-9 - Enrollment by Level and Gender, Fall 2008 (Graph)	16
A-10 - Enrollment by Race/Ethnicity and Level, Fall 1995-2008	17
A-11 - Undergraduate Enrollment by Race/Ethnicity, Fall 2008 (Graph)	18
A-12 - Graduate Enrollment by Race/Ethnicity, Fall 2008 (Graph).....	18
A-13 - Enrollment by Age Group and Level, Fall 1999-2008.....	19
A-14 - Average Age by Level, Fall 2004-2008	19
A-15 - Undergraduate Enrollment by Age Group, Fall 2008 (Graph).....	20
A-16 - Graduate Enrollment by Age Group, Fall 2008 (Graph)	20
A-17 - Enrollment by Credit Hour Load and Level, Fall 1999-2008.....	21
A-18 - Undergraduate Enrollment by Credit Hours, Fall 1999-2008 (Graph)	22
A-19 - Post-Baccalaureate Enrollment by Credit Hours, Fall 1999-2008 (Graph).....	22
A-20 - Master's Enrollment by Credit Hours, Fall 1999-2008 (Graph)	23
A-21 - Doctoral Enrollment by Credit Hours, Fall 1999-2008 (Graph).....	23
A-22 - Enrollment by College/School Declared Major and Level, Fall Semesters 2005-2008.....	24
A-23 - Undergraduate Majors by College/School, Fall 2008 (Graph)	55
A-24 - Graduate Majors Enrollment by College/School, Fall 2008 (Graph).....	55
Section B - Fall Student Admissions	
B-1 - Student Enrollment by Texas County of Origin, Fall 2003-2008	59
B-2 - First-Time Freshmen by Texas County of Origin, Fall 2003-2008	60
B-3 - Student Enrollment, USA Citizens from States Other than Texas, Fall 2003-2008	61
B-4 - Student Enrollment by Country of Citizenship, Fall 2003-2008.....	62
B-5 - Average SAT and ACT Test Scores for First-Time Freshmen, Fall 1999-2008	65
B-6 - Average SAT Scores for First-Time Freshmen, Fall 1999-2008 (Graph)	65
B-7 - Average SAT Scores for First-Time Freshmen by School/College, Fall 2004-2008.....	66
B-8 - High School Class Rank and Average SAT by Rank for New Freshmen Class, Fall 1999-2008, Mean SAT by High School Rank, Fall 1999-2008	67
B-9 - Average GRE- Verbal and GMAT Scores for New Graduate Students by School/College, Fall 2008	68
B-10 - Average GRE- Quant. Scores for New Graduate Students by School/College, Fall 2008	69
B-11 - Student Enrollment by Texas MSA & by Other Categories, Fall 2008.....	70
B-12 - Student Enrollment by Texas MSA & Other Categories & Classification, Fall 2008	71
B-13 - Admission Status of Undergraduate Students, Fall 2008	72
B-14 - Admission Status of Graduate Students, Fall 2004-2008.....	73
B-15 - Original Admission Information for New Undergraduates, Fall 2008	74
B-16 - Classification of Students When They Transferred to UNT, Fall 2004-2008.....	74
B-17 - Institutions from Which New Undergraduates Transfer, Fall 2006-2008	75
B-18 - One-Year Retention Rates for Undergraduates, Fall 2007 to Fall 2008 (All Enrolled and All Ethnic Minorities).....	76
B-19 - One-Year Retention Rates for Undergraduates, Fall 2007 to Fall 2008 (White, African-American, and Hispanic Students).....	77
B-20 - Six-year Graduation Rates for First-time, Full-time Freshman Fall 2000 and Fall 2001 Cohorts	78
B-21 - Total Freshman Cohort for Fall 2000 and Fall 2001	79
B-22 - UNT Student Place of Residence Fall 2007-Fall 2008.....	80

	<u>Page</u>
Section C - Fall Semester Credit Hours	
C-1 - Summary of Credit Hours Produced and Funding Status, Fall 2004-2009.....	83
C-2 - Semester Credit Hours by Level, College/School or Department/Division Fall 2005-2006 through Fall 2008-2009.....	84
Section D - Spring and Summer Enrollment and Semester Credit Hours	
D-1 - Enrollment by Classification, Spring Semesters 1999-2008.....	129
D-2 - Undergraduate Enrollment by Classification, Spring Semesters 1999-2008 (Graph).....	129
D-3 - Graduate Enrollment by Level, Spring Semesters 1999-2008 (Graph)	129
D-4 - Unduplicated Enrollment by Classification, Summer Semesters 1999-2008	130
D-5 - Undergraduate Unduplicated Enrollment by Classification, Summer Semesters 1999-2008 (Graph).....	130
D-6 - Graduate Unduplicated Enrollment by Level- Summer Semesters 1999-2008 (Graph).....	130
D-7 - Enrollment by Credit-Hour Load and Level, Spring 1999-2008.....	131
D-8 - Enrollment by Credit-Hour Load and Level, Summer I and II, 1999-2008.....	132
Section E - Degrees Conferred (Includes December, May and August Graduations)	
E-1 - Degrees Awarded by Level, Ethnicity, and Gender, 2003-2008	135
E-2 - Degrees Awarded by Ethnicity and Level, 2003-2008.....	136
E-3 - Degrees Awarded by School/College-Department/Division, 2002-2008	140
E-4 - Total Degrees Awarded by College/School, 2007-2008 (Graph).....	147
E-5 - Bachelor's Degrees Awarded by College/School, 2007-2008 (Graph).....	147
E-6 - Master's Degrees Awarded by College/School, 2007-2008 (Graph)	148
E-7 - Doctoral Degrees Awarded by College/School, 2007-2008 (Graph)	148
Section F - Faculty	
F-1 - UNT Faculty by Race/Ethnicity, Gender, Status, & Rank, Fall 2006-2008	151
F-2 - College of Arts & Sciences Faculty by Race/Ethnicity, Gender, Status, and Rank, Fall 2006-2008	153
F-3 - College of Business Administration Faculty by Race/Ethnicity, Gender, Status, and Rank, Fall 2006-2008.....	155
F-4 - College of Public Affairs & Community Services Faculty by Race/Ethnicity, Gender, Status and Rank, Fall 2006-2008	157
F-5 - College of Education Faculty by Race/Ethnicity, Gender, Status, and Rank, Fall 2006-2008.....	159
F-6 - School of Library and Information Sciences Faculty by Race/Ethnicity, Gender, Status, and Rank, Fall 2006-2008	161
F-7 - School of Merchandising & Hospitality Management Faculty by Race/Ethnicity, Gender, Status, and Rank, Fall 2006-2008.....	163
F-8 - College of Music Faculty by Race, Ethnicity, Gender, Status, and Rank, Fall 2006-2008.....	165
F-9 - College of Visual Arts & Design Faculty by Race/Ethnicity, Gender, Status, and Rank, Fall 2006-2008.....	167
F-10 - College of Engineering Faculty by Race/Ethnicity, Gender, Status, and Rank, Fall 2006-2008.....	169
F-11 - Lower Division Undergraduate Courses Taught By Tenured and Tenure-Track Faculty, Fall 2004-2008.....	171
Section G - Financial Information	
G-1 - Budgeted Expenditures by Fund Group, FY2008.....	175
G-2 - Comparison of FY2004 through FY2008 Sponsored Project Awards	176
G-3 - Voluntary Support by Donors, FY2001-FY2008.....	179
G-4 - Financial Aid Funds Paid by Source, 2007-2008 (Graph)	180
G-5 - Number of Financial Aid Applicants, 2000/ 2001-2007/ 2008 (Graph)	180
G-6 - Number of Financial Aid Recipients, 2000/ 2001-2007/ 2008 (Graph)	181
G-7 - Millions of Dollars Paid to Recipients, 2000/ 2001-2007/ 2008 (Graph)	181
G-8 - Fall 2008 Distance Education Enrollments Combined Graduate & Undergraduate (Graph).....	182
G-9 - Fall 2008 Distance Education Enrollments Undergraduate (Graph).....	183
G-10 - Fall 2008 Distance Education Enrollments Graduate (Graph).....	184

Section H - Library, Staff, and Facilities

H-1	-	University Library Holdings, Use, and Expenditures, 2008.....	187
H-2	-	Distribution of Full-Time Employees, October 2008	190
H-3	-	Distribution of Full-Time Employees 2008(Graph).....	190
H-4	-	Classroom Building Utilization, Fall 2008 (Monday through Friday)	191
H-5	-	Classroom Building Utilization, Fall 2008 (Saturday).....	192
H-6	-	Facilities Inventory-Major Academic and Support Buildings, Fall 2008	193

Section I - Academic Degree Program Inventory 199**Section J - Enrollment by Admit Status**

J-1	-	Enrollment by Race/Ethnicity and Admit Status, Fall Semesters 1999-2008	207
J-2	-	Enrollment by Race/Ethnicity, New Students, Fall Semesters 1999-2008	208
J-3	-	Enrollment by Race/Ethnicity, Undergraduates, Fall Semesters 1999-2008.....	209
J-4	-	Enrollment by Race/Ethnicity, Graduates, Fall Semesters 1999-2008	210
J-5	-	New Students by Level, Fall 1999-2008 (Graph).....	211
J-6	-	New Undergraduates by Admit Status, Fall 1999-2008 (Graph).....	211
J-7	-	New Undergraduate Students by Ethnicity, Fall 1999-2008 (Graph).....	212
J-8	-	New Graduate Students by Ethnicity, Fall 1999-2008 (Graph)	212
J-9	-	New Student Admit Type by Ethnicity, 2003-2004/ 2007-2008.....	213
J-10	-	New Student Ethnicity by Admit Type, 2003-2004/ 2007-2008.....	214
J-11	-	New Students: White, African American, and Hispanic Students, 2003-2004/ 2007-2008.....	215
J-12	-	New Students- First Time in College: White, African American, and Hispanic Students 03-04/ 07-08.....	215
J-13	-	New Students- New Undergraduate Transfer: White, African American, and Hispanic Students, 2003-2004/ 2007-2008	216
J-14	-	New Students- New Graduate Transfer: White, African American, and Hispanic Students, 2003-2004/ 2007-2008	216
J-15	-	New White Students: By Admit Code, 2003-2004/ 2007-2008	217
J-16	-	New African American Students: By Admit Code, 2003-2004/ 2007-2008.....	217
J-17	-	New Hispanic Students: By Admit Code, 2003-2004/ 2007-2008.....	217

Section SC – University System Center

SC-1	-	Enrollment Statistics, University vs. System Center, Fall 2008	221
SC-2	-	UNTSCD Enrollment by College, Fall 2008	222
SC-3	-	UNTSCD Enrollment by Major, Fall 2008.....	223
SC-4	-	Enrollment Statistics, University vs. System Center, Spring 2008	239
SC-5	-	Enrollment, University vs. System Center, Summer 2008.....	240
SC-6	-	Enrollment Statistics 2006-2008 by Semester	241
SC-7	-	UNT System Center at Dallas Headcount, Fall 2006-2008.....	242
SC-8	-	UNT System Center at Dallas Courses and Enrollments, Fall 2005-2008	242
SC-9	-	UNT System Center at Dallas Enrollment by Major Ethnicity, Fall 2005-2008	243
SC-10	-	UNT System Center at Dallas Enrollments by Undergraduate/Graduate, Fall 2005-2008.....	243

FACT SHEET - FALL 2008

UNIVERSITY OF NORTH TEXAS

The University of North Texas is a four-year public Doctoral/Research University – High Research activity (for an institution to have this Carnegie Classification, they must have awarded 50 or more doctoral degrees per year across at least 15 disciplines). The institution was founded in 1890 as a normal and teacher-training institute. Its name changed from North Texas State University in 1988. UNT is located in Denton, a city of approximately 109,561, and in the Dallas/Fort Worth area of over 6.4 million. The university is accredited by the Commission on Colleges of the Southern Association of Colleges and Schools to award baccalaureate, master's, and doctoral degrees. UNT is the 4th largest university in Texas and among the 50 largest in the United States.

FALL 2008 FACTS

Admissions Information: SAT UNT (2008) – 1098 Texas – 993 National – 1017
 ACT UNT (2008) – 23.3 Texas – 20.7 National – 21.1

Alumni: Living alumni—316,201
 Alumni living in the DFW Metroplex area (counties defined by NCTCG)—190,155
 Alumni with a degree—174,992
 Alumni with a degree and living in the DFW Metroplex area—99,888

Budget: Total Budget: \$668,061,292 (budgeted expenses 2008-09)
 Endowments: \$87.8 million - UNT Foundation (market value)
 Sponsored Project Awards (FY2008): \$27,037,540

Chancellor of University of North Texas System: Chancellor Lee F. Jackson (September 1, 2002 – Present)

President of the University of North Texas: President Gretchen M. Bataille (August 14, 2006 – Present)

Colleges and Schools:

- | | |
|----------------------------|--|
| College of Arts & Sciences | College of Visual Arts & Design |
| College of Business | College of Public Affairs & Community Services |
| College of Education | College of Information, Library Science & Technology |
| College of Engineering | School of Merchandising & Hospitality Management |
| College of Music | Toulouse School of Graduate Studies |
| | Honors College |

Cost (Estimated) of Attendance (Fall 2008 and Spring 2009 Semesters combined):

Average undergraduate cost for students from:	In-state	Out-of-State
(1) living at home or with relatives without dependents	\$16,205	\$24,635
(2) living at home or with relatives with dependents	\$16,205	\$24,635
(3) living on-campus	\$17,026	\$25,456
(4) living off-campus	\$18,470	\$26,900

[Source: UNT Office of Financial Aid – April 01, 2008]

Degrees Awarded: (December 2007; May 2008, and August 2008 ;)
 Baccalaureate - 5,356 Master's - 1,467 Doctoral - 216 Total – 7,039
 Total degrees granted since 1919 – 207,337; Five Year Average – 0,000

Degree Programs: Bachelor's – 99 Master's – 104 Doctoral – 48 Special Professional -1

Enrollment:	US Citizen	Permanent Resident	N/R Alien	Residence Total	
Texas	30,976	877	117	31,970	(92.1%)
Out-of-State	1,206	33	0	1,239	(3.6%)
N/R Alien	0	0	1,489	1,489	(4.3%)
University Total	32,182	910	1,606	34,698	(100%)

(Per IPEDS Definition)

Student Classification:		Breakdowns of Interest:		
Graduate Total:	6,919	First Time in College*		3,732*
Undergraduate Total:	27,779	New Undergraduate Transfers		3,885
Total Enrollment:	34,698	Post-Bac – 1,135	Master – 4,261	Doctoral - 1,523

(* Includes TAMS and Dual Admits)

Full/Part Time and FTE:	Full	Part	Total	FTE
Undergraduate	21,655	6,124	27,779	23,255
Graduate	2,540	4,379	6,919	3,591
Total	24,195	10,503	34,698	26,846

Average age:
 Undergraduate – 22.4 Graduate – 32.4 Total student enrollment – 24.4

Ethnicity of Students:
 White 22,096- 63.7% African-American* 4,431 -12.8% Hispanic* 4,174- 12.0%
 Native American/ Alaskan 259- 0.7% Asian and Pacific Islander 1,804 - 5.2%
 Non-Resident Alien 1,603 - 4.6% Unknown 331 -1.0% **Total: 34,698**
 (Total: 144 Countries) [Per IPEDS Definition]

Faculty: Full-time: 938; **Part-time:** 456; **Modified Service:** 15; **Teaching fellows:** 372;
Teaching assistants: 505; **Total – 2,286.** [Source: Human Resources Office 02-19-09]

Gender of Students: 19,435-56% female and 15,563 44% male – **Total Enrolled 34,698**

Graduation Rate: 2001 Cohort (first-time full-time freshmen)
 Graduated in 6 years from UNT—44.4% Graduated in 6 years from other Texas public institutions-9.9%
Total Graduation Rate 54.3% [Source: THECB 1-4-09]

Housing (Campus): Fall 2008: 6,243 beds in 14 residence halls; 32 units for married/family housing; no staff housing; (Includes Bruce Hall, Clark Hall, The College Inn Hall, Crumley Hall, Honors Hall, Kerr Hall, Legends Hall, Maple Hall, McConnell Hall, Mozart Square Hall, Santa Fe Square Hall, Traditions Hall, Victory Hall, and West Hall)

Freshmen Persistence Rates : Full-time, first-time new from high school- Enrolled Fall 2007 and returning Fall 2008, 74.7%; Enrolled Fall 2006 and returning Fall 2007 rate was 74.5%.

Staff: *Non-teaching, regular, retirement eligible as of December 2008: 592 Secretarial/Clerical* – 958 Professional; 330 Service Maintenance; 233 Technical/Para-Professional; 106 Skilled Crafts; 186 Executive/Admin./Managerial; Total = 2,405. [Source: UNT Human Resources Office]

Median Class Size: Undergraduate: 26; Graduate: 9

Tuition and Mandatory Fees: Semester rate based on 12 hours for undergraduates and 9 hours for graduates (instructional fees are additional cost).

Undergraduate:	Resident	\$3,233.40	Non-resident	\$6,605.40
Graduate:	Resident	\$2,537.13	Non-resident	\$5,066.13

University of North Texas Office of the President 2007-2008 Organization Chart

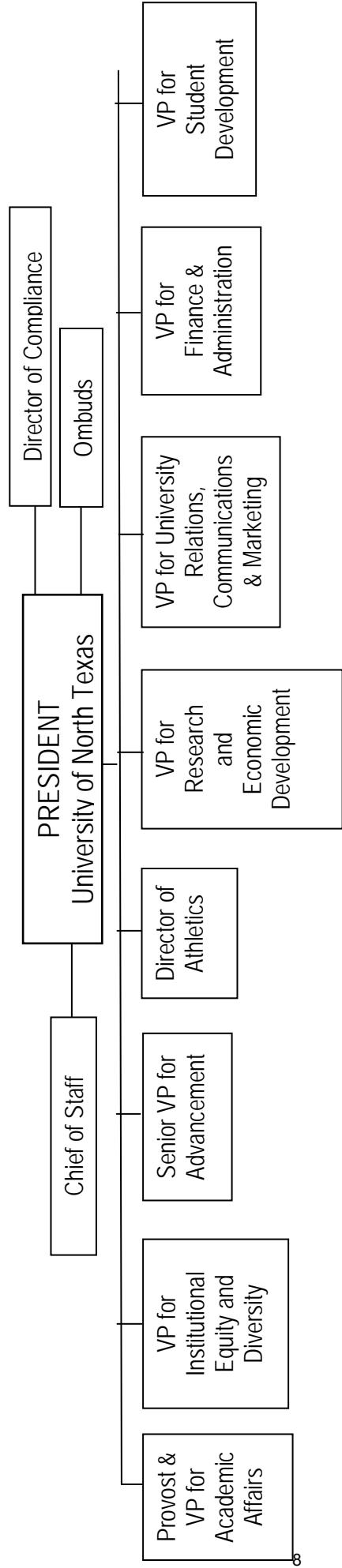

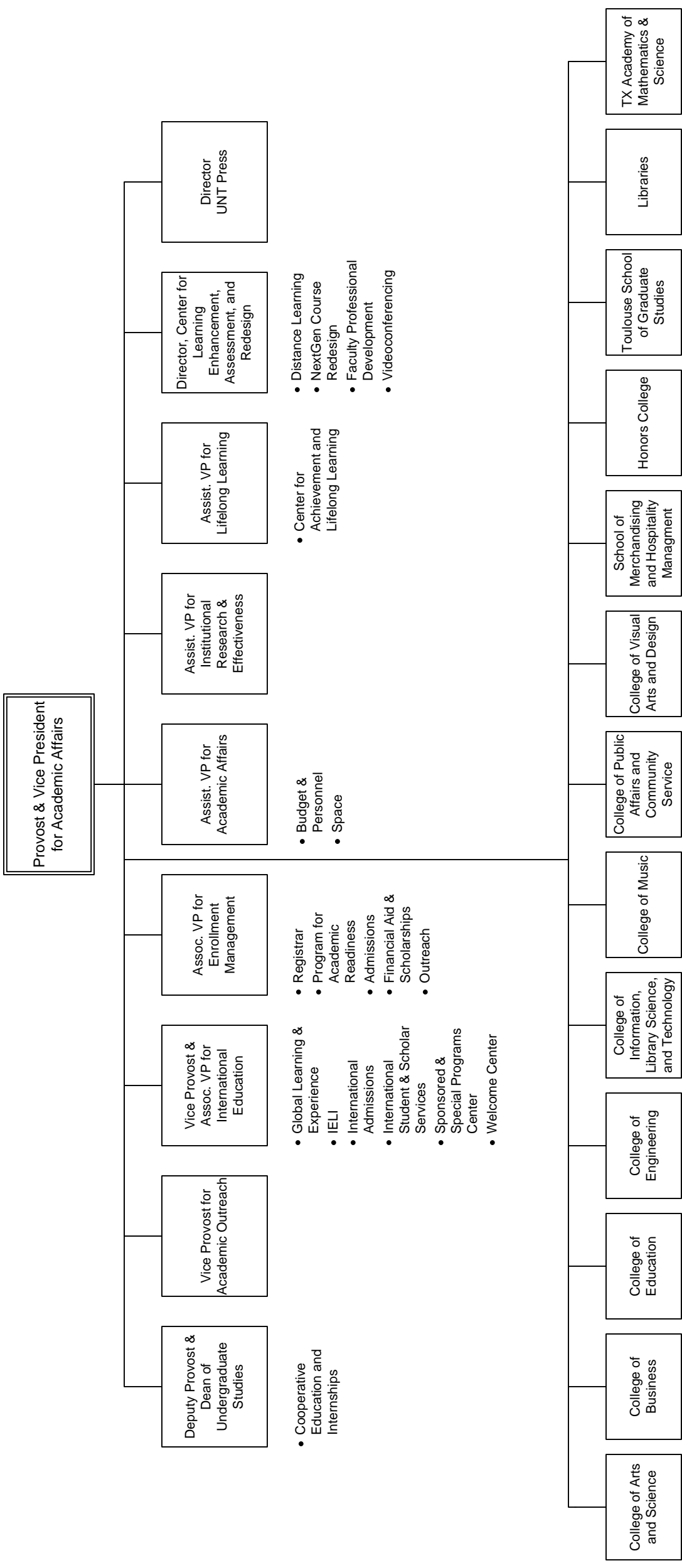

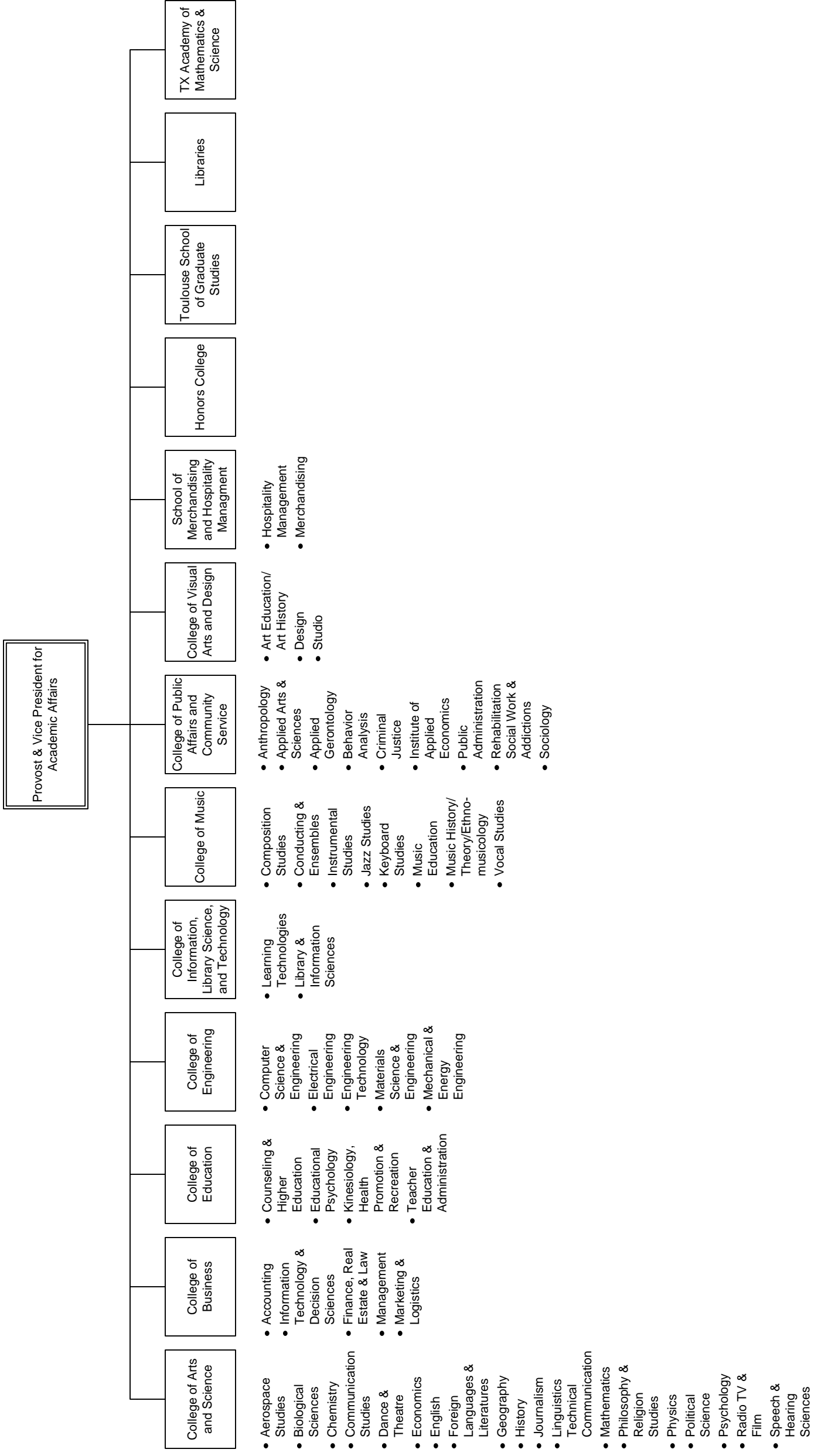

SECTION A
FALL ENROLLMENT

**Exhibit A-1
Enrollment by Classification and Level
Fall Semesters 1999 - 2008**

Year	First-Time Freshmen ¹		Total Freshmen		Sophomore	Junior	Senior	Undergraduate Total		Post-Bacc ²					Special Professional	Graduate Total	Grand Total
	Freshmen ¹	Total	Freshmen	Total					Total	Post-Bacc ²	Master's	Doctoral ³	Special Professional	Graduate Total	Grand Total		
99	3,003	4,696	4,696	20,449	4,116	4,745	6,892	20,449	1,495	3,329	1,220	0	0	6,044	26,493		
00	3,128	4,902	4,289	21,059	4,289	4,850	7,018	21,059	1,519	3,300	1,176	0	0	5,995	27,054		
01	2,790	4,718	4,729	21,675	4,729	5,093	7,135	21,675	1,608	3,383	1,192	0	0	6,183	27,858		
02	2,918	4,802	4,910	22,618	4,910	5,528	7,378	22,618	2,533	3,757	1,275	0	0	7,565	30,183		
03	3,389	5,270	4,900	23,862	4,900	5,740	7,952	23,862	1,850	4,037	1,316	0	0	7,203	31,065		
04	3,327	5,175	5,217	24,274	5,217	5,735	8,147	24,274	1,550	3,862	1,469	0	0	6,881	31,155		
05	3,523	5,498	5,317	25,308	5,317	6,032	8,461	25,308	1,477	3,726	1,536	0	0	6,739	32,047		
06	3,522	5,643	5,529	26,598	5,529	6,523	8,903	26,598	1,256	4,089	1,500	0	0	6,845	33,443		
07	3,388	5,437	5,856	27,242	5,856	6,689	9,260	27,242	1,191	4,207	1,513	0	0	6,911	34,153		
08	3,390	5,113	5,861	27,779	5,861	7,068	9,737	27,779	1,135	4,261	1,498	25	25	6,919	34,698		

¹First-Time Freshmen counts for 2001-2005 exclude dual admit and TAMS students per new definition as of Fall 2002 from THECB.

²Students are designated post-baccalaureate if they have completed their bachelor's degree and are continuing their education but have not been admitted into a graduate program. Post-baccalaureate category was first used by UNT in Fall 1993.

³Post-Doc included.

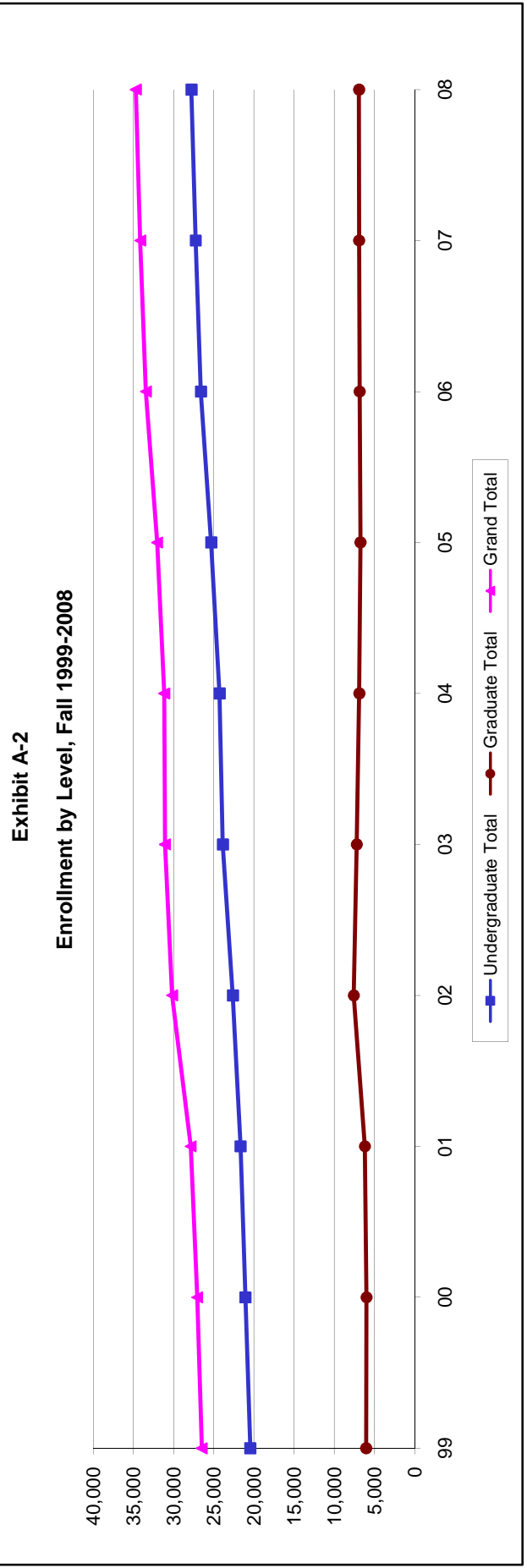

NOTE: Fall 2005 enrollment counts include 100 Katrina students not included in the Fall 2005 THECB counts.

Source: EISENROLL: EIS-115, EIS-116x

Exhibit A-3
Undergraduate Enrollment by Classification, Fall 1999-2008

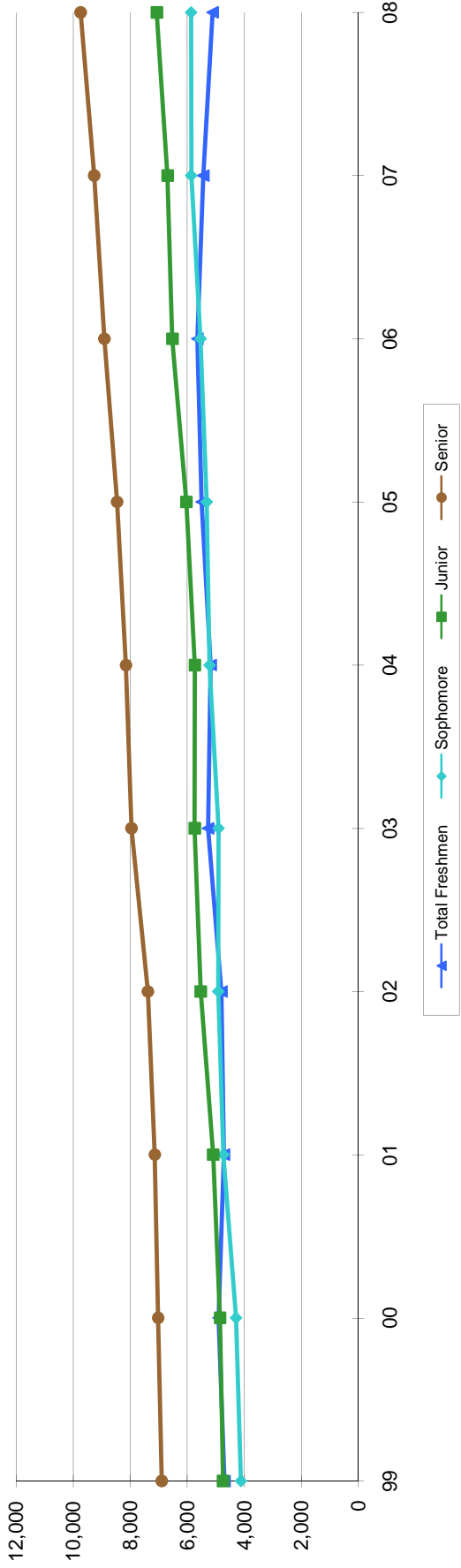
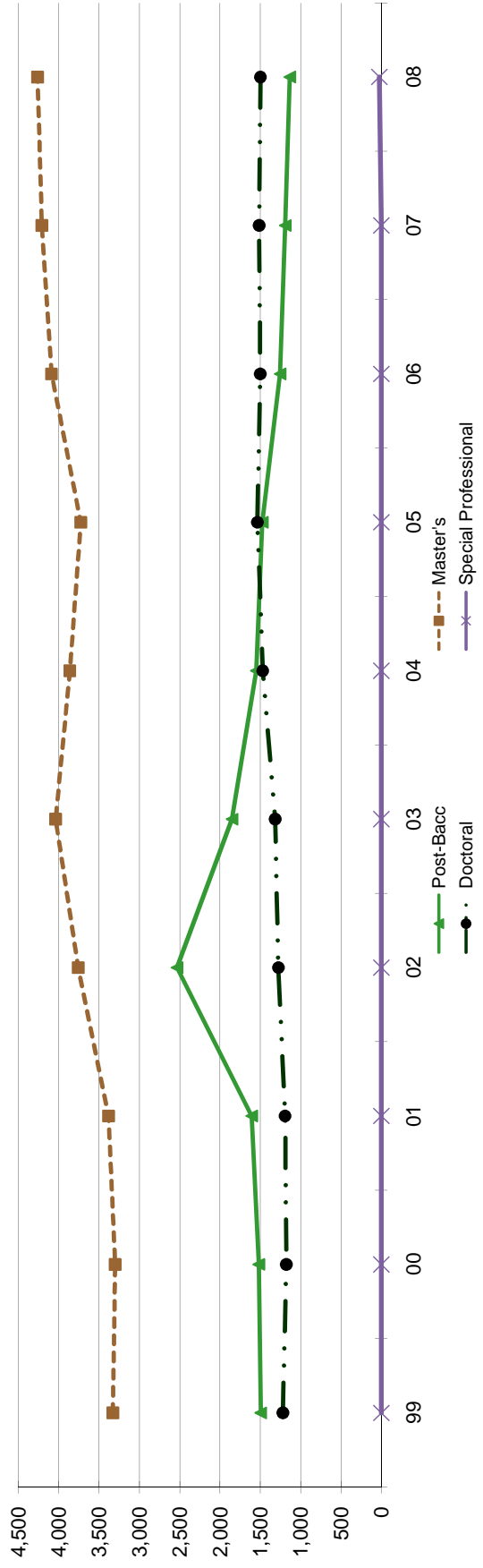

Exhibit A-4
Graduate Enrollment by Classification, Fall 1999-2008



**Exhibit A-5
FTE Enrollment and Semester Credit Hours
Fall Semester's 1999-2008**

		Semester Credit Hours (SCH) ¹					Full-Time Equivalents (FTE) ²				
Year	Undergraduate Total	Master's	Doctoral	Graduate Total	University Total	Year	Undergrad.	Master's	Doctoral	Special Professional	Total
99	259,647	23,766	7,114	30,879	290,526	99	17,310	1,980	790	0	20,081
00	266,230	24,087	6,826	30,913	297,143	00	17,749	2,007	758	0	20,515
01	275,189	25,726	7,036	32,762	307,951	01	18,346	2,144	782	0	21,272
02	286,950	32,321	7,490	39,811	326,761	02	19,130	2,693	832	0	22,656
03	302,219	31,681	7,922	39,603	341,822	03	20,148	2,640	880	0	23,669
04	305,612	29,690	8,941	38,631	344,243	04	20,374	2,474	993	0	23,842
05	318,581	29,255	8,852	38,107	356,687	05	21,239	2,438	984	0	24,661
06	333,495	30,853	8,532	39,385	372,879	06	22,233	2,571	948	0	25,752
07	348,112	31,672	9,020	40,691	388,803	07	23,207	2,639	1,002	0	26,849
08	348,832	31,016	9,052	40,068	388,900	08	23,255	2,585	1,006	0	26,846

¹Detailed information on how semester credit hours are calculated for purposes of formula funding is available from the Registrar.

²FTE equals undergraduate credit hours divided by 15, master's credit hours divided by 12, and doctoral credit hours divided by 9 per LBB definition.

Note: Post-Baccalaureate students' semester credit hours are reflected in the appropriate classification level.

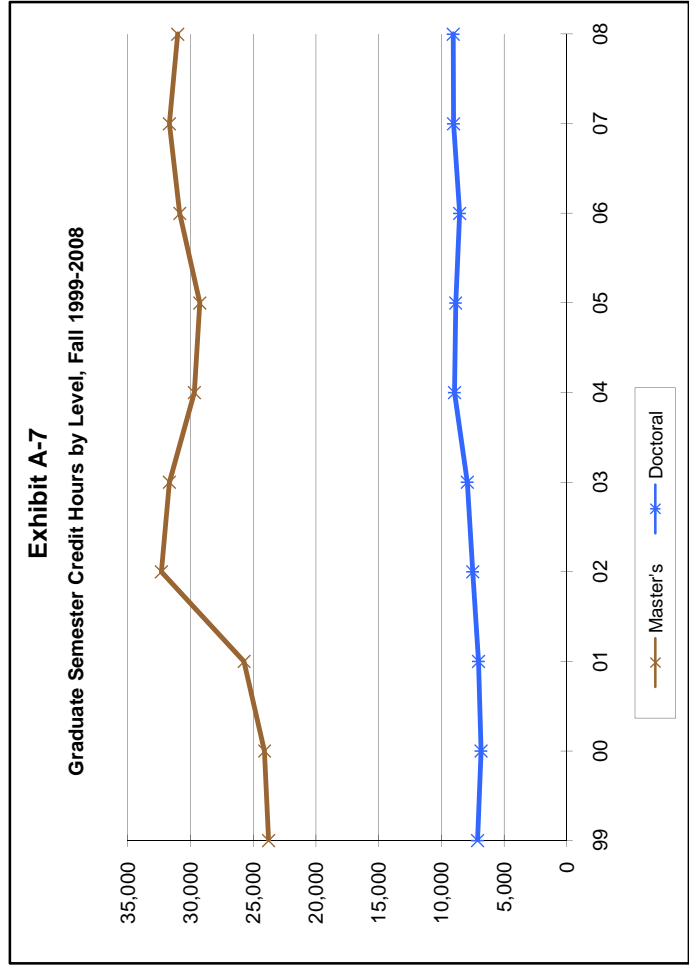
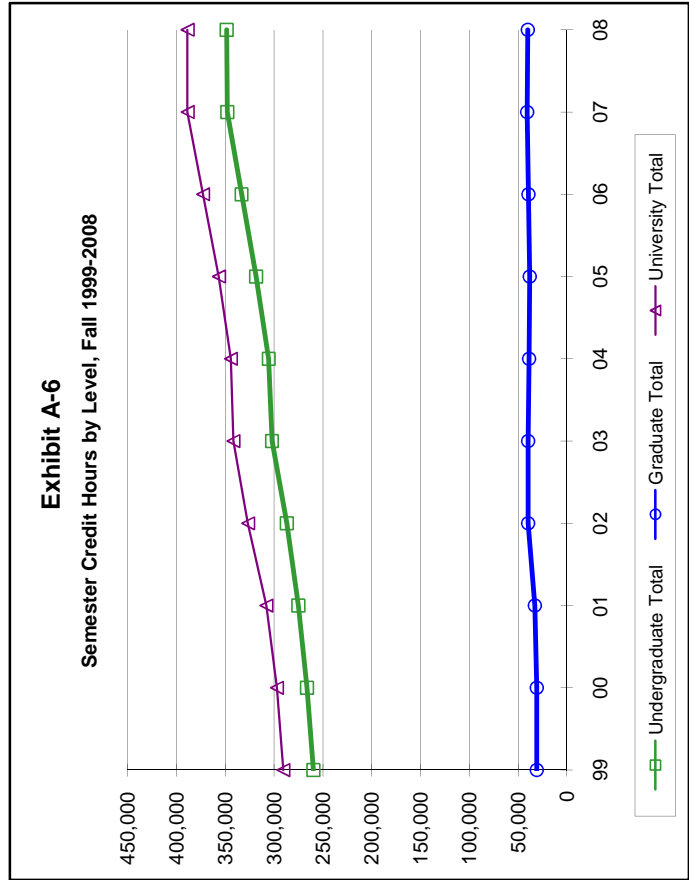

Source: Official 12th-class day figures as reported to the THECB.

**Exhibit A-8
Enrollment by Level and Gender
Fall Semesters 1999-2008**

Year	Undergraduate					Graduate					% of Total Enrollment
	Male	Female	Percent	Total	% of Total Enrollment	Male	Female	Percent	Total	% of Total Enrollment	
99	9,485	10,964	46.4	20,449	77.2	2,504	3,540	41.4	6,044	22.8	
00	9,502	11,557	45.1	21,059	77.8	2,411	3,584	40.2	5,995	22.2	
01	9,684	11,991	44.7	21,675	77.8	2,400	3,783	38.8	6,183	22.2	
02	10,204	12,414	45.1	22,618	74.9	2,787	4,778	36.8	7,565	25.1	
03	10,718	13,144	44.9	23,862	76.8	2,753	4,450	38.2	7,203	23.2	
04	10,865	13,409	44.8	24,274	77.9	2,646	4,235	38.5	6,881	22.1	
05	11,199	14,109	44.3	25,308	79.0	2,568	4,171	38.1	6,739	21.0	
06	11,844	14,754	44.5	26,598	79.5	2,585	4,260	37.8	6,845	20.5	
07	12,241	15,001	44.9	27,242	79.8	2,584	4,327	37.4	6,911	20.2	
08	12,652	15,127	45.5	27,779	80.1	2,611	4,308	37.7	6,919	19.9	

**Exhibit A-9
Enrollment by Level and Gender, Fall 2008**

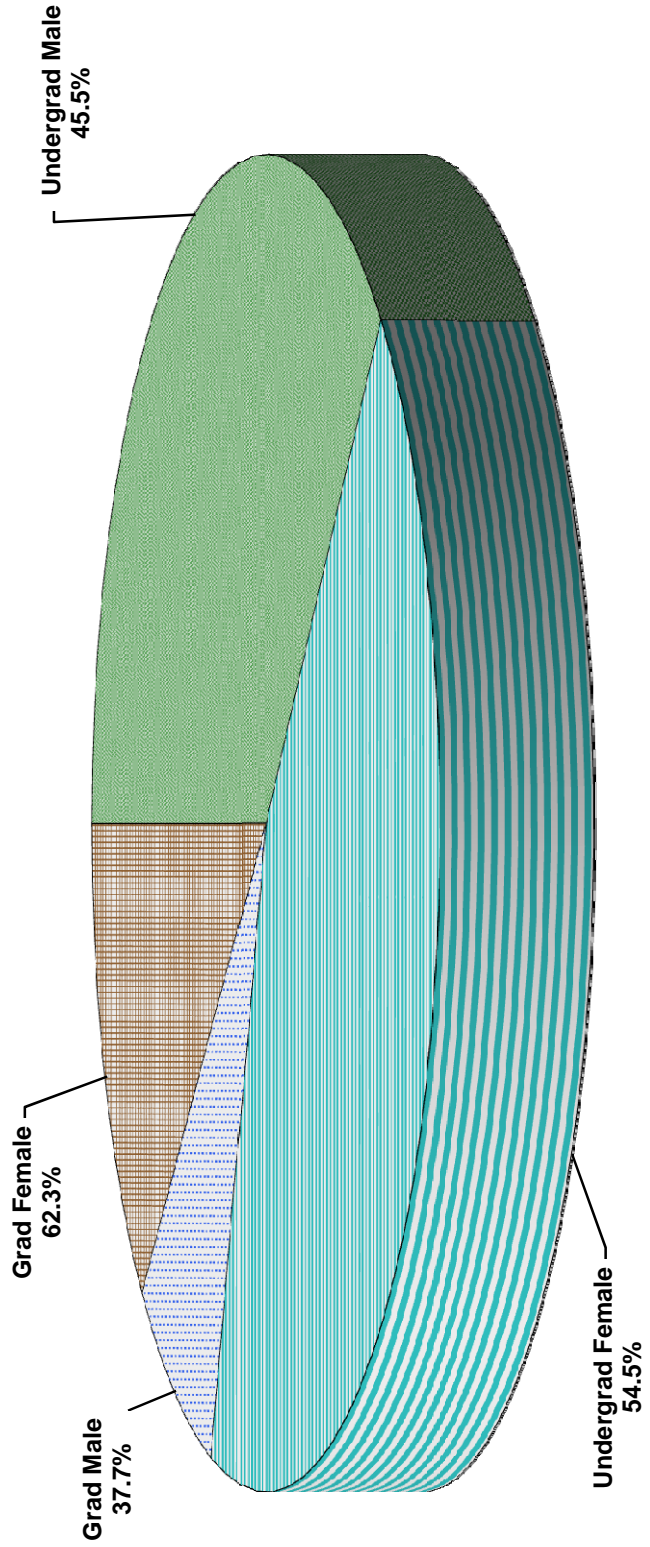

Source: Official 12th-class day figures as reported to the THECB EISENROLL: EIS 207.

**Exhibit A-10
Enrollment by Race/Ethnicity and Level, Fall Semesters, 1995-2008**

Ethnicity/Race	Class Level	1995	1996	1997	1998	1999	2000	2001	2002	2003	2004	2005	2006	2007	2008
White	Undergraduate	14,590	14,294	14,103	14,482	14,924	14,951	15,299	15,825	16,510	16,500	17,043	17,572	17,809	17,823
	Graduate	4,994	4,745	4,648	4,383	4,185	4,072	4,229	5,018	4,745	4,648	4,442	4,545	4,371	4,273
	Total	19,584	19,039	18,751	18,865	19,109	19,023	19,528	20,843	21,255	21,148	21,485	22,117	22,180	22,096
	Percent	77.98%	76.29%	74.97%	73.94%	72.13%	70.31%	70.10%	69.06%	68.42%	67.88%	67.04%	66.13%	64.94%	63.68%
African-American	Undergraduate	1,405	1,490	1,608	1,753	2,008	2,177	2,243	2,487	2,671	2,831	3,127	3,459	3,648	3,756
	Graduate	273	249	263	284	268	324	324	570	534	505	540	530	659	675
	Total	1,678	1,739	1,871	2,037	2,276	2,501	2,567	3,057	3,205	3,336	3,667	3,989	4,307	4,431
	Percent	6.68%	6.97%	7.48%	7.98%	8.59%	9.24%	9.21%	10.13%	10.32%	10.71%	11.44%	11.93%	12.61%	12.77%
Hispanic	Undergraduate	1,297	1,369	1,346	1,493	1,699	1,814	1,949	2,119	2,339	2,536	2,767	3,093	3,237	3,559
	Graduate	260	288	299	275	302	302	332	520	473	456	510	529	585	615
	Total	1,557	1,657	1,645	1,768	2,001	2,116	2,281	2,639	2,812	2,992	3,277	3,622	3,822	4,174
	Percent	6.20%	6.64%	6.58%	6.93%	7.55%	7.82%	8.19%	8.74%	9.05%	9.60%	10.23%	10.83%	11.19%	12.03%
Asian/Pacific Islander	Undergraduate	602	654	674	749	868	912	968	1,041	1,121	1,072	1,163	1,300	1,426	1,544
	Graduate	129	130	132	130	131	121	156	181	225	210	238	236	223	260
	Total	731	784	806	879	999	1,033	1,124	1,222	1,346	1,282	1,401	1,536	1,649	1,804
	Percent	2.91%	3.14%	3.22%	3.45%	3.77%	3.82%	4.03%	4.05%	4.33%	4.11%	4.37%	4.59%	4.83%	5.20%
American Indian/ Alaskan Native	Undergraduate	135	146	151	150	161	172	167	200	198	202	197	203	213	214
	Graduate	51	46	47	50	57	50	46	66	59	56	47	56	55	45
	Total	186	192	198	200	218	222	213	266	257	258	244	259	268	259
	Percent	0.74%	0.77%	0.79%	0.78%	0.82%	0.82%	0.76%	0.88%	0.83%	0.83%	0.76%	0.77%	0.78%	0.75%
Nonresident Alien¹	Undergraduate	475	463	465	483	489	583	633	666	709	803	663	639	665	685
	Graduate	612	607	602	622	762	828	840	913	867	801	778	820	888	918
	Total	1,087	1,070	1,067	1,105	1,251	1,411	1,473	1,579	1,576	1,604	1,441	1,459	1,553	1,603
	Percent	4.33%	4.29%	4.27%	4.33%	4.72%	5.22%	5.29%	5.23%	5.07%	5.15%	4.50%	4.36%	4.55%	4.62%
Other/Unknown	Undergraduate	150	249	372	351	300	450	416	280	314	330	348	332	244	198
	Graduate	141	227	303	309	339	298	256	297	300	205	184	129	130	133
	Total	291	476	675	660	639	748	672	577	614	535	532	461	374	331
	Percent	1.16%	1.91%	2.70%	2.59%	2.41%	2.76%	2.41%	1.91%	1.98%	1.72%	1.66%	1.38%	1.10%	0.95%
University Total	Undergraduate	18,654	18,665	18,719	19,461	20,449	21,059	21,675	22,618	23,862	24,274	25,308	26,598	27,242	27,779
	Graduate	6,460	6,292	6,294	6,053	6,044	5,995	6,183	7,565	7,203	6,881	6,739	6,845	6,911	6,919
	Total	25,114	24,957	25,013	25,514	26,493	27,054	27,858	30,183	31,065	31,155	32,047	33,443	34,153	34,698
	Percent	100.00%	100.00%	100.00%	100.00%	100.00%	100.00%	100.00%	100.00%	100.00%	100.00%	100.00%	100.00%	100.00%	100.00%

¹U.S. citizens and non-U.S. citizens with permanent resident status are counted in the ethnicity groups with other non-U.S. citizens counted in the "nonresident alien" group.

Exhibit A-11
Undergraduate Enrollment by Race/Ethnicity, Fall 2008

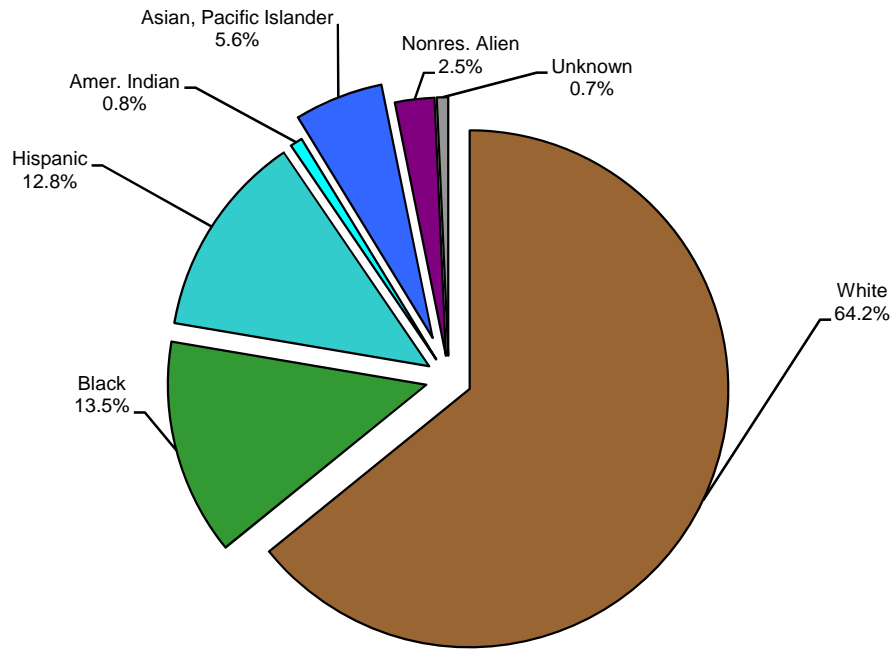
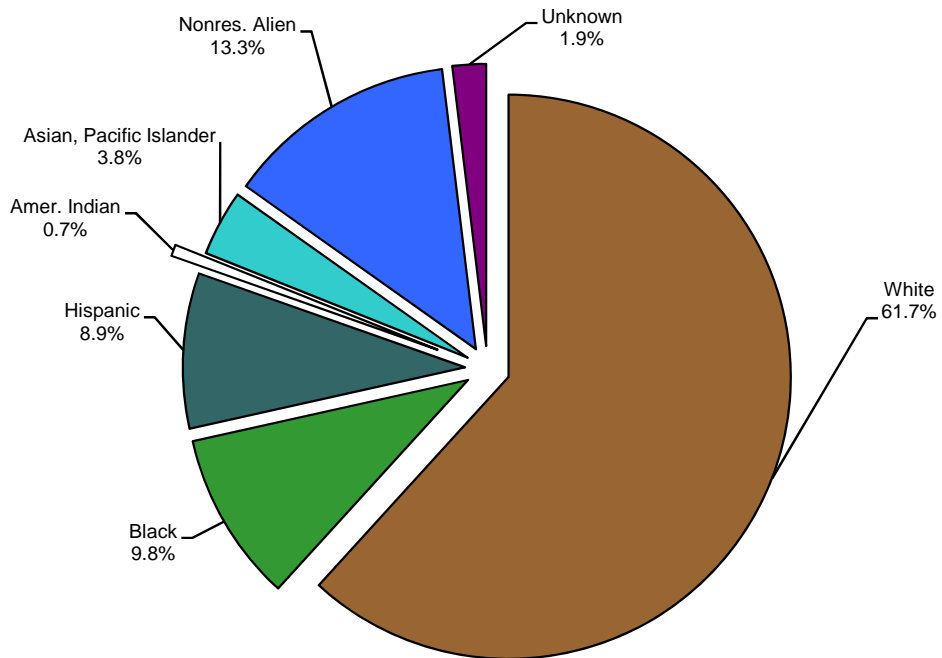

Exhibit A-12
Graduate Enrollment by Race/Ethnicity, Fall 2008



Note: Percentage may not sum to 100% due to rounding.

**Exhibit A-13
Enrollment by Age Group and Level
1999-2008**

Year	17 & Under		18-19		20-21		22-23		24-25		26-30		31-40		41-50		51+	
	UG	Grad	UG	Grad	UG	Grad	UG	Grad	UG	Grad	UG	Grad	UG	Grad	UG	Grad	UG	Grad
99	551		4791		5498	35	4306	593	2000	825	1941	1830	972	1485	311	418	79	357
00	574		5139		5732	50	4308	529	1954	855	1877	1730	1032	1535	366	923	77	373
01	542		5158		6242	49	4439	602	1973	829	1851	1748	990	1610	401	946	80	398
02	487		5349		6783	52	4652	727	1992	947	1820	1973	1034	1951	401	1303	100	611
03	510		5862		6853	64	5024	717	2031	1004	1894	1971	1136	1851	449	1093	103	503
04	318		4885		6592	22	5953	552	2733	952	2089	1863	1121	1916	463	1031	120	545
05	784	1	6724	1	7247	72	5017	766	2154	963	1726	1736	1108	1831	434	932	114	438
06	571	1	6850	1	7797	80	5280	787	2382	1009	2018	1763	1116	1840	447	909	137	456
07	565	2	6754	2	8119	70	5585	809	2377	981	2042	1870	1189	1875	459	867	152	437
08	567	2	6661	2	8440	85	5683	798	2370	1036	2194	1838	1263	1853	459	884	142	423

*UG=Undergraduate, Grad=Graduate

**Exhibit A-14
Average Age by Level
2004-2008**

Year	Undergraduate		Graduate				Total University	
	Average Age	Std. Dev.	Average Age	Std. Dev.	Average Age	Std. Dev.	Average Age	Std. Dev.
2004	23.3	5.38	32.7	9.17	36.4	9.58	33.9	9.76
2005	22.2	5.38	31.6	9.13	35.2	9.28	32.7	9.41
2006	22.3	5.4	31.9	9.4	35.1	9.3	32.6	9.5
2007	22.4	5.5	31.6	9.2	35.0	9.3	32.45	9.3
2008	22.4	5.4	31.7	9.3	34.8	9.2	32.4	9.3

¹ Percentages of students at oldest age do not exceed percentage of students at youngest age.

Exhibit A-15
Undergraduate Enrollment by Age Group, Fall 2008

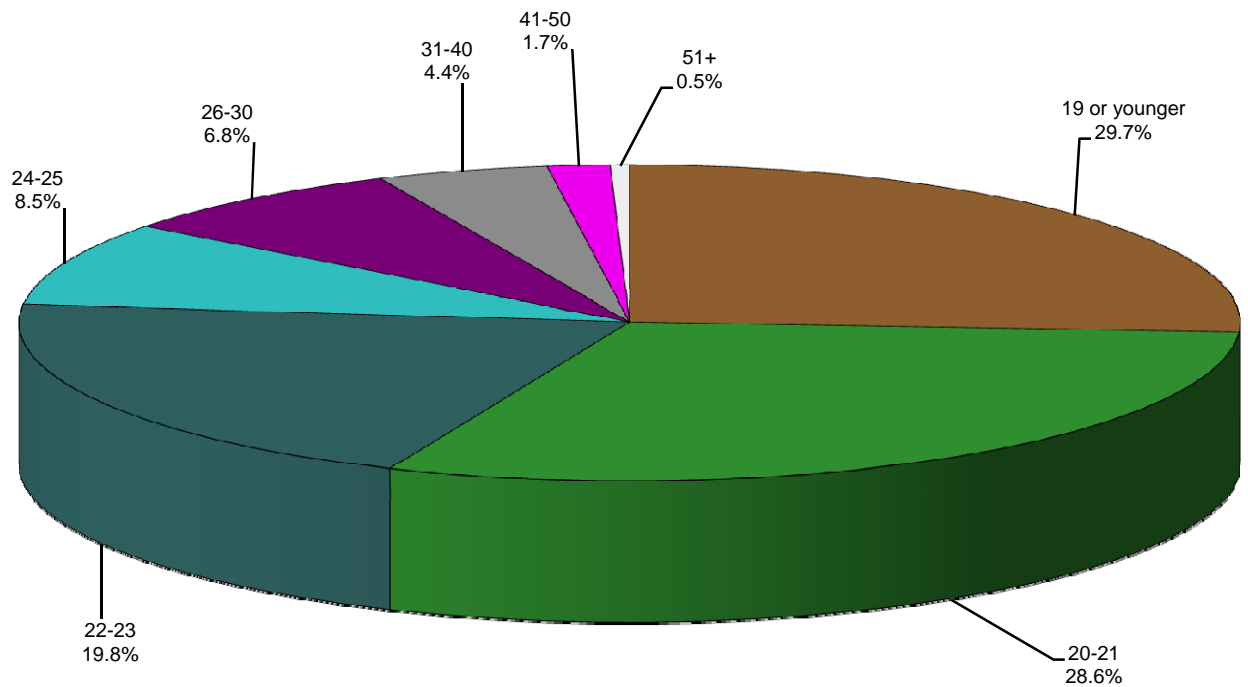
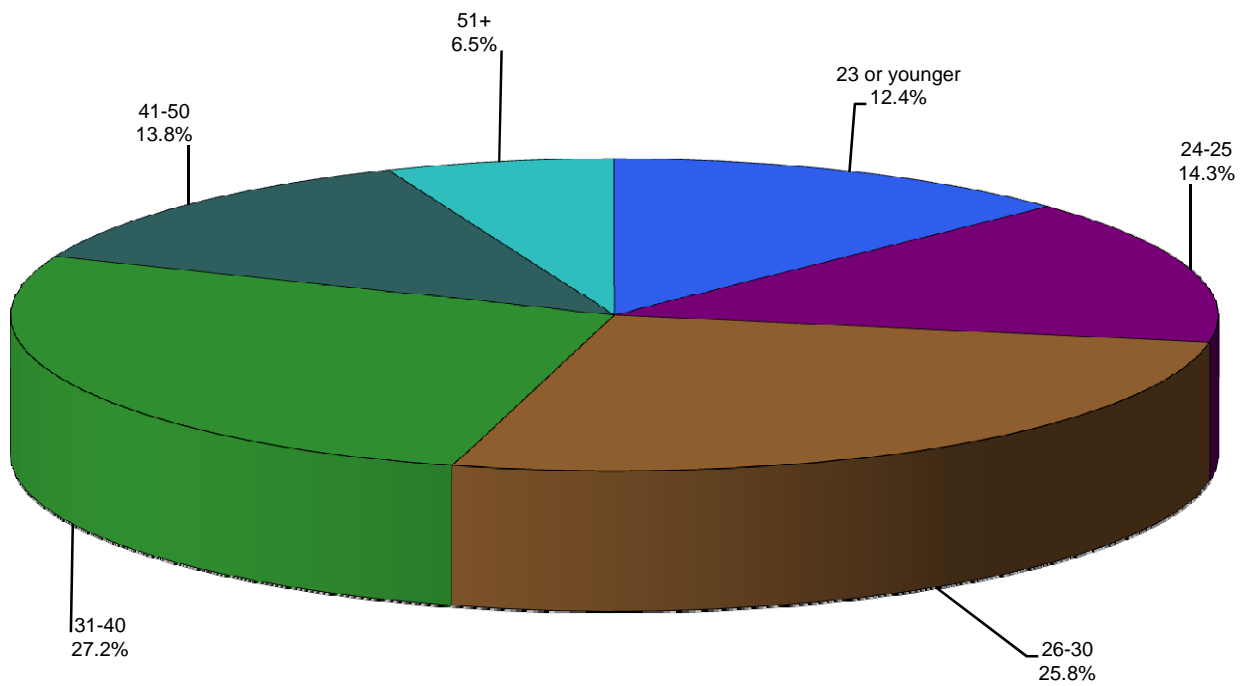

Exhibit A-16
Graduate Enrollment by Age Group, Fall 2008



**Exhibit A-17
Enrollment by Credit Hour Load and Level
Fall 1999-2008**

	Enrolled 15 or more		Enrolled 12-14 Hours		Enrolled 9-11 Hours		Enrolled 6-8 Hours		Enrolled 1-5 Hours		Total
Undergraduate											
1999	6,029	29%	9,636	47%	2,214	11%	1,634	8%	936	5%	20,449
2000	6,131	29%	10,043	48%	2,262	11%	1,667	8%	956	5%	21,059
2001	6,775	31%	10,160	47%	2,136	10%	1,692	8%	912	4%	21,675
2002	7,262	32%	10,477	46%	2,242	10%	1,702	8%	935	4%	22,618
2003	7,575	32%	11,079	46%	2,424	10%	1,818	8%	966	4%	23,862
2004	7,519	31%	11,537	48%	2,441	10%	1,832	8%	945	4%	24,274
2005	8,080	32%	11,750	46%	2,590	10%	1,926	8%	962	4%	25,308
2006	8,484	32%	12,201	46%	2,808	11%	2,133	8%	972	4%	26,598
2007	10,143	37%	11,290	41%	2,748	10%	2,083	8%	978	4%	27,242
2008	10,060	36%	11,595	42%	2,891	10%	2,203	8%	1,030	4%	27,779
Post-Baccalaureate¹											
1999	59	4%	119	8%	225	15%	396	26%	696	47%	1,495
2000	47	3%	106	7%	194	13%	397	26%	775	51%	1,519
2001	38	2%	124	8%	200	12%	461	29%	785	49%	1,608
2002	57	2%	121	5%	264	10%	712	28%	1,379	54%	2,533
2003	38	2%	155	8%	210	11%	637	34%	810	44%	1,850
2004	50	3%	109	7%	205	13%	477	31%	709	46%	1,550
2005	38	3%	93	6%	208	14%	449	30%	689	47%	1,477
2006	57	5%	104	8%	148	12%	395	31%	552	44%	1,256
2007	47	4%	102	9%	163	14%	369	31%	510	43%	1,191
2008	58	5%	85	7%	160	14%	366	32%	466	41%	1,135
Master's²											
1999	47	1%	320	10%	949	29%	911	27%	1,102	33%	3,329
2000	47	1%	295	9%	991	30%	963	29%	1,004	30%	3,300
2001	54	2%	266	8%	1,025	30%	983	29%	1,055	31%	3,383
2002	46	1%	302	8%	1,145	30%	1,149	31%	1,115	30%	3,757
2003	71	2%	277	7%	1,205	30%	1,294	32%	1,190	29%	4,037
2004	63	2%	258	7%	1,109	29%	1,260	33%	1,172	30%	3,862
2005	43	1%	189	5%	1,006	27%	1,324	36%	1,164	31%	3,726
2006	77	2%	278	7%	1,239	30%	1,328	32%	1,169	29%	4,091
2007	83	2%	263	6%	1,279	30%	1,486	35%	1,097	26%	4,208
2008	76	2%	273	6%	1,220	29%	1,536	36%	1,156	27%	4,261
Doctoral²											
1999	18	1%	100	8%	362	30%	256	21%	484	40%	1,220
2000	17	1%	63	5%	370	31%	273	23%	453	39%	1,176
2001	16	1%	68	6%	384	32%	287	24%	437	37%	1,192
2002	18	1%	79	6%	416	33%	287	23%	475	37%	1,275
2003	18	1%	88	7%	475	36%	266	20%	469	36%	1,316
2004	18	1%	115	8%	545	37%	304	21%	487	33%	1,469
2005	21	1%	110	7%	509	33%	355	23%	541	35%	1,536
2006	12	1%	99	7%	506	34%	303	20%	580	39%	1,500
2007	19	1%	111	7%	513	34%	336	22%	534	35%	1,513
2008	12	1%	96	6%	536	36%	360	24%	494	33%	1,498
Special Professional											
2008	0	0%	2	8%	22	88%	1	4%	0	0%	25

¹Students are designated *post-baccalaureate* if they have completed their bachelor's degree and are continuing their education but have not been admitted into a graduate program.

²Students accepted into a master's program are classified as *master's* and students accepted into a doctoral program are classified as *doctoral* with the following exception: students with a bachelor's degree who are accepted into a doctoral program are classified as *master's* until they have completed 30 hours toward the doctorate.

**Exhibit A-18
Undergraduate Enrollment by Credit Hours, Fall 1999-2008**

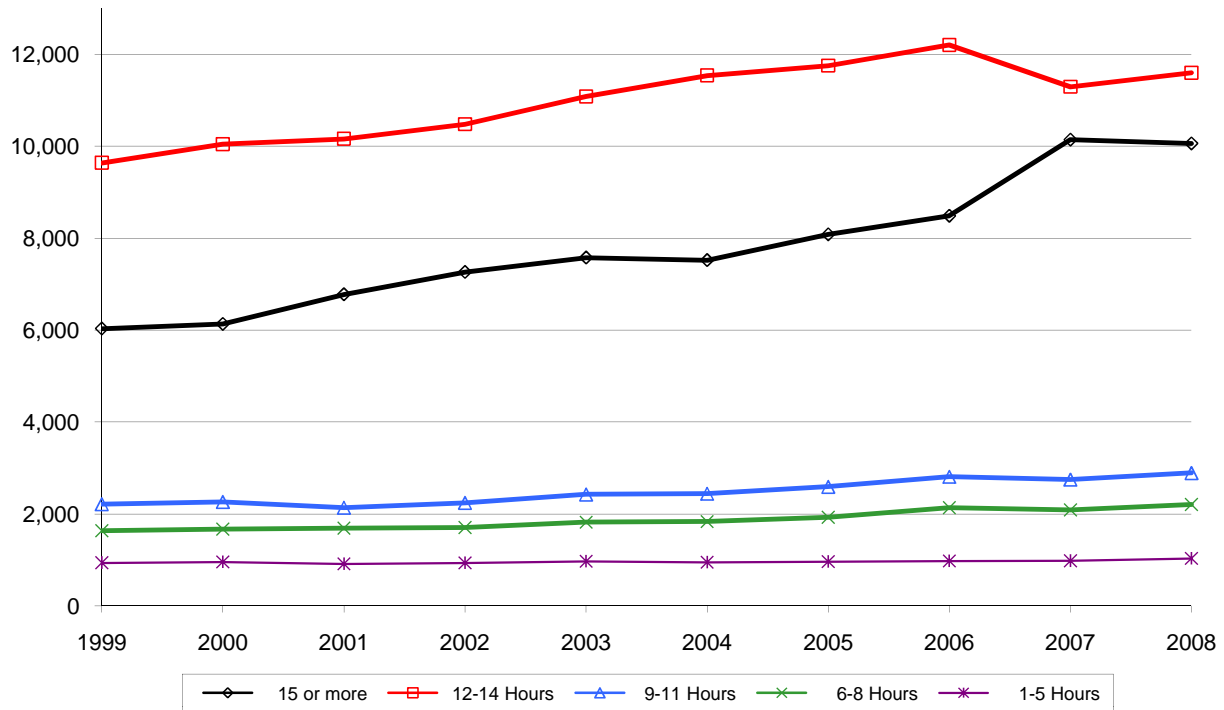

**Exhibit A-19
Post-Baccalaureate Enrollment by Credit Hours, Fall 1999-2008**

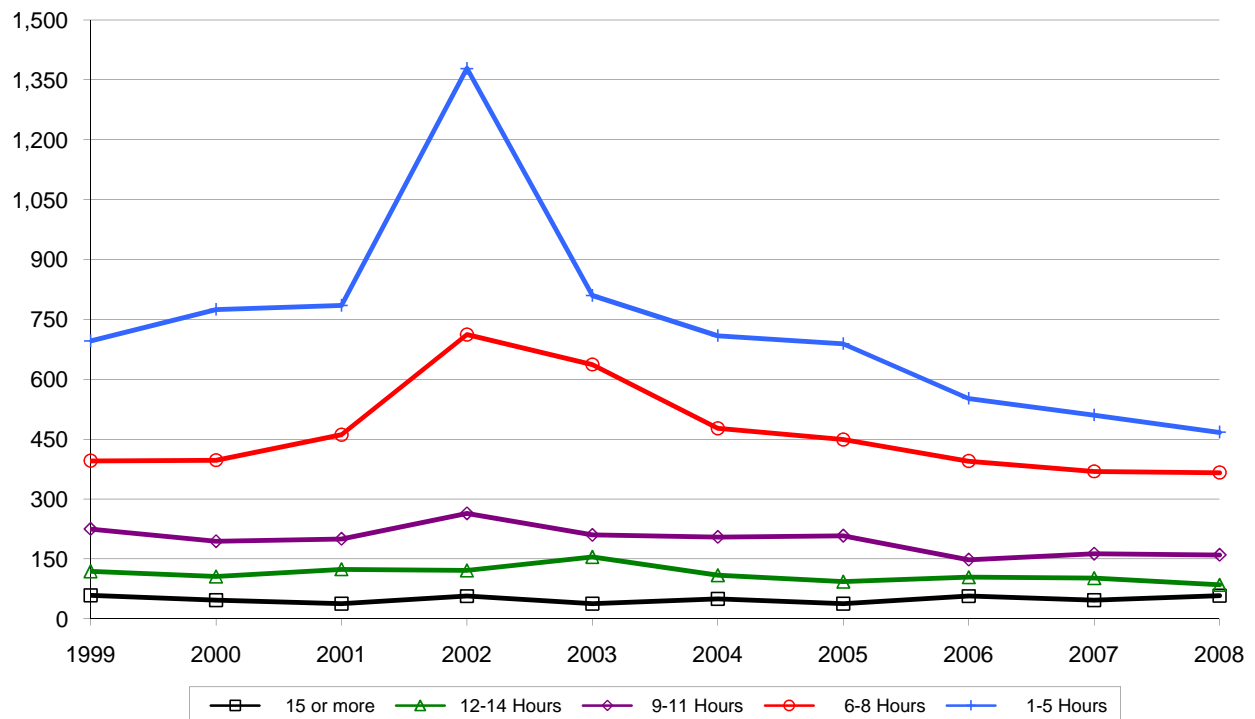

**Exhibit A-20
Master's Enrollment by Credit Hours, Fall 1999-2008**

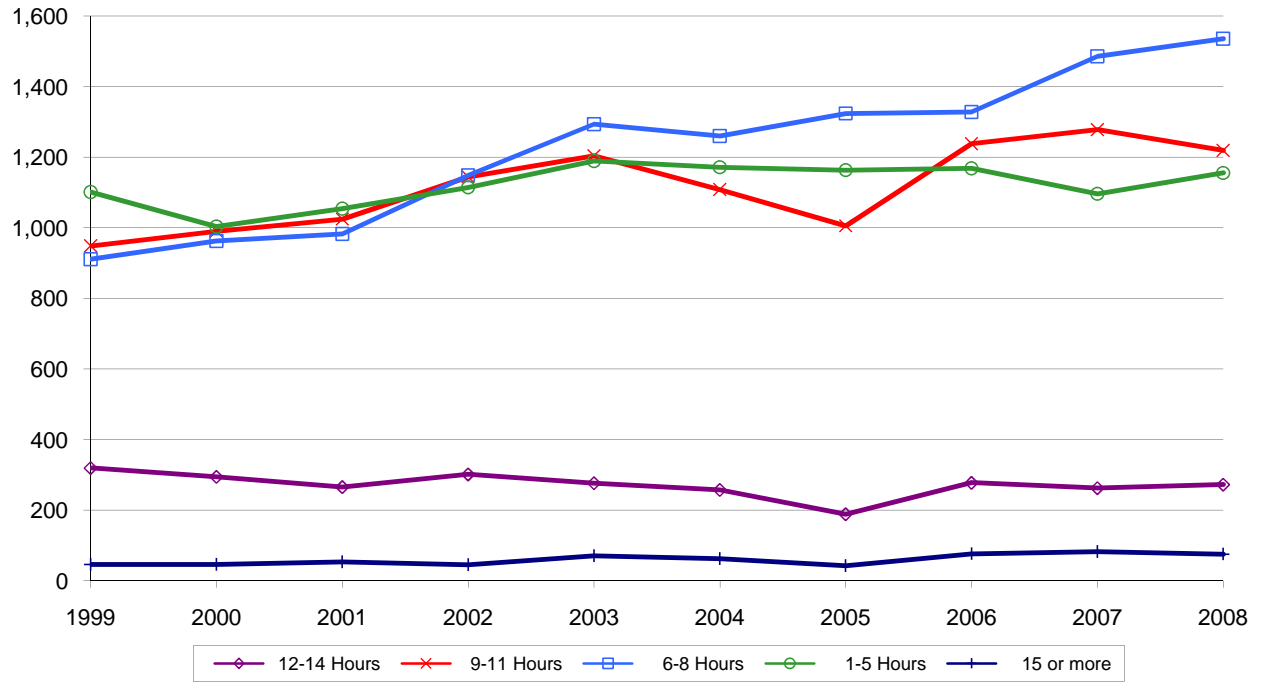

**Exhibit A-21
Doctoral Enrollment by Credit Hours, Fall 1999-2008**

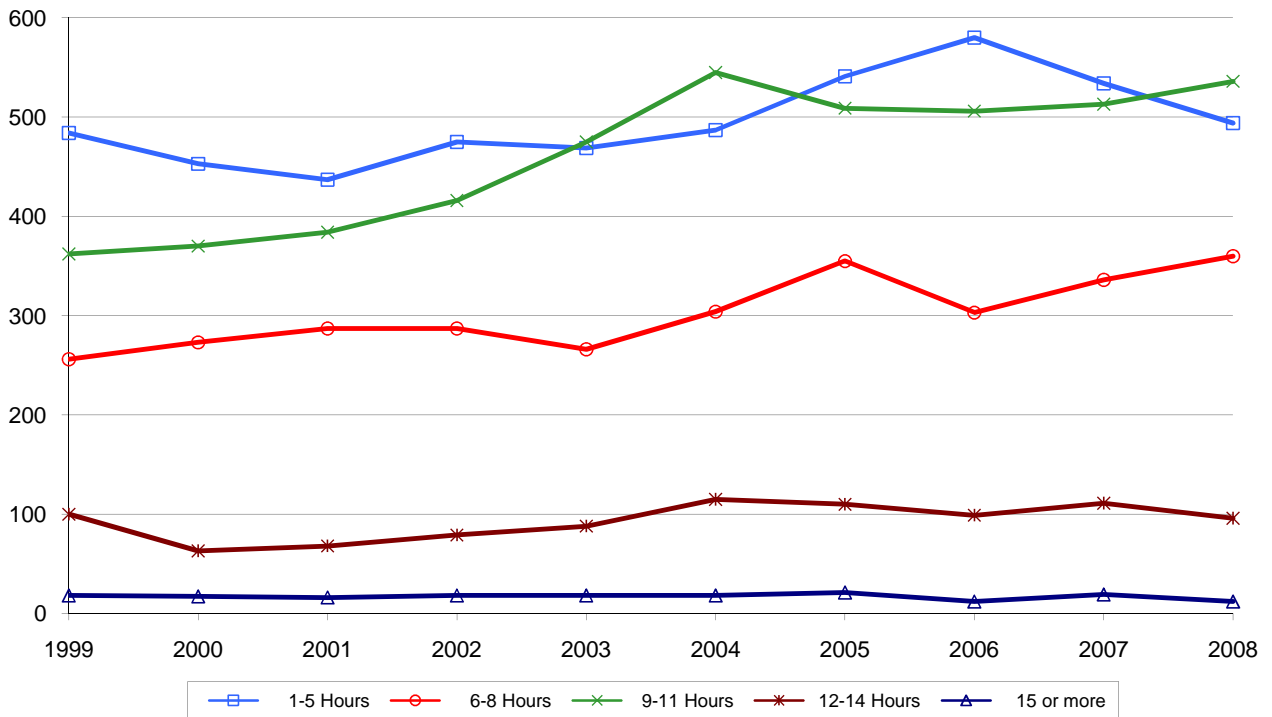

Exhibit A-22
Enrollment by College/School, Declared Major, and Level¹
Fall Semesters 2005-2008

College/School	Major		2005	2006	2007	2008	07-08 % Diff.	05-08 % Diff.
ADMINISTRATIVE GROUP								
	International Student Exchange	U	35	19	23	24		
		PB	0	4	0	8		
		M	0	0	0	0		
		D	0	0	0	0		
		T	35	23	23	32	39.1%	-8.6%
	National Student Exchange Plan A	U	5	2	2	3		
		PB	0	0	0	0		
		M	0	0	0	0		
		D	0	0	0	0		
		T	5	2	2	3	50.0%	-40.0%
	National Student Exchange Plan B	U	6	1	10	7		
		PB	0	0	0	0		
		M	0	0	0	0		
		D	0	0	0	0		
		T	6	1	10	7	-30.0%	16.7%
TOTAL FOR ADMINISTRATIVE GROUP		U	46	22	35	34		
		PB	0	4	0	8		
		M	0	0	0	0		
		D	0	0	0	0		
		T	46	26	35	42	20.0%	-8.7%

Exhibit A-22
Enrollment by College/School, Declared Major, and Level¹
Fall Semesters 2005-2008

College/School	Major	2005	2006	2007	2008	07-08 % Diff.	05-08 % Diff.
COLLEGE OF ARTS & SCIENCES							
Allied Health	U	0	0	0	85		
	PB	0	0	0	1		
	M	0	0	0	0		
	D	0	0	0	0		
	T	0	0	0	86	NA	NA
General Studies	U	309	283	275	366		
	PB	3	2	0	5		
	M	0	0	0	0		
	D	0	0	0	0		
	T	312	285	275	371	34.9%	18.9%
Pre-Architecture	U	3	2	4	3		
	PB	0	0	0	0		
	M	0	0	0	0		
	D	0	0	0	0		
	T	3	2	4	3	-25.0%	0.0%
Pre-Arts and Science	U	0	0	0	27		
	PB	0	0	0	0		
	M	0	0	0	0		
	D	0	0	0	0		
	T	0	0	0	27	NA	NA
Social Science	U	115	118	110	101		
	PB	2	1	2	0		
	M	0	0	0	0		
	D	0	0	0	0		
	T	117	119	112	101	-9.8%	-13.7%
Biological Sciences							
Biochemistry	U	49	54	53	35		
	PB	5	4	4	4		
	M	6	10	9	10		
	D	7	5	6	8		
	T	67	73	72	57	-20.8%	-14.9%
Biology	U	485	363	310	301		
	PB	23	18	20	16		
	M	33	34	31	27		
	D	26	23	20	22		
	T	567	438	381	366	-3.9%	-35.4%
Cytotechnology	U	36	21	18	17		
	PB	1	1	1	0		
	M	0	0	0	0		
	D	0	0	0	0		
	T	37	22	19	17	-10.5%	-54.1%
Environmental Science	U	0	0	0	0		
	PB	0	0	0	0		
	M	21	15	12	15		
	D	17	18	18	16		
	T	38	33	30	31	3.3%	-18.4%
Medical Technology	U	93	104	95	79		
	PB	2	2	2	3		
	M	0	0	0	0		
	D	0	0	0	0		
	T	95	106	97	82	-15.5%	-13.7%
Pre-Biochemistry	U	74	82	95	115		
	PB	2	4	1	3		
	M	0	0	0	0		
	D	0	0	0	0		
	T	76	86	96	118	22.9%	55.3%

Exhibit A-22
Enrollment by College/School, Declared Major, and Level¹
Fall Semesters 2005-2008

College/School	Major		2005	2006	2007	2008	07-08 % Diff.	05-08 % Diff.
COLLEGE OF ARTS & SCIENCES (Cont.)								
	Pre-Biology	U	539	840	991	1,048		
		PB	2	6	10	8		
		M	0	0	0	0		
		D	0	0	0	0		
		T	541	846	1,001	1,056	5.5%	95.2%
	Physiology	U	0	0	0	0		
		PB	0	0	0	0		
		M	0	1	0	0		
		D	0	0	0	0		
		T	0	1	0	0	NA	NA
	Molecular Biology	U	0	0	0	0		
		PB	0	0	0	0		
		M	7	7	9	9		
		D	12	13	19	25		
		T	19	20	28	34	21.4%	78.9%
	Chemistry	U	0	0	0	0		
		PB	0	0	0	0		
		M	3	1	0	0		
		D	5	5	4	2		
		T	8	6	4	2	-50.0%	-75.0%
	Analytical Chemistry	U	0	0	0	0		
		PB	0	0	0	0		
		M	3	1	0	0		
		D	5	5	4	2		
		T	8	6	4	2	-50.0%	-75.0%
	Chemistry	U	99	114	113	125		
		PB	5	8	6	9		
		M	20	26	36	34		
		D	20	19	22	32		
		T	144	167	177	200	13.0%	38.9%
	Chemistry Education ³	U	0	0	0	0		
		PB	0	0	0	0		
		M	4	0	2	1		
		D	0	0	0	0		
		T	4	0	2	1	-50.0%	-75.0%
	Industrial Chemistry	U	0	0	0	0		
		PB	0	0	0	0		
		M	5	3	4	0		
		D	0	0	0	0		
		T	5	3	4	0	-100.0%	-100.0%
	Inorganic Chemistry	U	0	0	0	0		
		PB	0	0	0	0		
		M	0	0	0	0		
		D	7	8	3	3		
		T	7	8	3	3	0.0%	-57.1%
	Natural Philosophy	U	0	0	0	0		
		PB	0	0	0	0		
		M	1	0	0	0		
		D	0	0	0	0		
		T	1	0	0	0	NA	-100.0%
	Organic Chemistry	U	0	0	0	0		
		PB	0	0	0	0		
		M	0	0	0	0		
		D	9	5	3	3		
		T	9	5	3	3	0.0%	-66.7%

Exhibit A-22
Enrollment by College/School, Declared Major, and Level¹
Fall Semesters 2005-2008

College/School	Major	2005	2006	2007	2008	07-08 % Diff.	05-08 % Diff.
COLLEGE OF ARTS & SCIENCES (Cont.)							
	Physical Chemistry	U 0	0	0	0		
		PB 0	0	0	0		
		M 2	0	0	0		
		D 5	5	7	7		
		T 7	5	7	7	0.0%	0.0%
	Communication Studies	U 108	205	232	66		
	Communication Studies	PB 0	0	2	1		
		M 25	31	34	34		
		D 0	0	0	0		
		T 133	236	268	101	-62.3%	-24.1%
	Dance & Drama Arts						
	Dance	U 75	75	87	91		
		PB 0	1	1	1		
		M 0	0	0	0		
		D 0	0	0	0		
		T 75	76	88	92	4.5%	22.7%
	* Music	U 105	0	0	0		
	<i>*(This degree has been tied to CAS since the transition to EIS - Fall 2004)</i>	PB 1	0	0	0		
		M 0	0	0	0		
		D 0	0	0	0		
		T 106	0	0	0	NA	-100.0%
	Pre-Theatre Arts	U 0	0	0	58		
		PB 0	0	0	0		
		M 0	0	0	0		
		D 0	0	0	0		
		T 0	0	0	58	NA	NA
	Theatre	U 0	0	0	139		
		PB 0	0	0	0		
		M 0	0	0	0		
		D 0	0	0	0		
		T 0	0	0	139	NA	NA
	Musical Theatre	U 14	8	2	1		
		PB 0	0	0	0		
		M 0	0	0	0		
		D 0	0	0	0		
		T 14	8	2	1	-50.0%	-92.9%
	Pre-Communication	U 135	0	0	154		
		PB 0	0	0	0		
		M 0	0	0	0		
		D 0	0	0	0		
		T 135	0	0	154	NA	14.1%
	Theatre Arts	U 227	216	201	12		
		PB 0	0	0	0		
		M 1	1	1	1		
		D 0	0	0	0		
		T 228	217	202	13	-93.6%	-94.3%
	Economics						
	Economics	U 108	117	126	109		
		PB 1	4	1	0		
		M 19	22	31	23		
		D 0	0	0	0		
		T 128	143	158	132	-16.5%	3.1%
	Economic Research	U 0	0	0	0		
		PB 0	0	0	0		
		M 13	4	9	9		
		D 0	0	0	0		
		T 13	4	9	9	0.0%	-30.8%
	Labor & Industrial Relations	U 0	0	0	0		
		PB 0	0	0	0		
		M 5	1	2	2		
		D 0	0	0	0		
		T 5	1	2	2	0.0%	-60.0%

Exhibit A-22
Enrollment by College/School, Declared Major, and Level¹
Fall Semesters 2005-2008

College/School	Major		2005	2006	2007	2008	07-08 % Diff.	05-08 % Diff.
COLLEGE OF ARTS & SCIENCES (Cont.)								
<i>English</i>								
American Literature	U		0	0	0	0		
	PB		0	0	0	0		
	M		0	0	0	0		
	D		1	0	0	0		
	T		1	0	0	0	NA	-100.0%
British Literature	U		0	0	0	0		
	PB		0	0	0	0		
	M		0	0	0	0		
	D		2	1	0	0		
	T		2	1	0	0	NA	-100.0%
Composition	U		35	29	15	35		
	PB		0	0	0	0		
	M		0	0	0	0		
	D		0	0	0	0		
	T		35	29	15	35	133.3%	0.0%
English	U		194	216	292	342		
	PB		3	4	5	2		
	M		58	70	63	47		
	D		40	42	41	47		
	T		295	332	401	438	9.2%	48.5%
English As a Second Language	U		0	0	0	0		
	PB		0	0	0	0		
	M		11	6	8	12		
	D		0	0	0	0		
	T		11	6	8	12	50.0%	9.1%
Creative Writing	U		0	0	0	0		
	PB		0	0	0	0		
	M		19	14	14	19		
	D		0	0	0	0		
	T		19	14	14	19	35.7%	0.0%
Linguistics	U		0	0	0	0		
	PB		0	0	0	0		
	M		10	16	15	12		
	D		0	0	0	0		
	T		10	16	15	12	-20.0%	20.0%
Literature	U		137	122	68	0		
	PB		1	1	0	0		
	M		0	0	0	0		
	D		0	0	0	0		
	T		138	123	68	0	-100.0%	-100.0%
Pre-English ³	U		145	153	301	382		
	PB		0	0	2	2		
	M		0	0	0	0		
	D		0	0	0	0		
	T		145	153	303	384	26.7%	164.8%
Technical Writing	U		0	0	0	0		
	PB		0	0	0	0		
	M		18	23	17	16		
	D		0	0	0	0		
	T		18	23	17	16	-5.9%	-11.1%
<i>Foreign Languages & Literature</i>								
French	U		42	39	39	41		
	PB		1	0	1	2		
	M		17	9	12	12		
	D		0	0	0	0		
	T		60	48	52	55	5.8%	-8.3%

Exhibit A-22
Enrollment by College/School, Declared Major, and Level¹
Fall Semesters 2005-2008

College/School	Major	2005	2006	2007	2008	07-08 % Diff.	05-08 % Diff.
COLLEGE OF ARTS & SCIENCES (Cont.)							
German	U	20	25	20	21		
	PB	0	0	1	2		
	M	0	0	0	0		
	D	0	0	0	0		
	T	20	25	21	23	9.5%	15.0%
Spanish	U	140	138	113	115		
	PB	8	6	3	3		
	M	16	12	19	23		
	D	0	0	0	0		
	T	164	156	135	141	4.4%	-14.0%
Geography							
Applied Geography	U	0	0	0	0		
	PB	0	0	0	0		
	M	30	34	36	40		
	D	0	0	0	0		
	T	30	34	36	40	11.1%	33.3%
Geography	U	104	107	122	137		
	PB	1	2	2	3		
	M	0	0	0	0		
	D	0	0	0	0		
	T	105	109	124	140	12.9%	33.3%
Earth Science	U	7	4	0	1		
	PB	0	0	0	0		
	M	0	0	0	0		
	D	0	0	0	0		
	T	7	4	0	1	NA	-85.7%
History							
United States History	U	0	0	0	0		
	PB	0	0	0	0		
	M	4	1	1	0		
	D	10	6	3	2		
	T	14	7	4	2	-50.0%	-85.7%
British History ³	U	0	0	0	0		
	PB	0	0	0	0		
	M	1	1	1	0		
	D	0	0	0	0		
	T	1	1	1	0	-100.0%	-100.0%
History	U	366	449	480	481		
	PB	6	4	4	11		
	M	48	66	70	61		
	D	15	23	28	35		
	T	435	542	582	588	1.0%	35.2%
Modern European History	U	0	0	0	0		
	PB	0	0	0	0		
	M	0	0	0	0		
	D	7	6	5	4		
	T	7	6	5	4	-20.0%	-42.9%
Journalism							
Advertising	U	148	88	33	7		
	PB	0	0	0	0		
	M	0	0	0	0		
	D	0	0	0	0		
	T	148	88	33	7	-78.8%	-95.3%
Broadcast News	U	107	57	3	0		
	PB	0	1	0	0		
	M	0	0	0	0		
	D	0	0	0	0		
	T	107	58	3	0	-100.0%	-100.0%
Business Journalism	U	3	2	1	0		
	PB	1	0	0	0		
	M	0	0	0	0		
	D	0	0	0	0		
	T	4	2	1	0	-100.0%	-100.0%

Exhibit A-22
Enrollment by College/School, Declared Major, and Level¹
Fall Semesters 2005-2008

College/School	Major	2005	2006	2007	2008	07-08 % Diff.	05-08 % Diff.
COLLEGE OF ARTS & SCIENCES (Cont.)							
Journalism	U	128	63	159	139		
	PB	0	0	1	0		
	M	55	55	58	46		
	D	0	0	0	0		
	T	183	118	218	185	-15.1%	1.1%
Pre-Journalism	U	322	676	675	712		
	PB	2	1	1	0		
	M	0	0	0	0		
	D	0	0	0	0		
	T	324	677	676	712	5.3%	119.8%
News Writing: Editorial	U	62	40	14	2		
	PB	1	0	0	0		
	M	0	0	0	0		
	D	0	0	0	0		
	T	63	40	14	2	-85.7%	-96.8%
News Writing: Freelance	U	1	0	0	0		
	PB	0	0	0	0		
	M	0	0	0	0		
	D	0	0	0	0		
	T	1	0	0	0	NA	-100.0%
Photo Journalism	U	51	28	10	7		
	PB	0	0	0	0		
	M	0	0	0	0		
	D	0	0	0	0		
	T	51	28	10	7	-30.0%	-86.3%
Public Relations	U	105	83	21	3		
	PB	0	0	1	1		
	M	0	0	0	0		
	D	0	0	0	0		
	T	105	83	22	4	-81.8%	-96.2%
Mathematics	U	175	192	193	245		
	PB	5	0	4	9		
	M	32	26	22	20		
	D	39	40	44	34		
	T	251	258	263	308	17.1%	22.7%
Philosophy	U	92	128	113	101		
	PB	2	1	3	2		
	M	17	22	19	15		
	D	2	13	11	14		
	T	113	164	146	132	-9.6%	16.8%
Physics	U	17	17	15	13		
	PB	0	0	0	0		
	M	0	0	0	0		
	D	0	0	0	0		
	T	17	17	15	13	-13.3%	-23.5%
Nuclear/Atomic/Physics ³	U	0	0	0	0		
	PB	0	0	0	0		
	M	0	0	0	0		
	D	1	1	1	0		
	T	1	1	1	0	-100.0%	-100.0%

Exhibit A-22
Enrollment by College/School, Declared Major, and Level¹
Fall Semesters 2005-2008

College/School	Major	2005	2006	2007	2008	07-08 % Diff.	05-08 % Diff.
COLLEGE OF ARTS & SCIENCES (Cont.)							
Physics	U	37	44	58	55		
	PB	2	3	4	1		
	M	13	15	12	12		
	D	34	36	36	42		
	T	86	98	110	110	0.0%	27.9%
Solid State Physics	U	0	0	0	0		
	PB	0	0	0	0		
	M	0	0	0	0		
	D	2	1	1	0		
	T	2	1	1	0	-100.0%	-100.0%
Upper Atmosphere and Space	U	0	0	0	0		
	PB	0	0	0	0		
	M	1	0	0	0		
	D	0	0	0	0		
	T	1	0	0	0	NA	-100.0%
Political Science							
American Govt. & Public Law	U	0	0	0	0		
	PB	0	0	0	0		
	M	1	1	0	0		
	D	1	1	0	0		
	T	2	2	0	0	NA	-100.0%
Comparative Govt. & Politics	U	0	0	0	0		
	PB	0	0	0	0		
	M	0	2	0	0		
	D	3	1	1	0		
	T	3	3	1	0	-100.0%	-100.0%
International Politics	U	0	0	0	0		
	PB	0	0	0	0		
	M	5	2	1	0		
	D	1	1	1	0		
	T	6	3	2	0	-100.0%	-100.0%
International Studies	U	242	289	353	403		
	PB	6	2	1	2		
	M	0	0	0	0		
	D	0	0	0	0		
	T	248	291	354	405	14.4%	63.3%
Political Science	U	365	408	388	348		
	PB	3	3	0	1		
	M	24	29	29	23		
	D	24	24	25	31		
	T	416	464	442	403	-8.8%	-3.1%
Political Theory & Method	U	0	0	0	0		
	PB	0	0	0	0		
	M	0	0	0	0		
	D	2	2	1	0		
	T	2	2	1	0	-100.0%	-100.0%
Psychology							
Clinical Psychology	U	0	0	0	0		
	PB	0	0	0	0		
	M	5	10	7	6		
	D	46	36	40	39		
	T	51	46	47	45	-4.3%	-11.8%

Exhibit A-22
Enrollment by College/School, Declared Major, and Level¹
Fall Semesters 2005-2008

College/School	Major	2005	2006	2007	2008	07-08 % Diff.	05-08 % Diff.	
COLLEGE OF ARTS & SCIENCES (Cont.)								
	Counseling Psychology	U	0	0	0			
		PB	0	0	0			
		M	20	24	20	21		
		D	52	52	56	54		
		T	72	76	76	75	-1.3%	4.2%
	Experimental Psychology	U	0	0	0			
		PB	0	0	0			
		M	3	2	2	6		
		D	7	7	8	8		
		T	10	9	10	14	40.0%	40.0%
	Health Psychology & Behavior Med.	U	0	0	0			
		PB	0	0	0			
		M	2	7	4	5		
		D	50	46	43	35		
		T	52	53	47	40	-14.9%	-23.1%
	Industrial-Organization Psychology	U	0	0	0			
		PB	0	0	0			
		M	2	0	1	0		
		D	28	26	17	7		
		T	30	26	18	7	-61.1%	-76.7%
	Pre-Psychology	U	0	0	0	136		
		PB	0	0	0	1		
		M	0	0	0	0		
		D	0	0	0	0		
		T	0	0	0	137	NA	NA
	Psychology	U	959	1,034	1,140	970		
		PB	15	7	8	9		
		M	0	0	0	0		
		D	0	0	0	0		
		T	974	1,041	1,148	979	-14.7%	0.5%
Radio, Television & Film								
	Pre Electronic News	U	0	0	0	130		
		PB	0	0	0	1		
		M	0	0	0	0		
		D	0	0	0	0		
		T	0	0	0	131	NA	NA
	Pre-Radio/TV/Film	U	688	749	762	655		
		PB	2	3	2	3		
		M	0	0	0	0		
		D	0	0	0	0		
		T	690	752	764	658	-13.9%	-4.6%
	Electronic News	U	0	0	0	30		
		PB	0	0	0	0		
		M	0	0	0	0		
		D	0	0	0	0		
		T	0	0	0	30	NA	NA
	Radio, Television & Film	U	314	286	309	318		
		PB	5	8	7	3		
		M	34	37	39	39		
		D	0	0	0	0		
		T	353	331	355	360	1.4%	2.0%
Speech & Hearing Science								
	Audiology	U	0	0	0	0		
		PB	0	0	0	0		
		M	3	15	9	10		
		D	24	18	25	25		
		T	27	33	34	35	2.9%	29.6%
	Speech-Language/Pathology	U	0	0	0	0		
		PB	0	0	0	0		
		M	47	66	70	51		
		D	0	0	0	0		
		T	47	66	70	51	-27.1%	8.5%

Exhibit A-22
Enrollment by College/School, Declared Major, and Level¹
Fall Semesters 2005-2008

College/School	Major	2005	2006	2007	2008	07-08 % Diff.	05-08 % Diff.
COLLEGE OF ARTS & SCIENCES (Cont.)							
Speech-Language Pathology/Audiology	U	127	136	158	136		
	PB	2	2	4	6		
	M	0	0	0	0		
	D	0	0	0	0		
	T	129	138	162	142	-12.3%	10.1%
Non-Degree-(Allied Health)	U	0	40	101	0		
	PB	0	0	1	0		
	M	0	0	0	0		
	D	0	0	0	0		
	T	0	40	102	0	-100.0%	NA
Regional Science	U	2	0	0	0		
	PB	0	0	0	0		
	M	0	0	0	0		
	D	0	0	0	0		
	T	2	0	0	0	NA	-100.0%
Texas Academic of Math and Science	U	375	374	378	358		
	PB	0	0	0	0		
	M	0	0	0	0		
	D	0	0	0	0		
	T	375	374	378	358	-5.3%	-4.5%
Undetermined Major <i>(includes general undeclared majors)</i>	U	1,878	1,519	1,143	1,005		
	PB	7	36	40	39		
	M	0	0	0	0		
	D	0	0	0	0		
	T	1,885	1,555	1,183	1,044	-11.7%	-44.6%
TOTAL FOR COLLEGE OF ARTS & SCIENCES		U 9,962	10,137	10,189	10,260		
	PB 120	135	145	154			
	M 661	721	729	661			
	D 499	484	489	495			
	T 11,242	11,477	11,552	11,570	0.2%	2.9%	

Exhibit A-22
Enrollment by College/School, Declared Major, and Level¹
Fall Semesters 2005-2008

College/School	Major		2005	2006	2007	2008	07-08 % Diff.	05-08 % Diff.
COLLEGE OF BUSINESS ADMINISTRATION								
Accounting								
	Audit. & Financial Acct.	U	0	0	0	0		
		PB	0	0	0	0		
		M	4	0	0	0		
		D	0	0	0	0		
		T	4	0	0	0	NA	-100.0%
	Accounting	U	169	176	158	138		
		PB	10	4	7	8		
		M	81	85	69	78		
		D	9	10	10	10		
		T	269	275	244	234	-4.1%	-13.0%
	Accounting Control System	U	129	115	129	141		
		PB	4	6	5	9		
		M	1	0	1	0		
		D	0	0	0	0		
		T	134	121	135	150	11.1%	11.9%
	Entrepreneurial Perspective	U	0	0	0	0		
		PB	0	0	0	0		
		M	1	1	1	0		
		D	0	0	0	0		
		T	1	1	1	0	-100.0%	-100.0%
	Pre-Accounting	U	310	376	412	428		
		PB	5	1	2	5		
		M	0	0	0	0		
		D	0	0	0	0		
		T	315	377	414	433	4.6%	37.5%
	Taxation	U	0	0	0	0		
		PB	0	0	0	0		
		M	13	20	27	26		
		D	0	0	0	0		
		T	13	20	27	26	-3.7%	100.0%
Business (Dept: BBBB)								
	General Business	U	244	211	233	249		
		PB	1	3	3	2		
		M	0	0	0	0		
		D	0	0	0	0		
		T	245	214	236	251	6.4%	2.4%
	Business Admin.	U	0	0	0	0		
		PB	0	0	0	0		
		M	51	178	264	302		
		D	0	0	0	0		
		T	51	178	264	302	14.4%	492.2%
	Undetermined Major <i>(includes Master Bus. Admin-Undecided)</i>	U	2,676	2,958	3,067	2,947		
		PB	34	20	39	45		
		M	4	5	2	1		
		D	0	0	0	0		
		T	2,714	2,983	3,108	2,993	-3.7%	10.3%
Business Computer Info. Systems								
	Business Computer Information Systems	U	120	92	84	73		
		PB	4	2	2	1		
		M	0	0	0	0		
		D	11	12	13	13		
		T	135	106	99	87	-12.1%	-35.6%
	Decision Sciences	U	29	31	31	24		
		PB	1	1	1	0		
		M	0	0	0	0		
		D	0	0	0	0		
		T	30	32	32	24	-25.0%	-20.0%
	Decision Technologies	U	0	0	0	0		
		PB	0	0	0	0		
		M	9	6	3	6		
		D	0	0	0	0		
		T	9	6	3	6	100.0%	-33.3%
	Information Technologies	U	0	0	0	0		
		PB	0	0	0	0		
		M	24	16	11	9		
		D	0	0	0	0		
		T	24	16	11	9	-18.2%	-62.5%
	Management Science	U	0	0	0	0		
		PB	0	0	0	0		
		M	0	0	0	0		
		D	0	5	4	6		
		T	0	5	4	6	50.0%	NA
Finance, Insurance, Real Estate & Law								
	Economics	U	31	39	29	42		
		PB	0	0	1	0		
		M	0	0	0	0		
		D	0	0	0	0		
		T	31	39	30	42	40.0%	35.5%

Exhibit A-22
Enrollment by College/School, Declared Major, and Level¹
Fall Semesters 2005-2008

College/School	Major	2005	2006	2007	2008	07-08 % Diff.	05-08 % Diff.
COLLEGE OF BUSINESS ADMINISTRATION (Cont.)							
	Financial Services ³	U 37	33	40	39		
		PB 0	1	0	1		
		M 0	0	0	0		
		D 0	0	0	0		
		T 37	34	40	40	0.0%	8.1%
	Finance	U 303	307	289	324		
		PB 2	5	4	4		
		M 90	88	84	85		
		D 8	9	6	8		
		T 403	409	383	421	9.9%	4.5%
	Risk Management & Insurance	U 0	23	25	27		
		PB 0	0	0	1		
		M 0	0	0	0		
		D 0	0	0	0		
		T 0	23	25	28	12.0%	NA
	Real Estate	U 84	83	78	83		
		PB 0	0	3	1		
		M 11	6	10	14		
		D 0	0	0	0		
		T 95	89	91	98	7.7%	3.2%
	Management						
	Administrative Management	U 0	0	0	0		
		PB 0	0	0	0		
		M 56	21	8	1		
		D 0	0	0	0		
		T 56	21	8	1	-87.5%	-98.2%
	Entrepreneurship	U 161	137	114	104		
		PB 0	0	2	0		
		M 0	0	0	0		
		D 0	0	0	0		
		T 161	137	116	104	-10.3%	-35.4%
	Strategic Management	U 0	0	0	0		
		PB 0	0	0	0		
		M 0	0	0	0		
		D 0	0	0	0		
		T 0	0	0	0	NA	NA
	Health Services Management	U 0	0	0	0		
		PB 0	0	0	0		
		M 10	3	2	0		
		D 0	0	0	0		
		T 10	3	2	0	-100.0%	-100.0%
	Management	U 0	0	0	0		
		PB 0	0	0	0		
		M 0	0	0	0		
		D 12	11	11	10		
		T 12	11	11	10	-9.1%	-16.7%
	Operations & Supply Chain Management	U 30	33	28	20		
		PB 0	0	1	0		
		M 8	5	2	0		
		D 0	0	0	0		
		T 38	38	31	20	-35.5%	-47.4%
	Organizational Behavior & Human Resource Management	U 110	98	85	91		
		PB 1	3	1	1		
		M 20	8	3	1		
		D 0	0	0	0		
		T 131	109	89	93	4.5%	-29.0%
	Operations Management Science	U 16	3	1	0		
		PB 0	0	0	0		
		M 18	10	2	2		
		D 3	0	0	0		
		T 37	13	3	2	-33.3%	-94.6%
	Marketing						
	Logistics	U 13	3	1	0		
		PB 0	0	0	0		
		M 0	0	0	0		
		D 0	0	0	0		
		T 13	3	1	0	-100.0%	-100.0%
	Logistics Supply Chain Management	U 64	72	64	77		
		PB 1	0	0	2		
		M 0	0	0	0		
		D 0	0	0	0		
		T 65	72	64	79	23.4%	21.5%
	Marketing	U 316	296	312	307		
		PB 1	4	4	1		
		M 40	20	13	2		
		D 15	13	12	10		
		T 372	333	341	320	-6.2%	-14.0%
TOTAL FOR COLLEGE OF BUSINESS ADMINISTRATION		U 4,842	5,086	5,180	5,114		
		PB 64	50	75	81		
		M 441	472	502	527		
		D 58	60	56	57		
		T 5,405	5,668	5,813	5,779	-0.6%	6.9%

Exhibit A-22
Enrollment by College/School, Declared Major, and Level¹
Fall Semesters 2005-2008

College/School	Major	2005	2006	2007	2008	07-08 % Diff.	05-08 % Diff.
COLLEGE OF EDUCATION							
<i>Counseling & Higher Education</i>							
	Counseling	U 0	0	0	0		
		PB 0	0	0	0		
		M 324	290	288	301		
		D 38	36	38	37		
		T 362	326	326	338	3.7%	-6.6%
	Higher Education	U 0	0	0	0		
		PB 0	0	0	0		
		M 23	30	30	23		
		D 103	98	99	105		
		T 126	128	129	128	-0.8%	1.6%
<i>Kinesiology, Health Promo. & Rec.</i>							
	Health Promotion	U 95	96	93	105		
		PB 1	1	0	0		
		M 1	0	0	0		
		D 0	0	0	0		
		T 97	97	93	105	12.9%	8.2%
	Kinesiology	U 682	798	850	885		
		PB 4	2	1	0		
		M 44	43	39	43		
		D 0	0	0	0		
		T 730	843	890	928	4.3%	27.1%
	Recreation & Leisure Studies	U 80	94	104	112		
		PB 0	1	0	0		
		M 27	31	26	19		
		D 0	0	0	0		
		T 107	126	130	131	0.8%	22.4%
<i>Teacher Education & Administration</i>							
	Educational Administration (EADM/EDAD)	U 0	0	0	0		
	Post Bacc Undergrad Teacher Certificate	PB 0	0	0	13		
		M 255	239	344	357		
		D 109	99	89	90		
		T 364	338	433	460	6.2%	26.4%
	Curriculum & Instruction	U 0	0	0	0		
		PB 0	0	0	0		
		M 116	117	95	74		
		D 59	59	63	72		
		T 175	176	158	146	-7.6%	-16.6%
	Reading	U 0	0	0	0		
		PB 0	0	0	0		
		M 11	8	15	14		
		D 13	13	18	18		
		T 24	21	33	32	-3.0%	33.3%
	Early Childhood Education	U 0	0	0	0		
		PB 0	0	0	0		
		M 16	14	12	14		
		D 37	39	37	25		
		T 53	53	49	39	-20.4%	-26.4%
	Teacher Education	U 1,953	1,965	2,043	2,014		
		PB 72	44	26	2		
		M 50	65	59	50		
		D 0	0	0	29		
		T 2,075	2,074	2,128	2,095	-1.6%	1.0%
	Development & Family Studies	U 165	211	224	228		
		PB 4	1	0	0		
		M 20	26	21	18		
		D 0	0	0	0		
		T 189	238	245	246	0.4%	30.2%

Exhibit A-22
Enrollment by College/School, Declared Major, and Level¹
Fall Semesters 2005-2008

College/School	Major	2005	2006	2007	2008	07-08 % Diff.	05-08 % Diff.
COLLEGE OF EDUCATION (Cont.)							
Educational Psychology	U	0	0	0	0		
	PB	0	0	0	0		
	M	8	19	25	24		
	D	0	0	0	0		
	T	8	19	25	24	-4.0%	200.0%
Educational Research	U	0	0	0	0		
	PB	0	0	0	0		
	M	0	0	0	0		
	D	7	13	17	15		
	T	7	13	17	15	-11.8%	114.3%
Special Education	U	0	0	0	0		
	PB	0	0	0	0		
	M	100	87	94	112		
	D	19	18	33	33		
	T	119	105	127	145	14.2%	21.8%
School Psychology	U	0	0	0	0		
	PB	0	0	0	0		
	M	0	0	0	10		
	D	0	0	0	0		
	T	0	0	0	10	NA	NA
Learning Technologies							
Applied Tech. & Performance Improvement	U	153	137	144	141		
	PB	1	2	1	0		
	M	15	19	18	21		
	D	44	48	38	35		
	T	213	206	201	197	-2.0%	-7.5%
Computer Education & Cognitive System	U	0	0	0	0		
	PB	0	0	0	0		
	M	114	68	55	38		
	D	0	0	0	0		
	T	114	68	55	38	-30.9%	-66.7%
Career and Technical Education	U	0	0	0	0		
	PB	0	0	0	0		
	M	0	1	0	0		
	D	24	23	32	0		
	T	24	24	32	0	-100.0%	-100.0%
Undetermined Major	U	125	196	163	172		
	PB	1	6	5	3		
	M	7	0	0	0		
	D	5	0	0	0		
	T	138	202	168	175	4.2%	26.8%
TOTAL FOR COLLEGE OF EDUCATION		U	3,253	3,497	3,621	3,657	
	PB	83	57	33	18		
	M	1,131	1,057	1,121	1,118		
	D	458	446	464	459		
	T	4,925	5,057	5,239	5,252	0.2%	6.6%

Exhibit A-22
Enrollment by College/School, Declared Major, and Level¹
Fall Semesters 2005-2008

College/School	Major		2005	2006	2007	2008	07-08 % Diff.	05-08 % Diff.
COLLEGE OF ENGINEERING								
<i>Computer Science Engineering</i>								
Computer Engineering ³	U		127	150	144	183		
	PB		1	0	0	2		
	M		17	29	41	34		
	D		0	0	0	0		
	T		145	179	185	219	18.4%	51.0%
Computer Sciences	U		480	453	456	404		
	PB		11	9	4	9		
	M		91	91	95	96		
	D		28	29	35	34		
	T		610	582	590	543	-8.0%	-11.0%
Information Technology	U		0	0	0	33		
	PB		0	0	0	1		
	M		0	0	0	0		
	D		0	0	0	0		
	T		0	0	0	34	NA	NA
Computer Science and Engineering	U		0	0	0	0		
	PB		0	0	0	0		
	M		0	0	0	2		
	D		0	0	0	2		
	T		0	0	0	4	NA	NA
Construction Engineering Technology	U		10	66	93	120		
	PB		0	0	0	1		
	M		0	0	0	0		
	D		0	0	0	0		
	T		10	66	93	121	30.1%	1110.0%
Engineering - Undecided ³	U		67	88	86	75		
	PB		0	2	3	2		
	M		0	0	0	0		
	D		0	0	0	0		
	T		67	90	89	77	-13.5%	14.9%
<i>Engineering Technology</i>								
Civil Engineering Technology	U		1	0	0	0		
	PB		0	0	0	0		
	M		0	0	0	0		
	D		0	0	0	0		
	T		1	0	0	0	NA	-100.0%
Engineering Technology	U		26	2	1	0		
	PB		2	1	3	0		
	M		24	30	33	0		
	D		0	0	0	0		
	T		52	33	37	0	-100.0%	-100.0%
Electrical Engineering	U		47	122	170	177		
	PB		4	4	3	3		
	M		0	0	22	35		
	D		0	0	0	0		
	T		51	126	195	215	10.3%	321.6%
Electronics Engineering Tech	U		130	88	77	62		
	PB		2	1	1	1		
	M		0	0	0	0		
	D		0	0	0	0		
	T		132	89	78	63	-19.2%	-52.3%
Manufacturing Engineering Technology	U		20	17	19	15		
	PB		0	0	0	0		
	M		0	0	0	0		
	D		0	0	0	0		
	T		20	17	19	15	-21.1%	-25.0%
Mechanical Engineering Tech.	U		168	168	153	138		
	PB		2	1	0	1		
	M		1	1	0	0		
	D		0	0	0	0		
	T		171	170	153	139	-9.2%	-18.7%
Mechanical and Energy Engineering	U		0	0	73	168		
	PB		0	0	4	7		
	M		0	0	3	6		
	D		0	0	0	0		
	T		0	0	80	181	126.3%	NA
Engineering Systems	U		0	0	0	0		
	PB		0	0	0	0		
	M		0	0	0	30		
	D		0	0	0	0		
	T		0	0	0	30	NA	NA

Exhibit A-22
Enrollment by College/School, Declared Major, and Level¹
Fall Semesters 2005-2008

College/School	Major		2005	2006	2007	2008	07-08 % Diff.	05-08 % Diff.
COLLEGE OF ENGINEERING								
	Eng. Tech-Nucl Tech ³	U	0	1	0	4		
		PB	0	0	0	0		
		M	0	0	0	0		
		D	0	0	0	0		
		T	0	1	0	4	NA	NA
	Materials Science Engineering							
	Materials Science Engineering	U	0	3	20	30		
		PB	0	0	0	2		
		M	15	17	20	13		
		D	19	23	23	22		
		T	34	43	63	67	6.3%	97.1%
TOTAL FOR COLLEGE OF ENGINEERING								
		U	1,076	1,158	1,292	1,409		
		PB	22	18	18	29		
		M	148	168	214	216		
		D	47	52	58	58		
		T	1,293	1,396	1,582	1,712	8.2%	32.4%

Exhibit A-22
Enrollment by College/School, Declared Major, and Level¹
Fall Semesters 2005-2008

College/School	Major		2005	2006	2007	2008	07-08 % Diff.	05-08 % Diff.
COLLEGE OF MUSIC								
	Music							
	Artist Cert Program in Music	U	0	1	0	0		
		PB	0	0	0	0		
		M	0	0	0	0		
		D	0	0	0	0		
		T	0	1	0	0	NA	NA
	Grad Artist Cert Prog. in Music Performance	U	0	0	0	0		
		PB	0	0	0	0		
		M	1	8	15	14		
		D	0	0	0	0		
		T	1	8	15	14	-6.7%	1300.0%
	Composition	U	51	53	44	39		
		PB	1	2	1	0		
		M	6	7	9	6		
		D	14	16	13	16		
		T	72	78	67	61	-9.0%	-15.3%
	General Choral & Instrumental Music	U	138	28	3	1		
		PB	1	1	0	0		
		M	0	0	0	0		
		D	0	0	0	0		
		T	139	29	3	1	-66.7%	-99.3%
	General Music-Choral/Keyboard	U	4	10	8	9		
		PB	0	0	0	0		
		M	0	0	0	0		
		D	0	0	0	0		
		T	4	10	8	9	12.5%	125.0%
	General Music- Inst/Band	U	118	172	203	213		
		PB	0	1	1	0		
		M	0	0	0	0		
		D	0	0	0	0		
		T	118	173	204	213	4.4%	80.5%
	General Music- Inst/Orchestra	U	19	23	26	27		
		PB	0	0	0	0		
		M	0	0	0	0		
		D	0	0	0	0		
		T	19	23	26	27	3.8%	42.1%
	General Music-Choral/Vocal	U	54	69	69	66		
		PB	0	1	2	1		
		M	0	0	0	0		
		D	0	0	0	0		
		T	54	70	71	67	-5.6%	24.1%
	Jazz Studies	U	205	200	180	187		
		PB	7	10	7	4		
		M	63	64	62	58		
		D	0	0	0	0		
		T	275	274	249	249	0.0%	-9.5%
	Music	U	0	101	94	82		
		PB	0	3	2	3		
		M	5	7	7	9		
		D	0	0	0	0		
		T	5	111	103	94	-8.7%	1780.0%
	Pre-Music	U	0	0	114	133		
		PB	0	0	3	3		
		M	0	0	0	1		
		D	0	0	0	0		
		T	0	0	117	137	17.1%	NA
	Music Education	U	11	4	1	0		
		PB	1	0	0	0		
		M	22	9	10	12		
		D	19	18	13	8		
		T	53	31	24	20	-16.7%	-62.3%
	Music History & Literature	U	6	6	7	7		
		PB	2	2	1	0		
		M	0	0	0	0		
		D	0	0	0	0		
		T	8	8	8	7	-12.5%	-12.5%
	Music Theory	U	18	17	17	11		
		PB	2	2	1	0		
		M	19	15	16	19		
		D	15	13	14	12		
		T	54	47	48	42	-12.5%	-22.2%

Exhibit A-22
Enrollment by College/School, Declared Major, and Level¹
Fall Semesters 2005-2008

College/School	Major		2005	2006	2007	2008	07-08 % Diff.	05-08 % Diff.
COLLEGE OF MUSIC								
Musicology	U		0	0	0	0		
	PB		0	0	0	0		
	M		13	17	18	9		
	D		19	20	18	17		
	T		32	37	36	26	-27.8%	-18.8%
Performance	U		233	230	189	183		
	PB		5	4	4	3		
	M		134	150	148	144		
	D		178	191	199	209		
	T		550	575	540	539	-0.2%	-2.0%
Performance <i>(Orchestra/Inst)</i>	U		18	15	7	4		
	PB		0	0	0	0		
	M		0	0	0	0		
	D		0	0	0	0		
	T		18	15	7	4	-42.9%	-77.8%
Undetermined Major	U		194	151	94	85		
	PB		8	8	8	11		
	M		0	0	0	1		
	D		0	0	0	0		
	T		202	159	102	97	-4.9%	-52.0%
TOTAL FOR COLLEGE OF MUSIC			U	1,069	1,080	1,056	1,047	
			PB	27	34	30	25	
			M	263	277	285	273	
			D	245	258	257	262	
			T	1,604	1,649	1,628	1,607	-1.3% 0.2%

Exhibit A-22
Enrollment by College/School, Declared Major, and Level¹
Fall Semesters 2005-2008

College/School	Major	2005	2006	2007	2008	07-08 % Diff.	05-08 % Diff.
COLLEGE OF PUBLIC AFFAIRS & COMMUNITY SERVICE							
<i>Applied Economics</i>							
	Applied Economics	U	0	0	0	0	
		PB	0	0	0	0	
		M	9	11	10	9	
		D	0	0	0	0	
		T	9	11	10	9	-10.0% 0.0%
	Administration of Long Term Care Facilities	U	0	0	0	0	
		PB	0	0	0	0	
		M	6	6	6	0	
		D	0	0	0	0	
		T	6	6	6	0	-100.0% -100.0%
	Applied Gerontology	U	20	23	24	20	
		PB	0	1	0	1	
		M	0	0	1	0	
		D	18	22	27	35	
		T	38	46	52	56	7.7% 47.4%
	Delivery of Commun. Based Serv. for Agings ³	U	0	0	0	0	
		PB	0	0	0	0	
		M	7	7	0	0	
		D	0	0	0	0	
		T	7	7	0	0	NA -100.0%
	General Studies in Aging ³	U	0	0	0	0	
		PB	0	0	0	0	
		M	3	5	12	14	
		D	0	0	0	0	
		T	3	5	12	14	16.7% 366.7%
	Long Term Care, Housing & Aging	U	0	0	0	0	
		PB	0	0	0	0	
		M	5	10	16	21	
		D	0	0	0	0	
		T	5	10	16	21	31.3% 320.0%
<i>Anthropology</i>							
	Anthropology	U	146	125	144	156	
		PB	1	1	2	6	
		M	1	0	0	0	
		D	0	0	0	0	
		T	148	126	146	162	11.0% 9.5%
	Applied Anthropology	U	0	0	0	0	
		PB	0	0	0	0	
		M	30	34	24	29	
		D	0	0	0	0	
		T	30	34	24	29	20.8% -3.3%
<i>Behavior Analysis</i>							
	Behavior Analysis	U	76	83	84	95	
		PB	1	2	1	1	
		M	65	72	72	67	
		D	0	0	0	0	
		T	142	157	157	163	3.8% 14.8%
<i>Community Services</i>							
	Applied Arts & Sciences	U	317	540	579	802	
		PB	0	1	3	2	
		M	0	0	0	0	
		D	0	0	0	0	
		T	317	541	582	804	38.1% 153.6%
	Community Service Undecided	U	54	67	49	44	
		PB	0	3	3	2	
		M	0	0	0	0	
		D	0	0	0	0	
		T	54	70	52	46	-11.5% -14.8%
<i>Criminal Justice</i>							
	Criminal Justice	U	637	655	643	593	
		PB	5	6	4	2	
		M	65	54	51	39	
		D	0	0	0	0	
		T	707	715	698	634	-9.2% -10.3%
<i>Public Administration</i>							
	Emergency Administration & Planning	U	164	178	173	173	
		PB	7	8	4	4	
		M	0	0	0	0	
		D	0	0	0	0	
		T	171	186	177	177	0.0% 3.5%

Exhibit A-22
Enrollment by College/School, Declared Major, and Level¹
Fall Semesters 2005-2008

College/School	Major	2005	2006	2007	2008	07-08 % Diff.	05-08 % Diff.
COLLEGE OF PUBLIC AFFAIRS & COMMUNITY SERVICE							
	Public Administration	U 0	0	0	0		
		PB 0	0	0	0		
		M 96	113	105	106		
		D 8	19	16	22		
		T 104	132	121	128	5.8%	23.1%
	Rehab, Social Work, Addictions						
	Human Service Management & Leadership	U 0	0	0	27		
		PB 0	0	0	0		
		M 0	0	0	0		
		D 0	0	0	0		
		T 0	0	0	27	NA	NA
	Pre-Social Work	U 151	157	150	116		
		PB 0	0	0	0		
		M 0	0	0	0		
		D 0	0	0	0		
		T 151	157	150	116	-22.7%	-23.2%
	Rehabilitation Counseling	U 0	0	13	0		
		PB 0	0	0	0		
		M 90	104	71	75		
		D 0	0	0	0		
		T 90	104	84	75	-10.7%	-16.7%
	Rehabilitation Services	U 0	0	0	0		
		PB 0	0	0	0		
		M 3	2	1	0		
		D 0	0	0	0		
		T 3	2	1	0	-100.0%	-100.0%
	Rehabilitation Studies	U 125	124	105	95		
		PB 5	3	0	1		
		M 0	0	0	0		
		D 0	0	0	0		
		T 130	127	105	96	-8.6%	-26.2%
	Social Work	U 66	52	45	96		
		PB 2	1	2	4		
		M 0	0	0	0		
		D 0	0	0	0		
		T 68	53	47	100	112.8%	47.1%
	Sociology						
	Family & Life Cycle	U 0	0	0	0		
		PB 0	0	0	0		
		M 1	1	0	0		
		D 1	0	0	0		
		T 2	1	0	0	NA	-100.0%
	Social Organization/Disorganization	U 0	0	0	0		
		PB 0	0	0	0		
		M 0	0	0	0		
		D 3	1	1	0		
		T 3	1	1	0	-100.0%	-100.0%
	Sociology	U 392	466	586	646		
		PB 9	3	3	7		
		M 21	21	23	24		
		D 40	53	51	47		
		T 462	543	663	724	9.2%	56.7%
TOTAL COLLEGE OF PUBLIC AFFAIRS & COMMUNITY SERVICE		U 2,148	2,470	2,595	2,863		
		PB 30	29	22	30		
		M 402	440	392	384		
		D 70	95	95	104		
		T 2,650	3,034	3,104	3,381	8.9%	27.6%

Exhibit A-22
Enrollment by College/School, Declared Major, and Level¹
Fall Semesters 2005-2008

College/School	Major		2005	2006	2007	2008	07-08 % Diff.	05-08 % Diff.
SCHOOL OF LIBRARY & INFORMATION SCIENCES								
<i>Library And Information Sciences</i>								
	Information Science	U	38	34	33	30		
		PB	3	0	3	2		
		M	93	120	134	141		
		D	103	88	77	70		
		T	237	242	247	243	-1.6%	2.5%
	Library Science	U	0	0	0	0		
		PB	0	0	0	0		
		M	605	672	656	750		
		D	0	0	0	0		
		T	605	672	656	750	14.3%	24.0%
TOTAL FOR SCHOOL OF LIBRARY & INFORMATION SCIENCES								
		U	38	34	33	30		
		PB	3	0	3	2		
		M	698	792	790	891		
		D	103	88	77	70		
		T	842	914	903	993	10.0%	17.9%

Exhibit A-22
Enrollment by College/School, Declared Major, and Level¹
Fall Semesters 2005-2008

College/School	Major		2005	2006	2007	2008	07-08 % Diff.	05-08 % Diff.
SCHOOL OF MERCHANDISING & HOSPITALITY MANAGEMENT								
<i>Merchandising & Hospitality Mgmt.</i>								
	Clothing & Textile Fashion Design	U	0	0	0	0		
		PB	0	0	0	0		
		M	0	0	0	0		
		D	0	0	0	0		
		T	0	0	0	0	NA	NA
	Electronic Merchandising ³	U	10	9	9	8		
		PB	0	0	0	0		
		M	0	0	0	0		
		D	0	0	0	0		
		T	10	9	9	8	-11.1%	-20.0%
	Home Furnishing Merchandising	U	90	85	71	75		
		PB	0	0	3	5		
		M	0	0	0	0		
		D	0	0	0	0		
		T	90	85	74	80	8.1%	-11.1%
	Hospitality Management	U	429	500	539	545		
		PB	1	3	1	3		
		M	14	14	17	18		
		D	0	0	0	0		
		T	444	517	557	566	1.6%	27.5%
	Merchandising	U	448	515	565	576		
		PB	3	4	1	1		
		M	16	15	23	28		
		D	0	0	0	0		
		T	467	534	589	605	2.7%	29.6%
	Undetermined Major	U	6	10	12	56		
		PB	0	0	0	0		
		M	0	0	0	0		
		D	0	0	0	0		
		T	6	10	12	56	366.7%	833.3%
TOTAL FOR SCHOOL OF MERCHANDISING & HOSPITALITY MGMT.			U 983	1,119	1,196	1,260		
			PB 4	7	5	9		
			M 30	29	40	46		
			D 0	0	0	0		
			T 1,017	1,155	1,241	1,315	6.0%	29.3%

Exhibit A-22
Enrollment by College/School, Declared Major, and Level¹
Fall Semesters 2005-2008

College/School	Major		2005	2006	2007	2008	07-08 % Diff.	05-08 % Diff.
COLLEGE OF VISUAL ARTS AND DESIGN								
	Art							
	Art	U	11	6	1	3		
		PB	0	0	0	0		
		M	0	0	0	0		
		D	0	0	0	0		
		T	11	6	1	3	200.0%	-72.7%
	Art Education	U	0	0	0	0		
		PB	0	0	0	0		
		M	25	26	22	22		
		D	13	13	15	18		
		T	38	39	37	40	8.1%	5.3%
	Art History	U	86	98	112	123		
		PB	4	4	2	1		
		M	21	17	30	29		
		D	0	0	0	0		
		T	111	119	144	153	6.3%	37.8%
	Ceramics	U	22	18	15	4		
		PB	1	0	0	0		
		M	12	6	3	1		
		D	0	0	0	0		
		T	35	24	18	5	-72.2%	-85.7%
	Communication Design	U	453	474	490	466		
		PB	5	2	0	0		
		M	8	4	2	1		
		D	0	0	0	0		
		T	466	480	492	467	-5.1%	0.2%
	Drawing & Painting	U	233	205	155	107		
		PB	6	1	2	0		
		M	13	10	6	3		
		D	0	0	0	0		
		T	252	216	163	110	-32.5%	-56.3%
	Fashion Design	U	254	245	260	262		
		PB	2	1	1	1		
		M	1	1	0	0		
		D	0	0	0	0		
		T	257	247	261	263	0.8%	2.3%
	Fibers	U	18	16	18	18		
		PB	0	1	0	0		
		M	3	1	0	0		
		D	0	0	0	0		
		T	21	18	18	18	0.0%	-14.3%
	Interdisciplinary Art & Design Studies	U	0	0	0	51		
		PB	0	0	0	0		
		M	0	0	0	0		
		D	0	0	0	0		
		T	0	0	0	51	NA	NA
	Interior Design	U	304	323	278	248		
		PB	17	12	6	5		
		M	0	2	1	0		
		D	0	0	0	0		
		T	321	337	285	253	-11.2%	-21.2%
	Design	U	0	0	0	0		
		PB	0	0	0	0		
		M	0	0	0	7		
		D	0	0	0	0		
		T	0	0	0	7	NA	NA
	Metalsmithing & Jewelry	U	38	31	32	17		
		PB	1	0	1	0		
		M	5	2	0	0		
		D	0	0	0	0		
		T	44	33	33	17	-48.5%	-61.4%
	Photography	U	161	142	120	84		
		PB	3	3	0	0		
		M	5	3	3	1		
		D	0	0	0	0		
		T	169	148	123	85	-30.9%	-49.7%
	Printmaking	U	14	15	18	13		
		PB	1	0	0	0		
		M	3	0	0	0		
		D	0	0	0	0		
		T	18	15	18	13	-27.8%	-27.8%

Exhibit A-22
Enrollment by College/School, Declared Major, and Level¹
Fall Semesters 2005-2008

College/School	Major	2005	2006	2007	2008	07-08 % Diff.	05-08 % Diff.
COLLEGE OF VISUAL ARTS AND DESIGN							
Sculpture	U	25	22	24	13		
	PB	0	1	1	0		
	M	6	4	1	0		
	D	0	0	0	0		
	T	31	27	26	13	-50.0%	-58.1%
Studio Art	U	0	57	159	331		
	PB	1	1	1	0		
	M	7	19	36	45		
	D	0	0	0	0		
	T	8	77	196	376	91.8%	4600.0%
Visual Arts Studies	U	175	198	206	207		
	PB	1	2	2	2		
	M	0	3	6	0		
	D	0	0	0	0		
	T	176	203	214	209	-2.3%	18.8%
Undetermined Major	U	97	145	157	158		
	PB	6	17	20	22		
	M	1	0	0	1		
	D	0	0	0	0		
	T	104	162	177	181	2.3%	74.0%
TOTAL COLLEGE OF VISUAL ARTS & DESIGN							
	U	1,891	1,995	2,045	2,105		
	PB	48	45	36	31		
	M	110	98	110	110		
	D	13	13	15	18		
	T	2,062	2,151	2,206	2,264	2.6%	9.8%

Exhibit A-22
Enrollment by College/School, Declared Major, and Level¹
Fall Semesters 2005-2008

College/School	Major	2005	2006	2007	2008	07-08 % Diff.	05-08 % Diff.
TOULOUSE GRADUATE SCHOOL							
Admitted to Teacher Certification	PB	0	0	0	0		
	M	0	0	0	0		
	D	0	0	0	0		
	T	0	0	0	0	NA	NA
Adv Mgmt in Lib & Info Agen	PB	5	4	6	5		
	M	0	0	0	0		
	D	0	0	0	0		
	T	5	4	6	5	-16.7%	0.0%
Advanced Corporate Training	PB	0	1	3	0		
	M	0	0	0	0		
	D	0	0	0	0		
	T	0	1	3	0	-100.0%	NA
Alternative Special Ed Cert.	PB	3	9	10	12		
	M	0	0	0	0		
	D	0	0	0	0		
	T	3	9	10	12	20.0%	300.0%
Applied Behavior Analysis	PB	10	22	38	36		
	M	0	0	0	0		
	D	0	0	0	0		
	T	10	22	38	36	-5.3%	260.0%
Autism Intervention	PB	6	0	2	4		
	M	0	0	0	0		
	D	0	0	0	0		
	T	6	0	2	4	100.0%	-33.3%
Behavioral Specialist	PB	1	0	2	1		
	M	0	0	0	0		
	D	0	0	0	0		
	T	1	0	2	1	-50.0%	0.0%
Business Intelligence	PB	0	0	0	2		
	M	0	0	0	0		
	D	0	0	0	0		
	T	0	0	0	2	NA	NA
Child Counseling/Play Therapy	PB	2	1	1	2		
	M	0	0	0	0		
	D	0	0	0	0		
	T	2	1	1	2	100.0%	0.0%
Community College Leadership	PB	1	0	3	0		
	M	0	0	0	0		
	D	0	0	0	0		
	T	1	0	3	0	-100.0%	-100.0%
Corporate Training	PB	0	0	0	1		
	M	0	0	0	0		
	D	0	0	0	0		
	T	0	0	0	1	NA	NA
Couple & Family Counseling	PB	1	0	0	1		
	M	0	0	0	0		
	D	0	0	0	0		
	T	1	0	0	1	NA	0.0%
Environmental Ethics: Level One	PB	1	0	0	0		
	M	0	0	0	0		
	D	0	0	0	0		
	T	1	0	0	0	NA	-100.0%
Event Management	PB	0	0	0	2		
	M	0	0	0	0		
	D	0	0	0	0		
	T	0	0	0	2	NA	NA
Geographic Information System	PB	2	2	3	3		
	M	0	0	0	0		
	D	0	0	0	0		
	T	2	2	3	3	0.0%	50.0%
Gifted & Talented Education	PB	3	4	11	1		
	M	0	0	0	0		
	D	0	0	0	0		
	T	3	4	11	1	-90.9%	-66.7%
Graduate non Degree	PB	328	269	276	221		
	M	0	0	0	0		
	D	0	0	0	0		
	T	328	269	276	221	-19.9%	-32.6%
Graduate Prep Program	PB	161	188	172	182		
	M	23	25	15	25		
	D	1	3	1	0		
	T	185	216	188	207	10.1%	11.9%

Exhibit A-22
Enrollment by College/School, Declared Major, and Level*
Fall Semesters 2005-2008

College/School	Major	2005	2006	2007	2008	07-08 % Diff.	05-08 % Diff.
TOULOUSE GRADUATE SCHOOL							
Graduate Prep non Degree Plan	PB	23	8	5	2		
	M	10	2	1	1		
	D	1	1	1	0		
	T	34	11	7	3	-57.1%	-91.2%
Hospitality Management	PB	0	0	0	3		
	M	0	0	0	0		
	D	0	0	0	0		
	T	0	0	0	3	NA	NA
Human Resource Management	PB	1	8	5	7		
	M	0	0	0	0		
	D	0	0	0	0		
	T	1	8	5	7	40.0%	600.0%
Information Tech. Security	PB	0	0	0	1		
	M	0	0	0	0		
	D	0	0	0	0		
	T	0	0	0	1	NA	NA
Leadership & Supervisory Mgmt	PB	1	1	2	2		
	M	0	0	0	0		
	D	0	0	0	0		
	T	1	1	2	2	0.0%	100.0%
Logistics & Supply Chain Mgmt	PB	1	2	3	1		
	M	0	0	0	0		
	D	0	0	0	0		
	T	1	2	3	1	-66.7%	0.0%
Master Reading Teacher	PB	0	0	0	3		
	M	0	0	0	0		
	D	0	0	0	0		
	T	0	0	0	3	NA	NA
Merchandising	PB	1	3	1	2		
	M	0	0	0	0		
	D	0	0	0	0		
	T	1	3	1	2	100.0%	100.0%
Police Management	PB	0	1	2	3		
	M	0	0	0	0		
	D	0	0	0	0		
	T	0	1	2	3	50.0%	NA
Post Bac Undergrad Second Degree	PB	0	2	1	0		
	M	0	0	0	0		
	D	0	0	0	0		
	T	0	2	1	0	-100.0%	NA
Pre Teacher Certification	PB	111	129	68	35		
	M	0	0	0	0		
	D	0	0	0	0		
	T	111	129	68	35	-48.5%	-68.5%
Prof Serv Principal	PB	4	2	6	8		
	M	0	0	0	0		
	D	0	0	0	0		
	T	4	2	6	8	33.3%	100.0%
Prof Serv Superintendent	PB	1	0	0	1		
	M	0	0	0	0		
	D	0	0	0	0		
	T	1	0	0	1	NA	0.0%
Prov All- Lev Art	PB	0	1	0	0		
	M	0	0	0	0		
	D	0	0	0	0		
	T	0	1	0	0	NA	NA
Prov All-Lev Phys Ed	PB	2	0	0	0		
	M	0	0	0	0		
	D	0	0	0	0		
	T	2	0	0	0	NA	-100.0%
Prov Sec Basic Business	PB	5	6	3	1		
	M	0	0	0	0		
	D	0	0	0	0		
	T	5	6	3	1	-66.7%	-80.0%
Prov Sec Second Fld Dance	PB	2	2	0	0		
	M	0	0	0	0		
	D	0	0	0	0		
	T	2	2	0	0	NA	-100.0%
Prov Sec Second Fld English	PB	1	0	0	0		
	M	0	0	0	0		
	D	0	0	0	0		
	T	1	0	0	0	NA	-100.0%

Exhibit A-22
Enrollment by College/School, Declared Major, and Level¹
Fall Semesters 2005-2008

College/School	Major	2005	2006	2007	2008	07-08 % Diff.	05-08 % Diff.
TOULOUSE GRADUATE SCHOOL (Cont.)							
Prov Sec Second Fld French	PB	2	2	1	1		
	M	0	0	0	0		
	D	0	0	0	0		
	T	2	2	1	1	0.0%	-50.0%
Prov Sec Second Fld Germany	PB	0	0	0	3		
	M	0	0	0	0		
	D	0	0	0	0		
	T	0	0	0	3	NA	NA
Prov Sec Second Fld Health	PB	1	1	0	0		
	M	0	0	0	0		
	D	0	0	0	0		
	T	1	1	0	0	NA	-100.0%
Prov Sec Second Fld Journalism	PB	2	2	0	0		
	M	0	0	0	0		
	D	0	0	0	0		
	T	2	2	0	0	NA	-100.0%
Prov Sec Second Fld Latin	PB	1	0	0	1		
	M	0	0	0	0		
	D	0	0	0	0		
	T	1	0	0	1	NA	0.0%
Prov Sec Second Fld Spanish	PB	4	6	2	3		
	M	0	0	0	0		
	D	0	0	0	0		
	T	4	6	2	3	50.0%	-25.0%
Prov Sec Second Fld Spe Com	PB	2	1	0	0		
	M	0	0	0	0		
	D	0	0	0	0		
	T	2	1	0	0	NA	-100.0%
Prov Sec Second Fld Theatre Art	PB	3	0	0	0		
	M	0	0	0	0		
	D	0	0	0	0		
	T	3	0	0	0	NA	-100.0%
Prov Sec Spanish	PB	2	0	0	0		
	M	0	0	0	0		
	D	0	0	0	0		
	T	2	0	0	0	NA	-100.0%
Prov Sec Speech Comm	PB	2	0	0	0		
	M	0	0	0	0		
	D	0	0	0	0		
	T	2	0	0	0	NA	-100.0%
Recreation Management	PB	0	1	0	1		
	M	0	0	0	0		
	D	0	0	0	0		
	T	0	1	0	1	NA	NA
School Librarian, EC-12th Grad	PB	37	38	28	19		
	M	0	0	0	0		
	D	0	0	0	0		
	T	37	38	28	19	-32.1%	-48.6%
Secondary Teacher Certificate	PB	0	0	2	28		
	M	0	0	0	0		
	D	0	0	0	0		
	T	0	0	2	28	1300.0%	NA
Senior Graduate Admit.	PB	0	0	1	5		
	M	0	0	0	0		
	D	0	0	0	0		
	T	0	0	1	5	400.0%	NA
Six Sigma	PB	0	0	0	3		
	M	0	0	0	0		
	D	0	0	0	0		
	T	0	0	0	3	NA	NA
Standard All-Level Theatre EC-12	PB	0	0	7	3		
	M	0	0	0	0		
	D	0	0	0	0		
	T	0	0	7	3	-57.1%	NA

Exhibit A-22
Enrollment by College/School, Declared Major, and Level¹
Fall Semesters 2005-2008

College/School	Major	2005	2006	2007	2008	07-08 % Diff.	05-08 % Diff.
TOULOUSE GRADUATE SCHOOL (Cont.)							
Standard Business Educ 6-12	PB	0	0	3	6		
	M	0	0	0	0		
	D	0	0	0	0		
	T	0	0	3	6	100.0%	NA
Standard All-Level Health EC-12	PB	0	0	2	3		
	M	0	0	0	0		
	D	0	0	0	0		
	T	0	0	2	3	50.0%	NA
Standard Dance 8-12	PB	0	0	0	2		
	M	0	0	0	0		
	D	0	0	0	0		
	T	0	0	0	2	NA	NA
Standard Edu Diagnostician EC-12	PB	0	3	2	7		
	M	0	0	0	0		
	D	0	0	0	0		
	T	0	3	2	7	250.0%	NA
Standard Fam & Con Scholarships 8-12th Gr.	PB	1	1	3	2		
	M	0	0	0	0		
	D	0	0	0	0		
	T	1	1	3	2	-33.3%	100.0%
Standard Health Science Tech 8-12	PB	1	1	0	0		
	M	0	0	0	0		
	D	0	0	0	0		
	T	1	1	0	0	NA	-100.0%
Standard Human Dev & Family SD 8-12	PB	1	0	1	2		
	M	0	0	0	0		
	D	0	0	0	0		
	T	1	0	1	2	100.0%	100.0%
Standard Physics/Math 8-12	PB	0	0	0	1		
	M	0	0	0	0		
	D	0	0	0	0		
	T	0	0	0	1	NA	NA
Standard Journalism 8-12	PB	0	0	1	2		
	M	0	0	0	0		
	D	0	0	0	0		
	T	0	0	1	2	100.0%	NA
Standard Speech, 8-12	PB	0	0	4	2		
	M	0	0	0	0		
	D	0	0	0	0		
	T	0	0	4	2	-50.0%	NA
Standard Tech. Apps. EC-12	PB	0	0	0	1		
	M	0	0	0	0		
	D	0	0	0	0		
	T	0	0	0	1	NA	NA
Standard Trade & Indust Ed 8-12	PB	2	4	1	0		
	M	0	0	0	0		
	D	0	0	0	0		
	T	2	4	1	0	-100.0%	-100.0%
Standard All level Art EC-12	PB	0	1	0	0		
	M	0	0	0	0		
	D	0	0	0	0		
	T	0	1	0	0	NA	NA
Standard All level Music EC-12	PB	1	0	0	0		
	M	0	0	0	0		
	D	0	0	0	0		
	T	1	0	0	0	NA	-100.0%
Standard All level Physical Ed	PB	3	4	8	3		
	M	0	0	0	0		
	D	0	0	0	0		
	T	3	4	8	3	-62.5%	0.0%
Standard All level Special Education	PB	13	7	7	1		
	M	0	0	0	0		
	D	0	0	0	0		
	T	13	7	7	1	-85.7%	-92.3%
Standard History, 8th-12th Grade	PB	8	9	12	7		
	M	0	0	0	0		
	D	0	0	0	0		
	T	8	9	12	7	-41.7%	-12.5%
Standard Math, 8th-12th Grade	PB	5	6	4	3		
	M	0	0	0	0		
	D	0	0	0	0		
	T	5	6	4	3	-25.0%	-40.0%

Exhibit A-22
Enrollment by College/School, Declared Major, and Level¹
Fall Semesters 2005-2008

College/School	Major	2005	2006	2007	2008	07-08 % Diff.	05-08 % Diff.
TOULOUSE GRADUATE SCHOOL (Cont.)							
Standard 4th-8th Grade General	PB	5	1	0	2		
	M	0	0	0	0		
	D	0	0	0	0		
	T	5	1	0	2	NA	-60.0%
Standard Early Child 4th General	PB	21	13	8	7		
	M	0	0	0	0		
	D	0	0	0	0		
	T	21	13	8	7	-12.5%	-66.7%
Standard Engl Lang Arts, 8th -12th Grade	PB	18	15	17	15		
	M	0	0	0	0		
	D	0	0	0	0		
	T	18	15	17	15	-11.8%	-16.7%
Standard ESL Generalist EC-4	PB	0	5	14	11		
	M	0	0	0	0		
	D	0	0	0	0		
	T	0	5	14	11	-21.4%	NA
Standard Marketing Education 8-12	PB	0	2	1	0		
	M	0	0	0	0		
	D	0	0	0	0		
	T	0	2	1	0	-100.0%	NA
Standard Spanish Bill Gen EC-4	PB	0	3	5	0		
	M	0	0	0	0		
	D	0	0	0	0		
	T	0	3	5	0	-100.0%	NA
Specialist in Aging	PB	0	6	6	1		
	M	0	0	0	0		
	D	0	0	0	0		
	T	0	6	6	1	-83.3%	NA
Standard Life Science 8th -12th Grade	PB	6	3	15	6		
	M	0	0	0	0		
	D	0	0	0	0		
	T	6	3	15	6	-60.0%	0.0%
Standard Physical Science 8th-12th Grade	PB	1	1	1	1		
	M	0	0	0	0		
	D	0	0	0	0		
	T	1	1	1	1	0.0%	0.0%
Standard Social Studies, 8th-12th Grade	PB	6	5	9	9		
	M	0	0	0	0		
	D	0	0	0	0		
	T	6	5	9	9	0.0%	50.0%
Standard Science, 8th -12th Grade	PB	1	2	0	1		
	M	0	0	0	0		
	D	0	0	0	0		
	T	1	2	0	1	NA	0.0%
Standard Tech Apps 8th-12th Grade	PB	0	3	2	1		
	M	0	0	0	0		
	D	0	0	0	0		
	T	0	3	2	1	-50.0%	NA
Teaching English to Spkrs other Language	PB	2	6	8	9		
	M	0	0	0	0		
	D	0	0	0	0		
	T	2	6	8	9	12.5%	350.0%
Teaching & Learning Spec Inklus Set	PB	0	1	0	0		
	M	0	0	0	0		
	D	0	0	0	0		
	T	0	1	0	0	NA	NA
TWU Graduate Students	PB	3	0	1	0		
	M	0	0	0	0		
	D	0	0	0	0		
	T	3	0	1	0	-100.0%	-100.0%

Exhibit A-22
Enrollment by College/School, Declared Major, and Level¹
Fall Semesters 2005-2008

College/School	Major		2005	2006	2007	2008	07-08 % Diff.	05-08 % Diff.
TOULOUSE GRADUATE SCHOOL (Cont.)								
Vocational Office Education Graduate	PB		2	0	0	0		
	M		0	0	0	0		
	D		0	0	0	0		
	T		2	0	0	0	NA	-100.0%
Volunteer & Community Res Management	PB		3	2	2	2		
	M		0	0	0	0		
	D		0	0	0	0		
	T		3	2	2	2	0.0%	-33.3%
Youth Service Library Information Settings	PB		1	3	2	3		
	M		0	0	0	0		
	D		0	0	0	0		
	T		1	3	2	3	50.0%	200.0%
Center For Grad. Interdisciplinary Study								
Interdisciplinary Studies	PB		0	0	0	0		
	M		11	8	8	9		
	D		0	0	0	0		
	T		11	8	8	9	12.5%	-18.2%
Graduate School (Dept: GGGG)								
Graduate Academic Certificate	PB		5	1	0	0		
	M		0	0	0	0		
	D		0	0	0	0		
	T		5	1	0	0	NA	-100.0%
Undetermined Major	PB		73	53	41	29		
	M		0	0	0	0		
	D		0	0	0	0		
	T		73	53	41	29	-29.3%	-60.3%
TOTAL FOR TOULOUSE GRADUATE SCHOOL								
	PB		915	877	824	748		
	M		44	35	24	35		
	D		2	4	2	0		
	T		961	916	850	783	-7.9%	-18.5%

Exhibit A-22
Enrollment by College/School, Declared Major, and Level¹
Fall Semesters 2005-2008

College/School	Major	2005	2006	2007	2008	07-08 % Diff.	05-08 % Diff.
UNIVERSITY OF NORTH TEXAS							
TOTALS FOR UNIVERSITY		U	25,308	26,598	27,242	27,779	
		PB	1,316	1,256	1,191	1,135	
		M	3,928	4,089	4,207	4,261	
		D	1,495	1,500	1,513	1,523	
		T	32,047	33,443	34,153	34,698	1.6% 8.3%

¹Doctoral counts include Post-Doc students

²Program being phased out

³New academic program

NOTE: A few students may be classified in a major level (U, PB, M, D) where a degree is not offered. However, students can graduate only from an officially approved degree program.

Exhibit A-23
Undergraduate Majors by College/School, Fall 2008

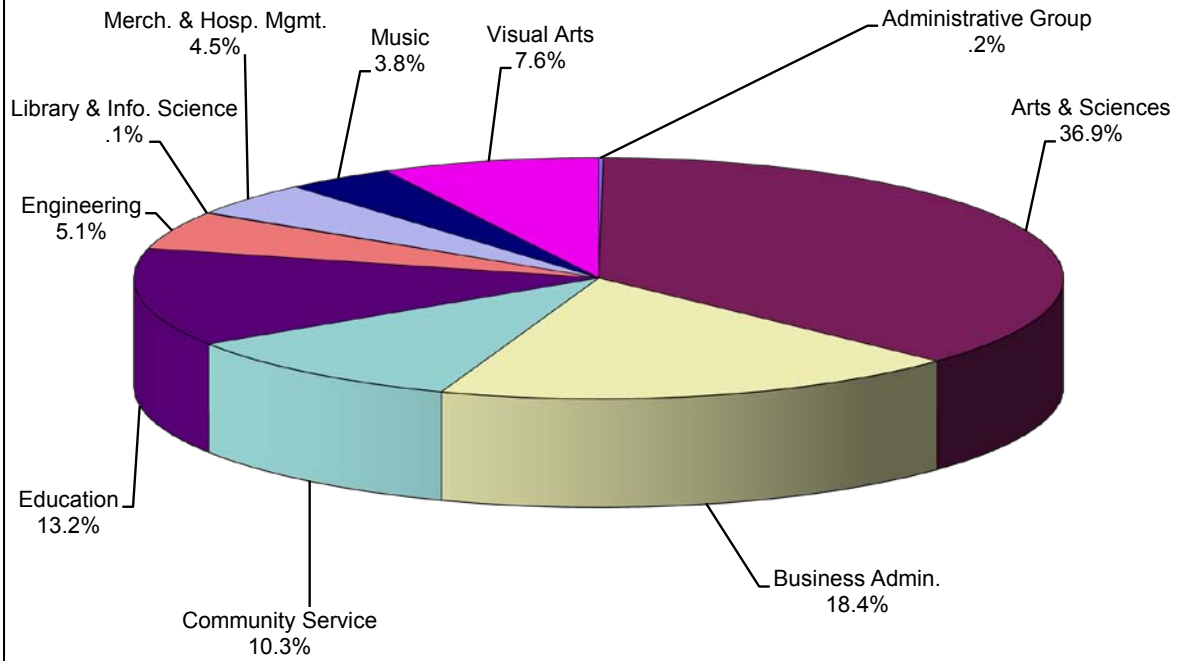

Note: Percentage may exceed to 100% due to rounding.

Exhibit A-24
Graduate Majors by College/School, Fall 2008

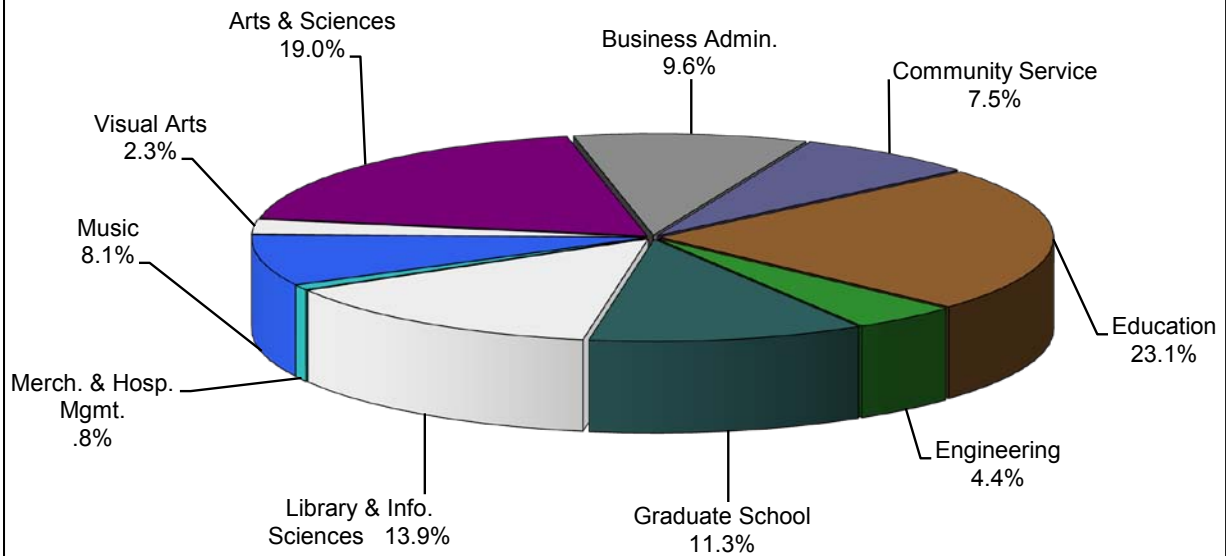

Note: Percentage may exceed to 100% due to rounding.

SECTION B
FALL STUDENT ADMISSIONS

Exhibit B-1
Student Enrollment by Texas County of Origin
US Citizens and Permanent Resident¹ Non-citizens
Fall Semesters 2003-2008

County	2003	2004	2005	2006	2007	2008
Bell	138	188	195	213	233	246
Bexar	463	488	499	562	550	522
Bowie	79	75	76	78	76	83
Brazoria	98	93	101	104	101	106
Brazos	129	119	122	119	112	123
Cameron	103	99	105	102	92	92
Collin	2,380	2,521	2,732	2,776	2,905	3,045
Cooke	240	216	226	203	197	196
Dallas	5,874	5,703	6,141	6,220	6,165	6,357
Denton	5,995	6,011	6,353	7,272	7,499	7,323
Ector	48	54	43	52	50	44
El Paso	214	207	223	208	200	189
Ellis	316	305	326	319	352	411
Fort Bend	193	221	224	265	290	287
Galveston	121	124	131	147	122	132
Grayson	353	313	322	349	327	320
Gregg	161	162	178	178	166	147
Harris	1,108	1,162	1,194	1,234	1,176	1,143
Harrison	74	71	76	61	50	49
Hidalgo	111	119	105	111	97	99
Hood	76	89	91	74	90	90
Hunt	97	110	114	119	131	117
Jefferson	55	59	81	76	79	72
Johnson	198	203	210	200	241	239
Kaufman	147	132	140	162	178	191
Lubbock	89	99	101	113	113	104
McLennan	222	229	244	243	243	248
Midland	126	122	106	98	91	91
Montague	80	64	54	45	33	32
Montgomery	127	140	179	199	180	187
Nueces	100	95	86	95	102	103
Parker	268	261	264	258	250	270
Randall	79	84	85	90	87	85
Rockwall	165	187	217	218	250	285
Smith	150	158	178	167	179	183
Tarrant	4,790	4,782	5,075	5,157	5,308	5,595
Taylor	121	116	104	108	115	115
Titus	54	45	38	40	42	46
Tom Green	55	53	57	55	48	49
Travis	355	402	420	461	455	472
Wichita	182	157	163	155	137	138
Williamson	201	231	265	312	322	350
Wise	241	215	232	237	242	227
Subtotal	26,176	26,284	27,876	29,255	29,676	30,203
Other Counties	1,991	2,204	1,934	1,966	1,939	1,917
TOTAL TEXAS	28,167	28,488	29,810	31,221	31,615	32,120
USA Citizens	27,393	27,900	28,855	30,291	30,613	31,010
Perm. Resident	774	586	795	799	855	932
Non Resident	-	2	160	131	147	178

¹-"Permanent Resident" is a citizen of a foreign country who has been granted US permanent residency.
Source: EISENROLL: EIS200B, EIS240B

Exhibit B-2
First-Time Freshmen^{1,2} by Texas County of Origin
US Citizens and Permanent Resident³ Noncitizens
Fall Semesters: 2003-2008

County	2003	2004	2005	2006	2007	2008
Bell	29	47	29	49	40	43
Bexar	81	97	100	106	69	71
Brazos	8	8	8	10	10	18
Collin	267	278	292	323	309	357
Cooke	19	13	16	13	13	11
Dallas	636	633	751	665	637	593
Denton	480	447	490	497	567	531
El Paso	22	37	22	20	15	28
Ellis	26	36	52	42	34	66
Fort Bend	43	46	39	67	46	55
Galveston	32	22	26	21	13	16
Grayson	24	29	28	42	32	50
Gregg	30	24	17	31	26	19
Harris	249	219	187	227	173	180
Hidalgo	14	14	13	13	11	14
Hood	12	8	22	14	29	12
Hunt	14	17	17	14	22	11
Johnson	35	24	29	23	40	43
McLennan	23	24	32	28	36	29
Midland	8	17	15	6	6	9
Parker	40	22	27	33	35	31
Rockwall	33	36	40	37	46	45
Smith	15	15	32	24	19	25
Tarrant	611	560	713	715	700	678
Taylor	18	7	7	12	20	11
Travis	82	94	94	86	81	92
Wichita	30	12	21	17	21	20
Willamson	55	52	68	85	67	63
Wise	12	29	31	25	15	24
Subtotal	2,948	2,867	3,218	3,245	3,132	3,145
Other Counties	503	441	491	478	454	442
Total Texas	3,451	3,308	3,709	3,723	3,586	3,587

¹Counties sorted by number of new freshmen students in the most recent Fall term.

²These figures include dual admits and TAMS students

³"Permanent resident" is a citizen of a foreign country who has been granted US permanent residency.

Exhibit B-3
Student Enrollment, USA Citizens from States¹
Other than Texas and US Territories
2003-2008

State	2003	2004	2005	2006	2007	2008
Alabama	13	14	5	9	9	13
Alaska	4	4	6	8	5	3
Arizona	25	24	22	22	18	24
Arkansas	50	48	30	23	29	39
California	84	78	65	59	64	54
Colorado	42	32	24	17	21	24
Connecticut	9	20	18	11	9	10
Delaware	1	1	0	1	1	0
District of Columbia	2	3	2	2	3	2
Florida	58	48	37	34	30	35
Georgia	35	35	27	23	19	23
Guam	0	1	1	0	0	0
Hawaii	5	5	2	6	1	1
Idaho	11	5	5	7	4	4
Illinois	47	53	43	30	31	28
Indiana	16	24	22	17	14	12
Iowa	30	21	18	10	12	12
Kansas	54	51	36	24	23	22
Kentucky	9	7	9	7	6	9
Louisiana	61	56	64	49	33	31
Maine	5	3	3	3	2	0
Maryland	17	21	18	16	10	14
Massachusetts	16	16	14	12	11	8
Michigan	21	26	32	27	26	29
Minnesota	23	19	19	19	12	14
Mississippi	17	19	10	10	13	15
Missouri	61	60	39	40	34	30
Montana	7	5	2	2	3	4
Nebraska	22	17	9	9	13	11
Nevada	8	6	7	4	8	10
New Hampshire	5	5	5	3	2	5
New Jersey	24	13	13	11	14	13
New Mexico	29	24	17	22	19	11
New York	37	40	29	23	19	16
North Carolina	25	26	18	17	18	21
North Dakota	5	4	6	6	5	8
Ohio	30	37	33	37	29	25
Oklahoma	123	101	81	74	65	67
Oregon	21	11	12	14	12	10
Pennsylvania	42	34	29	26	31	26
Puerto Rico	8	5	1	0	0	0
Rhode Island	2	2	1	2	2	0
South Carolina	12	12	9	14	11	11
South Dakota	6	4	1	0	1	1
Tennessee	31	31	16	23	22	19
Unknown	1	38	7	0	0	0
Utah	12	14	9	10	6	8
Vermont	4	2	0	1	1	0
Virginia	43	28	32	31	32	27
Washington	25	27	28	29	20	26
West Virginia	3	6	6	4	4	4
Wisconsin	33	21	21	16	11	14
Wyoming	7	6	5	6	4	3
USA: Out of State	1,281	1,213	968	870	792	796
% of Total Enrollment	4.1%	3.9%	3.0%	2.6%	2.3%	2.3%

¹Perm. Resident Internationals are not included in state totals.

Exhibit B-4
Student Enrollment by Country of Citizenship¹
Fall 2003-2008

COUNTRY	2003	2004	2005	2006	2007	2008¹
Afghanistan	0	2	1	0	2	1
Albania	3	3	5	5	6	5
Algeria	1	1	1	1	2	2
Angola	0	0	2	1	1	1
Antigua & Barbuda	0	0	0	0	0	0
Argentina	7	4	3	5	6	9
Armenia	1	3	2	2	3	2
Aruba	0	0	0	0	0	0
Australia	4	10	11	10	8	9
Austria	4	6	6	3	1	2
Azerbaijan	1	1	1	1	2	1
Bahamas	2	1	2	2	4	5
Bahrain	3	3	1	1	0	0
Bangladesh	63	40	37	37	36	30
Barbados	0	0	1	1	1	1
Belarus	3	2	2	0	0	1
Belgium	4	3	2	2	2	3
Belize (British Hon.)	3	2	2	1	0	1
Benin	0	0	0	1	1	1
Bermuda	1	1	1	0	0	0
Bolivia	4	4	4	4	4	6
Bosnia-Herzegovina	5	4	4	2	1	2
Brazil	22	24	25	38	27	28
British West Indies	0	0	0	0	0	0
Bulgaria	6	4	5	8	5	5
Burundi	0	0	0	0	2	1
Cambodia (Kampuchea)	6	5	2	2	2	3
Cameroon	2	4	5	5	5	8
Canada	91	69	83	98	95	89
Cape Verde	0	0	0	0	0	0
Cayman Islands	0	0	0	0	2	2
Chad	2	1	1	2	2	1
Chile	4	4	7	7	6	5
China, People Republic	160	119	103	115	128	168
Colombia	32	26	20	24	32	38
Congo	6	3	3	0	5	3
Congo, The Democratic Republic	0	0	2	4	7	5
Costa Rica	2	3	3	5	4	4
Cote D'Ivoire	1	1	2	3	4	7
Croatia	2	1	1	1	2	2
Cuba	1	1	1	0	0	2
Cyprus	2	1	0	0	0	1
Czech Republic	2	2	1	3	3	5
Denmark	4	2	2	2	5	3
Dominica	3	4	3	3	3	1
Dominican Republic	1	1	4	4	2	3
Ecuador	1	3	3	8	10	7
Egypt (A.R.E.)	4	3	3	3	5	7
El Salvador	17	10	11	12	13	17
England	11	0	0	0	0	0
Equatorial Guinea	3	3	4	3	2	1
Eritrea	3	1	2	1	3	3
Estonia	0	0	0	0	1	2
Ethiopia	10	13	9	9	14	16
Fiji	0	0	0	1	1	0
Finland	3	3	4	4	4	5
Former Yugoslavia	0	0	1	1	1	2
France	7	12	13	8	14	13
Gabon	0	0	0	0	2	0
Gambia	0	0	0	2	1	1
Germany	23	17	15	17	21	26
Ghana	15	13	16	19	16	13
Greece	5	4	4	4	3	1
Grenada	2	1	1	2	4	4
Guatemala	3	4	7	7	4	5

Exhibit B-4
Student Enrollment by Country of Citizenship¹
Fall 2003-2008

COUNTRY	2003	2004	2005	2006	2007	2008¹
Guinea	2	0	3	1	2	3
Guyana	3	4	2	2	2	1
Haiti	0	0	0	0	0	1
Honduras	6	6	8	9	5	10
Hong Kong	13	16	18	16	14	15
Hungary	4	3	5	4	2	2
Iceland	2	1	2	1	1	1
India	250	199	207	237	267	282
Indonesia	19	14	9	5	7	6
Iran	22	22	16	13	12	13
Iraq	0	1	1	1	1	1
Ireland	3	5	2	2	1	1
Israel	9	8	7	7	6	8
Italy	8	3	4	7	4	6
Jamaica	8	6	4	5	5	6
Japan	203	181	199	204	176	141
Jordan	7	7	6	4	8	7
Kazakhstan	1	1	1	1	3	2
Kazakstan	0	0	1	1	3	0
Kenya	30	31	38	36	44	42
Korea (North)	5	3	4	5	4	1
Korea, Republic Of	233	203	203	239	248	264
Kuwait	3	3	6	12	13	12
Kyrgyzstan	1	2	2	1	1	1
Lao People's Democratic Rep	4	4	1	1	2	0
Latvia	1	1	2	1	0	1
Lebanon	16	13	13	8	5	5
Liberia	4	2	2	2	4	5
Libya	0	0	0	0	0	0
Lithuania	1	0	0	1	1	1
Luxembourg	0	0	1	0	0	0
Macao	0	0	0	1	2	2
Macau	0	0	1	0	0	0
Macedonia	1	1	0	0	0	0
Malawi (Central Africa)	2	3	3	2	0	1
Malaysia	21	20	22	22	31	40
Maldives	0	0	0	1	1	0
Mali	0	0	0	0	2	2
Mauritius	1	0	1	0	1	0
Mexico	179	181	203	219	262	304
Moldavia	0	0	0	0	0	0
Moldova	1	0	0	0	0	0
Mongolia	6	3	4	1	4	3
Morocco	7	3	1	2	1	3
Mozambique	1	3	0	0	2	3
Myanmar					1	2
Namibia	0	1	1	1	1	1
Nepal	18	19	21	35	49	62
Netherlands	4	3	3	5	6	8
Netherlands Antilles	0	0	0	0	0	0
New Zealand	1	1	1	3	4	5
Nicaragua	1	3	0	0	0	0
Nigeria	51	55	48	59	74	71
Norway	5	6	6	5	3	3
Oman	1	0	0	1	1	1
Other Foreigner	1	7	0	0	0	0
Pakistan	47	54	50	56	61	66
Panama	2	2	4	2	2	1
Paraguay	0	0	0	0	0	0
Peru	16	12	8	8	12	13
Philippines	23	20	13	14	10	13
Poland	9	7	5	7	9	7
Portugal	1	0	1	2	2	1
Qatar	0	2	0	0	0	0
Republic of Serbia	0	0	0	0	0	2
Reunion Islands	0	0	0	0	0	0

Exhibit B-4
Student Enrollment by Country of Citizenship¹
Fall 2003-2008

COUNTRY	2003	2004	2005	2006	2007	2008¹
Romania	24	21	18	18	15	16
Russia	20	18	19	22	25	18
Rwanda	0	1	1	2	1	1
Saint Kitts and Nevis	0	0	2	2	3	1
Saint Lucia	0	0	3	2	2	1
Saudi Arabia	6	6	8	7	23	34
Senegal	2	1	1	3	2	0
Serbia	0	0	0	0	0	0
Sierra Leone	1	2	3	4	2	3
Singapore	8	10	12	9	7	6
Slovakia	0	0	1	2	2	2
Slovenia	0	0	0	0	1	1
Somalia	2	0	0	0	0	0
South Africa	21	14	16	20	17	21
Spain	1	1	1	0	4	12
Sri Lanka (Ceylon)	10	6	11	9	6	9
St. Kitts & Nevis	0	0	0	0	0	0
St. Lucia	0	1	0	0	0	0
St. Vincent & The Grenadines	2	3	1	2	1	1
Sudan	2	1	3	1	0	2
Swaziland	1	0	0	0	0	0
Sweden	6	6	5	2	5	2
Switzerland	2	2	3	3	1	2
Syria	6	3	5	5	2	2
Taiwan	152	124	144	147	155	147
Tajikistan	1	0	0	1	1	1
Tanzania	6	4	4	3	4	4
Thailand	53	45	39	28	31	31
Togo	2	3	4	9	9	8
Tonga	1	1	1	1	1	1
Trinidad & Tobago	8	7	3	3	4	4
Turkey	50	40	36	41	49	48
Turkmenistan	0	0	0	1	1	1
Uganda	5	4	7	3	6	7
Ukraine	14	12	8	10	10	5
United Arab Emeritus	1	0	0	1	0	0
United Arab Rep.	1	0	0	0	0	0
United Kingdom	35	52	48	58	48	57
Uruguay	1	2	1	2	1	2
Uzbekistan	3	4	3	2	4	1
Venezuela	20	14	12	16	16	15
Viet Nam (North)	2	29	28	27	25	30
Viet Nam (South)	35	0	0	0	0	0
Virgin Island (British)	2	2	0	0	0	0
West Africa	2	0	2	0	0	0
Yemen	0	0	0	0	0	1
Yugoslavia	7	4	2	3	4	3
Zaire	2	0	0	0	0	0
Zambia	3	0	4	4	4	3
Zimbabwe (Rhodesia)	20	20	26	27	20	18

¹There are a total of 144 foreign countries represented in the student population for Fall 2008.

Exhibit B-5
Average SAT and ACT Test Scores for First-Time Freshmen¹
Fall 1999-2008

Year	SAT			ACT	
	UNT Average	National Average	Texas Average	UNT Average	National Average
1999 ²	1078	1016	993	22.0	21.0
2000	1092	1019	992	22.0	21.0
2001	1093	1020	992	22.0	21.0
2002	1086	1020	991	22.0	21.0
2003	1094	1026	993	23.0	21.0
2004	1097	1026	992	23.0	20.9
2005	1102	1090	995	23.0	22.0
2006	1105	1021	997	23.0	21.0
2007	1092	1017	999	23.0	21.0
2008	1098	1017	993	23.0	21.0

¹These figures include dual admits and TAMS students.

²Effective 1999, all reported SAT scores shown are "decision" scores, used to decide admissions.

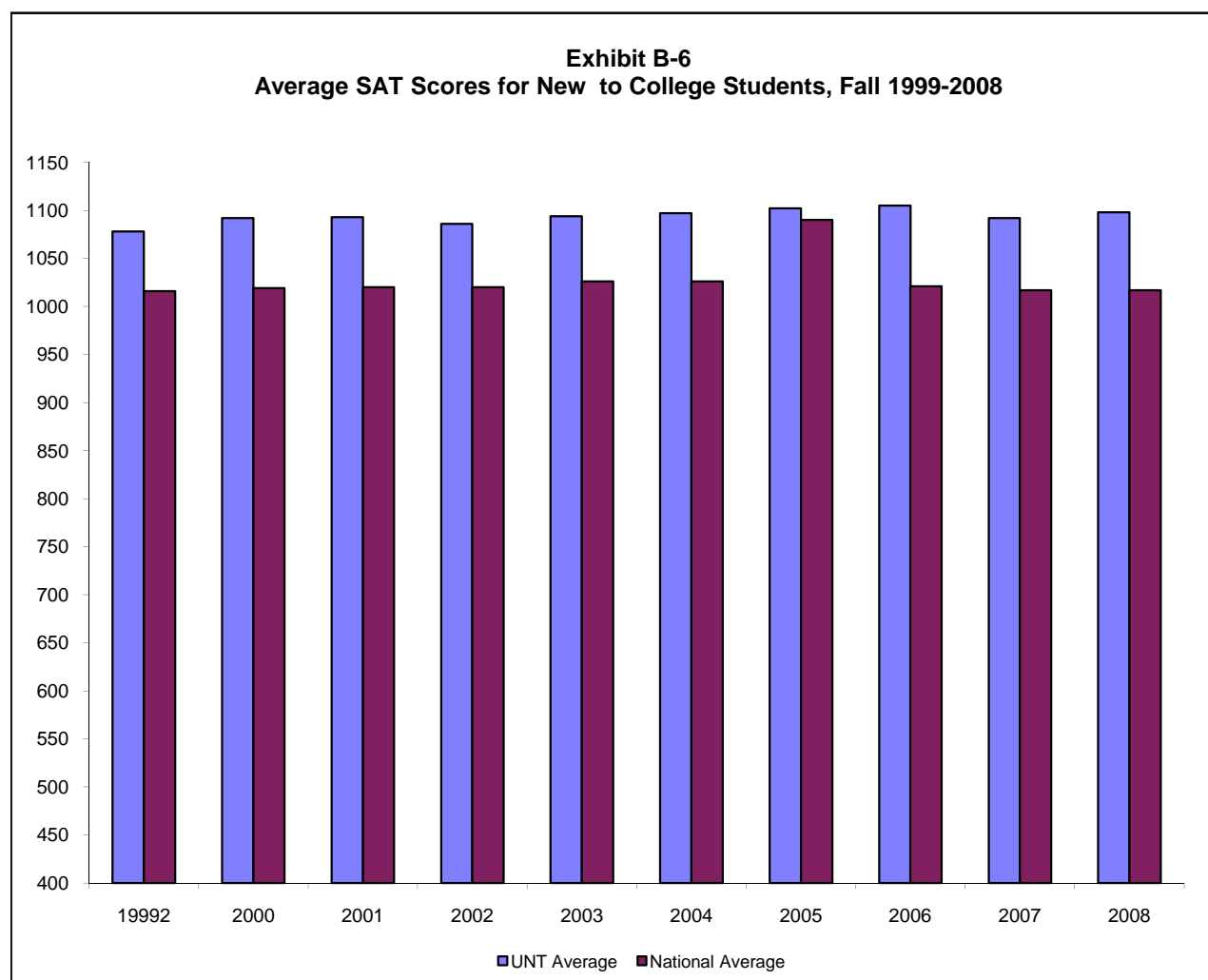

Source: EIS-SIMS2B (SA-120, SA-125, SAT (ETS) and ACT testing headquarters.

Exhibit B-7
Average SAT Scores for First-Time Freshmen by School/College
Fall 2004 - Fall 2008

College/School	Year	N with SAT Score	Mean SAT
ARTS & SCIENCES¹	Fall 2005	707	1102
	Fall 2006	856	1094
	Fall 2007	854	1088
	Fall 2008	832	1096
TAMS Students (Texas Academy of Math and Science)	Fall 2005	210	1288
	Fall 2006	204	1296
	Fall 2007	205	1264
	Fall 2008	207	1257
UNDECIDED MAJORS	Fall 2005	570	1080
	Fall 2006	471	1091
	Fall 2007	284	1073
	Fall 2008	338	1077
BUSINESS ADMINISTRATION	Fall 2005	478	1056
	Fall 2006	489	1053
	Fall 2007	438	1048
	Fall 2008	430	1068
EDUCATION	Fall 2005	213	1061
	Fall 2006	192	1078
	Fall 2007	223	1022
	Fall 2008	195	1022
ENGINEERING <i>(Established Fall 2002)</i>	Fall 2005	187	1104
	Fall 2006	186	1126
	Fall 2007	200	1107
	Fall 2008	210	1117
COLLEGE OF INFO, LIBRARY SCIENCE, AND TECHNOLOGY	Fall 2005	2	1140
	Fall 2006	2	1335
	Fall 2007	4	1108
	Fall 2008	2	1190
MERCHANDISING & HOSPITALITY MANAGEMENT	Fall 2005	72	1037
	Fall 2006	75	1032
	Fall 2007	92	1056
	Fall 2008	73	1036
MUSIC	Fall 2005	239	1156
	Fall 2006	157	1173
	Fall 2007	170	1150
	Fall 2008	164	1182
PUBLIC AFFAIRS & COMMUNITY SERVICE	Fall 2005	81	1067
	Fall 2006	61	1061
	Fall 2007	90	1054
	Fall 2008	88	1054
COLLEGE OF VISUAL ARTS & DESIGN	Fall 2005	238	1092
	Fall 2006	255	1103
	Fall 2007	265	1101
	Fall 2008	289	1082

¹Counts exclude TAMS and Undecided majors.

Exhibit B-8
High School Class Rank and Average SAT by Rank for New Freshmen Class
Percentages by Quarters (1999-2008)

Year	Top 10% ¹	Top Quarter ²	Second Quarter	Subtotal: Top Half	Third Quarter	Bottom Quarter	Total
Fall 2008	20.64%	52.50%	36.98%	89.48%	9.74%	0.78%	100%
Fall 2007	18.45%	50.59%	39.02%	89.61%	9.56%	0.83%	100%
Fall 2006	19.38%	51.85%	37.73%	89.58%	9.71%	0.70%	100%
Fall 2005	18.19%	49.19%	37.11%	86.29%	12.45%	1.26%	100%
Fall 2004	21.28%	49.28%	37.12%	86.40%	12.19%	1.41%	100%
Fall 2003	19.88%	49.91%	37.37%	87.28%	11.29%	1.43%	100%
Fall 2002 ⁴	19.85%	47.69%	36.56%	84.26%	13.67%	2.07%	100%
Fall 2001	20.55%	47.62%	39.05%	86.67%	11.33%	2.00%	100%
Fall 2000	19.70%	47.90%	34.20%	82.10%	14.90%	3.00%	100%
Fall 1999	19.40%	47.50%	34.70%	82.20%	15.10%	2.70%	100%

Mean SAT by High School Rank by Quarters (1999-2008)

Year	SAT for Top 10%	SAT for Next 15%	SAT for Top Quarter	SAT for Second Quarter	SAT for Third Quarter	SAT for Bottom Quarter	SAT for No HS Rank ³
Fall 2008	1154	1088	1110	1055	1098	1134	1253
Fall 2007	1134	1080	1096	1055	1101	1095	1262
Fall 2006	1161	1084	1109	1060	1122	1124	1296
Fall 2005	1172	1088	1113	1062	1079	1037	1288
Fall 2004	1168	1106	1126	1073	1086	1058	1136
Fall 2003	1163	1073	1100	1050	1078	1029	1222
Fall 2002 ⁴	1136	1046	1075	1034	1041	1051	1243
Fall 2001	1164	1062	1098	1042	1053	1100	1239
Fall 2000	1156	1072	1099	1038	1063	1033	1233
Fall 1999	1146	1047	1077	1040	1022	1050	1229

¹TAMS students are included in the top 10%. Students other than TAMS students without a class rank were not included in these percentages.

²Top Quarter includes Top 10% plus the next 15%.

³TAMS students are included in No HS Ranks.

⁴As of 2002 UNT only admits Top 10%

Exhibit B-9
Average GRE-Verbal and GMAT-Total Scores¹ for New Graduate Students by College/School
Fall 2008

College/School	Post - Bac		Master's		Doctoral		Post-Doc		Special Professional	
	N With Score	Mean Score	N With Score	Mean Score	N With Score	Mean Score	N With Score	Mean Score	N With Score	Mean Score
Arts & Sciences	12	483	142	490	40	522	43	523	--	--
Education	--	--	205	446	49	481	--	--	--	--
Engineering (Established Fall 2002)	3	310	52	357	4	350	4	380	--	--
Music	--	--	43	460	26	470	--	--	--	--
Public Affairs & Comm. Serv.	1	--	93	454	14	480	2	465	--	--
Library & Info. Sci.	--	--	95	530	6	440	--	--	--	--
Merchandising & Hospitality Mgmt.	--	--	6	427	--	--	--	--	--	--
College of Visual Arts & Design	1	--	16	518	2	450	--	--	--	--
Toulouse Graduate School (Undetermined Major & Interdisciplinary Studies)	59	487	1	--	--	--	--	--	--	--
University Total (GRE-Verbal)	76	484	653	461	141	456	49	456	0	0
Business Administration (GMAT-Total)	3	403	68	503	9	580	0	0	0	0

¹GMAT-Total for College of Business Administration and GRE-Verbal for all others.

*FERPA states scores will not be provided for programs with only one student to protect the student's identity.

Exhibit B-10
Average GRE-Quant Scores for New Graduate Students by College/School¹
Fall 2008

College/School	Post - Bac		Master's		Doctoral		Post-Doc.		Special Professional	
	N With Score	Mean Score	N With Score	Mean Score	N With Score	Mean Score	N With Score	Mean Score	N With Score	Mean Score
Arts & Sciences	9	637	127	560	37	621	39	653	0	0
Education	--	--	169	510	28	512	--	--	--	--
Engineering (Established Fall 2002)	3	703	52	721	3	693	4	682	--	--
Music	--	--	41	538	23	393	--	--	--	--
Public Affairs & Comm. Serv.	1	--	73	510	13	558	2	435	--	--
Library & Info. Sci.	--	--	78	504	5	552	--	--	--	--
Merchandising & Hospitality Mgmt.	--	--	5	556	--	--	--	--	--	--
College of Visual Arts & Design	1	--	13	513	2	485	--	--	--	--
Toulouse Graduate School (Undetermined Major & Interdisciplinary Studies)	34	521	1	--	--	--	--	--	--	--
University Total (GRE-Quant.)	48	576	559	532	111	563	45	590	0	0

¹College of Business Administration not included in GRE-Quant counts.

*FERPA states scores will not be provided for programs with only one student to protect the student's identity.

Exhibit B-11
Student Enrollment by Texas Metropolitan Statistical Areas (MSA)
County of Residence and Residency¹, Fall 2008

Summary of student's origins

- 23,545 (67.9%) are from the Dallas/Ft Worth MSAs
- 3,310 (9.5%) are from the other four Texas MSAs
- 98 (0.3%) are from a Texas county that is not in a MSA
- 2,010 (5.8%) are from out of state
- 1,487 (4.3%) are non-resident aliens
- 34,698 (100.0%) Total Enrollment

Note: Graduate students made up 58.4% of the non-resident aliens and 39.4% of the out-of-state students. Graduate students made up 16.9% of the students from Texas. See undergraduate and graduate student analysis on the next page.

Austin MSA	885	2.6%
Hays County	63	
Travis County	472	
Williamson County	350	
Dallas MSA	17,459	50.3%
Collin County	3,026	
Dallas County	6,337	
Denton County	7,209	
Ellis County	411	
Kaufman County	191	
Rockwall County	285	
Fort Worth MSA	6,086	17.5%
Johnson County	239	
Parker County	269	
Tarrant County	5,578	
Houston MSA	1,632	4.7%
Fort Bend County	286	
Harris County	1,142	
Liberty County	11	
Montgomery County	187	
Waller County	6	
San Antonio MSA	604	1.7%
Bexar County	520	
Comal County	43	
Guadalupe County	41	
El Paso MSA (One County)	189	0.5%
Texas Counties Not in MSAs	98	0.3%
Out-of-State (US Citizen)	2,010	5.8%
Non-Resident Alien	1,487	4.3%
TOTAL ENROLLMENT	34,698	100.0%

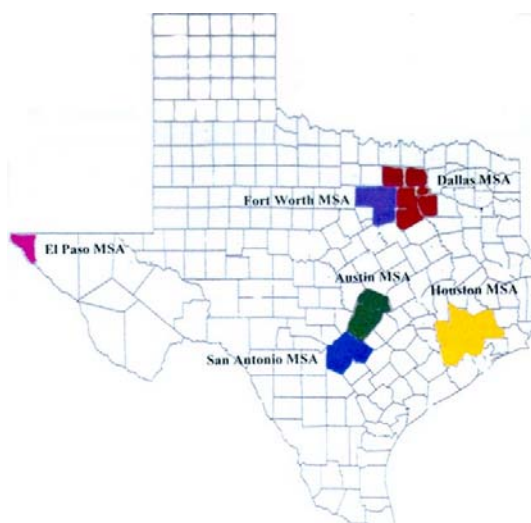

COUNTY OF ORIGIN is entered in a student's EIS file from the application for admission. A student must file a new application for admission after graduating or dropping out for one year and the county of origin is coded from the address on the new application. Thus, the county of origin for a student may originally be Harris County but may become Denton County by a later admission date.

¹Permanent Resident Aliens are counted with US Citizens.

Note: Percentages may not sum to 100% due to rounding.

Exhibit B-12
Student Enrollment by Metropolitan Statistical Areas (MSA)
County of Origin, Residency¹ and Level, Fall 2008

	<u>Undergraduate</u>	<u>Graduate</u>	<u>Total</u>	Percent of MSA	Percent of Grand Total
Austin MSA	763	122	885	100.00%	2.55%
Hays County	43	20	63	7.12%	
Travis County	403	69	472	53.33%	
Williamson County	317	33	350	39.55%	
Dallas MSA	14,041	3,418	17,459	100.00%	50.32%
Collin County	2,548	478	3,026	17.33%	
Dallas County	5,461	876	6,337	36.30%	
Denton County	5,235	1,974	7,209	41.29%	
Ellis County	363	48	411	2.35%	
Kaufman County	173	18	191	1.09%	
Rockwall County	261	24	285	1.63%	
Fort Worth MSA	5,228	858	6,086	100.00%	17.54%
Johnson County	214	25	239	3.93%	
Parker County	241	28	269	4.42%	
Tarrant County	4,773	805	5,578	91.65%	
Houston MSA	1,353	279	1,632	100.00%	4.70%
Fort Bend County	236	50	286	17.52%	
Harris County	935	207	1,142	69.98%	
Liberty County	10	1	11	0.67%	
Montgomery County	168	19	187	11.46%	
Waller County	4	2	6	0.37%	
San Antonio MSA	493	111	604	100.00%	1.74%
Bexar County	423	97	520	86.09%	
Comal County	33	10	43	7.12%	
Guadalupe County	37	4	41	6.79%	
El Paso MSA (One County)	127	62	189	100.00%	0.54%
Texas Counties Not in MSAs	50	48	98	100.00%	0.28%
Out-of-State (US Citizen)	1,218	792	2,010	100.00%	5.79%
Non-Resident Alien	618	869	1,487	100.00%	4.29%
GRAND TOTAL	27,779	6,919	34,698	100.00%	100.00%

¹Permanent Resident Aliens are counted with US Citizens.

Note: Percentages may not sum to 100% due to rounding.

Exhibit B-13
Admission Status of Undergraduate Students for Fall 2008

New Admissions This Term	Freshman	Sophomore	Junior	Senior	Undergrad Total
New from High School ¹	3,390	112	13	0	3,515
New Undergraduate Transfers	331	1,731	1,459	364	3,885
DUAL ADMITS	8				8
Transient Students	3	4	5	9	21
TAMS	207	1			208
Total New Admissions This Term	3,939	1,848	1,477	373	7,637
Continuing Students	1,172	4,013	5,591	9,364	20,142
Total Undergraduates	5,111	5,861	7,068	9,737	27,779

Notes about the admissions categories:

¹**New from high school (or first time in college).** Some "new from high school" students have enough college credit earned in military service, by local and national examinations, dual enrollments, or TAMS, to be classified above the freshman level.

Returning former student. A student who drops out for one year or more must file an application for admission in order to return. Such a student is coded as a former student.

Transient and special students. A person enrolled in another institution who takes courses at UNT without actually transferring to UNT is coded as a transient student. A person who is at UNT without actually transferring to UNT is coded as a transient student. A person who is permitted to enroll in designated classes without completing the regular admission process is coded as a special student. Transients and special students are accepted for one semester only (they must reapply for permission to enroll for another term).

Continuing student. Students who continue to be enrolled without needing to file a new application for admission are counted as continuing students.

Exhibit B-14
Admission Status of Graduate Students
Fall 2004 - Fall 2008

	Post- Baccalaureate	Master's	Doctoral*	Special Professional	Graduate Total
Total Graduate Students					
Fall 2004	1,550	3,862	1,469	0	6,881
Fall 2005	1,477	3,726	1,536	0	6,739
Fall 2006	1,256	4,089	1,500	0	6,845
Fall 2007	1,191	4,207	1,513	0	6,911
Fall 2008	1,135	4,261	1,498	25	6,919
New Graduate Students					
Fall 2004	397	685	168	0	1,250
Fall 2005	316	639	161	0	1,116
Fall 2006	318	803	140	0	1,261
Fall 2007	311	926	166	0	1,403
Fall 2008	301	850	153	0	1,304
Returning Former Students					
Fall 2004	0	0	0	0	0
Fall 2005	35	58	7	0	100
Fall 2006	114	123	33	0	270
Fall 2007	114	155	20	0	289
Fall 2008	106	119	31	0	256
Continuing Students					
Fall 2004	1,153	3,177	1,301	0	5,631
Fall 2005	1,126	3,029	1,368	0	5,523
Fall 2006	824	3,163	1,327	0	5,314
Fall 2007	766	3,126	1,327	0	5,219
Fall 2008	728	3,292	1,314	25	5,359

Notes about the admission categories:

1. **New graduate student.** A student who receives a baccalaureate degree from UNT and is admitted to UNT graduate school is coded as a new graduate student, as are students coming from other institutions. The same applies to one who receives a master's degree from UNT and is admitted to a doctoral program. Only students coded as graduate students are included in this report.

2. **Returning former student.** A student who drops out for one year or more must file an application for admission in order to return. Such a student is coded as a former student.

3. **Continuing student.** Students who continue to be enrolled without needing to file a new application for admission are counted as continuing students.

*Includes Post-Doc.

Exhibit B-17

Texas Institutions from Which New Undergraduates Transferred¹ Fall 2006 - 2008

	Fall 2006		Fall 2007		Fall 2008	
Alamo Community College District	0	0%	0	0%	0	0%
Amarillo College	15	0%	10	0%	13	0%
Angelo State University	7	0%	11	0%	5	0%
Austin Community College	36	1%	53	2%	47	1%
Baylor University	17	0%	17	0%	13	0%
Blinn College	56	2%	57	2%	41	1%
Brookhaven College	0	0%	0	0%	1	0%
Central Texas College	15	0%	14	0%	19	1%
Collin County Community College	356	10%	417	12%	419	12%
Dallas County Community Colleges	777	23%	795	23%	925	27%
Eastfield College	0	0%	0	0%	0	0%
Grayson County College	45	1%	33	1%	30	1%
Hill College	6	0%	17	0%	17	0%
Houston Community Colleges	16	0%	17	0%	21	1%
Kilgore College	27	1%	32	1%	20	1%
McLennan Community College	38	1%	27	1%	24	1%
Midland College	10	0%	12	0%	14	0%
Midwestern State University	26	1%	27	1%	16	0%
Mountain View College	1	0%	0	0%	0	0%
Navarro College	56	2%	55	2%	65	2%
North Central Texas College	212	6%	247	7%	221	6%
North Harris Montgomery County College	34	1%	31	1%	0	0%
North Lake College	1	0%	0	0%	0	0%
Northwest Texas Community College	0	0%	0	0%	0	0%
Paris Junior College	25	1%	16	0%	26	1%
Richland College	2	0%	0	0%	2	0%
Sam Houston State University	21	1%	20	1%	22	1%
San Antonio College	21	1%	12	0%	20	1%
San Jacinto College Central	15	0%	11	0%	0	0%
South Plains College	17	0%	15	0%	14	0%
Southwest Texas State University	0	0%	0	0%	0	0%
Stephen F. Austin University	36	1%	28	1%	30	1%
Tarleton State University	23	1%	15	0%	19	1%
Tarrant County College	403	12%	442	13%	480	14%
Tarrant County College NE	1	0%	0	0%	0	0%
Temple College	12	0%	0	0%	9	0%
Texarkana College	12	0%	0	0%	5	0%
Texas A&M -Corpus Christi	7	0%	10	0%	14	0%
Texas A&M University	26	1%	23	1%	0	0%
Texas A&M University at Commerce	22	1%	22	1%	12	0%
Texas Christian University	12	0%	15	0%	15	0%
Texas State University San Marcos	26	1%	33	1%	31	1%
Texas Tech University	59	2%	61	2%	64	2%
Texas Women's University	28	1%	32	1%	34	1%
Trinity Valley Community College	15	0%	14	0%	20	1%
Tyler Junior College	42	1%	37	1%	61	2%
University of Houston Main Campus	18	1%	0	0%	12	0%
University of Oklahoma	18	1%	15	0%	0	0%
University of Texas at Arlington	69	2%	87	3%	78	2%
University of Texas at Austin	22	1%	11	0%	16	0%
University of Texas at Dallas	29	1%	27	1%	30	1%
University of Texas San Antonio	17	0%	26	1%	25	1%
University of Texas Tyler	4	0%	16	0%	13	0%
Weatherford College	46	1%	53	2%	65	2%
West Texas A&M University	11	0%	0	0%	6	0%

¹Counts are listed only for ten or more students that transferred to UNT during any of the Fall 2006, Fall 2007, or Fall 2008 semesters.

Note: Percentages are based on the total new transfers from all Texas institutions only. As a result, percentages will not sum to 100% because institutions with less than 10 new transfers are not listed.

Exhibit B-18
One-Year Retention Rates for Undergraduates, Fall 2007 to Fall 2008
All Enrolled and All Ethnic Minorities¹

First-Time in College New From High School, Fall 2007	All Enrolled		Ethnic Minorities	
Full-Time Only (Enrolled for 12 Hours or More)	3,648		1,327	
Returned in Fall 2008 & Had Not Graduated	2,726	74.7%	1,010	76.1%
Did Not Return in Fall 2008 & Had Not Graduated	922	25.3%	317	23.9%

Note: In Fall 2007 there were 3,721 new first-time in college students (new from high school), of whom 3,648 were enrolled full-time.

For comparative purposes, the return rates for all first-time students and for ethnic minority first-time students:
 From Fall 2007 to Fall 2008, 74.7% and 76.1%, respectively.
 From Fall 2006 to Fall 2007, 74.5% and 78.9%, respectively.
 From Fall 2005 to Fall 2006, 76.1% and 79.0%, respectively.
 From Fall 2004 to Fall 2005, 74.2% and 77.1%, respectively.

Note: These figures include dual admit and TAMS students

The Data Below Are for Both Full-time and Part-time Students

	All Enrolled		Ethnic Minorities	
All Freshmen in Fall 2007 (New and Continuing)	5,437		2,071	
Graduated before Fall 2008 ²	0	0.0%	0	0.0%
Returned in Fall 2008 & Had Not Graduated	3,825	70.4%	1,464	70.7%
Did Not Return in Fall 2008 & Had Not Graduated	1,612	29.6%	607	29.3%
All Sophomores in Fall 2007	5,856		2,044	
Graduated before Fall 2008 ²	0	0.0%	0	0.0%
Returned in Fall 2008 & Had Not Graduated	4,367	74.6%	1,451	71.0%
Did Not Return in Fall 2008 & Had Not Graduated	1,489	25.4%	593	29.0%
All Juniors in Fall 2007	6,689		2,255	
Graduated before Fall 2008 ²	141	2.1%	47	2.1%
Returned in Fall 2008 & Had Not Graduated	5,376	80.4%	1,757	77.9%
Did Not Return in Fall 2008 & Had Not Graduated	1,172	17.5%	451	20.0%
All Seniors in Fall 2007	9,260		3,063	
Graduated before Fall 2008 ²	4,663	50.4%	1,422	46.4%
Returned in Fall 2008 & Had Not Graduated	3,525	38.1%	1,234	40.3%
Did Not Return in Fall 2008 & Had Not Graduated	1,072	11.6%	407	13.3%

¹The category "ethnic minorities" includes all ethnic groups, with permanent resident foreign nationals counted within the ethnicity groups (non-resident aliens are not included).

²Graduation data are for students who graduated from UNT; the unknown number who transferred to other institutions and graduated from there are included in the "did not return" groups.

Note: Percentages may not sum to 100% due to rounding.

Exhibit B-19
One-year Retention Rates for Undergraduates, Fall 2007 to Fall 2008
by Ethnicity¹ (White, African American, and Hispanic Students)

First-time in College Freshmen, Fall 2007	White		African American		Hispanic	
Full-time Only (Enrolled for 12 Hours or More)	2,321		542		403	
Returned in Fall 2008 & Had Not Graduated	1,716	73.9%	425	78.4%	292	72.5%
Did Not Return in Fall 2008 & Had Not Graduated	605	26.1%	117	21.6%	111	27.5%

Note: These figures include dual admits and TAMS students

The Data Below Are for Both Full-time and Part-time Students

	White		African American		Hispanic	
All Freshmen in Fall 2007 (New and Continuing)	3,366		876		589	
Graduated before Fall 2008 ²	0		0		0	
Returned in Fall 2008 & Had Not Graduated	2,361	70.1%	615	70.2%	401	68.1%
Did Not Return in Fall 2008 & Had Not Graduated	1,005	29.9%	261	29.8%	188	31.9%
All Sophomores in Fall 2007	3,812		795		685	
Graduated before Fall 2008 ²	0	0.0%	0	0.0%	0	0.0%
Returned in Fall 2008 & Had Not Graduated	2,916	76.5%	588	74.0%	508	74.2%
Did Not Return in Fall 2008 & Had Not Graduated	896	23.5%	207	26.0%	177	25.8%
All Juniors in Fall 2007	4,434		851		831	
Graduated before Fall 2008 ²	94	2.1%	12	1.4%	19	2.3%
Returned in Fall 2008 & Had Not Graduated	3,619	81.6%	661	77.7%	656	78.9%
Did Not Return in Fall 2008 & Had Not Graduated	721	16.3%	178	20.9%	156	18.8%
All Seniors in Fall 2007	6,197		1,126		1,132	
Graduated before Fall 2008 ²	3,241	52.3%	516	45.8%	537	47.4%
Returned in Fall 2008 & Had Not Graduated	2,291	37.0%	419	37.2%	470	41.5%
Did Not Return in Fall 2008 & Had Not Graduated	665	10.7%	191	17.0%	125	11.0%

¹The ethnic groups include foreign nationals with permanent resident visas but do not include other foreign nationals (nonresident aliens).

²Graduation data are for students who graduated from UNT; the unknown number who transferred to other institutions and graduated from there are included in the "did not return" groups.

Note: Percentages may not sum to 100% due to rounding.

Exhibit B-20
Six-year Graduation Rates for First-Time, Full-Time Freshmen
Fall 2000 and Fall 2001 Cohorts

	2000 Cohort		2000 Cohort		2001 Cohort		2001 Cohort	
	UNT		State Total		UNT		State Total	
Graduated from UNT Within 6 Years								
White	898	44.9%	16,077	55.9%	906	44.9%	15,907	54.8%
African-American	172	48.2%	1,952	32.7%	139	43.6%	2,194	33.5%
Hispanic	107	39.3%	3,928	38.9%	138	45.4%	4,285	38.7%
Asian, Pacific Islander	63	51.2%	2,119	65.2%	44	41.1%	2,163	62.6%
Nonresident Alien/Other	40	44.4%	656	47.6%	24	34.8%	580	41.8%
Total	1,280	45.0%	24,732	50.0%	1,251	44.4%	25,129	48.8%
Graduated from Another Texas State University within a total of 6 Years								
White	203	10.1%	2,498	8.7%	212	10.5%	2,576	8.9%
African-American	16	4.5%	269	4.5%	16	5.0%	315	4.8%
Hispanic	32	11.8%	589	5.8%	30	9.9%	641	5.8%
Asian, Pacific Islander	14	11.4%	178	5.5%	17	15.9%	238	6.9%
Nonresident Alien/Other	5	5.6%	48	3.5%	4	5.8%	64	4.6%
Total	270	9.5%	3,582	7.2%	279	9.9%	3,834	7.4%
Total Graduated Within 6 Years	1,550	54.5%	28,314	57.2%	1,530	54.3%	28,963	56.3%
Not Graduated but Still Enrolled at UNT in 6th Year								
White	147	7.3%	1,333	4.6%	118	5.9%	1,208	4.2%
African-American	31	8.7%	429	7.2%	24	7.5%	413	6.3%
Hispanic	30	11.0%	1,010	10.0%	19	6.3%	1,021	9.2%
Asian, Pacific Islander	10	8.1%	202	6.2%	10	9.3%	208	6.0%
Nonresident Alien/Other	12	13.3%	102	7.4%	5	7.2%	91	6.6%
Total	230	8.1%	3,076	6.2%	176	6.3%	2,941	5.7%
Not Graduated but Still Enrolled at Another State University in 6th Year								
White	150	7.5%	1,750	6.1%	142	7.0%	1,869	6.4%
African-American	29	8.1%	556	9.3%	27	8.5%	597	9.1%
Hispanic	23	8.5%	957	9.5%	31	10.2%	1,062	9.6%
Asian, Pacific Islander	7	5.7%	206	6.3%	8	7.5%	234	6.8%
Nonresident Alien/Other	6	6.7%	45	3.3%	3	4.3%	45	3.2%
Total	215	7.6%	3,514	7.1%	211	7.5%	3,807	7.4%
Total Still Enrolled in 6th Year	445	15.6%	6,590	13.3%	387	13.7%	6,748	13.1%
Not Graduated & Not Enrolled in 6th Year								
White	604	30.2%	7,115	24.7%	639	31.7%	7,461	25.7%
African-American	109	30.5%	2,765	46.3%	113	35.4%	3,025	46.2%
Hispanic	80	29.4%	3,618	35.8%	86	28.3%	4,069	36.7%
Asian, Pacific Islander	29	23.6%	545	16.8%	28	26.2%	614	17.8%
Nonresident Alien/Other	27	30.0%	526	38.2%	33	47.8%	607	43.8%
Total Not Grad & Not Enrolled in 6th Year	849	29.9%	14,569	29.4%	899	31.9%	15,776	30.6%

Note: Percentages shown in the preceding tables are based on the total for each ethnic group (percentages may not sum to 100% because of rounding).

**Exhibit B-21
Total Freshmen Cohort for Fall 2000 and Fall 2001**

	2000 Cohort		2000 Cohort		2001 Cohort		2001 Cohort	
	UNT		State Total		UNT		State Total	
White	2,002	70.4%	28,773	58.2%	2,017	71.6%	29,021	56.4%
African-American	357	12.6%	5,971	12.1%	319	11.3%	6,544	12.7%
Hispanic	272	9.6%	10,102	20.4%	304	10.8%	11,078	21.5%
Asian, Pacific Islander	123	4.3%	3,250	6.6%	107	3.8%	3,457	6.7%
Nonresident Alien/Other	90	3.2%	1,377	2.8%	69	2.5%	1,387	2.7%
Total in Freshmen Class	2,844	100.0%	49,473	100.0%	2,816	100.0%	51,487	100.0%

Note: Percentages in this table are based on the total freshmen cohort for the given year (percentages may not sum to 100% because of rounding).

Exhibit B-22
UNT Student Place of Residence
Enrollment Statistics Fall 2007-2008

Place of Residence	Fall 2007			Fall 2008			Fall 2008		
	Frequency	Percent Frequency	Cumulative Quantity	Quantity	Percent Quantity	Cumulative Quantity	Quantity	Percent Quantity	Cumulative Percent
Residence Hall	5,531	16.2%	5,531	5,549	16.2%	5,549	5,549	16.0%	16.0%
City of Denton	7,574	22.2%	13,105	7,791	38.4%	13,340	13,340	22.5%	38.4%
Denton County	4,520	13.2%	17,625	4,387	51.6%	17,727	17,727	12.6%	51.1%
Outside of Denton County	16,528	48.4%	34,153	16,971	100.0%	34,698	34,698	48.9%	100.0%
Total	34,153			34,698					

SECTION C
SEMESTER CREDIT HOURS

**Exhibit C-1
Summary of Credit Hours Produced and Funding Status
Fiscal Years 2004-2009**

Fiscal Year	Semester	UNDERGRADUATE				GRADUATE				TOTALS		
		Funded	Nonfunded ¹	Total		Master's Funded	Master's Nonfunded ¹	Doctoral	Special Professional	Total	Total Excluding Nonfunded ¹	Total Including Nonfunded
2004-05	Fall	303,102.0	2,510.0	305,612.0	29,690.0	0.0	8,941.0	0.0	0.0	38,631.0	341,733.0	344,243.0
	Spring	281,007.0	79.5	281,086.5	28,222.0	0.0	8,519.0	0.0	0.0	36,741.0	317,748.0	317,827.5
	Summer ²	75,120.0	2,068.0	77,188.0	17,780.5	0.0	4,055.0	0.0	0.0	21,835.5	96,955.5	99,023.5
	Total	659,229.0	4,657.5	663,886.5	75,692.5	0.0	21,515.0	0.0	0.0	97,207.5	756,436.5	761,094.0
2005-06	Fall	315,858.0	2,722.5	318,580.5	29,254.5	0.0	8,852.0	0.0	0.0	38,106.5	353,964.5	356,687.0
	Spring	293,928.0	3,284.5	297,212.5	28,566.0	0.0	8,793.0	0.0	0.0	37,359.0	331,287.0	334,571.5
	Summer ²	81,497.0	1,443.0	82,940.0	18,996.0	0.0	4,296.0	0.0	0.0	23,292.0	104,789.0	106,232.0
	Total	691,283.0	7,450.0	698,733.0	76,816.5	0.0	21,941.0	0.0	0.0	98,757.5	790,040.5	797,490.5
2006-07	Fall	329,241.0	4,253.5	333,494.5	30,853.0	0.0	8,531.5	0.0	0.0	39,384.5	368,625.5	372,879.0
	Spring	303,052.0	5,608.5	308,660.5	30,057.0	0.0	8,617.5	0.0	0.0	38,674.5	341,726.5	347,335.0
	Summer ²	74,064.0	3,980.0	78,044.0	17,302.0	0.0	3,779.5	0.0	0.0	21,081.5	95,145.5	99,125.5
	Total	706,357.0	13,842.0	720,199.0	78,212.0	0.0	20,928.5	0.0	0.0	99,140.5	805,497.5	819,339.5
2007-08	Fall	341,835.0	6,277.0	348,112.0	31,671.5	0.0	9,019.5	0.0	0.0	40,691.0	382,526.0	388,803.0
	Spring	314,231.0	6,231.5	320,462.5	29,920.5	0.0	8,769.5	0.0	0.0	38,690.0	352,921.0	359,152.5
	Summer ²	79,467.0	3,988.0	83,455.0	18,766.0	0.0	3,802.5	0.0	0.0	22,568.5	102,035.5	106,023.5
	Total	735,533.0	16,496.5	752,029.5	80,358.0	0.0	21,591.5	0.0	0.0	101,949.5	837,482.5	853,979.0
2008-09	Fall	342,902.0	5,930.0	348,832.0	31,015.5	0.0	9,052.5	0.0	0.0	40,068.0	382,970.0	388,900.0
	Spring	0.0	0.0	0.0	0.0	0.0	0.0	0.0	0.0	0.0	0.0	0.0
	Summer ²	0.0	0.0	0.0	0.0	0.0	0.0	0.0	0.0	0.0	0.0	0.0
	Total	342,902.0	5,930.0	348,832.0	31,015.5	0.0	9,052.5	0.0	0.0	40,068.0	382,970.0	388,900.0

¹Credit hours for base years are included in formula funding for appropriations except for Aerospace (AERO) and courses taught which do not receive appropriations.

²Beginning with the 04-05 academic year, summer student enrollment counts are calculated for a single summer term.

Exhibit C-2
Semester Credit Hours by Level¹, College/School and Department/Division
Fiscal Years 2005-2006 through 2008-2009

COLLEGE OF ARTS & SCIENCES									
College Total		UNDERGRADUATE			GRADUATE				TOTALS
<u>Year</u>	<u>Semester</u>	<u>Lower Level</u>	<u>Upper Level</u>	<u>Total</u>	<u>Master's</u>	<u>Doctoral</u>	<u>Special Professional</u>	<u>Total</u>	
2005-06	Fall	137,428.0	32,769.0	170,197.0	6,030.0	3,308.0	0.0	9,338.0	179,535.0
	Spring	117,559.0	33,697.0	151,256.0	5,593.0	3,246.0	0.0	8,839.0	160,095.0
	Summer	28,219.0	8,476.0	36,695.0	2,337.0	1,303.0	0.0	3,640.0	40,335.0
	TOTAL	283,206.0	74,942.0	358,148.0	13,960.0	7,857.0	0.0	21,817.0	379,965.0
2006-07	Fall	143,596.0	33,767.0	177,363.0	6,771.0	3,015.0	0.0	9,786.0	187,149.0
	Spring	122,195.0	34,565.0	156,760.0	6,356.0	2,951.0	0.0	9,307.0	166,067.0
	Summer	24,797.0	7,305.0	32,102.0	2,271.0	959.0	0.0	3,230.0	35,332.0
	TOTAL	290,588.0	75,637.0	366,225.0	15,398.0	6,925.0	0.0	22,323.0	388,548.0
2007-08	Fall	148,295.0	36,351.0	184,646.0	6,640.0	3,296.0	0.0	9,936.0	194,582.0
	Spring	124,804.0	36,909.0	161,713.0	5,900.0	3,093.0	0.0	8,993.0	170,706.0
	Summer	29,004.0	7,528.0	36,532.0	2,032.0	1,081.0	0.0	3,113.0	39,645.0
	TOTAL	302,103.0	80,788.0	382,891.0	14,569.0	7,470.0	0.0	22,042.0	404,933.0
2008-09	Fall	140,144.0	39,086.0	179,230.0	5,926.0	3,157.0	0.0	9,083.0	188,313.0
	Spring	0.0	0.0	0.0	0.0	0.0	0.0	0.0	0.0
	Summer	0.0	0.0	0.0	0.0	0.0	0.0	0.0	0.0
	TOTAL	140,144.0	39,086.0	179,230.0	5,926.0	3,157.0	0.0	9,083.0	188,313.0

Aerospace Studies (AERO. MILS)									
		UNDERGRADUATE			GRADUATE				TOTALS
<u>Year</u>	<u>Semester</u>	<u>Lower Level</u>	<u>Upper Level</u>	<u>Total</u>	<u>Master's</u>	<u>Doctoral</u>	<u>Special Professional</u>	<u>Total</u>	
2005-06	Fall	37.0	66.0	103.0	0.0	0.0	0.0	0.0	103.0
	Spring	38.0	65.0	103.0	0.0	0.0	0.0	0.0	103.0
	Summer	0.0	0.0	0.0	0.0	0.0	0.0	0.0	0.0
	TOTAL	75.0	131.0	206.0	0.0	0.0	0.0	0.0	206.0
2006-07	Fall	57.0	80.0	137.0	0.0	0.0	0.0	0.0	137.0
	Spring	52.0	84.0	136.0	0.0	0.0	0.0	0.0	136.0
	Summer	0.0	0.0	0.0	0.0	0.0	0.0	0.0	0.0
	TOTAL	109.0	164.0	273.0	0.0	0.0	0.0	0.0	273.0
2007-08	Fall	48.0	57.0	105.0	0.0	0.0	0.0	0.0	105.0
	Spring	51.0	42.0	93.0	0.0	0.0	0.0	0.0	93.0
	Summer	1.0	4.0	5.0	0.0	0.0	0.0	0.0	5.0
	TOTAL	100.0	103.0	203.0	0.0	0.0	0.0	0.0	203.0
2008-09	Fall	90.0	96.0	186.0	0.0	0.0	0.0	0.0	186.0
	Spring			0.0				0.0	0.0
	Summer			0.0				0.0	0.0
	TOTAL	90.0	96.0	186.0	0.0	0.0	0.0	0.0	186.0

Exhibit C-2
Semester Credit Hours by Level¹, College/School and Department/Division
Fiscal Years 2005-2006 through 2008-2009

COLLEGE OF ARTS & SCIENCES

Biological Sciences

Biochemistry (BIOC)

Year	Semester	UNDERGRADUATE			GRADUATE			TOTALS	
		Lower Level	Upper Level	Total	Master's	Doctoral	Special Professional		
2005-06	Fall	12.0	579.0	591.0	70.0	71.0	0.0	141.0	732.0
	Spring	16.0	461.0	477.0	82.0	63.0	0.0	145.0	622.0
	Summer	0.0	0.0	0.0	5.0	0.0	0.0	5.0	5.0
	TOTAL	28.0	1,040.0	1,068.0	157.0	134.0	0.0	291.0	1,359.0
2006-07	Fall	24.0	646.0	670.0	59.0	35.0	0.0	94.0	764.0
	Spring	51.0	600.0	651.0	67.0	35.0	0.0	102.0	753.0
	Summer	0.0	0.0	0.0	0.0	0.0	0.0	0.0	0.0
	TOTAL	75.0	1,246.0	1,321.0	126.0	70.0	0.0	196.0	1,517.0
2007-08	Fall	29.0	767.0	796.0	89.0	64.0	0.0	153.0	949.0
	Spring	36.0	577.0	613.0	73.0	36.0	0.0	109.0	722.0
	Summer	0.0	3.0	3.0	0.0	0.0	0.0	0.0	3.0
	TOTAL	65.0	1,347.0	1,412.0	162.0	100.0	0.0	262.0	1,674.0
2008-09	Fall	60.0	760.0	820.0	54.0	31.0	0.0	85.0	905.0
	Spring			0.0				0.0	0.0
	Summer			0.0				0.0	0.0
	TOTAL	60.0	760.0	820.0	54.0	31.0	0.0	85.0	905.0

Biological Science (BIOL)

Year	Semester	UNDERGRADUATE			GRADUATE			TOTALS	
		Lower Level	Upper Level	Total	Master's	Doctoral	Special Professional		
2005-06	Fall	11,201.0	3,250.0	14,451.0	485.0	366.0	0.0	851.0	15,302.0
	Spring	8,468.0	3,097.0	11,565.0	393.0	392.0	0.0	785.0	12,350.0
	Summer	3,141.0	404.0	3,545.0	89.0	91.0	0.0	180.0	3,725.0
	TOTAL	22,810.0	6,751.0	29,561.0	967.0	849.0	0.0	1,816.0	31,377.0
2006-07	Fall	10,937.0	3,303.0	14,240.0	538.0	367.0	0.0	905.0	15,145.0
	Spring	9,851.0	3,384.0	13,235.0	494.0	376.0	0.0	870.0	14,105.0
	Summer	2,898.0	385.0	3,283.0	90.0	48.0	0.0	138.0	3,421.0
	TOTAL	23,686.0	7,072.0	30,758.0	1,122.0	791.0	0.0	1,913.0	32,671.0
2007-08	Fall	11,547.0	3,293.0	14,840.0	405.0	381.0	0.0	786.0	15,626.0
	Spring	10,240.0	3,742.0	13,982.0	445.0	420.0	0.0	865.0	14,847.0
	Summer	3,558.0	499.0	4,057.0	82.0	92.0	0.0	174.0	4,231.0
	TOTAL	25,345.0	7,534.0	32,879.0	932.0	893.0	0.0	1,825.0	34,704.0
2008-09	Fall	10,802.0	3,838.0	14,640.0	480.0	497.0	0.0	977.0	15,617.0
	Spring			0.0				0.0	0.0
	Summer			0.0				0.0	0.0
	TOTAL	10,802.0	3,838.0	14,640.0	480.0	497.0	0.0	977.0	15,617.0

Exhibit C-2
Semester Credit Hours by Level¹, College/School and Department/Division
Fiscal Years 2005-2006 through 2008-2009

COLLEGE OF ARTS & SCIENCES

Chemistry (CHEM)

Year	Semester	UNDERGRADUATE			GRADUATE				TOTALS
		Lower Level	Upper Level	Total	Master's	Doctoral	Special Professional	Total	
2005-06	Fall	5,303.0	634.0	5,937.0	255.0	323.0	0.0	578.0	6,515.0
	Spring	4,876.0	610.0	5,486.0	184.0	368.0	0.0	552.0	6,038.0
	Summer	1,215.0	76.0	1,291.0	115.0	186.0	0.0	301.0	1,592.0
	TOTAL	11,394.0	1,320.0	12,714.0	554.0	877.0	0.0	1,431.0	14,145.0
2006-07	Fall	5,969.0	752.0	6,721.0	246.0	318.0	0.0	564.0	7,285.0
	Spring	4,922.0	614.0	5,536.0	264.0	274.0	0.0	538.0	6,074.0
	Summer	1,306.0	95.0	1,401.0	133.0	128.0	0.0	261.0	1,662.0
	TOTAL	12,197.0	1,461.0	13,658.0	643.0	720.0	0.0	1,363.0	15,021.0
2007-08	Fall	6,084.0	720.0	6,804.0	306.0	287.0	0.0	593.0	7,397.0
	Spring	5,283.0	623.0	5,906.0	288.0	315.0	0.0	603.0	6,509.0
	Summer	1,740.0	100.0	1,840.0	57.0	70.0	0.0	127.0	1,967.0
	TOTAL	13,107.0	1,443.0	14,550.0	651.0	672.0	0.0	1,323.0	15,873.0
2008-09	Fall	5,347.0	760.0	6,107.0	274.0	322.0	0.0	596.0	6,703.0
	Spring			0.0				0.0	0.0
	Summer			0.0				0.0	0.0
	TOTAL	5,347.0	760.0	6,107.0	274.0	322.0	0.0	596.0	6,703.0

Communication Studies (COMM)

Year	Semester	UNDERGRADUATE			GRADUATE				TOTALS
		Lower Level	Upper Level	Total	Master's	Doctoral	Special Professional	Total	
2005-06	Fall	3,564.0	790.0	4,354.0	178.0	0.0	0.0	178.0	4,532.0
	Spring	3,030.0	916.0	3,946.0	210.0	0.0	0.0	210.0	4,156.0
	Summer	1,317.0	336.0	1,653.0	67.0	0.0	0.0	67.0	1,720.0
	TOTAL	7,911.0	2,042.0	9,953.0	455.0	0.0	0.0	455.0	10,408.0
2006-07	Fall	3,948.0	778.0	4,726.0	238.0	0.0	0.0	238.0	4,964.0
	Spring	3,414.0	761.0	4,175.0	234.0	0.0	0.0	234.0	4,409.0
	Summer	1,299.0	204.0	1,503.0	50.0	0.0	0.0	50.0	1,553.0
	TOTAL	8,661.0	1,743.0	10,404.0	522.0	0.0	0.0	522.0	10,926.0
2007-08	Fall	5,025.0	768.0	5,793.0	243.0	0.0	0.0	243.0	6,036.0
	Spring	3,438.0	968.0	4,406.0	234.0	0.0	0.0	234.0	4,640.0
	Summer	1,194.0	234.0	1,428.0	63.0	0.0	0.0	63.0	1,491.0
	TOTAL	9,657.0	1,970.0	11,627.0	540.0	0.0	0.0	540.0	12,167.0
2008-09	Fall	3,643.0	1,001.0	4,644.0	276.0	0.0	0.0	276.0	4,920.0
	Spring			0.0				0.0	0.0
	Summer			0.0				0.0	0.0
	TOTAL	3,643.0	1,001.0	4,644.0	276.0	0.0	0.0	276.0	4,920.0

Exhibit C-2
Semester Credit Hours by Level¹, College/School and Department/Division
Fiscal Years 2005-2006 through 2008-2009

COLLEGE OF ARTS & SCIENCES

Dance & Theatre Arts

Dance (DANC)

Year	Semester	UNDERGRADUATE			GRADUATE				TOTALS
		Lower Level	Upper Level	Total	Master's	Doctoral	Special Professional	Total	
2005-06	Fall	1,008.0	390.0	1,398.0	0.0	0.0	0.0	0.0	1,398.0
	Spring	853.0	250.0	1,103.0	0.0	0.0	0.0	0.0	1,103.0
	Summer	92.0	35.0	127.0	0.0	0.0	0.0	0.0	127.0
	TOTAL	1,953.0	675.0	2,628.0	0.0	0.0	0.0	0.0	2,628.0
2006-07	Fall	1,030.0	351.0	1,381.0	0.0	0.0	0.0	0.0	1,381.0
	Spring	819.0	358.0	1,177.0	0.0	0.0	0.0	0.0	1,177.0
	Summer	5.0	1.0	6.0	0.0	0.0	0.0	0.0	6.0
	TOTAL	1,854.0	710.0	2,564.0	0.0	0.0	0.0	0.0	2,564.0
2007-08	Fall	982.0	515.0	1,497.0	0.0	0.0	0.0	0.0	1,497.0
	Spring	831.0	437.0	1,268.0	0.0	0.0	0.0	0.0	1,268.0
	Summer	95.0	18.0	113.0	0.0	0.0	0.0	0.0	113.0
	TOTAL	1,908.0	970.0	2,878.0	0.0	0.0	0.0	0.0	2,878.0
2008-09	Fall	827.0	474.0	1,301.0	0.0	0.0	0.0	0.0	1,301.0
	Spring			0.0				0.0	0.0
	Summer			0.0				0.0	0.0
	TOTAL	827.0	474.0	1,301.0	0.0	0.0	0.0	0.0	1,301.0

Theatre Arts (THEA)

Year	Semester	UNDERGRADUATE			GRADUATE				TOTALS
		Lower Level	Upper Level	Total	Master's	Doctoral	Special Professional	Total	
2005-06	Fall	1,475.0	476.0	1,951.0	6.0	0.0	0.0	6.0	1,957.0
	Spring	1,409.0	565.0	1,974.0	3.0	0.0	0.0	3.0	1,977.0
	Summer	129.0	148.0	277.0	1.0	0.0	0.0	1.0	278.0
	TOTAL	3,013.0	1,189.0	4,202.0	10.0	0.0	0.0	10.0	4,212.0
2006-07	Fall	1,513.0	443.0	1,956.0	6.0	0.0	0.0	6.0	1,962.0
	Spring	1,208.0	611.0	1,819.0	6.0	0.0	0.0	6.0	1,825.0
	Summer	81.0	63.0	144.0	1.0	0.0	0.0	1.0	145.0
	TOTAL	2,802.0	1,117.0	3,919.0	13.0	0.0	0.0	13.0	3,932.0
2007-08	Fall	1,169.0	526.0	1,695.0	6.0	0.0	0.0	6.0	1,701.0
	Spring	1,147.0	629.0	1,776.0	0.0	0.0	0.0	0.0	1,776.0
	Summer	242.0	54.0	296.0	0.0	0.0	0.0	0.0	296.0
	TOTAL	2,558.0	1,209.0	3,767.0	6.0	0.0	0.0	6.0	3,773.0
2008-09	Fall	1,246.0	541.0	1,787.0	0.0	0.0	0.0	0.0	1,787.0
	Spring			0.0				0.0	0.0
	Summer			0.0				0.0	0.0
	TOTAL	1,246.0	541.0	1,787.0	0.0	0.0	0.0	0.0	1,787.0

Exhibit C-2
Semester Credit Hours by Level¹, College/School and Department/Division
Fiscal Years 2005-2006 through 2008-2009

COLLEGE OF ARTS & SCIENCES

Economics (ECON)

Year	Semester	UNDERGRADUATE			GRADUATE			TOTALS	
		Lower Level	Upper Level	Total	Master's	Doctoral	Special Professional		
2005-06	Fall	5,904.0	1,701.0	7,605.0	406.0	0.0	0.0	406.0	8,011.0
	Spring	5,628.0	1,911.0	7,539.0	454.0	0.0	0.0	454.0	7,993.0
	Summer	1,194.0	624.0	1,818.0	138.0	0.0	0.0	138.0	1,956.0
	TOTAL	12,726.0	4,236.0	16,962.0	998.0	0.0	0.0	998.0	17,960.0
2006-07	Fall	6,147.0	1,726.0	7,873.0	360.0	0.0	0.0	360.0	8,233.0
	Spring	5,634.0	2,022.0	7,656.0	373.0	0.0	0.0	373.0	8,029.0
	Summer	1,092.0	477.0	1,569.0	154.0	0.0	0.0	154.0	1,723.0
	TOTAL	12,873.0	4,225.0	17,098.0	887.0	0.0	0.0	887.0	17,985.0
2007-08	Fall	6,633.0	1,776.0	8,409.0	468.0	0.0	0.0	468.0	8,877.0
	Spring	5,733.0	2,245.0	7,978.0	384.0	0.0	0.0	384.0	8,362.0
	Summer	1,161.0	669.0	1,830.0	123.0	0.0	0.0	123.0	1,953.0
	TOTAL	13,527.0	4,690.0	18,217.0	975.0	0.0	0.0	975.0	19,192.0
2008-09	Fall	5,997.0	2,103.0	8,100.0	445.0	0.0	0.0	445.0	8,545.0
	Spring			0.0				0.0	0.0
	Summer			0.0				0.0	0.0
	TOTAL	5,997.0	2,103.0	8,100.0	445.0	0.0	0.0	445.0	8,545.0

English (ENGL, ENTW, LING)

Year	Semester	UNDERGRADUATE			GRADUATE			TOTALS	
		Lower Level	Upper Level	Total	Master's	Doctoral	Special Professional		
2005-06	Fall	16,734.0	5,934.0	22,668.0	938.0	276.0	0.0	1,214.0	23,882.0
	Spring	13,752.0	6,026.0	19,778.0	713.0	231.0	0.0	944.0	20,722.0
	Summer	1,614.0	1,767.0	3,381.0	238.0	80.0	0.0	318.0	3,699.0
	TOTAL	32,100.0	13,727.0	45,827.0	1,889.0	587.0	0.0	2,476.0	48,303.0
2006-07	Fall	16,344.0	5,725.0	22,069.0	960.0	262.0	0.0	1,222.0	23,291.0
	Spring	13,575.0	5,711.0	19,286.0	953.0	306.0	0.0	1,259.0	20,545.0
	Summer	1,632.0	1,974.0	3,606.0	246.0	79.0	0.0	325.0	3,931.0
	TOTAL	31,551.0	13,410.0	44,961.0	2,159.0	647.0	0.0	2,806.0	47,767.0
2007-08	Fall	17,496.0	5,968.0	23,464.0	942.0	267.0	0.0	1,209.0	24,673.0
	Spring	13,893.0	5,878.0	19,771.0	837.0	252.0	0.0	1,089.0	20,860.0
	Summer	1,464.0	1,647.0	3,111.0	217.0	61.0	0.0	278.0	3,389.0
	TOTAL	32,853.0	13,493.0	46,346.0	1,996.0	580.0	0.0	2,576.0	48,922.0
2008-09	Fall	16,593.0	6,328.0	22,921.0	830.0	300.0	0.0	1,130.0	24,051.0
	Spring			0.0				0.0	0.0
	Summer			0.0				0.0	0.0
	TOTAL	16,593.0	6,328.0	22,921.0	830.0	300.0	0.0	1,130.0	24,051.0

Exhibit C-2
Semester Credit Hours by Level¹, College/School and Department/Division
Fiscal Years 2005-2006 through 2008-2009

COLLEGE OF ARTS & SCIENCES

Foreign Languages & Literature (ARBC, CHIN, FREN, GERM, HEBR, ITAL, JAPN, LATI, PORT, RUSS, SPAN)

Year	Semester	UNDERGRADUATE			GRADUATE				TOTALS
		Lower Level	Upper Level	Total	Master's	Doctoral	Special Professional	Total	
2005-06	Fall	9,364.0	1,850.0	11,214.0	234.0	0.0	0.0	234.0	11,448.0
	Spring	8,707.0	1,752.0	10,459.0	220.0	0.0	0.0	220.0	10,679.0
	Summer	3,770.0	277.0	4,047.0	220.0	0.0	0.0	220.0	4,267.0
	TOTAL	21,841.0	3,879.0	25,720.0	674.0	0.0	0.0	674.0	26,394.0
2006-07	Fall	10,244.0	1,942.0	12,186.0	222.0	0.0	0.0	222.0	12,408.0
	Spring	9,529.0	1,822.0	11,351.0	243.0	0.0	0.0	243.0	11,594.0
	Summer	3,208.0	207.0	3,415.0	172.0	0.0	0.0	172.0	3,587.0
	TOTAL	22,981.0	3,971.0	26,952.0	637.0	0.0	0.0	637.0	27,589.0
2007-08	Fall	11,492.0	2,031.0	13,523.0	303.0	0.0	0.0	303.0	13,826.0
	Spring	10,459.0	2,157.0	12,616.0	267.0	0.0	0.0	267.0	12,883.0
	Summer	4,241.0	176.0	4,417.0	208.0	0.0	0.0	208.0	4,625.0
	TOTAL	26,192.0	4,364.0	30,556.0	778.0	0.0	0.0	778.0	31,334.0
2008-09	Fall	12,371.0	2,551.0	14,922.0	348.0	0.0	0.0	348.0	15,270.0
	Spring			0.0				0.0	0.0
	Summer			0.0				0.0	0.0
	TOTAL	12,371.0	2,551.0	14,922.0	348.0	0.0	0.0	348.0	15,270.0

Geography (ARCH, GEOG, GEOL)

Year	Semester	UNDERGRADUATE			GRADUATE				TOTALS
		Lower Level	Upper Level	Total	Master's	Doctoral	Special Professional	Total	
2005-06	Fall	6,057.0	876.0	6,933.0	393.0	0.0	0.0	393.0	7,326.0
	Spring	6,089.0	910.0	6,999.0	335.0	0.0	0.0	335.0	7,334.0
	Summer	1,046.0	232.0	1,278.0	67.0	0.0	0.0	67.0	1,345.0
	TOTAL	13,192.0	2,018.0	15,210.0	795.0	0.0	0.0	795.0	16,005.0
2006-07	Fall	6,062.0	1,011.0	7,073.0	332.0	0.0	0.0	332.0	7,405.0
	Spring	5,871.0	1,001.0	6,872.0	290.0	0.0	0.0	290.0	7,162.0
	Summer	819.0	326.0	1,145.0	45.0	0.0	0.0	45.0	1,190.0
	TOTAL	12,752.0	2,338.0	15,090.0	667.0	0.0	0.0	667.0	15,757.0
2007-08	Fall	6,050.0	1,120.0	7,170.0	356.0	0.0	0.0	356.0	7,526.0
	Spring	5,546.0	1,172.0	6,718.0	349.0	0.0	0.0	349.0	7,067.0
	Summer	674.0	278.0	952.0	101.0	0.0	0.0	101.0	1,053.0
	TOTAL	12,270.0	2,570.0	14,840.0	806.0	0.0	0.0	806.0	15,646.0
2008-09	Fall	5,293.0	1,159.0	6,452.0	362.0	0.0	0.0	362.0	6,814.0
	Spring			0.0				0.0	0.0
	Summer			0.0				0.0	0.0
	TOTAL	5,293.0	1,159.0	6,452.0	362.0	0.0	0.0	362.0	6,814.0

Exhibit C-2
Semester Credit Hours by Level¹, College/School and Department/Division
Fiscal Years 2005-2006 through 2008-2009

COLLEGE OF ARTS & SCIENCES

History (HIST)

Year	Semester	UNDERGRADUATE			GRADUATE				TOTALS
		Lower Level	Upper Level	Total	Master's	Doctoral	Special Professional	Total	
2005-06	Fall	14,415.0	2,658.0	17,073.0	379.0	156.0	0.0	535.0	17,608.0
	Spring	12,288.0	3,354.0	15,642.0	352.0	160.0	0.0	512.0	16,154.0
	Summer	2,499.0	1,122.0	3,621.0	159.0	31.0	0.0	190.0	3,811.0
	TOTAL	29,202.0	7,134.0	36,336.0	890.0	347.0	0.0	1,237.0	37,573.0
2006-07	Fall	15,018.0	3,426.0	18,444.0	515.0	162.0	0.0	677.0	19,121.0
	Spring	13,386.0	3,333.0	16,719.0	426.0	179.0	0.0	605.0	17,324.0
	Summer	1,308.0	687.0	1,995.0	125.0	23.0	0.0	148.0	2,143.0
	TOTAL	29,712.0	7,446.0	37,158.0	1,066.0	364.0	0.0	1,430.0	38,588.0
2007-08	Fall	15,561.0	3,990.0	19,551.0	462.0	233.0	0.0	695.0	20,246.0
	Spring	13,269.0	3,476.0	16,745.0	407.0	224.0	0.0	631.0	17,376.0
	Summer	1,896.0	732.0	2,628.0	108.0	76.0	0.0	184.0	2,812.0
	TOTAL	30,726.0	8,198.0	38,924.0	977.0	533.0	0.0	1,510.0	40,434.0
2008-09	Fall	14,424.0	4,080.0	18,504.0	421.0	278.0	0.0	699.0	19,203.0
	Spring			0.0				0.0	0.0
	Summer			0.0				0.0	0.0
	TOTAL	14,424.0	4,080.0	18,504.0	421.0	278.0	0.0	699.0	19,203.0

Journalism (JOUR)

Year	Semester	UNDERGRADUATE			GRADUATE				TOTALS
		Lower Level	Upper Level	Total	Master's	Doctoral	Special Professional	Total	
2005-06	Fall	3,018.0	1,840.0	4,858.0	366.0	0.0	0.0	366.0	5,224.0
	Spring	2,175.0	1,755.0	3,930.0	430.0	0.0	0.0	430.0	4,360.0
	Summer	319.0	348.0	667.0	125.0	0.0	0.0	125.0	792.0
	TOTAL	5,512.0	3,943.0	9,455.0	921.0	0.0	0.0	921.0	10,376.0
2006-07	Fall	2,940.0	1,603.0	4,543.0	393.0	0.0	0.0	393.0	4,936.0
	Spring	2,296.0	1,665.0	3,961.0	349.0	0.0	0.0	349.0	4,310.0
	Summer	333.0	206.0	539.0	56.0	0.0	0.0	56.0	595.0
	TOTAL	5,569.0	3,474.0	9,043.0	798.0	0.0	0.0	798.0	9,841.0
2007-08	Fall	3,026.0	2,043.0	5,069.0	408.0	0.0	0.0	408.0	5,477.0
	Spring	2,145.0	2,022.0	4,167.0	372.0	0.0	0.0	372.0	4,539.0
	Summer	318.0	201.0	519.0	112.0	0.0	0.0	112.0	631.0
	TOTAL	5,489.0	4,266.0	9,755.0	892.0	0.0	0.0	892.0	10,647.0
2008-09	Fall	3,028.0	1,892.0	4,920.0	374.0	0.0	0.0	374.0	5,294.0
	Spring			0.0				0.0	0.0
	Summer			0.0				0.0	0.0
	TOTAL	3,028.0	1,892.0	4,920.0	374.0	0.0	0.0	374.0	5,294.0

Exhibit C-2
Semester Credit Hours by Level¹, College/School and Department/Division
Fiscal Years 2005-2006 through 2008-2009

COLLEGE OF ARTS & SCIENCES

Mathematics (MATH)

Year	Semester	UNDERGRADUATE			GRADUATE			Total	TOTALS
		Lower Level	Upper Level	Total	Master's	Doctoral	Special Professional		
2005-06	Fall	22,058.0	511.0	22,569.0	294.0	274.0	0.0	568.0	23,137.0
	Spring	16,027.0	453.0	16,480.0	251.0	289.0	0.0	540.0	17,020.0
	Summer	4,362.0	105.0	4,467.0	17.0	18.0	0.0	35.0	4,502.0
	TOTAL	42,447.0	1,069.0	43,516.0	562.0	581.0	0.0	1,143.0	44,659.0
2006-07	Fall	22,052.0	463.0	22,515.0	243.0	254.0	0.0	497.0	23,012.0
	Spring	16,228.0	596.0	16,824.0	186.0	284.0	0.0	470.0	17,294.0
	Summer	3,940.0	99.0	4,039.0	4.0	13.0	0.0	17.0	4,056.0
	TOTAL	42,220.0	1,158.0	43,378.0	433.0	551.0	0.0	984.0	44,362.0
2007-08	Fall	23,387.0	637.0	24,024.0	204.0	318.0	0.0	522.0	24,546.0
	Spring	17,124.0	699.0	17,823.0	192.0	278.0	0.0	470.0	18,293.0
	Summer	4,224.0	84.0	4,308.0	4.0	32.0	0.0	36.0	4,344.0
	TOTAL	44,735.0	1,420.0	46,155.0	400.0	628.0	0.0	1,028.0	47,183.0
2008-09	Fall	23,028.0	935.0	23,963.0	166.0	253.0	0.0	419.0	24,382.0
	Spring			0.0				0.0	0.0
	Summer			0.0				0.0	0.0
	TOTAL	23,028.0	935.0	23,963.0	166.0	253.0	0.0	419.0	24,382.0

Philosophy (PHIL)

Year	Semester	UNDERGRADUATE			GRADUATE			Total	TOTALS
		Lower Level	Upper Level	Total	Master's	Doctoral	Special Professional		
2005-06	Fall	3,000.0	1,020.0	4,020.0	161.0	36.0	0.0	197.0	4,217.0
	Spring	3,009.0	1,130.0	4,139.0	197.0	15.0	0.0	212.0	4,351.0
	Summer	1,458.0	118.0	1,576.0	8.0	0.0	0.0	8.0	1,584.0
	TOTAL	7,467.0	2,268.0	9,735.0	366.0	51.0	0.0	417.0	10,152.0
2006-07	Fall	3,813.0	769.0	4,582.0	183.0	57.0	0.0	240.0	4,822.0
	Spring	3,510.0	1,046.0	4,556.0	203.0	33.0	0.0	236.0	4,792.0
	Summer	1,428.0	105.0	1,533.0	20.0	15.0	0.0	35.0	1,568.0
	TOTAL	8,751.0	1,920.0	10,671.0	406.0	105.0	0.0	511.0	11,182.0
2007-08	Fall	4,374.0	966.0	5,340.0	146.0	69.0	0.0	215.0	5,555.0
	Spring	3,957.0	885.0	4,842.0	167.0	27.0	0.0	194.0	5,036.0
	Summer	1,419.0	0.0	1,419.0	27.0	9.0	0.0	36.0	1,455.0
	TOTAL	9,750.0	1,851.0	11,601.0	340.0	105.0	0.0	445.0	12,046.0
2008-09	Fall	5,022.0	939.0	5,961.0	113.0	60.0	0.0	173.0	6,134.0
	Spring			0.0				0.0	0.0
	Summer			0.0				0.0	0.0
	TOTAL	5,022.0	939.0	5,961.0	113.0	60.0	0.0	173.0	6,134.0

Exhibit C-2
Semester Credit Hours by Level¹, College/School and Department/Division
Fiscal Years 2005-2006 through 2008-2009

COLLEGE OF ARTS & SCIENCES

Physics (PHYS)

Year	Semester	UNDERGRADUATE			GRADUATE				TOTALS
		Lower Level	Upper Level	Total	Master's	Doctoral	Special Professional	Total	
2005-06	Fall	10,100.0	209.0	10,309.0	122.0	220.0	0.0	342.0	10,651.0
	Spring	9,860.0	166.0	10,026.0	90.0	232.0	0.0	322.0	10,348.0
	Summer	1,943.0	21.0	1,964.0	102.0	122.0	0.0	224.0	2,188.0
	TOTAL	21,903.0	396.0	22,299.0	314.0	574.0	0.0	888.0	23,187.0
2006-07	Fall	10,906.0	343.0	11,249.0	128.0	232.0	0.0	360.0	11,609.0
	Spring	9,252.0	303.0	9,555.0	112.0	231.0	0.0	343.0	9,898.0
	Summer	1,445.0	6.0	1,451.0	78.0	125.0	0.0	203.0	1,654.0
	TOTAL	21,603.0	652.0	22,255.0	318.0	588.0	0.0	906.0	23,161.0
2007-08	Fall	11,567.0	249.0	11,816.0	132.0	244.0	0.0	376.0	12,192.0
	Spring	9,937.0	216.0	10,153.0	126.0	220.0	0.0	346.0	10,499.0
	Summer	2,171.0	13.0	2,184.0	101.0	124.0	0.0	225.0	2,409.0
	TOTAL	23,675.0	478.0	24,153.0	359.0	588.0	0.0	947.0	25,100.0
2008-09	Fall	8,894.0	247.0	9,141.0	121.0	286.0	0.0	407.0	9,548.0
	Spring			0.0				0.0	0.0
	Summer			0.0				0.0	0.0
	TOTAL	8,894.0	247.0	9,141.0	121.0	286.0	0.0	407.0	9,548.0

Political Science (PSCI-INST)

Year	Semester	UNDERGRADUATE			GRADUATE				TOTALS
		Lower Level	Upper Level	Total	Master's	Doctoral	Special Professional	Total	
2005-06	Fall	8,791.0	2,234.0	11,025.0	201.0	189.0	0.0	390.0	11,415.0
	Spring	9,988.0	2,284.0	12,272.0	210.0	197.0	0.0	407.0	12,679.0
	Summer	2,463.0	476.0	2,939.0	39.0	20.0	0.0	59.0	2,998.0
	TOTAL	21,242.0	4,994.0	26,236.0	450.0	406.0	0.0	856.0	27,092.0
2006-07	Fall	10,712.0	2,434.0	13,146.0	243.0	186.0	0.0	429.0	13,575.0
	Spring	10,746.0	2,272.0	13,018.0	258.0	147.0	0.0	405.0	13,423.0
	Summer	2,579.0	250.0	2,829.0	61.0	23.0	0.0	84.0	2,913.0
	TOTAL	24,037.0	4,956.0	28,993.0	562.0	356.0	0.0	918.0	29,911.0
2007-08	Fall	11,655.0	2,688.0	14,343.0	243.0	166.0	0.0	409.0	14,752.0
	Spring	11,818.0	2,175.0	13,993.0	180.0	155.0	0.0	335.0	14,328.0
	Summer	2,849.0	403.0	3,252.0	37.0	29.0	0.0	66.0	3,318.0
	TOTAL	26,322.0	5,266.0	31,588.0	460.0	350.0	0.0	810.0	32,398.0
2008-09	Fall	13,146.0	2,883.0	16,029.0	169.0	206.0	0.0	375.0	16,404.0
	Spring			0.0				0.0	0.0
	Summer			0.0				0.0	0.0
	TOTAL	13,146.0	2,883.0	16,029.0	169.0	206.0	0.0	375.0	16,404.0

Exhibit C-2
Semester Credit Hours by Level¹, College/School and Department/Division
Fiscal Years 2005-2006 through 2008-2009

COLLEGE OF ARTS & SCIENCES

Psychology (PSYC)

Year	Semester	UNDERGRADUATE			GRADUATE			TOTALS
		Lower Level	Upper Level	Total	Master's	Doctoral	Special Professional	
2005-06	Fall	12,311.0	4,109.0	16,420.0	551.0	1,143.0	0.0	18,114.0
	Spring	8,421.0	4,200.0	12,621.0	513.0	1,060.0	0.0	14,194.0
	Summer	991.0	1,369.0	2,360.0	248.0	571.0	0.0	3,179.0
	TOTAL	21,723.0	9,678.0	31,401.0	1,312.0	2,774.0	0.0	35,487.0
2006-07	Fall	12,739.0	4,424.0	17,163.0	656.0	979.0	0.0	18,798.0
	Spring	8,904.0	4,412.0	13,316.0	523.0	886.0	0.0	14,725.0
	Summer	600.0	1,218.0	1,818.0	308.0	429.0	0.0	2,555.0
	TOTAL	22,243.0	10,054.0	32,297.0	1,487.0	2,294.0	0.0	36,078.0
2007-08	Fall	9,107.0	4,189.0	13,296.0	515.0	1,003.0	0.0	14,814.0
	Spring	6,915.0	4,706.0	11,621.0	472.0	927.0	0.0	13,020.0
	Summer	706.0	1,325.0	2,031.0	262.0	437.0	0.0	2,730.0
	TOTAL	16,728.0	10,220.0	26,948.0	1,249.0	2,367.0	0.0	30,564.0
2008-09	Fall	7,167.0	4,362.0	11,529.0	561.0	924.0	0.0	13,014.0
	Spring			0.0				0.0
	Summer			0.0				0.0
	TOTAL	7,167.0	4,362.0	11,529.0	561.0	924.0	0.0	13,014.0

Radio Television Film (RTVF)

Year	Semester	UNDERGRADUATE			GRADUATE			TOTALS
		Lower Level	Upper Level	Total	Master's	Doctoral	Special Professional	
2005-06	Fall	1,412.0	2,646.0	4,058.0	320.0	0.0	0.0	4,378.0
	Spring	1,457.0	2,589.0	4,046.0	291.0	0.0	0.0	4,337.0
	Summer	105.0	800.0	905.0	104.0	0.0	0.0	1,009.0
	TOTAL	2,974.0	6,035.0	9,009.0	715.0	0.0	0.0	9,724.0
2006-07	Fall	1,401.0	2,497.0	3,898.0	365.0	0.0	0.0	4,263.0
	Spring	1,437.0	2,668.0	4,105.0	331.0	0.0	0.0	4,436.0
	Summer	344.0	771.0	1,115.0	65.0	0.0	0.0	1,180.0
	TOTAL	3,182.0	5,936.0	9,118.0	761.0	0.0	0.0	9,879.0
2007-08	Fall	1,408.0	2,817.0	4,225.0	336.0	0.0	0.0	4,561.0
	Spring	1,519.0	2,755.0	4,274.0	280.0	0.0	0.0	4,554.0
	Summer	412.0	781.0	1,193.0	85.0	0.0	0.0	1,278.0
	TOTAL	3,339.0	6,353.0	9,692.0	701.0	0.0	0.0	10,393.0
2008-09	Fall	1,562.0	2,910.0	4,472.0	315.0	0.0	0.0	4,787.0
	Spring			0.0				0.0
	Summer			0.0				0.0
	TOTAL	1,562.0	2,910.0	4,472.0	315.0	0.0	0.0	4,787.0

Exhibit C-2
Semester Credit Hours by Level¹, College/School and Department/Division
Fiscal Years 2005-2006 through 2008-2009

COLLEGE OF ARTS & SCIENCES

Speech and Hearing Sciences (SPHS)

Year	Semester	UNDERGRADUATE			GRADUATE			TOTALS	
		Lower Level	Upper Level	Total	Master's	Doctoral	Special Professional		
2005-06	Fall	777.0	825.0	1,602.0	671.0	254.0	0.0	925.0	2,527.0
	Spring	747.0	954.0	1,701.0	655.0	233.0	0.0	888.0	2,589.0
	Summer	561.0	204.0	765.0	592.0	184.0	0.0	776.0	1,541.0
	TOTAL	2,085.0	1,983.0	4,068.0	1,918.0	671.0	0.0	2,589.0	6,657.0
2006-07	Fall	720.0	862.0	1,582.0	1,081.0	160.0	0.0	1,241.0	2,823.0
	Spring	738.0	1,065.0	1,803.0	1,038.0	200.0	0.0	1,238.0	3,041.0
	Summer	477.0	204.0	681.0	663.0	76.0	0.0	739.0	1,420.0
	TOTAL	1,935.0	2,131.0	4,066.0	2,782.0	436.0	0.0	3,218.0	7,284.0
2007-08	Fall	744.0	1,015.0	1,759.0	1,073.0	264.0	0.0	1,337.0	3,096.0
	Spring	684.0	1,085.0	1,769.0	809.0	239.0	0.0	1,048.0	2,817.0
	Summer	570.0	243.0	813.0	445.0	151.0	0.0	596.0	1,409.0
	TOTAL	1,998.0	2,343.0	4,341.0	2,327.0	654.0	0.0	2,981.0	7,322.0
2008-09	Fall	735.0	966.0	1,701.0	611.0	0.0	0.0	611.0	2,312.0
	Spring			0.0				0.0	0.0
	Summer			0.0				0.0	0.0
	TOTAL	735.0	966.0	1,701.0	611.0	0.0	0.0	611.0	2,312.0

University Courses (UCRS, WMST, INST)

Year	Semester	UNDERGRADUATE			GRADUATE			TOTALS	
		Lower Level	Upper Level	Total	Master's	Doctoral	Special Professional		
2005-06	Fall	887.0	171.0	1,058.0	0.0	0.0	0.0	0.0	1,058.0
	Spring	721.0	249.0	970.0	10.0	6.0	0.0	16.0	986.0
	Summer	0.0	14.0	14.0	3.0	0.0	0.0	3.0	17.0
	TOTAL	1,608.0	434.0	2,042.0	13.0	6.0	0.0	19.0	2,061.0
2006-07	Fall	1,020.0	189.0	1,209.0	3.0	3.0	0.0	6.0	1,215.0
	Spring	772.0	237.0	1,009.0	6.0	0.0	0.0	6.0	1,015.0
	Summer	3.0	27.0	30.0	0.0	0.0	0.0	0.0	30.0
	TOTAL	1,795.0	453.0	2,248.0	9.0	3.0	0.0	12.0	2,260.0
2007-08	Fall	911.0	216.0	1,127.0	3.0	0.0	0.0	3.0	1,130.0
	Spring	779.0	420.0	1,199.0	15.0	0.0	0.0	15.0	1,214.0
	Summer	69.0	64.0	133.0	0.0	0.0	0.0	0.0	133.0
	TOTAL	1,759.0	700.0	2,459.0	18.0	0.0	0.0	18.0	2,477.0
2008-09	Fall	869.0	261.0	1,130.0	6.0	0.0	0.0	6.0	1,136.0
	Spring			0.0				0.0	0.0
	Summer			0.0				0.0	0.0
	TOTAL	869.0	261.0	1,130.0	6.0	0.0	0.0	6.0	1,136.0

Exhibit C-2
Semester Credit Hours by Level¹, College/School and Department/Division
Fiscal Years 2005-2006 through 2008-2009

COLLEGE OF BUSINESS ADMINISTRATION									
College Total		UNDERGRADUATE			GRADUATE				TOTALS
<u>Year</u>	<u>Semester</u>	<u>Lower Level</u>	<u>Upper Level</u>	<u>Total</u>	<u>Master's</u>	<u>Doctoral</u>	<u>Special Professional</u>	<u>Total</u>	
2005-06	Fall	11,931.5	26,221.0	38,152.5	3,432.5	390.0	0.0	3,822.5	41,975.0
	Spring	11,961.5	26,805.0	38,766.5	3,418.0	318.0	0.0	3,736.0	42,502.5
	Summer	4,152.0	12,625.0	16,777.0	2,060.0	268.0	0.0	2,328.0	19,105.0
	TOTAL	28,045.0	65,651.0	93,696.0	8,910.5	976.0	0.0	9,886.5	103,582.5
2006-07	Fall	11,721.5	26,306.0	38,027.5	3,657.0	458.5	0.0	4,115.5	42,143.0
	Spring	12,907.5	26,966.0	39,873.5	3,581.0	382.5	0.0	3,963.5	43,837.0
	Summer	4,319.0	12,425.0	16,744.0	1,879.0	232.5	0.0	2,111.5	18,855.5
	TOTAL	28,948.0	65,697.0	94,645.0	9,117.0	1,073.5	0.0	10,190.5	104,835.5
2007-08	Fall	13,581.0	27,395.0	40,976.0	4,155.5	376.5	0.0	4,532.0	45,508.0
	Spring	13,147.5	28,274.0	41,421.5	3,684.5	329.5	0.0	4,014.0	45,435.5
	Summer	4,128.0	12,938.0	17,066.0	1,783.0	188.5	0.0	1,971.5	19,037.5
	TOTAL	30,856.5	68,607.0	99,463.5	9,623.0	894.5	0.0	10,517.5	109,981.0
2008-09	Fall	13,885.0	29,471.0	43,356.0	4,277.5	385.5	0.0	4,663.0	48,019.0
	Spring	0.0	0.0	0.0	0.0	0.0	0.0	0.0	0.0
	Summer	0.0	0.0	0.0	0.0	0.0	0.0	0.0	0.0
	TOTAL	13,885.0	29,471.0	43,356.0	4,277.5	385.5	0.0	4,663.0	48,019.0

Accounting (ACCT)									
		UNDERGRADUATE			GRADUATE				TOTALS
<u>Year</u>	<u>Semester</u>	<u>Lower Level</u>	<u>Upper Level</u>	<u>Total</u>	<u>Master's</u>	<u>Doctoral</u>	<u>Special Professional</u>	<u>Total</u>	
2005-06	Fall	3,449.5	2,152.0	5,601.5	580.5	34.0	0.0	614.5	6,216.0
	Spring	3,219.0	2,083.0	5,302.0	706.5	28.0	0.0	734.5	6,036.5
	Summer	1,767.0	975.0	2,742.0	265.5	21.0	0.0	286.5	3,028.5
	TOTAL	8,435.5	5,210.0	13,645.5	1,552.5	83.0	0.0	1,635.5	15,281.0
2006-07	Fall	3,148.0	2,224.0	5,372.0	775.5	51.0	0.0	826.5	6,198.5
	Spring	3,644.5	2,005.0	5,649.5	774.0	37.5	0.0	811.5	6,461.0
	Summer	1,779.0	829.0	2,608.0	345.0	24.0	0.0	369.0	2,977.0
	TOTAL	8,571.5	5,058.0	13,629.5	1,894.5	112.5	0.0	2,007.0	15,636.5
2007-08	Fall	3,871.0	2,386.0	6,257.0	885.0	48.0	0.0	933.0	7,190.0
	Spring	3,501.0	2,211.0	5,712.0	732.0	51.0	0.0	783.0	6,495.0
	Summer	1,767.0	1,035.0	2,802.0	345.0	27.0	0.0	372.0	3,174.0
	TOTAL	9,139.0	5,632.0	14,771.0	1,962.0	126.0	0.0	2,088.0	16,859.0
2008-09	Fall	3,958.0	2,401.0	6,359.0	930.0	51.0	0.0	981.0	7,340.0
	Spring			0.0				0.0	0.0
	Summer			0.0				0.0	0.0
	TOTAL	3,958.0	2,401.0	6,359.0	930.0	51.0	0.0	981.0	7,340.0

Exhibit C-2
Semester Credit Hours by Level¹, College/School and Department/Division
Fiscal Years 2005-2006 through 2008-2009

COLLEGE OF BUSINESS ADMINISTRATION

Business Administration (BUSI)

Year	Semester	UNDERGRADUATE			GRADUATE			TOTALS	
		Lower Level	Upper Level	Total	Master's	Doctoral	Special Professional		
2005-06	Fall	423.0	645.0	1,068.0	258.0	102.0	0.0	360.0	1,428.0
	Spring	565.0	708.0	1,273.0	216.0	90.0	0.0	306.0	1,579.0
	Summer	160.0	702.0	862.0	189.0	36.0	0.0	225.0	1,087.0
	TOTAL	1,148.0	2,055.0	3,203.0	663.0	228.0	0.0	891.0	4,094.0
2006-07	Fall	202.0	660.0	862.0	220.0	117.0	0.0	337.0	1,199.0
	Spring	334.0	693.0	1,027.0	279.0	102.0	0.0	381.0	1,408.0
	Summer	58.0	633.0	691.0	243.0	39.0	0.0	282.0	973.0
	TOTAL	594.0	1,986.0	2,580.0	742.0	258.0	0.0	1,000.0	3,580.0
2007-08	Fall	339.0	612.0	951.0	240.0	75.0	0.0	315.0	1,266.0
	Spring	319.0	792.0	1,111.0	327.0	66.0	0.0	393.0	1,504.0
	Summer	60.0	709.0	769.0	138.0	21.0	0.0	159.0	928.0
	TOTAL	718.0	2,113.0	2,831.0	705.0	162.0	0.0	867.0	3,698.0
2008-09	Fall	156.0	603.0	759.0	207.0	87.0	0.0	294.0	1,053.0
	Spring			0.0				0.0	0.0
	Summer			0.0				0.0	0.0
	TOTAL	156.0	603.0	759.0	207.0	87.0	0.0	294.0	1,053.0

Business Computer Information Systems

Business Computer Information Systems (BCIS)

Year	Semester	UNDERGRADUATE			GRADUATE			TOTALS	
		Lower Level	Upper Level	Total	Master's	Doctoral	Special Professional		
2005-06	Fall	2,340.0	2,264.0	4,604.0	288.5	51.0	0.0	339.5	4,943.5
	Spring	2,113.5	1,879.0	3,992.5	267.5	39.0	0.0	306.5	4,299.0
	Summer	579.0	978.0	1,557.0	42.0	45.0	0.0	87.0	1,644.0
	TOTAL	5,032.5	5,121.0	10,153.5	598.0	135.0	0.0	733.0	10,886.5
2006-07	Fall	2,082.0	2,067.0	4,149.0	263.5	57.0	0.0	320.5	4,469.5
	Spring	2,355.0	1,989.0	4,344.0	220.0	51.0	0.0	271.0	4,615.0
	Summer	585.0	861.0	1,446.0	19.0	18.0	0.0	37.0	1,483.0
	TOTAL	5,022.0	4,917.0	9,939.0	502.5	126.0	0.0	628.5	10,567.5
2007-08	Fall	2,445.0	2,094.0	4,539.0	221.5	63.0	0.0	284.5	4,823.5
	Spring	2,433.0	1,903.0	4,336.0	237.0	47.0	0.0	284.0	4,620.0
	Summer	441.0	906.0	1,347.0	25.0	33.0	0.0	58.0	1,405.0
	TOTAL	5,319.0	4,903.0	10,222.0	483.5	143.0	0.0	626.5	10,848.5
2008-09	Fall	2,346.0	2,086.0	4,432.0	213.0	60.0	0.0	273.0	4,705.0
	Spring			0.0				0.0	0.0
	Summer			0.0				0.0	0.0
	TOTAL	2,346.0	2,086.0	4,432.0	213.0	60.0	0.0	273.0	4,705.0

Exhibit C-2
Semester Credit Hours by Level¹, College/School and Department/Division
Fiscal Years 2005-2006 through 2008-2009

COLLEGE OF BUSINESS ADMINISTRATION

Management Science (MSCI.DSCI)

Year	Semester	UNDERGRADUATE			GRADUATE			TOTALS	
		Lower Level	Upper Level	Total	Master's	Doctoral	Special Professional		
2005-06	Fall	1,992.0	1,065.0	3,057.0	295.5	21.0	0.0	316.5	3,373.5
	Spring	2,268.0	1,350.0	3,618.0	315.0	21.0	0.0	336.0	3,954.0
	Summer	882.0	651.0	1,533.0	144.0	9.0	0.0	153.0	1,686.0
	TOTAL	5,142.0	3,066.0	8,208.0	754.5	51.0	0.0	805.5	9,013.5
2006-07	Fall	2,535.0	1,215.0	3,750.0	321.0	48.0	0.0	369.0	4,119.0
	Spring	2,436.0	1,341.0	3,777.0	327.0	12.0	0.0	339.0	4,116.0
	Summer	882.0	510.0	1,392.0	120.0	9.0	0.0	129.0	1,521.0
	TOTAL	5,853.0	3,066.0	8,919.0	768.0	69.0	0.0	837.0	9,756.0
2007-08	Fall	2,653.5	1,311.0	3,964.5	315.0	22.5	0.0	337.5	4,302.0
	Spring	2,580.0	1,290.0	3,870.0	391.5	30.0	0.0	421.5	4,291.5
	Summer	801.0	622.0	1,423.0	168.0	19.0	0.0	187.0	1,610.0
	TOTAL	6,034.5	3,223.0	9,257.5	874.5	71.5	0.0	946.0	10,203.5
2008-09	Fall	2,868.0	1,502.0	4,370.0	400.5	30.0	0.0	430.5	4,800.5
	Spring			0.0				0.0	0.0
	Summer			0.0				0.0	0.0
	TOTAL	2,868.0	1,502.0	4,370.0	400.5	30.0	0.0	430.5	4,800.5

Finance, Insurance, Real Estate and Law

Business Law (BLAW)

Year	Semester	UNDERGRADUATE			GRADUATE			TOTALS	
		Lower Level	Upper Level	Total	Master's	Doctoral	Special Professional		
2005-06	Fall	300.0	1,827.0	2,127.0	189.0	0.0	0.0	189.0	2,316.0
	Spring	219.0	1,638.0	1,857.0	130.5	0.0	0.0	130.5	1,987.5
	Summer	36.0	504.0	540.0	46.5	1.5	0.0	48.0	588.0
	TOTAL	555.0	3,969.0	4,524.0	366.0	1.5	0.0	367.5	4,891.5
2006-07	Fall	231.0	1,725.0	1,956.0	165.0	0.0	0.0	165.0	2,121.0
	Spring	99.0	1,763.0	1,862.0	108.0	0.0	0.0	108.0	1,970.0
	Summer	42.0	537.0	579.0	40.5	1.5	0.0	42.0	621.0
	TOTAL	372.0	4,025.0	4,397.0	313.5	1.5	0.0	315.0	4,712.0
2007-08	Fall	235.5	1,592.0	1,827.5	214.5	0.0	0.0	214.5	2,042.0
	Spring	213.0	1,689.0	1,902.0	132.0	3.0	0.0	135.0	2,037.0
	Summer	33.0	579.0	612.0	39.0	1.5	0.0	40.5	652.5
	TOTAL	481.5	3,860.0	4,341.5	385.5	4.5	0.0	390.0	4,731.5
2008-09	Fall	261.0	1,941.0	2,202.0	178.5	0.0	0.0	178.5	2,380.5
	Spring			0.0				0.0	0.0
	Summer			0.0				0.0	0.0
	TOTAL	261.0	1,941.0	2,202.0	178.5	0.0	0.0	178.5	2,380.5

Exhibit C-2
Semester Credit Hours by Level¹, College/School and Department/Division
Fiscal Years 2005-2006 through 2008-2009

COLLEGE OF BUSINESS ADMINISTRATION
Finance, Insurance, Real Estate and Law
Finance (FINA)

Year	Semester	UNDERGRADUATE			GRADUATE			TOTALS	
		Lower Level	Upper Level	Total	Master's	Doctoral	Special Professional		
2005-06	Fall	360.0	3,177.0	3,537.0	565.5	45.0	0.0	610.5	4,147.5
	Spring	348.0	3,450.0	3,798.0	533.5	33.0	0.0	566.5	4,364.5
	Summer	73.0	1,785.0	1,858.0	363.0	24.0	0.0	387.0	2,245.0
	TOTAL	781.0	8,412.0	9,193.0	1,462.0	102.0	0.0	1,564.0	10,757.0
2006-07	Fall	334.5	3,264.0	3,598.5	514.5	39.0	0.0	553.5	4,152.0
	Spring	483.0	3,150.0	3,633.0	428.5	33.0	0.0	461.5	4,094.5
	Summer	210.0	1,641.0	1,851.0	499.0	22.0	0.0	521.0	2,372.0
	TOTAL	1,027.5	8,055.0	9,082.5	1,442.0	94.0	0.0	1,536.0	10,618.5
2007-08	Fall	415.5	3,111.0	3,526.5	624.0	34.0	0.0	658.0	4,184.5
	Spring	477.0	3,468.0	3,945.0	475.0	19.0	0.0	494.0	4,439.0
	Summer	216.0	1,728.0	1,944.0	410.0	19.0	0.0	429.0	2,373.0
	TOTAL	1,108.5	8,307.0	9,415.5	1,509.0	72.0	0.0	1,581.0	10,996.5
2008-09	Fall	528.0	3,300.0	3,828.0	647.5	47.0	0.0	694.5	4,522.5
	Spring			0.0				0.0	0.0
	Summer			0.0				0.0	0.0
	TOTAL	528.0	3,300.0	3,828.0	647.5	47.0	0.0	694.5	4,522.5

Insurance (INSU)

Year	Semester	UNDERGRADUATE			GRADUATE			TOTALS	
		Lower Level	Upper Level	Total	Master's	Doctoral	Special Professional		
2005-06	Fall	468.0	336.0	804.0	21.0	0.0	0.0	21.0	825.0
	Spring	546.0	378.0	924.0	21.0	0.0	0.0	21.0	945.0
	Summer	108.0	47.0	155.0	0.0	0.0	0.0	0.0	155.0
	TOTAL	1,122.0	761.0	1,883.0	42.0	0.0	0.0	42.0	1,925.0
2006-07	Fall	0.0	0.0	0.0	0.0	0.0	0.0	0.0	0.0
	Spring	0.0	0.0	0.0	0.0	0.0	0.0	0.0	0.0
	Summer	0.0	0.0	0.0	0.0	0.0	0.0	0.0	0.0
	TOTAL	0.0	0.0	0.0	0.0	0.0	0.0	0.0	0.0
2007-08	Fall	0.0	0.0	0.0	0.0	0.0	0.0	0.0	0.0
	Spring	0.0	0.0	0.0	0.0	0.0	0.0	0.0	0.0
	Summer			0.0				0.0	0.0
	TOTAL	0.0	0.0	0.0	0.0	0.0	0.0	0.0	0.0
2008-09	Fall	0.0	0.0	0.0	0.0	0.0	0.0	0.0	0.0
	Spring			0.0				0.0	0.0
	Summer			0.0				0.0	0.0
	TOTAL	0.0	0.0	0.0	0.0	0.0	0.0	0.0	0.0

Exhibit C-2
Semester Credit Hours by Level¹, College/School and Department/Division
Fiscal Years 2005-2006 through 2008-2009

COLLEGE OF BUSINESS ADMINISTRATION

Finance, Insurance, Real Estate and Law

Real Estate (REAL)

Year	Semester	UNDERGRADUATE			GRADUATE				TOTALS
		Lower Level	Upper Level	Total	Master's	Doctoral	Special Professional	Total	
2005-06	Fall	753.0	684.0	1,437.0	79.0	0.0	0.0	79.0	1,516.0
	Spring	696.0	711.0	1,407.0	31.0	0.0	0.0	31.0	1,438.0
	Summer	111.0	18.0	129.0	119.0	0.0	0.0	119.0	248.0
	TOTAL	1,560.0	1,413.0	2,973.0	229.0	0.0	0.0	229.0	3,202.0
2006-07	Fall	897.0	612.0	1,509.0	39.0	0.0	0.0	39.0	1,548.0
	Spring	930.0	705.0	1,635.0	18.0	0.0	0.0	18.0	1,653.0
	Summer	0.0	15.0	15.0	123.0	0.0	0.0	123.0	138.0
	TOTAL	1,827.0	1,332.0	3,159.0	180.0	0.0	0.0	180.0	3,339.0
2007-08	Fall	963.0	624.0	1,587.0	27.0	0.0	0.0	27.0	1,614.0
	Spring	906.0	585.0	1,491.0	18.0	0.0	0.0	18.0	1,509.0
	Summer	51.0	90.0	141.0	108.0	0.0	0.0	108.0	249.0
	TOTAL	1,920.0	1,299.0	3,219.0	153.0	0.0	0.0	153.0	3,372.0
2008-09	Fall	888.0	654.0	1,542.0	60.0	0.0	0.0	60.0	1,602.0
	Spring			0.0				0.0	0.0
	Summer			0.0				0.0	0.0
	TOTAL	888.0	654.0	1,542.0	60.0	0.0	0.0	60.0	1,602.0

Risk Management and Insurance (RMIN)

Year	Semester	UNDERGRADUATE			GRADUATE				TOTALS
		Lower Level	Upper Level	Total	Master's	Doctoral	Special Professional	Total	
2006-07	Fall	336.0	186.0	522.0	12.0	0.0	0.0	12.0	534.0
	Spring	411.0	270.0	681.0	36.0	0.0	0.0	36.0	717.0
	Summer	156.0	12.0	168.0	0.0	0.0	0.0	0.0	168.0
	TOTAL	903.0	468.0	1,371.0	48.0	0.0	0.0	48.0	1,419.0
2007-08	Fall	552.0	327.0	879.0	21.0	0.0	0.0	21.0	900.0
	Spring	522.0	285.0	807.0	33.0	0.0	0.0	33.0	840.0
	Summer	81.0	12.0	93.0	0.0	0.0	0.0	0.0	93.0
	TOTAL	1,155.0	624.0	1,779.0	54.0	0.0	0.0	54.0	1,833.0
2008-09	Fall	465.0	372.0	837.0	45.0	0.0	0.0	45.0	882.0
	Spring			0.0				0.0	0.0
	Summer			0.0				0.0	0.0
	TOTAL	465.0	372.0	837.0	45.0	0.0	0.0	45.0	882.0

Exhibit C-2
Semester Credit Hours by Level¹, College/School and Department/Division
Fiscal Years 2005-2006 through 2008-2009

COLLEGE OF BUSINESS ADMINISTRATION

Management (MGMT)

Year	Semester	UNDERGRADUATE			GRADUATE			TOTALS	
		Lower Level	Upper Level	Total	Master's	Doctoral	Special Professional		
2005-06	Fall	717.0	7,326.0	8,043.0	693.0	65.0	0.0	758.0	8,801.0
	Spring	675.0	7,437.0	8,112.0	740.5	56.0	0.0	796.5	8,908.5
	Summer	264.0	3,829.0	4,093.0	520.0	77.5	0.0	597.5	4,690.5
	TOTAL	1,656.0	18,592.0	20,248.0	1,953.5	198.5	0.0	2,152.0	22,400.0
2006-07	Fall	819.0	7,125.0	7,944.0	815.5	76.5	0.0	892.0	8,836.0
	Spring	849.0	6,897.0	7,746.0	927.0	66.0	0.0	993.0	8,739.0
	Summer	288.0	3,612.0	3,900.0	185.0	39.0	0.0	224.0	4,124.0
	TOTAL	1,956.0	17,634.0	19,590.0	1,927.5	181.5	0.0	2,109.0	21,699.0
2007-08	Fall	837.0	7,461.0	8,298.0	966.0	90.0	0.0	1,056.0	9,354.0
	Spring	730.5	7,164.0	7,894.5	742.0	62.0	0.0	804.0	8,698.5
	Summer	342.0	3,825.0	4,167.0	280.0	32.0	0.0	312.0	4,479.0
	TOTAL	1,909.5	18,450.0	20,359.5	1,988.0	184.0	0.0	2,172.0	22,531.5
2008-09	Fall	945.0	7,716.0	8,661.0	990.0	65.5	0.0	1,055.5	9,716.5
	Spring			0.0				0.0	0.0
	Summer			0.0				0.0	0.0
	TOTAL	945.0	7,716.0	8,661.0	990.0	65.5	0.0	1,055.5	9,716.5

Marketing (MKTG)

Year	Semester	UNDERGRADUATE			GRADUATE			TOTALS	
		Lower Level	Upper Level	Total	Master's	Doctoral	Special Professional		
2005-06	Fall	1,114.0	6,328.0	7,442.0	438.5	72.0	0.0	510.5	7,952.5
	Spring	1,306.0	6,766.0	8,072.0	378.5	51.0	0.0	429.5	8,501.5
	Summer	172.0	2,854.0	3,026.0	275.0	54.0	0.0	329.0	3,355.0
	TOTAL	2,592.0	15,948.0	18,540.0	1,092.0	177.0	0.0	1,269.0	19,809.0
2006-07	Fall	1,122.0	6,871.0	7,993.0	438.0	70.0	0.0	508.0	8,501.0
	Spring	1,345.0	7,664.0	9,009.0	397.5	81.0	0.0	478.5	9,487.5
	Summer	283.0	3,394.0	3,677.0	268.5	65.0	0.0	333.5	4,010.5
	TOTAL	2,750.0	17,929.0	20,679.0	1,104.0	216.0	0.0	1,320.0	21,999.0
2007-08	Fall	1,224.5	7,340.0	8,564.5	550.5	44.0	0.0	594.5	9,159.0
	Spring	1,445.0	8,374.0	9,819.0	546.0	51.5	0.0	597.5	10,416.5
	Summer	330.0	3,210.0	3,540.0	222.0	36.0	0.0	258.0	3,798.0
	TOTAL	2,999.5	18,924.0	21,923.5	1,318.5	131.5	0.0	1,450.0	23,373.5
2008-09	Fall	1,443.0	8,134.0	9,577.0	516.0	45.0	0.0	561.0	10,138.0
	Spring			0.0				0.0	0.0
	Summer			0.0				0.0	0.0
	TOTAL	1,443.0	8,134.0	9,577.0	516.0	45.0	0.0	561.0	10,138.0

Exhibit C-2
Semester Credit Hours by Level¹, College/School and Department/Division
Fiscal Years 2005-2006 through 2008-2009

COLLEGE OF BUSINESS ADMINISTRATION

Logistics (LSCM)

Year	Semester	UNDERGRADUATE			GRADUATE			TOTALS	
		Lower Level	Upper Level	Total	Master's	Doctoral	Special Professional		
2005-06	Fall	15.0	417.0	432.0	24.0	0.0	0.0	24.0	456.0
	Spring	6.0	405.0	411.0	78.0	0.0	0.0	78.0	489.0
	Summer	0.0	282.0	282.0	96.0	0.0	0.0	96.0	378.0
	TOTAL	21.0	1,104.0	1,125.0	198.0	0.0	0.0	198.0	1,323.0
2006-07	Fall	15.0	357.0	372.0	93.0	0.0	0.0	93.0	465.0
	Spring	21.0	489.0	510.0	66.0	0.0	0.0	66.0	576.0
	Summer	36.0	381.0	417.0	36.0	15.0	0.0	51.0	468.0
	TOTAL	72.0	1,227.0	1,299.0	195.0	15.0	0.0	210.0	1,509.0
2007-08	Fall	45.0	537.0	582.0	91.0	0.0	0.0	91.0	673.0
	Spring	21.0	513.0	534.0	51.0	0.0	0.0	51.0	585.0
	Summer	6.0	222.0	228.0	48.0	0.0	0.0	48.0	276.0
	TOTAL	72.0	1,272.0	1,344.0	190.0	0.0	0.0	190.0	1,534.0
2008-09	Fall	27.0	762.0	789.0	90.0	0.0	0.0	90.0	879.0
	Spring			0.0				0.0	0.0
	Summer			0.0				0.0	0.0
	TOTAL	27.0	762.0	789.0	90.0	0.0	0.0	90.0	879.0

Exhibit C-2
Semester Credit Hours by Level¹, College/School and Department/Division
Fiscal Years 2005-2006 through 2008-2009

COLLEGE OF EDUCATION									
College Total									
Year	Semester	UNDERGRADUATE			GRADUATE				TOTALS
		Lower Level	Upper Level	Total	Master's	Doctoral	Special Professional	Total	
2005-06	Fall	12,742.0	19,020.0	31,762.0	8,405.0	2,400.0	0.0	10,805.0	42,567.0
	Spring	12,052.0	19,737.0	31,789.0	7,974.0	2,453.0	0.0	10,427.0	42,216.0
	Summer	2,262.0	7,077.0	9,339.0	7,100.0	1,532.0	0.0	8,632.0	17,971.0
	TOTAL	27,056.0	45,834.0	72,890.0	23,479.0	6,385.0	0.0	29,864.0	102,754.0
2006-07	Fall	13,517.0	20,079.0	33,596.0	7,884.0	2,205.0	0.0	10,089.0	43,685.0
	Spring	12,292.0	20,800.0	33,092.0	7,654.0	2,370.0	0.0	10,024.0	43,116.0
	Summer	2,698.0	6,720.0	9,418.0	6,439.0	1,568.0	0.0	8,007.0	17,425.0
	TOTAL	28,507.0	47,599.0	76,106.0	21,977.0	6,143.0	0.0	28,120.0	104,226.0
2007-08	Fall	14,234.0	19,748.0	33,982.0	8,213.0	2,473.0	0.0	10,686.0	44,668.0
	Spring	12,605.0	21,670.0	34,275.0	7,876.0	2,451.0	0.0	10,327.0	44,602.0
	Summer	2,700.0	6,643.0	9,343.0	7,405.0	1,398.0	0.0	8,803.0	18,146.0
	TOTAL	29,539.0	48,061.0	77,600.0	23,494.0	6,322.0	0.0	29,816.0	107,416.0
2008-09	Fall	13,086.0	20,988.0	34,074.0	8,091.0	2,449.0	0.0	10,540.0	44,614.0
	Spring	0.0	0.0	0.0	0.0	0.0	0.0	0.0	0.0
	Summer	0.0	0.0	0.0	0.0	0.0	0.0	0.0	0.0
	TOTAL	12,816.0	20,988.0	34,074.0	8,091.0	2,449.0	0.0	10,540.0	44,614.0
Education Support Courses (EDUC)									
Year	Semester	UNDERGRADUATE			GRADUATE				TOTALS
		Lower Level	Upper Level	Total	Master's	Doctoral	Special Professional	Total	
2005-06	Fall	0.0	0.0	0.0	0.0	0.0	0.0	0.0	0.0
	Spring	0.0	0.0	0.0	0.0	0.0	0.0	0.0	0.0
	Summer	0.0	0.0	0.0	0.0	0.0	0.0	0.0	0.0
	TOTAL	0.0	0.0	0.0	0.0	0.0	0.0	0.0	0.0
2006-07	Fall	0.0	0.0	0.0	0.0	0.0	0.0	0.0	0.0
	Spring	0.0	0.0	0.0	0.0	0.0	0.0	0.0	0.0
	Summer	0.0	0.0	0.0	0.0	0.0	0.0	0.0	0.0
	TOTAL	0.0	0.0	0.0	0.0	0.0	0.0	0.0	0.0
2007-08	Fall	0.0	0.0	0.0	0.0	0.0	0.0	0.0	0.0
	Spring	54.0	0.0	54.0	0.0	0.0	0.0	0.0	54.0
	Summer	0.0	0.0	0.0	0.0	0.0	0.0	0.0	0.0
	TOTAL	54.0	0.0	54.0	0.0	0.0	0.0	0.0	54.0
2008-09	Fall	0.0	0.0	0.0	0.0	0.0	0.0	0.0	0.0
	Spring			0.0				0.0	0.0
	Summer			0.0				0.0	0.0
	TOTAL	0.0	0.0	0.0	0.0	0.0	0.0	0.0	0.0

Exhibit C-2
Semester Credit Hours by Level¹, College/School and Department/Division
Fiscal Years 2005-2006 through 2008-2009

COLLEGE OF EDUCATION

Counseling, Development and Higher Education

Development, Family Studies & Early Childhood (DFEC) *Note: DFEC Code added Fall 2001.*

Year	Semester	UNDERGRADUATE			GRADUATE			TOTALS	
		Lower Level	Upper Level	Total	Master's	Doctoral	Special Professional		
2005-06	Fall	2,840.0	3,226.0	6,066.0	466.0	122.0	0.0	588.0	6,654.0
	Spring	2,869.0	4,033.0	6,902.0	453.0	106.0	0.0	559.0	7,461.0
	Summer	393.0	2,100.0	2,493.0	268.0	68.0	0.0	336.0	2,829.0
	TOTAL	6,102.0	9,359.0	15,461.0	1,187.0	296.0	0.0	1,483.0	16,944.0
2006-07	Fall	3,322.0	3,439.0	6,761.0	406.0	120.0	0.0	526.0	7,287.0
	Spring	3,007.0	4,234.0	7,241.0	303.0	170.0	0.0	473.0	7,714.0
	Summer	447.0	2,040.0	2,487.0	185.0	80.0	0.0	265.0	2,752.0
	TOTAL	6,776.0	9,713.0	16,489.0	894.0	370.0	0.0	1,264.0	17,753.0
2007-08	Fall	207.0	1,119.0	1,326.0	57.0	150.0	0.0	207.0	1,533.0
	Spring	318.0	1,029.0	1,347.0	28.0	122.0	0.0	150.0	1,497.0
	Summer	54.0	948.0	1,002.0	43.0	10.0	0.0	53.0	1,055.0
	TOTAL	579.0	3,096.0	3,675.0	128.0	282.0	0.0	410.0	4,085.0
2008-09	Fall	0.0	0.0	0.0	0.0	0.0	0.0	0.0	0.0
	Spring			0.0				0.0	0.0
	Summer			0.0				0.0	0.0
	TOTAL	0.0	0.0	0.0	0.0	0.0	0.0	0.0	0.0

Counselor Education (EDSS)/(COUN)

Year	Semester	UNDERGRADUATE			GRADUATE			TOTALS	
		Lower Level	Upper Level	Total	Master's	Doctoral	Special Professional		
2005-06	Fall	201.0	369.0	570.0	1,805.0	294.0	0.0	2,099.0	2,669.0
	Spring	18.0	354.0	372.0	1,681.0	271.0	0.0	1,952.0	2,324.0
	Summer	3.0	9.0	12.0	1,497.0	163.0	0.0	1,660.0	1,672.0
	TOTAL	222.0	732.0	954.0	4,983.0	728.0	0.0	5,711.0	6,665.0
2006-07	Fall	255.0	369.0	624.0	1,507.0	233.0	0.0	1,740.0	2,364.0
	Spring	27.0	444.0	471.0	1,472.0	229.0	0.0	1,701.0	2,172.0
	Summer	6.0	15.0	21.0	1,330.0	204.0	0.0	1,534.0	1,555.0
	TOTAL	288.0	828.0	1,116.0	4,309.0	666.0	0.0	4,975.0	6,091.0
2007-08	Fall	159.0	333.0	492.0	1,571.0	247.0	0.0	1,818.0	2,310.0
	Spring	24.0	513.0	537.0	1,596.0	295.0	0.0	1,891.0	2,428.0
	Summer	3.0	15.0	18.0	1,177.0	154.0	0.0	1,331.0	1,349.0
	TOTAL	186.0	861.0	1,047.0	4,344.0	696.0	0.0	5,040.0	6,087.0
2008-09	Fall	153.0	270.0	423.0	1,649.0	253.0	0.0	1,902.0	2,325.0
	Spring			0.0				0.0	0.0
	Summer			0.0				0.0	0.0
	TOTAL	153.0	270.0	423.0	1,649.0	253.0	0.0	1,902.0	2,325.0

Exhibit C-2
Semester Credit Hours by Level¹, College/School and Department/Division
Fiscal Years 2005-2006 through 2008-2009

COLLEGE OF EDUCATION

Higher Education (EDHE)

Year	Semester	UNDERGRADUATE			GRADUATE			Total	TOTALS
		Lower Level	Upper Level	Total	Master's	Doctoral	Special Professional		
2005-06	Fall	0.0	0.0	0.0	249.0	491.0	0.0	740.0	740.0
	Spring	0.0	0.0	0.0	236.0	554.0	0.0	790.0	790.0
	Summer	6.0	0.0	6.0	135.0	260.0	0.0	395.0	401.0
	TOTAL	6.0	0.0	6.0	620.0	1,305.0	0.0	1,925.0	1,931.0
2006-07	Fall	0.0	0.0	0.0	279.0	462.0	0.0	741.0	741.0
	Spring	6.0	0.0	6.0	291.0	479.0	0.0	770.0	776.0
	Summer	0.0	0.0	0.0	144.0	255.0	0.0	399.0	399.0
	TOTAL	6.0	0.0	6.0	714.0	1,196.0	0.0	1,910.0	1,916.0
2007-08	Fall	3.0	0.0	3.0	248.0	472.0	0.0	720.0	723.0
	Spring	3.0	0.0	3.0	235.0	544.0	0.0	779.0	782.0
	Summer	0.0	0.0	0.0	119.0	262.0	0.0	381.0	381.0
	TOTAL	6.0	0.0	6.0	602.0	1,278.0	0.0	1,880.0	1,886.0
2008-09	Fall	0.0	0.0	0.0	198.0	491.0	0.0	689.0	689.0
	Spring			0.0				0.0	0.0
	Summer			0.0				0.0	0.0
	TOTAL	0.0	0.0	0.0	198.0	491.0	0.0	689.0	689.0

Kinesiology, Health Promotion and Recreation

Health Promotion (HLTH)

Year	Semester	UNDERGRADUATE			GRADUATE			Total	TOTALS
		Lower Level	Upper Level	Total	Master's	Doctoral	Special Professional		
2005-06	Fall	2,376.0	861.0	3,237.0	6.0	0.0	0.0	6.0	3,243.0
	Spring	2,163.0	942.0	3,105.0	0.0	0.0	0.0	0.0	3,105.0
	Summer	438.0	474.0	912.0	0.0	0.0	0.0	0.0	912.0
	TOTAL	4,977.0	2,277.0	7,254.0	6.0	0.0	0.0	6.0	7,260.0
2006-07	Fall	2,370.0	849.0	3,219.0	0.0	0.0	0.0	0.0	3,219.0
	Spring	2,055.0	1,010.0	3,065.0	0.0	0.0	0.0	0.0	3,065.0
	Summer	531.0	470.0	1,001.0	0.0	0.0	0.0	0.0	1,001.0
	TOTAL	4,956.0	2,329.0	7,285.0	0.0	0.0	0.0	0.0	7,285.0
2007-08	Fall	3,126.0	864.0	3,990.0	0.0	0.0	0.0	0.0	3,990.0
	Spring	2,808.0	1,065.0	3,873.0	0.0	0.0	0.0	0.0	3,873.0
	Summer	564.0	465.0	1,029.0	0.0	0.0	0.0	0.0	1,029.0
	TOTAL	6,498.0	2,394.0	8,892.0	0.0	0.0	0.0	0.0	8,892.0
2008-09	Fall	2,640.0	927.0	3,567.0	0.0	0.0	0.0	0.0	3,567.0
	Spring			0.0				0.0	0.0
	Summer			0.0				0.0	0.0
	TOTAL	2,640.0	927.0	3,567.0	0.0	0.0	0.0	0.0	3,567.0

Exhibit C-2
Semester Credit Hours by Level¹, College/School and Department/Division
Fiscal Years 2005-2006 through 2008-2009

COLLEGE OF EDUCATION

Kinesiology (KINE)

Year	Semester	UNDERGRADUATE			GRADUATE			TOTALS	
		Lower Level	Upper Level	Total	Master's	Doctoral	Special Professional		
2005-06	Fall	1,689.0	2,595.0	4,284.0	303.0	0.0	0.0	303.0	4,587.0
	Spring	1,650.0	2,567.0	4,217.0	276.0	0.0	0.0	276.0	4,493.0
	Summer	457.0	1,185.0	1,642.0	143.0	0.0	0.0	143.0	1,785.0
	TOTAL	3,796.0	6,347.0	10,143.0	722.0	0.0	0.0	722.0	10,865.0
2006-07	Fall	1,719.0	2,751.0	4,470.0	286.0	0.0	0.0	286.0	4,756.0
	Spring	1,845.0	2,996.0	4,841.0	281.0	0.0	0.0	281.0	5,122.0
	Summer	363.0	942.0	1,305.0	127.0	0.0	0.0	127.0	1,432.0
	TOTAL	3,927.0	6,689.0	10,616.0	694.0	0.0	0.0	694.0	11,310.0
2007-08	Fall	1,566.0	2,526.0	4,092.0	288.0	0.0	0.0	288.0	4,380.0
	Spring	1,623.0	2,829.0	4,452.0	307.0	0.0	0.0	307.0	4,759.0
	Summer	546.0	1,173.0	1,719.0	57.0	0.0	0.0	57.0	1,776.0
	TOTAL	3,735.0	6,528.0	10,263.0	652.0	0.0	0.0	652.0	10,915.0
2008-09	Fall	1,893.0	2,689.0	4,582.0	311.0	0.0	0.0	311.0	4,893.0
	Spring			0.0				0.0	0.0
	Summer			0.0				0.0	0.0
	TOTAL	1,893.0	2,689.0	4,582.0	311.0	0.0	0.0	311.0	4,893.0

Physical Education (PHED)

Year	Semester	UNDERGRADUATE			GRADUATE			TOTALS	
		Lower Level	Upper Level	Total	Master's	Doctoral	Special Professional		
2005-06	Fall	3,662.0	0.0	3,662.0	0.0	0.0	0.0	0.0	3,662.0
	Spring	2,913.0	0.0	2,913.0	0.0	0.0	0.0	0.0	2,913.0
	Summer	788.0	0.0	788.0	0.0	0.0	0.0	0.0	788.0
	TOTAL	7,363.0	0.0	7,363.0	0.0	0.0	0.0	0.0	7,363.0
2006-07	Fall	3,451.0	0.0	3,451.0	0.0	0.0	0.0	0.0	3,451.0
	Spring	2,829.0	0.0	2,829.0	0.0	0.0	0.0	0.0	2,829.0
	Summer	940.0	0.0	940.0	0.0	0.0	0.0	0.0	940.0
	TOTAL	7,220.0	0.0	7,220.0	0.0	0.0	0.0	0.0	7,220.0
2007-08	Fall	3,464.0	0.0	3,464.0	0.0	0.0	0.0	0.0	3,464.0
	Spring	2,313.0	0.0	2,313.0	0.0	0.0	0.0	0.0	2,313.0
	Summer	640.0	0.0	640.0	0.0	0.0	0.0	0.0	640.0
	TOTAL	6,417.0	0.0	6,417.0	0.0	0.0	0.0	0.0	6,417.0
2008-09	Fall	2,389.0	0.0	2,389.0	0.0	0.0	0.0	0.0	2,389.0
	Spring			0.0				0.0	0.0
	Summer			0.0				0.0	0.0
	TOTAL	2,389.0	0.0	2,389.0	0.0	0.0	0.0	0.0	2,389.0

Exhibit C-2
Semester Credit Hours by Level¹, College/School and Department/Division
Fiscal Years 2005-2006 through 2008-2009

COLLEGE OF EDUCATION

Recreation (RECR)

Year	Semester	UNDERGRADUATE			GRADUATE				TOTALS
		Lower Level	Upper Level	Total	Master's	Doctoral	Special Professional	Total	
2005-06	Fall	405.0	507.0	912.0	204.0	0.0	0.0	204.0	1,116.0
	Spring	441.0	657.0	1,098.0	178.0	0.0	0.0	178.0	1,276.0
	Summer	0.0	177.0	177.0	66.0	0.0	0.0	66.0	243.0
	TOTAL	846.0	1,341.0	2,187.0	448.0	0.0	0.0	448.0	2,635.0
2006-07	Fall	525.0	645.0	1,170.0	238.0	0.0	0.0	238.0	1,408.0
	Spring	447.0	594.0	1,041.0	230.0	0.0	0.0	230.0	1,271.0
	Summer	0.0	138.0	138.0	59.0	0.0	0.0	59.0	197.0
	TOTAL	972.0	1,377.0	2,349.0	527.0	0.0	0.0	527.0	2,876.0
2007-08	Fall	588.0	756.0	1,344.0	190.0	0.0	0.0	190.0	1,534.0
	Spring	516.0	946.0	1,462.0	145.0	0.0	0.0	145.0	1,607.0
	Summer	36.0	318.0	354.0	11.0	0.0	0.0	11.0	365.0
	TOTAL	1,140.0	2,020.0	3,160.0	346.0	0.0	0.0	346.0	3,506.0
2008-09	Fall	606.0	737.0	1,343.0	167.0	0.0	0.0	167.0	1,510.0
	Spring			0.0				0.0	0.0
	Summer			0.0				0.0	0.0
	TOTAL	606.0	737.0	1,343.0	167.0	0.0	0.0	167.0	1,510.0

Teacher Education and Administration

Bilingual Certification(EDBE)

Year	Semester	UNDERGRADUATE			GRADUATE				TOTALS
		Lower Level	Upper Level	Total	Master's	Doctoral	Special Professional	Total	
2005-06	Fall	21.0	393.0	414.0	27.0	0.0	0.0	27.0	441.0
	Spring	27.0	414.0	441.0	51.0	0.0	0.0	51.0	492.0
	Summer	0.0	201.0	201.0	93.0	0.0	0.0	93.0	294.0
	TOTAL	48.0	1,008.0	1,056.0	171.0	0.0	0.0	171.0	1,227.0
2006-07	Fall	60.0	372.0	432.0	75.0	0.0	0.0	75.0	507.0
	Spring	42.0	429.0	471.0	168.0	0.0	0.0	168.0	639.0
	Summer	3.0	288.0	291.0	60.0	0.0	0.0	60.0	351.0
	TOTAL	105.0	1,089.0	1,194.0	303.0	0.0	0.0	303.0	1,497.0
2007-08	Fall	72.0	501.0	573.0	72.0	0.0	0.0	72.0	645.0
	Spring	51.0	579.0	630.0	81.0	0.0	0.0	81.0	711.0
	Summer	6.0	300.0	306.0	60.0	0.0	0.0	60.0	366.0
	TOTAL	129.0	1,380.0	1,509.0	213.0	0.0	0.0	213.0	1,722.0
2008-09	Fall	48.0	735.0	783.0	87.0	0.0	0.0	87.0	870.0
	Spring			0.0				0.0	0.0
	Summer			0.0				0.0	0.0
	TOTAL	48.0	735.0	783.0	87.0	0.0	0.0	87.0	870.0

Exhibit C-2
Semester Credit Hours by Level¹, College/School and Department/Division
Fiscal Years 2005-2006 through 2008-2009

COLLEGE OF EDUCATION

Curriculum and Instruction (EDCI)

Year	Semester	UNDERGRADUATE			GRADUATE				TOTALS
		Lower Level	Upper Level	Total	Master's	Doctoral	Special Professional	Total	
2005-06	Fall	0.0	0.0	0.0	339.0	280.0	0.0	619.0	619.0
	Spring	3.0	0.0	3.0	234.0	324.0	0.0	558.0	561.0
	Summer	0.0	0.0	0.0	285.0	75.0	0.0	360.0	360.0
	TOTAL	3.0	0.0	3.0	858.0	679.0	0.0	1,537.0	1,540.0
2006-07	Fall	0.0	0.0	0.0	252.0	195.0	0.0	447.0	447.0
	Spring	0.0	0.0	0.0	210.0	265.0	0.0	475.0	475.0
	Summer	0.0	0.0	0.0	219.0	78.0	0.0	297.0	297.0
	TOTAL	0.0	0.0	0.0	681.0	538.0	0.0	1,219.0	1,219.0
2007-08	Fall	3.0	0.0	3.0	231.0	231.0	0.0	462.0	465.0
	Spring	3.0	0.0	3.0	192.0	261.0	0.0	453.0	456.0
	Summer	0.0	0.0	0.0	168.0	62.0	0.0	230.0	230.0
	TOTAL	6.0	0.0	6.0	591.0	554.0	0.0	1,145.0	1,151.0
2008-09	Fall	0.0	0.0	0.0	216.0	267.0	0.0	483.0	483.0
	Spring			0.0				0.0	0.0
	Summer			0.0				0.0	0.0
	TOTAL	0.0	0.0	0.0	216.0	267.0	0.0	483.0	483.0

Educational Administration (EDAD)

Year	Semester	UNDERGRADUATE			GRADUATE				TOTALS
		Lower Level	Upper Level	Total	Master's	Doctoral	Special Professional	Total	
2005-06	Fall	6.0	0.0	6.0	1,483.0	387.0	0.0	1,870.0	1,876.0
	Spring	6.0	0.0	6.0	1,564.0	310.0	0.0	1,874.0	1,880.0
	Summer	3.0	0.0	3.0	1,479.0	189.0	0.0	1,668.0	1,671.0
	TOTAL	15.0	0.0	15.0	4,526.0	886.0	0.0	5,412.0	5,427.0
2006-07	Fall	0.0	0.0	0.0	1,393.0	337.0	0.0	1,730.0	1,730.0
	Spring	3.0	0.0	3.0	1,311.0	274.0	0.0	1,585.0	1,588.0
	Summer	0.0	0.0	0.0	1,460.0	252.0	0.0	1,712.0	1,712.0
	TOTAL	3.0	0.0	3.0	4,164.0	863.0	0.0	5,027.0	5,030.0
2007-08	Fall	3.0	0.0	3.0	2,097.0	315.0	0.0	2,412.0	2,415.0
	Spring	3.0	0.0	3.0	2,044.0	333.0	0.0	2,377.0	2,380.0
	Summer	0.0	0.0	0.0	2,985.0	196.0	0.0	3,181.0	3,181.0
	TOTAL	6.0	0.0	6.0	7,126.0	844.0	0.0	7,970.0	7,976.0
2008-09	Fall	0.0	0.0	0.0	2,010.0	336.0	0.0	2,346.0	2,346.0
	Spring			0.0				0.0	0.0
	Summer			0.0				0.0	0.0
	TOTAL	0.0	0.0	0.0	2,010.0	336.0	0.0	2,346.0	2,346.0

Exhibit C-2
Semester Credit Hours by Level¹, College/School and Department/Division
Fiscal Years 2005-2006 through 2008-2009

COLLEGE OF EDUCATION
Elementary Education (EDEE)

Year	Semester	UNDERGRADUATE			GRADUATE			TOTALS	
		Lower Level	Upper Level	Total	Master's	Doctoral	Special Professional		
2005-06	Fall	78.0	3,831.0	3,909.0	261.0	0.0	0.0	261.0	4,170.0
	Spring	132.0	3,471.0	3,603.0	162.0	0.0	0.0	162.0	3,765.0
	Summer	39.0	441.0	480.0	89.0	0.0	0.0	89.0	569.0
	TOTAL	249.0	7,743.0	7,992.0	512.0	0.0	0.0	512.0	8,504.0
2006-07	Fall	156.0	4,074.0	4,230.0	162.0	0.0	0.0	162.0	4,392.0
	Spring	201.0	3,729.0	3,930.0	154.0	0.0	0.0	154.0	4,084.0
	Summer	54.0	450.0	504.0	11.0	0.0	0.0	11.0	515.0
	TOTAL	411.0	8,253.0	8,664.0	327.0	0.0	0.0	327.0	8,991.0
2007-08	Fall	252.0	4,137.0	4,389.0	138.0	0.0	0.0	138.0	4,527.0
	Spring	264.0	3,993.0	4,257.0	93.0	3.0	0.0	96.0	4,353.0
	Summer	78.0	360.0	438.0	63.0	3.0	0.0	66.0	504.0
	TOTAL	594.0	8,490.0	9,084.0	294.0	6.0	0.0	300.0	9,384.0
2008-09	Fall	237.0	4,161.0	4,398.0	73.0	9.0	0.0	82.0	4,480.0
	Spring			0.0				0.0	0.0
	Summer			0.0				0.0	0.0
	TOTAL	237.0	4,161.0	4,398.0	73.0	9.0	0.0	82.0	4,480.0

Reading (EDRE)

Year	Semester	UNDERGRADUATE			GRADUATE			TOTALS	
		Lower Level	Upper Level	Total	Master's	Doctoral	Special Professional		
2005-06	Fall	189.0	2,376.0	2,565.0	151.0	45.0	0.0	196.0	2,761.0
	Spring	183.0	2,307.0	2,490.0	93.0	58.0	0.0	151.0	2,641.0
	Summer	6.0	1,263.0	1,269.0	281.0	9.0	0.0	290.0	1,559.0
	TOTAL	378.0	5,946.0	6,324.0	525.0	112.0	0.0	637.0	6,961.0
2006-07	Fall	201.0	2,784.0	2,985.0	120.0	51.0	0.0	171.0	3,156.0
	Spring	171.0	2,424.0	2,595.0	92.0	72.0	0.0	164.0	2,759.0
	Summer	30.0	1,251.0	1,281.0	248.0	37.0	0.0	285.0	1,566.0
	TOTAL	402.0	6,459.0	6,861.0	460.0	160.0	0.0	620.0	7,481.0
2007-08	Fall	258.0	2,802.0	3,060.0	181.0	58.0	0.0	239.0	3,299.0
	Spring	111.0	2,406.0	2,517.0	150.0	44.0	0.0	194.0	2,711.0
	Summer	30.0	999.0	1,029.0	227.0	14.0	0.0	241.0	1,270.0
	TOTAL	399.0	6,207.0	6,606.0	558.0	116.0	0.0	674.0	7,280.0
2008-09	Fall	234.0	2,607.0	2,841.0	175.0	39.0	0.0	214.0	3,055.0
	Spring			0.0				0.0	0.0
	Summer			0.0				0.0	0.0
	TOTAL	234.0	2,607.0	2,841.0	175.0	39.0	0.0	214.0	3,055.0

Exhibit C-2
Semester Credit Hours by Level¹, College/School and Department/Division
Fiscal Years 2005-2006 through 2008-2009

COLLEGE OF EDUCATION

Secondary Education (EDSE)

Year	Semester	UNDERGRADUATE			GRADUATE			TOTALS	
		Lower Level	Upper Level	Total	Master's	Doctoral	Special Professional		
2005-06	Fall	21.0	1,207.0	1,228.0	850.0	0.0	0.0	850.0	2,078.0
	Spring	27.0	1,228.0	1,255.0	851.0	12.0	0.0	863.0	2,118.0
	Summer	0.0	465.0	465.0	567.0	0.0	0.0	567.0	1,032.0
	TOTAL	48.0	2,900.0	2,948.0	2,268.0	12.0	0.0	2,280.0	5,228.0
2006-07	Fall	6.0	1,398.0	1,404.0	994.0	3.0	0.0	997.0	2,401.0
	Spring	60.0	1,488.0	1,548.0	942.0	12.0	0.0	954.0	2,502.0
	Summer	39.0	477.0	516.0	510.0	9.0	0.0	519.0	1,035.0
	TOTAL	105.0	3,363.0	3,468.0	2,446.0	24.0	0.0	2,470.0	5,938.0
2007-08	Fall	36.0	1,440.0	1,476.0	810.0	6.0	0.0	816.0	2,292.0
	Spring	51.0	1,458.0	1,509.0	747.0	3.0	0.0	750.0	2,259.0
	Summer	21.0	474.0	495.0	516.0	6.0	0.0	522.0	1,017.0
	TOTAL	108.0	3,372.0	3,480.0	2,073.0	15.0	0.0	2,088.0	5,568.0
2008-09	Fall	57.0	1,620.0	1,677.0	825.0	6.0	0.0	831.0	2,508.0
	Spring			0.0				0.0	0.0
	Summer			0.0				0.0	0.0
	TOTAL	57.0	1,620.0	1,677.0	825.0	6.0	0.0	831.0	2,508.0

Technology and Cognition

Applied Technology, Training, Development (ATTD)

Year	Semester	UNDERGRADUATE			GRADUATE			TOTALS	
		Lower Level	Upper Level	Total	Master's	Doctoral	Special Professional		
2005-06	Fall	120.0	1,476.0	1,596.0	252.0	148.0	0.0	400.0	1,996.0
	Spring	153.0	1,379.0	1,532.0	321.0	182.0	0.0	503.0	2,035.0
	Summer	0.0	429.0	429.0	181.0	84.0	0.0	265.0	694.0
	TOTAL	273.0	3,284.0	3,557.0	754.0	414.0	0.0	1,168.0	4,725.0
2006-07	Fall	129.0	1,508.0	1,637.0	321.0	175.0	0.0	496.0	2,133.0
	Spring	102.0	1,456.0	1,558.0	330.0	174.0	0.0	504.0	2,062.0
	Summer	78.0	343.0	421.0	126.0	30.0	0.0	156.0	577.0
	TOTAL	309.0	3,307.0	3,616.0	777.0	379.0	0.0	1,156.0	4,772.0
2007-08	Fall	267.0	1,515.0	1,782.0	276.0	145.0	0.0	421.0	2,203.0
	Spring	211.0	1,449.0	1,660.0	282.0	114.0	0.0	396.0	2,056.0
	Summer	60.0	210.0	270.0	85.0	18.0	0.0	103.0	373.0
	TOTAL	538.0	3,174.0	3,712.0	643.0	277.0	0.0	920.0	4,632.0
2008-09	Fall	0.0	0.0	0.0	294.0	137.0	0.0	431.0	431.0
	Spring			0.0				0.0	0.0
	Summer			0.0				0.0	0.0
	TOTAL	0.0	0.0	0.0	294.0	137.0	0.0	431.0	431.0

Exhibit C-2
Semester Credit Hours by Level¹, College/School and Department/Division
Fiscal Years 2005-2006 through 2008-2009

COLLEGE OF EDUCATION

Computer Education & Cognitive Systems (CECS, LTEC)

Year	Semester	UNDERGRADUATE			GRADUATE			TOTALS	
		Lower Level	Upper Level	Total	Master's	Doctoral	Special Professional		
2005-06	Fall	699.0	723.0	1,422.0	823.0	141.0	0.0	964.0	2,386.0
	Spring	972.0	852.0	1,824.0	706.0	144.0	0.0	850.0	2,674.0
	Summer	96.0	129.0	225.0	586.0	78.0	0.0	664.0	889.0
	TOTAL	1,767.0	1,704.0	3,471.0	2,115.0	363.0	0.0	2,478.0	5,949.0
2006-07	Fall	915.0	675.0	1,590.0	619.0	112.0	0.0	731.0	2,321.0
	Spring	1,050.0	603.0	1,653.0	469.0	143.0	0.0	612.0	2,265.0
	Summer	150.0	123.0	273.0	417.0	112.0	0.0	529.0	802.0
	TOTAL	2,115.0	1,401.0	3,516.0	1,505.0	367.0	0.0	1,872.0	5,388.0
2007-08	Fall	1,089.0	588.0	1,677.0	467.0	185.0	0.0	652.0	2,329.0
	Spring	1,143.0	657.0	1,800.0	347.0	206.0	0.0	553.0	2,353.0
	Summer	171.0	174.0	345.0	272.0	67.0	0.0	339.0	684.0
	TOTAL	2,403.0	1,419.0	3,822.0	1,086.0	458.0	0.0	1,544.0	5,366.0
2008-09	Fall	1,020.0	2,082.0	3,102.0	362.0	190.0	0.0	552.0	3,654.0
	Spring			0.0				0.0	0.0
	Summer			0.0				0.0	0.0
	TOTAL	1,020.0	2,082.0	3,102.0	362.0	190.0	0.0	552.0	3,654.0

Educational Psychology (EPSY)

Year	Semester	UNDERGRADUATE			GRADUATE			TOTALS	
		Lower Level	Upper Level	Total	Master's	Doctoral	Special Professional		
2005-06	Fall	0.0	0.0	0.0	36.0	0.0	0.0	36.0	36.0
	Spring	0.0	0.0	0.0	30.0	0.0	0.0	30.0	30.0
	Summer	0.0	0.0	0.0	0.0	0.0	0.0	0.0	0.0
	TOTAL	0.0	0.0	0.0	66.0	0.0	0.0	66.0	66.0
2006-07	Fall	6.0	0.0	6.0	222.0	15.0	0.0	237.0	243.0
	Spring	3.0	0.0	3.0	294.0	27.0	0.0	321.0	324.0
	Summer	3.0	0.0	3.0	306.0	150.0	0.0	456.0	459.0
	TOTAL	12.0	0.0	12.0	822.0	192.0	0.0	1,014.0	1,026.0
2007-08	Fall	3.0	0.0	3.0	370.0	448.0	0.0	818.0	821.0
	Spring	6.0	0.0	6.0	480.0	337.0	0.0	817.0	823.0
	Summer	3.0	0.0	3.0	381.0	441.0	0.0	822.0	825.0
	TOTAL	12.0	0.0	12.0	1,231.0	1,226.0	0.0	2,457.0	2,469.0
2008-09	Fall	0.0	0.0	0.0	378.0	502.0	0.0	880.0	880.0
	Spring			0.0				0.0	0.0
	Summer			0.0				0.0	0.0
	TOTAL	0.0	0.0	0.0	378.0	502.0	0.0	880.0	880.0

Exhibit C-2
Semester Credit Hours by Level¹, College/School and Department/Division
Fiscal Years 2005-2006 through 2008-2009

COLLEGE OF EDUCATION

Educational Research (EDER)

Year	Semester	UNDERGRADUATE			GRADUATE			TOTALS	
		Lower Level	Upper Level	Total	Master's	Doctoral	Special Professional		
2005-06	Fall	0.0	0.0	0.0	258.0	402.0	0.0	660.0	660.0
	Spring	3.0	0.0	3.0	243.0	384.0	0.0	627.0	630.0
	Summer	0.0	0.0	0.0	330.0	534.0	0.0	864.0	864.0
	TOTAL	3.0	0.0	3.0	831.0	1,320.0	0.0	2,151.0	2,154.0
2006-07	Fall	3.0	0.0	3.0	45.0	417.0	0.0	462.0	465.0
	Spring	6.0	0.0	6.0	36.0	375.0	0.0	411.0	417.0
	Summer	3.0	0.0	3.0	36.0	264.0	0.0	300.0	303.0
	TOTAL	12.0	0.0	12.0	117.0	1,056.0	0.0	1,173.0	1,185.0
2007-08	Fall	0.0	0.0	0.0	0.0	0.0	0.0	0.0	0.0
	Spring	0.0	0.0	0.0	0.0	0.0	0.0	0.0	0.0
	Summer	0.0	0.0	0.0	0.0	0.0	0.0	0.0	0.0
	TOTAL	0.0	0.0	0.0	0.0	0.0	0.0	0.0	0.0
2008-09	Fall	0.0	0.0	0.0	0.0	0.0	0.0	0.0	0.0
	Spring			0.0				0.0	0.0
	Summer			0.0				0.0	0.0
	TOTAL	0.0	0.0	0.0	0.0	0.0	0.0	0.0	0.0

Educational Psychology (DFST)

Year	Semester	UNDERGRADUATE			GRADUATE			TOTALS	
		Lower Level	Upper Level	Total	Master's	Doctoral	Special Professional		
2007-08	Fall	2,727.0	1,848.0	4,575.0	253.0	18.0	0.0	271.0	4,846.0
	Spring	2,659.0	3,204.0	5,863.0	256.0	0.0	0.0	256.0	6,119.0
	Summer	380.0	988.0	1,368.0	142.0	12.0	0.0	154.0	1,522.0
	TOTAL	5,766.0	6,040.0	11,806.0	651.0	30.0	0.0	681.0	12,487.0
2008-09	Fall	2,954.0	2,451.0	5,405.0	305.0	9.0	0.0	314.0	5,719.0
	Spring			0.0				0.0	0.0
	Summer			0.0				0.0	0.0
	TOTAL	2,954.0	2,451.0	5,405.0	305.0	9.0	0.0	314.0	5,719.0

Exhibit C-2
Semester Credit Hours by Level¹, College/School and Department/Division
Fiscal Years 2005-2006 through 2008-2009

COLLEGE OF EDUCATION

Special Education (EDSP)

Year	Semester	UNDERGRADUATE			GRADUATE				TOTALS
		Lower Level	Upper Level	Total	Master's	Doctoral	Special Professional	Total	
2005-06	Fall	435.0	1,456.0	1,891.0	892.0	90.0	0.0	982.0	2,873.0
	Spring	492.0	1,533.0	2,025.0	895.0	108.0	0.0	1,003.0	3,028.0
	Summer	33.0	204.0	237.0	1,100.0	72.0	0.0	1,172.0	1,409.0
	TOTAL	960.0	3,193.0	4,153.0	2,887.0	270.0	0.0	3,157.0	7,310.0
2006-07	Fall	399.0	1,215.0	1,614.0	965.0	85.0	0.0	1,050.0	2,664.0
	Spring	438.0	1,393.0	1,831.0	1,071.0	150.0	0.0	1,221.0	3,052.0
	Summer	51.0	183.0	234.0	1,201.0	97.0	0.0	1,298.0	1,532.0
	TOTAL	888.0	2,791.0	3,679.0	3,237.0	332.0	0.0	3,569.0	7,248.0
2007-08	Fall	411.0	1,319.0	1,730.0	964.0	198.0	0.0	1,162.0	2,892.0
	Spring	444.0	1,542.0	1,986.0	893.0	189.0	0.0	1,082.0	3,068.0
	Summer	108.0	219.0	327.0	1,099.0	153.0	0.0	1,252.0	1,579.0
	TOTAL	963.0	3,080.0	4,043.0	2,956.0	540.0	0.0	3,496.0	7,539.0
2008-09	Fall	585.0	1,446.0	2,031.0	990.0	120.0	0.0	1,110.0	3,141.0
	Spring			0.0				0.0	0.0
	Summer			0.0				0.0	0.0
	TOTAL	585.0	1,446.0	2,031.0	990.0	120.0	0.0	1,110.0	3,141.0

Early Childhood Education (EDEC)

Year	Semester	UNDERGRADUATE			GRADUATE				TOTALS
		Lower Level	Upper Level	Total	Master's	Doctoral	Special Professional	Total	
2008-09	Fall	255.0	1,086.0	1,341.0	51.0	90.0	0.0	141.0	1,482.0
	Spring	0.0	0.0	0.0	0.0	0.0	0.0	0.0	0.0
	Summer	0.0	0.0	0.0	0.0	0.0	0.0	0.0	0.0
	TOTAL	255.0	1,086.0	1,341.0	51.0	90.0	0.0	141.0	1,482.0

Middle School Education (EDME)

Year	Semester	UNDERGRADUATE			GRADUATE				TOTALS
		Lower Level	Upper Level	Total	Master's	Doctoral	Special Professional	Total	
2008-09	Fall	15.0	177.0	192.0	0.0	0.0	0.0	0.0	192.0
	Spring	0.0	0.0	0.0	0.0	0.0	0.0	0.0	0.0
	Summer	0.0	0.0	0.0	0.0	0.0	0.0	0.0	0.0
	TOTAL	15.0	177.0	192.0	0.0	0.0	0.0	0.0	192.0

Exhibit C-2
Semester Credit Hours by Level¹, College/School and Department/Division
Fiscal Years 2005-2006 through 2008-2009

COLLEGE OF ENGINEERING

College Total

Year	Semester	UNDERGRADUATE			GRADUATE			TOTALS	
		Lower Level	Upper Level	Total	Master's	Doctoral	Special Professional		
2005-06	Fall	3,513.0	1,967.0	5,480.0	1,212.0	360.0	0.0	1,572.0	7,052.0
	Spring	2,816.0	2,148.0	4,964.0	1,116.0	341.0	0.0	1,457.0	6,421.0
	Summer	599.0	304.0	903.0	359.0	132.0	0.0	491.0	1,394.0
	TOTAL	6,928.0	4,419.0	11,347.0	2,687.0	833.0	0.0	3,520.0	14,867.0
2006-07	Fall	4,200.0	1,939.0	6,139.0	1,430.0	339.0	0.0	1,769.0	7,908.0
	Spring	3,623.0	2,100.0	5,723.0	1,504.0	374.0	0.0	1,878.0	7,601.0
	Summer	497.0	293.0	790.0	256.0	116.0	0.0	372.0	1,162.0
	TOTAL	8,320.0	4,332.0	12,652.0	3,190.0	829.0	0.0	4,019.0	16,671.0
2007-08	Fall	4,387.0	2,778.0	7,165.0	1,818.0	376.0	0.0	2,194.0	9,359.0
	Spring	3,663.0	2,563.0	6,226.0	1,699.0	422.0	0.0	2,121.0	8,347.0
	Summer	537.0	148.0	685.0	262.0	144.0	0.0	406.0	1,091.0
	TOTAL	8,587.0	5,489.0	14,076.0	3,779.0	942.0	0.0	4,721.0	18,797.0
2008-09	Fall	4,947.0	3,104.0	8,051.0	1,846.0	414.0	0.0	2,260.0	10,311.0
	Spring	0.0	0.0	0.0	0.0	0.0	0.0	0.0	0.0
	Summer	0.0	0.0	0.0	0.0	0.0	0.0	0.0	0.0
	TOTAL	4,947.0	3,104.0	8,051.0	1,846.0	414.0	0.0	2,260.0	10,311.0

Computer Science and Engineering (CSCE)

Year	Semester	UNDERGRADUATE			GRADUATE			TOTALS	
		Lower Level	Upper Level	Total	Master's	Doctoral	Special Professional		
2005-06	Fall	1,975.0	1,063.0	3,038.0	908.0	214.0	0.0	1,122.0	4,160.0
	Spring	1,497.0	1,075.0	2,572.0	882.0	162.0	0.0	1,044.0	3,616.0
	Summer	203.0	251.0	454.0	302.0	75.0	0.0	377.0	831.0
	TOTAL	3,675.0	2,389.0	6,064.0	2,092.0	451.0	0.0	2,543.0	8,607.0
2006-07	Fall	2,120.0	1,002.0	3,122.0	1,097.0	160.0	0.0	1,257.0	4,379.0
	Spring	1,694.0	1,003.0	2,697.0	1,153.0	198.0	0.0	1,351.0	4,048.0
	Summer	204.0	253.0	457.0	193.0	68.0	0.0	261.0	718.0
	TOTAL	4,018.0	2,258.0	6,276.0	2,443.0	426.0	0.0	2,869.0	9,145.0
2007-08	Fall	2,494.0	1,202.0	3,696.0	1,209.0	204.0	0.0	1,413.0	5,109.0
	Spring	1,613.0	1,312.0	2,925.0	1,134.0	245.0	0.0	1,379.0	4,304.0
	Summer	229.0	82.0	311.0	168.0	80.0	0.0	248.0	559.0
	TOTAL	4,336.0	2,596.0	6,932.0	2,511.0	529.0	0.0	3,040.0	9,972.0
2008-09	Fall	2,514.0	1,096.0	3,610.0	1,243.0	249.0	0.0	1,492.0	5,102.0
	Spring			0.0				0.0	0.0
	Summer			0.0				0.0	0.0
	TOTAL	2,514.0	1,096.0	3,610.0	1,243.0	249.0	0.0	1,492.0	5,102.0

Exhibit C-2
Semester Credit Hours by Level¹, College/School and Department/Division
Fiscal Years 2005-2006 through 2008-2009

COLLEGE OF ENGINEERING
Electrical Engineering (EENG)

Year	Semester	UNDERGRADUATE			GRADUATE				TOTALS
		Lower Level	Upper Level	Total	Master's	Doctoral	Special Professional	Total	
2005-06	Fall	264.0	0.0	264.0	0.0	0.0	0.0	0.0	264.0
	Spring	250.0	51.0	301.0	0.0	0.0	0.0	0.0	301.0
	Summer	0.0	21.0	21.0	0.0	0.0	0.0	0.0	21.0
	TOTAL	514.0	72.0	586.0	0.0	0.0	0.0	0.0	586.0
2006-07	Fall	401.0	141.0	542.0	0.0	0.0	0.0	0.0	542.0
	Spring	432.0	273.0	705.0	0.0	0.0	0.0	0.0	705.0
	Summer	0.0	27.0	27.0	0.0	0.0	0.0	0.0	27.0
	TOTAL	833.0	441.0	1,274.0	0.0	0.0	0.0	0.0	1,274.0
2007-08	Fall	305.0	495.0	800.0	210.0	12.0	0.0	222.0	1,022.0
	Spring	391.0	330.0	721.0	204.0	9.0	0.0	213.0	934.0
	Summer	3.0	39.0	42.0	6.0	0.0	0.0	6.0	48.0
	TOTAL	699.0	864.0	1,563.0	420.0	21.0	0.0	441.0	2,004.0
2008-09	Fall	637.0	442.0	1,079.0	272.0	0.0	0.0	272.0	1,351.0
	Spring			0.0				0.0	0.0
	Summer			0.0				0.0	0.0
	TOTAL	637.0	442.0	1,079.0	272.0	0.0	0.0	272.0	1,351.0

Engineering Technology (CNET, ELET, ENGR, MEET, MFET, MSET, NUET)

Year	Semester	UNDERGRADUATE			GRADUATE				TOTALS
		Lower Level	Upper Level	Total	Master's	Doctoral	Special Professional	Total	
2005-06	Fall	1,268.0	904.0	2,172.0	148.0	0.0	0.0	148.0	2,320.0
	Spring	1,063.0	1,022.0	2,085.0	109.0	0.0	0.0	109.0	2,194.0
	Summer	381.0	32.0	413.0	15.0	0.0	0.0	15.0	428.0
	TOTAL	2,712.0	1,958.0	4,670.0	272.0	0.0	0.0	272.0	4,942.0
2006-07	Fall	1,679.0	791.0	2,470.0	195.0	0.0	0.0	195.0	2,665.0
	Spring	1,488.0	824.0	2,312.0	206.0	0.0	0.0	206.0	2,518.0
	Summer	265.0	13.0	278.0	15.0	0.0	0.0	15.0	293.0
	TOTAL	3,432.0	1,628.0	5,060.0	416.0	0.0	0.0	416.0	5,476.0
2007-08	Fall	1,519.0	1,056.0	2,575.0	214.0	0.0	0.0	214.0	2,789.0
	Spring	1,488.0	846.0	2,334.0	209.0	0.0	0.0	209.0	2,543.0
	Summer	298.0	18.0	316.0	30.0	0.0	0.0	30.0	346.0
	TOTAL	3,305.0	1,920.0	5,225.0	453.0	0.0	0.0	453.0	5,678.0
2008-09	Fall	1,489.0	1,289.0	2,778.0	176.0	0.0	0.0	176.0	2,954.0
	Spring			0.0				0.0	0.0
	Summer			0.0				0.0	0.0
	TOTAL	1,489.0	1,289.0	2,778.0	176.0	0.0	0.0	176.0	2,954.0

Exhibit C-2
Semester Credit Hours by Level¹, College/School and Department/Division
Fiscal Years 2005-2006 through 2008-2009

COLLEGE OF ENGINEERING

Material Science and Engineering (MTSC, MTSE*)

Year	Semester	UNDERGRADUATE			GRADUATE				TOTALS
		Lower Level	Upper Level	Total	Master's	Doctoral	Special Professional	Total	
2005-06	Fall	6.0	0.0	6.0	156.0	146.0	0.0	302.0	308.0
	Spring	6.0	0.0	6.0	125.0	179.0	0.0	304.0	310.0
	Summer	15.0	0.0	15.0	42.0	57.0	0.0	99.0	114.0
	TOTAL	27.0	0.0	27.0	323.0	382.0	0.0	705.0	732.0
2006-07	Fall	0.0	5.0	5.0	138.0	179.0	0.0	317.0	322.0
	Spring	9.0	0.0	9.0	145.0	176.0	0.0	321.0	330.0
	Summer	28.0	0.0	28.0	48.0	48.0	0.0	96.0	124.0
	TOTAL	37.0	5.0	42.0	331.0	403.0	0.0	734.0	776.0
2007-08	Fall	6.0	25.0	31.0	152.0	160.0	0.0	312.0	343.0
	Spring	9.0	69.0	78.0	104.0	168.0	0.0	272.0	350.0
	Summer	7.0	9.0	16.0	37.0	64.0	0.0	101.0	117.0
	TOTAL	22.0	103.0	125.0	293.0	392.0	0.0	685.0	810.0
2008-09	Fall	3.0	90.0	93.0	128.0	165.0	0.0	293.0	386.0
	Spring			0.0				0.0	0.0
	Summer			0.0				0.0	0.0
	TOTAL	3.0	90.0	93.0	128.0	165.0	0.0	293.0	386.0

*MTSE became effective Fall 2007

Mechanical & Energy Engineer (MEEN)

Year	Semester	UNDERGRADUATE			GRADUATE				TOTALS
		Lower Level	Upper Level	Total	Master's	Doctoral	Special Professional	Total	
2007-08	Fall	63.0	0.0	63.0	33.0	0.0	0.0	33.0	96.0
	Spring	162.0	6.0	168.0	48.0	0.0	0.0	48.0	216.0
	Summer	0.0	0.0	0.0	21.0	0.0	0.0	21.0	21.0
	TOTAL	225.0	6.0	231.0	102.0	0.0	0.0	102.0	333.0
2008-09	Fall	304.0	187.0	491.0	27.0	0.0	0.0	27.0	518.0
	Spring			0.0				0.0	0.0
	Summer			0.0				0.0	0.0
	TOTAL	304.0	187.0	491.0	27.0	0.0	0.0	27.0	518.0

Exhibit C-2
Semester Credit Hours by Level¹, College/School and Department/Division
Fiscal Years 2005-2006 through 2008-2009

COLLEGE OF MUSIC									
College Total		UNDERGRADUATE			GRADUATE			TOTALS	
<u>Year</u>	<u>Semester</u>	<u>Lower Level</u>	<u>Upper Level</u>	<u>Total</u>	<u>Master's</u>	<u>Doctoral</u>	<u>Special Professional</u>	<u>Total</u>	
2005-06	Fall	11,008.0	5,028.0	16,036.0	2,094.0	1,509.0	0.0	3,603.0	19,639.0
	Spring	9,217.0	4,986.0	14,203.0	1,975.0	1,582.0	0.0	3,557.0	17,760.0
	Summer	1,502.0	1,472.0	2,974.0	957.0	579.0	0.0	1,536.0	4,510.0
	TOTAL	21,727.0	11,486.0	33,213.0	5,026.0	3,670.0	0.0	8,696.0	41,909.0
2006-07	Fall	11,265.0	4,908.0	16,173.0	2,354.0	1,615.0	0.0	3,969.0	20,142.0
	Spring	9,454.0	4,944.0	14,398.0	2,200.0	1,614.0	0.0	3,814.0	18,212.0
	Summer	1,309.0	1,295.0	2,604.0	625.0	489.0	0.0	1,114.0	3,718.0
	TOTAL	22,028.0	11,147.0	33,175.0	5,179.0	3,718.0	0.0	8,897.0	42,072.0
2007-08	Fall	11,740.0	4,911.0	16,651.0	2,333.0	1,619.0	0.0	3,952.0	20,603.0
	Spring	9,533.0	5,530.0	15,063.0	2,140.0	1,515.0	0.0	3,655.0	18,718.0
	Summer	1,220.0	1,403.0	2,623.0	617.0	545.0	0.0	1,162.0	3,785.0
	TOTAL	22,493.0	11,844.0	34,337.0	5,090.0	3,679.0	0.0	8,769.0	43,106.0
2008-09	Fall	11,111.0	5,360.0	16,471.0	2,086.0	1,652.0	0.0	3,738.0	20,209.0
	Spring			0.0				0.0	0.0
	Summer			0.0				0.0	0.0
	TOTAL	11,111.0	5,360.0	16,471.0	2,086.0	1,652.0	0.0	3,738.0	20,209.0

Exhibit C-2
Semester Credit Hours by Level¹, College/School and Department/Division
Fiscal Years 2005-2006 through 2008-2009

COLLEGE OF PUBLIC AFFAIRS & COMMUNITY SERVICE									
College Total		UNDERGRADUATE			GRADUATE			TOTALS	
<u>Year</u>	<u>Semester</u>	<u>Lower Level</u>	<u>Upper Level</u>	<u>Total</u>	<u>Master's</u>	<u>Doctoral</u>	<u>Special Professional</u>	<u>Total</u>	
2005-06	Fall	11,701.0	17,110.0	28,811.0	3,099.0	354.0	0.0	3,453.0	32,264.0
	Spring	10,484.0	17,717.0	28,201.0	2,947.0	416.0	0.0	3,363.0	31,564.0
	Summer	1,433.0	8,214.0	9,647.0	1,454.0	232.0	0.0	1,686.0	11,333.0
	TOTAL	23,618.0	43,041.0	66,659.0	7,500.0	1,002.0	0.0	8,502.0	75,161.0
2006-07	Fall	11,984.0	19,539.0	31,523.0	3,249.0	482.0	0.0	3,731.0	35,254.0
	Spring	10,576.0	18,793.0	29,369.0	3,188.0	497.0	0.0	3,685.0	33,054.0
	Summer	1,663.0	7,731.0	9,394.0	1,391.0	190.0	0.0	1,581.0	10,975.0
	TOTAL	24,223.0	46,063.0	70,286.0	7,828.0	1,169.0	0.0	8,997.0	79,283.0
2007-08	Fall	12,086.0	20,263.0	32,349.0	3,043.0	483.0	0.0	3,526.0	35,875.0
	Spring	11,120.0	20,308.0	31,428.0	2,916.0	541.0	0.0	3,457.0	34,885.0
	Summer	1,702.0	7,679.0	9,381.0	1,363.0	247.0	0.0	1,610.0	10,991.0
	TOTAL	24,908.0	48,250.0	73,158.0	7,322.0	1,271.0	0.0	8,593.0	81,751.0
2008-09	Fall	12,665.0	22,667.0	35,332.0	2,987.0	599.0	0.0	3,586.0	38,918.0
	Spring	0.0	0.0	0.0	0.0	0.0	0.0	0.0	0.0
	Summer	0.0	0.0	0.0	0.0	0.0	0.0	0.0	0.0
	TOTAL	12,665.0	22,667.0	35,332.0	2,987.0	599.0	0.0	3,586.0	38,918.0

Anthropology (ANTH)									
		UNDERGRADUATE			GRADUATE			TOTALS	
<u>Year</u>	<u>Semester</u>	<u>Lower Level</u>	<u>Upper Level</u>	<u>Total</u>	<u>Master's</u>	<u>Doctoral</u>	<u>Special Professional</u>	<u>Total</u>	
2005-06	Fall	3,678.0	1,773.0	5,451.0	184.0	0.0	0.0	184.0	5,635.0
	Spring	3,121.0	883.0	4,004.0	210.0	0.0	0.0	210.0	4,214.0
	Summer	207.0	420.0	627.0	65.0	0.0	0.0	65.0	692.0
	TOTAL	7,006.0	3,076.0	10,082.0	459.0	0.0	0.0	459.0	10,541.0
2006-07	Fall	3,845.0	2,103.0	5,948.0	220.0	0.0	0.0	220.0	6,168.0
	Spring	3,234.0	1,089.0	4,323.0	207.0	0.0	0.0	207.0	4,530.0
	Summer	222.0	465.0	687.0	86.0	0.0	0.0	86.0	773.0
	TOTAL	7,301.0	3,657.0	10,958.0	513.0	0.0	0.0	513.0	11,471.0
2007-08	Fall	3,833.0	1,965.0	5,798.0	156.0	0.0	0.0	156.0	5,954.0
	Spring	3,506.0	984.0	4,490.0	192.0	0.0	0.0	192.0	4,682.0
	Summer	414.0	219.0	633.0	40.0	0.0	0.0	40.0	673.0
	TOTAL	7,753.0	3,168.0	10,921.0	388.0	0.0	0.0	388.0	11,309.0
2008-09	Fall	3,980.0	2,247.0	6,227.0	196.0	0.0	0.0	196.0	6,423.0
	Spring			0.0				0.0	0.0
	Summer			0.0				0.0	0.0
	TOTAL	3,980.0	2,247.0	6,227.0	196.0	0.0	0.0	196.0	6,423.0

Exhibit C-2
Semester Credit Hours by Level¹, College/School and Department/Division
Fiscal Years 2005-2006 through 2008-2009

COLLEGE OF PUBLIC AFFAIRS & COMMUNITY SERVICE

Applied Economics (AECO)

Year	Semester	UNDERGRADUATE			GRADUATE			Total	TOTALS
		Lower Level	Upper Level	Total	Master's	Doctoral	Special Professional		
2005-06	Fall	12.0	420.0	432.0	69.0	0.0	0.0	69.0	501.0
	Spring	18.0	639.0	657.0	99.0	0.0	0.0	99.0	756.0
	Summer	12.0	348.0	360.0	6.0	0.0	0.0	6.0	366.0
	TOTAL	42.0	1,407.0	1,449.0	174.0	0.0	0.0	174.0	1,623.0
2006-07	Fall	30.0	543.0	573.0	84.0	0.0	0.0	84.0	657.0
	Spring	48.0	771.0	819.0	72.0	0.0	0.0	72.0	891.0
	Summer	21.0	342.0	363.0	24.0	0.0	0.0	24.0	387.0
	TOTAL	99.0	1,656.0	1,755.0	180.0	0.0	0.0	180.0	1,935.0
2007-08	Fall	78.0	750.0	828.0	78.0	0.0	0.0	78.0	906.0
	Spring	69.0	1,155.0	1,224.0	78.0	0.0	0.0	78.0	1,302.0
	Summer	6.0	405.0	411.0	7.0	0.0	0.0	7.0	418.0
	TOTAL	153.0	2,310.0	2,463.0	163.0	0.0	0.0	163.0	2,626.0
2008-09	Fall	114.0	1,059.0	1,173.0	45.0	0.0	0.0	45.0	1,218.0
	Spring			0.0				0.0	0.0
	Summer			0.0				0.0	0.0
	TOTAL	114.0	1,059.0	1,173.0	45.0	0.0	0.0	45.0	1,218.0

Behavior Analysis (BEHV)

Year	Semester	UNDERGRADUATE			GRADUATE			Total	TOTALS
		Lower Level	Upper Level	Total	Master's	Doctoral	Special Professional		
2005-06	Fall	856.0	807.0	1,663.0	626.0	0.0	0.0	626.0	2,289.0
	Spring	823.0	738.0	1,561.0	578.0	18.0	0.0	596.0	2,157.0
	Summer	181.0	220.0	401.0	255.0	0.0	0.0	255.0	656.0
	TOTAL	1,860.0	1,765.0	3,625.0	1,459.0	18.0	0.0	1,477.0	5,102.0
2006-07	Fall	906.0	853.0	1,759.0	629.0	0.0	0.0	629.0	2,388.0
	Spring	850.0	767.0	1,617.0	612.0	18.0	0.0	630.0	2,247.0
	Summer	139.0	273.0	412.0	233.0	0.0	0.0	233.0	645.0
	TOTAL	1,895.0	1,893.0	3,788.0	1,474.0	18.0	0.0	1,492.0	5,280.0
2007-08	Fall	933.0	1,018.0	1,951.0	651.0	0.0	0.0	651.0	2,602.0
	Spring	786.0	750.0	1,536.0	613.0	0.0	0.0	613.0	2,149.0
	Summer	193.0	245.0	438.0	338.0	0.0	0.0	338.0	776.0
	TOTAL	1,912.0	2,013.0	3,925.0	1,602.0	0.0	0.0	1,602.0	5,527.0
2008-09	Fall	897.0	1,064.0	1,961.0	703.0	0.0	0.0	703.0	2,664.0
	Spring			0.0				0.0	0.0
	Summer			0.0				0.0	0.0
	TOTAL	897.0	1,064.0	1,961.0	703.0	0.0	0.0	703.0	2,664.0

Exhibit C-2
Semester Credit Hours by Level¹, College/School and Department/Division
Fiscal Years 2005-2006 through 2008-2009

COLLEGE OF PUBLIC AFFAIRS & COMMUNITY SERVICE

Criminal Justice (CJUS)

Year	Semester	UNDERGRADUATE			GRADUATE				TOTALS
		Lower Level	Upper Level	Total	Master's	Doctoral	Special Professional	Total	
2005-06	Fall	1,596.0	4,579.0	6,175.0	362.0	0.0	0.0	362.0	6,537.0
	Spring	1,359.0	4,830.0	6,189.0	325.0	0.0	0.0	325.0	6,514.0
	Summer	381.0	2,568.0	2,949.0	145.0	0.0	0.0	145.0	3,094.0
	TOTAL	3,336.0	11,977.0	15,313.0	832.0	0.0	0.0	832.0	16,145.0
2006-07	Fall	1,530.0	4,785.0	6,315.0	343.0	0.0	0.0	343.0	6,658.0
	Spring	1,494.0	4,980.0	6,474.0	288.0	0.0	0.0	288.0	6,762.0
	Summer	426.0	2,655.0	3,081.0	97.0	0.0	0.0	97.0	3,178.0
	TOTAL	3,450.0	12,420.0	15,870.0	728.0	0.0	0.0	728.0	16,598.0
2007-08	Fall	1,689.0	4,533.0	6,222.0	309.0	0.0	0.0	309.0	6,531.0
	Spring	1,680.0	4,513.0	6,193.0	246.0	0.0	0.0	246.0	6,439.0
	Summer	297.0	1,992.0	2,289.0	130.0	0.0	0.0	130.0	2,419.0
	TOTAL	3,666.0	11,038.0	14,704.0	685.0	0.0	0.0	685.0	15,389.0
2008-09	Fall	1,689.0	4,287.0	5,976.0	252.0	0.0	0.0	252.0	6,228.0
	Spring			0.0				0.0	0.0
	Summer			0.0				0.0	0.0
	TOTAL	1,689.0	4,287.0	5,976.0	252.0	0.0	0.0	252.0	6,228.0

Emergency Administration & Planning (EADP)

Year	Semester	UNDERGRADUATE			GRADUATE				TOTALS
		Lower Level	Upper Level	Total	Master's	Doctoral	Special Professional	Total	
2005-06	Fall	336.0	936.0	1,272.0	0.0	0.0	0.0	0.0	1,272.0
	Spring	231.0	1,047.0	1,278.0	0.0	0.0	0.0	0.0	1,278.0
	Summer	33.0	495.0	528.0	0.0	0.0	0.0	0.0	528.0
	TOTAL	600.0	2,478.0	3,078.0	0.0	0.0	0.0	0.0	3,078.0
2006-07	Fall	330.0	1,065.0	1,395.0	0.0	0.0	0.0	0.0	1,395.0
	Spring	231.0	1,224.0	1,455.0	0.0	0.0	0.0	0.0	1,455.0
	Summer	63.0	408.0	471.0	0.0	0.0	0.0	0.0	471.0
	TOTAL	624.0	2,697.0	3,321.0	0.0	0.0	0.0	0.0	3,321.0
2007-08	Fall	381.0	1,068.0	1,449.0	0.0	0.0	0.0	0.0	1,449.0
	Spring	186.0	1,302.0	1,488.0	0.0	0.0	0.0	0.0	1,488.0
	Summer	33.0	429.0	462.0	0.0	0.0	0.0	0.0	462.0
	TOTAL	600.0	2,799.0	3,399.0	0.0	0.0	0.0	0.0	3,399.0
2008-09	Fall	381.0	1,164.0	1,545.0	0.0	0.0	0.0	0.0	1,545.0
	Spring			0.0				0.0	0.0
	Summer			0.0				0.0	0.0
	TOTAL	381.0	1,164.0	1,545.0	0.0	0.0	0.0	0.0	1,545.0

Exhibit C-2
Semester Credit Hours by Level¹, College/School and Department/Division
Fiscal Years 2005-2006 through 2008-2009

COLLEGE OF PUBLIC AFFAIRS & COMMUNITY SERVICE

Public Administration (PADM)

Year	Semester	UNDERGRADUATE			GRADUATE			TOTALS	
		Lower Level	Upper Level	Total	Master's	Doctoral	Special Professional		
2005-06	Fall	27.0	201.0	228.0	777.0	39.0	0.0	816.0	1,044.0
	Spring	78.0	279.0	357.0	739.0	42.0	0.0	781.0	1,138.0
	Summer	6.0	150.0	156.0	246.0	45.0	0.0	291.0	447.0
	TOTAL	111.0	630.0	741.0	1,762.0	126.0	0.0	1,888.0	2,629.0
2006-07	Fall	63.0	294.0	357.0	888.0	130.0	0.0	1,018.0	1,375.0
	Spring	117.0	183.0	300.0	862.0	108.0	0.0	970.0	1,270.0
	Summer	18.0	165.0	183.0	339.0	36.0	0.0	375.0	558.0
	TOTAL	198.0	642.0	840.0	2,089.0	274.0	0.0	2,363.0	3,203.0
2007-08	Fall	81.0	423.0	504.0	837.0	87.0	0.0	924.0	1,428.0
	Spring	111.0	399.0	510.0	711.0	78.0	0.0	789.0	1,299.0
	Summer	54.0	132.0	186.0	259.0	30.0	0.0	289.0	475.0
	TOTAL	246.0	954.0	1,200.0	1,807.0	195.0	0.0	2,002.0	3,202.0
2008-09	Fall	75.0	570.0	645.0	811.0	132.0	0.0	943.0	1,588.0
	Spring			0.0				0.0	0.0
	Summer			0.0				0.0	0.0
	TOTAL	75.0	570.0	645.0	811.0	132.0	0.0	943.0	1,588.0

Rehabilitation (RHAB)

Year	Semester	UNDERGRADUATE			GRADUATE			TOTALS	
		Lower Level	Upper Level	Total	Master's	Doctoral	Special Professional		
2005-06	Fall	345.0	1,449.0	1,794.0	672.0	5.0	0.0	677.0	2,471.0
	Spring	357.0	1,673.0	2,030.0	643.0	14.0	0.0	657.0	2,687.0
	Summer	39.0	490.0	529.0	616.0	26.0	0.0	642.0	1,171.0
	TOTAL	741.0	3,612.0	4,353.0	1,931.0	45.0	0.0	1,976.0	6,329.0
2006-07	Fall	423.0	1,458.0	1,881.0	623.0	4.0	0.0	627.0	2,508.0
	Spring	414.0	1,657.0	2,071.0	625.0	9.0	0.0	634.0	2,705.0
	Summer	66.0	564.0	630.0	438.0	5.0	0.0	443.0	1,073.0
	TOTAL	903.0	3,679.0	4,582.0	1,686.0	18.0	0.0	1,704.0	6,286.0
2007-08	Fall	321.0	1,497.0	1,818.0	468.0	4.0	0.0	472.0	2,290.0
	Spring	420.0	1,848.0	2,268.0	620.0	6.0	0.0	626.0	2,894.0
	Summer	57.0	702.0	759.0	393.0	12.0	0.0	405.0	1,164.0
	TOTAL	798.0	4,047.0	4,845.0	1,481.0	22.0	0.0	1,503.0	6,348.0
2008-09	Fall	396.0	1,773.0	2,169.0	502.0	3.0	0.0	505.0	2,674.0
	Spring			0.0				0.0	0.0
	Summer			0.0				0.0	0.0
	TOTAL	396.0	1,773.0	2,169.0	502.0	3.0	0.0	505.0	2,674.0

Exhibit C-2
Semester Credit Hours by Level¹, College/School and Department/Division
Fiscal Years 2005-2006 through 2008-2009

COLLEGE OF PUBLIC AFFAIRS & COMMUNITY SERVICE

Social Work (SOWK,COMS, HSML)

Year	Semester	UNDERGRADUATE			GRADUATE				TOTALS
		Lower Level	Upper Level	Total	Master's	Doctoral	Special Professional	Total	
2005-06	Fall	576.0	2,046.0	2,622.0	63.0	0.0	0.0	63.0	2,685.0
	Spring	603.0	2,207.0	2,810.0	48.0	0.0	0.0	48.0	2,858.0
	Summer	12.0	514.0	526.0	24.0	0.0	0.0	24.0	550.0
	TOTAL	1,191.0	4,767.0	5,958.0	135.0	0.0	0.0	135.0	6,093.0
2006-07	Fall	624.0	2,348.0	2,972.0	69.0	0.0	0.0	69.0	3,041.0
	Spring	525.0	2,227.0	2,752.0	69.0	0.0	0.0	69.0	2,821.0
	Summer	27.0	390.0	417.0	46.0	0.0	0.0	46.0	463.0
	TOTAL	1,176.0	4,965.0	6,141.0	184.0	0.0	0.0	184.0	6,325.0
2007-08	Fall	570.0	2,175.0	2,745.0	54.0	0.0	0.0	54.0	2,799.0
	Spring	450.0	2,605.0	3,055.0	33.0	0.0	0.0	33.0	3,088.0
	Summer	30.0	528.0	558.0	6.0	0.0	0.0	6.0	564.0
	TOTAL	1,050.0	5,308.0	6,358.0	93.0	0.0	0.0	93.0	6,451.0
2008-09	Fall	708.0	3,116.0	3,824.0	39.0	0.0	0.0	39.0	3,863.0
	Spring			0.0				0.0	0.0
	Summer			0.0				0.0	0.0
	TOTAL	708.0	3,116.0	3,824.0	39.0	0.0	0.0	39.0	3,863.0

Sociology (SOC)

Year	Semester	UNDERGRADUATE			GRADUATE				TOTALS
		Lower Level	Upper Level	Total	Master's	Doctoral	Special Professional	Total	
2005-06	Fall	4,185.0	4,551.0	8,736.0	191.0	218.0	0.0	409.0	9,145.0
	Spring	3,594.0	4,986.0	8,580.0	145.0	252.0	0.0	397.0	8,977.0
	Summer	495.0	2,952.0	3,447.0	43.0	102.0	0.0	145.0	3,592.0
	TOTAL	8,274.0	12,489.0	20,763.0	379.0	572.0	0.0	951.0	21,714.0
2006-07	Fall	4,134.0	5,619.0	9,753.0	164.0	222.0	0.0	386.0	10,139.0
	Spring	3,372.0	5,445.0	8,817.0	194.0	229.0	0.0	423.0	9,240.0
	Summer	675.0	2,379.0	3,054.0	36.0	56.0	0.0	92.0	3,146.0
	TOTAL	8,181.0	13,443.0	21,624.0	394.0	507.0	0.0	901.0	22,525.0
2007-08	Fall	4,137.0	6,435.0	10,572.0	196.0	224.0	0.0	420.0	10,992.0
	Spring	3,618.0	6,349.0	9,967.0	165.0	258.0	0.0	423.0	10,390.0
	Summer	618.0	2,925.0	3,543.0	45.0	79.0	0.0	124.0	3,667.0
	TOTAL	8,373.0	15,709.0	24,082.0	406.0	561.0	0.0	967.0	25,049.0
2008-09	Fall	4,275.0	6,799.0	11,074.0	210.0	242.0	0.0	452.0	11,526.0
	Spring			0.0				0.0	0.0
	Summer			0.0				0.0	0.0
	TOTAL	4,275.0	6,799.0	11,074.0	210.0	242.0	0.0	452.0	11,526.0

Exhibit C-2
Semester Credit Hours by Level¹, College/School and Department/Division
Fiscal Years 2005-2006 through 2008-2009

COLLEGE OF PUBLIC AFFAIRS & COMMUNITY SERVICE

Applied Gerontology (AGER, CSAG)

Year	Semester	UNDERGRADUATE			GRADUATE			TOTALS	
		Lower Level	Upper Level	Total	Master's	Doctoral	Special Professional		
2005-06	Fall	90.0	348.0	438.0	155.0	92.0	0.0	247.0	685.0
	Spring	300.0	435.0	735.0	160.0	90.0	0.0	250.0	985.0
	Summer	67.0	57.0	124.0	54.0	59.0	0.0	113.0	237.0
	TOTAL	457.0	840.0	1,297.0	369.0	241.0	0.0	610.0	1,907.0
2006-07	Fall	99.0	471.0	570.0	229.0	126.0	0.0	355.0	925.0
	Spring	291.0	450.0	741.0	259.0	133.0	0.0	392.0	1,133.0
	Summer	6.0	90.0	96.0	92.0	93.0	0.0	185.0	281.0
	TOTAL	396.0	1,011.0	1,407.0	580.0	352.0	0.0	932.0	2,339.0
2007-08	Fall	63.0	399.0	462.0	294.0	168.0	0.0	462.0	924.0
	Spring	294.0	403.0	697.0	258.0	199.0	0.0	457.0	1,154.0
	Summer	0.0	102.0	102.0	145.0	126.0	0.0	271.0	373.0
	TOTAL	357.0	904.0	1,261.0	697.0	493.0	0.0	1,190.0	2,451.0
2008-09	Fall	150.0	588.0	738.0	229.0	222.0	0.0	451.0	1,189.0
	Spring			0.0				0.0	0.0
	Summer			0.0				0.0	0.0
	TOTAL	150.0	588.0	738.0	229.0	222.0	0.0	451.0	1,189.0

Exhibit C-2
Semester Credit Hours by Level¹, College/School and Department/Division
Fiscal Years 2005-2006 through 2008-2009

HONORS COLLEGE (HNRS)									
College Total		UNDERGRADUATE			GRADUATE				TOTALS
<u>Year</u>	<u>Semester</u>	<u>Lower Level</u>	<u>Upper Level</u>	<u>Total</u>	<u>Master's</u>	<u>Doctoral</u>	<u>Special Professional</u>	<u>Total</u>	
2005-06	Fall	80.0	72.0	152.0	0.0	0.0	0.0	0.0	152.0
	Spring	117.0	114.0	231.0	0.0	0.0	0.0	0.0	231.0
	Summer	4.0	22.0	26.0	0.0	0.0	0.0	0.0	26.0
	TOTAL	201.0	208.0	409.0	0.0	0.0	0.0	0.0	409.0
2006-07	Fall	87.0	156.0	243.0	0.0	0.0	0.0	0.0	243.0
	Spring	132.0	142.0	274.0	0.0	0.0	0.0	0.0	274.0
	Summer	0.0	15.0	15.0	0.0	0.0	0.0	0.0	15.0
	TOTAL	219.0	313.0	532.0	0.0	0.0	0.0	0.0	532.0
2007-08	Fall	60.0	126.0	186.0	0.0	0.0	0.0	0.0	186.0
	Spring	81.0	84.0	165.0	0.0	0.0	0.0	0.0	165.0
	Summer	3.0	25.0	28.0	0.0	0.0	0.0	0.0	28.0
	TOTAL	144.0	235.0	379.0	0.0	0.0	0.0	0.0	379.0
2008-09	Fall	159.0	45.0	204.0	0.0	0.0	0.0	0.0	204.0
	Spring			0.0				0.0	0.0
	Summer			0.0				0.0	0.0
	TOTAL	159.0	45.0	204.0	0.0	0.0	0.0	0.0	204.0
SCHOOL OF LIBRARY AND INFORMATION SCIENCES (SLIS, INFO)									
College Total		UNDERGRADUATE			GRADUATE				TOTALS
<u>Year</u>	<u>Semester</u>	<u>Lower Level</u>	<u>Upper Level</u>	<u>Total</u>	<u>Master's</u>	<u>Doctoral</u>	<u>Special Professional</u>	<u>Total</u>	
2005-06	Fall	12.0	224.0	236.0	3,913.0	473.0	0.0	4,386.0	4,622.0
	Spring	25.0	212.0	237.0	4,525.0	372.0	0.0	4,897.0	5,134.0
	Summer	6.0	95.0	101.0	4,356.0	226.0	0.0	4,582.0	4,683.0
	TOTAL	43.0	531.0	574.0	12,794.0	1,071.0	0.0	13,865.0	14,439.0
2006-07	Fall	14.0	173.0	187.0	4,513.0	353.0	0.0	4,866.0	5,053.0
	Spring	29.0	150.0	179.0	4,580.0	328.0	0.0	4,908.0	5,087.0
	Summer	3.0	119.0	122.0	4,086.0	200.0	0.0	4,286.0	4,408.0
	TOTAL	46.0	442.0	488.0	13,179.0	881.0	0.0	14,060.0	14,548.0
2007-08	Fall	29.0	286.0	315.0	4,278.0	327.0	0.0	4,605.0	4,920.0
	Spring	25.0	274.0	299.0	4,519.0	325.0	0.0	4,844.0	5,143.0
	Summer	10.0	199.0	209.0	4,774.0	177.0	0.0	4,951.0	5,160.0
	TOTAL	64.0	759.0	823.0	13,571.0	829.0	0.0	14,400.0	15,223.0
2008-09	Fall	20.0	302.0	322.0	4,735.0	324.0	0.0	5,059.0	5,381.0
	Spring			0.0				0.0	0.0
	Summer			0.0				0.0	0.0
	TOTAL	20.0	302.0	322.0	4,735.0	324.0	0.0	5,059.0	5,381.0

Exhibit C-2
Semester Credit Hours by Level¹, College/School and Department/Division
Fiscal Years 2005-2006 through 2008-2009

SCHOOL OF MERCHANDISING AND HOSPITALITY MANAGEMENT (SMHM)									
College Total		UNDERGRADUATE			GRADUATE			TOTALS	
<u>Year</u>	<u>Semester</u>	<u>Lower Level</u>	<u>Upper Level</u>	<u>Total</u>	<u>Master's</u>	<u>Doctoral</u>	Special <u>Professional</u>	<u>Total</u>	
2005-06	Fall	8,978.0	4,276.0	13,254.0	199.0	0.0	0.0	199.0	13,453.0
	Spring	7,354.0	4,947.0	12,301.0	174.0	0.0	0.0	174.0	12,475.0
	Summer	1,143.0	2,155.0	3,298.0	105.0	0.0	0.0	105.0	3,403.0
	TOTAL	17,475.0	11,378.0	28,853.0	478.0	0.0	0.0	478.0	29,331.0
2006-07	Fall	9,366.0	5,055.0	14,421.0	220.0	0.0	0.0	220.0	14,641.0
	Spring	7,570.0	5,484.0	13,054.0	228.0	0.0	0.0	228.0	13,282.0
	Summer	1,818.0	2,097.0	3,915.0	93.0	0.0	0.0	93.0	4,008.0
	TOTAL	18,754.0	12,636.0	31,390.0	541.0	0.0	0.0	541.0	31,931.0
2007-08	Fall	10,102.0	5,280.0	15,382.0	282.0	0.0	0.0	282.0	15,664.0
	Spring	7,961.0	5,985.0	13,946.0	357.0	0.0	0.0	357.0	14,303.0
	Summer	1,935.0	2,475.0	4,410.0	242.0	0.0	0.0	242.0	4,652.0
	TOTAL	19,998.0	13,740.0	33,738.0	881.0	0.0	0.0	881.0	34,619.0
2008-09	Fall	8,456.0	6,264.0	14,720.0	267.0	0.0	0.0	267.0	14,987.0
	Spring			0.0				0.0	0.0
	Summer			0.0				0.0	0.0
	TOTAL	8,456.0	6,264.0	14,720.0	267.0	0.0	0.0	267.0	14,987.0

Exhibit C-2
Semester Credit Hours by Level¹, College/School and Department/Division
Fiscal Years 2005-2006 through 2008-2009

COLLEGE OF VISUAL ARTS & DESIGNS (COVAD)									
College Total		UNDERGRADUATE			GRADUATE			TOTALS	
Year	Semester	Lower Level	Upper Level	Total	Master's	Doctoral	Special Professional	Total	
2005-06	Fall	9,438.0	5,062.0	14,500.0	870.0	58.0	0.0	928.0	15,428.0
	Spring	10,539.0	4,725.0	15,264.0	844.0	65.0	0.0	909.0	16,173.0
	Summer	2,001.0	1,179.0	3,180.0	268.0	24.0	0.0	292.0	3,472.0
	TOTAL	21,978.0	10,966.0	32,944.0	1,982.0	147.0	0.0	2,129.0	35,073.0
2006-07	Fall	10,347.0	5,475.0	15,822.0	775.0	64.0	0.0	839.0	16,661.0
	Spring	11,052.0	4,886.0	15,938.0	766.0	101.0	0.0	867.0	16,805.0
	Summer	2,121.0	819.0	2,940.0	262.0	25.0	0.0	287.0	3,227.0
	TOTAL	23,520.0	11,180.0	34,700.0	1,803.0	190.0	0.0	1,993.0	36,693.0
2007-08	Fall	10,572.0	5,888.0	16,460.0	909.0	69.0	0.0	978.0	17,438.0
	Spring	10,263.0	5,663.0	15,926.0	829.0	93.0	0.0	922.0	16,848.0
	Summer	2,133.0	1,045.0	3,178.0	288.0	22.0	0.0	310.0	3,488.0
	TOTAL	22,968.0	12,596.0	35,564.0	2,026.0	184.0	0.0	2,210.0	37,774.0
2008-09	Fall	11,319.0	5,753.0	17,072.0	800.0	72.0	0.0	872.0	17,944.0
	Spring	0.0	0.0	0.0	0.0	0.0	0.0	0.0	0.0
	Summer	0.0	0.0	0.0	0.0	0.0	0.0	0.0	0.0
	TOTAL	11,319.0	5,753.0	17,072.0	800.0	72.0	0.0	872.0	17,944.0
Art Education/ Art History (AEAH)									
		UNDERGRADUATE			GRADUATE			TOTALS	
Year	Semester	Lower Level	Upper Level	Total	Master's	Doctoral	Special Professional	Total	
2008-09	Fall	354.0	2,664.0	3,018.0	342.0	51.0	0.0	393.0	3,411.0
	Spring			0.0				0.0	0.0
	Summer			0.0				0.0	0.0
	TOTAL	354.0	2,664.0	3,018.0	342.0	51.0	0.0	393.0	3,411.0
Art/ Design (ADES)									
		UNDERGRADUATE			GRADUATE			TOTALS	
Year	Semester	Lower Level	Upper Level	Total	Master's	Doctoral	Special Professional	Total	
2008-09	Fall	1,452.0	870.0	2,322.0	0.0	0.0	0.0	0.0	2,322.0
	Spring			0.0				0.0	0.0
	Summer			0.0				0.0	0.0
	TOTAL	1,452.0	870.0	2,322.0	0.0	0.0	0.0	0.0	2,322.0
Art/ Studio Art (ASTU)									
		UNDERGRADUATE			GRADUATE			TOTALS	
Year	Semester	Lower Level	Upper Level	Total	Master's	Doctoral	Special Professional	Total	
2008-09	Fall	1,914.0	1,668.0	3,582.0	279.0	0.0	0.0	279.0	3,861.0
	Spring			0.0				0.0	0.0
	Summer			0.0				0.0	0.0
	TOTAL	1,914.0	1,668.0	3,582.0	279.0	0.0	0.0	279.0	3,861.0
Art (ART)									
		UNDERGRADUATE			GRADUATE			TOTALS	
Year	Semester	Lower Level	Upper Level	Total	Master's	Doctoral	Special Professional	Total	
2008-09	Fall	7,599.0	551.0	8,150.0	179.0	21.0		200.0	8,350.0
	Spring			0.0				0.0	0.0
	Summer			0.0				0.0	0.0
	TOTAL	7,599.0	551.0	8,150.0	179.0	21.0	0.0	200.0	8,350.0

Exhibit C-2
Semester Credit Hours by Level¹, College/School and Department/Division
Fiscal Years 2005-2006 through 2008-2009

UNIVERSITY TOTALS		UNDERGRADUATE			GRADUATE			TOTALS	
Year	Semester	Lower Level	Upper Level	Total	Master's	Doctoral	Special Professional	Total	
2005-06	Fall	206,831.5	111,749.0	318,580.5	29,254.5	8,852.0	0.0	38,106.5	356,687.0
	Spring	182,124.5	115,088.0	297,212.5	28,566.0	8,793.0	0.0	37,359.0	334,571.5
	Summer	41,321.0	41,619.0	82,940.0	18,996.0	4,296.0	0.0	23,292.0	106,232.0
	TOTAL	430,277.0	268,456.0	698,733.0	76,816.5	21,941.0	0.0	98,757.5	797,490.5
2006-07	Fall	216,097.5	117,397.0	333,494.5	30,853.0	8,531.5	0.0	39,384.5	372,879.0
	Spring	189,830.5	118,830.0	308,660.5	30,057.0	8,617.5	0.0	38,674.5	347,335.0
	Summer	39,225.0	38,819.0	78,044.0	17,302.0	3,779.5	0.0	21,081.5	99,125.5
	TOTAL	445,153.0	275,046.0	720,199.0	78,212.0	20,928.5	0.0	99,140.5	819,339.5
2007-08	Fall	225,086.0	123,026.0	348,112.0	31,671.5	9,019.5	0.0	40,691.0	388,803.0
	Spring	193,202.5	127,260.0	320,462.5	29,920.5	8,769.5	0.0	38,690.0	359,152.5
	Summer	43,372.0	40,083.0	83,455.0	18,766.0	3,802.5	0.0	22,568.5	106,023.5
	TOTAL	461,660.5	290,369.0	752,029.5	80,355.0	21,591.5	0.0	101,949.5	853,979.0
2008-09	Fall	215,792.0	133,040.0	348,832.0	31,015.5	9,052.5	0.0	40,068.0	388,900.0
	Spring	0.0	0.0	0.0	0.0	0.0	0.0	0.0	0.0
	Summer	0.0	0.0	0.0	0.0	0.0	0.0	0.0	0.0
	TOTAL	215,522.0	133,040.0	348,832.0	31,015.5	9,052.5	0.0	40,068.0	388,900.0

¹Non-Funded Hours (total or partial) are included in Lower Level Totals.

² School of Visual Arts Changed to College of Visual Arts & Designs in Fall 2007.

SECTION D

SPRING AND SUMMER ENROLLMENT

**Exhibit D-1
Enrollment by Classification & Level
Spring Semesters, 1999-2008**

Spring Term	UNDERGRADUATE										GRADUATE					TOTALS
	First-Time Freshmen ¹	Total Freshmen	Sophomore	Junior	Senior	Undergraduate Total	Post Bac.	Master's ²	Doctoral ²	Special Professional	Graduate Total	Grand Total				
99	136	3,220	3,587	4,553	6,960	18,320	1,520	3,170	1,231	0	5,921	24,241				
00	156	3,494	3,929	4,723	7,042	19,188	1,492	3,163	1,192	0	5,847	25,035				
01	154	3,613	4,114	4,865	7,192	19,784	1,575	3,145	1,148	0	5,868	25,652				
02	151	3,445	4,367	5,277	7,510	20,599	2,110	3,490	1,199	0	6,799	27,398				
03	154	3,481	4,521	5,604	7,819	21,425	2,642	3,679	1,289	0	7,610	29,035				
04	141	3,706	4,666	5,597	8,354	22,323	1,723	3,966	1,301	0	6,990	29,313				
05	120	3,608	4,786	5,817	8,529	22,740	1,472	3,863	1,434	0	6,769	29,509				
06	131	3,822	5,060	6,260	8,771	23,913	1,356	3,894	1,471	0	6,721	30,634				
07	127	3,817	5,300	6,415	9,320	24,852	1,291	4,010	1,469	0	6,770	31,622				
08	116	3,629	5,275	6,784	9,760	25,448	1,191	4,121	1,497	0	6,809	32,257				

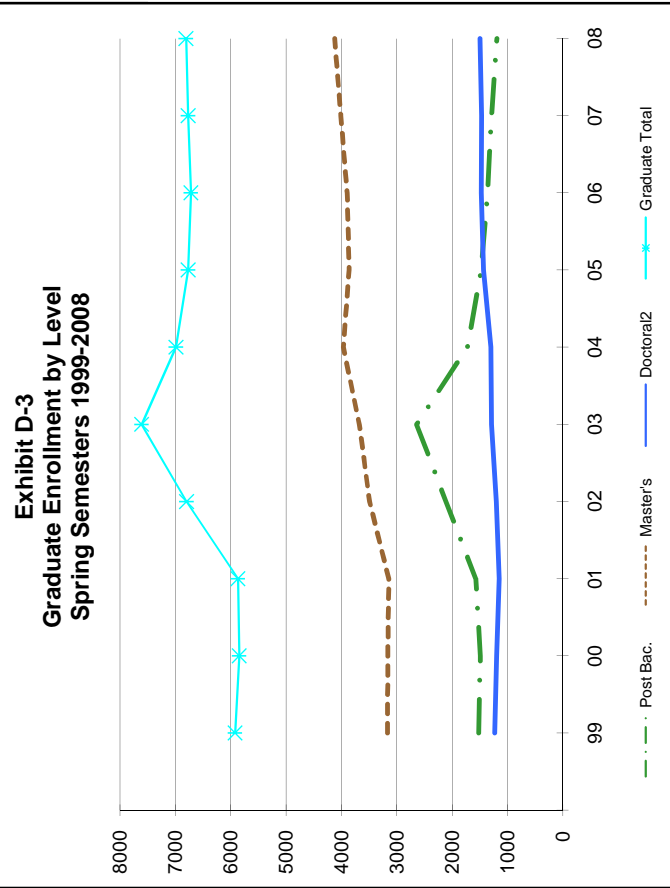
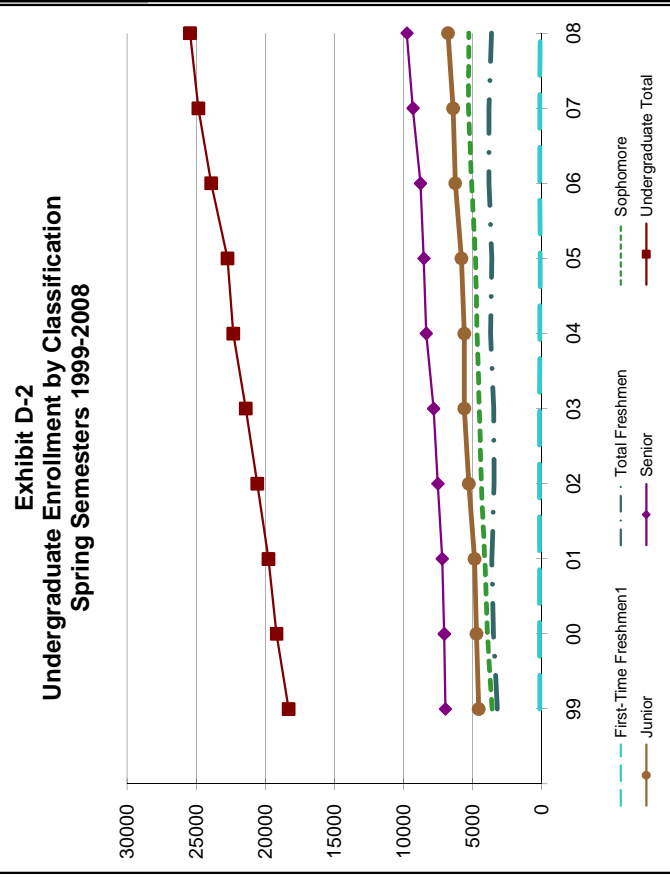

¹First-Time Freshmen excludes dual admit and TAMS students per new definition as of Fall 2001 from THECB.
²Beginning with Fall 2004, Doctoral includes Post-Docs.

**Exhibit D-4
Unduplicated Enrollment by Classification & Level
Summer Semesters, 1999-2008**

Sum. Semes.	First-Time Freshmen ¹	Total Freshmen				Undergraduate				Graduate				Grand Total
		Freshmen	Sophomore	Junior	Senior	Total	Post Bac.	Masters	Doctoral	Special Professional	Graduate Total			
99	63	674	1,256	2,304	5,171	9,405	884	2,237	693	0	3,814	13,219		
00	91	690	1,322	2,240	5,169	9,421	907	2,138	696	0	3,741	13,162		
01	71	688	1,496	2,450	5,177	9,811	1,019	2,152	661	0	3,832	13,643		
02	66	646	1,418	2,690	5,483	10,237	1,762	2,384	702	0	4,848	15,085		
03	65	537	1,314	2,679	5,755	10,285	1,262	2,563	789	0	4,614	14,899		
04	70	528	1,278	2,756	5,682	10,244	836	2,750	746	0	4,332	14,576		
05	190	603	1,366	2,774	5,944	10,687	924	2,591	827	0	4,342	15,029		
06	61	684	1,512	2,951	6,239	11,386	774	2,787	876	0	4,437	15,823		
07	78	598	1,433	2,856	6,391	11,278	679	2,718	805	0	4,202	15,480		
08	49	517	1,590	3,178	6,652	11,937	620	2,868	772	0	4,260	16,197		

**Exhibit D-5
Undergraduate Unduplicated Enrollment by Classification
Summer Semesters, 1999-2008**

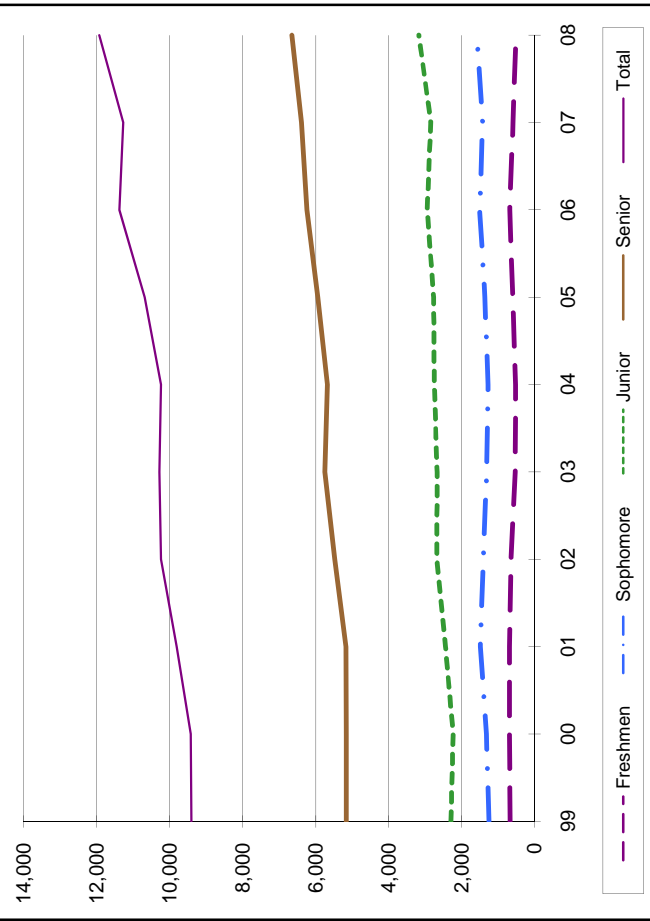

**Exhibit D-6
Graduate Unduplicated Enrollment by Level
Summer Semesters, 1999-2008**

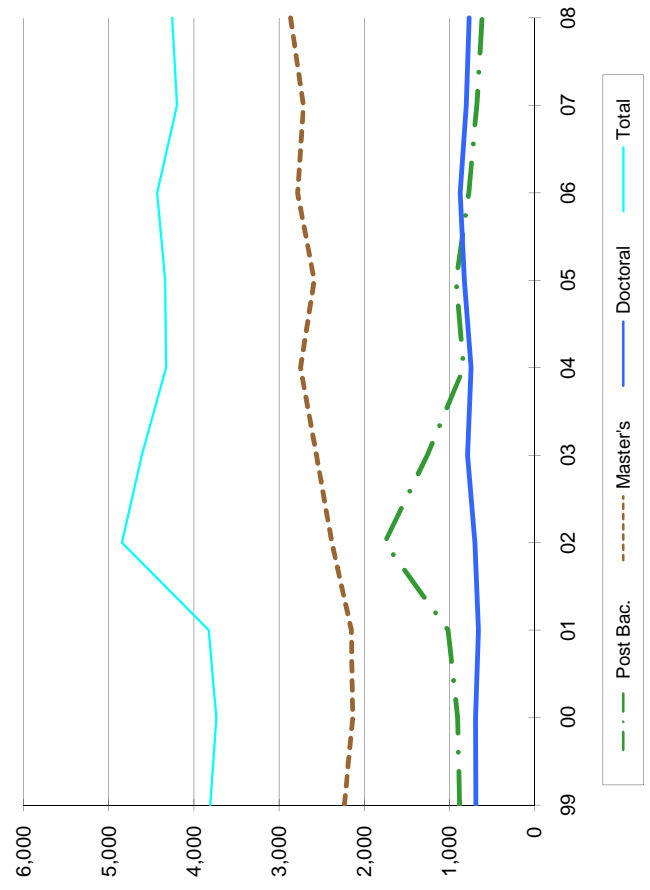

¹First-Time Freshmen excludes dual admit and TAMS students per new definition as of Fall 2001 from THECB

Source: Official figures based on 12th class day.

Exhibit D-7
Enrollment by Credit Hours by Level
Spring 1999-2008

	Enrolled 15 or more		Enrolled 12-14 Hours		Enrolled 9-11 Hours		Enrolled 6-8 Hours		Enrolled 1-5 Hours		Total
Undergraduate											
1999	5,832	32%	7,824	43%	2,149	12%	1,622	9%	893	5%	18,320
2000	5,926	31%	8,429	44%	2,255	12%	1,669	9%	909	5%	19,188
2001	6,126	31%	8,685	44%	2,245	11%	1,768	9%	960	5%	19,784
2002	6,489	32%	9,076	44%	2,305	11%	1,753	9%	976	5%	20,599
2003	6,769	32%	9,479	44%	2,375	11%	1,825	9%	977	5%	21,425
2004	7,178	32%	9,761	44%	2,507	11%	1,914	9%	963	4%	22,323
2005	7,068	31%	10,111	44%	2,616	12%	1,974	9%	970	4%	22,739
2006	7,456	31%	10,529	44%	2,816	12%	2,115	9%	997	4%	23,913
2007	7,748	31%	10,795	43%	3,028	12%	2,274	9%	1,007	4%	24,852
2008	8,880	35%	10,353	41%	2,942	12%	2,239	9%	1,034	4%	25,448
Post-Baccalaureate¹											
1999	43	3%	112	7%	180	12%	389	26%	796	52%	1,520
2000	33	2%	130	9%	186	12%	410	27%	733	49%	1,492
2001	38	2%	116	7%	194	12%	447	28%	780	50%	1,575
2002	33	2%	92	4%	235	11%	485	23%	1,265	60%	2,110
2003	53	2%	136	5%	222	8%	840	32%	1,391	53%	2,642
2004	41	2%	122	7%	217	13%	592	34%	751	44%	1,723
2005	36	2%	100	7%	205	14%	468	32%	663	45%	1,472
2006	27	2%	90	7%	196	14%	437	32%	606	45%	1,356
2007	40	3%	86	7%	180	14%	419	32%	566	44%	1,291
2008	35	3%	90	8%	168	14%	370	31%	528	44%	1,191
Master's											
1999	57	2%	279	9%	821	26%	973	31%	1,040	33%	3,170
2000	60	2%	297	9%	840	27%	929	29%	1,037	33%	3,163
2001	56	2%	274	9%	907	29%	972	31%	936	30%	3,145
2002	47	1%	212	6%	1,055	30%	1,022	29%	1,154	33%	3,490
2003	65	2%	259	7%	1,103	30%	1,182	32%	1,070	29%	3,679
2004	58	1%	264	7%	1,105	28%	1,344	34%	1,195	30%	3,966
2005	54	1%	243	6%	1,018	26%	1,313	34%	1,235	32%	3,863
2006	57	1%	227	6%	1,072	28%	1,374	35%	1,165	30%	3,895
2007	77	2%	244	6%	1,175	29%	1,411	35%	1,104	28%	4,011
2008	68	2%	273	7%	1,091	26%	1,525	37%	1,164	28%	4,121
Doctoral											
1999	22	2%	109	9%	372	30%	256	21%	472	38%	1,231
2000	26	2%	82	7%	357	30%	251	21%	476	40%	1,192
2001	18	2%	61	5%	335	29%	280	24%	454	40%	1,148
2002	17	1%	76	6%	375	31%	268	22%	463	39%	1,199
2003	21	2%	98	8%	425	33%	285	22%	460	36%	1,289
2004	18	1%	92	7%	449	35%	270	21%	472	36%	1,301
2005	17	1%	111	8%	510	36%	305	21%	488	34%	1,431
2006	22	1%	112	8%	492	33%	321	22%	524	36%	1,471
2007	23	2%	101	7%	470	32%	334	23%	541	37%	1,469
2008	22	1%	98	7%	474	32%	366	24%	537	36%	1,497

¹Increase in Post-Bac hours associated with TIF Grant for classes associated with technology in the classroom.

Note: Calculations may not total 100% due to rounding.

**Exhibit D-8
Enrollment by Credit Hours by Level
Summer 1999-2008**

	Enrolled 6 or More		Enrolled 1-5 Hours		Total
Undergraduate					
1999	5,815	34%	11,110	66%	16,925
2000	5,727	34%	11,356	66%	17,083
2001	5,943	33%	12,149	67%	18,092
2002	6,325	33%	12,817	67%	19,142
2003	5,792	37%	9,877	63%	15,669
2004	5,848	37%	9,863	63%	15,711
2005	7,531	70%	3,156	30%	10,687
2006	8,109	71%	3,277	29%	11,386
2007	7,669	68%	3,609	32%	11,278
2008	8,440	71%	3,497	29%	11,937
Post-Bac					
1999	353	29%	862	71%	1,215
2000	349	28%	903	72%	1,252
2001	350	25%	1,051	75%	1,401
2002	457	19%	1,915	81%	2,372
2003	571	35%	931	65%	1,502
2004	315	31%	711	69%	1,026
2005	458	50%	466	50%	924
2006	383	49%	391	51%	774
2007	356	52%	323	48%	679
2008	295	48%	325	52%	620
Master's					
1999	924	27%	2,529	73%	3,453
2000	795	24%	2,479	76%	3,274
2001	913	28%	2,323	72%	3,236
2002	901	25%	2,773	75%	3,674
2003	1,051	30%	2,487	70%	3,538
2004	1,155	31%	2,528	69%	3,683
2005	1,502	58%	1,089	42%	2,591
2006	1,768	63%	1,019	37%	2,787
2007	1,583	58%	1,135	42%	2,718
2008	1,747	61%	1,124	39%	2,871
Doctoral					
1999	240	23%	800	77%	1,040
2000	225	21%	826	79%	1,051
2001	218	22%	775	78%	993
2002	234	22%	825	78%	1,059
2003	208	18%	920	82%	1,128
2004	253	24%	815	76%	1,068
2005	466	56%	361	44%	827
2006	503	57%	373	43%	876
2007	435	54%	370	46%	805
2008	430	56%	342	44%	772

SECTION E
DEGREES CONFERRED

**Exhibit E-1
Degrees Awarded by Ethnicity and Level
August, December, and May 2003-2008**

	African-American	American Indian	Asian/Pacific Islander	Hispanic/Latino	Caucasian	Non-Resident Alien	Unknown	Total
Bachelor's								
2003-2004	455	37	163	378	3,066	149	46	4,294
2004-2005	448	40	182	445	3,144	144	35	4,438
2005-2006	458	32	167	457	3,223	139	53	4,529
2006-2007	528	45	212	540	3,301	179	66	4,871
2007-2008	560	43	210	590	3,668	139	63	5,273
Master's								
2003-2004	56	8	39	76	906	220	37	1,342
2004-2005	92	11	31	96	1,077	163	55	1,525
2005-2006	110	11	50	92	1,057	152	27	1,499
2006-2007	87	7	36	115	1,112	160	33	1,550
2007-2008	114	4	39	122	1,048	173	27	1,527
Doctorate								
2003-2004	5	3	6	5	96	35	3	153
2004-2005	1	1	2	7	102	32	1	146
2005-2006	6	0	4	6	105	37	3	161
2006-2007	6	3	9	6	123	44	5	196
2007-2008	8	2	4	9	114	62	1	200
Totals								
2003-2004	516	48	208	459	4,068	404	86	5,789
2004-2005	541	52	215	548	4,323	339	91	6,109
2005-2006	574	43	221	555	4,385	328	83	6,189
2006-2007	621	55	257	661	4,536	383	104	6,617
2007-2008	682	49	253	721	4,830	374	91	7,000

**Exhibit E-2
Degrees Awarded by Level, Ethnicity, & Gender
August, December, and May 2003-2008**

	2003-2004	2004-2005	2005-2006	2006-2007	2007-2008	Five-year Total
BACHELOR'S						
White						
Female	1,841	1,789	1,936	1,930	2,137	9,633
Male	1,225	1,355	1,287	1,371	1,531	6,769
Group Total	3,066	3,144	3,223	3,301	3,668	16,402
African-American						
Female	291	304	309	372	373	1,649
Male	164	144	149	156	187	800
Group Total	455	448	458	528	560	2,449
Hispanic						
Female	242	257	294	337	355	1,485
Male	136	188	163	203	235	925
Group Total	378	445	457	540	590	2,410
Asian/Pacific Islander						
Female	99	128	108	125	119	579
Male	64	54	59	87	91	355
Group Total	163	182	167	212	210	934
American Indian						
Female	19	18	12	29	25	103
Male	18	22	20	16	18	94
Group Total	37	40	32	45	43	197
Non-resident Alien						
Female	76	64	70	95	80	385
Male	73	80	69	84	59	365
Group Total	149	144	139	179	139	750
Unknown						
Female	22	11	26	34	25	118
Male	24	24	27	32	38	145
Group Total	46	35	53	66	63	263
All Ethnic Groups						
Female	2,590	2,571	2,755	2,922	3,114	13,952
Male	1,704	1,867	1,774	1,949	2,159	9,453
Bachelor's Total	4,294	4,438	4,529	4,871	5,273	23,405

Exhibit E-2
Degrees Awarded by Level, Ethnicity, & Gender
August, December, and May 2003-2008

MASTER'S	2003-2004	2004-2005	2005-2006	2006-2007	2007-2008	Five-year Total
White						
Female	608	737	737	794	735	3,611
Male	298	340	320	318	313	1,589
Group Total	906	1,077	1,057	1,112	1,048	5,200
African-American						
Female	42	63	84	62	85	336
Male	14	29	26	25	29	123
Group Total	56	92	110	87	114	459
Hispanic						
Female	45	52	56	85	95	333
Male	31	44	36	30	27	168
Group Total	76	96	92	115	122	501
Asian/Pacific Islander						
Female	21	18	33	29	27	128
Male	18	13	17	7	12	67
Group Total	39	31	50	36	39	195
American Indian						
Female	4	7	5	2	4	22
Male	4	4	6	5	0	19
Group Total	8	11	11	7	4	41
Non-resident Alien						
Female	104	72	62	83	85	406
Male	116	91	90	77	88	462
Group Total	220	163	152	160	173	868
Unknown						
Female	21	30	17	16	20	104
Male	16	25	10	17	7	75
Group Total	37	55	27	33	27	179
All Ethnic Groups						
Female	845	979	994	1,071	1,051	4,940
Male	497	546	505	479	476	2,503
Master's Total	1,342	1,525	1,499	1,550	1,527	7,443

Exhibit E-2
Degrees Awarded by Level, Ethnicity, & Gender
August, December, and May 2003-2008

DOCTORATE	2003-2004	2004-2005	2005-2006	2006-2007	2007-2008	Five-year Total
White						
Female	58	62	56	75	63	314
Male	38	40	49	48	51	226
Group Total	96	102	105	123	114	540
African-American						
Female	3	1	3	3	5	15
Male	2	0	3	3	3	11
Group Total	5	1	6	6	8	26
Hispanic						
Female	5	5	5	4	8	27
Male	0	2	1	2	1	6
Group Total	5	7	6	6	9	33
Asian/Pacific Islander						
Female	2	2	3	6	3	16
Male	4	0	1	3	1	9
Group Total	6	2	4	9	4	25
American Indian						
Female	2	0	0	2	1	5
Male	1	1	0	1	1	4
Group Total	3	1	0	3	2	9
Non-resident Alien						
Female	16	13	15	24	21	89
Male	19	19	22	20	41	121
Group Total	35	32	37	44	62	210
Unknown						
Female	2	1	2	1	1	7
Male	1	0	1	4	0	6
Group Total	3	1	3	5	1	13
All Ethnic Groups						
Female	88	84	84	115	102	473
Male	65	62	77	81	98	383
Doctorate Total	153	146	161	196	200	856

Exhibit E-2
Degrees Awarded by Level, Ethnicity, & Gender
August, December, and May 2003-2008

	2003-2004	2004-2005	2005-2006	2006-2007	2007-2008	Five-year Total
UNIVERSITY TOTAL						
White						
Female	2,507	2,588	2,729	2,799	2,935	13,558
Male	1,561	1,735	1,656	1,737	1,895	8,584
Group Total	4,068	4,323	4,385	4,536	4,830	22,142
African-American						
Female	336	368	396	437	463	2,000
Male	180	173	178	184	219	934
Group Total	516	541	574	621	682	2,934
Hispanic						
Female	292	314	355	426	458	1,845
Male	167	234	200	235	263	1,099
Group Total	459	548	555	661	721	2,944
Asian/Pacific Islander						
Female	122	148	144	160	149	723
Male	86	67	77	97	104	431
Group Total	208	215	221	257	253	1,154
American Indian						
Female	25	25	17	33	30	130
Male	23	27	26	22	19	117
Group Total	48	52	43	55	49	247
Non-resident Alien						
Female	196	149	147	202	186	880
Male	208	190	181	181	188	948
Group Total	404	339	328	383	374	1,828
Unknown						
Female	45	42	45	51	46	229
Male	41	49	38	53	45	226
Group Total	86	91	83	104	91	455
All Ethnic Groups						
Female	3,523	3,634	3,833	4,108	4,267	19,365
Male	2,266	2,475	2,356	2,509	2,733	12,339
University Total	5,789	6,109	6,189	6,617	7,000	31,704

Exhibit E-3
Degrees Awarded by School/College-Department/Division
August, December, and May, 2002-2008

	<u>2002-03</u>	<u>2003-04</u>	<u>2004-05</u>	<u>2005-06</u>	<u>2006-07</u>	<u>2007-08</u>
<u>COLLEGE OF ARTS & SCIENCES</u>						
ARTS & SCIENCES (General Studies/Social Science)						
Bachelor's	109	146	139	188	144	142
Master's	4	0	0	0	0	0
Doctoral	2	0	0	0	0	0
Total	115	146	139	188	144	142
BIOLOGICAL SCIENCES						
Bachelor's	115	111	139	134	164	192
Master's	15	19	19	23	18	18
Doctoral	12	11	11	11	8	6
Total	142	141	169	168	190	216
CHEMISTRY						
Bachelor's	7	13	16	12	15	16
Master's	7	13	11	5	8	8
Doctoral	5	6	5	7	11	6
Total	19	32	32	24	34	30
COMMUNICATION STUDIES						
Bachelor's	54	50	58	68	58	46
Master's	8	2	15	6	7	14
Doctoral	0	0	0	0	0	0
Total	62	52	73	74	65	60
COMPUTER SCIENCES ¹						
Bachelor's	33	0	0	0	0	0
Master's	7	0	0	0	0	0
Doctoral	0	0	0	0	0	0
Total	40	0	0	0	0	0
DANCE & THEATRE ARTS						
Bachelor's	28	32	35	40	34	53
Master's	1	2	0	2	0	0
Doctoral	0	0	0	0	0	0
Total	29	34	35	42	34	53
ECONOMICS						
Bachelor's	35	31	32	39	53	52
Master's	16	10	9	20	6	3
Doctoral	0	0	0	0	0	0
Total	51	41	41	59	59	55
ENGINEERING TECHNOLOGY ¹						
Bachelor's	9	0	0	0	0	0
Master's	0	0	0	0	0	0
Doctoral	0	0	0	0	0	0
Total	9	0	0	0	0	0
ENGLISH						
Bachelor's	146	168	174	181	189	209
Master's	28	30	48	28	38	36
Doctoral	4	6	3	2	5	5
Total	178	204	225	211	232	250
FOREIGN LANGUAGES & LITERATURES						
Bachelor's	52	53	74	74	73	80
Master's	12	6	11	9	8	9
Doctoral	0	0	0	0	0	0
Total	64	59	85	83	81	89
GEOGRAPHY/GEOGRAPHY & ANTHROPOLOGY						
Bachelor's	26	27	22	25	27	40
Master's	9	7	5	10	6	9
Doctoral	0	0	0	0	0	0
Total	35	34	27	35	33	49

Exhibit E-3
Degrees Awarded by School/College-Department/Division
August, December, and May, 2002-2008

	<u>2002-03</u>	<u>2003-04</u>	<u>2004-05</u>	<u>2005-06</u>	<u>2006-07</u>	<u>2007-08</u>
<u>COLLEGE OF ARTS & SCIENCES (Cont.)</u>						
HISTORY						
Bachelor's	66	85	78	104	121	138
Master's	4	6	10	12	19	19
Doctoral	3	3	2	2	1	0
Total	73	94	90	118	141	157
JOURNALISM						
Bachelor's	137	167	152	168	150	161
Master's	15	29	37	25	31	24
Doctoral	0	0	0	0	0	0
Total	152	196	189	193	181	185
MATHEMATICS						
Bachelor's	11	17	23	13	27	28
Master's	2	9	13	8	13	3
Doctoral	2	4	2	2	4	2
Total	15	30	38	23	44	33
PHILOSOPHY & RELIGION STUDIES						
Bachelor's	12	16	22	26	18	26
Master's	4	6	0	5	3	5
Doctoral	0	0	0	0	0	0
Total	16	22	22	31	21	31
PHYSICS						
Bachelor's	7	10	6	5	8	11
Master's	5	5	3	5	4	2
Doctoral	3	4	2	5	2	9
Total	15	19	11	15	14	22
POLITICAL SCIENCE						
Bachelor's	88	126	126	132	165	179
Master's	9	2	7	1	8	6
Doctoral	3	2	3	3	1	3
Total	100	130	136	136	174	188
PSYCHOLOGY						
Bachelor's	168	207	206	219	218	214
Master's	24	28	25	31	29	21
Doctoral	14	21	29	14	23	25
Total	206	256	260	264	270	260
RADIO/TV/FILM						
Bachelor's	143	120	145	152	176	167
Master's	8	4	3	7	10	8
Doctoral	0	0	0	0	0	0
Total	151	124	148	159	186	175
SPEECH & HEARING SCIENCES						
Bachelor's	30	35	40	41	33	46
Master's	43	35	18	31	26	35
Doctoral	0	0	0	4	7	6
Total	73	70	58	76	66	87
<u>TOTAL COLLEGE OF ARTS & SCIENCES</u>						
Bachelor's	1,276	1,414	1,487	1,621	1,673	1,800
Master's	221	213	234	228	234	220
Doctoral	48	57	57	50	62	62
Total	1,545	1,684	1,778	1,899	1,969	2,082

Exhibit E-3
Degrees Awarded by School/College-Department/Division
August, December, and May, 2002-2008

	<u>2002-03</u>	<u>2003-04</u>	<u>2004-05</u>	<u>2005-06</u>	<u>2006-07</u>	<u>2007-08</u>
<u>COLLEGE OF BUSINESS ADMINISTRATION</u>						
ACCOUNTING						
Bachelor's	106	119	106	108	107	111
Master's	50	41	36	42	53	47
Doctoral	0	1	1	1	0	1
Total	156	161	143	151	160	159
BUSINESS ADMINISTRATION						
Bachelor's	52	90	111	120	111	106
Master's	0	0	6	6	50	90
Doctoral	0	0	0	0	0	0
Total	52	90	117	126	161	196
BUSINESS COMPUTER INFORMATION SYSTEMS						
Bachelor's	131	111	52	0	0	0
Master's	19	28	9	17	0	0
Doctoral	0	2	0	0	0	1
Total	150	141	61	17	0	1
INFORMATION TECHNOLOGY & DECISION SCIENCES						
Bachelor's	0	0	34	52	44	42
Master's	0	0	6	17	12	5
Doctoral	0	0	0	0	2	0
Total	0	0	40	69	58	47
FINANCE/INSURANCE/REAL ESTATE						
Bachelor's	211	203	252	248	261	220
Master's	37	42	29	39	43	37
Doctoral	0	1	1	1	2	2
Total	248	246	282	288	306	259
MANAGEMENT						
Bachelor's	211	202	191	166	137	133
Master's	37	59	55	32	20	13
Doctoral	0	0	0	1	1	2
Total	248	261	246	199	158	148
MARKETING/ MARKETING & LOGISTICS						
Bachelor's	270	283	243	224	192	235
Master's	18	38	21	15	12	7
Doctoral	0	0	0	1	2	7
Total	288	321	264	240	206	249
<u>TOTAL COLLEGE OF BUSINESS ADMINISTRATION</u>						
Bachelor's	981	1,008	989	918	852	847
Master's	161	208	156	151	190	199
Doctoral	0	4	2	4	7	13
Total	1,142	1,220	1,147	1,073	1,049	1,059

**Exhibit E-3
Degrees Awarded by School/College-Department/Division
August, December, and May, 2002-2008**

	<u>2002-03</u>	<u>2003-04</u>	<u>2004-05</u>	<u>2005-06</u>	<u>2006-07</u>	<u>2007-08</u>
<u>COLLEGE OF EDUCATION</u>						
COUNSELING, DEVELOPMENT, & HIGHER EDUCATION						
Bachelor's	55	58	58	59	58	22
Master's	82	91	116	119	142	33
Doctoral	23	26	24	21	28	5
Total	160	175	198	199	228	60
COUNSELING AND HIGHER EDUCATION						
Bachelor's	0	0	0	0	0	0
Master's	0	0	0	0	0	68
Doctoral	0	0	0	0	0	14
Total	0	0	0	0	0	82
EDUCATIONAL PSYCHOLOGY						
Bachelor's	0	0	0	0	0	68
Master's	0	0	0	0	0	28
Doctoral	0	0	0	0	0	1
Total	0	0	0	0	0	97
KINESIOLOGY/HEALTH PROMOTION/RECREATION						
Bachelor's	203	168	176	148	179	212
Master's	38	32	40	31	31	32
Doctoral	0	0	0	0	0	0
Total	241	200	216	179	210	244
LEARNING TECHNOLOGIES						
Bachelor's	0	0	0	0	0	42
Master's	0	0	0	0	0	27
Doctoral	0	0	0	0	0	5
Total	0	0	0	0	0	74
TEACHER EDUCATION & ADMINISTRATION						
Bachelor's	161	223	233	340	366	404
Master's	142	147	197	155	165	197
Doctoral	11	14	18	20	17	22
Total	314	384	448	515	548	623
TECHNOLOGY AND COGNITION						
Bachelor's	44	57	57	62	44	13
Master's	98	110	148	157	85	25
Doctoral	13	12	15	17	20	7
Total	155	179	220	236	149	45
<u>TOTAL COLLEGE OF EDUCATION</u>						
Bachelor's	463	506	524	609	647	761
Master's	360	380	501	462	423	410
Doctoral	47	52	57	58	65	54
Total	870	938	1,082	1,129	1,135	1,225

Exhibit E-3
Degrees Awarded by School/College-Department/Division
August, December, and May, 2002-2008

	<u>2002-03</u>	<u>2003-04</u>	<u>2004-05</u>	<u>2005-06</u>	<u>2006-07</u>	<u>2007-08</u>
<u>COLLEGE OF ENGINEERING</u>						
COMPUTER SCIENCES & ENGINEERING						
Bachelor's	69	101	113	64	57	71
Master's	50	63	25	35	51	51
Doctoral	0	2	2	3	3	5
Total	119	166	140	102	111	127
ENGINEERING TECHNOLOGY						
Bachelor's	23	23	40	40	35	47
Master's	4	18	12	9	6	8
Doctoral	0	0	0	0	0	0
Total	27	41	52	49	41	55
MATERIAL SCIENCE & ENGINEERING						
Bachelor's	0	0	0	0	0	0
Master's	2	4	7	5	7	8
Doctoral	2	4	4	1	4	5
Total	4	8	11	6	11	13
ELECTRICAL ENGINEERING						
Bachelor's	0	0	0	0	0	7
Master's	0	0	0	0	0	0
Doctoral	0	0	0	0	0	0
Total	0	0	0	0	0	7
MECHANICAL & ENERGY ENGINEER						
Bachelor's	0	0	0	0	0	0
Master's	0	0	0	0	0	0
Doctoral	0	0	0	0	0	0
Total	0	0	0	0	0	0
<u>TOTAL COLLEGE OF ENGINEERING</u>						
Bachelor's	92	124	153	104	92	125
Master's	56	85	44	49	64	67
Doctoral	2	6	6	4	7	10
Total	150	215	203	157	163	202

Exhibit E-3
Degrees Awarded by School/College-Department/Division
August, December, and May, 2002-2008

2002-03 2003-04 2004-05 2005-06 2006-07 2007-08

TOTAL COLLEGE OF MUSIC						
Bachelor's	113	128	122	122	158	155
Master's	81	79	96	81	84	94
Doctoral	31	22	13	24	37	37
Total	225	229	231	227	279	286
COLLEGE OF PUBLIC AFFAIRS & COMMUNITY SERVICE						
SCHOOL OF COMMUNITY SERVICE						
Bachelor's	110	122	117	121	211	255
Master's	22	27	0	0	0	0
Doctoral	0	0	0	0	0	0
Total	132	149	117	121	211	255
APPLIED GERONTOLOGY						
Bachelor's	9	7	14	13	2	10
Master's	13	9	15	11	3	4
Doctoral	0	0	0	0	2	0
Total	22	16	29	24	7	14
DEPARTMENT OF ANTHROPOLOGY						
Bachelor's	44	39	35	46	34	50
Master's	2	2	5	4	15	12
Doctoral	0	0	0	0	0	0
Total	46	41	40	50	49	62
APPLIED ECONOMICS						
Bachelor's	0	0	0	0	0	0
Master's	5	3	8	2	4	0
Doctoral	0	0	0	0	0	0
Total	5	3	8	2	4	0
BEHAVIOR ANALYSIS						
Bachelor's	31	27	41	24	35	37
Master's	11	13	11	21	13	18
Doctoral	0	0	0	0	0	0
Total	42	40	52	45	48	55
CRIMINAL JUSTICE						
Bachelor's	156	160	168	164	216	204
Master's	21	14	21	26	13	8
Doctoral	0	0	0	0	0	0
Total	177	174	189	190	229	212
PUBLIC ADMINISTRATION						
Bachelor's	59	67	69	55	71	54
Master's	0	1	21	34	31	38
Doctoral	0	0	0	0	0	0
Total	59	68	90	89	102	92
REHABILITATION, SOCIAL WORK, ADDICTION						
Bachelor's	84	92	75	90	90	99
Master's	53	25	77	49	28	60
Doctoral	0	0	0	0	0	0
Total	137	117	152	139	118	159
SOCIOLOGY						
Bachelor's	150	174	191	194	285	313
Master's	11	9	9	11	9	22
Doctoral	6	1	3	7	6	3
Total	167	184	203	212	300	338
TOTAL COLLEGE OF PUBLIC AFFAIRS & COMMUNITY SERVICE						
Bachelor's	643	688	710	707	944	1022
Master's	138	103	167	158	116	162
Doctoral	6	1	3	7	8	3
Total	787	792	880	872	1068	1,187

Exhibit E-3
Degrees Awarded by School/College-Department/Division
August, December, and May, 2002-2008

2002-03 2003-04 2004-05 2005-06 2006-07 2007-08

TOTAL SCHOOL OF LIBRARY & INFORMATION SCIENCES						
Bachelor's	3	2	4	5	7	4
Master's	162	232	280	311	395	336
Doctoral	10	11	7	12	9	19
Total	175	245	291	328	411	359

TOTAL SCHOOL OF MERCHANDISING & HOSPITALITY MANAGEMENT						
Bachelor's	120	165	147	181	218	255
Master's	6	9	19	12	11	9
Doctoral	0	0	0	0	0	0
Total	126	174	166	193	229	264

COLLEGE OF VISUAL ARTS & DESIGN (COVAD)²

College of Visual Arts & Design						
Bachelor's	0	0	0	0	0	101
Master's	0	0	0	0	0	5
Doctoral	0	0	0	0	0	0
Total	0	0	0	0	0	106
ART EDUCATION/ ART HISTORY						
Bachelor's	0	0	0	0	0	27
Master's	0	0	0	0	0	2
Doctoral	0	0	0	0	0	1
Total	0	0	0	0	0	30
DESIGN						
Bachelor's	0	0	0	0	0	105
Master's	0	0	0	0	0	1
Doctoral	0	0	0	0	0	0
Total	0	0	0	0	0	106
STUDIO ART						
Bachelor's	0	0	0	0	0	41
Master's	0	0	0	0	0	6
Doctoral	0	0	0	0	0	0
Total	0	0	0	0	0	47
Visual Arts						
Bachelor's	0	0	0	0	0	30
Master's	0	0	0	0	0	13
Doctoral	0	0	0	0	0	1
Total	0	0	0	0	0	44

COLLEGE OF VISUAL ARTS & DESIGN (COVAD)²						
Bachelor's	272	259	302	262	280	304
Master's	30	24	22	42	31	27
Doctoral	1	0	1	2	1	2
Total	303	283	325	306	312	333

TOTAL TOULOUSE GRADUATE SCHOOL						
CENTER FOR GRADUATE INTERDISCIPLINARY STUDIES						
Bachelor's	0	0	0	0	0	0
Master's	3	9	6	5	2	3
Doctoral	0	0	0	0	0	0
Total	3	9	6	5	2	3

TOTAL UNIVERSITY						
Bachelor's	3,963	4,294	4,438	4,529	4,871	5,273
Master's	1,218	1,342	1,525	1,499	1,550	1,527
Doctoral	145	153	146	161	196	200
Total	5,326	5,789	6,109	6,189	6,617	7,000

¹Moved to the COLLEGE OF ENGINEERING (2002).

²Changed School of Visual Arts to College of Visual Arts & Design (2007).

Exhibit E-4
Total Degrees Awarded by College/School, 2007-2008
(August 2007, December 2008, May 2008)

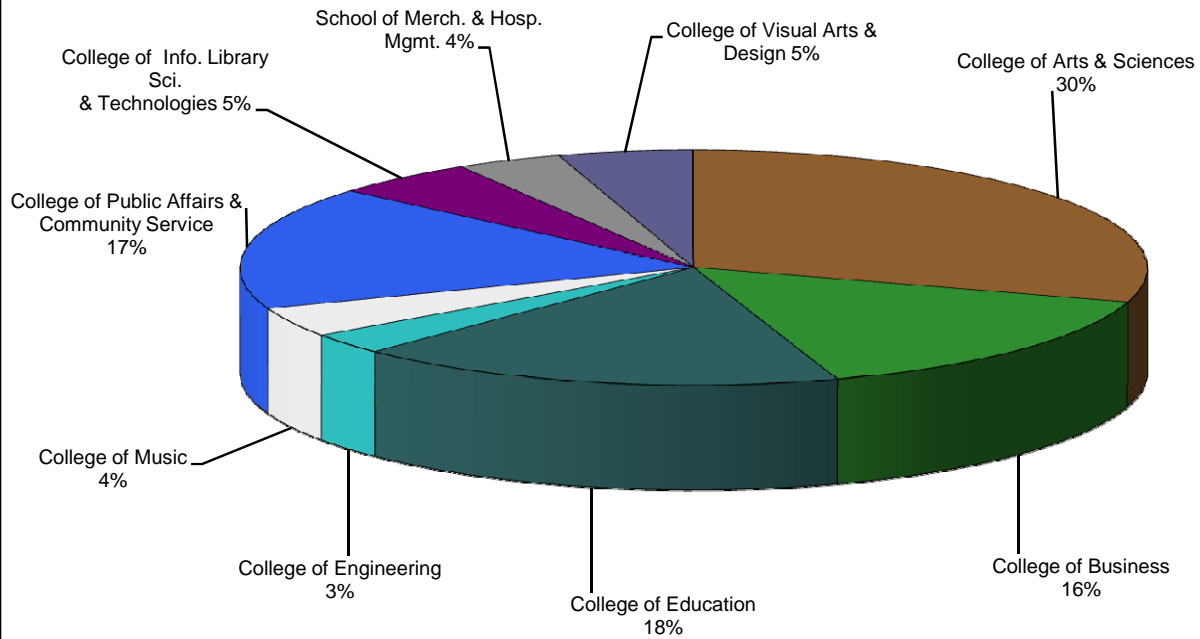

Exhibit E-5
Bachelor's Degrees Awarded by College/School, 2007-2008
(August 2007, December 2008, May 2008)

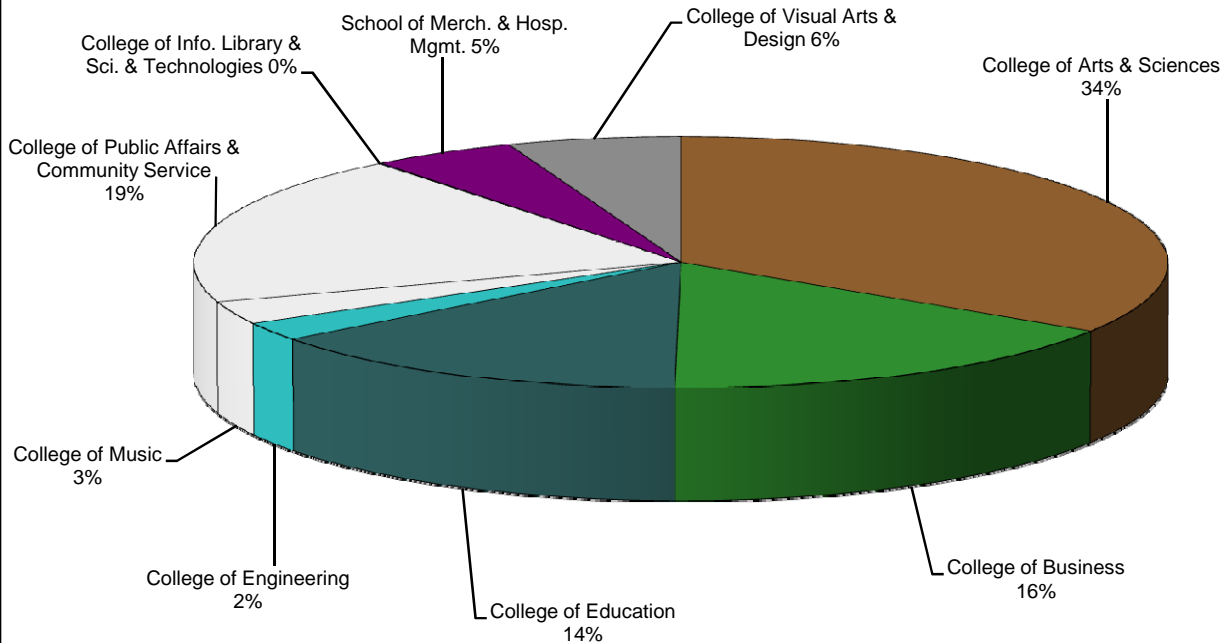

Exhibit E-6
Master's Degrees Awarded by College/School, 2007-2008
(August 2007, December 2008, May 2008)

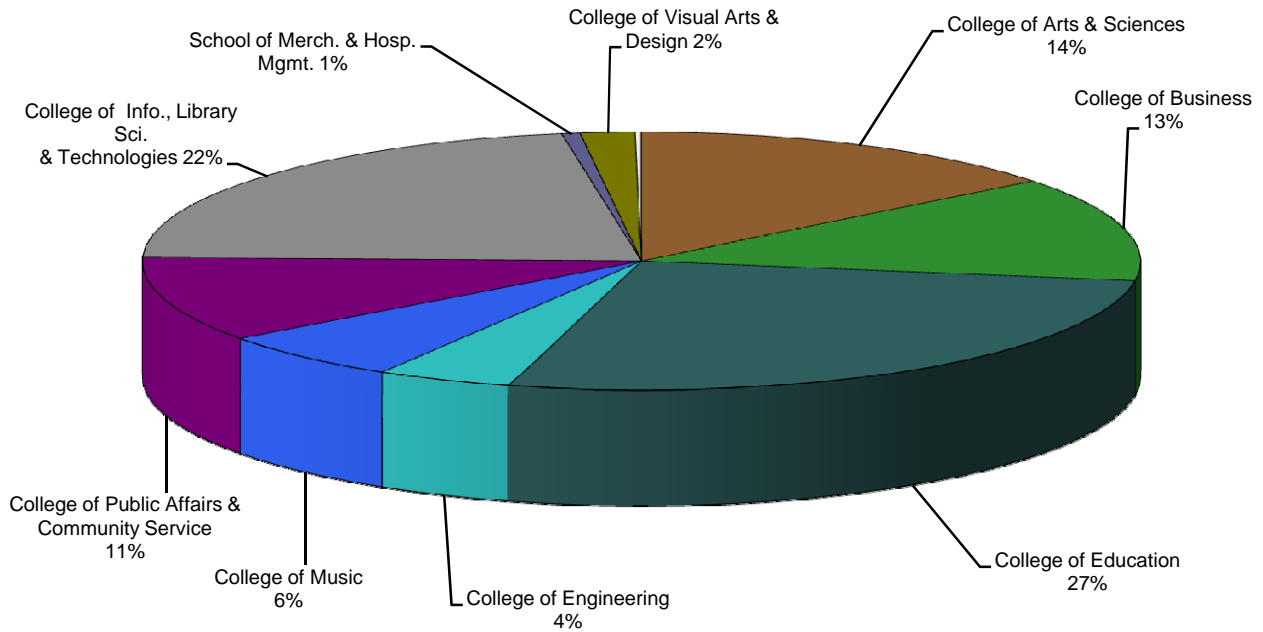
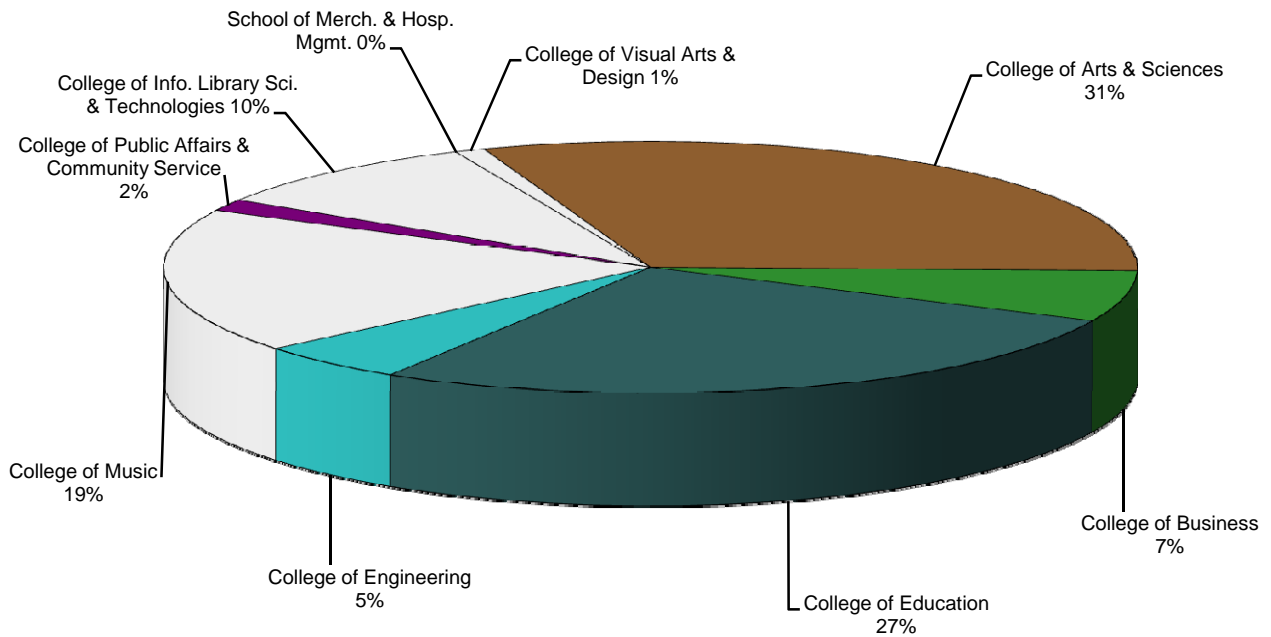

Exhibit E-7
Doctoral Degrees Awarded by College/School, 2007-2008
(August 2007, December 2008, May 2008)



* Percentages may not sum to 100% due to rounding.

SECTION F

FACULTY

Exhibit F-1
University of North Texas Faculty¹ by
Race/Ethnicity, Gender, Status, & Rank, Fall 2006-2008

	White		African-American		Hispanic		Asian		American Indian		Other ² Unknown		Totals	
	M	F	M	F	M	F	M	F	M	F	M	F	M	F
	Tenured													
Full Prof.	189	38	2	2	6	2	11	0	2	0	16	0	226	42
Fall 2006														
Fall 2007	193	43	4	1	6	4	11	0	2	0	6	0	222	48
Fall 2008	188	44	7	2	6	5	15	2	1	0	8	0	225	53
Assoc. Prof.	114	76	9	6	6	5	10	5	0	2	9	5	148	99
Fall 2006														
Fall 2007	122	89	8	7	6	3	15	5	0	2	4	2	155	108
Fall 2008	131	93	6	9	8	4	18	4	0	2	4	2	167	114
Asst. Prof.	3	0	0	0	0	0	0	0	0	0	0	0	3	0
Fall 2006														
Fall 2007	2	0	0	0	0	0	0	0	0	0	0	0	2	0
Fall 2008	1	0	0	0	0	0	0	0	0	0	0	0	1	0
Instructor/ Lecturer	1	0	0	0	0	0	0	0	0	0	0	0	1	0
Fall 2006														
Fall 2007	3	1	0	0	0	0	0	0	0	0	0	0	3	1
Fall 2008	3	1	0	0	0	0	0	0	1	0	0	0	4	1
Totals	307	114	11	8	12	7	21	5	2	2	25	5	378	141
Fall 2006														
Fall 2007	320	133	12	8	12	7	26	5	2	2	10	2	382	157
Fall 2008	323	138	13	11	14	9	33	6	2	2	12	2	397	168

	White		African-American		Hispanic		Asian		American Indian		Other ² Unknown		Totals	
	M	F	M	F	M	F	M	F	M	F	M	F	M	F
	Tenure Track													
Full Prof.	0	0	0	0	0	0	0	0	0	0	1	0	1	0
Fall 2006														
Fall 2007	0	0	0	0	0	0	0	0	0	0	1	0	1	0
Fall 2008	2	0	0	0	0	0	0	0	0	0	1	0	3	0
Assoc. Prof.	3	0	0	1	0	0	1	0	0	0	1	1	5	2
Fall 2006														
Fall 2007	2	0	0	0	1	0	2	1	0	0	0	0	5	1
Fall 2008	2	1	1	0	1	0	0	1	0	0	1	0	5	2
Asst. Prof.	37	36	1	4	3	4	7	4	1	1	58	38	107	87
Fall 2006														
Fall 2007	75	47	5	6	10	8	28	17	0	1	5	3	123	82
Fall 2008	68	45	4	5	9	6	29	19	0	0	4	7	114	82
Instructor/ Lecturer	2	0	0	0	0	0	0	0	0	0	0	0	2	0
Fall 2006														
Fall 2007	0	0	0	0	0	0	0	0	0	0	0	0	0	0
Fall 2008	0	0	0	0	0	0	0	0	0	0	0	0	0	0
Totals	42	36	1	5	3	4	8	4	1	1	60	39	115	89
Fall 2006														
Fall 2007	77	47	5	6	11	8	30	18	0	1	6	3	129	83
Fall 2008	72	46	5	5	10	6	29	20	0	0	6	7	122	84

Exhibit F-1
University of North Texas Faculty¹ by
Race/Ethnicity, Gender, Status, & Rank, Fall 2006-2008

	White		African-American		Hispanic		Asian		American Indian		Other ² Unknown		Totals	
	M	F	M	F	M	F	M	F	M	F	M	F	M	F
Non-Tenure Track	1	0	0	0	1	0	0	0	0	0	1	1	3	1
Full Prof.	1	0	0	0	0	0	0	0	0	0	1	0	2	0
Assoc. Prof.	2	0	0	0	0	0	0	0	0	0	1	0	3	0
Asst. Prof.	0	0	0	0	0	0	0	0	0	0	0	0	0	0
Instructor/ Lecturer	0	1	0	1	0	0	0	0	0	0	0	0	0	2
Other	0	0	0	1	0	0	0	0	0	0	0	0	0	1
Totals	2	5	0	2	1	2	0	0	0	0	6	2	9	11
	9	9	1	0	0	0	1	0	0	0	0	0	11	9
	13	9	0	0	0	0	2	2	0	0	0	0	15	11
	65	56	5	3	1	6	2	2	0	0	4	20	77	87
	64	76	8	7	4	9	3	16	0	0	1	3	80	111
	70	84	10	6	2	11	2	13	0	1	1	4	85	119
	4	4	0	0	0	1	0	0	0	0	3	1	7	6
	0	0	0	0	0	0	0	0	0	0	0	0	0	0
	0	0	0	0	0	0	0	0	0	0	0	0	0	0
	72	65	5	5	3	9	2	2	0	0	14	24	96	105
	74	86	9	8	4	9	4	16	0	0	2	3	93	122
	85	93	10	7	2	11	4	15	0	1	2	4	103	131

	White		African-American		Hispanic		Asian		American Indian		Other ² Unknown		Totals	
	M	F	M	F	M	F	M	F	M	F	M	F	M	F
University Total	421	215	17	18	18	20	31	11	3	3	99	68	589	335
	471	266	26	22	27	24	60	39	2	3	18	8	604	362
	480	277	28	23	26	26	66	41	2	3	20	13	622	383

¹Faculty Definition: All regular (benefits eligible) faculty who are full-time employees of the university and who are paid from faculty salaries--regardless of whether they devote time to teaching. All regular (benefits eligible) faculty with rank and tenure status (including administrators who are not teaching but have rank and tenure status) are used to define "faculty" (Provost's Office).

²"Other" includes faculty who designated their race as Other, Unknown, Non-Resident Alien.

Exhibit F-2
College of Arts & Sciences Faculty¹ by
Race/Ethnicity, Gender, Status, & Rank, Fall 2006-2008

		White		African-American		Hispanic		Asian		American Indian		Other ² Unknown		Totals	
		M	F	M	F	M	F	M	F	M	F	M	F	M	F
Tenured	Full Prof.	76	6	1	0	5	0	3	0	1	0	4	0	90	6
		80	10	2	1	4	1	3	0	1	0	1	0	91	12
		77	12	6	1	4	2	6	1	0	0	1	0	94	16
	Assoc. Prof.	50	27	2	1	4	3	4	4	0	0	1	2	61	37
		54	30	2	1	4	2	7	4	0	0	0	1	67	38
		59	32	1	1	4	3	6	4	0	0	0	1	70	41
	Asst. Prof.	1	0	0	0	0	0	0	0	0	0	0	0	1	0
		1	0	0	0	0	0	0	0	0	0	0	0	1	0
Instructor/ Lecturer		0	0	0	0	0	0	0	0	0	0	0	0	0	0
		0	0	0	0	0	0	0	0	0	0	0	0	0	0
		1	0	0	0	0	0	0	0	0	0	0	0	1	0
		1	0	0	0	0	0	0	0	1	0	0	0	2	0
Totals	127	33	3	1	9	3	7	4	1	0	5	2	152	43	
	136	40	4	2	8	3	10	4	1	0	1	1	160	50	
	137	44	7	2	8	5	12	5	1	0	1	1	166	57	

		White		African-American		Hispanic		Asian		American Indian		Other ² Unknown		Totals	
		M	F	M	F	M	F	M	F	M	F	M	F	M	F
Tenure Track	Full Prof.	0	0	0	0	0	0	0	0	0	0	0	0	0	0
		0	0	0	0	0	0	0	0	0	0	0	0	0	0
		1	0	0	0	0	0	0	0	0	0	0	0	1	0
	Assoc. Prof.	0	0	0	0	0	0	0	0	0	0	1	0	2	0
		0	0	0	0	0	0	0	0	0	0	0	0	0	0
		0	0	0	0	0	0	0	0	0	0	0	0	0	0
	Asst. Prof.	15	16	1	0	1	2	2	0	0	0	29	14	48	32
		31	21	1	1	5	3	10	5	0	0	4	0	51	30
Instructor/ Lecturer		36	23	0	1	6	1	10	4	0	4	0	0	56	29
		1	0	0	0	0	0	0	0	0	0	0	0	1	0
		0	0	0	0	0	0	1	0	0	0	0	0	1	0
		0	0	0	0	0	0	0	0	0	0	0	0	0	0
Totals	17	16	1	0	1	2	2	0	0	0	30	14	51	32	
	31	21	1	1	5	3	11	5	0	0	4	0	52	30	
	37	23	0	1	6	1	10	4	0	0	4	0	57	29	

Exhibit F-2
College of Arts & Sciences Faculty¹ by
Race/Ethnicity, Gender, Status, & Rank, Fall 2006-2008

		White		African-American		Hispanic		Asian		American Indian		Other ² /Unknown		Totals			
		M	F	M	F	M	F	M	F	M	F	M	F	M	F		
Non-Tenure Track	Full Prof.	1	0	0	0	0	0	0	0	0	0	0	0	0	1	0	
		1	0	0	0	0	0	0	0	0	0	0	0	0	1	0	
		1	0	0	0	0	0	0	0	0	0	0	0	0	1	0	
	Assoc. Prof.	0	0	0	0	0	0	0	0	0	0	0	0	0	0	0	0
		0	1	0	0	0	0	0	0	0	0	0	0	0	0	1	0
		0	0	0	0	0	0	0	0	0	0	0	0	0	0	0	0
	Asst. Prof.	0	0	0	0	0	0	0	0	0	0	0	1	0	1	0	0
		3	6	0	0	0	0	0	1	0	0	0	0	0	4	6	6
	5	6	0	0	0	0	0	0	0	0	0	0	0	5	6	6	
	29	37	1	0	0	2	1	1	0	0	0	2	9	33	49	58	
Instructor/ Lecturer	25	44	3	0	0	2	1	10	0	0	0	0	2	29	58	65	
	33	51	3	0	0	3	1	8	0	1	0	2	37	65	71		
	2	3	0	0	0	0	0	0	0	0	1	1	3	4	4		
Other	0	0	0	0	0	0	0	0	0	0	0	0	0	0	0	0	
	0	0	0	0	0	0	0	0	0	0	0	0	0	0	0	0	
	0	0	0	0	0	0	0	0	0	0	0	0	0	0	0	0	
Totals	32	40	1	0	0	2	1	1	1	0	0	4	10	38	53	65	
	29	51	3	0	0	2	2	10	0	0	0	0	2	34	65	71	
	39	57	3	0	0	3	1	8	0	1	0	2	43	71	71		

	White		African-American		Hispanic		Asian		American Indian		Other ² /Unknown		Totals	
	M	F	M	F	M	F	M	F	M	F	M	F	M	F
College Totals	176	89	5	1	10	7	10	5	1	0	39	26	241	128
	196	112	8	3	13	8	23	19	1	0	5	3	246	145
	213	124	10	3	14	9	23	17	1	1	5	3	266	157

¹Faculty Definition: All regular (benefits eligible) faculty who are full-time employees of the university and who are paid from faculty salaries--regardless of whether they devote time to teaching. All regular (benefits eligible) faculty with rank and tenure status (including administrators who are not teaching but have rank and tenure status) are used to define "faculty" (Provost's Office).
²"Other" includes faculty who designated their race as Other, Unknown, Non-Resident Alien.

**Exhibit F-3
College of Business Faculty¹ by
Race/Ethnicity, Gender, Status, & Rank, Fall 2006-2008**

Tenured		White		African-American		Hispanic		Asian		American Indian		Other ² Unknown		Totals			
		M		F		M		F		M		F		M		F	
		M	F	M	F	M	F	M	F	M	F	M	F	M	F	M	F
Full Prof.	Fall 2006	32	4	0	1	0	0	0	4	0	0	0	3	0	39	5	
	Fall 2007	28	5	1	0	0	0	0	4	0	0	0	3	0	36	5	
	Fall 2008	27	6	1	0	0	0	0	6	0	0	0	1	0	35	6	
Assoc. Prof.	Fall 2006	15	8	0	0	0	0	0	5	0	0	0	2	1	22	9	
	Fall 2007	16	9	0	0	0	0	0	6	0	0	0	1	0	23	9	
	Fall 2008	17	8	1	0	0	0	0	6	0	0	0	1	0	25	8	
Asst. Prof.	Fall 2006	0	0	0	0	0	0	0	0	0	0	0	0	0	0	0	
	Fall 2007	0	0	0	0	0	0	0	0	0	0	0	0	0	0	0	
	Fall 2008	0	0	0	0	0	0	0	0	0	0	0	0	0	0	0	
Instructor/Lecturer	Fall 2006	0	0	0	0	0	0	0	0	0	0	0	0	0	0	0	
	Fall 2007	0	0	0	0	0	0	0	0	0	0	0	0	0	0	0	
	Fall 2008	0	0	0	0	0	0	0	0	0	0	0	0	0	0	0	
Totals	Fall 2006	47	12	0	1	0	0	0	9	0	0	0	5	1	61	14	
	Fall 2007	44	14	1	0	0	0	0	10	0	0	0	4	0	59	14	
	Fall 2008	44	14	2	0	0	0	0	12	0	0	0	2	0	60	14	

Tenure Track		White		African-American		Hispanic		Asian		American Indian		Other ² Unknown		Totals			
		M		F		M		F		M		F		M		F	
		M	F	M	F	M	F	M	F	M	F	M	F	M	F	M	F
Full Prof.	Fall 2006	0	0	0	0	0	0	0	0	0	0	0	0	0	0	0	
	Fall 2007	0	0	0	0	0	0	0	0	0	0	0	0	0	0	0	
	Fall 2008	0	0	0	0	0	0	0	0	0	0	0	0	0	0	0	
Assoc. Prof.	Fall 2006	1	0	0	0	0	0	0	0	0	0	0	0	0	1	0	
	Fall 2007	0	0	0	0	0	0	0	0	0	0	0	0	0	0	0	
	Fall 2008	0	0	0	0	0	0	0	0	0	0	0	1	0	1	0	
Asst. Prof.	Fall 2006	2	1	0	0	0	0	0	0	0	0	0	4	4	6	5	
	Fall 2007	4	4	1	0	1	1	0	1	0	0	0	0	0	6	6	
	Fall 2008	3	4	0	0	2	1	3	2	0	0	1	0	9	7		
Instructor/ Lecturer	Fall 2006	1	0	0	0	0	0	0	0	0	0	0	0	0	1	0	
	Fall 2007	0	0	0	0	0	0	0	0	0	0	0	0	0	0	0	
	Fall 2008	0	0	0	0	0	0	0	0	0	0	0	0	0	0	0	
Totals	Fall 2006	4	1	0	0	0	0	0	0	0	0	0	4	4	8	5	
	Fall 2007	4	4	1	0	1	1	0	1	0	0	0	0	0	6	6	
	Fall 2008	3	4	0	0	2	1	3	2	0	0	2	0	10	7		

Exhibit F-3
College of Business Faculty¹ by
Race/Ethnicity, Gender, Status, & Rank, Fall 2006-2008

Non-Tenure Track		White		African-American		Hispanic		Asian		American Indian		Other ² Unknown		Totals		
		M	F	M	F	M	F	M	F	M	F	M	F	M	F	
Full Prof.	Fall 2006	0	0	0	0	0	0	0	0	0	0	0	0	0	0	
	Fall 2007	0	0	0	0	0	0	0	0	0	0	0	0	0	0	
	Fall 2008	0	0	0	0	0	0	0	0	0	0	0	0	0	0	
	Assoc. Prof.	Fall 2006	0	0	0	0	0	0	0	0	0	0	0	0	0	0
		Fall 2007	0	0	0	0	0	0	0	0	0	0	0	0	0	0
		Fall 2008	0	0	0	0	0	0	0	0	0	0	0	0	0	0
	Asst. Prof.	Fall 2006	0	0	0	0	0	0	0	0	0	0	0	0	0	1
		Fall 2007	2	2	0	0	0	0	0	0	0	0	0	0	2	2
Fall 2008		0	1	0	0	0	0	0	0	0	0	0	0	0	1	
Instructor/ Lecturer		Fall 2006	9	2	0	0	0	0	0	0	0	0	0	0	9	4
	Fall 2007	12	3	1	0	0	0	1	2	0	0	0	0	14	5	
	Fall 2008	13	3	1	0	0	1	0	1	0	0	1	0	14	6	
	Other	Fall 2006	0	0	0	0	0	0	0	0	0	0	0	0	0	0
Fall 2007		0	0	0	0	0	0	0	0	0	0	0	0	0	0	
Fall 2008		0	0	0	0	0	0	0	0	0	0	0	0	0	0	
Totals	Fall 2006	9	2	0	0	0	0	0	0	0	0	0	0	9	5	
	Fall 2007	14	5	1	0	0	0	1	2	0	0	0	0	16	7	
	Fall 2008	13	4	1	0	0	1	0	1	0	0	0	1	14	7	

College Totals	White		African-American		Hispanic		Asian		American Indian		Other ² Unknown		Totals	
	M	F	M	F	M	F	M	F	M	F	M	F	M	F
Fall 2006	60	15	0	1	0	0	9	0	0	0	9	8	78	24
Fall 2007	62	23	3	0	1	1	11	3	0	0	4	0	81	27
Fall 2008	60	22	3	0	2	2	15	3	0	0	4	1	84	28

¹Faculty Definition: All regular (benefits eligible) faculty who are full-time employees of the university and who are paid from faculty salaries--regardless of whether they devote time to teaching. All regular (benefits eligible) faculty with rank and tenure status (including administrators who are not teaching but have rank and tenure status) are used to define "faculty" (Provost's Office).
²"Other" includes faculty who designated their race as Other, Unknown, Non-Resident Alien.

Exhibit F-4
College of Public Affairs & Community Services Faculty¹ by
Race/Ethnicity, Gender, Status, & Rank, Fall 2006-2008

		White		African-American		Hispanic		Asian		American Indian		Other ² -Unknown		Totals		
		M	F	M	F	M	F	M	F	M	F	M	F	M	F	
Tenured	Full Prof.	Fall 2006	11	6	0	0	0	0	1	0	0	0	0	0	12	6
		Fall 2007	10	6	0	0	0	1	1	0	0	0	0	0	11	7
	Assoc. Prof.	Fall 2008	12	5	1	0	0	1	1	0	0	0	1	0	15	6
		Fall 2006	10	2	4	1	1	1	0	0	0	0	1	1	16	5
		Fall 2007	13	5	3	1	1	0	1	0	0	0	1	0	19	6
	Asst. Prof.	Fall 2008	11	8	1	2	2	0	1	0	0	0	1	0	16	10
		Fall 2006	0	0	0	0	0	0	0	0	0	0	0	0	0	0
	Instructor/ Lecturer	Full Prof.	Fall 2007	0	0	0	0	0	0	0	0	0	0	0	0	0
Fall 2008			0	0	0	0	0	0	0	0	0	0	0	0	0	0
Assoc. Prof.		Fall 2006	0	0	0	0	0	0	0	0	0	0	0	0	0	0
		Fall 2007	0	0	0	0	0	0	0	0	0	0	0	0	0	0
		Fall 2008	0	0	0	0	0	0	0	0	0	0	0	0	0	0
Totals		Fall 2006	21	8	4	1	1	1	1	0	0	0	1	1	28	11
		Fall 2007	23	11	3	1	1	1	2	0	0	0	1	0	30	13
Fall 2008		23	13	2	2	2	1	2	0	0	0	2	0	31	16	

		White		African-American		Hispanic		Asian		American Indian		Other ² -Unknown		Totals		
		M	F	M	F	M	F	M	F	M	F	M	F	M	F	
Tenure Track	Full Prof.	Fall 2006	0	0	0	0	0	0	0	0	0	0	0	0	0	0
		Fall 2007	0	0	0	0	0	0	0	0	0	0	0	0	0	0
	Assoc. Prof.	Fall 2008	0	0	0	0	0	0	0	0	0	0	0	0	0	0
		Fall 2006	0	0	0	0	0	0	0	0	0	0	0	0	0	0
		Fall 2007	0	0	0	0	0	0	0	0	0	0	0	0	0	0
	Asst. Prof.	Fall 2008	0	0	0	1	0	0	0	0	0	0	0	0	0	1
		Fall 2006	7	4	0	2	1	1	1	0	0	0	4	7	13	14
	Instructor/ Lecturer	Fall 2007	8	6	0	3	2	0	1	1	0	0	0	1	11	13
Fall 2008		6	2	0	2	0	1	1	1	0	0	0	1	7	7	
Fall 2006		0	0	0	0	0	0	0	0	0	0	0	0	0	0	
Totals	Fall 2006	7	4	0	0	0	0	0	0	0	0	0	0	0	0	
	Fall 2007	0	0	0	0	0	0	0	0	0	0	0	0	0	0	
	Fall 2008	7	4	0	2	1	1	1	0	0	0	4	7	13	14	
	Fall 2007	8	6	0	3	2	1	1	1	0	0	1	0	11	13	
Fall 2008	6	2	0	3	0	1	1	1	0	0	0	1	7	8		

Exhibit F-4
College of Public Affairs & Community Services Faculty¹ by
Race/Ethnicity, Gender, Status, & Rank, Fall 2006-2008

Non-Tenure Track	White	African-American				Hispanic				Asian				American Indian				Other ² Unknown		Totals	
		M		F		M		F		M		F		M		F		M	F		
Full Prof.	0	0	0	0	0	0	0	0	0	0	0	0	0	0	0	0	0	0	0	0	
	0	0	0	0	0	0	0	0	0	0	0	0	0	0	0	0	0	0	0	0	
Assoc. Prof.	0	0	0	0	0	0	0	0	0	0	0	0	0	0	0	0	0	0	0	0	
	0	0	0	0	0	0	0	0	0	0	0	0	0	0	0	0	0	0	0	0	
Asst. Prof.	0	0	0	0	0	0	0	0	0	0	0	0	0	0	0	0	0	0	0	0	
	0	0	0	0	0	0	0	0	0	0	0	0	0	0	0	0	0	0	0	0	
Instructor/ Lecturer	2	3	0	0	1	0	0	0	0	0	0	0	0	0	0	0	0	0	0	3	
	4	4	2	3	1	0	0	0	0	0	0	0	0	0	0	0	0	0	0	7	
Other	7	8	1	4	1	0	0	0	0	0	0	0	0	0	0	0	0	0	0	13	
	0	0	0	0	0	0	0	0	0	0	0	0	0	0	0	0	0	0	0	0	
Totals	2	3	0	0	1	0	0	0	0	0	0	0	0	0	0	0	0	0	0	3	
	4	4	2	3	1	0	0	0	0	0	0	0	0	0	0	0	0	0	0	7	
	7	8	1	4	1	0	0	0	0	0	0	0	0	0	0	0	0	0	0	13	

College Totals	White	African-American				Hispanic				Asian				American Indian				Other ² Unknown		Totals	
		M		F		M		F		M		F		M		F		M	F		
Fall 2006	30	15	4	3	3	2	2	0	0	0	0	0	0	0	0	0	5	9	44	29	
Fall 2007	35	21	5	7	4	2	3	1	0	0	0	0	0	0	0	0	1	1	48	33	
Fall 2008	36	23	3	9	3	2	3	2	0	0	0	0	0	0	0	0	2	1	47	37	

¹Faculty Definition: All regular (benefits eligible) faculty who are full-time employees of the university and who are paid from faculty salaries--regardless of whether they devote time to teaching. All regular (benefits eligible) faculty with rank and tenure status (including administrators who are not teaching but have rank and tenure status) are used to define "faculty" (Provost's Office).
²"Other" includes faculty who designated their race as Other, Unknown, Non-Resident Alien.

**Exhibit F-5
College of Education Faculty¹ by
Race/Ethnicity, Gender, Status, & Rank, Fall 2006-2008**

		White		African-American		Hispanic		Asian		American Indian		Other ² /Unknown		Totals			
		M		F		M		F		M		F		M		F	
		M	F	M	F	M	F	M	F	M	F	M	F	M	F	M	F
Tenured	Full Prof.	18	9	0	0	0	1	1	0	0	0	0	2	0	21	10	
		18	9	0	0	0	1	1	0	0	0	0	0	0	19	10	
		17	8	0	1	0	1	1	0	0	0	0	1	0	19	10	
	Assoc. Prof.	11	16	0	2	0	1	0	0	0	0	0	0	1	11	20	
		11	18	0	3	0	1	0	0	0	0	1	0	0	11	23	
		11	17	0	3	0	1	0	0	0	0	1	0	0	11	22	
	Asst. Prof.	0	0	0	0	0	0	0	0	0	0	0	0	0	0	0	
		0	0	0	0	0	0	0	0	0	0	0	0	0	0	0	
Instructor/ Lecturer		1	0	0	0	0	0	0	0	0	0	0	0	0	1	0	
		2	1	0	0	0	0	0	0	0	0	0	0	0	2	1	
		2	1	0	0	0	0	0	0	0	0	0	0	0	2	1	
	Totals	30	25	0	2	0	2	1	0	0	0	0	2	1	33	30	
	31	28	0	3	0	2	1	0	0	0	1	0	0	32	34		
	30	26	0	4	0	2	1	0	0	0	1	1	0	32	33		

		White		African-American		Hispanic		Asian		American Indian		Other ² /Unknown		Totals			
		M		F		M		F		M		F		M		F	
		M	F	M	F	M	F	M	F	M	F	M	F	M	F	M	F
Tenure Track	Full Prof.	0	0	0	0	0	0	0	0	0	0	0	0	0	0	0	
		0	0	0	0	0	0	0	0	0	0	0	0	0	0	0	
		0	0	0	0	0	0	0	0	0	0	0	0	0	0	0	
	Assoc. Prof.	0	0	0	1	0	0	0	0	0	0	0	0	1	0	2	
		0	0	0	0	0	0	0	1	0	0	0	0	0	0	1	
		0	1	0	0	0	0	0	1	0	0	0	0	0	0	2	
	Asst. Prof.	3	2	0	1	0	1	0	1	0	0	0	6	7	9	12	
		9	5	2	1	0	2	0	5	0	0	0	0	0	11	13	
Instructor/ Lecturer		8	6	2	2	0	1	1	5	0	0	0	0	0	11	14	
		0	0	0	0	0	0	0	0	0	0	0	0	0	0	0	
		0	0	0	0	0	0	0	0	0	0	0	0	0	0	0	
	Totals	3	2	0	2	0	1	0	1	0	0	0	6	8	9	14	
	9	5	2	1	0	2	0	6	0	0	0	0	0	11	14		
	8	7	2	2	0	1	1	6	0	0	0	0	0	11	16		

**Exhibit F-5
College of Education Faculty¹ by
Race/Ethnicity, Gender, Status, & Rank, Fall 2006-2008**

Non-Tenure Track		White		African-American		Hispanic		Asian		American Indian		Other ² /Unknown		Totals	
		M	F	M	F	M	F	M	F	M	F	M	F	M	F
		Fall 2006	0	0	0	0	1	0	0	0	0	0	0	0	0
Fall 2007	0	0	0	0	0	0	0	0	0	0	0	0	0	0	0
Fall 2008	0	0	0	0	0	0	0	0	0	0	0	0	0	0	0
Assoc. Prof.	Fall 2006	0	0	0	0	0	0	0	0	0	0	0	0	0	0
Fall 2007	0	0	0	1	0	0	0	0	0	0	0	0	0	0	1
Fall 2008	0	0	0	1	0	0	0	0	0	0	0	0	0	0	1
Asst. Prof.	Fall 2006	0	0	0	0	0	0	0	0	0	0	0	0	0	0
Fall 2007	1	0	1	0	0	0	0	0	0	0	0	0	0	2	0
Fall 2008	3	0	0	0	0	0	0	0	1	0	0	0	0	3	1
Instructor/ Lecturer	Fall 2006	9	9	1	2	0	1	0	0	0	0	0	0	10	17
Fall 2007	8	12	0	4	1	4	0	1	0	0	0	0	0	9	21
Fall 2008	5	11	2	2	1	4	0	0	0	0	0	0	0	8	17
Other	Fall 2006	1	0	0	0	0	0	0	0	0	0	1	0	2	0
Fall 2007	0	0	0	0	0	0	0	0	0	0	0	0	0	0	0
Fall 2008	0	0	0	0	0	0	0	0	0	0	0	0	0	0	0
Totals	Fall 2006	10	9	1	2	1	1	1	0	0	0	1	5	13	17
Fall 2007	9	12	1	5	1	4	0	1	0	0	0	0	0	11	22
Fall 2008	8	11	2	3	1	4	0	1	0	0	0	0	0	11	19

College Totals	White		African-American		Hispanic		Asian		American Indian		Other ² /Unknown		Totals	
	M	F	M	F	M	F	M	F	M	F	M	F	M	F
	Fall 2006	43	36	1	6	1	4	1	1	0	0	9	14	55
Fall 2007	49	45	3	9	1	8	1	7	0	1	0	0	54	70
Fall 2008	46	44	4	9	1	7	2	7	0	1	1	0	54	68

¹Faculty Definition: All regular (benefits eligible) faculty who are full-time employees of the university and who are paid from faculty salaries--regardless of whether they devote time to teaching. All regular (benefits eligible) faculty with rank and tenure status (including administrators who are not teaching but have rank and tenure status) are used to define "faculty" (Provost's Office).
²"Other" includes faculty who designated their race as Other, Unknown, Non-Resident Alien.

Exhibit F-6
College of Information, Library Science, and Technologies
Race/Ethnicity, Gender, Status, & Rank, Fall 2006-2008

Tenured		White		African-American		Hispanic		Asian		American Indian		Other ² -Unknown		Totals			
		M		F		M		F		M		F		M		F	
		M	F	M	F	M	F	M	F	M	F	M	F	M	F	M	F
Full Prof.	Fall 2006	1	1	1	0	0	1	0	0	0	0	0	0	0	2	2	
	Fall 2007	2	1	1	0	0	1	0	0	0	0	0	0	0	3	2	
	Fall 2008	2	1	1	0	0	1	0	0	0	0	0	0	0	3	2	
Assoc. Prof.	Fall 2006	1	2	1	1	0	0	0	0	0	0	0	0	0	2	3	
	Fall 2007	1	2	1	1	0	0	0	0	0	0	0	0	0	2	3	
	Fall 2008	1	2	1	1	1	0	0	0	0	0	0	0	0	3	3	
Asst. Prof.	Fall 2006	0	0	0	0	0	0	0	0	0	0	0	0	0	0	0	
	Fall 2007	0	0	0	0	0	0	0	0	0	0	0	0	0	0	0	
	Fall 2008	0	0	0	0	0	0	0	0	0	0	0	0	0	0	0	
Instructor/ Lecturer	Fall 2006	0	0	0	0	0	0	0	0	0	0	0	0	0	0	0	
	Fall 2007	0	0	0	0	0	0	0	0	0	0	0	0	0	0	0	
	Fall 2008	0	0	0	0	0	0	0	0	0	0	0	0	0	0	0	
Totals	Fall 2006	2	3	2	1	0	1	0	0	0	0	0	0	0	4	5	
	Fall 2007	3	3	2	1	0	1	0	0	0	0	0	0	0	5	5	
	Fall 2008	3	3	2	1	1	1	0	0	0	0	0	0	0	6	5	

Tenure Track		White		African-American		Hispanic		Asian		American Indian		Other ² -Unknown		Totals			
		M		F		M		F		M		F		M		F	
		M	F	M	F	M	F	M	F	M	F	M	F	M	F	M	F
Full Prof.	Fall 2006	0	0	0	0	0	0	0	0	0	0	0	0	0	0	0	
	Fall 2007	0	0	0	0	0	0	0	0	0	0	0	0	0	0	0	
	Fall 2008	0	0	0	0	0	0	0	0	0	0	0	0	0	0	0	
Assoc. Prof.	Fall 2006	0	0	0	0	0	0	0	0	0	0	0	0	0	0	0	
	Fall 2007	0	0	0	0	1	0	0	0	0	0	0	0	0	1	0	
	Fall 2008	0	0	0	0	1	0	0	0	0	0	0	0	0	1	0	
Asst. Prof.	Fall 2006	0	2	0	0	1	0	0	0	0	0	0	0	0	1	3	
	Fall 2007	0	2	0	0	1	0	0	0	0	0	0	0	0	2	3	
	Fall 2008	1	2	0	0	0	0	1	1	0	0	0	0	0	2	3	
Instructor/ Lecturer	Fall 2006	0	0	0	0	0	0	0	0	0	0	0	0	0	0	0	
	Fall 2007	0	0	0	0	0	0	0	0	0	0	0	0	0	0	0	
	Fall 2008	0	0	0	0	0	0	0	0	0	0	0	0	0	0	0	
Totals	Fall 2006	0	2	0	0	1	0	0	0	0	0	0	0	0	1	3	
	Fall 2007	0	2	0	0	2	0	0	1	0	0	0	0	0	3	3	
	Fall 2008	1	2	0	0	1	0	0	1	0	0	0	0	0	3	3	

Exhibit F-6
College of Information, Library Science, and Technologies
Race/Ethnicity, Gender, Status, & Rank, Fall 2006-2008

		White		African-American		Hispanic		Asian		American Indian		Other ² -Unknown		Totals			
		M		F		M		F		M		F		M		F	
		M	F	M	F	M	F	M	F	M	F	M	F	M	F	M	F
Non-tenure Track	Full Prof.	0	0	0	0	0	0	0	0	0	0	0	0	0	0	0	
		Fall 2006															
		Fall 2007															
		Fall 2008															
	Assoc. Prof.	0	0	0	0	0	0	0	0	0	0	0	0	0	0	0	
		Fall 2006															
		Fall 2007															
		Fall 2008															
Asst. Prof.	0	0	0	0	0	0	0	0	0	0	0	0	0	0	0		
	Fall 2006																
	Fall 2007																
	Fall 2008																
Instructor/ Lecturer	1	0	0	0	0	0	0	0	0	0	0	0	0	1	0		
	Fall 2006																
	Fall 2007																
	Fall 2008																
Other	1	1	0	0	0	0	0	0	0	0	0	0	0	1	1		
	Fall 2006																
	Fall 2007																
	Fall 2008																
Totals	1	0	0	0	0	0	0	0	0	0	0	0	0	1	0		
	Fall 2006																
	Fall 2007																
	Fall 2008																

		White		African-American		Hispanic		Asian		American Indian		Other ² -Unknown		Totals			
		M		F		M		F		M		F		M		F	
		M	F	M	F	M	F	M	F	M	F	M	F	M	F	M	F
College Totals	Fall 2006	3	5	2	1	1	1	0	0	0	0	0	0	1	6	8	
	Fall 2007	5	5	2	1	2	1	1	2	0	0	0	0	0	10	9	
	Fall 2008	5	6	2	1	2	1	1	1	0	0	0	0	0	10	9	

¹Faculty Definition: All regular (benefits eligible) faculty who are full-time employees of the university and who are paid from faculty salaries--regardless of whether they devote time to teaching.
All regular (benefits eligible) faculty with rank and tenure status (including administrators who are not teaching but have rank and tenure status) are used to define "faculty" (Provost's Office).
²"Other" includes faculty who designated their race as Other, Unknown, Non-Resident Alien.

Exhibit F-7
School of Merchandising and Hospitality Management Faculty¹ by
Race/Ethnicity, Gender, Status, & Rank, Fall 2006-2008

		White		African-American		Hispanic		Asian		American Indian		Other ² Unknown		Totals			
		M		F		M		F		M		F		M		F	
		M	F	M	F	M	F	M	F	M	F	M	F	M	F	M	F
Tenured	Full Prof.	1	4	0	0	0	0	0	0	0	0	0	0	0	1	4	
	Fall 2006																
	Fall 2007	1	3	0	0	0	0	0	0	0	0	0	0	0	1	3	
	Fall 2008	1	3	0	0	0	0	0	0	0	0	0	0	0	1	3	
	Assoc. Prof.	0	4	0	0	0	0	1	0	0	1	0	0	0	1	5	
	Fall 2006																
	Fall 2007	0	5	0	0	0	0	1	0	0	1	0	0	0	1	6	
	Fall 2008	0	5	0	0	0	0	1	0	0	1	0	0	0	1	6	
Asst. Prof.	0	0	0	0	0	0	0	0	0	0	0	0	0	0	0	0	
Fall 2006																	
Fall 2007	0	0	0	0	0	0	0	0	0	0	0	0	0	0	0	0	
Fall 2008	0	0	0	0	0	0	0	0	0	0	0	0	0	0	0	0	
Instructor/ Lecturer	0	0	0	0	0	0	0	0	0	0	0	0	0	0	0	0	
Fall 2006																	
Fall 2007	0	0	0	0	0	0	0	0	0	0	0	0	0	0	0	0	
Fall 2008	0	0	0	0	0	0	0	0	0	0	0	0	0	0	0	0	
Totals	1	8	0	0	0	0	1	0	0	1	0	0	0	2	9		
Fall 2006																	
Fall 2007	1	8	0	0	0	0	1	0	0	1	0	0	0	2	9		
Fall 2008	1	8	0	0	0	0	1	0	0	1	0	0	0	2	9		

		White		African-American		Hispanic		Asian		American Indian		Other ² Unknown		Totals			
		M		F		M		F		M		F		M		F	
		M	F	M	F	M	F	M	F	M	F	M	F	M	F	M	F
Tenure Track	Full Prof.	0	0	0	0	0	0	0	0	0	0	0	0	0	0	0	
	Fall 2006																
	Fall 2007	0	0	0	0	0	0	0	0	0	0	0	0	0	0	0	
	Fall 2008	0	0	0	0	0	0	0	0	0	0	0	0	0	0	0	
	Assoc. Prof.	0	0	0	0	0	0	0	0	0	0	0	0	0	0	0	
	Fall 2006																
	Fall 2007	0	0	0	0	0	0	0	0	0	0	0	0	0	0	0	
	Fall 2008	0	0	0	0	0	0	0	0	0	0	0	0	0	0	0	
Asst. Prof.	0	1	0	0	0	0	0	0	0	0	0	0	0	0	3		
Fall 2006																	
Fall 2007	1	0	0	0	0	0	1	1	0	0	0	1	1	2	2		
Fall 2008	1	0	0	0	0	0	1	3	0	0	0	2	2	5			
Instructor/ Lecturer	0	0	0	0	0	0	0	0	0	0	0	0	0	0	0		
Fall 2006																	
Fall 2007	0	0	0	0	0	0	0	0	0	0	0	0	0	0	0		
Fall 2008	0	0	0	0	0	0	0	0	0	0	0	0	0	0	0		
Totals	0	1	0	0	0	0	0	1	1	0	0	1	1	0	3		
Fall 2006																	
Fall 2007	1	0	0	0	0	0	0	1	1	0	0	1	1	2	2		
Fall 2008	1	0	0	0	0	0	1	3	0	0	0	2	2	5			

Exhibit F-7
School of Merchandising and Hospitality Management Faculty¹ by
Race/Ethnicity, Gender, Status, & Rank, Fall 2006-2008

Non-Tenure Track	Full Prof.	White		African-American		Hispanic		Asian		American Indian		Other ² Unknown		Totals			
		M		F		M		F		M		F		M		F	
		M	F	M	F	M	F	M	F	M	F	M	F	M	F	M	F
	Fall 2006	0	0	0	0	0	0	0	0	0	0	0	0	0	0	0	0
	Fall 2007	0	0	0	0	0	0	0	0	0	0	0	0	0	0	0	0
	Fall 2008	0	0	0	0	0	0	0	0	0	0	0	0	0	0	0	0
Assoc. Prof.	Fall 2006	0	0	0	0	0	0	0	0	0	0	0	0	0	0	0	0
	Fall 2007	0	0	0	0	0	0	0	0	0	0	0	0	0	0	0	0
	Fall 2008	0	0	0	0	0	0	0	0	0	0	0	0	0	0	0	0
Asst. Prof.	Fall 2006	0	0	0	0	0	0	0	0	0	0	0	0	0	0	0	0
	Fall 2007	0	0	0	0	0	0	0	0	0	0	0	0	0	0	0	0
	Fall 2008	0	0	0	0	0	0	0	0	0	0	0	0	0	0	0	0
Instructor/ Lecturer	Fall 2006	1	1	1	0	0	1	0	0	0	0	1	0	0	3	2	2
	Fall 2007	2	2	1	0	0	1	0	1	0	0	0	0	0	3	4	4
	Fall 2008	2	3	1	0	0	1	0	1	0	0	0	0	0	3	5	5
Other	Fall 2006	0	0	0	0	0	0	0	0	0	0	0	0	0	0	0	0
	Fall 2007	0	0	0	0	0	0	0	0	0	0	0	0	0	0	0	0
	Fall 2008	0	0	0	0	0	0	0	0	0	0	0	0	0	0	0	0
Totals	Fall 2006	1	1	1	0	0	1	0	0	0	0	1	0	0	3	2	2
	Fall 2007	2	2	1	0	0	1	0	1	0	0	0	0	0	3	4	4
	Fall 2008	2	3	1	0	0	1	0	1	0	0	0	0	0	3	5	5

College Totals	White		African-American		Hispanic		Asian		American Indian		Other ² Unknown		Totals			
	M		F		M		F		M		F		M		F	
	M	F	M	F	M	F	M	F	M	F	M	F	M	F	M	F
	Fall 2006	2	10	1	0	0	1	1	1	0	1	1	1	1	5	14
	Fall 2007	4	10	1	0	0	1	2	2	0	1	0	1	7	15	
	Fall 2008	4	11	1	0	0	1	2	4	0	1	0	2	7	19	

¹Faculty Definition: All regular (benefits eligible) faculty who are full-time employees of the university and who are paid from faculty salaries--regardless of whether they devote time to teaching. All regular (benefits eligible) faculty with rank and tenure status (including administrators who are not teaching but have rank and tenure status) are used to define "faculty" (Provost's Office).
²"Other" includes faculty who designated their race as Other, Unknown, Non-Resident Alien.

**Exhibit F-8
College of Music Faculty¹ by
Race/Ethnicity, Gender, Status, & Rank, Fall 2006-2008**

Tenured	Rank	White		African-American		Hispanic		Asian		American Indian		Other ² Unknown		Totals	
		M	F	M	F	M	F	M	F	M	F	M	F	M	F
		Fall 2006	35	6	0	0	0	0	0	1	0	1	0	1	0
Fall 2007	39	6	0	0	0	0	0	1	0	1	0	0	0	41	6
Fall 2008	36	6	0	0	0	0	0	1	0	1	0	0	0	38	6
Assoc. Prof.	Fall 2006	12	8	2	0	1	0	0	0	0	0	2	1	17	9
Fall 2007	12	9	2	0	1	0	0	0	0	0	0	0	1	15	10
Fall 2008	17	10	2	1	0	1	0	0	0	0	0	0	1	20	12
Asst. Prof.	Fall 2006	1	0	0	0	0	0	0	0	0	0	0	0	1	0
Fall 2007	1	0	0	0	0	0	0	0	0	0	0	0	0	1	0
Fall 2008	1	0	0	0	0	0	0	0	0	0	0	0	0	1	0
Instructor/ Lecturer	Fall 2006	0	0	0	0	0	0	0	0	0	0	0	0	0	0
Fall 2007	0	0	0	0	0	0	0	0	0	0	0	0	0	0	0
Fall 2008	0	0	0	0	0	0	0	0	0	0	0	0	0	0	0
Totals	Fall 2006	48	14	2	0	1	0	1	0	1	0	3	1	56	15
Fall 2007	52	15	2	0	1	0	1	0	0	1	0	0	1	57	16
Fall 2008	54	16	2	1	1	0	1	1	0	1	0	0	1	59	18

Tenure Track	Rank	White		African-American		Hispanic		Asian		American Indian		Other ² Unknown		Totals	
		M	F	M	F	M	F	M	F	M	F	M	F	M	F
		Fall 2006	0	0	0	0	0	0	0	0	0	0	0	1	0
Fall 2007	0	0	0	0	0	0	0	0	0	0	0	1	0	1	0
Fall 2008	1	0	0	0	0	0	0	0	0	0	0	1	0	2	0
Assoc. Prof.	Fall 2006	0	0	0	0	0	0	0	0	0	0	0	0	0	0
Fall 2007	1	0	0	0	0	0	0	0	0	0	0	0	0	1	0
Fall 2008	1	0	0	0	0	0	0	0	0	0	0	0	0	1	0
Asst. Prof.	Fall 2006	5	2	0	0	0	0	0	0	0	0	4	0	9	3
Fall 2007	12	2	2	0	1	0	0	0	0	0	0	0	0	12	3
Fall 2008	7	1	1	0	0	1	0	0	0	0	0	0	0	8	2
Instructor/ Lecturer	Fall 2006	0	0	0	0	0	0	0	0	0	0	0	0	0	0
Fall 2007	0	0	0	0	0	0	0	0	0	0	0	0	0	0	0
Fall 2008	0	0	0	0	0	0	0	0	0	0	0	0	0	0	0
Totals	Fall 2006	5	2	0	1	0	0	0	0	0	0	5	0	10	3
Fall 2007	13	2	2	0	1	0	0	0	0	0	1	0	1	14	3
Fall 2008	9	1	1	0	0	1	0	0	0	0	1	0	0	11	2

Exhibit F-8
College of Music Faculty¹ by
Race/Ethnicity, Gender, Status, & Rank, Fall 2006-2008

Non-Tenure Track		White		African-American		Hispanic		Asian		American Indian		Other ² Unknown		Totals			
		M	F	M	F	M	F	M	F	M	F	M	F	M	F		
		Fall 2006		Fall 2007		Fall 2008		Fall 2006		Fall 2007		Fall 2008		Fall 2006		Fall 2007	
Full Prof.		0	0	0	0	0	0	0	0	0	0	1	1	1	1		
		0	0	0	0	0	0	0	0	0	0	0	0	0	0		
		0	0	0	0	0	0	0	0	0	0	0	0	0	0		
		0	0	0	0	0	0	0	0	0	0	0	0	0	0		
		0	0	0	0	0	0	0	0	0	0	0	0	0	0		
		0	0	0	0	0	0	0	0	0	0	0	0	0	0		
		0	1	0	0	0	0	0	0	0	0	1	0	1	1		
		0	0	0	0	0	0	0	0	0	0	0	0	0	0		
		0	0	0	0	0	0	0	0	0	0	0	0	0	0		
Assoc. Prof.		8	3	1	0	0	0	0	0	0	0	0	0	0	0		
		6	6	1	0	0	0	0	0	0	0	0	0	0	0		
		6	6	1	0	0	0	0	0	0	0	0	0	0	0		
Asst. Prof.		0	0	0	0	0	0	0	0	0	0	0	0	0	0		
		0	0	0	0	0	0	0	0	0	0	0	0	0	0		
		0	0	0	0	0	0	0	0	0	0	0	0	0	0		
Instructor/ Lecturer		8	3	1	0	0	0	0	0	0	0	0	0	0	0		
		6	6	1	0	0	0	0	0	0	0	0	0	0	0		
		6	6	1	0	0	0	0	0	0	0	0	0	0	0		
Other		0	0	0	0	0	0	0	0	0	0	0	0	0	0		
		0	0	0	0	0	0	0	0	0	0	0	0	0	0		
		0	0	0	0	0	0	0	0	0	0	0	0	0	0		
Totals		8	4	1	0	0	0	0	0	0	0	2	3	11	7		
		6	6	1	0	0	0	0	0	0	0	0	0	7	6		
		6	6	1	0	0	0	0	0	0	0	0	0	7	6		

College Totals	White		African-American		Hispanic		Asian		American Indian		Other ² Unknown		Totals				
	M	F	M	F	M	F	M	F	M	F	M	F	M	F			
	Fall 2006		Fall 2007		Fall 2008		Fall 2006		Fall 2007		Fall 2008		Fall 2006		Fall 2007		Fall 2008
	61	20	3	1	1	0	1	0	1	0	1	0	10	4	77	25	
	71	23	3	1	1	0	1	0	1	0	1	0	1	1	78	25	
	69	23	4	1	1	1	1	0	1	0	1	1	1	1	77	26	

¹Faculty Definition: All regular (benefits eligible) faculty who are full-time employees of the university and who are paid from faculty salaries--regardless of whether they devote time to teaching. All regular (benefits eligible) faculty with rank and tenure status (including administrators who are not teaching but have rank and tenure status) are used to define "faculty" (Provost's Office).
²"Other" includes faculty who designated their race as Other, Unknown, Non-Resident Alien.

Exhibit F-9
College of Visual Arts & Design³ Faculty¹ by
Race/Ethnicity, Gender, Status, & Rank, Fall 2006-2008

Tenured	Full Prof.	White		African-American		Hispanic		Asian		American Indian		Other ² -Unknown		Totals	
		M	F	M	F	M	F	M	F	M	F	M	F	M	F
		9	1	0	0	0	0	0	0	0	0	0	0	1	0
	Fall 2007	9	2	0	0	0	0	0	0	0	0	0	0	9	2
	Fall 2008	10	2	0	0	0	0	0	0	0	0	0	0	10	2
	Assoc. Prof.	7	9	0	1	0	0	0	0	0	0	0	0	7	10
	Fall 2006	7	11	0	1	0	0	0	0	0	0	0	0	7	12
	Fall 2007	6	10	1	0	0	0	0	0	0	0	0	0	7	10
	Fall 2008	0	0	0	0	0	0	0	0	0	0	0	0	0	0
	Asst. Prof.	0	0	0	0	0	0	0	0	0	0	0	0	0	0
	Fall 2006	0	0	0	0	0	0	0	0	0	0	0	0	0	0
	Fall 2007	0	0	0	0	0	0	0	0	0	0	0	0	0	0
	Fall 2008	0	0	0	0	0	0	0	0	0	0	0	0	0	0
	Instructor/ Lecturer	0	0	0	0	0	0	0	0	0	0	0	0	0	0
	Fall 2006	0	0	0	0	0	0	0	0	0	0	0	0	0	0
	Fall 2007	0	0	0	0	0	0	0	0	0	0	0	0	0	0
	Fall 2008	0	0	0	0	0	0	0	0	0	0	0	0	0	0
	Totals	16	10	0	1	0	0	0	0	0	0	1	0	17	11
	Fall 2006	16	13	0	1	0	0	0	0	0	0	0	0	16	14
	Fall 2007	16	12	1	0	0	0	0	0	0	0	0	0	17	12
	Fall 2008														

Tenure Track	Full Prof.	White		African-American		Hispanic		Asian		American Indian		Other ² -Unknown		Totals	
		M	F	M	F	M	F	M	F	M	F	M	F	M	F
		0	0	0	0	0	0	0	0	0	0	0	0	0	0
	Fall 2006	0	0	0	0	0	0	0	0	0	0	0	0	0	0
	Fall 2007	0	0	0	0	0	0	0	0	0	0	0	0	0	0
	Fall 2008	0	0	0	0	0	0	0	0	0	0	0	0	0	0
	Assoc. Prof.	0	0	0	0	0	0	0	0	0	0	0	0	0	0
	Fall 2006	0	0	0	0	0	0	0	0	0	0	0	0	0	0
	Fall 2007	0	0	0	0	0	0	0	0	0	0	0	0	0	0
	Fall 2008	0	0	0	0	0	0	0	0	0	0	0	0	0	0
	Asst. Prof.	3	8	0	0	0	0	0	0	0	0	1	3	4	11
	Fall 2006	5	6	0	0	1	1	1	1	0	0	0	0	7	8
	Fall 2007	3	6	0	0	1	1	1	1	0	0	1	0	6	8
	Fall 2008	0	0	0	0	0	0	0	0	0	0	0	0	0	0
	Instructor/ Lecturer	0	0	0	0	0	0	0	0	0	0	0	0	0	0
	Fall 2006	0	0	0	0	0	0	0	0	0	0	0	0	0	0
	Fall 2007	0	0	0	0	0	0	0	0	0	0	0	0	0	0
	Fall 2008	3	8	0	0	0	0	0	0	0	0	0	0	4	11
	Totals	5	6	0	0	0	0	0	0	0	0	1	3	7	8
	Fall 2006	3	6	0	0	1	1	1	1	0	0	0	0	6	8
	Fall 2007	3	6	0	0	1	1	1	1	0	0	1	0	7	8
	Fall 2008														

Exhibit F-9
College of Visual Arts & Design³ Faculty¹ by
Race/Ethnicity, Gender, Status, & Rank, Fall 2006-2008

Non-Tenure Track	Full Prof.	White		African-American		Hispanic		Asian		American Indian		Other ² -Unknown		Totals	
		M	F	M	F	M	F	M	F	M	F	M	F	M	F
		Fall 2006	0	0	0	0	0	0	0	0	0	0	0	0	0
Fall 2007	0	0	0	0	0	0	0	0	0	0	0	0	0	0	0
Fall 2008	1	0	0	0	0	0	0	0	0	0	0	0	0	1	0
Assoc. Prof.	Fall 2006	0	0	0	0	0	0	0	0	0	0	0	0	0	0
Fall 2007	0	0	0	0	0	0	0	0	0	0	0	0	0	0	0
Fall 2008	0	0	0	0	0	0	0	0	0	0	0	0	0	0	0
Asst. Prof.	Fall 2006	0	1	0	0	0	0	0	0	0	0	1	0	1	1
Fall 2007	1	1	0	0	0	0	0	0	0	0	0	0	0	1	1
Fall 2008	3	2	0	0	0	0	0	1	0	0	0	0	0	3	3
Instructor/ Lecturer	Fall 2006	1	1	0	0	0	0	0	0	0	0	0	1	1	3
Fall 2007	0	4	0	0	2	1	1	0	0	0	0	0	0	2	6
Fall 2008	1	2	0	0	0	1	0	1	0	0	0	0	0	1	4
Other	Fall 2006	0	0	0	0	0	0	0	0	0	0	1	0	1	0
Fall 2007	0	0	0	0	0	0	0	0	0	0	0	0	0	0	0
Fall 2008	0	0	0	0	0	0	0	0	0	0	0	0	0	0	0
Totals	Fall 2006	1	2	0	0	0	0	0	0	0	0	2	1	3	4
Fall 2007	1	5	0	0	2	1	1	0	1	0	0	0	0	3	7
Fall 2008	5	4	0	0	0	1	1	0	2	0	0	0	0	5	7

College Totals	White		African-American		Hispanic		Asian		American Indian		Other ² -Unknown		Totals	
	M	F	M	F	M	F	M	F	M	F	M	F	M	F
	Fall 2006	20	20	0	1	0	0	0	1	0	0	4	4	24
Fall 2007	22	24	0	1	3	2	1	2	0	0	0	0	26	29
Fall 2008	24	22	1	0	1	2	1	3	0	0	1	0	28	27

¹Faculty Definition: All regular (benefits eligible) faculty who are full-time employees of the university and who are paid from faculty salaries--regardless of whether they devote time to teaching. All regular (benefits eligible) faculty with rank and tenure status (including administrators who are not teaching but have rank and tenure status) are used to define "faculty"

²Other" includes faculty who designated their race as Other, Unknown, Non-Resident Alien.

³School of Visual Arts changed to College of Visual Arts & Design (Fall 2007)

Exhibit F-10
College of Engineering Faculty¹ by
Race/Ethnicity, Gender, Status, & Rank, Fall 2006-2008

Tenured	White		African-American		Hispanic		Asian		American Indian		Other ² Unknown		Totals	
	M	F	M	F	M	F	M	F	M	F	M	F	M	F
	Full Prof.	6	1	0	0	1	0	1	0	0	0	5	0	13
	6	1	0	0	2	0	1	0	0	0	2	0	11	1
	6	1	0	0	2	0	2	1	0	0	3	0	13	2
Assoc. Prof.	8	0	0	0	0	0	0	1	0	0	3	0	11	1
	8	0	0	0	0	0	0	1	0	0	2	0	10	1
	9	1	0	0	0	0	4	0	0	0	2	0	15	1
Asst. Prof.	1	0	0	0	0	0	0	0	0	0	0	0	1	0
	0	0	0	0	0	0	0	0	0	0	0	0	0	0
	0	0	0	0	0	0	0	0	0	0	0	0	0	0
Instructor/ Lecturer	0	0	0	0	0	0	0	0	0	0	0	0	0	0
	0	0	0	0	0	0	0	0	0	0	0	0	0	0
	0	0	0	0	0	0	0	0	0	0	0	0	0	0
Totals	15	1	0	0	1	0	1	1	0	0	8	0	25	2
	14	1	0	0	2	0	1	1	0	0	4	0	21	2
	15	2	0	0	2	0	6	1	0	0	5	0	28	3

Tenure Track	White		African-American		Hispanic		Asian		American Indian		Other ² Unknown		Totals	
	M	F	M	F	M	F	M	F	M	F	M	F	M	F
	Full Prof.	0	0	0	0	0	0	0	0	0	0	0	0	0
	0	0	0	0	0	0	0	0	0	0	0	0	0	0
	0	0	0	0	0	0	0	0	0	0	0	0	0	0
Assoc. Prof.	1	0	0	0	0	0	1	0	0	0	0	0	2	0
	1	0	0	0	0	0	1	0	0	0	0	0	2	0
	1	0	0	0	0	0	0	0	0	0	0	0	1	0
Asst. Prof.	2	0	0	0	0	0	4	2	0	0	11	2	17	4
	5	1	1	0	0	0	14	2	0	1	1	1	21	4
	3	1	1	0	0	0	11	2	0	1	1	1	16	4
Instructor/ Lecturer	0	0	0	0	0	0	0	0	0	0	0	0	0	0
	0	0	0	0	0	0	0	0	0	0	0	0	0	0
	0	0	0	0	0	0	0	0	0	0	0	0	0	0
Totals	3	0	0	0	0	0	5	2	0	0	11	2	19	4
	6	1	1	0	0	0	15	2	0	1	1	1	23	4
	4	1	1	0	0	0	11	2	0	1	1	1	17	4

Exhibit F-10
College of Engineering Faculty¹ by
Race/Ethnicity, Gender, Status, & Rank, Fall 2006-2008

Non-Tenure Track		White		African-American		Hispanic		Asian		American Indian		Other ² -Unknown		Totals				
		M	F	M	F	M	F	M	F	M	F	M	F	M	F			
		Fall 2006		Fall 2007		Fall 2008		Fall 2006		Fall 2007		Fall 2008		Fall 2006		Fall 2007		Fall 2008
Full Prof.		0	0	0	0	0	0	0	0	0	0	0	0	0	0	0	0	0
		0	0	0	0	0	0	0	0	0	0	0	1	0	1	0	1	0
		0	0	0	0	0	0	0	0	0	0	0	1	0	1	0	1	0
Assoc. Prof.		0	0	0	0	0	0	0	0	0	0	0	0	0	0	0	0	0
		0	0	0	0	0	0	0	0	0	0	0	0	0	0	0	0	0
		0	0	0	0	0	0	0	0	0	0	0	0	0	0	0	0	0
Asst. Prof.		0	0	0	0	0	0	0	0	0	0	0	0	0	0	0	0	0
		1	0	0	0	0	0	0	0	0	0	0	0	0	0	1	0	0
		2	0	0	0	0	0	0	0	0	0	0	0	0	0	2	0	0
Instructor/ Lecturer		2	0	0	0	0	0	0	2	0	0	0	0	0	0	4	0	0
		5	0	0	0	0	1	1	1	0	0	0	1	0	7	1	1	0
		4	1	0	0	0	1	1	1	0	0	0	1	1	6	3	3	0
Other		3	0	1	0	0	1	1	1	1	0	0	1	1	6	3	3	0
		1	0	0	0	0	0	0	0	0	0	0	0	0	1	0	0	0
		0	0	0	0	0	0	0	0	0	0	0	0	0	0	0	0	0
Totals		0	0	0	0	0	0	0	0	0	0	0	0	0	0	0	0	0
		7	0	0	0	0	1	1	1	0	0	0	1	1	9	1	9	1
		6	1	0	0	0	1	1	1	0	0	0	2	1	9	3	9	3
	5	0	1	0	0	0	1	3	1	0	0	2	1	11	3	11	3	

College Totals	White		African-American		Hispanic		Asian		American Indian		Other ² -Unknown		Totals				
	M	F	M	F	M	F	M	F	M	F	M	F	M	F			
	Fall 2006		Fall 2007		Fall 2008		Fall 2006		Fall 2007		Fall 2008		Fall 2006		Fall 2007		Fall 2008
	25	1	0	0	1	1	7	3	0	0	20	2	53	7			
	26	3	1	0	2	1	17	3	0	0	7	2	53	9			
	24	3	2	0	2	1	20	4	0	0	8	2	56	10			

¹Faculty Definition: All regular (benefits eligible) faculty who are full-time employees of the university and who are paid from faculty salaries--regardless of whether they devote time to teaching. All regular (benefits eligible) faculty with rank and tenure status (including administrators who are not teaching but have rank and tenure status) are used to define "faculty" (Provost's Office).
²"Other" includes faculty who designated their race as Other, Unknown, Non-Resident Alien.

Exhibit F-11
Lower Division Undergraduate Courses and Credit Hours Taught By
Tenured and Tenure-Track Faculty¹

	Courses	Credit Hours
Fall 2004: % of lower division course hours taught by tenure/tenure-track faculty	25.0%	36.9%
Spring 2005: % of lower division course hours taught by tenure/tenure-track faculty	25.3%	39.8%
Summer 2005: % of lower division course hours taught by tenure/tenure-track faculty	28.7%	31.6%
Fall 2005: % of lower division course hours taught by tenure/tenure-track faculty	23.2%	34.9%
Spring 2006: % of lower division course hours taught by tenure/tenure-track faculty	24.8%	38.3%
Summer 2006: % of lower division course hours taught by tenure/tenure-track faculty	35.5%	35.6%
Fall 2006: % of lower division course hours taught by tenure/tenure-track faculty	30.1%	33.4%
Spring 2007: % of lower division course hours taught by tenure/tenure-track faculty	23.5%	32.4%
Summer 2007: % of lower division course hours taught by tenure/tenure-track faculty	33.0%	37.2%
Fall 2007: % of lower division course hours taught by tenure/tenure-track faculty	31.8%	35.0%
Spring 2008: % of lower division course hours taught by tenure/tenure-track faculty	30.0%	34.8%
Summer 2008: % of lower division course hours taught by tenure/tenure-track faculty	24.1%	25.8%
Fall 2008: % of lower division course hours taught by tenure/tenure-track faculty	26.9%	33.8%

¹Performance measures used the Legislative Budget Board
Source: Official CBM004 and CBM008 files provided by SRS Programming Team

SECTION G
FINANCIAL INFORMATION

**Exhibit G-1
Budgeted Expenditures by Fund Group, FY08**

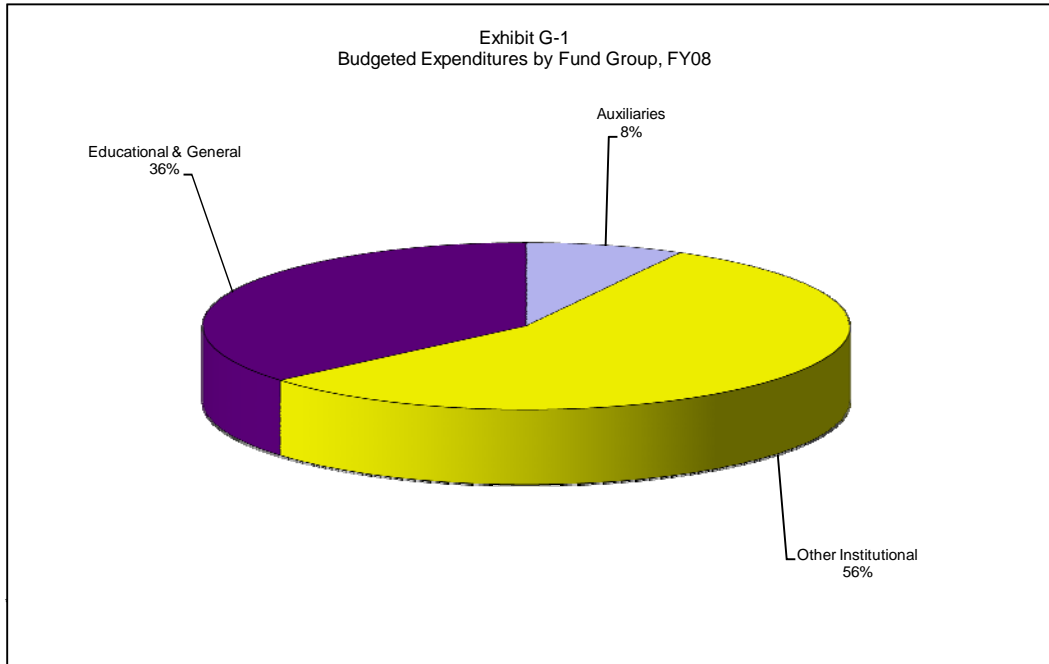

**Exhibit G-2
Comparison of FY04 through FY08 Sponsored Project Awards/Expenditures**

TOTAL AWARDS BY CATEGORY

	FY04	FY05	FY06	FY07	FY08
Research	\$11,346,913	\$14,078,301	\$10,960,065	\$13,559,348	\$13,405,051
Instruction	\$7,872,867	\$6,573,441	\$4,871,955	\$4,822,915	\$8,146,503
Public Service	\$4,275,307	\$5,406,851	\$5,352,434	\$4,755,197	\$4,417,422
Other ¹	\$1,249,427	\$163,615	\$1,470,353	\$327,564	\$1,068,564
Totals	\$24,744,514	\$26,222,207	\$22,654,807	\$23,465,024	\$27,037,540

¹ Includes: Academic Support, Student Services, Scholarships and Fellowships

TOTAL AWARD BY SOURCE

Federal	\$18,489,850	\$20,796,396	\$16,257,719	\$17,199,273	\$18,358,121
State	\$2,841,278	\$1,010,104	\$1,835,655	\$1,684,675	\$3,316,268
Private	\$3,413,387	\$4,415,706	\$4,561,433	\$4,581,076	\$5,363,151
Totals	\$24,744,515	\$26,222,207	\$22,654,807	\$23,465,024	\$27,037,540

TOTAL AWARDS BY COLLEGE/SCHOOL

	FY04	FY05	FY06	FY07	FY08
Arts & Sciences	\$5,990,788	\$6,974,750	\$6,569,649	\$7,248,846	\$9,631,158
Business Admin.	\$96,000	\$4,125	\$124,915	\$142,500	\$10,000
Public Affairs/Comrr	\$4,480,871	\$2,838,103	\$2,812,417	\$2,632,395	\$3,579,834
Education	\$7,483,933	\$7,402,169	\$6,860,424	\$4,691,377	\$7,048,581
Engineering	\$3,870,267	\$6,805,768	\$5,330,805	\$7,005,033	\$3,798,993
Lib./Info. Sciences	\$1,619,855	\$578,682	\$185,544	\$122,783	\$481,603
Merch./Hosp. Mgmt.	\$58,698	\$0	\$10,000	\$0	\$0
Music	\$13,976	\$50,000	\$41,500	\$0	\$500
Visual Arts	\$189,065	\$240,659	\$211,958	\$26,078	\$27,775
Other ²	\$941,060	\$1,327,951	\$507,596	\$1,596,012	\$2,459,096
Totals	\$24,744,513	\$26,222,207	\$22,654,807	\$23,465,024	\$27,037,540

² Includes: Academic Computing, Health Center, Libraries, Police Department, Vice Provost for Research, University of North Texas Press, UNT Dallas Campus, Universities Center at Dallas

EXHIBIT G-2

Comparison of FY04 through FY08 Sponsored Project Awards/Expenditures

TOTAL AWARDS BY ACADEMIC DEPARTMENT

	FY04	FY05	FY06	FY07	FY08
COLLEGE OF ARTS & SCIENCES					
Dean's Office	\$0	\$0	\$0	\$0	\$15,000
Biological Sciences	\$2,762,977	\$2,578,423	\$3,465,962	\$2,618,594	\$3,718,816
Chemistry	\$1,265,214	\$1,996,484	\$1,428,947	\$1,801,427	\$3,620,200
Computer Science	\$0	\$0	\$0	\$0	\$0
Communication Studies	\$0	\$0	\$0	\$12,500	\$15,000
Dance & Theatre Arts	\$5,000	\$3,750	\$5,000	\$0	\$0
Economics	\$0	\$61,612	\$61,612	\$0	\$97,719
Engineering Tech	\$0	\$0	\$0	\$0	\$0
English	\$84,687	\$0	\$10,000	\$317,502	\$44,603
Foreign Language	\$0	\$0	\$500	\$7,149	\$0
Geography	\$324,207	\$256,020	\$272,357	\$317,741	\$390,729
History	\$84,500	\$475,845	\$71,324	\$131,324	\$109,902
Material Science	\$0	\$0	\$0	\$0	\$0
Journalism	\$1,000	\$0	\$0	\$0	\$24,950
Mathematics	\$182,367	\$230,758	\$150,907	\$131,610	\$317,708
Philosophy	\$0	\$59,463	\$170,252	\$609,310	\$47,948
Physics	\$818,879	\$971,010	\$780,480	\$1,019,165	\$695,362
Political Science	\$231,427	\$133,333	\$44,144	\$32,000	\$35,400
Psychology	\$4,728	\$132,043	\$1,350	\$155,050	\$439,018
Speech/Hearing Sci.	\$225,802	\$76,009	\$106,814	\$95,474	\$58,802
Totals	\$5,990,788	\$6,974,750	\$6,569,649	\$7,248,846	\$9,631,157

	FY04	FY05	FY06	FY07	FY08
COLLEGE OF BUSINESS ADMINISTRATION					
BCIS	\$0	\$0	\$39,176	\$0	\$0
FIREL	\$83,000	\$0	\$0	\$0	\$0
Accounting	\$0	\$0	\$78,239	\$0	\$0
Management	\$13,000	\$4,125	\$7,500	\$7,500	\$10,000
Marketing	\$0	\$0	\$0	\$135,000	\$0
Totals	\$96,000	\$4,125	\$124,915	\$142,500	\$10,000

	FY04	FY05	FY06	FY07	FY08
COLLEGE OF PUBLIC AFFAIRS & COMMUNITY SERVICE					
Dean's Office	\$1,374,547	\$348,629	\$371,184	\$846,884	\$1,007,353
Anthropology	\$199,442	\$170,959	\$255,686	\$124,319	\$97,188
Applied Economics	\$115,600	\$88,860	\$64,467	\$45,318	\$98,312
Applied Gerontology	\$208,477	\$137,173	\$131,227	\$181,754	\$177,658
Behavior Analysis	\$121,900	\$212,000	\$0	\$101,100	\$272,380
Econ. Dev/Res Cntr.	\$0	\$32,528	\$0	\$0	\$0
Public Administration	\$658,983	\$561,985	\$844,976	\$0	\$366,703
Rehabilitation Studies	\$1,613,266	\$1,275,969	\$989,934	\$1,199,270	\$1,560,240
Sociology/Soc. Work	\$188,656	\$10,000	\$154,943	\$133,750	\$0
Totals	\$4,480,871	\$2,838,103	\$2,812,417	\$2,632,395	\$3,579,834

EXHIBIT G-2

Comparison of FY04 through FY08 Sponsored Project Awards/Expenditures

	FY04	FY05	FY06	FY07	FY08
COLLEGE OF EDUCATION					
Dean's Office	\$3,003,750	\$2,551,214	\$1,710,712	\$1,889,212	\$1,916,702
Counsel, Dev. & HE	\$619,008	\$386,359	\$875,252	\$1,196,613	\$394,048
Educational Psychology					\$1,032,499
Kine., HP & Rec.	\$381,110	\$320,859	\$464,804	\$34,306	\$24,448
Teacher Ed. & Admin.	\$1,251,398	\$1,327,315	\$1,599,866	\$641,417	\$1,548,088
Learning Technologies					\$2,132,797
Tech. & Cognition	\$2,228,668	\$2,816,422	\$2,209,790	\$929,828	\$0
Totals	\$7,483,934	\$7,402,169	\$6,860,424	\$4,691,376	\$7,048,582

	FY04	FY05	FY06	FY07	FY08
COLLEGE OF ENGINEERING					
Dean, College of Engineering	\$0	\$1,056,988	\$589,875	\$0	\$0
Computer Science & Engineering	\$135,280	\$464,820	\$797,544	\$1,939,940	\$1,314,414
Electrical Engineering	\$0	\$0	\$26,767	\$40,356	\$34,380
Engineering Tech.	\$373,822	\$564,234	\$541,164	\$759,489	\$835,199
Materials Science & Engineering	\$3,361,165	\$4,719,726	\$3,375,455	\$4,167,259	\$1,579,000
Mechanical Engineering	\$0	\$0	\$0	\$97,989	\$36,000
Totals	\$3,870,267	\$6,805,768	\$5,330,805	\$7,005,033	\$3,798,993

	FY04	FY05	FY06	FY07	FY08
SCHOOL OF LIBRARY & INFORMATION SCIENCES					
Lib./Info. Sciences	\$1,619,855	\$578,682	\$185,544	\$122,783	\$481,603

	FY04	FY05	FY06	FY07	FY08
SCHOOL OF MERCHANDISING & HOSPITALITY MANAGEMENT					
Merch./Hosp. Mgmt.	\$58,698	\$0	\$10,000	\$0	\$0

	FY04	FY05	FY06	FY07	FY08
COLLEGE OF MUSIC					
Conducting	\$1,347	\$0	\$0	\$0	\$0
Music Education	\$12,629	\$10,000	\$40,000	\$0	\$500
Music History & Thry	\$0	\$40,000	\$1,500	\$0	\$0
Totals	\$13,976	\$50,000	\$41,500	\$0	\$500

	FY04	FY05	FY06	FY07	FY08
COLLEGE OF VISUAL ARTS & DESIGN					
Dean, College of Visual Arts & Design	\$189,065	\$240,659	\$211,958	\$26,078	\$15,490
Art Education/ Art History					\$12,285
Design					
Studio Art					
Totals				\$26,078	\$27,775

EXHIBIT G-2

Comparison of FY04 through FY08 Sponsored Project Awards/Expenditures

OTHER	FY04	FY05	FY06	FY07	FY08
Chancellor's Office	\$500,000	\$300,000	\$0	\$0	\$0
Equity & Diversity	\$62,830	\$92,830	\$55,000	\$12,000	\$0
TAMS	\$298,230	\$248,000	\$0	\$0	\$0
Health and Wellness Center				\$49,455	
Computing Center	\$0	\$0	\$0	\$0	\$0
Enrollment Management	\$0	\$0	\$0	\$236,836	\$217,000
Interest Accrued	\$0	\$0	\$0	\$0	\$0
Libraries	\$0	\$463,205	\$103,910	\$481,830	\$448,548
Office of the President	\$0	\$0	\$0	\$45,000	\$0
Police Department	\$0	\$0	\$0	\$0	\$0
Student Health Center		\$65,677	\$30,000	\$0	\$0
Provost and Academic Affairs					\$544,514
Universities Center at Dallas	\$0	\$0	\$0	\$0	\$0
UNT Press	\$0	\$0	\$14,000	\$1,500	\$0
UNT System Center At Dallas	\$80,000	\$78,239	\$0	\$78,239	\$70,000
VP for Academic Affairs	\$0	\$0	\$0	\$608,791	\$1,131,034
VP for Student Development	\$0	\$80,000	\$0	\$0	\$48,000
Vice Provost for Research	\$0	\$0	\$304,686	\$82,361	\$0
Totals	\$941,060	\$1,327,951	\$507,595	\$1,596,012	\$2,459,096
TOTALS	\$24,744,514	\$26,222,207	\$22,654,807	\$23,465,023	\$27,037,540
TOTAL RESEARCH EXPENDITURES³ BY SOURCE					
	FY04	FY05	FY06	FY07	FY08
Federal	\$6,927,326	\$7,881,131	\$9,030,177	\$7,816,161	\$9,037,592
State	\$1,864,059	\$2,447,634	\$1,304,724	\$1,376,396	\$1,924,433
Private	\$2,640,718	\$2,698,220	\$2,602,026	\$2,023,353	\$2,274,778
Inst. Controlled	\$4,204,241	\$3,774,076	\$3,440,573	\$3,273,774	\$3,562,077
TOTALS	\$15,636,344	\$16,801,061	\$16,377,501	\$14,489,684	\$16,798,880

³Total research expenditures include all research expenditures during each fiscal year. Typically expenditures are less than awards because expenditures lag behind new awards and awards include non-cash contributions of equipment, software, and in-kind support.

Note: Sponsored Project Awards include all new awards for each fiscal year.

**Exhibit G-4
Financial Aid Funds Paid by Source, 2007/2008**

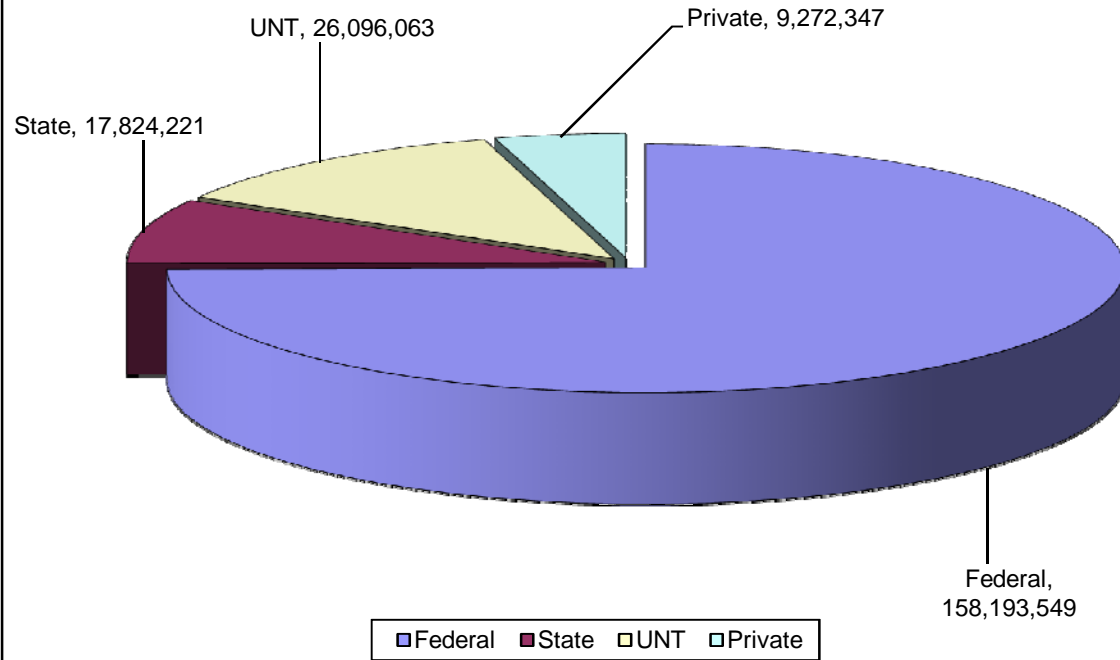

**Exhibit G-5
Number of Financial Aid Applicants, 2000/2001-2007/2008****

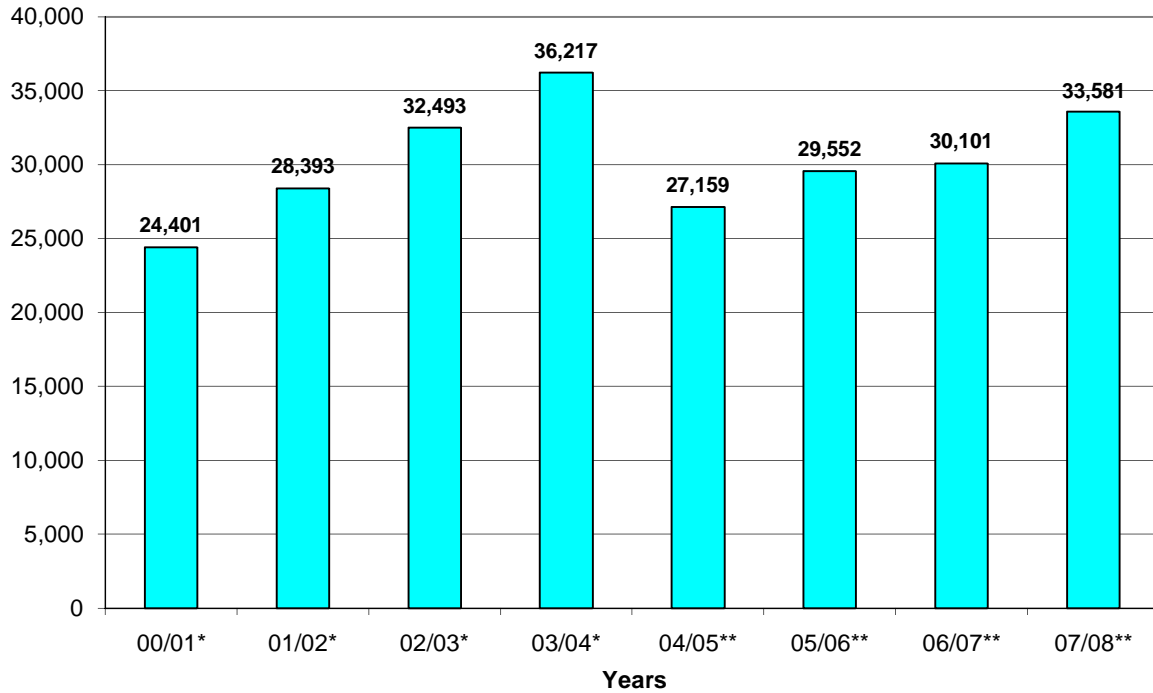

* Scholarship awards are not included.

**Beginning with the 2004-2005 academic year, only the financial aid files for admitted UNT students were obtained from the Federal Processor.

**Exhibit G-6
Number of Financial Aid Recipients,
2000/2001-2007/2008***

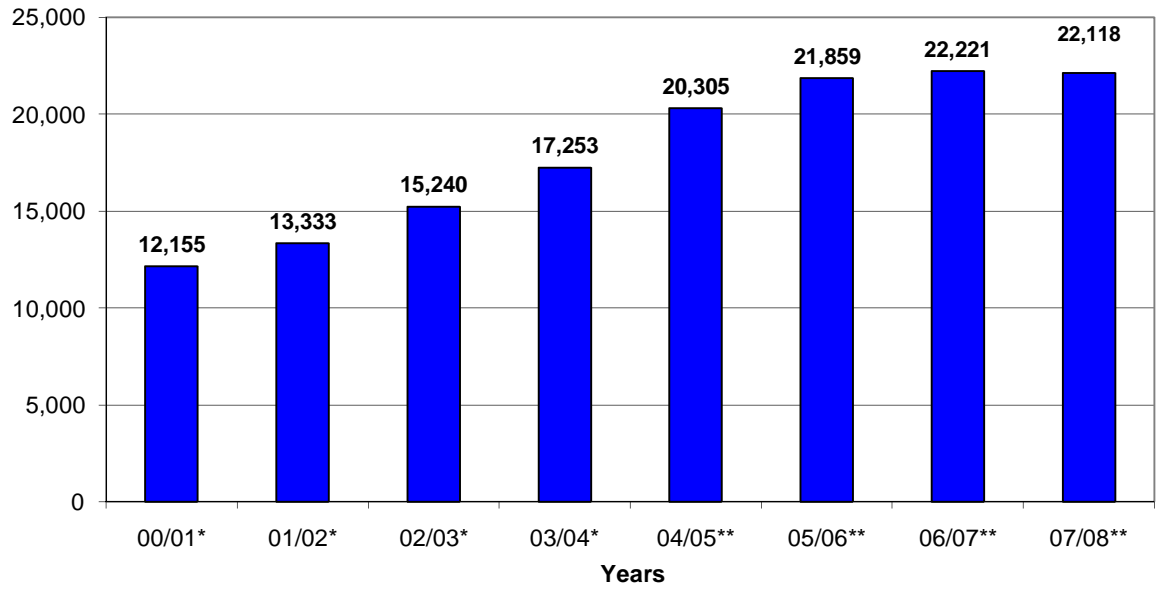

**Exhibit G-7
Millions of Dollars paid to Recipients, 1999/2000-2007/2008***

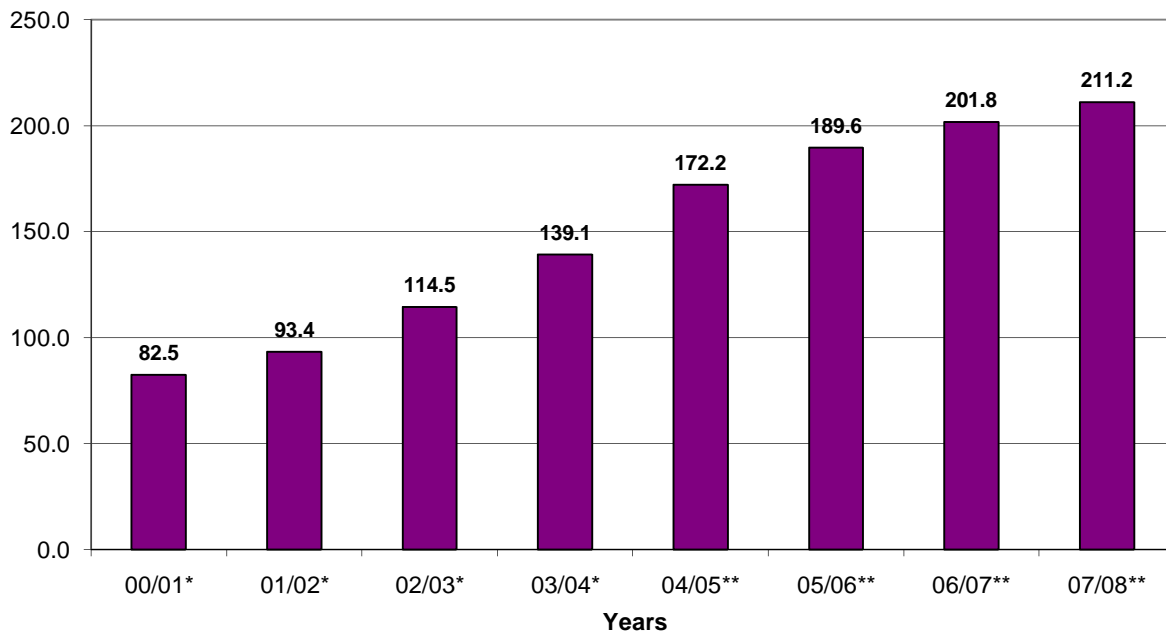

* Scholarship awards are not included.

**Beginning with the 2004-2005 academic year, only the financial aid files for admitted UNT students were obtained from the Federal Processor.

**Exhibit G-8+
Fall 2008 Distance Education Enrollment Statistics Combined Graduate & Undergraduate**

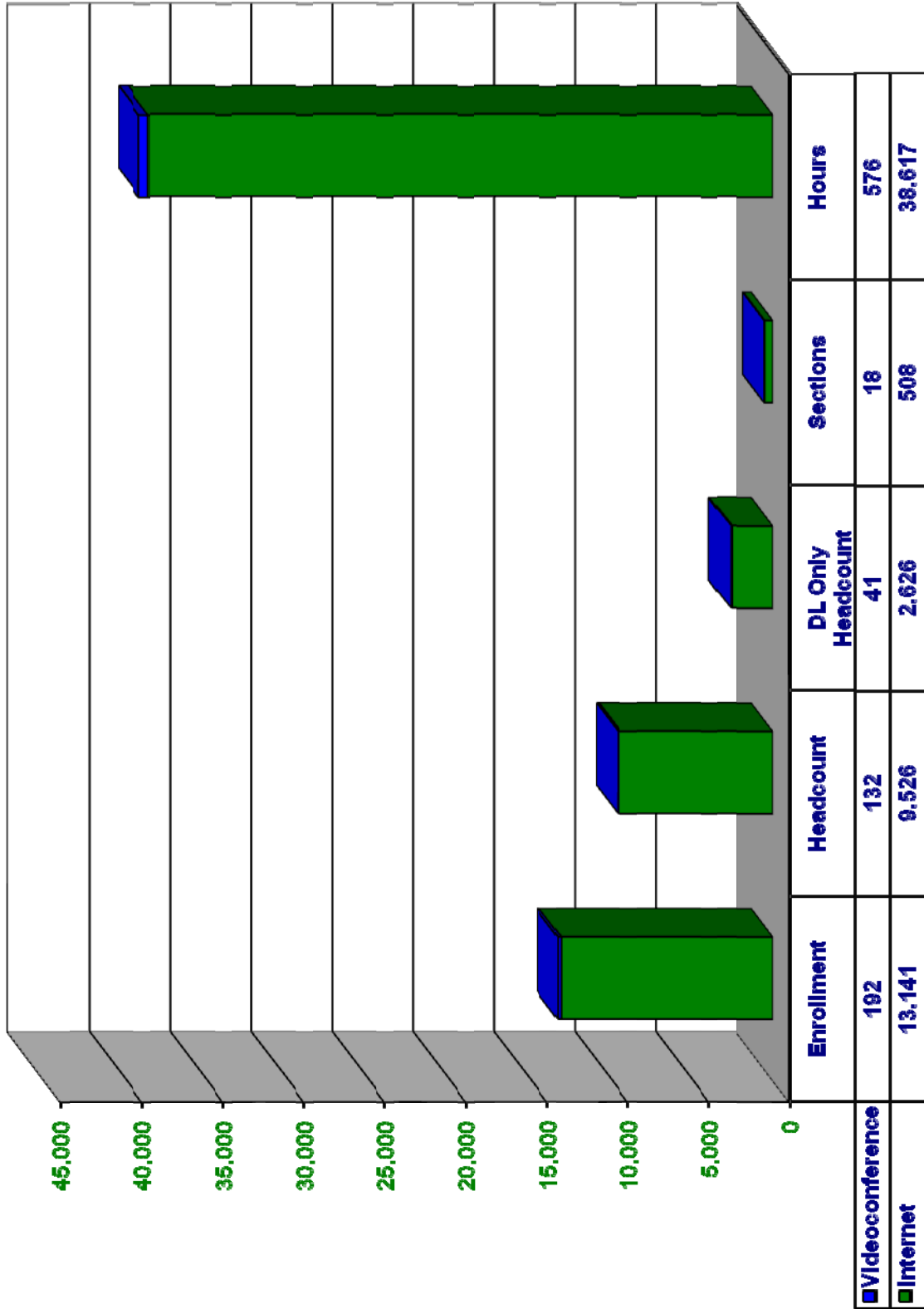
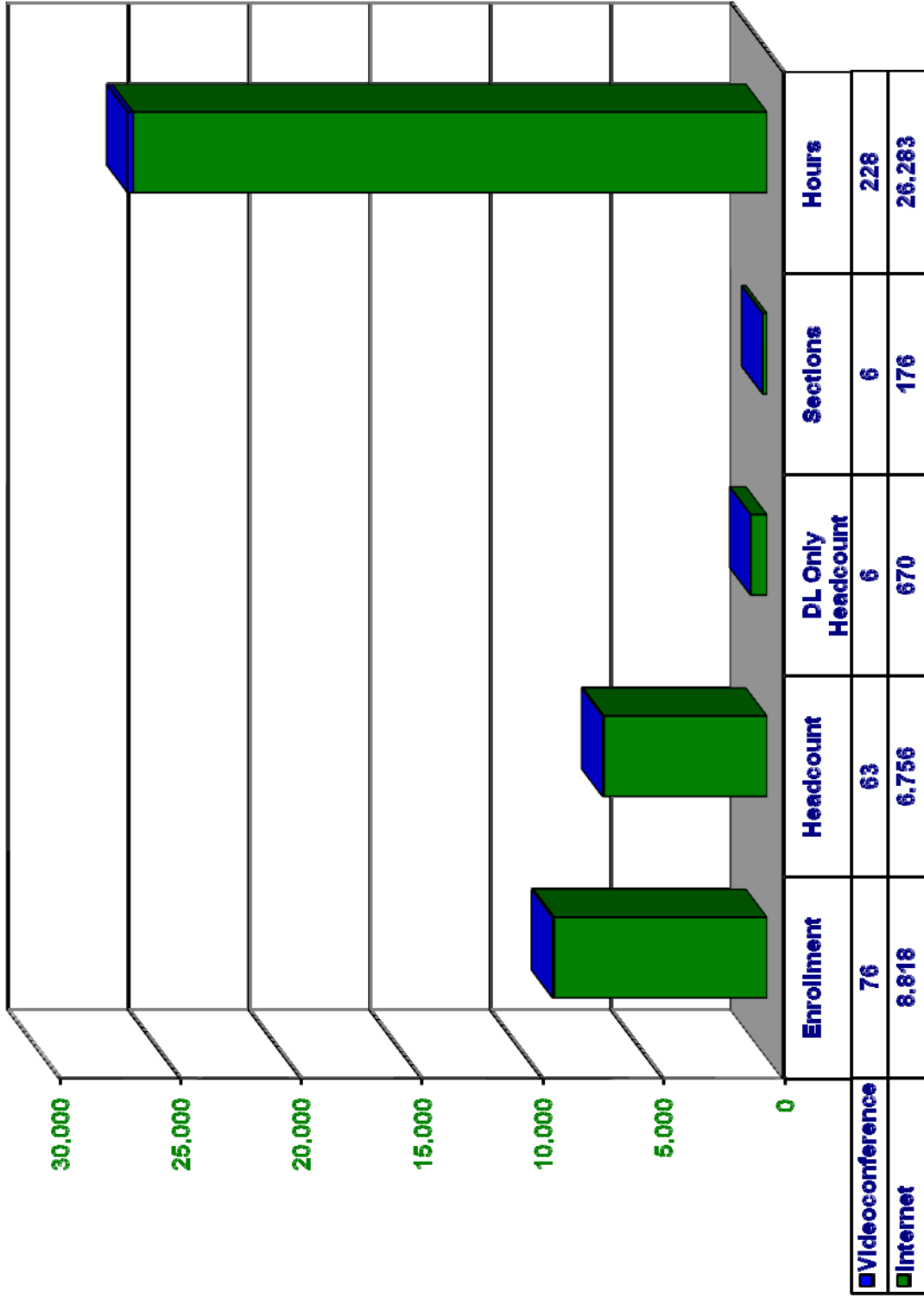
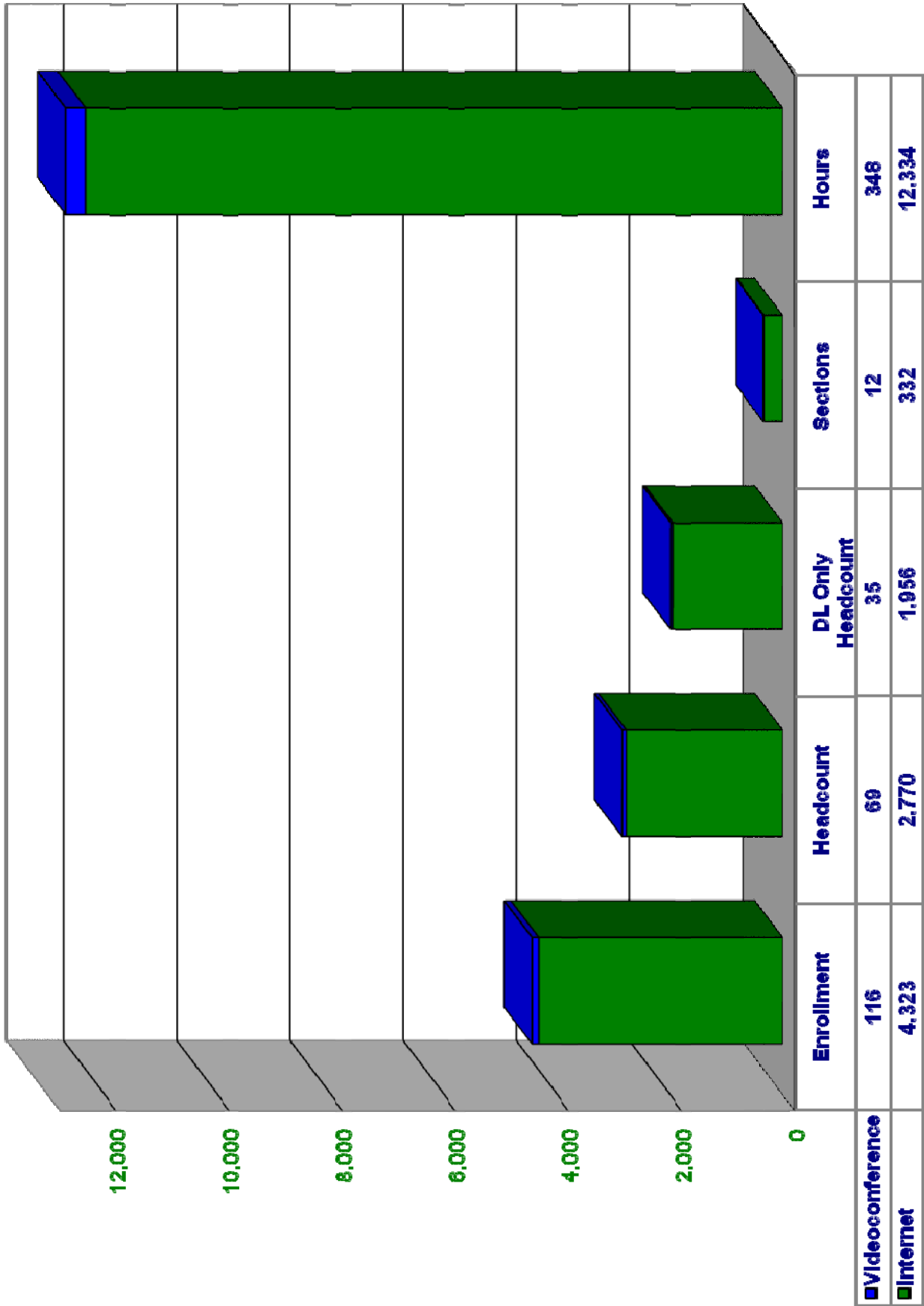

Exhibit G-9*
Fall 2008 Distance Education Enrollment Statistics Undergraduate



**Exhibit G-10+
Fall 2008 Distance Education Enrollment Statistics Graduate**



SECTION H
LIBRARY, STAFF, AND FACILITIES

**Exhibit H-1
University Library Holdings, Use, and Expenditures
FY2008**

The University Libraries house collections of almost 6 million cataloged items, in a variety of formats, in five libraries located in five separate facilities, and provide electronic access through the University Libraries' website <http://www.library.unt.edu> . The Willis Library contains a majority of the holdings of the Libraries, along with such special areas as the Music Library, Government Documents, Archives, and the Rare Book and Texana collections. The Science and Technology Library, located in the Information Sciences Building, contains the Curriculum Materials Collection (CMC) and the science and technology collections. The Research Park Library collections support the College of Engineering and the School of Library and Information Sciences. The Media Library, with its specialized collections of audio-visual materials and computer software, is located in Chilton Hall. The Library Annex contains lesser-used research materials from the collections and houses the Libraries' Technical Services and Preservation departments. The Dallas Campus Library supports the academic programs at the University of North Texas-Dallas.

The University Libraries serve as an Affiliate Archive for the National Archives and Records Administration and to date have received over \$1.8 million dollars in external funding for research in digital preservation and for the creation of digital collections with partner institutions. Of interest is the Portal to Texas History, the CyberCemetery, the Congressional Research Service Reports Archives, the Miniature Books Collection, and the Jean-Baptiste Lully Collection.
<http://www.library.unt.edu/libraries-and-collections/digital-collections> .

The UNT Music Library holds the largest sound archive in the Southwest with over 882,641 recordings in cylinder, 78, 45, LP, 8-track, cassette, CD, DVD, reel-to-reel tape and DAT tape formats. 1

The University Libraries are administered by 49 librarians with the assistance of 86 full-time staff. The Libraries are under the general supervision of the Dean of Libraries, who is assisted by the Associate Dean of Libraries, and the University Library Committee, (an advisory body appointed by the Faculty Senate).

STATISTICS FOR THE UNT LIBRARIES, FISCAL YEAR 2008

(Responses to annual American Association of College and Research Libraries survey)

COLLECTIONS	Added During Year	Total Held
Volumes held June 30, 2007 (ANSI/NISO Z39.7-2004 definition)		2,129,860
Volumes added (Net)	39,312	
Volumes held June 30, 2008		2,169,172
Basis of Volume Count		physical

COLLECTIONS		
Current Serials Total		37,380
Government documents included?		Yes
Other Library Materials:		
Microform Units		3,302,513
Government documents not counted elsewhere		369,562
Computer Files		4,492
Manuscripts and archives (linear feet)		6,132
Audiovisual materials:		
Cartographic materials		16,499
Graphic materials		40,528
Audio materials		131,537
Film and video materials		29,721
TOTAL LIBRARY MATERIALS EXPENDITURES		Total
Monographs		\$864,230
Current Serials		\$4,936,568
Other Library Materials		\$193,040
Miscellaneous Expenditures		\$122,574
Total Library Materials		\$6,116,413
Contract Binding		\$60,694
Salaries and Wages		Total
Professional staff		\$3,718,560
Support staff		\$1,944,347
Student Assistants		\$1,207,207
Total salary and wages		6,870,114
Fringe benefits included?		No
Other operating expenditures (excludes expenditures for buildings, maintenance, and fringe benefits)		\$1,516,130
Total Library Expenditures		\$14,563,351

Electronic materials expenditures (Included in totals above)		
Computer files (e-books, etc)		\$55,615
Electronic serials		\$3,863,745
Bibliographic Utilities, networks and consortia		\$84,014
Computer hardware and software		\$290,251
Document Delivery/Interlibrary Loan		\$77,091

Personnel		
Total Staff FTE:		
Professional Staff FTE		61
Support Staff FTE		73
Student assistants FTE		73
Total staff FTE		207
Staffed Service Points and Hours		
Number of staffed library service point		13
Number of weekly public service hours		119
Instruction		
Number of library presentations to groups		386
Number of total participants in group presentations reported in previous question		9,923
Reference		
Number of reference transactions		32,700
Circulation		
Number of initial circulations (excluding reserves)		318,372
Total circulations (initial and renewals, excluding reserves)		449,748
Interlibrary Loans		
Total number of filled requests provided to other libraries		19,549
Total number of filled request received from other libraries or providers		10,694

Source: UNT Library.

**Exhibit H-2
Distribution of Full-time Employees, October 2008**

	White	African-American	American Indian	Asian/Pacific Islander	Hispanic	Other	Total	Percent of All Employees
Faculty	683	37	6	92	39	36	893	27.1%
Secretarial/Clerical	477	44	6	6	50	9	592	18.0%
Professional	742	78	8	53	56	21	958	29.0%
Service Maintenance	129	71	3	11	111	5	330	10.0%
Technical/Para-Professional	187	10	2	13	19	2	233	7.1%
Skilled Crafts	84	4	1	0	15	2	106	3.2%
Executive/Admin./Managerial	149	17	2	4	8	6	186	5.6%
Total	2,451	261	28	179	298	81	3,298	100.0%

Source: UNT Human Resource Department. For reporting purposes, faculty are included.
 Note: Total faculty numbers vary from Exhibit F1 because reports are generated on different dates for different reporting purposes

**Exhibit H-3
Distribution of Full-time Employees, 2008**

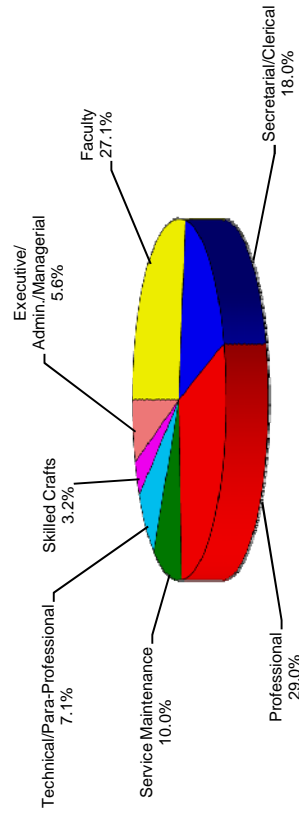

Exhibit H-4
Classroom Building Utilization (Monday - Friday)
Fall 2008

Room Type	Type Description	# of Rooms	Capacity Range	Average Capacity	Total Capacity	Hours Used/ Week 8 am - 5 pm	% Filled When Room Occupied 8 am - 5 pm
110	Classroom	6	011-020	13.5	81	8.3	29.16%
110	Classroom	24	021-030	26.6	639	271.8	84.55%
110	Classroom	70	031-040	36.9	2,589	827.2	72.53%
110	Classroom	50	041-050	47.2	2,362	703.6	70.84%
110	Classroom	14	051-075	63.2	885	199.1	71.50%
110	Classroom	6	076-100	91.8	551	95.5	72.14%
110	Classroom	19	101-150	122.0	2,318	301.6	76.17%
110	Classroom	5	151-999	214.0	1,070	79.8	77.01%
Totals		194		76.9	10,495	310.9	69.2%

Room Type	Type Description	# of Rooms	Capacity Range	Average Capacity	Total Capacity	Hours Used/ Week 5 pm - 10 pm	% Filled When Room Occupied 5 pm - 10 pm
110	Classroom	24	021-030	26.6	1,649	170.2	52.15%
110	Classroom	70	031-040	36.9	5,820	430.2	47.85%
110	Classroom	50	041-050	47.2	10,368	603.6	43.71%
110	Classroom	14	051-075	63.2	3,941	174.8	40.59%
110	Classroom	6	076-100	91.8	1,867	48.0	68.77%
110	Classroom	19	101-150	122.0	6,347	126.8	57.52%
110	Classroom	5	151-999	214.0	3,576	43.2	87.89%
Totals		188		86.0	33,568	228.1	56.9%

Room Type	Type Description	# of Rooms	Capacity Range	Average Capacity	Total Capacity	Hours Used/ Week 8 am - 5 pm	% Filled When Room Occupied 8 am - 5 pm
210	Class Lab	35	011-020	18.3	640	246.5	93.93%
210	Class Lab	64	021-030	25.6	1641	698.2	74.17%
210	Class Lab	17	031-040	35.1	597	146.0	64.84%
210	Class Lab	8	041-050	46.0	368	72.5	61.25%
210	Class Lab	2	051-075	62.0	124	17.7	37.21%
210	Class Lab	4	076-100	96.0	384	71.7	36.43%
210	Class Lab	2	101-150	141.0	282	41.8	57.35%
210	Class Lab	1	151-999	160.0	160	11.3	32.34%
Totals		133		584.0	4,196	1,305.7	57.2%

Room Type	Type Description	# of Rooms	Capacity Range	Average Capacity	Total Capacity	Hours Used/ Week 5 pm - 10 pm	% Filled When Room Occupied 5 pm - 10 pm
210	Class Lab	1	001-010	6.0	6	3.7	300.08%
210	Class Lab	35	011-020	18.3	351	45.8	97.72%
210	Class Lab	64	021-030	25.6	2,502	237.0	71.54%
210	Class Lab	17	031-040	35.1	553	37.5	42.13%
210	Class Lab	8	041-050	46.0	632	41.0	44.93%
210	Class Lab	2	051-075	62.0	192	8.5	22.39%
210	Class Lab	4	076-100	96.0	1,004	32.0	38.24%
210	Class Lab	2	101-150	141.0	564	12.3	10.81%
Totals		133		430.0	5,804	417.8	46.8%

**Exhibit H-5
Classroom Building Utilization (Saturday-Sunday)
Fall 2008**

Room Type	Type Description	# of Rooms	Capacity Range	Average Capacity	Total Capacity	Hours Used/ Week 8 am - 5 pm	% Filled When Room Occupied 8 am - 5 pm
110	Classroom	70	031-040	36.9	1,052	216.3	56.17%
110	Classroom	50	041-050	47.2	1,473	209.8	44.80%
110	Classroom	14	051-075	63.2	842	113.5	32.42%
110	Classroom	19	101-150	122.0	812	41.0	18.71%
110	Classroom	5	151-999	214.0	440	4.7	22.72%
Totals		158		96.7	4,619	117.1	35.0%

Room Type	Type Description	# of Rooms	Capacity Range	Average Capacity	Total Capacity	Hours Used/ Week 8 am - 5 pm	% Filled When Room Occupied 8 am - 5 pm
210	Class Lab	64	021-030	25.6	352	81.6	55.11%
210	Class Lab	17	031-040	35.1	142	17.8	24.64%
210	Class Lab	8	041-050	46.0	44	9.0	50.00%
Totals		89		106.7	538	108.4	43.3%

**Exhibit H-5
Classroom Building Utilization (Sunday)
Fall 2008**

Room Type	Type Description	# of Rooms	Capacity Range	Average Capacity	Total Capacity	Hours Used/ Week 8 am - 5 pm	% Filled When Room Occupied 8 am - 5 pm
110	Classroom	50	041-050	47.2	90	16.0	7.77%
Totals		50		47.2	90	16.0	7.8%

Exhibit H-6
Facilities Inventory-Major Academic and Support Buildings, Fall 2008

Name	Gross Square Feet	Assignable Square Feet	Education & General Square Feet	Occupancy Date
Art Bldg	95,531	63,150	63,150	1972
Athletic Bldg II	8,763	7,403	0	1980
Athletic Center	61,069	38,198	0	2005
Athletic Office Bldg	8,403	821	0	1976
Auditorium-English Bldg	60,962	32,864	32,864	1924
Bain Hall	22,367	14,123	14,123	1951
Biology Annex	2,578	2,220	2,220	1968
Biology Bldg	97,653	57,486	57,486	1967
Bradley St Apartments A	2,983	1,790	0	1961
Bradley St Apartments B	2,983	1,790	0	1961
Bradley St Apartments C	2,983	1,790	0	1961
Bradley St Apartments D	2,983	1,790	0	1961
Bradley St Apartments E	2,983	1,790	0	1961
Bradley St Apartments F	2,983	1,790	0	1961
Bradley St Apartments G	2,983	1,790	0	1961
Bruce Hall	95,371	57,223	0	1948
Building 0864	5,146	2,100	2,100	2001
Business Administration Bldg	89,520	53,721	53,721	1961
Business Services Warehouse	11,421	10,847	0	1991
Chemical Waste Holding Bldg 1	497	392	392	1985
Chemical Waste Holding Bldg 2	495	437	437	1993
Chemistry Bldg	106,530	62,703	62,014	2004
Chemistry Chiller Plant	1,804	0	0	2004
Chemistry Cylinder Storage	156	93	93	2004
Chestnut Hall	74,128	46,150	13,634	2007
Chilton Hall	112,458	68,279	67,302	1939
Clark Hall	104,637	62,782	0	1966
Coliseum	202,754	42,697	39,245	1973
College Inn	157,011	94,207	0	1970
Crumley Hall	71,166	42,700	0	1961
Curry Hall	27,406	15,017	15,017	1912
Dallas Multipurpose Bldg	89,753	45,865	45,391	2007
Eagle Point East Pump House	240	0	0	2005
Eagle Point Grounds Bldg	4,017	3,831	3,831	2004
Eagle Point Utility Bldg	3,414	0	0	2004
Eagle Point West Pump House	108	0	0	2005
Eagle Student Services Center	72,730	46,212	46,100	1997
East Classroom Bldg	4,436	3,412	0	1998
Environmental Science Bldg	119,813	67,954	67,246	1998
Facilities Carpenter Shop	4,000	3,701	3,701	1948
Facilities Custodial Services	7,704	6,093	6,093	1947
Facilities Grounds Bldg	5,600	4,266	4,266	2002
Facilities Office Bldg	7,992	5,454	3,618	1948
Facilities Paint Shop	5,533	4,947	4,947	1948
Facilities Plaster Shed	618	540	540	1970
Facilities Service Bldg	22,173	18,894	18,894	1977
Facilities Warehouse # 1	7,055	6,522	6,522	1964
Facilities Warehouse # 2	11,664	11,240	11,240	1967
Facilities Warehouse # 3	11,538	10,157	10,157	1964
Facilities Warehouse # 5	4,605	3,973	3,973	1948
Flammable Liquid Storage Bldg	484	390	390	1985
Gateway Center	107,821	57,313	36,385	2001
Gateway Information Booth	53	43	43	2001
General Academic Bldg	147,049	84,386	84,106	1978
Goolsby Chapel	2,260	1313	0	2001
Hickory Hall	45,833	29,698	29,698	1960
Highland Hall	16,140	12,289	12,289	1959
Honors Hall	69,657	41,794	0	2007
Hurley Administration Bldg	60,661	28,113	27,935	1955
Information Booth	57	36	36	1972
Information Sciences Bldg	100,370	57,747	57,747	1937
Ken Bahnsen Gym	38,146	27,999	13,064	1950
Kendall Hall	72,174	46,847	42,462	1952
Kerr Hall	212,100	127,260	0	1969
Language Bldg	66,851	38,338	38,338	1968
Legends Hall	84,836	50,902	0	2007

Exhibit H-6
Facilities Inventory-Major Academic and Support Buildings, Fall 2008

Name	Gross Square Feet	Assignable Square Feet	Education & General Square Feet	Occupancy Date
Library Annex Bldg	41,082	34,077	34,077	1994
Library Annex Greenhouse # 1	1,500	1,444	1,444	1976
Library Annex Greenhouse # 2	1,500	1,443	1,443	1979
Library Annex Greenhouse # 3	3,000	2,910	2,910	2001
Library Annex Portable Bldg # 1	421	375	375	1995
Library Annex Portable Bldg # 2	421	375	375	1995
Library Annex Portable Bldg # 3	1,068	980	980	1995
Library Annex Portable Bldg # 4	1,068	980	980	1994
Library Annex Portable Bldg # 5	1,155	1068	1068	1994
Library Annex Portable Bldg # 6	1,063	981	981	1994
Library Annex Rec Sports Equipment	1,053	844	0	1997
Library Annex Surplus Warehouse	28,521	27,681	27,681	1995
Library Cooling Tower	1,670	0	0	1970
Maple Street Hall	137,942	82,765	0	1964
Marquis Hall	39,592	22,745	20,883	1936
Matthews Hall	80,550	46,213	46,213	1961
Matthews Hall Annex	7,206	3,301	3,301	1976
McConnell Hall	99,682	59,809	0	1961
Mean Green Village Bldg B-College Of Education	10,105	5842	5842	2006
Mean Green Village Bldg C-Provost Office	2,141	1340	1340	2006
Mean Green Village Bldg G-Softball & Golf Facility	15,954	11,530	0	2005
Mean Green Village Bldg H-Athletic Offic	22,898	16,923	0	2005
Mean Green Village Bldg K-Athletic Academic Ctr	7,569	4,997	4,997	2005
Mean Green Village Bldg L-Police & K9 Unit	2,632	2,164	2,164	2006
Mean Green Village Bldg M-Athletic Storage 1	1,734	0	0	2006
Mean Green Village Bldg N-Athletic Storage 2	926	241	0	2006
Mean Green Village Bldg P-Univ Relations Comm & Mktg	5,140	3,632	3,632	2006
Mean Green Village Womens Softball Field	774	685	0	2007
Missile Base Astronomy Bldg	1,832	0	0	1972
Missile Base Center Silo	5,683	0	0	1959
Missile Base East Silo	5,683	0	0	1959
Missile Base Fish Holding Station	1,580	0	0	1959
Missile Base Generator Bldg	820	0	0	1959
Missile Base Maintenance Shed	36	0	0	1959
Missile Base Observatory Bldg 1	144	0	0	1972
Missile Base Observatory Bldg 2	144	0	0	1989
Missile Base Observatory Bldg 3	144	0	0	1976
Missile Base Observatory Bldg 4	144	0	0	1976
Missile Base Observatory Bldg 6	144	0	0	1989
Missile Base Observatory Bldg 7	144	0	0	1976
Missile Base Observatory Bldg 8	144	0	0	1976
Missile Base Pump House	342	0	0	1959
Missile Base Radio Transmission Tower	216	196	196	1988
Missile Base Sentry Control Station	81	0	0	1959
Missile Base Storage Bldg	790	750	750	1959
Missile Base West Silo	5,683	0	0	1959
Moss Lake Observatory	613	559	559	2002
Mozart Square Hall	73,775	55,465	0	1999
Music Annex	16,394	12,898	12,898	1952
Music Bldg	140,867	80,579	80,579	1978
Music Practice Mechanical	1,769	0	0	1976
Music Practice North	22,791	7,730	7,730	1952
Music Practice South	22,835	6,800	6,800	1952
Oak Street Hall	36,700	22,717	22,717	1947
Oak Street Hall Annex	5,000	4,610	4,610	2001
Performing Arts Annex	4,943	2,923	2,923	1977
Performing Arts Center	72,403	34,197	34,197	1998
Physical Education Bldg	106,310	72,697	70,748	1979
Physics Bldg	54,836	36,697	36,697	1960
Pohl Recreation Center	171,938	136,370	596	2003
Power Plant	10,073	253	253	1915
Power Plant Cooling Towers	1,816	0	0	1959
Radio, TV, Film And Performorming Arts	117,013	65,181	65,028	1968
Research Park Annex	2,480	1,806	1,806	2004
Research Park Bldg	558,821	193,981	185,410	2001
Research Park Electrical Substation	480	0	0	2001

Exhibit H-6
Facilities Inventory-Major Academic and Support Buildings, Fall 2008

Name	Gross Square Feet	Assignable Square Feet	Education & General Square Feet	Occupancy Date
Research Park Fire Pump House	1,055	0	0	2001
Research Park Grounds Bldg	4,257	3,936	3,936	2002
Research Park Information Booth	124	43	43	2004
Research Park Irrigation Pump House	240	0	0	2001
Residence Hall Association	1,667	1,427	0	1965
Risk Management Center	6,120	3,560	3,560	1986
RUAC Classroom Bldg 1	1,472	1,279	1,279	2006
RUAC Classroom Bldg 2	1,472	1,279	1,279	2006
RUAC Domed Telescope Bldg 1	155	134	134	2006
RUAC Domed Telescope Bldg 2	154	136	136	2006
RUAC Pump Shed	196	0	0	2006
RUAC Telescope Bldg 3	400	348	348	2006
RUAC Telescope Bldg 4	400	348	348	2006
RUAC Telescope Bldg 5	400	348	348	2006
Santa Fe Square Hall	38,760	28,686	0	1997
Science Research Bldg	62,925	36,560	36,560	1985
Science Research Building Greenhouse	968	794	794	2006
Scouler Hall	20,866	14,106	14,106	1947
Sorority House A	8,238	5,981	0	2004
Sorority House B	8,191	5,700	0	2004
Sorority House C	8,232	5,823	0	2004
Sorority House D	8,363	5,890	0	2004
Sorority House E	8,238	5,775	0	2004
Speech & Hearing Clinic	16,809	9,564	9,564	1999
Stadium	86,038	22,128	0	1951
Stovall Hall	42,755	31,685	31,685	1951
Sullivant Public Safety Center	15,420	9,018	8,898	1983
Terrill Hall	58,709	34,873	34,831	1939
Traditions Hall	82,987	53,165	0	2003
University Machine Shop	5,632	5,094	5,094	1990
University Services Bldg	49,290	42,709	42,589	1985
University Union	202,741	129,804	19,950	1964
Victory Hall	169,209	114,434	1,053	2004
Waranch Tennis Complex	2,561	2,074	0	2005
Water Research Boat Shed	2,388	2,306	2,306	1995
Water Research Fish Tank House	444	411	411	1991
Water Research Laboratory	216	193	193	1993
Water Research Office	108	94	94	1987
Water Research Pump House	96	0	0	1987
Water Research Storage Shed	828	789	789	1988
Water Research Storage Shed	468	435	435	1988
Water Research Transgenetic Cotton Greenhouse	900	859	859	1996
West Hall	97,355	58,413	0	1957
Willis Library	175,731	122,148	122,148	1970
Wooten Cooling Tower	535	0	0	1970
Wooten Hall	86,687	50,625	50,625	1970
Total UNT Online Space	6,090,970	3,520,400	2,092,388	

SECTION I

**ACADEMIC DEGREE PROGRAM
INVENTORY**

Exhibit I-1
Texas Higher Education Coordinating Board
Inventory of Approval Programs for Texas Public Senior College and Universities

THECB Degree Program Inventory - University of North Texas - 003594

Institutional Administrative Structure	Degree Levels					CIP Code
	Assoc	Baccalaureate	Master's	Doctoral	Professional	
COLLEGE OF ARTS & SCIENCES 01 0335						
GENERAL STUDIES		BA				24.0102.00
INTERNATIONAL STUDIES		BA				30.2001.00
SOCIAL SCIENCE		BA				45.0101.00
DEPARTMENT OF LINGUISTICS & TECHNICAL COMMNCTN 1767						
ENGLISH AS A SECOND LANGUAGE			MA			13.1401.00
LINGUISTICS			MA			16.0102.00
TECHNICAL WRITING			MA			23.1101.00
DEPARTMENT OF AEROSPACE STUDIES 0120						
DEPARTMENT OF BIOLOGICAL SCIENCES 0430						
ENVIRONMENTAL SCIENCE			MS	PHD		03.0104.00
BIOLOGY		BA BS BIO	MA MS	PHD		26.0101.00
BIOCHEMISTRY		BA BS BC	MS	PHD		26.0202.00
MOLECULAR BIOLOGY			MA MS	PHD ¹		26.0204.00
CYTOTECHNOLOGY		BS				51.1002.00
MEDICAL TECHNOLOGY		BSMT				51.1005.00
DEPARTMENT OF CHEMISTRY 0600						
CHEMISTRY		BA BS CHM	MS	PHD		40.0501.00
DEPARTMENT OF COMMUNICATION DISORDERS 0685						
DEPARTMENT OF COMMUNICATION STUDIES 0674						
COMMUNICATION STUDIES		BA	MA MS			23.1001.00
DEPARTMENT OF DANCE & THEATRE 0776						
DANCE		BA BFA				50.0301.00
THEATRE		BA				50.0501.00
DEPARTMENT OF ECONOMICS 0810						
ECONOMICS		BA BSECO	MA MS			45.0601.00
ECONOMICS RESEARCH			MS			45.0601.00
LABOR AND INDUSTRIAL RELATIONS			MS			52.1002.00
DEPARTMENT OF ENGLISH 0990						
ENGLISH		BA	MA	PHD		23.0101.00
CREATIVE WRITING			MA			23.0501.00
DEPARTMENT OF FOREIGN LANGUAGES & LITERATURES 1170						
GERMAN		BA				16.0501.00
FRENCH		BA	MA			16.0901.00
SPANISH		BA	MA			16.0905.00
DEPARTMENT OF GEOGRAPHY 1250						
GEOGRAPHY		BA BS				45.0701.00
APPLIED GEOGRAPHY			MS			45.0701.00

Exhibit I-1
Texas Higher Education Coordinating Board
Inventory of Approval Programs for Texas Public Senior College and Universities

Institutional Administrative Structure	Degree Levels					CIP Code
	Assoc	Baccalaureate	Master's	Doctoral	Professional	
DEPARTMENT OF GEOGRAPHY AND ANTHROPOLOGY 1255						
DEPARTMENT OF HISTORY 1450						
HISTORY		BA	MA MS	PHD		54.0101.00
DEPARTMENT OF JOURNALISM 1670						
JOURNALISM		BA	MA MJ			09.0401.00
DEPARTMENT OF MATHEMATICS 1875						
MATHEMATICS		BA BSMTH	MA MS	PHD		27.0101.00
DEPARTMENT OF PHILOSOPHY AND RELIGION STUDIES 2243						
PHILOSOPHY		BA	MA	PHD ³		38.0101.00
DEPARTMENT OF PHYSICS 2300						
PHYSICS		BA BSPHY	MA MS	PHD		40.0801.00
ENGINEERING PHYSICS		BSEP				40.0801.01
DEPARTMENT OF POLITICAL SCIENCE 2340						
POLITICAL SCIENCE		BA	MA MS	PHD		45.1001.00
DEPARTMENT OF PSYCHOLOGY 2380						
PSYCHOLOGY		BA BS				42.0101.00
CLINICAL PSYCHOLOGY				PHD		42.0201.00
HEALTH PSYCHOLOGY AND BEHAVIORAL MEDICINE				PHD		42.0201.00
COUNSELING PSYCHOLOGY			MA MS	PHD ¹		42.0601.00
EXPERIMENTAL PSYCHOLOGY			MA MS	PHD		42.0801.00
DEPARTMENT OF RADIO, TELEVISION, FILM 2440						
ELECTRONIC NEWS		BA				09.0402.00
RADIO/TV/FILM		BA	MA MFA MS			09.0701.00
DEPARTMENT OF SPEECH & HEARING SCIENCES 2705						
AUDIOLOGY					AUD	51.0202.00
SPEECH-LANGUAGE PATHOLOGY			MA MS			51.0203.00
SPEECH-LANGUAGE PATHOLOGY/AUDIOLOGY		BA				51.0204.00
COLLEGE OF EDUCATION 04 0850						
DEPARTMENT OF COUNSELING AND HIGHER EDUCATION 0652						
HIGHER EDUCATION			MED MS	EDD PHD		13.0406.00
COUNSELING			MED MS	PHD		13.1101.00
DEPARTMENT OF EDUCATIONAL PSYCHOLOGY 0920						
EDUCATIONAL RESEARCH				PHD		13.0603.00
SPECIAL EDUCATION			MED	PHD ¹		13.1001.00
DEVELOPMENT AND FAMILY STUDIES		BS	MS			19.0701.00
SCHOOL PSYCHOLOGY			MS			42.1701.00
EDUCATIONAL PSYCHOLOGY			MS			42.1801.00

Exhibit I-1
Texas Higher Education Coordinating Board
Inventory of Approval Programs for Texas Public Senior College and Universities

Institutional Administrative Structure	Degree Levels					CIP Code
	Assoc	Baccalaureate	Master's	Doctoral	Professional	
DEPARTMENT OF KINESIOLOGY, HLTH PRMTN, AND RECR 1682						
RECREATION AND LEISURE STUDIES		BS	MS			31.0301.00
KINESIOLOGY		BS	MS			31.0501.10
HEALTH PROMOTION		BS				51.0000.01
DEPARTMENT OF TEACHER EDUCATION & ADMIN 2789						
CURRICULUM AND INSTRUCTION			MED	EDD PHD		13.0301.00
EDUCATIONAL ADMINISTRATION				EDD PHD		13.0401.00
EDUCATIONAL ADMINISTRATION			MED			13.0408.00
SECONDARY EDUCATION			MED			13.1205.00
EARLY CHILDHOOD EDUCATION			MS ¹	EDD ¹		13.1210.00
READING EDUCATION			MED ¹ MS ¹	EDD ¹ PHD ¹		13.1315.00
INTERDISCIPLINARY STUDIES		BS				30.9999.01
ROBERT B TOULOUSE SCHOOL OF GRADUATE STUDIES 05 1368						
CENTER FOR INTERDISCIPLINARY GRADUATE STUDIES 05 1657						
INTERDISCIPLINARY STUDIES			MA ¹ MS ¹			30.9999.01
SCHOOL OF MERCHANDISING & HOSPITALITY MGMT 07 1979						
ELECTRONIC MERCHANDISING		BS				52.0208.00
HOSPITALITY MANAGEMENT		BS	MS			52.0901.00
MERCHANDISING			MS			52.1802.00
MERCHANDISING		BS				52.1902.00
HOME FURNISHINGS MERCHANDISING		BS				52.1909.00
COLLEGE OF MUSIC 08 2060						
MUSIC EDUCATION			MM MMED	PHD		13.1312.00
MUSIC		BA	MA			50.0901.00
GENERAL, CHORAL, AND INSTRUMENTAL MUSIC		BM				50.0901.00
MUSIC HISTORY AND LITERATURE		BM				50.0902.00
PERFORMANCE	CER	BM	MM	DMA		50.0903.00
MUSIC THEORY		BM	MM	PHD		50.0904.00
COMPOSITION		BM	MM	DMA		50.0904.00
MUSICOLOGY			MM	PHD		50.0905.00
JAZZ STUDIES		BM	MM			50.0910.00
COLLEGE OF ENGINEERING 10 0965						
DEPARTMENT OF COMPUTER SCIENCE AND ENGINEERING 0721						
COMPUTER SCIENCE		BS	MS			11.0101.00
INFORMATION TECHNOLOGY		BA				11.0101.00
COMPUTER SCIENCE AND ENGINEERING				PHD		11.0101.00
COMPUTER ENGINEERING		BS	MS			14.0901.00
DEPARTMENT OF ELECTRICAL ENGINEERING 0940						
ELECTRICAL ENGINEERING		BS	MS			14.1001.00

Exhibit I-1
Texas Higher Education Coordinating Board
Inventory of Approval Programs for Texas Public Senior College and Universities

Institutional Administrative Structure	Degree Levels					CIP Code
	Assoc	Baccalaureate	Master's	Doctoral	Professional	
DEPARTMENT OF ENGINEERING TECHNOLOGY 0980						
ENGINEERING SYSTEMS			MS			15.0000.00
ELECTRONICS ENGINEERING TECHNOLOGY		BSET				15.0303.00
MANUFACTURING ENGINEERING TECHNOLOGY		BSET				15.0613.00
MECHANICAL ENGINEERING TECHNOLOGY		BSET				15.0805.00
CONSTRUCTION ENGINEERING TECHNOLOGY		BSET				15.1001.00
NUCLEAR ENGINEERING TECHNOLOGY		BSET				41.0205.00
DEPARTMENT OF MATERIALS SCIENCE & ENGINEERING 1864						
MATERIALS SCIENCE AND ENGINEERING		BS	MS	PHD		14.3101.00
DEPARTMENT OF MECHANICAL AND ENERGY ENGINEERING 1909						
MECHANICAL AND ENERGY ENGINEERING		BS	MS			14.1901.00
COLLEGE OF PUBLIC AFFAIRS & COMMUNITY SVC 11 2419						
APPLIED ARTS AND SCIENCES		BAAS				30.9999.40
DEPARTMENT OF ANTHROPOLOGY 0280						
ANTHROPOLOGY		BA				45.0201.00
APPLIED ANTHROPOLOGY			MA MS			45.0201.00
DEPARTMENT OF APPLIED GERONTOLOGY 0277						
APPLIED GERONTOLOGY		BS		PHD		30.1101.00
LONG-TERM CARE, SENIOR HOUSING AND AGING SERVICES			MA MS			51.0702.00
DEPARTMENT OF BEHAVIOR ANALYSIS 0364						
APPLIED BEHAVIOR ANALYSIS		BS				30.1701.00
BEHAVIOR ANALYSIS			MS			30.1701.00
DEPARTMENT OF CRIMINAL JUSTICE 0740						
CRIMINAL JUSTICE			MS			43.0104.00
CRIMINAL JUSTICE		BS				43.0104.00
DEPARTMENT OF PUBLIC ADMINISTRATION 2421						
PUBLIC ADMINISTRATION AND MANAGEMENT				PHD		44.0401.00
PUBLIC ADMINISTRATION			MPA ¹			44.0401.00
EMERGENCY ADMINISTRATION AND PLANNING		BS				44.0401.02
DEPARTMENT OF REHAB, SOCIAL WORK & ADDICTIONS 2472						
HUMAN SERVICE MANAGEMENT AND LEADERSHIP		BS				44.0000.00
SOCIAL WORK		BSW				44.0701.00
REHABILITATION COUNSELING			MS			51.2310.00
REHABILITATION STUDIES		BS				51.2399.10
DEPARTMENT OF SOCIOLOGY 2590						
SOCIOLOGY		BA	MA MS	PHD ¹		45.1101.00

Exhibit I-1
Texas Higher Education Coordinating Board
Inventory of Approval Programs for Texas Public Senior College and Universities

Institutional Administrative Structure	Degree Levels					CIP Code
	Assoc	Baccalaureate	Master's	Doctoral	Professional	
INSTITUTE OF APPLIED ECONOMICS 11 0288						
APPLIED ECONOMICS			MS			45.0601.00
HONORS COLLEGE 12 1518						
COLLEGE OF VISUAL ARTS AND DESIGN 13 2937						
DEPARTMENT OF ART EDUCATION/ART HISTORY 0331						
ART EDUCATION			MA	PHD		13.1302.00
INTERDISCIPLINARY ART AND DESIGN STUDIES		BA				50.0701.00
VISUAL ART STUDIES		BFA				50.0701.00
ART HISTORY		BA	MA			50.0703.00
DEPARTMENT OF STUDIO ART 2756						
STUDIO ART		BFA	MFA			50.0702.00
DEPARTMENT OF DESIGN 0789						
INTERIOR DESIGN		BFA				04.0501.00
DESIGN			MFA			50.0401.00
COMMUNICATION DESIGN		BFA				50.0402.00
FASHION DESIGN		BFA				50.0407.00
COLLEGE OF BUSINESS 14 0490						
GENERAL BUSINESS		BBA				52.0101.00
BUSINESS ADMINISTRATION			MBA			52.0201.00
DEPARTMENT OF ACCOUNTING 0010						
ACCOUNTING		BS	MS	PHD		52.0301.00
ACCOUNTING CONTROL SYSTEMS		BS				52.0301.00
TAXATION			MS			52.1601.00
DEPARTMENT OF FNCE/INSRNC/REAL ESTATE AND LAW 1130						
ECONOMICS		BBA				52.0601.00
FINANCE			MS			52.0801.00
FINANCE		BBA	MBA	PHD		52.0803.00
FINANCIAL SERVICES		BBA				52.0804.00
REAL ESTATE		BBA	MS			52.1501.00
RISK MANAGEMENT AND INSURANCE		BBA				52.1701.00
DEPARTMENT OF INFORMATN TECHNGLY & DECISION SC 1627						
BUSINESS COMPUTER INFORMATION SYSTEMS		BS		PHD		52.1201.00
INFORMATION TECHNOLOGIES			MS			52.1201.00
DECISION SCIENCES		BBA				52.1201.00
DECISION TECHNOLOGIES			MS			52.1301.00
MANAGEMENT SCIENCE				PHD		52.1301.00
DEPARTMENT OF MANAGEMENT 1780						
MANAGEMENT			MBA	PHD		52.0201.00
OPERATIONS AND SUPPLY CHAIN MANAGEMENT		BBA				52.0205.00
ORGANIZATIONAL BEHAVIOR AND HUMAN RESOURCE MANAGEMENT		BBA				52.1003.00
ENTREPRENEURSHIP		BBA				52.1801.00

Exhibit I-1
Texas Higher Education Coordinating Board
Inventory of Approval Programs for Texas Public Senior College and Universities

Institutional Administrative Structure	Degree Levels					CIP Code
	Assoc	Baccalaureate	Master's	Doctoral	Professional	
DEPARTMENT OF MARKETING AND LOGISTICS 1845						
LOGISTICS AND SUPPLY CHAIN MANAGEMENT		BS				52.0203.00
MARKETING		BBA		PHD		52.1401.00
COLLEGE OF INFO, LIBRARY SCI, AND TECHNOLOGY 15 1615						
DEPARTMENT OF LEARNING TECHNOLOGIES 1722						
COMPUTER EDUCATION AND COGNITIVE SYSTEMS			MS			13.0501.00
EDUCATIONAL COMPUTING				PHD		13.1321.00
APPLIED TECHNOLOGY AND PERFORMANCE IMPROVEMENT		BAAS				30.9999.40
APPLIED TECHNOLOGY AND PERFORMANCE IMPROVEMENT			MED MS	EDD PHD		52.1005.00
DEPARTMENT OF LIBRARY AND INFORMATION SCIENCE 1724						
INFORMATION SCIENCE		BS	MS	PHD		11.0401.00
LIBRARY SCIENCE			MS			25.0101.00
¹ FEDERATION OF NORTH TEXAS AREA UNIVERSITIES PROGRAM - DEGREE GRANTING ROLE. ³ IN COOPERATION WITH UNIVERSITY OF TEXAS AT ARLINGTON - DEGREE GRANTING ROLE						

Generated 02/09/2009 1:34 PM

SECTION J

ENROLLMENT BY ADMIT STATUS

Exhibit J-1
Enrollment by Race/Ethnicity and Admit Status, Fall Semesters 1999-2008
New Student Enrollment

	1999	2000	2001	2002	2003	2004	2005	2006	2007	2008
White										
New From High School	2,116	2,184	2,186	2,195	2,451	2,379	2,495	2,498	2,362	2,354
Transfer Undergraduates	2,115	1,933	2,102	2,128	2,096	1,989	2,316	2,264	2,373	2,394
New Graduate Students	648	683	656	785	768	803	755	983	981	878
Transient	0	0	0	0	0	0	17	13	14	15
Total	4,879	4,800	4,944	5,108	5,315	5,171	5,583	5,758	5,730	5,641
<i>Percent</i>	<i>70.4%</i>	<i>68.6%</i>	<i>70.2%</i>	<i>68.2%</i>	<i>67.5%</i>	<i>66.3%</i>	<i>65.2%</i>	<i>64.1%</i>	<i>62.7%</i>	<i>61.3%</i>
African-American										
New From High School	402	356	324	379	446	440	533	501	549	452
Transfer Undergraduates	255	253	258	313	319	361	470	524	480	542
New Graduate Students	64	82	68	140	134	94	128	153	213	166
Transient	0	0	0	0	0	0	4	7	0	3
Total	721	691	650	832	899	895	1,135	1,185	1,242	1,163
<i>Percent</i>	<i>10.4%</i>	<i>9.9%</i>	<i>9.2%</i>	<i>11.1%</i>	<i>11.4%</i>	<i>11.5%</i>	<i>13.3%</i>	<i>13.2%</i>	<i>13.6%</i>	<i>12.6%</i>
Hispanic										
New From High School	264	288	320	304	354	399	452	453	413	527
Transfer Undergraduates	249	258	270	317	333	315	399	450	505	598
New Graduate Students	65	61	67	111	91	83	124	119	176	154
Transient	0	0	0	0	0	0	3	5	4	0
Total	578	607	657	732	778	797	978	1,027	1,098	1,279
<i>Percent</i>	<i>8.3%</i>	<i>8.7%</i>	<i>9.3%</i>	<i>9.8%</i>	<i>9.9%</i>	<i>10.2%</i>	<i>11.4%</i>	<i>11.4%</i>	<i>12.0%</i>	<i>13.9%</i>
Asian/Pacific Islander										
New From High School	173	171	190	178	252	155	226	269	294	300
Transfer Undergraduates	111	100	112	118	96	104	107	171	188	192
New Graduate Students	21	19	30	37	42	35	43	49	41	67
Transient	0	0	0	0	0	0	0	0	0	0
Total	305	290	332	333	390	294	376	489	523	559
<i>Percent</i>	<i>4.4%</i>	<i>4.1%</i>	<i>4.7%</i>	<i>4.4%</i>	<i>5.0%</i>	<i>3.8%</i>	<i>4.4%</i>	<i>5.4%</i>	<i>5.7%</i>	<i>6.1%</i>
American Indian/Alaskan Native										
New From High School	18	31	16	29	22	29	29	29	31	24
Transfer Undergraduates	26	24	28	38	32	25	34	27	36	21
New Graduate Students	11	6	6	13	10	14	8	16	14	7
Transient	0	0	0	0	0	0	0	0	0	0
Total	55	61	50	80	64	68	71	72	81	52
<i>Percent</i>	<i>0.8%</i>	<i>0.9%</i>	<i>0.7%</i>	<i>1.1%</i>	<i>0.8%</i>	<i>0.9%</i>	<i>0.8%</i>	<i>0.8%</i>	<i>0.9%</i>	<i>0.6%</i>
Non-resident Alien										
New From High School	42	45	55	63	49	93	43	50	61	69
Transfer Undergraduates	55	63	71	82	66	117	71	91	81	90
New Graduate Students	204	197	170	153	156	167	170	205	225	238
Transient	0	0	0	0	0	0	0	0	0	0
Total	301	305	296	298	271	377	284	346	367	397
<i>Percent</i>	<i>4.3%</i>	<i>4.4%</i>	<i>4.2%</i>	<i>4.0%</i>	<i>3.4%</i>	<i>4.8%</i>	<i>3.3%</i>	<i>3.9%</i>	<i>4.0%</i>	<i>4.3%</i>
Unknown										
New From High School	19	104	24	35	44	46	77	57	11	6
Transfer Undergraduates	24	96	51	19	49	88	23	31	34	48
New Graduate Students	52	41	43	50	59	59	31	12	42	52
Transient	0	0	0	0	0	0	3	4	4	3
Total	95	241	118	104	152	193	134	104	91	109
<i>Percent</i>	<i>1.4%</i>	<i>3.4%</i>	<i>1.7%</i>	<i>1.4%</i>	<i>1.9%</i>	<i>2.5%</i>	<i>1.6%</i>	<i>1.2%</i>	<i>1.0%</i>	<i>1.2%</i>
University Total										
New From High School	3,034	3,179	3,115	3,183	3,618	3,541	3,855	3,857	3,721	3,732
Transfer Undergraduates	2,835	2,727	2,892	3,015	2,991	2,999	3,420	3,558	3,697	3,885
New Graduate Students	1,065	1,089	1,040	1,289	1,260	1,255	1,259	1,537	1,692	1,562
Transient	0	0	0	0	0	0	27	29	22	21
Total	6,934	6,995	7,047	7,487	7,869	7,795	8,561	8,981	9,132	9,200
<i>Percent</i>	<i>100%</i>	<i>100%</i>	<i>100%</i>	<i>100%</i>	<i>100%</i>	<i>100%</i>	<i>100%</i>	<i>100%</i>	<i>100%</i>	<i>100%</i>

Source: N7SIMS2A for 1992, UP-118A-C; 1993 to 1999, EIS-204C; N9SIMS2A for 2000 to present, EIS204C OR EIS204D.

Exhibit J-2
Enrollment by Race/Ethnicity, Fall Semesters 1999-2008
New Student by Level

	1999	2000	2001	2002	2003	2004	2005	2006	2007	2008
White										
New Undergraduates	4,231	4,117	4,288	4,323	4,547	4,368	4,811	4,762	4,735	4,748
New Graduate Students	648	683	656	785	768	803	755	983	981	878
Total	4,879	4,800	4,944	5,108	5,315	5,171	5,566	5,745	5,716	5,626
<i>Percent</i>	70.4%	68.6%	70.2%	68.2%	67.5%	66.3%	65.2%	64.2%	62.7%	61.3%
African-American										
New Undergraduates	657	609	582	692	765	801	1,003	1,026	1,029	994
New Graduate Students	64	82	68	140	134	94	128	152	213	166
Total	721	691	650	832	899	895	1,131	1,178	1,242	1,160
<i>Percent</i>	10.4%	9.9%	9.2%	11.1%	11.4%	11.5%	13.3%	13.2%	13.6%	12.6%
Hispanic										
New Undergraduates	513	546	590	621	687	714	851	903	918	1,125
New Graduate Students	65	61	67	111	91	83	124	119	176	154
Total	578	607	657	732	778	797	975	1,022	1,094	1,279
<i>Percent</i>	8.3%	8.7%	9.3%	9.8%	9.9%	10.2%	11.4%	11.4%	12.0%	13.9%
Asian/Pacific Islander										
New Undergraduates	284	271	302	296	348	259	333	440	482	492
New Graduate Students	21	19	30	37	42	35	43	49	41	67
Total	305	290	332	333	390	294	376	489	523	559
<i>Percent</i>	4.4%	4.1%	4.7%	4.4%	5.0%	3.8%	4.4%	5.5%	5.7%	6.1%
American Indian/Alaskan Native										
New Undergraduates	44	55	44	67	54	54	63	56	67	45
New Graduate Students	11	6	6	13	10	14	8	16	14	7
Total	55	61	50	80	64	68	71	72	81	52
<i>Percent</i>	0.8%	0.9%	0.7%	1.1%	0.8%	0.9%	0.8%	0.8%	0.9%	0.6%
Non-resident Alien										
New Undergraduates	97	108	126	145	115	210	114	146	142	161
New Graduate Students	204	197	170	153	156	167	170	200	225	236
Total	301	305	296	298	271	377	284	346	367	397
<i>Percent</i>	4.3%	4.4%	4.2%	4.0%	3.4%	4.8%	3.3%	3.9%	4.0%	4.3%
Unknown										
New Undergraduates	43	200	75	54	93	134	100	88	45	54
New Graduate Students	52	41	43	50	59	59	31	12	42	52
Total	95	241	118	104	152	193	131	100	87	106
<i>Percent</i>	1.4%	3.4%	1.7%	1.4%	1.9%	2.5%	1.5%	1.1%	1.0%	1.2%
University Total										
New Undergraduates	5,869	5,906	6,007	6,198	6,609	6,540	7,275	7,421	7,418	7,619
New Graduate Students	1,065	1,089	1,040	1,289	1,260	1,255	1,259	1,531	1,692	1,560
Total	6,934	6,995	7,047	7,487	7,869	7,795	8,534	8,952	9,110	9,179
<i>Percent</i>	100%	100%	100%	100%	100%	100%	100%	100%	100%	100%

Note: Percentages may not total 100% due to rounding.

Exhibit J-3
Enrollment by Race/Ethnicity, New Undergraduates, Fall Semesters 1999-2008

	1999	2000	2001	2002	2003	2004	2005	2006	2007	2008
New From High School										
White	2,116	2,184	2,186	2195	2451	2,379	2,495	2,498	2,362	2,354
African-American	402	356	324	379	446	440	533	501	549	452
Hispanic	264	288	320	304	354	399	452	453	413	527
Asian/Pacific Islander	173	171	190	178	252	155	226	269	294	300
Am Indian/Alaskan Native	18	31	16	29	22	29	29	29	31	24
Non-resident Alien	42	45	55	63	49	93	43	50	61	69
Unknown	19	104	24	35	44	46	77	57	11	6
Total	3,034	3,179	3,115	3,183	3,618	3,541	3,855	3,857	3,721	3,732
White	69.7%	68.7%	70.2%	69.0%	67.7%	67.2%	64.7%	64.8%	63.5%	63.1%
African-American	13.2%	11.2%	10.4%	11.9%	12.3%	12.4%	13.8%	13.0%	14.8%	12.1%
Hispanic	8.7%	9.1%	10.3%	9.6%	9.8%	11.3%	11.7%	11.7%	11.1%	14.1%
Asian/Pacific Islander	5.7%	5.4%	6.1%	5.6%	7.0%	4.4%	5.9%	7.0%	7.9%	8.0%
Am Indian/Alaskan Native	0.6%	1.0%	0.5%	0.9%	0.6%	0.8%	0.8%	0.8%	0.8%	0.6%
Non-resident Alien	1.4%	1.4%	1.8%	2.0%	1.4%	2.6%	1.1%	1.3%	1.6%	1.8%
Unknown	0.6%	3.3%	0.8%	1.1%	1.2%	1.3%	2.0%	1.5%	0.3%	0.2%
Total	100%	100%	100%	100%	100%	100%	100%	100%	100%	100%
New Transfer Undergraduates										
White	2,115	1,933	2,102	2128	2096	1,989	2,316	2,264	2,373	2,394
African-American	255	253	258	313	319	361	470	524	480	542
Hispanic	249	258	270	317	333	315	399	450	505	598
Asian/Pacific Islander	111	100	112	118	96	104	107	171	188	192
Am Indian/Alaskan Native	26	24	28	38	32	25	34	27	36	21
Non-resident Alien	55	63	71	82	66	117	71	91	81	90
Unknown	24	96	51	19	49	88	23	31	34	48
Total	2,835	2,727	2,892	3,015	2,991	2,999	3,420	3,558	3,697	3,885
White	74.6%	70.9%	72.7%	70.6%	70.1%	66.3%	67.7%	63.6%	64.2%	61.6%
African-American	9.0%	9.3%	8.9%	10.4%	10.7%	12.0%	13.7%	14.7%	13.0%	14.0%
Hispanic	8.8%	9.5%	9.3%	10.5%	11.1%	10.5%	11.7%	12.6%	13.7%	15.4%
Asian/Pacific Islander	3.9%	3.7%	3.9%	3.9%	3.2%	3.5%	3.1%	4.8%	5.1%	4.9%
Am Indian/Alaskan Native	0.9%	0.9%	1.0%	1.3%	1.1%	0.8%	1.0%	0.8%	1.0%	0.5%
Non-resident Alien	1.9%	2.3%	2.5%	2.7%	2.2%	3.9%	2.1%	2.6%	2.2%	2.3%
Unknown	0.8%	3.5%	1.8%	0.6%	1.6%	2.9%	0.7%	0.9%	0.9%	1.2%
Total	100%	100%	100%	100%	100%	100%	100%	100%	100%	100%

Note: Percentages may not total 100% due to rounding.

Exhibit J-4
Enrollment by Race/Ethnicity, Fall Semesters 1999-2008
New Graduate Students

	1999	2000	2001	2002	2003	2004	2005	2006	2007	2008
New Graduate Students										
White	648	683	656	785	768	803	755	983	981	878
African-American	64	82	68	140	134	94	128	152	213	166
Hispanic	65	61	67	111	91	83	124	119	176	154
Asian/Pacific Islander	21	19	30	37	42	35	43	49	41	67
Am Indian/Alaskan Native	11	6	6	13	10	14	8	16	14	7
Non-resident Alien	204	197	170	153	156	167	170	200	225	236
Unknown	52	41	43	50	59	59	31	12	42	52
Total	1,065	1,089	1,040	1,289	1,260	1,255	1,259	1,531	1,692	1,560
White	60.8%	62.7%	63.1%	60.9%	61.0%	64.0%	60.0%	64.2%	58.0%	56.3%
African-American	6.0%	7.5%	6.5%	10.9%	10.6%	7.5%	10.2%	9.9%	12.6%	10.6%
Hispanic	6.1%	5.6%	6.4%	8.6%	7.2%	6.6%	9.8%	7.8%	10.4%	9.9%
Asian/Pacific Islander	2.0%	1.7%	2.9%	2.9%	3.3%	2.8%	3.4%	3.2%	2.4%	4.3%
Am Indian/Alaskan Native	1.0%	0.6%	0.6%	1.0%	0.8%	1.1%	0.6%	1.0%	0.8%	0.4%
Non-resident Alien	19.2%	18.1%	16.3%	11.9%	12.4%	13.3%	13.5%	13.1%	13.3%	15.1%
Unknown	4.9%	3.8%	4.1%	3.9%	4.7%	4.7%	2.5%	0.8%	2.5%	3.3%
Total	100%	100%	100%	100%	100%	100%	100%	100%	100%	100%

Note: Percentages may not total 100% due to rounding.

**Exhibit J-5
New Students By Level
Fall 1999-2008**

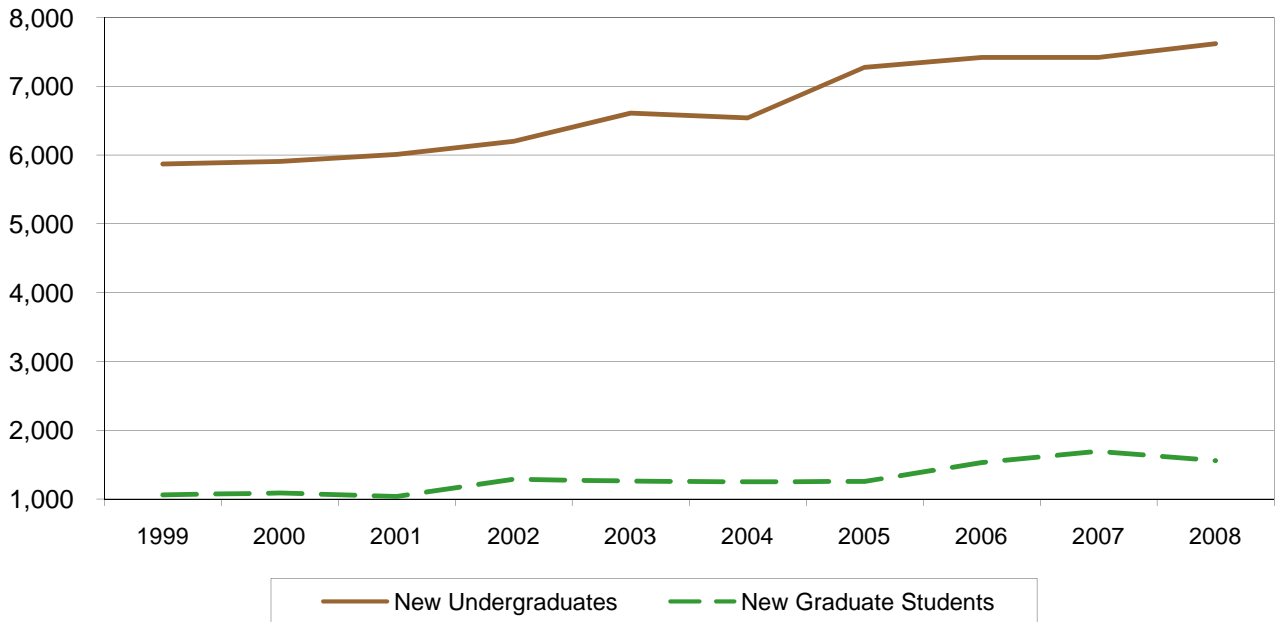

**Exhibit J-6
New Undergraduates By Admit Status
Fall 1999-2008**

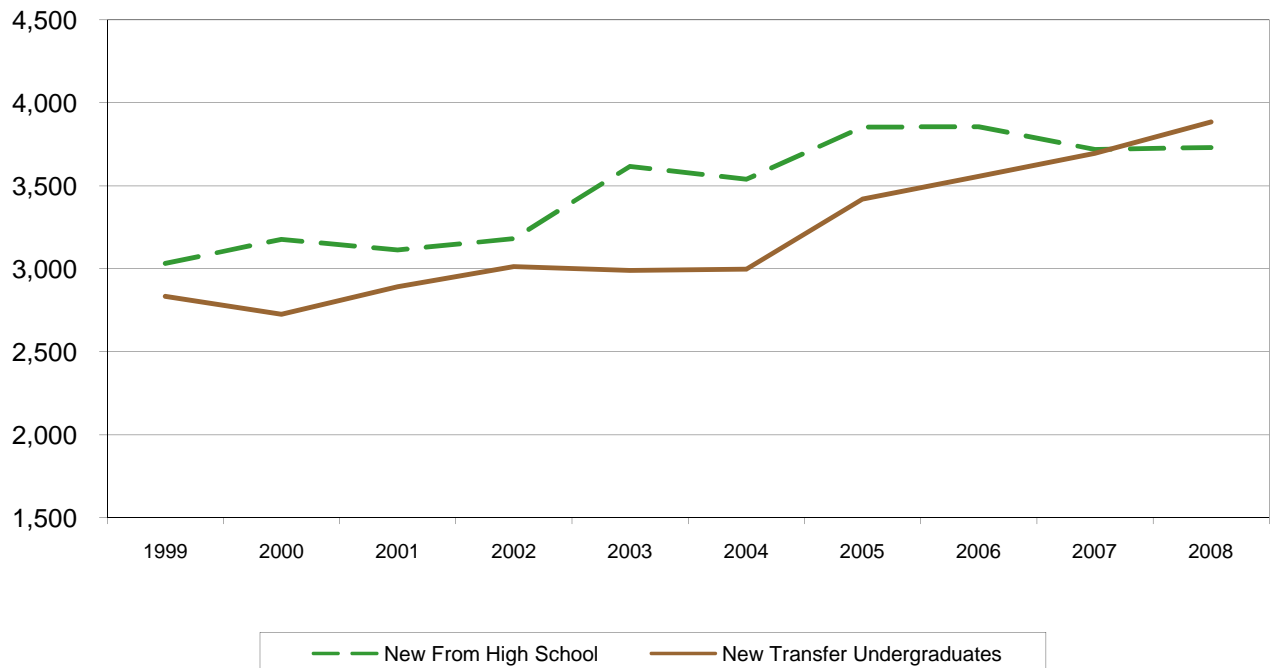

**Exhibit J-7
New Undergraduate Students By Ethnicity
Fall 1999-2008**

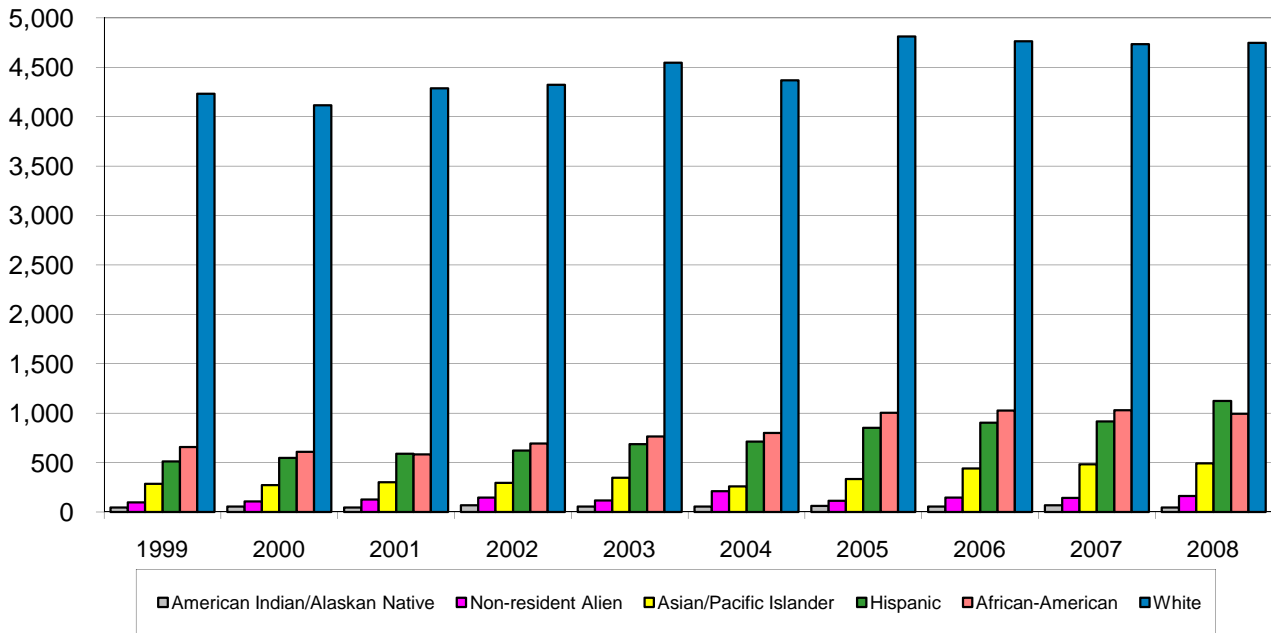

**Exhibit J-8
New Graduate Students By Ethnicity
Fall 1999-2008**

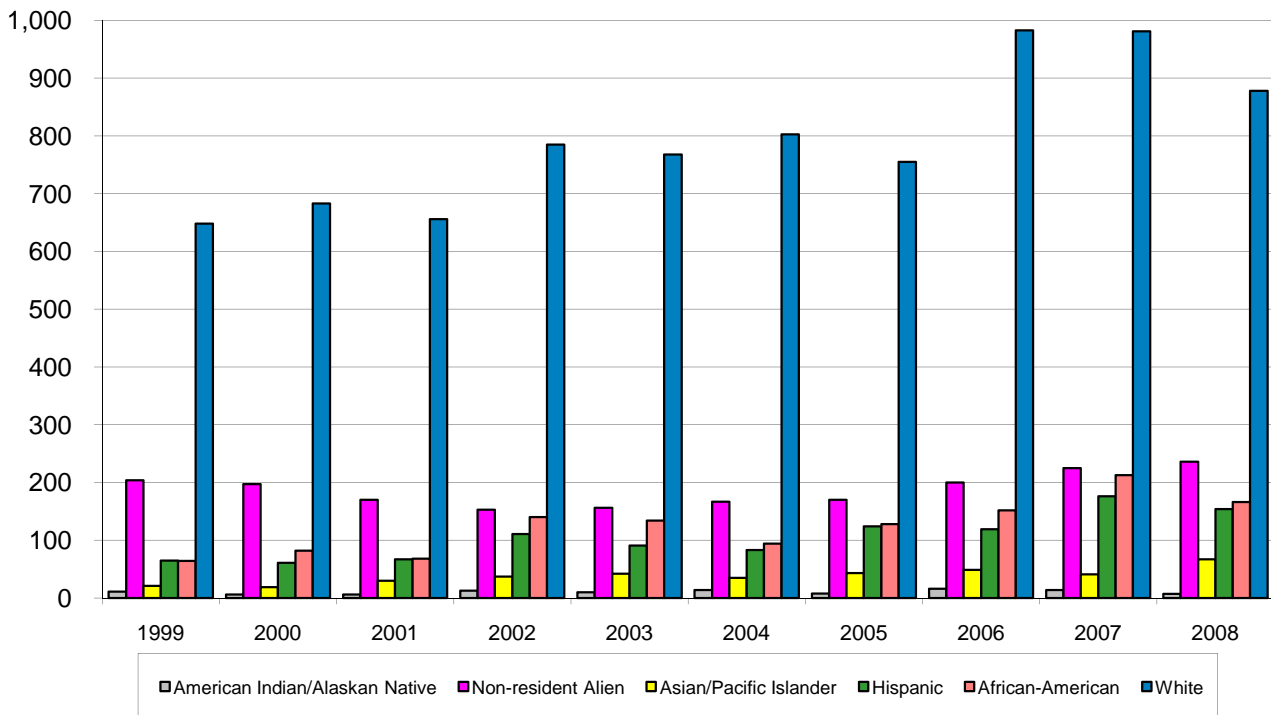

Source: N7SIMS2A for 1992, UP-118A-C; 1993 to 1999, EIS-204C; N9SIMS2A for 2000 to present, EIS204C.

Exhibit J-9
New Student Admit Type by Ethnicity
Complete Academic Year 2003-04 Through 2007-08

	2003-04		2004-05		2005-06		2006-07		2007-08	
1st Time in College	3,837	<i>100.0%</i>	3,858	<i>100.0%</i>	4,207	<i>100.0%</i>	4,216	<i>100.0%</i>	4,034	<i>100.0%</i>
Non-Resident Alien	93	2.4%	138	3.6%	80	1.9%	100	2.4%	106	2.6%
African American	474	12.4%	462	12.0%	568	13.5%	545	12.9%	583	14.5%
Native American	25	0.7%	34	0.9%	33	0.8%	34	0.8%	32	0.8%
Asian/Pacific Island	266	6.9%	180	4.7%	246	5.8%	284	6.7%	321	8.0%
Hispanic	380	9.9%	431	11.2%	486	11.6%	487	11.6%	444	11.0%
White	2,552	66.5%	2,563	66.4%	2,714	64.5%	2,702	64.1%	2,528	62.7%
Other/Unknown	47	1.2%	50	1.3%	80	1.9%	64	1.5%	20	0.5%
New UG Transfer	4,601	<i>100.0%</i>	4,631	<i>100.0%</i>	5,330	<i>100.0%</i>	5,348	<i>100.0%</i>	5,498	<i>100.0%</i>
Non-Resident Alien	117	2.5%	186	4.0%	114	2.1%	154	2.9%	132	2.4%
African American	500	10.9%	538	11.6%	737	13.8%	786	14.7%	750	13.6%
Native American	48	1.0%	44	1.0%	53	1.0%	49	0.9%	54	1.0%
Asian/Pacific Island	155	3.4%	164	3.5%	181	3.4%	254	4.7%	271	4.9%
Hispanic	518	11.3%	509	11.0%	623	11.7%	681	12.7%	761	13.8%
White	3,192	69.4%	3,076	66.4%	3,579	67.1%	3,375	63.1%	3,469	63.1%
Other/Unknown	71	1.5%	114	2.5%	43	0.8%	49	0.9%	61	1.1%
New Grad Student	2,341	<i>100.0%</i>	2,458	<i>100.0%</i>	2,543	<i>100.0%</i>	2,963	<i>100.0%</i>	3,052	<i>100.0%</i>
Non-Resident Alien	242	10.3%	258	10.5%	274	10.8%	345	11.6%	345	11.3%
African American	260	11.1%	194	7.9%	237	9.3%	297	10.0%	372	12.2%
Native American	17	0.7%	21	0.9%	20	0.8%	27	0.9%	25	0.8%
Asian/Pacific Island	75	3.2%	81	3.3%	92	3.6%	91	3.1%	93	3.0%
Hispanic	161	6.9%	199	8.1%	249	9.8%	268	9.0%	299	9.8%
White	1,478	63.1%	1,604	65.3%	1,616	63.5%	1,895	64.0%	1,849	60.6%
Other/Unknown	108	4.6%	101	4.1%	55	2.2%	40	1.3%	69	2.3%
Other New Students¹	524	<i>100.0%</i>	64	<i>100.0%</i>	52	<i>100.0%</i>	54	<i>100.0%</i>	35	<i>100.0%</i>
Non-Resident Alien	11	2.1%	2	3.1%	7	13.5%	2	3.7%	2	5.7%
African American	48	9.2%	13	20.3%	8	15.4%	8	14.8%	5	14.3%
Native American	2	0.4%	0	0.0%	0	0.0%	1	1.9%	0	0.0%
Asian/Pacific Island	37	7.1%	3	4.7%	2	3.8%	4	7.4%	4	11.4%
Hispanic	38	7.3%	4	6.3%	3	5.8%	7	13.0%	4	11.4%
White	365	69.7%	41	64.1%	32	61.5%	28	51.9%	20	57.1%
Other/Unknown	23	4.4%	1	1.6%	0	0.0%	4	7.4%	0	0.0%
Total New Students	11,303	<i>100.0%</i>	11,011	<i>100.0%</i>	12,132	<i>100.0%</i>	12,581	<i>100.0%</i>	12,619	<i>100.0%</i>
Non-Resident Alien	463	4.1%	584	5.3%	475	3.9%	601	4.8%	585	4.6%
African American	1,282	11.3%	1,207	11.0%	1,550	12.8%	1,636	13.0%	1,710	13.6%
Native American	92	0.8%	99	0.9%	106	0.9%	111	0.9%	111	0.9%
Asian/Pacific Island	533	4.7%	428	3.9%	521	4.3%	633	5.0%	689	5.5%
Hispanic	1,097	9.7%	1,143	10.4%	1,361	11.2%	1,443	11.5%	1,508	12.0%
White	7,587	67.1%	7,284	66.2%	7,941	65.5%	8,000	63.6%	7,866	62.3%
Other/Unknown	249	2.2%	266	2.4%	178	1.5%	157	1.2%	150	1.2%

¹"Other New Students" includes Former, Transient, and Special Students.

Note: Percentages may not total 100% due to rounding.

**Exhibit J-10
New Student Ethnicity by Admit Type
Academic Year 2003-2004 Through 2007-2008**

	2003-04		2004-05		2005-06		2006-07		2007-08	
Non-Resident Alien	463	100.0%	584	100.0%	475	100.0%	601	100.0%	585	100.0%
1st Time in College	93	20.1%	138	23.6%	80	16.8%	100	16.6%	106	18.1%
New UG Transfer	117	25.3%	186	31.8%	114	24.0%	154	25.6%	132	22.6%
New Grad Student	242	52.3%	258	44.2%	274	57.7%	345	57.4%	345	59.0%
Other New Students ¹	11	2.4%	2	0.3%	7	1.5%	2	0.3%	2	0.3%
African American	1,282	100.0%	1,207	100.0%	1,550	100.0%	1,636	100.0%	1,710	100.0%
1st Time in College	474	37.0%	462	38.3%	568	36.6%	545	33.3%	583	34.1%
New UG Transfer	500	39.0%	538	44.6%	737	47.5%	786	48.0%	750	43.9%
New Grad Student	260	20.3%	194	16.1%	237	15.3%	297	18.2%	372	21.8%
Other New Students ¹	48	3.7%	13	1.1%	8	0.5%	8	0.5%	5	0.3%
Native American	92	100.0%	99	100.0%	106	100.0%	111	100.0%	111	100.0%
1st Time in College	25	27.2%	34	34.3%	33	31.1%	34	30.6%	32	28.8%
New UG Transfer	48	52.2%	44	44.4%	53	50.0%	49	44.1%	54	48.6%
New Grad Student	17	18.5%	21	21.2%	20	18.9%	27	24.3%	25	22.5%
Other New Students ¹	2	2.2%	0	0.0%	0	0.0%	1	0.9%	0	0.0%
Asian/Pacific Island	533	100.0%	428	100.0%	521	100.0%	633	100.0%	689	100.0%
1st Time in College	266	49.9%	180	42.1%	246	47.2%	284	44.9%	321	46.6%
New UG Transfer	155	29.1%	164	38.3%	181	34.7%	254	40.1%	271	39.3%
New Grad Student	75	14.1%	81	18.9%	92	17.7%	91	14.4%	93	13.5%
Other New Students ¹	37	6.9%	3	0.7%	2	0.4%	4	0.6%	4	0.6%
Hispanic	1,097	100.0%	1,143	100.0%	1,361	100.0%	1,443	100.0%	1,508	100.0%
1st Time in College	380	34.6%	431	37.7%	486	35.7%	487	33.7%	444	29.4%
New UG Transfer	518	47.2%	509	44.5%	623	45.8%	681	47.2%	761	50.5%
New Grad Student	161	14.7%	199	17.4%	249	18.3%	268	18.6%	299	19.8%
Other New Students ¹	38	3.5%	4	0.3%	3	0.2%	7	0.5%	4	0.3%
White	7,587	100.0%	7,284	100.0%	7,941	100.0%	8,000	100.0%	7,866	100.0%
1st Time in College	2,552	33.6%	2,563	35.2%	2,714	34.2%	2,702	33.8%	2,528	32.1%
New UG Transfer	3,192	42.1%	3,076	42.2%	3,579	45.1%	3,375	42.2%	3,469	44.1%
New Grad Student	1,478	19.5%	1,604	22.0%	1,616	20.4%	1,895	23.7%	1,849	23.5%
Other New Students ¹	365	4.8%	41	0.6%	32	0.4%	28	0.4%	20	0.3%
Other/Unknown	249	100.0%	266	100.0%	178	100.0%	157	100.0%	150	100.0%
1st Time in College	47	18.9%	50	18.8%	80	44.9%	64	40.8%	20	13.3%
New UG Transfer	71	28.5%	114	42.9%	43	24.2%	49	31.2%	61	40.7%
New Grad Student	108	43.4%	101	38.0%	55	30.9%	40	25.5%	69	46.0%
Other New Students ¹	23	9.2%	1	0.4%	0	0.0%	4	2.5%	0	0.0%
Total New Students	11,303	100.0%	11,011	100.0%	12,132	100.0%	12,581	100.0%	12,619	100.0%
1st Time in College	3,837	33.9%	3,858	35.0%	4,207	34.7%	4,216	33.5%	4,034	32.0%
New UG Transfer	4,601	40.7%	4,631	42.1%	5,330	43.9%	5,348	42.5%	5,498	43.6%
New Grad Student	2,341	20.7%	2,458	22.3%	2,543	21.0%	2,963	23.6%	3,052	24.2%
Other New Students ¹	524	4.6%	64	0.6%	52	0.4%	54	0.4%	35	0.3%

¹"Other/Unknown" includes Former, Transient, and Special Students.

Note: Percentages may not total 100% due to rounding.

**Exhibit J-11
New Students
White, African American, and Hispanic Students
Complete Academic Years
2003-04 to 2007-08**

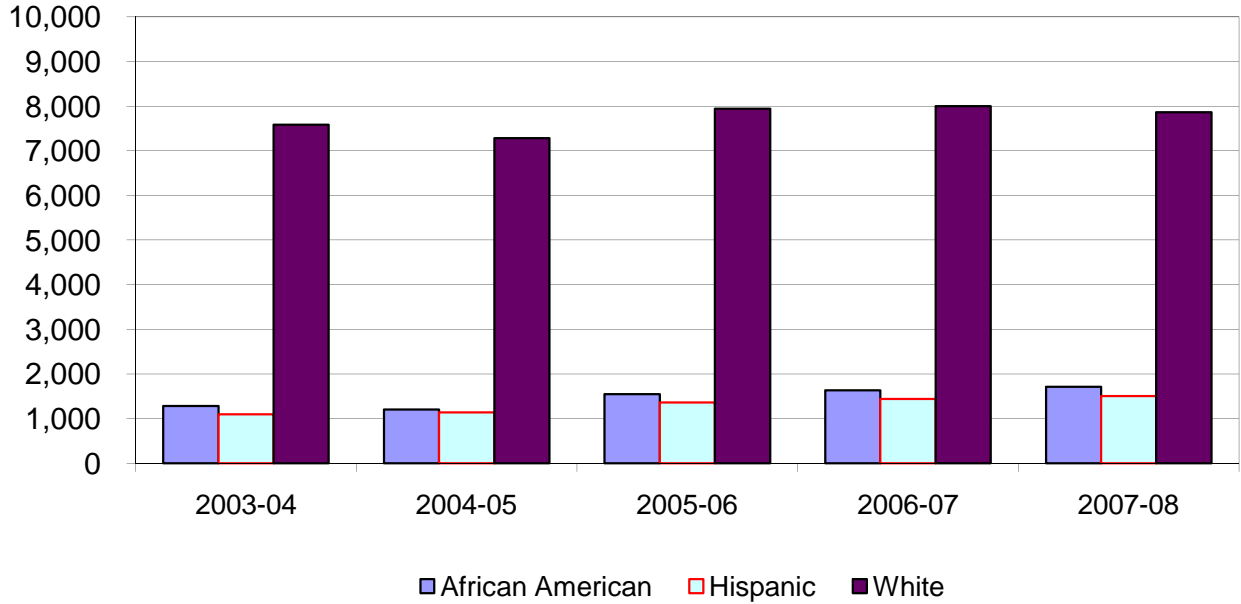

**Exhibit J-12
New Students - First Time in College
White, African American, and Hispanic Students
Complete Academic Years 2003-04 to 2007-08**

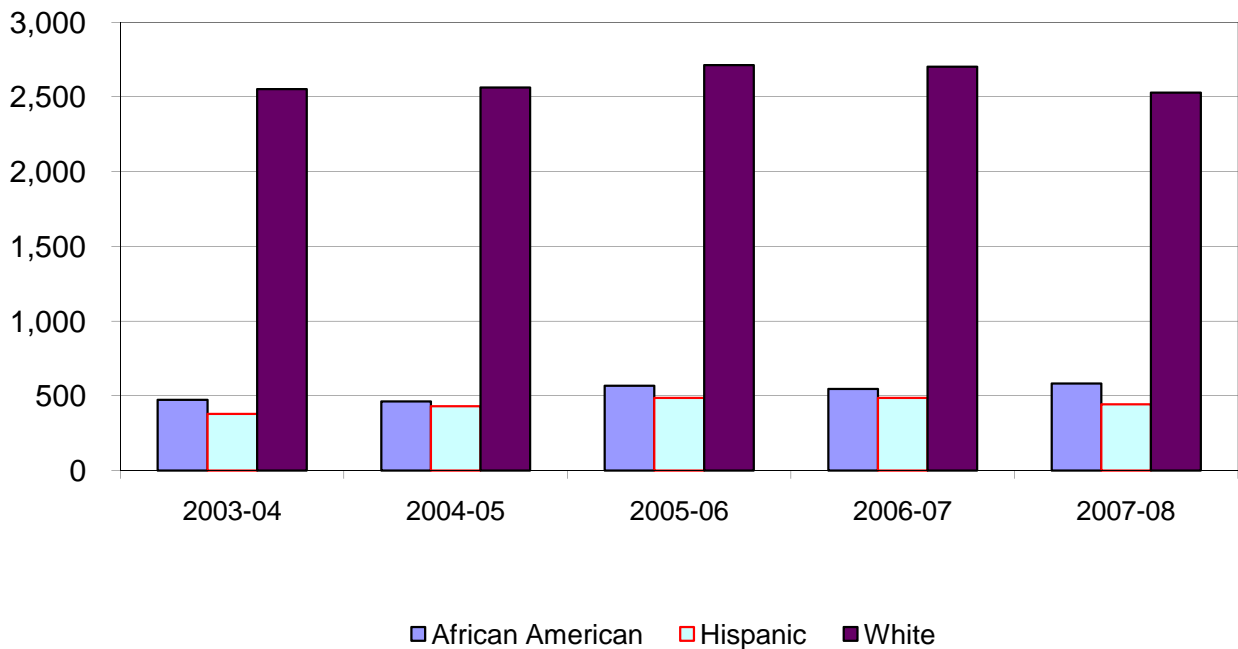

Exhibit J-13
New Students - New Undergraduate Transfers
White, African American, and Hispanic Students
Complete Academic Years 2003-04 to 2007-08

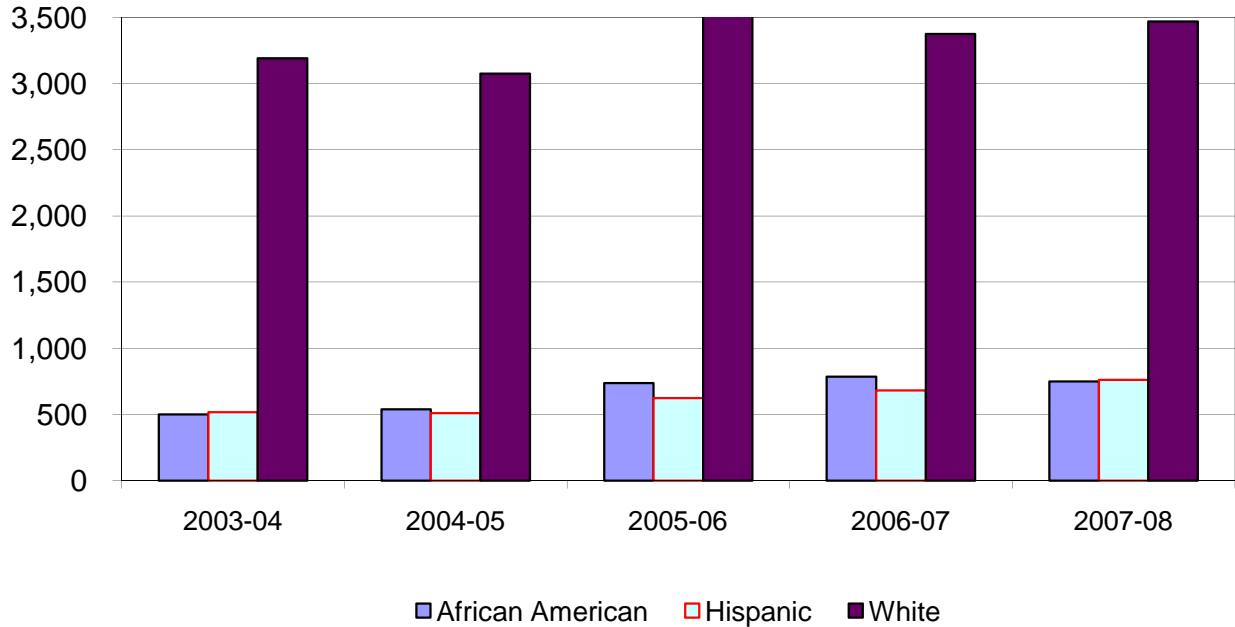
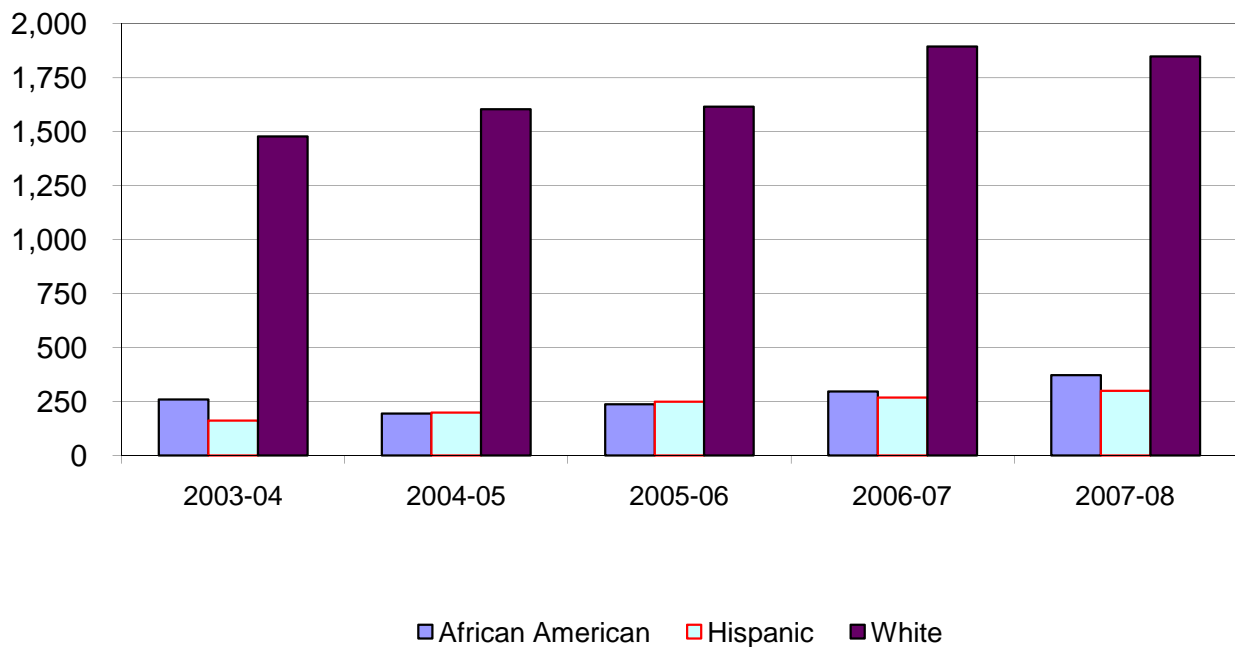
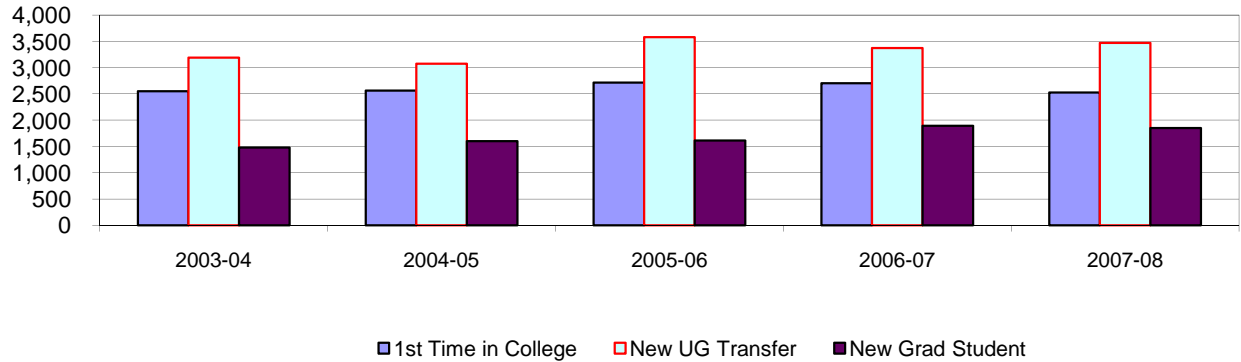

Exhibit J-14
New Students - New Graduate Students
White, African American, and Hispanic Students
Complete Academic Years 2003-04 to 2007-08



**Exhibit J-15
New White Students
By Admit Code
Complete Academic Years 2003-04 to 2007-08**



**Exhibit J-16
New African American Students
By Admit Code
Complete Academic Years 2003-04 to 2007-08**

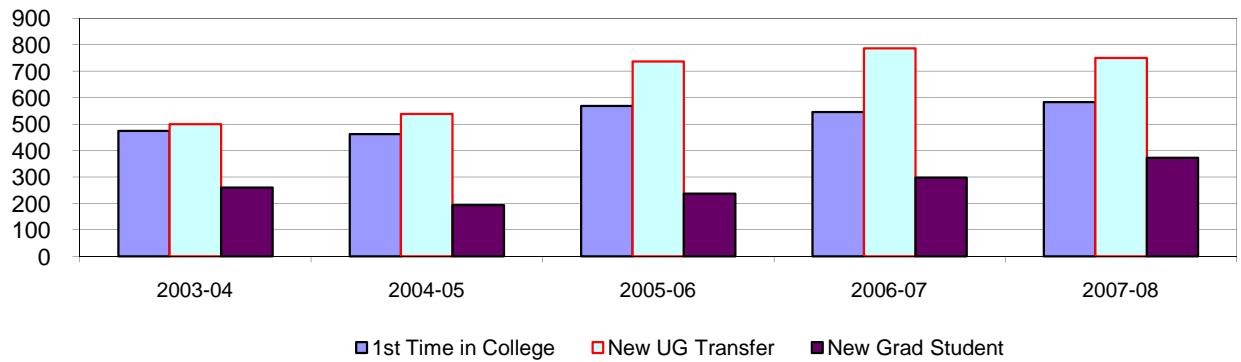

**Exhibit J-17
New Hispanic Students
By Admit Code
Complete Academic Years 2003-04 to 2007-08**

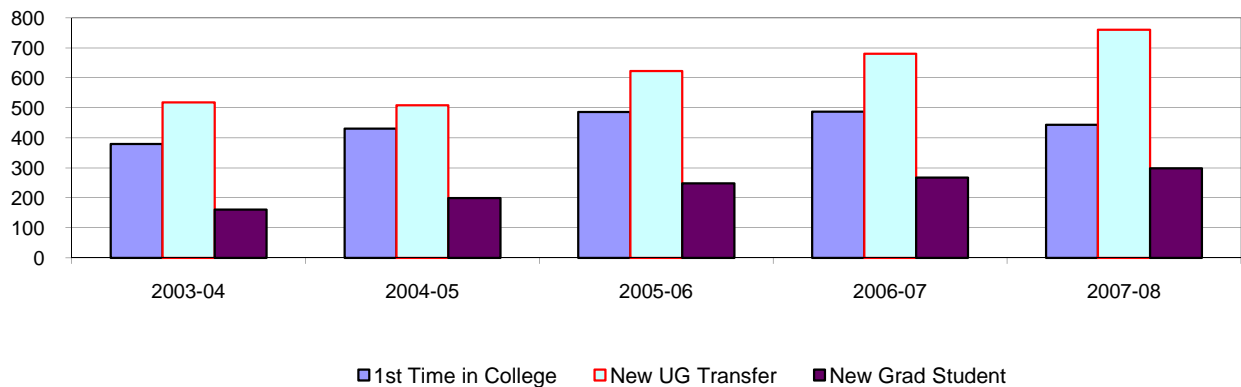

SECTION K

UNT-DALLAS

**Exhibit SC-1 Fall 2008 Enrollment Statistics
University vs UNT System Center**

Unduplicated Head Count (Official twelfth day 11/12/08)

Enrollment by general demographics, classification, status, and residence.

Description	Group	University Enrollment		UNT System Center Enrollment					
				System Center Total		Students at UNT & SC		Students Only at SC	
Headcount	All	34,698	100.0%	2,201	100.0%	988	44.9%	1,213	55.1%
Ethnicity	White	22,427	64.6%	885	40.2%	487	49.3%	398	32.8%
	African-American	4,431	12.8%	704	32.0%	293	29.7%	411	33.9%
	Hispanic	4,174	12.0%	505	22.9%	152	15.4%	353	29.1%
	Asian-American	1,804	5.2%	56	2.5%	33	3.3%	23	1.9%
	Amer-Indian	259	0.7%	14	0.6%	7	0.7%	7	0.6%
	N/R Alien	1,603	4.6%	37	1.7%	16	1.6%	21	1.7%
Gender	Male	15,263	44.0%	636	28.9%	297	30.1%	339	27.9%
	Female	19,435	56.0%	1,565	71.1%	691	69.9%	874	72.1%
Status	Full time	24,195	69.7%	882	40.1%	566	57.3%	316	26.1%
	Part time	10,503	30.3%	1,319	59.9%	422	42.7%	897	73.9%
Classification	Freshmen	5,113	14.7%	7	0.3%	5	0.5%	2	0.2%
	Sophomore	5,861	16.9%	108	4.9%	52	5.3%	56	4.6%
	Junior	7,068	20.4%	548	24.9%	228	23.1%	320	26.4%
	Senior	9,737	28.1%	904	41.1%	449	45.4%	455	37.5%
	Total Undergrad	27,779	80.1%	1,567	71.2%	734	74.3%	833	68.7%
	Total Graduate	6,919	19.9%	634	28.8%	254	25.7%	380	31.3%
Current Admission Code	New From HS	3,515	10.1%	0	0.0%	0	0.0%	0	0.0%
	Continuing	25,499	73.5%	1,608.0	73.1%	802	81.2%	806	66.4%
	Dual Admit	8	0.0%	0	0.0%	0	0.0%	0	0.0%
	New GRAD	1,562	4.5%	154	7.0%	40	4.0%	114	9.4%
	New Transfer Undg	3,885	11.2%	439	19.9%	146	14.8%	293	24.2%
	TAMS	208	0.6%	0	0.0%	0	0.0%	0	0.0%
	Transient	21	0.1%	0	0.0%	0	0.0%	0	0.0%
Age	Average	24		30		29		32	
Enrolled Hrs	Average	11.3		9.0		10.6		7.7	
FTE Enrollment (THECB)									
		Undergraduate		Master		Doctoral		FTE	Headcount
UNTSCD		10,829		2,692		90		956.3	2201
Total								956.3	2201

Source: R9NTSC2A

Note: NFHS includes TAMS and Dual admit students.

Percentages totals may not equal 100% due to rounding.

**Exhibit SC-2 UNTSCD Enrollment by College
Fall 2008 (Official 10-15-08)**

College/School	FR	SO	JR	SR	PB	MA	DR	Total
College of Arts & Sciences								
UNT & UNTSCD	1	12	42	56	8	20	0	139
UNTSCD Only	0	5	35	27	9	0	0	76
College Total	1	17	77	83	17	20	0	215
College of Business Administration								
UNT & UNTSCD	2	11	32	120	2	49	0	216
UNTSCD Only	0	8	86	85	9	10	0	198
College Total	2	19	118	205	11	59	0	414
College of Public Affairs & Community								
UNT & UNTSCD	2	15	90	201	6	7	0	321
UNTSCD Only	1	38	140	199	4	10	0	392
College Total	3	53	230	400	10	17	0	713
College of Education								
UNT & UNTSCD	0	9	59	59	1	122	7	257
UNTSCD Only	0	3	56	142	2	279	11	493
College Total	0	12	115	201	3	401	18	750
College of Engineering								
UNT & UNTSCD	0	1	0	2	0	0	0	3
UNTSCD Only	1	1	2	1	0	0	0	5
College Total	1	2	2	3	0	0	0	8
Graduate School								
UNT & UNTSCD	0	0	0	0	21	0	0	21
UNTSCD Only	0	0	0	0	41	1	0	42
School Total	0	0	0	0	62	1	0	63
School of Lib & Info Sciences								
UNT & UNTSCD	0	0	0	0	0	8	0	8
UNTSCD Only	0	0	0	1	0	3	0	4
School Total	0	0	0	1	0	11	0	12
School of Merch & Hosp Mgmt								
UNT & UNTSCD	0	2	0	2	0	1	0	5
UNTSCD Only	0	0	0	0	0	0	0	0
School Total	0	2	0	2	0	1	0	5
College of Music								
UNT & UNTSCD	0	0	0	1	0	0	1	1
UNTSCD Only	0	0	0	0	0	0	0	0
College Total	0	0	0	1	0	0	1	2
College of Visual Arts & Design								
UNT & UNTSCD	0	2	5	8	1	0	0	16
UNTSCD Only	0	1	1	0	1	0	0	3
School Total	0	3	6	8	2	0	0	19
UNTSCD Total Enrollment								
UNT & UNTSCD	5	52	228	449	39	207	8	988
UNTSCD Only	2	56	320	455	66	303	11	1,213
Total	7	108	548	904	105	510	19	2,201

Source: UNTSC-304

**Exhibit SC-3 UNTSCD Enrollment By Major
Fall 2008 (Official 10-15-08)**

College/School	Major/Location	FR	SO	JR	SR	PB	MA	DR	Total
College of Arts and Sciences	Allied Health								
	UNT & UNTSCD	0	0	1	0	0	0	0	1
	UNTSCD Only	0	0	0	0	0	0	0	0
	Major Total	0	0	1	0	0	0	0	1
	Biology								
	UNT & UNTSCD	0	0	0	1	0	0	0	1
	UNTSCD Only	0	0	0	0	0	0	0	0
	Major Total	0	0	0	1	0	0	0	1
	Biochemistry/ Pre-Biochemistry								
	UNT & UNTSCD	0	0	0	0	0	0	0	0
	UNTSCD Only	0	0	0	0	0	0	0	0
	Major Total	0	0	0	0	0	0	0	0
	Broadcast News								
	UNT & UNTSCD	0	0	0	0	0	0	0	0
	UNTSCD Only	0	0	0	0	0	0	0	0
	Major Total	0	0	0	0	0	0	0	0
	Business Journalism								
	UNT & UNTSCD	0	0	0	0	0	0	0	0
	UNTSCD Only	0	0	0	0	0	0	0	0
	Major Total	0	0	0	0	0	0	0	0
	Chemistry								
	UNT & UNTSCD	0	0	1	1	0	0	0	2
	UNTSCD Only	0	0	1	0	0	0	0	1
	Major Total	0	0	2	1	0	0	0	3
	Communication Studies								
	UNT & UNTSCD	0	0	0	0	0	0	0	0
	UNTSCD Only	0	0	0	0	0	0	0	0
Major Total	0	0	0	0	0	0	0	0	
Counseling Psychology									
UNT & UNTSCD	0	0	0	0	0	0	0	0	
UNTSCD Only	0	0	0	0	0	0	0	0	
Major Total	0	0	0	0	0	0	0	0	
Cytotechnology									
UNT & UNTSCD	0	0	0	0	0	0	0	0	
UNTSCD Only	0	0	0	0	0	0	0	0	
Major Total	0	0	0	0	0	0	0	0	
Economics									
UNT & UNTSCD	0	0	0	1	0	0	0	1	
UNTSCD Only	0	0	1	0	0	0	0	1	
Major Total	0	0	1	1	0	0	0	2	
English/ French									
UNT & UNTSCD	0	0	1	4	0	0	0	5	
UNTSCD Only	0	0	0	1	0	0	0	1	
Major Total	0	0	1	5	0	0	0	6	

**Exhibit SC-3 UNTSCD Enrollment By Major
Fall 2008 (Official 10-15-08)**

College/School	Major/Location	FR	SO	JR	SR	PB	MA	DR	Total
College of Arts and Sciences	Engineering Physics								
	UNT & UNTSCD	0	0	0	0	0	0	0	0
	UNTSCD Only	0	0	0	0	0	0	0	0
	Major Total	0	0	0	0	0	0	0	0
	General Studies/Geography								
	UNT & UNTSCD	0	0	3	9	0	0	0	12
	UNTSCD Only	0	1	2	2	0	0	0	5
	Major Total	0	1	5	11	0	0	0	17
	History								
	UNT & UNTSCD	0	0	0	1	1	0	0	2
	UNTSCD Only	0	0	0	0	0	0	0	0
	Major Total	0	0	0	1	1	0	0	2
	International Studies								
	UNT & UNTSCD	1	1	2	7	1	0	0	12
	UNTSCD Only	0	0	1	1	0	0	0	2
	Major Total	1	1	3	8	1	0	0	14
	Journalism								
	UNT & UNTSCD	0	0	1	9	0	20	0	30
	UNTSCD Only	0	0	0	0	0	0	0	0
	Major Total	0	0	1	9	0	20	0	30
	Pre-Journalism/PhotoJournalism								
	UNT & UNTSCD	0	1	4	6	0	0	0	11
	UNTSCD Only	0	0	0	0	0	0	0	0
	Major Total	0	1	4	6	0	0	0	11
	Journalism Advertising								
	UNT & UNTSCD	0	0	0	0	0	0	0	0
	UNTSCD Only	0	0	0	1	0	0	0	1
	Major Total	0	0	0	1	0	0	0	1
	Literature								
	UNT & UNTSCD	0	0	0	0	0	0	0	0
	UNTSCD Only	0	0	0	0	0	0	0	0
	Major Total	0	0	0	0	0	0	0	0
	Mathematics								
UNT & UNTSCD	0	0	2	2	1	0	0	5	
UNTSCD Only	0	0	11	11	3	0	0	25	
Major Total	0	0	13	13	4	0	0	30	
Medical Technology									
UNT & UNTSCD	0	0	0	0	1	0	0	1	
UNTSCD Only	0	0	1	0	0	0	0	1	
Major Total	0	0	1	0	1	0	0	2	
Music									
UNT & UNTSCD	0	0	0	0	0	0	0	0	
UNTSCD Only	0	0	0	0	0	0	0	0	
Major Total	0	0	0	0	0	0	0	0	

**Exhibit SC-3 UNTSCD Enrollment By Major
Fall 2008 (Official 10-15-08)**

College/School	Major/Location	FR	SO	JR	SR	PB	MA	DR	Total
College of Arts and Sciences	News Writing: Editorial								
	UNT & UNTSCD	0	0	0	0	0	0	0	0
	UNTSCD Only	0	0	0	0	0	0	0	0
	Major Total	0	0	0	0	0	0	0	0
	Electronic News/Pre Electronic News								
	UNT & UNTSCD	0	0	2	1	0	0	0	3
	UNTSCD Only	0	0	0	0	0	0	0	0
	Major Total	0	0	2	1	0	0	0	3
	Philosophy								
	UNT & UNTSCD	0	0	0	0	0	0	0	0
	UNTSCD Only	0	0	0	0	0	0	0	0
	Major Total	0	0	0	0	0	0	0	0
	Political Science								
	UNT & UNTSCD	0	0	2	1	0	0	0	3
	UNTSCD Only	0	0	2	1	0	0	0	3
	Major Total	0	0	4	2	0	0	0	6
	Pre-Biology								
	UNT & UNTSCD	0	2	0	0	0	0	0	2
	UNTSCD Only	0	0	0	0	0	0	0	0
	Major Total	0	2	0	0	0	0	0	2
	Pre-Communication								
	UNT & UNTSCD	0	0	0	0	0	0	0	0
	UNTSCD Only	0	0	1	1	0	0	0	2
	Major Total	0	0	1	1	0	0	0	2
	Pre-English								
	UNT & UNTSCD	0	1	5	2	0	0	0	8
	UNTSCD Only	0	0	0	0	0	0	0	0
	Major Total	0	1	5	2	0	0	0	8
	Pre-Radio/TV/Film (Non-Deg)								
	UNT & UNTSCD	0	0	0	0	0	0	0	0
UNTSCD Only	0	0	0	0	0	0	0	0	
Major Total	0	0	0	0	0	0	0	0	
Psychology/Pre-Psychology									
UNT & UNTSCD	0	4	9	4	1	0	0	18	
UNTSCD Only	0	1	1	1	0	0	0	3	
Major Total	0	5	10	5	1	0	0	21	
Public Relations									
UNT & UNTSCD	0	0	0	0	0	0	0	0	
UNTSCD Only	0	0	0	0	0	0	0	0	
Major Total	0	0	0	0	0	0	0	0	

**Exhibit SC-3 UNTSCD Enrollment By Major
Fall 2008 (Official 10-15-08)**

College/School	Major/Location	FR	SO	JR	SR	PB	MA	DR	Total
College of Arts and Sciences	Radio Television & Film								
	UNT & UNTSCD	0	0	1	0	0	0	0	1
	UNTSCD Only	0	0	0	0	0	0	0	0
	Major Total	0	0	1	0	0	0	0	1
	Regional Science								
	UNT & UNTSCD	0	0	0	0	0	0	0	0
	UNTSCD Only	0	0	0	0	0	0	0	0
	Major Total	0	0	0	0	0	0	0	0
	School Psychology								
	UNT & UNTSCD	0	0	0	0	0	0	0	0
	UNTSCD Only	0	0	0	0	0	0	0	0
	Major Total	0	0	0	0	0	0	0	0
	Social Science								
	UNT & UNTSCD	0	1	1	1	0	0	0	3
	UNTSCD Only	0	0	4	1	0	0	0	5
	Major Total	0	1	5	2	0	0	0	8
	Spanish								
	UNT & UNTSCD	0	0	0	2	0	0	0	2
	UNTSCD Only	0	0	0	0	0	0	0	0
	Major Total	0	0	0	2	0	0	0	2
	Speech-Language Path/Audio logy								
	UNT & UNTSCD	0	0	0	1	0	0	0	1
	UNTSCD Only	0	0	0	0	0	0	0	0
Major Total	0	0	0	1	0	0	0	1	
United States History									
UNT & UNTSCD	0	0	0	0	0	0	0	0	
UNTSCD Only	0	0	0	0	0	0	0	0	
Major Total	0	0	0	0	0	0	0	0	
Undetermined Major									
UNT & UNTSCD	0	2	7	3	3	0	0	15	
UNTSCD Only	0	3	10	7	6	0	0	26	
Major Total	0	5	17	10	9	0	0	41	
College Total									
	UNT & UNTSCD	1	12	42	56	8	20	0	139
	UNTSCD Only	0	5	35	27	9	0	0	76
	College Total	1	17	77	83	17	20	0	215

**Exhibit SC-3 UNTSCD Enrollment By Major
Fall 2008 (Official 10-15-08)**

College/School	Major/Location	FR	SO	JR	SR	PB	MA	DR	Total
College of Business	Accounting								
	UNT & UNTSCD	0	0	0	3	0	6	0	9
	UNTSCD Only	0	0	0	0	0	1	0	1
	Major Total	0	0	0	3	0	7	0	10
	Accounting Control Sys								
	UNT & UNTSCD	0	0	0	11	1	0	0	12
	UNTSCD Only	0	0	4	6	0	0	0	10
	Major Total	0	0	4	17	1	0	0	22
	Administrative Mgmt								
	UNT & UNTSCD	0	0	0	0	0	1	0	1
	UNTSCD Only	0	0	0	0	0	0	0	0
	Major Total	0	0	0	0	0	1	0	1
	Business Administration								
	UNT & UNTSCD	0	0	0	0	0	33	0	33
	UNTSCD Only	0	0	0	0	0	9	0	9
	Major Total	0	0	0	0	0	42	0	42
	Business Computer Info Systems								
	UNT & UNTSCD	0	0	1	0	0	0	0	1
	UNTSCD Only	0	0	0	0	0	0	0	0
	Major Total	0	0	1	0	0	0	0	1
	Business Undetermined								
	UNT & UNTSCD	2	11	23	18	0	0	0	54
	UNTSCD Only	0	7	59	21	8	0	0	95
	Major Total	2	18	82	39	8	0	0	149
	Decision Sciences								
	UNT & UNTSCD	0	0	0	0	0	0	0	0
	UNTSCD Only	0	0	0	0	0	0	0	0
	Major Total	0	0	0	0	0	0	0	0
	Economics								
	UNT & UNTSCD	0	0	0	1	0	0	0	1
	UNTSCD Only	0	0	0	1	0	0	0	1
	Major Total	0	0	0	2	0	0	0	2
	Entrepreneurship								
	UNT & UNTSCD	0	0	2	5	0	0	0	7
	UNTSCD Only	0	0	1	0	0	0	0	1
	Major Total	0	0	3	5	0	0	0	8
	Entrep/Strategic Mgmt								
	UNT & UNTSCD	0	0	0	0	0	0	0	0
	UNTSCD Only	0	0	0	0	0	0	0	0
	Major Total	0	0	0	0	0	0	0	0
	Finance								
	UNT & UNTSCD	0	0	1	25	0	4	0	30
UNTSCD Only	0	0	2	12	0	0	0	14	
Major Total	0	0	3	37	0	4	0	44	

**Exhibit SC-3 UNTSCD Enrollment By Major
Fall 2008 (Official 10-15-08)**

College/School	Major/Location	FR	SO	JR	SR	PB	MA	DR	Total
College of Business	Financial Services								
	UNT & UNTSCD	0	0	0	0	0	0	0	0
	UNTSCD Only	0	0	0	0	0	0	0	0
	Major Total	0	0	0	0	0	0	0	0
	Master Business Admin-Undetermined								
	UNT & UNTSCD	0	0	0	0	0	0	0	0
	UNTSCD Only	0	0	0	0	0	0	0	0
	Major Total	0	0	0	0	0	0	0	0
	General Business								
	UNT & UNTSCD	0	0	0	25	1	0	0	26
	UNTSCD Only	0	0	6	28	0	0	0	34
	Major Total	0	0	6	53	1	0	0	60
	Information Technologies								
	UNT & UNTSCD	0	0	0	0	0	0	0	0
	UNTSCD Only	0	0	0	0	0	0	0	0
	Major Total	0	0	0	0	0	0	0	0
	Insurance								
	UNT & UNTSCD	0	0	0	0	0	0	0	0
	UNTSCD Only	0	0	0	0	0	0	0	0
	Major Total	0	0	0	0	0	0	0	0
	Logistics Supply and Chain Mgmt								
	UNT & UNTSCD	0	0	0	7	0	0	0	7
	UNTSCD Only	0	0	0	1	1	0	0	2
	Major Total	0	0	0	8	1	0	0	9
	Marketing								
	UNT & UNTSCD	0	0	1	6	0	0	0	7
	UNTSCD Only	0	0	0	4	0	0	0	4
	Major Total	0	0	1	10	0	0	0	11
	Operations & Supply Chain Mgmt.								
	UNT & UNTSCD	0	0	0	1	0	0	0	1
UNTSCD Only	0	0	0	0	0	0	0	0	
Major Total	0	0	0	1	0	0	0	1	
Operations Mgmt Science									
UNT & UNTSCD	0	0	0	0	0	0	0	0	
UNTSCD Only	0	0	0	0	0	0	0	0	
Major Total	0	0	0	0	0	0	0	0	
Org. Behavior/ Human Resource Mgmt									
UNT & UNTSCD	0	0	2	12	0	0	0	14	
UNTSCD Only	0	0	2	8	0	0	0	10	
Major Total	0	0	4	20	0	0	0	24	

**Exhibit SC-3 UNTSCD Enrollment By Major
Fall 2008 (Official 10-15-08)**

College/School	Major/Location	FR	SO	JR	SR	PB	MA	DR	Total
College of Business	Pre-Accounting								
	UNT & UNTSCD	0	0	2	0	0	0	0	2
	UNTSCD Only	0	1	12	4	0	0	0	17
	Major Total	0	1	14	4	0	0	0	19
	Real Estate								
	UNT & UNTSCD	0	0	0	6	0	0	0	6
	UNTSCD Only	0	0	0	0	0	0	0	0
	Major Total	0	0	0	6	0	0	0	6
	Taxation								
	UNT & UNTSCD	0	0	0	0	0	5	0	5
	UNTSCD Only	0	0	0	0	0	0	0	0
	Major Total	0	0	0	0	0	5	0	5
College Total									
	UNT & UNTSCD	2	11	32	120	2	49	0	216
	UNTSCD Only	0	8	86	85	9	10	0	198
	College Total	2	19	118	205	11	59	0	414

**Exhibit SC-3 UNTSCD Enrollment By Major
Fall 2008 (Official 10-15-08)**

College/School	Major/Location	FR	SO	JR	SR	PB	MA	DR	Total
College of Public Affairs & Comm. Service	Applied Anthropology								
	UNT & UNTSCD	0	0	2	0	1	0	0	3
	UNTSCD Only	0	0	0	0	0	0	0	0
	Major Total	0	0	2	0	1	0	0	3
	Applied Arts and Sciences								
	UNT & UNTSCD	1	6	54	133	1	0	0	195
	UNTSCD Only	0	14	53	89	0	0	0	156
	Major Total	1	20	107	222	1	0	0	351
	Applied Behavior Analysis								
	UNT & UNTSCD	0	0	1	0	0	0	0	1
	UNTSCD Only	0	0	0	0	0	0	0	0
	Major Total	0	0	1	0	0	0	0	1
	Applied Economics								
	UNT & UNTSCD	0	0	0	0	0	1	0	1
	UNTSCD Only	0	0	0	0	0	0	0	0
	Major Total	0	0	0	0	0	1	0	1
	Applied Gerontology								
	UNT & UNTSCD	0	0	1	3	0	0	0	4
	UNTSCD Only	0	0	1	1	0	0	0	2
	Major Total	0	0	2	4	0	0	0	6
	Criminal Justice								
	UNT & UNTSCD	1	3	14	18	0	2	0	38
	UNTSCD Only	1	9	40	43	1	10	0	104
	Major Total	2	12	54	61	1	12	0	142
	Emergency Admin and Planning								
	UNT & UNTSCD	0	1	0	0	0	0	0	1
	UNTSCD Only	0	0	0	0	0	0	0	0
	Major Total	0	1	0	0	0	0	0	1
	Human Service Mgmt. & Leadership								
	UNT & UNTSCD	0	0	3	2	0	0	0	5
	UNTSCD Only	0	5	8	7	0	0	0	20
	Major Total	0	5	11	9	0	0	0	25
	Pre-Social Work								
UNT & UNTSCD	0	0	1	0	0	0	0	1	
UNTSCD Only	0	2	1	1	0	0	0	4	
Major Total	0	2	2	1	0	0	0	5	
Public Administration									
UNT & UNTSCD	0	0	0	0	0	0	0	0	
UNTSCD Only	0	0	0	0	0	0	0	0	
Major Total	0	0	0	0	0	0	0	0	
Rehabilitation Studies/Counseling									
UNT & UNTSCD	0	2	1	9	0	4	0	16	
UNTSCD Only	0	0	3	2	0	0	0	5	
Major Total	0	2	4	11	0	4	0	21	

**Exhibit SC-3 UNTSCD Enrollment By Major
Fall 2008 (Official 10-15-08)**

College/School	Major/Location	FR	SO	JR	SR	PB	MA	DR	Total
College of Public Affairs & Comm. Service	Social Work								
	UNT & UNTSCD	0	0	2	3	0	0	0	5
	UNTSCD Only	0	0	0	0	0	0	0	0
	Major Total	0	0	2	3	0	0	0	5
	Sociology								
	UNT & UNTSCD	0	3	10	32	4	0	0	49
	UNTSCD Only	0	8	32	56	2	0	0	98
	Major Total	0	11	42	88	6	0	0	147
	Undetermined								
	UNT & UNTSCD	0	0	1	1	0	0	0	2
	UNTSCD Only	0	0	2	0	1	0	0	3
	Major Total	0	0	3	1	1	0	0	5
College Total									
	UNT & UNTSCD	2	15	90	201	6	7	0	321
	UNTSCD Only	1	38	140	199	4	10	0	392
	College Total	3	53	230	400	10	17	0	713

**Exhibit SC-3 UNTSCD Enrollment By Major
Fall 2008 (Official 10-15-08)**

College/School	Major/Location	FR	SO	JR	SR	PB	MA	DR	Total
College of Education	Appl Tech, Training/Dev								
	UNT & UNTSCD	0	0	0	0	0	0	0	0
	UNTSCD Only	0	0	0	0	0	0	0	0
	Major Total	0	0	0	0	0	0	0	0
	Applied Tech & Perform Improvement								
	UNT & UNTSCD	0	0	0	2	0	0	0	2
	UNTSCD Only	0	0	0	0	0	0	0	0
	Major Total	0	0	0	2	0	0	0	2
	Computer Ed & Cog Sys								
	UNT & UNTSCD	0	0	0	0	0	0	0	0
	UNTSCD Only	0	0	0	0	0	0	0	0
	Major Total	0	0	0	0	0	0	0	0
	Counseling								
	UNT & UNTSCD	0	0	0	0	0	47	0	47
	UNTSCD Only	0	0	0	0	0	69	0	69
	Major Total	0	0	0	0	0	116	0	116
	Counseling & Student Svc								
	UNT & UNTSCD	0	0	0	0	0	0	0	0
	UNTSCD Only	0	0	0	0	0	0	0	0
	Major Total	0	0	0	0	0	0	0	0
	Curriculum & Instruction								
	UNT & UNTSCD	0	0	0	0	0	1	3	4
	UNTSCD Only	0	0	0	0	0	1	0	1
	Major Total	0	0	0	0	0	2	3	5
	Dev & Family Studies								
	UNT & UNTSCD	0	0	3	1	0	0	0	4
	UNTSCD Only	0	0	1	2	0	0	0	3
	Major Total	0	0	4	3	0	0	0	7
	Early Childhood Education								
	UNT & UNTSCD	0	0	0	0	0	0	1	1
	UNTSCD Only	0	0	0	0	0	0	0	0
	Major Total	0	0	0	0	0	0	1	1
	Educational Administration								
	UNT & UNTSCD	0	0	0	0	0	64	1	65
	UNTSCD Only	0	0	0	0	0	208	11	219
	Major Total	0	0	0	0	0	272	12	284
	Educational Computing								
	UNT & UNTSCD	0	0	0	0	0	0	0	0
	UNTSCD Only	0	0	0	0	0	0	0	0
	Major Total	0	0	0	0	0	0	0	0
	Educational Research								
	UNT & UNTSCD	0	0	0	0	0	0	0	0
	UNTSCD Only	0	0	0	0	0	0	0	0
	Major Total	0	0	0	0	0	0	0	0
	Elementary Education								
	UNT & UNTSCD	0	0	0	0	0	0	0	0
	UNTSCD Only	0	0	0	0	0	0	0	0
Major Total	0	0	0	0	0	0	0	0	

**Exhibit SC-3 UNTSCD Enrollment By Major
Fall 2008 (Official 10-15-08)**

College/School	Major/Location	FR	SO	JR	SR	PB	MA	DR	Total
College of Education	Health Promotion								
	UNT & UNTSCD	0	0	0	1	0	0	0	1
	UNTSCD Only	0	0	0	1	0	0	0	1
	Major Total	0	0	0	2	0	0	0	2
	Higher Education								
	UNT & UNTSCD	0	0	0	0	0	4	1	5
	UNTSCD Only	0	0	0	0	0	0	0	0
	Major Total	0	0	0	0	0	4	1	5
	Interdisciplinary Studies								
	UNT & UNTSCD	0	7	44	53	0	0	0	104
	UNTSCD Only	0	2	37	132	0	0	0	171
	Major Total	0	9	81	185	0	0	0	275
	Kinesiology								
	UNT & UNTSCD	0	0	0	1	0	0	0	1
	UNTSCD Only	0	0	0	0	0	0	0	0
	Major Total	0	0	0	1	0	0	0	1
	Post Bacc Undergrad Teacher Cert.								
	UNT & UNTSCD	0	0	0	0	1	0	0	1
	UNTSCD Only	0	0	0	0	2	0	0	2
	Major Total	0	0	0	0	3	0	0	3
	Reading								
	UNT & UNTSCD	0	0	0	0	0	0	0	0
	UNTSCD Only	0	0	0	0	0	0	0	0
	Major Total	0	0	0	0	0	0	0	0
	Recreation & Leisure Studies								
	UNT & UNTSCD	0	0	0	0	0	0	0	0
	UNTSCD Only	0	0	0	0	0	0	0	0
	Major Total	0	0	0	0	0	0	0	0
	Special Education								
	UNT & UNTSCD	0	0	0	0	0	6	1	7
	UNTSCD Only	0	0	0	0	0	1	0	1
	Major Total	0	0	0	0	0	7	1	8
Teacher Certification									
UNT & UNTSCD	0	0	0	0	0	0	0	0	
UNTSCD Only	0	0	0	0	0	0	0	0	
Major Total	0	0	0	0	0	0	0	0	
Undetermined Major									
UNT & UNTSCD	0	2	12	1	0	0	0	15	
UNTSCD Only	0	1	18	7	0	0	0	26	
Major Total	0	3	30	8	0	0	0	41	
College Total									
	UNT & UNTSCD	0	9	59	59	1	122	7	257
	UNTSCD Only	0	3	56	142	2	279	11	493
	College Total	0	12	115	201	3	401	18	750

**Exhibit SC-3 UNTSCD Enrollment By Major
Fall 2008 (Official 10-15-08)**

College/School	Major/Location	FR	SO	JR	SR	PB	MA	DR	Total
College of Engineering	Computer Engineering								
	UNT & UNTSCD	0	0	0	0	0	0	0	0
	UNTSCD Only	1	0	0	0	0	0	0	1
	Major Total	1	0	0	0	0	0	0	1
	Computer Science								
	UNT & UNTSCD	0	0	0	2	0	0	0	2
	UNTSCD Only	0	0	0	1	0	0	0	1
	Major Total	0	0	0	3	0	0	0	3
	Electrical Engineering								
	UNT & UNTSCD	0	0	0	0	0	0	0	0
	UNTSCD Only	0	0	1	0	0	0	0	1
	Major Total	0	0	1	0	0	0	0	1
	Engineering Undetermined								
	UNT & UNTSCD	0	1	0	0	0	0	0	1
	UNTSCD Only	0	0	0	0	0	0	0	0
	Major Total	0	1	0	0	0	0	0	1
Information Technology									
UNT & UNTSCD	0	0	0	0	0	0	0	0	
UNTSCD Only	0	1	1	0	0	0	0	2	
Major Total	0	1	1	0	0	0	0	2	
College Total									
	UNT & UNTSCD	0	1	0	2	0	0	0	3
	UNTSCD Only	1	1	2	1	0	0	0	5
	College Total	1	2	2	3	0	0	0	8

**Exhibit SC-3 UNTSCD Enrollment By Major
Fall 2008 (Official 10-15-08)**

College/School	Major/Location	FR	SO	JR	SR	PB	MA	DR	Total
Toulouse Graduate School	Child Counseling/Play Therapy								
	UNT & UNTSCD	0	0	0	0	1	0	0	1
	UNTSCD Only	0	0	0	0	0	0	0	0
	Major Total	0	0	0	0	1	0	0	1
	Grad Degree Seeking Undecided								
	UNT & UNTSCD	0	0	0	0	4	0	0	4
	UNTSCD Only	0	0	0	0	0	0	0	0
	Major Total	0	0	0	0	4	0	0	4
	Graduate Non-Degree								
	UNT & UNTSCD	0	0	0	0	2	0	0	2
	UNTSCD Only	0	0	0	0	19	0	0	19
	Major Total	0	0	0	0	21	0	0	21
	Graduate Prep Program								
	UNT & UNTSCD	0	0	0	0	7	0	0	7
	UNTSCD Only	0	0	0	0	19	1	0	20
	Major Total	0	0	0	0	26	1	0	27
	Human Resource Management								
	UNT & UNTSCD	0	0	0	0	1	0	0	1
	UNTSCD Only	0	0	0	0	0	0	0	0
	Major Total	0	0	0	0	1	0	0	1
	Leadership & Supervisory Mgmt.								
	UNT & UNTSCD	0	0	0	0	0	0	0	0
	UNTSCD Only	0	0	0	0	0	0	0	0
	Major Total	0	0	0	0	0	0	0	0
	Pre Teacher Certification								
	UNT & UNTSCD	0	0	0	0	0	0	0	0
	UNTSCD Only	0	0	0	0	2	0	0	2
	Major Total	0	0	0	0	2	0	0	2
	Prof Serv Principal								
	UNT & UNTSCD	0	0	0	0	3	0	0	3
	UNTSCD Only	0	0	0	0	1	0	0	1
	Major Total	0	0	0	0	4	0	0	4
	Standard All Level Physical Education								
	UNT & UNTSCD	0	0	0	0	0	0	0	0
	UNTSCD Only	0	0	0	0	0	0	0	0
	Major Total	0	0	0	0	0	0	0	0
	Standard All Level Special Education								
	UNT & UNTSCD	0	0	0	0	1	0	0	1
	UNTSCD Only	0	0	0	0	0	0	0	0
	Major Total	0	0	0	0	1	0	0	1
	Standard Early Child-4th General								
	UNT & UNTSCD	0	0	0	0	0	0	0	0
	UNTSCD Only	0	0	0	0	0	0	0	0
	Major Total	0	0	0	0	0	0	0	0

**Exhibit SC-3 UNTSCD Enrollment By Major
Fall 2008 (Official 10-15-08)**

College/School	Major/Location	FR	SO	JR	SR	PB	MA	DR	Total
Toulouse Graduate School	Alternative Special Education Certificate								
	UNT & UNTSCD	0	0	0	0	2	0	0	2
	UNTSCD Only	0	0	0	0	0	0	0	0
	Major Total	0	0	0	0	2	0	0	2
	School Counselor, EC-12th Grad								
	UNT & UNTSCD	0	0	0	0	0	0	0	0
	UNTSCD Only	0	0	0	0	0	0	0	0
	College Total	0	0	0	0	0	0	0	0
	Standard ESL Generalist EC-4								
	UNT & UNTSCD	0	0	0	0	0	0	0	0
	UNTSCD Only	0	0	0	0	0	0	0	0
	Major Total	0	0	0	0	0	0	0	0
Graduate School Total									
	UNT & UNTSCD	0	0	0	0	21	0	0	21
	UNTSCD Only	0	0	0	0	41	1	0	42
	School Total	0	0	0	0	62	1	0	63

**Exhibit SC-3 UNTSCD Enrollment By Major
Fall 2008 (Official 10-15-08)**

College/School	Major/Location	FR	SO	JR	SR	PB	MA	DR	Total
College of Information, Library Science & Technologies	Information Sciences								
	UNT & UNTSCD	0	0	0	0	0	1	0	1
	UNTSCD Only	0	0	0	1	0	1	0	2
	Major Total	0	0	0	1	0	2	0	3
	Library Science								
	UNT & UNTSCD	0	0	0	0	0	7	0	7
	UNTSCD Only	0	0	0	0	0	2	0	2
Major Total	0	0	0	0	0	9	0	9	
School Total									
	UNT & UNTSCD	0	0	0	0	0	8	0	8
	UNTSCD Only	0	0	0	1	0	3	0	4
	School Total	0	0	0	1	0	11	0	12
School of Merchandising & Hospitality Management	Hospitality Management								
	UNT & UNTSCD	0	2	0	1	0	1	0	4
	UNTSCD Only	0	0	0	0	0	0	0	0
	Major Total	0	2	0	1	0	1	0	4
	Merchandising								
	UNT & UNTSCD	0	0	0	1	0	0	0	1
	UNTSCD Only	0	0	0	0	0	0	0	0
Major Total	0	0	0	1	0	0	0	1	
School Total									
	UNT & UNTSCD	0	2	0	2	0	1	0	5
	UNTSCD Only	0	0	0	0	0	0	0	0
	School Total	0	2	0	2	0	1	0	5
College of Music	Gen Music-Instrumental/Band								
	UNT & UNTSCD	0	0	0	1	0	0	0	1
	UNTSCD Only	0	0	0	0	0	0	0	0
	Major Total	0	0	0	0	0	0	0	1
	Music Education								
	UNT & UNTSCD	0	0	0	0	0	0	1	1
	UNTSCD Only	0	0	0	0	0	0	0	0
Major Total	0	0	0	0	0	0	1	1	
College Total	UNT & UNTSCD	0	0	0	1	0	0	1	2
	UNTSCD Only	0	0	0	0	0	0	0	0
	College Total	0	0	0	1	0	0	1	2

**Exhibit SC-3 UNTSCD Enrollment By Major
Fall 2008 (Official 10-15-08)**

College/School	Major/Location	FR	SO	JR	SR	PB	MA	DR	Total
College of Visual Arts & Design	Communication Design								
	UNT & UNTSCD	0	0	1	4	0	0	0	5
	UNTSCD Only	0	0	1	0	0	0	0	1
	Major Total	0	0	2	4	0	0	0	6
	Design								
	UNT & UNTSCD	0	0	2	0	0	0	0	2
	UNTSCD Only	0	1	0	0	0	0	0	1
	Major Total	0	1	2	0	0	0	0	3
	Interdisc Art & Design Studies								
	UNT & UNTSCD	0	1	0	3	0	0	0	4
	UNTSCD Only	0	0	0	0	0	0	0	0
	Major Total	0	1	0	3	0	0	0	4
	Visual Art Studies/Undetermined								
	UNT & UNTSCD	0	1	2	1	1	0	0	5
	UNTSCD Only	0	0	0	0	1	0	0	1
Major Total	0	1	2	1	2	0	0	6	
College Total									
	UNT & UNTSCD	0	2	5	8	1	0	0	16
	UNTSCD Only	0	1	1	0	1	0	0	3
	School Total	0	3	6	8	2	0	0	19
Total UNTSCD									
	UNT & UNTSCD	5	52	228	449	39	207	8	988
	UNTSCD Only	2	56	320	455	66	303	11	1213
	UNTSCD Total	7	108	548	904	105	510	19	2201
Source: UNTSC: 304)									

Exhibit SC-4 Spring 2008 Enrollment Statistics
University vs UNT System Center
Unduplicated Head Count (Official as of 02/26/08)

Enrollment by general demographics, classification, status, and residence.

Description	Group	University Enrollment		UNT System Center Enrollment					
				System Center Total		Students at UNT & SC		Students Only at SC	
Headcount	All	32,257	100.0%	1,834	100.0%	769	41.9%	1,065	58.1%
Ethnicity	White	21,276	66.0%	768	41.9%	364	47.3%	404	37.9%
	African-American	4,065	12.6%	577	31.5%	219	28.5%	358	33.6%
	Hispanic	3,583	11.1%	380	20.7%	120	15.6%	260	24.4%
	Asian-American	1,576	4.9%	57	3.1%	35	4.6%	22	2.1%
	Amer-Indian	259	0.8%	14	0.8%	7	0.9%	7	0.7%
	N/R Alien	1,498	4.6%	38	2.1%	24	3.1%	14	1.3%
Gender	Male	14,132	43.8%	544	29.7%	254	33.0%	290	27.2%
	Female	18,125	56.2%	1,290	70.3%	515	67.0%	775	72.8%
Status	Full time	21,552	66.8%	670	36.5%	435	56.6%	235	22.1%
	Part time	10,705	33.2%	1,164	63.5%	334	43.4%	830	77.9%
Classification	Freshmen	3,629	11.3%	6	0.3%	4	0.5%	2	0.2%
	Sophomore	5,275	16.4%	67	3.7%	31	4.0%	36	3.4%
	Junior	6,784	21.0%	369	20.1%	146	19.0%	223	20.9%
	Senior	9,760	30.3%	854	46.6%	407	52.9%	447	42.0%
	Total Undergrad	25,448	78.9%	1,296	70.7%	588	76.5%	708	66.5%
	Total Graduate	6,809	21.1%	538	29.3%	181	23.5%	357	33.5%
Current Admission Code	New From HS	117	0.4%	0	0.0%	0	0.0%	0	0.0%
	Continuing	29,761	92.3%	1,623	88.5%	709	92.2%	914	85.8%
	Dual Admit	1	0.0%	0	0.0%	0	0.0%	0	0.0%
	New GRAD	850	2.6%	50	2.7%	20	2.6%	30	2.8%
	New Transfer Undg	1,515	4.7%	160	8.7%	40	5.2%	120	11.3%
	TAMS	0	0.0%	0	0.0%	0	0.0%	0	0.0%
	Transient	13	0.0%	1	0.1%	0	0.0%	1	0.1%
Age	Average	25		31		29		33	
Enrolled Hrs	Average	11.2		8.7		10.6		7.3	
FTE Enrollment (THECB)		Undergraduate		Master		Doctoral		FTE	Headcount
UNTSCD		8,675		2,180		150		776.7	1,834
Total								776.7	1,834

Percentage total may not equal 100% due to rounding.

Source: R8NTSC2A

Exhibit SC-5
Office of Institutional Research & Accreditation, University of North Texas
Summer 2008 Enrollment Statistics - Excluding May-Mini Term
University vs UNT System Center

Unduplicated Head Count (Official Census 08/05/08)

Table 1. Enrollment by general demographics, classification, status, and residence

Description	Group	University Enrollment		UNT System Center Enrollment					
				System Center Total		Students at UNT & SC		Students Only at SC	
Headcount	N	16,197	100.0%	1,133	100.0%	498	44.0%	635	56.0%
Ethnicity	White	10,668	65.9%	512	45.2%	239	48.0%	273	43.0%
	African-American	2,174	13.4%	361	31.9%	153	30.7%	208	32.8%
	Hispanic	1,790	11.1%	213	18.8%	80	16.1%	133	20.9%
	Asian-American	745	4.6%	30	2.6%	17	3.4%	13	2.0%
	Amer-Indian	131	0.8%	10	0.9%	4	0.8%	6	0.9%
	N/R Alien	689	4.3%	7	0.6%	5	1.0%	2	0.3%
Gender	Male	6,617	40.9%	327	28.9%	154	30.9%	173	27.2%
	Female	9,580	59.1%	806	71.1%	344	69.1%	462	72.8%
Status	Full time	2,549	15.7%	351	31.0%	183	36.7%	168	26.5%
	Part time	13,648	84.3%	782	69.0%	315	63.3%	467	73.5%
Classification	Freshmen	517	3.2%	5	0.4%	1	0.2%	4	0.6%
	Sophomore	1,590	9.8%	17	1.5%	8	1.6%	9	1.4%
	Junior	3,178	19.6%	140	12.4%	52	10.4%	88	13.9%
	Senior	6,652	41.1%	556	49.1%	264	53.0%	292	46.0%
	Total Undergrad	11,937	73.7%	718	63.4%	325	65.3%	393	61.9%
	Total Graduate	4,260	26.3%	415	36.6%	173	34.7%	242	38.1%
Current Admission Code	New From HS	51	0.3%	0	0.0%	0	0.0%	0	0.0%
	Continuing	15,345	94.7%	1059	93.5%	484	97.2%	575	90.6%
	Dual Admit	5	0.0%	0	0.0%	0	0.0%	0	0.0%
	New GRAD	510	3.1%	33	2.9%	6	1.2%	27	4.3%
	New Transfer Undg	286	1.8%	41	3.6%	8	1.6%	33	5.2%
	TAMS	0	0.0%	0	0.0%	0	0.0%	0	0.0%
	Transient	0	0.0%	0	0.0%	0	0.0%	0	0.0%
Age	Age	26		31		29		33	
Enrolled Hrs	Average	6.6		7.6		8.8		6.7	
FTE Enrollment (THECB)		Undergraduate		Master		Doctoral		FTE	Headcount
UNTSCD		3,375		2,652		96		456.7	1,133
Total								456.7	1,133

Percentage totals may not equal 100% due to rounding.

Source: R9NTSC2A

Exhibit SC-6 Enrollment Statistics 2006-08
UNT System Center at Dallas
By Semester
Enrollment Head Count (Official)

Description	Group	Fall 2006		Spring 2007		Summer 2007		Fall 2007		Spring 2008		Summer 2008		Fall 2008	
		N	%	N	%	N	%	N	%	N	%	N	%	N	%
Headcount	N	1,533	100.0%	1,598	100.0%	952	100.0%	1,874	100.0%	1,834	100.0%	1,133	100.0%	2,201	100.0%
Ethnicity	White	658	42.9%	710	44.4%	428	45.0%	759	40.5%	768	41.9%	512	45.2%	885	40.2%
	African-American	504	32.9%	499	31.2%	295	31.0%	634	33.8%	577	31.5%	361	31.9%	704	32.0%
	Hispanic	305	19.9%	303	19.0%	191	20.1%	380	20.3%	380	20.7%	213	18.8%	505	22.9%
	Am-Native	8	0.5%	48	3.0%	21	2.2%	52	2.8%	57	3.1%	30	2.6%	56	2.5%
	Asian-American	37	2.4%	10	0.6%	9	0.9%	17	0.9%	14	0.8%	10	0.9%	14	0.6%
	N/R Alien	21	1.4%	28	1.8%	8	0.8%	32	1.7%	38	2.1%	7	0.6%	37	1.7%
Gender	Female	1,120	73.1%	469	29.3%	271	28.5%	522	27.9%	544	29.7%	327	28.9%	636	28.9%
	Male	413	26.9%	1,129	70.7%	681	71.5%	1,352	72.1%	1,290	70.3%	806	71.1%	1,565	71.1%
Status	Full time	616	40.2%	622	38.9%	223	23.4%	727	38.8%	670	36.5%	351	31.0%	882	40.1%
	Part time	917	59.8%	976	61.1%	729	76.6%	1,147	61.2%	1,164	63.5%	782	69.0%	1,319	59.9%
Classification	Freshmen	8	0.5%	7	0.4%	3	0.3%	6	0.3%	6	0.3%	5	0.4%	7	0.3%
	Sophomore	74	4.8%	51	3.2%	19	2.0%	93	5.0%	67	3.7%	17	1.5%	108	4.9%
	Junior	360	23.5%	363	22.7%	146	15.3%	419	22.4%	369	20.1%	140	12.4%	548	24.9%
	Senior	727	47.4%	802	50.2%	503	52.8%	821	43.8%	854	46.6%	556	49.1%	904	41.1%
	Total Undergrad	1,169	76.3%	1,223	76.5%	671	70.5%	1,339	71.5%	1,296	70.7%	718	63.4%	1,567	71.2%
	Total Graduate	364	23.7%	375	23.5%	281	29.5%	535	28.5%	538	29.3%	415	36.6%	634	28.8%

Source: R7NTSC2A for SP01; R8NTSC2A for SUM01 & FL01; R9NTSC2A for All 2002.

Percentage totals may not equal 100% due to rounding.

Exhibit SC-7- UNT System Center at Dallas
 Official Headcount and FTE
 Fall 2006 - Fall 2008

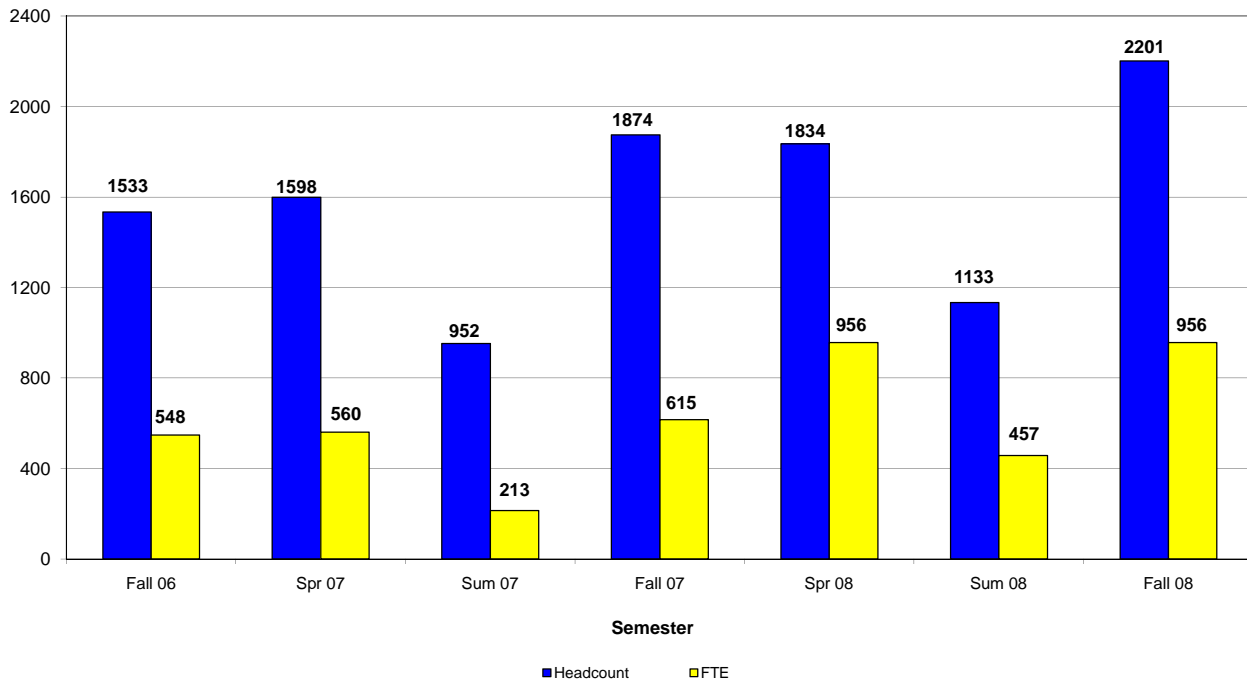
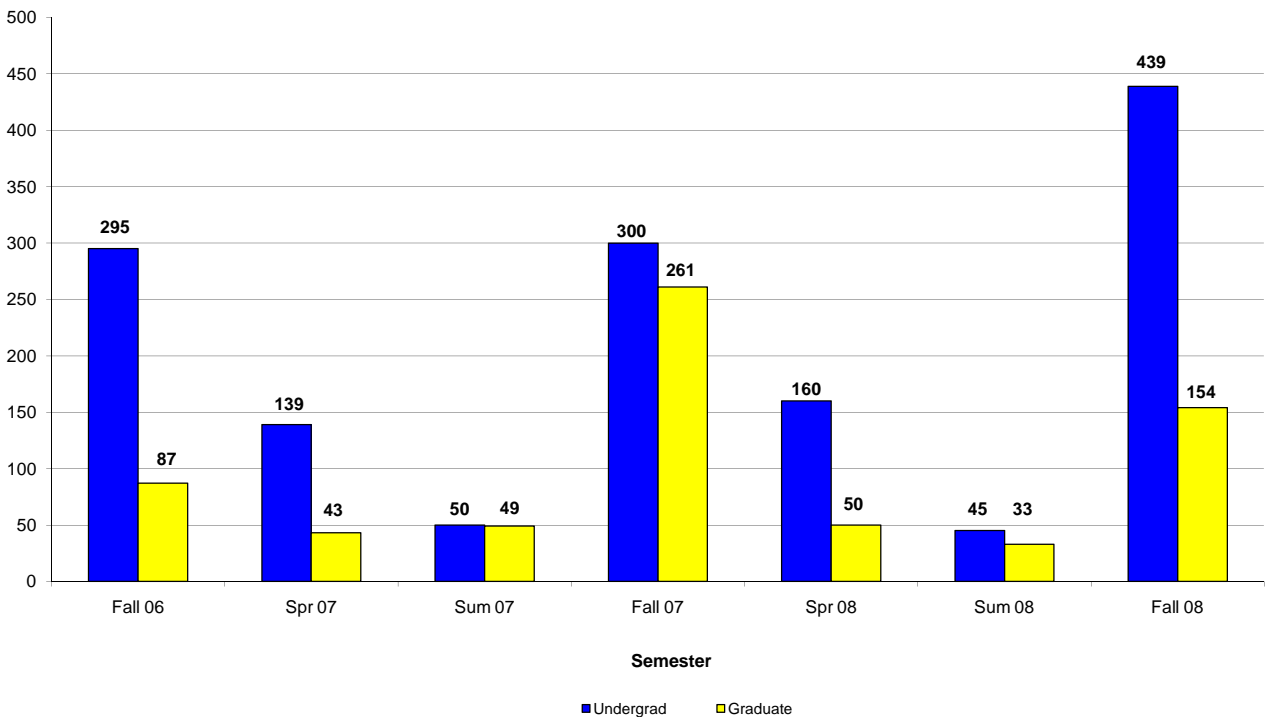

Exhibit SC-8- UNT System Center at Dallas
 Enrollments of New students By Level Fall 2006- Fall 2008



Note: Summer totals contain May, Summer I and Summer II semesters.

Exhibit SC-9- UNT System Center at Dallas
Enrollments by Major & Ethnicity
Fall 2006 - Fall 2008

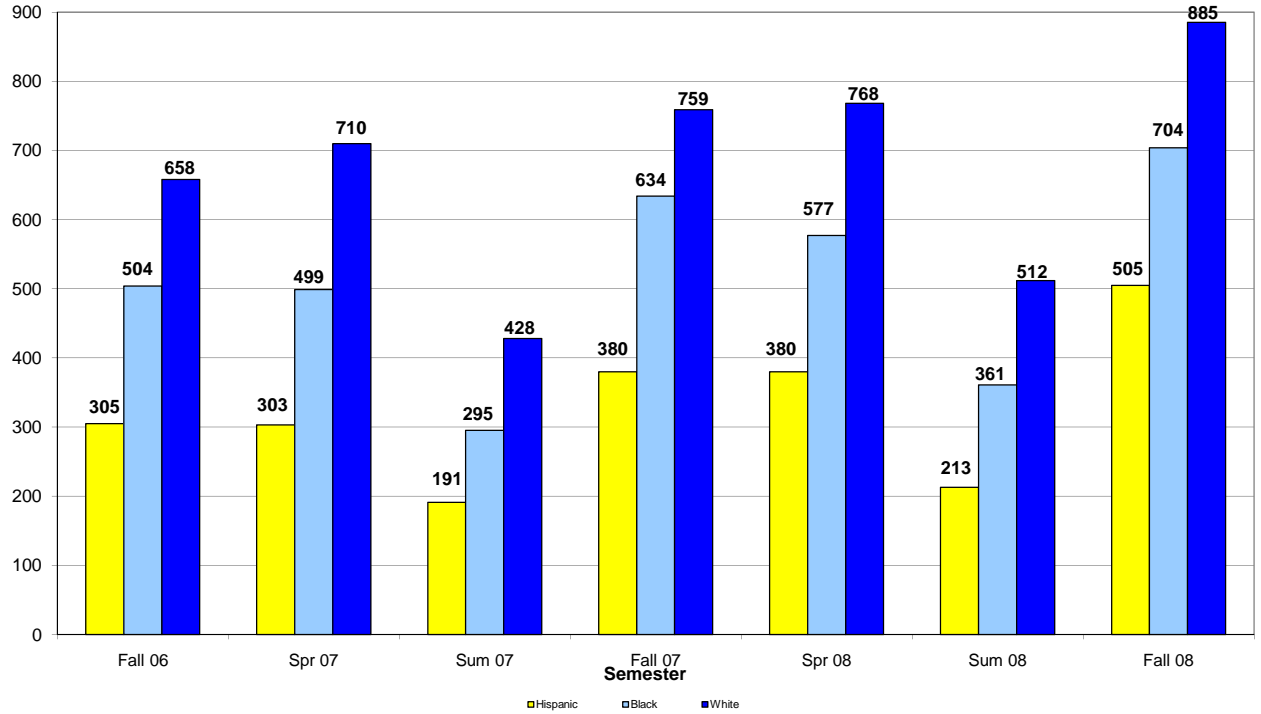
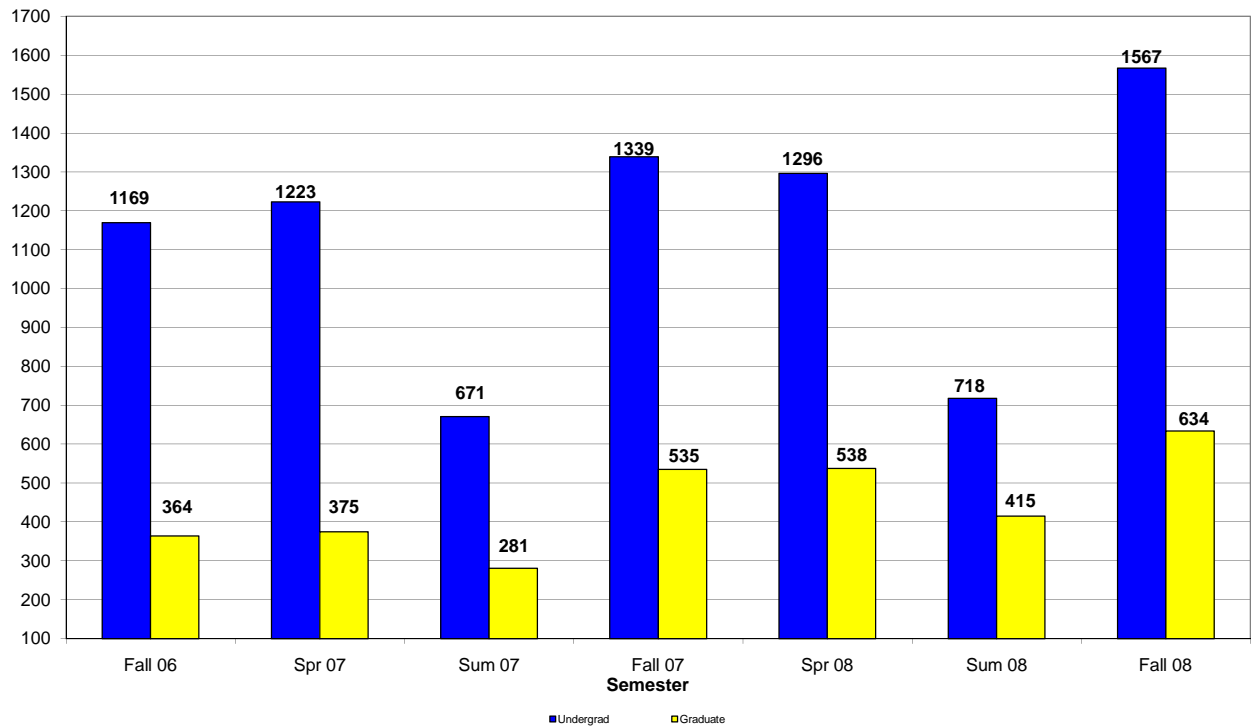

Exhibit SC-10- UNT System Center at Dallas
Enrollments by Undergraduate/Graduate
Fall 2006 - Fall 2008



Note: Summer totals contain May, Summer I and Summer II semesters.

Admission Status of Graduate Students-Exhibit B-14	p.73	Enrollment by Credit Hours by Level-Spring-Exhibit-D-7	p.131
Admission Status of Undergraduate Students Exhibit B-13	p.72	Enrollment by Credit Hours by Level-Summer-Exhibit D-8	p.132
Average Age by Level-Exhibit A-14	p. 19	Enrollment by Level & Gender-Exhibit A-8	p.16
Average GRE-Quant Scores for New Graduate Students by College/School-Exhibit B-10	p.69	Enrollment by Level & Gender-Graph-Exhibit A-9	p.16
Average GRE-Verbal & GMAT Total Scores for New Graduate Students by College/School-Exhibit B-9	p.68	Enrollment by Level-Graph-Exhibit A-2	p.13
Average SAT & ACT Test Scores for First-Time Freshmen-Exhibit B-5	p. 65	Enrollment by Race/Ethnicity & Admit Status, New Graduate Student -Exhibit J-4	p.210
Average SAT Scores for First-Time Freshmen by School/College-Exhibit B-7	p.66	Enrollment by Race/Ethnicity & Admit Status, New Student by Level-Exhibit J-2	p.208
Average SAT Scores for New to College Students-Graph-Exhibit B-6	p.65	Enrollment by Race/Ethnicity & Admit Status, New Student Enrollment-Exhibit J-1	p.207
Bachelor's Degree Awarded by College/School-Graph-Exhibit E-5	p.147	Enrollment by Race/Ethnicity & Admit Status, New Undergraduates-Exhibit J-3	p.209
Budgeted Expenditures by Find Group-Graph-Exhibit G-1	p.175	Enrollment by Race/Ethnicity & Level-Exhibit A-10	p.17
CAS Faculty by Race/Ethnicity, Gender, Status, & Rank-Exhibit-F-2	p.153	Facilities Inventory-Major Academic & Support Buildings-Exhibit H-6	p.193
Classification of Students When They Transferred to UNT-Exhibit B-16	p.74	Financial Aid Funds Paid by Source-Graph-Exhibit G-4	p.180
Classroom Building Utilization-(Monday-Friday)-Exhibit H-4	p.191	First-Time Freshmen-By Texas County of Origin-Exhibit B-2	p.60
Classroom Building Utilization-(Saturday)-Exhibit H-5	p.192	FTE Enrollment & Semester Credit Hours-Exhibit A-5	p.15
COBA Faculty by Race/Ethnicity, Gender, Status, & Rank-Exhibit F-3	p.155	Funds Donated to the University & UNT Foundation-Exhibit G 3	p.179
COE Faculty by Race/Ethnicity, Gender, Status, & Rank-Exhibit F-5	p.159	Graduate Enrollment by Age Group-Graph-Exhibit A-16	p.20
COENG Faculty by Race/Ethnicity, Gender, Status, & Rank-Exhibit F-10	p.169	Graduate Enrollment by Classification-Graph-Exhibit A-4	p.14
COM Faculty by Race/Ethnicity, Gender, Status, & Rank-Exhibit F-8	p.165	Graduate Enrollment by Level-Spring Semester-Graph-Exhibit D-3	p.129
Comparison of Sponsored Project Awards/Expenditures -Exhibit G-2	p.176	Graduate Enrollment by Race/Ethnicity-Graph-Exhibit A-12	p.18
COPAC Faculty by Race/Ethnicity, Gender, Status, & Rank-Exhibit F-4	p.157	Graduate Majors by College/School-Graph-Exhibit A-24	p.55
COVAD Faculty by Race/Ethnicity, Gender, Status, & Rank-Exhibit F-9	p.167	Graduate Semester Credit Hours by Level-Graph-Exhibit A-7	p.15
Degrees Awarded by Ethnicity & Level- Exhibit E-1	p.135	Graduate Unduplicated Enrollment by Level Summer Semesters-Graph-Exhibit D-6	p.130
Degrees Awarded by Level, Ethnicity, & Gender-Exhibit E-2	p.136	High School Class Rank & Average SAT by Rank for New Freshmen Class Percentages-Exhibit B-8	p.67
Degrees Awarded by School/College-Department Division-Exhibit E-3	p.140	Lower Division UG Courses & Credits Hours Taught by Tenured & Tenure-Track Faculty-Exhibit F-11	p.171
Distance Education Enrollment Statistics Combined Grad & UG-Graph-Exhibit G-8	p.182	Master's Degree Awarded by College/School-Graph-Exhibit E-6	p.148
Distance Education Enrollment Statistics Graduate-Graph-Exhibit G-10	p.184	Master's Enrollment by Credit Hours-Graph-Exhibit A-20	p.23
Distance Education Enrollment Statistics Undergraduate-Graph-Exhibit-G-9	p.183	Millions of Dollars to Recipients-Graph-Exhibit G-7	p.181
Distribution of Full-time Employees-Exhibit H-2	p.190	New African American Students by Admit Code-Graph-Exhibit J-16	p.211
Distribution of Full-time Employees-Graph-Exhibit H-3	p.190	New Graduate Students by Ethnicity-Graph-Exhibit J-8	p.212
Doctoral Degrees Awarded by College/School-Graph-Exhibit E-7	p.148	New Hispanic Students by Admit Code-Graph-Exhibit J-17	p.217
Doctoral Enrollment by Credit Hours-Graph-Exhibit A-21	p.23	New Student Admit Type by Ethnicity-(Complete Academic Year)-Exhibit J-9	p.213
Enrollment by Age Group & Level-Exhibit A-13	p.19	New Student by Level-Graph-Exhibit J-5	p.211
Enrollment by Classification & Level-Exhibit A-1	p.13	New Student Ethnicity by Admit Type-(Academic Year)-Exhibit J-10	p.214
Enrollment by Classification, Spring Semesters-Exhibit D-1	p.129	New Students-First Time in College White, African American, & Hispanic Students-Graph-Exhibit J-12	p.215
Enrollment by College/School, Declared Major, & Level-Exhibit A-22	p.24	New Students-New Graduate Students White, African American, & Hispanic Students-Graph-Exhibit J-14	p.216

Enrollment by Credit Hour Load & Level-Exhibit A-17	p.21	THECB-Inventory of Approved Programs for Texas Public Senior Colleges & Universities-Exhibit I-1	p.199
New Students-New UG Transfers White, African American, & Hispanic Students-Graph-Exhibit J-13	p.216	Total Degrees Awarded by College/School-Graph-Exhibit E-4	p.147
New Students-White, African American, & Hispanic Students-Graph-Exhibit J-11	p.215	Total Freshmen Cohort -Exhibit B-21	p.79
New Undergraduate by Admit Status-Graph-Exhibit J-6	p.211	Undergraduate Enrollment by Age Group-Graph-Exhibit A-15	p.20
New Undergraduates Students by Ethnicity-Graph-Exhibit J-7	p.212	Undergraduate Enrollment by Classification-Graph-Exhibit A-3	p.14
New White Students by Admit Code-Graph-Exhibit J-15	p.217	Undergraduate Enrollment by Classification-Spring Semester-Graph-Exhibit D-2	p.129
Number of Financial Aid Applicants-Graph-Exhibit G-5	p.180	Undergraduate Enrollment by Credit Hours-Graph-Exhibit A-18	p.22
Number of Financial Aid Recipients-Graph-Exhibit G-6	p.181	Undergraduate Enrollment by Race/Ethnicity-Graph-Exhibit A-11	p.18
One-Year Retention Rates for Undergraduates, - Enrolled- Exhibit B-18	All p.76	Undergraduate Majors by College/School-Graph-Exhibit A-23	p.55
One-Year Retention Rates for Undergraduates, - Ethnicity Exhibit B-19	By p.77	Undergraduate Unduplicated Enrollment by Classification, Summer Semesters-Graph-Exhibit D-5	p.130
Original Admission Information for New UG, - Exhibit B-15	p.74	Unduplicated Enrollment by Classification-Exhibit D4	p.130
Post-Baccalaureate Enrollment by Credit Hours-Graph- Exhibit A-19	p.22	University Library Holdings, Use, & Expenditures-Exhibit H-1	p.187
Semester Credit Hours by Level, College/School and Department/Division -Exhibit C-2	p.84	University vs. UNT Dallas Center-Fall Head Count-Exhibit SC-1	p.221
Semester Credit Hours by Level-Graph-Exhibit A-6	p.15	University vs. UNT Dallas Center-Spring Head Count-Exhibit SC-4	p.239
Six-Year Graduation Rates for First-Time, Full-Time Freshmen-Exhibit B-20	p.78	University vs. UNT Dallas Center-Summer Head Count-Exhibit SC-5	p.240
SLIS Faculty by Race/Ethnicity, Gender, Status, & Rank-Exhibit F-6	p.161	UNT Faculty by Race/Ethnicity, Gender Status, & Rank-Exhibit F-1	p.151
SMHM Faculty by Race/Ethnicity, Gender, Status, & Rank-Exhibit F-7	p.163	UNT Student Place of Residence-B-22	p.80
Student Enrollment by County of Citizenship-Exhibit B-4	p.62	UNT Dallas Center at Dallas Enrollment Headcount-By Semester-Exhibit SC-6	p.241
Student Enrollment by Metropolitan Statistical Areas-Exhibit B-12	p.71	UNT Dallas Center at Dallas Enrollments by Undergraduate/Graduate-Exhibit SC-10	p.243
Student Enrollment by Texas County of Origin-Exhibit B-1	p.59	UNT Dallas Center at Dallas Enrollments of New Students by Level-Exhibit SC-8	p.242
Student Enrollment by Texas Metropolitan Statistical Areas (MSA)-Exhibit B-11	p.70	UNT Dallas Center at Dallas Enrollments of New Students by Major & Ethnicity-Exhibit SC-9	p.243
Student Enrollment, USA Citizens from States-Exhibit-B-3	p.61	UNT Dallas Center at Dallas Official Headcount & FTE-Exhibit SC-7	p.242
Summary of Credit Hours Produced and Funding Status-Exhibit C-1	p.83	UNTSCD Enrollment by College-Exhibit SC-2	p.222
Texas Institutions from Which New Undergraduates Transferred-Exhibit B-17	p.75	UNTSCD Enrollment by Major-Exhibit SC-3	p.223

