

# UNIVERSITY OF NORTH★TEXAS™

**Discover the Power of Ideas**



**Discover the Power of Green**

**Fact Book 2007-2008**



# UNIVERSITY OF NORTH★TEXAS™

## **Fact Book 2007-2008**

---

**Prepared by the Office of  
Institutional Research and Accreditation**

---

Dr. Allen Clark, Director of Institutional Research

Dr. Mary Barton, Senior Research Analyst

Elizabeth Fisher, Research Analyst

Consuelo Fuentes, Administrative Assistant II

Marjorie Donzello, Administrative Services Officer

**Note:** For details or questions regarding the data in the fact book please contact UNT Institutional Research & Accreditation at 940-565-2085.

*Acknowledgement:* Cover pictures provided by the UNT Center for Media Production.



**TABLE OF CONTENTS**  
**FALL 2007 FACT BOOK**

	<u>Page</u>
<b>Table of Contents</b> .....	3
<b>Fact Sheet, Fall 2007</b> .....	6
<b>University Organization Chart</b> (as of January, 2007).....	8
<b>Section A - Fall Enrollment</b>	
A-1a - Enrollment by Classification and Level, Fall 1998-2007 .....	13
A-1b - Enrollment by Level, Fall 1998-2007 (Graph) .....	13
A-1c - Undergraduate Enrollment by Classification, Fall 1998-2007 (Graph) .....	14
A-1d - Graduate Enrollment by Classification, Fall 1998-2007 (Graph).....	14
A-2a - FTE Enrollment and Semester Credit Hours, Fall 1998-2007.....	15
A-2b - Semester Credit Hours by Level, Fall 1998-2007 (Graph) .....	15
A-2c - Graduate Semester Credit Hours by Classification, Fall 1998-2007 (Graph).....	15
A-3a - Enrollment by Level and Gender, Fall 1998-2007 .....	16
A-3b - Enrollment by Level and Gender, Fall 2007 (Graph) .....	16
A-4a - Enrollment by Race/Ethnicity and Level, Fall 1994-2007 .....	17
A-4b - Undergraduate Enrollment by Race/Ethnicity, Fall 2007 (Graph) .....	18
A-4c - Graduate Enrollment by Race/Ethnicity, Fall 2007 (Graph).....	18
A-5a - Enrollment by Age Group and Level, Fall 1998-2007 .....	19
A-5b - Average Age by Level, Fall 2003-2007 .....	19
A-5c - Undergraduate Enrollment by Age Group, Fall 2007 (Graph).....	20
A-5d - Graduate Enrollment by Age Group, Fall 2007 (Graph) .....	20
A-6a - Enrollment by Credit Hour Load and Level, Fall 1998-2007.....	21
A-6b - Undergraduate Enrollment by Credit Hours, Fall 1998-2007 (Graph) .....	22
A-6c - Post-Baccalaureate Enrollment by Credit Hours, Fall 1998-2007 (Graph).....	22
A-6d - Master's Enrollment by Credit Hours, Fall 1998-2007 (Graph) .....	23
A-6e - Doctoral Enrollment by Credit Hours, Fall 1998-2007 (Graph).....	23
A-7a - Enrollment by College/School Declared Major and Level, Fall Semesters 2004-2007.....	24
A-7b - Undergraduate Majors by College/School, Fall 2007 (Graph) .....	53
A-7c - Graduate Majors Enrollment by College/School, Fall 2007 (Graph).....	53
<b>Section B - Fall Student Admissions</b>	
B-1 - Student Enrollment by Texas County of Origin, Fall 2002-2007 .....	57
B-2 - First-Time Freshmen by Texas County of Origin, Fall 2002-2007 .....	58
B-3 - Student Enrollment, USA Citizens from States Other than Texas, Fall 2002-2007 .....	59
B-4 - Student Enrollment by Country of Citizenship, Fall 2002-2007 .....	60
B-5a - Average SAT and ACT Test Scores for First-Time Freshmen, Fall 1998-2007 .....	63
B-5b - Average SAT Scores for First-Time Freshmen, Fall 1998-2007 (Graph) .....	63
B-5c - Average SAT Scores for First-Time Freshmen by School/College, Fall 2003-2007 .....	64
B-5d - High School Class Rank and Average SAT by Rank for New Freshmen Class, 1998-2007, Mean SAT by High School Rank, 1998-2007 .....	65
B-6a - Average GRE- Verbal and GMAT Scores for New Graduate Students by School/College, Fall 2007 .....	66
B-6b - Average GRE- Quant. Scores for New Graduate Students by School/College, Fall 2007 .....	67
B-7 - Student Enrollment by Texas MSA & by Other Categories, Fall 2007.....	68
B-8 - Student Enrollment by Texas MSA & Other Categories & Classification, Fall 2007 .....	69
B-9a - Admission Status of Undergraduate Students, Fall 2007 .....	70
B-9b - Admission Status of Graduate Students, Fall 2003-2007 .....	71
B-10 - Original Admission Information for New Undergraduates, Fall 2007 .....	72
B-11 - Classification of Students When They Transferred to UNT, Fall 2003-2007 .....	72
B-12 - School or College Where Undergraduate Transfers Major, Fall 2003-2007 ( <i>Exhibit no longer published – Data not Available</i> ) .....	73
B-13 - Institutions from Which New Undergraduates Transfer, Fall 2005-2007 .....	74
B-14 - One-year Retention Rates for Undergraduates, Fall 2006 to Fall 2007 (All Enrolled and All Ethnic Minorities).....	75
B-15 - One-Year Retention Rates for Undergraduates, Fall 2006 to Fall 2007 (White, African-American, and Hispanic Students) .....	76
B-16a - Six-year Graduation Rates for First-time, Full-time Freshman Fall 1999 and Fall 2000 Cohorts .....	77
B-16b - Total Freshman Cohort for Fall 1999 and Fall 2000 .....	78

	<u>Page</u>
<b>Section C - Fall Semester Credit Hours</b>	
C-1 - Summary of Credit Hours Produced and Funding Status, Fall 2003-2008.....	81
C-2a - Summary of Undergraduate Credit Hours Produced by Coordinating Board Funding Code, 2004-2008 ( <i>Exhibit no longer published – Data not Available</i> ).....	82
C-2b - Summary of Master’s Level Credit Hours by Coordinating Board Funding Code, 2004-2008 ( <i>Exhibit no longer published – Data not Available</i> ) .....	82
C-2c - Summary of Doctoral Level Credit Hours by Coordinating Board Funding Code, 2004-2008 ( <i>Exhibit no longer published – Data not Available</i> ) .....	82
C-3 - Semester Credit Hours by Level, College/School or Department/Division 2004-2005 through 2007-2008.....	83
<b>Section D - Spring and Summer Enrollment and Semester Credit Hours</b>	
D-1a - Enrollment by Classification, Spring Semesters 1998-2007.....	125
D-1b - Undergraduate Enrollment by Classification, Spring Semesters 1998-2007 (Graph).....	125
D-1c - Graduate Enrollment by Level, Spring Semesters 1998-2007 (Graph) .....	125
D-2a - Enrollment by Classification, May-Mini Semesters 2002-2007 .....	126
D-2b - Undergraduate Enrollment by Classification- May-Mini Semesters 2002-2007 (Graph) .....	126
D-2c - Graduate Enrollment by Level-May-Mini Semesters 2002-07 (Graph).....	126
D-2d - Enrollment by Classification, Summer I Semesters 2002-07 .....	127
D-2e - Undergraduate Enrollment by Classification- Summer I Semesters 1998-2007 (Graph) .....	127
D-2f - Graduate Enrollment by Level- Summer I Semesters 1998-2007 (Graph).....	127
D-3a - Enrollment by Classification, Summer II Semesters 1998-2007 .....	128
D-3b - Undergraduate Enrollment by Classification, Summer II Semesters 1998-2007 (Graph) .....	128
D-3c - Graduate Enrollment by Level -Summer II Semesters 1998-2007 (Graph).....	128
D-4a - Unduplicated Enrollment by Classification, Summer Semesters ( <i>combined</i> ) 1998-2007.....	129
D-4b - Undergraduate Unduplicated Enrollment by Classification, Summer Semesters ( <i>combined</i> ) 1998-2007 (Graph) .....	129
D-4c - Graduate Unduplicated Enrollment by Level- Summer Semesters ( <i>combined</i> ) 1998-2007 (Graph) .....	129
D-5 - Enrollment by Credit-Hour Load and Level, Spring 1998-2007.....	130
D-6 - Enrollment by Credit-Hour Load and Level, Summer I and II, 1998-2007 .....	131
<b>Section E - Degrees Conferred (Includes December, May and August Graduations)</b>	
E-1 - Degrees Awarded by Level, Ethnicity, and Gender, 2002-2007 .....	135
E-2 - Degrees Awarded by Ethnicity and Level, 2002-2007 .....	136
E-3a - Degrees Awarded by School/College-Department/Division, 2001-2007 .....	140
E-3b - Total Degrees Awarded by College/School, 2006-2007 (Graph).....	146
E-3c - Bachelor’s Degrees Awarded by College/School, 2006-2007 (Graph).....	146
E-3d - Master’s Degrees Awarded by College/School, 2006-2007 (Graph) .....	147
E-3e - Doctoral Degrees Awarded by College/School, 2006-2007 (Graph) .....	147
<b>Section F - Faculty</b>	
F-1a - UNT Faculty by Race/Ethnicity, Gender, Status, & Rank, Fall 2005-2007 .....	151
F-1b - College of Arts & Sciences Faculty by Race/Ethnicity, Gender, Status, & Rank, Fall 2005-2007 .....	153
F-1c - College of Business Administration Faculty by Race/Ethnicity, Gender, Status, & Rank, Fall 2005-2007.....	155
F-1d - College of Public Affairs & Community Services Faculty by Race/Ethnicity, Gender, Status and Rank, Fall 2005-2007 .....	157
F-1e - College of Education Faculty by Race/Ethnicity, Gender, Status, and Rank, Fall 2005-2007 .....	159
F-1f - School of Library and Information Sciences Faculty by Race/Ethnicity, Gender, Status, and Rank, Fall 2005-2007 .....	161
F-1g - School of Merchandising & Hospitality Management Faculty by Race/Ethnicity, Gender, Status, and Rank, Fall 2005-2007 .....	163
F-1h - College of Music Faculty by Race, Ethnicity, Gender, Status, and Rank, Fall 2005-2007.....	165
F-1i - School of Visual Arts Faculty by Race/Ethnicity, Gender, Status, and Rank, Fall 2005-2007 .....	167
F-1j - College of Engineering Faculty by Race/Ethnicity, Gender, Status, and Rank, Fall 2005-2007.....	169

	<u>Page</u>
<b>Section F - Faculty (Cont.)</b>	
F-2 - Average Semester Credit Hours and Instructional Responsibility by Teaching Rank, 2003-2007 ( <i>Exhibit no longer published-Data not Available</i> ) .....	171
F-3 - Lower Division Undergraduate Courses Taught By Tenured And Tenure-Track Faculty, Fall 2003-2007 .....	172
<b>Section G - Financial Information</b>	
G-1 - Budgeted Expenditures by Fund Group, FY07 .....	175
G-2 - Total Budget Methods of Finance, ( <i>Exhibit no longer published – Data not Available</i> ) .....	175
G-3 - Comparison of FY03 through FY07 Sponsored Project Awards .....	176
G-4 - Voluntary Support by Donors, FY00-FY07 .....	180
G-5a - Financial Aid Funds Paid by Source, 2006-2007 (Graph) .....	181
G-5b - Number of Financial Aid Applicants, 1999/00-2006/07 (Graph).....	181
G-5c - Number of Financial Aid Recipients, 1999/00-2006/07 (Graph).....	182
G-5d - Millions of Dollars Paid to Recipients, 1999/00-2006/07 (Graph).....	182
G-6a - Fall 2007 Distance Education Enrollments Combined Graduate & Undergraduate (Graph).....	183
G-6b - Fall 2007 Distance Education Enrollments Undergraduate (Graph).....	184
G-6c - Fall 2007 Distance Education Enrollments Graduate (Graph).....	185
<b>Section H - Library, Staff, and Facilities</b>	
H-1 - University Library Holdings, Use, and Expenditures, 2007.....	189
H-2a - Distribution of Full-Time Employees, October 2007 .....	192
H-2b - Distribution of Full-Time Employees 2007(Graph).....	192
H-3a - Classroom Building Utilization, Fall 2007 (Monday through Friday) .....	193
H-3b - Classroom Building Utilization, Fall 2007 (Saturday).....	194
H-4 - Facilities Inventory-Major Academic and Support Buildings, Fall 2007 .....	195
<b>Section I - Academic Degree Program Inventory</b> .....	201
<b>Section J - Enrollment by Admit Status</b>	
J-1 - Enrollment by Race/Ethnicity and Admit Status, Fall Semesters 1998-2007 .....	211
J-2 - Enrollment by Race/Ethnicity, New Students, Fall Semesters 1998-2007 .....	212
J-3 - Enrollment by Race/Ethnicity, Undergraduates, Fall Semesters 1998-2007 .....	213
J-4 - Enrollment by Race/Ethnicity, Graduates, Fall Semesters 1998-2007 .....	214
J-5 - New Students by Level, Fall 1998-07 (Graph) .....	215
J-6 - New Undergraduates by Admit Status, Fall 1998-2007 (Graph).....	215
J-7 - New Undergraduate Students by Ethnicity, Fall 1998-2007 (Graph).....	216
J-8 - New Graduate Students by Ethnicity, Fall 1998-2007 (Graph) .....	216
J-9 - New Student Admit Type by Ethnicity, 2002-03/ 2006-07 .....	217
J-10 - New Student Ethnicity by Admit Type, 2002-03/ 2006-07 .....	218
J-11 - New Students: White, African American, and Hispanic Students, 02-03/ 06-07 .....	219
J-12 - New Students- First Time in College: White, African American, and Hispanic Students 02-03/ 06-07 .....	219
J-13 - New Students- New Undergraduate Transfer: White, African American, and Hispanic Students, 2002-03/ 2006-07.....	220
J-14 - New Students- New Graduate Transfer: White, African American, and Hispanic Students, 2002-03/ 2006-07.....	220
J-15 - New White Students: By Admit Code, 2002-03/ 2006-07 .....	221
J-16 - New African American Students: By Admit Code, 2002-03/ 2006-07 .....	221
J-17 - New Hispanic Students: By Admit Code, 2002-03/ 2006-07 .....	221
<b>Section SC – University System Center</b>	
SC-1 - Enrollment Statistics, University vs. System Center, Fall 2007 .....	225
SC-2a - UNTSCD Enrollment by College, Fall 2007 .....	226
SC-2b - UNTSCD Enrollment by Major, Fall 2007.....	227
SC-3 - Enrollment Statistics, University vs. System Center, Spring 2007 .....	243
SC-4 - Enrollment, University vs. System Center, Summer 2007.....	244
SC-5a - Enrollment Statistics 2005-2007 by Semester .....	245
SC-5b - UNT System Center at Dallas Headcount, Fall 2005-2007 .....	246
SC-5c - UNT System Center at Dallas Courses and Enrollments, Fall 2004-2007 .....	246
SC-5d - UNT System Center at Dallas Enrollment by Major Ethnicity, Fall 2004-2007 .....	247
SC-5e - UNT System Center at Dallas Enrollments by Undergraduate/Graduate, Fall 2004-2007 .....	247





<b>Enrollment:</b>	<b>US Citizen</b>	<b>Permanent Resident</b>	<b>N/R Alien</b>	<b>Residence Total</b>	
Texas	30,538	810	109	<b>31,457</b>	<b>(92.1%)</b>
Out-of-State	1,216	36	0	<b>1,252</b>	<b>(3.7%)</b>
N/R Alien	0	0	1,444	<b>1,444</b>	<b>(4.2%)</b>
<b>University Total</b>	<b>31,754</b>	<b>846</b>	<b>1,553</b>	<b>34,153</b>	<b>(100%)</b>

(Per IPEDS Definition)

<b>Student Classification:</b>		<b>Breakdowns of Interest:</b>	
Graduate Total:	6,911	First Time in College	3,721*
Undergraduate Total:	27,242	New Undergraduate Transfers	3,697
Total Enrollment:	34,153	Post Bac – 1,191	Master – 4,207
			Doctoral - 1,513

(\*Includes TAMS and Dual Admits)

<b>Full/Part Time and FTE:</b>	<b>Full</b>	<b>Part</b>	<b>Total</b>	<b>FTE</b>
Undergraduate	21,433	5,809	27,242	23,207
Graduate	2,579	4,332	6,911	3,641
Total	24,012	10,141	34,153	26,848

**Average age:**  
 Undergraduate – 22.4                      Graduate – 32.4                      Total student enrollments – 24.4

**Ethnicity of Students:** White 64.9%, African-American\*12.6%, Hispanic\*11.2%, Native American/Alaskan 0.8%, Asian and Pacific Islander 4.8%, Non-Resident Alien 4.5% (141 Countries), Unknown 1.2%. **(\*African-American enrollment has increased 111% since 1998 and Hispanic enrollment has increased 116.0%. (Per IPEDS Definition)**

**Faculty:** 879 Full-time;403 Part-time; 12 Modified service; 380 Teaching fellows; 471 Teaching assistants; 2,145- Total. [Source: Human Resources Office 01-16-08]

**Gender of Students:** 56.6% female and 43.4% male

**Graduation Rate:** 45.2% of 2000 first-time full-time freshmen graduated in 6 years from UNT and 9.5% graduate from other Texas public institutions. 45.2+9.5=54.7%. [Source: THECB 1-4-07]

**Housing (Campus):** Fall 2007- 6,043 beds in 14 residence halls; 52 units for married/family housing; no faculty/staff housing;(Includes Bruce, Clark, The College Inn, Crumley Hall, Kerr Hall, Maple Hall, McConnell Hall, Mozart Square, Santa Fe Square, Traditions Hall, Victory Hall, and West Hall, Legends Hall, Honors Hall).

**Freshmen Persistence Rates:** Full-time, first-time new from high school enrolled Fall 06 and returning Fall 07, 74.1%; Fall 05 to Fall 06 rate was 75.9%.

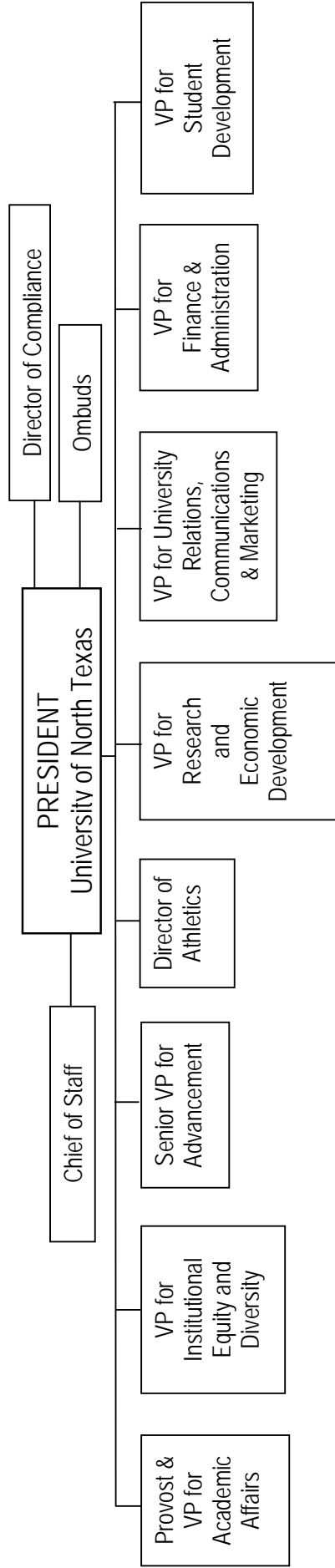
**Staff:** 440 Non-teaching, regular, retirement eligible as of December 2007: 870 Secretarial/Clerical-Professional; 335 Service Maintenance; 364 Technical/Para-Professional; 134 Skilled Crafts; 137 Executive/Admin./Managerial; Total = 2,280. [Source: UNT Human Resources Office 01-17-08]

**Median Class Size:** Undergraduate: 30; Graduate: 10

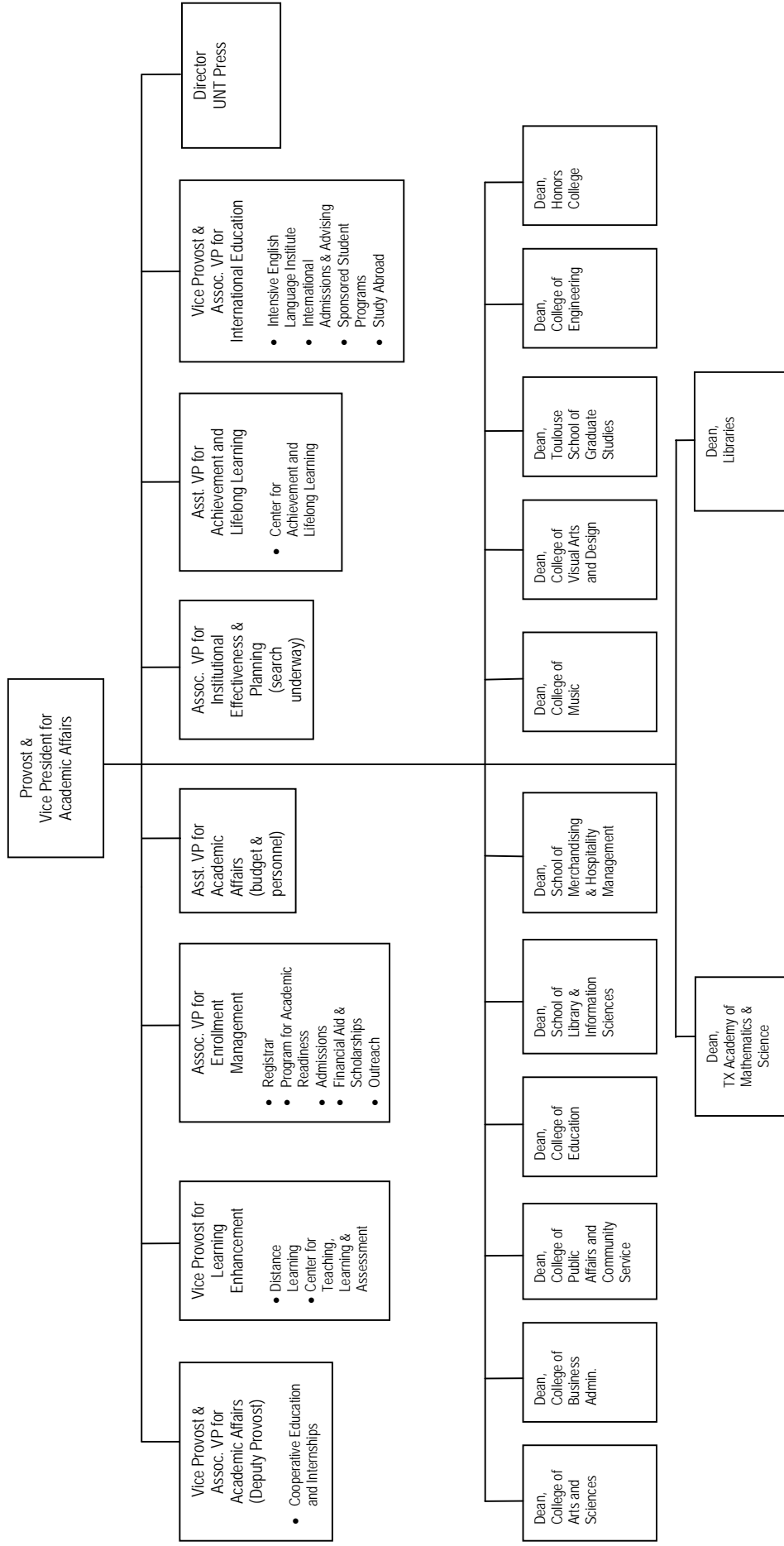
**Tuition and Mandatory Fees:** Semester rate based on 12 hours for undergraduates and 9 hours for graduates (instructional fees are an additional cost).

Undergraduate:	Resident	\$2,986.10	Non-resident	\$6,322.10
Graduate:	Resident	\$2,388.35	Non-resident	\$4,890.35

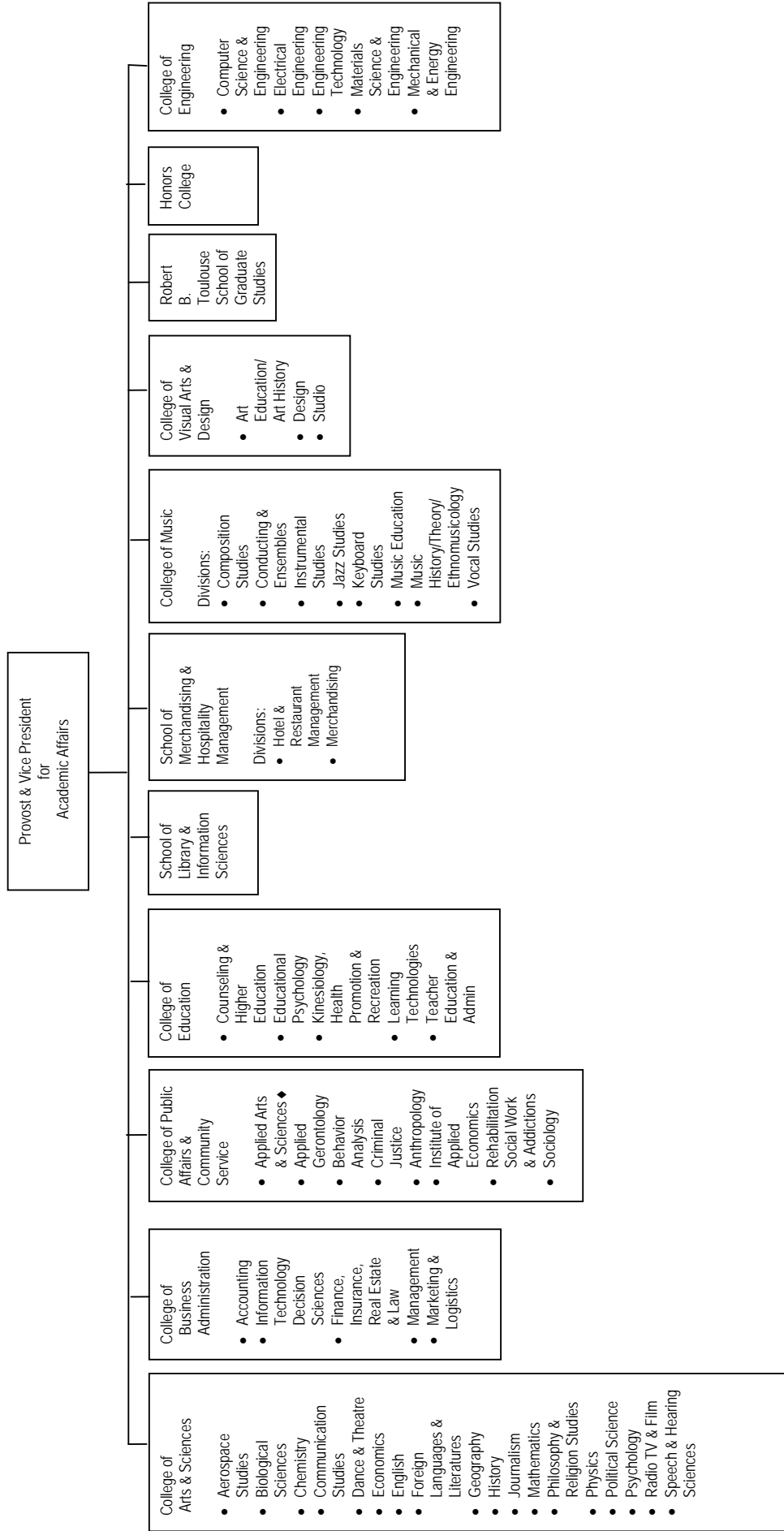
# University of North Texas Office of the President 2007-2008 Organization Chart



# Organization Chart Academic Affairs 2008



# Organization Chart Academic Affairs – Colleges, Schools, Divisions, Departments 2008



**SECTION A**  
**FALL ENROLLMENT**



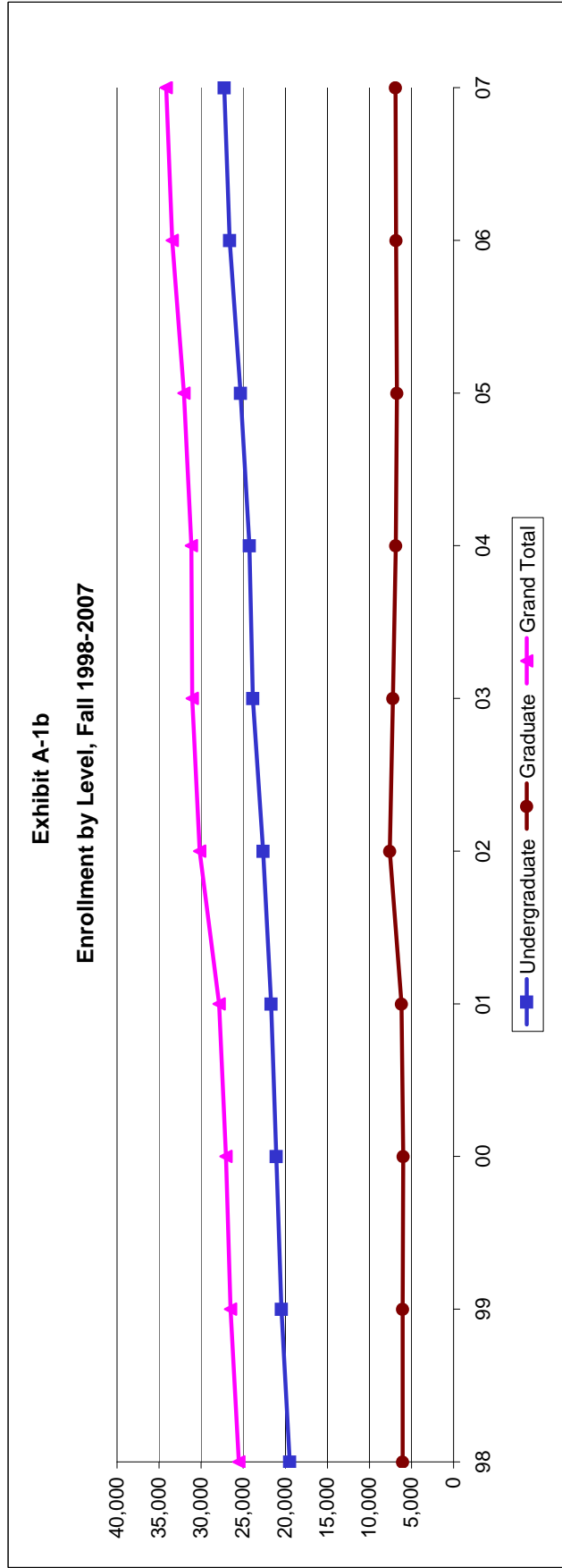
**Exhibit A-1a  
Enrollment by Classification and Level  
Fall Semesters 1998 - 2007**

Year	First-Time Freshmen <sup>1</sup>				Total Freshmen				Undergraduate Total				Graduate Total				Grand Total
	First-Time Freshmen <sup>1</sup>	Sophomore	Junior	Senior	Total Freshmen	Sophomore	Junior	Senior	Undergraduate Total	Post-Bacc <sup>2</sup>	Master's	Doctoral <sup>3</sup>	Graduate Total	Grand Total			
98	2,729	3,902	4,497	6,737	4,325	3,902	4,497	6,737	19,461	1,503	3,278	1,272	6,053	25,514			
99	3,003	4,116	4,745	6,892	4,696	4,116	4,745	6,892	20,449	1,495	3,329	1,220	6,044	26,493			
00	3,128	4,289	4,850	7,018	4,902	4,289	4,850	7,018	21,059	1,519	3,300	1,176	5,995	27,054			
01	2,790	4,729	5,093	7,135	4,718	4,729	5,093	7,135	21,675	1,608	3,383	1,192	6,183	27,858			
02	2,918	4,910	5,528	7,378	4,802	4,910	5,528	7,378	22,618	2,533	3,757	1,275	7,565	30,183			
03	3,389	4,900	5,740	7,952	5,270	4,900	5,740	7,952	23,862	1,850	4,037	1,316	7,203	31,065			
04	3,327	5,217	5,735	8,147	5,175	5,217	5,735	8,147	24,274	1,550	3,862	1,469	6,881	31,155			
05	3,523	5,317	6,032	8,461	5,498	5,317	6,032	8,461	25,308	1,477	3,726	1,536	6,739	32,047			
06	3,522	5,529	6,523	8,903	5,643	5,529	6,523	8,903	26,598	1,256	4,089	1,500	6,845	33,443			
07	3,388	5,856	6,689	9,260	5,437	5,856	6,689	9,260	27,242	1,191	4,207	1,513	6,911	34,153			

<sup>1</sup>First-Time Freshmen counts for 2001-2005 exclude dual admit and TAMS students per new definition as of Fall 2002 from THECB.

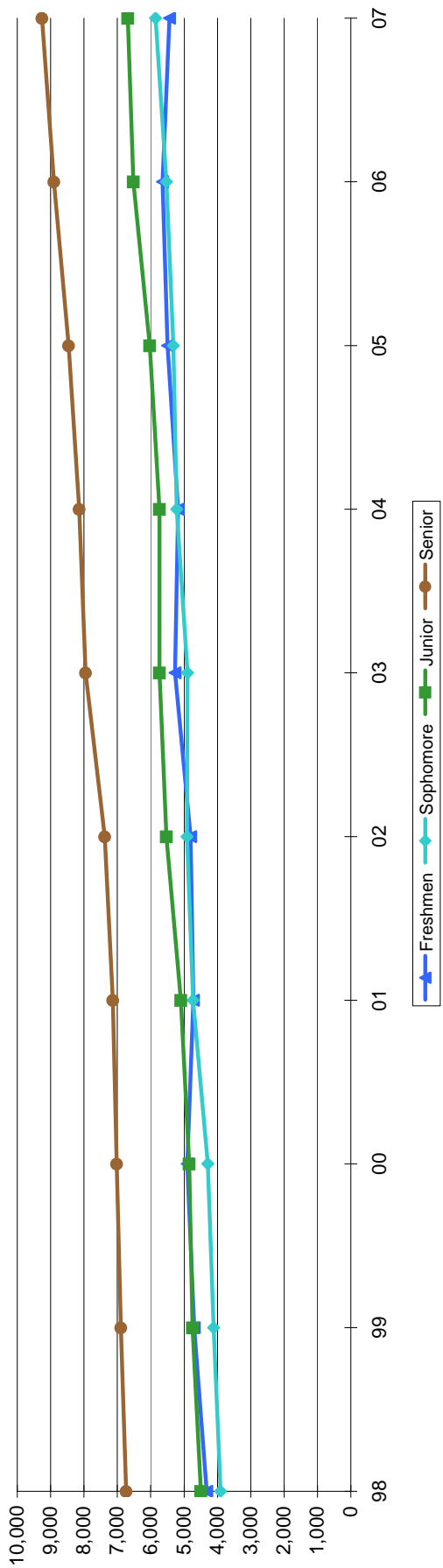
<sup>2</sup>Students are designated post-baccalaureate if they have completed their bachelor's degree and are continuing their education but have not been admitted into a graduate program. Post-baccalaureate category was first used by UNT in Fall 1993.

<sup>3</sup>Post-Doc included.

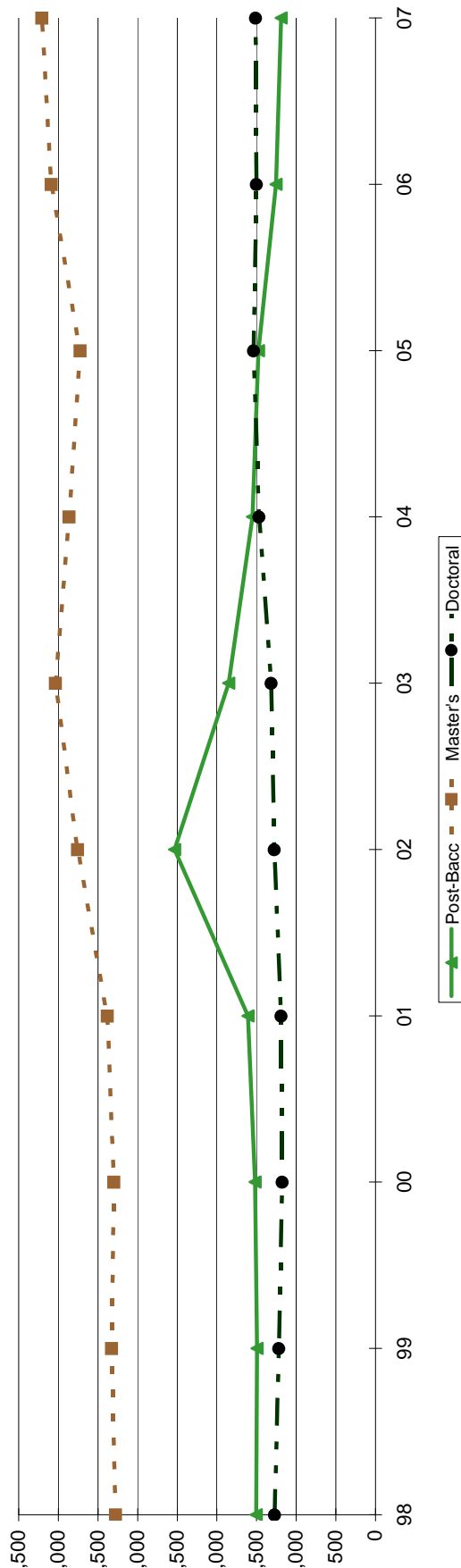


**NOTE: Fall 2005 enrollment counts include 100 Katrina students not included in the Fall 2005 THECB counts.**

**Exhibit A-1c**  
**Undergraduate Enrollment by Classification, Fall 1998-2007**



**Exhibit A-1d**  
**Graduate Enrollment by Classification, Fall 1998-2007**





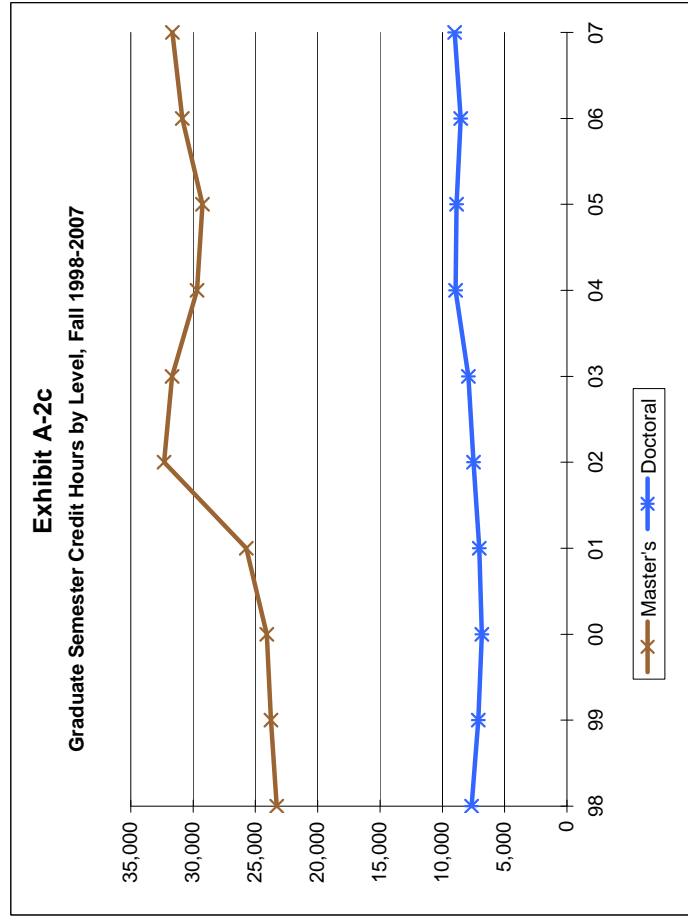
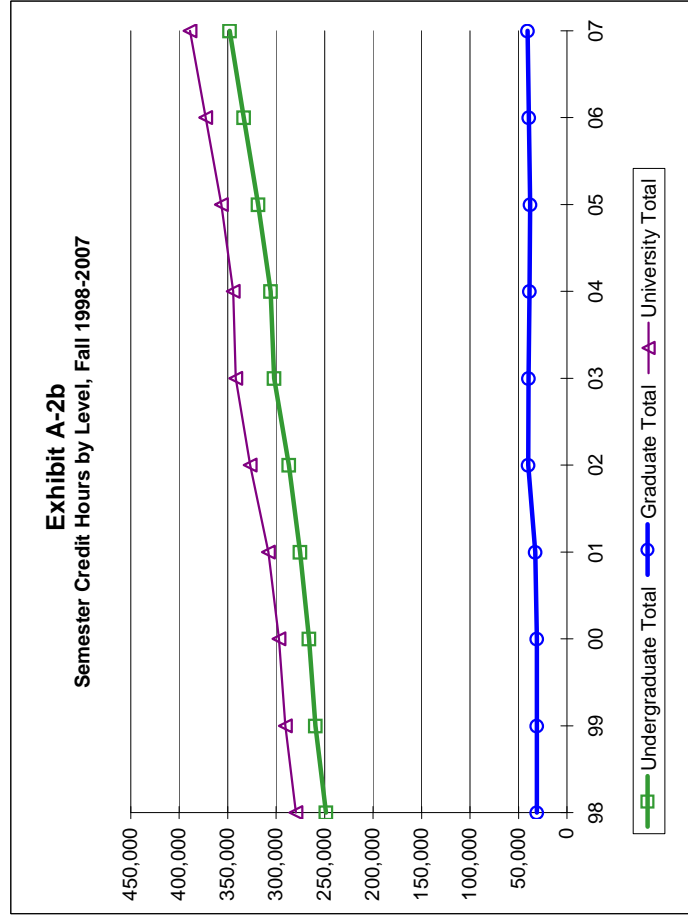
**Exhibit A-2a**  
**FTE Enrollment and Semester Credit Hours**  
**Fall Semester's 1998-2007**

Year	Semester Credit Hours (SCH) <sup>1</sup>				Full-Time Equivalents (FTE) <sup>2</sup>				
	Undergraduate Total	Master's	Doctoral	Graduate Total	University Total	Undergrad.	Master's	Doctoral	Total
98	248,725	23,283	7,642	30,924	279,649	16,582	1,940	849	19,371
99	259,647	23,766	7,114	30,879	290,526	17,310	1,980	790	20,081
00	266,230	24,087	6,826	30,913	297,143	17,749	2,007	758	20,515
01	275,189	25,726	7,036	32,762	307,951	18,346	2,144	782	21,272
02	286,950	32,321	7,490	39,811	326,761	19,130	2,693	832	22,656
03	302,219	31,681	7,922	39,603	341,822	20,148	2,640	880	23,669
04	305,612	29,690	8,941	38,631	344,243	20,374	2,474	993	23,842
05	318,581	29,255	8,852	38,107	356,687	21,239	2,438	984	24,661
06	333,494	30,853	8,532	39,384	372,878	22,233	2,571	948	25,753
07	348,112	31,672	9,020	40,691	388,803	23,207	2,639	1,002	26,850

<sup>1</sup>Detailed information on how semester credit hours are calculated for purposes of formula funding is available from the Registrar.

<sup>2</sup>FTE equals undergraduate credit hours divided by 15, master's credit hours divided by 12, and doctoral credit hours divided by 9 per LBB definition.

Note: Post Baccalaureate students' semester credit hours are reflected in the appropriate classification level.

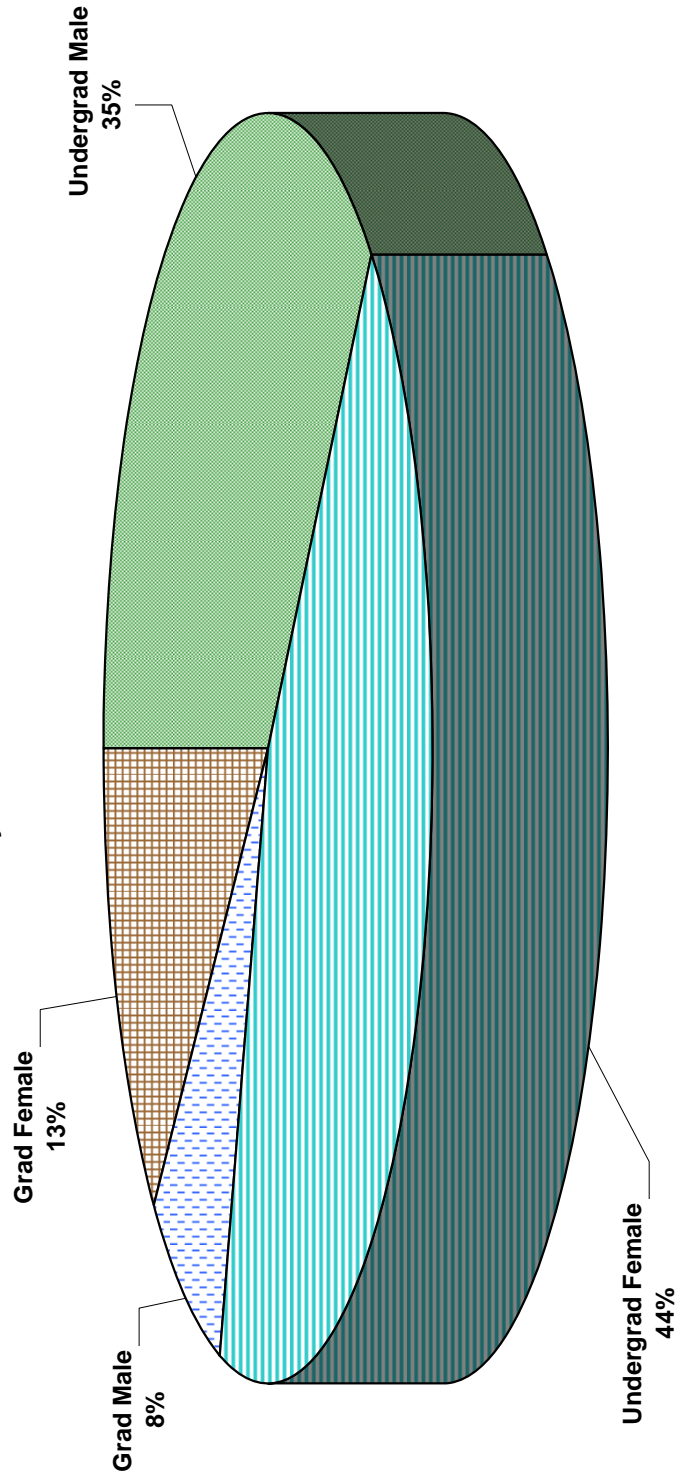


Source: Official 12th-class day figures as reported to the THECB.

**Exhibit A-3a  
Enrollment by Level and Gender  
Fall Semesters 1998-2007**

Year	Undergraduate					Graduate					% of Total Enrollment
	Male	Female	Percent	Total	% of Total Enrollment	Male	Female	Percent	Total		
98	9,083	10,378	46.7	19,461	76.3	2,473	3,580	40.9	6,053	23.7	
99	9,485	10,964	46.4	20,449	77.2	2,504	3,540	41.4	6,044	22.8	
00	9,502	11,557	45.1	21,059	77.8	2,411	3,584	40.2	5,995	22.2	
01	9,684	11,991	44.7	21,675	77.8	2,400	3,783	38.8	6,183	22.2	
02	10,204	12,414	45.1	22,618	74.9	2,787	4,778	36.8	7,565	25.1	
03	10,718	13,144	44.9	23,862	76.8	2,753	4,450	38.2	7,203	23.2	
04	10,865	13,409	44.8	24,274	77.9	2,646	4,235	38.5	6,881	22.1	
05	11,199	14,109	44.3	25,308	79.0	2,568	4,171	38.1	6,739	21.0	
06	11,844	14,754	44.5	26,598	79.5	2,585	4,260	37.8	6,845	20.5	
07	12,241	15,001	44.9	27,242	79.8	2,584	4,327	37.4	6,911	20.2	

**Exhibit A-3b  
Enrollment by Level and Gender, Fall 2007**



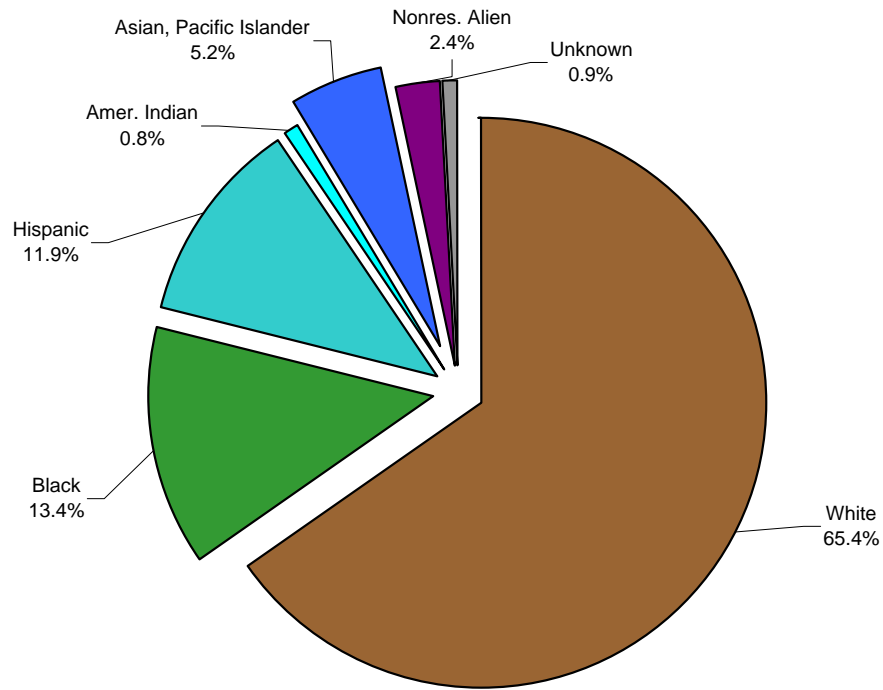
Source: Official 12th-class day figures as reported to the THECB EISENROLL: EIS 207.

**Exhibit A-4a  
Enrollment by Race/Ethnicity and Level, Fall Semesters, 1994-2007**

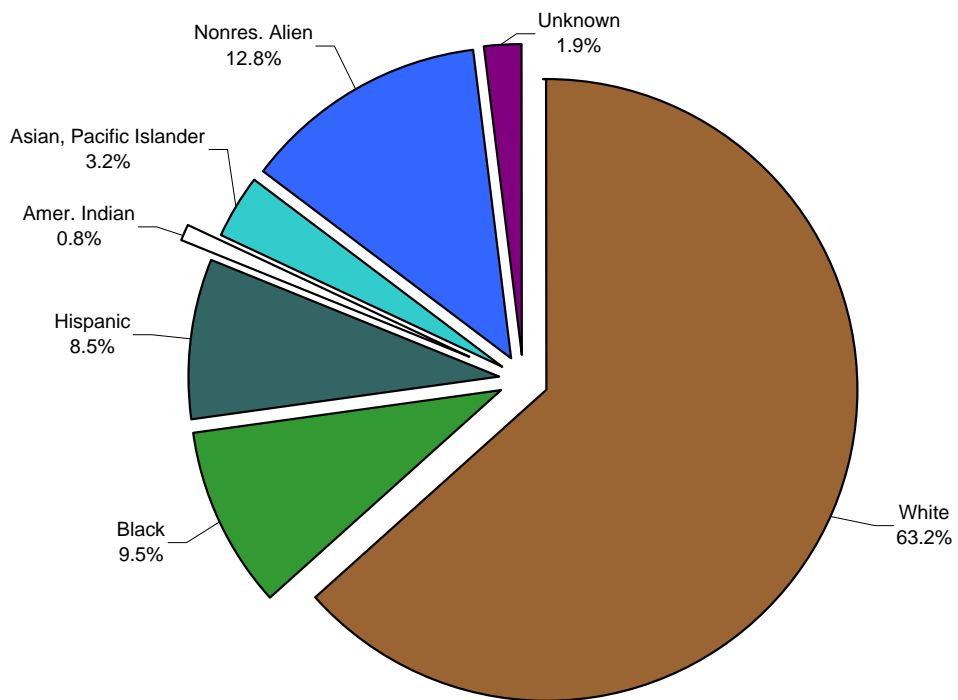
Ethnicity/Race	Class Level	1994	1995	1996	1997	1998	1999	2000	2001	2002	2003	2004	2005	2006	2007
<b>White</b>	Undergrad	15,237	14,590	14,294	14,103	14,482	14,924	14,951	15,299	15,825	16,510	16,500	17,043	17,572	17,809
	Graduate	5,245	4,994	4,745	4,648	4,383	4,185	4,072	4,229	5,018	4,745	4,648	4,442	4,545	4,371
	Total	20,482	19,584	19,039	18,751	18,865	19,109	19,023	19,528	20,843	21,255	21,148	21,485	22,117	22,180
	Percent	79.99%	77.98%	76.29%	74.97%	73.94%	72.13%	70.31%	70.10%	69.06%	68.42%	67.88%	67.04%	66.13%	64.94%
<b>African-American</b>	Undergrad	1,341	1,405	1,490	1,608	1,753	2,008	2,177	2,243	2,487	2,671	2,831	3,127	3,459	3,648
	Graduate	247	273	249	263	284	268	324	324	570	534	505	540	530	659
	Total	1,588	1,678	1,739	1,871	2,037	2,276	2,501	2,567	3,057	3,205	3,336	3,667	3,989	4,307
	Percent	6.20%	6.68%	6.97%	7.48%	7.98%	8.59%	9.24%	9.21%	10.13%	10.32%	10.71%	11.44%	11.93%	12.61%
<b>Hispanic</b>	Undergrad	1,209	1,297	1,369	1,346	1,493	1,699	1,814	1,949	2,119	2,339	2,536	2,767	3,093	3,237
	Graduate	245	260	288	299	275	302	302	332	520	473	456	510	529	585
	Total	1,454	1,557	1,657	1,645	1,768	2,001	2,116	2,281	2,639	2,812	2,992	3,277	3,622	3,822
	Percent	5.68%	6.20%	6.64%	6.58%	6.93%	7.55%	7.82%	8.19%	8.74%	9.05%	9.60%	10.23%	10.83%	11.19%
<b>Asian/Pacific Islander</b>	Undergrad	543	602	654	674	749	868	912	968	1,041	1,121	1,072	1,163	1,300	1,426
	Graduate	131	129	130	132	130	131	121	156	181	225	210	238	236	223
	Total	674	731	784	806	879	999	1,033	1,124	1,222	1,346	1,282	1,401	1,536	1,649
	Percent	2.63%	2.91%	3.14%	3.22%	3.45%	3.77%	3.82%	4.03%	4.05%	4.33%	4.11%	4.37%	4.59%	4.83%
<b>American Indian/ Alaskan Native</b>	Undergrad	123	135	146	151	150	161	172	167	200	198	202	197	203	213
	Graduate	51	51	46	47	50	57	50	46	66	59	56	47	56	55
	Total	174	186	192	198	200	218	222	213	266	257	258	244	259	268
	Percent	0.68%	0.74%	0.77%	0.79%	0.78%	0.82%	0.82%	0.76%	0.88%	0.83%	0.83%	0.76%	0.77%	0.78%
<b>Nonresident Alien<sup>1</sup></b>	Undergrad	520	475	463	465	483	489	583	633	666	709	803	663	639	665
	Graduate	610	612	607	602	622	762	828	840	913	867	801	778	820	888
	Total	1,130	1,087	1,070	1,067	1,105	1,251	1,411	1,473	1,579	1,576	1,604	1,441	1,459	1,553
	Percent	4.41%	4.33%	4.29%	4.27%	4.33%	4.72%	5.22%	5.29%	5.23%	5.07%	5.15%	4.50%	4.36%	4.55%
<b>Other/Unknown</b>	Undergrad	45	150	249	372	351	300	450	416	280	314	330	348	332	244
	Graduate	58	141	227	303	309	339	298	256	297	300	205	184	129	130
	Total	103	291	476	675	660	639	748	672	577	614	535	532	461	374
	Percent	0.40%	1.16%	1.91%	2.70%	2.59%	2.41%	2.76%	2.41%	1.91%	1.98%	1.72%	1.66%	1.38%	1.10%
<b>University Total</b>	Undergrad	19,018	18,654	18,665	18,719	19,461	20,449	21,059	21,675	22,618	23,862	24,274	25,308	26,598	27,242
	Graduate	6,587	6,460	6,292	6,294	6,053	6,044	5,995	6,183	7,565	7,203	6,881	6,739	6,845	6,911
	Total	25,605	25,114	24,957	25,013	25,514	26,493	27,054	27,858	30,183	31,065	31,155	32,047	33,443	34,153
	Percent	100.00%	100.00%	100.00%	100.00%	100.00%	100.00%	100.00%	100.00%	100.00%	100.00%	100.00%	100.00%	100.00%	100.00%

<sup>1</sup>U.S. citizens and non-U.S. citizens with permanent resident status are counted in the ethnicity groups with other non-U.S. citizens counted in the "nonresident alien" group.  
Source: EISENROLL: EIS-204A

**Exhibit A-4b**  
**Undergraduate Enrollment by Race/Ethnicity, Fall 2007**



**Exhibit A-4c**  
**Graduate Enrollment by Race/Ethnicity, Fall 2007**



**Exhibit A-5a  
Enrollment by Age Group and Level  
1998-2007**

Year	17 & Under		18-19		20-21		22-23		24-25		26-30		31-40		41-50		51+	
	UG	Grad	UG	Grad	UG	Grad	UG	Grad	UG	Grad	UG	Grad	UG	Grad	UG	Grad	UG	Grad
98	531		4,299	36	5,210	498	4,086	820	1,947	820	2,003	1,825	981	1,526	328	998	76	349
99	551		4,791	35	5,498	593	4,306	825	2,000	825	1,941	1,830	972	1,485	311	418	79	357
00	574		5,139	50	5,732	529	4,308	855	1,954	855	1,877	1,730	1,032	1,535	366	923	77	373
01	542		5,158	49	6,242	602	4,439	829	1,973	829	1,851	1,748	990	1,610	401	946	80	398
02	487		5,349	52	6,783	727	4,652	947	1,992	947	1,820	1,973	1,034	1,951	401	1,303	100	611
03	510		5,862	64	6,853	717	5,024	1,004	2,031	1,004	1,894	1,971	1,136	1,851	449	1,093	103	503
04	318		4,885	22	6,592	552	5,953	952	2,733	952	2,089	1,863	1,121	1,916	463	1,031	120	545
05	784	1	6,724	72	7,247	766	5,017	963	2,154	963	1,726	1,736	1,108	1,831	434	932	114	438
06	571	1	6,850	80	7,797	787	5,280	1,009	2,382	1,009	2,018	1,763	1,116	1,840	447	909	137	456
07	565	2	6,754	70	8,119	809	5,585	981	2,377	981	2,042	1,870	1,189	1,875	459	867	152	437

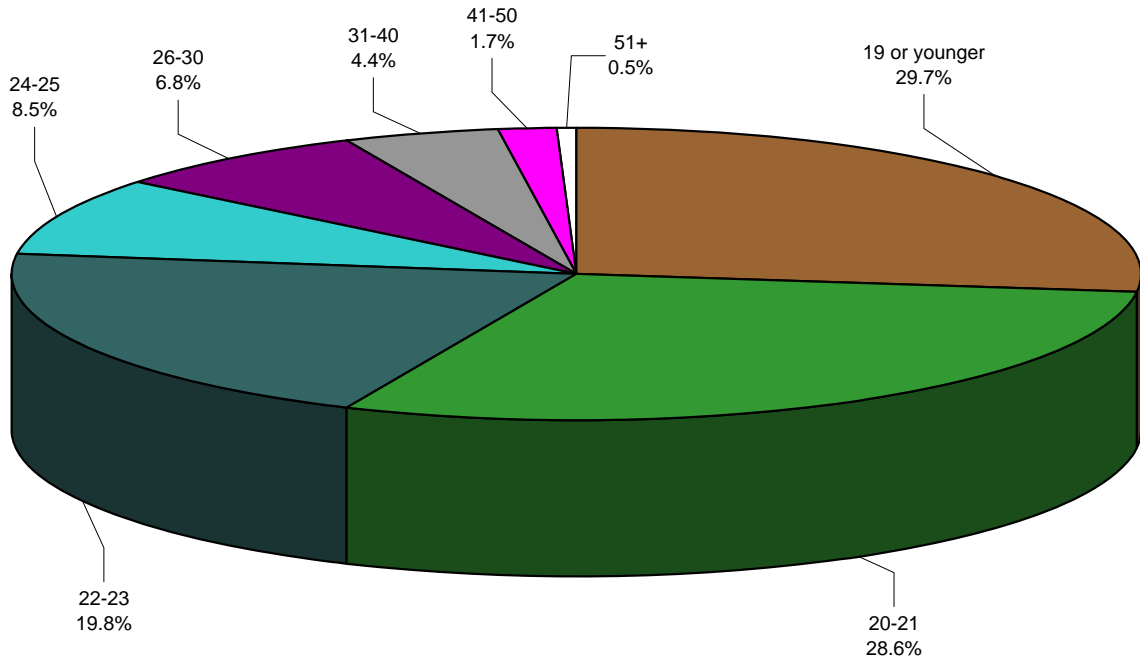
\*UG=Undergraduate, GR=Graduate

**Exhibit A-5b  
Average Age by Level  
2003-2007**

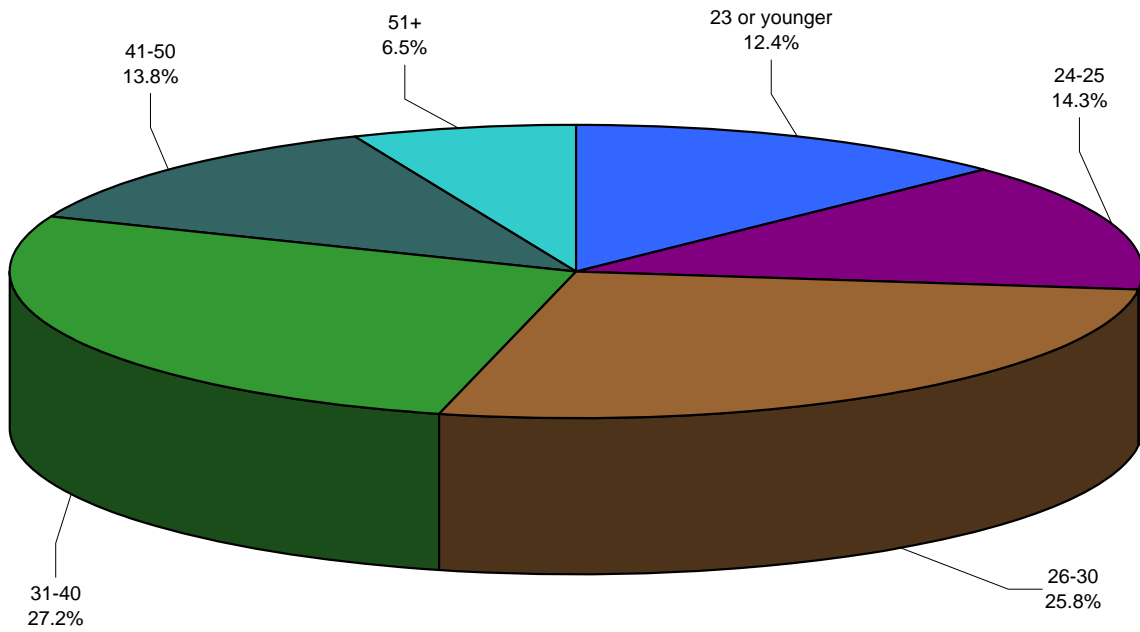
Year	Undergraduate		Master's		Doctoral		All Graduate Students <sup>1</sup>		Total University	
	Average Age	Std. Dev.	Average Age	Std. Dev.	Average Age	Std. Dev.	Average Age	Std. Dev.	Average Age	Std. Dev.
2003	22.5	5.44	31.5	8.92	33.1	9.34	33.1	9.56	--	--
2004	23.3	5.38	32.7	9.17	36.4	9.58	33.9	9.76	25.6	7.9
2005	22.2	5.38	31.6	9.13	35.2	9.28	32.7	9.41	24.4	7.7
2006	22.3	5.4	31.9	9.4	35.1	9.3	32.6	9.5	24.4	7.6
2007	22.4	5.5	31.6	9.2	35.0	9.3	32.4	9.3	24.4	7.6

<sup>1</sup> Percentages of students at oldest age do not exceed percentage of students at youngest age.

**Exhibit A-5c**  
**Undergraduate Enrollment by Age Group, Fall 2007**



**Exhibit A-5d**  
**Graduate Enrollment by Age Group, Fall 2007**



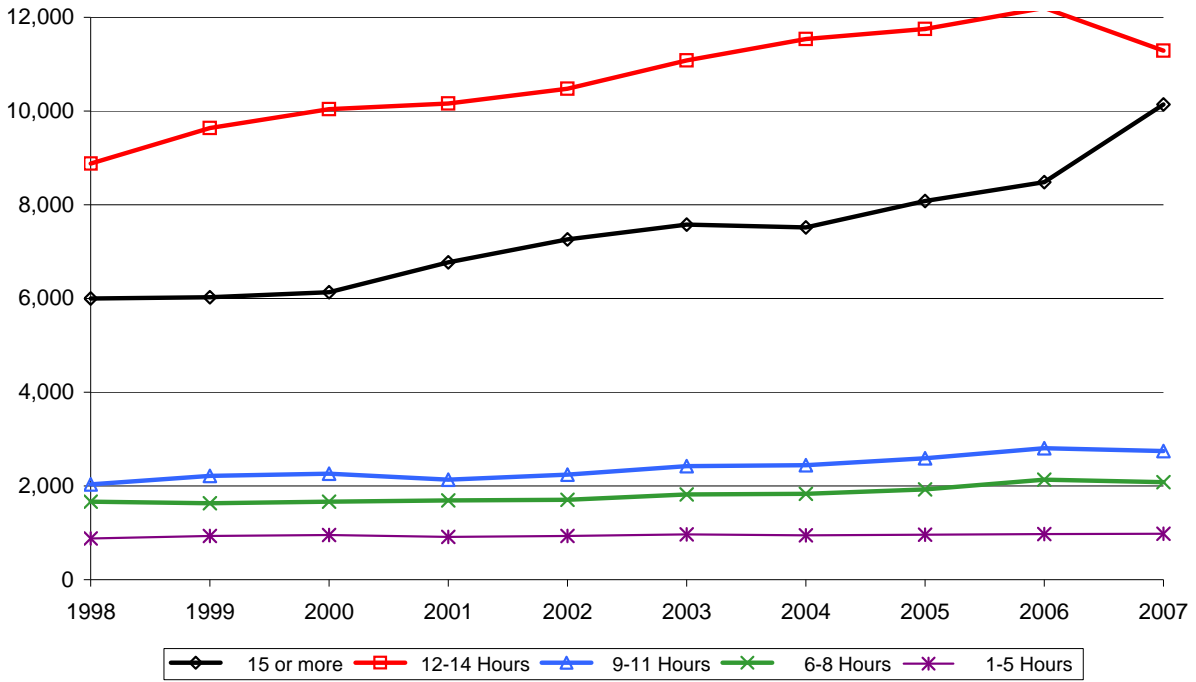
**Exhibit A-6a**  
**Enrollment by Credit Hour Load and Level**  
**Fall 1998-2007**

	Enrolled 15 or more		Enrolled 12-14 Hours		Enrolled 9-11 Hours		Enrolled 6-8 Hours		Enrolled 1-5 Hours		Total
<b>Undergraduate</b>											
1998	5,998	31%	8,879	46%	2,035	10%	1,667	9%	882	5%	19,461
1999	6,029	29%	9,636	47%	2,214	11%	1,634	8%	936	5%	20,449
2000	6,131	29%	10,043	48%	2,262	11%	1,667	8%	956	5%	21,059
2001	6,775	31%	10,160	47%	2,136	10%	1,692	8%	912	4%	21,675
2002	7,262	32%	10,477	46%	2,242	10%	1,702	8%	935	4%	22,618
2003	7,575	32%	11,079	46%	2,424	10%	1,818	8%	966	4%	23,862
2004	7,519	31%	11,537	48%	2,441	10%	1,832	8%	945	4%	24,274
2005	8,080	32%	11,750	46%	2,590	10%	1,926	8%	962	4%	25,308
2006	8,484	32%	12,201	46%	2,808	11%	2,133	8%	972	4%	26,598
2007	10,143	37%	11,290	41%	2,748	10%	2,083	8%	978	4%	27,242
<b>Post-Baccalaureate<sup>1</sup></b>											
1998	50	3%	100	7%	168	11%	428	28%	757	50%	1,503
1999	59	4%	119	8%	225	15%	396	26%	696	47%	1,495
2000	47	3%	106	7%	194	13%	397	26%	775	51%	1,519
2001	38	2%	124	8%	200	12%	461	29%	785	49%	1,608
2002	57	2%	121	5%	264	10%	712	28%	1,379	54%	2,533
2003	38	2%	155	8%	210	11%	637	34%	810	44%	1,850
2004	50	3%	109	7%	205	13%	477	31%	709	46%	1,550
2005	38	3%	93	6%	208	14%	449	30%	689	47%	1,477
2006	57	5%	104	8%	148	12%	395	31%	552	44%	1,256
2007	47	4%	102	9%	163	14%	369	31%	510	43%	1,191
<b>Master's<sup>2</sup></b>											
1998	58	2%	332	10%	836	26%	968	30%	1,084	33%	3,278
1999	47	1%	320	10%	949	29%	911	27%	1,102	33%	3,329
2000	47	1%	295	9%	991	30%	963	29%	1,004	30%	3,300
2001	54	2%	266	8%	1,025	30%	983	29%	1,055	31%	3,383
2002	46	1%	302	8%	1,145	30%	1,149	31%	1,115	30%	3,757
2003	71	2%	277	7%	1,205	30%	1,294	32%	1,190	29%	4,037
2004	63	2%	258	7%	1,109	29%	1,260	33%	1,172	30%	3,862
2005	43	1%	189	5%	1,006	27%	1,324	36%	1,164	31%	3,726
2006	77	2%	278	7%	1,239	30%	1,328	32%	1,169	29%	4,091
2007	83	2%	263	6%	1,279	30%	1,486	35%	1,097	26%	4,208
<b>Doctoral<sup>2</sup></b>											
1998	13	1%	113	9%	407	32%	257	20%	482	38%	1,272
1999	18	1%	100	8%	362	30%	256	21%	484	40%	1,220
2000	17	1%	63	5%	370	31%	273	23%	453	39%	1,176
2001	16	1%	68	6%	384	32%	287	24%	437	37%	1,192
2002	18	1%	79	6%	416	33%	287	23%	475	37%	1,275
2003	18	1%	88	7%	475	36%	266	20%	469	36%	1,316
2004	18	1%	115	8%	545	37%	304	21%	487	33%	1,469
2005	21	1%	110	7%	509	33%	355	23%	541	35%	1,536
2006	12	1%	99	7%	506	34%	303	20%	580	39%	1,500
2007	19	1%	111	7%	513	34%	336	22%	534	35%	1,513

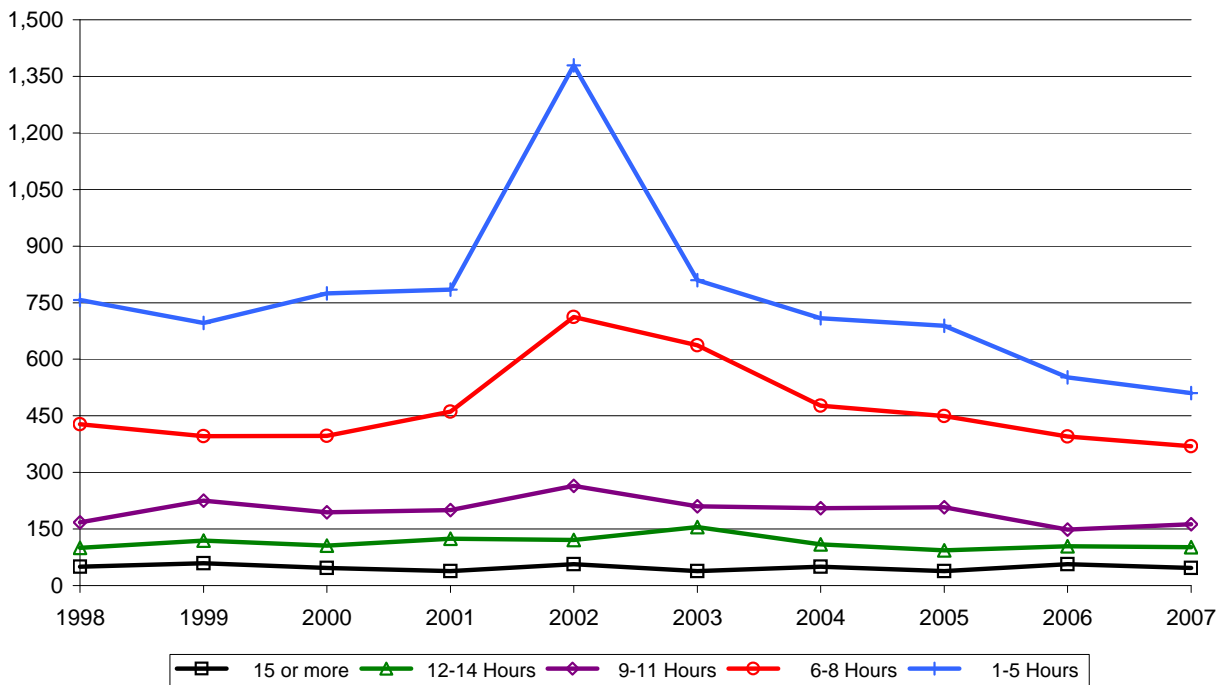
<sup>1</sup>Students are designated *post-baccalaureate* if they have completed their bachelor's degree and are continuing their education but have not been admitted into a graduate program.

<sup>2</sup>Students accepted into a master's program are classified as *master's* and students accepted into a doctoral program are classified as *doctoral* with the following exception: students with a bachelor's degree who are accepted into a doctoral program are classified as *master's* until they have completed 30 hours toward the doctorate.

**Exhibit A-6b**  
**Undergraduate Enrollment by Credit Hours, Fall 1998-2007**



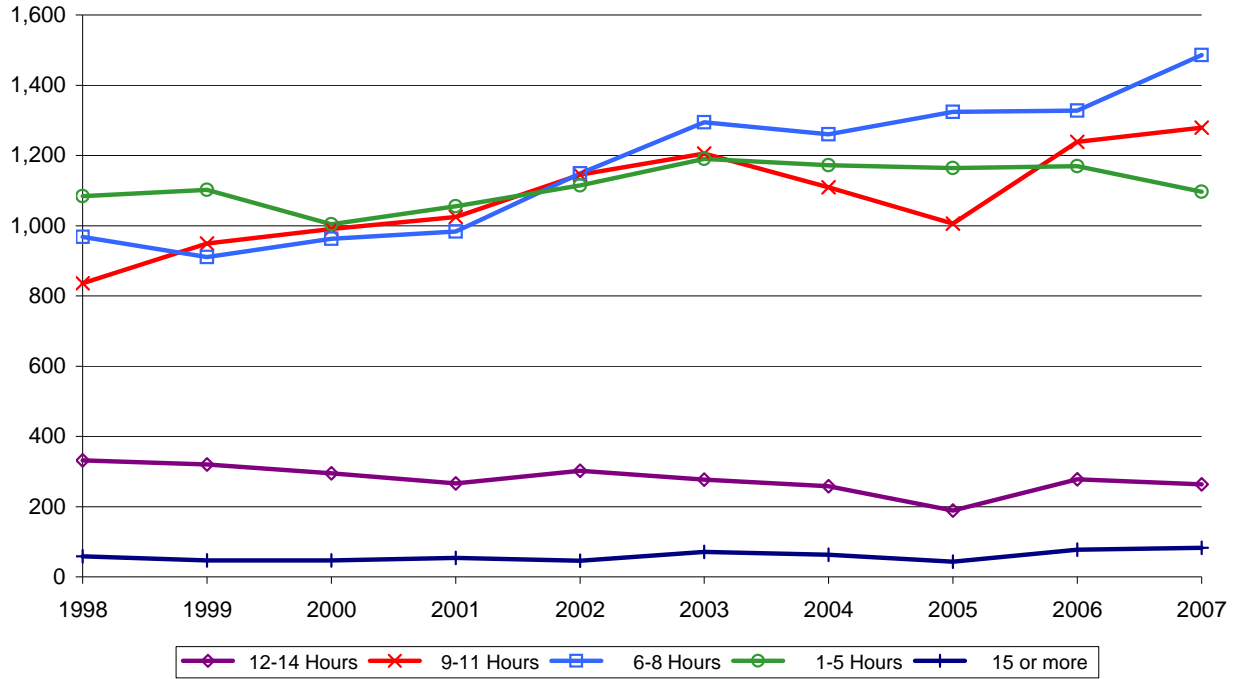
**Exhibit A-6c**  
**Post-Baccalaureate Enrollment by Credit Hours, Fall 1998-2007**



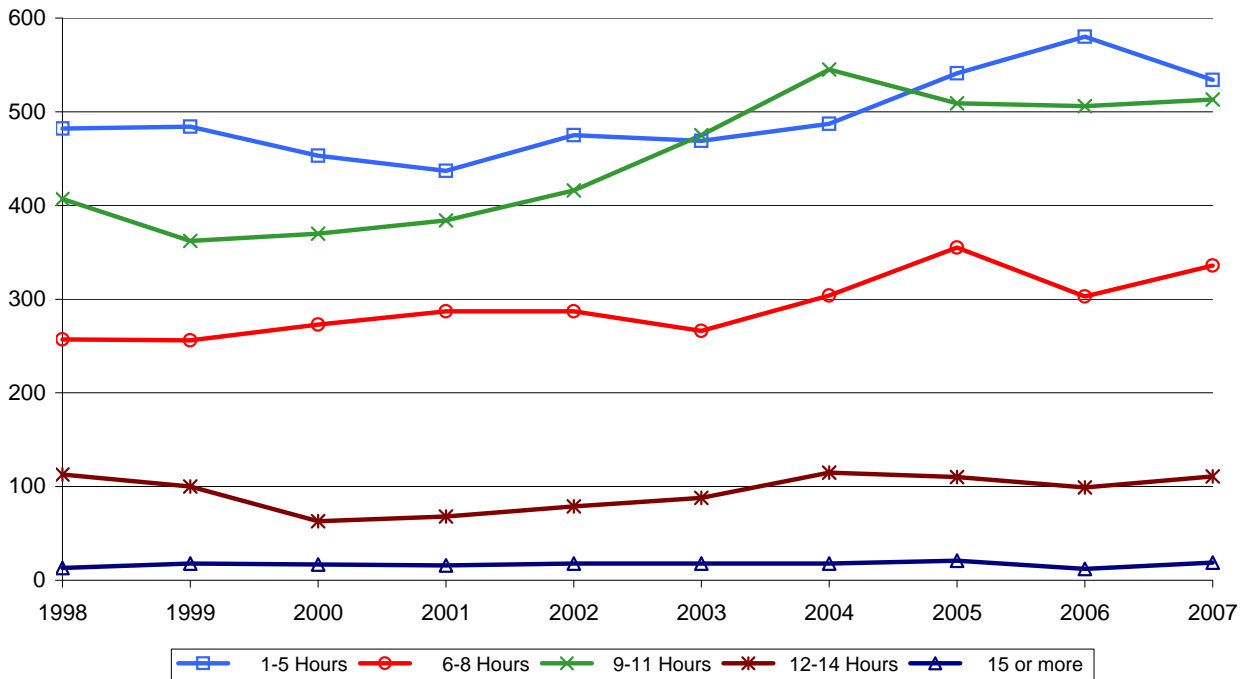
Source: SIMS files, official 12-class day data & EISENROLL: EIS-107



**Exhibit A-6d**  
**Master's Enrollment by Credit Hours, Fall 1998-2007**



**Exhibit A-6e**  
**Doctoral Enrollment by Credit Hours, Fall 1998-2007**



Source: SIMS files, official 12-class day data & EISENROLL: EIS-107

**Exhibit A-7a**  
**Enrollment by College/School, Declared Major, and Level<sup>1</sup>**  
**Fall Semesters 2004-2007**

College/School	Major		2004	2005	2006	2007	06-07 % Diff.	04-07 % Diff.
<b>ADMINISTRATIVE GROUP</b>								
Dual Credit	U		7	0	0	0		
	PB		0	0	0	0		
	M		0	0	0	0		
	D		0	0	0	0		
	T		7	0	0	0	NA	-100.0%
International Student Exchange	U		34	35	19	23		
	PB		0	0	4	0		
	M		0	0	0	0		
	D		0	0	0	0		
	T		34	35	23	23	0.0%	-32.4%
National Student Exchange Plan A	U		4	5	2	2		
	PB		0	0	0	0		
	M		0	0	0	0		
	D		0	0	0	0		
	T		4	5	2	2	0.0%	-50.0%
National Student Exchange Plan B	U		3	6	1	10		
	PB		0	0	0	0		
	M		0	0	0	0		
	D		0	0	0	0		
	T		3	6	1	10	900.0%	233.3%
<b>TOTAL FOR ADMINISTRATIVE GROUP</b>		U	<b>48</b>	<b>46</b>	<b>22</b>	<b>35</b>		
		PB	<b>0</b>	<b>0</b>	<b>4</b>	<b>0</b>		
		M	<b>0</b>	<b>0</b>	<b>0</b>	<b>0</b>		
		D	<b>0</b>	<b>0</b>	<b>0</b>	<b>0</b>		
		T	<b>48</b>	<b>46</b>	<b>26</b>	<b>35</b>	<b>34.6%</b>	<b>-27.1%</b>

**Exhibit A-7a**  
**Enrollment by College/School, Declared Major, and Level<sup>1</sup>**  
**Fall Semesters 2004-2007**

College/School	Major		2004	2005	2006	2007	06-07 % Diff.	04-07 % Diff.
<b>COLLEGE OF ARTS &amp; SCIENCES</b>								
General Studies	U		277	309	283	275		
	PB		2	3	2	0		
	M		0	0	0	0		
	D		0	0	0	0		
	T		279	312	285	275	-3.5%	-1.4%
Reciprocal Exchange Program <sup>2</sup>	U		0	0	0	0		
	PB		0	0	0	0		
	M		0	0	0	0		
	D		0	0	0	0		
	T		0	0	0	0	NA	NA
Pre-Architecture	U		0	3	2	4		
	PB		0	0	0	0		
	M		0	0	0	0		
	D		0	0	0	0		
	T		0	3	2	4	100.0%	NA
Pre-Engineering	U		0	0	0	0		
	PB		0	0	0	0		
	M		0	0	0	0		
	D		0	0	0	0		
	T		0	0	0	0	NA	NA
Social Science	U		98	115	118	110		
	PB		1	2	1	2		
	M		0	0	0	0		
	D		0	0	0	0		
	T		99	117	119	112	-5.9%	13.1%
<b>Biological Sciences</b>								
Biochemistry	U		75	49	54	53		
	PB		2	5	4	4		
	M		6	5	10	9		
	D		7	8	5	6		
	T		90	67	73	72	-1.4%	-20.0%
Biology	U		678	485	363	310		
	PB		24	24	18	20		
	M		22	32	34	31		
	D		26	26	23	20		
	T		750	567	438	381	-13.0%	-49.2%
Cytotechnology	U		27	36	21	18		
	PB		1	1	1	1		
	M		0	0	0	0		
	D		0	0	0	0		
	T		28	37	22	19	-13.6%	-32.1%
Ecology	U		0	0	0	0		
	PB		0	0	0	0		
	M		1	0	0	0		
	D		0	0	0	0		
	T		1	0	0	0	NA	-100.0%
Environmental Science	U		0	0	0	0		
	PB		0	0	0	0		
	M		24	21	15	12		
	D		20	17	18	18		
	T		44	38	33	30	-9.1%	-31.8%
Medical Technology	U		81	93	104	95		
	PB		0	2	2	2		
	M		0	0	0	0		
	D		0	0	0	0		
	T		81	95	106	97	-8.5%	19.8%
Pre-Biochemistry	U		39	74	82	95		
	PB		0	2	4	1		
	M		0	0	0	0		
	D		0	0	0	0		
	T		39	76	86	96	11.6%	146.2%

**Exhibit A-7a**  
**Enrollment by College/School, Declared Major, and Level<sup>1</sup>**  
**Fall Semesters 2004-2007**

College/School	Major		2004	2005	2006	2007	06-07 % Diff.	04-07 % Diff.
<b>COLLEGE OF ARTS &amp; SCIENCES (Cont.)</b>								
	Pre-Biology	U	277	539	840	991		
		PB	1	2	6	10		
		M	0	0	0	0		
		D	0	0	0	0		
		T	278	541	846	1,001	18.3%	260.1%
	Physiology	U	0	0	0	0		
		PB	0	0	0	0		
		M	0	0	1	0		
		D	0	0	0	0		
		T	0	0	1	0	-100.0%	NA
	Microbiology	U	0	0	0	0		
		PB	0	0	0	0		
		M	2	0	0	0		
		D	0	0	0	0		
		T	2	0	0	0	NA	-100.0%
	Molecular Biology	U	0	0	0	0		
		PB	0	0	0	0		
		M	8	7	7	9		
		D	14	12	13	19		
		T	22	19	20	28	40.0%	27.3%
	Plant Science	U	0	0	0	0		
		PB	0	0	0	0		
		M	0	0	0	0		
		D	0	0	0	0		
		T	0	0	0	0	NA	NA
<b>Chemistry</b>								
	Analytical Chemistry	U	0	0	0	0		
		PB	0	0	0	0		
		M	3	2	1	0		
		D	12	6	5	4		
		T	15	8	6	4	-33.3%	-73.3%
	Chemistry	U	96	99	114	113		
		PB	0	5	8	6		
		M	6	13	26	36		
		D	20	26	19	22		
		T	122	143	167	177	6.0%	45.1%
	Chemistry Education <sup>2</sup>	U	0	0	0	0		
		PB	0	0	0	0		
		M	1	4	0	2		
		D	0	0	0	0		
		T	1	4	0	2	NA	100.0%
	Industrial Chemistry	U	0	0	0	0		
		PB	0	0	0	0		
		M	3	4	3	4		
		D	0	0	0	0		
		T	3	4	3	4	33.3%	33.3%
	Inorganic Chemistry	U	0	0	0	0		
		PB	0	0	0	0		
		M	1	0	0	0		
		D	8	7	8	3		
		T	9	7	8	3	-62.5%	-66.7%
	Natural Philosophy	U	0	0	0	0		
		PB	0	0	0	0		
		M	0	1	0	0		
		D	0	0	0	0		
		T	0	1	0	0	NA	NA
	Organic Chemistry	U	0	0	0	0		
		PB	0	0	0	0		
		M	0	0	0	0		
		D	8	9	5	3		
		T	8	9	5	3	-40.0%	-62.5%

**Exhibit A-7a**  
**Enrollment by College/School, Declared Major, and Level<sup>1</sup>**  
**Fall Semesters 2004-2007**

College/School	Major		2004	2005	2006	2007	06-07 % Diff.	04-07 % Diff.
<b>COLLEGE OF ARTS &amp; SCIENCES (Cont.)</b>								
	Physical Chemistry	U	0	0	0	0		
		PB	0	0	0	0		
		M	1	0	0	0		
		D	10	7	5	7		
		T	11	7	5	7	40.0%	-36.4%
	<b>Communication Studies</b>							
	Pre-Communication & Commun. Studies	U	167	108	205	232		
		PB	0	1	0	2		
		M	33	24	31	34		
		D	0	0	0	0		
		T	200	133	236	268	13.6%	34.0%
	<b>Computer Science</b>							
	Computer Science	U	0	0	0	0		
	<b>Moved to College of Engineering (2002)</b>	PB	0	0	0	0		
		M	0	0	0	0		
		D	0	0	0	0		
		T	0	0	0	0	NA	NA
	<b>Dance &amp; Drama Arts</b>							
	Dance	U	73	75	75	87		
		PB	2	0	1	1		
		M	0	0	0	0		
		D	0	0	0	0		
		T	75	75	76	88	15.8%	17.3%
	* Music	U	98	105	0	0		
	* ( This degree has been tied to CAS since the transition to EIS - Fall 2004)	PB	0	1	0	0		
		M	0	0	0	0		
		D	0	0	0	0		
		T	98	106	0	0	NA	-100.0%
	Musical Theatre	U	17	14	8	2		
		PB	0	0	0	0		
		M	0	0	0	0		
		D	0	0	0	0		
		T	17	14	8	2	-75.0%	-88.2%
	Pre-Communication	U	63	135	0	0		
		PB	0	0	0	0		
		M	0	0	0	0		
		D	0	0	0	0		
		T	63	135	0	0	NA	-100.0%
	Theatre Arts	U	215	227	216	201		
		PB	1	0	0	0		
		M	3	1	1	1		
		D	0	0	0	0		
		T	219	228	217	202	-6.9%	-7.8%
	<b>Economics</b>							
	Economics	U	102	108	117	126		
		PB	1	1	4	1		
		M	26	18	22	31		
		D	0	0	0	0		
		T	129	127	143	158	10.5%	22.5%
	Economic Research	U	0	0	0	0		
		PB	0	0	0	0		
		M	18	13	4	9		
		D	0	0	0	0		
		T	18	13	4	9	125.0%	-50.0%
	Labor & Industrial Relations	U	0	0	0	0		
		PB	0	0	0	0		
		M	4	5	1	2		
		D	0	0	0	0		
		T	4	5	1	2	100.0%	-50.0%

**Exhibit A-7a**  
**Enrollment by College/School, Declared Major, and Level<sup>1</sup>**  
**Fall Semesters 2004-2007**

College/School	Major		2004	2005	2006	2007	06-07 % Diff.	04-07 % Diff.
<b>COLLEGE OF ARTS &amp; SCIENCES (Cont.)</b>								
<i>English</i>								
American Literature	U		0	0	0	0		
	PB		0	0	0	0		
	M		0	0	0	0		
	D		1	1	0	0		
	T		1	1	0	0	NA	-100.0%
British Literature	U		0	0	0	0		
	PB		0	0	0	0		
	M		0	0	0	0		
	D		1	2	1	0		
	T		1	2	1	0	-100.0%	-100.0%
Composition & Language	U		56	35	29	15		
	PB		0	0	0	0		
	M		0	0	0	0		
	D		0	0	0	0		
	T		56	35	29	15	-48.3%	-73.2%
English	U		269	194	216	292		
	PB		2	3	4	5		
	M		60	56	70	63		
	D		37	42	42	41		
	T		368	295	332	401	20.8%	9.0%
English As a Second Language	U		0	0	0	0		
	PB		0	0	0	0		
	M		13	10	6	8		
	D		0	0	0	0		
	T		13	10	6	8	33.3%	-38.5%
English - Creative writing	U		0	0	0	0		
	PB		0	0	0	0		
	M		27	19	14	14		
	D		0	0	0	0		
	T		27	19	14	14	0.0%	-48.1%
Linguistics	U		0	0	0	0		
	PB		0	0	0	0		
	M		18	10	16	15		
	D		0	0	0	0		
	T		18	10	16	15	-6.3%	-16.7%
Literature	U		180	137	122	68		
	PB		1	1	1	0		
	M		0	0	0	0		
	D		0	0	0	0		
	T		181	138	123	68	-44.7%	-62.4%
Pre-English <sup>3</sup>	U		77	145	153	301		
	PB		0	0	0	2		
	M		0	0	0	0		
	D		0	0	0	0		
	T		77	145	153	303	98.0%	293.5%
Technical Writing	U		0	0	0	0		
	PB		0	0	0	0		
	M		17	16	23	17		
	D		0	0	0	0		
	T		17	16	23	17	-26.1%	0.0%
<i>Foreign Languages &amp; Literature</i>								
French	U		50	42	39	39		
	PB		2	1	0	1		
	M		16	17	9	12		
	D		0	0	0	0		
	T		68	60	48	52	8.3%	-23.5%

**Exhibit A-7a**  
**Enrollment by College/School, Declared Major, and Level<sup>1</sup>**  
**Fall Semesters 2004-2007**

College/School	Major		2004	2005	2006	2007	06-07 % Diff.	04-07 % Diff.
<b>COLLEGE OF ARTS &amp; SCIENCES (Cont.)</b>								
German	U		24	20	25	20		
	PB		0	0	0	1		
	M		0	0	0	0		
	D		0	0	0	0		
	T		24	20	25	21	-16.0%	-12.5%
Spanish	U		128	140	138	113		
	PB		2	8	6	3		
	M		18	15	12	19		
	D		0	0	0	0		
	T		148	163	156	135	-13.5%	-8.8%
<b>Geography</b>								
Applied Geography	U		0	0	0	0		
	PB		0	0	0	0		
	M		25	28	34	36		
	D		0	0	0	0		
	T		25	28	34	36	5.9%	44.0%
Geography	U		101	104	107	122		
	PB		1	1	2	2		
	M		0	0	0	0		
	D		0	0	0	0		
	T		102	105	109	124	13.8%	21.6%
Earth Science	U		3	7	4	0		
	PB		0	0	0	0		
	M		0	0	0	0		
	D		0	0	0	0		
	T		3	7	4	0	-100.0%	-100.0%
<b>History</b>								
United States History	U		0	0	0	0		
	PB		0	0	0	0		
	M		4	4	1	1		
	D		13	10	6	3		
	T		17	14	7	4	-42.9%	-76.5%
British History <sup>3</sup>	U		0	0	0	0		
	PB		0	0	0	0		
	M		1	1	1	1		
	D		0	0	0	0		
	T		1	1	1	1	0.0%	0.0%
History	U		334	366	449	480		
	PB		5	7	4	4		
	M		47	44	66	70		
	D		8	15	23	28		
	T		394	432	542	582	7.4%	47.7%
Modern European History	U		0	0	0	0		
	PB		0	0	0	0		
	M		1	0	0	0		
	D		8	7	6	5		
	T		9	7	6	5	-16.7%	-44.4%
<b>Journalism</b>								
Advertising	U		221	148	88	33		
	PB		0	0	0	0		
	M		0	0	0	0		
	D		0	0	0	0		
	T		221	148	88	33	-62.5%	-85.1%
Broadcast News	U		127	107	57	3		
	PB		1	0	1	0		
	M		0	0	0	0		
	D		0	0	0	0		
	T		128	107	58	3	-94.8%	-97.7%
Business Journalism	U		5	3	2	1		
	PB		0	1	0	0		
	M		0	0	0	0		
	D		0	0	0	0		
	T		5	4	2	1	-50.0%	-80.0%

**Exhibit A-7a**  
**Enrollment by College/School, Declared Major, and Level<sup>1</sup>**  
**Fall Semesters 2004-2007**

College/School	Major		2004	2005	2006	2007	06-07 % Diff.	04-07 % Diff.
<b>COLLEGE OF ARTS &amp; SCIENCES (Cont.)</b>								
	Journalism	U	196	128	63	159		
		PB	1	0	0	1		
		M	73	53	55	58		
		D	0	0	0	0		
		T	270	181	118	218	84.7%	-19.3%
	Pre-Journalism	U	0	322	676	675		
		PB	0	2	1	1		
		M	0	0	0	0		
		D	0	0	0	0		
		T	0	324	677	676	-0.1%	NA
	News Writing: Editing	U	94	62	40	14		
		PB	1	1	0	0		
		M	0	0	0	0		
		D	0	0	0	0		
		T	95	63	40	14	-65.0%	-85.3%
	News Writing:Freelance	U	4	1	0	0		
		PB	0	0	0	0		
		M	0	0	0	0		
		D	0	0	0	0		
		T	4	1	0	0	NA	-100.0%
	Photo Journalism	U	72	51	28	10		
		PB	0	0	0	0		
		M	0	0	0	0		
		D	0	0	0	0		
		T	72	51	28	10	-64.3%	-86.1%
	Public Relations	U	173	105	83	21		
		PB	1	0	0	1		
		M	0	0	0	0		
		D	0	0	0	0		
		T	174	105	83	22	-73.5%	-87.4%
	<b>Materials Science</b> Material Science (Moved to College of Engineering (2002))	U	0	0	0	0		
		PB	0	0	0	0		
		M	0	0	0	0		
		D	0	0	0	0		
		T	0	0	0	0	NA	NA
	<b>Mathematics</b> Mathematics	U	141	175	192	193		
		PB	4	5	0	4		
		M	25	22	26	22		
		D	45	47	40	44		
		T	215	249	258	263	1.9%	22.3%
	<b>Philosophy &amp; Religion Studies</b> Environmental Ethics	U	0	0	0	0		
		PB	0	0	0	0		
		M	0	0	0	0		
		D	0	0	0	0		
		T	0	0	0	0	NA	NA
	Philosophy	U	92	92	128	113		
		PB	0	2	1	3		
		M	16	17	22	19		
		D	0	2	13	11		
		T	108	113	164	146	-11.0%	35.2%
	<b>Physics</b> Engineering Physics	U	10	17	17	15		
		PB	0	0	0	0		
		M	0	0	0	0		
		D	0	0	0	0		
		T	10	17	17	15	-11.8%	50.0%
	Nuclear/Atomic/Physics <sup>3</sup>	U	0	0	0	0		
		PB	0	0	0	0		
		M	0	0	0	0		
		D	1	1	1	1		
		T	1	1	1	1	0.0%	0.0%



**Exhibit A-7a**  
**Enrollment by College/School, Declared Major, and Level<sup>1</sup>**  
**Fall Semesters 2004-2007**

College/School	Major		2004	2005	2006	2007	06-07 % Diff.	04-07 % Diff.
<b>COLLEGE OF ARTS &amp; SCIENCES (Cont.)</b>								
	Physics	U	48	37	44	58		
		PB	1	2	3	4		
		M	16	10	15	12		
		D	34	36	36	36		
		T	99	85	98	110	12.2%	11.1%
	Solid State Physics	U	0	0	0	0		
		PB	0	0	0	0		
		M	0	0	0	0		
		D	2	2	1	1		
		T	2	2	1	1	0.0%	-50.0%
	Theoretical Physics	U	0	0	0	0		
		PB	0	0	0	0		
		M	0	0	0	0		
		D	1	0	0	0		
		T	1	0	0	0	NA	-100.0%
	Upper Atmosphere and Space	U	0	0	0	0		
		PB	0	0	0	0		
		M	1	1	0	0		
		D	0	0	0	0		
		T	1	1	0	0	NA	-100.0%
	<b>Political Science</b>							
	American Govt. & Public Law	U	0	0	0	0		
		PB	0	0	0	0		
		M	1	1	1	0		
		D	2	1	1	0		
		T	3	2	2	0	-100.0%	-100.0%
	Comparative Govt. & Politics	U	0	0	0	0		
		PB	0	0	0	0		
		M	0	0	2	0		
		D	3	3	1	1		
		T	3	3	3	1	-66.7%	-66.7%
	International Politics	U	0	0	0	0		
		PB	0	0	0	0		
		M	6	5	2	1		
		D	1	1	1	1		
		T	7	6	3	2	-33.3%	-71.4%
	International Studies	U	204	242	289	353		
		PB	5	7	2	1		
		M	0	0	0	0		
		D	0	0	0	0		
		T	209	249	291	354	21.6%	69.4%
	Political Science	U	356	365	408	388		
		PB	3	3	3	0		
		M	15	20	29	29		
		D	22	26	24	25		
		T	396	414	464	442	-4.7%	11.6%
	Political Theory & Method	U	0	0	0	0		
		PB	0	0	0	0		
		M	0	0	0	0		
		D	4	2	2	1		
		T	4	2	2	1	-50.0%	-75.0%
	Public Admin & Management	U	0	0	0	0		
		PB	0	0	0	0		
		M	0	0	0	0		
		D	0	0	0	0		
		T	0	0	0	0	NA	NA
	<b>Psychology</b>							
	Clinical Psychology	U	0	0	0	0		
		PB	0	0	0	0		
		M	0	0	10	7		
		D	49	51	36	40		
		T	49	51	46	47	2.2%	-4.1%

**Exhibit A-7a**  
**Enrollment by College/School, Declared Major, and Level<sup>1</sup>**  
**Fall Semesters 2004-2007**

College/School	Major		2004	2005	2006	2007	06-07 % Diff.	04-07 % Diff.
<b>COLLEGE OF ARTS &amp; SCIENCES (Cont.)</b>								
Counseling Psychology	U		0	0	0	0		
	PB		0	0	0	0		
	M		20	16	24	20		
	D		53	56	52	56		
	T		73	72	76	76	0.0%	4.1%
Experimental Psychology	U		0	0	0	0		
	PB		0	0	0	0		
	M		1	2	2	2		
	D		8	8	7	8		
	T		9	10	9	10	11.1%	11.1%
Health Psychology & Behavior Med.	U		0	0	0	0		
	PB		0	0	0	0		
	M		0	0	7	4		
	D		56	52	46	43		
	T		56	52	53	47	-11.3%	-16.1%
Industrial Psychology	U		0	0	0	0		
	PB		0	0	0	0		
	M		0	0	0	0		
	D		0	0	0	0		
	T		0	0	0	0	NA	NA
Industrial-Organization Psychology	U		0	0	0	0		
	PB		0	0	0	0		
	M		0	1	0	1		
	D		35	29	26	17		
	T		35	30	26	18	-30.8%	-48.6%
Psychology	U		989	959	1,034	1,140		
	PB		11	15	7	8		
	M		1	0	0	0		
	D		0	0	0	0		
	T		1,001	974	1,041	1,148	10.3%	14.7%
School Psychology	U		0	0	0	0		
	PB		0	0	0	0		
	M		4	0	0	0		
	D		0	0	0	0		
	T		4	0	0	0	NA	-100.0%
<b>Radio, Television &amp; Film</b> Pre-Radio/TV/Film	U		785	688	749	762		
	PB		1	2	3	2		
	M		0	0	0	0		
	D		0	0	0	0		
	T		786	690	752	764	1.6%	-2.8%
Radio Television & Film	U		386	314	286	309		
	PB		9	6	8	7		
	M		23	33	37	39		
	D		0	0	0	0		
	T		418	353	331	355	7.3%	-15.1%
<b>Speech &amp; Hearing Science</b> Audiology	U		0	0	0	0		
	PB		0	0	0	0		
	M		0	0	15	9		
	D		20	27	18	25		
	T		20	27	33	34	3.0%	70.0%
Speech-Language/Pathology	U		0	0	0	0		
	PB		1	0	0	0		
	M		41	41	66	70		
	D		0	0	0	0		
	T		42	41	66	70	6.1%	66.7%
Speech-Language Pathology/Audiology	U		133	127	136	158		
	PB		2	2	2	4		
	M		0	0	0	0		
	D		0	0	0	0		
	T		135	129	138	162	17.4%	20.0%

**Exhibit A-7a**  
**Enrollment by College/School, Declared Major, and Level<sup>1</sup>**  
**Fall Semesters 2004-2007**

College/School	Major	2004	2005	2006	2007	06-07 % Diff.	04-07 % Diff.
<b>COLLEGE OF ARTS &amp; SCIENCES (Cont.)</b>							
	<i>*Other</i>						
	(Natl. Student Exchange Program, non-degree)	U	0	0	0	0	
		PB	0	0	0	0	
		M	0	0	0	0	
		D	0	0	0	0	
		T	0	0	0	0	NA NA
	Non-Degree-(Allied Health)	U	25	0	40	101	
		PB	1	0	0	1	
		M	0	0	0	0	
		D	0	0	0	0	
		T	26	0	40	102	155.0% 292.3%
	Regional Science	U	2	2	0	0	
		PB	0	0	0	0	
		M	0	0	0	0	
		D	0	0	0	0	
		T	2	2	0	0	NA -100.0%
	Texas Academic of Math and Science	U	381	375	374	378	
		PB	0	0	0	0	
		M	0	0	0	0	
		D	0	0	0	0	
		T	381	375	374	378	1.1% -0.8%
	<i>Undetermined Major</i>	U	1,495	1,877	1,519	1,143	
	(includes general undeclared majors)	PB	5	8	36	40	
		M	2	0	0	0	
		D	0	0	0	0	
		T	1,502	1,885	1,555	1,183	-23.9% -21.2%
<b>TOTAL FOR COLLEGE OF ARTS &amp; SCIENCES</b>		U	<b>9,544</b>	<b>9,961</b>	<b>10,137</b>	<b>10,189</b>	
		PB	<b>95</b>	<b>126</b>	<b>135</b>	<b>145</b>	
		M	<b>654</b>	<b>592</b>	<b>721</b>	<b>729</b>	
		D	<b>529</b>	<b>539</b>	<b>484</b>	<b>489</b>	
		T	<b>10,822</b>	<b>11,218</b>	<b>11,477</b>	<b>11,552</b>	<b>0.7% 6.7%</b>

**Exhibit A-7a**  
**Enrollment by College/School, Declared Major, and Level<sup>1</sup>**  
**Fall Semesters 2004-2007**

College/School	Major		2004	2005	2006	2007	06-07 % Diff.	04-07 % Diff.
<b>COLLEGE OF BUSINESS ADMINISTRATION</b>								
	<b>Accounting</b>							
	Audit. & Financial Acct.	U	0	0	0	0		
		PB	0	0	0	0		
		M	10	3	0	0		
		D	0	0	0	0		
		T	10	3	0	0	NA	-100.0%
	Accounting	U	165	169	176	158		
		PB	15	14	4	7		
		M	80	68	85	69		
		D	9	10	10	10		
		T	269	261	275	244	-11.3%	-9.3%
	Accounting Control System	U	138	129	115	129		
		PB	7	5	6	5		
		M	0	0	0	1		
		D	0	0	0	0		
		T	145	134	121	135	11.6%	-6.9%
	Entrepreneurial Perspective	U	0	0	0	0		
		PB	0	0	0	0		
		M	2	1	1	1		
		D	0	0	0	0		
		T	2	1	1	1	0.0%	-50.0%
	Managerial Acct. Systems	U	0	0	0	0		
		PB	0	0	0	0		
		M	0	0	0	0		
		D	0	0	0	0		
		T	0	0	0	0	NA	NA
	Pre-Accounting	U	302	310	376	412		
		PB	3	5	1	2		
		M	0	0	0	0		
		D	0	0	0	0		
		T	305	315	377	414	9.8%	35.7%
	Taxation	U	0	0	0	0		
		PB	0	0	0	0		
		M	14	11	20	27		
		D	0	0	0	0		
		T	14	11	20	27	35.0%	92.9%
	<b>Business (Dept: BBBB)</b>							
	General Business	U	222	244	211	233		
		PB	1	1	3	3		
		M	0	0	0	0		
		D	0	0	0	0		
		T	223	245	214	236	10.3%	5.8%
	Business Admin.	U	0	0	0	0		
		PB	0	0	0	0		
		M	0	49	178	264		
		D	0	0	0	0		
		T	0	49	178	264	48.3%	NA
	Undetermined Major (includes Master Bus. Admin-Undecided)	U	2,714	2,641	2,958	3,067		
		PB	36	34	20	39		
		M	4	4	5	2		
		D	0	0	0	0		
		T	2,754	2,679	2,983	3,108	4.2%	12.9%
	<b>Business Computer Info. Systems</b>							
	Business Computer	U	156	120	92	84		
	Information Systems	PB	5	4	2	2		
		M	0	0	0	0		
		D	10	11	12	13		
		T	171	135	106	99	-6.6%	-42.1%
	Decision Sciences	U	18	29	31	31		
		PB	0	1	1	1		
		M	0	0	0	0		
		D	0	0	0	0		
		T	18	30	32	32	0.0%	77.8%
	Decision Technologies	U	0	0	0	0		
		PB	0	0	0	0		
		M	5	9	6	3		
		D	0	0	0	0		
		T	5	9	6	3	-50.0%	-40.0%

**Exhibit A-7a**  
**Enrollment by College/School, Declared Major, and Level<sup>1</sup>**  
**Fall Semesters 2004-2007**

College/School	Major	2004	2005	2006	2007	06-07 % Diff.	04-07 % Diff.
<b>COLLEGE OF BUSINESS ADMINISTRATION (Cont.)</b>							
Information Technologies	U	0	0	0	0		
	PB	0	0	0	0		
	M	30	24	16	11		
	D	0	0	0	0		
	T	30	24	16	11	-31.3%	-63.3%
Management Science	U	0	0	0	0		
	PB	0	0	0	0		
	M	0	0	0	0		
	D	0	0	5	4		
	T	0	0	5	4	-20.0%	NA
Operations Management science	U	29	16	0	0		
	PB	1	0	0	0		
	M	34	17	0	0		
	D	1	3	0	0		
	T	65	36	0	0	NA	-100.0%
<b>Finance, Insuran., Real Estate &amp; Law</b> Economics	U	38	31	39	29		
	PB	1	0	0	1		
	M	0	0	0	0		
	D	0	0	0	0		
	T	39	31	39	30	-23.1%	-23.1%
Financial Services <sup>3</sup>	U	46	37	33	40		
	PB	0	0	1	0		
	M	0	0	0	0		
	D	0	0	0	0		
	T	46	37	34	40	17.6%	-13.0%
Finance	U	0	303	307	289		
	PB	0	3	5	4		
	M	0	86	88	84		
	D	0	8	9	6		
	T	0	400	409	383	-6.4%	NA
Finance & Banking	U	316	0	0	0		
	PB	4	0	0	0		
	M	71	0	0	0		
	D	9	0	0	0		
	T	400	0	0	0	NA	-100.0%
Risk Management & Insurance	U	30	26	23	25		
	PB	1	0	0	0		
	M	0	0	0	0		
	D	0	0	0	0		
	T	31	26	23	25	8.7%	-19.4%
Real Estate	U	78	84	83	78		
	PB	2	0	0	3		
	M	7	10	6	10		
	D	0	0	0	0		
	T	87	94	89	91	2.2%	4.6%
<b>Management</b> Administrative Management	U	0	0	0	0		
	PB	1	0	0	0		
	M	55	55	21	8		
	D	0	0	0	0		
	T	56	55	21	8	-61.9%	-85.7%
Entrepreneurship	U	147	161	137	0		
	PB	0	0	0	0		
	M	0	0	0	0		
	D	0	0	0	0		
	T	147	161	137	0	-100.0%	-100.0%
Entrepreneurship & Strategic Management	U	22	9	0	114		
	PB	1	0	0	2		
	M	0	0	0	0		
	D	0	0	0	0		
	T	23	9	0	116	NA	404.3%
Health Services Management	U	0	0	0	0		
	PB	0	0	0	0		
	M	14	10	3	2		
	D	0	0	0	0		
	T	14	10	3	2	-33.3%	-85.7%

**Exhibit A-7a**  
**Enrollment by College/School, Declared Major, and Level<sup>1</sup>**  
**Fall Semesters 2004-2007**

College/School	Major	2004	2005	2006	2007	06-07 % Diff.	04-07 % Diff.
<b>COLLEGE OF BUSINESS ADMINISTRATION (Cont.)</b>							
Management	U	0	0	0	0		
	PB	0	0	0	0		
	M	0	0	0	0		
	D	10	12	11	11	0.0%	10.0%
	T	10	12	11	11		
Operations & Supply Chain Management	U	9	30	33	28		
	PB	0	0	0	1		
	M	5	7	5	2		
	D	0	0	0	0		
	T	14	37	38	31	-18.4%	121.4%
Organizational Behavior (previously PMOB)	U	0	0	0	0		
	PB	0	0	0	0		
	M	0	0	0	0		
	D	0	0	0	0		
	T	0	0	0	0	NA	NA
Organizational Behavior & Human Resource Management	U	122	110	98	85		
	PB	1	1	3	1		
	M	18	17	8	3		
	D	0	0	0	0		
	T	141	128	109	89	-18.3%	-36.9%
Production & Operations Management	U	0	0	3	1		
	PB	0	0	0	0		
	M	0	0	10	2		
	D	0	0	0	0		
	T	0	0	13	3	-76.9%	NA
<b>Marketing</b> Logistics	U	41	13	3	1		
	PB	0	0	0	0		
	M	0	0	0	0		
	D	0	0	0	0		
	T	41	13	3	1	-66.7%	-97.6%
Logistics Supply Chain Mgmt	U	29	64	72	64		
	PB	0	1	0	0		
	M	0	0	0	0		
	D	0	0	0	0		
	T	29	65	72	64	-11.1%	120.7%
Marketing	U	325	316	296	312		
	PB	2	1	4	4		
	M	50	37	20	13		
	D	14	15	13	12		
	T	391	369	333	341	2.4%	-12.8%
<b>TOTAL FOR COLLEGE OF BUSINESS ADMINISTRATION</b>		<b>U</b>	<b>4,947</b>	<b>4,842</b>	<b>5,086</b>	<b>5,180</b>	
	<b>PB</b>	<b>81</b>	<b>70</b>	<b>50</b>	<b>75</b>		
	<b>M</b>	<b>399</b>	<b>408</b>	<b>472</b>	<b>502</b>		
	<b>D</b>	<b>53</b>	<b>59</b>	<b>60</b>	<b>56</b>		
	<b>T</b>	<b>5,480</b>	<b>5,379</b>	<b>5,668</b>	<b>5,813</b>	<b>2.6%</b>	<b>6.1%</b>

**Exhibit A-7a**  
**Enrollment by College/School, Declared Major, and Level<sup>1</sup>**  
**Fall Semesters 2004-2007**

College/School	Major	2004	2005	2006	2007	06-07 % Diff.	04-07 % Diff.
<b>COLLEGE OF EDUCATION</b>							
Counseling	U	0	0	0	0		
	PB	0	0	0	0		
	M	326	322	290	288		
	D	39	38	36	38		
	T	365	360	326	326	0.0%	-10.7%
Counseling Associate Studies	U	0	0	0	0		
	PB	0	0	0	0		
	M	0	0	0	0		
	D	0	0	0	0		
	T	0	0	0	0	NA	NA
Counseling & Student Services	U	0	0	0	0		
	PB	0	0	0	0		
	M	0	0	0	0		
	D	0	0	0	0		
	T	0	0	0	0	NA	NA
Development & Family Studies	U	181	165	211	223		
	PB	1	4	1	0		
	M	20	20	26	21		
	D	0	0	0	0		
	T	202	189	238	244	2.5%	20.8%
Higher Education	U	0	0	0	0		
	PB	0	0	0	0		
	M	23	23	30	30		
	D	104	103	98	99		
	T	127	126	128	129	0.8%	1.6%
<b>Education(Dept: EEEE)</b>							
Teacher Certification	U	0	0	0	0		
	PB	0	0	0	0		
	M	0	0	0	0		
	D	0	0	0	0		
	T	0	0	0	0	NA	NA
Post Bacc Ugrad Teacher Cert.	U	0	0	0	0		
	PB	18	76	42	21		
	M	0	0	1	0		
	D	0	0	0	0		
	T	18	76	43	21	-51.2%	16.7%
Undetermined Major	U	119	125	196	163		
	PB	2	1	6	5		
	M	0	3	0	0		
	D	0	6	0	0		
	T	121	135	202	168	-16.8%	38.8%
<b>Kinesiology, Health Promo. &amp; Rec.</b>							
Health Promotion	U	82	95	96	93		
	PB	1	1	1	0		
	M	10	1	0	0		
	D	0	0	0	0		
	T	93	97	97	93	-4.1%	0.0%
Kinesiology	U	673	682	798	850		
	PB	3	4	2	1		
	M	47	44	43	39		
	D	0	0	0	0		
	T	723	730	843	890	5.6%	23.1%
Recreation & Leisure Studies	U	68	80	94	104		
	PB	0	0	1	0		
	M	27	26	31	26		
	D	0	0	0	0		
	T	95	106	126	130	3.2%	36.8%
<b>Teacher Education &amp; Administration</b>							
Curriculum & Instruction	U	0	0	0	0		
	PB	0	0	0	0		
	M	90	116	117	95		
	D	57	59	59	63		
	T	147	175	176	158	-10.2%	7.5%
Early Childhood Education	U	3	0	0	0		
	PB	0	0	0	0		
	M	23	16	14	12		
	D	34	37	39	37		
	T	60	53	53	49	-7.5%	-18.3%
Educational Administration (EADM)	U	0	0	0	0		
	PB	1	0	0	0		
	M	232	255	239	0		
	D	0	109	99	0		
	T	233	364	338	0	-100.0%	-100.0%

**Exhibit A-7a**  
**Enrollment by College/School, Declared Major, and Level<sup>1</sup>**  
**Fall Semesters 2004-2007**

College/School	Major	2004	2005	2006	2007	06-07 % Diff.	04-07 % Diff.
<b>COLLEGE OF EDUCATION (Cont.)</b>							
Educational Administration (EDAD)	U	0	0	0	0		
	PB	0	0	0	0		
	M	0	0	0	344		
	D	108	0	0	89		
	T	108	0	0	433	NA	300.9%
English	U	1	0	0	0		
	PB	0	0	0	0		
	M	0	0	0	0		
	D	0	0	0	0		
	T	1	0	0	0	NA	-100.0%
Elementary Education	U	0	0	0	0		
	PB	0	0	0	0		
	M	2	2	0	0		
	D	0	0	0	0		
	T	2	2	0	0	NA	-100.0%
Interdisciplinary Studies	U	1,710	1,953	1,965	2,043		
	PB	3	4	2	5		
	M	0	0	0	0		
	D	0	0	0	0		
	T	1,713	1,957	1,967	2,048	4.1%	19.6%
Reading	U	0	0	0	0		
	PB	0	0	0	0		
	M	12	10	8	15		
	D	14	13	13	18		
	T	26	23	21	33	57.1%	26.9%
Secondary Education	U	0	0	0	0		
	PB	0	0	0	0		
	M	83	48	64	59		
	D	1	0	0	0		
	T	84	48	64	59	-7.8%	-29.8%
<b>Technology &amp; Cognition</b>							
Applied Technology & Performance Improvement <sup>2</sup>	U	174	153	137	0		
	PB	2	1	2	0		
	M	0	0	19	0		
	D	0	0	48	0		
	T	176	154	206	0	-100.0%	-100.0%
Applied Technology, Training, & Development	U	0	0	0	144		
	PB	1	0	0	1		
	M	26	15	0	18		
	D	59	44	0	38		
	T	86	59	0	201	NA	133.7%
Computer Education & Cognitive Sys.	U	0	0	0	0		
	PB	0	0	0	0		
	M	131	114	68	55		
	D	0	0	0	0		
	T	131	114	68	55	-19.1%	-58.0%
Educational Computing	U	0	0	0	0		
	PB	0	0	0	0		
	M	0	0	1	0		
	D	27	24	23	32		
	T	27	24	24	32	33.3%	18.5%
Educational Psychology	U	0	0	0	0		
	PB	0	0	0	0		
	M	6	8	19	25		
	D	0	0	0	0		
	T	6	8	19	25	31.6%	316.7%
Educational Research	U	0	0	0	0		
	PB	0	0	0	0		
	M	0	0	0	0		
	D	7	7	13	17		
	T	7	7	13	17	30.8%	142.9%
Occupational Training & Development	U	0	0	0	1		
	PB	0	0	0	0		
	M	0	0	0	0		
	D	0	0	0	0		
	T	0	0	0	1	NA	NA
Special Education	U	0	0	0	0		
	PB	0	0	0	0		
	M	143	100	87	94		
	D	25	19	18	33		
	T	168	119	105	127	21.0%	-24.4%
<b>TOTAL FOR COLLEGE OF EDUCATION</b>		<b>U</b>	<b>3,011</b>	<b>3,253</b>	<b>3,497</b>	<b>3,621</b>	
	<b>PB</b>	<b>32</b>	<b>91</b>	<b>57</b>	<b>33</b>		
	<b>M</b>	<b>1,201</b>	<b>1,123</b>	<b>1,057</b>	<b>1,121</b>		
	<b>D</b>	<b>475</b>	<b>459</b>	<b>446</b>	<b>464</b>		
	<b>T</b>	<b>4,719</b>	<b>4,926</b>	<b>5,057</b>	<b>5,239</b>	<b>3.6%</b>	<b>11.0%</b>



**Exhibit A-7a**  
**Enrollment by College/School, Declared Major, and Level<sup>1</sup>**  
**Fall Semesters 2004-2007**

College/School	Major		2004	2005	2006	2007	06-07 % Diff.	04-07 % Diff.
<b>COLLEGE OF ENGINEERING</b>								
<i><b>Computer Science Engineering</b></i>								
	Computer Engineering <sup>4</sup>	U	80	127	150	144		
		PB	0	1	0	0		
		M	1	16	29	41		
		D	0	0	0	0		
		T	81	144	179	185	3.4%	128.4%
	Computer Sciences	U	505	480	453	456		
		PB	11	11	9	4		
		M	65	87	91	95		
		D	34	32	29	35		
		T	615	610	582	590	1.4%	-4.1%
	Construction Engineering Tech.	U	0	10	66	93		
		PB	0	0	0	0		
		M	0	0	0	0		
		D	0	0	0	0		
		T	0	10	66	93	40.9%	NA
	Engineering - Undecided <sup>2</sup>	U	29	67	88	86		
		PB	0	0	2	3		
		M	0	0	0	0		
		D	0	0	0	0		
		T	29	67	90	89	-1.1%	206.9%
<i><b>Engineering Technology</b></i>								
	Civil Engineering Technology	U	0	1	0	0		
		PB	0	0	0	0		
		M	0	0	0	0		
		D	0	0	0	0		
		T	0	1	0	0	NA	NA
	Engineering Technology	U	17	26	2	1		
		PB	0	2	1	3		
		M	35	21	30	33		
		D	0	0	0	0		
		T	52	49	33	37	12.1%	-28.8%
	Electrical Engineering	U	0	47	122	170		
		PB	0	4	4	3		
		M	0	0	0	22		
		D	0	0	0	0		
		T	0	51	126	195	54.8%	NA
	Electronics Engineering Tech	U	161	130	88	77		
		PB	1	2	1	1		
		M	0	0	0	0		
		D	0	0	0	0		
		T	162	132	89	78	-12.4%	-51.9%
	Manufacturing Engineering Tech	U	19	20	17	19		
		PB	0	0	0	0		
		M	0	0	0	0		
		D	0	0	0	0		
		T	19	20	17	19	11.8%	0.0%
	Eng. Technology Mechanical	U	147	168	168	226		
		PB	3	3	1	4		
		M	0	0	1	3		
		D	0	0	0	0		
		T	150	171	170	233	37.1%	55.3%
	Eng. Tech-Nucl Tech <sup>3</sup>	U	3	0	1	0		
		PB	0	0	0	0		
		M	0	0	0	0		
		D	0	0	0	0		
		T	3	0	1	0	-100.0%	-100.0%
	Pre-Engineering	U	6	0	0	0		
		PB	0	0	0	0		
		M	0	0	0	0		
		D	0	0	0	0		
		T	6	0	0	0	NA	-100.0%
<i><b>Materials Science Engineering</b></i>								
	Materials Science Engineering	U	0	0	3	20		
		PB	0	0	0	0		
		M	11	12	17	20		
		D	21	22	23	23		
		T	32	34	43	63	46.5%	96.9%
<b>TOTAL FOR COLLEGE OF ENGINEERING</b>								
		U	967	1,076	1,158	1,292		
		PB	15	23	18	18		
		M	112	136	168	214		
		D	55	54	52	58		
		T	1,149	1,289	1,396	1,582	13.3%	37.7%

Source: ESIENROLL:EIS-100, EIS-101-- official figures based on 12th class day as reported to THECB.

**Exhibit A-7a**  
**Enrollment by College/School, Declared Major, and Level<sup>1</sup>**  
**Fall Semesters 2004-2007**

College/School	Major		2004	2005	2006	2007	06-07 % Diff.	04-07 % Diff.
<b>COLLEGE OF MUSIC</b>								
	<i>Music</i>							
	Artist Cert Program in Music	U	2	0	1	0		
		PB	0	0	0	0		
		M	0	0	0	0		
		D	0	0	0	0		
		T	2	0	1	0	-100.0%	-100.0%
	Grad Artist Cert Program in Music Performance	U	0	0	0	0		
		PB	0	0	0	0		
		M	0	1	8	15		
		D	0	0	0	0		
		T	0	1	8	15	87.5%	NA
	Composition	U	49	51	53	44		
		PB	3	1	2	1		
		M	7	5	7	9		
		D	13	14	16	13		
		T	72	71	78	67	-14.1%	-6.9%
	General Choral & Instrumental Music	U	166	138	28	3		
		PB	0	1	1	0		
		M	0	0	0	0		
		D	0	0	0	0		
		T	166	139	29	3	-89.7%	-98.2%
	General Music-Choral/Keyboard	U	4	4	10	8		
		PB	0	0	0	0		
		M	0	0	0	0		
		D	0	0	0	0		
		T	4	4	10	8	-20.0%	100.0%
	General Music- Inst/Band	U	89	118	172	203		
		PB	1	0	1	1		
		M	0	0	0	0		
		D	0	0	0	0		
		T	90	118	173	204	17.9%	126.7%
	General Music- Inst/Orchestra	U	17	19	23	26		
		PB	0	0	0	0		
		M	0	0	0	0		
		D	0	0	0	0		
		T	17	19	23	26	13.0%	52.9%
	General Music-Choral/Vocal	U	39	54	69	69		
		PB	0	0	1	2		
		M	0	0	0	0		
		D	0	0	0	0		
		T	39	54	70	71	1.4%	82.1%
	Jazz Studies	U	223	205	200	180		
		PB	7	9	10	7		
		M	58	48	64	62		
		D	0	0	0	0		
		T	288	262	274	249	-9.1%	-13.5%
	* Music * ( This degree has been tied to CAS since the transition to EIS - Fall 2004)	U	0	0	101	208		
		PB	0	0	3	5		
		M	4	5	7	7		
		D	0	0	0	0		
		T	4	5	111	220	98.2%	5400.0%
	Music Education	U	11	11	4	1		
		PB	0	1	0	0		
		M	23	18	9	10		
		D	20	18	18	13		
		T	54	48	31	24	-22.6%	-55.6%
	Music History & Literature	U	12	6	6	7		
		PB	1	2	2	1		
		M	0	0	0	0		
		D	0	0	0	0		
		T	13	8	8	8	0.0%	-38.5%
	Music Theory	U	15	18	17	17		
		PB	1	2	2	1		
		M	21	16	15	16		
		D	11	11	13	14		
		T	48	47	47	48	2.1%	0.0%
	Musicology	U	0	0	0	0		
		PB	0	0	0	0		
		M	14	11	17	18		
		D	24	19	20	18		
		T	38	30	37	36	-2.7%	-5.3%

**Exhibit A-7a**  
**Enrollment by College/School, Declared Major, and Level<sup>1</sup>**  
**Fall Semesters 2004-2007**

College/School	Major		2004	2005	2006	2007	06-07 % Diff.	04-07 % Diff.
<b>COLLEGE OF MUSIC (Cont.)</b>								
Performance	U		228	233	230	189		
	PB		8	6	4	4		
	M		149	125	150	148		
	D		142	175	191	199		
	T		527	539	575	540	-6.1%	2.5%
Performance (Orchestra/Inst)	U		11	18	15	7		
	PB		0	0	0	0		
	M		0	0	0	0		
	D		0	0	0	0		
	T		11	18	15	7	-53.3%	-36.4%
Undetermined Major	U		131	194	151	94		
	PB		4	8	8	8		
	M		0	0	0	0		
	D		0	0	0	0		
	T		135	202	159	102	-35.8%	-24.4%
<b>TOTAL FOR COLLEGE OF MUSIC</b>		<b>U</b>	<b>997</b>	<b>1,069</b>	<b>1,080</b>	<b>1,056</b>		
	<b>PB</b>	<b>25</b>	<b>30</b>	<b>34</b>	<b>30</b>			
	<b>M</b>	<b>276</b>	<b>229</b>	<b>277</b>	<b>285</b>			
	<b>D</b>	<b>210</b>	<b>237</b>	<b>258</b>	<b>257</b>			
	<b>T</b>	<b>1,508</b>	<b>1,565</b>	<b>1,649</b>	<b>1,628</b>	<b>-1.3%</b>	<b>8.0%</b>	

**Exhibit A-7a**  
**Enrollment by College/School, Declared Major, and Level<sup>1</sup>**  
**Fall Semesters 2004-2007**

College/School	Major	2004	2005	2006	2007	06-07 % Diff.	04-07 % Diff.
<b>COLLEGE OF PUBLIC AFFAIRS &amp; COMMUNITY SERVICE</b>							
<i><b>Applied Economics</b></i>							
	Applied Economics	U	0	0	0	0	
		PB	0	0	0	0	
		M	12	9	11	10	
		D	0	0	0	0	
		T	12	9	11	10	-9.1%
							-16.7%
	Administration of Long Term Care Facilities	U	0	0	0	0	
		PB	0	0	0	0	
		M	9	6	6	6	
		D	0	0	0	0	
		T	9	6	6	6	0.0%
							-33.3%
	Applied Gerontology	U	26	20	23	24	
		PB	0	0	1	0	
		M	0	0	0	1	
		D	10	18	22	27	
		T	36	38	46	52	13.0%
							44.4%
	Delivery of Community Based Service for Agings <sup>3</sup>	U	0	0	0	0	
		PB	0	0	0	0	
		M	7	7	7	0	
		D	0	0	0	0	
		T	7	7	7	0	-100.0%
							-100.0%
	General Studies in Aging <sup>3</sup>	U	0	0	0	0	
		PB	0	0	0	0	
		M	14	3	5	12	
		D	0	0	0	0	
		T	14	3	5	12	140.0%
							-14.3%
	Long Term Care, Housing & Aging	U	0	0	0	0	
		PB	0	0	0	0	
		M	0	5	10	16	
		D	0	0	0	0	
		T	0	5	10	16	60.0%
							NA
<i><b>Anthropology</b></i>							
	Anthropology	U	123	146	125	144	
		PB	2	2	1	2	
		M	0	0	0	0	
		D	0	0	0	0	
		T	125	148	126	146	15.9%
							16.8%
	Applied Anthropology	U	0	0	0	0	
		PB	0	0	0	0	
		M	21	30	34	24	
		D	0	0	0	0	
		T	21	30	34	24	-29.4%
							14.3%
<i><b>Behavior Analysis</b></i>							
	Behavior Analysis	U	70	76	83	84	
		PB	0	1	2	1	
		M	77	65	72	72	
		D	0	0	0	0	
		T	147	142	157	157	0.0%
							6.8%
<i><b>Community Services</b></i>							
	Applied Arts & Sciences	U	272	317	540	579	
		PB	1	0	1	3	
		M	0	0	0	0	
		D	0	0	0	0	
		T	273	317	541	582	7.6%
							113.2%
	Community Service Undecided	U	65	54	67	49	
		PB	1	0	3	3	
		M	0	0	0	0	
		D	0	0	0	0	
		T	66	54	70	52	-25.7%
							-21.2%
<i><b>Criminal Justice</b></i>							
	Criminal Justice	U	607	637	655	643	
		PB	4	6	6	4	
		M	77	64	54	51	
		D	0	0	0	0	
		T	688	707	715	698	-2.4%
							1.5%
<i><b>Public Administration</b></i>							
	Emergency Administration & Planning	U	192	164	178	173	
		PB	4	7	8	4	
		M	0	0	0	0	
		D	0	0	0	0	
		T	196	171	186	177	-4.8%
							-9.7%

**Exhibit A-7a**  
**Enrollment by College/School, Declared Major, and Level<sup>1</sup>**  
**Fall Semesters 2004-2007**

College/School	Major	2004	2005	2006	2007	06-07 % Diff.	04-07 % Diff.
<b>COLLEGE OF PUBLIC AFFAIRS &amp; COMMUNITY SERVICE (Cont.)</b>							
Public Administration	U	0	0	0	0		
	PB	0	0	0	0		
	M	87	95	113	105		
	D	0	8	19	16		
	T	87	103	132	121	-8.3%	39.1%
<i>Rehab, Social Work, Addictions</i> Pre-Social Work	U	117	151	157	150		
	PB	0	0	0	0		
	M	0	0	0	0		
	D	0	0	0	0		
	T	117	151	157	150	-4.5%	28.2%
Rehabilitation Counseling	U	0	0	0	13		
	PB	0	0	0	0		
	M	58	88	104	71		
	D	0	0	0	0		
	T	58	88	104	84	-19.2%	44.8%
Rehabilitation Services	U	0	0	0	0		
	PB	0	0	0	0		
	M	2	3	2	1		
	D	0	0	0	0		
	T	2	3	2	1	-50.0%	-50.0%
Rehabilitation Studies	U	148	125	124	105		
	PB	8	5	3	0		
	M	0	0	0	0		
	D	0	0	0	0		
	T	156	130	127	105	-17.3%	-32.7%
Social Work	U	38	66	52	45		
	PB	3	2	1	2		
	M	0	0	0	0		
	D	0	0	0	0		
	T	41	68	53	47	-11.3%	14.6%
<i>Sociology</i> Family & Life Cycle	U	0	0	0	0		
	PB	0	0	0	0		
	M	0	1	1	0		
	D	2	1	0	0		
	T	2	2	1	0	-100.0%	-100.0%
Social Organization/Disorganization	U	0	0	0	0		
	PB	0	0	0	0		
	M	0	0	0	0		
	D	5	3	1	1		
	T	5	3	1	1	0.0%	-80.0%
Sociology	U	348	392	466	586		
	PB	3	9	3	3		
	M	18	19	21	23		
	D	38	42	53	51		
	T	407	462	543	663	22.1%	62.9%
<b>TOTAL COLLEGE OF PUBLIC AFFAIRS &amp; COMMUNITY SERVICE</b>		<b>U</b>	<b>2,006</b>	<b>2,148</b>	<b>2,470</b>	<b>2,595</b>	
	<b>PB</b>	<b>26</b>	<b>32</b>	<b>29</b>	<b>22</b>		
	<b>M</b>	<b>382</b>	<b>395</b>	<b>440</b>	<b>392</b>		
	<b>D</b>	<b>55</b>	<b>72</b>	<b>95</b>	<b>95</b>		
	<b>T</b>	<b>2,469</b>	<b>2,647</b>	<b>3,034</b>	<b>3,104</b>	<b>2.3%</b>	<b>25.7%</b>

**Exhibit A-7a**  
**Enrollment by College/School, Declared Major, and Level<sup>1</sup>**  
**Fall Semesters 2004-2007**

College/School	Major		2004	2005	2006	2007	06-07 % Diff.	04-07 % Diff.
<b>SCHOOL OF LIBRARY &amp; INFORMATION SCIENCES</b>								
<i>Library And Information Sciences</i>								
	Information Science	U	30	38	34	33		
		PB	0	3	0	3		
		M	69	92	120	134		
		D	81	103	88	77		
		T	180	236	242	247	2.1%	37.2%
	Library Science	U	0	0	0	0		
		PB	0	0	0	0		
		M	598	604	672	656		
		D	0	0	0	0		
		T	598	604	672	656	-2.4%	9.7%
<b>TOTAL FOR SCHOOL OF LIBRARY &amp; INFORMATION SCIENCES</b>								
		U	30	38	34	33		
		PB	0	3	0	3		
		M	667	696	792	790		
		D	81	103	88	77		
		T	778	840	914	903	-1.2%	16.1%

**Exhibit A-7a**  
**Enrollment by College/School, Declared Major, and Level<sup>1</sup>**  
**Fall Semesters 2004-2007**

College/School	Major		2004	2005	2006	2007	06-07 % Diff.	04-07 % Diff.
<b>SCHOOL OF MERCHANDISING &amp; HOSPITALITY MANAGEMENT</b>								
	<i>Merchandising &amp; Hospitality Mgmt.</i>							
	Clothing & Textile Fashion Design	U	1	0	0	0		
		PB	0	0	0	0		
		M	0	0	0	0		
		D	0	0	0	0		
		T	1	0	0	0	NA	-100.0%
	Electronic Merchandising <sup>3</sup>	U	7	10	9	9		
		PB	0	0	0	0		
		M	0	0	0	0		
		D	0	0	0	0		
		T	7	10	9	9	0.0%	28.6%
	Home Furnishing Merchandising	U	100	90	85	71		
		PB	1	0	0	3		
		M	0	0	0	0		
		D	0	0	0	0		
		T	101	90	85	74	-12.9%	-26.7%
	Hospitality Management	U	336	429	500	539		
		PB	2	1	3	1		
		M	25	12	14	17		
		D	0	0	0	0		
		T	363	442	517	557	7.7%	53.4%
	Industrial Technical Merchandising Fabric Analysis	U	0	0	0	0		
		PB	0	0	0	0		
		M	16	0	0	0		
		D	0	0	0	0		
		T	16	0	0	0	NA	-100.0%
	Merchandising	U	368	448	515	565		
		PB	2	3	4	1		
		M	0	15	15	23		
		D	0	0	0	0		
		T	370	466	534	589	10.3%	59.2%
	Undetermined Major	U	3	6	10	12		
		PB	0	0	0	0		
		M	0	0	0	0		
		D	0	0	0	0		
		T	3	6	10	12	20.0%	300.0%
<b>TOTAL FOR SCHOOL OF MERCHANDISING &amp; HOSPITALITY MGMT.</b>								
		U	815	983	1,119	1,196		
		PB	5	4	7	5		
		M	41	27	29	40		
		D	0	0	0	0		
		T	861	1,014	1,155	1,241	7.4%	44.1%

**Exhibit A-7a**  
**Enrollment by College/School, Declared Major, and Level<sup>1</sup>**  
**Fall Semesters 2004-2007**

College/School	Major	2004	2005	2006	2007	06-07 % Diff.	04-07 % Diff.
<b>COLLEGE OF VISUAL ARTS AND DESIGN</b>							
	<b>Art</b>						
	Art	U 13	11	6	1		
		PB 0	0	0	0		
		M 0	0	0	0		
		D 0	0	0	0		
		T 13	11	6	1	-83.3%	-92.3%
	Art Education	U 0	0	0	0		
		PB 0	0	0	0		
		M 24	25	26	22		
		D 11	13	13	15		
		T 35	38	39	37	-5.1%	5.7%
	Art History	U 86	86	98	112		
		PB 3	4	4	2		
		M 21	21	17	30		
		D 0	0	0	0		
		T 110	111	119	144	21.0%	30.9%
	Ceramics	U 21	22	18	15		
		PB 2	1	0	0		
		M 14	12	6	3		
		D 0	0	0	0		
		T 37	35	24	18	-25.0%	-51.4%
	Communication Design	U 436	453	474	490		
		PB 7	5	2	0		
		M 10	8	4	2		
		D 0	0	0	0		
		T 453	466	480	492	2.5%	8.6%
	Drawing & Painting	U 233	233	205	155		
		PB 8	6	1	2		
		M 14	13	10	6		
		D 0	0	0	0		
		T 255	252	216	163	-24.5%	-36.1%
	Fashion Design	U 253	254	245	260		
		PB 4	2	1	1		
		M 1	1	1	0		
		D 0	0	0	0		
		T 258	257	247	261	5.7%	1.2%
	Fibers	U 14	18	16	18		
		PB 0	0	1	0		
		M 4	3	1	0		
		D 0	0	0	0		
		T 18	21	18	18	0.0%	0.0%
	Interior Design	U 350	304	323	278		
		PB 22	17	12	6		
		M 2	0	2	1		
		D 0	0	0	0		
		T 374	321	337	285	-15.4%	-23.8%
	Metalsmithing & Jewelry	U 34	38	31	32		
		PB 1	1	0	1		
		M 7	5	2	0		
		D 0	0	0	0		
		T 42	44	33	33	0.0%	-21.4%
	Photography	U 164	161	142	120		
		PB 2	3	3	0		
		M 6	5	3	3		
		D 0	0	0	0		
		T 172	169	148	123	-16.9%	-28.5%
	Printmaking	U 21	14	15	18		
		PB 2	1	0	0		
		M 5	3	0	0		
		D 0	0	0	0		
		T 28	18	15	18	20.0%	-35.7%
	Sculpture	U 34	25	22	24		
		PB 0	0	1	1		
		M 8	6	4	1		
		D 0	0	0	0		
		T 42	31	27	26	-3.7%	-38.1%
	Studio Art	U 0	0	57	159		
		PB 0	1	1	1		
		M 0	7	19	36		
		D 0	0	0	0		
		T 0	8	77	196	154.5%	NA
	Visual Arts Studies	U 177	175	198	206		
		PB 5	1	2	2		
		M 0	0	3	6		
		D 0	0	0	0		
		T 182	176	203	214	5.4%	17.6%
	Undetermined Major	U 72	97	145	157		
		PB 1	6	17	20		
		M 0	0	0	0		
		D 0	0	0	0		
		T 73	103	162	177	9.3%	142.5%
<b>TOTAL COLLEGE OF VISUAL ARTS &amp; DESIGNS</b>		<b>U 1,908</b>	<b>1,891</b>	<b>1,995</b>	<b>2,045</b>		
		<b>PB 57</b>	<b>48</b>	<b>45</b>	<b>36</b>		
		<b>M 116</b>	<b>109</b>	<b>98</b>	<b>110</b>		
		<b>D 11</b>	<b>13</b>	<b>13</b>	<b>15</b>		
		<b>T 2,092</b>	<b>2,061</b>	<b>2,151</b>	<b>2,206</b>	<b>2.6%</b>	<b>5.4%</b>

Source: ESINROLL-EIS-100, EIS-101-- official figures based on 12th class day as reported to THECB.



**Exhibit A-7a**  
**Enrollment by College/School, Declared Major, and Level<sup>1</sup>**  
**Fall Semesters 2004-2007**

College/School	Major		2004	2005	2006	2007	06-07 % Diff.	04-07 % Diff.
<b>TOULOUSE GRADUATE SCHOOL</b>								
	Admitted to Teacher Cert	PB	11	1	0	0		
		M	0	0	0	0		
		D	0	0	0	0		
		T	11	1	0	0	NA	-100.0%
	Adv Mgmt in Lib & Info Agen	PB	1	5	4	6		
		M	0	0	0	0		
		D	0	0	0	0		
		T	1	5	4	6	50.0%	500.0%
	Advanced Corporate Training	PB	0	0	1	3		
		M	0	0	0	0		
		D	0	0	0	0		
		T	0	0	1	3	200.0%	NA
	Alternative Special Ed Cert.	PB	0	3	9	10		
		M	0	0	0	0		
		D	0	0	0	0		
		T	0	3	9	10	11.1%	NA
	Applied Behavior Analysis	PB	3	10	22	38		
		M	0	0	0	0		
		D	0	0	0	0		
		T	3	10	22	38	72.7%	1166.7%
	Autism Intervention	PB	0	6	0	2		
		M	0	0	0	0		
		D	0	0	0	0		
		T	0	6	0	2	NA	NA
	Behavioral Specialist	PB	0	1	0	2		
		M	0	0	0	0		
		D	0	0	0	0		
		T	0	1	0	2	NA	NA
	Child Counseling/Play Therapy	PB	0	2	1	1		
		M	0	0	0	0		
		D	0	0	0	0		
		T	0	2	1	1	0.0%	NA
	Community College Leadership	PB	1	1	0	3		
		M	0	0	0	0		
		D	0	0	0	0		
		T	1	1	0	3	NA	200.0%
	Couple & Family Counseling	PB	0	1	0	0		
		M	0	0	0	0		
		D	0	0	0	0		
		T	0	1	0	0	NA	NA
	Environmental Ethics: Level One	PB	0	1	0	0		
		M	0	0	0	0		
		D	0	0	0	0		
		T	0	1	0	0	NA	NA
	Geographic Information System	PB	0	2	2	3		
		M	0	0	0	0		
		D	0	0	0	0		
		T	0	2	2	3	50.0%	NA
	Gifted & Talented Education	PB	6	3	4	11		
		M	0	0	0	0		
		D	0	0	0	0		
		T	6	3	4	11	175.0%	83.3%
	Graduate non Degree	PB	513	334	269	276		
		M	0	0	0	0		
		D	0	0	0	0		
		T	513	334	269	276	2.6%	-46.2%
	Graduate Prep Program	PB	54	262	188	172		
		M	0	0	25	15		
		D	0	0	3	1		
		T	54	262	216	188	-13.0%	248.1%
	Graduate Prep non Degree Plan	PB	53	49	8	5		
		M	0	0	2	1		
		D	0	0	1	1		
		T	53	49	11	7	-36.4%	-86.8%
	Human Resource Management	PB	2	1	8	5		
		M	0	0	0	0		
		D	0	0	0	0		
		T	2	1	8	5	-37.5%	150.0%
	Leadership & Supervisory Mgmt	PB	1	1	1	2		
		M	0	0	0	0		
		D	0	0	0	0		
		T	1	1	1	2	100.0%	100.0%

**Exhibit A-7a**  
**Enrollment by College/School, Declared Major, and Level<sup>1</sup>**  
**Fall Semesters 2004-2007**

College/School	Major		2004	2005	2006	2007	06-07 % Diff.	04-07 % Diff.
<b>TOULOUSE GRADUATE SCHOOL (Cont.)</b>								
Logistics & Supply Chain Mgmt	PB		1	1	2	3		
	M		0	0	0	0		
	D		0	0	0	0		
	T		1	1	2	3	50.0%	200.0%
Merchandising	PB		0	1	3	1		
	M		0	0	0	0		
	D		0	0	0	0		
	T		0	1	3	1	-66.7%	NA
Police Management	PB		0	0	1	2		
	M		0	0	0	0		
	D		0	0	0	0		
	T		0	0	1	2	100.0%	NA
Post Bac Undergrad Second Deg	PB		0	0	2	1		
	M		0	0	0	0		
	D		0	0	0	0		
	T		0	0	2	1	-50.0%	NA
Pre Teacher Certification	PB		152	109	129	68		
	M		0	0	0	0		
	D		0	0	0	0		
	T		152	109	129	68	-47.3%	-55.3%
Prof Serv Principal	PB		16	4	2	6		
	M		0	0	0	0		
	D		0	0	0	0		
	T		16	4	2	6	200.0%	-62.5%
Prof Serv Superintendent	PB		0	1	0	0		
	M		0	0	0	0		
	D		0	0	0	0		
	T		0	1	0	0	NA	NA
Prov All- Lev Art	PB		2	0	1	0		
	M		0	0	0	0		
	D		0	0	0	0		
	T		2	0	1	0	-100.0%	-100.0%
Prov All-Lev Music	PB		8	0	0	0		
	M		0	0	0	0		
	D		0	0	0	0		
	T		8	0	0	0	NA	-100.0%
Prov All-Lev Phys Ed	PB		4	2	0	0		
	M		0	0	0	0		
	D		0	0	0	0		
	T		4	2	0	0	NA	-100.0%
Prov Engl as a Second Lang End	PB		1	0	0	0		
	M		0	0	0	0		
	D		0	0	0	0		
	T		1	0	0	0	NA	-100.0%
Prov Sec Basic Business	PB		9	5	6	3		
	M		0	0	0	0		
	D		0	0	0	0		
	T		9	5	6	3	-50.0%	-66.7%
Prov Sec Science, Comp	PB		1	0	0	0		
	M		0	0	0	0		
	D		0	0	0	0		
	T		1	0	0	0	NA	-100.0%
Prov Sec Second Fid Comp Sci	PB		1	0	0	0		
	M		0	0	0	0		
	D		0	0	0	0		
	T		1	0	0	0	NA	-100.0%
Prov Sec Second Fid Dance	PB		1	2	2	0		
	M		0	0	0	0		
	D		0	0	0	0		
	T		1	2	2	0	-100.0%	-100.0%
Prov Sec Second Fid Engl	PB		1	1	0	0		
	M		0	0	0	0		
	D		0	0	0	0		
	T		1	1	0	0	NA	-100.0%
Prov Sec Second Fid French	PB		3	2	2	1		
	M		0	0	0	0		
	D		0	0	0	0		
	T		3	2	2	1	-50.0%	-66.7%
Prov Sec Second Fid Health	PB		0	1	1	0		
	M		0	0	0	0		
	D		0	0	0	0		
	T		0	1	1	0	-100.0%	NA
Prov Sec Second Fid History	PB		1	0	0	0		
	M		0	0	0	0		
	D		0	0	0	0		
	T		1	0	0	0	NA	-100.0%

**Exhibit A-7a**  
**Enrollment by College/School, Declared Major, and Level<sup>1</sup>**  
**Fall Semesters 2004-2007**

College/School	Major		2004	2005	2006	2007	06-07 % Diff.	04-07 % Diff.
<b>TOULOUSE GRADUATE SCHOOL (Cont.)</b>								
Prov Sec Second Fld Journalism	PB		3	2	2	0		
	M		0	0	0	0		
	D		0	0	0	0		
	T		3	2	2	0	-100.0%	-100.0%
Prov Sec Second Fld Latin	PB		0	1	0	0		
	M		0	0	0	0		
	D		0	0	0	0		
	T		0	1	0	0	NA	NA
Prov Sec Second Fld Math	PB		1	0	0	0		
	M		0	0	0	0		
	D		0	0	0	0		
	T		1	0	0	0	NA	-100.0%
Prov Sec Second Fld Span	PB		6	4	6	2		
	M		0	0	0	0		
	D		0	0	0	0		
	T		6	4	6	2	-66.7%	-66.7%
Prov Sec Second Fld Spe Com	PB		2	0	1	0		
	M		0	0	0	0		
	D		0	0	0	0		
	T		2	0	1	0	-100.0%	-100.0%
Prov Sec Second Fld Thea Art	PB		5	3	0	0		
	M		0	0	0	0		
	D		0	0	0	0		
	T		5	3	0	0	NA	-100.0%
Prov Sec Social Studies, Comp	PB		1	0	0	0		
	M		0	0	0	0		
	D		0	0	0	0		
	T		1	0	0	0	NA	-100.0%
Prov Sec Spanish	PB		2	2	0	0		
	M		0	0	0	0		
	D		0	0	0	0		
	T		2	2	0	0	NA	-100.0%
Prov Sec Speech Comm	PB		1	2	0	0		
	M		0	0	0	0		
	D		0	0	0	0		
	T		1	2	0	0	NA	-100.0%
Recreation Management	PB		0	0	1	0		
	M		0	0	0	0		
	D		0	0	0	0		
	T		0	0	1	0	-100.0%	NA
School Counselor, EC-12th Grad	PB		1	0	0	0		
	M		0	0	0	0		
	D		0	0	0	0		
	T		1	0	0	0	NA	-100.0%
School Librarian, EC-12th Grad	PB		38	37	38	28		
	M		0	0	0	0		
	D		0	0	0	0		
	T		38	37	38	28	-26.3%	-26.3%
Spec Re-integ Stu w/ Tr br Inj	PB		1	0	0	0		
	M		0	0	0	0		
	D		0	0	0	0		
	T		1	0	0	0	NA	-100.0%
Standard Edu Diagnostician EC-12	PB		1	0	3	2		
	M		0	0	0	0		
	D		0	0	0	0		
	T		1	0	3	2	-33.3%	100.0%
Standard Fam & Con Scholarships 8-12th Grade	PB		1	1	1	3		
	M		0	0	0	0		
	D		0	0	0	0		
	T		1	1	1	3	200.0%	200.0%
Standard Tech Appl, EC-12th Grade	PB		1	0	0	0		
	M		0	0	0	0		
	D		0	0	0	0		
	T		1	0	0	0	NA	-100.0%
Standard Health Science Tech 8-12	PB		2	1	1	0		
	M		0	0	0	0		
	D		0	0	0	0		
	T		2	1	1	0	-100.0%	-100.0%
Standard Human Dev & Family SD 8-12	PB		0	1	0	1		
	M		0	0	0	0		
	D		0	0	0	0		
	T		0	1	0	1	NA	NA

**Exhibit A-7a**  
**Enrollment by College/School, Declared Major, and Level<sup>1</sup>**  
**Fall Semesters 2004-2007**

College/School	Major	2004	2005	2006	2007	06-07 % Diff.	04-07 % Diff.
<b>TOULOUSE GRADUATE SCHOOL (Cont.)</b>							
Standard Trade & Indust Ed 8-12	PB	3	2	4	1		
	M	0	0	0	0		
	D	0	0	0	0		
	T	3	2	4	1	-75.0%	-66.7%
Standard All level Art EC-12	PB	3	0	1	0		
	M	0	0	0	0		
	D	0	0	0	0		
	T	3	0	1	0	-100.0%	-100.0%
Standard All level Music EC-12	PB	0	1	0	0		
	M	0	0	0	0		
	D	0	0	0	0		
	T	0	1	0	0	NA	NA
Standard All level Physical Ed	PB	1	4	4	8		
	M	0	0	0	0		
	D	0	0	0	0		
	T	1	4	4	8	100.0%	700.0%
Standard All level Special Ed	PB	25	13	7	7		
	M	0	0	0	0		
	D	0	0	0	0		
	T	25	13	7	7	0.0%	-72.0%
Standard History, 8th-12th Grd	PB	13	8	9	12		
	M	0	0	0	0		
	D	0	0	0	0		
	T	13	8	9	12	33.3%	-7.7%
Standard Math, 8th-12th Grd	PB	11	5	6	4		
	M	0	0	0	0		
	D	0	0	0	0		
	T	11	5	6	4	-33.3%	-63.6%
Standard 4th-8th Grade General	PB	27	5	1	0		
	M	0	0	0	0		
	D	0	0	0	0		
	T	27	5	1	0	-100.0%	-100.0%
Standard Early Child 4th General	PB	41	22	13	8		
	M	0	0	0	0		
	D	0	0	0	0		
	T	41	22	13	8	-38.5%	-80.5%
Standard Engl Lang Arts, 8th -12th Grd	PB	20	18	15	17		
	M	0	0	0	0		
	D	0	0	0	0		
	T	20	18	15	17	13.3%	-15.0%
Standard ESL Generalist EC-4	PB	0	0	5	14		
	M	0	0	0	0		
	D	0	0	0	0		
	T	0	0	5	14	180.0%	NA
Standard Marketing Educ 8-12	PB	0	0	2	1		
	M	0	0	0	0		
	D	0	0	0	0		
	T	0	0	2	1	-50.0%	NA
Standard Spanish Bil Gen EC-4	PB	0	0	3	5		
	M	0	0	0	0		
	D	0	0	0	0		
	T	0	0	3	5	66.7%	NA
Specialist in Aging	PB	0	0	6	6		
	M	0	0	0	0		
	D	0	0	0	0		
	T	0	0	6	6	0.0%	NA
Standard Life Science 8th -12th Grd	PB	8	6	3	15		
	M	0	0	0	0		
	D	0	0	0	0		
	T	8	6	3	15	400.0%	87.5%
Standard Phys Sci, 8th-12th Grd	PB	1	1	1	1		
	M	0	0	0	0		
	D	0	0	0	0		
	T	1	1	1	1	0.0%	0.0%
Standard Soc Stds, 8th-12th Grade	PB	6	6	5	9		
	M	0	0	0	0		
	D	0	0	0	0		
	T	6	6	5	9	80.0%	50.0%
Standard Science, 8th -12th Grd	PB	0	1	2	0		
	M	0	0	0	0		
	D	0	0	0	0		
	T	0	1	2	0	-100.0%	NA
Standard Tech Apps 8th-12th Grd	PB	1	0	3	2		
	M	0	0	0	0		
	D	0	0	0	0		
	T	1	0	3	2	-33.3%	100.0%
Teachng Engl to Spkrs other Lang	PB	3	2	6	8		
	M	0	0	0	0		
	D	0	0	0	0		
	T	3	2	6	8	33.3%	166.7%
Teachng & Lrng Spec Includ Set	PB	0	0	1	0		
	M	0	0	0	0		
	D	0	0	0	0		
	T	0	0	1	0	-100.0%	NA
Temp Serv Principal	PB	1	0	0	0		
	M	0	0	0	0		
	D	0	0	0	0		
	T	1	0	0	0	NA	-100.0%

Source: ESIENROLL-EIS-100, EIS-101-- official figures based on 12th class day as reported to THECB.

**Exhibit A-7a**  
**Enrollment by College/School, Declared Major, and Level<sup>1</sup>**  
**Fall Semesters 2004-2007**

College/School	Major		2004	2005	2006	2007	06-07 % Diff.	04-07 % Diff.	
<b>TOULOUSE GRADUATE SCHOOL (Cont.)</b>									
TWU Graduate Students	PB		0	3	0	1			
	M		0	0	0	0			
	D		0	0	0	0			
	T		0	3	0	1	NA	NA	
Vocational Health Sci Tech Graduate	PB		3	0	0	0			
	M		0	0	0	0			
	D		0	0	0	0			
	T		3	0	0	0	NA	-100.0%	
Vocational Marketing Ed Graduate	PB		1	0	0	0			
	M		0	0	0	0			
	D		0	0	0	0			
	T		1	0	0	0	NA	-100.0%	
Vocational Trd & ind Pre Empl Grad	PB		6	0	0	0			
	M		0	0	0	0			
	D		0	0	0	0			
	T		6	0	0	0	NA	-100.0%	
Vocational Office Edu Graduate	PB		4	2	0	0			
	M		0	0	0	0			
	D		0	0	0	0			
	T		4	2	0	0	NA	-100.0%	
Volunteer & Community Res Management	PB		0	3	2	2			
	M		0	0	0	0			
	D		0	0	0	0			
	T		0	3	2	2	0.0%	NA	
Youth Serv Lib Info Settings	PB		2	1	3	2			
	M		0	0	0	0			
	D		0	0	0	0			
	T		2	1	3	2	-33.3%	0.0%	
<i>Center For Grad. Interdiscip. Study</i> Interdisciplinary Studies	PB		0	0	0	0			
	M		16	11	8	8			
	D		0	0	0	0			
	T		16	11	8	8	0.0%	-50.0%	
<i>Graduate School (Dept: GGGG)</i> Graduate Academic Certificate	PB		26	5	1	0			
	M		0	0	0	0			
	D		0	0	0	0			
	T		26	5	1	0	-100.0%	-100.0%	
Undetermined Major	PB		96	76	53	41			
	M		0	0	0	0			
	D		0	0	0	0			
	T		96	76	53	41	-22.6%	-57.3%	
<b>TOTAL FOR TOULOUSE GRADUATE SCHOOL</b>			<b>PB</b>	<b>1,214</b>	<b>1,050</b>	<b>877</b>	<b>824</b>		
			<b>M</b>	<b>16</b>	<b>11</b>	<b>35</b>	<b>24</b>		
			<b>D</b>	<b>0</b>	<b>0</b>	<b>4</b>	<b>2</b>		
			<b>T</b>	<b>1,230</b>	<b>1,061</b>	<b>916</b>	<b>850</b>	<b>-7.2%</b>	<b>-30.9%</b>

Exhibit A-7a  
**Enrollment by College/School, Declared Major, and Level<sup>1</sup>**  
**Fall Semesters 2004-2007**

College/School	Major	2004	2005	2006	2007	06-07 % Diff.	04-07 % Diff.
<b>UNIVERSITY OF NORTH TEXAS</b>							
		U	375	381	375	0	
	<i>TEXAS ACADEMY OF MATHEMATICS &amp; SCIENCE (counts previously reported for CAS)</i>	T	375	381	375	0	-100.0%
<b>TOTALS FOR UNIVERSITY</b>		<b>U</b>	<b>24,273</b>	<b>25,307</b>	<b>26,598</b>	<b>27,242</b>	
		<b>PB</b>	<b>1,550</b>	<b>1,477</b>	<b>1,256</b>	<b>1,191</b>	
		<b>M</b>	<b>3,864</b>	<b>3,726</b>	<b>4,089</b>	<b>4,207</b>	
		<b>D</b>	<b>1,469</b>	<b>1,536</b>	<b>1,500</b>	<b>1,513</b>	
		<b>T</b>	<b>31,156</b>	<b>32,046</b>	<b>33,443</b>	<b>34,153</b>	<b>2.1%</b>
							<b>9.6%</b>

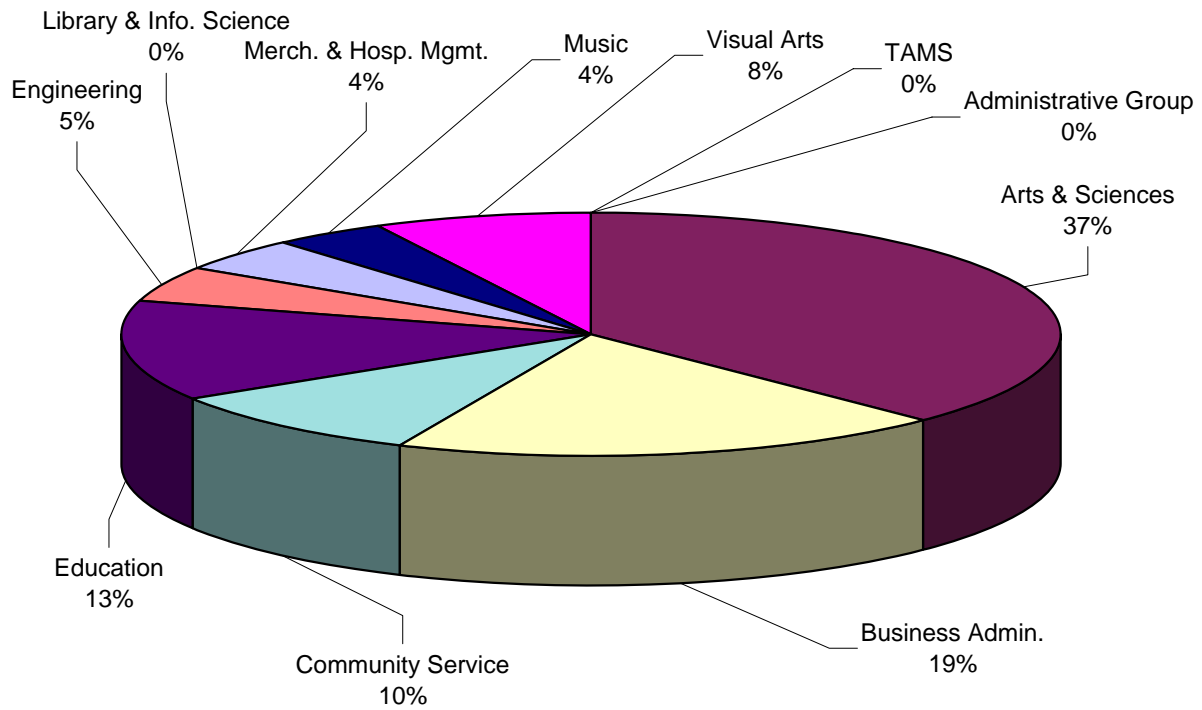
<sup>1</sup>Doctoral counts include Post-Doc students

<sup>2</sup>Program being phased out

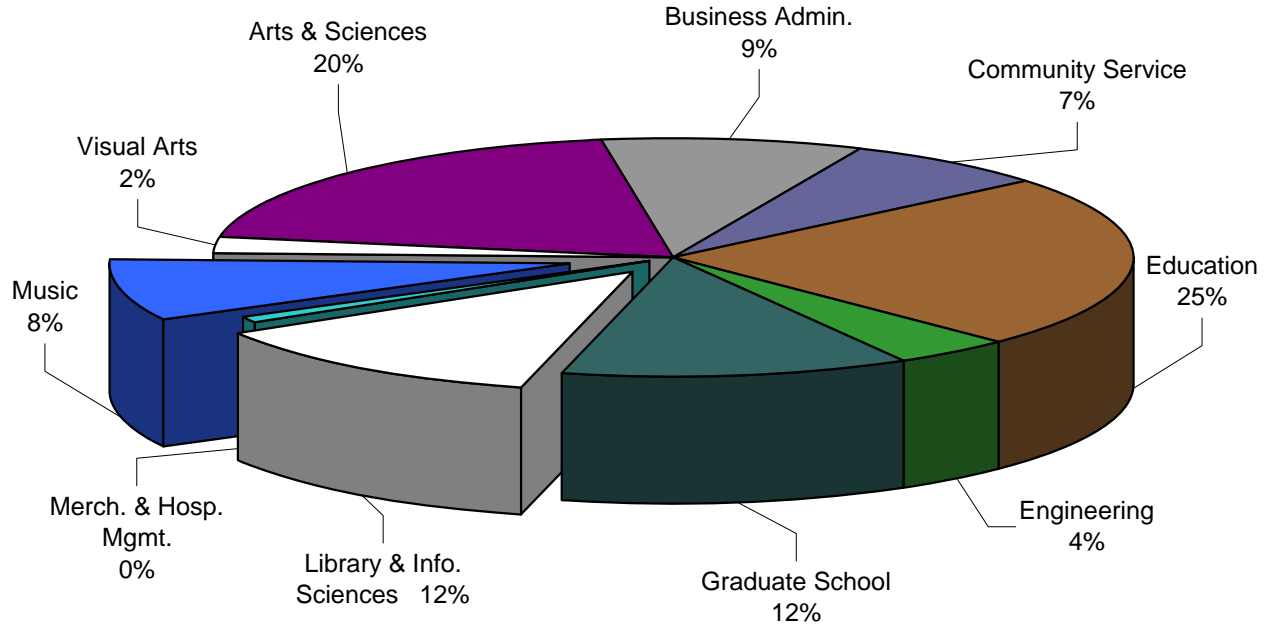
<sup>3</sup>New academic program

*NOTE: A few students may be classified in a major level (U, PB, M, D) where a degree is not offered. However, students can graduate only from an officially approved degree program.*

**Exhibit A-7b**  
**Undergraduate Majors by College/School, Fall 2007**



**Exhibit A-7c**  
**Graduate Majors by College/School, Fall 2007**







**SECTION B**  
**FALL STUDENT ADMISSIONS**



**Exhibit B-1**  
**Student Enrollment by Texas County of Origin**  
**US Citizens and Permanent Resident<sup>1</sup> Non-citizens**  
**Fall Semesters 2002-2007**

<b>County</b>	<b>2002</b>	<b>2003</b>	<b>2004</b>	<b>2005</b>	<b>2006</b>	<b>2007</b>
Bell	120	138	188	195	213	233
Bexar	404	463	488	498	562	550
Bowie	79	79	75	75	78	76
Brazoria	92	98	93	101	104	101
Brazos	122	129	119	120	119	112
Cameron	91	103	99	104	102	92
Collin	2,188	2,380	2,521	2,704	2,776	2,905
Cooke	247	240	216	224	203	197
Dallas	5,787	5,874	5,703	6,081	6,220	6,165
Denton	5,779	5,995	6,011	6,139	7,272	7,499
Ector	64	48	54	43	52	50
El Paso	239	214	207	223	208	200
Ellis	310	316	305	326	319	352
Fort Bend	179	193	221	221	265	290
Galveston	89	121	124	131	147	122
Grayson	376	353	313	322	349	327
Gregg	161	161	162	176	178	166
Harris	1,084	1,108	1,162	1,190	1,234	1,176
Harrison	62	74	71	76	61	50
Hidalgo	155	111	119	104	111	97
Hood	84	76	89	91	74	90
Hunt	100	97	110	114	119	131
Jefferson	45	55	59	81	76	79
Johnson	179	198	203	210	200	241
Kaufman	136	147	132	140	162	178
Lubbock	125	89	99	102	113	113
McLennan	178	222	229	244	243	243
Midland	135	126	122	106	98	91
Montague	65	80	64	54	45	33
Montgomery	114	127	140	178	199	180
Nueces	85	100	95	86	95	102
Parker	224	268	261	264	258	250
Randall	91	79	84	86	90	87
Rockwall	140	165	187	217	218	250
Smith	158	150	158	177	167	179
Tarrant	4,595	4,790	4,782	5,040	5,157	5,308
Taylor	110	121	116	103	108	115
Titus	11	54	45	38	40	42
Tom Green	15	55	53	57	55	48
Travis	334	355	402	420	461	455
Wichita	180	182	157	162	155	137
Williamson	161	201	231	232	312	322
Wise	230	241	215	264	237	242
<b>Subtotal</b>	<b>25,123</b>	<b>26,176</b>	<b>26,284</b>	<b>27,519</b>	<b>29,255</b>	<b>29,676</b>
Other Counties	2,185	1,991	2,204	1,956	1,966	1,939
<b>TOTAL TEXAS</b>	<b>27,308</b>	<b>28,167</b>	<b>28,488</b>	<b>29,475</b>	<b>31,221</b>	<b>31,615</b>
USA Citizens	26,607	27,393	27,900	28,750	30,291	30,613
<b>Perm. Resident</b>	<b>701</b>	<b>774</b>	<b>586</b>	<b>725</b>	<b>799</b>	<b>855</b>
<b>Non Resident</b>	<b>-</b>	<b>-</b>	<b>2</b>	<b>-</b>	<b>131</b>	<b>147</b>

<sup>1</sup>-“Permanent Resident” is a citizen of a foreign country who has been granted US permanent residency.  
Source:EISENROLL: EIS200B, EIS240B

**Exhibit B-2**  
**First-Time Freshmen<sup>1,2</sup> by Texas County of Origin**  
**US Citizens and Permanent Resident<sup>3</sup> Noncitizens**  
**Fall Semesters: 2002-2007**

<b>County</b>	<b>2002</b>	<b>2003</b>	<b>2004</b>	<b>2005</b>	<b>2006</b>	<b>2007</b>
Bell	19	29	47	29	49	40
Bexar	70	81	97	100	106	69
Brazos	12	8	8	8	10	10
Collin	230	267	278	292	323	309
Cooke	13	19	13	16	13	13
Dallas	573	636	633	751	665	637
Denton	504	480	447	490	497	567
El Paso	20	22	37	22	20	15
Ellis	30	26	36	52	42	34
Fort Bend	33	43	46	39	67	46
Galveston	11	32	22	26	21	13
Grayson	31	24	29	28	42	32
Gregg	22	30	24	17	31	26
Harris	199	249	219	187	227	173
Hidalgo	12	14	14	13	13	11
Hood	17	12	8	22	14	29
Hunt	14	14	17	17	14	22
Johnson	21	35	24	29	23	40
McLennan	13	23	24	32	28	36
Midland	17	8	17	15	6	6
Parker	29	40	22	27	33	35
Rockwall	22	33	36	40	37	46
Smith	14	15	15	32	24	19
Tarrant	522	611	560	713	715	700
Taylor	11	18	7	7	12	20
Travis	66	82	94	94	86	81
Wichita	25	30	12	21	17	21
Willamson	23	55	52	68	85	67
Wise	22	12	29	31	25	15
<b>Subtotal</b>	<b>2,595</b>	<b>2,948</b>	<b>2,867</b>	<b>3,218</b>	<b>3,245</b>	<b>3,132</b>
Other Counties	413	503	441	491	478	454
<b>Total Texas</b>	<b>3,008</b>	<b>3,451</b>	<b>3,308</b>	<b>3,709</b>	<b>3,723</b>	<b>3,586</b>

<sup>1</sup>Counties sorted by number of new freshmen students in the most recent Fall term.

<sup>2</sup>These figures include dual admits and TAMS students

<sup>3</sup>"Permanent resident" is a citizen of a foreign country who has been granted US permanent residency.

**Exhibit B-3**  
**Student Enrollment, USA Citizens from States<sup>1</sup>**  
**Other than Texas and US Territories**  
**2002-2007**

State	2002	2003	2004	2005	2006	2007
Alabama	9	13	14	5	9	9
Alaska	4	4	4	6	8	5
Arizona	14	25	24	22	22	18
Arkansas	41	50	48	30	23	29
California	94	84	78	65	59	64
Colorado	31	42	32	24	17	21
Connecticut	10	9	20	18	11	9
Delaware	0	1	1	0	1	1
District of Columbia	5	2	3	2	2	3
Florida	59	58	48	37	34	30
Georgia	41	35	35	27	23	19
Guam	0	0	1	1	0	0
Hawaii	4	5	5	2	6	1
Idaho	8	11	5	5	7	4
Illinois	50	47	53	43	30	31
Indiana	17	16	24	22	17	14
Iowa	29	30	21	18	10	12
Kansas	54	54	51	36	24	23
Kentucky	0	9	7	9	7	6
Louisiana	54	61	56	64	49	33
Maine	4	5	3	3	3	2
Maryland	20	17	21	18	16	10
Massachusetts	15	16	16	14	12	11
Michigan	31	21	26	32	27	26
Minnesota	21	23	19	19	19	12
Mississippi	21	17	19	10	10	13
Missouri	59	61	60	39	40	34
Montana	3	7	5	2	2	3
Nebraska	17	22	17	9	9	13
Nevada	7	8	6	7	4	8
New Hampshire	4	5	5	5	3	2
New Jersey	18	24	13	13	11	14
New Mexico	36	29	24	17	22	19
New York	37	37	40	29	23	19
North Carolina	16	25	26	18	17	18
North Dakota	7	5	4	6	6	5
Ohio	31	30	37	33	37	29
Oklahoma	122	123	101	81	74	65
Oregon	15	21	11	12	14	12
Pennsylvania	39	42	34	29	26	31
Puerto Rico	0	8	5	1	0	0
Rhode Island	1	2	2	1	2	2
South Carolina	18	12	12	9	14	11
South Dakota	1	6	4	1	0	1
Tennessee	38	31	31	16	23	22
Unknown	0	1	38	7	0	0
Utah	14	12	14	9	10	6
Vermont	8	4	2	0	1	1
Virginia	41	43	28	32	31	32
Washington	24	25	27	28	29	20
West Virginia	2	3	6	6	4	4
Wisconsin	35	33	21	21	16	11
Wyoming	8	7	6	5	6	4
<b>USA: Out of State</b>	<b>1,237</b>	<b>1,281</b>	<b>1,213</b>	<b>968</b>	<b>870</b>	<b>792</b>
<b>% of Total Enrollment</b>	<b>4.2%</b>	<b>4.3%</b>	<b>3.9%</b>	<b>3.0%</b>	<b>2.6%</b>	<b>2.4%</b>

<sup>1</sup>Perm. Resident Internationals are not included in state totals.

**Exhibit B-4**  
**Student Enrollment by Country of Citizenship<sup>1</sup>**  
**Fall 2002-2007**

<b>COUNTRY</b>	<b>2002</b>	<b>2003</b>	<b>2004</b>	<b>2005</b>	<b>2006</b>	<b>2007</b>
Afghanistan	1	0	2	1	0	2
Albania	1	3	3	5	5	6
Algeria	1	1	1	1	1	2
Angola	0	0	0	2	1	1
Antigua & Barbuda	1	0	0	0	0	0
Argentina	8	7	4	3	5	6
Armenia	2	1	3	2	2	3
Aruba	1	0	0	0	0	0
Australia	11	4	10	11	10	8
Austria	2	4	6	6	3	1
Azerbaijan	1	1	1	1	1	2
Bahamas	1	2	1	2	2	4
Bahrain	4	3	3	1	1	0
Bangladesh	68	63	40	37	37	36
Barbados	0	0	0	1	1	1
Belarus	0	3	2	2	0	0
Belgium	3	4	3	2	2	2
Belize (British Hon.)	2	3	2	2	1	0
Bermuda	1	1	1	1	0	0
Bolivia	2	4	4	4	4	4
Bosnia-Herzegovina	31	5	4	4	2	1
Brazil	21	22	24	25	38	27
British West Indies	0	0	0	0	0	0
Bulgaria	0	6	4	5	8	5
Burundi	5	0	0	0	0	2
Cambodia (Kampuchea)	7	6	5	2	2	2
Cameroon	2	2	4	5	5	5
Canada	78	91	69	83	98	95
Cape Verde	0	0	0	0	0	0
Chad	0	2	1	1	2	2
Chile	3	4	4	7	7	6
China, People Republic	172	160	119	103	115	128
Colombia	31	32	26	20	24	32
Congo	4	6	3	3	0	5
Costa Rica	0	2	3	3	5	4
Cote D'Ivoire	1	1	1	2	3	4
Croatia	2	2	1	1	1	2
Cuba	2	1	1	1	0	0
Cyprus	2	2	1	0	0	0
Czech Republic	2	2	2	1	3	3
Denmark	3	4	2	2	2	5
Dominica	5	3	4	3	3	3
Dominican Republic	4	1	1	4	4	2
Ecuador	1	1	3	3	8	10
Egypt (A.R.E.)	1	4	3	3	3	5
El Salvador	16	17	10	11	12	13
England	14	11	0	0	0	0
Equatorial Guinea	2	3	3	4	3	2
Eritrea	3	3	1	2	1	3
Ethiopia	10	10	13	9	9	14
Finland	3	3	3	4	4	4
Former Yugoslavia	0	0	0	1	1	1
France	5	7	12	13	8	14
Germany	19	23	17	15	17	21
Ghana	15	15	13	16	19	16
Greece	5	5	4	4	4	3
Grenada	6	2	1	1	2	4
Guatemala	3	3	4	7	7	4
Guinea	2	2	0	3	1	2
Guyana	4	3	4	2	2	2
Honduras	6	6	6	8	9	5
Hong Kong	13	13	16	18	16	14
Hungary	2	4	3	5	4	2
Iceland	2	2	1	2	1	1
India	276	250	199	207	237	267
Indonesia	19	19	14	9	5	7
Iran	23	22	22	16	13	12
Iraq	0	0	1	1	1	1
Ireland	5	3	5	2	2	1
Israel	12	9	8	7	7	6
Italy	13	8	3	4	7	4
Jamaica	6	8	6	4	5	5
Japan	173	203	181	199	204	176
Jordan	11	7	7	6	4	8

**Exhibit B-4**  
**Student Enrollment by Country of Citizenship<sup>1</sup>**  
**Fall 2002-2007**

<b>COUNTRY</b>	<b>2002</b>	<b>2003</b>	<b>2004</b>	<b>2005</b>	<b>2006</b>	<b>2007</b>
Kazakstan	0	1	1	1	1	3
Kenya	32	30	31	38	36	44
Korea (North)	8	5	3	4	5	4
Korea, Republic Of	206	233	203	203	239	248
Kuwait	4	3	3	6	12	13
Kyrgyzstan	0	1	2	2	1	1
Lao People's Democratic Rep	5	4	4	1	1	2
Latvia	1	1	1	2	1	0
Lebanon	15	16	13	13	8	5
Liberia	5	4	2	2	2	4
Libya	1	0	0	0	0	0
Lithuania	2	1	0	0	1	1
Luxembourg	0	0	0	1	0	0
Macau	0	0	0	0	1	2
Macedonia	0	1	1	0	0	0
Malawi (Central Africa)	0	2	3	3	2	0
Malaysia	21	21	20	22	22	31
Mauritius	0	1	0	1	0	1
Mexico	155	179	181	203	219	262
Moldavia	2	0	0	0	0	0
Moldova	0	1	0	0	0	0
Mongolia	3	6	3	4	1	4
Morocco	8	7	3	1	2	1
Mozambique	0	1	3	0	0	2
Namibia	0	0	1	1	1	1
Nepal	15	18	19	21	35	49
Netherlands	3	4	3	3	5	6
Netherlands Antilles	0	0	0	0	0	0
New Zealand	3	1	1	1	3	4
Nicaragua	2	1	3	0	0	0
Nigeria	52	51	55	48	59	74
Norway	4	5	6	6	5	3
Oman	2	1	0	0	1	1
Other Foreigner	0	1	7	0	0	0
Pakistan	53	47	54	50	56	61
Panama	4	2	2	4	2	2
Paraguay	0	0	0	0	0	0
Peru	18	16	12	8	8	12
Philippines	24	23	20	13	14	10
Poland	13	9	7	5	7	9
Portugal	3	1	0	1	2	2
Qatar	0	0	2	0	0	0
Reunion Islands	0	0	0	0	0	0
Romania	22	24	21	18	18	15
Russia	21	20	18	19	22	25
Rwanda	0	0	1	1	2	1
Saint Kitts and Nevis	0	0	0	2	2	3
Saint Lucia	0	0	0	3	2	2
Saudi Arabia	1	6	6	8	7	23
Senegal	1	2	1	1	3	2
Serbia	0	0	0	0	0	0
Sierra Leone	2	1	2	3	4	2
Singapore	8	8	10	12	9	7
Slovakia	0	0	0	1	2	2
Somalia	1	2	0	0	0	0
South Africa	11	21	14	16	20	17
Spain	2	1	1	1	0	4
Sri Lanka (Ceylon)	9	10	6	11	9	6
St. Kitts & Nevis	1	0	0	0	0	0
St. Lucia	0	0	1	0	0	0
St. Vincent & The Grenadines	2	2	3	1	2	1
Sudan	2	2	1	3	1	0
Swaziland	0	1	0	0	0	0
Sweden	7	6	6	5	2	5
Switzerland	1	2	2	3	3	1
Syria	7	6	3	5	5	2
Taiwan	148	152	124	144	147	155
Tajikistan	1	1	0	0	1	1
Tanzania	3	6	4	4	3	4
Thailand	55	53	45	39	28	31
Togo	3	2	3	4	9	9
Tonga	0	1	1	1	1	1

**Exhibit B-4**  
**Student Enrollment by Country of Citizenship<sup>1</sup>**  
**Fall 2002-2007**

<b>COUNTRY</b>	<b>2002</b>	<b>2003</b>	<b>2004</b>	<b>2005</b>	<b>2006</b>	<b>2007</b>
Trinidad & Tobago	9	8	7	3	3	4
Turkey	29	50	40	36	41	49
Uganda	5	5	4	7	3	6
Ukraine	14	14	12	8	10	10
United Arab Emeritus	0	1	0	0	1	0
United Arab Rep.	1	1	0	0	0	0
United Kingdom	31	35	52	48	58	48
Uruguay	0	1	2	1	2	1
Uzbekistan	3	3	4	3	2	4
Venezuela	20	20	14	12	16	16
Viet Nam (North)	4	2	29	28	27	25
Viet Nam (South)	35	35	0	0	0	0
Virgin Island (British)	0	2	2	0	0	0
West Africa	0	2	0	2	0	0
Yemen	0	0	0	0	0	0
Yugoslavia	5	7	4	2	3	4
Zaire	0	2	0	0	0	0
Zambia	3	3	0	4	4	4
Zimbabwe (Rhodesia)	16	20	20	26	27	20

<sup>1</sup>There are a total of 132 foreign countries represented in the student population for Fall 2007.



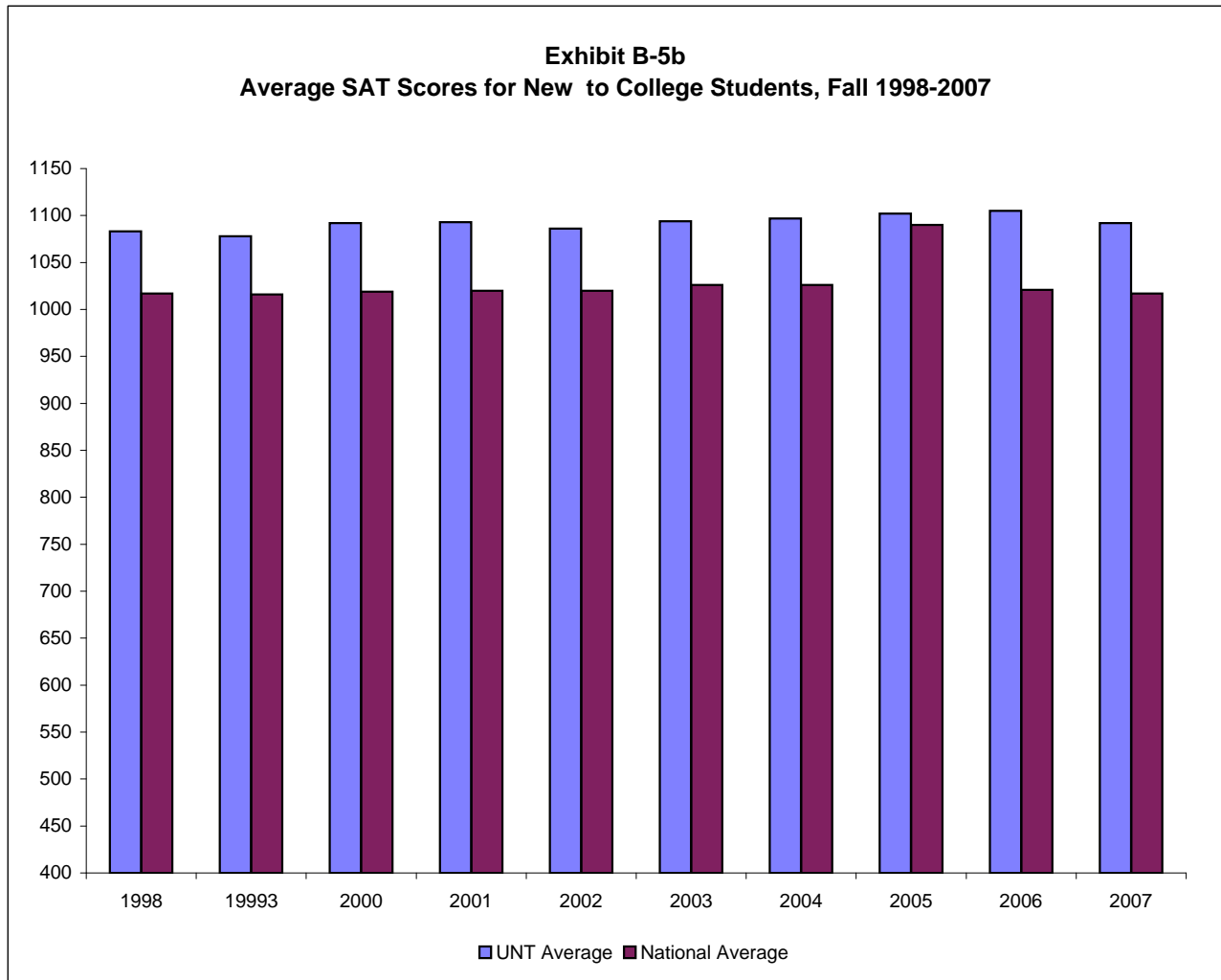
**Exhibit B-5a**  
**Average SAT and ACT Test Scores for First-Time Freshmen<sup>1</sup>**  
**Fall 1998-2007**

Year	SAT			ACT	
	UNT Average	National Average	Texas Average	UNT Average	National Average
1998	1083	1017	--	22.0	21.0
1999 <sup>3</sup>	1078	1016	993	22.0	21.0
2000	1092	1019	992	22.0	21.0
2001	1093	1020	992	22.0	21.0
2002	1086	1020	991	22.0	21.0
2003	1094	1026	993	23.0	21.0
2004	1097	1026	992	23.0	20.9
2005	1102	1090	995	23.0	22.0
2006	1105	1021	997	23.0	21.0
2007	1092	1017	999	23.0	21.0

<sup>1</sup>These figures include dual admits and TAMS students.

<sup>3</sup>Effective 1999, all reported SAT scores shown are "decision" scores, used to decide admissions.

Note: For comparison, the "decision" scores were updated for 1996-1998.



**Exhibit B-5c**  
**Average SAT Scores for First-time Freshmen by School/College**  
**Fall 2003 - Fall 2007**

<b>College/School</b>	<b>Year</b>	<b>N with SAT Score</b>	<b>Mean SAT</b>
<b>ARTS &amp; SCIENCES<sup>1</sup></b>	Fall 2003	1062	1074
	Fall 2004	1358	1112
	Fall 2005	707	1102
	Fall 2006	856	1094
	Fall 2007	854	1088
<b>TAMS Students (Texas Academy of Math and Science)</b>	Fall 2003	213	1287
	Fall 2004	202	1288
	Fall 2005	210	1288
	Fall 2006	204	1296
	Fall 2007	205	1264
<b>Undecided Majors</b>	Fall 2003	409	1055
	Fall 2004	435	1067
	Fall 2005	570	1080
	Fall 2006	471	1091
	Fall 2007	284	1073
<b>BUSINESS ADMINISTRATION</b>	Fall 2003	428	1046
	Fall 2004	449	1058
	Fall 2005	478	1056
	Fall 2006	489	1053
	Fall 2007	438	1048
<b>EDUCATION</b>	Fall 2003	224	1021
	Fall 2004	184	1037
	Fall 2005	213	1061
	Fall 2006	192	1078
	Fall 2007	223	1022
<b>ENGINEERING</b> <i>(Established Fall 2002)</i>	Fall 2003	191	1116
	Fall 2004	145	1090
	Fall 2005	187	1104
	Fall 2006	186	1126
	Fall 2007	200	1107
<b>MERCHANDISING &amp; HOSPITALITY MANAGEMENT</b>	Fall 2003	53	1025
	Fall 2004	52	1031
	Fall 2005	72	1037
	Fall 2006	75	1032
	Fall 2007	92	1056
<b>MUSIC</b>	Fall 2003	212	1147
	Fall 2004	184	1139
	Fall 2005	239	1156
	Fall 2006	157	1173
	Fall 2007	170	1150
<b>PUBLIC AFFAIRS &amp; COMMUNITY SERVICE</b>	Fall 2003	120	1036
	Fall 2004	72	1042
	Fall 2005	81	1067
	Fall 2006	61	1061
	Fall 2007	90	1054
<b>COLLEGE OF VISUAL ARTS &amp; DESIGN</b>	Fall 2003	292	1073
	Fall 2004	210	1077
	Fall 2005	238	1092
	Fall 2006	255	1103
	Fall 2007	265	1101

<sup>1</sup>Counts exclude TAMS and Undecided majors.

**Exhibit B-5d**  
**High School Class Rank and Average SAT by Rank for New Freshmen Class**  
**Percentages by Quarters (1998-2007)**

Year	Top 10% <sup>1</sup>	Top Quarter <sup>2</sup>	Second Quarter	Subtotal: Top Half	Third Quarter	Bottom Quarter	Total
Fall 2007	18.45%	50.59%	39.02%	89.61%	9.56%	0.83%	100%
Fall 2006	19.38%	51.85%	37.73%	89.58%	9.71%	0.70%	100%
Fall 2005	18.19%	49.19%	37.11%	86.29%	12.45%	1.26%	100%
Fall 2004	21.28%	49.28%	37.12%	86.40%	12.19%	1.41%	100%
Fall 2003	19.88%	49.91%	37.37%	87.28%	11.29%	1.43%	100%
Fall 2002 <sup>5</sup>	19.85%	47.69%	36.56%	84.26%	13.67%	2.07%	100%
Fall 2001	20.55%	47.62%	39.05%	86.67%	11.33%	2.00%	100%
Fall 2000	19.70%	47.90%	34.20%	82.10%	14.90%	3.00%	100%
Fall 1999	19.40%	47.50%	34.70%	82.20%	15.10%	2.70%	100%
Fall 1998 <sup>3</sup>	20.70%	42.60%	38.30%	80.90%	15.90%	3.20%	100%

**Mean SAT by High School Rank by Quarters (1998-2007)**

Year	SAT for Top 10%	SAT for Next 15%	SAT for Top Quarter	SAT for Second Quarter	SAT for Third Quarter	SAT for Bottom Quarter	SAT for No HS Rank <sup>4</sup>
Fall 2007	1134	1080	1096	1055	1101	1095	1262
Fall 2006	1161	1084	1109	1060	1122	1124	1296
Fall 2005	1172	1088	1113	1062	1079	1037	1288
Fall 2004	1168	1106	1126	1073	1086	1058	1136
Fall 2003	1163	1073	1100	1050	1078	1029	1222
Fall 2002 <sup>5</sup>	1136	1046	1075	1034	1041	1051	1243
Fall 2001	1164	1062	1098	1042	1053	1100	1239
Fall 2000	1156	1072	1099	1038	1063	1033	1233
Fall 1999	1146	1047	1077	1040	1022	1050	1229
Fall 1998 <sup>3</sup>	1137	1054	1082	1040	1024	1044	1248

<sup>1</sup>TAMS students are included in the top 10%. Students other than TAMS students without a class rank were not included in these percentages.

<sup>2</sup>Top Quarter includes Top 10% plus the next 15%.

<sup>3</sup>Fall 1998 was the first semester for automatically admitting top 25%.

<sup>4</sup>TAMS students are included in No HS Ranks.

<sup>5</sup>-As of 2002 UNT only admits Top 10%

**Exhibit B-6a**  
**Average GRE-Verbal and GMAT-Total Scores<sup>1</sup> for New Graduate Students by College/School**  
**Fall 2007**

College/School	Post - Bac		Master's		Doctoral		Post-Doc	
	N With Score	Mean Score	N With Score	Mean Score	N With Score	Mean Score	N With Score	Mean Score
Arts & Sciences	9	480	163	509	51	513	41	524
Education	1	--	284	423	37	454	--	--
Engineering (Established Fall 2002)	2	295	55	402	10	413	3	477
Music	2	475	38	480	27	506	1	--
Public Affairs & Comm. Serv.	2	365	67	446	9	498	--	--
Library & Info. Sci.	--	--	81	515	8	468	--	--
Merchandising & Hospitality Mgmt.	--	--	8	392	--	--	--	--
Visual Arts & Designs	--	--	27	484	2	510	1	--
Toulouse Graduate School (Undetermined Major & Interdisciplinary Studies)	86	471	1	--	--	--	--	--
<b>University Total (GRE-Verbal)</b>	<b>102</b>	<b>434</b>	<b>724</b>	<b>459</b>	<b>144</b>	<b>480</b>	<b>46</b>	<b>480</b>
<b>Business Administration (GMAT-Total)</b>	<b>4</b>	<b>385</b>	<b>101</b>	<b>503</b>	<b>6</b>	<b>622</b>	<b>1</b>	<b>0</b>

<sup>1</sup>GMAT-Total for College of Business Administration and GRE-Verbal for all others.

\*FERPA states scores will not provided for programs with only one student to protect the student's identity.

**Exhibit B-6b**  
**Average GRE-Quant Scores for New Graduate Students by College/School<sup>1</sup>**  
**Fall 2007**

College/School	Post - Bac		Master's		Doctoral		Post-Doc.	
	N With Score	Mean Score	N With Score	Mean Score	N With Score	Mean Score	N With Score	Mean Score
Arts & Sciences	7	527	145	558	49	626	38	614
Education	--	--	231	465	29	506	--	--
Engineering (Established Fall 2002)	2	650	53	172	10	718	3	730
Music	1	--	33	529	23	503	1	--
Public Affairs & Comm. Serv.	1	--	53	500	8	550	--	--
Library & Info. Sci.	--	--	72	498	7	529	--	--
Merchandising & Hospitality Mgmt.	--	--	8	412	--	--	--	--
College of Visual Arts & Design	--	--	17	468	1	--	1	--
Toulouse Graduate School (Undetermined Major & Interdisciplinary Studies)	52	492	--	--	--	--	--	--
<b>University Total (GRE-Quant.)</b>	<b>63</b>	<b>497</b>	<b>612</b>	<b>522</b>	<b>127</b>	<b>585</b>	<b>43</b>	<b>566</b>

<sup>1</sup>College of Business Administration not included in GRE-Quant counts.

\*FERPA states scores will not be provided for programs with only one student to protect the student's identity.

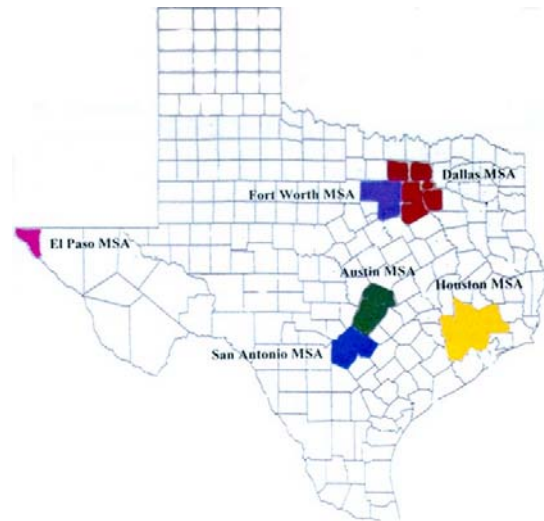
**Exhibit B-7**  
**Student Enrollment by Texas Metropolitan Statistical Areas (MSA)**  
**County of Residence and Residency<sup>1</sup>, Fall 2007**

Summary of student's origins

- 22,957 (67.2%) are from the Dallas/Ft Worth MSAs
- 3,345 (9.8%) are from the other four Texas MSAs
- 5,046 (14.8%) are from a Texas county that is not in a MSA
- 1,252 (3.7%) are from out of state
- 1,553 (4.5%) are non-resident aliens
- 34,153 (100.0%) Total Enrollment

Note: Graduate students made up 57.2% of the non-resident aliens and 64.8% of the out-of-state students. Graduate students made up 16.6% of the students from Texas. See undergraduate and graduate student analysis on the next page.

<b>Austin MSA</b>	<b>835</b>	<b>2.4%</b>
Travis County	454	
Williamson County	322	
Hays County	59	
<b>Dallas MSA</b>	<b>17,192</b>	<b>50.3%</b>
Denton County	7,422	
Dallas County	6,108	
Collin County	2,884	
Rockwall County	248	
Kaufman County	178	
Ellis County	352	
<b>Fort Worth MSA</b>	<b>5,765</b>	<b>16.9%</b>
Tarrant County	5,275	
Johnson County	241	
Parker County	249	
<b>Houston MSA</b>	<b>1,660</b>	<b>4.9%</b>
Harris County	1,171	
Montgomery County	180	
Liberty County	13	
Waller County	8	
Fort Bend County	288	
<b>San Antonio MSA</b>	<b>650</b>	<b>1.9%</b>
Bexar County	549	
Comal County	58	
Guadalupe County	43	
<b>El Paso MSA (One County)</b>	<b>200</b>	<b>0.6%</b>
<b>Texas Counties Not in MSAs</b>	<b>5,046</b>	<b>14.8%</b>
<b>Out-of-State (US Citizen)</b>	<b>1,252</b>	<b>3.7%</b>
<b>Non-Resident Alien</b>	<b>1,553</b>	<b>4.5%</b>
<b>TOTAL ENROLLMENT</b>	<b>34,153</b>	<b>100.0%</b>



**COUNTY OF ORIGIN** is entered in a student's EIS file from the application for admission. A student must file a new application for admission after graduating or dropping out for one year and the county of origin is coded from the address on the new application. Thus, the county of origin for a student may originally be Harris County but may become Denton County by a later admission date.

<sup>1</sup>Permanent Resident Aliens are counted with US Citizens.  
 Note: Percentages may not sum to 100% due to rounding.

**Exhibit B-8**  
**Student Enrollment by Metropolitan Statistical Areas (MSA)**  
**County of Origin, Residency<sup>1</sup> and Level, Fall 2007**

	<u>Undergraduate</u>	<u>Graduate</u>	<u>Total</u>	<u>Percent of MSA</u>	<u>Percent of Grand Total</u>
Austin MSA	737	98	835	100.00%	2.44%
Travis County	390	64	454	54.37%	
Williamson County	306	16	322	38.56%	
Hays County	41	18	59	7.07%	
Dallas MSA	13,665	3,527	17,192	100.00%	50.34%
Denton County	5,284	2,138	7,422	43.17%	
Dallas County	5,257	851	6,108	35.53%	
Collin County	2,421	463	2,884	16.78%	
Rockwall County	234	14	248	1.44%	
Kaufman County	166	12	178	1.04%	
Ellis County	303	49	352	2.05%	
Fort Worth MSA	4,995	770	5,765	100.00%	16.88%
Tarrant County	4,565	710	5,275	91.50%	
Johnson County	210	31	241	4.18%	
Parker County	220	29	249	4.32%	
Houston MSA	1,379	281	1,660	100.00%	4.86%
Harris County	967	204	1,171	70.54%	
Montgomery County	162	18	180	10.84%	
Liberty County	13	0	13	0.78%	
Waller County	5	3	8	0.48%	
Fort Bend County	232	56	288	17.35%	
San Antonio MSA	518	132	650	100.00%	1.90%
Bexar County	434	115	549	84.46%	
Comal County	47	11	58	8.92%	
Guadalupe County	37	6	43	6.62%	
El Paso MSA (One County)	118	82	200	100.00%	0.59%
Texas Counties Not in MSAs	4,354	692	5,046	100.00%	14.77%
Out-of-State (US Citizen)	441	811	1,252	100.00%	3.67%
Non-Resident Alien	665	888	1,553	100.00%	4.55%
<b>GRAND TOTAL</b>	<b>27,242</b>	<b>6,911</b>	<b>34,153</b>	<b>100.00%</b>	<b>100.00%</b>

<sup>1</sup>Permanent Resident Aliens are counted with US Citizens.

*Note: Percentages may not sum to 100% due to rounding.*

**Exhibit B-9a**  
**Admission Status of Undergraduate Students for Fall 2007**

<b>New Admissions This Term</b>	<b>Freshman</b>	<b>Sophomore</b>	<b>Junior</b>	<b>Senior</b>	<b>Undergrad Total</b>
New from High School <sup>1</sup>	3,388	117	7	0	3,512
New Undergraduate Transfers	369	1,763	1,286	279	3,697
DUAL ADMITS	1				1
Transient Students	2	2	7	11	22
TAMS	205	1			206
<b>Total New Admissions This Term</b>	<b>3,965</b>	<b>1,883</b>	<b>1,300</b>	<b>290</b>	<b>7,438</b>
Continuing Students	1,472	3,973	5,389	8,970	19,804
<b>Total Undergraduates</b>	<b>5,437</b>	<b>5,856</b>	<b>6,689</b>	<b>9,260</b>	<b>27,242</b>

**Notes about the admissions categories:**

<sup>1</sup>**New from high school (or first time in college).** Some "new from high school" students have enough college credit earned in military service, by local and national examinations, dual enrollments, or TAMS, to be classified above the freshman level. TAMS & Dual admits included.

**Returning former student.** A student who drops out for one year or more must file an application for admission in order to return. Such a student is coded as a former student.

**Transient and special students.** A person enrolled in another institution who takes courses at UNT without actually transferring to UNT is coded as a transient student. A person who is at UNT without actually transferring to UNT is coded as a transient student. A person who is permitted to enroll in designated classes without completing the regular admission process is coded as a special student. Transients and special students are accepted for one semester only (they must reapply for permission to enroll for another term).

**Continuing student.** Students who continue to be enrolled without needing to file a new application for admission are counted as continuing students.



**Exhibit B-9b**  
**Admission Status of Graduate Students**  
**Fall 2003 - Fall 2007**

<b>Total Graduate Students</b>	<b>Post- Baccalaureate</b>	<b>Master's</b>	<b>Doctoral*</b>	<b>Graduate Total</b>
Fall 2003	1,850	4,037	1,316	7,203
Fall 2004	1,550	3,862	1,469	6,881
Fall 2005	1,477	3,726	1,536	6,739
Fall 2006	1,256	4,089	1,500	6,845
Fall 2007	1,191	4,207	1,513	6,911
<b>New Graduate Students</b>				
Fall 2003	468	683	109	1,260
Fall 2004	397	685	168	1,250
Fall 2005	316	639	161	1,116
Fall 2006	318	803	140	1,261
Fall 2007	311	926	166	1,403
<b>Returning Former Students</b>				
Fall 2003	30	30	12	72
Fall 2004	0	0	0	0
Fall 2005	35	58	7	100
Fall 2006	114	123	33	270
Fall 2007	114	155	20	289
<b>Continuing Students</b>				
Fall 2003	1,352	3,324	1,195	5,871
Fall 2004	1,153	3,177	1,301	5,631
Fall 2005	1,126	3,029	1,368	5,523
Fall 2006	824	3,163	1,327	5,314
Fall 2007	766	3,126	1,327	5,219

**Notes about the admission categories:**

1. **New graduate student.** A student who receives a baccalaureate degree from UNT and is admitted to UNT graduate school is coded as a new graduate student, as are students coming from other institutions. The same applies to one who receives a master's degree from UNT and is admitted to a doctoral program. Only students coded as graduate students are included in this report.

2. **Returning former student.** A student who drops out for one year or more must file an application for admission in order to return. Such a student is coded as a former student.

3. **Continuing student.** Students who continue to be enrolled without needing to file a new application for admission are counted as continuing students.

\*Includes Post-Doc.

**Exhibit B-10**  
**Original Admission Information for New Undergraduates, Fall 2007**

Original Admit Type <sup>1</sup>	Undergraduate				Total	Percent
	Freshmen	Sophomore	Junior	Senior		
New Undergraduate Transfers	369	1,763	1,286	279	3,697	50%
Originally Admitted to UNT as First-Time Freshmen	3,388	117	7	0	3,512	47%
Originally Admitted to UNT as Transient, Special (TAMS & Dual Admits), Unknown	208	3	7	11	229	3%
<b>Total New Undergraduates</b>	<b>3,965</b>	<b>1,883</b>	<b>1,300</b>	<b>290</b>	<b>7,438</b>	<b>100%</b>

**Exhibit B-11**  
**Classification of Students When They Transferred<sup>2</sup> to UNT**  
**Fall 2003 - Fall 2007**

	Classification at Time of Transfer				Total	
	Freshman	Sophomore	Junior	Senior		
New Transfers - Fall 2003	385	1,400	995	211	2,991	100%
New Transfers - Fall 2004	332	1,490	969	206	2,997	100%
New Transfers - Fall 2005	403	1,600	1,144	273	3,420	100%
New Transfers - Fall 2006	408	1,559	1,284	307	3,558	100%
New Transfers - Fall 2007	369	1,763	1,286	279	3,697	100%

<sup>1</sup>Classification is for fall 2007, not for a prior semester when the student may have originally entered UNT.

<sup>2</sup>The classification is as of the time the student transferred.

Note: Percentages may not sum to 100% due to rounding.

**Exhibit B-12**  
**College or School In Which Undergraduate Transfers Major**  
**Fall 2003 - Fall 2007**

**Figures for Exhibit B-12 are no longer available (Fall 2004)**

**Exhibit B-13**

**Texas Institutions from Which New Undergraduates Transferred<sup>1</sup> Fall 2005 - 2007**

	Fall 2005		Fall 2006		Fall 2007	
Alamo Community College District	0	0%	0	0%	0	0%
Amarillo College	16	0%	15	0%	10	0%
Angelo State University	9	0%	7	0%	11	0%
Austin Community College	42	1%	36	1%	53	2%
Baylor University	11	0%	17	0%	17	0%
Blinn College	48	1%	56	2%	57	2%
Brookhaven College	6	0%	0	0%	0	0%
Central Texas College	15	0%	15	0%	14	0%
Collin County Community College	348	10%	356	10%	417	12%
Dallas County Community Colleges	640	19%	777	23%	795	23%
Eastfield College	2	0%	0	0%	0	0%
Grayson County College	49	1%	45	1%	33	1%
Hill College	13	0%	6	0%	17	0%
Houston Community Colleges	1	0%	16	0%	17	0%
Kilgore College	34	1%	27	1%	32	1%
McLennan Community College	35	1%	38	1%	27	1%
Midland College	11	0%	10	0%	12	0%
Midwestern State University	17	0%	26	1%	27	1%
Mountain View College	2	0%	1	0%	0	0%
Navarro College	45	1%	56	2%	55	2%
North Central Texas College	199	6%	212	6%	247	7%
North Harris Montgomery County College	37	1%	34	1%	31	1%
North Lake College	1	0%	1	0%	0	0%
Northwest Texas Community College	12	0%	0	0%	0	0%
Paris Junior College	6	0%	25	1%	16	0%
Richland College	6	0%	2	0%	0	0%
Sam Houston State University	16	0%	21	1%	20	1%
San Antonio College	7	0%	21	1%	12	0%
San Jacinto College Central	11	0%	15	0%	11	0%
South Plains College	10	0%	17	0%	15	0%
Southwest Texas State University	5	0%	0	0%	0	0%
Stephen F. Austin University	34	1%	36	1%	28	1%
Tarleton State University	14	0%	23	1%	15	0%
Tarrant County College	422	12%	403	12%	442	13%
Tarrant County College NE	7	0%	1	0%	0	0%
Temple College	6	0%	12	0%	0	0%
Texarkana College	13	0%	12	0%	0	0%
Texas A&M -Corpus Christi	6	0%	7	0%	10	0%
Texas A&M University	33	1%	26	1%	23	1%
Texas A&M University at Commerce	20	1%	22	1%	22	1%
Texas Christian University	13	0%	12	0%	15	0%
Texas State University San Marcos	30	1%	26	1%	33	1%
Texas Tech University	56	2%	59	2%	61	2%
Texas Women's University	34	1%	28	1%	32	1%
Trinity Valley Community College	18	1%	15	0%	14	0%
Tyler Junior College	45	1%	42	1%	37	1%
University of Houston Main Campus	11	0%	18	1%	0	0%
University of Oklahoma	18	1%	18	1%	15	0%
University of Texas at Arlington	63	2%	69	2%	87	3%
University of Texas at Austin	14	0%	22	1%	11	0%
University of Texas at Dallas	26	1%	29	1%	27	1%
University of Texas San Antonio	21	1%	17	0%	26	1%
University of Texas Tyler	15	0%	4	0%	16	0%
Weatherford College	39	1%	46	1%	53	2%
West Texas A&M University	5	0%	11	0%	0	0%

<sup>1</sup>Counts are listed only for ten or more students that transferred to UNT during any of the Fall 2005, Fall 2006, or Fall 2007 semesters.

Note: Percentages are based on the total new transfers from all Texas institutions only. As a result, percentages will not sum to 100% because institutions with less than 10 new transfers are not listed.

**Exhibit B-14**  
**One-Year Retention Rates for Undergraduates, Fall 2006 to Fall 2007**  
**All Enrolled and All Ethnic Minorities<sup>1</sup>**

<b>First-Time in College New From High School, Fall 2006</b>	<b>All Enrolled</b>		<b>Ethnic Minorities</b>	
<b>Full-Time Only (Enrolled for 12 Hours or More)</b>	3,761		1,322	
Returned in Fall 2007 & Had Not Graduated	2,802	74.5%	1,043	78.9%
Did Not Return in Fall 2007 & Had Not Graduated	959	25.5%	279	21.1%

Note: In Fall 2006 there were 3,856 new first-time in college students (new from high school), of whom 3,761 were enrolled full-time.

For comparative purposes, the return rates for all first-time students and for ethnic minority first-time students:  
 From Fall 2005 to Fall 2006, 76.1% and 79.0%, respectively.  
 From Fall 2004 to Fall 2005, 74.2% and 77.1%, respectively.  
 From Fall 2003 to Fall 2004, 74.5% and 77.7%, respectively.  
 From Fall 2002 to Fall 2003, 75.0% and 79.5%, respectively.

*Note: These figures include dual admit and TAMS students*

**The Data Below Are for Both Full-time and Part-time Students**

	<b>All Enrolled</b>		<b>Ethnic Minorities</b>	
<b>All Freshmen in Fall 2006 (New and Continuing)</b>	5,643		2,096	
Graduated before Fall 2007 <sup>2</sup>	1	0.0%	0	0.0%
Returned in Fall 2007 & Had Not Graduated	3,964	70.2%	1,521	72.6%
Did Not Return in Fall 2007 & Had Not Graduated	1,678	29.7%	575	27.4%
<b>All Sophomores in Fall 2006</b>	5,529		1,845	
Graduated before Fall 2007 <sup>2</sup>	2	0.0%	1	0.1%
Returned in Fall 2007 & Had Not Graduated	4,073	73.7%	1,258	68.2%
Did Not Return in Fall 2007 & Had Not Graduated	1,454	26.3%	586	31.8%
<b>All Juniors in Fall 2006</b>	6,523		2,154	
Graduated before Fall 2007 <sup>2</sup>	183	2.8%	46	2.1%
Returned in Fall 2007 & Had Not Graduated	5,223	80.1%	1,699	78.9%
Did Not Return in Fall 2007 & Had Not Graduated	1,117	17.1%	409	19.0%
<b>All Seniors in Fall 2006</b>	8,903		2,931	
Graduated before Fall 2007 <sup>2</sup>	4,193	47.1%	1,319	45.0%
Returned in Fall 2007 & Had Not Graduated	3,598	40.4%	1,157	39.5%
Did Not Return in Fall 2007 & Had Not Graduated	1,112	12.5%	2,025	69.1%

<sup>1</sup>The category "ethnic minorities" includes all ethnic groups, with permanent resident foreign nationals counted within the ethnicity groups (non-resident aliens are not included).

<sup>2</sup>Graduation data are for students who graduated from UNT; the unknown number who transferred to other institutions and graduated from there are included in the "did not return" groups.

*Note: Percentages may not sum to 100% due to rounding.*

**Exhibit B-15**  
**One-year Retention Rates for Undergraduates, Fall 2006 to Fall 2007**  
**by Ethnicity<sup>1</sup> (White, African American, and Hispanic Students)**

<b>First-time in College Freshmen, Fall 2006</b>	<b>White</b>		<b>African American</b>		<b>Hispanic</b>	
<b>Full-time Only (Enrolled for 12 Hours or More)</b>	2,342		484		427	
Returned in Fall 2007 & Had Not Graduated	1,674	71.5%	388	80.2%	311	72.8%
Did Not Return in Fall 2007 & Had Not Graduated	668	28.5%	96	19.8%	116	27.2%

*Note: These figures include dual admits and TAMS students*

**The Data Below Are for Both Full-time and Part-time Students**

	<b>White</b>		<b>African American</b>		<b>Hispanic</b>	
<b>All Freshmen in Fall 2006 (New and Continuing)</b>	3,547		859		666	
Graduated before Fall 2007 <sup>2</sup>	1		0		0	
Returned in Fall 2007 & Had Not Graduated	2,443	68.9%	615	71.6%	450	67.6%
Did Not Return in Fall 2007 & Had Not Graduated	1,103	31.1%	244	28.4%	216	32.4%
 <b>All Sophomores in Fall 2006</b>	 3,684		 726		 584	
Graduated before Fall 2007 <sup>2</sup>	1 0.0%		1 0.1%		0 0.0%	
Returned in Fall 2007 & Had Not Graduated	2,815	76.4%	526	72.5%	417	71.4%
Did Not Return in Fall 2007 & Had Not Graduated	868	23.6%	199	27.4%	167	28.6%
 <b>All Juniors in Fall 2006</b>	 4,369		 828		 807	
Graduated before Fall 2007 <sup>2</sup>	137 3.1%		21 2.5%		16 2.0%	
Returned in Fall 2007 & Had Not Graduated	3,524	80.7%	639	77.2%	654	81.0%
Did Not Return in Fall 2007 & Had Not Graduated	708	16.2%	168	20.3%	137	17.0%
 <b>All Seniors in Fall 2006</b>	 5,972		 1,046		 1,036	
Graduated before Fall 2007 <sup>2</sup>	2,874 48.1%		449 42.9%		463 44.7%	
Returned in Fall 2007 & Had Not Graduated	2,441	40.9%	401	38.3%	429	41.4%
Did Not Return in Fall 2007 & Had Not Graduated	657	11.0%	196	18.7%	144	13.9%

<sup>1</sup>The ethnic groups include foreign nationals with permanent resident visas but do not include other foreign nationals (nonresident aliens).

<sup>2</sup>Graduation data are for students who graduated from UNT; the unknown number who transferred to other institutions and graduated from there are included in the "did not return" groups.

*Note: Percentages may not sum to 100% due to rounding.*

**Exhibit B-16a**  
**Six-year Graduation Rates for First-Time, Full-Time Freshmen**  
**Fall 1999 and Fall 2000 Cohorts**

	1999 Cohort		1999 Cohort		2000 Cohort		2000 Cohort	
	UNT		State Total		UNT		State Total	
<b>Graduated from UNT Within 6 Years</b>								
White	835	43.4%	15,011	54.3%	898	44.9%	16,077	55.9%
African-American	170	44.3%	1,808	34.0%	172	48.2%	1,952	32.7%
Hispanic	84	36.5%	3,423	38.0%	107	39.3%	3,928	38.9%
Asian, Pacific Islander	47	47.0%	1,827	63.8%	63	51.2%	2,119	65.2%
Nonresident Alien/Other	27	50.9%	538	49.7%	40	44.4%	656	47.6%
<b>Total</b>	<b>1,163</b>	<b>43.2%</b>	<b>22,607</b>	<b>49.3%</b>	<b>1,280</b>	<b>45.0%</b>	<b>24,732</b>	<b>50.0%</b>

<b>Graduated from Another Texas State University within a total of 6 Years</b>								
White	201	10.4%	2,392	8.7%	203	10.1%	2,498	8.7%
African-American	18	4.7%	244	4.6%	16	4.5%	269	4.5%
Hispanic	26	11.3%	512	5.7%	32	11.8%	589	5.8%
Asian, Pacific Islander	13	13.0%	199	7.0%	14	11.4%	178	5.5%
Nonresident Alien/Other	3	5.7%	52	4.8%	5	5.6%	48	3.5%
<b>Total</b>	<b>261</b>	<b>9.7%</b>	<b>3,399</b>	<b>7.4%</b>	<b>270</b>	<b>9.5%</b>	<b>3,582</b>	<b>7.2%</b>
<b>Total Graduated Within 6 Years</b>	<b>1,424</b>	<b>52.9%</b>	<b>26,006</b>	<b>56.7%</b>	<b>1,550</b>	<b>54.5%</b>	<b>28,314</b>	<b>57.2%</b>

<b>Not Graduated but Still Enrolled at UNT in 6th Year</b>								
White	124	6.4%	1,299	4.7%	147	7.3%	1,333	4.6%
African-American	32	8.3%	377	7.1%	31	8.7%	429	7.2%
Hispanic	26	11.3%	955	10.6%	30	11.0%	1,010	10.0%
Asian, Pacific Islander	10	10.0%	176	6.1%	10	8.1%	202	6.2%
Nonresident Alien/Other	4	7.5%	74	6.8%	12	13.3%	102	7.4%
<b>Total</b>	<b>196</b>	<b>7.3%</b>	<b>2,881</b>	<b>6.3%</b>	<b>230</b>	<b>8.1%</b>	<b>3,076</b>	<b>6.2%</b>

<b>Not Graduated but Still Enrolled at Another State University in 6th Year</b>								
White	137	7.1%	1,780	6.4%	150	7.5%	1,750	6.1%
African-American	36	9.4%	515	9.7%	29	8.1%	556	9.3%
Hispanic	17	7.4%	882	9.8%	23	8.5%	957	9.5%
Asian, Pacific Islander	6	6.0%	188	6.6%	7	5.7%	206	6.3%
Nonresident Alien/Other	1	1.9%	31	2.9%	6	6.7%	45	3.3%
<b>Total</b>	<b>197</b>	<b>7.3%</b>	<b>3,396</b>	<b>7.4%</b>	<b>215</b>	<b>7.6%</b>	<b>3,514</b>	<b>7.1%</b>
<b>Total Still Enrolled in 6th Year</b>	<b>393</b>	<b>14.6%</b>	<b>6,277</b>	<b>13.7%</b>	<b>445</b>	<b>15.6%</b>	<b>6,590</b>	<b>13.3%</b>

<b>Not Graduated &amp; Not Enrolled in 6th Year</b>								
White	627	32.6%	7,143	25.9%	604	30.2%	7,115	24.7%
African-American	128	33.3%	2,377	44.7%	109	30.5%	2,765	46.3%
Hispanic	77	33.5%	3,238	35.9%	80	29.4%	3,618	35.8%
Asian, Pacific Islander	24	24.0%	473	16.5%	29	23.6%	545	16.8%
Nonresident Alien/Other	18	34.0%	388	35.8%	27	30.0%	526	38.2%
<b>Total Not Grad &amp; Not Enrolled in 6th Year</b>	<b>874</b>	<b>32.5%</b>	<b>13,619</b>	<b>29.7%</b>	<b>849</b>	<b>29.9%</b>	<b>14,569</b>	<b>29.4%</b>

Note: Percentages shown in the preceding tables are based on the total for each ethnic group (percentages may not sum to 100% because of rounding).

**Exhibit B-16b  
Total Freshmen Cohort for Fall 1999 and Fall 2000**

	1999 Cohort		1999 Cohort		2000 Cohort		2000 Cohort	
	UNT		State Total		UNT		State Total	
White	1,924	71.5%	27,625	60.2%	2,002	70.4%	28,773	58.2%
African-American	384	14.3%	5,321	11.6%	357	12.6%	5,971	12.1%
Hispanic	230	8.5%	9,010	19.6%	272	9.6%	10,102	20.4%
Asian, Pacific Islander	100	3.7%	2,863	6.2%	123	4.3%	3,250	6.6%
Nonresident Alien/Other	53	2.0%	1,083	2.4%	90	3.2%	1,377	2.8%
<b>Total in Freshmen Class</b>	<b>2,691</b>	<b>100.0%</b>	<b>45,902</b>	<b>100.0%</b>	<b>2,844</b>	<b>100.0%</b>	<b>49,473</b>	<b>100.0%</b>

*Note: Percentages in this table are based on the total freshmen cohort for the given year (percentages may not sum to 100% because of rounding).*



**SECTION C**  
**SEMESTER CREDIT HOURS**



**Exhibit C-1**  
**Summary of Credit Hours Produced and Funding Status**  
**Fiscal Years 2003-2008**

Fiscal Year	Semester	UNDERGRADUATE			GRADUATE			TOTALS		
		Funded	Nonfunded <sup>1</sup>	Total	Master's Funded	Master's Nonfunded <sup>1</sup>	Doctoral	Total	Total Excluding Nonfunded <sup>1</sup>	Total Including Nonfunded
2003-04	Fall	301,771.0	445.0	302,216.0	31,684.0	0.0	7,921.5	39,605.5	341,376.5	341,821.5
	Spring	280,117.0	1,869.0	281,986.0	29,822.5	273.0	7,790.0	37,885.5	317,729.5	319,871.5
	May-Mini	9,586.0	0.0	9,586.0	1,314.0	0.0	184.0	1,498.0	11,084.0	11,084.0
	Summer I	39,615.0	31.0	39,646.0	12,243.5	0.0	2,198.0	14,441.5	54,056.5	54,087.5
	Summer II	30,382.0	0.0	30,382.0	4,843.5	0.0	1,303.0	6,146.5	36,528.5	36,528.5
	<i>Summer Total</i>	79,583.0	31.0	79,614.0	18,401.0	0.0	3,685.0	22,086.0	101,669.0	101,700.0
	Total	661,471.0	2,345.0	663,816.0	79,907.5	273.0	19,396.5	99,577.0	760,775.0	763,393.0
2004-05	Fall	303,102.0	2,510.0	305,612.0	29,690.0	0.0	8,941.0	38,631.0	341,733.0	344,243.0
	Spring	281,007.0	79.5	281,086.5	28,222.0	0.0	8,519.0	36,741.0	317,748.0	317,827.5
	Summer <sup>2</sup>	75,120.0	2,068.0	77,188.0	17,780.5	0.0	4,055.0	21,835.5	96,955.5	99,023.5
	Total	659,229.0	4,657.5	663,886.5	75,692.5	0.0	21,515.0	97,207.5	756,436.5	761,094.0
2005-06	Fall	315,858.0	2,722.5	318,580.5	29,254.5	0.0	8,852.0	38,106.5	353,964.5	356,687.0
	Spring	293,928.0	3,284.5	297,212.5	28,566.0	0.0	8,793.0	37,359.0	331,287.0	334,571.5
	Summer <sup>2</sup>	81,497.0	1,443.0	82,940.0	18,996.0	0.0	4,296.0	23,292.0	104,789.0	106,232.0
	Total	691,283.0	7,450.0	698,733.0	76,816.5	0.0	21,941.0	98,757.5	790,040.5	797,490.5
2006-07	Fall	329,241.0	4,253.5	333,494.5	30,853.0	0.0	8,531.5	39,384.5	368,625.5	372,879.0
	Spring	303,052.0	5,608.5	308,660.5	30,057.0	0.0	8,617.5	38,674.5	341,726.5	347,335.0
	Summer <sup>2</sup>	74,064.0	3,980.0	78,044.0	17,302.0	0.0	3,779.5	21,081.5	95,145.5	99,125.5
	Total	706,357.0	13,842.0	720,199.0	78,212.0	0.0	20,928.5	99,140.5	805,497.5	819,339.5
2007-08	Fall	341,835.0	6,277.0	348,112.0	31,671.5	0.0	9,019.5	40,691.0	382,526.0	388,803.0
	Spring	0.0	0.0	0.0	0.0	0.0	0.0	0.0	0.0	0.0
	Summer <sup>2</sup>	0.0	0.0	0.0	0.0	0.0	0.0	0.0	0.0	0.0
	Total	341,835.0	6,277.0	348,112.0	31,671.5	0.0	9,019.5	40,691.0	382,526.0	388,803.0

<sup>1</sup>Credit hours for base years are included in formula funding for appropriations except for Aerospace (AERO) and courses taught which do not receive appropriations.

<sup>2</sup>Beginning with the 04-05 academic year, summer student enrollment counts will be calculated for a single summer term.

**Exhibit C-2a**  
**Summary of Undergraduate Level Credit Hours by Coordinating Board Funding Code**  
**Fiscal Years 2003-2008**

**Exhibit C-2b**  
**Summary of Master's Level Credit Hours by Coordinating Board Funding Code**  
**Fiscal Years 2003-2008**

**Exhibit C-2c**  
**Summary of Doctoral Level Credit Hours by Coordinating Board Funding Code**  
**Fiscal Years 2003-2008**

**Figures for Exhibit C-2abc are no longer available (Fall 2004)**

**Exhibit C-3**  
**Semester Credit Hours by Level<sup>1</sup>, College/School and Department/Division**  
**Fiscal Years 2004-2005 through 2007-2008**

**COLLEGE OF ARTS & SCIENCES**

<b>College Total</b>		<u>UNDERGRADUATE</u>			<u>GRADUATE</u>			<u>TOTALS</u>
Year	Semester	Lower Level	Upper Level	Total	Master's	Doctoral	Total	
2004-05	Fall	133,675.0	32,046.0	165,721.0	6,343.0	3,676.0	10,019.0	175,740.0
	Spring	111,481.0	32,644.0	144,125.0	5,600.0	3,380.0	8,980.0	153,105.0
	Summer <sup>2</sup>	25,989.0	8,046.0	34,035.0	2,066.5	1,200.0	3,266.5	37,301.5
	TOTAL	271,145.0	72,736.0	343,881.0	14,009.5	8,256.0	22,265.5	366,146.5
2005-06	Fall	137,428.0	32,769.0	170,197.0	6,030.0	3,308.0	9,338.0	179,535.0
	Spring	117,559.0	33,697.0	151,256.0	5,593.0	3,246.0	8,839.0	160,095.0
	Summer	28,219.0	8,476.0	36,695.0	2,337.0	1,303.0	3,640.0	40,335.0
	TOTAL	283,206.0	74,942.0	358,148.0	13,960.0	7,857.0	21,817.0	379,965.0
2006-07	Fall	143,596.0	33,767.0	177,363.0	6,771.0	3,015.0	9,786.0	187,149.0
	Spring	122,195.0	34,565.0	156,760.0	6,356.0	2,951.0	9,307.0	166,067.0
	Summer	24,797.0	7,305.0	32,102.0	2,271.0	959.0	3,230.0	35,332.0
	TOTAL	290,588.0	75,637.0	366,225.0	15,398.0	6,925.0	22,323.0	388,548.0
2007-08	Fall	148,295.0	36,351.0	184,646.0	6,640.0	3,296.0	9,936.0	194,582.0
	Spring	0.0	0.0	0.0	0.0	0.0	0.0	0.0
	Summer	0.0	0.0	0.0	0.0	0.0	0.0	0.0
	TOTAL	148,295.0	36,351.0	184,646.0	6,640.0	3,296.0	9,936.0	194,582.0

**Aerospace Studies (AERO, MILS)**

		<u>UNDERGRADUATE</u>			<u>GRADUATE</u>			<u>TOTALS</u>
Year	Semester	Lower Level	Upper Level	Total	Master's	Doctoral	Total	
2004-05	Fall	75.0	81.0	156.0	0.0	0.0	0.0	156.0
	Spring	35.0	83.0	118.0	0.0	0.0	0.0	118.0
	Summer <sup>2</sup>	0.0	0.0	0.0	0.0	0.0	0.0	0.0
	TOTAL	110.0	164.0	274.0	0.0	0.0	0.0	274.0
2005-06	Fall	37.0	66.0	103.0	0.0	0.0	0.0	103.0
	Spring	38.0	65.0	103.0	0.0	0.0	0.0	103.0
	Summer	0.0	0.0	0.0	0.0	0.0	0.0	0.0
	TOTAL	75.0	131.0	206.0	0.0	0.0	0.0	206.0
2006-07	Fall	57.0	80.0	137.0	0.0	0.0	0.0	137.0
	Spring	52.0	84.0	136.0	0.0	0.0	0.0	136.0
	Summer	0.0	0.0	0.0	0.0	0.0	0.0	0.0
	TOTAL	109.0	164.0	273.0	0.0	0.0	0.0	273.0
2007-08	Fall	48.0	57.0	105.0	0.0	0.0	0.0	105.0
	Spring	0.0	0.0	0.0	0.0	0.0	0.0	0.0
	Summer	0.0	0.0	0.0	0.0	0.0	0.0	0.0
	TOTAL	48.0	57.0	105.0	0.0	0.0	0.0	105.0

Source: 12th class day official numbers reported to THECB.

**Exhibit C-3**  
**Semester Credit Hours by Level<sup>1</sup>, College/School and Department/Division**  
**Fiscal Years 2004-2005 through 2007-2008**

**COLLEGE OF ARTS & SCIENCES**

**Biological Sciences**

**Biochemistry (BIOC)**

Year	Semester	UNDERGRADUATE			GRADUATE			TOTALS
		Lower Level	Upper Level	Total	Master's	Doctoral	Total	
2004-05	Fall	69.0	589.0	658.0	44.0	42.0	86.0	744.0
	Spring	22.0	403.0	425.0	71.0	81.0	152.0	577.0
	Summer <sup>2</sup>	6.0	4.0	10.0	6.0	6.0	12.0	22.0
	TOTAL	97.0	996.0	1,093.0	121.0	0.0	121.0	1,214.0
2005-06	Fall	12.0	579.0	591.0	70.0	71.0	141.0	732.0
	Spring	16.0	461.0	477.0	82.0	63.0	145.0	622.0
	Summer	0.0	0.0	0.0	5.0	0.0	5.0	5.0
	TOTAL	28.0	1,040.0	1,068.0	157.0	134.0	291.0	1,359.0
2006-07	Fall	24.0	646.0	670.0	59.0	35.0	94.0	764.0
	Spring	51.0	600.0	651.0	67.0	35.0	102.0	753.0
	Summer	0.0	0.0	0.0	0.0	0.0	0.0	0.0
	TOTAL	75.0	1,246.0	1,321.0	126.0	70.0	196.0	1,517.0
2007-08	Fall	29.0	767.0	796.0	89.0	64.0	153.0	949.0
	Spring			0.0			0.0	0.0
	Summer			0.0			0.0	0.0
	TOTAL	29.0	767.0	796.0	89.0	64.0	153.0	949.0

**Biology (BIOL)**

Year	Semester	UNDERGRADUATE			GRADUATE			TOTALS
		Lower Level	Upper Level	Total	Master's	Doctoral	Total	
2004-05	Fall	10,834.0	2,955.0	13,789.0	535.0	437.0	972.0	14,761.0
	Spring	8,506.0	3,096.0	11,602.0	433.0	381.0	814.0	12,416.0
	Summer <sup>2</sup>	2,738.0	501.0	3,239.0	110.0	88.0	198.0	3,437.0
	TOTAL	22,078.0	6,552.0	28,630.0	1,078.0	906.0	1,984.0	30,614.0
2005-06	Fall	11,201.0	3,250.0	14,451.0	485.0	366.0	851.0	15,302.0
	Spring	8,468.0	3,097.0	11,565.0	393.0	392.0	785.0	12,350.0
	Summer	3,141.0	404.0	3,545.0	89.0	91.0	180.0	3,725.0
	TOTAL	22,810.0	6,751.0	29,561.0	967.0	849.0	1,816.0	31,377.0
2006-07	Fall	10,937.0	3,303.0	14,240.0	538.0	367.0	905.0	15,145.0
	Spring	9,851.0	3,384.0	13,235.0	494.0	376.0	870.0	14,105.0
	Summer	2,898.0	385.0	3,283.0	90.0	48.0	138.0	3,421.0
	TOTAL	23,686.0	7,072.0	30,758.0	1,122.0	791.0	1,913.0	32,671.0
2007-08	Fall	11,547.0	3,293.0	14,840.0	405.0	381.0	786.0	15,626.0
	Spring			0.0			0.0	0.0
	Summer			0.0			0.0	0.0
	TOTAL	11,547.0	3,293.0	14,840.0	405.0	381.0	786.0	15,626.0

Source: 12th class day official numbers reported to THECB.

**Exhibit C-3**  
**Semester Credit Hours by Level<sup>1</sup>, College/School and Department/Division**  
**Fiscal Years 2004-2005 through 2007-2008**

**COLLEGE OF ARTS & SCIENCES**

**Chemistry (CHEM)**

Year	Semester	UNDERGRADUATE			GRADUATE			TOTALS
		Lower Level	Upper Level	Total	Master's	Doctoral	Total	
2004-05	Fall	4,950.0	526.0	5,476.0	133.0	425.0	558.0	6,034.0
	Spring	4,281.0	400.0	4,681.0	183.0	406.0	589.0	5,270.0
	Summer <sup>2</sup>	1,116.0	58.0	1,174.0	109.0	153.0	262.0	1,436.0
	TOTAL	10,347.0	984.0	11,331.0	425.0	984.0	1,409.0	12,740.0
2005-06	Fall	5,303.0	634.0	5,937.0	255.0	323.0	578.0	6,515.0
	Spring	4,876.0	610.0	5,486.0	184.0	368.0	552.0	6,038.0
	Summer	1,215.0	76.0	1,291.0	115.0	186.0	301.0	1,592.0
	TOTAL	11,394.0	1,320.0	12,714.0	554.0	877.0	1,431.0	14,145.0
2006-07	Fall	5,969.0	752.0	6,721.0	246.0	318.0	564.0	7,285.0
	Spring	4,922.0	614.0	5,536.0	264.0	274.0	538.0	6,074.0
	Summer	1,306.0	95.0	1,401.0	133.0	128.0	261.0	1,662.0
	TOTAL	12,197.0	1,461.0	13,658.0	643.0	720.0	1,363.0	15,021.0
2007-08	Fall	6,084.0	720.0	6,804.0	306.0	287.0	593.0	7,397.0
	Spring			0.0			0.0	0.0
	Summer			0.0			0.0	0.0
	TOTAL	6,084.0	720.0	6,804.0	306.0	287.0	593.0	7,397.0

**Communication Studies (COMM)**

Year	Semester	UNDERGRADUATE			GRADUATE			TOTALS
		Lower Level	Upper Level	Total	Master's	Doctoral	Total	
2004-05	Fall	3,702.0	985.0	4,687.0	230.0	0.0	230.0	4,917.0
	Spring	3,174.0	672.0	3,846.0	177.0	0.0	177.0	4,023.0
	Summer <sup>2</sup>	1,161.0	510.0	1,671.0	69.0	0.0	69.0	1,740.0
	TOTAL	8,037.0	2,167.0	10,204.0	476.0	0.0	476.0	10,680.0
2005-06	Fall	3,564.0	790.0	4,354.0	178.0	0.0	178.0	4,532.0
	Spring	3,030.0	916.0	3,946.0	210.0	0.0	210.0	4,156.0
	Summer	1,317.0	336.0	1,653.0	67.0	0.0	67.0	1,720.0
	TOTAL	7,911.0	2,042.0	9,953.0	455.0	0.0	455.0	10,408.0
2006-07	Fall	3,948.0	778.0	4,726.0	238.0	0.0	238.0	4,964.0
	Spring	3,414.0	761.0	4,175.0	234.0	0.0	234.0	4,409.0
	Summer	1,299.0	204.0	1,503.0	50.0	0.0	50.0	1,553.0
	TOTAL	8,661.0	1,743.0	10,404.0	522.0	0.0	522.0	10,926.0
2007-08	Fall	5,025.0	768.0	5,793.0	243.0	0.0	243.0	6,036.0
	Spring			0.0			0.0	0.0
	Summer			0.0			0.0	0.0
	TOTAL	5,025.0	768.0	5,793.0	243.0	0.0	243.0	6,036.0

Source: 12th class day official numbers reported to THECB.

**Exhibit C-3**  
**Semester Credit Hours by Level<sup>1</sup>, College/School and Department/Division**  
**Fiscal Years 2004-2005 through 2007-2008**

**Dance & Theatre Arts**

		UNDERGRADUATE			GRADUATE			TOTALS
Year	Semester	Lower Level	Upper Level	Total	Master's	Doctoral	Total	
2004-05	Fall	1,237.0	396.0	1,633.0	0.0	0.0	0.0	1,633.0
	Spring	891.0	345.0	1,236.0	0.0	0.0	0.0	1,236.0
	Summer <sup>2</sup>	0.0	9.0	9.0	0.0	0.0	0.0	9.0
	TOTAL	2,128.0	750.0	2,878.0	0.0	0.0	0.0	2,878.0
2005-06	Fall	1,008.0	390.0	1,398.0	0.0	0.0	0.0	1,398.0
	Spring	853.0	250.0	1,103.0	0.0	0.0	0.0	1,103.0
	Summer	92.0	35.0	127.0	0.0	0.0	0.0	127.0
	TOTAL	1,953.0	675.0	2,628.0	0.0	0.0	0.0	2,628.0
2006-07	Fall	1,030.0	351.0	1,381.0	0.0	0.0	0.0	1,381.0
	Spring	819.0	358.0	1,177.0	0.0	0.0	0.0	1,177.0
	Summer	5.0	1.0	6.0	0.0	0.0	0.0	6.0
	TOTAL	1,854.0	710.0	2,564.0	0.0	0.0	0.0	2,564.0
2007-08	Fall	982.0	515.0	1,497.0	0.0	0.0	0.0	1,497.0
	Spring			0.0			0.0	0.0
	Summer			0.0			0.0	0.0
	TOTAL	982.0	515.0	1,497.0	0.0	0.0	0.0	1,497.0

**Theatre Arts (THEA)**

		UNDERGRADUATE			GRADUATE			TOTALS
Year	Semester	Lower Level	Upper Level	Total	Master's	Doctoral	Total	
2004-05	Fall	1,664.0	448.0	2,112.0	12.0	0.0	12.0	2,124.0
	Spring	1,511.0	522.0	2,033.0	6.0	0.0	6.0	2,039.0
	Summer <sup>2</sup>	129.0	85.0	214.0	3.0	0.0	3.0	217.0
	TOTAL	3,304.0	1,055.0	4,359.0	21.0	0.0	21.0	4,380.0
2005-06	Fall	1,475.0	476.0	1,951.0	6.0	0.0	6.0	1,957.0
	Spring	1,409.0	565.0	1,974.0	3.0	0.0	3.0	1,977.0
	Summer	129.0	148.0	277.0	1.0	0.0	1.0	278.0
	TOTAL	3,013.0	1,189.0	4,202.0	10.0	0.0	10.0	4,212.0
2006-07	Fall	1,513.0	443.0	1,956.0	6.0	0.0	6.0	1,962.0
	Spring	1,208.0	611.0	1,819.0	6.0	0.0	6.0	1,825.0
	Summer	81.0	63.0	144.0	1.0	0.0	1.0	145.0
	TOTAL	2,802.0	1,117.0	3,919.0	13.0	0.0	13.0	3,932.0
2007-08	Fall	1,169.0	526.0	1,695.0	6.0	0.0	6.0	1,701.0
	Spring			0.0			0.0	0.0
	Summer			0.0			0.0	0.0
	TOTAL	1,169.0	526.0	1,695.0	6.0	0.0	6.0	1,701.0



**Exhibit C-3**  
**Semester Credit Hours by Level<sup>1</sup>, College/School and Department/Division**  
**Fiscal Years 2004-2005 through 2007-2008**

**COLLEGE OF ARTS & SCIENCES**

**Economics (ECON,ANTH)**

Year	Semester	UNDERGRADUATE			GRADUATE			TOTALS
		Lower Level	Upper Level	Total	Master's	Doctoral	Total	
2004-05	Fall	5,592.0	1,515.0	7,107.0	467.0	0.0	467.0	7,574.0
	Spring	5,085.0	1,833.0	6,918.0	450.0	0.0	450.0	7,368.0
	Summer <sup>2</sup>	999.0	597.0	1,596.0	190.5	0.0	190.5	1,786.5
	TOTAL	11,676.0	3,945.0	15,621.0	1,107.5	0.0	1,107.5	16,728.5
2005-06	Fall	5,904.0	1,701.0	7,605.0	406.0	0.0	406.0	8,011.0
	Spring	5,628.0	1,911.0	7,539.0	454.0	0.0	454.0	7,993.0
	Summer	1,194.0	624.0	1,818.0	138.0	0.0	138.0	1,956.0
	TOTAL	12,726.0	4,236.0	16,962.0	998.0	0.0	998.0	17,960.0
2006-07	Fall	6,147.0	1,726.0	7,873.0	360.0	0.0	360.0	8,233.0
	Spring	5,634.0	2,022.0	7,656.0	373.0	0.0	373.0	8,029.0
	Summer	1,092.0	477.0	1,569.0	154.0	0.0	154.0	1,723.0
	TOTAL	12,873.0	4,225.0	17,098.0	887.0	0.0	887.0	17,985.0
2007-08	Fall	6,633.0	1,776.0	8,409.0	468.0	0.0	468.0	8,877.0
	Spring			0.0			0.0	0.0
	Summer			0.0			0.0	0.0
	TOTAL	6,633.0	1,776.0	8,409.0	468.0	0.0	468.0	8,877.0

**English (ENGL, ENTW, LING)**

Year	Semester	UNDERGRADUATE			GRADUATE			TOTALS
		Lower Level	Upper Level	Total	Master's	Doctoral	Total	
2004-05	Fall	16,299.0	5,151.0	21,450.0	1,096.0	219.0	1,315.0	22,765.0
	Spring	14,214.0	5,840.0	20,054.0	960.0	258.0	1,218.0	21,272.0
	Summer <sup>2</sup>	1,425.0	1,109.0	2,534.0	199.0	62.0	261.0	2,795.0
	TOTAL	31,938.0	12,100.0	44,038.0	2,255.0	539.0	2,794.0	46,832.0
2005-06	Fall	16,734.0	5,934.0	22,668.0	938.0	276.0	1,214.0	23,882.0
	Spring	13,752.0	6,026.0	19,778.0	713.0	231.0	944.0	20,722.0
	Summer	1,614.0	1,767.0	3,381.0	238.0	80.0	318.0	3,699.0
	TOTAL	32,100.0	13,727.0	45,827.0	1,889.0	587.0	2,476.0	48,303.0
2006-07	Fall	16,344.0	5,725.0	22,069.0	960.0	262.0	1,222.0	23,291.0
	Spring	13,575.0	5,711.0	19,286.0	953.0	306.0	1,259.0	20,545.0
	Summer	1,632.0	1,974.0	3,606.0	246.0	79.0	325.0	3,931.0
	TOTAL	31,551.0	13,410.0	44,961.0	2,159.0	647.0	2,806.0	47,767.0
2007-08	Fall	17,496.0	5,968.0	23,464.0	942.0	267.0	1,209.0	24,673.0
	Spring			0.0			0.0	0.0
	Summer			0.0			0.0	0.0
	TOTAL	17,496.0	5,968.0	23,464.0	942.0	267.0	1,209.0	24,673.0

Source: 12th class day official numbers reported to THECB.

**Exhibit C-3**  
**Semester Credit Hours by Level<sup>1</sup>, College/School and Department/Division**  
**Fiscal Years 2004-2005 through 2007-2008**

**COLLEGE OF ARTS & SCIENCES**

**Foreign Languages & Literature (FREN, GERM, LANG, LATI, SPAN, ITAL, JAPN, RUSS)**

Year	Semester	UNDERGRADUATE			GRADUATE			TOTALS
		Lower Level	Upper Level	Total	Master's	Doctoral	Total	
2004-05	Fall	9,226.0	1,659.0	10,885.0	367.0	0.0	367.0	11,252.0
	Spring	8,821.0	1,425.0	10,246.0	326.0	0.0	326.0	10,572.0
	Summer <sup>2</sup>	3,662.0	172.0	3,834.0	204.0	0.0	204.0	4,038.0
	TOTAL	21,709.0	3,256.0	24,965.0	897.0	0.0	897.0	25,862.0
2005-06	Fall	9,364.0	1,850.0	11,214.0	234.0	0.0	234.0	11,448.0
	Spring	8,707.0	1,752.0	10,459.0	220.0	0.0	220.0	10,679.0
	Summer	3,770.0	277.0	4,047.0	220.0	0.0	220.0	4,267.0
	TOTAL	21,841.0	3,879.0	25,720.0	674.0	0.0	674.0	26,394.0
2006-07	Fall	10,244.0	1,942.0	12,186.0	222.0	0.0	222.0	12,408.0
	Spring	9,529.0	1,822.0	11,351.0	243.0	0.0	243.0	11,594.0
	Summer	3,208.0	207.0	3,415.0	172.0	0.0	172.0	3,587.0
	TOTAL	22,981.0	3,971.0	26,952.0	637.0	0.0	637.0	27,589.0
2007-08	Fall	11,492.0	2,031.0	13,523.0	303.0	0.0	303.0	13,826.0
	Spring			0.0			0.0	0.0
	Summer			0.0			0.0	0.0
	TOTAL	11,492.0	2,031.0	13,523.0	303.0	0.0	303.0	13,826.0

**Geography (ARCH, GEOG, GEOL)**

Year	Semester	UNDERGRADUATE			GRADUATE			TOTALS
		Lower Level	Upper Level	Total	Master's	Doctoral	Total	
2004-05	Fall	5,737.0	820.0	6,557.0	353.0	0.0	353.0	6,910.0
	Spring	5,830.0	790.0	6,620.0	339.0	0.0	339.0	6,959.0
	Summer <sup>2</sup>	1,042.0	413.0	1,455.0	64.0	0.0	64.0	1,519.0
	TOTAL	12,609.0	2,023.0	14,632.0	756.0	0.0	756.0	15,388.0
2005-06	Fall	6,057.0	876.0	6,933.0	393.0	0.0	393.0	7,326.0
	Spring	6,089.0	910.0	6,999.0	335.0	0.0	335.0	7,334.0
	Summer	1,046.0	232.0	1,278.0	67.0	0.0	67.0	1,345.0
	TOTAL	13,192.0	2,018.0	15,210.0	795.0	0.0	795.0	16,005.0
2006-07	Fall	6,062.0	1,011.0	7,073.0	332.0	0.0	332.0	7,405.0
	Spring	5,871.0	1,001.0	6,872.0	290.0	0.0	290.0	7,162.0
	Summer	819.0	326.0	1,145.0	45.0	0.0	45.0	1,190.0
	TOTAL	12,752.0	2,338.0	15,090.0	667.0	0.0	667.0	15,757.0
2007-08	Fall	6,050.0	1,120.0	7,170.0	356.0	0.0	356.0	7,526.0
	Spring			0.0			0.0	0.0
	Summer			0.0			0.0	0.0
	TOTAL	6,050.0	1,120.0	7,170.0	356.0	0.0	356.0	7,526.0

Source: 12th class day official numbers reported to THECB.

**Exhibit C-3**  
**Semester Credit Hours by Level<sup>1</sup>, College/School and Department/Division**  
**Fiscal Years 2004-2005 through 2007-2008**

**COLLEGE OF ARTS & SCIENCES**

**History (HIST)**

Year	Semester	UNDERGRADUATE			GRADUATE			TOTALS
		Lower Level	Upper Level	Total	Master's	Doctoral	Total	
2004-05	Fall	13,956.0	2,616.0	16,572.0	427.0	171.0	598.0	17,170.0
	Spring	12,297.0	2,659.0	14,956.0	372.0	142.0	514.0	15,470.0
	Summer <sup>2</sup>	2,196.0	820.0	3,016.0	91.0	33.0	124.0	3,140.0
	TOTAL	28,449.0	6,095.0	34,544.0	890.0	346.0	1,236.0	35,780.0
2005-06	Fall	14,415.0	2,658.0	17,073.0	379.0	156.0	535.0	17,608.0
	Spring	12,288.0	3,354.0	15,642.0	352.0	160.0	512.0	16,154.0
	Summer	2,499.0	1,122.0	3,621.0	159.0	31.0	190.0	3,811.0
	TOTAL	29,202.0	7,134.0	36,336.0	890.0	347.0	1,237.0	37,573.0
2006-07	Fall	15,018.0	3,426.0	18,444.0	515.0	162.0	677.0	19,121.0
	Spring	13,386.0	3,333.0	16,719.0	426.0	179.0	605.0	17,324.0
	Summer	1,308.0	687.0	1,995.0	125.0	23.0	148.0	2,143.0
	TOTAL	29,712.0	7,446.0	37,158.0	1,066.0	364.0	1,430.0	38,588.0
2007-08	Fall	15,561.0	3,990.0	19,551.0	462.0	233.0	695.0	20,246.0
	Spring			0.0			0.0	0.0
	Summer			0.0			0.0	0.0
	TOTAL	15,561.0	3,990.0	19,551.0	462.0	233.0	695.0	20,246.0

**Journalism (JOUR)**

Year	Semester	UNDERGRADUATE			GRADUATE			TOTALS
		Lower Level	Upper Level	Total	Master's	Doctoral	Total	
2004-05	Fall	2,793.0	1,735.0	4,528.0	574.0	0.0	574.0	5,102.0
	Spring	2,019.0	1,770.0	3,789.0	399.0	0.0	399.0	4,188.0
	Summer <sup>2</sup>	235.0	379.0	614.0	193.0	0.0	193.0	807.0
	TOTAL	5,047.0	3,884.0	8,931.0	1,166.0	0.0	1,166.0	10,097.0
2005-06	Fall	3,018.0	1,840.0	4,858.0	366.0	0.0	366.0	5,224.0
	Spring	2,175.0	1,755.0	3,930.0	430.0	0.0	430.0	4,360.0
	Summer	319.0	348.0	667.0	125.0	0.0	125.0	792.0
	TOTAL	5,512.0	3,943.0	9,455.0	921.0	0.0	921.0	10,376.0
2006-07	Fall	2,940.0	1,603.0	4,543.0	393.0	0.0	393.0	4,936.0
	Spring	2,296.0	1,665.0	3,961.0	349.0	0.0	349.0	4,310.0
	Summer	333.0	206.0	539.0	56.0	0.0	56.0	595.0
	TOTAL	5,569.0	3,474.0	9,043.0	798.0	0.0	798.0	9,841.0
2007-08	Fall	3,026.0	2,043.0	5,069.0	408.0	0.0	408.0	5,477.0
	Spring			0.0			0.0	0.0
	Summer			0.0			0.0	0.0
	TOTAL	3,026.0	2,043.0	5,069.0	408.0	0.0	408.0	5,477.0

**Exhibit C-3**  
**Semester Credit Hours by Level<sup>1</sup>, College/School and Department/Division**  
**Fiscal Years 2004-2005 through 2007-2008**

**COLLEGE OF ARTS & SCIENCES**

**Mathematics (MATH)**

Year	Semester	UNDERGRADUATE			GRADUATE			TOTALS
		Lower Level	Upper Level	Total	Master's	Doctoral	Total	
2004-05	Fall	21,256.0	396.0	21,652.0	274.0	313.0	587.0	22,239.0
	Spring	16,652.0	319.0	16,971.0	259.0	283.0	542.0	17,513.0
	Summer <sup>2</sup>	4,205.0	106.0	4,311.0	14.0	0.0	14.0	4,325.0
	TOTAL	42,113.0	821.0	42,934.0	547.0	596.0	1,143.0	44,077.0
2005-06	Fall	22,058.0	511.0	22,569.0	294.0	274.0	568.0	23,137.0
	Spring	16,027.0	453.0	16,480.0	251.0	289.0	540.0	17,020.0
	Summer	4,362.0	105.0	4,467.0	17.0	18.0	35.0	4,502.0
	TOTAL	42,447.0	1,069.0	43,516.0	562.0	581.0	1,143.0	44,659.0
2006-07	Fall	22,052.0	463.0	22,515.0	243.0	254.0	497.0	23,012.0
	Spring	16,228.0	596.0	16,824.0	186.0	284.0	470.0	17,294.0
	Summer	3,940.0	99.0	4,039.0	4.0	13.0	17.0	4,056.0
	TOTAL	42,220.0	1,158.0	43,378.0	433.0	551.0	984.0	44,362.0
2007-08	Fall	23,387.0	637.0	24,024.0	204.0	318.0	522.0	24,546.0
	Spring			0.0			0.0	0.0
	Summer			0.0			0.0	0.0
	TOTAL	23,387.0	637.0	24,024.0	204.0	318.0	522.0	24,546.0

**Philosophy (PHIL)**

Year	Semester	UNDERGRADUATE			GRADUATE			TOTALS
		Lower Level	Upper Level	Total	Master's	Doctoral	Total	
2004-05	Fall	3,216.0	852.0	4,068.0	180.0	0.0	180.0	4,248.0
	Spring	1,464.0	852.0	2,316.0	149.0	0.0	149.0	2,465.0
	Summer <sup>2</sup>	1,467.0	91.0	1,558.0	4.0	0.0	4.0	1,562.0
	TOTAL	6,147.0	1,795.0	7,942.0	333.0	0.0	333.0	8,275.0
2005-06	Fall	3,000.0	1,020.0	4,020.0	161.0	36.0	197.0	4,217.0
	Spring	3,009.0	1,130.0	4,139.0	197.0	15.0	212.0	4,351.0
	Summer	1,458.0	118.0	1,576.0	8.0	0.0	8.0	1,584.0
	TOTAL	7,467.0	2,268.0	9,735.0	366.0	51.0	417.0	10,152.0
2006-07	Fall	3,813.0	769.0	4,582.0	183.0	57.0	240.0	4,822.0
	Spring	3,510.0	1,046.0	4,556.0	203.0	33.0	236.0	4,792.0
	Summer	1,428.0	105.0	1,533.0	20.0	15.0	35.0	1,568.0
	TOTAL	8,751.0	1,920.0	10,671.0	406.0	105.0	511.0	11,182.0
2007-08	Fall	4,374.0	966.0	5,340.0	146.0	69.0	215.0	5,555.0
	Spring			0.0			0.0	0.0
	Summer			0.0			0.0	0.0
	TOTAL	4,374.0	966.0	5,340.0	146.0	69.0	215.0	5,555.0

**Exhibit C-3**  
**Semester Credit Hours by Level<sup>1</sup>, College/School and Department/Division**  
**Fiscal Years 2004-2005 through 2007-2008**

**COLLEGE OF ARTS & SCIENCES**

**Physics (PHYS)**

Year	Semester	UNDERGRADUATE			GRADUATE			TOTALS
		Lower Level	Upper Level	Total	Master's	Doctoral	Total	
2004-05	Fall	9,566.0	156.0	9,722.0	134.0	317.0	451.0	10,173.0
	Spring	9,170.0	118.0	9,288.0	117.0	239.0	356.0	9,644.0
	Summer <sup>2</sup>	1,655.0	9.0	1,664.0	101.0	92.0	193.0	1,857.0
	TOTAL	20,391.0	283.0	20,674.0	352.0	648.0	1,000.0	21,674.0
2005-06	Fall	10,100.0	209.0	10,309.0	122.0	220.0	342.0	10,651.0
	Spring	9,860.0	166.0	10,026.0	90.0	232.0	322.0	10,348.0
	Summer	1,943.0	21.0	1,964.0	102.0	122.0	224.0	2,188.0
	TOTAL	21,903.0	396.0	22,299.0	314.0	574.0	888.0	23,187.0
2006-07	Fall	10,906.0	343.0	11,249.0	128.0	232.0	360.0	11,609.0
	Spring	9,252.0	303.0	9,555.0	112.0	231.0	343.0	9,898.0
	Summer	1,445.0	6.0	1,451.0	78.0	125.0	203.0	1,654.0
	TOTAL	21,603.0	652.0	22,255.0	318.0	588.0	906.0	23,161.0
2007-08	Fall	11,567.0	249.0	11,816.0	132.0	244.0	376.0	12,192.0
	Spring			0.0			0.0	0.0
	Summer			0.0			0.0	0.0
	TOTAL	11,567.0	249.0	11,816.0	132.0	244.0	376.0	12,192.0

**Political Science (PSCI-INST)**

Year	Semester	UNDERGRADUATE			GRADUATE			TOTALS
		Lower Level	Upper Level	Total	Master's	Doctoral	Total	
2004-05	Fall	9,167.0	2,187.0	11,354.0	203.0	223.0	426.0	11,780.0
	Spring	8,197.0	2,210.0	10,407.0	179.0	178.0	357.0	10,764.0
	Summer <sup>2</sup>	2,055.0	586.0	2,641.0	46.0	26.0	72.0	2,713.0
	TOTAL	19,419.0	4,983.0	24,402.0	428.0	427.0	855.0	25,257.0
2005-06	Fall	8,791.0	2,234.0	11,025.0	201.0	189.0	390.0	11,415.0
	Spring	9,988.0	2,284.0	12,272.0	210.0	197.0	407.0	12,679.0
	Summer	2,463.0	476.0	2,939.0	39.0	20.0	59.0	2,998.0
	TOTAL	21,242.0	4,994.0	26,236.0	450.0	406.0	856.0	27,092.0
2006-07	Fall	10,712.0	2,434.0	13,146.0	243.0	186.0	429.0	13,575.0
	Spring	10,746.0	2,272.0	13,018.0	258.0	147.0	405.0	13,423.0
	Summer	2,579.0	250.0	2,829.0	61.0	23.0	84.0	2,913.0
	TOTAL	24,037.0	4,956.0	28,993.0	562.0	356.0	918.0	29,911.0
2007-08	Fall	11,655.0	2,688.0	14,343.0	243.0	166.0	409.0	14,752.0
	Spring			0.0			0.0	0.0
	Summer			0.0			0.0	0.0
	TOTAL	11,655.0	2,688.0	14,343.0	243.0	166.0	409.0	14,752.0

Source: 12th class day official numbers reported to THECB.

**Exhibit C-3**  
**Semester Credit Hours by Level<sup>1</sup>, College/School and Department/Division**  
**Fiscal Years 2004-2005 through 2007-2008**

**COLLEGE OF ARTS & SCIENCES**

**Psychology (PSYC)**

Year	Semester	UNDERGRADUATE			GRADUATE			TOTALS
		Lower Level	Upper Level	Total	Master's	Doctoral	Total	
2004-05	Fall	11,506.0	4,819.0	16,325.0	533.0	1,329.0	1,862.0	18,187.0
	Spring	6,773.0	5,177.0	11,950.0	405.0	1,251.0	1,656.0	13,606.0
	Summer <sup>2</sup>	1,052.0	1,831.0	2,883.0	197.0	600.0	797.0	3,680.0
	TOTAL	19,331.0	11,827.0	31,158.0	1,135.0	3,180.0	4,315.0	35,473.0
2005-06	Fall	12,311.0	4,109.0	16,420.0	551.0	1,143.0	1,694.0	18,114.0
	Spring	8,421.0	4,200.0	12,621.0	513.0	1,060.0	1,573.0	14,194.0
	Summer	991.0	1,369.0	2,360.0	248.0	571.0	819.0	3,179.0
	TOTAL	21,723.0	9,678.0	31,401.0	1,312.0	2,774.0	4,086.0	35,487.0
2006-07	Fall	12,739.0	4,424.0	17,163.0	656.0	979.0	1,635.0	18,798.0
	Spring	8,904.0	4,412.0	13,316.0	523.0	886.0	1,409.0	14,725.0
	Summer	600.0	1,218.0	1,818.0	308.0	429.0	737.0	2,555.0
	TOTAL	22,243.0	10,054.0	32,297.0	1,487.0	2,294.0	3,781.0	36,078.0
2007-08	Fall	9,107.0	4,189.0	13,296.0	515.0	1,003.0	1,518.0	14,814.0
	Spring			0.0			0.0	0.0
	Summer			0.0			0.0	0.0
	TOTAL	9,107.0	4,189.0	13,296.0	515.0	1,003.0	1,518.0	14,814.0

**Radio Television Film (RTVF)**

Year	Semester	UNDERGRADUATE			GRADUATE			TOTALS
		Lower Level	Upper Level	Total	Master's	Doctoral	Total	
2004-05	Fall	1,187.0	3,127.0	4,314.0	261.0	0.0	261.0	4,575.0
	Spring	1,137.0	2,743.0	3,880.0	272.0	0.0	272.0	4,152.0
	Summer <sup>2</sup>	321.0	588.0	909.0	84.0	0.0	84.0	993.0
	TOTAL	2,645.0	6,458.0	9,103.0	617.0	0.0	617.0	9,720.0
2005-06	Fall	1,412.0	2,646.0	4,058.0	320.0	0.0	320.0	4,378.0
	Spring	1,457.0	2,589.0	4,046.0	291.0	0.0	291.0	4,337.0
	Summer	105.0	800.0	905.0	104.0	0.0	104.0	1,009.0
	TOTAL	2,974.0	6,035.0	9,009.0	715.0	0.0	715.0	9,724.0
2006-07	Fall	1,401.0	2,497.0	3,898.0	365.0	0.0	365.0	4,263.0
	Spring	1,437.0	2,668.0	4,105.0	331.0	0.0	331.0	4,436.0
	Summer	344.0	771.0	1,115.0	65.0	0.0	65.0	1,180.0
	TOTAL	3,182.0	5,936.0	9,118.0	761.0	0.0	761.0	9,879.0
2007-08	Fall	1,408.0	2,817.0	4,225.0	336.0	0.0	336.0	4,561.0
	Spring			0.0			0.0	0.0
	Summer			0.0			0.0	0.0
	TOTAL	1,408.0	2,817.0	4,225.0	336.0	0.0	336.0	4,561.0

**Exhibit C-3**  
**Semester Credit Hours by Level<sup>1</sup>, College/School and Department/Division**  
**Fiscal Years 2004-2005 through 2007-2008**

**COLLEGE OF ARTS & SCIENCES**

**Speech and Hearing Sciences (SPHS)**

Year	Semester	UNDERGRADUATE			GRADUATE			TOTALS
		Lower Level	Upper Level	Total	Master's	Doctoral	Total	
2004-05	Fall	692.0	838.0	1,530.0	514.0	200.0	714.0	2,244.0
	Spring	684.0	927.0	1,611.0	500.0	161.0	661.0	2,272.0
	Summer <sup>2</sup>	525.0	162.0	687.0	379.0	140.0	519.0	1,206.0
	TOTAL	1,901.0	1,927.0	3,828.0	1,393.0	501.0	1,894.0	5,722.0
2005-06	Fall	777.0	825.0	1,602.0	671.0	254.0	925.0	2,527.0
	Spring	747.0	954.0	1,701.0	655.0	233.0	888.0	2,589.0
	Summer	561.0	204.0	765.0	592.0	184.0	776.0	1,541.0
	TOTAL	2,085.0	1,983.0	4,068.0	1,918.0	671.0	2,589.0	6,657.0
2006-07	Fall	720.0	862.0	1,582.0	1,081.0	160.0	1,241.0	2,823.0
	Spring	738.0	1,065.0	1,803.0	1,038.0	200.0	1,238.0	3,041.0
	Summer	477.0	204.0	681.0	663.0	76.0	739.0	1,420.0
	TOTAL	1,935.0	2,131.0	4,066.0	2,782.0	436.0	3,218.0	7,284.0
2007-08	Fall	744.0	1,015.0	1,759.0	1,073.0	264.0	1,337.0	3,096.0
	Spring			0.0			0.0	0.0
	Summer			0.0			0.0	0.0
	TOTAL	744.0	1,015.0	1,759.0	1,073.0	264.0	1,337.0	3,096.0

**University Courses (HNRS, UCRS, WMST)**

\*Interdisciplinary courses not related to a single department, including Honors courses.

Year	Semester	UNDERGRADUATE			GRADUATE			TOTALS
		Lower Level	Upper Level	Total	Master's	Doctoral	Total	
2004-05	Fall	951.0	195.0	1,146.0	6.0	0.0	6.0	1,152.0
	Spring	718.0	460.0	1,178.0	3.0	0.0	3.0	1,181.0
	Summer <sup>2</sup>	0.0	16.0	16.0	3.0	0.0	3.0	19.0
	TOTAL	1,669.0	671.0	2,340.0	12.0	0.0	12.0	2,352.0
2005-06	Fall	887.0	171.0	1,058.0	0.0	0.0	0.0	1,058.0
	Spring	721.0	249.0	970.0	10.0	6.0	16.0	986.0
	Summer	0.0	14.0	14.0	3.0	0.0	3.0	17.0
	TOTAL	1,608.0	434.0	2,042.0	13.0	6.0	19.0	2,061.0
2006-07	Fall	1,020.0	189.0	1,209.0	3.0	3.0	6.0	1,215.0
	Spring	772.0	237.0	1,009.0	6.0	0.0	6.0	1,015.0
	Summer	3.0	27.0	30.0	0.0	0.0	0.0	30.0
	TOTAL	1,795.0	453.0	2,248.0	9.0	3.0	12.0	2,260.0
2007-08	Fall	911.0	216.0	1,127.0	3.0	0.0	3.0	1,130.0
	Spring			0.0			0.0	0.0
	Summer			0.0			0.0	0.0
	TOTAL	911.0	216.0	1,127.0	3.0	0.0	3.0	1,130.0

**Exhibit C-3**  
**Semester Credit Hours by Level<sup>1</sup>, College/School and Department/Division**  
**Fiscal Years 2004-2005 through 2007-2008**

**COLLEGE OF BUSINESS ADMINISTRATION**

<b>College Total</b>		<b>UNDERGRADUATE</b>			<b>GRADUATE</b>			<b>TOTALS</b>
Year	Semester	Lower Level	Upper Level	Total	Master's	Doctoral	Total	
2004-05	Fall	11,874.0	27,446.0	39,320.0	3,240.0	447.0	3,687.0	43,007.0
	Spring	10,991.5	28,061.0	39,052.5	3,214.0	389.0	3,603.0	42,655.5
	Summer <sup>2</sup>	3,972.0	12,489.0	16,461.0	1,551.0	213.0	1,764.0	18,225.0
	<b>TOTAL</b>	<b>26,837.5</b>	<b>67,996.0</b>	<b>94,833.5</b>	<b>8,005.0</b>	<b>1,049.0</b>	<b>9,054.0</b>	<b>103,887.5</b>
2005-06	Fall	11,931.5	26,221.0	38,152.5	3,432.5	390.0	3,822.5	41,975.0
	Spring	11,961.5	26,805.0	38,766.5	3,418.0	318.0	3,736.0	42,502.5
	Summer	4,152.0	12,625.0	16,777.0	2,060.0	268.0	2,328.0	19,105.0
	<b>TOTAL</b>	<b>28,045.0</b>	<b>65,651.0</b>	<b>93,696.0</b>	<b>8,910.5</b>	<b>976.0</b>	<b>9,886.5</b>	<b>103,582.5</b>
2006-07	Fall	11,721.5	26,306.0	38,027.5	3,657.0	458.5	4,115.5	42,143.0
	Spring	12,907.5	26,966.0	39,873.5	3,581.0	382.5	3,963.5	43,837.0
	Summer	4,319.0	12,425.0	16,744.0	1,879.0	232.5	2,111.5	18,855.5
	<b>TOTAL</b>	<b>28,948.0</b>	<b>65,697.0</b>	<b>94,645.0</b>	<b>9,117.0</b>	<b>1,073.5</b>	<b>10,190.5</b>	<b>104,835.5</b>
2007-08	Fall	13,581.0	27,395.0	40,976.0	4,155.5	376.5	4,532.0	45,508.0
	Spring	0.0	0.0	0.0	0.0	0.0	0.0	0.0
	Summer	0.0	0.0	0.0	0.0	0.0	0.0	0.0
	<b>TOTAL</b>	<b>13,581.0</b>	<b>27,395.0</b>	<b>40,976.0</b>	<b>4,155.5</b>	<b>376.5</b>	<b>4,532.0</b>	<b>45,508.0</b>

**Accounting (ACCT)**

<b>Accounting (ACCT)</b>		<b>UNDERGRADUATE</b>			<b>GRADUATE</b>			<b>TOTALS</b>
Year	Semester	Lower Level	Upper Level	Total	Master's	Doctoral	Total	
2004-05	Fall	3,830.0	2,507.0	6,337.0	673.5	61.0	734.5	7,071.5
	Spring	3,812.5	2,226.0	6,038.5	633.0	42.0	675.0	6,713.5
	Summer <sup>2</sup>	1,599.0	1,122.0	2,721.0	215.5	16.0	231.5	2,952.5
	<b>TOTAL</b>	<b>9,241.5</b>	<b>5,855.0</b>	<b>15,096.5</b>	<b>1,522.0</b>	<b>119.0</b>	<b>1,641.0</b>	<b>16,737.5</b>
2005-06	Fall	3,449.5	2,152.0	5,601.5	580.5	34.0	614.5	6,216.0
	Spring	3,219.0	2,083.0	5,302.0	706.5	28.0	734.5	6,036.5
	Summer	1,767.0	975.0	2,742.0	265.5	21.0	286.5	3,028.5
	<b>TOTAL</b>	<b>8,435.5</b>	<b>5,210.0</b>	<b>13,645.5</b>	<b>1,552.5</b>	<b>83.0</b>	<b>1,635.5</b>	<b>15,281.0</b>
2006-07	Fall	3,148.0	2,224.0	5,372.0	775.5	51.0	826.5	6,198.5
	Spring	3,644.5	2,005.0	5,649.5	774.0	37.5	811.5	6,461.0
	Summer	1,779.0	829.0	2,608.0	345.0	24.0	369.0	2,977.0
	<b>TOTAL</b>	<b>8,571.5</b>	<b>5,058.0</b>	<b>13,629.5</b>	<b>1,894.5</b>	<b>112.5</b>	<b>2,007.0</b>	<b>15,636.5</b>
2007-08	Fall	3,871.0	2,386.0	6,257.0	885.0	48.0	933.0	7,190.0
	Spring	0.0	0.0	0.0	0.0	0.0	0.0	0.0
	Summer	0.0	0.0	0.0	0.0	0.0	0.0	0.0
	<b>TOTAL</b>	<b>3,871.0</b>	<b>2,386.0</b>	<b>6,257.0</b>	<b>885.0</b>	<b>48.0</b>	<b>933.0</b>	<b>7,190.0</b>



**Exhibit C-3**  
**Semester Credit Hours by Level<sup>1</sup>, College/School and Department/Division**  
**Fiscal Years 2004-2005 through 2007-2008**

**COLLEGE OF BUSINESS ADMINISTRATION**

**Business Administration (BUSI)**

Year	Semester	UNDERGRADUATE			GRADUATE			TOTALS
		Lower Level	Upper Level	Total	Master's	Doctoral	Total	
2004-05	Fall	157.0	639.0	796.0	129.0	114.0	243.0	1,039.0
	Spring	312.0	726.0	1,038.0	213.0	102.0	315.0	1,353.0
	Summer <sup>2</sup>	132.0	927.0	1,059.0	114.0	45.0	159.0	1,218.0
	TOTAL	601.0	2,292.0	2,893.0	456.0	261.0	717.0	3,610.0
2005-06	Fall	423.0	645.0	1,068.0	258.0	102.0	360.0	1,428.0
	Spring	565.0	708.0	1,273.0	216.0	90.0	306.0	1,579.0
	Summer	160.0	702.0	862.0	189.0	36.0	225.0	1,087.0
	TOTAL	1,148.0	2,055.0	3,203.0	663.0	228.0	891.0	4,094.0
2006-07	Fall	202.0	660.0	862.0	220.0	117.0	337.0	1,199.0
	Spring	334.0	693.0	1,027.0	279.0	102.0	381.0	1,408.0
	Summer	58.0	633.0	691.0	243.0	39.0	282.0	973.0
	TOTAL	594.0	1,986.0	2,580.0	742.0	258.0	1,000.0	3,580.0
2007-08	Fall	339.0	612.0	951.0	240.0	75.0	315.0	1,266.0
	Spring			0.0			0.0	0.0
	Summer			0.0			0.0	0.0
	TOTAL	339.0	612.0	951.0	240.0	75.0	315.0	1,266.0

**Business Computer Information Systems**

**Business Computer Information Systems (BCIS)**

Year	Semester	UNDERGRADUATE			GRADUATE			TOTALS
		Lower Level	Upper Level	Total	Master's	Doctoral	Total	
2004-05	Fall	2,487.0	2,639.0	5,126.0	355.5	43.0	398.5	5,524.5
	Spring	1,722.0	2,040.0	3,762.0	314.5	55.0	369.5	4,131.5
	Summer <sup>2</sup>	516.0	860.0	1,376.0	49.0	33.0	82.0	1,458.0
	TOTAL	4,725.0	5,539.0	10,264.0	719.0	131.0	850.0	11,114.0
2005-06	Fall	2,340.0	2,264.0	4,604.0	288.5	51.0	339.5	4,943.5
	Spring	2,113.5	1,879.0	3,992.5	267.5	39.0	306.5	4,299.0
	Summer	579.0	978.0	1,557.0	42.0	45.0	87.0	1,644.0
	TOTAL	5,032.5	5,121.0	10,153.5	598.0	135.0	733.0	10,886.5
2006-07	Fall	2,082.0	2,067.0	4,149.0	263.5	57.0	320.5	4,469.5
	Spring	2,355.0	1,989.0	4,344.0	220.0	51.0	271.0	4,615.0
	Summer	585.0	861.0	1,446.0	19.0	18.0	37.0	1,483.0
	TOTAL	5,022.0	4,917.0	9,939.0	502.5	126.0	628.5	10,567.5
2007-08	Fall	2,445.0	2,094.0	4,539.0	221.5	63.0	284.5	4,823.5
	Spring			0.0			0.0	0.0
	Summer			0.0			0.0	0.0
	TOTAL	2,445.0	2,094.0	4,539.0	221.5	63.0	284.5	4,823.5

**Exhibit C-3**  
**Semester Credit Hours by Level<sup>1</sup>, College/School and Department/Division**  
**Fiscal Years 2004-2005 through 2007-2008**

**COLLEGE OF BUSINESS ADMINISTRATION**

**Management Science (MSCI,DSCI)**

Year	Semester	UNDERGRADUATE			GRADUATE			TOTALS
		Lower Level	Upper Level	Total	Master's	Doctoral	Total	
2004-05	Fall	2,262.0	1,020.0	3,282.0	295.5	23.5	319.0	3,601.0
	Spring	2,109.0	1,383.0	3,492.0	306.0	21.0	327.0	3,819.0
	Summer <sup>2</sup>	993.0	627.0	1,620.0	144.0	10.0	154.0	1,774.0
	TOTAL	5,364.0	3,030.0	8,394.0	745.5	54.5	800.0	9,194.0
2005-06	Fall	1,992.0	1,065.0	3,057.0	295.5	21.0	316.5	3,373.5
	Spring	2,268.0	1,350.0	3,618.0	315.0	21.0	336.0	3,954.0
	Summer	882.0	651.0	1,533.0	144.0	9.0	153.0	1,686.0
	TOTAL	5,142.0	3,066.0	8,208.0	754.5	51.0	805.5	9,013.5
2006-07	Fall	2,535.0	1,215.0	3,750.0	321.0	48.0	369.0	4,119.0
	Spring	2,436.0	1,341.0	3,777.0	327.0	12.0	339.0	4,116.0
	Summer	882.0	510.0	1,392.0	120.0	9.0	129.0	1,521.0
	TOTAL	5,853.0	3,066.0	8,919.0	768.0	69.0	837.0	9,756.0
2007-08	Fall	2,653.5	1,311.0	3,964.5	315.0	22.5	337.5	4,302.0
	Spring			0.0			0.0	0.0
	Summer			0.0			0.0	0.0
	TOTAL	2,653.5	1,311.0	3,964.5	315.0	22.5	337.5	4,302.0

**Finance, Insurance, Real Estate and Law**

**Business Law (BLAW)**

Year	Semester	UNDERGRADUATE			GRADUATE			TOTALS
		Lower Level	Upper Level	Total	Master's	Doctoral	Total	
2004-05	Fall	249.0	1,848.0	2,097.0	160.5	1.5	162.0	2,259.0
	Spring	237.0	1,818.0	2,055.0	124.5	3.0	127.5	2,182.5
	Summer <sup>2</sup>	66.0	471.0	537.0	40.5	0.0	40.5	577.5
	TOTAL	552.0	4,137.0	4,689.0	325.5	4.5	330.0	5,019.0
2005-06	Fall	300.0	1,827.0	2,127.0	189.0	0.0	189.0	2,316.0
	Spring	219.0	1,638.0	1,857.0	130.5	0.0	130.5	1,987.5
	Summer	36.0	504.0	540.0	46.5	1.5	48.0	588.0
	TOTAL	555.0	3,969.0	4,524.0	366.0	1.5	367.5	4,891.5
2006-07	Fall	231.0	1,725.0	1,956.0	165.0	0.0	165.0	2,121.0
	Spring	99.0	1,763.0	1,862.0	108.0	0.0	108.0	1,970.0
	Summer	42.0	537.0	579.0	40.5	1.5	42.0	621.0
	TOTAL	372.0	4,025.0	4,397.0	313.5	1.5	315.0	4,712.0
2007-08	Fall	235.5	1,592.0	1,827.5	214.5	0.0	214.5	2,042.0
	Spring			0.0			0.0	0.0
	Summer			0.0			0.0	0.0
	TOTAL	235.5	1,592.0	1,827.5	214.5	0.0	214.5	2,042.0

**Exhibit C-3**  
**Semester Credit Hours by Level<sup>1</sup>, College/School and Department/Division**  
**Fiscal Years 2004-2005 through 2007-2008**

**COLLEGE OF BUSINESS ADMINISTRATION**

**Business Computer Information Systems**

**Finance, Insurance, Real Estate and Law (Cont.)**

**Finance (FINA)**

Year	Semester	UNDERGRADUATE			GRADUATE			TOTALS
		Lower Level	Upper Level	Total	Master's	Doctoral	Total	
2004-05	Fall	279.0	3,078.0	3,357.0	493.5	63.0	556.5	3,913.5
	Spring	204.0	3,591.0	3,795.0	522.0	69.0	591.0	4,386.0
	Summer <sup>2</sup>	126.0	1,695.0	1,821.0	426.0	36.0	462.0	2,283.0
	TOTAL	609.0	8,364.0	8,973.0	1,441.5	168.0	1,609.5	10,582.5
2005-06	Fall	360.0	3,177.0	3,537.0	565.5	45.0	610.5	4,147.5
	Spring	348.0	3,450.0	3,798.0	533.5	33.0	566.5	4,364.5
	Summer	73.0	1,785.0	1,858.0	363.0	24.0	387.0	2,245.0
	TOTAL	781.0	8,412.0	9,193.0	1,462.0	102.0	1,564.0	10,757.0
2006-07	Fall	334.5	3,264.0	3,598.5	514.5	39.0	553.5	4,152.0
	Spring	483.0	3,150.0	3,633.0	428.5	33.0	461.5	4,094.5
	Summer	210.0	1,641.0	1,851.0	499.0	22.0	521.0	2,372.0
	TOTAL	1,027.5	8,055.0	9,082.5	1,442.0	94.0	1,536.0	10,618.5
2007-08	Fall	415.5	3,111.0	3,526.5	624.0	34.0	658.0	4,184.5
	Spring			0.0			0.0	0.0
	Summer			0.0			0.0	0.0
	TOTAL	415.5	3,111.0	3,526.5	624.0	34.0	658.0	4,184.5

**Insurance (INSU)**

Year	Semester	UNDERGRADUATE			GRADUATE			TOTALS
		Lower Level	Upper Level	Total	Master's	Doctoral	Total	
2004-05	Fall	480.0	334.0	814.0	33.0	0.0	33.0	847.0
	Spring	402.0	384.0	786.0	33.0	0.0	33.0	819.0
	Summer <sup>2</sup>	177.0	14.0	191.0	0.0	0.0	0.0	191.0
	TOTAL	1,059.0	732.0	1,791.0	66.0	0.0	66.0	1,857.0
2005-06	Fall	468.0	336.0	804.0	21.0	0.0	21.0	825.0
	Spring	546.0	378.0	924.0	21.0	0.0	21.0	945.0
	Summer	108.0	47.0	155.0	0.0	0.0	0.0	155.0
	TOTAL	1,122.0	761.0	1,883.0	42.0	0.0	42.0	1,925.0
2006-07	Fall	0.0	0.0	0.0	0.0	0.0	0.0	0.0
	Spring	0.0	0.0	0.0	0.0	0.0	0.0	0.0
	Summer	0.0	0.0	0.0	0.0	0.0	0.0	0.0
	TOTAL	0.0	0.0	0.0	0.0	0.0	0.0	0.0
2007-08	Fall	0.0	0.0	0.0	0.0	0.0	0.0	0.0
	Spring			0.0			0.0	0.0
	Summer			0.0			0.0	0.0
	TOTAL	0.0	0.0	0.0	0.0	0.0	0.0	0.0

Source: 12th class day official numbers reported to THECB.

**Exhibit C-3**  
**Semester Credit Hours by Level<sup>1</sup>, College/School and Department/Division**  
**Fiscal Years 2004-2005 through 2007-2008**

**COLLEGE OF BUSINESS ADMINISTRATION**  
**Finance, Insurance, Real Estate and Law (Cont.)**

**Real Estate (REAL)**

Year	Semester	UNDERGRADUATE			GRADUATE			TOTALS
		Lower Level	Upper Level	Total	Master's	Doctoral	Total	
2004-05	Fall	741.0	597.0	1,338.0	30.0	0.0	30.0	1,368.0
	Spring	669.0	645.0	1,314.0	39.0	0.0	39.0	1,353.0
	Summer <sup>2</sup>	75.0	18.0	93.0	85.0	0.0	85.0	178.0
	TOTAL	1,485.0	1,260.0	2,745.0	154.0	0.0	154.0	2,899.0
2005-06	Fall	753.0	684.0	1,437.0	79.0	0.0	79.0	1,516.0
	Spring	696.0	711.0	1,407.0	31.0	0.0	31.0	1,438.0
	Summer	111.0	18.0	129.0	119.0	0.0	119.0	248.0
	TOTAL	1,560.0	1,413.0	2,973.0	229.0	0.0	229.0	3,202.0
2006-07	Fall	897.0	612.0	1,509.0	39.0	0.0	39.0	1,548.0
	Spring	930.0	705.0	1,635.0	18.0	0.0	18.0	1,653.0
	Summer	0.0	15.0	15.0	123.0	0.0	123.0	138.0
	TOTAL	1,827.0	1,332.0	3,159.0	180.0	0.0	180.0	3,339.0
2007-08	Fall	963.0	624.0	1,587.0	27.0	0.0	27.0	1,614.0
	Spring			0.0			0.0	0.0
	Summer			0.0			0.0	0.0
	TOTAL	963.0	624.0	1,587.0	27.0	0.0	27.0	1,614.0

**COLLEGE OF BUSINESS ADMINISTRATION**

**Risk Management and Insurance (RMIN)**

Year	Semester	UNDERGRADUATE			GRADUATE			TOTALS
		Lower Level	Upper Level	Total	Master's	Doctoral	Total	
2006-07	Fall	336.0	186.0	522.0	12.0	0.0	12.0	534.0
	Spring	411.0	270.0	681.0	36.0	0.0	36.0	717.0
	Summer	156.0	12.0	168.0	0.0	0.0	0.0	168.0
	TOTAL	903.0	468.0	1,371.0	48.0	0.0	48.0	1,419.0
2007-08	Fall	552.0	327.0	879.0	21.0	0.0	21.0	900.0
	Spring			0.0			0.0	0.0
	Summer			0.0			0.0	0.0
	TOTAL	552.0	327.0	879.0	21.0	0.0	21.0	900.0

**Management (MGMT)**

Year	Semester	UNDERGRADUATE			GRADUATE			TOTALS
		Lower Level	Upper Level	Total	Master's	Doctoral	Total	
2004-05	Fall	432.0	7,167.0	7,599.0	579.0	78.0	657.0	8,256.0
	Spring	525.0	7,776.0	8,301.0	652.5	54.0	706.5	9,007.5
	Summer <sup>2</sup>	189.0	3,981.0	4,170.0	312.0	34.0	346.0	4,516.0
	TOTAL	1,146.0	18,924.0	20,070.0	1,543.5	166.0	1,709.5	21,779.5
2005-06	Fall	717.0	7,326.0	8,043.0	693.0	65.0	758.0	8,801.0
	Spring	675.0	7,437.0	8,112.0	740.5	56.0	796.5	8,908.5
	Summer	264.0	3,829.0	4,093.0	520.0	77.5	597.5	4,690.5
	TOTAL	1,656.0	18,592.0	20,248.0	1,953.5	198.5	2,152.0	22,400.0
2006-07	Fall	819.0	7,125.0	7,944.0	815.5	76.5	892.0	8,836.0
	Spring	849.0	6,897.0	7,746.0	927.0	66.0	993.0	8,739.0
	Summer	288.0	3,612.0	3,900.0	185.0	39.0	224.0	4,124.0
	TOTAL	1,956.0	17,634.0	19,590.0	1,927.5	181.5	2,109.0	21,699.0
2007-08	Fall	837.0	7,461.0	8,298.0	966.0	90.0	1,056.0	9,354.0
	Spring			0.0			0.0	0.0
	Summer			0.0			0.0	0.0
	TOTAL	837.0	7,461.0	8,298.0	966.0	90.0	1,056.0	9,354.0

Source: 12th class day official numbers reported to THECB.

**Exhibit C-3**  
**Semester Credit Hours by Level<sup>1</sup>, College/School and Department/Division**  
**Fiscal Years 2004-2005 through 2007-2008**

**COLLEGE OF BUSINESS ADMINISTRATION**

**Marketing (MKTG)**

Year	Semester	UNDERGRADUATE			GRADUATE			TOTALS
		Lower Level	Upper Level	Total	Master's	Doctoral	Total	
2004-05	Fall	957.0	7,617.0	8,574.0	490.5	63.0	553.5	9,127.5
	Spring	429.0	363.0	792.0	180.0	3.0	183.0	975.0
	Summer <sup>2</sup>	0.0	0.0	0.0	0.0	0.0	0.0	0.0
	TOTAL	1,386.0	7,980.0	9,366.0	670.5	66.0	736.5	10,102.5
2005-06	Fall	1,114.0	6,328.0	7,442.0	438.5	72.0	510.5	7,952.5
	Spring	1,306.0	6,766.0	8,072.0	378.5	51.0	429.5	8,501.5
	Summer	172.0	2,854.0	3,026.0	275.0	54.0	329.0	3,355.0
	TOTAL	2,592.0	15,948.0	18,540.0	1,092.0	177.0	1,269.0	19,809.0
2006-07	Fall	1,122.0	6,871.0	7,993.0	438.0	70.0	508.0	8,501.0
	Spring	1,345.0	7,664.0	9,009.0	397.5	81.0	478.5	9,487.5
	Summer	283.0	3,394.0	3,677.0	268.5	65.0	333.5	4,010.5
	TOTAL	2,750.0	17,929.0	20,679.0	1,104.0	216.0	1,320.0	21,999.0
2007-08	Fall	1,224.5	7,340.0	8,564.5	550.5	44.0	594.5	9,159.0
	Spring			0.0			0.0	0.0
	Summer			0.0			0.0	0.0
	TOTAL	1,224.5	7,340.0	8,564.5	550.5	44.0	594.5	9,159.0

**Logistics (LSCM)**

Year	Semester	UNDERGRADUATE			GRADUATE			TOTALS
		Lower Level	Upper Level	Total	Master's	Doctoral	Total	
2004-05	Fall	0.0	0.0	0.0	0.0	0.0	0.0	0.0
	Spring	570.0	7,109.0	7,679.0	196.5	40.0	236.5	7,915.5
	Summer <sup>2</sup>	99.0	2,774.0	2,873.0	165.0	39.0	204.0	3,077.0
	TOTAL	669.0	9,883.0	10,552.0	361.5	79.0	440.5	10,992.5
2005-06	Fall	15.0	417.0	432.0	24.0	0.0	24.0	456.0
	Spring	6.0	405.0	411.0	78.0	0.0	78.0	489.0
	Summer	0.0	282.0	282.0	96.0	0.0	96.0	378.0
	TOTAL	21.0	1,104.0	1,125.0	198.0	0.0	198.0	1,323.0
2006-07	Fall	15.0	357.0	372.0	93.0	0.0	93.0	465.0
	Spring	21.0	489.0	510.0	66.0	0.0	66.0	576.0
	Summer	36.0	381.0	417.0	36.0	15.0	51.0	468.0
	TOTAL	72.0	1,227.0	1,299.0	195.0	15.0	210.0	1,509.0
2007-08	Fall	45.0	537.0	582.0	91.0	0.0	91.0	673.0
	Spring			0.0			0.0	0.0
	Summer			0.0			0.0	0.0
	TOTAL	45.0	537.0	582.0	91.0	0.0	91.0	673.0

**Exhibit C-3**  
**Semester Credit Hours by Level<sup>1</sup>, College/School and Department/Division**  
**Fiscal Years 2004-2005 through 2007-2008**

**COLLEGE OF EDUCATION**

<b>College Total</b>		<u>UNDERGRADUATE</u>			<u>GRADUATE</u>			<u>TOTALS</u>
Year	Semester	Lower Level	Upper Level	Total	Master's	Doctoral	Total	
2004-05	Fall	12,262.0	16,766.0	29,028.0	9,412.0	2,476.0	11,888.0	40,916.0
	Spring	10,981.0	18,169.0	29,150.0	8,190.0	2,414.0	10,604.0	39,754.0
	Summer <sup>2</sup>	2,283.0	7,403.0	9,686.0	7,549.0	1,776.0	9,325.0	19,011.0
	TOTAL	25,526.0	42,338.0	67,864.0	25,151.0	6,666.0	31,817.0	99,681.0
2005-06	Fall	12,742.0	19,020.0	31,762.0	8,405.0	2,400.0	10,805.0	42,567.0
	Spring	12,052.0	19,737.0	31,789.0	7,974.0	2,453.0	10,427.0	42,216.0
	Summer	2,262.0	7,077.0	9,339.0	7,100.0	1,532.0	8,632.0	17,971.0
	TOTAL	27,056.0	45,834.0	72,890.0	23,479.0	6,385.0	29,864.0	102,754.0
2006-07	Fall	13,517.0	20,079.0	33,596.0	7,884.0	2,205.0	10,089.0	43,685.0
	Spring	12,292.0	20,800.0	33,092.0	7,654.0	2,370.0	10,024.0	43,116.0
	Summer	2,698.0	6,720.0	9,418.0	6,439.0	1,568.0	8,007.0	17,425.0
	TOTAL	28,507.0	47,599.0	76,106.0	21,977.0	6,143.0	28,120.0	104,226.0
2007-08	Fall	14,234.0	19,748.0	33,982.0	8,213.0	2,473.0	10,686.0	44,668.0
	Spring	0.0	0.0	0.0	0.0	0.0	0.0	0.0
	Summer	0.0	0.0	0.0	0.0	0.0	0.0	0.0
	TOTAL	14,234.0	19,748.0	33,982.0	8,213.0	2,473.0	10,686.0	44,668.0

**Education Support Courses (EDUC)**

		<u>UNDERGRADUATE</u>			<u>GRADUATE</u>			<u>TOTALS</u>
Year	Semester	Lower Level	Upper Level	Total	Master's	Doctoral	Total	
2004-05	Fall	0.0	0.0	0.0	84.0	0.0	84.0	84.0
	Spring	0.0	0.0	0.0	15.0	0.0	15.0	15.0
	Summer <sup>2</sup>	0.0	0.0	0.0	3.0	0.0	3.0	3.0
	TOTAL	0.0	0.0	0.0	102.0	0.0	102.0	102.0
2005-06	Fall	0.0	0.0	0.0	0.0	0.0	0.0	0.0
	Spring	0.0	0.0	0.0	0.0	0.0	0.0	0.0
	Summer	0.0	0.0	0.0	0.0	0.0	0.0	0.0
	TOTAL	0.0	0.0	0.0	0.0	0.0	0.0	0.0
2006-07	Fall	0.0	0.0	0.0	0.0	0.0	0.0	0.0
	Spring	0.0	0.0	0.0	0.0	0.0	0.0	0.0
	Summer	0.0	0.0	0.0	0.0	0.0	0.0	0.0
	TOTAL	0.0	0.0	0.0	0.0	0.0	0.0	0.0
2007-08	Fall	0.0	0.0	0.0	0.0	0.0	0.0	0.0
	Spring			0.0			0.0	0.0
	Summer			0.0			0.0	0.0
	TOTAL	0.0	0.0	0.0	0.0	0.0	0.0	0.0

**Exhibit C-3**  
**Semester Credit Hours by Level<sup>1</sup>, College/School and Department/Division**  
**Fiscal Years 2004-2005 through 2007-2008**

**COLLEGE OF EDUCATION**

Counseling, Development and Higher Education

Development, Family Studies & Early Childhood (DFEC)

Note: DFEC Code added Fall 2001.

Year	Semester	UNDERGRADUATE			GRADUATE			TOTALS
		Lower Level	Upper Level	Total	Master's	Doctoral	Total	
2004-05	Fall	2,876.0	3,229.0	6,105.0	334.0	133.0	467.0	6,572.0
	Spring	2,637.0	3,400.0	6,037.0	462.0	125.0	587.0	6,624.0
	Summer <sup>2</sup>	445.0	2,209.0	2,654.0	318.0	75.0	393.0	3,047.0
	TOTAL	5,958.0	8,838.0	14,796.0	1,114.0	333.0	1,447.0	16,243.0
2005-06	Fall	2,840.0	3,226.0	6,066.0	466.0	122.0	588.0	6,654.0
	Spring	2,869.0	4,033.0	6,902.0	453.0	106.0	559.0	7,461.0
	Summer	393.0	2,100.0	2,493.0	268.0	68.0	336.0	2,829.0
	TOTAL	6,102.0	9,359.0	15,461.0	1,187.0	296.0	1,483.0	16,944.0
2006-07	Fall	3,322.0	3,439.0	6,761.0	406.0	120.0	526.0	7,287.0
	Spring	3,007.0	4,234.0	7,241.0	303.0	170.0	473.0	7,714.0
	Summer	447.0	2,040.0	2,487.0	185.0	80.0	265.0	2,752.0
	TOTAL	6,776.0	9,713.0	16,489.0	894.0	370.0	1,264.0	17,753.0
2007-08	Fall	207.0	1,119.0	1,326.0	57.0	150.0	207.0	1,533.0
	Spring			0.0			0.0	0.0
	Summer			0.0			0.0	0.0
	TOTAL	207.0	1,119.0	1,326.0	57.0	150.0	207.0	1,533.0

Counselor Education (EDSS)/(COUN)

Year	Semester	UNDERGRADUATE			GRADUATE			TOTALS
		Lower Level	Upper Level	Total	Master's	Doctoral	Total	
2004-05	Fall	171.0	330.0	501.0	1,722.0	252.0	1,974.0	2,475.0
	Spring	36.0	330.0	366.0	1,686.0	214.0	1,900.0	2,266.0
	Summer <sup>2</sup>	0.0	3.0	3.0	1,525.0	203.0	1,728.0	1,731.0
	TOTAL	207.0	663.0	870.0	4,933.0	669.0	5,602.0	6,472.0
2005-06	Fall	201.0	369.0	570.0	1,805.0	294.0	2,099.0	2,669.0
	Spring	18.0	354.0	372.0	1,681.0	271.0	1,952.0	2,324.0
	Summer	3.0	9.0	12.0	1,497.0	163.0	1,660.0	1,672.0
	TOTAL	222.0	732.0	954.0	4,983.0	728.0	5,711.0	6,665.0
2006-07	Fall	255.0	369.0	624.0	1,507.0	233.0	1,740.0	2,364.0
	Spring	27.0	444.0	471.0	1,472.0	229.0	1,701.0	2,172.0
	Summer	6.0	15.0	21.0	1,330.0	204.0	1,534.0	1,555.0
	TOTAL	288.0	828.0	1,116.0	4,309.0	666.0	4,975.0	6,091.0
2007-08	Fall	159.0	333.0	492.0	1,571.0	247.0	1,818.0	2,310.0
	Spring			0.0			0.0	0.0
	Summer			0.0			0.0	0.0
	TOTAL	159.0	333.0	492.0	1,571.0	247.0	1,818.0	2,310.0

**Exhibit C-3**  
**Semester Credit Hours by Level<sup>1</sup>, College/School and Department/Division**  
**Fiscal Years 2004-2005 through 2007-2008**

**COLLEGE OF EDUCATION**

Counseling, Development and Higher Education (Cont.)

**Higher Education (EDHE)**

Year	Semester	UNDERGRADUATE			GRADUATE			TOTALS
		Lower Level	Upper Level	Total	Master's	Doctoral	Total	
2004-05	Fall	0.0	0.0	0.0	207.0	482.0	689.0	689.0
	Spring	0.0	0.0	0.0	264.0	455.0	719.0	719.0
	Summer <sup>2</sup>	0.0	0.0	0.0	211.0	345.0	556.0	556.0
	<b>TOTAL</b>	<b>0.0</b>	<b>0.0</b>	<b>0.0</b>	<b>682.0</b>	<b>1,282.0</b>	<b>1,964.0</b>	<b>1,964.0</b>
2005-06	Fall	0.0	0.0	0.0	249.0	491.0	740.0	740.0
	Spring	0.0	0.0	0.0	236.0	554.0	790.0	790.0
	Summer	6.0	0.0	6.0	135.0	260.0	395.0	401.0
	<b>TOTAL</b>	<b>6.0</b>	<b>0.0</b>	<b>6.0</b>	<b>620.0</b>	<b>1,305.0</b>	<b>1,925.0</b>	<b>1,931.0</b>
2006-07	Fall	0.0	0.0	0.0	279.0	462.0	741.0	741.0
	Spring	6.0	0.0	6.0	291.0	479.0	770.0	776.0
	Summer	0.0	0.0	0.0	144.0	255.0	399.0	399.0
	<b>TOTAL</b>	<b>6.0</b>	<b>0.0</b>	<b>6.0</b>	<b>714.0</b>	<b>1,196.0</b>	<b>1,910.0</b>	<b>1,916.0</b>
2007-08	Fall	3.0	0.0	3.0	248.0	472.0	720.0	723.0
	Spring			0.0			0.0	0.0
	Summer			0.0			0.0	0.0
	<b>TOTAL</b>	<b>3.0</b>	<b>0.0</b>	<b>3.0</b>	<b>248.0</b>	<b>472.0</b>	<b>720.0</b>	<b>723.0</b>

**Kinesiology, Health Promotion and Recreation**

**Traffic Safety (DRED)**

Year	Semester	UNDERGRADUATE			GRADUATE			TOTALS
		Lower Level	Upper Level	Total	Master's	Doctoral	Total	
2004-05	Fall	0.0	0.0	0.0	0.0	0.0	0.0	0.0
	Spring	0.0	0.0	0.0	0.0	0.0	0.0	0.0
	Summer <sup>2</sup>	0.0	0.0	0.0	0.0	0.0	0.0	0.0
	<b>TOTAL</b>	<b>0.0</b>	<b>0.0</b>	<b>0.0</b>	<b>0.0</b>	<b>0.0</b>	<b>0.0</b>	<b>0.0</b>
2005-06	Fall	0.0	0.0	0.0	0.0	0.0	0.0	0.0
	Spring	0.0	0.0	0.0	0.0	0.0	0.0	0.0
	Summer	0.0	0.0	0.0	0.0	0.0	0.0	0.0
	<b>TOTAL</b>	<b>0.0</b>	<b>0.0</b>	<b>0.0</b>	<b>0.0</b>	<b>0.0</b>	<b>0.0</b>	<b>0.0</b>
2006-07	Fall	0.0	0.0	0.0	0.0	0.0	0.0	0.0
	Spring	0.0	0.0	0.0	0.0	0.0	0.0	0.0
	Summer	0.0	0.0	0.0	0.0	0.0	0.0	0.0
	<b>TOTAL</b>	<b>0.0</b>	<b>0.0</b>	<b>0.0</b>	<b>0.0</b>	<b>0.0</b>	<b>0.0</b>	<b>0.0</b>
2007-08	Fall	0.0	0.0	0.0	0.0	0.0	0.0	0.0
	Spring			0.0			0.0	0.0
	Summer			0.0			0.0	0.0
	<b>TOTAL</b>	<b>0.0</b>	<b>0.0</b>	<b>0.0</b>	<b>0.0</b>	<b>0.0</b>	<b>0.0</b>	<b>0.0</b>



**Exhibit C-3**  
**Semester Credit Hours by Level<sup>1</sup>, College/School and Department/Division**  
**Fiscal Years 2004-2005 through 2007-2008**

**COLLEGE OF EDUCATION**

**Kinesiology, Health Promotion and Recreation (Cont.)**

**Health Promotion (HLTH)**

Year	Semester	UNDERGRADUATE			GRADUATE			TOTALS
		Lower Level	Upper Level	Total	Master's	Doctoral	Total	
2004-05	Fall	2,169.0	760.0	2,929.0	79.0	0.0	79.0	3,008.0
	Spring	2,136.0	962.0	3,098.0	47.0	0.0	47.0	3,145.0
	Summer <sup>2</sup>	345.0	438.0	783.0	9.0	0.0	9.0	792.0
	<b>TOTAL</b>	<b>4,650.0</b>	<b>2,160.0</b>	<b>6,810.0</b>	<b>135.0</b>	<b>0.0</b>	<b>135.0</b>	<b>6,945.0</b>
2005-06	Fall	2,376.0	861.0	3,237.0	6.0	0.0	6.0	3,243.0
	Spring	2,163.0	942.0	3,105.0	0.0	0.0	0.0	3,105.0
	Summer	438.0	474.0	912.0	0.0	0.0	0.0	912.0
	<b>TOTAL</b>	<b>4,977.0</b>	<b>2,277.0</b>	<b>7,254.0</b>	<b>6.0</b>	<b>0.0</b>	<b>6.0</b>	<b>7,260.0</b>
2006-07	Fall	2,370.0	849.0	3,219.0	0.0	0.0	0.0	3,219.0
	Spring	2,055.0	1,010.0	3,065.0	0.0	0.0	0.0	3,065.0
	Summer	531.0	470.0	1,001.0	0.0	0.0	0.0	1,001.0
	<b>TOTAL</b>	<b>4,956.0</b>	<b>2,329.0</b>	<b>7,285.0</b>	<b>0.0</b>	<b>0.0</b>	<b>0.0</b>	<b>7,285.0</b>
2007-08	Fall	3,126.0	864.0	3,990.0	0.0	0.0	0.0	3,990.0
	Spring			0.0			0.0	0.0
	Summer			0.0			0.0	0.0
	<b>TOTAL</b>	<b>3,126.0</b>	<b>864.0</b>	<b>3,990.0</b>	<b>0.0</b>	<b>0.0</b>	<b>0.0</b>	<b>3,990.0</b>

**Kinesiology (KINE)**

Year	Semester	UNDERGRADUATE			GRADUATE			TOTALS
		Lower Level	Upper Level	Total	Master's	Doctoral	Total	
2004-05	Fall	1,896.0	2,360.0	4,256.0	331.0	0.0	331.0	4,587.0
	Spring	1,719.0	2,727.0	4,446.0	323.0	0.0	323.0	4,769.0
	Summer <sup>2</sup>	387.0	955.0	1,342.0	133.0	0.0	133.0	1,475.0
	<b>TOTAL</b>	<b>4,002.0</b>	<b>6,042.0</b>	<b>10,044.0</b>	<b>787.0</b>	<b>0.0</b>	<b>787.0</b>	<b>10,831.0</b>
2005-06	Fall	1,689.0	2,595.0	4,284.0	303.0	0.0	303.0	4,587.0
	Spring	1,650.0	2,567.0	4,217.0	276.0	0.0	276.0	4,493.0
	Summer	457.0	1,185.0	1,642.0	143.0	0.0	143.0	1,785.0
	<b>TOTAL</b>	<b>3,796.0</b>	<b>6,347.0</b>	<b>10,143.0</b>	<b>722.0</b>	<b>0.0</b>	<b>722.0</b>	<b>10,865.0</b>
2006-07	Fall	1,719.0	2,751.0	4,470.0	286.0	0.0	286.0	4,756.0
	Spring	1,845.0	2,996.0	4,841.0	281.0	0.0	281.0	5,122.0
	Summer	363.0	942.0	1,305.0	127.0	0.0	127.0	1,432.0
	<b>TOTAL</b>	<b>3,927.0</b>	<b>6,689.0</b>	<b>10,616.0</b>	<b>694.0</b>	<b>0.0</b>	<b>694.0</b>	<b>11,310.0</b>
2007-08	Fall	1,566.0	2,526.0	4,092.0	288.0	0.0	288.0	4,380.0
	Spring			0.0			0.0	0.0
	Summer			0.0			0.0	0.0
	<b>TOTAL</b>	<b>1,566.0</b>	<b>2,526.0</b>	<b>4,092.0</b>	<b>288.0</b>	<b>0.0</b>	<b>288.0</b>	<b>4,380.0</b>

Source: 12th class day official numbers reported to THECB.

**Exhibit C-3**  
**Semester Credit Hours by Level<sup>1</sup>, College/School and Department/Division**  
**Fiscal Years 2004-2005 through 2007-2008**

**COLLEGE OF EDUCATION**

**Kinesiology, Health Promotion and Recreation (Cont.)**

**Physical Education (PHED)**

Year	Semester	UNDERGRADUATE			GRADUATE			TOTALS
		Lower Level	Upper Level	Total	Master's	Doctoral	Total	
2004-05	Fall	3,395.0	0.0	3,395.0	0.0	0.0	0.0	3,395.0
	Spring	2,563.0	0.0	2,563.0	0.0	0.0	0.0	2,563.0
	Summer <sup>2</sup>	785.0	0.0	785.0	0.0	0.0	0.0	785.0
	TOTAL	6,743.0	0.0	6,743.0	0.0	0.0	0.0	6,743.0
2005-06	Fall	3,662.0	0.0	3,662.0	0.0	0.0	0.0	3,662.0
	Spring	2,913.0	0.0	2,913.0	0.0	0.0	0.0	2,913.0
	Summer	788.0	0.0	788.0	0.0	0.0	0.0	788.0
	TOTAL	7,363.0	0.0	7,363.0	0.0	0.0	0.0	7,363.0
2006-07	Fall	3,451.0	0.0	3,451.0	0.0	0.0	0.0	3,451.0
	Spring	2,829.0	0.0	2,829.0	0.0	0.0	0.0	2,829.0
	Summer	940.0	0.0	940.0	0.0	0.0	0.0	940.0
	TOTAL	7,220.0	0.0	7,220.0	0.0	0.0	0.0	7,220.0
2007-08	Fall	3,464.0	0.0	3,464.0	0.0	0.0	0.0	3,464.0
	Spring			0.0			0.0	0.0
	Summer			0.0			0.0	0.0
	TOTAL	3,464.0	0.0	3,464.0	0.0	0.0	0.0	3,464.0

**Recreation (RECR)**

Year	Semester	UNDERGRADUATE			GRADUATE			TOTALS
		Lower Level	Upper Level	Total	Master's	Doctoral	Total	
2004-05	Fall	357.0	588.0	945.0	233.0	0.0	233.0	1,178.0
	Spring	309.0	537.0	846.0	141.0	0.0	141.0	987.0
	Summer <sup>2</sup>	0.0	171.0	171.0	16.0	0.0	16.0	187.0
	TOTAL	666.0	1,296.0	1,962.0	390.0	0.0	390.0	2,352.0
2005-06	Fall	405.0	507.0	912.0	204.0	0.0	204.0	1,116.0
	Spring	441.0	657.0	1,098.0	178.0	0.0	178.0	1,276.0
	Summer	0.0	177.0	177.0	66.0	0.0	66.0	243.0
	TOTAL	846.0	1,341.0	2,187.0	448.0	0.0	448.0	2,635.0
2006-07	Fall	525.0	645.0	1,170.0	238.0	0.0	238.0	1,408.0
	Spring	447.0	594.0	1,041.0	230.0	0.0	230.0	1,271.0
	Summer	0.0	138.0	138.0	59.0	0.0	59.0	197.0
	TOTAL	972.0	1,377.0	2,349.0	527.0	0.0	527.0	2,876.0
2007-08	Fall	588.0	756.0	1,344.0	190.0	0.0	190.0	1,534.0
	Spring			0.0			0.0	0.0
	Summer			0.0			0.0	0.0
	TOTAL	588.0	756.0	1,344.0	190.0	0.0	190.0	1,534.0

**Exhibit C-3**  
**Semester Credit Hours by Level<sup>1</sup>, College/School and Department/Division**  
**Fiscal Years 2004-2005 through 2007-2008**

**COLLEGE OF EDUCATION**

**Teacher Education and Administration**

**Bilingual Certification(EDBE)**

Year	Semester	UNDERGRADUATE			GRADUATE			TOTALS
		Lower Level	Upper Level	Total	Master's	Doctoral	Total	
2004-05	Fall	0.0	0.0	0.0	0.0	0.0	0.0	0.0
	Spring	3.0	351.0	354.0	0.0	0.0	0.0	354.0
	Summer <sup>2</sup>	0.0	138.0	138.0	0.0	0.0	0.0	138.0
	TOTAL	3.0	489.0	492.0	0.0	0.0	0.0	492.0
2005-06	Fall	21.0	393.0	414.0	27.0	0.0	27.0	441.0
	Spring	27.0	414.0	441.0	51.0	0.0	51.0	492.0
	Summer	0.0	201.0	201.0	93.0	0.0	93.0	294.0
	TOTAL	48.0	1,008.0	1,056.0	171.0	0.0	171.0	1,227.0
2006-07	Fall	60.0	372.0	432.0	75.0	0.0	75.0	507.0
	Spring	42.0	429.0	471.0	168.0	0.0	168.0	639.0
	Summer	3.0	288.0	291.0	60.0	0.0	60.0	351.0
	TOTAL	105.0	1,089.0	1,194.0	303.0	0.0	303.0	1,497.0
2007-08	Fall	72.0	501.0	573.0	72.0	0.0	72.0	645.0
	Spring			0.0			0.0	0.0
	Summer			0.0			0.0	0.0
	TOTAL	72.0	501.0	573.0	72.0	0.0	72.0	645.0

**Curriculum and Instruction (EDCI)**

Year	Semester	UNDERGRADUATE			GRADUATE			TOTALS
		Lower Level	Upper Level	Total	Master's	Doctoral	Total	
2004-05	Fall	0.0	0.0	0.0	261.0	162.0	423.0	423.0
	Spring	0.0	0.0	0.0	156.0	171.0	327.0	327.0
	Summer <sup>2</sup>	0.0	0.0	0.0	277.0	55.0	332.0	332.0
	TOTAL	0.0	0.0	0.0	694.0	388.0	1,082.0	1,082.0
2005-06	Fall	0.0	0.0	0.0	339.0	280.0	619.0	619.0
	Spring	3.0	0.0	3.0	234.0	324.0	558.0	561.0
	Summer	0.0	0.0	0.0	285.0	75.0	360.0	360.0
	TOTAL	3.0	0.0	3.0	858.0	679.0	1,537.0	1,540.0
2006-07	Fall	0.0	0.0	0.0	252.0	195.0	447.0	447.0
	Spring	0.0	0.0	0.0	210.0	265.0	475.0	475.0
	Summer	0.0	0.0	0.0	219.0	78.0	297.0	297.0
	TOTAL	0.0	0.0	0.0	681.0	538.0	1,219.0	1,219.0
2007-08	Fall	3.0	0.0	3.0	231.0	231.0	462.0	465.0
	Spring			0.0			0.0	0.0
	Summer			0.0			0.0	0.0
	TOTAL	3.0	0.0	3.0	231.0	231.0	462.0	465.0

Source: 12th class day official numbers reported to THECB.

**Exhibit C-3**  
**Semester Credit Hours by Level<sup>1</sup>, College/School and Department/Division**  
**Fiscal Years 2004-2005 through 2007-2008**

**COLLEGE OF EDUCATION**

**Teacher Education and Administration (Cont.)**

**Educational Administration (EDAD)**

Year	Semester	UNDERGRADUATE			GRADUATE			TOTALS
		Lower Level	Upper Level	Total	Master's	Doctoral	Total	
2004-05	Fall	3.0	0.0	3.0	1,450.0	431.0	1,881.0	1,884.0
	Spring	0.0	0.0	0.0	1,449.0	456.0	1,905.0	1,905.0
	Summer <sup>2</sup>	0.0	0.0	0.0	1,365.0	310.0	1,675.0	1,675.0
	TOTAL	3.0	0.0	3.0	4,264.0	1,197.0	5,461.0	5,464.0
2005-06	Fall	6.0	0.0	6.0	1,483.0	387.0	1,870.0	1,876.0
	Spring	6.0	0.0	6.0	1,564.0	310.0	1,874.0	1,880.0
	Summer	3.0	0.0	3.0	1,479.0	189.0	1,668.0	1,671.0
	TOTAL	15.0	0.0	15.0	4,526.0	886.0	5,412.0	5,427.0
2006-07	Fall	0.0	0.0	0.0	1,393.0	337.0	1,730.0	1,730.0
	Spring	3.0	0.0	3.0	1,311.0	274.0	1,585.0	1,588.0
	Summer	0.0	0.0	0.0	1,460.0	252.0	1,712.0	1,712.0
	TOTAL	3.0	0.0	3.0	4,164.0	863.0	5,027.0	5,030.0
2007-08	Fall	3.0	0.0	3.0	2,097.0	315.0	2,412.0	2,415.0
	Spring			0.0			0.0	0.0
	Summer			0.0			0.0	0.0
	TOTAL	3.0	0.0	3.0	2,097.0	315.0	2,412.0	2,415.0

**Elementary Education (EDEE)**

Year	Semester	UNDERGRADUATE			GRADUATE			TOTALS
		Lower Level	Upper Level	Total	Master's	Doctoral	Total	
2004-05	Fall	135.0	3,102.0	3,237.0	283.0	0.0	283.0	3,520.0
	Spring	87.0	3,219.0	3,306.0	171.0	6.0	177.0	3,483.0
	Summer <sup>2</sup>	54.0	438.0	492.0	122.0	0.0	122.0	614.0
	TOTAL	276.0	6,759.0	7,035.0	576.0	6.0	582.0	7,617.0
2005-06	Fall	78.0	3,831.0	3,909.0	261.0	0.0	261.0	4,170.0
	Spring	132.0	3,471.0	3,603.0	162.0	0.0	162.0	3,765.0
	Summer	39.0	441.0	480.0	89.0	0.0	89.0	569.0
	TOTAL	249.0	7,743.0	7,992.0	512.0	0.0	512.0	8,504.0
2006-07	Fall	156.0	4,074.0	4,230.0	162.0	0.0	162.0	4,392.0
	Spring	201.0	3,729.0	3,930.0	154.0	0.0	154.0	4,084.0
	Summer	54.0	450.0	504.0	11.0	0.0	11.0	515.0
	TOTAL	411.0	8,253.0	8,664.0	327.0	0.0	327.0	8,991.0
2007-08	Fall	252.0	4,137.0	4,389.0	138.0	0.0	138.0	4,527.0
	Spring			0.0			0.0	0.0
	Summer			0.0			0.0	0.0
	TOTAL	252.0	4,137.0	4,389.0	138.0	0.0	138.0	4,527.0

Source: 12th class day official numbers reported to THECB.

**Exhibit C-3**  
**Semester Credit Hours by Level<sup>1</sup>, College/School and Department/Division**  
**Fiscal Years 2004-2005 through 2007-2008**

**COLLEGE OF EDUCATION**

**Teacher Education and Administration (Cont.)**

**Reading (EDRE)**

Year	Semester	UNDERGRADUATE			GRADUATE			TOTALS
		Lower Level	Upper Level	Total	Master's	Doctoral	Total	
2004-05	Fall	159.0	2,074.0	2,233.0	120.0	45.0	165.0	2,398.0
	Spring	69.0	2,184.0	2,253.0	105.0	54.0	159.0	2,412.0
	Summer <sup>2</sup>	6.0	1,158.0	1,164.0	175.0	81.0	256.0	1,420.0
	TOTAL	234.0	5,416.0	5,650.0	400.0	180.0	580.0	6,230.0
2005-06	Fall	189.0	2,376.0	2,565.0	151.0	45.0	196.0	2,761.0
	Spring	183.0	2,307.0	2,490.0	93.0	58.0	151.0	2,641.0
	Summer	6.0	1,263.0	1,269.0	281.0	9.0	290.0	1,559.0
	TOTAL	378.0	5,946.0	6,324.0	525.0	112.0	637.0	6,961.0
2006-07	Fall	201.0	2,784.0	2,985.0	120.0	51.0	171.0	3,156.0
	Spring	171.0	2,424.0	2,595.0	92.0	72.0	164.0	2,759.0
	Summer	30.0	1,251.0	1,281.0	248.0	37.0	285.0	1,566.0
	TOTAL	402.0	6,459.0	6,861.0	460.0	160.0	620.0	7,481.0
2007-08	Fall	258.0	2,802.0	3,060.0	181.0	58.0	239.0	3,299.0
	Spring			0.0			0.0	0.0
	Summer			0.0			0.0	0.0
	TOTAL	258.0	2,802.0	3,060.0	181.0	58.0	239.0	3,299.0

**Secondary Education (EDSE)**

Year	Semester	UNDERGRADUATE			GRADUATE			TOTALS
		Lower Level	Upper Level	Total	Master's	Doctoral	Total	
2004-05	Fall	6.0	999.0	1,005.0	1,176.0	9.0	1,185.0	2,190.0
	Spring	3.0	1,098.0	1,101.0	909.0	0.0	909.0	2,010.0
	Summer <sup>2</sup>	0.0	555.0	555.0	694.0	3.0	697.0	1,252.0
	TOTAL	9.0	2,652.0	2,661.0	2,779.0	12.0	2,791.0	5,452.0
2005-06	Fall	21.0	1,207.0	1,228.0	850.0	0.0	850.0	2,078.0
	Spring	27.0	1,228.0	1,255.0	851.0	12.0	863.0	2,118.0
	Summer	0.0	465.0	465.0	567.0	0.0	567.0	1,032.0
	TOTAL	48.0	2,900.0	2,948.0	2,268.0	12.0	2,280.0	5,228.0
2006-07	Fall	6.0	1,398.0	1,404.0	994.0	3.0	997.0	2,401.0
	Spring	60.0	1,488.0	1,548.0	942.0	12.0	954.0	2,502.0
	Summer	39.0	477.0	516.0	510.0	9.0	519.0	1,035.0
	TOTAL	105.0	3,363.0	3,468.0	2,446.0	24.0	2,470.0	5,938.0
2007-08	Fall	36.0	1,440.0	1,476.0	810.0	6.0	816.0	2,292.0
	Spring			0.0			0.0	0.0
	Summer			0.0			0.0	0.0
	TOTAL	36.0	1,440.0	1,476.0	810.0	6.0	816.0	2,292.0

**Exhibit C-3**  
**Semester Credit Hours by Level<sup>1</sup>, College/School and Department/Division**  
**Fiscal Years 2004-2005 through 2007-2008**

**COLLEGE OF EDUCATION**

**Technology and Cognition**

**Applied Technology, Training, Development (ATTD)**

Year	Semester	UNDERGRADUATE			GRADUATE			TOTALS
		Lower Level	Upper Level	Total	Master's	Doctoral	Total	
2004-05	Fall	156.0	1,426.0	1,582.0	437.0	193.0	630.0	2,212.0
	Spring	144.0	1,424.0	1,568.0	300.0	187.0	487.0	2,055.0
	Summer <sup>2</sup>	66.0	789.0	855.0	213.0	117.0	330.0	1,185.0
	TOTAL	366.0	3,639.0	4,005.0	950.0	497.0	1,447.0	5,452.0
2005-06	Fall	120.0	1,476.0	1,596.0	252.0	148.0	400.0	1,996.0
	Spring	153.0	1,379.0	1,532.0	321.0	182.0	503.0	2,035.0
	Summer	0.0	429.0	429.0	181.0	84.0	265.0	694.0
	TOTAL	273.0	3,284.0	3,557.0	754.0	414.0	1,168.0	4,725.0
2006-07	Fall	129.0	1,508.0	1,637.0	321.0	175.0	496.0	2,133.0
	Spring	102.0	1,456.0	1,558.0	330.0	174.0	504.0	2,062.0
	Summer	78.0	343.0	421.0	126.0	30.0	156.0	577.0
	TOTAL	309.0	3,307.0	3,616.0	777.0	379.0	1,156.0	4,772.0
2007-08	Fall	267.0	1,515.0	1,782.0	276.0	145.0	421.0	2,203.0
	Spring			0.0			0.0	0.0
	Summer			0.0			0.0	0.0
	TOTAL	267.0	1,515.0	1,782.0	276.0	145.0	421.0	2,203.0

**Computer Education & Cognitive Systems (CECS)**

Year	Semester	UNDERGRADUATE			GRADUATE			TOTALS
		Lower Level	Upper Level	Total	Master's	Doctoral	Total	
2004-05	Fall	648.0	729.0	1,377.0	989.0	169.0	1,158.0	2,535.0
	Spring	912.0	835.0	1,747.0	790.0	203.0	993.0	2,740.0
	Summer <sup>2</sup>	150.0	221.0	371.0	768.0	68.0	836.0	1,207.0
	TOTAL	1,710.0	1,785.0	3,495.0	2,547.0	440.0	2,987.0	6,482.0
2005-06	Fall	699.0	723.0	1,422.0	823.0	141.0	964.0	2,386.0
	Spring	972.0	852.0	1,824.0	706.0	144.0	850.0	2,674.0
	Summer	96.0	129.0	225.0	586.0	78.0	664.0	889.0
	TOTAL	1,767.0	1,704.0	3,471.0	2,115.0	363.0	2,478.0	5,949.0
2006-07	Fall	915.0	675.0	1,590.0	619.0	112.0	731.0	2,321.0
	Spring	1,050.0	603.0	1,653.0	469.0	143.0	612.0	2,265.0
	Summer	150.0	123.0	273.0	417.0	112.0	529.0	802.0
	TOTAL	2,115.0	1,401.0	3,516.0	1,505.0	367.0	1,872.0	5,388.0
2007-08	Fall	1,089.0	588.0	1,677.0	467.0	185.0	652.0	2,329.0
	Spring			0.0			0.0	0.0
	Summer			0.0			0.0	0.0
	TOTAL	1,089.0	588.0	1,677.0	467.0	185.0	652.0	2,329.0

Source: 12th class day official numbers reported to THECB.

**Exhibit C-3**  
**Semester Credit Hours by Level<sup>1</sup>, College/School and Department/Division**  
**Fiscal Years 2004-2005 through 2007-2008**

**COLLEGE OF EDUCATION**  
**Technology and Cognition (Cont.)**

**Educational Psychology (EPSY)**

Year	Semester	UNDERGRADUATE			GRADUATE			TOTALS
		Lower Level	Upper Level	Total	Master's	Doctoral	Total	
2004-05	Fall	0.0	0.0	0.0	0.0	0.0	0.0	0.0
	Spring	0.0	0.0	0.0	0.0	0.0	0.0	0.0
	Summer <sup>2</sup>	0.0	0.0	0.0	0.0	0.0	0.0	0.0
	TOTAL	0.0	0.0	0.0	0.0	0.0	0.0	0.0
2005-06	Fall	0.0	0.0	0.0	36.0	0.0	36.0	36.0
	Spring	0.0	0.0	0.0	30.0	0.0	30.0	30.0
	Summer	0.0	0.0	0.0	0.0	0.0	0.0	0.0
	TOTAL	0.0	0.0	0.0	66.0	0.0	66.0	66.0
2006-07	Fall	6.0	0.0	6.0	222.0	15.0	237.0	243.0
	Spring	3.0	0.0	3.0	294.0	27.0	321.0	324.0
	Summer	3.0	0.0	3.0	306.0	150.0	456.0	459.0
	TOTAL	12.0	0.0	12.0	822.0	192.0	1,014.0	1,026.0
2007-08	Fall	3.0	0.0	3.0	370.0	448.0	818.0	821.0
	Spring			0.0			0.0	0.0
	Summer			0.0			0.0	0.0
	TOTAL	3.0	0.0	3.0	370.0	448.0	818.0	821.0

**Educational Research (EDER)**

Year	Semester	UNDERGRADUATE			GRADUATE			TOTALS
		Lower Level	Upper Level	Total	Master's	Doctoral	Total	
2004-05	Fall	0.0	0.0	0.0	426.0	438.0	864.0	864.0
	Spring	0.0	0.0	0.0	249.0	408.0	657.0	657.0
	Summer <sup>2</sup>	0.0	0.0	0.0	351.0	459.0	810.0	810.0
	TOTAL	0.0	0.0	0.0	1,026.0	1,305.0	2,331.0	2,331.0
2005-06	Fall	0.0	0.0	0.0	258.0	402.0	660.0	660.0
	Spring	3.0	0.0	3.0	243.0	384.0	627.0	630.0
	Summer	0.0	0.0	0.0	330.0	534.0	864.0	864.0
	TOTAL	3.0	0.0	3.0	831.0	1,320.0	2,151.0	2,154.0
2006-07	Fall	3.0	0.0	3.0	45.0	417.0	462.0	465.0
	Spring	6.0	0.0	6.0	36.0	375.0	411.0	417.0
	Summer	3.0	0.0	3.0	36.0	264.0	300.0	303.0
	TOTAL	12.0	0.0	12.0	117.0	1,056.0	1,173.0	1,185.0
2007-08	Fall	0.0	0.0	0.0	0.0	0.0	0.0	0.0
	Spring			0.0			0.0	0.0
	Summer			0.0			0.0	0.0
	TOTAL	0.0	0.0	0.0	0.0	0.0	0.0	0.0

Source: 12th class day official numbers reported to THECB.

**Exhibit C-3**  
**Semester Credit Hours by Level<sup>1</sup>, College/School and Department/Division**  
**Fiscal Years 2004-2005 through 2007-2008**

**Educational Psychology (DFST)**

Year	Semester	UNDERGRADUATE			GRADUATE			TOTALS
		Lower Level	Upper Level	Total	Master's	Doctoral	Total	
2007-08	Fall	2,727.0	1,848.0	4,575.0	253.0	18.0	271.0	4,846.0
	Spring			0.0			0.0	0.0
	Summer			0.0			0.0	0.0
	TOTAL	2,727.0	1,848.0	4,575.0	253.0	18.0	271.0	4,846.0

**COLLEGE OF EDUCATION**

**Special Education (EDSP)**

Year	Semester	UNDERGRADUATE			GRADUATE			TOTALS
		Lower Level	Upper Level	Total	Master's	Doctoral	Total	
2004-05	Fall	291.0	1,169.0	1,460.0	1,280.0	162.0	1,442.0	2,902.0
	Spring	363.0	1,102.0	1,465.0	1,123.0	135.0	1,258.0	2,723.0
	Summer <sup>2</sup>	45.0	328.0	373.0	1,369.0	60.0	1,429.0	1,802.0
	TOTAL	699.0	2,599.0	3,298.0	3,772.0	357.0	4,129.0	7,427.0
2005-06	Fall	435.0	1,456.0	1,891.0	892.0	90.0	982.0	2,873.0
	Spring	492.0	1,533.0	2,025.0	895.0	108.0	1,003.0	3,028.0
	Summer	33.0	204.0	237.0	1,100.0	72.0	1,172.0	1,409.0
	TOTAL	960.0	3,193.0	4,153.0	2,887.0	270.0	3,157.0	7,310.0
2006-07	Fall	399.0	1,215.0	1,614.0	965.0	85.0	1,050.0	2,664.0
	Spring	438.0	1,393.0	1,831.0	1,071.0	150.0	1,221.0	3,052.0
	Summer	51.0	183.0	234.0	1,201.0	97.0	1,298.0	1,532.0
	TOTAL	888.0	2,791.0	3,679.0	3,237.0	332.0	3,569.0	7,248.0
2007-08	Fall	411.0	1,319.0	1,730.0	964.0	198.0	1,162.0	2,892.0
	Spring			0.0			0.0	0.0
	Summer			0.0			0.0	0.0
	TOTAL	411.0	1,319.0	1,730.0	964.0	198.0	1,162.0	2,892.0

Source: 12th class day official numbers reported to THECB.



**Exhibit C-3**  
**Semester Credit Hours by Level<sup>1</sup>, College/School and Department/Division**  
**Fiscal Years 2004-2005 through 2007-2008**

**COLLEGE OF ENGINEERING**

**(Established in Fall 2002 - In College of Arts and Science Previously)**

<b>College Total</b>		<b>UNDERGRADUATE</b>			<b>GRADUATE</b>			<b>TOTALS</b>
Year	Semester	Lower Level	Upper Level	Total	Master's	Doctoral	Total	
2004-05	Fall	3,126.0	2,061.0	5,187.0	834.0	396.0	1,230.0	6,417.0
	Spring	2,648.0	2,159.0	4,807.0	949.0	189.0	1,138.0	5,945.0
	Summer <sup>2</sup>	424.0	359.0	783.0	139.0	92.0	231.0	1,014.0
	<b>TOTAL</b>	<b>6,198.0</b>	<b>4,579.0</b>	<b>10,777.0</b>	<b>1,922.0</b>	<b>677.0</b>	<b>2,599.0</b>	<b>13,376.0</b>
2005-06	Fall	3,513.0	1,967.0	5,480.0	1,212.0	360.0	1,572.0	7,052.0
	Spring	2,816.0	2,148.0	4,964.0	1,116.0	341.0	1,457.0	6,421.0
	Summer	599.0	304.0	903.0	359.0	132.0	491.0	1,394.0
	<b>TOTAL</b>	<b>6,928.0</b>	<b>4,419.0</b>	<b>11,347.0</b>	<b>2,687.0</b>	<b>833.0</b>	<b>3,520.0</b>	<b>14,867.0</b>
2006-07	Fall	4,200.0	1,939.0	6,139.0	1,430.0	339.0	1,769.0	7,908.0
	Spring	3,623.0	2,100.0	5,723.0	1,504.0	374.0	1,878.0	7,601.0
	Summer	497.0	293.0	790.0	256.0	116.0	372.0	1,162.0
	<b>TOTAL</b>	<b>8,320.0</b>	<b>4,332.0</b>	<b>12,652.0</b>	<b>3,190.0</b>	<b>829.0</b>	<b>4,019.0</b>	<b>16,671.0</b>
2007-08	Fall	4,387.0	2,778.0	7,165.0	1,818.0	376.0	2,194.0	9,359.0
	Spring	0.0	0.0	0.0	0.0	0.0	0.0	0.0
	Summer	0.0	0.0	0.0	0.0	0.0	0.0	0.0
	<b>TOTAL</b>	<b>4,387.0</b>	<b>2,778.0</b>	<b>7,165.0</b>	<b>1,818.0</b>	<b>376.0</b>	<b>2,194.0</b>	<b>9,359.0</b>

**Computer Science and Engineering (CSCE, CSCI)**

		<b>UNDERGRADUATE</b>			<b>GRADUATE</b>			<b>TOTALS</b>
Year	Semester	Lower Level	Upper Level	Total	Master's	Doctoral	Total	
2004-05	Fall	2,097.0	1,351.0	3,448.0	599.0	245.0	844.0	4,292.0
	Spring	1,708.0	1,301.0	3,009.0	684.0	189.0	873.0	3,882.0
	Summer <sup>2</sup>	182.0	337.0	519.0	76.0	53.0	129.0	648.0
	<b>TOTAL</b>	<b>3,987.0</b>	<b>2,989.0</b>	<b>6,976.0</b>	<b>1,359.0</b>	<b>487.0</b>	<b>1,846.0</b>	<b>8,822.0</b>
2005-06	Fall	1,975.0	1,063.0	3,038.0	908.0	214.0	1,122.0	4,160.0
	Spring	1,497.0	1,075.0	2,572.0	882.0	162.0	1,044.0	3,616.0
	Summer	203.0	251.0	454.0	302.0	75.0	377.0	831.0
	<b>TOTAL</b>	<b>3,675.0</b>	<b>2,389.0</b>	<b>6,064.0</b>	<b>2,092.0</b>	<b>451.0</b>	<b>2,543.0</b>	<b>8,607.0</b>
2006-07	Fall	2,120.0	1,002.0	3,122.0	1,097.0	160.0	1,257.0	4,379.0
	Spring	1,694.0	1,003.0	2,697.0	1,153.0	198.0	1,351.0	4,048.0
	Summer	204.0	253.0	457.0	193.0	68.0	261.0	718.0
	<b>TOTAL</b>	<b>4,018.0</b>	<b>2,258.0</b>	<b>6,276.0</b>	<b>2,443.0</b>	<b>426.0</b>	<b>2,869.0</b>	<b>9,145.0</b>
2006-07	Fall	2,494.0	1,202.0	3,696.0	1,209.0	204.0	1,413.0	5,109.0
	Spring			0.0			0.0	0.0
	Summer			0.0			0.0	0.0
	<b>TOTAL</b>	<b>2,494.0</b>	<b>1,202.0</b>	<b>3,696.0</b>	<b>1,209.0</b>	<b>204.0</b>	<b>1,413.0</b>	<b>5,109.0</b>

**Exhibit C-3**  
**Semester Credit Hours by Level<sup>1</sup>, College/School and Department/Division**  
**Fiscal Years 2004-2005 through 2007-2008**

**COLLEGE OF ENGINEERING**

**Electrical Engineering (EENG)**

Year	Semester	UNDERGRADUATE			GRADUATE			TOTALS
		Lower Level	Upper Level	Total	Master's	Doctoral	Total	
2004-05	Fall	0.0	0.0	0.0	0.0	0.0	0.0	0.0
	Spring	0.0	0.0	0.0	0.0	0.0	0.0	0.0
	Summer <sup>2</sup>	0.0	0.0	0.0	0.0	0.0	0.0	0.0
	TOTAL	0.0	0.0	0.0	0.0	0.0	0.0	0.0
2005-06	Fall	264.0	0.0	264.0	0.0	0.0	0.0	264.0
	Spring	250.0	51.0	301.0	0.0	0.0	0.0	301.0
	Summer	0.0	21.0	21.0	0.0	0.0	0.0	21.0
	TOTAL	514.0	72.0	586.0	0.0	0.0	0.0	586.0
2006-07	Fall	401.0	141.0	542.0	0.0	0.0	0.0	542.0
	Spring	432.0	273.0	705.0	0.0	0.0	0.0	705.0
	Summer	0.0	27.0	27.0	0.0	0.0	0.0	27.0
	TOTAL	833.0	441.0	1,274.0	0.0	0.0	0.0	1,274.0
2007-08	Fall	305.0	495.0	800.0	210.0	12.0	222.0	1,022.0
	Spring			0.0			0.0	0.0
	Summer			0.0			0.0	0.0
	TOTAL	305.0	495.0	800.0	210.0	12.0	222.0	1,022.0

**Engineering Technology (CNET, ELET, ENGR, GNET, MEET, MFET, MSET, NUET)**

**(Established in Fall 2002 - In College of Arts and Science Previously)**

Year	Semester	UNDERGRADUATE			GRADUATE			TOTALS
		Lower Level	Upper Level	Total	Master's	Doctoral	Total	
2004-05	Fall	1,025.0	710.0	1,735.0	153.0	0.0	153.0	1,888.0
	Spring	933.0	718.0	1,651.0	132.0	0.0	132.0	1,783.0
	Summer <sup>2</sup>	208.0	22.0	230.0	15.0	0.0	15.0	245.0
	TOTAL	2,166.0	1,450.0	3,616.0	300.0	0.0	300.0	3,916.0
2005-06	Fall	1,268.0	904.0	2,172.0	148.0	0.0	148.0	2,320.0
	Spring	1,063.0	1,022.0	2,085.0	109.0	0.0	109.0	2,194.0
	Summer	381.0	32.0	413.0	15.0	0.0	15.0	428.0
	TOTAL	2,712.0	1,958.0	4,670.0	272.0	0.0	272.0	4,942.0
2006-07	Fall	1,679.0	791.0	2,470.0	195.0	0.0	195.0	2,665.0
	Spring	1,488.0	824.0	2,312.0	206.0	0.0	206.0	2,518.0
	Summer	265.0	13.0	278.0	15.0	0.0	15.0	293.0
	TOTAL	3,432.0	1,628.0	5,060.0	416.0	0.0	416.0	5,476.0
2007-08	Fall	1,519.0	1,056.0	2,575.0	214.0	0.0	214.0	2,789.0
	Spring			0.0			0.0	0.0
	Summer			0.0			0.0	0.0
	TOTAL	1,519.0	1,056.0	2,575.0	214.0	0.0	214.0	2,789.0

**Exhibit C-3**  
**Semester Credit Hours by Level<sup>1</sup>, College/School and Department/Division**  
**Fiscal Years 2004-2005 through 2007-2008**

**COLLEGE OF ENGINEERING**

**Material Science and Engineering (MTSC, MTSC)**

Year	Semester	UNDERGRADUATE			GRADUATE			TOTALS
		Lower Level	Upper Level	Total	Master's	Doctoral	Total	
2004-05	Fall	4.0	0.0	4.0	82.0	151.0	233.0	237.0
	Spring	7.0	140.0	147.0	133.0	0.0	133.0	280.0
	Summer <sup>2</sup>	34.0	0.0	34.0	48.0	39.0	87.0	121.0
	TOTAL	45.0	140.0	185.0	263.0	190.0	453.0	638.0
2005-06	Fall	6.0	0.0	6.0	156.0	146.0	302.0	308.0
	Spring	6.0	0.0	6.0	125.0	179.0	304.0	310.0
	Summer	15.0	0.0	15.0	42.0	57.0	99.0	114.0
	TOTAL	27.0	0.0	27.0	323.0	382.0	705.0	732.0
2006-07	Fall	0.0	5.0	5.0	138.0	179.0	317.0	322.0
	Spring	9.0	0.0	9.0	145.0	176.0	321.0	330.0
	Summer	28.0	0.0	28.0	48.0	48.0	96.0	124.0
	TOTAL	37.0	5.0	42.0	331.0	403.0	734.0	776.0
2007-08	Fall	6.0	25.0	31.0	152.0	160.0	312.0	343.0
	Spring			0.0			0.0	0.0
	Summer			0.0			0.0	0.0
	TOTAL	6.0	25.0	31.0	152.0	160.0	312.0	343.0

**COLLEGE OF ENGINEERING**

**Mechanical & Energy Engineer (MEEN)**

Year	Semester	UNDERGRADUATE			GRADUATE			TOTALS
		Lower Level	Upper Level	Total	Master's	Doctoral	Total	
2007-08	Fall	63.0	0.0	63.0	33.0	0.0	33.0	96.0
	Spring			0.0			0.0	0.0
	Summer			0.0			0.0	0.0
	TOTAL	63.0	0.0	63.0	33.0	0.0	33.0	96.0

**Exhibit C-3**  
**Semester Credit Hours by Level<sup>1</sup>, College/School and Department/Division**  
**Fiscal Years 2004-2005 through 2007-2008**

**COLLEGE OF MUSIC**

<b>College Total</b>		<u>UNDERGRADUATE</u>			<u>GRADUATE</u>			<u>TOTALS</u>
<u>Year</u>	<u>Semester</u>	<u>Lower Level</u>	<u>Upper Level</u>	<u>Total</u>	<u>Master's</u>	<u>Doctoral</u>	<u>Total</u>	
2004-05	Fall	10,585.0	4,442.0	15,027.0	2,163.0	1,310.0	3,473.0	18,500.0
	Spring	8,899.0	4,764.0	13,663.0	2,055.0	1,249.0	3,304.0	16,967.0
	Summer <sup>2</sup>	974.0	1,187.0	2,161.0	710.0	458.0	1,168.0	3,329.0
	<u>TOTAL</u>	<u>20,458.0</u>	<u>10,393.0</u>	<u>30,851.0</u>	<u>4,928.0</u>	<u>3,017.0</u>	<u>7,945.0</u>	<u>38,796.0</u>
2005-06	Fall	11,008.0	5,028.0	16,036.0	2,094.0	1,509.0	3,603.0	19,639.0
	Spring	9,217.0	4,986.0	14,203.0	1,975.0	1,582.0	3,557.0	17,760.0
	Summer	1,502.0	1,472.0	2,974.0	957.0	579.0	1,536.0	4,510.0
	<u>TOTAL</u>	<u>21,727.0</u>	<u>11,486.0</u>	<u>33,213.0</u>	<u>5,026.0</u>	<u>3,670.0</u>	<u>8,696.0</u>	<u>41,909.0</u>
2006-07	Fall	11,265.0	4,908.0	16,173.0	2,354.0	1,615.0	3,969.0	20,142.0
	Spring	9,454.0	4,944.0	14,398.0	2,200.0	1,614.0	3,814.0	18,212.0
	Summer	1,309.0	1,295.0	2,604.0	625.0	489.0	1,114.0	3,718.0
	<u>TOTAL</u>	<u>22,028.0</u>	<u>11,147.0</u>	<u>33,175.0</u>	<u>5,179.0</u>	<u>3,718.0</u>	<u>8,897.0</u>	<u>42,072.0</u>
2007-08	Fall	11,740.0	4,911.0	16,651.0	2,333.0	1,619.0	3,952.0	20,603.0
	Spring			0.0			0.0	0.0
	Summer			0.0			0.0	0.0
	<u>TOTAL</u>	<u>11,740.0</u>	<u>4,911.0</u>	<u>16,651.0</u>	<u>2,333.0</u>	<u>1,619.0</u>	<u>3,952.0</u>	<u>20,603.0</u>

**Exhibit C-3**  
**Semester Credit Hours by Level<sup>1</sup>, College/School and Department/Division**  
**Fiscal Years 2004-2005 through 2007-2008**

**COLLEGE OF PUBLIC AFFAIRS & COMMUNITY SERVICE**

<b>College Total</b>		<b>UNDERGRADUATE</b>			<b>GRADUATE</b>			<b>TOTALS</b>
<b>Year</b>	<b>Semester</b>	<b>Lower Level</b>	<b>Upper Level</b>	<b>Total</b>	<b>Master's</b>	<b>Doctoral</b>	<b>Total</b>	
2004-05	Fall	11,330.0	14,173.0	25,503.0	2,789.0	297.0	3,086.0	28,589.0
	Spring	9,517.0	15,000.0	24,517.0	2,703.0	364.0	3,067.0	27,584.0
	Summer <sup>2</sup>	1,408.0	7,097.0	8,505.0	1,602.0	93.0	1,695.0	10,200.0
	<b>TOTAL</b>	<b>22,255.0</b>	<b>36,270.0</b>	<b>58,525.0</b>	<b>7,094.0</b>	<b>754.0</b>	<b>7,848.0</b>	<b>66,373.0</b>
2005-06	Fall	11,701.0	17,110.0	28,811.0	3,099.0	354.0	3,453.0	32,264.0
	Spring	10,484.0	17,717.0	28,201.0	2,947.0	416.0	3,363.0	31,564.0
	Summer	1,433.0	8,214.0	9,647.0	1,454.0	232.0	1,686.0	11,333.0
	<b>TOTAL</b>	<b>23,618.0</b>	<b>43,041.0</b>	<b>66,659.0</b>	<b>7,500.0</b>	<b>1,002.0</b>	<b>8,502.0</b>	<b>75,161.0</b>
2006-07	Fall	11,984.0	19,539.0	31,523.0	3,249.0	482.0	3,731.0	35,254.0
	Spring	10,576.0	18,793.0	29,369.0	3,188.0	497.0	3,685.0	33,054.0
	Summer	1,663.0	7,731.0	9,394.0	1,391.0	190.0	1,581.0	10,975.0
	<b>TOTAL</b>	<b>24,223.0</b>	<b>46,063.0</b>	<b>70,286.0</b>	<b>7,828.0</b>	<b>1,169.0</b>	<b>8,997.0</b>	<b>79,283.0</b>
2007-08	Fall	12,086.0	20,263.0	32,349.0	3,043.0	483.0	3,526.0	35,875.0
	Spring	0.0	0.0	0.0	0.0	0.0	0.0	0.0
	Summer	0.0	0.0	0.0	0.0	0.0	0.0	0.0
	<b>TOTAL</b>	<b>12,086.0</b>	<b>20,263.0</b>	<b>32,349.0</b>	<b>3,043.0</b>	<b>483.0</b>	<b>3,526.0</b>	<b>35,875.0</b>

**Anthropology (ANTH)**

		<b>UNDERGRADUATE</b>			<b>GRADUATE</b>			<b>TOTALS</b>
<b>Year</b>	<b>Semester</b>	<b>Lower Level</b>	<b>Upper Level</b>	<b>Total</b>	<b>Master's</b>	<b>Doctoral</b>	<b>Total</b>	
2004-05	Fall	3,398.0	1,422.0	4,820.0	176.0	0.0	176.0	4,996.0
	Spring	2,735.0	747.0	3,482.0	166.0	0.0	166.0	3,648.0
	Summer <sup>2</sup>	141.0	459.0	600.0	67.0	0.0	67.0	667.0
	<b>TOTAL</b>	<b>6,274.0</b>	<b>2,628.0</b>	<b>8,902.0</b>	<b>409.0</b>	<b>0.0</b>	<b>409.0</b>	<b>9,311.0</b>
2005-06	Fall	3,678.0	1,773.0	5,451.0	184.0	0.0	184.0	5,635.0
	Spring	3,121.0	883.0	4,004.0	210.0	0.0	210.0	4,214.0
	Summer	207.0	420.0	627.0	65.0	0.0	65.0	692.0
	<b>TOTAL</b>	<b>7,006.0</b>	<b>3,076.0</b>	<b>10,082.0</b>	<b>459.0</b>	<b>0.0</b>	<b>459.0</b>	<b>10,541.0</b>
2006-07	Fall	3,845.0	2,103.0	5,948.0	220.0	0.0	220.0	6,168.0
	Spring	3,234.0	1,089.0	4,323.0	207.0	0.0	207.0	4,530.0
	Summer	222.0	465.0	687.0	86.0	0.0	86.0	773.0
	<b>TOTAL</b>	<b>7,301.0</b>	<b>3,657.0</b>	<b>10,958.0</b>	<b>513.0</b>	<b>0.0</b>	<b>513.0</b>	<b>11,471.0</b>
2007-08	Fall	3,833.0	1,965.0	5,798.0	156.0	0.0	156.0	5,954.0
	Spring			0.0			0.0	0.0
	Summer			0.0			0.0	0.0
	<b>TOTAL</b>	<b>3,833.0</b>	<b>1,965.0</b>	<b>5,798.0</b>	<b>156.0</b>	<b>0.0</b>	<b>156.0</b>	<b>5,954.0</b>

**Exhibit C-3**  
**Semester Credit Hours by Level<sup>1</sup>, College/School and Department/Division**  
**Fiscal Years 2004-2005 through 2007-2008**

**COLLEGE OF PUBLIC AFFAIRS & COMMUNITY SERVICE**

**Applied Economics (AECO)**

Year	Semester	UNDERGRADUATE			GRADUATE			TOTALS
		Lower Level	Upper Level	Total	Master's	Doctoral	Total	
2004-05	Fall	75.0	222.0	297.0	93.0	0.0	93.0	390.0
	Spring	93.0	297.0	390.0	108.0	0.0	108.0	498.0
	Summer <sup>2</sup>	75.0	144.0	219.0	36.0	0.0	36.0	255.0
	TOTAL	243.0	663.0	906.0	237.0	0.0	237.0	1,143.0
2005-06	Fall	12.0	420.0	432.0	69.0	0.0	69.0	501.0
	Spring	18.0	639.0	657.0	99.0	0.0	99.0	756.0
	Summer	12.0	348.0	360.0	6.0	0.0	6.0	366.0
	TOTAL	42.0	1,407.0	1,449.0	174.0	0.0	174.0	1,623.0
2006-07	Fall	30.0	543.0	573.0	84.0	0.0	84.0	657.0
	Spring	48.0	771.0	819.0	72.0	0.0	72.0	891.0
	Summer	21.0	342.0	363.0	24.0	0.0	24.0	387.0
	TOTAL	99.0	1,656.0	1,755.0	180.0	0.0	180.0	1,935.0
2007-08	Fall	78.0	750.0	828.0	78.0	0.0	78.0	906.0
	Spring			0.0			0.0	0.0
	Summer			0.0			0.0	0.0
	TOTAL	78.0	750.0	828.0	78.0	0.0	78.0	906.0

**Behavior Analysis (BEHV.HSML)**

Year	Semester	UNDERGRADUATE			GRADUATE			TOTALS
		Lower Level	Upper Level	Total	Master's	Doctoral	Total	
2004-05	Fall	764.0	788.0	1,552.0	616.0	0.0	616.0	2,168.0
	Spring	813.0	628.0	1,441.0	525.0	36.0	561.0	2,002.0
	Summer <sup>2</sup>	148.0	98.0	246.0	220.0	0.0	220.0	466.0
	TOTAL	1,725.0	1,514.0	3,239.0	1,361.0	36.0	1,397.0	4,636.0
2005-06	Fall	856.0	807.0	1,663.0	626.0	0.0	626.0	2,289.0
	Spring	823.0	738.0	1,561.0	578.0	18.0	596.0	2,157.0
	Summer	181.0	220.0	401.0	255.0	0.0	255.0	656.0
	TOTAL	1,860.0	1,765.0	3,625.0	1,459.0	18.0	1,477.0	5,102.0
2006-07	Fall	906.0	853.0	1,759.0	629.0	0.0	629.0	2,388.0
	Spring	850.0	767.0	1,617.0	612.0	18.0	630.0	2,247.0
	Summer	139.0	273.0	412.0	233.0	0.0	233.0	645.0
	TOTAL	1,895.0	1,893.0	3,788.0	1,474.0	18.0	1,492.0	5,280.0
2007-08	Fall	933.0	1,018.0	1,951.0	651.0	0.0	651.0	2,602.0
	Spring			0.0			0.0	0.0
	Summer			0.0			0.0	0.0
	TOTAL	933.0	1,018.0	1,951.0	651.0	0.0	651.0	2,602.0

Source: 12th class day official numbers reported to THECB.

**Exhibit C-3**  
**Semester Credit Hours by Level<sup>1</sup>, College/School and Department/Division**  
**Fiscal Years 2004-2005 through 2007-2008**

**COLLEGE OF PUBLIC AFFAIRS & COMMUNITY SERVICE**

**Criminal Justice (CJUS)**

Year	Semester	UNDERGRADUATE			GRADUATE			TOTALS
		Lower Level	Upper Level	Total	Master's	Doctoral	Total	
2004-05	Fall	1,569.0	3,892.0	5,461.0	429.0	0.0	429.0	5,890.0
	Spring	1,482.0	4,091.0	5,573.0	489.0	0.0	489.0	6,062.0
	Summer <sup>2</sup>	444.0	2,067.0	2,511.0	252.0	0.0	252.0	2,763.0
	TOTAL	3,495.0	10,050.0	13,545.0	1,170.0	0.0	1,170.0	14,715.0
2005-06	Fall	1,596.0	4,579.0	6,175.0	362.0	0.0	362.0	6,537.0
	Spring	1,359.0	4,830.0	6,189.0	325.0	0.0	325.0	6,514.0
	Summer	381.0	2,568.0	2,949.0	145.0	0.0	145.0	3,094.0
	TOTAL	3,336.0	11,977.0	15,313.0	832.0	0.0	832.0	16,145.0
2006-07	Fall	1,530.0	4,785.0	6,315.0	343.0	0.0	343.0	6,658.0
	Spring	1,494.0	4,980.0	6,474.0	288.0	0.0	288.0	6,762.0
	Summer	426.0	2,655.0	3,081.0	97.0	0.0	97.0	3,178.0
	TOTAL	3,450.0	12,420.0	15,870.0	728.0	0.0	728.0	16,598.0
2007-08	Fall	1,689.0	4,533.0	6,222.0	309.0	0.0	309.0	6,531.0
	Spring			0.0			0.0	0.0
	Summer			0.0			0.0	0.0
	TOTAL	1,689.0	4,533.0	6,222.0	309.0	0.0	309.0	6,531.0

**Emergency Administration & Planning (EADP)**

Year	Semester	UNDERGRADUATE			GRADUATE			TOTALS
		Lower Level	Upper Level	Total	Master's	Doctoral	Total	
2004-05	Fall	360.0	1,020.0	1,380.0	0.0	0.0	0.0	1,380.0
	Spring	291.0	1,311.0	1,602.0	0.0	0.0	0.0	1,602.0
	Summer <sup>2</sup>	39.0	414.0	453.0	0.0	0.0	0.0	453.0
	TOTAL	690.0	2,745.0	3,435.0	0.0	0.0	0.0	3,435.0
2005-06	Fall	336.0	936.0	1,272.0	0.0	0.0	0.0	1,272.0
	Spring	231.0	1,047.0	1,278.0	0.0	0.0	0.0	1,278.0
	Summer	33.0	495.0	528.0	0.0	0.0	0.0	528.0
	TOTAL	600.0	2,478.0	3,078.0	0.0	0.0	0.0	3,078.0
2006-07	Fall	330.0	1,065.0	1,395.0	0.0	0.0	0.0	1,395.0
	Spring	231.0	1,224.0	1,455.0	0.0	0.0	0.0	1,455.0
	Summer	63.0	408.0	471.0	0.0	0.0	0.0	471.0
	TOTAL	624.0	2,697.0	3,321.0	0.0	0.0	0.0	3,321.0
2007-08	Fall	381.0	1,068.0	1,449.0	0.0	0.0	0.0	1,449.0
	Spring			0.0			0.0	0.0
	Summer			0.0			0.0	0.0
	TOTAL	381.0	1,068.0	1,449.0	0.0	0.0	0.0	1,449.0

Source: 12th class day official numbers reported to THECB.

**Exhibit C-3**  
**Semester Credit Hours by Level<sup>1</sup>, College/School and Department/Division**  
**Fiscal Years 2004-2005 through 2007-2008**

**COLLEGE OF PUBLIC AFFAIRS & COMMUNITY SERVICE**

**Public Administration (PADM)**

Year	Semester	UNDERGRADUATE			GRADUATE			TOTALS
		Lower Level	Upper Level	Total	Master's	Doctoral	Total	
2004-05	Fall	54.0	219.0	273.0	655.0	0.0	655.0	928.0
	Spring	123.0	237.0	360.0	654.0	0.0	654.0	1,014.0
	Summer <sup>2</sup>	15.0	147.0	162.0	341.0	0.0	341.0	503.0
	TOTAL	192.0	603.0	795.0	1,650.0	0.0	1,650.0	2,445.0
2005-06	Fall	27.0	201.0	228.0	777.0	39.0	816.0	1,044.0
	Spring	78.0	279.0	357.0	739.0	42.0	781.0	1,138.0
	Summer	6.0	150.0	156.0	246.0	45.0	291.0	447.0
	TOTAL	111.0	630.0	741.0	1,762.0	126.0	1,888.0	2,629.0
2006-07	Fall	63.0	294.0	357.0	888.0	130.0	1,018.0	1,375.0
	Spring	117.0	183.0	300.0	862.0	108.0	970.0	1,270.0
	Summer	18.0	165.0	183.0	339.0	36.0	375.0	558.0
	TOTAL	198.0	642.0	840.0	2,089.0	274.0	2,363.0	3,203.0
2007-08	Fall	81.0	423.0	504.0	837.0	87.0	924.0	1,428.0
	Spring			0.0			0.0	0.0
	Summer			0.0			0.0	0.0
	TOTAL	81.0	423.0	504.0	837.0	87.0	924.0	1,428.0

**Rehabilitation (RHAB)**

Year	Semester	UNDERGRADUATE			GRADUATE			TOTALS
		Lower Level	Upper Level	Total	Master's	Doctoral	Total	
2004-05	Fall	510.0	1,262.0	1,772.0	400.0	6.0	406.0	2,178.0
	Spring	477.0	1,297.0	1,774.0	402.0	15.0	417.0	2,191.0
	Summer <sup>2</sup>	60.0	468.0	528.0	527.0	10.0	537.0	1,065.0
	TOTAL	1,047.0	3,027.0	4,074.0	1,329.0	31.0	1,360.0	5,434.0
2005-06	Fall	345.0	1,449.0	1,794.0	672.0	5.0	677.0	2,471.0
	Spring	357.0	1,673.0	2,030.0	643.0	14.0	657.0	2,687.0
	Summer	39.0	490.0	529.0	616.0	26.0	642.0	1,171.0
	TOTAL	741.0	3,612.0	4,353.0	1,931.0	45.0	1,976.0	6,329.0
2006-07	Fall	423.0	1,458.0	1,881.0	623.0	4.0	627.0	2,508.0
	Spring	414.0	1,657.0	2,071.0	625.0	9.0	634.0	2,705.0
	Summer	66.0	564.0	630.0	438.0	5.0	443.0	1,073.0
	TOTAL	903.0	3,679.0	4,582.0	1,686.0	18.0	1,704.0	6,286.0
2007-08	Fall	321.0	1,497.0	1,818.0	468.0	4.0	472.0	2,290.0
	Spring			0.0			0.0	0.0
	Summer			0.0			0.0	0.0
	TOTAL	321.0	1,497.0	1,818.0	468.0	4.0	472.0	2,290.0

Source: 12th class day official numbers reported to THECB.



**Exhibit C-3**  
**Semester Credit Hours by Level<sup>1</sup>, College/School and Department/Division**  
**Fiscal Years 2004-2005 through 2007-2008**

**COLLEGE OF PUBLIC AFFAIRS & COMMUNITY SERVICE**

**Social Work (SOWK,COMS)**      *Note: COMS added fall 1999.*

Year	Semester	UNDERGRADUATE			GRADUATE			TOTALS
		Lower Level	Upper Level	Total	Master's	Doctoral	Total	
2004-05	Fall	582.0	1,557.0	2,139.0	72.0	0.0	72.0	2,211.0
	Spring	522.0	1,857.0	2,379.0	45.0	0.0	45.0	2,424.0
	Summer <sup>2</sup>	27.0	393.0	420.0	48.0	0.0	48.0	468.0
	TOTAL	1,131.0	3,807.0	4,938.0	165.0	0.0	165.0	5,103.0
2005-06	Fall	576.0	2,046.0	2,622.0	63.0	0.0	63.0	2,685.0
	Spring	603.0	2,207.0	2,810.0	48.0	0.0	48.0	2,858.0
	Summer	12.0	514.0	526.0	24.0	0.0	24.0	550.0
	TOTAL	1,191.0	4,767.0	5,958.0	135.0	0.0	135.0	6,093.0
2006-07	Fall	624.0	2,348.0	2,972.0	69.0	0.0	69.0	3,041.0
	Spring	525.0	2,227.0	2,752.0	69.0	0.0	69.0	2,821.0
	Summer	27.0	390.0	417.0	46.0	0.0	46.0	463.0
	TOTAL	1,176.0	4,965.0	6,141.0	184.0	0.0	184.0	6,325.0
2007-08	Fall	570.0	2,175.0	2,745.0	54.0	0.0	54.0	2,799.0
	Spring			0.0			0.0	0.0
	Summer			0.0			0.0	0.0
	TOTAL	570.0	2,175.0	2,745.0	54.0	0.0	54.0	2,799.0

**Sociology (SOCI)**

Year	Semester	UNDERGRADUATE			GRADUATE			TOTALS
		Lower Level	Upper Level	Total	Master's	Doctoral	Total	
2004-05	Fall	3,939.0	3,435.0	7,374.0	123.0	222.0	345.0	7,719.0
	Spring	2,682.0	4,181.0	6,863.0	117.0	220.0	337.0	7,200.0
	Summer <sup>2</sup>	420.0	2,727.0	3,147.0	44.0	56.0	100.0	3,247.0
	TOTAL	7,041.0	10,343.0	17,384.0	284.0	498.0	782.0	18,166.0
2005-06	Fall	4,185.0	4,551.0	8,736.0	191.0	218.0	409.0	9,145.0
	Spring	3,594.0	4,986.0	8,580.0	145.0	252.0	397.0	8,977.0
	Summer	495.0	2,952.0	3,447.0	43.0	102.0	145.0	3,592.0
	TOTAL	8,274.0	12,489.0	20,763.0	379.0	572.0	951.0	21,714.0
2006-07	Fall	4,134.0	5,619.0	9,753.0	164.0	222.0	386.0	10,139.0
	Spring	3,372.0	5,445.0	8,817.0	194.0	229.0	423.0	9,240.0
	Summer	675.0	2,379.0	3,054.0	36.0	56.0	92.0	3,146.0
	TOTAL	8,181.0	13,443.0	21,624.0	394.0	507.0	901.0	22,525.0
2007-08	Fall	4,137.0	6,435.0	10,572.0	196.0	224.0	420.0	10,992.0
	Spring			0.0			0.0	0.0
	Summer			0.0			0.0	0.0
	TOTAL	4,137.0	6,435.0	10,572.0	196.0	224.0	420.0	10,992.0

**Exhibit C-3**  
**Semester Credit Hours by Level<sup>1</sup>, College/School and Department/Division**  
**Fiscal Years 2004-2005 through 2007-2008**

**COLLEGE OF PUBLIC AFFAIRS & COMMUNITY SERVICE**

**Applied Gerontology (AGER, CSAG)**

Year	Semester	UNDERGRADUATE			GRADUATE			TOTALS
		Lower Level	Upper Level	Total	Master's	Doctoral	Total	
2004-05	Fall	79.0	356.0	435.0	225.0	69.0	294.0	729.0
	Spring	299.0	354.0	653.0	197.0	93.0	290.0	943.0
	Summer <sup>2</sup>	39.0	180.0	219.0	67.0	27.0	94.0	313.0
	TOTAL	417.0	890.0	1,307.0	489.0	189.0	678.0	1,985.0
2005-06	Fall	90.0	348.0	438.0	155.0	92.0	247.0	685.0
	Spring	300.0	435.0	735.0	160.0	90.0	250.0	985.0
	Summer	67.0	57.0	124.0	54.0	59.0	113.0	237.0
	TOTAL	457.0	840.0	1,297.0	369.0	241.0	610.0	1,907.0
2006-07	Fall	99.0	471.0	570.0	229.0	126.0	355.0	925.0
	Spring	291.0	450.0	741.0	259.0	133.0	392.0	1,133.0
	Summer	6.0	90.0	96.0	92.0	93.0	185.0	281.0
	TOTAL	396.0	1,011.0	1,407.0	580.0	352.0	932.0	2,339.0
2006-07	Fall	63.0	399.0	462.0	294.0	168.0	462.0	924.0
	Spring			0.0			0.0	0.0
	Summer			0.0			0.0	0.0
	TOTAL	63.0	399.0	462.0	294.0	168.0	462.0	924.0

**HONORS COLLEGE (HNRS)**

**College Total**

Year	Semester	UNDERGRADUATE			GRADUATE			TOTALS
		Lower Level	Upper Level	Total	Master's	Doctoral	Total	
2004-05	Fall	0.0	0.0	0.0	0.0	0.0	0.0	0.0
	Spring	0.0	0.0	0.0	0.0	0.0	0.0	0.0
	Summer <sup>2</sup>	0.0	0.0	0.0	0.0	0.0	0.0	0.0
	TOTAL	0.0	0.0	0.0	0.0	0.0	0.0	0.0
2005-06	Fall	80.0	72.0	152.0	0.0	0.0	0.0	152.0
	Spring	117.0	114.0	231.0	0.0	0.0	0.0	231.0
	Summer	4.0	22.0	26.0	0.0	0.0	0.0	26.0
	TOTAL	201.0	208.0	409.0	0.0	0.0	0.0	409.0
2006-07	Fall	87.0	156.0	243.0	0.0	0.0	0.0	243.0
	Spring	132.0	142.0	274.0	0.0	0.0	0.0	274.0
	Summer	0.0	15.0	15.0	0.0	0.0	0.0	15.0
	TOTAL	219.0	313.0	532.0	0.0	0.0	0.0	532.0
2007-08	Fall	60.0	126.0	186.0	0.0	0.0	0.0	186.0
	Spring			0.0			0.0	0.0
	Summer			0.0			0.0	0.0
	TOTAL	60.0	126.0	186.0	0.0	0.0	0.0	186.0

**Exhibit C-3**  
**Semester Credit Hours by Level<sup>1</sup>, College/School and Department/Division**  
**Fiscal Years 2004-2005 through 2007-2008**

**SCHOOL OF LIBRARY AND INFORMATION SCIENCES (SLIS, INFO)**

<b>College Total</b>		UNDERGRADUATE			GRADUATE			TOTALS
Year	Semester	Lower Level	Upper Level	Total	Master's	Doctoral	Total	
2004-05	Fall	19.0	210.0	229.0	3,803.0	297.0	4,100.0	4,329.0
	Spring	11.0	272.0	283.0	4,403.0	368.0	4,771.0	5,054.0
	Summer <sup>2</sup>	10.0	125.0	135.0	3,852.0	217.0	4,069.0	4,204.0
	<b>TOTAL</b>	<b>40.0</b>	<b>607.0</b>	<b>647.0</b>	<b>12,058.0</b>	<b>882.0</b>	<b>12,940.0</b>	<b>13,587.0</b>
2005-06	Fall	12.0	224.0	236.0	3,913.0	473.0	4,386.0	4,622.0
	Spring	25.0	212.0	237.0	4,525.0	372.0	4,897.0	5,134.0
	Summer	6.0	95.0	101.0	4,356.0	226.0	4,582.0	4,683.0
	<b>TOTAL</b>	<b>43.0</b>	<b>531.0</b>	<b>574.0</b>	<b>12,794.0</b>	<b>1,071.0</b>	<b>13,865.0</b>	<b>14,439.0</b>
2006-07	Fall	14.0	173.0	187.0	4,513.0	353.0	4,866.0	5,053.0
	Spring	29.0	150.0	179.0	4,580.0	328.0	4,908.0	5,087.0
	Summer	3.0	119.0	122.0	4,086.0	200.0	4,286.0	4,408.0
	<b>TOTAL</b>	<b>46.0</b>	<b>442.0</b>	<b>488.0</b>	<b>13,179.0</b>	<b>881.0</b>	<b>14,060.0</b>	<b>14,548.0</b>
2007-08	Fall	29.0	286.0	315.0	4,278.0	327.0	4,605.0	4,920.0
	Spring			0.0			0.0	0.0
	Summer			0.0			0.0	0.0
	<b>TOTAL</b>	<b>29.0</b>	<b>286.0</b>	<b>315.0</b>	<b>4,278.0</b>	<b>327.0</b>	<b>4,605.0</b>	<b>4,920.0</b>

**SCHOOL OF MERCHANDISING AND HOSPITALITY MANAGEMENT (SMHM)**

<b>College Total</b>		UNDERGRADUATE			GRADUATE			TOTALS
Year	Semester	Lower Level	Upper Level	Total	Master's	Doctoral	Total	
2004-05	Fall	8,154.0	3,393.0	11,547.0	183.0	0.0	183.0	11,730.0
	Spring	6,513.0	3,984.0	10,497.0	172.0	0.0	172.0	10,669.0
	Summer <sup>2</sup>	891.0	1,613.0	2,504.0	55.0	0.0	55.0	2,559.0
	<b>TOTAL</b>	<b>15,558.0</b>	<b>8,990.0</b>	<b>24,548.0</b>	<b>410.0</b>	<b>0.0</b>	<b>410.0</b>	<b>24,958.0</b>
2005-06	Fall	8,978.0	4,276.0	13,254.0	199.0	0.0	199.0	13,453.0
	Spring	7,354.0	4,947.0	12,301.0	174.0	0.0	174.0	12,475.0
	Summer	1,143.0	2,155.0	3,298.0	105.0	0.0	105.0	3,403.0
	<b>TOTAL</b>	<b>17,475.0</b>	<b>11,378.0</b>	<b>28,853.0</b>	<b>478.0</b>	<b>0.0</b>	<b>478.0</b>	<b>29,331.0</b>
2006-07	Fall	9,366.0	5,055.0	14,421.0	220.0	0.0	220.0	14,641.0
	Spring	7,570.0	5,484.0	13,054.0	228.0	0.0	228.0	13,282.0
	Summer	1,818.0	2,097.0	3,915.0	93.0	0.0	93.0	4,008.0
	<b>TOTAL</b>	<b>18,754.0</b>	<b>12,636.0</b>	<b>31,390.0</b>	<b>541.0</b>	<b>0.0</b>	<b>541.0</b>	<b>31,931.0</b>
2007-08	Fall	10,102.0	5,280.0	15,382.0	282.0	0.0	282.0	15,664.0
	Spring			0.0			0.0	0.0
	Summer			0.0			0.0	0.0
	<b>TOTAL</b>	<b>10,102.0</b>	<b>5,280.0</b>	<b>15,382.0</b>	<b>282.0</b>	<b>0.0</b>	<b>282.0</b>	<b>15,664.0</b>

**Exhibit C-3**  
**Semester Credit Hours by Level<sup>1</sup>, College/School and Department/Division**  
**Fiscal Years 2004-2005 through 2007-2008**

**COLLEGE OF VISUAL ARTS & DESIGNS (COVAD)**

<b>College Total</b>		UNDERGRADUATE			GRADUATE			TOTALS
Year	Semester	Lower Level	Upper Level	Total	Master's	Doctoral	Total	
2004-05	Fall	8,874.0	5,176.0	14,050.0	923.0	42.0	965.0	15,015.0
	Spring	9,972.0	5,160.0	15,132.0	929.0	33.0	962.0	16,094.0
	Summer <sup>2</sup>	2,041.0	868.0	2,909.0	265.0	6.0	271.0	3,180.0
	<b>TOTAL</b>	<b>20,887.0</b>	<b>11,204.0</b>	<b>32,091.0</b>	<b>2,117.0</b>	<b>81.0</b>	<b>2,198.0</b>	<b>34,289.0</b>
2005-06	Fall	9,438.0	5,062.0	14,500.0	870.0	58.0	928.0	15,428.0
	Spring	10,539.0	4,725.0	15,264.0	844.0	65.0	909.0	16,173.0
	Summer	2,001.0	1,179.0	3,180.0	268.0	24.0	292.0	3,472.0
	<b>TOTAL</b>	<b>21,978.0</b>	<b>10,966.0</b>	<b>32,944.0</b>	<b>1,982.0</b>	<b>147.0</b>	<b>2,129.0</b>	<b>35,073.0</b>
2006-07	Fall	10,347.0	5,475.0	15,822.0	775.0	64.0	839.0	16,661.0
	Spring	11,052.0	4,886.0	15,938.0	766.0	101.0	867.0	16,805.0
	Summer	2,121.0	819.0	2,940.0	262.0	25.0	287.0	3,227.0
	<b>TOTAL</b>	<b>23,520.0</b>	<b>11,180.0</b>	<b>34,700.0</b>	<b>1,803.0</b>	<b>190.0</b>	<b>1,993.0</b>	<b>36,693.0</b>
2007-08	Fall	10,572.0	5,888.0	16,460.0	909.0	69.0	978.0	17,438.0
	Spring			0.0			0.0	0.0
	Summer			0.0			0.0	0.0
	<b>TOTAL</b>	<b>10,572.0</b>	<b>5,888.0</b>	<b>16,460.0</b>	<b>909.0</b>	<b>69.0</b>	<b>978.0</b>	<b>17,438.0</b>

**UNIVERSITY TOTALS**

<b>UNIVERSITY TOTALS</b>		UNDERGRADUATE			GRADUATE			TOTALS
Year	Semester	Lower Level	Upper Level	Total	Master's	Doctoral	Total	
2004-05	Fall	199,899.0	105,713.0	305,612.0	29,690.0	8,941.0	38,631.0	344,243.0
	Spring	171,013.5	110,213.0	281,226.5	28,215.0	8,386.0	36,601.0	317,827.5
	Summer <sup>2</sup>	37,992.0	39,187.0	77,179.0	17,789.5	4,055.0	21,844.5	99,023.5
	<b>TOTAL</b>	<b>408,904.5</b>	<b>255,113.0</b>	<b>664,017.5</b>	<b>75,694.5</b>	<b>21,382.0</b>	<b>97,076.5</b>	<b>761,094.0</b>
2005-06	Fall	206,831.5	111,749.0	318,580.5	29,254.5	8,852.0	38,106.5	356,687.0
	Spring	182,124.5	115,088.0	297,212.5	28,566.0	8,793.0	37,359.0	334,571.5
	Summer	41,321.0	41,619.0	82,940.0	18,996.0	4,296.0	23,292.0	106,232.0
	<b>TOTAL</b>	<b>430,277.0</b>	<b>268,456.0</b>	<b>698,733.0</b>	<b>76,816.5</b>	<b>21,941.0</b>	<b>98,757.5</b>	<b>797,490.5</b>
2006-07	Fall	216,097.5	117,397.0	333,494.5	30,853.0	8,531.5	39,384.5	372,879.0
	Spring	189,830.5	118,830.0	308,660.5	30,057.0	8,617.5	38,674.5	347,335.0
	Summer	39,225.0	38,819.0	78,044.0	17,302.0	3,779.5	21,081.5	99,125.5
	<b>TOTAL</b>	<b>445,153.0</b>	<b>275,046.0</b>	<b>720,199.0</b>	<b>78,212.0</b>	<b>20,928.5</b>	<b>99,140.5</b>	<b>819,339.5</b>
2007-08	Fall	225,086.0	123,026.0	348,112.0	31,671.5	9,019.5	40,691.0	388,803.0
	Spring	0.0	0.0	0.0	0.0	0.0	0.0	0.0
	Summer	0.0	0.0	0.0	0.0	0.0	0.0	0.0
	<b>TOTAL</b>	<b>225,086.0</b>	<b>123,026.0</b>	<b>348,112.0</b>	<b>31,671.5</b>	<b>9,019.5</b>	<b>40,691.0</b>	<b>388,803.0</b>

<sup>1</sup>Non-Funded Hours (total or partial) are included in Lower Level Totals.

<sup>2</sup>Beginning with the 04-05 academic year, summer student enrollment counts will be calculated for a single summer term.

<sup>3</sup> School of Visual Arts Changed to College of Visual Arts & Designs in Fall 2007.

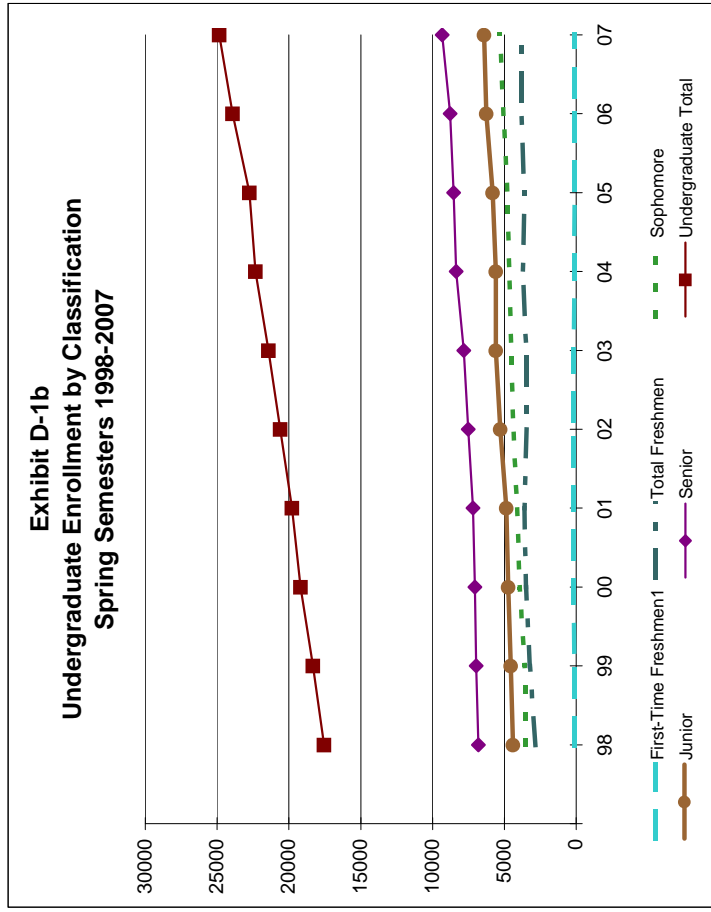
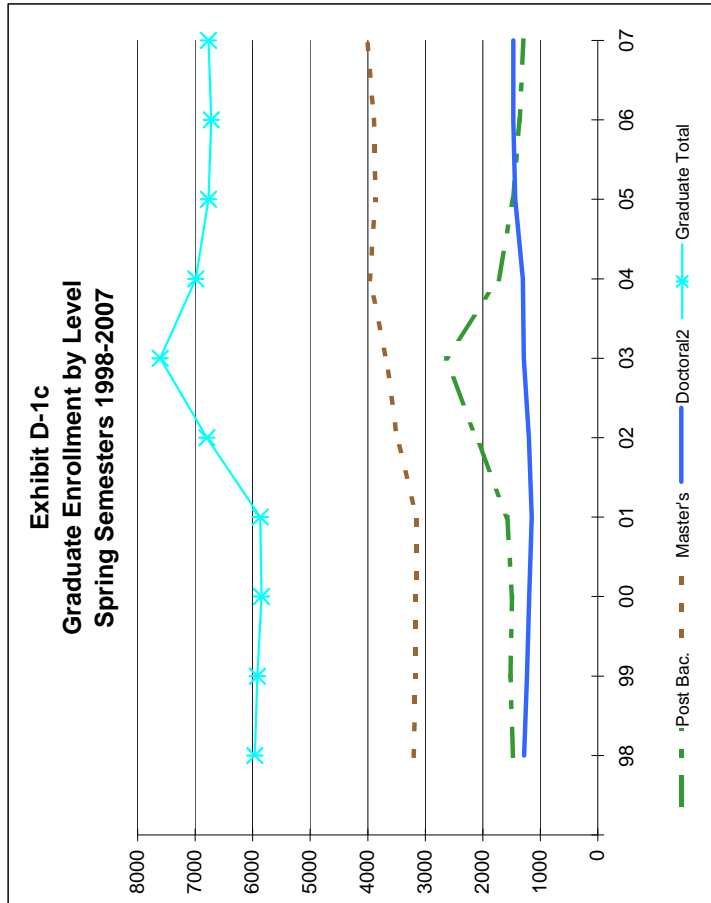
**SECTION D**

**SPRING AND SUMMER ENROLLMENT**



**Exhibit D-1a  
Enrollment by Classification  
Spring Semesters, 1998-2007**

Spring Term	UNDERGRADUATE					GRADUATE				TOTALS	
	First-Time Freshmen <sup>1</sup>	Total Freshmen	Sophomore	Junior	Senior	Undergraduate Total	Post Bac.	Master's	Doctoral <sup>2</sup>		Graduate Total
98	135	2,822	3,514	4,396	6,817	17,549	1,476	3,203	1,281	5,960	23,509
99	136	3,220	3,587	4,553	6,960	18,320	1,520	3,170	1,231	5,921	24,241
00	156	3,494	3,929	4,723	7,042	19,188	1,492	3,163	1,192	5,847	25,035
01	154	3,613	4,114	4,865	7,192	19,784	1,575	3,145	1,148	5,868	25,652
02	151	3,445	4,367	5,277	7,510	20,599	2,110	3,490	1,199	6,799	27,398
03	154	3,481	4,521	5,604	7,819	21,425	2,642	3,679	1,289	7,610	29,035
04	141	3,706	4,666	5,597	8,354	22,323	1,723	3,966	1,301	6,990	29,313
05	120	3,608	4,786	5,817	8,529	22,740	1,472	3,863	1,434	6,769	29,509
06	131	3,822	5,060	6,260	8,771	23,913	1,356	3,894	1,471	6,721	30,634
07	127	3,817	5,300	6,415	9,320	24,852	1,291	4,010	1,469	6,770	31,622



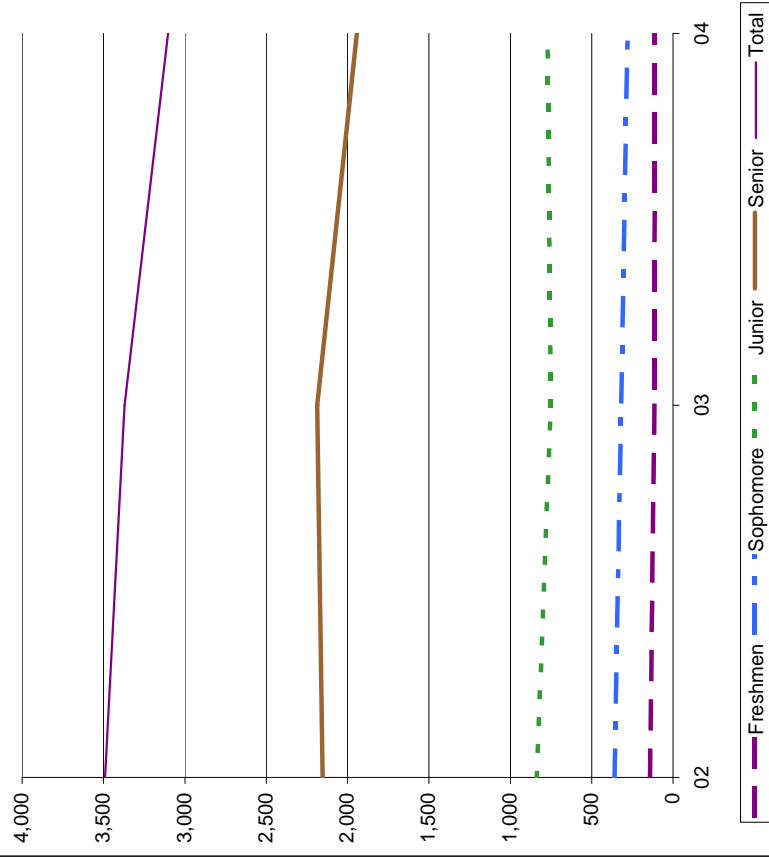
<sup>1</sup>First-Time Freshmen excludes dual admit and TAMS students per new definition as of Fall 2001 from THECB.  
<sup>2</sup>Beginning with Fall 2004, Doctoral includes Post-Docs.

**Exhibit D-2a**  
**Enrollment by Classification**  
**May-Mini Semesters, 2002-2007**

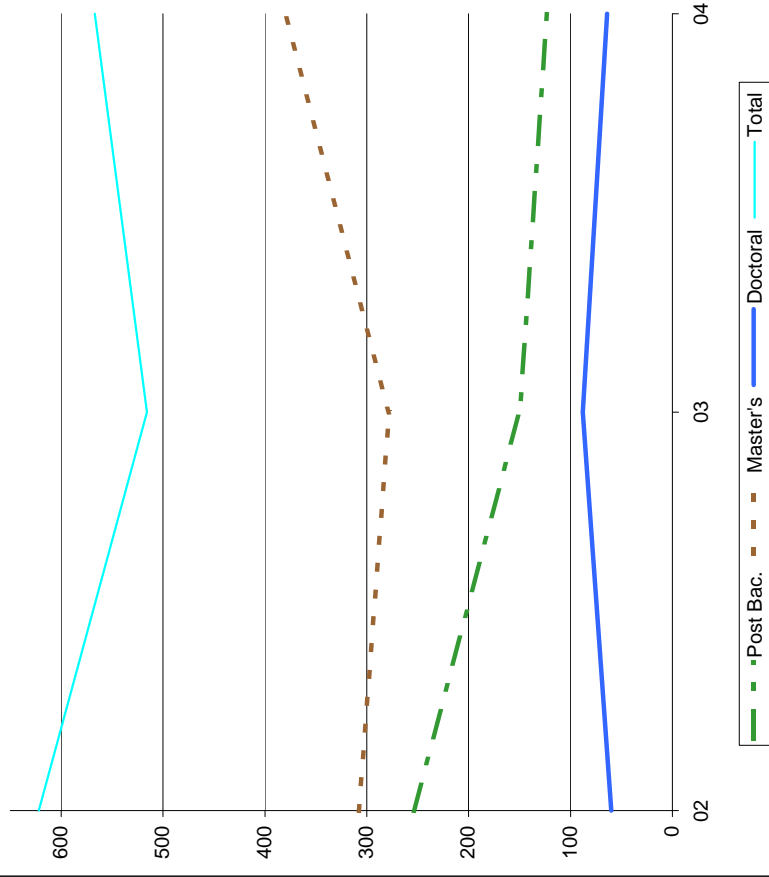
May-Mini Semes.	First-Time Freshmen <sup>1</sup>	Undergraduate				Graduate				Grand Total	
		Freshmen	Sophomore	Junior	Senior	Total	Post Bac.	Master's	Doctoral		Total
02	1	142	359	837	2,153	3,491	254	308	60	622	4,113
03	1	114	318	751	2,187	3,370	150	278	88	516	3,886
04	1	112	279	771	1,942	3,104	123	380	64	567	3,671
05											
06											
07											

*Beginning Summer 2005, all Summer terms are aggregated (See Exhibit D-4abc).*  
*Beginning Summer 2005, all Summer terms are aggregated (See Exhibit D-4abc).*  
*Beginning Summer 2005, all Summer terms are aggregated (See Exhibit D-4abc).*

**Exhibit D-2b**  
**Undergraduate Enrollment by Classification**  
**May-Mini Semesters, 2002-2004**



**Exhibit D-2c**  
**Graduate Enrollment by Level**  
**May-Mini Semesters, 2002-2004**



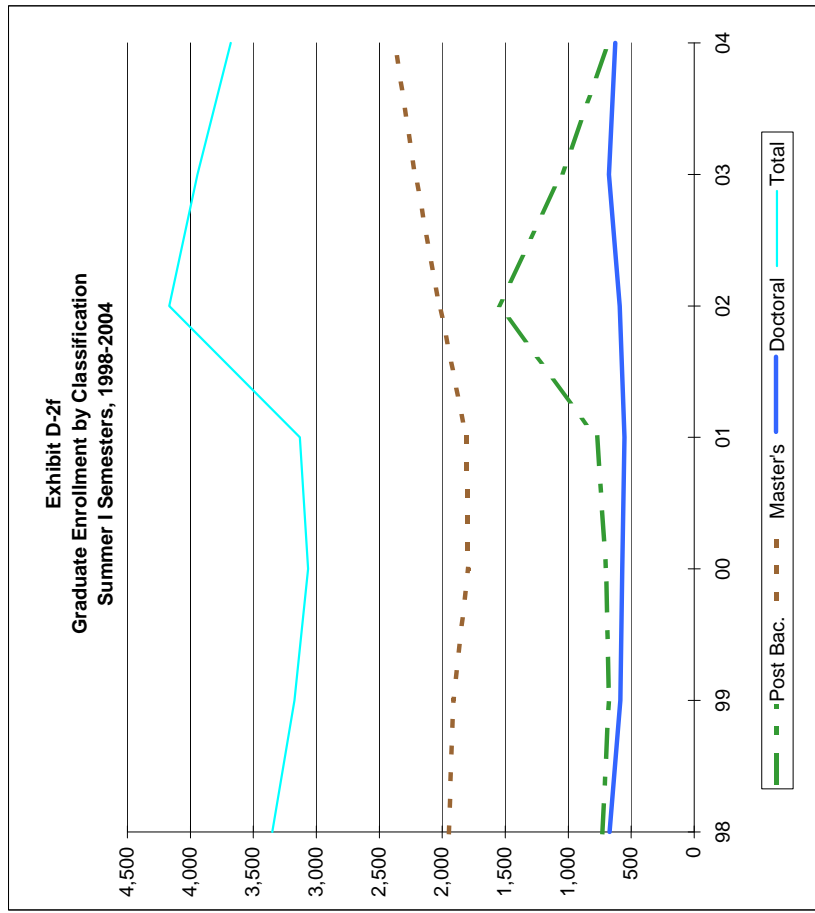
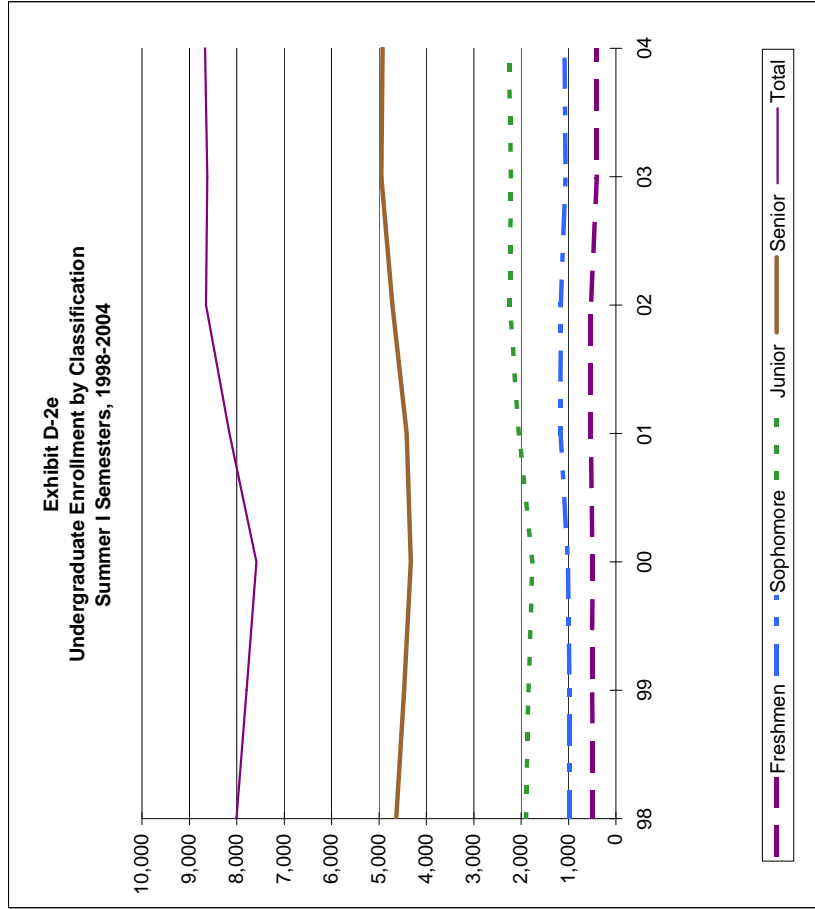
<sup>1</sup>First Time Freshmen excludes dual admit and TAMS students per new definition as of Fall 2001 from THECB



**Exhibit D-2d  
Enrollment by Classification  
Summer I Semesters, 1998-2007**

Sum. I Semes.	First-Time Freshmen <sup>1</sup>	Undergraduate					Graduate				Grand Total
		Freshmen	Sophomore	Junior	Senior	Total	Post Bac.	Master's	Doctoral	Total	
98	66	488	984	1,899	4,633	8,004	729	1,949	671	3,349	11,353
99	47	504	979	1,844	4,468	7,795	676	1,912	586	3,174	10,969
00	41	495	1,007	1,758	4,328	7,588	700	1,794	572	3,066	10,654
01	45	527	1,170	2,046	4,412	8,155	770	1,807	553	3,130	11,285
02	47	528	1,166	2,239	4,715	8,648	1,556	2,020	592	4,168	12,816
03	55	402	1,061	2,211	4,947	8,621	1,053	2,215	677	3,945	12,566
04	49	404	1,084	2,264	4,920	8,672	676	2,378	626	3,680	12,352

*Beginning Summer 2005, all Summer terms are aggregated (See Exhibit D-4abc).  
Beginning Summer 2005, all Summer terms are aggregated (See Exhibit D-4abc).  
Beginning Summer 2005, all Summer terms are aggregated (See Exhibit D-4abc).*

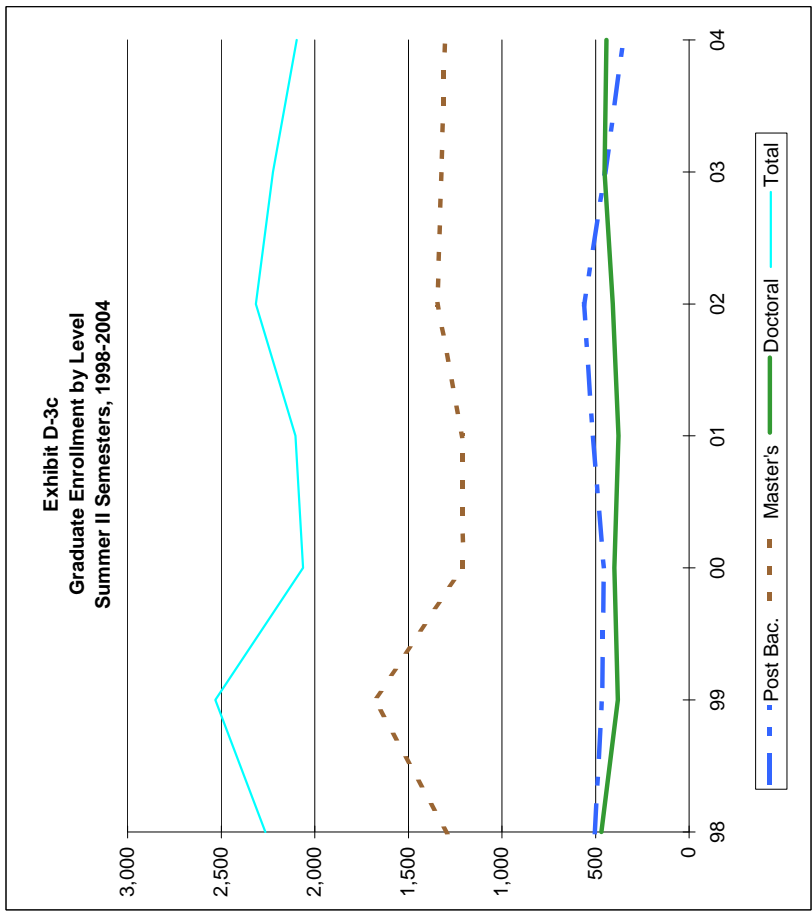
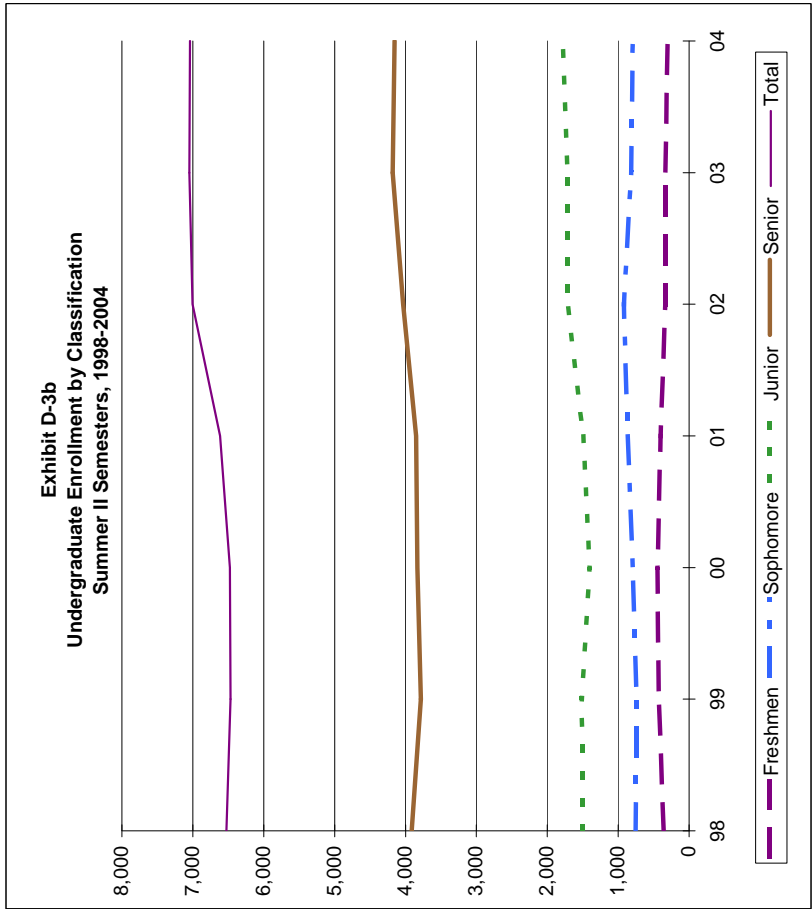


<sup>1</sup>First Time Freshmen excludes dual admit and TAMS students per new definition as of Fall 2001 from THECB  
Source: EISENROLL: EIS-115, EIS-116X

**Exhibit D-3a  
Enrollment by Classification  
Summer II Semesters, 1998-2007**

Sum. II Semes.	First-Time Freshmen <sup>1</sup>	Undergraduate					Post Bac.	Master's	Doctoral	Graduate		Grand Total
		Freshmen	Sophomore	Junior	Senior	Total				Total	Total	
98	22	357	754	1,500	3,915	6,526	504	1,291	469	2,264	8,790	
99	16	428	743	1,516	3,783	6,470	465	1,686	381	2,532	9,002	
00	50	447	795	1,404	3,833	6,479	456	1,208	399	2,063	8,542	
01	26	404	868	1,492	3,850	6,614	515	1,211	378	2,104	8,718	
02	35*	334	918	1,717	4,035	7,004	562	1,346	407	2,315	9,319	
03	15	334	818	1,716	4,180	7,048	449	1,323	451	2,223	9,271	
04	22	304	797	1,783	4,155	7,039	350	1,305	442	2,097	9,136	
05												
06												
07												

*Beginning Summer 2005, all Summer terms are aggregated (See Exhibit D-4abc).  
Beginning Summer 2005, all Summer terms are aggregated (See Exhibit D-4abc).  
Beginning Summer 2005, all Summer terms are aggregated (See Exhibit D-4abc).*

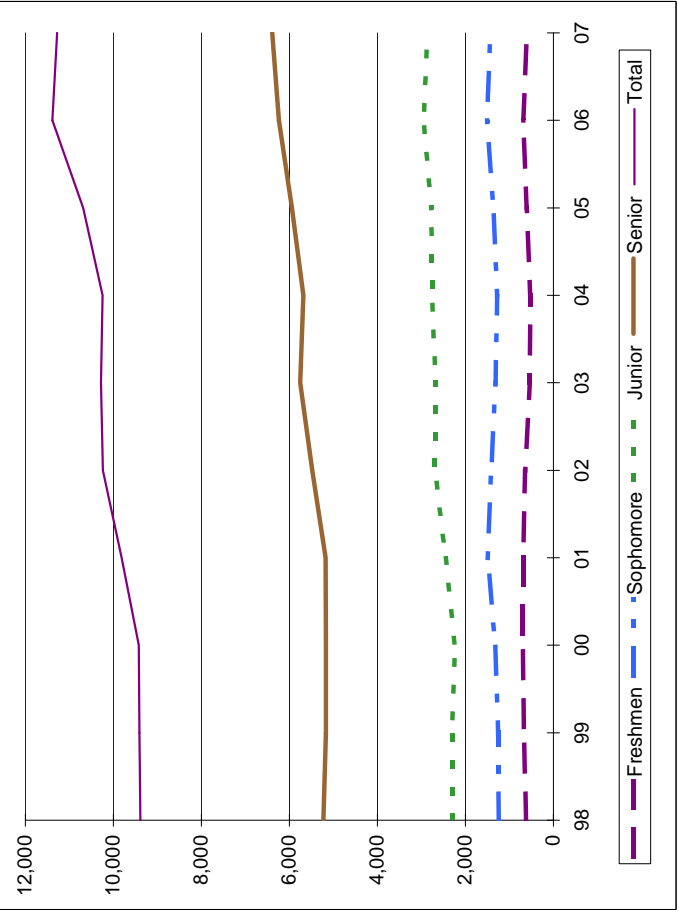


<sup>1</sup>First Time Freshmen excludes dual admit and TAMS students per new definition as of Fall 2001 from THECB  
Source: EISENROLL: EIS-115, EIS-116X

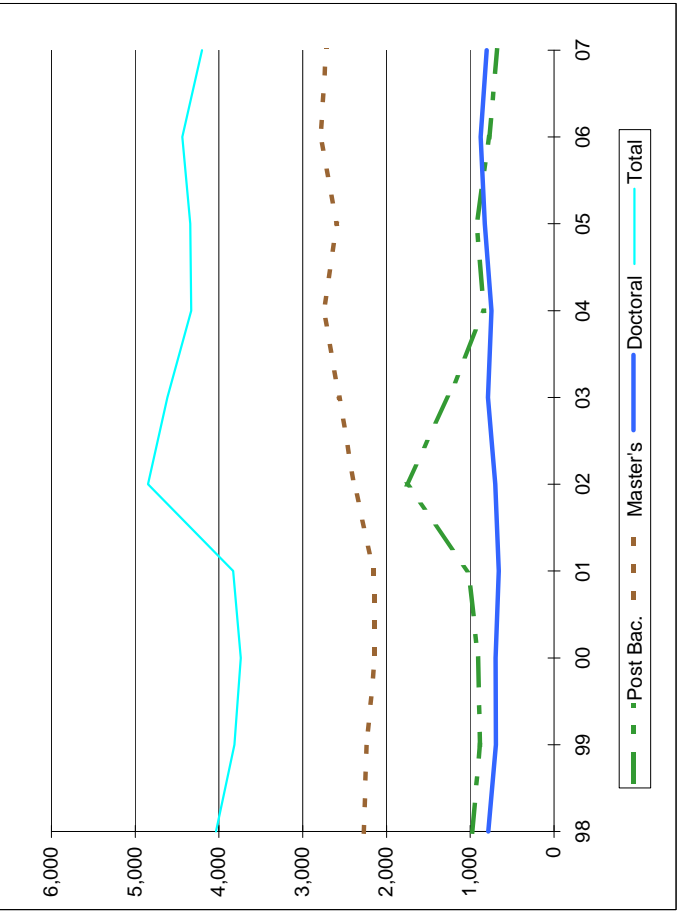
**Exhibit D-4a  
Unduplicated Enrollment by Classification  
Summer Semesters (COMBINED), 1998-2007**

Sum. Semes.	First-Time Freshmen <sup>1</sup>	Undergraduate					Graduate				Grand Total
		Freshmen	Sophomore	Junior	Senior	Total	Post Bac.	Master's	Doctoral	Total	
98	87	620	1,241	2,297	5,225	9,383	980	2,270	784	4,034	13,417
99	63	674	1,256	2,304	5,171	9,405	884	2,237	693	3,814	13,219
00	91	690	1,322	2,240	5,169	9,421	907	2,138	696	3,741	13,162
01	71	688	1,496	2,450	5,177	9,811	1,019	2,152	661	3,832	13,643
02	66	646	1,418	2,690	5,483	10,237	1,762	2,384	702	4,848	15,085
03	65	537	1,314	2,679	5,755	10,285	1,262	2,563	789	4,614	14,899
04	70	528	1,278	2,756	5,682	10,244	836	2,750	746	4,332	14,576
05	190	603	1,366	2,774	5,944	10,687	924	2,591	827	4,342	15,029
06	61	684	1,512	2,951	6,239	11,386	774	2,787	876	4,437	15,823
07	78	598	1,433	2,856	6,391	11,278	679	2,718	805	4,202	15,480

**Exhibit D-4b  
Undergraduate Unduplicated Enrollment by Classification  
Summer Semesters (COMBINED), 1998-2007**



**Exhibit D-4c  
Graduate Unduplicated Enrollment by Level  
Summer Semesters (COMBINED), 1998-2007**



<sup>1</sup>First Time Freshmen excludes dual admit and TAMS students per new definition as of Fall 2001 from THECB

Source: Official figures based on 12th class day.

**Exhibit D-5\***  
**Enrollment by Credit Hours by Level**  
**Spring 1998-2007**

	Enrolled 15 or more		Enrolled 12-14 Hours		Enrolled 9-11 Hours		Enrolled 6-8 Hours		Enrolled 1-5 Hours		Total
<b>Undergraduate</b>											
1998	5,585	32%	7,260	41%	2,151	12%	1,710	10%	843	5%	17,549
1999	5,832	32%	7,824	43%	2,149	12%	1,622	9%	893	5%	18,320
2000	5,926	31%	8,429	44%	2,255	12%	1,669	9%	909	5%	19,188
2001	6,126	31%	8,685	44%	2,245	11%	1,768	9%	960	5%	19,784
2002	6,489	32%	9,076	44%	2,305	11%	1,753	9%	976	5%	20,599
2003	6,769	32%	9,479	44%	2,375	11%	1,825	9%	977	5%	21,425
2004	7,178	32%	9,761	44%	2,507	11%	1,914	9%	963	4%	22,323
2005	7,068	31%	10,111	44%	2,616	12%	1,974	9%	970	4%	22,739
2006	7,456	31%	10,529	44%	2,816	12%	2,115	9%	997	4%	23,913
2007	7,748	31%	10,795	43%	3,028	12%	2,274	9%	1,007	4%	24,852
<b>Post-Baccalaureate<sup>1</sup></b>											
1998	50	3%	129	9%	192	13%	403	27%	702	48%	1,476
1999	43	3%	112	7%	180	12%	389	26%	796	52%	1,520
2000	33	2%	130	9%	186	12%	410	27%	733	49%	1,492
2001	38	2%	116	7%	194	12%	447	28%	780	50%	1,575
2002	33	2%	92	4%	235	11%	485	23%	1,265	60%	2,110
2003	53	2%	136	5%	222	8%	840	32%	1,391	53%	2,642
2004	41	2%	122	7%	217	13%	592	34%	751	44%	1,723
2005	36	2%	100	7%	205	14%	468	32%	663	45%	1,472
2006	27	2%	90	7%	196	14%	437	32%	606	45%	1,356
2007	40	3%	86	7%	180	14%	419	32%	566	44%	1,291
<b>Master's</b>											
1998	70	2%	299	9%	770	24%	947	30%	1,117	35%	3,203
1999	57	2%	279	9%	821	26%	973	31%	1,040	33%	3,170
2000	60	2%	297	9%	840	27%	929	29%	1,037	33%	3,163
2001	56	2%	274	9%	907	29%	972	31%	936	30%	3,145
2002	47	1%	212	6%	1,055	30%	1,022	29%	1,154	33%	3,490
2003	65	2%	259	7%	1,103	30%	1,182	32%	1,070	29%	3,679
2004	58	1%	264	7%	1,105	28%	1,344	34%	1,195	30%	3,966
2005	54	1%	243	6%	1,018	26%	1,313	34%	1,235	32%	3,863
2006	57	1%	227	6%	1,072	28%	1,374	35%	1,165	30%	3,895
2007	77	2%	244	6%	1,175	29%	1,411	35%	1,104	28%	4,011
<b>Doctoral</b>											
1998	23	2%	91	7%	418	33%	265	21%	484	38%	1,281
1999	22	2%	109	9%	372	30%	256	21%	472	38%	1,231
2000	26	2%	82	7%	357	30%	251	21%	476	40%	1,192
2001	18	2%	61	5%	335	29%	280	24%	454	40%	1,148
2002	17	1%	76	6%	375	31%	268	22%	463	39%	1,199
2003	21	2%	98	8%	425	33%	285	22%	460	36%	1,289
2004	18	1%	92	7%	449	35%	270	21%	472	36%	1,301
2005	17	1%	111	8%	510	36%	305	21%	488	34%	1,431
2006	22	1%	112	8%	492	33%	321	22%	524	36%	1,471
2007	23	2%	101	7%	470	32%	334	23%	541	37%	1,469

\*This exhibit was previously titled **EXHIBIT D-4**.

<sup>1</sup>Increase in Post Bac hours associated with TIF Grant for classes associated with technology in the class room

Note: Calculations may not total 100% due to rounding.

**Exhibit D-6\***  
**Enrollment by Credit Hours by Level**  
**Summer (Combined) 1998-2007**

	Enrolled 6 or More		Enrolled 1-5 Hours		Total
<b>Undergraduate</b>					
1998	6,228	39%	9,763	61%	15,991
1999	5,815	34%	11,110	66%	16,925
2000	5,727	34%	11,356	66%	17,083
2001	5,943	33%	12,149	67%	18,092
2002	6,325	33%	12,817	67%	19,142
2003	5,792	37%	9,877	63%	15,669
2004	5,848	37%	9,863	63%	15,711
2005	7,531	70%	3,156	30%	10,687
2006	8,109	71%	3,277	29%	11,386
2007	7,669	68%	3,609	32%	11,278
<b>Post-Bac</b>					
1998	454	36%	818	64%	1,272
1999	353	29%	862	71%	1,215
2000	349	28%	903	72%	1,252
2001	350	25%	1,051	75%	1,401
2002	457	19%	1,915	81%	2,372
2003	571	35%	931	65%	1,502
2004	315	31%	711	69%	1,026
2005	458	50%	466	50%	924
2006	383	49%	391	51%	774
2007	356	52%	323	48%	679
<b>Master's</b>					
1998	1,023	30%	2,376	70%	3,399
1999	924	27%	2,529	73%	3,453
2000	795	24%	2,479	76%	3,274
2001	913	28%	2,323	72%	3,236
2002	901	25%	2,773	75%	3,674
2003	1,051	30%	2,487	70%	3,538
2004	1,155	31%	2,528	69%	3,683
2005	1,502	58%	1,089	42%	2,591
2006	1,768	63%	1,019	37%	2,787
2007	1,583	58%	1,135	42%	2,718
<b>Doctoral</b>					
1998	308	26%	874	74%	1,182
1999	240	23%	800	77%	1,040
2000	225	21%	826	79%	1,051
2001	218	22%	775	78%	993
2002	234	22%	825	78%	1,059
2003	208	18%	920	82%	1,128
2004	253	24%	815	76%	1,068
2005	466	56%	361	44%	827
2006	503	57%	373	43%	876
2007	435	54%	370	46%	805

\*This exhibit was previously titled *EXHIBIT D-5*.



**SECTION E**  
**DEGREES CONFERRED**





**Exhibit E-1**  
**Degrees Awarded by Ethnicity and Level**  
**August, December, and May 2002-2007**

	African-American	American Indian	Asian/Pacific Islander	Hispanic/Latino	Caucasian	Non-Resident Alien	Unknown <sup>1</sup>	Total
<b>Bachelor's</b>								
2002-2003	375	38	156	333	2,872	129	61	3,964
2003-2004	456	38	163	377	3,066	149	45	4,294
2004-2005	448	37	184	444	3,146	144	35	4,438
2005-2006	459	36	164	455	3,221	139	55	4,529
2006-2007	528	45	213	540	3,295	179	71	4,871
<b>Master's</b>								
2002-2003	51	5	21	62	857	192	30	1,218
2003-2004	56	9	39	76	904	220	38	1,342
2004-2005	93	10	30	96	1,079	163	54	1,525
2005-2006	111	11	50	92	1,055	152	28	1,499
2006-2007	87	8	37	115	1,103	160	40	1,550
<b>Doctorate</b>								
2002-2003	3	1	2	2	113	23	1	145
2003-2004	5	3	6	5	95	35	4	153
2004-2005	1	1	2	7	102	32	1	146
2005-2006	6	0	4	6	105	37	3	161
2006-2007	6	3	8	6	123	45	5	196
<b>Totals</b>								
2002-2003	429	44	179	397	3,842	344	92	5,327
2003-2004	517	50	208	458	4,065	404	87	5,789
2004-2005	542	48	216	547	4,327	339	90	6,109
2005-2006	576	47	218	553	4,381	328	86	6,189
2006-2007	621	56	258	661	4,521	384	116	6,617

<sup>1</sup>The "Unknown" category was added fall 1998 to satisfy federal reporting requirements. Previously, Unknowns were included in the White category.

**Exhibit E-2**  
**Degrees Awarded by Level, Ethnicity, & Gender**  
**August, December, and May 2002-2007**

	2002-2003	2003-2004	2004-2005	2005-2006	2006-2007	Five-year Total
<b>BACHELOR'S</b>						
<b>White</b>						
Female	1,672	1,838	1,786	1,936	1,926	9,158
Male	1,200	1,228	1,360	1,285	1,369	6,442
Group Total	2,872	3,066	3,146	3,221	3,295	15,600
<b>African-American</b>						
Female	243	292	304	312	370	1,521
Male	132	164	144	147	158	745
Group Total	375	456	448	459	528	2,266
<b>Hispanic</b>						
Female	183	241	257	293	338	1,312
Male	150	136	187	162	202	837
Group Total	333	377	444	455	540	2,149
<b>Asian/Pacific Islander</b>						
Female	83	101	130	106	124	544
Male	73	62	54	58	89	336
Group Total	156	163	184	164	213	880
<b>American Indian</b>						
Female	23	20	18	13	30	104
Male	15	18	19	23	15	90
Group Total	38	38	37	36	45	194
<b>Non-resident Alien</b>						
Female	57	76	64	70	95	362
Male	72	73	80	69	84	378
Group Total	129	149	144	139	179	740
<b>Unknown<sup>1</sup></b>						
Female	34	22	12	24	37	129
Male	27	23	23	31	34	138
Group Total	61	45	35	55	71	267
<b>All Ethnic Groups</b>						
Female	2,295	2,590	2,571	2,754	2,920	13,130
Male	1,669	3,542	1,867	1,775	1,951	10,804
Bachelor's Total	3,964	4,294	4,438	4,529	4,871	23,934

Source: IPEDS Completions Report, IPEDS-C. Reporting year: July 1 to June 30.

**Exhibit E-2**  
**Degrees Awarded by Level, Ethnicity, & Gender**  
**August, December, and May 2002-2007**

<b>MASTER'S</b>	2002-2003	2003-2004	2004-2005	2005-2006	2006-2007	Five-year Total
<b>White</b>						
Female	603	607	738	736	790	3,474
Male	254	297	341	319	313	1,524
Group Total	857	904	1,079	1,055	1,103	4,998
<b>African-American</b>						
Female	37	42	63	85	62	289
Male	14	14	30	26	25	109
Group Total	51	56	93	111	87	398
<b>Hispanic</b>						
Female	35	45	52	56	85	273
Male	27	31	44	36	30	168
Group Total	62	76	96	92	115	441
<b>Asian/Pacific Islander</b>						
Female	10	21	18	33	30	112
Male	11	18	12	17	7	65
Group Total	21	39	30	50	37	177
<b>American Indian</b>						
Female	3	5	7	5	3	23
Male	2	4	3	6	5	20
Group Total	5	9	10	11	8	43
<b>Non-resident Alien</b>						
Female	94	104	72	62	83	415
Male	98	116	91	90	77	472
Group Total	192	220	163	152	160	887
<b>Unknown<sup>1</sup></b>						
Female	24	21	29	17	18	109
Male	6	17	25	11	22	81
Group Total	30	38	54	28	40	190
<b>All Ethnic Groups</b>						
Female	806	845	979	994	1,071	4,695
Male	412	497	546	505	479	2,439
Master's Total	1,218	1,342	1,525	1,499	1,550	7,134

Source: IPEDS Completions Report, IPEDS-C. Reporting year: July 1 to June 30.

**Exhibit E-2**  
**Degrees Awarded by Level, Ethnicity, & Gender**  
**August, December, and May 2002-2007**

<b>DOCTORATE</b>	2002-2003	2003-2004	2004-2005	2005-2006	2006-2007	Five-year Total
<b>White</b>						
Female	65	57	62	56	75	315
Male	48	38	40	49	48	223
Group Total	113	95	102	105	123	538
<b>African-American</b>						
Female	2	3	1	3	3	12
Male	1	2	0	3	3	9
Group Total	3	5	1	6	6	21
<b>Hispanic</b>						
Female	0	5	5	5	4	19
Male	2	0	2	1	2	7
Group Total	2	5	7	6	6	26
<b>Asian/Pacific Islander</b>						
Female	0	2	2	3	5	12
Male	2	4	0	1	3	10
Group Total	2	6	2	4	8	22
<b>American Indian</b>						
Female	1	2	0	0	2	5
Male	0	1	1	0	1	3
Group Total	1	3	1	0	3	8
<b>Non-resident Alien</b>						
Female	7	16	13	15	25	76
Male	16	19	19	22	20	96
Group Total	23	35	32	37	45	172
<b>Unknown<sup>1</sup></b>						
Female	0	3	1	2	1	7
Male	1	1	0	1	4	7
Group Total	1	4	1	3	5	14
<b>All Ethnic Groups</b>						
Female	75	88	84	84	115	446
Male	70	65	62	77	81	355
Doctorate Total	145	153	146	161	196	801

Source: IPEDS Completions Report, IPEDS-C. Reporting year: July 1 to June 30.

**Exhibit E-2**  
**Degrees Awarded by Level, Ethnicity, & Gender**  
**August, December, and May 2002-2007**

	2002-2003	2003-2004	2004-2005	2005-2006	2006-2007	Five-year Total
<b>UNIVERSITY TOTAL</b>						
<b>White</b>						
Female	2,340	2,502	2,586	2,728	2,791	12,947
Male	1,502	1,563	1,741	1,653	1,730	8,189
Group Total	3,842	4,065	4,327	4,381	4,521	21,136
<b>African-American</b>						
Female	282	337	368	400	435	1,822
Male	147	180	174	176	186	863
Group Total	429	517	542	576	621	2,685
<b>Hispanic</b>						
Female	218	291	314	354	427	1,604
Male	179	167	233	199	234	1,012
Group Total	397	458	547	553	661	2,616
<b>Asian/Pacific Islander</b>						
Female	93	124	150	142	159	668
Male	86	84	66	76	99	411
Group Total	179	208	216	218	258	1,079
<b>American Indian</b>						
Female	27	27	25	18	35	132
Male	17	23	23	29	21	113
Group Total	44	50	48	47	56	245
<b>Non-resident Alien</b>						
Female	158	196	149	147	203	853
Male	186	208	190	181	181	946
Group Total	344	404	339	328	384	1,799
<b>Unknown<sup>1</sup></b>						
Female	58	46	42	43	56	245
Male	34	41	48	43	60	226
Group Total	92	87	90	86	116	471
<b>All Ethnic Groups</b>						
Female	3,176	3,523	3,634	3,832	4,106	18,271
Male	2,151	2,266	2,475	2,357	2,511	11,760
University Total	5,327	5,789	6,109	6,189	6,617	30,031

<sup>1</sup>The "Unknown" category was added fall 1998 to satisfy federal reporting requirements. Previously, *Unknowns* were included in the *White* category.

**Exhibit E-3a**  
**Degrees Awarded by School/College-Department/Division**  
**December, May, and August, 2001-2007**

	<u>2001-02</u>	<u>2002-03</u>	<u>2003-04</u>	<u>2004-05</u>	<u>2005-06</u>	<u>2006-07</u>
<b><u>COLLEGE OF ARTS &amp; SCIENCES</u></b>						
ARTS & SCIENCES (General Studies/Social Science)						
Bachelor's	75	93	122	122	150	137
Master's	0	0	0	0	0	0
Doctoral	0	0	0	0	0	0
Total	75	93	122	122	150	137
BIOLOGICAL SCIENCES						
Bachelor's	124	115	111	139	134	164
Master's	20	15	19	19	23	18
Doctoral	15	12	11	11	11	8
Total	159	142	141	169	168	190
CHEMISTRY						
Bachelor's	11	7	13	16	12	15
Master's	9	7	13	11	5	8
Doctoral	3	5	6	5	7	11
Total	23	19	32	32	24	34
COMMUNICATION STUDIES						
Bachelor's	72	54	50	58	68	58
Master's	6	8	2	15	6	7
Doctoral	0	0	0	0	0	0
Total	78	62	52	73	74	65
COMPUTER SCIENCES <sup>1</sup>						
Bachelor's	67	33	0	0	0	0
Master's	32	7	0	0	0	0
Doctoral	2	0	0	0	0	0
Total	101	40	0	0	0	0
DANCE & THEATRE ARTS						
Bachelor's	21	28	32	35	40	34
Master's	0	1	2	0	2	0
Doctoral	1	0	0	0	0	0
Total	22	29	34	35	42	34
ECONOMICS						
Bachelor's	39	35	31	32	39	53
Master's	13	16	10	9	20	6
Doctoral	0	0	0	0	0	0
Total	52	51	41	41	59	59
ENGINEERING TECHNOLOGY <sup>1</sup>						
Bachelor's	23	9	0	0	0	0
Master's	0	0	0	0	0	0
Doctoral	0	0	0	0	0	0
Total	23	9	0	0	0	0
ENGLISH						
Bachelor's	136	146	168	174	181	189
Master's	33	28	30	48	28	38
Doctoral	6	4	6	3	2	5
Total	175	178	204	225	211	232
FOREIGN LANGUAGES & LITERATURES						
Bachelor's	48	52	53	74	74	73
Master's	6	12	6	11	9	8
Doctoral	0	0	0	0	0	0
Total	54	64	59	85	83	81
GEOGRAPHY/GEOGRAPHY & ANTHROPOLOGY						
Bachelor's	15	26	27	22	25	27
Master's	7	9	7	5	10	6
Doctoral	0	0	0	0	0	0
Total	22	35	34	27	35	33

Source: Official figures as reported to the THECB.

**Exhibit E-3a**  
**Degrees Awarded by School/College-Department/Division**  
**December, May, and August, 2001-2007**

	<u>2001-02</u>	<u>2002-03</u>	<u>2003-04</u>	<u>2004-05</u>	<u>2005-06</u>	<u>2006-07</u>
<b><u>COLLEGE OF ARTS &amp; SCIENCES (Cont.)</u></b>						
<b>HISTORY</b>						
Bachelor's	50	66	85	78	104	121
Master's	2	4	6	10	12	19
Doctoral	6	3	3	2	2	1
Total	58	73	94	90	118	141
<b>JOURNALISM</b>						
Bachelor's	132	137	167	152	168	150
Master's	30	15	29	37	25	31
Doctoral	0	0	0	0	0	0
Total	162	152	196	189	193	181
<b>MATHEMATICS</b>						
Bachelor's	19	11	17	23	13	27
Master's	6	2	9	13	8	13
Doctoral	4	2	4	2	2	4
Total	29	15	30	38	23	44
<b>PHILOSOPHY &amp; RELIGION STUDIES</b>						
Bachelor's	13	12	16	22	26	18
Master's	1	4	6	0	5	3
Doctoral	0	0	0	0	0	0
Total	14	16	22	22	31	21
<b>PHYSICS</b>						
Bachelor's	9	7	10	6	5	8
Master's	7	5	5	3	5	4
Doctoral	6	3	4	2	5	2
Total	22	15	19	11	15	14
<b>POLITICAL SCIENCE</b>						
Bachelor's	62	88	126	126	132	165
Master's	2	9	2	7	1	8
Doctoral	2	3	2	3	3	1
Total	66	100	130	136	136	174
<b>PSYCHOLOGY</b>						
Bachelor's	147	168	207	206	219	218
Master's	14	24	28	25	31	29
Doctoral	17	14	21	29	14	23
Total	178	206	256	260	264	270
<b>RADIO/TV/FILM</b>						
Bachelor's	144	143	120	145	152	176
Master's	4	8	4	3	7	10
Doctoral	0	0	0	0	0	0
Total	148	151	124	148	159	186
<b>SPEECH &amp; HEARING SCIENCES</b>						
Bachelor's	27	30	35	40	41	33
Master's	48	43	35	18	31	26
Doctoral	0	0	0	0	4	7
Total	75	73	70	58	76	66
<b><u>TOTAL COLLEGE OF ARTS &amp; SCIENCES</u></b>						
<b>Bachelor's</b>	<b>1,234</b>	<b>1,260</b>	<b>1,390</b>	<b>1,470</b>	<b>1,583</b>	<b>1,666</b>
<b>Master's</b>	<b>247</b>	<b>223</b>	<b>213</b>	<b>234</b>	<b>228</b>	<b>234</b>
<b>Doctoral</b>	<b>62</b>	<b>50</b>	<b>57</b>	<b>57</b>	<b>50</b>	<b>62</b>
<b>Total</b>	<b>1,543</b>	<b>1,533</b>	<b>1,660</b>	<b>1,761</b>	<b>1,861</b>	<b>1,962</b>

Source: Official figures as reported to the THECB.

**Exhibit E-3a**  
**Degrees Awarded by School/College-Department/Division**  
**December, May, and August, 2001-2007**

	<u>2001-02</u>	<u>2002-03</u>	<u>2003-04</u>	<u>2004-05</u>	<u>2005-06</u>	<u>2006-07</u>
<b><u>COLLEGE OF BUSINESS ADMINISTRATION</u></b>						
ACCOUNTING						
Bachelor's	100	106	119	106	108	107
Master's	43	50	41	36	42	53
Doctoral	3	0	1	1	1	0
Total	146	156	161	143	151	160
BUSINESS ADMINISTRATION						
Bachelor's	9	52	90	111	120	111
Master's	0	0	0	0	6	50
Doctoral	0	0	0	0	0	0
Total	9	52	90	111	126	161
BUSINESS COMPUTER INFORMATION SYSTEMS						
Bachelor's	156	131	111	52	0	0
Master's	34	19	28	15	17	12
Doctoral	1	0	2	0	0	0
Total	191	150	141	67	17	12
INFORMATION TECHNOLOGY & DECISION SCIENCES						
Bachelor's	0	0	0	34	52	44
Master's	0	0	0	0	0	2
Doctoral	0	0	0	0	0	0
Total	0	0	0	34	52	46
FINANCE/INSURANCE/REAL ESTATE						
Bachelor's	226	210	203	252	248	261
Master's	37	37	42	29	39	43
Doctoral	1	0	1	1	1	2
Total	264	247	246	282	288	306
MANAGEMENT						
Bachelor's	181	211	202	191	166	137
Master's	31	37	59	55	32	20
Doctoral	1	0	0	0	1	1
Total	213	248	261	246	199	158
MARKETING/ MARKETING & LOGISTICS						
Bachelor's	270	271	283	243	224	193
Master's	19	18	38	21	15	12
Doctoral	2	0	0	0	1	2
Total	291	289	321	264	240	207
<b><u>TOTAL COLLEGE OF BUSINESS ADMINISTRATION</u></b>						
<b>Bachelor's</b>	<b>942</b>	<b>981</b>	<b>1,008</b>	<b>989</b>	<b>918</b>	<b>853</b>
<b>Master's</b>	<b>164</b>	<b>161</b>	<b>208</b>	<b>156</b>	<b>151</b>	<b>192</b>
<b>Doctoral</b>	<b>8</b>	<b>0</b>	<b>4</b>	<b>2</b>	<b>4</b>	<b>5</b>
<b>Total</b>	<b>1,114</b>	<b>1,142</b>	<b>1,220</b>	<b>1,147</b>	<b>1,073</b>	<b>1,050</b>



**Exhibit E-3a**  
**Degrees Awarded by School/College-Department/Division**  
**December, May, and August, 2001-2007**

	<u>2001-02</u>	<u>2002-03</u>	<u>2003-04</u>	<u>2004-05</u>	<u>2005-06</u>	<u>2006-07</u>
<b><u>COLLEGE OF EDUCATION</u></b>						
COUNSELING, DEVELOPMENT, & HIGHER EDUCATION						
Bachelor's	61	55	57	58	59	58
Master's	96	82	91	116	119	142
Doctoral	20	23	26	24	21	28
Total	177	160	174	198	199	228
KINESIOLOGY/HEALTH PROMOTION/RECREATION						
Bachelor's	163	203	168	176	148	179
Master's	34	38	32	40	31	31
Doctoral	0	0	0	0	0	0
Total	197	241	200	216	179	210
TEACHER EDUCATION & ADMINISTRATION						
Bachelor's	346	161	223	233	340	366
Master's	130	142	147	197	155	165
Doctoral	18	11	14	18	20	17
Total	494	314	384	448	515	548
TECHNOLOGY AND COGNITION						
Bachelor's	27	44	57	57	62	44
Master's	80	98	110	148	157	85
Doctoral	10	13	12	15	17	20
Total	117	155	179	220	236	149
<b><u>TOTAL COLLEGE OF EDUCATION</u></b>						
Bachelor's	597	463	505	524	609	647
Master's	340	360	380	501	462	423
Doctoral	48	47	52	57	58	65
Total	985	870	937	1,082	1,129	1,135
<b><u>COLLEGE OF ENGINEERING</u></b>						
COMPUTER SCIENCES & ENGINEERING						
Bachelor's	0	69	101	113	64	57
Master's	0	50	63	25	35	51
Doctoral	0	0	2	2	3	3
Total	0	119	166	140	102	111
ENGINEERING TECHNOLOGY						
Bachelor's	0	23	23	40	40	35
Master's	1	4	18	12	9	6
Doctoral	0	0	0	0	0	0
Total	1	27	41	52	49	41
MATERIAL SCIENCE & ENGINEERING						
Bachelor's	0	0	0	0	0	0
Master's	7	6	4	7	5	7
Doctoral	0	4	4	4	1	4
Total	7	10	8	11	6	11
<b><u>TOTAL COLLEGE OF ENGINEERING</u></b>						
Bachelor's	0	92	124	153	104	92
Master's	8	60	85	44	49	64
Doctoral	0	4	6	6	4	7
Total	8	156	215	203	157	163
<b><u>TOTAL COLLEGE OF MUSIC</u></b>						
Bachelor's	95	129	152	139	160	165
Master's	59	81	79	96	81	84
Doctoral	24	31	22	13	24	37
Total	178	241	253	248	265	286

**Exhibit E-3a**  
**Degrees Awarded by School/College-Department/Division**  
**December, May, and August, 2001-2007**

	<u>2001-02</u>	<u>2002-03</u>	<u>2003-04</u>	<u>2004-05</u>	<u>2005-06</u>	<u>2006-07</u>
<b><u>COLLEGE OF PUBLIC AFFAIRS &amp; COMMUNITY SERVICE</u></b>						
SCHOOL OF COMMUNITY SERVICE						
Bachelor's	92	110	122	117	121	211
Master's	30	22	27	0	0	0
Doctoral	0	0	0	0	0	0
Total	122	132	149	117	121	211
APPLIED GERONTOLOGY						
Bachelor's	7	9	7	14	13	2
Master's	11	13	9	15	11	3
Doctoral	0	0	0	0	0	2
Total	18	22	16	29	24	7
DEPARTMENT OF ANTHROPOLOGY						
Bachelor's	41	44	39	35	46	34
Master's	1	2	2	5	4	15
Doctoral	0	0	0	0	0	0
Total	42	46	41	40	50	49
APPLIED ECONOMICS						
Bachelor's	0	0	0	0	0	0
Master's	3	5	3	8	2	4
Doctoral	0	0	0	0	0	0
Total	3	5	3	8	2	4
BEHAVIOR ANALYSIS						
Bachelor's	18	31	27	41	24	35
Master's	6	11	13	11	21	13
Doctoral	0	0	0	0	0	0
Total	24	42	40	52	45	48
CRIMINAL JUSTICE						
Bachelor's	135	156	160	168	164	216
Master's	16	21	14	21	26	13
Doctoral	0	0	0	0	0	0
Total	151	177	174	189	190	229
PUBLIC ADMINISTRATION						
Bachelor's	46	59	67	69	55	71
Master's	0	0	1	21	34	31
Doctoral	0	0	0	0	0	0
Total	46	59	68	90	89	102
REHABILITATION, SOCIAL WORK, ADDICTION						
Bachelor's	110	84	92	75	90	90
Master's	12	53	25	77	49	28
Doctoral	0	0	0	0	0	0
Total	122	137	117	152	139	118
SOCIOLOGY						
Bachelor's	98	150	174	191	194	285
Master's	12	11	9	9	11	9
Doctoral	7	6	1	3	7	6
Total	117	167	184	203	212	300
<b><u>TOTAL COLLEGE OF PUBLIC AFFAIRS &amp; COMMUNITY SERVICE</u></b>						
<b>Bachelor's</b>	<b>547</b>	<b>643</b>	<b>688</b>	<b>710</b>	<b>707</b>	<b>944</b>
<b>Master's</b>	<b>91</b>	<b>138</b>	<b>103</b>	<b>167</b>	<b>158</b>	<b>116</b>
<b>Doctoral</b>	<b>7</b>	<b>6</b>	<b>1</b>	<b>3</b>	<b>7</b>	<b>8</b>
<b>Total</b>	<b>645</b>	<b>787</b>	<b>792</b>	<b>880</b>	<b>872</b>	<b>1,068</b>

Source: Official figures as reported to the THECB.

**Exhibit E-3a**  
**Degrees Awarded by School/College-Department/Division**  
**December, May, and August, 2001-2007**

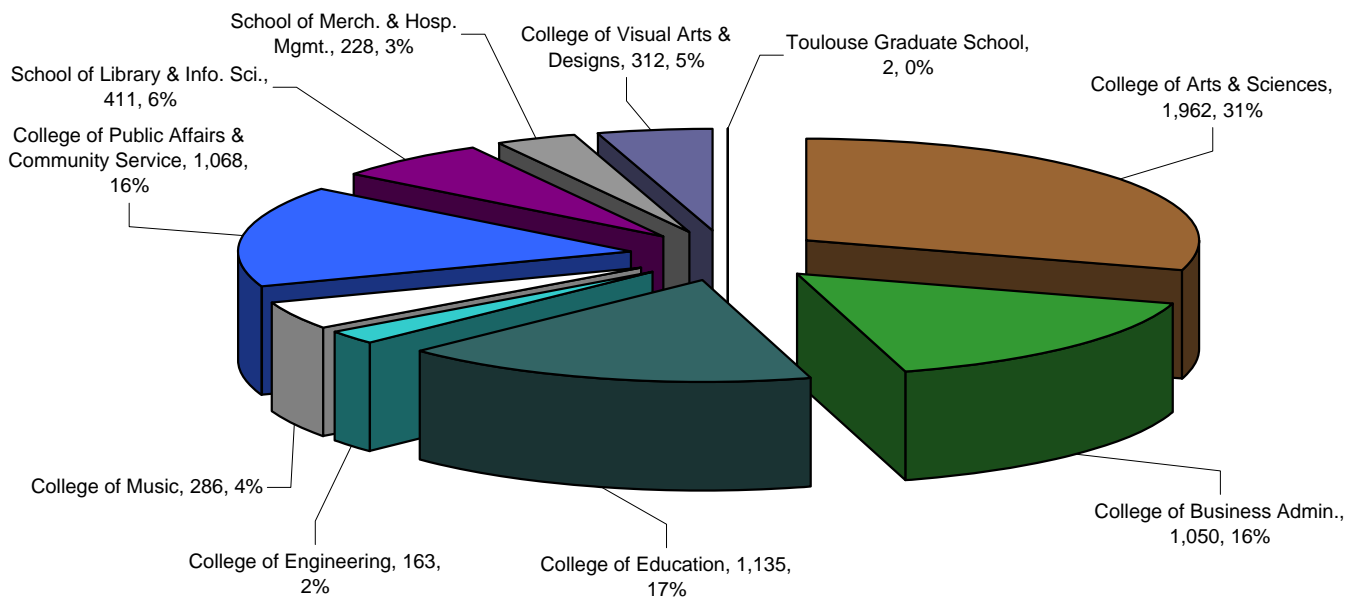
	<u>2001-02</u>	<u>2002-03</u>	<u>2003-04</u>	<u>2004-05</u>	<u>2005-06</u>	<u>2006-07</u>
<b>TOTAL SCHOOL OF LIBRARY &amp; INFORMATION SCIENCES</b>						
Bachelor's	5	3	2	4	5	7
Master's	143	162	232	280	311	395
Doctoral	6	10	11	7	12	9
<b>Total</b>	<b>154</b>	<b>175</b>	<b>245</b>	<b>291</b>	<b>328</b>	<b>411</b>
<b>TOTAL SCHOOL OF MERCHANDISING &amp; HOSPITALITY MANAGEMENT</b>						
Bachelor's	111	120	165	147	181	217
Master's	5	6	9	19	12	11
Doctoral	0	0	0	0	0	0
<b>Total</b>	<b>116</b>	<b>126</b>	<b>174</b>	<b>166</b>	<b>193</b>	<b>228</b>
<b>COLLEGE OF VISUAL ARTS &amp; DESIGNS (COVAD)<sup>2</sup></b>						
Bachelor's	271	272	259	302	262	280
Master's	19	30	24	22	42	31
Doctoral	0	1	0	1	2	1
<b>Total</b>	<b>290</b>	<b>303</b>	<b>283</b>	<b>325</b>	<b>306</b>	<b>312</b>
<b>TOTAL TOULOUSE GRADUATE SCHOOL</b>						
<b>CENTER FOR GRADUATE INTERDISCIPLINARY STUDIES</b>						
Bachelor's	0	0	0	0	0	0
Master's	9	3	9	6	5	2
Doctoral	0	0	0	0	0	0
<b>Total</b>	<b>9</b>	<b>3</b>	<b>9</b>	<b>6</b>	<b>5</b>	<b>2</b>
<b>TOTAL UNIVERSITY</b>						
Bachelor's	3,802	3,963	4,293	4,438	4,529	4,871
Master's	1,085	1,224	1,342	1,525	1,499	1,552
Doctoral	155	149	153	146	161	194
<b>Total</b>	<b>5,042</b>	<b>5,336</b>	<b>5,788</b>	<b>6,109</b>	<b>6,189</b>	<b>6,617</b>

<sup>1</sup>Moved to the COLLEGE OF ENGINEERING (2002).

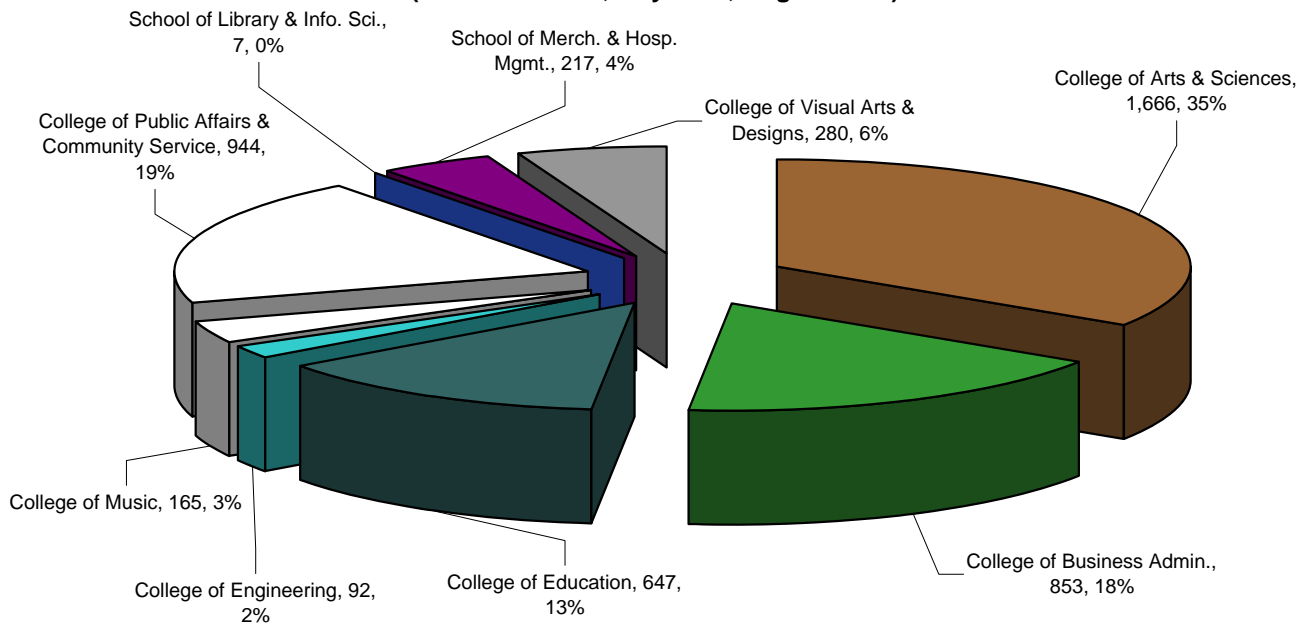
<sup>2</sup>Changed School of Visual Arts & Designs to College of Visual Arts & Designs (2007).

*Note: Exhibit E-3 differs in calendar year from exhibits E-1 and E-2 so that degrees awarded may be reported by school/college and department.*

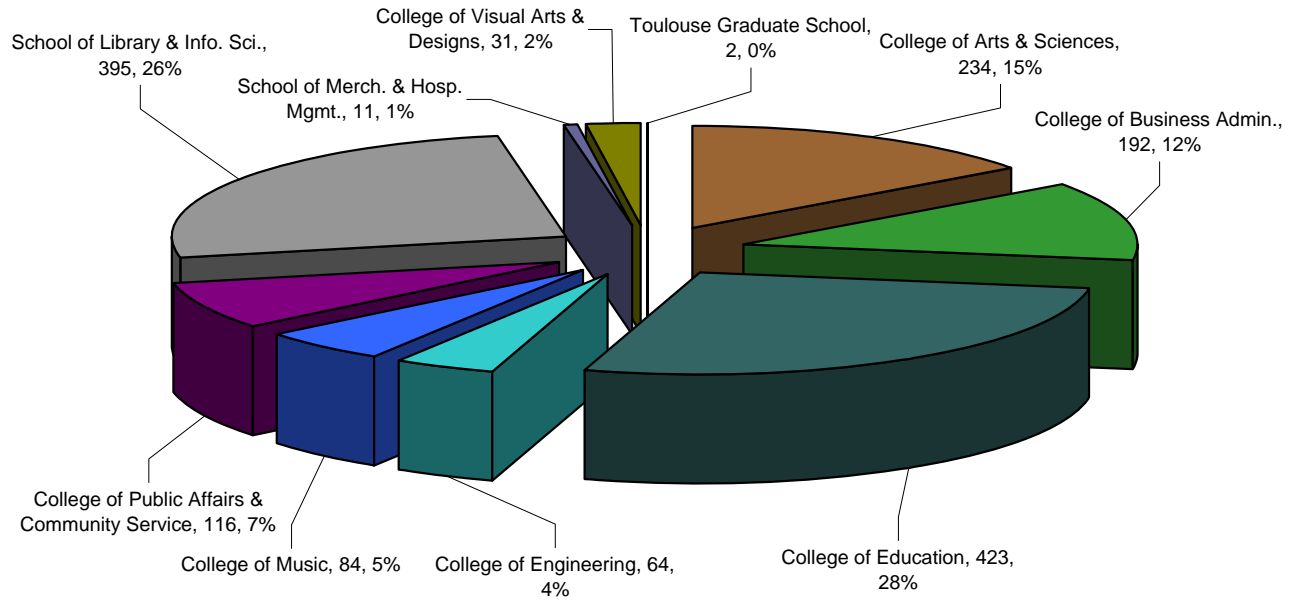
**Exhibit E-3b**  
**Total Degrees Awarded by College/School, 2006-2007**  
**(December 2006, May 2007, August 2007)**



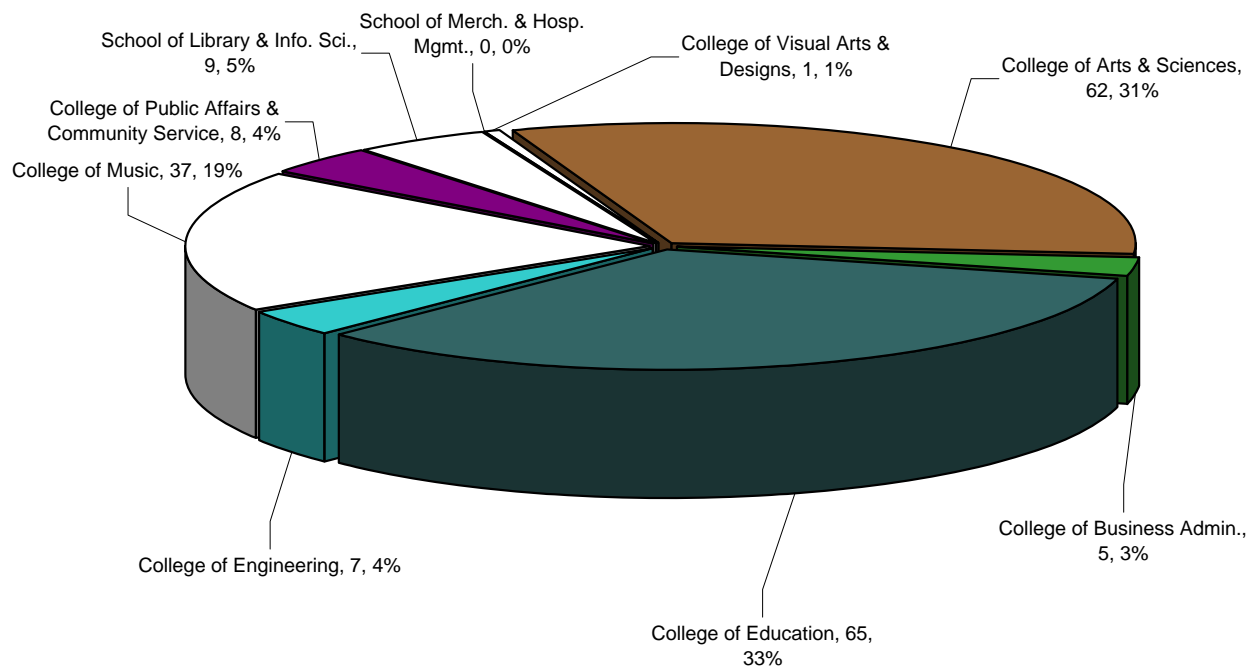
**Exhibit E-3c**  
**Bachelor's Degrees Awarded by College/School, 2006-2007**  
**(December 2006, May 2007, August 2007)**



**Exhibit E-3d**  
**Master's Degrees Awarded by College/School, 2006-2007**  
**(December 2006, May 2007, August 2007)**



**Exhibit E-3e**  
**Doctoral Degrees Awarded by College/School, 2006-2007**  
**(December 2006, May 2007, August 2007)**





**SECTION F**

**FACULTY**





**Exhibit F-1a**  
**University of North Texas Faculty<sup>1</sup> by**  
**Race/Ethnicity, Gender, Status, & Rank, Fall 2005-2007**

	White		African-American		Hispanic		Asian		American Indian		Other <sup>2</sup> Unknown		Totals		
	M	F	M	F	M	F	M	F	M	F	M	F	M	F	
<b>Tenured</b>	Full Prof.	228	38	4	3	7	2	11	0	2	0	7	0	259	43
		189	38	2	2	6	2	11	0	2	0	16	0	226	42
		193	43	4	1	6	4	11	0	2	0	6	0	222	48
	Assoc. Prof.	118	79	8	8	8	4	11	4	0	2	3	2	148	99
		114	76	9	6	6	5	10	5	0	2	9	5	148	99
		122	89	8	7	6	3	15	5	0	2	4	2	155	108
		5	0	0	0	0	0	0	0	0	0	0	0	0	5
Asst. Prof.	3	0	0	0	0	0	0	0	0	0	0	0	0	3	0
	2	0	0	0	0	0	0	0	0	0	0	0	0	2	0
Instructor/ Lecturer	2	0	0	0	0	0	0	0	0	0	0	0	0	2	0
	1	0	0	0	0	0	0	0	0	0	0	0	0	1	0
	3	1	0	0	0	0	0	0	0	0	0	0	0	3	1
Totals	353	117	12	11	15	6	22	4	2	2	10	2	2	414	142
	307	114	11	8	12	7	21	5	2	2	25	5	5	378	141
	320	133	12	8	12	7	26	5	2	2	10	2	2	382	157

	White		African-American		Hispanic		Asian		American Indian		Other <sup>2</sup> Unknown		Totals		
	M	F	M	F	M	F	M	F	M	F	M	F	M	F	
<b>Tenure Track</b>	Full Prof.	0	0	0	0	0	0	0	0	0	0	1	0	1	0
		0	0	0	0	0	0	0	0	0	0	1	0	1	0
		0	0	0	0	0	0	0	0	0	0	1	0	1	0
	Assoc. Prof.	7	0	1	0	0	0	2	0	0	0	0	0	10	0
		3	0	0	1	0	0	1	0	0	0	1	1	5	2
		2	0	0	0	1	0	2	1	0	0	0	0	5	1
		80	59	2	8	6	11	19	9	0	0	1	2	108	89
Asst. Prof.	37	36	1	4	3	4	7	4	1	1	58	38	107	87	
	75	47	5	6	10	8	28	17	0	1	5	3	123	82	
Instructor/ Lecturer	0	0	0	0	0	0	0	0	0	0	0	0	0	0	0
	2	0	0	0	0	0	0	0	0	0	0	0	0	2	0
	0	0	0	0	0	0	0	0	0	0	0	0	0	0	0
Totals	87	59	3	8	6	11	21	9	0	0	2	2	119	89	
	42	36	1	5	3	4	8	4	1	1	60	39	115	89	
	77	47	5	6	11	8	30	18	0	1	6	3	129	83	

**Exhibit F-1a**  
**University of North Texas Faculty<sup>1</sup> by**  
**Race/Ethnicity, Gender, Status, & Rank, Fall 2005-2007**

Non-Tenure Track	White	African-American				Hispanic				Asian				American Indian				Other <sup>2</sup> Unknown				Totals	
		M		F		M		F		M		F		M		F		M		M		F	
		M	F	M	F	M	F	M	F	M	F	M	F	M	F	M	F	M	F	M	F	M	F
Full Prof.	2	0	0	0	0	0	0	0	0	0	0	0	0	0	0	0	0	0	0	0	0	1	2
	1	0	0	0	1	0	0	0	0	0	0	0	0	0	0	0	0	0	0	0	1	3	1
	1	0	0	0	0	0	0	0	0	0	0	0	0	0	0	0	0	0	0	0	0	2	0
Assoc. Prof.	1	1	0	0	0	0	0	0	0	0	0	0	0	0	0	0	0	0	0	0	0	1	1
	0	0	0	0	0	0	0	0	0	0	0	0	0	0	0	0	0	0	0	0	0	0	0
	0	1	0	0	1	0	0	0	0	0	0	0	0	0	0	0	0	0	0	0	0	0	2
Asst. Prof.	8	9	0	0	1	1	1	1	0	0	0	0	0	0	0	0	0	0	0	0	0	12	10
	2	5	0	0	2	1	2	0	0	0	0	0	0	0	0	0	0	0	0	0	6	2	9
	9	9	1	0	0	0	0	0	1	0	0	0	0	0	0	0	0	0	0	0	0	11	9
Instructor/ Lecturer	49	66	6	3	1	5	4	7	0	0	0	0	0	0	0	0	0	0	0	0	1	3	61
	65	56	5	3	1	6	2	2	0	0	0	0	0	0	0	0	0	0	0	0	4	20	77
	64	76	8	7	4	9	3	16	0	0	0	0	0	0	0	0	0	0	0	0	1	3	80
Other	0	0	0	0	0	0	0	0	0	0	0	0	0	0	0	0	0	0	0	0	0	0	0
	4	4	0	0	0	1	0	0	0	0	0	0	0	0	0	0	0	0	0	0	3	1	7
	0	0	0	0	0	0	0	0	0	0	0	0	0	0	0	0	0	0	0	0	0	0	0
Totals	60	76	6	3	2	6	5	7	0	0	0	0	0	0	0	0	0	0	0	0	3	4	76
	72	65	5	5	3	9	2	2	0	0	0	0	0	0	0	0	0	0	0	0	14	24	96
	74	86	9	8	4	9	4	16	0	0	0	0	0	0	0	0	0	0	0	0	2	3	93

University Total	White	African-American				Hispanic				Asian				American Indian				Other <sup>2</sup> Unknown				Totals	
		M		F		M		F		M		F		M		F		M		M		F	
		M	F	M	F	M	F	M	F	M	F	M	F	M	F	M	F	M	F	M	F	M	F
Fall 2005	500	252	21	22	23	23	48	20	2	2	2	2	15	8	609	327							
Fall 2006	421	215	17	18	18	20	31	11	3	3	3	99	68	589	335								
Fall 2007	471	266	26	22	27	24	60	39	2	3	3	18	8	604	362								

<sup>1</sup>Faculty Definition: All regular (benefits eligible) faculty who are full-time employees of the university and who are paid from faculty salaries--regardless of whether they devote time to teaching. All regular (benefits eligible) faculty with rank and tenure status (including administrators who are not teaching but have rank and tenure status) are used to define "faculty" (Provost's Office).

<sup>2</sup>"Other" includes faculty who designated their race as Other, Unknown, Non-Resident Alien.

**Exhibit F-1b**  
**College of Arts & Sciences Faculty<sup>1</sup> by**  
**Race/Ethnicity, Gender, Status, & Rank, Fall 2005-2007**

	White		African-American		Hispanic		Asian		American Indian		Other <sup>2</sup> Unknown		Totals		
	M	F	M	F	M	F	M	F	M	F	M	F	M	F	
			M		F		M		F		M		F		
<b>Tenured</b>	Full Prof.	92	6	2	1	5	0	2	0	1	0	2	0	104	7
	Fall 2005														
	Fall 2006	76	6	1	0	5	0	3	0	1	0	4	0	90	6
	Fall 2007	80	10	2	1	4	1	3	0	1	0	1	0	91	12
	Assoc. Prof.	51	28	2	1	6	3	5	3	0	0	0	1	64	36
	Fall 2005														
	Fall 2006	50	27	2	1	4	3	4	4	0	0	1	2	61	37
Fall 2007	54	30	2	1	4	2	7	4	0	0	0	1	67	38	
Asst. Prof.	2	0	0	0	0	0	0	0	0	0	0	0	0	2	0
Fall 2005															
Fall 2006	1	0	0	0	0	0	0	0	0	0	0	0	0	1	0
Fall 2007	1	0	0	0	0	0	0	0	0	0	0	0	0	1	0
Instructor/ Lecturer	0	0	0	0	0	0	0	0	0	0	0	0	0	0	0
Fall 2005															
Fall 2006	0	0	0	0	0	0	0	0	0	0	0	0	0	0	0
Fall 2007	1	0	0	0	0	0	0	0	0	0	0	0	0	1	0
Totals	145	34	4	2	11	3	7	3	1	0	2	1	170	43	
Fall 2005															
Fall 2006	127	33	3	1	9	3	7	4	1	0	5	2	152	43	
Fall 2007	136	40	4	2	8	3	10	4	1	0	1	1	160	50	

	White		African-American		Hispanic		Asian		American Indian		Other <sup>2</sup> Unknown		Totals		
	M	F	M	F	M	F	M	F	M	F	M	F	M	F	
			M		F		M		F		M		F		
<b>Tenure Track</b>	Full Prof.	0	0	0	0	0	0	0	0	0	0	0	0	0	0
	Fall 2005														
	Fall 2006	0	0	0	0	0	0	0	0	0	0	0	0	0	0
	Fall 2007	0	0	0	0	0	0	0	0	0	0	0	0	0	0
	Assoc. Prof.	4	0	0	0	0	0	1	0	0	0	0	0	5	0
	Fall 2005														
	Fall 2006	1	0	0	0	0	0	0	0	0	1	0	0	2	0
Fall 2007	0	0	0	0	0	0	0	0	0	0	0	0	0	0	
Asst. Prof.	36	23	1	0	3	4	8	4	0	0	0	0	48	31	
Fall 2005															
Fall 2006	15	16	1	0	1	2	2	0	0	0	29	14	48	32	
Fall 2007	31	21	1	1	5	3	10	5	0	0	4	0	51	30	
Instructor/ Lecturer	0	0	0	0	0	0	0	0	0	0	0	0	0	0	
Fall 2005															
Fall 2006	1	0	0	0	0	0	0	0	0	0	0	0	1	0	
Fall 2007	0	0	0	0	0	0	1	0	0	0	0	0	1	0	
Totals	40	23	1	0	3	4	9	4	0	0	0	0	53	31	
Fall 2005															
Fall 2006	17	16	1	0	1	2	2	0	0	0	30	14	51	32	
Fall 2007	31	21	1	1	5	3	11	5	0	0	4	0	52	30	

**Exhibit F-1b**  
**College of Arts & Sciences Faculty<sup>1</sup> by**  
**Race/Ethnicity, Gender, Status, & Rank, Fall 2005-2007**

		White		African-American		Hispanic		Asian		American Indian		Other <sup>2</sup> /Unknown		Totals			
		M		F		M		F		M		F		M		F	
		M	F	M	F	M	F	M	F	M	F	M	F	M	F	M	F
<b>Non-Tenure Track</b>	Full Prof.	2	0	0	0	0	0	0	0	0	0	0	0	0	2	0	
		1	0	0	0	0	0	0	0	0	0	0	0	0	1	0	
		1	0	0	0	0	0	0	0	0	0	0	0	0	1	0	
	Assoc. Prof.	0	1	0	0	0	0	0	0	0	0	0	0	0	0	1	
		0	0	0	0	0	0	0	0	0	0	0	0	0	0	0	
		0	1	0	0	0	0	0	0	0	0	0	0	0	1		
		2	5	0	0	0	0	0	1	0	0	0	0	0	3	5	
Asst. Prof.	0	0	0	0	0	0	0	0	0	0	0	1	0	1	0		
	3	6	0	0	0	0	0	1	0	0	0	0	0	4	6		
	19	42	1	0	0	2	1	4	0	0	0	0	3	21	51		
Instructor/ Lecturer	29	37	1	0	0	2	1	1	0	0	0	2	9	33	49		
	25	44	3	0	0	2	1	10	0	0	0	2	2	29	58		
	0	0	0	0	0	0	0	0	0	0	0	0	0	0	0		
Other	2	3	0	0	0	0	0	0	0	0	0	1	1	3	4		
	0	0	0	0	0	0	0	0	0	0	0	0	0	0	0		
	23	48	1	0	0	2	2	4	0	0	0	0	3	26	57		
Totals	32	40	1	0	0	2	1	1	1	0	0	4	10	38	53		
	29	51	3	0	0	2	2	10	0	0	0	2	0	34	65		

<b>College Totals</b>	White		African-American		Hispanic		Asian		American Indian		Other <sup>2</sup> /Unknown		Totals			
	M		F		M		F		M		F		M		F	
	M	F	M	F	M	F	M	F	M	F	M	F	M	F	M	F
	208	105	6	2	14	9	18	11	1	0	2	4	249	131		
	176	89	5	1	10	7	10	5	1	0	39	26	241	128		
	196	112	8	3	13	8	23	19	1	0	5	3	246	145		

<sup>1</sup>Faculty Definition: All regular (benefits eligible) faculty who are full-time employees of the university and who are paid from faculty salaries--regardless of whether they devote time to teaching. All regular (benefits eligible) faculty with rank and tenure status (including administrators who are not teaching but have rank and tenure status) are used to define "faculty" (Provost's Office).  
<sup>2</sup>"Other" includes faculty who designated their race as Other, Unknown, Non-Resident Alien.

**Exhibit F-1c**  
**College of Business Administration Faculty<sup>1</sup> by**  
**Race/Ethnicity, Gender, Status, & Rank, Fall 2005-2007**

		American												Totals				
		White				African-American		Hispanic		Asian		Indian		Other <sup>2</sup> Unknown		Totals		
		M	F	M	F	M	F	M	F	M	F	M	F	M	F	M	F	
<b>Tenured</b>	Full Prof.	33	4	1	1	0	0	0	5	0	0	0	0	0	3	0	42	5
		Fall 2005																
		Fall 2006	32	4	0	1	0	0	4	0	0	0	0	0	3	0	39	5
		Fall 2007	28	5	1	0	0	0	4	0	0	0	0	0	3	0	36	5
	Assoc. Prof.	Fall 2005	16	7	0	0	0	0	5	0	0	0	0	0	1	0	22	7
		Fall 2006	15	8	0	0	0	0	5	0	0	0	0	1	2	1	22	9
		Fall 2007	16	9	0	0	0	0	6	0	0	0	0	1	0	23	9	
Asst. Prof.	Fall 2005	1	0	0	0	0	0	0	0	0	0	0	0	0	0	1	0	
	Fall 2006	0	0	0	0	0	0	0	0	0	0	0	0	0	0	0	0	
	Fall 2007	0	0	0	0	0	0	0	0	0	0	0	0	0	0	0	0	
Instructor/Lecturer	Fall 2005	1	0	0	0	0	0	0	0	0	0	0	0	0	0	1	0	
	Fall 2006	0	0	0	0	0	0	0	0	0	0	0	0	0	0	0	0	
	Fall 2007	0	0	0	0	0	0	0	0	0	0	0	0	0	0	0	0	
Totals	Fall 2005	51	11	1	1	0	0	10	0	0	0	0	0	4	0	66	12	
	Fall 2006	47	12	0	1	0	0	9	0	0	0	0	0	5	1	61	14	
	Fall 2007	44	14	1	0	0	0	10	0	0	0	0	0	4	0	59	14	

		African-American												Totals			
		White				African-American		Hispanic		Asian		Indian		Other <sup>2</sup> Unknown		Totals	
		M	F	M	F	M	F	M	F	M	F	M	F	M	F	M	F
<b>Tenure Track</b>	Full Prof.	0	0	0	0	0	0	0	0	0	0	0	0	0	0	0	0
		Fall 2005															
		Fall 2006	0	0	0	0	0	0	0	0	0	0	0	0	0	0	0
		Fall 2007	0	0	0	0	0	0	0	0	0	0	0	0	0	0	0
	Assoc. Prof.	Fall 2005	1	0	0	0	0	0	0	0	0	0	0	0	0	1	0
		Fall 2006	1	0	0	0	0	0	0	0	0	0	0	0	0	1	0
		Fall 2007	0	0	0	0	0	0	0	0	0	0	0	0	0	0	0
Asst. Prof.	Fall 2005	8	5	1	0	0	0	1	0	0	0	0	0	0	10	5	
	Fall 2006	2	1	0	0	0	0	0	0	0	0	0	4	4	6	5	
	Fall 2007	4	4	1	0	1	1	0	1	0	0	0	0	0	6	6	
Instructor/ Lecturer	Fall 2005	0	0	0	0	0	0	0	0	0	0	0	0	0	0	0	
	Fall 2006	1	0	0	0	0	0	0	0	0	0	0	0	0	1	0	
	Fall 2007	0	0	0	0	0	0	0	0	0	0	0	0	0	0	0	
Totals	Fall 2005	9	5	1	0	0	0	1	0	0	0	0	0	0	11	5	
	Fall 2006	4	1	0	0	0	0	0	0	0	0	0	4	4	8	5	
	Fall 2007	4	4	1	0	1	1	0	1	0	0	0	0	0	6	6	

**Exhibit F-1c**  
**College of Business Administration Faculty<sup>1</sup> by**  
**Race/Ethnicity, Gender, Status, & Rank, Fall 2005-2007**

Non-Tenure Track		White		African-American		Hispanic		Asian		American Indian		Other <sup>2</sup> Unknown		Totals			
		M		F		M		F		M		F		M		F	
		M	F	M	F	M	F	M	F	M	F	M	F	M	F	M	F
Full Prof.	Fall 2005	0	0	0	0	0	0	0	0	0	0	0	0	0	0	0	0
	Fall 2006	0	0	0	0	0	0	0	0	0	0	0	0	0	0	0	0
	Fall 2007	0	0	0	0	0	0	0	0	0	0	0	0	0	0	0	0
Assoc. Prof.	Fall 2005	0	0	0	0	0	0	0	0	0	0	0	0	0	0	0	0
	Fall 2006	0	0	0	0	0	0	0	0	0	0	0	0	0	0	0	0
	Fall 2007	0	0	0	0	0	0	0	0	0	0	0	0	0	0	0	0
Asst. Prof.	Fall 2005	0	1	0	0	0	0	0	0	0	0	0	0	0	0	1	1
	Fall 2006	0	0	0	0	0	0	0	0	0	0	0	0	0	0	0	0
	Fall 2007	2	2	0	0	0	0	0	0	0	0	0	0	0	2	2	2
Instructor/ Lecturer	Fall 2005	10	3	0	0	0	0	0	1	0	0	0	0	0	10	4	4
	Fall 2006	9	2	0	0	0	0	0	0	0	0	0	0	0	9	4	4
	Fall 2007	12	3	1	0	0	0	1	2	0	0	0	0	0	14	5	5
Other	Fall 2005	0	0	0	0	0	0	0	0	0	0	0	0	0	0	0	0
	Fall 2006	0	0	0	0	0	0	0	0	0	0	0	0	0	0	0	0
	Fall 2007	0	0	0	0	0	0	0	0	0	0	0	0	0	0	0	0
Totals	Fall 2005	10	4	0	0	0	0	0	1	0	0	0	0	0	10	5	5
	Fall 2006	9	2	0	0	0	0	0	0	0	0	0	0	0	9	5	5
	Fall 2007	14	5	1	0	0	0	1	2	0	0	0	0	0	16	7	7

College Totals	White		African-American		Hispanic		Asian		American Indian		Other <sup>2</sup> Unknown		Totals			
	M		F		M		F		M		F		M		F	
	M	F	M	F	M	F	M	F	M	F	M	F	M	F	M	F
Fall 2005	70	20	2	1	0	0	11	1	0	0	4	0	87	22	87	22
Fall 2006	60	15	0	1	0	0	9	0	0	0	9	8	78	24	78	24
Fall 2007	62	23	3	0	1	1	11	3	0	0	4	0	81	27	81	27

<sup>1</sup>Faculty Definition: All regular (benefits eligible) faculty who are full-time employees of the university and who are paid from faculty salaries--regardless of whether they devote time to teaching. All regular (benefits eligible) faculty with rank and tenure status (including administrators who are not teaching but have rank and tenure status) are used to define "faculty" (Provost's Office).

<sup>2</sup>"Other" includes faculty who designated their race as Other, Unknown, Non-Resident Alien.

**Exhibit F-1d**  
**College of Public Affairs & Community Services Faculty<sup>1</sup> by**  
**Race/Ethnicity, Gender, Status, & Rank, Fall 2005-2007**

		White		African-American		Hispanic		Asian		American Indian		Other <sup>2</sup> -Unknown		Totals	
		M	F	M	F	M	F	M	F	M	F	M	F	M	F
<b>Tenured</b>	Full Prof.	12	6	0	0	0	0	1	0	0	0	0	0	13	6
		11	6	0	0	0	0	1	0	0	0	0	0	12	6
		10	6	0	0	0	1	1	0	0	0	0	0	11	7
	Assoc. Prof.	11	3	4	1	1	1	0	0	0	0	1	0	17	5
		10	2	4	1	1	1	0	0	0	1	1	1	16	5
		13	5	3	1	1	0	1	0	0	0	1	0	19	6
	Asst. Prof.	0	0	0	0	0	0	0	0	0	0	0	0	0	0
	0	0	0	0	0	0	0	0	0	0	0	0	0	0	0
	0	0	0	0	0	0	0	0	0	0	0	0	0	0	0
Instructor/ Lecturer	0	0	0	0	0	0	0	0	0	0	0	0	0	0	0
	0	0	0	0	0	0	0	0	0	0	0	0	0	0	0
	0	0	0	0	0	0	0	0	0	0	0	0	0	0	0
Totals	23	9	4	1	1	1	1	1	0	0	1	1	0	30	11
	21	8	4	1	1	1	1	1	0	0	1	1	1	28	11
	23	11	3	1	1	1	1	2	0	0	1	1	0	30	13

		White		African-American		Hispanic		Asian		American Indian		Other <sup>2</sup> -Unknown		Totals	
		M	F	M	F	M	F	M	F	M	F	M	F	M	F
<b>Tenure Track</b>	Full Prof.	0	0	0	0	0	0	0	0	0	0	0	0	0	0
		0	0	0	0	0	0	0	0	0	0	0	0	0	0
		0	0	0	0	0	0	0	0	0	0	0	0	0	0
	Assoc. Prof.	0	0	0	0	0	0	0	0	0	0	0	0	0	0
		0	0	0	0	0	0	0	0	0	0	0	0	0	0
		0	0	0	0	0	0	0	0	0	0	0	0	0	0
	Asst. Prof.	10	6	0	3	2	2	1	0	0	0	0	0	1	13
	7	4	0	2	1	1	1	0	0	0	4	7	13	14	
	8	6	0	3	2	1	1	1	1	0	0	1	11	13	
Instructor/ Lecturer	0	0	0	0	0	0	0	0	0	0	0	0	0	0	0
	0	0	0	0	0	0	0	0	0	0	0	0	0	0	0
	0	0	0	0	0	0	0	0	0	0	0	0	0	0	0
Totals	10	6	0	3	2	2	1	0	0	0	0	0	0	13	12
	7	4	0	2	1	1	1	0	0	0	4	7	13	14	
	8	6	0	3	2	1	1	1	1	0	0	1	11	13	
	0	0	0	0	0	0	0	0	0	0	0	0	0	0	0
	0	0	0	0	0	0	0	0	0	0	0	0	0	0	0
	0	0	0	0	0	0	0	0	0	0	0	0	0	0	0
Totals	10	6	0	3	2	2	1	0	0	0	0	0	0	13	12
	7	4	0	2	1	1	1	0	0	0	4	7	13	14	
	8	6	0	3	2	1	1	1	1	0	0	1	11	13	

**Exhibit F-1d**  
**College of Public Affairs & Community Services Faculty<sup>1</sup> by**  
**Race/Ethnicity, Gender, Status, & Rank, Fall 2005-2007**

		White		African-American		Hispanic		Asian		American Indian		Other <sup>2</sup> Unknown		Totals	
		M	F	M	F	M	F	M	F	M	F	M	F	M	F
<b>Non-Tenure Track</b>	Full Prof.	Fall 2005	0	0	0	0	0	0	0	0	0	0	0	0	0
		Fall 2006	0	0	0	0	0	0	0	0	0	0	0	0	0
	Assoc. Prof.	Fall 2007	0	0	0	0	0	0	0	0	0	0	0	0	0
		Fall 2005	0	0	0	0	0	0	0	0	0	0	0	0	0
	Asst. Prof.	Fall 2006	0	0	0	0	0	0	0	0	0	0	0	0	0
		Fall 2007	0	0	0	0	0	0	0	0	0	0	0	0	0
	Instructor/ Lecturer	Fall 2005	0	0	0	0	0	0	0	0	0	0	0	0	1
		Fall 2006	1	3	2	0	1	0	0	0	0	0	0	0	4
	Other	Fall 2005	2	3	0	0	1	0	0	0	0	0	0	0	3
		Fall 2006	4	4	2	3	1	0	0	0	0	0	0	0	7
Totals	Fall 2005	0	0	0	0	0	0	0	0	0	0	0	0	0	
	Fall 2006	0	0	0	0	0	0	0	0	0	0	0	0	0	
Totals	Fall 2005	1	3	2	0	1	0	0	0	0	0	0	0	4	
	Fall 2006	2	3	0	0	1	0	0	0	0	0	0	0	3	
	Fall 2007	4	4	2	3	1	0	0	0	0	0	0	0	7	

		White		African-American		Hispanic		Asian		American Indian		Other <sup>2</sup> Unknown		Totals	
		M	F	M	F	M	F	M	F	M	F	M	F	M	F
<b>School Totals</b>	Fall 2005	34	18	6	4	4	3	2	0	0	0	1	1	47	26
	Fall 2006	30	15	4	3	3	2	2	0	0	0	5	9	44	29
	Fall 2007	35	21	5	7	4	2	3	1	0	0	1	1	48	33

<sup>1</sup>Faculty Definition: All regular (benefits eligible) faculty who are full-time employees of the university and who are paid from faculty salaries--regardless of whether they devote time to teaching. All regular (benefits eligible) faculty with rank and tenure status (including administrators who are not teaching but have rank and tenure status) are used to define "faculty" (Provost's Office).  
<sup>2</sup>"Other" includes faculty who designated their race as Other, Unknown, Non-Resident Alien.



**Exhibit F-1e**  
**College of Education Faculty<sup>1</sup> by**  
**Race/Ethnicity, Gender, Status, & Rank, Fall 2005-2007**

		White		African-American		Hispanic		Asian		American Indian		Other <sup>2</sup> Unknown		Totals			
		M		F		M		F		M		F		M		F	
		M	F	M	F	M	F	M	F	M	F	M	F	M	F	M	F
<b>Tenured</b>	Full Prof.	29	9	0	0	1	1	1	0	0	0	0	0	0	31	10	
	Fall 2005																
	Fall 2006	18	9	0	0	0	1	1	0	0	0	0	2	0	21	10	
Assoc. Prof.	Full 2007	18	9	0	0	0	1	1	0	0	0	0	0	0	19	10	
	Fall 2005	10	16	0	4	0	0	0	0	0	1	0	0	0	10	21	
	Fall 2006	11	16	0	2	0	1	0	0	0	0	0	0	1	11	20	
Asst. Prof.	Full 2007	11	18	0	3	0	1	0	0	0	1	0	0	0	11	23	
	Fall 2005	0	0	0	0	0	0	0	0	0	0	0	0	0	0	0	
	Fall 2006	0	0	0	0	0	0	0	0	0	0	0	0	0	0	0	
Instructor/ Lecturer	Full 2007	0	0	0	0	0	0	0	0	0	0	0	0	0	0	0	
	Fall 2005	1	0	0	0	0	0	0	0	0	0	0	0	0	1	0	
	Fall 2006	1	0	0	0	0	0	0	0	0	0	0	0	0	1	0	
Totals	Full 2007	2	1	0	0	0	0	0	0	0	0	0	0	0	2	1	
	Fall 2005	40	25	0	4	1	1	1	0	0	1	0	0	0	42	31	
	Fall 2006	30	25	0	2	0	2	1	0	0	0	0	2	1	33	30	
Fall 2007	31	28	0	3	0	2	1	0	0	0	1	0	0	32	34		

		White		African-American		Hispanic		Asian		American Indian		Other <sup>2</sup> Unknown		Totals			
		M		F		M		F		M		F		M		F	
		M	F	M	F	M	F	M	F	M	F	M	F	M	F	M	F
<b>Tenure Track</b>	Full Prof.	0	0	0	0	0	0	0	0	0	0	0	0	0	0	0	
	Fall 2005																
	Fall 2006	0	0	0	0	0	0	0	0	0	0	0	0	0	0	0	
Assoc. Prof.	Full 2007	0	0	0	0	0	0	0	0	0	0	0	0	0	0	0	
	Fall 2005	0	0	0	0	0	0	0	0	0	0	0	0	0	0	0	
	Fall 2006	0	0	0	1	0	0	0	0	0	0	0	1	0	0	2	
Asst. Prof.	Full 2007	0	0	0	0	0	0	0	1	0	0	0	0	0	0	1	
	Fall 2005	8	8	0	3	0	4	0	1	0	0	0	0	0	8	16	
	Fall 2006	3	2	0	1	0	1	0	1	0	0	6	7	9	12		
Instructor/ Lecturer	Full 2007	9	5	2	1	0	2	0	5	0	0	0	0	0	11	13	
	Fall 2005	0	0	0	0	0	0	0	0	0	0	0	0	0	0	0	
	Fall 2006	0	0	0	0	0	0	0	0	0	0	0	0	0	0	0	
Totals	Full 2007	0	0	0	0	0	0	0	0	0	0	0	0	0	0	0	
	Fall 2005	8	8	0	3	0	4	0	1	0	0	0	0	0	8	16	
	Fall 2006	3	2	0	2	0	1	0	1	0	0	6	8	9	14		
Fall 2007	9	5	2	1	0	2	0	6	0	0	0	0	0	11	14		

**Exhibit F-1e**  
**College of Education Faculty<sup>1</sup> by**  
**Race/Ethnicity, Gender, Status, & Rank, Fall 2005-2007**

Non-Tenure Track		White		African-American		Hispanic		Asian		American Indian		Other <sup>2</sup> /Unknown		Totals	
		M	F	M	F	M	F	M	F	M	F	M	F	M	F
		Fall 2005	0	0	0	0	0	0	0	0	0	0	0	0	0
Fall 2006	0	0	0	0	1	0	0	0	0	0	0	0	0	1	0
Fall 2007	0	0	0	0	0	0	0	0	0	0	0	0	0	0	0
Assoc. Prof.	Fall 2005	1	0	0	0	0	0	0	0	0	0	0	0	1	0
Fall 2006	0	0	0	0	0	0	0	0	0	0	0	0	0	0	0
Fall 2007	0	0	0	1	0	0	0	0	0	0	0	0	0	0	1
Asst. Prof.	Fall 2005	1	2	0	0	0	1	0	0	0	0	1	0	2	3
Fall 2006	0	0	0	0	0	0	0	0	0	0	0	0	0	0	0
Fall 2007	1	0	1	0	0	0	0	0	0	0	0	0	0	2	0
Instructor/ Lecturer	Fall 2005	9	12	0	3	0	1	0	1	0	0	0	0	10	16
Fall 2006	9	9	1	2	0	1	0	0	0	0	0	0	10	17	
Fall 2007	8	12	0	4	1	4	0	1	0	0	0	0	9	21	
Other	Fall 2005	0	0	0	0	0	0	0	0	0	0	0	0	0	0
Fall 2006	1	0	0	0	0	0	0	0	0	0	0	1	0	2	0
Fall 2007	0	0	0	0	0	0	0	0	0	0	0	0	0	0	0
Totals	Fall 2005	11	14	0	3	0	2	1	1	0	0	1	1	13	19
Fall 2006	10	9	1	2	1	1	1	0	0	0	1	1	5	13	17
Fall 2007	9	12	1	5	1	4	1	0	1	0	0	0	11	22	

College Totals		White		African-American		Hispanic		Asian		American Indian		Other <sup>2</sup> /Unknown		Totals	
		M	F	M	F	M	F	M	F	M	F	M	F	M	F
		Fall 2005	59	47	0	10	1	7	2	1	0	1	1	1	0
Fall 2006	43	36	1	6	1	4	1	1	0	0	9	14	55	61	
Fall 2007	49	45	3	9	1	8	1	7	0	1	0	0	54	70	

<sup>1</sup>Faculty Definition: All regular (benefits eligible) faculty who are full-time employees of the university and who are paid from faculty salaries--regardless of whether they devote time to teaching. All regular (benefits eligible) faculty with rank and tenure status (including administrators who are not teaching but have rank and tenure status) are used to define "faculty" (Provost's Office).  
<sup>2</sup>"Other" includes faculty who designated their race as Other, Unknown, Non-Resident Alien.

**Exhibit F-1f**  
**School of Library and Information Sciences Faculty<sup>1</sup> by**  
**Race/Ethnicity, Gender, Status, & Rank, Fall 2005-2007**

		White		African-American		Hispanic		Asian		American Indian		Other <sup>2</sup> Unknown		Totals			
		M		F		M		F		M		F		M		F	
		M	F	M	F	M	F	M	F	M	F	M	F	M	F	M	F
<b>Tenured</b>	Full Prof.	2	1	1	0	0	1	0	0	0	0	0	0	0	3	2	
		1	1	1	0	0	1	0	0	0	0	0	0	0	2	2	
		2	1	1	0	0	1	0	0	0	0	0	0	0	3	2	
	Assoc. Prof.	1	3	0	1	0	0	0	0	0	0	0	0	0	1	4	
		1	2	1	1	0	0	0	0	0	0	0	0	0	2	3	
		1	2	1	1	0	0	0	0	0	0	0	0	0	2	3	
	Asst. Prof.	0	0	0	0	0	0	0	0	0	0	0	0	0	0	0	
	0	0	0	0	0	0	0	0	0	0	0	0	0	0	0		
	0	0	0	0	0	0	0	0	0	0	0	0	0	0	0		
Instructor/ Lecturer		0	0	0	0	0	0	0	0	0	0	0	0	0	0		
	0	0	0	0	0	0	0	0	0	0	0	0	0	0	0		
	0	0	0	0	0	0	0	0	0	0	0	0	0	0	0		
Totals		3	4	1	1	0	1	0	0	0	0	0	0	4	6		
		2	3	2	1	0	1	0	0	0	0	0	0	4	5		
		3	3	2	1	0	1	0	0	0	0	0	0	5	5		

		White		African-American		Hispanic		Asian		American Indian		Other <sup>2</sup> Unknown		Totals			
		M		F		M		F		M		F		M		F	
		M	F	M	F	M	F	M	F	M	F	M	F	M	F	M	F
<b>Tenure Tract</b>	Full Prof.	0	0	0	0	0	0	0	0	0	0	0	0	0	0	0	
		0	0	0	0	0	0	0	0	0	0	0	0	0	0	0	
		0	0	0	0	0	0	0	0	0	0	0	0	0	0	0	
	Assoc. Prof.	0	0	1	0	0	0	0	0	0	0	0	0	0	1	0	
		0	0	0	0	0	0	0	0	0	0	0	0	0	0	0	
		0	0	0	0	1	0	0	0	0	0	0	0	0	1	0	
	Asst. Prof.	0	2	0	0	1	0	0	0	0	0	0	0	0	1	3	
	0	2	0	0	1	0	0	0	0	0	0	0	0	1	3		
	0	2	0	0	1	0	0	1	0	0	0	0	0	2	3		
Instructor/ Lecturer		0	0	0	0	0	0	0	0	0	0	0	0	0	0		
	0	0	0	0	0	0	0	0	0	0	0	0	0	0	0		
	0	0	0	0	0	0	0	0	0	0	0	0	0	0	0		
Totals		0	2	1	0	1	0	0	0	0	0	0	0	2	3		
		0	2	0	0	1	0	0	0	0	0	0	0	1	3		
		0	2	0	0	2	0	1	1	0	0	0	0	3	3		

**Exhibit F-1f**  
**School of Library and Information Sciences Faculty<sup>1</sup> by**  
**Race/Ethnicity, Gender, Status, & Rank, Fall 2005-2007**

		White		African-American		Hispanic		Asian		American Indian		Other <sup>2</sup> -Unknown		Totals	
		M		F		M		F		M		F		M	
		M	F	M	F	M	F	M	F	M	F	M	F	M	F
<b>Non-Tenure Track</b>	Full Prof.	0	0	0	0	0	0	0	0	0	0	0	0	0	0
		0	0	0	0	0	0	0	0	0	0	0	0	0	0
		0	0	0	0	0	0	0	0	0	0	0	0	0	0
	Assoc. Prof.	0	0	0	0	0	0	0	0	0	0	0	0	0	0
		0	0	0	0	0	0	0	0	0	0	0	0	0	0
		0	0	0	0	0	0	0	0	0	0	0	0	0	0
		0	0	0	0	0	0	0	0	0	0	0	0	0	0
Asst. Prof.		0	0	0	0	0	0	0	0	0	0	0	0	0	0
		0	0	0	0	0	0	0	0	0	0	0	0	0	0
		0	0	0	0	0	0	0	0	0	0	0	0	0	0
		0	0	0	0	0	0	0	0	0	0	0	0	0	0
		0	0	0	0	0	0	0	0	0	0	0	0	0	0
		0	0	0	0	0	0	0	0	0	0	0	0	0	0
		0	0	0	0	0	0	0	0	0	0	0	0	0	0
Instructor/ Lecturer		1	0	0	0	0	0	0	0	0	0	0	0	0	1
		1	0	0	0	0	0	0	0	0	0	0	0	0	1
		2	0	0	0	0	0	0	1	0	0	0	0	0	2
	Other	0	0	0	0	0	0	0	0	0	0	0	0	0	0
		0	0	0	0	0	0	0	0	0	0	0	0	0	0
		0	0	0	0	0	0	0	0	0	0	0	0	0	0
		0	0	0	0	0	0	0	0	0	0	0	0	0	0
Totals		1	0	0	0	0	0	0	0	0	0	0	0	0	1
		1	0	0	0	0	0	0	0	0	0	0	0	0	1
		2	0	0	0	0	0	0	1	0	0	0	0	0	2
		0	0	0	0	0	0	0	0	0	0	0	0	0	0
		0	0	0	0	0	0	0	0	0	0	0	0	0	0

		White		African-American		Hispanic		Asian		American Indian		Other <sup>2</sup> -Unknown		Totals	
		M		F		M		F		M		F		M	
		M	F	M	F	M	F	M	F	M	F	M	F	M	F
<b>School Totals</b>	Fall 2005	4	6	2	1	1	1	0	1	0	0	0	0	0	7
	Fall 2006	3	5	2	1	1	1	0	0	0	0	0	1	6	
	Fall 2007	5	5	2	1	2	1	1	2	0	0	0	0	10	

<sup>1</sup> Faculty with regular, full-time employment teaching with rank and tenure status (including administrators who are not teaching but have rank and tenure status) are used to define "faculty" (Provost's Office).

<sup>2</sup> "Other" includes faculty who designated their race as Other, Unknown, Non-Resident Alien.

**Exhibit F-1g**  
**School of Merchandising and Hospitality Management Faculty<sup>1</sup> by**  
**Race/Ethnicity, Gender, Status, & Rank, Fall 2005-2007**

		White		African-American		Hispanic		Asian		American Indian		Other <sup>2</sup> Unknown		Totals	
		M	F	M	F	M	F	M	F	M	F	M	F	M	F
<b>Tenured</b>	Full Prof.	1	4	0	0	0	0	0	0	0	0	0	0	1	4
	Fall 2005														
	Fall 2006	1	4	0	0	0	0	0	0	0	0	0	0	1	4
	Fall 2007	1	3	0	0	0	0	0	0	0	0	0	0	1	3
	Assoc. Prof.	0	6	0	0	0	0	1	0	1	0	0	0	1	7
	Fall 2005														
	Fall 2006	0	4	0	0	0	0	1	0	1	0	0	0	1	5
Fall 2007	0	5	0	0	0	0	1	0	1	0	0	0	1	6	
Asst. Prof.	0	0	0	0	0	0	0	0	0	0	0	0	0	0	
Fall 2005															
Fall 2006	0	0	0	0	0	0	0	0	0	0	0	0	0	0	
Fall 2007	0	0	0	0	0	0	0	0	0	0	0	0	0	0	
Instructor/ Lecturer	0	0	0	0	0	0	0	0	0	0	0	0	0	0	
Fall 2005															
Fall 2006	0	0	0	0	0	0	0	0	0	0	0	0	0	0	
Fall 2007	0	0	0	0	0	0	0	0	0	0	0	0	0	0	
Totals	1	10	0	0	0	0	1	0	1	0	1	0	0	2	11
Fall 2005															
Fall 2006	1	8	0	0	0	0	1	0	1	0	1	0	0	2	9
Fall 2007	1	8	0	0	0	0	1	0	1	0	1	0	0	2	9

		White		African-American		Hispanic		Asian		American Indian		Other <sup>2</sup> Unknown		Totals	
		M	F	M	F	M	F	M	F	M	F	M	F	M	F
<b>Tenure Track</b>	Full Prof.	0	0	0	0	0	0	0	0	0	0	0	0	0	0
	Fall 2005														
	Fall 2006	0	0	0	0	0	0	0	0	0	0	0	0	0	0
	Fall 2007	0	0	0	0	0	0	0	0	0	0	0	0	0	0
	Assoc. Prof.	0	0	0	0	0	0	0	0	0	0	0	0	0	0
	Fall 2005														
	Fall 2006	0	0	0	0	0	0	0	0	0	0	0	0	0	0
Fall 2007	0	0	0	0	0	0	0	0	0	0	0	0	0	0	
Asst. Prof.	0	1	0	1	0	0	0	1	0	0	0	1	0	4	
Fall 2005															
Fall 2006	0	1	0	0	0	0	0	1	0	0	1	0	0	3	
Fall 2007	1	0	0	0	0	0	1	1	0	0	1	0	2	2	
Instructor/ Lecturer	0	0	0	0	0	0	0	0	0	0	0	0	0	0	
Fall 2005															
Fall 2006	0	0	0	0	0	0	0	0	0	0	0	0	0	0	
Fall 2007	0	0	0	0	0	0	0	0	0	0	0	0	0	0	
Totals	0	1	0	1	0	0	0	1	0	0	1	0	0	4	
Fall 2005															
Fall 2006	0	1	0	0	0	0	0	1	0	0	1	0	0	4	
Fall 2007	1	0	0	0	0	0	0	1	0	0	1	0	0	3	

**Exhibit F-1g**  
**School of Merchandising and Hospitality Management Faculty<sup>1</sup> by**  
**Race/Ethnicity, Gender, Status, & Rank, Fall 2005-2007**

Non-Tenure Track	Full Prof.	Fall 2005	White		African-American		Hispanic		Asian		American Indian		Other <sup>2</sup> Unknown		Totals		
			M	F	M	F	M	F	M	F	M	F	M	F	M	F	
			0	0	0	0	0	0	0	0	0	0	0	0	0	0	0
		Fall 2006	0	0	0	0	0	0	0	0	0	0	0	0	0	0	0
		Fall 2007	0	0	0	0	0	0	0	0	0	0	0	0	0	0	0
	Assoc. Prof.	Fall 2005	0	0	0	0	0	0	0	0	0	0	0	0	0	0	0
		Fall 2006	0	0	0	0	0	0	0	0	0	0	0	0	0	0	0
		Fall 2007	0	0	0	0	0	0	0	0	0	0	0	0	0	0	0
	Asst. Prof.	Fall 2005	0	0	0	0	0	0	0	0	0	0	0	0	0	0	0
		Fall 2006	0	0	0	0	0	0	0	0	0	0	0	0	0	0	0
		Fall 2007	0	0	0	0	0	0	0	0	0	0	0	0	0	0	0
	Instructor/ Lecturer	Fall 2005	1	1	2	0	0	1	0	0	0	0	0	0	0	3	2
		Fall 2006	1	1	1	0	1	1	0	0	0	1	0	0	3	2	4
		Fall 2007	2	2	1	0	1	1	0	0	0	0	0	0	0	0	0
	Other	Fall 2005	0	0	0	0	0	0	0	0	0	0	0	0	0	0	0
		Fall 2006	0	0	0	0	0	0	0	0	0	0	0	0	0	0	0
		Fall 2007	0	0	0	0	0	0	0	0	0	0	0	0	0	0	0
	Totals	Fall 2005	1	1	2	0	1	1	0	0	0	0	0	0	3	2	2
		Fall 2006	1	1	1	0	1	1	0	0	0	1	0	1	3	2	4
		Fall 2007	2	2	1	0	1	1	0	0	0	0	0	0	3	4	

School Totals	White		African-American		Hispanic		Asian		American Indian		Other <sup>2</sup> Unknown		Totals	
	M	F	M	F	M	F	M	F	M	F	M	F	M	F
	2	12	2	1	0	1	1	1	0	1	0	0	1	5
2	10	1	0	0	1	1	1	0	1	1	1	1	5	14
4	10	1	0	0	1	2	2	0	1	0	0	1	7	15

<sup>1</sup>Faculty Definition: All regular (benefits eligible) faculty who are full-time employees of the university and who are paid from faculty salaries--regardless of whether they devote time to teaching. All regular (benefits eligible) faculty with rank and tenure status (including administrators who are not teaching but have rank and tenure status) are used to define "faculty" (Provost's Office).  
<sup>2</sup>"Other" includes faculty who designated their race as Other, Unknown, Non-Resident Alien.

**Exhibit F-1h**  
**College of Music Faculty<sup>1</sup> by**  
**Race/Ethnicity, Gender, Status, & Rank, Fall 2005-2007**

Tenured		White		African-American		Hispanic		Asian		American Indian		Other <sup>2</sup> Unknown		Totals	
		M	F	M	F	M	F	M	F	M	F	M	F	M	F
		Fall 2005	41	6	0	0	0	0	0	1	0	1	0	0	0
Fall 2006	35	6	0	0	0	0	0	1	0	1	0	1	0	38	6
Fall 2007	39	6	0	0	0	0	0	1	0	1	0	0	0	41	6
Assoc. Prof.	Fall 2005	13	8	2	0	1	0	0	0	0	0	0	1	16	9
	Fall 2006	12	8	2	0	1	0	0	0	0	0	2	1	17	9
	Fall 2007	12	9	2	0	1	0	0	0	0	0	0	1	15	10
Asst. Prof.	Fall 2005	1	0	0	0	0	0	0	0	0	0	0	0	1	0
	Fall 2006	1	0	0	0	0	0	0	0	0	0	0	0	1	0
	Fall 2007	1	0	0	0	0	0	0	0	0	0	0	0	1	0
Instructor/ Lecturer	Fall 2005	0	0	0	0	0	0	0	0	0	0	0	0	0	0
	Fall 2006	0	0	0	0	0	0	0	0	0	0	0	0	0	0
	Fall 2007	0	0	0	0	0	0	0	0	0	0	0	0	0	0
Totals	Fall 2005	55	14	2	0	1	0	1	0	1	0	0	1	60	15
	Fall 2006	48	14	2	0	1	0	1	0	1	0	3	1	56	15
	Fall 2007	52	15	2	0	1	0	1	0	1	0	0	1	57	16

Tenure Track		White		African-American		Hispanic		Asian		American Indian		Other <sup>2</sup> Unknown		Totals	
		M	F	M	F	M	F	M	F	M	F	M	F	M	F
		Fall 2005	0	0	0	0	0	0	0	0	0	0	0	1	0
Fall 2006	0	0	0	0	0	0	0	0	0	0	0	1	0	1	0
Fall 2007	0	0	0	0	0	0	0	0	0	0	0	1	0	1	0
Assoc. Prof.	Fall 2005	1	0	0	0	0	0	0	0	0	0	0	0	1	0
	Fall 2006	0	0	0	0	0	0	0	0	0	0	0	0	0	0
	Fall 2007	1	0	0	0	0	0	0	0	0	0	0	0	1	0
Asst. Prof.	Fall 2005	9	3	0	1	0	0	0	0	0	0	0	0	9	4
	Fall 2006	5	2	0	1	0	0	0	0	0	0	4	0	9	3
	Fall 2007	12	2	0	1	0	0	0	0	0	0	0	0	12	3
Instructor/ Lecturer	Fall 2005	0	0	0	0	0	0	0	0	0	0	0	0	0	0
	Fall 2006	0	0	0	0	0	0	0	0	0	0	0	0	0	0
	Fall 2007	0	0	0	0	0	0	0	0	0	0	0	0	0	0
Totals	Fall 2005	10	3	0	1	0	0	0	0	0	0	1	0	11	4
	Fall 2006	5	2	0	1	0	0	0	0	0	0	5	0	10	3
	Fall 2007	13	2	0	1	0	0	0	0	0	0	1	0	14	3

**Exhibit F-1h**  
**College of Music Faculty<sup>1</sup> by**  
**Race/Ethnicity, Gender, Status, & Rank, Fall 2005-2007**

Non-Tenure Track		White		African-American		Hispanic		Asian		American Indian		Other <sup>2</sup> Unknown		Totals			
		M		F		M		F		M		F		M		F	
		M	F	M	F	M	F	M	F	M	F	M	F	M	F	M	F
Full Prof.	Fall 2005	0	0	0	0	0	0	0	0	0	0	0	0	1	0	1	
	Fall 2006	0	0	0	0	0	0	0	0	0	0	1	1	1	1	1	
	Fall 2007	0	0	0	0	0	0	0	0	0	0	0	0	0	0	0	
	Assoc. Prof.	Fall 2005	0	0	0	0	0	0	0	0	0	0	0	0	0	0	0
		Fall 2006	0	0	0	0	0	0	0	0	0	0	0	0	0	0	0
		Fall 2007	0	0	0	0	0	0	0	0	0	0	0	0	0	0	0
	Asst. Prof.	Fall 2005	0	0	0	0	1	0	0	0	0	0	0	0	0	1	0
Fall 2006		0	1	0	0	0	0	0	0	0	0	1	0	1	1	1	
Fall 2007		0	0	0	0	0	0	0	0	0	0	0	0	0	0	0	
Instructor/ Lecturer	Fall 2005	5	3	1	0	0	0	0	0	0	0	0	0	0	6	3	
	Fall 2006	8	3	1	0	0	0	0	0	0	0	0	0	2	9	5	
	Fall 2007	6	6	1	0	0	0	0	0	0	0	0	0	0	7	6	
Other	Fall 2005	0	0	0	0	0	0	0	0	0	0	0	0	0	0	0	
	Fall 2006	0	0	0	0	0	0	0	0	0	0	0	0	0	0	0	
	Fall 2007	0	0	0	0	0	0	0	0	0	0	0	0	0	0	0	
Totals	Fall 2005	5	3	1	1	1	0	1	0	0	0	0	0	1	7	4	
	Fall 2006	8	4	1	1	0	0	0	0	0	0	2	3	11	7		
	Fall 2007	6	6	1	1	0	0	0	0	0	0	0	0	7	6		

College Totals	White		African-American		Hispanic		Asian		American Indian		Other <sup>2</sup> Unknown		Totals			
	M		F		M		F		M		F		M		F	
	M	F	M	F	M	F	M	F	M	F	M	F	M	F	M	F
Fall 2005	70	20	3	1	2	0	1	0	1	0	1	2	78	23		
Fall 2006	61	20	3	1	1	0	1	0	1	0	10	4	77	25		
Fall 2007	71	23	3	1	1	0	1	0	1	0	1	1	78	25		

<sup>1</sup>Faculty Definition: All regular (benefits eligible) faculty who are full-time employees of the university and who are paid from faculty salaries--regardless of whether they devote time to teaching. All regular (benefits eligible) faculty with rank and tenure status (including administrators who are not teaching but have rank and tenure status) are used to define "faculty" (Provost's Office).  
<sup>2</sup>"Other" includes faculty who designated their race as Other, Unknown, Non-Resident Alien.



**Exhibit F-1i**  
**College of Visual Arts & Designs<sup>3</sup> Faculty<sup>1</sup> by**  
**Race/Ethnicity, Gender, Status, & Rank, Fall 2005-2007**

Tenured	White	African-American		Hispanic		Asian		American Indian		Other <sup>2</sup> -Unknown		Totals	
		M	F	M	F	M	F	M	F	M	F	M	F
		11	1	0	1	0	0	0	0	0	0	0	0
	Fall 2005	9	1	0	0	0	0	0	0	1	0	10	1
	Fall 2006	9	2	0	0	0	0	0	0	0	0	9	2
	Fall 2007	7	8	0	1	0	0	0	0	0	0	7	9
Assoc. Prof.	Fall 2005	7	9	0	1	0	0	0	0	0	0	7	10
	Fall 2006	7	11	0	1	0	0	0	0	0	0	7	12
	Fall 2007	0	0	0	0	0	0	0	0	0	0	0	0
Asst. Prof.	Fall 2005	0	0	0	0	0	0	0	0	0	0	0	0
	Fall 2006	0	0	0	0	0	0	0	0	0	0	0	0
	Fall 2007	0	0	0	0	0	0	0	0	0	0	0	0
Instructor/ Lecturer	Fall 2005	0	0	0	0	0	0	0	0	0	0	0	0
	Fall 2006	0	0	0	0	0	0	0	0	0	0	0	0
	Fall 2007	0	0	0	0	0	0	0	0	0	0	0	0
Totals	Fall 2005	18	9	0	2	0	0	0	0	0	0	18	11
	Fall 2006	16	10	0	1	0	0	0	0	1	0	17	11
	Fall 2007	16	13	0	1	0	0	0	0	0	0	16	14

Tenure Track	White	African-American		Hispanic		Asian		American Indian		Other <sup>2</sup> -Unknown		Totals	
		M	F	M	F	M	F	M	F	M	F	M	F
		0	0	0	0	0	0	0	0	0	0	0	0
	Fall 2005	0	0	0	0	0	0	0	0	0	0	0	0
	Fall 2006	0	0	0	0	0	0	0	0	0	0	0	0
	Fall 2007	0	0	0	0	0	0	0	0	0	0	0	0
Assoc. Prof.	Fall 2005	0	0	0	0	0	0	0	0	0	0	0	0
	Fall 2006	0	0	0	0	0	0	0	0	0	0	0	0
	Fall 2007	0	0	0	0	0	0	0	0	0	0	0	0
Asst. Prof.	Fall 2005	5	10	0	0	0	1	0	0	0	0	5	11
	Fall 2006	3	8	0	0	0	0	0	0	1	3	4	11
	Fall 2007	5	6	0	0	1	1	1	0	0	0	7	8
Instructor/ Lecturer	Fall 2005	0	0	0	0	0	0	0	0	0	0	0	0
	Fall 2006	0	0	0	0	0	0	0	0	0	0	0	0
	Fall 2007	0	0	0	0	0	0	0	0	0	0	0	0
Totals	Fall 2005	5	10	0	0	0	1	0	0	0	0	5	11
	Fall 2006	3	8	0	0	0	0	0	0	1	3	4	11
	Fall 2007	5	6	0	0	1	1	1	0	0	0	7	8

**Exhibit F-1i**  
**College of Visual Arts & Designs<sup>3</sup> Faculty<sup>1</sup> by**  
**Race/Ethnicity, Gender, Status, & Rank, Fall 2005-2007**

Non-Tenure Track	Full Prof.	Fall 2005	White		African-American		Hispanic		Asian		American Indian		Other <sup>2</sup> -Unknown		Totals		
			M	F	M	F	M	F	M	F	M	F	M	F	M	F	
			0	0	0	0	0	0	0	0	0	0	0	0	0	0	0
		Fall 2006	0	0	0	0	0	0	0	0	0	0	0	0	0	0	0
		Fall 2007	0	0	0	0	0	0	0	0	0	0	0	0	0	0	0
	Assoc. Prof.	Fall 2005	0	0	0	0	0	0	0	0	0	0	0	0	0	0	0
		Fall 2006	0	0	0	0	0	0	0	0	0	0	0	0	0	0	0
		Fall 2007	0	0	0	0	0	0	0	0	0	0	0	0	0	0	0
	Asst. Prof.	Fall 2005	3	1	0	0	0	0	0	0	0	0	0	0	0	3	1
		Fall 2006	0	1	0	0	0	0	0	0	0	0	0	0	1	1	1
		Fall 2007	1	1	0	0	0	0	0	0	0	0	0	0	0	1	1
	Instructor/ Lecturer	Fall 2005	0	2	0	0	0	0	0	2	0	0	0	0	0	0	4
		Fall 2006	1	1	0	0	0	0	0	1	0	0	0	1	0	1	3
		Fall 2007	0	4	0	0	2	1	0	1	0	0	0	0	0	2	6
	Other	Fall 2005	0	0	0	0	0	0	0	0	0	0	0	0	0	0	0
		Fall 2006	0	0	0	0	0	0	0	0	0	0	0	1	0	1	0
		Fall 2007	0	0	0	0	0	0	0	0	0	0	0	0	0	0	0
	Totals	Fall 2005	3	3	0	0	0	0	0	2	0	0	0	0	0	3	5
		Fall 2006	1	2	0	0	0	0	0	1	0	0	0	2	1	3	4
		Fall 2007	1	5	0	0	2	1	0	1	0	0	0	0	0	3	7

School Totals	White		African-American		Hispanic		Asian		American Indian		Other <sup>2</sup> -Unknown		Totals	
	M	F	M	F	M	F	M	F	M	F	M	F	M	F
	26	22	0	2	0	1	0	2	0	0	0	0	0	26
20	20	0	1	0	0	0	1	0	0	0	4	4	24	26
22	24	0	1	3	2	1	2	0	0	0	0	0	26	29

<sup>1</sup>Faculty Definition: All regular (benefits eligible) faculty who are full-time employees of the university and who are paid from faculty salaries--regardless of whether they devote time to teaching. All regular (benefits eligible) faculty with rank and tenure status (including administrators who are not teaching but have rank and tenure status) are used to define "faculty"

<sup>2</sup>Other" includes faculty who designated their race as Other, Unknown, Non-Resident Alien.

<sup>3</sup>School of Visual Arts changed to College of Visual Arts & Designs (Fall 2007)

**Exhibit F-1j**  
**College of Engineering Faculty<sup>1</sup> by**  
**Race/Ethnicity, Gender, Status, & Rank, Fall 2005-2007**

	White		African-American		Hispanic		Asian		American Indian		Other <sup>2</sup> Unknown		Totals		
	M	F	M	F	M	F	M	F	M	F	M	F	M	F	
<b>Tenured</b>	Full Prof.	7	1	0	0	0	0	1	0	0	0	2	0	10	1
	Fall 2005														
	Fall 2006	6	1	0	0	1	0	1	0	0	0	5	0	13	1
	Assoc. Prof.	6	1	0	0	2	0	1	0	0	2	0	0	11	1
	Fall 2005														
	Fall 2006	9	0	0	0	0	0	0	1	0	1	0	0	10	1
	Fall 2007	8	0	0	0	0	0	0	1	0	3	0	0	11	1
	Asst. Prof.	8	0	0	0	0	0	1	0	0	2	0	0	10	1
	Fall 2005														
	Fall 2006	1	0	0	0	0	0	0	0	0	0	0	0	1	0
	Fall 2007	1	0	0	0	0	0	0	0	0	0	0	0	1	0
	Instructor/ Lecturer	0	0	0	0	0	0	0	0	0	0	0	0	0	0
	Fall 2005														
	Fall 2006	0	0	0	0	0	0	0	0	0	0	0	0	0	0
	Fall 2007	0	0	0	0	0	0	0	0	0	0	0	0	0	0
	Totals	17	1	0	0	0	0	1	1	0	3	0	0	21	2
	Fall 2005														
	Fall 2006	15	1	0	0	1	0	1	1	0	8	0	0	25	2
	Fall 2007	14	1	0	0	2	0	1	1	0	4	0	0	21	2

	White		African-American		Hispanic		Asian		American Indian		Other <sup>2</sup> Unknown		Totals		
	M	F	M	F	M	F	M	F	M	F	M	F	M	F	
<b>Tenure Track</b>	Full Prof.	0	0	0	0	0	0	0	0	0	0	0	0	0	0
	Fall 2005														
	Fall 2006	0	0	0	0	0	0	0	0	0	0	0	0	0	0
	Assoc. Prof.	0	0	0	0	0	0	0	0	0	0	0	0	0	0
	Fall 2005														
	Fall 2006	1	0	0	0	0	0	1	0	0	0	0	0	2	0
	Fall 2007	1	0	0	0	0	0	1	0	0	0	0	0	2	0
	Asst. Prof.	4	1	0	0	0	0	1	0	0	0	0	0	2	0
	Fall 2005														
	Fall 2006	2	0	0	0	0	0	9	2	0	1	0	0	14	3
	Fall 2007	5	1	1	0	0	0	4	2	0	11	2	1	17	4
	Instructor/ Lecturer	0	0	0	0	0	0	0	0	0	0	0	0	0	0
	Fall 2005														
	Fall 2006	0	0	0	0	0	0	0	0	0	0	0	0	0	0
	Fall 2007	0	0	0	0	0	0	0	0	0	0	0	0	0	0
	Totals	5	1	0	0	0	0	10	2	0	1	0	0	16	3
	Fall 2005														
	Fall 2006	3	0	0	0	0	0	5	2	0	11	2	1	19	4
	Fall 2007	6	1	1	0	0	0	15	2	0	1	1	1	23	4

**Exhibit F-1j**  
**College of Engineering Faculty<sup>1</sup> by**  
**Race/Ethnicity, Gender, Status, & Rank, Fall 2005-2007**

		White		African-American		Hispanic		Asian		American Indian		Other <sup>2</sup> -Unknown		Totals	
		M	F	M	F	M	F	M	F	M	F	M	F	M	F
		M		F		M		F		M		F		M	
<b>Non-Tenure Track</b>	Full Prof.	0	0	0	0	0	0	0	0	0	0	0	0	0	0
		0	0	0	0	0	0	0	0	0	0	0	0	0	0
		0	0	0	0	0	0	0	0	0	0	0	1	0	1
	Assoc. Prof.	0	0	0	0	0	0	0	0	0	0	0	0	0	0
		0	0	0	0	0	0	0	0	0	0	0	0	0	0
		0	0	0	0	0	0	0	0	0	0	0	0	0	0
		2	0	0	0	0	0	0	0	0	0	0	1	0	3
Asst. Prof.	1	0	0	0	0	0	0	0	0	0	0	0	0	1	
	2	0	0	0	0	0	0	0	0	0	0	0	0	2	
	3	0	0	0	0	1	1	2	0	0	0	1	0	6	
Instructor/ Lecturer	5	0	0	0	0	1	1	1	0	0	0	1	0	7	
	4	1	0	0	0	1	1	1	0	0	0	1	1	6	
	0	0	0	0	0	0	0	0	0	0	0	0	0	0	
Other	1	0	0	0	0	0	0	0	0	0	0	0	0	1	
	0	0	0	0	0	0	0	0	0	0	0	0	0	0	
	0	0	0	0	0	0	0	0	0	0	0	0	0	0	
Totals	5	0	0	0	0	1	1	2	0	0	0	2	0	9	
	7	0	0	0	0	1	1	1	0	0	0	1	0	9	
	6	1	0	0	0	1	1	1	0	0	0	2	1	9	

		White		African-American		Hispanic		Asian		American Indian		Other <sup>2</sup> -Unknown		Totals	
		M	F	M	F	M	F	M	F	M	F	M	F	M	F
		M		F		M		F		M		F		M	
<b>College Totals</b>	Fall 2005	27	2	0	0	0	1	13	3	0	0	6	0	46	6
	Fall 2006	25	1	0	0	1	1	7	3	0	0	20	2	53	7
	Fall 2007	26	3	1	0	2	1	17	3	0	0	7	2	53	9

<sup>1</sup>Faculty Definition: All regular (benefits eligible) faculty who are full-time employees of the university and who are paid from faculty salaries--regardless of whether they devote time to teaching. All regular (benefits eligible) faculty with rank and tenure status (including administrators who are not teaching but have rank and tenure status) are used to define "faculty" (Provost's Office).  
<sup>2</sup>"Other" includes faculty who designated their race as Other, Unknown, Non-Resident Alien.

**Exhibit F-2  
Average Semester Credit Hours and  
Instructional Responsibility by Teaching Rank  
Fall 2003-Fall 2007**

**Figures for Exhibit F-2 are no longer available (Fall 2004)**

**Exhibit F-3**  
**Lower Division Undergraduate Courses and Credit Hours Taught By**  
**Tenured and Tenure-Track Faculty<sup>1</sup>**

	<b>Courses</b>	<b>Credit Hours</b>
<b><u>Fall 2003:</u></b> % of lower division course hours taught by tenure/tenure-track faculty	28.4%	38.4%
<b><u>Spring 2004:</u></b> % of lower division course hours taught by tenure/tenure-track faculty	27.4%	35.9%
<b><u>Summer 2004:</u></b> % of lower division course hours taught by tenure/tenure-track faculty	32.6%	37.9%
<b><u>Fall 2004:</u></b> % of lower division course hours taught by tenure/tenure-track faculty	25.0%	36.9%
<b><u>Spring 2005:</u></b> % of lower division course hours taught by tenure/tenure-track faculty	25.3%	39.8%
<b><u>Summer 2005:</u></b> % of lower division course hours taught by tenure/tenure-track faculty	28.7%	31.6%
<b><u>Fall 2005:</u></b> % of lower division course hours taught by tenure/tenure-track faculty	23.2%	34.9%
<b><u>Spring 2006:</u></b> % of lower division course hours taught by tenure/tenure-track faculty	24.8%	38.3%
<b><u>Summer 2006:</u></b> % of lower division course hours taught by tenure/tenure-track faculty	35.5%	35.6%
<b><u>Fall 2006:</u></b> % of lower division course hours taught by tenure/tenure-track faculty	30.1%	33.4%
<b><u>Spring 2007:</u></b> % of lower division course hours taught by tenure/tenure-track faculty	23.5%	32.4%
<b><u>Summer 2007:</u></b> % of lower division course hours taught by tenure/tenure-track faculty	33.0%	37.2%
<b><u>Fall 2007:</u></b> % of lower division course hours taught by tenure/tenure-track faculty	28.0%	33.7%

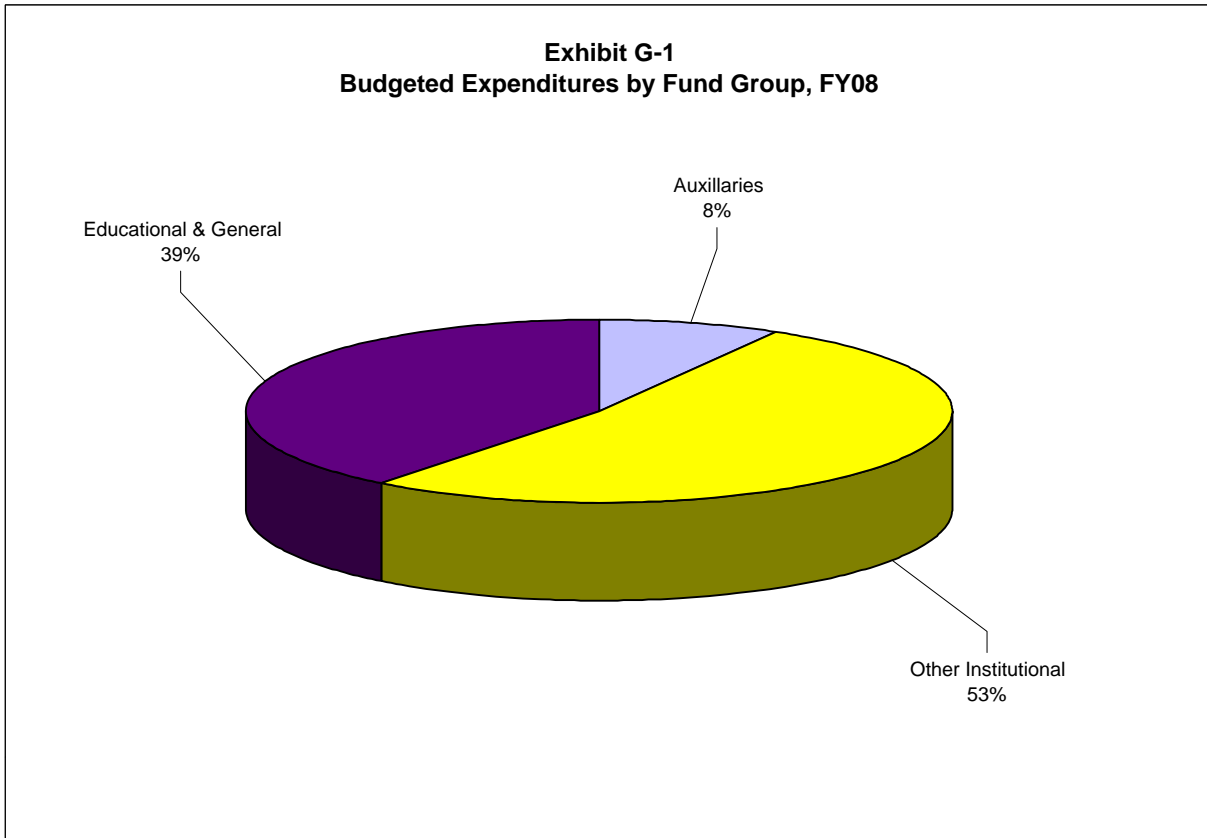
<sup>1</sup>Performance measures used by Legislative Budget Board  
Source: Official CBM004 and CBM008 files provided by SRS Programming Team

**SECTION G**  
**FINANCIAL INFORMATION**





**Exhibit G-1  
Budgeted Expenditures by Fund Group, FY08**



**Exhibit G-2  
Total Budget Methods of Finance, FY09**  
*Figures for Exhibit G-2 are no longer available (Fall 2002)*

**Exhibit G-3**  
**Comparison of FY03 through FY07 Sponsored Project Awards/Expenditures**

**TOTAL AWARDS BY CATEGORY**

	<b>FY03</b>	<b>FY04</b>	<b>FY05</b>	<b>FY06</b>	<b>FY07</b>
Research	\$10,544,985	\$11,346,913	\$14,078,301	\$10,960,065	\$13,528,678
Instruction	\$7,108,980	\$7,872,867	\$6,573,441	\$4,871,955	\$4,822,951
Public Service	\$4,229,316	\$4,275,307	\$5,406,851	\$5,352,434	\$4,549,197
Other <sup>1</sup>	\$509,299	\$1,249,427	\$163,615	\$1,470,353	\$327,564
<b>Totals</b>	<b>\$22,392,580</b>	<b>\$24,744,514</b>	<b>\$26,222,207</b>	<b>\$22,654,807</b>	<b>\$23,228,390</b>

<sup>1</sup> Includes: Academic Support, Student Services, Scholarships and Fellowships

**TOTAL AWARD BY SOURCE**

Federal	\$15,372,129	\$18,489,850	\$20,796,396	\$16,257,719	\$17,176,641
State	\$3,166,502	\$2,841,278	\$1,010,104	\$1,835,655	\$1,669,674
Private	\$3,853,949	\$3,413,387	\$4,415,706	\$4,561,433	\$4,382,076
<b>Totals</b>	<b>\$22,392,580</b>	<b>\$24,744,515</b>	<b>\$26,222,207 #</b>	<b>\$22,654,807</b>	<b>\$23,228,391</b>

**TOTAL AWARDS BY COLLEGE/SCHOOL**

	<b>FY03</b>	<b>FY04</b>	<b>FY05</b>	<b>FY06</b>	<b>FY07</b>
Arts & Sciences	\$9,289,284	\$5,990,788	\$6,974,750	\$6,569,649	\$7,214,846
Business Admin.	\$653,327	\$96,000	\$4,125	\$124,915	\$142,500
Community Service	\$2,973,547	\$4,480,871	\$2,838,103	\$2,812,417	\$2,632,395
Education	\$8,310,947	\$7,483,933	\$7,402,169	\$6,860,424	\$4,504,412
Engineering	\$0	\$3,870,267	\$6,805,768	\$5,330,805	\$6,989,365
Lib./Info. Sciences	\$606,999	\$1,619,855	\$578,682	\$185,544	\$122,783
Merch./Hosp. Mgmt.	\$106,018	\$58,698	\$0	\$10,000	\$0
Music	\$10,116	\$13,976	\$50,000	\$41,500	\$0
Visual Arts	\$36,936	\$189,065	\$240,659	\$211,958	\$26,078
Other <sup>2</sup>	\$405,408	\$941,060	\$1,327,951	\$507,596	\$1,596,012
<b>Totals</b>	<b>\$22,392,582</b>	<b>\$24,744,513</b>	<b>\$26,222,207</b>	<b>\$22,654,807</b>	<b>\$23,228,391</b>

<sup>2</sup> Includes: Academic Computing, Health Center, Libraries, Police Department, Vice Provost for Research, University of North Texas Press, UNT Dallas Campus, Universities Center at Dallas

**Exhibit G-3**

**Comparison of FY03 through FY07 Sponsored Project Awards/Expenditures**

**TOTAL AWARDS BY ACADEMIC DEPARTMENT**

	<b>FY03</b>	<b>FY04</b>	<b>FY05</b>	<b>FY06</b>	<b>FY07</b>
<b>COLLEGE OF ARTS &amp; SCIENCES</b>					
Dean's Office	\$25,000	\$0	\$0	\$0	\$0
Biological Sciences	\$2,541,256	\$2,762,977	\$2,578,423	\$3,465,962	\$2,584,594
Chemistry	\$2,153,279	\$1,265,214	\$1,996,484	\$1,428,947	\$1,801,427
Computer Science	\$286,826	\$0	\$0	\$0	\$0
Communication Studies	\$0	\$0	\$0	\$0	\$12,500
Dance & Theatre Arts	\$0	\$5,000	\$3,750	\$5,000	\$0
Economics	\$0	\$0	\$61,612	\$61,612	\$0
Engineering Tech	\$537,909	\$0	\$0	\$0	\$0
English	\$115,058	\$84,687	\$0	\$10,000	\$317,502
Foreign Language	\$0	\$0	\$0	\$500	\$7,149
Geography	\$644,347	\$324,207	\$256,020	\$272,357	\$317,741
History	\$9,556	\$84,500	\$475,845	\$71,324	\$131,324
Material Science	\$1,047,138	\$0	\$0	\$0	\$0
Journalism	\$0	\$1,000	\$0	\$0	\$0
Mathematics	\$197,272	\$182,367	\$230,758	\$150,907	\$131,610
Philosophy	\$300,000	\$0	\$59,463	\$170,252	\$609,310
Physics	\$1,142,976	\$818,879	\$971,010	\$780,480	\$1,019,165
Political Science	\$2,000	\$231,427	\$133,333	\$44,144	\$32,000
Psychology	\$8,500	\$4,728	\$132,043	\$1,350	\$155,050
Speech/Hearing Sci.	\$278,165	\$225,802	\$76,009	\$106,814	\$95,474
<b>Totals</b>	<b>\$9,289,282</b>	<b>\$5,990,788</b>	<b>\$6,974,750</b>	<b>\$6,569,649</b>	<b>\$7,214,846</b>
<b>COLLEGE OF BUSINESS ADMINISTRATION</b>					
BCIS	\$540,327	\$0	\$0	\$39,176	\$0
FIREL	\$75,000	\$83,000	\$0	\$0	\$0
Accounting	\$0	\$0	\$0	\$78,239	\$0
Management	\$38,000	\$13,000	\$4,125	\$7,500	\$7,500
Marketing	\$0	\$0	\$0	\$0	\$135,000
<b>Totals</b>	<b>\$653,327</b>	<b>\$96,000</b>	<b>\$4,125</b>	<b>\$124,915</b>	<b>\$142,500</b>
<b>COLLEGE OF PUBLIC AFFAIRS &amp; COMMUNITY SERVICE</b>					
Dean's Office	\$417,068	\$1,374,547	\$348,629	\$371,184	\$846,885
Anthropology	\$161,826	\$199,442	\$170,959	\$255,686	\$124,319
Applied Economics	\$167,536	\$115,600	\$88,860	\$64,467	\$45,318
Applied Gerontology	\$362,460	\$208,477	\$137,173	\$131,227	\$181,754
Behavior Analysis	\$11,550	\$121,900	\$212,000	\$0	\$101,100
Econ. Dev/Res Cntr.	\$0	\$0	\$32,528	\$0	\$0
Public Administration	\$310,355	\$658,983	\$561,985	\$844,976	\$0
Rehabilitation Studies	\$1,474,267	\$1,613,266	\$1,275,969	\$989,934	\$1,199,269
Sociology/Soc. Work	\$68,485	\$188,656	\$10,000	\$154,943	\$133,750
<b>Totals</b>	<b>\$2,973,547</b>	<b>\$4,480,871</b>	<b>\$2,838,103</b>	<b>\$2,812,417</b>	<b>\$2,632,395</b>

**Exhibit G-3**  
**Comparison of FY03 through FY07 Sponsored Project Awards/Expenditures**

	<b>FY03</b>	<b>FY04</b>	<b>FY05</b>	<b>FY06</b>	<b>FY07</b>
<b>COLLEGE OF EDUCATION</b>					
Dean's Office	\$3,011,252	\$3,003,750	\$2,551,214	\$1,710,712	\$1,889,212
Counsel, Dev. & HE	\$436,439	\$619,008	\$386,359	\$875,252	\$1,196,613
Kine., HP & Rec.	\$24,000	\$381,110	\$320,859	\$464,804	\$34,306
Teacher Ed. & Admin.	\$875,169	\$1,251,398	\$1,327,315	\$1,599,866	\$461,417
Tech. & Cognition	\$3,964,087	\$2,228,668	\$2,816,422	\$2,209,790	\$922,864
<b>Totals</b>	<b>\$8,310,947</b>	<b>\$7,483,934</b>	<b>\$7,402,169</b>	<b>\$6,860,424</b>	<b>\$4,504,412</b>
<b>COLLEGE OF ENGINEERING</b>					
Dean, College of Engineering	\$0	\$0	\$1,056,988	\$589,875	\$0
Computer Science	\$0	\$135,280	\$464,820	\$797,544	\$1,924,271
Electrical Engineering	\$0	\$0	\$0	\$26,767	\$40,356
Engineering Tech.	\$0	\$373,822	\$564,234	\$541,164	\$759,489
Materials Science	\$0	\$3,361,165	\$4,719,726	\$3,375,455	\$4,167,260
Mechanical Engineering	\$0	\$0	\$0	\$0	\$97,989
<b>Totals</b>	<b>\$0</b>	<b>\$3,870,267</b>	<b>\$6,805,768</b>	<b>\$5,330,805</b>	<b>\$6,989,365</b>
<b>SCHOOL OF LIBRARY &amp; INFORMATION SCIENCES</b>					
Lib./Info. Sciences	\$606,999	\$1,619,855	\$578,682	\$185,544	\$122,783
<b>SCHOOL OF MERCHANDISING &amp; HOSPITALITY MANAGEMENT</b>					
Merch./Hosp. Mgmt.	\$106,018	\$58,698	\$0	\$10,000	\$0
<b>COLLEGE OF MUSIC</b>					
Conducting	\$10,116	\$1,347	\$0	\$0	\$0
Music Education	\$0	\$12,629	\$10,000	\$40,000	\$0
Music History &Thry	\$0	\$0	\$40,000	\$1,500	\$0
<b>Total</b>	<b>\$10,116</b>	<b>\$13,976</b>	<b>\$50,000 #</b>	<b>\$41,500</b>	<b>\$0</b>
<b>COLLEGE OF VISUAL ARTS &amp; DESIGNS</b>					
Art	\$36,936	\$189,065	\$240,659	\$211,958	\$26,078
<b>OTHER</b>					
Chancellor's Office	\$0	\$500,000	\$300,000	\$0	\$0
Equity & Diversity	\$0	\$62,830	\$92,830	\$55,000	\$12,000
TAMS	\$0	\$298,230	\$248,000	\$0	\$0
Computing Center	\$0	\$0	\$0	\$0	\$0
Enrollment Management	\$0	\$0	\$0	\$0	\$236,836
Interest Accrued	\$13,684	\$0	\$0	\$0	\$0
Libraries	\$217,301	\$0	\$463,205	\$103,910	\$481,830
Office of the President	\$0	\$0	\$0	\$0	\$45,000
Police Department	\$1,313	\$0	\$0	\$0	\$0
Student Health Center	\$31,620	\$0	\$65,677	\$30,000	\$49,455
Universities Center at Dallas	\$50,000	\$0	\$0	\$0	\$0
UNT Press	\$13,250	\$0	\$0	\$14,000	\$1,500
UNT System Center At Dallas	\$78,239	\$80,000	\$78,239	\$0	\$78,239
VP for Academic Affairs	\$0	\$0	\$0	\$0	\$608,791
VP for Student Development	\$0	\$0	\$80,000	\$0	\$0
Vice Provost for Research	\$0	\$0	\$0	\$304,686	\$82,361
<b>Totals</b>	<b>\$405,407</b>	<b>\$941,060</b>	<b>\$1,327,951</b>	<b>\$507,595</b>	<b>\$1,596,012</b>
<b>TOTALS</b>	<b>\$22,392,579</b>	<b>\$24,744,514</b>	<b>\$26,222,207 #</b>	<b>\$22,654,807</b>	<b>\$23,228,391</b>

**Exhibit G-3**  
**Comparison of FY03 through FY07 Sponsored Project Awards/Expenditures**

TOTAL RESEARCH EXPENDITURES<sup>3</sup> BY SOURCE

	<b>FY03</b>	<b>FY04</b>	<b>FY05</b>	<b>FY06</b>	<b>FY07</b>
Federal	\$8,328,900	\$6,927,326	\$7,881,131	\$9,030,177	\$7,816,161
State	\$3,574,299	\$1,864,059	\$2,447,634	\$1,304,724	\$1,376,396
Private	\$2,524,039	\$2,640,718	\$2,698,220	\$2,602,026	\$2,023,353
Inst. Controlled	\$3,160,529	\$4,204,241	\$3,774,076	\$3,440,573	\$3,273,774
<b>TOTALS</b>	<b>\$17,587,767</b>	<b>\$15,636,344</b>	<b>\$16,801,061</b>	<b>\$16,377,501</b>	<b>\$14,489,684</b>

<sup>3</sup>Total research expenditures include all research expenditures during each fiscal year. Typically expenditures are less than awards because expenditures lag behind new awards and awards include non-cash contributions of equipment, software, and in-kind support.

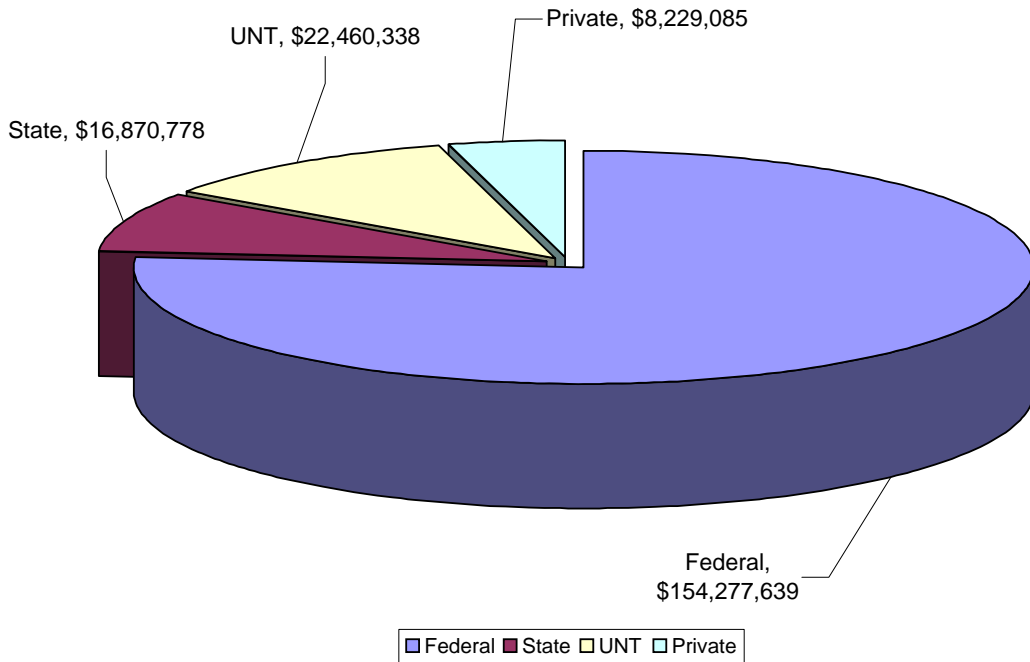
*Note: Sponsored Project Awards include all new awards for each fiscal year.*

**Exhibit G-4  
Funds Donated to the University & UNT Foundation, FY99-FY07**

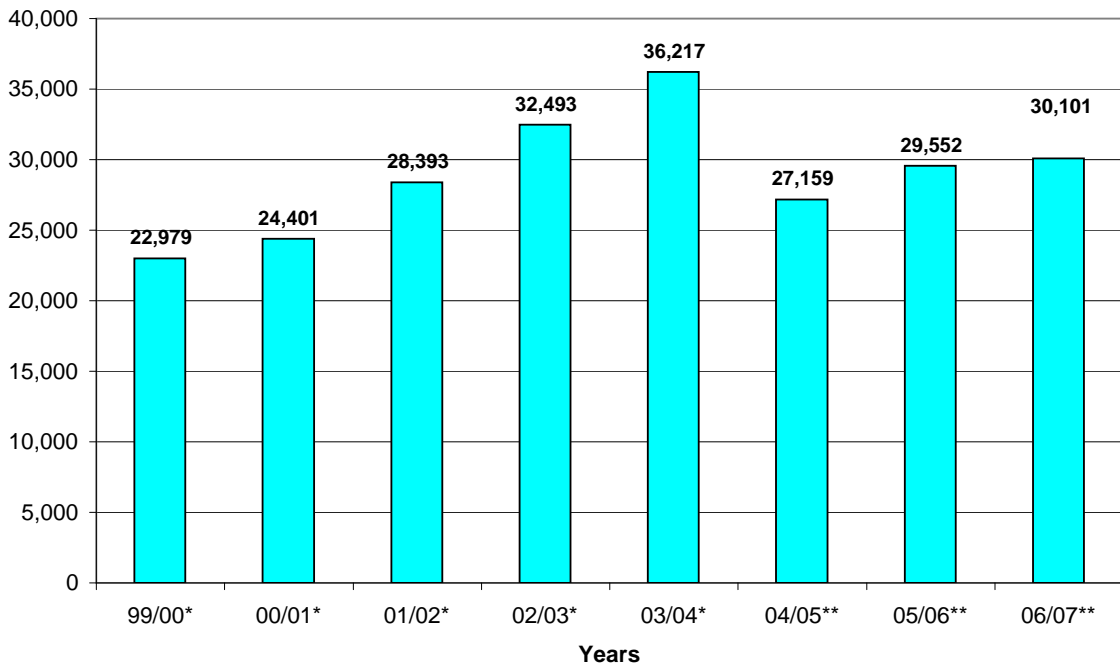
	Other						Yearly Total
	Alumni	Parents	Individuals	Foundations	Corporations	Other	
<b>Current Operations</b>							
1999	1,046,333.01	4,105.00	260,663.31	1,808,751.67	1,610,543.12	667,433.08	5,397,829.19
2000	686,973.12	1,065.00	306,655.56	1,587,767.48	1,528,408.32	387,647.56	4,498,517.04
2001	793,719.35	1,291.00	262,502.87	2,478,671.65	1,304,014.66	173,901.02	5,014,100.55
2002	1,170,722.68	2,105.00	423,439.96	2,230,463.79	1,451,988.21	436,231.49	5,714,951.13
2003	943,974.04	3,500.00	792,912.86	1,217,888.00	1,860,397.73	201,670.90	5,020,343.53
2004	396,002.27	0.00	646,677.75	749,544.19	1,084,616.82	82,302.20	2,959,143.23
2005	1,376,841.00	18,469.00	787,751.00	1,376,073.00	995,309.00	196,901.00	4,751,344.00
2006	1,941,024.28	6,590.00	699,838.91	2,839,353.26	1,177,750.82	484,038.58	7,148,595.85
2007	992,580.66	11,126.22	819,981.48	2,560,870.75	1,632,267.45	232,559.17	6,249,385.73
<b>Endowments &amp; Capital Gifts</b>							
1999	2,792,153.19	870.00	764,964.15	369,406.07	241,359.79	565,727.50	4,734,480.70
2000	2,358,869.47	360.00	642,314.18	726,073.92	2,341,521.33	25,180.02	6,094,318.92
2001	1,318,697.05	584.00	733,731.27	691,800.00	2,979,179.22	1,822,117.92	7,546,109.46
2002	518,035.44	156.00	2,158,101.80	329,300.00	13,126,793.46	3,141,624.53	19,274,011.23
2003	1,074,431.98	0.00	3,692,102.84	132,450.00	6,672,917.36	83,621.33	11,655,523.51
2004	3,977,222.13	6,741.00	3,616,049.05	2,358,934.49	3,775,512.41	245,232.33	13,979,691.41
2005	3,666,657.00	0.00	4,158,065.00	432,290.00	4,039,103.00	1,075,576.00	13,371,691.00
2006	3,406,162.47	20,225.00	776,416.02	262,577.56	1,176,106.63	25,483.90	5,666,971.58
2007	2,594,556.84	5,704.00	2,374,932.55	10,726,867.00	1,410,240.05	449,571.00	17,561,871.44
<b>Number of Gifts</b>							
1999	9,597	39	1,454	125	844	64	12,123
2000	9,673	20	1,569	121	900	101	12,384
2001	7,639	22	1,916	132	949	114	10,772
2002	8,232	29	2,094	105	833	93	11,386
2003	9,416	17	2,700	105	959	94	13,291
2004	6,882	27	3,520	360	754	122	11,665
2005	6,949	38	3,109	322	663	209	11,290
2006	7,371	29	2,811	98	861	101	11,271
2007	7,130	68	3,224	119	975	149	11,665

Source: Office of Advancement

**Exhibit G-5a**  
**Financial Aid Funds Paid by Source, 2006/2007**



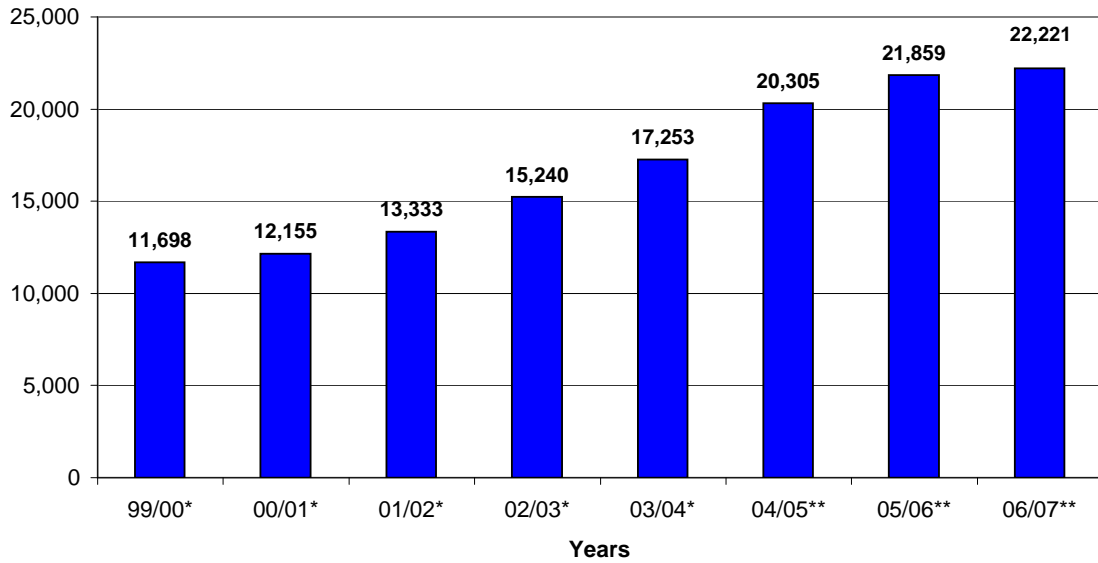
**Exhibit G-5b**  
**Number of Financial Aid Applicants, 1999/2000-2006/2007\*\***



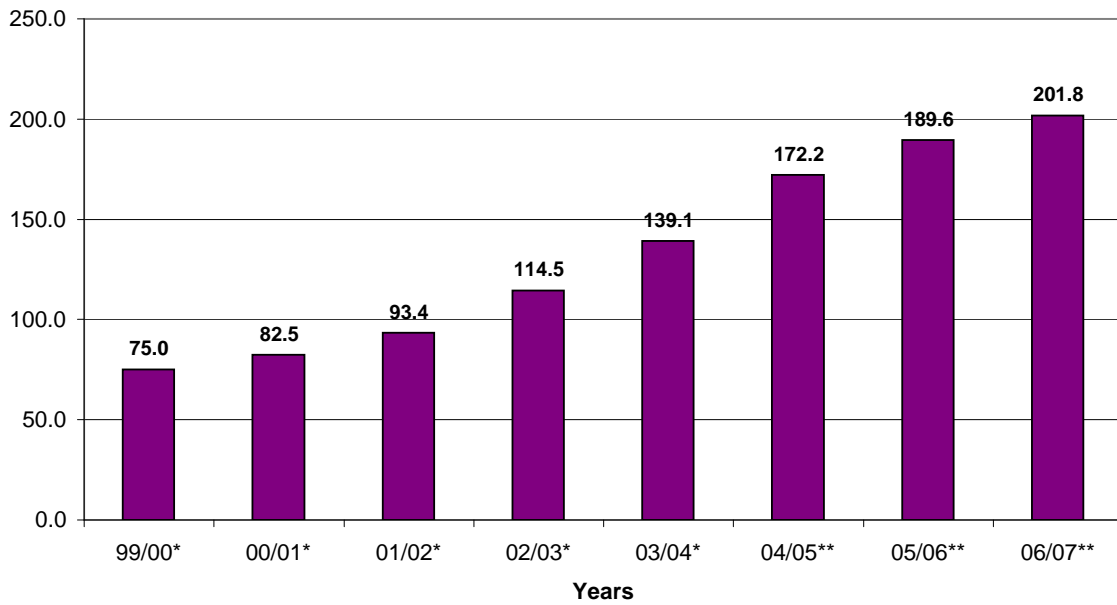
\* Scholarship awards are not included.

\*\*Beginning with the 2004-2005 academic year, only the financial aid files for admitted UNT students were obtained from the Federal Processor.

**Exhibit G-5c  
Number of Financial Aid Recipients,  
1999/2000-2006/2007\***



**Exhibit G-5d  
Millions of Dollars paid to Recipients, 1998/1999-2006/2007\***

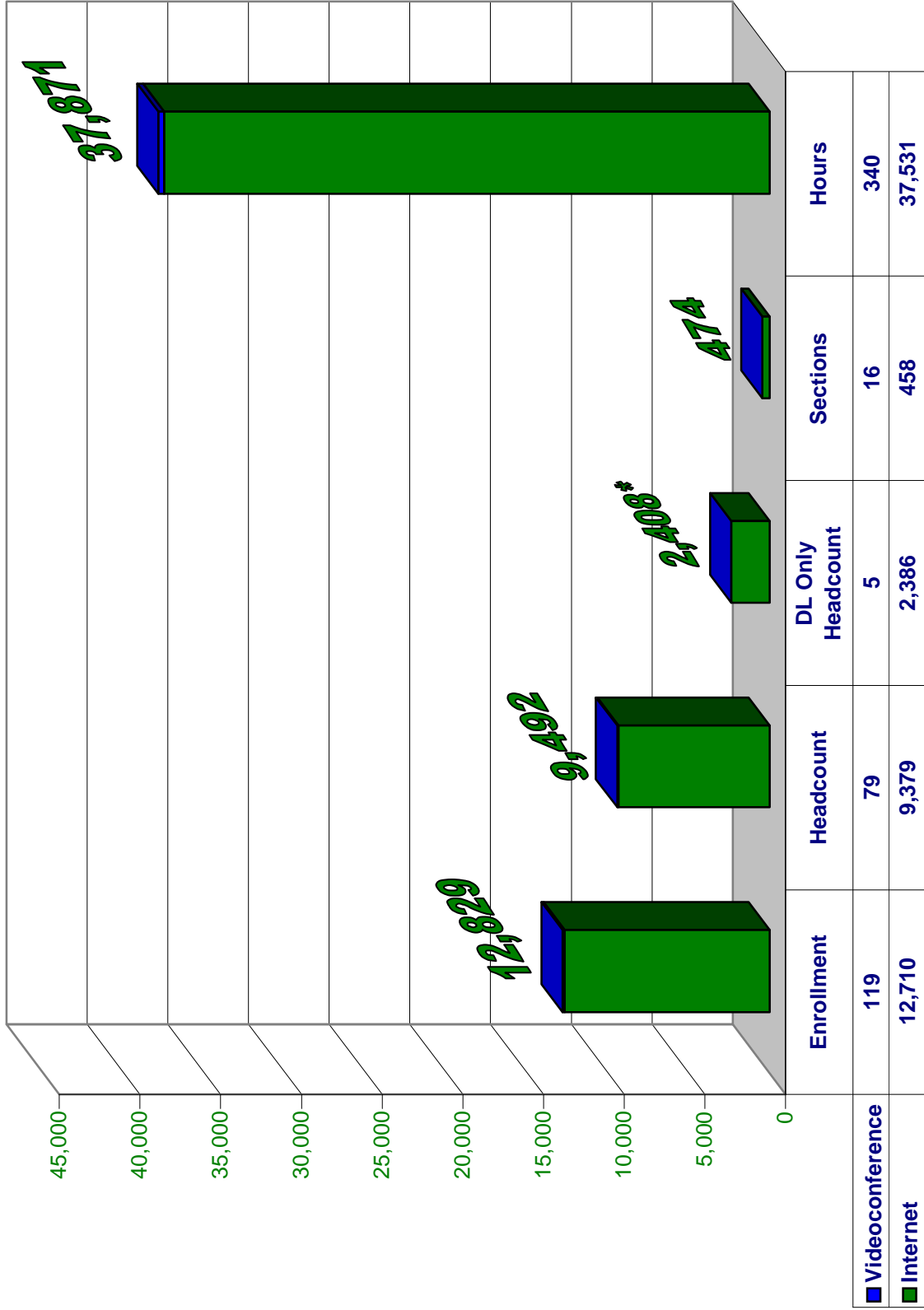


\* Scholarship awards are not included.

\*\*Beginning with the 2004-2005 academic year, only the financial aid files for admitted UNT students were obtained from the Federal Processor.

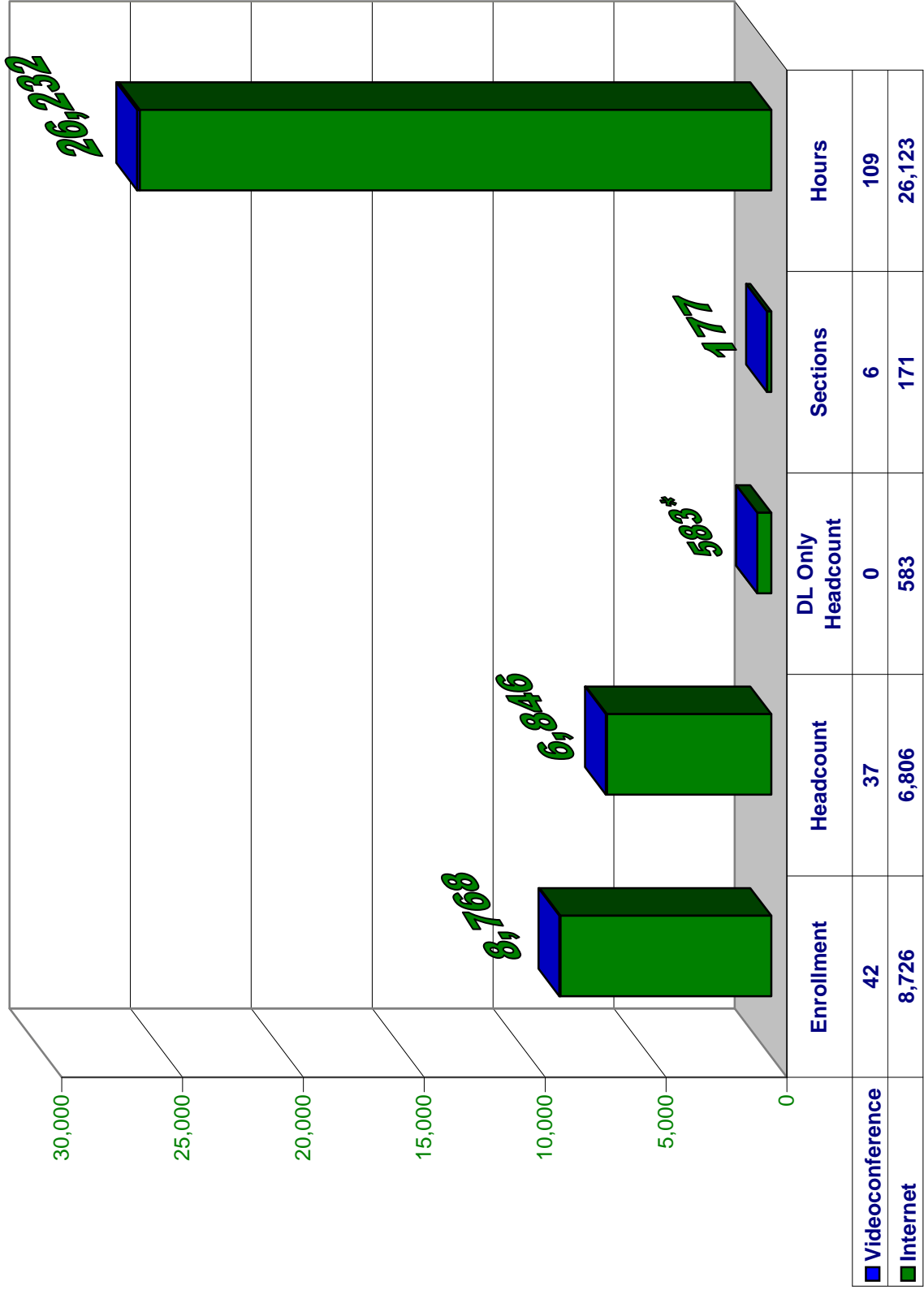


**Exhibit G-6a  
Fall 2007 Distance Education Enrollment Statistics Combined Graduate & Undergraduate**



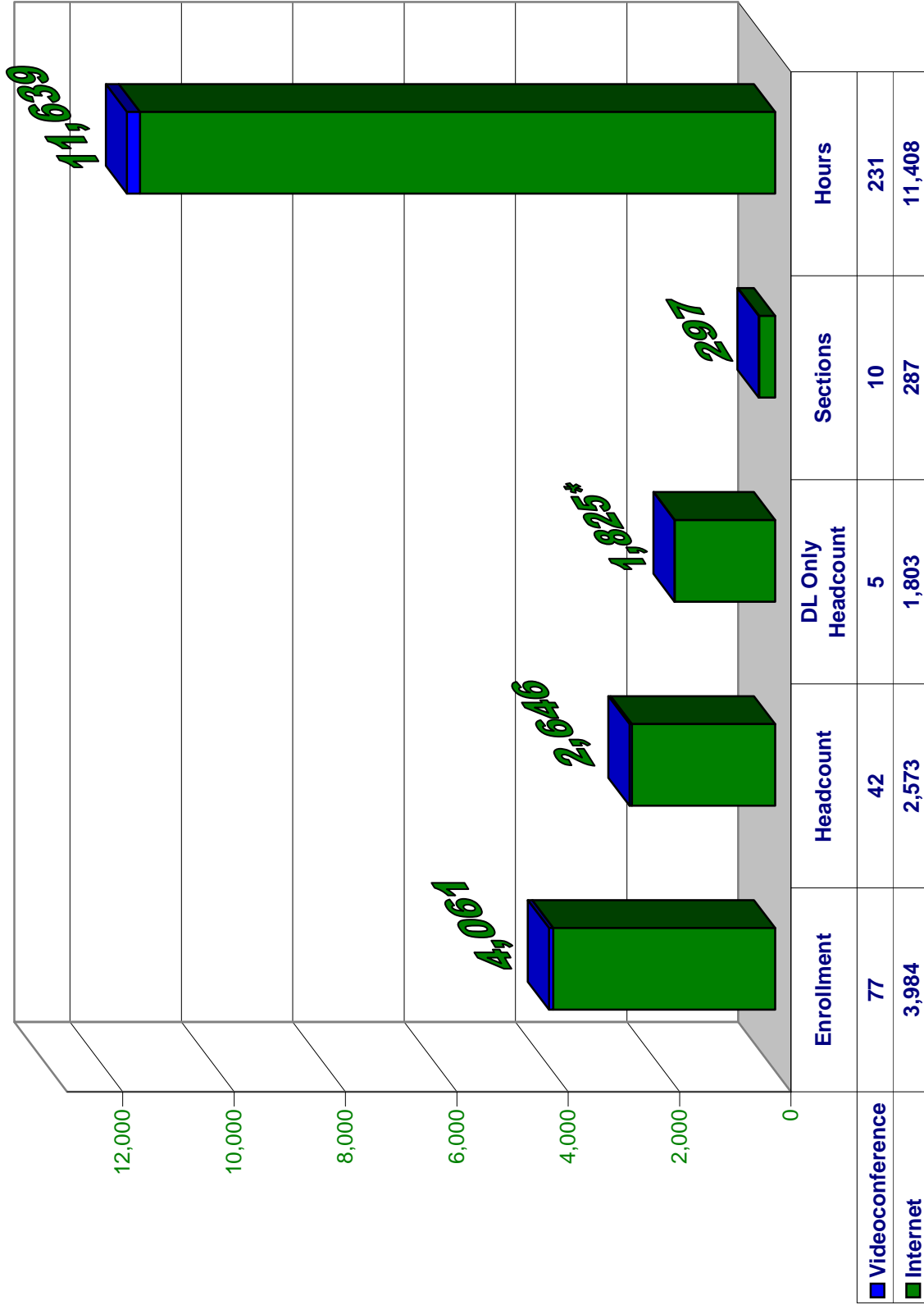
\* The totals above the headcount bars may be higher than the sum of the videoconference and internet headcount figures because they include the unduplicated headcount of students taking BOTH videoconference AND internet courses.

**Exhibit G-6b  
Fall 2007 Distance Education Enrollment Statistics Undergraduate**



\* The totals above the headcount bars may be higher than the sum of the videoconference and internet headcount figures because they include the unduplicated headcount of students taking BOTH videoconference AND internet courses.

**Exhibit G-6c  
Fall 2007 Distance Education Enrollment Statistics Graduate**



\* The totals above the headcount bars may be higher than the sum of the videoconference and internet headcount figures because they include the unduplicated headcount of students taking BOTH videoconference AND internet courses.



**SECTION H**  
**LIBRARY, STAFF, AND FACILITIES**



**Exhibit H-1  
University Library Holdings, Use, and Expenditures  
FY2007**

The University Libraries house collections of almost 6 million cataloged items, in a variety of formats, in five libraries located in five separate facilities, and provide electronic access through the University Libraries' website <http://www.library.unt.edu> . The Willis Library contains a majority of the holdings of the Libraries, along with such special areas as the Music Library, Government Documents, Archives, and the Rare Book and Texana collections. The Science and Technology Library, located in the Information Sciences Building, contains the Curriculum Materials Collection (CMC), and the science and technology collections. The Research Park Library collections support the College of Engineering and the School of Library and Information Sciences. The Media Library, with its specialized collections of audio-visual materials and computer software, is located in Chilton Hall. The Library Annex contains lesser-used research materials from the collections and houses the Libraries' Technical Services and Preservation departments. The Dallas Campus Library supports the academic programs at the University of North Texas-Dallas.

The University Libraries serve as an Affiliate Archive for the National Archives and Records Administration and to date have received over \$1.8 million dollars in external funding for research in digital preservation and for the creation of digital collections with partner institutions. Of interest is the Portal to Texas History, the CyberCemetery, the Congressional Research Service Reports Archives, the Miniature Books Collection, and the Jean-Baptiste Lully Collection.  
<http://www.library.unt.edu/libraries-and-collections/digital-collections> .

The UNT Music Library holds the largest sound archive in the Southwest with over 882,641 recordings in cylinder, 78, 45, LP, 8-track, cassette, CD, DVD, reel-to-reel tape and DAT tape formats.

The University Libraries are administered by 51 librarians with the assistance of 79 full-time staff. The Libraries are under the general supervision of the Dean of Libraries, who is assisted by the Associate Dean of Libraries, and the University Library Committee, (An advisory body appointed by the Faculty Senate).

**STATISTICS FOR THE UNT LIBRARIES, FISCAL YEAR 2007**

<b>COLLECTIONS</b>	<b>Added During Year</b>	<b>Total Held</b>
Books and bound journals that are accessible through the catalog	33,934	1,754,856
Government documents	3,410	420,088
Microform pieces	23,978	3,302,332
<b>Current Serials</b>		
Paper and microform subscriptions		4,779
Electronic subscriptions		24,544
Electronic reference sources and aggregation services		365

<b>COLLECTIONS</b>	<b>Added during Year</b>	<b>Total Held</b>
Cartographic materials	33	16,498
Graphic units	18	40,526
Sound recordings	8,621	125,824
Film & video materials	2,178	26,755
Computer files	74	798
Electronic materials	98	293,402
Other library materials	70	337
<b>Totals:</b>	72,144	5,981,416
<b>SERVICES</b>		<b>Total</b>
Number of hours per week the Libraries are open during the regular academic year		118.5
Number of reference questions asked in an average week		1,352
Total interlibrary loan transactions for the year		31,039
Provided to other libraries		18,743
Received from other libraries		11,682
Documents delivered from commercial services		614
Reserve circulation transactions		64,924
General circulation transactions		455,460
Electronic book circulation transactions		29,956
Total students served through Bibliographic Instruction sessions in FY2007		9,539
<b>EXPENDITURES</b>		<b>Total</b>
Salaries: librarians & professional staff		\$2,583,317
Salaries: classified staff		\$2,421,680
Wages: student assistants		\$1,121,973
Employee fringe benefits paid from the library budget		\$267,640



<b>EXPENDITURES</b>		<b>Total</b>
<b>Current serial subscriptions and search services:</b>		
Paper and microform		\$1,061,818
Electronic		\$3,697,856
<b>Book, serial backfiles, and other materials (1 time purchases):</b>		
Paper and microform		\$912,632
Electronic		\$49,688
Audiovisual materials		\$131,855
Document delivery/interlibrary loan		\$47,638
Preservation		\$102,431
Furniture & equipment		\$219,072
Computer hardware & software		\$304,151
Bibliographic utilities, networks, consortia		\$158,394
Other operating expenditures (including expenditures for renovations)		\$702,157

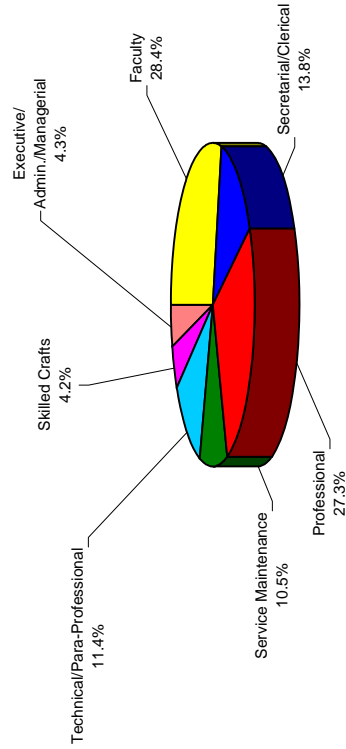
Source: UNT Library.

**Exhibit H-2a**  
**Distribution of Full-time Employees, October 2007**

	White	African-American	American Indian	Asian/Pacific Islander	Hispanic	Other	Total	Percent of All Employees
Faculty	695	33	7	89	40	40	904	28.4%
Secretarial/Clerical	357	33	5	8	34	3	440	13.8%
Professional	713	53	9	42	38	15	870	27.3%
Service Maintenance	142	69	1	10	108	5	335	10.5%
Technical/Para-Professional	280	22	3	20	32	7	364	11.4%
Skilled Crafts	104	12	1	1	15	1	134	4.2%
Executive/Admin./Managerial	115	12	1	2	6	1	137	4.3%
<b>Total</b>	<b>2,406</b>	<b>234</b>	<b>27</b>	<b>172</b>	<b>273</b>	<b>72</b>	<b>3,184</b>	<b>100.0%</b>

Source: UNT Human Resource Department. For reporting purposes, faculty are included.  
 Note: Total faculty numbers vary from Exhibit F-1 because reports are generated on different dates for different reporting purposes

**Exhibit H-2b**  
**Distribution of Full-time Employees, 2007**



**Exhibit H-3a**  
**Classroom Building Utilization (Monday - Friday)**  
**Fall 2007**

Room Type	Type Description	# of Rooms	Capacity Range	Average Capacity	Total Capacity	Hours Used/ Week 8 am - 5 pm	% Filled When Room Occupied 8 am - 5 pm
110	Classroom	4	011-020	20.0	80	5.7	82.50%
110	Classroom	24	021-030	27.4	657	250.8	86.76%
110	Classroom	70	031-040	37.5	2,625	782.3	72.28%
110	Classroom	45	041-050	47.1	2,121	592.5	73.58%
110	Classroom	12	051-075	64.4	773	176.2	71.44%
110	Classroom	4	076-100	87.8	351	52.2	78.13%
110	Classroom	21	101-150	121.2	2,546	346.8	76.28%
110	Classroom	5	151-999	214.0	1,070	87.8	80.13%
<b>Totals</b>		<b>185</b>		<b>77.4</b>	<b>10,223</b>	<b>286.8</b>	<b>77.6%</b>

Room Type	Type Description	# of Rooms	Capacity Range	Average Capacity	Total Capacity	Hours Used/ Week 5 pm - 10 pm	% Filled When Room Occupied 5 pm - 10 pm
110	Classroom	4	011-020	20.0	220	30.8	59.09%
110	Classroom	24	021-030	27.4	1,808	179.7	54.98%
110	Classroom	70	031-040	37.5	6,984	503.7	55.30%
110	Classroom	45	041-050	47.1	8,152	476.7	45.35%
110	Classroom	12	051-075	64.4	2,815	119.2	37.90%
110	Classroom	4	076-100	87.8	923	26.7	62.95%
110	Classroom	21	101-150	121.2	6,681	140.0	54.77%
110	Classroom	5	151-999	214.0	3,814	39.2	69.59%
<b>Totals</b>		<b>185</b>		<b>77.4</b>	<b>31,397</b>	<b>189.5</b>	<b>55.0%</b>

Room Type	Type Description	# of Rooms	Capacity Range	Average Capacity	Total Capacity	Hours Used/ Week 8 am - 5 pm	% Filled When Room Occupied 8 am - 5 pm
210	Class Lab	1	001-010	10.0	10	6.3	35.50%
210	Class Lab	25	011-020	17.6	440	194.3	86.91%
210	Class Lab	62	021-030	25.7	1593	723.0	77.55%
210	Class Lab	14	031-040	34.3	480	125.3	63.75%
210	Class Lab	8	041-050	46.1	369	106.2	53.79%
210	Class Lab	1	051-075	64.0	64	9.8	48.13%
210	Class Lab	2	076-100	82.0	164	63.2	39.89%
210	Class Lab	2	101-150	139.0	278	37.0	54.24%
210	Class Lab	1	151-999	160.0	160	11.3	32.19%
<b>Totals</b>		<b>116</b>		<b>578.7</b>	<b>3,558</b>	<b>1,276.5</b>	<b>54.7%</b>

Room Type	Type Description	# of Rooms	Capacity Range	Average Capacity	Total Capacity	Hours Used/ Week 5 pm - 10 pm	% Filled When Room Occupied 5 pm - 10 pm
210	Class Lab	1	001-010	10.0	20	3.7	28.00%
210	Class Lab	25	011-020	17.6	350	47.3	94.57%
210	Class Lab	62	021-030	25.7	2,532	244.0	73.89%
210	Class Lab	14	031-040	34.3	631	48.2	49.60%
210	Class Lab	8	041-050	46.1	913	55.7	42.39%
210	Class Lab	1	051-075	64.0	128	5.7	19.53%
210	Class Lab	2	076-100	82.0	664	20.7	37.50%
210	Class Lab	2	101-150	139.0	556	12.3	16.91%
<b>Totals</b>		<b>115</b>		<b>418.7</b>	<b>5,794</b>	<b>437.5</b>	<b>45.3%</b>

**Exhibit H-3b**  
**Classroom Building Utilization (Saturday)**  
**Fall 2006**

Room Type	Type Description	# of Rooms	Capacity Range	Average Capacity	Total Capacity	Hours Used/ Week 8 am - 5 pm	% Filled When Room Occupied 8 am - 5 pm
110	Classroom	4	011-020	20.0	80	28.0	35.00%
110	Classroom	24	021-030	27.4	690	157.7	45.22%
110	Classroom	70	031-040	37.5	1,156	224.3	58.04%
110	Classroom	45	041-050	47.1	627	81.3	64.75%
110	Classroom	12	051-075	64.4	420	46.0	56.43%
110	Classroom	21	101-150	121.2	488	10.3	87.70%
<b>Totals</b>		<b>176</b>		<b>52.9</b>	<b>3,461</b>	<b>91.3</b>	<b>57.9%</b>

Room Type	Type Description	# of Rooms	Capacity Range	Average Capacity	Total Capacity	Hours Used/ Week 8 am - 5 pm	% Filled When Room Occupied 8 am - 5 pm
210	Class Lab	62	021-030	25.7	234	27.0	21.79%
210	Class Lab	14	031-040	34.3	40	5.8	50.00%
210	Class Lab	8	041-050	46.1	132	28.5	25.76%
<b>Totals</b>		<b>84</b>		<b>106.1</b>	<b>406</b>	<b>61.3</b>	<b>32.5%</b>

Exhibit H-4  
Facilities Inventory-Major Academic and Support Buildings, Fall 2007

Name	Gross Square Feet	Assignable Square Feet	Education & General Square Feet	Occupancy Date
Art Bldg	95,531	63,150	63,150	1972
Athletic Bldg II	8,763	7,403	0	1980
Athletic Center	61,069	38,198	0	2005
Athletic Office Bldg	8,403	821	0	1976
Auditorium-English Bldg	60,962	32,864	32,864	1924
Bain Hall	22,367	14,123	14,123	1951
Biology Annex	2,578	2,220	2,220	1968
Biology Bldg	97,653	57,486	57,486	1967
Bradley St Apartments A	2,983	1,790	0	1961
Bradley St Apartments B	2,983	1,790	0	1961
Bradley St Apartments C	2,983	1,790	0	1961
Bradley St Apartments D	2,983	1,790	0	1961
Bradley St Apartments E	2,983	1,790	0	1961
Bradley St Apartments F	2,983	1,790	0	1961
Bradley St Apartments G	2,983	1,790	0	1961
Bruce Hall	95,371	57,223	0	1948
Building 0864	5,146	2,100	2,100	2001
Business Administration Bldg	89,520	53,721	53,721	1961
Business Services Warehouse	11,421	10,847	0	1991
Chemical Waste Holding Bldg 1	497	392	392	1985
Chemical Waste Holding Bldg 2	495	437	437	1993
Chemistry Bldg	106,530	62,703	62,014	2004
Chemistry Chiller Plant	1,804	0	0	2004
Chemistry Cylinder Storage	156	93	93	2004
Chestnut Hall	74,128	46,150	13,634	2007
Chilton Hall	112,458	68,279	67,302	1939
Clark Hall	104,637	62,782	0	1966
Coliseum	202,754	42,697	39,245	1973
College Inn	157,011	94,207	0	1970
Crumley Hall	71,166	42,700	0	1961
Curry Hall	27,406	15,017	15,017	1912
Dallas Multipurpose Bldg	89,753	45,865	45,391	2007
Eagle Point East Pump House	240	0	0	2005
Eagle Point Grounds Bldg	4,017	3,831	3,831	2004
Eagle Point Utility Bldg	3,414	0	0	2004
Eagle Point West Pump House	108	0	0	2005
Eagle Student Services Center	72,730	46,212	46,100	1997
East Classroom Bldg	4,436	3,412	0	1998
Environmental Science Bldg	119,813	67,954	67,246	1998
Facilities Carpenter Shop	4,000	3,701	3,701	1948
Facilities Custodial Services	7,704	6,093	6,093	1947
Facilities Grounds Bldg	5,600	4,266	4,266	2002
Facilities Office Bldg	7,992	5,454	3,618	1948
Facilities Paint Shop	5,533	4,947	4,947	1948
Facilities Plaster Shed	618	540	540	1970
Facilities Service Bldg	22,173	18,894	18,894	1977
Facilities Warehouse # 1	7,055	6,522	6,522	1964
Facilities Warehouse # 2	11,664	11,240	11,240	1967
Facilities Warehouse # 3	11,538	10,157	10,157	1964
Facilities Warehouse # 5	4,605	3,973	3,973	1948
Flammable Liquid Storage Bldg	484	390	390	1985
Gateway Center	107,821	57,313	36,385	2001
Gateway Information Booth	53	43	43	2001
General Academic Bldg	147,049	84,386	84,106	1978
Goolsby Chapel	2,260	1,313	0	2001
Hickory Hall	45,833	29,698	29,698	1960
Highland Hall	16,140	12,289	12,289	1959
Honors Hall	69,657	41,794	0	2007
Hurley Administration Bldg	60,661	28,113	27,935	1955
Information Booth	57	36	36	1972
Information Sciences Bldg	100,370	57,747	57,747	1937
Ken Bahnsen Gym	38,146	27,999	13,064	1950
Kendall Hall	72,174	46,847	42,462	1952
Kerr Hall	212,100	127,260	0	1969
Language Bldg	66,851	38,338	38,338	1968
Legends Hall	84,836	50,902	0	2007

Exhibit H-4  
Facilities Inventory-Major Academic and Support Buildings, Fall 2007

Name	Gross Square Feet	Assignable Square Feet	Education & General Square Feet	Occupancy Date
Library Annex Bldg	41,082	34,077	34,077	1994
Library Annex Greenhouse # 1	1,500	1,444	1,444	1976
Library Annex Greenhouse # 2	1,500	1,443	1,443	1979
Library Annex Greenhouse # 3	3,000	2,910	2,910	2001
Library Annex Portable Bldg # 1	421	375	375	1995
Library Annex Portable Bldg # 2	421	375	375	1995
Library Annex Portable Bldg # 3	1,068	980	980	1995
Library Annex Portable Bldg # 4	1,068	980	980	1994
Library Annex Portable Bldg # 5	1,155	1068	1068	1994
Library Annex Portable Bldg # 6	1,063	981	981	1994
Library Annex Rec Sports Equipment	1,053	844	0	1997
Library Annex Surplus Warehouse	28,521	27,681	27,681	1995
Library Cooling Tower	1,670	0	0	1970
Maple Street Hall	137,942	82,765	0	1964
Marquis Hall	39,592	22,745	20,883	1936
Matthews Hall	80,550	46,213	46,213	1961
Matthews Hall Annex	7,206	3,301	3,301	1976
McConnell Hall	99,682	59,809	0	1961
Mean Green Village Bldg B-College Of Education	10,105	5842	5842	2006
Mean Green Village Bldg C-Provost Office	2,141	1340	1340	2006
Mean Green Village Bldg G-Softball & Golf Facility	15,954	11,530	0	2005
Mean Green Village Bldg H-Athletic Offic	22,898	16,923	0	2005
Mean Green Village Bldg K-Athletic Academic Ctr	7,569	4,997	4,997	2005
Mean Green Village Bldg L-Police & K9 Unit	2,632	2,164	2,164	2006
Mean Green Village Bldg M-Athletic Storage 1	1,734	0	0	2006
Mean Green Village Bldg N-Athletic Storage 2	926	241	0	2006
Mean Green Village Bldg P-Univ Relations Comm & Mktg	5,140	3,632	3,632	2006
Mean Green Village Womens Softball Field	774	685	0	2007
Missile Base Astronomy Bldg	1,832	0	0	1972
Missile Base Center Silo	5,683	0	0	1959
Missile Base East Silo	5,683	0	0	1959
Missile Base Fish Holding Station	1,580	0	0	1959
Missile Base Generator Bldg	820	0	0	1959
Missile Base Maintenance Shed	36	0	0	1959
Missile Base Observatory Bldg 1	144	0	0	1972
Missile Base Observatory Bldg 2	144	0	0	1989
Missile Base Observatory Bldg 3	144	0	0	1976
Missile Base Observatory Bldg 4	144	0	0	1976
Missile Base Observatory Bldg 6	144	0	0	1989
Missile Base Observatory Bldg 7	144	0	0	1976
Missile Base Observatory Bldg 8	144	0	0	1976
Missile Base Pump House	342	0	0	1959
Missile Base Radio Transmission Tower	216	196	196	1988
Missile Base Sentry Control Station	81	0	0	1959
Missile Base Storage Bldg	790	750	750	1959
Missile Base West Silo	5,683	0	0	1959
Moss Lake Observatory	613	559	559	2002
Mozart Square Hall	73,775	55,465	0	1999
Music Annex	16,394	12,898	12,898	1952
Music Bldg	140,867	80,579	80,579	1978
Music Practice Mechanical	1,769	0	0	1976
Music Practice North	22,791	7,730	7,730	1952
Music Practice South	22,835	6,800	6,800	1952
Oak Street Hall	36,700	22,717	22,717	1947
Oak Street Hall Annex	5,000	4,610	4,610	2001
Performing Arts Annex	4,943	2,923	2,923	1977
Performing Arts Center	72,403	34,197	34,197	1998
Physical Education Bldg	106,310	72,697	70,748	1979
Physics Bldg	54,836	36,697	36,697	1960
Pohl Recreation Center	171,938	136,370	596	2003
Power Plant	10,073	253	253	1915
Power Plant Cooling Towers	1,816	0	0	1959
Radio, TV, Film And Performorming Arts	117,013	65,181	65,028	1968
Research Park Annex	2,480	1,806	1,806	2004
Research Park Bldg	558,821	193,981	185,410	2001
Research Park Electrical Substation	480	0	0	2001

Exhibit H-4  
Facilities Inventory-Major Academic and Support Buildings, Fall 2007

<b>Name</b>	<b>Gross Square Feet</b>	<b>Assignable Square Feet</b>	<b>Education &amp; General Square Feet</b>	<b>Occupancy Date</b>
Research Park Fire Pump House	1055	0	0	2001
Research Park Grounds Bldg	4,257	3,936	3,936	2002
Research Park Information Booth	124	43	43	2004
Research Park Irrigation Pump House	240	0	0	2001
Residence Hall Association	1,667	1,427	0	1965
Risk Management Center	6,120	3,560	3,560	1986
RUAC Classroom Bldg 1	1,472	1,279	1,279	2006
RUAC Classroom Bldg 2	1,472	1,279	1,279	2006
RUAC Domed Telescope Bldg 1	155	134	134	2006
RUAC Domed Telescope Bldg 2	154	136	136	2006
RUAC Pump Shed	196	0	0	2006
RUAC Telescope Bldg 3	400	348	348	2006
RUAC Telescope Bldg 4	400	348	348	2006
RUAC Telescope Bldg 5	400	348	348	2006
Santa Fe Square Hall	38,760	28,686	0	1997
Science Research Bldg	62,925	36,560	36,560	1985
Science Research Building Greenhouse	968	794	794	2006
Scouler Hall	20,866	14,106	14,106	1947
Sorority House A	8,238	5,981	0	2004
Sorority House B	8,191	5,700	0	2004
Sorority House C	8,232	5,823	0	2004
Sorority House D	8,363	5,890	0	2004
Sorority House E	8,238	5,775	0	2004
Speech & Hearing Clinic	16,809	9,564	9,564	1999
Stadium	86,038	22,128	0	1951
Stovall Hall	42,755	31,685	31,685	1951
Sullivant Public Safety Center	15,420	9,018	8,898	1983
Terrill Hall	58,709	34,873	34,831	1939
Traditions Hall	82,987	53,165	0	2003
University Machine Shop	5,632	5,094	5,094	1990
University Services Bldg	49,290	42,709	42,589	1985
University Union	202,741	129,804	19,950	1964
Victory Hall	169,209	114,434	1,053	2004
Waranch Tennis Complex	2,561	2,074	0	2005
Water Research Boat Shed	2,388	2,306	2,306	1995
Water Research Fish Tank House	444	411	411	1991
Water Research Laboratory	216	193	193	1993
Water Research Office	108	94	94	1987
Water Research Pump House	96	0	0	1987
Water Research Storage Shed	828	789	789	1988
Water Research Storage Shed	468	435	435	1988
Water Research Transgenetic Cotton Greenhouse	900	859	859	1996
West Hall	97,355	58,413	0	1957
Willis Library	175,731	122,148	122,148	1970
Wooten Cooling Tower	535	0	0	1970
Wooten Hall	86,687	50,625	50,625	1970
<b>Total UNT Online Space</b>	<b>6,090,970</b>	<b>3,520,400</b>	<b>2,092,388</b>	





**SECTION I**

**ACADEMIC DEGREE PROGRAM  
INVENTORY**



Exhibit I-1  
Texas Higher Education Coordinating Board  
Inventory of Approved Programs for Texas Public Senior Colleges and Universities

University of North Texas - 003594

Part 1-Institutional Administration Format

Institutional Administrative Structure	Degree Levels					CIP Code
	Assoc	Baccalaureate	Master's	Doctoral	Professional	
<b>COLLEGE OF ARTS &amp; SCIENCES</b>						
GENERAL STUDIES		BA				24.0102.00
SOCIAL SCIENCE		BA				45.0101.00
DEPARTMENT OF AEROSPACE STUDIES 0120						
DEPARTMENT OF BIOLOGICAL SCIENCES 0430						
ENVIRONMENTAL SCIENCE			MS	PHD		03.0104.00
BIOLOGY		BSBIO BA	MS MA	PHD		26.0101.00
BIOCHEMISTRY		BSBC BA	MS	PHD		26.0202.00
MOLECULAR BIOLOGY			MA MS	PHD <sup>1</sup>		26.0204.00
CYTOTECHNOLOGY		BS				51.1002.00
MEDICAL TECHNOLOGY		BSMT				51.1005.00
DEPARTMENT OF CHEMISTRY 0600						
CHEMISTRY		BSCHM BA	MS	PHD		40.0501.00
DEPARTMENT OF COMMUNICATION DISORDERS 0685						
DEPARTMENT OF COMMUNICATION STUDIES 0674						
COMMUNICATION STUDIES		BA	MA MS			23.1001.00
DEPARTMENT OF DANCE & THEATRE 0776						
DANCE		BS BFA BA				50.0301.00
THEATRE		BA				50.0501.00
DEPARTMENT OF ECONOMICS 0810						
ECONOMICS		BA BSECO	MS MA			45.0601.00
ECONOMICS RESEARCH			MS			45.0601.00
LABOR AND INDUSTRIAL RELATIONS			MS			52.1002.00
DEPARTMENT OF ENGLISH 0990						
ENGLISH AS A SECOND LANGUAGE			MA			13.1401.00
LINGUISTICS			MA			16.0102.00
ENGLISH		BA	MA	PHD		23.0101.00
CREATIVE WRITING			MA			23.0501.00
TECHNICAL WRITING			MA			23.1101.00
DEPARTMENT OF FOREIGN LANGUAGES & LITERATURES 1170						
GERMAN		BA				16.0501.00
FRENCH		BA	MA			16.0901.00
SPANISH		BA	MA			16.0905.00
DEPARTMENT OF GEOGRAPHY 1250						
GEOGRAPHY		BS BA				45.0701.00
APPLIED GEOGRAPHY			MS			45.0701.00
DEPARTMENT OF GEOGRAPHY AND ANTHROPOLOGY 1255						
DEPARTMENT OF HISTORY 1450						
HISTORY		BA	MS MA	PHD		54.0101.00
DEPARTMENT OF JOURNALISM 1670						
JOURNALISM		BA	MA MJ			09.0401.00
DEPARTMENT OF MATHEMATICS 1875						
MATHEMATICS		BSMTH BA	MS MA	PHD		27.0101.00

Exhibit I-1  
Texas Higher Education Coordinating Board  
Inventory of Approved Programs for Texas Public Senior Colleges and Universities

University of North Texas - 003594

Part 1-Institutional Administration Format

Institutional Administrative Structure	Degree Levels					CIP Code
	Assoc	Baccalaureate	Master's	Doctoral	Professional	
DEPARTMENT OF PHILOSOPHY AND RELIGION STUDIES 2243						
PHILOSOPHY		BA	MA	PHD <sup>2</sup>		38.0101.00
DEPARTMENT OF PHYSICS 2300						
PHYSICS		BA BSPHY	MA MS	PHD		40.0801.00
ENGINEERING PHYSICS		BSEP				40.0899.01
DEPARTMENT OF POLITICAL SCIENCE 2340						
INTERNATIONAL STUDIES		BA				30.2001.00
POLITICAL SCIENCE		BA	MA MS	PHD		45.1001.00
DEPARTMENT OF PSYCHOLOGY 2380						
PSYCHOLOGY		BA BS				42.0101.00
CLINICAL PSYCHOLOGY				PHD		42.0201.00
HEALTH PSYCHOLOGY AND BEHAVIORAL MEDICINE				PHD		42.0201.00
COUNSELING PSYCHOLOGY			MS MA	PHD <sup>1</sup>		42.0601.00
EXPERIMENTAL PSYCHOLOGY			MA MS	PHD		42.0801.00
DEPARTMENT OF RADIO, TELEVISION, FILM 2440						
ELECTRONIC NEWS		BA				09.0402.00
RADIO/TV/FILM		BA	MS MA MFA			09.0701.00
DEPARTMENT OF SPEECH & HEARING SCIENCES 2705						
AUDIOLOGY					AUD	51.0202.00
SPEECH-LANGUAGE PATHOLOGY			MS MA			51.0203.00
SPEECH-LANGUAGE PATHOLOGY/AUDIOLOGY		BA				51.0204.00

Exhibit I-1  
Texas Higher Education Coordinating Board  
Inventory of Approved Programs for Texas Public Senior Colleges and Universities

University of North Texas - 003594

Part 1-Institutional Administration Format

Institutional Administrative Structure	Degree Levels					CIP Code
	Assoc	Baccalaureate	Master's	Doctoral	Professional	
<b>COLLEGE OF BUSINESS ADMINISTRATION</b>						
GENERAL BUSINESS		BBA				52.0101.00
BUSINESS ADMINISTRATION			MBA			52.0201.00
DEPARTMENT OF ACCOUNTING 0010						
ACCOUNTING		BS	MS	PHD		52.0301.00
ACCOUNTING CONTROL SYSTEMS		BS				52.0301.00
TAXATION			MS			52.1601.00
DEPARTMENT OF FNCE/INSRNC/REAL ESTATE AND LAW 1130						
ECONOMICS		BBA				52.0601.00
FINANCE			MS			52.0801.00
FINANCE		BBA		PHD		52.0803.00
FINANCIAL SERVICES		BBA				52.0804.00
REAL ESTATE		BBA	MS			52.1501.00
RISK MANAGEMENT AND INSURANCE		BBA				52.1701.00
DEPARTMENT OF INFORMATN TECHNLGY & DECISION SC 1627						
BUSINESS COMPUTER INFORMATION SYSTEMS		BS		PHD		52.1201.00
INFORMATION TECHNOLOGIES			MS			52.1201.00
DECISION SCIENCES		BBA				52.1201.00
DECISION TECHNOLOGIES			MS			52.1301.00
MANAGEMENT SCIENCE				PHD		52.1301.00
DEPARTMENT OF MANAGEMENT 1780						
MANAGEMENT				PHD		52.0201.00
OPERATIONS AND SUPPLY CHAIN MANAGEMENT		BBA				52.0205.00
OPERATIONS AND SUPPLY CHAIN MANAGEMENT 2007			MBA			52.0205.00
ORGANIZATIONAL BEHAVIOR AND HUMAN RESOURCE MANAGEMENT		BBA				52.1003.00
ENTREPRENEURSHIP		BBA				52.1801.00
DEPARTMENT OF MARKETING & LOGISTICS 1845						
LOGISTICS AND SUPPLY CHAIN MANAGEMENT		BS				52.0203.00
MARKETING		BBA		PHD		52.1401.00

Exhibit I-1  
Texas Higher Education Coordinating Board  
Inventory of Approved Programs for Texas Public Senior Colleges and Universities

University of North Texas - 003594

Part 1-Institutional Administration Format

Institutional Administrative Structure	Degree Levels					CIP Code
	Assoc	Baccalaureate	Master's	Doctoral	Professional	
<b>COLLEGE OF EDUCATION</b>						
DEPARTMENT OF COUNSELING AND HIGHER EDUCATION 0652						
HIGHER EDUCATION			MED MS	PHD EDD		13.0406.00
COUNSELING			MED MS	PHD		13.1101.00
DEPARTMENT OF EDUCATIONAL PSYCHOLOGY 0920						
SPECIAL EDUCATION			MED MS	PHD <sup>1</sup>		13.1001.00
DEVELOPMENT AND FAMILY STUDIES		BS	MS			19.0701.00
SCHOOL PSYCHOLOGY			MS			42.1701.00
EDUCATIONAL PSYCHOLOGY			MA MS			42.1801.00
COMPUTER EDUCATION AND COGNITIVE SYSTEMS			MS			
EDUCATIONAL COMPUTING				PHD		13.1321.00
DEPARTMENT OF KINESIOLOGY, HLTH PRMTN, AND RECR 1682						
RECREATION AND LEISURE STUDIES		BS	MS			31.0301.00
KINESIOLOGY		BS	MS			31.0501.10
HEALTH PROMOTION		BS				51.0000.01
DEPARTMENT OF LEARNING TECHNOLOGIES						
COMPUTER EDUCATION AND COGNITIVE SYSTEMS-SYSTEMS 2007			MS			11.0401.00
EDUCATIONAL COMPUTING				PHD		13.1321.00
APPLIED TECHNOLOGY AND PERFORMANCE IMPROVEMENT		BAAS				30.9999.40
APPLIED TECHNOLOGY AND PERFORMANCE IMPROVEMENT			MED MS	PHD EDD		52.1005.00
DEPARTMENT OF TEACHER EDUCATION & ADMIN 2789						
CURRICULUM AND INSTRUCTION			MED	PHD EDD		13.0301.00
EDUCATIONAL ADMINISTRATION				PHD EDD		13.0401.00
EDUCATIONAL ADMINISTRATION			MED			13.0408.00
ELEMENTARY EDUCATION						13.1202.00
SECONDARY EDUCATION			MED			13.1205.00
EARLY CHILDHOOD EDUCATION			MED MS <sup>1</sup>	PHD <sup>1</sup>		13.1210.00
READING EDUCATION			MED <sup>1</sup> MS <sup>1</sup>	EDD <sup>1</sup> PHD <sup>1</sup>		13.1315.00
INTERDISCIPLINARY STUDIES		BS				30.9999.01

Exhibit I-1  
Texas Higher Education Coordinating Board  
Inventory of Approved Programs for Texas Public Senior Colleges and Universities

University of North Texas - 003594

Part 1-Institutional Administration Format

Institutional Administrative Structure	Degree Levels					CIP Code
	Assoc	Baccalaureate	Master's	Doctoral	Professional	
<b>ROBERT B TOULOUSE SCHOOL OF GRAD. STUDIES</b>						
CENTER FOR INTERDISCIPLINARY GRADUATE STUDIES 05 1657						
INTERDISCIPLINARY STUDIES			MA <sup>1</sup> MS <sup>1</sup>			30.9999.01
<b>SCHOOL OF LIBRARY &amp; INFORMATION SCIENCE</b>						
INFORMATION SCIENCE		BS	MS	PHD		11.0401.00
LIBRARY SCIENCE			MS			25.0101.00
<b>SCHOOL OF MERCHANDISING &amp; HOSPITALITY MGMT</b>						
ELECTRONIC MERCHANDISING		BS				52.0208.00
HOSPITALITY MANAGEMENT		BS	MS			52.0901.00
MERCHANDISING			MS			52.1802.00
MERCHANDISING		BS				52.1902.00
HOME FURNISHINGS MERCHANDISING		BS				52.1909.00
<b>COLLEGE OF MUSIC</b>						
MUSIC EDUCATION			MMED MM	PHD		13.1312.00
MUSIC		BA	MA			50.0901.00
GENERAL, CHORAL, AND INSTRUMENTAL MUSIC		BM				50.0901.00
MUSIC HISTORY AND LITERATURE		BM				50.0902.00
PERFORMANCE		BM	MM	DMA		50.0903.00
MUSIC THEORY		BM	MM	PHD		50.0904.00
COMPOSITION		BM	MM	DMA		50.0904.00
MUSICOLOGY			MM	PHD		50.0905.00
JAZZ STUDIES		BM	MM			50.0910.00
<b>COLLEGE OF ENGINEERING</b>						
DEPARTMENT OF COMPUTER SCIENCE AND ENGINEERING 0721						
COMPUTER SCIENCE		BS	MS	PHD		11.0101.00
INFORMATION TECHNOLOGY		BA				11.0101.00
COMPUTER ENGINEERING		BS	MS			14.0901.00
DEPARTMENT OF ELECTRICAL ENGINEERING 0940						
ELECTRICAL ENGINEERING		BS	MS			14.1001.00
DEPARTMENT OF ENGINEERING TECHNOLOGY 0980						
ENGINEERING TECHNOLOGY			MS			15.0000.00
ELECTRONICS ENGINEERING TECHNOLOGY		BSET				15.0303.00
MANUFACTURING ENGINEERING TECHNOLOGY		BSET				15.0613.00
MECHANICAL ENGINEERING TECHNOLOGY		BSET				15.0805.00
CONSTRUCTION ENGINEERING TECHNOLOGY		BSET				15.1001.00
NUCLEAR ENGINEERING TECHNOLOGY		BSET				41.0205.00
DEPARTMENT OF MATERIALS SCIENCE & ENGINEERING 1864						
MATERIALS SCIENCE AND ENGINEERING		BS	MS	PHD		14.3101.00
DEPARTMENT OF MECHANICAL AND ENERGY ENGINEERING 1909						
MECHANICAL AND ENERGY ENGINEERING		BS	MS			14.1901.00

Exhibit I-1  
Texas Higher Education Coordinating Board  
Inventory of Approved Programs for Texas Public Senior Colleges and Universities

University of North Texas - 003594

Part 1-Institutional Administration Format

Institutional Administrative Structure	Degree Levels					CIP Code
	Assoc	Baccalaureate	Master's	Doctoral	Professional	
<b>COLLEGE OF PUBLIC AFFAIRS &amp; COMMUNITY</b>						
APPLIED ARTS AND SCIENCES		BAAS				30.9999.40
DEPARTMENT OF ANTHROPOLOGY 0280						
ANTHROPOLOGY		BA				45.0201.00
APPLIED ANTHROPOLOGY			MA MS			45.0201.00
DEPARTMENT OF APPLIED GERONTOLOGY 0277						
APPLIED GERONTOLOGY		BS		PHD		30.1101.00
GENERAL STUDIES IN AGING			MS MA			30.1101.00
LONG-TERM CARE, SENIOR HOUSING AND AGING SERVICES			MA MS			51.0702.00
DEPARTMENT OF BEHAVIOR ANALYSIS 0364						
APPLIED BEHAVIOR ANALYSIS		BS				30.1701.00
BEHAVIOR ANALYSIS			MS			30.1701.00
DEPARTMENT OF CRIMINAL JUSTICE 0740						
CRIMINAL JUSTICE			MS			43.0104.00
CRIMINAL JUSTICE		BS				43.0104.00
DEPARTMENT OF PUBLIC ADMINISTRATION 2421						
PUBLIC ADMINISTRATION AND MANAGEMENT				PHD		44.0401.00
PUBLIC ADMINISTRATION			MPA <sup>1</sup>			44.0401.00
EMERGENCY ADMINISTRATION AND PLANNING		BS				44.0401.02
DEPARTMENT OF REHAB, SOCIAL WORK & ADDICTIONS 2472						
SOCIAL WORK		BSW				44.0701.00
REHABILITATION COUNSELING			MS			51.2310.00
REHABILITATION STUDIES		BS				51.2399.10
DEPARTMENT OF SOCIOLOGY 2590						
SOCIOLOGY		BA	MS MA	PHD <sup>1</sup>		45.1101.00
INSTITUTE OF APPLIED ECONOMICS 11 0288						
APPLIED ECONOMICS			MS			45.0601.00



Exhibit I-1  
Texas Higher Education Coordinating Board  
Inventory of Approved Programs for Texas Public Senior Colleges and Universities

University of North Texas - 003594

Part 1-Institutional Administration Format

Institutional Administrative Structure	Degree Levels					CIP Code
	Assoc	Baccalaureate	Master's	Doctoral	Professional	
<b>HONORS COLLEGE</b>						
<b>COLLEGE OF VISUAL ARTS AND DESIGN</b>						
DEPARTMENT OF DESIGN (0789)						
INTERIOR DESIGN		BFA				04.0501.00
DESIGN			MFA			50.0401.00
COMMUNICATION DESIGN		BFA				50.0402.00
FASHION DESIGN		BFA				50.0407.00
DEPARTMENT OF ART EDUCATION/ART HISTORY (0331)						
INTERDISCIPLINARY ART AND DESIGN STUDIES		BA				50.0701.00
ART HISTORY		BA	MA			50.0703.00
VISUAL ART STUDIES		BFA				50.0701.00
ART EDUCATION			MA	PHD		13.1302.00
DEPARTMENT OF STUDIO ART (2756)						
STUDIO ART		BFA	MFA			50.0702.00
<sup>1</sup> FEDERATION OF NORTH TEXAS AREA UNIVERSITIES PROGRAM - DEGREE GRANTING ROLE.						
<sup>2</sup> IN COOPERATION WITH UNIVERSITY OF TEXAS AT ARLINGTON - DEGREE GRANTING ROLE						



**SECTION J**

**ENROLLMENT BY ADMIT STATUS**



**Exhibit J-1**  
**Enrollment by Race/Ethnicity and Admit Status, Fall Semesters 1998-2007**  
**New Student Enrollment**

	1998	1999	2000	2001	2002	2003	2004	2005	2006	2007
<b>White</b>										
New From High School	1,941	2,116	2,184	2,186	2,195	2,451	2,379	2,495	2,498	2,362
Transfer Undergraduates	1,982	2,115	1,933	2,102	2,128	2,096	1,989	2,316	2,264	2,373
New Graduate Students	697	648	683	656	785	768	803	755	983	981
<b>Total</b>	<b>4,620</b>	<b>4,879</b>	<b>4,800</b>	<b>4,944</b>	<b>5,108</b>	<b>5,315</b>	<b>5,171</b>	<b>5,566</b>	<b>5,745</b>	<b>5,716</b>
<i>Percent</i>	71.9%	70.4%	68.6%	70.2%	68.2%	67.5%	66.3%	65.2%	64.2%	62.7%
<b>African-American</b>										
New From High School	342	402	356	324	379	446	440	533	501	549
Transfer Undergraduates	208	255	253	258	313	319	361	470	524	480
New Graduate Students	75	64	82	68	140	134	94	128	153	213
<b>Total</b>	<b>625</b>	<b>721</b>	<b>691</b>	<b>650</b>	<b>832</b>	<b>899</b>	<b>895</b>	<b>1,131</b>	<b>1,178</b>	<b>1,242</b>
<i>Percent</i>	9.7%	10.4%	9.9%	9.2%	11.1%	11.4%	11.5%	13.3%	13.2%	13.6%
<b>Hispanic</b>										
New From High School	220	264	288	320	304	354	399	452	453	413
Transfer Undergraduates	238	249	258	270	317	333	315	399	450	505
New Graduate Students	48	65	61	67	111	91	83	124	119	176
<b>Total</b>	<b>506</b>	<b>578</b>	<b>607</b>	<b>657</b>	<b>732</b>	<b>778</b>	<b>797</b>	<b>975</b>	<b>1,022</b>	<b>1,094</b>
<i>Percent</i>	7.9%	8.3%	8.7%	9.3%	9.8%	9.9%	10.2%	11.4%	11.4%	12.0%
<b>Asian/Pacific Islander</b>										
New From High School	151	173	171	190	178	252	155	226	269	294
Transfer Undergraduates	100	111	100	112	118	96	104	107	171	188
New Graduate Students	25	21	19	30	37	42	35	43	49	41
<b>Total</b>	<b>276</b>	<b>305</b>	<b>290</b>	<b>332</b>	<b>333</b>	<b>390</b>	<b>294</b>	<b>376</b>	<b>489</b>	<b>523</b>
<i>Percent</i>	4.3%	4.4%	4.1%	4.7%	4.4%	5.0%	3.8%	4.4%	5.5%	5.7%
<b>American Indian/Alaskan Native</b>										
New From High School	15	18	31	16	29	22	29	29	29	31
Transfer Undergraduates	24	26	24	28	38	32	25	34	27	36
New Graduate Students	6	11	6	6	13	10	14	8	16	14
<b>Total</b>	<b>45</b>	<b>55</b>	<b>61</b>	<b>50</b>	<b>80</b>	<b>64</b>	<b>68</b>	<b>71</b>	<b>72</b>	<b>81</b>
<i>Percent</i>	0.7%	0.8%	0.9%	0.7%	1.1%	0.8%	0.9%	0.8%	0.8%	0.9%
<b>Non-resident Alien</b>										
New From High School	43	42	45	55	63	49	93	43	50	61
Transfer Undergraduates	50	55	63	71	82	66	117	71	91	81
New Graduate Students	149	204	197	170	153	156	167	170	205	225
<b>Total</b>	<b>242</b>	<b>301</b>	<b>305</b>	<b>296</b>	<b>298</b>	<b>271</b>	<b>377</b>	<b>284</b>	<b>346</b>	<b>367</b>
<i>Percent</i>	3.8%	4.3%	4.4%	4.2%	4.0%	3.4%	4.8%	3.3%	3.9%	4.0%
<b>Unknown</b>										
New From High School	17	19	104	24	35	44	46	77	57	11
Transfer Undergraduates	32	24	96	51	19	49	88	23	31	34
New Graduate Students	62	52	41	43	50	59	59	31	12	42
<b>Total</b>	<b>111</b>	<b>95</b>	<b>241</b>	<b>118</b>	<b>104</b>	<b>152</b>	<b>193</b>	<b>131</b>	<b>100</b>	<b>87</b>
<i>Percent</i>	1.7%	1.4%	3.4%	1.7%	1.4%	1.9%	2.5%	1.5%	1.1%	1.0%
<b>University Total</b>										
New From High School	2,729	3,034	3,179	3,115	3,183	3,618	3,541	3,855	3,857	3,721
Transfer Undergraduates	2,634	2,835	2,727	2,892	3,015	2,991	2,999	3,420	3,558	3,697
New Graduate Students	1,062	1,065	1,089	1,040	1,289	1,260	1,255	1,259	1,537	1,692
<b>Total</b>	<b>6,425</b>	<b>6,934</b>	<b>6,995</b>	<b>7,047</b>	<b>7,487</b>	<b>7,869</b>	<b>7,795</b>	<b>8,534</b>	<b>8,952</b>	<b>9,110</b>
<i>Percent</i>	100%	100%	100%	100%	100%	100%	100%	100%	100%	100%

Source: N7SIMS2A for 1992, UP-118A-C; 1993 to 1999, EIS-204C; N9SIMS2A for 2000 to present, EIS204C OR EIS204D.

**Exhibit J-2**  
**Enrollment by Race/Ethnicity, Fall Semesters 1998-2007**  
**New Student by Level**

	1998	1999	2000	2001	2002	2003	2004	2005	2006	2007
<b>White</b>										
New Undergraduates	3,923	4,231	4,117	4,288	4,323	4,547	4,368	4,811	4,762	4,735
New Graduate Students	697	648	683	656	785	768	803	755	983	981
<b>Total</b>	<b>4,620</b>	<b>4,879</b>	<b>4,800</b>	<b>4,944</b>	<b>5,108</b>	<b>5,315</b>	<b>5,171</b>	<b>5,566</b>	<b>5,745</b>	<b>5,716</b>
<i>Percent</i>	71.9%	70.4%	68.6%	70.2%	68.2%	67.5%	66.3%	65.2%	64.2%	62.7%
<b>African-American</b>										
New Undergraduates	550	657	609	582	692	765	801	1,003	1,026	1,029
New Graduate Students	75	64	82	68	140	134	94	128	152	213
<b>Total</b>	<b>625</b>	<b>721</b>	<b>691</b>	<b>650</b>	<b>832</b>	<b>899</b>	<b>895</b>	<b>1,131</b>	<b>1,178</b>	<b>1,242</b>
<i>Percent</i>	9.7%	10.4%	9.9%	9.2%	11.1%	11.4%	11.5%	13.3%	13.2%	13.6%
<b>Hispanic</b>										
New Undergraduates	458	513	546	590	621	687	714	851	903	918
New Graduate Students	48	65	61	67	111	91	83	124	119	176
<b>Total</b>	<b>506</b>	<b>578</b>	<b>607</b>	<b>657</b>	<b>732</b>	<b>778</b>	<b>797</b>	<b>975</b>	<b>1,022</b>	<b>1,094</b>
<i>Percent</i>	7.9%	8.3%	8.7%	9.3%	9.8%	9.9%	10.2%	11.4%	11.4%	12.0%
<b>Asian/Pacific Islander</b>										
New Undergraduates	251	284	271	302	296	348	259	333	440	482
New Graduate Students	25	21	19	30	37	42	35	43	49	41
<b>Total</b>	<b>276</b>	<b>305</b>	<b>290</b>	<b>332</b>	<b>333</b>	<b>390</b>	<b>294</b>	<b>376</b>	<b>489</b>	<b>523</b>
<i>Percent</i>	4.3%	4.4%	4.1%	4.7%	4.4%	5.0%	3.8%	4.4%	5.5%	5.7%
<b>American Indian/Alaskan Native</b>										
New Undergraduates	39	44	55	44	67	54	54	63	56	67
New Graduate Students	6	11	6	6	13	10	14	8	16	14
<b>Total</b>	<b>45</b>	<b>55</b>	<b>61</b>	<b>50</b>	<b>80</b>	<b>64</b>	<b>68</b>	<b>71</b>	<b>72</b>	<b>81</b>
<i>Percent</i>	0.7%	0.8%	0.9%	0.7%	1.1%	0.8%	0.9%	0.8%	0.8%	0.9%
<b>Non-resident Alien</b>										
New Undergraduates	93	97	108	126	145	115	210	114	146	142
New Graduate Students	149	204	197	170	153	156	167	170	200	225
<b>Total</b>	<b>242</b>	<b>301</b>	<b>305</b>	<b>296</b>	<b>298</b>	<b>271</b>	<b>377</b>	<b>284</b>	<b>346</b>	<b>367</b>
<i>Percent</i>	3.8%	4.3%	4.4%	4.2%	4.0%	3.4%	4.8%	3.3%	3.9%	4.0%
<b>Unknown</b>										
New Undergraduates	49	43	200	75	54	93	134	100	88	45
New Graduate Students	62	52	41	43	50	59	59	31	12	42
<b>Total</b>	<b>111</b>	<b>95</b>	<b>241</b>	<b>118</b>	<b>104</b>	<b>152</b>	<b>193</b>	<b>131</b>	<b>100</b>	<b>87</b>
<i>Percent</i>	1.7%	1.4%	3.4%	1.7%	1.4%	1.9%	2.5%	1.5%	1.1%	1.0%
<b>University Total</b>										
New Undergraduates	5,363	5,869	5,906	6,007	6,198	6,609	6,540	7,275	7,421	7,418
New Graduate Students	1,062	1,065	1,089	1,040	1,289	1,260	1,255	1,259	1,531	1,692
<b>Total</b>	<b>6,425</b>	<b>6,934</b>	<b>6,995</b>	<b>7,047</b>	<b>7,487</b>	<b>7,869</b>	<b>7,795</b>	<b>8,534</b>	<b>8,952</b>	<b>9,110</b>
<i>Percent</i>	100%	100%	100%	100%	100%	100%	100%	100%	100%	100%

Note: Percentages may not total 100% due to rounding.

**Exhibit J-3**  
**Enrollment by Race/Ethnicity, New Undergraduates, Fall Semesters 1998-2007**

	1998	1999	2000	2001	2002	2003	2004	2005	2006	2007
<b>New From High School</b>										
White	1,941	2,116	2,184	2,186	2,195	2,451	2,379	2,495	2,498	2,362
African-American	342	402	356	324	379	446	440	533	501	549
Hispanic	220	264	288	320	304	354	399	452	453	413
Asian/Pacific Islander	151	173	171	190	178	252	155	226	269	294
Am Indian/Alaskan Native	15	18	31	16	29	22	29	29	29	31
Non-resident Alien	43	42	45	55	63	49	93	43	50	61
Unknown	17	19	104	24	35	44	46	77	57	11
<b>Total</b>	<b>2,729</b>	<b>3,034</b>	<b>3,179</b>	<b>3,115</b>	<b>3,183</b>	<b>3,618</b>	<b>3,541</b>	<b>3,855</b>	<b>3,857</b>	<b>3,721</b>
White	71.1%	69.7%	68.7%	70.2%	69.0%	67.7%	67.2%	64.7%	64.8%	63.5%
African-American	12.5%	13.2%	11.2%	10.4%	11.9%	12.3%	12.4%	13.8%	13.0%	14.8%
Hispanic	8.1%	8.7%	9.1%	10.3%	9.6%	9.8%	11.3%	11.7%	11.7%	11.1%
Asian/Pacific Islander	5.5%	5.7%	5.4%	6.1%	5.6%	7.0%	4.4%	5.9%	7.0%	7.9%
Am Indian/Alaskan Native	0.5%	0.6%	1.0%	0.5%	0.9%	0.6%	0.8%	0.8%	0.8%	0.8%
Non-resident Alien	1.6%	1.4%	1.4%	1.8%	2.0%	1.4%	2.6%	1.1%	1.3%	1.6%
Unknown	0.6%	0.6%	3.3%	0.8%	1.1%	1.2%	1.3%	2.0%	1.5%	0.3%
<b>Total</b>	<b>100%</b>	<b>100%</b>	<b>100%</b>	<b>100%</b>	<b>100%</b>	<b>100%</b>	<b>100%</b>	<b>100%</b>	<b>100%</b>	<b>100%</b>
<b>New Transfer Undergraduates</b>										
White	1,982	2,115	1,933	2,102	2,128	2,096	1,989	2,316	2,264	2,373
African-American	208	255	253	258	313	319	361	470	524	480
Hispanic	238	249	258	270	317	333	315	399	450	505
Asian/Pacific Islander	100	111	100	112	118	96	104	107	171	188
Am Indian/Alaskan Native	24	26	24	28	38	32	25	34	27	36
Non-resident Alien	50	55	63	71	82	66	117	71	91	81
Unknown	32	24	96	51	19	49	88	23	31	34
<b>Total</b>	<b>2,634</b>	<b>2,835</b>	<b>2,727</b>	<b>2,892</b>	<b>3,015</b>	<b>2,991</b>	<b>2,999</b>	<b>3,420</b>	<b>3,558</b>	<b>3,697</b>
White	75.2%	74.6%	70.9%	72.7%	70.6%	70.1%	66.3%	67.7%	63.6%	64.2%
African-American	7.9%	9.0%	9.3%	8.9%	10.4%	10.7%	12.0%	13.7%	14.7%	13.0%
Hispanic	9.0%	8.8%	9.5%	9.3%	10.5%	11.1%	10.5%	11.7%	12.6%	13.7%
Asian/Pacific Islander	3.8%	3.9%	3.7%	3.9%	3.9%	3.2%	3.5%	3.1%	4.8%	5.1%
Am Indian/Alaskan Native	0.9%	0.9%	0.9%	1.0%	1.3%	1.1%	0.8%	1.0%	0.8%	1.0%
Non-resident Alien	1.9%	1.9%	2.3%	2.5%	2.7%	2.2%	3.9%	2.1%	2.6%	2.2%
Unknown	1.2%	0.8%	3.5%	1.8%	0.6%	1.6%	2.9%	0.7%	0.9%	0.9%
<b>Total</b>	<b>100%</b>	<b>100%</b>	<b>100%</b>	<b>100%</b>	<b>100%</b>	<b>100%</b>	<b>100%</b>	<b>100%</b>	<b>100%</b>	<b>100%</b>

Note: Percentages may not total 100% due to rounding.

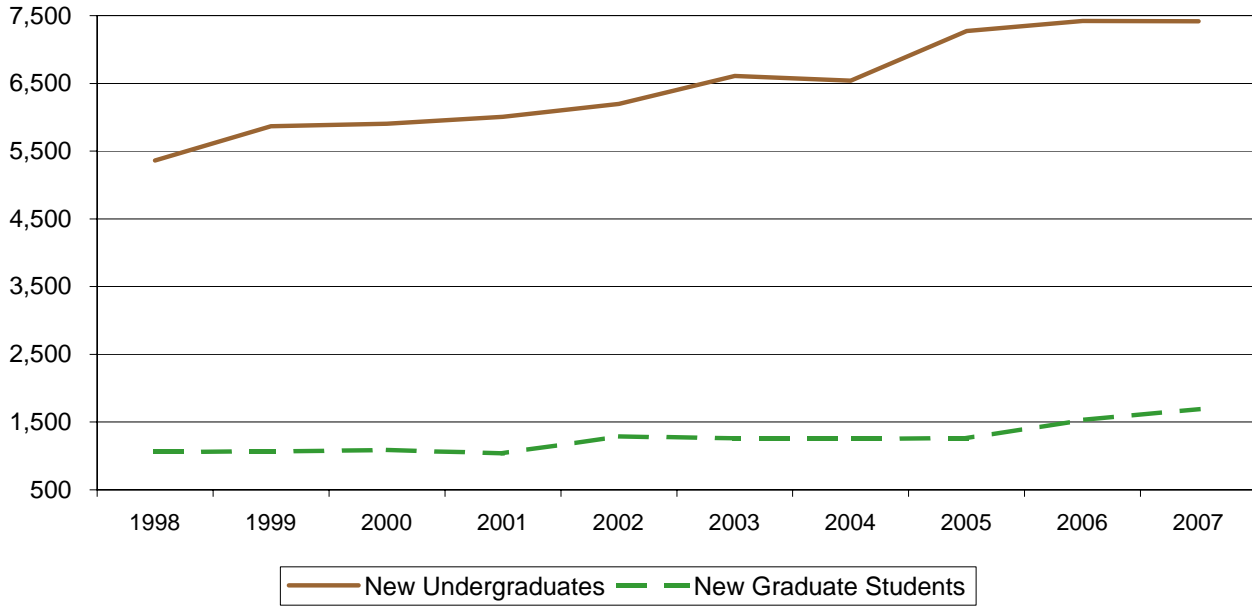
**Exhibit J-4**  
**Enrollment by Race/Ethnicity, Fall Semesters 1998-2007**  
**New Graduate Students**

	1998	1999	2000	2001	2002	2003	2004	2005	2006	2007
<b>New Graduate Students</b>										
White	697	648	683	656	785	768	803	755	983	981
African-American	75	64	82	68	140	134	94	128	152	213
Hispanic	48	65	61	67	111	91	83	124	119	176
Asian/Pacific Islander	25	21	19	30	37	42	35	43	49	41
Am Indian/Alaskan Native	6	11	6	6	13	10	14	8	16	14
Non-resident Alien	149	204	197	170	153	156	167	170	200	225
Unknown	62	52	41	43	50	59	59	31	12	42
<b>Total</b>	<b>1,062</b>	<b>1,065</b>	<b>1,089</b>	<b>1,040</b>	<b>1,289</b>	<b>1,260</b>	<b>1,255</b>	<b>1,259</b>	<b>1,531</b>	<b>1,692</b>
White	65.6%	60.8%	62.7%	63.1%	60.9%	61.0%	64.0%	60.0%	64.2%	58.0%
African-American	7.1%	6.0%	7.5%	6.5%	10.9%	10.6%	7.5%	10.2%	9.9%	12.6%
Hispanic	4.5%	6.1%	5.6%	6.4%	8.6%	7.2%	6.6%	9.8%	7.8%	10.4%
Asian/Pacific Islander	2.4%	2.0%	1.7%	2.9%	2.9%	3.3%	2.8%	3.4%	3.2%	2.4%
Am Indian/Alaskan Native	0.6%	1.0%	0.6%	0.6%	1.0%	0.8%	1.1%	0.6%	1.0%	0.8%
Non-resident Alien	14.0%	19.2%	18.1%	16.3%	11.9%	12.4%	13.3%	13.5%	13.1%	13.3%
Unknown	5.8%	4.9%	3.8%	4.1%	3.9%	4.7%	4.7%	2.5%	0.8%	2.5%
<b>Total</b>	<b>100%</b>	<b>100%</b>	<b>100%</b>	<b>100%</b>	<b>100%</b>	<b>100%</b>	<b>100%</b>	<b>100%</b>	<b>100%</b>	<b>100%</b>

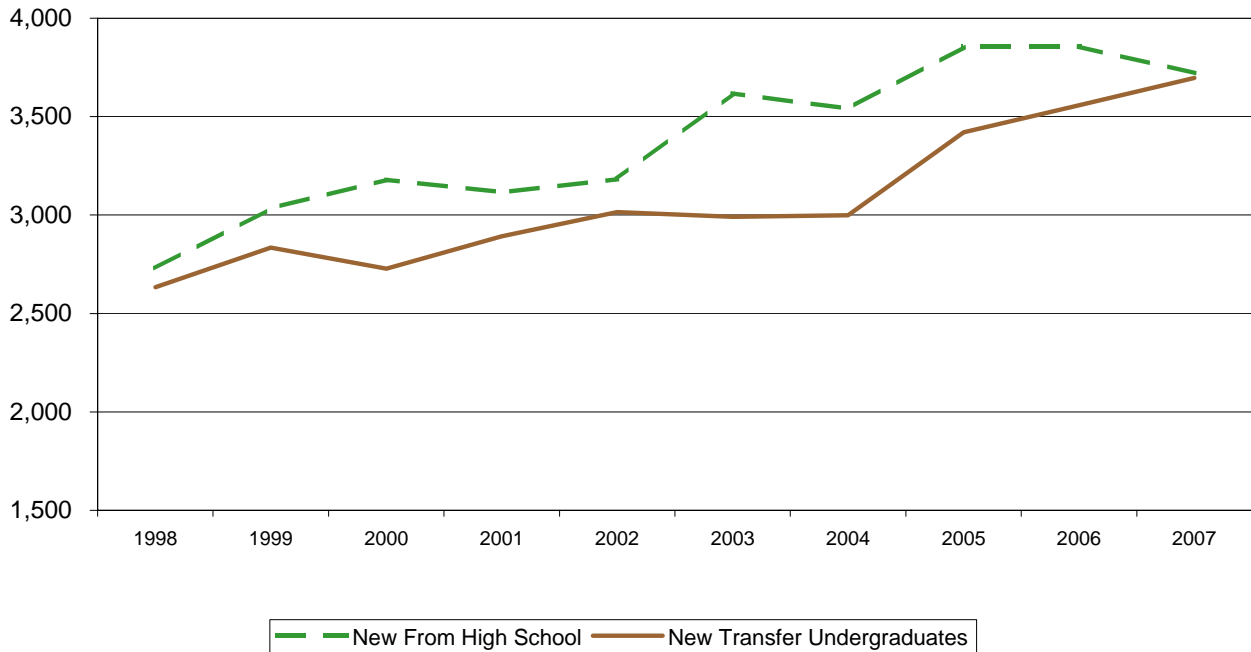
*Note: Percentages may not total 100% due to rounding.*



**Exhibit J-5  
New Students By Level  
Fall 1998-2007**

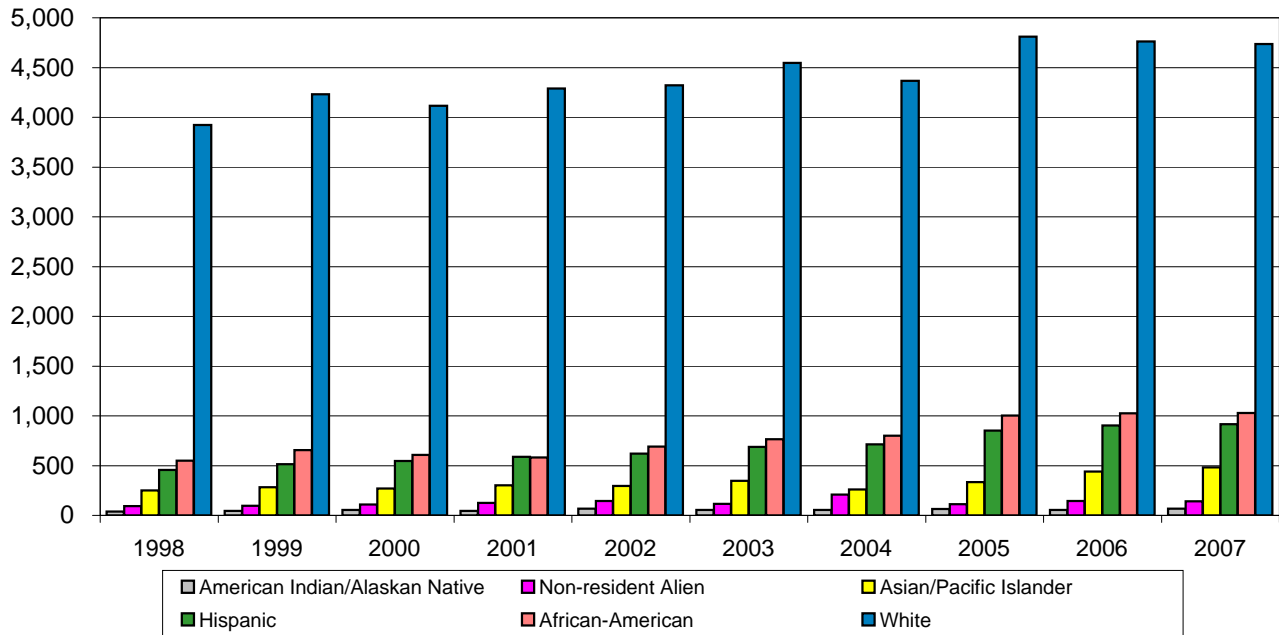


**Exhibit J-6  
New Undergraduates By Admit Status  
Fall 1998-2007**

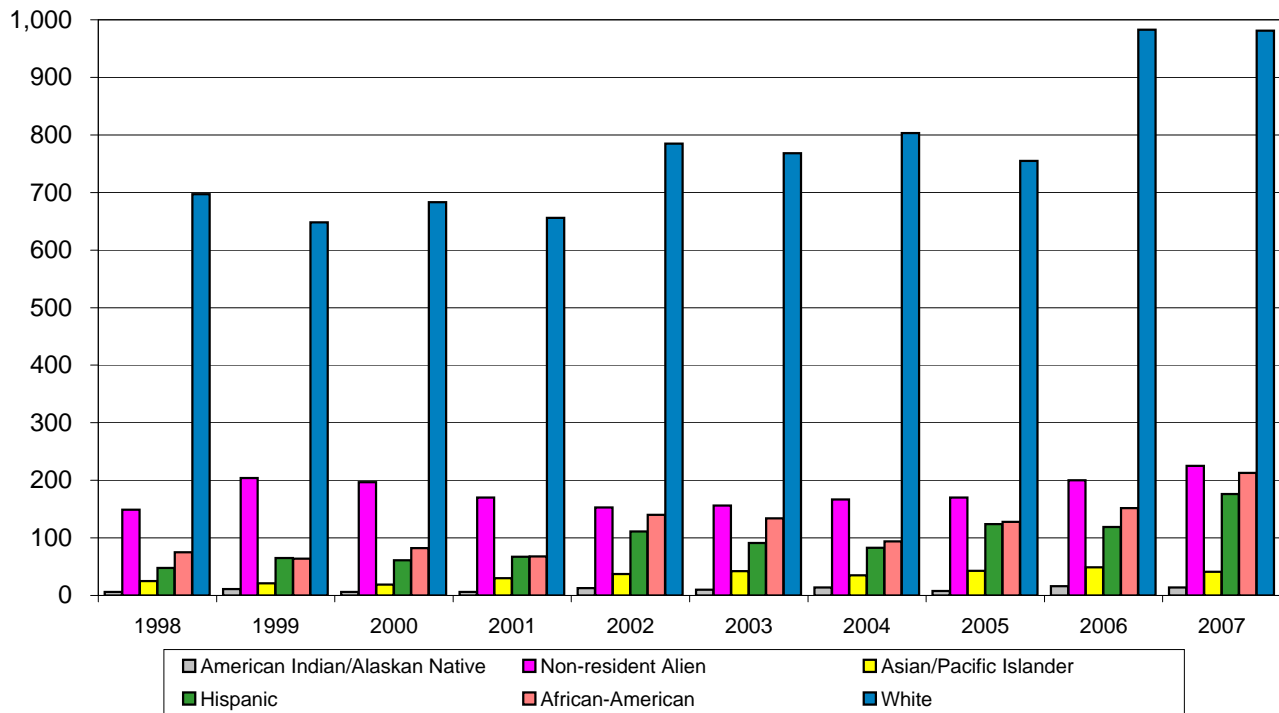


Source: N7SIMS2A for 1992, UP-118A-C; 1993 to 1999, EIS-204C; N9SIMS2A for 2000 to present, EIS204C.

**Exhibit J-7  
New Undergraduate Students By Ethnicity  
Fall 1998-2007**



**Exhibit J-8  
New Graduate Students By Ethnicity  
Fall 1998-2007**



Source: N7SIMS2A for 1992, UP-118A-C; 1993 to 1999, EIS-204C; N9SIMS2A for 2000 to present, EIS204C.

**Exhibit J-9**  
**New Student Admit Type by Ethnicity**  
**Complete Academic Year 2002-03 Through 2006-07**

	2002-03		2003-04		2004-05		2005-06		2006-07	
<b>1st Time in College</b>	<b>3,420</b>	<b>100.0%</b>	<b>3,837</b>	<b>100.0%</b>	<b>3,858</b>	<b>100.0%</b>	<b>4,207</b>	<b>100.0%</b>	<b>4,216</b>	<b>100.0%</b>
Non-Resident Alien	126	3.7%	93	2.4%	138	3.6%	80	1.9%	100	2.4%
African American	396	11.6%	474	12.4%	462	12.0%	568	13.5%	545	12.9%
Native American	30	0.9%	25	0.7%	34	0.9%	33	0.8%	34	0.8%
Asian/Pacific Island	187	5.5%	266	6.9%	180	4.7%	246	5.8%	284	6.7%
Hispanic	326	9.5%	380	9.9%	431	11.2%	486	11.6%	487	11.6%
White	2,320	67.8%	2,552	66.5%	2,563	66.4%	2,714	64.5%	2702	64.1%
Other/Unknown	35	1.0%	47	1.2%	50	1.3%	80	1.9%	64	1.5%
<b>New UG Transfer</b>	<b>4,721</b>	<b>100.0%</b>	<b>4,601</b>	<b>100.0%</b>	<b>4,631</b>	<b>100.0%</b>	<b>5,330</b>	<b>100.0%</b>	<b>5,348</b>	<b>100.0%</b>
Non-Resident Alien	149	3.2%	117	2.5%	186	4.0%	114	2.1%	154	2.9%
African American	490	10.4%	500	10.9%	538	11.6%	737	13.8%	786	14.7%
Native American	62	1.3%	48	1.0%	44	1.0%	53	1.0%	49	0.9%
Asian/Pacific Island	176	3.7%	155	3.4%	164	3.5%	181	3.4%	254	4.7%
Hispanic	480	10.2%	518	11.3%	509	11.0%	623	11.7%	681	12.7%
White	3,312	70.2%	3,192	69.4%	3,076	66.4%	3,579	67.1%	3375	63.1%
Other/Unknown	52	1.1%	71	1.5%	114	2.5%	43	0.8%	49	0.9%
<b>New Grad Student</b>	<b>2,557</b>	<b>100.0%</b>	<b>2,341</b>	<b>100.0%</b>	<b>2,458</b>	<b>100.0%</b>	<b>2,543</b>	<b>100.0%</b>	<b>2,963</b>	<b>100.0%</b>
Non-Resident Alien	236	9.2%	242	10.3%	258	10.5%	274	10.8%	345	11.6%
African American	243	9.5%	260	11.1%	194	7.9%	237	9.3%	297	10.0%
Native American	22	0.9%	17	0.7%	21	0.9%	20	0.8%	27	0.9%
Asian/Pacific Island	68	2.7%	75	3.2%	81	3.3%	92	3.6%	91	3.1%
Hispanic	234	9.2%	161	6.9%	199	8.1%	249	9.8%	268	9.0%
White	1,657	64.8%	1,478	63.1%	1,604	65.3%	1,616	63.5%	1895	64.0%
Other/Unknown	97	3.8%	108	4.6%	101	4.1%	55	2.2%	40	1.3%
<b>Other New Students<sup>1</sup></b>	<b>585</b>	<b>100.0%</b>	<b>524</b>	<b>100.0%</b>	<b>64</b>	<b>100.0%</b>	<b>52</b>	<b>100.0%</b>	<b>54</b>	<b>100.0%</b>
Non-Resident Alien	9	1.5%	11	2.1%	2	3.1%	7	13.5%	2	3.7%
African American	52	8.9%	48	9.2%	13	20.3%	8	15.4%	8	14.8%
Native American	8	1.4%	2	0.4%	0	0.0%	0	0.0%	1	1.9%
Asian/Pacific Island	47	8.0%	37	7.1%	3	4.7%	2	3.8%	4	7.4%
Hispanic	46	7.9%	38	7.3%	4	6.3%	3	5.8%	7	13.0%
White	395	67.5%	365	69.7%	41	64.1%	32	61.5%	28	51.9%
Other/Unknown	28	4.8%	23	4.4%	1	1.6%	0	0.0%	4	7.4%
<b>Total New Students</b>	<b>11,283</b>	<b>100.0%</b>	<b>11,303</b>	<b>100.0%</b>	<b>11,011</b>	<b>100.0%</b>	<b>12,132</b>	<b>100.0%</b>	<b>12,581</b>	<b>100.0%</b>
Non-Resident Alien	520	4.6%	463	4.1%	584	5.3%	475	3.9%	601	4.8%
African American	1,181	10.5%	1,282	11.3%	1,207	11.0%	1,550	12.8%	1,636	13.0%
Native American	122	1.1%	92	0.8%	99	0.9%	106	0.9%	111	0.9%
Asian/Pacific Island	478	4.2%	533	4.7%	428	3.9%	521	4.3%	633	5.0%
Hispanic	1,086	9.6%	1,097	9.7%	1,143	10.4%	1,361	11.2%	1,443	11.5%
White	7,684	68.1%	7,587	67.1%	7,284	66.2%	7,941	65.5%	8,000	63.6%
Other/Unknown	212	1.9%	249	2.2%	266	2.4%	178	1.5%	157	1.2%

<sup>1</sup>"Other New Students" includes Former, Transient, and Special Students

Note: Percentages may not total 100% due to rounding.

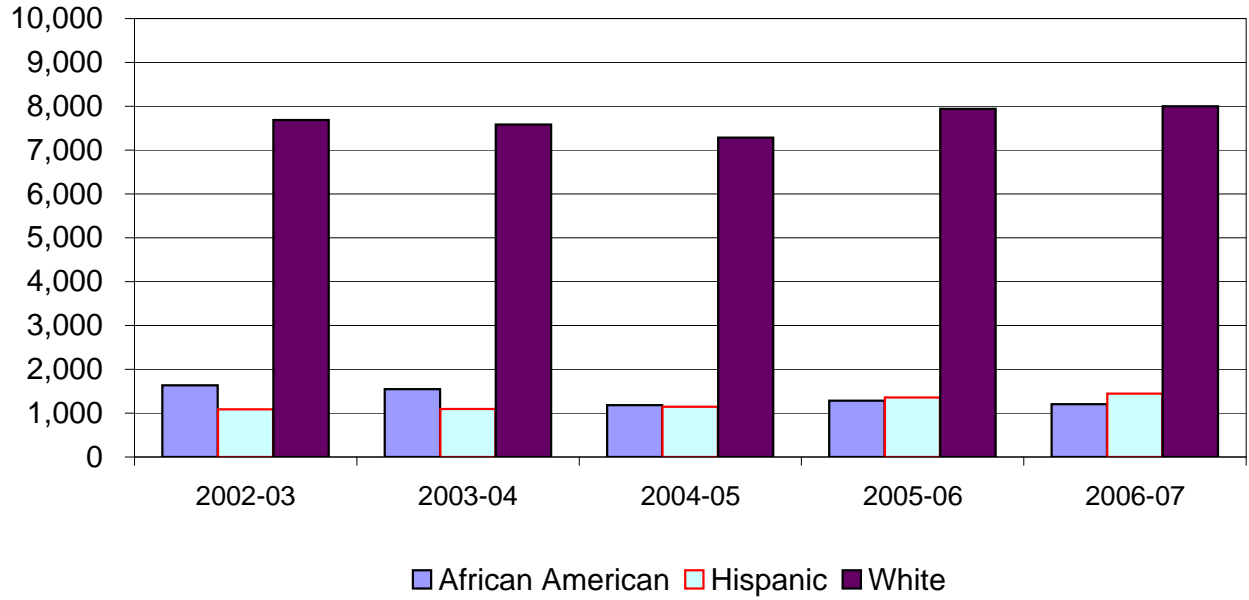
**Exhibit J-10**  
**New Student Ethnicity by Admit Type**  
**Academic Year 2000-2001 Through 2004-2005**

	2002-03		2003-04		2004-05		2005-06		2006-07	
<b>Non-Resident Alien</b>	<b>520</b>	<b>100.0%</b>	<b>463</b>	<b>100.0%</b>	<b>584</b>	<b>100.0%</b>	<b>475</b>	<b>100.0%</b>	<b>601</b>	<b>100.0%</b>
1st Time in College	126	24.2%	93	20.1%	138	23.6%	80	16.8%	100	16.6%
New UG Transfer	149	28.7%	117	25.3%	186	31.8%	114	24.0%	154	25.6%
New Grad Student	236	45.4%	242	52.3%	258	44.2%	274	57.7%	345	57.4%
Other New Students <sup>1</sup>	9	1.7%	11	2.4%	2	0.3%	7	1.5%	2	0.3%
<b>African American</b>	<b>1,181</b>	<b>100.0%</b>	<b>1,282</b>	<b>100.0%</b>	<b>1,207</b>	<b>100.0%</b>	<b>1,550</b>	<b>100.0%</b>	<b>1,636</b>	<b>100.0%</b>
1st Time in College	396	33.5%	474	37.0%	462	38.3%	568	36.6%	545	33.3%
New UG Transfer	490	41.5%	500	39.0%	538	44.6%	737	47.5%	786	48.0%
New Grad Student	243	20.6%	260	20.3%	194	16.1%	237	15.3%	297	18.2%
Other New Students <sup>1</sup>	52	4.4%	48	3.7%	13	1.1%	8	0.5%	8	0.5%
<b>Native American</b>	<b>122</b>	<b>100.0%</b>	<b>92</b>	<b>100.0%</b>	<b>99</b>	<b>100.0%</b>	<b>106</b>	<b>100.0%</b>	<b>111</b>	<b>100.0%</b>
1st Time in College	30	24.6%	25	27.2%	34	34.3%	33	31.1%	34	30.6%
New UG Transfer	62	50.8%	48	52.2%	44	44.4%	53	50.0%	49	44.1%
New Grad Student	22	18.0%	17	18.5%	21	21.2%	20	18.9%	27	24.3%
Other New Students <sup>1</sup>	8	6.6%	2	2.2%	0	0.0%	0	0.0%	1	0.9%
<b>Asian/Pacific Island</b>	<b>478</b>	<b>100.0%</b>	<b>533</b>	<b>100.0%</b>	<b>428</b>	<b>100.0%</b>	<b>521</b>	<b>100.0%</b>	<b>633</b>	<b>100.0%</b>
1st Time in College	187	39.1%	266	49.9%	180	42.1%	246	47.2%	284	44.9%
New UG Transfer	176	36.8%	155	29.1%	164	38.3%	181	34.7%	254	40.1%
New Grad Student	68	14.2%	75	14.1%	81	18.9%	92	17.7%	91	14.4%
Other New Students <sup>1</sup>	47	9.8%	37	6.9%	3	0.7%	2	0.4%	4	0.6%
<b>Hispanic</b>	<b>1,086</b>	<b>100.0%</b>	<b>1,097</b>	<b>100.0%</b>	<b>1,143</b>	<b>100.0%</b>	<b>1,361</b>	<b>100.0%</b>	<b>1,443</b>	<b>100.0%</b>
1st Time in College	326	30.0%	380	34.6%	431	37.7%	486	35.7%	487	33.7%
New UG Transfer	480	44.2%	518	47.2%	509	44.5%	623	45.8%	681	47.2%
New Grad Student	234	21.5%	161	14.7%	199	17.4%	249	18.3%	268	18.6%
Other New Students <sup>1</sup>	46	4.2%	38	3.5%	4	0.3%	3	0.2%	7	0.5%
<b>White</b>	<b>7,684</b>	<b>100.0%</b>	<b>7,587</b>	<b>100.0%</b>	<b>7,284</b>	<b>100.0%</b>	<b>7,941</b>	<b>100.0%</b>	<b>8,000</b>	<b>100.0%</b>
1st Time in College	2,320	30.2%	2,552	33.6%	2,563	35.2%	2,714	34.2%	2,702	33.8%
New UG Transfer	3,312	43.1%	3,192	42.1%	3,076	42.2%	3,579	45.1%	3,375	42.2%
New Grad Student	1,657	21.6%	1,478	19.5%	1,604	22.0%	1,616	20.4%	1,895	23.7%
Other New Students <sup>1</sup>	395	5.1%	365	4.8%	41	0.6%	32	0.4%	28	0.4%
<b>Other/Unknown</b>	<b>212</b>	<b>100.0%</b>	<b>249</b>	<b>100.0%</b>	<b>266</b>	<b>100.0%</b>	<b>178</b>	<b>100.0%</b>	<b>157</b>	<b>100.0%</b>
1st Time in College	35	16.5%	47	18.9%	50	18.8%	80	44.9%	64	40.8%
New UG Transfer	52	24.5%	71	28.5%	114	42.9%	43	24.2%	49	31.2%
New Grad Student	97	45.8%	108	43.4%	101	38.0%	55	30.9%	40	25.5%
Other New Students <sup>1</sup>	28	13.2%	23	9.2%	1	0.4%	0	0.0%	4	2.5%
<b>Total New Students</b>	<b>11,283</b>	<b>100.0%</b>	<b>11,303</b>	<b>100.0%</b>	<b>11,011</b>	<b>100.0%</b>	<b>12,132</b>	<b>100.0%</b>	<b>12,581</b>	<b>100.0%</b>
1st Time in College	3,420	30.3%	3,837	33.9%	3,858	35.0%	4,207	34.7%	4,216	33.5%
New UG Transfer	4,721	41.8%	4,601	40.7%	4,631	42.1%	5,330	43.9%	5,348	42.5%
New Grad Student	2,557	22.7%	2,341	20.7%	2,458	22.3%	2,543	21.0%	2,963	23.6%
Other New Students <sup>1</sup>	585	5.2%	524	4.6%	64	0.6%	52	0.4%	54	0.4%

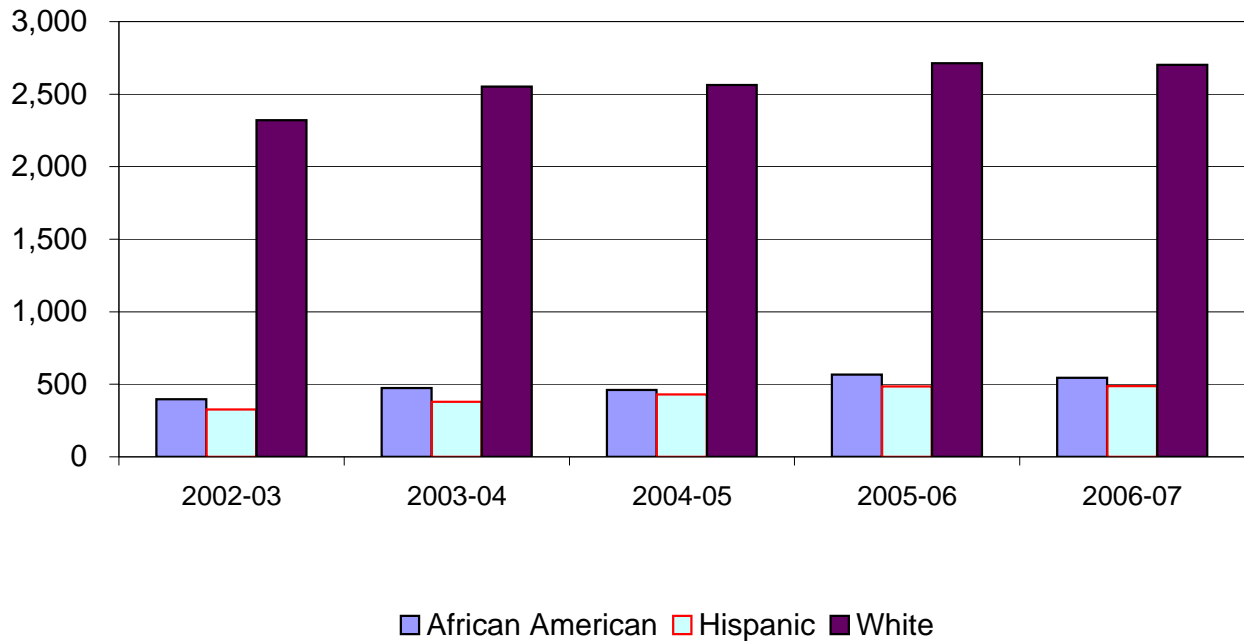
<sup>1</sup>"Other/Unknown" includes Former, Transient, and Special Students

Note: Percentages may not total 100% due to rounding.

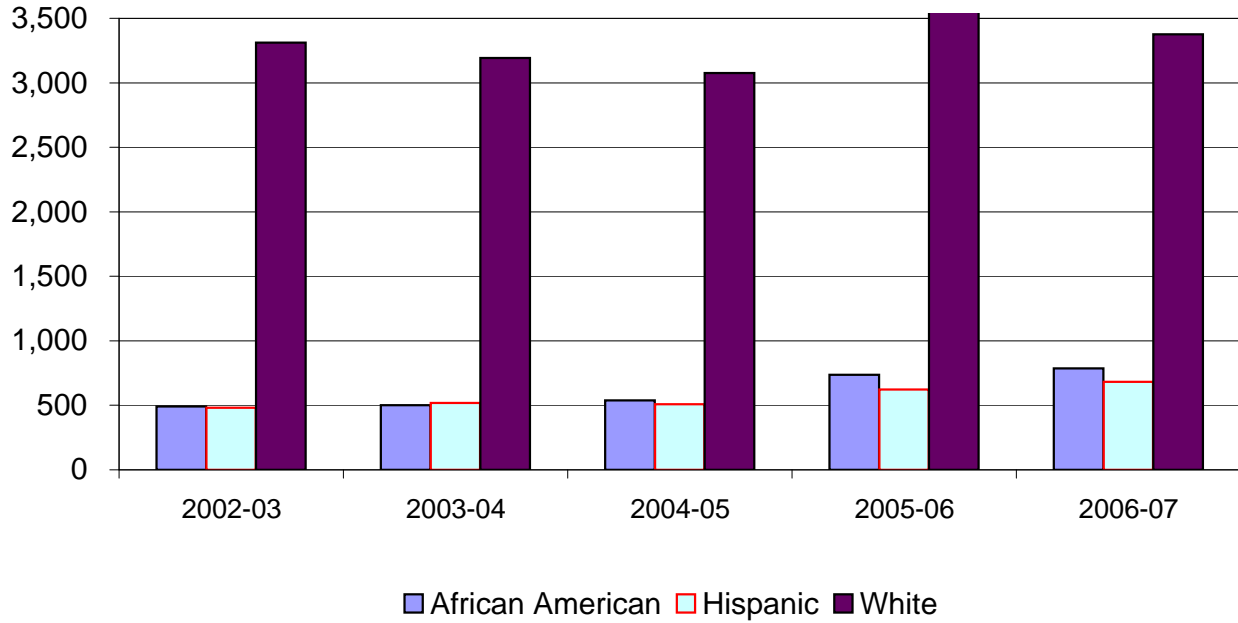
**Exhibit J-11**  
**New Students**  
**White, African American, and Hispanic Students**  
**Complete Academic Years**  
**2002-03 to 2006-07**



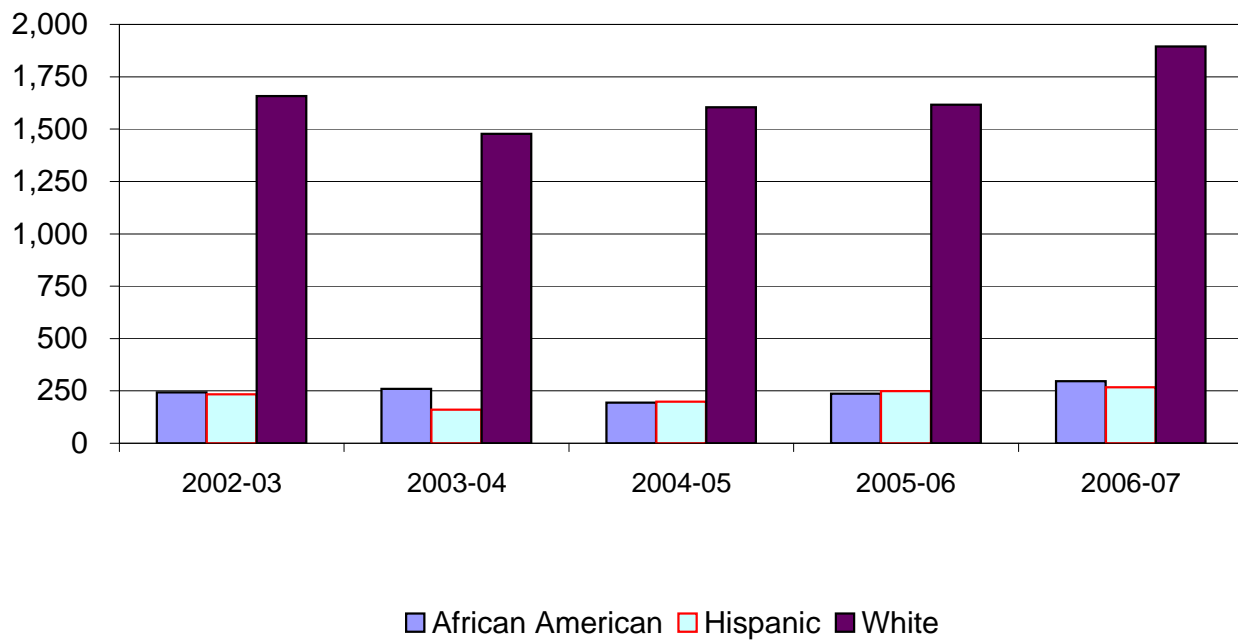
**Exhibit J-12**  
**New Students - First Time in College**  
**White, African American, and Hispanic Students**  
**Complete Academic Years 2002-03 to 2006-07**



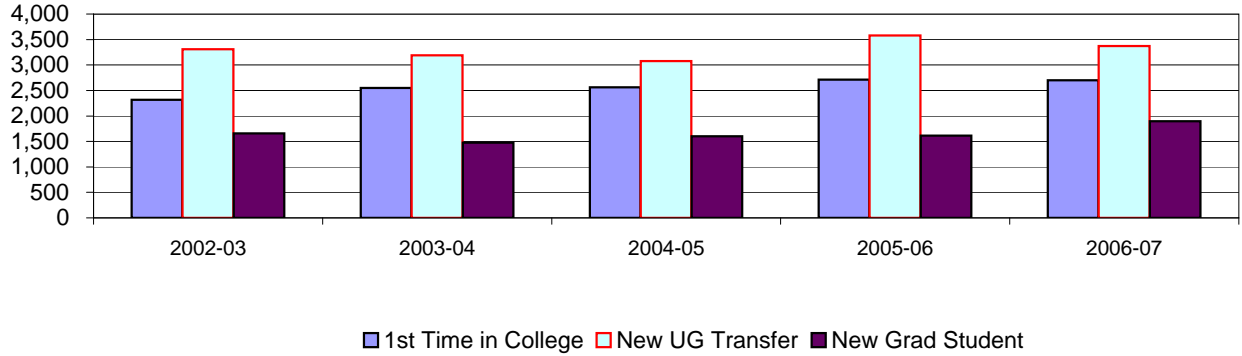
**Exhibit J-13**  
**New Students - New Undergraduate Transfers**  
**White, African American, and Hispanic Students**  
**Complete Academic Years 2002-03 to 2006-07**



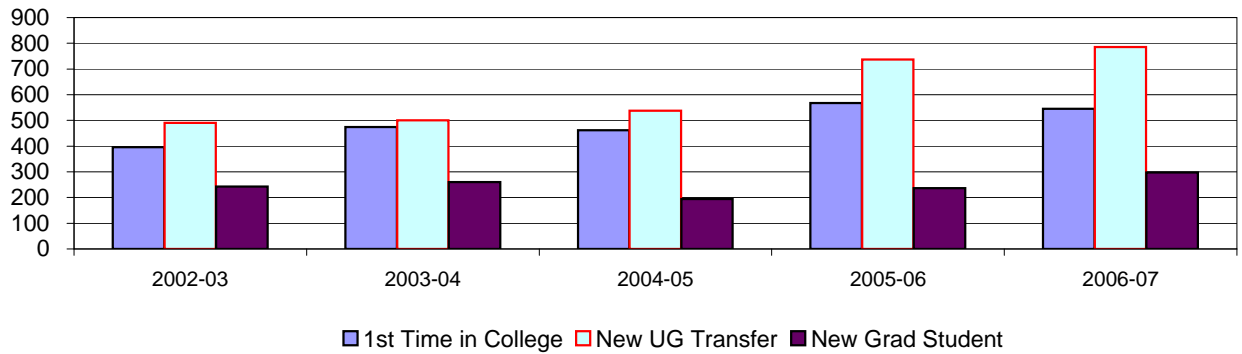
**Exhibit J-14**  
**New Students - New Graduate Students**  
**White, African American, and Hispanic Students**  
**Complete Academic Years 2002-03 to 2006-07**



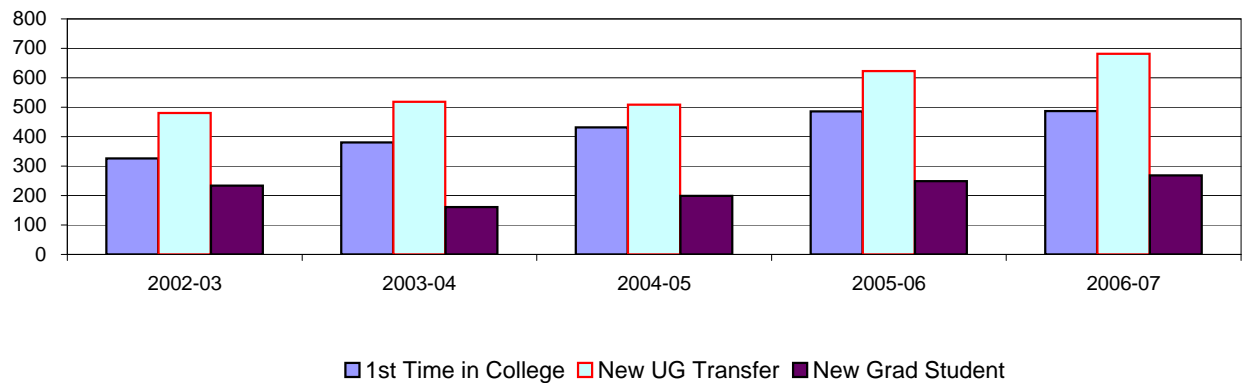
**Exhibit J-15  
New White Students  
By Admit Code  
Complete Academic Years 2002-03 to 2006-07**



**Exhibit J-16  
New African American Students  
By Admit Code  
Complete Academic Years 2002-03 to 2006-07**



**Exhibit J-17  
New Hispanic Students  
By Admit Code  
Complete Academic Years 2002-03 to 2006-07**







**SECTION SC**  
**UNT SYSTEM CENTER**



**Exhibit SC-1 Fall 2007 Enrollment Statistics**  
**University vs UNT System Center**  
**Unduplicated Head Count (Official twelfth day 10/15/07)**

Enrollment by general demographics, classification, status, and residence.

Description	Group	University Enrollment		UNT System Center Enrollment					
				System Center Total		Students at UNT & SC		Students Only at SC	
<b>Headcount</b>	All	34,153	100.0%	1,874	100.0%	855	45.6%	1,019	54.4%
<b>Ethnicity</b>	White	22,554	66.0%	759	40.5%	385	45.0%	374	36.7%
	African-American	4,307	12.6%	634	33.8%	271	31.7%	363	35.6%
	Hispanic	3,822	11.2%	380	20.3%	139	16.3%	241	23.7%
	Asian-American	1,649	4.8%	52	2.8%	33	3.9%	19	1.9%
	Amer-Indian	268	0.8%	17	0.9%	6	0.7%	11	1.1%
	N/R Alien	1,553	4.5%	32	1.7%	21	2.5%	11	1.1%
<b>Gender</b>	Male	14,825	43.4%	522	27.9%	258	30.2%	264	25.9%
	Female	19,328	56.6%	1,352	72.1%	597	69.8%	755	74.1%
<b>Status</b>	Full time	24,012	70.3%	727	38.8%	509	59.5%	218	21.4%
	Part time	10,141	29.7%	1,147	61.2%	346	40.5%	801	78.6%
<b>Classification</b>	Freshmen	5,437	15.9%	6	0.3%	2	0.2%	4	0.4%
	Sophomore	5,586	16.4%	93	5.0%	52	6.1%	41	4.0%
	Junior	6,689	19.6%	419	22.4%	175	20.5%	244	23.9%
	Senior	9,260	27.1%	821	43.8%	0	0.0%	382	37.5%
	Total Undergrad	26,972	79.0%	1,339	71.5%	229	26.8%	671	65.8%
	Total Graduate	6,911	20.2%	535	28.5%	187	21.9%	348	34.2%
<b>Current Admission Code</b>	New From HS	3,512	10.3%	0	0.0%	0	0.0%	0	0.0%
	Continuing	25,023	73.3%	1,310	69.9%	724	84.7%	586	57.5%
	Dual Admit	1	0.0%	0	0.0%	0	0.0%	0	0.0%
	New GRAD	1,692	5.0%	261	13.9%	32	3.7%	229	22.5%
	New Transfer Undg	3,697	10.8%	300	16.0%	99	11.6%	201	19.7%
	TAMS	206	0.6%	0	0.0%	0	0.0%	0	0.0%
	Transient	22	0.1%	3	0.2%	0	0.0%	3	0.3%
<b>Age</b>	Average	24		31		29		32	
<b>Enrolled Hrs</b>	Average	11.4		8.9		10.7		7.4	
<b>FTE Enrollment (THECB)</b>		Undergraduate		Master		Doctoral		<b>FTE</b>	<b>Headcount</b>
<b>UNTSCD</b>		9,019		2,412		102		<b>813.6</b>	<b>1874</b>
<b>Total</b>								<b>813.6</b>	<b>1874</b>

Source: R9NTSC2A

Note: NFHS includes TAMS and Dual admit students.

Percentages totals may not equal 100% due to rounding

**Exhibit SC-2a UNTSCD Enrollment by College  
Fall 2007 (Official 10-15-07)**

College/School	FR	SO	JR	SR	PB	MA	DR	Total
<b>College of Arts &amp; Sciences</b>								
UNT & UNTSCD	2	15	41	72	3	5	0	138
UNTSCD Only	1	7	29	17	5	1	0	60
College Total	3	22	70	89	8	6	0	198
<b>College of Business Administration</b>								
UNT & UNTSCD	0	12	48	96	2	27	0	185
UNTSCD Only	0	5	60	64	5	5	0	139
College Total	0	17	108	160	7	32	0	324
<b>College of Public Affairs &amp; Community</b>								
UNT & UNTSCD	0	16	48	191	1	9	0	265
UNTSCD Only	3	15	109	166	7	10	0	310
College Total	3	31	157	357	8	19	0	575
<b>College of Education</b>								
UNT & UNTSCD	0	9	31	69	5	90	6	210
UNTSCD Only	0	14	45	135	4	257	13	468
College Total	0	23	76	204	9	347	19	678
<b>College of Engineering</b>								
UNT & UNTSCD	0	0	3	5	1	1	0	10
UNTSCD Only	0	0	0	0	0	0	0	0
College Total	0	0	3	5	1	1	0	10
<b>Graduate School</b>								
UNT & UNTSCD	0	0	0	0	25	2	0	27
UNTSCD Only	0	0	0	0	34	0	0	34
School Total	0	0	0	0	59	2	0	61
<b>School of Lib &amp; Info Sciences</b>								
UNT & UNTSCD	0	0	1	0	0	6	0	7
UNTSCD Only	0	0	1	0	1	4	0	6
School Total	0	0	2	0	1	10	0	13
<b>School of Merch &amp; Hosp Mgmt</b>								
UNT & UNTSCD	0	0	2	4	0	1	0	7
UNTSCD Only	0	0	0	0	0	0	0	0
School Total	0	0	2	4	0	1	0	7
<b>College of Music</b>								
UNT & UNTSCD	0	0	0	1	0	0	0	1
UNTSCD Only	0	0	0	0	0	0	2	0
College Total	0	0	0	1	0	0	2	3
<b>School of Visual Arts</b>								
UNT & UNTSCD	0	0	1	1	0	3	0	5
UNTSCD Only	0	0	0	0	0	0	0	0
School Total	0	0	1	1	0	3	0	5
<b>UNTSCD Total Enrollment</b>								
UNT & UNTSCD	2	52	175	439	37	144	6	855
UNTSCD Only	4	41	244	382	56	277	15	1,019
Total	6	93	419	821	93	421	21	1,874

Source: UNTSC-304

**Exhibit SC-2b UNTSCD Enrollment By Major  
Fall 2007 (Official 10-15-07)**

College/School	Major/Location	FR	SO	JR	SR	PB	MA	DR	Total	
College of Arts and Sciences	Allied Health									
	UNT & UNTSCD	1	0	2	0	0	0	0	3	
	UNTSCD Only	0	0	2	0	0	0	0	2	
		Major Total	1	0	4	0	0	0	0	5
	Biology									
	UNT & UNTSCD	0	0	1	3	0	0	0	4	
	UNTSCD Only	0	0	0	0	0	0	0	0	
		Major Total	0	0	1	3	0	0	0	4
	Biochemistry/ Pre-Biochemistry									
	UNT & UNTSCD	0	0	0	1	0	0	0	1	
	UNTSCD Only	0	0	1	0	0	0	0	1	
		Major Total	0	0	1	1	0	0	0	2
	Broadcast News									
	UNT & UNTSCD	0	0	0	0	0	0	0	0	0
	UNTSCD Only	0	0	0	0	0	0	0	0	0
		Major Total	0	0	0	0	0	0	0	0
	Business Journalism									
	UNT & UNTSCD	0	0	0	0	0	0	0	0	0
	UNTSCD Only	0	0	0	0	0	0	0	0	0
		Major Total	0	0	0	0	0	0	0	0
	Chemistry									
	UNT & UNTSCD	0	0	0	1	0	0	0	0	1
	UNTSCD Only	0	0	0	0	0	0	0	0	0
		Major Total	0	0	0	1	0	0	0	1
	Communication Studies									
	UNT & UNTSCD	0	0	0	0	0	0	0	0	0
	UNTSCD Only	0	0	0	0	0	0	0	0	0
		Major Total	0	0	0	0	0	0	0	0
	Counseling Psychology									
	UNT & UNTSCD	0	0	0	0	0	0	0	0	0
	UNTSCD Only	0	0	0	0	0	0	0	0	0
		Major Total	0	0	0	0	0	0	0	0
	Cytotechnology									
UNT & UNTSCD	0	0	0	0	0	0	0	0	0	
UNTSCD Only	0	0	1	0	0	0	0	0	1	
	Major Total	0	0	1	0	0	0	0	1	
Economics										
UNT & UNTSCD	0	0	2	0	0	4	0	6		
UNTSCD Only	0	0	0	0	0	1	0	1		
	Major Total	0	0	2	0	5	0	7		
English/ French										
UNT & UNTSCD	0	0	4	5	1	0	0	10		
UNTSCD Only	0	0	0	1	0	0	0	1		
	Major Total	0	0	4	6	1	0	11		

**Exhibit SC-2b UNTSCD Enrollment By Major  
Fall 2007 (Official 10-15-07)**

College/School	Major/Location	FR	SO	JR	SR	PB	MA	DR	Total
College of Arts and Sciences	<b>Engineering Physics</b>								
	UNT & UNTSCD	0	0	0	1	0	0	0	1
	UNTSCD Only	0	0	0	0	0	0	0	0
	Major Total	0	0	0	1	0	0	0	1
	<b>General Studies/Geography</b>								
	UNT & UNTSCD	0	1	3	14	0	0	0	18
	UNTSCD Only	0	0	2	2	0	0	0	4
	Major Total	0	1	5	16	0	0	0	22
	<b>History</b>								
	UNT & UNTSCD	0	0	0	1	1	0	0	2
	UNTSCD Only	0	0	1	0	0	0	0	1
	Major Total	0	0	1	1	1	0	0	3
	<b>International Studies</b>								
	UNT & UNTSCD	0	0	4	9	0	0	0	13
	UNTSCD Only	0	0	0	1	0	0	0	1
	Major Total	0	0	4	10	0	0	0	14
	<b>Journalism</b>								
	UNT & UNTSCD	0	0	0	2	0	1	0	3
	UNTSCD Only	0	0	0	0	0	0	0	0
	Major Total	0	0	0	2	0	1	0	3
	<b>Pre-Journalism</b>								
	UNT & UNTSCD	0	1	3	2	0	0	0	6
	UNTSCD Only	0	0	0	0	0	0	0	0
	Major Total	0	1	3	2	0	0	0	6
	<b>Journalism Broadcast News</b>								
	UNT & UNTSCD	0	0	0	0	0	0	0	0
	UNTSCD Only	0	0	0	0	0	0	0	0
	Major Total	0	0	0	0	0	0	0	0
	<b>Literature</b>								
	UNT & UNTSCD	0	0	0	4	0	0	0	4
	UNTSCD Only	0	0	0	0	0	0	0	0
	Major Total	0	0	0	4	0	0	0	4
	<b>Mathematics</b>								
	UNT & UNTSCD	0	0	1	3	0	0	0	4
	UNTSCD Only	0	1	4	4	1	0	0	10
	Major Total	0	1	5	7	1	0	0	14
	<b>Medical Technology</b>								
	UNT & UNTSCD	0	0	1	2	0	0	0	3
	UNTSCD Only	0	0	1	0	0	0	0	1
	Major Total	0	0	2	2	0	0	0	4
	<b>Music</b>								
	UNT & UNTSCD	0	0	0	0	0	0	0	0
	UNTSCD Only	0	0	0	0	0	0	0	0
	Major Total	0	0	0	0	0	0	0	0

**Exhibit SC-2b UNTSCD Enrollment By Major  
Fall 2007 (Official 10-15-07)**

College/School	Major/Location	FR	SO	JR	SR	PB	MA	DR	Total
College of Arts and Sciences	News Writing: Editorial								
	UNT & UNTSCD	0	0	0	0	0	0	0	0
	UNTSCD Only	0	0	0	0	0	0	0	0
	Major Total	0	0	0	0	0	0	0	0
	Non-Degree								
	UNT & UNTSCD	0	0	0	0	0	0	0	0
	UNTSCD Only	0	0	0	0	0	0	0	0
	Major Total	0	0	0	0	0	0	0	0
	Philosophy								
	UNT & UNTSCD	0	0	0	0	0	0	0	0
	UNTSCD Only	0	0	0	0	0	0	0	0
	Major Total	0	0	0	0	0	0	0	0
	Political Science								
	UNT & UNTSCD	0	0	1	2	0	0	0	3
	UNTSCD Only	0	0	1	0	0	0	0	1
	Major Total	0	0	2	2	0	0	0	4
	Pre-Biology								
	UNT & UNTSCD	0	0	1	3	0	0	0	4
	UNTSCD Only	0	0	0	0	0	0	0	0
	Major Total	0	0	1	3	0	0	0	4
	Pre-Communication								
	UNT & UNTSCD	0	1	0	0	0	0	0	1
	UNTSCD Only	0	0	1	0	0	0	0	1
	Major Total	0	1	1	0	0	0	0	2
	Pre-English								
	UNT & UNTSCD	0	5	3	1	0	0	0	9
	UNTSCD Only	0	0	0	1	0	0	0	1
	Major Total	0	5	3	2	0	0	0	10
	Pre-Radio/TV/Film (Non-Deg)								
	UNT & UNTSCD	0	1	0	3	0	0	0	4
UNTSCD Only	0	0	1	0	0	0	0	1	
Major Total	0	1	1	3	0	0	0	5	
Psychology									
UNT & UNTSCD	0	2	3	5	0	0	0	10	
UNTSCD Only	0	1	2	1	0	0	0	4	
Major Total	0	3	5	6	0	0	0	14	
Public Relations									
UNT & UNTSCD	0	0	0	0	0	0	0	0	
UNTSCD Only	0	0	0	0	0	0	0	0	
Major Total	0	0	0	0	0	0	0	0	

**Exhibit SC-2b UNTSCD Enrollment By Major  
Fall 2007 (Official 10-15-07)**

College/School	Major/Location	FR	SO	JR	SR	PB	MA	DR	Total
College of Arts and Sciences	Radio Television & Film								
	UNT & UNTSCD	0	0	0	1	0	0	0	1
	UNTSCD Only	0	0	0	0	0	0	0	0
	Major Total	0	0	0	1	0	0	0	1
	Regional Science								
	UNT & UNTSCD	0	0	0	0	0	0	0	0
	UNTSCD Only	0	0	0	0	0	0	0	0
	Major Total	0	0	0	0	0	0	0	0
	School Psychology								
	UNT & UNTSCD	0	0	0	0	0	0	0	0
	UNTSCD Only	0	0	0	0	0	0	0	0
	Major Total	0	0	0	0	0	0	0	0
	Social Science								
	UNT & UNTSCD	0	0	1	3	0	0	0	4
	UNTSCD Only	0	0	3	2	0	0	0	5
	Major Total	0	0	4	5	0	0	0	9
	Spanish								
	UNT & UNTSCD	0	0	0	2	0	0	0	2
	UNTSCD Only	0	0	0	0	0	0	0	0
	Major Total	0	0	0	2	0	0	0	2
	Speech-Language Path/Audio logy								
	UNT & UNTSCD	0	0	0	0	0	0	0	0
	UNTSCD Only	0	0	0	0	0	0	0	0
Major Total	0	0	0	0	0	0	0	0	
United States History									
UNT & UNTSCD	0	0	0	0	0	0	0	0	
UNTSCD Only	0	0	0	0	0	0	0	0	
Major Total	0	0	0	0	0	0	0	0	
Undetermined Major									
UNT & UNTSCD	1	4	11	4	1	0	0	21	
UNTSCD Only	1	5	9	5	4	0	0	24	
Major Total	2	9	20	9	5	0	0	45	
<b>College Total</b>									
	<b>UNT &amp; UNTSCD</b>	<b>2</b>	<b>15</b>	<b>41</b>	<b>72</b>	<b>3</b>	<b>5</b>	<b>0</b>	<b>138</b>
	<b>UNTSCD Only</b>	<b>1</b>	<b>7</b>	<b>29</b>	<b>17</b>	<b>5</b>	<b>1</b>	<b>0</b>	<b>60</b>
	<b>College Total</b>	<b>3</b>	<b>22</b>	<b>70</b>	<b>89</b>	<b>8</b>	<b>6</b>	<b>0</b>	<b>198</b>



**Exhibit SC-2b UNTSCD Enrollment By Major  
Fall 2007 (Official 10-15-07)**

College/School	Major/Location	FR	SO	JR	SR	PB	MA	DR	Total	
College of Business Administration	Accounting									
	UNT & UNTSCD	0	0	1	6	0	2	0	9	
	UNTSCD Only	0	0	0	3	0	0	0	3	
		Major Total	0	0	1	9	0	2	0	12
	Accounting Control Sys									
	UNT & UNTSCD	0	0	4	10	0	0	0	14	
	UNTSCD Only	0	0	0	4	0	0	0	4	
		Major Total	0	0	4	14	0	0	0	18
	Administrative Mgmt									
	UNT & UNTSCD	0	0	0	0	0	0	0	0	0
	UNTSCD Only	0	0	0	0	0	0	0	0	0
		Major Total	0	0	0	0	0	0	0	0
	Business Administration									
	UNT & UNTSCD	0	0	0	0	0	22	0	22	
	UNTSCD Only	0	0	0	0	0	4	0	4	
		Major Total	0	0	0	0	26	0	26	
	Business Computer Info Systems									
	UNT & UNTSCD	0	0	2	1	0	0	0	3	
	UNTSCD Only	0	0	0	0	0	0	0	0	
		Major Total	0	0	2	1	0	0	3	
	Business Undetermined									
	UNT & UNTSCD	0	12	33	12	1	0	0	58	
	UNTSCD Only	0	4	44	12	5	0	0	65	
		Major Total	0	16	77	24	6	0	123	
	Decision Sciences									
	UNT & UNTSCD	0	0	0	0	0	0	0	0	
	UNTSCD Only	0	0	0	0	0	0	0	0	
		Major Total	0	0	0	0	0	0	0	
	Economics									
	UNT & UNTSCD	0	0	0	0	0	0	0	0	
	UNTSCD Only	0	0	0	0	0	0	0	0	
		Major Total	0	0	0	0	0	0	0	
	Entrepreneurship									
UNT & UNTSCD	0	0	1	7	0	0	0	8		
UNTSCD Only	0	0	0	1	0	0	0	1		
	Major Total	0	0	1	8	0	0	9		
Entrep/Strategic Mgmt										
UNT & UNTSCD	0	0	0	0	0	0	0	0		
UNTSCD Only	0	0	0	0	0	0	0	0		
	Major Total	0	0	0	0	0	0	0		
Finance										
UNT & UNTSCD	0	0	2	14	0	1	0	17		
UNTSCD Only	0	0	2	13	0	1	0	16		
	Major Total	0	0	4	27	0	2	33		

**Exhibit SC-2b UNTSCD Enrollment By Major  
Fall 2007 (Official 10-15-07)**

College/School	Major/Location	FR	SO	JR	SR	PB	MA	DR	Total
College of Business Administration	Financial Services								
	UNT & UNTSCD	0	0	0	1	0	0	0	1
	UNTSCD Only	0	0	0	0	0	0	0	0
	Major Total	0	0	0	1	0	0	0	1
	Master Business Admin-Undetermined								
	UNT & UNTSCD	0	0	0	0	0	1	0	1
	UNTSCD Only	0	0	0	0	0	0	0	0
	Major Total	0	0	0	0	0	1	0	1
	General Business								
	UNT & UNTSCD	0	0	1	15	0	0	0	16
	UNTSCD Only	0	0	2	17	0	0	0	19
	Major Total	0	0	3	32	0	0	0	35
	Information Technologies								
	UNT & UNTSCD	0	0	0	0	0	0	0	0
	UNTSCD Only	0	0	0	0	0	0	0	0
	Major Total	0	0	0	0	0	0	0	0
	Insurance								
	UNT & UNTSCD	0	0	0	0	0	0	0	0
	UNTSCD Only	0	0	0	0	0	0	0	0
	Major Total	0	0	0	0	0	0	0	0
	Logistics Supply and Chain Mgmt								
	UNT & UNTSCD	0	0	0	2	0	0	0	2
	UNTSCD Only	0	0	0	1	0	0	0	1
	Major Total	0	0	0	3	0	0	0	3
	Marketing								
	UNT & UNTSCD	0	0	0	16	1	0	0	17
	UNTSCD Only	0	0	2	3	0	0	0	5
	Major Total	0	0	2	19	1	0	0	22
	Operations & Supply Chain Mgmt.								
	UNT & UNTSCD	0	0	0	1	0	0	0	1
UNTSCD Only	0	0	0	0	0	0	0	0	
Major Total	0	0	0	1	0	0	0	1	
Operations Mgmt Science									
UNT & UNTSCD	0	0	0	0	0	0	0	0	
UNTSCD Only	0	0	0	0	0	0	0	0	
Major Total	0	0	0	0	0	0	0	0	
Org. Behavior/ Human Resource Mgmt									
UNT & UNTSCD	0	0	0	7	0	1	0	8	
UNTSCD Only	0	0	3	7	0	0	0	10	
Major Total	0	0	3	14	0	1	0	18	

**Exhibit SC-2b UNTSCD Enrollment By Major  
Fall 2007 (Official 10-15-07)**

College/School	Major/Location	FR	SO	JR	SR	PB	MA	DR	Total
College of Business Administration	Pre-Accounting								
	UNT & UNTSCD	0	0	4	2	0	0	0	6
	UNTSCD Only	0	1	7	2	0	0	0	10
	Major Total	0	1	11	4	0	0	0	16
	Real Estate								
	UNT & UNTSCD	0	0	0	2	0	0	0	2
	UNTSCD Only	0	0	0	0	0	0	0	0
	Major Total	0	0	0	2	0	0	0	2
	Risk Management & Insurance								
	UNT & UNTSCD	0	0	0	0	0	0	0	0
	UNTSCD Only	0	0	0	1	0	0	0	1
	Major Total	0	0	0	1	0	0	0	1
<b>College Total</b>									
	<b>UNT &amp; UNTSCD</b>	<b>0</b>	<b>12</b>	<b>48</b>	<b>96</b>	<b>2</b>	<b>27</b>	<b>0</b>	<b>185</b>
	<b>UNTSCD Only</b>	<b>0</b>	<b>5</b>	<b>60</b>	<b>64</b>	<b>5</b>	<b>5</b>	<b>0</b>	<b>139</b>
	<b>College Total</b>	<b>0</b>	<b>17</b>	<b>108</b>	<b>160</b>	<b>7</b>	<b>32</b>	<b>0</b>	<b>324</b>

**Exhibit SC-2b UNTSCD Enrollment By Major  
Fall 2007 (Official 10-15-07)**

College/School	Major/Location	FR	SO	JR	SR	PB	MA	DR	Total
College of Public Affairs & Comm. Service	Applied Anthropology								
	UNT & UNTSCD	0	0	0	0	0	1	0	1
	UNTSCD Only	0	0	0	0	0	0	0	0
	Major Total	0	0	0	0	0	1	0	1
	Applied Arts and Sciences								
	UNT & UNTSCD	0	8	19	116	0	0	0	143
	UNTSCD Only	2	3	34	74	2	0	0	115
	Major Total	2	11	53	190	2	0	0	258
	Applied Behavior Analysis								
	UNT & UNTSCD	0	0	0	1	0	0	0	1
	UNTSCD Only	0	0	1	1	1	0	0	3
	Major Total	0	0	1	2	1	0	0	4
	Applied Economics								
	UNT & UNTSCD	0	0	0	0	0	3	0	3
	UNTSCD Only	0	0	0	0	0	0	0	0
	Major Total	0	0	0	0	0	3	0	3
	Applied Gerontology								
	UNT & UNTSCD	0	0	0	1	0	0	0	1
	UNTSCD Only	0	0	0	2	0	0	0	2
	Major Total	0	0	0	3	0	0	0	3
	Criminal Justice								
	UNT & UNTSCD	0	1	8	32	0	3	0	44
	UNTSCD Only	0	8	33	44	1	10	0	96
	Major Total	0	9	41	76	1	13	0	140
	Emergency Admin and Planning								
	UNT & UNTSCD	0	1	2	3	0	0	0	6
	UNTSCD Only	0	0	0	0	0	0	0	0
	Major Total	0	1	2	3	0	0	0	6
	Human Service Mgmt. & Leadership								
	UNT & UNTSCD	0	1	2	1	0	0	0	4
	UNTSCD Only	0	0	6	1	0	0	0	7
	Major Total	0	1	8	2	0	0	0	11
Pre-Social Work									
UNT & UNTSCD	0	1	1	2	0	0	0	4	
UNTSCD Only	0	1	2	2	0	0	0	5	
Major Total	0	2	3	4	0	0	0	9	
Public Administration									
UNT & UNTSCD	0	0	0	0	0	1	0	1	
UNTSCD Only	0	0	0	0	0	0	0	0	
Major Total	0	0	0	0	0	1	0	1	
Rehabilitation Studies									
UNT & UNTSCD	0	2	2	6	0	0	0	10	
UNTSCD Only	0	0	3	5	0	0	0	8	
Major Total	0	2	5	11	0	0	0	18	

**Exhibit SC-2b UNTSCD Enrollment By Major  
Fall 2007 (Official 10-15-07)**

College/School	Major/Location	FR	SO	JR	SR	PB	MA	DR	Total
College of Public Affairs & Comm. Service	Social Work								
	UNT & UNTSCD	0	0	0	0	0	0	0	0
	UNTSCD Only	0	0	0	0	0	0	0	0
	Major Total	0	0	0	0	0	0	0	0
	Sociology								
	UNT & UNTSCD	0	2	13	29	0	1	0	45
	UNTSCD Only	1	3	30	37	3	0	0	74
	Major Total	1	5	43	66	3	1	0	119
	Undetermined								
	UNT & UNTSCD	0	0	1	0	1	0	0	2
	UNTSCD Only	0	0	0	0	0	0	0	0
	Major Total	0	0	1	0	1	0	0	2
<b>College Total</b>									
	<b>UNT &amp; UNTSCD</b>	<b>0</b>	<b>16</b>	<b>48</b>	<b>191</b>	<b>1</b>	<b>9</b>	<b>0</b>	<b>265</b>
	<b>UNTSCD Only</b>	<b>3</b>	<b>15</b>	<b>109</b>	<b>166</b>	<b>7</b>	<b>10</b>	<b>0</b>	<b>310</b>
	<b>College Total</b>	<b>3</b>	<b>31</b>	<b>157</b>	<b>357</b>	<b>8</b>	<b>19</b>	<b>0</b>	<b>575</b>

**Exhibit SC-2b UNTSCD Enrollment By Major  
Fall 2007 (Official 10-15-07)**

College/School	Major/Location	FR	SO	JR	SR	PB	MA	DR	Total
College of Education	Appl Tech, Training/Dev								
	UNT & UNTSCD	0	0	0	0	0	0	0	0
	UNTSCD Only	0	0	0	0	0	0	0	0
	Major Total	0	0	0	0	0	0	0	0
	Applied Tech & Perform Improvement								
	UNT & UNTSCD	0	2	0	1	0	0	0	3
	UNTSCD Only	0	0	0	1	0	0	0	1
	Major Total	0	2	0	2	0	0	0	4
	Computer Ed & Cog Sys								
	UNT & UNTSCD	0	0	0	0	0	0	0	0
	UNTSCD Only	0	0	0	0	0	0	0	0
	Major Total	0	0	0	0	0	0	0	0
	Counseling								
	UNT & UNTSCD	0	0	0	0	0	41	0	41
	UNTSCD Only	0	0	0	0	0	57	0	57
	Major Total	0	0	0	0	0	98	0	98
	Counseling & Student Svc								
	UNT & UNTSCD	0	0	0	0	0	0	0	0
	UNTSCD Only	0	0	0	0	0	0	0	0
	Major Total	0	0	0	0	0	0	0	0
	Curriculum & Instruction								
	UNT & UNTSCD	0	0	0	0	0	1	0	1
	UNTSCD Only	0	0	0	0	0	1	0	1
	Major Total	0	0	0	0	0	2	0	2
	Dev & Family Studies								
	UNT & UNTSCD	0	0	2	2	0	0	0	4
	UNTSCD Only	0	0	0	1	0	0	0	1
	Major Total	0	0	2	3	0	0	0	5
	Early Childhood Education								
	UNT & UNTSCD	0	0	0	0	0	0	0	0
	UNTSCD Only	0	0	0	0	0	0	0	0
	Major Total	0	0	0	0	0	0	0	0
	Educational Administration								
UNT & UNTSCD	0	0	0	0	0	42	3	45	
UNTSCD Only	0	0	0	0	0	197	12	209	
Major Total	0	0	0	0	0	239	15	254	
Educational Computing									
UNT & UNTSCD	0	0	0	0	0	0	0	0	
UNTSCD Only	0	0	0	0	0	0	0	0	
Major Total	0	0	0	0	0	0	0	0	
Educational Research									
UNT & UNTSCD	0	0	0	0	0	0	0	0	
UNTSCD Only	0	0	0	0	0	0	0	0	
Major Total	0	0	0	0	0	0	0	0	
Elementary Education									
UNT & UNTSCD	0	0	0	0	0	0	0	0	
UNTSCD Only	0	0	0	0	0	0	0	0	
Major Total	0	0	0	0	0	0	0	0	

**Exhibit SC-2b UNTSCD Enrollment By Major  
Fall 2007 (Official 10-15-07)**

College/School	Major/Location	FR	SO	JR	SR	PB	MA	DR	Total
College of Education	Health Promotion								
	UNT & UNTSCD	0	0	0	0	0	0	0	0
	UNTSCD Only	0	0	0	0	0	0	0	0
	Major Total	0	0	0	0	0	0	0	0
	Higher Education								
	UNT & UNTSCD	0	0	0	0	0	3	2	5
	UNTSCD Only	0	0	0	0	0	0	1	1
	Major Total	0	0	0	0	0	3	3	6
	Interdisciplinary Studies								
	UNT & UNTSCD	0	6	27	64	1	0	0	98
	UNTSCD Only	0	12	38	128	1	0	0	179
	Major Total	0	18	65	192	2	0	0	277
	Kinesiology								
	UNT & UNTSCD	0	0	0	0	0	0	0	0
	UNTSCD Only	0	0	2	0	0	0	0	2
	Major Total	0	0	2	0	0	0	0	2
	Post Bacc Undergrad Teacher Cert.								
	UNT & UNTSCD	0	0	0	0	3	0	0	3
	UNTSCD Only	0	0	0	0	3	0	0	3
	Major Total	0	0	0	0	6	0	0	6
	Reading								
	UNT & UNTSCD	0	0	0	0	0	0	1	1
	UNTSCD Only	0	0	0	0	0	0	0	0
	Major Total	0	0	0	0	0	0	1	1
	Recreation & Leisure Studies								
	UNT & UNTSCD	0	0	0	0	0	0	0	0
	UNTSCD Only	0	1	0	0	0	0	0	1
	Major Total	0	1	0	0	0	0	0	1
	Special Education								
	UNT & UNTSCD	0	0	0	0	0	3	0	3
UNTSCD Only	0	0	0	0	0	2	0	2	
Major Total	0	0	0	0	0	5	0	5	
Teacher Certification									
UNT & UNTSCD	0	0	0	0	0	0	0	0	
UNTSCD Only	0	0	0	0	0	0	0	0	
Major Total	0	0	0	0	0	0	0	0	
Undetermined Major									
UNT & UNTSCD	0	1	2	2	1	0	0	6	
UNTSCD Only	0	1	5	5	0	0	0	11	
Major Total	0	2	7	7	1	0	0	17	
<b>College Total</b>									
	<b>UNT &amp; UNTSCD</b>	<b>0</b>	<b>9</b>	<b>31</b>	<b>69</b>	<b>5</b>	<b>90</b>	<b>6</b>	<b>210</b>
	<b>UNTSCD Only</b>	<b>0</b>	<b>14</b>	<b>45</b>	<b>135</b>	<b>4</b>	<b>257</b>	<b>13</b>	<b>468</b>
	<b>College Total</b>	<b>0</b>	<b>23</b>	<b>76</b>	<b>204</b>	<b>9</b>	<b>347</b>	<b>19</b>	<b>678</b>

**Exhibit SC-2b UNTSCD Enrollment By Major  
Fall 2007 (Official 10-15-07)**

College/School	Major/Location	FR	SO	JR	SR	PB	MA	DR	Total
College of Engineering	Computer Engineering								
	UNT & UNTSCD	0	0	1	0	0	0	0	1
	UNTSCD Only	0	0	0	0	0	0	0	0
	Major Total	0	0	1	0	0	0	0	1
	Computer Science								
	UNT & UNTSCD	0	0	2	3	1	0	0	6
	UNTSCD Only	0	0	0	0	0	0	0	0
	Major Total	0	0	2	3	1	0	0	6
	Electrical Engineering								
	UNT & UNTSCD	0	0	0	1	0	0	0	1
	UNTSCD Only	0	0	0	0	0	0	0	0
	Major Total	0	0	0	1	0	0	0	1
	Electronics Engineering Tech								
	UNT & UNTSCD	0	0	0	1	0	0	0	1
	UNTSCD Only	0	0	0	0	0	0	0	0
	Major Total	0	0	0	1	0	0	0	1
	Engineering Technology								
	UNT & UNTSCD	0	0	0	0	0	1	0	1
UNTSCD Only	0	0	0	0	0	0	0	0	
Major Total	0	0	0	0	0	1	0	1	
<b>College Total</b>									
	<b>UNT &amp; UNTSCD</b>	<b>0</b>	<b>0</b>	<b>3</b>	<b>5</b>	<b>1</b>	<b>1</b>	<b>0</b>	<b>10</b>
	<b>UNTSCD Only</b>	<b>0</b>	<b>0</b>	<b>0</b>	<b>0</b>	<b>0</b>	<b>0</b>	<b>0</b>	<b>0</b>
	<b>College Total</b>	<b>0</b>	<b>0</b>	<b>3</b>	<b>5</b>	<b>1</b>	<b>1</b>	<b>0</b>	<b>10</b>



**Exhibit SC-2b UNTSCD Enrollment By Major  
Fall 2007 (Official 10-15-07)**

College/School	Major/Location	FR	SO	JR	SR	PB	MA	DR	Total
Toulouse Graduate School	Child Counseling/Play Therapy								
	UNT & UNTSCD	0	0	0	0	0	0	0	0
	UNTSCD Only	0	0	0	0	1	0	0	1
	Major Total	0	0	0	0	1	0	0	1
	Grad Degree Seeking Undecided								
	UNT & UNTSCD	0	0	0	0	2	0	0	2
	UNTSCD Only	0	0	0	0	0	0	0	0
	Major Total	0	0	0	0	2	0	0	2
	Graduate Non-Degree								
	UNT & UNTSCD	0	0	0	0	9	0	0	9
	UNTSCD Only	0	0	0	0	13	0	0	13
	Major Total	0	0	0	0	22	0	0	22
	Graduate Prep Program								
	UNT & UNTSCD	0	0	0	0	6	2	0	8
	UNTSCD Only	0	0	0	0	12	0	0	12
	Major Total	0	0	0	0	18	2	0	20
	Human Resource Management								
	UNT & UNTSCD	0	0	0	0	1	0	0	1
	UNTSCD Only	0	0	0	0	0	0	0	0
	Major Total	0	0	0	0	1	0	0	1
	Leadership & Supervisory Mgmt.								
	UNT & UNTSCD	0	0	0	0	1	0	0	1
	UNTSCD Only	0	0	0	0	0	0	0	0
	Major Total	0	0	0	0	1	0	0	1
	Pre Teacher Certification								
	UNT & UNTSCD	0	0	0	0	0	0	0	0
	UNTSCD Only	0	0	0	0	7	0	0	7
	Major Total	0	0	0	0	7	0	0	7
	Prof Serv Principal								
	UNT & UNTSCD	0	0	0	0	1	0	0	1
	UNTSCD Only	0	0	0	0	0	0	0	0
	Major Total	0	0	0	0	1	0	0	1
	Standard All Level Physical Education								
	UNT & UNTSCD	0	0	0	0	1	0	0	1
	UNTSCD Only	0	0	0	0	0	0	0	0
	Major Total	0	0	0	0	1	0	0	1
	Standard All Level Special Education								
	UNT & UNTSCD	0	0	0	0	1	0	0	1
	UNTSCD Only	0	0	0	0	1	0	0	1
	Major Total	0	0	0	0	2	0	0	2
	Standard Early Child-4th General								
	UNT & UNTSCD	0	0	0	0	1	0	0	1
	UNTSCD Only	0	0	0	0	0	0	0	0
	Major Total	0	0	0	0	1	0	0	1

**Exhibit SC-2b UNTSCD Enrollment By Major  
Fall 2007 (Official 10-15-07)**

College/School	Major/Location	FR	SO	JR	SR	PB	MA	DR	Total
Toulouse Graduate School	Alternative Special Education Certificate								
	UNT & UNTSCD	0	0	0	0	2	0	0	2
	UNTSCD Only	0	0	0	0	0	0	0	0
	Major Total	0	0	0	0	2	0	0	2
	School Counselor, EC-12th Grad								
	UNT & UNTSCD	0	0	0	0	0	0	0	0
	UNTSCD Only	0	0	0	0	0	0	0	0
	College Total	0	0	0	0	0	0	0	0
	Standard ESL Generalist EC-4								
	UNT & UNTSCD	0	0	0	0	0	0	0	0
	UNTSCD Only	0	0	0	0	0	0	0	0
	Major Total	0	0	0	0	0	0	0	0
<b>Graduate School Total</b>									
	<b>UNT &amp; UNTSCD</b>	<b>0</b>	<b>0</b>	<b>0</b>	<b>0</b>	<b>25</b>	<b>2</b>	<b>0</b>	<b>27</b>
	<b>UNTSCD Only</b>	<b>0</b>	<b>0</b>	<b>0</b>	<b>0</b>	<b>34</b>	<b>0</b>	<b>0</b>	<b>34</b>
	<b>School Total</b>	<b>0</b>	<b>0</b>	<b>0</b>	<b>0</b>	<b>59</b>	<b>2</b>	<b>0</b>	<b>61</b>

**Exhibit SC-2b UNTSCD Enrollment By Major  
Fall 2007 (Official 10-15-07)**

College/School	Major/Location	FR	SO	JR	SR	PB	MA	DR	Total
School of Library & Information Sciences	Information Sciences								
	UNT & UNTSCD	0	0	1	0	0	1	0	2
	UNTSCD Only	0	0	1	0	1	2	0	4
	Major Total	0	0	2	0	1	3	0	6
	Library Science								
	UNT & UNTSCD	0	0	0	0	0	5	0	5
	UNTSCD Only	0	0	0	0	0	2	0	2
Major Total	0	0	0	0	0	7	0	7	
<b>School Total</b>									
	<b>UNT &amp; UNTSCD</b>	<b>0</b>	<b>0</b>	<b>1</b>	<b>0</b>	<b>0</b>	<b>6</b>	<b>0</b>	<b>7</b>
	<b>UNTSCD Only</b>	<b>0</b>	<b>0</b>	<b>1</b>	<b>0</b>	<b>1</b>	<b>4</b>	<b>0</b>	<b>6</b>
	<b>School Total</b>	<b>0</b>	<b>0</b>	<b>2</b>	<b>0</b>	<b>1</b>	<b>10</b>	<b>0</b>	<b>13</b>
School of Merchandising & Hospitality Management	Hospitality Management								
	UNT & UNTSCD	0	0	0	1	0	1	0	2
	UNTSCD Only	0	0	0	0	0	0	0	0
	Major Total	0	0	0	1	0	1	0	2
	Merchandising								
	UNT & UNTSCD	0	0	2	3	0	0	0	5
	UNTSCD Only	0	0	0	0	0	0	0	0
Major Total	0	0	2	3	0	0	0	5	
<b>School Total</b>									
	<b>UNT &amp; UNTSCD</b>	<b>0</b>	<b>0</b>	<b>2</b>	<b>4</b>	<b>0</b>	<b>1</b>	<b>0</b>	<b>7</b>
	<b>UNTSCD Only</b>	<b>0</b>	<b>0</b>	<b>0</b>	<b>0</b>	<b>0</b>	<b>0</b>	<b>0</b>	<b>0</b>
	<b>School Total</b>	<b>0</b>	<b>0</b>	<b>2</b>	<b>4</b>	<b>0</b>	<b>1</b>	<b>0</b>	<b>7</b>
College of Music	Gen Music-Instrumental/Band								
	UNT & UNTSCD	0	0	0	1	0	0	0	1
	UNTSCD Only	0	0	0	0	0	0	0	0
	Major Total	0	0	0	0	0	0	0	1
	Music Education								
	UNT & UNTSCD	0	0	0	0	0	0	0	0
	UNTSCD Only	0	0	0	0	0	0	2	2
	Major Total	0	0	0	0	0	0	2	2
<b>College Total</b>	<b>UNT &amp; UNTSCD</b>	<b>0</b>	<b>0</b>	<b>0</b>	<b>1</b>	<b>0</b>	<b>0</b>	<b>0</b>	<b>1</b>
	<b>UNTSCD Only</b>	<b>0</b>	<b>0</b>	<b>0</b>	<b>0</b>	<b>0</b>	<b>0</b>	<b>2</b>	<b>2</b>
	<b>College Total</b>	<b>0</b>	<b>0</b>	<b>0</b>	<b>1</b>	<b>0</b>	<b>0</b>	<b>2</b>	<b>3</b>

**Exhibit SC-2b UNTSCD Enrollment By Major  
Fall 2007 (Official 10-15-07)**

College/School	Major/Location	FR	SO	JR	SR	PB	MA	DR	Total
College of Visual Arts & Designs	Communication Design								
	UNT & UNTSCD	0	0	0	0	0	2	0	2
	UNTSCD Only	0	0	0	0	0	0	0	0
	Major Total	0	0	0	0	0	2	0	2
	Design								
	UNT & UNTSCD	0	0	0	0	0	1	0	1
	UNTSCD Only	0	0	0	0	0	0	0	0
	Major Total	0	0	0	0	0	1	0	1
	Interdisc Art & Design Studies								
	UNT & UNTSCD	0	0	1	0	0	0	0	1
	UNTSCD Only	0	0	0	0	0	0	0	0
	Major Total	0	0	1	0	0	0	0	1
	Visual Art Studies								
	UNT & UNTSCD	0	0	0	1	0	0	0	1
	UNTSCD Only	0	0	0	0	0	0	0	0
Major Total	0	0	0	1	0	0	0	1	
<b>College Total</b>									
	<b>UNT &amp; UNTSCD</b>	<b>0</b>	<b>0</b>	<b>1</b>	<b>1</b>	<b>0</b>	<b>3</b>	<b>0</b>	<b>5</b>
	<b>UNTSCD Only</b>	<b>0</b>	<b>0</b>	<b>0</b>	<b>0</b>	<b>0</b>	<b>0</b>	<b>0</b>	<b>0</b>
	<b>School Total</b>	<b>0</b>	<b>0</b>	<b>1</b>	<b>1</b>	<b>0</b>	<b>3</b>	<b>0</b>	<b>5</b>
<b>Total UNTSCD</b>									
	<b>UNT &amp; UNTSCD</b>	<b>2</b>	<b>52</b>	<b>175</b>	<b>439</b>	<b>37</b>	<b>144</b>	<b>6</b>	<b>855</b>
	<b>UNTSCD Only</b>	<b>4</b>	<b>41</b>	<b>244</b>	<b>382</b>	<b>56</b>	<b>277</b>	<b>15</b>	<b>1019</b>
	<b>UNTSCD Total</b>	<b>6</b>	<b>93</b>	<b>419</b>	<b>821</b>	<b>93</b>	<b>421</b>	<b>21</b>	<b>1874</b>
Source: UNTSC: 304)									

**Exhibit SC-3 Spring 2007 Enrollment Statistics**  
**University vs UNT System Center**  
**Unduplicated Head Count (Official as of 02/23/07)**

Enrollment by general demographics, classification, status, and residence.

Description	Group	University Enrollment		UNT System Center Enrollment					
				System Center Total		Students at UNT & SC		Students Only at SC	
<b>Headcount</b>	All	31,622	100.0%	1,598	100.0%	804	50.3%	794	49.7%
<b>Ethnicity</b>	White	21,259	67.2%	710	44.4%	401	49.9%	309	38.9%
	African-American	3,797	12.0%	499	31.2%	227	28.2%	272	34.3%
	Hispanic	3,434	10.9%	303	19.0%	118	14.7%	185	23.3%
	Asian-American	1,446	4.6%	48	3.0%	32	4.0%	16	2.0%
	Amer-Indian	243	0.8%	10	0.6%	3	0.4%	7	0.9%
	N/R Alien	1,443	4.6%	28	1.8%	23	2.9%	5	0.6%
<b>Gender</b>	Male	13,649	43.2%	469	29.3%	267	33.2%	202	25.4%
	Female	17,973	56.8%	1,129	70.7%	537	66.8%	592	74.6%
<b>Status</b>	Full time	20,938	66.2%	622	38.9%	458	57.0%	164	20.7%
	Part time	10,684	33.8%	976	61.1%	346	43.0%	630	79.3%
<b>Classification</b>	Freshmen	3,817	12.1%	7	0.4%	5	0.6%	2	0.3%
	Sophomore	5,300	16.8%	51	3.2%	31	3.9%	20	2.5%
	Junior	6,415	20.3%	363	22.7%	160	19.9%	203	25.6%
	Senior	9,320	29.5%	802	50.2%	433	53.9%	369	46.5%
	Total Undergrad	24,852	78.6%	1,223	76.5%	629	78.2%	594	74.8%
	Total Graduate	6,770	21.4%	375	23.5%	175	21.8%	200	25.2%
<b>Current Admission Code</b>	New From HS	135	0.4%	0	0.0%	0	0.0%	0	0.0%
	Continuing	29,109	92.1%	1,416	88.6%	737	91.7%	679	85.5%
	Dual Admit	1	0.0%	0	0.0%	0	0.0%	0	0.0%
	New GRAD	887	2.8%	43	2.7%	21	2.6%	22	2.8%
	New Transfer Undg	1,467	4.6%	139	8.7%	46	5.7%	93	11.7%
	TAMS	0	0.0%	0	0.0%	0	0.0%	0	0.0%
	Transient	23	0.1%	0	0.0%	0	0.0%	0	0.0%
<b>Enrolled Hrs</b>	Average	11.0		8.9		10.7		7.1	
<b>FTE Enrollment (THECB)</b>		Undergraduate		Master		Doctoral		<b>FTE</b>	<b>Headcount</b>
<b>UNTSCD</b>		7,634		1,541		24		<b>640.0</b>	<b>1,598</b>
<b>Total</b>								<b>640.0</b>	<b>1,598</b>

Percentage total may not equal 100% due to rounding

Source: R8NTSC2A

**Exhibit SC-4**  
**Office of Institutional Research & Accreditation, University of North Texas**  
**Summer 2007 Enrollment Statistics - Excluding May-Mini Term**  
**University vs UNT System Center**

**Unduplicated Head Count (Official Census 08/07/07)**

**Table 1.** Enrollment by general demographics, classification, status, and residence

Description	Group	University Enrollment		UNT System Center Enrollment					
				System Center Total		Students at UNT & SC		Students Only at SC	
<b>Headcount</b>	N	15,480	100.0%	952	100.0%	430	45.2%	522	54.8%
<b>Ethnicity</b>	White	10,458	67.6%	428	45.0%	225	52.3%	203	38.9%
	African-American	1,940	12.5%	295	31.0%	117	27.2%	178	34.1%
	Hispanic	1,619	10.5%	191	20.1%	72	16.7%	119	22.8%
	Asian-American	675	4.4%	21	2.2%	9	2.1%	12	2.3%
	Amer-Indian	116	0.7%	9	0.9%	6	1.4%	3	0.6%
	N/R Alien	672	4.3%	8	0.8%	1	0.2%	7	1.3%
<b>Gender</b>	Male	6,335	40.9%	271	28.5%	133	30.9%	138	26.4%
	Female	9,145	59.1%	681	71.5%	297	69.1%	384	73.6%
<b>Status</b>	Full time	2,291	14.8%	223	23.4%	165	38.4%	58	11.1%
	Part time	13,189	85.2%	729	76.6%	265	61.6%	464	88.9%
<b>Classification</b>	Freshmen	598	3.9%	3	0.3%	2	0.5%	1	0.2%
	Sophomore	1,433	9.3%	19	2.0%	7	1.6%	12	2.3%
	Junior	2,856	18.4%	146	15.3%	44	10.2%	102	19.5%
	Senior	6,391	41.3%	503	52.8%	237	55.1%	266	51.0%
	Total Undergrad	11,278	72.9%	671	70.5%	290	67.4%	381	73.0%
	Total Graduate	4,202	27.1%	281	29.5%	140	32.6%	141	27.0%
<b>Current Admission Code</b>	New From HS	79	0.5%	0	0.0%	0	0.0%	0	0.0%
	Continuing	14,534	93.9%	854	89.7%	406	94.4%	448	85.8%
	Dual Admit	3	0.0%	0	0.0%	0	0.0%	0	0.0%
	New GRAD	539	3.5%	49	5.1%	12	2.8%	37	7.1%
	New Transfer Undg	323	2.1%	49	5.1%	12	2.8%	37	7.1%
	TAMS	0	0.0%	0	0.0%	0	0.0%	0	0.0%
	Transient	2	0.0%	0	0.0%	0	0.0%	0	0.0%
<b>Enrolled Hrs</b>	Average	6.4		7.0		8.9		5.5	
<b>FTE Enrollment (THECB)</b>		Undergraduate		Master		Doctoral		<b>FTE</b>	<b>Headcount</b>
<b>UNTSCD</b>		1,998		815		30		<b>204.4</b>	<b>952</b>
<b>Total</b>								<b>204.4</b>	<b>952</b>

*Percentage totals may not equal 100% due to rounding*

Source: R9NTSC2A

**Exhibit SC-5a Enrollment Statistics 2005-07**  
**UNT System Center at Dallas**  
**By Semester**  
**Enrollment Head Count (Official )**

Description	Group	Fall 2005		Spring 2006		Summer 2006		Fall 2006		Spring 2007		Summer 2007		Fall 2007	
		N	%	N	%	N	%	N	%	N	%	N	%	N	%
<b>Headcount</b>	N	1,433	100.0%	1,484	100.0%	960	100.0%	1,533	100.0%	1,598	100.0%	952	100.0%	1,874	100.0%
<b>Ethnicity</b>	White	665	46.4%	669	45.1%	449	46.8%	658	42.9%	710	44.4%	428	45.0%	759	40.5%
	African-American	454	31.7%	479	32.3%	292	30.4%	504	32.9%	499	31.2%	295	31.0%	634	33.8%
	Hispanic	235	16.4%	265	17.9%	179	18.6%	305	19.9%	303	19.0%	191	20.1%	380	20.3%
	Am-Native	11	0.8%	11	0.7%	6	0.6%	8	0.5%	48	3.0%	21	2.2%	52	2.8%
	Asian-American	42	2.9%	35	2.4%	28	2.9%	37	2.4%	10	0.6%	9	0.9%	17	0.9%
	N/R Alien	26	1.8%	25	1.7%	6	0.6%	21	1.4%	28	1.8%	8	0.8%	32	1.7%
<b>Gender</b>	Female	1,040	72.6%	1,069	72.0%	707	73.6%	1,120	73.1%	469	29.3%	271	28.5%	522	27.9%
	Male	393	27.4%	415	28.0%	253	26.4%	413	26.9%	1,129	70.7%	681	71.5%	1,352	72.1%
<b>Status</b>	Full time	572	39.9%	576	38.8%	249	25.9%	616	40.2%	622	38.9%	223	23.4%	727	38.8%
	Part time	861	60.1%	908	61.2%	711	74.1%	917	59.8%	976	61.1%	729	76.6%	1,147	61.2%
<b>Classification</b>	Freshmen	7	0.5%	4	0.3%	4	0.4%	8	0.5%	7	0.4%	3	0.3%	6	0.3%
	Sophomore	53	3.7%	49	3.3%	29	3.0%	74	4.8%	51	3.2%	19	2.0%	93	5.0%
	Junior	305	21.3%	292	19.7%	139	14.5%	360	23.5%	363	22.7%	146	15.3%	419	22.4%
	Senior	622	43.4%	679	45.8%	531	55.3%	727	47.4%	802	50.2%	503	52.8%	821	43.8%
	Total Undergrad	987	68.9%	1,024	69.0%	703	73.2%	1,169	76.3%	1,223	76.5%	671	70.5%	1,339	71.5%
	Total Graduate	446	31.1%	460	31.0%	257	26.8%	364	23.7%	375	23.5%	281	29.5%	535	28.5%

Source: R7NTSC2A for SP01; R8NTSC2A for SUM01 & FL01; R9NTSC2A for All 2002.

Percentage totals may not equal 100% due to rounding

Exhibit SC-5b - UNT System Center at Dallas  
 Official Headcount and FTE  
 Fall 2005 - Fall 2007

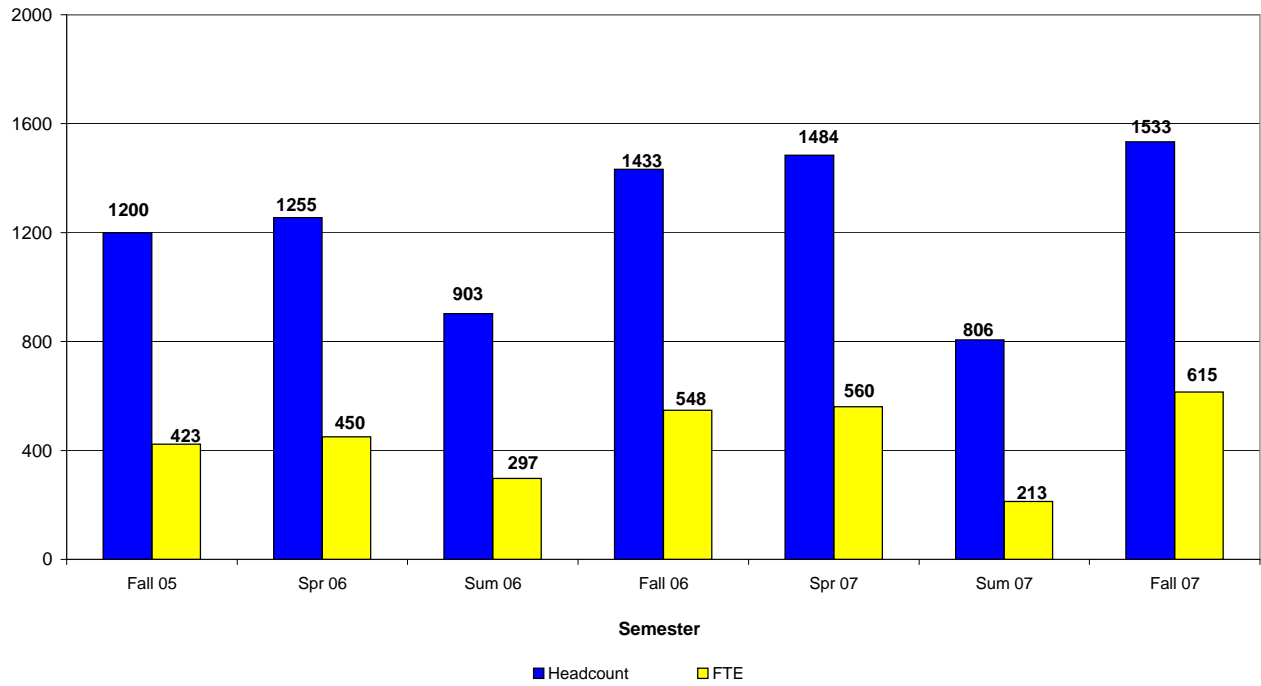
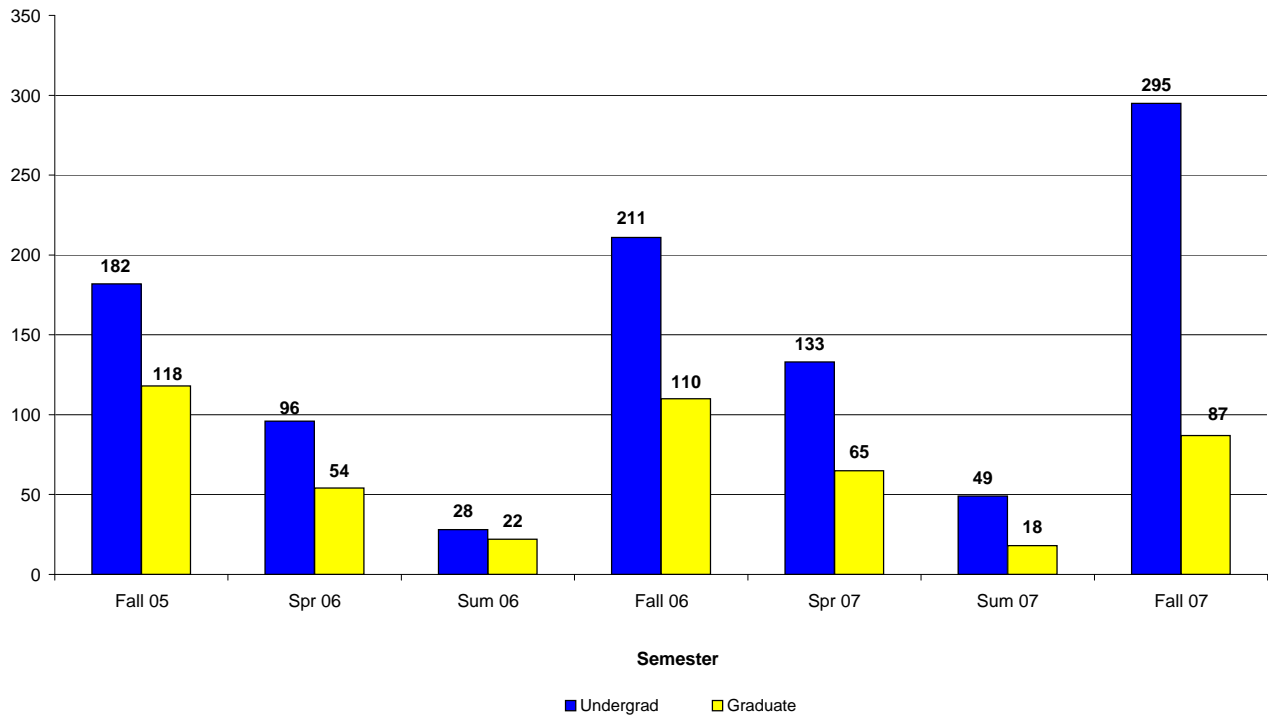


Exhibit SC-5C - UNT System Center at Dallas  
 Enrollments of New students By Level Fall 2005- Fall 2007



Note: Summer totals contain May, Summer I and Summer II semesters.



Exhibit SC-5D - UNT System Center at Dallas  
Enrollments by Major & Ethnicity  
Fall 2005 - Fall 2007

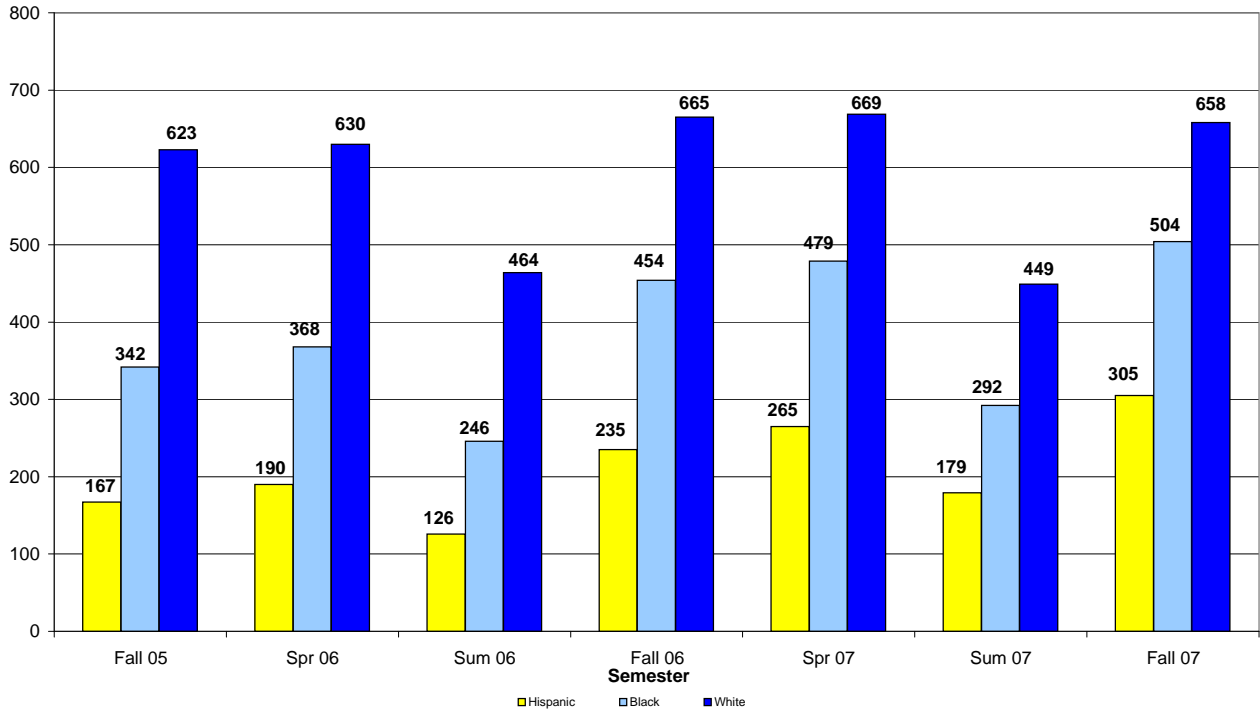
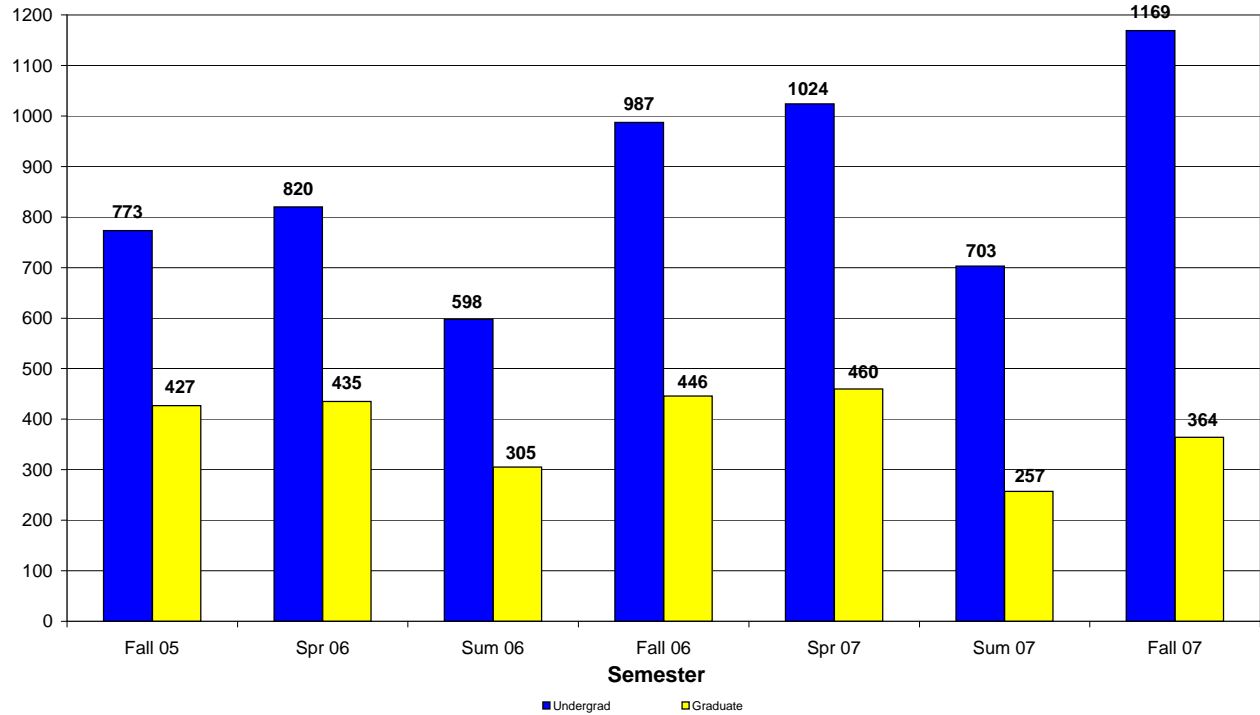


Exhibit SC-5E - UNT System Center at Dallas  
Enrollments by Undergraduate/Graduate  
Fall 2005 - Fall 2007



Note: Summer totals contain May, Summer I and Summer II semesters.

Admissions, Graduate	p. 71	Faculty Head Count, School of Library & Information Sciences by Race, Ethnicity, Gender Status & Rank	p. 161
Admissions, Institutions Transfer	p. 72	Faculty Head Count, SMHM Race, Ethnicity, Gender Status & Rank	p. 163
Admissions, Original Admission Status	p. 72	Faculty Head Count, College of Visual Arts & Designs	p. 167
Admissions, School or College- Undergraduate Transfers Majors (No longer Available)	p. 73	Financial Aid Applicants-1999-2007	p. 181
Admissions, Transferred from Texas Institutions as UG	p. 74	Financial Aid Recipients, Numbers 1999-2007	p. 182
Admissions, Status of Undergraduate Students	p. 70	Financial Aid, Millions of Dollars 1999-2007	p. 182
Degree Inventory-THECB Inventory Approved Programs for Texas public Senior Colleges & Universities	p. 201	Financial Aid Funds-Paid by Source, 2006/2007	p. 181
Degrees Awarded, Level, Ethnicity & Gender, August, December, & May 2002-2007	p. 136	Graduation Rate, Six-year for First-time, Full-time Freshmen	p. 77
Degrees Awarded, Ethnicity & Level, August, December, & May 2002-2007	p. 135	GRE-Quantitative Scores for New Graduate Students	p. 67
Degrees Awarded, School/College-Department/Division December, May & August, 2001-2007	p. 140	GRE-Verbal & GMAT-Total Score for New Graduate Students by College/School	p. 66
Development Funds Donated to the University & UNT Foundation, FY99-FY07	p. 180	Library, Facilities Inventory -Major Academic & Support Buildings, Fall 2007	p. 195
Distance Education, Combined Graduate & Undergraduate Fall 2007	p. 183	Library, Staff Head Count (Full-Time Employees)	p. 192
Distance Education, Graduate Fall 2007	p. 185	Library, University Holdings, Use, & Expenditures FY2007	p. 189
Distance Education, Undergraduate Fall 2007	p. 184	Lower Division Undergraduate Courses & Credit Hours Taught by Tenured & tenure-Track Faculty	p.172
Enrollment, Texas County of Origin-Fall 2002-2007	p. 57	Research, Sponsored Project Awards/Expenditures	p. 176
Enrollment, Age/Level-Fall 1998-2007	p. 19	Retention Rates, One-year Retention Rates for UG	p. 75
Enrollment, Classification & Level-Fall 1998-2007	p.13	Retention Rates by Race	p. 76
Enrollment, Country of Citizenship-Fall 2002-2007	p. 60	SAT- Scores for First-time Freshmen School/College	p. 64
Enrollment, Race/Ethnicity & Level-Fall 1994-2007	p.17	SAT-ACT Test Scores for First-time Freshmen	p. 63
Enrollment, First-time Freshman by Texas County of Origin-Fall 2002-2007	p. 58	SAT-New to College Student Fall 1998-2007	p. 63
Enrollment, FTE -Fall 1998-2007	p.15	SAT-High School Class Rank & Average by Rank	p. 65
Enrollment, Level & Gender-Fall 1998-2007	p.16		
Enrollment, College/School, Declared Major-Fall 2004-2007	p. 24	Semester Credit Hours, College/School & Department/Division Fall 04-05 thru 07-08	p. 83
Enrollment by Classification, May-Mini-1998-2007	p. 126	Semester Credit Hours, Doctoral-Coordinating Board Funding Code (No longer Available)	p. 82
Enrollment, By Texas Metropolitan Statistical Areas-Fall 07	p. 68	Semester Credit Hours, Produced & Funding Status	p. 81
Enrollment, Credit Hour Load & Level-Fall 1998-07	p.21	Semester Credit Hours, Instructional Responsibility by Teaching Rank (No longer Available)	p. 171
Enrollment, Semester Credit Hours- Level-Fall 1998-2007	p. 15	Semester Credit Hours, Master's-Coordinating Board Funding Code (No longer Available)	p. 82
Enrollment, USA Citizens from States-2002-2007	p. 59	Semester Enrollment by Credit Hours, Spring 1998-2007- Level	p. 130
Enrollment by Classification, Summer I-1998-2007	p. 127	Semester Enrollment by Credit Hours, Summer I & II 1996-2005-by Level (Combined)	p. 131
Enrollment by Classification, Summer II-1998-2007	p.128	Semester Credit Hours, Undergraduate-Coordinating Board Funding Code (No longer Available)	p. 82
Enrollment by Classification, Spring Semesters-1998-2007	p.125	UNT-Dallas, Combined May, Summer I & Summer II 2005 Enrollment Statistics	p. 243
Faculty Head Count, College of Arts & Science by Race, Ethnicity, Gender Status & Rank	p.153	UNT-Dallas, Enrollment by College	p. 224
Faculty Head Count, College of Business Administration by Race, Ethnicity, Gender Status & Rank	p.155	UNT-Dallas, Enrollment by Major	p. 225
Faculty Head Count, College of Education by Race, Ethnicity, Gender Status & Rank	p.159	UNT-Dallas, Enrollment Statistics by Semester 2005-2007	p. 244
Faculty Head Count, College of Engineering by Race, Ethnicity, Gender Status & Rank	p.169	UNT-Dallas, Fall 2007 Enrollment Statistics (Official Twelfth day)	p. 223
Faculty Head Count, College of Music by Race, Ethnicity, Gender Status & Rank	p.165	UNT-Dallas, Spring 2007 Enrollment Statistics	p. 242
Faculty Head Count, Race/Ethnicity, Gender, Status & Rank Fall 2005-2007	p.151	Unduplicated Enrollment by Classification-Summer 1998-07	p.129
Faculty Head Count, College of Public Affairs and Community Service by Race, Ethnicity, Gender Status & Rank	p.157		

