

UNIVERSITY *of* NORTH TEXAS

Fact Book 2001 - 2002



Produced By: University Planning
Cover By: Dr. Allen Clark

UNIVERSITY^{of} NORTH TEXAS

Fact Book 2001-2002

Prepared by the Office of University Planning

Ric Anzaldua, Assistant Director of Institutional Research

Dr. Allen Clark, Senior Institutional Research Analyst

Tammy Lowrie, Administrative Services Officer

Paulette Villareal, Secretarial Assistant III

Dr. Virginia E. Wheeless, Associate Vice President for Planning

Note: For details or questions regarding the data in the fact book please contact
University Planning at 940-565-2085

Page Continuation

TABLE OF CONTENTS
FALL 2001 FACT BOOK

	<u>Page</u>
Table of Contents	i
Fact Sheet, Fall 2001	iv
University Organization Chart (as of January 7, 2001).....	vi
2001-2002 Organized Research and Service Units UNT	viii
 Section A - Fall Enrollment	
A-1a - Enrollment by Classification and Level, Fall 1992-01	1
A-1b - Enrollment by Level, Fall 1992-01 (Graph).....	1
A-1c - Undergraduate Enrollment by Classification, Fall 1992-01 (Graph).....	2
A-1d - Graduate Enrollment by Classification, Fall 1992-01 (Graph).....	2
A-2a - FTE Enrollment and Semester Credit Hours, Fall 1992-01	3
A-2b - Semester Credit Hours by Level, Fall 1992-01 (Graph)	3
A-2c - Graduate Semester Credit Hours by Classification, Fall 1992-01 (Graph).....	3
A-3a - Enrollment by Level and Gender, Fall 1992-01.....	4
A-3b - Enrollment by Level and Gender, Fall 2001 (Graph).....	4
A-4a - Enrollment by Race/Ethnicity and Level, Fall 1988-01	5
A-4b - Undergraduate Enrollment by Race/Ethnicity, Fall 2001 (Graph)	6
A-4c - Graduate Enrollment by Race/Ethnicity, Fall 2001 (Graph).....	6
A-5a - Enrollment by Age Group and Level, Fall 1992-01	7
A-5b - Average Age by Level, Fall 1997-01	7
A-5c - Undergraduate Enrollment by Age Group, Fall 2001 (Graph)	8
A-5d - Graduate Enrollment by Age Group, Fall 2001 (Graph).....	8
A-6a - Enrollment by Credit-Hour Load and Level, Fall 1992-01	9
A-6b - Undergraduate Enrollment by Credit Hours, Fall 1992-01 (Graph).....	10
A-6c - Post-Baccalaureate Enrollment by Credit Hours, Fall 1992-01 (Graph).....	10
A-6d - Master's Enrollment by Credit Hours, Fall 1992-01 (Graph).....	11
A-6e - Doctoral Enrollment by Credit Hours, Fall 1992-01 (Graph).....	11
A-7a - Enrollment by College/School Declared Major and Level, Fall Semesters 1998-01	12
A-7b - Undergraduate Majors by College/School, Fall 2001 (Graph).....	27
A-7c - Graduate Majors Enrollment by College/School, Fall 2001 (Graph).....	27
 Section B - Fall Student Admissions	
B-1a - Student Enrollment by Texas County of Origin, Fall 1996-01.....	29
B-1b - First Time Freshmen by Texas County of Origin, Fall 1996-01.....	30
B-2 - First-Time Freshmen by Texas County of Origin, Fall 1996-01	31
B-3 - Student Enrollment, USA Citizens from States Other than Texas Fall, 1996-01	36
B-4 - Student Enrollment by Country of Citizenship, Fall 1996-01	37
B-5a - Average SAT and ACT Test Scores for First-Time Freshmen, Fall 1992-01.....	40
B-5b - Average SAT Scores for First-Time Freshmen, Fall 1992-01 (Graph)	40
B-5c - Average SAT Scores for First-Time Freshman, by School/College, Fall 1997-01.....	41
B-5d - High School Class Rank and Average SAT by Rank for New Freshmen Class, 1992-01, Mean SAT by High School Rank, 1992-01	42
B-6 - Average GRE and GMAT Scores for New Graduate Students, by School/College, Fall 1998-01.....	43
B-7 - Student Enrollment by Texas MSA & by Other Categories, Fall 2001	44
B-8 - Student Enrollment by Texas MSA & Other Categories & Classification, Fall 2001	45

B-9a - Admission Status of Undergraduate Students, Fall 2001	46
B-9b - Admission Status of Graduate Students, Fall 1997-01	47
B-9c - Enrollment by Race/Ethnicity and Admit Status, Fall Semesters 1992-2001	48
B-9d - Enrollment by Race/Ethnicity, New Students, Fall Semesters 1992-2001	49
B-9e - Enrollment by Race/Ethnicity, Undergraduates, Fall Semesters 1992-2001.....	50
B-9f - Enrollment by Race/Ethnicity, Graduates, Fall Semesters 1992-2001	51
B-9g - New Students by Level, Fall 1992-01 (Graph).....	52
B-9h - New Undergraduates by Admit Status, Fall 1992-01 (Graph).....	52
B-9i - New Undergraduate Students by Ethnicity, Fall 1992-01 (Graph).....	53
B-9j - New Graduate Students by Ethnicity, Fall 1992-01 (Graph)	53
B-10 - Original Admission Information for All Undergraduates, Fall 2001	54
B-11 - Classification of Students When They Transferred to UNT, Fall 1997-01.....	54
B-12 - School or College Where Undergraduate Transfers Major, Fall 1997-01.....	55
B-13 - Institutions from Which New Undergraduates Transfer, Fall 1999-01	56
B-14 - One-year Retention Rates for Undergraduates, Fall 2000 to Fall 2001 (All Enrolled and All Ethnic Minorities).....	57
B-15 - One-Year Retention Rates for Undergraduates, Fall 2000 to Fall 2001 (White, African-American, and Hispanic Students).....	58
B-16a- Six-year Graduation Rates for First-time, Full-time Freshman Fall 1993 and Fall 1994 Cohorts.....	59
B-16b- Total Freshman Cohort for Fall 1993 and Fall 1994	61

Section C - Fall Semester Credit Hours

C-1 - Summary of Credit Hours Produced & Funding Status, Fall 1996-02	63
C-2a - Summary of Undergraduate Credit Hours Produced by Coordinating Board Funding Code, 1997-02	64
C-2b - Summary of Master's Level Credit Hours by Coordinating Board Funding Code, 1997-02	65
C-2c - Summary of Doctoral Level Credit Hours by Coordinating Board Funding Code, 1997-02	66
C-3 - Semester Credit Hours by Level, College/School and Department/Division 1998-99 through 2000-2001	67

Section D - Spring and Summer Enrollment and Semester Credit Hours

D-1a - Enrollment by Classification, Spring Semesters 1992-01	105
D-1b - Undergraduate Enrollment by Classification, Spring Semesters 1992-01 (Graph)	105
D-1c - Graduate Enrollment by Level, Spring Semesters 1992-01 (Graph)	105
D-2a - Enrollment by Classification, Summer I Semesters 1992-01	106
D-2b - Undergraduate Enrollment by Classification Summer I Semesters 1992-01 (Graph)	106
D-2c - Graduate Enrollment by Level Summer I Semesters 1992-01 (Graph)	106
D-3a - Enrollment by Classification, Summer II Semesters 1992-01	107
D-3b - Undergraduate Enrollment by Classification, Summer II Semesters 1992-01 (Graph).....	107
D-3c - Graduate Enrollment by Level Summer II Semesters 1992-01 (Graph)	107
D-4 - Enrollment by Credit-Hour Load and Level, Spring 1992-01	108
D-5 - Enrollment by Credit-Hour Load and Level, Summer I and II, 1992-01.....	109

Section E - Degrees Conferred (Includes December, May and August Graduations)

E-1 - Degrees Awarded by Level, Ethnicity, and Gender, 1996-01	111
E-2 - Degrees Awarded by Ethnicity and Level, 1996-01	112
E-3a - Degrees Awarded by School/College-Department/Division, 1996-01.....	115
E-3b - Total Degrees Awarded by College/School, 2000-01 (Graph).....	121
E-3c - Bachelor's Degrees Awarded by College/School, 2000-01 (Graph)	121
E-3d - Master's Degrees Awarded by College/School, 2000-01 (Graph).....	122
E-3e - Doctoral Degrees Awarded by College/School, 2000-01 (Graph).....	122

Section F - Faculty

F-1a	-	UNT Faculty by Race/Ethnicity, Gender, Status, & Rank, Fall 1999-01	123
F-1b	-	College of Arts & Sciences Faculty by Race/Ethnicity, Gender, Status, & Rank, Fall 1999-01.....	125
F-1c	-	College of Business Administration Faculty by Race/Ethnicity, Gender, Status, & Rank, Fall 1999-01	127
F-1d	-	School of Community Service Faculty by Race/Ethnicity, Gender, Status & Rank, Fall 1999-01	129
F-1e	-	College of Education Faculty by Race/Ethnicity, Gender, Status, & Rank, Fall 1999-01.....	131
F-1f	-	School of Library and Information Sciences Faculty by Race/Ethnicity, Gender, Status, & Rank, Fall 1999-01.....	133
F-1g	-	School of Merchandising & Hospitality Management Faculty by Race/Ethnicity, Gender, Status, & Rank, Fall 1999-01	135
F-1h	-	College of Music Faculty by Race, Ethnicity, Gender, Status, & Rank, Fall 1999-01.....	137
F-1i	-	School of Visual Arts Faculty by Race/Ethnicity, Gender, Status, & Rank, Fall 1999-01	139
F-2	-	Average Semester Credit Hours and Instructional Responsibility by Teaching Rank, 1997-2001	141
F-3	-	Lower Division Undergraduate Courses Taught By Tenured And Tenure-Track Faculty, Fall 1997-01	144

Section G - Financial Information

G-1	-	Budgeted Expenditures by Fund Group, FY02.....	145
G-2	-	Total Budget Methods of Finance, FY02	145
G-3	-	Comparison of FY97 through FY01 Sponsored Project Awards	146
G-4	-	Voluntary Support by Donors, FY94-FY01	150
G-5a	-	Financial Aid Funds Paid by Source, 2000-01 (Graph)	151
G-5b	-	Number of Financial Aid Applicants, 1992/93-2000/01 (Graph).....	151
G-5c	-	Number of Financial Aid Recipients, 1992/93-2000/01 (Graph).....	152
G-5d	-	Millions of Dollars Paid to Recipients, 1992/93-2000/01 (Graph).....	152

Section H - Library, Staff, and Facilities

H-1	-	University Library Holdings, Use, and Expenditures	153
H-2a	-	Distribution of Full-Time Employees, October 2001	154
H-2b	-	Distribution of Full-Time Employees 2001(Graph).....	154
H-3a	-	Classroom Building Utilization, Fall 2001 (Monday through Friday).....	155
H-3b	-	Classroom Building Utilization, Fall 2001 (Saturday).....	156
H-4	-	Facilities Inventory-Major Academic and Support Buildings, Fall 2001	157

Section I - Academic Degree Program Inventory

Section SC – University System Center

SC-1		Fall 2001, Enrollment Statistics, University vs. System Center	165
SC-2a		UNTSCD Enrollment by College, Fall 2001.....	166
SC-2b		UNTSCD Enrollment by Major, Fall 2001	167
SC-3		Spring 2001 Enrollment Statistics, University vs. System Center	175
SC-4		Summer 2001 Enrollment, University vs. System Center	176
SC-5a		Enrollment Statistics 2001 by Semester.....	177
SC-5b		UNT System Center at Dallas Headcount, Fall 1900-Fall 2001	178
SC-5c		UNT System Center at Dallas Courses and Enrollments, Fall 1999-01	178
SC-5d		UNT System Center at Dallas New Students.....	178
SC-5e		UNT System Center at Dallas Enrollment by Major Ethnicity.....	179
SC-5f		UNT System Center at Dallas Enrollments by Undergraduate/Graduate.....	179

FACT SHEET - FALL 2001

UNIVERSITY OF NORTH TEXAS

The University of North Texas is a four-year public Doctoral/Research University – Extensive (For an institution to have this Carnegie Classification, they must have awarded 50 or more doctoral degrees per year across at least 15 disciplines.) The institution was founded in 1890 as a normal and teacher-training institute. Its name changed from North Texas State University in 1988. UNT is located in Denton, a city of approximately 80,000 and in the Dallas/Fort Worth Metroplex area of over 5.1 million. The university is accredited by the Commission on Colleges of the Southern Association of Colleges and Schools to award baccalaureate, master's, and doctoral degrees. UNT is the 4th largest university in Texas and among the 50 largest in the United States.

FALL 2001 FACTS

Admissions Information: SAT recentered UNT (2001) – 1093 Texas – 992 National – 1020
ACT UNT (2001) – 22.5 Texas – 20.3 National – 21.0

Alumni: Approximately 144,897 active alumni with about 91,037 residing in the Dallas-Fort Worth metroplex area.

Budget: Total Budget: \$344,169,552 (budgeted expenses 2001-02)
Endowments: \$32.2 million - UNT Foundation (market value)
\$ 9.4 million - UNT
Sponsored Project Awards (FY2000): \$24,951,067

Chancellor of University of North Texas System: Dr. Alfred F. Hurley
Chancellor/President (1982 – October 15, 2000)
Chancellor (October 15, 2000 – Present)

President of the University of North Texas: Dr. Norval F. Pohl (October 15, 2000 – present)

Colleges and Schools:

College of Arts & Sciences	College of Music
College of Business Administration	School of Merchandising & Hospitality Management
School of Community Service	School of Visual Arts
College of Education	Toulouse School of Graduate Studies
School of Library & Information Sciences	

Cost (Estimated) of Attendance (Fall 01 and Spring 02 Semesters combined):

Average cost for students from:	In-state	Out-of-State
(1) living at home or with relatives without dependents	\$10,620	\$16,820
(2) living at home or with relatives with dependents	\$10,620	\$16,820
(3) living on-campus	\$10,600	\$16,800
(4) living off-campus	\$12,500	\$18,700

[Source: UNT Office of Financial Aid – Oct.15, 2001]

Degrees Awarded: (December 2000; May 2001, and August 2001;)

Baccalaureate - 3,671	Master's - 1,121	Doctoral - 145	Total – 4,937
Total degrees granted since 1919 – 171,392.			

Degree Programs: Bachelor's - 97 Master's - 124 Doctoral - 46

Enrollment:	US Citizens	Permanent Residents	N/R Aliens	Residence Totals	
Texas	24,383	685	0	25,068	(90.0%)
Out-of-State	1,288	29	0	1,317	(4.7%)
N/R Aliens	0	0	1,473	1,473	(5.3%)
University Total	25,671	714	1,473	27,858	(100%)

(Per IPEDS Definition)

Student Classification:

Total Enrollment	27,858
Undergraduate Total:	21,675
Graduate Total:	6,183

Breakdowns of Interest:

New From High School	3,115
New Undergraduate Transfers	2,892
Post Bac - 1,608	Master - 3,383
Doctoral - 1,192	

Full/Part Time and FTE:

	Full	Part	Total	FTE
Undergraduate	16,935	4,740	21,675	18,346
Graduate	2,175	4,008	6,183	2,926
Total	19,110	8,748	27,858	21,272

Average age:

Undergraduate – 22.5	Graduate – 33.0	Total student enrollment – 24.8
----------------------	-----------------	---------------------------------

Ethnicity of Students: White 70.1%, African-American 9.2%, Hispanic 8.2%, Native American/Alaskan 0.8%, Asian and Pacific Islander 4.0%, Non-Resident Alien 5.5%, Unknown 2.4%.

African-American enrollment increased 47.9% since 1990 and Hispanic enrollment increased 93.0%.
(Per IPEDS Definition)

Faculty: Full-time: Denton-844; Part-time: Denton-262 ; **Modified Service:** Denton-2; **Teaching fellows:** Denton-289; **Teaching assistants:** Denton-473 **Total - 1,870.** [Source: Human Resources]

Gender of Students: Fall 2001; 56.6% female and 43.4% male – Total Enrolled.

Graduation Rate: 36.0% of 1994 first-time full-time freshmen graduated in 6 years from UNT and another 10.7% from other Texas institutions. Total = 46.7%. [Source: THECB]

Housing (Campus): 10 residence halls; 52 units for married/family housing; no faculty/staff housing; 4,547 students lived in residence halls, Fall 2001 (Includes Bruce, Clark, The College Inn, Crumley Hall, Kerr Hall, Maple Hall, McConnell Hall, Mozart Square, Santa Fe Square, West Hall)

Retention Rates (Full-time New From High School, Fall 99 to Fall 00): Full-time, first-time new from high school enrolled Fall 00 and returning Fall 01, 69.3%, Fall 99 to Fall 00 rate was 69.6%.

Staff: Non-teaching, regular, retirement eligible as of September 2001, Secretarial/Clerical -501, Professional -634, Service Maintenance -287, Technical/Para-Professional -283, Skilled Crafts -107, Executive/Admin./Managerial -101, Total -1913. [Source: UNT Human Resources Office]

Student-Faculty Ratio: 16.8:1 based on THECB definition [as reported on report of performance measures].

Tuition and Required Fees: Semester rate based on 12 hours for undergraduates and 9 hours for graduates (instructional fees are additional cost).

Undergraduate:	Resident	\$1,354.90	Non-resident	\$3,886.90
Graduate:	Resident	\$1,273.30	Non-resident	\$3,172.30

University of North Texas 2001-2002 Organization Chart

Page 1 of 2

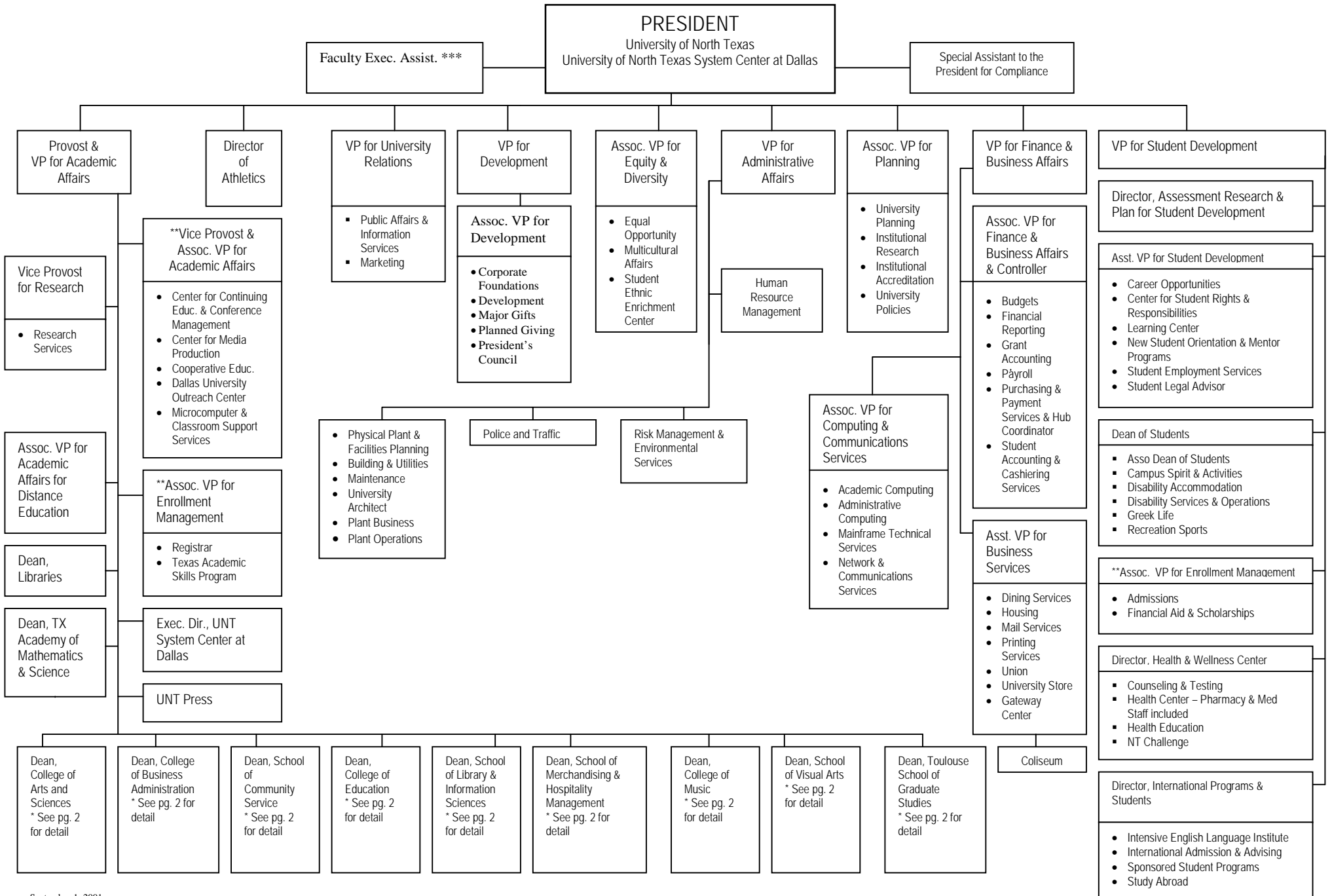

University of North Texas

2001-2002 Organization Chart

Page 2 of 2

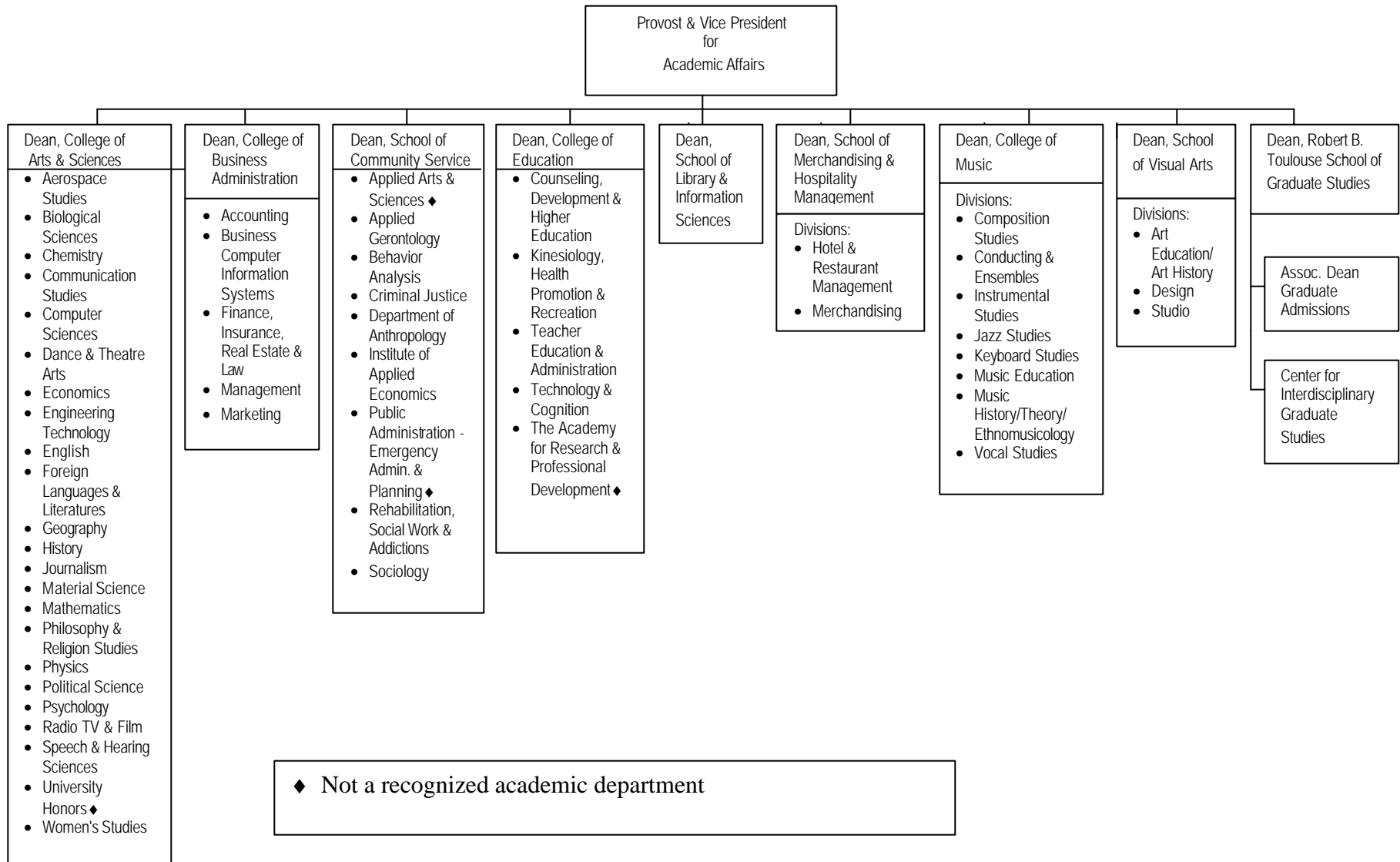

** Assoc. Vice President for Enrollment Management reports to both the Provost & Vice President for Academic Affairs and to the Vice President for Student Development

*** Vice President for Development and his staff will report to the Chancellor during the time period of the Capital Campaign

**** Faculty Executive Assist. position currently reports 50% time to the Chancellor and 50% time to the President

SUBJECT: 2001 - 2002 Organized Research and Service Units
APPLICABILITY: TOTAL UNIVERSITY

The listing below shows organized research and service units that engage in research and/or public service and training. Those units that offer degree programs or provide credit courses in support of other degree programs are shown on the primary organization chart. Centers/institutes indicated with a "+" have been exempted by the Vice President for Academic Affairs from periodic review under the Sunset policy because the primary mission of each unit is to provide educational support and/or provide internship sites for its constituent academic unit.

Vice President for Academic Affairs

North Texas Community College Consortium+
Texas Institute for Research and Education on Aging (UNTHSC-FW/SCS)
University Center for Economic Development and Research

College of Arts and Sciences

Center for Cross Cultural Pediatric Behavior Health
Center for Economic Education
Center for Environmental Economic Studies and Research
Center for Environmental Philosophy +
Center for International Economic Studies and Research
Center for Network Neuroscience
Center for Nonlinear Science
Center for the Advancement of Psycholegal Studies
Center for Spatial Analysis and Mapping
Center for Sport Psychology and Performance Excellence
Center for the Study of Military History
Center for the Study of Work Teams
Center for Transportation Studies
Institute of Applied Sciences
Center for Environmental Archaeology
Center for Remote Sensing
Elm Fork Education Center
Labor and Industrial Relations Institute
Laboratory of Forensic Anthropology
Mayborn Graduate Institute of Journalism +
University Writing Center +
UNT Psychology Clinic +
UNT Speech and Hearing Center +

College of Business Administration

Center for Quality and Productivity
Center for NAFTA Studies +
Information Systems Research Center
Institute of Petroleum Accounting
Texas Logistics Education Foundation Center for Logistics Education and Research
The Murphy Enterprise Center

School of Community Service

Applied Cultural Anthropology Research Center
Center for Public Management
Center for Public Service
Center for U.S./Mexico Alliances for Community Renewal (Centro para Estados Unidos/Mexico Aliances para Comunitados Renuando)
Institute for Studies in Addictions
National Academy for Teaching and Learning About Aging
Survey Research Center

College of Education

Bill J. Priest Center for Community College Education
Center for Education Law, Administration and Policy (CELAP)
Center for Higher Education
Center for Parent Education
Center for Play Therapy
Center for Sport Psychology and Performance Excellence
Center for the Study of Education Reform
Child Development Laboratory +
Center for Interdisciplinary Research and Analysis
Counseling and Human Development Center +
Institute for the Integration of Technology into Teaching and Learning
Maturational Assessment Clinic +
Texas Center for Educational Technology
The Child and Family Resource Clinic +
TRIO Center for Student Development
UNT Institute for Behavioral and Learning Differences

School of Library and Information Sciences

Texas Center for Digital Knowledge

College of Music

Center for Experimental Music and Intermedia
Center for Schenkerian Studies
Texas Center for Music and Medicine

School of Visual Arts

North Texas Institute for Educators on the Visual Arts

Robert B. Toulouse School of Graduate Studies

Industry/University Cooperative Research Center for Nanostructural Materials
Research

SECTION A
FALL ENROLLMENT

**Exhibit A-1a
Enrollment by Classification and Level
Fall Semesters 1992 - 2001**

Year	First-Time Freshmen**	Total Freshmen	Sophomore	Junior	Senior	Undergrad. Total	Post Bac*	Master's	Doctoral	Graduate Total	Grand Total
92	1,940	3,328	3,963	4,931	7,411	19,633	1,471	3,717	1,612	6,800	26,433
93	2,049	3,319	3,712	4,576	7,574	19,181	1,595	3,575	1,408	6,578	25,759
94	2,046	3,461	3,756	4,479	7,322	19,018	1,550	3,658	1,379	6,587	25,605
95	2,232	3,622	3,632	4,396	7,004	18,654	1,553	3,535	1,372	6,460	25,114
96	2,340	3,843	3,646	4,276	6,900	18,665	1,544	3,416	1,332	6,292	24,957
97	2,372	3,786	3,830	4,309	6,794	18,719	1,586	3,384	1,324	6,294	25,013
98	2,729	4,325	3,902	4,497	6,737	19,461	1,503	3,278	1,272	6,053	25,514
99	3,003	4,696	4,116	4,745	6,892	20,449	1,495	3,329	1,220	6,044	26,493
00	3,128	4,902	4,289	4,850	7,018	21,059	1,519	3,300	1,176	5,995	27,054
01	3,047	4,718	4,729	5,093	7,135	21,675	1,608	3,383	1,192	6,183	27,858

*Post-baccalaureate category was first used by UNT in Fall 1992

** First Time Freshmen include dual admit and TAMS students

Source: Official 12th-class day figures as reported to the Texas Higher Education Coordinating Board.

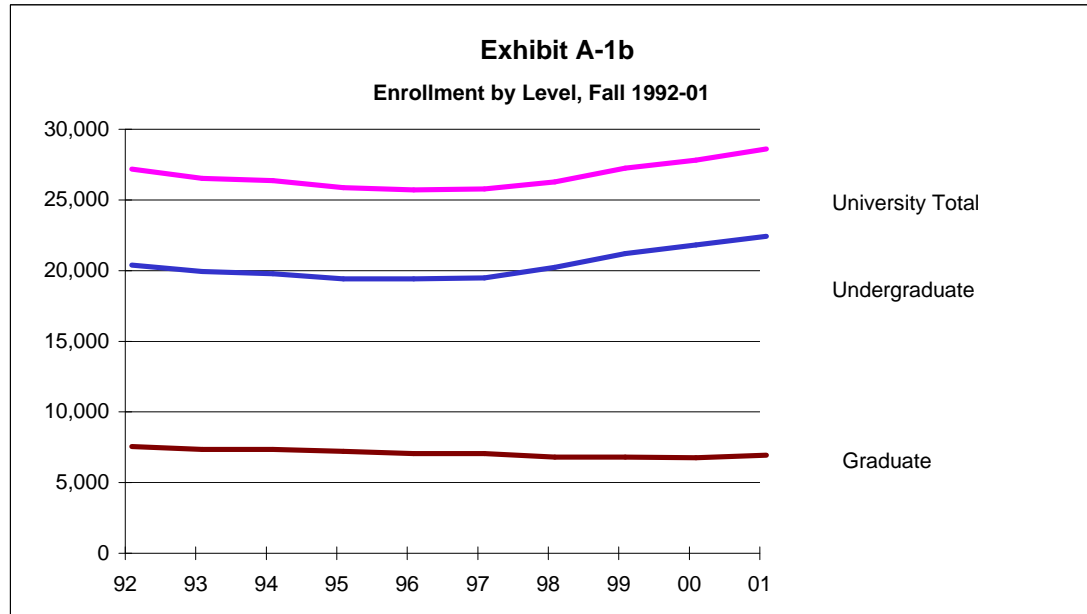

Exhibit A-1c
Undergraduate Enrollment by Classification, Fall 1992-01

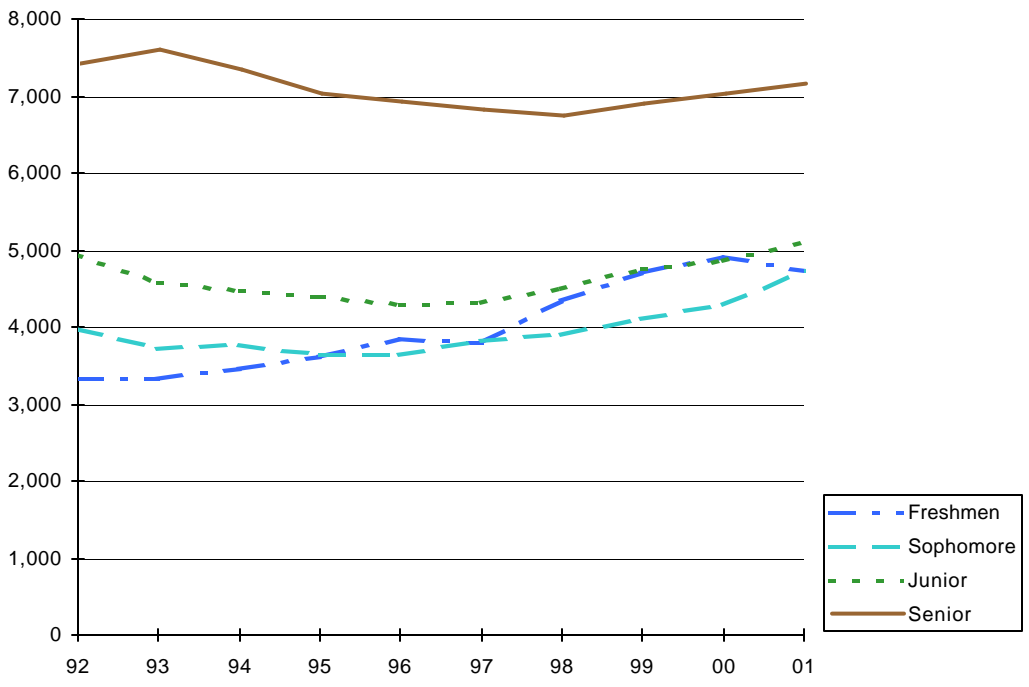

Exhibit A-1d
Graduate Enrollment by Classification, Fall 1992-01

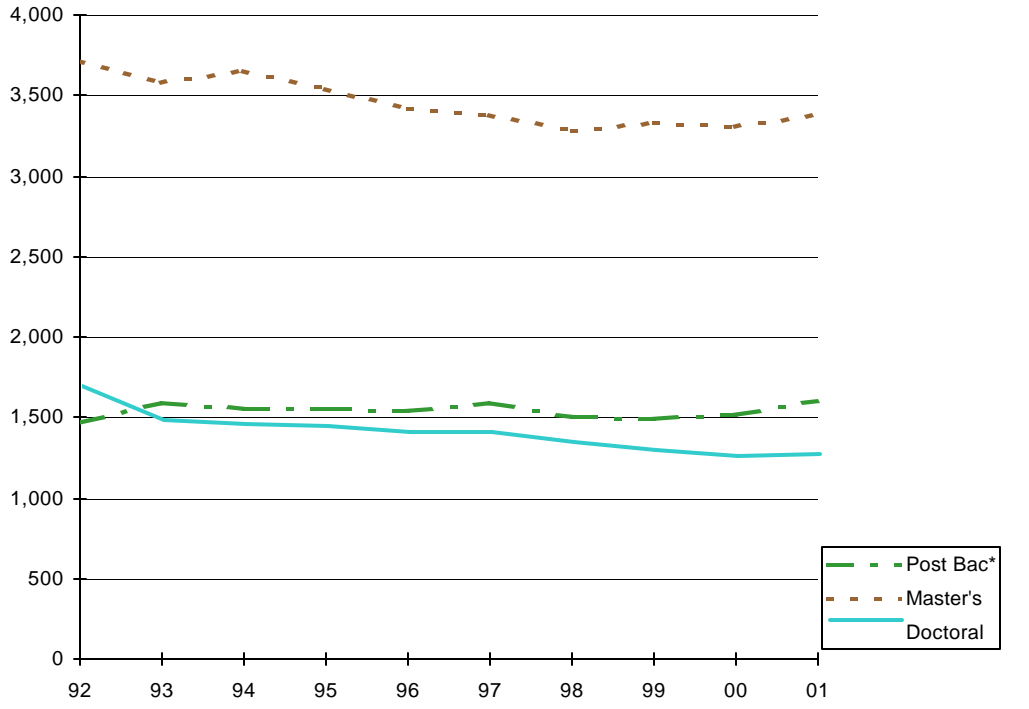

Exhibit A -2a
FTE Enrollment and Semester Credit Hours
Fall Semesters 1992-01

Year	Semester Credit Hours (SCH) ¹					Full-Time Equivalents ²			
	Total Undergrad.	Masters	Doctoral	Total Graduate	University Total	Undergrad.	Master's	Doctoral	Total
92	251,525	27,200	9,330	36,530	288,055	16,768	2,267	1,037	20,072
93	244,518	26,946	8,229	35,175	279,693	16,301	2,247	914	19,462
94	242,310	27,033	8,684	35,717	278,027	16,154	2,253	965	19,372
95	238,583	26,036	8,305	34,341	272,924	15,906	2,170	923	18,999
96	239,217	23,991	7,638	31,629	270,846	15,948	1,999	849	18,796
97	239,083	24,127	7,683	31,810	270,893	15,939	2,011	854	18,804
98	248,725	23,283	7,642	30,924	279,649	16,582	1,940	849	19,371
99	259,647	23,766	7,114	30,879	290,526	17,310	1,980	790	20,081
00	266,230	24,087	6,826	30,913	297,143	17,749	2,007	758	20,515
01	275,189	25,726	7,036	32,762	307,951	18,346	2,144	782	21,272

1 Detailed information on how semester credit hours are calculated for purposes of formula funding is available from the Registrar.

2 FTE equals undergraduate credit hours divided by 15, master's credit hours divided by 12 and doctoral credit hours divided by 9. Per LBB

Note: Post Bac students' semester credit hours are reflected in the appropriate classification level

Source: Official 12th-class day figures as reported to the Texas Higher Education Coordinating Board. (R-696-25)

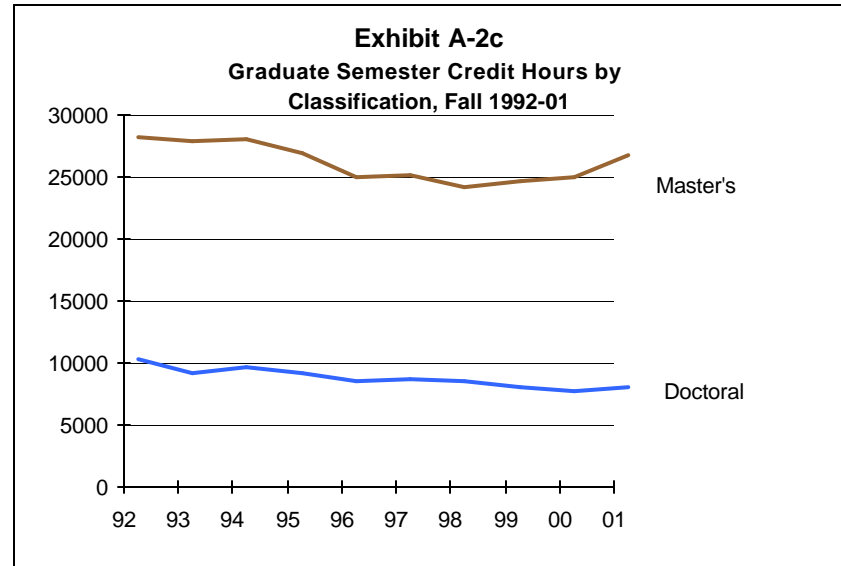
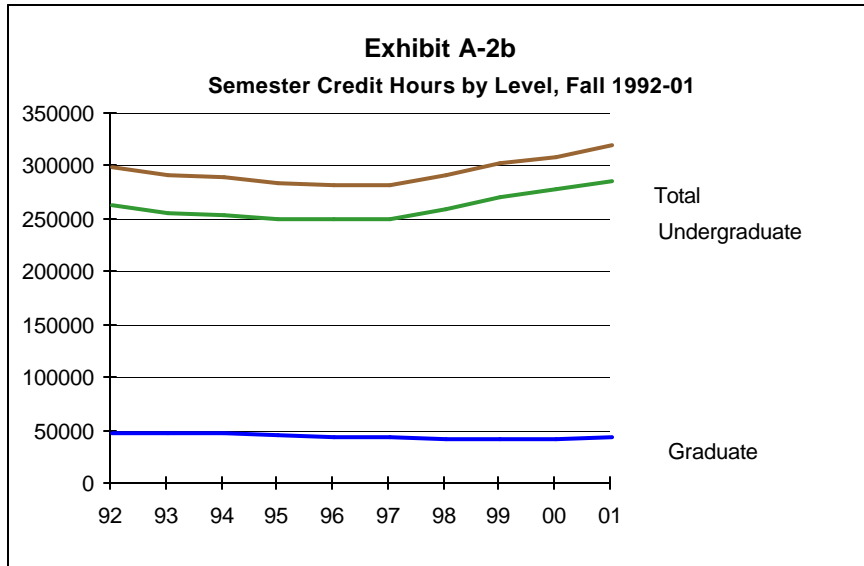

**Exhibit A-3a
Enrollment by Level and Gender
Fall Semesters 1992-2001**

Year	Undergraduate						Graduate					
	Male	Percent	Female	Percent	Total	% of Total	Male	Percent	Female	Percent	Total	% of Total
92	9,592	48.9	10,041	51.1	19,633	74.3	3,034	44.6	3,766	55.4	6,800	25.7
93	9,461	49.3	9,720	50.7	19,181	74.5	2,935	44.6	3,643	55.4	6,578	25.5
94	9,401	49.4	9,617	50.6	19,018	74.3	2,931	44.5	3,656	55.5	6,587	25.7
95	9,183	49.2	9,471	50.8	18,654	74.3	2,736	42.4	3,724	57.6	6,460	25.7
96	9,045	48.5	9,620	51.5	18,665	74.8	2,657	42.2	3,635	57.8	6,292	25.2
97	8,871	47.4	9,848	52.6	18,719	74.8	2,563	40.7	3,731	59.3	6,294	25.2
98	9,083	46.7	10,378	53.3	19,461	76.3	2,473	40.9	3,580	59.1	6,053	23.7
99	9,485	46.4	10,964	53.6	20,449	77.2	2,504	41.4	3,540	58.6	6,044	22.8
00	9,502	45.1	11,557	54.9	21,059	77.8	2,411	40.2	3,584	59.8	5,995	22.2
01	9,684	44.7	11,991	55.3	21,675	77.8	2,400	38.8	3,783	61.2	6,183	22.2

Source: Official 12th-class day figures as reported to the Texas Higher Education Coordinating Board. RMAJOR2 (MJR-140)

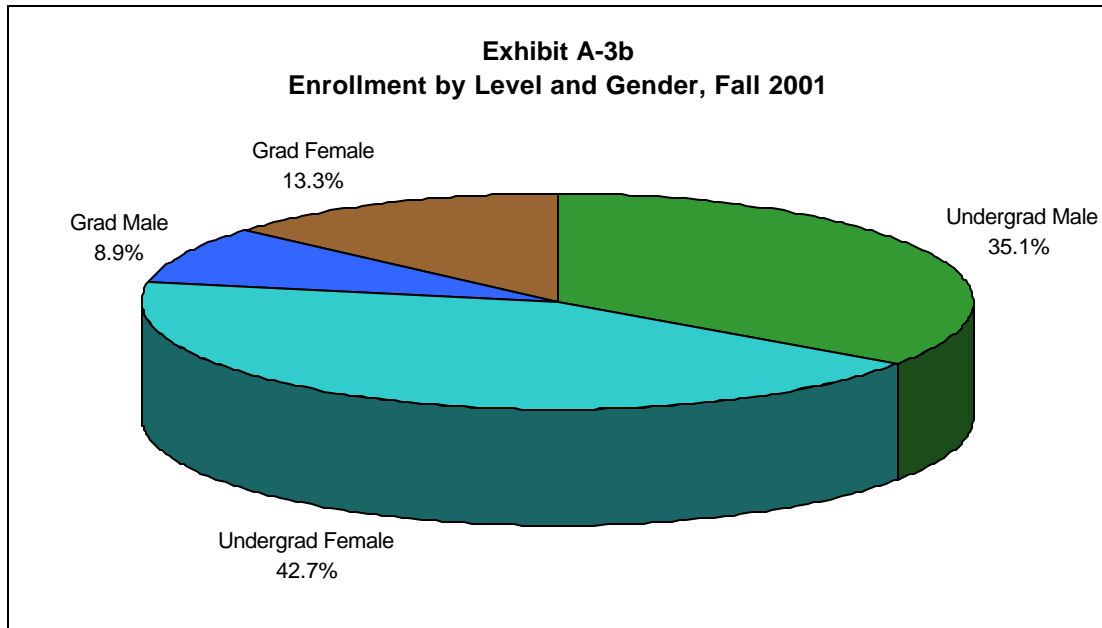

Exhibit A-4a
Enrollment by Race/Ethnicity and Level, Fall Semesters, 1988-01

		1988	1989	1990	1991	1992	1993	1994	1995	1996	1997	1998	1999	2000	2001
White	Undergrad	15,212	16,737	17,174	16,741	16,162	15,617	15,237	14,590	14,294	14,103	14,482	14,924	14,951	15,299
	Graduate	5,165	5,363	5,352	5,577	5,567	5,287	5,245	4,994	4,745	4,648	4,383	4,185	4,072	4,229
	Total	20,377	22,100	22,526	22,318	21,729	20,904	20,482	19,584	19,039	18,751	18,865	19,109	19,023	19,528
	Percent	83.2%	83.3%	82.9%	82.6%	82.2%	81.2%	80.0%	78.0%	76.3%	75.0%	73.9%	72.1%	70.3%	70.1%
African-American	Undergrad	1,365	1,453	1,475	1,415	1,320	1,326	1,341	1,405	1,490	1,608	1,753	2,008	2,177	2,243
	Graduate	215	223	261	244	246	269	247	273	249	263	284	268	324	324
	Total	1,580	1,676	1,736	1,659	1,566	1,595	1,588	1,678	1,739	1,871	2,037	2,276	2,501	2,567
	Percent	6.4%	6.3%	6.4%	6.1%	5.9%	6.2%	6.2%	6.7%	7.0%	7.5%	8.0%	8.6%	9.2%	9.2%
Hispanic	Undergrad	748	892	1,022	1,028	1,084	1,135	1,209	1,297	1,369	1,346	1,493	1,699	1,814	1,949
	Graduate	134	151	160	189	202	201	245	260	288	299	275	302	302	332
	Total	882	1,043	1,182	1,217	1,286	1,336	1,454	1,557	1,657	1,645	1,768	2,001	2,116	2,281
	Percent	3.6%	3.9%	4.4%	4.5%	4.9%	5.2%	5.7%	6.2%	6.6%	6.6%	6.9%	7.6%	7.8%	8.2%
Asian/Pacific Islander	Undergrad	231	267	304	367	416	447	543	602	654	674	749	868	912	968
	Graduate	94	111	118	105	113	129	131	129	130	132	130	131	121	156
	Total	325	378	422	472	529	576	674	731	784	806	879	999	1,033	1,124
	Percent	1.3%	1.4%	1.6%	1.7%	2.0%	2.2%	2.6%	2.9%	3.1%	3.2%	3.4%	3.8%	3.8%	4.0%
American Indian/ Alaskan Native	Undergrad	60	71	68	91	90	102	123	135	146	151	150	161	172	167
	Graduate	11	17	24	22	32	32	51	51	46	47	50	57	50	46
	Total	71	88	92	113	122	134	174	186	192	198	200	218	222	213
	Percent	0.3%	0.3%	0.3%	0.4%	0.5%	0.5%	0.7%	0.7%	0.8%	0.8%	0.8%	0.8%	0.8%	0.8%
Nonresident Alien**	Undergrad	555	550	540	573	561	550	520	475	463	465	483	489	583	633
	Graduate	708	684	662	668	640	628	610	612	607	602	622	762	828	840
	Total	1,263	1,234	1,202	1,241	1,201	1,178	1,130	1,087	1,070	1,067	1,105	1,251	1,411	1,473
	Percent	5.2%	4.7%	4.4%	4.6%	4.5%	4.6%	4.4%	4.3%	4.3%	4.3%	4.3%	4.7%	5.2%	5.3%
Unknown	Undergrad						4	45	150	249	372	351	300	450	416
	Graduate						32	58	141	227	303	309	339	298	256
	Total	0	0	0	0	0	36	103	291	476	675	660	639	748	672
	Percent	0.00%	0.00%	0.00%	0.00%	0.00%	0.14%	0.40%	1.16%	1.91%	2.70%	2.59%	2.41%	2.76%	2.41%
University Total	Undergrad	18,171	19,970	20,583	20,215	19,633	19,181	19,018	18,654	18,665	18,719	19,461	20,449	21,059	21,675
	Graduate	6,327	6,549	6,577	6,805	6,800	6,578	6,587	6,460	6,292	6,294	6,053	6,044	5,995	6,183
	Total	24,498	26,519	27,160	27,020	26,433	25,759	25,605	25,114	24,957	25,013	25,514	26,493	27,054	27,858
	Percent	100.0%	100.0%	100.0%	100.0%	100.0%	100.0%	100.0%	100.0%	100.0%	100.0%	100.0%	100.0%	100.0%	100.0%

Source: (N9SIMS2A) UP-204A

**Nonresident alien definition. U.S. citizens and "non-U.S. citizens with permanent resident status" are counted in the ethnicity groups, with other non-U.S. citizens counted in the "nonresident alien" group.

Exhibit A-4b
Undergraduate Enrollment by Race/Ethnicity, Fall 2001

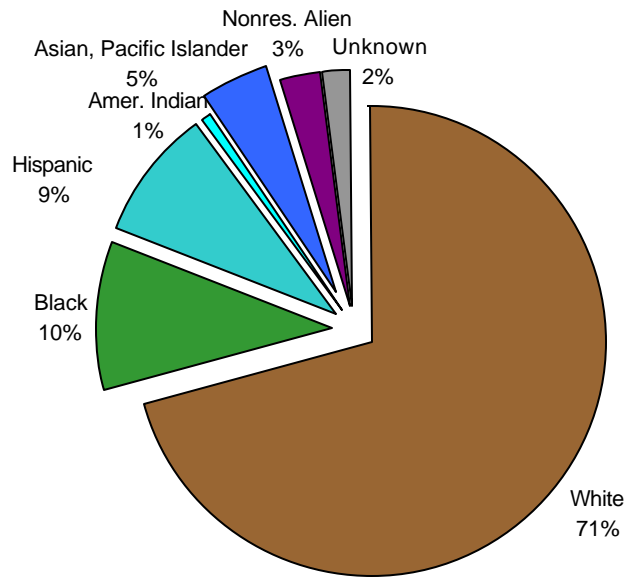
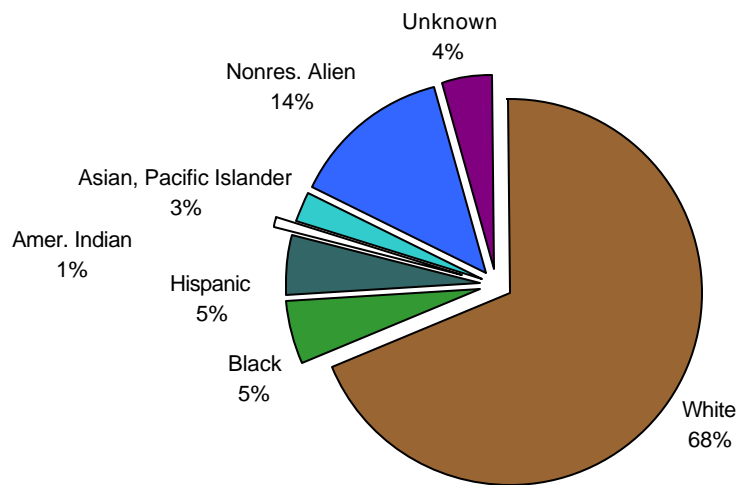

Exhibit A-4c
Graduate Enrollment by Race/Ethnicity, Fall 2001



**Exhibit A-5a
Enrollment by Age Group and Level
1992-2001**

Fall Semesters

Year	17 & Under	18-19	20-21		22-23		24-25		26-30		31-40		41-50		51+	
	UG	UG	UG	Grad	UG	Grad	UG	Grad	UG	Grad	UG	Grad	UG	Grad	UG	Grad
92	441	3,408	5,730	32	4,918	656	1,837	877	1,745	1,679	1,143	2,112	365	1,200	46	244
93 ¹	467	3,344	4,973	35	4,922	638	2,174	879	1,743	1,604	1,111	1,973	383	1,190	64	258
94	460	3,441	4,920	41	4,447	636	2,320	918	1,804	1,608	1,137	1,934	426	1,182	63	268
95	480	3,585	4,776	31	4,064	566	2,288	1,014	1,895	1,638	1,106	1,770	401	1,143	59	298
96	500	3,828	4,733	25	4,051	507	2,101	955	1,938	1,752	1,073	1,630	381	1,137	60	286
97	537	3,885	4,894	36	4,042	474	1,968	892	2,011	1,868	988	1,604	331	1,098	63	322
98	531	4,299	5,210	36	4,086	498	1,947	820	2,003	1,825	981	1,526	328	998	76	349
99	551	4,791	5,498	35	4,306	593	2,000	825	1,941	1,830	972	1,485	311	418	79	357
00	574	5,139	5,732	50	4,308	529	1,954	855	1,877	1,730	1,032	1,535	366	923	77	373
01	542	5,158	6,242	49	4,439	602	1,973	829	1,851	1,748	990	1,610	401	946	80	398

Source: SIMS files -- official 12th-class day figures (N9SIMS2A, UP-132).

¹ Includes post-baccalaureate.

**Exhibit A-5b
Average Age by Level
1997-01**

Fall Semesters

Year	Undergraduate		Graduate					
	Average Age	75% Within Range... ²	Master's		Doctoral		All Graduate Students ¹	
Average Age			75% Within Range... ²	Average Age	75% Within Range... ²	Average Age	75% Within Range... ²	Average Age
1997	22.8	17-24	31.0	21-34	37.5	22-45	33.1	21-39
1998	22.7	17-24	31.2	22-34	37.3	22-44	33.0	22-39
1999	22.5	17-24	31.0	21-34	37.3	22-44	32.8	21-39
2000	22.5	17-24	31.1	21-35	37.1	23-44	33.0	22-39
2001	22.5	16-23	31.1	21-35	36.9	22-44	33.0	21-39

Note: Average age for all students is 24.8 for 2001. Source: UP-134A

² Percentages of students at oldest age do not exceed percentage of students at youngest age.

Source: SIMS files -- official 12th-class day figures. (N9SIMS2A, UP-130)

Exhibit A-5c
Undergraduate Enrollment by Age Group, Fall 2001

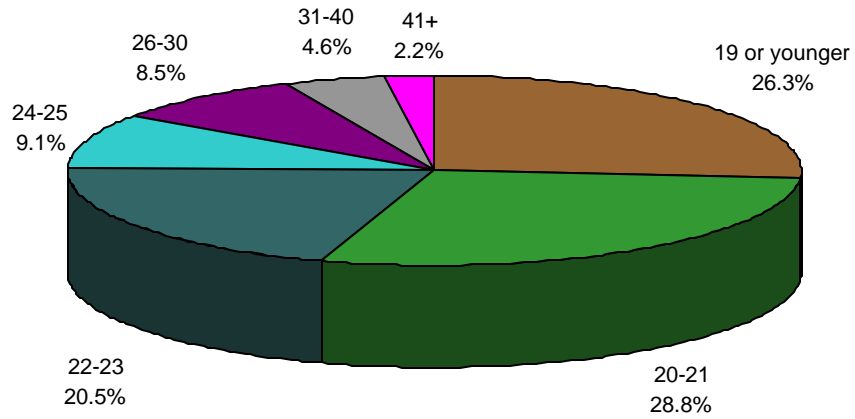

Exhibit A-5d
Graduate Enrollment by Age Group, Fall 2001

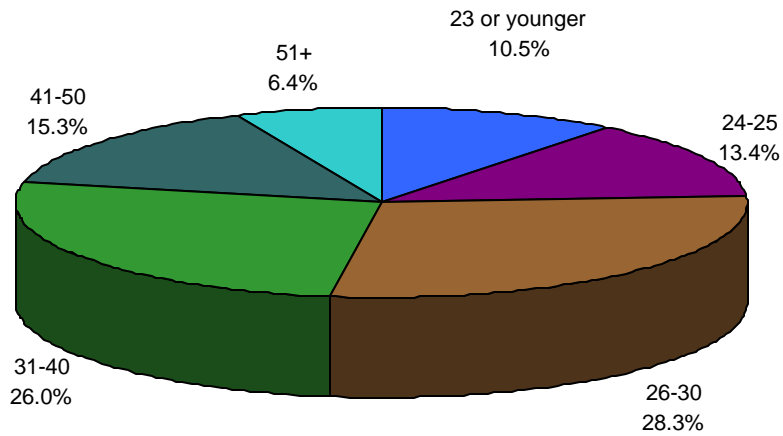

Exhibit A-6a
Enrollment by Credit Hour Load and Level
Fall 1992-2001

	Enrolled 15 or more		Enrolled 12-14 Hours		Enrolled 9-11 Hours		Enrolled 6-8 Hours		Enrolled 1-5 Hours		Total
Undergraduate											
1992	6,067	31%	8,505	43%	2,426	12%	1,736	9%	899	5%	19,633
1993	5,833	30%	8,214	43%	2,356	12%	1,792	9%	986	5%	19,181
1994	5,767	30%	8,146	43%	2,320	12%	1,800	9%	985	5%	19,018
1995	5,605	30%	8,226	44%	2,259	12%	1,680	9%	884	5%	18,654
1996	5,759	31%	8,352	45%	2,002	11%	1,679	9%	873	5%	18,665
1997	5,671	30%	8,451	45%	2,098	11%	1,647	9%	852	5%	18,719
1998	5,998	31%	8,879	46%	2,035	10%	1,667	9%	882	5%	19,461
1999	6,029	29%	9,636	47%	2,214	11%	1,634	8%	936	5%	20,449
2000	6,131	29%	10,043	48%	2,262	11%	1,667	8%	956	5%	21,059
2001	6,775	31%	10,160	47%	2,136	10%	1,692	8%	912	4%	21,675
Post-Baccalaureate											
1992	73	5%	139	9%	209	14%	387	26%	663	45%	1,471
1993	72	5%	160	10%	236	15%	460	29%	667	42%	1,595
1994	78	5%	169	11%	218	14%	402	26%	683	44%	1,550
1995	69	4%	144	9%	233	15%	392	25%	715	46%	1,553
1996	62	4%	139	9%	207	13%	419	27%	717	46%	1,544
1997	67	4%	156	10%	221	14%	442	28%	700	44%	1,586
1998	50	3%	100	7%	168	11%	428	28%	757	50%	1,503
1999	59	4%	119	8%	225	15%	396	26%	696	47%	1,495
2000	47	3%	106	7%	194	13%	397	26%	775	51%	1,519
2001	38	2%	124	8%	200	12%	461	29%	785	49%	1,608
Master's											
1992	82	2%	514	14%	1,029	28%	1,059	28%	1,033	28%	3,717
1993	88	2%	457	13%	1,054	29%	984	28%	992	28%	3,575
1994	69	2%	564	15%	984	27%	967	26%	1,074	29%	3,658
1995	87	2%	422	12%	960	27%	986	28%	1,080	31%	3,535
1996	63	2%	365	11%	882	26%	901	26%	1,205	35%	3,416
1997	55	2%	331	10%	849	25%	980	29%	1,169	35%	3,384
1998	58	2%	332	10%	836	26%	968	30%	1,084	33%	3,278
1999	47	1%	320	10%	949	29%	911	27%	1,102	33%	3,329
2000	47	1%	295	9%	991	30%	963	29%	1,004	30%	3,300
2001	54	2%	266	8%	1,025	30%	983	29%	1,055	31%	3,383
Doctoral											
1992	17	1%	209	13%	438	27%	311	19%	637	40%	1,612
1993	12	1%	92	7%	487	35%	248	18%	569	40%	1,408
1994	23	2%	245	18%	342	25%	235	17%	534	39%	1,379
1995	25	2%	161	12%	410	30%	239	17%	537	39%	1,372
1996	18	1%	104	8%	409	31%	281	21%	520	39%	1,332
1997	22	2%	101	8%	435	33%	254	19%	512	39%	1,324
1998	13	1%	113	9%	407	32%	257	20%	482	38%	1,272
1999	18	1%	100	8%	362	30%	256	21%	484	40%	1,220
2000	17	1%	63	5%	370	31%	273	23%	453	39%	1,176
2001	16	1%	68	6%	384	32%	287	24%	437	37%	1,192

Students accepted into a master's program are classified as "master's" and students accepted into a doctoral program are classified as "doctoral" with the following exception: students with a bachelor's degree who are accepted into a doctoral program are classified as "master's" until they have completed 30 hours toward the doctorate.

Note: Post Bac students' semester credit hours are reflected in the appropriate classification level

Source: SIMS files, official 12-class day data (N9SIMS2A, UPO-107).

Exhibit A-6b
Undergraduate Enrollment by Credit Hours, Fall 1992-01

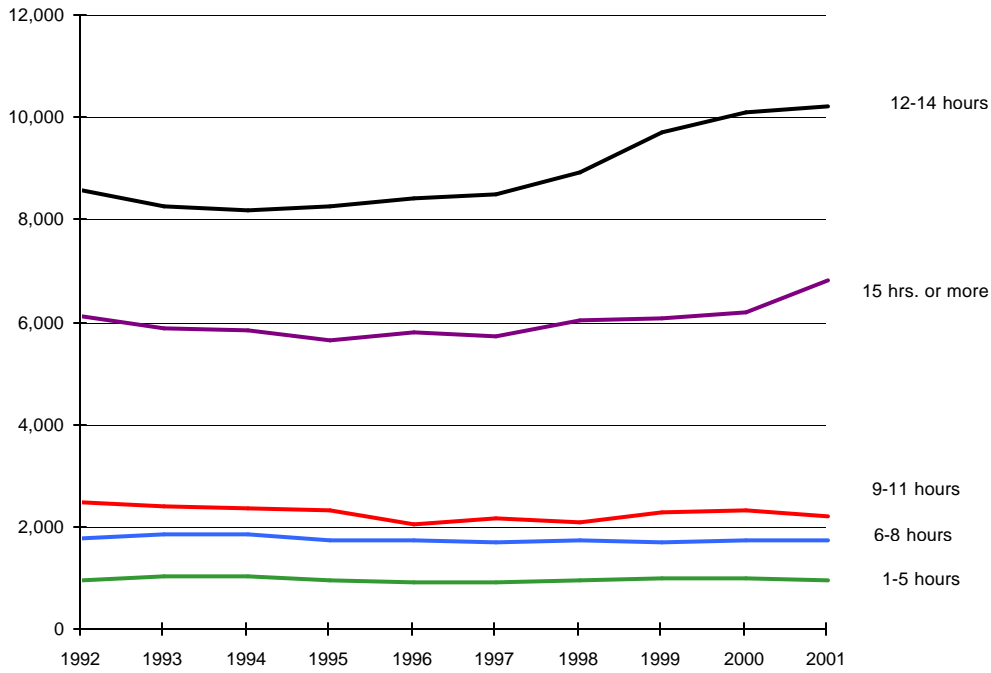

Exhibit A-6c
Post-baccalaureate Enrollment by Credit Hours, Fall 1992-01

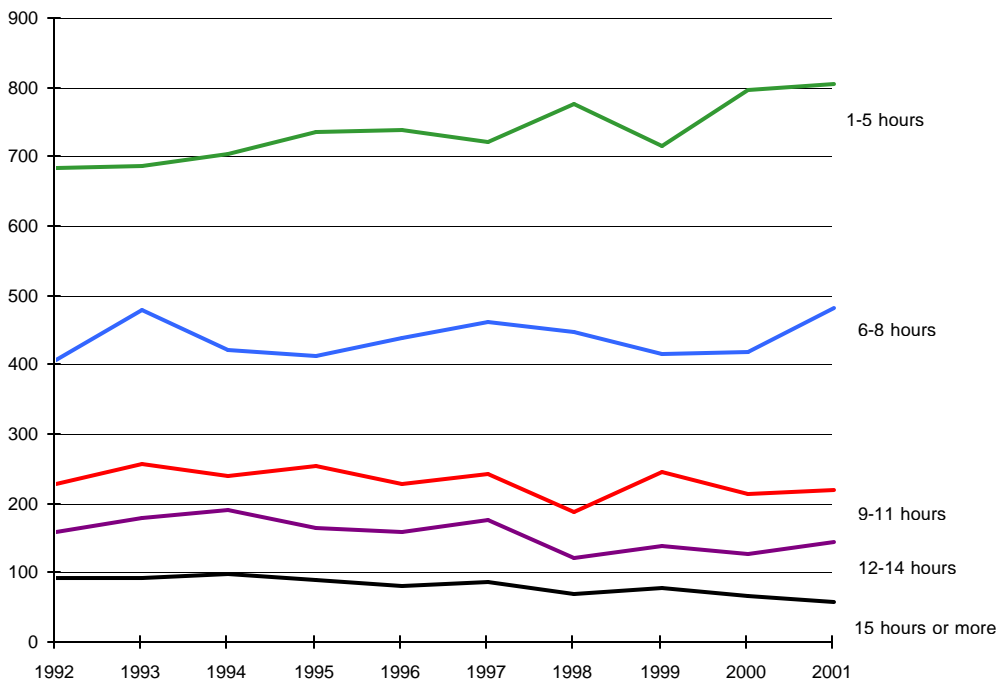

Exhibit A-6d
Master's Enrollment by Credit Hours, Fall 1992-01

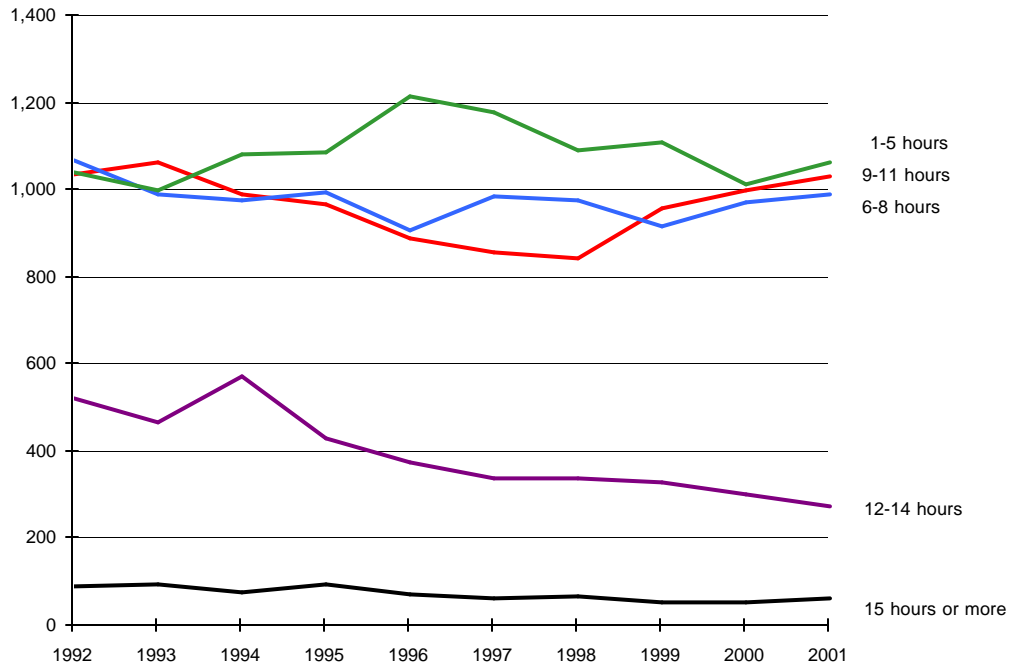

Exhibit A-6e
Doctoral Enrollment by Credit Hours, Fall 1992-01

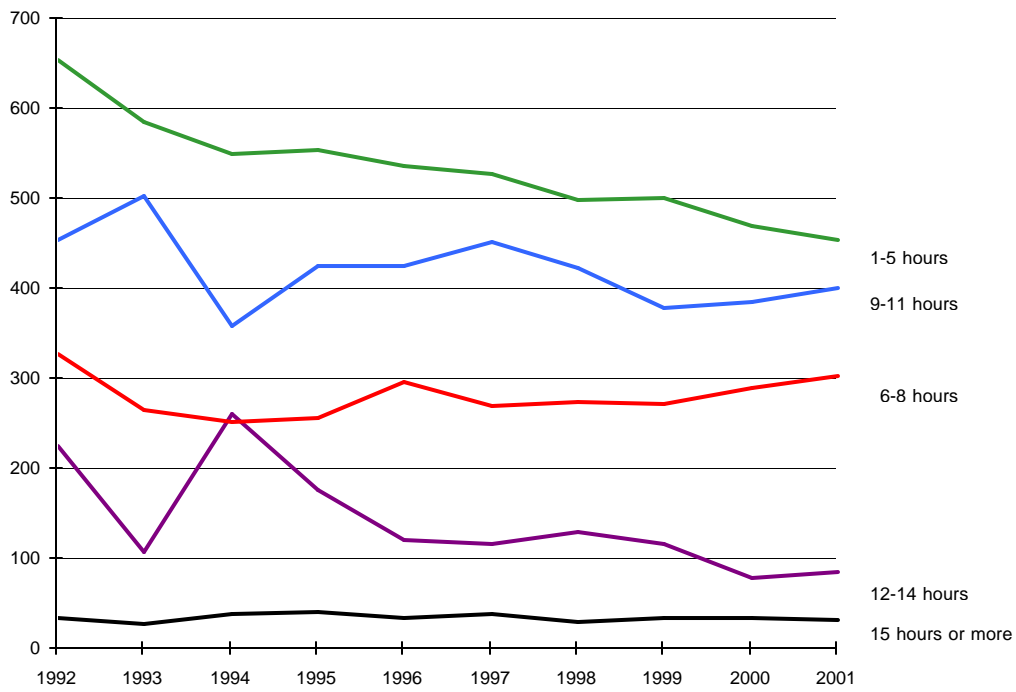

Exhibit A-7a
Enrollment by College/School, Declared Major and Level
Fall Semesters 1998-01

Major		1998	1999	2000	2001	00-01 % Diff.	98-01 % Diff.
COLLEGE OF ARTS & SCIENCES							
General Studies	U	118	150	247	249		
	PB	3	0	0	1		
	M	0	0	0	0		
	D	0	0	0	0		
	T	121	150	247	250	1.2%	106.6%
Pre-Engineering	U	6	16	11	5		
	PB	0	0	0	0		
	M	0	0	0	0		
	D	0	0	0	0		
	T	6	16	11	5	-37.5%	-16.7%
Social Science	U	40	43	31	39		
	PB	0	0	0	0		
	M	0	0	0	0		
	D	0	0	0	0		
	T	40	43	31	39	25.8%	-2.5%
Biological Sciences							
Biochemistry	U	59	63	70	77		
	PB	2	1	0	2		
	M	6	1	2	3		
	D	3	5	4	3		
	T	70	70	76	85	11.8%	21.4%
Biology	U	715	810	801	818		
	PB	12	6	15	6		
	M	30	42	36	34		
	D	30	31	31	29		
	T	787	889	883	887	0.5%	12.7%
Cytotechnology	U	14	14	16	12		
	PB	0	0	0	0		
	M	0	0	0	0		
	D	0	0	0	0		
	T	14	14	16	12	-25.0%	-14.3%
Environmental Science	U	0	0	0	0		
	PB	0	0	0	0		
	M	50	47	41	39		
	D	21	20	23	23		
	T	71	67	64	62	-3.1%	-12.7%
Medical Technology	U	45	30	45	42		
	PB	0	0	0	0		
	M	0	0	0	0		
	D	0	0	0	0		
	T	45	30	45	42	-6.7%	-6.7%
Molecular Biology	U	0	0	0	0		
	PB	0	0	0	0		
	M	10	6	8	8		
	D	16	18	15	12		
	T	26	24	23	20	-13.0%	-23.1%
Chemistry	U	69	52	58	54		
	PB	0	0	0	0		
	M	7	27	25	28		
	D	12	39	34	35		
	T	88	118	117	117	0.0%	33.0%
Communication Studies	U	178	203	232	231		
	PB	0	3	1	0		
	M	34	33	27	31		
	D	0	0	0	0		
	T	212	239	260	262	0.8%	23.6%

Major		1998	1999	2000	2001	00-01 % Diff.	98-01 % Diff.
COLLEGE OF ARTS & SCIENCES							
Computer Science							
Computer Science	U	664	699	769	827		
	PB	31	37	42	48		
	M	111	137	158	124		
	D	26	16	14	10		
	T	832	889	983	1,009	2.6%	21.3%
Dance & Drama Arts							
Dance	U	61	74	61	69		
	PB	0	0	0	0		
	M	0	0	0	0		
	D	0	0	0	0		
	T	61	74	61	69	13.1%	13.1%
Theater Arts	U	127	141	189	206		
	PB	1	4	5	5		
	M	4	2	2	3		
	D	0	0	0	0		
	T	132	147	196	214	9.2%	62.1%
Economics							
Economics	U	60	102	103	110		
	PB	2	2	1	1		
	M	28	25	27	22		
	D	0	0	0	0		
	T	90	129	131	133	1.5%	47.8%
Economic Research	U	0	0	0	0		
	PB	0	0	0	0		
	M	10	13	5	12		
	D	0	0	0	0		
	T	10	13	5	12	140.0%	20.0%
Labor & Industrial Relations	U	0	0	0	0		
	PB	0	0	0	0		
	M	1	8	6	9		
	D	0	0	0	0		
	T	1	8	6	9	50.0%	800.0%
Engineering Technology							
	U	212	231	230	236		
	PB	3	2	1	3		
	M	22	19	23	38		
	D	0	0	0	0		
	T	237	252	254	277	9.1%	16.9%
English							
	U	460	479	512	574		
	PB	1	5	2	3		
	M	131	116	100	115		
	D	63	55	42	40		
	T	655	655	656	732	11.6%	11.8%
Foreign Languages & Literature							
French	U	30	33	43	44		
	PB	0	0	0	0		
	M	12	12	14	14		
	D	0	0	0	0		
	T	42	45	57	58	1.8%	38.1%
German	U	22	13	16	15		
	PB	0	0	0	0		
	M	0	0	0	0		
	D	0	0	0	0		
	T	22	13	16	15	-6.3%	-31.8%

Major		1998	1999	2000	2001	00-01 % Diff.	98-01 % Diff.
COLLEGE OF ARTS & SCIENCES							
Foreign Languages & Literature							
Spanish	U	73	89	100	106		
	PB	3	1	0	2		
	M	16	16	19	16		
	D	0	0	0	0		
	T	92	106	119	124	4.2%	34.8%
Geography							
Applied Geography	U	0	0	0	0		
	PB	0	0	0	0		
	M	11	19	27	23		
	D	0	0	0	0		
	T	11	19	27	23	-14.8%	109.1%
Geography	U	71	81	77	83		
	PB	2	0	0	2		
	M	11	0	0	0		
	D	0	0	0	0		
	T	84	81	77	85	10.4%	1.2%
History							
	U	193	193	195	223		
	PB	2	5	3	3		
	M	38	37	29	26		
	D	27	38	32	28		
	T	260	273	259	280	8.1%	7.7%
Journalism							
	U	566	651	701	824		
	PB	4	4	4	5		
	M	44	51	56	69		
	D	0	0	0	0		
	T	614	706	761	898	18.0%	46.3%
Materials Science							
	U	0	0	0	0		
	PB	0	0	0	0		
	M	9	10	30	24		
	D	5	8	12	16		
	T	14	18	42	40	-4.8%	185.7%
Mathematics							
	U	92	96	64	96		
	PB	5	6	3	2		
	M	19	16	16	23		
	D	27	28	24	23		
	T	143	146	107	144	34.6%	0.7%
Philosophy							
	U	48	70	70	82		
	PB	2	4	3	1		
	M	11	11	11	13		
	D	0	0	0	0		
	T	61	85	84	96	14.3%	57.4%
Physics							
	U	32	32	54	52		
	PB	1	1	1	3		
	M	10	11	11	11		
	D	28	25	23	23		
	T	71	69	89	89	0.0%	25.4%
Political Science							
	U	273	283	331	410		
	PB	1	2	1	3		
	M	5	16	20	24		
	D	22	30	26	31		
	T	301	331	378	468	23.8%	55.5%
Psychology							
Psychology	U	664	737	749	848		
	PB	8	14	12	8		
	M	2	0	6	6		
	D	0	0	10	17		
	T	674	751	777	879	13.1%	30.4%
Clinical Psychology	U	0	0	0	0		
	PB	0	0	0	0		
	M	6	3	8	11		
	D	47	48	46	45		
	T	53	51	54	56	3.7%	5.7%

Major		1998	1999	2000	2001	00-01 % Diff.	98-01 % Diff.
COLLEGE OF ARTS & SCIENCES							
Counseling Psychology	U	0	0	0	0		
	PB	0	0	0	0		
	M	27	21	19	23		
	D	56	51	46	42		
	T	83	72	65	65	0.0%	-21.7%
Experimental Psychology	U	0	0	0	0		
	PB	0	0	0	0		
	M	4	2	2	1		
	D	14	17	11	9		
	T	18	19	13	10	-23.1%	-44.4%
Health Psychology & Behavior Medicine	U	0	0	0	0		
	PB	0	0	0	0		
	M	2	5	5	9		
	D	50	46	50	47		
	T	52	51	55	56	1.8%	7.7%
Industrial Psychology	U	0	0	0	0		
	PB	0	0	0	0		
	M	21	24	13	9		
	D	0	0	0	0		
	T	21	24	13	9	-30.8%	-57.1%
School Psychology	U	0	0	0	0		
	PB	0	0	0	0		
	M	10	11	2	2		
	D	0	0	0	0		
	T	10	11	2	2	0.0%	-80.0%
Radio, Television & Film	U	722	871	932	936		
	PB	10	11	12	11		
	M	17	21	18	21		
	D	0	0	0	0		
	T	749	903	962	968	0.6%	29.2%
Speech & Hearing Science Audiology	U	0	0	0	0		
	PB	0	0	0	0		
	M	15	17	23	18		
	D	0	0	0	0		
	T	15	17	23	18	-21.7%	20.0%
Speech-Language Pathology	U	0	0	0	0		
	PB	0	0	0	0		
	M	55	61	54	51		
	D	0	0	0	0		
	T	55	61	54	51	-5.6%	-7.3%
Speech & Hearing Science Speech-Language Pathology/Audiology	U	167	160	147	126		
	PB	0	3	0	0		
	M	0	0	0	0		
	D	0	0	0	0		
	T	167	163	147	126	-14.3%	-24.6%
Other (Natl. Student Exchange Program, non-degree)	U	11	13	24	17		
	PB	0	0	0	0		
	M	0	0	0	0		
	D	0	0	0	0		
	T	11	13	24	17	-29.2%	54.5%

Major		1998	1999	2000	2001	00-01 % Diff.	98-01 % Diff.
COLLEGE OF ARTS & SCIENCES							
Undetermined Major	U	2,202	1,779	1,416	1,282		
(includes general undeclared majors)	PB	1	1	2	2		
	M	0	0	0	1		
	D	0	0	0	0		
	T	2,203	1,780	1,418	1,285	-9.4%	-41.7%
TOTAL COLLEGE OF ARTS & SCIENCES	U	7,994	8,208	8,294	8,693		
	PB	93	112	108	111		
	M	785	840	843	861		
	D	785	475	443	433		
	T	9,657	9,635	9,688	10,098	4.2%	4.6%
COLLEGE OF BUSINESS ADMINISTRATION							
General Business	U	5	7	19	62		
	PB	3	1	3	2		
	M	0	0	0	0		
	D	0	0	0	0		
	T	8	8	22	64	190.9%	700.0%
Accounting	U	538	513	483	455		
Accounting	PB	5	6	6	11		
	M	104	103	103	95		
	D	11	6	6	6		
	T	658	628	598	567	-5.2%	-13.8%
Accounting Control Systems	U	80	68	110	92		
	PB	10	16	10	6		
	M	0	0	0	0		
	D	0	0	0	0		
	T	90	84	120	98	-18.3%	8.9%
Business Computer Information Systems	U	330	450	564	428		
Business Computer Information Systems	PB	29	26	20	21		
	M	64	82	74	57		
	D	7	6	10	9		
	T	430	564	668	515	-22.9%	19.8%
Management Science	U	0	0	0	0		
	PB	0	0	0	0		
	M	10	7	1	1		
	D	3	1	0	0		
	T	13	8	1	1	0.0%	-92.3%
Finance, Insurance, Real Estate & Law	U	19	28	31	37		
Economics	PB	0	0	0	1		
	M	0	0	0	0		
	D	0	0	0	0		
	T	19	28	31	38	22.6%	100.0%
Finance	U	246	313	365	301		
	PB	7	3	7	3		
	M	123	109	86	82		
	D	5	5	5	7		
	T	381	430	463	393	-15.1%	3.1%
Insurance	U	23	18	19	13		
	PB	0	0	0	1		
	M	10	4	0	0		
	D	0	0	0	0		
	T	33	22	19	14	-26.3%	-57.6%
Real Estate	U	19	32	40	26		
	PB	1	0	0	1		
	M	0	6	5	6		
	D	0	0	0	0		
	T	20	38	45	33	-26.7%	65.0%

Major		1998	1999	2000	2001	00-01 % Diff.	98-01 % Diff.
COLLEGE OF BUSINESS ADMINISTRATION							
Finance, Insurance, Real Estate & Law							
Real Estate Analysis ¹	U	0	0	0	0		
	PB	0	0	0	0		
	M	8	2	1	0		
	D	0	0	0	0		
	T	8	2	1	0	-100.0%	-100.0%
Management							
Administrative Management	U	0	0	0	0		
	PB	0	0	0	0		
	M	28	33	33	41		
	D	0	0	0	0		
	T	28	33	33	41	24.2%	46.4%
Entrepreneurship ¹	U	19	12	6	0		
	PB	1	1	0	0		
	M	0	0	0	0		
	D	0	0	0	0		
	T	20	13	6	0	-100.0%	-100.0%
Entrepreneurship & Strategic Management	U	48	113	194	169		
	PB	2	0	1	0		
	M	0	0	0	0		
	D	0	0	0	0		
	T	50	113	195	169	-13.3%	238.0%
Fashion Marketing Management ¹	U	0	0	0	0		
	PB	0	0	0	0		
	M	0	0	0	0		
	D	0	0	0	0		
	T	0	0	0	0	NA	NA
Human Resource Management	U	37	12	6	0		
	PB	0	0	0	0		
	M	28	32	21	22		
	D	1	2	1	1		
	T	66	46	28	23	-17.9%	-65.2%
Management	U	0	0	0	0		
	PB	0	0	0	0		
	M	0	0	1	12		
	D	0	0	0	3		
	T	0	0	1	15	1400.0%	NA
Organizational Behavior (previously PMOB)	U	6	3	2	0		
	PB	0	0	0	0		
	M	0	0	0	0		
	D	0	0	0	0		
	T	6	3	2	0	-100.0%	-100.0%
Organizational Theory & Policy ¹	U	0	0	0	0		
	PB	0	0	0	0		
	M	0	0	0	0		
	D	7	2	0	0		
	T	7	2	0	0	NA	-100.0%
Organizational Behavior & Human Resource Management	U	53	114	145	147		
	PB	1	4	6	4		
	M	0	0	0	0		
	D	0	0	0	0		
	T	54	118	151	151	0.0%	179.6%
Production & Operations Management	U	28	35	39	24		
	PB	0	1	2	0		
	M	12	18	0	0		
	D	1	0	0	0		
	T	41	54	41	24	-41.5%	-41.5%

Major		1998	1999	2000	2001	00-01 % Diff.	98-01 % Diff.
COLLEGE OF BUSINESS ADMINISTRATION							
Management							
Strategic Management ¹	U	61	37	6	0		
	PB	0	0	0	0		
	M	0	0	0	0		
	D	0	0	0	0		
	T	61	37	6	0	-100.0%	-100.0%
Health Services Managem	U	0	0	0	0		
	PB	0	0	0	0		
	M	0	0	3	3		
	D	0	0	0	0		
	T	0	0	3	3	0.0%	NA
Operations Management ²	U	0	0	0	14		
	PB	0	0	0	0		
	M	0	0	18	17		
	D	0	0	0	0		
	T	0	0	18	31	72.2%	NA
Marketing							
Logistics	U	66	100	107	93		
	PB	0	1	1	1		
	M	0	0	0	0		
	D	0	0	0	0		
	T	66	101	108	94	-13.0%	42.4%
Marketing	U	263	297	386	351		
	PB	5	1	3	2		
	M	51	48	54	52		
	D	7	3	2	1		
	T	326	349	445	406	-8.8%	24.5%
Undetermined Major							
	U	2,692	2,778	2,624	2,875		
	PB	12	28	31	26		
	M	0	17	8	9		
	D	0	0	0	0		
	T	2,704	2,823	2,663	2,910	9.3%	7.6%
TOTAL COLLEGE OF BUSINESS ADMINISTRATION							
	U	4,533	4,930	5,146	5,087		
	PB	76	88	90	79		
	M	438	461	408	397		
	D	42	25	24	27		
	T	5,089	5,504	5,668	5,590	-1.4%	9.8%

SCHOOL OF COMMUNITY SERVICE

Applied Arts & Sciences							
	U	161	226	227	242		
	PB	0	1	0	0		
	M	0	0	0	0		
	D	0	0	0	0		
	T	161	227	227	242	6.6%	50.3%
Applied Gerontology							
Applied Gerontology	U	21	32	40	26		
	PB	0	0	0	0		
	M	20	11	20	15		
	D	0	0	0	0		
	T	41	43	60	41	-31.7%	0.0%
Administration of Aging Organizations	U	0	0	0	0		
	PB	0	0	0	0		
	M	6	8	14	12		
	D	0	0	0	0		
	T	6	8	14	12	-14.3%	100.0%
Administration of Long Term Care Facilities	U	0	0	0	0		
	PB	0	0	0	0		
	M	17	18	10	5		
	D	0	0	0	0		
	T	17	18	10	5	-50.0%	-70.6%
Behavior Analysis							
	U	42	65	68	73		
	PB	1	3	1	0		
	M	54	57	58	58		
	D	0	0	0	0		
	T	97	125	127	131	3.1%	35.1%

Major		1998	1999	2000	2001	00-01 % Diff.	98-01 % Diff.
SCHOOL OF COMMUNITY SERVICE							
Criminal Justice	U	398	415	451	470		
	PB	4	1	1	3		
	M	0	40	54	63		
	D	0	0	0	0		
	T	402	456	506	536	5.9%	33.3%
Public Administration							
Emergency Administration & Planning	U	88	111	123	145		
	PB	7	9	10	6		
	M	0	0	0	0		
	D	0	0	0	0		
	T	95	120	133	151	13.5%	58.9%
Public Administration	U	0	0	0	0		
	PB	0	0	0	0		
	M	85	90	78	93		
	D	0	0	0	0		
	T	85	90	78	93	19.2%	9.4%
Rehabilitation, Social Work, Addictions							
Rehabilitation Services	U	0	0	0	0		
	PB	0	0	0	0		
	M	9	29	10	11		
	D	0	0	0	0		
	T	9	29	10	11	10.0%	22.2%
Rehabilitation Studies	U	109	105	129	116		
	PB	4	1	2	1		
	M	0	0	38	49		
	D	0	0	0	0		
	T	113	106	169	166	-1.8%	46.9%
Social Work	U	63	34	68	37		
	PB	1	3	1	1		
	M	0	0	0	0		
	D	0	0	0	0		
	T	64	37	69	38	-44.9%	-40.6%
Sociology	U	141	179	204	243		
	PB	4	1	1	0		
	M	13	16	10	8		
	D	47	64	60	57		
	T	205	260	275	308	12.0%	50.2%
Applied Economics	U	0	0	0	0		
	PB	0	0	0	0		
	M	12	18	15	16		
	D	0	0	0	0		
	T	12	18	15	16	6.7%	33.3%
Anthropology	U	102	116	141	123		
	PB	1	1	3	2		
	M	0	0	4	5		
	D	0	0	0	0		
	T	103	117	148	130	-12.2%	26.2%
Undetermined Major	U	156	187	147	197		
	PB	0	0	0	1		
	M	0	0	0	0		
	D	0	0	0	0		
	T	156	187	147	198	34.7%	26.9%
TOTAL SCHOOL COMMUNITY SERVICE	U	1,281	1,470	1,598	1,672		
	PB	22	20	19	14		
	M	216	287	311	335		
	D	47	64	60	57		
	T	1,566	1,841	1,988	2,078	4.5%	32.7%

Major		1998	1999	2000	2001	00-01 % Diff.	98-01 % Diff.
COLLEGE OF EDUCATION							
Counseling, Development & Higher Education							
Adult & Continuing Education ¹	U	0	0	0	0		
	PB	0	0	0	0		
	M	0	0	0	0		
	D	0	1	0	0		
	T	0	1	0	0	NA	NA
Child/Human Development & Family Studies	U	125	151	165	169		
	PB	0	0	1	0		
	M	0	0	0	0		
	D	0	0	0	0		
	T	125	151	166	169	1.8%	35.2%
College & University Teaching ¹	U	0	0	0	0		
	PB	0	0	0	0		
	M	0	0	0	0		
	D	5	2	0	0		
	T	5	2	0	0	NA	-100.0%
Counseling Associate Studies	U	2	1	1	0		
	PB	0	0	0	0		
	M	0	0	0	0		
	D	0	0	0	0		
	T	2	1	1	0	-100.0%	-100.0%
Counseling & Student Services	U	0	0	0	0		
	PB	0	0	1	0		
	M	284	257	267	234		
	D	43	46	50	52		
	T	327	303	318	286	-10.1%	-12.5%
Higher Education	U	0	0	0	0		
	PB	0	0	0	0		
	M	0	0	1	7		
	D	82	77	88	88		
	T	82	77	89	95	6.7%	15.9%
Human Development & Family Studies	U	0	0	0	0		
	PB	0	0	0	0		
	M	42	56	42	27		
	D	0	0	0	0		
	T	42	56	42	27	-35.7%	-35.7%
Kinesiology, Health Promotion & Recreation							
Health Promotion	U	59	69	68	67		
	PB	0	1	0	1		
	M	15	23	32	22		
	D	0	0	0	0		
	T	74	93	100	90	-10.0%	21.6%
Kinesiology	U	512	550	535	594		
	PB	1	0	0	2		
	M	66	69	63	57		
	D	0	0	0	0		
	T	579	619	598	653	9.2%	12.8%
Recreation & Leisure Studies	U	61	65	78	86		
	PB	1	2	1	1		
	M	28	24	20	18		
	D	0	0	0	0		
	T	90	91	99	105	6.1%	16.7%
Teacher Education & Administration							
Curriculum & Instruction	U	0	0	0	0		
	PB	0	0	0	0		
	M	0	0	0	0		
	D	61	61	59	53		
	T	61	61	59	53	-10.2%	-13.1%
Early Childhood Education	U	0	0	0	0		
	PB	0	0	0	0		
	M	11	11	14	8		
	D	23	24	20	15		
	T	34	35	34	23	-32.4%	-32.4%

Major		1998	1999	2000	2001	00-01 % Diff.	98-01 % Diff.
COLLEGE OF EDUCATION							
Teacher Education & Administration							
Educational Administration	U	0	0	0	0		
	PB	0	0	0	0		
	M	0	174	155	185		
	D	81	79	74	83		
	T	81	253	229	268	17.0%	230.9%
Elementary Education	U	0	0	0	0		
	PB	0	0	0	0		
	M	131	83	72	85		
	D	0	0	0	0		
	T	131	83	72	85	18.1%	-35.1%
Elementary School Supervision ¹	U	0	0	0	0		
	PB	0	0	0	0		
	M	0	0	0	0		
	D	0	0	0	0		
	T	0	0	0	0	NA	NA
Interdisciplinary Studies	U	1,293	1,341	1,308	1,207		
	PB	0	1	4	3		
	M	0	0	0	0		
	D	0	0	0	0		
	T	1,293	1,342	1,312	1,210	-7.8%	-6.4%
Reading Education	U	0	0	0	0		
	PB	0	0	0	0		
	M	26	21	19	14		
	D	14	11	8	9		
	T	40	32	27	23	-14.8%	-42.5%
Secondary Education	U	0	0	0	0		
	PB	0	1	0	0		
	M	135	132	105	96		
	D	0	0	0	0		
	T	135	133	105	96	-8.6%	-28.9%
Secondary School Supervision ¹	U	0	0	0	0		
	PB	0	0	0	0		
	M	0	0	0	0		
	D	0	0	0	0		
	T	0	0	0	0	NA	NA
Special Subject ¹ Supervision	U	0	0	0	0		
	PB	0	0	0	0		
	M	0	0	0	0		
	D	0	0	0	0		
	T	0	0	0	0	NA	NA
Technology & Cognition							
Applied Technology Training, Development	U	0	0	0	0		
	PB	0	0	0	0		
	M	52	43	33	34		
	D	71	67	75	73		
	T	123	110	108	107	-0.9%	-13.0%
Computer Education & Cognitive Systems	U	0	0	0	0		
	PB	0	0	0	0		
	M	80	98	105	102		
	D	0	0	0	9		
	T	80	98	105	111	5.7%	38.8%
Technology & Cognition							
Educational Research	U	0	0	0	0		
	PB	0	0	0	0		
	M	0	0	0	0		
	D	13	14	15	16		
	T	13	14	15	16	6.7%	23.1%

Major		1998	1999	2000	2001	00-01 % Diff.	98-01 % Diff.
COLLEGE OF EDUCATION							
Occupational Training & Development	U	43	34	51	95		
	PB	0	0	1	1		
	M	0	0	0	0		
	D	0	0	0	0		
	T	43	34	52	96	84.6%	123.3%
Special Education	U	0	0	0	0		
	PB	0	0	0	0		
	M	85	65	77	73		
	D	19	18	19	21		
	T	104	83	96	94	-2.1%	-9.6%
Teacher Certification	U	0	0	0	0		
	PB	286	304	342	324		
	M	0	0	0	0		
	D	0	0	0	0		
	T	286	304	342	324	-5.3%	13.3%
Undetermined Major	U	163	114	106	129		
	PB	1	1	1	2		
	M	0	0	0	0		
	D	0	0	0	0		
	T	164	115	107	131	22.4%	-20.1%
TOTAL COLLEGE OF EDUCATION	U	2,258	2,325	2,312	2,347		
	PB	289	310	351	334		
	M	955	1,056	1,005	962		
	D	412	400	408	419		
	T	3,914	4,091	4,076	4,062	-0.3%	3.8%

GRADUATE SCHOOL

Interdisciplinary Studies	PB	0	0	0	0		
	M	36	30	23	16		
	D	0	0	0	0		
	T	36	30	23	16	-30.4%	-55.6%
Undetermined Major	PB	954	880	865	986		
	M	0	0	0	0		
	D	0	0	0	0		
	T	954	880	865	986	14.0%	3.4%
TOTAL GRADUATE SCHOOL	PB	954	880	865	986		
	M	36	30	23	16		
	D	0	0	0	0		
	T	990	910	888	1,002	12.8%	1.2%

SCHOOL OF LIBRARY & INFORMATION SCIENCES

Information Science	U	4	4	7	15		
	PB	0	0	0	3		
	M	21	23	17	27		
	D	67	68	65	61		
	T	92	95	89	106	19.1%	15.2%
Library Science	U	0	0	0	0		
	PB	0	0	0	0		
	M	218	266	318	397		
	D	0	0	0	0		
	T	218	266	318	397	24.8%	82.1%

Major		1998	1999	2000	2001	00-01 % Diff.	98-01 % Diff.
SCHOOL OF LIBRARY & INFORMATION SCIENCES							
Undetermined Major	U	0	0	0	0		
	PB	0	0	0	0		
	M	0	0	0	0		
	D	0	0	0	0		
	T	0	0	0	0	NA	NA
TOTAL SCHOOL OF LIBRARY & INFORMATION SCIENCE	U	4	4	7	15		
	PB	0	0	0	3		
	M	239	289	335	424		
	D	67	68	65	61		
	T	310	361	407	503	23.6%	62.3%

SCHOOL OF MERCHANDISING & HOSPITALITY MANAGEMENT							
Hospitality Management	U	225	220	219	213		
	PB	2	3	3	1		
	M	20	15	8	11		
	D	0	0	0	0		
	T	247	238	230	225	-2.2%	-8.9%
Home Furnishing Merchandising	U	46	46	45	60		
	PB	2	1	0	0		
	M	0	0	0	0		
	D	0	0	0	0		
	T	48	47	45	60	33.3%	25.0%
Industrial Technical Merchandising Fabric Analysis	U	0	0	0	0		
	PB	0	0	0	0		
	M	8	14	11	15		
	D	0	0	0	0		
	T	8	14	11	15	36.4%	87.5%
Merchandising	U	126	137	180	231		
	PB	0	0	0	0		
	M	0	0	0	0		
	D	0	0	0	0		
	T	126	137	180	231	28.3%	83.3%
Undetermined Major	U	3	0	1	2		
	PB	0	0	0	0		
	M	0	0	0	0		
	D	0	0	0	0		
	T	3	0	1	2	100.0%	-33.3%
TOTAL SCHOOL OF MERCHANDISING & HOSPITALITY MGMT.	U	400	403	445	506		
	PB	4	4	3	1		
	M	28	29	19	26		
	D	0	0	0	0		
	T	432	436	467	533	14.1%	23.4%

COLLEGE OF MUSIC							
Composition	U	64	57	62	61		
	PB	2	2	2	1		
	M	16	17	11	14		
	D	20	20	14	15		
	T	102	96	89	91	2.2%	-10.8%
General Choral & Instrumental Music	U	309	328	324	321		
	PB	1	3	4	3		
	M	0	0	0	0		
	D	0	0	0	0		
	T	310	331	328	324	-1.2%	4.5%
Jazz Studies	U	262	270	259	258		
	PB	5	4	13	15		
	M	48	43	54	56		
	D	0	0	0	0		
	T	315	317	326	329	0.9%	4.4%

Major		1998	1999	2000	2001	00-01 % Diff.	98-01 % Diff.
COLLEGE OF MUSIC							
Music	U	18	32	54	66		
	PB	2	2	1	0		
	M	4	3	2	4		
	D	0	0	0	0		
	T	24	37	57	70	22.8%	191.7%
Music Education	U	0	0	0	0		
	PB	0	0	0	0		
	M	28	23	29	23		
	D	22	25	23	24		
	T	50	48	52	47	-9.6%	-6.0%
Music History & Literature	U	8	8	9	7		
	PB	0	0	0	0		
	M	0	0	0	0		
	D	0	0	0	0		
	T	8	8	9	7	-22.2%	-12.5%
Musicology	U	0	0	0	0		
	PB	0	0	0	0		
	M	13	11	12	8		
	D	16	19	18	19		
	T	29	30	30	27	-10.0%	-6.9%
Music Theory	U	6	9	9	12		
	PB	0	0	0	1		
	M	16	13	16	14		
	D	10	11	11	13		
	T	32	33	36	40	11.1%	25.0%
Performance	U	132	195	194	208		
	PB	12	9	5	3		
	M	116	129	135	153		
	D	99	101	100	111		
	T	359	434	434	475	9.4%	32.3%
Undetermined Major	U	114	89	156	186		
	PB	1	8	3	2		
	M	0	0	0	0		
	D	0	0	0	0		
	T	115	97	159	188	18.2%	63.5%
TOTAL COLLEGE OF MUSIC	U	913	988	1,067	1,119		
	PB	23	28	28	25		
	M	241	239	259	272		
	D	167	176	166	182		
	T	1,344	1,431	1,520	1,598	5.1%	18.9%
SCHOOL OF VISUAL ARTS							
Art	U	78	113	114	116		
	PB	1	0	0	1		
	M	0	0	0	0		
	D	1	3	2	1		
	T	80	116	116	118	1.7%	47.5%
Art Education	U	0	0	0	0		
	PB	0	0	0	0		
	M	7	12	12	11		
	D	8	9	8	12		
	T	15	21	20	23	15.0%	53.3%
Art History	U	51	48	54	52		
	PB	1	1	1	2		
	M	20	19	17	17		
	D	0	0	0	0		
	T	72	68	72	71	-1.4%	-1.4%

Major		1998	1999	2000	2001	00-01 % Diff.	98-01 % Diff.
SCHOOL OF VISUAL ARTS							
Ceramics	U	21	12	14	16		
	PB	0	0	1	1		
	M	15	14	16	12		
	D	0	0	0	0		
	T	36	26	31	29	-6.5%	-19.4%
Communication Design	U	546	599	557	517		
	PB	10	13	14	9		
	M	2	1	3	4		
	D	0	0	0	0		
	T	558	613	574	530	-7.7%	-5.0%
Drawing & Painting	U	149	172	157	161		
	PB	2	6	8	5		
	M	13	13	10	11		
	D	0	0	0	0		
	T	164	191	175	177	1.1%	7.9%
Fashion Design	U	94	120	161	183		
	PB	1	1	1	3		
	M	1	3	4	4		
	D	0	0	0	0		
	T	96	124	166	190	14.5%	97.9%
Fibers	U	7	2	2	8		
	PB	0	1	1	1		
	M	6	6	2	4		
	D	0	0	0	0		
	T	13	9	5	13	160.0%	0.0%
Interior Design	U	201	230	278	300		
	PB	15	23	21	24		
	M	0	0	2	1		
	D	0	0	0	0		
	T	216	253	301	325	8.0%	50.5%
Metalsmithing & Jewelry	U	24	24	20	28		
	PB	1	3	0	0		
	M	3	6	8	6		
	D	0	0	0	0		
	T	28	33	28	34	21.4%	21.4%
Photography	U	105	141	180	197		
	PB	1	1	5	3		
	M	2	6	7	3		
	D	0	0	0	0		
	T	108	148	192	203	5.7%	88.0%
Printmaking	U	14	15	16	15		
	PB	1	2	1	2		
	M	6	6	7	7		
	D	0	0	0	0		
	T	21	23	24	24	0.0%	14.3%
Sculpture	U	30	28	22	31		
	PB	0	0	0	0		
	M	8	12	9	10		
	D	0	0	0	0		
	T	38	40	31	41	32.3%	7.9%
Visual Arts Studies	U	103	125	135	148		
	PB	5	2	2	4		
	M	0	0	0	0		
	D	0	0	0	0		
	T	108	127	137	152	10.9%	40.7%
Undetermined Major	U	166	120	108	87		
	PB	0	0	0	0		
	M	0	0	0	0		
	D	0	0	0	0		
	T	166	120	108	87	-19.4%	-47.6%

Major		1998	1999	2000	2001	00-01 % Diff.	98-01 % Diff.
SCHOOL OF VISUAL ARTS							
TOTAL SCHOOL OF VISUAL ARTS	U	1,589	1,749	1,818	1,859		
	PB	38	53	55	55		
	M	83	98	97	90		
	D	9	12	10	13		
	T	1,719	1,912	1,980	2,017	1.9%	17.3%
TEXAS ACADEMY OF MATHEMATICS & SCIENC	U	378	372	372	377		
	T	378	372	372	377	1.3%	-0.3%
UNIVERSITY OF NORTH TEXAS							
UNIVERSITY TOTALS	U	19,461	20,449	21,059	21,675		
	PB	1,503	1,495	1,519	1,608		
	M	3,278	3,329	3,300	3,383		
	D	1,272	1,220	1,176	1,192		
	T	25,514	26,493	27,054	27,858	3.0%	9.2%

¹ Program being phased out

² New academic program

NOTE: A few students may be classified in a major level (U, PB, M, D) where a degree is not offered. However, students can graduate only from an officially approved degree programs

Source: RMAJOR2 (MJR-120)-- official figures based on 12th class day as reported to Texas Higher Education Coordinating Board.

**Exhibit A-7b
Undergraduate Majors by College/School, Fall 2001**

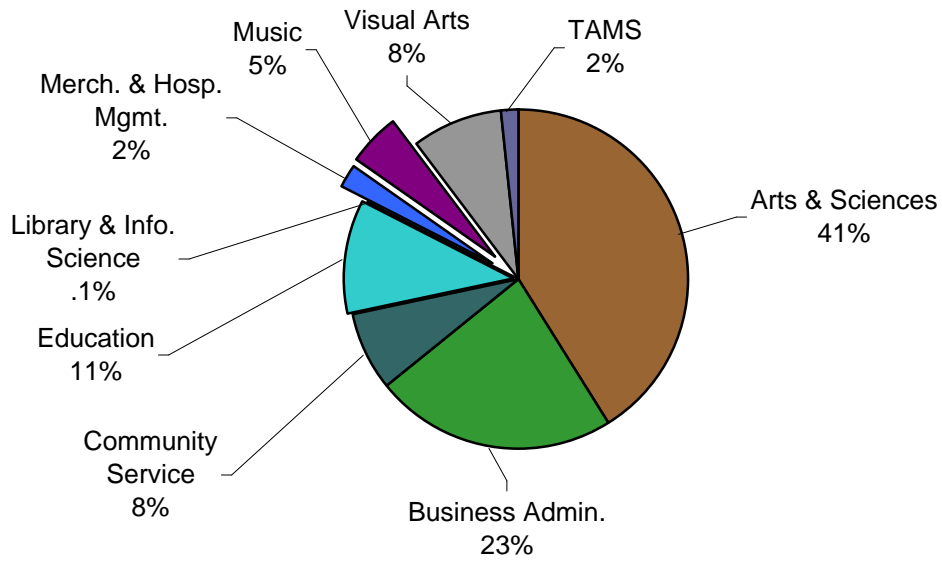

**Exhibit A-7c
Graduate Majors by College/School, Fall 2001**

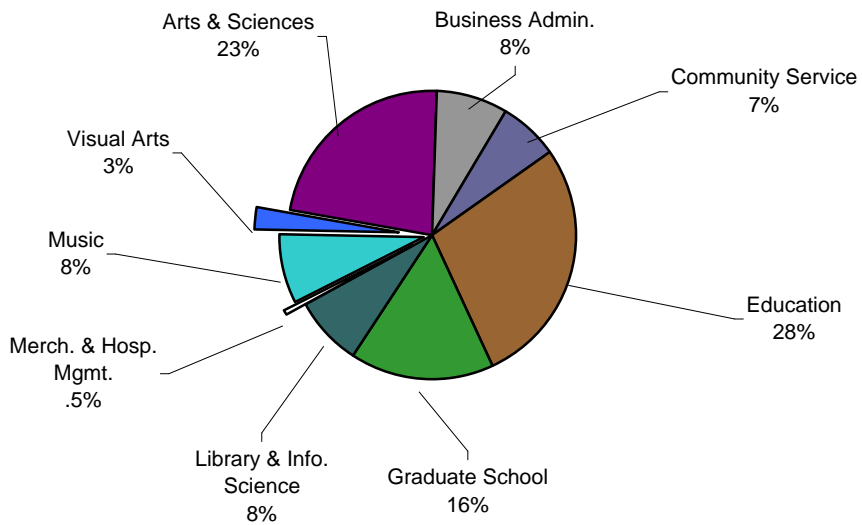

Page Continuation

SECTION B

FALL STUDENT ADMISSIONS

Exhibit B-1a
Student Enrollment by Texas County of Origin
US Citizens and Permanent Resident Non-citizens
Fall Semesters 1996-2001

County	1996	1997	1998	1999	2000	2001
Dallas	5,569	5,560	5,410	5,554	5,536	5,373
Denton	4,881	4,858	5,116	5,279	5,194	5,164
Tarrant	4,038	3,966	4,221	4,438	4,295	4,318
Collin	1,859	1,942	1,916	1,877	1,854	1,929
Harris	629	642	659	693	742	828
Bexar	257	246	249	282	317	353
Grayson	335	320	333	302	331	336
Travis	239	247	248	266	274	279
Ellis	136	151	143	170	201	260
Cooke	173	186	186	195	222	249
Wise	234	233	234	221	242	238
Parker	183	193	212	228	213	214
El Paso	153	168	155	159	189	202
Mc Lennan	200	185	170	179	182	179
Wichita	149	173	163	185	181	174
Johnson	151	149	169	181	157	163
Fort Bend	102	105	122	135	152	160
Gregg	108	102	97	114	131	145
Smith	124	126	129	120	130	141
Brazos	103	99	105	121	130	135
Midland	79	72	78	98	107	124
Rockwall	96	93	98	111	121	122
Williamson	86	85	96	89	96	113
Lubbock	113	106	110	118	113	112
Bell	96	86	93	90	96	112
Taylor	90	72	76	76	98	108
Kaufman	86	91	89	95	107	100
Hidalgo	67	70	67	54	74	92
Montgomery	53	52	67	82	92	89
Nueces	72	72	69	69	86	88
Randall	54	59	53	57	69	86
Bowie	61	55	67	79	88	85
Hood	68	65	59	69	68	82
Hunt	68	64	63	64	83	79
Galveston	58	60	65	66	79	78
Cameron	45	42	39	57	60	77
Brazoria	52	47	50	54	58	62
Ector	43	47	63	59	75	58
Van Zandt	28	42	41	39	49	55
Harrison	37	38	40	50	63	54
Montague	39	41	49	49	48	52
Subtotal	21,014	21,010	21,469	22,224	22,403	22,668
Other Counties	1,461	1,552	1,631	1,722	1,920	2,400
TOTAL TEXAS	22,475	22,562	23,100	23,946	24,323	25,068
USA Citizens	22,031	22,121	22,588	23,389	23,718	24,383
Perm. Resident	444	441	512	557	605	685

Note: Counties are sorted by number of students (frequency at least 50) in most recent year.

"Permanent resident" is a citizen of a foreign country who has been granted US permanent residency.

Source: N9SIMS2A (UP200B, UP240B).

Exhibit B-1b
First-time Freshmen by Texas County of Origin
US Citizens and Permanent Resident Noncitizens
Fall Semesters: 1996-2001

County	1996	1997	1998	1999	2000	2001
Dallas	443	446	489	605	605	575
Tarrant	415	388	522	562	509	495
Denton	405	381	473	522	486	454
Harris	94	106	111	134	177	182
Collin	133	154	174	175	195	181
Bexar	38	37	51	53	63	77
Travis	26	21	41	39	43	51
Ellis	15	29	23	22	28	36
Wise	27	21	28	29	11	35
Fort Bend	24	27	30	44	37	34
El Paso	24	35	26	30	49	34
Grayson	31	27	32	18	32	33
Williamson	22	15	27	13	31	32
Hidalgo	15	17	15	7	23	29
Brazos	1	2	15	15	15	26
Cameron	8	7	5	14	12	23
Wichita	14	25	14	18	25	22
Parker	29	21	21	24	16	21
Rockwall	19	12	8	21	26	21
Bell	8	8	16	16	16	21
Midland	13	13	14	21	16	20
Hood	7	13	7	7	8	20
Johnson	18	20	26	27	22	19
Taylor	8	9	11	6	13	19
Cooke	16	18	15	20	16	18
McLennan	15	6	10	14	15	17
Gregg	6	10	11	14	24	17
Smith	9	15	13	11	18	16
Galveston	12	10	14	10	17	13
Nueces	17	15	14	9	9	11
Hunt	14	9	5	13	19	11
Subtotal	1,926	1,917	2,261	2,513	2,576	2,563
Other Counties	284	314	323	367	425	395
Total Texas	2,210	2,231	2,584	2,880	3,001	2,958

Note: Counties sorted by number of new freshmen students (frequency at least 10) in the most recent year.

"Permanent resident" is a citizen of a foreign country who has been granted US permanent residency.

Source: N9SIMS2A (UP-241B).

Exhibit B-2
First-time Freshmen by Texas County of Origin
US Citizens and Permanent Resident Noncitizens
Fall Semesters: 1996-2001

County	1996	1997	1998	1999	2000	2001
Anderson	2	0	3	5	5	4
Andrews	1	2	0	1	1	0
Angelina	3	3	4	4	5	3
Aransas	0	0	2	2	0	0
Archer	2	2	2	2	1	1
Armstrong	0	2	0	0	0	0
Atascosa	3	2	1	1	2	1
Austin	0	0	1	0	0	1
Bailey	1	0	0	2	0	0
Bandera	1	0	2	0	0	3
Bastrop	1	0	2	4	4	4
Baylor	1	3	0	0	1	0
Bee	0	1	0	0	0	1
Bell	8	8	16	8	16	21
Bexar	38	37	51	53	63	77
Blanco	1	1	1	0	1	0
Bosque	0	5	0	0	1	2
Bowie	10	5	12	11	14	5
Brazoria	8	7	8	5	11	10
Brazos	1	2	15	15	15	26
Brewster	0	0	0	1	1	0
Brooks	1	0	0	1	0	0
Brown	1	0	3	1	2	5
Burleson	1	0	0	0	1	2
Burnet	0	1	0	3	1	7
Caldwell	2	1	3	1	1	0
Calhoun	0	6	1	0	1	3
Callahan	0	0	0	2	2	2
Cameron	8	7	5	14	12	23
Camp	0	1	2	0	1	2
Carson	1	2	2	0	0	0
Cass	2	1	4	2	6	8
Castro	0	0	2	2	0	1
Chambers	0	2	3	1	0	1
Cherokee	0	2	2	0	2	0
Childress	2	0	2	0	0	1
Clay	0	4	0	1	1	3
Cochran	1	0	0	0	0	0
Coke	1	0	1	0	0	1
Coleman	1	0	1	0	4	0
Collin	133	154	174	175	195	181
Collingsworth	0	1	0	1	1	0
Colorado	1	2	0	1	2	3
Comal	5	5	1	4	3	5
Comanche	0	1	0	0	1	5
Concho	0	0	0	1	0	0
Cooke	16	18	15	20	16	18
Coryell	3	1	4	2	8	1

County	1996	1997	1998	1999	2000	2001
Cottle	2	0	1	0	2	0
Crane	2	0	1	1	1	2
Crockett	0	0	0	0	1	1
Crosby	0	0	0	0	0	1
Dallam	0	0	0	0	2	0
Dallas	443	446	489	605	605	575
Dawson	1	0	0	1	3	3
De Witt	0	1	0	0	0	1
Deaf Smith	0	4	0	0	0	1
Delta	1	0	1	0	1	2
Denton	405	381	473	522	486	454
Dimmitt	0	1	0	2	2	2
Donley	0	0	0	0	1	2
Duvall	1	0	1	0	0	0
Eastland	1	2	0	1	1	1
Ector	2	8	7	3	7	7
Edwards	0	0	0	2	0	0
El Paso	24	35	26	30	49	34
Ellis	15	29	23	22	28	36
Erath	1	1	1	0	6	1
Falls	0	0	0	0	1	1
Fannin	10	5	8	7	7	4
Fayette	0	0	1	1	1	1
Floyd	2	0	0	0	0	0
Foard	1	0	0	0	0	0
Fort Bend	24	27	30	44	37	34
Franklin	2	0	2	0	2	1
Freestone	1	0	1	4	5	0
Frio	1	0	0	1	1	0
Gaines	0	0	1	1	1	0
Galveston	12	10	14	10	17	13
Garza	0	0	0	1	1	0
Gillespie	0	1	2	1	0	5
Glasscock	0	0	0	0	1	0
Goliad	0	0	0	1	0	0
Gonzales	0	0	2	0	0	0
Gray	1	2	5	5	5	0
Grayson	31	27	32	18	32	33
Gregg	6	10	11	14	24	17
Grimes	1	1	0	1	0	2
Guadalupe	5	3	1	7	6	5
Hale	1	0	3	4	3	3
Hall	1	0	0	0	0	0
Hamilton	2	0	1	0	0	3
Hansford	0	2	0	1	2	0
Hardeman	1	2	1	1	0	1
Hardin	1	5	1	0	1	8
Harris	94	106	111	134	177	182
Harrison	6	7	10	10	13	8
Hartley	0	1	2	2	0	0
Haskell	0	0	2	1	0	0
Hays	3	6	2	5	5	8
Hemphill	0	1	0	0	0	1
Henderson	1	6	5	4	9	3

County	1996	1997	1998	1999	2000	2001
Hidalgo	15	17	15	7	23	29
Hill	1	5	6	4	1	2
Hockley	0	2	1	0	0	0
Hood	7	13	7	16	8	20
Hopkins	4	0	2	5	4	2
Houston	1	0	2	1	2	1
Howard	3	2	1	5	2	0
Hunt	14	9	5	13	19	11
Hutchinson	5	5	0	0	3	3
Jack	1	4	2	0	2	2
Jackson	0	0	0	1	0	0
Jasper	3	3	0	1	1	0
Jeff Davis	1	0	1	1	0	0
Jefferson	8	7	1	9	9	8
Jim Hogg	0	1	0	0	0	0
Jim Wells	0	0	0	1	1	2
Johnson	18	20	26	27	22	19
Jones	1	2	2	2	1	0
Karnes	1	0	1	0	1	1
Kaufman	17	16	10	15	13	9
Kendall	3	1	1	0	2	4
Kerr	4	5	1	3	6	2
Kimble	0	0	0	0	0	1
King	0	0	1	0	0	0
Kleberg	1	1	1	0	0	0
Knox	0	1	0	1	0	0
Lamar	1	0	2	2	6	4
Lamb	0	0	0	0	0	1
Lampasas	0	0	1	4	0	1
Lavaca	0	1	0	0	0	2
Lee	0	0	0	0	2	0
Leon	1	0	0	1	1	1
Liberty	3	2	0	4	2	2
Limestone	1	0	2	4	0	4
Lipscomb	1	0	0	4	1	0
Live Oak	1	1	1	1	0	0
Llano	2	0	3	0	1	0
Lubbock	8	4	10	12	9	8
Lynn	0	0	0	0	0	1
Madison	0	1	2	0	0	0
Marion	1	1	1	1	1	3
Mason	0	1	2	0	2	0
Matagorda	4	1	1	3	1	2
Maverick	0	1	0	0	0	0
McCulloch	1	0	0	0	1	1
McLennan	15	6	10	14	15	17
McMullen	0	0	0	0	0	1
Medina	0	7	0	0	3	0
Menard	0	0	0	1	0	0
Midland	13	13	14	21	16	20
Milam	1	1	1	0	2	1
Mills	0	1	0	0	0	0
Montague	5	6	8	8	10	8
Montgomery	12	11	13	21	12	8

County	1996	1997	1998	1999	2000	2001
Moore	0	0	0	0	2	0
Morris	0	0	3	1	0	5
Nacogdoches	2	2	1	2	0	2
Navarro	3	5	1	6	3	1
Nolan	0	1	0	0	1	1
Nueces	17	15	14	9	9	11
Ochiltree	1	2	2	3	4	1
Oldham	0	0	0	0	0	2
Orange	1	2	5	1	3	4
Palo Pinto	2	3	2	4	4	3
Panola	1	0	4	0	2	0
Parker	29	21	21	24	16	21
Parmer	0	0	0	1	0	2
Pecos	0	1	2	2	2	6
Polk	1	0	0	1	0	0
Potter	2	3	2	0	1	4
Presidio	0	0	0	0	1	1
Rains	0	3	2	0	2	2
Randall	6	8	8	11	9	9
Reagan	0	0	0	0	0	2
Real	0	0	0	1	0	0
Red River	0	0	2	6	0	3
Reeves	0	2	1	0	0	5
Refugio	0	1	1	0	0	0
Roberts	2	0	0	0	1	0
Rockwall	19	12	8	21	26	21
Runnels	2	0	1	1	0	0
Rusk	3	5	5	1	5	2
Sabine	0	0	0	0	2	0
San Augustine	0	0	1	1	0	0
San Jacinto	0	0	0	2	0	2
San Patricio	4	0	3	4	1	1
Schleicher	0	0	0	0	0	0
Scurry	3	0	3	1	1	2
Shackelford	0	0	0	1	0	1
Shelby	1	1	1	0	1	3
Smith	9	15	13	11	18	16
Somervell	0	0	1	1	2	2
Starr	0	0	1	1	0	0
Stephens	0	1	2	1	4	1
Swisher	1	0	1	2	0	0
Sutton	0	0	0	0	0	1
Tarrant	415	388	522	562	509	495
Taylor	8	9	11	6	13	19
Terrell	0	0	1	0	1	1
Terry	0	0	0	0	0	1
Throckmorton	0	0	0	0	0	1
Titus	2	2	2	2	5	4
Tom Green	5	2	1	4	3	6
Travis	26	21	41	39	43	51
Trinity	0	0	0	0	0	0
Tyler	0	0	0	0	4	0
Upshur	0	1	3	1	2	6

County	1996	1997	1998	1999	2000	2001
Upton	1	0	1	2	0	0
Uvalde	3	1	0	0	1	1
Val Verde	0	1	1	2	2	3
Van Zandt	2	10	6	2	11	9
Victoria	4	0	4	1	1	3
Walker	2	1	0	0	3	1
Waller	2	0	0	1	0	0
Ward	2	0	0	1	2	0
Washington	0	0	0	2	0	1
Webb	3	4	6	2	4	7
Wheeler	0	0	0	0	1	1
Wichita	14	25	14	18	25	22
Wilbarger	0	5	2	2	1	4
Willacy	0	0	0	0	1	0
Williamson	22	15	27	13	31	32
Wilson	1	0	1	0	2	0
Winkler	0	1	0	0	1	1
Wise	27	21	28	29	11	35
Wood	4	3	4	8	2	6
Yoakum	0	1	3	2	1	0
Young	4	1	1	6	2	7
Zavala	0	1	0	0	1	0
Unknown	11	24	21	29	46	16
Total	2210	2231	2584	2880	3001	2958

Note: "Permanent resident" is a citizen of a foreign country who has been granted US permanent residency.

Source: Data from SIMS official 12th class day file (N9SIMS2A - 241B)

Exhibit B-3
Student Enrollment, USA Citizens from States
Other than Texas and US Territories
1996-2001

State	1996	1997	1998	1999	2000	2001
Alabama	20	17	12	16	11	13
Alaska	5	6	8	5	5	5
Arizona	25	23	20	17	22	15
Arkansas	50	47	51	57	50	46
California	146	136	107	102	111	103
Colorado	47	40	34	26	32	27
Connecticut	17	10	11	12	8	12
Delaware	4	1	0	2	1	2
District of Columbia	1	3	2	2	3	4
Florida	67	76	70	59	61	60
Georgia	31	30	28	21	32	43
Hawaii	6	7	3	0	1	3
Idaho	7	5	3	3	4	4
Illinois	54	50	57	66	63	59
Indiana	28	24	20	19	17	17
Iowa	29	26	27	24	23	24
Kansas	50	52	55	46	37	48
Kentucky	13	13	7	9	12	11
Louisiana	67	77	73	61	57	63
Maine	6	3	2	6	2	2
Maryland	19	18	17	16	18	24
Massachusetts	17	20	15	18	14	15
Michigan	31	23	23	24	23	29
Minnesota	36	30	25	33	29	22
Mississippi	19	16	22	23	20	19
Missouri	61	64	63	57	56	57
Montana	8	7	9	5	4	0
Nebraska	21	19	20	16	16	22
Nevada	3	5	7	10	8	7
New Hampshire	9	7	6	3	4	2
New Jersey	16	13	18	19	19	22
New Mexico	32	32	30	36	40	41
New York	39	41	34	39	44	40
North Carolina	19	23	17	9	14	17
North Dakota	8	9	5	6	6	7
Ohio	34	31	29	37	31	38
Oklahoma	104	116	106	104	119	126
Oregon	13	13	20	16	19	10
Pennsylvania	40	31	34	42	43	35
Rhode Island	2	4	2	3	2	3
South Carolina	12	14	21	20	28	23
South Dakota	9	4	0	2	6	2
Tennessee	23	27	31	27	30	37
Utah	11	11	12	15	15	12
Vermont	3	5	7	5	7	6
Virginia	38	40	35	36	43	38
Washington	18	24	20	29	29	23
West Virginia	3	3	4	5	4	2
Wisconsin	28	26	30	27	28	32
Wyoming	7	4	6	5	5	5
Guam	1	1	0	0	0	0
Puerto Rico	15	10	9	10	6	11
Virgin Islands	1	1	0	0	0	0
Unknown	1	2	0	1	4	0
USA: Out of State	1,374	1,340	1,267	1,251	1,286	1,288
Resident Alien	38	44	42	43	34	29
Total Out of State	1,412	1,384	1,309	1,294	1,310	1,317
% of Total Enrollment	5.7%	5.5%	5.1%	4.9%	4.8%	4.7%

Resident Internationals are not included in state totals.

SIMS SRS Files (N9SIMS2A: UP250A, UP200B)

Exhibit B-4
Student Enrollment by Country of Citizenship
Fall 1996-2001

COUNTRY	1996	1997	1998	1999	2000	2001
Afghanistan	0	0	0	0	2	1
Algeria	0	2	3	1	2	0
Argentina	4	6	6	7	3	5
Antigua & Barbuda	0	0	0	0	1	1
Australia	6	8	7	4	10	11
Austria	0	4	4	2	2	2
Bangladesh	24	23	26	41	56	58
Bahrain	1	4	5	5	7	5
Bahamas	1	0	3	3	2	1
Belgium	0	2	1	2	3	2
Brazil	13	11	17	19	17	12
Bosnia-Herzegovina	0	1	0	0	0	1
Bolivia	0	1	0	0	0	1
Belize (British Hon.)	2	1	1	2	2	1
British West Indies	1	1	1	1	1	0
Bulgaria	0	1	4	4	2	5
Burundi	1	1	1	0	0	0
Cambodia (Kampuchea)	2	4	3	3	5	6
Cameroon	1	1	1	1	2	1
Canada	74	80	85	82	80	87
Cape Verde	0	0	0	0	1	0
Sri Lanka (Ceylon)	4	6	4	2	3	0
Chile	1	3	3	4	2	4
China, People Republic	100	105	121	134	152	167
Taiwan	152	137	139	143	144	81
Colombia	12	17	14	15	16	23
Congo	0	0	0	1	1	1
Costa Rica	2	2	2	4	2	1
Croatia	0	1	1	1	1	2
Cuba	1	1	2	3	2	0
Cyprus	1	0	0	1	1	1
Czechoslovakia	0	0	1	0	0	0
Denmark	2	2	2	0	4	5
Dominica	2	1	1	1	5	6
Dominican Republic	1	3	3	4	3	3
Czech Republic	0	2	3	4	2	2
Ecuador	1	0	1	0	0	2
Egypt (A.R.E.)	4	4	4	2	1	2
Equatorial Guinea	1	1	1	0	2	2
Eritrea	2	4	4	5	4	4
El Salvador	5	3	6	8	9	13
England	11	9	14	12	14	15
Ethiopia	11	13	12	14	14	14
Fiji	0	0	0	0	0	0
Finland	2	2	3	1	3	3
France	8	9	7	3	19	5
Gambia	1	2	1	1	0	0
Germany	19	17	18	15	18	12
Ghana	11	15	12	13	20	19

COUNTRY	1996	1997	1998	1999	2000	2001
Georgia (C.I.A.)	1	1	0	0	0	0
Greece	3	3	2	3	4	5
Grenada	0	1	1	3	3	0
Guatemala	3	3	6	3	3	5
Guyana	0	0	3	4	3	6
Honduras	3	4	4	2	0	4
Hong Kong	38	32	21	22	15	18
Hungary	3	0	1	2	2	3
Iceland	2	1	1	2	3	3
India	121	128	159	185	232	225
Indonesia	22	32	23	31	26	23
Iran	37	30	29	26	21	22
Ireland	5	3	2	6	7	2
Israel	7	8	5	5	7	9
Italy	6	3	7	9	11	10
Cote Divoire	0	1	1	1	1	2
Jamaica	4	5	6	5	5	10
Japan	106	118	116	140	159	177
Jordan	8	6	10	10	10	13
Kazakhstan	0	0	1	1	1	0
Kenya	17	19	20	23	32	32
Korea (North)	0	0	3	11	12	10
Korea, Republic Of	183	169	169	202	185	205
Kuwait	7	9	10	11	8	7
Laos	3	3	4	4	4	4
Latvia	1	1	3	2	0	0
Lithuania	0	1	1	1	1	2
Lebanon	9	8	5	7	10	14
Liberia	2	2	2	3	2	4
Libya	0	0	0	1	1	1
Macao	1	1	2	1	2	2
Malaysia	39	32	31	30	32	22
Mexico	51	54	77	93	117	131
Mongolia	0	0	1	2	2	3
Moldavia	0	0	0	0	2	2
Morocco	3	7	8	6	3	7
Nepal	2	3	5	11	13	11
Netherlands	7	8	6	5	4	4
Netherlands Antilles	0	0	0	0	1	0
New Zealand	7	6	6	3	1	5
Nicaragua	2	3	4	2	1	2
Nigeria	0	18	17	20	34	46
Norfolk Island	0	0	0	1	0	0
Niger	0	1	0	0	0	0
Norway	4	4	5	3	5	3
Oman	9	9	3	6	5	4
Pakistan	32	34	42	46	47	50
Panama	2	3	3	5	4	3
Paracel Islands	0	0	0	5	0	0
Paraguay	1	0	0	0	1	1
Peru	4	3	10	11	12	16
Philippines	7	4	5	6	10	17
Poland	6	6	13	10	12	12

COUNTRY	1996	1997	1998	1999	2000	2001
Portugal	1	3	2	3	2	4
Qatar	1	2	0	0	1	2
Guinea	2	1	1	0	2	2
Reunion Islands	1	0	1	0	1	0
Zimbabwe (Rhodesia)	3	4	7	6	10	10
Russia	15	19	26	22	22	26
Romania	8	8	6	14	16	18
St. Kitts & Nevis	0	0	0	1	1	1
St. Lucia	1	0	0	0	0	0
Saudi Arabia	9	4	4	3	2	4
Sierra Leone	2	1	2	1	0	0
St. Vincent & The Grenadines	0	0	1	1	1	3
Scotland	0	0	0	1	0	0
Senegal	1	0	0	1	0	0
Singapore	12	7	7	8	8	9
Slovenia	4	2	1	0	0	0
Somalia	1	1	1	1	2	2
Spain	8	10	9	4	5	0
Serbia	0	1	0	1	1	0
South Africa	7	6	9	12	8	9
Suriname	1	0	0	0	0	0
Sudan	0	1	1	1	1	2
Sweden	13	10	13	0	12	8
Slovakia	0	0	0	0	1	0
Switzerland	0	2	1	1	1	1
Syria	3	3	4	2	5	7
Tajikistan	0	0	0	0	1	1
Tanzania	0	0	1	1	1	2
Thailand	59	72	59	70	69	67
Togo	0	0	0	0	2	0
Trinidad & Tobago	0	2	3	4	6	6
Turkey	16	17	13	20	30	32
Uganda	4	5	6	5	5	6
Ukraine	3	3	3	5	8	14
United Arab Emirate	3	0	0	2	2	2
United Kingdom	39	31	21	28	41	34
Uzabekistan	2	1	3	3	3	2
Yemen	1	0	1	0	0	0
South Yemen	1	0	0	0	0	0
Venezuela	8	6	7	4	7	15
Viet Nam (North)	0	0	0	1	2	3
Viet Nam (South)	28	24	40	45	44	38
Yugoslavia	1	2	3	1	6	4
Zaire	0	1	1	4	1	0
Zambia	1	1	1	4	3	0
British Indian Ocean	0	1	1	1	1	0
Not Specified	1	2	1	1	1	1

There are a total of 116 countries represented in the student population for Fall 2001.
Source: SIMS SRS Files (R-634-12A)

Exhibit B-5a
Average SAT and ACT Test Scores for First-time Freshmen
Fall 1992-2001

	SAT		ACT	
	UNT Average	National Average	UNT Average	National Average
1992	977	899	23	20
1993	993	902	23	20
1994	982	902	23	21
1995	981	901	22	21
*1996	1081	1013	22	21
1997	1088	1016	22	21
1998	1083	1017	22	21
**1999	1078	1016	22	21
2000	1092	1019	22	21
2001	1093	1020	22	21

Source: R7SIMS2B (SA-120, SA-125, SAT (ETS) and ACT testing headquarters.

Note: Texas SAT average is 992 for 2001, 993 for 1999, 995 for 1998.

* Beginning in 1996, all SAT scores shown are recentered scores.

** Effective 1999, all reported SAT scores shown are "decision" scores, those used for admissions decision.

For comparison, the "decision" scores were updated for 1996-1998.

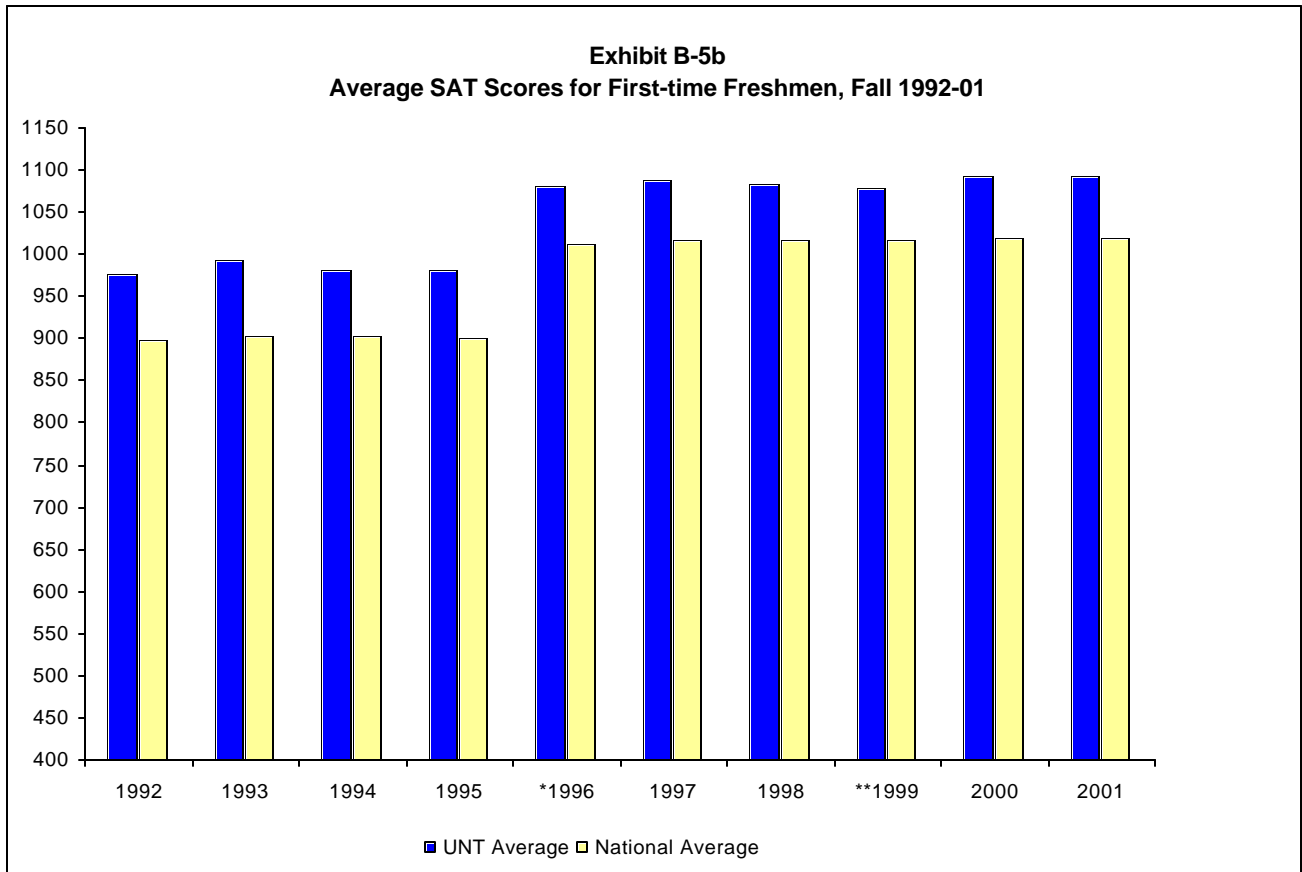

Exhibit B-5c
Average SAT Scores for First-time Freshmen by School/College
Fall 1997 - Fall 2001

Beginning with fall 1997, SAT scores are "recentered" SAT.

School/College	Year	N with SAT Score	Mean SAT
ARTS & SCIENCES without TAMS and Undecided Majors	Fall 1997	446	1105
	Fall 1998	625	1099
	Fall 1999	744	1097
	Fall 2000	771	1085
	Fall 2001	950	1075
TAMS Students (Texas Academy of Math and Science)	Fall 1997	195	1282
	Fall 1998	202	1290
	Fall 1999	199	1283
	Fall 2000	203	1289
	Fall 2001	213	1298
Undecided Majors	Fall 1997	676	1050
	Fall 1998	568	1034
	Fall 1999	394	1056
	Fall 2000	246	1057
	Fall 2001	261	1051
BUSINESS ADMINISTRATION	Fall 1997	315	1035
	Fall 1998	334	1043
	Fall 1999	373	1025
	Fall 2000	421	1037
	Fall 2001	428	1030
COMMUNITY SERVICE	Fall 1997	46	1027
	Fall 1998	65	1002
	Fall 1999	59	986
	Fall 2000	56	1029
	Fall 2001	75	1016
EDUCATION	Fall 1997	90	992
	Fall 1998	135	997
	Fall 1999	139	997
	Fall 2000	143	1023
	Fall 2001	169	1027
MERCHANDISING & HOSPITALITY MANAGEMENT	Fall 1997	23	986
	Fall 1998	27	986
	Fall 1999	21	1054
	Fall 2000	23	1053
	Fall 2001	31	997
MUSIC	Fall 1997	152	1122
	Fall 1998	164	1135
	Fall 1999	175	1148
	Fall 2000	222	1147
	Fall 2001	246	1126
VISUAL ARTS	Fall 1997	85	1092
	Fall 1998	175	1085
	Fall 1999	155	1078
	Fall 2000	191	1084
	Fall 2001	240	1055

Source: SIMS official 12th day files (RMAJORS, MJR-701)

Exhibit B-5d
High School Class Rank and Average SAT by Rank
for New Freshmen class

Percentages by Quarters (1992-2001)

Year	Top 10%	*Top Quarter	Second Quarter	Subtotal: Top Half	Third Quarter	Bottom Quarter	Total
Fall 2001	20.55%	47.62%	39.05%	86.67%	11.33%	2.00%	100%
Fall 2000	19.70%	47.90%	34.20%	82.10%	14.90%	3.00%	100%
Fall 1999	19.40%	47.50%	34.70%	82.20%	15.10%	2.70%	100%
Fall 1998	20.70%	42.50%	38.30%	80.80%	15.90%	3.20%	100%
Fall 1997	22.40%	43.50%	38.10%	81.60%	15.40%	3.00%	100%
Fall 1996	22.00%	47.10%	36.00%	83.10%	14.30%	2.60%	100%
Fall 1995	20.20%	46.80%	38.50%	85.30%	12.40%	2.30%	100%
Fall 1994	24.00%	49.80%	36.00%	85.80%	12.60%	1.50%	100%
Fall 1993	24.00%	52.20%	35.00%	87.20%	11.30%	1.50%	100%
Fall 1992	25.30%	54.10%	35.40%	89.50%	9.00%	1.50%	100%

* Top Quarter includes Top 10% plus the next 15%

Note: TAMS students are included in the top 10%. Students other than TAMS students without a class rank were not included in these percentages.

Comment. Fall 1998 was the first semester for automatically admitting top 25%.

Source: R7SIMS2B, SA-190A-01

Mean SAT by High School Rank (in Quarters) - 1992-2001

Year*	SAT for Top 10%	SAT for Next 15%	SAT for Top Quarter	SAT for Second Quarter	SAT for Third Quarter	SAT for Bottom Quarter	SAT for No HS Rank
Fall 2001	1164	1062	1098	1042	1053	1100	1239
Fall 2000	1156	1072	1099	1038	1063	1033	1233
Fall 1999	1146	1047	1077	1040	1022	1050	1229
Fall 1998	1137	1054	1082	1040	1024	1044	1248
Fall 1997	1134	1056	1084	1036	1048	1077	1238
Fall 1996	1121	1055	1075	1024	1052	1054	1243
Fall 1995	1121		1033	919	933	964	1030
Fall 1994	1120		1032	909	948	989	1023
Fall 1993	1115		1037	924	957	1004	1033
Fall 1992	1091		1013	912	961	1009	975

Note: Beginning in fall 1996, SAT scores are "recentered." TAMS students are included in No HS Ranks.

Beginning in fall 1996, SAT scores are recentered "decision" scores, those used in the admissions decision.

Source: R7SIMS2B (SA-190A-01)

Exhibit B-6
Average GRE and GMAT Scores for New Graduate Students by School/College
Fall 1998-2001

School/College	Year	Post - Baccalaureate		Master's		Doctoral	
		N With Score	Mean Score	N With Score	Mean Score	N With Score	Mean Score
Arts & Sciences	Fall 1998	1	NA	94	1094	25	1224
	Fall 1999	6	1020	154	1139	33	1167
	Fall 2000	5	1056	142	1152	46	1209
	Fall 2001	2	1135	149	1098	25	1162
Community Service	Fall 1998	27	969
	Fall 1999	39	958	4	1042
	Fall 2000	30	957	5	986
	Fall 2001	1	NA	27	957
Education	Fall 1998	1	NA	90	961	19	1048
	Fall 1999	5	896	117	987	16	1082
	Fall 2000	4	907	70	992	23	1003
	Fall 2001	4	1125	77	971	22	979
Graduate School (Undetermined Major and Interdisciplinary Studies)	Fall 1998	43	956	1	NA
	Fall 1999	50	1009	2	1005
	Fall 2000	45	1012
	Fall 2001	34	944	1	NA
Library & Information Sciences	Fall 1998	55	1048	3	1133
	Fall 1999	54	1090	3	1126
	Fall 2000	55	1102	3	1087
	Fall 2001	1	NA	43	1055
Merchandising & Hospitality Management	Fall 1998	1	NA
	Fall 1999	1	NA	3	1136
	Fall 2000	1	NA
	Fall 2001	1	1080
Music	Fall 1998	33	1032	12	973
	Fall 1999	1	NA	27	987	9	1091
	Fall 2000	26	1074	5	1048
	Fall 2001	1	NA	26	1085	13	929
Visual Arts	Fall 1998	5	934
	Fall 1999	1	NA	12	1040	1	NA
	Fall 2000	11	1026
	Fall 2001	7	990	3	800
University Total (GRE)	Fall 1998	45	954	309	1025	59	1112
	Fall 1999	64	995	416	1060	66	1122
	Fall 2000	56	1006	339	1084	82	1124
	Fall 2001	43	983	331	1151	63	1033
Business Administration (GMAT)	Fall 1998	2	420	40	550
	Fall 1999	5	486	41	552	2	620
	Fall 2000	4	458	26	572	8	630
	Fall 2001	3	467	41	546	7	616

Note: Majors Counted by Fall 1998 Department/School/College Organization

GMAT for College of Business Administration and GRE for All Others

Scores are not provided for programs with one major to protect the student's identity according to FERPA.

Source: SIMS official 12th day files (RMAJOR2S, MJR-702, MJR-703-GMAT)

Exhibit B-7
Student Enrollment by Texas Metropolitan Statistical Areas (MSA)
County of Residence and Residency, Fall 2001

Summary of student's origins

- 17,970 (64.5%) are from the Dallas/Ft Worth MSAs
- 2,150 (7.7%) are from the other four Texas MSAs
- 4,950 (17.8%) are from a Texas county that is not in a MSA
- 1,320 (4.7%) are from out of state
- 1,470 (5.3%) are non-resident aliens
- 27,858 (100.0%) Total Enrollment

Note: Graduate students made up 57.0% of the non-resident aliens and 36.1% of the out-of-state students. Graduate students made up 19.4% of the students from Texas. See undergraduate and graduate student analysis on the next page.

Austin MSA	435	1.6%
Travis County	281	
Williamson County	113	
Hays County	41	
Dallas MSA	13,214	47.4%
Denton County	5,277	
Dallas County	5,470	
Collin County	1,982	
Rockwall County	124	
Kaufman County	100	
Ellis County	261	
Fort Worth MSA	4,751	17.1%
Tarrant County	4,371	
Johnson County	164	
Parker County	216	
Houston MSA	1,106	4.0%
Harris County	840	
Montgomery County	89	
Liberty County	9	
Waller County	6	
Fort Bend County	162	
San Antonio MSA	403	1.4%
Bexar County	355	
Comal County	23	
Guadalupe County	25	
El Paso MSA (One County)	205	0.7%
Texas Counties Not in MSAs	4,954	17.8%
Out-of-State (US Citizen)	1,317	4.7%
Non-resident Alien	1,473	5.3%
TOTAL ENROLLMENT	27,858	100.0%

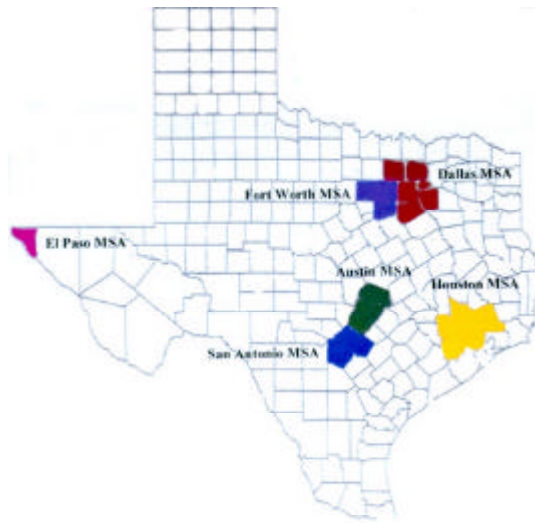

COUNTY OF ORIGIN is entered in a student's SIMS file from the application for admission. A student must file a new application for admission after graduating or dropping out for one year and the county of origin is coded from the address on the new application. Thus, the county of origin for a student may originally be Harris County but may become Denton County by a later admission date.

Percentages may not sum to 100% due to rounding.

Permanent Resident Aliens are counted with US Citizens

Source: (N9SIMS2A, UP-230A, UP-230B)

Exhibit B-8
Student Enrollment by Metropolitan Statistical Areas (MSA)
County of Origin, Residency and Level, Fall 2001

	<u>Undergraduate</u>	<u>Graduate</u>	<u>Total</u>	Percent of <u>MSA</u>	Percent of <u>Grand Total</u>
Austin MSA	359	76	435	100.00%	1.56%
Travis County	226	55	281	64.60%	
Williamson County	101	12	113	25.98%	
Hays County	32	9	41	9.43%	
Dallas MSA	10,328	2,886	13,214	100.00%	47.43%
Denton County	3,917	1,360	5,277	39.93%	
Dallas County	4,432	1,038	5,470	41.40%	
Collin County	1,541	441	1,982	15.00%	
Rockwall County	120	4	124	0.94%	
Kaufman County	99	1	100	0.76%	
Ellis County	219	42	261	1.98%	
Fort Worth MSA	3,820	931	4,751	100.00%	17.05%
Tarrant County	3,505	866	4,371	92.00%	
Johnson County	135	29	164	3.45%	
Parker County	180	36	216	4.55%	
Houston MSA	935	171	1,106	100.00%	3.97%
Harris County	707	133	840	75.95%	
Montgomery County	75	14	89	8.05%	
Liberty County	8	1	9	0.81%	
Waller County	3	3	6	0.54%	
Fort Bend County	142	20	162	14.65%	
San Antonio MSA	346	57	403	100.00%	1.45%
Bexar County	309	46	355	88.09%	
Comal County	18	5	23	5.71%	
Guadalupe County	19	6	25	6.20%	
El Paso MSA (One County)	181	24	205	100.00%	0.74%
Texas Counties Not in MSAs	4,231	723	4,954	100.00%	17.78%
Out-of-State (US Citizen)	842	475	1,317	100.00%	4.73%
Non-resident Alien	633	840	1,473	100.00%	5.29%
GRAND TOTAL	21,675	6,183	27,858	100.00%	100.00%

Permanent Resident Alien are counted with US Citizens

Percentages may not sum to 100% due to rounding.

Source: (N9SIMS2A, UP-230A, UP-230B)

Exhibit B-9a
Admission Status of Undergraduate Students for Fall 2001

New Admissions This Term	Freshman	Sophomore	Junior	Senior	Undergrad Total
New from High School	3,047	57	8	3	3,115
New Undergraduate Transfers	392	1,348	934	218	2,892
Returning Former Students	45	106	156	137	444
Transient Students	9	18	10	39	76
Special Students	3	0	0	2	5
Total New Admissions This Term	3,496	1,529	1,108	399	6,532
Continuing Students	1,222	3,200	3,985	6,736	15,143
Total Undergraduates	4,718	4,729	5,093	7,135	21,675

Source of New Undergraduate Transfers for this Term

Texas Public Community/Junior Colleges	231	962	656	89	1,938
Texas Public Senior Universities	71	191	129	63	454
Texas Private Institutions	21	41	36	7	105
Total from All Texas Institutions	323	1,194	821	159	2,497
Out-of-State Institutions	69	154	113	59	395
Total New Undergraduate Transfers	392	1,348	934	218	2,892

Notes about the admissions categories:

- 1. New from high school (or first time in college).** Some "new from high school" students have enough college credit earned in military service, by local and national examinations, dual enrollments, or TAMS, to be classified above the freshman level.
- 2. Returning former student.** A student who drops out for one year or more must file an application for admission in order to return. Such a student is coded as a former student.
- 3. Transient and special students.** A person enrolled in another institution who takes courses at UNT without actually transferring to UNT is coded as a transient student. A person who is permitted to enroll in designated classes without completing the regular admission process is coded as a special student. Transients and special students are accepted for one semester only (they must reapply for permission to enroll for another term).
- 4. New graduate student.** A student who receives a baccalaureate degree from UNT and is admitted to UNT graduate school is coded as a new graduate student, as are students coming from other institutions. The same applies to a student who receives a master's degree from UNT and is admitted to a doctoral program.
- 5. Continuing student.** Students who continue to be enrolled without needing to file a new application for admission are counted as continuing students.

Source: Sims files, official 12th -day data (N9SIMS2A UP-115, N7SIMS2T: UP-T321)

Exhibit B-9b
Admission Status of Graduate Students
Fall 1997 - Fall 2001

Total Graduate Students	Post- Baccalaureate	Master's	Doctoral	Graduate Total
Fall 1997	1,586	3,384	1,324	6,294
Fall 1998	1,503	3,278	1,272	6,053
Fall 1999	1,495	3,329	1,220	6,044
Fall 2000	1,519	3,300	1,176	5,995
Fall 2001	1,608	3,383	1,192	6,183
New Graduate Students				
Fall 1997	703	681	165	1,549
Fall 1998	440	552	100	1,092
Fall 1999	401	584	80	1,065
Fall 2000	416	586	87	1,089
Fall 2001	363	574	103	1,040
Returning Former Students				
Fall 1997	41	30	13	84
Fall 1998	29	35	13	77
Fall 1999	32	38	20	90
Fall 2000	30	25	10	65
Fall 2001	26	19	16	61
Continuing Students				
Fall 1997	841	2,673	1,146	4,660
Fall 1998	1,034	2,721	1,159	4,914
Fall 1999	1,062	2,707	1,120	4,889
Fall 2000	1,073	2,689	1,079	4,841
Fall 2001	1,219	2,790	1,073	5,082

Notes about the admission categories:

1. **New graduate student.** A student who receives a baccalaureate degree from UNT and is admitted to UNT graduate school is coded as a new graduate student, as are as students coming from other institutions. The same applies to one who receives a master's degree from UNT and is admitted to a doctoral program. Only students coded as graduate students are included in this report
2. **Returning former student.** A student who drops out for one year or more must file an application for admission in order to return. Such a student is coded as a former student.
3. **Continuing student.** Students who continue to be enrolled without needing to file a new application for admission are counted as continuing students.

Source: SIMS files, official 12th-day data (N9SIMS2A: UP-115)

Exhibit B-9c
Enrollment by Race/Ethnicity and Admit Status, Fall Semesters 1992-2001
New Student Enrollment

	1992 ^A	1993	1994	1995	1996	1997	1998	1999	2000	2001
White ^B										
New From High School	1,519	1,626	1,553	1,681	1,698	1,697	1,941	2,116	2,184	2,186
Transfer Undergraduates	2,171	2,149	2,216	2,002	1,979	1,910	1,982	2,115	1,933	2,102
New Graduate Students	1,356	1,226	1,288	1,104	1,022	1,059	697	648	683	656
Total	5,046	5,001	5,057	4,787	4,699	4,666	4,620	4,879	4,800	4,944
<i>Percent</i>	82.9%	80.4%	78.1%	75.8%	73.8%	72.6%	71.9%	70.4%	68.6%	70.2%
African-American										
New From High School	159	155	177	211	272	269	342	402	356	324
Transfer Undergraduates	133	145	181	199	183	193	208	255	253	258
New Graduate Students	66	74	71	75	76	76	75	64	82	68
Total	358	374	429	485	531	538	625	721	691	650
<i>Percent</i>	5.9%	6.0%	6.6%	7.7%	8.3%	8.4%	9.7%	10.4%	9.9%	9.2%
Hispanic										
New From High School	124	142	137	162	183	154	220	264	288	320
Transfer Undergraduates	14	178	199	189	196	184	238	249	258	270
New Graduate Students	53	44	78	63	79	92	48	65	61	67
Total	191	364	414	414	458	430	506	578	607	657
<i>Percent</i>	3.1%	5.8%	6.4%	6.6%	7.2%	6.7%	7.9%	8.3%	8.7%	9.3%
Asian/Pacific Islander										
New From High School	58	82	126	115	122	121	151	173	171	190
Transfer Undergraduates	35	60	77	72	80	70	100	111	100	112
New Graduate Students	9	31	21	35	29	42	25	21	19	30
Total	102	173	224	222	231	233	276	305	290	332
<i>Percent</i>	1.7%	2.8%	3.5%	3.5%	3.6%	3.6%	4.3%	4.4%	4.1%	4.7%
American Indian/Alaskan Native										
New From High School	7	11	19	22	17	21	15	18	31	16
Transfer Undergraduates	10	18	22	20	32	18	24	26	24	28
New Graduate Students	9	14	13	13	9	12	6	11	6	6
Total	26	43	54	55	58	51	45	55	61	50
<i>Percent</i>	0.4%	0.7%	0.8%	0.9%	0.9%	0.8%	0.7%	0.8%	0.9%	0.7%
Non-resident Alien ^A										
New From High School	73	34	33	36	34	49	43	42	45	55
Transfer Undergraduates	97	74	49	47	50	41	50	55	63	71
New Graduate Students	194	145	156	138	143	153	149	204	197	170
Total	364	253	238	221	227	243	242	301	305	296
<i>Percent</i>	6.0%	4.1%	3.7%	3.5%	3.6%	3.8%	3.8%	4.3%	4.4%	4.2%
Unknown										
New From High School	0	0	4	7	14	72	17	19	104	24
Transfer Undergraduates	0	0	31	55	65	81	32	24	96	51
New Graduate Students	0	16	24	70	88	115	62	52	41	43
Total	0	16	59	132	167	268	111	95	241	118
<i>Percent</i>	0.0%	0.3%	0.9%	2.1%	2.6%	4.2%	1.7%	1.4%	3.4%	1.7%
University Total										
New From High School	1,940	2,050	2,049	2,234	2,340	2,383	2,729	3,034	3,179	3,115
Transfer Undergraduates	2,460	2,624	2,775	2,584	2,585	2,497	2,634	2,835	2,727	2,892
New Graduate Students	1,687	1,550	1,651	1,498	1,446	1,549	1,062	1,065	1,089	1,040
Total	6,087	6,224	6,475	6,316	6,371	6,429	6,425	6,934	6,995	7,047
<i>Percent</i>	100%	100%	100%	100%	100%	100%	100%	100%	100%	100%

Source: N7SIMS2A for 1992, UP-118A-C; 1993 to 1999, UP-204C; N9SIMS2A for 2000 to present, UP204C.

A. In 1992, "resident non-U.S. citizens" and "non-resident aliens" are counted in "Non-resident Aliens."

B. IPEDS definitions used since 1993. Prior to then, "Other/Unknown" were included in "White."

Exhibit B-9d
Enrollment by Race/Ethnicity, Fall Semesters 1992-2001
New Student by Level

	1992 ^A	1993	1994	1995	1996	1997	1998	1999	2000	2001
White^B										
New Undergraduates	3,690	3,775	3,769	3,683	3,677	3,607	3,923	4,231	4,117	4,288
New Graduate Students	1,356	1,226	1,288	1,104	1,022	1,059	697	648	683	656
Total	5,046	5,001	5,057	4,787	4,699	4,666	4,620	4,879	4,800	4,944
<i>Percent</i>	<i>82.9%</i>	<i>80.4%</i>	<i>78.1%</i>	<i>75.8%</i>	<i>73.8%</i>	<i>72.6%</i>	<i>71.9%</i>	<i>70.4%</i>	<i>68.6%</i>	<i>70.2%</i>
African-American										
New Undergraduates	292	300	358	410	455	462	550	657	609	582
New Graduate Students	66	74	71	75	76	76	75	64	82	68
Total	358	374	429	485	531	538	625	721	691	650
<i>Percent</i>	<i>5.9%</i>	<i>6.0%</i>	<i>6.6%</i>	<i>7.7%</i>	<i>8.3%</i>	<i>8.4%</i>	<i>9.7%</i>	<i>10.4%</i>	<i>9.9%</i>	<i>9.2%</i>
Hispanic										
New Undergraduates	138	320	336	351	379	338	458	513	546	590
New Graduate Students	53	44	78	63	79	92	48	65	61	67
Total	191	364	414	414	458	430	506	578	607	657
<i>Percent</i>	<i>3.1%</i>	<i>5.8%</i>	<i>6.4%</i>	<i>6.6%</i>	<i>7.2%</i>	<i>6.7%</i>	<i>7.9%</i>	<i>8.3%</i>	<i>8.7%</i>	<i>9.3%</i>
Asian/Pacific Islander										
New Undergraduates	93	142	203	187	202	191	251	284	271	302
New Graduate Students	9	31	21	35	29	42	25	21	19	30
Total	102	173	224	222	231	233	276	305	290	332
<i>Percent</i>	<i>1.7%</i>	<i>2.8%</i>	<i>3.5%</i>	<i>3.5%</i>	<i>3.6%</i>	<i>3.6%</i>	<i>4.3%</i>	<i>4.4%</i>	<i>4.1%</i>	<i>4.7%</i>
American Indian/Alaskan Native										
New Undergraduates	17	29	41	42	49	39	39	44	55	44
New Graduate Students	9	14	13	13	9	12	6	11	6	6
Total	26	43	54	55	58	51	45	55	61	50
<i>Percent</i>	<i>0.4%</i>	<i>0.7%</i>	<i>0.8%</i>	<i>0.9%</i>	<i>0.9%</i>	<i>0.8%</i>	<i>0.7%</i>	<i>0.8%</i>	<i>0.9%</i>	<i>0.7%</i>
Non-resident Alier^A										
New Undergraduates	170	108	82	83	84	90	93	97	108	126
New Graduate Students	194	145	156	138	143	153	149	204	197	170
Total	364	253	238	221	227	243	242	301	305	296
<i>Percent</i>	<i>6.0%</i>	<i>4.1%</i>	<i>3.7%</i>	<i>3.5%</i>	<i>3.6%</i>	<i>3.8%</i>	<i>3.8%</i>	<i>4.3%</i>	<i>4.4%</i>	<i>4.2%</i>
Unknown										
New Undergraduates	0	0	35	62	79	153	49	43	200	75
New Graduate Students	0	16	24	70	88	115	62	52	41	43
Total	0	16	59	132	167	268	111	95	241	118
<i>Percent</i>	<i>0.0%</i>	<i>0.3%</i>	<i>0.9%</i>	<i>2.1%</i>	<i>2.6%</i>	<i>4.2%</i>	<i>1.7%</i>	<i>1.4%</i>	<i>3.4%</i>	<i>1.7%</i>
University Total										
New Undergraduates	4,400	4,674	4,824	4,818	4,925	4,880	5,363	5,869	5,906	6,007
New Graduate Students	1,687	1,550	1,651	1,498	1,446	1,549	1,062	1,065	1,089	1,040
Total	6,087	6,224	6,475	6,316	6,371	6,429	6,425	6,934	6,995	7,047
<i>Percent</i>	<i>100%</i>	<i>100%</i>	<i>100%</i>	<i>100%</i>	<i>100%</i>	<i>100%</i>	<i>100%</i>	<i>100%</i>	<i>100%</i>	<i>100%</i>

Source: N7SIMS2A for 1992, UP-118A-C; 1993 to 1999, UP-204C; N9SIMS2A for 2000 to present, UP204C.

A. In 1992, "resident non-U.S. citizens" and "non-resident aliens" are counted in "Non-resident Aliens."

B. IPEDS definitions used since 1993. Prior to then, "Other/Unknown" were included in "White."

Exhibit B-9e
Enrollment by Race/Ethnicity, Fall Semesters 1992-2001
New Undergraduates by Admit Status

	1992 ^A	1993	1994	1995	1996	1997	1998	1999	2000	2001
New From High School										
White ^B	1,519	1,626	1,553	1,681	1,698	1,697	1,941	2,116	2,184	2,186
African-American	159	155	177	211	272	269	342	402	356	324
Hispanic	124	142	137	162	183	154	220	264	288	320
Asian/Pacific Islander	58	82	126	115	122	121	151	173	171	190
Am Indian/Alaskan Native	7	11	19	22	17	21	15	18	31	16
Non-resident Alien ^A	73	34	33	36	34	49	43	42	45	55
Unknown	0	0	4	7	14	72	17	19	104	24
Total	1,940	2,050	2,049	2,234	2,340	2,383	2,729	3,034	3,179	3,115
White ^B	78.3%	79.3%	75.8%	75.2%	72.6%	71.2%	71.1%	69.7%	68.7%	70.2%
African-American	8.2%	7.6%	8.6%	9.4%	11.6%	11.3%	12.5%	13.2%	11.2%	10.4%
Hispanic	6.4%	6.9%	6.7%	7.3%	7.8%	6.5%	8.1%	8.7%	9.1%	10.3%
Asian/Pacific Islander	3.0%	4.0%	6.1%	5.1%	5.2%	5.1%	5.5%	5.7%	5.4%	6.1%
Am Indian/Alaskan Native	0.4%	0.5%	0.9%	1.0%	0.7%	0.9%	0.5%	0.6%	1.0%	0.5%
Non-resident Alien ^A	3.8%	1.7%	1.6%	1.6%	1.5%	2.1%	1.6%	1.4%	1.4%	1.8%
Unknown	0.0%	0.0%	0.2%	0.3%	0.6%	3.0%	0.6%	0.6%	3.3%	0.8%
Total	100%	100%	100%	100%	100%	100%	100%	100%	100%	100%
New Transfer Undergraduates										
White ^B	2,171	2,149	2,216	2,002	1,979	1,910	1,982	2,115	1,933	2,102
African-American	133	145	181	199	183	193	208	255	253	258
Hispanic	14	178	199	189	196	184	238	249	258	270
Asian/Pacific Islander	35	60	77	72	80	70	100	111	100	112
Am Indian/Alaskan Native	10	18	22	20	32	18	24	26	24	28
Non-resident Alien ^A	97	74	49	47	50	41	50	55	63	71
Unknown	0	0	31	55	65	81	32	24	96	51
Total	2,460	2,624	2,775	2,584	2,585	2,497	2,634	2,835	2,727	2,892
White ^B	88.3%	81.9%	79.9%	77.5%	76.6%	76.5%	75.2%	74.6%	70.9%	72.7%
African-American	5.4%	5.5%	6.5%	7.7%	7.1%	7.7%	7.9%	9.0%	9.3%	8.9%
Hispanic	0.6%	6.8%	7.2%	7.3%	7.6%	7.4%	9.0%	8.8%	9.5%	9.3%
Asian/Pacific Islander	1.4%	2.3%	2.8%	2.8%	3.1%	2.8%	3.8%	3.9%	3.7%	3.9%
Am Indian/Alaskan Native	0.4%	0.7%	0.8%	0.8%	1.2%	0.7%	0.9%	0.9%	0.9%	1.0%
Non-resident Alien ^A	3.9%	2.8%	1.8%	1.8%	1.9%	1.6%	1.9%	1.9%	2.3%	2.5%
Unknown	0.0%	0.0%	1.1%	2.1%	2.5%	3.2%	1.2%	0.8%	3.5%	1.8%
Total	100%	100%	100%	100%	100%	100%	100%	100%	100%	100%

Source: N7SIMS2A for 1992, UP-118A-C; 1993 to 1999, UP-204C; N9SIMS2A for 2000 to present, UP204C.

A. In 1991 and 1992, "resident non-U.S. citizens" and "non-resident aliens" are counted in "Non-resident Aliens."

B. IPEDS definitions used since 1993. Prior to then, "Other/Unknown" were included in "White."

Exhibit B-9f
Enrollment by Race/Ethnicity, Fall Semesters 1992-2001
New Graduate Students

	1992 ^A	1993	1994	1995	1996	1997	1998	1999	2000	2001
New Graduate Students										
White ^B	1,356	1,226	1,288	1,104	1,022	1,059	697	648	683	656
African-American	66	74	71	75	76	76	75	64	82	68
Hispanic	53	44	78	63	79	92	48	65	61	67
Asian/Pacific Islander	9	31	21	35	29	42	25	21	19	30
Am Indian/Alaskan Native	9	14	13	13	9	12	6	11	6	6
Non-resident Alien ^A	194	145	156	138	143	153	149	204	197	170
Unknown	0	16	24	70	88	115	62	52	41	43
Total	1,687	1,550	1,651	1,498	1,446	1,549	1,062	1,065	1,089	1,040
White ^B	80.4%	79.1%	78.0%	73.7%	70.7%	68.4%	65.6%	60.8%	62.7%	63.1%
African-American	3.9%	4.8%	4.3%	5.0%	5.3%	4.9%	7.1%	6.0%	7.5%	6.5%
Hispanic	3.1%	2.8%	4.7%	4.2%	5.5%	5.9%	4.5%	6.1%	5.6%	6.4%
Asian/Pacific Islander	0.5%	2.0%	1.3%	2.3%	2.0%	2.7%	2.4%	2.0%	1.7%	2.9%
Am Indian/Alaskan Native	0.5%	0.9%	0.8%	0.9%	0.6%	0.8%	0.6%	1.0%	0.6%	0.6%
Non-resident Alien ^A	11.5%	9.4%	9.4%	9.2%	9.9%	9.9%	14.0%	19.2%	18.1%	16.3%
Unknown	0.0%	1.0%	1.5%	4.7%	6.1%	7.4%	5.8%	4.9%	3.8%	4.1%
Total	100%	100%	100%	100%	100%	100%	100%	100%	100%	100%

Source: N7SIMS2A for 1992, UP-118A-C; 1993 to 1999, UP-204C; N9SIMS2A for 2000 to present, UP204C.

A. In 1992, "resident non-U.S. citizens" and "non-resident aliens" are counted in "Non-resident Aliens."

B. IPEDS definitions used since 1993. Prior to then, "Other/Unknown" were included in "White."

**Exhibit B-9g
New Students By Level
Fall 1992-2001**

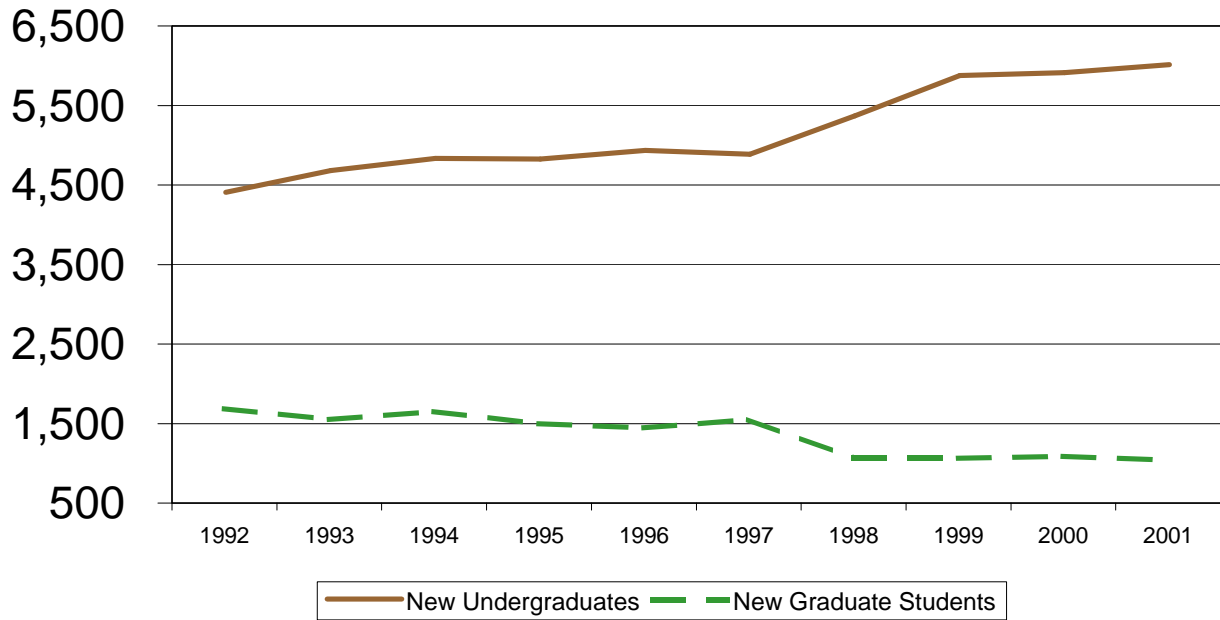

Source: N7SIMS2A for 1992, UP-118A-C; 1993 to 1999, UP-204C; N9SIMS2A for 2000 to present, UP204C.

**Exhibit B-9h
New Undergraduates By Admit Status
Fall 1992-2001**

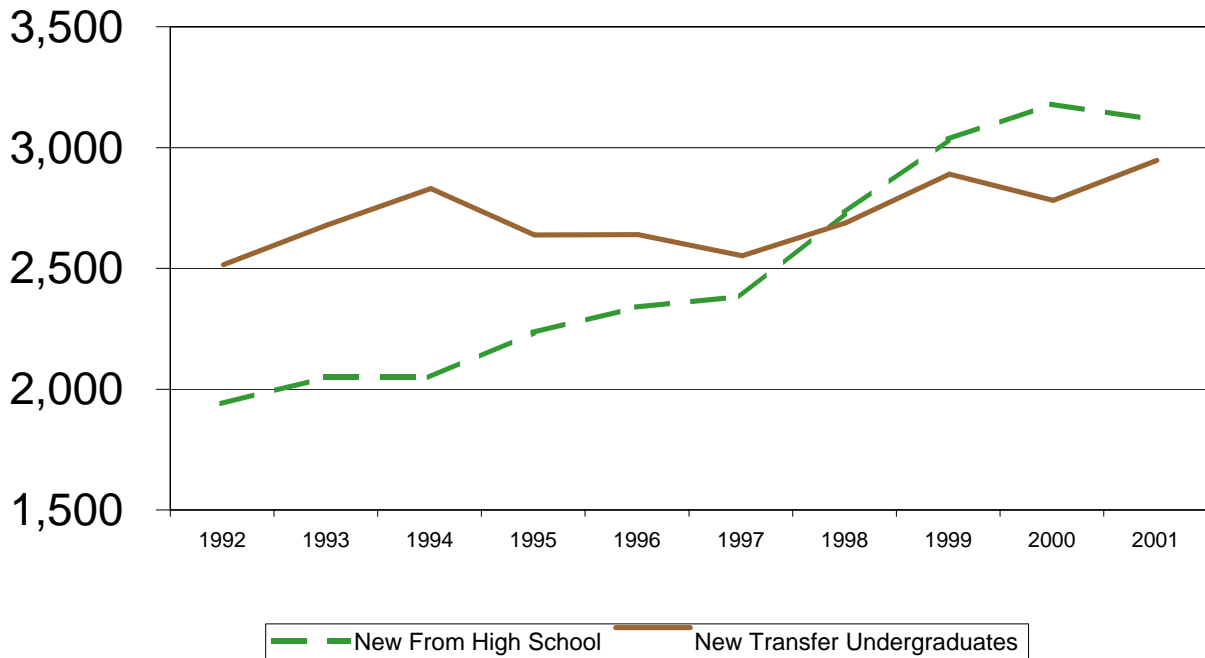

Source: N7SIMS2A for 1992, UP-118A-C; 1993 to 1999, UP-204C; N9SIMS2A for 2000 to present, UP204C.

**Exhibit B-9i
New Undergraduate Students By Ethnicity
Fall 1992-2001**

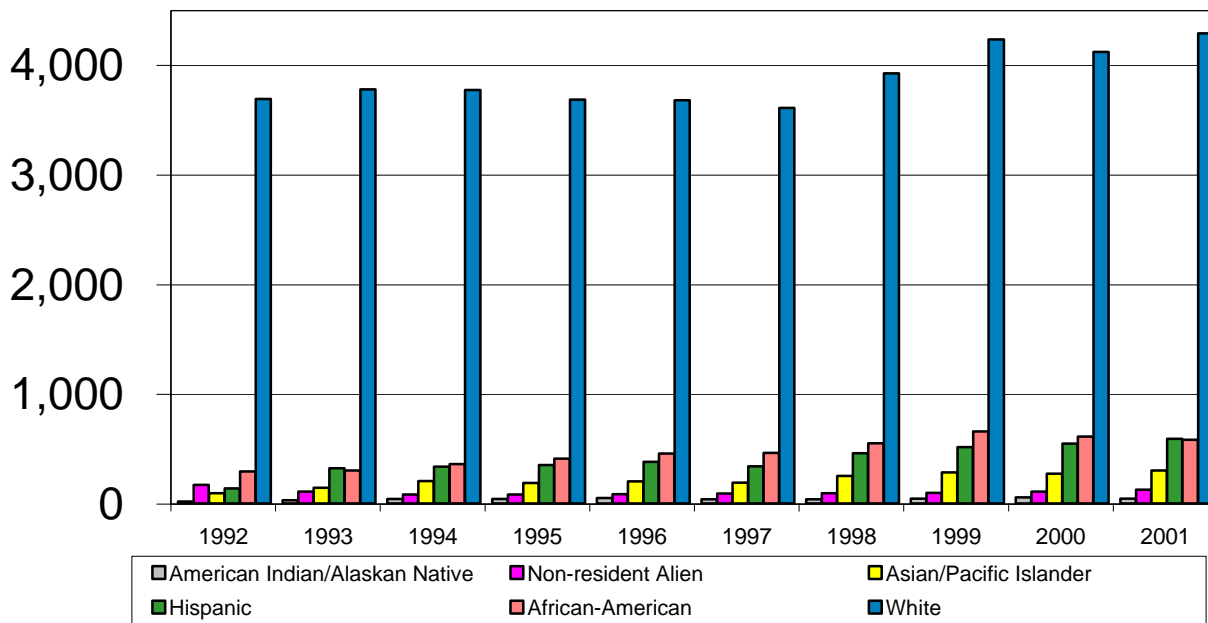

Source: N7SIMS2A for 1992, UP-118A-C; 1993 to 1999, UP-204C; N9SIMS2A for 2000 to present, UP204C.

**Exhibit B-9j
New Graduate Students By Ethnicity
Fall 1992-2001**

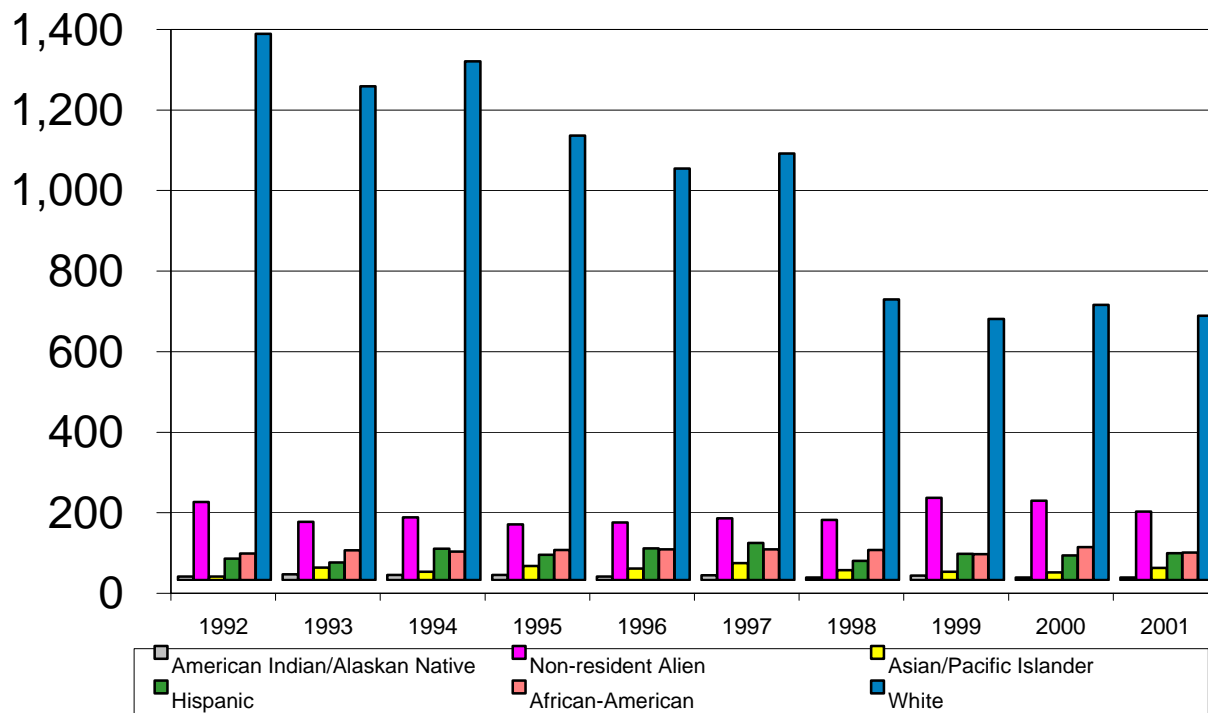

Source: N7SIMS2A for 1992, UP-118A-C; 1993 to 1999, UP-204C; N9SIMS2A for 2000 to present, UP204C.

Exhibit B-10
Original Admission Information for All Enrolled Undergraduates, Fall 2001

Original Admit Type	Freshmen	Sophomore	Junior	Senior	Undergraduate	
					Total	Percent
Originally Admitted as Transfer Student						
A Texas Public Senior University	110	345	535	1,138	2,128	10%
A Private College/University in Texas	29	83	112	160	384	2%
A Texas Two-Year College	302	1532	2274	3112	7,220	33%
Total from All Texas Institutions	441	1960	2921	4410	9,732	45%
An Out-of-State Institution	97	317	384	659	1,457	7%
Total Who Came as Transfers	538	2,277	3,305	5,069	11,189	52%
Originally Admitted to UNT as First-time Freshmen	3,892	2,427	1,723	1,962	10,004	46%
Originally Admitted to UNT as Transient, Special, Unknown	288	25	65	104	482	2%
Total Undergraduates	4,718	4,729	5,093	7,135	21,675	100%

Note: Classification is for fall 2001, not for a prior semester when the student may have originally entered UNT

Source: SIMS files, official 12th-day data (N7SIMS2T: UP-T310A)

Exhibit B-11
Classification of Students When They Transferred to UNT
Fall 1997 - Fall 2001

	Classification at Time of Transfer									
	Freshman		Sophomore		Junior		Senior		Total	
New Transfers - Fall 1997	335	13.4%	1,141	45.7%	830	33.2%	191	7.7%	2,497	100%
New Transfers - Fall 1998	410	15.6%	1,232	46.8%	793	30.1%	199	7.6%	2,634	100%
New Transfers - Fall 1999	397	14.0%	1,301	45.9%	925	32.6%	212	7.5%	2,835	100%
New Transfers - Fall 2000	412	15.1%	1,236	45.3%	874	32.1%	205	7.5%	2,727	100%
New Transfers - Fall 2001	392	13.6%	1,348	46.6%	934	32.3%	218	7.5%	2,892	100%

Note: The classification is as of the time the student transferred. Percentages may not sum to 100% due to rounding.

Source: SIMS files, official 12th-day data (N7SIMS2T: UP-T321)

Exhibit B-12
School or College In Which Undergraduate Transfers Major
Fall 1997 - Fall 2001

	Originally a Transfer		Other Undergraduates		School/College Total	
College of Arts & Sciences (includes TAMS)						
Fall 1997	3,760	46.9%	4,258	53.1%	8,018	100%
Fall 1998	3,890	46.3%	4,504	53.7%	8,394	100%
Fall 1999	3,894	45.2%	4,718	54.8%	8,612	100%
Fall 2000	4,109	47.1%	4,618	52.9%	8,727	100%
Fall 2001	4,152	45.4%	4,984	54.6%	9,136	100%
College of Business Administration						
Fall 1997	2,639	61.0%	1,687	39.0%	4,326	100%
Fall 1998	2,799	61.7%	1,734	38.3%	4,533	100%
Fall 1999	2,911	59.0%	2,019	41.0%	4,930	100%
Fall 2000	2,963	57.5%	2,188	42.5%	5,151	100%
Fall 2001	2,895	56.9%	2,192	43.1%	5,087	100%
School of Community Services						
Fall 1997	945	69.0%	425	31.0%	1,370	100%
Fall 1998	921	68.2%	430	31.8%	1,351	100%
Fall 1999	1,004	68.3%	466	31.7%	1,470	100%
Fall 2000	1,108	69.3%	491	30.7%	1,599	100%
Fall 2001	1,095	65.5%	577	34.5%	1,672	100%
College of Education						
Fall 1997	1,529	68.3%	710	31.7%	2,239	100%
Fall 1998	1,499	66.4%	759	33.6%	2,258	100%
Fall 1999	1,481	63.7%	844	36.3%	2,325	100%
Fall 2000	1,500	64.8%	814	35.2%	2,314	100%
Fall 2001	1,485	63.3%	862	36.7%	2,347	100%
School of Library & Information Science						
Fall 1997	11	73.3%	4	26.7%	15	100%
Fall 1998	3	75.0%	1	25.0%	4	100%
Fall 1999	0	0.0%	4	100.0%	4	100%
Fall 2000	7	100.0%	0	0.0%	7	100%
Fall 2001	12	80.0%	3	20.0%	15	100%
School of Merchandising & Hospitality Mgmt.						
Fall 1997	251	63.4%	145	36.6%	396	100%
Fall 1998	240	60.0%	160	40.0%	400	100%
Fall 1999	242	60.0%	161	40.0%	403	100%
Fall 2000	263	59.0%	183	41.0%	446	100%
Fall 2001	285	56.3%	221	43.7%	506	100%
College of Music						
Fall 1997	346	36.7%	597	63.3%	943	100%
Fall 1998	319	34.2%	613	65.8%	932	100%
Fall 1999	307	32.1%	649	67.9%	956	100%
Fall 2000	284	28.0%	729	72.0%	1,013	100%
Fall 2001	277	26.3%	776	73.7%	1,053	100%
School of Visual Arts						
Fall 1997	837	59.3%	575	40.7%	1,412	100%
Fall 1998	875	55.1%	714	44.9%	1,589	100%
Fall 1999	954	54.5%	795	45.5%	1,749	100%
Fall 2000	976	53.6%	845	46.4%	1,821	100%
Fall 2001	988	53.1%	871	46.9%	1,859	100%
University Total						
Fall 1997	10,318	55.1%	8,401	44.9%	18,719	100%
Fall 1998	10,546	54.2%	8,915	45.8%	19,461	100%
Fall 1999	10,793	52.8%	9,656	47.2%	20,449	100%
Fall 2000	11,210	53.2%	9,868	46.8%	21,078	100%
Fall 2001	11,189	51.6%	10,486	48.4%	21,675	100%

Percentages may not sum to 100% because of rounding

Source: SIMS files, official 12th-day data (N7Sims2T: UP-340A)

Exhibit B-13
Institutions for Which New Undergraduates Transfer
Fall 1999 - 2001

	Fall 1999		Fall 2000		Fall 2001	
Total: TX Public Community/Junior Colleges	1,920	78%	1,768	76%	1,938	78%
Total: TX Public Senior Universities	446	18%	458	20%	454	18%
Total: TX Private Institutions	97	4%	97	4%	105	4%
Total from all Texas Institutions	2,463	100%	2,323	100%	2,497	100%
Total: Out-of-State Institutions	372		404		395	
Total: All New Undergraduate Transfers	2,835		2,727		2,892	

Texas Institutions From Which 10 or More Students Transferred to UNT in Fall 2001

Dallas County Community Colleges	568	24%	503	20%	543	22%
Tarrant County College	437	19%	327	13%	349	14%
Collin County Community College	219	9%	195	8%	252	10%
North Central Texas College	145	6%	131	5%	147	6%
Blinn College	41	2%	54	2%	53	2%
University of Texas at Arlington	39	2%	54	2%	53	2%
Grayson County College	25	1%	48	2%	41	2%
Texas Tech University	62	3%	44	2%	43	2%
Austin Community College	37	2%	42	2%	47	2%
Navarro College	36	2%	36	1%	34	1%
Tyler Junior College	45	2%	41	2%	53	2%
Weatherford College	25	1%	37	1%	27	1%
McLennan Community College	28	1%	33	1%	25	1%
North Harris Montgomery County College	22	1%	31	1%	38	2%
Kilgore College	47	2%	29	1%	30	1%
Stephen F. Austin University	32	1%	29	1%	33	1%
Texas Women's University	35	2%	28	1%	24	1%
University of Texas at Dallas	19	1%	26	1%	15	1%
Trinity Valley Community College	13	1%	25	1%	20	1%
Texas A&M University	21	1%	23	1%	30	1%
Texas A&M University at Commerce	18	1%	23	1%	15	1%
Southwest Texas State University	35	2%	22	1%	29	1%
Midwestern State University	37	2%	21	1%	23	1%
South Plains College	10	0%	19	1%	9	0%
University of Texas at Austin	23	1%	19	1%	26	1%
Baylor University	12	1%	16	1%	11	0%
Amarillo College	13	1%	15	1%	18	1%
Hill College	9	0%	15	1%	7	0%
West Texas A&M University	10	0%	15	1%	16	1%
Houston Community Colleges	9	0%	14	1%	15	1%
Angelo State University	8	0%	13	1%	16	1%
Sam Houston State University	9	0%	13	1%	11	0%
Texas Christian University	4	0%	13	1%	11	0%
University of Texas San Antonio	4	0%	13	1%	15	1%
Alamo Community College District	1	0%	12	0%	24	1%
Central Texas College	9	0%	11	0%	5	0%
Midland College	9	0%	11	0%	22	1%
Odessa College	6	0%	11	0%	4	0%
Paris Junior College	12	1%	11	0%	14	1%
University of Texas at El Paso	10	0%	11	0%	11	0%
Tarleton State University	13	1%	10	0%	11	0%
Cisco Junior College	8	0%	8	0%	5	0%
North East Texas Commerce	15	1%	0	0%	0	0%

Note: Percentages are based on the total new transfers from all Texas institutions only.

Percentages will not sum to 100% because institutions with less than 10 new transfers are not listed

Source: SIMS files, official 12th-day data (N7SIMS2T: UP-T321, UP-T301)

Exhibit B-14
One-Year Retention Rates for Undergraduates, Fall 2000 to Fall 2001
All Enrolled and All Ethnic Minorities

First-time in College Freshmen, Fall 2000	All Enrolled		Ethnic Minorities	
Full-time Only (Enrolled for 12 Hours or More)	2,995		812	
Returned in Fall 2001 & Had Not Graduated	2,074	69.2%	563	69.3%
Did Not Return in Fall 2001 & Had Not Graduated	921	30.8%	249	30.7%

Note: In fall 2000 there were 3,179 new first-time in college students (new from high school), of whom 2,995 were enrolled full-time.

For comparative purposes, the return rates for all first-time students and for ethnic minority first-time students from fall 1993 to fall 1994 were 69.8% and 72.3%, respectively.

From fall 1994 to fall 1995 they were 68.7% and 69.8%, respectively.

From fall 1995 to fall 1996 they were 69.6% and 72.9%, respectively.

From fall 1996 to fall 1997 they were 70.5% and 75.6%, respectively.

From fall 1997 to fall 1998 they were 67.2% and 68.1%, respectively.

From fall 1998 to fall 1999 they were 69.3% and 66.6%, respectively.

From fall 1999 to fall 2000 they were 69.6% and 74.7%, respectively.

The Data Below Are for Both Full-time and Part-time Students

	All Enrolled		Ethnic Minorities	
All Freshmen in Fall 2000 (New and Continuing)	4,902		1,330	
Returned in Fall 2001 & Had Not Graduated	3,242	66.1%	896	67.4%
Did Not Return in Fall 2001 & Had Not Graduated	1,660	33.9%	434	32.6%
All Sophomores in Fall 2000	4,289		1,056	
Returned in Fall 2001 & Had Not Graduated	3,119	72.7%	730	69.1%
Did Not Return in Fall 2001 & Had Not Graduated	1,170	27.3%	326	30.9%
All Juniors in Fall 2000	4,850		1,135	
Graduated before Fall 2001	104	2.1%	21	1.9%
Returned in Fall 2001 & Had Not Graduated	3,791	78.2%	892	78.6%
Did Not Return in Fall 2001 & Had Not Graduated	955	19.7%	222	19.6%
All Seniors in Fall 2000	7,018		1,554	
Graduated before Fall 2001	3,267	46.6%	658	42.3%
Returned in Fall 2001 & Had Not Graduated	2,902	41.4%	673	43.3%
Did Not Return in Fall 2001 & Had Not Graduated	849	12.1%	223	14.4%

The category "ethnic minorities" includes all ethnic groups, with permanent resident foreign nationals counted within the ethnicity groups (but not the non-resident aliens). Graduation data are for students who graduated from UNT; the unknown number who transferred to other institutions and graduated from there are included in the "did not return" groups. Percentages may not sum to 100% due to rounding.

Source: SIMS official 12th-day data (N8TRK3D:TRK-521C, TRK-521B)

Exhibit B-15
One-year Retention Rates for Undergraduates, Fall 2000 to Fall 2001
White, African American, and Hispanic Students

First-time in College Freshmen, Fall 2000	White		African American		Hispanic	
Full-time Only (Enrolled for 12 Hours or More)	2,143		350		270	
Returned in Fall 2001 & Had Not Graduated	1,474	68.8%	243	69.4%	173	64.1%
Did Not Return in Fall 2001 & Had Not Graduated	669	31.2%	107	30.6%	97	35.9%

The Data Below Are for Both Full-time and Part-time Students

	White		African American		Hispanic	
All Freshmen in Fall 2000 (New and Continuing)	3,437		609		445	
Returned in Fall 2001 & Had Not Graduated	2,236	65.1%	424	69.6%	278	62.5%
Did Not Return in Fall 2001 & Had Not Graduated	1,201	34.9%	185	30.4%	167	37.5%
All Sophomores in Fall 2000	3,122		478		319	
Returned in Fall 2001 & Had Not Graduated	2,297	73.6%	346	72.4%	217	68.0%
Did Not Return in Fall 2001 & Had Not Graduated	825	26.4%	132	27.6%	102	32.0%
All Juniors in Fall 2000	3,589		485		425	
Graduated before Fall 2001	82	2.3%	9	1.9%	11	2.6%
Returned in Fall 2001 & Had Not Graduated	2,802	78.1%	392	80.8%	322	75.8%
Did Not Return in Fall 2001 & Had Not Graduated	705	19.6%	84	17.3%	92	21.6%
All Seniors in Fall 2000	5,253		605		625	
Graduated before Fall 2001	2,514	47.9%	265	43.8%	262	41.9%
Returned in Fall 2001 & Had Not Graduated	2,129	40.5%	245	40.5%	280	44.8%
Did Not Return in Fall 2001 & Had Not Graduated	610	11.6%	95	15.7%	83	13.3%

The ethnic groups include foreign nationals with permanent resident visas but do not include other foreign nationals (nonresident aliens). Graduation data are for students who graduated from UNT; the unknown number who transferred to other institutions and graduated from there are included in the "did not return" groups.

Percentages may not sum to 100% due to rounding.

Source: SIMS official 12th-day data (N8TRK3D: TRK-520C, TRK-520B)

Exhibit B-16a
Six-year Graduation Rates for First-time Freshmen
Fall 1993 and Fall 1994 Cohorts

	<u>1993 Cohort</u>		<u>1993 Cohort</u>		<u>1994 Cohort</u>		<u>1994 Cohort</u>	
	<u>UNT</u>		<u>State Total</u>		<u>UNT</u>		<u>State Total</u>	
Graduated from UNT Within 6 Years								
White	586	37.4%	11572	47.0%	576	35.9%	11670	47.8%
African-American	66	42.9%	1283	27.3%	77	42.5%	1315	27.9%
Hispanic	46	32.9%	2584	30.6%	33	22.9%	2609	31.3%
Asian, Pacific Islander	20	24.7%	1080	52.5%	31	24.4%	1161	50.6%
American Indian	3	30.0%	52	34.4%	7	36.8%	55	29.9%
Nonresident Alien	18	56.3%	185	29.6%	12	32.4%	164	27.0%
Total	739	37.3%	16,756	41.3%	736	34.8%	16,974	41.8%
Graduated from Another Texas State University								
White	191	12.2%	2408	9.8%	164	10.2%	2311	9.5%
African-American	5	3.2%	144	3.1%	10	5.5%	168	3.6%
Hispanic	10	7.1%	445	5.3%	18	12.5%	431	5.2%
Asian, Pacific Islander	20	24.7%	174	8.5%	27	21.3%	211	9.2%
American Indian	0	0.0%	13	8.6%	0	0.0%	11	6.0%
Nonresident Alien	1	3.1%	20	3.2%	2	5.4%	14	2.3%
Total	227	11.4%	3,204	7.9%	221	10.5%	3,146	7.8%
Total Graduated Within 6 Years	966	48.7%	19,960	49.2%	957	45.3%	20,120	49.6%
Not Graduated but Still Enrolled at UNT in 6th Year								
White	107	6.8%	1200	4.9%	104	6.5%	1127	4.6%
African-American	8	5.2%	281	6.0%	11	6.1%	282	6.0%
Hispanic	20	14.3%	883	10.5%	13	9.0%	798	9.6%
Asian, Pacific Islander	5	6.2%	140	6.8%	6	4.7%	160	7.0%
American Indian	0	0.0%	9	6.0%	1	5.3%	16	8.7%
Nonresident Alien	2	6.3%	46	7.4%	2	5.4%	39	6.4%
Total	142	7.2%	2,559	6.3%	137	6.5%	2,422	6.0%

(Continued on next page)

	1993 Cohort		1993 Cohort		1994 Cohort		1994 Cohort	
	UNT		State Total		UNT		State Total	
Not Graduated but Still Enrolled at Another State University in 6th Year								
White	95	6.1%	1723	7.0%	131	8.2%	1658	6.8%
African-American	6	3.9%	398	8.5%	13	7.2%	421	8.9%
Hispanic	17	12.1%	950	11.3%	18	12.5%	933	11.2%
Asian, Pacific Islander	4	4.9%	170	8.3%	20	15.7%	206	9.0%
American Indian	0	0.0%	11	7.3%	1	5.3%	18	9.8%
Nonresident Alien	0	0.0%	14	2.2%	1	2.7%	11	1.8%
Total	122	6.2%	3,266	8.0%	184	8.7%	3,247	8.0%
Total Still Enrolled in 6th Year	264	13.3%	5,825	14.3%	321	15.2%	5,669	14.0%
Not Graduated & Not Enrolled in 6th Year								
White	587	37.5%	7720	31.4%	629	39.2%	7654	31.3%
African-American	69	44.8%	2599	55.2%	70	38.7%	2529	53.6%
Hispanic	47	33.6%	3574	42.4%	62	43.1%	3571	42.8%
Asian, Pacific Islander	32	39.5%	492	23.9%	43	33.9%	558	24.3%
American Indian	7	70.0%	66	43.7%	10	52.6%	84	45.7%
Nonresident Alien	11	34.4%	359	57.5%	20	54.1%	379	62.4%
Total Not Grad & Not Enrolled in 6th Year	753	38.0%	14,810	36.5%	834	39.5%	14,775	36.4%

Note: Percentages shown in the preceding tables are based on the total for each ethnic group (percentages may not sum to 100% because of rounding).

Source: Texas Higher Education Coordinating Board

Exhibit B-16b
Total Freshman Cohort for Fall 1993 and Fall 1994

	1993 Cohort		1993 Cohort		1994 Cohort		1994 Cohort	
	UNT		State Total		UNT		State Total	
White	1,566	74.1%	24,623	60.7%	1,604	75.9%	24,420	60.2%
African-American	154	7.3%	4,705	11.6%	181	8.6%	4,715	11.6%
Hispanic	140	6.6%	8,436	20.8%	144	6.8%	8,342	20.6%
Asian, Pacific Islander	81	3.8%	2,056	5.1%	127	6.0%	2,296	5.7%
American Indian	10	0.5%	151	0.4%	19	0.9%	184	0.5%
Nonresident Alien	32	1.5%	624	1.5%	37	1.8%	607	1.5%
Total in Freshman Class	1,983	93.9%	40,595	100.1%	2,112	100.0%	40,564	100.0%

Note: Percentages in this table are based on the total freshman cohort for the given year (percentages may not sum to 100% because of rounding).
Source: Texas Higher Education Coordinating Board.

Page Continuation

SECTION C
SEMESTER CREDIT HOURS

Exhibit C-1
Summary of Credit Hours Produced and Funding Status
Fiscal Years 1996-2002

Fiscal Year	Semester	UNDERGRADUATE			GRADUATE				Total Excluding Nonfunded ¹	Total Including Nonfunded
		Funded	Nonfunded ¹	Total	Master's Funded	Master's Nonfunded ¹	Doctoral	Total		
1996-97	Fall	237,796	1,421	239,217	23,991	15	7,638	31,644.0	269,425.0	270,861.0
	Spring	220,987	597	221,584	23,082	0	7,440	30,522.0	251,509.0	252,106.0
	Summer I	40,039	111	40,150	9,842	0	2,352	12,194.0	52,233.0	52,344.0
	Summer II	30,212	22	30,234	5,768	0	1,351	7,119.0	37,331.0	37,353.0
	Total	529,034	2,151	531,185	62,683	15	18,781	81,479.0	610,498.0	612,664.0
1997-98	Fall	237,690	1,393	239,083	24,127	0	7,683	31,810.0	269,500.0	270,893.0
	Spring	217,850	599	218,449	22,670	0	7,430	30,100.0	247,950.0	248,549.0
	Summer I ²	44,581	108	44,689	9,400	54	2,515	11,969.0	56,496.0	56,658.0
	Summer II	30,017	25	30,042	5,543	0	1,448	6,991.0	37,008.0	37,033.0
	Total	530,138	2,125	532,263	61,740	54	19,076	80,870.0	610,954.0	613,133.0
1998-99	Fall	245,670	3,055	248,725	23,276.0	6	7,641.5	30,923.5	276,587.5	279,648.5
	Spring	232,116	1,221	233,337	22,497	0	7,350	29,847.0	261,963.0	263,184.0
	Summer I ²	46,481	179	46,660	8,957	0	2,259	11,216.0	57,697.0	57,876.0
	Summer II	29,208	70	29,278	5,204	0	1,171	6,375.0	35,583.0	35,653.0
	Total	553,475	4,525	558,000	59,934	6	18,421.5	78,361.5	631,830.5	636,361.5
1999-00	Fall	259,101	546	259,647	23,762.5	3	7,113.5	30,879.0	289,977.0	290,526.0
	Spring	243,600	0	243,600	22,263	0	6,865	29,128.0	272,728.0	272,728.0
	Summer I ²	46,878	85	46,963	8,913	0	2,098	11,011.0	57,889.0	57,974.0
	Summer II	29,059	34	29,093	4,672	0	1,284	5,956.0	35,015.0	35,049.0
	Total	578,638	665	579,303	59,610.5	3.0	17,360.5	76,974.0	655,609.0	656,277.0
2000-01	Fall	265,673	557	266,230	24,078.0	9	6,826.5	30,913.5	296,577.5	297,143.5
	Spring	250,064	319	250,383	23,521	12	6,523	30,055.0	280,106.5	280,437.5
	Summer I ²	49,908	36	49,944	9,542	0	1,990	11,532.0	61,440.0	61,476.0
	Summer II	29,155	7	29,162	5,496	0	1,160	6,656.0	35,811.0	35,818.0
	Total	594,800	919	595,719	62,636.5	21.0	16,499.0	79,156.5	673,935.0	674,875.0
2001-02	Fall	274,748	444	275,192	25,726.0	0	7,036.0	32,762.0	307,510.0	307,954.0
	Spring	0	0	0	0	0	0	0.0	0.0	0.0
	Summer I ²	0	0	0	0	0	0	0.0	0.0	0.0
	Summer II	0	0	0	0	0	0	0.0	0.0	0.0
	Total	274,748	444	275,192	25,726.0	0.0	7,036.0	32,762.0	307,510.0	307,954.0

¹ Credit hours for base years are included in formula funding for appropriations except for Aerospace (AERO) and courses taught which do not receive appropriations.

² Includes May mini-mester

Source: Official numbers based on 12th class day as reported to the Texas Higher Education Coordinating Board (R-696-35 Registrar).

Exhibit C-2a
Summary of Undergraduate Credit Hours Produced by Coordinating Board Funding Code
Fiscal Years 1997-2002

Fiscal Year	Semester	01 Liberal Arts	02 Sciences	03 Fine Arts	04 Teacher Educ.	05 Agri.	06 Eng.	07 Home Econ.	09 Social Serv.	10 Library Science	12 Voc. Training	13 Phys. Training	14 Health Services	16 Busi. Admin.	18 Prac. Teach	19 Tech.	99 Non- Funded	Total
1997	Fall	110,929	39,013	30,999	5,155	123	252	4,484	864	147	3	2,142	5,505	32,078	4,066	2,036	1,421	239,217
	Spring	102,712	33,943	27,677	4,872	0	549	5,128	869	159	0	1,777	5,713	30,646	4,896	2,046	597	221,584
	Summer I	16,405	6,049	4,355	1,826	0	138	1,115	258	21	0	420	861	7,867	527	197	111	40,150
	Summer II	13,442	3,794	2,298	1,326	0	0	486	197	45	0	454	713	6,941	417	99	22	30,234
	Total	243,488	82,799	65,329	13,179	123	939	11,213	2,188	372	3	4,793	12,792	77,532	9,906	4,378	2,151	531,185
1998	Fall	111,367	38,359	30,841	5,093	150	270	6,675	984	186	0	1,606	5,581	29,940	4,576	2,062	1,393	239,083
	Spring	104,058	34,638	28,645	4,253	0	462	5,724	1,020	192	10	1,491	5,960	29,242	4,685	1,965	599	222,944
	Summer I*	18,469	6,462	4,838	1,752	0	177	1,536	312	39	0	325	1,131	8,547	654	339	108	44,689
	Summer II	13,359	3,686	2,457	1,188	0	0	578	171	30	0	376	847	6,730	462	133	25	30,042
	Total	247,253	83,145	66,781	12,286	150	909	14,513	2,487	447	10	3,798	13,519	74,459	10,377	4,499	2,125	536,758
1999	Fall	115,954.0	39,645.0	33,102.0	4,794.0	0.0	276.0	6,931.0	962.0	164.0	7.0	1,388.0	5,541.0	30,894.0	4,097.0	1,819.0	#####	248,629
	Spring	107,124	36,554	29,099	4,348	0	480	7,019	787	138	6	1,396	6,113	32,417	4,819	1,816	1,221	233,337
	Summer I*	19,360	6,935	4,678	1,541	0	228	925	276	48	0	228	1,274	9,967	652	369	179	46,660
	Summer II	13,364	3,108	2,054	902	0	0	880	147	15	0	220	794	7,153	495	76	70	29,278
	Total	255,802	86,242	68,933	11,585	0	984	15,755	2,172	365	13	3,232	13,722	80,431	10,063	4,080	4,525	557,904
2000	Fall	118,856	41,117	35,193	4,373	126	573	7,364	933	149	9	1,354	6,747	33,669	4,331	1,497	3,356	259,647
	Spring	110,340	38,180	30,515	4,055	0	597	7,683	934	164	7	1,411	7,934	34,058	4,742	1,533	1,447	243,600
	Summer I*	19,612	6,417	4,936	1,848	0	183	1,280	339	67	0	210	1,339	9,783	579	157	213	46,963
	Summer II	12,978	3,167	1,990	1,098	0	0	563	153	31	0	222	992	7,367	369	19	145	29,094
	Total	261,786	88,881	72,634	11,374	126	1,353	16,890	2,359	411	16	3,197	17,012	84,877	10,021	3,206	5,161	579,304
2001	Fall	122,351	41,787	35,135	4,385	147	814	8,845	1,069	248	9	1,252	7,245	36,589	4,222	1,575	557	266,230
	Spring	112,967	37,466	31,436	4,032		684	9,205	1,302	176	8	1,359	7,758	37,637	3,912	2,122	319	250,383
	Summer I*	21,331	6,383	5,078	1,913	0	237	1,550	495	89	0	190	1,415	10,563	426	238	36	49,944
	Summer II	12,399	3,614	2,143	1,203	0	0	906	186	39	0	199	1,173	7,165	126	0	7	29,160
	Total	269,048	89,250	73,792	11,533	147	1,735	20,506	3,052	552	17	3,000	17,591	91,954	8,686	3,935	919	595,717
2002	Fall	128,313	41,362	35,757	3,198	135	773	10,428	1,320	306	7	1,204	6,557	37,971	5,732	1,685	444	275,192
	Spring	0	0	0	0	0	0	0	0	0	0	0	0	0	0	0	0	0
	Summer I*	0	0	0	0	0	0	0	0	0	0	0	0	0	0	0	0	0
	Summer II	0	0	0	0	0	0	0	0	0	0	0	0	0	0	0	0	0
	Total	128,313	41,362	35,757	3,198	135	773	10,428	1,320	306	7	1,204	6,557	37,971	5,732	1,685	444	275,192

Source: Official numbers based on 12th class day numbers (R-696-58A)

Note: Hours are defined according to THECB definitions and do not directly correspond to departments, colleges, or schools.

* - Includes May Mini-Mester numbers

Exhibit C-2b
Summary of Master's Level Credit Hours by Coordinating Board Funding Code
Fiscal Years 1997-2002

Fiscal Year	Semester	01 Liberal Arts	02 Sciences	03 Fine Arts	04 Teacher Educ.	05 Agri.	06 Eng.	07 Home Econ.	09 Social Serv.	10 Library Science	12 Voc. Training	13 Phys. Training	14 Health Services	16 Busi. Admin.	18 Prac. Teach	19 Tech.	99 Non- Funded	Total
1997	Fall	7,382	3,603	2,845	3,893	0	54	438	0	920	0	0	1,202	3,351	0	288	15	23,991
	Spring	7,028	3,241	2,632	3,801	0	204	475	45	1,249	0	0	1,047	3,093	0	267	0	23,082
	Summer I	2,597	1,475	646	2,877	0	0	195	0	617	0	0	247	1,113	0	75	0	9,842
	Summer II	1,170	724	452	1,966	0	0	52	0	438	0	0	208	680	0	78	0	5,768
	Total	18,177	9,043	6,575	12,537	0	258	1,160	45	3,224	0	0	2,704	8,237	0	708	15	62,683
1998	Fall	7,394	3,350	2,526	4,298	0	51	411	0	1,047	0	0	985	3,780	0	285	0	24,127
	Spring	6,910	3,261	2,306	3,930	0	198	389	57	944	0	0	1,003	3,462	0	210	0	22,670
	Summer I*	2,865	1,632	529	2,441	0	0	156	0	395	0	0	266	1,086	0	84	0	9,454
	Summer II	1,287	865	277	1,845	0	0	70	0	256	0	0	232	639	0	72	0	5,543
	Total	18,456	9,108	5,638	12,514	0	249	1,026	57	2,642	0	0	2,486	8,967	0	651	0	61,794
1999	Fall	6,987.0	3,435.0	2,284.0	3,975.0	0.0	166.0	480.0	0.0	995.0	0.0	0.0	1,104.0	3,601.5	0.0	249.0	6.0	23,283
	Spring	6,851.0	3,360.0	2,180.0	3,730.0	0.0	213.0	387.0	30.0	990.0	0.0	0.0	1,126.0	3,408.0	0.0	222.0	0.0	22,497
	Summer I*	2,390.0	1,426.0	464.0	2,347.0	0.0	0.0	201.0	0.0	487.0	0.0	0.0	320.0	1,268.0	0.0	54.0	0.0	8,957
	Summer II	1,012.0	686.0	241.0	1,358.0	0.0	0.0	78.0	0.0	607.0	0.0	0.0	441.0	688.0	0.0	93.0	0.0	5,204
	Total	17,240	8,907	5,169	11,410	0	379	1,146	30	3,079	0	0	2,991	8,966	0	618	6	59,940.5
2000	Fall	6,945.0	3,932.0	2,451.0	3,413.0	0.0	78.0	456.0	0.0	1,021.0	0.0	0.0	1,253.0	3,826.5	0.0	387.0	3.0	23,765.5
	Spring	6,442.0	3,799.0	2,312.0	3,260.0	0.0	234.0	441.0	15.0	1,083.0	0.0	0.0	1,152.0	3,345.5	0.0	180.0	0.0	22,263.5
	Summer I*	2,277.0	1,504.0	462.0	2,119.0	0.0	90.0	204.0	0.0	666.0	0.0	0.0	473.0	1,052.5	0.0	63.0	3.0	8,913.5
	Summer II	1,046.0	656.0	243.5	1,197.0	0.0	0.0	57.0	0.0	521.0	0.0	0.0	304.0	594.0	0.0	54.0	0.0	4,672.5
	Total	16,710.0	9,891.0	5,468.5	9,989.0	0.0	402.0	1,158.0	15.0	3,291.0	0.0	0.0	3,182.0	8,818.5	0.0	684.0	6.0	59,615.0
2001	Fall	7,154.0	4,240.0	2,598.0	3,357.0	0.0	60.0	375.0	3.0	1,282.0	0.0	0.0	1,297.0	3,373.0	0.0	339.0	9.0	24,087.0
	Spring	6,720.0	3,918.0	2,417.0	3,096.0	0.0	217.0	409.0	0.0	1,555.0	0.0	0.0	1,371.0	3,633.5	0.0	190.0	6.0	23,532.5
	Summer I*	2,166.0	1,653.0	435.0	2,110.0	0.0	0.0	177.0	0.0	1,277.0	0.0	0.0	480.0	1,118.0	0.0	129.0	0.0	9,545.0
	Summer II	1,271.0	693.0	278.0	1,357.0	0.0	0.0	45.0	0.0	724.0	0.0	0.0	370.0	755.0	0.0	3.0	0.0	5,496.0
	Total	17,311.0	10,504.0	5,728.0	9,920.0	0.0	277.0	1,006.0	3.0	4,838.0	0.0	0.0	3,518.0	8,879.5	0.0	661.0	15.0	62,660.5
2002	Fall	7,220.0	4,523.0	2,853.0	3,355.0	0.0	105.0	381.0	0.0	1,723.0	0.0	0.0	1,505.0	3,668.0	0.0	393.0	0.0	25,726.0
	Spring	0.0	0.0	0.0	0.0	0.0	0.0	0.0	0.0	0.0	0.0	0.0	0.0	0.0	0.0	0.0	0.0	0.0
	Summer I*	0.0	0.0	0.0	0.0	0.0	0.0	0.0	0.0	0.0	0.0	0.0	0.0	0.0	0.0	0.0	0.0	0.0
	Summer II	0.0	0.0	0.0	0.0	0.0	0.0	0.0	0.0	0.0	0.0	0.0	0.0	0.0	0.0	0.0	0.0	0.0
	Total	7,220.0	4,523.0	2,853.0	3,355.0	0.0	105.0	381.0	0.0	1,723.0	0.0	0.0	1,505.0	3,668.0	0.0	393.0	0.0	25,726.0

Source: Official numbers based on 12th class day (R-696-58A)

Note: Hours are defined according to the THECB definitions and do not directly correspond to departments, colleges, or scholols.

*- Includes May Mini-Mester numbers

Exhibit C-2c
Summary of Doctoral Level Credit Hours by Coordinating Board Funding Code
Fiscal Years 1997-2002

Fiscal Year	Semester	01 Liberal Arts	02 Sciences	03 Fine Arts	04 Teacher Educ.	05 Agri.	06 Eng.	07 Home Econ.	09 Social Serv.	10 Library Science	12 Voc. Training	13 Phys. Training	14 Health Services	16 Busi. Admin.	18 Prac. Teach.	19 Tech.	99 Non-Funded	Total
1997	Fall	3,336	1,328	1,029	1,315	0	0	3	0	89	0	0	9	529	0	0	0	7,638
	Spring	3,098	1,302	944	1,533	0	21	3	0	100	0	0	15	424	0	0	0	7,440
	Summer I	728	415	209	855	0	0	0	0	19	0	0	0	126	0	0	0	2,352
	Summer II	472	210	168	395	0	0	0	0	17	0	0	20	69	0	0	0	1,351
	Total	7,634	3,255	2,350	4,098	0	21	6	0	225	0	0	44	1,148	0	0	0	18,781
1998	Fall	3,148	1,331	1,049	1,693	0	0	0	0	91	0	0	12	359	0	0	0	7,683
	Spring	3,125	1,284	974	1,539	0	21	6	0	134	0	0	18	329	0	0	0	7,430
	Summer I*	735	492	268	886	0	0	9	0	33	0	0	3	89	0	0	0	2,515
	Summer II	547	161	185	480	0	0	0	0	17	0	0	0	58	0	0	0	1,448
	Total	7,555	3,268	2,476	4,598	0	21	15	0	275	0	0	33	835	0	0	0	19,076
1999	Fall	3,174.0	1,357.0	1,089.0	1,538.0	0.0	8.0	36.0	0.0	95.0	0.0	0.0	3.0	326.5	0.0	15.0	0.0	7,641.5
	Spring	3,161.0	1,258.0	1,075.0	1,478.0	0.0	15.0	27.0	0.0	122.0	0.0	0.0	3.0	211.0	0.0	0.0	0.0	7,350
	Summer I*	696.0	423.0	212.0	843.0	0.0	0.0	18.0	0.0	16.0	0.0	0.0	3.0	48.0	0.0	0.0	0.0	2,259
	Summer II	378.0	194.0	116.0	403.0	0.0	0.0	6.0	0.0	23.0	0.0	0.0	27.0	24.0	0.0	0.0	0.0	1,171
	Total	7,409	3,232	2,492	4,262	0	23	87	0	256	0	0	36	610	0	15	0	18,421.5
2000	Fall	2,976.0	1,304.0	1,110.0	1,424.0	0.0	0.0	24.0	0.0	91.0	0.0	0.0	12.0	172.5	0.0	0.0	0.0	7,113.5
	Spring	2,715.0	1,272.0	1,090.0	1,488.0	0.0	18.0	9.0	0.0	92.0	0.0	0.0	12.0	169.5	0.0	0.0	0.0	6,865.5
	Summer I*	695.0	337.0	208.0	700.0	0.0	12.0	3.0	0.0	0.0	34.0	0.0	33.0	76.5	0.0	0.0	0.0	2,098.5
	Summer II	458.0	213.0	195.5	324.0	0.0	0.0	3.0	0.0	43.0	0.0	0.0	6.0	42.0	0.0	0.0	0.0	1,284.5
	Total	6,844.0	3,126.0	2,603.5	3,936.0	0.0	30.0	39.0	0.0	226.0	34.0	0.0	63.0	460.5	0.0	0.0	0.0	17,362.0
2001	Fall	2,690.0	1,213.0	1,099.0	1,554.0	0.0	0.0	9.0	0.0	76.0	0.0	0.0	9.0	176.5	0.0	0.0	0.0	6,826.5
	Spring	2,220.0	967.0	1,036.0	1,441.0	0.0	9.0	0.0	0.0	155.0	0.0	0.0	0.0	177.0	0.0	0.0	0.0	6,005.0
	Summer I*	587.0	271.0	251.0	771.0	0.0	0.0	3.0	0.0	33.0	0.0	0.0	3.0	70.0	0.0	0.0	0.0	1,989.0
	Summer II	429.0	192.0	150.0	282.0	0.0	0.0	0.0	0.0	26.0	0.0	0.0	6.0	19.0	0.0	0.0	0.0	1,104.0
	Total	5,926.0	2,643.0	2,536.0	4,048.0	0.0	9.0	12.0	0.0	290.0	0.0	0.0	18.0	442.5	0.0	0.0	0.0	15,924.5
2002	Fall	2,724.0	1,184.0	1,192.0	1,578.0	0.0	3.0	6.0	0.0	79.0	0.0	0.0	12.0	258.0	0.0	0.0	0.0	7,036.0
	Spring	0.0	0.0	0.0	0.0	0.0	0.0	0.0	0.0	0.0	0.0	0.0	0.0	0.0	0.0	0.0	0.0	0.0
	Summer I*	0.0	0.0	0.0	0.0	0.0	0.0	0.0	0.0	0.0	0.0	0.0	0.0	0.0	0.0	0.0	0.0	0.0
	Summer II	0.0	0.0	0.0	0.0	0.0	0.0	0.0	0.0	0.0	0.0	0.0	0.0	0.0	0.0	0.0	0.0	0.0
	Total	2,724.0	1,184.0	1,192.0	1,578.0	0.0	3.0	6.0	0.0	79.0	0.0	0.0	12.0	258.0	0.0	0.0	0.0	7,036.0

Source: Official numbers based on 12th class day (R-696-58A).

Note: Hours are defined according to THECB definitions and do not directly correspond to departments, colleges, or schools.

*- Includes May Mini-Mester Numbers

Exhibit C-3
Semester Credit Hours by Level, College/School and Department/Division
Fiscal Years 1998-99 through 2001-2002

COLLEGE OF ARTS & SCIENCES¹

¹ Non-Funded Hours (total or partial) are included

College Total

Year	Semester	Lower Level	Upper Level	Undergrad. Total	Master's	Doctoral	Graduate Total	University Total
1998-99	Fall	120,516.0	25,377.0	145,893.0	6,906.0	3,638.0	10,544.0	156,437.0
	Spring	105,901.0	26,441.0	132,342.0	6,444.0	3,576.0	10,020.0	142,362.0
	Summer I	18,041.0	6,120.0	24,161.0	1,887.0	784.0	2,671.0	26,832.0
	Summer II	10,972.0	2,813.0	13,785.0	1,193.0	454.0	1,647.0	15,432.0
	TOTAL	255,430.0	60,751.0	316,181.0	16,430.0	8,452.0	24,882.0	341,063.0
1999-00	Fall	120,769.0	27,467.0	148,236.0	7,151.0	3,316.0	10,467.0	158,703.0
	Spring	107,544.0	28,592.0	136,136.0	6,653.0	3,084.0	9,737.0	145,873.0
	Summer I	17,203.0	6,053.0	23,256.0	1,949.0	714.0	2,663.0	25,919.0
	Summer II	10,639.0	3,050.0	13,689.0	996.0	500.0	1,496.0	15,185.0
	TOTAL	256,155.0	65,162.0	321,317.0	16,749.0	7,614.0	24,363.0	345,680.0
2000-01	Fall	122,338.0	27,078.0	149,416.0	7,214.0	2,889.0	10,103.0	159,519.0
	Spring	109,497.0	28,335.0	137,832.0	6,764.0	2,734.0	9,498.0	147,330.0
	Summer I	17,585.0	7,027.0	24,612.0	1,863.0	565.0	2,428.0	27,040.0
	Summer II	10,930.0	2,583.0	13,513.0	1,146.0	477.0	1,623.0	15,136.0
	TOTAL	260,350.0	65,023.0	325,373.0	16,987.0	6,665.0	23,652.0	349,025.0
2001-02	Fall	127,550.0	27,886.0	155,436.0	7,534.0	2,920.0	10,454.0	165,890.0
	Spring	0.0	0.0	0.0	0.0	0.0	0.0	0.0
	Summer I	0.0	0.0	0.0	0.0	0.0	0.0	0.0
	Summer II	0.0	0.0	0.0	0.0	0.0	0.0	0.0
	TOTAL	127,550.0	27,886.0	155,436.0	7,534.0	2,920.0	10,454.0	165,890.0

Aerospace Studies (AERO, MILS)¹

¹ Either total or partial non-funded hours included (see above)

1998-99	Fall	80.0	103.0	183.0	0.0	0.0	0.0	183.0
	Spring	37.0	119.0	156.0	0.0	0.0	0.0	156.0
	Summer I	0.0	0.0	0.0	0.0	0.0	0.0	0.0
	Summer II	0.0	2.0	2.0	0.0	0.0	0.0	2.0
	TOTAL	117.0	224.0	341.0	0.0	0.0	0.0	341.0
1999-00	Fall	77.0	166.0	243.0	0.0	0.0	0.0	243.0
	Spring	51.0	179.0	230.0	0.0	0.0	0.0	230.0
	Summer I	0.0	0.0	0.0	0.0	0.0	0.0	0.0
	Summer II	0.0	1.0	1.0	0.0	0.0	0.0	1.0
	TOTAL	128.0	346.0	474.0	0.0	0.0	0.0	474.0
2000-01	Fall	69.0	166.0	235.0	0.0	0.0	0.0	235.0
	Spring	34.0	162.0	196.0	0.0	0.0	0.0	196.0
	Summer I	0.0	0.0	0.0	0.0	0.0	0.0	0.0
	Summer II	3.0	4.0	7.0	0.0	0.0	0.0	7.0
	TOTAL	106.0	332.0	438.0	0.0	0.0	0.0	438.0
2001-02	Fall	73.0	156.0	229.0	0.0	0.0	0.0	229.0
	Spring	0.0	0.0	0.0	0.0	0.0	0.0	0.0
	Summer I	0.0	0.0	0.0	0.0	0.0	0.0	0.0
	Summer II	0.0	0.0	0.0	0.0	0.0	0.0	0.0
	TOTAL	73.0	156.0	229.0	0.0	0.0	0.0	229.0

Exhibit C-3
Semester Credit Hours by Level, College/School and Department/Division
Fiscal Years 1998-99 through 2001-2002

COLLEGE OF ARTS & SCIENCES

Biological Sciences

Biochemistry (BIOC)

Year	Semester	Lower Level	Upper Level	Undergrad. Total	Master's	Doctoral	Graduate Total	University Total
1998-99	Fall	29.0	227.0	256.0	74.0	50.0	124.0	380.0
	Spring	0.0	478.0	478.0	31.0	53.0	84.0	562.0
	Summer I	0.0	200.0	200.0	6.0	0.0	6.0	206.0
	Summer II	0.0	3.0	3.0	3.0	0.0	3.0	6.0
	TOTAL	29.0	908.0	937.0	114.0	103.0	217.0	1,154.0
1999-00	Fall	37.0	166.0	203.0	63.0	53.0	116.0	319.0
	Spring	4.0	482.0	486.0	35.0	39.0	74.0	560.0
	Summer I	6.0	3.0	9.0	1.0	3.0	4.0	13.0
	Summer II	6.0	2.0	8.0	3.0	6.0	9.0	17.0
	TOTAL	53.0	653.0	706.0	102.0	101.0	203.0	909.0
2000-01	Fall	39.0	455.0	494.0	33.0	23.0	56.0	550.0
	Spring	4.0	350.0	354.0	48.0	44.0	92.0	446.0
	Summer I	0.0	3.0	3.0	3.0	6.0	9.0	12.0
	Summer II	0.0	2.0	2.0	0.0	0.0	0.0	2.0
	TOTAL	43.0	810.0	853.0	84.0	73.0	157.0	1,010.0
2001-02	Fall	43.0	415.0	458.0	47.0	41.0	88.0	546.0
	Spring	0.0	0.0	0.0	0.0	0.0	0.0	0.0
	Summer I	0.0	0.0	0.0	0.0	0.0	0.0	0.0
	Summer II	0.0	0.0	0.0	0.0	0.0	0.0	0.0
	TOTAL	43.0	415.0	458.0	47.0	41.0	88.0	546.0
Biology (BIOL)								
1998-99	Fall	7,223.0	2,883.0	10,106.0	736.0	529.0	1,265.0	11,371.0
	Spring	7,028.0	2,798.0	9,826.0	591.0	522.0	1,113.0	10,939.0
	Summer I	577.0	766.0	1,343.0	97.0	106.0	203.0	1,546.0
	Summer II	145.0	189.0	334.0	149.0	84.0	233.0	567.0
	TOTAL	14,973.0	6,636.0	21,609.0	1,573.0	1,241.0	2,814.0	24,423.0
1999-00	Fall	7,894.0	2,995.0	10,889.0	722.0	446.0	1,168.0	12,057.0
	Spring	7,833.0	2,720.0	10,553.0	590.0	459.0	1,049.0	11,602.0
	Summer I	682.0	608.0	1,290.0	133.0	118.0	251.0	1,541.0
	Summer II	503.0	304.0	807.0	82.0	85.0	167.0	974.0
	TOTAL	16,912.0	6,627.0	23,539.0	1,527.0	1,108.0	2,635.0	26,174.0
2000-01	Fall	8,801.0	2,613.0	11,414.0	622.0	474.0	1,096.0	12,510.0
	Spring	8,384.0	2,630.0	11,014.0	523.0	399.0	922.0	11,936.0
	Summer I	918.0	575.0	1,493.0	154.0	66.0	220.0	1,713.0
	Summer II	703.0	313.0	1,016.0	62.0	39.0	101.0	1,117.0
	TOTAL	18,806.0	6,131.0	24,937.0	1,361.0	978.0	2,339.0	27,276.0
2001-02	Fall	9,784.0	2,235.0	12,019.0	528.0	366.0	894.0	12,913.0
	Spring	0.0	0.0	0.0	0.0	0.0	0.0	0.0
	Summer I	0.0	0.0	0.0	0.0	0.0	0.0	0.0
	Summer II	0.0	0.0	0.0	0.0	0.0	0.0	0.0
	TOTAL	9,784.0	2,235.0	12,019.0	528.0	366.0	894.0	12,913.0

Exhibit C-3
Semester Credit Hours by Level, College/School and Department/Division
Fiscal Years 1998-99 through 2001-2002

COLLEGE OF ARTS & SCIENCES

Chemistry (CHEM)

Year	Semester	Lower Level	Upper Level	Undergrad. Total	Master's	Doctoral	Graduate Total	University Total
1998-99	Fall	3,325.0	394.0	3,719.0	164.0	301.0	465.0	4,184.0
	Spring	2,718.0	485.0	3,203.0	157.0	252.0	409.0	3,612.0
	Summer I	498.0	21.0	519.0	42.0	59.0	101.0	620.0
	Summer II	369.0	25.0	394.0	39.0	65.0	104.0	498.0
	TOTAL	6,910.0	925.0	7,835.0	402.0	677.0	1,079.0	8,914.0
1999-00	Fall	3,141.0	388.0	3,529.0	159.0	252.0	411.0	3,940.0
	Spring	2,859.0	479.0	3,338.0	143.0	222.0	365.0	3,703.0
	Summer I	432.0	26.0	458.0	30.0	52.0	82.0	540.0
	Summer II	294.0	31.0	325.0	32.0	72.0	104.0	429.0
	TOTAL	6,726.0	924.0	7,650.0	364.0	598.0	962.0	8,612.0
2000-01	Fall	3,213.0	424.0	3,637.0	153.0	209.0	362.0	3,999.0
	Spring	2,913.0	456.0	3,369.0	152.0	205.0	357.0	3,726.0
	Summer I	599.0	30.0	629.0	41.0	62.0	103.0	732.0
	Summer II	377.0	35.0	412.0	47.0	69.0	116.0	528.0
	TOTAL	7,102.0	945.0	8,047.0	393.0	545.0	938.0	8,985.0
2001-02	Fall	3,555.0	448.0	4,003.0	176.0	223.0	399.0	4,402.0
	Spring	0.0	0.0	0.0	0.0	0.0	0.0	0.0
	Summer I	0.0	0.0	0.0	0.0	0.0	0.0	0.0
	Summer II	0.0	0.0	0.0	0.0	0.0	0.0	0.0
	TOTAL	3,555.0	448.0	4,003.0	176.0	223.0	399.0	4,402.0

Communication Studies (COMM)

1998-99	Fall	3,351.0	834.0	4,185.0	243.0	0.0	243.0	4,428.0
	Spring	2,763.0	858.0	3,621.0	231.0	0.0	231.0	3,852.0
	Summer I	663.0	216.0	879.0	97.0	0.0	97.0	976.0
	Summer II	312.0	120.0	432.0	18.0	0.0	18.0	450.0
	TOTAL	7,089.0	2,028.0	9,117.0	589.0	0.0	589.0	9,706.0
1999-00	Fall	3,004.0	916.0	3,920.0	237.0	0.0	237.0	4,157.0
	Spring	3,259.0	966.0	4,225.0	186.0	0.0	186.0	4,411.0
	Summer I	678.0	156.0	834.0	18.0	0.0	18.0	852.0
	Summer II	372.0	201.0	573.0	36.0	0.0	36.0	609.0
	TOTAL	7,313.0	2,239.0	9,552.0	477.0	0.0	477.0	10,029.0
2000-01	Fall	3,294.0	829.0	4,123.0	210.0	0.0	210.0	4,333.0
	Spring	3,338.0	800.0	4,138.0	189.0	0.0	189.0	4,327.0
	Summer I	756.0	228.0	984.0	39.0	0.0	39.0	1,023.0
	Summer II	354.0	249.0	603.0	30.0	0.0	30.0	633.0
	TOTAL	7,742.0	2,106.0	9,848.0	468.0	0.0	468.0	10,316.0
2001-02	Fall	3,628.0	929.0	4,557.0	249.0	0.0	249.0	4,806.0
	Spring	0.0	0.0	0.0	0.0	0.0	0.0	0.0
	Summer I	0.0	0.0	0.0	0.0	0.0	0.0	0.0
	Summer II	0.0	0.0	0.0	0.0	0.0	0.0	0.0
	TOTAL	3,628.0	929.0	4,557.0	249.0	0.0	249.0	4,806.0

Exhibit C-3
Semester Credit Hours by Level, College/School and Department/Division
Fiscal Years 1998-99 through 2001-2002

COLLEGE OF ARTS & SCIENCES

Computer Science (CSCI)

Year	Semester	Lower Level	Upper Level	Undergrad. Total	Master's	Doctoral	Graduate Total	University Total
1998-99	Fall	5,266.0	1,252.0	6,518.0	837.0	163.0	1,000.0	7,518.0
	Spring	4,433.0	1,194.0	5,627.0	886.0	148.0	1,034.0	6,661.0
	Summer I	866.0	586.0	1,452.0	254.0	41.0	295.0	1,747.0
	Summer II	261.0	4.0	265.0	12.0	6.0	18.0	283.0
	TOTAL	10,826.0	3,036.0	13,862.0	1,989.0	358.0	2,347.0	16,209.0
1999-00	Fall	4,255.0	1,279.0	5,534.0	1,057.0	132.0	1,189.0	6,723.0
	Spring	3,999.0	1,377.0	5,376.0	1,196.0	153.0	1,349.0	6,725.0
	Summer I	834.0	528.0	1,362.0	417.0	35.0	452.0	1,814.0
	Summer II	156.0	12.0	168.0	26.0	3.0	29.0	197.0
	TOTAL	9,244.0	3,196.0	12,440.0	2,696.0	323.0	3,019.0	15,459.0
2000-01	Fall	4,302.0	1,453.0	5,755.0	1,255.0	117.0	1,372.0	7,127.0
	Spring	3,958.0	1,603.0	5,561.0	1,068.0	90.0	1,158.0	6,719.0
	Summer I	703.0	681.0	1,384.0	295.0	9.0	304.0	1,688.0
	Summer II	100.0	1.0	101.0	9.0	3.0	12.0	113.0
	TOTAL	9,063.0	3,738.0	12,801.0	2,627.0	219.0	2,846.0	15,647.0
2001-02	Fall	3,671.0	1,644.0	5,315.0	1,164.0	75.0	1,239.0	6,554.0
	Spring	0.0	0.0	0.0	0.0	0.0	0.0	0.0
	Summer I	0.0	0.0	0.0	0.0	0.0	0.0	0.0
	Summer II	0.0	0.0	0.0	0.0	0.0	0.0	0.0
	TOTAL	3,671.0	1,644.0	5,315.0	1,164.0	75.0	1,239.0	6,554.0

Dance & Theatre Arts

Dance (DANC)

1998-99	Fall	1,161.0	181.0	1,342.0	0.0	0.0	0.0	1,342.0
	Spring	848.0	187.0	1,035.0	0.0	0.0	0.0	1,035.0
	Summer I	228.0	0.0	228.0	0.0	0.0	0.0	228.0
	Summer II	87.0	0.0	87.0	0.0	0.0	0.0	87.0
	TOTAL	2,324.0	368.0	2,692.0	0.0	0.0	0.0	2,692.0
1999-00	Fall	1,258.0	226.0	1,484.0	3.0	0.0	3.0	1,487.0
	Spring	967.0	205.0	1,172.0	3.0	0.0	3.0	1,175.0
	Summer I	315.0	0.0	315.0	0.0	0.0	0.0	315.0
	Summer II	93.0	0.0	93.0	0.0	0.0	0.0	93.0
	TOTAL	2,633.0	431.0	3,064.0	6.0	0.0	6.0	3,070.0
2000-01	Fall	1,173.0	196.0	1,369.0	3.0	0.0	3.0	1,372.0
	Spring	1,011.0	155.0	1,166.0	0.0	0.0	0.0	1,166.0
	Summer I	105.0	0.0	105.0	0.0	0.0	0.0	105.0
	Summer II	186.0	0.0	186.0	0.0	0.0	0.0	186.0
	TOTAL	2,475.0	351.0	2,826.0	3.0	0.0	3.0	2,829.0
2001-02	Fall	1,252.0	241.0	1,493.0	0.0	0.0	0.0	1,493.0
	Spring	0.0	0.0	0.0	0.0	0.0	0.0	0.0
	Summer I	0.0	0.0	0.0	0.0	0.0	0.0	0.0
	Summer II	0.0	0.0	0.0	0.0	0.0	0.0	0.0
	TOTAL	1,252.0	241.0	1,493.0	0.0	0.0	0.0	1,493.0

Exhibit C-3
Semester Credit Hours by Level, College/School and Department/Division
Fiscal Years 1998-99 through 2001-2002

COLLEGE OF ARTS & SCIENCES

Dance & Theatre Arts (continued)

Theatre Arts (THEA)

Year	Semester	Lower Level	Upper Level	Undergrad. Total	Master's	Doctoral	Graduate Total	University Total
1998-99	Fall	1,111.0	423.0	1,534.0	21.0	0.0	21.0	1,555.0
	Spring	1,298.0	445.0	1,743.0	27.0	0.0	27.0	1,770.0
	Summer I	117.0	3.0	120.0	0.0	0.0	0.0	120.0
	Summer II	210.0	3.0	213.0	9.0	0.0	9.0	222.0
	TOTAL	2,736.0	874.0	3,610.0	57.0	0.0	57.0	3,667.0
1999-00	Fall	1,330.0	411.0	1,741.0	12.0	0.0	12.0	1,753.0
	Spring	1,304.0	490.0	1,794.0	16.0	0.0	16.0	1,810.0
	Summer I	126.0	0.0	126.0	0.0	0.0	0.0	126.0
	Summer II	186.0	1.0	187.0	0.0	0.0	0.0	187.0
	TOTAL	2,946.0	902.0	3,848.0	28.0	0.0	28.0	3,876.0
2000-01	Fall	1,421.0	174.0	1,595.0	14.0	0.0	14.0	1,609.0
	Spring	1,460.0	514.0	1,974.0	19.0	0.0	19.0	1,993.0
	Summer I	243.0	3.0	246.0	0.0	0.0	0.0	246.0
	Summer II	186.0	1.0	187.0	0.0	0.0	0.0	187.0
	TOTAL	3,310.0	692.0	4,002.0	33.0	0.0	33.0	4,035.0
2001-02	Fall	1,753.0	295.0	2,048.0	27.0	0.0	27.0	2,075.0
	Spring	0.0	0.0	0.0	0.0	0.0	0.0	0.0
	Summer I	0.0	0.0	0.0	0.0	0.0	0.0	0.0
	Summer II	0.0	0.0	0.0	0.0	0.0	0.0	0.0
	TOTAL	1,753.0	295.0	2,048.0	27.0	0.0	27.0	2,075.0
Economics (ECON)								
1998-99	Fall	8,817.0	1,140.0	9,957.0	426.0	0.0	426.0	10,383.0
	Spring	7,560.0	1,170.0	8,730.0	405.0	0.0	405.0	9,135.0
	Summer I	1,173.0	207.0	1,380.0	66.0	0.0	66.0	1,446.0
	Summer II	786.0	157.0	943.0	100.0	0.0	100.0	1,043.0
	TOTAL	18,336.0	2,674.0	21,010.0	997.0	0.0	997.0	22,007.0
1999-00	Fall	6,780.0	1,221.0	8,001.0	489.0	0.0	489.0	8,490.0
	Spring	5,622.0	1,227.0	6,849.0	498.0	0.0	498.0	7,347.0
	Summer I	729.0	207.0	936.0	57.0	0.0	57.0	993.0
	Summer II	651.0	129.0	780.0	99.0	0.0	99.0	879.0
	TOTAL	13,782.0	2,784.0	16,566.0	1,143.0	0.0	1,143.0	17,709.0
2000-01	Fall	6,063.0	1,278.0	7,341.0	513.0	0.0	513.0	7,854.0
	Spring	5,064.0	1,251.0	6,315.0	502.0	0.0	502.0	6,817.0
	Summer I	600.0	279.0	879.0	126.0	0.0	126.0	1,005.0
	Summer II	453.0	120.0	573.0	78.0	0.0	78.0	651.0
	TOTAL	12,180.0	2,928.0	15,108.0	1,219.0	0.0	1,219.0	16,327.0
2001-02	Fall	5,040.0	1,374.0	6,414.0	543.0	0.0	543.0	6,957.0
	Spring	0.0	0.0	0.0	0.0	0.0	0.0	0.0
	Summer I	0.0	0.0	0.0	0.0	0.0	0.0	0.0
	Summer II	0.0	0.0	0.0	0.0	0.0	0.0	0.0
	TOTAL	5,040.0	1,374.0	6,414.0	543.0	0.0	543.0	6,957.0

Exhibit C-3
Semester Credit Hours by Level, College/School and Department/Division
Fiscal Years 1998-99 through 2001-2002

COLLEGE OF ARTS & SCIENCES

Engineering Technology (CVET, ELET, GNET, MEET, MFET, MSET, NUET, ENGR)¹

¹ Non-Funded hours (total or partial) are included

Year	Semester	Lower Level	Upper Level	Undergrad. Total	Master's	Doctoral	Graduate Total	University Total
1998-99	Fall	863.0	843.0	1,706.0	90.0	0.0	90.0	1,796.0
	Spring	1,168.0	464.0	1,632.0	111.0	0.0	111.0	1,743.0
	Summer I	184.0	139.0	323.0	27.0	0.0	27.0	350.0
	Summer II	76.0	0.0	76.0	9.0	0.0	9.0	85.0
	TOTAL	2,291.0	1,446.0	3,737.0	237.0	0.0	237.0	3,974.0
1999-00	Fall	931.0	680.0	1,611.0	141.0	0.0	141.0	1,752.0
	Spring	1,139.0	432.0	1,571.0	105.0	0.0	105.0	1,676.0
	Summer I	133.0	45.0	178.0	51.0	0.0	51.0	229.0
	Summer II	7.0	0.0	7.0	18.0	0.0	18.0	25.0
	TOTAL	2,210.0	1,157.0	3,367.0	315.0	0.0	315.0	3,682.0
2000-01	Fall	990.0	673.0	1,663.0	150.0	0.0	150.0	1,813.0
	Spring	1,283.0	483.0	1,766.0	154.0	0.0	154.0	1,920.0
	Summer I	254.0	35.0	289.0	9.0	0.0	9.0	298.0
	Summer II	0.0	0.0	0.0	3.0	0.0	3.0	3.0
	TOTAL	2,527.0	1,191.0	3,718.0	316.0	0.0	316.0	4,034.0
2001-02	Fall	1,128.0	560.0	1,688.0	219.0	0.0	219.0	1,907.0
	Spring	0.0	0.0	0.0	0.0	0.0	0.0	0.0
	Summer I	0.0	0.0	0.0	0.0	0.0	0.0	0.0
	Summer II	0.0	0.0	0.0	0.0	0.0	0.0	0.0
	TOTAL	1,128.0	560.0	1,688.0	219.0	0.0	219.0	1,907.0
English (ENGL, ENTW, LING)								
1998-99	Fall	20,179.0	3,252.0	23,431.0	990.0	447.0	1,437.0	24,868.0
	Spring	17,840.0	3,267.0	21,107.0	846.0	431.0	1,277.0	22,384.0
	Summer I	2,604.0	816.0	3,420.0	291.0	57.0	348.0	3,768.0
	Summer II	1,467.0	486.0	1,953.0	222.0	51.0	273.0	2,226.0
	TOTAL	42,090.0	7,821.0	49,911.0	2,349.0	986.0	3,335.0	53,246.0
1999-00	Fall	18,294.0	3,240.0	21,534.0	822.0	396.0	1,218.0	22,752.0
	Spring	15,162.0	3,540.0	18,702.0	750.0	336.0	1,086.0	19,788.0
	Summer I	1,671.0	1,207.0	2,878.0	327.0	69.0	396.0	3,274.0
	Summer II	912.0	513.0	1,425.0	126.0	63.0	189.0	1,614.0
	TOTAL	36,039.0	8,500.0	44,539.0	2,025.0	864.0	2,889.0	47,428.0
2000-01	Fall	16,359.0	3,540.0	19,899.0	738.0	291.0	1,029.0	20,928.0
	Spring	14,268.0	3,900.0	18,168.0	699.0	267.0	966.0	19,134.0
	Summer I	1,557.0	1,459.0	3,016.0	186.0	48.0	234.0	3,250.0
	Summer II	681.0	409.0	1,090.0	300.0	24.0	324.0	1,414.0
	TOTAL	32,865.0	9,308.0	42,173.0	1,923.0	630.0	2,553.0	44,726.0
2001-02	Fall	16,680.0	3,822.0	20,502.0	712.0	294.0	1,006.0	21,508.0
	Spring	0.0	0.0	0.0	0.0	0.0	0.0	0.0
	Summer I	0.0	0.0	0.0	0.0	0.0	0.0	0.0
	Summer II	0.0	0.0	0.0	0.0	0.0	0.0	0.0
	TOTAL	16,680.0	3,822.0	20,502.0	712.0	294.0	1,006.0	21,508.0

Exhibit C-3
Semester Credit Hours by Level, College/School and Department/Division
Fiscal Years 1998-99 through 2001-2002

COLLEGE OF ARTS & SCIENCES

Foreign Languages & Literature (FREN, GERM, LANG, LATI, SPAN)

Year	Semester	Lower Level	Upper Level	Undergrad. Total	Master's	Doctoral	Graduate Total	University Total
1998-99	Fall	6,180.0	966.0	7,146.0	303.0	0.0	303.0	7,449.0
	Spring	5,830.0	921.0	6,751.0	285.0	0.0	285.0	7,036.0
	Summer I	1,285.0	90.0	1,375.0	99.0	0.0	99.0	1,474.0
	Summer II	1,340.0	12.0	1,352.0	6.0	0.0	6.0	1,358.0
	TOTAL		14,635.0	1,989.0	16,624.0	693.0	0.0	693.0
1999-00	Fall	6,392.0	1,233.0	7,625.0	282.0	0.0	282.0	7,907.0
	Spring	6,717.0	1,068.0	7,785.0	240.0	0.0	240.0	8,025.0
	Summer I	1,752.0	81.0	1,833.0	150.0	0.0	150.0	1,983.0
	Summer II	898.0	21.0	919.0	51.0	0.0	51.0	970.0
	TOTAL		15,759.0	2,403.0	18,162.0	723.0	0.0	723.0
2000-01	Fall	6,872.0	1,269.0	8,141.0	243.0	0.0	243.0	8,384.0
	Spring	6,751.0	1,170.0	7,921.0	234.0	0.0	234.0	8,155.0
	Summer I	1,491.0	81.0	1,572.0	183.0	0.0	183.0	1,755.0
	Summer II	812.0	3.0	815.0	72.0	0.0	72.0	887.0
	TOTAL		15,926.0	2,523.0	18,449.0	732.0	0.0	732.0
2001-02	Fall	7,423.0	1,372.0	8,795.0	273.0	0.0	273.0	9,068.0
	Spring	0.0	0.0	0.0	0.0	0.0	0.0	0.0
	Summer I	0.0	0.0	0.0	0.0	0.0	0.0	0.0
	Summer II	0.0	0.0	0.0	0.0	0.0	0.0	0.0
	TOTAL		7,423.0	1,372.0	8,795.0	273.0	0.0	273.0

Geography (ARCH, GEOG, GEOL)

1998-99	Fall	3,596.0	599.0	4,195.0	146.0	0.0	146.0	4,341.0
	Spring	3,377.0	495.0	3,872.0	227.0	0.0	227.0	4,099.0
	Summer I	479.0	265.0	744.0	27.0	0.0	27.0	771.0
	Summer II	259.0	105.0	364.0	63.0	0.0	63.0	427.0
	TOTAL		7,711.0	1,464.0	9,175.0	463.0	0.0	463.0
1999-00	Fall	4,038.0	591.0	4,629.0	208.0	0.0	208.0	4,837.0
	Spring	4,026.0	652.0	4,678.0	238.0	0.0	238.0	4,916.0
	Summer I	549.0	210.0	759.0	19.0	0.0	19.0	778.0
	Summer II	247.0	121.0	368.0	36.0	0.0	36.0	404.0
	TOTAL		8,860.0	1,574.0	10,434.0	501.0	0.0	501.0
2000-01	Fall	3,896.0	766.0	4,662.0	281.0	0.0	281.0	4,943.0
	Spring	4,152.0	521.0	4,673.0	282.0	0.0	282.0	4,955.0
	Summer I	371.0	159.0	530.0	35.0	0.0	35.0	565.0
	Summer II	463.0	48.0	511.0	16.0	0.0	16.0	527.0
	TOTAL		8,882.0	1,494.0	10,376.0	614.0	0.0	614.0
2001-02	Fall	4,856.0	620.0	5,476.0	279.0	0.0	279.0	5,755.0
	Spring	0.0	0.0	0.0	0.0	0.0	0.0	0.0
	Summer I	0.0	0.0	0.0	0.0	0.0	0.0	0.0
	Summer II	0.0	0.0	0.0	0.0	0.0	0.0	0.0
	TOTAL		4,856.0	620.0	5,476.0	279.0	0.0	279.0

Exhibit C-3
Semester Credit Hours by Level, College/School and Department/Division
Fiscal Years 1998-99 through 2001-2002

COLLEGE OF ARTS & SCIENCES

History (HIST)

Year	Semester	Lower Level	Upper Level	Undergrad. Total	Master's	Doctoral	Graduate Total	University Total
1998-99	Fall	9,549.0	2,031.0	11,580.0	320.0	176.0	496.0	12,076.0
	Spring	8,664.0	1,842.0	10,506.0	255.0	168.0	423.0	10,929.0
	Summer I	1,225.0	468.0	1,693.0	72.0	15.0	87.0	1,780.0
	Summer II	1,056.0	483.0	1,539.0	33.0	18.0	51.0	1,590.0
	TOTAL	20,494.0	4,824.0	25,318.0	680.0	377.0	1,057.0	26,375.0
1999-00	Fall	10,524.0	2,343.0	12,867.0	267.0	169.0	436.0	13,303.0
	Spring	9,217.0	1,800.0	11,017.0	280.0	141.0	421.0	11,438.0
	Summer I	1,098.0	408.0	1,506.0	45.0	9.0	54.0	1,560.0
	Summer II	1,269.0	321.0	1,590.0	54.0	15.0	69.0	1,659.0
	TOTAL	22,108.0	4,872.0	26,980.0	646.0	334.0	980.0	27,960.0
2000-01	Fall	11,010.0	1,671.0	12,681.0	247.0	161.0	408.0	13,089.0
	Spring	10,386.0	1,728.0	12,114.0	195.0	123.0	318.0	12,432.0
	Summer I	1,077.0	675.0	1,752.0	33.0	15.0	48.0	1,800.0
	Summer II	1,128.0	240.0	1,368.0	42.0	21.0	63.0	1,431.0
	TOTAL	23,601.0	4,314.0	27,915.0	517.0	320.0	837.0	28,752.0
2001-02	Fall	11,610.0	1,971.0	13,581.0	236.0	136.0	372.0	13,953.0
	Spring	0.0	0.0	0.0	0.0	0.0	0.0	0.0
	Summer I	0.0	0.0	0.0	0.0	0.0	0.0	0.0
	Summer II	0.0	0.0	0.0	0.0	0.0	0.0	0.0
	TOTAL	11,610.0	1,971.0	13,581.0	236.0	136.0	372.0	13,953.0
Journalism (JOUR)								
1998-99	Fall	1,729.0	1,497.0	3,226.0	196.0	0.0	196.0	3,422.0
	Spring	1,565.0	1,439.0	3,004.0	219.0	0.0	219.0	3,223.0
	Summer I	128.0	89.0	217.0	111.0	0.0	111.0	328.0
	Summer II	0.0	78.0	78.0	50.0	0.0	50.0	128.0
	TOTAL	3,422.0	3,103.0	6,525.0	576.0	0.0	576.0	7,101.0
1999-00	Fall	2,104.0	1,537.0	3,641.0	252.0	0.0	252.0	3,893.0
	Spring	1,903.0	1,527.0	3,430.0	270.0	0.0	270.0	3,700.0
	Summer I	230.0	104.0	334.0	66.0	0.0	66.0	400.0
	Summer II	0.0	104.0	104.0	15.0	0.0	15.0	119.0
	TOTAL	4,237.0	3,272.0	7,509.0	603.0	0.0	603.0	8,112.0
2000-01	Fall	2,337.0	1,742.0	4,079.0	387.0	0.0	387.0	4,466.0
	Spring	2,057.0	1,795.0	3,852.0	291.0	0.0	291.0	4,143.0
	Summer I	337.0	161.0	498.0	69.0	0.0	69.0	567.0
	Summer II	0.0	5.0	5.0	12.0	0.0	12.0	17.0
	TOTAL	4,731.0	3,703.0	8,434.0	759.0	0.0	759.0	9,193.0
2001-02	Fall	2,446.0	1,950.0	4,396.0	432.0	0.0	432.0	4,828.0
	Spring	0.0	0.0	0.0	0.0	0.0	0.0	0.0
	Summer I	0.0	0.0	0.0	0.0	0.0	0.0	0.0
	Summer II	0.0	0.0	0.0	0.0	0.0	0.0	0.0
	TOTAL	2,446.0	1,950.0	4,396.0	432.0	0.0	432.0	4,828.0

Exhibit C-3
Semester Credit Hours by Level, College/School and Department/Division
Fiscal Years 1998-99 through 2001-2002

COLLEGE OF ARTS & SCIENCES

Materials Science (MTSC)

Year	Semester	Lower Level	Upper Level	Undergrad. Total	Master's	Doctoral	Graduate Total	University Total
1998-99	Fall	9.0	0.0	9.0	80.0	18.0	98.0	107.0
	Spring	0.0	0.0	0.0	127.0	15.0	142.0	142.0
	Summer I	18.0	3.0	21.0	42.0	24.0	66.0	87.0
	Summer II	24.0	0.0	24.0	12.0	0.0	12.0	36.0
	TOTAL	51.0	3.0	54.0	261.0	57.0	318.0	372.0
1999-00	Fall	0.0	0.0	0.0	117.0	29.0	146.0	146.0
	Spring	3.0	0.0	3.0	124.0	40.0	164.0	167.0
	Summer I	24.0	0.0	24.0	48.0	29.0	77.0	101.0
	Summer II	24.0	0.0	24.0	6.0	9.0	15.0	39.0
	TOTAL	51.0	0.0	51.0	295.0	107.0	402.0	453.0
2000-01	Fall	7.0	0.0	7.0	257.0	50.0	307.0	314.0
	Spring	22.0	6.0	28.0	219.0	42.0	261.0	289.0
	Summer I	15.0	0.0	15.0	47.0	21.0	68.0	83.0
	Summer II	15.0	0.0	15.0	21.0	21.0	42.0	57.0
	TOTAL	59.0	6.0	65.0	544.0	134.0	678.0	743.0
2001-02	Fall	6.0	0.0	6.0	192.0	133.0	325.0	331.0
	Spring	0.0	0.0	0.0	0.0	0.0	0.0	0.0
	Summer I	0.0	0.0	0.0	0.0	0.0	0.0	0.0
	Summer II	0.0	0.0	0.0	0.0	0.0	0.0	0.0
	TOTAL	6.0	0.0	6.0	192.0	133.0	325.0	331.0

Mathematics (MATH)

1998-99	Fall	19,201.0	483.0	19,684.0	138.0	203.0	341.0	20,025.0
	Spring	14,422.0	471.0	14,893.0	117.0	199.0	316.0	15,209.0
	Summer I	3,548.0	345.0	3,893.0	6.0	13.0	19.0	3,912.0
	Summer II	1,590.0	69.0	1,659.0	3.0	7.0	10.0	1,669.0
	TOTAL	38,761.0	1,368.0	40,129.0	264.0	422.0	686.0	40,815.0
1999-00	Fall	18,379.0	534.0	18,913.0	123.0	214.0	337.0	19,250.0
	Spring	14,114.0	488.0	14,602.0	96.0	187.0	283.0	14,885.0
	Summer I	3,461.0	372.0	3,833.0	3.0	6.0	9.0	3,842.0
	Summer II	2,005.0	51.0	2,056.0	6.0	0.0	6.0	2,062.0
	TOTAL	37,959.0	1,445.0	39,404.0	228.0	407.0	635.0	40,039.0
2000-01	Fall	19,615.0	399.0	20,014.0	141.0	148.0	289.0	20,303.0
	Spring	14,824.0	402.0	15,226.0	144.0	163.0	307.0	15,533.0
	Summer I	4,192.0	393.0	4,585.0	6.0	3.0	9.0	4,594.0
	Summer II	2,055.0	60.0	2,115.0	3.0	3.0	6.0	2,121.0
	TOTAL	40,686.0	1,254.0	41,940.0	294.0	317.0	611.0	42,551.0
2001-02	Fall	20,387.0	355.0	20,742.0	183.0	139.0	322.0	21,064.0
	Spring	0.0	0.0	0.0	0.0	0.0	0.0	0.0
	Summer I	0.0	0.0	0.0	0.0	0.0	0.0	0.0
	Summer II	0.0	0.0	0.0	0.0	0.0	0.0	0.0
	TOTAL	20,387.0	355.0	20,742.0	183.0	139.0	322.0	21,064.0

Exhibit C-3
Semester Credit Hours by Level, College/School and Department/Division
Fiscal Years 1998-99 through 2001-2002

COLLEGE OF ARTS & SCIENCES

Philosophy (PHIL)

Year	Semester	Lower Level	Upper Level	Undergrad. Total	Master's	Doctoral	Graduate Total	University Total
1998-99	Fall	1,113.0	420.0	1,533.0	138.0	0.0	138.0	1,671.0
	Spring	1,170.0	582.0	1,752.0	158.0	0.0	158.0	1,910.0
	Summer I	171.0	81.0	252.0	54.0	0.0	54.0	306.0
	Summer II	267.0	9.0	276.0	12.0	0.0	12.0	288.0
	TOTAL	2,721.0	1,092.0	3,813.0	362.0	0.0	362.0	4,175.0
1999-00	Fall	1,557.0	501.0	2,058.0	144.0	0.0	144.0	2,202.0
	Spring	1,440.0	585.0	2,025.0	160.0	0.0	160.0	2,185.0
	Summer I	357.0	6.0	363.0	27.0	0.0	27.0	390.0
	Summer II	285.0	148.0	433.0	7.0	0.0	7.0	440.0
	TOTAL	3,639.0	1,240.0	4,879.0	338.0	0.0	338.0	5,217.0
2000-01	Fall	1,863.0	594.0	2,457.0	132.0	0.0	132.0	2,589.0
	Spring	1,686.0	633.0	2,319.0	125.0	0.0	125.0	2,444.0
	Summer I	291.0	54.0	345.0	27.0	0.0	27.0	372.0
	Summer II	582.0	3.0	585.0	6.0	0.0	6.0	591.0
	TOTAL	4,422.0	1,284.0	5,706.0	290.0	0.0	290.0	5,996.0
2001-02	Fall	2,388.0	504.0	2,892.0	173.0	0.0	173.0	3,065.0
	Spring	0.0	0.0	0.0	0.0	0.0	0.0	0.0
	Summer I	0.0	0.0	0.0	0.0	0.0	0.0	0.0
	Summer II	0.0	0.0	0.0	0.0	0.0	0.0	0.0
	TOTAL	2,388.0	504.0	2,892.0	173.0	0.0	173.0	3,065.0

Physics (PHYS)

1998-99	Fall	7,701.0	108.0	7,809.0	110.0	262.0	372.0	8,181.0
	Spring	6,799.0	103.0	6,902.0	99.0	261.0	360.0	7,262.0
	Summer I	991.0	25.0	1,016.0	60.0	118.0	178.0	1,194.0
	Summer II	749.0	6.0	755.0	36.0	9.0	45.0	800.0
	TOTAL	16,240.0	242.0	16,482.0	305.0	650.0	955.0	17,437.0
1999-00	Fall	9,103.0	144.0	9,247.0	98.0	210.0	308.0	9,555.0
	Spring	7,860.0	120.0	7,980.0	68.0	191.0	259.0	8,239.0
	Summer I	793.0	19.0	812.0	41.0	58.0	99.0	911.0
	Summer II	693.0	12.0	705.0	33.0	23.0	56.0	761.0
	TOTAL	18,449.0	295.0	18,744.0	240.0	482.0	722.0	19,466.0
2000-01	Fall	8,879.0	187.0	9,066.0	91.0	151.0	242.0	9,308.0
	Spring	7,814.0	180.0	7,994.0	72.0	149.0	221.0	8,215.0
	Summer I	646.0	18.0	664.0	46.0	56.0	102.0	766.0
	Summer II	633.0	24.0	657.0	46.0	30.0	76.0	733.0
	TOTAL	17,972.0	409.0	18,381.0	255.0	386.0	641.0	19,022.0
2001-02	Fall	8,213.0	179.0	8,392.0	114.0	152.0	266.0	8,658.0
	Spring	0.0	0.0	0.0	0.0	0.0	0.0	0.0
	Summer I	0.0	0.0	0.0	0.0	0.0	0.0	0.0
	Summer II	0.0	0.0	0.0	0.0	0.0	0.0	0.0
	TOTAL	8,213.0	179.0	8,392.0	114.0	152.0	266.0	8,658.0

Exhibit C-3
Semester Credit Hours by Level, College/School and Department/Division
Fiscal Years 1998-99 through 2001-2002

COLLEGE OF ARTS & SCIENCES

Political Science (PSCI)

Year	Semester	Lower Level	Upper Level	Undergrad. Total	Master's	Doctoral	Graduate Total	University Total
1998-99	Fall	8,577.0	1,253.0	9,830.0	124.0	211.0	335.0	10,165.0
	Spring	8,673.0	1,442.0	10,115.0	111.0	219.0	330.0	10,445.0
	Summer I	1,591.0	213.0	1,804.0	27.0	27.0	54.0	1,858.0
	Summer II	819.0	79.0	898.0	6.0	27.0	33.0	931.0
	TOTAL	19,660.0	2,987.0	22,647.0	268.0	484.0	752.0	23,399.0
1999-00	Fall	9,542.0	1,350.0	10,892.0	138.0	181.0	319.0	11,211.0
	Spring	10,381.0	1,848.0	12,229.0	90.0	177.0	267.0	12,496.0
	Summer I	1,803.0	147.0	1,950.0	18.0	27.0	45.0	1,995.0
	Summer II	893.0	90.0	983.0	18.0	21.0	39.0	1,022.0
	TOTAL	22,619.0	3,435.0	26,054.0	264.0	406.0	670.0	26,724.0
2000-01	Fall	9,550.0	1,609.0	11,159.0	147.0	126.0	273.0	11,432.0
	Spring	10,388.0	1,740.0	12,128.0	174.0	143.0	317.0	12,445.0
	Summer I	1,889.0	213.0	2,102.0	18.0	15.0	33.0	2,135.0
	Summer II	1,146.0	86.0	1,232.0	18.0	45.0	63.0	1,295.0
	TOTAL	22,973.0	3,648.0	26,621.0	357.0	329.0	686.0	27,307.0
2001-02	Fall	9,776.0	1,692.0	11,468.0	190.0	177.0	367.0	11,835.0
	Spring	0.0	0.0	0.0	0.0	0.0	0.0	0.0
	Summer I	0.0	0.0	0.0	0.0	0.0	0.0	0.0
	Summer II	0.0	0.0	0.0	0.0	0.0	0.0	0.0
	TOTAL	9,776.0	1,692.0	11,468.0	190.0	177.0	367.0	11,835.0

Psychology (PSYC)

1998-99	Fall	5,961.0	3,067.0	9,028.0	879.0	1,278.0	2,157.0	11,185.0
	Spring	6,140.0	3,743.0	9,883.0	746.0	1,308.0	2,054.0	11,937.0
	Summer I	711.0	823.0	1,534.0	180.0	324.0	504.0	2,038.0
	Summer II	667.0	819.0	1,486.0	96.0	187.0	283.0	1,769.0
	TOTAL	13,479.0	8,452.0	21,931.0	1,901.0	3,097.0	4,998.0	26,929.0
1999-00	Fall	9,392.0	3,442.0	12,834.0	801.0	1,234.0	2,035.0	14,869.0
	Spring	7,535.0	3,813.0	11,348.0	711.0	1,136.0	1,847.0	13,195.0
	Summer I	822.0	855.0	1,677.0	109.0	308.0	417.0	2,094.0
	Summer II	808.0	771.0	1,579.0	78.0	203.0	281.0	1,860.0
	TOTAL	18,557.0	8,881.0	27,438.0	1,699.0	2,881.0	4,580.0	32,018.0
2000-01	Fall	10,051.0	3,355.0	13,406.0	722.0	1,139.0	1,861.0	15,267.0
	Spring	7,330.0	3,977.0	11,307.0	695.0	1,109.0	1,804.0	13,111.0
	Summer I	971.0	825.0	1,796.0	174.0	264.0	438.0	2,234.0
	Summer II	759.0	699.0	1,458.0	75.0	222.0	297.0	1,755.0
	TOTAL	19,111.0	8,856.0	27,967.0	1,666.0	2,734.0	4,400.0	32,367.0
2001-02	Fall	11,296.0	3,851.0	15,147.0	844.0	1,184.0	2,028.0	17,175.0
	Spring	0.0	0.0	0.0	0.0	0.0	0.0	0.0
	Summer I	0.0	0.0	0.0	0.0	0.0	0.0	0.0
	Summer II	0.0	0.0	0.0	0.0	0.0	0.0	0.0
	TOTAL	11,296.0	3,851.0	15,147.0	844.0	1,184.0	2,028.0	17,175.0

Exhibit C-3
Semester Credit Hours by Level, College/School and Department/Division
Fiscal Years 1998-99 through 2001-2002

COLLEGE OF ARTS & SCIENCES

Radio Television Film (RTVF)

Year	Semester	Lower Level	Upper Level	Undergrad. Total	Master's	Doctoral	Graduate Total	University Total
1998-99	Fall	1,935.0	2,233.0	4,168.0	117.0	0.0	117.0	4,285.0
	Spring	1,839.0	2,299.0	4,138.0	94.0	0.0	94.0	4,232.0
	Summer I	520.0	730.0	1,250.0	33.0	0.0	33.0	1,283.0
	Summer II	105.0	161.0	266.0	3.0	0.0	3.0	269.0
	TOTAL	4,399.0	5,423.0	9,822.0	247.0	0.0	247.0	10,069.0
1999-00	Fall	1,597.0	2,662.0	4,259.0	154.0	0.0	154.0	4,413.0
	Spring	1,184.0	2,784.0	3,968.0	95.0	0.0	95.0	4,063.0
	Summer I	393.0	991.0	1,384.0	12.0	0.0	12.0	1,396.0
	Summer II	0.0	217.0	217.0	3.0	0.0	3.0	220.0
	TOTAL	3,174.0	6,654.0	9,828.0	264.0	0.0	264.0	10,092.0
2000-01	Fall	1,315.0	2,669.0	3,984.0	94.0	0.0	94.0	4,078.0
	Spring	1,372.0	2,735.0	4,107.0	124.0	0.0	124.0	4,231.0
	Summer I	291.0	1,130.0	1,421.0	18.0	0.0	18.0	1,439.0
	Summer II	0.0	278.0	278.0	6.0	0.0	6.0	284.0
	TOTAL	2,978.0	6,812.0	9,790.0	242.0	0.0	242.0	10,032.0
2001-02	Fall	1,277.0	2,240.0	3,517.0	141.0	0.0	141.0	3,658.0
	Spring	0.0	0.0	0.0	0.0	0.0	0.0	0.0
	Summer I	0.0	0.0	0.0	0.0	0.0	0.0	0.0
	Summer II	0.0	0.0	0.0	0.0	0.0	0.0	0.0
	TOTAL	1,277.0	2,240.0	3,517.0	141.0	0.0	141.0	3,658.0

Speech and Hearing Sciences (SPHS)

1998-99	Fall	690.0	1,149.0	1,839.0	741.0	0.0	741.0	2,580.0
	Spring	612.0	1,195.0	1,807.0	697.0	0.0	697.0	2,504.0
	Summer I	318.0	0.0	318.0	287.0	0.0	287.0	605.0
	Summer II	315.0	0.0	315.0	306.0	0.0	306.0	621.0
	TOTAL	1,935.0	2,344.0	4,279.0	2,031.0	0.0	2,031.0	6,310.0
1999-00	Fall	852.0	1,170.0	2,022.0	841.0	0.0	841.0	2,863.0
	Spring	759.0	1,204.0	1,963.0	729.0	0.0	729.0	2,692.0
	Summer I	315.0	1.0	316.0	371.0	0.0	371.0	687.0
	Summer II	303.0	0.0	303.0	267.0	0.0	267.0	570.0
	TOTAL	2,229.0	2,375.0	4,604.0	2,208.0	0.0	2,208.0	6,812.0
2000-01	Fall	867.0	1,000.0	1,867.0	769.0	0.0	769.0	2,636.0
	Spring	756.0	924.0	1,680.0	849.0	0.0	849.0	2,529.0
	Summer I	270.0	3.0	273.0	354.0	0.0	354.0	627.0
	Summer II	285.0	0.0	285.0	300.0	0.0	300.0	585.0
	TOTAL	2,178.0	1,927.0	4,105.0	2,272.0	0.0	2,272.0	6,377.0
2001-02	Fall	894.0	978.0	1,872.0	800.0	0.0	800.0	2,672.0
	Spring	0.0	0.0	0.0	0.0	0.0	0.0	0.0
	Summer I	0.0	0.0	0.0	0.0	0.0	0.0	0.0
	Summer II	0.0	0.0	0.0	0.0	0.0	0.0	0.0
	TOTAL	894.0	978.0	1,872.0	800.0	0.0	800.0	2,672.0

Exhibit C-3
Semester Credit Hours by Level, College/School and Department/Division
Fiscal Years 1998-99 through 2001-2002

COLLEGE OF ARTS & SCIENCES

University Courses (HNRS, UCRS, WMST)²

² Interdisciplinary courses not related to a single department, including Honors courses

Year	Semester	Lower Level	Upper Level	Undergrad. Total	Master's	Doctoral	Graduate Total	University Total
1998-99	Fall	2,870.0	39.0	2,909.0	33.0	0.0	33.0	2,942.0
	Spring	1,117.0	444.0	1,561.0	24.0	0.0	24.0	1,585.0
	Summer I	146.0	34.0	180.0	9.0	0.0	9.0	189.0
	Summer II	68.0	3.0	71.0	6.0	0.0	6.0	77.0
	TOTAL	4,201.0	520.0	4,721.0	72.0	0.0	72.0	4,793.0
1999-00	Fall	288.0	272.0	560.0	21.0	0.0	21.0	581.0
	Spring	206.0	606.0	812.0	30.0	3.0	33.0	845.0
	Summer I	0.0	79.0	79.0	6.0	0.0	6.0	85.0
	Summer II	34.0	0.0	34.0	0.0	0.0	0.0	34.0
	TOTAL	528.0	957.0	1,485.0	57.0	3.0	60.0	1,545.0
2000-01	Fall	352.0	16.0	368.0	12.0	0.0	12.0	380.0
	Spring	242.0	220.0	462.0	6.0	0.0	6.0	468.0
	Summer I	9.0	22.0	31.0	0.0	0.0	0.0	31.0
	Summer II	9.0	3.0	12.0	0.0	0.0	0.0	12.0
	TOTAL	612.0	261.0	873.0	18.0	0.0	18.0	891.0
2001-02	Fall	371.0	55.0	426.0	12.0	0.0	12.0	438.0
	Spring	0.0	0.0	0.0	0.0	0.0	0.0	0.0
	Summer I	0.0	0.0	0.0	0.0	0.0	0.0	0.0
	Summer II	0.0	0.0	0.0	0.0	0.0	0.0	0.0
	TOTAL	371.0	55.0	426.0	12.0	0.0	12.0	438.0

COLLEGE OF BUSINESS ADMINISTRATION

College Total

Year	Semester	Lower Level	Upper Level	Undergrad. Total	Master's	Doctoral	Graduate Total	University Total
1998-99	Fall	7,596.0	25,578.0	33,174.0	3,514.5	329.5	3,844.0	37,018.0
	Spring	6,870.0	27,263.0	34,133.0	3,486.0	193.0	3,679.0	37,812.0
	Summer I	1,572.0	8,937.0	10,509.0	1,226.0	48.0	1,274.0	11,783.0
	Summer II	1,113.0	6,215.0	7,328.0	682.0	24.0	706.0	8,034.0
	TOTAL	17,151.0	67,993.0	85,144.0	8,908.5	594.5	9,503.0	94,647.0
1999-00	Fall	8,058.0	27,837.0	35,895.0	3,664.5	166.5	3,831.0	39,726.0
	Spring	7,698.0	28,248.0	35,946.0	3,237.5	178.5	3,416.0	39,362.0
	Summer I	1,767.0	8,758.0	10,525.0	989.5	88.5	1,078.0	11,603.0
	Summer II	916.0	6,525.0	7,441.0	567.0	42.0	609.0	8,050.0
	TOTAL	18,439.0	71,368.0	89,807.0	8,458.5	475.5	8,934.0	98,741.0
2000-01	Fall	10,435.0	27,282.0	37,717.0	3,253.0	188.5	3,441.5	41,158.5
	Spring	10,629.0	27,535.5	38,164.5	3,450.5	182.5	3,633.0	41,797.5
	Summer I	2,676.0	8,253.0	10,929.0	1,064.0	79.0	1,143.0	12,072.0
	Summer II	1,515.0	5,623.0	7,138.0	737.0	24.0	761.0	7,899.0
	TOTAL	25,255.0	68,693.5	93,948.5	8,504.5	474.0	8,978.5	102,927.0
2001-02	Fall	10,903.0	27,542.0	38,445.0	3,422.0	246.0	3,668.0	42,113.0
	Spring	0.0	0.0	0.0	0.0	0.0	0.0	0.0
	Summer I	0.0	0.0	0.0	0.0	0.0	0.0	0.0
	Summer II	0.0	0.0	0.0	0.0	0.0	0.0	0.0
	TOTAL	10,903.0	27,542.0	38,445.0	3,422.0	246.0	3,668.0	42,113.0

Exhibit C-3
Semester Credit Hours by Level, College/School and Department/Division
Fiscal Years 1998-99 through 2001-2002

COLLEGE OF BUSINESS ADMINISTRATION

Accounting (ACCT)

Year	Semester	Lower Level	Upper Level	Undergrad. Total	Master's	Doctoral	Graduate Total	University Total
1998-99	Fall	3,345.0	1,977.0	5,322.0	768.0	82.5	850.5	6,172.5
	Spring	3,339.0	1,971.0	5,310.0	741.0	43.5	784.5	6,094.5
	Summer I	1,071.0	561.0	1,632.0	222.0	12.0	234.0	1,866.0
	Summer II	798.0	456.0	1,254.0	16.0	9.0	25.0	1,279.0
	TOTAL	8,553.0	4,965.0	13,518.0	1,747.0	147.0	1,894.0	15,412.0
1999-00	Fall	3,663.0	2,169.0	5,832.0	761.0	39.0	800.0	6,632.0
	Spring	3,672.0	1,791.0	5,463.0	657.0	30.0	687.0	6,150.0
	Summer I	1,206.0	723.0	1,929.0	204.0	15.0	219.0	2,148.0
	Summer II	615.0	456.0	1,071.0	0.0	15.0	15.0	1,086.0
	TOTAL	9,156.0	5,139.0	14,295.0	1,622.0	99.0	1,721.0	16,016.0
2000-01	Fall	3,462.0	2,204.5	5,666.5	714.0	13.0	727.0	6,393.5
	Spring	3,573.0	1,904.5	5,477.5	745.5	32.5	778.0	6,255.5
	Summer I	1,200.0	1,050.0	2,250.0	294.0	3.0	297.0	2,547.0
	Summer II	609.0	414.0	1,023.0	0.0	12.0	12.0	1,035.0
	TOTAL	8,844.0	5,573.0	14,417.0	1,753.5	60.5	1,814.0	16,231.0
2001-02	Fall	3,513.0	2,301.0	5,814.0	675.0	27.0	702.0	6,516.0
	Spring	0.0	0.0	0.0	0.0	0.0	0.0	0.0
	Summer I	0.0	0.0	0.0	0.0	0.0	0.0	0.0
	Summer II	0.0	0.0	0.0	0.0	0.0	0.0	0.0
	TOTAL	3,513.0	2,301.0	5,814.0	675.0	27.0	702.0	6,516.0

Business Administration (BUSI)

1998-99	Fall	123.0	642.0	765.0	135.0	0.0	135.0	900.0
	Spring	198.0	801.0	999.0	172.5	0.0	172.5	1,171.5
	Summer I	0.0	381.0	381.0	187.5	0.0	187.5	568.5
	Summer II	0.0	426.0	426.0	72.0	0.0	72.0	498.0
	TOTAL	321.0	2,250.0	2,571.0	567.0	0.0	567.0	3,138.0
1999-00	Fall	330.0	711.0	1,041.0	178.5	36.0	214.5	1,255.5
	Spring	294.0	867.0	1,161.0	121.5	24.0	145.5	1,306.5
	Summer I	0.0	420.0	420.0	108.0	24.0	132.0	552.0
	Summer II	0.0	420.0	420.0	132.0	3.0	135.0	555.0
	TOTAL	624.0	2,418.0	3,042.0	540.0	87.0	627.0	3,669.0
2000-01	Fall	333.0	594.0	927.0	111.0	42.0	153.0	1,080.0
	Spring	366.0	726.0	1,092.0	129.0	33.0	162.0	1,254.0
	Summer I	15.0	531.0	546.0	117.0	9.0	126.0	672.0
	Summer II	0.0	390.0	390.0	45.0	0.0	45.0	435.0
	TOTAL	714.0	2,241.0	2,955.0	402.0	84.0	486.0	3,441.0
2001-02	Fall	345.0	525.0	870.0	144.0	63.0	207.0	1,077.0
	Spring	0.0	0.0	0.0	0.0	0.0	0.0	0.0
	Summer I	0.0	0.0	0.0	0.0	0.0	0.0	0.0
	Summer II	0.0	0.0	0.0	0.0	0.0	0.0	0.0
	TOTAL	345.0	525.0	870.0	144.0	63.0	207.0	1,077.0

Exhibit C-3
Semester Credit Hours by Level, College/School and Department/Division
Fiscal Years 1998-99 through 2001-2002

COLLEGE OF BUSINESS ADMINISTRATION

Business Computer Information Systems

Business Computer Information Systems (BCIS)

Year	Semester	Lower Level	Upper Level	Undergrad. Total	Master's	Doctoral	Graduate Total	University Total
1998-99	Fall	2,508.0	3,732.0	6,240.0	493.5	46.0	539.5	6,779.5
	Spring	1,476.0	3,597.0	5,073.0	607.5	34.0	641.5	5,714.5
	Summer I	324.0	1,043.0	1,367.0	131.0	15.0	146.0	1,513.0
	Summer II	177.0	238.0	415.0	75.0	0.0	75.0	490.0
	TOTAL	4,485.0	8,610.0	13,095.0	1,307.0	95.0	1,402.0	14,497.0
1999-00	Fall	2,340.0	4,221.0	6,561.0	539.5	36.0	575.5	7,136.5
	Spring	1,770.0	4,207.0	5,977.0	554.0	33.0	587.0	6,564.0
	Summer I	327.0	1,054.0	1,381.0	145.0	6.0	151.0	1,532.0
	Summer II	165.0	518.0	683.0	12.0	6.0	18.0	701.0
	TOTAL	4,602.0	10,000.0	14,602.0	1,250.5	81.0	1,331.5	15,933.5
2000-01	Fall	2,151.0	4,339.0	6,490.0	628.0	45.0	673.0	7,163.0
	Spring	1,752.0	4,082.0	5,834.0	677.0	30.0	707.0	6,541.0
	Summer I	390.0	980.0	1,370.0	182.5	21.0	203.5	1,573.5
	Summer II	189.0	477.0	666.0	80.0	3.0	83.0	749.0
	TOTAL	4,482.0	9,878.0	14,360.0	1,567.5	99.0	1,666.5	16,026.5
2001-02	Fall	1,836.0	3,915.0	5,751.0	564.5	45.0	609.5	6,360.5
	Spring	0.0	0.0	0.0	0.0	0.0	0.0	0.0
	Summer I	0.0	0.0	0.0	0.0	0.0	0.0	0.0
	Summer II	0.0	0.0	0.0	0.0	0.0	0.0	0.0
	TOTAL	1,836.0	3,915.0	5,751.0	564.5	45.0	609.5	6,360.5
Management Science (MSCI)								
1998-99	Fall	54.0	2,295.0	2,349.0	255.0	51.0	306.0	2,655.0
	Spring	33.0	2,505.0	2,538.0	270.0	18.0	288.0	2,826.0
	Summer I	12.0	1,635.0	1,647.0	81.0	3.0	84.0	1,731.0
	Summer II	6.0	987.0	993.0	78.0	0.0	78.0	1,071.0
	TOTAL	105.0	7,422.0	7,527.0	684.0	72.0	756.0	8,283.0
1999-00	Fall	45.0	2,517.0	2,562.0	334.5	3.0	337.5	2,899.5
	Spring	66.0	2,472.0	2,538.0	294.0	13.5	307.5	2,845.5
	Summer I	9.0	1,518.0	1,527.0	49.5	22.5	72.0	1,599.0
	Summer II	9.0	1,068.0	1,077.0	75.0	3.0	78.0	1,155.0
	TOTAL	129.0	7,575.0	7,704.0	753.0	42.0	795.0	8,499.0
2000-01	Fall	2,493.0	1,297.5	3,790.5	270.0	15.0	285.0	4,075.5
	Spring	2,994.0	1,656.0	4,650.0	235.5	21.0	256.5	4,906.5
	Summer I	762.0	606.0	1,368.0	70.5	12.0	82.5	1,450.5
	Summer II	624.0	429.0	1,053.0	159.0	6.0	165.0	1,218.0
	TOTAL	6,873.0	3,988.5	10,861.5	735.0	54.0	789.0	11,650.5
2001-02	Fall	3,057.0	1,872.0	4,929.0	289.5	22.5	312.0	5,241.0
	Spring	0.0	0.0	0.0	0.0	0.0	0.0	0.0
	Summer I	0.0	0.0	0.0	0.0	0.0	0.0	0.0
	Summer II	0.0	0.0	0.0	0.0	0.0	0.0	0.0
	TOTAL	3,057.0	1,872.0	4,929.0	289.5	22.5	312.0	5,241.0

Exhibit C-3
Semester Credit Hours by Level, College/School and Department/Division
Fiscal Years 1998-99 through 2001-2002

COLLEGE OF BUSINESS ADMINISTRATION

Finance, Insurance, Real Estate and Law

Business Law (BLAW)

Year	Semester	Lower Level	Upper Level	Undergrad. Total	Master's	Doctoral	Graduate Total	University Total
1998-99	Fall	234.0	2,064.0	2,298.0	222.0	0.0	222.0	2,520.0
	Spring	285.0	2,061.0	2,346.0	138.0	0.0	138.0	2,484.0
	Summer I	6.0	303.0	309.0	6.0	0.0	6.0	315.0
	Summer II	0.0	345.0	345.0	0.0	0.0	0.0	345.0
	TOTAL	525.0	4,773.0	5,298.0	366.0	0.0	366.0	5,664.0
1999-00	Fall	219.0	2,337.0	2,556.0	190.5	1.5	192.0	2,748.0
	Spring	324.0	1,998.0	2,322.0	163.5	0.0	163.5	2,485.5
	Summer I	3.0	189.0	192.0	6.0	0.0	6.0	198.0
	Summer II	15.0	336.0	351.0	0.0	0.0	0.0	351.0
	TOTAL	561.0	4,860.0	5,421.0	360.0	1.5	361.5	5,782.5
2000-01	Fall	219.0	2,094.0	2,313.0	180.0	4.5	184.5	2,497.5
	Spring	267.0	1,854.0	2,121.0	147.0	0.0	147.0	2,268.0
	Summer I	12.0	333.0	345.0	9.0	0.0	9.0	354.0
	Summer II	18.0	297.0	315.0	0.0	0.0	0.0	315.0
	TOTAL	516.0	4,578.0	5,094.0	336.0	4.5	340.5	5,434.5
2001-02	Fall	201.0	2,130.0	2,331.0	186.0	1.5	187.5	2,518.5
	Spring	0.0	0.0	0.0	0.0	0.0	0.0	0.0
	Summer I	0.0	0.0	0.0	0.0	0.0	0.0	0.0
	Summer II	0.0	0.0	0.0	0.0	0.0	0.0	0.0
	TOTAL	201.0	2,130.0	2,331.0	186.0	1.5	187.5	2,518.5
Finance (FINA)								
1998-99	Fall	210.0	3,204.0	3,414.0	612.0	30.0	642.0	4,056.0
	Spring	240.0	3,243.0	3,483.0	630.0	27.0	657.0	4,140.0
	Summer I	3.0	865.0	868.0	183.0	3.0	186.0	1,054.0
	Summer II	24.0	984.0	1,008.0	213.0	6.0	219.0	1,227.0
	TOTAL	477.0	8,296.0	8,773.0	1,638.0	66.0	1,704.0	10,477.0
1999-00	Fall	207.0	3,513.0	3,720.0	540.0	12.0	552.0	4,272.0
	Spring	228.0	3,330.0	3,558.0	435.0	18.0	453.0	4,011.0
	Summer I	12.0	1,035.0	1,047.0	171.0	3.0	174.0	1,221.0
	Summer II	21.0	741.0	762.0	216.0	6.0	222.0	984.0
	TOTAL	468.0	8,619.0	9,087.0	1,362.0	39.0	1,401.0	10,488.0
2000-01	Fall	255.0	3,474.0	3,729.0	447.0	15.0	462.0	4,191.0
	Spring	168.0	3,334.0	3,502.0	468.0	18.0	486.0	3,988.0
	Summer I	6.0	906.0	912.0	93.0	15.0	108.0	1,020.0
	Summer II	0.0	723.0	723.0	237.0	0.0	237.0	960.0
	TOTAL	429.0	8,437.0	8,866.0	1,245.0	48.0	1,293.0	10,159.0
2001-02	Fall	153.0	3,141.0	3,294.0	489.0	33.0	522.0	3,816.0
	Spring	0.0	0.0	0.0	0.0	0.0	0.0	0.0
	Summer I	0.0	0.0	0.0	0.0	0.0	0.0	0.0
	Summer II	0.0	0.0	0.0	0.0	0.0	0.0	0.0
	TOTAL	153.0	3,141.0	3,294.0	489.0	33.0	522.0	3,816.0

Exhibit C-3
Semester Credit Hours by Level, College/School and Department/Division
Fiscal Years 1998-99 through 2001-2002

COLLEGE OF BUSINESS ADMINISTRATION

Finance, Insurance, Real Estate and Law (continued)

Insurance (INSU)

Year	Semester	Lower Level	Upper Level	Undergrad. Total	Master's	Doctoral	Graduate Total	University Total
1998-99	Fall	315.0	159.0	474.0	51.0	0.0	51.0	525.0
	Spring	336.0	516.0	852.0	27.0	0.0	27.0	879.0
	Summer I	114.0	3.0	117.0	0.0	0.0	0.0	117.0
	Summer II	0.0	3.0	3.0	0.0	0.0	0.0	3.0
	TOTAL	765.0	681.0	1,446.0	78.0	0.0	78.0	1,524.0
1999-00	Fall	291.0	183.0	474.0	27.0	0.0	27.0	501.0
	Spring	237.0	321.0	558.0	75.0	0.0	75.0	633.0
	Summer I	93.0	6.0	99.0	0.0	0.0	0.0	99.0
	Summer II	0.0	3.0	3.0	0.0	0.0	0.0	3.0
	TOTAL	621.0	513.0	1,134.0	102.0	0.0	102.0	1,236.0
2000-01	Fall	192.0	159.0	351.0	27.0	0.0	27.0	378.0
	Spring	240.0	297.0	537.0	21.0	0.0	21.0	558.0
	Summer I	108.0	0.0	108.0	0.0	0.0	0.0	108.0
	Summer II	0.0	0.0	0.0	0.0	0.0	0.0	0.0
	TOTAL	540.0	456.0	996.0	48.0	0.0	48.0	1,044.0
2001-02	Fall	270.0	159.0	429.0	30.0	0.0	30.0	459.0
	Spring	0.0	0.0	0.0	0.0	0.0	0.0	0.0
	Summer I	0.0	0.0	0.0	0.0	0.0	0.0	0.0
	Summer II	0.0	0.0	0.0	0.0	0.0	0.0	0.0
	TOTAL	270.0	159.0	429.0	30.0	0.0	30.0	459.0
Real Estate (REAL)								
1998-99	Fall	399.0	192.0	591.0	36.0	0.0	36.0	627.0
	Spring	390.0	264.0	654.0	27.0	0.0	27.0	681.0
	Summer I	0.0	9.0	9.0	0.0	0.0	0.0	9.0
	Summer II	75.0	3.0	78.0	30.0	0.0	30.0	108.0
	TOTAL	864.0	468.0	1,332.0	93.0	0.0	93.0	1,425.0
1999-00	Fall	312.0	354.0	666.0	21.0	0.0	21.0	687.0
	Spring	336.0	270.0	606.0	57.0	0.0	57.0	663.0
	Summer I	0.0	3.0	3.0	0.0	0.0	0.0	3.0
	Summer II	42.0	0.0	42.0	63.0	0.0	63.0	105.0
	TOTAL	690.0	627.0	1,317.0	141.0	0.0	141.0	1,458.0
2000-01	Fall	354.0	273.0	627.0	36.0	0.0	36.0	663.0
	Spring	288.0	297.0	585.0	30.0	0.0	30.0	615.0
	Summer I	42.0	6.0	48.0	0.0	0.0	0.0	48.0
	Summer II	0.0	6.0	6.0	78.0	0.0	78.0	84.0
	TOTAL	684.0	582.0	1,266.0	144.0	0.0	144.0	1,410.0
2001-02	Fall	480.0	276.0	756.0	21.0	0.0	21.0	777.0
	Spring	0.0	0.0	0.0	0.0	0.0	0.0	0.0
	Summer I	0.0	0.0	0.0	0.0	0.0	0.0	0.0
	Summer II	0.0	0.0	0.0	0.0	0.0	0.0	0.0
	TOTAL	480.0	276.0	756.0	21.0	0.0	21.0	777.0

Exhibit C-3
Semester Credit Hours by Level, College/School and Department/Division
Fiscal Years 1998-99 through 2001-2002

COLLEGE OF BUSINESS ADMINISTRATION

Management

Year	Semester	Lower Level	Upper Level	Undergrad. Total	Master's	Doctoral	Graduate Total	University Total
1998-99	Fall	132.0	5,277.0	5,409.0	516.0	85.5	601.5	6,010.5
	Spring	150.0	5,793.0	5,943.0	498.0	40.5	538.5	6,481.5
	Summer I	30.0	2,355.0	2,385.0	291.0	6.0	297.0	2,682.0
	Summer II	9.0	1,389.0	1,398.0	90.0	3.0	93.0	1,491.0
	TOTAL	321.0	14,814.0	15,135.0	1,395.0	135.0	1,530.0	16,665.0
1999-00	Fall	102.0	5,229.0	5,331.0	648.0	27.0	675.0	6,006.0
	Spring	159.0	6,348.0	6,507.0	439.5	39.0	478.5	6,985.5
	Summer I	33.0	2,193.0	2,226.0	225.0	15.0	240.0	2,466.0
	Summer II	21.0	1,629.0	1,650.0	15.0	9.0	24.0	1,674.0
	TOTAL	315.0	15,399.0	15,714.0	1,327.5	90.0	1,417.5	17,131.5
2000-01	Fall	213.0	5,943.0	6,156.0	478.5	33.0	511.5	6,667.5
	Spring	219.0	6,201.0	6,420.0	559.5	33.0	592.5	7,012.5
	Summer I	27.0	2,112.0	2,139.0	282.0	18.0	300.0	2,439.0
	Summer II	30.0	1,500.0	1,530.0	36.0	3.0	39.0	1,569.0
	TOTAL	489.0	15,756.0	16,245.0	1,356.0	87.0	1,443.0	17,688.0
2001-02	Fall	282.0	6,630.0	6,912.0	555.0	46.5	601.5	7,513.5
	Spring	0.0	0.0	0.0	0.0	0.0	0.0	0.0
	Summer I	0.0	0.0	0.0	0.0	0.0	0.0	0.0
	Summer II	0.0	0.0	0.0	0.0	0.0	0.0	0.0
	TOTAL	282.0	6,630.0	6,912.0	555.0	46.5	601.5	7,513.5

COLLEGE OF BUSINESS ADMINISTRATION

Marketing (MKTG)

Year	Semester	Lower Level	Upper Level	Undergrad. Total	Master's	Doctoral	Graduate Total	University Total
1998-99	Fall	276.0	6,036.0	6,312.0	426.0	34.5	460.5	6,772.5
	Spring	423.0	6,512.0	6,935.0	375.0	30.0	405.0	7,340.0
	Summer I	12.0	1,782.0	1,794.0	124.5	9.0	133.5	1,927.5
	Summer II	24.0	1,384.0	1,408.0	108.0	6.0	114.0	1,522.0
	TOTAL	735.0	15,714.0	16,449.0	1,033.5	79.5	1,113.0	17,562.0
1999-00	Fall	549.0	6,603.0	7,152.0	424.5	12.0	436.5	7,588.5
	Spring	612.0	6,644.0	7,256.0	441.0	21.0	462.0	7,718.0
	Summer I	84.0	1,617.0	1,701.0	81.0	3.0	84.0	1,785.0
	Summer II	28.0	1,354.0	1,382.0	54.0	0.0	54.0	1,436.0
	TOTAL	1,273.0	16,218.0	17,491.0	1,000.5	36.0	1,036.5	18,527.5
2000-01	Fall	763.0	6,904.0	7,667.0	361.5	21.0	382.5	8,049.5
	Spring	762.0	7,184.0	7,946.0	438.0	15.0	453.0	8,399.0
	Summer I	114.0	1,729.0	1,843.0	16.0	1.0	17.0	1,860.0
	Summer II	45.0	1,387.0	1,432.0	102.0	0.0	102.0	1,534.0
	TOTAL	1,684.0	17,204.0	18,888.0	917.5	37.0	954.5	19,842.5
2001-02	Fall	766.0	6,593.0	7,359.0	468.0	7.5	475.5	7,834.5
	Spring	0.0	0.0	0.0	0.0	0.0	0.0	0.0
	Summer I	0.0	0.0	0.0	0.0	0.0	0.0	0.0
	Summer II	0.0	0.0	0.0	0.0	0.0	0.0	0.0
	TOTAL	766.0	6,593.0	7,359.0	468.0	7.5	475.5	7,834.5

Exhibit C-3
Semester Credit Hours by Level, College/School and Department/Division
Fiscal Years 1998-99 through 2001-2002

SCHOOL OF COMMUNITY SERVICE

College Total

<u>Year</u>	<u>Semester</u>	<u>Lower Level</u>	<u>Upper Level</u>	<u>Undergrad. Total</u>	<u>Master's</u>	<u>Doctoral</u>	<u>Graduate Total</u>	<u>University Total</u>
1998-99	Fall	7,149.0	8,553.0	15,702.0	1,893.0	307.0	2,200.0	17,902.0
	Spring	6,549.0	9,605.0	16,154.0	1,867.0	326.0	2,193.0	18,347.0
	Summer I	444.0	2,273.0	2,717.0	624.0	77.0	701.0	3,418.0
	Summer II	432.0	2,081.0	2,513.0	241.0	79.0	320.0	2,833.0
	TOTAL		14,574.0	22,512.0	37,086.0	4,625.0	789.0	5,414.0
1999-00	Fall	8,426.0	10,319.0	18,745.0	2,160.0	320.0	2,480.0	21,225.0
	Spring	7,504.0	10,603.0	18,107.0	1,980.0	351.0	2,331.0	20,438.0
	Summer I	636.0	2,769.0	3,405.0	652.0	84.0	736.0	4,141.0
	Summer II	429.0	2,153.0	2,582.0	224.0	48.0	272.0	2,854.0
	TOTAL		16,995.0	25,844.0	42,839.0	5,016.0	803.0	5,819.0
2000-01	Fall	8,658.0	10,333.0	18,991.0	2,331.0	318.0	2,649.0	21,640.0
	Spring	8,638.0	11,034.0	19,672.0	2,160.0	265.0	2,425.0	22,097.0
	Summer I	739.0	3,401.0	4,140.0	637.0	73.0	710.0	4,850.0
	Summer II	351.0	2,347.0	2,698.0	332.0	52.0	384.0	3,082.0
	TOTAL		18,386.0	27,115.0	45,501.0	5,460.0	708.0	6,168.0
2001-02	Fall	8,693.0	10,845.0	19,538.0	2,464.0	293.0	2,757.0	22,295.0
	Spring	0.0	0.0	0.0	0.0	0.0	0.0	0.0
	Summer I	0.0	0.0	0.0	0.0	0.0	0.0	0.0
	Summer II	0.0	0.0	0.0	0.0	0.0	0.0	0.0
	TOTAL		8,693.0	10,845.0	19,538.0	2,464.0	293.0	2,757.0

Exhibit C-3
Semester Credit Hours by Level, College/School and Department/Division
Fiscal Years 1998-99 through 2001-2002

SCHOOL OF COMMUNITY SERVICE

Anthropology (ANTH)

Year	Semester	Lower Level	Upper Level	Undergrad. Total	Master's	Doctoral	Graduate Total	University Total
1998-99	Fall	2,222.0	1,269.0	3,491.0	9.0	0.0	9.0	3,500.0
	Spring	2,088.0	1,067.0	3,155.0	18.0	0.0	18.0	3,173.0
	Summer I	96.0	143.0	239.0	0.0	0.0	0.0	239.0
	Summer II	147.0	205.0	352.0	9.0	0.0	9.0	361.0
	TOTAL	4,553.0	2,684.0	7,237.0	36.0	0.0	36.0	7,273.0
1999-00	Fall	2,567.0	1,299.0	3,866.0	30.0	0.0	30.0	3,896.0
	Spring	2,314.0	985.0	3,299.0	9.0	0.0	9.0	3,308.0
	Summer I	243.0	75.0	318.0	6.0	0.0	6.0	324.0
	Summer II	15.0	240.0	255.0	0.0	0.0	0.0	255.0
	TOTAL	5,139.0	2,599.0	7,738.0	45.0	0.0	45.0	7,783.0
2000-01	Fall	2,728.0	1,066.0	3,794.0	54.0	0.0	54.0	3,848.0
	Spring	2,826.0	894.0	3,720.0	33.0	0.0	33.0	3,753.0
	Summer I	219.0	282.0	501.0	12.0	0.0	12.0	513.0
	Summer II	129.0	147.0	276.0	3.0	0.0	3.0	279.0
	TOTAL	5,902.0	2,389.0	8,291.0	102.0	0.0	102.0	8,393.0
2001-02	Fall	2,519.0	1,047.0	3,566.0	51.0	0.0	51.0	3,617.0
	Spring	0.0	0.0	0.0	0.0	0.0	0.0	0.0
	Summer I	0.0	0.0	0.0	0.0	0.0	0.0	0.0
	Summer II	0.0	0.0	0.0	0.0	0.0	0.0	0.0
	TOTAL	2,519.0	1,047.0	3,566.0	51.0	0.0	51.0	3,617.0

Applied Economics (AECO)

1998-99	Fall	63.0	45.0	108.0	99.0	0.0	99.0	207.0
	Spring	48.0	105.0	153.0	54.0	0.0	54.0	207.0
	Summer I	0.0	6.0	6.0	12.0	0.0	12.0	18.0
	Summer II	0.0	3.0	3.0	6.0	0.0	6.0	9.0
	TOTAL	111.0	159.0	270.0	171.0	0.0	171.0	441.0
1999-00	Fall	60.0	192.0	252.0	129.0	0.0	129.0	381.0
	Spring	96.0	243.0	339.0	102.0	0.0	102.0	441.0
	Summer I	75.0	19.0	94.0	15.0	0.0	15.0	109.0
	Summer II	3.0	117.0	120.0	27.0	0.0	27.0	147.0
	TOTAL	234.0	571.0	805.0	273.0	0.0	273.0	1,078.0
2000-01	Fall	93.0	267.0	360.0	84.0	0.0	84.0	444.0
	Spring	147.0	366.0	513.0	93.0	0.0	93.0	606.0
	Summer I	42.0	0.0	42.0	6.0	0.0	6.0	48.0
	Summer II	0.0	87.0	87.0	12.0	0.0	12.0	99.0
	TOTAL	282.0	720.0	1,002.0	195.0	0.0	195.0	1,197.0
2001-02	Fall	69.0	201.0	270.0	132.0	0.0	132.0	402.0
	Spring	0.0	0.0	0.0	0.0	0.0	0.0	0.0
	Summer I	0.0	0.0	0.0	0.0	0.0	0.0	0.0
	Summer II	0.0	0.0	0.0	0.0	0.0	0.0	0.0
	TOTAL	69.0	201.0	270.0	132.0	0.0	132.0	402.0

Exhibit C-3
Semester Credit Hours by Level, College/School and Department/Division
Fiscal Years 1998-99 through 2001-2002

SCHOOL OF COMMUNITY SERVICE

Behavior Analysis (BEHV)

Year	Semester	Lower Level	Upper Level	Undergrad. Total	Master's	Doctoral	Graduate Total	University Total
1998-99	Fall	448.0	862.0	1,310.0	425.0	0.0	425.0	1,735.0
	Spring	273.0	885.0	1,158.0	320.0	0.0	320.0	1,478.0
	Summer I	21.0	111.0	132.0	88.0	0.0	88.0	220.0
	Summer II	48.0	3.0	51.0	29.0	0.0	29.0	80.0
	TOTAL	790.0	1,861.0	2,651.0	862.0	0.0	862.0	3,513.0
1999-00	Fall	462.0	1,057.0	1,519.0	404.0	0.0	404.0	1,923.0
	Spring	318.0	838.0	1,156.0	297.0	0.0	297.0	1,453.0
	Summer I	42.0	54.0	96.0	71.0	30.0	101.0	197.0
	Summer II	54.0	0.0	54.0	52.0	0.0	52.0	106.0
	TOTAL	876.0	1,949.0	2,825.0	824.0	30.0	854.0	3,679.0
2000-01	Fall	338.0	763.0	1,101.0	466.0	3.0	469.0	1,570.0
	Spring	418.0	665.0	1,083.0	372.0	0.0	372.0	1,455.0
	Summer I	54.0	36.0	90.0	57.0	0.0	57.0	147.0
	Summer II	69.0	5.0	74.0	52.0	0.0	52.0	126.0
	TOTAL	879.0	1,469.0	2,348.0	947.0	3.0	950.0	3,298.0
2001-02	Fall	474.0	711.0	1,185.0	489.0	0.0	489.0	1,674.0
	Spring	0.0	0.0	0.0	0.0	0.0	0.0	0.0
	Summer I	0.0	0.0	0.0	0.0	0.0	0.0	0.0
	Summer II	0.0	0.0	0.0	0.0	0.0	0.0	0.0
	TOTAL	474.0	711.0	1,185.0	489.0	0.0	489.0	1,674.0
Criminal Justice (CJUS)								
1998-99	Fall	1,029.0	2,367.0	3,396.0	84.0	0.0	84.0	3,480.0
	Spring	1,071.0	2,855.0	3,926.0	156.0	0.0	156.0	4,082.0
	Summer I	84.0	519.0	603.0	81.0	0.0	81.0	684.0
	Summer II	195.0	960.0	1,155.0	39.0	0.0	39.0	1,194.0
	TOTAL	2,379.0	6,701.0	9,080.0	360.0	0.0	360.0	9,440.0
1999-00	Fall	1,257.0	2,808.0	4,065.0	276.0	0.0	276.0	4,341.0
	Spring	1,044.0	2,959.0	4,003.0	315.0	0.0	315.0	4,318.0
	Summer I	48.0	1,038.0	1,086.0	108.0	0.0	108.0	1,194.0
	Summer II	204.0	1,006.0	1,210.0	69.0	0.0	69.0	1,279.0
	TOTAL	2,553.0	7,811.0	10,364.0	768.0	0.0	768.0	11,132.0
2000-01	Fall	1,302.0	2,884.0	4,186.0	351.0	0.0	351.0	4,537.0
	Spring	1,161.0	3,267.0	4,428.0	375.0	0.0	375.0	4,803.0
	Summer I	171.0	1,164.0	1,335.0	48.0	0.0	48.0	1,383.0
	Summer II	48.0	861.0	909.0	114.0	0.0	114.0	1,023.0
	TOTAL	2,682.0	8,176.0	10,858.0	888.0	0.0	888.0	11,746.0
2001-02	Fall	1,371.0	3,018.0	4,389.0	339.0	0.0	339.0	4,728.0
	Spring	0.0	0.0	0.0	0.0	0.0	0.0	0.0
	Summer I	0.0	0.0	0.0	0.0	0.0	0.0	0.0
	Summer II	0.0	0.0	0.0	0.0	0.0	0.0	0.0
	TOTAL	1,371.0	3,018.0	4,389.0	339.0	0.0	339.0	4,728.0

Exhibit C-3
Semester Credit Hours by Level, College/School and Department/Division
Fiscal Years 1998-99 through 2001-2002

SCHOOL OF COMMUNITY SERVICE

Emergency Administration & Planning (EADP)

Year	Semester	Lower Level	Upper Level	Undergrad. Total	Master's	Doctoral	Graduate Total	University Total
1998-99	Fall	72.0	494.0	566.0	0.0	0.0	0.0	566.0
	Spring	84.0	645.0	729.0	0.0	0.0	0.0	729.0
	Summer I	3.0	171.0	174.0	0.0	0.0	0.0	174.0
	Summer II	9.0	108.0	117.0	0.0	0.0	0.0	117.0
	TOTAL	0.0	1,418.0	1,586.0	0.0	0.0	0.0	1,586.0
1999-00	Fall	75.0	813.0	888.0	0.0	0.0	0.0	888.0
	Spring	123.0	924.0	1,047.0	0.0	0.0	0.0	1,047.0
	Summer I	27.0	213.0	240.0	0.0	0.0	0.0	240.0
	Summer II	3.0	111.0	114.0	0.0	0.0	0.0	114.0
	TOTAL	228.0	2,061.0	2,289.0	0.0	0.0	0.0	2,289.0
2000-01	Fall	108.0	703.0	811.0	0.0	0.0	0.0	811.0
	Spring	288.0	851.0	1,139.0	0.0	0.0	0.0	1,139.0
	Summer I	15.0	309.0	324.0	0.0	0.0	0.0	324.0
	Summer II	51.0	189.0	240.0	0.0	0.0	0.0	240.0
	TOTAL	462.0	2,052.0	2,514.0	0.0	0.0	0.0	2,514.0
2001-02	Fall	210.0	822.0	1,032.0	0.0	0.0	0.0	1,032.0
	Spring	0.0	0.0	0.0	0.0	0.0	0.0	0.0
	Summer I	0.0	0.0	0.0	0.0	0.0	0.0	0.0
	Summer II	0.0	0.0	0.0	0.0	0.0	0.0	0.0
	TOTAL	210.0	822.0	1,032.0	0.0	0.0	0.0	1,032.0

Public Administration (PADM)

1998-99	Fall	156.0	189.0	345.0	573.0	0.0	573.0	918.0
	Spring	15.0	228.0	243.0	537.0	0.0	537.0	780.0
	Summer I	36.0	126.0	162.0	213.0	0.0	213.0	375.0
	Summer II	0.0	0.0	0.0	4.0	0.0	4.0	4.0
	TOTAL	207.0	543.0	750.0	1,327.0	0.0	1,327.0	2,077.0
1999-00	Fall	114.0	201.0	315.0	582.0	0.0	582.0	897.0
	Spring	15.0	150.0	165.0	516.0	0.0	516.0	681.0
	Summer I	6.0	120.0	126.0	213.0	0.0	213.0	339.0
	Summer II	0.0	0.0	0.0	15.0	0.0	15.0	15.0
	TOTAL	135.0	471.0	606.0	1,326.0	0.0	1,326.0	1,932.0
2000-01	Fall	21.0	159.0	180.0	531.0	0.0	531.0	711.0
	Spring	45.0	234.0	279.0	489.0	0.0	489.0	768.0
	Summer I	0.0	69.0	69.0	207.0	0.0	207.0	276.0
	Summer II	0.0	0.0	0.0	15.0	0.0	15.0	15.0
	TOTAL	66.0	462.0	528.0	1,242.0	0.0	1,242.0	1,770.0
2001-02	Fall	24.0	243.0	267.0	585.0	0.0	585.0	852.0
	Spring	0.0	0.0	0.0	0.0	0.0	0.0	0.0
	Summer I	0.0	0.0	0.0	0.0	0.0	0.0	0.0
	Summer II	0.0	0.0	0.0	0.0	0.0	0.0	0.0
	TOTAL	24.0	243.0	267.0	585.0	0.0	585.0	852.0

Exhibit C-3
Semester Credit Hours by Level, College/School and Department/Division
Fiscal Years 1998-99 through 2001-2002

SCHOOL OF COMMUNITY SERVICE

Rehabilitation (RHAB)

Year	Semester	Lower Level	Upper Level	Undergrad. Total	Master's	Doctoral	Graduate Total	University Total
1998-99	Fall	216.0	709.0	925.0	189.0	0.0	189.0	1,114.0
	Spring	174.0	822.0	996.0	171.0	3.0	174.0	1,170.0
	Summer I	0.0	235.0	235.0	87.0	3.0	90.0	325.0
	Summer II	3.0	6.0	9.0	108.0	27.0	135.0	144.0
	TOTAL	393.0	1,772.0	2,165.0	555.0	33.0	588.0	2,753.0
1999-00	Fall	231.0	934.0	1,165.0	292.0	12.0	304.0	1,469.0
	Spring	285.0	930.0	1,215.0	204.0	12.0	216.0	1,431.0
	Summer I	12.0	209.0	221.0	63.0	0.0	63.0	284.0
	Summer II	0.0	82.0	82.0	28.0	6.0	34.0	116.0
	TOTAL	528.0	2,155.0	2,683.0	587.0	30.0	617.0	3,300.0
2000-01	Fall	303.0	972.0	1,275.0	366.0	6.0	372.0	1,647.0
	Spring	384.0	1,082.0	1,466.0	318.0	0.0	318.0	1,784.0
	Summer I	30.0	427.0	457.0	189.0	0.0	189.0	646.0
	Summer II	6.0	165.0	171.0	52.0	6.0	58.0	229.0
	TOTAL	723.0	2,646.0	3,369.0	925.0	12.0	937.0	4,306.0
2001-02	Fall	318.0	954.0	1,272.0	426.0	12.0	438.0	1,710.0
	Spring	0.0	0.0	0.0	0.0	0.0	0.0	0.0
	Summer I	0.0	0.0	0.0	0.0	0.0	0.0	0.0
	Summer II	0.0	0.0	0.0	0.0	0.0	0.0	0.0
	TOTAL	318.0	954.0	1,272.0	426.0	12.0	438.0	1,710.0

Social Work (SOWK,COMS)

COMS added fall 1999

1998-99	Fall	327.0	650.0	977.0	0.0	0.0	0.0	977.0
	Spring	273.0	529.0	802.0	30.0	0.0	30.0	832.0
	Summer I	15.0	225.0	240.0	0.0	0.0	0.0	240.0
	Summer II	0.0	147.0	147.0	0.0	0.0	0.0	147.0
	TOTAL	615.0	1,551.0	2,166.0	30.0	0.0	30.0	2,196.0
1999-00	Fall	381.0	600.0	981.0	3.0	0.0	3.0	984.0
	Spring	303.0	685.0	988.0	36.0	0.0	36.0	1,024.0
	Summer I	21.0	279.0	300.0	0.0	0.0	0.0	300.0
	Summer II	6.0	147.0	153.0	0.0	0.0	0.0	153.0
	TOTAL	711.0	1,711.0	2,422.0	39.0	0.0	39.0	2,461.0
2000-01	Fall	399.0	892.0	1,291.0	42.0	0.0	42.0	1,333.0
	Spring	381.0	1,086.0	1,467.0	81.0	0.0	81.0	1,548.0
	Summer I	30.0	360.0	390.0	0.0	0.0	0.0	390.0
	Summer II	0.0	186.0	186.0	6.0	0.0	6.0	192.0
	TOTAL	810.0	2,524.0	3,334.0	129.0	0.0	129.0	3,463.0
2001-02	Fall	438.0	1,275.0	1,713.0	60.0	0.0	60.0	1,773.0
	Spring	0.0	0.0	0.0	0.0	0.0	0.0	0.0
	Summer I	0.0	0.0	0.0	0.0	0.0	0.0	0.0
	Summer II	0.0	0.0	0.0	0.0	0.0	0.0	0.0
	TOTAL	438.0	1,275.0	1,713.0	60.0	0.0	60.0	1,773.0

Exhibit C-3
Semester Credit Hours by Level, College/School and Department/Division
Fiscal Years 1998-99 through 2001-2002

SCHOOL OF COMMUNITY SERVICE

Sociology (SOCl)

Year	Semester	Lower Level	Upper Level	Undergrad. Total	Master's	Doctoral	Graduate Total	University Total
1998-99	Fall	2,544.0	1,833.0	4,377.0	154.0	289.0	443.0	4,820.0
	Spring	2,418.0	2,181.0	4,599.0	207.0	317.0	524.0	5,123.0
	Summer I	189.0	699.0	888.0	57.0	73.0	130.0	1,018.0
	Summer II	27.0	597.0	624.0	18.0	51.0	69.0	693.0
	TOTAL	5,178.0	5,310.0	10,488.0	436.0	730.0	1,166.0	11,654.0
1999-00	Fall	3,120.0	2,181.0	5,301.0	147.0	290.0	437.0	5,738.0
	Spring	2,844.0	2,379.0	5,223.0	199.0	336.0	535.0	5,758.0
	Summer I	156.0	705.0	861.0	39.0	48.0	87.0	948.0
	Summer II	132.0	342.0	474.0	21.0	42.0	63.0	537.0
	TOTAL	6,252.0	5,607.0	11,859.0	406.0	716.0	1,122.0	12,981.0
2000-01	Fall	3,216.0	2,316.0	5,532.0	91.0	301.0	392.0	5,924.0
	Spring	2,829.0	2,263.0	5,092.0	97.0	258.0	355.0	5,447.0
	Summer I	166.0	726.0	892.0	10.0	70.0	80.0	972.0
	Summer II	45.0	648.0	693.0	21.0	46.0	67.0	760.0
	TOTAL	6,256.0	5,953.0	12,209.0	219.0	675.0	894.0	13,103.0
2001-02	Fall	3,117.0	2,325.0	5,442.0	70.0	278.0	348.0	5,790.0
	Spring	0.0	0.0	0.0	0.0	0.0	0.0	0.0
	Summer I	0.0	0.0	0.0	0.0	0.0	0.0	0.0
	Summer II	0.0	0.0	0.0	0.0	0.0	0.0	0.0
	TOTAL	3,117.0	2,325.0	5,442.0	70.0	278.0	348.0	5,790.0

Applied Gerontology (AGER, CSAG)

1998-99	Fall	72.0	135.0	207.0	360.0	18.0	378.0	585.0
	Spring	105.0	288.0	393.0	374.0	6.0	380.0	773.0
	Summer I	0.0	38.0	38.0	86.0	1.0	87.0	125.0
	Summer II	3.0	52.0	55.0	28.0	1.0	29.0	84.0
	TOTAL	180.0	513.0	693.0	848.0	26.0	874.0	1,567.0
1999-00	Fall	159.0	234.0	393.0	297.0	18.0	315.0	708.0
	Spring	162.0	510.0	672.0	302.0	3.0	305.0	977.0
	Summer I	6.0	57.0	63.0	137.0	6.0	143.0	206.0
	Summer II	12.0	108.0	120.0	12.0	0.0	12.0	132.0
	TOTAL	339.0	909.0	1,248.0	748.0	27.0	775.0	2,023.0
2000-01	Fall	150.0	311.0	461.0	346.0	8.0	354.0	815.0
	Spring	159.0	326.0	485.0	302.0	7.0	309.0	794.0
	Summer I	12.0	28.0	40.0	108.0	3.0	111.0	151.0
	Summer II	3.0	59.0	62.0	57.0	0.0	57.0	119.0
	TOTAL	324.0	724.0	1,048.0	813.0	18.0	831.0	1,879.0
2001-02	Fall	153.0	249.0	402.0	312.0	3.0	315.0	717.0
	Spring	0.0	0.0	0.0	0.0	0.0	0.0	0.0
	Summer I	0.0	0.0	0.0	0.0	0.0	0.0	0.0
	Summer II	0.0	0.0	0.0	0.0	0.0	0.0	0.0
	TOTAL	153.0	249.0	402.0	312.0	3.0	315.0	717.0

Exhibit C-3
Semester Credit Hours by Level, College/School and Department/Division
Fiscal Years 1998-99 through 2001-2002

COLLEGE OF EDUCATION

College Total

Year	Semester	Lower Level	Upper Level	Undergrad. Total	Master's	Doctoral	Graduate Total	University Total
1998-99	Fall	7,997.0	13,384.0	21,381.0	7,068.0	2,018.0	9,086.0	30,467.0
	Spring	8,109.0	14,251.0	22,360.0	6,950.0	1,907.0	8,857.0	31,217.0
	Summer I	1,555.0	3,938.0	5,493.0	3,971.0	1,074.0	5,045.0	10,538.0
	Summer II	1,005.0	2,510.0	3,515.0	2,087.0	445.0	2,532.0	6,047.0
	TOTAL		18,666.0	34,083.0	52,749.0	20,076.0	5,444.0	25,520.0
1999-00	Fall	8,658.0	13,563.0	22,221.0	6,566.0	1,943.0	8,509.0	30,730.0
	Spring	9,305.0	13,796.0	23,101.0	6,262.0	1,899.0	8,161.0	31,262.0
	Summer I	1,330.0	4,191.0	5,521.0	3,719.0	937.0	4,656.0	10,177.0
	Summer II	1,094.0	2,484.0	3,578.0	1,818.0	441.0	2,259.0	5,837.0
	TOTAL		20,387.0	34,034.0	54,421.0	18,365.0	5,220.0	23,585.0
2000-01	Fall	9,043.0	14,305.0	23,348.0	6,441.0	2,100.0	8,541.0	31,889.0
	Spring	9,059.0	13,502.0	22,561.0	6,311.0	1,983.0	8,294.0	30,855.0
	Summer I	1,520.0	4,291.0	5,811.0	3,659.0	964.0	4,623.0	10,434.0
	Summer II	1,362.0	2,630.0	3,992.0	2,090.0	407.0	2,497.0	6,489.0
	TOTAL		20,984.0	34,728.0	55,712.0	18,501.0	5,454.0	23,955.0
2001-02	Fall	9,532.0	14,500.0	24,032.0	6,408.0	2,153.0	8,561.0	32,593.0
	Spring	0.0	0.0	0.0	0.0	0.0	0.0	0.0
	Summer I	0.0	0.0	0.0	0.0	0.0	0.0	0.0
	Summer II	0.0	0.0	0.0	0.0	0.0	0.0	0.0
	TOTAL		9,532.0	14,500.0	24,032.0	6,408.0	2,153.0	8,561.0

Education Support Courses (EDUC)

1998-99	Fall	0.0	0.0	0.0	51.0	0.0	51.0	51.0
	Spring	72.0	0.0	72.0	9.0	3.0	12.0	84.0
	Summer I	0.0	0.0	0.0	18.0	0.0	18.0	18.0
	Summer II	0.0	0.0	0.0	18.0	0.0	18.0	18.0
	TOTAL	72.0	0.0	72.0	96.0	3.0	99.0	171.0
1999-00	Fall	0.0	0.0	0.0	3.0	6.0	9.0	9.0
	Spring	0.0	0.0	0.0	24.0	0.0	24.0	24.0
	Summer I	0.0	0.0	0.0	3.0	0.0	3.0	3.0
	Summer II	0.0	0.0	0.0	12.0	0.0	12.0	12.0
	TOTAL	0.0	0.0	0.0	42.0	6.0	48.0	48.0
2000-01	Fall	0.0	0.0	0.0	9.0	0.0	9.0	9.0
	Spring	0.0	3.0	3.0	15.0	0.0	15.0	18.0
	Summer I	0.0	0.0	0.0	6.0	0.0	6.0	6.0
	Summer II	0.0	0.0	0.0	12.0	0.0	12.0	12.0
	TOTAL	0.0	3.0	3.0	42.0	0.0	42.0	45.0
2001-02	Fall	150.0	0.0	150.0	9.0	0.0	9.0	159.0
	Spring	0.0	0.0	0.0	0.0	0.0	0.0	0.0
	Summer I	0.0	0.0	0.0	0.0	0.0	0.0	0.0
	Summer II	0.0	0.0	0.0	0.0	0.0	0.0	0.0
	TOTAL	150.0	0.0	150.0	9.0	0.0	9.0	159.0

Exhibit C-3
Semester Credit Hours by Level, College/School and Department/Division
Fiscal Years 1998-99 through 2001-2002

COLLEGE OF EDUCATION

Counseling, Development and Higher Education

Counselor Education (EDSS)

Year	Semester	Lower	Upper	Undergrad.	Master's	Doctoral	Graduate	University
		Level	Level	Total			Total	Total
1998-99	Fall	21.0	81.0	102.0	1,749.0	210.0	1,959.0	2,061.0
	Spring	30.0	47.0	77.0	1,541.0	231.0	1,772.0	1,849.0
	Summer I	0.0	6.0	6.0	835.0	78.0	913.0	919.0
	Summer II	0.0	0.0	0.0	704.0	66.0	770.0	770.0
	TOTAL	51.0	134.0	185.0	4,829.0	585.0	5,414.0	5,599.0
1999-00	Fall	60.0	57.0	117.0	1,501.0	258.0	1,759.0	1,876.0
	Spring	18.0	51.0	69.0	1,424.0	273.0	1,697.0	1,766.0
	Summer I	0.0	3.0	3.0	760.0	147.0	907.0	910.0
	Summer II	0.0	0.0	0.0	651.0	138.0	789.0	789.0
	TOTAL	78.0	111.0	189.0	4,336.0	816.0	5,152.0	5,341.0
2000-01	Fall	18.0	96.0	114.0	1,474.0	348.0	1,822.0	1,936.0
	Spring	27.0	84.0	111.0	1,446.0	306.0	1,752.0	1,863.0
	Summer I	0.0	33.0	33.0	811.0	100.0	911.0	944.0
	Summer II	0.0	0.0	0.0	682.0	104.0	786.0	786.0
	TOTAL	45.0	213.0	258.0	4,413.0	858.0	5,271.0	5,529.0
2001-02	Fall	39.0	177.0	216.0	1,349.0	340.0	1,689.0	1,905.0
	Spring	0.0	0.0	0.0	0.0	0.0	0.0	0.0
	Summer I	0.0	0.0	0.0	0.0	0.0	0.0	0.0
	Summer II	0.0	0.0	0.0	0.0	0.0	0.0	0.0
	TOTAL	39.0	177.0	216.0	1,349.0	340.0	1,689.0	1,905.0
Higher Education (EDHE)								
1998-99	Fall	0.0	0.0	0.0	77.0	322.0	399.0	399.0
	Spring	0.0	0.0	0.0	84.0	289.0	373.0	373.0
	Summer I	0.0	0.0	0.0	66.0	219.0	285.0	285.0
	Summer II	0.0	0.0	0.0	54.0	138.0	192.0	192.0
	TOTAL	0.0	0.0	0.0	281.0	968.0	1,249.0	1,249.0
1999-00	Fall	0.0	0.0	0.0	96.0	292.0	388.0	388.0
	Spring	0.0	0.0	0.0	123.0	244.0	367.0	367.0
	Summer I	0.0	0.0	0.0	90.0	219.0	309.0	309.0
	Summer II	0.0	0.0	0.0	33.0	90.0	123.0	123.0
	TOTAL	0.0	0.0	0.0	342.0	845.0	1,187.0	1,187.0
2000-01	Fall	0.0	0.0	0.0	184.0	389.0	573.0	573.0
	Spring	0.0	0.0	0.0	184.0	370.0	554.0	554.0
	Summer I	0.0	0.0	0.0	63.0	216.0	279.0	279.0
	Summer II	0.0	0.0	0.0	12.0	96.0	108.0	108.0
	TOTAL	0.0	0.0	0.0	443.0	1,071.0	1,514.0	1,514.0
2001-02	Fall	0.0	0.0	0.0	90.0	400.0	490.0	490.0
	Spring	0.0	0.0	0.0	0.0	0.0	0.0	0.0
	Summer I	0.0	0.0	0.0	0.0	0.0	0.0	0.0
	Summer II	0.0	0.0	0.0	0.0	0.0	0.0	0.0
	TOTAL	0.0	0.0	0.0	90.0	400.0	490.0	490.0

Exhibit C-3
Semester Credit Hours by Level, College/School and Department/Division
Fiscal Years 1998-99 through 2001-2002

COLLEGE OF EDUCATION

Counseling, Development and Higher Education

Human Development (EDHD)

Year	Semester	Lower	Upper	Undergrad.	Master's	Doctoral	Graduate	University
		Level	Level	Total			Total	Total
1998-99	Fall	0.0	0.0	0.0	333.0	36.0	369.0	369.0
	Spring	0.0	0.0	0.0	309.0	27.0	336.0	336.0
	Summer I	0.0	0.0	0.0	198.0	18.0	216.0	216.0
	Summer II	0.0	0.0	0.0	48.0	6.0	54.0	54.0
	TOTAL	0.0	0.0	0.0	888.0	87.0	975.0	975.0
1999-00	Fall	0.0	0.0	0.0	306.0	21.0	327.0	327.0
	Spring	0.0	0.0	0.0	360.0	9.0	369.0	369.0
	Summer I	0.0	0.0	0.0	174.0	3.0	177.0	177.0
	Summer II	0.0	0.0	0.0	42.0	3.0	45.0	45.0
	TOTAL	0.0	0.0	0.0	882.0	36.0	918.0	918.0
2000-01	Fall	0.0	0.0	0.0	246.0	9.0	255.0	255.0
	Spring	0.0	0.0	0.0	367.0	0.0	367.0	367.0
	Summer I	0.0	0.0	0.0	150.0	3.0	153.0	153.0
	Summer II	0.0	0.0	0.0	36.0	0.0	36.0	36.0
	TOTAL	0.0	0.0	0.0	799.0	12.0	811.0	811.0
2001-02	Fall	0.0	0.0	0.0	0.0	0.0	0.0	0.0
	Spring	0.0	0.0	0.0	0.0	0.0	0.0	0.0
	Summer I	0.0	0.0	0.0	0.0	0.0	0.0	0.0
	Summer II	0.0	0.0	0.0	0.0	0.0	0.0	0.0
	TOTAL	0.0	0.0	0.0	0.0	0.0	0.0	0.0

Kinesiology, Health Promotion and Recreation

Traffic Safety (DRED)

1998-99	Fall	36.0	195.0	231.0	3.0	0.0	3.0	234.0
	Spring	42.0	228.0	270.0	0.0	0.0	0.0	270.0
	Summer I	24.0	168.0	192.0	0.0	0.0	0.0	192.0
	Summer II	9.0	99.0	108.0	0.0	0.0	0.0	108.0
	TOTAL	111.0	690.0	801.0	3.0	0.0	3.0	804.0
1999-00	Fall	30.0	147.0	177.0	0.0	0.0	0.0	177.0
	Spring	39.0	159.0	198.0	0.0	0.0	0.0	198.0
	Summer I	39.0	99.0	138.0	0.0	0.0	0.0	138.0
	Summer II	12.0	93.0	105.0	0.0	0.0	0.0	105.0
	TOTAL	120.0	498.0	618.0	0.0	0.0	0.0	618.0
2000-01	Fall	27.0	156.0	183.0	0.0	0.0	0.0	183.0
	Spring	60.0	132.0	192.0	0.0	0.0	0.0	192.0
	Summer I	33.0	147.0	180.0	3.0	0.0	3.0	183.0
	Summer II	24.0	21.0	45.0	0.0	0.0	0.0	45.0
	TOTAL	144.0	456.0	600.0	3.0	0.0	3.0	603.0
2001-02	Fall	12.0	159.0	171.0	0.0	0.0	0.0	171.0
	Spring	0.0	0.0	0.0	0.0	0.0	0.0	0.0
	Summer I	0.0	0.0	0.0	0.0	0.0	0.0	0.0
	Summer II	0.0	0.0	0.0	0.0	0.0	0.0	0.0
	TOTAL	12.0	159.0	171.0	0.0	0.0	0.0	171.0

Exhibit C-3
Semester Credit Hours by Level, College/School and Department/Division
Fiscal Years 1998-99 through 2001-2002

COLLEGE OF EDUCATION

Kinesiology, Health Promotion and Recreation

Health Promotion (HLTH)

Year	Semester	Lower Level	Upper Level	Undergrad. Total	Master's	Doctoral	Graduate Total	University Total
1998-99	Fall	1,332.0	816.0	2,148.0	111.0	0.0	111.0	2,259.0
	Spring	1,302.0	999.0	2,301.0	117.0	0.0	117.0	2,418.0
	Summer I	252.0	471.0	723.0	6.0	0.0	6.0	729.0
	Summer II	177.0	381.0	558.0	0.0	0.0	0.0	558.0
	TOTAL	3,063.0	2,667.0	5,730.0	234.0	0.0	234.0	5,964.0
1999-00	Fall	1,377.0	897.0	2,274.0	165.0	0.0	165.0	2,439.0
	Spring	1,962.0	1,086.0	3,048.0	126.0	0.0	126.0	3,174.0
	Summer I	258.0	484.0	742.0	9.0	0.0	9.0	751.0
	Summer II	222.0	375.0	597.0	18.0	0.0	18.0	615.0
	TOTAL	3,819.0	2,842.0	6,661.0	318.0	0.0	318.0	6,979.0
2000-01	Fall	1,950.0	1,017.0	2,967.0	168.0	0.0	168.0	3,135.0
	Spring	1,911.0	1,194.0	3,105.0	129.0	0.0	129.0	3,234.0
	Summer I	234.0	333.0	567.0	3.0	0.0	3.0	570.0
	Summer II	363.0	405.0	768.0	18.0	0.0	18.0	786.0
	TOTAL	4,458.0	2,949.0	7,407.0	318.0	0.0	318.0	7,725.0
2001-02	Fall	1,932.0	888.0	2,820.0	138.0	0.0	138.0	2,958.0
	Spring	0.0	0.0	0.0	0.0	0.0	0.0	0.0
	Summer I	0.0	0.0	0.0	0.0	0.0	0.0	0.0
	Summer II	0.0	0.0	0.0	0.0	0.0	0.0	0.0
	TOTAL	1,932.0	888.0	2,820.0	138.0	0.0	138.0	2,958.0
Kinesiology (KINE)								
1998-99	Fall	977.0	1,826.0	2,803.0	414.0	0.0	414.0	3,217.0
	Spring	1,145.0	2,054.0	3,199.0	346.0	0.0	346.0	3,545.0
	Summer I	267.0	751.0	1,018.0	108.0	0.0	108.0	1,126.0
	Summer II	156.0	318.0	474.0	33.0	0.0	33.0	507.0
	TOTAL	2,545.0	4,949.0	7,494.0	901.0	0.0	901.0	8,395.0
1999-00	Fall	1,187.0	2,035.0	3,222.0	416.0	0.0	416.0	3,638.0
	Spring	1,240.0	1,819.0	3,059.0	457.0	0.0	457.0	3,516.0
	Summer I	103.0	780.0	883.0	151.0	0.0	151.0	1,034.0
	Summer II	50.0	323.0	373.0	45.0	0.0	45.0	418.0
	TOTAL	2,580.0	4,957.0	7,537.0	1,069.0	0.0	1,069.0	8,606.0
2000-01	Fall	1,302.0	2,126.0	3,428.0	386.0	0.0	386.0	3,814.0
	Spring	1,242.0	1,633.0	2,875.0	387.0	0.0	387.0	3,262.0
	Summer I	193.0	810.0	1,003.0	123.0	0.0	123.0	1,126.0
	Summer II	131.0	317.0	448.0	40.0	0.0	40.0	488.0
	TOTAL	2,868.0	4,886.0	7,754.0	936.0	0.0	936.0	8,690.0
2001-02	Fall	1,629.0	2,089.0	3,718.0	392.0	0.0	392.0	4,110.0
	Spring	0.0	0.0	0.0	0.0	0.0	0.0	0.0
	Summer I	0.0	0.0	0.0	0.0	0.0	0.0	0.0
	Summer II	0.0	0.0	0.0	0.0	0.0	0.0	0.0
	TOTAL	1,629.0	2,089.0	3,718.0	392.0	0.0	392.0	4,110.0

Exhibit C-3
Semester Credit Hours by Level, College/School and Department/Division
Fiscal Years 1998-99 through 2001-2002

COLLEGE OF EDUCATION

Kinesiology, Health Promotion and Recreation (continued)

Physical Education (PHED)

Year	Semester	Lower Level	Upper Level	Undergrad. Total	Master's	Doctoral	Graduate Total	University Total
1998-99	Fall	2,634.0	0.0	2,634.0	0.0	0.0	0.0	2,634.0
	Spring	2,372.0	0.0	2,372.0	0.0	0.0	0.0	2,372.0
	Summer I	580.0	0.0	580.0	0.0	0.0	0.0	580.0
	Summer II	438.0	0.0	438.0	0.0	0.0	0.0	438.0
	TOTAL	6,024.0	0.0	6,024.0	0.0	0.0	0.0	6,024.0
1999-00	Fall	3,394.0	0.0	3,394.0	0.0	0.0	0.0	3,394.0
	Spring	3,268.0	0.0	3,268.0	0.0	0.0	0.0	3,268.0
	Summer I	624.0	0.0	624.0	0.0	0.0	0.0	624.0
	Summer II	540.0	0.0	540.0	0.0	0.0	0.0	540.0
	TOTAL	7,826.0	0.0	7,826.0	0.0	0.0	0.0	7,826.0
2000-01	Fall	3,100.0	0.0	3,100.0	0.0	0.0	0.0	3,100.0
	Spring	2,991.0	0.0	2,991.0	0.0	0.0	0.0	2,991.0
	Summer I	610.0	0.0	610.0	0.0	0.0	0.0	610.0
	Summer II	532.0	0.0	532.0	0.0	0.0	0.0	532.0
	TOTAL	7,233.0	0.0	7,233.0	0.0	0.0	0.0	7,233.0
2001-02	Fall	2,614.0	0.0	2,614.0	0.0	0.0	0.0	2,614.0
	Spring	0.0	0.0	0.0	0.0	0.0	0.0	0.0
	Summer I	0.0	0.0	0.0	0.0	0.0	0.0	0.0
	Summer II	0.0	0.0	0.0	0.0	0.0	0.0	0.0
	TOTAL	2,614.0	0.0	2,614.0	0.0	0.0	0.0	2,614.0
Recreation (RECR)								
1998-99	Fall	399.0	417.0	816.0	123.0	0.0	123.0	939.0
	Spring	285.0	414.0	699.0	154.0	0.0	154.0	853.0
	Summer I	0.0	45.0	45.0	15.0	0.0	15.0	60.0
	Summer II	0.0	45.0	45.0	18.0	0.0	18.0	63.0
	TOTAL	684.0	921.0	1,605.0	310.0	0.0	310.0	1,915.0
1999-00	Fall	387.0	387.0	774.0	159.0	0.0	159.0	933.0
	Spring	459.0	400.0	859.0	99.0	0.0	99.0	958.0
	Summer I	60.0	120.0	180.0	30.0	0.0	30.0	210.0
	Summer II	0.0	78.0	78.0	21.0	0.0	21.0	99.0
	TOTAL	906.0	985.0	1,891.0	309.0	0.0	309.0	2,200.0
2000-01	Fall	312.0	813.0	1,125.0	120.0	0.0	120.0	1,245.0
	Spring	345.0	603.0	948.0	114.0	0.0	114.0	1,062.0
	Summer I	0.0	102.0	102.0	27.0	0.0	27.0	129.0
	Summer II	0.0	102.0	102.0	6.0	0.0	6.0	108.0
	TOTAL	657.0	1,620.0	2,277.0	267.0	0.0	267.0	2,544.0
2001-02	Fall	282.0	588.0	870.0	129.0	0.0	129.0	999.0
	Spring	0.0	0.0	0.0	0.0	0.0	0.0	0.0
	Summer I	0.0	0.0	0.0	0.0	0.0	0.0	0.0
	Summer II	0.0	0.0	0.0	0.0	0.0	0.0	0.0
	TOTAL	282.0	588.0	870.0	129.0	0.0	129.0	999.0

Exhibit C-3
Semester Credit Hours by Level, College/School and Department/Division
Fiscal Years 1998-99 through 2001-2002

COLLEGE OF EDUCATION

Teacher Education and Administration

Educational Administration (EDAD)

Year	Semester	Lower Level	Upper Level	Undergrad. Total	Master's	Doctoral	Graduate Total	University Total
1998-99	Fall	0.0	0.0	0.0	945.0	324.0	1,269.0	1,269.0
	Spring	9.0	0.0	9.0	918.0	297.0	1,215.0	1,224.0
	Summer I	0.0	0.0	0.0	696.0	189.0	885.0	885.0
	Summer II	0.0	0.0	0.0	291.0	79.0	370.0	370.0
	TOTAL	9.0	0.0	9.0	2,850.0	889.0	3,739.0	3,748.0
1999-00	Fall	0.0	0.0	0.0	942.0	339.0	1,281.0	1,281.0
	Spring	3.0	0.0	3.0	999.0	310.0	1,309.0	1,312.0
	Summer I	0.0	0.0	0.0	555.0	126.0	681.0	681.0
	Summer II	0.0	0.0	0.0	306.0	60.0	366.0	366.0
	TOTAL	3.0	0.0	3.0	2,802.0	835.0	3,637.0	3,640.0
2000-01	Fall	0.0	0.0	0.0	894.0	264.0	1,158.0	1,158.0
	Spring	0.0	0.0	0.0	930.0	255.0	1,185.0	1,185.0
	Summer I	0.0	0.0	0.0	660.0	147.0	807.0	807.0
	Summer II	0.0	0.0	0.0	363.0	75.0	438.0	438.0
	TOTAL	0.0	0.0	0.0	2,847.0	741.0	3,588.0	3,588.0
2000-01	Fall	0.0	0.0	0.0	1,125.0	318.0	1,443.0	1,443.0
	Spring	0.0	0.0	0.0	0.0	0.0	0.0	0.0
	Summer I	0.0	0.0	0.0	0.0	0.0	0.0	0.0
	Summer II	0.0	0.0	0.0	0.0	0.0	0.0	0.0
	TOTAL	0.0	0.0	0.0	1,125.0	318.0	1,443.0	1,443.0
Elementary Education (EDEE)								
1998-99	Fall	12.0	3,381.0	3,393.0	438.0	0.0	438.0	3,831.0
	Spring	3.0	3,416.0	3,419.0	450.0	3.0	453.0	3,872.0
	Summer I	6.0	441.0	447.0	303.0	0.0	303.0	750.0
	Summer II	0.0	303.0	303.0	240.0	3.0	243.0	546.0
	TOTAL	21.0	7,541.0	7,562.0	1,431.0	6.0	1,437.0	8,999.0
1999-00	Fall	23.0	3,159.0	3,182.0	297.0	0.0	297.0	3,479.0
	Spring	3.0	3,401.0	3,404.0	261.0	3.0	264.0	3,668.0
	Summer I	3.0	357.0	360.0	279.0	0.0	279.0	639.0
	Summer II	0.0	258.0	258.0	213.0	0.0	213.0	471.0
	TOTAL	29.0	7,175.0	7,204.0	1,050.0	3.0	1,053.0	8,257.0
2000-01	Fall	12.0	3,406.0	3,418.0	285.0	3.0	288.0	3,706.0
	Spring	0.0	3,322.0	3,322.0	258.0	3.0	261.0	3,583.0
	Summer I	6.0	321.0	327.0	240.0	3.0	243.0	570.0
	Summer II	0.0	150.0	150.0	168.0	0.0	168.0	318.0
	TOTAL	18.0	7,199.0	7,217.0	951.0	9.0	960.0	8,177.0
2001-02	Fall	0.0	4,751.0	4,751.0	231.0	0.0	231.0	4,982.0
	Spring	0.0	0.0	0.0	0.0	0.0	0.0	0.0
	Summer I	0.0	0.0	0.0	0.0	0.0	0.0	0.0
	Summer II	0.0	0.0	0.0	0.0	0.0	0.0	0.0
	TOTAL	0.0	4,751.0	4,751.0	231.0	0.0	231.0	4,982.0

Exhibit C-3
Semester Credit Hours by Level, College/School and Department/Division
Fiscal Years 1998-99 through 2001-2002

COLLEGE OF EDUCATION

Teacher Education and Administration

Reading (EDRE)

Year	Semester	Lower Level	Upper Level	Undergrad. Total	Master's	Doctoral	Graduate Total	University Total
1998-99	Fall	213.0	1,644.0	1,857.0	363.0	40.0	403.0	2,260.0
	Spring	213.0	1,602.0	1,815.0	390.0	60.0	450.0	2,265.0
	Summer I	3.0	414.0	417.0	99.0	36.0	135.0	552.0
	Summer II	0.0	267.0	267.0	18.0	3.0	21.0	288.0
	TOTAL	429.0	3,927.0	4,356.0	870.0	139.0	1,009.0	5,365.0
1999-00	Fall	246.0	1,848.0	2,094.0	90.0	33.0	123.0	2,217.0
	Spring	123.0	1,551.0	1,674.0	57.0	27.0	84.0	1,758.0
	Summer I	0.0	717.0	717.0	66.0	9.0	75.0	792.0
	Summer II	0.0	489.0	489.0	0.0	3.0	3.0	492.0
	TOTAL	369.0	4,605.0	4,974.0	213.0	72.0	285.0	5,259.0
2000-01	Fall	264.0	1,785.0	2,049.0	105.0	39.0	144.0	2,193.0
	Spring	135.0	1,410.0	1,545.0	75.0	36.0	111.0	1,656.0
	Summer I	0.0	777.0	777.0	54.0	9.0	63.0	840.0
	Summer II	0.0	603.0	603.0	0.0	3.0	3.0	606.0
	TOTAL	399.0	4,575.0	4,974.0	234.0	87.0	321.0	5,295.0
2001-02	Fall	195.0	666.0	861.0	93.0	36.0	129.0	990.0
	Spring	0.0	0.0	0.0	0.0	0.0	0.0	0.0
	Summer I	0.0	0.0	0.0	0.0	0.0	0.0	0.0
	Summer II	0.0	0.0	0.0	0.0	0.0	0.0	0.0
	TOTAL	195.0	666.0	861.0	93.0	36.0	129.0	990.0
Secondary Education (EDSE)								
1998-99	Fall	0.0	1,641.0	1,641.0	423.0	6.0	429.0	2,070.0
	Spring	0.0	2,130.0	2,130.0	495.0	3.0	498.0	2,628.0
	Summer I	0.0	498.0	498.0	138.0	0.0	138.0	636.0
	Summer II	0.0	348.0	348.0	180.0	0.0	180.0	528.0
	TOTAL	0.0	4,617.0	4,617.0	1,236.0	9.0	1,245.0	5,862.0
1999-00	Fall	0.0	1,812.0	1,812.0	444.0	0.0	444.0	2,256.0
	Spring	0.0	2,007.0	2,007.0	439.0	0.0	439.0	2,446.0
	Summer I	0.0	621.0	621.0	137.0	3.0	140.0	761.0
	Summer II	0.0	396.0	396.0	144.0	3.0	147.0	543.0
	TOTAL	0.0	4,836.0	4,836.0	1,164.0	6.0	1,170.0	6,006.0
2000-01	Fall	0.0	1,455.0	1,455.0	339.0	3.0	342.0	1,797.0
	Spring	0.0	1,278.0	1,278.0	336.0	0.0	336.0	1,614.0
	Summer I	0.0	375.0	375.0	147.0	3.0	150.0	525.0
	Summer II	0.0	150.0	150.0	105.0	0.0	105.0	255.0
	TOTAL	0.0	3,258.0	3,258.0	927.0	6.0	933.0	4,191.0
2001-02	Fall	0.0	1,248.0	1,248.0	525.0	3.0	528.0	1,776.0
	Spring	0.0	0.0	0.0	0.0	0.0	0.0	0.0
	Summer I	0.0	0.0	0.0	0.0	0.0	0.0	0.0
	Summer II	0.0	0.0	0.0	0.0	0.0	0.0	0.0
	TOTAL	0.0	1,248.0	1,248.0	525.0	3.0	528.0	1,776.0

Exhibit C-3
Semester Credit Hours by Level, College/School and Department/Division
Fiscal Years 1998-99 through 2001-2002

COLLEGE OF EDUCATION

Technology and Cognition

Applied Technology, Training, Development (ATTD)

Year	Semester	Lower Level	Upper Level	Undergrad. Total	Master's	Doctoral	Graduate Total	University Total
1998-99	Fall	33.0	294.0	327.0	279.0	219.0	498.0	825.0
	Spring	144.0	477.0	621.0	267.0	177.0	444.0	1,065.0
	Summer I	27.0	267.0	294.0	126.0	123.0	249.0	543.0
	Summer II	36.0	186.0	222.0	39.0	24.0	63.0	285.0
	TOTAL	240.0	1,224.0	1,464.0	711.0	543.0	1,254.0	2,718.0
1999-00	Fall	42.0	318.0	360.0	324.0	186.0	510.0	870.0
	Spring	156.0	504.0	660.0	315.0	255.0	570.0	1,230.0
	Summer I	33.0	261.0	294.0	213.0	150.0	363.0	657.0
	Summer II	21.0	198.0	219.0	18.0	6.0	24.0	243.0
	TOTAL	252.0	1,281.0	1,533.0	870.0	597.0	1,467.0	3,000.0
2000-01	Fall	81.0	555.0	636.0	207.0	276.0	483.0	1,119.0
	Spring	189.0	597.0	786.0	286.0	282.0	568.0	1,354.0
	Summer I	87.0	521.0	608.0	135.0	138.0	273.0	881.0
	Summer II	15.0	210.0	225.0	9.0	15.0	24.0	249.0
	TOTAL	372.0	1,883.0	2,255.0	637.0	711.0	1,348.0	3,603.0
2001-02	Fall	72.0	714.0	786.0	240.0	276.0	516.0	1,302.0
	Spring	0.0	0.0	0.0	0.0	0.0	0.0	0.0
	Summer I	0.0	0.0	0.0	0.0	0.0	0.0	0.0
	Summer II	0.0	0.0	0.0	0.0	0.0	0.0	0.0
	TOTAL	72.0	714.0	786.0	240.0	276.0	516.0	1,302.0
Computer Education & Cognitive Systems (CECS)								
1998-99	Fall	1,512.0	459.0	1,971.0	666.0	15.0	681.0	2,652.0
	Spring	1,434.0	696.0	2,130.0	791.0	18.0	809.0	2,939.0
	Summer I	135.0	228.0	363.0	370.0	0.0	370.0	733.0
	Summer II	90.0	192.0	282.0	291.0	0.0	291.0	573.0
	TOTAL	3,171.0	1,575.0	4,746.0	2,118.0	33.0	2,151.0	6,897.0
1999-00	Fall	879.0	621.0	1,500.0	847.0	15.0	862.0	2,362.0
	Spring	693.0	759.0	1,452.0	715.0	6.0	721.0	2,173.0
	Summer I	123.0	141.0	264.0	384.0	6.0	390.0	654.0
	Summer II	36.0	57.0	93.0	222.0	0.0	222.0	315.0
	TOTAL	1,731.0	1,578.0	3,309.0	2,168.0	27.0	2,195.0	5,504.0
2000-01	Fall	789.0	805.0	1,594.0	850.0	27.0	877.0	2,471.0
	Spring	657.0	894.0	1,551.0	895.0	49.0	944.0	2,495.0
	Summer I	72.0	117.0	189.0	526.0	0.0	526.0	715.0
	Summer II	42.0	36.0	78.0	333.0	24.0	357.0	435.0
	TOTAL	1,560.0	1,852.0	3,412.0	2,604.0	100.0	2,704.0	6,116.0
2001-02	Fall	576.0	648.0	1,224.0	945.0	32.0	977.0	2,201.0
	Spring	0.0	0.0	0.0	0.0	0.0	0.0	0.0
	Summer I	0.0	0.0	0.0	0.0	0.0	0.0	0.0
	Summer II	0.0	0.0	0.0	0.0	0.0	0.0	0.0
	TOTAL	576.0	648.0	1,224.0	945.0	32.0	977.0	2,201.0

Exhibit C-3
Semester Credit Hours by Level, College/School and Department/Division
Fiscal Years 1998-99 through 2001-2002

COLLEGE OF EDUCATION

Technology and Cognition

Educational Research (EDER)

Year	Semester	Lower Level	Upper Level	Undergrad. Total	Master's	Doctoral	Graduate Total	University Total
1998-99	Fall	0.0	0.0	0.0	312.0	408.0	720.0	720.0
	Spring	0.0	0.0	0.0	357.0	339.0	696.0	696.0
	Summer I	0.0	0.0	0.0	240.0	213.0	453.0	453.0
	Summer II	0.0	0.0	0.0	36.0	60.0	96.0	96.0
	TOTAL	0.0	0.0	0.0	945.0	1,020.0	1,965.0	1,965.0
1999-00	Fall	0.0	0.0	0.0	306.0	372.0	678.0	678.0
	Spring	6.0	0.0	6.0	231.0	309.0	540.0	546.0
	Summer I	0.0	0.0	0.0	213.0	171.0	384.0	384.0
	Summer II	0.0	0.0	0.0	6.0	96.0	102.0	102.0
	TOTAL	6.0	0.0	6.0	756.0	948.0	1,704.0	1,710.0
2000-01	Fall	0.0	0.0	0.0	390.0	339.0	729.0	729.0
	Spring	0.0	0.0	0.0	228.0	249.0	477.0	477.0
	Summer I	0.0	0.0	0.0	150.0	228.0	378.0	378.0
	Summer II	0.0	0.0	0.0	18.0	18.0	36.0	36.0
	TOTAL	0.0	0.0	0.0	786.0	834.0	1,620.0	1,620.0
2001-02	Fall	0.0	0.0	0.0	234.0	414.0	648.0	648.0
	Spring	0.0	0.0	0.0	0.0	0.0	0.0	0.0
	Summer I	0.0	0.0	0.0	0.0	0.0	0.0	0.0
	Summer II	0.0	0.0	0.0	0.0	0.0	0.0	0.0
	TOTAL	0.0	0.0	0.0	234.0	414.0	648.0	648.0
Special Education (EDSP)								
1998-99	Fall	9.0	696.0	705.0	732.0	126.0	858.0	1,563.0
	Spring	0.0	427.0	427.0	657.0	129.0	786.0	1,213.0
	Summer I	0.0	205.0	205.0	747.0	90.0	837.0	1,042.0
	Summer II	0.0	6.0	6.0	108.0	39.0	147.0	153.0
	TOTAL	9.0	1,334.0	1,343.0	2,244.0	384.0	2,628.0	3,971.0
1999-00	Fall	28.0	424.0	452.0	618.0	132.0	750.0	1,202.0
	Spring	0.0	392.0	392.0	591.0	117.0	708.0	1,100.0
	Summer I	0.0	234.0	234.0	637.0	45.0	682.0	916.0
	Summer II	0.0	9.0	9.0	87.0	15.0	102.0	111.0
	TOTAL	28.0	1,059.0	1,087.0	1,933.0	309.0	2,242.0	3,329.0
2000-01	Fall	15.0	349.0	364.0	702.0	108.0	810.0	1,174.0
	Spring	0.0	489.0	489.0	597.0	99.0	696.0	1,185.0
	Summer I	0.0	162.0	162.0	552.0	60.0	612.0	774.0
	Summer II	12.0	177.0	189.0	198.0	21.0	219.0	408.0
	TOTAL	27.0	1,177.0	1,204.0	2,049.0	288.0	2,337.0	3,541.0
2001-02	Fall	99.0	507.0	606.0	627.0	108.0	735.0	1,341.0
	Spring	0.0	0.0	0.0	0.0	0.0	0.0	0.0
	Summer I	0.0	0.0	0.0	0.0	0.0	0.0	0.0
	Summer II	0.0	0.0	0.0	0.0	0.0	0.0	0.0
	TOTAL	99.0	507.0	606.0	627.0	108.0	735.0	1,341.0

Exhibit C-3
Semester Credit Hours by Level, College/School and Department/Division
Fiscal Years 1998-99 through 2001-2002

SCHOOL OF LIBRARY AND INFORMATION SCIENCES (SLIS, INFO)

Year	Semester	Lower Level	Upper Level	Undergrad. Total	Master's	Doctoral	Graduate Total	University Total
1998-99	Fall	3.0	194.0	197.0	1,698.0	266.0	1,964.0	2,161.0
	Spring	0.0	159.0	159.0	1,646.0	276.0	1,922.0	2,081.0
	Summer I	3.0	69.0	72.0	815.0	64.0	879.0	951.0
	Summer II	0.0	15.0	15.0	742.0	53.0	795.0	810.0
	TOTAL	6.0	437.0	443.0	4,901.0	659.0	5,560.0	6,003.0
1999-00	Fall	10.0	185.0	195.0	1,858.0	261.0	2,119.0	2,314.0
	Spring	3.0	214.0	217.0	1,792.0	263.0	2,055.0	2,272.0
	Summer I	3.0	107.0	110.0	1,124.0	67.0	1,191.0	1,301.0
	Summer II	1.0	36.0	37.0	812.0	58.0	870.0	907.0
	TOTAL	17.0	542.0	559.0	5,586.0	649.0	6,235.0	6,794.0
2000-01	Fall	16.0	281.0	297.0	2,250.0	232.0	2,482.0	2,779.0
	Spring	8.0	216.0	224.0	2,501.0	270.0	2,771.0	2,995.0
	Summer I	0.0	129.0	129.0	1,875.0	58.0	1,933.0	2,062.0
	Summer II	0.0	39.0	39.0	928.0	47.0	975.0	1,014.0
	TOTAL	24.0	665.0	689.0	7,554.0	607.0	8,161.0	8,850.0
2001-02	Fall	15.0	348.0	363.0	3,123.0	235.0	3,358.0	3,721.0
	Spring	0.0	0.0	0.0	0.0	0.0	0.0	0.0
	Summer I	0.0	0.0	0.0	0.0	0.0	0.0	0.0
	Summer II	0.0	0.0	0.0	0.0	0.0	0.0	0.0
	TOTAL	15.0	348.0	363.0	3,123.0	235.0	3,358.0	3,721.0

SCHOOL OF MERCHANDISING AND HOSPITALITY MANAGEMENT (SMHM)

Year	Semester	Lower Level	Upper Level	Undergrad. Total	Master's	Doctoral	Graduate Total	University Total
1998-99	Fall	4,471.0	1,623.0	6,094.0	99.0	0.0	99.0	6,193.0
	Spring	3,975.0	1,734.0	5,709.0	78.0	0.0	78.0	5,787.0
	Summer I	121.0	396.0	517.0	3.0	0.0	3.0	520.0
	Summer II	381.0	202.0	583.0	30.0	0.0	30.0	613.0
	TOTAL	8,948.0	3,955.0	12,903.0	210.0	0.0	210.0	13,113.0
1999-00	Fall	4,535.0	1,835.0	6,370.0	117.0	0.0	117.0	6,487.0
	Spring	4,189.0	2,079.0	6,268.0	102.0	0.0	102.0	6,370.0
	Summer I	414.0	461.0	875.0	30.0	0.0	30.0	905.0
	Summer II	18.0	193.0	211.0	15.0	0.0	15.0	226.0
	TOTAL	9,156.0	4,568.0	13,724.0	264.0	0.0	264.0	13,988.0
2000-01	Fall	5,994.0	1,992.0	7,986.0	108.0	0.0	108.0	8,094.0
	Spring	5,026.0	2,406.0	7,432.0	81.0	0.0	81.0	7,513.0
	Summer I	468.0	489.0	957.0	27.0	0.0	27.0	984.0
	Summer II	66.0	219.0	285.0	9.0	0.0	9.0	294.0
	TOTAL	11,554.0	5,106.0	16,660.0	225.0	0.0	225.0	16,885.0
2001-02	Fall	6,059.0	2,370.0	8,429.0	147.0	0.0	147.0	8,576.0
	Spring	0.0	0.0	0.0	0.0	0.0	0.0	0.0
	Summer I	0.0	0.0	0.0	0.0	0.0	0.0	0.0
	Summer II	0.0	0.0	0.0	0.0	0.0	0.0	0.0
	TOTAL	6,059.0	2,370.0	8,429.0	147.0	0.0	147.0	8,576.0

Exhibit C-3
Semester Credit Hours by Level, College/School and Department/Division
Fiscal Years 1998-99 through 2001-2002

COLLEGE OF MUSIC

Year	Semester	Lower Level	Upper Level	Undergrad. Total	Master's	Doctoral	Graduate Total	University Total
1998-99	Fall	8,412.0	3,648.0	12,060.0	1,508.0	1,050.0	2,558.0	14,618.0
	Spring	6,660.0	3,843.0	10,503.0	1,449.0	1,025.0	2,474.0	12,977.0
	Summer I	176.0	695.0	871.0	329.0	197.0	526.0	1,397.0
	Summer II	203.0	359.0	562.0	168.0	110.0	278.0	840.0
	TOTAL	15,451.0	8,545.0	23,996.0	3,454.0	2,382.0	5,836.0	29,832.0
1999-00	Fall	9,297.0	3,618.0	12,915.0	1,571.0	1,055.0	2,626.0	15,541.0
	Spring	7,692.0	3,919.0	11,611.0	1,455.0	1,035.0	2,490.0	14,101.0
	Summer I	330.0	816.0	1,146.0	342.0	199.0	541.0	1,687.0
	Summer II	254.5	309.0	563.5	177.5	174.5	352.0	915.5
	TOTAL	17,573.5	8,662.0	26,235.5	3,545.5	2,463.5	6,009.0	32,244.5
2000-01	Fall	9,836.0	3,605.0	13,441.0	1,779.0	1,036.0	2,815.0	16,256.0
	Spring	8,544.0	3,768.0	12,312.0	1,529.0	1,010.0	2,539.0	14,851.0
	Summer I	431.0	721.0	1,152.0	291.0	242.0	533.0	1,685.0
	Summer II	302.0	365.0	667.0	227.0	138.0	365.0	1,032.0
	TOTAL	19,113.0	8,459.0	27,572.0	3,826.0	2,426.0	6,252.0	33,824.0
2001-02	Fall	10,225.0	4,018.0	14,243.0	1,880.0	1,123.0	3,003.0	17,246.0
	Spring	0.0	0.0	0.0	0.0	0.0	0.0	0.0
	Summer I	0.0	0.0	0.0	0.0	0.0	0.0	0.0
	Summer II	0.0	0.0	0.0	0.0	0.0	0.0	0.0
	TOTAL	10,225.0	4,018.0	14,243.0	1,880.0	1,123.0	3,003.0	17,246.0

SCHOOL OF VISUAL ARTS

Year	Semester	Lower Level	Upper Level	Undergrad. Total	Master's	Doctoral	Graduate Total	University Total
1998-99	Fall	9,906.0	4,318.0	14,224.0	596.0	33.0	629.0	14,853.0
	Spring	7,623.0	4,354.0	11,977.0	577.0	47.0	624.0	12,601.0
	Summer I	1,416.0	904.0	2,320.0	102.0	15.0	117.0	2,437.0
	Summer II	747.0	230.0	977.0	61.0	6.0	67.0	1,044.0
	TOTAL	19,692.0	9,806.0	29,498.0	1,336.0	101.0	1,437.0	30,935.0
1999-00	Fall	10,806.0	4,264.0	15,070.0	678.0	52.0	730.0	15,800.0
	Spring	7,857.0	4,357.0	12,214.0	728.0	55.0	783.0	12,997.0
	Summer I	1,212.0	753.0	1,965.0	108.0	9.0	117.0	2,082.0
	Summer II	744.0	248.0	992.0	63.0	21.0	84.0	1,076.0
	TOTAL	20,619.0	9,622.0	30,241.0	1,577.0	137.0	1,714.0	31,955.0
2000-01	Fall	10,453.0	4,581.0	15,034.0	711.0	63.0	774.0	15,808.0
	Spring	7,557.0	4,628.0	12,185.0	736.0	78.0	814.0	12,999.0
	Summer I	1,344.0	870.0	2,214.0	126.0	9.0	135.0	2,349.0
	Summer II	834.0	175.0	1,009.0	27.0	15.0	42.0	1,051.0
	TOTAL	20,188.0	10,254.0	30,442.0	1,600.0	165.0	1,765.0	32,207.0
2001-02	Fall	10,203.0	4,503.0	14,706.0	748.0	66.0	814.0	15,520.0
	Spring	0.0	0.0	0.0	0.0	0.0	0.0	0.0
	Summer I	0.0	0.0	0.0	0.0	0.0	0.0	0.0
	Summer II	0.0	0.0	0.0	0.0	0.0	0.0	0.0
	TOTAL	10,203.0	4,503.0	14,706.0	748.0	66.0	814.0	15,520.0

Exhibit C-3
Semester Credit Hours by Level, College/School and Department/Division
Fiscal Years 1998-99 through 2001-2002

UNIVERSITY TOTALS

		Lower Level	Upper Level	Undergrad. Total	Master's	Doctoral	Graduate Total	University Total
1998-99	Fall	166,050.0	82,675.0	248,725.0	23,282.5	7,641.5	30,924.0	279,649.0
	Spring	145,687.0	87,650.0	233,337.0	22,497.0	7,350.0	29,847.0	263,184.0
	Summer I	23,328.0	23,332.0	46,660.0	8,957.0	2,259.0	11,216.0	57,876.0
	Summer II	14,853.0	14,425.0	29,278.0	5,204.0	1,171.0	6,375.0	35,653.0
	TOTAL	349,918.0	208,082.0	558,000.0	59,940.5	18,421.5	78,362.0	636,362.0
1999-00	Fall	170,559.0	89,088.0	259,647.0	23,765.5	7,113.5	30,879.0	290,526.0
	Spring	151,792.0	91,808.0	243,600.0	22,209.5	6,865.5	29,075.0	272,675.0
	Summer I	22,895.0	23,908.0	46,803.0	8,913.5	2,098.5	11,012.0	57,815.0
	Summer II	14,095.5	14,998.0	29,093.5	4,672.5	1,284.5	5,957.0	35,050.5
	TOTAL	359,341.5	219,802.0	579,143.5	59,561.0	17,362.0	76,923.0	656,066.5
2000-01	Fall	176,773.0	89,457.0	266,230.0	24,087.0	6,826.5	30,913.5	297,143.5
	Spring	158,958.0	91,424.5	250,382.5	23,532.5	6,522.5	30,055.0	280,437.5
	Summer I	24,763.0	25,181.0	49,944.0	9,542.0	1,990.0	11,532.0	61,476.0
	Summer II	15,360.0	13,981.0	29,341.0	5,496.0	1,160.0	6,656.0	35,997.0
	TOTAL	375,854.0	220,043.5	595,897.5	62,657.5	16,499.0	79,156.5	675,054.0
2001-02	Fall	183,180.0	92,012.0	275,192.0	25,726.0	7,036.0	32,762.0	307,954.0
	Spring	0.0	0.0	0.0	0.0	0.0	0.0	0.0
	Summer I	0.0	0.0	0.0	0.0	0.0	0.0	0.0
	Summer II	0.0	0.0	0.0	0.0	0.0	0.0	0.0
	TOTAL	183,180.0	92,012.0	275,192.0	25,726.0	7,036.0	32,762.0	307,954.0

Note: May Mini-Mester hours are included in Summer I

Source: Official numbers based on 12th class day as reported to the Texas Higher Education Coordinating Board (R-696-35).

SECTION D

SPRING AND SUMMER ENROLLMENT

Exhibit D-1a Enrollment by Classification Spring Semesters, 1992-01

Spring Semes.	First-Time	Total	Undergraduate				Graduate			Grand Total	
	Freshmen	Freshmen	Sophomore	Junior	Senior	Total	Post Bac. *	Master's	Doctoral		
92	117	2,636	3,709	5,135	7,273	18,753		4,393	2,183	6,576	25,329
93	105	2,363	3,438	4,778	7,609	18,188	1,606	3,685	1,405	6,696	24,884
94	111	2,469	3,235	4,474	7,485	17,663	1,472	3,496	1,332	6,300	23,963
95	120	2,570	3,382	4,398	7,200	17,550	1,560	3,417	1,342	6,319	23,869
96	131	2,718	3,249	4,389	6,974	17,330	1,579	3,323	1,333	6,235	23,565
97	125	2,819	3,319	4,191	6,967	17,296	1,547	3,230	1,291	6,068	23,364
98	135	2,822	3,514	4,396	6,817	17,549	1,476	3,203	1,281	5,960	23,509
99	136	3,220	3,587	4,553	6,960	18,320	1,520	3,170	1,231	5,921	24,241
00	156	3,494	3,929	4,723	7,042	19,188	1,492	3,163	1,192	5,847	25,035
01	154	3,613	4,114	4,865	7,192	19,784	1,575	3,145	1,148	5,868	25,652

* Post Baccalaureate category was first used by UNT in Fall 1992.

Source: Official figures based on 12th class day as report N9SIMS2A (UP115 & UP108).

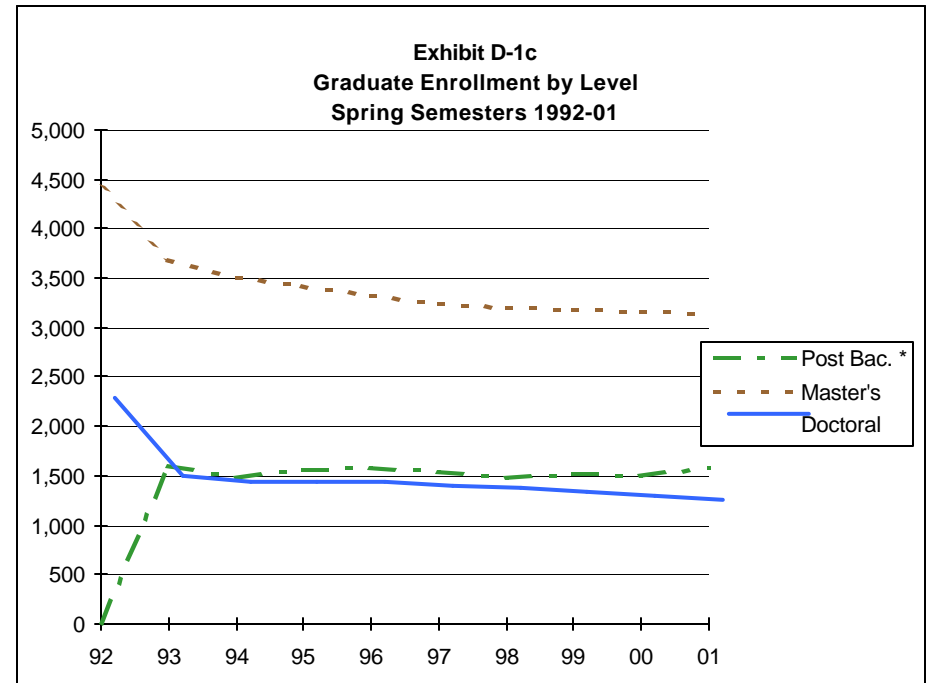
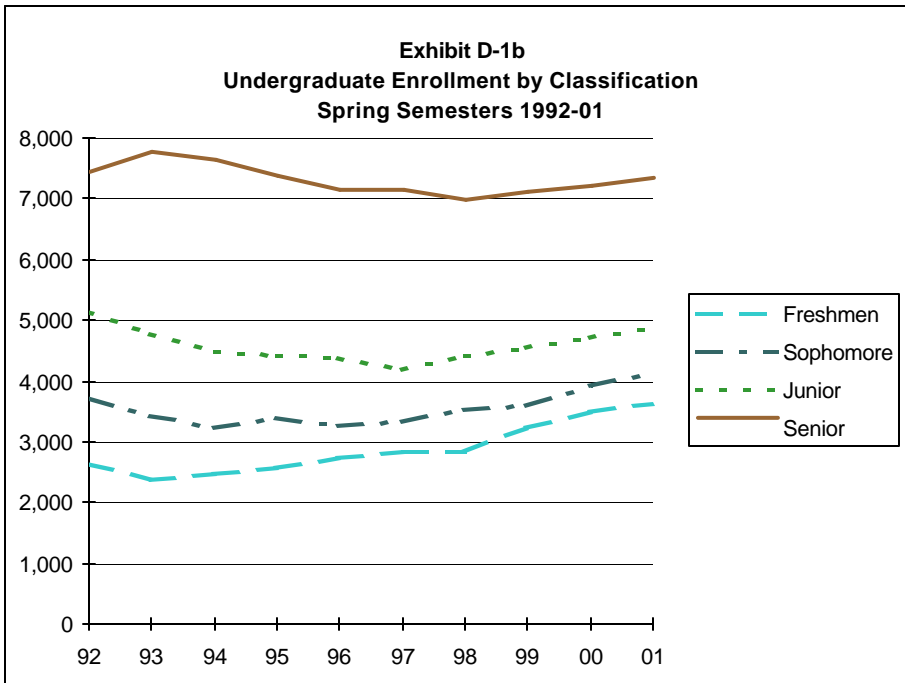

Exhibit D-2a Enrollment by Classification Summer I Semesters, 1992-01

Sum. I Semes.	First-Time Freshmen	Total Freshmen	Undergraduate				Undergraduate Total	Graduate			Grand Total
			Sophomore	Junior	Senior	Post Bac. *		Master's	Doctoral	Graduate Total	
92	65	449	1,055	2,129	4,997	8,630		2,671	1,276	3,947	12,577
93	58	386	886	1,891	4,921	8,084	961	2,058	725	3,744	11,828
94	57	414	919	1,793	4,880	8,006	863	2,099	725	3,687	11,693
95	46	419	969	1,827	4,718	7,933	840	2,209	727	3,776	11,709
96	67	446	932	1,925	4,567	7,870	806	2,138	691	3,635	11,505
97	47	428	950	1,815	4,618	7,811	833	2,067	663	3,563	11,374
98**	67	552	1,125	2,225	5,563	9,465	768	2,108	713	3,589	13,054
99**	48	606	1,261	2,462	6,126	10,455	750	2,167	659	3,576	14,031
00**	42	623	1,322	2,426	6,233	10,604	796	2,066	652	3,514	14,118
01**	45	661	1,531	2,815	6,471	11,478	886	2,025	615	3,526	15,004

* Post Baccalaureate category was first used by UNT in Fall 1992.

** Note: Includes May Mini-Mester

Source: Official figures based on 12th class day as report N9SIMS2A (UP-115 & UP-108).

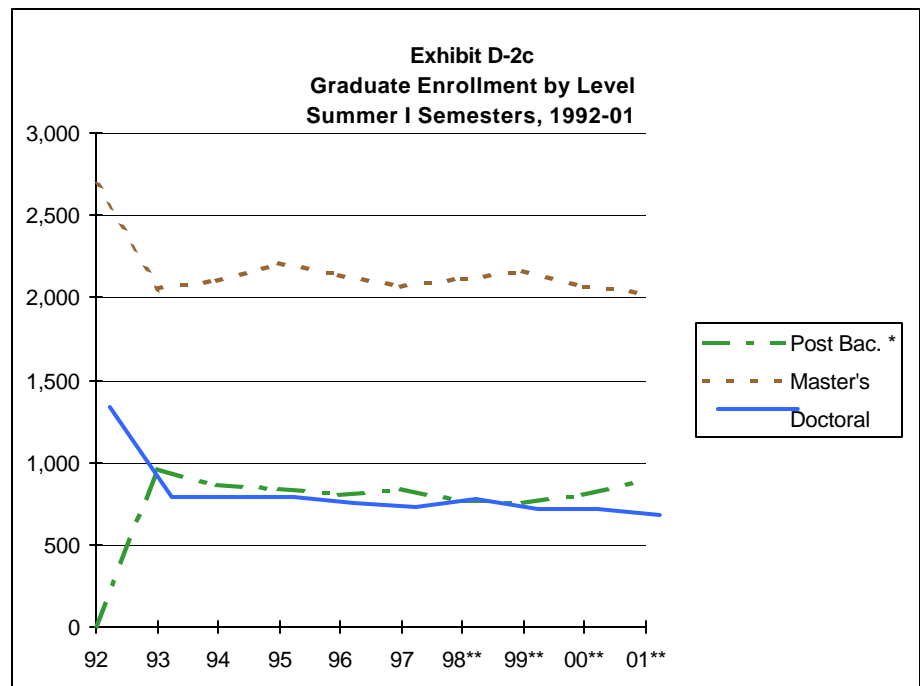
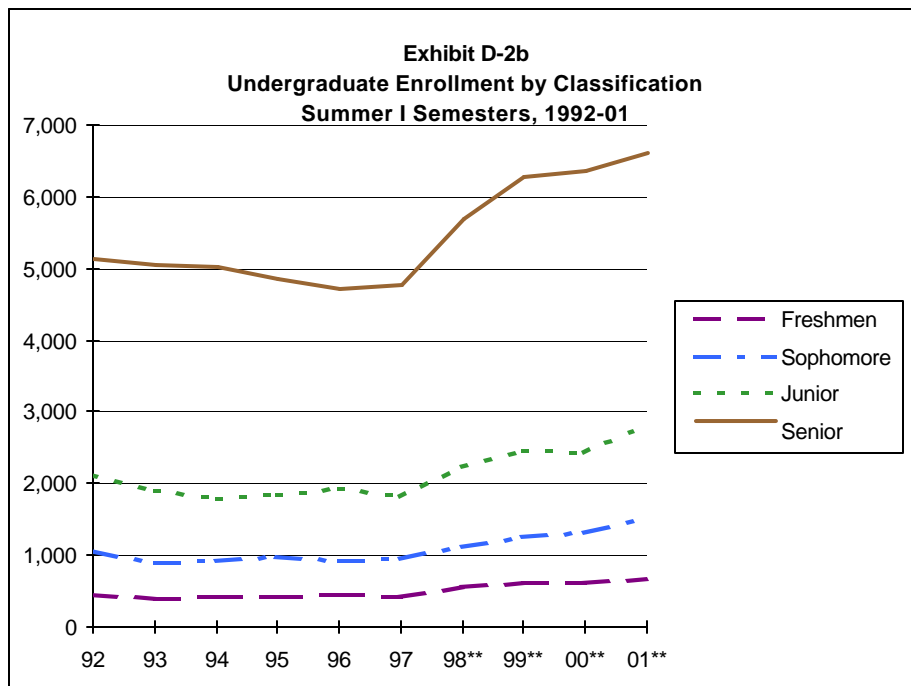

**Exhibit D-3a
Enrollment by Classification
Summer II Semesters, 1992-01**

Sum. II Semes.	First-Time Freshmen	Total Freshmen	Sophomore	Junior	Senior	Undergraduate			Graduate			Grand Total
						Total	Post Bac. *	Master's	Doctoral	Total		
92	16	336	793	1,599	4,298	7,026		1,999	913	2,912	9,938	
93	18	312	679	1,422	4,220	6,633	634	1,571	520	2,725	9,358	
94	30	343	733	1,467	4,223	6,766	619	1,591	597	2,807	9,573	
95	20	328	713	1,464	4,155	6,660	555	1,589	539	2,683	9,343	
96	19	412	685	1,463	4,005	6,565	520	1,503	517	2,540	9,105	
97	17	356	812	1,399	3,975	6,542	533	1,379	426	2,338	8,880	
98	22	357	754	1,500	3,915	6,526	504	1,291	469	2,264	8,790	
99	16	428	743	1,516	3,783	6,470	465	1,686	381	2,532	9,002	
00	50	447	795	1,404	3,833	6,479	456	1,208	399	2,063	8,542	
01	26	404	868	1,492	3,850	6,614	515	1,211	378	2,104	8,718	

* Post Baccalaureate category was first used by UNT in Fall 1992.

Source: Official figures based on 12th class day as reported N9SIMS2A (UP-115 & UP-108)

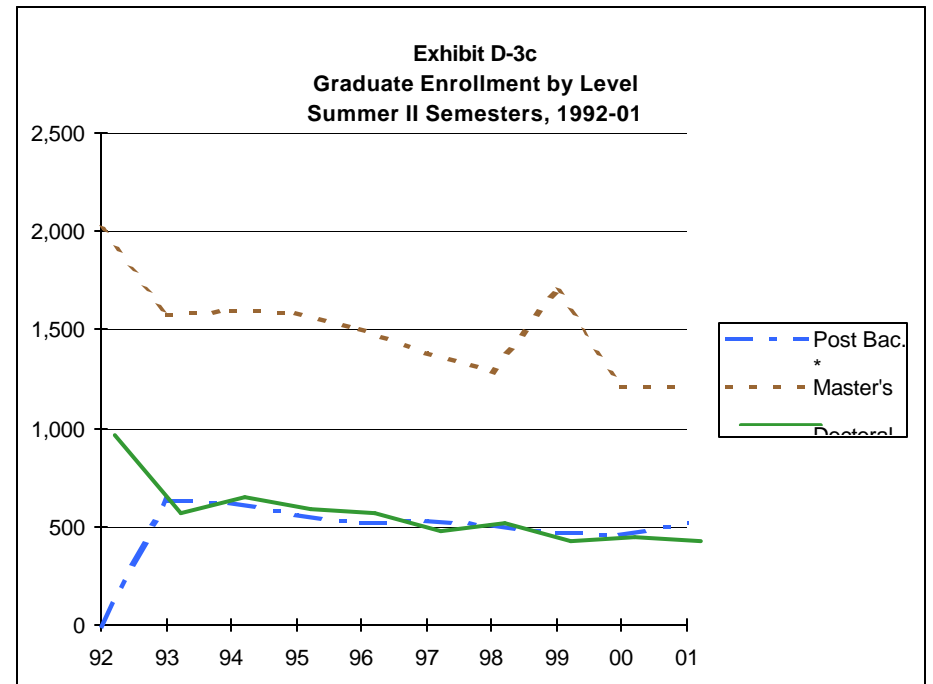
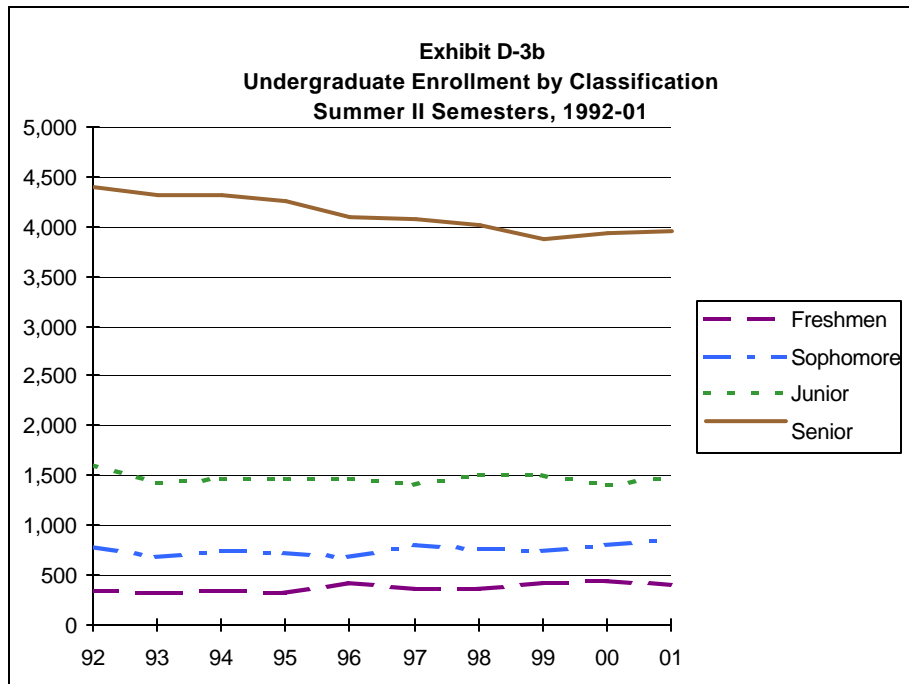

Exhibit D-4
Enrollment by Credit Hours by Level
Spring 1992-2001

	Enrolled 15 or more		Enrolled 12-14 Hours		Enrolled 9-11 Hours		Enrolled 6-8 Hours		Enrolled 1-5 Hours		Total
Undergraduate											
1992	6,018	32%	7,777	41%	2,266	12%	1,776	9%	916	5%	18,753
1993	5,789	32%	7,458	41%	2,265	12%	1,742	10%	934	5%	18,188
1994	5,705	32%	7,029	40%	2,268	13%	1,691	10%	970	5%	17,663
1995	5,450	31%	7,170	41%	2,236	13%	1,754	10%	940	5%	17,550
1996	5,370	31%	7,146	41%	2,206	13%	1,723	10%	885	5%	17,330
1997	5,775	33%	6,983	40%	2,015	12%	1,653	10%	870	5%	17,296
1998	5,585	32%	7,260	41%	2,151	12%	1,710	10%	843	5%	17,549
1999	5,832	32%	7,824	43%	2,149	12%	1,622	9%	893	5%	18,320
2000	5,926	31%	8,429	44%	2,255	12%	1,669	9%	909	5%	19,188
2001	6,126	31%	8,685	44%	2,245	11%	1,768	9%	960	5%	19,784
Post-Baccalaureate*											
1993	76	5%	159	10%	229	14%	428	27%	714	44%	1,606
1994	67	5%	167	11%	213	14%	403	27%	622	42%	1,472
1995	65	4%	156	10%	252	16%	460	29%	627	40%	1,560
1996	63	4%	128	8%	243	15%	463	29%	682	43%	1,579
1997	54	3%	142	9%	207	13%	402	26%	742	48%	1,547
1998	50	3%	129	9%	192	13%	403	27%	702	48%	1,476
1999	43	3%	112	7%	180	12%	389	26%	796	52%	1,520
2000	33	2%	130	9%	186	12%	410	27%	733	49%	1,492
2001	38	2%	116	7%	194	12%	447	28%	780	50%	1,575
Master's*											
1992	163	4%	609	14%	1,034	24%	1,139	26%	1,448	33%	4,393
1993	94	3%	514	14%	905	25%	1,091	30%	1,081	29%	3,685
1994	98	3%	411	12%	1,037	30%	962	28%	988	28%	3,496
1995	70	2%	490	14%	940	28%	941	28%	976	29%	3,417
1996	73	2%	373	11%	854	26%	993	30%	1,030	31%	3,323
1997	73	2%	309	10%	809	25%	954	30%	1,085	34%	3,230
1998	70	2%	299	9%	770	24%	947	30%	1,117	35%	3,203
1999	57	2%	279	9%	821	26%	973	31%	1,040	33%	3,170
2000	60	2%	297	9%	840	27%	929	29%	1,037	33%	3,163
2001	56	2%	274	9%	907	29%	972	31%	936	30%	3,145
Doctoral*											
1992	36	2%	268	12%	488	22%	479	22%	912	42%	2,183
1993	18	1%	206	15%	360	26%	264	19%	557	40%	1,405
1994	19	1%	96	7%	452	34%	227	17%	538	40%	1,332
1995	32	2%	243	18%	312	23%	222	17%	533	40%	1,342
1996	22	2%	137	10%	412	31%	247	19%	515	39%	1,333
1997	25	2%	95	7%	396	31%	262	20%	513	40%	1,291
1998	23	2%	91	7%	418	33%	265	21%	484	38%	1,281
1999	22	2%	109	9%	372	30%	256	21%	472	38%	1,231
2000	26	2%	82	7%	357	30%	251	21%	476	40%	1,192
2001	18	2%	61	5%	335	29%	280	24%	454	40%	1,148

* The post-baccalaureate classification was implemented by the University for Coordinating Board purposes in summer 1992 (after internal statistics were printed) and appears in the Fact Book beginning in fall 1993 to more clearly define the student who holds at least a bachelor's degree, but who is not currently accepted into an approved graduate program. Students accepted into a master's program are classified as "master's" and students accepted into a doctoral program are classified as "doctoral" with the following exception: students with a bachelor's degree who are accepted into a doctoral program are classified as "master's" until they have completed 30 hours toward the doctorate.

Note: Post Bac students' semester credit hours are reflected in the appropriate classification level

Source: SIMS files, official 12-class day data.

Exhibit D-5
Enrollment by Credit Hours by Level
Summer I and II, 1992-2001

	Summer I					Summer II				
	Enrolled 6 or More		Enrolled 1-5 Hours		Total	Enrolled 6 or More		Enrolled 1-5 Hours		Total
Undergraduate										
1992	3,756	44%	4,874	56%	8,630	2,600	37%	4,426	63%	7,026
1993	3,516	43%	4,568	57%	8,084	2,506	38%	4,127	62%	6,633
1994	3,538	44%	4,468	56%	8,006	2,550	38%	4,216	62%	6,766
1995	3,521	44%	4,412	56%	7,933	2,531	38%	4,129	62%	6,660
1996	3,623	46%	4,247	54%	7,870	2,540	39%	4,025	61%	6,565
1997	3,770	48%	4,041	52%	7,811	2,491	38%	4,051	62%	6,542
1998	3,691	39%	5,774	61%	9,465	2,537	39%	3,989	61%	6,526
1999	3,414	33%	7,041	67%	10,455	2,401	37%	4,069	63%	6,470
2000	3,333	31%	7,271	69%	10,604	2,394	37%	4,085	63%	6,479
2001	3,570	31%	7,908	69%	11,478	2,373	36%	4,241	64%	6,614
Post-Bac*										
1993	410	43%	551	57%	961	272	43%	362	57%	634
1994	361	42%	502	58%	863	193	31%	426	69%	619
1995	361	43%	479	57%	840	187	34%	368	66%	555
1996	308	38%	498	62%	806	168	32%	352	68%	520
1997	312	37%	521	63%	833	167	31%	366	69%	533
1998	278	36%	490	64%	768	176	35%	328	65%	504
1999	228	30%	522	70%	750	125	27%	340	73%	465
2000	226	28%	570	72%	796	123	27%	333	73%	456
2001	238	27%	648	73%	886	112	22%	403	78%	515
Master's*										
1992	1,149	43%	1,522	57%	2,671	720	36%	1,279	64%	1,999
1993	791	38%	1,267	62%	2,058	472	30%	1,099	70%	1,571
1994	792	38%	1,307	62%	2,099	412	26%	1,179	74%	1,591
1995	826	37%	1,383	63%	2,209	437	28%	1,152	72%	1,589
1996	746	35%	1,392	65%	2,138	385	26%	1,118	74%	1,503
1997	803	39%	1,264	61%	2,067	337	24%	1,042	76%	1,379
1998	703	33%	1,405	67%	2,108	320	25%	971	75%	1,291
1999	635	29%	1,532	71%	2,167	289	22%	997	78%	1,286
2000	587	28%	1,479	72%	2,066	208	17%	1,000	83%	1,208
2001	663	33%	1,362	67%	2,025	250	21%	961	79%	1,211
Doctoral*										
1992	464	36%	812	64%	1,276	294	32%	619	68%	913
1993	228	31%	497	69%	725	112	22%	408	78%	520
1994	259	36%	466	64%	725	187	31%	410	69%	597
1995	225	31%	502	69%	727	120	22%	419	78%	539
1996	193	28%	498	72%	691	95	18%	422	82%	517
1997	193	29%	470	71%	663	94	22%	332	78%	426
1998	221	31%	492	69%	713	87	19%	382	81%	469
1999	171	26%	488	74%	659	69	18%	312	82%	381
2000	150	23%	502	77%	652	75	19%	324	81%	399
2001	151	25%	464	75%	615	67	18%	311	82%	378

Note: May-mester hours are included in Summer I hours beginning 1998.

Source: SIMS files, official 4th class day data.

N9SIMS2A UP-107

Page Continuation

SECTION E

DEGREES CONFERRED
(Includes December, May and August
Graduations)

Exhibit E-1
Degrees Awarded by Ethnicity and Level
August, December and May 1996-2001

	African-American	American Indian	Asian/Pacific Islander	Hispanic/Latino	Caucasian	Non-Resident Alien	Unknown*	Total
Bachelor's								
1996-97	189	11	79	201	2,566	114	38	3,198
1997-98	227	27	92	235	2,537	105	52	3,275
1998-99	226	22	100	205	2,572	118	70	3,313
1999-2000	252	21	119	246	2,609	94	65	3,406
2000-2001	283	22	125	306	2,679	111	74	3,600
Master's								
1996-97	34	5	21	50	876	143	17	1,146
1997-98	43	11	31	34	857	159	33	1,168
1998-99	31	10	18	46	804	149	54	1,112
1999-2000	38	11	24	47	828	131	49	1,128
2000-2001	30	9	23	50	786	182	67	1,147
Doctorate								
1996-97	9	2	3	3	140	32	0	189
1997-98	5	0	3	3	124	24	2	161
1998-99	5	1	4	7	128	27	2	174
1999-2000	3	0	2	4	122	24	5	160
2000-2001	2	1	4	7	116	19	10	159
Totals								
1996-97	232	18	103	254	3,582	289	55	4,533
1997-98	275	38	126	272	3,518	288	87	4,604
1998-99	262	33	122	258	3,504	294	126	4,599
1999-2000	293	32	145	297	3,559	249	119	4,694
2000-2001	315	32	152	363	3,581	312	151	4,906

NOTE: As reported on IPEDS Completions Report, IPEDS-C. Reporting year: July 1 to June 30.

Source: Registrar Report R-615-20.

* The "Unknown" category was added fall 1998 to satisfy federal reporting requirements.

Exhibit E-2
Degrees Awarded by Level, Ethnicity & Gender
August, December and May 1996-2001

	1996-97	1997-98	1998-99	1999-2000	2000-2001	Five-year Total
BACHELOR'S						
White						
Female	1,372	1,393	1,438	1,500	1,534	7,237
Male	1,194	1,144	1,134	1,109	1,145	5,726
Group Total	2,566	2,537	2,572	2,609	2,679	12,963
African-American						
Female	118	148	145	172	201	784
Male	71	79	81	80	82	393
Group Total	189	227	226	252	283	1,177
Hispanic						
Female	121	131	99	131	182	664
Male	80	104	106	115	124	529
Group Total	201	235	205	246	306	1,193
Asian/Pacific Islander						
Female	42	54	61	77	76	310
Male	37	38	39	42	49	205
Group Total	79	92	100	119	125	515
American Indian						
Female	7	12	12	14	14	59
Male	4	15	10	7	8	44
Group Total	11	27	22	21	22	103
Non-resident Alien						
Female	49	39	48	35	54	225
Male	65	66	70	59	57	317
Group Total	114	105	118	94	111	542
Unknown*						
Female	16	26	38	31	31	142
Male	22	26	32	34	43	157
Group Total	38	52	70	65	74	299
All Ethnic Groups						
Female	1,725	1,803	1,841	1,960	2,092	9,421
Male	1,473	1,472	1,472	1,446	1,508	7,371
Bachelor's Total	3,198	3,275	3,313	3,406	3,600	16,792
MASTER'S						
White						
Female	573	547	517	562	522	2,721
Male	303	310	287	266	264	1,430
Group Total	876	857	804	828	786	4,151
African-American						
Female	26	27	21	28	21	123
Male	8	16	10	10	9	53
Group Total	34	43	31	38	30	176
Hispanic						
Female	34	23	27	31	34	149
Male	16	11	19	16	16	78
Group Total	50	34	46	47	50	227

	1996-97	1997-98	1998-99	1999-2000	2000-2001	Five-year Total
MASTER'S						
Asian/Pacific Islander						
Female	13	17	13	15	17	75
Male	8	14	5	9	6	42
Group Total	21	31	18	24	23	117
American Indian						
Female	4	4	6	9	0	23
Male	1	7	4	2	7	21
Group Total	5	11	10	11	2	39
Non-resident Alien						
Female	58	71	59	62	82	332
Male	85	88	90	69	100	432
Group Total	143	159	149	131	182	764
Unknown*						
Female	8	14	38	28	38	126
Male	9	19	16	21	29	94
Group Total	17	33	54	49	67	220
All Ethnic Groups						
Female	716	703	681	735	714	3,549
Male	430	465	431	393	431	2,150
Master's Total	1,146	1,168	1,112	1,128	1,147	5,701
DOCTORATE						
White						
Female	74	67	70	64	65	340
Male	66	57	58	58	51	290
Group Total	140	124	128	122	116	630
African-American						
Female	6	1	1	2	1	11
Male	3	4	4	1	1	13
Group Total	9	5	5	3	2	24
Hispanic						
Female	3	1	5	3	5	17
Male	0	2	2	1	2	7
Group Total	3	3	7	4	7	24
Asian/Pacific Islander						
Female	1	1	2	1	1	6
Male	2	2	2	1	3	10
Group Total	3	3	4	2	4	16
American Indian						
Female	2	0	0	0	0	2
Male	0	0	1	0	1	2
Group Total	2	0	1	0	1	4
Non-resident Alien						
Female	14	7	9	11	6	47
Male	18	17	18	13	13	79
Group Total	32	24	27	24	19	126
Unknown*						
Female	0	2	1	2	2	7
Male	0	0	1	3	8	12
Group Total	0	2	2	5	10	19

	1996-97	1997-98	1998-99	1999-2000	2000-2001	Five-year Total
DOCTORATE						
All Ethnic Groups						
Female	100	79	88	83	80	430
Male	89	82	86	77	79	413
Doctorate Total	189	161	174	160	159	843
UNIVERSITY TOTAL						
White						
Female	2,019	2,007	2,025	2,126	2,121	10,298
Male	1,563	1,511	1,479	1,433	1,460	7,446
Group Total	3,582	3,518	3,504	3,559	3,581	17,744
African-American						
Female	150	176	167	202	223	918
Male	82	99	95	91	92	459
Group Total	232	275	262	293	315	1,377
Hispanic						
Female	158	155	131	165	221	830
Male	96	117	127	132	142	614
Group Total	254	272	258	297	363	1,444
Asian/Pacific Islander						
Female	56	72	76	93	94	391
Male	47	54	46	52	58	257
Group Total	103	126	122	145	152	648
American Indian						
Female	13	16	18	23	14	84
Male	5	22	15	9	16	67
Group Total	18	38	33	32	30	151
Non-resident Alien						
Female	121	117	116	108	142	604
Male	168	171	178	141	170	828
Group Total	289	288	294	249	312	1,432
Unknown*						
Female	24	42	77	61	71	275
Male	31	45	49	58	80	263
Group Total	55	87	126	119	151	538
All Ethnic Groups						
Female	2,541	2,585	2,610	2,778	2,886	13,400
Male	1,992	2,019	1,989	1,916	2,018	9,934
University Total	4,533	4,604	4,599	4,694	4,906	23,336

NOTE: As reported on IPEDS Completions Report, IPEDS-C. Reporting year: July 1 to June 30.

Source: Registrar Report R-615-20.

* The "Unknown" category was added fall 1998, to satisfy federal reporting requirements.

Previously, unknowns were included in White Category

Exhibit E-3a
Degrees Awarded by School/College-Department/Division
December, May and August, 1996-2001

	<u>1995-96</u>	<u>1996-97</u>	<u>1997-98</u>	<u>1998-99</u>	<u>1999-00</u>	<u>2000-01</u>
<u>COLLEGE OF ARTS & SCIENCES</u>						
ARTS & SCIENCES (General Studies/Social Science)						
Bachelor's	52	46	84	74	73	76
Master's	0	0	0	0	0	0
Doctoral	0	0	0	0	0	0
Total	52	46	84	74	73	76
BIOLOGICAL SCIENCES						
Bachelor's	133	142	156	149	137	144
Master's	27	28	37	40	28	27
Doctoral	6	6	8	13	11	13
Total	166	176	201	202	176	184
CHEMISTRY						
Bachelor's	12	8	9	13	4	11
Master's	7	11	10	8	9	7
Doctoral	4	6	10	4	3	3
Total	23	25	29	25	16	21
COMMUNICATION STUDIES						
Bachelor's	27	34	25	45	45	63
Master's	13	11	13	11	15	2
Doctoral	0	0	0	0	0	0
Total	40	45	38	56	60	65
COMPUTER SCIENCES						
Bachelor's	43	53	46	61	59	56
Master's	48	45	48	47	49	59
Doctoral	8	2	3	1	1	2
Total	99	100	97	109	109	117
DANCE & THEATRE ARTS						
Bachelor's	15	14	14	18	25	23
Master's	2	3	0	0	1	1
Doctoral	0	0	0	0	0	0
Total	17	17	14	18	26	24
ECONOMICS						
Bachelor's	13	21	19	16	24	39
Master's	6	6	7	4	18	14
Doctoral	0	0	0	0	0	0
Total	19	27	26	20	42	53
ENGINEERING TECHNOLOGY						
Bachelor's	42	26	45	32	18	28
Master's	6	3	2	2	2	4
Doctoral	0	0	0	0	0	0
Total	48	29	47	34	20	32
ENGLISH						
Bachelor's	89	112	108	119	122	118
Master's	45	43	38	38	48	23
Doctoral	9	14	10	14	16	6
Total	143	169	156	171	186	147
FOREIGN LANGUAGES & LITERATURES						
Bachelor's	23	30	28	43	30	50
Master's	7	9	8	9	8	7
Doctoral	0	0	0	0	0	0
Total	30	39	36	52	38	57

Exhibit D-5
Enrollment by Credit Hours by Level
Summer I and II, 1992-2001

	Summer I					Summer II				
	Enrolled 6 or More		Enrolled 1-5 Hours		Total	Enrolled 6 or More		Enrolled 1-5 Hours		Total
Undergraduate										
1992	3,756	44%	4,874	56%	8,630	2,600	37%	4,426	63%	7,026
1993	3,516	43%	4,568	57%	8,084	2,506	38%	4,127	62%	6,633
1994	3,538	44%	4,468	56%	8,006	2,550	38%	4,216	62%	6,766
1995	3,521	44%	4,412	56%	7,933	2,531	38%	4,129	62%	6,660
1996	3,623	46%	4,247	54%	7,870	2,540	39%	4,025	61%	6,565
1997	3,770	48%	4,041	52%	7,811	2,491	38%	4,051	62%	6,542
1998	3,691	39%	5,774	61%	9,465	2,537	39%	3,989	61%	6,526
1999	3,414	33%	7,041	67%	10,455	2,401	37%	4,069	63%	6,470
2000	3,333	31%	7,271	69%	10,604	2,394	37%	4,085	63%	6,479
2001	3,570	31%	7,908	69%	11,478	2,373	36%	4,241	64%	6,614
Post-Bac*										
1993	410	43%	551	57%	961	272	43%	362	57%	634
1994	361	42%	502	58%	863	193	31%	426	69%	619
1995	361	43%	479	57%	840	187	34%	368	66%	555
1996	308	38%	498	62%	806	168	32%	352	68%	520
1997	312	37%	521	63%	833	167	31%	366	69%	533
1998	278	36%	490	64%	768	176	35%	328	65%	504
1999	228	30%	522	70%	750	125	27%	340	73%	465
2000	226	28%	570	72%	796	123	27%	333	73%	456
2001	238	27%	648	73%	886	112	22%	403	78%	515
Master's*										
1992	1,149	43%	1,522	57%	2,671	720	36%	1,279	64%	1,999
1993	791	38%	1,267	62%	2,058	472	30%	1,099	70%	1,571
1994	792	38%	1,307	62%	2,099	412	26%	1,179	74%	1,591
1995	826	37%	1,383	63%	2,209	437	28%	1,152	72%	1,589
1996	746	35%	1,392	65%	2,138	385	26%	1,118	74%	1,503
1997	803	39%	1,264	61%	2,067	337	24%	1,042	76%	1,379
1998	703	33%	1,405	67%	2,108	320	25%	971	75%	1,291
1999	635	29%	1,532	71%	2,167	289	22%	997	78%	1,286
2000	587	28%	1,479	72%	2,066	208	17%	1,000	83%	1,208
2001	663	33%	1,362	67%	2,025	250	21%	961	79%	1,211
Doctoral*										
1992	464	36%	812	64%	1,276	294	32%	619	68%	913
1993	228	31%	497	69%	725	112	22%	408	78%	520
1994	259	36%	466	64%	725	187	31%	410	69%	597
1995	225	31%	502	69%	727	120	22%	419	78%	539
1996	193	28%	498	72%	691	95	18%	422	82%	517
1997	193	29%	470	71%	663	94	22%	332	78%	426
1998	221	31%	492	69%	713	87	19%	382	81%	469
1999	171	26%	488	74%	659	69	18%	312	82%	381
2000	150	23%	502	77%	652	75	19%	324	81%	399
2001	151	25%	464	75%	615	67	18%	311	82%	378

Note: May-mester hours are included in Summer I hours beginning 1998.

Source: SIMS files, official 4th class day data.

N9SIMS2A UP-107

	<u>1995-96</u>	<u>1996-97</u>	<u>1997-98</u>	<u>1998-99</u>	<u>1999-00</u>	<u>2000-01</u>
COLLEGE OF ARTS & SCIENCES (continued)						
GEOGRAPHY						
Bachelor's	18	24	22	21	23	19
Master's	0	1	2	1	1	11
Doctoral	0	0	0	0	0	0
Total	18	25	24	22	24	30
HISTORY						
Bachelor's	35	40	44	45	44	43
Master's	15	8	13	13	8	8
Doctoral	5	2	3	5	7	4
Total	55	50	60	63	59	55
JOURNALISM						
Bachelor's	65	64	65	97	87	117
Master's	13	12	16	15	12	15
Doctoral	0	0	0	0	0	0
Total	78	76	81	112	99	132
MATERIAL SCIENCE						
Bachelor's	0	0	0	0	0	0
Master's	0	1	1	2	2	3
Doctoral	0	0	2	0	0	1
Total	0	1	3	2	2	4
MATHEMATICS						
Bachelor's	14	20	13	16	21	15
Master's	6	7	10	2	3	5
Doctoral	2	1	4	4	3	2
Total	22	28	27	22	27	22
PHILOSOPHY & RELIGION STUDIES						
Bachelor's	4	6	5	12	16	14
Master's	2	3	1	2	3	0
Doctoral	0	0	0	0	0	0
Total	6	9	6	14	19	14
PHYSICS						
Bachelor's	6	5	4	3	7	5
Master's	9	0	11	4	7	4
Doctoral	3	8	6	7	6	0
Total	18	13	21	14	20	9
POLITICAL SCIENCE						
Bachelor's	50	43	58	42	57	64
Master's	4	6	3	2	1	3
Doctoral	6	1	3	5	4	2
Total	60	50	64	49	62	69
PSYCHOLOGY						
Bachelor's	145	117	140	122	145	139
Master's	26	38	29	34	24	20
Doctoral	27	30	30	24	17	26
Total	198	185	199	180	186	185
RADIO/TV/FILM						
Bachelor's	87	110	146	113	138	148
Master's	16	13	12	3	3	2
Doctoral	0	0	0	0	0	0
Total	103	123	158	116	141	150
SPEECH & HEARING SCIENCES						
Bachelor's	21	30	29	37	39	36
Master's	38	39	25	28	47	46
Doctoral	0	0	0	0	0	0
Total	59	69	54	65	86	82

	<u>1995-96</u>	<u>1996-97</u>	<u>1997-98</u>	<u>1998-99</u>	<u>1999-00</u>	<u>2000-01</u>
TOTAL COLLEGE OF ARTS & SCIENCES						
Bachelor's	894	945	1,060	1,078	1,114	1,208
Master's	290	287	286	265	289	261
Doctoral	70	70	79	77	68	59
Total	1,254	1,302	1,425	1,420	1,471	1,528
<u>COLLEGE OF BUSINESS ADMINISTRATION</u>						
ACCOUNTING						
Bachelor's	139	127	98	103	91	95
Master's	61	60	50	47	41	41
Doctoral	4	5	3	4	2	0
Total	204	192	151	154	134	136
BUSINESS ADMINISTRATION						
Bachelor's	3	2	6	1	2	2
Master's	0	0	0	0	0	0
Doctoral	0	0	0	0	0	0
Total	3	2	6	1	2	2
BUSINESS COMPUTER INFORMATION SYSTEMS						
Bachelor's	87	76	107	131	131	152
Master's	21	12	25	28	31	33
Doctoral	9	8	2	6	1	1
Total	117	96	134	165	163	186
FINANCE/INSURANCE/REAL ESTATE						
Bachelor's	168	193	184	186	201	205
Master's	68	38	48	70	44	43
Doctoral	3	1	2	0	2	1
Total	239	232	234	256	247	249
MANAGEMENT						
Bachelor's	226	209	214	163	204	192
Master's	36	22	23	26	36	31
Doctoral	8	9	3	6	2	0
Total	270	240	240	195	242	223
MARKETING						
Bachelor's	215	223	203	235	239	266
Master's	13	17	17	13	16	23
Doctoral	3	0	1	4	0	2
Total	231	240	221	252	255	291
TOTAL COLLEGE OF BUSINESS ADMINISTRATION						
Bachelor's	838	830	812	819	868	912
Master's	199	149	163	184	168	171
Doctoral	27	23	11	20	7	4
Total	1064	1002	986	1023	1043	1087
<u>SCHOOL OF COMMUNITY SERVICE</u>						
APPLIED ARTS & SCIENCES						
Bachelor's	315	169	133	113	126	110
Master's	0	0	0	0	0	0
Doctoral	0	0	0	0	0	0
Total	315	169	133	113	126	110
APPLIED GERONTOLOGY						
Bachelor's	0	14	18	11	8	16
Master's	0	31	25	24	25	18
Doctoral	0	0	0	0	0	0
Total	0	45	43	35	33	34

	<u>1995-96</u>	<u>1996-97</u>	<u>1997-98</u>	<u>1998-99</u>	<u>1999-00</u>	<u>2000-01</u>
SCHOOL OF COMMUNITY SERVICE (continued)						
INSTITUTE OF ANTHROPOLOGY						
Bachelor's	0	30	24	38	34	38
Master's	0	0	0	0	0	0
Doctoral	0	0	0	0	0	0
Total	0	30	24	38	34	38
APPLIED ECONOMICS						
Bachelor's	0	0	0	0	0	0
Master's	10	5	3	5	3	5
Doctoral	0	0	0	0	0	0
Total	10	5	3	5	3	5
BEHAVIOR ANALYSIS						
Bachelor's	0	0	0	14	18	28
Master's	3	7	6	7	12	10
Doctoral	0	0	0	0	0	0
Total	3	7	6	21	30	38
CRIMINAL JUSTICE						
Bachelor's	0	119	117	108	94	130
Master's	0	0	0	0	4	16
Doctoral	0	0	0	0	0	0
Total	0	119	117	108	98	146
PUBLIC ADMINISTRATION						
Bachelor's	0	0	0	30	43	39
Master's	34	22	25	23	30	21
Doctoral	0	0	0	0	0	0
Total	34	22	25	53	73	60
PUBLIC SERVICE						
Bachelor's	175	38	38	0	0	0
Master's	0	0	0	0	0	0
Doctoral	0	0	0	0	0	0
Total	175	38	38	0	0	0
REHABILITATION, SOCIAL WORK, ADDICTION						
Bachelor's	0	100	104	101	79	100
Master's	0	13	18	8	9	15
Doctoral	0	0	0	0	0	0
Total	0	113	122	109	88	115
SOCIOLOGY ²						
Bachelor's	15	33	49	56	88	98
Master's	18	10	16	20	12	16
Doctoral	9	9	1	0	8	8
Total	42	52	66	76	108	122
SOCIAL WORK						
Bachelor's	85	0	0	0	0	0
Master's	19	0	0	0	0	0
Doctoral	0	0	0	0	0	0
Total	104	0	0	0	0	0
STUDIES IN AGING						
Bachelor's	14	0	0	0	0	0
Master's	23	0	0	0	0	0
Doctoral	0	0	0	0	0	0
Total	37	0	0	0	0	0
TOTAL SCHOOL OF COMMUNITY SERVICE						
Bachelor's	604	503	483	471	490	559
Master's	107	88	93	87	95	101
Doctoral	9	9	1	0	8	8
Total	720	600	577	558	593	668

	<u>1995-96</u>	<u>1996-97</u>	<u>1997-98</u>	<u>1998-99</u>	<u>1999-00</u>	<u>2000-01</u>
<u>COLLEGE OF EDUCATION</u>						
COUNSELING, DEVELOPMENT, & HIGHER EDUCATION						
Bachelor's	50	41	48	47	56	45
Master's	121	126	99	106	107	108
Doctoral	26	35	24	19	23	31
Total	197	202	171	172	186	184
KINESIOLOGY/HEALTH PROMOTION/RECREATION						
Bachelor's	134	145	143	146	155	177
Master's	23	35	38	41	24	48
Doctoral	0	0	0	0	0	0
Total	157	180	181	187	179	225
TEACHER EDUCATION & ADMINISTRATION						
Bachelor's	299	321	314	293	299	272
Master's	104	143	157	180	173	133
Doctoral	21	24	12	15	13	16
Total	424	488	483	488	485	421
TECHNOLOGY AND COGNITION						
Bachelor's	23	15	23	26	9	18
Master's	97	82	77	76	75	75
Doctoral	7	12	13	9	14	7
Total	127	109	113	111	98	100
<u>TOTAL COLLEGE OF EDUCATION</u>						
Bachelor's	506	522	528	512	519	512
Master's	345	386	371	403	379	364
Doctoral	54	71	49	43	50	54
Total	905	979	948	958	948	930
<u>GRADUATE SCHOOL</u>						
CENTER FOR GRADUATE INTERDISCIPLINARY STUDIES						
Bachelor's	0	0	0	0	0	0
Master's	18	14	14	7	12	13
Doctoral	0	0	0	0	0	0
Total	18	14	14	7	12	13
<u>TOTAL GRADUATE SCHOOL</u>						
Bachelor's	0	0	0	0	0	0
Master's	18	14	14	7	12	13
Doctoral	0	0	0	0	0	0
Total	18	14	14	7	12	13
<u>TOTAL SCHOOL OF LIBRARY & INFORMATION SCIENCES</u>						
Bachelor's	0	1	2	4	1	2
Master's	111	111	99	91	118	103
Doctoral	3	3	6	7	16	4
Total	114	115	107	102	135	109
<u>TOTAL SCHOOL OF MERCHANDISING & HOSPITALITY MANAGEMENT</u>						
Bachelor's	127	122	116	91	102	107
Master's	14	11	12	8	13	5
Doctoral	0	0	0	0	0	0
Total	141	133	128	99	115	112

	<u>1995-96</u>	<u>1996-97</u>	<u>1997-98</u>	<u>1998-99</u>	<u>1999-00</u>	<u>2000-01</u>
<u>TOTAL COLLEGE OF MUSIC</u>						
Bachelor's	118	104	115	120	114	111
Master's	61	82	78	64	65	78
Doctoral	13	12	13	20	18	16
Total	192	198	206	204	197	205
<u>TOTAL SCHOOL OF THE VISUAL ARTS</u>						
Bachelor's	225	226	235	236	249	260
Master's	20	28	36	12	13	25
Doctoral	1	2	2	1	0	0
Total	246	256	273	249	262	285
<u>TOTAL UNIVERSITY</u>						
Bachelor's	3,312	3,253	3,351	3,331	3,457	3,671
Master's	1,165	1,156	1,152	1,121	1,152	1,121
Doctoral	177	190	161	168	167	145
Total	4,636	4,586	4,664	4,620	4,776	4,937

NOTE: Exhibit E-3 differs in calendar year from exhibits E-1 and E-2 so that degrees awarded may be reported by school/college and department.

Source: Official figures as reported to the Texas Higher Education Coordinating Board (R-693-42).

Exhibit E-3b
Total Degrees Awarded by College/School, 2000-2001

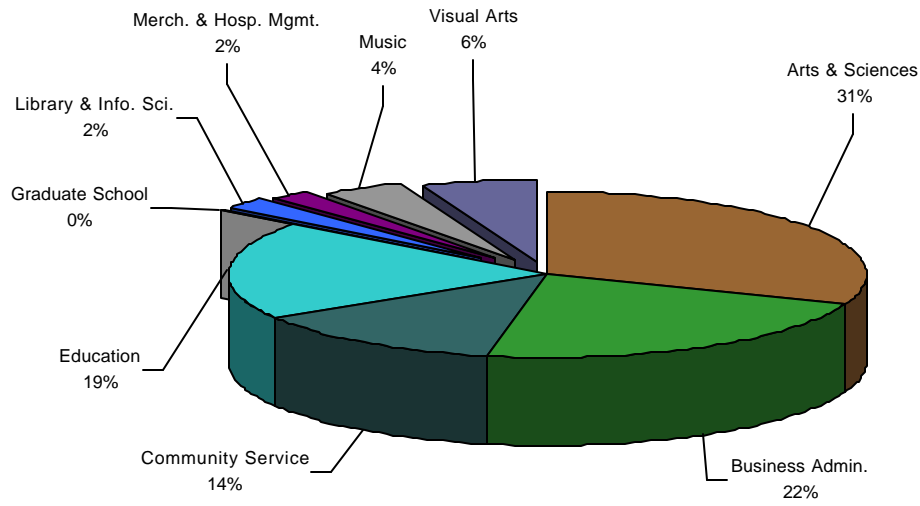

Exhibit E-3c
Bachelor's Degrees Awarded by College/School, 2000-2001

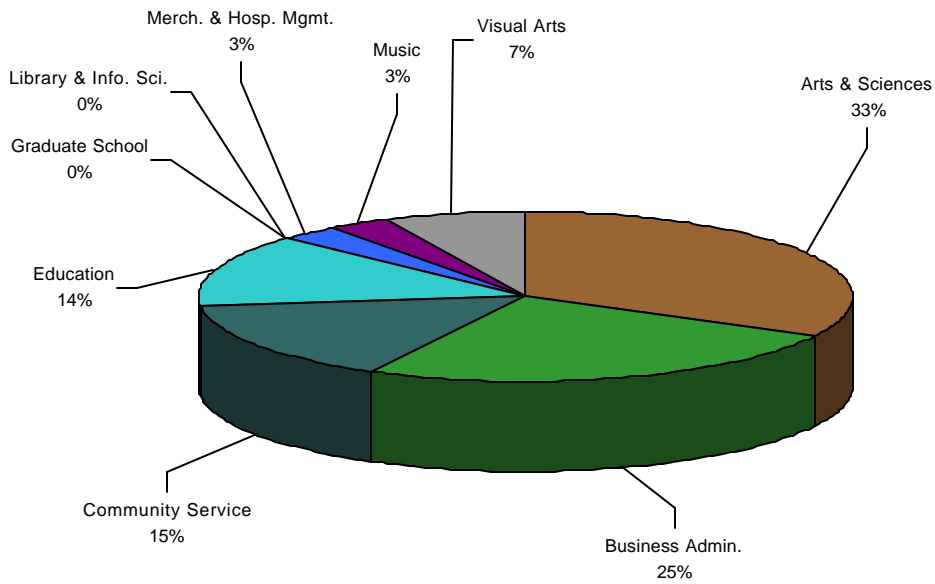

Exhibit E-3d
Master's Degrees Awarded by College/School, 2000-2001

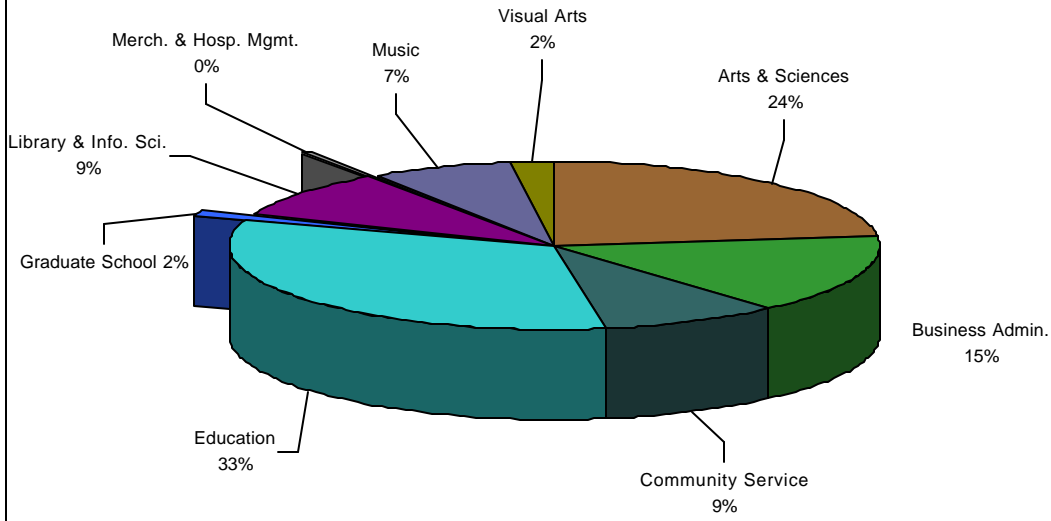
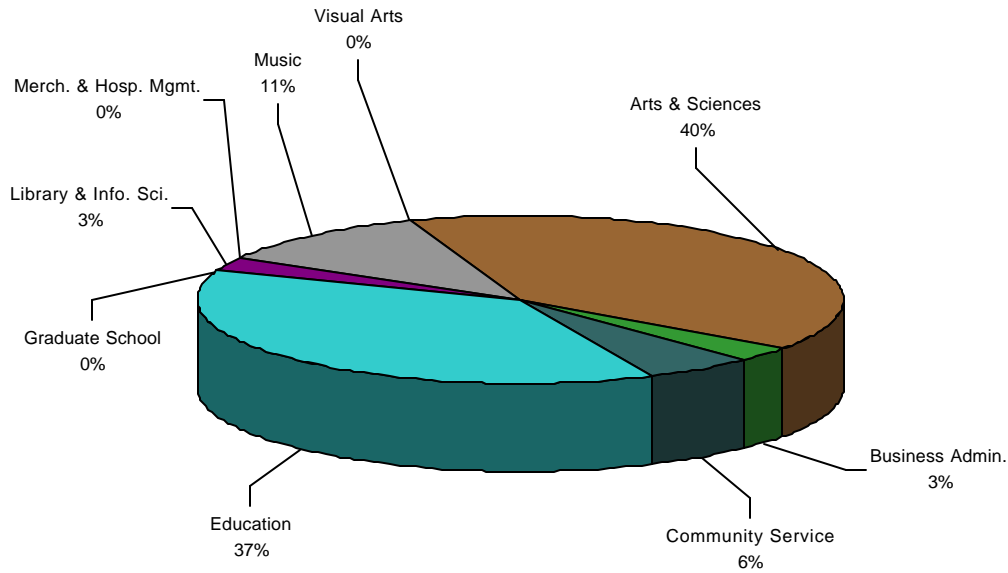

Exhibit E-3e
Doctoral Degrees Awarded by College/School, 2000-2001



SECTION F

FACULTY

Exhibit F-1a
University of North Texas Faculty by
Race/Ethnicity, Gender, Status & Rank, Fall 1999-2001

			White		African-American		Hispanic		Asian		American Indian		Other		Totals	
			M	F	M	F	M	F	M	F	M	F	M	F	M	F
			Tenured	Full Prof.	Fall 1999	219	30	3	2	2	2	7	0	2	0	0
		Fall 2000	205	31	3	2	4	2	7	0	3	0	0	0	222	35
		Fall 2001	212	35	3	2	4	2	7	0	2	0	7	0	235	39
	Assoc. Prof.	Fall 1999	142	60	3	7	5	3	10	1	0	0	0	1	160	72
		Fall 2000	134	61	3	7	6	2	10	2	0	1	0	0	153	73
		Fall 2001	122	59	5	8	8	2	10	2	0	1	1	0	146	72
	Asst. Prof.	Fall 1999	5	4	0	0	0	0	0	0	0	0	0	0	5	4
		Fall 2000	7	2	0	0	0	0	0	0	0	0	0	0	7	2
		Fall 2001	6	2	0	0	0	0	0	0	0	0	0	0	6	2
	Instructor	Fall 1999	3	0	0	0	0	0	0	0	0	0	0	0	3	0
		Fall 2000	1	0	0	0	0	0	0	0	0	0	0	0	1	0
		Fall 2001	1	0	0	0	0	0	0	0	0	0	0	0	1	0
	Totals	Fall 1999	369	94	6	9	7	5	17	1	2	0	0	1	401	110
		Fall 2000	347	94	6	9	10	4	17	2	3	1	0	0	383	110
		Fall 2001	341	96	8	10	12	4	17	2	2	1	8	0	388	113
Tenure Tract	Full Prof.	Fall 1999	3	0	0	0	0	0	0	0	0	0	0	0	3	0
		Fall 2000	5	0	0	0	0	0	0	0	0	0	0	0	5	0
		Fall 2001	2	0	0	0	0	0	1	0	0	0	0	0	3	0
	Assoc. Prof.	Fall 1999	6	3	1	1	0	0	0	0	0	0	0	0	7	4
		Fall 2000	6	0	1	1	0	0	1	0	0	0	0	0	8	1
		Fall 2001	5	3	1	1	0	0	1	0	0	1	2	0	9	5
	Asst. Prof.	Fall 1999	69	56	5	5	5	2	8	3	0	0	4	1	91	67
		Fall 2000	71	66	6	7	5	5	12	6	0	0	0	0	94	84
		Fall 2001	76	62	4	7	2	5	12	8	0	0	2	4	96	86
	Instructor	Fall 1999	1	0	0	0	0	0	0	0	0	0	0	0	1	0
		Fall 2000	0	0	0	0	0	0	0	0	0	0	0	0	0	0
		Fall 2001	0	0	0	0	0	0	0	0	0	0	0	0	0	0
	Totals	Fall 1999	79	59	6	6	5	2	8	3	0	0	4	1	102	71
		Fall 2000	82	66	7	8	5	5	13	6	0	0	0	0	107	85
		Fall 2001	83	65	5	8	2	5	14	8	0	1	4	4	108	91

(continued)

			White		African-American		Hispanic		Asian		American Indian		Other		Totals	
			M	F	M	F	M	F	M	F	M	F	M	F	M	F
Non-Tenure Track	Full Prof.	Fall 1999	3	0	0	0	0	0	0	0	0	0	1	0	4	0
		Fall 2000	1	0	0	0	0	0	0	0	0	0	0	0	1	0
		Fall 2001	1	0	0	0	0	0	0	0	0	0	0	0	1	0
	Assoc. Prof.	Fall 1999	1	0	0	0	0	0	0	0	0	0	0	0	1	0
		Fall 2000	1	0	0	0	0	0	0	0	0	0	0	0	1	0
		Fall 2001	0	0	0	0	0	0	0	0	0	0	0	0	0	0
	Asst. Prof.	Fall 1999	9	11	0	0	0	0	0	1	0	0	0	0	9	12
		Fall 2000	9	9	0	0	0	0	0	0	0	0	0	0	9	9
		Fall 2001	9	10	0	1	0	0	0	1	0	0	0	0	9	12
	Instructor	Fall 1999	0	0	0	0	0	0	0	0	0	0	0	0	0	0
		Fall 2000	0	0	0	0	0	0	0	0	0	0	0	0	0	0
		Fall 2001	0	0	0	0	0	0	0	0	0	0	0	0	0	0
	Lecturer	Fall 1999	44	46	3	3	0	2	4	3	0	0	1	1	52	55
		Fall 2000	49	50	4	2	2	2	3	5	0	1	0	0	58	60
		Fall 2001	52	71	4	1	3	5	2	5	0	2	1	2	62	86
	Totals	Fall 1998	57	57	3	3	0	2	4	4	0	0	2	1	66	67
		Fall 1999	60	59	4	2	2	2	3	5	0	1	0	0	69	69
		Fall 2001	62	81	4	2	3	5	2	6	0	2	1	2	72	98
University Totals	Fall 1999	505	210	15	18	12	9	29	8	2	0	6	3	569	248	
	Fall 2000	489	219	17	19	17	11	33	13	3	2	0	0	559	264	
	Fall 2001	486	242	17	20	17	14	33	16	2	4	13	6	568	302	

Source: Academic Affairs

Faculty Definition: All regular (benefits eligible) faculty who are full-time employees of the university and who are paid from faculty salaries--regardless of whether they devote time to teaching. If all regular (benefits eligible) faculty with rank and tenure status (including administrators who are not teaching but have rank and tenure status) are used to define "faculty" the total for fall 1997 is 801; fall 1998 is 803; and the total for fall 1999 is 855 (Provost's Office).

"Other" includes faculty who designated their race as Other, Unknown, Or Non-Resident Alien.

Exhibit F-1b
College of Arts & Sciences Faculty by
Race/Ethnicity, Gender, Status & Rank, Fall 1999-2001

			White		African-American		Hispanic		Asian		American Indian		Other		Totals	
			M	F	M	F	M	F	M	F	M	F	M	F	M	F
Tenured	Full Prof.	Fall 1999	99	6	1	1	1	0	2	0	1	0	0	0	104	7
		Fall 2000	96	7	1	1	3	0	1	0	1	0	0	0	102	8
		Fall 2001	98	7	1	1	3	0	1	0	1	0	4	0	108	8
	Assoc. Prof.	Fall 1999	73	18	1	2	5	2	6	0	0	0	0	1	85	23
		Fall 2000	73	20	1	2	6	1	5	1	0	0	0	0	85	24
		Fall 2001	62	19	2	2	7	1	5	1	0	0	0	0	76	23
	Asst. Prof.	Fall 1999	2	1	0	0	0	0	0	0	0	0	0	0	2	1
		Fall 2000	4	1	0	0	0	0	0	0	0	0	0	0	4	1
		Fall 2001	3	1	0	0	0	0	0	0	0	0	0	0	3	1
	Instructor	Fall 1999	2	0	0	0	0	0	0	0	0	0	0	0	2	0
		Fall 2000	0	0	0	0	0	0	0	0	0	0	0	0	0	0
		Fall 2001	0	0	0	0	0	0	0	0	0	0	0	0	0	0
	Totals	Fall 1999	176	25	2	3	6	2	8	0	1	0	0	1	193	31
		Fall 2000	173	28	2	3	9	1	6	1	1	0	0	0	191	33
		Fall 2001	163	27	3	3	10	1	6	1	1	0	4	0	187	32
Tenure Trac	Full Prof.	Fall 1999	2	0	0	0	0	0	0	0	0	0	0	0	2	0
		Fall 2000	2	0	0	0	0	0	0	0	0	0	0	0	2	0
		Fall 2001	1	0	0	0	0	0	1	0	0	0	0	0	2	0
	Assoc. Prof.	Fall 1999	0	1	0	0	0	0	0	0	0	0	1	0	1	1
		Fall 2000	0	0	0	0	0	0	0	0	0	0	0	0	0	0
		Fall 2001	0	1	0	0	0	0	0	0	0	0	1	0	1	1
	Asst. Prof.	Fall 1999	36	21	1	1	4	1	4	3	0	0	3	1	48	27
		Fall 2000	37	21	1	2	4	3	6	5	0	0	0	0	48	31
		Fall 2001	43	17	0	2	2	3	6	7	0	0	1	1	52	30
	Instructor	Fall 1999	0	0	0	0	0	0	0	0	0	0	0	0	0	0
		Fall 2000	0	0	0	0	0	0	0	0	0	0	0	0	0	0
		Fall 2001	0	0	0	0	0	0	0	0	0	0	0	0	0	0
	Totals	Fall 1999	38	22	1	1	4	1	4	3	0	0	4	1	51	28
		Fall 2000	39	21	1	2	4	3	6	5	0	0	0	0	50	31
		Fall 2001	44	18	0	2	2	3	7	7	0	0	2	1	55	31

(continued)

			White		African-American		Hispanic		Asian		American Indian		Other		Totals		
			M	F	M	F	M	F	M	F	M	F	M	F	M	F	
Non-Tenure Track	Full Prof.	Fall 1999	2	0	0	0	0	0	0	0	0	0	1	0	3	0	
		Fall 2000	0	0	0	0	0	0	0	0	0	0	0	0	0	0	
		Fall 2001	0	0	0	0	0	0	0	0	0	0	0	0	0	0	
	Assoc. Prof.	Fall 1999	0	0	0	0	0	0	0	0	0	0	0	0	0	0	
		Fall 2000	0	0	0	0	0	0	0	0	0	0	0	0	0	0	
		Fall 2001	0	0	0	0	0	0	0	0	0	0	0	0	0	0	
	Asst. Prof.	Fall 1999	8	8	0	0	0	0	0	1	0	0	0	0	8	9	
		Fall 2000	5	4	0	0	0	0	0	0	0	0	0	0	5	4	
		Fall 2001	6	5	0	0	0	0	0	1	0	0	0	0	6	6	
	Instructor	Fall 1999	0	0	0	0	0	0	0	0	0	0	0	0	0	0	
		Fall 2000	0	0	0	0	0	0	0	0	0	0	0	0	0	0	
		Fall 2001	0	0	0	0	0	0	0	0	0	0	0	0	0	0	
	Lecturer	Fall 1999	13	16	1	1	0	2	1	2	0	0	1	0	16	21	
		Fall 2000	19	24	2	0	1	2	2	2	0	0	0	0	24	28	
		Fall 2001	21	35	2	0	1	4	1	3	0	1	1	1	26	44	
	Totals	Fall 1999	23	24	1	1	0	2	1	3	0	0	2	0	27	30	
		Fall 2000	24	28	2	0	1	2	2	2	0	0	0	0	29	32	
		Fall 2001	27	40	2	0	1	4	1	4	0	1	1	1	32	50	
	College Totals		Fall 1998	237	71	4	5	10	5	13	6	1	0	6	2	271	89
			Fall 1999	236	77	5	5	14	6	14	8	1	0	0	0	270	96
			Fall 2001	234	85	5	5	13	8	14	12	1	1	7	2	274	113

Source: Academic Affairs

Faculty Definition: All regular (benefits eligible) faculty who are full-time employees of the university and who are paid from faculty salaries--regardless of whether they devote time to teaching. If all regular (benefits eligible) faculty with rank and tenure status (including administrators who are not teaching but have rank and tenure status) are used to define "faculty" the total for fall 1997 is 801; fall 1998 is 803; and the total for fall 1999 is 855 (Provost's Office).

"Other" includes faculty who designated their race as Other, Unknown, Or Non-Resident Alien.

Exhibit F-1c
College of Business Administration Faculty by
Race/Ethnicity, Gender, Status & Rank, Fall 1999-2001

			White		African-American		Hispanic		Asian		American Indian		Other		Totals	
			M	F	M	F	M	F	M	F	M	F	M	F	M	F
			Tenured	Full Prof.	Fall 1999	31	3	1	1	0	0	2	0	0	0	0
		Fall 2000	28	3	1	1	0	0	3	0	0	0	0	0	32	4
		Fall 2001	31	4	1	1	0	0	3	0	0	0	3	0	38	5
	Assoc. Prof.	Fall 1999	21	6	0	0	0	0	4	0	0	0	0	0	25	6
		Fall 2000	18	6	0	0	0	0	5	0	0	0	0	0	23	6
		Fall 2001	16	5	0	0	0	0	5	0	0	0	0	0	21	5
	Asst. Prof.	Fall 1999	2	0	0	0	0	0	0	0	0	0	0	0	2	0
		Fall 2000	2	0	0	0	0	0	0	0	0	0	0	0	2	0
		Fall 2001	2	0	0	0	0	0	0	0	0	0	0	2	0	
	Instructor	Fall 1999	0	0	0	0	0	0	0	0	0	0	0	0	0	0
		Fall 2000	0	0	0	0	0	0	0	0	0	0	0	0	0	0
		Fall 2001	0	0	0	0	0	0	0	0	0	0	0	0	0	0
	Totals	Fall 1999	54	9	1	1	0	0	6	0	0	0	0	0	61	10
		Fall 2000	48	9	1	1	0	0	8	0	0	0	0	0	57	10
		Fall 2001	49	9	1	1	0	0	8	0	0	0	3	0	61	10
Tenure Trac	Full Prof.	Fall 1999	0	0	0	0	0	0	0	0	0	0	0	0	0	0
		Fall 2000	0	0	0	0	0	0	0	0	0	0	0	0	0	0
		Fall 2001	0	0	0	0	0	0	0	0	0	0	0	0	0	0
	Assoc. Prof.	Fall 1999	1	0	0	0	0	0	0	0	0	0	0	0	1	0
		Fall 2000	1	0	0	0	0	0	1	0	0	0	0	0	2	0
		Fall 2001	1	1	0	0	0	0	1	0	0	0	0	0	2	1
	Asst. Prof.	Fall 1999	6	6	0	0	0	0	2	0	0	0	1	0	9	6
		Fall 2000	4	7	0	0	0	0	3	0	0	0	0	0	7	7
		Fall 2001	4	7	0	0	0	0	3	0	0	0	1	0	8	7
	Instructor	Fall 1999	0	0	0	0	0	0	0	0	0	0	0	0	0	0
		Fall 2000	0	0	0	0	0	0	0	0	0	0	0	0	0	0
		Fall 2001	0	0	0	0	0	0	0	0	0	0	0	0	0	0
	Totals	Fall 1999	7	6	0	0	0	0	2	0	0	0	1	0	10	6
		Fall 2000	5	7	0	0	0	0	4	0	0	0	0	0	9	7
		Fall 2001	5	8	0	0	0	0	4	0	0	0	1	0	10	8

(continued)

			White		African-American		Hispanic		Asian		American Indian		Other		Totals	
			M	F	M	F	M	F	M	F	M	F	M	F	M	F
			Non-Tenure Track	Full Prof.	Fall 1999	1	0	0	0	0	0	0	0	0	0	0
		Fall 2000	1	0	0	0	0	0	0	0	0	0	0	0	1	0
		Fall 2001	1	0	0	0	0	0	0	0	0	0	0	0	1	0
	Assoc. Prof.	Fall 1999	0	0	0	0	0	0	0	0	0	0	0	0	0	0
		Fall 2000	0	0	0	0	0	0	0	0	0	0	0	0	0	0
		Fall 2001	0	0	0	0	0	0	0	0	0	0	0	0	0	0
	Asst. Prof.	Fall 1999	0	0	0	0	0	0	0	0	0	0	0	0	0	0
		Fall 2000	0	0	0	0	0	0	0	0	0	0	0	0	0	0
		Fall 2001	0	1	0	0	0	0	0	0	0	0	0	0	0	1
	Instructor	Fall 1999	0	0	0	0	0	0	0	0	0	0	0	0	0	0
		Fall 2000	0	0	0	0	0	0	0	0	0	0	0	0	0	0
		Fall 2001	0	0	0	0	0	0	0	0	0	0	0	0	0	0
	Lecturer	Fall 1999	9	6	0	0	0	0	3	0	0	0	0	0	12	6
		Fall 2000	10	5	0	0	0	0	1	1	0	1	0	0	11	7
		Fall 2001	8	7	0	0	0	0	1	0	0	1	0	0	9	8
	Totals	Fall 1999	10	6	0	0	0	0	3	0	0	0	0	0	13	6
		Fall 2000	11	5	0	0	0	0	1	1	0	1	0	0	12	7
		Fall 2001	9	8	0	0	0	0	1	0	0	1	0	0	10	9
College Totals		Fall 1999	71	21	1	1	0	0	11	0	0	0	1	0	84	22
		Fall 2000	64	21	1	1	0	0	13	1	0	1	0	0	78	24
		Fall 2001	63	25	1	1	0	0	13	0	0	1	4	0	81	27

Source: Academic Affairs

Faculty Definition: All regular (benefits eligible) faculty who are full-time employees of the university and who are paid from faculty salaries--regardless of whether they devote time to teaching. If all regular (benefits eligible) faculty with rank and tenure status (including administrators who are not teaching but have rank and tenure status) are used to define "faculty" the total for fall 1997 is 801; fall 1998 is 803; and the total for fall 1999 is 855 (Provost's Office).

"Other" includes faculty who designated their race as Other, Unknown, Or Non-Resident Alien.

Exhibit F-1d
School of Community Service Faculty by
Race/Ethnicity, Gender, Status & Rank, Fall 1999-2001

			White		African-American		Hispanic		Asian		American Indian		Other		Totals	
			M	F	M	F	M	F	M	F	M	F	M	F	M	F
			Tenured	Full Prof.	Fall 1999	12	4	0	0	0	0	1	0	0	0	0
		Fall 2000	9	4	0	0	0	0	1	0	0	0	0	0	10	4
		Fall 2001	12	5	0	0	0	0	1	0	0	0	0	0	13	5
	Assoc. Prof.	Fall 1999	9	6	2	0	0	1	0	0	0	0	0	0	11	7
		Fall 2000	10	6	2	0	0	1	0	0	0	0	0	0	12	7
		Fall 2001	9	4	3	1	1	1	0	0	0	0	1	0	14	6
	Asst. Prof.	Fall 1999	0	0	0	0	0	0	0	0	0	0	0	0	0	0
		Fall 2000	0	0	0	0	0	0	0	0	0	0	0	0	0	0
		Fall 2001	0	0	0	0	0	0	0	0	0	0	0	0	0	0
	Instructor	Fall 1999	0	0	0	0	0	0	0	0	0	0	0	0	0	0
		Fall 2000	0	0	0	0	0	0	0	0	0	0	0	0	0	0
		Fall 2001	0	0	0	0	0	0	0	0	0	0	0	0	0	0
	Totals	Fall 1999	21	10	2	0	0	1	1	0	0	0	0	0	24	11
		Fall 2000	19	10	2	0	0	1	1	0	0	0	0	0	22	11
		Fall 2001	21	9	3	1	1	1	1	0	0	0	1	0	27	11
Tenure Trac	Full Prof.	Fall 1999	0	0	0	0	0	0	0	0	0	0	0	0	0	0
		Fall 2000	0	0	0	0	0	0	0	0	0	0	0	0	0	0
		Fall 2001	0	0	0	0	0	0	0	0	0	0	0	0	0	0
	Assoc. Prof.	Fall 1999	0	0	0	0	0	0	0	0	0	0	0	0	0	0
		Fall 2000	0	0	0	0	0	0	0	0	0	0	0	0	0	0
		Fall 2001	0	0	0	0	0	0	0	0	0	0	0	0	0	0
	Asst. Prof.	Fall 1999	10	3	2	1	1	1	1	0	0	0	0	14	5	
		Fall 2000	11	3	2	1	1	1	2	0	0	0	0	16	5	
		Fall 2001	11	5	1	1	0	0	1	0	0	0	1	13	7	
	Instructor	Fall 1999	1	0	0	0	0	0	0	0	0	0	0	1	0	
		Fall 2000	0	0	0	0	0	0	0	0	0	0	0	0	0	
		Fall 2001	0	0	0	0	0	0	0	0	0	0	0	0	0	
	Totals	Fall 1999	11	3	2	1	1	1	1	0	0	0	0	15	5	
		Fall 2000	11	3	2	1	1	1	2	0	0	0	0	16	5	
		Fall 2001	11	5	1	1	0	0	1	0	0	0	1	13	7	

(continued)

			White		African-American		Hispanic		Asian		American Indian		Other		Totals	
			M	F	M	F	M	F	M	F	M	F	M	F	M	F
			Non-Tenure Track	Full Prof.	Fall 1999	0	0	0	0	0	0	0	0	0	0	0
		Fall 2000	0	0	0	0	0	0	0	0	0	0	0	0	0	0
		Fall 2001	0	0	0	0	0	0	0	0	0	0	0	0	0	0
	Assoc. Prof.	Fall 1999	0	0	0	0	0	0	0	0	0	0	0	0	0	0
		Fall 2000	0	0	0	0	0	0	0	0	0	0	0	0	0	0
		Fall 2001	0	0	0	0	0	0	0	0	0	0	0	0	0	0
	Asst. Prof.	Fall 1999	0	1	0	0	0	0	0	0	0	0	0	0	0	1
		Fall 2000	1	0	0	0	0	0	0	0	0	0	0	0	1	0
		Fall 2001	1	0	0	1	0	0	0	0	0	0	0	0	1	1
	Instructor	Fall 1999	0	0	0	0	0	0	0	0	0	0	0	0	0	0
		Fall 2000	0	0	0	0	0	0	0	0	0	0	0	0	0	0
		Fall 2001	0	0	0	0	0	0	0	0	0	0	0	0	0	0
	Lecturer	Fall 1999	1	2	1	0	0	0	0	0	0	0	0	0	2	2
		Fall 2000	2	2	1	0	0	0	0	0	0	0	0	0	3	2
		Fall 2001	2	5	1	0	1	0	0	0	0	0	0	0	4	5
	Totals	Fall 1999	1	3	1	0	0	0	0	0	0	0	0	0	2	3
		Fall 2000	3	2	1	0	0	0	0	0	0	0	0	0	4	2
		Fall 2001	3	5	1	1	1	0	0	0	0	0	0	0	5	6
School Totals		Fall 1999	33	16	5	1	1	2	2	0	0	0	0	0	41	19
		Fall 2000	33	15	5	1	1	2	3	0	0	0	0	0	42	18
		Fall 2001	35	19	5	3	2	1	2	0	0	0	1	1	45	24

Source: Academic Affairs

Faculty Definition: All regular (benefits eligible) faculty who are full-time employees of the university and who are paid from faculty salaries--regardless of whether they devote time to teaching. If all regular (benefits eligible) faculty with rank and tenure status (including administrators who are not teaching but have rank and tenure status) are used to define "faculty" the total for fall 1997 is 801; fall 1998 is 803; and the total for fall 1999 is 855 (Provost's Office).

"Other" includes faculty who designated their race as Other, Unknown, Or Non-Resident Alien.

Exhibit F-1e
College of Education Faculty by
Race/Ethnicity, Gender, Status & Rank, Fall 1999-2001

			White		African-American		Hispanic		Asian		American Indian		Other		Totals	
			M	F	M	F	M	F	M	F	M	F	M	F	M	F
			Tenured	Full Prof.	Fall 1999	30	8	0	0	0	1	1	0	1	0	0
		Fall 2000	30	8	0	0	0	1	1	0	1	0	0	0	32	9
		Fall 2001	28	10	0	0	0	1	0	1	0	0	0	0	28	12
	Assoc. Prof.	Fall 1999	14	15	0	4	0	0	0	0	0	0	0	0	14	19
		Fall 2000	12	14	0	3	0	0	0	0	0	1	0	0	12	18
		Fall 2001	11	16	0	3	0	0	0	0	0	1	0	0	11	20
	Asst. Prof.	Fall 1999	0	2	0	0	0	0	0	0	0	0	0	0	0	2
		Fall 2000	0	0	0	0	0	0	0	0	0	0	0	0	0	0
		Fall 2001	0	0	0	0	0	0	0	0	0	0	0	0	0	0
	Instructor	Fall 1999	1	0	0	0	0	0	0	0	0	0	0	0	1	0
		Fall 2000	1	0	0	0	0	0	0	0	0	0	0	0	1	0
		Fall 2001	1	0	0	0	0	0	0	0	0	0	0	0	1	0
	Totals	Fall 1999	45	25	0	4	0	1	1	0	1	0	0	0	47	30
		Fall 2000	43	22	0	3	0	1	1	0	1	1	0	0	45	27
		Fall 2001	40	26	0	3	0	1	0	1	0	1	0	0	40	32
Tenure Trac	Full Prof.	Fall 1999	0	0	0	0	0	0	0	0	0	0	0	0	0	0
		Fall 2000	0	0	0	0	0	0	0	0	0	0	0	0	0	0
		Fall 2001	0	0	0	0	0	0	0	0	0	0	0	0	0	0
	Assoc. Prof.	Fall 1999	0	0	0	0	0	0	0	0	0	0	0	0	0	0
		Fall 2000	0	0	1	1	0	0	0	0	0	0	0	0	1	1
		Fall 2001	0	0	1	1	0	0	0	0	0	0	0	0	1	1
	Asst. Prof.	Fall 1999	6	11	1	2	0	0	0	0	0	0	0	0	7	13
		Fall 2000	7	16	1	2	0	1	0	0	0	0	0	0	8	19
		Fall 2001	8	14	1	2	0	2	0	0	0	0	0	0	9	18
	Instructor	Fall 1999	0	0	0	0	0	0	0	0	0	0	0	0	0	0
		Fall 2000	0	0	0	0	0	0	0	0	0	0	0	0	0	0
		Fall 2001	0	0	0	0	0	0	0	0	0	0	0	0	0	0
	Totals	Fall 1999	6	11	1	2	0	0	0	0	0	0	0	0	7	13
		Fall 2000	7	16	2	3	0	1	0	0	0	0	0	0	9	20
		Fall 2001	8	14	2	3	0	2	0	0	0	0	0	0	10	19

(continued)

			White		African-American		Hispanic		Asian		American Indian		Other		Totals	
			M	F	M	F	M	F	M	F	M	F	M	F	M	F
			Non-Tenure Track	Full Prof.	Fall 1999	0	0	0	0	0	0	0	0	0	0	0
		Fall 2000	0	0	0	0	0	0	0	0	0	0	0	0	0	0
		Fall 2001	0	0	0	0	0	0	0	0	0	0	0	0	0	0
	Assoc. Prof.	Fall 1999	1	0	0	0	0	0	0	0	0	0	0	0	1	0
		Fall 2000	1	0	0	0	0	0	0	0	0	0	0	0	1	0
		Fall 2001	0	0	0	0	0	0	0	0	0	0	0	0	0	0
	Asst. Prof.	Fall 1999	1	0	0	0	0	0	0	0	0	0	0	0	1	0
		Fall 2000	1	0	0	0	0	0	0	0	0	0	0	0	1	0
		Fall 2001	1	0	0	0	0	0	0	0	0	0	0	0	1	0
	Instructor	Fall 1999	0	0	0	0	0	0	0	0	0	0	0	0	0	0
		Fall 2000	0	0	0	0	0	0	0	0	0	0	0	0	0	0
		Fall 2001	0	0	0	0	0	0	0	0	0	0	0	0	0	0
	Lecturer	Fall 1999	7	4	0	1	0	0	0	1	0	0	0	1	7	7
		Fall 2000	5	5	0	1	0	0	0	1	0	0	0	0	5	7
		Fall 2001	8	9	0	1	0	1	0	1	0	0	0	0	8	12
	Totals	Fall 1999	9	4	0	1	0	0	0	1	0	0	0	1	9	7
		Fall 2000	7	5	0	1	0	0	0	1	0	0	0	0	7	7
		Fall 2001	9	9	0	1	0	1	0	1	0	0	0	0	9	12
College Totals		Fall 1999	60	40	1	7	0	1	1	1	1	0	0	1	63	50
		Fall 2000	57	43	2	7	0	2	1	1	1	1	0	0	61	54
		Fall 2001	57	49	2	7	0	4	0	2	0	1	0	0	59	63

Source: Academic Affairs

Faculty Definition: All regular (benefits eligible) faculty who are full-time employees of the university and who are paid from faculty salaries--regardless of whether they devote time to teaching. If all regular (benefits eligible) faculty with rank and tenure status (including administrators who are not teaching but have rank and tenure status) are used to define "faculty" the total for fall 1997 is 801; fall 1998 is 803; and the total for fall 1999 is 855 (Provost's Office).

"Other" includes faculty who designated their race as Other, Unknown, Or Non-Resident Alien.

Exhibit F-1f
School of Library and Information Sciences Faculty by
Race/Ethnicity, Gender, Status & Rank, Fall 1999-2001

			White		African-American		Hispanic		Asian		American Indian		Other		Totals	
			M	F	M	F	M	F	M	F	M	F	M	F	M	F
			Tenured	Full Prof.	Fall 1999	2	1	1	0	0	1	0	0	0	0	0
		Fall 2000	1	1	1	0	0	1	0	0	0	0	0	0	2	2
		Fall 2001	1	1	1	0	0	1	0	0	0	0	0	0	2	2
	Assoc. Prof.	Fall 1999	1	1	0	1	0	0	0	0	0	0	0	0	1	2
		Fall 2000	1	1	0	1	0	0	0	0	0	0	0	0	1	2
		Fall 2001	2	2	0	1	0	0	0	0	0	0	0	0	2	3
	Asst. Prof.	Fall 1999	0	0	0	0	0	0	0	0	0	0	0	0	0	0
		Fall 2000	0	0	0	0	0	0	0	0	0	0	0	0	0	0
		Fall 2001	0	0	0	0	0	0	0	0	0	0	0	0	0	0
	Instructor	Fall 1999	0	0	0	0	0	0	0	0	0	0	0	0	0	0
		Fall 2000	0	0	0	0	0	0	0	0	0	0	0	0	0	0
		Fall 2001	0	0	0	0	0	0	0	0	0	0	0	0	0	0
	Totals	Fall 1999	3	2	1	1	0	1	0	0	0	0	0	0	4	4
		Fall 2000	2	2	1	1	0	1	0	0	0	0	0	0	3	4
		Fall 2001	3	3	1	1	0	1	0	0	0	0	0	0	4	5
Tenure Trac	Full Prof.	Fall 1999	0	0	0	0	0	0	0	0	0	0	0	0	0	0
		Fall 2000	0	0	0	0	0	0	0	0	0	0	0	0	0	0
		Fall 2001	0	0	0	0	0	0	0	0	0	0	0	0	0	0
	Assoc. Prof.	Fall 1999	0	1	0	0	0	0	0	0	0	0	0	0	0	1
		Fall 2000	1	0	0	0	0	0	0	0	0	0	0	0	1	0
		Fall 2001	0	0	0	0	0	0	0	0	0	0	0	0	0	0
	Asst. Prof.	Fall 1999	2	1	0	0	0	0	0	0	0	0	0	0	2	1
		Fall 2000	2	2	0	0	0	0	0	1	0	0	0	0	2	3
		Fall 2001	2	1	0	0	0	0	0	1	0	0	0	0	2	2
	Instructor	Fall 1999	0	0	0	0	0	0	0	0	0	0	0	0	0	0
		Fall 2000	0	0	0	0	0	0	0	0	0	0	0	0	0	0
		Fall 2001	0	0	0	0	0	0	0	0	0	0	0	0	0	0
	Totals	Fall 1999	2	2	0	0	0	0	0	0	0	0	0	0	2	2
		Fall 2000	3	2	0	0	0	0	0	1	0	0	0	0	3	3
		Fall 2001	2	1	0	0	0	0	0	1	0	0	0	0	2	2

(continued)

			White		African-American		Hispanic		Asian		American Indian		Other		Totals	
			M	F	M	F	M	F	M	F	M	F	M	F	M	F
			Non-Tenure Track	Full Prof.	Fall 1999	0	0	0	0	0	0	0	0	0	0	0
		Fall 2000	0	0	0	0	0	0	0	0	0	0	0	0	0	0
		Fall 2001	0	0	0	0	0	0	0	0	0	0	0	0	0	0
	Assoc. Prof.	Fall 1999	0	0	0	0	0	0	0	0	0	0	0	0	0	0
		Fall 2000	0	0	0	0	0	0	0	0	0	0	0	0	0	0
		Fall 2001	0	0	0	0	0	0	0	0	0	0	0	0	0	0
	Asst. Prof.	Fall 1999	0	0	0	0	0	0	0	0	0	0	0	0	0	0
		Fall 2000	0	0	0	0	0	0	0	0	0	0	0	0	0	0
		Fall 2001	0	0	0	0	0	0	0	0	0	0	0	0	0	0
	Instructor	Fall 1999	0	0	0	0	0	0	0	0	0	0	0	0	0	0
		Fall 2000	0	0	0	0	0	0	0	0	0	0	0	0	0	0
		Fall 2001	0	0	0	0	0	0	0	0	0	0	0	0	0	0
	Lecturer	Fall 1999	0	0	0	0	0	0	0	0	0	0	0	0	0	0
		Fall 2000	0	1	0	0	0	0	0	0	0	0	0	0	0	1
		Fall 2001	0	1	0	0	0	0	0	0	0	0	0	0	0	1
	Totals	Fall 1999	0	0	0	0	0	0	0	0	0	0	0	0	0	0
		Fall 2000	0	1	0	0	0	0	0	0	0	0	0	0	0	1
		Fall 2001	0	1	0	0	0	0	0	0	0	0	0	0	0	1
School Totals		Fall 1999	5	4	1	1	0	1	0	0	0	0	0	0	6	6
		Fall 2000	5	5	1	1	0	1	0	1	0	0	0	0	6	8
		Fall 2001	5	5	1	1	0	1	0	1	0	0	0	0	6	8

Source: Academic Affairs

Faculty Definition: All regular (benefits eligible) faculty who are full-time employees of the university and who are paid from faculty salaries--regardless of whether they devote time to teaching. If all regular (benefits eligible) faculty with rank and tenure status (including administrators who are not teaching but have rank and tenure status) are used to define "faculty" the total for fall 1997 is 801; fall 1998 is 803; and the total for fall 1999 is 855 (Provost's Office).

"Other" includes faculty who designated their race as Other, Unknown, Or Non-Resident Alien.

Exhibit F-1g
School of Merchandising and Hospitality Management Faculty by
Race/Ethnicity, Gender, Status & Rank, Fall 1999-2001

			White		African-American		Hispanic		Asian		American Indian		Other		Totals	
			M	F	M	F	M	F	M	F	M	F	M	F	M	F
			Tenured	Full Prof.	Fall 1999	0	1	0	0	0	0	0	0	0	0	0
		Fall 2000	0	2	0	0	0	0	0	0	0	0	0	0	0	2
		Fall 2001	0	2	0	0	0	0	0	0	0	0	0	0	0	2
	Assoc. Prof.	Fall 1999	1	5	0	0	0	0	0	1	0	0	0	0	1	6
		Fall 2000	1	4	0	0	0	0	0	1	0	0	0	0	1	5
		Fall 2001	1	4	0	0	0	0	0	1	0	0	0	0	1	5
	Asst. Prof.	Fall 1999	0	0	0	0	0	0	0	0	0	0	0	0	0	0
		Fall 2000	0	0	0	0	0	0	0	0	0	0	0	0	0	
		Fall 2001	0	0	0	0	0	0	0	0	0	0	0	0	0	
	Instructor	Fall 1999	0	0	0	0	0	0	0	0	0	0	0	0	0	
		Fall 2000	0	0	0	0	0	0	0	0	0	0	0	0	0	
		Fall 2001	0	0	0	0	0	0	0	0	0	0	0	0	0	
	Totals	Fall 1999	1	6	0	0	0	0	0	1	0	0	0	0	1	7
		Fall 2000	1	6	0	0	0	0	0	1	0	0	0	0	1	7
		Fall 2001	1	6	0	0	0	0	0	1	0	0	0	0	1	7
Tenure Trac	Full Prof.	Fall 1999	0	0	0	0	0	0	0	0	0	0	0	0	0	0
		Fall 2000	0	0	0	0	0	0	0	0	0	0	0	0	0	0
		Fall 2001	0	0	0	0	0	0	0	0	0	0	0	0	0	0
	Assoc. Prof.	Fall 1999	0	0	0	0	0	0	0	0	0	0	0	0	0	0
		Fall 2000	0	0	0	0	0	0	0	0	0	0	0	0	0	
		Fall 2001	0	1	0	0	0	0	0	0	1	0	0	0	2	
	Asst. Prof.	Fall 1999	0	5	0	0	0	0	0	0	0	0	0	0	5	
		Fall 2000	0	5	0	1	0	0	0	0	0	0	0	0	6	
		Fall 2001	0	5	0	1	0	0	1	0	0	0	0	1	6	
	Instructor	Fall 1999	0	0	0	0	0	0	0	0	0	0	0	0	0	
		Fall 2000	0	0	0	0	0	0	0	0	0	0	0	0	0	
		Fall 2001	0	0	0	0	0	0	0	0	0	0	0	0	0	
	Totals	Fall 1999	0	5	0	0	0	0	0	0	0	0	0	0	5	
		Fall 2000	0	5	0	1	0	0	0	0	0	0	0	0	6	
		Fall 2001	0	6	0	1	0	0	1	0	1	0	0	1	8	

(continued)

			White		African-American		Hispanic		Asian		American Indian		Other		Totals	
			M	F	M	F	M	F	M	F	M	F	M	F	M	F
			Non-Tenure Track	Full Prof.	Fall 1999	0	0	0	0	0	0	0	0	0	0	0
		Fall 2000	0	0	0	0	0	0	0	0	0	0	0	0	0	0
		Fall 2001	0	0	0	0	0	0	0	0	0	0	0	0	0	0
	Assoc. Prof.	Fall 1999	0	0	0	0	0	0	0	0	0	0	0	0	0	0
		Fall 2000	0	0	0	0	0	0	0	0	0	0	0	0	0	0
		Fall 2001	0	0	0	0	0	0	0	0	0	0	0	0	0	0
	Asst. Prof.	Fall 1999	0	1	0	0	0	0	0	0	0	0	0	0	0	1
		Fall 2000	0	0	0	0	0	0	0	0	0	0	0	0	0	0
		Fall 2001	0	0	0	0	0	0	0	0	0	0	0	0	0	0
	Instructor	Fall 1999	0	0	0	0	0	0	0	0	0	0	0	0	0	0
		Fall 2000	0	0	0	0	0	0	0	0	0	0	0	0	0	0
		Fall 2001	0	0	0	0	0	0	0	0	0	0	0	0	0	0
	Lecturer	Fall 1999	3	2	1	0	0	0	0	0	0	0	0	0	4	2
		Fall 2000	3	2	1	0	0	0	0	0	0	0	0	0	4	2
		Fall 2001	2	1	1	0	0	0	0	0	0	0	0	0	3	1
	Totals	Fall 1999	3	3	1	0	0	0	0	0	0	0	0	0	4	3
		Fall 2000	3	2	1	0	0	0	0	0	0	0	0	0	4	2
		Fall 2001	2	1	1	0	0	0	0	0	0	0	0	3	1	
School Totals		Fall 1999	4	14	1	0	0	0	0	1	0	0	0	0	5	15
		Fall 2000	4	13	1	1	0	0	0	1	0	0	0	0	5	15
		Fall 2001	3	13	1	1	0	0	1	1	0	1	0	0	5	16

Source: Academic Affairs

Faculty Definition: All regular (benefits eligible) faculty who are full-time employees of the university and who are paid from faculty salaries--regardless of whether they devote time to teaching. If all regular (benefits eligible) faculty with rank and tenure status (including administrators who are not teaching but have rank and tenure status) are used to define "faculty" the total for fall 1997 is 801; fall 1998 is 803; and the total for fall 1999 is 855 (Provost's Office).

"Other" includes faculty who designated their race as Other, Unknown, Or Non-Resident Alien.

Exhibit F-1h
College of Music Faculty by
Race/Ethnicity, Gender, Status & Rank, Fall 1999-2001

			White		African-American		Hispanic		Asian		American Indian		Other		Totals	
			M	F	M	F	M	F	M	F	M	F	M	F	M	F
			Tenured	Full Prof.	Fall 1999	35	7	0	0	1	0	1	0	0	0	0
		Fall 2000	32	6	0	0	1	0	1	0	1	0	0	0	35	6
		Fall 2001	34	6	0	0	1	0	1	0	1	0	0	0	37	6
	Assoc. Prof.	Fall 1999	14	4	0	0	0	0	0	0	0	0	0	0	14	4
		Fall 2000	11	5	0	0	0	0	0	0	0	0	0	0	11	5
		Fall 2001	13	5	0	0	0	0	0	0	0	0	0	0	13	5
	Asst. Prof.	Fall 1999	1	1	0	0	0	0	0	0	0	0	0	0	1	1
		Fall 2000	1	1	0	0	0	0	0	0	0	0	0	0	1	1
		Fall 2001	1	1	0	0	0	0	0	0	0	0	0	0	1	1
	Instructor	Fall 1999	0	0	0	0	0	0	0	0	0	0	0	0	0	0
		Fall 2000	0	0	0	0	0	0	0	0	0	0	0	0	0	0
		Fall 2001	0	0	0	0	0	0	0	0	0	0	0	0	0	0
	Totals	Fall 1999	50	12	0	0	1	0	1	0	0	0	0	0	52	12
		Fall 2000	44	12	0	0	1	0	1	0	1	0	0	0	47	12
		Fall 2001	48	12	0	0	1	0	1	0	1	0	0	0	51	12
Tenure Trac	Full Prof.	Fall 1999	1	0	0	0	0	0	0	0	0	0	0	0	1	0
		Fall 2000	3	0	0	0	0	0	0	0	0	0	0	0	3	0
		Fall 2001	1	0	0	0	0	0	0	0	0	0	0	1	0	
	Assoc. Prof.	Fall 1999	4	1	0	0	0	0	0	0	0	0	0	4	1	
		Fall 2000	4	0	0	0	0	0	0	0	0	0	0	4	0	
		Fall 2001	4	0	0	0	0	0	0	0	0	1	0	5	0	
	Asst. Prof.	Fall 1999	4	5	1	0	0	0	0	0	0	0	0	5	5	
		Fall 2000	6	5	2	0	0	0	0	0	0	0	0	8	5	
		Fall 2001	4	4	2	0	0	0	0	0	0	0	1	6	5	
	Instructor	Fall 1999	0	0	0	0	0	0	0	0	0	0	0	0	0	
		Fall 2000	0	0	0	0	0	0	0	0	0	0	0	0	0	
		Fall 2001	0	0	0	0	0	0	0	0	0	0	0	0	0	
	Totals	Fall 1999	9	6	1	0	0	0	0	0	0	0	0	10	6	
		Fall 2000	13	5	2	0	0	0	0	0	0	0	0	15	5	
		Fall 2001	9	4	2	0	0	0	0	0	0	1	1	12	5	

(continued)

			White		African-American		Hispanic		Asian		American Indian		Other		Totals	
			M	F	M	F	M	F	M	F	M	F	M	F	M	F
Non-Tenure Track	Full Prof.	Fall 1999	0	0	0	0	0	0	0	0	0	0	0	0	0	0
		Fall 2000	0	0	0	0	0	0	0	0	0	0	0	0	0	0
		Fall 2001	0	0	0	0	0	0	0	0	0	0	0	0	0	0
	Assoc. Prof.	Fall 1999	0	0	0	0	0	0	0	0	0	0	0	0	0	0
		Fall 2000	0	0	0	0	0	0	0	0	0	0	0	0	0	0
		Fall 2001	0	0	0	0	0	0	0	0	0	0	0	0	0	0
	Asst. Prof.	Fall 1999	0	0	0	0	0	0	0	0	0	0	0	0	0	0
		Fall 2000	1	0	0	0	0	0	0	0	0	0	0	0	1	0
		Fall 2001	0	0	0	0	0	0	0	0	0	0	0	0	0	0
	Instructor	Fall 1999	0	0	0	0	0	0	0	0	0	0	0	0	0	0
		Fall 2000	0	0	0	0	0	0	0	0	0	0	0	0	0	0
		Fall 2001	0	0	0	0	0	0	0	0	0	0	0	0	0	0
	Lecturer	Fall 1999	6	8	0	0	0	0	0	0	0	0	0	0	6	8
		Fall 2000	8	7	0	1	0	0	0	0	0	0	0	0	8	8
		Fall 2001	9	6	0	0	1	0	0	0	0	0	0	0	10	6
	Totals	Fall 1999	6	8	0	0	0	0	0	0	0	0	0	0	6	8
		Fall 2000	9	7	0	1	0	0	0	0	0	0	0	0	9	8
		Fall 2001	9	6	0	0	1	0	0	0	0	0	0	0	10	6
College Totals	Fall 1999	65	26	1	0	1	0	1	0	0	0	0	0	68	26	
	Fall 2000	66	24	2	1	1	0	1	0	1	0	0	0	71	25	
	Fall 2001	66	22	2	0	2	0	1	0	1	0	1	1	73	23	

Source: Academic Affairs

Faculty Definition: All regular (benefits eligible) faculty who are full-time employees of the university and who are paid from faculty salaries--regardless of whether they devote time to teaching. If all regular (benefits eligible) faculty with rank and tenure status (including administrators who are not teaching but have rank and tenure status) are used to define "faculty" the total for fall 1997 is 801; fall 1998 is 803; and the total for fall 1999 is 855 (Provost's Office).

"Other" includes faculty who designated their race as Other, Unknown, Or Non-Resident Alien.

Exhibit F-1i
School of Visual Arts Faculty by
Race/Ethnicity, Gender, Status & Rank, Fall 1999-2001

			White		African-American		Hispanic		Asian		American Indian		Other		Totals	
			M	F	M	F	M	F	M	F	M	F	M	F	M	F
			Tenured	Full Prof.	Fall 1999	10	0	0	0	0	0	0	0	0	0	0
		Fall 2000	9	0	0	0	0	0	0	0	0	0	0	0	9	0
		Fall 2001	8	0	0	0	0	0	0	0	0	0	0	0	8	0
	Assoc. Prof.	Fall 1999	9	5	0	0	0	0	0	0	0	0	0	0	9	5
		Fall 2000	8	5	0	1	0	0	0	0	0	0	0	0	8	6
		Fall 2001	8	4	0	1	0	0	0	0	0	0	0	0	8	5
	Asst. Prof.	Fall 1999	0	0	0	0	0	0	0	0	0	0	0	0	0	0
		Fall 2000	0	0	0	0	0	0	0	0	0	0	0	0	0	0
		Fall 2001	0	0	0	0	0	0	0	0	0	0	0	0	0	0
	Instructor	Fall 1999	0	0	0	0	0	0	0	0	0	0	0	0	0	0
		Fall 2000	0	0	0	0	0	0	0	0	0	0	0	0	0	0
		Fall 2001	0	0	0	0	0	0	0	0	0	0	0	0	0	0
	Totals	Fall 1999	19	5	0	0	0	0	0	0	0	0	0	0	19	5
		Fall 2000	17	5	0	1	0	0	0	0	0	0	0	0	17	6
		Fall 2001	16	4	0	1	0	0	0	0	0	0	0	16	5	
Tenure Trac	Full Prof.	Fall 1999	0	0	0	0	0	0	0	0	0	0	0	0	0	0
		Fall 2000	0	0	0	0	0	0	0	0	0	0	0	0	0	0
		Fall 2001	0	0	0	0	0	0	0	0	0	0	0	0	0	0
	Assoc. Prof.	Fall 1999	0	0	0	0	0	0	0	0	0	0	0	0	0	0
		Fall 2000	0	0	0	0	0	0	0	0	0	0	0	0	0	0
		Fall 2001	0	0	0	0	0	0	0	0	0	0	0	0	0	0
	Asst. Prof.	Fall 1999	5	4	0	1	0	0	1	0	0	0	0	6	5	
		Fall 2000	4	7	0	1	0	0	1	0	0	0	0	5	8	
		Fall 2001	4	9	0	1	0	0	1	0	0	0	1	5	11	
	Instructor	Fall 1999	0	0	0	0	0	0	0	0	0	0	0	0	0	
		Fall 2000	0	0	0	0	0	0	0	0	0	0	0	0	0	
		Fall 2001	0	0	0	0	0	0	0	0	0	0	0	0	0	
	Totals	Fall 1999	5	4	0	1	0	0	1	0	0	0	0	6	5	
		Fall 2000	4	7	0	1	0	0	1	0	0	0	0	5	8	
		Fall 2001	4	9	0	1	0	0	1	0	0	0	1	5	11	

(continued)

			White		African-American		Hispanic		Asian		American Indian		Other		Totals	
			M	F	M	F	M	F	M	F	M	F	M	F	M	F
			Non-Tenure Track	Full Prof.	Fall 1999	0	0	0	0	0	0	0	0	0	0	0
		Fall 2000	0	0	0	0	0	0	0	0	0	0	0	0	0	0
		Fall 2001	0	0	0	0	0	0	0	0	0	0	0	0	0	0
	Assoc. Prof.	Fall 1999	0	0	0	0	0	0	0	0	0	0	0	0	0	0
		Fall 2000	0	0	0	0	0	0	0	0	0	0	0	0	0	0
		Fall 2001	0	0	0	0	0	0	0	0	0	0	0	0	0	0
	Asst. Prof.	Fall 1999	0	1	0	0	0	0	0	0	0	0	0	0	0	1
		Fall 2000	1	5	0	0	0	0	0	0	0	0	0	0	1	5
		Fall 2001	1	4	0	0	0	0	0	0	0	0	0	0	1	4
	Instructor	Fall 1999	0	0	0	0	0	0	0	0	0	0	0	0	0	0
		Fall 2000	0	0	0	0	0	0	0	0	0	0	0	0	0	0
		Fall 2001	0	0	0	0	0	0	0	0	0	0	0	0	0	0
	Lecturer	Fall 1999	5	8	0	1	0	0	0	0	0	0	0	0	5	9
		Fall 2000	2	4	0	0	0	0	0	1	0	0	0	0	2	5
		Fall 2001	2	5	0	0	0	0	0	1	0	0	0	0	2	6
	Totals	Fall 1999	5	9	0	1	0	0	0	0	0	0	0	0	5	10
		Fall 2000	3	9	0	0	0	0	0	1	0	0	0	0	3	10
		Fall 2001	3	9	0	0	0	0	0	1	0	0	0	0	3	10
School Totals		Fall 1999	29	18	0	2	0	0	1	0	0	0	0	0	30	20
		Fall 2000	24	21	0	2	0	0	1	1	0	0	0	0	25	24
		Fall 2001	23	22	0	2	0	0	1	1	0	0	0	1	24	26

Source: Academic Affairs

Faculty Definition: All regular (benefits eligible) faculty who are full-time employees of the university and who are paid from faculty salaries--regardless of whether they devote time to teaching. If all regular (benefits eligible) faculty with rank and tenure status (including administrators who are not teaching but have rank and tenure status) are used to define "faculty" the total for fall 1997 is 801; fall 1998 is 803; and the total for fall 1999 is 855 (Provost's Office).

"Other" includes faculty who designated their race as Other, Unknown, Or Non-Resident Alien.

Exhibit F-2
Average Semester Credit Hours and
Instructional Responsibility by Teaching Rank
Fall 1997-Fall 2001

	Headcount	FTE	Undergrad. SCH		Master's SCH		Doctoral SCH		Total SCH		Average SCH
			Hours	Percent	Hours	Percent	Hours	Percent	Hours	Percent	
Fall 1997											
Professor	272	246.83	42,144	17.6%	7,840	32.5%	3,662	47.7%	53,646	19.8%	217.34
Associate Professor	241	232.31	48,793	20.4%	7,106	29.5%	2,426	31.6%	58,325	21.5%	251.07
Assistant Professor	191	183.54	37,687	15.8%	5,330	22.1%	967	12.6%	43,984	16.2%	239.64
Instructor	4	4.00	814	0.3%	48	0.2%	0	0.0%	862	0.3%	215.50
Other Faculty *	400	186.69	58,904	24.6%	3,803	15.8%	628	8.2%	63,335	23.4%	339.25
Teaching Assistant/Fellow	480	231.30	50,741	21.2%	0	0.0%	0	0.0%	50,741	18.7%	219.37
UNIVERSITY TOTALS	1,588	1,084.67	239,083	100.0%	24,127	100.0%	7,683	100.0%	270,893	100.0%	249.75
Spring 1998											
Professor	266	238.33	33,610	15.4%	7,311	32.2%	3,445	46.4%	44,366	17.9%	186.15
Associate Professor	238	227.75	47,998	22.0%	6,312	27.8%	2,439	32.8%	56,749	22.9%	249.17
Assistant Professor	190	185.75	33,216	15.2%	5,288	23.3%	1,013	13.6%	39,517	15.9%	212.74
Instructor	4	4.00	767	0.4%	39	0.2%	0	0.0%	806	0.3%	201.50
Other Faculty *	411	196.29	57,456	26.3%	3,705	16.3%	533	7.2%	61,694	24.8%	314.30
Teaching Assistant/Fellow	469	220.91	45,203	20.7%	15	0.1%	0	0.0%	45,218	18.2%	204.69
UNIVERSITY TOTALS	1,578	1,073.03	218,250	100.0%	22,670	100.0%	7,430	100.0%	248,350	100.0%	231.45
Fall 1998											
Professor	273	242.83	42,450	17.4%	7,092	30.5%	3,745	49.0%	53,287	19.3%	219.44
Associate Professor	243	216.11	49,084	20.1%	6,704	28.8%	2,134	27.9%	57,922	21.0%	268.02
Assistant Professor	188	180.00	34,604	14.1%	5,439	23.4%	982	12.9%	41,025	14.9%	227.92
Instructor	3	3.00	438	0.2%	0	0.0%	0	0.0%	438	0.2%	146.00
Other Faculty *	443	214.81	70,134	28.7%	3,983	17.1%	778	10.2%	74,895	27.2%	348.66
Teaching Assistant/Fellow	451	221.73	47,937	19.6%	60	0.3%	1	0.0%	47,998	17.4%	216.47
UNIVERSITY TOTALS	1,601	1,078.48	244,647	100.0%	23,278	100.0%	7,640	100.0%	275,565	100.0%	255.51
Spring 1999											
Professor	272	239.53	38,727	16.9%	6,207	27.6%	3,383	46.0%	48,317	18.7%	201.72
Associate Professor	240	217.45	45,254	19.7%	6,078	27.0%	2,123	28.9%	53,455	20.6%	245.83
Assistant Professor	187	180.50	32,592	14.2%	5,929	26.4%	1,090	14.8%	39,611	15.3%	219.45
Instructor	7	3.00	570	0.2%	0	0.0%	0	0.0%	570	0.2%	190.00
Other Faculty *	495	227.45	68,441	29.9%	4,266	19.0%	752	10.2%	73,459	28.4%	322.97
Teaching Assistant/Fellow	449	215.93	43,602	19.0%	13	0.1%	0	0.0%	43,615	16.8%	201.99
UNIVERSITY TOTALS	1,650	1,083.86	229,186	100.0%	22,493	100.0%	7,348	100.0%	259,027	100.0%	238.99

Exhibit F-2
Average Semester Credit Hours and
Instructional Responsibility by Teaching Rank
Fall 1997-Fall 2001

Fall 1999	Headcount	FTE	Undergrad. SCH		Master's SCH		Doctoral SCH		Total SCH		Average SCH
			Hours	Percent	Hours	Percent	Hours	Percent	Hours	Percent	
Professor	277	248.03	45,717	17.6%	7,590	31.9%	3,485	49.0%	56,792	19.5%	228.97
Associate Professor	239	225.42	45,903	17.7%	7,478	31.5%	1,904	26.8%	55,285	19.0%	245.25
Assistant Professor	172	164.83	35,597	13.7%	4,560	19.2%	870	12.2%	41,027	14.1%	248.90
Instructor	3	3.00	580	0.2%	0	0.0%	0	0.0%	580	0.2%	193.33
Other Faculty *	475	239.07	83,041	32.0%	4,061	17.1%	852	12.0%	87,954	30.3%	367.90
Teaching Assistant/Fellow	443	216.99	48,809	18.8%	74	0.3%	1	0.0%	48,884	16.8%	225.28
UNIVERSITY TOTALS	1,609	1,097.34	259,647	100.0%	23,763	100.0%	7,112	100.0%	290,522	100.0%	264.75
Spring 2000											
Professor	242	235	41,371	17.0%	6,648	11.2%	3,410	50.4%	51,429	16.6%	219.29
Associate Professor	240	216	41,029	16.8%	6,682	11.3%	1,799	26.6%	49,510	16.0%	229.30
Assistant Professor	170	164	34,564	14.2%	4,763	8.0%	727	10.7%	40,054	12.9%	244.86
Instructor	3	3	596	0.2%	51	0.1%	0	0.0%	647	0.2%	215.67
Other Faculty *	505	253	81,382	33.4%	41,114	69.4%	828	12.2%	123,324	39.8%	488.37
Teaching Assistant,	430	205	44,658	18.3%	3	0.0%	0	0.0%	44,661	14.4%	217.53
UNIVERSITY TOTALS	1,590	1,074.86	243,600	100.0%	59,261	100.0%	6,764	100.0%	309,625	100.0%	288.06
Fall 2000											
Professor	269	240.88	41,939	15.8%	7,891	32.8%	3,497	51.2%	53,327	17.9%	221.38
Associate Professor	232	214.14	44,834	16.8%	6,309	26.2%	1,495	21.9%	52,638	17.7%	245.81
Assistant Professor	197	187.60	37,458	14.1%	5,384	22.4%	1,000	14.6%	43,842	14.8%	233.70
Instructor	1	1.00	211	0.1%	0	0.0%	0	0.0%	211	0.1%	211.00
Other Faculty *	507	248.91	93,775	35.2%	4,476	18.6%	834	12.2%	99,085	33.3%	398.08
Teaching Assistant/Fellow	432	204.20	48,012	18.0%	23	0.1%	0	0.0%	48,035	16.2%	235.24
UNIVERSITY TOTALS	1,638	1,096.73	266,229	100.0%	24,083	100.0%	6,826	100.0%	297,138	100.0%	270.93
Spring 2001											
Professor	269	237.22	39,458	16.2%	6,958	11.7%	3,161	46.7%	49,577	16.0%	208.99
Associate Professor	234	210.56	41,011	16.8%	6,603	11.1%	1,639	24.2%	49,253	15.9%	233.91
Assistant Professor	198	189.87	35,368	14.5%	5,367	9.1%	964	14.3%	41,699	13.5%	219.62
Instructor	2	2.00	557	0.2%	27	0.0%	3	0.0%	587	0.2%	293.50
Other Faculty *	542	263.03	89,789	36.9%	4,564	7.7%	755	11.2%	95,108	30.7%	361.59
Teaching Assistant/Fellow	423	172.34	44,199	18.1%	8	0.0%	0	0.0%	44,207	14.3%	256.51
UNIVERSITY TOTALS	1,668	1075.02	250,382	102.8%	23,527	39.7%	6,522	96.4%	280,431	90.6%	260.86

Exhibit F-2
Average Semester Credit Hours and
Instructional Responsibility by Teaching Rank
Fall 1997-Fall 2001

Fall 2001

Professor	274	250.42	43,052	16.2%	7,413	30.8%	3,599	52.7%	54,064	18.2%	215.89
Associate Professor	234	222.96	40,586	15.2%	7,844	32.6%	1,612	23.6%	50,042	16.8%	224.44
Assistant Professor	196	190.85	36,279	13.6%	5,623	23.3%	1,042	15.3%	42,944	14.5%	225.01
Instructor	1	1.00	173	0.1%	0	0.0%	0	0.0%	173	0.1%	173.00
Other Faculty *	559	281.93	102,066	38.3%	4,728	19.6%	777	11.4%	107,571	36.2%	381.55
Teaching Assistant/Fellow	465	208.89	53,000	19.9%	117	0.5%	0	0.0%	53,117	17.9%	254.28
UNIVERSITY TOTALS	1,729	1156.05	275,156	103.4%	25,725	106.8%	7,030	103.0%	307,911	103.6%	266.35

* "Other Faculty" include Special Appointments, Adjuncts, Modified Service, Special Faculty
Source: UNT Budget Office (R-696-47-C)

Exhibit F-3
Lower Division Undergraduate Courses and Credit Hours Taught By
Tenured and Tenure-Track Faculty

	Courses	Credit Hours
<u>Fall 1997:</u>	37.9%	48.4%
% of lower division course hours taught by tenure/tenure-track faculty		
<u>Spring 1998:</u>	38.7%	46.5%
% of lower division course hours taught by tenure/tenure-track faculty		
<u>Summer 1998:</u>	44.9%	50.6%
% of lower division course hours taught by tenure/tenure-track faculty		
<u>Fall 1998:</u>	38.2%	47.5%
% of lower division course hours taught by tenure/tenure-track faculty		
<u>Spring 1999:</u>	37.2%	45.6%
% of lower division course hours taught by tenure/tenure-track faculty		
<u>Summer 1999:</u>	46.5%	48.7%
% of lower division course hours taught by tenure/tenure-track faculty		
<u>Fall 1999:</u>	*30.2%	*39.7%
% of lower division course hours taught by tenure/tenure-track faculty		
<u>Spring 2000:</u>	*31.0%	*40.4%
% of lower division course hours taught by tenure/tenure-track faculty		
<u>Summer 2000:</u>	*34.3%	*34.4%
% of lower division course hours taught by tenure/tenure-track faculty		
<u>Fall 2000:</u>	*29.1%	*39.5%
% of lower division course hours taught by tenure/tenure-track faculty		
<u>Spring 2001:</u>	*29.0%	*37.2%
% of lower division course hours taught by tenure/tenure-track faculty		
<u>Summer 2001:</u>	*33.6%	*36.3%
% of lower division course hours taught by tenure/tenure-track faculty		

* Calculation based on new directive on how to calculate the proportion of a class designated to a faculty member when the class is co-taught with teaching fellow per Higher Education Coordinating Board date October 1999

Performance measure used by Legislative Budget Board
Source: Office of Academic Affairs

SECTION G
FINANCIAL INFORMATION

**Exhibit G-1
Budgeted Expenditures by Fund Group, FY02**

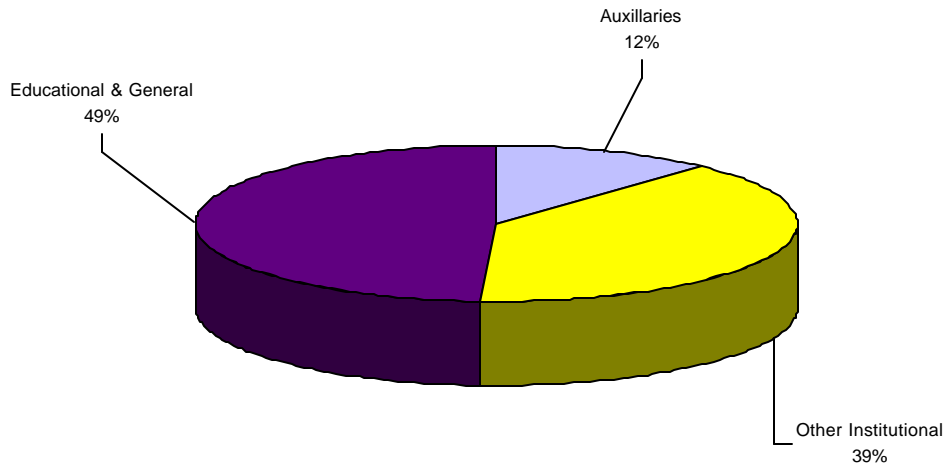

* Other Institutional includes: Grants, Scholarships, Board Designated Tuition, HEAF funds and gifts.

**Exhibit G-2
Total Budget Methods of Finance, FY02****

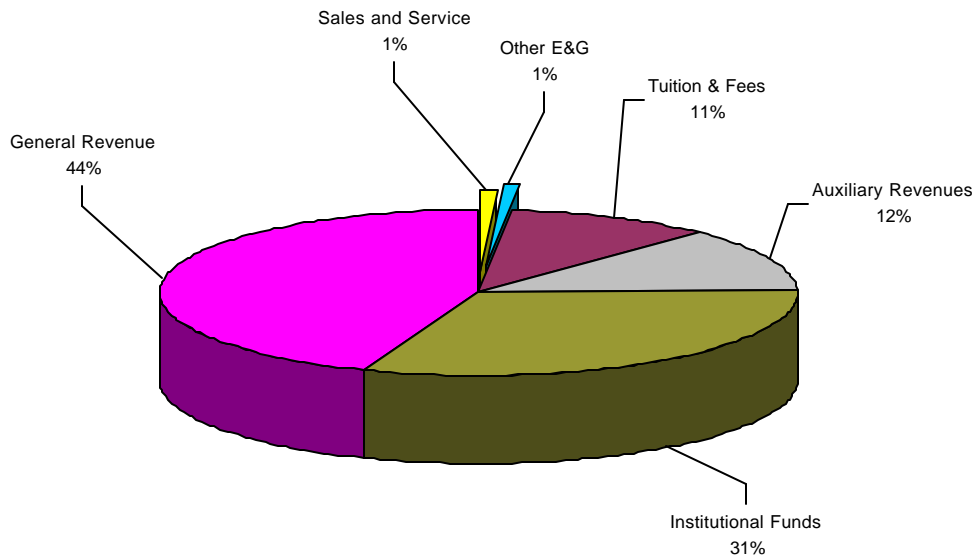

* Salary and other savings and interest income on tuition funds residing in the State Treasury.

** The graph above provides an accurate presentation of the source of funds used to finance the University. Included is \$20.03 million for that portion of insurance benefits, state matching for retirement, state contribution for OASI, Workmen's Compensation, and Unemployment which are appropriated on behalf of the University to other agencies.

Source: UNT Budget Office

Exhibit G-3
Comparison of FY97 through FY01 Sponsored Project Awards/Expenditures

TOTAL AWARDS BY CATEGORY

	FY97	FY98	FY99	FY00	FY01
Research	\$11,047,123	\$16,647,946	\$10,694,209	\$8,104,387	\$12,983,433
Instruction	5,552,446	7,336,769	10,255,840	6,158,264	6,305,221
Public Service	612,574	1,033,972	1,900,256	4,121,144	3,188,818
Student Services	901,233	383,527	(See other)	(See Other)	(See Other)
*Other	2,142,970	128,794	1,665,781	828,968	637,201
**Appendix				6,490,995	1,836,394
Totals	\$20,256,346	\$25,531,008	\$24,516,086	\$25,703,758	\$24,951,067

* Includes Academic Support, Student Services, Scholarships and Fellowships

**Includes: Computational Time, Equipment, Interest income on OGA Accounts, Institutionally Controlled Research Funds

TOTAL AWARD BY SOURCE

Federal	\$5,808,743	\$7,761,413	\$9,412,738	\$11,600,574	\$14,983,251
State	1,354,032	6,431,713	3,178,762	5,011,116	2,793,207
Private	13,093,571	11,337,882	11,924,586	2,601,073	5,338,215
**Appendix				6,490,995	1,836,394
Totals	\$20,256,346	\$25,531,008	\$24,516,086	\$25,703,758	\$24,951,067

**Includes: Computational Time, Equipment, Interest income OGA Accounts, Institutionally Controlled Research Funds

TOTAL AWARDS BY COLLEGE/SCHOOL

Arts & Sciences	\$5,440,062	\$8,120,032	\$7,134,395	\$8,049,175	\$9,177,696
Business Admin.	1,877,314	1,433,144	179,090	4,500	4,500
Community Service	2,209,731	2,803,323	2,177,609	3,390,684	3,585,391
Education	2,998,828	3,174,907	3,384,085	6,760,420	7,506,650
Lib./Info. Sciences	159,476	208,119	411,216	66,132	1,544,902
Merch./Hosp. Mgmt.	94,049	3,560	6,148	6,003	30,150
Music	25,233	192,676	33,426	10,800	75,500
Visual Arts	537,464	609,975	688,522	533,549	706,928
Prof. Dev. Inst.	3,694,709	4,567,919	5,587,639	NA	NA
*Other	3,219,480	4,417,353	4,913,956	391,500	482,956
**Appendix				6,490,995	1,836,394
Totals	\$20,256,346	\$25,531,008	\$24,516,086	\$25,703,758	\$24,951,067

* Includes: Academic Computing, Health Center, Libraries, Police Department, Vice Provost for Research, University of North Texas Press, UNT System Center at Dallas, Universities Center at Dallas

**Includes: Computational Time, Equipment, Interest income, OGA Accounts, Institutionally Controlled Research Funds

TOTAL AWARDS BY ACADEMIC DEPARTMENT

	<u>FY97</u>	<u>FY98</u>	<u>FY99</u>	<u>FY00</u>	<u>FY01</u>
College of Arts & Sciences					
Dean's Office	\$1,149,678	\$3,655	\$217,844	\$0	\$0
Biological Sciences	569,544	2,647,385	683,759	836,145	2,293,616
Chemistry	984,271	1,203,893	1,230,652	1,581,850	1,139,127
Comm. Studies	0	830	0	0	0
Computer Science	163,639	347,973	356,275	292,204	197,443
Dance & Theatre Arts	0	11,890	500	0	0
Economics	13,700	4,445	0	71,414	0
Engineering Tech.	394,842	326,482	517,410	431,274	705,362
English	1,500	31,700	132,740	124,970	118,711
Foreign Language	1,923	7,160	2,500	0	0
Geography	130,355	54,277	50,464	19,100	114,858
History	20,880	15,447	0	1,200	0
Inst. of Applied Sci.	226,658	525,039	1,689,135	818,780	NA
Journalism	28,450	19,150	5,000	5,000	373,739
Materials Science	146,590	602,400	92,375	1,276,107	2,155,075
Mathematics	247,819	396,392	337,876	565,007	290,981
Philosophy	30,000	33,549	40,043	30,000	0
Physics	623,910	1,563,691	851,606	748,006	1,074,143
Political Science	12,850	3,900	51,600	140,676	19,641
Psychology	693,198	255,079	647,116	649,464	462,762
Radio, TV, & Film	0	0	0	0	5,000
Speech/Hearing Sci.	255	65,695	227,500	457,978	227,238
Totals	\$5,440,062	\$8,120,032	\$7,134,395	\$8,049,175	\$9,177,696

College of Business Administration

Dean's Office	\$0	\$5,985	\$0	\$0	\$0
Accounting	306,090	24,879	0	0	0
BCIS	1,235,600	1,296,891	78,700	0	0
FIREL	40,275	15,045	0	0	0
Info. Sys. Res. Cntr.	101,300	0	0	0	NA
Management	136,190	60,662	100,390	4,500	4,500
Marketing	57,859	29,682	0	0	0
Totals	\$1,877,314	\$1,433,144	\$179,090	\$4,500	\$4,500

School of Community Service

Dean's Office	\$226,921	\$222,851	\$438,056	\$558,371	\$557,103
Anthropology	0	0	58,500	145,832	135,933
Applied Economics	0	0	0	0	142,329
Applied Gerontology	NA	NA	NA	69,888	0
Behavior Analysis	129,260	48,093	44,250	37,800	19,600
Criminal Justice	186,250	45	0	234,450	287,800
Econ. Dev/Res Cntr.	68,500	99,956	99,796	10,000	NA
Public Administration	75,001	165,392	119,651	60,850	507,387
Public Service	NA	NA	NA	365,923	NA
Rehabilitation Studies	523,724	436,385	504,447	1,170,228	1,637,922
Sociology/Soc. Work	40,192	48,973	56,441	108,483	297,317
Studies in Aging	152,196	46,091	0	0	NA
Survey Res. Lab	307,733	494,690	393,267	486,108	0
TIREA	499,954	1,240,847	463,201	142,751	0
Totals	\$2,209,731	\$2,803,323	\$2,177,609	\$3,390,684	\$3,585,391

	FY97	FY98	FY99	FY00	FY01
College of Education					
Dean's Office	\$89,252	\$24,092	\$14,378	\$0	\$1,788,482
Acad. For Research*	1,223,529	1,347,105	1,323,743	1,377,816	NA
Counsel, Dev. & HE	70,187	266,784	143,377	607,160	688,225
Kine., HP & Rec.	36,500	45,670	43,376	108,800	30,400
Teacher Ed. & Admin.	542,507	291,854	235,849	190,398	598,138
Tech. & Cognition	1,036,853	1,199,402	1,623,362	4,476,246	4,401,405
Totals	\$2,998,828	\$3,174,907	\$3,384,085	\$6,760,420	\$7,506,650
* Includes TRIO programs:					
School of Library and Information Sciences					
Lib./Info. Sciences	\$159,476	\$208,119	\$411,216	\$66,132	\$1,544,902
School of Merchandising and Hospitality Management					
Merch./Hosp. Mgmt.	\$94,049	\$3,560	\$6,148	\$6,003	\$30,150
College of Music					
Music Education	NA	NA	NA	NA	\$13,500
Music History & Thry	NA	NA	NA	NA	\$62,000
Total	\$25,233	\$192,676	\$33,426	\$10,800	\$75,500
School of Visual Arts					
Art	\$352,278	\$537,464	\$609,975	\$533,549	\$706,928
International Programs					
Intn'l Programs	\$2,901,325	\$2,604,536	\$2,263,248	NA	NA
Other					
Universities Center at Dallas				\$100,000	\$200,000
UNT Press				61,500	21,439
Police Department				150,000	0
UNT System Center At Dallas				80,000	0
Dean, Grad. School					8,735
Libraries					16,162
Student Health Center					31,620
University Planning					150,000
Vice Provost for Research					55,000
Totals				\$391,500	\$482,956
Professional Development Institute					
PDI	\$3,694,709	\$4,567,919	\$5,587,639	NA	NA
**Appendix				\$6,490,995	\$1,836,394
Totals	\$318,155	\$1,812,817	\$2,650,708	NA	NA
TOTALS	\$20,071,160	\$25,458,497	\$24,437,539	\$25,703,758	\$24,951,067

**Includes: Computational Time, Equipment, Interest income OGA Accounts, Institutionally Controlled Research Funds

Total Expenditures***

TOTAL EXPENDITURES BY CATEGORY

Research	\$13,336,410	\$10,744,671	\$12,891,033	\$13,454,630	\$17,441,680
Other	<u>\$6,191,418</u>	<u>\$9,728,469</u>	<u>****NA</u>	<u>****NA</u>	<u>****NA</u>
TOTALS	<u>\$19,527,828</u>	<u>\$20,473,140</u>	<u>\$12,891,033</u>	<u>\$13,454,630</u>	<u>\$17,441,680</u>

TOTAL EXPENDITURES BY SOURCE

Federal	\$5,727,533	\$5,259,370	\$5,200,725	\$6,369,813	\$8,284,082
State	\$4,750,611	\$4,093,940	\$2,007,973	\$2,418,019	\$4,660,923
Private	\$3,107,653	\$7,959,733	\$3,144,978	\$2,137,603	\$2,622,608
Inst. Controlled	<u>\$5,942,031</u>	<u>\$3,160,094</u>	<u>\$2,537,357</u>	<u>\$2,529,195</u>	<u>\$1,874,067</u>
TOTALS	<u>\$19,527,828</u>	<u>\$20,473,137</u>	<u>\$12,891,033</u>	<u>\$13,454,630</u>	<u>\$17,441,680</u>

Note: Sponsored Project Awards include all new awards for each fiscal year.

***Total expenditures include all expenditures during each fiscal year. Typically expenditures are less than awards because (1) expenditures lag behind new awards and (2) awards include non-cash contributions of equipment, software, and in-kind support.

**** Due to inconsistent reporting across state agencies in the **Other** category, the Texas Higher Education Coordinating Board revised the December 1999 reporting requirements to exclude the **Other** category. The report will now be limited to only research expenditures.

Exhibit G-4
Funds Donated to the University & UNT Foundation, FY94-FY2001

	Alumni	Parents	Other Individuals	Foundations	Corporations	Other	Yearly Total
Current Operations							
1994	\$528,921.33	\$15,354.00	\$427,202.92	\$793,729.00	\$1,429,950.61	\$223,541.20	\$3,418,699.06
1995	\$1,615,672.57	\$25,196.00	\$395,761.66	\$935,885.00	\$1,138,918.25	\$303,769.06	\$4,415,202.54
1996	\$1,689,935.64	\$6,342.50	\$396,706.68	\$286,154.00	\$867,443.91	\$108,978.07	\$3,355,560.80
1997	\$447,989.00	\$339.00	\$417,321.00	\$1,099,902.00	\$934,021.00	\$146,628.00	\$3,046,200.00
1998	\$535,491.66	\$1,305.00	\$266,125.57	\$624,666.83	\$908,807.37	\$179,416.14	\$2,515,812.57
1999	\$1,046,333.01	\$4,105.00	\$260,663.31	\$1,808,751.67	\$1,610,543.12	\$667,433.08	\$5,397,829.19
2000	\$686,973.12	\$1,065.00	\$306,655.56	\$1,587,767.48	\$1,528,408.32	\$387,647.56	\$4,498,517.04
2001	\$793,719.35	\$1,291.00	\$262,502.87	\$2,478,671.65	\$1,304,014.66	\$173,901.02	\$5,014,100.55
Endowments & Capital Gifts							
1994	\$490,542.12	\$145.00	\$590,771.49	\$106,272.43	\$250,457.52	\$146,097.58	\$1,584,286.14
1995	\$334,297.93	\$2,135.00	\$1,087,491.59	\$57,400.00	\$383,415.50	\$88,642.79	\$1,953,382.81
1996	\$860,885.91	\$1,457.50	\$117,698.69	\$313,350.00	\$254,987.75	\$60,975.58	\$1,609,355.43
1997	\$1,663,707.00	\$270.00	\$434,480.00	\$259,467.00	\$290,072.00	\$41,020.00	\$2,689,016.00
1998	\$1,587,639.59	\$400.00	\$1,091,153.69	\$1,573,106.00	\$388,763.86	\$36,689.19	\$4,677,752.33
1999	\$2,792,153.19	\$870.00	\$764,964.15	\$369,406.07	\$241,359.79	\$565,727.50	\$4,734,480.70
2000	\$2,358,869.47	\$360.00	\$642,314.18	\$726,073.92	\$2,341,521.33	\$25,180.02	\$6,094,318.92
2001	\$1,318,697.05	\$584.00	\$733,731.27	\$691,800.00	\$2,979,179.22	\$1,822,117.92	\$7,546,109.46
Number of Gifts							
1994	8,283	473	1,301	54	1,091	97	11,299
1995	7,026	517	1,026	58	965	87	9,679
1996	7,222	255	1,240	37	815	72	9,641
1997	5,637	6	1,018	90	870	69	7,690
1998	7,920	22	1,209	107	879	77	10,214
1999	9,597	39	1,454	125	844	64	12,123
2000	9,673	20	1,569	121	900	101	12,384
2001	7,639	22	1,916	132	949	114	10,772

In addition there were trusts from the following constituents: Alumni \$88,850.43

Grand Total of Support - \$12,649,060.44

Source: Office of Advancement

Exhibit G-5a
Financial Aid Funds Paid by Source, 2000/01*

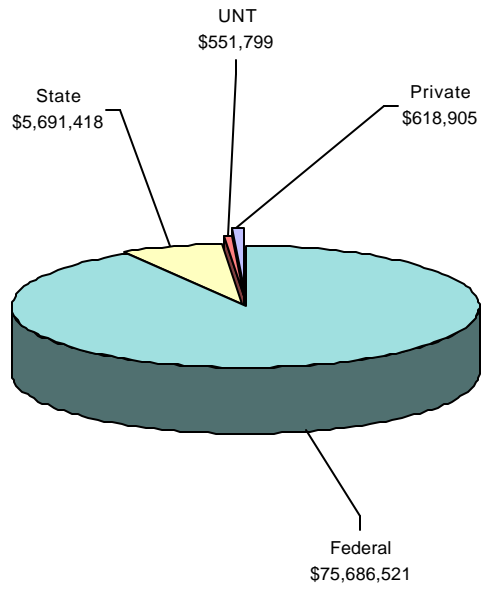

* Scholarship awards are not included.

Exhibit G-5b
Number of Financial Aid Applicants, 1992/93-2000/01*

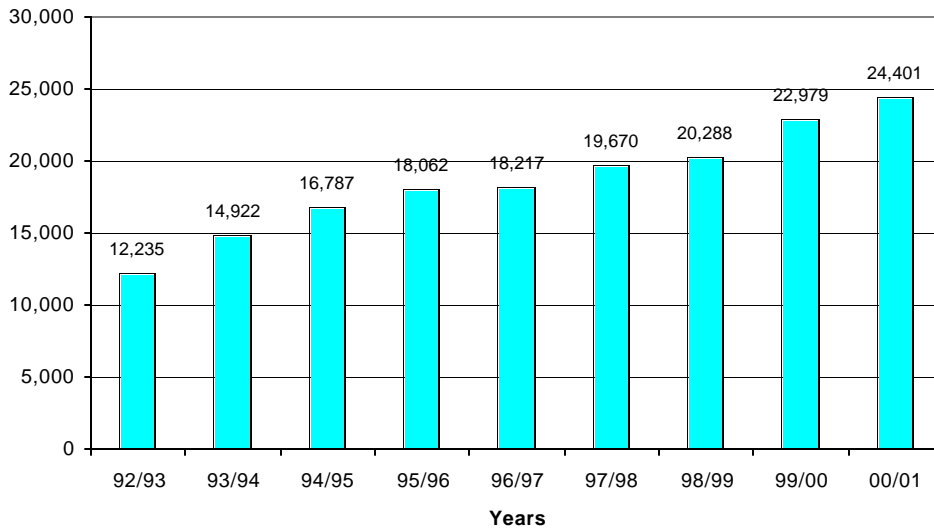

* Scholarship awards are not included

Exhibit G-5c
Number of Financial Aid Recipients,
1992/93-2000/01*

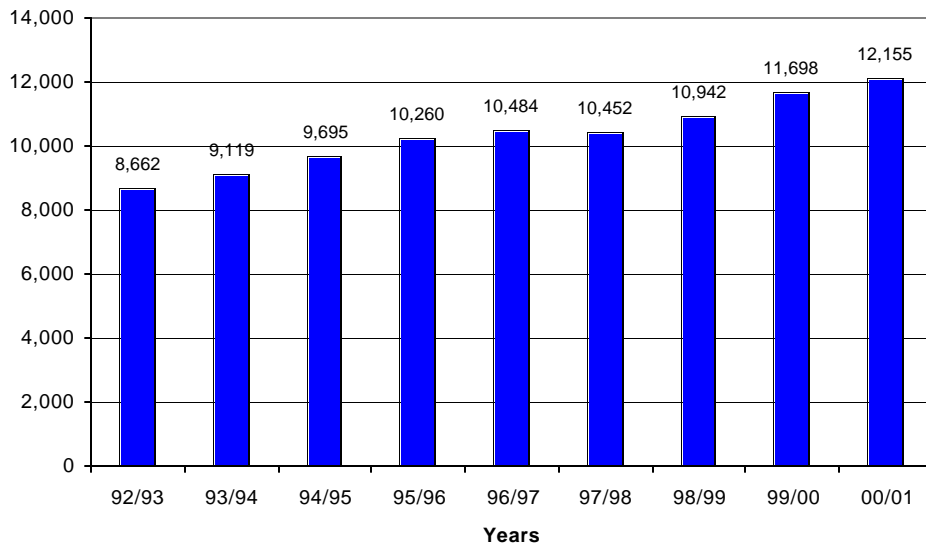

* Scholarship awards are not included

Exhibit G-5d
Millions of Dollars paid to Recipients, 1992/93-2000/01*

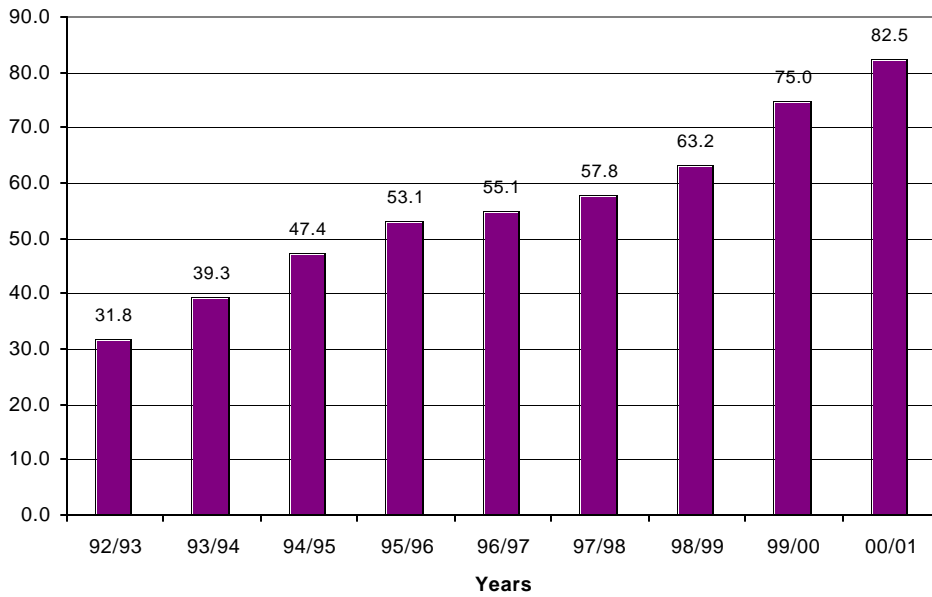

* Scholarship awards are not included

SECTION H
LIBRARY, STAFF, AND FACILITIES

Exhibit H-1 University Library Holdings, Use, and Expenditures

The University Libraries house collections of over two million cataloged items, in a variety of formats, in five libraries located in four separate facilities on campus. The Willis Library contains a majority of the holdings of the Libraries, along with such special areas as the Music Library, Government Documents, Archives, and the Rare Book and Texana collections. The Science and Technology Library, located in the Information Sciences Building, contains the Curriculum Materials Collection (CMC), the library and information sciences collections, and the science and technology collections. The Media Library, with its specialized collections of audio-visual materials and computer software, is located in Chilton Hall. The Library Annex contains lesser-used research materials from the collections and houses the Libraries' Technical Services and Preservation departments.

The University Libraries are administered by a staff of 70, including 40 librarians. The Libraries are under the general supervision of the Dean of Libraries, who is assisted by the Assistant University Librarian, and the University Library Committee, an advisory body appointed by the Faculty Senate.

STATISTICS FOR THE UNT LIBRARIES, FISCAL YEAR 2001

COLLECTIONS	Added During Year	Total Held
Books and bound journals that are accessible through the catalog	48,940	1,529,868
Government documents	7,294	409,490
Microform pieces	51,726	3,166,145
Current Serials		
Paper and microform subscriptions	10,866	20,157
Cartographic materials	93	19,757
Graphic units	106	39,848
Sound recordings	6,412	75,169
Film & video materials	2,036	13,722
Computer files	6	1,363
Electronic materials	64,992	91,158
 <u>SERVICES</u>		
Number of hours per week the Libraries are open during the regular academic year	118.5	
Number of reference questions asked in an average week	4,168	
Total interlibrary loan transactions for the year		
Provided to other libraries	21,550	
Received from other libraries	10,657	
Total number of visits in FY 2001 to the Libraries Home Page	8,777,080	
Number of visits in FY2001 to the Libraries Electronic Resources site	2,051,770	
 <u>EXPENDITURES</u>		
Salaries, librarians & professional staff	\$1,687,697	
Salaries, classified staff	1,739,518	
Wages, student assistants	781,994	
Current serial subscriptions and search services		
Paper and microform	1,618,290	
Electronic	1,011,028	
Books, serial back files, and other materials		
Paper and microform	1,389,234	
Electronic	181,836	
Audiovisual materials	180,475	
Document delivery/interlibrary loan	23,000	
Preservation	120,154	
Furniture & equipment	433,371	
Computer hardware & software	283,622	
Bibliographic utilities, networks, consortia	70,520	
Other Operating Expenditures	435,917	

Exhibit H-2a
Distribution of Retirement Eligible Employees, October 2001

	White	African- American	American Indian	Asian/ Pacific Islander	Hispanic	Other	Total	Percent of All Employees
Faculty	694	36	7	48	32	24	841	30.4%
Secretarial/Clerical	430	24	6	8	23	7	498	18.0%
Professional	540	38	4	29	33	7	651	23.5%
Service Maintenance	122	71	1	8	87	3	292	10.5%
Technical/Para-Professional	244	13	2	7	14	1	281	10.1%
Skilled Crafts	84	9	1	1	10	1	106	3.8%
Executive/Admin./Managerial	92	7	0	1	2	0	102	3.7%
Total	2,206	198	21	102	201	43	2,771	100.0%

Source: UNT Human Resource Department. For reporting purposes faculty included.

Note: Total faculty numbers vary from Exhibit F1 because reports are generated on different dates for different reporting purposes

Exhibit H-2b
Distribution of Full-time Employees, 2001

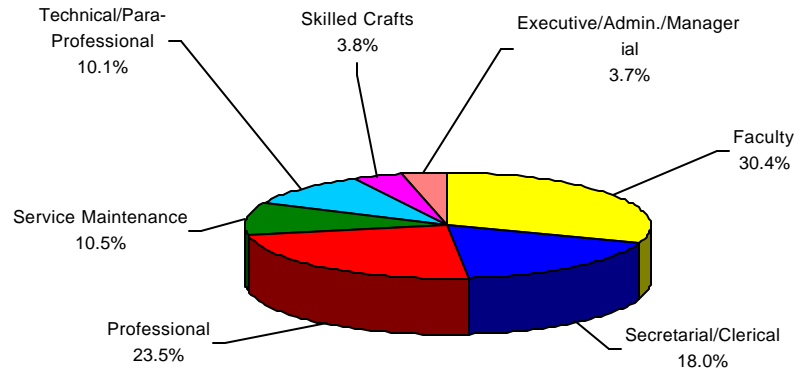

Exhibit H-3a
Classroom Building Utilization (Monday - Friday)
Fall 2001

Room No.	Type Description	# of Rooms	Capacity Range	Average Capacity	Total Capacity	Avg Hours Used/ Week 8 am - 5 pm	% Filled When Room Occupied 8 am - 5 pm	Avg Hours Used/ Week 5 pm - 10 pm	% Filled When Room Occupied 5 pm - 10 pm
110	Classroom	2	11 - 20	20.0	40	3.5	48.6%	4.0	30.6%
110	Classroom	23	21 - 30	29.3	674	15.3	75.0%	7.0	51.8%
110	Classroom	76	31 - 40	37.1	2,819	20.9	76.8%	5.3	50.6%
110	Classroom	45	41 - 50	48.0	2,160	23.7	74.9%	8.7	46.2%
110	Classroom	13	51 - 75	65.2	848	28.0	69.5%	8.0	47.2%
110	Classroom	2	76 - 100	84.5	169	28.0	81.5%	10.3	59.9%
110	Classroom	19	101 - 150	118.6	2,253	30.4	78.0%	9.6	52.3%
110	Classroom	5	151 - 999	214.8	1,074	34.8	81.4%	6.4	54.3%
Totals		185		54.3	10,037	22.6	86.1%	7.0	53.7%
210	Class Lab	1	1 - 10	10.0	10	4.0	220.0%	0.0	0.0%
210	Class Lab	26	11 - 20	17.7	459	11.5	100.9%	1.7	72.3%
210	Class Lab	79	21 - 30	26.8	2,119	13.0	72.8%	3.0	70.1%
210	Class Lab	16	31 - 40	35.9	575	11.3	76.1%	4.9	61.3%
210	Class Lab	6	41 - 50	47.7	286	7.2	56.1%	3.3	61.0%
210	Class Lab	2	51 - 75	66.0	132	31.0	60.8%	4.0	34.1%
210	Class Lab	4	76 - 100	90.0	360	26.3	38.0%	2.0	24.6%
210	Class Lab	2	101 - 150	141.0	282	22.3	63.6%	0.0	0.0%
210	Class Lab	1	151 - 999	160.0	160	12.0	66.9%	4.5	93.8%
Totals		137		32.0	4,383	13.0	75.5%	2.9	65.9%

Exhibit H-3b
Classroom Building Utilization (Saturday)
Fall 2001

Room No.	Type Description	# of Rooms	Capacity Range	Average Capacity	Total Capacity	Average Hrs	% Filled	%Room	%Filled
						Use/Room 8am - 5pm	When Room Occupied 8am - 5pm	Usage 5pm - 10 pm	When Room Occupied 5pm - 10pm
110	Classroom	2	11 - 20	20.0	40	0.0	0.0%	0.0%	0.0%
110	Classroom	23	21 - 30	29.3	674	0.0	20.5%	0.0%	0.0%
110	Classroom	76	31 - 40	37.1	2819	0.2	69.9%	0.0%	0.0%
110	Classroom	45	41 - 50	48.0	2160	0.4	52.1%	0.0%	0.0%
110	Classroom	13	51 - 75	65.2	848	0.2	70.6%	0.0%	0.0%
110	Classroom	2	76 - 100	84.5	169	1.5	29.6%	0.0%	0.0%
110	Classroom	19	101 - 150	118.6	2253	0.2	13.5%	0.0%	0.0%
110	Classroom	5	151 - 999	214.8	1074	0.0	0.0%	0.0%	0.0%
Totals		185		54.3	10037	0.2	47.4%	0.0%	0.0%
210	Class Lab	1	1 - 10	10.0	10	0.0	0.0%	0.0%	0.0%
210	Class Lab	26	11 - 20	17.7	459	0.0	0.0%	0.0%	0.0%
210	Class Lab	79	21 - 30	26.8	2119	0.1	24.8%	0.0%	0.0%
210	Class Lab	16	31 - 40	35.9	575	0.0	0.0%	0.0%	0.0%
210	Class Lab	6	41 - 50	47.7	286	0.0	0.0%	0.0%	0.0%
210	Class Lab	2	51 - 75	66.0	132	0.0	0.0%	0.0%	0.0%
210	Class Lab	4	76 - 100	90.0	360	0.0	0.0%	0.0%	0.0%
210	Class Lab	2	101 - 150	141.0	282	0.0	0.0%	0.0%	0.0%
210	Class Lab	1	151 - 999	160.0	160	0.0	0.0%	0.0%	0.0%
Totals		137		32.0	4383	0.1	20.7%	0.0%	0.0%

Source:Facilities Planning

Exhibit H-4
Facilities Inventory - Major Academic and Support Buildings, Fall 2001

Building	Gross Area	Assignable Area	E&G Square Feet	Occupancy Date
Administration Building	60,264	33,341	31,626	1955
Art Building	95,942	64,665	64,665	1972
Auditorium-English Building	68,607	33,598	33,598	1924
Bain Hall	23,306	14,435	9,120	1951
Biology Building	98,585	54,985	54,984	1967
Bruce Hall - Residence Hall	95,371	57,223	0	1948
Business Administration Building	88,716	57,157	57,157	1961
Business Services Warehouse	11,421	10,826	0	1991
Chapel	2,192	756	0	2001
Chemistry Building	58,186	40,516	40,516	1951
Chestnut Hall	12,574	10,516	10,516	1960
Chilton Hall	117,792	67,303	66,307	1939
Clark Hall - Residence Hall	104,637	62,782	0	1966
Coliseum	200,492	153,648	150,364	1973
College Inn	157,011	94,207	5,110	1970
Crumley Hall - Residence Hall	71,166	43,401	0	1961
Curry Hall	28,412	14,738	14,738	1912
Eagle Student Services Building	72,909	40,585	40,585	1997
Edwards Hall	6,309	4,716	4,321	1960
Engineering Technology Building	44,025	30,692	30,691	1960
Environmental Sciences Building	121,621	66,625	66,625	1998
Gateway Center	104,723	6,903	6,903	2001
General Academic Building	146,800	85,047	77,793	1978
Graduate Apartments - Residence Hall	20,720	12,432	0	1961
Health Center	19,459	13,499	2,292	1958
Highland Hall	16,168	13,263	13,263	1959
Information Sciences Building	87,020	60,925	60,925	1937
Kendall Hall	72,809	43,949	39,231	1952
Kerr Hall - Residence Hall	212,100	127,260	0	1969
Language Building	67,651	38,914	38,914	1968
Library	174,188	137,072	137,071	1970
Library Annex	39,920	33,960	33,960	1994
Library Annex Warehouse	19,312	18,570	18,570	1995
Maple Street Hall - Residence Hall	137,942	82,765	0	1964
Marquis Hall	39,922	21,744	21,744	1936
Matthews Hall	82,817	45,505	45,505	1961
Matthews Hall Annex	7,208	4,024	4,024	1976
McConnell Hall - Residence Hall	99,682	59,809	2,913	1961
Media and Performance	109,018	63,229	63,230	2000

Exhibit H-4
Facilities Inventory - Major Academic and Support Buildings, Fall 2001

Building	Gross Area	Assignable Area	E&G Square Feet	Occupancy Date
Men's Gym	37,194	30,537	11,922	1950
Murchison Performing Arts Center	68,825	38,398	38,398	1999
Music Annex	16,381	12,456	12,456	1952
Music Building	127,264	82,582	82,582	1978
North Music Practice Building	1,840	1,496	1,496	1952
Oak Street Hall	31,814	23,533	23,533	1947
Physical Education Building	106,765	71,607	70,227	1979
Physical Plant Service Building	21,497	14,706	14,704	1977
Physics Building	54,464	37,694	37,694	1960
Science Research Building	63,382	37,166	37,166	1985
Scoular Hall	20,909	13,692	13,692	1947
South Music Practice Building	22,704	6,775	6,775	1952
Sports Medicine/Fitness Facility	6,144	5,306	0	1986
Stadium	86,038	22,128	0	1951
Stovall Hall	42,755	31,751	30,742	1951
Student Services Center	72,909	40,585	40,585	1997
Sullivant Visitor Center	4,415	3,181	2,572	1977
Terrill Hall	59,975	32,437	32,450	1939
University Services Building	47,968	43,592	43,591	1985
University Union	193,352	139,425	34,793	1964
UNT System Center at Dallas	71,680	44,280	44,280	1999
West Dorm - Residence Hall	97,355	58,413	0	1957
Willis Library	174,188	137,072	137,071	1970
Wooten Hall	89,718	50,578	50,578	1970
Total Square Feet	4,516,533	2,804,975	2,014,568	

Note: UNT's facilities includes 500 acres, 72 buildings over 5,000 s

SECTION I

**ACADEMIC DEGREE PROGRAM
INVENTORY**

Exhibit I-1
Inventory Of Approved Academic Degree Programs by the THECB¹
University of North Texas as of 2001

Administrative Organization-Degree and CIP Code	Degree Designation						
	Bachelor's		Master's			Doctoral	
COLLEGE OF ARTS & SCIENCES							
General Studies - 24.0102	BA						
Social Science - 45.0101	BA						
<u>Department of Biological Sciences</u>							
Biochemistry - 26.0202	BA	BSBC		MS		PhD	
Biology - 26.0101	BA	BSBIO	MA	MS		PhD	
Ecology - 26.0603			X	X		X	
Immunology - 26.0618			X	X			
Microbiology - 26.0501			X	X		X	
Physiology - 26.0706			X	X			
Plant Science - 26.0301			X	X		X	
Cytotechnology - 51.1002		BS					
Environmental Science - 03.0102				MS		PhD	
Medical Technology - 51.1005		BSMT					
Molecular Biology - 26.0402			MA	MS		PhD*	
<u>Department of Chemistry</u>							
Chemistry - 40.0501	BA	BSCHM		MS		PhD	
Analytical Chemistry - 40.0502				X		X	
Industrial Chemistry - 40.0599				X			
Inorganic Chemistry - 40.0503				X		X	
Natural Philosophy - 40.0501				X			
Organic Chemistry - 40.0504				X		X	
Physical Chemistry - 40.0506				X		X	
<u>Department of Communication Studies</u>							
Communication Studies - 23.1001	BA		MA	MS			
<u>Department of Computer Sciences</u>							
Computer Science - 11.0101	BA	BS		MS		PhD	
<u>Department of Dance and Theatre Arts</u>							
Dance - 50.0301	BA	BS/BFA					
Theatre Arts - 50.0501	BA	BFA	MA	MS			
Musical Theatre – 50.0903		BFA					
<u>Department of Economics</u>							
Economics - 45.0601	BA	BSECO	MA	MS			
Economics Research - 45.0601				MS			
Labor and Industrial Relations - 52.1002				MS			
<u>Department of Engineering Technology</u>							
Engineering Technology - 15.1101		[BSET]		MS			
Civil Engineering Technology - 15.1101		X					
Construction Engineering Technology – 15.1001		X					
Electronics Engineering Technology - 15.0303		X					
Manufacturing Engineering Technology – 15.0603		X					
Mechanical Engineering Technology - 15.0805		X					
Nuclear Engineering Technology - 41.0205		X					
<u>Department of English</u>							
English - 23.0101	BA		MA			PhD	
American Literature - 23.0701						X	
British Literature - 23.0801						X	
Composition and Language - 23.0401	X						
Creative Writing – 23.0501			X				
English as a Second Language - 13.1401							
Literature - 23.0301	X						
Technical Writing – 23.1101			X				
Linguistics – 16.0102			MA				

Administrative Organization Degree and CIP Code	Degree Designation						
	Bachelor		Master			Doctor	
<u>Department of Foreign Languages & Literatures</u> French - 16.0901 German - 16.0501 Spanish - 16.0905 Latin - 16.1203	BA BA BA BA		MA MA				
<u>Department of Geography</u> Applied Geography - 45.0701 Geography - 45.0701 Earth Science - 40.0703 Regional Science - 04.0301	BA X X	BS X X		MS			
<u>Department of History</u> History - 45.0801 British History - 45.0801 Latin American History - 45.0801 Modern European History – 45.0801 U. S. History - 45.0801	BA		MA X X X X	MS X X X X		PhD X X	
<u>Department of Journalism</u> Journalism - 09.0401 Advertising - 09.0201 Broadcast News - 09.0402 Business Journalism - 09.0401 News-Writing/Editorial - 09.0401 Photojournalism - 09.0401 Public Relations - 09.0501 News Writing/Freelance – 09.0401	BA X X X X X X X	BS X X X X X X X	MA	MJ			
<u>Department of Materials Science</u> Materials Science - 40.0701				MS		PhD	
<u>Department of Mathematics</u> Mathematics - 27.0101	BA	BSMTH	MA	MS		PhD	
<u>Department of Philosophy and Religion Studies</u> Philosophy - 38.0101 Environmental Ethics - 38.0101	BA		MA X				
<u>Department of Physics</u> Physics - 40.0801 Nuclear/Atomic Physics – 40.0806 Quantum Optics - 40.0807 Solid-State Physics - 40.0808 Theoretical Physics - 40.0802 Upper Atmosphere & Space - 40.0301 Engineering Physics – 40.0899	BA	BSPHY BSEP	MA X X X X X	MS X X X X X		PhD X X X	
<u>Department of Political Science</u> Political Science - 45.1001 American Government & Public Law - 45.1002 Comparative Government & Politics - 45.1001 International Politics - 45.0901 Political Theory & Methodology - 45.1001 Public Administration & Management - 44.0401 International Studies – 45.9999	BA BA		MA X X X X X	MS X X X X X		PhD X X X X X	
<u>Department of Psychology</u> Educational Psychology - 13.0802 Psychology - 42.0101 Clinical Psychology - 42.0201 Counseling Psychology - 42.0601 Experimental Psychology - 42.0801S Health Psychology and Behavioral Medicine - 42.0201 Industrial Psychology – 42.0901 Indus-Organ Psychology – 42.0901 School Psychology - 42.1701	BA	BS	MA MA MA MA MA MA MA	MS MS MS MS MS MS MS		PhD PhD* PhD PhD PhD	

Administrative Organization Degree and CIP Code	Degree Designation						
	Bachelor		Master			Doctor	
<u>Department of Radio, Television, Film</u> Radio/TV/Film - 09.0701	BA		MA	MS			
<u>Department of Speech and Hearing Sciences</u> Audiology - 51.0202 Speech-Language Pathology - 51.0203 Speech-Language Pathology/Audiology - 51.0204	BA		MA MA	MS MS			
COLLEGE OF BUSINESS ADMINISTRATION							
General Business - 52.0101	BBA						
<u>Department of Accounting</u> Accounting - 52.0301 Audit & Financial Accounting - 52.0301 Managerial Accounting Systems - 52.0301 Government and Not-for-Profit - 52.0301 Entrepreneurial Perspective - 52.0301 Taxation – 52.1601 Accounting Control Systems - 52.0301		BS BS	MBA	MS X X X X X		PhD	
<u>Department of Business Computer Information Systems</u> Business Computer Information Systems - 52.1201 Business Computer Information Systems – 52.1201 Decision Sciences – 52.1201 Decision Technologies – 52.1301 Information Technologies – 52.1201 Management Science – 52.1301 Operations Management Science 52.1301		BS BBA*** BBA	MBA MBA	MS MS		PhD PhD PhD	
<u>Department of Finance, Insurance, Real Estate, Law</u> Economics - 52.0601 Finance - 52.0803 Finance – 52.0801 Insurance - 52.0805 Real Estate - 52.1501 Real Estate Analysis - 52.1501	BBA BBA BBA BBA		MBA MBA* MBA*	MS MS		PhD	
<u>Department of Management</u> Management - 52.0201 Administrative Management - 52.0201 Entrepreneurship & Strategic Management - 08.0301 Health Services Management – 51.0701 Human Resource Management - 52.1001 Organizational Behavior & H. R. Mgmt - 52.1003 Organization Theory & Policy – 52.1003 Production and Operations Management - 52.0205 Operations Management Science	BBA BBA BBA		MBA MBA MBA MBA MBA			PhD PhD* PhD*	
<u>Department of Marketing</u> Logistics - 52.0203 Marketing - 52.1401	BBA BBA		MBA			PhD	
SCHOOL OF COMMUNITY SERVICE							
Applied Arts and Sciences - 30.9999	BAAS						
<u>Department of Applied Gerontology</u> Administration of Aging Organizations - 44.0201 Adm of Long-Term Care & Retirement Facs. - 51.0702 Applied Gerontology - 30.1101		BS	MA MA MA	MS MS MS			
<u>Department of Behavior Analysis</u> Applied Behavior Analysis – 24.0103 Behavior Analysis – 24.0103		BS		MS			
<u>Department of Criminal Justice</u> Criminal Justice - 43.0104		BS		MS			

	Degree Designation						
Administrative Organization Degree and CIP Code	Bachelor		Master			Doctor	
<u>Department of Public Administration</u> Emergency Administration and Planning - 44.0401 Public Administration - 44.0401		BS		MPA*			
<u>Dept. of Rehabilitation, Social Work, & Addictions</u> Rehabilitation Services - 51.0701 Rehabilitation Counseling - 51.2310 Vocational Evaluation - 51.2399 Rehabilitation Studies - 51.2399 Social Work - 44.0701		BS BSW			MS X X		
<u>Department of Sociology</u> Sociology - 45.1101 Family & Life Cycle - 45.1101 Social Organization/Disorganization - 45.1101 Urban Sociology - 45.1101	BA		MA X X X	MS X X X		PhD* X* X* X*	
<u>Institute of Anthropology</u> Anthropology - 45.0201 Applied Anthropology – 45.0201	BA			MA			
<u>Institute of Applied Economics</u> Applied Economics - 45.0601				MS			
COLLEGE OF EDUCATION							
<u>Dept. of Counseling, Development, & Higher Education</u> Early Childhood Education Counseling & Student Services - 13.1101 Higher Education - 13.0406 Development & Family Studies - 20.0201 Counseling Associate Studies - 42.0601 Counseling – 13.1101		BS BS			MS MED MS MED MS MED	PhD PhD PhD	EDD EDD
<u>Dept. of Kinesiology, Health Promotion, Recreation</u> Health Promotion - 51.0301 Kinesiology - 31.0501 Recreation & Leisure Studies - 31.0301		BS BS BS			MS MS MS		
<u>Department of Teacher Education and Administration</u> Curriculum & Instruction - 13.0301 Early Childhood Education - 13.1204 Educational Administration - 13.0405/13.0401 Elementary Education - 13.1202 Interdisciplinary Studies - 30.9999 Reading Education - 13.1315 Secondary Education - 13.1205 Special Subject Supervision – 13.0404		BS			MS* MS MS* MS	MED* MED MED	PhD PhD PhD* EDD* EDD
<u>Department of Technology and Cognition</u> Applied Technology, Training & Develop. - 13.1320 Computer Education & Cognitive Systems - 13.0501 Comp Educ & Cgnt Sys – Media - 13.0501 Comp Educ & Cgnt Sys – Systems - 11.0401 Educational Research - 13.0603 Occupational Training & Development - 30.9999 Training & Development - 52.0101 Special Education - 13.1001 Educational Computing		BAAS X			MS MS X X MS	MED MED PhD MED PhD* PhD	EDD
TOULOUSE SCHOOL OF GRADUATE STUDIES							
<u>Center for Interdisciplinary Graduate Studies</u> Interdisciplinary Studies - 30.9999				MA*	MS*		
SCHOOL OF LIBRARY & INFORMATION SCIENCE							
Information Science - 11.0401 Library Science - 25.0101		BS			MS MS	PhD	

Administrative Organization Degree and CIP Code	Degree Designation						
	Bachelor		Master			Doctor	
SCHOOL OF MERCHANDISING & HOSPITALITY MANAGEMENT							
Hospitality Management - 52.0902/0901 Home Furnishings Merchandising - 08.0809 Industrial-Tech. Merch. & Fabric Analysis - 19.0901 Merchandising – 09.0102		BS BS BS		MS MS			
COLLEGE OF MUSIC							
Composition - 50.0904 General, Choral, and Instrumental Music - 50.0901 Choral/Keyboard - 50.0901 Choral/Vocal - 50.0901 Instrumental/Band - 50.0901 Instrumental/Orchestra - 50.0901 Jazz Studies - 50.0903 Music - 50.0901 Music Education - 13.1312 Choral/Keyboard - 13.1312 Choral/Vocal - 13.1312 Instrumental/Band - 13.1312 Instrumental/Orchestra - 13.1312 Music History and Literature - 50.0902 Musicology - 50.0905 Music Theory - 50.0904 Performance - 50.0903 Certificate	BA	BM BM X X X X BM BM BM BM	MA	MM MM X X X X MM MM MM	MMED X X X X	PhD PhD PhD	DMA DMA
SCHOOL OF THE VISUAL ARTS							
<u>Department of Art</u> Art - 50.0701 Art Education – 13.1302 Art History - 50.0703 Ceramics - 50.0711 Communication Design - 50.0402 Drawing and Painting - 50.0708 Fashion Design - 50.0407 Fibers - 50.0712 Interior Design - 04.0501 Metalsmithing & Jewelry - 50.0713 Photography – 50.0605 Printmaking - 50.0710 Sculpture - 50.0709 Visual Arts Studies - 50.0701	BA BA	BFA BFA BFA BFA BFA BFA BFA BFA BFA BFA BFA BFA BFA	MA MA	MFA MFA MFA MFA MFA MFA MFA MFA MFA MFA MFA MFA		PhD X	

¹Consult undergraduate and graduate catalog for active degree programs.

²[] Placeholder according to THECB definitions.

*Federation of North Texas Area Universities program – degree granting role.

***Program is being phased out.

X Indicates concentration

Source: Texas Higher Education Coordinating Board Inventory of Approved Degree Programs for Texas Public Senior Colleges and Universities, September 2001.

Page Continuation

SECTION SC
UNIVERSITY SYSTEM CENTER

**Exhibit SC-1 Fall 2001 Enrollment Statistics
University vs System Center**

Unduplicated Head Count (Official twelfth day 09/11/01)

Enrollment by general demographics, classification, status and residence.

Description	Group	University Enrollment		UNT System Center Enrollment					
				System Center Total		Students at UNT & SC		Students Only at SC	
Headcount	N	27,858	100.0%	1,081	100.0%	615	56.9%	466	43.1%
Ethnicity	White	20,205	72.5%	709	65.6%	400	65.0%	309	66.3%
	African-American	2,572	9.2%	216	20.0%	109	17.7%	107	23.0%
	Hispanic	2,289	8.2%	85	7.9%	50	8.1%	35	7.5%
	Am-Native	213	0.8%	12	1.1%	9	1.5%	3	0.6%
	Asian-American	1,140	4.1%	26	2.4%	20	3.3%	6	1.3%
	N/R Alien	1,439	5.2%	33	3.1%	27	4.4%	6	1.3%
Gender	Female	15,774	56.6%	753	69.7%	406	66.0%	347	74.5%
	Male	12,084	43.4%	328	30.3%	209	34.0%	119	25.5%
Status	Full time	19,110	68.6%	372	34.4%	332	54.0%	40	8.6%
	Part time	8,748	31.4%	709	65.6%	283	46.0%	426	91.4%
Classification	Freshmen	4,718	16.9%	10	0.9%	9	1.5%	1	0.2%
	Sophomore	4,729	17.0%	47	4.3%	33	5.4%	14	3.0%
	Junior	5,093	18.3%	141	13.0%	69	11.2%	72	15.5%
	Senior	7,135	25.6%	290	26.8%	191	31.1%	99	21.2%
	Total Undergrad	21,675	77.8%	488	45.1%	302	49.1%	186	39.9%
	Total Graduate	6,183	22.2%	593	54.9%	313	50.9%	280	60.1%
Area of Residence	Southern Dallas Co	904	3.2%	181	16.7%	65	10.6%	116	24.9%
	Northern Ellis Co	206	0.7%	42	3.9%	10	1.6%	32	6.9%
	S.E. Tarrant Co	684	2.5%	71	6.6%	30	4.9%	41	8.8%
	Other Dallas Co	4,809	17.3%	275	25.4%	152	24.7%	123	26.4%
	Other Ellis Co	74	0.3%	10	0.9%	4	0.7%	6	1.3%
	Other Tarrant Co	3,803	13.7%	116	10.7%	78	12.7%	38	8.2%
	Johnson Co	154	0.6%	6	0.6%	2	0.3%	4	0.9%
	Outside NTSC Area	17,224	61.8%	380	35.2%	274	44.6%	106	22.7%
Current Admission Code	New From HS	3,115	11.2%	3	0.3%	3	0.5%	0	0.0%
	New Transfer Undg	2,892	10.4%	97	9.0%	44	7.2%	53	11.4%
	Former Student	505	1.8%	33	3.1%	15	2.4%	18	3.9%
	New Graduate	1,040	3.7%	139	12.9%	69	11.2%	70	15.0%
	Continuing Student	20,225	72.6%	803	74.3%	481	78.2%	322	69.1%
	Other/Special	81	0.3%	6	0.6%	3	0.5%	3	0.6%
Age	Average	24.8		32.8		30.9		35.3	
Enrolled Hrs	Average	11.1		7.7		9.8		4.9	
FTE Enrollment (THECB)		Undergraduate		Master		Doctoral		FTE	
UNTSCD		2,712 / 15		1,555 / 12		174 / 9		329.7	
UNTHSC & UT Allied Health		85 / 15		36 / 12				8.7	
Total								338.4	

Source: R8NTSC2A

**Exhibit SC-2a UNTSCD Enrollment by College
Fall 2001 (Official 09-10-01)**

College/School	FR	SO	JR	SR	PB	MA	DR	Total
College of Arts & Sciences								
UNT & UNTSCD	3	11	11	35	1	5	1	67
UNTSCD Only	0	3	4	8	2	0	0	17
College Total	3	14	15	43	3	5	1	84
College of Business Administration								
UNT & UNTSCD	3	9	17	46	3	0	0	78
UNTSCD Only	1	3	20	24	2	0	0	50
College Total	4	12	37	70	5	0	0	128
School of Community Service								
UNT & UNTSCD	0	6	23	71	0	9	0	109
UNTSCD Only	0	5	33	35	0	0	0	73
College Total	0	11	56	106	0	9	0	182
College of Education								
UNT & UNTSCD	3	6	16	36	14	99	67	241
UNTSCD Only	0	3	15	32	45	113	15	223
College Total	3	9	31	68	59	212	82	464
Graduate College								
UNT & UNTSCD	0	0	0	0	31	2	0	33
UNTSCD Only	0	0	0	0	85	0	0	85
College Total	0	0	0	0	116	2	0	118
School of Lib & Info Sciences								
UNT & UNTSCD	0	0	0	0	0	67	4	71
UNTSCD Only	0	0	0	0	0	17	0	17
College Total	0	0	0	0	0	84	4	88
School of Merch & Hosp Mgmt								
UNT & UNTSCD	0	0	0	0	0	8	0	8
UNTSCD Only	0	0	0	0	0	0	0	0
College Total	0	0	0	0	0	8	0	8
College of Music								
UNT & UNTSCD	0	0	0	0	0	2	0	2
UNTSCD Only	0	0	0	0	0	0	0	0
College Total	0	0	0	0	0	2	0	2
School of Visual Arts								
UNT & UNTSCD	0	1	2	3	0	0	0	6
UNTSCD Only	0	0	0	0	0	0	1	1
College Total	0	1	2	3	0	0	1	7
UNTSCD Total Enrollment								
UNT & UNTSCD	9	33	69	191	49	192	72	615
UNTSCD Only	1	14	72	99	134	130	16	466
Total	10	47	141	290	183	322	88	1,081

Source: R7NTSC2A (NTSC-502)

**Exhibit SC-2b UNTSCD Enrollment By Major
Fall 2001 (Official 09-10-01)**

College/School	Major/Location	FR	SO	JR	SR	PB	MA	DR	Total
College of Arts and Sciences	Undetermined Major								
	UNT & UNTSCD	2	5	2	3	0	0	0	12
	UNTSCD Only	0	3	3	3	0	0	0	9
	Major Total	2	8	5	6	0	0	0	21
	Biochemistry								
	UNT & UNTSCD	0	1	0	0	0	0	0	1
	UNTSCD Only	0	0	0	0	0	0	0	0
	Major Total	0	1	0	0	0	0	0	1
	Biology								
	UNT & UNTSCD	0	1	0	0	0	0	0	1
	UNTSCD Only	0	0	0	0	0	0	0	0
	Major Total	0	1	0	0	0	0	0	1
	Chemistry								
	UNT & UNTSCD	0	0	0	0	0	2	0	2
	UNTSCD Only	0	0	0	0	0	0	0	0
	Major Total	0	0	0	0	0	2	0	2
	Public Address & Comm								
	UNT & UNTSCD	0	1	0	1	0	0	0	2
	UNTSCD Only	0	0	0	0	0	0	0	0
	Major Total	0	1	0	1	0	0	0	2
	Computer Science								
UNT & UNTSCD	0	1	5	18	1	0	0	25	
UNTSCD Only	0	0	0	2	0	0	0	2	
Major Total	0	1	5	20	1	0	0	27	
Composition & Language									
UNT & UNTSCD	0	0	1	0	0	0	0	1	
UNTSCD Only	0	0	0	0	0	0	0	0	
Major Total	0	0	1	0	0	0	0	1	
English									
UNT & UNTSCD	0	0	0	0	0	0	0	0	
UNTSCD Only	0	0	0	1	0	0	0	1	
Major Total	0	0	0	1	0	0	0	1	
Literature									
UNT & UNTSCD	0	0	0	2	0	0	0	2	
UNTSCD Only	0	0	0	0	0	0	0	0	
Major Total	0	0	0	2	0	0	0	2	
Technical Writing									
UNT & UNTSCD	0	0	0	0	0	3	0	3	
UNTSCD Only	0	0	0	0	0	0	0	0	
Major Total	0	0	0	0	0	3	0	3	

**Exhibit SC-2b UNTSCD Enrollment By Major
Fall 2001 (Official 09-10-01)**

College/School	Major/Location	FR	SO	JR	SR	PB	MA	DR	Total
College of Arts and Sciences	Engineering Technology								
	UNT & UNTSCD	0	0	0	1	0	0	0	1
	UNTSCD Only	0	0	0	0	0	0	0	0
	Major Total	0	0	0	1	0	0	0	1
	Geography								
	UNT & UNTSCD	0	0	0	1	0	0	0	1
	UNTSCD Only	0	0	0	0	0	0	0	0
	Major Total	0	0	0	1	0	0	0	1
	General Studies								
	UNT & UNTSCD	0	0	0	3	0	0	0	3
	UNTSCD Only	0	0	0	0	0	0	0	0
	Major Total	0	0	0	3	0	0	0	3
	International Studies								
	UNT & UNTSCD	0	0	0	0	0	0	0	0
	UNTSCD Only	0	0	0	0	1	0	0	1
	Major Total	0	0	0	0	1	0	0	1
	Journalism								
	UNT & UNTSCD	0	0	0	1	0	0	0	1
	UNTSCD Only	0	0	0	0	0	0	0	0
	Major Total	0	0	0	1	0	0	0	1
	Industrial Organization								
	UNT & UNTSCD	0	0	0	0	0	0	1	1
	UNTSCD Only	0	0	0	0	0	0	0	0
	Major Total	0	0	0	0	0	0	1	1
	Pre-Radio/TV/Film								
	UNT & UNTSCD	1	0	0	0	0	0	0	1
	UNTSCD Only	0	0	0	0	0	0	0	0
	Major Total	1	0	0	0	0	0	0	1
Psychology									
UNT & UNTSCD	0	2	2	3	0	0	0	7	
UNTSCD Only	0	0	0	1	1	0	0	2	
Major Total	0	2	2	4	1	0	0	9	
Radio Television & Film									
UNT & UNTSCD	0	0	0	0	0	0	0	0	
UNTSCD Only	0	0	1	0	0	0	0	1	
Major Total	0	0	1	0	0	0	0	1	
Speech-Lang Path/Audio									
UNT & UNTSCD	0	0	0	1	0	0	0	1	
UNTSCD Only	0	0	0	0	0	0	0	0	
Major Total	0	0	0	1	0	0	0	1	

**Exhibit SC-2b UNTSCD Enrollment By Major
Fall 2001 (Official 09-10-01)**

College/School	Major/Location	FR	SO	JR	SR	PB	MA	DR	Total
	Social Science								
	UNT & UNTSCD	0	0	0	0	0	0	0	0
	UNTSCD Only	0	0	0	1	0	0	0	1
	Major Total	0	0	0	1	0	0	0	1
	Spanish								
	UNT & UNTSCD	0	0	1	0	0	0	0	1
	UNTSCD Only	0	0	0	0	0	0	0	0
	Major Total	0	0	1	0	0	0	0	1
	Theatre Arts								
UNT & UNTSCD	0	0	0	1	0	0	0	1	
UNTSCD Only	0	0	0	0	0	0	0	0	
Major Total	0	0	0	1	0	0	0	1	
College Total									
	UNT & UNTSCD	3	11	11	35	1	5	1	67
	UNTSCD Only	0	3	4	8	2	0	0	17
	College Total	3	14	15	43	3	5	1	84
College of Business Administration	Undetermined Major								
	UNT & UNTSCD	3	8	12	11	1	0	0	35
	UNTSCD Only	1	3	16	9	0	0	0	29
	Major Total	4	11	28	20	1	0	0	64
	Accounting								
	UNT & UNTSCD	0	0	0	1	1	0	0	2
	UNTSCD Only	0	0	0	0	0	0	0	0
	Major Total	0	0	0	1	1	0	0	2
	Business Computer Systems								
	UNT & UNTSCD	0	0	1	8	1	0	0	10
	UNTSCD Only	0	0	1	2	0	0	0	3
	Major Total	0	0	2	10	1	0	0	13
	Economics								
	UNT & UNTSCD	0	0	0	1	0	0	0	1
	UNTSCD Only	0	0	0	0	0	0	0	0
	Major Total	0	0	0	1	0	0	0	1
	Decision Sciences								
	UNT & UNTSCD	0	0	0	1	0	0	0	1
	UNTSCD Only	0	0	0	0	0	0	0	0
	Major Total	0	0	0	1	0	0	0	1
	Entrep/Strategic Mgmt								
UNT & UNTSCD	0	0	0	2	0	0	0	2	
UNTSCD Only	0	0	0	0	0	0	0	0	
Major Total	0	0	0	2	0	0	0	2	

**Exhibit SC-2b UNTSCD Enrollment By Major
Fall 2001 (Official 09-10-01)**

College/School	Major/Location	FR	SO	JR	SR	PB	MA	DR	Total
College of Business Administration	Finance & Banking								
	UNT & UNTSCD	0	0	0	6	0	0	0	6
	UNTSCD Only	0	0	0	3	1	0	0	4
	Major Total	0	0	0	9	1	0	0	10
	General Business								
	UNT & UNTSCD	0	0	1	6	0	0	0	7
	UNTSCD Only	0	0	2	6	0	0	0	8
	Major Total	0	0	3	12	0	0	0	15
	Insurance								
	UNT & UNTSCD	0	0	0	0	0	0	0	0
	UNTSCD Only	0	0	0	1	0	0	0	1
	Major Total	0	0	0	1	0	0	0	1
	Logistics								
	UNT & UNTSCD	0	0	1	3	0	0	0	4
	UNTSCD Only	0	0	0	1	0	0	0	1
	Major Total	0	0	1	4	0	0	0	5
	Marketing								
	UNT & UNTSCD	0	0	1	3	0	0	0	4
	UNTSCD Only	0	0	0	1	1	0	0	2
	Major Total	0	0	1	4	1	0	0	6
	Pre-Accounting								
UNT & UNTSCD	0	1	1	2	0	0	0	4	
UNTSCD Only	0	0	1	1	0	0	0	2	
Major Total	0	1	2	3	0	0	0	6	
Production & Ops Mgmt									
UNT & UNTSCD	0	0	0	1	0	0	0	1	
UNTSCD Only	0	0	0	0	0	0	0	0	
Major Total	0	0	0	1	0	0	0	1	
Real Estate									
UNT & UNTSCD	0	0	0	1	0	0	0	1	
UNTSCD Only	0	0	0	0	0	0	0	0	
Major Total	0	0	0	1	0	0	0	1	
College Total									
UNT & UNTSCD	3	9	17	46	3	0	0	78	
UNTSCD Only	1	3	20	24	2	0	0	50	
College Total	4	12	37	70	5	0	0	128	
School of Community Service	Undetermined Major								
UNT & UNTSCD	0	1	3	0	0	0	0	4	
UNTSCD Only	0	0	1	0	0	0	0	1	
Major Total	0	1	4	0	0	0	0	5	

**Exhibit SC-2b UNTSCD Enrollment By Major
Fall 2001 (Official 09-10-01)**

College/School	Major/Location	FR	SO	JR	SR	PB	MA	DR	Total
School of Community Service	Applied Arts & Sciences								
	UNT & UNTSCD	0	0	4	21	0	0	0	25
	UNTSCD Only	0	2	2	9	0	0	0	13
	Major Total	0	2	6	30	0	0	0	38
	Applied Gerontology								
	UNT & UNTSCD	0	0	0	0	0	0	0	0
	UNTSCD Only	0	0	1	0	0	0	0	1
	Major Total	0	0	1	0	0	0	0	1
	Applied Economics								
	UNT & UNTSCD	0	0	0	0	0	4	0	4
	UNTSCD Only	0	0	0	0	0	0	0	0
	Major Total	0	0	0	0	0	4	0	4
	Criminal Justice								
	UNT & UNTSCD	0	4	5	31	0	2	0	42
	UNTSCD Only	0	1	14	16	0	0	0	31
	Major Total	0	5	19	47	0	2	0	73
	Emerg Adm & Planning								
	UNT & UNTSCD	0	0	0	2	0	0	0	2
	UNTSCD Only	0	0	0	0	0	0	0	0
	Major Total	0	0	0	2	0	0	0	2
	Public Administration								
	UNT & UNTSCD	0	0	0	0	0	2	0	2
	UNTSCD Only	0	0	0	0	0	0	0	0
	Major Total	0	0	0	0	0	2	0	2
	Pre-Social Work								
	UNT & UNTSCD	0	0	3	0	0	0	0	3
	UNTSCD Only	0	0	0	0	0	0	0	0
	Major Total	0	0	3	0	0	0	0	3
	Rehabilitation Studies								
	UNT & UNTSCD	0	1	3	8	0	0	0	12
	UNTSCD Only	0	2	13	10	0	0	0	25
Major Total	0	3	16	18	0	0	0	37	
Rehabilitation Counseling									
UNT & UNTSCD	0	0	0	0	0	1	0	1	
UNTSCD Only	0	0	0	0	0	0	0	0	
Major Total	0	0	0	0	0	1	0	1	
Sociology									
UNT & UNTSCD	0	0	5	6	0	0	0	11	
UNTSCD Only	0	0	2	0	0	0	0	2	
Major Total	0	0	7	6	0	0	0	13	

**Exhibit SC-2b UNTSCD Enrollment By Major
Fall 2001 (Official 09-10-01)**

College/School	Major/Location	FR	SO	JR	SR	PB	MA	DR	Total
School of Community Service	Social Work								
	UNT & UNTSCD	0	0	0	3	0	0	0	3
	UNTSCD Only	0	0	0	0	0	0	0	0
	Major Total	0	0	0	3	0	0	0	3
College Total	UNT & UNTSCD	0	6	23	71	0	9	0	109
	UNTSCD Only	0	5	33	35	0	0	0	73
	College Total	0	11	56	106	0	9	0	182
College of Education	Undetermined Major								
	UNT & UNTSCD	1	1	0	0	0	0	0	2
	UNTSCD Only	0	0	1	2	0	0	0	3
	Major Total	1	1	1	2	0	0	0	5
	Appl Tech, Training/Dev								
	UNT & UNTSCD	0	0	0	0	0	11	19	30
	UNTSCD Only	0	0	0	0	0	17	8	25
	Major Total	0	0	0	0	0	28	27	55
	Computer Ed & Cog Sys								
	UNT & UNTSCD	0	0	0	0	0	26	0	26
	UNTSCD Only	0	0	0	0	0	33	0	33
	Major Total	0	0	0	0	0	59	0	59
	Teacher Certification								
	UNT & UNTSCD	0	0	0	0	14	0	0	14
	UNTSCD Only	0	0	0	0	45	0	0	45
	Major Total	0	0	0	0	59	0	0	59
	Curriculum & Instruction								
	UNT & UNTSCD	0	0	0	0	0	0	7	7
	UNTSCD Only	0	0	0	0	0	0	0	0
	Major Total	0	0	0	0	0	0	7	7
	Counseling & Student Svc								
	UNT & UNTSCD	0	0	0	0	0	0	5	5
	UNTSCD Only	0	0	0	0	0	0	0	0
	Major Total	0	0	0	0	0	0	5	5
	Counseling								
	UNT & UNTSCD	0	0	0	0	0	33	0	33
	UNTSCD Only	0	0	0	0	0	33	0	33
Major Total	0	0	0	0	0	66	0	66	
Dev & Family Studies									
UNT & UNTSCD	0	1	2	9	0	0	0	12	
UNTSCD Only	0	0	2	1	0	0	0	3	
Major Total	0	1	4	10	0	0	0	15	

**Exhibit SC-2b UNTSCD Enrollment By Major
Fall 2001 (Official 09-10-01)**

College/School	Major/Location	FR	SO	JR	SR	PB	MA	DR	Total
College of Education	Educational Administration								
	UNT & UNTSCD	0	0	0	0	0	4	10	14
	UNTSCD Only	0	0	0	0	0	5	3	8
	Major Total	0	0	0	0	0	9	13	22
	Early Childhood Education								
	UNT & UNTSCD	0	0	0	0	0	0	2	2
	UNTSCD Only	0	0	0	0	0	0	0	0
	Major Total	0	0	0	0	0	0	2	2
	Educational Computing								
	UNT & UNTSCD	0	0	0	0	0	0	3	3
	UNTSCD Only	0	0	0	0	0	0	0	0
	Major Total	0	0	0	0	0	0	3	3
	Educational Research								
	UNT & UNTSCD	0	0	0	0	0	0	3	3
	UNTSCD Only	0	0	0	0	0	0	1	1
	Major Total	0	0	0	0	0	0	4	4
	Elementary Education								
	UNT & UNTSCD	0	0	0	0	0	6	0	6
	UNTSCD Only	0	0	0	0	0	8	0	8
	Major Total	0	0	0	0	0	14	0	14
	Higher Education								
	UNT & UNTSCD	0	0	0	0	0	0	12	12
UNTSCD Only	0	0	0	0	0	0	3	3	
Major Total	0	0	0	0	0	0	15	15	
Interdisciplinary Studies									
UNT & UNTSCD	2	1	7	14	0	0	0	24	
UNTSCD Only	0	2	6	20	0	0	0	28	
Major Total	2	3	13	34	0	0	0	52	
Kinesiology									
UNT & UNTSCD	0	3	3	2	0	0	0	8	
UNTSCD Only	0	0	0	1	0	0	0	1	
Major Total	0	3	3	3	0	0	0	9	
Occup. Training & Dev									
UNT & UNTSCD	0	0	4	11	0	0	0	15	
UNTSCD Only	0	1	6	8	0	0	0	15	
Major Total	0	1	10	19	0	0	0	30	
Reading									
UNT & UNTSCD	0	0	0	0	0	1	1	2	
UNTSCD Only	0	0	0	0	0	0	0	0	
Major Total	0	0	0	0	0	1	1	2	

**Exhibit SC-2b UNTSCD Enrollment By Major
Fall 2001 (Official 09-10-01)**

College/School	Major/Location	FR	SO	JR	SR	PB	MA	DR	Total
College of Education	Secondary Education								
	UNT & UNTSCD	0	0	0	0	0	1	0	1
	UNTSCD Only	0	0	0	0	0	7	0	7
	Major Total	0	0	0	0	0	8	0	8
	Special Education								
	UNT & UNTSCD	0	0	0	0	0	17	5	22
UNTSCD Only	0	0	0	0	0	10	0	10	
Major Total	0	0	0	0	0	27	5	32	
College Total	UNT & UNTSCD	3	6	16	36	14	99	67	241
	UNTSCD Only	0	3	15	32	45	113	15	223
	College Total	3	9	31	68	59	212	82	464
Graduate School	UNT & UNTSCD	0	0	0	0	31	2	0	33
	UNTSCD Only	0	0	0	0	85	0	0	85
	College Total	0	0	0	0	116	2	0	118
School of Library & Info Sciences	UNT & UNTSCD	0	0	0	0	0	67	4	71
	UNTSCD Only	0	0	0	0	0	17	0	17
	College Total	0	0	0	0	0	84	4	88
School of Merch & Hosp Mgmt	UNT & UNTSCD	0	0	0	0	0	8	0	8
	UNTSCD Only	0	0	0	0	0	0	0	0
	College Total	0	0	0	0	0	8	0	8
College of Music	UNT & UNTSCD	0	0	0	0	0	2	0	2
	UNTSCD Only	0	0	0	0	0	0	0	0
	College Total	0	0	0	0	0	2	0	2
School of Visual Arts	UNT & UNTSCD	0	1	2	3	0	0	0	6
	UNTSCD Only	0	0	0	0	0	0	1	1
	College Total	0	1	2	3	0	0	1	7
Total UNTSCD Enrollment	UNT & UNTSCD	9	33	69	191	49	192	72	615
	UNTSCD Only	1	14	72	99	134	130	16	466
	UNTSCD Total	10	47	141	290	183	322	88	1081

Source: R8NTSC2A (NTSC-502B)

**Exhibit SC-3 Spring 2001 Enrollment Statistics
University vs System Center**

Unduplicated Head count (Official as of 01/30/01)

Enrollment by general demographics, classification, status and residence.

Description	Group	University		UNT System Center Enrollment					
		Enrollment		System Center Total		Students at UNT & SC		Students Only at SC	
Headcount	N	25,652	100.0%	572	100.0%	306	53.5%	266	46.5%
Ethnicity	White	18,670	72.8%	338	59.1%	196	64.1%	142	53.4%
	African-American	2,374	9.3%	163	28.5%	74	24.2%	89	33.5%
	Hispanic	2,023	7.9%	52	9.1%	25	8.2%	27	10.2%
	Asian-American	200	0.8%	4	0.7%	3	1.0%	1	0.4%
	Am-Native	981	3.8%	9	1.6%	4	1.3%	5	1.9%
	N/R Alien	1,404	5.5%	6	1.0%	4	1.3%	2	0.8%
Gender	Female	14,315	55.8%	352	61.5%	167	54.6%	185	69.5%
	Male	11,337	44.2%	220	38.5%	139	45.4%	81	30.5%
Status	Full time	16,810	65.5%	184	32.2%	167	54.6%	17	6.4%
	Part time	8,842	34.5%	388	67.8%	139	45.4%	249	93.6%
Classification	Freshmen	3,613	14.1%	4	0.7%	2	0.7%	2	0.8%
	Sophomore	4,114	16.0%	17	3.0%	4	1.3%	13	4.9%
	Junior	4,865	19.0%	99	17.3%	58	19.0%	41	15.4%
	Senior	7,192	28.0%	197	34.4%	130	42.5%	67	25.2%
	Total Undergrad	19,784	77.1%	317	55.4%	194	63.4%	123	46.2%
	Total Graduate	5,868	22.9%	255	44.6%	112	36.6%	143	53.8%
Area of Residence	Southern Dallas Co	797	3.1%	131	22.9%	45	14.7%	86	32.3%
	Northern Ellis Co	149	0.6%	29	5.1%	5	1.6%	24	9.0%
	S.E. Tarrant Co	612	2.4%	44	7.7%	19	6.2%	25	9.4%
	Other	24,094	93.9%	368	64.3%	237	77.5%	131	49.2%
Current Admission Code	New From HS	154	0.6%	2	0.3%	1	0.3%	1	0.4%
	New Transfer Undg	1,300	5.1%	47	8.2%	16	5.2%	31	11.7%
	Former Student	346	1.3%	11	1.9%	5	1.6%	6	2.3%
	New Graduate	630	2.5%	49	8.6%	14	4.6%	35	13.2%
	Continuing Student	23,128	90.2%	460	80.4%	270	88.2%	190	71.4%
	Other/Special	94	0.4%	3	0.5%	0	0.0%	3	1.1%
Age	Average	25.1		33.2		30.5		36.3	
Enrolled Hrs	Average	10.9		7.8		10.1		5.1	

Source: R7NTSC2A

**Exhibit SC-4 Summer 2001 Enrollment
(May, Summer1 and Summer2 Combined)
University vs System Center**

Enrollment Head Count (Official)

Enrollment by general demographics, classification, status and residence.

Description	Group	University Enrollment		UNT System Center Enrollment					
				System Center Total		Students at UNT & SC		Students Only at SC	
Headcount	N	23,722	100.0%	666	100.0%	181	27.2%	485	72.8%
Ethnicity	White	17,218	72.6%	420	63.1%	131	72.4%	289	59.6%
	African-American	2,454	10.3%	172	25.8%	29	16.0%	143	29.5%
	Hispanic	1,772	7.5%	47	7.1%	15	8.3%	32	6.6%
	Am-Native	182	0.8%	6	0.9%	1	0.6%	5	1.0%
	Asian-American	980	4.1%	15	2.3%	4	2.2%	11	2.3%
	N/R Alien	1,116	4.7%	6	0.9%	1	0.6%	5	1.0%
Gender	Female	13,744	57.9%	447	67.1%	106	58.6%	341	70.3%
	Male	9,978	42.1%	219	32.9%	75	41.4%	144	29.7%
Status	Full time	175	0.7%	19	2.9%	13	7.2%	6	1.2%
	Part time	23,547	99.3%	647	97.1%	168	92.8%	479	98.8%
Classification	Freshmen	1,065	4.5%	2	0.3%	2	1.1%	0	0.0%
	Sophomore	2,399	10.1%	15	2.3%	3	1.7%	12	2.5%
	Junior	4,307	18.2%	101	15.2%	26	14.4%	75	15.5%
	Senior	10,321	43.5%	224	33.6%	62	34.3%	162	33.4%
	Total Undergrad	18,092	76.3%	342	51.4%	93	51.4%	249	51.3%
	Total Graduate	5,630	23.7%	324	48.6%	88	48.6%	236	48.7%
Area of Residence	Southern Dallas Co	766	3.2%	141	21.2%	25	13.8%	116	23.9%
	Northern Ellis Co	135	0.6%	24	3.6%	2	1.1%	22	4.5%
	S.E. Tarrant Co	551	2.3%	46	6.9%	8	4.4%	38	7.8%
	Other Dallas Co	4,411	18.6%	198	29.7%	44	24.3%	154	31.8%
	Other Ellis Co	85	0.4%	4	0.6%	1	0.6%	3	0.6%
	Other Tarrant Co	3,252	13.7%	76	11.4%	26	14.4%	50	10.3%
	Johnson Co	121	0.5%	1	0.2%	0	0.0%	1	0.2%
	Outside NTSC Area	14,401	60.7%	176	26.4%	75	41.4%	101	20.8%
Current Admission Code	New From HS	71	0.3%	0	0.0%	0	0.0%	0	0.0%
	New Transfer Undg	323	1.4%	16	2.4%	1	0.6%	15	3.1%
	Former Student	210	0.9%	8	1.2%	1	0.6%	7	1.4%
	New Graduate	473	2.0%	44	6.6%	9	5.0%	35	7.2%
	Continuing Student	22,332	94.1%	592	88.9%	168	92.8%	424	87.4%
	Other/Special	313	1.3%	6	0.9%	2	1.1%	4	0.8%
Age	Average	25.9		32.6		30.7		33.3	
Enrolled Hrs	Average	4.1		4.4		6.4		3.7	

Source: R7NTSC2A, R7ADDIN

Note: Unduplicated headcounts from May-mester, Summer I and Summer II are summed in this report.

**Exhibit SC-5a Enrollment Statistics 2001
UNT System Center at Dallas
By Semester**

Enrollment Head Count (Official)

Description	Group	Spring 2001		Summer 2001		Fall 2001	
		N	%	N	%	N	%
Headcount	N	573	100.0%	666	100.0%	1,081	100.0%
Ethnicity	White	338	59.0%	420	63.1%	709	65.6%
	African-American	164	28.6%	172	25.8%	216	20.0%
	Hispanic	52	9.1%	47	7.1%	85	7.9%
	Asian-American	9	1.6%	6	0.9%	12	1.1%
	Am-Native	4	0.7%	15	2.3%	26	2.4%
	N/R Alien	6	1.0%	6	0.9%	33	3.1%
Gender	Female	353	61.6%	447	67.1%	753	69.7%
	Male	220	38.4%	219	32.9%	328	30.3%
Status	Full time	184	32.1%	19	2.9%	372	34.4%
	Part time	389	67.9%	647	97.1%	709	65.6%
Classification	Freshmen	7	1.2%	2	0.3%	10	0.9%
	Sophomore	16	2.8%	15	2.3%	47	4.3%
	Junior	99	17.3%	101	15.2%	141	13.0%
	Senior	195	34.0%	224	33.6%	290	26.8%
	Total Undergrad	317	55.3%	342	51.4%	488	45.1%
	Total Graduate	256	44.7%	324	48.6%	593	54.9%
Area of Residence	Southern Dallas Co	131	22.9%	141	21.2%	181	16.7%
	Northern Ellis Co	29	5.1%	24	3.6%	42	3.9%
	S.E. Tarrant Co	43	7.5%	46	6.9%	71	6.6%
	Other Dallas Co	Not Reported		198	29.7%	275	25.4%
	Other Ellis Co	Not Reported		4	0.6%	10	0.9%
	Other Tarrant Co	Not Reported		76	11.4%	116	10.7%
	Johnson Co	Not Reported		1	0.2%	6	0.6%
	Outside NTSC Area	370	64.6%	176	26.4%	380	35.2%
Current Admission Code	New From HS	2	0.3%	0	0.0%	3	0.3%
	New Transfer Undg	48	8.4%	16	2.4%	97	9.0%
	Former Student	10	1.7%	8	1.2%	33	3.1%
	New Graduate	49	8.6%	44	6.6%	139	12.9%
	Continuing Student	461	80.5%	592	88.9%	803	74.3%
	Other/Special	3	0.5%	6	0.9%	6	0.6%

Source: R7NTSC2A for Spring 2001; R8NTSC2A for Summer and Fall 2001

**Exhibit SC-5b - UNT System Center at Dallas
Official Headcount and FTE
Fall 1999 - Fall 2001**

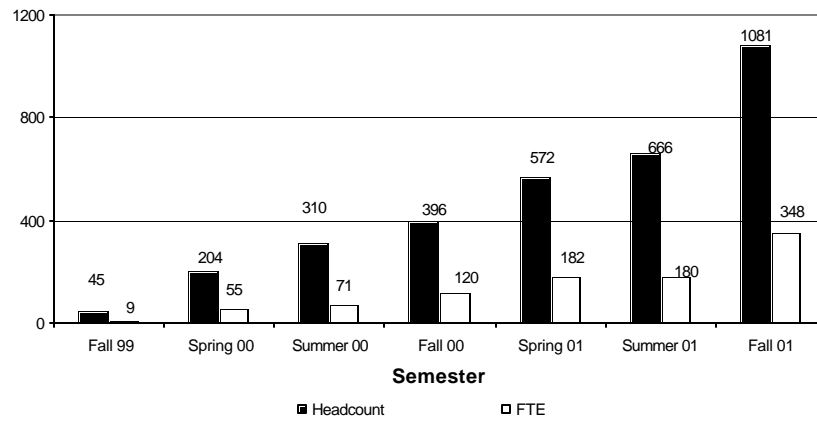

**Exhibit SC-5c - UNT System Center at Dallas
Courses and Enrollments
Fall 1999 - Fall 2001**

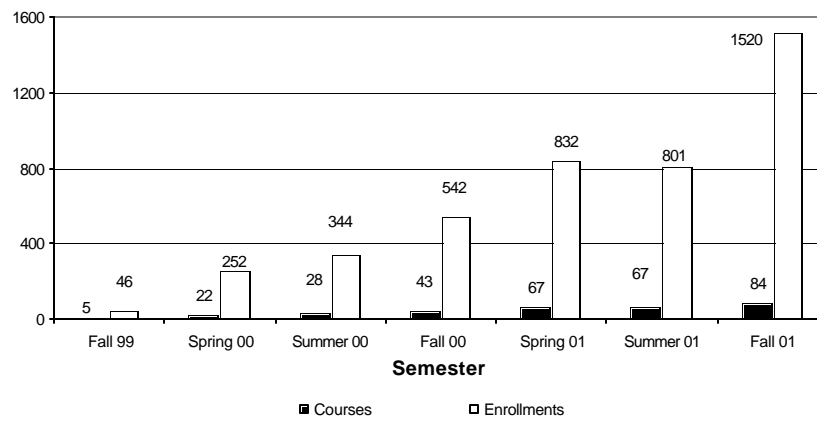

**Exhibit SC-5d - UNT System Center at Dallas
New Students, By Level
Spring 2000 - Fall 2001**

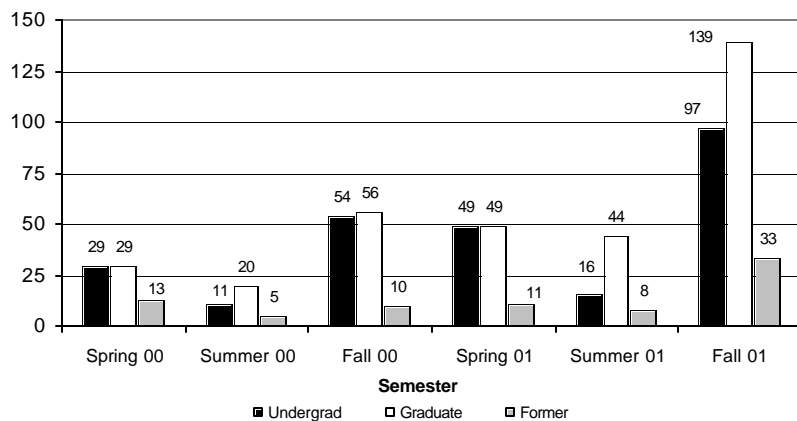

**Exhibit SC-5e - UNT System Center at Dallas
Enrollments by Major Ethnicity
Spring 2000 - Fall 2001**

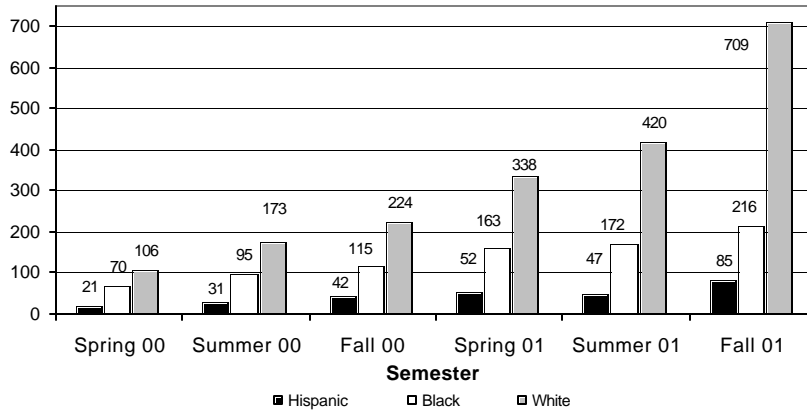

**Exhibit SC-5f - UNT System Center at Dallas
Enrollments by Undergraduate/Graduate
Spring 2000 - Fall 2001**

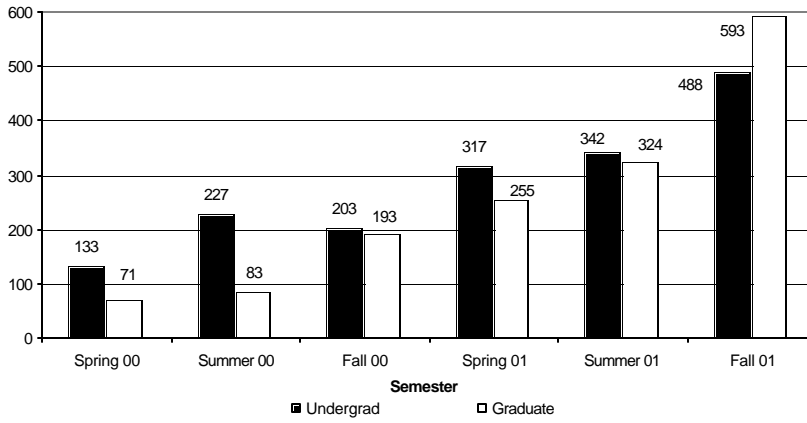

Note: Summer totals contain May, Summer I and Summer II semesters.