



NORTHTEXAS WOMEN'S BASKETBALL

Assistant Director of Communications (Women's Basketball contact): Luke Della
Phone: (510) 725-2130 • Email: luke.della@unt.edu

Website: MeanGreenSports.com • Facebook: Facebook.com/MeanGreenWBB • Twitter: @MeanGreenWBB • Instagram: @MeanGreenWBB • #GMG • #PRIDE

2017-18 SCHEDULE

Overall: 17-13 · C-USA: 6-10

DATE	OPPONENT	TIME/RESULT
11/4	vs. TWU (ex)	W, 69-66
11/10	vs. MACU	W, 86-52
11/14	vs. TAMU	W, 64-38
11/19	vs. K-State	L, 55-54
11/23	vs. Coastal Carolina [^]	W, 50-34
11/24	vs. Detroit Mercy [^]	W, 63-57
11/29	vs. SMU	W, 47-40
12/02	vs. Tulsa	W, 66-43
12/05	at. Indiana	L, 68-63
12/09	vs. La Salle	W, 70-44
12/18	at. UIC	L, 70-67
12/20	at Eastern Illinois	W, 63-61(ot)
12/30	vs. OPSU	W, 63-41
1/3	at LA Tech	L, 61-53
1/5	vs. Rice	L, 50-49
1/11	vs. Old Dominion	W, 63-46
1/13	vs. Charlotte	W, 73-68
1/18	at Middle Tenn.	L, 56-48
1/20	at UAB	L, 68-52
1/26	vs. WKU	L, 79-65
1/28	vs. UTEP	L, 50-48
2/2	at UTSA	L, 70-58
2/8	at FIU	W, 92-46
2/10	at Florida Atlantic	W, 65-51
2/15	vs. Southern Miss	W, 71-62
2/22	at Old Dominion	W, 55-52
2/24	vs. Marshall	L, 62-54
3/1	vs. UAB	L, 69-51
3/3	at Rice	L, 47-45

C-USA CHAMPIONSHIPS

First Round		
3/7	vs. No. 6 Charlotte	W, 58-55
Quarterfinals		
3/8	vs. No. 3 LA Tech	W, 76-69
Semifinals		
3/9	vs. No. 2 WKU	8 p.m.

^ San Juan Shootout

@MeanGreenWBB

[11] North Texas

MEAN GREEN (17-13, 6-10 C-USA)



North Texas beat the 3-seed Louisiana Tech Lady Techsters in the quarterfinals, 76-69. It was the program's first ever win over the Lady Techsters (1-12 all-time) and it's the first time since 2002 they've made it further than the quarterfinals of a conference tournament.

The Mean Green were led by freshman point guard Trena Mims, who finished with a career-high 19 points and was a perfect 9-of-9 from the free throw line, including 6-for-6 in the fourth quarter. As a team, North Texas was 13-of-14 at the free throw line in the fourth quarter.

North Texas vs. Western Kentucky

Date. Friday, March 9 | 8 p.m. CT
Venue. The Ford Center at the Star
Location. Frisco, TX.
Live Tweets. @MeanGreenWBB
TV. Stadium/Facebook
Ron Thulin(PxP), Sheryl Swoopes (analyst), Rachel Lindsay (sideline)
Radio. KNTU 88.1 FM
John Little (PxP)
Series. WKU 18, UNT 6
Last Meeting. WKU 79, UNT 65 (Denton, TX), 1/26/18
UNT is on a seven-game losing streak to WKU. They last beat WKU on Jan. 11, 2012 in Denton. UNT won 50-42

[2] WKU

LADY TOPPERS (22-8, 12-4 C-USA)



North Texas Storylines

TERRIELL BRADLEY

Guard/forward Terriell Bradley has had the best North Texas offensive season since her head coach Jalie Mitchell dawned the North Texas uniform. Bradley is just the sixth UNT player to score over 500 points in a season, the first since Mitchell in 2001-02.

On Monday, Bradley was named C-USA First-Team All-Conference. She's the first Mean Green basketball player to earn a first-team all conference honor since Amber Jackson in 2009 when UNT played in the Sun Belt Conference. She's just the second player since Kim Blanton was named first-team all-conference in 2003.

FIRST WINNING SEASON IN 12 YEARS

With its 55-52 win over Old Dominion on Feb. 22, North Texas secured its first winning season in 12 years. The Mean Green went 19-9 in 2005-06.

MOST WINS IN 12 YEARS

With its first round tournament win over Charlotte, North Texas claimed its 16th win of the year, the most since 2005-06 season when they won 19 games.

LAST GAME RECAP THE GREAT

UNT got off to a quick start and shot 53 percent from the field in the first half.

THE REALLY GOOD

North Texas made 13-14 at the free throw line in the fourth quarter.

THE GOOD

The Mean Green out rebounded LA Tech in the first half 21-10

THE UGLY

North Texas struggled with LA Tech's second-half press.

BEST START IN 12 YEARS

North Texas finished non-conference with a 9-3 record, its best start since the 2005-06 season. That team was the last team to finish with a winning record.

A 2002 REMATCH

The last time North Texas played in a conference tournament semifinal was in the 2002 Sun Belt semifinals when current head coach Jalie Mitchell was a senior at UNT. North Texas beat WKU 84-52. They'd end up losing to FIU in the championship game.

Mean Green Media Roster

2		Grace Goodhart 5-9 • Jr. • Guard • Sunnyvale, Tx.	PPG 5.4 RPG 1.7 APG 1.5 FG% .335 FT% .692	LAST 5: 6.2 ppg, 1.4 rpg, 30 mpg NOTABLE: A 3-point shooter who can also score off blow bys on mid-range jumpers. Has made a 3-pointer in three straight games..	CAREER HIGHS Pts: 16 at EIU, 12/20/17 Rebs: 5 vs. MACU, 11/10/17 Asts: 6 vs. Charlotte, 1/14/18 3FGs: 4 vs. Charlotte, 1/14/18
3		Brittany Smith 5-6 • Jr. • Point Guard • Houston, Tx.	PPG 5.9 RPG 2.4 APG 3.0 FG% .386 FT% .581	LAST 5: 6.6 ppg, 2.5 apg, .519 FG% NOTABLE: A true point guard who rather get an assist than a basket. A capable 3-point shooter but only averaging 1.3 attempts per game.	CAREER HIGHS Pts: 12, 2x, last vs. UTEP, 1/28/18 Rebs: 10 at EIU, 12/20/17 Asts: 10 at FIU, 2/8/18 3FGs: 2, 2x, last vs. ODU, 1/11/18
10		Adrianna Henderson 5-8 • Soph. • Guard • Topeka, Ks.	PPG 4.8 RPG 1.9 APG 0.4 FG% .431 FT% .730	LAST 5: 6.0 ppg, 1.6 rpg, 16.8 mpg NOTABLE: An above average ball handler who is a tremendous finisher with either hand. Scores most of her points by attacking. A capable shooter who doesn't shoot as much as the coaches would like.	CAREER HIGHS Pts: 16 at UTSA, 2/2/18 Rebs: 5, 4x, last vs. UAB, 3/1/18 Asts: 4, 2x, last at S. Miss, 2/25/17 3FGs: 2, 2x, last at UTSA, 2/2/18
12		Jada Poland 6-0 • Soph. • Forward • St. Louis, Mo.	PPG 2.2 RPG 3.0 BPG 0.3 FG% .390 FT% .500	LAST 5: 1.3 ppg, 1.3 rpg, 6.8 mpg NOTABLE: Started three games this season. An energize bench player who is good at grabbing rebounds and getting put-backs. Twice has had 10-reb performances against WKU.	CAREER HIGHS Pts: 8, 2x, last vs. MACU, 11/10/17 Rebs: 10, 2x, last vs. WKU, 1/26/18 Blks: 2, 2x, last vs. UTSA, 2/2/18 3FGs: 1, 2x, last at FIU, 2/8/18
13		Orianna Shillow 5-8 • Jr. • Guard • Round Rock, Tx.	PPG 0.2 RPG 0.1 APG 0.1 FG% .000 FT% 1.000	LAST 5: 0 ppg, 0 rpg, 0 apg NOTABLE: A former walk-on who earned her scholarship this summer. Has yet to make field goal this year. Played 22 minutes at EIU due to injuries on the team.	CAREER HIGHS Pts: 16 vs. Rice, 1/30/16 Rebs: 2, vs. Rice, 1/30/16 Asts: 2, at Charlotte, 3/5/16 3FGs: 5, vs. Rice, 1/30/16
21		Deja Terrell 6-1 • Fr. • Forward • Oak Cliff, Tx.	PPG 3.6 RPG 2.9 BPG 0.8 FG% .416 FT% .500	LAST 5: 2.0 ppg, 1.8 rpg, 10.4 mpg NOTABLE: Has shown flashes of greatness. Scored 8 points in the fourth quarter versus Rice and was one rebound shy of a double-double at FAU. A tough and physical athlete who plays with a chip.	CAREER HIGHS Pts: 15 vs. OPSU, 12/30/17 Rebs: 9 at FAU, 2/10/18 Blks: 3 at UTSA, 2/2/18 3FGs: 1, 2x, last at ODU, 2/22/18
23		Terriell Bradley 5-10 • R-Jr. • Guard/Forward • New Orleans, LA.	PPG 18.7 RPG 5.5 APG 2.1 FG% .412 FT% .829	LAST 5: 15.4 ppg, 4.2 rpg, .333 FG% NOTABLE: 2018 C-USA All-Conference First Team. Earns lots of points at the FT line. A much improved 3-point shooter who made nine straight at FIU. Named C-USA Player of the Week 2x.	CAREER HIGHS Pts: 32 at FIU, 2/8/18 Rebs: 13 vs. FIU, 2/11/17 Asts: 6, 2x, last at UIC, 12/18/17 3FGs: 9 at FIU, 2/8/18
24		Trena Mims 5-5 • Fr. • Point Guard • Muskogee, Ok.	PPG 5.6 RPG 2.9 APG 2.0 FG% .371 FT% .673	LAST 5: 6.2 ppg, 4.0 rpg, .333 FG% NOTABLE: A physically strong point guard who is the Mean Green's ball stop on defense. Played all 40 minutes at Indiana and scored a season-high 19 points versus LA Tech on Thursday.	CAREER HIGHS Pts: 19 vs. LA Tech, 3/8/18 Rebs: 6, 4x, last vs. LA Tech, 3/8/18 Asts: 7 vs. UTEP, 1/28/18 Stls: 3, vs. UAB 3/1/18
33		Lauren Holmes 5-8 • Fr. • Guard • Fayetteville, Ar.	PPG 8.8 RPG 4.6 SPG 1.8 FG% .331 FT% .795	LAST 5: 6.8 ppg, 3.8 rpg, .438 3FG% NOTABLE: An elite track athlete. 2018 C-USA All-Freshman team. A streaky 3-point shooter who can also score with dribble-drives. The team's best on-ball defender. Hustle player.	CAREER HIGHS Pts: 20 vs. MACU, 11/10/17 Rebs: 13, vs. OPSU, 12/30/17 Stls: 6, vs. Rice, 1/5/18 3FGs: 4, 2x, last at FAU, 2/10/18
34		Micayla Buckner 6-4 • R-Jr. • Post • Garland, Tx.	PPG 7.2 RPG 5.5 BPG 1.1 FG% .481 FT% .354	LAST 5: 6.4 ppg, 6.0 rpg, 25.5 mpg NOTABLE: A post player who can shoot a mid-range jumper. Plays physical, sometimes too physical. Improved shot blocker. Has started every game. Needs to stay out of foul trouble.	CAREER HIGHS Pts: 20, vs. TAMU, 11/14/17 Rebs: 12 at LA Tech, 1/3/18 Blks: 4, 3x last vs. OPSU, 12/30/17
HC		Jalie Mitchell 3rd Season at North Texas 3rd Season Overall	at UNT 40-51	at UNT: Has led UNT to its first winning season in 12 years and has improved the team's overall record from the previous season every year. In less than three full seasons she has more than tripled the win total from the year before she took over. Has led UNT this season to its most wins in a single-season in 12 years. Defeated No. 16 Oklahoma in Norman for her first-ever win as a head coach and the program's first win over a ranked team. Has guided Terriell Bradley to a first-team all-conference selection, the program's first since 2009 and only their third since 2002 when Mitchell was a player at North Texas. Furthermore, every semester Mitchell has been at UNT, the Mean Green have set a program-record for GPA, setting a new all-time high with a 3.33 GPA this past semester. She is the program's all-time leading scorer with 1,764 points. Prior to taking over what she called her "dream job" in May of 2015, Mitchell was an assistant at the University of Texas for three seasons under Karen Aston.	

STARTER BASED ON MOST
RESERVE RECENT GAME

Streaks & Trends

LESS THAN 15

North Texas forces a C-USA leading 19.3 turnovers per game. In their win on Thursday against LA Tech, UNT only forced 12. It was the first time this year they had won a game and forced less than 15 turnovers.

DOUBLE FIGURES

When three or more Mean Green players score in double figures, the Mean Green are 7-3 on the year.

ADRIANNA HENDERSON

The Mean Green's third leading scorer over the last 10 games is Adrianna Henderson, who is averaging 7.6 points per game during that stretch while averaging only 16 minutes per game.

In the last 10 games, Henderson has scored 76 points total, she scored a total of 38 in the Mean Green's 12 non-conference games.

Furthermore, she's scoring at a 51 percent clip over the last 10 games, which is the highest on the team.

MOVE THE BALL

North Texas is 11-4 this year when they have 10 or more assists as a team. They are 6-9 in games when they don't. Furthermore, they are 12-3 when they have more assists.

FIRST QUARTER

North Texas is 13-2 on the year when they are leading after the first quarter. They are 3-10 in games that they trailed in after the first quarter. All three of those wins came in conference play.

UNDER 20

From Jan. 11 to Feb. 22, North Texas' leading scorer Terriell Bradley scored 20+ points in nine of their 11 games. However, she has been held under 20 points in five straight games.

It is the first time this year she has been held under 20 in four or more straight games.

15 STRAIGHT SNAPPED

Terriell Bradley led the Mean Green in scoring in 15 straight games from Jan. 11 to March 7. On Thursday versus LA Tech, freshman Trena Mims had a team-high 19 points. Bradley finished with 18.

HOLMES FROM DEEP

North Texas is 9-3 this season when Lauren Holmes makes two or more 3-pointers in a game. Two of those losses came against Kansas State and Rice (1/5), both of those games the Mean Green lost by one point each.

WHEN GRACE SCORES IN DOUBLE FIGURES

When Grace Goodhart scores in double figures the Mean Green are 5-0. Her season-high for the year is 16 points on 12/20 at Eastern Illinois.

70+

North Texas is 5-0 on the year when they score 70 or more points.

LAST FIVE GAMES

#	Player	gp-gs	min	avg	Total		3-Point		F-Throw		Rebounds					pts	avg					
					fg-fga	fg%	3fg-fga	3fg%	ft-fa	ft%	off	def	tot	avg	pf			dq	a	to	blk	stl
23	BRADLEY, Terriell	5-5	170	34.0	24-72	.333	3-18	.167	26-29	.897	6	15	21	4.2	14	0	8	12	1	3	77	15.4
33	HOLMES, Lauren	5-0	114	22.8	10-33	.303	7-16	.438	7-10	.700	7	12	19	3.8	8	0	3	2	3	4	34	6.8
03	SMITH, Brittany	5-5	145	29.0	14-27	.519	1-5	.200	4-9	.444	1	6	7	1.4	10	1	12	8	0	10	33	6.6
34	BUCKNER, Micayla	5-5	128	25.6	16-38	.421	0-0	.000	0-4	.000	10	20	30	6.0	15	1	2	9	3	1	32	6.4
02	GOODHART, Grace	5-5	149	29.8	11-32	.344	5-18	.278	4-4	1.000	0	7	7	1.4	7	0	9	4	3	4	31	6.2
24	MIMS, Trena	5-5	129	25.8	9-27	.333	0-2	.000	13-15	.867	6	14	20	4.0	7	0	10	12	0	4	31	6.2
10	HENDERSON, Adriann	5-0	84	16.8	12-25	.480	2-6	.333	4-4	1.000	2	6	8	1.6	7	0	3	8	1	3	30	6.0
21	TERRELL, Deja	5-0	53	10.6	5-13	.385	0-0	.000	1-3	.333	5	3	8	1.6	12	1	0	6	2	2	11	2.2
12	POLAND, Jada	4-0	27	6.8	2-5	.400	0-0	.000	1-2	.500	2	3	5	1.3	1	0	0	0	0	0	5	1.3
13	SHILLOW, Orianna	1-0	1	1.0	0-0	.000	0-0	.000	0-0	.000	0	0	0	0.0	0	0	0	0	0	0	0	0.0
Team											9	14	23				2					
Total.....		5	1000		103-272	.379	18-65	.277	60-80	.750	48	100	148	29.6	81	3	47	63	13	31	284	56.8
Opponents.....		5	1000		106-240	.442	25-72	.347	65-80	.813	39	131	170	34.0	87	1	64	83	19	28	302	60.4

Conference Tournament History

EXPERIENCE

Entering the conference tournament, North Texas had just three players on its active roster who had played in more than one postseason tournament game.

Terriell Bradley, Micayla Buckner and Jada Poland are the only players who played in both of their tournament games last year.

No player on the Mean Green roster played significant time in their two postseason games in 2016. Orianna Shillow is the only active player who remains from that team.

SEMIFINALS

North Texas is playing in the semifinals of a conference tournament for the first time since the 2002 Sun Belt Tournament when Jalie Mitchell was a senior at UNT.

North Texas won that game 84-52 over WKU and advanced to their only conference championship game.

NOT SINCE 2002

North Texas last had a player named to an all-tournament team in 2002 (Jalie Mitchell, Nicole Thomas).

Under Jalie Mitchell, North Texas is 4-2 in C-USA Tournament games.

NOT SINCE 2002 (cont.)

North Texas hadn't won multiple games in a single conference tournament since 2002. It is the only time they've won more than one game in a conference tournament

RECORDS.

Overall.....	13-22
First Round.....	8-4
Second-Round.....	0-1
Quarterfinals.....	4-14
Semifinals.....	1-3
Finals.....	0-1
Overtime.....	1-2
C-USA Tournament.....	4-3
Sun Belt Tournament.....	8-12
Big West Tournament.....	1-3
Southland Tournament.....	0-4
vs. WKU.....	1-4
vs. Middle Tennessee.....	1-3
vs. FAU.....	1-1
vs. FIU.....	1-1
vs. LA Tech.....	1-2
vs. UAB.....	1-0
vs. Old Dominion.....	0-1
vs. Charlotte.....	1-0
Score 50+.....	13-20
Score 60+.....	11-13
Score 70+.....	11-2
Score 80+.....	2-0
Most Points Scored.....	84 (2002)
Fewest Points Scored.....	44 (2007)
Most Indiv. Points.....	.25 (Nicole Thomas, 1999)

OVERTIME

North Texas beat UAB last season in the first round after outlasting the Blazers in a double overtime affair. It was just the third conference tournament overtime game the Mean Green had ever played in and was the first overtime conference tournament win in program history.

LONE STAR

North Texas is 3-4 all-time in tournament games played in the state of Texas. Before this year, they last played a conference tournament game in Texas in 2014 in El Paso. The Mean Green lost 77-59 to Louisiana Tech.

NO CHAMPIONSHIPS

North Texas has never won a conference tournament. They reached the finals of the 2002 Sun Belt Tournament but lost to FIU.

1986

In 1986, the UNT women's basketball team won a one-game conference playoff against McNeese State to win the Southland Conference and resolve a tie. It's UNT's only NCAA Tournament appearance.

Career C-USA Tournament Stats

Player	gp-gs	min	avg	fg-fga	fg%	3fg-fga	3fg%	ft-fa	ft%	off	def	tot	avg	pf	dq	a	to	blk	stl	pts	avg
Bradley	4-4	129	32	18-42	.428	1-10	.100	19-23	.826	6	14	20	5.0	9	0	7	7	2	3	56	14.0
Buckner	4-2	82	20.5	12-26	.464	0-0	.000	2-5	.400	7	14	21	5.2	14	0	2	9	6	3	26	6.5
Mims	2-2	54	27	7-14	.500	0-1	.000	9-9	1.000	3	9	12	6.0	4	0	6	3	0	1	23	11.5
Goodhart	3-2	74	24	7-19	.368	3-11	.272	2-2	1.000	0	2	2	0.6	7	0	6	3	1	4	19	6.3
Holmes	2-1	43	21.5	5-11	.454	4-6	.666	1-1	1.000	2	5	7	3.5	2	0	2	1	1	2	16	8.0
Smith	2-2	63	31.5	5-11	.454	0-1	.000	3-7	.428	1	2	3	3.0	1	0	6	5	0	4	13	6.0
Henderson	3-0	37	12	5-9	.555	2-3	.666	2-4	.500	0	1	3	1.0	4	0	1	7	0	1	13	4.3
Terrell	2-0	23	11.5	2-4	.500	0-0	.000	0-0	.000	1	3	4	2.0	7	1	0	2	1	1	4	2.0
Poland	3-0	33	11	1-5	.200	0-0	.000	1-2	.500	0	8	8	2.6	4	2	0	1	2	0	3	1.0
Shillow	1-0	1	1	0-0	.000	0-0	.000	0-0	.000	0	0	0	0.0	0	0	0	0	0	0	0	0.0

Defensive Identity

*North Texas Owns One Of
The Nation's Top Defenses*

TURNOVER MARGIN

North Texas owns a top-15 turnover margin in the nation. The Mean Green force a C-USA-best 19.3 turnovers per game while only committing 13 turnovers per game.

North Texas aims to keep its turnovers to 12 or less per game.

Saturday versus Rice, UNT committed just five turnovers.

SCORING DEFENSE

North Texas owns the nation's 13th best scoring defense. It had been No. 3 for a majority of the season, but during the Mean Green's five-game losing streak it fell out of the top-10.

INCREASED BLOCKS

North Texas has 110 blocks on the year, which isn't a ton but they finished last year with only 68 blocks.

Hannah Hopkins led the team in blocks last year with 16. Three UNT players this year have at least 16 blocks.

50 OR FEWER

North Texas has held 10 teams to 50 or fewer points this year. They held just one team to 50 or fewer points last year. The 10 times is the most times in a single season in program history, beating the 2011-12 team's record of eight.

40 OR FEWER

North Texas has held three teams this season to 40 or fewer points. Under third year head coach Jalie Mitchell, UNT has held five teams to 40 or fewer. In the 1,162 games prior to Mitchell's arrival, UNT had only accomplished that six times.

5 MINS OR LONGER

North Texas has held a team scoreless for five minutes or longer 15 different times this season, they held Southern Miss scoreless for over 6 minutes and 55 seconds in the first quarter.

7 MIN SHUTOUT

North Texas held Coastal Carolina scoreless for the first seven minutes and 30 seconds of their game on Nov. 23rd. However, UNT only scored seven points in that time period.

NCAA DEFENSIVE RANKINGS

All games through 3/8/18

SCORING DEFENSE

13th 55.5 PPG

FORCED TURNOVERS

35th 19.3 FTPG

TURNOVER MARGIN

13th +5.9

C-USA DEFENSIVE RANKINGS

All games through 3/8/18

SCORING DEFENSE

1st..... 55.5 PPG

FORCED TURNOVERS

1st..... 19.3 FTPG

TURNOVER MARGIN

2nd..... +5.9

STEALS PER GAME

4th..... 8.38

2017-18 C-USA FINAL REGULAR SEASON STANDINGS

SCHOOL	CONF.	CPCT.	OVERALL	PCT.
UAB	13-3	0.813	24-5	0.828
WKU	12-4	0.750	21-8	0.724
Rice	10-6	0.625	20-8	0.714
Louisiana Tech	10-6	0.625	19-10	0.655
Middle Tennessee	10-6	0.625	18-11	0.621
Charlotte	10-6	0.625	14-15	0.483
UTEP	7-9	0.438	16-13	0.552
Southern Miss	7-9	0.438	15-14	0.517
Florida Atlantic	7-9	0.438	13-14	0.481
North Texas	6-10	0.375	15-13	0.536
UTSA	6-10	0.375	8-20	0.286
Old Dominion	6-10	0.375	8-22	0.267
FIU	5-11	0.313	8-21	0.276
Marshall	3-13	0.188	9-20	0.310

NORTH TEXAS QUICK FACTS

LOCATION	DENTON, TEXAS
FOUNDED	1890
PRESIDENT	DR. NEAL SMATRESK
ENROLLMENT	38,121
FOUNDED	1890
ATHLETIC DIRECTOR	WREN BAKER
NICKNAME	MEAN GREEN
COLORS	GREEN AND WHITE
HOME ARENA	THE SUPER PIT
CAPACITY	9,797
FIRST YEAR OF BASKETBALL	1976
YEARS OF BASKETBALL	41
CONFERENCE	CONFERENCE USA
HEAD COACH	JALIE MITCHELL
OVERALL RECORD	40-51 (3RD SEASON)
RECORD AT NORTH TEXAS	40-51 (3RD SEASON)

Mean Green's Record

In 2017-18 When...

Leading After First Quarter	13-2
Trailing After First Quarter	5-10
Tied After First Quarter	1-1
Leading At The Half	14-3
Trailing At The Half	3-9
Tied At The Half	0-1
Leading After Three Quarters	14-2
Trailing After Three Quarters	1-11
Tied After Three Quarters	2-0
Scoring First	9-6
Opponent Scores First	8-7
Takes More FG Attempts	14-11
Takes Fewer FG Attempts	2-2
Same FG Attempts	1-0
Commit More Turnovers	2-4
Commit Fewer Turnovers	14-8
Turnovers Are Even	1-1
Commit 15+ Turnovers	3-6
Commit Less Than 15 Turnovers	14-7
Force 15+ Turnovers	16-8
Force Less Than 15 Turnovers	1-5
More Rebounds	10-3
Fewer Rebounds	7-9
Same Rebounds	0-1
More Assists	12-3
Fewer Assists	4-9
Same Assists	1-1
More Fouls Committed	8-9
Fewer Fouls Committed	7-4
Same Fouls Committed	2-0
Shoot Higher FG%	11-2
Shoot Lower FG%	6-11
Shoot Same FG%	0-0
Shoot Higher FT%	7-3
Shoot Lower FT%	10-8
Shoot Same FT%	1-1
More Points In The Paint	12-7
Fewer Points In The Paint	4-5
Same Points In The Paint	1-1
More 2nd Chance Points	12-5
Fewer 2nd Chance Points	3-7
Same 2nd Chance Points	2-1
More Bench Points	11-6
Fewer Bench Points	5-6
Same Bench Points	1-1
Following A Loss	6-7
Following A Win	10-7
In November	5-1
In December	4-2
In January	2-6
In February	4-2
In March	2-2

18 STRAIGHT

Terriell Bradley has scored in double figures in 18 straight games and 27 times total this season.

HOLMES GOES COLD

Freshman Lauren Holmes was held scoreless and reboundless on Saturday at Rice. It was just the second time this season she'd scored zero points and second time she'd been held reboundless. It was the first time she'd been held both scoreless and reboundless.

Th previous time was held scoreless was against UTEP on Jan. 28, but that was just two days from missing the Mean Green's game against WKU with the flu.

THE DIFFERENCE MAKER

North Texas is 5-0 this season when Lauren Holmes scores 15 or more points in a game. She has been held under 15, however, in the Mean Green's last six games.

PROGRAM RECORD

Terriell Bradley tied the program-record by making 18 consecutive free throws from Feb. 22 through March 3rd's game at Rice. She tied the record on the first of two free throws but missed the second attempt that would have given her the record. She tied the record with 2017 grad and former teammate, Kelsey Criner, who finished last season making 18 straight.

MEAN GREEN TEAM RECORD

OVERALL	491-695
SUPER PIT WINS	272
C-USA RECORD	29-56
MOST CONSECUTIVE WINS	8 (00-01)
MOST CONSECUTIVE HOME WINS	14 (01-02)
MOST CONSECUTIVE ROAD WINS	4 (00-01)

MEAN GREEN SINGLE GAME TEAM RECORDS

POINTS SCORED	116 (11/21/97)
FIELD GOALS	45 (2X LAST VS. 12/12/92)
3PT FIELD GOALS	13 (2/8/18)
FREE THROWS	38 (11/15/98)
REBOUNDS	71 (1/20/86)
ASSISTS	33 (2/3/94)
BLOCKS	10 (2X LAST 11/29/88)
STEALS	24 (3X LAST 2/27/00)

MEAN GREEN SINGLE GAME INDV. RECORDS

POINTS	42, J. JOHNSTON, 12/16/81
FIELD GOALS	18, A. TOLIVER, 2/17/77
3FGS	9, T. BRADLEY, 2/8/18
FREE THROWS	16 (2 PEOPLE)
FT ATTEMPTS	21, J. JOHNSTON, 12/16/81
REBOUNDS	26, B. SAMPEY, 11/10/79
ASSISTS	14, D. TAYLOR, 2/3/94
BLOCKS	8, C. CAMPBELL, 2/18/86
STEALS	9 (2 PEOPLE)

CURRENT TEAM STREAKS

WINS	2
HOME WINS	0
AWAY WINS	0
NEUTRAL WINS	4
C-USA WINS	0
LOSSES	0
HOME LOSSES	2
AWAY LOSSES	1
NEUTRAL LOSSES	0
NON-CONFERENCE WINS	2
NON-CONFERENCE LOSSES	0

THE MEAN GREEN

ALL NORTH TEXAS ATHLETIC TEAMS ARE REFERRED TO AS "NORTH TEXAS" OR "UNT" AND THE "MEAN GREEN." DO NOT USE THE TERMS "NORTH TEXAS STATE," OR "EAGLES," TO DESCRIBE OUR TEAM.

Record Setting Night

NINE 3-POINTERS

Redshirt junior Terriell Bradley made a Mean Green record nine 3-pointers on Thursday at FIU. The previous record of eight had been held by Allison Clark since November of 1997. No UNT player had made more than four 3FGs in a game this season.

90 PERCENT FROM DEEP

Terriell Bradley made nine of 10 from deep on Thursday at FIU. Her 90 percent 3FG percentage is the highest in Mean Green history for a player who made five or more 3-pointers.

NINE STRAIGHT 3-POINTERS

After missing her first 3-pointer, Terriell Bradley rattled off nine straight 3-pointers, the most in Mean Green and C-USA history. It's also one off the NCAA record.

13 3-POINTERS

As a team, North Texas made 13 3-pointers on Thursday at FIU, beating the previous record of 11, which had been accomplished four times, most recently in 2007.

North Texas set five program records at FIU on Feb. 8

46-POINT WIN

UNT's 46-point win at FIU was the program's largest road victory ever and is the largest win since they beat ULL by 54 at home on Jan. 24, 2002, Jalie Mitchell's senior season.

27 ASSISTS

UNT had a season-high 27 assists at FIU on Thursday. It's the most assists the Mean Green have had in a game since February of 1995. UNT's guards had 22 assists and zero turnovers against FIU.

10 ASSISTS

Junior Brittany Smith had a UNT career-high 10 assists. She's just the second Mean Green player since 2003 to have 10 or more assists in a game. The other player was 2017 graduate Kelsey Criner who accomplished 10+ assists twice.

32 POINTS

Terriell Bradley scored a career-high 32 points on 11-of-15 shooting. She is the first Mean Green player to score 30+ since Kelsey Criner scored 34 in a 3OT game at Rice in Jan. of 2016.

38 FIELD GOALS

North Texas made a season-high 38 field goals on Thursday at FIU. It crushes the previous season-high of 27 (versus Charlotte) and is the most in over 12 seasons.

46 REBOUNDS

North Texas had a season-high 46 rebounds on Thursday at FIU. It is the second-most rebounds the Mean Green have had under third-year head coach Jalie Mitchell. The most is 47, which they accomplished at FIU on Feb. 18, 2016.

92 POINTS

UNT scored 92 points at FIU, the most points they've scored in a regulation game since beating Denver 93-74 on Dec. 17 2013.

BOX SCORE

##	Player	*	Total			3-Ptr			Rebounds			PF	TP	A	TO	Blk	Stl	Min
			FG-FGA	FG-FGA	FT-FTA	FG-FGA	FG-FGA	FT-FTA	Off	Def	Tot							
02	GOODHART, Grace	*	4-8	2-4	0-0	0	4	4	0	10	4	0	0	1	26			
03	SMITH, Brittany	*	1-5	0-1	0-0	1	1	2	0	2	10	0	0	1	26			
23	BRADLEY, Terriell	*	11-15	9-10	1-2	1	6	7	3	32	2	2	1	1	32			
24	MIMS, Trena	*	4-7	0-0	0-0	1	2	3	1	8	3	0	1	2	26			
34	BUCKNER, Micayla	*	6-10	0-0	0-0	2	3	5	3	12	1	2	2	0	18			
10	HENDERSON, Adrianna		5-7	0-1	0-1	2	3	5	3	10	2	0	0	3	19			
12	POLAND, Jada		2-6	1-2	2-2	2	2	4	1	7	1	1	0	0	13			
13	SHILLOW, Orianna		0-3	0-3	0-0	0	0	0	0	0	1	1	1	0	8			
21	TERRELL, Deja		3-6	0-0	0-0	2	3	5	2	6	0	2	0	0	13			
33	HOLMES, Lauren		2-3	1-2	0-0	0	3	3	0	5	3	0	0	2	19			
Team						2	3	5										
Totals			38-70	13-23	3-5	13	30	43	13	92	27	8	5	10	200			

1st - FG %	10-1	71.4%	2nd: 9-19	47.4%	3rd: 11-2	55.0%	4th: 8-17	47.1%	Game: 38-7	54.3%	Deadball
3FG %:	3-6	50.0%	5-8	62.5%	3-4	75.0%	2-5	40.0%	13-2	56.5%	Rebound
FT %:	2-2	100.0%	0-0	0.0%	1-2	50.0%	0-1	0.0%	3-5	60.0%	1

CAREER STARTS

Terriell Bradley..... 59
Micayla Buckner..... 36
Brittany Smith..... 26
Trena Mims 24
Grace Goodhart..... 21
Lauren Holmes..... 17
Jada Poland..... 3
Orianna Shillow..... 3

LEADS / DEFICITS

Largest Lead In Win
 48, vs. FIU 2/8/18
Largest Lead In Loss
 11, (2x) vs. K-State & at UIC
Largest Deficit In Win
 18, at ODU 2/22/18
Largest Deficit In Loss
 22, (2x) at UAB & vs. WKU

INCREASED SUPER PIT ATTENDANCE

For a third straight season, the Mean Green have increased their total and season average home attendance. North Texas' average home attendance of 1,209 is the highest its been in over 12 years and a 19.5% increase from last year, which was a 33% increase from 2015-16. The Mean Green currently rank seventh in C-USA in average home attendance.

FRESHMAN 15

UNT freshman Deja Terrell scored a season-high 15 points on Dec. 30. All three Mean Green freshmen have now scored 15 or more points in a game this season. UNT hasn't had that many freshmen score 15+ in a single season in the last 12 years.

SIX SHOT CLOCK VIOLATIONS

North Texas forced six shot clock violations at Rice on March 3.

1 THROUGH 5

Mean Green redshirt junior Terriell Bradley typically plays the 1 through the 4 in a game, but at UTSA she even played a few minutes at the five.

IMPROVEMENTS

The Mean Green have improved on their previous season's record each year under third-year head coach Jalie Mitchell.

Year	Record	Head Coach
14-15	5-24	Petersen
15-16	11-19	Mitchell
16-17	12-19	Mitchell
17-18	17-13	Mitchell

2017-18 Streaks

Consecutive double-figure scoring games	Total double-doubles	Total double-digit scoring games	Total games with 4+ fouls
Terriell Bradley 18	Lauren Holmes 2	Terriell Bradley 27	Micayla Buckner 13
	Micayla Buckner 2	Lauren Holmes 10	Brittany Smith 8
	Terriell Bradley 1	Micayla Buckner 9	Terriell Bradley 8
		Brittany Smith 5	Deja Terrell 7
Consecutive games with a 3-pointer	Total 30+ point games	Grace Goodhart 5	Trena Mims 5
Grace Goodhart 3	Terriell Bradley 1	Trena Mims 5	Jada Poland 4
Lauren Holmes 2		Deja Terrell 3	Lauren Holmes 3
Adrianna Henderson 2		Adrianna Henderson 2	Grace Goodhart 2
			Adrianna Henderson 1
Consecutive made free throws	Total 20+ point games	Total games with 5+ field goals	Total technical fouls
Terriell Bradley 10	Terriell Bradley 15	Terriell Bradley 20	Terriell Bradley 2
Trena Mims 9	Lauren Holmes 1	Micayla Buckner 9	Deja Terrell 1
Adrianna Henderson 8	Micayla Buckner 1	Lauren Holmes 6	Micayla Buckner 1
Lauren Holmes 6		Trena Mims 5	
Grace Goodhart 2	Total 15+ point games	Adrianna Henderson 2	Total Disqualifications
Brittany Smith 1	Terriell Bradley 20	Brittany Smith 2	Micayla Buckner 5
Jada Poland 1	Trena Mims 2	Deja Terrell 1	Deja Terrell 2
	Grace Goodhart 1		Brittany Smith 1
Consecutive games without a foul	Adrianna Henderson 1		Adrianna Henderson 1
Brittany Smith 1	Deja Terrell 1		Jada Poland 1
Orianna Shillow 1	Micayla Buckner 1		Terriell Bradley 1
Jada Poland 1			Trena Mims 1

Career vs. Western Kentucky

Player	gp-gs	min	avg	fg-fga	fg%	3fg-fga	3fg%	ft-fta	ft%	off	def	tot	avg	pf	dq	a	to	blk	stl	pts	avg
Bradley	3-3	85	28	14-33	.424	8-12	.666	17-21	.809	4	4	8	2.6	9	0	3	6	3	1	53	17.6
Buckner	3-1	44	14.5	7-12	.583	0-0	.000	3-4	.750	6	5	11	3.6	6	0	0	7	1	0	17	5.6
Henderson	3-0	38	12.5	3-10	.300	0-3	.000	7-10	.700	0	3	3	1.0	6	0	0	10	0	0	13	4.3
Mims	1-1	37	37	5-9	.556	1-1	1.000	0-0	.000	1	2	3	3.0	0	0	6	1	0	0	11	11.0
Poland	3-1	74	24.5	5-14	.357	0-0	.000	0-1	.000	6	19	25	8.3	5	0	1	3	2	1	10	3.3
Smith	1-1	32	32	1-5	.200	0-0	.000	0-0	.000	1	3	4	4.0	4	0	3	4	0	2	2	2.0
Goodhart	3-0	32	20.5	1-5	.200	0-2	.000	0-0	.000	0	0	0	0.0	5	0	4	1	0	0	2	0.6
Terrell	1-0	5	5	0-1	.000	0-0	.000	0-0	.000	1	0	0	1.0	2	0	0	0	0	0	0	0.0

2018 C-USA ALL-CONFERENCE FIRST-TEAM

**TERRIELL
BRADLEY**



WHAT THEY'RE SAYING

**"TERRIELL IS A
SPECIAL PLAYER
AND A TOUGH
MATCHUP"**

**- TERI MOREN
INDIANA HC**

**"A TERRIFIC
PLAYER WHO
CAN DO IT ALL."**

**- BROOKE STOEHR
LA TECH HC**

**"A DYNAMIC
PLAYER."**

**- RICK INSELL
MIDDLE TENNESSEE
HC**

**"A HARD PLAYER
TO GUARD
FOR ANY
TEAM."**

**- TRAVIS MAYS
SMU HC**

#PRIDE

Has been the game's leading scorer 16 times

CAREER STATS

	KU/UNT	UNT
PTS	1,163	959
REBS	351	280
ASTS	157	119
3FGs	108	84

Scored a career-high 32 points at FIU

18.8 ppg in non-conf.

20.4 ppg in C-USA

50 more rebounds this year compared to last year

Went 9-10 from deep on Feb. 8 at FIU and made nine in a row and is now shooting 53% from deep in C-USA play

* 2018 C-USA All-Conference First Team

* Preseason All-Conference

* 16 20+ pts games this season

TERRIELL BRADLEY

R-JR // Guard // New Orleans, LA.

23

Bradley's Season In The Record Books

POINTS

	Total	Player	Year
1.	611	Clara Campbell	85-86
2.	585	Lisa Risinger	77-78
3.	562	Jalie Mitchell	01-02
4.	561	Terriell Bradley	17-18
5.	526	Sharon Shelton	77-78
6.	516	Lisa Risinger	78-79
7.	471	Amber Jackson	08-09
8.	462	Ramona Black	87-88
	462	Nikki Ryan	93-94
10.	461	Jalie Mitchell	00-01

3-POINT FG

	Total	Player	Year
1.	65	Loryn Goodwin	12-13
2.	61	Jill Medlock	03-04
3.	60	Ashley Norris	95-96
4.	58	Candice Adams	16-17
5.	55	Laura McCoy	12-13
6.	55	Allison Clark	97-98
7.	55	Nicole Thomas	01-02
	54	Delaine Taylor	94-95
9.	51	Terriell Bradley	17-18
10.	49	Candice Adams	15-16

FREE THROWS

	Total	Player	Year
1.	160	Terriell Bradley	17-18
2.	135	Sherronda Williams	91-92
3.	133	Ashley Norris	95-96
4.	123	Jalie Mitchell	01-02
5.	122	Jalie Mitchell	00-01
6.	121	Terriell Bradley	16-17
7.	108	Ashley Norris	97-98
	108	Jasmine Godbolt	09-10
9.	106	Rosalyn Reades	99-00
10.	105	Nelda Roy	89-90

SCORING AVERAGE

	Avg.	Player	Year
1.	20.4	Clara Campbell	85-86
2.	19.5	Althea Toliver	76-77
	19.5	Lisa Risinger	77-78
4.	19.4	Jalie Mitchell	01-02
5.	18.7	Terriell Bradley	17-18
6.	18.2	Nelda Roy	88-89
7.	17.2	Lisa Risinger	78-79
8.	17.1	Nikki Ryan	93-94
9.	16.9	Isalene Jones	82-83
10.	16.8	Ashley Norris	95-96
	16.8	Amber Jackson	08-09

3-POINT FG%

	Avg.	Player	Year
1.	.446	Delaine Taylor	94-95
2.	.414	Ashley Norris	99-00
3.	.411	Terriell Bradley	17-18
4.	.400	Kelsey Criner	15-16
5.	.389	Jalie Mitchell	01-02
6.	.387	Ashley Norris	95-96
7.	.386	Jaquita Deaton	93-94
	.386	Sanetra Jackson	06-07
9.	.385	Desiree Nelson	10-11

FREE THROW ATTEMPTS

	Total	Player	Year
1.	208	Sherronda Williams	91-92
2.	193	Terriell Bradley	17-18
3.	191	Jasmine Godbolt	10-11
4.	183	Jasmine Godbolt	09-10
5.	180	Clara Campbell	85-86
6.	170	Nelda Roy	89-90
7.	164	Nikki Ryan	93-94
8.	158	Jalie Mitchell	00-01
9.	157	Jasmine Godbolt	11-12
10.	154	Jalie Mitchell	01-02

Bradley's Notable 2017-18 Games

Double-Double At Indiana

Although it was in a losing effort, Terriell Bradley recorded her third career double-double with 22 points and 10 rebounds at Indiana on Dec. 5. Bradley led the 15-point second-half comeback by scoring 14 point in the game's final 11 minutes.

Game-Tying Then Winner

Terriell Bradley saved the Mean Green with a game-tying layup in the final seconds of regulation at Eastern Illinois on Dec. 20. She then hit the game-winning mid-range jumper in overtime at the buzzer. The Mean Green were two players down in the game and Bradley played the entire 45 minutes.

Daytona Beach

Terriell Bradley led UNT to back-to-back victories at the San Juan Shootout in Daytona Beach, FL., over the Thanksgiving Weekend with a combined 42 points on .519 percent shooting.

Nine-Straight 3-Pointers

In the program's largest road victory in school history, Terriell Bradley led North Texas to the 46-point win at FIU on Feb. 8 with a career-high 32 points. In the game, Bradley made nine-straight 3-pointers after missing her first attempt, which she said was her most open attempt of the game. She finished 9-of-10 from deep.

Outscores Tashia Brown

In a losing effort, Terriell Bradley outscored the conference's leading scorer Tashia Brown (WKU) 29 points to Brown's 28 on Jan. 26. Bradley scored a then career-high 29 points by making her first 12 free throw attempts of the game. Bradley also took 10 less field goal attempts than Brown in the game.

2nd Quarter vs. USM

Terriell Bradley scored 15 points in the second quarter on six-of-seven shooting and making three 3-pointers in the quarter. Her performance led North Texas to a 13-point half-time lead over the Lady Eagles.

NCAA LEADERS

All games through 3/7/18

SCORING

57. Terriell Bradley 18.7 PPG

FREE THROWS

25. Terriell Bradley 152 FT

FREE THROW ATTEMPTS

31. Terriell Bradley 185 FTA

FREE THROW%

75. Terriell Bradley 82.2 FT%

LEADERS IN C-USA

All games through 3/7/18

SCORING

3. Terriell Bradley 18.7 PPG

41. Lauren Holmes 9.0 PPG

REBOUNDS

24. Terriell Bradley 5.5 RPG

25. Micayla Buckner 5.3 RPG

35. Lauren Holmes 4.7 RPG

ASSISTS

9. Brittany Smith 3.3 APG

26. Terriell Bradley 2.1 APG

BLOCKS

8. Micayla Buckner 1.1 BPG

14. Deja Terrell 0.8 BPG

STEALS

6. Lauren Holmes 2.0 SPG

17. Terriell Bradley 1.5 SPG

MINUTES

5. Terriell Bradley 34.3 MPG

LEADERS IN C-USA

C-USA games only through 3/5/18

SCORING

3. Terriell Bradley 20.4 PPG

REBOUNDS

20. Terriell Bradley 5.8 RPG

37. Micayla Buckner 4.4 RPG

ASSISTS

9. Brittany Smith 3.6 APG

BLOCKS

T10. Deja Terrell 0.9 BPG

T15. Micayla Buckner 0.8 BPG

MINUTES

6. Terriell Bradley 35.0 MPG

OVERTIME WARRIORS

The Mean Green are riding a five-game overtime winning streak. All five of those overtime wins came in the 2017 calendar year and were all away from their home arena, The Super Pit. North Texas only had three overtime wins away from the Super Pit in the program's 39-year history prior to last year. North Texas is 11-26 all-time in overtime games. Five of those 11 wins came in 2017.

5 GAME WINNING STREAK

Last season North Texas won five consecutive games from Feb. 4 to Feb. 18. It was the longest winning streak since the 2012-13 season. The Mean Green haven't won six games in a row since 2002. During the five game winning streak, North Texas won three consecutive road games, which is the longest road winning streak since 2002.

AD'S CAREER HIGH

Sophomore Adrianna Henderson scored a career-high 16 points at UTSA on Feb. 2 in just 20 minutes on 6-of-10 shooting.

1,000 POINTS

When including her freshman season at Kansas, Terriell Bradley scored her 1,000th career point at FIU in the second quarter on a 3-pointer.

NOVEMBER TO REMEMBER

North Texas won five games before the month of December for only the second time in program history since 1981. The Mean Green fell one win shy of tying the program record for most wins before the month of January. In 2005-06, UNT started the year 10-2.

2017

In the 2017 calendar year UNT posted a 18-13 record. In 2016 UNT was 9-22.

FRESHMAN OF THE WEEK

Lauren Holmes has been named Conference USA's Freshman of the Week three times this year. She earned her first honor on Dec. 11, again on Jan. 2, and most recently on Feb. 12

ACTIVE TEAM LEADERS

(UNT Stats Only)

POINTS

- 1. Terriell Bradley 959
- 2. Micayla Buckner 349
- 3. Lauren Holmes 247
- 4. Tyara Warren^ 233
- 5. Grace Goodhart 226

REBOUNDS

- 1. Terriell Bradley 280
- 2. Micayla Buckner 255
- 3. Jada Poland 141
- 4. Lauren Holmes 129
- 5. Tosin Mabodu^ 115

ASSISTS

- 1. Terriell Bradley 119
- 2. Brittany Smith 92
- 3. Grace Goodhart 66
- 4. Trena Mims 60
- 5. Tyara Warren^ 35

3FGs

- 1. Terriell Bradley 84
- 2. Lauren Holmes 42
- 3. Grace Goodhart 41
- 4. Adrianna Henderson 18
- 5. Tyara Warren^ 17

^indicates out with season or career ending injury

ATHLETIC FAMILY

Freshman Deja Terrell is the daughter of former NFL veteran David Terrell who was a safety for the Washington Redskins and Oakland Raiders. Deja Terrell's mother, Kiana Taylor-Terrell is one of the greatest UTEP women's basketball players in program history. When she graduated in 1998 she was second in program history in scoring (1,134) and second in rebounds (676). Deja Terrell was also a two-time all-district volleyball player at Life Oak Cliff High School in Dallas.

FRESHMEN WITH A BIGGER ROLE

North Texas freshmen Lauren Holmes, Trena Mims and Deja Terrell have scored this season 247, 168 and 108 points, respectively. Last season, Adrianna Henderson led all Mean Green freshmen in scoring at the end of the year with 67 total points.

PRESEASON ALL-CONFERENCE

Redshirt junior Terriell Bradley was voted by the C-USA coaches to the eight-player preseason all-conference team. She is the first North Texas women's basketball player to earn a preseason all-conference nod since 2011 when the Mean Green played in the Sun Belt.

GETTING IN SHAPE

Redshirt junior post Micayla Buckner lost considerable weight this offseason and has made it a point of emphasis to run the court better, shoot the ball and be an all-conference player. The 6-4 post began her 2017-18 campaign with a career-high 12 points on 6-of-8 shooting. Her previous high was 10 points, which she accomplished twice last season. She then scored 20 points versus Texas A&M International in UNT's second game of the year. She then recorded her first career double-double in their sixth game of the year.

OVERCOMING

Mean Green redshirt junior Terriell Bradley was born with scoliosis. It hasn't affected her much on the court with exception of one game in 2016 when she could barely walk the night before. Despite struggling to walk, Bradley went on to score 17 points in the game at Arizona and led the team to the road victory.

NEW PGs

The point guard position is very important to head coach Jalie Mitchell. She begins the 2017-18 season with two new point guards in freshman Trena Mims and JC transfer Brittany Smith. Last year's point guards, Kelsey Criner graduated and now-sophomore Adrianna Henderson has moved to off the ball guard but can take the ball up the court to initiate the offense as can Terriell Bradley.

EARLY SIGNEES

North Texas signed two Texas products in the early signing period. The Mean Green have added Jasmyne Robinson of Arlington Bowie High School and Charlene Shepherd of Shoemaker High School in Killeen, Texas. Robinson is a 5-foot-8 guard who is a tremendous shooter. She recently scored her 1,000th career point and was named as the district MVP her sophomore season. Shepherd is a forward who can stretch the court as a shooter. She's been named alldistrict in both basketball and volleyball.

DOUBLE-DOUBLES

With Terriell Bradley's double-double at Indiana, North Texas has had three different players record a double-double this season, which is how many they had all of last year.

DOUBLE-DOUBLE COUNT

LAUREN HOLMES:

20 pts, 12 rebs (11/10)

MICAYLA, BUCKNER:

10 pts, 11 rebs (11/29)

TERRIELL BRADLEY:

22 pts, 10 rebs (12/5)

LAUREN HOLMES:

19 pts, 13 rebs (12/30)

MICAYLA BUCKNER:

10 pts, 12 rebs (1/3)

2018 C-USA ALL-FRESHMAN TEAM

#PRIDE

LAUREN HOLMES
FRESHMAN GUARD #33
FAYETTEVILLE, AR.



2017 ARKANSAS FEMALE PREP ATHLETE OF THE YEAR

3.9 HIGH SCHOOL G.P.A.

WORKED TWO JOBS

NINE HIGH SCHOOL STATE TITLES

2X BASKETBALL STATE CHAMPS, 2016 & 2017

VOLLEYBALL STATE CHAMPS, 2017

2X TEAM TRACK&FIELD STATE CHAMPS, 2015, 2017

4 INDIVIDUAL TRACK&FIELD STATE CHAMPS

- 100-M STATE CHAMP
- TRIPLE JUMP STATE CHAMP
- LONG JUMP STATE CHAMP
- 4X100 RELAY STATE CHAMP



JALIE MITCHELL
HEAD COACH

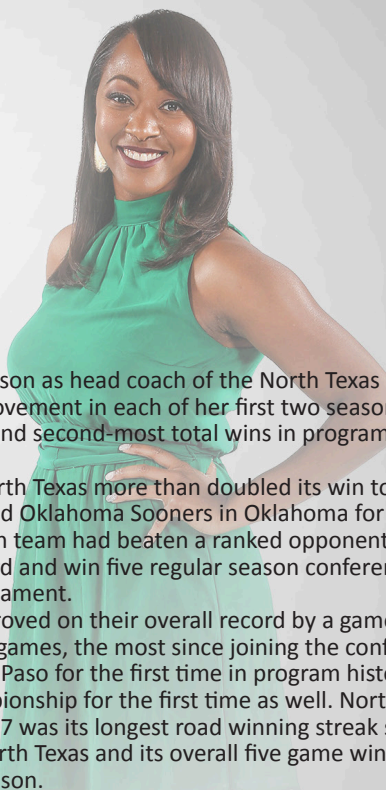

Jalie Mitchell begins her third season as head coach of the North Texas women's basketball team. The Mean Green have seen improvement in each of her first two seasons. She enters her third season with the most road wins and second-most total wins in program history by a coach with two full seasons under their belt.

In her first season in 2015-16, North Texas more than doubled its win total from the previous season and beat the No. 17 ranked Oklahoma Sooners in Oklahoma for their first win of the year. It was the first time a Mean Green team had beaten a ranked opponent in program history. They proceeded to post an 11-19 record and win five regular season conference games and reach the second-round of the C-USA Tournament.

In 2016-17, the Mean Green improved on their overall record by a game and set program records and firsts. They won eight C-USA games, the most since joining the conference in the 2013-14 season. They defeated UTEP in El Paso for the first time in program history and they reached the quarterfinals of the C-USA Championship for the first time as well. North Texas' three-game road winning streak in February of 2017 was its longest road winning streak since the 2001-02 season when Mitchell was a senior at North Texas and its overall five game winning streak in February was the longest since the 2012-13 season.

When hired, Mitchell described North Texas as her dream job. The 2002 Mean Green graduate is the program's greatest player and boasts numerous records as a four-year letter winner. She is the program's all-time leading scorer with 1,764 points and tops the list of career free throws made and attempted. In 2002, Mitchell was named Sun Belt Conference Player of the Year when she averaged 19.4 points per game.

She earned all-conference honors all four years at North Texas and was a part of the winningest senior class in program history, compiling a 77-39 record -- including a 42-4 mark at the Super Pit -- and making back-to-back WNIT appearances in 2001 and 2002. Mitchell's No. 44 is one of two women's basketball numbers that has been retired by the Mean Green and her spectacular playing career culminated in 2007 when she was inducted into the North Texas Athletic Hall of Fame. Under Mitchell, North Texas has had a noticeable increase in offense and defense. In her first season, the Mean Green improved their field goal percentage by 7.23 percent -- the largest improvement in the country. It was also the sixth-highest shooting percentage in North Texas history. In total, the Mean Green averaged nearly 10 more points per game in 2015-16 than the year before. In 2016-17, North Texas held conference opponents to 62.9 points per game and typically held the opposition's leading scorer to 10 or more points below their season average. Prior to becoming the Mean Green's head coach, Mitchell had two stints as an assistant in Denton. Most recently under then head coach Karen Aston for the 2011-12 campaign. In that campaign, the team went 15-16.

When Aston left the Mean Green to coach the University of Texas in 2012, Mitchell followed. In her three seasons at Texas, the team combined for a 60-41 overall record. The Longhorns made the NCAA Tournament field the last two seasons, including a Sweet 16 appearance in 2015 -- their first since 2008. Mitchell began her collegiate coaching career in 2008 as an assistant coach with the Mean Green under Shanice Stephens. She spent two seasons at North Texas under Stephens before taking on the same position at UNC-Wilmington for the 2010-11 season. Mitchell helped the Seahawks finish with a 24-9 record and reach the second round of the WNIT, both program bests. In addition to the North Texas Athletics Hall of Fame, Mitchell was inducted into the Duncanville ISD Athletic Hall of Honor in October of 2015.

#PRIDE

Mitchell Quick Facts

- Age: 37
- Alma Mater: North Texas '02
- UNT Record: 40-51 (Third season)
- All-Time Record: 40-51 (Third season)
- Non-Conference: 17-16
- C-USA Record: 21-35
- Home Record: 20-22
- Away Record: 14-25
- Neutral Record: 6-4
- Overtime Record: 5-2
- vs. Power-Five: 2-4

North Texas All-Time Coaching Wins

Tina Slinker.....	241
Judy Nelson	66
Cherri Rapp.....	43
Jalie Mitchell.....	40
Denise Smith.....	33
Mike Petersen.....	28
Shanice Stephens	25
Karen Aston.....	15

Mitchell Coaching Experience

- 2015- North Texas Head Coach
- 2012-15 Texas Asst. Coach
- 2011-12 North Texas Asst. Coach
- 2010-11 UNC-Wilmington Asst. Coach
- 2008-10 North Texas Asst. Coach

Mitchell Playing Experience

- 1998-2002 North Texas
- * Mean Green's all-time leading scorer
- * Four-year all-conference player
- * Winningest senior class in program history
- * 2002 Sun Belt Conference Player of the Year
- * Back-to-Back WNIT appearances (2001-02)

Career Accolades

- * Had her number (44) retired at North Texas
- * Was inducted into the North Texas Athletics Hall of Fame in 2007
- * Was inducted into the Duncanville ISD Athletic Hall of Honor in October of 2015

ROSTER

No.	Name	Pos.	Ht.	Class	Hometown	Previous School
0	Callie Owens [^]	Guard	5-10	SO	Plano, TX	Pacific
1	Tyara Warren	Guard	5-9	RS JR	Plano, TX	West Virginia University
2	Grace Goodhart	Guard	5-9	JR	Sunnyvale, TX	Loyola University Chicago
3	Brittany Smith	Point Guard	5-6	JR	Houston, TX	South Plains College
10	Adrianna Henderson	Guard	5-8	SO	Topeka, KS	Topeka High School
12	Jada Poland	Forward	6-0	SO	St. Louis, MO	Ft. Zumwalt West High School
13	Orianna Shillow	Guard	5-8	JR	Round Rock, TX	Stony Point High School
15	Hannah Hopkins	Post	6-3	SO	Humble, TX	Atascocita High School
21	Deja Terrell	Forward	6-1	FR	Oak Cliff, TX	Life Oak Cliff High School
23	Terriell Bradley	Guard	5-10	RS JR	New Orleans, LA	University of Kansas
24	Trena Mims	Point Guard	5-5	FR	Muskogee, OK	Muskogee High School
30	Tosin Mabodu	Post	6-1	SR	Chicago, IL	Murray State College
33	Lauren Holmes	Guard	5-9	FR	Fayetteville, AR	Fayetteville High School
34	Micayla Buckner	Post	6-4	RS JR	Garland, TX	Collin College
41	Madison Townley	Forward	6-0	SO	Duncanville, TX	Duncanville High School

Head Coach: Jalie Mitchell (3rd season)

Associate Head Coach: Bobby Brasel (3rd season)

Assistant Coaches: Carlos Knox (1st season), Kasondra Foreman (3rd season)

[^] Redshirting

PRONUNCIATION GUIDE

Callie Owens	cal-EE
Tyara Warren	ty-air-uh
Adrianna Hederson	a-dre-AHN-nuh
Jada Poland	jay-duh
Orianna Shillow	or-ee-ahn-nuh shy-low
Deja Terrell	dae-juh ter-rel
Terriell Bradley	ter-ree-el
Micayla Buckner	mih-kay-luh
Jalie Mitchell	jay-lee
Bobby Brasel	braz-el (rhymes with razzle)

PLAYER PROFILES



2 GRACE GOODHART
 5-9, JR. GUARD, SUNNYVALE, TX
 LOYOLA UNIV. CHICAGO
 SUNNYVALE HIGH SCHOOL

2017-18 SEASON HIGHS **UNT CAREER HIGHS**
 PTS: 16 (at E. Illinois, 12/20/17) PTS: 16 (at E. Illinois, 12/20/17)
 REBS: 5 (vs. MACU, 11/10/17) REBS: 5 (vs. MACU, 11/10/17)
 ASTS: 6 (vs. Charlotte, 1/14/18) ASTS: 6 (vs. Charlotte, 1/14/18)
 STLS: 5 (vs. Coastal Carolina (11/23/17)) STLS: 5 (vs. Coastal Carolina (11/23/17))
 3FGs: 4 (vs. Charlotte, 1/14/18) 3FGs: 4 (vs. Charlotte, 1/14/18)



BIO BLAST

- **Nickname: "GG" or "Double G"**
- **Played her freshman season at Loyola Univ. Chicago**
- **Younger brother "Cash" plays football at Princeton**
- **Enjoys country music**
- **Favorite musician is Chris Young**
- **Her dog's name is "Dirk" and is named after Dirk Nowitzki**
- **Named the Texas State 3A Championship MVP after leading Sunnyvale High School to a state title in 2014-15.**

Opponent	Date	gs	min	Total		3-Pointers		Free throws		Rebounds				pts	avg						
				fg-fga	pct	3fg-fga	pct	ft-fa	pct	off	def	tot	avg			pf	a	t/o	blk	stl	
MACU	11/10/1	*	29	4-9	.444	1-4	.250	0-1	.000	0	5	5	0	2	4	1	0	0	9	9.0	
TEXAS A&M INTERNATI	11/14/1	*	30	3-9	.333	1-7	.143	2-2	1.00	0	2	2	3.5	2	3	5	0	4	9	9.0	
K-STATE	11/19/1	*	16	1-2	.500	1-2	.500	0-0	.000	0	0	0	2.3	4	0	1	0	0	3	7.0	
vs COASTAL CAROLIN	11/23/1	*	32	4-11	.364	2-6	.333	0-0	.000	0	1	1	2.0	2	3	0	0	5	10	7.8	
vs DETROIT	11/24/1	*	10	2-6	.333	1-4	.250	0-0	.000	0	3	3	2.2	0	0	0	0	0	5	7.2	
SMU	11/29/1	10	2-2	1.00	1-1	1.00	0-0	.000	0	0	0	1.8	2	0	2	1	0	5	6.8		
TULSA	12/2/17	20	0-3	.000	0-2	.000	0-0	.000	0	3	3	2.0	1	2	1	0	1	0	5.9		
at Indiana	12-5-17	14	0-3	.000	0-2	.000	0-0	.000	0	1	1	1.9	3	1	0	0	1	0	5.1		
LA SALLE	12/09/1	18	2-4	.500	1-2	.500	0-0	.000	0	0	0	1.7	1	1	0	0	0	5	5.1		
at UIC	12/18/1	33	3-6	.500	1-4	.250	0-0	.000	0	2	2	1.7	1	2	3	0	3	7	5.3		
at Eastern Illinois	12/20/1	*	45	4-11	.364	3-6	.500	5-5	1.00	0	3	3	1.8	2	0	4	1	1	16	6.3	
OKLAHOMA PANHANDL	12/30/1	18	0-9	.000	0-7	.000	0-0	.000	1	1	2	1.8	0	0	0	0	0	0	5.8		
at Louisiana Tech	01/03/1	18	1-3	.333	0-1	.000	1-2	.500	0	4	4	2.0	4	1	2	0	1	3	5.5		
RICE	1/5/18	*	19	1-3	.333	1-3	.333	0-0	.000	0	0	0	1.9	3	2	2	0	0	3	5.4	
OLD DOMINION	1/11/18	*	27	2-9	.222	1-6	.167	0-0	.000	1	2	3	1.9	3	1	0	0	2	5	5.3	
CHARLOTTE	1/13/18	*	29	4-8	.500	4-6	.667	2-2	1.00	0	2	2	1.9	0	6	2	0	2	14	5.9	
at Middle Tennessee	01/18/1	*	22	2-10	.200	2-7	.286	2-4	.500	0	1	1	1.9	1	1	3	0	0	8	6.0	
at UAB	01/20/1	*	23	2-4	.500	1-2	.500	0-0	.000	0	0	0	1.8	2	1	0	0	1	5	5.9	
WESTERN KENTUCKY	1/26/18	15	1-2	.500	0-1	.000	0-0	.000	0	0	0	1.7	2	0	3	0	0	2	5.7		
UTEP	1/28/18	2	0-0	.000	0-0	.000	0-2	.000	0	0	0	1.6	1	0	0	0	0	0	5.5		
at UTSA	2/2/18	21	2-7	.286	0-2	.000	0-0	.000	0	2	2	1.6	0	1	0	0	0	4	5.4		
at FIU	02/08/1	*	26	4-8	.500	2-4	.500	0-0	.000	0	4	4	1.7	0	4	0	0	1	10	5.6	
at Florida Atlantic	02/10/1	*	19	1-3	.333	1-2	.500	1-2	.500	0	2	2	1.7	2	0	0	0	1	4	5.5	
SOUTHERN MISS	2/15/18	*	29	1-4	.250	1-4	.250	1-2	.500	0	3	3	1.8	1	3	2	0	2	4	5.5	
at Old Dominion	02/22/1	*	27	0-2	.000	0-2	.000	0-0	.000	0	1	1	1.8	0	0	0	0	0	0	5.2	
MARSHALL	2/24/18	*	29	1-6	.167	0-2	.000	2-2	1.00	0	1	1	1.7	3	2	1	1	0	4	5.2	
UAB	3/1/18	*	25	0-3	.000	0-2	.000	0-0	.000	0	2	2	1.7	0	0	1	0	0	0	5.0	
at Rice	03/03/1	*	29	3-5	.600	2-3	.667	0-0	.000	0	2	2	1.8	0	1	0	0	0	8	5.1	
vs Charlotte	03/07/1	*	32	4-8	.500	2-5	.400	0-0	.000	0	0	0	1.7	3	3	3	0	2	10	5.3	
vs Louisiana Tech	03/08/1	*	34	3-10	.300	1-6	.167	2-2	1.00	0	2	2	1.7	1	3	0	1	2	9	5.4	
Totals			20	701	57-170	.335	30-105	.286	18-26	.692	2	49	51	1.7	46	45	35	5	29	162	5.4

Games played: 30
 Minutes/game: 23.4
 Points/game: 5.4
 FG Pct: 33.5
 3FG Pct: 28.6
 FT Pct: 69.2

Rebounds/game: 1.7
 Assists/game: 1.5
 Turnovers/game: 1.2
 Assist/turnover ratio: 1.3
 Steals/game: 1.0
 Blocks/game: 0.2

Season	gp-gs	min/avg	Total		3-Point		F-Throws		Rebounds				Scoring							
			fg-fga	pct	fg-fga	pct	ft-fa	pct	off	def	tot	avg	pf	fo	ast	to	blk	stl	pts	avg
2016-17	28-1	318/11.4	21-101	.208	11-56	.196	11-20	.550	2	20	22	0.8	32	0	21	19	1	6	64	2.3
2017-18	30-20	701/23.4	57-170	.335	30-105	.286	18-26	.692	2	49	51	1.7	46	0	45	35	5	29	162	5.4
TOTAL	58-21	1019/17.6	78-271	.288	41-161	.255	29-46	.630	4	69	73	1.3	78	0	66	54	6	35	226	3.9

PLAYER PROFILES



3

BRITTANY SMITH

5-6, JR. POINT GUARD, HOUSTON, TX
SOUTH PLAINS COLLEGE
SPRING HIGH SCHOOL

2017-18 SEASON HIGHS

UNT CAREER HIGHS

PTS: 12 (2x, last vs. UTEP, 1/28/18) PTS: 12 (2x, last vs. UTEP, 1/28/18)
REBS: 10 (at E. Illinois, 12/20/17) REBS: 10 (at E. Illinois, 12/20/17)
ASTS: 10 (at FIU, 2/9/18) ASTS: 10 (at FIU, 2/9/18)
STLS: 3 (vs. Charlotte, 1/14/18) STLS: 3 (vs. Charlotte, 1/14/18)
3FGs: 2 (2x, last vs. ODU, 1/11/18) 3FGs: 2 (2x, last vs. ODU, 1/11/18)

BIO BLAST

• 2017 Western Junior College Conference Defensive Player of the Year

• Had 15 assists on Feb. 23, 2017 against Clarendon College, which was a SPC program record

• Scored a JC career-high 22 points vs. Midland College on Feb. 2, 2017

• Led the Lady Texans to the second round of the 32-team NJCAA Tournament and a 28-6 record

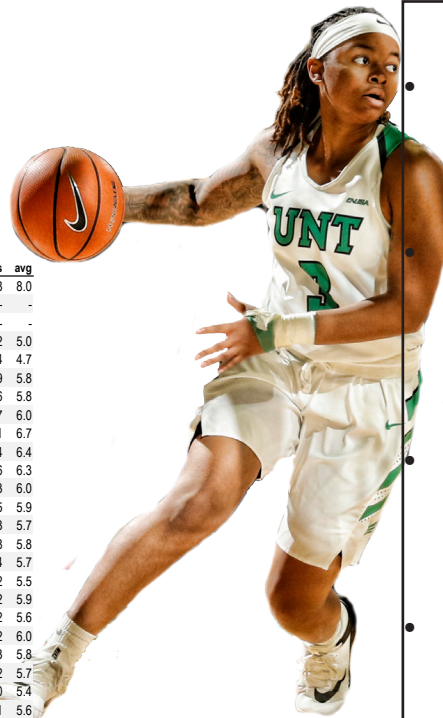

Opponent	Date	gs	min	Total		3-Pointers		Free throws		Rebounds				pf	a	t/o	blk	stl	pts	avg	
				fg-fga	pct	3fg-fga	pct	ft-fa	pct	off	def	tot	avg								
MACU	11/10/1	*	23	2-5	.400	2-2	1.00	2-2	1.00	0	1	1	1.0	2	1	1	0	2	8	8.0	
TEXAS A&M INTERNATI	11/14/1		dnp	-	-	-	-	-	-	-	-	-	-	-	-	-	-	-	-	-	
K-STATE	11/19/1		dnp	-	-	-	-	-	-	-	-	-	-	-	-	-	-	-	-	-	
vs COASTAL CAROLIN	11/23/1		23	1-6	.167	0-2	.000	0-0	.000	0	1	1	1.0	1	4	5	0	2	2	5.0	
vs DETROIT	11/24/1		29	0-4	.000	0-0	.000	4-6	.667	1	1	2	1.3	5	6	1	1	1	4	4.7	
SMU	11/29/1	*	30	3-5	.600	1-2	.500	2-2	1.00	0	4	4	2.0	2	1	4	0	0	9	5.8	
TULSA	12/2/17	*	26	2-4	.500	1-2	.500	1-2	.500	0	2	2	2.0	3	3	2	0	1	6	5.8	
at Indiana	12-5-17	*	28	3-5	.600	1-1	1.00	0-0	.000	0	1	1	1.8	4	0	2	0	2	7	6.0	
LA SALLE	12/09/1	*	28	3-7	.429	1-2	.500	4-4	1.00	0	1	1	1.7	2	3	2	1	2	11	6.7	
at UIC	12/18/1	*	29	2-6	.333	0-2	.000	0-2	.000	0	1	1	1.6	4	6	4	0	1	4	6.4	
at Eastern Illinois	12/20/1	*	35	2-7	.286	0-2	.000	2-4	.500	4	6	10	2.6	5	1	5	0	0	6	6.3	
OKLAHOMA PANHANDL	12/30/1	*	28	1-2	.500	0-1	.000	1-2	.500	2	4	6	2.9	0	4	0	1	3	6.0		
at Louisiana Tech	01/03/1	*	32	1-2	.500	0-0	.000	3-4	.750	0	2	2	2.8	4	7	4	0	1	5	5.9	
RICE	1/5/18	*	34	1-6	.167	0-0	.000	1-2	.500	2	3	5	3.0	3	3	0	0	0	3	5.7	
OLD DOMINION	1/11/18	*	24	3-9	.333	2-5	.400	0-0	.000	2	1	3	3.0	0	5	1	0	1	8	5.8	
CHARLOTTE	1/13/18	*	34	2-6	.333	0-0	.000	0-2	.000	0	3	3	3.0	2	7	4	0	3	4	5.7	
at Middle Tennessee	01/18/1	*	34	0-0	.000	0-0	.000	2-2	1.00	0	3	3	3.0	3	2	2	0	0	2	5.5	
at UAB	01/20/1	*	30	4-9	.444	1-3	.333	3-4	.750	0	6	6	3.2	3	2	3	1	0	12	5.9	
WESTERN KENTUCKY	1/26/18	*	32	1-5	.200	0-0	.000	0-0	.000	1	3	4	3.2	4	3	4	0	2	5	6	
UTEP	1/28/18	*	30	5-10	.500	1-2	.500	1-3	.333	0	1	1	3.1	0	2	1	0	0	12	6.0	
at UTSA	2/2/18	*	24	1-6	.167	0-2	.000	1-5	.200	0	0	0	2.9	3	2	1	0	1	3	5.8	
at FIU	02/08/1	*	26	1-5	.200	0-1	.000	0-0	.000	1	1	2	2.9	0	10	0	0	1	2	5.7	
at Florida Atlantic	02/10/1	*	26	0-3	.000	0-0	.000	0-0	.000	0	1	1	2.8	4	2	4	0	0	0	5.4	
SOUTHERN MISS	2/15/18	*	34	3-6	.500	1-2	.500	4-5	.800	0	0	0	2.7	2	3	1	0	2	11	5.6	
at Old Dominion	02/22/1	*	31	4-8	.500	0-2	.000	1-2	.500	0	2	2	2.7	2	3	3	0	2	9	5.8	
MARSHALL	2/24/18	*	29	2-2	1.00	0-0	.000	1-1	1.00	0	2	2	2.6	5	2	2	0	3	5	5.8	
UAB	3/1/18	*	19	5-7	.714	0-1	.000	0-1	.000	0	1	1	2.6	3	1	1	0	0	10	5.9	
at Rice	03/03/1	*	34	2-7	.286	1-3	.333	0-0	.000	0	1	1	2.5	1	3	0	0	2	5	5.9	
vs Charlotte	03/07/1	*	37	2-7	.286	0-1	.000	2-4	.500	1	2	3	2.5	1	4	2	0	3	6	5.9	
vs Louisiana Tech	03/08/1	*	26	3-4	.750	0-0	.000	1-3	.333	0	0	0	2.4	0	2	3	0	2	7	5.9	
Totals			26	815	59-153	.386	12-38	.316	36-62	.581	14	54	68	2.4	68	92	62	3	35	166	5.9

Games played: 28
Minutes/game: 29.1
Points/game: 5.9
FG Pct: 38.6
3FG Pct: 31.6
FT Pct: 58.1

Rebounds/game: 2.4
Assists/game: 3.3
Turnovers/game: 2.2
Assist/turnover ratio: 1.5
Steals/game: 1.3
Blocks/game: 0.1

Season	gp-gs	min/avg	Total		3-Point		F-Throws		Rebounds				Scoring							
			fg-fga	pct	fg-fga	pct	ft-fa	pct	off	def	tot	avg	pf	fo	ast	to	blk	stl	pts	avg
2017-18	28-26	815/29.1	59-153	.386	12-38	.316	36-62	.581	14	54	68	2.4	68	3	92	62	3	35	166	5.9
TOTAL	28-26	815/29.1	59-153	.386	12-38	.316	36-62	.581	14	54	68	2.4	68	3	92	62	3	35	166	5.9

PLAYER PROFILES

10 ADRIANNA HENDERSON

5-8, SOPH. GUARD, TOPEKA, KS.

TOPEKA HIGH SCHOOL



2017-18 SEASON HIGHS

PTS: 16 (at UTSA, 2/2/18)
 REBS: 5 (4X last vs. UAB, 3/1/18)
 ASTS: 2 (at Middle Tenn, 1/18/18)
 STLS: 3 (at FIU, 2/9/18)
 3FGs: 2 (at UTSA, 2/2/18)

UNT CAREER HIGHS

PTS: 16 (at UTSA, 2/2/18)
 REBS: 5 (4X last vs. 3/1/18)
 ASTS: 4 (2x, last at S. Miss, 2/25/17)
 STLS: 3 (at FIU, 2/9/18)
 3FGs: 2 (2x, last at UTSA, 2/2/18)

BIO BLAST

- Nickname: "AD"
- Tallied 1,248 points in high school and led the city in scoring as a junior (22.1 ppg) and as a senior (21.6)
- Four-time All-Topeka Honoree
- Right-handed but prefers finishing with her left
- Has nine sisters and Adrianna is the only one whose last name doesn't end in the letter "L"



Opponent	Date	gs	min	Total		3-Pointers		Free throws		Rebounds				pts	avg					
				fg-fga	pct	3fg-fga	pct	ft-fa	pct	off	def	tot	avg							
MACU	11/10/1	9	0-1	.000	0-0	.000	0-0	.000	0	1	1	1.0	1	0	1	1	0	0.0		
TEXAS A&M INTERNATI	11/14/1	13	1-3	.333	0-1	.000	1-2	.500	1	2	3	2.0	1	0	1	0	0	3	1.5	
K-STATE	11/19/1	20	2-5	.400	1-2	.500	0-0	.000	0	1	1	1.7	5	1	3	0	1	5	2.7	
vs COASTAL CAROLIN	11/23/1	5	0-0	.000	0-0	.000	0-0	.000	0	1	1	1.5	1	1	2	0	0	0	2.0	
vs DETROIT	11/24/1	22	4-11	.364	0-2	.000	1-1	1.00	2	2	4	2.0	3	0	2	0	1	9	3.4	
SMU	11/29/1	7	1-3	.333	1-3	.333	0-0	.000	0	1	1	1.8	0	0	1	0	1	3	3.3	
TULSA	12/2/17	15	0-1	.000	0-1	.000	1-2	.500	3	2	5	2.3	2	1	1	0	0	1	3.0	
at Indiana	12-5-17	16	2-2	1.00	1-1	1.00	2-2	1.00	0	1	1	2.1	2	1	2	0	1	7	3.5	
LA SALLE	12/09/1	18	0-4	.000	0-0	.000	4-4	1.00	4	1	5	2.4	1	0	0	0	2	4	3.6	
at UIC	12/18/1	2	0-0	.000	0-0	.000	0-0	.000	0	0	0	2.2	0	0	0	0	0	0	3.2	
at Eastern Illinois	12/20/1	dnp	-	-	-	-	-	-	-	-	-	-	-	-	-	-	-	-	-	
OKLAHOMA PANHANDL	12/30/1	19	2-4	.500	1-1	1.00	1-2	.500	0	0	0	2.0	1	0	0	0	1	6	3.5	
at Louisiana Tech	01/03/1	6	1-2	.500	1-1	1.00	0-0	.000	1	1	2	2.0	2	0	2	0	0	3	3.4	
RICE	1/5/18	9	1-3	.333	0-1	.000	0-0	.000	1	3	4	2.2	0	0	0	0	0	2	3.3	
OLD DOMINION	1/11/18	15	2-5	.400	1-4	.250	2-2	1.00	1	1	2	2.1	1	0	3	0	2	7	3.6	
CHARLOTTE	1/13/18	9	2-2	1.00	0-0	.000	0-0	.000	0	0	0	2.0	0	1	0	0	0	4	3.6	
at Middle Tennessee	01/18/1	16	1-2	.500	0-0	.000	0-0	.000	0	1	1	1.9	2	2	1	0	1	2	3.5	
at UAB	01/20/1	12	0-3	.000	0-2	.000	2-4	.500	0	0	0	1.8	2	0	1	0	0	2	3.4	
WESTERN KENTUCKY	1/26/18	12	1-6	.167	0-3	.000	2-2	1.00	0	1	1	1.8	2	0	4	0	0	4	3.4	
UTEP	1/28/18	6	0-1	.000	0-0	.000	0-0	.000	0	0	0	1.7	1	0	1	0	0	0	3.3	
at UTSA	2/2/18	20	6-10	.600	2-3	.667	2-3	.667	2	1	3	1.8	3	0	0	0	1	16	3.9	
at FIU	02/08/1	19	5-7	.714	0-1	.000	2-1	.000	2	3	5	1.9	3	2	0	0	3	10	4.2	
at Florida Atlantic	02/10/1	21	3-6	.500	1-2	.500	1-2	.500	0	2	2	1.9	0	0	0	0	0	8	4.4	
SOUTHERN MISS	2/15/18	6	0-0	.000	0-0	.000	2-4	.500	0	2	2	1.9	0	0	1	0	0	2	4.3	
at Old Dominion	02/22/1	14	4-10	.400	0-4	.000	2-2	1.00	1	3	4	2.0	2	1	0	1	0	10	4.5	
MARSHALL	2/24/18	17	2-2	1.00	0-0	.000	0-0	.000	0	1	1	2.0	1	0	2	1	0	4	4.5	
UAB	3/1/18	22	3-8	.375	0-2	.000	2-2	1.00	2	3	5	2.1	1	1	2	0	1	8	4.6	
at Rice	03/03/1	19	3-7	.429	0-1	.000	0-0	.000	0	0	0	2.0	3	1	0	0	1	6	4.7	
vs Charlotte	03/07/1	12	1-3	.333	1-2	.500	0-0	.000	0	1	1	2.0	1	1	1	0	1	3	4.6	
vs Louisiana Tech	03/08/1	14	3-5	.600	1-1	1.00	2-2	1.00	0	1	1	1.9	1	0	3	0	0	9	4.8	
Totals		0	395	50-116	.431	11-38	.289	27-37	.730	20	36	56	1.9	42	13	34	3	18	138	4.8

Games played: 29
 Minutes/game: 13.6
 Points/game: 4.8
 FG Pct: 43.1
 3FG Pct: 28.9
 FT Pct: 73.0

Rebounds/game: 1.9
 Assists/game: 0.4
 Turnovers/game: 1.2
 Assist/turnover ratio: 0.4
 Steals/game: 0.6
 Blocks/game: 0.1

Season	gp-gs	min/avg	Total		3-Point		F-Throws		Rebounds				Scoring							
			fg-fga	pct	fg-fga	pct	ft-fa	pct	off	def	tot	avg	pf	fo	ast	to	blk	stl	pts	avg
2016-17	18-0	177/9.8	21-45	.467	7-11	.636	18-24	.750	4	12	16	0.9	19	0	21	32	2	10	67	3.7
2017-18	29-0	395/13.6	50-116	.431	11-38	.289	27-37	.730	20	36	56	1.9	42	1	13	34	3	18	138	4.8
TOTAL	47-0	572/12.2	71-161	.441	18-49	.367	45-61	.738	24	48	72	1.5	61	1	34	66	5	28	205	4.4

PLAYER PROFILES

12 JADA POLAND

6-0, SOPH. FORWARD, ST. LOUIS, MO
FT. ZUMWALT WEST HIGH SCHOOL



2017-18 SEASON HIGHS

PTS: 8 (vs. MACU, 11/10/17)
REBS: 10 (vs. WKU, 1/26/18)
ASTS: 2 (vs. TAMIU, 11/14/17)
STLS: 3 (2x, last vs. Coastal Carolina, 11/23/17)
BLKS: 2 (2x, last vs. UTSA, 2/2/18)

UNT CAREER HIGHS

PTS: 8 (2x, last vs. MACU, 11/10/17)
REBS: 10 (2x, last vs. WKU, 1/26/18)
ASTS: 2 (vs. TAMIU, 11/14/17)
STLS: 4 (vs. Marshall, 3/5/17)
BLKS: 2 (2x, last vs. UTSA, 2/2/18)

BIO BLAST

- Graduated as the all-time leading scorer at Ft. Zumwalt West High School with more than 1,400 points
- Set her high school program record with 40 points vs. Metro High
- Close friends with freshman Deja Terrell
- The team's trip to Daytona Beach, FL. was her first time ever seeing the ocean
- Voted most funny and best dancer on the team
- Made her first career start on Jan. 26 vs. WKU



Opponent	Date	gs	min	Total		3-Pointers		Free throws		Rebounds				pf	a	t/o	blk	stl	pts	avg
				fg-fga	pct	3fg-fga	pct	ft-fa	pct	off	def	tot	avg							
MACU	11/10/1	17	4-6	.667	0-1	.000	0-0	.000	1	3	4	4.0	1	0	2	2	1	8	8.0	
TEXAS A&M INTERNATI	11/14/1	26	0-2	.000	0-0	.000	1-2	.500	2	6	8	6.0	3	2	0	1	3	1	4.5	
K-STATE	11/19/1	22	1-2	.500	0-0	.000	0-0	.000	0	8	8	6.7	3	0	1	0	0	2	3.7	
vs COASTAL CAROLIN	11/23/1	19	1-2	.500	0-0	.000	0-0	.000	0	1	1	5.3	1	0	2	1	3	2	3.3	
vs DETROIT	11/24/1	16	0-4	.000	0-0	.000	0-2	.000	3	1	4	5.0	4	0	2	0	0	0	2.6	
SMU	11/29/1	12	0-2	.000	0-0	.000	0-0	.000	1	2	3	4.7	2	0	1	0	0	0	2.2	
TULSA	12/2/17	13	0-1	.000	0-0	.000	1-2	.500	1	3	4	4.6	3	0	2	0	0	1	2.0	
at Indiana	12-5-17	6	0-1	.000	0-0	.000	1-2	.500	1	3	4	4.5	2	1	0	0	0	1	1.9	
LA SALLE	12/09/1	7	0-2	.000	0-0	.000	3-4	.750	0	3	3	4.3	1	0	0	0	0	3	2.0	
at UIC	12/18/1	5	0-2	.000	0-1	.000	0-0	.000	2	1	3	4.2	2	0	0	0	0	0	1.8	
at Eastern Illinois	12/20/1	9	1-1	1.00	0-0	.000	0-0	.000	0	0	0	3.8	2	1	0	1	0	2	1.8	
OKLAHOMA PANHANDL	12/30/1	10	1-2	.500	0-0	.000	1-2	.500	0	0	0	3.5	2	0	1	0	0	3	1.9	
at Louisiana Tech	01/03/1	1	0-0	.000	0-0	.000	0-0	.000	0	0	0	3.2	0	0	0	0	0	0	1.8	
RICE	1/5/18	3	0-0	.000	0-0	.000	1-2	.500	1	0	1	3.1	0	0	0	0	0	1	1.7	
OLD DOMINION	1/11/18	10	0-1	.000	0-0	.000	5-10	.500	2	3	5	3.2	4	0	0	0	1	5	1.9	
CHARLOTTE	1/13/18	10	1-2	.500	0-0	.000	0-0	.000	0	1	1	3.1	2	1	0	0	1	2	1.9	
at Middle Tennessee	01/18/1	16	1-2	.500	1-1	1.00	0-0	.000	0	2	2	3.0	2	0	0	0	1	3	2.0	
at UAB	01/20/1	14	0-0	.000	0-0	.000	0-2	.000	1	1	2	2.9	4	0	2	0	0	0	1.9	
WESTERN KENTUCKY	1/26/18	34	2-5	.400	0-0	.000	0-0	.000	2	8	10	3.3	3	0	1	0	0	4	2.0	
UTEP	1/28/18	33	3-4	.750	0-1	.000	1-2	.500	1	5	6	3.5	0	1	3	1	1	7	2.3	
at UTSA	2/2/18	18	1-1	1.00	0-0	.000	0-0	.000	3	3	6	3.6	5	0	1	2	1	2	2.2	
at FIU	02/08/1	13	2-6	.333	1-2	.500	2-2	1.00	2	2	4	3.6	1	1	1	0	0	7	2.5	
at Florida Atlantic	02/10/1	13	0-2	.000	0-0	.000	0-0	.000	0	1	1	3.5	3	1	2	0	1	0	2.3	
SOUTHERN MISS	2/15/18	21	3-4	.750	0-0	.000	0-0	.000	0	1	1	3.4	1	0	1	1	0	6	2.5	
at Old Dominion	02/22/1	11	0-0	.000	0-0	.000	0-0	.000	1	0	1	3.3	1	0	1	1	0	0	2.4	
MARSHALL	2/24/18	6	1-2	.500	0-0	.000	0-0	.000	1	0	1	3.2	0	0	0	0	0	2	2.4	
UAB	3/1/18	6	0-0	.000	0-0	.000	0-0	.000	0	2	2	3.1	0	0	0	0	0	0	2.3	
at Rice	03/03/1	11	1-3	.333	0-0	.000	0-0	.000	1	0	1	3.1	1	0	0	0	0	2	2.3	
vs Charlotte	03/07/1	dnp	-	-	-	-	-	-	-	-	-	-	-	-	-	-	-	-	-	
vs Louisiana Tech	03/08/1	4	0-0	.000	0-0	.000	1-2	.500	0	1	1	3.0	0	0	0	0	0	1	2.2	
Totals		3	386	23-59	.390	2-6	.333	17-34	.500	26	61	87	3.0	53	8	23	10	13	65	2.2

Games played: 29
Minutes/game: 13.3
Points/game: 2.2
FG Pct: .390
3FG Pct: .333
FT Pct: .500

Rebounds/game: 3.0
Assists/game: 0.3
Turnovers/game: 0.8
Assist/turnover ratio: 0.3
Steals/game: 0.4
Blocks/game: 0.3

Season	gp-gs	min/avg	Total		3-Point		F-Throws		Rebounds				Scoring							
			fg-fga	pct	fg-fga	pct	ft-fa	pct	off	def	tot	avg	pf	fo	ast	to	blk	stl	pts	avg
2016-17	20-0	178/8.9	9-29	.310	0-0	.000	9-13	.692	18	36	54	2.7	21	0	5	12	3	7	27	1.4
2017-18	29-3	386/13.3	23-59	.390	2-6	.333	17-34	.500	26	61	87	3.0	53	1	8	23	10	13	65	2.2
TOTAL	49-3	564/11.5	32-88	.364	2-6	.333	26-47	.553	44	97	141	2.9	74	1	13	35	13	20	92	1.9

PLAYER PROFILES

13 **BORIANNA SHILLOW**
5-8, JR. GUARD, ROUND ROCK, TX
STONY POINT HIGH SCHOOL



2017-18 SEASON HIGHS **UNT CAREER HIGHS**
 PTS: 2 (at E. Illinois, 12/20/17) PTS: 16 (vs. Rice, 1/30/16)
 REBS: 1 (vs. OPSU, 12/30/17) REBS: 2 (vs. Rice, 1/30/16)
 ASTS: 1 (3x, last at FIU, 2/8/18) ASTS: 2 (at Charlotte, 3/5/16)
 STLS: 1 (2x, last UTEP, 1/28/18) STLS: 2 (2x, last at FIU, 2/18/16)
 3FGs: N/A 3FGs: 5 (vs. Rice, 1/30/16)

BIO BLAST

- Walked on as a freshman in 2015
- Earned an athletic scholarship in August of 2017
- In her first career start in 2015 she scored 16 points on five 3FGs



Opponent	Date	gs	min	Total		3-Pointers		Free throws		Rebounds				pf	a	t/o	blk	stl	pts	avg
				fg-fga	pct	3fg-fga	pct	ft-fa	pct	off	def	tot	avg							
MACU	11/10/1	13	0-7	.000	0-7	.000	0-0	.000	0	0	0	0.0	1	1	0	0	0	0	0.0	
TEXAS A&M INTERNATI	11/14/1	6	0-0	.000	0-0	.000	0-0	.000	0	0	0	0.0	1	0	0	0	1	0	0.0	
K-STATE	11/19/1	dnp	-	-	-	-	-	-	-	-	-	-	-	-	-	-	-	-	-	
vs COASTAL CAROLIN	11/23/1	dnp	-	-	-	-	-	-	-	-	-	-	-	-	-	-	-	-	-	
vs DETROIT	11/24/1	0	0-0	.000	0-0	.000	0-0	.000	0	0	0	0.0	0	0	0	0	0	0	0.0	
SMU	11/29/1	dnp	-	-	-	-	-	-	-	-	-	-	-	-	-	-	-	-	-	
TULSA	12/2/17	2	0-1	.000	0-1	.000	0-0	.000	0	0	0	0.0	0	0	0	0	0	0	0.0	
at Indiana	12-5-17	dnp	-	-	-	-	-	-	-	-	-	-	-	-	-	-	-	-	-	
LA SALLE	12/09/1	2	0-1	.000	0-1	.000	0-0	.000	0	0	0	0.0	0	0	0	0	0	0	0.0	
at UIC	12/18/1	0	0-0	.000	0-0	.000	0-0	.000	0	0	0	0.0	0	0	0	0	0	0	0.0	
at Eastern Illinois	12/20/1	21	0-3	.000	0-3	.000	2-2	1.00	0	0	0	0.0	1	0	0	0	0	2	0.3	
OKLAHOMA PANHANDL	12/30/1	4	0-2	.000	0-2	.000	0-0	.000	0	1	1	0.1	0	0	0	0	0	0	0.3	
at Louisiana Tech	01/03/1	dnp	-	-	-	-	-	-	-	-	-	-	-	-	-	-	-	-	-	
RICE	1/5/18	dnp	-	-	-	-	-	-	-	-	-	-	-	-	-	-	-	-	-	
OLD DOMINION	1/11/18	2	0-0	.000	0-0	.000	0-0	.000	0	0	0	0.1	0	0	0	0	0	0	0.2	
CHARLOTTE	1/13/18	dnp	-	-	-	-	-	-	-	-	-	-	-	-	-	-	-	-	-	
at Middle Tennessee	01/18/1	dnp	-	-	-	-	-	-	-	-	-	-	-	-	-	-	-	-	-	
at UAB	01/20/1	dnp	-	-	-	-	-	-	-	-	-	-	-	-	-	-	-	-	-	
WESTERN KENTUCKY	1/26/18	dnp	-	-	-	-	-	-	-	-	-	-	-	-	-	-	-	-	-	
UTEP	1/28/18	dnp	-	-	-	-	-	-	-	-	-	-	-	-	-	-	-	-	-	
at UTSA	2/2/18	dnp	-	-	-	-	-	-	-	-	-	-	-	-	-	-	-	-	-	
at FIU	02/08/1	8	0-3	.000	0-3	.000	0-0	.000	0	0	0	0.1	0	1	1	1	0	0	0.2	
at Florida Atlantic	02/10/1	dnp	-	-	-	-	-	-	-	-	-	-	-	-	-	-	-	-	-	
SOUTHERN MISS	2/15/18	dnp	-	-	-	-	-	-	-	-	-	-	-	-	-	-	-	-	-	
at Old Dominion	02/22/1	dnp	-	-	-	-	-	-	-	-	-	-	-	-	-	-	-	-	-	
MARSHALL	2/24/18	dnp	-	-	-	-	-	-	-	-	-	-	-	-	-	-	-	-	-	
UAB	3/1/18	1	0-0	.000	0-0	.000	0-0	.000	0	0	0	0.1	0	0	0	0	0	0	0.2	
at Rice	03/03/1	dnp	-	-	-	-	-	-	-	-	-	-	-	-	-	-	-	-	-	
vs Charlotte	03/07/1	dnp	-	-	-	-	-	-	-	-	-	-	-	-	-	-	-	-	-	
vs Louisiana Tech	03/08/1	dnp	-	-	-	-	-	-	-	-	-	-	-	-	-	-	-	-	-	
Totals		0	59	0-17	.000	0-17	.000	2-2	1.00	0	1	1	0.1	3	2	1	1	1	2	0.2

Games played: 11 Rebounds/game: 0.1
 Minutes/game: 5.4 Assists/game: 0.2
 Points/game: 0.2 Turnovers/game: 0.1
 FG Pct: 0.0 Assist/turnover ratio: 2.0
 3FG Pct: 0.0 Steals/game: 0.1
 FT Pct: 100.0 Blocks/game: 0.1

Season	gp-gs	min/avg	Total		3-Point		F-Throws		Rebounds				Scoring							
			fg-fga	pct	fg-fga	pct	ft-fa	pct	off	def	tot	avg	pf	fo	ast	to	blk	stl	pts	avg
2015-16	9-3	105/11.7	8-20	.400	6-17	.353	1-1	1.000	0	3	3	0.3	6	0	3	2	0	4	23	2.6
2016-17	4-0	3/0.8	0-1	.000	0-1	.000	0-0	.000	0	0	0	0.0	0	0	0	0	0	0	0	0.0
2017-18	11-0	59/5.4	0-17	.000	0-17	.000	2-2	1.000	0	1	1	0.1	3	0	2	1	1	1	2	0.2
TOTAL	24-3	167/7.0	8-38	.211	6-35	.171	3-3	1.000	0	4	4	0.2	9	0	5	3	1	5	25	1.0

PLAYER PROFILES

21

DEJA TERRELL
6-1, FR. FORWARD, OAK CLIFF, TX
LIFE OAK CLIFF HIGH SCHOOL



2017-18 SEASON HIGHS

PTS: 15 (vs. OPSU, 12/30/17)
REBS: 9 (at FAU, 2/10/18)
ASTS: 1 (4x, last at MTSU. 1/18/17)
STLS: 3 (vs. OPSU, 12/30/17)
BLKS: 3 (at UTSA, 2/2/18)

UNT CAREER HIGHS

PTS: 15 (vs. OPSU, 12/30/17)
REBS: 9 (at FAU, 2/10/18)
ASTS: 1 (4x, last at MTSU. 1/18/17)
STLS: 3 (vs. OPSU, 12/30/17)
BLKS: 3 (at UTSA, 2/2/18)



BIO BLAST

- First girls basketball player from Life Oak Cliff High School to earn a DI scholarship
- Scored a high school career high 41 point on senior day
- Daughter to former Washington Redskins and Oakland Raiders' safety David Terrell
- When her mother Kiana Taylor-Terrell graduated from UTEP, she was 2nd all-time in rebounds and 2nd all-time in points
- McDonald's High School All-American Nominee
- Aspires to be an anesthesiologist

Opponent	Date	gs	min	Total		3-Pointers		Free throws		Rebounds				pts	avg					
				fg-fga	pct	3fg-fga	pct	ft-fa	pct	off	def	tot	avg			pf	a	t/o	blk	stl
MACU	11/10/1	11	0-2	.000	0-1	.000	3-4	.750	2	1	3	3.0	1	0	1	1	0	3	3.0	
TEXAS A&M INTERNATI	11/14/1	14	2-5	.400	0-0	.000	3-5	.600	5	2	7	5.0	2	1	2	0	0	7	5.0	
K-STATE	11/19/1	14	2-4	.500	0-2	.000	0-0	.000	0	2	2	4.0	1	0	2	1	1	4	4.7	
vs COASTAL CAROLIN	11/23/1	19	2-7	.286	1-2	.500	0-2	.000	2	3	5	4.3	2	1	1	2	0	5	4.8	
vs DETROIT	11/24/1	7	0-3	.000	0-0	.000	0-0	.000	4	0	4	4.2	3	0	1	1	1	0	3.8	
SMU	11/29/1	6	1-3	.333	0-1	.000	0-1	.000	0	0	0	3.5	3	0	0	0	0	2	3.5	
TULSA	12/2/17	12	1-1	1.00	0-0	.000	1-2	.500	2	2	4	3.6	4	0	1	0	0	3	3.4	
at Indiana	12-5-17	15	2-4	.500	0-0	.000	0-0	.000	2	3	5	3.8	3	0	1	1	0	4	3.5	
LA SALLE	12/09/1	16	2-5	.400	0-1	.000	1-4	.250	2	0	2	3.6	3	0	2	0	1	5	3.7	
at UIC	12/18/1	6	0-0	.000	0-0	.000	0-0	.000	1	0	1	3.3	1	0	0	0	0	0	3.3	
at Eastern Illinois	12/20/1	9	1-2	.500	0-0	.000	1-2	.500	1	1	2	3.2	1	1	0	0	0	3	3.3	
OKLAHOMA PANHANDL	12/30/1	18	6-11	.545	0-1	.000	3-6	.500	3	3	6	3.4	1	0	0	1	3	15	4.3	
at Louisiana Tech	01/03/1	4	0-1	.000	0-0	.000	0-0	.000	0	0	0	3.2	4	0	0	1	0	0	3.9	
RICE	1/5/18	17	6-7	.857	0-1	.000	2-4	.500	3	1	4	3.2	4	0	2	2	2	14	4.6	
OLD DOMINION	1/11/18	15	0-1	.000	0-1	.000	0-0	.000	0	3	3	3.2	3	0	2	1	0	0	4.3	
CHARLOTTE	1/13/18	5	0-0	.000	0-0	.000	0-0	.000	0	0	0	3.0	1	0	0	0	0	0	4.1	
at Middle Tennessee	01/18/1	17	1-2	.500	0-0	.000	0-0	.000	0	2	2	2.9	0	1	2	2	0	2	3.9	
at UAB	01/20/1	10	1-3	.333	0-1	.000	0-0	.000	1	1	2	2.9	2	0	1	0	0	2	3.8	
WESTERN KENTUCKY	1/26/18	5	0-1	.000	0-0	.000	0-0	.000	1	0	1	2.8	2	0	0	0	0	0	3.6	
UTEP	1/28/18	15	0-1	.000	0-0	.000	1-2	.500	1	1	2	2.8	5	0	1	0	0	1	3.5	
at UTSA	2/2/18	22	2-5	.400	0-0	.000	3-6	.500	4	1	5	2.9	4	0	1	3	3	7	3.7	
at FIU	02/08/1	13	3-6	.500	0-0	.000	0-0	.000	2	3	5	3.0	2	0	2	0	0	6	3.8	
at Florida Atlantic	02/10/1	24	4-9	.444	0-0	.000	3-3	1.00	4	5	9	3.2	3	0	2	2	0	11	4.1	
SOUTHERN MISS	2/15/18	5	0-3	.000	0-1	.000	0-0	.000	0	2	2	3.2	3	0	1	0	0	0	3.9	
at Old Dominion	02/22/1	14	1-2	.500	1-1	1.00	0-0	.000	0	2	2	3.1	4	0	0	3	0	3	3.9	
MARSHALL	2/24/18	8	0-3	.000	0-0	.000	0-0	.000	3	0	3	3.1	1	0	3	1	0	0	3.7	
UAB	3/1/18	16	2-5	.400	0-0	.000	1-3	.333	1	0	1	3.0	2	0	1	0	1	5	3.8	
at Rice	03/03/1	6	1-1	1.00	0-0	.000	0-0	.000	0	0	0	2.9	2	0	0	0	0	2	3.7	
vs Charlotte	03/07/1	8	0-0	.000	0-0	.000	0-0	.000	1	2	3	2.9	2	0	1	1	0	0	3.6	
vs Louisiana Tech	03/08/1	15	2-4	.500	0-0	.000	0-0	.000	0	1	1	2.9	5	0	1	0	1	4	3.6	
Totals		0	366	42-101	.416	2-13	.154	22-44	.500	45	41	86	2.9	74	4	31	23	13	108	3.6

Games played: 30
Minutes/game: 12.2
Points/game: 3.6
FG Pct: 41.6
3FG Pct: 15.4
FT Pct: 50.0

Rebounds/game: 2.9
Assists/game: 0.1
Turnovers/game: 1.0
Assist/turnover ratio: 0.1
Steals/game: 0.4
Blocks/game: 0.8

Season	gp-gs	min/avg	Total		3-Point		F-Throws			Rebounds				Scoring						
			fg-fga	pct	fg-fga	pct	ft-fa	pct	off	def	tot	avg	pf	fo	ast	to	blk	stl	pts	avg
2017-18	30-0	366/12.2	42-101	.416	2-13	.154	22-44	.500	45	41	86	2.9	74	2	4	31	23	13	108	3.6
TOTAL	30-0	366/12.2	42-101	.416	2-13	.154	22-44	.500	45	41	86	2.9	74	2	4	31	23	13	108	3.6

PLAYER PROFILES

23 TERRIELL BRADLEY

5-10, R-JR. G/F, NEW ORLEANS, LA
UNIV. OF KANSAS

MANSFIELD TIMBERVIEW HIGH SCHOOL



2017-18 SEASON HIGHS

PTS: 32 (at FIU, 2/9/18)
REBS: 10 (at Indiana, 12/5/17)
ASTS: 6 (2x, last at UIC, 12/18/17)
STLS: 5 (at E. Illinois 12/20/17)
3FGs: 9 (at FIU, 2/9/18)

UNT CAREER HIGHS

PTS: 32 (at FIU, 2/9/18)
REBS: 13 (vs. FIU, 2/11/17)
ASTS: 6 (2x, last at UIC, 12/18/17)
STLS: 5 (2x, last at E. Illinois 12/20/17)
3FGs: 9 (at FIU, 2/9/18)



BIO BLAST

- Moved from New Orleans to Arlington, Texas, with her mom and two younger sisters after Hurricane Katrina
- Transferred from Kansas after her freshman season
- Nickname: "TB"
- 2017 Preseason All-Conference
- Named C-USA Player of the Week on Jan. 15
- Majoring in finance
- Has a pet chihuahua named "Tank"
- Favorite movie: Who framed Roger Rabbit
- Loves Amy Winehouse

Opponent	Date	gs	min	Total		3-Pointers		Free throws		Rebounds				pf	a	to	blk	stl	pts	avg	
				fg-fga	pct	3fg-fga	pct	ft-fa	pct	off	def	tot	avg								
MACU	11/10/1	*	29	8-13	.615	1-4	.250	1-2	.500	2	4	6	6	3	6	4	0	1	18	18.0	
TEXAS A&M INTERNATI	11/14/1	*	19	4-14	.286	0-1	.000	0-0	.000	3	0	3	4	5	4	2	0	0	1	8	13.0
K-STATE	11/19/1	*	39	6-12	.500	2-2	1.00	1-2	.500	1	2	3	4	0	2	2	0	3	15	13.7	
vs COASTAL CAROLIN	11/23/1	*	35	7-13	.538	2-2	1.00	4-5	.800	0	2	2	3	5	0	2	2	0	1	20	15.3
vs DETROIT	11/24/1	*	38	6-12	.500	0-2	.000	10-11	.909	1	7	8	4	4	3	0	2	0	3	22	16.6
SMU	11/29/1	*	37	3-14	.214	0-5	.000	5-5	1.00	3	2	5	4	5	3	1	1	0	1	11	15.7
TULSA	12/2/17	*	30	8-13	.615	3-5	.600	4-5	.800	2	2	4	4	4	2	3	2	0	1	23	16.7
at Indiana	12-5-17	*	37	9-24	.375	0-4	.000	4-4	1.00	3	7	10	5	1	4	1	6	0	2	22	17.4
LA SALLE	12/09/1	*	30	3-10	.300	1-2	.500	1-2	.500	2	5	7	5	3	1	2	2	0	2	8	16.3
at UIC	12/18/1	*	36	7-15	.467	4-7	.571	9-10	.900	2	7	9	5	7	5	6	3	1	1	27	17.4
at Eastern Illinois	12/20/1	*	45	7-18	.389	0-4	.000	7-9	.778	2	6	8	5	9	2	4	4	0	5	21	17.7
OKLAHOMA PANHANDL	12/30/1	*	26	3-8	.375	0-2	.000	0-0	.000	1	0	1	5	5	3	2	4	0	3	6	16.8
at Louisiana Tech	01/03/1	*	39	8-20	.400	3-9	.333	4-5	.800	2	3	5	5	5	0	2	3	0	2	23	17.2
RICE	1/5/18	*	37	2-12	.167	0-3	.000	9-10	.900	3	4	7	5	6	4	2	1	0	1	13	16.9
OLD DOMINION	1/11/18	*	33	6-12	.500	4-7	.571	7-9	.778	1	3	4	5	5	0	3	1	0	0	23	17.3
CHARLOTTE	1/13/18	*	32	6-9	.667	3-5	.600	7-10	.700	3	4	7	5	6	4	2	4	3	3	22	17.6
at Middle Tennessee	01/18/1	*	38	2-12	.167	1-2	.500	5-6	.833	1	6	7	5	6	2	1	2	0	0	10	17.2
at UAB	01/20/1	*	38	6-15	.400	1-4	.250	8-9	.889	2	5	7	5	7	2	2	6	1	4	21	17.4
WESTERN KENTUCKY	1/26/18	*	38	6-16	.375	4-5	.800	13-15	.867	2	4	6	5	7	3	1	4	2	1	29	18.0
UTEP	1/28/18	*	38	7-18	.389	3-7	.429	5-7	.714	1	3	4	5	7	3	0	1	0	1	22	18.2
at UTSA	2/2/18	*	34	6-17	.353	1-3	.333	6-8	.750	4	5	9	5	8	4	2	2	0	2	19	18.2
at FIU	02/08/1	*	32	11-15	.733	9-10	.900	1-2	.500	1	6	7	5	9	3	2	2	1	1	32	18.9
at Florida Atlantic	02/10/1	*	33	6-12	.500	1-3	.333	7-8	.875	1	4	5	5	8	1	2	1	0	0	20	18.9
SOUTHERN MISS	2/15/18	*	34	9-18	.500	4-6	.667	4-7	.571	2	3	5	5	8	3	4	1	1	1	26	19.2
at Old Dominion	02/22/1	*	32	5-11	.455	1-2	.500	12-13	.923	2	3	5	5	8	2	2	3	1	1	23	19.4
MARSHALL	2/24/18	*	35	5-17	.294	2-6	.333	6-6	1.00	1	3	4	5	7	4	1	2	1	0	18	19.3
UAB	3/1/18	*	33	4-15	.267	0-3	.000	3-3	1.00	3	3	6	5	7	4	0	4	0	0	11	19.0
at Rice	03/03/1	*	34	4-15	.267	1-3	.333	5-6	.833	0	4	4	5	6	3	2	1	0	0	14	18.8
vs Charlotte	03/07/1	*	34	6-10	.600	0-3	.000	4-6	.667	0	1	1	5	5	0	2	2	0	3	16	18.7
vs Louisiana Tech	03/08/1	*	34	5-15	.333	0-3	.000	8-8	1.00	2	4	6	5	5	3	3	3	0	0	18	18.7
Totals			30	1029	175-425	.412	51-124	.411	160-193	.829	53	112	165	5.5	77	64	75	12	43	561	18.7

Games played: 30
Minutes/game: 34.3
Points/game: 18.7
FG Pct: 41.2
3FG Pct: 41.1
FT Pct: 82.9

Rebounds/game: 5.5
Assists/game: 2.1
Turnovers/game: 2.5
Assist/turnover ratio: 0.9
Steals/game: 1.4
Blocks/game: 0.4

Season	gp-gs	min/avg	Total		3-Point		F-Throws		Rebounds				Scoring							
			fg-fga	pct	fg-fga	pct	ft-fa	pct	off	def	tot	avg	pf	fo	ast	to	blk	stl	pts	avg
2016-17	31-29	890/28.7	122-334	.365	33-107	.308	121-154	.786	43	72	115	3.7	92	2	55	89	10	37	398	12.8
2017-18	30-30	1029/34.3	175-425	.412	51-124	.411	160-193	.829	53	112	165	5.5	77	1	64	75	12	43	561	18.7
TOTAL	61-59	1919/31.5	297-759	.391	84-231	.364	281-347	.810	96	184	280	4.6	169	3	119	164	22	80	959	15.7

PLAYER PROFILES

24

TRENA MIMS

5-5, FR. POINT GUARD, MUSKOGEE, OK MUSKOGEE HIGH SCHOOL



2017-18 SEASON HIGHS

PTS: 19 (vs. LA Tech, 3/8/18)
 REBS: 6 (4x, last vs. LA Tech, 3/8/18)
 ASTS: 7 (vs. UTEP, 1/28/18)
 STLS: 3 (vs. UAB, 3/1/18)
 3FGS: 1 (3x, last vs. WKU, 1/26/18)

UNT CAREER HIGHS

PTS: 19 (vs. LA Tech, 3/8/18)
 REBS: 6 (4x, last vs. LA Tech, 3/8/18)
 ASTS: 7 (vs. UTEP, 1/28/18)
 STLS: 3 (vs. UAB, 3/1/18)
 3FGS: 1 (3x, last vs. WKU, 1/26/18)

BIO BLAST

- Named all-state by three different associations
- 2017 First Team All-Conference
- Vype Oklahoma Basketball Player of the Year Nominee
- Averaged 19.2 ppg as a senior
- All-State Honorable Mention as a junior
- Reached at least the semifinals in her freshman-junior seasons
- Attended the same high school as Mean Green football coach Seth Littrell
- Huge Beyonce fan
- Claims to own the most shoes on the team



Opponent	Date	gs	min	Total		3-Pointers		Free throws		Rebounds				pts	avg					
				fg-fga	pct	3fg-fga	pct	ft-fa	pct	off	def	tot	avg							
MACU	11/10/1	17	4-6	.667	0-0	.000	0-0	.000	2	3	5	5.0	4	2	2	0	8	8.0		
TEXAS A&M INTERNATI	11/14/1	* 33	4-10	.400	0-1	.000	0-1	.000	0	3	3	4.0	3	2	2	0	8	8.0		
K-STATE	11/19/1	* 30	5-11	.455	1-1	1.00	0-0	.000	1	1	2	3.3	4	4	2	0	11	9.0		
vs COASTAL CAROLIN	11/23/1	* 27	3-10	.300	0-1	.000	1-1	1.00	4	2	6	4.0	2	2	0	0	7	8.5		
vs DETROIT	11/24/1	* 24	0-4	.000	0-2	.000	2-2	1.00	0	2	2	3.6	3	0	0	0	2	7.2		
SMU	11/29/1	* 29	2-5	.400	0-0	.000	0-2	.000	3	1	4	3.7	1	4	2	0	2	4.6		
TULSA	12/2/17	* 34	5-8	.625	0-0	.000	5-9	.556	1	1	2	3.4	4	1	0	0	15	7.9		
at Indiana	12-5-17	* 40	3-7	.429	0-0	.000	3-6	.500	0	1	1	3.1	2	4	3	0	1	9.0		
LA SALLE	12/09/1	* 27	3-6	.500	0-0	.000	1-2	.500	1	2	3	3.1	1	3	3	0	1	7.9		
at UIC	12/18/1	* 18	1-4	.250	0-1	.000	0-0	.000	1	3	4	3.2	5	3	3	0	2	7.3		
at Eastern Illinois	12/20/1	* 32	2-5	.400	0-1	.000	3-4	.750	1	2	3	3.2	3	0	3	0	2	7.3		
OKLAHOMA PANHANDL	12/30/1	* 29	1-4	.250	0-0	.000	2-2	1.00	2	2	4	3.3	0	1	0	0	2	4.7		
at Louisiana Tech	01/03/1	* 28	2-4	.500	0-0	.000	0-0	.000	0	1	1	3.1	0	0	1	1	0	4.6		
RICE	1/5/18	25	0-1	.000	0-0	.000	0-0	.000	1	1	2	3.0	2	0	1	1	0	6.3		
OLD DOMINION	1/11/18	28	0-2	.000	0-1	.000	1-2	.500	1	1	2	2.9	1	1	0	0	0	5.9		
CHARLOTTE	1/13/18	26	5-8	.625	1-2	.500	0-0	.000	0	1	1	2.8	1	2	3	1	0	11.6		
at Middle Tennessee	01/18/1	22	2-6	.333	0-0	.000	0-0	.000	2	0	2	2.8	0	0	0	0	0	4.6		
at UAB	01/20/1	19	1-9	.111	0-1	.000	0-0	.000	1	1	2	2.7	2	3	0	0	1	2.5		
WESTERN KENTUCKY	1/26/18	* 37	5-9	.556	1-1	1.00	0-0	.000	1	2	3	2.7	0	6	1	0	0	11.6		
UTEP	1/28/18	* 32	1-5	.200	0-0	.000	0-0	.000	1	1	2	2.7	3	7	2	0	1	2.6		
at UTSA	2/2/18	* 26	0-7	.000	0-0	.000	0-0	.000	1	2	3	2.7	2	1	2	0	2	0.7		
at FIU	02/08/1	* 26	4-7	.571	0-0	.000	0-0	.000	1	2	3	2.7	1	3	0	1	2	8.5		
at Florida Atlantic	02/10/1	* 29	2-7	.286	0-1	.000	0-0	.000	1	0	1	2.7	4	1	4	0	0	4.7		
SOUTHERN MISS	2/15/18	* 27	2-3	.667	0-0	.000	2-3	.667	4	2	6	2.8	0	2	0	0	0	6.5		
at Old Dominion	02/22/1	* 29	0-3	.000	0-1	.000	0-0	.000	0	1	1	2.7	3	0	2	0	1	0.5		
MARSHALL	2/24/18	* 12	0-2	.000	0-1	.000	0-0	.000	1	2	3	2.7	1	0	2	0	0	0.5		
UAB	3/1/18	* 34	2-7	.286	0-0	.000	2-2	1.00	1	2	3	2.7	1	3	5	0	3	6.3		
at Rice	03/03/1	* 29	0-4	.000	0-0	.000	2-4	.500	1	1	2	2.7	1	1	2	0	0	2.5		
vs Charlotte	03/07/1	* 19	2-6	.333	0-1	.000	0-0	.000	1	5	6	2.8	3	4	2	0	1	4.5		
vs Louisiana Tech	03/08/1	* 35	5-8	.625	0-0	.000	9-9	1.00	2	4	6	2.9	1	2	1	0	0	19.5		
Totals		24	823	66-178	.371	3-16	.188	33-49	.673	36	52	88	2.9	58	60	50	4	22	168	5.6

Games played: 30
 Minutes/game: 27.4
 Points/game: 5.6
 FG Pct: 37.1
 3FG Pct: 18.8
 FT Pct: 67.3

Rebounds/game: 2.9
 Assists/game: 2.0
 Turnovers/game: 1.7
 Assists/turnover ratio: 1.2
 Steals/game: 0.7
 Blocks/game: 0.1

Season	gp-gs	min/avg	Total		3-Point		F-Throws		Rebounds				Scoring							
			fg-fga	pct	fg-fga	pct	ft-fa	pct	off	def	tot	avg	pf	fo	ast	to	blk	stl	pts	avg
2017-18	30-24	823/27.4	66-178	.371	3-16	.188	33-49	.673	36	52	88	2.9	58	1	60	50	4	22	168	5.6
TOTAL	30-24	823/27.4	66-178	.371	3-16	.188	33-49	.673	36	52	88	2.9	58	1	60	50	4	22	168	5.6

PLAYER PROFILES

33 LAUREN HOLMES

5-9, FR. GUARD, FAYETTEVILLE, AR
FAYETTEVILLE HIGH SCHOOL



2017-18 SEASON HIGHS

PTS: 20 (vs. MACU, 11/10/17)
REBS: 13 (vs. OPSU, 12/30/17)
ASTS: 3 (at FIU, 2/9/18)
STLS: 6 (vs. Rice, 1/5/18)
3FGS: 4 (2x, last at FAU, 2/10/18)

UNT CAREER HIGHS

PTS: 20 (vs. MACU, 11/10/17)
REBS: 13 (vs. OPSU, 12/30/17)
ASTS: 3 (at FIU, 2/9/18)
STLS: 6 (vs. Rice, 1/5/18)
3FGS: 4 (2x, last at FAU, 2/10/18)



BIO BLAST

- Named C-USA Freshman of Week three times
- Has five siblings
- Enjoys kid movies
- Wants to be an anesthesiologist when she grows up
- Claims track and field is her best sport but hates running
- Nickname: "Lo"
- Decided to try volleyball as a senior in high school and led her team to a Arkansas state championship
- Enjoys volunteering and visiting animal shelters in her free time,

Opponent	Date	gs	min	Total		3-Pointers		Free throws		Rebounds				pts	avg							
				fg-fga	pct	3fg-fga	pct	ft-fa	pct	off	def	tot	avg			pf	a	to	blk	stl		
MACU	11/10/1	*	33	6-15	.400	4-10	.400	4-4	1.00	5	7	12	12.0	2	1	1	0	3	20	20.0		
TEXAS A&M INTERNATI	11/14/1	*	29	4-8	.500	0-3	.000	0-0	.000	3	2	5	8.5	2	1	2	0	4	8	14.0		
K-STATE	11/19/1	*	25	3-9	.333	2-7	.286	0-0	.000	1	6	7	8.0	4	0	1	1	2	8	12.0		
vs COASTAL CAROLIN	11/23/1	*	19	1-6	.167	0-2	.000	0-0	.000	4	2	6	7.5	3	0	2	1	1	2	9.5		
vs DETROIT	11/24/1	*	34	7-14	.500	3-7	.429	2-2	1.00	2	2	4	6.8	2	1	1	0	3	19	11.4		
SMU	11/29/1	*	37	1-3	.077	1-9	.111	0-0	.000	0	0	0	5.7	1	1	0	1	1	3	10.0		
TULSA	12/2/17	*	30	4-18	.222	3-12	.250	0-0	.000	3	4	7	5.9	1	0	1	2	2	11	10.1		
at Indiana	12-5-17	*	24	4-8	.500	1-3	.333	2-3	.667	1	0	1	5.3	3	0	1	0	3	11	10.3		
LA SALLE	12/09/1	*	30	6-14	.429	3-7	.429	2-2	1.00	3	2	5	5.2	1	1	0	0	5	17	11.0		
at UIC	12/18/1	*	34	4-7	.571	1-3	.333	4-4	1.00	2	1	3	5.0	3	2	1	1	1	13	11.2		
at Eastern Illinois	12/20/1	dnp	-	-	-	-	-	-	-	-	-	-	-	-	-	-	-	-	-	-		
OKLAHOMA PANHANDL	12/30/1	*	30	8-18	.444	2-7	.286	1-1	1.00	8	5	13	5.7	3	2	0	2	5	19	11.9		
at Louisiana Tech	01/03/1	*	36	1-15	.067	1-7	.143	2-2	1.00	3	1	4	5.6	4	1	0	1	3	5	11.3		
RICE	1/5/18	*	34	4-16	.250	3-10	.300	0-0	.000	2	2	4	5.5	3	0	0	0	6	11	11.3		
OLD DOMINION	1/11/18	*	24	3-7	.429	2-4	.500	0-0	.000	1	2	3	5.3	2	0	3	1	0	8	11.1		
CHARLOTTE	1/13/18	*	20	2-6	.333	2-5	.400	0-0	.000	1	1	2	5.1	3	0	2	1	0	6	10.7		
at Middle Tennessee	01/18/1	*	22	4-11	.364	0-5	.000	1-2	.500	2	1	3	4.9	3	1	0	1	3	9	10.6		
at UAB	01/20/1	*	31	2-7	.286	0-3	.000	0-0	.000	2	3	5	4.9	1	0	0	1	1	4	10.2		
WESTERN KENTUCKY	1/26/18	dnp	-	-	-	-	-	-	-	-	-	-	-	-	-	-	-	-	-	-		
UTEP	1/28/18		19	0-6	.000	0-4	.000	0-0	.000	2	2	4	4.9	2	0	2	1	1	0	9.7		
at UTSA	2/2/18		17	0-4	.000	0-1	.000	1-2	.500	1	2	3	4.8	3	1	1	0	1	1	9.2		
at FIU	02/08/1		19	2-3	.667	1-2	.500	0-0	.000	0	3	3	4.7	0	3	0	0	2	5	9.0		
at Florida Atlantic	02/10/1		31	6-12	.500	4-9	.444	2-3	.667	3	6	9	4.9	3	0	0	0	3	18	9.4		
SOUTHERN MISS	2/15/18		25	3-8	.375	1-5	.200	0-0	.000	1	2	3	4.8	3	1	0	0	0	7	9.3		
at Old Dominion	02/22/1		12	2-5	.400	1-2	.500	3-4	.750	4	0	4	4.8	1	0	1	0	2	8	9.3		
MARSHALL	2/24/18		34	4-11	.364	2-5	.400	3-6	.500	3	4	7	4.9	4	0	0	1	1	13	9.4		
UAB	3/1/18		22	1-6	.167	1-2	.500	2-2	1.00	2	3	5	4.9	2	0	1	1	1	5	9.2		
at Rice	03/03/1		15	0-5	.000	0-3	.000	0-0	.000	0	0	0	4.7	0	1	0	0	0	0	8.9		
vs Charlotte	03/07/1		26	4-9	.444	3-5	.600	0-0	.000	1	3	4	4.7	1	1	0	1	1	11	9.0		
vs Louisiana Tech	03/08/1		17	1-2	.500	1-1	1.00	2-2	1.00	1	2	3	4.6	1	1	1	0	1	5	8.8		
Totals			17	729	87-263	.331	42-143	.294	31-39	.795	61	68	129	4.6	61	0	18	22	16	56	247	8.8

Games played: 28
Minutes/game: 26.0
Points/game: 8.8
FG Pct: 33.1
3FG Pct: 29.4
FT Pct: 79.5

Rebounds/game: 4.6
Assists/game: 0.6
Turnovers/game: 0.8
Assist/turnover ratio: 0.8
Steals/game: 2.0
Blocks/game: 0.6

Season	gp-gs	min/avg	Total		3-Point		F-Throws		Rebounds				Scoring							
			fg-fga	pct	fg-fga	pct	ft-fa	pct	off	def	tot	avg	pf	fo	ast	to	blk	stl	pts	avg
2017-18	28-17	729/26.0	87-263	.331	42-143	.294	31-39	.795	61	68	129	4.6	61	0	18	22	16	56	247	8.8
TOTAL	28-17	729/26.0	87-263	.331	42-143	.294	31-39	.795	61	68	129	4.6	61	0	18	22	16	56	247	8.8

PLAYER PROFILES

34 MICAYLA BUCKNER

6-4, R-JR. POST, GARLAND, TX

COLLIN COLLEGE

NAAMAN FOREST HIGH SCHOOL



2017-18 SEASON HIGHS

UNT CAREER HIGHS

PTS: 20 (vs. TAMIU, 11/14/17) PTS: 20 (vs. TAMIU, 11/14/17)
 REBS: 12 (at LA Tech, 1/3/18) REBS: 12 (at LA Tech, 1/3/18)
 ASTS: 1 (9x, last vs. LA Tech, 3/8/18) ASTS: 1 (9x, last vs. LA Tech, 3/8/18)
 STLS: 3 (2x, last at E. Illinois 12/20/17) STLS: 4 (at SMU, 11/30/16)
 BLKS: 4 (3x, last vs. OPSU, 12/30/17) BLKS: 4 (3x, last vs. OPSU, 12/30/17)

BIO BLAST

- Began her college career at Baylor but didn't see any playing time
- Nickname: "Cay"
- Loves Chipotle
- Favorite basketball player: Kobe Bryant

Opponent	Date	gs	min	Total		3-Pointers		Free throws		Rebounds				pts	avg						
				fg-fga	pct	3fg-fga	pct	ft-fa	pct	off	def	tot	avg								
MACU	11/10/1	*	19	6-8	.750	0-0	.000	0-2	.000	3	4	7	7.0	4	0	1	1	0	12	12.0	
TEXAS A&M INTERNATI	11/14/1	*	30	9-11	.818	0-0	.000	2-5	.400	2	7	9	8.0	1	0	2	3	2	20	16.0	
K-STATE	11/19/1	*	34	3-10	.300	0-1	.000	0-0	.000	3	7	10	8.7	1	1	2	4	0	6	12.7	
vs COASTAL CAROLIN	11/23/1	*	21	1-3	.333	0-0	.000	0-2	.000	4	2	6	8.0	3	0	1	1	1	2	10.0	
vs DETROIT	11/24/1	*	20	1-5	.200	0-0	.000	0-0	.000	0	3	3	7.0	4	0	2	0	0	2	8.4	
SMU	11/29/1	*	32	5-9	.556	0-0	.000	0-2	.000	0	11	11	7.7	4	0	0	0	0	10	8.7	
TULSA	12/2/17	*	18	2-5	.400	0-0	.000	2-2	1.00	2	2	4	7.1	4	0	2	1	0	6	8.3	
at Indiana	12-5-17	*	20	1-1	1.00	0-0	.000	0-0	.000	0	2	2	6.5	2	0	1	1	0	2	7.5	
LA SALLE	12/09/1	*	24	5-13	.385	0-1	.000	0-0	.000	3	3	6	6.4	2	1	2	0	2	10	7.8	
at UIC	12/18/1	*	37	7-11	.636	0-0	.000	0-2	.000	1	7	8	6.6	5	1	3	4	3	14	8.4	
at Eastern Illinois	12/20/1	*	29	2-4	.500	0-0	.000	2-4	.500	3	6	9	6.8	3	0	5	0	3	6	8.2	
OKLAHOMA PANHANDL	12/30/1	*	18	3-7	.429	0-2	.000	1-5	.200	3	1	4	6.6	5	0	2	4	0	7	8.1	
at Louisiana Tech	01/03/1	*	36	5-10	.500	0-0	.000	0-2	.000	4	8	12	7.0	3	0	2	3	1	10	8.2	
RICE	1/5/18	*	22	1-6	.167	0-1	.000	0-0	.000	1	2	3	6.7	2	0	1	2	0	2	7.8	
OLD DOMINION	1/11/18	*	22	2-3	.667	0-0	.000	2-2	1.00	2	0	2	6.4	4	0	2	0	1	6	7.7	
CHARLOTTE	1/13/18	*	35	5-10	.500	0-0	.000	0-0	.000	1	5	6	6.4	3	1	3	0	0	10	7.8	
at Middle Tennessee	01/18/1	*	13	4-5	.800	0-0	.000	0-0	.000	3	1	4	6.2	5	0	2	1	0	8	7.8	
at UAB	01/20/1	*	23	1-5	.200	0-0	.000	2-6	.333	2	2	4	6.1	3	1	3	0	2	4	7.6	
WESTERN KENTUCKY	1/26/18	*	27	6-8	.750	0-0	.000	1-2	.500	4	3	7	6.2	2	0	4	0	0	13	7.9	
UTEP	1/28/18	*	25	1-3	.333	0-1	.000	2-2	1.00	1	2	3	6.0	4	0	1	1	2	4	7.7	
at UTSA	2/2/18	*	18	3-9	.333	0-0	.000	0-2	.000	2	1	3	5.9	4	0	1	0	0	6	7.6	
at FIU	02/08/1	*	18	6-10	.600	0-0	.000	0-0	.000	2	3	5	5.8	3	1	2	2	0	12	7.8	
at Florida Atlantic	02/10/1	*	6	0-1	.000	0-0	.000	0-0	.000	0	1	1	5.6	1	1	1	0	0	0	7.5	
SOUTHERN MISS	2/15/18	*	19	4-9	.444	0-0	.000	1-2	.500	3	2	5	5.6	5	0	1	1	1	9	7.5	
at Old Dominion	02/22/1	*	30	0-2	.000	0-0	.000	2-2	1.00	0	1	1	5.4	4	0	2	1	1	2	7.3	
MARSHALL	2/24/18	*	30	4-11	.364	0-0	.000	0-2	.000	3	5	8	5.5	1	0	2	0	0	8	7.3	
UAB	3/1/18	*	22	3-9	.333	0-0	.000	0-0	.000	3	2	5	5.5	3	0	2	1	0	6	7.3	
at Rice	03/03/1	*	23	3-5	.600	0-0	.000	0-0	.000	0	1	1	5.3	4	0	2	0	0	6	7.3	
vs Charlotte	03/07/1	*	32	4-8	.500	0-0	.000	0-2	.000	1	5	6	5.3	2	1	1	2	0	8	7.3	
vs Louisiana Tech	03/08/1	*	21	2-5	.400	0-0	.000	0-0	.000	3	7	10	5.5	5	1	2	0	1	4	7.2	
Totals			30	724	99-206	.481	0-6	.000	17-48	.354	59	106	165	5.5	96	9	57	33	20	215	7.2

Games played: 30
 Minutes/game: 24.1
 Points/game: 7.2
 FG Pct: 48.1
 3FG Pct: 0.0
 FT Pct: 35.4

Rebounds/game: 5.5
 Assists/game: 0.3
 Turnovers/game: 1.9
 Assist/turnover ratio: 0.2
 Steals/game: 0.7
 Blocks/game: 1.1

Season	gp-gs	min/avg	Total		3-Point		F-Throws		Rebounds				Scoring							
			fg-fga	pct	fg-fga	pct	ft-fa	pct	off	def	tot	avg	pf	fo	ast	to	blk	stl	pts	avg
2016-17	30-6	432/14.4	59-126	.468	0-0	.000	16-34	.471	37	53	90	3.0	80	1	3	46	13	19	134	4.5
2017-18	30-30	724/24.1	99-206	.481	0-6	.000	17-48	.354	59	106	165	5.5	96	5	9	57	33	20	215	7.2
TOTAL	60-36	1156/19.3	158-332	.476	0-6	.000	33-82	.402	96	159	255	4.3	176	6	12	103	46	39	349	5.8

2017-18 Team Leaders

Points	G	Pts	Pts/G
BRADLEY, Terriell	30	561	18.7
HOLMES, Lauren	28	247	8.8
BUCKNER, Micayla	30	215	7.2
MIMS, Trena	30	168	5.6
SMITH, Brittany	28	166	5.9
GOODHART, Grace	30	162	5.4
HENDERSON, Adrianna	29	138	4.8
TERRELL, Deja	30	108	3.6
POLAND, Jada	29	65	2.2
SHILLOW, Orianna	11	2	0.2

FG Percentage	FG	Att	Pct
BUCKNER, Micayla	99	206	.481
HENDERSON, Adrianna	50	116	.431
TERRELL, Deja	42	101	.416
BRADLEY, Terriell	175	425	.412
POLAND, Jada	23	59	.390
SMITH, Brittany	59	153	.386
MIMS, Trena	66	178	.371
GOODHART, Grace	57	170	.335
HOLMES, Lauren	87	263	.331
SHILLOW, Orianna	0	17	.000

3-Point Percentage	3FG	Att	Pct
BRADLEY, Terriell	51	124	.411
POLAND, Jada	2	6	.333
SMITH, Brittany	12	38	.316
HOLMES, Lauren	42	143	.294
HENDERSON, Adrianna	11	38	.289
GOODHART, Grace	30	105	.286
MIMS, Trena	3	16	.188
TERRELL, Deja	2	13	.154
SHILLOW, Orianna	0	17	.000
BUCKNER, Micayla	0	6	.000

Free Throw Percent	FG	Att	Pct
SHILLOW, Orianna	2	2	1.000
BRADLEY, Terriell	160	193	.829
HOLMES, Lauren	31	39	.795
HENDERSON, Adrianna	27	37	.730
GOODHART, Grace	18	26	.692
MIMS, Trena	33	49	.673
SMITH, Brittany	36	62	.581
TERRELL, Deja	22	44	.500
POLAND, Jada	17	34	.500
BUCKNER, Micayla	17	48	.354

Scoring Average	G	Pts	Avg/G
BRADLEY, Terriell	30	561	18.7
HOLMES, Lauren	28	247	8.8
BUCKNER, Micayla	30	215	7.2
SMITH, Brittany	28	166	5.9
MIMS, Trena	30	168	5.6
GOODHART, Grace	30	162	5.4
HENDERSON, Adrianna	29	138	4.8
TERRELL, Deja	30	108	3.6
POLAND, Jada	29	65	2.2
SHILLOW, Orianna	11	2	0.2

Field Goal Attempts	G	Att	Att/G
BRADLEY, Terriell	30	425	14.2
HOLMES, Lauren	28	263	9.4
BUCKNER, Micayla	30	206	6.9
MIMS, Trena	30	178	5.9
GOODHART, Grace	30	170	5.7

Field Goals Made	G	Made	Made/G
BRADLEY, Terriell	30	175	5.8
BUCKNER, Micayla	30	99	3.3
HOLMES, Lauren	28	87	3.1
MIMS, Trena	30	66	2.2
SMITH, Brittany	28	59	2.1

3-Point FG Attempts	G	Att	Att/G
HOLMES, Lauren	28	143	5.1
BRADLEY, Terriell	30	124	4.1
GOODHART, Grace	30	105	3.5
SMITH, Brittany	28	38	1.4
HENDERSON, Adrianna	29	38	1.3

3-Point FG Made	G	Made	Made/G
BRADLEY, Terriell	30	51	1.7
HOLMES, Lauren	28	42	1.5
GOODHART, Grace	30	30	1.0
SMITH, Brittany	28	12	0.4
HENDERSON, Adrianna	29	11	0.4

Free Throw Attempt	G	Att	Att/G
BRADLEY, Terriell	30	193	6.4
SMITH, Brittany	28	62	2.2
MIMS, Trena	30	49	1.6
BUCKNER, Micayla	30	48	1.6
TERRELL, Deja	30	44	1.5

Free Throws Made	G	Made	Made/G
BRADLEY, Terriell	30	160	5.3
SMITH, Brittany	28	36	1.3
MIMS, Trena	30	33	1.1
HOLMES, Lauren	28	31	1.1
HENDERSON, Adrianna	29	27	0.9

2017-18 Player Game Highs

Points	32	BRADLEY, Terriell at FIU (02/08/18)
	29	BRADLEY, Terriell vs Western Kentucky (1/26/18)
	27	BRADLEY, Terriell at UIC (12/18/17)
	26	BRADLEY, Terriell vs Southern Miss (2/15/18)
	23	BRADLEY, Terriell at Old Dominion (02/22/18)
	23	BRADLEY, Terriell vs Old Dominion (1/11/18)
	23	BRADLEY, Terriell at Louisiana Tech (01/03/18)
	23	BRADLEY, Terriell vs Tulsa (12/2/17)
	11	BRADLEY, Terriell at FIU (02/08/18)
	9	BRADLEY, Terriell vs Southern Miss (2/15/18)
Field Goals Made	9	BRADLEY, Terriell at Indiana (12-5-17)
	9	BUCKNER, Micayla vs Texas A&M International (11/14/17)
	24	BRADLEY, Terriell at Indiana (12-5-17)
	20	BRADLEY, Terriell at Louisiana Tech (01/03/18)
FG Pct (min 5 made)	.857 (6-7)	TERRELL, Deja vs Rice (1/5/18)
	.818 (9-11)	BUCKNER, Micayla vs Texas A&M International (11/14/17)
3-Point FG Made	9	BRADLEY, Terriell at FIU (02/08/18)
	4	BRADLEY, Terriell vs Southern Miss (2/15/18)
	4	HOLMES, Lauren at Florida Atlantic (02/10/18)
	4	BRADLEY, Terriell vs Western Kentucky (1/26/18)
	4	GOODHART, Grace vs Charlotte (1/13/18)
	4	BRADLEY, Terriell vs Old Dominion (1/11/18)
	4	BRADLEY, Terriell at UIC (12/18/17)
	4	HOLMES, Lauren vs MACU (11/10/17)
	12	HOLMES, Lauren vs Tulsa (12/2/17)
	10	BRADLEY, Terriell at FIU (02/08/18)
3-Point FG Att.	10	HOLMES, Lauren vs Rice (1/5/18)
	10	HOLMES, Lauren vs MACU (11/10/17)
	1.000 (2-2)	BRADLEY, Terriell vs COASTAL CAROLINA (11/23/17)
	1.000 (2-2)	BRADLEY, Terriell vs K-State (11/19/17)
Free Throws Made	1.000 (2-2)	SMITH, Brittany vs MACU (11/10/17)
	13	BRADLEY, Terriell vs Western Kentucky (1/26/18)
	12	BRADLEY, Terriell at Old Dominion (02/22/18)
Free Throw Att.	15	BRADLEY, Terriell vs Western Kentucky (1/26/18)
	13	BRADLEY, Terriell at Old Dominion (02/22/18)
FT Pct (min 3 made)	1.000 (9-9)	MIMS, Trena vs Louisiana Tech (03/08/18)
	1.000 (8-8)	BRADLEY, Terriell vs Louisiana Tech (03/08/18)
	1.000 (6-6)	BRADLEY, Terriell vs Marshall (2/24/18)
	1.000 (5-5)	GOODHART, Grace at Eastern Illinois (12/20/17)
	1.000 (5-5)	BRADLEY, Terriell vs SMU (11/29/17)
	1.000 (4-4)	HOLMES, Lauren at UIC (12/18/17)
	1.000 (4-4)	HENDERSON, Adrianna vs La Salle (12/09/17)
	1.000 (4-4)	SMITH, Brittany vs La Salle (12/09/17)
	1.000 (4-4)	BRADLEY, Terriell at Indiana (12-5-17)
	1.000 (4-4)	HOLMES, Lauren vs MACU (11/10/17)
	1.000 (3-3)	BRADLEY, Terriell vs UAB (3/1/18)
	1.000 (3-3)	TERRELL, Deja at Florida Atlantic (02/10/18)
	Rebounds	13
12		BUCKNER, Micayla at Louisiana Tech (01/03/18)
12		HOLMES, Lauren vs MACU (11/10/17)
Assists	10	SMITH, Brittany at FIU (02/08/18)
	7	MIMS, Trena vs UTEP (1/28/18)
	7	SMITH, Brittany vs Charlotte (1/13/18)

2017-18 Team Highs

POINTS	92	at FIU (02/08/18)
	86	MACU (11/10/17)
	76	vs Louisiana Tech (03/08/18)
	73	CHARLOTTE (1/13/18)
	71	SOUTHERN MISS (2/15/18)
FIELD GOALS MADE	38	at FIU (02/08/18)
	34	MACU (11/10/17)
FIELD GOAL ATTEMPTS	72	MACU (11/10/17)
	70	at FIU (02/08/18)
FIELD GOAL PERCENTAG	.543 (38-70)	at FIU (02/08/18)
	.529 (27-51)	CHARLOTTE (1/13/18)
3 PT FIELD GOALS MADE	13	at FIU (02/08/18)
	10	CHARLOTTE (1/13/18)
	10	OLD DOMINION (1/11/18)
3 PT FG ATTEMPTS	29	MACU (11/10/17)
	28	OLD DOMINION (1/11/18)
3 PT FG PERCENTAGE	.565 (13-23)	at FIU (02/08/18)
	.556 (10-18)	CHARLOTTE (1/13/18)
FREE THROWS MADE	25	vs Louisiana Tech (03/08/18)
	22	at Eastern Illinois (12/20/17)
FREE THROW ATTEMPTS	30	at Eastern Illinois (12/20/17)
	28	vs Louisiana Tech (03/08/18)
FREE THROW PERCENTA	.893 (25-28)	vs Louisiana Tech (03/08/18)
	.870 (20-23)	at Old Dominion (02/22/18)
REBOUNDS	48	MACU (11/10/17)
	43	at FIU (02/08/18)
	42	TULSA (12/2/17)
ASSISTS	27	at FIU (02/08/18)
	20	CHARLOTTE (1/13/18)
	20	at UIC (12/18/17)
STEALS	17	TEXAS A&M INTERNATIONAL (11/14/17)
	15	OKLAHOMA PANHANDLE ST. UNIV. (12/30/17)
	15	LA SALLE (12/09/17)
BLOCKED SHOTS	7	at Old Dominion (02/22/18)
	7	OKLAHOMA PANHANDLE ST. UNIV. (12/30/17)
TURNOVERS	22	at Eastern Illinois (12/20/17)
	21	WESTERN KENTUCKY (1/26/18)
FOULS	28	at UTSA (2/2/18)
	27	vs DETROIT (11/24/17)

2017-18 Starters

GAME	1	2	3	4	5	RESULT
vs. TWU (exhibition)	Smith	Goodhart	Holmes	Bradley	Buckner	W, 69-66
vs. MACU	Smith	Goodhart	Holmes	Bradley	Buckner	W, 86-52
vs. Texas A&M Int'l	Mims	Goodhart	Holmes	Bradley	Buckner	W, 64-38
vs. K-State	Mims	Goodhart	Holmes	Bradley	Buckner	L, 55-54
vs. Coastal Carolina	Mims	Goodhart	Holmes	Bradley	Buckner	W, 50-34
vs. Detroit Mercy	Mims	Goodhart	Holmes	Bradley	Buckner	W, 63-57
vs. SMU	Smith	Mims	Holmes	Bradley	Buckner	W, 47-40
vs. Tulsa	Smith	Mims	Holmes	Bradley	Buckner	W, 66-43
at Indiana	Smith	Mims	Holmes	Bradley	Buckner	L, 68-63
vs. La Salle	Smith	Mims	Holmes	Bradley	Buckner	W, 70-44
at UIC	Smith	Mims	Holmes	Bradley	Buckner	L, 70-67
at Eastern Illinois	Smith	Mims	Goodhart	Bradley	Buckner	W, 63-61 (ot)
vs. Okla. Panhandle St. Univ.	Smith	Mims	Holmes	Bradley	Buckner	W, 63-41
at LA Tech	Smith	Mims	Holmes	Bradley	Buckner	L, 61-53
vs. Rice	Smith	Goodhart	Holmes	Bradley	Buckner	L, 50-49
vs. Old Dominion	Smith	Goodhart	Holmes	Bradley	Buckner	W, 64-46
vs. Charlotte	Smith	Goodhart	Holmes	Bradley	Buckner	W, 73-68
at Middle Tennessee	Smith	Goodhart	Holmes	Bradley	Buckner	L, 56-48
at UAB	Smith	Goodhart	Holmes	Bradley	Buckner	L, 68-52
vs. WKU	Smith	Mims	Bradley	Poland	Buckner	L, 79-65
vs. UTEP	Smith	Mims	Bradley	Poland	Buckner	L, 50-48
at UTSA	Smith	Mims	Bradley	Poland	Buckner	L, 70-58
at FIU	Smith	Mims	Goodhart	Bradley	Buckner	W, 92-46
at FAU	Smith	Mims	Goodhart	Bradley	Buckner	W, 65-51
vs. Southern Miss	Smith	Mims	Goodhart	Bradley	Buckner	W, 71-62
at Old Dominion	Smith	Mims	Goodhart	Bradley	Buckner	W, 55-52
vs. Marshall	Smith	Mims	Goodhart	Bradley	Buckner	L, 62-53
vs. UAB	Smith	Mims	Goodhart	Bradley	Buckner	L, 69-51
at Rice	Smith	Mims	Goodhart	Bradley	Buckner	L, 47-45
vs. Charlotte	Smith	Mims	Goodhart	Bradley	Buckner	W, 58-55
vs. LA Tech	Smith	Mims	Goodhart	Bradley	Buckner	W, 76-69

STARTING 5 STATS

1	2	3	4	5	NUMBER STARTS	UNT PPG	OPP. PPG	W/L RECORD
Smith	Mims	Goodhart	Bradley	Buckner	10	63.0	57.4	7-3
Smith	Mims	Holmes	Bradley	Buckner	7	61.3	52.4	4-3
Smith	Goodhart	Holmes	Bradley	Buckner	6	61.8	56.7	3-3
Mims	Goodhart	Holmes	Bradley	Buckner	4	57.8	46.0	3-1
Smith	Mims	Bradley	Poland	Buckner	3	56.8	67.2	0-3

2017-18 BOX SCORES

1 North Texas 86 - Mid-America Christian 52 Denton, TX • 11/10/17

MACU 52 • 3-1

#	Player	Total			Rebounds			PF	TP	A	TO	Blk	Stl	Min	
		FG-FGA	3-PT	FT-FTA	Off	Def	Tot								
32	Alexis Shannon	f	5-9	1-3	2-3	0	5	5	0	13	0	2	0	1	30
33	Rebekah Wilson	c	0-0	0-0	0-0	0	3	3	2	0	1	0	0	12	
03	Jennah Coffman	g	2-13	0-4	0-0	1	3	4	2	4	1	3	0	19	
20	Nevada Denton	g	1-6	1-5	0-0	0	1	1	0	3	1	1	1	19	
22	Mykala Flores	g	3-9	2-4	5-7	2	5	7	5	13	1	7	0	2	
04	ShelbyThraikill	g	0-0	0-0	0-0	0	1	1	1	0	1	1	0	11	
10	Chelseah Savage	g	3-10	3-9	1-2	0	2	2	2	10	2	3	0	18	
11	Jaidan Alley	g	1-2	1-2	0-0	0	0	0	0	3	0	0	0	8	
23	Janaya Hines	g	0-0	0-0	0-0	0	0	0	1	0	0	1	0	8	
25	Brittany Thompson	g	0-1	0-0	2-2	0	0	0	2	2	0	1	0	9	
30	Jessica Fairley	g	0-1	0-1	0-0	0	2	2	0	0	1	1	0	11	
44	Ossyana Ozoani	g	1-2	0-0	2-2	1	2	3	1	4	0	0	2	19	
Team						4	1	5							
Totals			16-53	8-28	12-18	8	25	33	16	52	7	21	3	4	200

1st - FG % 3-13 23.1% 2nd: 3-13 23.1% 3rd: 5-15 33.3% 4th: 5-12 41.7% Game: 16-5 30.2% Deadball
 3FG %: 2-8 25.0% 1-6 16.7% 3-9 33.3% 2-5 40.0% 8-28 28.6% Rebound
 FT %: 2-2 100.0 7-11 63.6% 2-4 50.0% 1-1 100.0 12-1 66.7%

North Texas 86 • 1-0

#	Player	Total			Rebounds			PF	TP	A	TO	Blk	Stl	Min	
		FG-FGA	3-PT	FT-FTA	Off	Def	Tot								
34	BUCKNER, Micayla	f	6-8	0-0	0-2	3	4	7	4	12	0	1	0	19	
02	GOODHART, Grace	g	4-9	1-4	0-1	0	5	5	2	9	4	1	0	29	
03	SMITH, Brittany	g	2-5	2-2	2-2	0	1	1	2	8	1	1	0	23	
23	BRADLEY, Terriell	g	8-13	1-4	1-2	2	4	6	3	18	6	4	0	1	
33	HOLMES, Lauren	g	6-15	4-10	4-4	5	7	12	2	20	1	1	0	33	
10	HENDERSON, Adrianna	g	0-1	0-0	0-0	0	1	1	0	0	1	1	1	9	
12	POLAND, Jada	g	4-6	0-1	0-0	1	3	4	1	8	0	2	1	17	
13	SHILLOW, Orianna	g	0-7	0-7	0-0	0	0	0	1	0	1	0	0	13	
21	TERRELL, Deja	g	0-2	0-1	3-4	2	1	3	1	3	0	1	1	11	
24	MIMS, Trena	g	4-6	0-0	0-0	2	3	5	4	8	2	2	0	17	
Team						2	2	4							
Totals			34-72	8-29	10-15	17	31	48	21	86	15	14	5	8	200

1st - FG % 11-1 57.9% 2nd: 8-20 40.0% 3rd: 8-16 50.0% 4th: 7-17 41.2% Game: 34-7 47.2% Deadball
 3FG %: 4-8 50.0% 2-6 33.3% 0-5 0.0% 2-10 20.0% 8-29 27.6% Rebound
 FT %: 2-3 66.7% 3-4 75.0% 0-5 0.0% 3-5 60.0% 10-1 66.7%

Officials: Shandra Twine, Marleah Vidal, Blanca Burns
 Technical fouls: MACU-None. North Texas-None.
 Attendance: 1007
 2017-18 Season Opener

2 North Texas 64 - Texas A&M Int'l 52 Denton, TX • 11/14/17

Texas A&M International 38 • 0-3

#	Player	Total			Rebounds			PF	TP	A	TO	Blk	Stl	Min	
		FG-FGA	3-PT	FT-FTA	Off	Def	Tot								
11	Julia Hanni	f	0-3	0-0	2-4	2	1	3	4	2	2	3	0	25	
22	Veshae A. Wilkinson	f	3-8	1-2	1-2	1	2	3	2	8	1	2	0	34	
01	Tantasha Giger	g	3-10	2-5	0-0	2	4	6	3	8	3	7	1	34	
05	Passionate Amukamara	g	2-8	2-7	2-2	2	2	4	4	8	1	6	0	28	
21	Ashley Perez	g	0-3	0-2	0-0	0	5	5	0	0	1	0	0	26	
02	Dannia Gonzalez	g	2-3	0-0	2-2	1	5	6	3	6	0	1	0	13	
04	Renee Contreras	g	0-2	0-0	0-0	0	2	2	0	0	0	1	0	12	
12	LaShae Rolle	g	0-5	0-0	0-0	1	1	2	1	0	0	4	0	13	
30	Jaden Gonzales	g	1-3	1-3	3-4	0	1	1	2	6	0	2	0	19	
32	Vanessa Oyola	g	0-1	0-1	0-0	0	0	0	0	0	1	0	0	5	
Team						4	0	4							
Totals			11-46	6-20	10-14	13	23	36	19	38	9	27	1	7	200

1st - FG % 6-14 42.9% 2nd: 2-11 18.2% 3rd: 1-10 10.0% 4th: 2-11 18.2% Game: 11-4 23.9% Deadball
 3FG %: 3-4 75.0% 2-6 33.3% 0-6 0.0% 1-4 25.0% 6-20 30.0% Rebound
 FT %: 0-0 0.0% 4-6 66.7% 3-4 75.0% 3-4 75.0% 10-1 71.4%

North Texas 64 • 2-0

#	Player	Total			Rebounds			PF	TP	A	TO	Blk	Stl	Min	
		FG-FGA	3-PT	FT-FTA	Off	Def	Tot								
04	BUCKNER, Micayla	f	9-11	0-0	2-5	2	7	9	1	20	0	2	3	30	
02	GOODHART, Grace	g	3-9	1-7	2-2	0	2	2	2	9	3	5	0	4	
23	BRADLEY, Terriell	g	4-14	0-1	0-0	3	0	3	4	8	2	0	0	19	
24	MIMS, Trena	g	4-10	0-1	0-1	0	3	3	3	8	2	2	0	23	
33	HOLMES, Lauren	g	4-8	0-3	0-0	3	2	5	2	8	1	2	0	29	
10	HENDERSON, Adrianna	g	1-3	0-1	1-2	1	2	3	1	3	0	1	0	13	
12	POLAND, Jada	g	0-2	0-0	1-2	2	6	8	3	1	2	0	1	26	
13	SHILLOW, Orianna	g	0-0	0-0	0-0	0	0	0	1	0	0	0	0	6	
21	TERRELL, Deja	g	2-5	0-0	3-5	5	2	7	2	7	1	2	0	14	
Team						0	0	0							
Totals			27-62	1-13	9-17	16	24	40	19	64	11	14	4	17	200

1st - FG % 8-17 47.1% 2nd: 2-15 13.3% 3rd: 7-14 50.0% 4th: 10-11 62.5% Game: 27-6 43.5% Deadball
 3FG %: 0-2 0.0% 1-6 16.7% 0-3 0.0% 0-2 0.0% 1-13 7.7% Rebound
 FT %: 1-3 33.3% 5-8 62.5% 1-3 33.3% 2-3 66.7% 9-17 52.9%

Officials: BILL LARANCE, METTA ROBERTS, ROCHELLE BENNETT
 Technical fouls: Texas A&M International-None. North Texas-None.
 Attendance: 807
 FIRST TIME TAMI AND UNT HAVE PLAYED IN WBB

3 Kansas State 55- North Texas 54 Denton, TX • 11/19/17

K-State 55 • 4-0

#	Player	Total			Rebounds			PF	TP	A	TO	Blk	Stl	Min	
		FG-FGA	3-PT	FT-FTA	Off	Def	Tot								
01	Page, Kaylee	f	3-8	1-4	4-5	1	2	3	0	11	1	0	1	32	
11	Williams, Peyton	f	2-8	1-2	4-5	1	6	7	2	9	0	3	2	0	
10	Goth, Kayla	g	4-8	0-1	3-6	0	4	4	3	11	5	2	0	31	
12	Ranke, Rachel	g	5-14	4-10	0-0	1	3	4	1	14	0	1	0	34	
50	Martin, Shaelyn	g	1-5	0-0	0-0	1	2	3	2	2	3	3	1	2	
02	Goodrich, Cymone	g	1-4	0-0	0-0	0	2	2	1	2	1	1	0	20	
33	Ray, Ashley	g	2-3	0-0	0-0	0	1	1	1	4	0	1	1	8	
40	Lakes, Mary	g	0-0	0-0	2-4	2	1	3	1	2	0	1	1	0	
Team						1	5	6							
Totals			18-50	6-17	13-20	7	26	33	11	55	10	12	6	8	200

1st - FG % 4-12 33.3% 2nd: 6-13 46.2% 3rd: 2-15 13.3% 4th: 6-10 60.0% Game: 18-5 36.0% Deadball
 3FG %: 2-3 66.7% 1-4 25.0% 0-4 0.0% 3-6 50.0% 6-17 35.3% Rebound
 FT %: 1-2 50.0% 4-4 100.0 4-8 50.0% 13-2 65.0%

North Texas 54 • 2-1

#	Player	Total			Rebounds			PF	TP	A	TO	Blk	Stl	Min	
		FG-FGA	3-PT	FT-FTA	Off	Def	Tot								
34	BUCKNER, Micayla	f	3-10	0-1	0-0	3	7	10	1	6	1	2	4	0	
02	GOODHART, Grace	g	1-2	1-2	0-0	0	0	0	4	3	0	1	0	0	
23	BRADLEY, Terriell	g	6-12	2-2	1-2	1	2	3	2	15	2	2	0	3	
24	MIMS, Trena	g	5-11	1-1	0-0	1	1	2	4	11	4	2	0	0	
33	HOLMES, Lauren	g	3-9	2-7	0-0	1	6	7	4	8	0	1	1	2	
10	HENDERSON, Adrianna	g	2-5	1-2	0-0	0	1	1	5	5	1	3	0	1	
12	POLAND, Jada	g	1-2	0-0	0-0	0	8	8	3	2	0	1	0	0	
21	TERRELL, Deja	g	2-4	0-2	0-0	0	2	2	1	4	0	2	1	1	
Team						1	2	3							
Totals			23-55	7-17	1-2	7	29	36	24	54	8	15	6	7	200

1st - FG % 6-14 42.9% 2nd: 7-17 41.2% 3rd: 4-9 44.4% 4th: 6-15 40.0% Game: 23-5 41.8% Deadball
 3FG %: 1-4 25.0% 2-4 50.0% 1-3 33.3% 3-6 50.0% 7-17 41.2% Rebound
 FT %: 1-2 50.0% 0-0 0.0% 0-0 0.0% 0-0 0.0% 1-2 50.0%

Officials: Scott Yarbrough, Travis Jones, Michelle Kramer
 Technical fouls: K-State-None. North Texas-None.
 Attendance: 1172

4 North Texas 50, - Coastal Carolina 34 Daytona Beach, FL • 11/23/17

North Texas 50

#	Player	Total			Rebounds			PF	TP	A	TO	Blk	Stl	Min
		FG-FGA	3-PT	FT-FTA	Off	Def	Tot							
02	GOODH													

2017-18 BOX SCORES

5

North Texas 63 - Detroit Mercy 57
Daytona Beach, FL • 11/24/17

DETROIT 57 • 0-5

#	Player	Total			3-Ptr			Rebounds			PF	TP	A	TO	Blk	Stl	Min
		FG-FGA	FG-FGA	FT-FTA	FG-FGA	FG-FGA	FT-FTA	Off	Def	Tot							
02	BROWN, Kayla	* 2-7	1-2	2-4	0	1	1	1	7	1	2	0	0	0	19		
05	MARINKOVIC, Anja	* 5-11	4-7	2-4	1	1	2	3	16	0	2	0	1	21			
11	TOBEL, Lexey	* 1-4	0-3	0-0	1	6	7	4	2	0	2	0	0	24			
20	URBANICK, Nicole	* 0-5	0-4	1-2	1	8	9	3	1	2	2	0	1	37			
23	COHEN, Brienne	* 4-9	1-2	12-13	2	4	6	4	21	2	6	1	1	29			
01	MILLER, Ashley	1-3	0-0	0-0	3	1	4	3	2	0	1	1	0	11			
03	RISTOVSKI, Lola	0-2	0-2	0-0	0	1	1	2	0	2	1	0	0	13			
10	JACKSON, Brittney	2-3	1-1	1-4	0	3	3	2	6	0	2	0	0	26			
22	OATIS, Zoey	1-1	0-0	0-2	0	2	2	3	2	0	2	0	0	20			
Team					3	3	6										
Totals		16-45	7-21	18-29	11	30	41	25	57	7	20	2	3	200			

1st - FG % 3-11 27.3% 2nd: 7-14 50.0% 3rd: 3-12 25.0% 4th: 3-8 37.5% Game: 16-4 35.6% Deadball Rebound 5
3FG %: 1-6 16.7% 3-5 60.0% 1-7 14.3% 2-3 66.7% 7-21 33.3% 1-7 14.3% 2-7 28.6%
FT %: 6-9 66.7% 1-4 25.0% 2-4 50.0% 9-12 75.0% 18-2 62.1%

North Texas 63 • 4-1

#	Player	Total			3-Ptr			Rebounds			PF	TP	A	TO	Blk	Stl	Min
		FG-FGA	FG-FGA	FT-FTA	FG-FGA	FG-FGA	FT-FTA	Off	Def	Tot							
02	GOODHART, Grace	* 2-6	1-4	0-0	0	3	3	0	5	0	0	0	0	0	10		
23	BRADLEY, Terriell	* 6-12	0-2	10-11	1	7	8	3	22	0	2	0	3	38			
24	MIMS, Trena	* 0-4	0-2	2-2	0	2	2	3	2	0	0	0	0	34			
23	HOLMES, Lauren	* 7-14	3-7	2-2	2	2	4	2	19	1	1	0	3	24			
34	BUCKNER, Micayla	* 1-5	0-0	0-0	0	3	3	4	2	0	2	0	0	20			
03	SMITH, Brittany	0-4	0-0	4-6	1	1	2	5	4	6	1	1	1	29			
10	HENDERSON, Adrianna	4-11	0-2	1-1	2	2	4	3	9	0	2	0	1	22			
12	POLAND, Jada	0-4	0-0	0-2	3	1	4	4	0	0	2	0	0	16			
13	SHILLOW, Orianna	0-0	0-0	0-0	0	0	0	0	0	0	0	0	0	0+4			
21	TERRELL, Deja	0-3	0-0	0-0	4	0	4	3	0	0	1	1	1	7			
Team					3	3	6										
Totals		20-63	4-17	19-24	16	24	40	27	63	7	11	2	9	200			

1st - FG % 4-17 23.5% 2nd: 8-19 42.1% 3rd: 3-13 23.1% 4th: 5-14 35.7% Game: 20-6 31.7% Deadball Rebound 2
3FG %: 1-4 25.0% 2-5 40.0% 0-4 0.0% 1-4 25.0% 4-17 23.5%
FT %: 4-5 80.0% 3-3 100.0% 8-8 100.0% 4-8 50.0% 19-2 79.2%

Officials: MARK BERGER/ BRYAN NICHOLS/ CALVIN GARTH
Technical fouls: DETROIT-None. North Texas-None.

6

North Texas 47 - SMU 40
Denton, TX • 11/29/17

SMU 40 • 3-5

#	Player	Total			3-Ptr			Rebounds			PF	TP	A	TO	Blk	Stl	Min
		FG-FGA	FG-FGA	FT-FTA	FG-FGA	FG-FGA	FT-FTA	Off	Def	Tot							
13	BRADSHAW, Klara	f 2-6	0-0	2-2	0	2	2	1	6	0	2	3	0	21			
00	PERRY, Kiara	g 0-5	0-1	3-6	2	6	8	2	3	3	4	0	1	35			
02	WHITFIELD, Ariana	g 1-5	1-3	0-0	3	2	5	1	3	0	2	1	2	31			
03	ADAMS, McKenzie	g 5-16	0-1	5-6	0	3	3	4	15	0	5	0	4	37			
04	REESE, Mikayla	g 0-3	0-1	0-0	0	0	0	4	0	0	3	0	1	15			
12	SMITH, Morgan	0-1	0-1	0-0	0	0	0	0	0	0	1	0	0	3			
15	COLLINS, Stephanie	3-4	0-0	0-1	3	7	10	1	6	0	2	0	0	19			
20	THOMAS, Dai'ja	2-4	0-0	3-5	4	6	10	2	7	2	1	0	1	30			
33	CASH, Johnasia	0-1	0-0	0-0	0	3	3	2	0	0	3	0	1	9			
Team					1	1	2										
Totals		13-45	1-7	13-20	13	30	43	17	40	5	24	4	10	200			

1st - FG % 2-9 22.2% 2nd: 5-16 31.3% 3rd: 1-8 12.5% 4th: 5-12 41.7% Game: 13-4 28.9% Deadball Rebound 4
3FG %: 0-2 0.0% 1-3 33.3% 0-0 0.0% 1-7 14.3%
FT %: 1-2 50.0% 0-2 0.0% 9-12 75.0% 3-4 75.0%

North Texas 47 • 5-1

#	Player	Total			3-Ptr			Rebounds			PF	TP	A	TO	Blk	Stl	Min
		FG-FGA	FG-FGA	FT-FTA	FG-FGA	FG-FGA	FT-FTA	Off	Def	Tot							
34	BUCKNER, Micayla	f 5-9	0-0	0-2	0	11	11	4	10	0	0	0	0	32			
03	SMITH, Brittany	g 3-5	1-2	2-2	0	4	4	2	9	1	4	0	0	30			
23	BRADLEY, Terriell	g 3-14	0-5	5-5	3	2	5	3	11	1	1	0	1	37			
24	MIMS, Trena	g 2-5	0-0	0-2	3	1	4	1	4	2	0	2	2	29			
23	HOLMES, Lauren	g 1-13	1-9	0-0	0	0	0	1	3	1	0	1	1	37			
02	GOODHART, Grace	g 2-2	1-1	0-0	0	0	0	2	5	0	2	1	0	10			
10	HENDERSON, Adrianna	1-3	1-3	0-0	0	1	1	0	3	0	1	0	1	7			
12	POLAND, Jada	0-2	0-0	0-0	1	2	3	2	0	0	1	0	0	12			
21	TERRELL, Deja	1-3	0-1	0-1	0	0	0	3	2	0	0	0	0	6			
Team					4	1	5										
Totals		18-56	4-21	7-12	11	22	33	18	47	7	12	2	5	200			

1st - FG % 4-16 25.0% 2nd: 5-14 35.7% 3rd: 3-16 18.8% 4th: 6-10 60.0% Game: 18-5 32.1% Deadball Rebound 2
3FG %: 1-5 20.0% 2-6 33.3% 0-6 0.0% 1-4 25.0% 4-21 19.0%
FT %: 2-4 50.0% 0-0 0.0% 0-0 0.0% 5-8 62.5% 7-12 58.3%

Officials: Scott Yarbrough, Brian Hall, Metta Roberts
Technical fouls: SMU-None. North Texas-None.
Attendance: 3243

7

North Texas 66 - Tulsa 43
Denton, TX • 12/2/17

Tulsa 43 • 3-5

#	Player	Total			3-Ptr			Rebounds			PF	TP	A	TO	Blk	Stl	Min
		FG-FGA	FG-FGA	FT-FTA	FG-FGA	FG-FGA	FT-FTA	Off	Def	Tot							
00	ELLIOTT, Kendrian	f 2-4	0-0	2-4	2	3	5	3	6	0	3	1	0	16			
02	PEREZ, Tatyana	g 3-9	2-3	0-0	1	2	3	0	8	0	3	0	1	28			
03	WAKEFIELD, Erika	g 0-7	0-0	0-0	4	0	4	3	0	1	0	0	1	25			
10	GAULDEN, Alexis	g 2-3	1-2	4-6	0	2	2	5	9	1	6	0	1	30			
21	LESCAY, Rebecca	g 2-5	0-0	0-0	1	2	3	2	4	0	2	0	1	27			
04	RICHARDS, Addison	0-2	0-2	0-0	0	0	0	2	0	0	0	0	0	9			
05	BUTLER, Jasmine	0-1	0-0	5-6	2	0	2	0	5	1	0	0	0	6			
22	BRADY, Morgan	0-2	0-1	0-0	0	1	1	3	0	0	1	0	0	20			
25	SCALES, Tyjae'	0-0	0-0	1-2	0	0	0	1	1	0	0	0	0	8			
30	VORNES, Krystan	0-4	0-0	5-6	3	5	8	3	5	0	1	0	0	15			
33	POLK, Crystal	2-7	0-0	1-2	0	1	1	1	5	1	1	0	0	16			
Team					2	4	6										
Totals		11-44	3-8	18-26	15	20	35	23	43	4	18	1	4	200			

1st - FG % 3-9 33.3% 2nd: 3-10 30.0% 3rd: 4-14 28.6% 4th: 1-11 9.1% Game: 11-4 25.0% Deadball Rebound 2
3FG %: 3-3 100.0% 0-2 0.0% 0-1 0.0% 0-2 0.0% 3-8 37.5%
FT %: 3-4 75.0% 4-6 66.7% 2-4 50.0% 9-12 75.0% 18-2 69.2%

North Texas 66 • 6-1

#	Player	Total			3-Ptr			Rebounds			PF	TP	A	TO	Blk	Stl	Min
		FG-FGA	FG-FGA	FT-FTA	FG-FGA	FG-FGA	FT-FTA	Off	Def	Tot							
34	BUCKNER, Micayla	f 2-5	0-0	2-2	2	2	4	4	6	0	2	1	0	18			
03	SMITH, Brittany	g 2-4	1-2	1-2	0	2	2	3	6	3	2	0	1	26			
23	BRADLEY, Terriell	g 8-13	3-5	4-5	2	2	4	2	23	3	2	1	0	30			
24	MIMS, Trena	g 5-8	0-0	5-9	1	1	2	4	15	1	0	0	1	34			
33	HOLMES, Lauren	g 4-18	3-12	0-0	3	4	7	1	11	0	1	2	2	30			
02	GOODHART, Grace	0-3	0-2	0-0	0	3	3	1	0	2	1	0	1	20			
10	HENDERSON, Adrianna	0-1	0-1	1-2	3	2	5	2	1	1	1	0	0	15			
12	POLAND, Jada	0-1	0-0	1-2	1	3	4	3	1	0	2	0	0	13			
13	SHILLOW, Orianna	0-1	0-1	0-0	0	0	0	0	0	0	0	0	0	2			
21	TERRELL, Deja	1-1	0-0	1-2	2	2	4	4	3	0	1	0	0	12			
Team					4	3	7										
Totals		22-55	7-23	15-24	18	24	42	24	66	10	12	4	5	200			

1st - FG % 5-12 41.7% 2nd: 5-13 38.5% 3rd: 4-16 25.0% 4th: 8-14 57.1% Game: 22-5 40.0% Deadball Rebound 4
3FG %: 3-5 60.0% 2-7 28.6% 0-4 0.0% 0-4 0.0% 7-23 30.4%
FT %: 2-4 50.0% 4-9 44.4% 3-4 75.0% 6-7 85.7% 15-2 62.5%

Officials: Brian Garland, Bill Larence, Chaney Muench
Technical fouls: Tulsa-None. North Texas-None.
Attendance: 1181
LAST TIME THESE SCHOOLS MET WAS DEC. 3, 2017

8

2017-18 BOX SCORES

9

North Texas 70 - La Salle 44
Denton, TX • 12/9/17

La Salle 44 • 4-6

#	Player	Total			3-Ptr			Rebounds			PF	TP	A	TO	Blk	Stl	Min
		FG-FGA	FG-FGA	FT-FTA	FG-FGA	FG-FGA	FT-FTA	Off	Def	Tot							
25	MILLER, Shalina	f	4-9	0-0	0-0	2	5	7	2	8	1	5	3	1	28		
44	FREELAND, Ashanti	f	3-3	0-0	1-2	2	3	5	2	7	0	3	1	0	35		
01	EDWARDS, Shaquana	g	1-4	0-0	0-0	0	2	2	0	2	1	2	0	1	22		
15	MILLER, Adreana	g	0-3	0-1	0-0	0	0	0	3	0	0	3	0	0	8		
21	GRIFFIN, Amy	g	5-18	0-4	2-2	0	8	8	3	12	3	7	2	1	40		
11	KING, Deja		3-6	0-0	1-1	0	2	2	3	7	2	3	1	2	31		
14	NICHOLS, Michelle		0-1	0-0	0-0	0	0	0	1	0	1	2	1	0	19		
22	REESE, Jeryn		1-1	0-0	0-0	1	1	2	0	2	0	1	0	0	5		
35	NGWAFANG, Sofilia		2-2	0-0	2-4	3	3	6	3	6	0	1	1	0	12		
Team						1	3	4									
Totals			19-47	0-5	6-9	9	27	36	17	44	8	27	9	5	200		

1st - FG % 5-11 45.5% 2nd: 4-12 33.3% 3rd: 3-10 30.0% 4th: 7-14 50.0% Game: 19-4 40.4% Deadball Rebound 2
3FG %: 0-2 0.0% 0-0 0.0% 0-2 0.0% 0-1 0.0% 0-5 0.0%
FT %: 1-1 100.0 2-2 100.0 3-6 50.0% 0-0 0.0% 6-9 66.7%

North Texas 70 • 7-2

#	Player	Total			3-Ptr			Rebounds			PF	TP	A	TO	Blk	Stl	Min
		FG-FGA	FG-FGA	FT-FTA	FG-FGA	FG-FGA	FT-FTA	Off	Def	Tot							
34	BUCKNER, Micayla	f	5-13	0-1	0-0	3	3	6	2	10	1	2	0	2	24		
03	SMITH, Brittany	g	3-7	1-2	4-4	0	1	1	2	11	3	2	1	2	28		
23	BRADLEY, Terriell	g	3-10	1-2	1-2	2	5	7	1	8	2	2	0	2	30		
24	MIMS, Trena	g	3-6	0-0	1-2	1	2	3	1	7	3	3	0	1	27		
33	HOLMES, Lauren	g	6-14	3-7	2-2	3	2	5	1	17	1	0	0	5	30		
02	GOODHART, Grace		2-4	1-2	0-0	0	0	0	1	5	1	0	0	0	18		
10	HENDERSON, Adrianna		0-4	0-0	4-4	4	1	5	1	4	0	0	0	2	18		
12	POLAND, Jada		0-2	0-0	3-4	0	3	3	1	3	0	0	0	0	7		
13	SHILLOW, Orianna		0-1	0-1	0-0	0	0	0	0	0	0	0	0	0	2		
21	TERRELL, Deja		2-5	0-1	1-4	2	0	2	3	5	0	2	0	1	16		
Team						2	3	5									
Totals			24-66	6-16	16-22	17	20	37	13	70	11	11	1	15	200		

1st - FG % 8-16 50.0% 2nd: 7-19 36.8% 3rd: 6-16 37.5% 4th: 3-15 20.0% Game: 24-6 36.4% Deadball Rebound 4
3FG %: 2-5 40.0% 1-2 50.0% 2-4 50.0% 1-5 20.0% 6-16 37.5%
FT %: 2-6 33.3% 3-4 75.0% 5-6 83.3% 6-6 100.0% 16-2 72.7%

Officials: Metta Roberts, Travis Jones, Marleah Vidal
Technical fouls: La Salle-None. North Texas-None.
Attendance: 996

10

UIC 70 - North Texas 67
Chicago, IL • 12/18/17

North Texas 67 • 7-3

#	Player	Total			3-Ptr			Rebounds			PF	TP	A	TO	Blk	Stl	Min
		FG-FGA	FG-FGA	FT-FTA	FG-FGA	FG-FGA	FT-FTA	Off	Def	Tot							
34	BUCKNER, Micayla	f	7-11	0-0	0-2	1	7	8	5	14	1	3	4	3	37		
23	BRADLEY, Terriell	g	7-15	4-7	9-10	2	7	9	5	27	6	3	1	1	36		
24	MIMS, Trena	g	1-4	0-1	0-0	1	3	4	5	2	3	3	0	0	18		
3	SMITH, Brittany	g	2-6	0-2	0-2	0	1	1	4	4	6	4	0	1	29		
33	HOLMES, Lauren	g	4-7	1-3	4-4	2	1	3	3	13	2	1	1	1	34		
10	HENDERSON, Adrianna		0-0	0-0	0-0	0	0	0	0	0	0	0	0	0	2		
12	POLAND, Jada		0-2	0-1	0-0	2	1	3	2	0	0	0	0	0	5		
13	SHILLOW, Orianna		0-0	0-0	0-0	0	0	0	0	0	0	0	0	0	0+		
2	GOODHART, Grace		3-6	1-4	0-0	0	2	2	1	7	2	3	0	3	33		
21	TERRELL, Deja		0-0	0-0	0-0	1	0	1	1	0	0	0	0	0	6		
Team						2	2	4									
Totals			24-51	6-18	13-18	11	24	35	26	67	20	18	6	9	200		

1st - FG % 8-11 72.7% 2nd: 6-15 40.0% 3rd: 6-10 60.0% 4th: 4-15 26.7% Game: 24-5 47.1% Deadball Rebound 3
3FG %: 2-5 40.0% 4-8 50.0% 0-2 0.0% 0-3 0.0% 6-18 33.3%
FT %: 2-3 66.7% 3-5 60.0% 4-6 66.7% 0-4 100.0% 13-1 72.2%

UIC 70 • 7-3

#	Player	Total			3-Ptr			Rebounds			PF	TP	A	TO	Blk	Stl	Min
		FG-FGA	FG-FGA	FT-FTA	FG-FGA	FG-FGA	FT-FTA	Off	Def	Tot							
30	JOHNSON, Gabryelle	f	6-8	0-0	5-8	6	6	12	5	17	0	1	0	2	38		
44	ZAGORAC, Teodora	c	0-4	0-3	0-0	1	1	2	0	0	0	0	0	0	20		
20	ETHERIDGE, Catera	g	1-4	0-0	0-0	0	2	2	2	2	2	2	0	0	25		
3	BYRD, Brittany	g	8-20	4-11	4-9	2	2	4	1	24	5	3	0	1	40		
5	TONEY, Taylor	g	3-7	1-1	3-4	1	3	4	10	4	2	0	0	25			
10	TEDFORD, Tia		2-3	1-2	0-0	0	1	1	1	5	1	2	0	1	15		
14	NNEJI, Jada		1-1	0-0	0-0	1	0	1	1	2	0	0	0	0	1		
22	LAKE, Abreanna		0-1	0-0	0-0	0	0	0	1	0	1	2	0	1	9		
35	LAMPLEY, Tylah		5-11	0-1	0-1	1	2	3	2	10	5	2	1	1	27		
Team						4	1	5									
Totals			26-59	6-18	12-22	16	18	34	17	70	18	14	1	6	200		

1st - FG % 9-18 50.0% 2nd: 4-12 33.3% 3rd: 6-13 46.2% 4th: 7-16 43.8% Game: 26-5 44.1% Deadball Rebound 3
3FG %: 3-8 37.5% 0-0 0.0% 2-6 33.3% 1-4 25.0% 6-18 33.3%
FT %: 0-0 0.0% 1-4 25.0% 5-6 83.3% 6-12 50.0% 12-2 54.5%

Officials: Bob Enterline, Dorrin Stewart, Erin Frias
Technical fouls: North Texas-BRADLEY, Terriell. UIC-None.
Attendance: 249

11

North Texas 63 - Eastern Illinois 61 (OT)
Charleston, IL • 12/20/17

North Texas 63 • 8-3

#	Player	Total			3-Ptr			Rebounds			PF	TP	A	TO	Blk	Stl	Min
		FG-FGA	FG-FGA	FT-FTA	FG-FGA	FG-FGA	FT-FTA	Off	Def	Tot							
34	BUCKNER, Micayla	f	2-4	0-0	2-4	3	6	9	3	6	0	5	0	3	29		
02	GOODHART, Grace	g	4-11	3-6	5-5	0	3	3	2	16	0	4	1	1	45		
03	SMITH, Brittany	g	2-7	0-2	2-4	4	6	10	5	6	1	5	0	0	35		
23	BRADLEY, Terriell	g	7-18	0-4	7-9	2	6	8	2	21	4	4	0	5	45		
24	MIMS, Trena	g	2-5	0-1	3-4	1	2	3	3	7	0	3	0	2	32		
12	POLAND, Jada		1-1	0-0	0-0	0	0	0	2	2	1	0	1	0	9		
13	SHILLOW, Orianna		0-3	0-3	2-2	0	0	0	1	2	0	0	0	0	21		
21	TERRELL, Deja		1-2	0-0	1-2	1	1	2	1	3	1	0	0	0	9		
Team						1	2	3									
Totals			19-51	3-16	22-30	12	26	38	19	63	7	22	2	11	225		

1st - FG % 5-11 45.5% 2nd: 2-13 15.4% 3rd: 4-11 36.4% 4th: 5-11 45.5% Game: 19-5 37.3% Deadball Rebound 5
3FG %: 1-4 25.0% 1-4 25.0% 1-5 20.0% 0-2 0.0% 3-16 18.8%
FT %: 2-7 28.6% 2-2 100.0 11-1 100.0 5-8 62.5% 22-3 73.3%

Eastern Illinois 61 • 1-9

#	Player	Total			3-Ptr			Rebounds			PF	TP	A	TO	Blk	Stl	Min
		FG-FGA	FG-FGA	FT-FTA	FG-FGA	FG-FGA	FT-FTA	Off	Def	Tot							
14	McRAE, Grace	f	3-5	0-0	0-0	2	0	2	2	6	0	2	0	2	29		
32	NEHLS, Jennifer	f	1-8	0-5	2-4	0	2	2	3	4	2	4	0	2	39		
12	TELLEZ, Carmen	g	2-11	2-8	0-0	2	5	4	6	4	4	0	1	37			
15	STEELE, Taylor	g	7-10	3-5	4-6	0	5	5	3	21	3	4	0	1	45		
20	BERRY, Danielle	g	2-9	1-6	2-2	2	4	6	4	7	4	3	0	5	43		
11	PACE, Karle		0-0	0-0	0-0	2	2	2	2	0	0	3	0	1	5		
21	STULL, Halle		6-9	3-6	1-2	2	4	6	1	16	0	2	1	1	25		
31	SMITH, Jalisha		0-0	0-0	1-2	0	0	0	2	1	1	0	0	0	2		
Team						1	3	4									
Totals			21-52	9-30	10-16	9	23	32	21	61	14	22	1	13	225		

1st - FG % 3-12 25.0% 2nd: 6-12 50.0% 3rd: 5-10 50.0% 4th: 5-14 35.7% Game: 21-5 40.4% Deadball Rebound 2
3FG %: 1-8 12.5% 3-7 42.9% 3-8 37.5% 2-6 33.3% 9-30 30.0%
FT %: 2-4 50.0% 0-0 0.0% 3-4 75.0% 3-6 50.0% 10-1 62.5%

Officials: Jeff Cross, Shane Bennett, Brad Maxey
Technical fouls: North Texas-None. Eastern Illinois-None.
Attendance: 287

12

North Texas 63 - Oklahoma Panhandle St. 41
Denton, TX • 12/30/17

Oklahoma Panhandle St. Univ. 41 • 8-2

||
||
||

2017-18 BOX SCORES

13 LA Tech 61 - North Texas 53
Ruston, LA • 1/3/18

North Texas 53 • 9-4 (0-1)

Table with columns: #, Player, Total FG-FGA, 3-Ptr FG-FGA, FT-FTA, Rebounds (Off Def Tot), PF, TP, A TO Blk, Stl, Min. Includes player stats for SMITH, BRADLEY, MIMS, HOLMES, BUCKNER, GOODHART, HENDERSON, POLAND, TERRELL and team totals.

Summary statistics for North Texas 53: 1st - FG % 4-14 28.6%, 2nd: 3-12 25.0%, 3rd: 7-16 43.8%, 4th: 5-15 33.3%, Game: 19-55 33.3%, Deadball Rebound 4.

Louisiana Tech 61 • 10-4 (1-0)

Table with columns: #, Player, Total FG-FGA, 3-Ptr FG-FGA, FT-FTA, Rebounds (Off Def Tot), PF, TP, A TO Blk, Stl, Min. Includes player stats for LANG, ANTHONY, STAHLY, WHITNEY, MALONE, DIXON, MCCUTCHEON, MCLEOD, CLEAVER and team totals.

Summary statistics for Louisiana Tech 61: 1st - FG % 6-14 42.9%, 2nd: 5-12 41.7%, 3rd: 7-13 53.8%, 4th: 3-14 21.4%, Game: 21-55 39.6%, Deadball Rebound 3.

Officials: Gina Cross, Carla Fountain, Darren McClure
Technical fouls: North Texas-None. Louisiana Tech-None.
Attendance: 1749

14 Rice 50 - North Texas 49
Denton, TX • 1/5/18

Rice 50 • 11-2 (1-0)

Table with columns: #, Player, Total FG-FGA, 3-Ptr FG-FGA, FT-FTA, Rebounds (Off Def Tot), PF, TP, A TO Blk, Stl, Min. Includes player stats for IADEMARCO, CHRISMAN, KNIGHT, OGWUMIKE, STANTON, WIGGINS, GRIGSBY, OZOUDE and team totals.

Summary statistics for Rice 50: 1st - FG % 6-11 54.5%, 2nd: 1-11 9.1%, 3rd: 5-10 50.0%, 4th: 3-11 27.3%, Game: 15-44 34.9%, Deadball Rebound 3.

North Texas 49 • 9-5 (0-2)

Table with columns: #, Player, Total FG-FGA, 3-Ptr FG-FGA, FT-FTA, Rebounds (Off Def Tot), PF, TP, A TO Blk, Stl, Min. Includes player stats for BUCKNER, GOODHART, SMITH, BRADLEY, HOLMES, HENDERSON, POLAND, TERRELL, MIMS and team totals.

Summary statistics for North Texas 49: 1st - FG % 3-14 21.4%, 2nd: 4-14 28.6%, 3rd: 3-13 23.1%, 4th: 6-13 46.2%, Game: 16-55 29.6%, Deadball Rebound 1.

Officials: Mark Zentz, Susan Blauch, Ashley Gilpin
Technical fouls: Rice-OGWUMIKE, ERICA; IADEMARCO, Nicole. North Texas-TERRELL, Deja; BRADLEY, Terriell.
Attendance: 1211

15 North Texas 63 - Old Dominion 46
Denton, TX • 1/11/18

Old Dominion 46 • 2-14 (0-3)

Table with columns: #, Player, Total FG-FGA, 3-Ptr FG-FGA, FT-FTA, Rebounds (Off Def Tot), PF, TP, A TO Blk, Stl, Min. Includes player stats for BREW, OIGBOKIE, TIMMONS, MORRIS, JACKSON, LOFTUS, EDWARDS, CARTER, HARDEEN and team totals.

Summary statistics for Old Dominion 46: 1st - FG % 3-8 37.5%, 2nd: 5-10 50.0%, 3rd: 3-9 33.3%, 4th: 4-10 40.0%, Game: 15-33 45.5%, Deadball Rebound 2.

North Texas 63 • 10-5 (1-2)

Table with columns: #, Player, Total FG-FGA, 3-Ptr FG-FGA, FT-FTA, Rebounds (Off Def Tot), PF, TP, A TO Blk, Stl, Min. Includes player stats for BUCKNER, GOODHART, SMITH, BRADLEY, HOLMES, HENDERSON, POLAND, SHILLOW, TERRELL, MIMS and team totals.

Summary statistics for North Texas 63: 1st - FG % 4-13 30.8%, 2nd: 7-14 50.0%, 3rd: 4-13 30.8%, 4th: 3-9 33.3%, Game: 18-44 40.9%, Deadball Rebound 5.

Officials: Eric Koch, Chaney Muench, Shandra Twine
Technical fouls: Old Dominion-OIGBOKIE, Odegua. North Texas-None.
Attendance: 1028

16 North Texas 73 - Charlotte 68
Denton, TX • 1/13/18

Charlotte 68 • 6-11 (2-2)

Table with columns: #, Player, Total FG-FGA, 3-Ptr FG-FGA, FT-FTA, Rebounds (Off Def Tot), PF, TP, A TO Blk, Stl, Min. Includes player stats for JAMISON-MYERS, PEARSON, RAVENTOS, WILSON, RANSOM, LINNEY, HARLEY, ROBINSON and team totals.

Summary statistics for Charlotte 68: 1st - FG % 9-21 42.9%, 2nd: 5-12 41.7%, 3rd: 8-15 53.3%, 4th: 5-15 33.3%, Game: 27-66 40.9%, Deadball Rebound 2.

North Texas 73 • 11-5 (2-2)

Table with columns: #, Player, Total FG-FGA, 3-Ptr FG-FGA, FT-FTA, Rebounds (Off Def Tot), PF, TP, A TO Blk, Stl, Min. Includes player stats for BUCKNER, GOODHART, SMITH, BRADLEY, HOLMES, HENDERSON, POLAND, TERRELL, MIMS and team totals.

Summary statistics for North Texas 73: 1st - FG % 8-14 57.1%, 2nd: 8-14 57.1%, 3rd: 6-10 60.0%, 4th: 5-13 38.5%, Game: 27-55 49.1%, Deadball Rebound 1.

Officials: Kylie Galloway, Carla Fountain, Chris Saucedo
Technical fouls: Charlotte-None. North Texas-None.
Attendance: 643

2017-18 BOX SCORES

17 Middle Tennessee 56 - North Texas 48 Murfreesboro, TN • 1/18/18

North Texas 48 • 11-6, 2-3

#	Player	Total			3-Ptr			Rebounds			PF	TP	A	TO	Blk	Stl	Min
		FG-FGA	FG-FGA	FT-FTA	FG-FGA	FG-FGA	FT-FTA	Off	Def	Tot							
34	BUCKNER, Micayla	f	4-5	0-0	0-0	3	1	4	5	8	0	2	1	0	0	13	
02	GOODHART, Grace	g	2-10	2-7	2-4	0	1	1	1	8	1	3	0	0	0	22	
03	SMITH, Brittany	g	0-0	0-0	2-2	0	3	3	3	2	2	2	0	0	0	34	
23	BRADLEY, Terriell	g	2-12	1-2	5-6	1	6	7	2	10	1	2	0	0	0	38	
33	HOLMES, Lauren	g	4-11	0-5	1-2	2	1	3	3	9	0	1	0	3	22		
10	HENDERSON, Adrianna	g	1-2	0-0	0-0	0	1	1	2	2	2	1	0	1	16		
12	POLAND, Jada	g	1-2	1-1	0-0	0	2	2	2	3	0	0	0	1	16		
21	TERRELL, Deja	g	1-2	0-0	0-0	0	2	2	0	2	1	2	0	0	17		
24	MIMS, Trena	g	2-6	0-0	0-0	2	0	2	0	4	0	0	0	0	22		
Team						2	2	4									
Totals			17-50	4-15	10-14	10	19	29	18	48	7	13	3	5	200		

1st - FG % 2-11 18.2% 2nd: 5-11 45.5% 3rd: 4-14 28.6% 4th: 6-14 42.9% Game: 17-5 34.0% Deadball
 3FG %: 2-7 28.6% 1-1 100.0 0-3 0.0% 1-4 25.0% 4-15 26.7% 1-4 25.0%
 FT %: 0-0 0.0% 7-8 87.5% 1-2 50.0% 2-4 50.0% 10-1 71.4% Rebound 3

Middle Tennessee 56 • 11-7, 3-2

#	Player	Total			3-Ptr			Rebounds			PF	TP	A	TO	Blk	Stl	Min
		FG-FGA	FG-FGA	FT-FTA	FG-FGA	FG-FGA	FT-FTA	Off	Def	Tot							
00	JOHNSON, Alex	f	2-7	1-2	3-5	0	3	3	3	8	1	6	0	2	28		
23	LYON, Gabby	f	2-4	0-1	0-0	3	5	8	2	4	2	4	0	2	32		
05	SISSOM, Abbey	g	1-4	1-2	4-4	0	2	2	1	7	2	2	0	0	34		
12	LOUOU, Jess	g	5-10	4-8	0-0	0	6	6	2	14	3	1	0	1	39		
14	COLLIER, Katie	g	1-2	1-2	2-6	0	4	4	1	5	0	2	0	0	22		
13	MAJORS, Jordan	g	0-1	0-0	0-0	0	0	0	0	0	0	0	0	1	3		
15	JONES, Anna	g	6-9	3-5	0-0	3	0	3	4	15	3	2	0	2	25		
24	REUTER, Rebecca	g	1-4	1-3	0-0	2	3	5	0	3	1	0	0	0	17		
Team						0	1	1									
Totals			18-41	11-23	9-15	8	24	32	13	56	12	19	0	8	200		

1st - FG % 3-12 25.0% 2nd: 4-13 30.8% 3rd: 6-11 54.5% 4th: 5-5 100.0% Game: 18-4 43.9% Deadball
 3FG %: 2-7 28.6% 2-7 28.6% 4-5 80.0% 3-3 100.0 11-2 47.8% 9-15 60.0%
 FT %: 2-2 100.0 0-0 0.0% 1-2 50.0% 6-11 54.5% 9-15 60.0% Rebound 2

Officials: Dawn Marsh, Royce Blevins, Marcus Smith
 Technical fouls: North Texas-None. Middle Tennessee-None.
 Attendance: 3230

18 UAB 68- North Texas 52 Birmingham, AL • 1/20/18

North Texas 52 • 11-7, 2-4

#	Player	Total			3-Ptr			Rebounds			PF	TP	A	TO	Blk	Stl	Min
		FG-FGA	FG-FGA	FT-FTA	FG-FGA	FG-FGA	FT-FTA	Off	Def	Tot							
34	BUCKNER, Micayla	f	1-5	0-0	2-6	2	2	4	3	4	1	3	0	2	23		
02	GOODHART, Grace	g	2-4	1-2	0-0	0	0	0	2	5	1	0	0	1	23		
03	SMITH, Brittany	g	4-9	1-3	3-4	0	6	6	3	12	2	3	1	0	30		
23	BRADLEY, Terriell	g	6-15	1-4	8-9	2	5	7	2	21	2	6	1	4	38		
33	HOLMES, Lauren	g	2-7	0-3	0-0	2	3	5	1	4	0	0	1	1	31		
10	HENDERSON, Adrianna	g	0-3	0-2	2-4	0	0	0	2	2	0	1	0	0	12		
12	POLAND, Jada	g	0-0	0-0	0-2	1	1	2	4	0	0	2	0	0	14		
21	TERRELL, Deja	g	1-3	0-1	0-0	1	1	2	2	2	0	1	0	0	10		
24	MIMS, Trena	g	1-9	0-1	0-0	1	1	2	2	2	3	0	0	1	19		
Team						3	1	4									
Totals			17-55	3-16	15-25	12	20	32	21	52	9	16	3	9	200		

1st - FG % 6-16 37.5% 2nd: 2-11 18.2% 3rd: 3-11 27.3% 4th: 6-17 35.3% Game: 17-5 30.9% Deadball
 3FG %: 1-5 20.0% 1-4 25.0% 1-4 25.0% 0-3 0.0% 17-5 30.9% 3-16 18.8%
 FT %: 1-2 50.0% 1-2 50.0% 9-13 69.2% 4-8 50.0% 15-2 60.0% Rebound 7

UAB 68 • 15-3, 4-1

#	Player	Total			3-Ptr			Rebounds			PF	TP	A	TO	Blk	Stl	Min
		FG-FGA	FG-FGA	FT-FTA	FG-FGA	FG-FGA	FT-FTA	Off	Def	Tot							
24	RAWLS, Kara	f	2-6	0-0	0-0	2	8	10	4	4	1	2	1	2	20		
00	BARNES, Miyah	g	4-6	2-2	2-2	0	1	1	4	12	10	4	0	2	31		
03	VENDRELL, Angela	g	0-3	0-1	0-0	0	8	8	2	0	3	5	3	3	30		
20	KUZMANIC, Deanna	g	2-5	1-1	0-0	0	1	1	3	5	3	2	0	0	17		
32	CHILDRESS, Rachael	g	3-10	2-6	8-8	0	1	1	0	16	3	1	0	0	37		
02	SINGLETON, Whytney	g	0-1	0-0	4-4	0	1	1	2	4	1	2	1	0	8		
04	ROLDAN, Talia	g	0-0	0-0	0-0	0	0	0	0	0	0	0	0	0	2		
12	MAGEE, Trista	g	0-2	0-1	2-2	1	1	2	3	2	0	0	0	0	5		
13	THOMAS, Katelynn	g	11-11	0-0	0-0	0	0	0	3	22	0	3	0	0	19		
14	LEWIS, Terra	g	0-1	0-0	0-0	0	0	0	0	0	0	0	0	0	2		
22	GARLAND, Maya	g	0-1	0-0	0-0	0	0	0	0	0	0	0	0	0	2		
23	KERSTEIN, Lea	g	1-3	1-2	0-0	0	3	3	0	3	0	1	0	0	20		
34	JOHNSON, Imani	g	0-0	0-0	0-0	0	3	3	3	0	0	0	0	0	7		
Team						3	2	5									
Totals			23-49	6-13	16-16	6	29	35	24	68	21	20	5	7	200		

1st - FG % 4-13 30.8% 2nd: 7-12 58.3% 3rd: 7-12 58.3% 4th: 5-12 41.7% Game: 23-4 46.9% Deadball
 3FG %: 2-6 33.3% 1-2 50.0% 1-2 50.0% 2-3 66.7% 6-13 46.2% 16-1 100.0
 FT %: 4-4 100.0 8-8 100.0 2-2 100.0 2-2 100.0 16-1 100.0 Rebound 0

19 WKU 79 - North Texas 65 Denton, TX • 1/26/18

Western Kentucky 79 • 15-5 (6-1)

#	Player	Total			3-Ptr			Rebounds			PF	TP	A	TO	Blk	Stl	Min
		FG-FGA	FG-FGA	FT-FTA	FG-FGA	FG-FGA	FT-FTA	Off	Def	Tot							
15	ELGEDAWY, Raneem	f	5-10	0-0	2-4	4	2	6	5	12	0	0	2	1	20		
23	BROWN, Ivy	f	6-11	1-3	3-3	4	2	6	4	16	2	1	3	2	33		
32	SMITH, Kayla	f	0-0	0-0	0-0	0	1	1	0	0	0	0	0	0	3		
05	CREECH, Whitney	g	0-2	0-0	2-2	0	1	1	2	2	0	2	0	1	12		
10	BROWN, Tashia	g	9-26	0-0	10-11	2	2	4	2	28	2	3	0	2	37		
03	BOPP, Sidnee	g	3-3	1-1	0-0	0	1	1	2	7	4	2	1	1	20		
04	GIVENS, Dee	g	4-11	2-7	0-0	2	3	5	0	10	3	0	1	2	26		
12	TAMPA, Nichel	g	0-1	0-0	0-0	0	0	0	3	0	0	0	0	2	22		
22	PORTER, Sherry	g	2-3	0-0	0-0	2	2	4	3	4	1	0	0	0	27		
Team						2	3	5									
Totals			29-67	4-11	17-20	16	17	33	21	79	12	8	7	11	200		

1st - FG % 9-20 45.0% 2nd: 6-19 31.6% 3rd: 8-14 57.1% 4th: 6-14 42.9% Game: 29-6 43.3% Deadball
 3FG %: 1-4 25.0% 0-2 0.0% 2-3 66.7% 1-2 50.0% 4-11 36.4% 4-11 36.4%
 FT %: 2-2 100.0 7-9 77.8% 5-5 100.0 3-4 75.0% 17-2 85.0% Rebound 2

North Texas 65 • 11-8 (2-5)

#	Player	Total			3-Ptr			Rebounds			PF	TP	A	TO	Blk	Stl	Min
		FG-FGA	FG-FGA	FT-FTA	FG-FGA	FG-FGA	FT-FTA	Off	Def	Tot							
12	POLAND, Jada	f	2-5	0-0	0-0	2	8	10	3	4	0	1	0	0	34		
34	BUCKNER, Micayla	f	6-8	0-0	1-2	4	3	7	2	13	0	4	0	0	27		
03	SMITH, Brittany	g	1-5	0-0	0-0	1	3	4	4	2	3	4	0	2	32		
23	BRADLEY, Terriell	g	6-16	4-5	13-15	2	4	6	3	29	1	4	2	1	38		
24	MIMS, Trena	g	5-9	1-1	0-0	1	2	3	0	11	6	1	0	0	37		
02	GOODHART, Grace	g	1-2	0-1	0-0	0	0	0	2	2	0	3	0	0	15		
10	HENDERSON, Adrianna	g	1-6	0-3	2-2	0	1	1	2	4	0	4	0	0	12		
21	TERRELL, Deja	g	0-1	0-0	0-0	1	0	1	2	0	0	0	0	0	5		
Team						4	2	6									
Totals			22-52	5-10	16-19	15	23	38	18	65	10	21	2	3	200		

1st - FG % 4-16 25.0% 2nd: 4-10 40.0% 3rd: 4

2017-18 BOX SCORES

21

UTSA 70 - North Texas 58
San Antonio, TX • 2/2/18

North Texas 58 • 11-10, 2-7 C-USA

Box score table for North Texas 58 vs UTSA 70. Columns include Player, FG-FGA, 3-Ptr, FT-FTA, Rebounds, PF, TP, A TO Blk Stl, Min.

Summary statistics for North Texas 58 vs UTSA 70. Includes 1st-4th quarter stats, Game, and Deadball Rebound.

UTSA 70 • 4-17, 2-7 C-USA

Box score table for UTSA 70 vs North Texas 58. Columns include Player, FG-FGA, 3-Ptr, FT-FTA, Rebounds, PF, TP, A TO Blk Stl, Min.

Summary statistics for UTSA 70 vs North Texas 58. Includes 1st-4th quarter stats, Game, and Deadball Rebound.

Officials: Mark Zentz, Metta Roberts, Gina Cross
Technical fouls: North Texas-None. UTSA-CHIDOMERE, Crystal.
Attendance: 605

22

North Texas 92 - FIU 46
Miami, FL • 2/8/18

North Texas 92 • 12-10, 3-7 C-USA

Box score table for North Texas 92 vs FIU 46. Columns include Player, FG-FGA, 3-Ptr, FT-FTA, Rebounds, PF, TP, A TO Blk Stl, Min.

Summary statistics for North Texas 92 vs FIU 46. Includes 1st-4th quarter stats, Game, and Deadball Rebound.

FIU 46 • 6-17, 3-4 C-USA

Box score table for FIU 46 vs North Texas 92. Columns include Player, FG-FGA, 3-Ptr, FT-FTA, Rebounds, PF, TP, A TO Blk Stl, Min.

Summary statistics for FIU 46 vs North Texas 92. Includes 1st-4th quarter stats, Game, and Deadball Rebound.

Officials: Troy Winters, Meadow Overstreet, Xiomara Cruz
Technical fouls: North Texas-None. FIU-None.
Attendance: 298

23

North Texas 65 - Florida Atlantic 51
Boca Raton, FL • 2/10/18

North Texas 65 • 13-10, 4-7 CUSA

Box score table for North Texas 65 vs Florida Atlantic 51. Columns include Player, FG-FGA, 3-Ptr, FT-FTA, Rebounds, PF, TP, A TO Blk Stl, Min.

Summary statistics for North Texas 65 vs Florida Atlantic 51. Includes 1st-4th quarter stats, Game, and Deadball Rebound.

Florida Atlantic 51 • 10-11, 4-6 CUSA

Box score table for Florida Atlantic 51 vs North Texas 65. Columns include Player, FG-FGA, 3-Ptr, FT-FTA, Rebounds, PF, TP, A TO Blk Stl, Min.

Summary statistics for Florida Atlantic 51 vs North Texas 65. Includes 1st-4th quarter stats, Game, and Deadball Rebound.

Officials: Bill Laranca, Bryan Garland, Angelica Suffren
Technical fouls: North Texas-None. Florida Atlantic-None.
Attendance: 786

Score by periods table for Florida Atlantic 51 vs North Texas 65. Columns: 1st, 2nd, 3rd, 4th, Total.

Points In Paint, Off T/O, 2nd Chanc, Fast Break, Bench. Columns: NT, FAU.

24

North Texas 71 - Southern Miss 62
Denton, TX • 2/15/18

Southern Miss 62 • 13-11 (5-6)

Box score table for Southern Miss 62 vs North Texas 71. Columns include Player, FG-FGA, 3-Ptr, FT-FTA, Rebounds, PF, TP, A TO Blk Stl, Min.

Summary statistics for Southern Miss 62 vs North Texas 71. Includes 1st-4th quarter stats, Game, and Deadball Rebound.

North Texas 71 • 14-10 (5-7)

Box score table for North Texas 71 vs Southern Miss 62. Columns include Player, FG-FGA, 3-Ptr, FT-FTA, Rebounds, PF, TP, A TO Blk Stl, Min.

Summary statistics for North Texas 71 vs Southern Miss 62. Includes 1st-4th quarter stats, Game, and Deadball Rebound.

Officials: Marc Merritt, Jody Cantrell, Kim Thebo
Technical fouls: Southern Miss-None. North Texas-None.
Attendance: 1602

Score by periods table for North Texas 71 vs Southern Miss 62. Columns: 1st, 2nd, 3rd, 4th, Total.

Points In Paint, Off T/O, 2nd Chanc, Fast Break, Bench. Columns: NT, USM.

2017-18 BOX SCORES

25 North Texas 55 - Old Dominion 52 Norfolk, VA. • 2/22/18

North Texas 55 • 15-10, 6-7

#	Player	Total			3-Ptr			Rebounds			PF	TP	A	TO	Blk	Stl	Min
		FG	FGA	FT	FTA	FG	FGA	FT	FTA	Off							
34	BUCKNER, Micayla	c	0-2	0-0	2-2	0	1	1	4	2	0	2	1	1	30		
02	GOODHART, Grace	g	0-2	0-2	0-0	0	1	1	0	0	0	0	0	0	27		
03	SMITH, Brittany	g	4-8	0-2	1-2	0	2	2	2	9	3	0	2	31			
23	BRADLEY, Terriell	g	5-11	1-2	12-13	2	3	5	2	23	2	3	1	32			
24	MIMS, Trena	g	0-3	0-1	0-0	0	1	1	3	0	2	0	1	29			
10	HENDERSON, Adrianna	g	4-10	0-4	2-2	1	3	4	2	10	1	0	1	14			
12	POLAND, Jada	g	0-0	0-0	0-0	1	0	1	1	0	1	1	0	11			
21	TERRELL, Deja	g	1-2	1-1	0-0	0	2	2	4	3	0	1	0	14			
33	HOLMES, Lauren	g	2-5	1-2	3-4	4	0	4	1	8	0	1	0	12			
Team						1	0	1			2						
Totals			16-43	3-14	20-23	9	13	22	19	55	6	14	7	7	200		

1st - FG % 2-12 16.7% 2nd: 3-7 42.9% 3rd: 7-15 46.7% 4th: 4-9 44.4% Game: 16-4 37.2% Deadball
3FG %: 0-5 0.0% 0-2 0.0% 1-5 20.0% 2-2 100.0 3-14 21.4% Rebound
FT %: 0-0 0.0% 6-6 100.0 4-7 57.1% 10-1 100.0 20-2 87.0% 0

Old Dominion 52 • 8-20, 6-8

#	Player	Total			3-Ptr			Rebounds			PF	TP	A	TO	Blk	Stl	Min
		FG	FGA	FT	FTA	FG	FGA	FT	FTA	Off							
00	LOFTUS, Kelly	f	3-7	2-5	0-0	1	2	3	3	8	1	4	0	0	32		
34	OIGBOKIE, Odegua	f	3-8	0-0	3-5	0	4	4	1	9	2	2	0	1	30		
05	MORRIS, Victoria	g	2-4	0-1	2-2	1	0	1	3	6	3	0	1	30			
11	EDWARDS, Taylor	g	3-4	0-0	1-1	2	2	4	5	7	1	5	0	17			
30	JACKSON, Ashley	g	2-8	0-1	0-0	4	2	6	5	4	1	2	1	0	29		
02	TIMMONS, MaKayla	g	2-6	1-4	2-3	0	3	3	4	7	1	5	0	2	28		
14	CARTER, Dejah	g	2-2	0-0	1-2	0	0	0	2	5	0	0	0	14			
24	BREW, Carley	g	3-3	0-0	0-1	2	4	6	3	6	0	5	0	1	20		
Team						2	4	6			2						
Totals			20-42	3-11	9-14	12	21	33	26	52	9	25	2	6	200		

1st - FG % 6-10 60.0% 2nd: 6-11 54.5% 3rd: 5-11 45.5% 4th: 3-10 30.0% Game: 20-4 47.6% Deadball
3FG %: 0-1 0.0% 2-6 33.3% 0-0 0.0% 1-4 25.0% 3-11 27.3% Rebound
FT %: 1-1 100.0 3-3 100.0 3-7 42.9% 2-3 66.7% 9-14 64.3% 2

Officials: Dawn Marsh, Chaney Muench, Talisa Green
Technical fouls: North Texas-None. Old Dominion-None.
Attendance: 1762

26 Marshall 62 - North Texas 54 Denton, TX. • 2/24/18

Marshall 62 • 9-19, 3-12

#	Player	Total			3-Ptr			Rebounds			PF	TP	A	TO	Blk	Stl	Min
		FG	FGA	FT	FTA	FG	FGA	FT	FTA	Off							
00	HAMILTON, Talequia	f	7-14	0-3	5-5	1	5	6	2	19	3	3	1	3	35		
24	ZHIBAREVA, Ekaterina	f	2-6	0-0	0-0	2	1	3	3	4	0	3	0	15			
02	FRALEY, Logan	g	3-4	2-3	0-0	0	3	3	8	1	0	1	0	34			
14	GORE, Shayna	g	5-15	2-5	6-6	1	3	4	3	18	6	4	0	32			
23	MAYO, Kristen	g	1-5	1-2	0-0	0	2	2	3	3	3	0	0	26			
04	JOHNSON, Mychelle	g	0-0	0-0	0-0	0	0	0	1	0	0	1	0	10			
15	DRIVER, Tana	g	0-1	0-0	0-0	1	0	1	2	0	1	0	0	21			
20	PEARSON, Taylor	g	2-4	1-1	0-0	0	4	4	3	5	2	4	0	1	21		
21	TONEY, Brianna	g	2-3	1-2	0-0	0	3	3	1	5	0	0	0	6			
Team						5	4	9									
Totals			22-52	7-16	11-11	10	25	35	21	62	16	18	2	8	200		

1st - FG % 5-12 41.7% 2nd: 5-13 38.5% 3rd: 6-16 37.5% 4th: 6-11 54.5% Game: 22-5 42.3% Deadball
3FG %: 2-4 50.0% 3-7 42.9% 1-2 50.0% 1-3 33.3% 7-16 43.8% Rebound
FT %: 1-1 100.0 0-0 0.0% 5-5 100.0 5-5 100.0 11-1 100.0 0

North Texas 54 • 15-11, 6-8

#	Player	Total			3-Ptr			Rebounds			PF	TP	A	TO	Blk	Stl	Min
		FG	FGA	FT	FTA	FG	FGA	FT	FTA	Off							
34	BUCKNER, Micayla	f	4-11	0-0	0-2	3	5	8	1	8	0	2	0	0	30		
02	GOODHART, Grace	g	1-6	0-2	2-2	0	1	1	3	4	2	1	1	0	29		
03	SMITH, Brittany	g	2-2	0-0	1-1	0	2	2	5	5	2	2	0	3	29		
23	BRADLEY, Terriell	g	5-17	2-6	6-6	1	3	4	18	1	2	1	0	35			
24	MIMS, Trena	g	0-2	0-1	0-0	1	2	3	1	0	0	2	0	0	12		
10	HENDERSON, Adrianna	g	2-2	0-0	0-0	0	1	1	1	4	0	2	1	0	17		
12	POLAND, Jada	g	1-2	0-0	0-0	1	0	1	0	2	0	0	0	6			
21	TERRELL, Deja	g	0-3	0-0	0-0	3	0	3	1	0	0	3	1	0	8		
33	HOLMES, Lauren	g	4-11	2-5	3-6	3	4	7	4	13	0	0	1	1	34		
Team						2	2	4									
Totals			19-56	4-14	12-17	14	20	34	20	54	5	14	5	4	200		

1st - FG % 5-15 33.3% 2nd: 2-11 18.2% 3rd: 6-15 40.0% 4th: 6-15 40.0% Game: 19-5 33.9% Deadball
3FG %: 3-4 75.0% 0-2 0.0% 0-2 0.0% 1-6 16.7% 4-14 28.6% Rebound
FT %: 2-2 100.0 0-0 0.0% 3-3 100.0 7-12 58.3% 12-1 70.6% 3

Officials: Carla Fountain, Bill Laranca, Royce Blevins
Technical fouls: Marshall-None. North Texas-TEAM.
Attendance: 1136

27 UAB 69 - North Texas 51 Denton, TX. • 3/1/18

UAB 69 • 23-5 (12-3)

#	Player	Total			3-Ptr			Rebounds			PF	TP	A	TO	Blk	Stl	Min
		FG	FGA	FT	FTA	FG	FGA	FT	FTA	Off							
00	BARNES, Miyah	g	4-7	2-3	2-2	0	3	3	1	12	5	2	0	1	36		
03	VENDRELL, Angela	g	5-7	0-1	0-1	2	4	6	3	10	4	0	7	0	29		
20	KUZMANIC, Deanna	g	4-9	0-4	0-0	0	3	3	1	8	3	3	1	0	36		
24	RAWLS, Kara	g	5-6	0-0	3-4	2	7	9	4	13	1	0	0	3	25		
32	CHILDRESS, Rachael	g	4-13	3-7	5-5	1	2	3	1	16	1	1	0	0	34		
02	SINGLETON, Whytney	g	0-0	0-0	1-2	0	0	0	1	0	0	1	1	4			
04	ROLDAN, Talia	g	0-0	0-0	0-0	0	0	0	0	0	0	0	0	2			
12	MAGEE, Trista	g	0-0	0-0	0-0	0	2	2	0	0	1	0	0	5			
13	THOMAS, Katelynn	g	4-6	0-0	1-2	1	2	3	3	9	0	4	0	2	13		
14	LEWIS, T'erra	g	0-0	0-0	0-0	0	0	0	0	0	0	0	0	1			
22	GARLAND, Maya	g	0-0	0-0	0-0	0	0	0	0	0	0	0	0	2			
23	KERSTEIN, Lea	g	0-2	0-2	0-0	0	0	0	0	0	0	1	0	5			
34	JOHNSON, Imani	g	0-1	0-1	0-0	0	0	0	3	0	0	1	0	1	8		
Team						1	4	5									
Totals			26-51	5-18	12-16	7	27	34	18	69	14	13	9	8	200		

1st - FG % 8-15 53.3% 2nd: 6-13 46.2% 3rd: 6-13 46.2% 4th: 6-10 60.0% Game: 26-5 51.0% Deadball
3FG %: 2-4 50.0% 0-3 0.0% 2-6 33.3% 1-5 20.0% 5-18 27.8% Rebound
FT %: 3-3 100.0 1-3 33.3% 2-2 100.0 6-8 75.0% 12-1 75.0% 3

North Texas 51 • 15-12 (6-9)

#	Player	Total			3-Ptr			Rebounds			PF	TP	A	TO	Blk	Stl	Min
		FG	FGA	FT	FTA	FG	FGA	FT	FTA	Off							
34	BUCKNER, Micayla	f	3-9	0-0	0-0	3	2	5	3	6	0	2	1	0	22		
02	GOODHART, Grace	g	0-3	0-2	0-0	0	2	2	0	0	0	1	0	25			
03	SMITH, Brittany	g	5-7	0-1	0-1	0	1	1	3	10	1	1	0	19			
23	BRADLEY, Terriell	g	4-15	0-3	3-3	3	3	6	4	11	0	4	0	0	33		
24	MIMS, Trena	g	2-7	0-0	2-2	1	2	3	1	6	3	5	0	3	34		
10	HENDERSON, Adrianna	g	3-8	0-2	2-2	2	3	5	1	8	1	2	0	1	22		
12	POLAND, Jada	g	0-0	0-0	0-0	0	2	2	0	0	0	0	0	6			
13	SHILLOW, Orianna	g	0-0	0-0	0-0	0	0	0	0	0	0	0	0	1			
21	TERRELL, Deja	g	2-5	0-0	1-3	1	0	1	2	5	0	1	0	1	16		
33	HOLMES, Lauren	g	1-6	1-2	2-2	2	3	5	2	5	0	1	1	1	22		
Team						3	1	4			1						
Totals			20-60	1-10	10-13	15	19	34	16	51	5	17	3	6	200		

1st - FG % 4-15 26.7% 2nd: 5-15 33.3% 3rd: 5-

2017-18 BOX SCORES

29

North Texas 58 - Charlotte 55
Frisco, TX • 3/7/18

North Texas 58 • 16-13 (6-10)

#	Player	Total		3-Ptr		Rebounds			PF	TP	A	TO	Blk	Stl	Min
		FG-FGA	FG-FGA	FT-FTA	Off	Def	Tot								
23	BRADLEY, Terriell	f	6-10	0-3	4-6	0	1	1	0	16	2	2	0	3	34
34	BUCKNER, Micayla	f	4-8	0-0	0-2	1	5	6	2	8	1	1	2	0	32
02	GOODHART, Grace	g	4-8	2-5	0-0	0	0	0	3	10	3	3	0	2	32
03	SMITH, Brittany	g	2-7	0-1	2-4	1	2	3	1	6	4	2	0	3	37
24	MIMS, Trena	g	2-6	0-1	0-0	1	5	6	3	4	4	2	0	1	19
10	HENDERSON, Adrianna		1-3	1-2	0-0	0	1	1	1	3	1	1	0	1	12
21	TERRELL, Deja		0-0	0-0	0-0	1	2	3	2	0	0	1	1	0	8
33	HOLMES, Lauren		4-9	3-5	0-0	1	3	4	1	11	1	0	1	1	26
Team						1	1	2							
Totals			23-51	6-17	6-12	6	20	26	13	58	16	13	4	11	200

1st - FG % 6-12 50.0% 2nd: 10-1 62.5% 3rd: 4-13 30.8% 4th: 3-10 30.0% Game: 23-5 45.1% Deadball
3FG %: 2-4 50.0% 2-4 50.0% 1-5 20.0% 1-4 25.0% 6-17 35.3% Rebound
FT %: 0-0 0.0% 0-0 0.0% 3-4 75.0% 3-8 37.5% 6-12 50.0%

Charlotte 55 • 14-16 (10-6)

#	Player	Total		3-Ptr		Rebounds			PF	TP	A	TO	Blk	Stl	Min
		FG-FGA	FG-FGA	FT-FTA	Off	Def	Tot								
30	ROBINSON, Jaida	f	1-5	0-0	2-2	2	3	5	1	4	0	1	0	0	13
34	PEARSON, Dara	f	3-3	0-0	2-4	3	5	8	3	8	0	1	0	1	21
04	RAVENTÓS, Laia	g	5-10	1-1	2-2	0	6	6	1	13	7	7	0	4	37
13	WILSON, Octavia	g	1-5	0-0	0-0	1	1	2	1	2	0	0	0	1	29
44	RANSOM, Amaya	g	6-14	4-7	2-2	0	2	2	3	18	2	4	0	1	40
03	LINNEY, Mariah		1-5	0-0	2-2	1	3	4	1	4	2	5	1	0	31
10	MARTIN, Jada		0-1	0-0	0-0	0	0	0	0	0	0	0	1	0	3
15	JAMISON-MYERS, Nyilah		3-5	0-0	0-1	0	1	1	2	6	1	2	1	0	19
22	HARLEY, Lauren		0-0	0-0	0-0	0	0	0	0	0	0	1	0	0	7
Team						2	4	6							
Totals			20-48	5-8	10-13	9	25	34	12	55	12	21	3	7	200

1st - FG % 5-11 45.5% 2nd: 3-9 33.3% 3rd: 8-15 53.3% 4th: 4-13 30.8% Game: 20-4 41.7% Deadball
3FG %: 1-1 100.0% 1-1 100.0% 1-2 50.0% 2-4 50.0% 5-8 62.5% Rebound
FT %: 1-2 50.0% 6-7 85.7% 0-0 0.0% 3-4 75.0% 10-1 76.9%

Officials: Gina Cross, Brian Hall, Angelica Sufferen
Technical fouls: North Texas-None. Charlotte-None.
Attendance: 2031

30

North Texas 76 - LA Tech 69
Frisco, TX • 3/8/18

North Texas 76 • 17-13 (6-10)

#	Player	Total		3-Ptr		Rebounds			PF	TP	A	TO	Blk	Stl	Min
		FG-FGA	FG-FGA	FT-FTA	Off	Def	Tot								
23	BRADLEY, Terriell	f	5-15	0-3	8-8	2	4	6	3	18	3	3	0	0	34
34	BUCKNER, Micayla	f	2-5	0-0	0-0	3	7	10	5	4	1	2	0	1	21
02	GOODHART, Grace	g	3-10	1-6	2-2	0	2	2	1	9	3	0	1	2	34
03	SMITH, Brittany	g	3-4	0-0	1-3	0	0	0	0	7	2	3	0	2	26
24	MIMS, Trena	g	5-8	0-0	9-9	2	4	6	1	19	2	1	0	0	35
10	HENDERSON, Adrianna		3-5	1-1	2-2	0	1	1	1	9	0	3	0	0	14
12	POLAND, Jada		0-0	0-0	1-2	0	1	1	0	1	0	0	0	0	4
21	TERRELL, Deja		2-4	0-0	0-0	0	1	1	5	4	0	1	0	1	15
33	HOLMES, Lauren		1-2	1-1	2-2	1	2	3	1	5	1	1	0	1	17
Team						2	3	5							
Totals			24-53	3-11	25-28	10	25	35	17	76	12	14	1	7	200

1st - FG % 7-13 53.8% 2nd: 8-15 53.3% 3rd: 6-15 40.0% 4th: 3-10 30.0% Game: 24-5 45.3% Deadball
3FG %: 1-3 33.3% 2-2 100.0% 0-2 0.0% 0-4 0.0% 3-11 27.3% Rebound
FT %: 6-7 85.7% 2-2 100.0% 4-5 80.0% 13-1 92.9% 25-2 89.3%

Louisiana Tech 69 • 19-11 (10-6)

#	Player	Total		3-Ptr		Rebounds			PF	TP	A	TO	Blk	Stl	Min
		FG-FGA	FG-FGA	FT-FTA	Off	Def	Tot								
23	CLEAVER, Reauna	f	7-9	0-0	1-4	1	3	4	4	15	1	1	0	1	29
34	MALONE, Alexis	f	5-12	1-5	16-18	4	4	8	4	27	6	3	1	0	32
03	LANG, Kierra	g	0-2	0-1	0-0	0	1	1	5	0	1	2	0	0	27
04	ANTHONY, Kierra	g	4-11	0-2	1-1	0	3	3	3	9	5	1	0	1	31
24	STAHLY, Taylor	g	3-9	1-6	0-0	0	2	2	2	7	2	0	0	0	32
01	GUINTO, Raizel		0-0	0-0	0-0	0	0	0	0	0	0	0	0	0	0+
10	DIXON, Amber		0-3	0-0	0-0	0	1	1	4	0	0	3	0	0	14
12	MCCUTCHEON, Daria		0-0	0-0	0-0	0	0	0	1	0	0	0	0	0	0+
14	MCLEOD, Anna		4-5	3-3	0-0	1	3	4	1	11	2	0	2	1	28
25	MCDONALD, Nikki		0-1	0-0	0-0	0	0	0	0	0	0	0	0	0	2
32	WHITNEY, Zhanae		0-1	0-0	0-0	0	1	1	2	0	0	1	0	0	5
Team						2	2	4							
Totals			23-53	5-17	18-23	8	20	28	26	69	17	12	3	3	200

1st - FG % 6-14 42.9% 2nd: 4-12 33.3% 3rd: 7-13 53.8% 4th: 6-14 42.9% Game: 23-5 43.4% Deadball
3FG %: 2-5 40.0% 1-4 25.0% 0-2 0.0% 2-6 33.3% 5-17 29.4% Rebound
FT %: 4-4 100.0% 2-3 66.7% 7-8 87.5% 5-6 83.3% 18-2 78.3%

Officials: R-Mark Zentz U1-Sue Blach U2-Talisa Green
Technical fouls: North Texas-None. Louisiana Tech-None.
Attendance:

2017-18 C-USA STATS

##	Player	gp-gs	min	avg	Total		3-Point		F-Throw		Rebounds				pf	dq	a	to	blk	stl	pts	avg
					fg-fga	fg%	3fg-fga	3fg%	ft-fa	ft%	off	def	tot	avg								
23	BRADLEY, Terriell	16-16	560	35.0	93-234	.397	38-78	.487	102-124	.823	29	63	92	5.8	42	0	28	38	10	17	326	20.4
34	BUCKNER, Micayla	16-16	369	23.1	48-106	.453	0-2	.000	10-22	.455	31	39	70	4.4	51	2	4	31	12	8	106	6.6
33	HOLMES, Lauren	15-6	361	24.1	34-122	.279	18-67	.269	14-21	.667	27	32	59	3.9	34	0	7	11	7	24	100	6.7
03	SMITH, Brittany	16-16	473	29.6	35-91	.385	6-21	.286	17-31	.548	6	30	36	2.3	39	1	57	31	1	18	93	5.8
10	HENDERSON, Adriann	16-0	223	13.9	34-74	.459	5-24	.208	15-22	.682	10	22	32	2.0	23	0	8	17	2	9	88	5.5
02	GOODHART, Grace	16-12	360	22.5	25-77	.325	15-47	.319	9-16	.563	1	26	27	1.7	22	0	23	15	2	10	74	4.6
24	MIMS, Trena	16-11	429	26.8	26-84	.310	2-8	.250	7-11	.636	17	20	37	2.3	22	0	28	27	4	10	61	3.8
21	TERRELL, Deja	16-0	196	12.3	21-50	.420	1-5	.200	10-18	.556	20	21	41	2.6	42	1	1	18	15	6	53	3.3
12	POLAND, Jada	16-3	220	13.8	15-32	.469	2-4	.500	9-18	.500	15	29	44	2.8	27	1	4	12	5	6	41	2.6
13	SHILLOW, Orianna	3-0	11	3.7	0-3	.000	0-3	.000	0-0	.000	0	0	0	0.0	0	0	1	1	1	0	0	0.0
Team													30	39	69					7		
Total.....		16	3202		331-873	.379	87-259	.336	193-283	.682	186	321	507	31.7	302	5	161	208	59	108	942	58.9
Opponents.....		16	3200		320-764	.419	80-230	.348	217-286	.759	156	400	556	34.8	300	7	168	288	47	98	937	58.6

TEAM STATISTICS

	NT	OPP
SCORING	942	937
Points per game	58.9	58.6
Scoring margin	+0.3	-
FIELD GOALS-ATT	331-873	320-764
Field goal pct	.379	.419
3 POINT FG-ATT	87-259	80-230
3-point FG pct	.336	.348
3-pt FG made per game	5.4	5.0
FREE THROWS-ATT	193-283	217-286
Free throw pct	.682	.759
F-Throws made per game	12.1	13.6
REBOUNDS	507	556
Rebounds per game	31.7	34.8
Rebounding margin	-3.1	-
ASSISTS	161	168
Assists per game	10.1	10.5
TURNOVERS	208	288
Turnovers per game	13.0	18.0
Turnover margin	+5.0	-
Assist/turnover ratio	0.8	0.6
STEALS	108	98
Steals per game	6.8	6.1
BLOCKS	59	47
Blocks per game	3.7	2.9
ATTENDANCE	9366	12323
Home games-Avg/Game	8-1171	8-1540
Neutral site-Avg/Game	-	0-0

Date	Opponent	Score	Att.
* 01/03/18	at Louisiana Tech	L 53-61	1749
* 1/5/18	RICE	L 49-50	1211
* 1/11/18	OLD DOMINION	W 63-46	1028
* 1/13/18	CHARLOTTE	W 73-68	643
* 01/18/18	at Middle Tennessee	L 48-56	3230
* 01/20/18	at UAB	L 52-68	369
* 1/26/18	WESTERN KENTUCKY	L 65-79	1134
* 1/28/18	UTEP	L 48-50	1302
* 2/2/18	at UTSA	L 58-70	605
* 02/08/18	at FIU	W 92-46	298
* 02/10/18	at Florida Atlantic	W 65-51	786
* 2/15/18	SOUTHERN MISS	W 71-62	1602
* 02/22/18	at Old Dominion	W 55-52	1762
* 2/24/18	MARSHALL	L 54-62	1136
* 3/1/18	UAB	L 51-69	1310
* 03/03/18	at Rice	L 45-47	3524

* = Conference game

Score by Periods	1st	2nd	3rd	4th	Totals
North Texas	203	223	256	260	942
Opponents	235	224	258	220	937

2017-18 SEASON STATS

#	Player	gp-gs	min	Total		3-Point		F-Throw		Rebounds					pts	avg								
				fg-fga	fg%	3fg-fga	3fg%	ft-fta	ft%	off	def	tot	avg	pf			dq	a	to	blk	stl			
23	BRADLEY, Terriell	30-30	1029	34.3	175-425	.412	51-124	.411	160-193	.829	53	112	165	5.5	77	1	64	75	12	43	561	18.7		
33	HOLMES, Lauren	28-17	729	26.0	87-263	.331	42-143	.294	31-39	.795	61	68	129	4.6	61	0	18	22	16	56	247	8.8		
34	BUCKNER, Micayla	30-30	724	24.1	99-206	.481	0-6	.000	17-48	.354	59	106	165	5.5	96	5	9	57	33	20	215	7.2		
24	MIMS, Trena	30-24	823	27.4	66-178	.371	3-16	.188	33-49	.673	36	52	88	2.9	58	1	60	50	4	22	168	5.6		
03	SMITH, Brittany	28-26	815	29.1	59-153	.386	12-38	.316	36-62	.581	14	54	68	2.4	68	3	92	62	3	35	166	5.9		
02	GOODHART, Grace	30-20	701	23.4	57-170	.335	30-105	.286	18-26	.692	2	49	51	1.7	46	0	45	35	5	29	162	5.4		
10	HENDERSON, Adriann	29-0	395	13.6	50-116	.431	11-38	.289	27-37	.730	20	36	56	1.9	42	1	13	34	3	18	138	4.8		
21	TERRELL, Deja	30-0	366	12.2	42-101	.416	2-13	.154	22-44	.500	45	41	86	2.9	74	2	4	31	23	13	108	3.6		
12	POLAND, Jada	29-3	386	13.3	23-59	.390	2-6	.333	17-34	.500	26	61	87	3.0	53	1	8	23	10	13	65	2.2		
13	SHILLOW, Orianna	11-0	59	5.4	0-17	.000	0-17	.000	2-2	1.000	0	1	1	0.1	3	0	2	1	1	1	2	0.2		
Team											54	66	120											
Total.....		30	6027		658-1688	.390	153-506	.302	363-534	.680	370	646	1016	33.9	578	14	315	402	110	250	1832	61.1		
Opponents.....		30	6025		567-1439	.394	143-436	.328	387-546	.709	310	742	1052	35.1	557	13	306	579	87	183	1664	55.5		

TEAM STATISTICS	NT	OPP				
SCORING	1832	1664				
Points per game	61.1	55.5				
Scoring margin	+5.6	-				
FIELD GOALS-ATT	658-1688	567-1439				
Field goal pct	.390	.394				
3 POINT FG-ATT	153-506	143-436				
3-point FG pct	.302	.328				
3-pt FG made per game	5.1	4.8				
FREE THROWS-ATT	363-534	387-546				
Free throw pct	.680	.709				
F-Throws made per game	12.1	12.9				
REBOUNDS	1016	1052				
Rebounds per game	33.9	35.1				
Rebounding margin	-1.2	-				
ASSISTS	315	306				
Assists per game	10.5	10.2				
TURNOVERS	402	579				
Turnovers per game	13.4	19.3				
Turnover margin	+5.9	-				
Assist/turnover ratio	0.8	0.5				
STEALS	250	183				
Steals per game	8.3	6.1				
BLOCKS	110	87				
Blocks per game	3.7	2.9				
ATTENDANCE	18169	17368				
Home games-Avg/Game	15-1211	11-1378				
Neutral site-Avg/Game	-	4-552				
Score by Periods	1st	2nd	3rd	4th	OT	Totals
North Texas	431	450	463	480	8	1832
Opponents	415	404	424	415	6	1664

Date	Opponent	Score	Att.
11/10/17	MACU	W 86-52	1007
11/14/17	TEXAS A&M INTERNATIONAL	W 64-38	807
11/19/17	K-STATE	L 54-55	1172
11/23/17	vs COASTAL CAROLINA	W 50-34	0
11/24/17	vs DETROIT	W 63-57	175
11/29/17	SMU	W 47-40	3243
12/2/17	TULSA	W 66-43	1181
12-5-17	at Indiana	L 63-68	2303
12/09/17	LA SALLE	W 70-44	996
12/18/17	at UIC	L 67-70	249
12/20/17	at Eastern Illinois	Wot 63-61	287
12/30/17	OKLAHOMA PANHANDLE ST. UNI	W 63-41	397
* 01/03/18	at Louisiana Tech	L 53-61	1749
* 1/5/18	RICE	L 49-50	1211
* 1/11/18	OLD DOMINION	W 63-46	1028
* 1/13/18	CHARLOTTE	W 73-68	643
* 01/18/18	at Middle Tennessee	L 48-56	3230
* 01/20/18	at UAB	L 52-68	369
* 1/26/18	WESTERN KENTUCKY	L 65-79	1134
* 1/28/18	UTEP	L 48-50	1302
* 2/2/18	at UTSA	L 58-70	605
* 02/08/18	at FIU	W 92-46	298
* 02/10/18	at Florida Atlantic	W 65-51	786
* 2/15/18	SOUTHERN MISS	W 71-62	1602
* 02/22/18	at Old Dominion	W 55-52	1762
* 2/24/18	MARSHALL	L 54-62	1136
* 3/1/18	UAB	L 51-69	1310
* 03/03/18	at Rice	L 45-47	3524
03/07/18	vs Charlotte	W 58-55	2031
03/08/18	vs Louisiana Tech	W 76-69	0

* = Conference game

2017-18 BROADCAST ROSTER



2 GRACE GOODHART
G, 5-9, JR
Sunnyvale, TX
Loyola Univ. Chicago



3 BRITTANY SMITH
PG, 5-6, JR
Houston, TX
South Plains College



10 ADRIANNA HENDERSON
G, 5-8, SOPH
Topeka, KS
Topeka HS



12 JADA POLAND
F, 6-0, SOPH
St. Louis, MO
Ft. Zumwalt West HS



13 ORIANNA SHILLOW
G, 5-8, JR
Round Rock, TX
Stony Point HS



21 DEJA TERRELL
F, 6-1, FR
Oak Cliff, TX
Life Oak Cliff HS



23 TERRIELL BRADLEY
G, 5-10, R-JR
New Orleans, LA
Univ. of Kansas



24 TRENA MIMS
PG, 5-5, FR
Muskogee, OK
Muskogee HS



33 LAUREN HOLMES
G, 5-9, FR
Fayetteville, AR
Fayetteville HS



34 MICAYLA BUCKNER
P, 6-4, R-JR
Garland, TX
Collin College



JALIE MITCHELL
HEAD COACH
3rd Year
Duncanville, TX



BOBBY BRASEL
Associate Head Coach
3rd Year
Bring Springs, TX



CARLOS KNOX
Assistant Coach
1st Year
Akron, OH



KASONDRA FOREMAN
Assistant Coach
3rd Year
Arlington, TX