



NORTHTEXAS WOMEN'S BASKETBALL

Assistant Director of Communications (Women's Basketball contact): Luke Della
Phone: (510) 725-2130 • Email: luke.della@unt.edu

Website: MeanGreenSports.com • Facebook: Facebook.com/MeanGreenWBB • Twitter: @MeanGreenWBB • Instagram: @MeanGreenWBB • #GMG • #PRIDE

2017-18 SCHEDULE

Overall: 15-13 • C-USA: 6-10

| DATE | OPPONENT | TIME/RESULT |
|--------------|-----------------------------------|-----------------|
| 11/4 | vs. TWU (ex) | W, 69-66 |
| 11/10 | vs. MACU | W, 86-52 |
| 11/14 | vs. TAMU | W, 64-38 |
| 11/19 | vs. K-State | L, 55-54 |
| 11/23 | vs. Coastal Carolina [^] | W, 50-34 |
| 11/24 | vs. Detroit Mercy [^] | W, 63-57 |
| 11/29 | vs. SMU | W, 47-40 |
| 12/02 | vs. Tulsa | W, 66-43 |
| 12/05 | at. Indiana | L, 68-63 |
| 12/09 | vs. La Salle | W, 70-44 |
| 12/18 | at. UIC | L, 70-67 |
| 12/20 | at Eastern Illinois | W, 63-61(ot) |
| 12/30 | vs. OPSU | W, 63-41 |
| 1/3 | at LA Tech | L, 61-53 |
| 1/5 | vs. Rice | L, 50-49 |
| 1/11 | vs. Old Dominion | W, 63-46 |
| 1/13 | vs. Charlotte | W, 73-68 |
| 1/18 | at Middle Tenn. | L, 56-48 |
| 1/20 | at UAB | L, 68-52 |
| 1/26 | vs. WKU | L, 79-65 |
| 1/28 | vs. UTEP | L, 50-48 |
| 2/2 | at UTSA | L, 70-58 |
| 2/8 | at FIU | W, 92-46 |
| 2/10 | at Florida Atlantic | W, 65-51 |
| 2/15 | vs. Southern Miss | W, 71-62 |
| 2/22 | at Old Dominion | W, 55-52 |
| 2/24 | vs. Marshall | L, 62-54 |
| 3/1 | vs. UAB | L, 69-51 |
| 3/3 | at Rice | L, 47-45 |

C-USA CHAMPIONSHIPS

First Round
3/8 vs. No. 6 Charlotte 2 p.m.

[^] San Juan Shootout

@MeanGreenWBB

[11] North Texas

MEAN GREEN (15-13, 6-10 C-USA)



North Texas vs. Charlotte

Date..Wed, March 7 | 2 p.m. CT
Venue . The Ford Center at the Star Frisco, TX.
Location Frisco, TX.
Live Tweets . @MeanGreenWBB
TV Facebook
Steven Bartolotta(PxP), Zach Wolchuk (analyst), Hailey Sutton (sideline)
Radio KNTU 88.1 FM
John Liddle (PxP)
Series..... Charlotte 7, UNT 1
Last Meeting UNT 73, Charlotte 68 (Denton, TX), 1/13/18
UNT defeated Charlotte in January in Denton for the program's first-ever victory over the 49ers.

[6] Charlotte

49ERS (14-15, 10-6 C-USA)



North Texas dropped its third-straight game with a narrow 47-45 loss at Rice on Saturday night. The Mean Green's Terriell Bradley led her team with 14 points and had an opportunity to send the game into overtime with a floater at the buzzer, but in traffic, the shot went wide-left.

Though the result wasn't what the Mean Green wanted, North Texas' once dominating defense appeared to be back. UNT forced six shot-clock violations and forced 19 Owl turnovers. UNT just couldn't score on the offensive end, especially in the half-court, and Rice pounded the Mean Green on the glass and at the free throw line. UNT went to the line just once from the start of the second quarter to the end of the game. .

North Texas Storylines

TERRIELL BRADLEY

Guard/forward Terriell Bradley has had the best North Texas offensive season since her head coach Jalie Mitchell dawned the North Texas uniform. Bradley is just the sixth UNT player to score over 500 points in a season, the first since Mitchell in 2001-02.

On Monday, Bradley was named C-USA First-Team All-Conference. She's the first Mean Green basketball player to earn a first-team all conference honor since Amber Jackson in 2009 when UNT played in the Sun Belt Conference. She's just the second player since Kim Blanton was named first-team all-conference in 2003.

FIRST WINNING SEASON IN 12 YEARS

With its 55-52 win over Old Dominion on Feb. 22, North Texas secured its first winning season in 12 years. The Mean Green went 19-9 in 2005-06.

ONE WIN AWAY

North Texas is one win shy of its most wins in a regular season in 12 years.

LAST GAME RECAP

THE GREAT

UNT committed a season-low five turnovers while forcing 19 Rice turnovers.

THE GOOD

North Texas forced six shot-clock violations.

THE BAD

Rice out rebounded UNT 39-19. Erica Ogwumike had 15 by herself. UNT'S 19 rebounds at Rice are a season-low.

THE UGLY

North Texas scored a season-low 45 points.

BEST START IN 12 YEARS

North Texas finished non-conference with a 9-3 record, its best start since the 2005-06 season. That team was the last team to finish with a winning record.

OFFENSE?

North Texas' offensive scoring output has decreased in each of its last five games. It hit a season-low on Saturday at Rice with just 45 points.

Mean Green Media Roster

| | | | | |
|----|---|--|--|--|
| 2 |  | <p>Grace Goodhart 5-9 • Jr. • Guard • Sunnyvale, Tx.</p> <p>PPG 5.1 RPG 1.8 APG 1.3 FG% .329 FT% .667</p> | <p>LAST 5: 3.2 ppg, 1.8 rpg, 28 mpg NOTABLE: A 3-point shooter who can also score off blow bys on mid-range jumpers. Made two 3-pointers in their game on Saturday at Rice. It was her first multi-3-point game in six games.</p> | <p>CAREER HIGHS Pts: 16 at EIU, 12/20/17 Rebs: 5 vs. MACU, 11/10/17 Asts: 6 vs. Charlotte, 1/14/18 3FGs: 4 vs. Charlotte, 1/14/18</p> |
| 3 |  | <p>Brittany Smith 5-6 • Jr. • Point Guard • Houston, Tx.</p> <p>PPG 5.9 RPG 2.5 APG 3.3 FG% .380 FT% .600</p> | <p>LAST 5: 8.0 ppg, 2.4 apg, .533 FG% NOTABLE: A true point guard who rather get an assist than a basket. A capable 3-point shooter but only averaging 1.3 attempts per game.</p> | <p>CAREER HIGHS Pts: 12, 2x, last vs. UTEP, 1/28/18 Rebs: 10 at EIU, 12/20/17 Asts: 10 at FIU, 2/8/18 3FGs: 2, 2x, last vs. ODU, 1/11/18</p> |
| 10 |  | <p>Adrianna Henderson 5-8 • Soph. • Guard • Topeka, Ks.</p> <p>PPG 4.7 RPG 2.0 APG 0.4 FG% .426 FT% .714</p> | <p>LAST 5: 6.0 ppg, 2.4 rpg, 15.6 mpg NOTABLE: An above average ball handler who is a tremendous finisher with either hand. Scores most of her points by attacking. A capable shooter who doesn't shoot as much as the coaches would like.</p> | <p>CAREER HIGHS Pts: 16 at UTSA, 2/2/18 Rebs: 5, 4x, last vs. UAB, 3/1/18 Asts: 4, 2x, last at S. Miss, 2/25/17 3FGs: 2, 2x, last at UTSA, 2/2/18</p> |
| 12 |  | <p>Jada Poland 6-0 • Soph. • Forward • St. Louis, Mo.</p> <p>PPG 2.3 RPG 3.1 BPG 0.3 FG% .390 FT% .500</p> | <p>LAST 5: 2.0 ppg, 1.2 rpg, 11 mpg NOTABLE: Started three games this season. An energize bench player who is good at grabbing rebounds and gettingput-backs. Twice has had 10 reb performances against WKU.</p> | <p>CAREER HIGHS Pts: 8, 2x, last vs. MACU, 11/10/17 Rebs: 10, 2x, last vs. WKU, 1/26/18 Blks: 2, 2x, last vs. UTSA, 2/2/18 3FGs: 1, 2x, last at FIU, 2/8/18</p> |
| 13 |  | <p>Orianna Shillow 5-8 • Jr. • Guard • Round Rock, Tx.</p> <p>PPG 0.2 RPG 0.1 APG 0.1 FG% .000 FT% 1.000</p> | <p>LAST 5: 0 ppg, 0 rpg, 0 apg NOTABLE: A former walk-on who earned her scholarship this summer. Has yet to make field goal this year. Played 22 minutes at EIU due to injuries on the team.</p> | <p>CAREER HIGHS Pts: 16 vs. Rice, 1/30/16 Rebs: 2, vs. Rice, 1/30/16 Asts: 2, at Charlotte, 3/5/16 3FGs: 5, vs. Rice, 1/30/16</p> |
| 21 |  | <p>Deja Terrell 6-1 • Fr. • Forward • Oak Cliff, Tx.</p> <p>PPG 3.7 RPG 2.9 BPG 0.7 FG% .412 FT% .500</p> | <p>LAST 5: 2.0 ppg, 1.6 rpg, 9.8 mpg NOTABLE: Has shown flashes of greatness. Scored 8 points in the fourth quarter versus Rice and was one rebound shy of a double-double at FAU. A tough and physical athlete who plays with a chip.</p> | <p>CAREER HIGHS Pts: 15 vs. OPSU, 12/30/17 Rebs: 9 at FAU, 2/10/18 Blks: 3 at UTSA, 2/2/18 3FGs: 1, 2x, last at ODU, 2/22/18</p> |
| 23 |  | <p>Terriell Bradley 5-10 • R-Jr. • Guard/Forward • New Orleans, LA.</p> <p>PPG 18.8 RPG 5.6 APG 2.1 FG% .410 FT% .827</p> | <p>LAST 5: 18.4 ppg, 4.8 rpg, .355 FG% NOTABLE: 2018 C-USA All-Conference First Team. Earns lots of points at the FT line. A much improved 3-point shooter who made nine straight at FIU. Named C-USA Player of the Week 2x.</p> | <p>CAREER HIGHS Pts: 32 at FIU, 2/8/18 Rebs: 13 vs. FIU, 2/11/17 Asts: 6, 2x, last at UIC, 12/18/17 3FGs: 9 at FIU, 2/8/18</p> |
| 24 |  | <p>Trena Mims 5-5 • Fr. • Point Guard • Muskogee, Ok.</p> <p>PPG 5.2 RPG 2.7 APG 1.9 FG% .360 FT% .600</p> | <p>LAST 5: 2.8 ppg, 3.0 rpg, .211 FG% NOTABLE: A physically strong point guard who is the Mean Green's ball stop on defense. Played all 40 minutes at Indiana and scored 10 points in 4th quarter against Tulsa.</p> | <p>CAREER HIGHS Pts: 15 vs. Tulsa, 12/2/17 Rebs: 6, 2x last vs. S. Miss, 2/15/18 Asts: 7 vs. UTEP, 1/28/18 Stls: 3, vs. UAB 3/1/18</p> |
| 33 |  | <p>Lauren Holmes 5-8 • Fr. • Guard • Fayetteville, Ar.</p> <p>PPG 8.9 RPG 4.7 SPG 1.9 FG% .325 FT% .784</p> | <p>LAST 5: 6.6 ppg, 3.8 rpg, .8 spg NOTABLE: An elite track athlete. 2018 C-USA All-Freshman team. A streaky 3-point shooter who can also score with dribble-drives. The team's best on-ball defender. Hustle player.</p> | <p>CAREER HIGHS Pts: 20 vs. MACU, 11/10/17 Rebs: 13, vs. OPSU, 12/30/17 Stls: 6, vs. Rice, 1/5/18 3FGs: 4, 2x, last at FAU, 2/10/18</p> |
| 34 |  | <p>Micayla Buckner 6-4 • R-Jr. • Post • Garland, Tx.</p> <p>PPG 7.3 RPG 5.3 BPG 1.1 FG% .482 FT% .370</p> | <p>LAST 5: 6.2 ppg, 4.0 rpg, 25 mpg NOTABLE: A post player who can shoot a mid-range jumper. Plays physical, sometimes too physical. Improved shot blocker. Has started every game. Needs to stay out of foul trouble.</p> | <p>CAREER HIGHS Pts: 20, vs. TAMIU, 11/14/17 Rebs: 12 at LA Tech, 1/3/18 Blks: 4, 3x last vs. OPSU, 12/30/17</p> |
| HC |  | <p>Jalie Mitchell 3rd Season at North Texas 3rd Season Overall</p> <p>at UNT 38-51</p> | <p>at UNT: Has led UNT to its first winning season in 12 years and has improved the team's overall record from the previous season every year. In less than three full seasons she has tripled the win total from the year before she took over. Defeated No. 16 Oklahoma in Norman for her first-ever win as a head coach and the program's first win over a ranked team. Has guided Terriell Bradley to a first-team all-conference selection, the program's first since 2009 and only their third since 2002 when Mitchell was a player at North Texas. Furthermore, every semester Mitchell has been at UNT, the Mean Green have set a program-record for GPA, setting a new all-time high with a 3.33 GPA this past semester. She is the program's all-time leading scorer with 1,764 points. Prior to taking over what she called her "dream job" in May of 2015, Mitchell was an assistant at the University of Texas for three seasons under Karen Aston.</p> | |

STARTER BASED ON MOST
RESERVE RECENT GAME

Streaks & Trends

15+

North Texas forces a C-USA leading 19.6 turnovers per game. In all 15 of the Mean Green's wins this year they've forced 15+ turnovers. They are 0-5 when they don't force at least 15 turnovers

ADRIANNA HENDERSON

The Mean Green's second leading scorer over the last eight games is Adrianna Henderson, who is averaging 8 points per game during that stretch while averaging only 17 minutes per game.

In the last eight games, Henderson has scored 64 points total, she scored a total of 38 in the Mean Green's 12 non-conference games.

Furthermore, she's scoring at a 52 percent clip over the last eight games, which is the highest on the team.

Head coach Jalie Mitchell believes the sophomore guard should be closer to 10 points per game.

MOVE THE BALL

North Texas is 9-4 this year when they have 10 or more assists as a team. They are 6-9 in games when they don't. Furthermore, they are 11-3 when they have more assists.

FIRST QUARTER

North Texas is 11-2 on the year when they are leading after the first quarter. They are 3-10 in games that they trailed in after the first quarter. All three of those wins came in conference play. The first was against Charlotte on Jan. 13.

UNDER 20

From Jan. 11 to Feb. 22, North Texas' leading scorer Terriell Bradley scored 20+ points in nine of their 11 games. However, she has been held under 20 points in three straight games and under 15 points in the last two games. She hasn't been held under 20 in four straight games all year. Bradley is shooting 41 percent on the year but just 27 percent over the last three games.

LAST FIVE GAMES

14 STRAIGHT

Terriell Bradley has led the Mean Green in scoring in 14 straight games.

HOLMES FROM DEEP

North Texas is 8-3 this season when Lauren Holmes makes two or more 3-pointers in a game. Two of those losses came against Kansas State and Rice, both of those games the Mean Green lost by one point each.

FRESHMAN DROUGHT

Freshmen Lauren Holmes, Trena Mims and Deja Terrell for a majority of the year were the conference's leading scoring freshman class, averaging around 23 points per game. But in the Mean Green's last four games they've combined to score just 44 total points (11 ppg).

3FG % DIP

Over the last four games, UNT is shooting just 23 percent from deep and are averaging just three 3-pointers per game. During their four-game C-USA winning streak, they averaged 7.5 per game. UNT is 7-1 this year when they make 7+ 3-pointers.

| ## | Player | gp-gs | min | avg | Total | | 3-Point | | F-Throw | | Rebounds | | | | | | | | pts | avg | | |
|----------------|--------------------|-------|------|------|---------|------|---------|------|---------|------|----------|-----|-----|------|----|----|----|----|-----|-----|-----|------|
| | | | | | fg-fga | fg% | 3fg-fga | 3fg% | ft-fga | ft% | off | def | tot | avg | pf | dq | a | to | | | blk | stl |
| 23 | BRADLEY, Terriell | 5-5 | 168 | 33.6 | 27-76 | .355 | 8-20 | .400 | 30-35 | .857 | 8 | 16 | 24 | 4.8 | 16 | 0 | 9 | 11 | 3 | 2 | 92 | 18.4 |
| 03 | SMITH, Brittany | 5-5 | 147 | 29.4 | 16-30 | .533 | 2-8 | .250 | 6-9 | .667 | 0 | 6 | 6 | 1.2 | 13 | 1 | 12 | 7 | 0 | 9 | 40 | 8.0 |
| 33 | HOLMES, Lauren | 5-0 | 108 | 21.6 | 10-35 | .286 | 5-17 | .294 | 8-12 | .667 | 10 | 9 | 19 | 3.8 | 10 | 0 | 2 | 2 | 2 | 4 | 33 | 6.6 |
| 34 | BUCKNER, Micayla | 5-5 | 124 | 24.8 | 14-36 | .389 | 0-0 | .000 | 3-6 | .500 | 9 | 11 | 20 | 4.0 | 17 | 1 | 0 | 9 | 3 | 2 | 31 | 6.2 |
| 10 | HENDERSON, Adriann | 5-0 | 78 | 15.6 | 12-27 | .444 | 0-7 | .000 | 6-8 | .750 | 3 | 9 | 12 | 2.4 | 7 | 0 | 3 | 5 | 2 | 2 | 30 | 6.0 |
| 02 | GOODHART, Grace | 5-5 | 139 | 27.8 | 5-20 | .250 | 3-13 | .231 | 3-4 | .750 | 0 | 9 | 9 | 1.8 | 4 | 0 | 6 | 3 | 2 | 2 | 16 | 3.2 |
| 24 | MIMS, Trena | 5-5 | 131 | 26.2 | 4-19 | .211 | 0-2 | .000 | 6-9 | .667 | 7 | 8 | 15 | 3.0 | 6 | 0 | 4 | 13 | 0 | 4 | 14 | 2.8 |
| 12 | POLAND, Jada | 5-0 | 55 | 11.0 | 5-9 | .556 | 0-0 | .000 | 0-0 | .000 | 3 | 3 | 6 | 1.2 | 3 | 0 | 0 | 2 | 2 | 0 | 10 | 2.0 |
| 21 | TERRELL, Deja | 5-0 | 49 | 9.8 | 4-14 | .286 | 1-2 | .500 | 1-3 | .333 | 4 | 4 | 8 | 1.6 | 12 | 0 | 0 | 5 | 4 | 1 | 10 | 2.0 |
| 13 | SHILLOW, Orianna | 1-0 | 1 | 1.0 | 0-0 | .000 | 0-0 | .000 | 0-0 | .000 | 0 | 0 | 0 | 0.0 | 0 | 0 | 0 | 0 | 0 | 0 | 0 | 0.0 |
| Team | | | | | | | | | | | 9 | 11 | 20 | | | | 4 | | | | | |
| Total..... | | 5 | 1000 | | 97-266 | .365 | 19-69 | .275 | 63-86 | .733 | 53 | 86 | 139 | 27.8 | 88 | 2 | 36 | 61 | 18 | 26 | 276 | 55.2 |
| Opponents..... | | 5 | 1000 | | 105-230 | .457 | 22-68 | .324 | 60-74 | .811 | 43 | 130 | 173 | 34.6 | 97 | 3 | 50 | 92 | 17 | 29 | 292 | 58.4 |

Conference Tournament History

EXPERIENCE

North Texas has just three players on its active roster who have played in more than one postseason tournament game.

Terriell Bradley, Micayla Buckner and Jada Poland are the only players who played in both of their tournament games last year.

No player on the Mean Green roster played significant time in their two postseason games in 2016. Orianna Shillow is the only active player who remains from that team.

QUARTERFINALS

Last season, North Texas reached the quarterfinals of the C-USA Tournament. It was the first time in program history they'd made the C-USA quarterfinal round. They lost in the quarterfinals to the No. 1 seed and eventual champion WKU Lady Toppers.

NOT SINCE 2002

North Texas last had a player named to an all-tournament team in 2002 (Jalie Mitchell, Nicole Thomas).

Under Jalie Mitchell, North Texas is 2-0 in first-round games.

NOT SINCE 2002 (cont.)

North Texas hasn't won multiple games in a single conference tournament since 2002. It is the only time they've won more than one game in a conference tournament

RECORDS.

| | |
|---|-----------|
| Overall..... | 11-22 |
| First Round..... | 7-4 |
| Second-Round..... | 0-1 |
| Quarterfinals..... | 3-14 |
| Semifinals..... | 1-3 |
| Finals..... | 0-1 |
| Overtime..... | 1-2 |
| C-USA Tournament..... | 2-3 |
| Sun Belt Tournament..... | 8-12 |
| Big West Tournament..... | 1-3 |
| Southland Tournament..... | 0-4 |
| vs. WKU..... | 1-4 |
| vs. Middle Tennessee..... | 1-3 |
| vs. FAU..... | 1-1 |
| vs. FIU..... | 1-1 |
| vs. LA Tech..... | 0-2 |
| vs. UAB..... | 1-0 |
| vs. Old Dominion..... | 0-1 |
| Score 50+..... | 11-20 |
| Score 60+..... | 10-13 |
| Score 70+..... | 10-2 |
| Score 80+..... | 2-0 |
| Most Points Scored..... | 84 (2002) |
| Fewest Points Scored..... | 44 (2007) |
| Most Indiv. Points 25 (N. Thomas, 1999) | |

OVERTIME

North Texas beat UAB last season in the first round after outlasting the Blazers in a double overtime affair. It was just the third conference tournament overtime game the Mean Green had ever played in and was the first overtime conference tournament win in program history.

LONE STAR

North Texas is 1-4 all-time in tournament games played in the state of Texas. They last played a conference tournament game in Texas in 2014 in El Paso. The Mean Green lost 77-59 to Louisiana Tech.

NO CHAMPIONSHIPS

North Texas has never won a conference tournament. They reached the finals of the 2002 Sun Belt Tournament but lost to FIU.

1986

In 1986, the UNT women's basketball team won a one-game conference playoff against McNeese State to win the Southland Conference and resolve a tie. It's UNT's only NCAA Tournament appearance.

Career C-USA Tournament Stats

| Player | gp-gs | min | avg | fg-fga | fg% | 3fg-fga | 3fg% | ft-fta | ft% | off | def | tot | avg | pf | dq | a | to | blk | stl | pts | avg |
|-----------|-------|-----|------|--------|-------|---------|------|--------|------|-----|-----|-----|-----|----|----|---|----|-----|-----|-----|------|
| Bradley | 2-2 | 61 | 30.5 | 7-17 | .412 | 1-4 | .250 | 7-9 | .778 | 4 | 9 | 13 | 6.5 | 6 | 0 | 2 | 2 | 2 | 0 | 22 | 11.0 |
| Buckner | 2-0 | 33 | 16.5 | 6-15 | .400 | 0-0 | .000 | 2.3 | .667 | 3 | 2 | 5 | 2.5 | 7 | 0 | 0 | 5 | 4 | 2 | 14 | 7.0 |
| Poland | 2-0 | 29 | 14.5 | 1-5 | .200 | 0-0 | .000 | 0-1 | .000 | 0 | 7 | 7 | 3.5 | 4 | 2 | 0 | 1 | 2 | 0 | 2 | 1.0 |
| Henderson | 1-0 | 11 | 11 | 1-1 | 1.000 | 0-0 | .000 | 0-2 | .000 | 0 | 1 | 1 | 1.0 | 2 | 0 | 0 | 3 | 0 | 0 | 2 | 2.0 |
| Goodhart | 1-0 | 8 | 8 | 0-1 | .000 | 0-0 | .000 | 0-0 | .000 | 0 | 0 | 0 | 0.0 | 3 | 0 | 0 | 0 | 0 | 0 | 0 | 0.0 |
| Shillow | 1-0 | 1 | 1 | 0-0 | .000 | 0-0 | .000 | 0-0 | .000 | 0 | 0 | 0 | 0.0 | 0 | 0 | 0 | 0 | 0 | 0 | 0 | 0.0 |

Defensive Identity

*North Texas Owns One Of
The Nation's Top Defenses*

TURNOVER MARGIN

North Texas owns a top-15 turnover margin in the nation. The Mean Green force a C-USA best 19.5 turnovers per game while only committing 13 turnovers per game.

North Texas aims to keep its turnovers to 12 or less per game.

Saturday versus Rice, UNT committed just five turnovers.

SCORING DEFENSE

North Texas owns the nation's 14th best scoring defense. It had been No. 3 for a majority of the season, but during the Mean Green's five-game losing streak it fell out of the top-10.

INCREASED BLOCKS

North Texas has 105 blocks on the year, which isn't a ton but they finished last year with only 68 blocks.

Hannah Hopkins led the team in blocks last year with 16. Two UNT players this year have more than 16 blocks and Lauren Holmes has 15.

50 OR FEWER

North Texas has held 10 teams to 50 or fewer points this year. They held just one team to 50 or fewer points last year. The 10 times is the most times in a single season in program history, beating the 2011-12 team's record of eight.

40 OR FEWER

North Texas has held three teams this season to 40 or fewer points. Under third year head coach Jalie Mitchell, UNT has held five teams to 40 or fewer. In the 1,162 games prior to Mitchell's arrival, UNT had only accomplished that six times.

5 MINS OR LONGER

North Texas has held a team scoreless for five minutes or longer 15 different times this season, they held Southern Miss scoreless for over 6 minutes and 55 seconds in the first quarter.

7 MIN SHUTOUT

North Texas held Coastal Carolina scoreless for the first seven minutes and 30 seconds of their game on Nov. 23rd. However, UNT only scored seven points in that time period.

NCAA DEFENSIVE RANKINGS

All games through 3/5/18

SCORING DEFENSE

14th 55.0 PPG

FORCED TURNOVERS

37th 19.5 FTPG

TURNOVER MARGIN

15th +6.11

C-USA DEFENSIVE RANKINGS

All games through 3/5/18

SCORING DEFENSE

1st 55.0 PPG

FORCED TURNOVERS

1st 19.5 FTPG

TURNOVER MARGIN

2nd +6.11

2017-18 C-USA FINAL SEASON STANDINGS

| SCHOOL | CONF. | CPCT. | OVERALL | PCT. |
|--------------------|-------------|--------------|--------------|--------------|
| UAB | 13-3 | 0.813 | 24-5 | 0.828 |
| WKU | 12-4 | 0.750 | 21-8 | 0.724 |
| Rice | 10-6 | 0.625 | 20-8 | 0.714 |
| Louisiana Tech | 10-6 | 0.625 | 19-10 | 0.655 |
| Middle Tennessee | 10-6 | 0.625 | 18-11 | 0.621 |
| Charlotte | 10-6 | 0.625 | 14-15 | 0.483 |
| UTEP | 7-9 | 0.438 | 16-13 | 0.552 |
| Southern Miss | 7-9 | 0.438 | 15-14 | 0.517 |
| Florida Atlantic | 7-9 | 0.438 | 13-14 | 0.481 |
| North Texas | 6-10 | 0.375 | 15-13 | 0.536 |
| UTSA | 6-10 | 0.375 | 8-20 | 0.286 |
| Old Dominion | 6-10 | 0.375 | 8-22 | 0.267 |
| FIU | 5-11 | 0.313 | 8-21 | 0.276 |
| Marshall | 3-13 | 0.188 | 9-20 | 0.310 |

Mean Green's Record

In 2017-18 When...

| | |
|------------------------------------|-------|
| Leading After First Quarter..... | 11-2 |
| Trailing After First Quarter..... | 3-10 |
| Tied After First Quarter..... | 1-1 |
| Leading At The Half..... | 12-3 |
| Trailing At The Half..... | 3-9 |
| Tied At The Half..... | 0-1 |
| Leading After Three Quarters..... | 12-2 |
| Trailing After Three Quarters..... | 1-11 |
| Tied After Three Quarters..... | 2-0 |
| Scoring First..... | 8-6 |
| Opponent Scores First..... | 7-7 |
| Takes More FG Attempts..... | 13-11 |
| Takes Fewer FG Attempts..... | 2-2 |
| Same FG Attempts..... | 0-0 |
| Commit More Turnovers..... | 1-4 |
| Commit Fewer Turnovers..... | 13-8 |
| Turnovers Are Even..... | 1-1 |
| Commit 15+ Turnovers..... | 3-6 |
| Commit Less Than 15 Turnovers.... | 12-7 |
| Force 15+ Turnovers..... | 15-8 |
| Force Less Than 15 Turnovers..... | 0-5 |
| More Rebounds..... | 9-3 |
| Fewer Rebounds..... | 6-9 |
| Same Rebounds..... | 0-1 |
| More Assists..... | 11-3 |
| Fewer Assists..... | 3-9 |
| Same Assists..... | 1-1 |
| More Fouls Committed..... | 7-9 |
| Fewer Fouls Committed..... | 6-4 |
| Same Fouls Committed..... | 2-0 |
| Shoot Higher FG%..... | 9-2 |
| Shoot Lower FG%..... | 6-11 |
| Shoot Same FG%..... | 0-0 |
| Shoot Higher FT%..... | 6-3 |
| Shoot Lower FT%..... | 9-8 |
| Shoot Same FT%..... | 1-1 |
| More Points In The Paint..... | 11-7 |
| Fewer Points In The Paint..... | 3-5 |
| Same Points In The Paint..... | 1-1 |
| More 2nd Chance Points..... | 12-5 |
| Fewer 2nd Chance Points..... | 3-7 |
| Same 2nd Chance Points..... | 0-1 |
| More Bench Points..... | 9-6 |
| Fewer Bench Points..... | 5-6 |
| Same Bench Points..... | 1-1 |
| Following A Loss..... | 5-7 |
| Following A Win..... | 9-7 |
| In November..... | 5-1 |
| In December..... | 4-2 |
| In January..... | 2-6 |
| In February..... | 4-2 |
| In March..... | 0-2 |

16 STRAIGHT

Terriell Bradley has scored in double figures in 16 straight games and 25 times total this season.

HOLMES GOES COLD

Freshman Lauren Holmes was held scoreless and reboundless on Saturday at Rice, It was just the second time this season she'd scored zero points and second time she'd been held reboundless. It was the first time she'd been held both scoreless and reboundless.

Th previous time was held scoreless was against UTEP on Jan. 28, but that was just two days from missing the Mean Green's game against WKU with the flu.

THE DIFFERENCE MAKER

North Texas is 5-0 this season when Lauren Holmes scores 15 or more points in a game. She has been held under 15, however, in the Mean Green's last five games.

PROGRAM RECORD

Terriell Bradley tied the program-record by making 18 consecutive free throws from Feb. 22 through March 3rd's game at Rice. She tied the record on the first of two free throws but missed the second attempt that would have given her the record. She tied the record with 2017 grad and former teammate, Kelsey Criner, who finished last season making 18 straight.

NORTH TEXAS QUICK FACTS

| | |
|-------------------------------|--------------------|
| LOCATION..... | DENTON, TEXAS |
| FOUNDED..... | 1890 |
| PRESIDENT..... | DR. NEAL SMATRESK |
| ENROLLMENT..... | 38,121 |
| FOUNDED..... | 1890 |
| ATHLETIC DIRECTOR..... | WREN BAKER |
| NICKNAME..... | MEAN GREEN |
| COLORS..... | GREEN AND WHITE |
| HOME ARENA..... | THE SUPER PIT |
| CAPACITY..... | 9,797 |
| FIRST YEAR OF BASKETBALL..... | 1976 |
| YEARS OF BASKETBALL..... | 41 |
| CONFERENCE..... | CONFERENCE USA |
| HEAD COACH..... | JALIE MITCHELL |
| OVERALL RECORD..... | 38-51 (3RD SEASON) |
| RECORD AT NORTH TEXAS.... | 38-51 (3RD SEASON) |

MEAN GREEN TEAM RECORD

| | |
|---------------------------------|------------|
| OVERALL..... | 489-695 |
| SUPER PIT WINS..... | 272 |
| C-USA RECORD..... | 29-56 |
| MOST CONSECUTIVE WINS..... | 8 (00-01) |
| MOST CONSECUTIVE HOME WINS..... | 14 (01-02) |
| MOST CONSECUTIVE ROAD WINS.... | 4 (00-01) |

MEAN GREEN SINGLE GAME TEAM RECORDS

| | |
|----------------------|---------------------------|
| POINTS SCORED..... | 116 (11/21/97) |
| FIELD GOALS..... | 45 (2X LAST VS. 12/12/92) |
| 3PT FIELD GOALS..... | 13 (2/8/18) |
| FREE THROWS..... | 38 (11/15/98) |
| REBOUNDS..... | 71 (1/20/86) |
| ASSISTS..... | 33 (2/3/94) |
| BLOCKS..... | 10 (2X LAST 11/29/88) |
| STEALS..... | 24 (3X LAST 2/27/00) |

MEAN GREEN SINGLE GAME INDV. RECORDS

| | |
|------------------|---------------------------|
| POINTS..... | 42, J. JOHNSTON, 12/16/81 |
| FIELD GOALS..... | 18, A. TOLIVER, 2/17/77 |
| 3FGS..... | 9, T. BRADLEY, 2/8/18 |
| FREE THROWS..... | 16 (2 PEOPLE) |
| FT ATTEMPTS..... | 21, J. JOHNSTON, 12/16/81 |
| REBOUNDS..... | 26, B. SAMPEY, 11/10/79 |
| ASSISTS..... | 14, D. TAYLOR, 2/3/94 |
| BLOCKS..... | 8, C. CAMPBELL, 2/18/86 |
| STEALS..... | 9 (2 PEOPLE) |

CURRENT TEAM STREAKS

| | |
|----------------------------|---|
| WINS..... | 0 |
| HOME WINS..... | 0 |
| AWAY WINS..... | 0 |
| NEUTRAL WINS..... | 2 |
| C-USA WINS..... | 0 |
| LOSSES..... | 3 |
| HOME LOSSES..... | 2 |
| AWAY LOSSES..... | 1 |
| NEUTRAL LOSSES..... | 0 |
| NON-CONFERENCE WINS..... | 2 |
| NON-CONFERENCE LOSSES..... | 0 |

THE MEAN GREEN

ALL NORTH TEXAS ATHLETIC TEAMS ARE REFERRED TO AS "NORTH TEXAS" OR "UNT" AND THE "MEAN GREEN." DO NOT USE THE TERMS "NORTH TEXAS STATE," OR "EAGLES," TO DESCRIBE OUR TEAM.

Record Setting Night

NINE 3-POINTERS

Redshirt junior Terriell Bradley made a Mean Green record nine 3-pointers on Thursday at FIU. The previous record of eight had been held by Allison Clark since November of 1997. No UNT player had made more than four 3FGs in a game this season.

90 PERCENT FROM DEEP

Terriell Bradley made nine of 10 from deep on Thursday at FIU. Her 90 percent 3FG percentage is the highest in Mean Green history for a player who made five or more 3-pointers.

NINE STRAIGHT 3-POINTERS

After missing her first 3-pointer, Terriell Bradley rattled off nine straight 3-pointers, the most in Mean Green and C-USA history. It's also one off the NCAA record.

13 3-POINTERS

As a team, North Texas made 13 3-pointers on Thursday at FIU, beating the previous record of 11, which had been accomplished four times, most recently in 2007.

North Texas set five program records at FIU on Feb. 8

46-POINT WIN

UNT's 46-point win at FIU was the program's largest road victory ever and is the largest win since they beat ULL by 54 at home on Jan. 24, 2002, Jalie Mitchell's senior season.

27 ASSISTS

UNT had a season-high 27 assists at FIU on Thursday. It's the most assists the Mean Green have had in a game since February of 1995. UNT's guards had 22 assists and zero turnovers against FIU.

10 ASSISTS

Junior Brittany Smith had a UNT career-high 10 assists. She's just the second Mean Green player since 2003 to have 10 or more assists in a game. The other player was 2017 graduate Kelsey Criner who accomplished 10+ assists twice.

32 POINTS

Terriell Bradley scored a career-high 32 points on 11-of-15 shooting. She is the first Mean Green player to score 30+ since Kelsey Criner scored 34 in a 3OT game at Rice in Jan. of 2016.

38 FIELD GOALS

North Texas made a season-high 38 field goals on Thursday at FIU. It crushes the previous season-high of 27 (versus Charlotte) and is the most in over 12 seasons.

46 REBOUNDS

North Texas had a season-high 46 rebounds on Thursday at FIU. It is the second-most rebounds the Mean Green have had under third-year head coach Jalie Mitchell. The most is 47, which they accomplished at FIU on Feb. 18, 2016.

92 POINTS

UNT scored 92 points at FIU, the most points they've scored in a regulation game since beating Denver 93-74 on Dec. 17 2013.

BOX SCORE

| ## | Player | * | Total | | | 3-Ptr | | | Rebounds | | | PF | TP | A | TO | Blk | Stl | Min |
|--------|---------------------|---|--------|--------|--------|--------|--------|--------|----------|-----|-----|----|----|----|-----|-----|-----|-----|
| | | | FG-FGA | FG-FGA | FT-FTA | FG-FGA | FG-FGA | FT-FTA | Off | Def | Tot | | | | | | | |
| 02 | GOODHART, Grace | * | 4-8 | 2-4 | 0-0 | 0 | 4 | 4 | 0 | 10 | 4 | 0 | 0 | 1 | 26 | | | |
| 03 | SMITH, Brittany | * | 1-5 | 0-1 | 0-0 | 1 | 1 | 2 | 0 | 2 | 10 | 0 | 0 | 1 | 26 | | | |
| 23 | BRADLEY, Terriell | * | 11-15 | 9-10 | 1-2 | 1 | 6 | 7 | 3 | 32 | 2 | 2 | 1 | 1 | 32 | | | |
| 24 | MIMS, Trena | * | 4-7 | 0-0 | 0-0 | 1 | 2 | 3 | 1 | 8 | 3 | 0 | 1 | 2 | 26 | | | |
| 34 | BUCKNER, Micayla | * | 6-10 | 0-0 | 0-0 | 2 | 3 | 5 | 3 | 12 | 1 | 2 | 2 | 0 | 18 | | | |
| 10 | HENDERSON, Adrianna | | 5-7 | 0-1 | 0-1 | 2 | 3 | 5 | 3 | 10 | 2 | 0 | 0 | 3 | 19 | | | |
| 12 | POLAND, Jada | | 2-6 | 1-2 | 2-2 | 2 | 2 | 4 | 1 | 7 | 1 | 1 | 0 | 0 | 13 | | | |
| 13 | SHILLOW, Orianna | | 0-3 | 0-3 | 0-0 | 0 | 0 | 0 | 0 | 0 | 1 | 1 | 1 | 0 | 8 | | | |
| 21 | TERRELL, Deja | | 3-6 | 0-0 | 0-0 | 2 | 3 | 5 | 2 | 6 | 0 | 2 | 0 | 0 | 13 | | | |
| 33 | HOLMES, Lauren | | 2-3 | 1-2 | 0-0 | 0 | 3 | 3 | 0 | 5 | 3 | 0 | 0 | 2 | 19 | | | |
| Team | | | | | | 2 | 3 | 5 | | | | | | | | | | |
| Totals | | | 38-70 | 13-23 | 3-5 | 13 | 30 | 43 | 13 | 92 | 27 | 8 | 5 | 10 | 200 | | | |

| | | | | | | | | | | | |
|------------|------|--------|-----------|-------|-----------|-------|-----------|-------|------------|-------|----------|
| 1st - FG % | 10-1 | 71.4% | 2nd: 9-19 | 47.4% | 3rd: 11-2 | 55.0% | 4th: 8-17 | 47.1% | Game: 38-7 | 54.3% | Deadball |
| 3FG %: | 3-6 | 50.0% | 5-8 | 62.5% | 3-4 | 75.0% | 2-5 | 40.0% | 13-2 | 56.5% | Rebound |
| FT %: | 2-2 | 100.0% | 0-0 | 0.0% | 1-2 | 50.0% | 0-1 | 0.0% | 3-5 | 60.0% | 1 |

CAREER STARTS

Terriell Bradley..... 57
Micayla Buckner..... 34
Brittany Smith..... 24
Trena Mims 22
Grace Goodhart..... 19
Lauren Holmes..... 17
Jada Poland..... 3
Orianna Shillow..... 3

LEADS / DEFICITS

Largest Lead In Win
 48, vs. FIU 2/8/18
Largest Lead In Loss
 11, (2x) vs. K-State & at UIC
Largest Deficit In Win
 14, at FAU 2/10/18
Largest Deficit In Loss
 22, (2x) at UAB & vs. WKU

INCREASED SUPER PIT ATTENDANCE

For a third straight season, the Mean Green have increased their total and season average home attendance. North Texas' average home attendance of 1,209 is the highest its been in over 12 years and a 19.5% increase from last year, which was a 33% increase from 2015-16. The Mean Green currently rank seventh in C-USA in average home attendance.

FRESHMAN 15

UNT freshman Deja Terrell scored a season-high 15 points on Dec. 30. All three Mean Green freshmen have now scored 15 or more points in a game this season. UNT hasn't had that many freshmen score 15+ in a single season in the last 12 years.

SIX SHOT CLOCK VIOLATIONS

North Texas forced six shot clock violations at Rice on March 3.

1 THROUGH 5

Mean Green redshirt junior Terriell Bradley typically plays the 1 through the 4 in a game, but at UTSA she even played a few minutes at the five.

IMPROVEMENTS

The Mean Green have improved on their previous season's record each year under third-year head coach Jalie Mitchell.

| Year | Record | Head Coach |
|-------|--------|------------|
| 14-15 | 5-24 | Petersen |
| 15-16 | 11-19 | Mitchell |
| 16-17 | 12-19 | Mitchell |
| 17-18 | 15-13 | Mitchell |

2017-18 Streaks

| Consecutive double-figure scoring games | Total double-doubles | Total double-digit scoring games | Total games with 4+ fouls |
|---|------------------------------|--|--------------------------------|
| Terriell Bradley 16 | Lauren Holmes 2 | Terriell Bradley 25 | Micayla Buckner 12 |
| | Micayla Buckner 2 | Lauren Holmes 9 | Brittany Smith 8 |
| | Terriell Bradley 1 | Micayla Buckner 9 | Terriell Bradley 8 |
| | | Brittany Smith 5 | Deja Terrell 6 |
| Consecutive games with a 3-pointer | Total 30+ point games | Trena Mims 4 | Trena Mims 5 |
| Terriell Bradley 1 | Terriell Bradley 1 | Grace Goodhart 4 | Jada Poland 4 |
| Grace Goodhart 1 | | Deja Terrell 3 | Lauren Holmes 3 |
| Brittany Smith 1 | | Adrianna Henderson 2 | Grace Goodhart 2 |
| | Total 20+ point games | | Adrianna Henderson 1 |
| Consecutive made free throws | Terriell Bradley 15 | Total games with 5+ field goals | Total technical fouls |
| Adrianna Henderson 6 | Lauren Holmes 1 | Terriell Bradley 18 | Terriell Bradley 2 |
| Lauren Holmes 4 | Micayla Buckner 1 | Micayla Buckner 9 | Deja Terrell 1 |
| Terriell Bradley 2 | | Lauren Holmes 6 | Micayla Buckner 1 |
| Micayla Buckner 2 | Total 15+ point games | Trena Mims 4 | Total Disqualifications |
| Jada Poland 1 | Terriell Bradley 18 | Adrianna Henderson 2 | Micayla Buckner 4 |
| | Lauren Holmes 5 | Brittany Smith 2 | Brittany Smith 1 |
| Consecutive games without a foul | Grace Goodhart 1 | Deja Terrell 1 | Adrianna Henderson 1 |
| Grace Goodhart 2 | Adrianna Henderson 1 | | Jada Poland 1 |
| Orianna Shillow 1 | Deja Terrell 1 | | Deja Terrell 1 |
| | Trena Mims 1 | | Terriell Bradley 1 |
| | Micayla Buckner 1 | | Trena Mims 1 |

Career vs. Charlotte

| Player | gp-gs | min | avg fg-fga | fg% | 3fg-fga | 3fg% | ft-fta | ft% | off def tot | avg | pf dq | a to blk | stl | pts | avg |
|-----------|-------|-----|------------|-------|---------|------|--------|-------|-------------|-----|-------|----------|-----|-----|------|
| Bradley | 3-3 | 75 | 25 13-30 | .433 | 5-14 | .357 | 12-17 | .705 | 4 5 9 | 3.0 | 11 0 | 2 12 3 | 4 | 43 | 14.3 |
| Goodhart | 3-1 | 43 | 14 7-15 | .466 | 6-11 | .545 | 2-2 | 1.000 | 0 2 2 | 0.6 | 2 0 | 9 2 0 | 2 | 20 | 7.3 |
| Buckner | 3-1 | 53 | 17 7-16 | .437 | 0-0 | .000 | 1-2 | .500 | 2 7 9 | 3.0 | 10 0 | 1 4 0 | 0 | 15 | 5.0 |
| Mims | 1-0 | 26 | 26 5-8 | .625 | 1-2 | .500 | 0-0 | .000 | 0 1 1 | 1.0 | 1 0 | 2 3 1 | 0 | 11 | 11.0 |
| Holmes | 1-1 | 20 | 20 2-6 | .333 | 2-5 | .400 | 0-0 | .000 | 1 1 2 | 2.0 | 3 0 | 2 1 1 | 0 | 6 | 6.0 |
| Smith | 1-1 | 34 | 34 2-6 | .333 | 0-0 | .000 | 0-2 | .000 | 0 3 3 | 3.0 | 2 0 | 7 4 0 | 3 | 4 | 4.0 |
| Henderson | 1-0 | 9 | 9 2-2 | 1.000 | 0-0 | .000 | 0-0 | .000 | 0 0 0 | 0.0 | 0 0 | 1 0 0 | 1 | 4 | 4.0 |
| Poland | 1-0 | 10 | 10 1-2 | .500 | 0-0 | .000 | 0-0 | .000 | 0 1 1 | 2.0 | 2 0 | 1 0 0 | 1 | 2 | 2.0 |
| Terrell | 1-0 | 5 | 5 0-0 | .000 | 0-0 | .000 | 0-0 | .500 | 0 0 0 | 0.0 | 1 0 | 0 0 0 | 0 | 0 | 0.0 |
| Shillow | 1-0 | 5 | 5 0-1 | .000 | 0-1 | .000 | 0-0 | .000 | 0 1 1 | 1.0 | 1 0 | 2 1 0 | 0 | 0 | 0.0 |

2018 C-USA ALL-CONFERENCE FIRST-TEAM

**TERRIELL
BRADLEY**



WHAT THEY'RE SAYING

“TERRIELL IS A SPECIAL PLAYER AND A TOUGH MATCHUP”

- TERI MOREN
INDIANA HC

“A TERRIFIC PLAYER WHO CAN DO IT ALL.”

- BROOKE STOEHR
LA TECH HC

“A DYNAMIC PLAYER.”

- RICK INSELL
MIDDLE TENNESSEE
HC

“A HARD PLAYER TO GUARD FOR ANY TEAM.”

- TRAVIS MAYS
SMU HC

#PRIDE

Has been the game's leading scorer 16 times

CAREER STATS

| | KU/UNT | UNT |
|------|--------|-----|
| PTS | 1,129 | 925 |
| REBS | 344 | 273 |
| ASTS | 152 | 114 |
| 3FGs | 108 | 84 |

Scored a career-high 32 points at FIU

18.8 ppg in non-conf.

158 rebs this season is a season-high

20.4 ppg in C-USA

Went 9-10 from deep on Feb. 8 at FIU and made nine in a row and is now shooting 53% from deep in C-USA play

* 2018 C-USA All-Conference First Team

* Preseason All-Conference

* 16 20+ pts games this season

TERRIELL BRADLEY

R-JR // Guard // New Orleans, LA.

23

Bradley's Season In The Record Books

POINTS

| | Total | Player | Year |
|-----|------------|-------------------------|--------------|
| 1. | 611 | Clara Campbell | 85-86 |
| 2. | 585 | Lisa Risinger | 77-78 |
| 3. | 562 | Jalie Mitchell | 01-02 |
| 4. | 527 | Terriell Bradley | 17-18 |
| 5. | 526 | Sharon Shelton | 77-78 |
| 6. | 516 | Lisa Risinger | 78-79 |
| 7. | 471 | Amber Jackson | 08-09 |
| 8. | 462 | Ramona Black | 87-88 |
| | 462 | Nikki Ryan | 93-94 |
| 10. | 461 | Jalie Mitchell | 00-01 |

3-POINT FG

| | Total | Player | Year |
|-----|-----------|-------------------------|--------------|
| 1. | 65 | Loryn Goodwin | 12-13 |
| 2. | 61 | Jill Medlock | 03-04 |
| 3. | 60 | Ashley Norris | 95-96 |
| 4. | 58 | Candice Adams | 16-17 |
| 5. | 55 | Laura McCoy | 12-13 |
| 6. | 55 | Allison Clark | 97-98 |
| 7. | 55 | Nicole Thomas | 01-02 |
| | 54 | Delaine Taylor | 94-95 |
| 9. | 51 | Terriell Bradley | 17-18 |
| 10. | 49 | Candice Adams | 15-16 |

FREE THROWS

| | Total | Player | Year |
|-----|------------|-------------------------|--------------|
| 1. | 148 | Terriell Bradley | 17-18 |
| 2. | 135 | Sherronda Williams | 91-92 |
| 3. | 133 | Ashley Norris | 95-96 |
| 4. | 123 | Jalie Mitchell | 01-02 |
| 5. | 122 | Jalie Mitchell | 00-01 |
| 6. | 121 | Terriell Bradley | 16-17 |
| 7. | 108 | Ashley Norris | 97-98 |
| | 108 | Jasmine Godbolt | 09-10 |
| 9. | 106 | Rosalyn Reades | 99-00 |
| 10. | 105 | Nelda Roy | 89-90 |

SCORING AVERAGE

| | Avg. | Player | Year |
|-----|-------------|-------------------------|--------------|
| 1. | 20.4 | Clara Campbell | 85-86 |
| 2. | 19.5 | Althea Toliver | 76-77 |
| | 19.5 | Lisa Risinger | 77-78 |
| 4. | 19.4 | Jalie Mitchell | 01-02 |
| 5. | 18.8 | Terriell Bradley | 17-18 |
| 6. | 18.2 | Nelda Roy | 88-89 |
| 7. | 17.2 | Lisa Risnger | 78-79 |
| 8. | 17.1 | Nikki Ryan | 93-94 |
| 9. | 16.9 | Isalene Jones | 82-83 |
| 10. | 16.8 | Ashley Norris | 95-96 |
| | 16.8 | Amber Jackson | 08-09 |

3-POINT FG%

| | Avg. | Player | Year |
|----|-------------|-------------------------|--------------|
| 1. | .446 | Delaine Taylor | 94-95 |
| 2. | .432 | Terriell Bradley | 17-18 |
| 3. | .414 | Ashley Norris | 99-00 |
| 4. | .400 | Kelsey Criner | 15-16 |
| 5. | .389 | Jalie Mitchell | 01-02 |
| 6. | .387 | Ashley Norris | 95-96 |
| 7. | .386 | Jaquita Deaton | 93-94 |
| | .386 | Sanetra Jackson | 06-07 |
| 9. | .385 | Desiree Nelson | 10-11 |

Bradley's Notable 2017-18 Games

Double-Double At Indiana

Although it was in a losing effort, Terriell Bradley recorded her third career double-double with 22 points and 10 rebounds at Indiana on Dec. 5. Bradley led the 15-point second-half comeback by scoring 14 point in the game's final 11 minutes.

Game-Tying Then Winner

Terriell Bradley saved the Mean Green with a game-tying layup in the final seconds of regulation at Eastern Illinois on Dec. 20. She then hit the game-winning mid-range jumper in overtime at the buzzer. The Mean Green were two players down in the game and Bradley played the entire 45 minutes.

Daytona Beach

Terriell Bradley led UNT to back-to-back victories at the San Juan Shootout in Daytona Beach, FL., over the Thanksgiving Weekend with a combined 42 points on .519 percent shooting.

Nine-Straight 3-Pointers

In the program's largest road victory in school history, Terriell Bradley led North Texas to the 46-point win at FIU on Feb. 8 with a career-high 32 points. In the game, Bradley made nine-straight 3-pointers after missing her first attempt, which she said was her most open attempt of the game. She finished 9-of-10 from deep.

Outscores Tashia Brown

In a losing effort, Terriell Bradley outscored the conference's leading scorer Tashia Brown (WKU) 29 points to Brown's 28 on Jan. 26. Bradley scored a then career-high 29 points by making her first 12 free throw attempts of the game. Bradley also took 10 less field goal attempts than Brown in the game.

2nd Quarter vs. USM

Terriell Bradley scored 15 points in the second quarter on six-of-seven shooting and making three 3-pointers in the quarter. Her performance led North Texas to a 13-point half-time lead over the Lady Eagles.

NCAA LEADERS

All games through 3/5/18

SCORING

52. Terriell Bradley 18.8 PPG

TOTAL FREE THROWS

25. Terriell Bradley 148 FT

TOTAL FREE THROWS

38. Terriell Bradley 179 FTA

FREE THROW%

68. Terriell Bradley 82.7 FT%

LEADERS IN C-USA

All games through 3/5/18

SCORING

3. Terriell Bradley 18.8 PPG

41. Lauren Holmes 8.9 PPG

REBOUNDS

23. Terriell Bradley 5.6 RPG

26. Micayla Buckner 5.3 RPG

35. Lauren Holmes 4.7 RPG

ASSISTS

9. Brittany Smith 3.3 APG

25. Terriell Bradley 2.1 APG

BLOCKS

8. Micayla Buckner 1.1 BPG

15. Deja Terrell .8 BPG

STEALS

6. Lauren Holmes 2.1 SPG

17. Terriell Bradley 1.4 SPG

MINUTES

5. Terriell Bradley 34.3 MPG

LEADERS IN C-USA

C-USA games only through 3/5/18

SCORING

3. Terriell Bradley 20.4 PPG

REBOUNDS

20. Terriell Bradley 5.8 RPG

37. Micayla Buckner 4.4 RPG

ASSISTS

9. Brittany Smith 3.6 APG

BLOCKS

T10. Deja Terrell 0.9 BPG

T15. Micayla Buckner 0.8 BPG

MINUTES

6. Terriell Bradley 35.0 MPG

OVERTIME WARRIORS

The Mean Green are riding a five-game overtime winning streak. All five of those overtime wins came in the 2017 calendar year and were all away from their home arena, The Super Pit. North Texas only had three overtime wins away from the Super Pit in the program's 39-year history prior to last year. North Texas is 11-26 all-time in overtime games. Five of those 11 wins came in 2017.

5 GAME WINNING STREAK

Last season North Texas won five consecutive games from Feb. 4 to Feb. 18. It was the longest winning streak since the 2012-13 season. The Mean Green haven't won six games in a row since 2002. During the five game winning streak, North Texas won three consecutive road games, which is the longest road winning streak since 2002.

AD'S CAREER HIGH

Sophomore Adrianna Henderson scored a career-high 16 points at UTSA on Feb. 2 in just 20 minutes on 6-of-10 shooting.

1,000 POINTS

When including her freshman season at Kansas, Terriell Bradley scored her 1,000th career point at FIU in the second quarter on a 3-pointer.

NOVEMBER TO REMEMBER

North Texas won five games before the month of December for only the second time in program history since 1981. The Mean Green fell one win shy of tying the program record for most wins before the month of January. In 2005-06, UNT started the year 10-2.

2017

In the 2017 calendar year UNT posted a 18-13 record. In 2016 UNT was 9-22.

FRESHMAN OF THE WEEK

Lauren Holmes has been named Conference USA's Freshman of the Week three times this year. She earned her first honor on Dec. 11, again on Jan. 2, and most recently on Feb. 12

ACTIVE TEAM LEADERS

(UNT Stats Only)

POINTS

| | |
|---------------------|-----|
| 1. Terriell Bradley | 925 |
| 2. Micayla Buckner | 337 |
| 3. Tyara Warren^ | 233 |
| 4. Lauren Holmes | 231 |
| 5. Grace Goodhart | 207 |

REBOUNDS

| | |
|---------------------|-----|
| 1. Terriell Bradley | 273 |
| 2. Micayla Buckner | 239 |
| 3. Jada Poland | 140 |
| 4. Lauren Holmes | 122 |
| 5. Tosin Mabodu^ | 115 |

ASSISTS

| | |
|---------------------|-----|
| 1. Terriell Bradley | 114 |
| 2. Brittany Smith | 86 |
| 3. Grace Goodhart | 60 |
| 4. Trena Mims | 54 |
| 5. Tyara Warren^ | 35 |

3FGs

| | |
|-----------------------|----|
| 1. Terriell Bradley | 84 |
| 2. Lauren Holmes | 38 |
| 2. Grace Goodhart | 38 |
| 4. Tyara Warren^ | 17 |
| 5. Adrianna Henderson | 16 |

^indicates out with season or career ending injury

ATHLETIC FAMILY

Freshman Deja Terrell is the daughter of former NFL veteran David Terrell who was a safety for the Washington Redskins and Oakland Raiders. Deja Terrell's mother, Kiana Taylor-Terrell is one of the greatest UTEP women's basketball players in program history. When she graduated in 1998 she was second in program history in scoring (1,134) and second in rebounds (676). Deja Terrell was also a two-time all-district volleyball player at Life Oak Cliff High School in Dallas.

FRESHMEN WITH A BIGGER ROLE

North Texas freshmen Lauren Holmes, Trena Mims and Deja Terrell have scored this season 231, 145 and 104 points, respectively. Last season, Adrianna Henderson led all Mean Green freshmen in scoring at the end of the year with 67 total points.

PRESEASON ALL-CONFERENCE

Redshirt junior Terriell Bradley was voted by the C-USA coaches to the eight-player preseason all-conference team. She is the first North Texas women's basketball player to earn a preseason all-conference nod since 2011 when the Mean Green played in the Sun Belt.

GETTING IN SHAPE

Redshirt junior post Micayla Buckner lost considerable weight this offseason and has made it a point of emphasis to run the court better, shoot the ball and be an all-conference player. The 6-4 post began her 2017-18 campaign with a career-high 12 points on 6-of-8 shooting. Her previous high was 10 points, which she accomplished twice last season. She then scored 20 points versus Texas A&M International in UNT's second game of the year. She then recorded her first career double-double in their sixth game of the year.

OVERCOMING

Mean Green redshirt junior Terriell Bradley was born with scoliosis. It hasn't affected her much on the court with exception of one game in 2016 when she could barely walk the night before. Despite struggling to walk, Bradley went on to score 17 points in the game at Arizona and led the team to the road victory.

NEW PGs

The point guard position is very important to head coach Jalie Mitchell. She begins the 2017-18 season with two new point guards in freshman Trena Mims and JC transfer Brittany Smith. Last year's point guards, Kelsey Criner graduated and now-sophomore Adrianna Henderson has moved to off the ball guard but can take the ball up the court to initiate the offense as can Terriell Bradley.

EARLY SIGNEES

North Texas signed two Texas products in the early signing period. The Mean Green have added Jasmyne Robinson of Arlington Bowie High School and Charlene Shepherd of Shoemaker High School in Killeen, Texas. Robinson is a 5-foot-8 guard who is a tremendous shooter. She recently scored her 1,000th career point and was named as the district MVP her sophomore season. Shepherd is a forward who can stretch the court as a shooter. She's been named alldistrict in both basketball and volleyball.

DOUBLE-DOUBLES

With Terriell Bradley's double-double at Indiana, North Texas has had three different players record a double-double this season, which is how many they had all of last year.

DOUBLE-DOUBLE COUNT

LAUREN HOLMES:

20 pts, 12 rebs (11/10)

MICAYLA, BUCKNER:

10 pts, 11 rebs (11/29)

TERRIELL BRADLEY:

22 pts, 10 rebs (12/5)

LAUREN HOLMES:

19 pts, 13 rebs (12/30)

MICAYLA BUCKNER:

10 pts, 12 rebs (1/3)

2018 C-USA ALL-FRESHMAN TEAM

#PRIDE

LAUREN HOLMES
FRESHMAN GUARD #33
FAYETTEVILLE, AR.



2017 ARKANSAS FEMALE PREP ATHLETE OF THE YEAR

3.9 HIGH SCHOOL G.P.A.

WORKED TWO JOBS

NINE HIGH SCHOOL STATE TITLES

2X BASKETBALL STATE CHAMPS, 2016 & 2017

VOLLEYBALL STATE CHAMPS, 2017

2X TEAM TRACK&FIELD STATE CHAMPS, 2015, 2017

4 INDIVIDUAL TRACK&FIELD STATE CHAMPS

- 100-M STATE CHAMP
- TRIPLE JUMP STATE CHAMP
- LONG JUMP STATE CHAMP
- 4X100 RELAY STATE CHAMP



JALIE MITCHELL
HEAD COACH

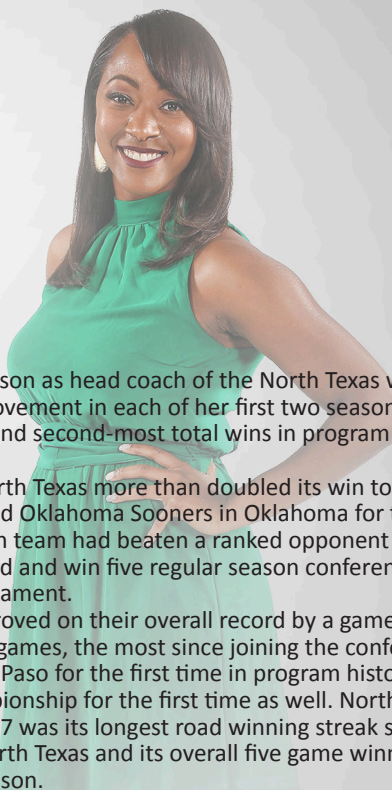

Jalie Mitchell begins her third season as head coach of the North Texas women's basketball team. The Mean Green have seen improvement in each of her first two seasons. She enters her third season with the most road wins and second-most total wins in program history by a coach with two full seasons under their belt.

In her first season in 2015-16, North Texas more than doubled its win total from the previous season and beat the No. 17 ranked Oklahoma Sooners in Oklahoma for their first win of the year. It was the first time a Mean Green team had beaten a ranked opponent in program history. They proceeded to post an 11-19 record and win five regular season conference games and reach the second-round of the C-USA Tournament.

In 2016-17, the Mean Green improved on their overall record by a game and set program records and firsts. They won eight C-USA games, the most since joining the conference in the 2013-14 season. They defeated UTEP in El Paso for the first time in program history and they reached the quarterfinals of the C-USA Championship for the first time as well. North Texas' three-game road winning streak in February of 2017 was its longest road winning streak since the 2001-02 season when Mitchell was a senior at North Texas and its overall five game winning streak in February was the longest since the 2012-13 season.

When hired, Mitchell described North Texas as her dream job. The 2002 Mean Green graduate is the program's greatest player and boasts numerous records as a four-year letter winner. She is the program's all-time leading scorer with 1,764 points and tops the list of career free throws made and attempted. In 2002, Mitchell was named Sun Belt Conference Player of the Year when she averaged 19.4 points per game.

She earned all-conference honors all four years at North Texas and was a part of the winningest senior class in program history, compiling a 77-39 record -- including a 42-4 mark at the Super Pit -- and making back-to-back WNIT appearances in 2001 and 2002. Mitchell's No. 44 is one of two women's basketball numbers that has been retired by the Mean Green and her spectacular playing career culminated in 2007 when she was inducted into the North Texas Athletic Hall of Fame. Under Mitchell, North Texas has had a noticeable increase in offense and defense. In her first season, the Mean Green improved their field goal percentage by 7.23 percent -- the largest improvement in the country. It was also the sixth-highest shooting percentage in North Texas history. In total, the Mean Green averaged nearly 10 more points per game in 2015-16 than the year before. In 2016-17, North Texas held conference opponents to 62.9 points per game and typically held the opposition's leading scorer to 10 or more points below their season average. Prior to becoming the Mean Green's head coach, Mitchell had two stints as an assistant in Denton. Most recently under then head coach Karen Aston for the 2011-12 campaign. In that campaign, the team went 15-16.

When Aston left the Mean Green to coach the University of Texas in 2012, Mitchell followed. In her three seasons at Texas, the team combined for a 60-41 overall record. The Longhorns made the NCAA Tournament field the last two seasons, including a Sweet 16 appearance in 2015 -- their first since 2008. Mitchell began her collegiate coaching career in 2008 as an assistant coach with the Mean Green under Shanice Stephens. She spent two seasons at North Texas under Stephens before taking on the same position at UNC-Wilmington for the 2010-11 season. Mitchell helped the Seahawks finish with a 24-9 record and reach the second round of the WNIT, both program bests. In addition to the North Texas Athletics Hall of Fame, Mitchell was inducted into the Duncanville ISD Athletic Hall of Honor in October of 2015.

#PRIDE

Mitchell Quick Facts

- Age: 37
- Alma Mater: North Texas '02
- UNT Record: 38-51 (Third season)
- All-Time Record: 38-51 (Third season)
- Non-Conference: 17-16
- C-USA Record: 21-35
- Home Record: 20-22
- Away Record: 14-25
- Neutral Record: 4-4
- Overtime Record: 5-2
- vs. Power-Five: 2-4

North Texas All-Time Coaching Wins

| | |
|-----------------------------|-----------|
| Tina Slinker..... | 241 |
| Judy Nelson | 66 |
| Cherri Rapp..... | 43 |
| <i>Jalie Mitchell</i> | 38 |
| Denise Smith..... | 33 |
| Mike Petersen..... | 28 |
| Shanice Stephens | 25 |
| Karen Aston..... | 15 |

Mitchell Coaching Experience

- 2015- North Texas Head Coach
- 2012-15 Texas Asst. Coach
- 2011-12 North Texas Asst. Coach
- 2010-11 UNC-Wilmington Asst. Coach
- 2008-10 North Texas Asst. Coach

Mitchell Playing Experience

- 1998-2002 North Texas
- * Mean Green's all-time leading scorer
- * Four-year all-conference player
- * Winningest senior class in program history
- * 2002 Sun Belt Conference Player of the Year
- * Back-to-Back WNIT appearances (2001-02)

Career Accolades

- * Had her number (44) retired at North Texas
- * Was inducted into the North Texas Athletics Hall of Fame in 2007
- * Was inducted into the Duncanville ISD Athletic Hall of Honor in October of 2015

ROSTER

| No. | Name | Pos. | Ht. | Class | Hometown | Previous School |
|-----|---------------------------|-------------|------|-------|------------------|------------------------------|
| 0 | Callie Owens [^] | Guard | 5-10 | SO | Plano, TX | Pacific |
| 1 | Tyara Warren | Guard | 5-9 | RS JR | Plano, TX | West Virginia University |
| 2 | Grace Goodhart | Guard | 5-9 | JR | Sunnyvale, TX | Loyola University Chicago |
| 3 | Brittany Smith | Point Guard | 5-6 | JR | Houston, TX | South Plains College |
| 10 | Adrianna Henderson | Guard | 5-8 | SO | Topeka, KS | Topeka High School |
| 12 | Jada Poland | Forward | 6-0 | SO | St. Louis, MO | Ft. Zumwalt West High School |
| 13 | Orianna Shillow | Guard | 5-8 | JR | Round Rock, TX | Stony Point High School |
| 15 | Hannah Hopkins | Post | 6-3 | SO | Humble, TX | Atascocita High School |
| 21 | Deja Terrell | Forward | 6-1 | FR | Oak Cliff, TX | Life Oak Cliff High School |
| 23 | Terriell Bradley | Guard | 5-10 | RS JR | New Orleans, LA | University of Kansas |
| 24 | Trena Mims | Point Guard | 5-5 | FR | Muskogee, OK | Muskogee High School |
| 30 | Tosin Mabodu | Post | 6-1 | SR | Chicago, IL | Murray State College |
| 33 | Lauren Holmes | Guard | 5-9 | FR | Fayetteville, AR | Fayetteville High School |
| 34 | Micayla Buckner | Post | 6-4 | RS JR | Garland, TX | Collin College |
| 41 | Madison Townley | Forward | 6-0 | SO | Duncanville, TX | Duncanville High School |

Head Coach: Jalie Mitchell (3rd season)

Associate Head Coach: Bobby Brasel (3rd season)

Assistant Coaches: Carlos Knox (1st season), Kasondra Foreman (3rd season)

[^] Redshirting

PRONUNCIATION GUIDE

| | |
|-------------------|------------------------------|
| Callie Owens | cal-EE |
| Tyara Warren | ty-air-uh |
| Adrianna Hederson | a-dre-AHN-nuh |
| Jada Poland | jay-duh |
| Orianna Shillow | or-ee-ahn-nuh shy-low |
| Deja Terrell | dae-juh ter-rel |
| Terriell Bradley | ter-ree-el |
| Micayla Buckner | mih-kay-luh |
| Jalie Mitchell | jay-lee |
| Bobby Brasel | braz-el (rhymes with razzle) |

PLAYER PROFILES

2 GRACE GOODHART
 5-9, JR. GUARD, SUNNYVALE, TX
 LOYOLA UNIV. CHICAGO
 SUNNYVALE HIGH SCHOOL



2017-18 SEASON HIGHS **UNT CAREER HIGHS**
 PTS: 16 (at E. Illinois, 12/20/17) PTS: 16 (at E. Illinois, 12/20/17)
 REBS: 5 (vs. MACU, 11/10/17) REBS: 5 (vs. MACU, 11/10/17)
 ASTS: 6 (vs. Charlotte, 1/14/18) ASTS: 6 (vs. Charlotte, 1/14/18)
 STLS: 5 (vs. Coastal Carolina (11/23/17)) STLS: 5 (vs. Coastal Carolina (11/23/17))
 3FGs: 4 (vs. Charlotte, 1/14/18) 3FGs: 4 (vs. Charlotte, 1/14/18)



BIO BLAST

- **Nickname: "GG" or "Double G"**
- **Played her freshman season at Loyola Univ. Chicago**
- **Younger brother "Cash" plays football at Princeton**
- **Enjoys country music**
- **Favorite musician is Chris Young**
- **Her dog's name is "Dirk" and is named after Dirk Nowitzki**
- **Named the Texas State 3A Championship MVP after leading Sunnyvale High School to a state title in 2014-15.**

| Opponent | Date | gs | min | Total | | 3-Pointers | | Free throws | | Rebounds | | | | pts | avg | | | | | | |
|---------------------|---------|----|-----|--------|--------|------------|-------|-------------|-------|----------|-----|-----|-----|-----|-----|----|----|-----|-----|-----|-----|
| | | | | fg-fga | pct | 3fg-fga | pct | ft-fa | pct | off | def | tot | avg | | | pf | a | t/o | blk | stl | |
| MACU | 11/10/1 | * | 29 | 4-9 | .444 | 1-4 | .250 | 0-1 | .000 | 0 | 5 | 5 | 0 | 2 | 4 | 1 | 0 | 0 | 9 | 9.0 | |
| TEXAS A&M INTERNATI | 11/14/1 | * | 30 | 3-9 | .333 | 1-7 | .143 | 2-2 | 1.00 | 0 | 2 | 2 | 3.5 | 2 | 3 | 5 | 0 | 4 | 9 | 9.0 | |
| K-STATE | 11/19/1 | * | 16 | 1-2 | .500 | 1-2 | .500 | 0-0 | .000 | 0 | 0 | 0 | 2.3 | 4 | 0 | 1 | 0 | 0 | 3 | 7.0 | |
| vs COASTAL CAROLIN | 11/23/1 | * | 32 | 4-11 | .364 | 2-6 | .333 | 0-0 | .000 | 0 | 1 | 1 | 2.0 | 2 | 3 | 0 | 0 | 5 | 10 | 7.8 | |
| vs DETROIT | 11/24/1 | * | 10 | 2-6 | .333 | 1-4 | .250 | 0-0 | .000 | 0 | 3 | 3 | 2.2 | 0 | 0 | 0 | 0 | 0 | 5 | 7.2 | |
| SMU | 11/29/1 | * | 10 | 2-2 | 1.00 | 1-1 | 1.00 | 0-0 | .000 | 0 | 0 | 0 | 1.8 | 2 | 0 | 2 | 1 | 0 | 5 | 6.8 | |
| TULSA | 12/2/17 | | 20 | 0-3 | .000 | 0-2 | .000 | 0-0 | .000 | 0 | 3 | 3 | 2.0 | 1 | 2 | 1 | 0 | 1 | 0 | 5.9 | |
| at Indiana | 12-5-17 | | 14 | 0-3 | .000 | 0-2 | .000 | 0-0 | .000 | 0 | 1 | 1 | 1.9 | 3 | 1 | 0 | 0 | 1 | 0 | 5.1 | |
| LA SALLE | 12/09/1 | | 18 | 2-4 | .500 | 1-2 | .500 | 0-0 | .000 | 0 | 0 | 0 | 1.7 | 1 | 1 | 0 | 0 | 0 | 5 | 5.1 | |
| at UIC | 12/18/1 | | 33 | 3-6 | .500 | 1-4 | .250 | 0-0 | .000 | 0 | 2 | 2 | 1.7 | 1 | 2 | 3 | 0 | 3 | 7 | 5.3 | |
| at Eastern Illinois | 12/20/1 | * | 45 | 4-11 | .364 | 3-6 | .500 | 5-5 | 1.00 | 0 | 3 | 3 | 1.8 | 2 | 0 | 4 | 1 | 1 | 16 | 6.3 | |
| OKLAHOMA PANHANDL | 12/30/1 | | 18 | 0-9 | .000 | 0-7 | .000 | 0-0 | .000 | 1 | 1 | 2 | 1.8 | 0 | 0 | 0 | 0 | 0 | 0 | 5.8 | |
| at Louisiana Tech | 01/03/1 | | 18 | 1-3 | .333 | 0-1 | .000 | 1-2 | .500 | 0 | 4 | 4 | 2.0 | 4 | 1 | 2 | 0 | 1 | 3 | 5.5 | |
| RICE | 1/5/18 | * | 19 | 1-3 | .333 | 1-3 | .333 | 0-0 | .000 | 0 | 0 | 0 | 1.9 | 3 | 2 | 2 | 0 | 0 | 3 | 5.4 | |
| OLD DOMINION | 1/11/18 | * | 27 | 2-9 | .222 | 1-6 | .167 | 0-0 | .000 | 1 | 2 | 3 | 1.9 | 3 | 1 | 0 | 0 | 2 | 5 | 5.3 | |
| CHARLOTTE | 1/13/18 | * | 29 | 4-8 | .500 | 4-6 | .667 | 2-2 | 1.00 | 0 | 2 | 2 | 1.9 | 0 | 6 | 2 | 0 | 2 | 14 | 5.9 | |
| at Middle Tennessee | 01/18/1 | * | 22 | 2-10 | .200 | 2-7 | .286 | 2-4 | .500 | 0 | 1 | 1 | 1.9 | 1 | 1 | 3 | 0 | 0 | 8 | 6.0 | |
| at UAB | 01/20/1 | * | 23 | 2-4 | .500 | 1-2 | .500 | 0-0 | .000 | 0 | 0 | 0 | 1.8 | 2 | 1 | 0 | 0 | 1 | 5 | 5.9 | |
| WESTERN KENTUCKY | 1/26/18 | | 15 | 1-2 | .500 | 0-1 | .000 | 0-0 | .000 | 0 | 0 | 0 | 1.7 | 2 | 0 | 3 | 0 | 0 | 2 | 5.7 | |
| UTEP | 1/28/18 | | 2 | 0-0 | .000 | 0-0 | .000 | 0-2 | .000 | 0 | 0 | 0 | 1.6 | 1 | 0 | 0 | 0 | 0 | 0 | 5.5 | |
| at UTSA | 2/2/18 | | 21 | 2-7 | .286 | 0-2 | .000 | 0-0 | .000 | 0 | 2 | 2 | 1.6 | 0 | 1 | 0 | 0 | 0 | 4 | 5.4 | |
| at FIU | 02/08/1 | * | 26 | 4-8 | .500 | 2-4 | .500 | 0-0 | .000 | 0 | 4 | 4 | 1.7 | 0 | 4 | 0 | 0 | 1 | 10 | 5.6 | |
| at Florida Atlantic | 02/10/1 | * | 19 | 1-3 | .333 | 1-2 | .500 | 1-2 | .500 | 0 | 2 | 2 | 1.7 | 2 | 0 | 0 | 0 | 1 | 4 | 5.5 | |
| SOUTHERN MISS | 2/15/18 | * | 29 | 1-4 | .250 | 1-4 | .250 | 1-2 | .500 | 0 | 3 | 3 | 1.8 | 1 | 3 | 2 | 0 | 2 | 4 | 5.5 | |
| at Old Dominion | 02/22/1 | * | 27 | 0-2 | .000 | 0-2 | .000 | 0-0 | .000 | 0 | 1 | 1 | 1.8 | 0 | 0 | 0 | 0 | 0 | 0 | 5.2 | |
| MARSHALL | 2/24/18 | * | 29 | 1-6 | .167 | 0-2 | .000 | 2-2 | 1.00 | 0 | 1 | 1 | 1.7 | 3 | 2 | 1 | 1 | 0 | 4 | 5.2 | |
| UAB | 3/1/18 | * | 25 | 0-3 | .000 | 0-2 | .000 | 0-0 | .000 | 0 | 2 | 2 | 1.7 | 0 | 0 | 1 | 0 | 0 | 0 | 5.0 | |
| at Rice | 03/03/1 | * | 29 | 3-5 | .600 | 2-3 | .667 | 0-0 | .000 | 0 | 2 | 2 | 1.8 | 0 | 1 | 0 | 0 | 0 | 8 | 5.1 | |
| Totals | | | 18 | 635 | 50-152 | .329 | 27-94 | .287 | 16-24 | .667 | 2 | 47 | 49 | 1.8 | 42 | 39 | 32 | 4 | 25 | 143 | 5.1 |

Games played: 28
 Minutes/game: 22.7
 Points/game: 5.1
 FG Pct: 32.9
 3FG Pct: 28.7
 FT Pct: 66.7

Rebounds/game: 1.8
 Assists/game: 1.4
 Turnovers/game: 1.1
 Assist/turnover ratio: 1.2
 Steals/game: 0.9
 Blocks/game: 0.1

| Season | gp-gs | min/avg | Total | | 3-Point | | F-Throws | | Rebounds | | | | Scoring | | | | | | | |
|---------|-------|----------|--------|------|---------|------|----------|------|----------|-----|-----|-----|---------|----|-----|----|-----|-----|-----|-----|
| | | | fg-fga | pct | fg-fga | pct | ft-fa | pct | off | def | tot | avg | pf | fo | ast | to | blk | stl | pts | avg |
| 2016-17 | 28-1 | 318/11.4 | 21-101 | .208 | 11-56 | .196 | 11-20 | .550 | 2 | 20 | 22 | 0.8 | 32 | 0 | 21 | 19 | 1 | 6 | 64 | 2.3 |
| 2017-18 | 28-18 | 635/22.7 | 50-152 | .329 | 16-24 | .667 | 16-24 | .667 | 2 | 47 | 49 | 1.8 | 42 | 0 | 39 | 32 | 4 | 25 | 143 | 5.1 |
| TOTAL | 56-19 | 953/17.0 | 71-253 | .281 | 27-44 | .614 | 27-44 | .614 | 4 | 67 | 71 | 1.3 | 74 | 0 | 60 | 51 | 5 | 31 | 207 | 3.7 |

PLAYER PROFILES

3

BRITTANY SMITH

5-6, JR. POINT GUARD, HOUSTON, TX
SOUTH PLAINS COLLEGE
SPRING HIGH SCHOOL



2017-18 SEASON HIGHS

UNT CAREER HIGHS

PTS: 12 (2x, last vs. UTEP, 1/28/18) PTS: 12 (2x, last vs. UTEP, 1/28/18)
REBS: 10 (at E. Illinois, 12/20/17) REBS: 10 (at E. Illinois, 12/20/17)
ASTS: 10 (at FIU, 2/9/18) ASTS: 10 (at FIU, 2/9/18)
STLS: 3 (vs. Charlotte, 1/14/18) STLS: 3 (vs. Charlotte, 1/14/18)
3FGS: 2 (2x, last vs. ODU, 1/11/18) 3FGS: 2 (2x, last vs. ODU, 1/11/18)

BIO BLAST

• 2017 Western Junior College Conference Defensive Player of the Year

• Had 15 assists on Feb. 23, 2017 against Clarendon College, which was a SPC program record

• Scored a JC career-high 22 points vs. Midland College on Feb. 2, 2017

• Led the Lady Texans to the second round of the 32-team NJCAA Tournament and a 28-6 record

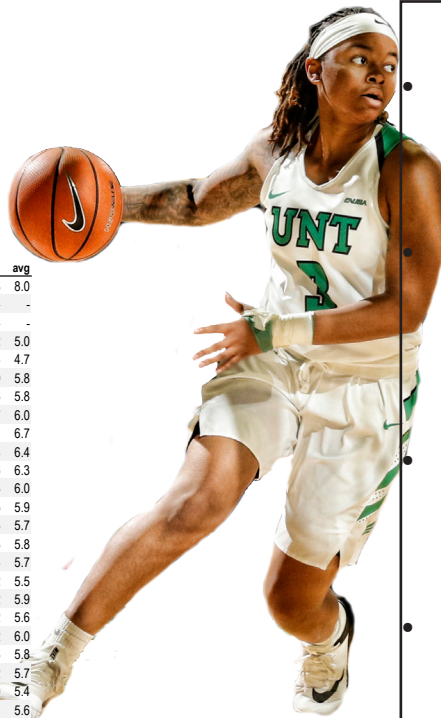

| Opponent | Date | gs | min | Total | | 3-Pointers | | Free throws | | Rebounds | | | pf | a | t/o | blk | stl | pts | avg | | |
|---------------------|---------|----|-----|--------|--------|------------|-------|-------------|-------|----------|-----|-----|-----|-----|-----|-----|-----|-----|-----|-----|-----|
| | | | | fg-fga | pct | 3fg-fga | pct | ft-fa | pct | off | def | tot | | | | | | | | avg | |
| MACU | 11/10/1 | * | 23 | 2-5 | .400 | 2-2 | 1.00 | 2-2 | 1.00 | 0 | 1 | 1 | 1.0 | 2 | 1 | 1 | 0 | 2 | 8 | 8.0 | |
| TEXAS A&M INTERNATI | 11/14/1 | | dnp | - | - | - | - | - | - | - | - | - | - | - | - | - | - | - | - | - | |
| K-STATE | 11/19/1 | | dnp | - | - | - | - | - | - | - | - | - | - | - | - | - | - | - | - | - | |
| vs COASTAL CAROLIN | 11/23/1 | | 23 | 1-6 | .167 | 0-2 | .000 | 0-0 | .000 | 0 | 1 | 1 | 1.0 | 1 | 4 | 5 | 0 | 2 | 2 | 5.0 | |
| vs DETROIT | 11/24/1 | | 29 | 0-4 | .000 | 0-0 | .000 | 4-6 | .667 | 1 | 1 | 2 | 1.3 | 5 | 6 | 1 | 1 | 1 | 4 | 4.7 | |
| SMU | 11/29/1 | * | 30 | 3-5 | .600 | 1-2 | .500 | 2-2 | 1.00 | 0 | 4 | 4 | 2.0 | 2 | 1 | 4 | 0 | 0 | 9 | 5.8 | |
| TULSA | 12/2/17 | * | 26 | 2-4 | .500 | 1-2 | .500 | 1-2 | .500 | 0 | 2 | 2 | 2.0 | 3 | 3 | 2 | 0 | 1 | 6 | 5.8 | |
| at Indiana | 12-5-17 | * | 28 | 3-5 | .600 | 1-1 | 1.00 | 0-0 | .000 | 0 | 1 | 1 | 1.8 | 4 | 0 | 2 | 0 | 2 | 7 | 6.0 | |
| LA SALLE | 12/09/1 | * | 28 | 3-7 | .429 | 1-2 | .500 | 4-4 | 1.00 | 0 | 1 | 1 | 1.7 | 2 | 3 | 2 | 1 | 2 | 11 | 6.7 | |
| at UIC | 12/18/1 | * | 29 | 2-6 | .333 | 0-2 | .000 | 0-2 | .000 | 0 | 1 | 1 | 1.6 | 4 | 6 | 4 | 0 | 1 | 4 | 6.4 | |
| at Eastern Illinois | 12/20/1 | * | 35 | 2-7 | .286 | 0-2 | .000 | 2-4 | .500 | 4 | 6 | 10 | 2.6 | 5 | 1 | 5 | 0 | 0 | 6 | 6.3 | |
| OKLAHOMA PANHANDL | 12/30/1 | * | 28 | 1-2 | .500 | 0-1 | .000 | 1-2 | .500 | 2 | 4 | 6 | 2.9 | 0 | 4 | 0 | 0 | 1 | 3 | 6.0 | |
| at Louisiana Tech | 01/03/1 | * | 32 | 1-2 | .500 | 0-0 | .000 | 3-4 | .750 | 0 | 2 | 2 | 2.8 | 4 | 7 | 4 | 0 | 1 | 5 | 5.9 | |
| RICE | 1/5/18 | * | 34 | 1-6 | .167 | 0-0 | .000 | 1-2 | .500 | 2 | 3 | 5 | 3.0 | 3 | 3 | 0 | 0 | 0 | 3 | 5.7 | |
| OLD DOMINION | 1/11/18 | * | 24 | 3-9 | .333 | 2-5 | .400 | 0-0 | .000 | 2 | 1 | 3 | 3.0 | 0 | 5 | 1 | 0 | 1 | 8 | 5.8 | |
| CHARLOTTE | 1/13/18 | * | 34 | 2-6 | .333 | 0-0 | .000 | 0-2 | .000 | 0 | 3 | 3 | 3.0 | 2 | 7 | 4 | 0 | 3 | 4 | 5.7 | |
| at Middle Tennessee | 01/18/1 | * | 34 | 0-0 | .000 | 0-0 | .000 | 2-2 | 1.00 | 0 | 3 | 3 | 3.0 | 3 | 2 | 2 | 0 | 0 | 2 | 5.5 | |
| at UAB | 01/20/1 | * | 30 | 4-9 | .444 | 1-3 | .333 | 3-4 | .750 | 0 | 6 | 6 | 3.2 | 3 | 2 | 3 | 1 | 0 | 12 | 5.9 | |
| WESTERN KENTUCKY | 1/26/18 | * | 32 | 1-5 | .200 | 0-0 | .000 | 0-0 | .000 | 1 | 3 | 4 | 3.2 | 4 | 3 | 4 | 0 | 2 | 5 | 6 | |
| UTEP | 1/28/18 | * | 30 | 5-10 | .500 | 1-2 | .500 | 1-3 | .333 | 0 | 1 | 1 | 3.1 | 0 | 2 | 1 | 0 | 0 | 12 | 6.0 | |
| at UTSA | 2/2/18 | * | 24 | 1-6 | .167 | 0-2 | .000 | 1-5 | .200 | 0 | 0 | 0 | 2.9 | 3 | 2 | 1 | 0 | 1 | 3 | 5.8 | |
| at FIU | 02/08/1 | * | 26 | 1-5 | .200 | 0-1 | .000 | 0-0 | .000 | 1 | 1 | 2 | 2.9 | 0 | 10 | 0 | 0 | 1 | 2 | 5.7 | |
| at Florida Atlantic | 02/10/1 | * | 26 | 0-3 | .000 | 0-0 | .000 | 0-0 | .000 | 0 | 1 | 1 | 2.8 | 4 | 2 | 4 | 0 | 0 | 0 | 5.4 | |
| SOUTHERN MISS | 2/15/18 | * | 34 | 3-6 | .500 | 1-2 | .500 | 4-5 | .800 | 0 | 0 | 0 | 2.7 | 2 | 3 | 1 | 0 | 2 | 11 | 5.6 | |
| at Old Dominion | 02/22/1 | * | 31 | 4-8 | .500 | 0-2 | .000 | 1-2 | .500 | 0 | 2 | 2 | 2.7 | 2 | 3 | 3 | 0 | 2 | 9 | 5.8 | |
| MARSHALL | 2/24/18 | * | 29 | 2-2 | 1.00 | 0-0 | .000 | 1-1 | 1.00 | 0 | 2 | 2 | 2.6 | 5 | 2 | 2 | 0 | 3 | 5 | 5.8 | |
| UAB | 3/1/18 | * | 19 | 5-7 | .714 | 0-1 | .000 | 0-1 | .000 | 0 | 1 | 1 | 2.6 | 3 | 1 | 1 | 0 | 0 | 10 | 5.9 | |
| at Rice | 03/03/1 | * | 34 | 2-7 | .286 | 1-3 | .333 | 0-0 | .000 | 0 | 1 | 1 | 2.5 | 1 | 3 | 0 | 0 | 2 | 5 | 5.9 | |
| Totals | | | 24 | 752 | 54-142 | .380 | 12-37 | .324 | 33-55 | .600 | 13 | 52 | 65 | 2.5 | 67 | 86 | 57 | 3 | 30 | 153 | 5.9 |

Games played: 26
Minutes/game: 28.9
Points/game: 5.9
FG Pct: 38.0
3FG Pct: 32.4
FT Pct: 60.0

Rebounds/game: 2.5
Assists/game: 3.3
Turnovers/game: 2.2
Assist/turnover ratio: 1.5
Steals/game: 1.2
Blocks/game: 0.1

| Season | gp-gs | min/avg | Total | | 3-Point | | F-Throws | | Rebounds | | | | Scoring | | | | | | | |
|---------|-------|----------|--------|------|---------|------|----------|------|----------|-----|-----|-----|---------|----|-----|----|-----|-----|-----|-----|
| | | | fg-fga | pct | fg-fga | pct | ft-fa | pct | off | def | tot | avg | pf | fo | ast | to | blk | stl | pts | avg |
| 2017-18 | 26-24 | 752/28.9 | 54-142 | .380 | 12-37 | .324 | 33-55 | .600 | 13 | 52 | 65 | 2.5 | 67 | 3 | 86 | 57 | 3 | 30 | 153 | 5.9 |
| TOTAL | 26-24 | 752/28.9 | 54-142 | .380 | 12-37 | .324 | 33-55 | .600 | 13 | 52 | 65 | 2.5 | 67 | 3 | 86 | 57 | 3 | 30 | 153 | 5.9 |

PLAYER PROFILES

10 ADRIANNA HENDERSON

5-8, SOPH. GUARD, TOPEKA, KS.

TOPEKA HIGH SCHOOL



2017-18 SEASON HIGHS

PTS: 16 (at UTSA, 2/2/18)
 REBS: 5 (4X last vs. UAB, 3/1/18)
 ASTS: 2 (at Middle Tenn, 1/18/18)
 STLS: 3 (at FIU, 2/9/18)
 3FGs: 2 (at UTSA, 2/2/18)

UNT CAREER HIGHS

PTS: 16 (at UTSA, 2/2/18)
 REBS: 5 (4X last vs. 3/1/18)
 ASTS: 4 (2x, last at S. Miss, 2/25/17)
 STLS: 3 (at FIU, 2/9/18)
 3FGs: 2 (2x, last at UTSA, 2/2/18)

BIO BLAST

- Nickname: "AD"
- Tallied 1,248 points in high school and led the city in scoring as a junior (22.1 ppg) and as a senior (21.6)
- Four-time All-Topeka Honoree
- Right-handed but prefers finishing with her left
- Has nine sisters and Adrianna is the only one whose last name doesn't end in the letter "L"



| Opponent | Date | gs | min | Total | | 3-Pointers | | Free throws | | Rebounds | | | | pts | avg | | | | | |
|---------------------|---------|-----|------|--------|------|------------|------|-------------|------|----------|-----|-----|-----|-----|-----|----|---|-----|-----|-----|
| | | | | fg-fga | pct | 3fg-fga | pct | ft-fa | pct | off | def | tot | avg | | | pf | a | t/o | blk | stl |
| MACU | 11/10/1 | 9 | 0-1 | .000 | 0-0 | .000 | 0-0 | .000 | 0 | 1 | 1 | 1.0 | 1 | 0 | 1 | 1 | 1 | 0 | 0.0 | |
| TEXAS A&M INTERNATI | 11/14/1 | 13 | 1-3 | .333 | 0-1 | .000 | 1-2 | .500 | 1 | 2 | 3 | 2.0 | 1 | 0 | 1 | 0 | 0 | 3 | 1.5 | |
| K-STATE | 11/19/1 | 20 | 2-5 | .400 | 1-2 | .500 | 0-0 | .000 | 0 | 1 | 1 | 1.7 | 5 | 1 | 3 | 0 | 1 | 5 | 2.7 | |
| vs COASTAL CAROLIN | 11/23/1 | 5 | 0-0 | .000 | 0-0 | .000 | 0-0 | .000 | 0 | 1 | 1 | 1.5 | 1 | 1 | 2 | 0 | 0 | 0 | 2.0 | |
| vs DETROIT | 11/24/1 | 22 | 4-11 | .364 | 0-2 | .000 | 1-1 | 1.00 | 2 | 2 | 4 | 2.0 | 3 | 0 | 2 | 0 | 1 | 9 | 3.4 | |
| SMU | 11/29/1 | 7 | 1-3 | .333 | 1-3 | .333 | 0-0 | .000 | 0 | 1 | 1 | 1.8 | 0 | 0 | 1 | 0 | 1 | 3 | 3.3 | |
| TULSA | 12/2/17 | 15 | 0-1 | .000 | 0-1 | .000 | 1-2 | .500 | 3 | 2 | 5 | 2.3 | 2 | 1 | 1 | 0 | 0 | 1 | 3.0 | |
| at Indiana | 12-5-17 | 16 | 2-2 | 1.00 | 1-1 | 1.00 | 2-2 | 1.00 | 0 | 1 | 1 | 2.1 | 2 | 1 | 2 | 0 | 1 | 7 | 3.5 | |
| LA SALLE | 12/09/1 | 18 | 0-4 | .000 | 0-0 | .000 | 4-4 | 1.00 | 4 | 1 | 5 | 2.4 | 1 | 0 | 0 | 0 | 2 | 4 | 3.6 | |
| at UIC | 12/18/1 | 2 | 0-0 | .000 | 0-0 | .000 | 0-0 | .000 | 0 | 0 | 0 | 2.2 | 0 | 0 | 0 | 0 | 0 | 0 | 3.2 | |
| at Eastern Illinois | 12/20/1 | dnp | - | - | - | - | - | - | - | - | - | - | - | - | - | - | - | - | - | |
| OKLAHOMA PANHANDL | 12/30/1 | 19 | 2-4 | .500 | 1-1 | 1.00 | 1-2 | .500 | 0 | 0 | 0 | 2.0 | 1 | 0 | 0 | 0 | 1 | 6 | 3.5 | |
| at Louisiana Tech | 01/03/1 | 6 | 1-2 | .500 | 1-1 | 1.00 | 0-0 | .000 | 1 | 1 | 2 | 2.0 | 2 | 0 | 2 | 0 | 0 | 3 | 3.4 | |
| RICE | 1/5/18 | 9 | 1-3 | .333 | 0-1 | .000 | 0-0 | .000 | 1 | 3 | 4 | 2.2 | 0 | 0 | 0 | 0 | 0 | 2 | 3.3 | |
| OLD DOMINION | 1/11/18 | 15 | 2-5 | .400 | 1-4 | .250 | 2-2 | 1.00 | 1 | 1 | 2 | 2.1 | 1 | 0 | 3 | 0 | 2 | 7 | 3.6 | |
| CHARLOTTE | 1/13/18 | 9 | 2-2 | 1.00 | 0-0 | .000 | 0-0 | .000 | 0 | 0 | 0 | 2.0 | 0 | 1 | 0 | 0 | 0 | 4 | 3.6 | |
| at Middle Tennessee | 01/18/1 | 16 | 1-2 | .500 | 0-0 | .000 | 0-0 | .000 | 0 | 1 | 1 | 1.9 | 2 | 2 | 1 | 0 | 1 | 2 | 3.5 | |
| at UAB | 01/20/1 | 12 | 0-3 | .000 | 0-2 | .000 | 2-4 | .500 | 0 | 0 | 0 | 1.8 | 2 | 0 | 1 | 0 | 0 | 2 | 3.4 | |
| WESTERN KENTUCKY | 1/26/18 | 12 | 1-6 | .167 | 0-3 | .000 | 2-2 | 1.00 | 0 | 1 | 1 | 1.8 | 2 | 0 | 4 | 0 | 0 | 4 | 3.4 | |
| UTEP | 1/28/18 | 6 | 0-1 | .000 | 0-0 | .000 | 0-0 | .000 | 0 | 0 | 0 | 1.7 | 1 | 0 | 1 | 0 | 0 | 0 | 3.3 | |
| at UTSA | 2/2/18 | 20 | 6-10 | .600 | 2-3 | .667 | 2-3 | .667 | 2 | 1 | 3 | 1.8 | 3 | 0 | 0 | 0 | 1 | 16 | 3.9 | |
| at FIU | 02/08/1 | 19 | 5-7 | .714 | 0-1 | .000 | 0-1 | .000 | 2 | 3 | 5 | 1.9 | 3 | 2 | 0 | 0 | 3 | 10 | 4.2 | |
| at Florida Atlantic | 02/10/1 | 21 | 3-6 | .500 | 1-2 | .500 | 1-2 | .500 | 0 | 2 | 2 | 1.9 | 0 | 0 | 0 | 0 | 0 | 8 | 4.4 | |
| SOUTHERN MISS | 2/15/18 | 6 | 0-0 | .000 | 0-0 | .000 | 2-4 | .500 | 0 | 2 | 2 | 1.9 | 0 | 0 | 1 | 0 | 0 | 2 | 4.3 | |
| at Old Dominion | 02/22/1 | 14 | 4-10 | .400 | 0-4 | .000 | 2-2 | 1.00 | 1 | 3 | 4 | 2.0 | 2 | 1 | 0 | 1 | 0 | 10 | 4.5 | |
| MARSHALL | 2/24/18 | 17 | 2-2 | 1.00 | 0-0 | .000 | 0-0 | .000 | 0 | 1 | 1 | 2.0 | 1 | 0 | 2 | 1 | 0 | 4 | 4.5 | |
| UAB | 3/1/18 | 22 | 3-8 | .375 | 0-2 | .000 | 2-2 | 1.00 | 2 | 3 | 5 | 2.1 | 1 | 1 | 2 | 0 | 1 | 8 | 4.6 | |
| at Rice | 03/03/1 | 19 | 3-7 | .429 | 0-1 | .000 | 0-0 | .000 | 0 | 0 | 0 | 2.0 | 3 | 1 | 0 | 0 | 1 | 6 | 4.7 | |
| Totals | | 0 | 369 | 46-108 | .426 | 9-35 | .257 | 25-35 | .714 | 20 | 34 | 54 | 2.0 | 40 | 12 | 30 | 3 | 17 | 126 | 4.7 |

Games played: 27
 Minutes/game: 13.7
 Points/game: 4.7
 FG Pct: 42.6
 3FG Pct: 25.7
 FT Pct: 71.4

Rebounds/game: 2.0
 Assists/game: 0.4
 Turnovers/game: 1.1
 Assist/turnover ratio: 0.4
 Steals/game: 0.6
 Blocks/game: 0.1

| Season | gp-gs | min/avg | Total | | 3-Point | | F-Throws | | Rebounds | | | | Scoring | | | | | | | |
|---------|-------|----------|--------|------|---------|------|----------|------|----------|-----|-----|-----|---------|----|-----|----|-----|-----|-----|-----|
| | | | fg-fga | pct | fg-fga | pct | ft-fa | pct | off | def | tot | avg | pf | fo | ast | to | blk | stl | pts | avg |
| 2016-17 | 18-0 | 177/9.8 | 21-45 | .467 | 7-11 | .636 | 18-24 | .750 | 4 | 12 | 16 | 0.9 | 19 | 0 | 21 | 32 | 2 | 10 | 67 | 3.7 |
| 2017-18 | 27-0 | 369/13.7 | 46-108 | .426 | 9-35 | .257 | 25-35 | .714 | 20 | 34 | 54 | 2.0 | 40 | 1 | 12 | 30 | 3 | 17 | 126 | 4.7 |
| TOTAL | 45-0 | 546/12.1 | 67-153 | .438 | 16-46 | .348 | 43-59 | .729 | 24 | 46 | 70 | 1.6 | 59 | 1 | 33 | 62 | 5 | 27 | 193 | 4.3 |

PLAYER PROFILES

12 JADA POLAND

6-0, SOPH. FORWARD, ST. LOUIS, MO
FT. ZUMWALT WEST HIGH SCHOOL



2017-18 SEASON HIGHS

PTS: 8 (vs. MACU, 11/10/17)
REBS: 10 (vs. WKU, 1/26/18)
ASTS: 2 (vs. TAMU, 11/14/17)
STLS: 3 (2x, last vs. Coastal Carolina, 11/23/17)
BLKS: 2 (2x, last vs. UTSA, 2/2/18)

UNT CAREER HIGHS

PTS: 8 (2x, last vs. MACU, 11/10/17)
REBS: 10 (2x, last vs. WKU, 1/26/18)
ASTS: 2 (vs. TAMU, 11/14/17)
STLS: 4 (vs. Marshall, 3/5/17)
BLKS: 2 (2x, last vs. UTSA, 2/2/18)

BIO BLAST

- Graduated as the all-time leading scorer at Ft. Zumwalt West High School with more than 1,400 points
- Set her high school program record with 40 points vs. Metro High
- Close friends with freshman Deja Terrell
- The team's trip to Daytona Beach, FL. was her first time ever seeing the ocean
- Voted most funny and best dancer on the team
- Made her first career start on Jan. 26 vs. WKU



| Opponent | Date | gs | min | Total | | 3-Pointers | | Free throws | | Rebounds | | | | pts | avg | | | | | |
|---------------------|---------|----|-----|--------|------|------------|------|-------------|------|----------|-----|-----|-----|-----|-----|----|----|-----|-----|-----|
| | | | | fg-fga | pct | 3fg-fga | pct | ft-fa | pct | off | def | tot | avg | | | | | | | |
| MACU | 11/10/1 | 17 | 4-6 | .667 | 0-1 | .000 | 0-0 | .000 | 1 | 3 | 4 | 4.0 | 1 | 0 | 2 | 1 | 8 | 8.0 | | |
| TEXAS A&M INTERNATI | 11/14/1 | 26 | 0-2 | .000 | 0-0 | .000 | 1-2 | .500 | 2 | 6 | 8 | 6.0 | 3 | 2 | 0 | 1 | 3 | 1 | 4.5 | |
| K-STATE | 11/19/1 | 22 | 1-2 | .500 | 0-0 | .000 | 0-0 | .000 | 0 | 8 | 8 | 6.7 | 3 | 0 | 1 | 0 | 0 | 2 | 3.7 | |
| vs COASTAL CAROLIN | 11/23/1 | 19 | 1-2 | .500 | 0-0 | .000 | 0-0 | .000 | 0 | 1 | 1 | 5.3 | 1 | 0 | 2 | 1 | 3 | 2 | 3.3 | |
| vs DETROIT | 11/24/1 | 16 | 0-4 | .000 | 0-0 | .000 | 0-2 | .000 | 3 | 1 | 4 | 5.0 | 4 | 0 | 2 | 0 | 0 | 0 | 2.6 | |
| SMU | 11/29/1 | 12 | 0-2 | .000 | 0-0 | .000 | 0-0 | .000 | 1 | 2 | 3 | 4.7 | 2 | 0 | 1 | 0 | 0 | 0 | 2.2 | |
| TULSA | 12/2/17 | 13 | 0-1 | .000 | 0-0 | .000 | 1-2 | .500 | 1 | 3 | 4 | 6.3 | 3 | 0 | 2 | 0 | 0 | 1 | 2.0 | |
| at Indiana | 12-5-17 | 6 | 0-1 | .000 | 0-0 | .000 | 1-2 | .500 | 1 | 3 | 4 | 5.2 | 2 | 1 | 0 | 0 | 0 | 1 | 1.9 | |
| LA SALLE | 12/09/1 | 7 | 0-2 | .000 | 0-0 | .000 | 3-4 | .750 | 0 | 3 | 3 | 4.3 | 1 | 0 | 0 | 0 | 0 | 3 | 2.0 | |
| at UIC | 12/18/1 | 5 | 0-2 | .000 | 0-1 | .000 | 0-0 | .000 | 2 | 1 | 3 | 4.2 | 2 | 0 | 0 | 0 | 0 | 0 | 1.8 | |
| at Eastern Illinois | 12/20/1 | 9 | 1-1 | 1.00 | 0-0 | .000 | 0-0 | .000 | 0 | 0 | 0 | 3.8 | 2 | 1 | 0 | 1 | 0 | 2 | 1.8 | |
| OKLAHOMA PANHANDL | 12/30/1 | 10 | 1-2 | .500 | 0-0 | .000 | 1-2 | .500 | 0 | 0 | 0 | 3.5 | 2 | 0 | 1 | 0 | 0 | 3 | 1.9 | |
| at Louisiana Tech | 01/03/1 | 1 | 0-0 | .000 | 0-0 | .000 | 0-0 | .000 | 0 | 0 | 0 | 3.2 | 0 | 0 | 0 | 0 | 0 | 0 | 0.8 | |
| RICE | 1/5/18 | 3 | 0-0 | .000 | 0-0 | .000 | 1-2 | .500 | 1 | 0 | 1 | 3.1 | 0 | 0 | 0 | 0 | 0 | 1 | 1.7 | |
| OLD DOMINION | 1/11/18 | 10 | 0-1 | .000 | 0-0 | .000 | 5-10 | .500 | 2 | 3 | 5 | 3.2 | 4 | 0 | 0 | 0 | 1 | 5 | 1.9 | |
| CHARLOTTE | 1/13/18 | 10 | 1-2 | .500 | 0-0 | .000 | 0-0 | .000 | 0 | 1 | 1 | 3.1 | 2 | 1 | 0 | 0 | 1 | 2 | 1.9 | |
| at Middle Tennessee | 01/18/1 | 16 | 1-2 | .500 | 1-1 | 1.00 | 0-0 | .000 | 0 | 2 | 2 | 3.0 | 2 | 0 | 0 | 1 | 1 | 3 | 2.0 | |
| at UAB | 01/20/1 | 14 | 0-0 | .000 | 0-0 | .000 | 0-2 | .000 | 1 | 1 | 2 | 2.9 | 4 | 0 | 2 | 0 | 0 | 0 | 1.9 | |
| WESTERN KENTUCKY | 1/26/18 | 34 | 2-5 | .400 | 0-0 | .000 | 0-0 | .000 | 2 | 8 | 10 | 3.3 | 3 | 0 | 1 | 0 | 0 | 4 | 2.0 | |
| UTEP | 1/28/18 | 33 | 3-4 | .750 | 0-1 | .000 | 1-2 | .500 | 1 | 5 | 6 | 3.5 | 0 | 1 | 3 | 1 | 1 | 7 | 2.3 | |
| at UTSA | 2/2/18 | 18 | 1-1 | 1.00 | 0-0 | .000 | 0-0 | .000 | 3 | 3 | 6 | 3.6 | 5 | 0 | 1 | 2 | 1 | 2 | 2.2 | |
| at FIU | 02/08/1 | 13 | 2-6 | .333 | 1-2 | .500 | 2-2 | 1.00 | 2 | 2 | 4 | 3.6 | 1 | 1 | 1 | 0 | 0 | 7 | 2.5 | |
| at Florida Atlantic | 02/10/1 | 13 | 0-2 | .000 | 0-0 | .000 | 0-0 | .000 | 0 | 1 | 1 | 3.5 | 3 | 1 | 2 | 0 | 1 | 0 | 2.3 | |
| SOUTHERN MISS | 2/15/18 | 21 | 3-4 | .750 | 0-0 | .000 | 0-0 | .000 | 0 | 1 | 1 | 3.4 | 1 | 0 | 1 | 1 | 0 | 6 | 2.5 | |
| at Old Dominion | 02/22/1 | 11 | 0-0 | .000 | 0-0 | .000 | 0-0 | .000 | 1 | 0 | 1 | 3.3 | 1 | 0 | 1 | 1 | 0 | 0 | 2.4 | |
| MARSHALL | 2/24/18 | 6 | 1-2 | .500 | 0-0 | .000 | 0-0 | .000 | 1 | 0 | 1 | 3.2 | 0 | 0 | 0 | 0 | 0 | 2 | 2.4 | |
| UAB | 3/1/18 | 6 | 0-0 | .000 | 0-0 | .000 | 0-0 | .000 | 0 | 2 | 2 | 3.1 | 0 | 0 | 0 | 0 | 0 | 0 | 2.3 | |
| at Rice | 03/03/1 | 11 | 1-3 | .333 | 0-0 | .000 | 0-0 | .000 | 1 | 0 | 1 | 3.1 | 1 | 0 | 0 | 0 | 0 | 2 | 2.3 | |
| Totals | | 3 | 382 | 23-59 | .390 | 2-6 | .333 | 16-32 | .500 | 26 | 60 | 86 | 3.1 | 53 | 8 | 23 | 10 | 13 | 64 | 2.3 |

Games played: 28
Minutes/game: 13.6
Points/game: 2.3
FG Pct: .39.0
3FG Pct: .33.3
FT Pct: 50.0

Rebounds/game: 3.1
Assists/game: 0.3
Turnovers/game: 0.8
Assist/turnover ratio: 0.3
Steals/game: 0.5
Blocks/game: 0.4

| Season | gp-gs | min/avg | Total | | 3-Point | | F-Throws | | Rebounds | | | | Scoring | | | | | | | |
|---------|-------|----------|--------|------|---------|------|----------|------|----------|-----|-----|-----|---------|----|-----|----|-----|-----|-----|-----|
| | | | fg-fga | pct | fg-fga | pct | ft-fa | pct | off | def | tot | avg | pf | fo | ast | to | blk | stl | pts | avg |
| 2016-17 | 20-0 | 178/8.9 | 9-29 | .310 | 0-0 | .000 | 9-13 | .692 | 18 | 36 | 54 | 2.7 | 21 | 0 | 5 | 12 | 3 | 7 | 27 | 1.4 |
| 2017-18 | 28-3 | 382/13.6 | 23-59 | .390 | 2-6 | .333 | 16-32 | .500 | 26 | 60 | 86 | 3.1 | 53 | 1 | 8 | 23 | 10 | 13 | 64 | 2.3 |
| TOTAL | 48-3 | 560/11.7 | 32-88 | .364 | 2-6 | .333 | 25-45 | .556 | 44 | 96 | 140 | 2.9 | 74 | 1 | 13 | 35 | 13 | 20 | 91 | 1.9 |

PLAYER PROFILES

13 **BORIANNA SHILLOW**
5-8, JR. GUARD, ROUND ROCK, TX
STONY POINT HIGH SCHOOL



2017-18 SEASON HIGHS

PTS: 2 (at E. Illinois, 12/20/17)
REBS: 1 (vs. OPSU, 12/30/17)
ASTS: 1 (3x, last at FIU, 2/8/18)
STLS: 1 (2x, last UTEP, 1/28/18)
3FGs: N/A

UNT CAREER HIGHS

PTS: 16 (vs. Rice, 1/30/16)
REBS: 2 (vs. Rice, 1/30/16)
ASTS: 2 (at Charlotte, 3/5/16)
STLS: 2 (2x, last at FIU, 2/18/16)
3FGs: 5 (vs. Rice, 1/30/16)

BIO BLAST

- Walked on as a freshman in 2015
- Earned an athletic scholarship in August of 2017
- In her first career start in 2015 she scored 16 points on five 3FGs

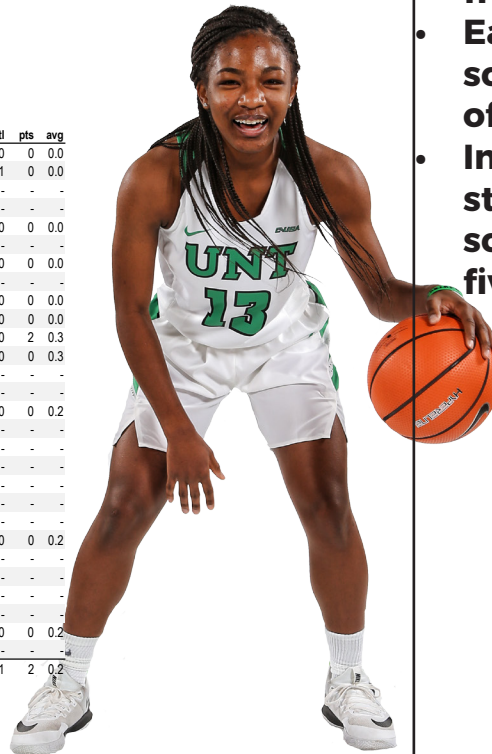

| Opponent | Date | gs | min | Total | | 3-Pointers | | Free throws | | Rebounds | | | | pf | a | t/o | blk | stl | pts | avg |
|---------------------|---------|-----|-----|--------|------|------------|------|-------------|------|----------|-----|-----|-----|----|---|-----|-----|-----|-----|-----|
| | | | | fg-fga | pct | 3fg-fga | pct | ft-fa | pct | off | def | tot | avg | | | | | | | |
| MACU | 11/10/1 | 13 | 0-7 | .000 | 0-7 | .000 | 0-0 | .000 | 0 | 0 | 0 | 0.0 | 1 | 1 | 0 | 0 | 0 | 0 | 0.0 | |
| TEXAS A&M INTERNATI | 11/14/1 | 6 | 0-0 | .000 | 0-0 | .000 | 0-0 | .000 | 0 | 0 | 0 | 0.0 | 1 | 0 | 0 | 0 | 1 | 0 | 0.0 | |
| K-STATE | 11/19/1 | dnp | - | - | - | - | - | - | - | - | - | - | - | - | - | - | - | - | - | |
| vs COASTAL CAROLIN | 11/23/1 | dnp | - | - | - | - | - | - | - | - | - | - | - | - | - | - | - | - | - | |
| vs DETROIT | 11/24/1 | 0 | 0-0 | .000 | 0-0 | .000 | 0-0 | .000 | 0 | 0 | 0 | 0.0 | 0 | 0 | 0 | 0 | 0 | 0 | 0.0 | |
| SMU | 11/29/1 | dnp | - | - | - | - | - | - | - | - | - | - | - | - | - | - | - | - | - | |
| TULSA | 12/2/17 | 2 | 0-1 | .000 | 0-1 | .000 | 0-0 | .000 | 0 | 0 | 0 | 0.0 | 0 | 0 | 0 | 0 | 0 | 0 | 0.0 | |
| at Indiana | 12-5-17 | dnp | - | - | - | - | - | - | - | - | - | - | - | - | - | - | - | - | - | |
| LA SALLE | 12/09/1 | 2 | 0-1 | .000 | 0-1 | .000 | 0-0 | .000 | 0 | 0 | 0 | 0.0 | 0 | 0 | 0 | 0 | 0 | 0 | 0.0 | |
| at UIC | 12/18/1 | 0 | 0-0 | .000 | 0-0 | .000 | 0-0 | .000 | 0 | 0 | 0 | 0.0 | 0 | 0 | 0 | 0 | 0 | 0 | 0.0 | |
| at Eastern Illinois | 12/20/1 | 21 | 0-3 | .000 | 0-3 | .000 | 2-2 | 1.00 | 0 | 0 | 0 | 0.0 | 1 | 0 | 0 | 0 | 0 | 2 | 0.3 | |
| OKLAHOMA PANHANDL | 12/30/1 | 4 | 0-2 | .000 | 0-2 | .000 | 0-0 | .000 | 0 | 1 | 1 | 0.1 | 0 | 0 | 0 | 0 | 0 | 0 | 0.3 | |
| at Louisiana Tech | 01/03/1 | dnp | - | - | - | - | - | - | - | - | - | - | - | - | - | - | - | - | - | |
| RICE | 1/5/18 | dnp | - | - | - | - | - | - | - | - | - | - | - | - | - | - | - | - | - | |
| OLD DOMINION | 1/11/18 | 2 | 0-0 | .000 | 0-0 | .000 | 0-0 | .000 | 0 | 0 | 0 | 0.1 | 0 | 0 | 0 | 0 | 0 | 0 | 0.2 | |
| CHARLOTTE | 1/13/18 | dnp | - | - | - | - | - | - | - | - | - | - | - | - | - | - | - | - | - | |
| at Middle Tennessee | 01/18/1 | dnp | - | - | - | - | - | - | - | - | - | - | - | - | - | - | - | - | - | |
| at UAB | 01/20/1 | dnp | - | - | - | - | - | - | - | - | - | - | - | - | - | - | - | - | - | |
| WESTERN KENTUCKY | 1/26/18 | dnp | - | - | - | - | - | - | - | - | - | - | - | - | - | - | - | - | - | |
| UTEP | 1/28/18 | dnp | - | - | - | - | - | - | - | - | - | - | - | - | - | - | - | - | - | |
| at UTSA | 2/2/18 | dnp | - | - | - | - | - | - | - | - | - | - | - | - | - | - | - | - | - | |
| at FIU | 02/08/1 | 8 | 0-3 | .000 | 0-3 | .000 | 0-0 | .000 | 0 | 0 | 0 | 0.1 | 0 | 1 | 1 | 1 | 0 | 0 | 0.2 | |
| at Florida Atlantic | 02/10/1 | dnp | - | - | - | - | - | - | - | - | - | - | - | - | - | - | - | - | - | |
| SOUTHERN MISS | 2/15/18 | dnp | - | - | - | - | - | - | - | - | - | - | - | - | - | - | - | - | - | |
| at Old Dominion | 02/22/1 | dnp | - | - | - | - | - | - | - | - | - | - | - | - | - | - | - | - | - | |
| MARSHALL | 2/24/18 | dnp | - | - | - | - | - | - | - | - | - | - | - | - | - | - | - | - | - | |
| UAB | 3/1/18 | 1 | 0-0 | .000 | 0-0 | .000 | 0-0 | .000 | 0 | 0 | 0 | 0.1 | 0 | 0 | 0 | 0 | 0 | 0 | 0.2 | |
| at Rice | 03/03/1 | dnp | - | - | - | - | - | - | - | - | - | - | - | - | - | - | - | - | - | |
| Totals | | 0 | 59 | 0-17 | .000 | 0-17 | .000 | 2-2 | 1.00 | 0 | 1 | 1 | 0.1 | 3 | 2 | 1 | 1 | 1 | 2 | 0.2 |

Games played: 11
Minutes/game: 5.4
Points/game: 0.2
FG Pct: 0.0
3FG Pct: 0.0
FT Pct: 100.0

Rebounds/game: 0.1
Assists/game: 0.2
Turnovers/game: 0.1
Assist/turnover ratio: 2.0
Steals/game: 0.1
Blocks/game: 0.1

| Season | gp-gs | min/avg | Total | | 3-Point | | F-Throws | | Rebounds | | | | Scoring | | | | | | | |
|---------|-------|----------|--------|------|---------|------|----------|-------|----------|-----|-----|-----|---------|----|-----|----|-----|-----|-----|-----|
| | | | fg-fga | pct | fg-fga | pct | ft-fa | pct | off | def | tot | avg | pf | fo | ast | to | blk | stl | pts | avg |
| 2015-16 | 9-3 | 105/11.7 | 8-20 | .400 | 6-17 | .353 | 1-1 | 1.000 | 0 | 3 | 3 | 0.3 | 6 | 0 | 3 | 2 | 0 | 4 | 23 | 2.6 |
| 2016-17 | 4-0 | 3/0.8 | 0-1 | .000 | 0-1 | .000 | 0-0 | .000 | 0 | 0 | 0 | 0.0 | 0 | 0 | 0 | 0 | 0 | 0 | 0 | 0.0 |
| 2017-18 | 11-0 | 59/5.4 | 0-17 | .000 | 0-17 | .000 | 2-2 | 1.000 | 0 | 1 | 1 | 0.1 | 3 | 0 | 2 | 1 | 1 | 1 | 2 | 0.2 |
| TOTAL | 24-3 | 167/7.0 | 8-38 | .211 | 6-35 | .171 | 3-3 | 1.000 | 0 | 4 | 4 | 0.2 | 9 | 0 | 5 | 3 | 1 | 5 | 25 | 1.0 |

PLAYER PROFILES

21

DEJA TERRELL
6-1, FR. FORWARD, OAK CLIFF, TX
LIFE OAK CLIFF HIGH SCHOOL



2017-18 SEASON HIGHS

PTS: 15 (vs. OPSU, 12/30/17)
REBS: 9 (at FAU, 2/10/18)
ASTS: 1 (4x, last at MTSU. 1/18/17)
STLS: 3 (vs. OPSU, 12/30/17)
BLKS: 3 (at UTSA, 2/2/18)

UNT CAREER HIGHS

PTS: 15 (vs. OPSU, 12/30/17)
REBS: 9 (at FAU, 2/10/18)
ASTS: 1 (4x, last at MTSU. 1/18/17)
STLS: 3 (vs. OPSU, 12/30/17)
BLKS: 3 (at UTSA, 2/2/18)



BIO BLAST

- First girls basketball player from Life Oak Cliff High School to earn a DI scholarship
- Scored a high school career high 41 point on senior day
- Daughter to former Washington Redskins and Oakland Raiders' safety David Terrell
- When her mother Kiana Taylor-Terrell graduated from UTEP, she was 2nd all-time in rebounds and 2nd all-time in points
- McDonald's High School All-American Nominee
- Aspires to be an anesthesiologist

| Opponent | Date | gs | min | Total | | 3-Pointers | | Free throws | | Rebounds | | | pf | a | t/o | blk | stl | pts | avg | |
|---------------------|---------|----|------|--------|------|------------|------|-------------|------|----------|-----|-----|-----|----|-----|-----|-----|-----|-----|-----|
| | | | | fg-fga | pct | 3fg-fga | pct | ft-fa | pct | off | def | tot | | | | | | | | avg |
| MACU | 11/10/1 | 11 | 0-2 | .000 | 0-1 | .000 | 3-4 | .750 | 2 | 1 | 3 | 3.0 | 1 | 0 | 1 | 1 | 0 | 3 | 3.0 | |
| TEXAS A&M INTERNATI | 11/14/1 | 14 | 2-5 | .400 | 0-0 | .000 | 3-5 | .600 | 5 | 2 | 7 | 5.0 | 2 | 1 | 2 | 0 | 0 | 7 | 5.0 | |
| K-STATE | 11/19/1 | 14 | 2-4 | .500 | 0-2 | .000 | 0-0 | .000 | 0 | 2 | 2 | 4.0 | 1 | 0 | 2 | 1 | 1 | 4 | 4.7 | |
| vs COASTAL CAROLIN | 11/23/1 | 19 | 2-7 | .286 | 1-2 | .500 | 0-2 | .000 | 2 | 3 | 5 | 4.3 | 2 | 1 | 1 | 2 | 0 | 5 | 4.8 | |
| vs DETROIT | 11/24/1 | 7 | 0-3 | .000 | 0-0 | .000 | 0-0 | .000 | 4 | 0 | 4 | 4.2 | 3 | 0 | 1 | 1 | 1 | 0 | 3.8 | |
| SMU | 11/29/1 | 6 | 1-3 | .333 | 0-1 | .000 | 0-1 | .000 | 0 | 0 | 0 | 3.5 | 3 | 0 | 0 | 0 | 0 | 2 | 3.5 | |
| TULSA | 12/2/17 | 12 | 1-1 | 1.00 | 0-0 | .000 | 1-2 | .500 | 2 | 2 | 4 | 3.6 | 4 | 0 | 1 | 0 | 0 | 3 | 3.4 | |
| at Indiana | 12-5-17 | 15 | 2-4 | .500 | 0-0 | .000 | 0-0 | .000 | 2 | 3 | 5 | 3.8 | 3 | 0 | 1 | 1 | 0 | 4 | 3.5 | |
| LA SALLE | 12/09/1 | 16 | 2-5 | .400 | 0-1 | .000 | 1-4 | .250 | 2 | 0 | 2 | 3.6 | 3 | 0 | 2 | 0 | 1 | 5 | 3.7 | |
| at UIC | 12/18/1 | 6 | 0-0 | .000 | 0-0 | .000 | 0-0 | .000 | 1 | 0 | 1 | 3.3 | 1 | 0 | 0 | 0 | 0 | 0 | 3.3 | |
| at Eastern Illinois | 12/20/1 | 9 | 1-2 | .500 | 0-0 | .000 | 1-2 | .500 | 1 | 1 | 2 | 3.2 | 1 | 1 | 0 | 0 | 0 | 3 | 3.3 | |
| OKLAHOMA PANHANDL | 12/30/1 | 18 | 6-11 | .545 | 0-1 | .000 | 3-6 | .500 | 3 | 3 | 6 | 3.4 | 1 | 0 | 0 | 1 | 3 | 15 | 4.3 | |
| at Louisiana Tech | 01/03/1 | 4 | 0-1 | .000 | 0-0 | .000 | 0-0 | .000 | 0 | 0 | 0 | 3.2 | 4 | 0 | 0 | 1 | 0 | 0 | 3.9 | |
| RICE | 1/5/18 | 17 | 6-7 | .857 | 0-1 | .000 | 2-4 | .500 | 3 | 1 | 4 | 3.2 | 4 | 0 | 2 | 2 | 2 | 14 | 4.6 | |
| OLD DOMINION | 1/11/18 | 15 | 0-1 | .000 | 0-1 | .000 | 0-0 | .000 | 0 | 3 | 3 | 3.2 | 3 | 0 | 2 | 1 | 0 | 0 | 4.3 | |
| CHARLOTTE | 1/13/18 | 5 | 0-0 | .000 | 0-0 | .000 | 0-0 | .000 | 0 | 0 | 0 | 3.0 | 1 | 0 | 0 | 0 | 0 | 0 | 4.1 | |
| at Middle Tennessee | 01/18/1 | 17 | 1-2 | .500 | 0-0 | .000 | 0-0 | .000 | 0 | 2 | 2 | 2.9 | 0 | 1 | 2 | 2 | 0 | 2 | 3.9 | |
| at UAB | 01/20/1 | 10 | 1-3 | .333 | 0-1 | .000 | 0-0 | .000 | 1 | 1 | 2 | 2.9 | 2 | 0 | 1 | 0 | 0 | 2 | 3.8 | |
| WESTERN KENTUCKY | 1/26/18 | 5 | 0-1 | .000 | 0-0 | .000 | 0-0 | .000 | 1 | 0 | 1 | 2.8 | 2 | 0 | 0 | 0 | 0 | 0 | 3.6 | |
| UTEP | 1/28/18 | 15 | 0-1 | .000 | 0-0 | .000 | 1-2 | .500 | 1 | 1 | 2 | 2.8 | 5 | 0 | 1 | 0 | 0 | 1 | 3.5 | |
| at UTSA | 2/2/18 | 22 | 2-5 | .400 | 0-0 | .000 | 3-6 | .500 | 4 | 1 | 5 | 2.9 | 4 | 0 | 1 | 3 | 3 | 7 | 3.7 | |
| at FIU | 02/08/1 | 13 | 3-6 | .500 | 0-0 | .000 | 0-0 | .000 | 2 | 3 | 5 | 3.0 | 2 | 0 | 2 | 0 | 0 | 6 | 3.8 | |
| at Florida Atlantic | 02/10/1 | 24 | 4-9 | .444 | 0-0 | .000 | 3-3 | 1.00 | 4 | 5 | 9 | 3.2 | 3 | 0 | 2 | 2 | 0 | 11 | 4.1 | |
| SOUTHERN MISS | 2/15/18 | 5 | 0-3 | .000 | 0-1 | .000 | 0-0 | .000 | 0 | 2 | 2 | 3.2 | 3 | 0 | 1 | 0 | 0 | 0 | 3.9 | |
| at Old Dominion | 02/22/1 | 14 | 1-2 | .500 | 1-1 | 1.00 | 0-0 | .000 | 0 | 2 | 2 | 3.1 | 4 | 0 | 0 | 3 | 0 | 3 | 3.9 | |
| MARSHALL | 2/24/18 | 8 | 0-3 | .000 | 0-0 | .000 | 0-0 | .000 | 3 | 0 | 3 | 3.1 | 1 | 0 | 3 | 1 | 0 | 0 | 3.7 | |
| UAB | 3/1/18 | 16 | 2-5 | .400 | 0-0 | .000 | 1-3 | .333 | 1 | 0 | 1 | 3.0 | 2 | 0 | 1 | 0 | 1 | 5 | 3.8 | |
| at Rice | 03/03/1 | 6 | 1-1 | 1.00 | 0-0 | .000 | 0-0 | .000 | 0 | 0 | 0 | 2.9 | 2 | 0 | 0 | 0 | 0 | 2 | 3.7 | |
| Totals | | 0 | 343 | 40-97 | .412 | 2-13 | .154 | 22-44 | .500 | 44 | 38 | 82 | 2.9 | 67 | 4 | 29 | 22 | 12 | 104 | 3.7 |

Games played: 28
Minutes/game: 12.3
Points/game: 3.7
FG Pct: 41.2
3FG Pct: 15.4
FT Pct: 50.0

Rebounds/game: 2.9
Assists/game: 0.1
Turnovers/game: 1.0
Assist/turnover ratio: 0.1
Steals/game: 0.4
Blocks/game: 0.8

| Season | gp-gs | min/avg | Total | | 3-Point | | F-Throws | | | Rebounds | | | | Scoring | | | | | | |
|---------|-------|----------|--------|------|---------|------|----------|------|-----|----------|-----|-----|----|---------|-----|----|-----|-----|-----|-----|
| | | | fg-fga | pct | fg-fga | pct | ft-fa | pct | off | def | tot | avg | pf | fo | ast | to | blk | stl | pts | avg |
| 2017-18 | 28-0 | 343/12.3 | 40-97 | .412 | 2-13 | .154 | 22-44 | .500 | 44 | 38 | 82 | 2.9 | 67 | 1 | 4 | 29 | 22 | 12 | 104 | 3.7 |
| TOTAL | 28-0 | 343/12.3 | 40-97 | .412 | 2-13 | .154 | 22-44 | .500 | 44 | 38 | 82 | 2.9 | 67 | 1 | 4 | 29 | 22 | 12 | 104 | 3.7 |

PLAYER PROFILES

23 TERRIELL BRADLEY

5-10, R-JR. G/F, NEW ORLEANS, LA
UNIV. OF KANSAS

MANSFIELD TIMBERVIEW HIGH SCHOOL



2017-18 SEASON HIGHS

PTS: 32 (at FIU, 2/9/18)
REBS: 10 (at Indiana, 12/5/17)
ASTS: 6 (2x, last at UIC, 12/18/17)
STLS: 5 (at E. Illinois 12/20/17)
3FGs: 9 (at FIU, 2/9/18)

UNT CAREER HIGHS

PTS: 32 (at FIU, 2/9/18)
REBS: 13 (vs. FIU, 2/11/17)
ASTS: 6 (2x, last at UIC, 12/18/17)
STLS: 5 (2x, last at E. Illinois 12/20/17)
3FGs: 9 (at FIU, 2/9/18)



BIO BLAST

- Moved from New Orleans to Arlington, Texas, with her mom and two younger sisters after Hurricane Katrina
- Transferred from Kansas after her freshman season
- Nickname: "TB"
- 2017 Preseason All-Conference
- Named C-USA Player of the Week on Jan. 15
- Majoring in finance
- Has a pet chihuahua named "Tank"
- Favorite movie: Who framed Roger Rabbit
- Loves Amy Winehouse

| Opponent | Date | gs | min | Total | | 3-Pointers | | Free throws | | Rebounds | | | | pf | a | to | blk | stl | pts | avg | |
|---------------------|---------|----|-----|--------|---------|------------|--------|-------------|---------|----------|-----|-----|-----|-----|----|----|-----|-----|------|------|------|
| | | | | fg-fga | pct | 3fg-fga | pct | ft-fa | pct | off | def | tot | avg | | | | | | | | |
| MACU | 11/10/1 | * | 29 | 8-13 | .615 | 1-4 | .250 | 1-2 | .500 | 2 | 4 | 6 | 6.0 | 3 | 6 | 4 | 0 | 1 | 18 | 18.0 | |
| TEXAS A&M INTERNATI | 11/14/1 | * | 19 | 4-14 | .286 | 0-1 | .000 | 0-0 | .000 | 3 | 0 | 3 | 4.5 | 4 | 2 | 0 | 0 | 1 | 8 | 13.0 | |
| K-STATE | 11/19/1 | * | 39 | 6-12 | .500 | 2-2 | 1.00 | 1-2 | .500 | 1 | 2 | 3 | 4.0 | 2 | 2 | 0 | 3 | 15 | 13.7 | | |
| vs COASTAL CAROLIN | 11/23/1 | * | 35 | 7-13 | .538 | 2-2 | 1.00 | 4-5 | .800 | 0 | 2 | 2 | 3.5 | 0 | 2 | 2 | 0 | 1 | 20 | 15.3 | |
| at DETROIT | 11/24/1 | * | 38 | 6-12 | .500 | 0-2 | .000 | 10-11 | .909 | 1 | 7 | 8 | 4.4 | 3 | 0 | 2 | 0 | 3 | 22 | 16.6 | |
| SMU | 11/29/1 | * | 37 | 3-14 | .214 | 0-5 | .000 | 5-5 | 1.00 | 3 | 2 | 5 | 4.5 | 3 | 1 | 1 | 0 | 1 | 11 | 15.7 | |
| TULSA | 12/2/17 | * | 30 | 8-13 | .615 | 3-5 | .600 | 4-5 | .800 | 2 | 2 | 4 | 4.4 | 2 | 3 | 2 | 1 | 0 | 23 | 16.7 | |
| at Indiana | 12-5-17 | * | 37 | 9-24 | .375 | 0-4 | .000 | 4-4 | 1.00 | 3 | 7 | 10 | 5.1 | 4 | 1 | 6 | 0 | 2 | 22 | 17.4 | |
| LA SALLE | 12/09/1 | * | 30 | 3-10 | .300 | 1-2 | .500 | 1-2 | .500 | 2 | 5 | 7 | 5.3 | 1 | 2 | 2 | 0 | 2 | 8 | 16.3 | |
| at UIC | 12/18/1 | * | 36 | 7-15 | .467 | 4-7 | .571 | 9-10 | .900 | 2 | 7 | 9 | 5.7 | 5 | 6 | 3 | 1 | 1 | 27 | 17.4 | |
| at Eastern Illinois | 12/20/1 | * | 45 | 7-18 | .389 | 0-4 | .000 | 7-9 | .778 | 2 | 6 | 8 | 5.9 | 2 | 4 | 4 | 0 | 5 | 21 | 17.7 | |
| OKLAHOMA PANHANDL | 12/30/1 | * | 26 | 3-8 | .375 | 0-2 | .000 | 0-0 | .000 | 1 | 0 | 1 | 5.5 | 3 | 2 | 4 | 0 | 3 | 6 | 16.8 | |
| at Louisiana Tech | 01/03/1 | * | 39 | 8-20 | .400 | 3-9 | .333 | 4-5 | .800 | 2 | 3 | 5 | 5.5 | 0 | 2 | 3 | 0 | 2 | 23 | 17.2 | |
| RICE | 1/5/18 | * | 37 | 2-12 | .167 | 0-3 | .000 | 9-10 | .900 | 3 | 4 | 7 | 5.6 | 4 | 2 | 1 | 0 | 1 | 13 | 16.9 | |
| OLD DOMINION | 1/11/18 | * | 33 | 6-12 | .500 | 4-7 | .571 | 7-9 | .778 | 1 | 3 | 4 | 5.5 | 0 | 3 | 1 | 0 | 3 | 23 | 17.3 | |
| CHARLOTTE | 1/13/18 | * | 32 | 6-9 | .667 | 3-5 | .600 | 7-10 | .700 | 3 | 4 | 7 | 5.6 | 4 | 2 | 4 | 3 | 3 | 22 | 17.6 | |
| at Middle Tennessee | 01/18/1 | * | 38 | 2-12 | .167 | 1-2 | .500 | 5-6 | .833 | 1 | 6 | 7 | 5.6 | 2 | 1 | 2 | 0 | 0 | 10 | 17.2 | |
| at UAB | 01/20/1 | * | 38 | 6-15 | .400 | 1-4 | .250 | 8-9 | .889 | 2 | 5 | 7 | 5.7 | 2 | 2 | 6 | 1 | 4 | 21 | 17.4 | |
| WESTERN KENTUCKY | 1/26/18 | * | 38 | 6-16 | .375 | 4-5 | .800 | 13-15 | .867 | 2 | 4 | 6 | 5.7 | 3 | 1 | 4 | 2 | 1 | 29 | 18.0 | |
| UTEP | 1/28/18 | * | 38 | 7-18 | .389 | 3-7 | .429 | 5-7 | .714 | 1 | 3 | 4 | 5.7 | 3 | 0 | 1 | 0 | 1 | 22 | 18.2 | |
| at UTSA | 2/2/18 | * | 34 | 6-17 | .353 | 1-3 | .333 | 6-8 | .750 | 4 | 5 | 9 | 5.8 | 4 | 2 | 2 | 0 | 2 | 19 | 18.2 | |
| at FIU | 02/08/1 | * | 32 | 11-15 | .733 | 9-10 | .900 | 1-2 | .500 | 1 | 6 | 7 | 5.9 | 3 | 2 | 2 | 1 | 1 | 32 | 18.9 | |
| at Florida Atlantic | 02/10/1 | * | 33 | 6-12 | .500 | 1-3 | .333 | 7-8 | .875 | 1 | 4 | 5 | 5.8 | 1 | 2 | 1 | 0 | 0 | 20 | 18.9 | |
| SOUTHERN MISS | 2/15/18 | * | 34 | 9-18 | .500 | 4-6 | .667 | 4-7 | .571 | 2 | 3 | 5 | 5.8 | 3 | 4 | 1 | 1 | 1 | 26 | 19.2 | |
| at Old Dominion | 02/22/1 | * | 32 | 5-11 | .455 | 1-2 | .500 | 12-13 | .923 | 2 | 3 | 5 | 5.8 | 2 | 3 | 1 | 1 | 23 | 19.4 | | |
| MARSHALL | 2/24/18 | * | 35 | 5-17 | .294 | 2-6 | .333 | 6-6 | 1.00 | 1 | 3 | 4 | 5.7 | 4 | 1 | 2 | 1 | 0 | 18 | 19.3 | |
| UAB | 3/1/18 | * | 33 | 4-15 | .267 | 0-3 | .000 | 3-3 | 1.00 | 3 | 3 | 6 | 5.7 | 4 | 0 | 4 | 0 | 0 | 11 | 19.0 | |
| at Rice | 03/03/1 | * | 34 | 4-15 | .267 | 1-3 | .333 | 5-6 | .833 | 0 | 4 | 4 | 5.6 | 3 | 2 | 1 | 0 | 0 | 14 | 18.8 | |
| Totals | | | 28 | 961 | 164-400 | .410 | 51-118 | .432 | 148-179 | .827 | 51 | 107 | 158 | 5.6 | 74 | 59 | 70 | 12 | 40 | 527 | 18.8 |

Games played: 28
Minutes/game: 34.3
Points/game: 18.8
FG Pct: 41.0
3FG Pct: 43.2
FT Pct: 82.7

Rebounds/game: 5.6
Assists/game: 2.1
Turnovers/game: 2.5
Assist/turnover ratio: 0.8
Steals/game: 1.4
Blocks/game: 0.4

| Season | gp-gs | min/avg | Total | | 3-Point | | F-Throws | | Rebounds | | | | Scoring | | | | | | | |
|---------|-------|-----------|---------|------|---------|------|----------|------|----------|-----|-----|-----|---------|----|-----|-----|-----|-----|-----|------|
| | | | fg-fga | pct | fg-fga | pct | ft-fa | pct | off | def | tot | avg | pf | fo | ast | to | blk | stl | pts | avg |
| 2016-17 | 31-29 | 890/28.7 | 122-334 | .365 | 33-107 | .308 | 121-154 | .786 | 43 | 72 | 115 | 3.7 | 92 | 2 | 55 | 89 | 10 | 37 | 398 | 12.8 |
| 2017-18 | 28-28 | 961/34.3 | 164-400 | .410 | 51-118 | .432 | 148-179 | .827 | 51 | 107 | 158 | 5.6 | 74 | 1 | 59 | 70 | 12 | 40 | 527 | 18.8 |
| TOTAL | 59-57 | 1851/31.4 | 286-734 | .390 | 84-225 | .373 | 269-333 | .808 | 94 | 179 | 273 | 4.6 | 166 | 3 | 114 | 159 | 22 | 77 | 925 | 15.7 |

PLAYER PROFILES

24

TRENA MIMS

5-5, FR. POINT GUARD, MUSKOGEE, OK MUSKOGEE HIGH SCHOOL



2017-18 SEASON HIGHS

PTS: 15 (vs. Tulsa, 12/2/17)
 REBS: 6 (2x, last vs. S.Miss, 2/15/18)
 ASTS: 7 (vs. UTEP, 1/28/18)
 STLS: 3 (vs. UAB, 3/1/18)
 3FGS: 1 (3x, last vs. WKU, 1/26/18)

UNT CAREER HIGHS

PTS: 15 (vs. Tulsa, 12/2/17)
 REBS: 6 (2x, last vs. S.Miss, 2/15/18)
 ASTS: 7 (vs. UTEP, 1/28/18)
 STLS: 3 (vs. UAB, 3/1/18)
 3FGS: 1 (3x, last vs. WKU, 1/26/18)

BIO BLAST

- Named all-state by three different associations
- 2017 First Team All-Conference
- Vype Oklahoma Basketball Player of the Year Nominee
- Averaged 19.2 ppg as a senior
- All-State Honorable Mention as a junior
- Reached at least the semifinals in her freshman-junior seasons
- Attended the same high school as Mean Green football coach Seth Littrell
- Huge Beyonce fan
- Claims to own the most shoes on the team



| Opponent | Date | gs | min | Total | | 3-Pointers | | Free throws | | Rebounds | | | | pts | avg | | | | | |
|---------------------|---------|------|------|--------|------|------------|------|-------------|------|----------|-----|-----|-----|-----|-----|----|----|-----|-----|-----|
| | | | | fg-fga | pct | 3fg-fga | pct | ft-fa | pct | off | def | tot | avg | | | | | | | |
| MACU | 11/10/1 | 17 | 4-6 | .667 | 0-0 | .000 | 0-0 | .000 | 2 | 3 | 5 | 5.0 | 4 | 2 | 2 | 0 | 8 | 8.0 | | |
| TEXAS A&M INTERNATI | 11/14/1 | * 33 | 4-10 | .400 | 0-1 | .000 | 0-1 | .000 | 0 | 3 | 3 | 4.0 | 3 | 2 | 2 | 0 | 8 | 8.0 | | |
| K-STATE | 11/19/1 | * 30 | 5-11 | .455 | 1-1 | 1.00 | 0-0 | .000 | 1 | 1 | 2 | 3.3 | 4 | 4 | 2 | 0 | 11 | 9.0 | | |
| vs COASTAL CAROLIN | 11/23/1 | * 27 | 3-10 | .300 | 0-1 | .000 | 1-1 | 1.00 | 4 | 2 | 6 | 4.0 | 2 | 2 | 0 | 0 | 7 | 8.5 | | |
| vs DETROIT | 11/24/1 | * 24 | 0-4 | .000 | 0-2 | .000 | 2-2 | 1.00 | 0 | 2 | 2 | 3.6 | 3 | 0 | 0 | 0 | 2 | 7.2 | | |
| SMU | 11/29/1 | * 29 | 2-5 | .400 | 0-0 | .000 | 0-2 | .000 | 3 | 1 | 4 | 3.7 | 1 | 4 | 2 | 0 | 2 | 4 | 6.7 | |
| TULSA | 12/2/17 | * 34 | 5-8 | .625 | 0-0 | .000 | 5-9 | .556 | 1 | 1 | 2 | 3.4 | 4 | 1 | 0 | 0 | 15 | 7.9 | | |
| at Indiana | 12-5-17 | * 40 | 3-7 | .429 | 0-0 | .000 | 3-6 | .500 | 0 | 1 | 1 | 3.1 | 2 | 4 | 3 | 0 | 1 | 9 | 8.0 | |
| LA SALLE | 12/09/1 | * 27 | 3-6 | .500 | 0-0 | .000 | 1-2 | .500 | 1 | 2 | 3 | 3.1 | 1 | 3 | 3 | 0 | 1 | 7 | 7.9 | |
| at UIC | 12/18/1 | * 18 | 1-4 | .250 | 0-1 | .000 | 0-0 | .000 | 1 | 3 | 4 | 3.2 | 5 | 3 | 3 | 0 | 2 | 7.3 | | |
| at Eastern Illinois | 12/20/1 | * 32 | 2-5 | .400 | 0-1 | .000 | 3-4 | .750 | 1 | 2 | 3 | 3.2 | 3 | 0 | 3 | 0 | 2 | 7 | 7.3 | |
| OKLAHOMA PANHANDL | 12/30/1 | * 29 | 1-4 | .250 | 0-0 | .000 | 2-2 | 1.00 | 2 | 2 | 4 | 3.3 | 0 | 1 | 0 | 0 | 2 | 4 | 7.0 | |
| at Louisiana Tech | 01/03/1 | * 28 | 2-4 | .500 | 0-0 | .000 | 0-0 | .000 | 0 | 1 | 1 | 3.1 | 0 | 0 | 1 | 1 | 2 | 4 | 6.8 | |
| RICE | 1/5/18 | 25 | 0-1 | .000 | 0-0 | .000 | 0-0 | .000 | 1 | 1 | 2 | 3.0 | 2 | 0 | 1 | 1 | 0 | 0 | 6.3 | |
| OLD DOMINION | 1/11/18 | 28 | 0-2 | .000 | 0-1 | .000 | 1-2 | .500 | 1 | 1 | 2 | 2.9 | 1 | 1 | 0 | 0 | 0 | 1 | 5.9 | |
| CHARLOTTE | 1/13/18 | 26 | 5-8 | .625 | 1-2 | .500 | 0-0 | .000 | 0 | 1 | 1 | 2.8 | 1 | 2 | 3 | 1 | 0 | 11 | 6.3 | |
| at Middle Tennessee | 01/18/1 | 22 | 2-6 | .333 | 0-0 | .000 | 0-0 | .000 | 2 | 0 | 2 | 2.8 | 0 | 0 | 0 | 0 | 0 | 4 | 6.1 | |
| at UAB | 01/20/1 | 19 | 1-9 | .111 | 0-1 | .000 | 0-0 | .000 | 1 | 1 | 2 | 2.7 | 2 | 3 | 0 | 0 | 1 | 2 | 5.9 | |
| WESTERN KENTUCKY | 1/26/18 | * 37 | 5-9 | .556 | 1-1 | 1.00 | 0-0 | .000 | 1 | 2 | 3 | 2.7 | 0 | 6 | 1 | 0 | 0 | 11 | 6.2 | |
| UTEP | 1/28/18 | * 32 | 1-5 | .200 | 0-0 | .000 | 0-0 | .000 | 1 | 1 | 2 | 2.7 | 3 | 7 | 2 | 0 | 1 | 2 | 6.0 | |
| at UTSA | 2/2/18 | * 26 | 0-7 | .000 | 0-0 | .000 | 0-0 | .000 | 1 | 2 | 3 | 2.7 | 2 | 1 | 2 | 0 | 2 | 0 | 5.7 | |
| at FIU | 02/08/1 | * 26 | 4-7 | .571 | 0-0 | .000 | 0-0 | .000 | 1 | 2 | 3 | 2.7 | 1 | 3 | 0 | 1 | 2 | 8 | 5.8 | |
| at Florida Atlantic | 02/10/1 | * 29 | 2-7 | .286 | 0-1 | .000 | 0-0 | .000 | 1 | 0 | 1 | 2.7 | 4 | 1 | 4 | 0 | 0 | 4 | 5.7 | |
| SOUTHERN MISS | 2/15/18 | * 27 | 2-3 | .667 | 0-0 | .000 | 2-3 | .667 | 4 | 2 | 6 | 2.8 | 0 | 0 | 2 | 0 | 0 | 6 | 5.7 | |
| at Old Dominion | 02/22/1 | * 29 | 0-3 | .000 | 0-1 | .000 | 0-0 | .000 | 0 | 1 | 1 | 2.7 | 3 | 0 | 2 | 0 | 1 | 0 | 5.5 | |
| MARSHALL | 2/24/18 | * 12 | 0-2 | .000 | 0-1 | .000 | 0-0 | .000 | 1 | 2 | 3 | 2.7 | 1 | 0 | 2 | 0 | 0 | 0 | 5.3 | |
| UAB | 3/1/18 | * 34 | 2-7 | .286 | 0-0 | .000 | 2-2 | 1.00 | 1 | 2 | 3 | 2.7 | 1 | 3 | 5 | 0 | 3 | 6 | 5.3 | |
| at Rice | 03/03/1 | * 29 | 0-4 | .000 | 0-0 | .000 | 2-4 | .500 | 1 | 1 | 2 | 2.7 | 1 | 1 | 2 | 0 | 0 | 2 | 5.2 | |
| Totals | | 22 | 769 | 59-164 | .360 | 3-15 | .200 | 24-40 | .600 | 33 | 43 | 76 | 2.7 | 54 | 54 | 47 | 4 | 21 | 145 | 5.2 |

Games played: 28
 Minutes/game: 27.5
 Points/game: 5.2
 FG Pct: 36.0
 3FG Pct: 20.0
 FT Pct: 60.0

Rebounds/game: 2.7
 Assists/game: 1.9
 Turnovers/game: 1.7
 Assist/turnover ratio: 1.1
 Steals/game: 0.8
 Blocks/game: 0.1

| Season | gp-gs | min/avg | Total | | 3-Point | | F-Throws | | Rebounds | | | | Scoring | | | | | | | |
|---------|-------|----------|--------|------|---------|------|----------|------|----------|-----|-----|-----|---------|----|-----|----|-----|-----|-----|-----|
| | | | fg-fga | pct | fg-fga | pct | ft-fa | pct | off | def | tot | avg | pf | fo | ast | to | blk | stl | pts | avg |
| 2017-18 | 28-22 | 769/27.5 | 59-164 | .360 | 3-15 | .200 | 24-40 | .600 | 33 | 43 | 76 | 2.7 | 54 | 1 | 54 | 47 | 4 | 21 | 145 | 5.2 |
| TOTAL | 28-22 | 769/27.5 | 59-164 | .360 | 3-15 | .200 | 24-40 | .600 | 33 | 43 | 76 | 2.7 | 54 | 1 | 54 | 47 | 4 | 21 | 145 | 5.2 |

PLAYER PROFILES

33 LAUREN HOLMES

5-9, FR. GUARD, FAYETTEVILLE, AR
FAYETTEVILLE HIGH SCHOOL



2017-18 SEASON HIGHS

PTS: **20** (vs. MACU, 11/10/17)
REBS: **13** (vs. OPSU, 12/30/17)
ASTS: **3** (at FIU, 2/9/18)
STLS: **6** (vs. Rice, 1/5/18)
3FGS: **4** (2x, last at FAU, 2/10/18)

UNT CAREER HIGHS

PTS: **20** (vs. MACU, 11/10/17)
REBS: **13** (vs. OPSU, 12/30/17)
ASTS: **3** (at FIU, 2/9/18)
STLS: **6** (vs. Rice, 1/5/18)
3FGS: **4** (2x, last at FAU, 2/10/18)

| Opponent | Date | gs | min | Total | | 3-Pointers | | Free throws | | Rebounds | | | | pts | avg | | | | | | |
|---------------------|---------|-----|-----|--------|--------|------------|--------|-------------|-------|----------|-----|-----|------|-----|-----|----|----|-----|-----|------|-----|
| | | | | fg-fga | pct | 3fg-fga | pct | ft-fa | pct | off | def | tot | avg | | | pf | a | u/o | blk | stl | |
| MACU | 11/10/1 | * | 33 | 6-15 | .400 | 4-10 | .400 | 4-4 | 1.00 | 5 | 7 | 12 | 12.0 | 2 | 1 | 1 | 0 | 3 | 20 | 20.0 | |
| TEXAS A&M INTERNATI | 11/14/1 | * | 29 | 4-8 | .500 | 0-3 | .000 | 0-0 | .000 | 3 | 2 | 5 | 8.5 | 2 | 1 | 2 | 0 | 4 | 8 | 14.0 | |
| K-STATE | 11/19/1 | * | 25 | 3-9 | .333 | 2-7 | .286 | 0-0 | .000 | 1 | 6 | 7 | 8.0 | 4 | 0 | 1 | 1 | 2 | 8 | 12.0 | |
| vs COASTAL CAROLIN | 11/23/1 | * | 19 | 1-6 | .167 | 0-2 | .000 | 0-0 | .000 | 4 | 2 | 6 | 7.5 | 3 | 0 | 2 | 1 | 1 | 2 | 9.5 | |
| vs DETROIT | 11/24/1 | * | 34 | 7-14 | .500 | 3-7 | .429 | 2-2 | 1.00 | 2 | 2 | 4 | 6.8 | 2 | 1 | 1 | 0 | 3 | 19 | 11.4 | |
| SMU | 11/29/1 | * | 37 | 1-13 | .077 | 1-9 | .111 | 0-0 | .000 | 0 | 0 | 0 | 5.7 | 1 | 1 | 0 | 1 | 1 | 3 | 10.0 | |
| TULSA | 12/2/17 | * | 30 | 4-18 | .222 | 3-12 | .250 | 0-0 | .000 | 3 | 4 | 7 | 5.9 | 1 | 0 | 1 | 2 | 2 | 11 | 10.1 | |
| at Indiana | 12-5-17 | * | 24 | 4-8 | .500 | 1-3 | .333 | 2-3 | .667 | 1 | 0 | 1 | 5.3 | 3 | 0 | 1 | 0 | 3 | 11 | 10.3 | |
| LA SALLE | 12/09/1 | * | 30 | 6-14 | .429 | 3-7 | .429 | 2-2 | 1.00 | 3 | 2 | 5 | 5.2 | 1 | 1 | 0 | 0 | 5 | 17 | 11.0 | |
| at UIC | 12/18/1 | * | 34 | 4-7 | .571 | 1-3 | .333 | 4-4 | 1.00 | 2 | 1 | 3 | 5.0 | 3 | 2 | 1 | 1 | 1 | 13 | 11.2 | |
| at Eastern Illinois | 12/20/1 | dnp | - | - | - | - | - | - | - | - | - | - | - | - | - | - | - | - | - | - | |
| OKLAHOMA PANHANDL | 12/30/1 | * | 30 | 8-18 | .444 | 2-7 | .286 | 1-1 | 1.00 | 8 | 5 | 13 | 5.7 | 3 | 2 | 0 | 2 | 5 | 19 | 11.9 | |
| at Louisiana Tech | 01/03/1 | * | 36 | 1-15 | .067 | 1-7 | .143 | 2-2 | 1.00 | 3 | 1 | 4 | 5.6 | 4 | 1 | 0 | 1 | 3 | 5 | 11.3 | |
| RICE | 1/5/18 | * | 34 | 4-16 | .250 | 3-10 | .300 | 0-0 | .000 | 2 | 2 | 4 | 5.5 | 3 | 0 | 0 | 0 | 6 | 11 | 11.3 | |
| OLD DOMINION | 1/11/18 | * | 24 | 3-7 | .429 | 2-4 | .500 | 0-0 | .000 | 1 | 2 | 3 | 5.3 | 2 | 0 | 3 | 1 | 0 | 8 | 11.1 | |
| CHARLOTTE | 1/13/18 | * | 20 | 2-6 | .333 | 2-5 | .400 | 0-0 | .000 | 1 | 1 | 2 | 5.1 | 3 | 0 | 2 | 1 | 0 | 6 | 10.7 | |
| at Middle Tennessee | 01/18/1 | * | 22 | 4-11 | .364 | 0-5 | .000 | 1-2 | .500 | 2 | 1 | 3 | 4.9 | 3 | 0 | 1 | 0 | 3 | 9 | 10.6 | |
| at UAB | 01/20/1 | * | 31 | 2-7 | .286 | 0-3 | .000 | 0-0 | .000 | 2 | 3 | 5 | 4.9 | 1 | 0 | 0 | 1 | 1 | 4 | 10.2 | |
| WESTERN KENTUCKY | 1/26/18 | dnp | - | - | - | - | - | - | - | - | - | - | - | - | - | - | - | - | - | - | |
| UTEP | 1/28/18 | | 19 | 0-6 | .000 | 0-4 | .000 | 0-0 | .000 | 2 | 2 | 4 | 4.9 | 2 | 0 | 2 | 1 | 1 | 0 | 9.7 | |
| at UTSA | 2/2/18 | | 17 | 0-4 | .000 | 0-1 | .000 | 1-2 | .500 | 1 | 2 | 3 | 4.8 | 3 | 1 | 1 | 0 | 1 | 1 | 9.2 | |
| at FIU | 02/08/1 | | 19 | 2-3 | .667 | 1-2 | .500 | 0-0 | .000 | 0 | 3 | 3 | 4.7 | 0 | 3 | 0 | 0 | 2 | 5 | 9.0 | |
| at Florida Atlantic | 02/10/1 | | 31 | 6-12 | .500 | 4-9 | .444 | 2-3 | .667 | 3 | 6 | 9 | 4.9 | 3 | 0 | 0 | 0 | 3 | 18 | 9.4 | |
| SOUTHERN MISS | 2/15/18 | | 25 | 3-8 | .375 | 1-5 | .200 | 0-0 | .000 | 1 | 2 | 3 | 4.8 | 3 | 1 | 0 | 0 | 0 | 7 | 9.3 | |
| at Old Dominion | 02/22/1 | | 12 | 2-5 | .400 | 1-2 | .500 | 3-4 | .750 | 4 | 0 | 4 | 4.8 | 1 | 0 | 1 | 0 | 2 | 8 | 9.3 | |
| MARSHALL | 2/24/18 | | 34 | 4-11 | .364 | 2-5 | .400 | 3-6 | .500 | 3 | 4 | 7 | 4.9 | 4 | 0 | 0 | 1 | 1 | 13 | 9.4 | |
| UAB | 3/1/18 | | 22 | 1-6 | .167 | 1-2 | .500 | 2-2 | 1.00 | 2 | 3 | 5 | 4.9 | 2 | 0 | 1 | 1 | 1 | 5 | 9.2 | |
| at Rice | 03/03/1 | | 15 | 0-5 | .000 | 0-3 | .000 | 0-0 | .000 | 0 | 0 | 0 | 4.7 | 0 | 1 | 0 | 0 | 0 | 0 | 8.9 | |
| Totals | | | 17 | 686 | 82-252 | .325 | 38-137 | .277 | 29-37 | .784 | 59 | 63 | 122 | 4.7 | 59 | 16 | 21 | 15 | 54 | 231 | 8.9 |

Games played: 26
Minutes/game: 26.4
Points/game: 8.9
FG Pct: 32.5
3FG Pct: 27.7
FT Pct: 78.4

Rebounds/game: 4.7
Assists/game: 0.6
Turnovers/game: 0.8
Assist/turnover ratio: 0.8
Steals/game: 2.1
Blocks/game: 0.6



BIO BLAST

- Named C-USA Freshman of Week three times
- Has five siblings
- Enjoys kid movies
- Wants to be an anesthesiologist when she grows up
- Claims track and field is her best sport but hates running
- Nickname: "Lo"
- Decided to try volleyball as a senior in high school and led her team to a Arkansas state championship
- Enjoys volunteering and visiting animal shelters in her free time,

| Season | gp-gs | min/avg | Total | | 3-Point | | F-Throws | | Rebounds | | | | pf | fo | ast | to | blk | stl | Scoring | |
|---------|-------|----------|--------|------|---------|------|----------|------|----------|-----|-----|-----|----|----|-----|----|-----|-----|---------|-----|
| | | | fg-fga | pct | fg-fga | pct | ft-fa | pct | off | def | tot | avg | | | | | | | pts | avg |
| 2017-18 | 26-17 | 686/26.4 | 82-252 | .325 | 38-137 | .277 | 29-37 | .784 | 59 | 63 | 122 | 4.7 | 59 | 0 | 16 | 21 | 15 | 54 | 231 | 8.9 |
| TOTAL | 26-17 | 686/26.4 | 82-252 | .325 | 38-137 | .277 | 29-37 | .784 | 59 | 63 | 122 | 4.7 | 59 | 0 | 16 | 21 | 15 | 54 | 231 | 8.9 |

PLAYER PROFILES

34 MICAYLA BUCKNER
 6-4, R-JR. POST, GARLAND, TX
 COLLIN COLLEGE
 NAAMAN FOREST HIGH SCHOOL



2017-18 SEASON HIGHS **UNT CAREER HIGHS**
 PTS: 20 (vs. TAMIU, 11/14/17) PTS: 20 (vs. TAMIU, 11/14/17)
 REBS: 12 (at LA Tech, 1/3/18) REBS: 12 (at LA Tech, 1/3/18)
 ASTS: 1 (7x, last at FIU, 2/8/18) ASTS: 1 (7x, last at FIU, 2/8/18)
 STLS: 3 (2x, last at E. Illinois 12/20/17) STLS: 4 (at SMU, 11/30/16)
 BLKS: 4 (3x, last vs. OPSU, 12/30/17) BLKS: 4 (3x, last vs. OPSU, 12/30/17)

BIO BLAST

- Began her college career at Baylor but didn't see any playing time
- Nickname: "Cay"
- Loves Chipotle
- Favorite basketball player: Kobe Bryant

| Opponent | Date | gs | min | Total | | 3-Pointers | | Free throws | | Rebounds | | | | pts | avg | | | | | | |
|---------------------|---------|----|-----|--------|--------|------------|------|-------------|-------|----------|-----|-----|-----|-----|-----|---|----|----|----|------|-----|
| | | | | fg-fga | pct | 3fg-fga | pct | ft-fa | pct | off | def | tot | avg | | | | | | | | |
| MACU | 11/10/1 | * | 19 | 6-8 | .750 | 0-0 | .000 | 0-2 | .000 | 3 | 4 | 7 | 7.0 | 4 | 0 | 1 | 1 | 0 | 12 | 12.0 | |
| TEXAS A&M INTERNATI | 11/14/1 | * | 30 | 9-11 | .818 | 0-0 | .000 | 2-5 | .400 | 2 | 7 | 9 | 8.0 | 1 | 0 | 2 | 3 | 2 | 20 | 16.0 | |
| K-STATE | 11/19/1 | * | 34 | 3-10 | .300 | 0-1 | .000 | 0-0 | .000 | 3 | 7 | 10 | 8.7 | 1 | 1 | 2 | 4 | 0 | 6 | 12.7 | |
| vs COASTAL CAROLIN | 11/23/1 | * | 21 | 1-3 | .333 | 0-0 | .000 | 0-2 | .000 | 4 | 2 | 6 | 8.0 | 3 | 0 | 1 | 1 | 1 | 2 | 10.0 | |
| vs DETROIT | 11/24/1 | * | 20 | 1-5 | .200 | 0-0 | .000 | 0-0 | .000 | 0 | 3 | 3 | 7.0 | 4 | 0 | 2 | 0 | 0 | 2 | 8.4 | |
| SMU | 11/29/1 | * | 32 | 5-9 | .556 | 0-0 | .000 | 0-2 | .000 | 0 | 11 | 11 | 7.7 | 4 | 0 | 0 | 0 | 0 | 10 | 8.7 | |
| TULSA | 12/2/17 | * | 18 | 2-5 | .400 | 0-0 | .000 | 2-2 | 1.00 | 2 | 2 | 4 | 7.1 | 4 | 0 | 2 | 1 | 0 | 6 | 8.3 | |
| at Indiana | 12-5-17 | * | 20 | 1-1 | .100 | 0-0 | .000 | 0-0 | .000 | 0 | 2 | 2 | 6.5 | 2 | 0 | 1 | 1 | 0 | 2 | 7.5 | |
| LA SALLE | 12/09/1 | * | 24 | 5-13 | .385 | 0-1 | .000 | 0-0 | .000 | 3 | 3 | 6 | 6.4 | 2 | 1 | 2 | 0 | 2 | 10 | 7.8 | |
| at UIC | 12/18/1 | * | 37 | 7-11 | .636 | 0-0 | .000 | 0-2 | .000 | 1 | 7 | 8 | 6.6 | 5 | 1 | 3 | 4 | 3 | 14 | 8.4 | |
| at Eastern Illinois | 12/20/1 | * | 29 | 2-4 | .500 | 0-0 | .000 | 2-4 | .500 | 3 | 6 | 9 | 6.8 | 3 | 0 | 5 | 0 | 3 | 6 | 8.2 | |
| OKLAHOMA PANHANDL | 12/30/1 | * | 18 | 3-7 | .429 | 0-2 | .000 | 1-5 | .200 | 3 | 1 | 4 | 6.6 | 5 | 0 | 2 | 4 | 0 | 7 | 8.1 | |
| at Louisiana Tech | 01/03/1 | * | 36 | 5-10 | .500 | 0-0 | .000 | 0-2 | .000 | 4 | 8 | 12 | 7.0 | 3 | 0 | 2 | 3 | 1 | 10 | 8.2 | |
| RICE | 1/5/18 | * | 22 | 1-6 | .167 | 0-1 | .000 | 0-0 | .000 | 1 | 2 | 3 | 6.7 | 2 | 0 | 1 | 2 | 0 | 2 | 7.8 | |
| OLD DOMINION | 1/11/18 | * | 22 | 2-3 | .667 | 0-0 | .000 | 2-2 | 1.00 | 2 | 0 | 2 | 6.4 | 4 | 0 | 2 | 0 | 1 | 6 | 7.7 | |
| CHARLOTTE | 1/13/18 | * | 35 | 5-10 | .500 | 0-0 | .000 | 0-0 | .000 | 1 | 5 | 6 | 6.4 | 3 | 1 | 3 | 0 | 0 | 10 | 7.8 | |
| at Middle Tennessee | 01/18/1 | * | 13 | 4-5 | .800 | 0-0 | .000 | 0-0 | .000 | 3 | 1 | 4 | 6.2 | 5 | 0 | 2 | 1 | 0 | 8 | 7.8 | |
| at UAB | 01/20/1 | * | 23 | 1-5 | .200 | 0-0 | .000 | 2-6 | .333 | 2 | 2 | 4 | 6.1 | 3 | 1 | 3 | 0 | 2 | 4 | 7.6 | |
| WESTERN KENTUCKY | 1/26/18 | * | 27 | 6-8 | .750 | 0-0 | .000 | 1-2 | .500 | 4 | 3 | 7 | 6.2 | 2 | 0 | 4 | 0 | 0 | 13 | 7.9 | |
| UTEP | 1/28/18 | * | 25 | 1-3 | .333 | 0-1 | .000 | 2-2 | 1.00 | 1 | 2 | 3 | 6.0 | 4 | 0 | 1 | 1 | 2 | 4 | 7.7 | |
| at UTSA | 2/2/18 | * | 18 | 3-9 | .333 | 0-0 | .000 | 0-2 | .000 | 2 | 1 | 3 | 5.9 | 4 | 0 | 1 | 0 | 0 | 6 | 7.6 | |
| at FIU | 02/08/1 | * | 18 | 6-10 | .600 | 0-0 | .000 | 0-0 | .000 | 2 | 3 | 5 | 5.8 | 3 | 1 | 2 | 2 | 0 | 12 | 7.8 | |
| at Florida Atlantic | 02/10/1 | * | 6 | 0-1 | .000 | 0-0 | .000 | 0-0 | .000 | 0 | 1 | 1 | 5.6 | 1 | 1 | 1 | 0 | 0 | 0 | 7.5 | |
| SOUTHERN MISS | 2/15/18 | * | 19 | 4-9 | .444 | 0-0 | .000 | 1-2 | .500 | 3 | 2 | 5 | 5.6 | 5 | 0 | 1 | 1 | 1 | 9 | 7.5 | |
| at Old Dominion | 02/22/1 | * | 30 | 0-2 | .000 | 0-0 | .000 | 2-2 | 1.00 | 0 | 1 | 1 | 5.4 | 4 | 0 | 2 | 1 | 1 | 2 | 7.3 | |
| MARSHALL | 2/24/18 | * | 30 | 4-11 | .364 | 0-0 | .000 | 0-2 | .000 | 3 | 5 | 8 | 5.5 | 1 | 0 | 2 | 0 | 0 | 8 | 7.3 | |
| UAB | 3/1/18 | * | 22 | 3-9 | .333 | 0-0 | .000 | 0-0 | .000 | 3 | 2 | 5 | 5.5 | 3 | 0 | 2 | 1 | 0 | 6 | 7.3 | |
| at Rice | 03/03/1 | * | 23 | 3-5 | .600 | 0-0 | .000 | 0-0 | .000 | 0 | 1 | 1 | 5.3 | 4 | 0 | 2 | 0 | 0 | 6 | 7.3 | |
| Totals | | | 28 | 671 | 93-193 | .482 | 0-6 | .000 | 17-46 | .370 | 55 | 94 | 149 | 5.3 | 89 | 7 | 54 | 31 | 19 | 203 | 7.3 |

Games played: 28 Rebounds/game: 5.3
 Minutes/game: 24.0 Assists/game: 0.3
 Points/game: 7.3 Turnovers/game: 1.9
 FG Pct: 48.2 Assist/turnover ratio: 0.1
 3FG Pct: 0.0 Steals/game: 0.7
 FT Pct: 37.0 Blocks/game: 1.1

| Season | gp-gs | min/avg | Total | | 3-Point | | F-Throws | | Rebounds | | | | Scoring | | | | | | | |
|---------|-------|-----------|---------|------|---------|------|----------|------|----------|-----|-----|-----|---------|----|-----|-----|-----|-----|-----|-----|
| | | | fg-fga | pct | fg-fga | pct | ft-fa | pct | off | def | tot | avg | pf | fo | ast | to | blk | stl | pts | avg |
| 2016-17 | 30-6 | 432/14.4 | 59-126 | .468 | 0-0 | .000 | 16-34 | .471 | 37 | 53 | 90 | 3.0 | 80 | 1 | 3 | 46 | 13 | 19 | 134 | 4.5 |
| 2017-18 | 28-28 | 671/24.0 | 93-193 | .482 | 0-6 | .000 | 17-46 | .370 | 55 | 94 | 149 | 5.3 | 89 | 4 | 7 | 54 | 31 | 19 | 203 | 7.3 |
| TOTAL | 58-34 | 1103/19.0 | 152-319 | .476 | 0-6 | .000 | 33-80 | .413 | 92 | 147 | 239 | 4.1 | 169 | 5 | 10 | 100 | 44 | 38 | 337 | 5.8 |

2017-18 Team Leaders

| Points | G | Pts | Pts/G |
|---------------------|----------|------------|--------------|
| BRADLEY, Terriell | 28 | 527 | 18.8 |
| HOLMES, Lauren | 26 | 231 | 8.9 |
| BUCKNER, Micayla | 28 | 203 | 7.3 |
| SMITH, Brittany | 26 | 153 | 5.9 |
| MIMS, Trena | 28 | 145 | 5.2 |
| GOODHART, Grace | 28 | 143 | 5.1 |
| HENDERSON, Adrianna | 27 | 126 | 4.7 |
| TERRELL, Deja | 28 | 104 | 3.7 |
| POLAND, Jada | 28 | 64 | 2.3 |
| SHILLOW, Orianna | 11 | 2 | 0.2 |

| FG Percentage | FG | Att | Pct |
|----------------------|-----------|------------|------------|
| BUCKNER, Micayla | 93 | 193 | .482 |
| HENDERSON, Adrianna | 46 | 108 | .426 |
| TERRELL, Deja | 40 | 97 | .412 |
| BRADLEY, Terriell | 164 | 400 | .410 |
| POLAND, Jada | 23 | 59 | .390 |
| SMITH, Brittany | 54 | 142 | .380 |
| MIMS, Trena | 59 | 164 | .360 |
| GOODHART, Grace | 50 | 152 | .329 |
| HOLMES, Lauren | 82 | 252 | .325 |
| SHILLOW, Orianna | 0 | 17 | .000 |

| 3-Point Percentage | 3FG | Att | Pct |
|---------------------------|------------|------------|------------|
| BRADLEY, Terriell | 51 | 118 | .432 |
| POLAND, Jada | 2 | 6 | .333 |
| SMITH, Brittany | 12 | 37 | .324 |
| GOODHART, Grace | 27 | 94 | .287 |
| HOLMES, Lauren | 38 | 137 | .277 |
| HENDERSON, Adrianna | 9 | 35 | .257 |
| MIMS, Trena | 3 | 15 | .200 |
| TERRELL, Deja | 2 | 13 | .154 |
| SHILLOW, Orianna | 0 | 17 | .000 |
| BUCKNER, Micayla | 0 | 6 | .000 |

| Free Throw Percent | FG | Att | Pct |
|---------------------------|-----------|------------|------------|
| SHILLOW, Orianna | 2 | 2 | 1.000 |
| BRADLEY, Terriell | 148 | 179 | .827 |
| HOLMES, Lauren | 29 | 37 | .784 |
| HENDERSON, Adrianna | 25 | 35 | .714 |
| GOODHART, Grace | 16 | 24 | .667 |
| SMITH, Brittany | 33 | 55 | .600 |
| MIMS, Trena | 24 | 40 | .600 |
| TERRELL, Deja | 22 | 44 | .500 |
| POLAND, Jada | 16 | 32 | .500 |
| BUCKNER, Micayla | 17 | 46 | .370 |

| Scoring Average | G | Pts | Avg/G |
|------------------------|----------|------------|--------------|
| BRADLEY, Terriell | 28 | 527 | 18.8 |
| HOLMES, Lauren | 26 | 231 | 8.9 |
| BUCKNER, Micayla | 28 | 203 | 7.3 |
| SMITH, Brittany | 26 | 153 | 5.9 |
| MIMS, Trena | 28 | 145 | 5.2 |
| GOODHART, Grace | 28 | 143 | 5.1 |
| HENDERSON, Adrianna | 27 | 126 | 4.7 |
| TERRELL, Deja | 28 | 104 | 3.7 |
| POLAND, Jada | 28 | 64 | 2.3 |
| SHILLOW, Orianna | 11 | 2 | 0.2 |

| Field Goal Attempts | G | Att | Att/G |
|----------------------------|----------|------------|--------------|
| BRADLEY, Terriell | 28 | 400 | 14.3 |
| HOLMES, Lauren | 26 | 252 | 9.7 |
| BUCKNER, Micayla | 28 | 193 | 6.9 |
| MIMS, Trena | 28 | 164 | 5.9 |
| GOODHART, Grace | 28 | 152 | 5.4 |

| Field Goals Made | G | Made | Made/G |
|-------------------------|----------|-------------|---------------|
| BRADLEY, Terriell | 28 | 164 | 5.9 |
| BUCKNER, Micayla | 28 | 93 | 3.3 |
| HOLMES, Lauren | 26 | 82 | 3.2 |
| MIMS, Trena | 28 | 59 | 2.1 |
| SMITH, Brittany | 26 | 54 | 2.1 |

| 3-Point FG Attempts | G | Att | Att/G |
|----------------------------|----------|------------|--------------|
| HOLMES, Lauren | 26 | 137 | 5.3 |
| BRADLEY, Terriell | 28 | 118 | 4.2 |
| GOODHART, Grace | 28 | 94 | 3.4 |
| SMITH, Brittany | 26 | 37 | 1.4 |
| HENDERSON, Adrianna | 27 | 35 | 1.3 |

| 3-Point FG Made | G | Made | Made/G |
|------------------------|----------|-------------|---------------|
| BRADLEY, Terriell | 28 | 51 | 1.8 |
| HOLMES, Lauren | 26 | 38 | 1.5 |
| GOODHART, Grace | 28 | 27 | 1.0 |
| SMITH, Brittany | 26 | 12 | 0.5 |
| HENDERSON, Adrianna | 27 | 9 | 0.3 |

| Free Throw Attempt | G | Att | Att/G |
|---------------------------|----------|------------|--------------|
| BRADLEY, Terriell | 28 | 179 | 6.4 |
| SMITH, Brittany | 26 | 55 | 2.1 |
| BUCKNER, Micayla | 28 | 46 | 1.6 |
| TERRELL, Deja | 28 | 44 | 1.6 |
| MIMS, Trena | 28 | 40 | 1.4 |

| Free Throws Made | G | Made | Made/G |
|-------------------------|----------|-------------|---------------|
| BRADLEY, Terriell | 28 | 148 | 5.3 |
| SMITH, Brittany | 26 | 33 | 1.3 |
| HOLMES, Lauren | 26 | 29 | 1.1 |
| HENDERSON, Adrianna | 27 | 25 | 0.9 |
| MIMS, Trena | 28 | 24 | 0.9 |

2017-18 Player Game Highs

| | | |
|--------------------------|------------------|---|
| Points | 32 | BRADLEY, Terriell at FIU (02/08/18) |
| | 29 | BRADLEY, Terriell vs Western Kentucky (1/26/18) |
| | 27 | BRADLEY, Terriell at UIC (12/18/17) |
| | 26 | BRADLEY, Terriell vs Southern Miss (2/15/18) |
| | 23 | BRADLEY, Terriell at Old Dominion (02/22/18) |
| | 23 | BRADLEY, Terriell vs Old Dominion (1/11/18) |
| | 23 | BRADLEY, Terriell at Louisiana Tech (01/03/18) |
| | 23 | BRADLEY, Terriell vs Tulsa (12/2/17) |
| | Field Goals Made | 11 |
| 9 | | BRADLEY, Terriell vs Southern Miss (2/15/18) |
| 9 | | BRADLEY, Terriell at Indiana (12-5-17) |
| 9 | | BUCKNER, Micayla vs Texas A&M International (11/14/17) |
| Field Goal Att. | 24 | BRADLEY, Terriell at Indiana (12-5-17) |
| | 20 | BRADLEY, Terriell at Louisiana Tech (01/03/18) |
| FG Pct (min 5 made) | .857 (6-7) | TERRELL, Deja vs Rice (1/5/18) |
| | .818 (9-11) | BUCKNER, Micayla vs Texas A&M International (11/14/17) |
| 3-Point FG Made | 9 | BRADLEY, Terriell at FIU (02/08/18) |
| | 4 | BRADLEY, Terriell vs Southern Miss (2/15/18) |
| | 4 | HOLMES, Lauren at Florida Atlantic (02/10/18) |
| | 4 | BRADLEY, Terriell vs Western Kentucky (1/26/18) |
| | 4 | GOODHART, Grace vs Charlotte (1/13/18) |
| | 4 | BRADLEY, Terriell vs Old Dominion (1/11/18) |
| | 4 | BRADLEY, Terriell at UIC (12/18/17) |
| | 4 | HOLMES, Lauren vs MACU (11/10/17) |
| | 3-Point FG Att. | 12 |
| 10 | | BRADLEY, Terriell at FIU (02/08/18) |
| 10 | | HOLMES, Lauren vs Rice (1/5/18) |
| 10 | | HOLMES, Lauren vs MACU (11/10/17) |
| 3-Pt FG Pct (min 2 made) | 1.000 (2-2) | BRADLEY, Terriell vs COASTAL CAROLINA (11/23/17) |
| | 1.000 (2-2) | BRADLEY, Terriell vs K-State (11/19/17) |
| | 1.000 (2-2) | SMITH, Brittany vs MACU (11/10/17) |
| Free Throws Made | 13 | BRADLEY, Terriell vs Western Kentucky (1/26/18) |
| | 12 | BRADLEY, Terriell at Old Dominion (02/22/18) |
| Free Throw Att. | 15 | BRADLEY, Terriell vs Western Kentucky (1/26/18) |
| | 13 | BRADLEY, Terriell at Old Dominion (02/22/18) |
| FT Pct (min 3 made) | 1.000 (6-6) | BRADLEY, Terriell vs Marshall (2/24/18) |
| | 1.000 (5-5) | GOODHART, Grace at Eastern Illinois (12/20/17) |
| | 1.000 (5-5) | BRADLEY, Terriell vs SMU (11/29/17) |
| | 1.000 (4-4) | HOLMES, Lauren at UIC (12/18/17) |
| | 1.000 (4-4) | HENDERSON, Adrianna vs La Salle (12/09/17) |
| | 1.000 (4-4) | SMITH, Brittany vs La Salle (12/09/17) |
| | 1.000 (4-4) | BRADLEY, Terriell at Indiana (12-5-17) |
| | 1.000 (4-4) | HOLMES, Lauren vs MACU (11/10/17) |
| | 1.000 (3-3) | BRADLEY, Terriell vs UAB (3/1/18) |
| | 1.000 (3-3) | TERRELL, Deja at Florida Atlantic (02/10/18) |
| Rebounds | 13 | HOLMES, Lauren vs Oklahoma Panhandle St. Univ. (12/30/17) |
| | 12 | BUCKNER, Micayla at Louisiana Tech (01/03/18) |
| | 12 | HOLMES, Lauren vs MACU (11/10/17) |
| Assists | 10 | SMITH, Brittany at FIU (02/08/18) |
| | 7 | MIMS, Trena vs UTEP (1/28/18) |
| | 7 | SMITH, Brittany vs Charlotte (1/13/18) |
| | 7 | SMITH, Brittany at Louisiana Tech (01/03/18) |
| Steals | 6 | HOLMES, Lauren vs Rice (1/5/18) |

2017-18 Team Highs

| | | |
|-----------------------|--------------|---|
| POINTS | 92 | at FIU (02/08/18) |
| | 86 | MACU (11/10/17) |
| | 73 | CHARLOTTE (1/13/18) |
| | 71 | SOUTHERN MISS (2/15/18) |
| | 70 | LA SALLE (12/09/17) |
| FIELD GOALS MADE | 38 | at FIU (02/08/18) |
| | 34 | MACU (11/10/17) |
| FIELD GOAL ATTEMPTS | 72 | MACU (11/10/17) |
| | 70 | at FIU (02/08/18) |
| FIELD GOAL PERCENTAG | .543 (38-70) | at FIU (02/08/18) |
| | .529 (27-51) | CHARLOTTE (1/13/18) |
| 3 PT FIELD GOALS MADE | 13 | at FIU (02/08/18) |
| | 10 | CHARLOTTE (1/13/18) |
| | 10 | OLD DOMINION (1/11/18) |
| 3 PT FG ATTEMPTS | 29 | MACU (11/10/17) |
| | 28 | OLD DOMINION (1/11/18) |
| 3 PT FG PERCENTAGE | .565 (13-23) | at FIU (02/08/18) |
| | .556 (10-18) | CHARLOTTE (1/13/18) |
| FREE THROWS MADE | 22 | at Eastern Illinois (12/20/17) |
| | 20 | at Old Dominion (02/22/18) |
| FREE THROW ATTEMPTS | 30 | at Eastern Illinois (12/20/17) |
| | 26 | at UTSA (2/2/18) |
| FREE THROW PERCENTA | .870 (20-23) | at Old Dominion (02/22/18) |
| | .842 (16-19) | WESTERN KENTUCKY (1/26/18) |
| REBOUNDS | 48 | MACU (11/10/17) |
| | 43 | at FIU (02/08/18) |
| | 42 | TULSA (12/2/17) |
| ASSISTS | 27 | at FIU (02/08/18) |
| | 20 | CHARLOTTE (1/13/18) |
| | 20 | at UIC (12/18/17) |
| STEALS | 17 | TEXAS A&M INTERNATIONAL (11/14/17) |
| | 15 | OKLAHOMA PANHANDLE ST. UNIV. (12/30/17) |
| | 15 | LA SALLE (12/09/17) |
| BLOCKED SHOTS | 7 | at Old Dominion (02/22/18) |
| | 7 | OKLAHOMA PANHANDLE ST. UNIV. (12/30/17) |
| TURNOVERS | 22 | at Eastern Illinois (12/20/17) |
| | 21 | WESTERN KENTUCKY (1/26/18) |
| FOULS | 28 | at UTSA (2/2/18) |
| | 27 | vs DETROIT (11/24/17) |

2017-18 Starters

| GAME | 1 | 2 | 3 | 4 | 5 | RESULT |
|-------------------------------|----------|----------|----------|----------|----------|---------------|
| vs. TWU (exhibition) | Smith | Goodhart | Holmes | Bradley | Buckner | W, 69-66 |
| vs. MACU | Smith | Goodhart | Holmes | Bradley | Buckner | W, 86-52 |
| vs. Texas A&M Int'l | Mims | Goodhart | Holmes | Bradley | Buckner | W, 64-38 |
| vs. K-State | Mims | Goodhart | Holmes | Bradley | Buckner | L, 55-54 |
| vs. Coastal Carolina | Mims | Goodhart | Holmes | Bradley | Buckner | W, 50-34 |
| vs. Detroit Mercy | Mims | Goodhart | Holmes | Bradley | Buckner | W, 63-57 |
| vs. SMU | Smith | Mims | Holmes | Bradley | Buckner | W, 47-40 |
| vs. Tulsa | Smith | Mims | Holmes | Bradley | Buckner | W, 66-43 |
| at Indiana | Smith | Mims | Holmes | Bradley | Buckner | L, 68-63 |
| vs. La Salle | Smith | Mims | Holmes | Bradley | Buckner | W, 70-44 |
| at UIC | Smith | Mims | Holmes | Bradley | Buckner | L, 70-67 |
| at Eastern Illinois | Smith | Mims | Goodhart | Bradley | Buckner | W, 63-61 (ot) |
| vs. Okla. Panhandle St. Univ. | Smith | Mims | Holmes | Bradley | Buckner | W, 63-41 |
| at LA Tech | Smith | Mims | Holmes | Bradley | Buckner | L, 61-53 |
| vs. Rice | Smith | Goodhart | Holmes | Bradley | Buckner | L, 50-49 |
| vs. Old Dominion | Smith | Goodhart | Holmes | Bradley | Buckner | W, 64-46 |
| vs. Charlotte | Smith | Goodhart | Holmes | Bradley | Buckner | W, 73-68 |
| at Middle Tennessee | Smith | Goodhart | Holmes | Bradley | Buckner | L, 56-48 |
| at UAB | Smith | Goodhart | Holmes | Bradley | Buckner | L, 68-52 |
| vs. WKU | Smith | Mims | Bradley | Poland | Buckner | L, 79-65 |
| vs. UTEP | Smith | Mims | Bradley | Poland | Buckner | L, 50-48 |
| at UTSA | Smith | Mims | Bradley | Poland | Buckner | L, 70-58 |
| at FIU | Smith | Mims | Goodhart | Bradley | Buckner | W, 92-46 |
| at FAU | Smith | Mims | Goodhart | Bradley | Buckner | W, 65-51 |
| vs. Southern Miss | Smith | Mims | Goodhart | Bradley | Buckner | W, 71-62 |
| at Old Dominion | Smith | Mims | Goodhart | Bradley | Buckner | W, 55-52 |
| vs. Marshall | Smith | Mims | Goodhart | Bradley | Buckner | L, 62-53 |
| vs. UAB | Smith | Mims | Goodhart | Bradley | Buckner | L, 69-51 |
| at Rice | Smith | Mims | Goodhart | Bradley | Buckner | L, 47-45 |

STARTING 5 STATS

| 1 | 2 | 3 | 4 | 5 | NUMBER STARTS | UNT PPG | OPP. PPG | W/L RECORD |
|----------|----------|----------|----------|----------|--------------------------|--------------------|---------------------|-----------------------|
| Smith | Mims | Goodhart | Bradley | Buckner | 8 | 51.7 | 54.6 | 5-3 |
| Smith | Mims | Holmes | Bradley | Buckner | 7 | 61.3 | 52.4 | 4-3 |
| Smith | Goodhart | Holmes | Bradley | Buckner | 6 | 61.8 | 56.7 | 3-3 |
| Mims | Goodhart | Holmes | Bradley | Buckner | 4 | 57.8 | 46.0 | 3-1 |
| Smith | Mims | Bradley | Poland | Buckner | 3 | 56.8 | 67.2 | 0-3 |

2017-18 BOX SCORES

1 North Texas 86 - Mid-America Christian 52 Denton, TX • 11/10/17

MACU 52 • 3-1

| # | Player | Total | | | 3-Ptr | | | Rebounds | | | PF | TP | A | TO | Blk | Stl | Min |
|------------|-------------------|--------|--------|--------|-----------|--------|-----------|----------|-----------|-------|------------|-------|----------|----|-----|-----|-----|
| | | FG-FGA | FG-FGA | FT-FTA | FG-FGA | FG-FGA | FT-FTA | Off | Def | Tot | | | | | | | |
| 32 | Alexis Shannon | f | 5-9 | 1-3 | 2-3 | 0 | 5 | 5 | 0 | 13 | 0 | 2 | 0 | 1 | 30 | | |
| 33 | Rebekah Wilson | c | 0-0 | 0-0 | 0-0 | 0 | 3 | 3 | 2 | 0 | 1 | 0 | 0 | 12 | | | |
| 03 | Jennah Coffman | g | 2-13 | 0-4 | 0-0 | 1 | 3 | 4 | 2 | 4 | 1 | 3 | 0 | 19 | | | |
| 20 | Nevada Denton | g | 1-6 | 1-5 | 0-0 | 0 | 1 | 1 | 0 | 3 | 1 | 1 | 1 | 19 | | | |
| 22 | Mykala Flores | g | 3-9 | 2-4 | 5-7 | 2 | 5 | 7 | 5 | 13 | 1 | 7 | 0 | 2 | | | |
| 04 | ShelbyThraikill | g | 0-0 | 0-0 | 0-0 | 0 | 1 | 1 | 1 | 0 | 1 | 1 | 0 | 11 | | | |
| 10 | Chelseah Savage | g | 3-10 | 3-9 | 1-2 | 0 | 2 | 2 | 2 | 10 | 2 | 3 | 0 | 18 | | | |
| 11 | Jaidan Alley | g | 1-2 | 1-2 | 0-0 | 0 | 0 | 0 | 0 | 3 | 0 | 0 | 0 | 8 | | | |
| 23 | Janaya Hines | g | 0-0 | 0-0 | 0-0 | 0 | 0 | 0 | 1 | 0 | 0 | 1 | 0 | 8 | | | |
| 25 | Brittany Thompson | g | 0-1 | 0-0 | 2-2 | 0 | 0 | 0 | 2 | 2 | 0 | 1 | 0 | 9 | | | |
| 30 | Jessica Fairley | g | 0-1 | 0-1 | 0-0 | 0 | 2 | 2 | 0 | 0 | 1 | 1 | 0 | 11 | | | |
| 44 | Ossyana Ozoani | g | 1-2 | 0-0 | 2-2 | 1 | 2 | 3 | 1 | 4 | 0 | 0 | 2 | 19 | | | |
| Team | | | | | | 4 | 1 | 5 | | | | | | | | | |
| Totals | | | 16-53 | 8-28 | 12-18 | 8 | 25 | 33 | 16 | 52 | 7 | 21 | 3 | 4 | 200 | | |
| 1st - FG % | | | 3-13 | 23.1% | 2nd: 3-13 | 23.1% | 3rd: 5-15 | 33.3% | 4th: 5-12 | 41.7% | Game: 16-5 | 30.2% | Deadball | | | | |
| 3FG % | | | 2-8 | 25.0% | 1-6 | 16.7% | 3-9 | 33.3% | 2-5 | 40.0% | 8-28 | 28.6% | Rebound | | | | |
| FT % | | | 2-2 | 100.0 | 7-11 | 63.6% | 2-4 | 50.0% | 1-1 | 100.0 | 12-1 | 66.7% | 4 | | | | |

North Texas 86 • 1-0

| # | Player | Total | | | 3-Ptr | | | Rebounds | | | PF | TP | A | TO | Blk | Stl | Min |
|------------|---------------------|--------|--------|--------|-----------|--------|-----------|----------|-----------|-------|------------|-------|----------|----|-----|-----|-----|
| | | FG-FGA | FG-FGA | FT-FTA | FG-FGA | FG-FGA | FT-FTA | Off | Def | Tot | | | | | | | |
| 34 | BUCKNER, Micayla | f | 6-8 | 0-0 | 0-2 | 3 | 4 | 7 | 4 | 12 | 0 | 1 | 0 | 0 | 19 | | |
| 02 | GOODHART, Grace | g | 4-9 | 1-4 | 0-1 | 0 | 5 | 5 | 2 | 9 | 4 | 1 | 0 | 29 | | | |
| 03 | SMITH, Brittany | g | 2-5 | 2-2 | 2-2 | 0 | 1 | 1 | 2 | 8 | 1 | 1 | 0 | 23 | | | |
| 23 | BRADLEY, Terriell | g | 8-13 | 1-4 | 1-2 | 2 | 4 | 6 | 3 | 18 | 6 | 4 | 0 | 1 | 29 | | |
| 33 | HOLMES, Lauren | g | 6-15 | 4-10 | 4-4 | 5 | 7 | 12 | 2 | 20 | 1 | 1 | 0 | 3 | 33 | | |
| 10 | HENDERSON, Adrianna | g | 0-1 | 0-0 | 0-0 | 0 | 1 | 1 | 0 | 0 | 1 | 1 | 1 | 9 | | | |
| 12 | POLAND, Jada | g | 4-6 | 0-1 | 0-0 | 1 | 3 | 4 | 1 | 8 | 0 | 2 | 1 | 17 | | | |
| 13 | SHILLOW, Orianna | g | 0-7 | 0-7 | 0-0 | 0 | 0 | 0 | 1 | 0 | 1 | 0 | 0 | 13 | | | |
| 21 | TERRELL, Deja | g | 0-2 | 0-1 | 3-4 | 2 | 1 | 3 | 1 | 3 | 0 | 1 | 1 | 11 | | | |
| 24 | MIMS, Trena | g | 4-6 | 0-0 | 0-0 | 2 | 3 | 5 | 4 | 8 | 2 | 2 | 0 | 17 | | | |
| Team | | | | | | 2 | 2 | 4 | | | | | | | | | |
| Totals | | | 34-72 | 8-29 | 10-15 | 17 | 31 | 48 | 21 | 86 | 15 | 14 | 5 | 8 | 200 | | |
| 1st - FG % | | | 11-1 | 57.9% | 2nd: 8-20 | 40.0% | 3rd: 8-16 | 50.0% | 4th: 7-17 | 41.2% | Game: 34-7 | 47.2% | Deadball | | | | |
| 3FG % | | | 4-8 | 50.0% | 2-6 | 33.3% | 0-5 | 0.0% | 2-10 | 20.0% | 8-29 | 27.6% | Rebound | | | | |
| FT % | | | 2-3 | 66.7% | 3-4 | 75.0% | 2-3 | 66.7% | 3-5 | 60.0% | 10-1 | 66.7% | 1 | | | | |

Officials: Shandra Twine, Marleah Vidal, Blanca Burns
Technical fouls: MACU-None. North Texas-None.
Attendance: 1007
2017-18 Season Opener

2 North Texas 64 - Texas A&M Int'l 52 Denton, TX • 11/14/17

Texas A&M International 38 • 0-3

| # | Player | Total | | | 3-Ptr | | | Rebounds | | | PF | TP | A | TO | Blk | Stl | Min |
|------------|----------------------|--------|--------|--------|-----------|--------|-----------|----------|-----------|-------|------------|-------|----------|----|-----|-----|-----|
| | | FG-FGA | FG-FGA | FT-FTA | FG-FGA | FG-FGA | FT-FTA | Off | Def | Tot | | | | | | | |
| 11 | Julia Hanni | f | 0-3 | 0-0 | 2-4 | 2 | 1 | 3 | 4 | 2 | 2 | 3 | 0 | 0 | 25 | | |
| 22 | Veshae A. Wilkinson | f | 3-8 | 1-2 | 1-2 | 1 | 2 | 3 | 2 | 8 | 1 | 2 | 0 | 3 | 25 | | |
| 01 | Tantasha Giger | g | 3-10 | 2-5 | 0-0 | 2 | 4 | 6 | 3 | 8 | 3 | 7 | 1 | 0 | 34 | | |
| 05 | Passionate Amukamara | g | 2-8 | 2-7 | 2-2 | 2 | 2 | 4 | 4 | 8 | 1 | 6 | 0 | 0 | 28 | | |
| 21 | Ashley Perez | g | 0-3 | 0-2 | 0-0 | 0 | 5 | 5 | 0 | 0 | 1 | 0 | 0 | 1 | 26 | | |
| 02 | Dannia Gonzalez | g | 2-3 | 0-0 | 2-2 | 1 | 5 | 6 | 3 | 6 | 0 | 1 | 0 | 0 | 13 | | |
| 04 | Renee Contreras | g | 0-2 | 0-0 | 0-0 | 0 | 2 | 2 | 0 | 0 | 0 | 1 | 0 | 1 | 12 | | |
| 12 | LaShae Rolle | g | 0-5 | 0-0 | 0-0 | 1 | 1 | 2 | 1 | 0 | 0 | 4 | 0 | 0 | 13 | | |
| 30 | Jaden Gonzales | g | 1-3 | 1-3 | 3-4 | 0 | 1 | 1 | 2 | 6 | 0 | 2 | 0 | 2 | 19 | | |
| 32 | Vanessa Oyola | g | 0-1 | 0-1 | 0-0 | 0 | 0 | 0 | 0 | 0 | 1 | 0 | 0 | 0 | 5 | | |
| Team | | | | | | 4 | 0 | 4 | | | | | | | | | |
| Totals | | | 11-46 | 6-20 | 10-14 | 13 | 23 | 36 | 19 | 38 | 9 | 27 | 1 | 7 | 200 | | |
| 1st - FG % | | | 6-14 | 42.9% | 2nd: 2-11 | 18.2% | 3rd: 1-10 | 10.0% | 4th: 2-11 | 18.2% | Game: 11-4 | 23.9% | Deadball | | | | |
| 3FG % | | | 3-4 | 75.0% | 2-6 | 33.3% | 0-6 | 0.0% | 1-4 | 25.0% | 6-20 | 30.0% | Rebound | | | | |
| FT % | | | 0-0 | 0.0% | 4-6 | 66.7% | 3-4 | 75.0% | 3-4 | 75.0% | 10-1 | 71.4% | 2 | | | | |

North Texas 64 • 2-0

| # | Player | Total | | | 3-Ptr | | | Rebounds | | | PF | TP | A | TO | Blk | Stl | Min |
|------------|---------------------|--------|--------|--------|-----------|--------|-----------|----------|-----------|-------|------------|-------|----------|----|-----|-----|-----|
| | | FG-FGA | FG-FGA | FT-FTA | FG-FGA | FG-FGA | FT-FTA | Off | Def | Tot | | | | | | | |
| 04 | BUCKNER, Micayla | f | 9-11 | 0-0 | 2-5 | 2 | 7 | 9 | 1 | 20 | 0 | 2 | 3 | 2 | 30 | | |
| 02 | GOODHART, Grace | g | 3-9 | 1-7 | 2-2 | 0 | 2 | 2 | 2 | 9 | 3 | 5 | 0 | 4 | 30 | | |
| 23 | BRADLEY, Terriell | g | 4-14 | 0-1 | 0-0 | 3 | 0 | 3 | 4 | 8 | 2 | 0 | 0 | 1 | 39 | | |
| 24 | MIMS, Trena | g | 4-10 | 0-1 | 0-1 | 0 | 3 | 3 | 3 | 8 | 2 | 2 | 0 | 2 | 33 | | |
| 33 | HOLMES, Lauren | g | 4-8 | 0-3 | 0-0 | 3 | 2 | 5 | 2 | 8 | 1 | 2 | 0 | 4 | 29 | | |
| 10 | HENDERSON, Adrianna | g | 1-3 | 0-1 | 1-2 | 1 | 2 | 3 | 1 | 3 | 0 | 1 | 0 | 0 | 13 | | |
| 12 | POLAND, Jada | g | 0-2 | 0-0 | 1-2 | 2 | 6 | 8 | 3 | 1 | 2 | 0 | 1 | 3 | 26 | | |
| 13 | SHILLOW, Orianna | g | 0-0 | 0-0 | 0-0 | 0 | 0 | 0 | 1 | 0 | 0 | 0 | 0 | 1 | 6 | | |
| 21 | TERRELL, Deja | g | 2-5 | 0-0 | 3-5 | 5 | 2 | 7 | 2 | 7 | 1 | 2 | 0 | 0 | 14 | | |
| Team | | | | | | 0 | 0 | 0 | | | | | | | | | |
| Totals | | | 27-62 | 1-13 | 9-17 | 16 | 24 | 40 | 19 | 64 | 11 | 14 | 4 | 17 | 200 | | |
| 1st - FG % | | | 8-17 | 47.1% | 2nd: 2-15 | 13.3% | 3rd: 7-14 | 50.0% | 4th: 10-1 | 62.5% | Game: 27-6 | 43.5% | Deadball | | | | |
| 3FG % | | | 0-2 | 0.0% | 1-6 | 16.7% | 0-3 | 0.0% | 0-2 | 0.0% | 1-13 | 7.7% | Rebound | | | | |
| FT % | | | 1-3 | 33.3% | 5-8 | 62.5% | 1-3 | 33.3% | 2-3 | 66.7% | 9-17 | 52.9% | 4 | | | | |

Officials: BILL LARANCE, METTA ROBERTS, ROCHELLE BENNETT
Technical fouls: Texas A&M International-None. North Texas-None.
Attendance: 807
FIRST TIME TAMI AND UNT HAVE PLAYED IN WBB

3 Kansas State 55- North Texas 54 Denton, TX • 11/19/17

K-State 55 • 4-0

| # | Player | Total | | | 3-Ptr | | | Rebounds | | | PF | TP | A | TO | Blk | Stl | Min |
|------------|------------------|--------|--------|--------|-----------|--------|-----------|----------|-----------|-------|------------|-------|----------|----|-----|-----|-----|
| | | FG-FGA | FG-FGA | FT-FTA | FG-FGA | FG-FGA | FT-FTA | Off | Def | Tot | | | | | | | |
| 01 | Page, Kaylee | f | 3-8 | 1-4 | 4-5 | 1 | 2 | 3 | 0 | 11 | 1 | 0 | 1 | 0 | 32 | | |
| 11 | Williams, Peyton | f | 2-8 | 1-2 | 4-5 | 1 | 6 | 7 | 2 | 9 | 0 | 3 | 2 | 0 | 31 | | |
| 10 | Goth, Kayla | g | 4-8 | 0-1 | 3-6 | 0 | 4 | 4 | 3 | 11 | 5 | 2 | 0 | 2 | 36 | | |
| 12 | Ranke, Rachel | g | 5-14 | 4-10 | 0-0 | 1 | 3 | 4 | 1 | 14 | 0 | 1 | 0 | 3 | 34 | | |
| 50 | Martin, Shaelyn | g | 1-5 | 0-0 | 0-0 | 1 | 2 | 3 | 2 | 2 | 3 | 3 | 1 | 2 | 33 | | |
| 02 | Goodrich, Cymone | g | 1-4 | 0-0 | 0-0 | 0 | 2 | 2 | 1 | 2 | 1 | 1 | 0 | 1 | 20 | | |
| 33 | Ray, Ashley | g | 2-3 | 0-0 | 0-0 | 0 | 1 | 1 | 1 | 4 | 0 | 1 | 1 | 0 | 8 | | |
| 40 | Lakes, Mary | g | 0-0 | 0-0 | 2-4 | 2 | 1 | 3 | 1 | 2 | 0 | 1 | 1 | 0 | 6 | | |
| Team | | | | | | 1 | 5 | 6 | | | | | | | | | |
| Totals | | | 18-50 | 6-17 | 13-20 | 7 | 26 | 33 | 11 | 55 | 10 | 12 | 6 | 8 | 200 | | |
| 1st - FG % | | | 4-12 | 33.3% | 2nd: 6-13 | 46.2% | 3rd: 2-15 | 13.3% | 4th: 6-10 | 60.0% | Game: 18-5 | 36.0% | Deadball | | | | |
| 3FG % | | | 2-3 | 66.7% | 1-4 | 25.0% | 0-4 | 0.0% | 3-6 | 50.0% | 6-17 | 35.3% | Rebound | | | | |
| FT % | | | 1-2 | 50.0% | 4-4 | 100.0 | | | 4-8 | 50.0% | 13-2 | 65.0% | 3 | | | | |

North Texas 54 • 2-1

| # | Player | Total | | | 3-Ptr | | | Rebounds | | | PF | TP | A | TO | Blk | Stl | Min |
|----|-------------------|--------|--------|--------|--------|--------|--------|----------|-----|-----|----|----|---|----|-----|-----|-----|
| | | FG-FGA | FG-FGA | FT-FTA | FG-FGA | FG-FGA | FT-FTA | Off | Def | Tot | | | | | | | |
| 34 | BUCKNER, Micayla | f | 3-10 | 0-1 | 0-0 | 3 | 7 | 10 | 1 | 6 | 1 | 2 | 4 | 0 | 34 | | |
| 02 | GOODHART, Grace | g | 1-2 | 1-2 | 0-0 | 0 | 0 | 0 | 4 | 3 | 0 | 1 | 0 | 0 | 16 | | |
| 23 | BRADLEY, Terriell | g | 6-12 | 2-2 | 1-2 | 1 | 2 | 3 | 2 | 15 | 2 | 2 | 0 | 3 | 39 | | |
| 24 | MIMS, Trena | g | | | | | | | | | | | | | | | |

2017-18 BOX SCORES

5

North Texas 63 - Detroit Mercy 57
Daytona Beach, FL • 11/24/17

DETROIT 57 • 0-5

| # | Player | Total | | | 3-Ptr | | | Rebounds | | | PF | TP | A | TO | Blk | Stl | Min |
|--------|-------------------|--------|--------|--------|--------|--------|--------|----------|-----|-----|----|----|---|-----|-----|-----|-----|
| | | FG-FGA | FG-FGA | FT-FTA | FG-FGA | FG-FGA | FT-FTA | Off | Def | Tot | | | | | | | |
| 02 | BROWN, Kayla | * 2-7 | 1-2 | 2-4 | 0 | 1 | 1 | 1 | 7 | 1 | 2 | 0 | 0 | 0 | 19 | | |
| 05 | MARINKOVIC, Anja | * 5-11 | 4-7 | 2-4 | 1 | 1 | 2 | 3 | 16 | 0 | 2 | 0 | 1 | 24 | | | |
| 11 | TOBEL, Lexey | * 1-4 | 0-3 | 0-0 | 1 | 6 | 7 | 4 | 2 | 0 | 2 | 0 | 0 | 21 | | | |
| 20 | URBANICK, Nicole | * 0-5 | 0-4 | 1-2 | 1 | 8 | 9 | 3 | 1 | 2 | 2 | 0 | 1 | 37 | | | |
| 23 | COHEN, Brienne | * 4-9 | 1-2 | 12-13 | 2 | 4 | 6 | 4 | 21 | 2 | 6 | 1 | 1 | 29 | | | |
| 01 | MILLER, Ashley | 1-3 | 0-0 | 0-0 | 3 | 1 | 4 | 3 | 2 | 0 | 1 | 1 | 0 | 11 | | | |
| 03 | RISTOVSKI, Lola | 0-2 | 0-2 | 0-0 | 0 | 1 | 1 | 2 | 0 | 2 | 1 | 0 | 0 | 13 | | | |
| 10 | JACKSON, Brittney | 2-3 | 1-1 | 1-4 | 0 | 3 | 3 | 2 | 6 | 0 | 2 | 0 | 0 | 26 | | | |
| 22 | OATIS, Zoey | 1-1 | 0-0 | 0-2 | 0 | 2 | 2 | 3 | 2 | 0 | 2 | 0 | 0 | 20 | | | |
| Team | | | | | 3 | 3 | 6 | | | | | | | | | | |
| Totals | | 16-45 | 7-21 | 18-29 | 11 | 30 | 41 | 25 | 57 | 7 | 20 | 2 | 3 | 200 | | | |

1st - FG % 3-11 27.3% 2nd: 7-14 50.0% 3rd: 3-12 25.0% 4th: 3-8 37.5% Game: 16-4 35.6% Deadball Rebound 5
3FG %: 1-6 16.7% 3-5 60.0% 1-7 14.3% 2-3 66.7% 7-21 33.3%
FT %: 6-9 66.7% 1-4 25.0% 2-4 50.0% 9-12 75.0% 18-2 62.1%

North Texas 63 • 4-1

| # | Player | Total | | | 3-Ptr | | | Rebounds | | | PF | TP | A | TO | Blk | Stl | Min |
|--------|---------------------|--------|--------|--------|--------|--------|--------|----------|-----|-----|----|----|---|-----|-----|-----|-----|
| | | FG-FGA | FG-FGA | FT-FTA | FG-FGA | FG-FGA | FT-FTA | Off | Def | Tot | | | | | | | |
| 02 | GOODHART, Grace | * 2-6 | 1-4 | 0-0 | 0 | 3 | 3 | 0 | 5 | 0 | 0 | 0 | 0 | 0 | 10 | | |
| 23 | BRADLEY, Terriell | * 6-12 | 0-2 | 10-11 | 1 | 7 | 8 | 3 | 22 | 0 | 2 | 0 | 3 | 38 | | | |
| 24 | MIMS, Trena | * 0-4 | 0-2 | 2-2 | 0 | 2 | 2 | 3 | 2 | 0 | 0 | 0 | 0 | 34 | | | |
| 23 | HOLMES, Lauren | * 7-14 | 3-7 | 2-2 | 2 | 2 | 4 | 2 | 19 | 1 | 1 | 0 | 3 | 24 | | | |
| 34 | BUCKNER, Micayla | * 1-5 | 0-0 | 0-0 | 0 | 3 | 3 | 4 | 2 | 0 | 2 | 0 | 0 | 20 | | | |
| 03 | SMITH, Brittany | 0-4 | 0-0 | 4-6 | 1 | 1 | 2 | 5 | 4 | 6 | 1 | 1 | 1 | 29 | | | |
| 10 | HENDERSON, Adrianna | 4-11 | 0-2 | 1-1 | 2 | 2 | 4 | 3 | 9 | 0 | 2 | 0 | 1 | 22 | | | |
| 12 | POLAND, Jada | 0-4 | 0-0 | 0-2 | 3 | 1 | 4 | 4 | 0 | 0 | 2 | 0 | 0 | 16 | | | |
| 13 | SHILLOW, Orianna | 0-0 | 0-0 | 0-0 | 0 | 0 | 0 | 0 | 0 | 0 | 0 | 0 | 0 | 0+4 | | | |
| 21 | TERRELL, Deja | 0-3 | 0-0 | 0-0 | 4 | 0 | 4 | 3 | 0 | 0 | 1 | 1 | 1 | 7 | | | |
| Team | | | | | 3 | 3 | 6 | | | | | | | | | | |
| Totals | | 20-63 | 4-17 | 19-24 | 16 | 24 | 40 | 27 | 63 | 7 | 11 | 2 | 9 | 200 | | | |

1st - FG % 4-17 23.5% 2nd: 8-19 42.1% 3rd: 3-13 23.1% 4th: 5-14 35.7% Game: 20-6 31.7% Deadball Rebound 2
3FG %: 1-4 25.0% 2-5 40.0% 0-4 0.0% 1-4 25.0% 4-17 23.5%
FT %: 4-5 80.0% 3-3 100.0% 8-8 100.0% 4-8 50.0% 19-2 79.2%

Officials: MARK BERGER/ BRYAN NICHOLS/ CALVIN GARTH
Technical fouls: DETROIT-None. North Texas-None.

6

North Texas 47 - SMU 40
Denton, TX • 11/29/17

SMU 40 • 3-5

| # | Player | Total | | | 3-Ptr | | | Rebounds | | | PF | TP | A | TO | Blk | Stl | Min |
|--------|--------------------|--------|--------|--------|--------|--------|--------|----------|-----|-----|----|----|----|-----|-----|-----|-----|
| | | FG-FGA | FG-FGA | FT-FTA | FG-FGA | FG-FGA | FT-FTA | Off | Def | Tot | | | | | | | |
| 13 | BRADSHAW, Klara | f 2-6 | 0-0 | 2-2 | 0 | 2 | 2 | 1 | 6 | 0 | 2 | 3 | 0 | 21 | | | |
| 00 | PERRY, Kiara | g 0-5 | 0-1 | 3-6 | 2 | 6 | 8 | 2 | 3 | 4 | 0 | 1 | 35 | | | | |
| 02 | WHITFIELD, Ariana | g 1-5 | 1-3 | 0-0 | 3 | 2 | 5 | 1 | 3 | 0 | 2 | 1 | 31 | | | | |
| 03 | ADAMS, McKenzie | g 5-16 | 0-1 | 5-6 | 0 | 3 | 3 | 4 | 15 | 0 | 5 | 0 | 4 | 37 | | | |
| 04 | REESE, Mikayla | g 0-3 | 0-1 | 0-0 | 0 | 0 | 0 | 4 | 0 | 0 | 3 | 0 | 15 | | | | |
| 12 | SMITH, Morgan | 0-1 | 0-1 | 0-0 | 0 | 0 | 0 | 0 | 0 | 0 | 1 | 0 | 3 | | | | |
| 15 | COLLINS, Stephanie | 3-4 | 0-0 | 0-1 | 3 | 7 | 10 | 1 | 6 | 0 | 2 | 0 | 19 | | | | |
| 20 | THOMAS, Dai'ja | 2-4 | 0-0 | 3-5 | 4 | 6 | 10 | 2 | 7 | 2 | 1 | 0 | 1 | 30 | | | |
| 33 | CASH, Johnasia | 0-1 | 0-0 | 0-0 | 0 | 3 | 3 | 2 | 0 | 0 | 3 | 0 | 1 | 9 | | | |
| Team | | | | | 1 | 1 | 2 | | | | | | | | | | |
| Totals | | 13-45 | 1-7 | 13-20 | 13 | 30 | 43 | 17 | 40 | 5 | 24 | 4 | 10 | 200 | | | |

1st - FG % 2-9 22.2% 2nd: 5-16 31.3% 3rd: 1-8 12.5% 4th: 5-12 41.7% Game: 13-4 28.9% Deadball Rebound 4
3FG %: 0-2 0.0% 1-3 33.3% 0-0 0.0% 1-7 14.3%
FT %: 1-2 50.0% 0-2 0.0% 9-12 75.0% 3-4 75.0%

North Texas 47 • 5-1

| # | Player | Total | | | 3-Ptr | | | Rebounds | | | PF | TP | A | TO | Blk | Stl | Min |
|--------|---------------------|--------|--------|--------|--------|--------|--------|----------|-----|-----|----|----|----|-----|-----|-----|-----|
| | | FG-FGA | FG-FGA | FT-FTA | FG-FGA | FG-FGA | FT-FTA | Off | Def | Tot | | | | | | | |
| 34 | BUCKNER, Micayla | f 5-9 | 0-0 | 0-2 | 0 | 11 | 11 | 4 | 10 | 0 | 0 | 0 | 0 | 32 | | | |
| 03 | SMITH, Brittany | g 3-5 | 1-2 | 2-2 | 0 | 4 | 4 | 2 | 9 | 1 | 4 | 0 | 0 | 30 | | | |
| 23 | BRADLEY, Terriell | g 3-14 | 0-5 | 5-5 | 3 | 2 | 5 | 3 | 11 | 1 | 1 | 0 | 1 | 37 | | | |
| 24 | MIMS, Trena | g 2-5 | 0-0 | 0-2 | 3 | 1 | 4 | 1 | 4 | 2 | 0 | 2 | 29 | | | | |
| 23 | HOLMES, Lauren | g 1-13 | 1-9 | 0-0 | 0 | 0 | 0 | 1 | 3 | 1 | 0 | 1 | 1 | 37 | | | |
| 02 | GOODHART, Grace | g 2-2 | 1-1 | 0-0 | 0 | 0 | 0 | 2 | 5 | 0 | 2 | 1 | 0 | 10 | | | |
| 10 | HENDERSON, Adrianna | 1-3 | 1-3 | 0-0 | 0 | 1 | 1 | 0 | 3 | 0 | 1 | 0 | 1 | 7 | | | |
| 12 | POLAND, Jada | 0-2 | 0-0 | 0-0 | 1 | 2 | 3 | 2 | 0 | 0 | 1 | 0 | 0 | 12 | | | |
| 21 | TERRELL, Deja | 1-3 | 0-1 | 0-1 | 0 | 0 | 0 | 3 | 2 | 0 | 0 | 0 | 0 | 6 | | | |
| Team | | | | | 4 | 1 | 5 | | | | | | | | | | |
| Totals | | 18-56 | 4-21 | 7-12 | 11 | 22 | 33 | 18 | 47 | 7 | 12 | 2 | 5 | 200 | | | |

1st - FG % 4-16 25.0% 2nd: 5-14 35.7% 3rd: 3-16 18.8% 4th: 6-10 60.0% Game: 18-5 32.1% Deadball Rebound 2
3FG %: 1-5 20.0% 2-6 33.3% 0-6 0.0% 1-4 25.0% 4-21 19.0%
FT %: 2-4 50.0% 0-0 0.0% 0-0 0.0% 5-8 62.5% 7-12 58.3%

Officials: Scott Yarbrough, Brian Hall, Metta Roberts
Technical fouls: SMU-None. North Texas-None.
Attendance: 3243

7

North Texas 66 - Tulsa 43
Denton, TX • 12/2/17

Tulsa 43 • 3-5

| # | Player | Total | | | 3-Ptr | | | Rebounds | | | PF | TP | A | TO | Blk | Stl | Min |
|--------|-------------------|--------|--------|--------|--------|--------|--------|----------|-----|-----|----|----|----|-----|-----|-----|-----|
| | | FG-FGA | FG-FGA | FT-FTA | FG-FGA | FG-FGA | FT-FTA | Off | Def | Tot | | | | | | | |
| 00 | ELLIOTT, Kendrian | f 2-4 | 0-0 | 2-4 | 2 | 3 | 5 | 3 | 6 | 0 | 3 | 1 | 0 | 16 | | | |
| 02 | PEREZ, Tatyana | g 3-9 | 2-3 | 0-0 | 1 | 2 | 3 | 0 | 8 | 0 | 3 | 0 | 1 | 28 | | | |
| 03 | WAKEFIELD, Erika | g 0-7 | 0-0 | 0-0 | 4 | 0 | 4 | 3 | 0 | 1 | 0 | 0 | 1 | 25 | | | |
| 10 | GAULDEN, Alexis | g 2-3 | 1-2 | 4-6 | 0 | 2 | 5 | 9 | 1 | 6 | 0 | 1 | 30 | | | | |
| 21 | LESCAY, Rebecca | g 2-5 | 0-0 | 0-0 | 1 | 2 | 3 | 2 | 4 | 0 | 2 | 0 | 1 | 27 | | | |
| 04 | RICHARDS, Addison | 0-2 | 0-2 | 0-0 | 0 | 0 | 0 | 2 | 0 | 0 | 0 | 0 | 0 | 9 | | | |
| 05 | BUTLER, Jasmine | 0-1 | 0-0 | 5-6 | 2 | 0 | 2 | 0 | 5 | 1 | 0 | 0 | 0 | 6 | | | |
| 22 | BRADY, Morgan | 0-2 | 0-1 | 0-0 | 0 | 1 | 1 | 3 | 0 | 0 | 1 | 0 | 0 | 20 | | | |
| 25 | SCALES, Tyjae' | 0-0 | 0-0 | 1-2 | 0 | 0 | 0 | 1 | 1 | 0 | 0 | 0 | 0 | 8 | | | |
| 30 | VORNES, Krystan | 0-4 | 0-0 | 5-6 | 3 | 5 | 8 | 3 | 5 | 0 | 1 | 0 | 0 | 15 | | | |
| 33 | POLK, Crystal | 2-7 | 0-0 | 1-2 | 0 | 1 | 1 | 1 | 5 | 1 | 1 | 0 | 0 | 16 | | | |
| Team | | | | | 2 | 4 | 6 | | | | | | | | | | |
| Totals | | 11-44 | 3-8 | 18-26 | 15 | 20 | 35 | 23 | 43 | 4 | 18 | 1 | 4 | 200 | | | |

1st - FG % 3-9 33.3% 2nd: 3-10 30.0% 3rd: 4-14 28.6% 4th: 1-11 9.1% Game: 11-4 25.0% Deadball Rebound 2
3FG %: 3-3 100.0% 0-2 0.0% 0-1 0.0% 0-2 0.0% 3-8 37.5%
FT %: 3-4 75.0% 4-6 66.7% 2-4 50.0% 9-12 75.0%

North Texas 66 • 6-1

| # | Player | Total | | | 3-Ptr | | | Rebounds | | | PF | TP | A | TO | Blk | Stl | Min |
|--------|---------------------|--------|--------|--------|--------|--------|--------|----------|-----|-----|----|----|----|-----|-----|-----|-----|
| | | FG-FGA | FG-FGA | FT-FTA | FG-FGA | FG-FGA | FT-FTA | Off | Def | Tot | | | | | | | |
| 34 | BUCKNER, Micayla | f 2-5 | 0-0 | 2-2 | 2 | 2 | 4 | 4 | 6 | 0 | 2 | 1 | 0 | 18 | | | |
| 03 | SMITH, Brittany | g 2-4 | 1-2 | 1-2 | 0 | 2 | 3 | 6 | 3 | 2 | 0 | 1 | 26 | | | | |
| 23 | BRADLEY, Terriell | g 8-13 | 3-5 | 4-5 | 2 | 2 | 4 | 2 | 23 | 3 | 2 | 1 | 0 | 30 | | | |
| 24 | MIMS, Trena | g 5-8 | 0-0 | 5-9 | 1 | 1 | 2 | 4 | 15 | 1 | 0 | 0 | 1 | 34 | | | |
| 33 | HOLMES, Lauren | g 4-18 | 3-12 | 0-0 | 3 | 4 | 7 | 1 | 11 | 0 | 1 | 2 | 30 | | | | |
| 02 | GOODHART, Grace | 0-3 | 0-2 | 0-0 | 0 | 3 | 3 | 1 | 0 | 2 | 1 | 0 | 1 | 20 | | | |
| 10 | HENDERSON, Adrianna | 0-1 | 0-1 | 1-2 | 3 | 2 | 5 | 2 | 1 | 1 | 1 | 0 | 0 | 15 | | | |
| 12 | POLAND, Jada | 0-1 | 0-0 | 1-2 | 1 | 3 | 4 | 3 | 1 | 0 | 2 | 0 | 0 | 13 | | | |
| 13 | SHILLOW, Orianna | 0-1 | 0-1 | 0-0 | 0 | 0 | 0 | 0 | 0 | 0 | 0 | 0 | 0 | 2 | | | |
| 21 | TERRELL, Deja | 1-1 | 0-0 | 1-2 | 2 | 2 | 4 | 4 | 3 | 0 | 1 | 0 | 0 | 12 | | | |
| Team | | | | | 4 | 3 | 7 | | | | | | | | | | |
| Totals | | 22-55 | 7-23 | 15-24 | 18 | 24 | 42 | 24 | 66 | 10 | 12 | 4 | 5 | 200 | | | |

1st - FG % 5-12 41.7% 2nd: 5-13 38.5% 3rd: 4-16 25.0% 4th: 8-14 57.1% Game: 22-5 40.0% Deadball Rebound 4
3FG %: 3-5 60.0% 2-7 28.6% 0-4 0.0% 0-4 0.0% 7-23 30.4%
FT %: 2-4 50.0% 4-9 44.4% 3-4 75.0% 6-7 85.7% 15-2 62.5%

Officials: Brian Garland, Bill Larence, Chaney Muench
Technical fouls: Tulsa-None. North Texas-None.
Attendance: 1181
LAST TIME THESE SCHOOLS MET WAS DEC. 3, 2017

8

Indiana 68 - North Texas 63
Bloomington, Ind. • 12/5/17

North Texas 63 • 6-2

2017-18 BOX SCORES

9

North Texas 70 - La Salle 44
Denton, TX • 12/9/17

La Salle 44 • 4-6

| # | Player | Total | | | 3-Ptr | | | Rebounds | | | PF | TP | A | TO | Blk | Stl | Min |
|--------|--------------------|--------|--------|--------|--------|--------|--------|----------|-----|-----|----|----|---|----|-----|-----|-----|
| | | FG-FGA | FG-FGA | FT-FTA | FG-FGA | FG-FGA | FT-FTA | Off | Def | Tot | | | | | | | |
| 25 | MILLER, Shalina | f | 4-9 | 0-0 | 0-0 | 2 | 5 | 7 | 2 | 8 | 1 | 5 | 3 | 1 | 28 | | |
| 44 | FREELAND, Ashanti | f | 3-3 | 0-0 | 1-2 | 2 | 3 | 5 | 2 | 7 | 0 | 3 | 1 | 0 | 35 | | |
| 01 | EDWARDS, Shaquana | g | 1-4 | 0-0 | 0-0 | 0 | 2 | 2 | 0 | 2 | 1 | 2 | 0 | 1 | 22 | | |
| 15 | MILLER, Adreana | g | 0-3 | 0-1 | 0-0 | 0 | 0 | 0 | 3 | 0 | 0 | 3 | 0 | 0 | 8 | | |
| 21 | GRIFFIN, Amy | g | 5-18 | 0-4 | 2-2 | 0 | 8 | 8 | 3 | 12 | 3 | 7 | 2 | 1 | 40 | | |
| 11 | KING, Deja | | 3-6 | 0-0 | 1-1 | 0 | 2 | 2 | 3 | 7 | 2 | 3 | 1 | 2 | 31 | | |
| 14 | NICHOLLS, Michelle | | 0-1 | 0-0 | 0-0 | 0 | 0 | 0 | 1 | 0 | 1 | 2 | 1 | 0 | 19 | | |
| 22 | REESE, Jeryn | | 1-1 | 0-0 | 0-0 | 1 | 1 | 2 | 0 | 2 | 0 | 1 | 0 | 0 | 5 | | |
| 35 | NGWAFANG, Sofilia | | 2-2 | 0-0 | 2-4 | 3 | 3 | 6 | 3 | 6 | 0 | 1 | 1 | 0 | 12 | | |
| Team | | | | | | 1 | 3 | 4 | | | | | | | | | |
| Totals | | | 19-47 | 0-5 | 6-9 | 9 | 27 | 36 | 17 | 44 | 8 | 27 | 9 | 5 | 200 | | |

1st - FG % 5-11 45.5% 2nd: 4-12 33.3% 3rd: 3-10 30.0% 4th: 7-14 50.0% Game: 19-4 40.4% Deadball Rebound 2
3FG %: 0-2 0.0% 0-0 0.0% 0-1 0.0% 0-5 0.0%
FT %: 1-1 100.0 2-2 100.0 3-6 50.0% 0-0 0.0% 6-9 66.7%

North Texas 70 • 7-2

| # | Player | Total | | | 3-Ptr | | | Rebounds | | | PF | TP | A | TO | Blk | Stl | Min |
|--------|---------------------|--------|--------|--------|--------|--------|--------|----------|-----|-----|----|----|---|----|-----|-----|-----|
| | | FG-FGA | FG-FGA | FT-FTA | FG-FGA | FG-FGA | FT-FTA | Off | Def | Tot | | | | | | | |
| 34 | BUCKNER, Micayla | f | 5-13 | 0-1 | 0-0 | 3 | 3 | 6 | 2 | 10 | 1 | 2 | 0 | 2 | 24 | | |
| 03 | SMITH, Brittany | g | 3-7 | 1-2 | 4-4 | 0 | 1 | 1 | 2 | 11 | 3 | 2 | 1 | 2 | 28 | | |
| 23 | BRADLEY, Terriell | g | 3-10 | 1-2 | 1-2 | 2 | 5 | 7 | 1 | 8 | 2 | 2 | 0 | 2 | 30 | | |
| 24 | MIMS, Trena | g | 3-6 | 0-0 | 1-2 | 1 | 2 | 3 | 1 | 7 | 3 | 3 | 0 | 1 | 27 | | |
| 33 | HOLMES, Lauren | g | 6-14 | 3-7 | 2-2 | 3 | 2 | 5 | 1 | 17 | 1 | 0 | 0 | 5 | 30 | | |
| 02 | GOODHART, Grace | | 2-4 | 1-2 | 0-0 | 0 | 0 | 0 | 1 | 5 | 1 | 0 | 0 | 0 | 18 | | |
| 10 | HENDERSON, Adrianna | | 0-4 | 0-0 | 4-4 | 4 | 1 | 5 | 1 | 4 | 0 | 0 | 0 | 2 | 18 | | |
| 12 | POLAND, Jada | | 0-2 | 0-0 | 3-4 | 0 | 3 | 3 | 1 | 3 | 0 | 0 | 0 | 0 | 7 | | |
| 13 | SHILLOW, Orianna | | 0-1 | 0-1 | 0-0 | 0 | 0 | 0 | 0 | 0 | 0 | 0 | 0 | 0 | 2 | | |
| 21 | TERRELL, Deja | | 2-5 | 0-1 | 1-4 | 2 | 0 | 2 | 3 | 5 | 0 | 2 | 0 | 1 | 16 | | |
| Team | | | | | | 2 | 3 | 5 | | | | | | | | | |
| Totals | | | 24-66 | 6-16 | 16-22 | 17 | 20 | 37 | 13 | 70 | 11 | 11 | 1 | 15 | 200 | | |

1st - FG % 8-16 50.0% 2nd: 7-19 36.8% 3rd: 6-16 37.5% 4th: 3-15 20.0% Game: 24-6 36.4% Deadball Rebound 4
3FG %: 2-5 40.0% 1-2 50.0% 2-4 50.0% 1-5 20.0% 6-16 37.5%
FT %: 2-6 33.3% 3-4 75.0% 5-6 83.3% 6-6 100.0% 16-2 72.7%

Officials: Metta Roberts, Travis Jones, Marleah Vidal
Technical fouls: La Salle-None. North Texas-None.
Attendance: 996

10

UIC 70 - North Texas 67
Chicago, IL • 12/18/17

North Texas 67 • 7-3

| # | Player | Total | | | 3-Ptr | | | Rebounds | | | PF | TP | A | TO | Blk | Stl | Min |
|--------|---------------------|--------|--------|--------|--------|--------|--------|----------|-----|-----|----|----|---|----|-----|-----|-----|
| | | FG-FGA | FG-FGA | FT-FTA | FG-FGA | FG-FGA | FT-FTA | Off | Def | Tot | | | | | | | |
| 34 | BUCKNER, Micayla | f | 7-11 | 0-0 | 0-2 | 1 | 7 | 8 | 5 | 14 | 1 | 3 | 4 | 3 | 37 | | |
| 23 | BRADLEY, Terriell | g | 7-15 | 4-7 | 9-10 | 2 | 7 | 9 | 5 | 27 | 6 | 3 | 1 | 1 | 36 | | |
| 24 | MIMS, Trena | g | 1-4 | 0-1 | 0-0 | 1 | 3 | 4 | 5 | 2 | 3 | 3 | 0 | 0 | 18 | | |
| 3 | SMITH, Brittany | g | 2-6 | 0-2 | 0-2 | 0 | 1 | 1 | 4 | 4 | 6 | 4 | 0 | 1 | 29 | | |
| 33 | HOLMES, Lauren | g | 4-7 | 1-3 | 4-4 | 2 | 1 | 3 | 3 | 13 | 2 | 1 | 1 | 1 | 34 | | |
| 10 | HENDERSON, Adrianna | | 0-0 | 0-0 | 0-0 | 0 | 0 | 0 | 0 | 0 | 0 | 0 | 0 | 0 | 2 | | |
| 12 | POLAND, Jada | | 0-2 | 0-1 | 0-0 | 2 | 1 | 3 | 2 | 0 | 0 | 0 | 0 | 0 | 5 | | |
| 13 | SHILLOW, Orianna | | 0-0 | 0-0 | 0-0 | 0 | 0 | 0 | 0 | 0 | 0 | 0 | 0 | 0 | 0+ | | |
| 2 | GOODHART, Grace | | 3-6 | 1-4 | 0-0 | 0 | 2 | 2 | 1 | 7 | 2 | 3 | 0 | 3 | 33 | | |
| 21 | TERRELL, Deja | | 0-0 | 0-0 | 0-0 | 1 | 0 | 1 | 1 | 0 | 0 | 0 | 0 | 0 | 6 | | |
| Team | | | | | | 2 | 2 | 4 | | | | | | | | | |
| Totals | | | 24-51 | 6-18 | 13-18 | 11 | 24 | 35 | 26 | 67 | 20 | 18 | 6 | 9 | 200 | | |

1st - FG % 8-11 72.7% 2nd: 6-15 40.0% 3rd: 6-10 60.0% 4th: 4-15 26.7% Game: 24-5 47.1% Deadball Rebound 3
3FG %: 2-5 40.0% 4-8 50.0% 0-2 0.0% 0-3 0.0% 6-18 33.3%
FT %: 2-3 66.7% 3-5 60.0% 4-6 66.7% 0-4 100.0% 13-1 72.2%

UIC 70 • 7-3

| # | Player | Total | | | 3-Ptr | | | Rebounds | | | PF | TP | A | TO | Blk | Stl | Min |
|--------|--------------------|--------|--------|--------|--------|--------|--------|----------|-----|-----|----|----|---|----|-----|-----|-----|
| | | FG-FGA | FG-FGA | FT-FTA | FG-FGA | FG-FGA | FT-FTA | Off | Def | Tot | | | | | | | |
| 30 | JOHNSON, Gabryelle | f | 6-8 | 0-0 | 5-8 | 6 | 6 | 12 | 5 | 17 | 0 | 1 | 0 | 2 | 38 | | |
| 44 | ZAGORAC, Teodora | c | 0-4 | 0-3 | 0-0 | 1 | 1 | 2 | 0 | 0 | 0 | 0 | 0 | 0 | 20 | | |
| 20 | ETHERIDGE, Catera | g | 1-4 | 0-0 | 0-0 | 0 | 2 | 2 | 2 | 2 | 2 | 2 | 0 | 0 | 25 | | |
| 3 | BYRD, Brittany | g | 8-20 | 4-11 | 4-9 | 2 | 2 | 4 | 1 | 24 | 5 | 3 | 0 | 1 | 40 | | |
| 5 | TONEY, Taylor | g | 3-7 | 1-1 | 3-4 | 1 | 3 | 4 | 10 | 4 | 2 | 0 | 0 | 25 | | | |
| 10 | TEDFORD, Tia | | 2-3 | 1-2 | 0-0 | 0 | 1 | 1 | 1 | 5 | 1 | 2 | 0 | 1 | 15 | | |
| 14 | NNEJI, Jada | | 1-1 | 0-0 | 0-0 | 1 | 0 | 1 | 1 | 2 | 0 | 0 | 0 | 0 | 1 | | |
| 22 | LAKE, Abreanna | | 0-1 | 0-0 | 0-0 | 0 | 0 | 0 | 1 | 0 | 1 | 2 | 0 | 1 | 9 | | |
| 35 | LAMPLEY, Tylah | | 5-11 | 0-1 | 0-1 | 1 | 2 | 3 | 2 | 10 | 5 | 2 | 1 | 1 | 27 | | |
| Team | | | | | | 4 | 1 | 5 | | | | | | | | | |
| Totals | | | 26-59 | 6-18 | 12-22 | 16 | 18 | 34 | 17 | 70 | 18 | 14 | 1 | 6 | 200 | | |

1st - FG % 9-18 50.0% 2nd: 4-12 33.3% 3rd: 6-13 46.2% 4th: 7-16 43.8% Game: 26-5 44.1% Deadball Rebound 3
3FG %: 3-8 37.5% 0-0 0.0% 2-6 33.3% 1-4 25.0% 6-18 33.3%
FT %: 0-0 0.0% 1-4 25.0% 5-6 83.3% 6-12 50.0% 12-2 54.5%

Officials: Bob Enterline, Dorrin Stewart, Erin Frias
Technical fouls: North Texas-BRADLEY, Terriell. UIC-None.
Attendance: 249

11

North Texas 63 - Eastern Illinois 61 (OT)
Charleston, IL • 12/20/17

North Texas 63 • 8-3

| # | Player | Total | | | 3-Ptr | | | Rebounds | | | PF | TP | A | TO | Blk | Stl | Min |
|--------|-------------------|--------|--------|--------|--------|--------|--------|----------|-----|-----|----|----|---|----|-----|-----|-----|
| | | FG-FGA | FG-FGA | FT-FTA | FG-FGA | FG-FGA | FT-FTA | Off | Def | Tot | | | | | | | |
| 34 | BUCKNER, Micayla | f | 2-4 | 0-0 | 2-4 | 3 | 6 | 9 | 3 | 6 | 0 | 5 | 0 | 3 | 29 | | |
| 02 | GOODHART, Grace | g | 4-11 | 3-6 | 5-5 | 0 | 3 | 3 | 2 | 16 | 0 | 4 | 1 | 1 | 45 | | |
| 03 | SMITH, Brittany | g | 2-7 | 0-2 | 2-4 | 4 | 6 | 10 | 5 | 6 | 1 | 5 | 0 | 0 | 35 | | |
| 23 | BRADLEY, Terriell | g | 7-18 | 0-4 | 7-9 | 2 | 6 | 8 | 2 | 21 | 4 | 4 | 0 | 5 | 45 | | |
| 24 | MIMS, Trena | g | 2-5 | 0-1 | 3-4 | 1 | 2 | 3 | 3 | 7 | 0 | 3 | 0 | 2 | 32 | | |
| 12 | POLAND, Jada | | 1-1 | 0-0 | 0-0 | 0 | 0 | 0 | 2 | 2 | 1 | 0 | 1 | 0 | 9 | | |
| 13 | SHILLOW, Orianna | | 0-3 | 0-3 | 2-2 | 0 | 0 | 0 | 1 | 2 | 0 | 0 | 0 | 0 | 21 | | |
| 21 | TERRELL, Deja | | 1-2 | 0-0 | 1-2 | 1 | 1 | 2 | 1 | 3 | 1 | 0 | 0 | 0 | 9 | | |
| Team | | | | | | 1 | 2 | 3 | | | | | | | | | |
| Totals | | | 19-51 | 3-16 | 22-30 | 12 | 26 | 38 | 19 | 63 | 7 | 22 | 2 | 11 | 225 | | |

1st - FG % 5-11 45.5% 2nd: 2-13 15.4% 3rd: 4-11 36.4% 4th: 5-11 45.5% Game: 19-5 37.3% Deadball Rebound 5
3FG %: 1-4 25.0% 1-4 25.0% 1-5 20.0% 0-2 0.0% 3-16 18.8%
FT %: 2-7 28.6% 2-2 100.0 11-1 100.0 5-8 62.5% 22-3 73.3%

Eastern Illinois 61 • 1-9

| # | Player | Total | | | 3-Ptr | | | Rebounds | | | PF | TP | A | TO | Blk | Stl | Min |
|--------|-----------------|--------|--------|--------|--------|--------|--------|----------|-----|-----|----|----|---|----|-----|-----|-----|
| | | FG-FGA | FG-FGA | FT-FTA | FG-FGA | FG-FGA | FT-FTA | Off | Def | Tot | | | | | | | |
| 14 | McRAE, Grace | f | 3-5 | 0-0 | 0-0 | 2 | 0 | 2 | 2 | 6 | 0 | 2 | 0 | 2 | 29 | | |
| 32 | NEHLS, Jennifer | f | 1-8 | 0-5 | 2-4 | 0 | 2 | 2 | 3 | 4 | 2 | 4 | 0 | 2 | 39 | | |
| 12 | TELLEZ, Carmen | g | 2-11 | 2-8 | 0-0 | 2 | 5 | 4 | 6 | 4 | 4 | 0 | 1 | 37 | | | |
| 15 | STEELE, Taylor | g | 7-10 | 3-5 | 4-6 | 0 | 5 | 5 | 3 | 21 | 3 | 4 | 0 | 1 | 45 | | |
| 20 | BERRY, Danielle | g | 2-9 | 1-6 | 2-2 | 2 | 4 | 6 | 4 | 7 | 4 | 3 | 0 | 5 | 43 | | |
| 11 | PACE, Karle | | 0-0 | 0-0 | 0-0 | 2 | 2 | 2 | 2 | 0 | 0 | 3 | 0 | 1 | 5 | | |
| 21 | STULL, Halle | | 6-9 | 3-6 | 1-2 | 2 | 4 | 6 | 1 | 16 | 0 | 2 | 1 | 1 | 25 | | |
| 31 | SMITH, Jalisha | | 0-0 | 0-0 | 1-2 | 0 | 0 | 0 | 2 | 1 | 1 | 0 | 0 | 0 | 2 | | |
| Team | | | | | | 1 | 3 | 4 | | | | | | | | | |
| Totals | | | 21-52 | 9-30 | 10-16 | 9 | 23 | 32 | 21 | 61 | 14 | 22 | 1 | 13 | 225 | | |

1st - FG % 3-12 25.0% 2nd: 6-12 50.0% 3rd: 5-10 50.0% 4th: 5-14 35.7% Game: 21-5 40.4% Deadball Rebound 2
3FG %: 1-8 12.5% 3-7 42.9% 3-8 37.5% 2-6 33.3% 9-30 30.0%
FT %: 2-4 50.0% 0-0 0.0% 3-4 75.0% 3-6 50.0% 10-1 62.5%

Officials: Jeff Cross, Shane Bennett, Brad Maxey
Technical fouls: North Texas-None. Eastern Illinois-None.
Attendance: 287

12

North Texas 63 - Oklahoma Panhandle St. 41
Denton, TX • 12/30/17

Oklahoma Panhandle St. Univ. 41 • 8-2

| # |
|---|
|---|

2017-18 BOX SCORES

13 LA Tech 61 - North Texas 53 Ruston, LA • 1/3/18

North Texas 53 • 9-4 (0-1)

| # | Player | Total | | | 3-Ptr | | | Rebounds | | | PF | TP | A | TO | Blk | Stl | Min |
|------------|---------------------|------------|-----------------|-----------------|-----------------|-------------------|--------|------------------|-----|-----|----|----|---|-----|-----|-----|-----|
| | | FG-FGA | FG-FGA | FT-FTA | FG-FGA | FG-FGA | FT-FTA | Off | Def | Tot | | | | | | | |
| 03 | SMITH, Brittany | * 1-2 | 0-0 | 3-4 | 0 | 2 | 2 | 4 | 5 | 7 | 4 | 0 | 1 | 32 | | | |
| 23 | BRADLEY, Terriell | * 8-20 | 3-9 | 4-5 | 2 | 3 | 5 | 0 | 23 | 2 | 3 | 0 | 2 | 39 | | | |
| 24 | MIMS, Trena | * 2-4 | 0-0 | 0-0 | 0 | 1 | 1 | 0 | 4 | 0 | 1 | 1 | 0 | 28 | | | |
| 33 | HOLMES, Lauren | * 1-15 | 1-7 | 2-2 | 3 | 1 | 4 | 4 | 5 | 1 | 0 | 1 | 3 | 36 | | | |
| 34 | BUCKNER, Micayla | * 5-10 | 0-0 | 0-2 | 4 | 8 | 12 | 3 | 10 | 0 | 2 | 3 | 1 | 36 | | | |
| 02 | GOODHART, Grace | 1-3 | 0-1 | 1-2 | 0 | 4 | 4 | 4 | 3 | 1 | 2 | 0 | 1 | 18 | | | |
| 10 | HENDERSON, Adrianna | 1-2 | 1-1 | 0-0 | 1 | 1 | 2 | 2 | 3 | 0 | 2 | 0 | 0 | 6 | | | |
| 12 | POLAND, Jada | 0-0 | 0-0 | 0-0 | 0 | 0 | 0 | 0 | 0 | 0 | 0 | 0 | 0 | 1 | | | |
| 21 | TERRELL, Deja | 0-1 | 0-0 | 0-0 | 0 | 0 | 0 | 4 | 0 | 0 | 0 | 1 | 0 | 4 | | | |
| Team | | | | | 3 | 4 | 7 | | | | | | | | | | |
| Totals | | 19-57 | 5-18 | 10-15 | 13 | 24 | 37 | 21 | 53 | 11 | 14 | 6 | 8 | 200 | | | |
| 1st - FG % | | 4-14 28.6% | 2nd: 3-12 25.0% | 3rd: 7-16 43.8% | 4th: 5-15 33.3% | Game: 19-57 33.3% | | Deadball Rebound | | | | | | | | | |
| 3FG % | | 1-4 25.0% | 1-4 25.0% | 2-5 40.0% | 1-5 20.0% | 5-18 27.8% | | | | | | | | | | | |
| FT % | | 0-0 0.0% | 5-6 83.3% | 3-3 100.0% | 2-6 33.3% | 10-1 66.7% | | | | | | | | | | | |

Louisiana Tech 61 • 10-4 (1-0)

| # | Player | Total | | | 3-Ptr | | | Rebounds | | | PF | TP | A | TO | Blk | Stl | Min |
|------------|-------------------|------------|-----------------|-----------------|-----------------|-------------------|--------|------------------|-----|-----|----|----|----|-----|-----|-----|-----|
| | | FG-FGA | FG-FGA | FT-FTA | FG-FGA | FG-FGA | FT-FTA | Off | Def | Tot | | | | | | | |
| 03 | LANG, Kierra | * 0-3 | 0-2 | 2-2 | 0 | 2 | 2 | 0 | 2 | 2 | 2 | 0 | 0 | 35 | | | |
| 04 | ANTHONY, Kierra | * 7-15 | 0-3 | 4-4 | 0 | 6 | 6 | 3 | 18 | 1 | 3 | 0 | 2 | 31 | | | |
| 24 | STAHLY, Taylor | * 4-7 | 4-7 | 2-2 | 0 | 1 | 1 | 14 | 2 | 1 | 0 | 0 | 32 | | | | |
| 32 | WHITNEY, Zhanee | * 2-5 | 0-0 | 1-2 | 2 | 4 | 6 | 5 | 5 | 1 | 3 | 0 | 2 | 33 | | | |
| 34 | MALONE, Alexis | * 7-17 | 0-0 | 2-5 | 6 | 6 | 12 | 3 | 16 | 0 | 2 | 0 | 2 | 24 | | | |
| 10 | DIXON, Amber | 1-1 | 0-0 | 3-4 | 1 | 1 | 2 | 1 | 5 | 4 | 2 | 0 | 0 | 14 | | | |
| 12 | MCCUTCHEON, Daria | 0-0 | 0-0 | 0-0 | 2 | 1 | 3 | 0 | 0 | 0 | 0 | 0 | 0 | 12 | | | |
| 14 | MCLEOD, Anna | 0-1 | 0-1 | 0-0 | 0 | 1 | 1 | 0 | 0 | 1 | 0 | 0 | 0 | 11 | | | |
| 23 | CLEAVER, Reauna | 0-4 | 0-0 | 1-4 | 0 | 2 | 2 | 0 | 1 | 0 | 1 | 0 | 0 | 8 | | | |
| Team | | | | | 2 | 2 | 4 | | | | | | | | | | |
| Totals | | 21-53 | 4-13 | 15-23 | 13 | 26 | 39 | 16 | 61 | 11 | 14 | 0 | 6 | 200 | | | |
| 1st - FG % | | 6-14 42.9% | 2nd: 5-12 41.7% | 3rd: 7-13 53.8% | 4th: 3-14 21.4% | Game: 21-53 39.6% | | Deadball Rebound | | | | | | | | | |
| 3FG % | | 0-1 0.0% | 1-2 50.0% | 1-4 25.0% | 2-6 33.3% | 4-13 30.8% | | | | | | | | | | | |
| FT % | | 2-2 100.0% | 8-11 72.7% | 1-6 16.7% | 4-4 100.0% | 15-2 65.2% | | | | | | | | | | | |

Officials: Gina Cross, Carla Fountain, Darren McClure
 Technical fouls: North Texas-None. Louisiana Tech-None.
 Attendance: 1749

14 Rice 50 - North Texas 49 Denton, TX • 1/5/18

Rice 50 • 11-2 (1-0)

| # | Player | Total | | | 3-Ptr | | | Rebounds | | | PF | TP | A | TO | Blk | Stl | Min |
|------------|--------------------|------------|----------------|-----------------|-----------------|-------------------|--------|------------------|-----|-----|----|----|---|-----|-----|-----|-----|
| | | FG-FGA | FG-FGA | FT-FTA | FG-FGA | FG-FGA | FT-FTA | Off | Def | Tot | | | | | | | |
| 22 | IADEMARCO, Nicole | f 3-12 | 3-9 | 4-6 | 1 | 5 | 6 | 2 | 13 | 1 | 3 | 0 | 1 | 38 | | | |
| 23 | CHRISMAN, Alexah | f 3-3 | 0-0 | 0-0 | 1 | 3 | 4 | 4 | 6 | 3 | 5 | 1 | 1 | 28 | | | |
| 10 | KNIGHT, Wendy | g 5-9 | 3-4 | 0-0 | 4 | 2 | 6 | 3 | 13 | 1 | 2 | 1 | 2 | 37 | | | |
| 13 | OGWUMIKE, ERICA | g 2-12 | 0-4 | 5-8 | 3 | 14 | 17 | 2 | 9 | 1 | 4 | 1 | 0 | 39 | | | |
| 21 | STANTON, Gabrielle | g 2-6 | 1-5 | 4-4 | 0 | 0 | 0 | 2 | 9 | 3 | 2 | 0 | 0 | 33 | | | |
| 02 | WIGGINS, Sydne | 0-1 | 0-1 | 0-0 | 0 | 2 | 2 | 0 | 0 | 0 | 0 | 0 | 0 | 7 | | | |
| 05 | GRIGSBY, Lauren | 0-0 | 0-0 | 0-0 | 0 | 1 | 1 | 1 | 0 | 0 | 0 | 0 | 1 | 13 | | | |
| 40 | OZOUDE, Gabby | 0-0 | 0-0 | 0-0 | 0 | 0 | 0 | 1 | 0 | 0 | 0 | 0 | 0 | 5 | | | |
| Team | | | | | 2 | 0 | 2 | | | | | | | | | | |
| Totals | | 15-43 | 7-23 | 13-18 | 11 | 27 | 38 | 15 | 50 | 9 | 19 | 3 | 5 | 200 | | | |
| 1st - FG % | | 6-11 54.5% | 2nd: 1-11 9.1% | 3rd: 5-10 50.0% | 4th: 3-11 27.3% | Game: 15-43 34.9% | | Deadball Rebound | | | | | | | | | |
| 3FG % | | 3-7 42.9% | 1-6 16.7% | 1-5 20.0% | 2-5 40.0% | 7-23 30.4% | | | | | | | | | | | |
| FT % | | 0-0 0.0% | 3-4 75.0% | 3-4 75.0% | 7-10 70.0% | 13-1 72.2% | | | | | | | | | | | |

North Texas 49 • 9-5 (0-2)

| # | Player | Total | | | 3-Ptr | | | Rebounds | | | PF | TP | A | TO | Blk | Stl | Min |
|------------|---------------------|------------|-----------------|-----------------|-----------------|-------------------|--------|------------------|-----|-----|----|----|----|-----|-----|-----|-----|
| | | FG-FGA | FG-FGA | FT-FTA | FG-FGA | FG-FGA | FT-FTA | Off | Def | Tot | | | | | | | |
| 34 | BUCKNER, Micayla | f 1-6 | 0-1 | 0-0 | 1 | 2 | 3 | 2 | 2 | 0 | 1 | 2 | 0 | 22 | | | |
| 02 | GOODHART, Grace | g 1-3 | 1-3 | 0-0 | 0 | 0 | 0 | 3 | 3 | 2 | 2 | 0 | 0 | 19 | | | |
| 03 | SMITH, Brittany | g 1-6 | 0-0 | 1-2 | 2 | 3 | 5 | 3 | 3 | 2 | 0 | 0 | 0 | 34 | | | |
| 23 | BRADLEY, Terriell | g 2-12 | 0-3 | 9-10 | 3 | 4 | 7 | 4 | 13 | 2 | 1 | 0 | 1 | 37 | | | |
| 33 | HOLMES, Lauren | g 4-16 | 3-10 | 0-0 | 2 | 4 | 3 | 11 | 0 | 0 | 0 | 0 | 6 | 34 | | | |
| 10 | HENDERSON, Adrianna | 1-3 | 0-1 | 0-0 | 1 | 3 | 4 | 0 | 2 | 0 | 0 | 0 | 0 | 9 | | | |
| 12 | POLAND, Jada | 0-0 | 0-0 | 1-2 | 1 | 1 | 1 | 0 | 1 | 0 | 0 | 0 | 0 | 3 | | | |
| 21 | TERRELL, Deja | 6-7 | 0-1 | 2-4 | 3 | 0 | 4 | 4 | 14 | 0 | 2 | 2 | 17 | | | | |
| 24 | MIMS, Trena | 0-1 | 0-0 | 0-0 | 1 | 1 | 2 | 2 | 0 | 0 | 1 | 1 | 0 | 25 | | | |
| Team | | | | | 1 | 3 | 4 | | | | | | | | | | |
| Totals | | 16-54 | 4-19 | 13-18 | 15 | 19 | 34 | 21 | 49 | 7 | 7 | 5 | 9 | 200 | | | |
| 1st - FG % | | 3-14 21.4% | 2nd: 4-14 28.6% | 3rd: 3-13 23.1% | 4th: 6-13 46.2% | Game: 16-54 29.6% | | Deadball Rebound | | | | | | | | | |
| 3FG % | | 2-5 40.0% | 1-4 25.0% | 0-5 0.0% | 1-5 20.0% | 4-19 21.1% | | | | | | | | | | | |
| FT % | | 2-2 100.0% | 2-2 100.0% | 4-6 66.7% | 5-8 62.5% | 13-1 72.2% | | | | | | | | | | | |

Officials: Mark Zentz, Susan Blauch, Ashley Gilpin
 Technical fouls: Rice-OGWUMIKE, ERICA; IADEMARCO, Nicole. North Texas-TERRELL, Deja; BRADLEY, Terriell.
 Attendance: 1211

15 North Texas 63 - Old Dominion 46 Denton, TX • 1/11/18

Old Dominion 46 • 2-14 (0-3)

| # | Player | Total | | | 3-Ptr | | | Rebounds | | | PF | TP | A | TO | Blk | Stl | Min |
|------------|------------------|-----------|-----------------|----------------|-----------------|-------------------|--------|------------------|-----|-----|----|----|---|-----|-----|-----|-----|
| | | FG-FGA | FG-FGA | FT-FTA | FG-FGA | FG-FGA | FT-FTA | Off | Def | Tot | | | | | | | |
| 24 | BREW, Carley | f 0-1 | 0-0 | 0-0 | 2 | 8 | 10 | 4 | 0 | 0 | 1 | 1 | 0 | 26 | | | |
| 34 | OIGBOKIE, Odegua | f 1-7 | 0-0 | 4-7 | 2 | 0 | 2 | 3 | 6 | 1 | 5 | 0 | 0 | 30 | | | |
| 02 | TIMMONS, MaKayla | g 6-10 | 2-5 | 5-5 | 0 | 0 | 0 | 2 | 19 | 1 | 3 | 0 | 2 | 37 | | | |
| 05 | MORRIS, Victoria | g 0-4 | 0-2 | 0-0 | 0 | 5 | 5 | 3 | 0 | 1 | 3 | 0 | 0 | 39 | | | |
| 30 | JACKSON, Ashley | g 3-5 | 1-1 | 2-3 | 0 | 2 | 2 | 4 | 9 | 0 | 5 | 1 | 1 | 20 | | | |
| 00 | LOFTUS, Kelly | 0-4 | 0-4 | 0-0 | 0 | 0 | 0 | 1 | 0 | 0 | 2 | 0 | 0 | 16 | | | |
| 11 | EDWARDS, Taylor | 3-4 | 0-0 | 1-1 | 1 | 2 | 3 | 5 | 7 | 0 | 3 | 0 | 3 | 21 | | | |
| 14 | CARTER, Dejah | 2-2 | 0-0 | 0-1 | 1 | 0 | 1 | 3 | 4 | 0 | 0 | 0 | 0 | 8 | | | |
| 32 | HARDEN, Lovie | 0-0 | 0-0 | 1-2 | 0 | 1 | 1 | 0 | 1 | 0 | 0 | 0 | 0 | 3 | | | |
| Team | | | | | 2 | 2 | 4 | | | | | | | | | | |
| Totals | | 15-37 | 3-12 | 13-19 | 8 | 20 | 28 | 25 | 46 | 3 | 23 | 2 | 6 | 200 | | | |
| 1st - FG % | | 3-8 37.5% | 2nd: 5-10 50.0% | 3rd: 3-9 33.3% | 4th: 4-10 40.0% | Game: 15-37 40.5% | | Deadball Rebound | | | | | | | | | |
| 3FG % | | 1-4 25.0% | 1-1 100.0% | 0-2 0.0% | 1-5 20.0% | 3-12 25.0% | | | | | | | | | | | |
| FT % | | 0-0 0.0% | 6-7 85.7% | 4-6 66.7% | 3-6 50.0% | 13-1 68.4% | | | | | | | | | | | |

North Texas 63 • 10-5 (1-2)

| # | Player | Total | | | 3-Ptr | | | Rebounds | | | PF | TP | A | TO | Blk | Stl | Min |
|------------|---------------------|------------|-----------------|-----------------|----------------|-------------------|--------|------------------|-----|-----|----|----|----|-----|-----|-----|-----|
| | | FG-FGA | FG-FGA | FT-FTA | FG-FGA | FG-FGA | FT-FTA | Off | Def | Tot | | | | | | | |
| 34 | BUCKNER, Micayla | f 2-3 | 0-0 | 2-2 | 2 | 0 | 2 | 4 | 6 | 0 | 2 | 0 | 1 | 22 | | | |
| 02 | GOODHART, Grace | g 2-9 | 1-6 | 0-0 | 1 | 2 | 3 | 5 | 1 | 0 | 0 | 1 | 27 | | | | |
| 03 | SMITH, Brittany | g 3-9 | 2-5 | 0-0 | 2 | 1 | 3 | 0 | 8 | 5 | 1 | 0 | 1 | 24 | | | |
| 23 | BRADLEY, Terriell | g 6-12 | 4-7 | 7-9 | 1 | 3 | 4 | 0 | 23 | 3 | 1 | 0 | 0 | 33 | | | |
| 33 | HOLMES, Lauren | g 3-7 | 2-4 | 0-0 | 1 | 2 | 3 | 2 | 8 | 0 | 3 | 1 | 0 | 24 | | | |
| 10 | HENDERSON, Adrianna | 2-5 | 1-4 | 2-2 | 1 | 1 | 2 | 1 | 7 | 0 | 3 | 0 | 2 | 15 | | | |
| 12 | POLAND, Jada | 0-1 | 0-0 | 5-10 | 2 | 3 | 5 | 4 | 5 | 0 | 0 | 0 | 1 | 10 | | | |
| 13 | SHILLOW, Orianna | 0-0 | 0-0 | 0-0 | 0 | 0 | 0 | 0 | 0 | 0 | 0 | 0 | 0 | 2 | | | |
| 21 | TERRELL, Deja | 0-1 | 0-1 | 0-0 | 0 | 3 | 3 | 0 | 0 | 2 | 1 | 0 | 0 | 15 | | | |
| 24 | MIMS, Trena | 0-2 | 0-1 | 1-2 | 1 | 1 | 2 | 1 | 1 | 1 | 0 | 0 | 0 | 28 | | | |
| Team | | | | | 3 | 2 | 5 | | | | | | | | | | |
| Totals | | 18-49 | 10-28 | 17-25 | 14 | 18 | 32 | 18 | 63 | 10 | 13 | 2 | 7 | 200 | | | |
| 1st - FG % | | 4-13 30.8% | 2nd: 7-14 50.0% | 3rd: 4-13 30.8% | 4th: 3-9 33.3% | Game: 18-49 36.7% | | Deadball Rebound | | | | | | | | | |
| | | | | | | | | | | | | | | | | | |

2017-18 BOX SCORES

17 Middle Tennessee 56 - North Texas 48 Murfreesboro, TN • 1/18/18

North Texas 48 • 11-6, 2-3

| # | Player | Total | | | 3-Ptr | | | Rebounds | | | PF | TP | A | TO | Blk | Stl | Min |
|--------|---------------------|--------|--------|--------|--------|--------|--------|----------|-----|-----|----|----|---|----|-----|-----|-----|
| | | FG-FGA | FG-FGA | FT-FTA | FG-FGA | FG-FGA | FT-FTA | Off | Def | Tot | | | | | | | |
| 34 | BUCKNER, Micayla | f | 4-5 | 0-0 | 0-0 | 3 | 1 | 4 | 5 | 8 | 0 | 2 | 1 | 0 | 0 | 13 | |
| 02 | GOODHART, Grace | g | 2-10 | 2-7 | 2-4 | 0 | 1 | 1 | 1 | 8 | 1 | 3 | 0 | 0 | 0 | 22 | |
| 03 | SMITH, Brittany | g | 0-0 | 0-0 | 2-2 | 0 | 3 | 3 | 3 | 2 | 2 | 2 | 0 | 0 | 0 | 34 | |
| 23 | BRADLEY, Terriell | g | 2-12 | 1-2 | 5-6 | 1 | 6 | 7 | 2 | 10 | 1 | 2 | 0 | 0 | 0 | 38 | |
| 33 | HOLMES, Lauren | g | 4-11 | 0-5 | 1-2 | 2 | 1 | 3 | 3 | 9 | 0 | 1 | 0 | 3 | 22 | | |
| 10 | HENDERSON, Adrianna | g | 1-2 | 0-0 | 0-0 | 0 | 1 | 1 | 2 | 2 | 2 | 1 | 0 | 1 | 16 | | |
| 12 | POLAND, Jada | g | 1-2 | 1-1 | 0-0 | 0 | 2 | 2 | 2 | 3 | 0 | 0 | 0 | 1 | 16 | | |
| 21 | TERRELL, Deja | g | 1-2 | 0-0 | 0-0 | 0 | 2 | 2 | 0 | 2 | 1 | 2 | 2 | 0 | 17 | | |
| 24 | MIMS, Trena | g | 2-6 | 0-0 | 0-0 | 2 | 0 | 2 | 0 | 4 | 0 | 0 | 0 | 0 | 22 | | |
| Team | | | | | | 2 | 2 | 4 | | | | | | | | | |
| Totals | | | 17-50 | 4-15 | 10-14 | 10 | 19 | 29 | 18 | 48 | 7 | 13 | 3 | 5 | 200 | | |

1st - FG % 2-11 18.2% 2nd: 5-11 45.5% 3rd: 4-14 28.6% 4th: 6-14 42.9% Game: 17-5 34.0% Deadball
3FG %: 2-7 28.6% 1-1 100.0 0-3 0.0% 1-4 25.0% 4-15 26.7% 1-4 25.0%
FT %: 0-0 0.0% 7-8 87.5% 1-2 50.0% 2-4 50.0% 10-1 71.4% Rebound 3

Middle Tennessee 56 • 11-7, 3-2

| # | Player | Total | | | 3-Ptr | | | Rebounds | | | PF | TP | A | TO | Blk | Stl | Min |
|--------|-----------------|--------|--------|--------|--------|--------|--------|----------|-----|-----|----|----|---|----|-----|-----|-----|
| | | FG-FGA | FG-FGA | FT-FTA | FG-FGA | FG-FGA | FT-FTA | Off | Def | Tot | | | | | | | |
| 00 | JOHNSON, Alex | f | 2-7 | 1-2 | 3-5 | 0 | 3 | 3 | 3 | 8 | 1 | 6 | 0 | 2 | 28 | | |
| 23 | LYON, Gabby | f | 2-4 | 0-1 | 0-0 | 3 | 5 | 8 | 2 | 4 | 2 | 4 | 0 | 2 | 32 | | |
| 05 | SISSOM, Abbey | g | 1-4 | 1-2 | 4-4 | 0 | 2 | 2 | 1 | 7 | 2 | 2 | 0 | 0 | 34 | | |
| 12 | LOURO, Jess | g | 5-10 | 4-8 | 0-0 | 0 | 6 | 6 | 2 | 14 | 3 | 1 | 0 | 1 | 39 | | |
| 14 | COLLIER, Katie | g | 1-2 | 1-2 | 2-6 | 0 | 4 | 4 | 1 | 5 | 0 | 2 | 0 | 0 | 22 | | |
| 13 | MAJORS, Jordan | g | 0-1 | 0-0 | 0-0 | 0 | 0 | 0 | 0 | 0 | 0 | 0 | 0 | 1 | 3 | | |
| 15 | JONES, Anna | g | 6-9 | 3-5 | 0-0 | 3 | 0 | 3 | 4 | 15 | 3 | 2 | 0 | 2 | 25 | | |
| 24 | REUTER, Rebecca | g | 1-4 | 1-3 | 0-0 | 2 | 3 | 5 | 0 | 3 | 1 | 0 | 0 | 0 | 17 | | |
| Team | | | | | | 0 | 1 | 1 | | | | | | | | | |
| Totals | | | 18-41 | 11-23 | 9-15 | 8 | 24 | 32 | 13 | 56 | 12 | 19 | 0 | 8 | 200 | | |

1st - FG % 3-12 25.0% 2nd: 4-13 30.8% 3rd: 6-11 54.5% 4th: 5-5 100.0% Game: 18-4 43.9% Deadball
3FG %: 2-8 25.0% 2-7 28.6% 4-5 80.0% 3-3 100.0 11-2 47.8% 9-15 60.0%
FT %: 2-2 100.0 0-0 0.0% 1-2 50.0% 6-11 54.5% 9-15 60.0% Rebound 2

Officials: Dawn Marsh, Royce Blevins, Marcus Smith
Technical fouls: North Texas-None. Middle Tennessee-None.
Attendance: 3230

18 UAB 68- North Texas 52 Birmingham, AL • 1/20/18

North Texas 52 • 11-7, 2-4

| # | Player | Total | | | 3-Ptr | | | Rebounds | | | PF | TP | A | TO | Blk | Stl | Min |
|--------|---------------------|--------|--------|--------|--------|--------|--------|----------|-----|-----|----|----|---|----|-----|-----|-----|
| | | FG-FGA | FG-FGA | FT-FTA | FG-FGA | FG-FGA | FT-FTA | Off | Def | Tot | | | | | | | |
| 34 | BUCKNER, Micayla | f | 1-5 | 0-0 | 2-6 | 2 | 2 | 4 | 3 | 4 | 1 | 3 | 0 | 2 | 23 | | |
| 02 | GOODHART, Grace | g | 2-4 | 1-2 | 0-0 | 0 | 0 | 0 | 2 | 5 | 1 | 0 | 0 | 1 | 23 | | |
| 03 | SMITH, Brittany | g | 4-9 | 1-3 | 3-4 | 0 | 6 | 6 | 3 | 12 | 2 | 3 | 1 | 0 | 30 | | |
| 23 | BRADLEY, Terriell | g | 6-15 | 1-4 | 8-9 | 2 | 5 | 7 | 2 | 21 | 2 | 6 | 1 | 4 | 38 | | |
| 33 | HOLMES, Lauren | g | 2-7 | 0-3 | 0-0 | 2 | 3 | 5 | 1 | 4 | 0 | 0 | 1 | 1 | 31 | | |
| 10 | HENDERSON, Adrianna | g | 0-3 | 0-2 | 2-4 | 0 | 0 | 0 | 2 | 2 | 0 | 1 | 0 | 0 | 12 | | |
| 12 | POLAND, Jada | g | 0-0 | 0-0 | 0-2 | 1 | 1 | 2 | 4 | 0 | 0 | 2 | 0 | 0 | 14 | | |
| 21 | TERRELL, Deja | g | 1-3 | 0-1 | 0-0 | 1 | 1 | 2 | 2 | 2 | 0 | 1 | 0 | 0 | 10 | | |
| 24 | MIMS, Trena | g | 1-9 | 0-1 | 0-0 | 1 | 1 | 2 | 2 | 2 | 3 | 0 | 0 | 1 | 19 | | |
| Team | | | | | | 3 | 1 | 4 | | | | | | | | | |
| Totals | | | 17-55 | 3-16 | 15-25 | 12 | 20 | 32 | 21 | 52 | 9 | 16 | 3 | 9 | 200 | | |

1st - FG % 6-16 37.5% 2nd: 2-11 18.2% 3rd: 3-11 27.3% 4th: 6-17 35.3% Game: 17-5 30.9% Deadball
3FG %: 1-5 20.0% 1-4 25.0% 1-4 25.0% 0-3 0.0% 3-16 18.8% 15-2 60.0%
FT %: 1-2 50.0% 1-2 50.0% 9-13 69.2% 4-8 50.0% Rebound 7

UAB 68 • 15-3, 4-1

| # | Player | Total | | | 3-Ptr | | | Rebounds | | | PF | TP | A | TO | Blk | Stl | Min |
|--------|--------------------|--------|--------|--------|--------|--------|--------|----------|-----|-----|----|----|---|----|-----|-----|-----|
| | | FG-FGA | FG-FGA | FT-FTA | FG-FGA | FG-FGA | FT-FTA | Off | Def | Tot | | | | | | | |
| 24 | RAWLS, Kara | f | 2-6 | 0-0 | 0-0 | 2 | 8 | 10 | 4 | 4 | 1 | 2 | 1 | 2 | 20 | | |
| 00 | BARNES, Miyah | g | 4-6 | 2-2 | 2-2 | 0 | 1 | 1 | 4 | 12 | 10 | 4 | 0 | 2 | 31 | | |
| 03 | VENDRELL, Angela | g | 0-3 | 0-1 | 0-0 | 0 | 8 | 8 | 2 | 0 | 3 | 5 | 3 | 3 | 30 | | |
| 20 | KUZMANIC, Deanna | g | 2-5 | 1-1 | 0-0 | 0 | 1 | 1 | 3 | 5 | 3 | 2 | 0 | 0 | 17 | | |
| 32 | CHILDRESS, Rachael | g | 3-10 | 2-6 | 8-8 | 0 | 1 | 1 | 0 | 16 | 3 | 1 | 0 | 0 | 37 | | |
| 02 | SINGLETON, Whytney | g | 0-1 | 0-0 | 4-4 | 0 | 1 | 1 | 2 | 4 | 1 | 2 | 1 | 0 | 8 | | |
| 04 | ROLDAN, Talia | g | 0-0 | 0-0 | 0-0 | 0 | 0 | 0 | 0 | 0 | 0 | 0 | 0 | 0 | 2 | | |
| 12 | MAGEE, Trista | g | 0-2 | 0-1 | 2-2 | 1 | 1 | 2 | 3 | 2 | 0 | 0 | 0 | 0 | 5 | | |
| 13 | THOMAS, Katelynn | g | 11-11 | 0-0 | 0-0 | 0 | 0 | 0 | 3 | 22 | 0 | 3 | 0 | 0 | 19 | | |
| 14 | LEWIS, Terra | g | 0-1 | 0-0 | 0-0 | 0 | 0 | 0 | 0 | 0 | 0 | 0 | 0 | 0 | 2 | | |
| 22 | GARLAND, Maya | g | 0-1 | 0-0 | 0-0 | 0 | 0 | 0 | 0 | 0 | 0 | 0 | 0 | 0 | 2 | | |
| 23 | KERSTEIN, Lea | g | 1-3 | 1-2 | 0-0 | 0 | 3 | 3 | 0 | 3 | 0 | 1 | 0 | 0 | 20 | | |
| 34 | JOHNSON, Imani | g | 0-0 | 0-0 | 0-0 | 0 | 3 | 3 | 3 | 0 | 0 | 0 | 0 | 0 | 7 | | |
| Team | | | | | | 3 | 2 | 5 | | | | | | | | | |
| Totals | | | 23-49 | 6-13 | 16-16 | 6 | 29 | 35 | 24 | 68 | 21 | 20 | 5 | 7 | 200 | | |

1st - FG % 4-13 30.8% 2nd: 7-12 58.3% 3rd: 7-12 58.3% 4th: 5-12 41.7% Game: 23-4 46.9% Deadball
3FG %: 2-6 33.3% 1-2 50.0% 1-2 50.0% 2-3 66.7% 6-13 46.2% 16-1 100.0
FT %: 4-4 100.0 8-8 100.0 2-2 100.0 2-2 100.0 Rebound 0

19 WKU 79 - North Texas 65 Denton, TX • 1/26/18

Western Kentucky 79 • 15-5 (6-1)

| # | Player | Total | | | 3-Ptr | | | Rebounds | | | PF | TP | A | TO | Blk | Stl | Min |
|--------|------------------|--------|--------|--------|--------|--------|--------|----------|-----|-----|----|----|---|----|-----|-----|-----|
| | | FG-FGA | FG-FGA | FT-FTA | FG-FGA | FG-FGA | FT-FTA | Off | Def | Tot | | | | | | | |
| 15 | ELGEDAWY, Raneem | f | 5-10 | 0-0 | 2-4 | 4 | 2 | 6 | 5 | 12 | 0 | 0 | 2 | 1 | 20 | | |
| 23 | BROWN, Ivy | f | 6-11 | 1-3 | 3-3 | 4 | 2 | 6 | 4 | 16 | 2 | 1 | 3 | 2 | 33 | | |
| 32 | SMITH, Kayla | f | 0-0 | 0-0 | 0-0 | 0 | 1 | 1 | 0 | 0 | 0 | 0 | 0 | 0 | 3 | | |
| 05 | CREECH, Whitney | g | 0-2 | 0-0 | 2-2 | 0 | 1 | 1 | 2 | 2 | 0 | 2 | 0 | 1 | 12 | | |
| 10 | BROWN, Tashia | g | 9-26 | 0-0 | 10-11 | 2 | 2 | 4 | 2 | 28 | 2 | 3 | 0 | 2 | 37 | | |
| 03 | BOPP, Sidnee | g | 3-3 | 1-1 | 0-0 | 0 | 1 | 1 | 2 | 7 | 4 | 2 | 1 | 1 | 20 | | |
| 04 | GIVENS, Dee | g | 4-11 | 2-7 | 0-0 | 2 | 3 | 5 | 0 | 10 | 3 | 0 | 1 | 2 | 26 | | |
| 12 | TAMPA, Nichel | g | 0-1 | 0-0 | 0-0 | 0 | 0 | 0 | 3 | 0 | 0 | 0 | 0 | 2 | 22 | | |
| 22 | PORTER, Sherry | g | 2-3 | 0-0 | 0-0 | 2 | 2 | 4 | 3 | 4 | 1 | 0 | 0 | 0 | 27 | | |
| Team | | | | | | 2 | 3 | 5 | | | | | | | | | |
| Totals | | | 29-67 | 4-11 | 17-20 | 16 | 17 | 33 | 21 | 79 | 12 | 8 | 7 | 11 | 200 | | |

1st - FG % 9-20 45.0% 2nd: 6-19 31.6% 3rd: 8-14 57.1% 4th: 6-14 42.9% Game: 29-6 43.3% Deadball
3FG %: 1-4 25.0% 0-2 0.0% 2-3 66.7% 1-2 50.0% 4-11 36.4% 17-2 85.0%
FT %: 2-2 100.0 7-9 77.8% 5-5 100.0 3-4 75.0% Rebound 2

North Texas 65 • 11-8 (2-5)

| # | Player | Total | | | 3-Ptr | | | Rebounds | | | PF | TP | A | TO | Blk | Stl | Min |
|--------|---------------------|--------|--------|--------|--------|--------|--------|----------|-----|-----|----|----|---|----|-----|-----|-----|
| | | FG-FGA | FG-FGA | FT-FTA | FG-FGA | FG-FGA | FT-FTA | Off | Def | Tot | | | | | | | |
| 12 | POLAND, Jada | f | 2-5 | 0-0 | 0-0 | 2 | 8 | 10 | 3 | 4 | 0 | 1 | 0 | 0 | 34 | | |
| 34 | BUCKNER, Micayla | f | 6-8 | 0-0 | 1-2 | 4 | 3 | 7 | 2 | 13 | 0 | 4 | 0 | 0 | 27 | | |
| 03 | SMITH, Brittany | g | 1-5 | 0-0 | 0-0 | 1 | 3 | 4 | 4 | 2 | 3 | 4 | 0 | 2 | 32 | | |
| 23 | BRADLEY, Terriell | g | 6-16 | 4-5 | 13-15 | 2 | 4 | 6 | 3 | 29 | 1 | 4 | 2 | 1 | 38 | | |
| 24 | MIMS, Trena | g | 5-9 | 1-1 | 0-0 | 1 | 2 | 3 | 0 | 11 | 6 | 1 | 0 | 0 | 37 | | |
| 02 | GOODHART, Grace | g | 1-2 | 0-1 | 0-0 | 0 | 0 | 0 | 2 | 2 | 0 | 3 | 0 | 0 | 15 | | |
| 10 | HENDERSON, Adrianna | g | 1-6 | 0-3 | 2-2 | 0 | 1 | 1 | 2 | 4 | 0 | 4 | 0 | 0 | 12 | | |
| 21 | TERRELL, Deja | g | 0-1 | 0-0 | 0-0 | 1 | 0 | 1 | 2 | 0 | 0 | 0 | 0 | 0 | 5 | | |
| Team | | | | | | 4 | 2 | 6 | | | | | | | | | |
| Totals | | | 22-52 | 5-10 | 16-19 | 15 | 23 | 38 | 18 | 65 | 10 | 21 | 2 | 3 | 200 | | |

1st - FG % 4-16 25.0% 2nd: 4-10 40.0% 3rd: 4-10 40.0% 4th: 10-1 62.5% Game: 22-5 42.3% Deadball
3FG %: 1-5 20.0% 1-2 50.0%

2017-18 BOX SCORES

21

UTSA 70 - North Texas 58
San Antonio, TX • 2/2/18

North Texas 58 • 11-10, 2-7 C-USA

| # | Player | Total | | | 3-Ptr | | | Rebounds | | | PF | TP | A | TO | Blk | Stl | Min |
|--------|---------------------|--------|--------|--------|--------|--------|--------|----------|-----|-----|----|----|----|-----|-----|-----|-----|
| | | FG-FGA | FG-FGA | FT-FTA | FG-FGA | FG-FGA | FT-FTA | Off | Def | Tot | | | | | | | |
| 12 | POLAND, Jada | 1-1 | 0-0 | 0-0 | 3 | 3 | 6 | 5 | 2 | 0 | 1 | 2 | 1 | 18 | | | |
| 34 | BUCKNER, Micayla | 3-9 | 0-0 | 0-2 | 2 | 1 | 3 | 4 | 6 | 0 | 1 | 0 | 0 | 18 | | | |
| 03 | SMITH, Brittany | 1-6 | 0-2 | 1-5 | 0 | 0 | 0 | 3 | 3 | 2 | 1 | 0 | 1 | 24 | | | |
| 23 | BRADLEY, Terriell | 6-17 | 1-3 | 6-8 | 4 | 5 | 9 | 4 | 19 | 2 | 2 | 0 | 2 | 34 | | | |
| 24 | MIMS, Trena | 0-7 | 0-0 | 0-0 | 1 | 2 | 3 | 2 | 0 | 1 | 2 | 0 | 2 | 26 | | | |
| 02 | GOODHART, Grace | 2-7 | 0-2 | 0-0 | 0 | 2 | 2 | 0 | 4 | 1 | 0 | 0 | 0 | 21 | | | |
| 10 | HENDERSON, Adrianna | 6-10 | 2-3 | 2-3 | 2 | 1 | 3 | 3 | 16 | 0 | 0 | 1 | 1 | 20 | | | |
| 21 | TERRELL, Deja | 2-5 | 0-0 | 3-6 | 4 | 1 | 5 | 4 | 7 | 0 | 1 | 3 | 3 | 22 | | | |
| 33 | HOLMES, Lauren | 0-4 | 0-1 | 1-2 | 1 | 2 | 3 | 1 | 1 | 1 | 0 | 1 | 1 | 17 | | | |
| Team | | | | | 0 | | | 0 | | | | | | | | | |
| Totals | | 21-66 | 3-11 | 13-26 | 17 | 17 | 34 | 28 | 58 | 7 | 9 | 5 | 11 | 200 | | | |

1st - FG % 6-18 33.3% 2nd: 6-18 33.3% 3rd: 3-19 15.8% 4th: 6-11 54.5% Game: 21-6 31.8% Deadball Rebound 8
3FG %: 0-3 0.0% 2-4 50.0% 0-2 0.0% 1-2 50.0% 3-11 27.3% 1-2 50.0%
FT %: 2-6 33.3% 3-4 75.0% 2-4 50.0% 6-12 50.0% 13-2 50.0%

UTSA 70 • 4-17, 2-7 C-USA

| # | Player | Total | | | 3-Ptr | | | Rebounds | | | PF | TP | A | TO | Blk | Stl | Min |
|--------|--------------------|--------|--------|--------|--------|--------|--------|----------|-----|-----|----|----|---|-----|-----|-----|-----|
| | | FG-FGA | FG-FGA | FT-FTA | FG-FGA | FG-FGA | FT-FTA | Off | Def | Tot | | | | | | | |
| 20 | KEKEC, Kourtney | 2-3 | 1-1 | 0-0 | 0 | 4 | 4 | 2 | 5 | 1 | 2 | 0 | 2 | 27 | | | |
| 21 | BENSON, Marie | 4-13 | 0-0 | 11-14 | 2 | 8 | 10 | 4 | 19 | 0 | 1 | 1 | 1 | 25 | | | |
| 40 | MARLOW, Billie | 0-1 | 0-0 | 0-0 | 1 | 3 | 4 | 3 | 0 | 1 | 0 | 1 | 0 | 18 | | | |
| 31 | HEINEMAN, Carlie | 6-7 | 5-5 | 2-2 | 0 | 3 | 3 | 4 | 19 | 0 | 6 | 0 | 1 | 38 | | | |
| 34 | DONALD, Karrington | 2-5 | 0-1 | 1-2 | 0 | 2 | 2 | 1 | 5 | 2 | 4 | 0 | 0 | 24 | | | |
| 04 | CHIDOMERE, Crystal | 4-9 | 0-0 | 5-10 | 1 | 6 | 7 | 4 | 13 | 3 | 2 | 2 | 2 | 29 | | | |
| 15 | TOTH, Timea | 0-0 | 0-0 | 1-2 | 0 | 1 | 1 | 3 | 1 | 0 | 3 | 0 | 0 | 13 | | | |
| 23 | HAWKINS, Tija | 3-5 | 0-0 | 2-3 | 4 | 2 | 6 | 4 | 8 | 2 | 3 | 0 | 0 | 23 | | | |
| 33 | BENSON, Barbara | 0-0 | 0-0 | 0-0 | 0 | 0 | 0 | 2 | 0 | 1 | 1 | 0 | 0 | 3 | | | |
| Team | | | | | 3 | | | 6 | | | | | | | | | |
| Totals | | 21-43 | 6-7 | 22-33 | 11 | 32 | 43 | 27 | 70 | 12 | 23 | 4 | 6 | 200 | | | |

1st - FG % 6-17 35.3% 2nd: 5-7 71.4% 3rd: 6-11 54.5% 4th: 4-8 50.0% Game: 21-4 48.8% Deadball Rebound 5,1
3FG %: 3-3 100.0 0-1 0.0% 2-2 100.0 1-1 100.0 6-7 85.7%
FT %: 4-7 57.1% 4-6 66.7% 8-12 66.7% 6-8 75.0% 22-3 66.7%

Officials: Mark Zentz, Metta Roberts, Gina Cross
Technical fouls: North Texas-None. UTSA-CHIDOMERE, Crystal.
Attendance: 605

22

North Texas 92 - FIU 46
Miami, FL • 2/8/18

North Texas 92 • 12-10, 3-7 C-USA

| # | Player | Total | | | 3-Ptr | | | Rebounds | | | PF | TP | A | TO | Blk | Stl | Min |
|--------|---------------------|--------|--------|--------|--------|--------|--------|----------|-----|-----|----|----|----|-----|-----|-----|-----|
| | | FG-FGA | FG-FGA | FT-FTA | FG-FGA | FG-FGA | FT-FTA | Off | Def | Tot | | | | | | | |
| 02 | GOODHART, Grace | 4-8 | 2-4 | 0-0 | 0 | 4 | 4 | 0 | 10 | 4 | 0 | 0 | 1 | 26 | | | |
| 03 | SMITH, Brittany | 1-5 | 0-1 | 0-0 | 1 | 1 | 2 | 0 | 2 | 10 | 0 | 0 | 1 | 26 | | | |
| 23 | BRADLEY, Terriell | 11-15 | 9-10 | 1-2 | 1 | 6 | 7 | 3 | 32 | 2 | 2 | 1 | 1 | 32 | | | |
| 24 | MIMS, Trena | 4-7 | 0-0 | 0-0 | 1 | 2 | 3 | 1 | 8 | 3 | 0 | 1 | 2 | 26 | | | |
| 34 | BUCKNER, Micayla | 6-10 | 0-0 | 0-0 | 2 | 3 | 5 | 3 | 12 | 1 | 2 | 2 | 0 | 18 | | | |
| 10 | HENDERSON, Adrianna | 5-7 | 0-1 | 0-1 | 2 | 3 | 5 | 3 | 10 | 2 | 0 | 0 | 3 | 19 | | | |
| 12 | POLAND, Jada | 2-6 | 1-2 | 2-2 | 2 | 2 | 4 | 1 | 7 | 1 | 1 | 0 | 0 | 13 | | | |
| 13 | SHILLOW, Orianna | 0-3 | 0-3 | 0-0 | 0 | 0 | 0 | 0 | 0 | 1 | 1 | 1 | 0 | 8 | | | |
| 21 | TERRELL, Deja | 3-6 | 0-0 | 0-0 | 2 | 3 | 5 | 2 | 6 | 0 | 2 | 0 | 0 | 13 | | | |
| 33 | HOLMES, Lauren | 2-3 | 1-2 | 0-0 | 0 | 3 | 3 | 0 | 5 | 3 | 0 | 0 | 2 | 19 | | | |
| Team | | | | | 2 | | | 5 | | | | | | | | | |
| Totals | | 38-70 | 13-23 | 3-5 | 13 | 30 | 43 | 13 | 92 | 27 | 8 | 5 | 10 | 200 | | | |

1st - FG % 10-1 71.4% 2nd: 9-19 47.4% 3rd: 11-2 55.0% 4th: 8-17 47.1% Game: 38-7 54.3% Deadball Rebound 1
3FG %: 3-6 50.0% 5-8 62.5% 0-0 0.0% 3-4 75.0% 2-5 40.0% 13-2 56.5%
FT %: 2-2 100.0 0-0 0.0% 1-2 50.0% 0-1 0.0% 3-5 60.0%

FIU 46 • 6-17, 3-4 C-USA

| # | Player | Total | | | 3-Ptr | | | Rebounds | | | PF | TP | A | TO | Blk | Stl | Min |
|--------|-------------------|--------|--------|--------|--------|--------|--------|----------|-----|-----|----|----|----|-----|-----|-----|-----|
| | | FG-FGA | FG-FGA | FT-FTA | FG-FGA | FG-FGA | FT-FTA | Off | Def | Tot | | | | | | | |
| 01 | POUND, Khandrea | 2-6 | 1-2 | 0-0 | 4 | 1 | 5 | 0 | 5 | 0 | 3 | 2 | 0 | 26 | | | |
| 02 | LEE, Cabria | 0-4 | 0-3 | 0-0 | 0 | 2 | 2 | 2 | 0 | 2 | 2 | 0 | 0 | 30 | | | |
| 03 | SNIPES, Lauryn | 2-6 | 2-4 | 0-0 | 1 | 3 | 4 | 1 | 6 | 1 | 2 | 0 | 0 | 38 | | | |
| 15 | HUDSON, Kristian | 5-22 | 2-9 | 3-4 | 0 | 2 | 2 | 15 | 4 | 3 | 0 | 0 | 36 | | | | |
| 23 | CAVANAGH, Callie | 2-4 | 0-0 | 1-1 | 0 | 0 | 0 | 5 | 0 | 0 | 0 | 0 | 15 | | | | |
| 10 | TAYLOR, TaMiracle | 2-6 | 0-2 | 5-7 | 1 | 4 | 5 | 2 | 9 | 1 | 4 | 1 | 2 | 31 | | | |
| 12 | DEMERY, Quira | 1-1 | 0-0 | 0-0 | 0 | 0 | 0 | 2 | 2 | 0 | 1 | 0 | 1 | 8 | | | |
| 34 | WALKER, Shante | 1-4 | 0-1 | 2-2 | 2 | 8 | 10 | 1 | 4 | 0 | 3 | 1 | 0 | 16 | | | |
| Team | | | | | 2 | | | 2 | | | | | | | | | |
| Totals | | 15-53 | 5-21 | 11-14 | 10 | 20 | 30 | 10 | 46 | 8 | 18 | 4 | 3 | 200 | | | |

1st - FG % 3-16 18.8% 2nd: 3-10 30.0% 3rd: 6-14 42.9% 4th: 3-13 23.1% Game: 15-5 28.3% Deadball Rebound 1
3FG %: 2-5 40.0% 2-6 33.3% 1-6 16.7% 0-4 0.0% 5-21 23.8%
FT %: 0-0 0.0% 1-2 50.0% 6-8 75.0% 4-4 100.0% 11-1 78.6%

Officials: Troy Winters, Meadow Overstreet, Xiomara Cruz
Technical fouls: North Texas-None. FIU-None.
Attendance: 298

23

North Texas 65 - Florida Atlantic 51
Boca Raton, FL • 2/10/18

North Texas 65 • 13-10, 4-7 CUSA

| # | Player | Total | | | 3-Ptr | | | Rebounds | | | PF | TP | A | TO | Blk | Stl | Min |
|--------|---------------------|--------|--------|--------|--------|--------|--------|----------|-----|-----|----|----|---|-----|-----|-----|-----|
| | | FG-FGA | FG-FGA | FT-FTA | FG-FGA | FG-FGA | FT-FTA | Off | Def | Tot | | | | | | | |
| 02 | GOODHART, Grace | 1-3 | 1-2 | 1-2 | 0 | 2 | 2 | 2 | 4 | 0 | 0 | 0 | 1 | 19 | | | |
| 03 | SMITH, Brittany | 0-3 | 0-0 | 0-0 | 0 | 1 | 1 | 4 | 0 | 2 | 4 | 0 | 0 | 26 | | | |
| 23 | BRADLEY, Terriell | 6-12 | 1-3 | 7-8 | 1 | 4 | 5 | 1 | 20 | 2 | 1 | 0 | 0 | 33 | | | |
| 24 | MIMS, Trena | 2-7 | 0-1 | 0-0 | 1 | 0 | 1 | 4 | 4 | 1 | 4 | 0 | 0 | 29 | | | |
| 34 | BUCKNER, Micayla | 0-1 | 0-0 | 0-0 | 0 | 1 | 1 | 1 | 0 | 1 | 1 | 0 | 0 | 6 | | | |
| 10 | HENDERSON, Adrianna | 3-6 | 1-2 | 1-2 | 0 | 2 | 2 | 0 | 8 | 0 | 0 | 0 | 0 | 21 | | | |
| 12 | POLAND, Jada | 0-2 | 0-0 | 0-0 | 0 | 1 | 1 | 3 | 0 | 1 | 2 | 0 | 1 | 13 | | | |
| 21 | TERRELL, Deja | 4-9 | 0-0 | 3-3 | 4 | 5 | 9 | 3 | 11 | 0 | 2 | 2 | 0 | 34 | | | |
| 33 | HOLMES, Lauren | 6-12 | 4-9 | 2-3 | 3 | 6 | 9 | 3 | 18 | 0 | 0 | 0 | 3 | 31 | | | |
| Team | | | | | 1 | | | 2 | | | | | | | | | |
| Totals | | 22-55 | 7-17 | 14-18 | 10 | 23 | 33 | 21 | 65 | 7 | 15 | 2 | 5 | 202 | | | |

1st - FG % 3-13 23.1% 2nd: 6-16 37.5% 3rd: 7-12 58.3% 4th: 6-14 42.9% Game: 22-5 40.0% Deadball Rebound 2
3FG %: 2-5 40.0% 2-6 33.3% 2-3 66.7% 1-3 33.3% 7-17 41.2%
FT %: 4-5 80.0% 2-3 66.7% 7-9 77.8% 1-1 100.0% 14-1 77.8%

Florida Atlantic 51 • 10-11, 4-6 CUSA

| # | Player | Total | | | 3-Ptr | | | Rebounds | | | PF | TP | A | TO | Blk | Stl | Min |
|--------|-------------------|--------|--------|--------|--------|--------|--------|----------|-----|-----|----|----|---|-----|-----|-----|-----|
| | | FG-FGA | FG-FGA | FT-FTA | FG-FGA | FG-FGA | FT-FTA | Off | Def | Tot | | | | | | | |
| 00 | FORD, Danneal | 4-9 | 0-0 | 4-4 | 1 | 4 | 5 | 4 | 12 | 3 | 1 | 0 | 0 | 30 | | | |
| 13 | WILLIAMS, DaChe | 0-1 | 0-1 | 0-0 | 0 | 0 | 0 | 2 | 0 | 0 | 1 | 0 | 0 | 13 | | | |
| 15 | CEDENO, Sasha | 7-15 | 0-4 | 6-6 | 2 | 8 | 10 | 0 | 20 | 0 | 6 | 2 | 2 | 39 | | | |
| 32 | KENCY, Malia | 4-8 | 2-3 | 0-0 | 0 | 4 | 4 | 2 | 10 | 3 | 2 | 0 | 2 | 37 | | | |
| 05 | MYERS, Melinda | 1-5 | 1-3 | 2-2 | 0 | 2 | 2 | 3 | 5 | 2 | 3 | 0 | 0 | 28 | | | |
| 10 | DOYLE, Raven | 1-3 | 0-0 | 0-0 | 1 | 2 | 3 | 2 | 2 | 0 | 2 | 0 | 0 | 16 | | | |
| 10 | WILLIAMS, Jamarra | 0-1 | 0-0 | 0-0 | 1 | 1 | 2 | 3 | 0 | 1 | 1 | 0 | 0 | 13 | | | |
| 31 | GABRIEL, Ra'Kyra | 0-4 | 0-0 | 2-4 | 1 | 4 | 5 | 2 | 0 | 3 | 0 | 1 | 2 | 24 | | | |
| Team | | | | | 0 | | | 1 | | | | | | | | | |
| Totals | | 17-46 | 3-11 | 14-16 | 7 | 25 | 32 | 21 | 51 | 9 | 20 | 2 | 5 | 200 | | | |

1st - FG % 9-17 52.9% 2nd: 3-12 25.0% 3rd: 3-8 37.5% 4th: 2-9 22.2% Game: 17-4 37.0% Deadball Rebound 1
3FG %: 2-6 33.3% 1-4 25.0% 0-0 0.0% 0-1 0.0% 3-11 27.3%
FT %: 1-2 50.0% 3-4 75.0% 6-6 100.0% 4-4 100.0%

Officials: Bill Larence, Bryan Garland, Angelica Suffren
Technical fouls: North Texas-None. Florida Atlantic-None.
Attendance: 786

| Score by periods | 1st | 2nd | 3rd | 4th | Total |
|------------------|-----|-----|-----|-----|-------|
| North Texas | 12 | 16 | 23 | 14 | 65 |
| Florida Atlantic | 21 | 10 | 12 | 8 | 51 |

| | Points | In Paint | Off T/O | 2nd Chanc | Fast Break | Bench |
|-----|--------|----------|---------|-----------|------------|-------|
| NT | 20 | 15 | 13 | 0 | 37 | |
| FAU | 18 | 18 | 2 | 0 | 4 | |

24

North Texas 71 - Southern Miss 62
Denton, TX • 2/15/18

Southern Miss 62 • 13-11 (5-6)

2017-18 BOX SCORES

25 North Texas 55 - Old Dominion 52
Norfolk, VA. • 2/22/18

North Texas 55 • 15-10, 6-7

| # | Player | Total | | | 3-Ptr | | | Rebounds | | | PF | TP | A | TO | Blk | Stl | Min |
|--------|---------------------|-------|-------|------|-------|----|-----|----------|-----|-----|----|----|---|----|-----|-----|-----|
| | | FG | FGA | FT | FTA | FG | FGA | FT | FTA | Off | | | | | | | |
| 34 | BUCKNER, Micayla | c | 0-2 | 0-0 | 2-2 | 0 | 1 | 1 | 4 | 2 | 0 | 2 | 1 | 1 | 30 | | |
| 02 | GOODHART, Grace | g | 0-2 | 0-2 | 0-0 | 0 | 1 | 1 | 0 | 0 | 0 | 0 | 0 | 0 | 27 | | |
| 03 | SMITH, Brittany | g | 4-8 | 0-2 | 1-2 | 0 | 2 | 2 | 2 | 9 | 3 | 0 | 2 | 31 | | | |
| 23 | BRADLEY, Terriell | g | 5-11 | 1-2 | 12-13 | 2 | 3 | 5 | 2 | 23 | 2 | 3 | 1 | 32 | | | |
| 24 | MIMS, Trena | g | 0-3 | 0-1 | 0-0 | 0 | 1 | 1 | 3 | 0 | 2 | 0 | 1 | 29 | | | |
| 10 | HENDERSON, Adrianna | g | 4-10 | 0-4 | 2-2 | 1 | 3 | 4 | 2 | 10 | 1 | 0 | 1 | 14 | | | |
| 12 | POLAND, Jada | g | 0-0 | 0-0 | 0-0 | 1 | 0 | 1 | 1 | 0 | 1 | 1 | 0 | 11 | | | |
| 21 | TERRELL, Deja | g | 1-2 | 1-1 | 0-0 | 0 | 2 | 2 | 4 | 3 | 0 | 1 | 0 | 14 | | | |
| 33 | HOLMES, Lauren | g | 2-5 | 1-2 | 3-4 | 4 | 0 | 4 | 1 | 8 | 0 | 1 | 0 | 12 | | | |
| | Team | | | | | 1 | 0 | 1 | | | 2 | | | | | | |
| Totals | | | 16-43 | 3-14 | 20-23 | 9 | 13 | 22 | 19 | 55 | 6 | 14 | 7 | 7 | 200 | | |

1st - FG % 2-12 16.7% 2nd: 3-7 42.9% 3rd: 7-15 46.7% 4th: 4-9 44.4% Game: 16-4 37.2% Deadball Rebound 0
3FG %: 0-5 0.0% 0-2 0.0% 1-5 20.0% 2-2 100.0 3-14 21.4% 20-2 87.0%
FT %: 0-0 0.0% 6-6 100.0 4-7 57.1% 10-1 100.0

Old Dominion 52 • 8-20, 6-8

| # | Player | Total | | | 3-Ptr | | | Rebounds | | | PF | TP | A | TO | Blk | Stl | Min |
|--------|------------------|-------|-------|------|-------|----|-----|----------|-----|-----|----|----|---|----|-----|-----|-----|
| | | FG | FGA | FT | FTA | FG | FGA | FT | FTA | Off | | | | | | | |
| 00 | LOFTUS, Kelly | f | 3-7 | 2-5 | 0-0 | 1 | 2 | 3 | 3 | 8 | 1 | 4 | 0 | 0 | 30 | | |
| 34 | OIGBOKIE, Odegua | f | 3-8 | 0-0 | 3-5 | 0 | 4 | 4 | 1 | 9 | 2 | 2 | 0 | 1 | 30 | | |
| 05 | MORRIS, Victoria | g | 2-4 | 0-1 | 2-2 | 1 | 0 | 1 | 3 | 6 | 3 | 0 | 1 | 30 | | | |
| 11 | EDWARDS, Taylor | g | 3-4 | 0-0 | 1-1 | 2 | 2 | 4 | 5 | 7 | 1 | 5 | 0 | 17 | | | |
| 30 | JACKSON, Ashley | g | 2-8 | 0-1 | 0-0 | 4 | 2 | 6 | 5 | 4 | 1 | 2 | 1 | 0 | 29 | | |
| 02 | TIMMONS, MaKayla | g | 2-6 | 1-4 | 2-3 | 0 | 3 | 3 | 4 | 7 | 1 | 5 | 0 | 2 | 28 | | |
| 14 | CARTER, Dejah | g | 2-2 | 0-0 | 1-2 | 0 | 0 | 0 | 2 | 5 | 0 | 0 | 0 | 14 | | | |
| 24 | BREW, Carley | g | 3-3 | 0-0 | 0-1 | 2 | 4 | 6 | 3 | 6 | 0 | 5 | 0 | 1 | 20 | | |
| | Team | | | | | 2 | 4 | 6 | | | 2 | | | | | | |
| Totals | | | 20-42 | 3-11 | 9-14 | 12 | 21 | 33 | 26 | 52 | 9 | 25 | 2 | 6 | 200 | | |

1st - FG % 6-10 60.0% 2nd: 6-11 54.5% 3rd: 5-11 45.5% 4th: 3-10 30.0% Game: 20-4 47.6% Deadball Rebound 2
3FG %: 0-1 0.0% 2-6 33.3% 0-0 0.0% 1-4 25.0% 3-11 27.3%
FT %: 1-1 100.0 3-3 100.0 3-7 42.9% 2-3 66.7% 9-14 64.3%

Officials: Dawn Marsh, Chaney Muench, Talisa Green
Technical fouls: North Texas-None. Old Dominion-None.
Attendance: 1762

26 Marshall 62 - North Texas 54
Denton, TX. • 2/24/18

Marshall 62 • 9-19, 3-12

| # | Player | Total | | | 3-Ptr | | | Rebounds | | | PF | TP | A | TO | Blk | Stl | Min |
|--------|----------------------|-------|-------|------|-------|----|-----|----------|-----|-----|----|----|---|----|-----|-----|-----|
| | | FG | FGA | FT | FTA | FG | FGA | FT | FTA | Off | | | | | | | |
| 00 | HAMILTON, Talequia | f | 7-14 | 0-3 | 5-5 | 1 | 5 | 6 | 2 | 19 | 3 | 3 | 1 | 3 | 35 | | |
| 24 | ZHIBAREVA, Ekaterina | f | 2-6 | 0-0 | 0-0 | 2 | 1 | 3 | 3 | 4 | 0 | 3 | 0 | 15 | | | |
| 02 | FRALEY, Logan | g | 3-4 | 2-3 | 0-0 | 0 | 3 | 3 | 8 | 1 | 0 | 1 | 0 | 34 | | | |
| 14 | GORE, Shayna | g | 5-15 | 2-5 | 6-6 | 1 | 3 | 4 | 3 | 18 | 6 | 4 | 0 | 32 | | | |
| 23 | MAYO, Kristen | g | 1-5 | 1-2 | 0-0 | 0 | 2 | 2 | 3 | 3 | 3 | 3 | 0 | 26 | | | |
| 04 | JOHNSON, Mychelle | g | 0-0 | 0-0 | 0-0 | 0 | 0 | 0 | 1 | 0 | 0 | 1 | 0 | 10 | | | |
| 15 | DRIVER, Tana | g | 0-1 | 0-0 | 0-0 | 1 | 0 | 1 | 2 | 0 | 1 | 0 | 0 | 21 | | | |
| 20 | PEARSON, Taylor | g | 2-4 | 1-1 | 0-0 | 0 | 4 | 4 | 3 | 5 | 2 | 4 | 0 | 21 | | | |
| 21 | TONEY, Brianna | g | 2-3 | 1-2 | 0-0 | 0 | 3 | 3 | 1 | 5 | 0 | 0 | 0 | 6 | | | |
| | Team | | | | | 5 | 4 | 9 | | | | | | | | | |
| Totals | | | 22-52 | 7-16 | 11-11 | 10 | 25 | 35 | 21 | 62 | 16 | 18 | 2 | 8 | 200 | | |

1st - FG % 5-12 41.7% 2nd: 5-13 38.5% 3rd: 6-16 37.5% 4th: 6-11 54.5% Game: 22-5 42.3% Deadball Rebound 0
3FG %: 2-4 50.0% 3-7 42.9% 1-2 50.0% 1-3 33.3%
FT %: 1-1 100.0 0-0 0.0% 5-5 100.0 5-5 100.0 11-1 100.0

North Texas 54 • 15-11, 6-8

| # | Player | Total | | | 3-Ptr | | | Rebounds | | | PF | TP | A | TO | Blk | Stl | Min |
|--------|---------------------|-------|-------|------|-------|----|-----|----------|-----|-----|----|----|---|----|-----|-----|-----|
| | | FG | FGA | FT | FTA | FG | FGA | FT | FTA | Off | | | | | | | |
| 34 | BUCKNER, Micayla | f | 4-11 | 0-0 | 0-2 | 3 | 5 | 8 | 1 | 8 | 0 | 2 | 0 | 0 | 30 | | |
| 02 | GOODHART, Grace | g | 1-6 | 0-2 | 2-2 | 0 | 1 | 1 | 3 | 4 | 2 | 1 | 1 | 0 | 29 | | |
| 03 | SMITH, Brittany | g | 2-2 | 0-0 | 1-1 | 0 | 2 | 2 | 5 | 5 | 2 | 2 | 0 | 3 | 29 | | |
| 23 | BRADLEY, Terriell | g | 5-17 | 2-6 | 6-6 | 1 | 3 | 4 | 18 | 1 | 2 | 1 | 0 | 35 | | | |
| 24 | MIMS, Trena | g | 0-2 | 0-1 | 0-0 | 1 | 2 | 3 | 1 | 0 | 0 | 2 | 0 | 12 | | | |
| 10 | HENDERSON, Adrianna | g | 2-2 | 0-0 | 0-0 | 0 | 1 | 1 | 4 | 4 | 0 | 2 | 1 | 17 | | | |
| 12 | POLAND, Jada | g | 1-2 | 0-0 | 0-0 | 1 | 0 | 1 | 0 | 2 | 0 | 0 | 0 | 6 | | | |
| 21 | TERRELL, Deja | g | 0-3 | 0-0 | 0-0 | 3 | 0 | 3 | 1 | 0 | 0 | 3 | 1 | 0 | 8 | | |
| 33 | HOLMES, Lauren | g | 4-11 | 2-5 | 3-6 | 3 | 4 | 7 | 4 | 13 | 0 | 0 | 1 | 34 | | | |
| | Team | | | | | 2 | 2 | 4 | | | | | | | | | |
| Totals | | | 19-56 | 4-14 | 12-17 | 14 | 20 | 34 | 20 | 54 | 5 | 14 | 5 | 4 | 200 | | |

1st - FG % 5-15 33.3% 2nd: 2-11 18.2% 3rd: 6-15 40.0% 4th: 6-15 40.0% Game: 19-5 33.9% Deadball Rebound 3
3FG %: 3-4 75.0% 0-2 0.0% 0-2 0.0% 1-6 16.7%
FT %: 2-2 100.0 0-0 0.0% 3-3 100.0 7-12 58.3%

Officials: Carla Fountain, Bill Laranca, Royce Blevins
Technical fouls: Marshall-None. North Texas-TEAM.
Attendance: 1136

27 UAB 69 - North Texas 51
Denton, TX. • 3/1/18

UAB 69 • 23-5 (12-3)

| # | Player | Total | | | 3-Ptr | | | Rebounds | | | PF | TP | A | TO | Blk | Stl | Min |
|--------|--------------------|-------|-------|------|-------|----|-----|----------|-----|-----|----|----|---|----|-----|-----|-----|
| | | FG | FGA | FT | FTA | FG | FGA | FT | FTA | Off | | | | | | | |
| 00 | BARNES, Miyah | g | 4-7 | 2-3 | 2-2 | 0 | 3 | 3 | 1 | 12 | 5 | 2 | 0 | 1 | 36 | | |
| 03 | VENDRELL, Angela | g | 5-7 | 0-1 | 0-1 | 2 | 4 | 6 | 3 | 10 | 4 | 0 | 7 | 0 | 29 | | |
| 20 | KUZMANIC, Deanna | g | 4-9 | 0-4 | 0-0 | 0 | 3 | 3 | 1 | 8 | 3 | 3 | 1 | 0 | 36 | | |
| 24 | RAWLS, Kara | g | 5-6 | 0-0 | 3-4 | 2 | 7 | 9 | 4 | 13 | 1 | 0 | 0 | 3 | 25 | | |
| 32 | CHILDRESS, Rachael | g | 4-13 | 3-7 | 5-5 | 1 | 2 | 3 | 1 | 16 | 1 | 1 | 0 | 0 | 34 | | |
| 02 | SINGLETON, Whytney | g | 0-0 | 0-0 | 1-2 | 0 | 0 | 0 | 1 | 0 | 0 | 1 | 1 | 4 | | | |
| 04 | ROLDAN, Talia | g | 0-0 | 0-0 | 0-0 | 0 | 0 | 0 | 0 | 0 | 0 | 0 | 0 | 2 | | | |
| 12 | MAGEE, Trista | g | 0-0 | 0-0 | 0-0 | 0 | 2 | 2 | 0 | 0 | 1 | 0 | 0 | 5 | | | |
| 13 | THOMAS, Katelynn | g | 4-6 | 0-0 | 1-2 | 1 | 2 | 3 | 3 | 9 | 0 | 4 | 0 | 2 | 13 | | |
| 14 | LEWIS, T'erra | g | 0-0 | 0-0 | 0-0 | 0 | 0 | 0 | 0 | 0 | 0 | 0 | 0 | 1 | | | |
| 22 | GARLAND, Maya | g | 0-0 | 0-0 | 0-0 | 0 | 0 | 0 | 0 | 0 | 0 | 0 | 0 | 2 | | | |
| 23 | KERSTEIN, Lea | g | 0-2 | 0-2 | 0-0 | 0 | 0 | 0 | 0 | 0 | 0 | 1 | 0 | 5 | | | |
| 34 | JOHNSON, Imani | g | 0-1 | 0-1 | 0-0 | 0 | 0 | 0 | 3 | 0 | 0 | 1 | 0 | 1 | 8 | | |
| | Team | | | | | 1 | 4 | 5 | | | | | | | | | |
| Totals | | | 26-51 | 5-18 | 12-16 | 7 | 27 | 34 | 18 | 69 | 14 | 13 | 9 | 8 | 200 | | |

1st - FG % 8-15 53.3% 2nd: 6-13 46.2% 3rd: 6-13 46.2% 4th: 6-10 60.0% Game: 26-5 51.0% Deadball Rebound 3
3FG %: 2-4 50.0% 0-3 0.0% 2-6 33.3% 1-5 20.0% 5-18 27.8%
FT %: 3-3 100.0 1-3 33.3% 2-2 100.0 6-8 75.0% 12-1 75.0%

North Texas 51 • 15-12 (6-9)

| # | Player | Total | | | 3-Ptr | | | Rebounds | | | PF | TP | A | TO | Blk | Stl | Min |
|--------|---------------------|-------|-------|------|-------|----|-----|----------|-----|-----|----|----|---|----|-----|-----|-----|
| | | FG | FGA | FT | FTA | FG | FGA | FT | FTA | Off | | | | | | | |
| 34 | BUCKNER, Micayla | f | 3-9 | 0-0 | 0-0 | 3 | 2 | 5 | 3 | 6 | 0 | 2 | 1 | 0 | 22 | | |
| 02 | GOODHART, Grace | g | 0-3 | 0-2 | 0-0 | 0 | 2 | 2 | 0 | 0 | 0 | 0 | 1 | 0 | 25 | | |
| 03 | SMITH, Brittany | g | 5-7 | 0-1 | 0-1 | 0 | 1 | 1 | 3 | 10 | 1 | 1 | 0 | 19 | | | |
| 23 | BRADLEY, Terriell | g | 4-15 | 0-3 | 3-3 | 3 | 3 | 6 | 4 | 11 | 0 | 4 | 0 | 0 | 33 | | |
| 24 | MIMS, Trena | g | 2-7 | 0-0 | 2-2 | 1 | 2 | 3 | 1 | 6 | 3 | 5 | 0 | 3 | 34 | | |
| 10 | HENDERSON, Adrianna | g | 3-8 | 0-2 | 2-2 | 2 | 3 | 5 | 1 | 8 | 1 | 2 | 0 | 1 | 22 | | |
| 12 | POLAND, Jada | g | 0-0 | 0-0 | 0-0 | 0 | 2 | 2 | 0 | 0 | 0 | 0 | 0 | 6 | | | |
| 13 | SHILLOW, Orianna | g | 0-0 | 0-0 | 0-0 | 0 | 0 | 0 | 0 | 0 | 0 | 0 | 0 | 1 | | | |
| 21 | TERRELL, Deja | g | 2-5 | 0-0 | 1-3 | 1 | 0 | 1 | 2 | 5 | 0 | 1 | 0 | 1 | 16 | | |
| 33 | HOLMES, Lauren | g | 1-6 | 1-2 | 2-2 | 2 | 3 | 5 | 2 | 5 | 0 | 1 | 1 | 1 | 22 | | |
| | Team | | | | | 3 | 1 | 4 | | | 1 | | | | | | |
| Totals | | | 20-60 | 1-10 | 10-13 | 15 | 19 | 34 | 16 | 51 | 5 | 17 | 3 | 6 | 200 | | |

1st - FG % 4-15 26.7% 2nd: 5-15 33.3% 3rd: 5-14 35.7% 4th: 6-16 37.5% Game: 20-6 33.3% Deadball Rebound 1
3FG %: 0

2017-18 C-USA STATS

| # | Player | gp-gs | min | avg | Total | | 3-Point | | F-Throw | | Rebounds | | | | pf | dq | a | to | blk | stl | pts | avg |
|----------------|--------------------|-------|------|------|---------|------|---------|------|---------|------|----------|-----|-----|------|-----|----|-----|-----|-----|-----|-----|------|
| | | | | | fg-fga | fg% | 3fg-fga | 3fg% | ft-fta | ft% | off | def | tot | avg | | | | | | | | |
| 23 | BRADLEY, Terriell | 16-16 | 560 | 35.0 | 93-234 | .397 | 38-78 | .487 | 102-124 | .823 | 29 | 63 | 92 | 5.8 | 42 | 0 | 28 | 38 | 10 | 17 | 326 | 20.4 |
| 34 | BUCKNER, Micayla | 16-16 | 369 | 23.1 | 48-106 | .453 | 0-2 | .000 | 10-22 | .455 | 31 | 39 | 70 | 4.4 | 51 | 2 | 4 | 31 | 12 | 8 | 106 | 6.6 |
| 33 | HOLMES, Lauren | 15-6 | 361 | 24.1 | 34-122 | .279 | 18-67 | .269 | 14-21 | .667 | 27 | 32 | 59 | 3.9 | 34 | 0 | 7 | 11 | 7 | 24 | 100 | 6.7 |
| 03 | SMITH, Brittany | 16-16 | 473 | 29.6 | 35-91 | .385 | 6-21 | .286 | 17-31 | .548 | 6 | 30 | 36 | 2.3 | 39 | 1 | 57 | 31 | 1 | 18 | 93 | 5.8 |
| 10 | HENDERSON, Adriann | 16-0 | 223 | 13.9 | 34-74 | .459 | 5-24 | .208 | 15-22 | .682 | 10 | 22 | 32 | 2.0 | 23 | 0 | 8 | 17 | 2 | 9 | 88 | 5.5 |
| 02 | GOODHART, Grace | 16-12 | 360 | 22.5 | 25-77 | .325 | 15-47 | .319 | 9-16 | .563 | 1 | 26 | 27 | 1.7 | 22 | 0 | 23 | 15 | 2 | 10 | 74 | 4.6 |
| 24 | MIMS, Trena | 16-11 | 429 | 26.8 | 26-84 | .310 | 2-8 | .250 | 7-11 | .636 | 17 | 20 | 37 | 2.3 | 22 | 0 | 28 | 27 | 4 | 10 | 61 | 3.8 |
| 21 | TERRELL, Deja | 16-0 | 196 | 12.3 | 21-50 | .420 | 1-5 | .200 | 10-18 | .556 | 20 | 21 | 41 | 2.6 | 42 | 1 | 1 | 18 | 15 | 6 | 53 | 3.3 |
| 12 | POLAND, Jada | 16-3 | 220 | 13.8 | 15-32 | .469 | 2-4 | .500 | 9-18 | .500 | 15 | 29 | 44 | 2.8 | 27 | 1 | 4 | 12 | 5 | 6 | 41 | 2.6 |
| 13 | SHILLOW, Orianna | 3-0 | 11 | 3.7 | 0-3 | .000 | 0-3 | .000 | 0-0 | .000 | 0 | 0 | 0 | 0.0 | 0 | 0 | 1 | 1 | 1 | 0 | 0 | 0.0 |
| Team | | | | | | | | | | | | | 30 | 39 | 69 | | | | | 7 | | |
| Total..... | | 16 | 3202 | | 331-873 | .379 | 87-259 | .336 | 193-283 | .682 | 186 | 321 | 507 | 31.7 | 302 | 5 | 161 | 208 | 59 | 108 | 942 | 58.9 |
| Opponents..... | | 16 | 3200 | | 320-764 | .419 | 80-230 | .348 | 217-286 | .759 | 156 | 400 | 556 | 34.8 | 300 | 7 | 168 | 288 | 47 | 98 | 937 | 58.6 |

TEAM STATISTICS

| | NT | OPP |
|------------------------|---------|---------|
| SCORING | 942 | 937 |
| Points per game | 58.9 | 58.6 |
| Scoring margin | +0.3 | - |
| FIELD GOALS-ATT | 331-873 | 320-764 |
| Field goal pct | .379 | .419 |
| 3 POINT FG-ATT | 87-259 | 80-230 |
| 3-point FG pct | .336 | .348 |
| 3-pt FG made per game | 5.4 | 5.0 |
| FREE THROWS-ATT | 193-283 | 217-286 |
| Free throw pct | .682 | .759 |
| F-Throws made per game | 12.1 | 13.6 |
| REBOUNDS | 507 | 556 |
| Rebounds per game | 31.7 | 34.8 |
| Rebounding margin | -3.1 | - |
| ASSISTS | 161 | 168 |
| Assists per game | 10.1 | 10.5 |
| TURNOVERS | 208 | 288 |
| Turnovers per game | 13.0 | 18.0 |
| Turnover margin | +5.0 | - |
| Assist/turnover ratio | 0.8 | 0.6 |
| STEALS | 108 | 98 |
| Steals per game | 6.8 | 6.1 |
| BLOCKS | 59 | 47 |
| Blocks per game | 3.7 | 2.9 |
| ATTENDANCE | 9366 | 12323 |
| Home games-Avg/Game | 8-1171 | 8-1540 |
| Neutral site-Avg/Game | - | 0-0 |

| Date | Opponent | Score | Att. |
|------------|---------------------|---------|------|
| * 01/03/18 | at Louisiana Tech | L 53-61 | 1749 |
| * 1/5/18 | RICE | L 49-50 | 1211 |
| * 1/11/18 | OLD DOMINION | W 63-46 | 1028 |
| * 1/13/18 | CHARLOTTE | W 73-68 | 643 |
| * 01/18/18 | at Middle Tennessee | L 48-56 | 3230 |
| * 01/20/18 | at UAB | L 52-68 | 369 |
| * 1/26/18 | WESTERN KENTUCKY | L 65-79 | 1134 |
| * 1/28/18 | UTEP | L 48-50 | 1302 |
| * 2/2/18 | at UTSA | L 58-70 | 605 |
| * 02/08/18 | at FIU | W 92-46 | 298 |
| * 02/10/18 | at Florida Atlantic | W 65-51 | 786 |
| * 2/15/18 | SOUTHERN MISS | W 71-62 | 1602 |
| * 02/22/18 | at Old Dominion | W 55-52 | 1762 |
| * 2/24/18 | MARSHALL | L 54-62 | 1136 |
| * 3/1/18 | UAB | L 51-69 | 1310 |
| * 03/03/18 | at Rice | L 45-47 | 3524 |

* = Conference game

| Score by Periods | 1st | 2nd | 3rd | 4th | Totals |
|------------------|-----|-----|-----|-----|--------|
| North Texas | 203 | 223 | 256 | 260 | 942 |
| Opponents | 235 | 224 | 258 | 220 | 937 |

2017-18 SEASON STATS

| # | Player | gp-gs | min | Total | | 3-Point | | F-Throw | | Rebounds | | | | | | pts | avg | | | | | |
|----------------|--------------------|-------|------|----------|---------|---------|---------|---------|---------|----------|-----|-----|-----|------|-----|-----|-----|-----|-----|-----|------|------|
| | | | | fg-fga | fg% | 3fg-fga | 3fg% | ft-fta | ft% | off | def | tot | avg | pf | dq | | | a | to | blk | stl | |
| 23 | BRADLEY, Terriell | 28-28 | 961 | 34.3 | 164-400 | .410 | 51-118 | .432 | 148-179 | .827 | 51 | 107 | 158 | 5.6 | 74 | 1 | 59 | 70 | 12 | 40 | 527 | 18.8 |
| 33 | HOLMES, Lauren | 26-17 | 686 | 26.4 | 82-252 | .325 | 38-137 | .277 | 29-37 | .784 | 59 | 63 | 122 | 4.7 | 59 | 0 | 16 | 21 | 15 | 54 | 231 | 8.9 |
| 34 | BUCKNER, Micayla | 28-28 | 671 | 24.0 | 93-193 | .482 | 0-6 | .000 | 17-46 | .370 | 55 | 94 | 149 | 5.3 | 89 | 4 | 7 | 54 | 31 | 19 | 203 | 7.3 |
| 03 | SMITH, Brittany | 26-24 | 752 | 28.9 | 54-142 | .380 | 12-37 | .324 | 33-55 | .600 | 13 | 52 | 65 | 2.5 | 67 | 3 | 86 | 57 | 3 | 30 | 153 | 5.9 |
| 24 | MIMS, Trena | 28-22 | 769 | 27.5 | 59-164 | .360 | 3-15 | .200 | 24-40 | .600 | 33 | 43 | 76 | 2.7 | 54 | 1 | 54 | 47 | 4 | 21 | 145 | 5.2 |
| 02 | GOODHART, Grace | 28-18 | 635 | 22.7 | 50-152 | .329 | 27-94 | .287 | 16-24 | .667 | 2 | 47 | 49 | 1.8 | 42 | 0 | 39 | 32 | 4 | 25 | 143 | 5.1 |
| 10 | HENDERSON, Adriann | 27-0 | 369 | 13.7 | 46-108 | .426 | 9-35 | .257 | 25-35 | .714 | 20 | 34 | 54 | 2.0 | 40 | 1 | 12 | 30 | 3 | 17 | 126 | 4.7 |
| 21 | TERRELL, Deja | 28-0 | 343 | 12.3 | 40-97 | .412 | 2-13 | .154 | 22-44 | .500 | 44 | 38 | 82 | 2.9 | 67 | 1 | 4 | 29 | 22 | 12 | 104 | 3.7 |
| 12 | POLAND, Jada | 28-3 | 382 | 13.6 | 23-59 | .390 | 2-6 | .333 | 16-32 | .500 | 26 | 60 | 86 | 3.1 | 53 | 1 | 8 | 23 | 10 | 13 | 64 | 2.3 |
| 13 | SHILLOW, Orianna | 11-0 | 59 | 5.4 | 0-17 | .000 | 0-17 | .000 | 2-2 | 1.000 | 0 | 1 | 1 | 0.1 | 3 | 0 | 2 | 1 | 1 | 1 | 2 | 0.2 |
| Team | | | | | | | | | | | 51 | 62 | 113 | | | | | | | 11 | | |
| Total..... | | 28 | 5627 | 611-1584 | | .386 | 144-478 | .301 | 332-494 | .672 | 354 | 601 | 955 | 34.1 | 548 | 12 | 287 | 375 | 105 | 232 | 1698 | 60.6 |
| Opponents..... | | 28 | 5625 | 524-1338 | | .392 | 133-411 | .324 | 359-510 | .704 | 293 | 697 | 990 | 35.4 | 519 | 12 | 277 | 546 | 81 | 173 | 1540 | 55.0 |

| TEAM STATISTICS | NT | OPP |
|------------------------|----------|----------|
| SCORING | 1698 | 1540 |
| Points per game | 60.6 | 55.0 |
| Scoring margin | +5.6 | - |
| FIELD GOALS-ATT | 611-1584 | 524-1338 |
| Field goal pct | .386 | .392 |
| 3 POINT FG-ATT | 144-478 | 133-411 |
| 3-point FG pct | .301 | .324 |
| 3-pt FG made per game | 5.1 | 4.8 |
| FREE THROWS-ATT | 332-494 | 359-510 |
| Free throw pct | .672 | .704 |
| F-Throws made per game | 11.9 | 12.8 |
| REBOUNDS | 955 | 990 |
| Rebounds per game | 34.1 | 35.4 |
| Rebounding margin | -1.2 | - |
| ASSISTS | 287 | 277 |
| Assists per game | 10.3 | 9.9 |
| TURNOVERS | 375 | 546 |
| Turnovers per game | 13.4 | 19.5 |
| Turnover margin | +6.1 | - |
| Assist/turnover ratio | 0.8 | 0.5 |
| STEALS | 232 | 173 |
| Steals per game | 8.3 | 6.2 |
| BLOCKS | 105 | 81 |
| Blocks per game | 3.8 | 2.9 |
| ATTENDANCE | 18169 | 15337 |
| Home games-Avg/Game | 15-1211 | 11-1378 |
| Neutral site-Avg/Game | - | 2-88 |

| Date | Opponent | Score | Att. |
|------------|----------------------------|-----------|------|
| 11/10/17 | MACU | W 86-52 | 1007 |
| 11/14/17 | TEXAS A&M INTERNATIONAL | W 64-38 | 807 |
| 11/19/17 | K-STATE | L 54-55 | 1172 |
| 11/23/17 | vs COASTAL CAROLINA | W 50-34 | 0 |
| 11/24/17 | vs DETROIT | W 63-57 | 175 |
| 11/29/17 | SMU | W 47-40 | 3243 |
| 12/2/17 | TULSA | W 66-43 | 1181 |
| 12-5-17 | at Indiana | L 63-68 | 2303 |
| 12/09/17 | LA SALLE | W 70-44 | 996 |
| 12/18/17 | at UIC | L 67-70 | 249 |
| 12/20/17 | at Eastern Illinois | Wot 63-61 | 287 |
| 12/30/17 | OKLAHOMA PANHANDLE ST. UNI | W 63-41 | 397 |
| * 01/03/18 | at Louisiana Tech | L 53-61 | 1749 |
| * 1/5/18 | RICE | L 49-50 | 1211 |
| * 1/11/18 | OLD DOMINION | W 63-46 | 1028 |
| * 1/13/18 | CHARLOTTE | W 73-68 | 643 |
| * 01/18/18 | at Middle Tennessee | L 48-56 | 3230 |
| * 01/20/18 | at UAB | L 52-68 | 369 |
| * 1/26/18 | WESTERN KENTUCKY | L 65-79 | 1134 |
| * 1/28/18 | UTEP | L 48-50 | 1302 |
| * 2/2/18 | at UTSA | L 58-70 | 605 |
| * 02/08/18 | at FIU | W 92-46 | 298 |
| * 02/10/18 | at Florida Atlantic | W 65-51 | 786 |
| * 2/15/18 | SOUTHERN MISS | W 71-62 | 1602 |
| * 02/22/18 | at Old Dominion | W 55-52 | 1762 |
| * 2/24/18 | MARSHALL | L 54-62 | 1136 |
| * 3/1/18 | UAB | L 51-69 | 1310 |
| * 03/03/18 | at Rice | L 45-47 | 3524 |

| Score by Periods | 1st | 2nd | 3rd | 4th | OT | Totals |
|------------------|-----|-----|-----|-----|----|--------|
| North Texas | 396 | 408 | 435 | 451 | 8 | 1698 |
| Opponents | 385 | 380 | 386 | 383 | 6 | 1540 |

* = Conference game

2017-18 BROADCAST ROSTER



2 GRACE GOODHART
G, 5-9, JR
Sunnyvale, TX
Loyola Univ. Chicago



3 BRITTANY SMITH
PG, 5-6, JR
Houston, TX
South Plains College



10 ADRIANNA HENDERSON
G, 5-8, SOPH
Topeka, KS
Topeka HS



12 JADA POLAND
F, 6-0, SOPH
St. Louis, MO
Ft. Zumwalt West HS



13 ORIANNA SHILLOW
G, 5-8, JR
Round Rock, TX
Stony Point HS



21 DEJA TERRELL
F, 6-1, FR
Oak Cliff, TX
Life Oak Cliff HS



23 TERRIELL BRADLEY
G, 5-10, R-JR
New Orleans, LA
Univ. of Kansas



24 TRENA MIMS
PG, 5-5, FR
Muskogee, OK
Muskogee HS



33 LAUREN HOLMES
G, 5-9, FR
Fayetteville, AR
Fayetteville HS



34 MICAYLA BUCKNER
P, 6-4, R-JR
Garland, TX
Collin College



JALIE MITCHELL
HEAD COACH
3rd Year
Duncanville, TX



BOBBY BRASEL
Associate Head Coach
3rd Year
Bring Springs, TX



CARLOS KNOX
Assistant Coach
1st Year
Akron, OH



KASONDRA FOREMAN
Assistant Coach
3rd Year
Arlington, TX