



NORTH TEXAS WOMEN'S BASKETBALL

Assistant Director of Communications (Women's Basketball contact): Luke Della
Phone: (510) 725-2130 • Email: luke.della@unt.edu

Website: MeanGreenSports.com • Facebook: Facebook.com/MeanGreenWBB • Twitter: @MeanGreenWBB • Instagram: @MeanGreenWBB • #GMG • #PRIDE

2017-18 SCHEDULE

Overall: 15-12 • C-USA: 6-9

DATE	OPPONENT	TIME/RESULT
11/4	vs. TWU (ex)	W, 69-66
11/10	vs. MACU	W, 86-52
11/14	vs. TAMIU	W, 64-38
11/19	vs. K-State	L, 55-54
11/23	vs. Coastal Carolina [^]	W, 50-34
11/24	vs. Detroit Mercy [^]	W, 63-57
11/29	vs. SMU	W, 47-40
12/02	vs. Tulsa	W, 66-43
12/05	at Indiana	L, 68-63
12/09	vs. La Salle	W, 70-44
12/18	at UIC	L, 70-67
12/20	at Eastern Illinois	W, 63-61(ot)
12/30	vs. OPSU	W, 63-41
1/3	at LA Tech	L, 61-53
1/5	vs. Rice	L, 50-49
1/11	vs. Old Dominion	W, 63-46
1/13	vs. Charlotte	W, 73-68
1/18	at Middle Tenn.	L, 56-48
1/20	at UAB	L, 68-52
1/26	vs. WKU	L, 79-65
1/28	vs. UTEP	L, 50-48
2/2	at UTSA	L, 70-58
2/8	at FIU	W, 92-46
2/10	at Florida Atlantic	W, 65-51
2/15	vs. Southern Miss	W, 71-62
2/22	at Old Dominion	W, 55-52
2/24	vs. Marshall	L, 62-54
3/1	vs. UAB	L, 69-51
3/3	at Rice	4:30 PM CT

[^] San Juan Shootout

@MeanGreenWBB



North Texas

MEAN GREEN (15-12, 6-9 C-USA)



On Thursday versus UAB, North Texas' leading scorer Terriell Bradley was held to just 11 points, the fewest points she's scored in game in conference play.

Bradley's low scoring output was reflective of the Mean Green's offense as a whole in their 69-51 loss to the Blazers. North Texas struggled to put together consecutive scoring plays. Meanwhile, UAB shot 51% for the game and built on an early lead.

The loss was UNT's second straight and concluded its home record at 9-6, the best home record in 12 years.

North Texas Storylines

TERRIELL BRADLEY

If Terriell Bradley maintains her current C-USA scoring average of 20.7 ppg, she is on track to finish the regular season with 534 points (19 ppg), which would be the fifth-most points scored in a single season in program history. The program record is 611. A 19 ppg average would be tied for the fifth-highest. Bradley has been the game's leading scorer 15 different times this season and led the Mean Green in scoring 22 times.

FIRST WINNING SEASON IN 12 YEARS

With its 55-52 win over Old Dominion on Feb. 22, North Texas secured its first winning season in 12 years. The Mean Green went 19-9 in 2005-06.

500 POINTS

Terriell Bradley scored her 500th point of the year on Feb. 24 versus Marshall. She's just the sixth Mean Green player to score 500+ points in a season.

ONE WIN AWAY

North Texas is one win shy of its most wins in a regular season in 12 years.

North Texas vs. Rice

Date...Sat, March 3 | 4:30 p.m. CT
Venue Tudor Fieldhouse
Location Houston, TX
Live Tweets . @MeanGreenWBB
TV ESPN3
Alex Del Barrio & John Witten
Radio KNTU 88.1 FM
John Liddle (PxP)
Series Rice 6, UNT 4
Last Meeting Rice 50, UNT 49
(Denton, TX), 1/05/18
UNT & Rice have played each other five times in the last three years with an average margin of victory of four points. In the five games, they've played a total of six overtime periods.

RICE

OWLS (19-8, 9-6 C-USA)



LAST GAME RECAP

THE GREAT

UNT made 10-of-13 (77 percent) at the free throw line, which is 10 percent above its season average.

THE GOOD

North Texas scored 32 points in the paint..

THE BAD

The Mean Green were 1-of-10 from deep.

THE BAD

North Texas forced just 13 turnovers. They've yet to win a game with less than 15 turnovers in a game.

BEST START IN 12 YEARS

North Texas finished non-conference with a 9-3 record, its best start since the 2005-06 season. That team was the last team to finish with a winning record.

TOUGH START TO C-USA

Five of North Texas' first seven conference games came against teams picked to finish in the top five of the C-USA Preseason Poll. UAB wasn't but currently stands at 23-5

Streaks & Trends

15+

North Texas forces a C-USA leading 19.6 turnovers per game. In all 15 of the Mean Green's wins this year they've forced 15+ turnovers. They are 0-5 when they don't force at least 15 turnovers

ADRIANNA HENDERSON

The Mean Green's second leading scorer over the last seven games is Adrianna Henderson, who is averaging 8.3 points per game while averaging only 17 minutes per game.

In the last seven games, Henderson has scored 58 points total, she scored a total of 38 in the Mean Green's 12 non-conference games.

Furthermore, she's scoring at 53 percent clip over the last seven games, which is the highest on the team.

Head coach Jalie Mitchell believes the sophomore guard should be closer to 10 points per game.

MOVE THE BALL

North Texas has averaged just 5.3 assists per game over the last three games.

They averaged 11.8 assists per game in the 10 games prior to this three game stretch.

In conference games won, North Texas is averaging 13.5 assists per game. In conference games lost, North Texas is averaging 7.8 assists per game.

UNDER 20

From Jan. 11 to Feb. 22, North Texas' leading scorer Terriell Bradley scored 20+ points in nine of their 11 games.

She has been held under 20 points in the last two straight games.

It's the first time she's been held under 20 points in consecutive games since the second and third game of the year in mid November.

13 STRAIGHT

Terriell Bradley has led the Mean Green in scoring in 13 straight games.

HOLMES FROM DEEP

North Texas is 8-2 this season when Lauren Holmes makes two or more 3-pointers in a game. The two losses came against Kansas State and Rice, both of those games the Mean Green lost by one point each.

FRESHMAN DROUGHT

Freshmen Lauren Holmes, Trena Mims and Deja Terrell for a majority of the year were the conference's leading scoring freshman class, averaging around 23 points per game. But in the Mean Green's last three games they've combined to score just 36 points.

ROAD WINS

North Texas has won three-straight road games, tying last season's three-game road winning streak, which is the longest since 2005.

LAST FIVE GAMES

##	Player	gp-gs	min	avg	Total		3-Point		F-Throw		Rebounds								pts	avg		
					fg-fga	fg%	3fg-fga	3fg%	ft-fta	ft%	off	def	tot	avg	pf	dq	a	to			blk	stl
23	BRADLEY, Terriell	5-5	167	33.4	29-73	.397	8-20	.400	32-37	.865	9	16	25	5.0	14	0	9	11	3	2	98	19.6
33	HOLMES, Lauren	5-0	124	24.8	16-42	.381	9-23	.391	10-15	.667	13	15	28	5.6	13	0	1	2	2	7	51	10.2
03	SMITH, Brittany	5-5	139	27.8	14-26	.538	1-5	.200	6-9	.667	0	6	6	1.2	16	1	11	11	0	7	35	7.0
10	HENDERSON, Adriann	5-0	80	16.0	12-26	.462	1-8	.125	7-10	.700	3	11	14	2.8	4	0	2	5	2	1	32	6.4
34	BUCKNER, Micayla	5-5	107	21.4	11-32	.344	0-0	.000	3-6	.500	9	11	20	4.0	14	1	1	8	3	2	25	5.0
21	TERRELL, Deja	5-0	67	13.4	7-22	.318	1-2	.500	4-6	.667	8	9	17	3.4	13	0	0	7	6	1	19	3.8
24	MIMS, Trena	5-5	131	26.2	6-22	.273	0-3	.000	4-5	.800	7	7	14	2.8	9	0	4	15	0	4	16	3.2
02	GOODHART, Grace	5-5	129	25.8	3-18	.167	2-12	.167	4-6	.667	0	9	9	1.8	6	0	5	3	2	3	12	2.4
12	POLAND, Jada	5-0	57	11.4	4-8	.500	0-0	.000	0-0	.000	2	4	6	1.2	5	0	1	4	2	1	8	1.6
13	SHILLOW, Orianna	1-0	1	1.0	0-0	.000	0-0	.000	0-0	.000	0	0	0	0.0	0	0	0	0	0	0	0	0.0
Team											9	5	14					5				
Total.....		5	1002		102-269	.379	22-73	.301	70-94	.745	60	93	153	30.6	94	2	34	71	20	28	296	59.2
Opponents.....		5	1000		107-240	.446	22-66	.333	60-73	.822	45	121	166	33.2	108	4	54	93	17	32	296	59.2

2017-18 C-USA STANDINGS (as of 3/2/18)

SCHOOL	CONF.	CPCT.	OVERALL	PCT.
UAB	12-3	0.800	23-5	0.821
WKU	12-3	0.800	21-7	0.750
Louisiana Tech	10-6	0.625	19-10	0.655
Rice	9-6	0.600	19-8	0.704
Middle Tennessee	9-6	0.600	17-11	0.607
Charlotte	9-6	0.600	13-15	0.464
Southern Miss	7-8	0.467	15-13	0.536
Florida Atlantic	7-8	0.467	13-13	0.500
North Texas	6-9	0.400	15-12	0.556
UTSA	6-9	0.400	8-19	0.296
Old Dominion	6-9	0.400	8-21	0.276
UTEP	5-9	0.357	15-13	0.536
FIU	4-10	0.286	7-21	0.250
Marshall	3-13	0.188	9-20	0.310

Mean Green's Record

In 2017-18 When...

Leading After First Quarter.....	11-2
Trailing After First Quarter.....	3-9
Tied After First Quarter.....	1-1
Leading At The Half.....	12-3
Trailing At The Half.....	3-8
Tied At The Half.....	0-1
Leading After Three Quarters.....	12-2
Trailing After Three Quarters.....	1-10
Tied After Three Quarters.....	2-0
Scoring First.....	8-6
Opponent Scores First.....	7-6
Takes More FG Attempts.....	13-10
Takes Fewer FG Attempts.....	2-2
Same FG Attempts.....	0-0
Commit More Turnovers.....	1-4
Commit Fewer Turnovers.....	13-7
Turnovers Are Even.....	1-1
Commit 15+ Turnovers.....	3-6
Commit Less Than 15 Turnovers....	12-6
Force 15+ Turnovers.....	15-7
Force Less Than 15 Turnovers.....	0-5
More Rebounds.....	9-3
Fewer Rebounds.....	6-8
Same Rebounds.....	0-1
More Assists.....	11-2
Fewer Assists.....	3-9
Same Assists.....	1-1
More Fouls Committed.....	7-8
Fewer Fouls Committed.....	6-4
Same Fouls Committed.....	2-0
Shoot Higher FG%.....	9-2
Shoot Lower FG%.....	6-10
Shoot Same FG%.....	0-0
Shoot Higher FT%.....	6-3
Shoot Lower FT%.....	9-7
Shoot Same FT%.....	1-1
More Points In The Paint.....	11-6
Fewer Points In The Paint.....	3-5
Same Points In The Paint.....	1-1
More 2nd Chance Points.....	12-5
Fewer 2nd Chance Points.....	3-6
Same 2nd Chance Points.....	0-1
More Bench Points.....	9-5
Fewer Bench Points.....	5-6
Same Bench Points.....	1-1
Following A Loss.....	5-6
Following A Win.....	9-7
In November.....	5-1
In December.....	4-2
In January.....	2-6
In February.....	4-2
In March.....	0-1

13 STRAIGHT

Terriell Bradley has scored in double figures in 13 straight games and 21 times total this season.

3-POINT SHOOTER

In conference play, Terriell Bradley is shooting 49.3 percent (37-75) from 3-point range.

SECOND HALF TEAM

North Texas is averaging six more points in the second half of conference matches opposed to the first half of conference matches.

The first quarter is the only quarter the Mean Green are being outscored in conference play.

They are being outscored by an average two points per first quarter C-USA game.

LAST GAME

Since joining Conference USA in 2013-14, the Mean Green have never finished the regular season with a win or on a winning streak.

NORTH TEXAS QUICK FACTS

LOCATION.....	DENTON, TEXAS
FOUNDED.....	1890
PRESIDENT.....	DR. NEAL SMATRESK
ENROLLMENT.....	38,121
FOUNDED.....	1890
ATHLETIC DIRECTOR.....	WREN BAKER
NICKNAME.....	MEAN GREEN
COLORS.....	GREEN AND WHITE
HOME ARENA.....	THE SUPER PIT
CAPACITY.....	9,797
FIRST YEAR OF BASKETBALL.....	1976
YEARS OF BASKETBALL.....	41
CONFERENCE.....	CONFERENCE USA
HEAD COACH.....	JALIE MITCHELL
OVERALL RECORD.....	38-50 (3RD SEASON)
RECORD AT NORTH TEXAS....	38-50 (3RD SEASON)

MEAN GREEN TEAM RECORD

OVERALL.....	489-694
SUPER PIT WINS.....	272
C-USA RECORD.....	29-55
MOST CONSECUTIVE WINS.....	8 (00-01)
MOST CONSECUTIVE HOME WINS.....	14 (01-02)
MOST CONSECUTIVE ROAD WINS....	4 (00-01)

MEAN GREEN SINGLE GAME TEAM RECORDS

POINTS SCORED.....	116 (11/21/97)
FIELD GOALS.....	45 (2X LAST VS. 12/12/92)
3PT FIELD GOALS.....	13 (2/8/18)
FREE THROWS.....	38 (11/15/98)
REBOUNDS.....	71 (1/20/86)
ASSISTS.....	33 (2/3/94)
BLOCKS.....	10 (2X LAST 11/29/88)
STEALS.....	24 (3X LAST 2/27/00)

MEAN GREEN SINGLE GAME INDV. RECORDS

POINTS.....	42, J. JOHNSTON, 12/16/81
FIELD GOALS.....	18, A. TOLIVER, 2/17/77
3FGS.....	9, T. BRADLEY, 2/8/18
FREE THROWS.....	16 (2 PEOPLE)
FT ATTEMPTS.....	21, J. JOHNSTON 12/16/81
REBOUNDS.....	26, B. SAMPEY, 11/10/79
ASSISTS.....	14, D. TAYLOR, 2/3/94
BLOCKS.....	8, C. CAMPBELL, 2/18/86
STEALS.....	9 (2 PEOPLE)

CURRENT TEAM STREAKS

WINS.....	0
HOME WINS.....	0
AWAY WINS.....	3
NEUTRAL WINS.....	2
C-USA WINS.....	0
LOSSES.....	2
HOME LOSSES.....	2
AWAY LOSSES.....	0
NEUTRAL LOSSES.....	0
NON-CONFERENCE WINS.....	2
NON-CONFERENCE LOSSES.....	0

THE MEAN GREEN

ALL NORTH TEXAS ATHLETIC TEAMS ARE REFERRED TO AS "NORTH TEXAS" OR "UNT" AND THE "MEAN GREEN." DO NOT USE THE TERMS "NORTH TEXAS STATE," OR "EAGLES," TO DESCRIBE OUR TEAM.

Record Setting Night

NINE 3-POINTERS

Redshirt junior Terriell Bradley made a Mean Green record nine 3-pointers on Thursday at FIU. The previous record of eight had been held by Allison Clark since November of 1997. No UNT player had made more than four 3FGs in a game this season.

90 PERCENT FROM DEEP

Terriell Bradley made nine of 10 from deep on Thursday at FIU. Her 90 percent 3FG percentage is the highest in Mean Green history for a player who made five or more 3-pointers.

NINE STRAIGHT 3-POINTERS

After missing her first 3-pointer, Terriell Bradley rattled off nine straight 3-pointers, the most in Mean Green and C-USA history. It's also one off the NCAA record.

13 3-POINTERS

As a team, North Texas made 13 3-pointers on Thursday at FIU, beating the previous record of 11, which had been accomplished four times, most recently in 2007.

North Texas set five program records at FIU on Feb. 8

46-POINT WIN

UNT's 46-point win at FIU was the program's largest road victory ever and is the largest win since they beat ULL by 54 at home on Jan. 24, 2002, Jalie Mitchell's senior season.

27 ASSISTS

UNT had a season-high 27 assists at FIU on Thursday. It's the most assists the Mean Green have had in a game since February of 1995. UNT's guards had 22 assists and zero turnovers against FIU.

10 ASSISTS

Junior Brittany Smith had a UNT career-high 10 assists. She's just the second Mean Green player since 2003 to have 10 or more assists in a game. The other player was 2017 graduate Kelsey Criner who accomplished 10+ assists twice.

32 POINTS

Terriell Bradley scored a career-high 32 points on 11-of-15 shooting. She is the first Mean Green player to score 30+ since Kelsey Criner scored 34 in a 3OT game at Rice in Jan. of 2016.

38 FIELD GOALS

North Texas made a season-high 38 field goals on Thursday at FIU. It crushes the previous season-high of 27 (versus Charlotte) and is the most in over 12 seasons.

46 REBOUNDS

North Texas had a season-high 46 rebounds on Thursday at FIU. It is the second-most rebounds the Mean Green have had under third-year head coach Jalie Mitchell. The most is 47, which they accomplished at FIU on Feb. 18, 2016.

92 POINTS

UNT scored 92 points at FIU, the most points they've scored in a regulation game since beating Denver 93-74 on Dec. 17 2013.

BOX SCORE

##	Player	*	Total			3-Ptr			Rebounds			PF	TP	A	TO	Blk	Stl	Min
			FG-FGA	FG-FGA	FT-FTA	FG-FGA	FG-FGA	FT-FTA	Off	Def	Tot							
02	GOODHART, Grace	*	4-8	2-4	0-0	0	4	4	0	10	4	0	0	1	26			
03	SMITH, Brittany	*	1-5	0-1	0-0	1	1	2	0	2	10	0	0	1	26			
23	BRADLEY, Terriell	*	11-15	9-10	1-2	1	6	7	3	32	2	2	1	1	32			
24	MIMS, Trena	*	4-7	0-0	0-0	1	2	3	1	8	3	0	1	2	26			
34	BUCKNER, Micayla	*	6-10	0-0	0-0	2	3	5	3	12	1	2	2	0	18			
10	HENDERSON, Adrianna		5-7	0-1	0-1	2	3	5	3	10	2	0	0	3	19			
12	POLAND, Jada		2-6	1-2	2-2	2	2	4	1	7	1	1	0	0	13			
13	SHILLOW, Orianna		0-3	0-3	0-0	0	0	0	0	0	1	1	1	0	8			
21	TERRELL, Deja		3-6	0-0	0-0	2	3	5	2	6	0	2	0	0	13			
33	HOLMES, Lauren		2-3	1-2	0-0	0	3	3	0	5	3	0	0	2	19			
Team						2	3	5										
Totals			38-70	13-23	3-5	13	30	43	13	92	27	8	5	10	200			

1st - FG %	10-1	71.4%	2nd: 9-19	47.4%	3rd: 11-2	55.0%	4th: 8-17	47.1%	Game: 38-7	54.3%	Deadball
3FG %:	3-6	50.0%	5-8	62.5%	3-4	75.0%	2-5	40.0%	13-2	56.5%	Rebound
FT %:	2-2	100.0%	0-0	0.0%	1-2	50.0%	0-1	0.0%	3-5	60.0%	1

CAREER STARTS

Terriell Bradley..... 56
Micayla Buckner..... 33
Brittany Smith..... 23
Trena Mims 21
Grace Goodhart..... 18
Lauren Holmes..... 17
Jada Poland..... 3
Orianna Shillow..... 3

LEADS / DEFICITS

Largest Lead In Win
 48, vs. FIU 2/8/18
Largest Lead In Loss
 11, (2x) vs. K-State & at UIC
Largest Deficit In Win
 14, at FAU 2/10/18
Largest Deficit In Loss
 22, (2x) at UAB & vs. WKU

INCREASED SUPER PIT ATTENDANCE

For a third straight season, the Mean Green have increased their total and season average home attendance. North Texas' average home attendance of 1,209 is the highest its been in over 12 years and a 19.5% increase from last year, which was a 33% increase from 2015-16. The Mean Green currently rank seventh in C-USA in average home attendance.

5 MINS OR LONGER

North Texas has held a team scoreless for five minutes or longer 15 different times this season, they held Southern Miss scoreless for over 6 minutes and 55 seconds in the first quarter.

FRESHMAN 15

UNT freshman Deja Terrell scored a season-high 15 points on Dec. 30. All three Mean Green freshmen have now scored 15 or more points in a game this season. UNT hasn't had that many freshmen score 15+ in a single season in the last 12 years.

40 OR FEWER

North Texas has held three teams this season to 40 or fewer points. Under third year head coach Jalie Mitchell, UNT has held five teams to 40 or fewer. In the 1,162 games prior to Mitchell's arrival, UNT had only accomplished that six times.

50 OR FEWER

North Texas has held 10 teams to 50 or fewer points this year. They held just one team to 50 or fewer points last year. The 10 times is the most times in a single season in program history, beating the 2011-12 team's record of eight.

2017-18 Streaks

Consecutive double-figure scoring games	Total double-doubles	Total double-digit scoring games	Total games with 4+ fouls
Terriell Bradley 15	Lauren Holmes 2	Terriell Bradley 24	Micayla Buckner 11
Brittany Smith 1	Micayla Buckner 1	Lauren Holmes 9	Brittany Smith 8
		Micayla Buckner 9	Terriell Bradley 8
Consecutive games with a 3-pointer	Total 30+ point games		Deja Terrell 6
Lauren Holmes 6	Terriell Bradley 1		Trena Mims 5
			Jada Poland 4
Consecutive made free throws	Total 20+ point games	Total games with 5+ field goals	Total technical fouls
Terriell Bradley 15	Terriell Bradley 15	Terriell Bradley 18	Terriell Bradley 2
Adrianna Henderson 6	Lauren Holmes 1	Micayla Buckner 9	Deja Terrell 1
Lauren Holmes 4	Micayla Buckner 1	Lauren Holmes 6	Micayla Buckner 1
Trena Mims 3	Total 15+ point games		Total Disqualifications
Micayla Buckner 1	Terriell Bradley 18		Micayla Buckner 4
Jada Poland 1	Lauren Holmes 5		Brittany Smith 1
	Grace Goodhart 1		Adrianna Henderson 1
Consecutive games without a foul	Adrianna Henderson 1		Jada Poland 1
Grace Goodhart 1	Deja Terrell 1		Deja Terrell 1
Jada Poland 1	Trena Mims 1		Terriell Bradley 1
Orianna Shillow 1	Micayla Buckner 1		Trena Mims 1

Career vs. Rice

Player	gp-gs	min	avg	fg-fga	fg%	3fg-fga	3fg%	ft-fta	ft%	off	def	tot	avg	pf	dq	a	to	blk	stl	pts	avg
Bradley	3-3	107	35	13-42	.309	1-10	.100	19-22	.863	8	7	15	5.0	13	0	4	3	0	3	46	15.3
Shillow	1-1	36	36	5-8	.625	5-8	.625	1-1	1.00	0	2	2	2.0	1	0	0	1	0	2	16	16.0
Terrell	1-0	17	17	6-7	.857	0-1	.000	2-4	.500	3	1	4	4.0	4	0	0	2	2	2	14	14.0
Holmes	1-1	34	34	4-16	.250	3-10	.300	0-0	.000	2	2	4	4.0	3	0	0	0	0	6	11	11.0
Poland	2-0	19	9	1-2	.500	0-0	.000	7-10	.700	2	7	9	4.5	3	0	1	2	0	0	8	4.0
Goodhart	3-1	36	12	2-7	.285	1-3	.333	0-0	.000	0	2	2	1.0	7	0	3	3	0	0	5	1.6
Buckner	2-1	32	16	2-9	.222	0-0	.000	0-0	.000	2	5	7	3.5	3	0	0	1	2	0	4	2.0
Henderson	2-0	13	6.5	1-4	.250	0-1	.000	2-4	.500	1	3	4	2.0	1	0	0	1	0	0	3	1.5
Smith	1-1	34	34	1-6	.167	0-0	.000	1-2	.500	2	3	5	5.0	3	0	3	0	0	0	3	3.0
Mims	1-0	25	25	0-1	.000	0-0	.000	0-0	.000	1	1	2	2.0	2	0	0	1	1	0	0	0.0

#PRIDE

Has been the game's leading scorer 16 times

CAREER STATS

	KU/UNT	UNT
PTS	1,115	911
REBS	340	269
ASTS	150	112
3FGs	107	83

Scored a career-high 32 points at FIU

18.8 ppg in non-conf.

154 rebs this season is a season-high

21.5 ppg in C-USA

Went 9-10 from deep on Feb. 8 at FIU and made nine in a row and is now shooting 53% from deep in C-USA play

* Preseason All-Conference

* 16 20+ pts games this season

* In just under two years she's made the 5th most FTs in school history

TERRIELL BRADLEY

R-JR // Guard // New Orleans, LA.

23

Bradley's Season In The Record Books

POINTS

	Total	Player	Year
1.	611	Clara Campbell	85-86
2.	585	Lisa Risinger	77-78
3.	562	Jalie Mitchell	01-02
4.	526	Sharon Shelton	77-78
5.	516	Lisa Risinger	78-79
6.	513	Terriell Bradley	17-18
7.	471	Amber Jackson	08-09
8.	462	Ramona Black	87-88
	462	Nikki Ryan	93-94
10.	461	Jalie Mitchell	00-01

3-POINT FG

	Total	Player	Year
1.	65	Loryn Goodwin	12-13
2.	61	Jill Medlock	03-04
3.	60	Ashley Norris	95-96
4.	58	Candice Adams	16-17
5.	55	Laura McCoy	12-13
6.	55	Allison Clark	97-98
7.	55	Nicole Thomas	01-02
	54	Delaine Taylor	94-95
9.	50	Terriell Bradley	17-18
10.	49	Candice Adams	15-16

FREE THROWS

	Total	Player	Year
1.	143	Terriell Bradley	17-18
2.	135	Sherronda Williams	91-92
3.	133	Ashley Norris	95-96
4.	123	Jalie Mitchell	01-02
5.	122	Jalie Mitchell	00-01
6.	121	Terriell Bradley	16-17
7.	108	Ashley Norris	97-98
	108	Jasmine Godbolt	09-10
9.	106	Rosalyn Reades	99-00
10.	105	Nelda Roy	89-90

SCORING AVERAGE

	Avg.	Player	Year
1.	20.4	Clara Campbell	85-86
2.	19.5	Althea Toliver	76-77
	19.5	Lisa Risinger	77-78
4.	19.4	Jalie Mitchell	01-02
5.	19.0	Terriell Bradley	17-18
6.	18.2	Nelda Roy	88-89
7.	17.2	Lisa Risnger	78-79
8.	17.1	Nikki Ryan	93-94
9.	16.9	Isalene Jones	82-83
10.	16.8	Ashley Norris	95-96
	16.8	Amber Jackson	08-09

3-POINT FG%

	Avg.	Player	Year
1.	.446	Delaine Taylor	94-95
2.	.435	Terriell Bradley	17-18
3.	.414	Ashley Norris	99-00
4.	.400	Kelsey Criner	15-16
5.	.389	Jalie Mitchell	01-02
6.	.387	Ashley Norris	95-96
7.	.386	Jaquita Deaton	93-94
	.386	Sanetra Jackson	06-07
9.	.385	Desiree Nelson	10-11

Bradley's Notable 2017-18 Games

Double-Double At Indiana

Although it was in a losing effort, Terriell Bradley recorded her third career double-double with 22 points and 10 rebounds at Indiana on Dec. 5. Bradley led the 15-point second-half comeback by scoring 14 point in the game's final 11 minutes.

Game-Tying Then Winner

Terriell Bradley saved the Mean Green with a game-tying layup in the final seconds of regulation at Eastern Illinois on Dec. 20. She then hit the game-winning mid-range jumper in overtime at the buzzer. The Mean Green were two players down in the game and Bradley played the entire 45 minutes.

Daytona Beach

Terriell Bradley led UNT to back-to-back victories at the San Juan Shootout in Daytona Beach, FL., over the Thanksgiving Weekend with a combined 42 points on .519 percent shooting.

Nine-Straight 3-Pointers

In the program's largest road victory in school history, Terriell Bradley led North Texas to the 46-point win at FIU on Feb. 8 with a career-high 32 points. In the game, Bradley made nine-straight 3-pointers after missing her first attempt, which she said was her most open attempt of the game. She finished 9-of-10 from deep.

Outscores Tashia Brown

In a losing effort, Terriell Bradley outscored the conference's leading scorer Tashia Brown (WKU) 29 points to Brown's 28 on Jan. 26. Bradley scored a then career-high 29 points by making her first 12 free throw attempts of the game. Bradley also took 10 less field goal attempts than Brown in the game.

2nd Quarter vs. USM

Terriell Bradley scored 15 points in the second quarter on six-of-seven shooting and making three 3-pointers in the quarter. Her performance led North Texas to a 13-point half-time lead over the Lady Eagles.

NCAA LEADERS

All games through 2/2/18

SCORING

45. Terriell Bradley 19.2 PPG

STEALS PER GAME

102. Lauren Holmes 2.27 SPG

LEADERS IN C-USA

All games through 3/2/18

SCORING

3. Terriell Bradley 19.0 PPG

39. Lauren Holmes 9.2 PPG

REBOUNDS

T24. Terriell Bradley 5.7 RPG

T24. Micayla Buckner 5.6 RPG

32. Lauren Holmes 4.9 RPG

ASSISTS

9. Brittany Smith 3.3 APG

26. Terriell Bradley 2.1 APG

BLOCKS

8. Micayla Buckner 1.1 BPG

15. Deja Terrell .8 BPG

STEALS

4. Lauren Holmes 2.2 SPG

17. Terriell Bradley 1.5 SPG

MINUTES

5. Terriell Bradley 34.3 MPG

LEADERS IN C-USA

C-USA games only through 3/2/18

SCORING

3. Terriell Bradley 20.8 PPG

REBOUNDS

21. Terriell Bradley 5.9 RPG

34. Micayla Buckner 4.6 RPG

ASSISTS

8. Brittany Smith 3.6 APG

34. Trena Mims 1.8 APG

BLOCKS

9. Deja Terrell 1.0 BPG

13. Micayla Buckner 0.8 BPG

STEALS

12. Lauren Holmes 1.7 SPG

MINUTES

6. Terriell Bradley 35.1 MPG

OVERTIME WARRIORS

The Mean Green are riding a five-game overtime winning streak. All five of those overtime wins came in the 2017 calendar year and were all away from their home arena, The Super Pit. North Texas only had three overtime wins away from the Super Pit in the program's 39-year history prior to last year. North Texas is 11-26 all-time in overtime games. Five of those 11 wins came in 2017.

5 GAME WINNING STREAK

Last season North Texas won five consecutive games from Feb. 4 to Feb. 18. It was the longest winning streak since the 2012-13 season. The Mean Green haven't won six games in a row since 2002. During the five game winning streak, North Texas won three consecutive road games, which is the longest road winning streak since 2002.

AD'S CAREER HIGH

Sophomore Adrianna Henderson scored a career-high 16 points at UTSA on Feb. 2 in just 20 minutes on 6-of-10 shooting. She's scored 26 points in the last two games combined.

1,000 POINTS

When including her freshman season at Kansas, Terriell Bradley scored her 1,000th career point on Thursday at FIU in the second quarter on a 3-pointer.

NOVEMBER TO REMEMBER

North Texas won five games before the month of December for only the second time in program history since 1981. The Mean Green fell one win shy of tying the program record for most wins before the month of January. In 2005-06, UNT

7 MIN SHUTOUT

North Texas held Coastal Carolina scoreless for the first seven minutes and 30 seconds of their game on Nov. 23rd.

FRESHMAN OF THE WEEK

Lauren Holmes has been named Conference USA's Freshman of the Week three times this year. She earned her first honor on Dec. 11, again on Jan. 2. and most recently on Feb. 12

ACTIVE TEAM LEADERS

(UNT Stats Only)

POINTS

1. Terriell Bradley	911
2. Micayla Buckner	331
3. Tyara Warren^	233
4. Lauren Holmes	231
5. Grace Goodhart	195

REBOUNDS

1. Terriell Bradley	269
2. Micayla Buckner	238
3. Jada Poland	139
4. Lauren Holmes	122
5. Tosin Mabodu^	115

ASSISTS

1. Terriell Bradley	112
2. Brittany Smith	83
3. Grace Goodhart	59
4. Trena Mims	53
5. Tyara Warren^	35

3FGs

1. Terriell Bradley	83
2. Lauren Holmes	38
2. Grace Goodhart	36
4. Tyara Warren^	17
5. Adrianna Henderson	16

^indicates out with season or career ending injury

ATHLETIC FAMILY

Freshman Deja Terrell is the daughter of former NFL veteran David Terrell who was a safety for the Washington Redskins and Oakland Raiders. Deja Terrell’s mother, Kiana Taylor-Terrell is one of the greatest UTEP women’s basketball players in program history. When she graduated in 1998 she was second in program history in scoring (1,134) and second in rebounds (676). Deja Terrell was also a two-time all-district volleyball player at Life Oak Cliff High School in Dallas.

FRESHMEN WITH A BIGGER ROLE

North Texas freshmen Lauren Holmes, Trena Mims and Deja Terrell have scored this season 231, 143 and 102 points, respectively. Last season, Adrianna Henderson led all Mean Green freshmen in scoring at the end of the year with 67 total points.

1 THROUGH 4

Mean Green redshirt junior Terriell Bradley played the 1-4 positions last year and still does that this year.

IMPROVEMENTS

The Mean Green have improved on their previous season’s record each year under third-year head coach Jalie Mitchell.

Year	Record	Head Coach
14-15	5-24	Petersen
15-16	11-19	Mitchell
16-17	12-19	Mitchell
17-18	15-12	Mitchell

GETTING IN SHAPE

Redshirt junior post Micayla Buckner lost considerable weight this off-season and has made it a point of emphasis to run the court better, shoot the ball and be an all-conference player. The 6-4 post began her 2017-18 campaign with a career-high 12 points on 6-of-8 shooting. Her previous high was 10 points, which she accomplished twice last season. She then scored 20 points versus Texas A&M International in UNT’s second game of the year. She then recorded her first career double-double in their sixth game of the year.

OVERCOMING

Mean Green redshirt junior Terriell Bradley was born with scoliosis. It hasn’t affected her much on the court with exception of one game in 2016 when she could barely walk the night before. Despite struggling to walk, Bradley went on to score 17 points in the game at Arizona and led the team to the road victory.

2017

In the 2017 calendar year UNT posted a 18-13 record. In 2016 UNT was 9-22.

PRESEASON ALL-CONFERENCE

Redshirt junior Terriell Bradley was voted by the C-USA coaches to the eight-player preseason all-conference team. She is the first North Texas women’s basketball player to earn a preseason all-conference nod since 2011 when the Mean Green played in the Sun Belt.

EARLY SIGNEES

North Texas signed two Texas products in the early signing period. The Mean Green have added Jasmyne Robinson of Arlington Bowie High School and Charlene Shepherd of Shoemaker High School in Killeen, Texas. Robinson is a 5-foot-8 guard who is a tremendous shooter. She recently scored her 1,000th career point and was named as the district MVP her sophomore season. Shepherd is a forward who can stretch the court as a shooter. She’s been named alldistrict in both basketball and volleyball.

DOUBLE-DOUBLES

With Terriell Bradley’s double-double at Indiana, North Texas has had three different players record a double-double this season, which is how many they had all of last year.

DOUBLE-DOUBLE COUNT

LAUREN HOLMES:

20 pts, 12 rebs (11/10)

MICAYLA, BUCKNER:

10 pts, 11 rebs (11/29)

TERRIELL BRADLEY:

22 pts, 10 rebs (12/5)

LAUREN HOLMES:

19 pts, 13 rebs (12/30)

MICAYLA BUCKNER:

10 pts, 12 rebs (1/3)

NEW PGs

The point guard position is very important to head coach Jalie Mitchell. She begins the 2017-18 season with two new point guards in freshman Trena Mims and JC transfer Brittany Smith. Last year’s point guards, Kelsey Criner graduated and now-sophomore Adrianna Henderson has moved to off the ball guard but can take the ball up the court to initiate the offense as can Terriell Bradley.

LAUREN HOLMES
FRESHMAN GUARD #33
FAYETTEVILLE, AR.



2017 ARKANSAS FEMALE PREP ATHLETE OF THE YEAR

3.9 HIGH SCHOOL G.P.A. WORKED TWO JOBS

NINE HIGH SCHOOL STATE TITLES

2X BASKETBALL STATE CHAMPS, 2016 & 2017

VOLLEYBALL STATE CHAMPS, 2017

2X TEAM TRACK&FIELD STATE CHAMPS, 2015, 2017

4 INDIVIDUAL TRACK&FIELD STATE CHAMPS

- 100-M STATE CHAMP
- TRIPLE JUMP STATE CHAMP
- LONG JUMP STATE CHAMP
- 4X100 RELAY STATE CHAMP



#PRIDE

JALIE MITCHELL
HEAD COACH

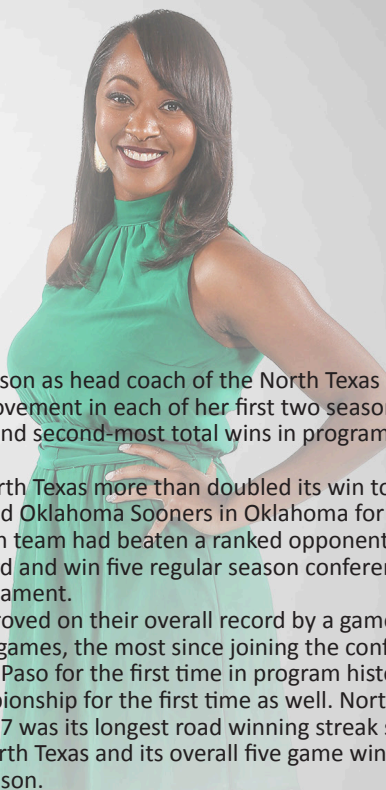

Jalie Mitchell begins her third season as head coach of the North Texas women's basketball team. The Mean Green have seen improvement in each of her first two seasons. She enters her third season with the most road wins and second-most total wins in program history by a coach with two full seasons under their belt.

In her first season in 2015-16, North Texas more than doubled its win total from the previous season and beat the No. 17 ranked Oklahoma Sooners in Oklahoma for their first win of the year. It was the first time a Mean Green team had beaten a ranked opponent in program history. They proceeded to post an 11-19 record and win five regular season conference games and reach the second-round of the C-USA Tournament.

In 2016-17, the Mean Green improved on their overall record by a game and set program records and firsts. They won eight C-USA games, the most since joining the conference in the 2013-14 season. They defeated UTEP in El Paso for the first time in program history and they reached the quarterfinals of the C-USA Championship for the first time as well. North Texas' three-game road winning streak in February of 2017 was its longest road winning streak since the 2001-02 season when Mitchell was a senior at North Texas and its overall five game winning streak in February was the longest since the 2012-13 season.

When hired, Mitchell described North Texas as her dream job. The 2002 Mean Green graduate is the program's greatest player and boasts numerous records as a four-year letter winner. She is the program's all-time leading scorer with 1,764 points and tops the list of career free throws made and attempted. In 2002, Mitchell was named Sun Belt Conference Player of the Year when she averaged 19.4 points per game.

She earned all-conference honors all four years at North Texas and was a part of the winningest senior class in program history, compiling a 77-39 record -- including a 42-4 mark at the Super Pit -- and making back-to-back WNIT appearances in 2001 and 2002. Mitchell's No. 44 is one of two women's basketball numbers that has been retired by the Mean Green and her spectacular playing career culminated in 2007 when she was inducted into the North Texas Athletic Hall of Fame. Under Mitchell, North Texas has had a noticeable increase in offense and defense. In her first season, the Mean Green improved their field goal percentage by 7.23 percent -- the largest improvement in the country. It was also the sixth-highest shooting percentage in North Texas history. In total, the Mean Green averaged nearly 10 more points per game in 2015-16 than the year before. In 2016-17, North Texas held conference opponents to 62.9 points per game and typically held the opposition's leading scorer to 10 or more points below their season average. Prior to becoming the Mean Green's head coach, Mitchell had two stints as an assistant in Denton. Most recently under then head coach Karen Aston for the 2011-12 campaign. In that campaign, the team went 15-16.

When Aston left the Mean Green to coach the University of Texas in 2012, Mitchell followed. In her three seasons at Texas, the team combined for a 60-41 overall record. The Longhorns made the NCAA Tournament field the last two seasons, including a Sweet 16 appearance in 2015 -- their first since 2008. Mitchell began her collegiate coaching career in 2008 as an assistant coach with the Mean Green under Shanice Stephens. She spent two seasons at North Texas under Stephens before taking on the same position at UNC-Wilmington for the 2010-11 season. Mitchell helped the Seahawks finish with a 24-9 record and reach the second round of the WNIT, both program bests. In addition to the North Texas Athletics Hall of Fame, Mitchell was inducted into the Duncanville ISD Athletic Hall of Honor in October of 2015.

#PRIDE

Mitchell Quick Facts

- Age: 37
- Alma Mater: North Texas '02
- UNT Record: 38-50 (Third season)
- All-Time Record: 38-50 (Third season)
- Non-Conference: 17-16
- C-USA Record: 21-34
- Home Record: 20-22
- Away Record: 14-24
- Neutral Record: 4-4
- Overtime Record: 5-2
- vs. Power-Five: 2-4

North Texas All-Time Coaching Wins

Tina Slinker.....	241
Judy Nelson	66
Cherri Rapp.....	43
<i>Jalie Mitchell</i>	38
Denise Smith.....	33
Mike Petersen.....	28
Shanice Stephens	25
Karen Aston.....	15

Mitchell Coaching Experience

- 2015- North Texas Head Coach
- 2012-15 Texas Asst. Coach
- 2011-12 North Texas Asst. Coach
- 2010-11 UNC-Wilmington Asst. Coach
- 2008-10 North Texas Asst. Coach

Mitchell Playing Experience

- 1998-2002 North Texas
- * Mean Green's all-time leading scorer
- * Four-year all-conference player
- * Winningest senior class in program history
- * 2002 Sun Belt Conference Player of the Year
- * Back-to-Back WNIT appearances (2001-02)

Career Accolades

- * Had her number (44) retired at North Texas
- * Was inducted into the North Texas Athletics Hall of Fame in 2007
- * Was inducted into the Duncanville ISD Athletic Hall of Honor in October of 2015

ROSTER

No.	Name	Pos.	Ht.	Class	Hometown	Previous School
0	Callie Owens [^]	Guard	5-10	SO	Plano, TX	Pacific
1	Tyara Warren	Guard	5-9	RS JR	Plano, TX	West Virginia University
2	Grace Goodhart	Guard	5-9	JR	Sunnyvale, TX	Loyola University Chicago
3	Brittany Smith	Point Guard	5-6	JR	Houston, TX	South Plains College
10	Adrianna Henderson	Guard	5-8	SO	Topeka, KS	Topeka High School
12	Jada Poland	Forward	6-0	SO	St. Louis, MO	Ft. Zumwalt West High School
13	Orianna Shillow	Guard	5-8	JR	Round Rock, TX	Stony Point High School
15	Hannah Hopkins	Post	6-3	SO	Humble, TX	Atascocita High School
21	Deja Terrell	Forward	6-1	FR	Oak Cliff, TX	Life Oak Cliff High School
23	Terriell Bradley	Guard	5-10	RS JR	New Orleans, LA	University of Kansas
24	Trena Mims	Point Guard	5-5	FR	Muskogee, OK	Muskogee High School
30	Tosin Mabodu	Post	6-1	SR	Chicago, IL	Murray State College
33	Lauren Holmes	Guard	5-9	FR	Fayetteville, AR	Fayetteville High School
34	Micayla Buckner	Post	6-4	RS JR	Garland, TX	Collin College
41	Madison Townley	Forward	6-0	SO	Duncanville, TX	Duncanville High School

Head Coach: Jalie Mitchell (3rd season)

Associate Head Coach: Bobby Brasel (3rd season)

Assistant Coaches: Carlos Knox (1st season), Kasondra Foreman (3rd season)

[^] Redshirting

PRONUNCIATION GUIDE

Callie Owens	cal-EE
Tyara Warren	ty-air-uh
Adrianna Hederson	a-dre-AHN-nuh
Jada Poland	jay-duh
Orianna Shillow	or-ee-ahn-nuh shy-low
Deja Terrell	dae-juh ter-rel
Terriell Bradley	ter-ree-el
Micayla Buckner	mih-kay-luh
Jalie Mitchell	jay-lee
Bobby Brasel	braz-el (rhymes with razzle)

PROJECTED MEAN GREEN STARTING LINEUP



BRITTANY
SMITH

PG, 5-6, JR
Houston, TX

South Plains College

PPG: 5.9

RPG: 2.6

APG: 3.3

Starts: 23



TRENA
MIMS

PG, 5-5, FR
Muskogee, OK

Muskogee HS

PPG: 5.3

RPG: 2.7

APG: 2.1

Starts: 21



GRACE
GOODHART

G, 5-9, JR
Sunnyvale, TX
Loyola Univ. Chicago

PPG: 5.0

RPG: 1.7

3FG%: 27.5

Starts: 18



TERRIELL
BRADLEY

G/F, 5-10, R-JR
New Orleans, LA
Univ. of Kansas

PPG: 19.0

RPG: 5.7

3FG%: 50

Starts: 56



MICAYLA
BUCKNER

P, 6-4, R-JR
Garland, TX
Collin College

PPG: 7.3

RPG: 5.5

BPG: 1.1

Starts: 33

PLAYER PROFILES



2 GRACE GOODHART
 5-9, JR. GUARD, SUNNYVALE, TX
 LOYOLA UNIV. CHICAGO
 SUNNYVALE HIGH SCHOOL

2017-18 SEASON HIGHS **UNT CAREER HIGHS**
 PTS: 16 (at E. Illinois, 12/20/17) PTS: 16 (at E. Illinois, 12/20/17)
 REBS: 5 (vs. MACU, 11/10/17) REBS: 5 (vs. MACU, 11/10/17)
 ASTS: 6 (vs. Charlotte, 1/14/18) ASTS: 6 (vs. Charlotte, 1/14/18)
 STLS: 5 (vs. Coastal Carolina (11/23/17)) STLS: 5 (vs. Coastal Carolina (11/23/17))
 3FGs: 4 (vs. Charlotte, 1/14/18) 3FGs: 4 (vs. Charlotte, 1/14/18)

BIO BLAST

- **Nickname: "GG" or "Double G"**
- **Played her freshman season at Loyola Univ. Chicago**
- **Younger brother "Cash" plays football at Princeton**
- **Enjoys country music**
- **Favorite musician is Chris Young**
- **Her dog's name is "Dirk" and is named after Dirk Nowitzski**
- **Named the Texas State 3A Championship MVP after leading Sunnyvale High School to a state title in 2014-15.**



Opponent	Date	gs	min	Total		3-Pointers		Free throws		Rebounds				pts	avg						
				fg-fga	pct	3fg-fga	pct	ft-fa	pct	off	def	tot	avg			pf	a	t/o	blk	stl	
MACU	11/10/1	*	29	4-9	.444	1-4	.250	0-1	.000	0	5	5.0	2	4	1	0	0	9	9.0		
TEXAS A&M INTERNATI	11/14/1	*	30	3-9	.333	1-7	.143	2-2	1.00	0	2	2	3.5	2	3	5	0	4	9	9.0	
K-STATE	11/19/1	*	16	1-2	.500	1-2	.500	0-0	.000	0	0	0	2.3	4	0	1	0	0	3	7.0	
vs COASTAL CAROLIN	11/23/1	*	32	4-11	.364	2-6	.333	0-0	.000	0	1	1	2.0	2	3	0	0	5	10	7.8	
vs DETROIT	11/24/1	*	10	2-6	.333	1-4	.250	0-0	.000	0	3	3	2.2	0	0	0	0	0	5	7.2	
SMU	11/29/1	*	10	2-2	1.00	1-1	1.00	0-0	.000	0	0	0	1.8	2	0	2	1	0	5	6.8	
TULSA	12/2/17		20	0-3	.000	0-2	.000	0-0	.000	0	3	3	2.0	1	2	1	0	1	0	5.9	
at Indiana	12-5-17		14	0-3	.000	0-2	.000	0-0	.000	0	1	1	1.9	3	1	0	0	1	0	5.1	
LA SALLE	12/09/1		18	2-4	.500	1-2	.500	0-0	.000	0	0	0	1.7	1	1	0	0	0	5	5.1	
at UIC	12/18/1		33	3-6	.500	1-4	.250	0-0	.000	0	2	2	1.7	1	2	3	0	3	7	5.3	
at Eastern Illinois	12/20/1	*	45	4-11	.364	3-6	.500	5-5	1.00	0	3	3	1.8	2	0	4	1	1	16	6.3	
OKLAHOMA PANHANDL	12/30/1		18	0-9	.000	0-7	.000	0-0	.000	1	1	2	1.8	0	0	0	0	0	0	5.8	
at Louisiana Tech	01/03/1		18	1-3	.333	0-1	.000	1-2	.500	0	4	4	2.0	4	1	2	0	1	3	5.5	
RICE	1/5/18	*	19	1-3	.333	1-3	.333	0-0	.000	0	0	0	1.9	3	2	2	0	0	3	5.4	
OLD DOMINION	1/11/18	*	27	2-9	.222	1-6	.167	0-0	.000	1	2	3	1.9	3	1	0	0	2	5	5.3	
CHARLOTTE	1/13/18	*	29	4-8	.500	4-6	.667	2-2	1.00	0	2	2	1.9	0	6	2	0	2	14	5.9	
at Middle Tennessee	01/18/1	*	22	2-10	.200	2-7	.286	2-4	.500	0	1	1	1.9	1	1	3	0	0	8	6.0	
at UAB	01/20/1	*	23	2-4	.500	1-2	.500	0-0	.000	0	0	0	1.8	2	1	0	0	1	5	5.9	
WESTERN KENTUCKY	1/26/18		15	1-2	.500	0-1	.000	0-0	.000	0	0	0	1.7	2	0	3	0	0	2	5.7	
UTEP	1/28/18		2	0-0	.000	0-0	.000	0-2	.000	0	0	0	1.6	1	0	0	0	0	0	5.5	
at UTSA	2/2/18		21	2-7	.286	0-2	.000	0-0	.000	0	2	2	1.6	0	1	0	0	0	4	5.4	
at FIU	02/08/1	*	26	4-8	.500	2-4	.500	0-0	.000	0	4	4	1.7	0	4	0	0	1	10	5.6	
at Florida Atlantic	02/10/1	*	19	1-3	.333	1-2	.500	1-2	.500	0	2	2	1.7	2	0	0	0	1	4	5.5	
SOUTHERN MISS	2/15/18	*	29	1-4	.250	1-4	.250	1-2	.500	0	3	3	1.8	1	3	2	0	2	4	5.5	
at Old Dominion	02/22/1	*	27	0-2	.000	0-2	.000	0-0	.000	0	1	1	1.8	0	0	0	0	0	0	5.2	
MARSHALL	2/24/18	*	29	1-6	.167	0-2	.000	2-2	1.00	0	1	1	1.7	3	2	1	1	0	4	5.2	
UAB	3/1/18	*	25	0-3	.000	0-2	.000	0-0	.000	0	2	2	1.7	0	0	0	1	0	0	5.0	
Totals			17	606	47-147	.320	25-91	.275	16-24	.667	2	45	47	1.7	42	38	32	4	25	135	5.0

Games played: 27
 Minutes/game: 22.4
 Points/game: 5.0
 FG Pct: .32.0
 3FG Pct: 27.5
 FT Pct: 66.7

Rebounds/game: 1.7
 Assists/game: 1.4
 Turnovers/game: 1.2
 Assist/turnover ratio: 1.2
 Steals/game: 0.9
 Blocks/game: 0.1

Season	gp-gs	min/avg	Total		3-Point		F-Throws		Rebounds				Scoring							
			fg-fga	pct	fg-fga	pct	ft-fa	pct	off	def	tot	avg	pf	fo	ast	to	blk	stl	pts	avg
2016-17	28-1	318/11.4	21-101	.208	11-56	.196	11-20	.550	2	20	22	0.8	32	0	21	19	1	6	64	2.3
2017-18	27-17	606/22.4	47-147	.320	25-91	.275	16-24	.667	2	45	47	1.7	42	0	38	32	4	25	135	5.0
TOTAL	55-18	924/16.8	68-248	.274	36-147	.245	27-44	.614	4	65	69	1.3	74	0	59	51	5	31	199	3.6

PLAYER PROFILES



3

BRITTANY SMITH

5-6, JR. POINT GUARD, HOUSTON, TX
SOUTH PLAINS COLLEGE
SPRING HIGH SCHOOL

2017-18 SEASON HIGHS

UNT CAREER HIGHS

PTS: 12 (2x, last vs. UTEP, 1/28/18) PTS: 12 (2x, last vs. UTEP, 1/28/18)
REBS: 10 (at E. Illinois, 12/20/17) REBS: 10 (at E. Illinois, 12/20/17)
ASTS: 10 (at FIU, 2/9/18) ASTS: 10 (at FIU, 2/9/18)
STLS: 3 (vs. Charlotte, 1/14/18) STLS: 3 (vs. Charlotte, 1/14/18)
3FGS: 2 (2x, last vs. ODU, 1/11/18) 3FGS: 2 (2x, last vs. ODU, 1/11/18)

BIO BLAST

• 2017 Western Junior College Conference Defensive Player of the Year

• Had 15 assists on Feb. 23, 2017 against Clarendon College, which was a SPC program record

• Scored a JC career-high 22 points vs. Midland College on Feb. 2, 2017

• Led the Lady Texans to the second round of the 32-team NJCAA Tournament and a 28-6 record

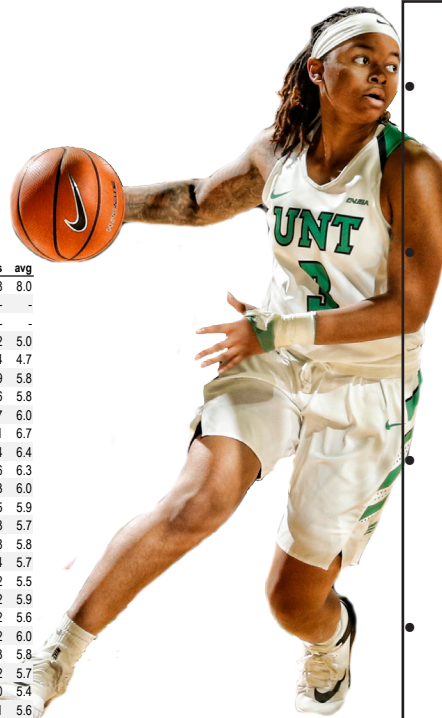

Opponent	Date	gs	min	Total		3-Pointers		Free throws		Rebounds			pf	a	t/o	blk	stl	pts	avg		
				fg-fga	pct	3fg-fga	pct	ft-fa	pct	off	def	tot								avg	
MACU	11/10/1	*	23	2-5	.400	2-2	1.00	2-2	1.00	0	1	1	1.0	2	1	1	0	2	8	8.0	
TEXAS A&M INTERNATI	11/14/1		dnp	-	-	-	-	-	-	-	-	-	-	-	-	-	-	-	-	-	
K-STATE	11/19/1		dnp	-	-	-	-	-	-	-	-	-	-	-	-	-	-	-	-	-	
vs COASTAL CAROLIN	11/23/1		23	1-6	.167	0-2	.000	0-0	.000	0	1	1	1.0	1	4	5	0	2	2	5.0	
vs DETROIT	11/24/1		29	0-4	.000	0-0	.000	4-6	.667	1	1	2	1.3	5	6	1	1	1	4	4.7	
SMU	11/29/1	*	30	3-5	.600	1-2	.500	2-2	1.00	0	4	4	2.0	2	1	4	0	0	9	5.8	
TULSA	12/2/17	*	26	2-4	.500	1-2	.500	1-2	.500	0	2	2	2.0	3	3	2	0	1	6	5.8	
at Indiana	12-5-17	*	28	3-5	.600	1-1	1.00	0-0	.000	0	1	1	1.8	4	0	2	0	2	7	6.0	
LA SALLE	12/09/1	*	28	3-7	.429	1-2	.500	4-4	1.00	0	1	1	1.7	2	3	2	1	2	11	6.7	
at UIC	12/18/1	*	29	2-6	.333	0-2	.000	0-2	.000	0	1	1	1.6	4	6	4	0	1	4	6.4	
at Eastern Illinois	12/20/1	*	35	2-7	.286	0-2	.000	2-4	.500	4	6	10	2.6	5	1	5	0	0	6	6.3	
OKLAHOMA PANHANDL	12/30/1	*	28	1-2	.500	0-1	.000	1-2	.500	2	4	6	2.9	0	4	0	0	1	3	6.0	
at Louisiana Tech	01/03/1	*	32	1-2	.500	0-0	.000	3-4	.750	0	2	2	2.8	4	7	4	0	1	5	5.9	
RICE	1/5/18	*	34	1-6	.167	0-0	.000	1-2	.500	2	3	5	3.0	3	3	0	0	1	3	5.7	
OLD DOMINION	1/11/18	*	24	3-9	.333	2-5	.400	0-0	.000	2	1	3	3.0	0	5	1	0	1	8	5.8	
CHARLOTTE	1/13/18	*	34	2-6	.333	0-0	.000	0-2	.000	0	3	3	3.0	2	7	4	0	3	4	5.7	
at Middle Tennessee	01/18/1	*	34	0-0	.000	0-0	.000	2-2	1.00	0	3	3	3.0	3	2	2	0	0	2	5.5	
at UAB	01/20/1	*	30	4-9	.444	1-3	.333	3-4	.750	0	6	6	3.2	3	2	3	1	0	12	5.9	
WESTERN KENTUCKY	1/26/18	*	32	1-5	.200	0-0	.000	0-0	.000	1	3	4	3.2	4	3	4	0	2	2	5.6	
UTEP	1/28/18	*	30	5-10	.500	1-2	.500	1-3	.333	0	1	1	3.1	0	2	1	0	0	12	6.0	
at UTSA	2/2/18	*	24	1-6	.167	0-2	.000	1-5	.200	0	0	0	2.9	3	2	1	0	1	3	5.8	
at FIU	02/08/1	*	26	1-5	.200	0-1	.000	0-0	.000	1	1	2	2.9	0	10	0	0	1	2	5.7	
at Florida Atlantic	02/10/1	*	26	0-3	.000	0-0	.000	0-0	.000	0	1	1	2.8	4	2	4	0	0	0	5.4	
SOUTHERN MISS	2/15/18	*	34	3-6	.500	1-2	.500	4-5	.800	0	0	0	2.7	2	3	1	0	2	11	5.6	
at Old Dominion	02/22/1	*	31	4-8	.500	0-2	.000	1-2	.500	0	2	2	2.7	2	3	3	0	2	9	5.8	
MARSHALL	2/24/18	*	29	2-2	1.00	0-0	.000	1-1	1.00	0	2	2	2.6	5	2	2	0	3	5	5.8	
UAB	3/1/18	*	19	5-7	.714	0-1	.000	0-1	.000	0	1	1	2.6	3	1	1	0	0	10	5.9	
Totals			23	718	52-135	.385	11-34	.324	33-55	.600	13	51	64	2.6	66	83	57	3	28	148	5.9

Games played: 25
Minutes/game: 28.7
Points/game: 5.9
FG Pct: 38.5
3FG Pct: 32.4
FT Pct: 60.0

Rebounds/game: 2.6
Assists/game: 3.3
Turnovers/game: 2.3
Assist/turnover ratio: 1.5
Steals/game: 1.1
Blocks/game: 0.1

Season	gp-gs	min/avg	Total		3-Point		F-Throws		Rebounds				Scoring							
			fg-fga	pct	fg-fga	pct	ft-fa	pct	off	def	tot	avg	pf	fo	ast	to	blk	stl	pts	avg
2017-18	25-23	718/28.7	52-135	.385	11-34	.324	33-55	.600	13	51	64	2.6	66	3	83	57	3	28	148	5.9
TOTAL	25-23	718/28.7	52-135	.385	11-34	.324	33-55	.600	13	51	64	2.6	66	3	83	57	3	28	148	5.9

PLAYER PROFILES

10 ADRIANNA HENDERSON

5-8, SOPH. GUARD, TOPEKA, KS.

TOPEKA HIGH SCHOOL



2017-18 SEASON HIGHS

PTS: 16 (at UTSA, 2/2/18)
 REBS: 5 (4X last vs. UAB, 3/1/18)
 ASTS: 2 (at Middle Tenn, 1/18/18)
 STLS: 3 (at FIU, 2/9/18)
 3FGs: 2 (at UTSA, 2/2/18)

UNT CAREER HIGHS

PTS: 16 (at UTSA, 2/2/18)
 REBS: 5 (4X last vs. 3/1/18)
 ASTS: 4 (2x, last at S. Miss, 2/25/17)
 STLS: 3 (at FIU, 2/9/18)
 3FGs: 2 (2x, last at UTSA, 2/2/18)

BIO BLAST

- **Nickname: "AD"**
- **Tallied 1,248 points in high school and led the city in scoring as a junior (22.1 ppg) and as a senior (21.6)**
- **Four-time All-Topeka Honoree**
- **Right-handed but prefers finishing with her left**
- **Has nine sisters and Adrianna is the only one whose last name doesn't end in the letter "L"**



Opponent	Date	gs	min	Total		3-Pointers		Free throws		Rebounds			pf	a	t/o	blk	stl	pts	avg	
				fg-fga	pct	3fg-fga	pct	ft-fa	pct	off	def	tot								avg
MACU	11/10/1	9	0-1	.000	0-0	.000	0-0	.000	0	1	1	1.0	1	0	1	1	1	0	0.0	
TEXAS A&M INTERNATI	11/14/1	13	1-3	.333	0-1	.000	1-2	.500	1	2	3	2.0	1	0	1	0	0	3	1.5	
K-STATE	11/13/1	20	2-5	.400	1-2	.500	0-0	.000	0	1	1	1.7	5	1	3	0	1	5	2.7	
vs COASTAL CAROLIN	11/23/1	5	0-0	.000	0-0	.000	0-0	.000	0	1	1	1.5	1	1	2	0	0	0	2.0	
vs DETROIT	11/24/1	22	4-11	.364	0-2	.000	1-1	1.00	2	2	4	2.0	3	0	2	0	1	9	3.4	
SMU	11/29/1	7	1-3	.333	1-3	.333	0-0	.000	0	1	1	1.8	0	0	1	0	1	3	3.3	
TULSA	12/2/17	15	0-1	.000	0-1	.000	1-2	.500	3	2	5	2.3	2	1	1	0	0	1	3.0	
at Indiana	12-5-17	16	2-2	1.00	1-1	1.00	2-2	1.00	0	1	1	2.1	2	1	2	0	1	7	3.5	
LA SALLE	12/09/1	18	0-4	.000	0-0	.000	4-4	1.00	4	1	5	2.4	1	0	0	0	2	4	3.6	
at UIC	12/18/1	2	0-0	.000	0-0	.000	0-0	.000	0	0	0	2.2	0	0	0	0	0	0	3.2	
at Eastern Illinois	12/20/1	dnp	-	-	-	-	-	-	-	-	-	-	-	-	-	-	-	-	-	
OKLAHOMA PANHANDL	12/30/1	19	2-4	.500	1-1	1.00	1-2	.500	0	0	0	2.0	1	0	0	0	1	6	3.5	
at Louisiana Tech	01/03/1	6	1-2	.500	1-1	1.00	0-0	.000	1	1	2	2.0	2	0	2	0	0	3	3.4	
RICE	1/5/18	9	1-3	.333	0-1	.000	0-0	.000	1	3	4	2.2	0	0	0	0	0	2	3.3	
OLD DOMINION	1/11/18	15	2-5	.400	1-4	.250	2-2	1.00	1	1	2	2.1	1	0	3	0	2	7	3.6	
CHARLOTTE	1/13/18	9	2-2	1.00	0-0	.000	0-0	.000	0	0	0	2.0	0	1	0	0	0	4	3.6	
at Middle Tennessee	01/18/1	16	1-2	.500	0-0	.000	0-0	.000	0	1	1	1.9	2	2	1	0	1	2	3.5	
at UAB	01/20/1	12	0-3	.000	0-2	.000	2-4	.500	0	0	0	1.8	2	0	1	0	0	2	3.4	
WESTERN KENTUCKY	1/26/18	12	1-6	.167	0-3	.000	2-2	1.00	0	1	1	1.8	2	0	4	0	0	4	3.4	
UTEP	1/28/18	6	0-1	.000	0-0	.000	0-0	.000	0	0	0	1.7	1	0	1	0	0	0	3.3	
at UTSA	2/2/18	20	6-10	.600	2-3	.667	2-3	.667	2	1	3	1.8	3	0	0	0	1	16	3.9	
at FIU	02/08/1	19	5-7	.714	0-1	.000	0-1	.000	2	3	5	1.9	3	2	0	0	3	10	4.2	
at Florida Atlantic	02/10/1	21	3-6	.500	1-2	.500	1-2	.500	0	2	2	1.9	0	0	0	0	0	8	4.4	
SOUTHERN MISS	2/15/18	6	0-0	.000	0-0	.000	2-4	.500	0	2	2	1.9	0	0	1	0	0	2	4.3	
at Old Dominion	02/22/1	14	4-10	.400	0-4	.000	2-2	1.00	1	3	4	2.0	2	1	0	1	0	10	4.5	
MARSHALL	2/24/18	17	2-2	1.00	0-0	.000	0-0	.000	0	1	1	2.0	1	0	2	1	0	4	4.5	
UAB	3/1/18	22	3-8	.375	0-2	.000	2-2	1.00	2	3	5	2.1	1	1	2	0	1	8	4.6	
Totals		0	350	43-101	.426	9-34	.265	25-35	.714	20	34	54	2.1	37	11	30	3	16	120	4.6

Games played: 26
 Minutes/game: 13.5
 Points/game: 4.6
 FG Pct: 42.6
 3FG Pct: 26.5
 FT Pct: 71.4

Rebounds/game: 2.1
 Assists/game: 0.4
 Turnovers/game: 1.2
 Assist/turnover ratio: 0.34
 Steals/game: 0.6
 Blocks/game: 0.1

Season	gp-gs	min/avg	Total		3-Point		F-Throws		Rebounds				Scoring							
			fg-fga	pct	fg-fga	pct	ft-fa	pct	off	def	tot	avg	pf	fo	ast	to	blk	stl	pts	avg
2016-17	18-0	177/9.8	21-45	.467	7-11	.636	18-24	.750	4	12	16	0.9	19	0	21	32	2	10	67	3.7
2017-18	26-0	350/13.5	43-101	.426	9-34	.265	25-35	.714	20	34	54	2.1	37	1	11	30	3	16	120	4.6
TOTAL	44-0	527/12.0	64-146	.438	16-45	.356	43-59	.729	24	46	70	1.6	56	1	32	62	5	26	187	4.3

PLAYER PROFILES

12 JADA POLAND

6-0, SOPH. FORWARD, ST. LOUIS, MO
FT. ZUMWALT WEST HIGH SCHOOL



2017-18 SEASON HIGHS

PTS: 8 (vs. MACU, 11/10/17)
REBS: 10 (vs. WKU, 1/26/18)
ASTS: 2 (vs. TAMIU, 11/14/17)
STLS: 3 (2x, last vs. Coastal Carolina, 11/23/17)
BLKS: 2 (2x, last vs. UTSA, 2/2/18)

UNT CAREER HIGHS

PTS: 8 (2x, last vs. MACU, 11/10/17)
REBS: 10 (2x, last vs. WKU, 1/26/18)
ASTS: 2 (vs. TAMIU, 11/14/17)
STLS: 4 (vs. Marshall, 3/5/17)
BLKS: 2 (2x, last vs. UTSA, 2/2/18)

BIO BLAST

- Graduated as the all-time leading scorer at Ft. Zumwalt West High School with more than 1,400 points
- Set her high school program record with 40 points vs. Metro High
- Close friends with freshman Deja Terrell
- The team's trip to Daytona Beach, FL. was her first time ever seeing the ocean
- Voted most funny and best dancer on the team
- Made her first career start on Jan. 26 vs. WKU



Opponent	Date	gs	min	Total		3-Pointers		Free throws		Rebounds				pts	avg					
				fg-fga	pct	3fg-fga	pct	ft-fa	pct	off	def	tot	avg							
MACU	11/10/17	17	4-6	.667	0-1	.000	0-0	.000	1	3	4	4.0	1	0	2	1	8	8.0		
TEXAS A&M INTERNATI	11/14/17	26	0-2	.000	0-0	.000	1-2	.500	2	6	8	6.0	3	2	0	1	3	1.45		
K-STATE	11/19/17	22	1-2	.500	0-0	.000	0-0	.000	0	8	8	6.7	3	0	1	0	2	3.7		
vs COASTAL CAROLIN	11/23/17	19	1-2	.500	0-0	.000	0-0	.000	0	1	1	5.3	1	0	2	1	3.3			
vs DETROIT	11/24/17	16	0-4	.000	0-0	.000	0-2	.000	3	1	4	5.0	4	0	2	0	0	2.6		
SMU	11/29/17	12	0-2	.000	0-0	.000	0-0	.000	1	2	3	4.7	2	0	1	0	0	2.2		
TULSA	12/2/17	13	0-1	.000	0-0	.000	1-2	.500	1	3	4	6.3	0	2	0	0	1	2.0		
at Indiana	12-5-17	6	0-1	.000	0-0	.000	1-2	.500	1	3	4	4.5	2	1	0	0	1	1.9		
LA SALLE	12/09/17	7	0-2	.000	0-0	.000	3-4	.750	0	3	3	4.3	1	0	0	0	0	3.2		
at UIC	12/18/17	5	0-2	.000	0-1	.000	0-0	.000	2	1	3	4.2	2	0	0	0	0	1.8		
at Eastern Illinois	12/20/17	9	1-1	1.00	0-0	.000	0-0	.000	0	0	0	3.8	2	1	0	1	0	2.1		
OKLAHOMA PANHANDL	12/30/17	10	1-2	.500	0-0	.000	1-2	.500	0	0	0	3.5	2	0	1	0	0	3.1		
at Louisiana Tech	01/03/18	1	0-0	.000	0-0	.000	0-0	.000	0	0	0	3.2	0	0	0	0	0	1.8		
RICE	1/5/18	3	0-0	.000	0-0	.000	1-2	.500	1	0	1	3.1	0	0	0	0	0	1.7		
OLD DOMINION	1/11/18	10	0-1	.000	0-0	.000	5-10	.500	2	3	5	3.2	4	0	0	0	1	5.1		
CHARLOTTE	1/13/18	10	1-2	.500	0-0	.000	0-0	.000	0	1	1	3.1	2	1	0	0	1	2.1		
at Middle Tennessee	01/18/18	16	1-2	.500	1-1	1.00	0-0	.000	0	2	2	3.0	2	0	0	1	1	3.2		
at UAB	01/20/18	14	0-0	.000	0-0	.000	0-2	.000	1	1	2	2.9	4	0	2	0	0	1.9		
WESTERN KENTUCKY	1/26/18	34	2-5	.400	0-0	.000	0-0	.000	2	8	10	3.3	3	0	1	0	0	4.2		
UTEP	1/28/18	33	3-4	.750	0-1	.000	1-2	.500	1	5	6	3.5	0	1	3	1	1	7.3		
at UTSA	2/2/18	18	1-1	1.00	0-0	.000	0-0	.000	3	3	6	3.6	5	0	1	2	1	2.2		
at FIU	02/08/18	13	2-6	.333	1-2	.500	2-2	1.00	2	2	4	3.6	1	1	1	0	0	7.25		
at Florida Atlantic	02/10/18	13	0-2	.000	0-0	.000	0-0	.000	0	1	1	3.5	3	1	2	0	1	0.23		
SOUTHERN MISS	2/15/18	21	3-4	.750	0-0	.000	0-0	.000	0	1	1	3.4	1	0	1	1	0	6.25		
at Old Dominion	02/22/18	11	0-0	.000	0-0	.000	0-0	.000	1	0	1	3.3	1	0	1	1	0	2.4		
MARSHALL	2/24/18	6	1-2	.500	0-0	.000	0-0	.000	1	0	1	3.2	0	0	0	0	0	2.4		
UAB	3/1/18	6	0-0	.000	0-0	.000	0-0	.000	0	2	2	3.1	0	0	0	0	0	2.3		
Totals		3	371	22-56	.393	2-6	.333	16-32	.500	25	60	85	3.1	52	8	23	10	13	62	2.3

Games played: 27
Minutes/game: 13.7
Points/game: 2.3
FG Pct: 39.3
3FG Pct: 33.3
FT Pct: 50.0

Rebounds/game: 3.1
Assists/game: 0.3
Turnovers/game: 0.9
Assist/turnover ratio: 0.3
Steals/game: 0.5
Blocks/game: 0.4

Season	gp-gs	min/avg	Total		3-Point		F-Throws		Rebounds				Scoring							
			fg-fga	pct	fg-fga	pct	ft-fa	pct	off	def	tot	avg	pf	fo	ast	to	blk	stl	pts	avg
2016-17	20-0	178/8.9	9-29	.310	0-0	.000	9-13	.692	18	36	54	2.7	21	0	5	12	3	7	27	1.4
2017-18	27-3	371/13.7	22-56	.393	2-6	.333	16-32	.500	25	60	85	3.1	52	1	8	23	10	13	62	2.3
TOTAL	47-3	549/11.7	31-85	.365	2-6	.333	25-45	.556	43	96	139	3.0	73	1	13	35	13	20	89	1.9

PLAYER PROFILES

13 **BORIANNA SHILLOW**
5-8, JR. GUARD, ROUND ROCK, TX
STONY POINT HIGH SCHOOL



2017-18 SEASON HIGHS

PTS: 2 (at E. Illinois, 12/20/17)
REBS: 1 (vs. OPSU, 12/30/17)
ASTS: 1 (3x, last at FIU, 2/8/18)
STLS: 1 (2x, last UTEP, 1/28/18)
3FGs: N/A

UNT CAREER HIGHS

PTS: 16 (vs. Rice, 1/30/16)
REBS: 2 (vs. Rice, 1/30/16)
ASTS: 2 (at Charlotte, 3/5/16)
STLS: 2 (2x, last at FIU, 2/18/16)
3FGs: 5 (vs. Rice, 1/30/16)

BIO BLAST

- Walked on as a freshman in 2015
- Earned an athletic scholarship in August of 2017
- In her first career start in 2015 she scored 16 points on five 3FGs

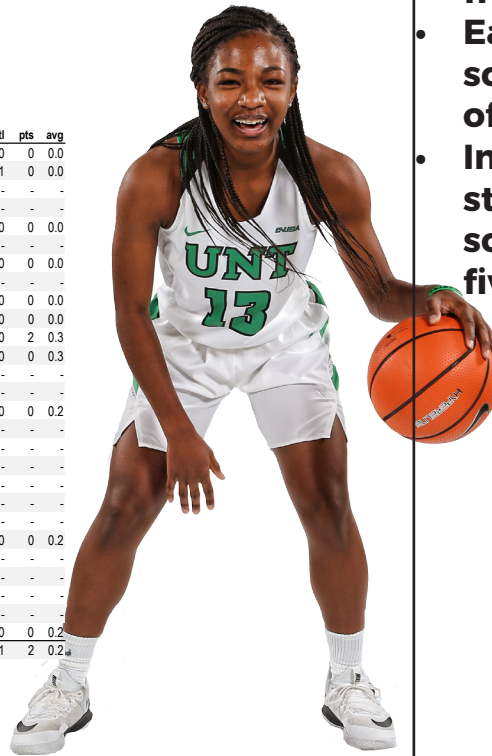

Opponent	Date	gs	min	Total		3-Pointers		Free throws		Rebounds				pf	a	t/o	blk	stl	pts	avg
				fg-fga	pct	3fg-fga	pct	ft-fa	pct	off	def	tot	avg							
MACU	11/10/1	13	0-7	.000	0-7	.000	0-0	.000	0	0	0	0.0	1	1	0	0	0	0	0.0	
TEXAS A&M INTERNATI	11/14/1	6	0-0	.000	0-0	.000	0-0	.000	0	0	0	0.0	1	0	0	0	1	0	0.0	
K-STATE	11/19/1	dnp	-	-	-	-	-	-	-	-	-	-	-	-	-	-	-	-	-	
vs COASTAL CAROLIN	11/23/1	dnp	-	-	-	-	-	-	-	-	-	-	-	-	-	-	-	-	-	
vs DETROIT	11/24/1	0	0-0	.000	0-0	.000	0-0	.000	0	0	0	0.0	0	0	0	0	0	0	0.0	
SMU	11/29/1	dnp	-	-	-	-	-	-	-	-	-	-	-	-	-	-	-	-	-	
TULSA	12/2/17	2	0-1	.000	0-1	.000	0-0	.000	0	0	0	0.0	0	0	0	0	0	0	0.0	
at Indiana	12-5-17	dnp	-	-	-	-	-	-	-	-	-	-	-	-	-	-	-	-	-	
LA SALLE	12/09/1	2	0-1	.000	0-1	.000	0-0	.000	0	0	0	0.0	0	0	0	0	0	0	0.0	
at UIC	12/18/1	0	0-0	.000	0-0	.000	0-0	.000	0	0	0	0.0	0	0	0	0	0	0	0.0	
at Eastern Illinois	12/20/1	21	0-3	.000	0-3	.000	2-2	1.00	0	0	0	0.0	1	0	0	0	0	2	0.3	
OKLAHOMA PANHANDL	12/30/1	4	0-2	.000	0-2	.000	0-0	.000	0	1	1	0.1	0	0	0	0	0	0	0.3	
at Louisiana Tech	01/03/1	dnp	-	-	-	-	-	-	-	-	-	-	-	-	-	-	-	-	-	
RICE	1/5/18	dnp	-	-	-	-	-	-	-	-	-	-	-	-	-	-	-	-	-	
OLD DOMINION	1/11/18	2	0-0	.000	0-0	.000	0-0	.000	0	0	0	0.1	0	0	0	0	0	0	0.2	
CHARLOTTE	1/13/18	dnp	-	-	-	-	-	-	-	-	-	-	-	-	-	-	-	-	-	
at Middle Tennessee	01/18/1	dnp	-	-	-	-	-	-	-	-	-	-	-	-	-	-	-	-	-	
at UAB	01/20/1	dnp	-	-	-	-	-	-	-	-	-	-	-	-	-	-	-	-	-	
WESTERN KENTUCKY	1/26/18	dnp	-	-	-	-	-	-	-	-	-	-	-	-	-	-	-	-	-	
UTEP	1/28/18	dnp	-	-	-	-	-	-	-	-	-	-	-	-	-	-	-	-	-	
at UTSA	2/2/18	dnp	-	-	-	-	-	-	-	-	-	-	-	-	-	-	-	-	-	
at FIU	02/08/1	8	0-3	.000	0-3	.000	0-0	.000	0	0	0	0.1	0	1	1	1	0	0	0.2	
at Florida Atlantic	02/10/1	dnp	-	-	-	-	-	-	-	-	-	-	-	-	-	-	-	-	-	
SOUTHERN MISS	2/15/18	dnp	-	-	-	-	-	-	-	-	-	-	-	-	-	-	-	-	-	
at Old Dominion	02/22/1	dnp	-	-	-	-	-	-	-	-	-	-	-	-	-	-	-	-	-	
MARSHALL	2/24/18	dnp	-	-	-	-	-	-	-	-	-	-	-	-	-	-	-	-	-	
UAB	3/1/18	1	0-0	.000	0-0	.000	0-0	.000	0	0	0	0.1	0	0	0	0	0	0	0.2	
Totals		0	59	0-17	.000	0-17	.000	2-2	1.00	0	1	1	0.1	3	2	1	1	1	2	0.2

Games played: 11
Minutes/game: 5.4
Points/game: 0.2
FG Pct: 0.0
3FG Pct: 0.0
FT Pct: 100.0

Rebounds/game: 0.1
Assists/game: 0.2
Turnovers/game: 0.1
Assist/turnover ratio: 2.0
Steals/game: 0.1
Blocks/game: 0.1

Season	gp-gs	min/avg	Total		3-Point		F-Throws		Rebounds				Scoring							
			fg-fga	pct	fg-fga	pct	ft-fa	pct	off	def	tot	avg	pf	fo	ast	to	blk	stl	pts	avg
2015-16	9-3	105/11.7	8-20	.400	6-17	.353	1-1	1.000	0	3	3	0.3	6	0	3	2	0	4	23	2.6
2016-17	4-0	3/0.8	0-1	.000	0-1	.000	0-0	.000	0	0	0	0.0	0	0	0	0	0	0	0	0.0
2017-18	11-0	59/5.4	0-17	.000	0-17	.000	2-2	1.000	0	1	1	0.1	3	0	2	1	1	1	2	0.2
TOTAL	24-3	167/7.0	8-38	.211	6-35	.171	3-3	1.000	0	4	4	0.2	9	0	5	3	1	5	25	1.0

PLAYER PROFILES

21 **DEJA TERRELL**
 6-1, FR. FORWARD, OAK CLIFF, TX
 LIFE OAK CLIFF HIGH SCHOOL



2017-18 SEASON HIGHS **UNT CAREER HIGHS**
 PTS: **15** (vs. OPSU, 12/30/17) PTS: **15** (vs. OPSU, 12/30/17)
 REBS: **9** (at FAU, 2/10/18) REBS: **9** (at FAU, 2/10/18)
 ASTS: **1** (4x, last at MTSU. 1/18/17) ASTS: **1** (4x, last at MTSU. 1/18/17)
 STLS: **3** (vs. OPSU, 12/30/17) STLS: **3** (vs. OPSU, 12/30/17)
 BLKS: **3** (at UTSA, 2/2/18) BLKS: **3** (at UTSA, 2/2/18)



BIO BLAST

- First girls basketball player from Life Oak Cliff High School to earn a DI scholarship
- Scored a high school career high 41 point on senior day
- Daughter to former Washington Redskins and Oakland Raiders' safety David Terrell
- When her mother Kiana Taylor-Terrell graduated from UTEP, she was 2nd all-time in rebounds and 2nd all-time in points
- McDonald's High School All-American Nominee
- Aspires to be an anesthesiologist

Opponent	Date	gs	min	Total		3-Pointers		Free throws		Rebounds				pts	avg					
				fg-fga	pct	3fg-fga	pct	ft-fa	pct	off	def	tot	avg							
MACU	11/10/1	11	0-2	.000	0-1	.000	3-4	.750	2	1	3	3.0	1	0	1	1	0	3	3.0	
TEXAS A&M INTERNATI	11/14/1	14	2-5	.400	0-0	.000	3-5	.600	5	2	7	5.0	2	1	2	0	0	7	5.0	
K-STATE	11/19/1	14	2-4	.500	0-2	.000	0-0	.000	0	2	2	4.0	1	0	2	1	1	4	4.7	
vs COASTAL CAROLIN	11/23/1	19	2-7	.286	1-2	.500	0-2	.000	2	3	5	4.3	2	1	1	2	0	5	4.8	
vs DETROIT	11/24/1	7	0-3	.000	0-0	.000	0-0	.000	4	0	4	4.2	3	0	1	1	1	0	3.8	
SMU	11/29/1	6	1-3	.333	0-1	.000	0-1	.000	0	0	0	3.5	3	0	0	0	0	2	3.5	
TULSA	12/2/17	12	1-1	1.00	0-0	.000	1-2	.500	2	2	4	3.6	4	0	1	0	0	3	3.4	
at Indiana	12-5-17	15	2-4	.500	0-0	.000	0-0	.000	2	3	5	3.8	3	0	1	1	0	4	3.5	
LA SALLE	12/09/1	16	2-5	.400	0-1	.000	1-4	.250	2	0	2	3.6	3	0	2	0	1	5	3.7	
at UIC	12/18/1	6	0-0	.000	0-0	.000	0-0	.000	1	0	1	3.3	1	0	0	0	0	0	3.3	
at Eastern Illinois	12/20/1	9	1-2	.500	0-0	.000	1-2	.500	1	1	2	3.2	1	1	0	0	0	3	3.3	
OKLAHOMA PANHANDL	12/30/1	18	6-11	.545	0-1	.000	3-6	.500	3	3	6	3.4	1	0	0	1	3	15	4.3	
at Louisiana Tech	01/03/1	4	0-1	.000	0-0	.000	0-0	.000	0	0	0	3.2	4	0	0	1	0	0	3.9	
RICE	1/5/18	17	6-7	.857	0-1	.000	2-4	.500	3	1	4	3.2	4	0	2	2	2	14	4.6	
OLD DOMINION	1/11/18	15	0-1	.000	0-1	.000	0-0	.000	0	3	3	3.2	3	0	2	1	0	0	4.3	
CHARLOTTE	1/13/18	5	0-0	.000	0-0	.000	0-0	.000	0	0	0	3.0	1	0	0	0	0	0	4.1	
at Middle Tennessee	01/18/1	17	1-2	.500	0-0	.000	0-0	.000	0	2	2	2.9	0	1	2	2	0	2	3.9	
at UAB	01/20/1	10	1-3	.333	0-1	.000	0-0	.000	1	1	2	2.9	2	0	1	0	0	2	3.8	
WESTERN KENTUCKY	1/26/18	5	0-1	.000	0-0	.000	0-0	.000	1	0	1	2.8	2	0	0	0	0	0	3.6	
UTEP	1/28/18	15	0-1	.000	0-0	.000	1-2	.500	1	1	2	2.8	5	0	1	0	0	1	3.5	
at UTSA	2/2/18	22	2-5	.400	0-0	.000	3-6	.500	4	1	5	2.9	4	0	1	3	3	7	3.7	
at FIU	02/08/1	13	3-6	.500	0-0	.000	0-0	.000	2	3	5	3.0	2	0	2	0	0	6	3.8	
at Florida Atlantic	02/10/1	24	4-9	.444	0-0	.000	3-3	1.00	4	5	9	3.2	3	0	2	2	0	11	4.1	
SOUTHERN MISS	2/15/18	5	0-3	.000	0-1	.000	0-0	.000	0	2	2	3.2	3	0	1	0	0	0	3.9	
at Old Dominion	02/22/1	14	1-2	.500	1-1	1.00	0-0	.000	0	2	2	3.1	4	0	0	3	0	3	3.9	
MARSHALL	2/24/18	8	0-3	.000	0-0	.000	0-0	.000	3	0	3	3.1	1	0	3	1	0	0	3.7	
UAB	3/1/18	16	2-5	.400	0-0	.000	1-3	.333	1	0	1	3.0	2	0	1	0	1	5	3.8	
Totals		0	337	39-96	.406	2-13	.154	22-44	.500	44	38	82	3.0	65	4	29	22	12	102	3.8

Games played: 27
 Minutes/game: 12.5
 Points/game: 3.8
 FG Pct: 40.6
 3FG Pct: 15.4
 FT Pct: 50.0

Rebounds/game: 3.0
 Assists/game: 0.1
 Turnovers/game: 1.1
 Assist/turnover ratio: 0.1
 Steals/game: 0.4
 Blocks/game: 0.8

Season	gp-gs	min/avg	Total		3-Point		F-Throws			Rebounds				Scoring						
			fg-fga	pct	fg-fga	pct	ft-fa	pct	off	def	tot	avg	pf	fo	ast	to	blk	stl	pts	avg
2017-18	27-0	337/12.5	39-96	.406	2-13	.154	22-44	.500	44	38	82	3.0	65	1	4	29	22	12	102	3.8
TOTAL	27-0	337/12.5	39-96	.406	2-13	.154	22-44	.500	44	38	82	3.0	65	1	4	29	22	12	102	3.8

PLAYER PROFILES

23 TERRIELL BRADLEY

5-10, R-JR. G/F, NEW ORLEANS, LA
UNIV. OF KANSAS

MANSFIELD TIMBERVIEW HIGH SCHOOL



2017-18 SEASON HIGHS

PTS: 32 (at FIU, 2/9/18)
REBS: 10 (at Indiana, 12/5/17)
ASTS: 6 (2x, last at UIC, 12/18/17)
STLS: 5 (at E. Illinois 12/20/17)
3FGs: 9 (at FIU, 2/9/18)

UNT CAREER HIGHS

PTS: 32 (at FIU, 2/9/18)
REBS: 13 (vs. FIU, 2/11/17)
ASTS: 6 (2x, last at UIC, 12/18/17)
STLS: 5 (2x, last at E. Illinois 12/20/17)
3FGs: 9 (at FIU, 2/9/18)

Opponent	Date	gs	min	Total		3-Pointers		Free throws		Rebounds				pf	a	t/o	blk	stl	pts	avg	
				fg-fga	pct	3fg-fga	pct	ft-fa	pct	off	def	tot	avg								
MACU	11/10/1	*	29	8-13	.615	1-4	.250	1-2	.500	2	4	6	6.0	3	6	4	0	1	18	18.0	
TEXAS A&M INTERNATI	11/14/1	*	19	4-14	.286	0-1	.000	0-0	.000	3	0	3	4.5	4	2	0	0	1	8	13.0	
K-STATE	11/19/1	*	39	6-12	.500	2-2	1.00	1-2	.500	1	2	3	4.0	2	2	0	3	15	13.7		
vs COASTAL CAROLIN	11/23/1	*	35	7-13	.538	2-2	1.00	4-5	.800	0	2	2	3.5	0	2	2	0	1	20	15.3	
vs DETROIT	11/24/1	*	38	6-12	.500	0-2	.000	10-11	.909	1	7	8	4.4	3	0	2	0	3	22	16.6	
SMU	11/29/1	*	37	3-14	.214	0-5	.000	5-5	1.00	3	2	5	4.5	3	1	1	0	1	11	15.7	
TULSA	12/2/17	*	30	8-13	.615	3-5	.600	4-5	.800	2	2	4	4.4	2	3	2	0	23	16.7		
at Indiana	12-5-17	*	37	9-24	.375	0-4	.000	4-4	1.00	3	7	10	5.1	4	1	6	0	2	22	17.4	
LA SALLE	12/09/1	*	30	3-10	.300	1-2	.500	1-2	.500	2	5	7	5.3	1	2	2	0	2	8	16.3	
at UIC	12/18/1	*	36	7-15	.467	4-7	.571	9-10	.900	2	7	9	5.7	5	6	3	1	1	27	17.4	
at Eastern Illinois	12/20/1	*	45	7-18	.389	0-4	.000	7-9	.778	2	6	8	5.9	2	4	4	0	5	21	17.7	
OKLAHOMA PANHANDL	12/30/1	*	26	3-8	.375	0-2	.000	0-0	.000	1	0	1	5.5	3	2	4	0	3	6	16.8	
at Louisiana Tech	01/03/1	*	39	8-20	.400	3-9	.333	4-5	.800	2	3	5	5.5	0	2	3	0	2	23	17.2	
RICE	1/5/18	*	37	2-12	.167	0-3	.000	9-10	.900	3	4	7	5.6	4	2	1	0	1	13	16.9	
OLD DOMINION	1/11/18	*	33	6-12	.500	4-7	.571	7-9	.778	1	3	4	5.5	0	3	1	0	0	23	17.3	
CHARLOTTE	1/13/18	*	32	6-9	.667	3-5	.600	7-10	.700	3	4	7	5.6	4	2	4	3	3	20	17.6	
at Middle Tennessee	01/18/1	*	38	2-12	.167	1-2	.500	5-6	.833	1	6	7	5.6	2	1	2	0	0	10	17.2	
at UAB	01/20/1	*	38	6-15	.400	1-4	.250	8-9	.889	2	5	7	5.7	2	2	6	1	4	21	17.4	
WESTERN KENTUCKY	1/26/18	*	38	6-16	.375	4-5	.800	13-15	.867	2	4	6	5.7	3	1	4	2	1	29	18.0	
UTEP	1/28/18	*	38	7-18	.389	3-7	.429	5-7	.714	1	3	4	5.7	3	0	1	0	1	22	18.2	
at UTSA	2/2/18	*	34	6-17	.353	1-3	.333	6-8	.750	4	5	9	5.8	4	2	2	0	2	19	18.2	
at FIU	02/08/1	*	32	11-15	.733	9-10	.900	1-2	.500	1	6	7	5.9	3	2	2	1	1	32	18.9	
at Florida Atlantic	02/10/1	*	33	6-12	.500	1-3	.333	7-8	.875	1	4	5	5.8	1	2	1	0	0	20	18.9	
SOUTHERN MISS	2/15/18	*	34	9-18	.500	4-6	.667	4-7	.571	2	3	5	5.8	3	4	1	1	1	26	19.2	
at Old Dominion	02/22/1	*	32	5-11	.455	1-2	.500	12-13	.923	2	3	5	5.8	2	3	1	1	23	19.4		
MARSHALL	2/24/18	*	35	5-17	.294	2-6	.333	6-6	1.00	1	3	4	5.7	4	1	2	1	0	18	19.3	
UAB	3/1/18	*	33	4-15	.267	0-3	.000	3-3	1.00	3	3	6	5.7	4	0	4	0	0	11	19.0	
Totals			27	927	160-385	.416	50-115	.435	143-173	.827	51	103	154	5.7	71	57	69	12	40	513	19.0

Games played: 27
Minutes/game: 34.3
Points/game: 19.0
FG Pct: 41.6
3FG Pct: 43.5
FT Pct: 82.7

Rebounds/game: 5.7
Assists/game: 2.1
Turnovers/game: 2.6
Assist/turnover ratio: 0.8
Steals/game: 1.5
Blocks/game: 0.4



BIO BLAST

- Moved from New Orleans to Arlington, Texas, with her mom and two younger sisters after Hurricane Katrina
- Transferred from Kansas after her freshman season
- Nickname: "TB"
- 2017 Preseason All-Conference
- Named C-USA Player of the Week on Jan. 15
- Majoring in finance
- Has a pet chihuahua named "Tank"
- Favorite movie: Who framed Roger Rabbit
- Loves Amy Winehouse

Season	gp-gs	min/avg	Total		3-Point		F-Throws		Rebounds				Scoring							
			fg-fga	pct	fg-fga	pct	ft-fa	pct	off	def	tot	avg	pf	fo	ast	to	blk	stl	pts	avg
2016-17	31-29	890/28.7	122-334	.365	33-107	.308	121-154	.786	43	72	115	3.7	92	2	55	89	10	37	398	12.8
2017-18	27-27	927/34.3	160-385	.416	50-115	.435	143-173	.827	51	103	154	5.7	71	1	57	69	12	40	513	19.0
TOTAL	58-56	1817/31.3	282-719	.392	83-222	.374	264-327	.807	94	175	269	4.6	163	3	112	158	22	77	911	15.7

PLAYER PROFILES

24

TRENA MIMS

5-5, FR. POINT GUARD, MUSKOGEE, OK MUSKOGEE HIGH SCHOOL



2017-18 SEASON HIGHS

PTS: 15 (vs. Tulsa, 12/2/17)
 REBS: 6 (2x, last vs. S.Miss, 2/15/18)
 ASTS: 7 (vs. UTEP, 1/28/18)
 STLS: 3 (vs. UAB, 3/1/18)
 3FGs: 1 (3x, last vs. WKU, 1/26/18)

UNT CAREER HIGHS

PTS: 15 (vs. Tulsa, 12/2/17)
 REBS: 6 (2x, last vs. S.Miss, 2/15/18)
 ASTS: 7 (vs. UTEP, 1/28/18)
 STLS: 3 (vs. UAB, 3/1/18)
 3FGs: 1 (3x, last vs. WKU, 1/26/18)

BIO BLAST

- Named all-state by three different associations
- 2017 First Team All-Conference
- Vype Oklahoma Basketball Player of the Year Nominee
- Averaged 19.2 ppg as a senior
- All-State Honorable Mention as a junior
- Reached at least the semifinals in her freshman-junior seasons
- Attended the same high school as Mean Green football coach Seth Littrell
- Huge Beyonce fan
- Claims to own the most shoes on the team



Opponent	Date	gs	min	Total		3-Pointers		Free throws		Rebounds				pts	avg					
				fg-fga	pct	3fg-fga	pct	ft-fa	pct	off	def	tot	avg							
MACU	11/10/1	17	4-6	.667	0-0	.000	0-0	.000	2	3	5	5.0	4	2	2	0	8	8.0		
TEXAS A&M INTERNATI	11/14/1	* 33	4-10	.400	0-1	.000	0-1	.000	0	3	3	4.0	3	2	2	0	8	8.0		
K-STATE	11/19/1	* 30	5-11	.455	1-1	1.00	0-0	.000	1	1	2	3.3	4	4	2	0	11	9.0		
vs COASTAL CAROLIN	11/23/1	* 27	3-10	.300	0-1	.000	1-1	1.00	4	2	6	4.0	2	2	0	0	7	8.5		
vs DETROIT	11/24/1	* 24	0-4	.000	0-2	.000	2-2	1.00	0	2	2	3.6	3	0	0	0	2	7.2		
SMU	11/29/1	* 29	2-5	.400	0-0	.000	0-2	.000	3	1	4	3.7	1	4	2	0	2	4.6		
TULSA	12/2/17	* 34	5-8	.625	0-0	.000	5-9	.556	1	1	2	3.4	4	1	0	0	15	7.9		
at Indiana	12-5-17	* 40	3-7	.429	0-0	.000	3-6	.500	0	1	1	3.1	2	4	3	0	1	9.0		
LA SALLE	12/09/1	* 27	3-6	.500	0-0	.000	1-2	.500	1	2	3	3.1	1	3	3	0	1	7.9		
at UIC	12/18/1	* 18	1-4	.250	0-1	.000	0-0	.000	1	3	4	3.2	5	3	3	0	2	7.3		
at Eastern Illinois	12/20/1	* 32	2-5	.400	0-1	.000	3-4	.750	1	2	3	3.2	3	0	3	0	2	7.3		
OKLAHOMA PANHANDL	12/30/1	* 29	1-4	.250	0-0	.000	2-2	1.00	2	2	4	3.3	0	1	0	0	2	4.0		
at Louisiana Tech	01/03/1	* 28	2-4	.500	0-0	.000	0-0	.000	0	1	1	3.1	0	0	1	1	2	4.6		
RICE	1/5/18	25	0-1	.000	0-0	.000	0-0	.000	1	1	2	3.0	2	0	1	1	0	6.3		
OLD DOMINION	1/11/18	28	0-2	.000	0-1	.000	1-2	.500	1	1	2	2.9	1	1	0	0	1	5.9		
CHARLOTTE	1/13/18	26	5-8	.625	1-2	.500	0-0	.000	0	1	1	2.8	1	2	3	1	0	11.6		
at Middle Tennessee	01/18/1	22	2-6	.333	0-0	.000	0-0	.000	2	0	2	2.8	0	0	0	0	4	6.1		
at UAB	01/20/1	19	1-9	.111	0-1	.000	0-0	.000	1	1	2	2.7	2	3	0	0	1	2.5		
WESTERN KENTUCKY	1/26/18	* 37	5-9	.556	1-1	1.00	0-0	.000	1	2	3	2.7	0	6	1	0	0	11.6		
UTEP	1/28/18	* 32	1-5	.200	0-0	.000	0-0	.000	1	1	2	2.7	3	7	2	0	1	2.0		
at UTSA	2/2/18	* 26	0-7	.000	0-0	.000	0-0	.000	1	2	3	2.7	2	1	2	0	2	0.5		
at FIU	02/08/1	* 26	4-7	.571	0-0	.000	0-0	.000	1	2	3	2.7	1	3	0	1	2	8.5		
at Florida Atlantic	02/10/1	* 29	2-7	.286	0-1	.000	0-0	.000	1	0	1	2.7	4	1	4	0	4	5.7		
SOUTHERN MISS	2/15/18	* 27	2-3	.667	0-0	.000	2-3	.667	4	2	6	2.8	0	0	2	0	0	6.5		
at Old Dominion	02/22/1	* 29	0-3	.000	0-1	.000	0-0	.000	0	1	1	2.7	3	0	2	0	1	0.5		
MARSHALL	2/24/18	* 12	0-2	.000	0-1	.000	0-0	.000	1	2	3	2.7	1	0	2	0	0	0.5		
UAB	3/1/18	* 34	2-7	.286	0-0	.000	2-2	1.00	1	2	3	2.7	1	3	5	0	3	6.5		
Totals		21	740	59-160	.369	3-15	.200	22-36	.611	32	42	74	2.7	53	53	45	4	21	143	5.3

Games played: 27
 Minutes/game: 27.4
 Points/game: 5.3
 FG Pct: 36.9
 3FG Pct: 20.0
 FT Pct: 61.1
 Rebounds/game: 2.7
 Assists/game: 2.0
 Turnovers/game: 1.7
 Assist/turnover ratio: 1.2
 Steals/game: 0.8
 Blocks/game: 0.1

Season	gp-gs	min/avg	Total		3-Point		F-Throws		Rebounds				Scoring							
			fg-fga	pct	fg-fga	pct	ft-fa	pct	off	def	tot	avg	pf	fo	ast	to	blk	stl	pts	avg
2017-18	27-21	740/27.4	59-160	.369	3-15	.200	22-36	.611	32	42	74	2.7	53	1	53	45	4	21	143	5.3
TOTAL	27-21	740/27.4	59-160	.369	3-15	.200	22-36	.611	32	42	74	2.7	53	1	53	45	4	21	143	5.3

PLAYER PROFILES

33

LAUREN HOLMES

5-9, FR. GUARD, FAYETTEVILLE, AR
FAYETTEVILLE HIGH SCHOOL



2017-18 SEASON HIGHS

PTS: 20 (vs. MACU, 11/10/17)
REBS: 13 (vs. OPSU, 12/30/17)
ASTS: 3 (at FIU, 2/9/18)
STLS: 6 (vs. Rice, 1/5/18)
3FGS: 4 (2x, last at FAU, 2/10/18)

UNT CAREER HIGHS

PTS: 20 (vs. MACU, 11/10/17)
REBS: 13 (vs. OPSU, 12/30/17)
ASTS: 3 (at FIU, 2/9/18)
STLS: 6 (vs. Rice, 1/5/18)
3FGS: 4 (2x, last at FAU, 2/10/18)



BIO BLAST

- Named C-USA Freshman of Week three times
- Has five siblings
- Enjoys kid movies
- Wants to be an anesthesiologist when she grows up
- Claims track and field is her best sport but hates running
- Nickname: "Lo"
- Decided to try volleyball as a senior in high school and led her team to a Arkansas state championship
- Enjoys volunteering and visiting animal shelters in her free time,

Opponent	Date	gs	min	Total		3-Pointers		Free throws		Rebounds				pts	avg						
				fg-fga	pct	3fg-fga	pct	ft-fa	pct	off	def	tot	avg			pf	a	u/o	blk	stl	
MACU	11/10/1	*	33	6-15	.400	4-10	.400	4-4	1.00	5	7	12	12.0	2	1	1	0	3	20	20.0	
TEXAS A&M INTERNATI	11/14/1	*	29	4-8	.500	0-3	.000	0-0	.000	3	2	5	8.5	2	1	2	0	4	8	14.0	
K-STATE	11/19/1	*	25	3-9	.333	2-7	.286	0-0	.000	1	6	7	8.0	4	0	1	1	2	8	12.0	
vs COASTAL CAROLIN	11/23/1	*	19	1-6	.167	0-2	.000	0-0	.000	4	2	6	7.5	3	0	2	1	1	2	9.5	
vs DETROIT	11/24/1	*	34	7-14	.500	3-7	.429	2-2	1.00	2	2	4	6.8	2	1	1	0	3	19	11.4	
SMU	11/29/1	*	37	1-13	.077	1-9	.111	0-0	.000	0	0	0	5.7	1	1	0	1	1	3	10.0	
TULSA	12/2/17	*	30	4-18	.222	3-12	.250	0-0	.000	3	4	7	5.9	1	0	1	2	2	11	10.1	
at Indiana	12-5-17	*	24	4-8	.500	1-3	.333	2-3	.667	1	0	1	5.3	3	0	1	0	3	11	10.3	
LA SALLE	12/09/1	*	30	6-14	.429	3-7	.429	2-2	1.00	3	2	5	5.2	1	1	0	0	5	17	11.0	
at UIC	12/18/1	*	34	4-7	.571	1-3	.333	4-4	1.00	2	1	3	5.0	3	2	1	1	1	13	11.2	
at Eastern Illinois	12/20/1	dnp	-	-	-	-	-	-	-	-	-	-	-	-	-	-	-	-	-	-	
OKLAHOMA PANHANDL	12/30/1	*	30	8-18	.444	2-7	.286	1-1	1.00	8	5	13	5.7	3	2	0	2	5	19	11.9	
at Louisiana Tech	01/03/1	*	36	1-15	.067	1-7	.143	2-2	1.00	3	1	4	5.6	4	1	0	1	3	5	11.3	
RICE	1/5/18	*	34	4-16	.250	3-10	.300	0-0	.000	2	2	4	5.5	3	0	0	0	6	11	11.3	
OLD DOMINION	1/11/18	*	24	3-7	.429	2-4	.500	0-0	.000	1	2	3	5.3	2	0	3	1	0	8	11.1	
CHARLOTTE	1/13/18	*	20	2-6	.333	2-5	.400	0-0	.000	1	1	2	5.1	3	0	2	1	0	6	10.7	
at Middle Tennessee	01/18/1	*	22	4-11	.364	0-5	.000	1-2	.500	2	1	3	4.9	3	0	1	0	3	9	10.6	
at UAB	01/20/1	*	31	2-7	.286	0-3	.000	0-0	.000	2	3	5	4.9	1	0	0	1	1	4	10.2	
WESTERN KENTUCKY	1/26/18	dnp	-	-	-	-	-	-	-	-	-	-	-	-	-	-	-	-	-	-	
UTEP	1/28/18		19	0-6	.000	0-4	.000	0-0	.000	2	2	4	4.9	2	0	2	1	1	0	9.7	
at UTSA	2/2/18		17	0-4	.000	0-1	.000	1-2	.500	1	2	3	4.8	3	1	1	0	1	1	9.2	
at FIU	02/08/1		19	2-3	.667	1-2	.500	0-0	.000	0	3	3	4.7	0	3	0	0	2	5	9.0	
at Florida Atlantic	02/10/1		31	6-12	.500	4-9	.444	2-3	.667	3	6	9	4.9	3	0	0	0	3	18	9.4	
SOUTHERN MISS	2/15/18		25	3-8	.375	1-5	.200	0-0	.000	1	2	3	4.8	3	1	0	0	0	7	9.3	
at Old Dominion	02/22/1		12	2-5	.400	1-2	.500	3-4	.750	4	0	4	4.8	1	0	1	0	2	8	9.3	
MARSHALL	2/24/18		34	4-11	.364	2-5	.400	3-6	.500	3	4	7	4.9	4	0	0	1	1	13	9.4	
UAB	3/1/18		22	1-6	.167	1-2	.500	2-2	1.00	2	3	5	4.9	2	0	1	1	1	5	9.2	
Totals			17	671	82-247	.332	38-134	.284	29-37	.784	59	63	122	4.9	59	15	21	15	54	231	9.2

Games played: 25
Minutes/game: 26.8
Points/game: 9.2
FG Pct: .332
3FG Pct: .284
FT Pct: .784

Rebounds/game: 4.9
Assists/game: 0.6
Turnovers/game: 0.8
Assist/turnover ratio: 0.7
Steals/game: 2.2
Blocks/game: 0.6

Season	gp-gs	min/avg	Total		3-Point		F-Throws		Rebounds				Scoring							
			fg-fga	pct	fg-fga	pct	ft-fa	pct	off	def	tot	avg	pf	fo	ast	to	blk	stl	pts	avg
2017-18	25-17	671/26.8	82-247	.332	38-134	.284	29-37	.784	59	63	122	4.9	59	0	15	21	15	54	231	9.2
TOTAL	25-17	671/26.8	82-247	.332	38-134	.284	29-37	.784	59	63	122	4.9	59	0	15	21	15	54	231	9.2

PLAYER PROFILES

34 MICAYLA BUCKNER
 6-4, R-JR. POST, GARLAND, TX
 COLLIN COLLEGE
 NAAMAN FOREST HIGH SCHOOL



2017-18 SEASON HIGHS **UNT CAREER HIGHS**
 PTS: 20 (vs. TAMIU, 11/14/17) PTS: 20 (vs. TAMIU, 11/14/17)
 REBS: 12 (at LA Tech, 1/3/18) REBS: 12 (at LA Tech, 1/3/18)
 ASTS: 1 (7x, last at FIU, 2/8/18) ASTS: 1 (7x, last at FIU, 2/8/18)
 STLS: 3 (2x, last at E. Illinois 12/20/17) STLS: 4 (at SMU, 11/30/16)
 BLKS: 4 (3x, last vs. OPSU, 12/30/17) BLKS: 4 (3x, last vs. OPSU, 12/30/17)

BIO BLAST

- Began her college career at Baylor but didn't see any playing time
- Nickname: "Cay"
- Loves Chipotle
- Favorite basketball player: Kobe Bryant

Opponent	Date	gs	min	Total		3-Pointers		Free throws		Rebounds				pf	a	t/o	blk	stl	pts	avg	
				fg-fga	pct	3fg-fga	pct	ft-fa	pct	off	def	tot	avg								
MACU	11/10/1	*	19	6-8	.750	0-0	.000	0-2	.000	3	4	7	7.0	4	0	1	1	0	12	12.0	
TEXAS A&M INTERNATI	11/14/1	*	30	9-11	.818	0-0	.000	2-5	.400	2	7	9	8.0	1	0	2	3	2	20	16.0	
K-STATE	11/19/1	*	34	3-10	.300	0-1	.000	0-0	.000	3	7	10	8.7	1	1	2	4	0	6	12.7	
vs COASTAL CAROLIN	11/23/1	*	21	1-3	.333	0-0	.000	0-2	.000	4	2	6	8.0	3	0	1	1	1	2	10.0	
vs DETROIT	11/24/1	*	20	1-5	.200	0-0	.000	0-0	.000	0	3	3	7.0	4	0	2	0	0	2	8.4	
SMU	11/29/1	*	32	5-9	.556	0-0	.000	0-2	.000	0	11	11	7.7	4	0	0	0	0	10	8.7	
TULSA	12/2/17	*	18	2-5	.400	0-0	.000	2-2	1.00	2	2	4	7.1	4	0	2	1	0	6	8.3	
at Indiana	12-5-17	*	20	1-1	1.00	0-0	.000	0-0	.000	0	2	2	6.5	2	0	1	1	0	2	7.5	
LA SALLE	12/09/1	*	24	5-13	.385	0-1	.000	0-0	.000	3	3	6	6.4	2	1	2	0	2	10	7.8	
at UIC	12/18/1	*	37	7-11	.636	0-0	.000	0-2	.000	1	7	8	6.6	5	1	3	4	3	14	8.4	
at Eastern Illinois	12/20/1	*	29	2-4	.500	0-0	.000	2-4	.500	3	6	9	6.8	3	0	5	0	3	6	8.2	
OKLAHOMA PANHANDL	12/30/1	*	18	3-7	.429	0-2	.000	1-5	.200	3	1	4	6.6	5	0	2	4	0	7	8.1	
at Louisiana Tech	01/03/1	*	36	5-10	.500	0-0	.000	0-2	.000	4	8	12	7.0	3	0	2	3	1	10	8.2	
RICE	1/5/18	*	22	1-6	.167	0-1	.000	0-0	.000	1	2	3	6.7	2	0	1	2	0	2	7.8	
OLD DOMINION	1/11/18	*	22	2-3	.667	0-0	.000	2-2	1.00	2	0	2	6.4	4	0	2	0	1	6	7.7	
CHARLOTTE	1/13/18	*	35	5-10	.500	0-0	.000	0-0	.000	1	5	6	6.4	3	1	3	0	0	10	7.8	
at Middle Tennessee	01/18/1	*	13	4-5	.800	0-0	.000	0-0	.000	3	1	4	6.2	5	0	2	1	0	8	7.8	
at UAB	01/20/1	*	23	1-5	.200	0-0	.000	2-6	.333	2	2	4	6.1	3	1	3	0	2	4	7.6	
WESTERN KENTUCKY	1/26/18	*	27	6-8	.750	0-0	.000	1-2	.500	4	3	7	6.2	2	0	4	0	0	13	7.9	
UTEP	1/28/18	*	25	1-3	.333	0-1	.000	2-2	1.00	1	2	3	6.0	4	0	1	1	2	4	7.7	
at UTSA	2/2/18	*	18	3-9	.333	0-0	.000	0-2	.000	2	1	3	5.9	4	0	1	0	0	6	7.6	
at FIU	02/08/1	*	18	6-10	.600	0-0	.000	0-0	.000	2	3	5	5.8	3	1	2	2	0	12	7.8	
at Florida Atlantic	02/10/1	*	6	0-1	.000	0-0	.000	0-0	.000	0	1	1	5.6	1	1	1	0	0	0	7.5	
SOUTHERN MISS	2/15/18	*	19	4-9	.444	0-0	.000	1-2	.500	3	2	5	5.6	5	0	1	1	1	9	7.5	
at Old Dominion	02/22/1	*	30	0-2	.000	0-0	.000	2-2	1.00	0	1	1	5.4	4	0	2	1	1	2	7.3	
MARSHALL	2/24/18	*	30	4-11	.364	0-0	.000	0-2	.000	3	5	8	5.5	1	0	2	0	0	8	7.3	
UAB	3/1/18	*	22	3-9	.333	0-0	.000	0-0	.000	3	2	5	5.5	3	0	2	1	0	6	7.3	
Totals			27	648	90-188	.479	0-6	.000	17-46	.370	55	93	148	5.5	85	7	52	31	19	197	7.3

Games played: 27
 Minutes/game: 24.0
 Points/game: 7.3
 FG Pct: 47.9
 3FG Pct: 0.0
 FT Pct: 37.0

Rebounds/game: 5.5
 Assists/game: 0.3
 Turnovers/game: 1.9
 Assist/turnover ratio: 0.1
 Steals/game: 0.7
 Blocks/game: 1.1

Season	gp-gs	min/avg	Total		3-Point		F-Throws			Rebounds				Scoring						
			fg-fga	pct	fg-fga	pct	ft-fa	pct	off	def	tot	avg	pf	fo	ast	to	blk	stl	pts	avg
2016-17	30-6	432/14.4	59-126	.468	0-0	.000	16-34	.471	37	53	90	3.0	80	1	3	46	13	19	134	4.5
2017-18	27-27	648/24.0	90-188	.479	0-6	.000	17-46	.370	55	93	148	5.5	85	4	7	52	31	19	197	7.3
TOTAL	57-33	1080/18.9	149-314	.475	0-6	.000	33-80	.413	92	146	238	4.2	165	5	10	98	44	38	331	5.8

2017-18 Team Leaders

Points	G	Pts	Pts/G
BRADLEY, Terriell	27	513	19.0
HOLMES, Lauren	25	231	9.2
BUCKNER, Micayla	27	197	7.3
SMITH, Brittany	25	148	5.9
MIMS, Trena	27	143	5.3
GOODHART, Grace	27	135	5.0
HENDERSON, Adrianna	26	120	4.6
TERRELL, Deja	27	102	3.8
POLAND, Jada	27	62	2.3
SHILLOW, Orianna	11	2	0.2

FG Percentage	FG	Att	Pct
BUCKNER, Micayla	90	188	.479
HENDERSON, Adrianna	43	101	.426
BRADLEY, Terriell	160	385	.416
TERRELL, Deja	39	96	.406
POLAND, Jada	22	56	.393
SMITH, Brittany	52	135	.385
MIMS, Trena	59	160	.369
HOLMES, Lauren	82	247	.332
GOODHART, Grace	47	147	.320
SHILLOW, Orianna	0	17	.000

3-Point Percentage	3FG	Att	Pct
BRADLEY, Terriell	50	115	.435
POLAND, Jada	2	6	.333
SMITH, Brittany	11	34	.324
HOLMES, Lauren	38	134	.284
GOODHART, Grace	25	91	.275
HENDERSON, Adrianna	9	34	.265
MIMS, Trena	3	15	.200
TERRELL, Deja	2	13	.154
SHILLOW, Orianna	0	17	.000
BUCKNER, Micayla	0	6	.000

Free Throw Percent	FG	Att	Pct
SHILLOW, Orianna	2	2	1.000
BRADLEY, Terriell	143	173	.827
HOLMES, Lauren	29	37	.784
HENDERSON, Adrianna	25	35	.714
GOODHART, Grace	16	24	.667
MIMS, Trena	22	36	.611
SMITH, Brittany	33	55	.600
TERRELL, Deja	22	44	.500
POLAND, Jada	16	32	.500
BUCKNER, Micayla	17	46	.370

Scoring Average	G	Pts	Avg/G
BRADLEY, Terriell	27	513	19.0
HOLMES, Lauren	25	231	9.2
BUCKNER, Micayla	27	197	7.3
SMITH, Brittany	25	148	5.9
MIMS, Trena	27	143	5.3
GOODHART, Grace	27	135	5.0
HENDERSON, Adrianna	26	120	4.6
TERRELL, Deja	27	102	3.8
POLAND, Jada	27	62	2.3
SHILLOW, Orianna	11	2	0.2

Field Goal Attempts	G	Att	Att/G
BRADLEY, Terriell	27	385	14.3
HOLMES, Lauren	25	247	9.9
BUCKNER, Micayla	27	188	7.0
MIMS, Trena	27	160	5.9
GOODHART, Grace	27	147	5.4

Field Goals Made	G	Made	Made/G
BRADLEY, Terriell	27	160	5.9
BUCKNER, Micayla	27	90	3.3
HOLMES, Lauren	25	82	3.3
MIMS, Trena	27	59	2.2
SMITH, Brittany	25	52	2.1

3-Point FG Attempts	G	Att	Att/G
HOLMES, Lauren	25	134	5.4
BRADLEY, Terriell	27	115	4.3
GOODHART, Grace	27	91	3.4
SMITH, Brittany	25	34	1.4
HENDERSON, Adrianna	26	34	1.3

3-Point FG Made	G	Made	Made/G
BRADLEY, Terriell	27	50	1.9
HOLMES, Lauren	25	38	1.5
GOODHART, Grace	27	25	0.9
SMITH, Brittany	25	11	0.4
HENDERSON, Adrianna	26	9	0.3

Free Throw Attempt	G	Att	Att/G
BRADLEY, Terriell	27	173	6.4
SMITH, Brittany	25	55	2.2
BUCKNER, Micayla	27	46	1.7
TERRELL, Deja	27	44	1.6
HOLMES, Lauren	25	37	1.5

Free Throws Made	G	Made	Made/G
BRADLEY, Terriell	27	143	5.3
SMITH, Brittany	25	33	1.3
HOLMES, Lauren	25	29	1.2
HENDERSON, Adrianna	26	25	1.0
TERRELL, Deja	27	22	0.8
MIMS, Trena	27	22	0.8

2017-18 Player Game Highs

Points	32	BRADLEY, Terriell at FIU (02/08/18)
	29	BRADLEY, Terriell vs Western Kentucky (1/26/18)
	27	BRADLEY, Terriell at UIC (12/18/17)
	26	BRADLEY, Terriell vs Southern Miss (2/15/18)
	23	BRADLEY, Terriell at Old Dominion (02/22/18)
	23	BRADLEY, Terriell vs Old Dominion (1/11/18)
	23	BRADLEY, Terriell at Louisiana Tech (01/03/18)
	23	BRADLEY, Terriell vs Tulsa (12/2/17)
	Field Goals Made	11
9		BRADLEY, Terriell vs Southern Miss (2/15/18)
9		BRADLEY, Terriell at Indiana (12-5-17)
9		BUCKNER, Micayla vs Texas A&M International (11/14/17)
Field Goal Att.	24	BRADLEY, Terriell at Indiana (12-5-17)
	20	BRADLEY, Terriell at Louisiana Tech (01/03/18)
FG Pct (min 5 made)	.857 (6-7)	TERRELL, Deja vs Rice (1/5/18)
	.818 (9-11)	BUCKNER, Micayla vs Texas A&M International (11/14/17)
3-Point FG Made	9	BRADLEY, Terriell at FIU (02/08/18)
	4	BRADLEY, Terriell vs Southern Miss (2/15/18)
	4	HOLMES, Lauren at Florida Atlantic (02/10/18)
	4	BRADLEY, Terriell vs Western Kentucky (1/26/18)
	4	GOODHART, Grace vs Charlotte (1/13/18)
	4	BRADLEY, Terriell vs Old Dominion (1/11/18)
	4	BRADLEY, Terriell at UIC (12/18/17)
	4	HOLMES, Lauren vs MACU (11/10/17)
	3-Point FG Att.	12
10		BRADLEY, Terriell at FIU (02/08/18)
10		HOLMES, Lauren vs Rice (1/5/18)
10		HOLMES, Lauren vs MACU (11/10/17)
3-Pt FG Pct (min 2 made)	1.000 (2-2)	BRADLEY, Terriell vs COASTAL CAROLINA (11/23/17)
	1.000 (2-2)	BRADLEY, Terriell vs K-State (11/19/17)
	1.000 (2-2)	SMITH, Brittany vs MACU (11/10/17)
Free Throws Made	13	BRADLEY, Terriell vs Western Kentucky (1/26/18)
	12	BRADLEY, Terriell at Old Dominion (02/22/18)
Free Throw Att.	15	BRADLEY, Terriell vs Western Kentucky (1/26/18)
	13	BRADLEY, Terriell at Old Dominion (02/22/18)
FT Pct (min 3 made)	1.000 (6-6)	BRADLEY, Terriell vs Marshall (2/24/18)
	1.000 (5-5)	GOODHART, Grace at Eastern Illinois (12/20/17)
	1.000 (5-5)	BRADLEY, Terriell vs SMU (11/29/17)
	1.000 (4-4)	HOLMES, Lauren at UIC (12/18/17)
	1.000 (4-4)	HENDERSON, Adrianna vs La Salle (12/09/17)
	1.000 (4-4)	SMITH, Brittany vs La Salle (12/09/17)
	1.000 (4-4)	BRADLEY, Terriell at Indiana (12-5-17)
	1.000 (4-4)	HOLMES, Lauren vs MACU (11/10/17)
	1.000 (3-3)	BRADLEY, Terriell vs UAB (3/1/18)
	1.000 (3-3)	TERRELL, Deja at Florida Atlantic (02/10/18)
Rebounds	13	HOLMES, Lauren vs Oklahoma Panhandle St. Univ. (12/30/17)
	12	BUCKNER, Micayla at Louisiana Tech (01/03/18)
	12	HOLMES, Lauren vs MACU (11/10/17)
Assists	10	SMITH, Brittany at FIU (02/08/18)
	7	MIMS, Trena vs UTEP (1/28/18)
	7	SMITH, Brittany vs Charlotte (1/13/18)
	7	SMITH, Brittany at Louisiana Tech (01/03/18)
Steals	6	HOLMES, Lauren vs Rice (1/5/18)

2017-18 Team Highs

POINTS	92	at FIU (02/08/18)
	86	MACU (11/10/17)
	73	CHARLOTTE (1/13/18)
	71	SOUTHERN MISS (2/15/18)
	70	LA SALLE (12/09/17)
FIELD GOALS MADE	38	at FIU (02/08/18)
	34	MACU (11/10/17)
FIELD GOAL ATTEMPTS	72	MACU (11/10/17)
	70	at FIU (02/08/18)
FIELD GOAL PERCENTAG	.543 (38-70)	at FIU (02/08/18)
	.529 (27-51)	CHARLOTTE (1/13/18)
3 PT FIELD GOALS MADE	13	at FIU (02/08/18)
	10	CHARLOTTE (1/13/18)
	10	OLD DOMINION (1/11/18)
3 PT FG ATTEMPTS	29	MACU (11/10/17)
	28	OLD DOMINION (1/11/18)
3 PT FG PERCENTAGE	.565 (13-23)	at FIU (02/08/18)
	.556 (10-18)	CHARLOTTE (1/13/18)
FREE THROWS MADE	22	at Eastern Illinois (12/20/17)
	20	at Old Dominion (02/22/18)
FREE THROW ATTEMPTS	30	at Eastern Illinois (12/20/17)
	26	at UTSA (2/2/18)
FREE THROW PERCENTA	.870 (20-23)	at Old Dominion (02/22/18)
	.842 (16-19)	WESTERN KENTUCKY (1/26/18)
REBOUNDS	48	MACU (11/10/17)
	43	at FIU (02/08/18)
	42	TULSA (12/2/17)
ASSISTS	27	at FIU (02/08/18)
	20	CHARLOTTE (1/13/18)
	20	at UIC (12/18/17)
STEALS	17	TEXAS A&M INTERNATIONAL (11/14/17)
	15	OKLAHOMA PANHANDLE ST. UNIV. (12/30/17)
	15	LA SALLE (12/09/17)
BLOCKED SHOTS	7	at Old Dominion (02/22/18)
	7	OKLAHOMA PANHANDLE ST. UNIV. (12/30/17)
TURNOVERS	22	at Eastern Illinois (12/20/17)
	21	WESTERN KENTUCKY (1/26/18)
FOULS	28	at UTSA (2/2/18)
	27	vs DETROIT (11/24/17)

2017-18 Starters

GAME	1	2	3	4	5	RESULT
vs. TWU (exhibition)	Smith	Goodhart	Holmes	Bradley	Buckner	W, 69-66
vs. MACU	Smith	Goodhart	Holmes	Bradley	Buckner	W, 86-52
vs. Texas A&M Int'l	Mims	Goodhart	Holmes	Bradley	Buckner	W, 64-38
vs. K-State	Mims	Goodhart	Holmes	Bradley	Buckner	L, 55-54
vs. Coastal Carolina	Mims	Goodhart	Holmes	Bradley	Buckner	W, 50-34
vs. Detroit Mercy	Mims	Goodhart	Holmes	Bradley	Buckner	W, 63-57
vs. SMU	Smith	Mims	Holmes	Bradley	Buckner	W, 47-40
vs. Tulsa	Smith	Mims	Holmes	Bradley	Buckner	W, 66-43
at Indiana	Smith	Mims	Holmes	Bradley	Buckner	L, 68-63
vs. La Salle	Smith	Mims	Holmes	Bradley	Buckner	W, 70-44
at UIC	Smith	Mims	Holmes	Bradley	Buckner	L, 70-67
at Eastern Illinois	Smith	Mims	Goodhart	Bradley	Buckner	W, 63-61 (ot)
vs. Okla. Panhandle St. Univ.	Smith	Mims	Holmes	Bradley	Buckner	W, 63-41
at LA Tech	Smith	Mims	Holmes	Bradley	Buckner	L, 61-53
vs. Rice	Smith	Goodhart	Holmes	Bradley	Buckner	L, 50-49
vs. Old Dominion	Smith	Goodhart	Holmes	Bradley	Buckner	W, 64-46
vs. Charlotte	Smith	Goodhart	Holmes	Bradley	Buckner	W, 73-68
at Middle Tennessee	Smith	Goodhart	Holmes	Bradley	Buckner	L, 56-48
at UAB	Smith	Goodhart	Holmes	Bradley	Buckner	L, 68-52
vs. WKU	Smith	Mims	Bradley	Poland	Buckner	L, 79-65
vs. UTEP	Smith	Mims	Bradley	Poland	Buckner	L, 50-48
at UTSA	Smith	Mims	Bradley	Poland	Buckner	L, 70-58
at FIU	Smith	Mims	Goodhart	Bradley	Buckner	W, 92-46
at FAU	Smith	Mims	Goodhart	Bradley	Buckner	W, 65-51
vs. Southern Miss	Smith	Mims	Goodhart	Bradley	Buckner	W, 71-62
at Old Dominion	Smith	Mims	Goodhart	Bradley	Buckner	W, 55-52
vs. Marshall	Smith	Mims	Goodhart	Bradley	Buckner	L, 62-53
vs. UAB	Smith	Mims	Goodhart	Bradley	Buckner	L, 69-51

STARTING 5 STATS

1	2	3	4	5	NUMBER STARTS	UNT PPG	OPP. PPG	W/L RECORD
Smith	Mims	Holmes	Bradley	Buckner	7	61.3	52.4	4-3
Smith	Mims	Goodhart	Bradley	Buckner	7	58.5	62.3	5-2
Smith	Goodhart	Holmes	Bradley	Buckner	6	61.8	56.7	3-3
Mims	Goodhart	Holmes	Bradley	Buckner	4	57.8	46.0	3-1
Smith	Mims	Bradley	Poland	Buckner	3	56.8	67.2	0-3

2017-18 BOX SCORES

1 North Texas 86 - Mid-America Christian 52
Denton, TX • 11/10/17

MACU 52 • 3-1
Table with columns: #, Player, Total FG-FGA, 3-Ptr FG-FGA, FT-FTA, Rebounds (Off, Def, Tot), PF, TP, A, TO, Blk, Stl, Min. Includes team totals and game statistics.

North Texas 86 • 1-0

Table with columns: #, Player, Total FG-FGA, 3-Ptr FG-FGA, FT-FTA, Rebounds (Off, Def, Tot), PF, TP, A, TO, Blk, Stl, Min. Includes team totals and game statistics.

Officials: Shandra Twine, Marleah Vidal, Blanca Burns
Technical fouls: MACU-None. North Texas-None.
Attendance: 1007
2017-18 Season Opener

2 North Texas 64 - Texas A&M Int'l 52
Denton, TX • 11/14/17

Texas A&M International 38 • 0-3
Table with columns: #, Player, Total FG-FGA, 3-Ptr FG-FGA, FT-FTA, Rebounds (Off, Def, Tot), PF, TP, A, TO, Blk, Stl, Min. Includes team totals and game statistics.

North Texas 64 • 2-0

Table with columns: #, Player, Total FG-FGA, 3-Ptr FG-FGA, FT-FTA, Rebounds (Off, Def, Tot), PF, TP, A, TO, Blk, Stl, Min. Includes team totals and game statistics.

Officials: BILL LARANCE, METTA ROBERTS, ROCHELLE BENNETT
Technical fouls: Texas A&M International-None. North Texas-None.
Attendance: 807
FIRST TIME TAMI AND UNT HAVE PLAYED IN WBB

3 Kansas State 55- North Texas 54
Denton, TX • 11/19/17

K-State 55 • 4-0
Table with columns: #, Player, Total FG-FGA, 3-Ptr FG-FGA, FT-FTA, Rebounds (Off, Def, Tot), PF, TP, A, TO, Blk, Stl, Min. Includes team totals and game statistics.

North Texas 54 • 2-1

Table with columns: #, Player, Total FG-FGA, 3-Ptr FG-FGA, FT-FTA, Rebounds (Off, Def, Tot), PF, TP, A, TO, Blk, Stl, Min. Includes team totals and game statistics.

Officials: Scott Yarbrough, Travis Jones, Michelle Kramer
Technical fouls: K-State-None. North Texas-None.
Attendance: 1172

4 North Texas 50, - Coastal Carolina 34
Daytona Beach, FL • 11/23/17

North Texas 50
Table with columns: #, Player, Total FG-FGA, 3-Ptr FG-FGA, FT-FTA, Rebounds (Off, Def, Tot), PF, TP, A, TO, Blk, Stl, Min. Includes team totals and game statistics.

COASTAL CAROLINA 34

Table with columns: #, Player, Total FG-FGA, 3-Ptr FG-FGA, FT-FTA, Rebounds (Off, Def, Tot), PF, TP, A, TO, Blk, Stl, Min. Includes team totals and game statistics.

Officials: MARK BERGER/ BRYAN NICHOLS/ CHAD TUCKER
Technical fouls: North Texas-None. COASTAL CAROLINA-None.
Attendance:

2017-18 BOX SCORES

5 North Texas 63 - Detroit Mercy 57 Daytona Beach, FL • 11/24/17

DETROIT 57 • 0-5

#	Player	Total			3-Ptr			Rebounds			PF	TP	A	TO	Blk	Stl	Min
		FG-FGA	FG-FGA	FT-FTA	FG-FGA	FG-FGA	FT-FTA	Off	Def	Tot							
02	BROWN, Kayla	* 2-7	1-2	2-4	0	1	1	1	7	1	2	0	0	0	19		
05	MARINKOVIC, Anja	* 5-11	4-7	2-4	1	1	2	3	16	0	2	0	1	24			
11	TOBEL, Lexey	* 1-4	0-3	0-0	1	6	7	4	2	0	2	0	0	21			
20	URBANICK, Nicole	* 0-5	0-4	1-2	1	8	9	3	1	2	2	0	1	37			
23	COHEN, Brienne	* 4-9	1-2	12-13	2	4	6	4	21	2	6	1	1	29			
01	MILLER, Ashley	1-3	0-0	0-0	3	1	4	3	2	0	1	1	0	11			
03	RISTOVSKI, Lola	0-2	0-2	0-0	0	1	1	2	0	2	1	0	0	13			
10	JACKSON, Brittney	2-3	1-1	1-4	0	3	3	2	6	0	2	0	0	26			
22	OATIS, Zoey	1-1	0-0	0-2	0	2	2	3	2	0	2	0	0	20			
	Team				3	3	6										
	Totals	16-45	7-21	18-29	11	30	41	25	57	7	20	2	3	200			

1st - FG % 3-11 27.3% 2nd: 7-14 50.0% 3rd: 3-12 25.0% 4th: 3-8 37.5% Game: 16-4 35.6% Deadball Rebound 5
 3FG %: 1-6 16.7% 3-5 60.0% 1-7 14.3% 2-3 66.7% 7-21 33.3% 1-7 14.3% 2-7 28.6%
 FT %: 6-9 66.7% 1-4 25.0% 2-4 50.0% 9-12 75.0% 18-2 62.1%

North Texas 63 • 4-1

#	Player	Total			3-Ptr			Rebounds			PF	TP	A	TO	Blk	Stl	Min
		FG-FGA	FG-FGA	FT-FTA	FG-FGA	FG-FGA	FT-FTA	Off	Def	Tot							
02	GOODHART, Grace	* 2-6	1-4	0-0	0	3	3	0	5	0	0	0	0	0	10		
23	BRADLEY, Terriell	* 6-12	0-2	10-11	1	7	8	3	22	0	2	0	3	38			
24	MIMS, Trena	* 0-4	0-2	2-2	0	2	2	3	2	0	0	0	0	34			
23	HOLMES, Lauren	* 7-14	3-7	2-2	2	2	4	2	19	1	1	0	3	24			
34	BUCKNER, Micayla	* 1-5	0-0	0-0	0	3	3	4	2	0	2	0	0	20			
03	SMITH, Brittany	0-4	0-0	4-6	1	1	2	5	4	6	1	1	1	29			
10	HENDERSON, Adrianna	4-11	0-2	1-1	2	2	4	3	9	0	2	0	1	22			
12	POLAND, Jada	0-4	0-0	0-2	3	1	4	4	0	0	2	0	0	16			
13	SHILLOW, Orianna	0-0	0-0	0-0	0	0	0	0	0	0	0	0	0	0+4			
21	TERRELL, Deja	0-3	0-0	0-0	4	0	4	3	0	0	1	1	1	7			
	Team				3	3	6										
	Totals	20-63	4-17	19-24	16	24	40	27	63	7	11	2	9	200			

1st - FG % 4-17 23.5% 2nd: 8-19 42.1% 3rd: 3-13 23.1% 4th: 5-14 35.7% Game: 20-6 31.7% Deadball Rebound 2
 3FG %: 1-4 25.0% 2-5 40.0% 0-4 0.0% 1-4 25.0% 4-17 23.5%
 FT %: 4-5 80.0% 3-3 100.0% 8-8 100.0% 4-8 50.0% 19-2 79.2%

Officials: MARK BERGER/ BRYAN NICHOLS/ CALVIN GARTH
 Technical fouls: DETROIT-None. North Texas-None.

6 North Texas 47 - SMU 40 Denton, TX • 11/29/17

SMU 40 • 3-5

#	Player	Total			3-Ptr			Rebounds			PF	TP	A	TO	Blk	Stl	Min
		FG-FGA	FG-FGA	FT-FTA	FG-FGA	FG-FGA	FT-FTA	Off	Def	Tot							
13	BRADSHAW, Klara	f 2-6	0-0	2-2	0	2	2	1	6	0	2	3	0	21			
00	PERRY, Kiara	g 0-5	0-1	3-6	2	6	8	2	3	3	4	0	1	35			
02	WHITFIELD, Ariana	g 1-5	1-3	0-0	3	2	5	1	3	0	2	1	2	31			
03	ADAMS, McKenzie	g 5-16	0-1	5-6	0	3	3	4	15	0	5	0	4	37			
04	REESE, Mikayla	g 0-3	0-1	0-0	0	0	0	4	0	0	3	0	1	15			
12	SMITH, Morgan	0-1	0-1	0-0	0	0	0	0	0	0	1	0	0	3			
15	COLLINS, Stephanie	3-4	0-0	0-1	3	7	10	1	6	0	2	0	0	19			
20	THOMAS, Dai'ja	2-4	0-0	3-5	4	6	10	2	7	2	1	0	1	30			
33	CASH, Johnasia	0-1	0-0	0-0	0	3	3	2	0	0	3	0	1	9			
	Team				1	1	2										
	Totals	13-45	1-7	13-20	13	30	43	17	40	5	24	4	10	200			

1st - FG % 2-9 22.2% 2nd: 5-16 31.3% 3rd: 1-8 12.5% 4th: 5-12 41.7% Game: 13-4 28.9% Deadball Rebound 4
 3FG %: 0-2 0.0% 1-3 33.3% 0-0 0.0% 0-2 0.0% 1-7 14.3%
 FT %: 1-2 50.0% 0-2 0.0% 9-12 75.0% 3-4 75.0%

North Texas 47 • 5-1

#	Player	Total			3-Ptr			Rebounds			PF	TP	A	TO	Blk	Stl	Min
		FG-FGA	FG-FGA	FT-FTA	FG-FGA	FG-FGA	FT-FTA	Off	Def	Tot							
34	BUCKNER, Micayla	f 5-9	0-0	0-2	0	11	11	4	10	0	0	0	0	32			
03	SMITH, Brittany	g 3-5	1-2	2-2	0	4	4	2	9	1	4	0	0	30			
23	BRADLEY, Terriell	g 3-14	0-5	5-5	3	2	5	3	11	1	1	0	1	37			
24	MIMS, Trena	g 2-5	0-0	0-2	3	1	4	1	4	2	0	2	29				
23	HOLMES, Lauren	g 1-13	1-9	0-0	0	0	0	1	3	1	0	1	1	37			
02	GOODHART, Grace	g 2-2	1-1	0-0	0	0	0	2	5	0	2	1	0	10			
10	HENDERSON, Adrianna	1-3	1-3	0-0	0	1	1	0	3	0	1	0	1	7			
12	POLAND, Jada	0-2	0-0	0-0	1	2	3	2	0	0	1	0	0	12			
21	TERRELL, Deja	1-3	0-1	0-1	0	0	0	3	2	0	0	0	0	6			
	Team				4	1	5										
	Totals	18-56	4-21	7-12	11	22	33	18	47	7	12	2	5	200			

1st - FG % 4-16 25.0% 2nd: 5-14 35.7% 3rd: 3-16 18.8% 4th: 6-10 60.0% Game: 18-5 32.1% Deadball Rebound 2
 3FG %: 1-5 20.0% 2-6 33.3% 0-6 0.0% 1-4 25.0% 4-21 19.0%
 FT %: 2-4 50.0% 0-0 0.0% 0-0 0.0% 5-8 62.5% 7-12 58.3%

Officials: Scott Yarbrough, Brian Hall, Metta Roberts
 Technical fouls: SMU-None. North Texas-None.
 Attendance: 3243

7 North Texas 66 - Tulsa 43 Denton, TX • 12/2/17

Tulsa 43 • 3-5

#	Player	Total			3-Ptr			Rebounds			PF	TP	A	TO	Blk	Stl	Min
		FG-FGA	FG-FGA	FT-FTA	FG-FGA	FG-FGA	FT-FTA	Off	Def	Tot							
00	ELLIOTT, Kendrian	f 2-4	0-0	2-4	2	3	5	3	6	0	3	1	0	16			
02	PEREZ, Tatyana	g 3-9	2-3	0-0	1	2	3	0	8	0	3	0	1	28			
03	WAKEFIELD, Erika	g 0-7	0-0	0-0	4	0	4	3	0	1	0	0	1	25			
10	GAULDEN, Alexis	g 2-3	1-2	4-6	0	2	5	9	1	6	0	1	30				
21	LESCAY, Rebecca	g 2-5	0-0	0-0	1	2	3	2	4	0	2	0	1	27			
04	RICHARDS, Addison	0-2	0-2	0-0	0	0	0	2	0	0	0	0	0	9			
05	BUTLER, Jasmine	0-1	0-0	5-6	2	0	2	0	5	1	0	0	0	6			
22	BRADY, Morgan	0-2	0-1	0-0	0	1	1	3	0	0	1	0	0	20			
25	SCALES, Tyjae'	0-0	0-0	1-2	0	0	0	1	1	0	0	0	0	8			
30	VORNES, Krystan	0-4	0-0	5-6	3	5	8	3	5	0	1	0	0	15			
33	POLK, Crystal	2-7	0-0	1-2	0	1	1	1	5	1	1	0	0	16			
	Team				2	4	6										
	Totals	11-44	3-8	18-26	15	20	35	23	43	4	18	1	4	200			

1st - FG % 3-9 33.3% 2nd: 3-10 30.0% 3rd: 4-14 28.6% 4th: 1-11 9.1% Game: 11-4 25.0% Deadball Rebound 2
 3FG %: 3-3 100.0% 0-2 0.0% 0-1 0.0% 0-2 0.0% 3-8 37.5%
 FT %: 3-4 75.0% 4-6 66.7% 2-4 50.0% 9-12 75.0% 18-2 69.2%

North Texas 66 • 6-1

#	Player	Total			3-Ptr			Rebounds			PF	TP	A	TO	Blk	Stl	Min
		FG-FGA	FG-FGA	FT-FTA	FG-FGA	FG-FGA	FT-FTA	Off	Def	Tot							
34	BUCKNER, Micayla	f 2-5	0-0	2-2	2	2	4	4	6	0	2	1	0	18			
03	SMITH, Brittany	g 2-4	1-2	1-2	0	2	3	6	3	2	0	1	0	26			
23	BRADLEY, Terriell	g 8-13	3-5	4-5	2	2	4	2	23	3	2	1	0	30			
24	MIMS, Trena	g 5-8	0-0	5-9	1	1	2	4	15	1	0	0	1	34			
33	HOLMES, Lauren	g 4-18	3-12	0-0	3	4	7	1	11	0	1	2	2	30			
02	GOODHART, Grace	0-3	0-2	0-0	0	3	3	1	0	2	1	0	1	20			
10	HENDERSON, Adrianna	0-1	0-1	1-2	3	2	5	2	1	1	1	0	0	15			
12	POLAND, Jada	0-1	0-0	1-2	1	3	4	3	1	0	2	0	0	13			
13	SHILLOW, Orianna	0-1	0-1	0-0	0	0	0	0	0	0	0	0	0	2			
21	TERRELL, Deja	1-1	0-0	1-2	2	2	4	4	3	0	1	0	0	12			
	Team				4	3	7										
	Totals	22-55	7-23	15-24	18	24	42	24	66	10	12	4	5	200			

1st - FG % 5-12 41.7% 2nd: 5-13 38.5% 3rd: 4-16 25.0% 4th: 8-14 57.1% Game: 22-5 40.0% Deadball Rebound 4
 3FG %: 3-5 60.0% 2-7 28.6% 0-4 0.0% 0-4 0.0% 7-23 30.4%
 FT %: 2-4 50.0% 4-9 44.4% 3-4 75.0% 6-7 85.7% 15-2 62.5%

Officials: Brian Garland, Bill Larence, Chaney Muench
 Technical fouls: Tulsa-None. North Texas-None.
 Attendance: 1181
 LAST TIME THESE SCHOOLS MET WAS DEC. 3, 2017

8 Indiana 68 - North Texas 63 Bloomington, Ind. • 12/5/17

North Texas 63 • 6-2

#	Player	Total			3-Ptr			Rebounds			PF	TP	A	TO	Blk	Stl	Min
		FG-FGA	FG-FGA	FT-FTA	FG-FGA	FG-FGA	FT-FTA	Off	Def	Tot							
34	BUCKNER, Micayla	f 1-1	0-0	0-0	0	2	2	2	2	0	1	1	0	20			
03	SMITH, Brittany	g 3-5	1-1	0-0	0	1	1	4	7	0	2	0	2	28			
23	BRADLEY, Terriell	g 9-24	0-4	4-4	3	7	10	4	22	1	6	0	2	37			
24	MIMS, Trena	g 3-7	0-0	3-6	0	1	1	2	9	4	3	0	1	40			
33	HOLMES, Lauren	g 4-8	1-3	2-3	1	0	1	3	11	0	1	0	3	24			

2017-18 BOX SCORES

9

North Texas 70 - La Salle 44
Denton, TX • 12/9/17

La Salle 44 • 4-6

Box score table for La Salle 44 vs North Texas 70. Columns include Player, FG-FGA, 3-Ptr, FT-FTA, Rebounds, PF, TP, A TO Blk Stl, Min. Totals: 19-47, 0-5, 6-9, 9 27 36, 17 44, 8 27 9 5 200.

1st - FG % 5-11 45.5% 2nd: 4-12 33.3% 3rd: 3-10 30.0% 4th: 7-14 50.0% Game: 19-4 40.4% Deadball Rebound 2
3FG %: 0-2 0.0% 0-0 0.0% 0-2 0.0% 0-1 0.0% 0-5 0.0%
FT %: 1-1 100.0 2-2 100.0 3-6 50.0% 0-0 0.0% 6-9 66.7%

North Texas 70 • 7-2

Box score table for North Texas 70 vs La Salle 44. Columns include Player, FG-FGA, 3-Ptr, FT-FTA, Rebounds, PF, TP, A TO Blk Stl, Min. Totals: 24-66, 6-16, 16-22, 17 20 37, 13 70, 11 11 1 15 200.

1st - FG % 8-16 50.0% 2nd: 7-19 36.8% 3rd: 6-16 37.5% 4th: 3-15 20.0% Game: 24-6 36.4% Deadball Rebound 4
3FG %: 2-5 40.0% 1-2 50.0% 2-4 50.0% 1-5 20.0% 6-16 37.5%
FT %: 2-6 33.3% 3-4 75.0% 5-6 83.3% 6-6 100.0% 16-2 72.7%

Officials: Metta Roberts, Travis Jones, Marleah Vidal
Technical fouls: La Salle-None. North Texas-None.
Attendance: 996

10

UIC 70 - North Texas 67
Chicago, IL • 12/18/17

North Texas 67 • 7-3

Box score table for North Texas 67 vs UIC 70. Columns include Player, FG-FGA, 3-Ptr, FT-FTA, Rebounds, PF, TP, A TO Blk Stl, Min. Totals: 24-51, 6-18, 13-18, 11 24 35, 26 67, 20 18 6 9 200.

1st - FG % 8-11 72.7% 2nd: 6-15 40.0% 3rd: 6-10 60.0% 4th: 4-15 26.7% Game: 24-5 47.1% Deadball Rebound 3
3FG %: 2-5 40.0% 4-8 50.0% 0-2 0.0% 0-3 0.0% 6-18 33.3%
FT %: 2-3 66.7% 3-5 60.0% 4-6 66.7% 0-4 100.0% 13-1 72.2%

UIC 70 • 7-3

Box score table for UIC 70 vs North Texas 67. Columns include Player, FG-FGA, 3-Ptr, FT-FTA, Rebounds, PF, TP, A TO Blk Stl, Min. Totals: 26-59, 6-18, 12-22, 16 18 34, 17 70, 18 14 1 6 200.

1st - FG % 9-18 50.0% 2nd: 4-12 33.3% 3rd: 6-13 46.2% 4th: 7-16 43.8% Game: 26-5 44.1% Deadball Rebound 3
3FG %: 3-8 37.5% 0-0 0.0% 2-6 33.3% 1-4 25.0% 6-18 33.3%
FT %: 0-0 0.0% 1-4 25.0% 5-6 83.3% 6-12 50.0% 12-2 54.5%

Officials: Bob Enterline, Dorrin Stewart, Erin Frias
Technical fouls: North Texas-BRADLEY, Terriell. UIC-None.
Attendance: 249

11

North Texas 63 - Eastern Illinois 61 (OT)
Charleston, IL • 12/20/17

North Texas 63 • 8-3

Box score table for North Texas 63 vs Eastern Illinois 61 (OT). Columns include Player, FG-FGA, 3-Ptr, FT-FTA, Rebounds, PF, TP, A TO Blk Stl, Min. Totals: 19-51, 3-16, 22-30, 12 26 38, 19 63, 7 22 2 11 225.

1st - FG % 5-11 45.5% 2nd: 2-13 15.4% 3rd: 4-11 36.4% 4th: 5-11 45.5% Game: 19-5 37.3% Deadball Rebound 5
3FG %: 1-4 25.0% 1-4 25.0% 1-5 20.0% 0-2 0.0% 3-16 18.8%
FT %: 2-7 28.6% 2-2 100.0 11-1 100.0 5-8 62.5% 22-3 73.3%

Eastern Illinois 61 • 1-9

Box score table for Eastern Illinois 61 vs North Texas 63. Columns include Player, FG-FGA, 3-Ptr, FT-FTA, Rebounds, PF, TP, A TO Blk Stl, Min. Totals: 21-52, 9-30, 10-16, 9 23 32, 21 61, 14 22 1 13 225.

1st - FG % 3-12 25.0% 2nd: 6-12 50.0% 3rd: 5-10 50.0% 4th: 5-14 35.7% Game: 21-5 40.4% Deadball Rebound 2
3FG %: 1-8 12.5% 3-7 42.9% 3-8 37.5% 2-6 33.3% 9-30 30.0%
FT %: 2-4 50.0% 0-0 0.0% 3-4 75.0% 3-6 50.0% 10-1 62.5%

Officials: Jeff Cross, Shane Bennett, Brad Maxey
Technical fouls: North Texas-None. Eastern Illinois-None.
Attendance: 287

12

North Texas 63 - Oklahoma Panhandle St. 41
Denton, TX • 12/30/17

Oklahoma Panhandle St. Univ. 41 • 8-2

Box score table for Oklahoma Panhandle St. Univ. 41 vs North Texas 63. Columns include Player, FG-FGA, 3-Ptr, FT-FTA, Rebounds, PF, TP, A TO Blk Stl, Min. Totals: 16-40, 4-11, 5-12, 8 24 32, 19 41, 6 23 2 3 200.

1st - FG % 6-12 50.0% 2nd: 5-8 62.5% 3rd: 1-9 11.1% 4th: 4-11 36.4% Game: 16-4 40.0% Deadball Rebound 4
3FG %: 1-2 50.0% 2-4 50.0% 0-2 0.0% 1-3 33.3% 4-11 36.4%
FT %: 1-1 100.0 3-3 100.0 1-4 25.0% 0-4 0.0% 5-12 41.7%

North Texas 63 • 9-3

Box score table for North Texas 63 vs Oklahoma Panhandle St. Univ. 41. Columns include Player, FG-FGA, 3-Ptr, FT-FTA, Rebounds, PF, TP, A TO Blk Stl, Min. Totals: 25-67, 3-23, 10-20, 22 19 41, 15 63, 9 7 7 15 200.

1st - FG % 7-16 43.8% 2nd: 6-15 40.0% 3rd: 7-17 41.2% 4th: 5-19 26.3% Game: 25-6 37.3% Deadball Rebound 6
3FG %: 2-7 28.6% 1-5 20.0% 0-5 0.0% 0-6 0.0% 3-23 13.0%
FT %: 1-3 33.3% 2-3 66.7% 5-10 50.0% 2-4 50.0% 10-2 50.0%

Officials: D'Lynn Schertz, Shandra Twine, Marleah Vidal
Technical fouls: Oklahoma Panhandle St. Univ.-None. North Texas-None.
Attendance: 397

2017-18 BOX SCORES

13 LA Tech 61 - North Texas 53
Ruston, LA • 1/3/18

North Texas 53 • 9-4 (0-1)

Table with columns: #, Player, Total FG-FGA, 3-Ptr FG-FGA, FT-FTA, Rebounds (Off Def Tot), PF, TP, A TO Blk, Stl, Min. Includes player stats for SMITH, BRADLEY, MIMS, HOLMES, BUCKNER, GOODHART, HENDERSON, POLAND, TERRELL, and Team Totals.

Summary statistics for North Texas 53: 1st - FG % 4-14 28.6%, 2nd: 3-12 25.0%, 3rd: 7-16 43.8%, 4th: 5-15 33.3%, Game: 19-55 33.3%, Deadball Rebound 4.

Louisiana Tech 61 • 10-4 (1-0)

Table with columns: #, Player, Total FG-FGA, 3-Ptr FG-FGA, FT-FTA, Rebounds (Off Def Tot), PF, TP, A TO Blk, Stl, Min. Includes player stats for LANG, ANTHONY, STAHLY, WHITNEY, MALONE, DIXON, MCCUTCHEON, MCLEOD, CLEAVER, and Team Totals.

Summary statistics for Louisiana Tech 61: 1st - FG % 6-14 42.9%, 2nd: 5-12 41.7%, 3rd: 7-13 53.8%, 4th: 3-14 21.4%, Game: 21-55 39.6%, Deadball Rebound 3.

Officials: Gina Cross, Carla Fountain, Darren McClure. Technical fouls: North Texas-None. Louisiana Tech-None. Attendance: 1749

14 Rice 50 - North Texas 49
Denton, TX • 1/5/18

Rice 50 • 11-2 (1-0)

Table with columns: #, Player, Total FG-FGA, 3-Ptr FG-FGA, FT-FTA, Rebounds (Off Def Tot), PF, TP, A TO Blk, Stl, Min. Includes player stats for IADEMARCO, CHRISMAN, KNIGHT, OGWUMIKE, STANTON, WIGGINS, GRIGSBY, OZOUDE, and Team Totals.

Summary statistics for Rice 50: 1st - FG % 6-11 54.5%, 2nd: 1-11 9.1%, 3rd: 5-10 50.0%, 4th: 3-11 27.3%, Game: 15-43 34.9%, Deadball Rebound 3.

North Texas 49 • 9-5 (0-2)

Table with columns: #, Player, Total FG-FGA, 3-Ptr FG-FGA, FT-FTA, Rebounds (Off Def Tot), PF, TP, A TO Blk, Stl, Min. Includes player stats for BUCKNER, GOODHART, SMITH, BRADLEY, HOLMES, HENDERSON, POLAND, TERRELL, MIMS, and Team Totals.

Summary statistics for North Texas 49: 1st - FG % 3-14 21.4%, 2nd: 4-14 28.6%, 3rd: 3-13 23.1%, 4th: 6-13 46.2%, Game: 16-55 29.6%, Deadball Rebound 1.

Officials: Mark Zentz, Susan Blauch, Ashley Gilpin. Technical fouls: Rice-OGWUMIKE, ERICA; IADEMARCO, NICOLE. North Texas-TERRELL, DEJA; BRADLEY, TERRIELL. Attendance: 1211

15 North Texas 63 - Old Dominion 46
Denton, TX • 1/11/18

Old Dominion 46 • 2-14 (0-3)

Table with columns: #, Player, Total FG-FGA, 3-Ptr FG-FGA, FT-FTA, Rebounds (Off Def Tot), PF, TP, A TO Blk, Stl, Min. Includes player stats for BREW, OIGBOKIE, TIMMONS, MORRIS, JACKSON, LOFTUS, EDWARDS, CARTER, HARDEEN, and Team Totals.

Summary statistics for Old Dominion 46: 1st - FG % 3-8 37.5%, 2nd: 5-10 50.0%, 3rd: 3-9 33.3%, 4th: 4-10 40.0%, Game: 15-33 45.5%, Deadball Rebound 2.

North Texas 63 • 10-5 (1-2)

Table with columns: #, Player, Total FG-FGA, 3-Ptr FG-FGA, FT-FTA, Rebounds (Off Def Tot), PF, TP, A TO Blk, Stl, Min. Includes player stats for BUCKNER, GOODHART, SMITH, BRADLEY, HOLMES, HENDERSON, POLAND, SHILLOW, TERRELL, MIMS, and Team Totals.

Summary statistics for North Texas 63: 1st - FG % 4-13 30.8%, 2nd: 7-14 50.0%, 3rd: 4-13 30.8%, 4th: 3-9 33.3%, Game: 18-44 40.9%, Deadball Rebound 5.

Officials: Eric Koch, Chaney Muench, Shandra Twine. Technical fouls: Old Dominion-OIGBOKIE, ODEGUA. North Texas-None. Attendance: 1028

16 North Texas 73 - Charlotte 68
Denton, TX • 1/13/18

Charlotte 68 • 6-11 (2-2)

Table with columns: #, Player, Total FG-FGA, 3-Ptr FG-FGA, FT-FTA, Rebounds (Off Def Tot), PF, TP, A TO Blk, Stl, Min. Includes player stats for JAMISON-MYERS, PEARSON, RAVENTOS, WILSON, RANSOM, LINNEY, HARLEY, ROBINSON, and Team Totals.

Summary statistics for Charlotte 68: 1st - FG % 9-21 42.9%, 2nd: 5-12 41.7%, 3rd: 8-15 53.3%, 4th: 5-15 33.3%, Game: 27-68 39.7%, Deadball Rebound 2.

North Texas 73 • 11-5 (2-2)

Table with columns: #, Player, Total FG-FGA, 3-Ptr FG-FGA, FT-FTA, Rebounds (Off Def Tot), PF, TP, A TO Blk, Stl, Min. Includes player stats for BUCKNER, GOODHART, SMITH, BRADLEY, HOLMES, HENDERSON, POLAND, TERRELL, MIMS, and Team Totals.

Summary statistics for North Texas 73: 1st - FG % 8-14 57.1%, 2nd: 8-14 57.1%, 3rd: 6-10 60.0%, 4th: 5-13 38.5%, Game: 27-51 52.9%, Deadball Rebound 1.

Officials: Kylie Galloway, Carla Fountain, Chris Saucedo. Technical fouls: Charlotte-None. North Texas-None. Attendance: 643

2017-18 BOX SCORES

17 Middle Tennessee 56 - North Texas 48 Murfreesboro, TN • 1/18/18

North Texas 48 • 11-6, 2-3

#	Player	Total			3-Ptr			Rebounds			PF	TP	A	TO	Blk	Stl	Min
		FG-FGA	FG-FGA	FT-FTA	FG-FGA	FG-FGA	FT-FTA	Off	Def	Tot							
34	BUCKNER, Micayla	f	4-5	0-0	0-0	3	1	4	5	8	0	2	1	0	0	13	
02	GOODHART, Grace	g	2-10	2-7	2-4	0	1	1	1	8	1	3	0	0	0	22	
03	SMITH, Brittany	g	0-0	0-0	2-2	0	3	3	3	2	2	2	0	0	0	34	
23	BRADLEY, Terriell	g	2-12	1-2	5-6	1	6	7	2	10	1	2	0	0	0	38	
33	HOLMES, Lauren	g	4-11	0-5	1-2	2	1	3	3	9	0	1	0	3	22		
10	HENDERSON, Adrianna	g	1-2	0-0	0-0	0	1	1	2	2	2	1	0	1	16		
12	POLAND, Jada	g	1-2	1-1	0-0	0	2	2	2	3	0	0	0	1	16		
21	TERRELL, Deja	g	1-2	0-0	0-0	0	2	2	0	2	1	2	2	0	17		
24	MIMS, Trena	g	2-6	0-0	0-0	2	0	2	0	4	0	0	0	0	22		
Team						2	2	4									
Totals			17-50	4-15	10-14	10	19	29	18	48	7	13	3	5	200		

1st - FG % 2-11 18.2% 2nd: 5-11 45.5% 3rd: 4-14 28.6% 4th: 6-14 42.9% Game: 17-5 34.0% Deadball
 3FG %: 2-7 28.6% 1-1 100.0 0-3 0.0% 1-4 25.0% 4-15 26.7% 1-4 25.0% Rebound
 FT %: 0-0 0.0% 7-8 87.5% 1-2 50.0% 2-4 50.0% 10-1 71.4% 3

Middle Tennessee 56 • 11-7, 3-2

#	Player	Total			3-Ptr			Rebounds			PF	TP	A	TO	Blk	Stl	Min
		FG-FGA	FG-FGA	FT-FTA	FG-FGA	FG-FGA	FT-FTA	Off	Def	Tot							
00	JOHNSON, Alex	f	2-7	1-2	3-5	0	3	3	3	8	1	6	0	2	28		
23	LYON, Gabby	f	2-4	0-1	0-0	3	5	8	2	4	2	4	0	2	32		
05	SISSOM, Abbey	g	1-4	1-2	4-4	0	2	2	1	7	2	2	0	0	34		
12	LOUOU, Jess	g	5-10	4-8	0-0	0	6	6	2	14	3	1	0	1	39		
14	COLLIER, Katie	g	1-2	1-2	2-6	0	4	4	1	5	0	2	0	0	22		
13	MAJORS, Jordan	g	0-1	0-0	0-0	0	0	0	0	0	0	0	0	1	3		
15	JONES, Anna	g	6-9	3-5	0-0	3	0	3	4	15	3	2	0	2	25		
24	REUTER, Rebecca	g	1-4	1-3	0-0	2	3	5	0	3	1	0	0	0	17		
Team						0	1	1									
Totals			18-41	11-23	9-15	8	24	32	13	56	12	19	0	8	200		

1st - FG % 3-12 25.0% 2nd: 4-13 30.8% 3rd: 6-11 54.5% 4th: 5-5 100.0% Game: 18-4 43.9% Deadball
 3FG %: 2-7 28.6% 2-7 28.6% 4-5 80.0% 3-3 100.0 11-2 47.8% 9-15 60.0% Rebound
 FT %: 2-2 100.0 0-0 0.0% 1-2 50.0% 6-11 54.5% 9-15 60.0% 2

Officials: Dawn Marsh, Royce Blevins, Marcus Smith
 Technical fouls: North Texas-None. Middle Tennessee-None.
 Attendance: 3230

18 UAB 68- North Texas 52 Birmingham, AL • 1/20/18

North Texas 52 • 11-7, 2-4

#	Player	Total			3-Ptr			Rebounds			PF	TP	A	TO	Blk	Stl	Min
		FG-FGA	FG-FGA	FT-FTA	FG-FGA	FG-FGA	FT-FTA	Off	Def	Tot							
34	BUCKNER, Micayla	f	1-5	0-0	2-6	2	2	4	3	4	1	3	0	2	23		
02	GOODHART, Grace	g	2-4	1-2	0-0	0	0	0	2	5	1	0	0	1	23		
03	SMITH, Brittany	g	4-9	1-3	3-4	0	6	6	3	12	2	3	1	0	30		
23	BRADLEY, Terriell	g	6-15	1-4	8-9	2	5	7	2	21	2	6	1	4	38		
33	HOLMES, Lauren	g	2-7	0-3	0-0	2	3	5	1	4	0	0	1	1	31		
10	HENDERSON, Adrianna	g	0-3	0-2	2-4	0	0	0	2	2	0	1	0	0	12		
12	POLAND, Jada	g	0-0	0-0	0-2	1	1	2	4	0	0	2	0	0	14		
21	TERRELL, Deja	g	1-3	0-1	0-0	1	1	2	2	2	0	1	0	0	10		
24	MIMS, Trena	g	1-9	0-1	0-0	1	1	2	2	2	3	0	0	1	19		
Team						3	1	4									
Totals			17-55	3-16	15-25	12	20	32	21	52	9	16	3	9	200		

1st - FG % 6-16 37.5% 2nd: 2-11 18.2% 3rd: 3-11 27.3% 4th: 6-17 35.3% Game: 17-5 30.9% Deadball
 3FG %: 1-5 20.0% 1-4 25.0% 1-4 25.0% 0-3 0.0% 3-16 18.8% Rebound
 FT %: 1-2 50.0% 1-2 50.0% 9-13 69.2% 4-8 50.0% 15-2 60.0% 7

UAB 68 • 15-3, 4-1

#	Player	Total			3-Ptr			Rebounds			PF	TP	A	TO	Blk	Stl	Min
		FG-FGA	FG-FGA	FT-FTA	FG-FGA	FG-FGA	FT-FTA	Off	Def	Tot							
24	RAWLS, Kara	f	2-6	0-0	0-0	2	8	10	4	4	1	2	1	2	20		
00	BARNES, Miyah	g	4-6	2-2	2-2	0	1	1	4	12	10	4	0	2	31		
03	VENDRELL, Angela	g	0-3	0-1	0-0	0	8	8	2	0	3	5	3	3	30		
20	KUZMANIC, Deanna	g	2-5	1-1	0-0	0	1	1	3	5	3	2	0	0	17		
32	CHILDRESS, Rachael	g	3-10	2-6	8-8	0	1	1	0	16	3	1	0	0	37		
02	SINGLETON, Whytney	g	0-1	0-0	4-4	0	1	1	2	4	1	2	1	0	8		
04	ROLDAN, Talia	g	0-0	0-0	0-0	0	0	0	0	0	0	0	0	0	2		
12	MAGEE, Trista	g	0-2	0-1	2-2	1	1	2	3	2	0	0	0	0	5		
13	THOMAS, Katelynn	g	11-11	0-0	0-0	0	0	0	3	22	0	3	0	0	19		
14	LEWIS, Terra	g	0-1	0-0	0-0	0	0	0	0	0	0	0	0	0	2		
22	GARLAND, Maya	g	0-1	0-0	0-0	0	0	0	0	0	0	0	0	0	2		
23	KERSTEIN, Lea	g	1-3	1-2	0-0	0	3	3	0	3	0	1	0	0	20		
34	JOHNSON, Imani	g	0-0	0-0	0-0	0	3	3	3	0	0	0	0	0	7		
Team						3	2	5									
Totals			23-49	6-13	16-16	6	29	35	24	68	21	20	5	7	200		

1st - FG % 4-13 30.8% 2nd: 7-12 58.3% 3rd: 7-12 58.3% 4th: 5-12 41.7% Game: 23-4 46.9% Deadball
 3FG %: 2-6 33.3% 1-2 50.0% 1-2 50.0% 2-3 66.7% 6-13 46.2% Rebound
 FT %: 4-4 100.0 8-8 100.0 2-2 100.0 2-2 100.0 16-1 100.0 0

19 WKU 79 - North Texas 65 Denton, TX • 1/26/18

Western Kentucky 79 • 15-5 (6-1)

#	Player	Total			3-Ptr			Rebounds			PF	TP	A	TO	Blk	Stl	Min
		FG-FGA	FG-FGA	FT-FTA	FG-FGA	FG-FGA	FT-FTA	Off	Def	Tot							
15	ELGEDAWY, Raneem	f	5-10	0-0	2-4	4	2	6	5	12	0	0	2	1	20		
23	BROWN, Ivy	f	6-11	1-3	3-3	4	2	6	4	16	2	1	3	2	33		
32	SMITH, Kayla	f	0-0	0-0	0-0	0	1	1	0	0	0	0	0	0	3		
05	CREECH, Whitney	g	0-2	0-0	2-2	0	1	1	2	2	0	2	0	1	12		
10	BROWN, Tashia	g	9-26	0-0	10-11	2	2	4	2	28	2	3	0	2	37		
03	BOPP, Sidnee	g	3-3	1-1	0-0	0	1	1	2	7	4	2	1	1	20		
04	GIVENS, Dee	g	4-11	2-7	0-0	2	3	5	0	10	3	0	1	2	26		
12	TAMPA, Nichel	g	0-1	0-0	0-0	0	0	0	3	0	0	0	0	2	22		
22	PORTER, Sherry	g	2-3	0-0	0-0	2	2	4	3	4	1	0	0	0	27		
Team						2	3	5									
Totals			29-67	4-11	17-20	16	17	33	21	79	12	8	7	11	200		

1st - FG % 9-20 45.0% 2nd: 6-19 31.6% 3rd: 8-14 57.1% 4th: 6-14 42.9% Game: 29-6 43.3% Deadball
 3FG %: 1-4 25.0% 0-2 0.0% 2-3 66.7% 1-2 50.0% 4-11 36.4% Rebound
 FT %: 2-2 100.0 7-9 77.8% 5-5 100.0 3-4 75.0% 17-2 85.0% 2

North Texas 65 • 11-8 (2-5)

#	Player	Total			3-Ptr			Rebounds			PF	TP	A	TO	Blk	Stl	Min
		FG-FGA	FG-FGA	FT-FTA	FG-FGA	FG-FGA	FT-FTA	Off	Def	Tot							
12	POLAND, Jada	f	2-5	0-0	0-0	2	8	10	3	4	0	1	0	0	34		
34	BUCKNER, Micayla	f	6-8	0-0	1-2	4	3	7	2	13	0	4	0	0	27		
03	SMITH, Brittany	g	1-5	0-0	0-0	1	3	4	4	2	3	4	0	2	32		
23	BRADLEY, Terriell	g	6-16	4-5	13-15	2	4	6	3	29	1	4	2	1	38		
24	MIMS, Trena	g	5-9	1-1	0-0	1	2	3	0	11	6	1	0	0	37		
02	GOODHART, Grace	g	1-2	0-1	0-0	0	0	0	2	2	0	3	0	0	15		
10	HENDERSON, Adrianna	g	1-6	0-3	2-2	0	1	1	2	4	0	4	0	0	12		
21	TERRELL, Deja	g	0-1	0-0	0-0	1	0	1	2	0	0	0	0	0	5		
Team						4	2	6									
Totals			22-52	5-10	16-19	15	23	38	18	65	10	21	2	3	200		

1st - FG % 4-16 25.0% 2nd: 4-10 40.0% 3rd: 4-10 40.0% 4th: 10-1 62.5% Game: 2

2017-18 BOX SCORES

21

UTSA 70 - North Texas 58
San Antonio, TX • 2/2/18

North Texas 58 • 11-10, 2-7 C-USA

Box score table for North Texas vs UTSA. Columns: ##, Player, FG-FGA, 3-Ptr, FT-FTA, Rebounds (Off, Def, Tot), PF, TP, A, TO, Blk, Stl, Min. Rows include Poland, BUCKNER, SMITH, BRADLEY, MIMS, GOODHART, HENDERSON, TERRELL, HOLMES, and Team totals.

1st - FG % 6-18 33.3% 2nd: 6-18 33.3% 3rd: 3-19 15.8% 4th: 6-11 54.5% Game: 21-6 31.8% Deadball Rebound 8
3FG %: 0-3 0.0% 2-4 50.0% 0-2 0.0% 1-2 50.0% 3-11 27.3% 13-2 50.0%
FT %: 2-6 33.3% 3-4 75.0% 2-4 50.0% 6-12 50.0%

UTSA 70 • 4-17, 2-7 C-USA

Box score table for UTSA vs North Texas. Columns: ##, Player, FG-FGA, 3-Ptr, FT-FTA, Rebounds (Off, Def, Tot), PF, TP, A, TO, Blk, Stl, Min. Rows include KEKEC, BENSON, MARLOW, HEINEMAN, DONALD, CHIDOMERE, TOTH, HAWKINS, BENSON, and Team totals.

1st - FG % 6-17 35.3% 2nd: 5-7 71.4% 3rd: 6-11 54.5% 4th: 4-8 50.0% Game: 21-4 48.8% Deadball Rebound 5,1
3FG %: 3-3 100.0 0-1 0.0% 2-2 100.0 1-1 100.0 6-7 85.7% 22-3 66.7%
FT %: 4-7 57.1% 4-6 66.7% 8-12 66.7% 6-8 75.0% 22-3 66.7%

Officials: Mark Zentz, Metta Roberts, Gina Cross
Technical fouls: North Texas-None. UTSA-CHIDOMERE, Crystal.
Attendance: 605

22

North Texas 92 - FIU 46
Miami, FL • 2/8/18

North Texas 92 • 12-10, 3-7 C-USA

Box score table for North Texas vs FIU. Columns: ##, Player, FG-FGA, 3-Ptr, FT-FTA, Rebounds (Off, Def, Tot), PF, TP, A, TO, Blk, Stl, Min. Rows include GOODHART, SMITH, BRADLEY, MIMS, BUCKNER, HENDERSON, POLAND, SHILLOW, TERRELL, HOLMES, and Team totals.

1st - FG % 10-1 71.4% 2nd: 9-19 47.4% 3rd: 11-2 55.0% 4th: 8-17 47.1% Game: 38-7 54.3% Deadball Rebound 1
3FG %: 3-6 50.0% 5-8 62.5% 3-4 75.0% 2-5 40.0% 13-2 56.5%
FT %: 2-2 100.0 0-0 0.0% 1-2 50.0% 0-1 0.0% 3-5 60.0%

FIU 46 • 6-17, 3-4 C-USA

Box score table for FIU vs North Texas. Columns: ##, Player, FG-FGA, 3-Ptr, FT-FTA, Rebounds (Off, Def, Tot), PF, TP, A, TO, Blk, Stl, Min. Rows include POUND, LEE, SNIPES, HUDSON, CAVANAUGH, TAYLOR, DEMERY, WALKER, and Team totals.

1st - FG % 3-16 18.8% 2nd: 3-10 30.0% 3rd: 6-14 42.9% 4th: 3-13 23.1% Game: 15-5 28.3% Deadball Rebound 1
3FG %: 2-5 40.0% 2-6 33.3% 1-6 16.7% 0-4 0.0% 5-21 23.8%
FT %: 0-0 0.0% 1-2 50.0% 6-8 75.0% 4-4 100.0% 11-1 78.6%

Officials: Troy Winters, Meadow Overstreet, Xiomara Cruz
Technical fouls: North Texas-None. FIU-None.
Attendance: 298

23

North Texas 65 - Florida Atlantic 51
Boca Raton, FL • 2/10/18

North Texas 65 • 13-10, 4-7 CUSA

Box score table for North Texas vs Florida Atlantic. Columns: ##, Player, FG-FGA, 3-Ptr, FT-FTA, Rebounds (Off, Def, Tot), PF, TP, A, TO, Blk, Stl, Min. Rows include GOODHART, SMITH, BRADLEY, MIMS, BUCKNER, HENDERSON, POLAND, TERRELL, HOLMES, and Team totals.

1st - FG % 3-13 23.1% 2nd: 6-16 37.5% 3rd: 7-12 58.3% 4th: 6-14 42.9% Game: 22-5 40.0% Deadball Rebound 2
3FG %: 2-5 40.0% 2-6 33.3% 2-3 66.7% 1-3 33.3% 7-17 41.2%
FT %: 4-5 80.0% 2-3 66.7% 7-9 77.8% 1-1 100.0% 14-1 77.8%

Florida Atlantic 51 • 10-11, 4-6 CUSA

Box score table for Florida Atlantic vs North Texas. Columns: ##, Player, FG-FGA, 3-Ptr, FT-FTA, Rebounds (Off, Def, Tot), PF, TP, A, TO, Blk, Stl, Min. Rows include FORD, WILLIAMS, CEDENO, KENCY, MYERS, DOYLE, WILLIAMS, GABRIEL, and Team totals.

1st - FG % 9-17 52.9% 2nd: 3-12 25.0% 3rd: 3-8 37.5% 4th: 2-9 22.2% Game: 17-4 37.0% Deadball Rebound 1
3FG %: 2-6 33.3% 1-4 25.0% 0-0 0.0% 0-1 0.0% 3-11 27.3%
FT %: 1-2 50.0% 3-4 75.0% 6-6 100.0% 4-4 100.0%

Officials: Bill Larence, Bryan Garland, Angelica Suffren
Technical fouls: North Texas-None. Florida Atlantic-None.
Attendance: 786

Score by periods table for North Texas vs Florida Atlantic. Columns: 1st, 2nd, 3rd, 4th, Total. Rows: North Texas (12, 16, 23, 14, 65), Florida Atlantic (21, 10, 12, 8, 51).

Points in paint table for North Texas vs Florida Atlantic. Columns: In Paint, Off T/O, 2nd Chanc, Fast Break, Bench. Rows: NT (20, 15, 13, 0, 37), FAU (18, 18, 2, 0, 4).

24

North Texas 71 - Southern Miss 62
Denton, TX • 2/15/18

Southern Miss 62 • 13-11 (5-6)

Box score table for Southern Miss vs North Texas. Columns: ##, Player, FG-FGA, 3-Ptr, FT-FTA, Rebounds (Off, Def, Tot), PF, TP, A, TO, Blk, Stl, Min. Rows include FELTON, KENNEDY, KING, BROWN, MAYZE, HAILES, BROWN, LOTT, LEAPHART, and Team totals.

1st - FG % 4-13 30.8% 2nd: 6-9 66.7% 3rd: 5-12 41.7% 4th: 7-15 46.7% Game: 22-4 44.9% Deadball Rebound 2
3FG %: 0-0 0.0% 1-3 33.3% 2-3 66.7% 1-4 25.0% 4-10 40.0%
FT %: 0-0 0.0% 1-2 50.0% 6-6 100.0% 7-8 87.5%

North Texas 71 • 14-10 (5-7)

Box score table for North Texas vs Southern Miss. Columns: ##, Player, FG-FGA, 3-Ptr, FT-FTA, Rebounds (Off, Def, Tot), PF, TP, A, TO, Blk, Stl, Min. Rows include BUCKNER, GOODHART, SMITH, BRADLEY, MIMS, HENDERSON, POLAND, TERRELL, HOLMES, and Team totals.

1st - FG % 5-13 38.5% 2nd: 8-14 57.1% 3rd: 7-20 35.0% 4th: 5-8 62.5% Game: 25-5 45.5% Deadball Rebound 4
3FG %: 3-6 50.0% 4-8 50.0% 0-3 0.0% 3-4 75.0% 9-16 56.3%
FT %: 2-3 66.7% 0-0 0.0% 0-0 0.0% 9-16 56.3% 14-2 60.9%

Officials: Marc Merritt, Jody Cantrell, Kim Thebo
Technical fouls: Southern Miss-None. North Texas-None.
Attendance: 1602

Score by periods table for North Texas vs Southern Miss. Columns: 1st, 2nd, 3rd, 4th, Total. Rows: Southern Miss (8, 14, 18, 22, 62), North Texas (15, 20, 17, 19, 71).

Points in paint table for North Texas vs Southern Miss. Columns: In Paint, Off T/O, 2nd Chanc, Fast Break, Bench. Rows: USM (24, 13, 12, 9, 23), NT (28, 21, 14, 8, 15).

2017-18 BOX SCORES

25 North Texas 55 - Old Dominion 52 Norfolk, VA. • 2/22/18

North Texas 55 • 15-10, 6-7

Box score table for North Texas 55 vs Old Dominion 52. Columns include Player, FG-FGA, 3-Ptr, FT-FTA, Rebounds, PF, TP, A TO Blk Stl, Min. Totals: 16-43, 3-14, 20-23, 9 13 22, 19 55, 6 14 7 7, 200.

1st - FG % 2-12 16.7% 2nd: 3-7 42.9% 3rd: 7-15 46.7% 4th: 4-9 44.4% Game: 16-4 37.2% Deadball Rebound 0

Old Dominion 52 • 8-20, 6-8

Box score table for Old Dominion 52 vs North Texas 55. Columns include Player, FG-FGA, 3-Ptr, FT-FTA, Rebounds, PF, TP, A TO Blk Stl, Min. Totals: 20-42, 3-11, 9-14, 12 21 33, 26 52, 9 25 2 6, 200.

1st - FG % 6-10 60.0% 2nd: 6-11 54.5% 3rd: 5-11 45.5% 4th: 3-10 30.0% Game: 20-4 47.6% Deadball Rebound 2

Officials: Dawn Marsh, Chaney Muench, Talisa Green Technical fouls: North Texas-None. Old Dominion-None. Attendance: 1762

26 Marshall 62 - North Texas 54 Denton, TX. • 2/24/18

Marshall 62 • 9-19, 3-12

Box score table for Marshall 62 vs North Texas 54. Columns include Player, FG-FGA, 3-Ptr, FT-FTA, Rebounds, PF, TP, A TO Blk Stl, Min. Totals: 22-52, 7-16, 11-11, 10 25 35, 21 62, 16 18 2 8, 200.

1st - FG % 5-12 41.7% 2nd: 5-13 38.5% 3rd: 6-16 37.5% 4th: 6-11 54.5% Game: 22-5 42.3% Deadball Rebound 0

North Texas 54 • 15-11, 6-8

Box score table for North Texas 54 vs Marshall 62. Columns include Player, FG-FGA, 3-Ptr, FT-FTA, Rebounds, PF, TP, A TO Blk Stl, Min. Totals: 19-56, 4-14, 12-17, 14 20 34, 20 54, 5 14 5 4, 200.

1st - FG % 5-15 33.3% 2nd: 2-11 18.2% 3rd: 6-15 40.0% 4th: 6-15 40.0% Game: 19-5 33.9% Deadball Rebound 3

Officials: Carla Fountain, Bill Laranca, Royce Blevins Technical fouls: Marshall-None. North Texas-TEAM. Attendance: 1136

27 UAB 69 - North Texas 51 Denton, TX. • 3/1/18

UAB 69 • 23-5 (12-3)

Box score table for UAB 69 vs North Texas 51. Columns include Player, FG-FGA, 3-Ptr, FT-FTA, Rebounds, PF, TP, A TO Blk Stl, Min. Totals: 26-51, 5-18, 12-16, 7 27 34, 18 69, 14 13 9 8, 200.

1st - FG % 8-15 53.3% 2nd: 6-13 46.2% 3rd: 6-13 46.2% 4th: 6-10 60.0% Game: 26-5 51.0% Deadball Rebound 3

North Texas 51 • 15-12 (6-9)

Box score table for North Texas 51 vs UAB 69. Columns include Player, FG-FGA, 3-Ptr, FT-FTA, Rebounds, PF, TP, A TO Blk Stl, Min. Totals: 20-60, 1-10, 10-13, 15 19 34, 16 51, 5 17 3 6, 200.

1st - FG % 4-15 26.7% 2nd: 5-15 33.3% 3rd: 5-14 35.7% 4th: 6-16 37.5% Game: 20-6 33.3% Deadball Rebound 1

Officials: Marcus Clayton, Travis Jones, Kelly Murray Broomfield Technical fouls: UAB-None. North Texas-None. Attendance: 1310

2017-18 C-USA STATS

##	Player	gp-gs	min	avg	Total		3-Point		F-Throw		Rebounds				pf	dq	a	to	blk	stl	pts	avg
					fg-fga	fg%	3fg-fga	3fg%	ft-fa	ft%	off	def	tot	avg								
23	BRADLEY, Terriell	15-15	526	35.1	89-219	.406	37-75	.493	97-118	.822	29	59	88	5.9	39	0	26	37	10	17	312	20.8
34	BUCKNER, Micayla	15-15	346	23.1	45-101	.446	0-2	.000	10-22	.455	31	38	69	4.6	47	2	4	29	12	8	100	6.7
33	HOLMES, Lauren	14-6	346	24.7	34-117	.291	18-64	.281	14-21	.667	27	32	59	4.2	34	0	6	11	7	24	100	7.1
03	SMITH, Brittany	15-15	439	29.3	33-84	.393	5-18	.278	17-31	.548	6	29	35	2.3	38	1	54	31	1	16	88	5.9
10	HENDERSON, Adriann	15-0	204	13.6	31-67	.463	5-23	.217	15-22	.682	10	22	32	2.1	20	0	7	17	2	8	82	5.5
02	GOODHART, Grace	15-11	331	22.1	22-72	.306	13-44	.295	9-16	.563	1	24	25	1.7	22	0	22	15	2	10	66	4.4
24	MIMS, Trena	15-10	400	26.7	26-80	.325	2-8	.250	5-7	.714	16	19	35	2.3	21	0	27	25	4	10	59	3.9
21	TERRELL, Deja	15-0	190	12.7	20-49	.408	1-5	.200	10-18	.556	20	21	41	2.7	40	1	1	18	15	6	51	3.4
12	POLAND, Jada	15-3	209	13.9	14-29	.483	2-4	.500	9-18	.500	14	29	43	2.9	26	1	4	12	5	6	39	2.6
13	SHILLOW, Orianna	3-0	11	3.7	0-3	.000	0-3	.000	0-0	.000	0	0	0	0.0	0	0	1	1	1	0	0	0.0
Team												29	32	61				7				
Total.....		15	3002		314-821	.382	83-246	.337	186-273	.681	183	305	488	32.5	287	5	152	203	59	105	897	59.8
Opponents.....		15	3000		305-728	.419	77-217	.355	203-269	.755	151	366	517	34.5	290	7	163	269	45	96	890	59.3

TEAM STATISTICS

	NT	OPP
SCORING	897	890
Points per game	59.8	59.3
Scoring margin	+0.5	-
FIELD GOALS-ATT	314-821	305-728
Field goal pct	.382	.419
3 POINT FG-ATT	83-246	77-217
3-point FG pct	.337	.355
3-pt FG made per game	5.5	5.1
FREE THROWS-ATT	186-273	203-269
Free throw pct	.681	.755
F-Throws made per game	12.4	13.5
REBOUNDS	488	517
Rebounds per game	32.5	34.5
Rebounding margin	-1.9	-
ASSISTS	152	163
Assists per game	10.1	10.9
TURNOVERS	203	269
Turnovers per game	13.5	17.9
Turnover margin	+4.4	-
Assist/turnover ratio	0.7	0.6
STEALS	105	96
Steals per game	7.0	6.4
BLOCKS	59	45
Blocks per game	3.9	3.0
ATTENDANCE	9366	8799
Home games-Avg/Game	8-1171	7-1257
Neutral site-Avg/Game	-	0-0

Date	Opponent	Score	Att.
* 01/03/18	at Louisiana Tech	L 53-61	1749
* 1/5/18	RICE	L 49-50	1211
* 1/11/18	OLD DOMINION	W 63-46	1028
* 1/13/18	CHARLOTTE	W 73-68	643
* 01/18/18	at Middle Tennessee	L 48-56	3230
* 01/20/18	at UAB	L 52-68	369
* 1/26/18	WESTERN KENTUCKY	L 65-79	1134
* 1/28/18	UTEP	L 48-50	1302
* 2/2/18	at UTSA	L 58-70	605
* 02/08/18	at FIU	W 92-46	298
* 02/10/18	at Florida Atlantic	W 65-51	786
* 2/15/18	SOUTHERN MISS	W 71-62	1602
* 02/22/18	at Old Dominion	W 55-52	1762
* 2/24/18	MARSHALL	L 54-62	1136
* 3/1/18	UAB	L 51-69	1310

* = Conference game

Score by Periods	1st	2nd	3rd	4th	Totals
North Texas	193	212	248	244	897
Opponents	224	212	246	208	890

2017-18 SEASON STATS

#	Player	gp-gs	min	Total		3-Point		F-Throw		Rebounds					pts	avg									
				fg-fga	fg%	3fg-fga	3fg%	ft-fa	ft%	off	def	tot	avg	pf			dq	a	to	blk	stl				
23	BRADLEY, Terriell	27-27	927	34.3	160-385	.416	50-115	.435	143-173	.827	51	103	154	5.7	71	1	57	69	12	40	513	19.0			
33	HOLMES, Lauren	25-17	671	26.8	82-247	.332	38-134	.284	29-37	.784	59	63	122	4.9	59	0	15	21	15	54	231	9.2			
34	BUCKNER, Micayla	27-27	648	24.0	90-188	.479	0-6	.000	17-46	.370	55	93	148	5.5	85	4	7	52	31	19	197	7.3			
03	SMITH, Brittany	25-23	718	28.7	52-135	.385	11-34	.324	33-55	.600	13	51	64	2.6	66	3	83	57	3	28	148	5.9			
24	MIMS, Trena	27-21	740	27.4	59-160	.369	3-15	.200	22-36	.611	32	42	74	2.7	53	1	53	45	4	21	143	5.3			
02	GOODHART, Grace	27-17	606	22.4	47-147	.320	25-91	.275	16-24	.667	2	45	47	1.7	42	0	38	32	4	25	135	5.0			
10	HENDERSON, Adriann	26-0	350	13.5	43-101	.426	9-34	.265	25-35	.714	20	34	54	2.1	37	1	11	30	3	16	120	4.6			
21	TERRELL, Deja	27-0	337	12.5	39-96	.406	2-13	.154	22-44	.500	44	38	82	3.0	65	1	4	29	22	12	102	3.8			
12	POLAND, Jada	27-3	371	13.7	22-56	.393	2-6	.333	16-32	.500	25	60	85	3.1	52	1	8	23	10	13	62	2.3			
13	SHILLOW, Orianna	11-0	59	5.4	0-17	.000	0-17	.000	2-2	1.000	0	1	1	0.1	3	0	2	1	1	1	2	0.2			
Team											50	55	105												11
Total.....		27	5427		594-1532	.388	140-465	.301	325-484	.671	351	585	936	34.7	533	12	278	370	105	229	1653	61.2			
Opponents.....		27	5425		509-1302	.391	130-398	.327	345-493	.700	288	663	951	35.2	509	12	272	527	79	171	1493	55.3			

TEAM STATISTICS

	NT	OPP
SCORING	1653	1493
Points per game	61.2	55.3
Scoring margin	+5.9	-
FIELD GOALS-ATT	594-1532	509-1302
Field goal pct	.388	.391
3 POINT FG-ATT	140-465	130-398
3-point FG pct	.301	.327
3-pt FG made per game	5.2	4.8
FREE THROWS-ATT	325-484	345-493
Free throw pct	.671	.700
F-Throws made per game	12.0	12.8
REBOUNDS	936	951
Rebounds per game	34.7	35.2
Rebounding margin	-0.6	-
ASSISTS	278	272
Assists per game	10.3	10.1
TURNOVERS	370	527
Turnovers per game	13.7	19.5
Turnover margin	+5.8	-
Assist/turnover ratio	0.8	0.5
STEALS	229	171
Steals per game	8.5	6.3
BLOCKS	105	79
Blocks per game	3.9	2.9
ATTENDANCE	18169	11813
Home games-Avg/Game	15-1211	10-1164
Neutral site-Avg/Game	-	2-88

Date	Opponent	Score	Att.
11/10/17	MACU	W 86-52	1007
11/14/17	TEXAS A&M INTERNATIONAL	W 64-38	807
11/19/17	K-STATE	L 54-55	1172
11/23/17	vs COASTAL CAROLINA	W 50-34	0
11/24/17	vs DETROIT	W 63-57	175
11/29/17	SMU	W 47-40	3243
12/2/17	TULSA	W 66-43	1181
12-5-17	at Indiana	L 63-68	2303
12/09/17	LA SALLE	W 70-44	996
12/18/17	at UIC	L 67-70	249
12/20/17	at Eastern Illinois	Wot 63-61	287
12/30/17	OKLAHOMA PANHANDLE ST. UNI	W 63-41	397
* 01/03/18	at Louisiana Tech	L 53-61	1749
* 1/5/18	RICE	L 49-50	1211
* 1/11/18	OLD DOMINION	W 63-46	1028
* 1/13/18	CHARLOTTE	W 73-68	643
* 01/18/18	at Middle Tennessee	L 48-56	3230
* 01/20/18	at UAB	L 52-68	369
* 1/26/18	WESTERN KENTUCKY	L 65-79	1134
* 1/28/18	UTEP	L 48-50	1302
* 2/2/18	at UTSA	L 58-70	605
* 02/08/18	at FIU	W 92-46	298
* 02/10/18	at Florida Atlantic	W 65-51	786
* 2/15/18	SOUTHERN MISS	W 71-62	1602
* 02/22/18	at Old Dominion	W 55-52	1762
* 2/24/18	MARSHALL	L 54-62	1136
* 3/1/18	UAB	L 51-69	1310

* = Conference game

Score by Periods	1st	2nd	3rd	4th	OT	Totals
North Texas	386	397	427	435	8	1653
Opponents	374	368	374	371	6	1493

2017-18 BROADCAST ROSTER



2 GRACE GOODHART
G, 5-9, JR
Sunnyvale, TX
Loyola Univ. Chicago



3 BRITTANY SMITH
PG, 5-6, JR
Houston, TX
South Plains College



10 ADRIANNA HENDERSON
G, 5-8, SOPH
Topeka, KS
Topeka HS



12 JADA POLAND
F, 6-0, SOPH
St. Louis, MO
Ft. Zumwalt West HS



3 ORIANNA SHILLOW
G, 5-8, JR
Round Rock, TX
Stony Point HS



21 DEJA TERRELL
F, 6-1, FR
Oak Cliff, TX
Life Oak Cliff HS



23 TERRIELL BRADLEY
G, 5-10, R-JR
New Orleans, LA
Univ. of Kansas



24 TRENA MIMS
PG, 5-5, FR
Muskogee, OK
Muskogee HS



33 LAUREN HOLMES
G, 5-9, FR
Fayetteville, AR
Fayetteville HS



34 MICAYLA BUCKNER
P, 6-4, R-JR
Garland, TX
Collin College



JALIE MITCHELL
HEAD COACH
3rd Year
Duncanville, TX



BOBBY BRASEL
Associate Head Coach
3rd Year
Bring Springs, TX



CARLOS KNOX
Assistant Coach
1st Year
Akron, OH



KASONDRA FOREMA
Assistant Coach
3rd Year
Arlington, TX