

**UNT**<sup>®</sup>

A green light to greatness.<sup>™</sup>

# 2012-2013 Fact Book

## Institutional Research & Effectiveness





# UNIVERSITY OF NORTH★TEXAS™

## **Fact Book 2012-2013**

---

**Prepared by the Office of  
Institutional Research and Effectiveness**

---

Dr. Allen Clark- Vice Provost

Dr. Mary Barton- Director

Consuelo Fuentes- Administrative Coordinator II

**Note:** For details or questions regarding the data in the Fact Book please contact UNT Institutional Research & Effectiveness at 940-565-2085.



**TABLE OF CONTENTS  
FALL 2012 FACT BOOK**

	<u>Page</u>
<b>Table of Contents</b> .....	3
<b>Fact Sheet, Fall 2012</b> .....	6
<b>University Organization Chart</b> (as of September, 2012).....	8
<b>Section A - Fall Enrollment</b>	
A-1 - Enrollment by Classification and Level, Fall 2003-2012 .....	13
A-2 - Enrollment by Level, Fall 2003-2012 (Graph) .....	13
A-3 - Undergraduate Enrollment by Classification, Fall 2003-2012 (Graph) .....	14
A-4 - Graduate Enrollment by Classification, Fall 2003-2012 (Graph).....	14
A-5 - FTE Enrollment and Semester Credit Hours, Fall 2003-2012.....	15
A-6 - Semester Credit Hours by Level, Fall 2003-2012 (Graph) .....	15
A-7 - Graduate Semester Credit Hours by Classification, Fall 2003-2012 (Graph).....	15
A-8 - Enrollment by Level and Gender, Fall 2003-2012 .....	16
A-9 - Enrollment by Level and Gender, Fall 2012 (Graph) .....	16
A-10 - Enrollment by Race/Ethnicity and Level, Fall 1999-2012 .....	17
A-11 - Undergraduate Enrollment by Race/Ethnicity, Fall 2012 (Graph) .....	18
A-12 - Graduate Enrollment by Race/Ethnicity, Fall 2012 (Graph).....	18
A-13 - Enrollment by Age Group and Level, Fall 2003-2012.....	19
A-14 - Average Age by Level, Fall 2008-2012 .....	19
A-15 - Undergraduate Enrollment by Age Group, Fall 2012 (Graph).....	20
A-16 - Graduate Enrollment by Age Group, Fall 2012 (Graph) .....	20
A-17 - Enrollment by Credit Hour Load and Level, Fall 2003-2012.....	21
A-18 - Undergraduate Enrollment by Credit Hours, Fall 2003-2012 (Graph) .....	22
A-19 - Post-Baccalaureate Enrollment by Credit Hours, Fall 2003-2012 (Graph).....	22
A-20 - Master's Enrollment by Credit Hours, Fall 2003-2012 (Graph) .....	23
A-21 - Doctoral Enrollment by Credit Hours, Fall 2003-2012 (Graph).....	23
A-22 - Enrollment by College/School Declared Major and Level, Fall Semesters 2009-2012.....	24
A-23 - Undergraduate Majors by College/School, Fall 2012 (Graph) .....	53
A-24 - Graduate Majors Enrollment by College/School, Fall 2012 (Graph).....	53
<b>Section B - Fall Student Admissions</b>	
B-1 - Student Enrollment by Texas County of Origin, Fall 2007-2012 .....	57
B-2 - First-Time Freshmen by Texas County of Origin, Fall 2007-2012 .....	58
B-3 - Student Enrollment, USA Citizens from States Other than Texas, Fall 2007-2012 .....	59
B-4 - Student Enrollment by Country of Citizenship, Fall 2007-2012.....	60
B-5 - Average SAT and ACT Test Scores for First-Time Freshmen, Fall 2003-2012.....	63
B-6 - Average SAT Scores for First-Time Freshmen, Fall 2003-2012 (Graph) .....	63
B-7 - Average SAT Scores for First-Time Freshmen by School/College, Fall 2008-2012.....	64
B-8 - High School Class Rank and Average SAT by Rank for New Freshmen Class, Fall 2003-2012, Mean SAT by High School Rank, Fall 2003-2012 .....	65
B-9 - Average GRE- Verbal and GMAT Scores for New Graduate Students by School/College, Fall 2012 .....	66
B-10 - Average GRE- Quant. Scores for New Graduate Students by School/College, Fall 2012 .....	67
B-11 - Student Enrollment by Texas MSA & by Other Categories, Fall 2012.....	68
B-12 - Student Enrollment by Texas MSA & Other Categories & Classification, Fall 2012 .....	69
B-13 - Admission Status of Undergraduate Students, Fall 2012.....	70
B-14 - Admission Status of Graduate Students, Fall 2008-2012.....	71
B-15 - Original Admission Information for New Undergraduates, Fall 2012 .....	72
B-16 - Classification of Students When They Transferred to UNT, Fall 2008-2012.....	72
B-17 - Institutions from Which New Undergraduates Transfer, Fall 2010-2012 .....	73
B-18 - One-Year Retention Rates for Undergraduates, Fall 2011 to Fall 2012 (All Enrolled and All Ethnic Minorities).....	74
B-19 - One-Year Retention Rates for Undergraduates, Fall 2011 to Fall 2012 (White, African-American, and Hispanic Students).....	75
B-20 - Six-year Graduation Rates for First-time, Full-time Freshman Fall 2004 and Fall 2005 Cohorts.....	76
B-21 - Total Freshman Cohort for Fall 2004 and Fall 2005.....	77
B-22 - UNT Student Place of Residence Fall 2011-Fall 2012.....	78

	<u>Page</u>
<b>Section C - Fall Semester Credit Hours</b>	
C-1 - Summary of Credit Hours Produced and Funding Status, Fall 2008-2013.....	81
C-2 - Semester Credit Hours by Level, College/School or Department/Division Fall 2009-2010 through Fall 2012-2013.....	82
<b>Section D - Spring and Summer Enrollment and Semester Credit Hours</b>	
D-1 - Enrollment by Classification, Spring Semesters 2003-2012.....	117
D-2 - Undergraduate Enrollment by Classification, Spring Semesters 2003-2012 (Graph).....	117
D-3 - Graduate Enrollment by Level, Spring Semesters 2003-2012 (Graph) .....	117
D-4 - Unduplicated Enrollment by Classification, Summer Semesters 2003-2012 .....	118
D-5 - Undergraduate Unduplicated Enrollment by Classification, Summer Semesters 2003-2012 (Graph).....	118
D-6 - Graduate Unduplicated Enrollment by Level- Summer Semesters 2003-2012 (Graph).....	118
D-7 - Enrollment by Credit-Hour Load and Level, Spring 2003-2012.....	119
D-8 - Enrollment by Credit-Hour Load and Level, Summer, 2003-2012 .....	120
<b>Section E - Degrees Conferred (Includes August, December, and May Graduations)</b>	
E-1 - Degrees Awarded by Level, Ethnicity, and Gender, 2007-2012 .....	123
E-2 - Degrees Awarded by Ethnicity and Level, 2007-2012 .....	124
E-3 - Degrees Awarded by School/College-Department/Division, 2006-2012 .....	128
E-4 - Total Degrees Awarded by College/School, 2011-2012 (Graph).....	136
E-5 - Bachelor's Degrees Awarded by College/School, 2011-2012 (Graph).....	136
E-6 - Master's Degrees Awarded by College/School, 2011-2012 (Graph) .....	137
E-7 - Doctoral Degrees Awarded by College/School, 2011-2012 (Graph) .....	137
<b>Section F - Faculty</b>	
F-1 - UNT Faculty by Race/Ethnicity, Gender, Status, & Rank, Fall 2010-2012 .....	141
F-2 - College of Arts & Sciences Faculty by Race/Ethnicity, Gender, Status, and Rank, Fall 2010-2012 .....	143
F-3 - College of Business Faculty by Race/Ethnicity, Gender, Status, and Rank, Fall 2010-2012.....	145
F-4 - College of Public Affairs & Community Services Faculty by Race/Ethnicity, Gender, Status and Rank, Fall 2010-2012 .....	147
F-5 - College of Education Faculty by Race/Ethnicity, Gender, Status, and Rank, Fall 2010-2012.....	149
F-6 - College of Information Faculty by Race/Ethnicity, Gender, Status, and Rank, Fall 2010-2012 .....	151
F-7 - College of Merchandising, Hospitality & Tourism Faculty by Race/Ethnicity, Gender, Status, and Rank, Fall 2010-2012.....	153
F-8 - College of Music Faculty by Race, Ethnicity, Gender, Status, and Rank, Fall 2010-2012.....	155
F-9 - College of Visual Arts & Design Faculty by Race/Ethnicity, Gender, Status, and Rank, Fall 2010-2012.....	157
F-10 - College of Engineering Faculty by Race/Ethnicity, Gender, Status, and Rank, Fall 2010-2012.....	159
F-11 - Maybom School of Journalism by Race/Ethnicity, Gender, Status, and Rank, Fall 2010-2012.....	161
F-12 - Lower Division Undergraduate Courses Taught By Tenured and Tenure-Track Faculty, Fall 2008-2012.....	163
<b>Section G - Financial Information</b>	
G-1 - Budgeted Expenditures by Fund Group, FY2012.....	167
G-2 - Comparison of FY2007 through FY2012 Sponsored Project Awards .....	167
G-3 - Voluntary Support by Donors, FY2008-FY2012.....	171
G-4 - Financial Aid Funds Paid by Source, 2011-2012 (Graph).....	172
G-5 - Number of Financial Aid Applicants, 2004/ 2005-2011/ 2012 (Graph) .....	172
G-6 - Number of Financial Aid Recipients, 2004/ 2005-2011/ 2012 (Graph) .....	173
G-7 - Millions of Dollars Paid to Recipients, 2004/ 2005-2011/ 2012 (Graph) .....	173
G-8 - Fall 2012 Distance Education Enrollments Combined Graduate & Undergraduate (Graph).....	174
G-9 - Fall 2012 Distance Education Enrollments Undergraduate (Graph).....	175
G-10 - Fall 2012 Distance Education Enrollments Graduate (Graph).....	176

**Section H - Library, Staff, and Facilities**

H-1	-	University Library Holdings, Use, and Expenditures, 2012.....	179
H-2	-	Distribution of Full-Time Employees, January 2013 .....	182
H-3	-	Distribution of Full-Time Employees 2012 (Graph).....	182
H-4	-	Facilities Inventory-Major Academic and Support Buildings, Fall 2012 .....	183

**Section I - Academic Degree Program Inventory .....** 189**Section J - Enrollment by Admit Status**

J-1	-	Enrollment by Race/Ethnicity and Admit Status, Fall Semesters 2003-2012 .....	197
J-2	-	Enrollment by Race/Ethnicity, New Students, Fall Semesters 2003-2012 .....	198
J-3	-	Enrollment by Race/Ethnicity, Undergraduates, Fall Semesters 2003-2012.....	199
J-4	-	Enrollment by Race/Ethnicity, Graduates, Fall Semesters 2003-2012 .....	200
J-5	-	New Students by Level, Fall 2003-2012 (Graph) .....	201
J-6	-	New Undergraduates by Admit Status, Fall 2003-2012 (Graph).....	201
J-7	-	New Undergraduate Students by Ethnicity, Fall 2003-2012 (Graph) .....	202
J-8	-	New Graduate Students by Ethnicity, Fall 2003-2012 (Graph) .....	202
J-9	-	New Student Admit Type by Ethnicity, 2007-2008/ 2011-2012 .....	203
J-10	-	New Student Ethnicity by Admit Type, 2007-2008/ 2011-2012 .....	204
J-11	-	New Students: White, African American, and Hispanic Students, 2007-2008/ 2011-2012.....	205
J-12	-	New Students- First Time in College: White, African American, and Hispanic Students 07-08/ 11-12.....	205
J-13	-	New Students- New Undergraduate Transfer: White, African American, and Hispanic Students, 2007-2008/ 2011-2012 .....	206
J-14	-	New Students- New Graduate Transfer: White, African American, and Hispanic Students, 2007-2008/ 2011-2012 .....	206
J-15	-	New White Students: By Admit Code, 2007-2008/ 2011-2012 .....	207
J-16	-	New African American Students: By Admit Code, 2007-2008/ 2011-2012.....	207
J-17	-	New Hispanic Students: By Admit Code, 2007-2008/ 2011-2012.....	207

## FACT SHEET - FALL 2012 UNIVERSITY OF NORTH TEXAS

The University of North Texas is a four-year public Doctoral/Research University – High Research activity (for an institution to have this Carnegie Classification, they must have awarded 50 or more doctoral degrees per year across at least 15 disciplines). The institution was founded in 1890 as a normal and teacher-training institute. Its name changed from North Texas State University in 1988. UNT is located in Denton, a city of approximately 117,187, and in the Dallas/Fort Worth area of over 6.5 million. The university is accredited by the Commission on Colleges of the Southern Association of Colleges and Schools to award baccalaureate, master's, and doctoral degrees. UNT is the 4th largest university in Texas and among the 30 largest in the United States.

### FALL 2012 FACTS

**Admissions Information:** SAT UNT (2012) – 1105 Texas – 973 National – 1010  
ACT UNT (2012) – 23.8 Texas – 20.8 National – 21.1

**Alumni:** Living alumni—348,847  
Alumni living in the DFW Metroplex area (counties defined by NCTCG)—227,484  
Alumni with a degree—203,336  
Alumni with a degree and living in the DFW Metroplex area—121,470

**Budget:** Total Budget: \$869,557,832 (budgeted expenses 2012-13)  
Endowments: \$113.0 million – Endowments and UNT Foundation (market value)  
Sponsored Project Awards (FY2012): \$35,429,251

**Chancellor of University of North Texas System:** Chancellor Lee F. Jackson (September 1, 2002 – Present)

**President of the University of North Texas:** President V. Lane Rawlins (May 14, 2010 - Present)

#### **Colleges and Schools:**

College of Arts & Sciences	College of Visual Arts & Design
College of Business	College of Public Affairs & Community Services
College of Education	College of Information
College of Engineering	College of Merchandising, Hospitality & Tourism
College of Music	Toulouse Graduate School
Honors College	Mayborn School of Journalism

#### **Cost (Estimated) of Attendance (Fall 2012 and Spring 2013 Semesters combined):**

Average undergraduate cost for students from:	In-state	Out-of-State
(1) living at home or with relatives without dependents	\$18,618	\$29,148
(2) living at home or with relatives with dependents	\$18,618	\$29,148
(3) living on-campus	\$20,244	\$30,774
(4) living off-campus	\$21,202	\$31,732

[Source: UNT Office of Financial Aid – March 8, 2012]

#### **Degrees Awarded:** (December 2011; May 2012, and August 2012 ;)

Baccalaureate - 6,413	Master's - 2,002	Doctoral – 225	Special Professional – 10
Total degrees granted since 1919 – 238,362; Five Year Average – 7,997;			Total-8,650

**Degree Programs:** Bachelor's – 97    Master's – 82    Doctoral – 34    Special Professional -1



<b>Enrollment:</b>	<b>US Citizen</b>	<b>Permanent Resident</b>	<b>N/R Alien</b>	<b>Residence Total</b>	
Texas	31,222	886	60	<b>32,168</b>	<b>(89.9%)</b>
Out-of-State	1,691	48	0	<b>1,739</b>	<b>(4.9%)</b>
N/R Alien	0	0	1,871	<b>1,871</b>	<b>(5.2%)</b>
<b>University Total</b>	<b>32,913</b>	<b>934</b>	<b>1,931</b>	<b>35,778</b>	<b>(100%)</b>

(Per IPEDS Definition)

**Student Classification:**

Graduate Total:	6,867
Undergraduate Total:	28,911
<b>Total Enrollment:</b>	<b>35,778</b>

(\*Includes TAMS and Dual Admits)

**Breakdowns of Interest:**

First Time in College*	4,451
New Undergraduate Transfers	3,821
Post-Bac – 1,157	Master – 3,887
Special Professional-38	Doctoral - 1,785

**Full/Part Time and FTE:**

	<b>Full-time</b>	<b>Part-time</b>	<b>Total</b>	<b>FTE</b>
Undergraduate	23,388	5,523	28,911	24,430
Graduate	3,244	3,623	6,867	3,850
<b>Total</b>	<b>26,632</b>	<b>9,146</b>	<b>35,778</b>	<b>28,280</b>

**Average age:**

Undergraduate – 22.5	Graduate – 31.7	All students – 24.2
----------------------	-----------------	---------------------

**Ethnicity of Students:**

White 20,016- 55.9%	African-American 4,681 -13.0%	Hispanic 6,093- 17.0%
Native American/ Alaskan 487- 1.4%	Asian and Pacific Islander 2,195 - 6.1%	
Non-Resident Alien 1,931 - 5.4%	Unknown 375 -1.1%	<b>Total: 35,778</b>

(Total: 132 Countries)

**Faculty: Full-time:** 1,049; **Part-time:** 364; **Modified Service:** 10, **Teaching fellows:** 450;

**Teaching assistants:** 523; **Total** – 2,396. [Source: Human Resources Office 10-1-12]

**Gender of Students:** 19,010 -53% female and 16,768 -47% male – **Total Enrolled 35,778**

**Graduation Rate: 2005 Cohort (first-time full-time freshmen)**

Graduated in 6 years from UNT: 50.1% Graduated in 6 years from other Texas public institutions: 8.6%

**Total Graduation Rate 58.7%** [Source: THECB 12-10-12]

**Housing (Campus): Fall 2012: 5,781 beds in 14 residence halls; 21 apartments in College Inn for graduate students, no married/family housing; no staff housing;** (Includes Bruce Hall, Clark Hall, The College Inn Hall, Crumley Hall, Honors Hall, Kerr Hall, Legends Hall, Maple Hall, McConnell Hall, Mozart Square Hall, Santa Fe Square Hall, Traditions Hall, Victory Hall, and West Hall)

**Freshmen Persistence Rates : Full-time, first-time new from high school-** Enrolled Fall 2011 and returning Fall 2012, 75.8%; Enrolled Fall 2010 and returning Fall 2011 rate was 78.5%.

**Staff: \*Non-teaching, regular, retirement eligible as of October 2012:** 588 Secretarial/Clerical\* – 918 Professional; 365 Service Maintenance; 149 Technical/Para-Professional; 116 Skilled Crafts; 345 Executive/Admin./Managerial; Total = 2,481. [Source: UNT Human Resources Office]

**Student Faculty Ratio:** 22.6 to 1

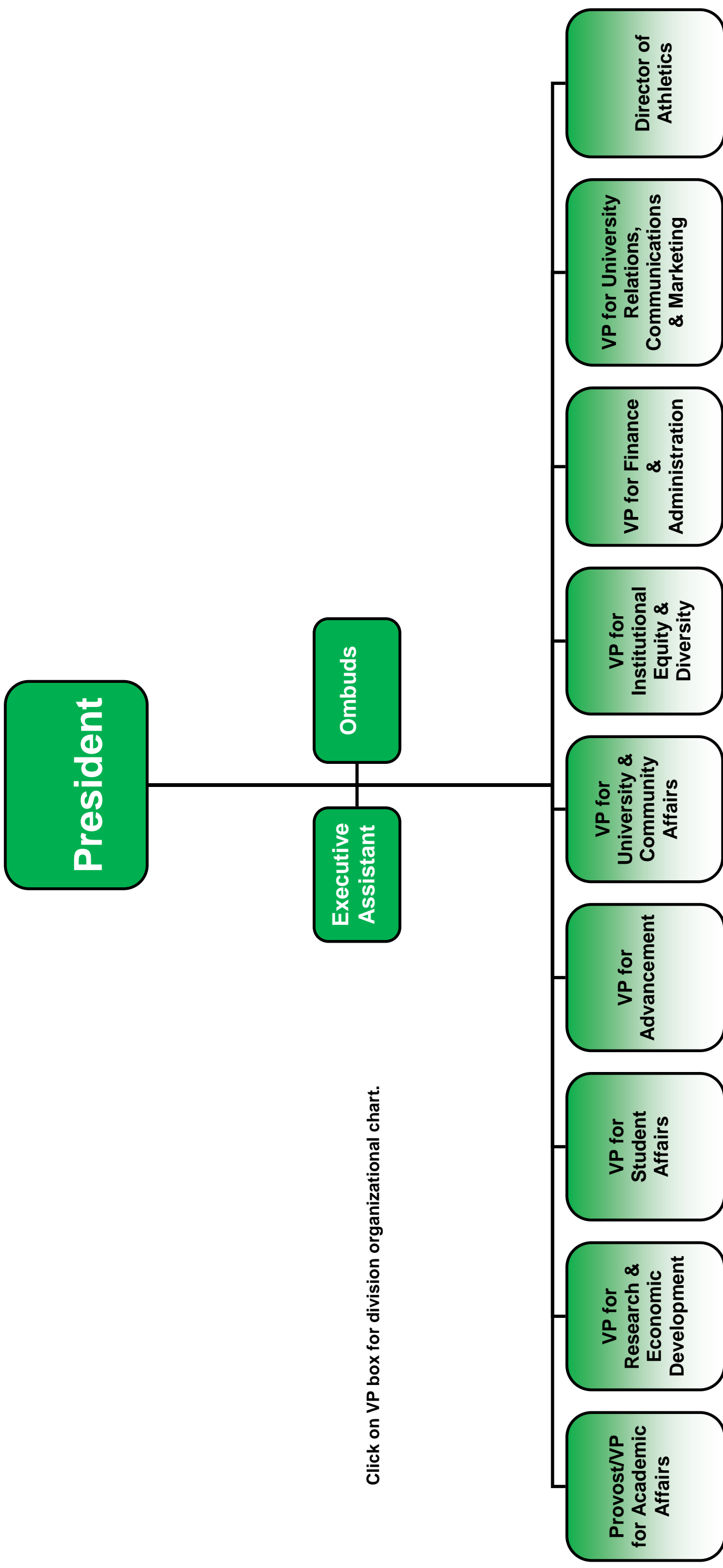
**Median Class Size:** Undergraduate: 27; Graduate: 9

**Tuition and Mandatory Fees:** Semester rate based on 12 hours for undergraduates and 9 hours for graduates (instructional fees are additional cost).

Undergraduate:	Resident	\$4,178.70	Non-resident	\$8,390.70
Graduate:	Resident	\$3,350.91	Non-resident	\$6,509.91

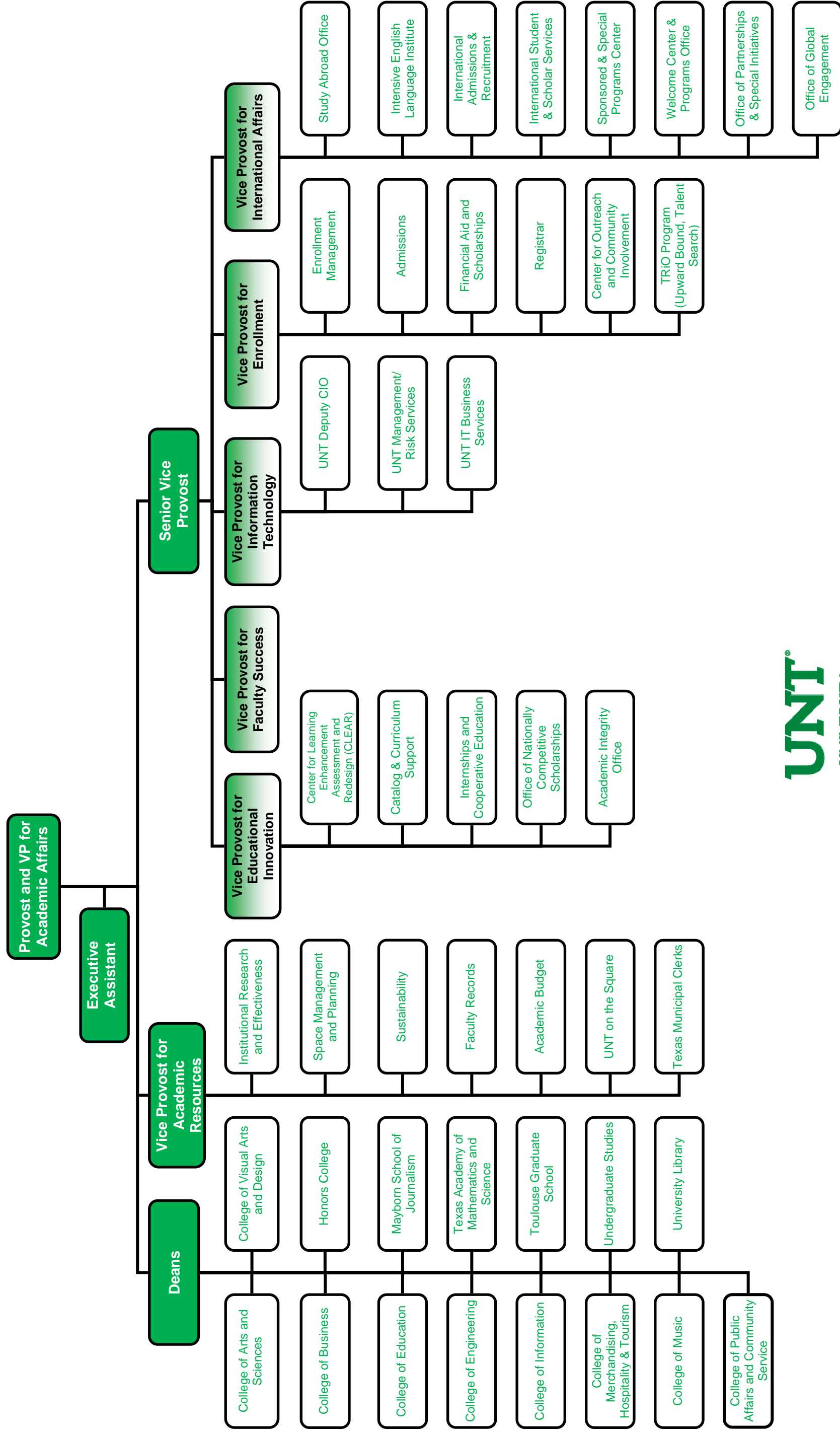
# University of North Texas President

## 2012-13 Organizational Chart



Click on VP box for division organizational chart.

# University of North Texas Provost and Academic Affairs 2012-13 Organizational Chart





**SECTION A**

**Fall Enrollment**



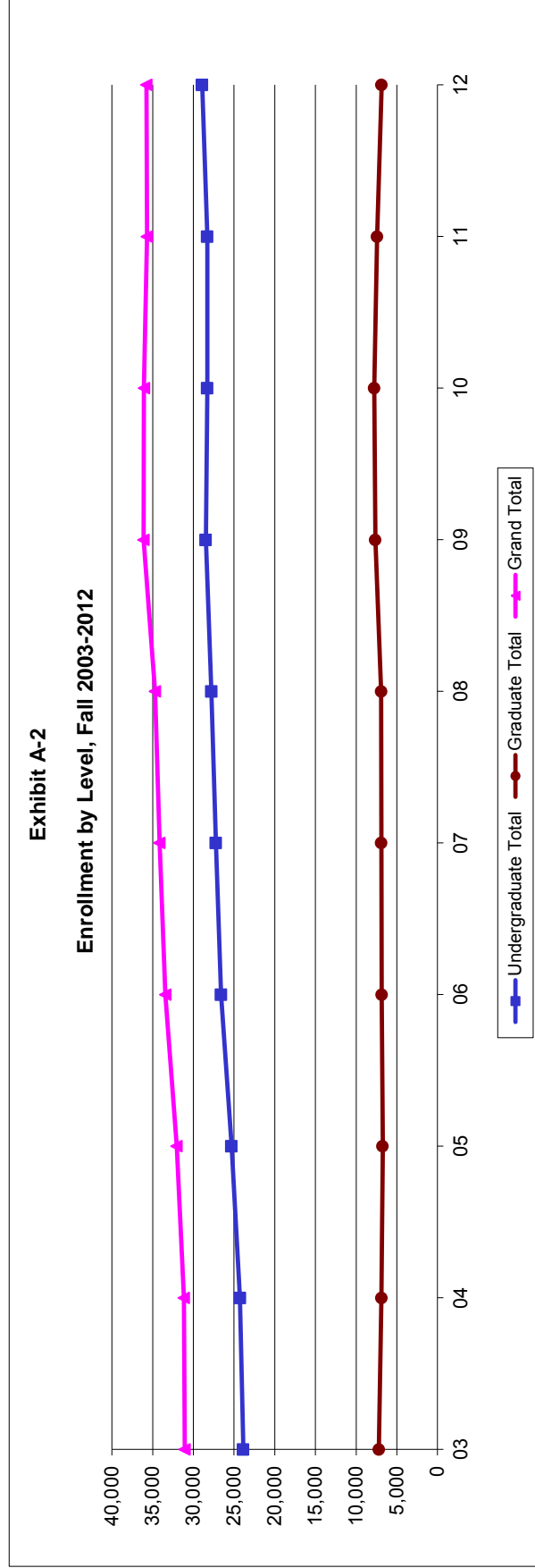
**Exhibit A-1  
Enrollment by Classification and Level  
Fall Semesters 2003 - 2012**

Year	First-Time Freshmen <sup>1</sup>		Total Freshmen		Sophomore	Junior	Senior	Undergraduate Total	Post-Bacc <sup>2</sup>	Master's	Doctoral <sup>3</sup>	Special Professional	Graduate Total	Grand Total
	Freshmen <sup>1</sup>	Total	Freshmen	Total										
03	3,389	5,270	5,270	23,862	4,900	5,740	7,952	23,862	1,850	4,037	1,316	0	7,203	31,065
04	3,327	5,175	5,175	24,274	5,217	5,735	8,147	24,274	1,550	3,862	1,469	0	6,881	31,155
05	3,523	5,498	5,498	25,308	5,317	6,032	8,461	25,308	1,477	3,726	1,536	0	6,739	32,047
06	3,522	5,643	5,643	26,598	5,529	6,523	8,903	26,598	1,256	4,089	1,500	0	6,845	33,443
07	3,388	5,437	5,437	27,242	5,856	6,689	9,260	27,242	1,191	4,207	1,513	0	6,911	34,153
08	3,390	5,113	5,113	27,779	5,861	7,068	9,737	27,779	1,135	4,261	1,498	25	6,919	34,698
09	3,175	5,024	5,024	28,474	5,864	7,497	10,089	28,474	1,349	4,683	1,577	40	7,649	36,123
10	3,367	5,199	5,199	28,283	5,973	7,183	9,928	28,283	1,432	4,660	1,656	36	7,784	36,067
11	3,607	5,237	5,237	28,282	5,878	7,325	9,842	28,282	1,258	4,374	1,743	37	7,412	35,694
12	3,937	5,558	5,558	28,911	5,980	7,278	10,095	28,911	1,157	3,887	1,785	38	6,867	35,778

<sup>1</sup>First-Time Freshmen counts exclude dual admit and TAMS students per new definition as of Fall 2002 from THECB.

<sup>2</sup>Students are designated post-baccalaureate if they have completed their bachelor's degree and are continuing their education but have not been admitted into a graduate program. Post-baccalaureate category was first used by UNT in Fall 1993.

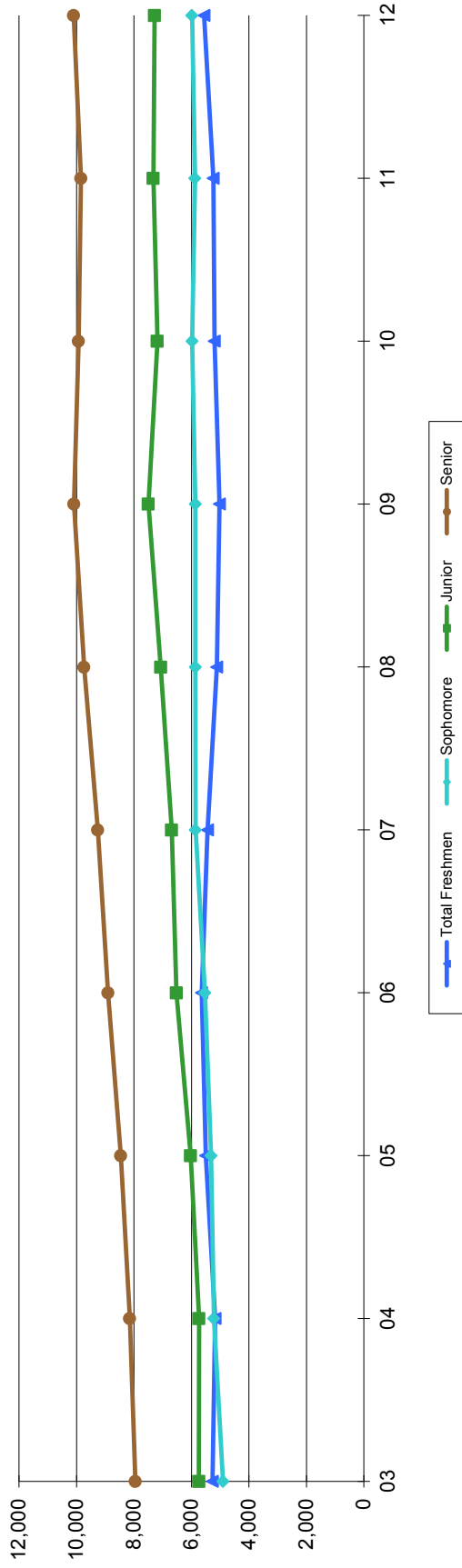
<sup>3</sup>Post-Doc included.



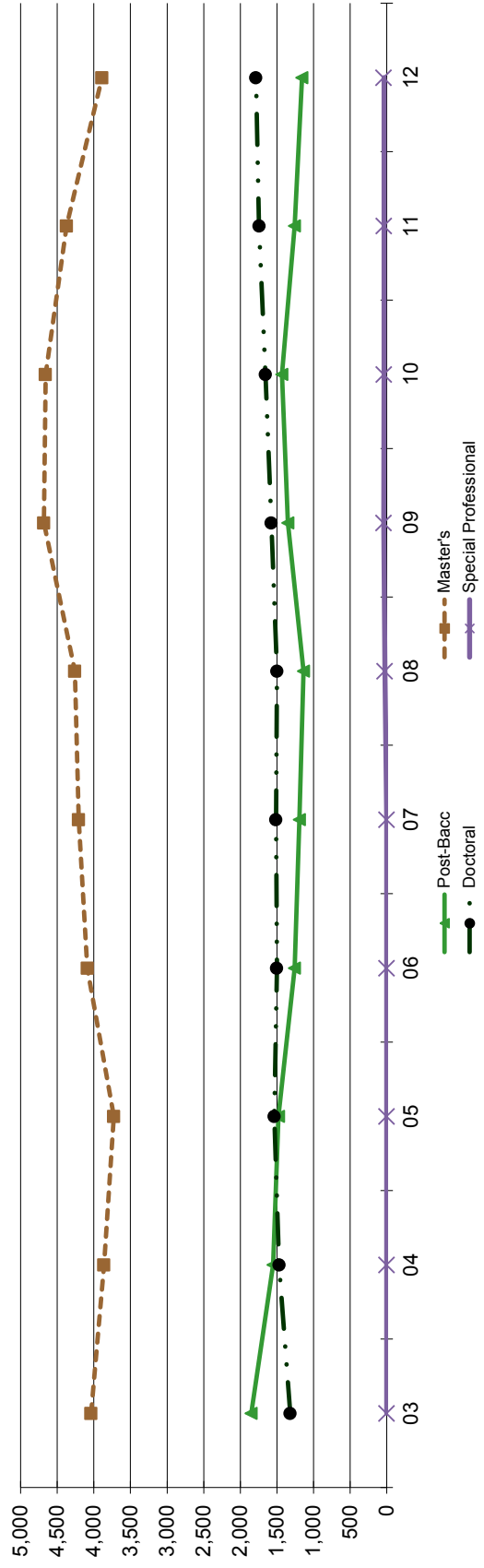
**NOTE: Fall 2005 enrollment counts include 100 Katrina students not included in the Fall 2005 THECB counts.**

Source: EISENROLL: EIS-115, EIS-116x-(Cognos)

**Exhibit A-3**  
**Undergraduate Enrollment by Classification, Fall 2003-2012**



**Exhibit A-4**  
**Graduate Enrollment by Classification, Fall 2003-2012**



Source: EISENROLL: EIS-115, EIS-116X (Cognos)



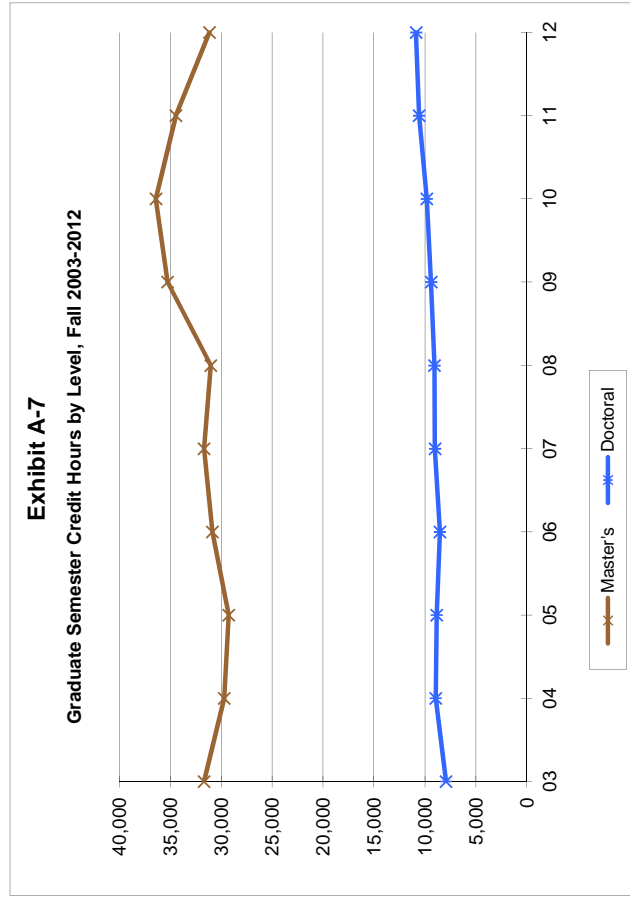
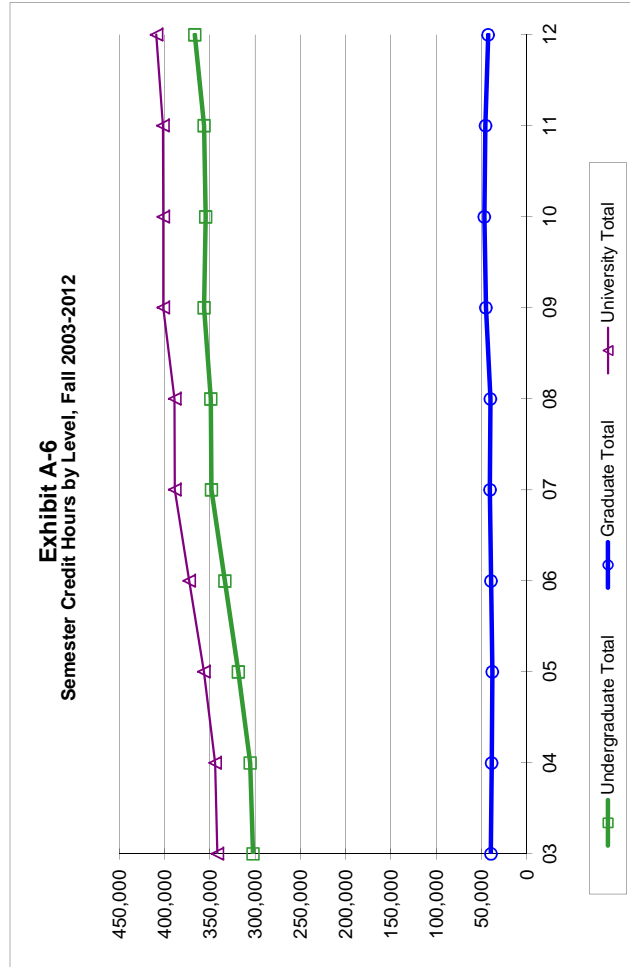
**Exhibit A-5  
FTE Enrollment and Semester Credit Hours  
Fall Semester's 2003-2012**

Semester Credit Hours (SCH) <sup>1</sup>										Full-Time Equivalents (FTE) <sup>2</sup>				
Year	Undergraduate Total	Master's	Doctoral	Special Professional	Graduate Total	University Total	Year	Undergrad.	Master's	Doctoral	Special Professional	Total		
03	302,219	31,681	7,922	0	39,603	341,822	03	20,148	2,640	880	0	23,669		
04	305,612	29,690	8,941	0	38,631	344,243	04	20,374	2,474	993	0	23,842		
05	318,581	29,255	8,852	0	38,107	356,687	05	21,239	2,438	984	0	24,661		
06	333,495	30,853	8,532	0	39,385	372,879	06	22,233	2,571	948	0	25,752		
07	348,112	31,672	9,020	0	40,691	388,803	07	23,207	2,639	1,002	0	26,849		
08	348,832	31,016	9,052	0	40,068	388,900	08	23,255	2,585	1,006	0	26,846		
09	356,333	35,271	9,394	478	45,143	401,476	09	23,756	2,939	1,044	40	27,779		
10	354,724	36,404	9,821	513	46,738	401,462	10	23,648	3,034	1,091	43	27,816		
11	356,290	34,427	10,576	564	45,568	401,858	11	23,753	2,869	1,175	47	27,844		
12	366,452	31,145	10,868	571	42,584	409,036	12	24,430	2,595	1,208	48	28,281		

<sup>1</sup>Detailed information on how semester credit hours are calculated for purposes of formula funding is available from the Registrar.

<sup>2</sup>FTE equals undergraduate credit hours divided by 15, master's and special professional credit hours divided by 12, and doctoral credit hours divided by 9 per LBB definition.

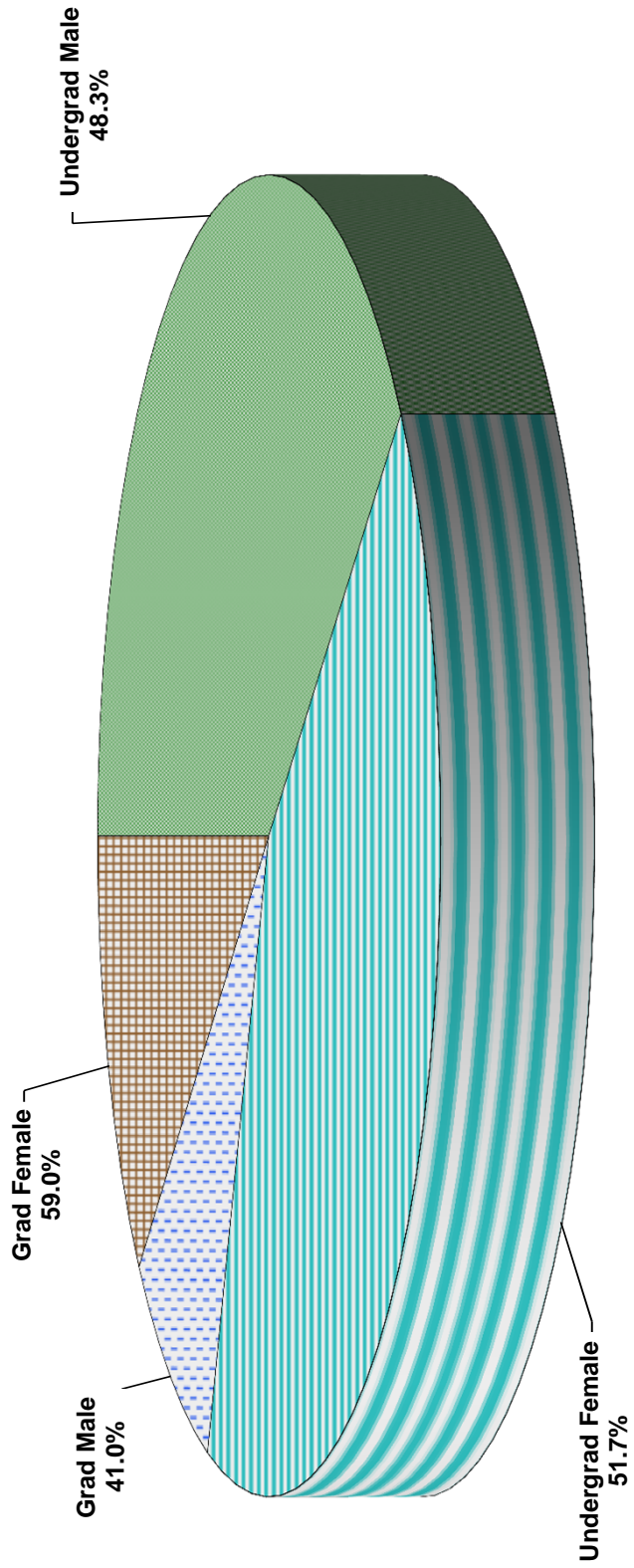
Note: Post-Baccalaureate students' semester credit hours are reflected in the appropriate classification level.



**Exhibit A-8  
Enrollment by Level and Gender  
Fall Semesters 2003-2012**

Year	Undergraduate					Graduate					% of Total Enrollment
	Male	Female	Percent	Total	% of Total Enrollment	Male	Female	Percent	Total		
03	10,718	13,144	44.9	23,862	76.8	2,753	4,450	61.8	7,203	23.2	
04	10,865	13,409	44.8	24,274	77.9	2,646	4,235	61.5	6,881	22.1	
05	11,199	14,109	44.3	25,308	79.0	2,568	4,171	61.9	6,739	21.0	
06	11,844	14,754	44.5	26,598	79.5	2,585	4,260	62.2	6,845	20.5	
07	12,241	15,001	44.9	27,242	79.8	2,584	4,327	62.6	6,911	20.2	
08	12,652	15,127	45.5	27,779	80.1	2,611	4,308	62.3	6,919	19.9	
09	13,050	15,424	45.8	28,474	78.8	2,927	4,722	61.7	7,649	21.2	
10	13,428	14,855	47.5	28,283	78.4	3,065	4,719	60.6	7,784	21.6	
11	13,479	14,803	47.7	28,282	79.2	2,992	4,420	59.6	7,412	20.8	
12	13,953	14,958	48.3	28,911	80.8	2,815	4,052	59.0	6,867	19.2	

**Exhibit A-9  
Enrollment by Level and Gender, Fall 2012**



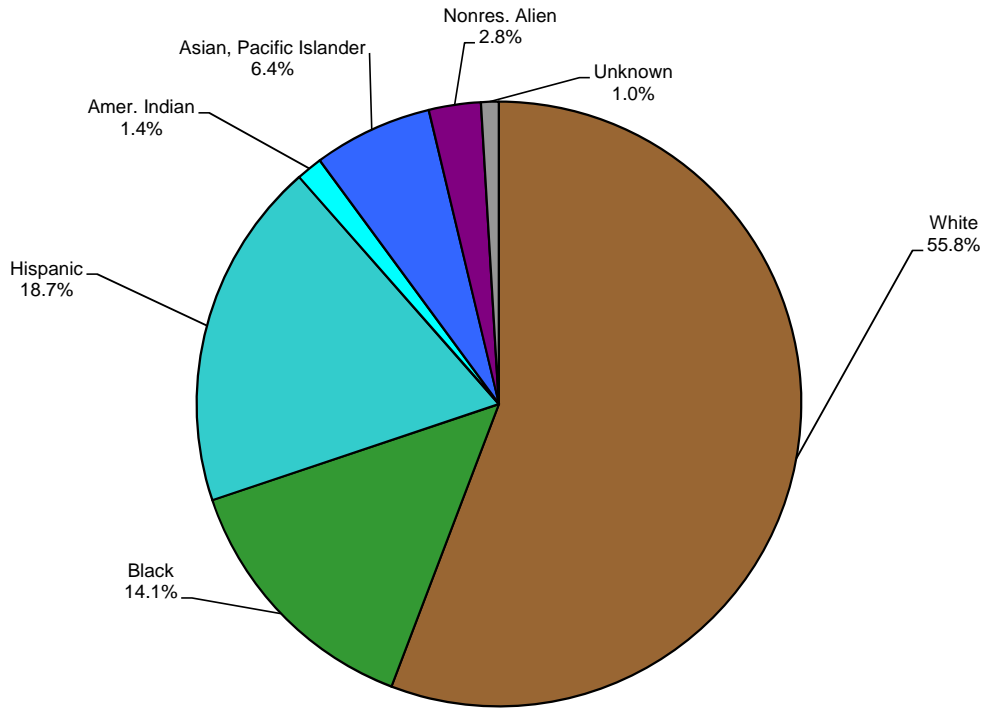
Source: Official 12th-class day figures as reported to the THECB EISENROLL: EIS 207.

**Exhibit A-10  
Enrollment by Race/Ethnicity and Level, Fall Semesters, 1999-2012**

Ethnicity/Race	Class Level	1999	2000	2001	2002	2003	2004	2005	2006	2007	2008	2009	2010	2011	2012	
<b>White</b>	Undergraduate	14,924	14,951	15,299	15,825	16,510	16,500	17,043	17,572	17,809	17,823	17,735	17,066	16,358	16,127	
	Graduate	4,185	4,072	4,229	5,018	4,745	4,648	4,442	4,545	4,371	4,273	4,716	4,760	4,384	3,889	
	Total	19,109	19,023	19,528	20,843	21,255	21,148	21,148	21,485	22,117	22,180	22,096	22,451	21,826	20,742	20,016
	Percent	72.13%	70.31%	70.10%	69.06%	68.42%	67.88%	67.88%	67.04%	66.13%	64.94%	63.68%	62.15%	60.52%	58.11%	55.94%
<b>African-American</b>	Undergraduate	2,008	2,177	2,243	2,487	2,671	2,831	3,127	3,459	3,648	3,756	3,988	3,703	3,906	4,065	
	Graduate	268	324	324	570	534	505	540	530	659	675	796	677	632	616	
	Total	2,276	2,501	2,567	3,057	3,205	3,336	3,667	3,989	4,307	4,431	4,784	4,380	4,538	4,681	
	Percent	8.59%	9.24%	9.21%	10.13%	10.32%	10.71%	11.44%	11.44%	11.93%	12.61%	12.77%	13.24%	12.14%	12.71%	13.08%
<b>Hispanic</b>	Undergraduate	1,699	1,814	1,949	2,119	2,339	2,536	2,767	3,093	3,237	3,559	3,963	4,356	4,788	5,399	
	Graduate	302	302	332	520	473	456	510	529	585	615	660	705	732	694	
	Total	2,001	2,116	2,281	2,639	2,812	2,992	3,277	3,622	3,822	4,174	4,623	5,061	5,520	6,093	
	Percent	7.55%	7.82%	8.19%	8.74%	9.05%	9.60%	10.23%	10.23%	10.83%	11.19%	12.03%	12.80%	14.03%	15.46%	17.03%
<b>Asian/Pacific Islander</b>	Undergraduate	868	912	968	1,041	1,121	1,072	1,163	1,300	1,426	1,544	1,656	1,776	1,820	1,839	
	Graduate	131	121	156	181	225	210	238	236	223	260	314	321	349	356	
	Total	999	1,033	1,124	1,222	1,346	1,282	1,401	1,536	1,649	1,804	1,970	2,097	2,169	2,195	
	Percent	3.77%	3.82%	4.03%	4.05%	4.33%	4.11%	4.37%	4.59%	4.59%	4.83%	5.20%	5.45%	5.81%	6.08%	6.14%
<b>American Indian/ Alaskan Native</b>	Undergraduate	161	172	167	200	198	202	197	203	213	214	217	217	353	402	
	Graduate	57	50	46	66	59	56	47	56	55	45	40	40	93	85	
	Total	218	222	213	266	257	258	244	259	268	259	257	257	446	487	
	Percent	0.82%	0.82%	0.76%	0.88%	0.83%	0.83%	0.76%	0.76%	0.77%	0.78%	0.75%	0.71%	1.24%	1.38%	1.36%
<b>Nonresident Alien<sup>1</sup></b>	Undergraduate	489	583	633	666	709	803	663	639	665	685	701	705	703	803	
	Graduate	762	828	840	913	867	801	778	820	888	918	1,013	1,054	1,094	1,128	
	Total	1,251	1,411	1,473	1,579	1,576	1,604	1,441	1,459	1,553	1,603	1,714	1,759	1,797	1,931	
	Percent	4.72%	5.22%	5.29%	5.23%	5.07%	5.15%	4.50%	4.36%	4.55%	4.62%	4.74%	4.88%	5.03%	5.40%	
<b>Other/Unknown</b>	Undergraduate	300	450	416	280	314	330	348	332	244	198	214	324	304	276	
	Graduate	339	298	256	297	300	205	184	129	130	133	110	174	133	99	
	Total	639	748	672	577	614	535	532	461	374	331	324	498	437	375	
	Percent	2.41%	2.76%	2.41%	1.91%	1.98%	1.72%	1.66%	1.38%	1.38%	1.10%	0.95%	0.90%	1.38%	1.22%	1.05%
<b>University Total</b>	Undergraduate	20,449	21,059	21,675	22,618	23,862	24,274	25,308	26,598	27,242	27,779	28,474	28,283	28,282	28,911	
	Graduate	6,044	5,995	6,183	7,565	7,203	6,881	6,739	6,845	6,911	6,919	7,649	7,784	7,412	6,867	
	Total	26,493	27,054	27,858	30,183	31,065	31,155	32,047	33,443	34,153	34,698	36,123	36,067	35,694	35,778	
	Percent	100.00%	100.00%	100.00%	100.00%	100.00%	100.00%	100.00%	100.00%	100.00%	100.00%	100.00%	100.00%	100.00%	100.00%	100.00%

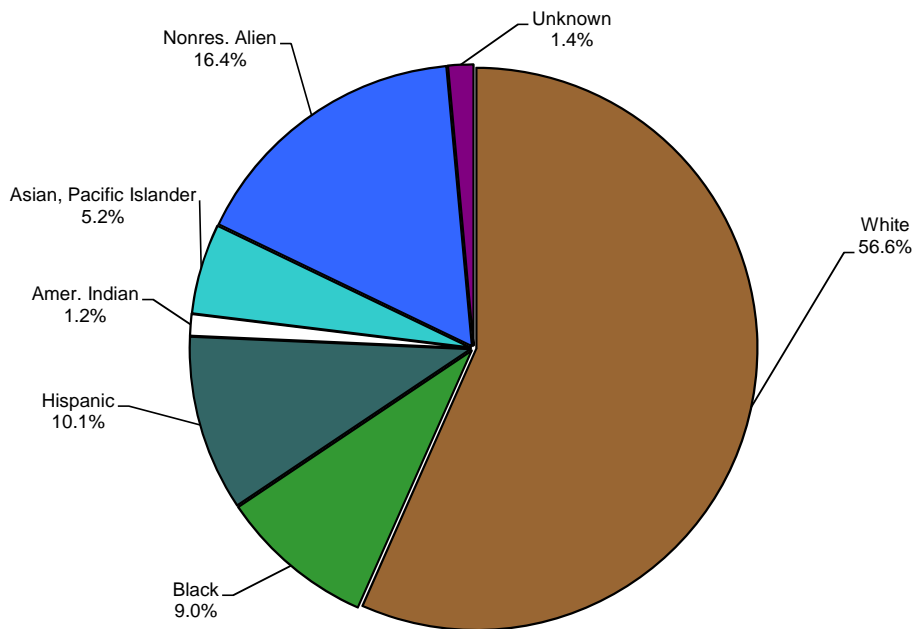
<sup>1</sup>U.S. citizens and non-U.S. citizens with permanent resident status are counted in the ethnicity groups with other non-U.S. citizens counted in the "nonresident alien" group.

**Exhibit A-11**  
**Undergraduate Enrollment by Race/Ethnicity, Fall 2012**



*Note: Percentage may exceed 100% due to rounding.*

**Exhibit A-12**  
**Graduate Enrollment by Race/Ethnicity, Fall 2012**



*Note: Percentage may exceed 100% due to rounding.*

**Exhibit A-13  
Enrollment by Age Group and Level  
2003-2012**

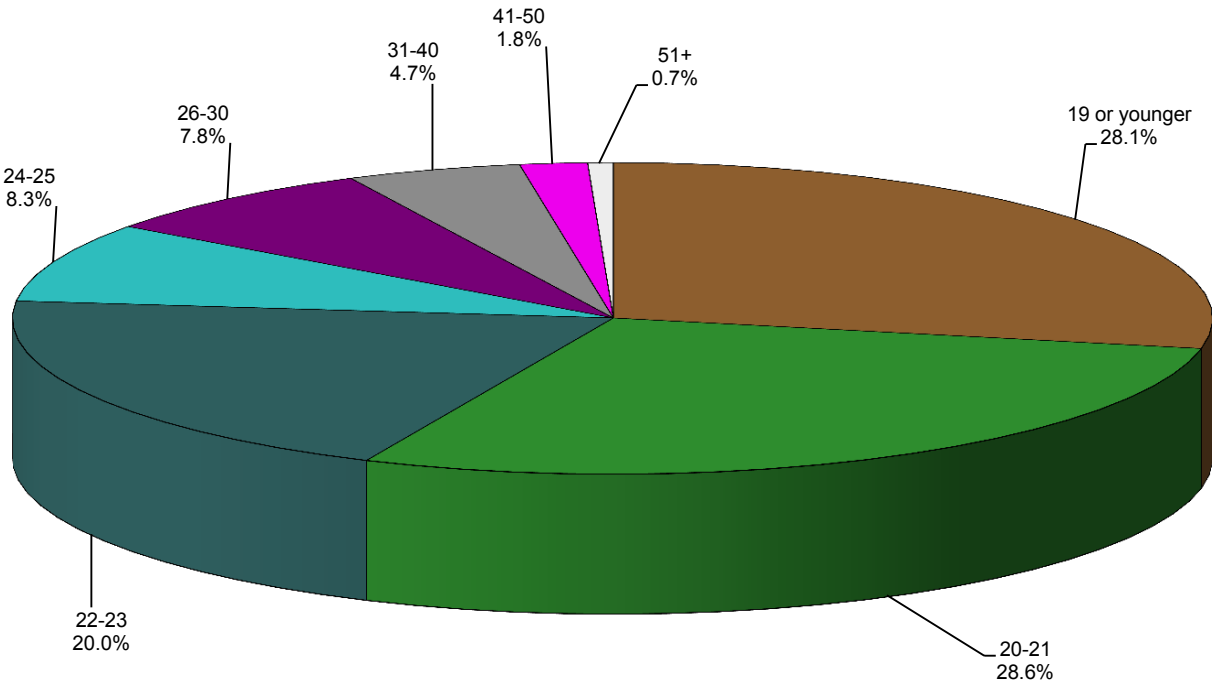
Year	17 & Under		18-19		20-21		22-23		24-25		26-30		31-40		41-50		51+	
	UG	Grad	UG	Grad	UG	Grad	UG	Grad	UG	Grad	UG	Grad	UG	Grad	UG	Grad	UG	Grad
03	510		5,862		6,853	64	5,024	717	2,031	1,004	1,894	1,971	1,136	1,851	449	1,093	103	503
04	318		4,885		6,592	22	5,953	552	2,733	952	2,089	1,863	1,121	1,916	463	1,031	120	545
05	784		6,724	1	7,247	72	5,017	766	2,154	963	1,726	1,736	1,108	1,831	434	932	114	438
06	571		6,850	1	7,797	80	5,280	787	2,382	1,009	2,018	1,763	1,116	1,840	447	909	137	456
07	565		6,754	2	8,119	70	5,585	809	2,377	981	2,042	1,870	1,189	1,875	459	867	152	437
08	567		6,661	2	8,440	85	5,683	798	2,370	1,036	2,194	1,838	1,263	1,853	459	884	142	423
09	536	1	6,523	2	8,401	92	5,918	937	2,553	1,111	2,472	2,060	1,373	2,023	518	935	180	488
10	529	0	6,695	0	8,495	90	5,832	1018	2,456	1,189	2,353	2,177	1,296	1,944	467	897	160	469
11	557	0	7,106	1	8,369	89	5,661	908	2,323	1,204	2,268	2,129	1,322	1,845	512	792	164	444
12	596	0	7,541	0	8,261	92	5,789	861	2,389	1,141	2,250	1,942	1,362	1,746	525	694	198	391

\*UG=Undergraduate, Grad=Graduate

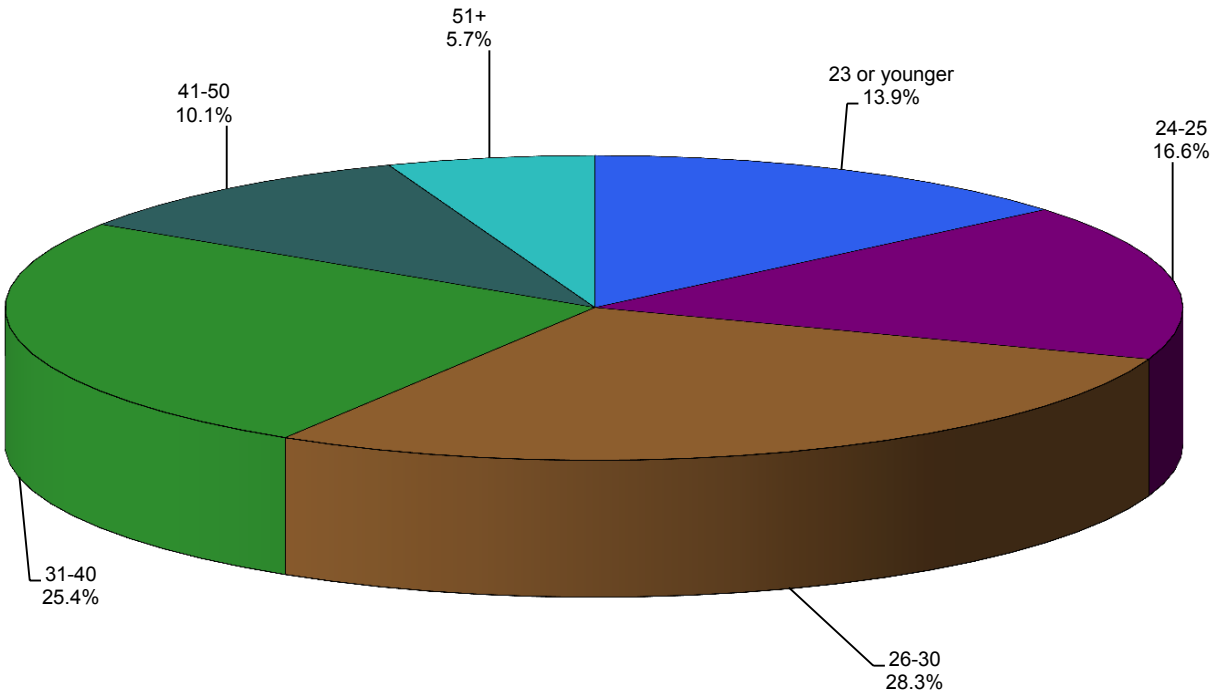
**Exhibit A-14  
Average Age by Level  
2008-2012**

Year	Undergraduate		Master's		Doctoral		All Graduate Students <sup>1</sup>		Total University	
	Average Age	Std. Dev.	Average Age	Std. Dev.	Average Age	Std. Dev.	Average Age	Std. Dev.	Average Age	Std. Dev.
2008	22.4	5.4	31.7	9.3	34.8	9.2	32.4	9.3	24.4	7.5
2009	22.7	5.6	31.6	9.3	34.9	9.4	32.4	9.4	24.7	7.7
2010	22.5	5.5	31.1	9.1	34.8	9.4	32.0	9.3	24.6	7.6
2011	22.5	5.6	31.1	9.1	34.4	9.4	31.8	9.3	24.4	7.5
2012	22.5	5.7	30.6	8.9	34.3	9.2	31.6	9.2	24.2	7.4

**Exhibit A-15**  
**Undergraduate Enrollment by Age Group, Fall 2012**



**Exhibit A-16**  
**Graduate Enrollment by Age Group, Fall 2012**



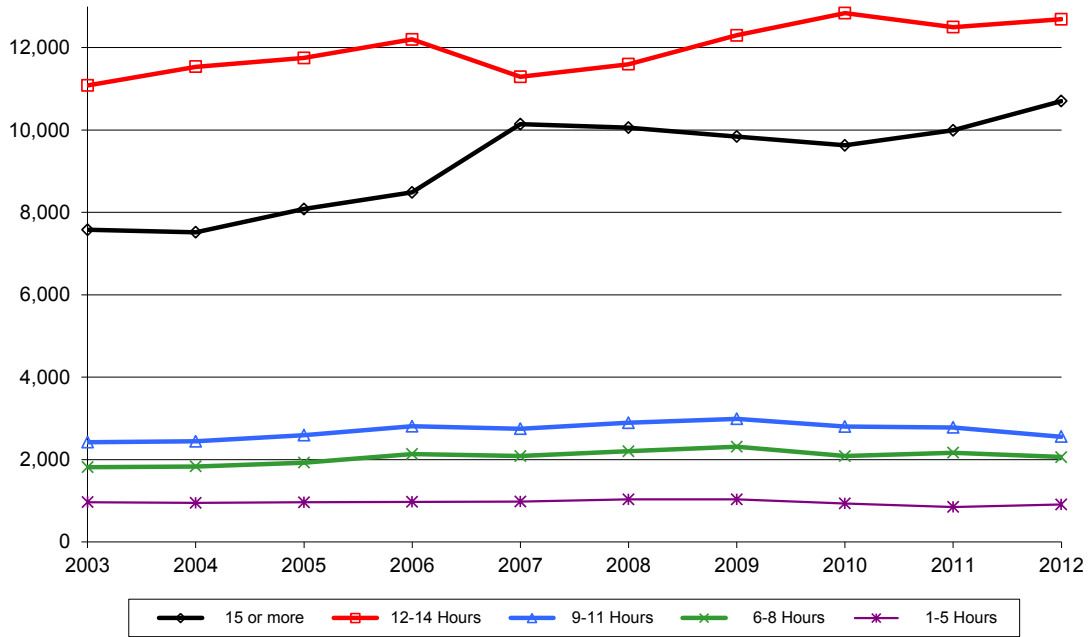
**Exhibit A-17**  
**Enrollment by Credit Hour Load and Level**  
**Fall 2003-2012**

	Enrolled 15 or more		Enrolled 12-14 Hours		Enrolled 9-11 Hours		Enrolled 6-8 Hours		Enrolled 1-5 Hours		Total
<b>Undergraduate</b>											
2003	7,575	32%	11,079	46%	2,424	10%	1,818	8%	966	4%	23,862
2004	7,519	31%	11,537	48%	2,441	10%	1,832	8%	945	4%	24,274
2005	8,080	32%	11,750	46%	2,590	10%	1,926	8%	962	4%	25,308
2006	8,484	32%	12,201	46%	2,808	11%	2,133	8%	972	4%	26,598
2007	10,143	37%	11,290	41%	2,748	10%	2,083	8%	978	4%	27,242
2008	10,060	36%	11,595	42%	2,891	10%	2,203	8%	1,030	4%	27,779
2009	9,841	35%	12,299	43%	2,991	11%	2,311	8%	1,032	4%	28,474
2010	9,627	34%	12,840	45%	2,799	10%	2,083	7%	934	3%	28,283
2011	9,992	35%	12,495	44%	2,780	10%	2,165	8%	850	3%	28,282
2012	10,701	37%	12,687	44%	2,556	9%	2,060	7%	907	3%	28,911
<b>Post-Baccalaureate<sup>1</sup></b>											
2003	38	2%	155	8%	210	11%	637	34%	810	44%	1,850
2004	50	3%	109	7%	205	13%	477	31%	709	46%	1,550
2005	38	3%	93	6%	208	14%	449	30%	689	47%	1,477
2006	57	5%	104	8%	148	12%	395	31%	552	44%	1,256
2007	47	4%	102	9%	163	14%	369	31%	510	43%	1,191
2008	58	5%	85	7%	160	14%	366	32%	466	41%	1,135
2009	59	4%	111	8%	205	15%	461	34%	513	38%	1,349
2010	62	4%	137	10%	209	15%	481	34%	543	38%	1,432
2011	51	4%	135	11%	199	16%	439	35%	434	34%	1,258
2012	70	6%	146	13%	210	18%	338	29%	393	34%	1,157
<b>Master's<sup>2</sup></b>											
2003	71	2%	277	7%	1,205	30%	1,294	32%	1,190	29%	4,037
2004	63	2%	258	7%	1,109	29%	1,260	33%	1,172	30%	3,862
2005	43	1%	189	5%	1,006	27%	1,324	36%	1,164	31%	3,726
2006	77	2%	278	7%	1,239	30%	1,328	32%	1,169	29%	4,091
2007	83	2%	263	6%	1,279	30%	1,486	35%	1,097	26%	4,208
2008	76	2%	273	6%	1,220	29%	1,536	36%	1,156	27%	4,261
2009	82	2%	265	6%	1,468	31%	1,658	35%	1,210	26%	4,683
2010	101	2%	278	6%	1,629	35%	1,658	36%	994	21%	4,660
2011	87	2%	282	6%	1,612	37%	1,533	35%	860	20%	4,374
2012	82	2%	283	7%	1,555	40%	1,249	32%	718	18%	3,887
<b>Doctoral<sup>2</sup></b>											
2003	18	1%	88	7%	475	36%	266	20%	469	36%	1,316
2004	18	1%	115	8%	545	37%	304	21%	487	33%	1,469
2005	21	1%	110	7%	509	33%	355	23%	541	35%	1,536
2006	12	1%	99	7%	506	34%	303	20%	580	39%	1,500
2007	19	1%	111	7%	513	34%	336	22%	534	35%	1,513
2008	12	1%	96	6%	536	36%	360	24%	494	33%	1,498
2009	15	1%	91	6%	601	38%	342	22%	528	33%	1,577
2010	13	1%	105	6%	666	40%	362	22%	510	31%	1,656
2011	16	1%	118	7%	761	44%	335	19%	513	29%	1,743
2012	16	1%	110	6%	735	41%	367	21%	557	31%	1,785
<b>Special Professional</b>											
2008	0	0%	2	8%	22	88%	1	4%	0	0%	25
2009	0	0%	13	33%	23	58%	3	8%	1	3%	40
2010	10	28%	2	6%	15	42%	9	25%	0	0%	36
2011	15	41%	5	14%	17	46%	0	0%	0	0%	37
2012	11	29%	10	26%	17	45%	0	0%	0	0%	38

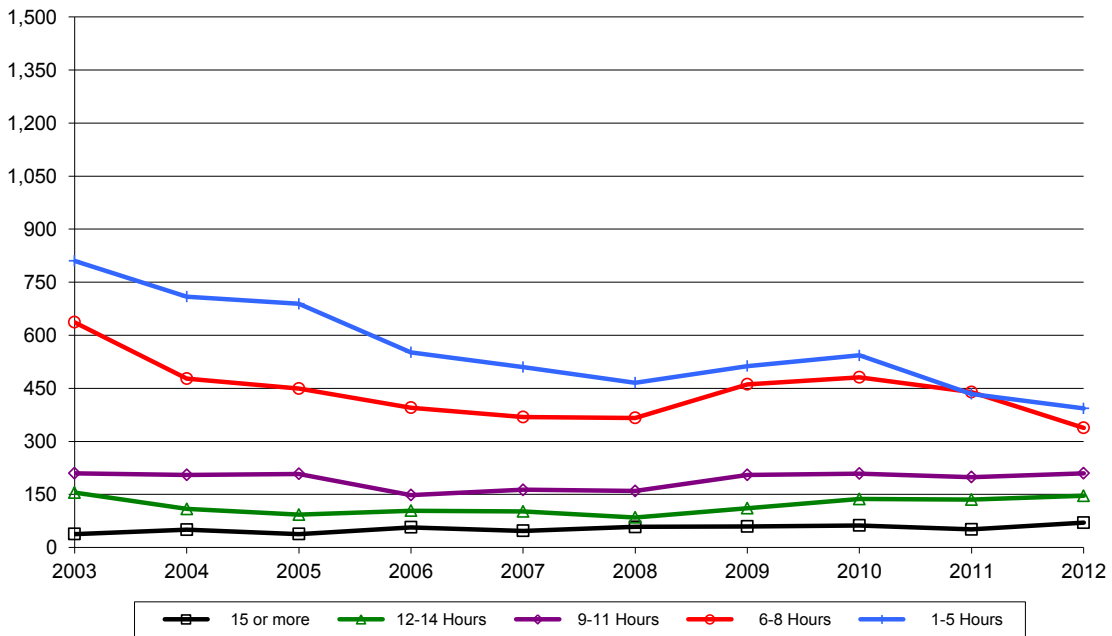
<sup>1</sup>Students are designated *post-baccalaureate* if they have completed their bachelor's degree and are continuing their education but have not been admitted into a graduate program.

<sup>2</sup>Students accepted into a master's program are classified as *master's* and students accepted into a doctoral program are classified as *doctoral* with the following exception: students with a bachelor's degree who are accepted into a doctoral program are classified as *master's* until they have completed 30 hours toward the doctorate.

**Exhibit A-18**  
**Undergraduate Enrollment by Credit Hours, Fall 2003-2012**

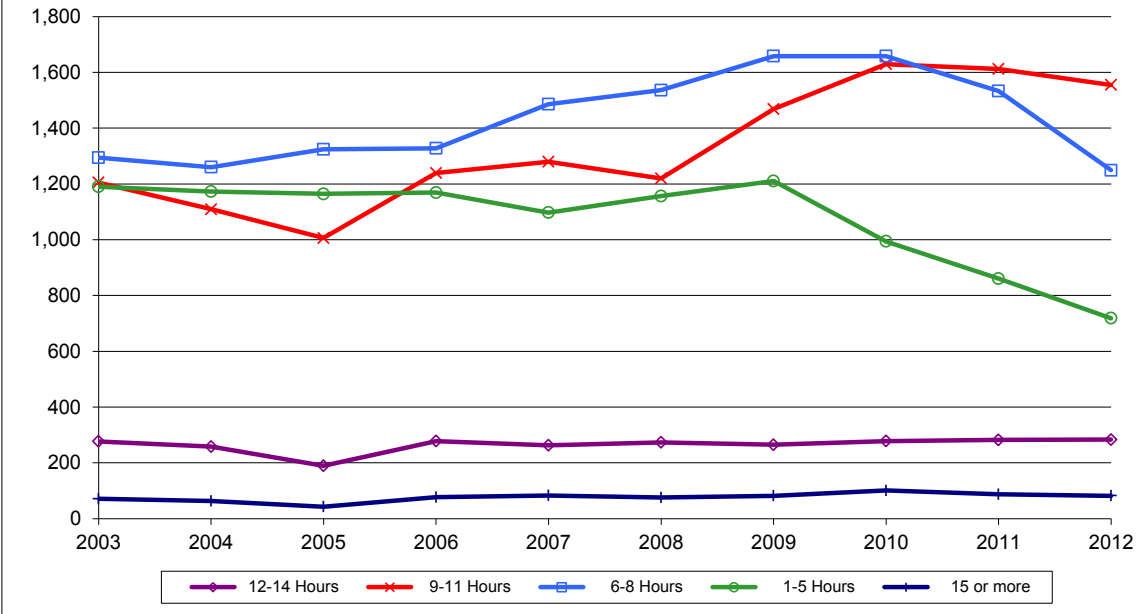


**Exhibit A-19**  
**Post-Baccalaureate Enrollment by Credit Hours, Fall 2003-2012**

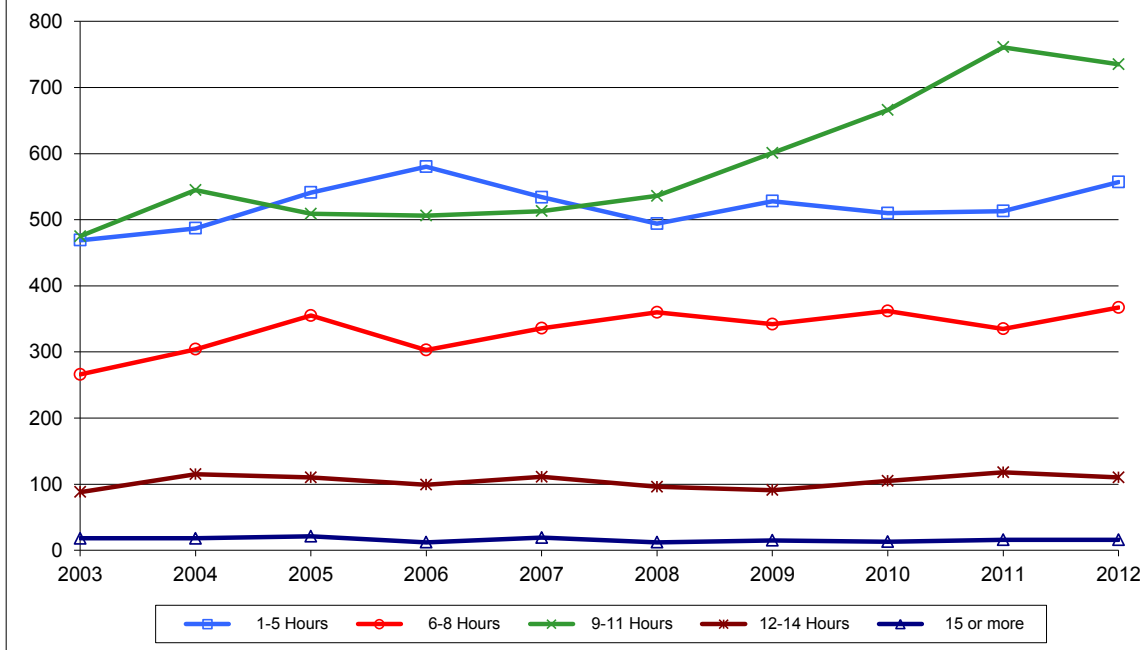




**Exhibit A-20  
Master's Enrollment by Credit Hours, Fall 2003-2012**



**Exhibit A-21  
Doctoral Enrollment by Credit Hours, Fall 2003-2012**



**Exhibit A-22**  
**Enrollment by College/School, Declared Major, and Level<sup>1</sup>**  
**Fall Semesters 2009-2012**

College/School	Major		2009	2010	2011	2012	11-12 % Diff.	09-12 % Diff.
<b>ADMINISTRATIVE GROUP</b>								
	International Student Exchange	U	32	37	32	50		
		PB	6	5	3	8		
		M	1	0	0	0		
		D	0	0	0	0		
		T	39	42	35	58	65.7%	48.7%
	National Student Exchange Plan A	U	4	5	0	6		
		PB	0	0	0	0		
		M	0	0	0	0		
		D	0	0	0	0		
		T	4	5	0	6	NA	50.0%
	National Student Exchange Plan B	U	4	9	9	2		
		PB	0	0	0	0		
		M	0	0	0	0		
		D	0	0	0	0		
		T	4	9	9	2	-77.8%	-50.0%
	Post Bacc Undergrad Second Deg	U	0	0	0	0		
		PB	0	2	1	0		
		M	0	0	0	0		
		D	0	0	0	0		
		T	0	2	1	0	-100.0%	NA
	Dual Credit	U	0	0	0	8		
		PB	0	0	0	0		
		M	0	0	0	0		
		D	0	0	0	0		
		T	0	0	0	8	NA	NA
	UNTD	U	0	254	305	322		
		PB	0	5	9	11		
		M	0	21	34	26		
		D	0	0	0	0		
		T	0	280	348	359	3.2%	NA
<b>TOTAL FOR ADMINISTRATIVE GROUP</b>		<b>U</b>	<b>40</b>	<b>305</b>	<b>346</b>	<b>388</b>		
		<b>PB</b>	<b>6</b>	<b>12</b>	<b>13</b>	<b>19</b>		
		<b>M</b>	<b>1</b>	<b>21</b>	<b>34</b>	<b>26</b>		
		<b>D</b>	<b>0</b>	<b>0</b>	<b>0</b>	<b>0</b>		
		<b>T</b>	<b>47</b>	<b>338</b>	<b>393</b>	<b>433</b>	<b>10.2%</b>	<b>821.3%</b>

**Exhibit A-22**  
**Enrollment by College/School, Declared Major, and Level<sup>1</sup>**  
**Fall Semesters 2009-2012**

College/School	Major		2009	2010	2011	2012	11-12 % Diff.	09-12 % Diff.
<b>COLLEGE OF ARTS &amp; SCIENCES</b>								
<b>Biological Sciences</b>								
Pre-Biochemistry	U		117	121	120	176		
	PB		2	2	13	16		
	M		0	0	0	0		
	D		0	0	0	0		
	T		119	123	133	192	44.4%	61.3%
Biology	U		318	346	378	340		
	PB		8	9	5	7		
	M		42	41	30	41		
	D		25	30	43	45		
	T		393	426	456	433	-5.0%	10.2%
Biochemistry & Molecular Biology	U		0	0	0	0		
	PB		0	0	0	0		
	M		0	0	6	11		
	D		0	0	2	11		
	T		0	0	8	22	175.0%	NA
Environmental Science	U		0	0	0	0		
	PB		0	0	0	0		
	M		28	29	30	21		
	D		22	26	23	23		
	T		50	55	53	44	-17.0%	-12.0%
Medical Technology	U		83	96	0	0		
	PB		3	4	0	0		
	M		0	0	0	0		
	D		0	0	0	0		
	T		86	100	0	0	NA	-100.0%
Medical Laboratory Sciences	U		0	0	100	107		
	PB		0	0	4	6		
	M		0	0	0	0		
	D		0	0	0	0		
	T		0	0	104	113	8.7%	NA
Biochemistry	U		60	54	55	71		
	PB		6	2	0	2		
	M		9	6	6	3		
	D		8	9	17	11		
	T		83	71	78	87	11.5%	4.8%
Pre-Biology	U		1,023	1,086	1,116	1,286		
	PB		21	39	55	59		
	M		0	0	0	0		
	D		0	0	0	0		
	T		1,044	1,125	1,171	1,345	14.9%	28.8%
Molecular Biology	U		0	0	0	0		
	PB		0	0	0	0		
	M		8	12	8	3		
	D		25	30	21	18		
	T		33	42	29	21	-27.6%	-36.4%
Cytotechnology	U		19	20	8	1		
	PB		0	0	1	0		
	M		0	0	0	0		
	D		0	0	0	0		
	T		19	20	9	1	-88.9%	-94.7%
<b>Chemistry</b>								
Chemistry	U		154	166	164	198		
	PB		6	5	14	26		
	M		49	36	32	35		
	D		38	54	64	64		
	T		247	261	274	323	17.9%	30.8%
Inorganic Chemistry	U		0	0	0	0		
	PB		0	0	0	0		
	M		0	0	0	0		
	D		2	0	0	0		
	T		2	0	0	0	NA	-100.0%
Analytical Chemistry	U		0	0	0	0		
	PB		0	0	0	0		
	M		0	0	0	0		
	D		1	0	0	0		
	T		1	0	0	0	NA	-100.0%

**Exhibit A-22**  
**Enrollment by College/School, Declared Major, and Level<sup>1</sup>**  
**Fall Semesters 2009-2012**

College/School	Major		2009	2010	2011	2012	11-12 % Diff.	09-12 % Diff.
<b>COLLEGE OF ARTS &amp; SCIENCES</b>								
	Physical Chemistry	U	0	0	0	0		
		PB	0	0	0	0		
		M	0	0	0	0		
		D	4	0	0	0		
		T	4	0	0	0	NA	-100.0%
	Organic Chemistry	U	0	0	0	0		
		PB	0	0	0	0		
		M	0	0	0	0		
		D	3	0	0	0		
		T	3	0	0	0	NA	-100.0%
<b>Communication Studies</b>								
	Communication Studies	U	79	52	46	60		
		PB	0	0	0	0		
		M	41	45	32	30		
		D	0	0	0	0		
		T	120	97	78	90	15.4%	-25.0%
	Pre-Communication	U	166	186	186	186		
		PB	1	3	5	2		
		M	0	0	0	0		
		D	0	0	0	0		
		T	167	189	191	188	-1.6%	12.6%
<b>Dance &amp; Theatre</b>								
	Theatre Arts	U	5	3	2	0		
		PB	0	0	0	0		
		M	0	0	0	0		
		D	0	0	0	0		
		T	5	3	2	0	-100.0%	-100.0%
	Musical Theatre	U	1	0	0	0		
		PB	0	0	0	0		
		M	0	0	0	0		
		D	0	0	0	0		
		T	1	0	0	0	NA	-100.0%
	Theatre	U	123	121	103	91		
		PB	0	0	0	1		
		M	0	0	0	0		
		D	0	0	0	0		
		T	123	121	103	92	-10.7%	-25.2%
	Dance	U	77	72	80	93		
		PB	1	1	1	1		
		M	0	0	0	0		
		D	0	0	0	0		
		T	78	73	81	94	16.0%	20.5%
	Pre-Theatre Arts	U	68	99	107	122		
		PB	0	1	1	1		
		M	0	0	0	0		
		D	0	0	0	0		
		T	68	100	108	123	13.9%	80.9%
<b>Economics</b>								
	Economics	U	114	121	102	108		
		PB	0	1	6	5		
		M	27	23	18	11		
		D	0	0	0	0		
		T	141	145	126	124	-1.6%	-12.1%
	Economics (Economic Research)	U	0	0	0	0		
		PB	0	0	0	0		
		M	13	17	20	40		
		D	0	0	0	0		
		T	13	17	20	40	100.0%	207.7%
	Labor & Industrial Relations	U	0	0	0	0		
		PB	0	0	0	0		
		M	3	2	0	0		
		D	0	0	0	0		
		T	3	2	0	0	NA	-100.0%

**Exhibit A-22**  
**Enrollment by College/School, Declared Major, and Level<sup>1</sup>**  
**Fall Semesters 2009-2012**

College/School	Major		2009	2010	2011	2012	11-12 % Diff.	09-12 % Diff.
<b>COLLEGE OF ARTS &amp; SCIENCES (Cont.)</b>								
<b>English</b>								
	Pre-English	U	470	516	484	304		
		PB	4	7	6	6		
		M	0	0	0	0		
		D	0	0	0	0		
		T	474	523	490	310	-36.7%	-34.6%
	English	U	307	243	298	405		
		PB	3	1	2	2		
		M	34	20	19	21		
		D	51	52	64	56		
		T	395	316	383	484	26.4%	22.5%
	Creative Writing	U	0	0	0	0		
		PB	0	0	0	0		
		M	20	21	20	17		
		D	0	0	0	0		
		T	20	21	20	17	-15.0%	-15.0%
<b>World Languages, Literatures, and Cultures</b>								
	French	U	42	39	40	39		
		PB	1	1	4	5		
		M	25	21	16	12		
		D	0	0	0	0		
		T	68	61	60	56	-6.7%	-17.6%
	Spanish	U	148	146	158	160		
		PB	1	3	5	6		
		M	21	23	25	30		
		D	0	0	0	0		
		T	170	172	188	196	4.3%	15.3%
	German	U	25	24	22	26		
		PB	0	1	1	2		
		M	0	0	0	0		
		D	0	0	0	0		
		T	25	25	23	28	21.7%	12.0%
<b>Geography</b>								
	Geography	U	148	132	120	114		
		PB	3	4	3	5		
		M	0	0	0	0		
		D	0	0	0	0		
		T	151	136	123	119	-3.3%	-21.2%
	Applied Geography	U	0	0	0	0		
		PB	0	0	0	0		
		M	38	36	36	27		
		D	0	0	0	0		
		T	38	36	36	27	-25.0%	-28.9%
<b>History</b>								
	History	U	556	539	496	454		
		PB	3	7	9	11		
		M	59	75	83	68		
		D	43	51	58	56		
		T	661	672	646	589	-8.8%	-10.9%

**Exhibit A-22**  
**Enrollment by College/School, Declared Major, and Level<sup>1</sup>**  
**Fall Semesters 2009-2012**

College/School	Major		2009	2010	2011	2012	11-12 % Diff.	09-12 % Diff.
<b>COLLEGE OF ARTS &amp; SCIENCES (Cont.)</b>								
<b>Linguistics &amp; Tech Communication</b>	Linguistics	U	0	0	7	28		
		PB	0	0	0	0		
		M	21	18	22	19		
		D	0	0	0	0		
	T	21	18	29	47	62.1%	123.8%	
	Technical Writing	U	0	0	0	0		
		PB	0	0	0	0		
		M	23	22	0	0		
		D	0	0	0	0		
	T	23	22	0	0	NA	-100.0%	
	English as a Second Language	U	0	0	0	0		
		PB	0	0	0	0		
		M	14	13	14	14		
		D	0	0	0	0		
	T	14	13	14	14	0.0%	0.0%	
	Prof and Technical Communication	U	0	0	10	21		
		PB	0	0	0	0		
		M	0	0	21	19		
		D	0	0	0	0		
	T	0	0	31	40	29.0%	NA	
<b>Mathematics</b>	Mathematics	U	281	278	276	274		
		PB	6	6	10	7		
		M	23	22	22	19		
		D	39	36	36	40		
		T	349	342	344	340	-1.2%	-2.6%
<b>Mayborn School of Journalism</b>	Journalism	U	8	0	0	0		
		PB	0	0	0	0		
		M	0	0	0	0		
		D	0	0	0	0		
	T	8	0	0	0	NA	-100.0%	
	Pre-Journalism	U	23	2	0	0		
		PB	0	0	0	0		
		M	0	0	0	0		
		D	0	0	0	0		
	T	23	2	0	0	NA	-100.0%	
<b>Philosophy &amp; Religion Studies</b>	Philosophy	U	93	98	94	101		
		PB	0	0	2	4		
		M	18	13	10	8		
		D	15	17	24	24		
	T	126	128	130	137	5.4%	8.7%	
	Religious Studies	U	0	0	0	1		
		PB	0	0	0	0		
		M	0	0	0	0		
		D	0	0	0	0		
	T	0	0	0	1	NA	NA	
<b>Physics</b>	Engineering Physics	U	16	15	10	7		
		PB	0	2	1	1		
		M	0	0	0	0		
		D	0	0	0	0		
	T	16	17	11	8	-27.3%	-50.0%	
	Physics	U	65	77	103	96		
		PB	3	2	3	4		
		M	12	9	12	13		
		D	46	52	53	44		
	T	126	140	171	157	-8.2%	24.6%	
<b>Political Science</b>	Political Science	U	347	300	216	196		
		PB	0	3	1	4		
		M	23	19	22	22		
		D	33	36	37	36		
	T	403	358	276	258	-6.5%	-36.0%	
	Pre-Political Science	U	64	93	147	152		
		PB	1	0	3	3		
		M	0	0	0	0		
		D	0	0	0	0		
	T	65	93	150	155	3.3%	138.5%	

**Exhibit A-22**  
**Enrollment by College/School, Declared Major, and Level<sup>1</sup>**  
**Fall Semesters 2009-2012**

College/School	Major		2009	2010	2011	2012	11-12 % Diff.	09-12 % Diff.
<b>COLLEGE OF ARTS &amp; SCIENCES (Cont.)</b>								
<b>Psychology</b>	Experimental Psychology	U	0	0	0	0		
		PB	0	0	0	0		
		M	4	2	2	2		
		D	11	9	8	8		
	T	15	11	10	10	0.0%	-33.3%	
	Clinical Psychology	U	0	0	0	0		
		PB	0	0	0	0		
		M	2	7	7	9		
		D	42	39	41	42		
	T	44	46	48	51	6.3%	15.9%	
Psychology	U	571	429	300	281			
	PB	2	3	1	7			
	M	0	0	0	0			
	D	0	0	0	0			
T	573	432	301	288	-4.3%	-49.7%		
Counseling Psychology	U	0	0	0	0			
	PB	0	0	0	0			
	M	22	20	12	6			
	D	49	49	48	49			
T	71	69	60	55	-8.3%	-22.5%		
Health Psychology & Behave Med	U	0	0	0	0			
	PB	0	0	0	0			
	M	3	1	3	6			
	D	31	31	23	22			
T	34	32	26	28	7.7%	-17.6%		
Pre-Psychology	U	734	849	1,040	981			
	PB	4	11	20	17			
	M	0	0	0	0			
	D	0	0	0	0			
T	738	860	1,060	998	-5.8%	35.2%		
Industrl-Organizational Psych	U	0	0	0	0			
	PB	0	0	0	0			
	M	0	0	0	0			
	D	5	3	1	1			
T	5	3	1	1	0.0%	-80.0%		
<b>Radio/Television/Film</b>	Converged Broadcast Media	U	0	16	30	35		
		PB	0	0	1	1		
		M	0	0	0	0		
		D	0	0	0	0		
	T	0	16	31	36	16.1%	NA	
	Pre-Converged Broadcast Media	U	0	19	23	45		
		PB	0	0	0	3		
		M	0	0	0	0		
		D	0	0	0	0		
	T	0	19	23	48	108.7%	NA	
Pre Radio/ Television/ Film	U	636	510	484	364			
	PB	1	2	1	5			
	M	0	0	0	1			
	D	0	0	0	0			
T	637	512	485	370	-23.7%	-41.9%		
Radio/ Television/ Film	U	350	352	357	364			
	PB	2	6	6	2			
	M	44	51	51	47			
	D	0	0	0	0			
T	396	409	414	413	-0.2%	4.3%		
Pre Electronic News	U	65	19	6	1			
	PB	0	0	0	0			
	M	0	0	0	0			
	D	0	0	0	0			
T	65	19	6	1	-83.3%	-98.5%		
Electronic News	U	26	10	2	1			
	PB	0	0	0	0			
	M	0	0	0	0			
	D	0	0	0	0			
T	26	10	2	1	-50.0%	-96.2%		

**Exhibit A-22**  
**Enrollment by College/School, Declared Major, and Level<sup>1</sup>**  
**Fall Semesters 2009-2012**

College/School	Major	2009	2010	2011	2012	11-12 % Diff.	09-12 % Diff.	
<b>COLLEGE OF ARTS &amp; SCIENCES (Cont.)</b>								
<b>Speech &amp; Hearing Sciences</b>								
	U	0	0	0	0			
	PB	0	0	0	0			
	M	0	0	0	0			
	D	0	0	0	0			
	SP	40	36	37	38			
	T	40	36	37	38	2.7%	-5.0%	
	U	126	159	212	273			
	PB	3	1	8	29			
	M	0	0	0	0			
	D	0	0	0	0			
	T	129	160	220	302	37.3%	134.1%	
	U	0	0	0	0			
	PB	0	0	0	0			
	M	64	81	72	66			
	D	0	0	0	0			
	T	64	81	72	66	-8.3%	3.1%	
<b>College of Arts &amp; Sciences</b>								
	U	369	380	371	375			
	PB	0	0	0	0			
	M	0	0	0	0			
	D	0	0	0	0			
	T	369	380	371	375	1.1%	1.6%	
	U	98	129	115	138			
	PB	0	0	0	2			
	M	0	0	0	0			
	D	0	0	0	0			
	T	98	129	115	140	21.7%	42.9%	
	U	418	408	407	424			
	PB	4	4	10	8			
	M	0	0	0	0			
	D	0	0	0	0			
	T	422	412	417	432	3.6%	2.4%	
	U	0	2	0	0			
	PB	0	0	0	0			
	M	0	0	0	0			
	D	0	0	0	0			
	T	0	2	0	0	NA	NA	
	U	888	51	37	37			
	PB	93	23	6	3			
	M	1	0	0	0			
	D	0	0	0	0			
	T	982	74	43	40	-7.0%	-95.9%	
	U	339	297	199	208			
	PB	1	1	2	1			
	M	0	0	0	0			
	D	0	0	0	0			
	T	340	298	201	209	4.0%	-38.5%	
	U	37	311	392	422			
	PB	0	108	33	7			
	M	0	1	0	0			
	D	0	0	0	0			
	T	37	420	425	429	0.9%	1059.5%	
	U	101	134	102	98			
	PB	1	0	4	6			
	M	0	0	0	0			
	D	0	0	0	0			
	T	102	134	106	104	-1.9%	2.0%	
	U	71	116	215	221			
	PB	1	0	2	2			
	M	0	0	0	0			
	D	0	0	0	0			
	T	72	116	217	223	2.8%	209.7%	
<b>TOTAL FOR COLLEGE OF ARTS &amp; SCIENCES</b>		<b>U</b>	<b>9,829</b>	<b>9,236</b>	<b>9,340</b>	<b>9,485</b>		
		<b>PB</b>	<b>185</b>	<b>263</b>	<b>249</b>	<b>279</b>		
		<b>M</b>	<b>691</b>	<b>686</b>	<b>651</b>	<b>621</b>		
		<b>D</b>	<b>496</b>	<b>524</b>	<b>563</b>	<b>550</b>		
		<b>SP</b>	<b>40</b>	<b>36</b>	<b>37</b>	<b>38</b>		
		<b>T</b>	<b>11,241</b>	<b>10,745</b>	<b>10,840</b>	<b>10,973</b>	<b>1.2%</b>	<b>-2.4%</b>



**Exhibit A-22**  
**Enrollment by College/School, Declared Major, and Level<sup>1</sup>**  
**Fall Semesters 2009-2012**

College/School	Major		2009	2010	2011	2012	11-12 % Diff.	09-12 % Diff.
<b>COLLEGE OF BUSINESS</b>								
<b>Accounting</b>								
	Accounting	U	178	307	327	355		
		PB	10	15	11	21		
		M	81	89	94	105		
		D	11	8	6	4		
		T	280	419	438	485	10.7%	73.2%
	Pre-Accounting	U	252	137	52	60		
		PB	3	15	8	0		
		M	0	0	0	0		
		D	0	0	0	0		
		T	255	152	60	60	0.0%	-76.5%
	Taxation	U	0	0	0	0		
		PB	0	0	0	0		
		M	48	57	75	89		
		D	0	0	0	0		
		T	48	57	75	89	18.7%	85.4%
	Accounting Control Systems	U	155	58	12	2		
		PB	13	3	0	0		
		M	1	0	0	0		
		D	0	0	0	0		
		T	169	61	12	2	-83.3%	-98.8%
<b>Business Computer Info. Sciences</b>								
	Decision Technologies	U	0	0	0	0		
		PB	0	0	0	0		
		M	5	5	0	0		
		D	0	0	0	0		
		T	5	5	0	0	NA	-100.0%
	Business Computer Info. System	U	90	104	93	96		
		PB	2	1	1	1		
		M	0	0	0	0		
		D	12	10	7	6		
		T	104	115	101	103	2.0%	-1.0%
	Decision Sciences	U	28	23	25	49		
		PB	0	0	2	1		
		M	0	0	0	0		
		D	0	0	0	0		
		T	28	23	27	50	85.2%	78.6%
	Information Technologies	U	0	0	0	0		
		PB	0	0	0	0		
		M	11	19	12	0		
		D	0	0	0	0		
		T	11	19	12	0	-100.0%	-100.0%
	Info Tech & Decision Sciences	U	0	0	0	0		
		PB	0	0	0	0		
		M	0	0	3	22		
		D	0	0	0	0		
		T	0	0	3	22	633.3%	NA
	Management Science	U	0	0	0	0		
		PB	0	0	0	0		
		M	0	0	0	0		
		D	5	8	6	5		
		T	5	8	6	5	-16.7%	0.0%
<b>Fin. Insur. Real Estate &amp; Law</b>								
	Real Estate	U	59	44	36	30		
		PB	0	2	2	3		
		M	13	8	2	0		
		D	0	0	0	0		
		T	72	54	40	33	-17.5%	-54.2%
	Finance	U	337	277	184	206		
		PB	5	6	3	2		
		M	104	101	79	29		
		D	8	11	15	12		
		T	454	395	281	249	-11.4%	-45.2%
	Financial Services	U	30	24	19	0		
		PB	1	1	0	0		
		M	0	0	0	0		
		D	0	0	0	0		
		T	31	25	19	0	-100.0%	-100.0%
	Economics	U	38	41	47	40		
		PB	0	1	1	0		
		M	0	0	0	0		
		D	0	0	0	0		
		T	38	42	48	40	-16.7%	5.3%
	Risk Management & Insurance	U	14	26	33	0		
		PB	0	1	2	0		
		M	0	0	0	0		
		D	0	0	0	0		
		T	14	27	35	0	-100.0%	-100.0%
	Risk Insurance & Financial Services	U	0	0	0	56		
		PB	0	0	0	2		
		M	0	0	0	0		
		D	0	0	0	0		
		T	0	0	0	58	NA	NA

**Exhibit A-22**  
**Enrollment by College/School, Declared Major, and Level<sup>1</sup>**  
**Fall Semesters 2009-2012**

College/School	Major		2009	2010	2011	2012	11-12 % Diff.	09-12 % Diff.
<b>COLLEGE OF BUSINESS (Cont.)</b>								
<b>Management</b>	Entrepreneurship	U	107	106	75	94		
		PB	2	1	1	1		
		M	0	0	0	0		
		D	0	0	0	0		
		T	109	107	76	95	25.0%	-12.8%
	Operations & Supply Chain Mgmt.	U	24	25	43	40		
		PB	0	0	0	0		
		M	0	0	0	0		
		D	0	0	0	0		
		T	24	25	43	40	-7.0%	66.7%
	Management	U	0	0	0	0		
		PB	0	0	0	0		
		M	0	0	0	0		
		D	11	12	11	8		
		T	11	12	11	8	-27.3%	-27.3%
	Organ Behav & Human Res. Mgmt.	U	116	90	76	64		
		PB	0	3	0	0		
		M	0	0	0	0		
		D	0	0	0	0		
		T	116	93	76	64	-15.8%	-44.8%
<b>Marketing and Logistics</b>	Marketing	U	279	265	214	232		
		PB	3	0	0	2		
		M	0	0	0	0		
		D	13	15	14	10		
		T	295	280	228	244	7.0%	-17.3%
	Aviation Logistics	U	0	3	26	47		
		PB	0	0	1	2		
		M	0	0	0	0		
		D	0	0	0	0		
		T	0	3	27	49	81.5%	NA
	Logistics Supply Chain Mgmt.	U	81	102	87	108		
		PB	2	1	2	2		
		M	0	0	0	0		
		D	0	0	0	0		
		T	83	103	89	110	23.6%	32.5%
<b>College of Business</b>	General Business	U	257	222	170	140		
		PB	2	2	2	5		
		M	0	0	0	0		
		D	0	0	0	0		
		T	259	224	172	145	-15.7%	-44.0%
	College of Business Undetermined	U	2,800	2,592	2,753	3,027		
		PB	48	40	58	61		
		M	0	0	0	0		
		D	0	0	20	38		
		T	2,848	2,632	2,831	3,126	10.4%	9.8%
	Business Administration	U	0	0	0	0		
		PB	0	0	0	0		
		M	370	409	374	388		
		D	0	0	0	0		
		T	370	409	374	388	3.7%	4.9%
<b>TOTAL FOR COLLEGE OF BUSINESS</b>		U	<b>4,845</b>	<b>4,446</b>	<b>4,272</b>	<b>4,646</b>		
		PB	<b>91</b>	<b>92</b>	<b>94</b>	<b>103</b>		
		M	<b>633</b>	<b>688</b>	<b>639</b>	<b>633</b>		
		D	<b>60</b>	<b>64</b>	<b>79</b>	<b>83</b>		
		T	<b>5,629</b>	<b>5,290</b>	<b>5,084</b>	<b>5,465</b>	<b>7.5%</b>	<b>-2.9%</b>

**Exhibit A-22**  
**Enrollment by College/School, Declared Major, and Level<sup>1</sup>**  
**Fall Semesters 2009-2012**

College/School	Major		2009	2010	2011	2012	11-12 % Diff.	09-12 % Diff.
<b>COLLEGE OF EDUCATION</b>								
<b>Academic Administration</b>								
	Post Bacc Ugrd Teacher Cert.	U	0	0	0	0		
		PB	11	3	3	1		
		M	0	0	0	0		
		D	0	0	0	0		
		T	11	3	3	1	-66.7%	-90.9%
<b>Counseling and Higher Education</b>								
	Counseling	U	0	0	0	0		
		PB	0	0	0	0		
		M	307	257	248	203		
		D	41	43	47	48		
		T	348	300	295	251	-14.9%	-27.9%
	Higher Education	U	0	0	0	0		
		PB	0	0	0	0		
		M	32	54	53	41		
		D	109	104	100	88		
		T	141	158	153	129	-15.7%	-8.5%
<b>Educational Psychology</b>								
	Development. & Family Studies	U	213	216	211	229		
		PB	0	0	0	3		
		M	15	8	5	1		
		D	0	0	0	0		
		T	228	224	216	233	7.9%	2.2%
	Special Education	U	0	0	0	0		
		PB	0	0	0	0		
		M	130	153	142	101		
		D	35	39	30	40		
		T	165	192	172	141	-18.0%	-14.5%
	Educational Psychology	U	0	0	0	0		
		PB	0	0	0	0		
		M	28	47	55	36		
		D	0	0	0	0		
		T	28	47	55	36	-34.5%	28.6%
	School Psychology	U	0	0	0	0		
		PB	0	0	0	0		
		M	19	29	14	5		
		D	0	0	0	0		
		T	19	29	14	5	-64.29%	-73.7%
	Educational Research	U	0	0	0	0		
		PB	0	0	0	0		
		M	0	3	0	1		
		D	17	23	29	45		
		T	17	26	29	46	58.6%	170.6%
<b>Kinesiology Health Promotion &amp; Recreation</b>								
	Kinesiology	U	958	1,031	1,088	1,147		
		PB	1	0	3	2		
		M	60	61	53	33		
		D	0	0	0	0		
		T	1,019	1,092	1,144	1,182	3.32%	16.0%
	Recreation & Leisure Studies	U	108	100	93	116		
		PB	0	0	0	1		
		M	25	29	30	30		
		D	0	0	0	0		
		T	133	129	123	147	19.5%	10.5%
	Health Promotion	U	98	96	94	97		
		PB	0	0	1	3		
		M	0	0	0	0		
		D	0	0	0	0		
		T	98	96	95	100	5.3%	2.0%

**Exhibit A-22**  
**Enrollment by College/School, Declared Major, and Level<sup>1</sup>**  
**Fall Semesters 2009-2012**

College/School	Major	2009	2010	2011	2012	11-12 % Diff.	09-12 % Diff.
<b>COLLEGE OF EDUCATION (Cont.)</b>							
<b>Teacher Education &amp; Administration</b>							
	Secondary Education	U	0	0	0		
		PB	0	0	1		
		M	76	77	77		
		D	0	0	0		
		T	76	77	78	-37.2%	-35.5%
	Interdisciplinary Studies	U	2,059	1,822	1,603		
		PB	4	6	6		
		M	0	0	0		
		D	0	0	0		
		T	2,063	1,828	1,609	-10.2%	-30.0%
	Reading	U	0	0	0		
		PB	0	0	0		
		M	16	15	7		
		D	18	24	25		
		T	34	39	32	-43.8%	-47.1%
	Standard History, 8th-12th Grd	U	0	0	0		
		PB	9	0	1		
		M	0	0	0		
		D	0	0	0		
		T	9	0	1	-100.0%	-100.0%
	Prof Serv Superintendent	U	0	0	0		
		PB	7	2	4		
		M	0	0	0		
		D	0	0	0		
		T	7	2	4	-75.0%	-85.7%
	Standard Spanish Bil Gen EC-4	U	0	0	0		
		PB	2	3	0		
		M	0	0	0		
		D	0	0	0		
		T	2	3	0	NA	-100.0%
	EC-6 Generalist	U	0	0	0		
		PB	0	1	1		
		M	0	0	0		
		D	0	0	0		
		T	0	1	1	0.0%	NA
	EC-6 Generalist Bilingual	U	0	0	0		
		PB	0	2	4		
		M	0	0	0		
		D	0	0	0		
		T	0	2	4	-50.0%	NA
	EC-6 Generalist ESL	U	0	0	0		
		PB	0	12	19		
		M	0	0	0		
		D	0	0	0		
		T	0	12	19	-26.3%	NA
	Early Childhood Education	U	0	0	0		
		PB	0	0	0		
		M	18	21	0		
		D	23	19	22		
		T	41	40	22	-27.3%	-61.0%
	Early Childhood Studies	U	0	0	0		
		PB	0	0	0		
		M	0	0	20		
		D	0	0	0		
		T	0	0	20	-30.0%	NA
	Educational Administration	U	0	0	0		
		PB	0	0	0		
		M	238	61	59		
		D	73	77	70		
		T	311	138	129	4.7%	-56.6%
	Curriculum and Instruction	U	0	0	0		
		PB	0	0	0		
		M	70	68	53		
		D	92	90	74		
		T	162	158	127	-4.7%	-25.3%
	Standard Dance 8-12	U	0	0	0		
		PB	3	0	0		
		M	0	0	0		
		D	0	0	0		
		T	3	0	0	NA	-100.0%
	Prov Sec Second Fld French	U	0	0	0		
		PB	1	0	0		
		M	0	0	0		
		D	0	0	0		
		T	1	0	0	NA	-100.0%

**Exhibit A-22**  
**Enrollment by College/School, Declared Major, and Level<sup>1</sup>**  
**Fall Semesters 2009-2012**

College/School	Major		2009	2010	2011	2012	11-12 % Diff.	09-12 % Diff.
<b>COLLEGE OF EDUCATION (Cont.)</b>								
COLLEGE OF EDUCATION (Cont.)	Standard ESL Generalist EC-4	U	0	0	0	0		
		PB	5	6	0	0		
		M	0	0	0	0		
		D	0	0	0	0		
		T	5	6	0	0	NA	-100.0%
COLLEGE OF EDUCATION (Cont.)	Standard Math, 8th-12th Grade	U	0	0	0	0		
		PB	4	1	2	0		
		M	0	0	0	0		
		D	0	0	0	0		
		T	4	1	2	0	-100.0%	-100.0%
COLLEGE OF EDUCATION (Cont.)	Stand. Edu.Diagnostician EC-12	U	0	0	0	0		
		PB	1	6	6	6		
		M	0	0	0	0		
		D	0	0	0	0		
		T	1	6	6	6	0.0%	500.0%
COLLEGE OF EDUCATION (Cont.)	Standard Speech, 8-12	U	0	0	0	0		
		PB	4	3	0	0		
		M	0	0	0	0		
		D	0	0	0	0		
		T	4	3	0	0	NA	-100.0%
COLLEGE OF EDUCATION (Cont.)	Prof Serv Principal	U	0	0	0	0		
		PB	4	7	7	6		
		M	0	0	0	0		
		D	0	0	0	0		
		T	4	7	7	6	-14.3%	50.0%
COLLEGE OF EDUCATION (Cont.)	Stand All-Level Theatre EC-12	U	0	0	0	0		
		PB	1	0	1	0		
		M	0	0	0	0		
		D	0	0	0	0		
		T	1	0	1	0	-100.0%	-100.0%
COLLEGE OF EDUCATION (Cont.)	School Librarian, EC-12th Grade	U	0	0	0	0		
		PB	8	7	5	3		
		M	0	0	0	0		
		D	0	0	0	0		
		T	8	7	5	3	-40.0%	-62.5%
COLLEGE OF EDUCATION (Cont.)	Standard Journalism 8-12	U	0	0	0	0		
		PB	1	0	0	0		
		M	0	0	0	0		
		D	0	0	0	0		
		T	1	0	0	0	NA	-100.0%
COLLEGE OF EDUCATION (Cont.)	Standard All-Level Special Educ.	U	0	0	0	0		
		PB	1	1	2	0		
		M	0	0	0	0		
		D	0	0	0	0		
		T	1	1	2	0	-100.0%	-100.0%
COLLEGE OF EDUCATION (Cont.)	Prov Sec Second Fld Spanish	U	0	0	0	0		
		PB	2	0	0	0		
		M	0	0	0	0		
		D	0	0	0	0		
		T	2	0	0	0	NA	-100.0%
COLLEGE OF EDUCATION (Cont.)	Stnd Life Science, 8th-12th Grade	U	0	0	0	0		
		PB	1	1	1	0		
		M	0	0	0	0		
		D	0	0	0	0		
		T	1	1	1	0	-100.0%	-100.0%
COLLEGE OF EDUCATION (Cont.)	Standard Business Education 6-12	U	0	0	0	0		
		PB	6	1	2	0		
		M	0	0	0	0		
		D	0	0	0	0		
		T	6	1	2	0	-100.0%	-100.0%
COLLEGE OF EDUCATION (Cont.)	Standard Early Child-4th General	U	0	0	0	0		
		PB	4	1	0	0		
		M	0	0	0	0		
		D	0	0	0	0		
		T	4	1	0	0	NA	-100.0%
COLLEGE OF EDUCATION (Cont.)	Stand Health Science Tech 8-12	U	0	0	0	0		
		PB	0	0	1	0		
		M	0	0	0	0		
		D	0	0	0	0		
		T	0	0	1	0	-100.0%	NA

**Exhibit A-22**  
**Enrollment by College/School, Declared Major, and Level<sup>1</sup>**  
**Fall Semesters 2009-2012**

College/School	Major		2009	2010	2011	2012	11-12 % Diff.	09-12 % Diff.
<b>COLLEGE OF EDUCATION (Cont.)</b>								
	Stand. Human Dev. & Fam Std 8-12	U	0	0	0	0		
		PB	1	0	0	0		
		M	0	0	0	0		
		D	0	0	0	0		
		T	1	0	0	0	NA	-100.0%
	Stand. Soc Stds, 8th-12th Grade	U	0	0	0	0		
		PB	8	3	1	0		
		M	0	0	0	0		
		D	0	0	0	0		
		T	8	3	1	0	-100.0%	-100.0%
	Standard Chemistry 8-12	U	0	0	0	0		
		PB	1	0	0	0		
		M	0	0	0	0		
		D	0	0	0	0		
		T	1	0	0	0	NA	-100.0%
	Standard 4th-8th Grade General	U	0	0	0	0		
		PB	1	2	1	0		
		M	0	0	0	0		
		D	0	0	0	0		
		T	1	2	1	0	-100.0%	-100.0%
	Pre Teacher Certification	U	0	0	0	0		
		PB	60	34	29	33		
		M	0	0	0	0		
		D	0	0	0	0		
		T	60	34	29	33	13.8%	-45.0%
	Standard All Level Music EC-12	U	0	0	0	0		
		PB	0	1	0	0		
		M	0	0	0	0		
		D	0	0	0	0		
		T	0	1	0	0	NA	NA
	Stand Eng. Lang Arts, 8th-12th Grd	U	0	0	0	0		
		PB	10	3	3	1		
		M	0	0	0	0		
		D	0	0	0	0		
		T	10	3	3	1	-66.7%	-90.0%
<b>College of Education</b>	Undetermined	U	116	106	81	41		
		PB	15	12	5	1		
		M	0	0	0	0		
		D	0	0	0	0		
		T	131	118	86	42	-51.2%	-67.9%
<b>TOTAL FOR COLLEGE OF EDUCATION</b>		<b>U</b>	<b>3,552</b>	<b>3,371</b>	<b>3,170</b>	<b>3,067</b>		
		<b>PB</b>	<b>176</b>	<b>118</b>	<b>109</b>	<b>86</b>		
		<b>M</b>	<b>1,034</b>	<b>883</b>	<b>816</b>	<b>609</b>		
		<b>D</b>	<b>408</b>	<b>419</b>	<b>397</b>	<b>416</b>		
		<b>T</b>	<b>5,170</b>	<b>4,775</b>	<b>4,492</b>	<b>4,178</b>	<b>-7.0%</b>	<b>-19.2%</b>

**Exhibit A-22**  
**Enrollment by College/School, Declared Major, and Level<sup>1</sup>**  
**Fall Semesters 2009-2012**

College/School	Major		2009	2010	2011	2012	11-12 % Diff.	09-12 % Diff.
<b>COLLEGE OF ENGINEERING</b>								
<b>Computer Science Engineering</b>								
	Computer Science	U	254	173	149	203		
		PB	8	6	7	4		
		M	93	81	104	106		
		D	43	1	0	0		
		T	398	261	260	313	20.4%	-21.4%
	Pre-Computer Engineering	U	69	75	111	131		
		PB	1	2	0	2		
		M	0	0	0	0		
		D	0	0	0	0		
		T	70	77	111	133	19.8%	90.0%
	Computer Science & Engineering	U	0	0	0	0		
		PB	0	0	0	0		
		M	4	7	4	5		
		D	13	61	70	75		
		T	17	68	74	80	8.1%	370.6%
	Computer Engineering	U	120	80	68	76		
		PB	0	1	3	2		
		M	42	31	24	21		
		D	0	0	0	0		
		T	162	112	95	99	4.2%	-38.9%
	Information Technology	U	53	49	49	71		
		PB	1	1	1	1		
		M	0	0	0	0		
		D	0	0	0	0		
		T	54	50	50	72	44.0%	33.3%
	Pre-Information Technology	U	36	50	53	27		
		PB	0	0	0	1		
		M	0	0	0	0		
		D	0	0	0	0		
		T	36	50	53	28	-47.2%	-22.2%
	Pre-Computer Science	U	116	165	214	211		
		PB	1	5	5	8		
		M	0	0	0	1		
		D	0	0	0	0		
		T	117	170	219	220	0.5%	88.0%
<b>Electrical Engineering</b>								
	Electrical Engineering	U	137	103	74	101		
		PB	2	0	0	2		
		M	54	60	51	56		
		D	0	0	0	0		
		T	193	163	125	159	27.2%	-17.6%
	Pre-Electrical Engineering	U	51	83	109	123		
		PB	0	5	5	4		
		M	0	0	0	0		
		D	0	0	0	0		
		T	51	88	114	127	11.4%	149.0%
<b>Engineering Technology</b>								
	Construction Engineering Tech.	U	89	54	46	48		
		PB	0	0	1	1		
		M	0	0	0	0		
		D	0	0	0	0		
		T	89	54	47	49	4.3%	-44.9%
	Electrical Engineering Tech	U	0	20	15	22		
		PB	0	0	0	1		
		M	0	0	0	0		
		D	0	0	0	0		
		T	0	20	15	23	53.3%	NA
	Electronics Engineering Tech	U	36	0	0	0		
		PB	0	0	0	0		
		M	0	0	0	0		
		D	0	0	0	0		
		T	36	0	0	0	NA	-100.0%
	Pre-Construction Eng. Tech.	U	41	45	38	35		
		PB	1	2	1	2		
		M	0	0	0	0		
		D	0	0	0	0		
		T	42	47	39	37	-5.1%	-11.9%
	Pre-Electrical Eng. Tech.	U	0	17	23	14		
		PB	0	0	0	0		
		M	0	0	0	0		
		D	0	0	0	0		
		T	0	17	23	14	-39.1%	NA
	Nuclear Engineering Technology	U	2	2	0	1		
		PB	0	0	0	0		
		M	0	0	0	0		
		D	0	0	0	0		
		T	2	2	0	1	NA	-50.0%

**Exhibit A-22**  
**Enrollment by College/School, Declared Major, and Level<sup>1</sup>**  
**Fall Semesters 2009-2012**

College/School	Major		2009	2010	2011	2012	11-12 % Diff.	09-12 % Diff.
<b>COLLEGE OF ENGINEERING</b>								
	Mechanical Engineering Tech.	U	102	73	82	88		
		PB	1	2	0	1		
		M	0	0	0	0		
		D	0	0	0	0		
		T	103	75	82	89	8.5%	-13.6%
	Manufacturing Engineering Tech.	U	11	4	1	0		
		PB	0	0	0	0		
		M	0	0	0	0		
		D	0	0	0	0		
		T	11	4	1	0	-100.0%	-100.0%
	Engineering Systems	U	0	0	0	0		
		PB	0	0	0	0		
		M	44	53	63	68		
		D	0	0	0	0		
		T	44	53	63	68	7.9%	54.5%
	Pre-Nuclear Engineering Tech.	U	2	0	1	1		
		PB	0	0	0	0		
		M	0	0	0	0		
		D	0	0	0	0		
		T	2	0	1	1	0.0%	-50.0%
	Pre-Electronics Engin. Tech.	U	19	0	0	0		
		PB	0	0	0	0		
		M	0	0	0	0		
		D	0	0	0	0		
		T	19	0	0	0	NA	-100.0%
	Pre-Manufacturing Engin. Tech.	U	4	0	0	0		
		PB	1	0	0	0		
		M	0	0	0	0		
		D	0	0	0	0		
		T	5	0	0	0	NA	-100.0%
	Pre-Mechanical Engin. Tech.	U	63	91	81	84		
		PB	0	3	1	0		
		M	0	0	0	0		
		D	0	0	0	0		
		T	63	94	82	84	2.4%	33.3%
<b>Materials Science Engineering</b>								
	Material Science & Engineering	U	18	17	21	29		
		PB	0	0	0	0		
		M	19	26	35	28		
		D	24	24	28	51		
		T	61	67	84	108	28.6%	77.0%
	Pre-Material Science & Engin.	U	8	22	27	35		
		PB	0	1	2	2		
		M	0	0	0	0		
		D	0	0	0	0		
		T	8	23	29	37	27.6%	362.5%
<b>Mechanical &amp; Energy Engineering</b>								
	Mech. and Energy Engineering	U	138	122	117	214		
		PB	7	1	3	2		
		M	9	12	28	31		
		D	0	0	0	0		
		T	154	135	148	247	66.9%	60.4%
	Pre-Mech. & Energy Engineering	U	81	151	244	233		
		PB	3	4	4	7		
		M	0	0	0	0		
		D	0	0	0	0		
		T	84	155	248	240	-3.2%	185.7%
<b>College of Engineering</b>								
	Engineering Undetermined	U	74	55	28	29		
		PB	6	3	1	0		
		M	0	0	1	0		
		D	0	0	0	0		
		T	80	58	30	29	-3.3%	-63.8%
	Pre Engineering	U	0	0	0	416		
		PB	0	0	0	4		
		M	0	0	0	0		
		D	0	0	0	0		
		T	0	0	0	420	NA	NA
<b>TOTAL FOR COLLEGE OF ENGINEERING</b>								
		U	1,524	1,451	1,551	2,192		
		PB	32	36	34	44		
		M	265	270	310	316		
		D	80	86	98	126		
		T	1,901	1,843	1,993	2,678	34.4%	40.9%



**Exhibit A-22**  
**Enrollment by College/School, Declared Major, and Level<sup>1</sup>**  
**Fall Semesters 2009-2012**

College/School	Major		2009	2010	2011	2012	11-12 % Diff.	09-12 % Diff.
<b>COLLEGE OF MUSIC</b>								
<b>Music</b>								
Performance	U		188	188	216	206		
	PB		3	5	4	4		
	M		128	138	159	134		
	D		215	230	258	257		
	T		534	561	637	601	-5.7%	12.5%
Undetermined	U		87	140	120	96		
	PB		6	3	1	1		
	M		0	0	0	0		
	D		0	0	0	0		
	T		93	143	121	97	-19.8%	4.3%
Music History and Literature	U		6	2	1	0		
	PB		0	0	0	0		
	M		0	0	0	0		
	D		0	0	0	0		
	T		6	2	1	0	-100.0%	-100.0%
Music	U		90	127	138	133		
	PB		2	4	3	4		
	M		9	4	13	23		
	D		0	0	13	18		
	T		101	135	167	178	6.6%	76.2%
Music Theory	U		15	14	16	12		
	PB		1	0	0	0		
	M		17	18	12	3		
	D		12	12	16	16		
	T		45	44	44	31	-29.5%	-31.1%
Gen, Choral & Instru. Music	U		322	288	287	315		
	PB		1	2	0	0		
	M		0	0	0	0		
	D		0	0	0	0		
	T		323	290	287	315	9.8%	-2.5%
Musicology	U		0	0	0	0		
	PB		0	0	0	0		
	M		8	15	10	4		
	D		15	14	11	9		
	T		23	29	21	13	-38.1%	-43.5%
Composition	U		35	17	11	8		
	PB		0	0	0	0		
	M		6	6	2	0		
	D		15	13	5	2		
	T		56	36	18	10	-44.4%	-82.1%
Jazz Studies	U		197	189	200	185		
	PB		4	3	1	2		
	M		55	68	71	61		
	D		0	0	0	0		
	T		256	260	272	248	-8.8%	-3.1%
Music Education	U		0	0	0	0		
	PB		0	0	0	0		
	M		12	18	14	9		
	D		7	6	12	9		
	T		19	24	26	18	-30.8%	-5.3%
Grad Artist Cert. in Music Perform.	U		0	0	0	0		
	PB		15	14	15	17		
	M		1	0	0	0		
	D		0	0	0	0		
	T		16	14	15	17	13.3%	6.3%
Pre-Music	U		142	42	6	3		
	PB		19	13	8	4		
	M		1	0	0	1		
	D		0	0	0	0		
	T		162	55	14	8	-42.9%	-95.1%
<b>TOTAL FOR COLLEGE OF MUSIC</b>		<b>U</b>	<b>1,082</b>	<b>1,007</b>	<b>995</b>	<b>958</b>		
		<b>PB</b>	<b>51</b>	<b>44</b>	<b>32</b>	<b>32</b>		
		<b>M</b>	<b>237</b>	<b>267</b>	<b>281</b>	<b>235</b>		
		<b>D</b>	<b>264</b>	<b>275</b>	<b>315</b>	<b>311</b>		
		<b>T</b>	<b>1,634</b>	<b>1,593</b>	<b>1,623</b>	<b>1,536</b>	<b>-5.4%</b>	<b>-6.0%</b>

**Exhibit A-22**  
**Enrollment by College/School, Declared Major, and Level<sup>1</sup>**  
**Fall Semesters 2009-2012**

College/School	Major		2009	2010	2011	2012	11-12 % Diff.	09-12 % Diff.
<b>COLLEGE OF PUBLIC AFFAIRS &amp; COMMUNITY SERVICE</b>								
<b>Applied Gerontology</b>								
	General Studies in Aging	U	0	0	0	0		
		PB	0	0	0	0		
		M	9	3	0	0		
		D	0	0	0	0		
		T	9	3	0	0	NA	-100.0%
	Long Term Care, Housing & Aging	U	0	0	0	0		
		PB	0	0	0	0		
		M	30	30	27	34		
		D	0	0	0	0		
		T	30	30	27	34	25.9%	13.3%
	Applied Gerontology	U	22	23	12	5		
		PB	0	0	0	0		
		M	1	1	0	0		
		D	43	42	38	28		
		T	66	66	50	33	-34.0%	-50.0%
<b>Behavior Analysis</b>								
	Behavior Analysis	U	0	0	0	0		
		PB	0	0	0	0		
		M	70	65	63	66		
		D	0	0	0	0		
		T	70	65	63	66	4.8%	-5.7%
	Applied Behavior Analysis	U	89	120	140	153		
		PB	2	0	2	4		
		M	0	0	1	0		
		D	0	0	0	0		
		T	91	120	143	157	9.8%	72.5%
<b>Criminal Justice</b>								
	Criminal Justice	U	645	621	636	594		
		PB	0	0	4	9		
		M	52	57	60	70		
		D	0	0	0	0		
		T	697	678	700	673	-3.9%	-3.4%
<b>Department of Anthropology</b>								
	Applied Anthropology	U	0	0	0	0		
		PB	0	0	0	0		
		M	38	34	33	35		
		D	0	0	0	0		
		T	38	34	33	35	6.1%	-7.9%
	Anthropology	U	186	241	243	228		
		PB	1	3	3	2		
		M	0	0	0	0		
		D	0	0	0	0		
		T	187	244	246	230	-6.5%	23.0%
<b>Institute of Applied Economics</b>								
	Applied Economics	U	0	0	0	0		
		PB	0	0	0	0		
		M	11	8	0	1		
		D	0	0	0	0		
		T	11	8	0	1	NA	-90.9%
<b>Public Administration</b>								
	Public Administration	U	0	0	0	0		
		PB	0	0	0	0		
		M	129	144	121	94		
		D	20	26	30	30		
		T	149	170	151	124	-17.9%	-16.8%
	Emergency Admin. & Planning	U	168	182	201	182		
		PB	4	9	15	12		
		M	0	0	1	0		
		D	0	0	0	0		
		T	172	191	217	194	-10.6%	12.8%

**Exhibit A-22**  
**Enrollment by College/School, Declared Major, and Level<sup>1</sup>**  
**Fall Semesters 2009-2012**

College/School	Major		2009	2010	2011	2012	11-12 % Diff.	09-12 % Diff.
<b>COLLEGE OF PUBLIC AFFAIRS &amp; COMMUNITY SERVICE</b>								
<b>Rehab, Social Work, Addictions</b>								
	Social Work	U	104	107	134	155		
		PB	1	0	0	0		
		M	0	0	0	0		
		D	0	0	0	0		
		T	105	107	134	155	15.7%	47.6%
	Rehabilitation Counseling	U	0	0	0	0		
		PB	0	0	0	0		
		M	78	73	100	85		
		D	0	0	0	0		
		T	78	73	100	85	-15.0%	9.0%
	Pre-Social Work	U	113	138	157	123		
		PB	3	2	6	2		
		M	0	0	0	0		
		D	0	0	0	0		
		T	116	140	163	125	-23.3%	7.8%
	Rehabilitation Studies	U	121	117	132	156		
		PB	0	2	13	10		
		M	0	0	0	0		
		D	0	0	0	0		
		T	121	119	145	166	14.5%	37.2%
	Human Serv. Mgmt. & Leadership	U	30	3	3	3		
		PB	0	0	0	1		
		M	0	0	0	0		
		D	0	0	0	0		
		T	30	3	3	4	33.3%	-86.7%
<b>Sociology</b>								
	Sociology	U	689	575	457	355		
		PB	5	1	4	5		
		M	24	32	25	14		
		D	49	50	39	45		
		T	767	658	525	419	-20.2%	-45.4%
<b>College of Public Affairs &amp; Community Service</b>								
	Applied Arts & Science	U	892	594	527	590		
		PB	4	0	2	6		
		M	0	0	0	0		
		D	0	0	0	0		
		T	896	594	529	596	12.7%	-33.5%
	Undetermined	U	34	20	11	23		
		PB	25	27	6	0		
		M	0	0	0	0		
		D	0	0	0	0		
		T	59	47	17	23	35.3%	-61.0%
<b>TOTAL COLLEGE OF PUB AFFAIRS &amp; COMM SERVICE</b>								
		U	3,093	2,741	2,653	2,567		
		PB	45	44	55	51		
		M	442	447	431	399		
		D	112	118	107	103		
		T	3,692	3,350	3,246	3,120	-3.9%	-15.5%

**Exhibit A-22**  
**Enrollment by College/School, Declared Major, and Level<sup>1</sup>**  
**Fall Semesters 2009-2012**

College/School	Major		2009	2010	2011	2012	11-12 % Diff.	09-12 % Diff.
<b>COLLEGE OF INFORMATION</b>								
<b>Learning Technologies</b>								
	Applied Technology	U	0	0	5	7		
		PB	0	0	0	0		
		M	0	0	0	0		
		D	0	0	0	0		
		T	0	0	5	7	NA	NA
	Applied Tech & Perf Improvement	U	179	258	316	323		
		PB	1	2	5	1		
		M	22	21	23	22		
		D	36	45	47	38		
		T	238	326	391	384	-1.8%	61.3%
	Educational Computing	U	0	0	0	0		
		PB	0	0	0	0		
		M	0	0	0	0		
		D	37	30	39	52		
		T	37	30	39	52	33.3%	40.5%
	Computer Educ. & Cog Systems	U	0	0	0	0		
		PB	0	0	0	0		
		M	33	25	28	37		
		D	0	0	0	0		
		T	33	25	28	37	32.1%	12.1%
<b>Department of Library &amp; Information Science</b>								
	Information Science	U	30	56	43	42		
		PB	4	4	2	4		
		M	216	256	222	199		
		D	63	70	69	76		
		T	313	386	336	321	-4.5%	2.6%
	Library Science	U	0	0	0	0		
		PB	0	0	0	0		
		M	837	790	594	465		
		D	0	0	0	0		
		T	837	790	594	465	-21.7%	-44.4%
<b>TOTAL FOR COLLEGE OF INFORMATION</b>								
		U	209	314	364	372		
		PB	5	6	7	5		
		M	1,108	1,092	867	723		
		D	136	145	155	166		
		T	1,458	1,557	1,393	1,266	-9.1%	-13.2%

**Exhibit A-22**  
**Enrollment by College/School, Declared Major, and Level<sup>1</sup>**  
**Fall Semesters 2009-2012**

College/School	Major		2009	2010	2011	2012	11-12 % Diff.	09-12 % Diff.
<b>MAYBORN SCHOOL OF JOURNALISM</b>								
<b>Mayborn School of Journalism</b>								
	Pre Journalism	U	711	663	722	724		
		PB	1	2	6	1		
		M	0	0	0	0		
		D	0	0	0	0		
		T	712	665	728	725	-0.4%	1.8%
	Journalism	U	189	249	266	272		
		PB	0	1	0	4		
		M	50	54	68	67		
		D	0	0	0	0		
		T	239	304	334	343	2.7%	43.5%
<b>TOTAL FOR MAYBORN SCHOOL OF JOURNALISM</b>								
		U	900	912	988	996		
		PB	1	3	6	5		
		M	50	54	68	67		
		D	0	0	0	0		
		T	951	969	1,062	1,068	0.6%	12.3%

**Exhibit A-22**  
**Enrollment by College/School, Declared Major, and Level<sup>1</sup>**  
**Fall Semesters 2009-2012**

College/School	Major		2009	2010	2011	2012	11-12 % Diff.	09-12 % Diff.
<b>COLLEGE OF MERCHANDISING, HOSPITALITY, &amp; TOURISM</b>								
<b>Hospitality &amp; Tourism Management</b>								
	Hospitality Management	U	567	659	745	748		
		PB	3	2	3	4		
		M	22	35	37	25		
		D	0	0	0	0		
		T	592	696	785	777	-1.0%	31.3%
	Hospitality & Tourism Management	U	0	0	0	0		
		PB	0	0	0	0		
		M	0	0	0	0		
		D	0	0	0	0		
		T	0	0	0	0	NA	NA
	International Sustainable Tourism	U	0	0	0	0		
		PB	0	0	0	0		
		M	0	6	9	5		
		D	0	0	0	0		
		T	0	6	9	5	-44.4%	NA
<b>Merchandising &amp; Digital Retailing</b>								
	Digital Retailing	U	0	16	18	32		
		PB	0	0	0	0		
		M	0	0	0	0		
		D	0	0	0	0		
		T	0	16	18	32	77.8%	NA
	Merchandising	U	557	562	595	598		
		PB	0	0	4	7		
		M	46	58	61	51		
		D	0	0	0	0		
		T	603	620	660	656	-0.6%	8.8%
	Home Furnishings Merchandising	U	69	57	54	54		
		PB	2	2	0	0		
		M	0	0	0	0		
		D	0	0	0	0		
		T	71	59	54	54	0.0%	-23.9%
	Electronic Merchandising	U	9	0	0	0		
		PB	0	0	0	0		
		M	0	0	0	0		
		D	0	0	0	0		
		T	9	0	0	0	NA	-100.0%
	Undetermined Major	U	78	69	7	3		
		PB	2	3	1	0		
		M	0	0	0	0		
		D	0	0	0	0		
		T	80	72	8	3	-62.5%	-96.3%
<b>COLLEGE OF MERCHANDISING, HOSPITALITY, &amp; TOURISM</b>								
		U	1,280	1,363	1,419	1,435		
		PB	7	7	8	11		
		M	68	99	107	81		
		D	0	0	0	0		
		T	1,355	1,469	1,534	1,527	-0.5%	12.7%

**Exhibit A-22**  
**Enrollment by College/School, Declared Major, and Level<sup>1</sup>**  
**Fall Semesters 2009-2012**

College/School	Major		2009	2010	2011	2012	11-12 % Diff.	09-12 % Diff.
<b>COLLEGE OF VISUAL ARTS AND DESIGN</b>								
<b>Department of Art Education/ Art History</b>								
	Art History	U	109	81	48	54		
		PB	0	3	1	0		
		M	21	18	18	19		
		D	0	0	0	0		
		T	130	102	67	73	9.0%	-43.8%
	Visual Art Studies	U	208	174	120	88		
		PB	1	2	3	1		
		M	0	0	0	0		
		D	0	0	0	0		
		T	209	176	123	89	-27.6%	-57.4%
	Interdisc Art & Design Studies	U	56	64	41	37		
		PB	0	0	0	0		
		M	0	0	0	0		
		D	0	0	0	0		
		T	56	64	41	37	-9.8%	-33.9%
	Art Education	U	0	0	0	0		
		PB	0	0	0	0		
		M	23	20	20	21		
		D	19	23	27	29		
		T	42	43	47	50	6.4%	19.0%
	Art	U	1	1	0	1		
		PB	0	0	0	0		
		M	0	0	0	0		
		D	0	0	0	0		
		T	1	1	0	1	NA	0.0%
	Pre-Art History	U	0	20	49	43		
		PB	0	0	2	3		
		M	0	0	1	0		
		D	0	0	0	0		
		T	0	20	52	46	-11.5%	NA
	Pre-Visual Arts Studies	U	0	53	108	133		
		PB	0	0	3	3		
		M	0	0	0	0		
		D	0	0	0	0		
		T	0	53	111	136	22.5%	NA
	Pre-Interdisc Art and Design	U	0	5	30	37		
		PB	0	0	0	0		
		M	0	0	0	0		
		D	0	0	0	0		
		T	0	5	30	37	23.3%	NA
<b>Department of Design</b>								
	Interior Design	U	215	152	90	52		
		PB	6	5	1	2		
		M	0	0	0	0		
		D	0	0	0	0		
		T	221	157	91	54	-40.7%	-75.6%
	Design	U	0	0	0	0		
		PB	0	0	0	0		
		M	10	18	23	21		
		D	0	0	0	0		
		T	10	18	23	21	-8.7%	110.0%
	Fashion Design	U	257	160	79	51		
		PB	3	2	2	0		
		M	0	0	0	0		
		D	0	0	0	0		
		T	260	162	81	51	-37.0%	-80.4%
	Communication Design	U	452	271	146	69		
		PB	0	2	0	1		
		M	0	0	0	0		
		D	0	0	0	0		
		T	452	273	146	70	-52.1%	-84.5%
	Pre-Fashion Design	U	0	61	117	146		
		PB	0	1	3	7		
		M	0	0	0	0		
		D	0	0	0	0		
		T	0	62	120	153	27.5%	NA
	Pre-Interior Design	U	0	47	96	120		
		PB	0	1	4	2		
		M	0	0	0	0		
		D	0	0	0	0		
		T	0	48	100	122	22.0%	NA

**Exhibit A-22**  
**Enrollment by College/School, Declared Major, and Level<sup>1</sup>**  
**Fall Semesters 2009-2012**

College/School	Major		2009	2010	2011	2012	11-12 % Diff.	09-12 % Diff.
<b>COLLEGE OF VISUAL ARTS AND DESIGN</b>								
	Pre-Communication Design	U	0	134	254	335		
		PB	0	2	2	7		
		M	0	0	0	0		
		D	0	0	0	0		
		T	0	136	256	342	33.6%	NA
<b>Department of Studio Art</b>								
	Studio Art	U	669	609	362	301		
		PB	1	2	2	1		
		M	60	65	64	58		
		D	0	0	0	0		
		T	730	676	428	360	-15.9%	-50.7%
<b>College of Visual Arts &amp; Design</b>								
	Undetermined Major	U	153	152	122	120		
		PB	26	20	8	3		
		M	0	0	0	0		
		D	0	0	0	0		
		T	179	172	130	123	-5.4%	-31.3%
	Pre-Studio Art	U	0	152	360	413		
		PB	0	3	6	6		
		M	0	0	0	0		
		D	0	0	0	0		
		T	0	155	366	419	14.5%	NA
<b>TOTAL COLLEGE OF VISUAL ARTS &amp; DESIGN</b>								
		U	2,120	2,136	2,022	2,000		
		PB	37	43	37	36		
		M	114	121	126	119		
		D	19	23	27	29		
		T	2,290	2,323	2,212	2,184	-1.3%	-4.6%



**Exhibit A-22**  
**Enrollment by College/School, Declared Major, and Level<sup>1</sup>**  
**Fall Semesters 2009-2012**

College/School	Major	2009	2010	2011	2012	11-12 % Diff.	09-12 % Diff.
<b>UNDERGRADUATE STUDIES</b>							
University Undecided							
	U	0	667	618	589		
	PB	0	3	0	0		
	M	0	0	1	0		
	D	0	0	0	0		
	T	0	670	619	589	-4.8%	NA
Ungraduate Studies-Pre Engineering							
	U	0	178	318	0		
	PB	0	4	4	0		
	M	0	0	0	0		
	D	0	0	0	0		
	T	0	182	322	0	-100.0%	NA
Undergraduate Studies-Pre Music							
	U	0	156	226	209		
	PB	0	1	0	0		
	M	0	0	0	0		
	D	0	0	0	0		
	T	0	157	226	209	-7.5%	NA
Visual Art & Design Undeclared							
	U	0	0	0	7		
	PB	0	1	0	0		
	M	0	0	0	0		
	D	0	0	0	0		
	T	0	1	0	7	NA	NA
<b>TOTAL UNDERGRADUATE STUDIES</b>							
	U	0	1,001	1,162	805		
	PB	0	8	4	0		
	M	0	0	1	0		
	D	0	0	0	0		
	T	0	1,009	1,167	805	-31.0%	NA

**Exhibit A-22**  
**Enrollment by College/School, Declared Major, and Level<sup>1</sup>**  
**Fall Semesters 2009-2012**

College/School	Major		2009	2010	2011	2012	11-12 % Diff.	09-12 % Diff.
<b>TOULOUSE GRADUATE SCHOOL</b>								
<b>Accounting</b>								
	Internal Audit	PB	1	5	4	1		
		M	0	0	0	0		
		D	0	0	0	0		
		T	1	5	4	1	-75.0%	0
	Accounting Information Systems	PB	0	0	0	1		
		M	0	0	0	0		
		D	0	0	0	0		
		T	0	0	0	1	NA	NA
<b>Applied Gerontology</b>								
	Specialist in Aging	PB	3	6	5	3		
		M	0	0	0	0		
		D	0	0	0	0		
		T	3	6	5	3	-40.0%	0.0%
<b>Behavior Analysis</b>								
	Applied Behavior Analysis	PB	44	62	50	59		
		M	0	0	0	0		
		D	0	0	0	0		
		T	44	62	50	59	18.0%	34.1%
<b>Center for Grad Interdisciplinary Study</b>								
	Interdisciplinary Studies	PB	0	0	0	0		
		M	11	17	25	39		
		D	0	0	0	0		
		T	11	17	25	39	56.0%	254.5%
<b>College of Business Administration</b>								
	Business Intelligence	PB	1	3	3	0		
		M	0	0	0	0		
		D	0	0	0	0		
		T	1	3	3	0	-100.0%	-100.0%
	Six Sigma	PB	1	1	0	0		
		M	0	0	0	0		
		D	0	0	0	0		
		T	1	1	0	0	NA	-100.0%
	Information Technology Fund.	PB	0	2	0	1		
		M	0	0	0	0		
		D	0	0	0	0		
		T	0	2	0	1	NA	NA
	Information Tech. Security	PB	1	2	2	0		
		M	0	0	0	0		
		D	0	0	0	0		
		T	1	2	2	0	-100.0%	-100.0%
	Information Technology Admin.	PB	1	1	0	0		
		M	0	0	0	0		
		D	0	0	0	0		
		T	1	1	0	0	NA	-100.0%
<b>College of Public Affairs &amp; Community College</b>								
	Digital Content Management	PB	0	1	6	3		
		M	0	0	0	0		
		D	0	0	0	0		
		T	0	1	6	3	NA	NA
	Volunteer & Community Service	PB	2	4	5	1		
		M	0	0	0	0		
		D	0	0	0	0		
		T	2	4	5	1	-80.0%	-50.0%
<b>College of Visual Arts &amp; Design</b>								
	Art Museum Education	PB	0	1	0	3		
		M	0	0	0	0		
		D	0	0	0	0		
		T	0	1	0	3	NA	NA
<b>Counseling &amp; Higher Education</b>								
	Adult Counseling	PB	0	1	0	0		
		M	0	0	0	0		
		D	0	0	0	0		
		T	0	1	0	0	NA	NA
	Couple and Family Counseling	PB	1	1	0	0		
		M	0	0	0	0		
		D	0	0	0	0		
		T	1	1	0	0	NA	-100.0%
	Parent Education	PB	1	1	0	0		
		M	0	0	0	0		
		D	0	0	0	0		
		T	1	1	0	0	NA	-100.0%
	Adult Learning and Education	PB	2	1	5	1		
		M	0	0	0	0		
		D	0	0	0	0		
		T	2	1	5	1	-80.0%	-50.0%
	Child Counseling/ Play Therapy	PB	2	2	3	1		
		M	0	0	0	0		
		D	0	0	0	0		
		T	2	2	3	1	-66.7%	-50.0%
	Community College Leadership	PB	1	4	0	0		
		M	0	0	0	0		
		D	0	0	0	0		
		T	1	4	0	0	NA	-100.0%

**Exhibit A-22**  
**Enrollment by College/School, Declared Major, and Level<sup>1</sup>**  
**Fall Semesters 2009-2012**

College/School	Major		2009	2010	2011	2012	11-12 % Diff.	09-12 % Diff.
<b>TOULOUSE GRADUATE SCHOOL</b>								
<b>Counseling Development &amp; Higher Education</b>								
	Child Counseling/Play Therapy	PB	0	0	0	0		
		M	0	0	0	0		
		D	0	0	0	0		
		T	0	0	0	0	NA	NA
	Couple and Family Counseling	PB	0	0	0	0		
		M	0	0	0	0		
		D	0	0	0	0		
		T	0	0	0	0	NA	NA
<b>Criminal Justice</b>		PB	9	0	1	3		
	Police Management	M	0	0	0	0		
		D	0	0	0	0		
		T	9	0	1	3	2	-66.7%
<b>Department of Art Education &amp; Art History</b>								
	Arts Leadership	PB	1	1	0	0		
		M	0	0	0	0		
		D	0	0	0	0		
		T	1	1	0	0	NA	-1
<b>Department of Library and Information Sciences</b>								
	Storytelling	PB	1	0	0	0		
		M	0	0	0	0		
		D	0	0	0	0		
		T	1	0	0	0	NA	-1
	Adv Mgmt. in Library & Infor Agen	PB	1	3	5	0		
		M	0	0	0	0		
		D	0	0	0	0		
		T	1	3	5	0	-100.0%	-1
<b>Educational Psychology</b>								
	Alternative Special Ed Cert.	PB	13	13	5	2		
		M	0	0	0	0		
		D	0	0	0	0		
		T	13	13	5	2	-60.0%	-1
	Behavioral Specialist	PB	4	1	0	0		
		M	0	0	0	0		
		D	0	0	0	0		
		T	4	1	0	0	NA	-1
	Gifted and Talented Education	PB	5	9	1	3		
		M	0	0	0	0		
		D	0	0	0	0		
		T	5	9	1	3	200.0%	0
	Autism Intervention	PB	14	16	28	5		
		M	0	0	0	0		
		D	0	0	0	0		
		T	14	16	28	5	-82.1%	-1
<b>English</b>		PB	8	7	5	0		
	Teaching Eng. to Spkrs of Other Lang	M	0	0	0	0		
		D	0	0	0	0		
		T	8	7	5	0	-100.0%	-100.0%
<b>Geography</b>		PB	3	4	5	5		
	Geographic Information Systems	M	0	0	0	0		
		D	0	0	0	0		
		T	3	4	5	5	0.0%	66.7%
<b>Graduate School</b>								
	Graduate Prep Program	PB	202	171	131	107		
		M	29	14	18	18		
		D	2	1	2	1		
		T	233	186	151	126	-16.6%	-45.9%
	Graduate Non-Degree	PB	260	246	202	150		
		M	0	0	0	0		
		D	0	0	0	0		
		T	260	246	202	150	-25.7%	-42.3%
	Graduate Prep Non-Degree Plan	PB	2	2	1	1		
		M	0	0	0	0		
		D	0	1	0	0		
		T	2	3	1	1	0.0%	-50.0%

**Exhibit A-22**  
**Enrollment by College/School, Declared Major, and Level<sup>1</sup>**  
**Fall Semesters 2009-2012**

College/School	Major		2009	2010	2011	2012	11-12 % Diff.	09-12 % Diff.
<b>TOULOUSE GRADUATE SCHOOL (Cont.)</b>								
	Senior-Graduate Admit	PB	0	4	1	4		
		M	0	1	0	1		
		D	0	0	0	0		
		T	0	5	1	5	400.0%	NA
	Grad Degree Seeking Undecided	PB	34	47	33	27		
		M	0	0	0	0		
		D	0	0	0	0		
		T	34	47	33	27	-18.2%	-20.6%
<b>Kines Health Promotion &amp; Recreation</b>								
	Recreation Management	PB	1	0	2	1		
		M	0	0	0	0		
		D	0	0	0	0		
		T	1	0	2	1	-1	0.0%
<b>Learning Technologies</b>								
	Advanced Corporate Training	PB	1	0	0	0		
		M	0	0	0	0		
		D	0	0	0	0		
		T	1	0	0	0	NA	-1
<b>Linguistics &amp; Technical Communication</b>								
	Teaching Eng to Spkrs of Othr Lan	PB	0	0	0	9		
		M	0	0	0	0		
		D	0	0	0	0		
		T	0	0	0	9	NA	NA
<b>Management</b>								
	Human Resources Management	PB	5	4	7	8		
		M	0	0	0	0		
		D	0	0	0	0		
		T	5	4	7	8	14.3%	60.0%
	Leadership & Supervisory Mgmt.	PB	4	4	6	4		
		M	0	0	0	0		
		D	0	0	0	0		
		T	4	4	6	4	-33.3%	0.0%
<b>Marketing and Logistics</b>								
	Logistics & Supply Chain Mgmt.	PB	3	4	6	8		
		M	0	0	0	0		
		D	0	0	0	0		
		T	3	4	6	8	33.3%	166.7%
<b>Mayborn School of Journalism</b>								
	Interactive & Virtual Dig Comm	PB	0	0	1	0		
		M	0	0	0	0		
		D	0	0	0	0		
		T	0	0	1	0	-1	NA
	Narrative Journalism	PB	5	1	3	1		
		M	0	0	0	0		
		D	0	0	0	0		
		T	5	1	3	1	-66.7%	-80.0%
<b>Merchandising &amp; Hospitality Management</b>								
	Hospitality Management	PB	1	3	2	1		
		M	0	0	0	0		
		D	0	0	0	0		
		T	1	3	2	1	-50.0%	0.0%
	Merchandising	PB	5	2	1	2		
		M	0	0	0	0		
		D	0	0	0	0		
		T	5	2	1	2	100.0%	-60.0%
	Event Management	PB	1	3	2	1		
		M	0	0	0	0		
		D	0	0	0	0		
		T	1	3	2	1	-50.0%	0.0%
<b>School of Library &amp; Information Sciences</b>								
	Youth Serv Lib Info Settings	PB	0	1	2	2		
		M	0	0	0	0		
		D	0	0	0	0		
		T	0	1	2	2	0.0%	NA
	Adv Mgmt. in Lib & Info Agen	PB	0	0	0	2		
		M	0	0	0	0		
		D	0	0	0	0		
		T	0	0	0	2	NA	NA

**Exhibit A-22**  
**Enrollment by College/School, Declared Major, and Level<sup>1</sup>**  
**Fall Semesters 2009-2012**

College/School	Major		2009	2010	2011	2012	11-12 % Diff.	09-12 % Diff.
<b>TOULOUSE GRADUATE SCHOOL (Cont.)</b>								
<b>Rehab, Social Work &amp; Addiction</b>								
	Rehabilitation Counseling	PB	0	0	4	2		
		M	0	0	0	0		
		D	0	0	0	0		
		T	0	0	4	2	-1	NA
<b>Teacher Education &amp; Administration</b>								
	Secondary Teacher Certification	PB	66	111	73	64		
		M	0	0	0	0		
		D	0	0	0	0		
		T	66	111	73	64	0	-3.0%
	Master Reading Teacher	PB	3	1	0	0		
		M	0	0	0	0		
		D	0	0	0	0		
		T	3	1	0	0	NA	-100.0%
<b>TOTAL FOR TOULOUSE GRADUATE SCHOOL</b>								
		PB	713	756	610	486		
		M	40	32	43	58		
		D	2	2	2	1		
		T	755	790	655	545	-16.8%	-27.8%

**Exhibit A-22**  
**Enrollment by College/School, Declared Major, and Level<sup>1</sup>**  
**Fall Semesters 2009-2012**

College/School	Major	2009	2010	2011	2012	11-12 % Diff.	09-12 % Diff.
<b>UNIVERSITY OF NORTH TEXAS</b>							
<b>TOTALS FOR UNIVERSITY</b>		<b>U</b>	<b>28,474</b>	<b>28,283</b>	<b>28,282</b>	<b>28,911</b>	
		<b>PB</b>	<b>1,349</b>	<b>1,432</b>	<b>1,258</b>	<b>1,157</b>	
		<b>M</b>	<b>4,683</b>	<b>4,660</b>	<b>4,374</b>	<b>3,887</b>	
		<b>D</b>	<b>1,577</b>	<b>1,656</b>	<b>1,743</b>	<b>1,785</b>	
		<b>SP</b>	<b>40</b>	<b>36</b>	<b>37</b>	<b>38</b>	
		<b>T</b>	<b>36,123</b>	<b>36,051</b>	<b>35,694</b>	<b>35,778</b>	<b>0.2%</b> <b>-1.0%</b>

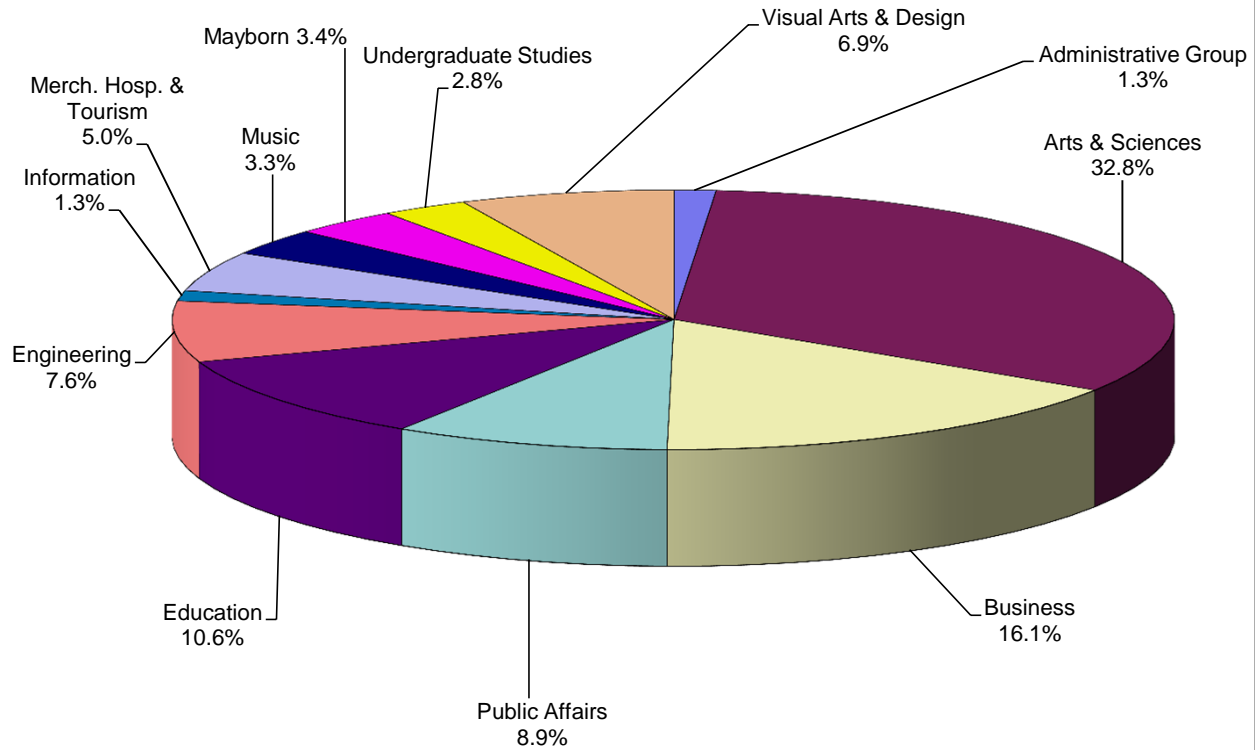
1Doctoral counts include Post-Doc students

2Program being phased out

3New academic program

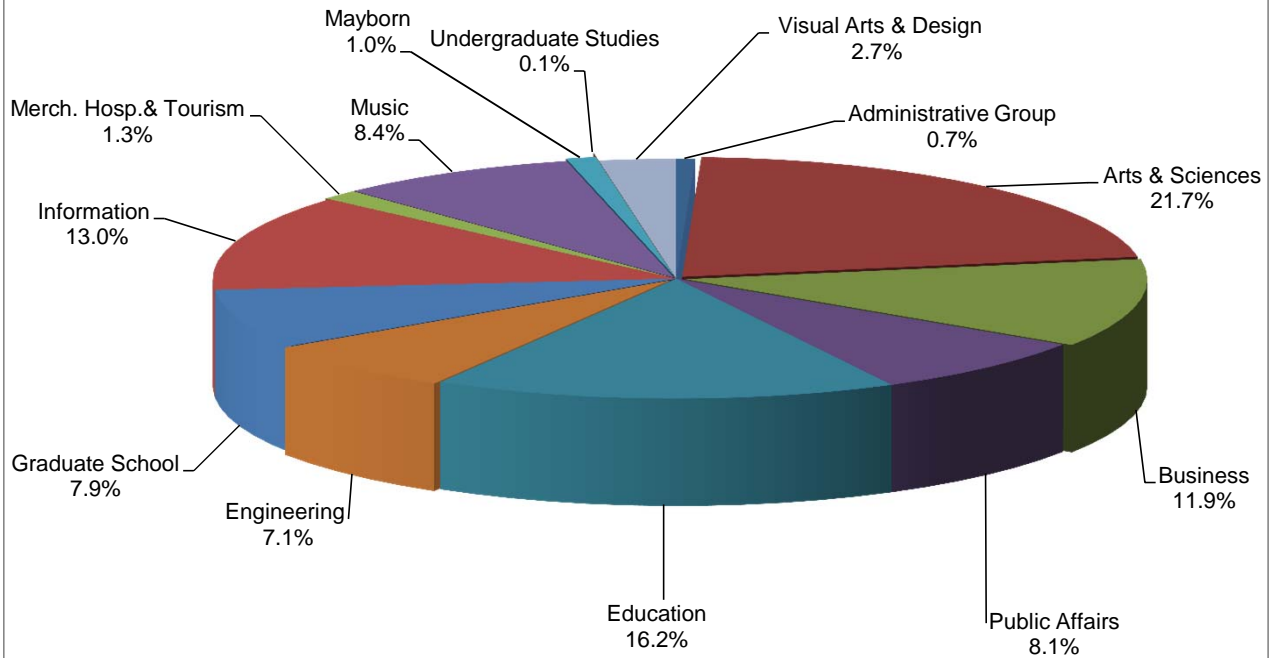
NOTE: A few students may be classified in a major level (U, PB, M, D) where a degree is not offered. However, students can graduate only from an officially approved degree program.

**Exhibit A-23  
Undergraduate Majors by College/School, Fall 2012**



Note: Percentage may exceed 100% due to rounding.

**Exhibit A-24  
Graduate Majors by College/School, Fall 2012**



Note: Percentage may exceed 100% due to rounding.





# **SECTION B**

## **Fall Student Admissions**



**Exhibit B-1**  
**Student Enrollment by Texas County of Origin**  
**US Citizens and Permanent Resident<sup>1</sup> Non-citizens**  
**Fall Semesters 2007-2012**

<b>County</b>	<b>2007</b>	<b>2008</b>	<b>2009</b>	<b>2010</b>	<b>2011</b>	<b>2012</b>
Bell	233	246	258	276	282	297
Bexar	550	522	495	488	511	510
Bowie	76	83	87	88	72	78
Brazoria	101	106	110	100	101	105
Brazos	112	123	125	125	117	115
Cameron	92	92	90	89	92	99
Collin	2,905	3,045	3,077	3,178	3,422	3,518
Cooke	197	196	186	191	178	183
Dallas	6,165	6,357	6,538	5,708	6,156	6,149
Denton	7,499	7,323	6,754	6,463	7,048	6,689
Ector	50	44	54	57	59	54
El Paso	200	189	169	167	200	202
Ellis	352	411	419	352	357	338
Fort Bend	290	287	311	295	293	279
Galveston	122	132	118	114	124	125
Grayson	327	320	337	347	394	382
Gregg	166	147	137	133	131	137
Harris	1,176	1,143	1,116	1,066	1,122	1,080
Harrison	50	49	48	42	55	55
Hidalgo	97	99	91	96	115	130
Hood	90	90	89	96	107	113
Hunt	131	117	127	118	119	114
Jefferson	79	72	65	55	63	55
Johnson	241	239	237	237	264	230
Kaufman	178	191	198	192	201	208
Lubbock	113	104	105	93	95	93
McLennan	243	248	213	198	186	161
Midland	91	91	73	69	75	71
Montague	33	32	28	26	25	30
Montgomery	180	187	194	209	215	219
Nueces	102	103	115	99	94	81
Parker	250	270	275	290	293	319
Randall	87	85	90	77	74	74
Rockwall	250	285	278	290	293	303
Smith	179	183	192	187	195	192
Tarrant	5,308	5,595	5,754	5,686	6,120	6,162
Taylor	115	115	106	118	120	101
Titus	42	46	39	35	30	32
Tom Green	48	49	39	47	45	43
Travis	455	472	466	488	514	556
Wichita	137	138	137	149	137	131
Williamson	322	350	330	347	380	437
Wise	242	227	226	218	244	219
<b>Subtotal</b>	<b>29,676</b>	<b>30,203</b>	<b>29,896</b>	<b>28,699</b>	<b>30,718</b>	<b>30,469</b>
Other Counties	1,939	1,917	1,779	1,781	1,852	1,857
<b>TOTAL TEXAS</b>	<b>31,615</b>	<b>32,120</b>	<b>31,675</b>	<b>30,480</b>	<b>32,570</b>	<b>32,326</b>
USA Citizens	30,613	31,010	30,580	29,628	31,580	31,281
<b>Perm. Resident</b>	<b>855</b>	<b>932</b>	<b>928</b>	<b>723</b>	<b>869</b>	<b>930</b>
<b>Non Resident</b>	<b>147</b>	<b>178</b>	<b>167</b>	<b>129</b>	<b>121</b>	<b>114</b>

<sup>1</sup>-"Permanent Resident" is a citizen of a foreign country who has been granted US permanent residency.  
Source:EISENROLL: EIS200B, EIS240B

**Exhibit B-2**  
**First-Time Freshmen<sup>1,2</sup> by Texas County of Origin**  
**US Citizens and Permanent Resident<sup>3</sup> Noncitizens**  
**Fall Semesters: 2007-2012**

<b>County</b>	<b>2007</b>	<b>2008</b>	<b>2009</b>	<b>2010</b>	<b>2011</b>	<b>2012</b>
Bell	40	43	33	41	48	55
Bexar	69	71	70	90	90	90
Brazos	10	18	11	13	16	14
Collin	309	357	277	322	370	460
Cooke	13	11	17	17	16	15
Dallas	637	593	624	692	745	782
Denton	567	531	471	513	571	556
El Paso	15	28	19	30	27	34
Ellis	34	66	46	30	36	51
Fort Bend	46	55	68	50	40	43
Galveston	13	16	23	17	22	23
Grayson	32	50	35	38	51	38
Gregg	26	19	18	18	21	23
Harris	173	180	155	139	185	191
Hidalgo	11	14	17	15	15	20
Hood	29	12	12	15	13	20
Hunt	22	11	25	16	18	20
Johnson	40	43	34	51	37	33
McLennan	36	29	16	26	14	27
Midland	6	9	5	3	4	10
Parker	35	31	40	28	44	41
Rockwall	46	45	28	40	39	52
Smith	19	25	24	16	19	28
Tarrant	700	678	668	663	743	776
Taylor	20	11	15	19	13	9
Travis	81	92	79	105	90	131
Wichita	21	20	21	23	15	19
Willamson	67	63	50	72	91	104
Wise	15	24	23	26	31	20
<b>Subtotal</b>	<b>3,132</b>	<b>3,145</b>	<b>2,924</b>	<b>3,128</b>	<b>3,424</b>	<b>3,685</b>
Other Counties	454	442	443	448	477	583
<b>Total Texas</b>	<b>3,586</b>	<b>3,587</b>	<b>3,367</b>	<b>3,576</b>	<b>3,901</b>	<b>4,268</b>

<sup>1</sup>Counties sorted by number of new freshmen students in the most recent Fall term.

<sup>2</sup>These figures include dual admits and TAMS students

<sup>3</sup>"Permanent resident" is a citizen of a foreign country who has been granted US permanent residency.

**Exhibit B-3**  
**Student Enrollment, USA Citizens from States<sup>1</sup>**  
**Other than Texas and US Territories**  
**2007-2012**

State	2007	2008	2009	2010	2011	2012
Alabama	9	13	15	10	10	18
Alaska	5	3	4	2	2	1
Arizona	18	24	29	25	25	23
Arkansas	29	39	40	42	30	34
California	64	54	60	88	105	106
Colorado	21	24	30	45	48	44
Connecticut	9	10	11	8	6	10
Delaware	1	0	0	3	3	2
District of Columbia	3	2	2	1	1	1
Florida	30	35	33	28	40	37
Georgia	19	23	24	27	24	22
Hawaii	1	1	5	6	4	5
Idaho	4	4	3	4	5	6
Illinois	31	28	48	54	61	61
Indiana	14	12	14	12	13	19
Iowa	12	12	11	14	19	21
Kansas	23	22	27	34	30	30
Kentucky	6	9	9	7	9	8
Louisiana	33	31	44	39	36	41
Maine	2	0	3	2	2	2
Maryland	10	14	14	18	15	24
Massachusetts	11	8	10	10	11	16
Michigan	26	29	29	27	22	24
Minnesota	12	14	18	25	29	25
Mississippi	13	15	22	18	18	15
Missouri	34	30	31	48	50	46
Montana	3	4	6	5	3	3
Nebraska	13	11	11	11	14	12
Nevada	8	10	7	6	9	13
New Hampshire	2	5	6	5	5	5
New Jersey	14	13	12	23	19	15
New Mexico	19	11	22	20	16	18
New York	19	16	27	28	34	42
North Carolina	18	21	22	20	18	22
North Dakota	5	8	4	6	7	6
Ohio	29	25	29	27	26	30
Oklahoma	65	67	82	89	80	75
Oregon	12	10	13	11	17	16
Pennsylvania	31	26	26	35	36	38
Rhode Island	2	0	2	0	4	4
South Carolina	11	11	11	15	12	14
South Dakota	1	1	4	4	9	6
Tennessee	22	19	20	25	21	22
Utah	6	8	6	9	7	6
Vermont	1	0	0	2	2	2
Virginia	32	27	27	36	42	37
Washington	20	26	19	25	29	39
West Virginia	4	4	4	2	1	1
Wisconsin	11	14	19	21	25	27
Wyoming	4	3	4	1	1	2
<b>USA: Out of State</b>	<b>792</b>	<b>796</b>	<b>919</b>	<b>1,023</b>	<b>1,055</b>	<b>1,096</b>
<b>% of Total Enrollment</b>	<b>2.3%</b>	<b>2.3%</b>	<b>2.5%</b>	<b>2.8%</b>	<b>3.0%</b>	<b>3.1%</b>

<sup>1</sup>Perm. Resident Internationals are not included in state totals.

**Exhibit B-4**  
**Student Enrollment by Country of Citizenship**  
**Fall 2007-2012**

<b>COUNTRY</b>	<b>2007</b>	<b>2008</b>	<b>2009</b>	<b>2010</b>	<b>2011</b>	<b>2012</b>
Afghanistan	2	1	1	1	1	1
Albania	6	5	2	2	1	1
Algeria	2	2	1	1	1	0
Angola	1	1	1	1	1	0
Argentina	6	9	8	3	2	5
Armenia	3	2	0	0	0	0
Australia	8	9	5	5	6	9
Austria	1	2	4	6	4	1
Azerbaijan	2	1	1	1	3	5
Bahamas	4	5	6	5	5	2
Bahrain	0	0	0	0	0	0
Bangladesh	36	30	24	23	25	29
Barbados	1	1	0	1	1	1
Belarus	0	1	0	1	1	2
Belgium	2	3	2	2	1	0
Belize (British Hon.)	0	1	1	0	0	0
Benin	1	1	3	2	4	4
Bolivia	4	6	11	15	11	10
Bosnia-Herzegovina	1	2	3	3	3	3
Brazil	27	28	31	22	22	31
Brunei Darussalam	0	0	0	1	1	1
Bulgaria	5	5	2	1	1	1
Burundi	2	1	1	1	2	3
Cambodia (Kampuchea)	2	3	4	3	0	0
Cameroon	5	8	7	8	6	9
Canada	95	89	86	79	83	86
Cayman Islands	2	2	1	1	2	1
Chad	2	1	1	1	2	2
Chile	6	5	5	6	5	6
China, People Republic	128	168	265	307	362	376
Colombia	32	38	42	35	33	40
Congo	5	3	3	5	2	1
Congo, The Democratic Republic	7	5	5	8	10	12
Costa Rica	4	4	3	1	2	2
Cote D'Ivoire	4	7	6	7	10	15
Croatia	2	2	2	2	2	4
Cuba	0	2	1	1	2	3
Cyprus	0	1	1	1	0	0
Czech Republic	3	5	3	4	3	5
Denmark	5	3	2	0	0	2
Dominica	3	1	0	0	2	2
Dominican Republic	2	3	3	4	4	4
Ecuador	10	7	7	5	5	9
Egypt (A.R.E.)	5	7	7	6	7	9
El Salvador	13	17	19	18	25	20
England	0	0	0	1	0	0
Equatorial Guinea	2	1	1	0	1	0
Eritrea	3	3	3	1	1	3
Estonia	1	2	2	3	2	2
Ethiopia	14	16	12	5	3	4
Fiji	1	0	0	0	0	0
Finland	4	5	5	3	6	4
Former Yugoslavia	1	2	2	1	0	0
France	14	13	14	9	9	20
Gabon	2	0	1	0	2	5
Gambia	1	1	3	2	3	4
Germany	21	26	23	28	19	21
Ghana	16	13	18	15	16	26
Greece	3	1	2	3	3	4
Grenada	4	4	4	2	5	3
Guatemala	4	5	7	5	8	10
Guinea	2	3	2	3	1	0
Guyana	2	1	0	0	2	2
Haiti	0	1	0	0	1	1
Honduras	5	10	9	3	9	14
Hong Kong	14	15	13	13	10	10
Hungary	2	2	2	2	3	3

**Exhibit B-4**  
**Student Enrollment by Country of Citizenship**  
**Fall 2007-2012**

<b>COUNTRY</b>	<b>2007</b>	<b>2008</b>	<b>2009</b>	<b>2010</b>	<b>2011</b>	<b>2012</b>
Iceland	1	1	2	0	0	2
India	267	282	312	306	315	327
Indonesia	7	6	5	6	6	6
Iran	12	13	15	20	32	42
Iraq	1	1	1	1	2	3
Ireland	1	1	0	1	1	3
Israel	6	8	5	3	5	4
Italy	4	6	8	9	8	7
Jamaica	5	6	8	5	5	6
Japan	176	141	104	86	62	55
Jordan	8	7	5	7	7	8
Kazakhstan	0	2	1	0	4	4
Kazakstan	3	0	0	0	0	0
Kenya	44	42	39	33	28	30
Korea (North)	4	1	2	2	1	0
Korea, Republic Of	248	264	265	265	247	231
Kuwait	13	12	11	8	6	10
Kyrgyzstan	1	1	1	2	2	1
Lao People's Democratic Rep	2	0	1	2	1	0
Latvia	0	1	1	1	1	0
Lebanon	5	5	7	5	7	7
Liberia	4	5	2	0	1	3
Lithuania	1	1	1	1	2	0
Luxembourg	0	0	0	0	0	0
Macao	2	2	3	3	3	3
Macao	0	0	0	0	0	0
Malawi (Central Africa)	0	1	2	0	0	0
Malaysia	31	40	31	28	26	26
Maldives	1	0	0	0	0	0
Mali	2	2	2	2	2	3
Mauritius	1	0	0	0	0	1
Mexico	262	304	364	277	310	348
Mongolia	4	3	3	2	5	4
Morocco	1	3	2	4	5	7
Mozambique	2	3	3	2	2	2
Myanmar	1	2	3	5	6	7
Namibia	1	1	0	1	0	0
Nepal	49	62	91	97	114	124
Netherlands	6	8	8	8	6	6
New Zealand	4	5	5	8	6	4
Nicaragua	0	0	0	2	1	0
Nigeria	74	71	59	52	67	75
Norway	3	3	6	4	6	3
Oman	1	1	0	2	2	4
Pakistan	61	66	62	42	42	43
Palestinian Territory, Occupie	0	0	0	1	1	1
Panama	2	1	1	2	4	3
Paraguay	0	0	1	1	0	0
Peru	12	13	17	16	24	25
Philippines	10	13	10	8	5	8
Poland	9	7	10	11	9	7
Portugal	2	1	1	0	2	2
Qatar	0	0	1	2	2	1
Republic of Serbia	0	2	2	1	2	0
Romania	15	16	16	16	10	9
Russia	25	18	20	17	21	17
Rwanda	1	1	0	0	0	2
Saint Kitts and Nevis	3	1	2	0	0	0
Saint Lucia	2	1	1	1	2	4
Saudi Arabia	23	34	46	81	99	145

**Exhibit B-4**  
**Student Enrollment by Country of Citizenship**  
**Fall 2007-2012**

<b>COUNTRY</b>	<b>2007</b>	<b>2008</b>	<b>2009</b>	<b>2010</b>	<b>2011</b>	<b>2012</b>
Senegal	2	0	1	1	0	1
Sierra Leone	2	3	2	3	2	0
Singapore	7	6	6	10	10	6
Slovakia	2	2	0	0	0	0
Slovenia	1	1	0	0	0	0
Somalia	0	0	1	2	3	1
South Africa	17	21	14	18	14	15
Spain	4	12	14	10	13	7
Sri Lanka (Ceylon)	6	9	16	14	13	14
St. Vincent & The Grenadines	1	1	0	0	0	0
Sudan	0	2	3	4	4	4
Sweden	5	2	6	4	7	8
Switzerland	1	2	2	1	2	3
Syria	2	2	2	2	1	1
Taiwan	155	147	147	141	123	100
Tajikistan	1	1	0	0	0	0
Tanzania	4	4	0	1	2	3
Thailand	31	31	38	44	41	45
Togo	9	8	7	4	2	2
Tonga	1	1	0	0	0	0
Trinidad & Tobago	4	4	2	2	1	1
Turkey	49	48	46	31	18	23
Turkmenistan	1	1	2	2	0	1
Uganda	6	7	10	6	7	4
Ukraine	10	5	6	4	7	6
United Arab Emeritus	0	0	1	0	2	2
United Kingdom	48	57	50	45	48	45
Uruguay	1	2	2	1	1	2
Uzbekistan	4	1	0	0	0	0
Venezuela	16	15	21	17	16	17
Viet Nam	25	30	38	38	42	72
Yemen	0	1	2	0	1	0
Yugoslavia	4	3	2	1	1	0
Zambia	4	3	4	5	3	4
Zimbabwe (Rhodesia)	20	18	16	13	19	19

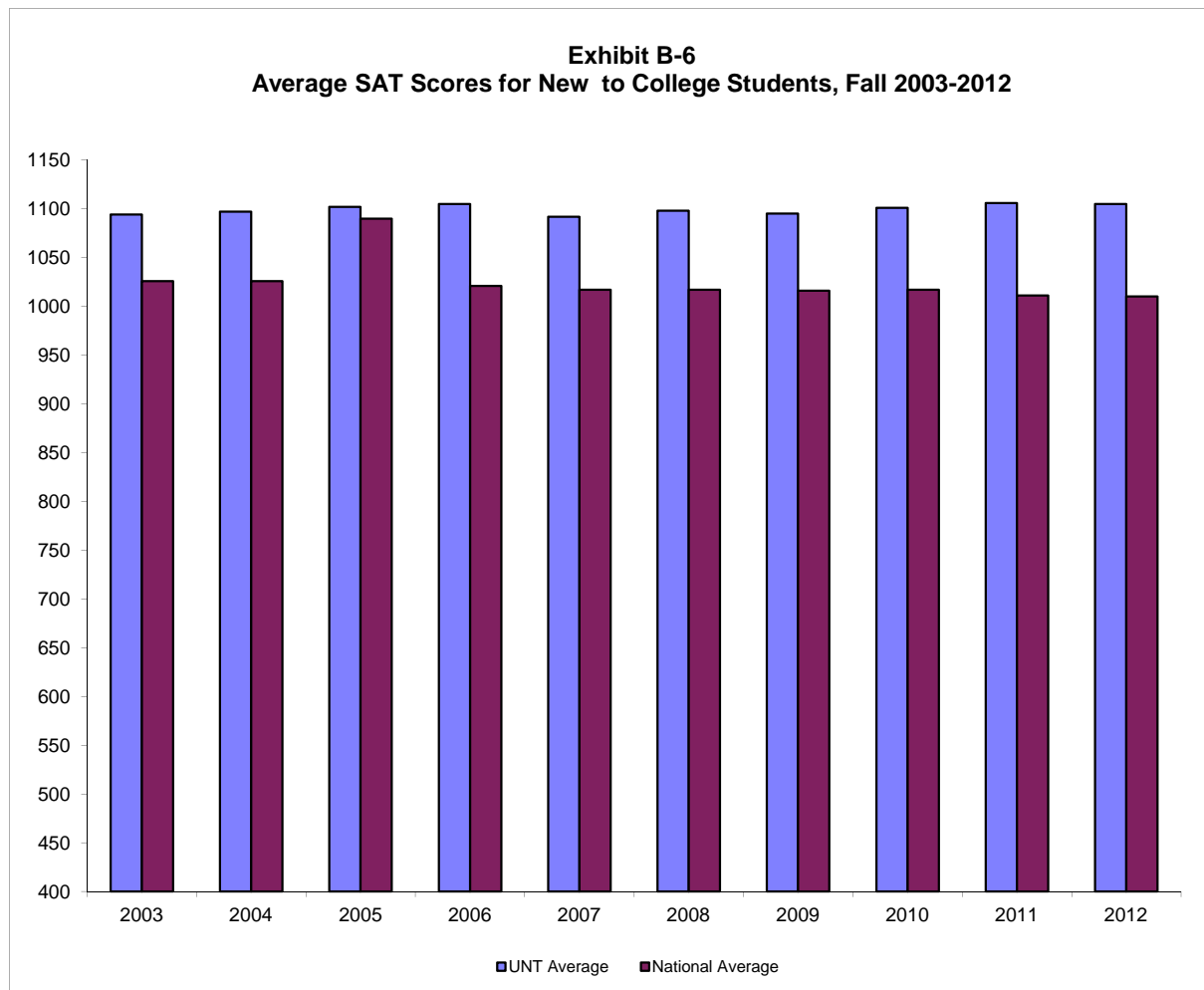
There are a total of **162** foreign countries represented in the student population for Fall 2012.



**Exhibit B-5**  
**Average SAT and ACT Test Scores for First-Time Freshmen<sup>1</sup>**  
**Fall 2003-2012**

Year	SAT		SAT Texas Average	ACT	
	UNT Average	National Average		UNT Average	National Average
2003	1094	1026	993	23	21
2004	1097	1026	992	23	21
2005	1102	1090	995	23	22
2006	1105	1021	997	23	21
2007	1092	1017	999	23	21
2008	1098	1017	993	23	21
2009	1095	1016	992	23	21
2010	1101	1017	989	24	21
2011	1106	1011	981	24	21
2012	1105	1010	973	24	21

<sup>1</sup>These figures include dual admits and TAMS students.



Source: EIS-SIMS2B (SA-120, SA-125, SAT (ETS) and ACT testing headquarters.

**Exhibit B-7**  
**Average SAT Scores for First-Time Freshmen by School/College**  
**Fall 2008 - Fall 2012**

<b>College/School</b>	<b>Year</b>	<b>N with SAT Score</b>	<b>Mean SAT</b>
<b>ARTS &amp; SCIENCES<sup>1</sup></b>	Fall 2008	832	1096
	Fall 2009	801	1092
	Fall 2010	798	1096
	Fall 2011	907	1102
	Fall 2012	841	1097
<b>TAMS Students (Texas Academy of Math and Science)</b>	Fall 2008	207	1257
	Fall 2009	208	1284
	Fall 2010	200	1306
	Fall 2011	209	1301
	Fall 2012	203	1346
<b>UNDECIDED MAJORS</b>	Fall 2008	338	1077
	Fall 2009	272	1075
	Fall 2010	0	0
	Fall 2011	5	1130
	Fall 2012	8	1095
<b>UNDERGRADUATE STUDIES</b>	Fall 2010	394	1070
	Fall 2011	409	1067
	Fall 2012	293	1083
<b>COLLEGE OF BUSINESS</b>	Fall 2008	430	1068
	Fall 2009	333	1041
	Fall 2010	349	1049
	Fall 2011	372	1062
	Fall 2012	454	1065
<b>COLLEGE OF EDUCATION</b>	Fall 2008	195	1022
	Fall 2009	195	1027
	Fall 2010	189	1027
	Fall 2011	227	1044
	Fall 2012	203	1039
<b>COLLEGE OF ENGINEERING (Established Fall 2002)</b>	Fall 2008	210	1117
	Fall 2009	184	1103
	Fall 2010	168	1166
	Fall 2011	208	1166
	Fall 2012	327	1109
<b>COLLEGE OF INFORMATION</b>	Fall 2008	2	1190
	Fall 2009	1	1250
	Fall 2010	4	1200
	Fall 2011	2	1105
	Fall 2012	2	1035
<b>COLLEGE OF MERCH. HOSPITALITY, &amp; TOURISM</b>	Fall 2008	73	1036
	Fall 2009	70	1049
	Fall 2010	57	1050
	Fall 2011	73	1045
	Fall 2012	71	1069
<b>MAYBORN SCHOOL OF JOURNALISM</b>	Fall 2009	94	1075
	Fall 2010	87	1080
	Fall 2011	118	1089
	Fall 2012	113	1064
<b>MUSIC</b>	Fall 2008	164	1182
	Fall 2009	182	1147
	Fall 2010	146	1155
	Fall 2011	150	1180
	Fall 2012	123	1188
<b>COLLEGE OF PUBLIC AFFAIRS &amp; COMMUNITY SERVICE</b>	Fall 2008	88	1054
	Fall 2009	86	1057
	Fall 2010	108	1046
	Fall 2011	108	1057
	Fall 2012	114	1053
<b>COLLEGE OF VISUAL ARTS &amp; DESIGN</b>	Fall 2008	289	1082
	Fall 2009	262	1086
	Fall 2010	238	1091
	Fall 2011	228	1091
	Fall 2012	237	1095

<sup>1</sup>Counts exclude TAMS and Undecided majors.

**Exhibit B-8**  
**High School Class Rank and Average SAT by Rank for New Freshmen Class**  
**Percentages by Quarters (2003-2012)**

Year	Top 10% <sup>1</sup>	Top Quarter <sup>2</sup>	Second Quarter	Subtotal: Top Half	Third Quarter	Bottom Quarter	Total
Fall 2012	20.35%	51.21%	38.86%	90.07%	9.06%	0.87%	100%
Fall 2011	21.58%	54.96%	36.28%	91.24%	8.03%	0.74%	100%
Fall 2010	20.93%	54.19%	36.02%	90.21%	8.46%	1.33%	100%
Fall 2009	20.25%	52.89%	37.11%	90.00%	8.95%	1.04%	100%
Fall 2008	20.64%	52.50%	36.98%	89.48%	9.74%	0.78%	100%
Fall 2007	18.45%	50.59%	39.02%	89.61%	9.56%	0.83%	100%
Fall 2006	19.38%	51.85%	37.73%	89.58%	9.71%	0.70%	100%
Fall 2005	18.19%	49.19%	37.11%	86.29%	12.45%	1.26%	100%
Fall 2004	21.28%	49.28%	37.12%	86.40%	12.19%	1.41%	100%
Fall 2003	19.88%	49.91%	37.37%	87.28%	11.29%	1.43%	100%

**Mean SAT by High School Rank by Quarters (2003-2012)**

Year	SAT for Top 10%	SAT for Next 15%	SAT for Top Quarter	SAT for Second Quarter	SAT for Third Quarter	SAT for Bottom Quarter	SAT for No HS Rank <sup>3</sup>
Fall 2012	1168	1089	1116	1056	1097	1092	1348
Fall 2011	1156	1096	1117	1058	1096	1107	1301
Fall 2010	1134	1080	1098	1061	1109	1110	1310
Fall 2009	1138	1083	1101	1055	1112	1071	1282
Fall 2008	1154	1088	1110	1050	1098	1134	1253
Fall 2007	1134	1080	1096	1055	1101	1095	1262
Fall 2006	1161	1084	1109	1060	1122	1124	1296
Fall 2005	1172	1088	1113	1062	1079	1037	1288
Fall 2004	1168	1106	1126	1073	1086	1058	1136
Fall 2003	1163	1073	1100	1050	1078	1029	1222

<sup>1</sup>TAMS students are included in the top 10%. Students other than TAMS students without a class rank were not included in these percentages.

<sup>2</sup>Top Quarter includes Top 10% plus the next 15%.

<sup>3</sup>TAMS students are included in No HS Ranks.

**Exhibit B-9**  
**Average GRE-Verbal and GMAT-Total Scores<sup>1</sup> for New Graduate Students by College/School**  
**Fall 2012**

College/School	Post - Bac		Master's		Doctoral		Pre-Doc		Special Professional	
	N With Score	Mean Score	N With Score	Mean Score	N With Score	Mean Score	N With Score	Mean Score	N With Score	Mean Score
Arts & Sciences	17	383	54	486	51	507	18	544	6	443
Academic Administration	--	--	--	--	--	--	--	--	--	--
College of Education	9	469	35	502	35	438	--	--	--	--
College of Engineering	3	430	46	380	16	412	2	530	--	--
College of Music	--	--	6	463	16	477	--	--	--	--
College of Public Affairs & Comm. Serv.	2	340	31	435	6	485	1	--	--	--
College of Information	--	--	37	524	10	335	--	--	--	--
College of Merchandising, Hospitality and Tourism	--	--	5	390	--	--	--	--	--	--
College of Visual Arts & Design	1	--	5	498	3	540	--	--	--	--
Mayborn School of Journalism	--	--	5	524	--	--	--	--	--	--
Toulouse Graduate School (Undetermined Major & Interdisciplinary Studies)	36	470	4	405	--	--	--	--	--	--
UNTD Div Urban & Prof Stds	--	--	--	--	--	--	--	--	--	--
UNTD Univ North TX Dallas	--	--	--	--	--	--	--	--	--	--
Undergraduate Studies	--	--	--	--	--	--	--	--	--	--
<b>University Total (GRE-Verbal)</b>	<b>68</b>	<b>443</b>	<b>228</b>	<b>463</b>	<b>137</b>	<b>462</b>	<b>21</b>	<b>548</b>	<b>6</b>	<b>443</b>
<b>College of Business (GMAT-Total)</b>	<b>9</b>	<b>436</b>	<b>149</b>	<b>514</b>	<b>11</b>	<b>612</b>	<b>0</b>	<b>0</b>	<b>0</b>	<b>0</b>

<sup>1</sup>GMAT-Total for College of Business Administration and GRE-Verbal for all others.

\*FERPA states scores will not be provided for programs with only one student to protect the student's identity.

**Exhibit B-10**  
**Average GRE-Quant Scores for New Graduate Students by College/School<sup>1</sup>**  
**Fall 2012**

College/School	Post - Bac		Master's		Doctoral		Pre-Doc		Special Professional	
	N With Score	Mean Score	N With Score	Mean Score	N With Score	Mean Score	N With Score	Mean Score	N With Score	Mean Score
College of Arts & Sciences	17	400	54	574	51	632	18	692	6	568
College of Education	9	582	35	565	35	498	--	--	--	--
College of Engineering	3	733	46	714	16	721	2	675	--	--
College of Music	--	--	6	543	16	540	--	--	--	--
College of Public Affairs & Comm. Serv.	2	330	31	477	6	525	1	--	--	--
College of Information	--	--	37	520	10	427	--	--	--	--
Mayborn School of Journalism	--	--	5	542	--	--	--	--	--	--
College of Merchandising, Hospitality and Tourism	--	--	5	386	--	--	--	--	--	--
College of Visual Arts & Design	1	--	5	576	3	527	--	--	--	--
Toulouse Graduate School ( <i>Undetermined Major &amp; Interdisciplinary Studies</i> )	36	532	4	313	--	--	--	--	--	--
UNTD Div Urban & Prof Stds	--	--	--	--	--	--	--	--	--	--
College of Business	1	--	2	635	10	695	--	--	--	--
UNTD Univ North Tex Dallas	--	--	--	--	--	--	--	--	--	--
Undergraduate Studies	--	--	--	--	--	--	--	--	--	--
<b>University Total (GRE-Quant.)</b>	<b>69</b>	<b>512</b>	<b>230</b>	<b>569</b>	<b>147</b>	<b>583</b>	<b>21</b>	<b>681</b>	<b>6</b>	<b>568</b>

<sup>1</sup>College of Business Administration not included in GRE-Quant counts.

\*FERPA states scores will not be provided for programs with only one student to protect the student's identity.

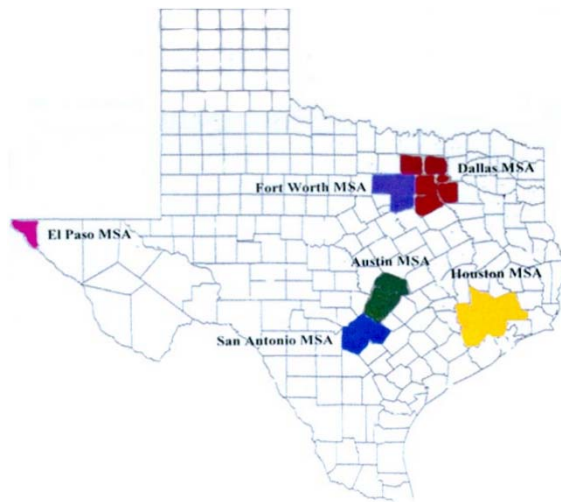
**Exhibit B-11**  
**Student Enrollment by Texas Metropolitan Statistical Areas (MSA)**  
**County of Residence and Residency<sup>1</sup>, Fall 2012**

Summary of student's origins

- 23,741 (66.4%) are from the Dallas/Ft Worth MSAs
- 3,471 (9.7%) are from the other four Texas MSAs
- 4,952 (13.8%) are from a Texas county that is not in a MSA
- 1,739 (4.9%) are from out of state
- 1,875 (5.2%) are non-resident aliens
- 35,778 (100.0%) Total Enrollment

Note: Graduate students made up 58.8% of the non-resident aliens and 35.9% of the out-of-state students. Graduate students made up 16.0% of the students from Texas. See undergraduate and graduate student analysis on the next page.

<b>Austin MSA</b>	<b>1,066</b>	<b>3.0%</b>
Hays County	75	
Travis County	554	
Williamson County	437	
<b>Dallas MSA</b>	<b>17,048</b>	<b>47.6%</b>
Collin County	3,497	
Dallas County	6,109	
Denton County	6,593	
Ellis County	338	
Kaufman County	208	
Rockwall County	303	
<b>Fort Worth MSA</b>	<b>6,693</b>	<b>18.7%</b>
Johnson County	230	
Parker County	319	
Tarrant County	6,144	
<b>Houston MSA</b>	<b>1,598</b>	<b>4.5%</b>
Fort Bend County	278	
Harris County	1,080	
Liberty County	14	
Montgomery County	219	
Waller County	7	
<b>San Antonio MSA</b>	<b>605</b>	<b>1.7%</b>
Bexar County	510	
Comal County	40	
Guadalupe County	55	
<b>El Paso MSA (One County)</b>	<b>202</b>	<b>0.6%</b>
<b>Texas Counties Not in MSAs</b>	<b>4,952</b>	<b>13.8%</b>
<b>Out-of-State (US Citizen)</b>	<b>1,739</b>	<b>4.9%</b>
<b>Non-Resident Alien</b>	<b>1,875</b>	<b>5.2%</b>
<b>TOTAL ENROLLMENT</b>	<b>35,778</b>	<b>100.0%</b>



**COUNTY OF ORIGIN** is entered in a student's EIS file from the application for admission. A student must file a new application for admission after graduating or dropping out for one year and the county of origin is coded from the address on the new application. Thus, the county of origin for a student may originally be Harris County but may become Denton County by a later admission date.

<sup>1</sup>Permanent Resident Aliens are counted with US Citizens.

Note: Percentages may not sum to 100% due to rounding.

**Exhibit B-12**  
**Student Enrollment by Metropolitan Statistical Areas (MSA)**  
**County of Origin, Residency<sup>1</sup> and Level, Fall 2012**

	<u>Undergraduate</u>	<u>Graduate</u>	<u>Total</u>	<b>Percent of MSA</b>	<b>Percent of Grand Total</b>
Austin MSA	922	144	1,066	100.00%	2.98%
Hays County	69	6	75	7.04%	
Travis County	467	87	554	51.97%	
Williamson County	386	51	437	40.99%	
Dallas MSA	14,089	2,959	17,048	100.00%	47.65%
Collin County	2,961	536	3,497	20.51%	
Dallas County	5,270	839	6,109	35.83%	
Denton County	5,083	1,510	6,593	38.67%	
Ellis County	305	33	338	1.98%	
Kaufman County	192	16	208	1.22%	
Rockwall County	278	25	303	1.78%	
Fort Worth MSA	5,842	851	6,693	100.00%	18.71%
Johnson County	212	18	230	3.44%	
Parker County	297	22	319	4.77%	
Tarrant County	5,333	811	6,144	91.80%	
Houston MSA	1,329	269	1,598	100.00%	4.47%
Fort Bend County	232	46	278	17.40%	
Harris County	883	197	1,080	67.58%	
Liberty County	14	0	14	0.88%	
Montgomery County	194	25	219	13.70%	
Waller County	6	1	7	0.44%	
San Antonio MSA	489	116	605	100.00%	1.69%
Bexar County	407	103	510	84.30%	
Comal County	36	4	40	6.61%	
Guadalupe County	46	9	55	9.09%	
El Paso MSA (One County)	155	47	202	100.00%	0.56%
Texas Counties Not in MSAs	4,199	753	4,952	100.00%	13.84%
Out-of-State (US Citizen)	1,114	625	1,739	100.00%	4.86%
Non-Resident Alien	772	1,103	1,875	100.00%	5.24%
<b>GRAND TOTAL</b>	<b>28,911</b>	<b>6,867</b>	<b>35,778</b>	<b>100.00%</b>	<b>100.00%</b>

<sup>1</sup>Permanent Resident Aliens are counted with US Citizens.

*Note: Percentages may not sum to 100% due to rounding.*

**Exhibit B-13**  
**Admission Status of Undergraduate Students for Fall 2012**

<b>New Admissions This Term</b>	<b>Freshman</b>	<b>Sophomore</b>	<b>Junior</b>	<b>Senior</b>	<b>Undergrad Total</b>
New from High School <sup>1</sup>	3,942	239	54	2	4,237
New Undergraduate Transfers	352	1,727	1,392	349	3,820
New GRAD				1	1
DUAL ADMITS	9				9
Transient Students	19	2	5	2	28
TAMS	205				205
<b>Total New Admissions This Term</b>	<b>4,527</b>	<b>1,968</b>	<b>1,451</b>	<b>354</b>	<b>8,300</b>
Continuing Students	1,031	4,012	5,827	9,741	20,611
<b>Total Undergraduates</b>	<b>5,558</b>	<b>5,980</b>	<b>7,278</b>	<b>10,095</b>	<b>28,911</b>

**Notes about the admissions categories:**

<sup>1</sup>**New from high school (or first time in college).** Some "new from high school" students have enough college credit earned in military service, by local and national examinations, dual enrollments, or TAMS, to be classified above the freshman level. TAMS & Dual admits included.

**Returning former student.** A student who drops out for one year or more must file an application for admission in order to return. Such a student is coded as a former student.

**Transient and special students.** A person enrolled in another institution who takes courses at UNT without actually transferring to UNT is coded as a transient student. A person who is at UNT without actually transferring to UNT is coded as a transient student. A person who is permitted to enroll in designated classes without completing the regular admission process is coded as a special student. Transients and special students are accepted for one semester only (they must reapply for permission to enroll for another term).

**Continuing student.** Students who continue to be enrolled without needing to file a new application for admission are counted as continuing students.



**Exhibit B-14**  
**Admission Status of Graduate Students**  
**Fall 2008 - Fall 2012**

	<b>Post- Baccalaureate</b>	<b>Master's</b>	<b>Doctoral</b>	<b>Special Professional</b>	<b>Graduate Total</b>
<b>Total Graduate Students</b>					
Fall 2008	1,135	4,261	1,498	25	6,919
Fall 2009	1,349	4,683	1,577	40	7,649
Fall 2010	1,432	4,660	1,656	36	7,784
Fall 2011	1,258	4,374	1,743	37	7,412
Fall 2012	1,157	3,887	1,785	38	6,867
<b>New Graduate Students</b>					
Fall 2008	301	850	153	0	1,304
Fall 2009	393	1,056	183	7	1,639
Fall 2010	409	983	190	9	1,591
Fall 2011	387	908	233	8	1,536
Fall 2012	353	850	207	11	1,421
<b>Returning Former Students</b>					
Fall 2008	106	119	31	0	256
Fall 2009	168	155	31	2	356
Fall 2010	146	123	44	0	313
Fall 2011	126	115	22	1	264
Fall 2012	131	115	25	0	271
<b>Continuing Students</b>					
Fall 2008	728	3,292	1,314	25	5,359
Fall 2009	788	3,472	1,363	31	5,654
Fall 2010	877	3,554	1,422	27	5,880
Fall 2011	745	3,351	1,488	28	5,612
Fall 2012	673	2,922	1,553	27	5,175

**Notes about the admission categories:**

1. **New graduate student.** A student who receives a baccalaureate degree from UNT and is admitted to UNT graduate school is coded as a new graduate student, as are students coming from other institutions. The same applies to one who receives a master's degree from UNT and is admitted to a doctoral program. Only students coded as graduate students are included in this report.
2. **Returning former student.** A student who drops out for one year or more must file an application for admission in order to return. Such a student is coded as a former student.
3. **Continuing student.** Students who continue to be enrolled without needing to file a new application for admission are counted as continuing students.

**Exhibit B-15  
Original Admission Information for New Undergraduates, Fall 2012**

Original Admit Type <sup>1</sup>	Undergraduate					Total	Percent
	Freshmen	Sophomore	Junior	Senior	Total		
New Undergraduate Transfers	352	1,727	1,392	349	3,820	46%	
Originally Admitted to UNT as First-Time Freshmen	3,937	221	36	2	4,196	51%	
Originally Admitted to UNT as Transient, Special (TAMS & Dual Admits), Unknown	233	2	5	2	242	3%	
<b>Total New Undergraduates</b>	<b>4,522</b>	<b>1,950</b>	<b>1,433</b>	<b>353</b>	<b>8,258</b>	<b>100%</b>	

**Exhibit B-16  
Classification of Students When They Transferred<sup>2</sup> to UNT  
Fall 2008 - Fall 2012**

	Classification at Time of Transfer				Total
	Freshman	Sophomore	Junior	Senior	
New Transfers - Fall 2008	331	1,731	1,459	364	3,885
New Transfers - Fall 2009	376	1,737	1,552	347	4,012
New Transfers - Fall 2010	379	1,911	1,320	281	3,891
New Transfers - Fall 2011	297	1,654	1,400	295	3,646
New Transfers - Fall 2012	352	1,727	1,392	349	3,820

<sup>1</sup>Classification is for Fall 2012, not for a prior semester when the student may have originally entered UNT.

<sup>2</sup>The classification is as of the time the student transferred.

Note: Percentages may not sum to 100% due to rounding.

Exhibit B-17

Texas Institutions from Which New Undergraduates Transferred<sup>1</sup> Fall 2010 - 2012

	Fall 2010		Fall 2011		Fall 2012	
Abilene Christian University	12	0%	8	0%	10	0%
Amarillo College	9	0%	13	0%	12	0%
Angelo State University	19	0%	9	0%	7	0%
Austin Community College	56	1%	66	2%	49	1%
Baylor University	28	1%	16	0%	11	0%
Blinn College	62	1%	48	1%	66	2%
Central Texas College	27	1%	22	1%	23	1%
Collin County Community College	456	11%	427	10%	451	11%
Dallas County Community Colleges	978	23%	966	23%	992	24%
Grayson County College	43	1%	52	1%	55	1%
Hill College	21	1%	19	0%	13	0%
Houston Community Colleges	12	0%	19	0%	19	0%
Kilgore College	19	0%	16	0%	15	0%
Lone Star College System	50	1%	41	1%	45	1%
McLennan Community College	31	1%	16	0%	17	0%
Midland College	13	0%	11	0%	8	0%
Midwestern State University	17	0%	25	1%	15	0%
Navarro College	67	2%	69	2%	68	2%
North Central Texas College	281	7%	250	6%	271	6%
Oklahoma State University	15	0%	9	0%	21	1%
Paris Junior College	10	0%	21	1%	27	1%
Paul Quinn College	2	0%	3	0%	2	0%
Sam Houston State University	19	0%	15	0%	10	0%
San Antonio College	18	0%	11	0%	6	0%
San Jacinto College Central	15	0%	8	0%	8	0%
South Plains College	9	0%	12	0%	6	0%
Stephen F. Austin University	34	1%	39	1%	24	1%
Tarleton State University	17	0%	15	0%	12	0%
Tarrant County College	595	14%	548	13%	590	14%
Temple College	7	0%	9	0%	11	0%
Texarkana College	7	0%	4	0%	8	0%
Texas A&M -Corpus Christi	8	0%	11	0%	6	0%
Texas A&M University	28	1%	12	0%	22	1%
Texas A&M University at Commerce	18	0%	25	1%	22	1%
Texas Christian University	9	0%	14	0%	3	0%
Texas State University San Marcos	30	1%	39	1%	36	1%
Texas Tech University	46	1%	35	1%	49	1%
Texas Women's University	38	1%	41	1%	44	1%
Trinity Valley Community College	23	1%	22	1%	23	1%
Tyler Junior College	42	1%	50	1%	56	1%
University of Houston Main Campus	18	0%	13	0%	9	0%
University of Oklahoma	15	0%	14	0%	16	0%
University of Texas at Arlington	67	2%	64	2%	67	2%
University of Texas at Austin	12	0%	15	0%	11	0%
University of Texas at Dallas	17	0%	25	1%	30	1%
University of Texas San Antonio	26	1%	17	0%	26	1%
University of Texas Tyler	12	0%	10	0%	15	0%
Weatherford College	53	1%	52	1%	54	1%
West Texas A&M University	9	0%	7	0%	8	0%

<sup>1</sup>Counts are listed only for ten or more students that transferred to UNT during any of the Fall 2010, Fall 2011, or Fall 2012 semesters.

**Exhibit B-18**  
**One-Year Retention Rates for Undergraduates, Fall 2011 to Fall 2012**  
**All Enrolled and All Ethnic Minorities<sup>1</sup>**

<b>First-Time in College New From High School, Fall 2011</b>	<b>All Enrolled</b>		<b>Ethnic Minorities</b>	
<b>Full-Time Only (Enrolled for 12 Hours or More)</b>	4,040		1,966	
Returned in Fall 2012 & Had Not Graduated	3,064	75.8%	1,486	75.6%
Did Not Return in Fall 2012 & Had Not Graduated	976	24.2%	480	24.4%

**Note:** In Fall 2011 there were 4,070 new first-time in college students (new from high school), of whom 4,040 were enrolled full-time.

For comparative purposes, the return rates for all first-time students and for ethnic minority first-time students:  
 From Fall 2011 to Fall 2012, 75.8% and 75.6%, respectively.  
 From Fall 2010 to Fall 2011, 78.5% and 79.2%, respectively.  
 From Fall 2009 to Fall 2010, 78.1% and 79.9%, respectively.  
 From Fall 2008 to Fall 2009, 75.4% and 78.1%, respectively.

**Note:** These figures include dual admit and TAMS students

**The Data Below Are for Both Full-time and Part-time Students**

	<b>All Enrolled</b>		<b>Ethnic Minorities</b>	
<b>All Freshmen in Fall 2011 (New and Continuing)</b>	5,236		2,576	
Graduated before Fall 2012 <sup>2</sup>	0	0.0%	0	0.0%
Returned in Fall 2012 & Had Not Graduated	3,728	71.2%	1,821	70.7%
Did Not Return in Fall 2012 & Had Not Graduated	1,508	28.8%	755	29.3%
<b>All Sophomores in Fall 2011</b>	5,878		2,590	
Graduated before Fall 2012 <sup>2</sup>	0	0.0%	0	0.0%
Returned in Fall 2012 & Had Not Graduated	4,437	75.5%	1,891	73.0%
Did Not Return in Fall 2012 & Had Not Graduated	1,441	24.5%	699	27.0%
<b>All Juniors in Fall 2011</b>	7,325		2,948	
Graduated before Fall 2012 <sup>2</sup>	283	3.9%	110	3.7%
Returned in Fall 2012 & Had Not Graduated	5,785	79.0%	2,276	77.2%
Did Not Return in Fall 2012 & Had Not Graduated	1,257	17.2%	562	19.1%
<b>All Seniors in Fall 2011</b>	9,842		3,810	
Graduated before Fall 2012 <sup>2</sup>	5,065	51.5%	1,814	47.6%
Returned in Fall 2012 & Had Not Graduated	3,568	36.3%	1,422	37.3%
Did Not Return in Fall 2012 & Had Not Graduated	1,209	12.3%	574	15.1%

<sup>1</sup>The category "ethnic minorities" includes all ethnic groups, with permanent resident foreign nationals counted within the ethnicity groups (non-resident aliens are not included).

<sup>2</sup>Graduation data are for students who graduated from UNT; the unknown number who transferred to other institutions and graduated from there are included in the "did not return" groups.

*Note: Percentages may not sum to 100% due to rounding.*

**Exhibit B-19**  
**One-year Retention Rates for Undergraduates, Fall 2011 to Fall 2012**  
**by Ethnicity<sup>1</sup> (White, African American, and Hispanic Students)**

<b>First-time in College Freshmen, Fall 2011</b>	<b>White</b>		<b>African American</b>		<b>Hispanic</b>	
<b>Full-time Only (Enrolled for 12 Hours or More)</b>	2,074		660		819	
Returned in Fall 2012 & Had Not Graduated	1,578	76.1%	467	70.8%	618	75.5%
Did Not Return in Fall 2012 & Had Not Graduated	496	23.9%	193	29.2%	201	24.5%

*Note: These figures include dual admits and TAMS students*

**The Data Below Are for Both Full-time and Part-time Students**

	<b>White</b>		<b>African American</b>		<b>Hispanic</b>	
<b>All Freshmen in Fall 2011 (New and Continuing)</b>	2,660		899		1,008	
Graduated before Fall 2012 <sup>2</sup>	0		0		0	
Returned in Fall 2012 & Had Not Graduated	1,907	71.7%	600	66.7%	708	70.2%
Did Not Return in Fall 2012 & Had Not Graduated	753	28.3%	299	33.3%	300	29.8%
 <b>All Sophomores in Fall 2011</b>	 3,288		 853		 1,046	
Graduated before Fall 2012 <sup>2</sup>	2,546		0		0	
Returned in Fall 2012 & Had Not Graduated	742	22.6%	619	72.6%	812	77.6%
Did Not Return in Fall 2012 & Had Not Graduated	0	0.0%	234	27.4%	234	22.4%
 <b>All Juniors in Fall 2011</b>	 4,377		 932		 1,243	
Graduated before Fall 2012 <sup>2</sup>	173	4.0%	33	3.5%	55	4.4%
Returned in Fall 2012 & Had Not Graduated	3,509	80.2%	695	74.6%	996	80.1%
Did Not Return in Fall 2012 & Had Not Graduated	695	15.9%	204	21.9%	192	15.4%
 <b>All Seniors in Fall 2011</b>	 6,032		 1,222		 1,491	
Graduated before Fall 2012 <sup>2</sup>	3,251	53.9%	621	50.8%	709	47.6%
Returned in Fall 2012 & Had Not Graduated	2,146	35.6%	405	33.1%	589	39.5%
Did Not Return in Fall 2012 & Had Not Graduated	635	10.5%	196	16.0%	193	12.9%

<sup>1</sup>The ethnic groups include foreign nationals with permanent resident visas but do not include other foreign nationals (nonresident aliens).

<sup>2</sup>Graduation data are for students who graduated from UNT; the unknown number who transferred to other institutions and graduated from there are included in the "did not return" groups.

*Note: Percentages may not sum to 100% due to rounding.*

**Exhibit B-20**  
**Six-year Graduation Rates for First-Time, Full-Time Freshmen**  
**Fall 2004 and Fall 2005 Cohorts**

	2004 Cohort		2004 Cohort		2005 Cohort		2005 Cohort	
	UNT		State Total		UNT		State Total	
<b>Graduated from UNT Within 6 Years</b>								
White	1,089	48.8%	16,798	56.9%	1,228	51.9%	17,002	58.0%
African-American	202	49.5%	2,471	32.1%	242	49.5%	2,476	31.8%
Hispanic	180	48.1%	5,450	40.6%	191	44.2%	5,889	43.8%
Asian, Pacific Islander	46	51.7%	2,303	63.4%	74	50.7%	2,335	64.2%
Nonresident Alien/Other	36	33.0%	700	41.7%	16	24.6%	714	45.2%
<b>Total</b>	<b>1,553</b>	<b>48.3%</b>	<b>27,722</b>	<b>49.6%</b>	<b>1,751</b>	<b>50.1%</b>	<b>28,416</b>	<b>50.9%</b>
<b>Graduated from Another Texas State University within a total of 6 Years</b>								
White	228	10.2%	2,856	9.7%	233	9.8%	2,673	9.1%
African-American	16	3.9%	335	4.4%	22	4.5%	374	4.8%
Hispanic	29	7.8%	826	6.2%	33	7.6%	760	5.7%
Asian, Pacific Islander	10	11.2%	295	8.1%	11	7.5%	280	7.7%
Nonresident Alien/Other	8	7.3%	62	3.7%	2	3.1%	42	2.7%
<b>Total</b>	<b>291</b>	<b>9.1%</b>	<b>4,374</b>	<b>7.8%</b>	<b>301</b>	<b>8.6%</b>	<b>4,129</b>	<b>7.4%</b>
<b>Total Graduated Within 6 Years</b>	<b>1,844</b>	<b>57.4%</b>	<b>32,096</b>	<b>57.4%</b>	<b>2,052</b>	<b>58.7%</b>	<b>32,545</b>	<b>58.4%</b>
<b>Not Graduated but Still Enrolled at UNT in 6th Year</b>								
White	130	5.8%	1,093	3.7%	119	5.0%	1,114	3.8%
African-American	29	7.1%	508	6.6%	23	4.7%	502	6.5%
Hispanic	25	6.7%	1,129	8.4%	32	7.4%	984	7.3%
Asian, Pacific Islander	7	7.9%	177	4.9%	7	4.8%	180	4.9%
Nonresident Alien/Other	4	3.7%	102	6.1%	2	3.1%	73	4.6%
<b>Total</b>	<b>195</b>	<b>6.1%</b>	<b>3,009</b>	<b>5.4%</b>	<b>183</b>	<b>5.2%</b>	<b>2,853</b>	<b>5.1%</b>
<b>Not Graduated but Still Enrolled at Another State University in 6th Year</b>								
White	153	6.9%	1,864	6.3%	137	5.8%	1,684	5.7%
African-American	24	5.9%	708	9.2%	43	8.8%	747	9.6%
Hispanic	42	11.2%	1,287	9.6%	37	8.6%	1,228	9.1%
Asian, Pacific Islander	6	6.7%	277	7.6%	14	9.6%	254	7.0%
Nonresident Alien/Other	5	4.6%	72	4.3%	4	6.2%	79	5.0%
<b>Total</b>	<b>230</b>	<b>7.2%</b>	<b>4,208</b>	<b>7.5%</b>	<b>235</b>	<b>6.7%</b>	<b>3,992</b>	<b>7.2%</b>
<b>Total Still Enrolled in 6th Year</b>	<b>425</b>	<b>13.2%</b>	<b>7,217</b>	<b>12.9%</b>	<b>418</b>	<b>11.9%</b>	<b>6,845</b>	<b>12.3%</b>
<b>Not Graduated &amp; Not Enrolled in 6th Year</b>								
White	632	28.3%	6,906	23.4%	649	27.4%	6,859	23.4%
African-American	137	33.6%	3,667	47.7%	159	32.5%	3,676	47.3%
Hispanic	98	26.2%	4,718	35.2%	139	32.2%	4,590	34.1%
Asian, Pacific Islander	20	22.5%	583	16.0%	40	27.4%	588	16.2%
Nonresident Alien/Other	56	51.4%	742	44.2%	41	63.1%	671	42.5%
<b>Total Not Grad &amp; Not Enrolled in 6th Year</b>	<b>943</b>	<b>29.4%</b>	<b>16,616</b>	<b>29.7%</b>	<b>1,028</b>	<b>29.4%</b>	<b>16,384</b>	<b>29.4%</b>

Note: Percentages shown in the preceding tables are based on the total for each ethnic group (percentages may not sum to 100% because of rounding).

**Exhibit B-21  
Total Freshmen Cohort for Fall 2004 and Fall 2005**

	2004 Cohort		2004 Cohort		2005 Cohort		2005 Cohort	
	UNT		State Total		UNT		State Total	
White	2,232	69.5%	29,517	52.8%	2,366	67.6%	29,332	52.6%
African-American	408	12.7%	7,689	13.7%	489	14.0%	7,775	13.9%
Hispanic	374	11.6%	13,410	24.0%	432	12.3%	13,451	24.1%
Asian, Pacific Islander	89	2.8%	3,635	6.5%	146	4.2%	3,637	6.5%
Nonresident Alien/Other	109	3.4%	1,678	3.0%	65	1.9%	1,579	2.8%
<b>Total in Freshmen Class</b>	<b>3,212</b>	<b>100.0%</b>	<b>55,929</b>	<b>100.0%</b>	<b>3,498</b>	<b>100.0%</b>	<b>55,774</b>	<b>100.0%</b>

*Note: Percentages in this table are based on the total freshmen cohort for the given year (percentages may not sum to 100% because of rounding).*

**Exhibit B-22**  
**UNT Student Place of Residence**  
**Enrollment Statistics Fall 2011-2012**

Place of Residence	Fall 2011			Fall 2012			Fall 2012			
	Frequency	Percent Frequency	Cumulative Frequency	Frequency	Percent Frequency	Cumulative Frequency	Frequency	Percent Frequency	Cumulative Frequency	Cumulative Percent
Residence Hall	5,388	15.1%	5,388	5,630	15.1%	5,630	5,630	15.7%	5,630	15.7%
City of Denton	8,212	23.0%	13,600	8,063	38.1%	13,693	13,693	22.5%	13,693	38.3%
Denton County	4,101	11.5%	17,701	3,948	49.6%	17,641	17,641	11.0%	17,641	49.3%
Outside of Denton County	17,993	50.4%	35,694	18,137	100.0%	35,778	35,778	50.7%	35,778	100.0%
<b>Total</b>	<b>35,694</b>			<b>35,778</b>			<b>35,778</b>			



**SECTION C**

**Semester Credit Hours**



**Exhibit C-1  
Summary of Credit Hours Produced and Funding Status  
Fiscal Years 2008-2013**

Fiscal Year	Semester	UNDERGRADUATE				GRADUATE				TOTALS	
		Funded	Nonfunded <sup>1</sup>	Total	Master's Funded	Master's Nonfunded <sup>1</sup>	Doctoral	Special Professional	Total	Total Excluding Nonfunded <sup>1</sup>	Total Including Nonfunded
2008-09	Fall	342,902.0	5,930.0	348,832.0	31,015.5	0.0	9,052.5	0.0	40,068.0	382,970.0	388,900.0
	Spring	321,551.0	6,464.0	328,015.0	31,475.0	0.0	8,988.0	271.0	40,734.0	362,285.0	368,749.0
	Summer <sup>2</sup>	77,658.0	3,861.0	81,519.0	18,251.0	0.0	3,346.0	187.0	21,784.0	99,442.0	103,303.0
	Total	742,111.0	16,255.0	758,366.0	80,741.5	0.0	21,386.5	0.0	102,586.0	844,697.0	860,952.0
2009-10	Fall	350,619.0	5,714.0	356,333.0	35,271.0	0.0	9,394.0	478.0	45,143.0	395,762.0	401,476.0
	Spring	326,856.0	6,616.0	333,472.0	35,098.0	0.0	9,569.0	396.0	45,063.0	371,919.0	378,535.0
	Summer <sup>2</sup>	85,425.0	3,917.0	89,342.0	18,596.5	0.0	3,558.0	292.0	22,446.5	107,871.5	111,788.5
	Total	762,900.0	16,247.0	779,147.0	88,965.5	0.0	22,521.0	0.0	112,652.5	875,552.5	891,799.5
2010-11	Fall	347,926.0	6,798.0	354,724.0	36,404.5	0.0	9,821.0	513.0	46,738.5	394,664.5	401,462.5
	Spring	322,532.0	6,795.0	329,327.0	34,814.0	0.0	10,259.5	395.0	45,468.5	368,000.5	374,795.5
	Summer <sup>2</sup>	78,715.0	3,902.0	82,617.0	15,372.0	0.0	3,386.0	247.0	19,005.0	97,720.0	101,622.0
	Total	749,173.0	17,495.0	766,668.0	86,590.5	0.0	23,466.5	0.0	111,212.0	860,385.0	877,880.0
2011-12	Fall	348,590.0	7,700.0	356,290.0	34,427.0	0.0	10,576.5	564.0	45,567.5	394,157.5	401,857.5
	Spring	320,497.0	8,513.0	329,010.0	32,288.5	0.0	10,595.0	414.0	43,297.5	363,794.5	372,307.5
	Summer <sup>2</sup>	71,591.0	4,495.0	76,086.0	13,529.5	0.0	3,681.0	300.0	17,510.5	89,101.5	93,596.5
	Total	740,678.0	20,708.0	761,386.0	80,245.0	0.0	24,852.5	0.0	106,375.5	847,053.5	867,761.5
2012-13	Fall	359,614.0	6,838.0	366,452.0	31,145.0	0.0	10,868.0	571.0	42,584.0	402,198.0	409,036.0
	Spring	0.0	0.0	0.0	0.0	0.0	0.0	0.0	0.0	0.0	0.0
	Summer <sup>2</sup>	0.0	0.0	0.0	0.0	0.0	0.0	0.0	0.0	0.0	0.0
	Total	359,614.0	6,838.0	366,452.0	31,145.0	0.0	10,868.0	0.0	42,584.0	402,198.0	409,036.0

<sup>1</sup>Credit hours for base years are included in formula funding for appropriations except for Aerospace (AERO) and courses taught which do not receive appropriations. Prior semesters may have minor variances in SCH due to changes made after official figures are printed.

**Exhibit C-2**  
**Semester Credit Hours by Level<sup>1</sup>, College/School and Department/Division**  
**Fiscal Years 2009-2010 through 2012-2013**

<b>COLLEGE OF ARTS &amp; SCIENCES</b>									
<b>College Total</b>		<b>UNDERGRADUATE</b>			<b>GRADUATE</b>			<b>TOTALS</b>	
<u>Year</u>	<u>Semester</u>	<u>Lower Level</u>	<u>Upper Level</u>	<u>Total</u>	<u>Master's</u>	<u>Doctoral</u>	<u>Spec.-Prof.</u>	<u>Total</u>	
2009-10	Fall	138,159.0	39,875.0	178,034.0	6,636.0	3,121.0	478.0	10,235.0	188,269.0
	Spring	119,900.0	41,725.0	161,625.0	6,233.0	2,982.0	396.0	9,611.0	171,236.0
	Summer	26,412.0	8,126.0	34,538.0	1,984.0	953.0	292.0	3,229.0	37,767.0
	<b>TOTAL</b>	<b>284,471.0</b>	<b>89,726.0</b>	<b>374,197.0</b>	<b>14,853.0</b>	<b>7,056.0</b>	<b>1,166.0</b>	<b>23,075.0</b>	<b>397,272.0</b>
2010-11	Fall	139,450.0	40,946.0	180,396.0	6,909.0	3,181.0	513.0	10,603.0	190,999.0
	Spring	122,017.0	42,954.0	164,971.0	6,091.0	3,302.0	395.0	9,788.0	174,759.0
	Summer	25,559.0	8,256.0	33,815.0	1,630.0	825.0	247.0	2,702.0	36,517.0
	<b>TOTAL</b>	<b>287,026.0</b>	<b>92,156.0</b>	<b>379,182.0</b>	<b>14,630.0</b>	<b>7,308.0</b>	<b>1,155.0</b>	<b>23,093.0</b>	<b>402,275.0</b>
2011-12	Fall	143,411.0	40,904.0	184,315.0	6,550.0	3,702.0	564.0	10,816.0	195,131.0
	Spring	123,836.0	42,005.0	165,841.0	5,656.0	3,631.0	414.0	9,701.0	175,542.0
	Summer	23,085.0	7,384.0	30,469.0	1,229.0	946.0	300.0	2,475.0	32,944.0
	<b>TOTAL</b>	<b>290,332.0</b>	<b>90,293.0</b>	<b>380,625.0</b>	<b>13,435.0</b>	<b>8,279.0</b>	<b>1,278.0</b>	<b>22,992.0</b>	<b>403,617.0</b>
2012-13	Fall	148,038.0	40,971.0	189,009.0	6,083.0	3,622.0	571.0	10,276.0	199,285.0
	Spring	0.0	0.0	0.0	0.0	0.0	0.0	0.0	0.0
	Summer	0.0	0.0	0.0	0.0	0.0	0.0	0.0	0.0
	<b>TOTAL</b>	<b>148,038.0</b>	<b>40,971.0</b>	<b>189,009.0</b>	<b>6,083.0</b>	<b>3,622.0</b>	<b>571.0</b>	<b>10,276.0</b>	<b>199,285.0</b>

<b>Aerospace Studies (AERO, MILS)</b>									
		<b>UNDERGRADUATE</b>			<b>GRADUATE</b>			<b>TOTALS</b>	
<u>Year</u>	<u>Semester</u>	<u>Lower Level</u>	<u>Upper Level</u>	<u>Total</u>	<u>Master's</u>	<u>Doctoral</u>	<u>Spec.-Prof.</u>	<u>Total</u>	
2009-10	Fall	150.0	123.0	273.0	0.0	0.0	0.0	0.0	273.0
	Spring	152.0	136.0	288.0	0.0	0.0	0.0	0.0	288.0
	Summer	0.0	0.0	0.0	0.0	0.0	0.0	0.0	0.0
	<b>TOTAL</b>	<b>302.0</b>	<b>259.0</b>	<b>561.0</b>	<b>0.0</b>	<b>0.0</b>	<b>0.0</b>	<b>0.0</b>	<b>561.0</b>
2010-11	Fall	193.0	152.0	345.0	0.0	0.0	0.0	0.0	345.0
	Spring	198.0	149.0	347.0	0.0	0.0	0.0	0.0	347.0
	Summer	0.0	0.0	0.0	0.0	0.0	0.0	0.0	0.0
	<b>TOTAL</b>	<b>391.0</b>	<b>301.0</b>	<b>692.0</b>	<b>0.0</b>	<b>0.0</b>	<b>0.0</b>	<b>0.0</b>	<b>692.0</b>
2011-12	Fall	223.0	144.0	367.0	0.0	0.0	0.0	0.0	367.0
	Spring	153.0	151.0	304.0	0.0	0.0	0.0	0.0	304.0
	Summer	0.0	3.0	3.0	0.0	0.0	0.0	0.0	3.0
	<b>TOTAL</b>	<b>376.0</b>	<b>298.0</b>	<b>674.0</b>	<b>0.0</b>	<b>0.0</b>	<b>0.0</b>	<b>0.0</b>	<b>674.0</b>
2012-13	Fall	190.0	158.0	348.0	0.0	0.0	0.0	0.0	348.0
	Spring	0.0	0.0	0.0	0.0	0.0	0.0	0.0	0.0
	Summer	0.0	0.0	0.0	0.0	0.0	0.0	0.0	0.0
	<b>TOTAL</b>	<b>190.0</b>	<b>158.0</b>	<b>348.0</b>	<b>0.0</b>	<b>0.0</b>	<b>0.0</b>	<b>0.0</b>	<b>348.0</b>

<b>Military Studies (MILS)</b>									
		<b>UNDERGRADUATE</b>			<b>GRADUATE</b>			<b>TOTALS</b>	
<u>Year</u>	<u>Semester</u>	<u>Lower Level</u>	<u>Upper Level</u>	<u>Total</u>	<u>Master's</u>	<u>Doctoral</u>	<u>Spec.-Prof.</u>	<u>Total</u>	
2009-10	Fall	0.0	0.0	0.0	0.0	0.0	0.0	0.0	0.0
	Spring	0.0	0.0	0.0	0.0	0.0	0.0	0.0	0.0
	Summer	0.0	0.0	0.0	0.0	0.0	0.0	0.0	0.0
	<b>TOTAL</b>	<b>0.0</b>	<b>0.0</b>	<b>0.0</b>	<b>0.0</b>	<b>0.0</b>	<b>0.0</b>	<b>0.0</b>	<b>0.0</b>
2010-11	Fall	0.0	0.0	0.0	0.0	0.0	0.0	0.0	0.0
	Spring	0.0	0.0	0.0	0.0	0.0	0.0	0.0	0.0
	Summer	0.0	0.0	0.0	0.0	0.0	0.0	0.0	0.0
	<b>TOTAL</b>	<b>0.0</b>	<b>0.0</b>	<b>0.0</b>	<b>0.0</b>	<b>0.0</b>	<b>0.0</b>	<b>0.0</b>	<b>0.0</b>
2011-12	Fall	0.0	0.0	0.0	0.0	0.0	0.0	0.0	0.0
	Spring	0.0	0.0	0.0	0.0	0.0	0.0	0.0	0.0
	Summer	0.0	0.0	0.0	0.0	0.0	0.0	0.0	0.0
	<b>TOTAL</b>	<b>0.0</b>	<b>0.0</b>	<b>0.0</b>	<b>0.0</b>	<b>0.0</b>	<b>0.0</b>	<b>0.0</b>	<b>0.0</b>
2012-13	Fall	0.0	0.0	0.0	0.0	0.0	0.0	0.0	0.0
	Spring	0.0	0.0	0.0	0.0	0.0	0.0	0.0	0.0
	Summer	0.0	0.0	0.0	0.0	0.0	0.0	0.0	0.0
	<b>TOTAL</b>	<b>0.0</b>	<b>0.0</b>	<b>0.0</b>	<b>0.0</b>	<b>0.0</b>	<b>0.0</b>	<b>0.0</b>	<b>0.0</b>

\* Military Studies went on their own Fall 2012

**Exhibit C-2**  
**Semester Credit Hours by Level<sup>1</sup>, College/School and Department/Division**  
**Fiscal Years 2009-2010 through 2012-2013**

**COLLEGE OF ARTS & SCIENCES**

**Biological Sciences**

		<u>UNDERGRADUATE</u>			<u>GRADUATE</u>			<u>TOTALS</u>	
<u>Year</u>	<u>Semester</u>	<u>Lower Level</u>	<u>Upper Level</u>	<u>Total</u>	<u>Master's</u>	<u>Doctoral</u>	<u>Spec.-Prof.</u>	<u>Total</u>	
2009-10	Fall	32.0	796.0	828.0	106.0	67.0	0.0	173.0	1,001.0
	Spring	31.0	576.0	607.0	100.0	55.0	0.0	155.0	762.0
	Summer	37.0	231.0	268.0	11.0	11.0	0.0	22.0	290.0
	<b>TOTAL</b>	<b>100.0</b>	<b>1,603.0</b>	<b>1,703.0</b>	<b>217.0</b>	<b>133.0</b>	<b>0.0</b>	<b>350.0</b>	<b>2,053.0</b>
2010-11	Fall	42.0	828.0	870.0	68.0	83.0	0.0	151.0	1,021.0
	Spring	38.0	682.0	720.0	82.0	79.0	0.0	161.0	881.0
	Summer	33.0	362.0	395.0	4.0	12.0	0.0	16.0	411.0
	<b>TOTAL</b>	<b>113.0</b>	<b>1,872.0</b>	<b>1,985.0</b>	<b>154.0</b>	<b>174.0</b>	<b>0.0</b>	<b>328.0</b>	<b>2,313.0</b>
2011-12	Fall	67.0	820.0	887.0	94.0	94.0	0.0	188.0	1,075.0
	Spring	45.0	668.0	713.0	58.0	174.0	0.0	232.0	945.0
	Summer	34.0	308.0	342.0	3.0	19.0	0.0	22.0	364.0
	<b>TOTAL</b>	<b>146.0</b>	<b>1,796.0</b>	<b>1,942.0</b>	<b>155.0</b>	<b>287.0</b>	<b>0.0</b>	<b>442.0</b>	<b>2,384.0</b>
2012-13	Fall	43.0	870.0	913.0	47.0	95.0	0.0	142.0	1,055.0
	Spring	0.0	0.0	0.0	0.0	0.0	0.0	0.0	0.0
	Summer	0.0	0.0	0.0	0.0	0.0	0.0	0.0	0.0
	<b>TOTAL</b>	<b>43.0</b>	<b>870.0</b>	<b>913.0</b>	<b>47.0</b>	<b>95.0</b>	<b>0.0</b>	<b>142.0</b>	<b>1,055.0</b>

**Biology (BIOL)**

		<u>UNDERGRADUATE</u>			<u>GRADUATE</u>			<u>TOTALS</u>	
<u>Year</u>	<u>Semester</u>	<u>Lower Level</u>	<u>Upper Level</u>	<u>Total</u>	<u>Master's</u>	<u>Doctoral</u>	<u>Spec.-Prof.</u>	<u>Total</u>	
2009-10	Fall	11,056.0	3,938.0	14,994.0	669.0	512.0	0.0	1,181.0	16,175.0
	Spring	9,222.0	4,265.0	13,487.0	669.0	524.0	0.0	1,193.0	14,680.0
	Summer	2,983.0	503.0	3,486.0	110.0	124.0	0.0	234.0	3,720.0
	<b>TOTAL</b>	<b>23,261.0</b>	<b>8,706.0</b>	<b>31,967.0</b>	<b>1,448.0</b>	<b>1,160.0</b>	<b>0.0</b>	<b>2,608.0</b>	<b>34,575.0</b>
2010-11	Fall	10,990.0	4,270.0	15,260.0	746.0	576.0	0.0	1,322.0	16,582.0
	Spring	9,272.0	4,819.0	14,091.0	639.0	625.0	0.0	1,264.0	15,355.0
	Summer	2,757.0	537.0	3,294.0	77.0	113.0	0.0	190.0	3,484.0
	<b>TOTAL</b>	<b>23,019.0</b>	<b>9,626.0</b>	<b>32,645.0</b>	<b>1,462.0</b>	<b>1,314.0</b>	<b>0.0</b>	<b>2,776.0</b>	<b>35,421.0</b>
2011-12	Fall	10,905.0	3,957.0	14,862.0	680.0	656.0	0.0	1,336.0	16,198.0
	Spring	9,282.0	4,636.0	13,918.0	543.0	557.0	0.0	1,100.0	15,018.0
	Summer	2,620.0	446.0	3,066.0	79.0	112.0	0.0	191.0	3,257.0
	<b>TOTAL</b>	<b>22,807.0</b>	<b>9,039.0</b>	<b>31,846.0</b>	<b>1,302.0</b>	<b>1,325.0</b>	<b>0.0</b>	<b>2,627.0</b>	<b>34,473.0</b>
2012-13	Fall	11,289.0	4,278.0	15,567.0	598.0	640.0	0.0	1,238.0	16,805.0
	Spring	0.0	0.0	0.0	0.0	0.0	0.0	0.0	0.0
	Summer	0.0	0.0	0.0	0.0	0.0	0.0	0.0	0.0
	<b>TOTAL</b>	<b>11,289.0</b>	<b>4,278.0</b>	<b>15,567.0</b>	<b>598.0</b>	<b>640.0</b>	<b>0.0</b>	<b>1,238.0</b>	<b>16,805.0</b>

**Chemistry (CHEM)**

		<u>UNDERGRADUATE</u>			<u>GRADUATE</u>			<u>TOTALS</u>	
<u>Year</u>	<u>Semester</u>	<u>Lower Level</u>	<u>Upper Level</u>	<u>Total</u>	<u>Master's</u>	<u>Doctoral</u>	<u>Spec.-Prof.</u>	<u>Total</u>	
2009-10	Fall	6,293.0	919.0	7,212.0	423.0	290.0	0.0	713.0	7,925.0
	Spring	5,523.0	1,042.0	6,565.0	442.0	311.0	0.0	753.0	7,318.0
	Summer	1,737.0	138.0	1,875.0	90.0	159.0	0.0	249.0	2,124.0
	<b>TOTAL</b>	<b>13,553.0</b>	<b>2,099.0</b>	<b>15,652.0</b>	<b>955.0</b>	<b>760.0</b>	<b>0.0</b>	<b>1,715.0</b>	<b>17,367.0</b>
2010-11	Fall	6,838.0	993.0	7,831.0	330.0	338.0	0.0	668.0	8,499.0
	Spring	5,971.0	826.0	6,797.0	308.0	401.0	0.0	709.0	7,506.0
	Summer	1,822.0	149.0	1,971.0	40.0	109.0	0.0	149.0	2,120.0
	<b>TOTAL</b>	<b>14,631.0</b>	<b>1,968.0</b>	<b>16,599.0</b>	<b>678.0</b>	<b>848.0</b>	<b>0.0</b>	<b>1,526.0</b>	<b>18,125.0</b>
2011-12	Fall	7,089.0	892.0	7,981.0	370.0	449.0	0.0	819.0	8,800.0
	Spring	6,280.0	857.0	7,137.0	331.0	488.0	0.0	819.0	7,956.0
	Summer	1,761.0	97.0	1,858.0	23.0	248.0	0.0	271.0	2,129.0
	<b>TOTAL</b>	<b>15,130.0</b>	<b>1,846.0</b>	<b>16,976.0</b>	<b>724.0</b>	<b>1,185.0</b>	<b>0.0</b>	<b>1,909.0</b>	<b>18,885.0</b>
2012-13	Fall	7,979.0	1,038.0	9,017.0	351.0	450.0	0.0	801.0	9,818.0
	Spring	0.0	0.0	0.0	0.0	0.0	0.0	0.0	0.0
	Summer	0.0	0.0	0.0	0.0	0.0	0.0	0.0	0.0
	<b>TOTAL</b>	<b>7,979.0</b>	<b>1,038.0</b>	<b>9,017.0</b>	<b>351.0</b>	<b>450.0</b>	<b>0.0</b>	<b>801.0</b>	<b>9,818.0</b>

**Exhibit C-2**  
**Semester Credit Hours by Level<sup>1</sup>, College/School and Department/Division**  
**Fiscal Years 2009-2010 through 2012-2013**

**COLLEGE OF ARTS & SCIENCES**

**Communication Studies (COMM)**

Year	Semester	UNDERGRADUATE			GRADUATE			TOTALS
		Lower Level	Upper Level	Total	Master's	Doctoral	Spec.-Prof.	
2009-10	Fall	3,648.0	1,215.0	4,863.0	310.0	0.0	0.0	5,173.0
	Spring	2,880.0	1,269.0	4,149.0	331.0	0.0	0.0	4,480.0
	Summer	369.0	418.0	787.0	58.0	0.0	0.0	845.0
	TOTAL	6,897.0	2,902.0	9,799.0	699.0	0.0	0.0	10,498.0
2010-11	Fall	3,747.0	1,143.0	4,890.0	360.0	0.0	0.0	5,250.0
	Spring	3,039.0	1,095.0	4,134.0	336.0	0.0	0.0	4,470.0
	Summer	429.0	216.0	645.0	53.0	0.0	0.0	698.0
	TOTAL	7,215.0	2,454.0	9,669.0	749.0	0.0	0.0	10,418.0
2011-12	Fall	3,579.0	1,263.0	4,842.0	268.0	0.0	0.0	5,110.0
	Spring	2,928.0	1,230.0	4,158.0	222.0	0.0	0.0	4,380.0
	Summer	411.0	393.0	804.0	23.0	0.0	0.0	827.0
	TOTAL	6,918.0	2,886.0	9,804.0	513.0	0.0	0.0	10,317.0
2012-13	Fall	4,197.0	1,215.0	5,412.0	234.0	0.0	0.0	5,646.0
	Spring	0.0	0.0	0.0	0.0	0.0	0.0	0.0
	Summer	0.0	0.0	0.0	0.0	0.0	0.0	0.0
	TOTAL	4,197.0	1,215.0	5,412.0	234.0	0.0	0.0	5,646.0

**Dance & Theatre Arts**

**Dance (DANC)**

Year	Semester	UNDERGRADUATE			GRADUATE			TOTALS
		Lower Level	Upper Level	Total	Master's	Doctoral	Spec.-Prof.	
2009-10	Fall	843.0	297.0	1,140.0	0.0	0.0	0.0	1,140.0
	Spring	751.0	272.0	1,023.0	0.0	0.0	0.0	1,023.0
	Summer	1.0	6.0	7.0	0.0	0.0	0.0	7.0
	TOTAL	1,595.0	575.0	2,170.0	0.0	0.0	0.0	2,170.0
2010-11	Fall	962.0	312.0	1,274.0	0.0	0.0	0.0	1,274.0
	Spring	853.0	396.0	1,249.0	0.0	0.0	0.0	1,249.0
	Summer	5.0	12.0	17.0	0.0	0.0	0.0	17.0
	TOTAL	1,820.0	720.0	2,540.0	0.0	0.0	0.0	2,540.0
2011-12	Fall	998.0	381.0	1,379.0	0.0	0.0	0.0	1,379.0
	Spring	940.0	536.0	1,476.0	0.0	0.0	0.0	1,476.0
	Summer	3.0	7.0	10.0	0.0	0.0	0.0	10.0
	TOTAL	1,941.0	924.0	2,865.0	0.0	0.0	0.0	2,865.0
2012-13	Fall	1,002.0	418.0	1,420.0	0.0	0.0	0.0	1,420.0
	Spring	0.0	0.0	0.0	0.0	0.0	0.0	0.0
	Summer	0.0	0.0	0.0	0.0	0.0	0.0	0.0
	TOTAL	1,002.0	418.0	1,420.0	0.0	0.0	0.0	1,420.0

**Theatre Arts (THEA)**

Year	Semester	UNDERGRADUATE			GRADUATE			TOTALS
		Lower Level	Upper Level	Total	Master's	Doctoral	Spec.-Prof.	
2009-10	Fall	1,279.0	649.0	1,928.0	0.0	0.0	0.0	1,928.0
	Spring	1,064.0	698.0	1,762.0	0.0	0.0	0.0	1,762.0
	Summer	185.0	104.0	289.0	0.0	0.0	0.0	289.0
	TOTAL	2,528.0	1,451.0	3,979.0	0.0	0.0	0.0	3,979.0
2010-11	Fall	1,394.0	627.0	2,021.0	0.0	0.0	0.0	2,021.0
	Spring	1,242.0	849.0	2,091.0	0.0	0.0	0.0	2,091.0
	Summer	93.0	0.0	93.0	0.0	0.0	0.0	93.0
	TOTAL	2,729.0	1,476.0	4,205.0	0.0	0.0	0.0	4,205.0
2011-12	Fall	1,630.0	657.0	2,287.0	0.0	0.0	0.0	2,287.0
	Spring	1,348.0	728.0	2,076.0	3.0	0.0	0.0	2,079.0
	Summer	76.0	8.0	84.0	0.0	0.0	0.0	84.0
	TOTAL	3,054.0	1,393.0	4,447.0	3.0	0.0	0.0	4,450.0
2012-13	Fall	1,525.0	754.0	2,279.0	0.0	0.0	0.0	2,279.0
	Spring	0.0	0.0	0.0	0.0	0.0	0.0	0.0
	Summer	0.0	0.0	0.0	0.0	0.0	0.0	0.0
	TOTAL	1,525.0	754.0	2,279.0	0.0	0.0	0.0	2,279.0

**Exhibit C-2**  
**Semester Credit Hours by Level<sup>1</sup>, College/School and Department/Division**  
**Fiscal Years 2009-2010 through 2012-2013**

**COLLEGE OF ARTS & SCIENCES**

<b>Economics (ECON)</b>									
Year	Semester	UNDERGRADUATE			GRADUATE			TOTAL	
		Lower Level	Upper Level	Total	Master's	Doctoral	Spec.-Prof.		
2009-10	Fall	5,031.0	2,226.0	7,257.0	528.0	0.0	0.0	528.0	7,785.0
	Spring	4,374.0	2,376.0	6,750.0	562.0	0.0	0.0	562.0	7,312.0
	Summer	1,080.0	787.0	1,867.0	226.0	0.0	0.0	226.0	2,093.0
	TOTAL	10,485.0	5,389.0	15,874.0	1,316.0	0.0	0.0	1,316.0	17,190.0
2010-11	Fall	5,202.0	2,325.0	7,527.0	543.0	0.0	0.0	543.0	8,070.0
	Spring	4,680.0	2,574.0	7,254.0	435.0	0.0	0.0	435.0	7,689.0
	Summer	1,176.0	894.0	2,070.0	153.0	0.0	0.0	153.0	2,223.0
	TOTAL	11,058.0	5,793.0	16,851.0	1,131.0	0.0	0.0	1,131.0	17,982.0
2011-12	Fall	5,568.0	2,451.0	8,019.0	510.0	0.0	0.0	510.0	8,529.0
	Spring	5,427.0	2,532.0	7,959.0	426.0	0.0	0.0	426.0	8,385.0
	Summer	1,173.0	828.0	2,001.0	165.0	0.0	0.0	165.0	2,166.0
	TOTAL	12,168.0	5,811.0	17,979.0	1,101.0	0.0	0.0	1,101.0	19,080.0
2012-13	Fall	6,236.0	2,259.0	8,495.0	555.0	0.0	0.0	555.0	9,050.0
	Spring	0.0	0.0	0.0	0.0	0.0	0.0	0.0	0.0
	Summer	0.0	0.0	0.0	0.0	0.0	0.0	0.0	0.0
	TOTAL	6,236.0	2,259.0	8,495.0	555.0	0.0	0.0	555.0	9,050.0

<b>English (ENGL, ENTW)</b>									
Year	Semester	UNDERGRADUATE			GRADUATE			TOTAL	
		Lower Level	Upper Level	Total	Master's	Doctoral	Spec.-Prof.		
2009-10	Fall	16,542.0	4,611.0	21,153.0	440.0	309.0	0.0	749.0	21,902.0
	Spring	13,503.0	4,884.0	18,387.0	395.0	282.0	0.0	677.0	19,064.0
	Summer	1,125.0	688.0	1,813.0	78.0	48.0	0.0	126.0	1,939.0
	TOTAL	31,170.0	10,183.0	41,353.0	913.0	639.0	0.0	1,552.0	42,905.0
2010-11	Fall	13,719.0	4,038.0	17,757.0	378.0	336.0	0.0	714.0	18,471.0
	Spring	11,241.0	4,053.0	15,294.0	330.0	318.0	0.0	648.0	15,942.0
	Summer	864.0	561.0	1,425.0	71.0	75.0	0.0	146.0	1,571.0
	TOTAL	25,824.0	8,652.0	34,476.0	779.0	729.0	0.0	1,508.0	35,984.0
2011-12	Fall	13,986.0	3,462.0	17,448.0	332.0	435.0	0.0	767.0	18,215.0
	Spring	11,244.0	3,630.0	14,874.0	330.0	429.0	0.0	759.0	15,633.0
	Summer	930.0	534.0	1,464.0	24.0	54.0	0.0	78.0	1,542.0
	TOTAL	26,160.0	7,626.0	33,786.0	686.0	918.0	0.0	1,604.0	35,390.0
2012-13	Fall	14,574.0	3,348.0	17,922.0	339.0	399.0	0.0	738.0	18,660.0
	Spring	0.0	0.0	0.0	0.0	0.0	0.0	0.0	0.0
	Summer	0.0	0.0	0.0	0.0	0.0	0.0	0.0	0.0
	TOTAL	14,574.0	3,348.0	17,922.0	339.0	399.0	0.0	738.0	18,660.0

<b>World Languages, Literature, &amp; Cultures (ARBC, CHIN, FREN, GERM, HEBR, ITAL, JAPN, LANG, LATI, PORT, RUSS, SPAN)</b>									
Year	Semester	UNDERGRADUATE			GRADUATE			TOTAL	
		Lower Level	Upper Level	Total	Master's	Doctoral	Spec.-Prof.		
2009-10	Fall	13,909.0	3,027.0	16,936.0	373.0	0.0	0.0	373.0	17,309.0
	Spring	13,026.0	2,998.0	16,024.0	323.0	0.0	0.0	323.0	16,347.0
	Summer	5,016.0	222.0	5,238.0	167.0	0.0	0.0	167.0	5,405.0
	TOTAL	31,951.0	6,247.0	38,198.0	863.0	0.0	0.0	863.0	39,061.0
2010-11	Fall	14,298.0	3,825.0	18,123.0	318.0	0.0	0.0	318.0	18,441.0
	Spring	12,781.0	3,343.0	16,124.0	272.0	0.0	0.0	272.0	16,396.0
	Summer	4,408.0	216.0	4,624.0	156.0	0.0	0.0	156.0	4,780.0
	TOTAL	31,487.0	7,384.0	38,871.0	746.0	0.0	0.0	746.0	39,617.0
2011-12	Fall	13,452.0	3,422.0	16,874.0	219.0	0.0	0.0	219.0	17,093.0
	Spring	12,485.0	3,125.0	15,610.0	309.0	0.0	0.0	309.0	15,919.0
	Summer	3,425.0	87.0	3,512.0	126.0	0.0	0.0	126.0	3,638.0
	TOTAL	29,362.0	6,634.0	35,996.0	654.0	0.0	0.0	654.0	36,650.0
2012-13	Fall	11,727.0	3,747.0	15,474.0	258.0	0.0	0.0	258.0	15,732.0
	Spring	0.0	0.0	0.0	0.0	0.0	0.0	0.0	0.0
	Summer	0.0	0.0	0.0	0.0	0.0	0.0	0.0	0.0
	TOTAL	11,727.0	3,747.0	15,474.0	258.0	0.0	0.0	258.0	15,732.0

**Exhibit C-2**  
**Semester Credit Hours by Level<sup>1</sup>, College/School and Department/Division**  
**Fiscal Years 2009-2010 through 2012-2013**

**COLLEGE OF ARTS & SCIENCES**

**Geography (ARCH, GEOG, GEOL)**

Year	Semester	UNDERGRADUATE			GRADUATE			TOTALS
		Lower Level	Upper Level	Total	Master's	Doctoral	Spec.-Prof.	
2009-10	Fall	5,090.0	1,068.0	6,158.0	364.0	0.0	0.0	6,522.0
	Spring	4,934.0	1,284.0	6,218.0	271.0	0.0	0.0	6,489.0
	Summer	922.0	189.0	1,111.0	48.0	0.0	0.0	1,159.0
	TOTAL	10,946.0	2,541.0	13,487.0	683.0	0.0	0.0	14,170.0
2010-11	Fall	5,342.0	1,124.0	6,466.0	361.0	0.0	0.0	6,827.0
	Spring	4,771.0	963.0	5,734.0	330.0	0.0	0.0	6,064.0
	Summer	895.0	78.0	973.0	60.0	0.0	0.0	1,033.0
	TOTAL	11,008.0	2,165.0	13,173.0	751.0	0.0	0.0	13,924.0
2011-12	Fall	5,042.0	1,051.0	6,093.0	407.0	0.0	0.0	6,500.0
	Spring	4,644.0	965.0	5,609.0	288.0	0.0	0.0	5,897.0
	Summer	652.0	138.0	790.0	65.0	0.0	0.0	855.0
	TOTAL	10,338.0	2,154.0	12,492.0	760.0	0.0	0.0	13,252.0
2012-13	Fall	4,896.0	898.0	5,794.0	305.0	0.0	0.0	6,099.0
	Spring	0.0	0.0	0.0	0.0	0.0	0.0	0.0
	Summer	0.0	0.0	0.0	0.0	0.0	0.0	0.0
	TOTAL	4,896.0	898.0	5,794.0	305.0	0.0	0.0	6,099.0

**History (HIST)**

Year	Semester	UNDERGRADUATE			GRADUATE			TOTALS
		Lower Level	Upper Level	Total	Master's	Doctoral	Spec.-Prof.	
2009-10	Fall	14,085.0	4,608.0	18,693.0	426.0	285.0	0.0	19,404.0
	Spring	11,985.0	4,449.0	16,434.0	492.0	286.0	0.0	17,212.0
	Summer	1,488.0	1,189.0	2,677.0	123.0	98.0	0.0	2,898.0
	TOTAL	27,558.0	10,246.0	37,804.0	1,041.0	669.0	0.0	39,514.0
2010-11	Fall	12,660.0	4,599.0	17,259.0	536.0	314.0	0.0	18,109.0
	Spring	12,294.0	4,140.0	16,434.0	630.0	300.0	0.0	17,364.0
	Summer	1,134.0	1,279.0	2,413.0	132.0	47.0	0.0	2,592.0
	TOTAL	26,088.0	10,018.0	36,106.0	1,298.0	661.0	0.0	38,065.0
2011-12	Fall	14,148.0	4,368.0	18,516.0	612.0	384.0	0.0	19,512.0
	Spring	13,158.0	4,202.0	17,360.0	578.0	371.0	0.0	18,309.0
	Summer	1,446.0	801.0	2,247.0	83.0	47.0	0.0	2,377.0
	TOTAL	28,752.0	9,371.0	38,123.0	1,273.0	802.0	0.0	40,198.0
2012-13	Fall	14,406.0	3,942.0	18,348.0	551.0	372.0	0.0	19,271.0
	Spring	0.0	0.0	0.0	0.0	0.0	0.0	0.0
	Summer	0.0	0.0	0.0	0.0	0.0	0.0	0.0
	TOTAL	14,406.0	3,942.0	18,348.0	551.0	372.0	0.0	19,271.0

**Linguistics & Tech Communication (ENTW, LING, TECM)**

Year	Semester	UNDERGRADUATE			GRADUATE			TOTALS
		Lower Level	Upper Level	Total	Master's	Doctoral	Spec.-Prof.	
2009-10	Fall	450.0	1,950.0	2,400.0	486.0	0.0	0.0	2,886.0
	Spring	348.0	1,587.0	1,935.0	424.0	0.0	0.0	2,359.0
	Summer	114.0	675.0	789.0	150.0	0.0	0.0	939.0
	TOTAL	912.0	4,212.0	5,124.0	1,060.0	0.0	0.0	6,184.0
2010-11	Fall	3,108.0	1,800.0	4,908.0	399.0	0.0	0.0	5,307.0
	Spring	2,844.0	1,701.0	4,545.0	369.0	0.0	0.0	4,914.0
	Summer	432.0	753.0	1,185.0	87.0	0.0	0.0	1,272.0
	TOTAL	6,384.0	4,254.0	10,638.0	855.0	0.0	0.0	11,493.0
2011-12	Fall	3,477.0	1,905.0	5,382.0	453.0	0.0	0.0	5,835.0
	Spring	3,084.0	1,863.0	4,947.0	413.0	0.0	0.0	5,360.0
	Summer	468.0	501.0	969.0	30.0	0.0	0.0	999.0
	TOTAL	7,029.0	4,269.0	11,298.0	896.0	0.0	0.0	12,194.0
2012-13	Fall	4,554.0	1,983.0	6,537.0	501.0	0.0	0.0	7,038.0
	Spring	0.0	0.0	0.0	0.0	0.0	0.0	0.0
	Summer	0.0	0.0	0.0	0.0	0.0	0.0	0.0
	TOTAL	4,554.0	1,983.0	6,537.0	501.0	0.0	0.0	7,038.0



**Exhibit C-2**  
**Semester Credit Hours by Level<sup>1</sup>, College/School and Department/Division**  
**Fiscal Years 2009-2010 through 2012-2013**

**COLLEGE OF ARTS & SCIENCES**

		UNDERGRADUATE			GRADUATE			TOTALS	
Year	Semester	Lower Level	Upper Level	Total	Master's	Doctoral	Spec.Prof.	Total	
2009-10	Fall	22,047.0	1,251.0	23,298.0	237.0	251.0	0.0	488.0	23,786.0
	Spring	17,528.0	1,228.0	18,756.0	211.0	224.0	0.0	435.0	19,191.0
	Summer	3,209.0	282.0	3,491.0	17.0	25.0	0.0	42.0	3,533.0
	TOTAL	42,784.0	2,761.0	45,545.0	465.0	500.0	0.0	965.0	46,510.0
2010-11	Fall	21,869.0	1,436.0	23,305.0	292.0	232.0	0.0	524.0	23,829.0
	Spring	18,094.0	1,467.0	19,561.0	207.0	240.0	0.0	447.0	20,008.0
	Summer	3,735.0	267.0	4,002.0	0.0	15.0	0.0	15.0	4,017.0
	TOTAL	43,698.0	3,170.0	46,868.0	499.0	487.0	0.0	986.0	47,854.0
2011-12	Fall	22,243.0	1,573.0	23,816.0	220.0	260.0	0.0	480.0	24,296.0
	Spring	18,509.0	1,470.0	19,979.0	209.0	237.0	0.0	446.0	20,425.0
	Summer	3,670.0	411.0	4,081.0	6.0	15.0	0.0	21.0	4,102.0
	TOTAL	44,422.0	3,454.0	47,876.0	435.0	512.0	0.0	947.0	48,823.0
2012-13	Fall	25,671.0	1,617.0	27,288.0	259.0	262.0	0.0	521.0	27,809.0
	Spring	0.0	0.0	0.0	0.0	0.0	0.0	0.0	0.0
	Summer	0.0	0.0	0.0	0.0	0.0	0.0	0.0	0.0
	TOTAL	25,671.0	1,617.0	27,288.0	259.0	262.0	0.0	521.0	27,809.0

**Philosophy (PHIL)**

		UNDERGRADUATE			GRADUATE			TOTALS	
Year	Semester	Lower Level	Upper Level	Total	Master's	Doctoral	Spec.-Prof.	Total	
2009-10	Fall	5,244.0	1,233.0	6,477.0	171.0	91.0	0.0	262.0	6,739.0
	Spring	4,659.0	1,398.0	6,057.0	175.0	66.0	0.0	241.0	6,298.0
	Summer	1,146.0	170.0	1,316.0	35.0	22.0	0.0	57.0	1,373.0
	TOTAL	11,049.0	2,801.0	13,850.0	381.0	179.0	0.0	560.0	14,410.0
2010-11	Fall	5,052.0	1,229.0	6,281.0	133.0	105.0	0.0	238.0	6,519.0
	Spring	4,749.0	1,253.0	6,002.0	132.0	124.0	0.0	256.0	6,258.0
	Summer	1,248.0	192.0	1,440.0	16.0	30.0	0.0	46.0	1,486.0
	TOTAL	11,049.0	2,674.0	13,723.0	281.0	259.0	0.0	540.0	14,263.0
2011-12	Fall	5,568.0	1,155.0	6,723.0	120.0	138.0	0.0	258.0	6,981.0
	Spring	4,560.0	1,347.0	5,907.0	78.0	126.0	0.0	204.0	6,111.0
	Summer	915.0	249.0	1,164.0	13.0	32.0	0.0	45.0	1,209.0
	TOTAL	11,043.0	2,751.0	13,794.0	211.0	296.0	0.0	507.0	14,301.0
2012-13	Fall	5,775.0	960.0	6,735.0	105.0	158.0	0.0	263.0	6,998.0
	Spring	0.0	0.0	0.0	0.0	0.0	0.0	0.0	0.0
	Summer	0.0	0.0	0.0	0.0	0.0	0.0	0.0	0.0
	TOTAL	5,775.0	960.0	6,735.0	105.0	158.0	0.0	263.0	6,998.0

**Physics (PHYS)**

		UNDERGRADUATE			GRADUATE			TOTALS	
Year	Semester	Lower Level	Upper Level	Total	Master's	Doctoral	Spec.-Prof.	Total	
2009-10	Fall	9,070.0	234.0	9,304.0	181.0	258.0	0.0	439.0	9,743.0
	Spring	7,630.0	228.0	7,858.0	121.0	255.0	0.0	376.0	8,234.0
	Summer	2,055.0	6.0	2,061.0	59.0	61.0	0.0	120.0	2,181.0
	TOTAL	18,755.0	468.0	19,223.0	361.0	574.0	0.0	935.0	20,158.0
2010-11	Fall	9,203.0	286.0	9,489.0	196.0	250.0	0.0	446.0	9,935.0
	Spring	7,666.0	322.0	7,988.0	185.0	202.0	0.0	387.0	8,375.0
	Summer	1,923.0	15.0	1,938.0	59.0	53.0	0.0	112.0	2,050.0
	TOTAL	18,792.0	623.0	19,415.0	440.0	505.0	0.0	945.0	20,360.0
2011-12	Fall	9,220.0	330.0	9,550.0	220.0	243.0	0.0	463.0	10,013.0
	Spring	7,580.0	304.0	7,884.0	157.0	225.0	0.0	382.0	8,266.0
	Summer	1,635.0	12.0	1,647.0	33.0	30.0	0.0	63.0	1,710.0
	TOTAL	18,435.0	646.0	19,081.0	410.0	498.0	0.0	908.0	19,989.0
2012-13	Fall	7,971.0	346.0	8,317.0	181.0	230.0	0.0	411.0	8,728.0
	Spring	0.0	0.0	0.0	0.0	0.0	0.0	0.0	0.0
	Summer	0.0	0.0	0.0	0.0	0.0	0.0	0.0	0.0
	TOTAL	7,971.0	346.0	8,317.0	181.0	230.0	0.0	411.0	8,728.0

**Exhibit C-2**  
**Semester Credit Hours by Level<sup>1</sup>, College/School and Department/Division**  
**Fiscal Years 2009-2010 through 2012-2013**

**COLLEGE OF ARTS & SCIENCES**

		UNDERGRADUATE			GRADUATE			TOTALS	
Year	Semester	Lower Level	Upper Level	Total	Master's	Doctoral	Spec.-Prof.	Total	
2009-10	Fall	12,969.0	2,997.0	15,966.0	181.0	209.0	0.0	390.0	16,356.0
	Spring	12,336.0	2,511.0	14,847.0	140.0	212.0	0.0	352.0	15,199.0
	Summer	3,189.0	526.0	3,715.0	39.0	28.0	0.0	67.0	3,782.0
	TOTAL	28,494.0	6,034.0	34,528.0	360.0	449.0	0.0	809.0	35,337.0
2010-11	Fall	12,714.0	2,457.0	15,171.0	170.0	228.0	0.0	398.0	15,569.0
	Spring	12,378.0	2,541.0	14,919.0	108.0	220.0	0.0	328.0	15,247.0
	Summer	2,814.0	409.0	3,223.0	17.0	18.0	0.0	35.0	3,258.0
	TOTAL	27,906.0	5,407.0	33,313.0	295.0	466.0	0.0	761.0	34,074.0
2011-12	Fall	13,722.0	3,051.0	16,773.0	180.0	266.0	0.0	446.0	17,219.0
	Spring	12,351.0	2,667.0	15,018.0	141.0	240.0	0.0	381.0	15,399.0
	Summer	2,136.0	645.0	2,781.0	3.0	25.0	0.0	28.0	2,809.0
	TOTAL	28,209.0	6,363.0	34,572.0	324.0	531.0	0.0	855.0	35,427.0
2012-13	Fall	13,764.0	2,217.0	15,981.0	189.0	260.0	0.0	449.0	16,430.0
	Spring	0.0	0.0	0.0	0.0	0.0	0.0	0.0	0.0
	Summer	0.0	0.0	0.0	0.0	0.0	0.0	0.0	0.0
	TOTAL	13,764.0	2,217.0	15,981.0	189.0	260.0	0.0	449.0	16,430.0

**Psychology (PSYC)**

		UNDERGRADUATE			GRADUATE			TOTALS	
Year	Semester	Lower Level	Upper Level	Total	Master's	Doctoral	Spec.-Prof.	Total	
2009-10	Fall	6,966.0	4,656.0	11,622.0	495.0	849.0	0.0	1,344.0	12,966.0
	Spring	6,699.0	5,960.0	12,659.0	475.0	767.0	0.0	1,242.0	13,901.0
	Summer	640.0	1,167.0	1,807.0	234.0	377.0	0.0	611.0	2,418.0
	TOTAL	14,305.0	11,783.0	26,088.0	1,204.0	1,993.0	0.0	3,197.0	29,285.0
2010-11	Fall	7,387.0	4,825.0	12,212.0	578.0	719.0	0.0	1,297.0	13,509.0
	Spring	6,578.0	6,387.0	12,965.0	504.0	793.0	0.0	1,297.0	14,262.0
	Summer	702.0	1,340.0	2,042.0	203.0	353.0	0.0	556.0	2,598.0
	TOTAL	14,667.0	12,552.0	27,219.0	1,285.0	1,865.0	0.0	3,150.0	30,369.0
2011-12	Fall	7,242.0	5,012.0	12,254.0	485.0	777.0	0.0	1,262.0	13,516.0
	Spring	6,217.0	5,535.0	11,752.0	421.0	784.0	0.0	1,205.0	12,957.0
	Summer	748.0	1,132.0	1,880.0	128.0	364.0	0.0	492.0	2,372.0
	TOTAL	14,207.0	11,679.0	25,886.0	1,034.0	1,925.0	0.0	2,959.0	28,845.0
2012-13	Fall	6,640.0	5,105.0	11,745.0	386.0	756.0	0.0	1,142.0	12,887.0
	Spring	0.0	0.0	0.0	0.0	0.0	0.0	0.0	0.0
	Summer	0.0	0.0	0.0	0.0	0.0	0.0	0.0	0.0
	TOTAL	6,640.0	5,105.0	11,745.0	386.0	756.0	0.0	1,142.0	12,887.0

**Radio Television Film (RTVF, CBCM)**

		UNDERGRADUATE			GRADUATE			TOTALS	
Year	Semester	Lower Level	Upper Level	Total	Master's	Doctoral	Spec.-Prof.	Total	
2009-10	Fall	1,542.0	2,937.0	4,479.0	347.0	0.0	0.0	347.0	4,826.0
	Spring	1,390.0	2,925.0	4,315.0	298.0	0.0	0.0	298.0	4,613.0
	Summer	495.0	676.0	1,171.0	67.0	0.0	0.0	67.0	1,238.0
	TOTAL	3,427.0	6,538.0	9,965.0	712.0	0.0	0.0	712.0	10,677.0
2010-11	Fall	1,432.0	2,996.0	4,428.0	391.0	0.0	0.0	391.0	4,819.0
	Spring	1,428.0	3,096.0	4,524.0	383.0	0.0	0.0	383.0	4,907.0
	Summer	414.0	813.0	1,227.0	90.0	0.0	0.0	90.0	1,317.0
	TOTAL	3,274.0	6,905.0	10,179.0	864.0	0.0	0.0	864.0	11,043.0
2011-12	Fall	1,450.0	2,966.0	4,416.0	370.0	0.0	0.0	370.0	4,786.0
	Spring	1,494.0	3,077.0	4,571.0	328.0	0.0	0.0	328.0	4,899.0
	Summer	380.0	696.0	1,076.0	68.0	0.0	0.0	68.0	1,144.0
	TOTAL	3,324.0	6,739.0	10,063.0	766.0	0.0	0.0	766.0	10,829.0
2012-13	Fall	1,485.0	3,396.0	4,881.0	344.0	0.0	0.0	344.0	5,225.0
	Spring	0.0	0.0	0.0	0.0	0.0	0.0	0.0	0.0
	Summer	0.0	0.0	0.0	0.0	0.0	0.0	0.0	0.0
	TOTAL	1,485.0	3,396.0	4,881.0	344.0	0.0	0.0	344.0	5,225.0

**Exhibit C-2**  
**Semester Credit Hours by Level<sup>1</sup>, College/School and Department/Division**  
**Fiscal Years 2009-2010 through 2012-2013**

**COLLEGE OF ARTS & SCIENCES**

**Speech and Hearing Sciences (SPHS)**

Year	Semester	UNDERGRADUATE			GRADUATE			TOTAL	
		Lower Level	Upper Level	Total	Master's	Doctoral	Spec.-Prof.		
2009-10	Fall	732.0	867.0	1,599.0	875.0	0.0	478.0	1,353.0	2,952.0
	Spring	816.0	1,128.0	1,944.0	792.0	0.0	396.0	1,188.0	3,132.0
	Summer	537.0	99.0	636.0	457.0	0.0	292.0	749.0	1,385.0
	TOTAL	2,085.0	2,094.0	4,179.0	2,124.0	0.0	1,166.0	3,290.0	7,469.0
2010-11	Fall	1,002.0	1,290.0	2,292.0	1,038.0	0.0	513.0	1,551.0	3,843.0
	Spring	972.0	1,452.0	2,424.0	796.0	0.0	395.0	1,191.0	3,615.0
	Summer	543.0	84.0	627.0	409.0	0.0	247.0	656.0	1,283.0
	TOTAL	2,517.0	2,826.0	5,343.0	2,243.0	0.0	1,155.0	3,398.0	8,741.0
2011-12	Fall	1,266.0	1,524.0	2,790.0	938.0	0.0	564.0	1,502.0	4,292.0
	Spring	1,116.0	1,828.0	2,944.0	779.0	0.0	414.0	1,193.0	4,137.0
	Summer	450.0	29.0	479.0	332.0	0.0	300.0	632.0	1,111.0
	TOTAL	2,832.0	3,381.0	6,213.0	2,049.0	0.0	1,278.0	3,327.0	9,540.0
2012-13	Fall	1,629.0	1,903.0	3,532.0	853.0	0.0	571.0	1,424.0	4,956.0
	Spring	0.0	0.0	0.0	0.0	0.0	0.0	0.0	0.0
	Summer	0.0	0.0	0.0	0.0	0.0	0.0	0.0	0.0
	TOTAL	1,629.0	1,903.0	3,532.0	853.0	0.0	571.0	1,424.0	4,956.0

**University Courses (UCRS, WMST, INST, TNTX)**

Year	Semester	UNDERGRADUATE			GRADUATE			TOTAL	
		Lower Level	Upper Level	Total	Master's	Doctoral	Spec.-Prof.		
2009-10	Fall	1,181.0	273.0	1,454.0	24.0	0.0	0.0	24.0	1,478.0
	Spring	1,049.0	511.0	1,560.0	12.0	0.0	0.0	12.0	1,572.0
	Summer	84.0	50.0	134.0	15.0	0.0	0.0	15.0	149.0
	TOTAL	2,314.0	834.0	3,148.0	51.0	0.0	0.0	51.0	3,199.0
2010-11	Fall	2,296.0	391.0	2,687.0	72.0	0.0	0.0	72.0	2,759.0
	Spring	928.0	846.0	1,774.0	45.0	0.0	0.0	45.0	1,819.0
	Summer	132.0	79.0	211.0	3.0	0.0	0.0	3.0	214.0
	TOTAL	3,356.0	1,316.0	4,672.0	120.0	0.0	0.0	120.0	4,792.0
2011-12	Fall	2,536.0	520.0	3,056.0	72.0	0.0	0.0	72.0	3,128.0
	Spring	991.0	654.0	1,645.0	42.0	0.0	0.0	42.0	1,687.0
	Summer	28.0	59.0	87.0	25.0	0.0	0.0	25.0	112.0
	TOTAL	3,555.0	1,233.0	4,788.0	139.0	0.0	0.0	139.0	4,927.0
2012-13	Fall	1,156.0	519.0	1,675.0	27.0	0.0	0.0	27.0	1,702.0
	Spring	0.0	0.0	0.0	0.0	0.0	0.0	0.0	0.0
	Summer	0.0	0.0	0.0	0.0	0.0	0.0	0.0	0.0
	TOTAL	1,156.0	519.0	1,675.0	27.0	0.0	0.0	27.0	1,702.0

**Undergraduate Studies**

Year	Semester	UNDERGRADUATE			GRADUATE			TOTAL	
		Lower Level	Upper Level	Total	Master's	Doctoral	Spec.-Prof.		
2011-12	Fall	0.0	0.0	0.0	0.0	0.0	0.0	0.0	0.0
	Spring	0.0	0.0	0.0	0.0	0.0	0.0	0.0	0.0
	Summer	124.0	0.0	124.0	0.0	0.0	0.0	0.0	124.0
	TOTAL	124.0	0.0	124.0	0.0	0.0	0.0	0.0	124.0
2012-13	Fall	1,329.0	0.0	1,329.0	0.0	0.0	0.0	0.0	1,329.0
	Spring	0.0	0.0	0.0	0.0	0.0	0.0	0.0	0.0
	Summer	0.0	0.0	0.0	0.0	0.0	0.0	0.0	0.0
	TOTAL	1,329.0	0.0	1,329.0	0.0	0.0	0.0	0.0	1,329.0

**Exhibit C-2**  
**Semester Credit Hours by Level<sup>1</sup>, College/School and Department/Division**  
**Fiscal Years 2009-2010 through 2012-2013**

<b>COLLEGE OF BUSINESS</b>									
<b>College Total</b>		<b>UNDERGRADUATE</b>			<b>GRADUATE</b>			<b>TOTALS</b>	
<b>Year</b>	<b>Semester</b>	<b>Lower Level</b>	<b>Upper Level</b>	<b>Total</b>	<b>Master's</b>	<b>Doctoral</b>	<b>Spec.-Prof.</b>	<b>Total</b>	
2009-10	Fall	12,453.0	31,194.0	43,647.0	5,007.0	443.0	0.0	5,450.0	49,097.0
	Spring	12,374.0	30,583.0	42,957.0	4,984.0	408.0	0.0	5,392.0	48,349.0
	Summer	3,767.0	13,269.0	17,036.0	2,152.5	201.0	0.0	2,353.5	19,389.5
	<b>TOTAL</b>	<b>28,594.0</b>	<b>75,046.0</b>	<b>103,640.0</b>	<b>12,143.5</b>	<b>1,052.0</b>	<b>0.0</b>	<b>13,195.5</b>	<b>116,835.5</b>
2010-11	Fall	11,809.0	28,284.0	40,093.0	5,434.5	479.0	0.0	5,913.5	46,006.5
	Spring	11,025.0	27,336.0	38,361.0	4,897.0	450.5	0.0	5,347.5	43,708.5
	Summer	3,396.0	11,486.0	14,882.0	1,984.0	253.0	0.0	2,237.0	17,119.0
	<b>TOTAL</b>	<b>26,230.0</b>	<b>67,106.0</b>	<b>93,336.0</b>	<b>12,315.5</b>	<b>1,182.5</b>	<b>0.0</b>	<b>13,498.0</b>	<b>106,834.0</b>
2011-12	Fall	12,331.0	25,411.0	37,742.0	5,082.0	589.5	0.0	5,671.5	43,413.5
	Spring	11,584.0	25,438.0	37,022.0	4,659.5	544.0	0.0	5,203.5	42,225.5
	Summer	3,397.0	10,362.0	13,759.0	2,062.5	221.0	0.0	2,283.5	16,042.5
	<b>TOTAL</b>	<b>27,312.0</b>	<b>61,211.0</b>	<b>88,523.0</b>	<b>11,804.0</b>	<b>1,354.5</b>	<b>0.0</b>	<b>13,158.5</b>	<b>101,681.5</b>
2012-13	Fall	13,890.0	27,316.0	41,206.0	5,180.0	654.0	0.0	5,834.0	47,040.0
	Spring	0.0	0.0	0.0	0.0	0.0	0.0	0.0	0.0
	Summer	0.0	0.0	0.0	0.0	0.0	0.0	0.0	0.0
	<b>TOTAL</b>	<b>13,890.0</b>	<b>27,316.0</b>	<b>41,206.0</b>	<b>5,180.0</b>	<b>654.0</b>	<b>0.0</b>	<b>5,834.0</b>	<b>47,040.0</b>
<b>Accounting (ACCT)</b>									
		<b>UNDERGRADUATE</b>			<b>GRADUATE</b>			<b>TOTALS</b>	
<b>Year</b>	<b>Semester</b>	<b>Lower Level</b>	<b>Upper Level</b>	<b>Total</b>	<b>Master's</b>	<b>Doctoral</b>	<b>Spec.-Prof.</b>	<b>Total</b>	
2009-10	Fall	3,477.0	2,906.0	6,383.0	1,326.0	48.0	0.0	1,374.0	7,757.0
	Spring	3,469.0	3,011.0	6,480.0	1,194.0	36.0	0.0	1,230.0	7,710.0
	Summer	1,107.0	1,047.0	2,154.0	363.0	22.0	0.0	385.0	2,539.0
	<b>TOTAL</b>	<b>8,053.0</b>	<b>6,964.0</b>	<b>15,017.0</b>	<b>2,883.0</b>	<b>106.0</b>	<b>0.0</b>	<b>2,989.0</b>	<b>18,006.0</b>
2010-11	Fall	2,252.0	2,629.0	4,881.0	1,446.0	27.0	0.0	1,473.0	6,354.0
	Spring	2,363.0	2,558.0	4,921.0	1,175.0	29.0	0.0	1,204.0	6,125.0
	Summer	981.0	935.0	1,916.0	387.0	41.0	0.0	428.0	2,344.0
	<b>TOTAL</b>	<b>5,596.0</b>	<b>6,122.0</b>	<b>11,718.0</b>	<b>3,008.0</b>	<b>97.0</b>	<b>0.0</b>	<b>3,105.0</b>	<b>14,823.0</b>
2011-12	Fall	2,944.0	2,323.0	5,267.0	1,455.0	54.0	0.0	1,509.0	6,776.0
	Spring	3,073.0	2,202.0	5,275.0	1,198.0	60.0	0.0	1,258.0	6,533.0
	Summer	1,159.0	1,087.0	2,246.0	446.0	42.0	0.0	488.0	2,734.0
	<b>TOTAL</b>	<b>7,176.0</b>	<b>5,612.0</b>	<b>12,788.0</b>	<b>3,099.0</b>	<b>156.0</b>	<b>0.0</b>	<b>3,255.0</b>	<b>16,043.0</b>
2012-13	Fall	3,476.0	2,691.0	6,167.0	1,707.0	45.0	0.0	1,752.0	7,919.0
	Spring	0.0	0.0	0.0	0.0	0.0	0.0	0.0	0.0
	Summer	0.0	0.0	0.0	0.0	0.0	0.0	0.0	0.0
	<b>TOTAL</b>	<b>3,476.0</b>	<b>2,691.0</b>	<b>6,167.0</b>	<b>1,707.0</b>	<b>45.0</b>	<b>0.0</b>	<b>1,752.0</b>	<b>7,919.0</b>
<b>Business, Indepartmental (BUSI)</b>									
		<b>UNDERGRADUATE</b>			<b>GRADUATE</b>			<b>TOTALS</b>	
<b>Year</b>	<b>Semester</b>	<b>Lower Level</b>	<b>Upper Level</b>	<b>Total</b>	<b>Master's</b>	<b>Doctoral</b>	<b>Spec.-Prof.</b>	<b>Total</b>	
2009-10	Fall	27.0	660.0	687.0	288.0	138.0	0.0	426.0	1,113.0
	Spring	39.0	819.0	858.0	330.0	87.0	0.0	417.0	1,275.0
	Summer	78.0	690.0	768.0	150.0	0.0	0.0	150.0	918.0
	<b>TOTAL</b>	<b>144.0</b>	<b>2,169.0</b>	<b>2,313.0</b>	<b>768.0</b>	<b>225.0</b>	<b>0.0</b>	<b>993.0</b>	<b>3,306.0</b>
2010-11	Fall	321.0	654.0	975.0	282.0	129.0	0.0	411.0	1,386.0
	Spring	246.0	906.0	1,152.0	348.0	90.0	0.0	438.0	1,590.0
	Summer	72.0	711.0	783.0	177.0	0.0	0.0	177.0	960.0
	<b>TOTAL</b>	<b>639.0</b>	<b>2,271.0</b>	<b>2,910.0</b>	<b>807.0</b>	<b>219.0</b>	<b>0.0</b>	<b>1,026.0</b>	<b>3,936.0</b>
2011-12	Fall	618.0	603.0	1,221.0	339.0	138.0	0.0	477.0	1,698.0
	Spring	312.0	669.0	981.0	450.0	90.0	0.0	540.0	1,521.0
	Summer	90.0	471.0	561.0	210.0	0.0	0.0	210.0	771.0
	<b>TOTAL</b>	<b>1,020.0</b>	<b>1,743.0</b>	<b>2,763.0</b>	<b>999.0</b>	<b>228.0</b>	<b>0.0</b>	<b>1,227.0</b>	<b>3,990.0</b>
2012-13	Fall	1,200.0	543.0	1,743.0	249.0	156.0	0.0	405.0	2,148.0
	Spring	0.0	0.0	0.0	0.0	0.0	0.0	0.0	0.0
	Summer	0.0	0.0	0.0	0.0	0.0	0.0	0.0	0.0
	<b>TOTAL</b>	<b>1,200.0</b>	<b>543.0</b>	<b>1,743.0</b>	<b>249.0</b>	<b>156.0</b>	<b>0.0</b>	<b>405.0</b>	<b>2,148.0</b>

**Exhibit C-2**  
**Semester Credit Hours by Level<sup>1</sup>, College/School and Department/Division**  
**Fiscal Years 2009-2010 through 2012-2013**

**COLLEGE OF BUSINESS**

Information Technology & Decision Sciences

**Business Computer Information Systems (BCIS)**

Year	Semester	UNDERGRADUATE			GRADUATE			TOTAL	
		Lower Level	Upper Level	Total	Master's	Doctoral	Spec.-Prof.		
2009-10	Fall	2,004.0	2,371.0	4,375.0	334.5	54.0	0.0	388.5	4,763.5
	Spring	1,929.0	2,457.0	4,386.0	279.0	48.0	0.0	327.0	4,713.0
	Summer	426.0	916.0	1,342.0	23.0	33.0	0.0	56.0	1,398.0
	TOTAL	4,359.0	5,744.0	10,103.0	636.5	135.0	0.0	771.5	10,874.5
2010-11	Fall	2,184.0	2,406.0	4,590.0	327.0	62.0	0.0	389.0	4,979.0
	Spring	1,632.0	2,062.0	3,694.0	310.0	67.0	0.0	377.0	4,071.0
	Summer	408.0	695.0	1,103.0	38.0	30.0	0.0	68.0	1,171.0
	TOTAL	4,224.0	5,163.0	9,387.0	675.0	159.0	0.0	834.0	10,221.0
2011-12	Fall	2,214.0	2,400.0	4,614.0	229.5	63.0	0.0	292.5	4,906.5
	Spring	1,755.0	2,116.0	3,871.0	202.0	57.0	0.0	259.0	4,130.0
	Summer	363.0	773.0	1,136.0	15.0	30.0	0.0	45.0	1,181.0
	TOTAL	4,332.0	5,289.0	9,621.0	446.5	150.0	0.0	596.5	10,217.5
2012-13	Fall	2,535.0	2,655.0	5,190.0	218.5	61.0	0.0	279.5	5,469.5
	Spring	0.0	0.0	0.0	0.0	0.0	0.0	0.0	0.0
	Summer	0.0	0.0	0.0	0.0	0.0	0.0	0.0	0.0
	TOTAL	2,535.0	2,655.0	5,190.0	218.5	61.0	0.0	279.5	5,469.5

Information Technology & Decision Sciences

**Management Science & Decision Sciences(MSCI,DSCI,ITDS)**

Year	Semester	UNDERGRADUATE			GRADUATE			TOTAL	
		Lower Level	Upper Level	Total	Master's	Doctoral	Spec.-Prof.		
2009-10	Fall	2,718.0	1,653.0	4,371.0	358.5	30.0	0.0	388.5	4,759.5
	Spring	2,517.0	1,434.0	3,951.0	516.0	72.0	0.0	588.0	4,539.0
	Summer	918.0	834.0	1,752.0	183.0	9.0	0.0	192.0	1,944.0
	TOTAL	6,153.0	3,921.0	10,074.0	1,057.5	111.0	0.0	1,168.5	11,242.5
2010-11	Fall	2,547.0	1,467.0	4,014.0	526.5	54.0	0.0	580.5	4,594.5
	Spring	2,607.0	1,233.0	3,840.0	510.0	57.0	0.0	567.0	4,407.0
	Summer	876.0	623.0	1,499.0	141.0	15.0	0.0	156.0	1,655.0
	TOTAL	6,030.0	3,323.0	9,353.0	1,177.5	126.0	0.0	1,303.5	10,656.5
2011-12	Fall	2,931.0	1,305.0	4,236.0	472.5	34.5	0.0	507.0	4,743.0
	Spring	2,622.0	1,572.0	4,194.0	421.0	87.0	0.0	508.0	4,702.0
	Summer	834.0	624.0	1,458.0	108.0	30.0	0.0	138.0	1,596.0
	TOTAL	6,387.0	3,501.0	9,888.0	1,001.5	151.5	0.0	1,153.0	11,041.0
2012-13	Fall	2,976.0	1,338.0	4,314.0	469.5	90.0	0.0	559.5	4,873.5
	Spring	0.0	0.0	0.0	0.0	0.0	0.0	0.0	0.0
	Summer	0.0	0.0	0.0	0.0	0.0	0.0	0.0	0.0
	TOTAL	2,976.0	1,338.0	4,314.0	469.5	90.0	0.0	559.5	4,873.5

Finance, Insurance, Real Estate and Law

**Business Law (BLAW)**

Year	Semester	UNDERGRADUATE			GRADUATE			TOTAL	
		Lower Level	Upper Level	Total	Master's	Doctoral	Spec.-Prof.		
2009-10	Fall	240.0	2,004.0	2,244.0	220.5	0.0	0.0	220.5	2,464.5
	Spring	240.0	1,677.0	1,917.0	160.5	0.0	0.0	160.5	2,077.5
	Summer	51.0	684.0	735.0	45.0	0.0	0.0	45.0	780.0
	TOTAL	531.0	4,365.0	4,896.0	426.0	0.0	0.0	426.0	5,322.0
2010-11	Fall	291.0	1,716.0	2,007.0	183.0	0.0	0.0	183.0	2,190.0
	Spring	216.0	1,380.0	1,596.0	180.0	0.0	0.0	180.0	1,776.0
	Summer	66.0	450.0	516.0	42.0	0.0	0.0	42.0	558.0
	TOTAL	573.0	3,546.0	4,119.0	405.0	0.0	0.0	405.0	4,524.0
2011-12	Fall	198.0	1,392.0	1,590.0	133.5	0.0	0.0	133.5	1,723.5
	Spring	222.0	1,506.0	1,728.0	147.0	0.0	0.0	147.0	1,875.0
	Summer	27.0	441.0	468.0	43.5	0.0	0.0	43.5	511.5
	TOTAL	447.0	3,339.0	3,786.0	324.0	0.0	0.0	324.0	4,110.0
2012-13	Fall	228.0	1,590.0	1,818.0	201.0	0.0	0.0	201.0	2,019.0
	Spring	0.0	0.0	0.0	0.0	0.0	0.0	0.0	0.0
	Summer	0.0	0.0	0.0	0.0	0.0	0.0	0.0	0.0
	TOTAL	228.0	1,590.0	1,818.0	201.0	0.0	0.0	201.0	2,019.0

**Exhibit C-2**  
**Semester Credit Hours by Level<sup>1</sup>, College/School and Department/Division**  
**Fiscal Years 2009-2010 through 2012-2013**

**COLLEGE OF BUSINESS**

Finance, Insurance, Real Estate and Law

**Finance (FINA)**

Year	Semester	UNDERGRADUATE			GRADUATE			TOTALS	
		Lower Level	Upper Level	Total	Master's	Doctoral	Spec.-Prof.		
2009-10	Fall	441.0	3,441.0	3,882.0	617.5	47.0	0.0	664.5	4,546.5
	Spring	396.0	3,351.0	3,747.0	669.5	41.0	0.0	710.5	4,457.5
	Summer	189.0	1,803.0	1,992.0	500.0	25.0	0.0	525.0	2,517.0
	TOTAL	1,026.0	8,595.0	9,621.0	1,787.0	113.0	0.0	1,900.0	11,521.0
2010-11	Fall	339.0	2,973.0	3,312.0	711.0	42.0	0.0	753.0	4,065.0
	Spring	387.0	2,913.0	3,300.0	595.5	38.0	0.0	633.5	3,933.5
	Summer	165.0	1,305.0	1,470.0	482.5	45.0	0.0	527.5	1,997.5
	TOTAL	891.0	7,191.0	8,082.0	1,789.0	125.0	0.0	1,914.0	9,996.0
2011-12	Fall	327.0	2,517.0	2,844.0	600.5	96.0	0.0	696.5	3,540.5
	Spring	267.0	2,592.0	2,859.0	617.5	69.0	0.0	686.5	3,545.5
	Summer	147.0	1,086.0	1,233.0	381.5	13.0	0.0	394.5	1,627.5
	TOTAL	741.0	6,195.0	6,936.0	1,599.5	178.0	0.0	1,777.5	8,713.5
2012-13	Fall	297.0	2,775.0	3,072.0	590.5	91.0	0.0	681.5	3,753.5
	Spring	0.0	0.0	0.0	0.0	0.0	0.0	0.0	0.0
	Summer	0.0	0.0	0.0	0.0	0.0	0.0	0.0	0.0
	TOTAL	297.0	2,775.0	3,072.0	590.5	91.0	0.0	681.5	3,753.5

Finance, Insurance, Real Estate and Law

**Real Estate (REAL)**

Year	Semester	UNDERGRADUATE			GRADUATE			TOTALS	
		Lower Level	Upper Level	Total	Master's	Doctoral	Spec.-Prof.		
2009-10	Fall	630.0	561.0	1,191.0	63.0	0.0	0.0	63.0	1,254.0
	Spring	762.0	594.0	1,356.0	33.0	0.0	0.0	33.0	1,389.0
	Summer	39.0	6.0	45.0	87.0	0.0	0.0	87.0	132.0
	TOTAL	1,431.0	1,161.0	2,592.0	183.0	0.0	0.0	183.0	2,775.0
2010-11	Fall	588.0	462.0	1,050.0	33.0	0.0	0.0	33.0	1,083.0
	Spring	504.0	456.0	960.0	21.0	0.0	0.0	21.0	981.0
	Summer	33.0	3.0	36.0	135.0	3.0	0.0	138.0	174.0
	TOTAL	1,125.0	921.0	2,046.0	189.0	3.0	0.0	192.0	2,238.0
2011-12	Fall	480.0	291.0	771.0	15.0	0.0	0.0	15.0	786.0
	Spring	513.0	348.0	861.0	6.0	0.0	0.0	6.0	867.0
	Summer	33.0	0.0	33.0	129.0	0.0	0.0	129.0	162.0
	TOTAL	1,026.0	639.0	1,665.0	150.0	0.0	0.0	150.0	1,815.0
2012-13	Fall	555.0	324.0	879.0	3.0	0.0	0.0	3.0	882.0
	Spring	0.0	0.0	0.0	0.0	0.0	0.0	0.0	0.0
	Summer	0.0	0.0	0.0	0.0	0.0	0.0	0.0	0.0
	TOTAL	555.0	324.0	879.0	3.0	0.0	0.0	3.0	882.0

Finance, Insurance, Real Estate and Law

**Risk Management and Insurance (RMIN)**

Year	Semester	UNDERGRADUATE			GRADUATE			TOTALS	
		Lower Level	Upper Level	Total	Master's	Doctoral	Spec.-Prof.		
2009-10	Fall	480.0	180.0	660.0	15.0	0.0	0.0	15.0	675.0
	Spring	462.0	324.0	786.0	60.0	0.0	0.0	60.0	846.0
	Summer	171.0	9.0	180.0	0.0	0.0	0.0	0.0	180.0
	TOTAL	1,113.0	513.0	1,626.0	75.0	0.0	0.0	75.0	1,701.0
2010-11	Fall	462.0	249.0	711.0	27.0	0.0	0.0	27.0	738.0
	Spring	426.0	408.0	834.0	36.0	0.0	0.0	36.0	870.0
	Summer	57.0	6.0	63.0	0.0	0.0	0.0	0.0	63.0
	TOTAL	945.0	663.0	1,608.0	63.0	0.0	0.0	63.0	1,671.0
2011-12	Fall	441.0	300.0	741.0	12.0	0.0	0.0	12.0	753.0
	Spring	570.0	486.0	1,056.0	12.0	0.0	0.0	12.0	1,068.0
	Summer	87.0	6.0	93.0	0.0	0.0	0.0	0.0	93.0
	TOTAL	1,098.0	792.0	1,890.0	24.0	0.0	0.0	24.0	1,914.0
2012-13	Fall	486.0	435.0	921.0	15.0	0.0	0.0	15.0	936.0
	Spring	0.0	0.0	0.0	0.0	0.0	0.0	0.0	0.0
	Summer	0.0	0.0	0.0	0.0	0.0	0.0	0.0	0.0
	TOTAL	486.0	435.0	921.0	15.0	0.0	0.0	15.0	936.0

**Exhibit C-2**  
**Semester Credit Hours by Level<sup>1</sup>, College/School and Department/Division**  
**Fiscal Years 2009-2010 through 2012-2013**

**COLLEGE OF BUSINESS**

**Management**

		UNDERGRADUATE			GRADUATE			TOTALS	
Year	Semester	Lower Level	Upper Level	Total	Master's	Doctoral	Spec.-Prof.	Total	
2009-10	Fall	1,083.0	8,571.0	9,654.0	1,020.5	79.0	0.0	1,099.5	10,753.5
	Spring	1,119.0	8,133.0	9,252.0	1,005.0	76.0	0.0	1,081.0	10,333.0
	Summer	387.0	3,742.0	4,129.0	449.0	60.0	0.0	509.0	4,638.0
	TOTAL	2,589.0	20,446.0	23,035.0	2,474.5	215.0	0.0	2,689.5	25,724.5
2010-11	Fall	1,296.0	7,461.0	8,757.0	1,077.0	111.0	0.0	1,188.0	9,945.0
	Spring	1,044.0	7,191.0	8,235.0	1,064.0	84.0	0.0	1,148.0	9,383.0
	Summer	348.0	3,461.0	3,809.0	421.0	59.0	0.0	480.0	4,289.0
	TOTAL	2,688.0	18,113.0	20,801.0	2,562.0	254.0	0.0	2,816.0	23,617.0
2011-12	Fall	828.0	6,816.0	7,644.0	1,171.0	121.5	0.0	1,292.5	8,936.5
	Spring	903.0	6,498.0	7,401.0	1,050.0	100.0	0.0	1,150.0	8,551.0
	Summer	348.0	3,021.0	3,369.0	424.0	53.0	0.0	477.0	3,846.0
	TOTAL	2,079.0	16,335.0	18,414.0	2,645.0	274.5	0.0	2,919.5	21,333.5
2012-13	Fall	816.0	6,990.0	7,806.0	1,097.0	101.5	0.0	1,198.5	9,004.5
	Spring	0.0	0.0	0.0	0.0	0.0	0.0	0.0	0.0
	Summer	0.0	0.0	0.0	0.0	0.0	0.0	0.0	0.0
	TOTAL	816.0	6,990.0	7,806.0	1,097.0	101.5	0.0	1,198.5	9,004.5

**Marketing and Logistics**

		UNDERGRADUATE			GRADUATE			TOTALS	
Year	Semester	Lower Level	Upper Level	Total	Master's	Doctoral	Spec.-Prof.	Total	
2009-10	Fall	1,320.0	7,947.0	9,267.0	646.5	44.0	0.0	690.5	9,957.5
	Spring	1,396.0	7,847.0	9,243.0	598.0	48.0	0.0	646.0	9,889.0
	Summer	380.0	3,181.0	3,561.0	244.5	46.0	0.0	290.5	3,851.5
	TOTAL	3,096.0	18,975.0	22,071.0	1,489.0	138.0	0.0	1,627.0	23,698.0
2010-11	Fall	1,385.0	7,211.0	8,596.0	705.0	54.0	0.0	759.0	9,355.0
	Spring	1,414.0	7,068.0	8,482.0	523.5	85.5	0.0	609.0	9,091.0
	Summer	354.0	2,874.0	3,228.0	157.5	60.0	0.0	217.5	3,445.5
	TOTAL	3,153.0	17,153.0	20,306.0	1,386.0	199.5	0.0	1,585.5	21,891.5
2011-12	Fall	1,137.0	6,255.0	7,392.0	498.0	73.5	0.0	571.5	7,963.5
	Spring	1,170.0	6,132.0	7,302.0	450.0	81.0	0.0	531.0	7,833.0
	Summer	249.0	2,517.0	2,766.0	236.5	53.0	0.0	289.5	3,055.5
	TOTAL	2,556.0	14,904.0	17,460.0	1,184.5	207.5	0.0	1,392.0	18,852.0
2012-13	Fall	1,114.0	6,529.0	7,643.0	497.5	109.5	0.0	607.0	8,250.0
	Spring	0.0	0.0	0.0	0.0	0.0	0.0	0.0	0.0
	Summer	0.0	0.0	0.0	0.0	0.0	0.0	0.0	0.0
	TOTAL	1,114.0	6,529.0	7,643.0	497.5	109.5	0.0	607.0	8,250.0

**Marketing & Logistics**

		UNDERGRADUATE			GRADUATE			TOTALS	
Year	Semester	Lower Level	Upper Level	Total	Master's	Doctoral	Spec.-Prof.	Total	
2009-10	Fall	33.0	900.0	933.0	117.0	3.0	0.0	120.0	1,053.0
	Spring	45.0	936.0	981.0	139.0	0.0	0.0	139.0	1,120.0
	Summer	21.0	357.0	378.0	108.0	6.0	0.0	114.0	492.0
	TOTAL	99.0	2,193.0	2,292.0	364.0	9.0	0.0	373.0	2,665.0
2010-11	Fall	36.0	1,011.0	1,047.0	117.0	0.0	0.0	117.0	1,164.0
	Spring	57.0	1,050.0	1,107.0	134.0	0.0	0.0	134.0	1,241.0
	Summer	36.0	423.0	459.0	3.0	0.0	0.0	3.0	462.0
	TOTAL	129.0	2,484.0	2,613.0	254.0	0.0	0.0	254.0	2,867.0
2011-12	Fall	102.0	1,029.0	1,131.0	156.0	9.0	0.0	165.0	1,296.0
	Spring	57.0	1,044.0	1,101.0	106.0	0.0	0.0	106.0	1,207.0
	Summer	36.0	336.0	372.0	69.0	0.0	0.0	69.0	441.0
	TOTAL	195.0	2,409.0	2,604.0	331.0	9.0	0.0	340.0	2,944.0
2012-13	Fall	99.0	1,137.0	1,236.0	132.0	0.0	0.0	132.0	1,368.0
	Spring	0.0	0.0	0.0	0.0	0.0	0.0	0.0	0.0
	Summer	0.0	0.0	0.0	0.0	0.0	0.0	0.0	0.0
	TOTAL	99.0	1,137.0	1,236.0	132.0	0.0	0.0	132.0	1,368.0

**Exhibit C-2**  
**Semester Credit Hours by Level<sup>1</sup>, College/School and Department/Division**  
**Fiscal Years 2009-2010 through 2012-2013**

**COLLEGE OF BUSINESS**

Marketing & Logistics

**Aviation Logistics (LGAV)**

Year	Semester	UNDERGRADUATE			GRADUATE			TOTAL
		Lower Level	Upper Level	Total	Master's	Doctoral	Spec.-Prof.	
2010-11	Fall	108.0	45.0	153.0	0.0	0.0	0.0	153.0
	Spring	129.0	111.0	240.0	0.0	0.0	0.0	240.0
	Summer	0.0	0.0	0.0	0.0	0.0	0.0	0.0
	TOTAL	237.0	156.0	393.0	0.0	0.0	0.0	393.0
2011-12	Fall	111.0	180.0	291.0	0.0	0.0	0.0	291.0
	Spring	120.0	273.0	393.0	0.0	0.0	0.0	393.0
	Summer	24.0	0.0	24.0	0.0	0.0	0.0	24.0
	TOTAL	255.0	453.0	708.0	0.0	0.0	0.0	708.0
2012-13	Fall	108.0	309.0	417.0	0.0	0.0	0.0	417.0
	Spring	0.0	0.0	0.0	0.0	0.0	0.0	0.0
	Summer	0.0	0.0	0.0	0.0	0.0	0.0	0.0
	TOTAL	108.0	309.0	417.0	0.0	0.0	0.0	417.0



**Exhibit C-2**  
**Semester Credit Hours by Level<sup>1</sup>, College/School and Department/Division**  
**Fiscal Years 2009-2010 through 2012-2013**

<b>COLLEGE OF EDUCATION</b>									
<b>College Total</b>		<b>UNDERGRADUATE</b>			<b>GRADUATE</b>			<b>TOTALS</b>	
Year	Semester	Lower Level	Upper Level	Total	Master's	Doctoral	Spec.-Prof.	Total	
2009-10	Fall	11,409.0	20,131.0	31,540.0	7,739.0	2,235.0	0.0	9,974.0	41,514.0
	Spring	10,109.0	20,968.0	31,077.0	8,061.0	2,541.0	0.0	10,602.0	41,679.0
	Summer	2,466.0	7,269.0	9,735.0	6,210.0	1,202.0	0.0	7,412.0	17,147.0
	<b>TOTAL</b>	<b>23,984.0</b>	<b>48,368.0</b>	<b>72,352.0</b>	<b>22,010.0</b>	<b>5,978.0</b>	<b>0.0</b>	<b>27,988.0</b>	<b>100,340.0</b>
2010-11	Fall	12,377.0	18,900.0	31,277.0	7,252.0	2,313.0	0.0	9,565.0	40,842.0
	Spring	10,917.0	19,676.0	30,593.0	7,149.0	2,396.0	0.0	9,545.0	40,138.0
	Summer	2,709.0	5,757.0	8,466.0	4,547.0	1,227.0	0.0	5,774.0	14,240.0
	<b>TOTAL</b>	<b>26,003.0</b>	<b>44,333.0</b>	<b>70,336.0</b>	<b>18,948.0</b>	<b>5,936.0</b>	<b>0.0</b>	<b>24,884.0</b>	<b>95,220.0</b>
2011-12	Fall	12,533.0	18,385.0	30,918.0	6,266.0	2,258.0	0.0	8,524.0	39,442.0
	Spring	10,441.0	18,360.0	28,801.0	6,011.0	2,340.0	0.0	8,351.0	37,152.0
	Summer	2,414.0	5,089.0	7,503.0	3,779.0	1,353.0	0.0	5,132.0	12,635.0
	<b>TOTAL</b>	<b>25,388.0</b>	<b>41,834.0</b>	<b>67,222.0</b>	<b>16,056.0</b>	<b>5,951.0</b>	<b>0.0</b>	<b>22,007.0</b>	<b>89,229.0</b>
2012-13	Fall	12,486.0	17,452.0	29,938.0	4,757.0	2,411.0	0.0	7,168.0	37,106.0
	Spring	0.0	0.0	0.0	0.0	0.0	0.0	0.0	0.0
	Summer	0.0	0.0	0.0	0.0	0.0	0.0	0.0	0.0
	<b>TOTAL</b>	<b>12,486.0</b>	<b>17,452.0</b>	<b>29,938.0</b>	<b>4,757.0</b>	<b>2,411.0</b>	<b>0.0</b>	<b>7,168.0</b>	<b>37,106.0</b>

**Counseling & Higher Education**

<b>Counseling (COUN)</b>									
		<b>UNDERGRADUATE</b>			<b>GRADUATE</b>			<b>TOTALS</b>	
Year	Semester	Lower Level	Upper Level	Total	Master's	Doctoral	Spec.-Prof.	Total	
2009-10	Fall	174.0	279.0	453.0	1,750.0	295.0	0.0	2,045.0	2,498.0
	Spring	36.0	486.0	522.0	1,867.0	281.0	0.0	2,148.0	2,670.0
	Summer	0.0	15.0	15.0	1,493.0	220.0	0.0	1,713.0	1,728.0
	<b>TOTAL</b>	<b>210.0</b>	<b>780.0</b>	<b>990.0</b>	<b>5,110.0</b>	<b>796.0</b>	<b>0.0</b>	<b>5,906.0</b>	<b>6,896.0</b>
2010-11	Fall	258.0	318.0	576.0	1,630.0	310.0	0.0	1,940.0	2,516.0
	Spring	78.0	630.0	708.0	1,574.0	313.0	0.0	1,887.0	2,595.0
	Summer	3.0	12.0	15.0	1,108.0	239.0	0.0	1,347.0	1,362.0
	<b>TOTAL</b>	<b>339.0</b>	<b>960.0</b>	<b>1,299.0</b>	<b>4,312.0</b>	<b>862.0</b>	<b>0.0</b>	<b>5,174.0</b>	<b>6,473.0</b>
2011-12	Fall	309.0	252.0	561.0	1,597.0	277.0	0.0	1,874.0	2,435.0
	Spring	27.0	480.0	507.0	1,493.0	285.0	0.0	1,778.0	2,285.0
	Summer	6.0	60.0	66.0	963.0	243.0	0.0	1,206.0	1,272.0
	<b>TOTAL</b>	<b>342.0</b>	<b>792.0</b>	<b>1,134.0</b>	<b>4,053.0</b>	<b>805.0</b>	<b>0.0</b>	<b>4,858.0</b>	<b>5,992.0</b>
2012-13	Fall	345.0	237.0	582.0	1,330.0	304.0	0.0	1,634.0	2,216.0
	Spring	0.0	0.0	0.0	0.0	0.0	0.0	0.0	0.0
	Summer	0.0	0.0	0.0	0.0	0.0	0.0	0.0	0.0
	<b>TOTAL</b>	<b>345.0</b>	<b>237.0</b>	<b>582.0</b>	<b>1,330.0</b>	<b>304.0</b>	<b>0.0</b>	<b>1,634.0</b>	<b>2,216.0</b>

**Counseling & Higher Education**

<b>Higher Education (EDHE)</b>									
		<b>UNDERGRADUATE</b>			<b>GRADUATE</b>			<b>TOTALS</b>	
Year	Semester	Lower Level	Upper Level	Total	Master's	Doctoral	Spec.-Prof.	Total	
2009-10	Fall	0.0	0.0	0.0	281.0	532.0	0.0	813.0	813.0
	Spring	0.0	0.0	0.0	306.0	548.0	0.0	854.0	854.0
	Summer	0.0	0.0	0.0	131.0	210.0	0.0	341.0	341.0
	<b>TOTAL</b>	<b>0.0</b>	<b>0.0</b>	<b>0.0</b>	<b>718.0</b>	<b>1,290.0</b>	<b>0.0</b>	<b>2,008.0</b>	<b>2,008.0</b>
2010-11	Fall	0.0	0.0	0.0	432.0	499.0	0.0	931.0	931.0
	Spring	0.0	0.0	0.0	498.0	497.0	0.0	995.0	995.0
	Summer	0.0	0.0	0.0	174.0	148.0	0.0	322.0	322.0
	<b>TOTAL</b>	<b>0.0</b>	<b>0.0</b>	<b>0.0</b>	<b>1,104.0</b>	<b>1,144.0</b>	<b>0.0</b>	<b>2,248.0</b>	<b>2,248.0</b>
2011-12	Fall	0.0	0.0	0.0	447.0	492.0	0.0	939.0	939.0
	Spring	57.0	9.0	66.0	453.0	455.0	0.0	908.0	974.0
	Summer	0.0	0.0	0.0	183.0	189.0	0.0	372.0	372.0
	<b>TOTAL</b>	<b>57.0</b>	<b>9.0</b>	<b>66.0</b>	<b>1,083.0</b>	<b>1,136.0</b>	<b>0.0</b>	<b>2,219.0</b>	<b>2,285.0</b>
2012-13	Fall	0.0	0.0	0.0	276.0	376.0	0.0	652.0	652.0
	Spring	0.0	0.0	0.0	0.0	0.0	0.0	0.0	0.0
	Summer	0.0	0.0	0.0	0.0	0.0	0.0	0.0	0.0
	<b>TOTAL</b>	<b>0.0</b>	<b>0.0</b>	<b>0.0</b>	<b>276.0</b>	<b>376.0</b>	<b>0.0</b>	<b>652.0</b>	<b>652.0</b>

**Exhibit C-2**  
**Semester Credit Hours by Level<sup>1</sup>, College/School and Department/Division**  
**Fiscal Years 2009-2010 through 2012-2013**

**COLLEGE OF EDUCATION**

**Kinesiology, Health Promotion and Recreation**

**Health Promotion (HLTH)**

Year	Semester	UNDERGRADUATE			GRADUATE			TOTAL
		Lower Level	Upper Level	Total	Master's	Doctoral	Spec.-Prof.	
2009-10	Fall	2,283.0	897.0	3,180.0	0.0	0.0	0.0	3,180.0
	Spring	1,980.0	1,164.0	3,144.0	0.0	0.0	0.0	3,144.0
	Summer	528.0	663.0	1,191.0	0.0	0.0	0.0	1,191.0
	TOTAL	4,791.0	2,724.0	7,515.0	0.0	0.0	0.0	7,515.0
2010-11	Fall	2,424.0	1,275.0	3,699.0	0.0	0.0	0.0	3,699.0
	Spring	2,349.0	1,281.0	3,630.0	0.0	0.0	0.0	3,630.0
	Summer	609.0	627.0	1,236.0	0.0	0.0	0.0	1,236.0
	TOTAL	5,382.0	3,183.0	8,565.0	0.0	0.0	0.0	8,565.0
2011-12	Fall	2,790.0	1,329.0	4,119.0	0.0	0.0	0.0	4,119.0
	Spring	1,920.0	1,233.0	3,153.0	0.0	0.0	0.0	3,153.0
	Summer	513.0	651.0	1,164.0	0.0	0.0	0.0	1,164.0
	TOTAL	5,223.0	3,213.0	8,436.0	0.0	0.0	0.0	8,436.0
2012-13	Fall	2,232.0	1,353.0	3,585.0	0.0	0.0	0.0	3,585.0
	Spring	0.0	0.0	0.0	0.0	0.0	0.0	0.0
	Summer	0.0	0.0	0.0	0.0	0.0	0.0	0.0
	TOTAL	2,232.0	1,353.0	3,585.0	0.0	0.0	0.0	3,585.0

**Kinesiology, Health Promotion and Recreation**

**Kinesiology (KINE)**

Year	Semester	UNDERGRADUATE			GRADUATE			TOTAL
		Lower Level	Upper Level	Total	Master's	Doctoral	Spec.-Prof.	
2009-10	Fall	2,034.0	3,369.0	5,403.0	420.0	0.0	0.0	5,823.0
	Spring	1,884.0	3,420.0	5,304.0	472.0	0.0	0.0	5,776.0
	Summer	711.0	1,842.0	2,553.0	107.0	0.0	0.0	2,660.0
	TOTAL	4,629.0	8,631.0	13,260.0	999.0	0.0	0.0	14,259.0
2010-11	Fall	2,286.0	3,513.0	5,799.0	449.0	0.0	0.0	6,248.0
	Spring	2,424.0	3,981.0	6,405.0	451.0	0.0	0.0	6,856.0
	Summer	807.0	1,569.0	2,376.0	81.0	0.0	0.0	2,457.0
	TOTAL	5,517.0	9,063.0	14,580.0	981.0	0.0	0.0	15,561.0
2011-12	Fall	2,628.0	3,975.0	6,603.0	327.0	0.0	0.0	6,930.0
	Spring	2,637.0	3,948.0	6,585.0	295.0	0.0	0.0	6,880.0
	Summer	627.0	1,119.0	1,746.0	49.0	0.0	0.0	1,795.0
	TOTAL	5,892.0	9,042.0	14,934.0	671.0	0.0	0.0	15,605.0
2012-13	Fall	2,832.0	4,257.0	7,089.0	277.0	0.0	0.0	7,366.0
	Spring	0.0	0.0	0.0	0.0	0.0	0.0	0.0
	Summer	0.0	0.0	0.0	0.0	0.0	0.0	0.0
	TOTAL	2,832.0	4,257.0	7,089.0	277.0	0.0	0.0	7,366.0

**Kinesiology, Health Promotion and Recreation**

**Physical Education (PHED)**

Year	Semester	UNDERGRADUATE			GRADUATE			TOTAL
		Lower Level	Upper Level	Total	Master's	Doctoral	Spec.-Prof.	
2009-10	Fall	2,102.0	0.0	2,102.0	0.0	0.0	0.0	2,102.0
	Spring	2,005.0	0.0	2,005.0	0.0	0.0	0.0	2,005.0
	Summer	653.0	0.0	653.0	0.0	0.0	0.0	653.0
	TOTAL	4,760.0	0.0	4,760.0	0.0	0.0	0.0	4,760.0
2010-11	Fall	2,190.0	0.0	2,190.0	0.0	0.0	0.0	2,190.0
	Spring	1,910.0	0.0	1,910.0	0.0	0.0	0.0	1,910.0
	Summer	670.0	0.0	670.0	0.0	0.0	0.0	670.0
	TOTAL	4,770.0	0.0	4,770.0	0.0	0.0	0.0	4,770.0
2011-12	Fall	1,857.0	0.0	1,857.0	0.0	0.0	0.0	1,857.0
	Spring	1,829.0	0.0	1,829.0	0.0	0.0	0.0	1,829.0
	Summer	528.0	0.0	528.0	0.0	0.0	0.0	528.0
	TOTAL	4,214.0	0.0	4,214.0	0.0	0.0	0.0	4,214.0
2012-13	Fall	2,044.0	0.0	2,044.0	0.0	0.0	0.0	2,044.0
	Spring	0.0	0.0	0.0	0.0	0.0	0.0	0.0
	Summer	0.0	0.0	0.0	0.0	0.0	0.0	0.0
	TOTAL	2,044.0	0.0	2,044.0	0.0	0.0	0.0	2,044.0

**Exhibit C-2**  
**Semester Credit Hours by Level<sup>1</sup>, College/School and Department/Division**  
**Fiscal Years 2009-2010 through 2012-2013**

**COLLEGE OF EDUCATION**

Kinesiology, Health Promotion and Recreation

**Recreation & Leisure Studies(RECR)**

Year	Semester	UNDERGRADUATE			GRADUATE			TOTALS
		Lower Level	Upper Level	Total	Master's	Doctoral	Spec.-Prof.	
2009-10	Fall	564.0	852.0	1,416.0	208.0	0.0	0.0	1,624.0
	Spring	372.0	984.0	1,356.0	173.0	0.0	0.0	1,529.0
	Summer	36.0	282.0	318.0	65.0	0.0	0.0	383.0
	TOTAL	972.0	2,118.0	3,090.0	446.0	0.0	0.0	3,536.0
2010-11	Fall	597.0	741.0	1,338.0	200.0	0.0	0.0	1,538.0
	Spring	402.0	861.0	1,263.0	183.0	0.0	0.0	1,446.0
	Summer	36.0	159.0	195.0	92.0	0.0	0.0	287.0
	TOTAL	1,035.0	1,761.0	2,796.0	475.0	0.0	0.0	3,271.0
2011-12	Fall	621.0	609.0	1,230.0	251.0	0.0	0.0	1,481.0
	Spring	363.0	930.0	1,293.0	204.0	0.0	0.0	1,497.0
	Summer	18.0	180.0	198.0	45.0	0.0	0.0	243.0
	TOTAL	1,002.0	1,719.0	2,721.0	500.0	0.0	0.0	3,221.0
2012-13	Fall	624.0	784.0	1,408.0	252.0	0.0	0.0	1,660.0
	Spring	0.0	0.0	0.0	0.0	0.0	0.0	0.0
	Summer	0.0	0.0	0.0	0.0	0.0	0.0	0.0
	TOTAL	624.0	784.0	1,408.0	252.0	0.0	0.0	1,660.0

Teacher Education and Administration

**Bilingual & ESL Education(EDBE)**

Year	Semester	UNDERGRADUATE			GRADUATE			TOTALS
		Lower Level	Upper Level	Total	Master's	Doctoral	Spec.-Prof.	
2009-10	Fall	201.0	1,635.0	1,836.0	111.0	0.0	0.0	1,947.0
	Spring	138.0	1,476.0	1,614.0	63.0	0.0	0.0	1,677.0
	Summer	24.0	486.0	510.0	48.0	0.0	0.0	558.0
	TOTAL	363.0	3,597.0	3,960.0	222.0	0.0	0.0	4,182.0
2010-11	Fall	189.0	1,413.0	1,602.0	117.0	0.0	0.0	1,719.0
	Spring	147.0	1,221.0	1,368.0	123.0	0.0	0.0	1,491.0
	Summer	27.0	378.0	405.0	63.0	0.0	0.0	468.0
	TOTAL	363.0	3,012.0	3,375.0	303.0	0.0	0.0	3,678.0
2011-12	Fall	147.0	1,452.0	1,599.0	147.0	0.0	0.0	1,746.0
	Spring	219.0	1,161.0	1,380.0	120.0	0.0	0.0	1,500.0
	Summer	36.0	375.0	411.0	39.0	0.0	0.0	450.0
	TOTAL	402.0	2,988.0	3,390.0	306.0	0.0	0.0	3,696.0
2012-13	Fall	192.0	1,266.0	1,458.0	135.0	0.0	0.0	1,593.0
	Spring	0.0	0.0	0.0	0.0	0.0	0.0	0.0
	Summer	0.0	0.0	0.0	0.0	0.0	0.0	0.0
	TOTAL	192.0	1,266.0	1,458.0	135.0	0.0	0.0	1,593.0

Teacher Education and Administration

**Curriculum and Instruction (EDCI)**

Year	Semester	UNDERGRADUATE			GRADUATE			TOTALS
		Lower Level	Upper Level	Total	Master's	Doctoral	Spec.-Prof.	
2009-10	Fall	0.0	0.0	0.0	201.0	383.0	0.0	584.0
	Spring	0.0	0.0	0.0	186.0	451.0	0.0	637.0
	Summer	0.0	0.0	0.0	99.0	25.0	0.0	124.0
	TOTAL	0.0	0.0	0.0	486.0	859.0	0.0	1,345.0
2010-11	Fall	0.0	0.0	0.0	183.0	363.0	0.0	546.0
	Spring	0.0	0.0	0.0	177.0	355.0	0.0	532.0
	Summer	0.0	0.0	0.0	75.0	12.0	0.0	87.0
	TOTAL	0.0	0.0	0.0	321.0	703.0	0.0	1,024.0
2011-12	Fall	0.0	0.0	0.0	159.0	330.0	0.0	489.0
	Spring	0.0	0.0	0.0	42.0	49.0	0.0	91.0
	Summer	0.0	0.0	0.0	0.0	0.0	0.0	0.0
	TOTAL	0.0	0.0	0.0	321.0	703.0	0.0	1,024.0
2012-13	Fall	0.0	0.0	0.0	96.0	274.0	0.0	370.0
	Spring	0.0	0.0	0.0	0.0	0.0	0.0	0.0
	Summer	0.0	0.0	0.0	0.0	0.0	0.0	0.0
	TOTAL	0.0	0.0	0.0	96.0	274.0	0.0	370.0

**Exhibit C-2**  
**Semester Credit Hours by Level<sup>1</sup>, College/School and Department/Division**  
**Fiscal Years 2009-2010 through 2012-2013**

**COLLEGE OF EDUCATION**

Teacher Education and Administration

**Educational Administration (EDAD)**

Year	Semester	UNDERGRADUATE			GRADUATE			TOTAL	
		Lower Level	Upper Level	Total	Master's	Doctoral	Spec.-Prof.		
2009-10	Fall	3.0	0.0	3.0	1,630.0	286.0	0.0	1,916.0	1,919.0
	Spring	0.0	0.0	0.0	1,643.0	421.0	0.0	2,064.0	2,064.0
	Summer	0.0	0.0	0.0	1,479.0	205.0	0.0	1,684.0	1,684.0
	TOTAL	3.0	0.0	3.0	4,752.0	912.0	0.0	5,664.0	5,667.0
2010-11	Fall	0.0	0.0	0.0	528.0	312.0	0.0	840.0	840.0
	Spring	0.0	0.0	0.0	561.0	270.0	0.0	831.0	831.0
	Summer	0.0	0.0	0.0	635.0	161.0	0.0	796.0	796.0
	TOTAL	0.0	0.0	0.0	1,724.0	743.0	0.0	2,467.0	2,467.0
2011-12	Fall	0.0	0.0	0.0	500.0	252.0	0.0	752.0	752.0
	Spring	0.0	0.0	0.0	485.0	333.0	0.0	818.0	818.0
	Summer	0.0	0.0	0.0	471.0	282.0	0.0	753.0	753.0
	TOTAL	0.0	0.0	0.0	1,456.0	867.0	0.0	2,323.0	2,323.0
2012-13	Fall	0.0	0.0	0.0	386.0	300.0	0.0	686.0	686.0
	Spring	0.0	0.0	0.0	0.0	0.0	0.0	0.0	0.0
	Summer	0.0	0.0	0.0	0.0	0.0	0.0	0.0	0.0
	TOTAL	0.0	0.0	0.0	386.0	300.0	0.0	686.0	686.0

Teacher Education and Administration

**Elementary Education (ELEE)**

Year	Semester	UNDERGRADUATE			GRADUATE			TOTAL	
		Lower Level	Upper Level	Total	Master's	Doctoral	Spec.-Prof.		
2009-10	Fall	198.0	4,029.0	4,227.0	150.0	0.0	0.0	150.0	4,377.0
	Spring	273.0	3,237.0	3,510.0	84.0	0.0	0.0	84.0	3,594.0
	Summer	18.0	405.0	423.0	66.0	0.0	0.0	66.0	489.0
	TOTAL	489.0	7,671.0	8,160.0	300.0	0.0	0.0	300.0	8,460.0
2010-11	Fall	213.0	3,318.0	3,531.0	111.0	0.0	0.0	111.0	3,642.0
	Spring	213.0	2,844.0	3,057.0	72.0	0.0	0.0	72.0	3,129.0
	Summer	12.0	237.0	249.0	0.0	0.0	0.0	0.0	249.0
	TOTAL	438.0	6,399.0	6,837.0	183.0	0.0	0.0	183.0	7,020.0
2011-12	Fall	303.0	2,916.0	3,219.0	51.0	0.0	0.0	51.0	3,270.0
	Spring	204.0	2,262.0	2,466.0	33.0	0.0	0.0	33.0	2,499.0
	Summer	12.0	213.0	225.0	15.0	0.0	0.0	15.0	240.0
	TOTAL	519.0	5,391.0	5,910.0	99.0	0.0	0.0	99.0	6,009.0
2012-13	Fall	312.0	2,580.0	2,892.0	72.0	0.0	0.0	72.0	2,964.0
	Spring	0.0	0.0	0.0	0.0	0.0	0.0	0.0	0.0
	Summer	0.0	0.0	0.0	0.0	0.0	0.0	0.0	0.0
	TOTAL	312.0	2,580.0	2,892.0	72.0	0.0	0.0	72.0	2,964.0

Teacher Education and Administration

**Reading (EDRE)**

Year	Semester	UNDERGRADUATE			GRADUATE			TOTAL	
		Lower Level	Upper Level	Total	Master's	Doctoral	Spec.-Prof.		
2009-10	Fall	276.0	2,529.0	2,805.0	144.0	61.0	0.0	205.0	3,010.0
	Spring	162.0	2,421.0	2,583.0	172.0	96.0	0.0	268.0	2,851.0
	Summer	33.0	1,044.0	1,077.0	135.0	48.0	0.0	183.0	1,260.0
	TOTAL	471.0	5,994.0	6,465.0	451.0	205.0	0.0	656.0	7,121.0
2010-11	Fall	45.0	2,172.0	2,217.0	126.0	85.0	0.0	211.0	2,428.0
	Spring	48.0	1,947.0	1,995.0	189.0	93.0	0.0	282.0	2,277.0
	Summer	33.0	558.0	591.0	177.0	36.0	0.0	213.0	804.0
	TOTAL	126.0	4,677.0	4,803.0	492.0	214.0	0.0	706.0	5,509.0
2011-12	Fall	69.0	1,800.0	1,869.0	66.0	6.0	0.0	72.0	1,941.0
	Spring	86.0	1,491.0	1,577.0	93.0	3.0	0.0	96.0	1,673.0
	Summer	45.0	600.0	645.0	93.0	6.0	0.0	99.0	744.0
	TOTAL	200.0	3,891.0	4,091.0	252.0	15.0	0.0	267.0	4,358.0
2012-13	Fall	92.0	1,715.0	1,807.0	27.0	0.0	0.0	27.0	1,834.0
	Spring	0.0	0.0	0.0	0.0	0.0	0.0	0.0	0.0
	Summer	0.0	0.0	0.0	0.0	0.0	0.0	0.0	0.0
	TOTAL	92.0	1,715.0	1,807.0	27.0	0.0	0.0	27.0	1,834.0

**Exhibit C-2**  
**Semester Credit Hours by Level<sup>1</sup>, College/School and Department/Division**  
**Fiscal Years 2009-2010 through 2012-2013**

**COLLEGE OF EDUCATION**

Teacher Education & Administration

**Early Childhood Education (EDEC)**

Year	Semester	UNDERGRADUATE			GRADUATE			TOTAL
		Lower Level	Upper Level	Total	Master's	Doctoral	Spec.-Prof.	
2009-10	Fall	243.0	1,278.0	1,521.0	42.0	93.0	0.0	1,656.0
	Spring	291.0	993.0	1,284.0	47.0	59.0	0.0	1,390.0
	Summer	42.0	762.0	804.0	37.0	7.0	0.0	848.0
	TOTAL	576.0	3,033.0	3,609.0	126.0	159.0	0.0	3,894.0
2010-11	Fall	282.0	900.0	1,182.0	63.0	87.0	0.0	1,332.0
	Spring	273.0	807.0	1,080.0	39.0	87.0	0.0	1,206.0
	Summer	84.0	645.0	729.0	9.0	33.0	0.0	771.0
	TOTAL	639.0	2,352.0	2,991.0	111.0	207.0	0.0	3,309.0
2011-12	Fall	174.0	876.0	1,050.0	42.0	83.0	0.0	1,175.0
	Spring	222.0	912.0	1,134.0	57.0	64.0	0.0	1,255.0
	Summer	63.0	567.0	630.0	0.0	27.0	0.0	657.0
	TOTAL	459.0	2,355.0	2,814.0	99.0	174.0	0.0	3,087.0
2012-13	Fall	192.0	777.0	969.0	42.0	78.0	0.0	1,089.0
	Spring	0.0	0.0	0.0	0.0	0.0	0.0	0.0
	Summer	0.0	0.0	0.0	0.0	0.0	0.0	0.0
	TOTAL	192.0	777.0	969.0	42.0	78.0	0.0	1,089.0

Teacher Education & Administration

**Educational Foundation (EDUC)**

Year	Semester	UNDERGRADUATE			GRADUATE			TOTAL
		Lower Level	Upper Level	Total	Master's	Doctoral	Spec.-Prof.	
2012-13	Fall	0.0	0.0	0.0	0.0	84.0	0.0	84.0
	Spring	0.0	0.0	0.0	0.0	0.0	0.0	0.0
	Summer	0.0	0.0	0.0	0.0	0.0	0.0	0.0
	TOTAL	0.0	0.0	0.0	0.0	84.0	0.0	84.0

Teacher Education & Administration

**Literacy And Language Studies (EDLL)**

Year	Semester	UNDERGRADUATE			GRADUATE			TOTAL
		Lower Level	Upper Level	Total	Master's	Doctoral	Spec.-Prof.	
2011-12	Fall	0.0	0.0	0.0	0.0	111.0	0.0	111.0
	Spring	0.0	0.0	0.0	3.0	84.0	0.0	87.0
	Summer	0.0	0.0	0.0	21.0	42.0	0.0	63.0
	TOTAL	0.0	0.0	0.0	24.0	237.0	0.0	261.0
2012-13	Fall	0.0	0.0	0.0	6.0	48.0	0.0	54.0
	Spring	0.0	0.0	0.0	0.0	0.0	0.0	0.0
	Summer	0.0	0.0	0.0	0.0	0.0	0.0	0.0
	TOTAL	0.0	0.0	0.0	6.0	48.0	0.0	54.0

Teacher Education and Administration

**Middle School Education (EDME)**

Year	Semester	UNDERGRADUATE			GRADUATE			TOTAL
		Lower Level	Upper Level	Total	Master's	Doctoral	Spec.-Prof.	
2009-10	Fall	3.0	141.0	144.0	0.0	0.0	0.0	144.0
	Spring	21.0	387.0	408.0	0.0	0.0	0.0	408.0
	Summer	0.0	0.0	0.0	0.0	0.0	0.0	0.0
	TOTAL	24.0	528.0	552.0	0.0	0.0	0.0	552.0
2010-11	Fall	18.0	321.0	339.0	0.0	0.0	0.0	339.0
	Spring	33.0	363.0	396.0	0.0	0.0	0.0	396.0
	Summer	0.0	24.0	24.0	0.0	0.0	0.0	24.0
	TOTAL	51.0	708.0	759.0	0.0	0.0	0.0	759.0
2011-12	Fall	27.0	315.0	342.0	0.0	0.0	0.0	342.0
	Spring	54.0	366.0	420.0	0.0	0.0	0.0	420.0
	Summer	0.0	33.0	33.0	0.0	0.0	0.0	33.0
	TOTAL	81.0	714.0	795.0	0.0	0.0	0.0	795.0
2012-13	Fall	48.0	273.0	321.0	0.0	0.0	0.0	321.0
	Spring	0.0	0.0	0.0	0.0	0.0	0.0	0.0
	Summer	0.0	0.0	0.0	0.0	0.0	0.0	0.0
	TOTAL	48.0	273.0	321.0	0.0	0.0	0.0	321.0

**Exhibit C-2**  
**Semester Credit Hours by Level<sup>1</sup>, College/School and Department/Division**  
**Fiscal Years 2009-2010 through 2012-2013**

**COLLEGE OF EDUCATION**

Teacher Education and Administration

**Secondary Education (EDSE)**

Year	Semester	UNDERGRADUATE			GRADUATE			TOTALS	
		Lower Level	Upper Level	Total	Master's	Doctoral	Spec.-Prof.		
2009-10	Fall	81.0	2,013.0	2,094.0	962.0	3.0	0.0	965.0	3,059.0
	Spring	131.0	2,343.0	2,474.0	870.0	3.0	0.0	873.0	3,347.0
	Summer	15.0	582.0	597.0	606.0	0.0	0.0	606.0	1,203.0
	TOTAL	227.0	4,938.0	5,165.0	2,438.0	6.0	0.0	2,444.0	7,609.0
2010-11	Fall	145.0	2,102.0	2,247.0	1,062.0	0.0	0.0	1,062.0	3,309.0
	Spring	141.0	2,105.0	2,246.0	873.0	6.0	0.0	879.0	3,125.0
	Summer	33.0	450.0	483.0	321.0	3.0	0.0	324.0	807.0
	TOTAL	319.0	4,657.0	4,976.0	2,256.0	9.0	0.0	2,265.0	7,241.0
2011-12	Fall	175.0	2,087.0	2,262.0	648.0	0.0	0.0	648.0	2,910.0
	Spring	168.0	1,964.0	2,132.0	678.0	0.0	0.0	678.0	2,810.0
	Summer	21.0	384.0	405.0	318.0	0.0	0.0	318.0	723.0
	TOTAL	364.0	4,435.0	4,799.0	1,644.0	0.0	0.0	1,644.0	6,443.0
2012-13	Fall	236.0	1,792.0	2,028.0	464.0	0.0	0.0	464.0	2,492.0
	Spring	0.0	0.0	0.0	0.0	0.0	0.0	0.0	0.0
	Summer	0.0	0.0	0.0	0.0	0.0	0.0	0.0	0.0
	TOTAL	236.0	1,792.0	2,028.0	464.0	0.0	0.0	464.0	2,492.0

Technology and Cognition

**Applied Technology, Training, Development (ATTD)**

Year	Semester	UNDERGRADUATE			GRADUATE			TOTALS	
		Lower Level	Upper Level	Total	Master's	Doctoral	Spec.-Prof.		
2009-10	Fall	0.0	0.0	0.0	0.0	0.0	0.0	0.0	0.0
	Spring	0.0	0.0	0.0	0.0	0.0	0.0	0.0	0.0
	Summer	0.0	0.0	0.0	0.0	0.0	0.0	0.0	0.0
	TOTAL	0.0	0.0	0.0	0.0	0.0	0.0	0.0	0.0
2010-10	Fall	0.0	0.0	0.0	0.0	0.0	0.0	0.0	0.0
	Spring	0.0	0.0	0.0	0.0	0.0	0.0	0.0	0.0
	Summer	0.0	0.0	0.0	0.0	0.0	0.0	0.0	0.0
	TOTAL	0.0	0.0	0.0	0.0	0.0	0.0	0.0	0.0
2011-12	Fall	0.0	0.0	0.0	0.0	0.0	0.0	0.0	0.0
	Spring	0.0	0.0	0.0	0.0	0.0	0.0	0.0	0.0
	Summer	0.0	0.0	0.0	0.0	0.0	0.0	0.0	0.0
	TOTAL	0.0	0.0	0.0	0.0	0.0	0.0	0.0	0.0
2012-13	Fall	0.0	0.0	0.0	0.0	0.0	0.0	0.0	0.0
	Spring	0.0	0.0	0.0	0.0	0.0	0.0	0.0	0.0
	Summer	0.0	0.0	0.0	0.0	0.0	0.0	0.0	0.0
	TOTAL	0.0	0.0	0.0	0.0	0.0	0.0	0.0	0.0

Technology & Cognition

**Computer Education & Cognitive Systems (CECS, LTEC)**

Year	Semester	UNDERGRADUATE			GRADUATE			TOTALS	
		Lower Level	Upper Level	Total	Master's	Doctoral	Spec.-Prof.		
2009-10	Fall	0.0	0.0	0.0	0.0	0.0	0.0	0.0	0.0
	Spring	0.0	0.0	0.0	0.0	0.0	0.0	0.0	0.0
	Summer	0.0	0.0	0.0	0.0	0.0	0.0	0.0	0.0
	TOTAL	0.0	0.0	0.0	0.0	0.0	0.0	0.0	0.0
2010-11	Fall	0.0	0.0	0.0	0.0	0.0	0.0	0.0	0.0
	Spring	0.0	0.0	0.0	0.0	0.0	0.0	0.0	0.0
	Summer	0.0	0.0	0.0	0.0	0.0	0.0	0.0	0.0
	TOTAL	0.0	0.0	0.0	0.0	0.0	0.0	0.0	0.0
2011-12	Fall	0.0	0.0	0.0	0.0	0.0	0.0	0.0	0.0
	Spring	0.0	0.0	0.0	0.0	0.0	0.0	0.0	0.0
	Summer	0.0	0.0	0.0	0.0	0.0	0.0	0.0	0.0
	TOTAL	0.0	0.0	0.0	0.0	0.0	0.0	0.0	0.0
2012-13	Fall	0.0	0.0	0.0	0.0	0.0	0.0	0.0	0.0
	Spring	0.0	0.0	0.0	0.0	0.0	0.0	0.0	0.0
	Summer	0.0	0.0	0.0	0.0	0.0	0.0	0.0	0.0
	TOTAL	0.0	0.0	0.0	0.0	0.0	0.0	0.0	0.0

**Exhibit C-2**  
**Semester Credit Hours by Level<sup>1</sup>, College/School and Department/Division**  
**Fiscal Years 2009-2010 through 2012-2013**

**COLLEGE OF EDUCATION**

**Educational Psychology**

**Educational Psychology (EPSY)**

Year	Semester	UNDERGRADUATE			GRADUATE			TOTAL
		Lower Level	Upper Level	Total	Master's	Doctoral	Spec.-Prof.	
2009-10	Fall	0.0	0.0	0.0	505.0	450.0	0.0	955.0
	Spring	0.0	0.0	0.0	745.0	537.0	0.0	1,282.0
	Summer	0.0	0.0	0.0	492.0	362.0	0.0	854.0
	TOTAL	0.0	0.0	0.0	1,742.0	1,349.0	0.0	3,091.0
2010-11	Fall	3.0	0.0	3.0	944.0	489.0	0.0	1,433.0
	Spring	0.0	0.0	0.0	908.0	583.0	0.0	1,491.0
	Summer	0.0	0.0	0.0	581.0	427.0	0.0	1,008.0
	TOTAL	3.0	0.0	3.0	2,433.0	1,499.0	0.0	3,932.0
2011-12	Fall	0.0	0.0	0.0	882.0	506.0	0.0	1,388.0
	Spring	18.0	33.0	51.0	774.0	612.0	0.0	1,386.0
	Summer	0.0	0.0	0.0	645.0	397.0	0.0	1,042.0
	TOTAL	18.0	33.0	51.0	2,301.0	1,515.0	0.0	3,816.0
2012-13	Fall	6.0	33.0	39.0	662.0	869.0	0.0	1,531.0
	Spring	0.0	0.0	0.0	0.0	0.0	0.0	0.0
	Summer	0.0	0.0	0.0	0.0	0.0	0.0	0.0
	TOTAL	6.0	33.0	39.0	662.0	869.0	0.0	1,531.0

**Educational Psychology**

**Development and Family Studies (DFST)**

Year	Semester	UNDERGRADUATE			GRADUATE			TOTAL
		Lower Level	Upper Level	Total	Master's	Doctoral	Spec.-Prof.	
2009-10	Fall	2,929.0	1,897.0	4,826.0	360.0	12.0	0.0	372.0
	Spring	2,381.0	2,518.0	4,899.0	374.0	9.0	0.0	383.0
	Summer	328.0	828.0	1,156.0	123.0	21.0	0.0	144.0
	TOTAL	5,638.0	5,243.0	10,881.0	857.0	42.0	0.0	899.0
2010-11	Fall	3,325.0	1,744.0	5,069.0	213.0	18.0	0.0	231.0
	Spring	2,443.0	2,373.0	4,816.0	292.0	45.0	0.0	337.0
	Summer	311.0	777.0	1,088.0	87.0	12.0	0.0	99.0
	TOTAL	6,079.0	4,894.0	10,973.0	592.0	75.0	0.0	667.0
2011-12	Fall	3,070.0	1,793.0	4,863.0	204.0	51.0	0.0	255.0
	Spring	2,310.0	2,470.0	4,780.0	144.0	48.0	0.0	192.0
	Summer	452.0	595.0	1,047.0	3.0	21.0	0.0	24.0
	TOTAL	5,832.0	4,858.0	10,690.0	351.0	120.0	0.0	471.0
2012-13	Fall	3,031.0	1,602.0	4,633.0	48.0	24.0	0.0	72.0
	Spring	0.0	0.0	0.0	0.0	0.0	0.0	0.0
	Summer	0.0	0.0	0.0	0.0	0.0	0.0	0.0
	TOTAL	3,031.0	1,602.0	4,633.0	48.0	24.0	0.0	72.0

**Educational Psychology**

**Special Education (EDSP)**

Year	Semester	UNDERGRADUATE			GRADUATE			TOTAL
		Lower Level	Upper Level	Total	Master's	Doctoral	Spec.-Prof.	
2009-10	Fall	318.0	1,212.0	1,530.0	975.0	120.0	0.0	1,095.0
	Spring	435.0	1,539.0	1,974.0	1,059.0	136.0	0.0	1,195.0
	Summer	78.0	360.0	438.0	1,329.0	104.0	0.0	1,433.0
	TOTAL	831.0	3,111.0	3,942.0	3,363.0	360.0	0.0	3,723.0
2010-11	Fall	402.0	1,083.0	1,485.0	1,194.0	150.0	0.0	1,344.0
	Spring	456.0	1,263.0	1,719.0	1,209.0	147.0	0.0	1,356.0
	Summer	84.0	321.0	405.0	1,144.0	156.0	0.0	1,300.0
	TOTAL	942.0	2,667.0	3,609.0	3,547.0	453.0	0.0	4,000.0
2011-12	Fall	363.0	981.0	1,344.0	984.0	156.0	0.0	1,140.0
	Spring	327.0	1,101.0	1,428.0	1,020.0	126.0	0.0	1,146.0
	Summer	93.0	312.0	405.0	892.0	97.0	0.0	989.0
	TOTAL	783.0	2,394.0	3,177.0	2,896.0	379.0	0.0	3,275.0
2012-13	Fall	300.0	783.0	1,083.0	684.0	54.0	0.0	738.0
	Spring	0.0	0.0	0.0	0.0	0.0	0.0	0.0
	Summer	0.0	0.0	0.0	0.0	0.0	0.0	0.0
	TOTAL	300.0	783.0	1,083.0	684.0	54.0	0.0	738.0

**Exhibit C-2**  
**Semester Credit Hours by Level<sup>1</sup>, College/School and Department/Division**  
**Fiscal Years 2009-2010 through 2012-2013**

<b>COLLEGE OF ENGINEERING</b>									
<b>College Total</b>									
Year	Semester	UNDERGRADUATE			GRADUATE			TOTALS	
		Lower Level	Upper Level	Total	Master's	Doctoral	Spec.-Prof.	Total	
2009-10	Fall	4,963.0	3,293.0	8,256.0	2,109.0	571.0	0.0	2,680.0	10,936.0
	Spring	4,930.0	3,377.0	8,307.0	1,994.0	589.0	0.0	2,583.0	10,890.0
	Summer	1,154.0	437.0	1,591.0	204.0	174.0	0.0	378.0	1,969.0
	TOTAL	11,047.0	7,107.0	18,154.0	4,307.0	1,334.0	0.0	5,641.0	23,795.0
2010-11	Fall	4,890.0	3,654.0	8,544.0	2,091.0	591.0	0.0	2,682.0	11,226.0
	Spring	4,555.0	3,684.0	8,239.0	2,041.0	746.0	0.0	2,787.0	11,026.0
	Summer	794.0	272.0	1,066.0	187.0	134.0	0.0	321.0	1,387.0
	TOTAL	10,239.0	7,610.0	17,849.0	4,319.0	1,471.0	0.0	5,790.0	23,639.0
2011-12	Fall	5,331.0	4,177.0	9,508.0	2,497.0	650.0	0.0	3,147.0	12,655.0
	Spring	5,554.0	4,022.0	9,576.0	2,592.0	744.0	0.0	3,336.0	12,912.0
	Summer	713.0	483.0	1,196.0	179.0	99.0	0.0	278.0	1,474.0
	TOTAL	11,598.0	8,682.0	20,280.0	5,268.0	1,493.0	0.0	6,761.0	27,041.0
2012-13	Fall	5,849.0	5,286.0	11,135.0	2,700.0	802.0	0.0	3,502.0	14,637.0
	Spring	0.0	0.0	0.0	0.0	0.0	0.0	0.0	0.0
	Summer	0.0	0.0	0.0	0.0	0.0	0.0	0.0	0.0
	TOTAL	5,849.0	5,286.0	11,135.0	2,700.0	802.0	0.0	3,502.0	14,637.0
<b>Computer Science and Engineering</b>									
<b>Computer Science and Engineering</b>									
Year	Semester	UNDERGRADUATE			GRADUATE			TOTALS	
		Lower Level	Upper Level	Total	Master's	Doctoral	Spec.-Prof.	Total	
2009-10	Fall	2,530.0	1,243.0	3,773.0	1,121.0	370.0	0.0	1,491.0	5,264.0
	Spring	2,342.0	1,302.0	3,644.0	1,002.0	385.0	0.0	1,387.0	5,031.0
	Summer	437.0	290.0	727.0	75.0	96.0	0.0	171.0	898.0
	TOTAL	5,309.0	2,835.0	8,144.0	2,198.0	851.0	0.0	3,049.0	11,193.0
2010-11	Fall	2,402.0	1,484.0	3,886.0	985.0	399.0	0.0	1,384.0	5,270.0
	Spring	2,042.0	1,397.0	3,439.0	969.0	498.0	0.0	1,467.0	4,906.0
	Summer	246.0	141.0	387.0	42.0	74.0	0.0	116.0	503.0
	TOTAL	4,690.0	3,022.0	7,712.0	1,996.0	971.0	0.0	2,967.0	10,679.0
2011-12	Fall	2,653.0	1,839.0	4,492.0	1,123.0	436.0	0.0	1,559.0	6,051.0
	Spring	2,486.0	1,519.0	4,005.0	1,217.0	454.0	0.0	1,671.0	5,676.0
	Summer	377.0	253.0	630.0	74.0	60.0	0.0	134.0	764.0
	TOTAL	5,516.0	3,611.0	9,127.0	2,414.0	950.0	0.0	3,364.0	12,491.0
2012-13	Fall	2,754.0	2,029.0	4,783.0	1,258.0	424.0	0.0	1,682.0	6,465.0
	Spring	0.0	0.0	0.0	0.0	0.0	0.0	0.0	0.0
	Summer	0.0	0.0	0.0	0.0	0.0	0.0	0.0	0.0
	TOTAL	2,754.0	2,029.0	4,783.0	1,258.0	424.0	0.0	1,682.0	6,465.0
<b>Electrical Engineering</b>									
<b>Electrical Engineering (EENG)</b>									
Year	Semester	UNDERGRADUATE			GRADUATE			TOTALS	
		Lower Level	Upper Level	Total	Master's	Doctoral	Spec.-Prof.	Total	
2009-10	Fall	592.0	452.0	1,044.0	481.0	3.0	0.0	484.0	1,528.0
	Spring	646.0	564.0	1,210.0	521.0	6.0	0.0	527.0	1,737.0
	Summer	193.0	54.0	247.0	31.0	0.0	0.0	31.0	278.0
	TOTAL	1,431.0	1,070.0	2,501.0	1,033.0	9.0	0.0	1,042.0	3,543.0
2010-11	Fall	624.0	405.0	1,029.0	476.0	6.0	0.0	482.0	1,511.0
	Spring	673.0	505.0	1,178.0	349.0	12.0	0.0	361.0	1,539.0
	Summer	126.0	27.0	153.0	39.0	0.0	0.0	39.0	192.0
	TOTAL	1,423.0	937.0	2,360.0	864.0	18.0	0.0	882.0	3,242.0
2011-12	Fall	724.0	535.0	1,259.0	412.0	0.0	0.0	412.0	1,671.0
	Spring	799.0	545.0	1,344.0	428.0	12.0	0.0	440.0	1,784.0
	Summer	153.0	49.0	202.0	12.0	0.0	0.0	12.0	214.0
	TOTAL	1,676.0	1,129.0	2,805.0	852.0	12.0	0.0	864.0	3,669.0
2012-13	Fall	775.0	768.0	1,543.0	493.0	6.0	0.0	499.0	2,042.0
	Spring	0.0	0.0	0.0	0.0	0.0	0.0	0.0	0.0
	Summer	0.0	0.0	0.0	0.0	0.0	0.0	0.0	0.0
	TOTAL	775.0	768.0	1,543.0	493.0	6.0	0.0	499.0	2,042.0



**Exhibit C-2**  
**Semester Credit Hours by Level<sup>1</sup>, College/School and Department/Division**  
**Fiscal Years 2009-2010 through 2012-2013**

**COLLEGE OF ENGINEERING**

Engineering Technology

**Engineering Technology (CNET, ELET, ENGR, MEET, MFET, MSET, MSES, NUET)**

Year	Semester	UNDERGRADUATE			GRADUATE			TOTALS
		Lower Level	Upper Level	Total	Master's	Doctoral	Spec.-Prof.	
2009-10	Fall	1,555.0	1,161.0	2,716.0	276.0	0.0	0.0	2,992.0
	Spring	1,544.0	1,041.0	2,585.0	258.0	0.0	0.0	2,843.0
	Summer	361.0	0.0	361.0	12.0	0.0	0.0	373.0
	TOTAL	3,460.0	2,202.0	5,662.0	546.0	0.0	0.0	6,208.0
2010-11	Fall	1,400.0	1,126.0	2,526.0	268.0	0.0	0.0	2,794.0
	Spring	1,270.0	990.0	2,260.0	348.0	0.0	0.0	2,608.0
	Summer	398.0	5.0	403.0	13.0	0.0	0.0	416.0
	TOTAL	3,068.0	2,121.0	5,189.0	629.0	0.0	0.0	5,818.0
2011-12	Fall	1,399.0	1,101.0	2,500.0	367.0	0.0	0.0	2,867.0
	Spring	1,808.0	1,007.0	2,815.0	343.0	0.0	0.0	3,158.0
	Summer	129.0	4.0	133.0	35.0	0.0	0.0	168.0
	TOTAL	3,336.0	2,112.0	5,448.0	745.0	0.0	0.0	6,193.0
2012-13	Fall	1,794.0	1,230.0	3,024.0	369.0	0.0	0.0	3,393.0
	Spring	0.0	0.0	0.0	0.0	0.0	0.0	0.0
	Summer	0.0	0.0	0.0	0.0	0.0	0.0	0.0
	TOTAL	1,794.0	1,230.0	3,024.0	369.0	0.0	0.0	3,393.0

**Material Sciences and Engineering (MTSC, MTSE\*)**

Year	Semester	UNDERGRADUATE			GRADUATE			TOTALS
		Lower Level	Upper Level	Total	Master's	Doctoral	Spec.-Prof.	
2009-10	Fall	3.0	119.0	122.0	195.0	198.0	0.0	393.0
	Spring	11.0	128.0	139.0	174.0	198.0	0.0	372.0
	Summer	12.0	6.0	18.0	69.0	78.0	0.0	147.0
	TOTAL	26.0	253.0	279.0	438.0	474.0	0.0	912.0
2010-11	Fall	18.0	152.0	170.0	257.0	186.0	0.0	443.0
	Spring	8.0	156.0	164.0	272.0	236.0	0.0	508.0
	Summer	9.0	0.0	9.0	75.0	60.0	0.0	135.0
	TOTAL	35.0	308.0	343.0	604.0	482.0	0.0	1,086.0
2011-12	Fall	3.0	194.0	197.0	391.0	214.0	0.0	605.0
	Spring	12.0	204.0	216.0	347.0	278.0	0.0	625.0
	Summer	18.0	6.0	24.0	36.0	39.0	0.0	75.0
	TOTAL	33.0	404.0	437.0	774.0	531.0	0.0	1,305.0
2012-13	Fall	32.0	258.0	290.0	279.0	372.0	0.0	651.0
	Spring	0.0	0.0	0.0	0.0	0.0	0.0	0.0
	Summer	0.0	0.0	0.0	0.0	0.0	0.0	0.0
	TOTAL	32.0	258.0	290.0	279.0	372.0	0.0	651.0

\*MTSE became effective Fall 2007

**Mechanical & Energy Engineering (MEEN)**

Year	Semester	UNDERGRADUATE			GRADUATE			TOTALS
		Lower Level	Upper Level	Total	Master's	Doctoral	Spec.-Prof.	
2009-10	Fall	283.0	318.0	601.0	36.0	0.0	0.0	637.0
	Spring	387.0	342.0	729.0	39.0	0.0	0.0	768.0
	Summer	151.0	87.0	238.0	17.0	0.0	0.0	255.0
	TOTAL	821.0	747.0	1,568.0	92.0	0.0	0.0	1,660.0
2010-11	Fall	446.0	487.0	933.0	105.0	0.0	0.0	1,038.0
	Spring	562.0	636.0	1,198.0	103.0	0.0	0.0	1,301.0
	Summer	15.0	99.0	114.0	18.0	0.0	0.0	132.0
	TOTAL	1,023.0	1,222.0	2,245.0	226.0	0.0	0.0	2,471.0
2011-12	Fall	552.0	508.0	1,060.0	204.0	0.0	0.0	1,264.0
	Spring	449.0	747.0	1,196.0	257.0	0.0	0.0	1,453.0
	Summer	36.0	171.0	207.0	22.0	0.0	0.0	229.0
	TOTAL	1,037.0	1,426.0	2,463.0	483.0	0.0	0.0	2,946.0
2012-13	Fall	494.0	1,001.0	1,495.0	301.0	0.0	0.0	1,796.0
	Spring	0.0	0.0	0.0	0.0	0.0	0.0	0.0
	Summer	0.0	0.0	0.0	0.0	0.0	0.0	0.0
	TOTAL	494.0	1,001.0	1,495.0	301.0	0.0	0.0	1,796.0

**Exhibit C-2**  
**Semester Credit Hours by Level<sup>1</sup>, College/School and Department/Division**  
**Fiscal Years 2009-2010 through 2012-2013**

<b>COLLEGE OF MUSIC</b>									
<b>College Total</b>		<b>UNDERGRADUATE</b>			<b>GRADUATE</b>			<b>TOTALS</b>	
<u>Year</u>	<u>Semester</u>	<u>Lower Level</u>	<u>Upper Level</u>	<u>Total</u>	<u>Master's</u>	<u>Doctoral</u>	<u>Spec.-Prof.</u>	<u>Total</u>	
2009-10	Fall	11,605.0	5,613.0	17,218.0	2,072.0	1,675.0	0.0	3,747.0	20,965.0
	Spring	8,893.0	5,540.0	14,433.0	1,901.0	1,750.0	0.0	3,651.0	18,084.0
	Summer	1,523.0	1,969.0	3,492.0	439.0	509.0	0.0	948.0	4,440.0
	<b>TOTAL</b>	<b>22,021.0</b>	<b>13,122.0</b>	<b>35,143.0</b>	<b>4,412.0</b>	<b>3,934.0</b>	<b>0.0</b>	<b>8,346.0</b>	<b>43,489.0</b>
2010-11	Fall	12,177.0	5,225.0	17,402.0	2,389.0	1,801.0	0.0	4,190.0	21,592.0
	Spring	9,523.0	5,108.0	14,631.0	2,280.0	1,928.0	0.0	4,208.0	18,839.0
	Summer	1,263.0	1,403.0	2,666.0	439.0	521.0	0.0	960.0	3,626.0
	<b>TOTAL</b>	<b>22,963.0</b>	<b>11,736.0</b>	<b>34,699.0</b>	<b>5,108.0</b>	<b>4,250.0</b>	<b>0.0</b>	<b>9,358.0</b>	<b>44,057.0</b>
2011-12	Fall	12,248.0	4,678.0	16,926.0	2,828.0	2,004.0	0.0	4,832.0	21,758.0
	Spring	9,620.0	4,822.0	14,442.0	2,607.0	1,998.0	0.0	4,605.0	19,047.0
	Summer	927.0	1,427.0	2,354.0	591.0	504.0	0.0	1,095.0	3,449.0
	<b>TOTAL</b>	<b>22,795.0</b>	<b>10,927.0</b>	<b>33,722.0</b>	<b>6,026.0</b>	<b>4,506.0</b>	<b>0.0</b>	<b>10,532.0</b>	<b>44,254.0</b>
2012-13	Fall	11,518.0	4,794.0	16,312.0	2,552.0	1,883.0	0.0	4,435.0	20,747.0
	Spring	0.0	0.0	0.0	0.0	0.0	0.0	0.0	0.0
	Summer	0.0	0.0	0.0	0.0	0.0	0.0	0.0	0.0
	<b>TOTAL</b>	<b>11,518.0</b>	<b>4,794.0</b>	<b>16,312.0</b>	<b>2,552.0</b>	<b>1,883.0</b>	<b>0.0</b>	<b>4,435.0</b>	<b>20,747.0</b>

**Exhibit C-2**  
**Semester Credit Hours by Level<sup>1</sup>, College/School and Department/Division**  
**Fiscal Years 2009-2010 through 2012-2013**

<b>COLLEGE OF PUBLIC AFFAIRS &amp; COMMUNITY SERVICE</b>									
<b>College Total</b>		<b>UNDERGRADUATE</b>			<b>GRADUATE</b>			<b>TOTALS</b>	
<u>Year</u>	<u>Semester</u>	<u>Lower Level</u>	<u>Upper Level</u>	<u>Total</u>	<u>Master's</u>	<u>Doctoral</u>	<u>Spec.-Prof.</u>	<u>Total</u>	
2009-10	Fall	11,167.0	24,707.0	35,874.0	3,548.0	630.0	0.0	4,178.0	40,052.0
	Spring	10,736.0	24,225.0	34,961.0	3,467.0	555.0	0.0	4,022.0	38,983.0
	Summer	3,084.0	9,384.0	12,468.0	1,621.0	254.0	0.0	1,875.0	14,343.0
	<b>TOTAL</b>	<b>24,987.0</b>	<b>58,316.0</b>	<b>83,303.0</b>	<b>8,636.0</b>	<b>1,439.0</b>	<b>0.0</b>	<b>10,075.0</b>	<b>93,378.0</b>
2010-11	Fall	12,043.0	19,514.0	31,557.0	3,707.0	631.0	0.0	4,338.0	35,895.0
	Spring	10,151.0	19,966.0	30,117.0	3,738.0	612.0	0.0	4,350.0	34,467.0
	Summer	2,845.0	7,886.0	10,731.0	1,556.0	202.0	0.0	1,758.0	12,489.0
	<b>TOTAL</b>	<b>25,039.0</b>	<b>47,366.0</b>	<b>72,405.0</b>	<b>9,001.0</b>	<b>1,445.0</b>	<b>0.0</b>	<b>10,446.0</b>	<b>82,851.0</b>
2011-12	Fall	11,216.0	20,220.0	31,436.0	3,688.0	546.0	0.0	4,234.0	35,670.0
	Spring	10,432.0	19,622.0	30,054.0	3,454.0	567.0	0.0	4,021.0	34,075.0
	Summer	2,826.0	6,926.0	9,752.0	1,539.0	194.0	0.0	1,733.0	11,485.0
	<b>TOTAL</b>	<b>24,474.0</b>	<b>46,768.0</b>	<b>71,242.0</b>	<b>8,681.0</b>	<b>1,307.0</b>	<b>0.0</b>	<b>9,988.0</b>	<b>81,230.0</b>
2012-13	Fall	10,821.0	20,894.0	31,715.0	3,298.0	502.0	0.0	3,800.0	35,515.0
	Spring	0.0	0.0	0.0	0.0	0.0	0.0	0.0	0.0
	Summer	0.0	0.0	0.0	0.0	0.0	0.0	0.0	0.0
	<b>TOTAL</b>	<b>10,821.0</b>	<b>20,894.0</b>	<b>31,715.0</b>	<b>3,298.0</b>	<b>502.0</b>	<b>0.0</b>	<b>3,800.0</b>	<b>35,515.0</b>

**Anthropology**

<b>Anthropology (ANTH)</b>									
		<b>UNDERGRADUATE</b>			<b>GRADUATE</b>			<b>TOTALS</b>	
<u>Year</u>	<u>Semester</u>	<u>Lower Level</u>	<u>Upper Level</u>	<u>Total</u>	<u>Master's</u>	<u>Doctoral</u>	<u>Spec.-Prof.</u>	<u>Total</u>	
2009-10	Fall	3,174.0	2,532.0	5,706.0	274.0	0.0	0.0	274.0	5,980.0
	Spring	2,877.0	1,354.0	4,231.0	309.0	0.0	0.0	309.0	4,540.0
	Summer	489.0	669.0	1,158.0	63.0	0.0	0.0	63.0	1,221.0
	<b>TOTAL</b>	<b>6,540.0</b>	<b>4,555.0</b>	<b>11,095.0</b>	<b>646.0</b>	<b>0.0</b>	<b>0.0</b>	<b>646.0</b>	<b>11,741.0</b>
2010-11	Fall	3,558.0	2,785.0	6,343.0	288.0	0.0	0.0	288.0	6,631.0
	Spring	2,862.0	1,875.0	4,737.0	288.0	0.0	0.0	288.0	5,025.0
	Summer	711.0	450.0	1,161.0	60.0	0.0	0.0	60.0	1,221.0
	<b>TOTAL</b>	<b>7,131.0</b>	<b>5,110.0</b>	<b>12,241.0</b>	<b>636.0</b>	<b>0.0</b>	<b>0.0</b>	<b>636.0</b>	<b>12,877.0</b>
2011-12	Fall	3,540.0	2,608.0	6,148.0	372.0	0.0	0.0	372.0	6,520.0
	Spring	3,363.0	1,815.0	5,178.0	330.0	0.0	0.0	330.0	5,508.0
	Summer	468.0	218.0	686.0	93.0	0.0	0.0	93.0	779.0
	<b>TOTAL</b>	<b>7,371.0</b>	<b>4,641.0</b>	<b>12,012.0</b>	<b>795.0</b>	<b>0.0</b>	<b>0.0</b>	<b>795.0</b>	<b>12,807.0</b>
2012-13	Fall	2,952.0	2,616.0	5,568.0	303.0	0.0	0.0	303.0	5,871.0
	Spring	0.0	0.0	0.0	0.0	0.0	0.0	0.0	0.0
	Summer	0.0	0.0	0.0	0.0	0.0	0.0	0.0	0.0
	<b>TOTAL</b>	<b>2,952.0</b>	<b>2,616.0</b>	<b>5,568.0</b>	<b>303.0</b>	<b>0.0</b>	<b>0.0</b>	<b>303.0</b>	<b>5,871.0</b>

**Applied Economics (AECO)**

<b>Applied Economics (AECO)</b>									
		<b>UNDERGRADUATE</b>			<b>GRADUATE</b>			<b>TOTALS</b>	
<u>Year</u>	<u>Semester</u>	<u>Lower Level</u>	<u>Upper Level</u>	<u>Total</u>	<u>Master's</u>	<u>Doctoral</u>	<u>Spec.-Prof.</u>	<u>Total</u>	
2009-10	Fall	78.0	1,044.0	1,122.0	70.0	0.0	0.0	70.0	1,192.0
	Spring	120.0	1,257.0	1,377.0	84.0	0.0	0.0	84.0	1,461.0
	Summer	51.0	495.0	546.0	3.0	0.0	0.0	3.0	549.0
	<b>TOTAL</b>	<b>249.0</b>	<b>2,796.0</b>	<b>3,045.0</b>	<b>157.0</b>	<b>0.0</b>	<b>0.0</b>	<b>157.0</b>	<b>3,202.0</b>
2010-11	Fall	63.0	738.0	801.0	24.0	0.0	0.0	24.0	825.0
	Spring	63.0	648.0	711.0	45.0	0.0	0.0	45.0	756.0
	Summer	24.0	240.0	264.0	3.0	0.0	0.0	3.0	267.0
	<b>TOTAL</b>	<b>150.0</b>	<b>1,626.0</b>	<b>1,776.0</b>	<b>72.0</b>	<b>0.0</b>	<b>0.0</b>	<b>72.0</b>	<b>1,848.0</b>
2011-12	Fall	0.0	0.0	0.0	0.0	0.0	0.0	0.0	0.0
	Spring	0.0	0.0	0.0	6.0	0.0	0.0	6.0	6.0
	Summer	0.0	0.0	0.0	0.0	0.0	0.0	0.0	0.0
	<b>TOTAL</b>	<b>0.0</b>	<b>0.0</b>	<b>0.0</b>	<b>6.0</b>	<b>0.0</b>	<b>0.0</b>	<b>6.0</b>	<b>6.0</b>
2012-13	Fall	0.0	0.0	0.0	6.0	0.0	0.0	6.0	6.0
	Spring	0.0	0.0	0.0	0.0	0.0	0.0	0.0	0.0
	Summer	0.0	0.0	0.0	0.0	0.0	0.0	0.0	0.0
	<b>TOTAL</b>	<b>0.0</b>	<b>0.0</b>	<b>0.0</b>	<b>6.0</b>	<b>0.0</b>	<b>0.0</b>	<b>6.0</b>	<b>6.0</b>

**Exhibit C-2**  
**Semester Credit Hours by Level<sup>1</sup>, College/School and Department/Division**  
**Fiscal Years 2009-2010 through 2012-2013**

**COLLEGE OF PUBLIC AFFAIRS & COMMUNITY SERVICE**

**Behavior Analysis (BEHV)**

Year	Semester	UNDERGRADUATE			GRADUATE			TOTALS
		Lower Level	Upper Level	Total	Master's	Doctoral	Spec.-Prof.	
2009-10	Fall	829.0	1,128.0	1,957.0	745.0	0.0	0.0	2,702.0
	Spring	741.0	944.0	1,685.0	729.0	0.0	0.0	2,414.0
	Summer	219.0	316.0	535.0	402.0	0.0	0.0	937.0
	TOTAL	1,789.0	2,388.0	4,177.0	1,876.0	0.0	0.0	6,053.0
2010-11	Fall	857.0	1,137.0	1,994.0	748.0	0.0	0.0	2,742.0
	Spring	792.0	1,133.0	1,925.0	778.0	0.0	0.0	2,703.0
	Summer	205.0	235.0	440.0	322.0	0.0	0.0	762.0
	TOTAL	1,854.0	2,505.0	4,359.0	1,848.0	0.0	0.0	6,207.0
2011-12	Fall	919.0	1,185.0	2,104.0	785.0	0.0	0.0	2,889.0
	Spring	808.0	1,316.0	2,124.0	722.0	0.0	0.0	2,846.0
	Summer	153.0	309.0	462.0	355.0	0.0	0.0	817.0
	TOTAL	1,880.0	2,810.0	4,690.0	1,862.0	0.0	0.0	6,552.0
2012-13	Fall	937.0	1,354.0	2,291.0	728.0	0.0	0.0	3,019.0
	Spring	0.0	0.0	0.0	0.0	0.0	0.0	0.0
	Summer	0.0	0.0	0.0	0.0	0.0	0.0	0.0
	TOTAL	937.0	1,354.0	2,291.0	728.0	0.0	0.0	3,019.0

**Criminal Justice (CJUS)**

Year	Semester	UNDERGRADUATE			GRADUATE			TOTALS
		Lower Level	Upper Level	Total	Master's	Doctoral	Spec.-Prof.	
2009-10	Fall	1,686.0	4,731.0	6,417.0	379.0	0.0	0.0	6,796.0
	Spring	1,863.0	4,830.0	6,693.0	429.0	0.0	0.0	7,122.0
	Summer	624.0	2,322.0	2,946.0	190.0	0.0	0.0	3,136.0
	TOTAL	4,173.0	11,883.0	16,056.0	998.0	0.0	0.0	17,054.0
2010-11	Fall	1,689.0	3,696.0	5,385.0	375.0	0.0	0.0	5,760.0
	Spring	1,483.0	4,209.0	5,692.0	438.0	0.0	0.0	6,130.0
	Summer	639.0	2,224.0	2,863.0	168.0	0.0	0.0	3,031.0
	TOTAL	3,811.0	10,129.0	13,940.0	981.0	0.0	0.0	14,921.0
2011-12	Fall	1,680.0	4,128.0	5,808.0	378.0	0.0	0.0	6,186.0
	Spring	1,842.0	4,173.0	6,015.0	381.0	0.0	0.0	6,396.0
	Summer	402.0	1,569.0	1,971.0	123.0	0.0	0.0	2,094.0
	TOTAL	3,924.0	9,870.0	13,794.0	882.0	0.0	0.0	14,676.0
2012-13	Fall	2,412.0	4,218.0	6,630.0	453.0	0.0	0.0	7,083.0
	Spring	0.0	0.0	0.0	0.0	0.0	0.0	0.0
	Summer	0.0	0.0	0.0	0.0	0.0	0.0	0.0
	TOTAL	2,412.0	4,218.0	6,630.0	453.0	0.0	0.0	7,083.0

Public Administration

**Emergency Administration & Planning (EADP)**

Year	Semester	UNDERGRADUATE			GRADUATE			TOTALS
		Lower Level	Upper Level	Total	Master's	Doctoral	Spec.-Prof.	
2009-10	Fall	324.0	1,206.0	1,530.0	0.0	0.0	0.0	1,530.0
	Spring	339.0	1,347.0	1,686.0	0.0	0.0	0.0	1,686.0
	Summer	105.0	501.0	606.0	0.0	0.0	0.0	606.0
	TOTAL	768.0	3,054.0	3,822.0	0.0	0.0	0.0	3,822.0
2010-11	Fall	441.0	1,221.0	1,662.0	0.0	0.0	0.0	1,662.0
	Spring	261.0	1,452.0	1,713.0	0.0	0.0	0.0	1,713.0
	Summer	138.0	705.0	843.0	0.0	0.0	0.0	843.0
	TOTAL	840.0	3,378.0	4,218.0	0.0	0.0	0.0	4,218.0
2011-12	Fall	441.0	1,308.0	1,749.0	0.0	0.0	0.0	1,749.0
	Spring	237.0	1,251.0	1,488.0	0.0	0.0	0.0	1,488.0
	Summer	102.0	531.0	633.0	0.0	0.0	0.0	633.0
	TOTAL	780.0	3,090.0	3,870.0	0.0	0.0	0.0	3,870.0
2012-13	Fall	417.0	1,110.0	1,527.0	0.0	0.0	0.0	1,527.0
	Spring	0.0	0.0	0.0	0.0	0.0	0.0	0.0
	Summer	0.0	0.0	0.0	0.0	0.0	0.0	0.0
	TOTAL	417.0	1,110.0	1,527.0	0.0	0.0	0.0	1,527.0

**Exhibit C-2**  
**Semester Credit Hours by Level<sup>1</sup>, College/School and Department/Division**  
**Fiscal Years 2009-2010 through 2012-2013**

**COLLEGE OF PUBLIC AFFAIRS & COMMUNITY SERVICE**

Public Administration

**Public Administration (PADM)**

Year	Semester	UNDERGRADUATE			GRADUATE			TOTALS	
		Lower Level	Upper Level	Total	Master's	Doctoral	Spec.-Prof.		
2009-10	Fall	63.0	750.0	813.0	1,068.0	141.0	0.0	1,209.0	2,022.0
	Spring	162.0	537.0	699.0	945.0	72.0	0.0	1,017.0	1,716.0
	Summer	66.0	192.0	258.0	367.0	60.0	0.0	427.0	685.0
	TOTAL	291.0	1,479.0	1,770.0	2,380.0	273.0	0.0	2,653.0	4,423.0
2010-11	Fall	123.0	642.0	765.0	1,170.0	184.0	0.0	1,354.0	2,119.0
	Spring	144.0	513.0	657.0	1,029.0	151.0	0.0	1,180.0	1,837.0
	Summer	15.0	162.0	177.0	417.0	78.0	0.0	495.0	672.0
	TOTAL	282.0	1,317.0	1,599.0	2,616.0	413.0	0.0	3,029.0	4,628.0
2011-12	Fall	60.0	456.0	516.0	933.0	219.0	0.0	1,152.0	1,668.0
	Spring	126.0	477.0	603.0	876.0	183.0	0.0	1,059.0	1,662.0
	Summer	21.0	195.0	216.0	357.0	76.0	0.0	433.0	649.0
	TOTAL	207.0	1,128.0	1,335.0	2,166.0	478.0	0.0	2,644.0	3,979.0
2012-13	Fall	78.0	378.0	456.0	759.0	191.0	0.0	950.0	1,406.0
	Spring	0.0	0.0	0.0	0.0	0.0	0.0	0.0	0.0
	Summer	0.0	0.0	0.0	0.0	0.0	0.0	0.0	0.0
	TOTAL	78.0	378.0	456.0	759.0	191.0	0.0	950.0	1,406.0

Rehabilitation, Social Work, and Addictions

**Rehabilitation (RHAB)**

Year	Semester	UNDERGRADUATE			GRADUATE			TOTALS	
		Lower Level	Upper Level	Total	Master's	Doctoral	Spec.-Prof.		
2009-10	Fall	456.0	2,499.0	2,955.0	536.0	0.0	0.0	536.0	3,491.0
	Spring	417.0	2,487.0	2,904.0	480.0	0.0	0.0	480.0	3,384.0
	Summer	189.0	943.0	1,132.0	440.0	0.0	0.0	440.0	1,572.0
	TOTAL	1,062.0	5,929.0	6,991.0	1,456.0	0.0	0.0	1,456.0	8,447.0
2010-11	Fall	444.0	1,887.0	2,331.0	549.0	0.0	0.0	549.0	2,880.0
	Spring	381.0	1,989.0	2,370.0	684.0	0.0	0.0	684.0	3,054.0
	Summer	78.0	846.0	924.0	392.0	0.0	0.0	392.0	1,316.0
	TOTAL	903.0	4,722.0	5,625.0	1,625.0	0.0	0.0	1,625.0	7,250.0
2011-12	Fall	570.0	2,169.0	2,739.0	724.0	0.0	0.0	724.0	3,463.0
	Spring	432.0	2,067.0	2,499.0	630.0	0.0	0.0	630.0	3,129.0
	Summer	51.0	672.0	723.0	460.0	0.0	0.0	460.0	1,183.0
	TOTAL	1,053.0	4,908.0	5,961.0	1,814.0	0.0	0.0	1,814.0	7,775.0
2012-13	Fall	510.0	2,620.0	3,130.0	599.0	0.0	0.0	599.0	3,729.0
	Spring	0.0	0.0	0.0	0.0	0.0	0.0	0.0	0.0
	Summer	0.0	0.0	0.0	0.0	0.0	0.0	0.0	0.0
	TOTAL	510.0	2,620.0	3,130.0	599.0	0.0	0.0	599.0	3,729.0

Rehabilitation, Social Work, and Addictions

**Social Work (SOWK, COMS, HSML)**

Year	Semester	UNDERGRADUATE			GRADUATE			TOTALS	
		Lower Level	Upper Level	Total	Master's	Doctoral	Spec.-Prof.		
2009-10	Fall	576.0	2,708.0	3,284.0	24.0	0.0	0.0	24.0	3,308.0
	Spring	578.0	3,231.0	3,809.0	24.0	0.0	0.0	24.0	3,833.0
	Summer	45.0	468.0	513.0	33.0	0.0	0.0	33.0	546.0
	TOTAL	1,199.0	6,407.0	7,606.0	81.0	0.0	0.0	81.0	7,687.0
2010-11	Fall	674.0	1,891.0	2,565.0	63.0	0.0	0.0	63.0	2,628.0
	Spring	559.0	2,281.0	2,840.0	75.0	0.0	0.0	75.0	2,915.0
	Summer	24.0	312.0	336.0	45.0	0.0	0.0	45.0	381.0
	TOTAL	1,257.0	4,484.0	5,741.0	183.0	0.0	0.0	183.0	5,924.0
2011-12	Fall	511.0	1,513.0	2,024.0	0.0	0.0	0.0	0.0	2,024.0
	Spring	585.0	1,885.0	2,470.0	0.0	0.0	0.0	0.0	2,470.0
	Summer	39.0	213.0	252.0	0.0	0.0	0.0	0.0	252.0
	TOTAL	1,135.0	3,611.0	4,746.0	0.0	0.0	0.0	0.0	4,746.0
2012-13	Fall	599.0	1,641.0	2,240.0	0.0	0.0	0.0	0.0	2,240.0
	Spring	0.0	0.0	0.0	0.0	0.0	0.0	0.0	0.0
	Summer	0.0	0.0	0.0	0.0	0.0	0.0	0.0	0.0
	TOTAL	599.0	1,641.0	2,240.0	0.0	0.0	0.0	0.0	2,240.0

**Exhibit C-2**  
**Semester Credit Hours by Level<sup>1</sup>, College/School and Department/Division**  
**Fiscal Years 2009-2010 through 2012-2013**

**COLLEGE OF PUBLIC AFFAIRS & COMMUNITY SERVICE**

**Sociology**

**Sociology (SOC)**

Year	Semester	UNDERGRADUATE			GRADUATE			TOTAL	
		Lower Level	Upper Level	Total	Master's	Doctoral	Spec.-Prof.		
2009-10	Fall	3,894.0	7,553.0	11,447.0	133.0	224.0	0.0	357.0	11,804.0
	Spring	3,279.0	7,539.0	10,818.0	129.0	221.0	0.0	350.0	11,168.0
	Summer	1,137.0	3,135.0	4,272.0	31.0	45.0	0.0	76.0	4,348.0
	TOTAL	8,310.0	18,227.0	26,537.0	293.0	490.0	0.0	783.0	27,320.0
2010-11	Fall	4,122.0	5,034.0	9,156.0	206.0	201.0	0.0	407.0	9,563.0
	Spring	3,195.0	5,382.0	8,577.0	183.0	243.0	0.0	426.0	9,003.0
	Summer	846.0	2,367.0	3,213.0	33.0	46.0	0.0	79.0	3,292.0
	TOTAL	8,163.0	12,783.0	20,946.0	422.0	490.0	0.0	912.0	21,858.0
2011-12	Fall	3,285.0	4,668.0	7,953.0	178.0	164.0	0.0	342.0	8,295.0
	Spring	2,406.0	4,489.0	6,895.0	186.0	234.0	0.0	420.0	7,315.0
	Summer	1,434.0	2,670.0	4,104.0	42.0	48.0	0.0	90.0	4,194.0
	TOTAL	7,125.0	11,827.0	18,952.0	406.0	446.0	0.0	852.0	19,804.0
2012-13	Fall	2,727.0	4,479.0	7,206.0	159.0	165.0	0.0	324.0	7,530.0
	Spring	0.0	0.0	0.0	0.0	0.0	0.0	0.0	0.0
	Summer	0.0	0.0	0.0	0.0	0.0	0.0	0.0	0.0
	TOTAL	2,727.0	4,479.0	7,206.0	159.0	165.0	0.0	324.0	7,530.0

**Applied Gerontology**

**Applied Gerontology (AGER, CSAG)**

Year	Semester	UNDERGRADUATE			GRADUATE			TOTAL	
		Lower Level	Upper Level	Total	Master's	Doctoral	Spec.-Prof.		
2009-10	Fall	87.0	556.0	643.0	319.0	265.0	0.0	584.0	1,227.0
	Spring	360.0	699.0	1,059.0	338.0	262.0	0.0	600.0	1,659.0
	Summer	159.0	343.0	502.0	92.0	149.0	0.0	241.0	743.0
	TOTAL	606.0	1,598.0	2,204.0	749.0	676.0	0.0	1,425.0	3,629.0
2010-11	Fall	72.0	483.0	555.0	284.0	246.0	0.0	530.0	1,085.0
	Spring	411.0	484.0	895.0	218.0	218.0	0.0	436.0	1,331.0
	Summer	147.0	345.0	492.0	116.0	78.0	0.0	194.0	686.0
	TOTAL	630.0	1,312.0	1,942.0	618.0	542.0	0.0	1,160.0	3,102.0
2011-12	Fall	66.0	657.0	723.0	243.0	163.0	0.0	406.0	1,129.0
	Spring	459.0	586.0	1,045.0	305.0	150.0	0.0	455.0	1,500.0
	Summer	126.0	297.0	423.0	103.0	70.0	0.0	173.0	596.0
	TOTAL	651.0	1,540.0	2,191.0	651.0	383.0	0.0	1,034.0	3,225.0
2012-13	Fall	66.0	501.0	567.0	285.0	146.0	0.0	431.0	998.0
	Spring	0.0	0.0	0.0	0.0	0.0	0.0	0.0	0.0
	Summer	0.0	0.0	0.0	0.0	0.0	0.0	0.0	0.0
	TOTAL	66.0	501.0	567.0	285.0	146.0	0.0	431.0	998.0

**College of Public Affairs & Community Service**

**College of Public Affairs & Community Service (CPACS)**

Year	Semester	UNDERGRADUATE			GRADUATE			TOTAL	
		Lower Level	Upper Level	Total	Master's	Doctoral	Spec.-Prof.		
2011-12	Fall	144.0	1,528.0	1,672.0	75.0	0.0	0.0	75.0	1,747.0
	Spring	174.0	1,563.0	1,737.0	18.0	0.0	0.0	18.0	1,755.0
	Summer	30.0	252.0	282.0	6.0	0.0	0.0	6.0	288.0
	TOTAL	348.0	3,343.0	3,691.0	99.0	0.0	0.0	99.0	3,790.0
2012-13	Fall	123.0	1,977.0	2,100.0	6.0	0.0	0.0	6.0	2,106.0
	Spring	0.0	0.0	0.0	0.0	0.0	0.0	0.0	0.0
	Summer	0.0	0.0	0.0	0.0	0.0	0.0	0.0	0.0
	TOTAL	123.0	1,977.0	2,100.0	6.0	0.0	0.0	6.0	2,106.0

**Exhibit C-2**  
**Semester Credit Hours by Level<sup>1</sup>, College/School and Department/Division**  
**Fiscal Years 2009-2010 through 2012-2013**

<b>HONORS COLLEGE (HNRS)</b>									
<b>College Total</b>		<b>UNDERGRADUATE</b>			<b>GRADUATE</b>			<b>TOTALS</b>	
<u>Year</u>	<u>Semester</u>	<u>Lower Level</u>	<u>Upper Level</u>	<u>Total</u>	<u>Master's</u>	<u>Doctoral</u>	<u>Spec.-Prof.</u>	<u>Total</u>	
2009-10	Fall	123.0	45.0	168.0	0.0	0.0	0.0	0.0	168.0
	Spring	40.0	51.0	91.0	0.0	0.0	0.0	0.0	91.0
	Summer	2.0	18.0	20.0	0.0	0.0	0.0	0.0	20.0
	<b>TOTAL</b>	<b>165.0</b>	<b>114.0</b>	<b>279.0</b>	<b>0.0</b>	<b>0.0</b>	<b>0.0</b>	<b>0.0</b>	<b>279.0</b>
2010-11	Fall	120.0	27.0	147.0	0.0	0.0	0.0	0.0	147.0
	Spring	57.0	57.0	114.0	0.0	0.0	0.0	0.0	114.0
	Summer	0.0	25.0	25.0	0.0	0.0	0.0	0.0	25.0
	<b>TOTAL</b>	<b>177.0</b>	<b>109.0</b>	<b>286.0</b>	<b>0.0</b>	<b>0.0</b>	<b>0.0</b>	<b>0.0</b>	<b>286.0</b>
2011-12	Fall	174.0	51.0	225.0	0.0	0.0	0.0	0.0	225.0
	Spring	150.0	69.0	219.0	0.0	0.0	0.0	0.0	219.0
	Summer	0.0	21.0	21.0	0.0	0.0	0.0	0.0	21.0
	<b>TOTAL</b>	<b>324.0</b>	<b>141.0</b>	<b>465.0</b>	<b>0.0</b>	<b>0.0</b>	<b>0.0</b>	<b>0.0</b>	<b>465.0</b>
2012-13	Fall	354.0	87.0	441.0	0.0	0.0	0.0	0.0	441.0
	Spring	0.0	0.0	0.0	0.0	0.0	0.0	0.0	0.0
	Summer	0.0	0.0	0.0	0.0	0.0	0.0	0.0	0.0
	<b>TOTAL</b>	<b>354.0</b>	<b>87.0</b>	<b>441.0</b>	<b>0.0</b>	<b>0.0</b>	<b>0.0</b>	<b>0.0</b>	<b>441.0</b>

**Exhibit C-2**  
**Semester Credit Hours by Level<sup>1</sup>, College/School and Department/Division**  
**Fiscal Years 2009-2010 through 2012-2013**

<b>COLLEGE OF INFORMATION</b>									
<b>College Total</b>									
		UNDERGRADUATE			GRADUATE			TOTALS	
Year	Semester	Lower Level	Upper Level	Total	Master's	Doctoral	Spec.-Prof.	Total	
2009-10	Fall	970.0	3,199.0	4,169.0	6,341.0	578.0	0.0	6,919.0	11,088.0
	Spring	956.0	3,772.0	4,728.0	6,598.0	618.0	0.0	7,216.0	11,944.0
	Summer	618.0	1,822.0	2,440.0	5,328.0	241.0	0.0	5,569.0	8,009.0
	TOTAL	2,544.0	8,793.0	11,337.0	18,267.0	1,437.0	0.0	19,704.0	31,041.0
2010-11	Fall	990.0	4,148.0	5,138.0	6,675.0	669.0	0.0	7,344.0	12,482.0
	Spring	805.0	4,018.0	4,823.0	6,568.0	675.0	0.0	7,243.0	12,066.0
	Summer	526.0	1,602.0	2,128.0	4,470.0	206.0	0.0	4,676.0	6,804.0
	TOTAL	2,321.0	9,768.0	12,089.0	17,713.0	1,550.0	0.0	19,263.0	31,352.0
2011-12	Fall	1,072.0	4,118.0	5,190.0	5,441.0	692.0	0.0	6,133.0	11,323.0
	Spring	1,069.0	4,335.0	5,404.0	5,222.0	630.0	0.0	5,852.0	11,256.0
	Summer	555.0	1,872.0	2,427.0	3,544.0	355.0	0.0	3,899.0	6,326.0
	TOTAL	2,696.0	10,325.0	13,021.0	14,207.0	1,677.0	0.0	15,884.0	28,905.0
2012-13	Fall	1,038.0	3,959.0	4,997.0	4,573.0	862.0	0.0	5,435.0	10,432.0
	Spring	0.0	0.0	0.0	0.0	0.0	0.0	0.0	0.0
	Summer	0.0	0.0	0.0	0.0	0.0	0.0	0.0	0.0
	TOTAL	1,038.0	3,959.0	4,997.0	4,573.0	862.0	0.0	5,435.0	10,432.0

<b>Library and Information Sciences (SLIS, INFO)</b>									
<b>Library and Information Sciences (SLIS, INFO)</b>									
		UNDERGRADUATE			GRADUATE			TOTALS	
Year	Semester	Lower Level	Upper Level	Total	Master's	Doctoral	Spec.-Prof.	Total	
2009-10	Fall	52.0	334.0	386.0	5,759.0	254.0	0.0	6,013.0	6,399.0
	Spring	32.0	373.0	405.0	6,052.0	232.0	0.0	6,284.0	6,689.0
	Summer	46.0	232.0	278.0	5,055.0	112.0	0.0	5,167.0	5,445.0
	TOTAL	130.0	939.0	1,069.0	16,866.0	598.0	0.0	17,464.0	18,533.0
2010-11	Fall	63.0	359.0	422.0	6,150.0	243.0	0.0	6,393.0	6,815.0
	Spring	44.0	340.0	384.0	6,040.0	272.0	0.0	6,312.0	6,696.0
	Summer	1.0	162.0	163.0	4,198.0	68.0	0.0	4,266.0	4,429.0
	TOTAL	108.0	861.0	969.0	16,388.0	583.0	0.0	16,971.0	17,940.0
2011-12	Fall	60.0	274.0	334.0	4,925.0	272.0	0.0	5,197.0	5,531.0
	Spring	33.0	298.0	331.0	4,712.0	235.0	0.0	4,947.0	5,278.0
	Summer	21.0	174.0	195.0	3,271.0	81.0	0.0	3,352.0	3,547.0
	TOTAL	114.0	746.0	860.0	12,908.0	588.0	0.0	13,496.0	14,356.0
2012-13	Fall	24.0	232.0	256.0	3,989.0	371.0	0.0	4,360.0	4,616.0
	Spring	0.0	0.0	0.0	0.0	0.0	0.0	0.0	0.0
	Summer	0.0	0.0	0.0	0.0	0.0	0.0	0.0	0.0
	TOTAL	24.0	232.0	256.0	3,989.0	371.0	0.0	4,360.0	4,616.0

<b>Learning Technologies</b>									
<b>Learning Technologies (ATTD, CECS, LTEC)</b>									
		UNDERGRADUATE			GRADUATE			TOTALS	
Year	Semester	Lower Level	Upper Level	Total	Master's	Doctoral	Spec.-Prof.	Total	
2009-10	Fall	918.0	2,865.0	3,783.0	582.0	324.0	0.0	906.0	4,689.0
	Spring	924.0	3,399.0	4,323.0	546.0	386.0	0.0	932.0	5,255.0
	Summer	572.0	1,590.0	2,162.0	273.0	129.0	0.0	402.0	2,564.0
	TOTAL	2,414.0	7,854.0	10,268.0	1,401.0	839.0	0.0	2,240.0	12,508.0
2010-11	Fall	927.0	3,789.0	4,716.0	525.0	426.0	0.0	951.0	5,667.0
	Spring	761.0	3,678.0	4,439.0	528.0	403.0	0.0	931.0	5,370.0
	Summer	525.0	1,440.0	1,965.0	272.0	138.0	0.0	410.0	2,375.0
	TOTAL	2,213.0	8,907.0	11,120.0	1,325.0	967.0	0.0	2,292.0	13,412.0
2011-12	Fall	1,012.0	3,844.0	4,856.0	516.0	420.0	0.0	936.0	5,792.0
	Spring	1,036.0	4,037.0	5,073.0	510.0	395.0	0.0	905.0	5,978.0
	Summer	534.0	1,698.0	2,232.0	273.0	274.0	0.0	547.0	2,779.0
	TOTAL	2,582.0	9,579.0	12,161.0	1,299.0	1,089.0	0.0	2,388.0	14,549.0
2012-13	Fall	1,014.0	3,727.0	4,741.0	584.0	491.0	0.0	1,075.0	5,816.0
	Spring	0.0	0.0	0.0	0.0	0.0	0.0	0.0	0.0
	Summer	0.0	0.0	0.0	0.0	0.0	0.0	0.0	0.0
	TOTAL	1,014.0	3,727.0	4,741.0	584.0	491.0	0.0	1,075.0	5,816.0



**Exhibit C-2**  
**Semester Credit Hours by Level<sup>1</sup>, College/School and Department/Division**  
**Fiscal Years 2009-2010 through 2012-2013**

<b>COLLEGE OF MERCHANDISING, HOSPITALITY &amp; TOURISM</b>									
<b>College Total</b>		<b>UNDERGRADUATE</b>			<b>GRADUATE</b>			<b>TOTALS</b>	
<b>Year</b>	<b>Semester</b>	<b>Lower Level</b>	<b>Upper Level</b>	<b>Total</b>	<b>Master's</b>	<b>Doctoral</b>	<b>Spec.-Prof.</b>	<b>Total</b>	
2009-10	Fall	7,842.0	6,833.0	14,675.0	493.0	0.0	0.0	493.0	15,168.0
	Spring	7,434.0	7,493.0	14,927.0	569.0	0.0	0.0	569.0	15,496.0
	Summer	2,181.0	2,439.0	4,620.0	264.0	0.0	0.0	264.0	4,884.0
	<b>TOTAL</b>	<b>17,457.0</b>	<b>16,765.0</b>	<b>34,222.0</b>	<b>1,326.0</b>	<b>0.0</b>	<b>0.0</b>	<b>1,326.0</b>	<b>35,548.0</b>
2010-11	Fall	9,330.0	7,647.0	16,977.0	615.0	0.0	0.0	615.0	17,592.0
	Spring	8,805.0	8,238.0	17,043.0	669.0	0.0	0.0	669.0	17,712.0
	Summer	2,094.0	2,568.0	4,662.0	231.0	0.0	0.0	231.0	4,893.0
	<b>TOTAL</b>	<b>20,229.0</b>	<b>18,453.0</b>	<b>38,682.0</b>	<b>1,515.0</b>	<b>0.0</b>	<b>0.0</b>	<b>1,515.0</b>	<b>40,197.0</b>
2011-12	Fall	8,770.0	7,929.0	16,699.0	630.0	0.0	0.0	630.0	17,329.0
	Spring	8,604.0	8,304.0	16,908.0	621.0	0.0	0.0	621.0	17,529.0
	Summer	2,235.0	2,760.0	4,995.0	219.0	0.0	0.0	219.0	5,214.0
	<b>TOTAL</b>	<b>19,609.0</b>	<b>18,993.0</b>	<b>38,602.0</b>	<b>1,470.0</b>	<b>0.0</b>	<b>0.0</b>	<b>1,470.0</b>	<b>40,072.0</b>
2012-13	Fall	9,480.0	8,489.0	17,969.0	502.0	0.0	0.0	502.0	18,471.0
	Spring	0.0	0.0	0.0	0.0	0.0	0.0	0.0	0.0
	Summer	0.0	0.0	0.0	0.0	0.0	0.0	0.0	0.0
	<b>TOTAL</b>	<b>9,480.0</b>	<b>8,489.0</b>	<b>17,969.0</b>	<b>502.0</b>	<b>0.0</b>	<b>0.0</b>	<b>502.0</b>	<b>18,471.0</b>

<b>Merchandising and Digital Retailing</b>									
		<b>UNDERGRADUATE</b>			<b>GRADUATE</b>			<b>TOTALS</b>	
<b>Year</b>	<b>Semester</b>	<b>Lower Level</b>	<b>Upper Level</b>	<b>Total</b>	<b>Master's</b>	<b>Doctoral</b>	<b>Spec.-Prof.</b>	<b>Total</b>	
2011-12	Fall	0.0	0.0	0.0	0.0	0.0	0.0	0.0	0.0
	Spring	0.0	0.0	0.0	0.0	0.0	0.0	0.0	0.0
	Summer	348.0	981.0	1,329.0	6.0	0.0	0.0	6.0	1,335.0
	<b>TOTAL</b>	<b>348.0</b>	<b>981.0</b>	<b>1,329.0</b>	<b>6.0</b>	<b>0.0</b>	<b>0.0</b>	<b>6.0</b>	<b>1,335.0</b>
2012-13	Fall	3,372.0	2,976.0	6,348.0	180.0	0.0	0.0	180.0	6,528.0
	Spring	0.0	0.0	0.0	0.0	0.0	0.0	0.0	0.0
	Summer	0.0	0.0	0.0	0.0	0.0	0.0	0.0	0.0
	<b>TOTAL</b>	<b>3,372.0</b>	<b>2,976.0</b>	<b>6,348.0</b>	<b>180.0</b>	<b>0.0</b>	<b>0.0</b>	<b>180.0</b>	<b>6,528.0</b>

<b>Hospitality and Tourism Management</b>									
		<b>UNDERGRADUATE</b>			<b>GRADUATE</b>			<b>TOTALS</b>	
<b>Year</b>	<b>Semester</b>	<b>Lower Level</b>	<b>Upper Level</b>	<b>Total</b>	<b>Master's</b>	<b>Doctoral</b>	<b>Spec.-Prof.</b>	<b>Total</b>	
2011-12	Fall	0.0	0.0	0.0	0.0	0.0	0.0	0.0	0.0
	Spring	0.0	0.0	0.0	0.0	0.0	0.0	0.0	0.0
	Summer	1,761.0	861.0	2,622.0	51.0	0.0	0.0	51.0	2,673.0
	<b>TOTAL</b>	<b>1,761.0</b>	<b>861.0</b>	<b>2,622.0</b>	<b>51.0</b>	<b>0.0</b>	<b>0.0</b>	<b>51.0</b>	<b>2,673.0</b>
2012-13	Fall	5,988.0	4,680.0	10,668.0	99.0	0.0	0.0	99.0	10,767.0
	Spring	0.0	0.0	0.0	0.0	0.0	0.0	0.0	0.0
	Summer	0.0	0.0	0.0	0.0	0.0	0.0	0.0	0.0
	<b>TOTAL</b>	<b>5,988.0</b>	<b>4,680.0</b>	<b>10,668.0</b>	<b>99.0</b>	<b>0.0</b>	<b>0.0</b>	<b>99.0</b>	<b>10,767.0</b>

<b>Merchandising, Hospitality &amp; Tourism</b>									
		<b>UNDERGRADUATE</b>			<b>GRADUATE</b>			<b>TOTALS</b>	
<b>Year</b>	<b>Semester</b>	<b>Lower Level</b>	<b>Upper Level</b>	<b>Total</b>	<b>Master's</b>	<b>Doctoral</b>	<b>Spec.-Prof.</b>	<b>Total</b>	
2011-12	Fall	0.0	0.0	0.0	0.0	0.0	0.0	0.0	0.0
	Spring	0.0	0.0	0.0	0.0	0.0	0.0	0.0	0.0
	Summer	126.0	918.0	1,044.0	162.0	0.0	0.0	162.0	1,206.0
	<b>TOTAL</b>	<b>126.0</b>	<b>918.0</b>	<b>1,044.0</b>	<b>162.0</b>	<b>0.0</b>	<b>0.0</b>	<b>162.0</b>	<b>1,206.0</b>
2012-13	Fall	120.0	833.0	953.0	223.0	0.0	0.0	223.0	1,176.0
	Spring	0.0	0.0	0.0	0.0	0.0	0.0	0.0	0.0
	Summer	0.0	0.0	0.0	0.0	0.0	0.0	0.0	0.0
	<b>TOTAL</b>	<b>120.0</b>	<b>833.0</b>	<b>953.0</b>	<b>223.0</b>	<b>0.0</b>	<b>0.0</b>	<b>223.0</b>	<b>1,176.0</b>

<b>Merchandising &amp; Hospitality Management</b>									
		<b>UNDERGRADUATE</b>			<b>GRADUATE</b>			<b>TOTALS</b>	
<b>Year</b>	<b>Semester</b>	<b>Lower Level</b>	<b>Upper Level</b>	<b>Total</b>	<b>Master's</b>	<b>Doctoral</b>	<b>Spec.-Prof.</b>	<b>Total</b>	
2011-12	Fall	0.0	0.0	0.0	0.0	0.0	0.0	0.0	0.0
	Spring	8,604.0	8,304.0	16,908.0	621.0	0.0	0.0	621.0	17,529.0
	Summer	0.0	0.0	0.0	0.0	0.0	0.0	0.0	0.0
	<b>TOTAL</b>	<b>8,604.0</b>	<b>8,304.0</b>	<b>16,908.0</b>	<b>621.0</b>	<b>0.0</b>	<b>0.0</b>	<b>621.0</b>	<b>17,529.0</b>
2012-13	Fall	0.0	0.0	0.0	0.0	0.0	0.0	0.0	0.0
	Spring	0.0	0.0	0.0	0.0	0.0	0.0	0.0	0.0
	Summer	0.0	0.0	0.0	0.0	0.0	0.0	0.0	0.0
	<b>TOTAL</b>	<b>0.0</b>	<b>0.0</b>	<b>0.0</b>	<b>0.0</b>	<b>0.0</b>	<b>0.0</b>	<b>0.0</b>	<b>0.0</b>

**Exhibit C-2**  
**Semester Credit Hours by Level<sup>1</sup>, College/School and Department/Division**  
**Fiscal Years 2009-2010 through 2012-2013**

<b>COLLEGE OF VISUAL ARTS &amp; DESIGN (CVAD)</b>									
<b>College Total</b>									
		UNDERGRADUATE			GRADUATE			TOTALS	
Year	Semester	Lower Level	Upper Level	Total	Master's	Doctoral	Spec.-Prof.	Total	
2009-10	Fall	12,147.0	5,842.0	17,989.0	952.0	141.0	0.0	1,093.0	19,082.0
	Spring	10,620.0	5,677.0	16,297.0	927.0	126.0	0.0	1,053.0	17,350.0
	Summer	2,205.0	781.0	2,986.0	257.0	24.0	0.0	281.0	3,267.0
	<b>TOTAL</b>	<b>24,972.0</b>	<b>12,300.0</b>	<b>37,272.0</b>	<b>2,136.0</b>	<b>291.0</b>	<b>0.0</b>	<b>2,427.0</b>	<b>39,699.0</b>
2010-11	Fall	12,252.0	6,074.0	18,326.0	947.0	156.0	0.0	1,103.0	19,429.0
	Spring	10,536.0	5,780.0	16,316.0	1,001.0	150.0	0.0	1,151.0	17,467.0
	Summer	1,932.0	1,119.0	3,051.0	231.0	18.0	0.0	249.0	3,300.0
	<b>TOTAL</b>	<b>24,720.0</b>	<b>12,973.0</b>	<b>37,693.0</b>	<b>2,179.0</b>	<b>324.0</b>	<b>0.0</b>	<b>2,503.0</b>	<b>40,196.0</b>
2011-12	Fall	12,027.0	6,051.0	18,078.0	932.0	135.0	0.0	1,067.0	19,145.0
	Spring	10,488.0	5,940.0	16,428.0	906.0	141.0	0.0	1,047.0	17,475.0
	Summer	1,776.0	947.0	2,723.0	211.0	9.0	0.0	220.0	2,943.0
	<b>TOTAL</b>	<b>24,291.0</b>	<b>12,938.0</b>	<b>37,229.0</b>	<b>2,049.0</b>	<b>285.0</b>	<b>0.0</b>	<b>2,334.0</b>	<b>39,563.0</b>
2012-13	Fall	12,186.0	6,245.0	18,431.0	988.0	132.0	0.0	1,120.0	19,551.0
	Spring	0.0	0.0	0.0	0.0	0.0	0.0	0.0	0.0
	Summer	0.0	0.0	0.0	0.0	0.0	0.0	0.0	0.0
	<b>TOTAL</b>	<b>12,186.0</b>	<b>6,245.0</b>	<b>18,431.0</b>	<b>988.0</b>	<b>132.0</b>	<b>0.0</b>	<b>1,120.0</b>	<b>19,551.0</b>

**Art Education/ Art History**

<b>Art Education/ Art History (AEAH)</b>									
		UNDERGRADUATE			GRADUATE			TOTALS	
Year	Semester	Lower Level	Upper Level	Total	Master's	Doctoral	Spec.-Prof.	Total	
2009-10	Fall	378.0	2,523.0	2,901.0	411.0	102.0	0.0	513.0	3,414.0
	Spring	222.0	1,983.0	2,205.0	381.0	102.0	0.0	483.0	2,688.0
	Summer	0.0	0.0	0.0	0.0	0.0	0.0	0.0	0.0
	<b>TOTAL</b>	<b>600.0</b>	<b>4,506.0</b>	<b>5,106.0</b>	<b>792.0</b>	<b>204.0</b>	<b>0.0</b>	<b>996.0</b>	<b>6,102.0</b>
2010-11	Fall	312.0	2,463.0	2,775.0	369.0	141.0	0.0	510.0	3,285.0
	Spring	210.0	2,034.0	2,244.0	375.0	123.0	0.0	498.0	2,742.0
	Summer	24.0	438.0	462.0	3.0	3.0	0.0	6.0	468.0
	<b>TOTAL</b>	<b>546.0</b>	<b>4,935.0</b>	<b>5,481.0</b>	<b>747.0</b>	<b>267.0</b>	<b>0.0</b>	<b>1,014.0</b>	<b>6,495.0</b>
2011-12	Fall	219.0	2,241.0	2,460.0	300.0	99.0	0.0	399.0	2,859.0
	Spring	339.0	2,148.0	2,487.0	267.0	111.0	0.0	378.0	2,865.0
	Summer	33.0	387.0	420.0	0.0	0.0	0.0	0.0	420.0
	<b>TOTAL</b>	<b>591.0</b>	<b>4,776.0</b>	<b>5,367.0</b>	<b>567.0</b>	<b>210.0</b>	<b>0.0</b>	<b>777.0</b>	<b>6,144.0</b>
2012-13	Fall	198.0	2,229.0	2,427.0	375.0	93.0	0.0	468.0	2,895.0
	Spring	0.0	0.0	0.0	0.0	0.0	0.0	0.0	0.0
	Summer	0.0	0.0	0.0	0.0	0.0	0.0	0.0	0.0
	<b>TOTAL</b>	<b>198.0</b>	<b>2,229.0</b>	<b>2,427.0</b>	<b>375.0</b>	<b>93.0</b>	<b>0.0</b>	<b>468.0</b>	<b>2,895.0</b>

**Design**

<b>Design (ADES)</b>									
		UNDERGRADUATE			GRADUATE			TOTALS	
Year	Semester	Lower Level	Upper Level	Total	Master's	Doctoral	Spec.-Prof.	Total	
2009-10	Fall	1,908.0	912.0	2,820.0	57.0	0.0	0.0	57.0	2,877.0
	Spring	1,275.0	930.0	2,205.0	48.0	0.0	0.0	48.0	2,253.0
	Summer	27.0	189.0	216.0	18.0	0.0	0.0	18.0	234.0
	<b>TOTAL</b>	<b>3,210.0</b>	<b>2,031.0</b>	<b>5,241.0</b>	<b>123.0</b>	<b>0.0</b>	<b>0.0</b>	<b>123.0</b>	<b>5,364.0</b>
2010-11	Fall	1,860.0	927.0	2,787.0	45.0	0.0	0.0	45.0	2,832.0
	Spring	1,245.0	1,155.0	2,400.0	87.0	0.0	0.0	87.0	2,487.0
	Summer	6.0	171.0	177.0	15.0	0.0	0.0	15.0	192.0
	<b>TOTAL</b>	<b>3,111.0</b>	<b>2,253.0</b>	<b>5,364.0</b>	<b>147.0</b>	<b>0.0</b>	<b>0.0</b>	<b>147.0</b>	<b>5,511.0</b>
2011-12	Fall	1,812.0	1,203.0	3,015.0	105.0	0.0	0.0	105.0	3,120.0
	Spring	1,374.0	1,203.0	2,577.0	72.0	0.0	0.0	72.0	2,649.0
	Summer	6.0	120.0	126.0	33.0	0.0	0.0	33.0	159.0
	<b>TOTAL</b>	<b>3,192.0</b>	<b>2,526.0</b>	<b>5,718.0</b>	<b>210.0</b>	<b>0.0</b>	<b>0.0</b>	<b>210.0</b>	<b>5,928.0</b>
2012-13	Fall	1,974.0	1,434.0	3,408.0	93.0	0.0	0.0	93.0	3,501.0
	Spring	0.0	0.0	0.0	0.0	0.0	0.0	0.0	0.0
	Summer	0.0	0.0	0.0	0.0	0.0	0.0	0.0	0.0
	<b>TOTAL</b>	<b>1,974.0</b>	<b>1,434.0</b>	<b>3,408.0</b>	<b>93.0</b>	<b>0.0</b>	<b>0.0</b>	<b>93.0</b>	<b>3,501.0</b>

**Exhibit C-2**  
**Semester Credit Hours by Level<sup>1</sup>, College/School and Department/Division**  
**Fiscal Years 2009-2010 through 2012-2013**

<b>COLLEGE OF VISUAL ARTS &amp; DESIGN (CVAD)</b>									
Studio Art									
Studio Art (ASTU)									
Year	Semester	UNDERGRADUATE			GRADUATE			TOTALS	
		Lower Level	Upper Level	Total	Master's	Doctoral	Spec.-Prof.	Total	
2009-10	Fall	2,187.0	1,887.0	4,074.0	309.0	3.0	0.0	312.0	4,386.0
	Spring	2,073.0	2,175.0	4,248.0	399.0	0.0	0.0	399.0	4,647.0
	Summer	276.0	420.0	696.0	87.0	0.0	0.0	87.0	783.0
	<b>TOTAL</b>	<b>4,536.0</b>	<b>4,482.0</b>	<b>9,018.0</b>	<b>795.0</b>	<b>3.0</b>	<b>0.0</b>	<b>798.0</b>	<b>9,816.0</b>
2010-11	Fall	2,250.0	2,247.0	4,497.0	291.0	0.0	0.0	291.0	4,788.0
	Spring	2,073.0	2,202.0	4,275.0	393.0	3.0	0.0	396.0	4,671.0
	Summer	300.0	408.0	708.0	81.0	6.0	0.0	87.0	795.0
	<b>TOTAL</b>	<b>4,623.0</b>	<b>4,857.0</b>	<b>9,480.0</b>	<b>765.0</b>	<b>9.0</b>	<b>0.0</b>	<b>774.0</b>	<b>10,254.0</b>
2011-12	Fall	2,397.0	2,421.0	4,818.0	348.0	0.0	0.0	348.0	5,166.0
	Spring	2,034.0	2,475.0	4,509.0	429.0	3.0	0.0	432.0	4,941.0
	Summer	141.0	378.0	519.0	66.0	0.0	0.0	66.0	585.0
	<b>TOTAL</b>	<b>4,572.0</b>	<b>5,274.0</b>	<b>9,846.0</b>	<b>843.0</b>	<b>3.0</b>	<b>0.0</b>	<b>846.0</b>	<b>10,692.0</b>
2012-13	Fall	2,250.0	2,472.0	4,722.0	327.0	0.0	0.0	327.0	5,049.0
	Spring	0.0	0.0	0.0	0.0	0.0	0.0	0.0	0.0
	Summer	0.0	0.0	0.0	0.0	0.0	0.0	0.0	0.0
	<b>TOTAL</b>	<b>2,250.0</b>	<b>2,472.0</b>	<b>4,722.0</b>	<b>327.0</b>	<b>0.0</b>	<b>0.0</b>	<b>327.0</b>	<b>5,049.0</b>
<b>CVAD/Art (ART)</b>									
Year	Semester	UNDERGRADUATE			GRADUATE			TOTALS	
		Lower Level	Upper Level	Total	Master's	Doctoral	Spec.-Prof.	Total	
2009-10	Fall	7,674.0	520.0	8,194.0	175.0	36.0	0.0	211.0	8,405.0
	Spring	7,050.0	589.0	7,639.0	99.0	24.0	0.0	123.0	7,762.0
	Summer	1,902.0	172.0	2,074.0	152.0	24.0	0.0	176.0	2,250.0
	<b>TOTAL</b>	<b>16,626.0</b>	<b>1,281.0</b>	<b>17,907.0</b>	<b>426.0</b>	<b>84.0</b>	<b>0.0</b>	<b>510.0</b>	<b>18,417.0</b>
2010-11	Fall	7,830.0	437.0	8,267.0	242.0	15.0	0.0	257.0	8,524.0
	Spring	7,008.0	389.0	7,397.0	146.0	24.0	0.0	170.0	7,567.0
	Summer	1,602.0	102.0	1,704.0	132.0	9.0	0.0	141.0	1,845.0
	<b>TOTAL</b>	<b>16,440.0</b>	<b>928.0</b>	<b>17,368.0</b>	<b>520.0</b>	<b>48.0</b>	<b>0.0</b>	<b>568.0</b>	<b>17,936.0</b>
2011-12	Fall	7,599.0	186.0	7,785.0	179.0	36.0	0.0	215.0	8,000.0
	Spring	6,741.0	114.0	6,855.0	138.0	27.0	0.0	165.0	7,020.0
	Summer	1,596.0	62.0	1,658.0	112.0	9.0	0.0	121.0	1,779.0
	<b>TOTAL</b>	<b>15,936.0</b>	<b>362.0</b>	<b>16,298.0</b>	<b>429.0</b>	<b>72.0</b>	<b>0.0</b>	<b>501.0</b>	<b>16,799.0</b>
2012-13	Fall	7,764.0	110.0	7,874.0	193.0	39.0	0.0	232.0	8,106.0
	Spring	0.0	0.0	0.0	0.0	0.0	0.0	0.0	0.0
	Summer	0.0	0.0	0.0	0.0	0.0	0.0	0.0	0.0
	<b>TOTAL</b>	<b>7,764.0</b>	<b>110.0</b>	<b>7,874.0</b>	<b>193.0</b>	<b>39.0</b>	<b>0.0</b>	<b>232.0</b>	<b>8,106.0</b>

**Exhibit C-2**  
**Semester Credit Hours by Level<sup>1</sup>, College/School and Department/Division**  
**Fiscal Years 2009-2010 through 2012-2013**

<b>MAYBORN SCHOOL OF JOURNALISM</b>									
<b>College Total</b>		<b>UNDERGRADUATE</b>			<b>GRADUATE</b>			<b>TOTALS</b>	
<u>Year</u>	<u>Semester</u>	<u>Lower Level</u>	<u>Upper Level</u>	<u>Total</u>	<u>Master's</u>	<u>Doctoral</u>	<u>Spec.-Prof.</u>	<u>Total</u>	
2009-10	Fall	2,787.0	1,976.0	4,763.0	374.0	0.0	0.0	374.0	5,137.0
	Spring	2,178.0	1,891.0	4,069.0	364.0	0.0	0.0	364.0	4,433.0
	Summer	289.0	127.0	416.0	137.0	0.0	0.0	137.0	553.0
	<b>TOTAL</b>	<b>5,254.0</b>	<b>3,994.0</b>	<b>9,248.0</b>	<b>875.0</b>	<b>0.0</b>	<b>0.0</b>	<b>875.0</b>	<b>10,123.0</b>
2010-11	Fall	3,048.0	1,819.0	4,867.0	385.0	0.0	0.0	385.0	5,252.0
	Spring	2,139.0	1,980.0	4,119.0	380.0	0.0	0.0	380.0	4,499.0
	Summer	474.0	420.0	894.0	97.0	0.0	0.0	97.0	991.0
	<b>TOTAL</b>	<b>5,661.0</b>	<b>4,219.0</b>	<b>9,880.0</b>	<b>862.0</b>	<b>0.0</b>	<b>0.0</b>	<b>862.0</b>	<b>10,742.0</b>
2011-12	Fall	3,211.0	2,042.0	5,253.0	513.0	0.0	0.0	513.0	5,766.0
	Spring	2,296.0	2,019.0	4,315.0	560.0	0.0	0.0	560.0	4,875.0
	Summer	429.0	458.0	887.0	176.0	0.0	0.0	176.0	1,063.0
	<b>TOTAL</b>	<b>5,936.0</b>	<b>4,519.0</b>	<b>10,455.0</b>	<b>1,249.0</b>	<b>0.0</b>	<b>0.0</b>	<b>1,249.0</b>	<b>11,704.0</b>
2012-13	Fall	3,214.0	2,085.0	5,299.0	512.0	0.0	0.0	512.0	5,811.0
	Spring	0.0	0.0	0.0	0.0	0.0	0.0	0.0	0.0
	Summer	0.0	0.0	0.0	0.0	0.0	0.0	0.0	0.0
	<b>TOTAL</b>	<b>3,214.0</b>	<b>2,085.0</b>	<b>5,299.0</b>	<b>512.0</b>	<b>0.0</b>	<b>0.0</b>	<b>512.0</b>	<b>5,811.0</b>
<b>UNIVERSITY TOTALS</b>									
<b>College Total</b>		<b>UNDERGRADUATE</b>			<b>GRADUATE</b>			<b>TOTALS</b>	
<u>Year</u>	<u>Semester</u>	<u>Lower Level</u>	<u>Upper Level</u>	<u>Total</u>	<u>Master's</u>	<u>Doctoral</u>	<u>Spec.-Prof.</u>	<u>Total</u>	
2009-10	Fall	213,625.0	142,708.0	356,333.0	35,271.0	9,394.0	478.0	45,143.0	401,476.0
	Spring	188,170.0	145,302.0	333,472.0	35,098.0	9,569.0	396.0	45,063.0	378,535.0
	Summer	43,701.0	45,641.0	89,342.0	18,596.5	3,558.0	292.0	22,446.5	111,788.5
	<b>TOTAL</b>	<b>445,496.0</b>	<b>333,651.0</b>	<b>779,147.0</b>	<b>88,965.5</b>	<b>22,521.0</b>	<b>1,166.0</b>	<b>112,652.5</b>	<b>891,799.5</b>
2010-11	Fall	218,486.0	136,238.0	354,724.0	36,404.5	9,821.0	513.0	46,738.5	401,462.5
	Spring	190,530.0	138,797.0	329,327.0	34,814.0	10,259.5	395.0	45,468.5	374,795.5
	Summer	41,592.0	41,025.0	82,617.0	15,372.0	3,386.0	247.0	19,005.0	101,622.0
	<b>TOTAL</b>	<b>450,608.0</b>	<b>316,060.0</b>	<b>766,668.0</b>	<b>86,590.5</b>	<b>23,466.5</b>	<b>1,155.0</b>	<b>111,212.0</b>	<b>877,880.0</b>
2011-12	Fall	222,324.0	133,966.0	356,290.0	34,427.0	10,576.5	564.0	45,567.5	401,857.5
	Spring	194,074.0	134,936.0	329,010.0	32,288.5	10,595.0	414.0	43,297.5	372,307.5
	Summer	38,357.0	37,729.0	76,086.0	13,529.5	3,681.0	300.0	17,510.5	93,596.5
	<b>TOTAL</b>	<b>454,755.0</b>	<b>306,631.0</b>	<b>761,386.0</b>	<b>80,245.0</b>	<b>24,852.5</b>	<b>1,278.0</b>	<b>106,375.5</b>	<b>867,761.5</b>
2012-13	Fall	228,874.0	137,578.0	366,452.0	31,145.0	10,868.0	571.0	42,584.0	409,036.0
	Spring	0.0	0.0	0.0	0.0	0.0	0.0	0.0	0.0
	Summer	0.0	0.0	0.0	0.0	0.0	0.0	0.0	0.0
	<b>TOTAL</b>	<b>228,874.0</b>	<b>137,578.0</b>	<b>366,452.0</b>	<b>31,145.0</b>	<b>10,868.0</b>	<b>571.0</b>	<b>42,584.0</b>	<b>409,036.0</b>

<sup>1</sup>Non-Funded Hours (total or partial) are included in Lower Level Totals.

<sup>2</sup> School of Visual Arts Changed to College of Visual Arts & Design in Fall 2007.

## **SECTION D**

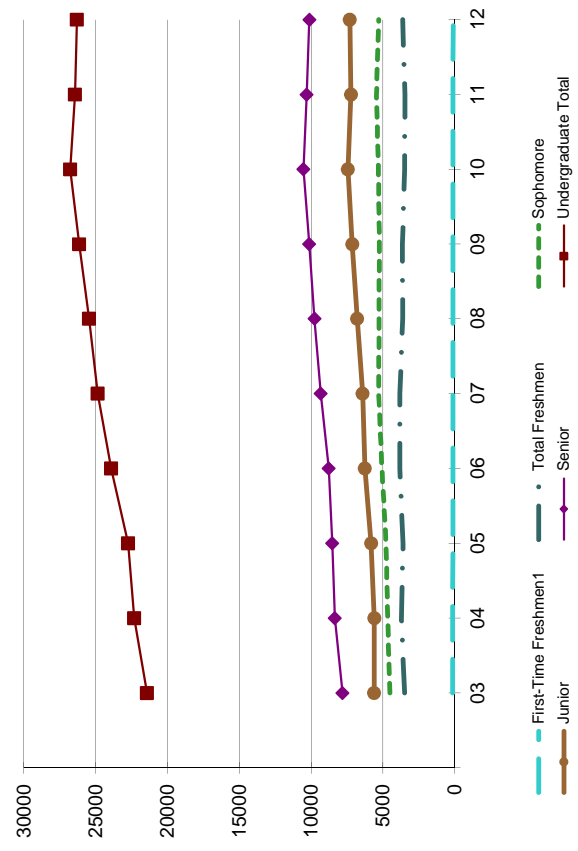
# **Spring and Summer Enrollment**



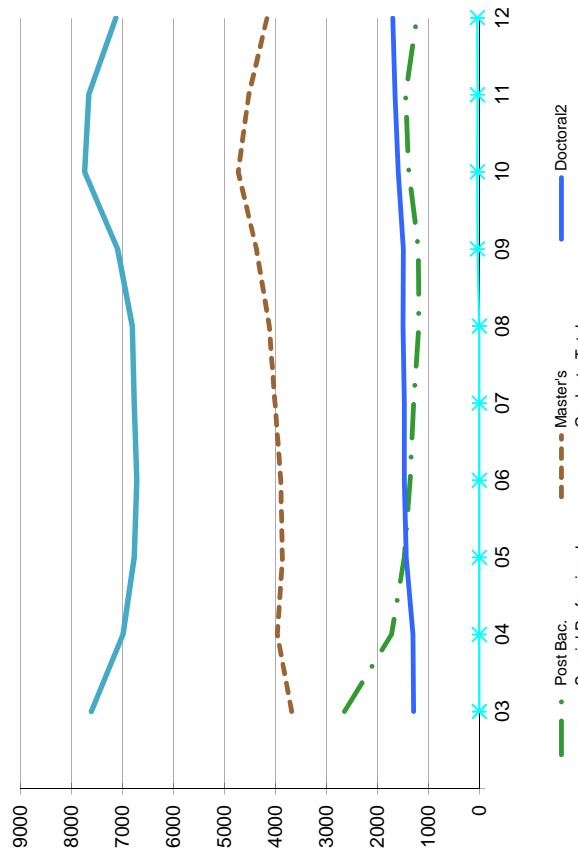
**Exhibit D-1  
Enrollment by Classification  
Spring Semesters, 2003-2012**

Spring Term	UNDERGRADUATE										GRADUATE						TOTALS
	First-Time Freshmen <sup>1</sup>	Total Freshmen	Sophomore	Junior	Senior	Undergraduate Total	Post Bac.	Master's	Doctoral <sup>2</sup>	Special Professional	Graduate Total	Grand Total					
03	154	3,481	4,521	5,604	7,819	21,425	2,642	3,679	1,289	0	7,610	29,035					
04	141	3,706	4,666	5,597	8,354	22,323	1,723	3,966	1,301	0	6,990	29,313					
05	120	3,608	4,786	5,817	8,529	22,740	1,472	3,863	1,434	0	6,769	29,509					
06	131	3,822	5,060	6,260	8,771	23,913	1,356	3,894	1,471	0	6,721	30,634					
07	127	3,817	5,300	6,415	9,320	24,852	1,291	4,010	1,469	0	6,770	31,622					
08	116	3,629	5,275	6,784	9,760	25,448	1,191	4,121	1,497	0	6,809	32,257					
09	124	3,639	5,256	7,130	10,131	26,156	1,198	4,373	1,490	36	7,097	33,253					
10	117	3,479	5,320	7,434	10,535	26,768	1,381	4,731	1,590	39	7,741	34,509					
11	114	3,461	5,443	7,222	10,302	26,428	1,446	4,520	1,656	35	7,657	34,085					
12	90	3,610	5,283	7,293	10,119	26,305	1,226	4,165	1,697	38	7,126	33,431					

**Exhibit D-2  
Undergraduate Enrollment by Classification  
Spring Semesters 2003-2012**



**Exhibit D-3  
Graduate Enrollment by Level  
Spring Semesters 2003-2012**



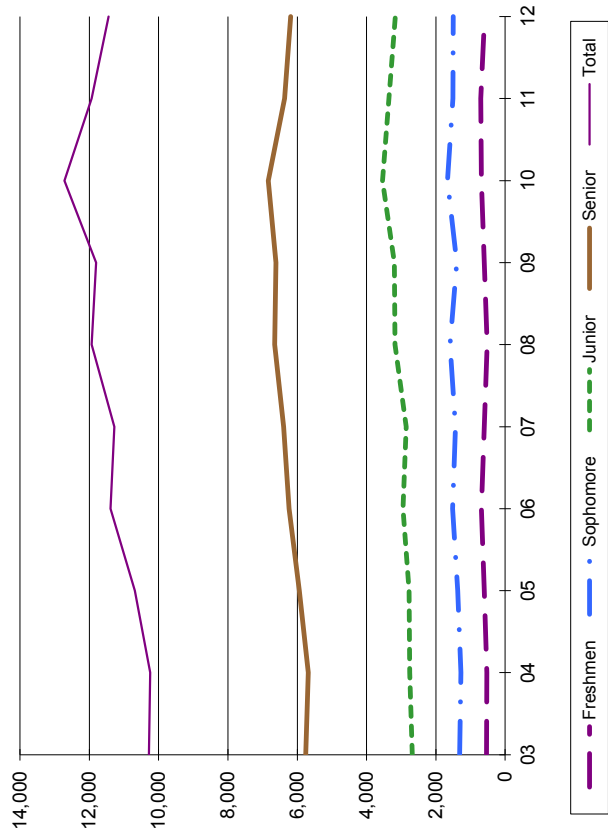
<sup>1</sup>First-Time Freshmen excludes dual admit and TAMS students per new definition as of Fall 2001 from THECB.

<sup>2</sup>Beginning with Fall 2004, Doctoral/ includes Post-Docs.

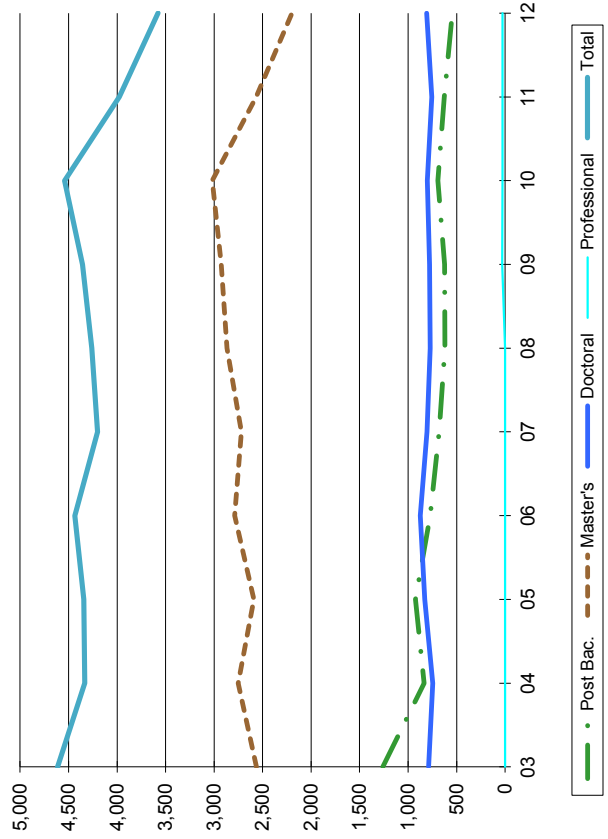
**Exhibit D-4  
Unduplicated Enrollment by Classification  
Summer Semesters, 2003-2012**

Sum. Semes.	First-Time Freshmen <sup>1</sup>	Undergraduate				Graduate				Grand Total		
		Freshmen	Sophomore	Junior	Senior	Total	Post Bac.	Master's	Doctoral		Special Professional	Graduate Total
03	65	537	1,314	2,679	5,755	10,285	1,262	2,563	789	0	4,614	14,899
04	70	528	1,278	2,756	5,682	10,244	836	2,750	746	0	4,332	14,576
05	190	603	1,366	2,774	5,944	10,687	924	2,591	827	0	4,342	15,029
06	61	684	1,512	2,951	6,239	11,386	774	2,787	876	0	4,437	15,823
07	78	598	1,433	2,856	6,391	11,278	679	2,718	805	0	4,202	15,480
08	49	517	1,590	3,178	6,652	11,937	620	2,868	772	0	4,260	16,197
09	58	600	1,395	3,199	6,610	11,804	625	2,925	778	29	4,357	16,161
10	51	688	1,663	3,535	6,833	12,719	692	3,019	801	28	4,540	17,259
11	78	699	1,507	3,358	6,367	11,931	627	2,568	757	26	3,978	15,909
12	78	596	1,493	3,167	6,191	11,447	545	2,196	810	27	3,578	15,025

**Exhibit D-5  
Undergraduate Unduplicated Enrollment by Classification  
Summer Semesters, 2003-2012**



**Exhibit D-6  
Graduate Unduplicated Enrollment by Level  
Summer Semesters, 2003-2012**



<sup>1</sup>First-Time Freshmen excludes dual admit and TAMS students per new definition as of Fall 2001 from THECB



**Exhibit D-7**  
**Enrollment by Credit Hours by Level**  
**Spring 2003-2012**

	Enrolled 15 or more		Enrolled 12-14 Hours		Enrolled 9-11 Hours		Enrolled 6-8 Hours		Enrolled 1-5 Hours		Total
<b>Undergraduate</b>											
2003	6,769	32%	9,479	44%	2,375	11%	1,825	9%	977	5%	21,425
2004	7,178	32%	9,761	44%	2,507	11%	1,914	9%	963	4%	22,323
2005	7,068	31%	10,111	44%	2,616	12%	1,974	9%	970	4%	22,739
2006	7,456	31%	10,529	44%	2,816	12%	2,115	9%	997	4%	23,913
2007	7,748	31%	10,795	43%	3,028	12%	2,274	9%	1,007	4%	24,852
2008	8,880	35%	10,353	41%	2,942	12%	2,239	9%	1,034	4%	25,448
2009	9,648	37%	10,429	40%	2,901	11%	2,332	9%	1,026	4%	26,336
2010	8,897	33%	11,368	42%	3,057	11%	2,476	9%	970	4%	26,768
2011	8,843	33%	11,279	43%	3,019	11%	2,315	9%	972	4%	26,428
2012	9,168	35%	11,050	42%	2,796	11%	2,361	9%	930	4%	26,305
<b>Post-Baccalaureate</b>											
2003	53	2%	136	5%	222	8%	840	32%	1,391	53%	2,642
2004	41	2%	122	7%	217	13%	592	34%	751	44%	1,723
2005	36	2%	100	7%	205	14%	468	32%	663	45%	1,472
2006	27	2%	90	7%	196	14%	437	32%	606	45%	1,356
2007	40	3%	86	7%	180	14%	419	32%	566	44%	1,291
2008	35	3%	90	8%	168	14%	370	31%	528	44%	1,191
2009	55	5%	86	7%	171	14%	388	32%	498	42%	1,198
2010	66	5%	120	9%	239	17%	464	34%	492	36%	1,381
2011	64	4%	147	10%	208	14%	518	36%	509	35%	1,446
2012	65	5%	132	11%	209	17%	420	34%	400	33%	1,226
<b>Master's</b>											
2003	65	2%	259	7%	1,103	30%	1,182	32%	1,070	29%	3,679
2004	58	1%	264	7%	1,105	28%	1,344	34%	1,195	30%	3,966
2005	54	1%	243	6%	1,018	26%	1,313	34%	1,235	32%	3,863
2006	57	1%	227	6%	1,072	28%	1,374	35%	1,165	30%	3,895
2007	77	2%	244	6%	1,175	29%	1,411	35%	1,104	28%	4,011
2008	68	2%	273	7%	1,091	26%	1,525	37%	1,164	28%	4,121
2009	66	2%	250	6%	1,177	27%	1,693	39%	1,187	27%	4,373
2010	72	2%	279	6%	1,450	31%	1,765	37%	1,165	25%	4,731
2011	55	1%	284	6%	1,475	33%	1,642	36%	1,064	24%	4,520
2012	59	1%	229	5%	1,515	36%	1,474	35%	888	21%	4,165
<b>Doctoral</b>											
2003	21	2%	98	8%	425	33%	285	22%	460	36%	1,289
2004	18	1%	92	7%	449	35%	270	21%	472	36%	1,301
2005	17	1%	111	8%	510	36%	305	21%	488	34%	1,431
2006	22	1%	112	8%	492	33%	321	22%	524	36%	1,471
2007	23	2%	101	7%	470	32%	334	23%	541	37%	1,469
2008	22	1%	98	7%	474	32%	366	24%	537	36%	1,497
2009	19	1%	118	8%	498	33%	326	22%	529	36%	1,490
2010	17	1%	119	7%	567	36%	341	21%	546	34%	1,590
2011	29	2%	126	8%	670	40%	342	21%	489	30%	1,656
2012	20	1%	122	7%	716	42%	346	20%	493	29%	1,697
<b>Special Professional</b>											
2009	0	0%	8	22%	18	50%	10	28%	0	0%	36
2010	3	8%	8	21%	23	59%	5	13%	0	0%	39
2011	8	23%	12	34%	13	37%	2	6%	0	0%	35
2012	11	29%	1	3%	26	68%	0	0%	0	0%	38

Note: Calculations may not total 100% due to rounding.

**Exhibit D-8**  
**Enrollment by Credit Hours by Level**  
**Summer 2003-2012**

	Enrolled 6 or More		Enrolled 1-5 Hours		Total
<b>Undergraduate</b>					
2003	5,792	37%	9,877	63%	15,669
2004	5,848	37%	9,863	63%	15,711
2005	7,531	70%	3,156	30%	10,687
2006	8,109	71%	3,277	29%	11,386
2007	7,669	68%	3,609	32%	11,278
2008	8,440	71%	3,497	29%	11,937
2009	8,397	71%	3,407	29%	11,804
2010	9,396	0%	3,323	0%	12,719
2011	8,568	0%	3,363	0%	11,931
2012	7,982	0%	3,465	0%	11,447
<b>Post-Bac</b>					
2003	571	35%	931	65%	1,502
2004	315	31%	711	69%	1,026
2005	458	50%	466	50%	924
2006	383	49%	391	51%	774
2007	356	52%	323	48%	679
2008	295	48%	325	52%	620
2009	308	48%	317	52%	625
2010	359	0%	333	0%	692
2011	318	0%	309	0%	627
2012	268	0%	277	0%	545
<b>Master's</b>					
2003	1,051	30%	2,487	70%	3,538
2004	1,155	31%	2,528	69%	3,683
2005	1,502	58%	1,089	42%	2,591
2006	1,768	63%	1,019	37%	2,787
2007	1,583	58%	1,135	42%	2,718
2008	1,747	61%	1,124	39%	2,871
2009	1,671	61%	1,254	39%	2,925
2010	1,848	0%	1,171	0%	3,019
2011	1,549	0%	1,019	0%	2,568
2012	1,339	0%	857	0%	2,196
<b>Doctoral</b>					
2003	208	18%	920	82%	1,128
2004	253	24%	815	76%	1,068
2005	466	56%	361	44%	827
2006	503	57%	373	43%	876
2007	435	54%	370	46%	805
2008	430	56%	342	44%	772
2009	389	56%	389	44%	778
2010	395	0%	406	0%	801
2011	378	0%	379	0%	757
2012	411	0%	399	0%	810
<b>Special Professional</b>					
2009	27	92%	2	7%	29
2010	27	0%	1	0%	28
2011	26	0%	0	0%	26
2012	27	0%	0	0%	27

**SECTION E**

**Degrees Conferred**



**Exhibit E-1**  
**Degrees Awarded by Ethnicity and Level**  
**August, December, and May, 2007-2012**

	African-American	American Indian	Asian/Pacific Islander	Hispanic/Latino	Caucasian	Non-Resident Alien	Unknown	Total
<b>Bachelor's</b>								
2007-2008	562	43	210	590	3,668	139	61	5,273
2008-2009	713	40	229	694	3,937	178	39	5,830
2009-2010	763	44	275	811	3,976	142	56	6,067
2010-2011	877	49	323	852	4,122	163	54	6,440
2011-2012	854	46	312	941	4,096	171	114	6,534
<b>Master's</b>								
2007-2008	113	4	39	122	1,049	173	27	1,527
2008-2009	130	16	37	119	992	207	27	1,528
2009-2010	163	13	52	149	1,108	172	43	1,700
2010-2011	198	7	59	154	1,125	248	16	1,807
2011-2012	184	11	69	171	1,254	249	65	2,003
<b>Doctorate</b>								
2007-2008	8	2	4	9	114	62	1	200
2008-2009	6	2	8	10	141	44	1	212
2009-2010	13	2	6	7	114	53	2	197
2010-2011	9	2	8	9	143	54	2	227
2011-2012	19	3	3	10	137	61	4	237
<b>Totals</b>								
2007-2008	683	49	253	721	4,831	374	89	7,000
2008-2009	849	58	274	823	5,070	429	67	7,570
2009-2010	939	59	333	967	5,198	367	101	7,964
2010-2011	1,084	58	390	1,015	5,390	465	72	8,474
2011-2012	1,057	60	384	1,122	5,487	481	183	8,774

**Exhibit E-2**  
**Degrees Awarded by Level, Ethnicity, & Gender**  
**August, December, and May, 2007-2012**

	2007-2008	2008-2009	2009-2010	2010-2011	2011-2012	Five-year Total
<b>BACHELOR'S</b>						
<b>White</b>						
Female	2,136	2,260	2,275	2,309	2,276	11,256
Male	1,532	1,677	1,701	1,813	1,820	8,543
Group Total	3,668	3,937	3,976	4,122	4,096	19,799
<b>African-American</b>						
Female	374	459	537	587	536	2,493
Male	188	254	226	290	318	1,276
Group Total	562	713	763	877	854	3,769
<b>Hispanic</b>						
Female	355	424	463	507	580	2,329
Male	235	270	348	345	361	1,559
Group Total	590	694	811	852	941	3,888
<b>Asian/Pacific Islander</b>						
Female	120	129	160	197	169	775
Male	90	100	115	126	143	574
Group Total	210	229	275	323	312	1,349
<b>American Indian</b>						
Female	25	27	27	27	26	132
Male	18	13	17	22	20	90
Group Total	43	40	44	49	46	222
<b>Non-resident Alien</b>						
Female	80	98	75	75	86	414
Male	59	80	67	88	85	379
Group Total	139	178	142	163	171	793
<b>Unknown</b>						
Female	24	21	28	28	67	168
Male	37	18	28	26	47	156
Group Total	61	39	56	54	114	324
<b>All Ethnic Groups</b>						
Female	3,114	3,418	3,565	3,730	3,740	17,567
Male	2,159	2,412	2,502	2,710	2,794	12,577
Bachelor's Total	5,273	5,830	6,067	6,440	6,534	30,144

**Exhibit E-2**  
**Degrees Awarded by Level, Ethnicity, & Gender**  
**August, December, and May, 2007-2012**

<b>MASTER'S</b>	2007-2008	2008-2009	2009-2010	2010-2011	2011-2012	Five-year Total
<b>White</b>						
Female	736	704	769	794	827	3,830
Male	313	288	339	331	427	1,698
Group Total	1,049	992	1,108	1,125	1,254	5,528
<b>African-American</b>						
Female	84	92	121	158	145	600
Male	29	38	42	40	39	188
Group Total	113	130	163	198	184	788
<b>Hispanic</b>						
Female	95	87	93	117	113	505
Male	27	32	56	37	58	210
Group Total	122	119	149	154	171	715
<b>Asian/Pacific Islander</b>						
Female	27	27	37	38	47	176
Male	12	10	15	21	22	80
Group Total	39	37	52	59	69	256
<b>American Indian</b>						
Female	4	10	10	5	7	36
Male	0	6	3	2	4	15
Group Total	4	16	13	7	11	51
<b>Non-resident Alien</b>						
Female	85	79	90	123	122	499
Male	88	128	82	125	127	550
Group Total	173	207	172	248	249	1,049
<b>Unknown</b>						
Female	20	19	36	10	46	131
Male	7	8	7	6	19	47
Group Total	27	27	43	16	65	178
<b>All Ethnic Groups</b>						
Female	1,051	1,018	1,156	1,245	1,307	5,777
Male	476	510	544	562	696	2,788
Master's Total	1,527	1,528	1,700	1,807	2,003	8,565

**Exhibit E-2**  
**Degrees Awarded by Level, Ethnicity, & Gender**  
**August, December, and May, 2007-2012**

<b>DOCTORATE</b>	2007-2008	2008-2009	2009-2010	2010-2011	2011-2012	Five-year Total
<b>White</b>						
Female	63	75	57	75	73	343
Male	51	66	57	68	64	306
Group Total	114	141	114	143	137	649
<b>African-American</b>						
Female	5	4	9	5	10	33
Male	3	2	4	4	9	22
Group Total	8	6	13	9	19	55
<b>Hispanic</b>						
Female	8	4	4	6	5	27
Male	1	6	3	3	5	18
Group Total	9	10	7	9	10	45
<b>Asian/Pacific Islander</b>						
Female	3	6	5	5	2	21
Male	1	2	1	3	1	8
Group Total	4	8	6	8	3	29
<b>American Indian</b>						
Female	1	2	1	2	0	6
Male	1	0	1	0	3	5
Group Total	2	2	2	2	3	11
<b>Non-resident Alien</b>						
Female	21	29	23	19	28	120
Male	41	15	30	35	33	154
Group Total	62	44	53	54	61	274
<b>Unknown</b>						
Female	1	1	2	1	3	8
Male	0	0	0	1	1	2
Group Total	1	1	2	2	4	10
<b>All Ethnic Groups</b>						
Female	102	121	101	113	121	558
Male	98	91	96	114	116	515
Doctorate Total	200	212	197	227	237	1,073



**Exhibit E-2  
Degrees Awarded by Level, Ethnicity, & Gender  
August, December, and May, 2007-2012**

	2007-2008	2008-2009	2009-2010	2010-2011	2011-2012	Five-year Total
<b>UNIVERSITY TOTAL</b>						
<b>White</b>						
Female	2,935	3,039	3,101	3,178	3,176	15,429
Male	1,896	2,031	2,097	2,212	2,311	10,547
Group Total	4,831	5,070	5,198	5,390	5,487	25,976
<b>African-American</b>						
Female	463	555	667	750	691	3,126
Male	220	294	272	334	366	1,486
Group Total	683	849	939	1,084	1,057	4,612
<b>Hispanic</b>						
Female	458	515	560	630	698	2,861
Male	263	308	407	385	424	1,787
Group Total	721	823	967	1,015	1,122	4,648
<b>Asian/Pacific Islander</b>						
Female	150	162	202	240	218	972
Male	103	112	131	150	166	662
Group Total	253	274	333	390	384	1,634
<b>American Indian</b>						
Female	30	39	38	34	33	174
Male	19	19	21	24	27	110
Group Total	49	58	59	58	60	284
<b>Non-resident Alien</b>						
Female	186	206	188	217	236	1,033
Male	188	223	179	248	245	1,083
Group Total	374	429	367	465	481	2,116
<b>Unknown</b>						
Female	45	41	66	39	116	307
Male	44	26	35	33	67	205
Group Total	89	67	101	72	183	512
<b>All Ethnic Groups</b>						
Female	4,267	4,557	4,822	5,088	5,168	23,902
Male	2,733	3,013	3,142	3,386	3,606	15,880
University Total	7,000	7,570	7,964	8,474	8,774	39,782

**Exhibit E-3**  
**Degrees Awarded by School/College-Department/Division**  
**August, December, and May, 2006-2012**

	<u>2006-07</u>	<u>2007-08</u>	<u>2008-09</u>	<u>2009-10</u>	<u>2010-11</u>	<u>2011-12</u>
<b>COLLEGE OF ARTS &amp; SCIENCES</b>						
ARTS & SCIENCES (General Studies/Social Science)						
Bachelor's	137	142	333	382	324	353
Master's	0	0	0	0	0	0
Doctoral	0	0	0	0	0	0
Total	137	142	333	382	324	353
BIOLOGICAL SCIENCES						
Bachelor's	164	192	183	214	234	254
Master's	18	18	10	14	24	21
Doctoral	8	6	8	6	13	12
Total	190	216	201	234	271	287
CHEMISTRY						
Bachelor's	15	16	18	21	28	32
Master's	8	8	3	8	15	7
Doctoral	11	6	5	5	13	10
Total	34	30	26	34	56	49
COMMUNICATION STUDIES						
Bachelor's	58	46	55	85	84	68
Master's	7	14	13	7	16	20
Doctoral	0	0	0	0	0	0
Total	65	60	68	92	100	88
DANCE & THEATRE ARTS						
Bachelor's	34	53	41	50	51	50
Master's	0	0	0	0	0	0
Doctoral	0	0	0	0	0	0
Total	34	53	41	50	51	50
ECONOMICS						
Bachelor's	53	52	56	48	53	48
Master's	6	3	10	6	10	10
Doctoral	0	0	0	0	0	0
Total	59	55	66	54	63	58
ENGLISH						
Bachelor's	189	209	248	237	239	250
Master's	38	36	17	27	12	16
Doctoral	5	5	3	12	2	8
Total	232	250	268	276	253	274
WORLD LANGUAGES, LITERATURES, & CULTURES						
Bachelor's	73	80	84	92	88	109
Master's	8	9	10	10	21	11
Doctoral	0	0	0	0	0	0
Total	81	89	94	102	109	120
GEOGRAPHY/GEOGRAPHY & ANTHROPOLOGY						
Bachelor's	27	40	37	48	44	32
Master's	6	9	10	9	10	13
Doctoral	0	0	0	0	0	0
Total	33	49	47	57	54	45

**Exhibit E-3**  
**Degrees Awarded by School/College-Department/Division**  
**August, December, and May, 2006-2012**

	<u>2006-07</u>	<u>2007-08</u>	<u>2008-09</u>	<u>2009-10</u>	<u>2010-11</u>	<u>2011-12</u>
<b>COLLEGE OF ARTS &amp; SCIENCES (Cont.)</b>						
<b>HISTORY</b>						
Bachelor's	121	138	145	158	196	214
Master's	19	19	10	15	14	26
Doctoral	1	0	2	1	8	5
Total	141	157	157	174	218	245
<b>JOURNALISM</b>						
Bachelor's	150	161	162	25	0	0
Master's	31	24	23	7	0	0
Doctoral	0	0	0	0	0	0
Total	181	185	185	32	0	0
<b>LINGUISTICS &amp; TECHNICAL COMMUNICATIONS</b>						
Bachelor's	0	0	0	0	0	4
Master's	0	0	15	19	19	23
Doctoral	0	0	0	0	0	0
Total	0	0	15	19	19	27
<b>MATHEMATICS</b>						
Bachelor's	27	28	35	37	38	60
Master's	13	3	6	10	3	5
Doctoral	4	2	5	2	3	4
Total	44	33	46	49	44	69
<b>MUSIC</b>						
Bachelor's	7	0	0	0	0	0
Master's	0	0	0	0	0	0
Doctoral	0	0	0	0	0	0
Total	7	0	0	0	0	0
<b>PHILOSOPHY &amp; RELIGION STUDIES</b>						
Bachelor's	18	26	28	30	33	31
Master's	3	5	0	6	4	6
Doctoral	0	0	0	1	1	3
Total	21	31	28	37	38	40
<b>PHYSICS</b>						
Bachelor's	8	11	13	11	5	10
Master's	4	2	5	2	2	8
Doctoral	2	9	3	2	3	9
Total	14	22	21	15	10	27
<b>POLITICAL SCIENCE</b>						
Bachelor's	165	179	111	106	122	114
Master's	8	6	5	5	3	5
Doctoral	1	3	2	3	3	4
Total	174	188	118	114	128	123
<b>PSYCHOLOGY</b>						
Bachelor's	218	214	277	321	308	306
Master's	29	21	17	22	31	27
Doctoral	23	25	32	23	24	21
Total	270	260	326	366	363	354
<b>RADIO/TV/FILM</b>						
Bachelor's	176	167	187	176	182	185
Master's	10	8	9	4	7	16
Doctoral	0	0	0	0	0	0
Total	186	175	196	180	189	201
<b>SPEECH &amp; HEARING SCIENCES</b>						
Bachelor's	33	46	59	41	47	54
Master's	26	35	33	23	42	42
Doctoral	7	6	1	0	0	0
Total	66	87	93	64	89	96
<b>TOTAL: COLLEGE OF ARTS &amp; SCIENCES</b>						
Bachelor's	1,673	1,800	2,072	2,082	2,076	2,174
Master's	234	220	196	194	233	256
Doctoral	62	62	61	55	70	76
Total	1,962	2,082	2,329	2,331	2,379	2,506

**Exhibit E-3**  
**Degrees Awarded by School/College-Department/Division**  
**August, December, and May, 2006-2012**

	<u>2006-07</u>	<u>2007-08</u>	<u>2008-09</u>	<u>2009-10</u>	<u>2010-11</u>	<u>2011-12</u>
<b><u>COLLEGE OF BUSINESS</u></b>						
<b>ACCOUNTING</b>						
Bachelor's	107	111	98	115	144	161
Master's	53	47	45	59	52	64
Doctoral	0	1	1	2	3	3
Total	160	159	144	176	199	228
<b>BUSINESS ADMINISTRATION</b>						
Bachelor's	111	106	139	146	129	126
Master's	50	90	98	126	134	172
Doctoral	0	0	0	0	0	1
Total	161	196	237	272	263	299
<b>BUSINESS COMPUTER INFORMATION SYSTEMS</b>						
Bachelor's	0	0	0	0	0	0
Master's	0	0	0	0	0	0
Doctoral	0	1	0	0	0	0
Total	0	1	0	0	0	0
<b>INFORMATION TECHNOLOGY &amp; DECISION SCIENCES</b>						
Bachelor's	44	42	47	40	62	56
Master's	12	5	5	5	3	9
Doctoral	2	0	5	5	4	2
Total	58	47	57	50	69	67
<b>FINANCE/INSURANCE/REAL ESTATE</b>						
Bachelor's	261	220	275	259	255	251
Master's	43	37	32	47	48	28
Doctoral	2	2	1	0	2	2
Total	306	259	308	306	305	281
<b>MANAGEMENT</b>						
Bachelor's	137	133	120	132	131	111
Master's	20	13	0	0	0	0
Doctoral	1	2	3	2	1	3
Total	158	148	123	134	132	114
<b>MARKETING/ MARKETING &amp; LOGISTICS</b>						
Bachelor's	192	235	238	233	210	202
Master's	12	7	0	0	0	0
Doctoral	2	7	2	3	3	1
Total	206	249	240	236	213	203
<b><u>TOTAL: COLLEGE OF BUSINESS</u></b>						
Bachelor's	852	847	917	925	931	907
Master's	190	199	180	237	237	273
Doctoral	7	13	12	12	13	12
Total	1,049	1,059	1,109	1,174	1,181	1,192

**Exhibit E-3**  
**Degrees Awarded by School/College-Department/Division**  
**August, December, and May, 2006-2012**

	<u>2006-07</u>	<u>2007-08</u>	<u>2008-09</u>	<u>2009-10</u>	<u>2010-11</u>	<u>2011-12</u>
<b>COLLEGE OF EDUCATION</b>						
COUNSELING, DEVELOPMENT, & HIGHER EDUCATION						
Bachelor's	58	22	0	0	0	0
Master's	142	33	0	0	0	0
Doctoral	28	5	0	0	0	0
Total	228	60	0	0	0	0
COUNSELING AND HIGHER EDUCATION						
Bachelor's	0	0	0	0	0	0
Master's	0	68	101	104	81	115
Doctoral	0	14	21	16	25	26
Total	0	82	122	120	106	141
EDUCATIONAL PSYCHOLOGY						
Bachelor's	0	68	77	93	78	71
Master's	0	28	61	71	77	119
Doctoral	0	2	3	7	11	6
Total	0	98	141	171	166	196
KINESIOLOGY/HEALTH PROMOTION/RECREATION						
Bachelor's	179	212	243	245	266	271
Master's	31	32	20	27	32	43
Doctoral	0	0	0	0	0	0
Total	210	244	263	272	298	314
LEARNING TECHNOLOGIES						
Bachelor's	0	42	4	0	0	0
Master's	0	27	3	0	0	0
Doctoral	0	5	3	0	0	0
Total	0	74	10	0	0	0
TEACHER EDUCATION & ADMINISTRATION						
Bachelor's	366	404	428	410	357	369
Master's	165	197	196	259	164	106
Doctoral	17	22	29	24	26	18
Total	548	623	653	693	547	493
TECHNOLOGY AND COGNITION						
Bachelor's	44	13	0	0	0	0
Master's	85	25	0	0	0	0
Doctoral	20	6	0	0	0	0
Total	149	44	0	0	0	0
<b>TOTAL: COLLEGE OF EDUCATION</b>						
Bachelor's	647	761	752	748	701	711
Master's	423	410	381	461	354	383
Doctoral	65	54	56	47	62	50
Total	1,135	1,225	1,189	1,256	1,117	1,144

**Exhibit E-3**  
**Degrees Awarded by School/College-Department/Division**  
**August, December, and May, 2006-2012**

	<u>2006-07</u>	<u>2007-08</u>	<u>2008-09</u>	<u>2009-10</u>	<u>2010-11</u>	<u>2011-12</u>
<b><u>COLLEGE OF ENGINEERING</u></b>						
<b>COMPUTER SCIENCES &amp; ENGINEERING</b>						
Bachelor's	57	71	67	67	68	66
Master's	51	51	61	40	63	50
Doctoral	3	5	2	4	7	8
Total	111	127	130	111	138	124
<b>ENGINEERING TECHNOLOGY</b>						
Bachelor's	35	47	48	51	48	44
Master's	6	8	14	11	12	13
Doctoral	0	0	0	0	0	0
Total	41	55	62	62	60	57
<b>MATERIAL SCIENCE &amp; ENGINEERING</b>						
Bachelor's	0	0	1	1	8	5
Master's	7	8	4	6	4	9
Doctoral	4	5	3	3	7	4
Total	11	13	8	10	19	18
<b>ELECTRICAL ENGINEERING</b>						
Bachelor's	0	7	29	18	24	16
Master's	0	0	11	19	22	33
Doctoral	0	0	0	0	0	0
Total	0	7	40	37	46	49
<b>MECHANICAL &amp; ENERGY ENGINEERING</b>						
Bachelor's	0	0	0	5	21	35
Master's	0	0	2	1	3	5
Doctoral	0	0	0	0	0	0
Total	0	0	2	6	24	40
<b><u>TOTAL: COLLEGE OF ENGINEERING</u></b>						
Bachelor's	92	125	145	142	169	166
Master's	64	67	92	77	104	110
Doctoral	7	10	5	7	14	12
Total	163	202	242	226	287	288

**Exhibit E-3**  
**Degrees Awarded by School/College-Department/Division**  
**August, December, and May, 2006-2012**

	<u>2006-07</u>	<u>2007-08</u>	<u>2008-09</u>	<u>2009-10</u>	<u>2010-11</u>	<u>2011-12</u>
<b>TOTAL: COLLEGE OF MUSIC</b>						
Bachelor's	158	155	163	175	168	159
Master's	84	94	104	78	85	83
Doctoral	37	37	45	34	34	32
<b>Total</b>	<b>279</b>	<b>286</b>	<b>312</b>	<b>287</b>	<b>287</b>	<b>274</b>
<b>COLLEGE OF PUBLIC AFFAIRS &amp; COMMUNITY SERVICE</b>						
College of Public Affairs & Community Service						
Bachelor's	211	255	329	372	363	254
Master's	0	0	0	0	0	0
Doctoral	0	0	0	0	0	0
<b>Total</b>	<b>211</b>	<b>255</b>	<b>329</b>	<b>372</b>	<b>363</b>	<b>254</b>
APPLIED GERONTOLOGY						
Bachelor's	2	10	10	11	13	2
Master's	3	4	8	8	10	9
Doctoral	2	0	2	3	5	4
<b>Total</b>	<b>7</b>	<b>14</b>	<b>20</b>	<b>22</b>	<b>28</b>	<b>15</b>
DEPARTMENT OF ANTHROPOLOGY						
Bachelor's	34	50	41	53	63	63
Master's	15	12	9	9	15	9
Doctoral	0	0	0	0	0	0
<b>Total</b>	<b>49</b>	<b>62</b>	<b>50</b>	<b>62</b>	<b>78</b>	<b>72</b>
APPLIED ECONOMICS						
Bachelor's	0	0	0	0	0	0
Master's	4	0	4	4	3	2
Doctoral	0	0	0	0	0	0
<b>Total</b>	<b>4</b>	<b>0</b>	<b>4</b>	<b>4</b>	<b>3</b>	<b>2</b>
BEHAVIOR ANALYSIS						
Bachelor's	35	37	34	48	32	46
Master's	13	18	25	19	12	17
Doctoral	0	0	0	0	0	0
<b>Total</b>	<b>48</b>	<b>55</b>	<b>59</b>	<b>67</b>	<b>44</b>	<b>63</b>
CRIMINAL JUSTICE						
Bachelor's	216	204	210	188	186	209
Master's	13	8	16	7	16	13
Doctoral	0	0	0	0	0	0
<b>Total</b>	<b>229</b>	<b>212</b>	<b>226</b>	<b>195</b>	<b>202</b>	<b>222</b>
PUBLIC ADMINISTRATION						
Bachelor's	71	54	64	63	63	79
Master's	31	38	36	39	41	62
Doctoral	0	0	0	5	1	2
<b>Total</b>	<b>102</b>	<b>92</b>	<b>100</b>	<b>107</b>	<b>105</b>	<b>143</b>
REHABILITATION, SOCIAL WORK, ADDICTION						
Bachelor's	90	99	90	107	79	105
Master's	28	60	30	44	38	33
Doctoral	0	0	0	0	0	0
<b>Total</b>	<b>118</b>	<b>159</b>	<b>120</b>	<b>151</b>	<b>117</b>	<b>138</b>
SOCIOLOGY						
Bachelor's	285	313	341	351	322	260
Master's	9	22	11	12	9	44
Doctoral	6	3	6	5	5	12
<b>Total</b>	<b>300</b>	<b>338</b>	<b>358</b>	<b>368</b>	<b>336</b>	<b>316</b>
<b>TOTAL: COLLEGE OF PUBLIC AFFAIRS &amp; COMMUNITY SERVICE</b>						
Bachelor's	944	1,022	1,119	1,193	1,121	1,018
Master's	116	162	139	142	144	189
Doctoral	8	3	8	13	11	18
<b>Total</b>	<b>1,068</b>	<b>1,187</b>	<b>1,266</b>	<b>1,348</b>	<b>1,276</b>	<b>1,225</b>

**Exhibit E-3**  
**Degrees Awarded by School/College-Department/Division**  
**August, December, and May, 2006-2012**

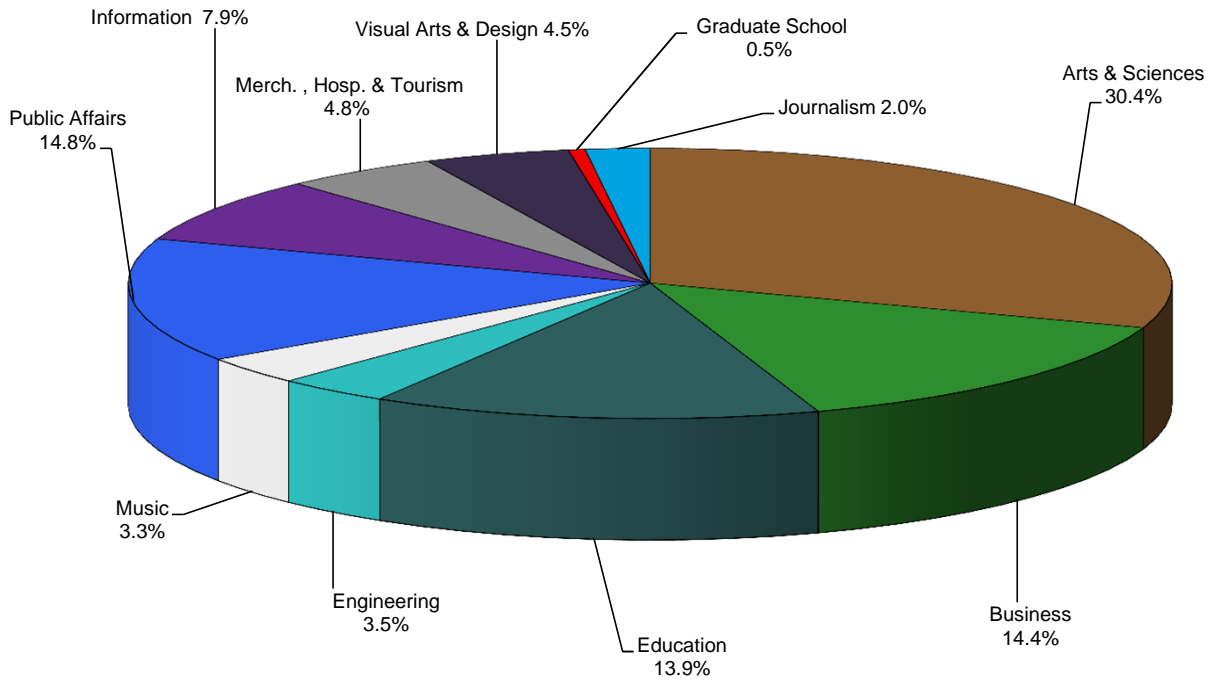
	<u>2006-07</u>	<u>2007-08</u>	<u>2008-09</u>	<u>2009-10</u>	<u>2010-11</u>	<u>2011-12</u>
<b>COLLEGE OF INFORMATION</b>						
LEARNING TECHNOLOGIES						
Bachelor's	0	0	37	49	93	110
Master's	0	0	17	24	19	14
Doctoral	0	0	3	7	4	11
Total	0	0	57	80	116	135
LIBRARY AND INFORMATION SCIENCE						
Bachelor's	7	4	3	6	9	10
Master's	395	336	361	412	506	490
Doctoral	9	19	14	11	8	14
Total	411	359	378	429	523	514
<b>TOTAL: COLLEGE OF INFORMATION</b>						
Bachelor's	7	4	40	55	102	120
Master's	395	336	378	436	525	504
Doctoral	9	19	17	18	12	25
Total	411	359	435	509	639	649
<b>COLLEGE OF MERCHANDISING, HOSPITALITY, &amp; TOURISM</b>						
HOSPITALITY AND TOURISM MANAGEMENT						
Bachelor's	0	0	0	0	0	78
Master's	0	0	0	0	0	8
Doctoral	0	0	0	0	0	0
Total	0	0	0	0	0	86
MERCHANDISING AND DIGITAL READING						
Bachelor's	0	0	0	0	0	59
Master's	0	0	0	0	0	7
Doctoral	0	0	0	0	0	0
Total	0	0	0	0	0	66
MERCHANDISING AND HOSPITALITY MANAGEMENT						
Bachelor's	218	255	308	309	336	219
Master's	11	9	13	15	24	26
Doctoral	0	0	0	0	0	0
Total	229	264	321	324	360	245
<b>TOTAL: COLLEGE OF MERCHANDISING, HOSPITALITY, &amp; TOURISM</b>						
Bachelor's	218	255	308	309	336	356
Master's	11	9	13	15	24	41
Doctoral	0	0	0	0	0	0
Total	229	264	321	324	360	397
<b>COLLEGE OF VISUAL ARTS &amp; DESIGN (CVAD)</b>						
COLLEGE OF VISUAL ARTS & DESIGN						
Bachelor's	0	101	0	0	0	0
Master's	0	5	0	0	0	0
Doctoral	0	0	0	0	0	0
Total	0	106	0	0	0	0
ART EDUCATION/ ART HISTORY						
Bachelor's	0	27	100	80	107	98
Master's	0	2	25	24	20	13
Doctoral	0	1	1	1	3	2
Total	0	30	126	105	130	113
DESIGN						
Bachelor's	0	105	88	104	99	83
Master's	0	1	2	2	3	4
Doctoral	0	0	0	0	0	0
Total	0	106	90	106	102	87
STUDIO ART						
Bachelor's	0	41	126	118	162	151
Master's	0	6	15	16	16	21
Doctoral	0	0	0	0	0	0
Total	0	47	141	134	178	172
VISUAL ARTS						
Bachelor's	0	30	0	0	0	0
Master's	0	13	0	0	0	0
Doctoral	0	1	0	0	0	0
Total	0	44	0	0	0	0
<b>TOTAL: COLLEGE OF VISUAL ARTS &amp; DESIGN</b>						
Bachelor's	280	304	314	302	368	332
Master's	31	27	42	42	39	38
Doctoral	1	2	1	1	3	2
Total	312	333	357	345	410	372



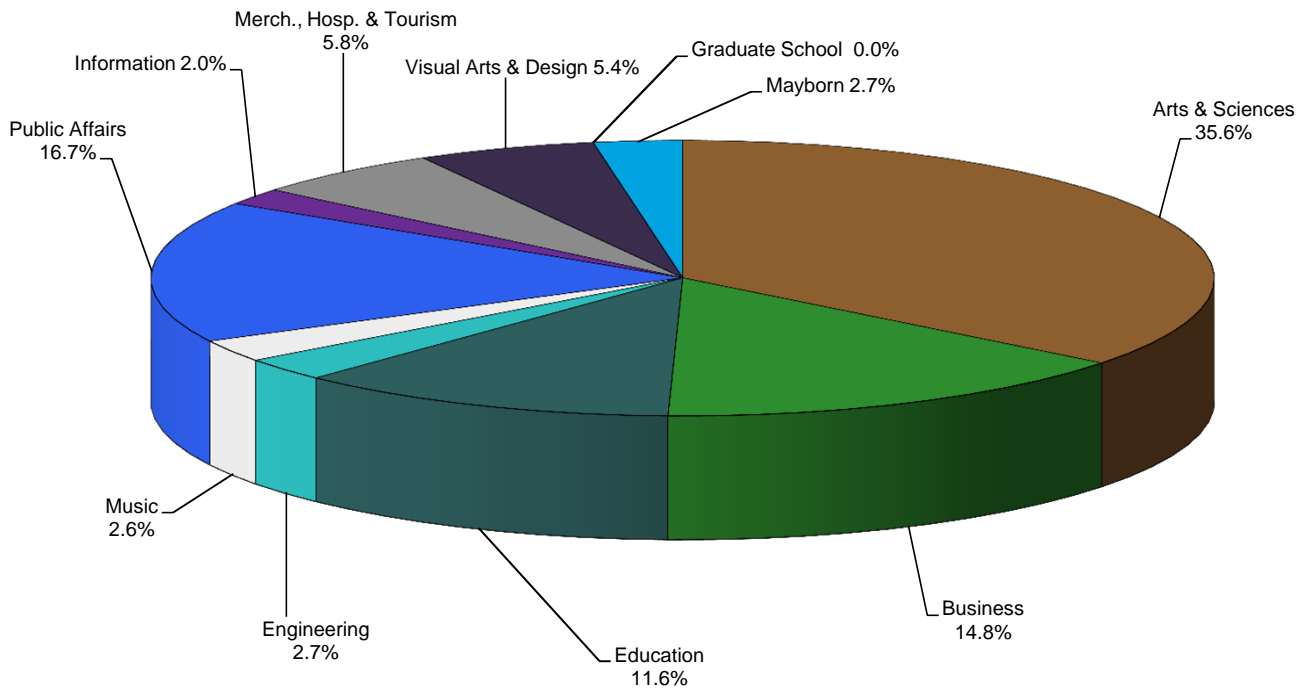
**Exhibit E-3**  
**Degrees Awarded by School/College-Department/Division**  
**August, December, and May, 2006-2012**

	<u>2006-07</u>	<u>2007-08</u>	<u>2008-09</u>	<u>2009-10</u>	<u>2010-11</u>	<u>2011-12</u>
<b><u>TOULOUSE GRADUATE SCHOOL</u></b>						
CENTER FOR GRADUATE INTERDISCIPLINARY STUDIES						
Bachelor's	0	0	0	0	0	0
Master's	2	3	3	2	2	15
Doctoral	0	0	0	0	0	0
Total	2	3	3	2	2	15
<b><u>TOTAL: TOULOUSE GRADUATE SCHOOL</u></b>						
Bachelor's	0	0	0	0	0	0
Master's	2	3	3	2	2	15
Doctoral	0	0	0	0	0	0
Total	2	3	3	2	2	15
MAYBORN SCHOOL OF JOURNALISM						
Bachelor's	0	0	0	136	161	165
Master's	0	0	0	16	15	18
Doctoral	0	0	0	0	0	0
Total	0	0	0	152	176	183
<b><u>TOTAL: MAYBORN SCHOOL OF JOURNALISM</u></b>						
Bachelor's	0	0	0	136	161	165
Master's	0	0	0	16	15	18
Doctoral	0	0	0	0	0	0
Total	0	0	0	152	176	183
<b><u>TOTAL: UNIVERSITY</u></b>						
Bachelor's	4,871	5,273	5,830	6,067	6,133	6,108
Master's	1,550	1,527	1,528	1,700	1,762	1,910
Doctoral	196	200	212	197	227	237
Total	6,617	7,000	7,570	7,964	8,122	8,255

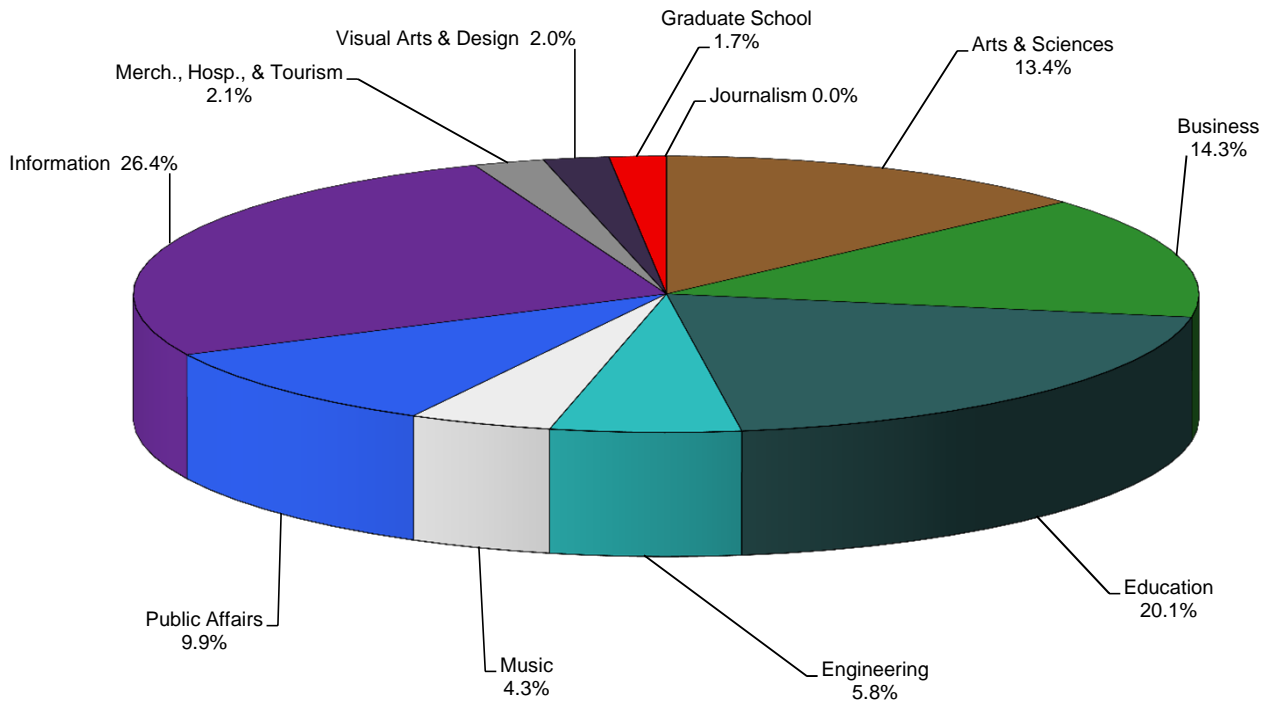
**Exhibit E-4  
Total Degrees Awarded by College/School, 2011-2012  
(August 2011, December 2011, May 2012)**



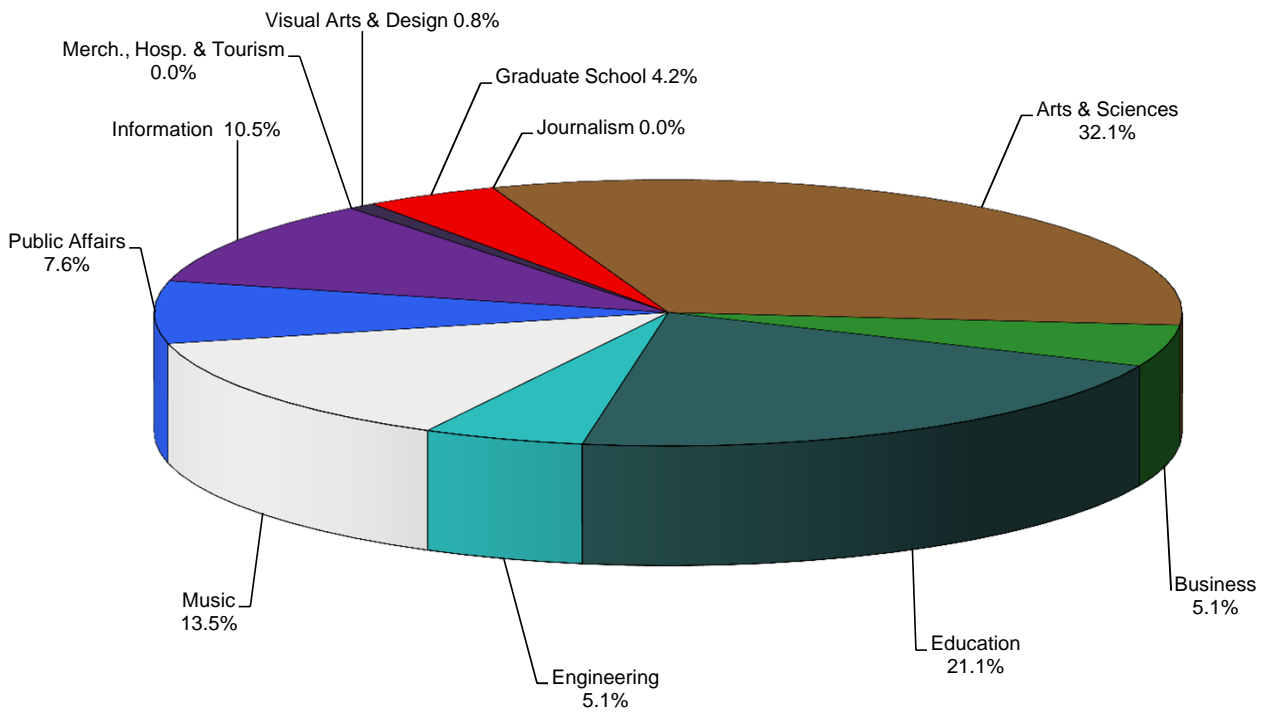
**Exhibit E-5  
Bachelor's Degrees Awarded by College/School, 2011-2012  
(August 2011, December 2011, May 2012)**



**Exhibit E-6  
Master's Degrees Awarded by College/School, 2011-2012  
(August 2011, December 2011, May 2012)**



**Exhibit E-7  
Doctoral Degrees Awarded by College/School, 2011-2012  
(August 2011, December 2011, May 2012)**





# **SECTION F**

## **Faculty**



**Exhibit F-1**  
**University of North Texas Faculty<sup>1</sup> by**  
**Race/Ethnicity, Gender, Status, & Rank, Fall 2010-2012**

	White		African-American		Hispanic		Asian		American Indian		Other <sup>2</sup> Unknown		Totals		Overall Total
	M	F	M	F	M	F	M	F	M	F	M	F	M	F	
	<b>Tenured</b>														
Full Prof.	193	51	4	3	6	5	18	3	2	0	12	1	235	63	298
	195	52	5	2	8	4	22	3	2	0	14	1	246	62	308
	192	57	5	2	9	3	24	3	2	0	17	4	249	69	318
Assoc. Prof.	121	90	6	10	9	6	18	6	0	1	13	6	167	119	286
	113	86	5	9	9	6	25	10	1	2	9	4	162	117	279
	120	87	7	8	9	8	28	11	1	3	14	5	179	122	301
Asst. Prof.	1	0	0	0	0	0	0	0	0	0	0	0	1	0	1
	1	0	0	0	0	0	0	0	0	0	0	0	1	0	1
	1	0	0	0	0	0	0	0	0	0	1	0	2	0	2
Instructor/Lecturer	3	0	0	0	0	0	0	0	0	0	0	0	3	0	3
	5	4	0	0	0	0	0	0	0	1	0	0	5	5	10
	6	4	0	0	0	0	0	0	0	1	0	0	6	5	11
Totals	318	141	10	13	15	11	36	9	2	1	25	7	406	182	588
	314	142	10	11	17	10	47	13	3	3	23	5	414	184	598
	319	148	12	10	18	11	52	14	3	4	32	9	436	196	632

	White		African-American		Hispanic		Asian		American Indian		Other <sup>2</sup> Unknown		Totals		Overall Total
	M	F	M	F	M	F	M	F	M	F	M	F	M	F	
	<b>Tenure Track</b>														
Full Prof.	4	0	0	0	0	0	0	0	0	0	1	0	5	0	5
	2	0	0	0	0	0	0	0	0	0	1	0	3	0	3
	1	0	0	0	1	0	0	0	0	0	0	0	2	0	2
Assoc. Prof.	4	1	0	0	0	0	1	0	0	0	0	0	5	1	6
	5	0	0	0	0	0	3	0	0	0	0	0	8	0	8
	4	1	0	0	0	0	2	0	0	2	0	0	8	1	9
Asst. Prof.	82	53	4	6	6	4	29	15	2	1	17	12	140	91	231
	68	50	6	8	6	7	36	18	1	0	5	5	122	88	210
	61	45	3	9	9	8	32	13	1	0	9	9	115	84	199
Instructor/Lecturer	0	0	0	0	0	0	0	0	0	0	0	0	0	0	0
	0	0	0	0	0	0	0	0	0	0	0	0	0	0	0
	0	0	0	0	0	0	0	0	0	0	0	0	0	0	0
Totals	90	104	4	14	12	11	66	33	3	1	23	12	150	92	242
	75	95	6	17	15	15	71	31	2	0	15	5	133	88	221
	66	46	3	9	10	8	34	13	1	0	11	9	125	85	210

Source: Academic Affairs

**Exhibit F-1**  
**University of North Texas Faculty<sup>1</sup> by**  
**Race/Ethnicity, Gender, Status, & Rank, Fall 2010-2012**

Non-Tenure Track		White		African-American		Hispanic		Asian		American Indian		Other <sup>2</sup> Unknown		Totals		Overall Total		
		M		F		M		F		M		F		M			F	
		M	F	M	F	M	F	M	F	M	F	M	F	M	F		M	F
Full Prof.	Fall 2010	0	1	0	0	0	0	0	0	0	0	0	0	0	0	1	1	
	Fall 2011	1	2	0	0	0	0	0	0	0	0	0	0	0	1	2	3	
	Fall 2012	2	0	0	0	0	0	0	0	0	0	0	0	2	0	2	2	
Assoc. Prof.	Fall 2010	0	0	0	0	1	0	0	0	0	0	0	0	0	1	0	1	
	Fall 2011	0	2	0	0	0	0	0	0	0	0	0	0	0	2	2	2	
	Fall 2012	0	2	0	0	0	0	0	0	0	0	0	0	0	2	2	2	
Asst. Prof.	Fall 2010	6	5	0	0	0	1	0	0	0	0	1	1	1	7	8	15	
	Fall 2011	5	7	0	0	0	1	0	0	1	0	1	0	7	9	16		
	Fall 2012	5	7	0	0	0	0	0	1	0	0	0	0	5	8	13		
Instructor/Lecturer	Fall 2010	66	105	9	5	3	6	6	9	1	2	2	8	87	135	222		
	Fall 2011	72	117	4	5	2	8	4	13	1	3	2	3	85	149	234		
	Fall 2012	73	108	4	7	3	9	3	12	0	3	2	5	85	144	229		
Other	Fall 2010	0	0	0	0	0	0	0	0	0	0	0	0	0	0	0	0	
	Fall 2011	0	0	0	0	0	0	0	0	0	0	0	0	0	0	0	0	
	Fall 2012	0	0	0	0	0	0	0	0	0	0	0	0	0	0	0	0	
Totals	Fall 2010	72	111	9	5	4	7	6	10	1	2	3	9	95	144	239		
	Fall 2011	78	128	4	5	2	9	4	14	2	3	3	3	93	162	255		
	Fall 2012	80	117	4	7	3	9	3	13	0	3	2	5	92	154	246		

University Total		White		African-American		Hispanic		Asian		American Indian		Other <sup>2</sup> Unknown		Totals		Overall Total		
		M		F		M		F		M		F		M			F	
		M	F	M	F	M	F	M	F	M	F	M	F	M	F		M	F
University Total	Fall 2010	480	356	23	32	31	29	108	52	6	4	51	28	651	418	1,069		
	Fall 2011	467	365	20	33	34	34	122	58	7	6	41	13	640	434	1,074		
	Fall 2012	465	311	19	26	31	28	89	40	4	7	45	23	653	435	1,088		

RJR

<sup>2</sup>"Other" includes faculty who designated their race as Other, Unknown, Non-Resident Alien.

Source: Academic Affairs



**Exhibit F-2**  
**College of Arts & Sciences Faculty<sup>1</sup> by**  
**Race/Ethnicity, Gender, Status, & Rank, Fall 2010-2012**

	White		African-American		Hispanic		Asian		American Indian		Other <sup>2</sup> Unknown		Totals		Overall Total		
	M		F		M		F		M		F		M			F	
	M	F	M	F	M	F	M	F	M	F	M	F	M	F		M	F
<b>Tenured</b>																	
Full Prof.	80	15	2	1	4	2	5	2	0	0	1	0	92	20	112		
	86	15	2	0	4	2	7	2	0	0	3	0	102	19	121		
	86	16	2	0	5	1	6	2	0	0	6	3	105	22	127		
Assoc. Prof.	54	29	1	1	4	3	6	3	0	0	6	3	71	39	110		
	57	33	1	1	3	3	8	3	0	0	4	3	73	43	116		
	59	35	1	1	4	3	7	5	0	1	4	1	75	46	121		
Asst. Prof.	0	0	0	0	0	0	0	0	0	0	0	0	0	0	0		
	0	0	0	0	0	0	0	0	0	0	0	0	0	0	0		
	0	0	0	0	0	0	0	0	0	0	0	0	0	0	0		
Instructor/ Lecturer	1	0	0	0	0	0	0	0	0	0	0	0	1	0	1		
	2	0	0	0	0	0	0	0	0	0	0	0	2	0	2		
	2	0	0	0	0	0	0	0	0	0	0	0	2	0	2		
Totals	135	44	3	2	8	5	11	5	0	0	7	3	164	59	223		
	145	48	3	1	7	5	15	5	0	0	7	3	177	62	239		
	147	51	3	1	9	4	13	7	0	1	10	4	182	68	250		

	White		African-American		Hispanic		Asian		American Indian		Other <sup>2</sup> Unknown		Totals		Overall Total		
	M		F		M		F		M		F		M			F	
	M	F	M	F	M	F	M	F	M	F	M	F	M	F		M	F
<b>Tenure Track</b>																	
Full Prof.	1	0	0	0	0	0	0	0	0	0	1	0	2	0	2		
	0	0	0	0	0	0	0	0	0	0	1	0	1	0	1		
	0	0	0	0	1	0	0	0	0	0	0	0	1	0	1		
Assoc. Prof.	0	0	0	0	0	0	0	0	0	0	0	0	0	0	0		
	0	0	0	0	0	0	0	0	0	0	0	0	0	0	0		
	1	0	0	0	0	0	0	0	0	0	1	0	2	0	2		
Asst. Prof.	44	22	0	1	5	1	11	2	0	0	8	5	68	31	99		
	36	17	1	1	5	1	11	5	0	0	2	2	55	26	81		
	26	18	1	1	8	3	12	2	1	0	4	3	52	27	79		
Instructor/ Lecturer	1	0	0	0	0	0	0	0	0	0	0	0	1	0	1		
	0	0	0	0	0	0	0	0	0	0	0	0	0	0	0		
	0	0	0	0	0	0	0	0	0	0	0	0	0	0	0		
Totals	46	22	0	1	5	1	11	2	0	0	9	5	71	31	102		
	36	17	1	1	5	1	11	5	0	0	3	2	56	26	82		
	27	18	1	1	9	3	12	2	1	0	5	3	55	27	82		

**Exhibit F-2**  
**College of Arts & Sciences Faculty<sup>1</sup> by**  
**Race/Ethnicity, Gender, Status, & Rank, Fall 2010-2012**

	White		African-American		Hispanic		Asian		American Indian		Other <sup>2</sup> Unknown		Totals		Overall Total
	M	F	M	F	M	F	M	F	M	F	M	F	M	F	
<b>Non-Tenure Track</b>	0	0	0	0	0	0	0	0	0	0	0	0	0	0	0
Full Prof.	0	0	0	0	0	0	0	0	0	0	0	0	0	0	0
Assoc. Prof.	0	0	0	0	0	0	0	0	0	0	0	0	0	0	0
Asst. Prof.	2	4	0	0	0	0	1	0	0	0	1	0	3	5	8
Instructor/ Lecturer	34	60	2	1	1	2	2	6	0	1	2	7	41	77	118
Other	0	0	0	0	0	0	0	0	0	0	0	0	0	0	0
<b>Totals</b>	36	64	2	1	1	2	2	9	0	1	2	3	37	77	114
	34	64	1	1	1	2	1	8	0	1	2	3	37	69	106
	34	57	1	1	1	2	1	9	0	1	2	3	39	73	112

	White		African-American		Hispanic		Asian		American Indian		Other <sup>2</sup> Unknown		Totals		Overall Total
	M	F	M	F	M	F	M	F	M	F	M	F	M	F	
<b>College Totals</b>	217	130	5	4	14	8	24	14	0	1	19	15	279	172	451
	215	129	5	3	13	8	26	20	0	1	13	8	272	169	441
	208	126	5	3	19	9	26	18	1	2	17	10	276	168	444

<sup>1</sup>Faculty Definition: All regular (benefits eligible) faculty who are full-time employees of the university and who are paid from faculty salaries--regardless of whether they devote time to teaching. All regular (benefits eligible) faculty with rank and tenure status (including administrators who are not teaching but have rank and tenure status) are used to define "faculty" (Provost's Office).  
<sup>2</sup>"Other" includes faculty who designated their race as Other, Unknown, Non-Resident Alien.

**Exhibit F-3**  
**College of Business Faculty<sup>1</sup> by**  
**Race/Ethnicity, Gender, Status, & Rank, Fall 2010-2012**

Tenured	White	African-American		Hispanic		Asian		American Indian		Other <sup>2</sup> Unknown		Totals		Overall Total
		M		F		M		F		M		F		
		M	F	M	F	M	F	M	F	M	F	M	F	
Full Prof.	26	7	0	0	0	4	0	0	0	4	1	34	8	42
	Fall 2010													
	Fall 2011	25	7	0	0	4	0	0	0	4	1	33	8	41
	Fall 2012	22	7	0	0	5	0	0	0	4	1	31	8	39
Assoc. Prof.	17	6	1	0	0	6	0	0	0	1	0	25	6	31
	Fall 2010	17	5	1	0	0	8	1	0	0	0	26	6	32
	Fall 2011	17	5	1	0	0	6	2	0	2	0	26	7	33
	Fall 2012	0	0	0	0	0	0	0	0	0	0	0	0	0
Asst. Prof.	0	0	0	0	0	0	0	0	0	0	0	0	0	0
	Fall 2010	0	0	0	0	0	0	0	0	0	0	0	0	0
	Fall 2011	0	0	0	0	0	0	0	0	0	0	0	0	0
	Fall 2012	0	0	0	0	0	0	0	0	0	0	0	0	0
Instructor/Lecturer	0	0	0	0	0	0	0	0	0	0	0	0	0	0
	Fall 2010	0	0	0	0	0	0	0	0	0	0	0	0	0
	Fall 2011	0	0	0	0	0	0	0	0	0	0	0	0	0
	Fall 2012	0	0	0	0	0	0	0	0	0	0	0	0	0
Totals	43	13	1	0	0	10	0	0	0	5	1	59	14	73
	Fall 2010	42	12	1	0	12	1	0	0	4	1	59	14	73
	Fall 2011	39	12	1	0	11	2	0	0	6	1	57	15	72
	Fall 2012													

Tenure Track	White	African-American		Hispanic		Asian		American Indian		Other <sup>2</sup> Unknown		Totals		Overall Total
		M		F		M		F		M		F		
		M	F	M	F	M	F	M	F	M	F	M	F	
Full Prof.	0	0	0	0	0	0	0	0	0	0	0	0	0	0
	Fall 2010													
	Fall 2011	0	0	0	0	0	0	0	0	0	0	0	0	0
	Fall 2012	0	0	0	0	0	0	0	0	0	0	0	0	0
Assoc. Prof.	1	0	0	0	0	0	0	0	0	0	0	1	0	1
	Fall 2010	1	0	0	0	0	0	0	0	0	0	1	0	1
	Fall 2011	1	0	0	0	0	0	0	0	0	0	1	0	1
	Fall 2012	0	0	0	0	0	0	0	0	0	0	0	0	0
Asst. Prof.	4	4	0	0	0	3	1	0	0	2	3	9	8	17
	Fall 2010	5	6	0	0	3	1	0	0	1	2	9	9	18
	Fall 2011	5	6	0	0	3	0	0	0	1	2	9	8	17
	Fall 2012	0	0	0	0	0	0	0	0	0	0	0	0	0
Instructor/ Lecturer	0	0	0	0	0	0	0	0	0	0	0	0	0	0
	Fall 2010	0	0	0	0	0	0	0	0	0	0	0	0	0
	Fall 2011	0	0	0	0	0	0	0	0	0	0	0	0	0
	Fall 2012	0	0	0	0	0	0	0	0	0	0	0	0	0
Totals	5	4	0	0	0	3	1	0	0	2	3	10	8	18
	Fall 2010	6	6	0	0	3	1	0	0	1	2	10	9	19
	Fall 2011	6	6	0	0	3	1	0	0	1	2	10	8	18
	Fall 2012													

**Exhibit F-3  
College of Business Faculty<sup>1</sup> by  
Race/Ethnicity, Gender, Status, & Rank, Fall 2010-2012**

Non-Tenure Track	Full Prof.	White		African-American		Hispanic		Asian		American Indian		Other <sup>2</sup> Unknown		Totals		Overall Total		
		M		F		M		F		M		F		M			F	
		M	F	M	F	M	F	M	F	M	F	M	F	M	F		M	F
	Fall 2010	0	0	0	0	0	0	0	0	0	0	0	0	0	0	0	0	
	Fall 2011	1	0	0	0	0	0	0	0	0	0	0	0	1	0	0	1	
	Fall 2012	1	0	0	0	0	0	0	0	0	0	0	0	1	0	0	1	
Assoc. Prof.	Fall 2010	0	0	0	0	0	0	0	0	0	0	0	0	0	0	0	0	
	Fall 2011	0	0	0	0	0	0	0	0	0	0	0	0	0	0	0	0	
	Fall 2012	0	0	0	0	0	0	0	0	0	0	0	0	0	0	0	0	
Asst. Prof.	Fall 2010	1	0	0	0	0	0	0	0	0	0	0	0	1	0	0	1	
	Fall 2011	0	0	0	0	0	0	0	0	0	0	0	0	0	0	0	0	
	Fall 2012	0	0	0	0	0	0	0	0	0	0	0	0	0	0	0	0	
Instructor/ Lecturer	Fall 2010	9	3	1	1	0	0	1	1	0	0	0	0	11	5	16	16	
	Fall 2011	10	7	0	1	0	0	0	1	0	0	0	0	10	9	19	19	
	Fall 2012	10	6	0	1	1	0	0	1	0	0	0	0	11	8	19	19	
Other	Fall 2010	0	0	0	0	0	0	0	0	0	0	0	0	0	0	0	0	
	Fall 2011	0	0	0	0	0	0	0	0	0	0	0	0	0	0	0	0	
	Fall 2012	0	0	0	0	0	0	0	0	0	0	0	0	0	0	0	0	
Totals	Fall 2010	10	3	1	1	0	0	1	1	0	0	0	0	12	5	17	17	
	Fall 2011	11	7	0	1	0	0	0	1	0	0	0	0	11	9	20	20	
	Fall 2012	11	6	0	1	1	0	0	1	0	0	0	0	12	8	20	20	

College Totals	White		African-American		Hispanic		Asian		American Indian		Other <sup>2</sup> Unknown		Totals		Overall Total		
	M		F		M		F		M		F		M			F	
	M	F	M	F	M	F	M	F	M	F	M	F	M	F		M	F
	Fall 2010	58	20	2	1	0	0	14	2	0	0	7	4	81	27	108	108
	Fall 2011	59	25	1	1	0	0	15	3	0	0	5	3	80	32	112	112
	Fall 2012	56	24	1	1	1	0	14	3	0	0	7	3	79	31	110	110

<sup>1</sup>Faculty Definition: All regular (benefits eligible) faculty who are full-time employees of the university and who are paid from faculty salaries--regardless of whether they devote time to teaching. All regular (benefits eligible) faculty with rank and tenure status (including administrators who are not teaching but have rank and tenure status) are used to define "faculty" (Provost's Office).

<sup>2</sup>"Other" includes faculty who designated their race as Other, Unknown, Non-Resident Alien.

**Exhibit F-4**  
**College of Public Affairs & Community Service Faculty<sup>1</sup> by**  
**Race/Ethnicity, Gender, Status, & Rank, Fall 2010-2012**

		White		African-American		Hispanic		Asian		American Indian		Other <sup>2</sup> Unknown		Totals		Overall Total		
		M		F		M		F		M		F		M			F	
		M	F	M	F	M	F	M	F	M	F	M	F	M	F		M	F
<b>Tenured</b>	Full Prof.	Fall 2010	11	5	1	0	0	1	1	0	0	0	0	0	13	6	19	
		Fall 2011	10	3	1	0	0	1	1	0	0	0	0	0	12	4	16	
		Fall 2012	10	3	1	0	0	1	1	0	0	0	1	0	13	4	17	
	Assoc. Prof.	Fall 2010	10	6	1	3	2	1	1	0	0	0	1	1	15	11	26	
		Fall 2011	8	6	1	3	2	1	1	1	0	0	1	1	13	12	25	
		Fall 2012	9	7	1	3	2	1	2	0	0	0	1	2	15	13	28	
	Asst. Prof.	Fall 2010	0	0	0	0	0	0	0	0	0	0	0	0	0	0	0	
		Fall 2011	0	0	0	0	0	0	0	0	0	0	0	0	0	0	0	
		Fall 2012	0	0	0	0	0	0	0	0	0	0	0	0	0	0	0	
	Instructor/ Lecturer	Fall 2010	0	0	0	0	0	0	0	0	0	0	0	0	0	0	0	
		Fall 2011	0	2	0	0	0	0	0	0	0	0	0	0	0	0	2	
		Fall 2012	0	2	0	0	0	0	0	0	0	0	0	0	0	0	2	
Totals	Fall 2010	21	11	2	3	2	2	2	2	0	0	1	1	28	17	45		
	Fall 2011	18	11	2	3	2	2	2	1	0	0	1	1	25	18	43		
	Fall 2012	19	12	2	3	2	2	2	3	0	0	2	2	28	19	47		

		White		African-American		Hispanic		Asian		American Indian		Other <sup>2</sup> Unknown		Totals		Overall Total		
		M		F		M		F		M		F		M			F	
		M	F	M	F	M	F	M	F	M	F	M	F	M	F		M	F
<b>Tenure Track</b>	Full Prof.	Fall 2010	0	0	0	0	0	0	0	0	0	0	0	0	0	0	0	
		Fall 2011	0	0	0	0	0	0	0	0	0	0	0	0	0	0	0	
		Fall 2012	0	0	0	0	0	0	0	0	0	0	0	0	0	0	0	
	Assoc. Prof.	Fall 2010	0	0	0	0	0	0	0	0	0	0	0	0	0	0	0	
		Fall 2011	0	0	0	0	0	0	0	0	0	0	0	0	0	0	0	
		Fall 2012	0	0	0	0	0	0	0	0	0	0	0	0	0	0	0	
	Asst. Prof.	Fall 2010	8	6	0	3	0	0	1	0	1	0	1	1	11	10	21	
		Fall 2011	7	6	0	3	0	0	3	0	1	0	1	0	12	9	21	
		Fall 2012	7	4	0	3	0	0	2	0	0	0	0	0	9	7	16	
	Instructor/ Lecturer	Fall 2010	0	0	0	0	0	0	0	0	0	0	0	0	0	0	0	
		Fall 2011	0	0	0	0	0	0	0	0	0	0	0	0	0	0	0	
		Fall 2012	0	0	0	0	0	0	0	0	0	0	0	0	0	0	0	
Totals	Fall 2010	8	6	0	3	0	0	1	0	1	0	1	1	11	10	21		
	Fall 2011	7	6	0	3	0	0	3	0	1	0	1	0	11	9	21		
	Fall 2012	7	4	0	3	0	0	2	0	0	0	0	0	9	7	16		

**Exhibit F-4**  
**College of Public Affairs & Community Service Faculty<sup>1</sup> by**  
**Race/Ethnicity, Gender, Status, & Rank, Fall 2010-2012**

		White		African-American		Hispanic		Asian		American Indian		Other <sup>2</sup> Unknown		Totals		Overall Total		
		M	F	M	F	M	F	M	F	M	F	M	F	M	F			
<b>Non-Tenure Track</b>	Full Prof.	Fall 2010	0	0	0	0	0	0	0	0	0	0	0	0	0	0	0	
		Fall 2011	0	0	0	0	0	0	0	0	0	0	0	0	0	0	0	0
		Fall 2012	0	0	0	0	0	0	0	0	0	0	0	0	0	0	0	0
	Assoc. Prof.	Fall 2010	0	0	0	0	0	0	0	0	0	0	0	0	0	0	0	0
		Fall 2011	0	0	0	0	0	0	0	0	0	0	0	0	0	0	0	0
		Fall 2012	0	0	0	0	0	0	0	0	0	0	0	0	0	0	0	0
	Asst. Prof.	Fall 2010	0	0	0	0	0	0	0	0	0	0	0	0	0	0	0	0
		Fall 2011	0	0	0	0	0	0	0	0	0	0	0	0	0	0	0	0
		Fall 2012	0	0	0	0	0	0	0	0	0	0	0	0	0	0	0	0
	Instructor/ Lecturer	Fall 2010	2	4	2	0	0	0	1	1	0	0	0	0	5	5	10	10
		Fall 2011	4	6	1	0	0	0	1	1	0	1	0	0	5	8	13	13
		Fall 2012	5	5	0	1	0	0	1	1	0	1	0	0	5	8	13	13
Other	Fall 2010	0	0	0	0	0	0	0	0	0	0	0	0	0	0	0	0	
	Fall 2011	0	0	0	0	0	0	0	0	0	0	0	0	0	0	0	0	
	Fall 2012	0	0	0	0	0	0	0	0	0	0	0	0	0	0	0	0	
Totals	Fall 2010	2	4	2	0	0	0	1	1	0	0	0	0	5	5	10	10	
	Fall 2011	4	6	1	0	0	0	1	1	0	1	0	0	5	8	13	13	
	Fall 2012	5	5	0	1	0	0	1	1	0	1	0	0	5	8	13	13	

		White		African-American		Hispanic		Asian		American Indian		Other <sup>2</sup> Unknown		Totals		Overall Total
		M	F	M	F	M	F	M	F	M	F	M	F	M	F	
<b>College Totals</b>	Fall 2010	31	21	4	6	2	2	4	1	1	0	2	2	44	32	76
	Fall 2011	29	23	3	6	2	2	5	2	1	1	2	1	42	35	77
	Fall 2012	31	21	2	7	2	2	5	1	0	1	2	2	42	34	76

<sup>1</sup>Faculty Definition: All regular (benefits eligible) faculty who are full-time employees of the university and who are paid from faculty salaries--regardless of whether they devote time to teaching. All regular (benefits eligible) faculty with rank and tenure status (including administrators who are not teaching but have rank and tenure status) are used to define "faculty" (Provost's Office).  
<sup>2</sup>"Other" includes faculty who designated their race as Other, Unknown, Non-Resident Alien.

**Exhibit F-5  
College of Education Faculty<sup>1</sup> by  
Race/Ethnicity, Gender, Status, & Rank, Fall 2010-2012**

	White		African-American		Hispanic		Asian		American Indian		Other <sup>2</sup> Unknown		Totals		Overall Total
	M	F	M	F	M	F	M	F	M	F	M	F	M	F	
<b>Tenured</b>															
Full Prof.	16	9	0	1	0	1	1	0	0	0	2	0	19	11	30
	14	10	0	1	0	0	1	0	0	0	1	0	16	11	27
	12	11	0	1	0	0	1	0	0	0	1	0	14	12	26
Assoc. Prof.	6	16	0	3	0	2	0	1	0	0	0	0	6	22	28
	4	11	0	2	0	2	0	1	1	1	0	0	5	17	22
	4	11	0	2	0	3	0	1	1	1	0	0	5	18	23
Asst. Prof.	0	0	0	0	0	0	0	0	0	0	0	0	0	0	0
	0	0	0	0	0	0	0	0	0	0	0	0	0	0	0
	0	0	0	0	0	0	0	0	0	0	1	0	1	0	1
Instructor/ Lecturer	1	0	0	0	0	0	0	0	0	0	0	0	1	0	1
	1	0	0	0	0	0	0	0	1	0	0	0	1	1	2
	2	0	0	0	0	0	0	0	1	0	0	0	2	1	3
Totals	23	25	0	4	0	3	1	1	0	0	2	0	26	33	59
	19	21	0	3	0	2	1	1	2	1	1	0	22	29	51
	18	22	0	3	0	3	1	1	2	2	2	0	22	31	53

	White		African-American		Hispanic		Asian		American Indian		Other <sup>2</sup> Unknown		Totals		Overall Total
	M	F	M	F	M	F	M	F	M	F	M	F	M	F	
<b>Tenure Track</b>															
Full Prof.	0	0	0	0	0	0	0	0	0	0	0	0	0	0	0
	0	0	0	0	0	0	0	0	0	0	0	0	0	0	0
	0	0	0	0	0	0	0	0	0	0	0	0	0	0	0
Assoc. Prof.	0	1	0	0	0	0	0	0	0	0	0	0	0	1	1
	0	0	0	0	0	0	0	0	0	0	0	0	0	0	0
	0	0	0	0	0	0	0	0	0	0	0	0	0	0	0
Asst. Prof.	6	6	1	1	0	1	1	2	1	1	2	1	11	12	23
	4	7	2	2	0	4	3	3	0	0	0	0	9	16	25
	8	5	1	2	0	2	2	4	0	0	1	0	12	13	25
Instructor/ Lecturer	0	0	0	0	0	0	0	0	0	0	0	0	0	0	0
	0	0	0	0	0	0	0	0	0	0	0	0	0	0	0
	0	0	0	0	0	0	0	0	0	0	0	0	0	0	0
Totals	6	7	1	1	0	1	1	2	1	1	2	1	11	13	24
	4	7	2	2	0	4	3	3	0	0	0	0	9	16	25
	8	5	1	2	0	2	2	4	0	0	1	0	12	13	25

**Exhibit F-5**  
**College of Education Faculty<sup>1</sup> by**  
**Race/Ethnicity, Gender, Status, & Rank, Fall 2010-2012**

		White		African-American		Hispanic		Asian		American Indian		Other <sup>2</sup> Unknown		Totals		Overall Total		
		M		F		M		F		M		F		M			F	
		M	F	M	F	M	F	M	F	M	F	M	F	M	F		M	F
<b>Non-Tenure Track</b>	Full Prof.	Fall 2010	0	0	0	0	0	0	0	0	0	0	0	0	0	0	0	
		Fall 2011	0	0	0	0	0	0	0	0	0	0	0	0	0	0	0	0
		Fall 2012	1	0	0	0	0	0	0	0	0	0	0	0	1	0	0	1
	Assoc. Prof.	Fall 2010	0	0	0	0	0	0	0	0	0	0	0	0	0	0	0	0
		Fall 2011	0	2	0	0	0	0	0	0	0	0	0	0	0	0	2	2
		Fall 2012	0	1	0	0	0	0	0	0	0	0	0	0	0	1	1	1
	Asst. Prof.	Fall 2010	1	1	0	0	0	1	0	0	0	0	0	0	1	2	3	3
		Fall 2011	2	4	0	0	0	1	0	0	0	0	0	0	2	5	7	7
		Fall 2012	1	3	0	0	0	0	0	0	0	0	0	0	1	3	4	4
	Instructor/ Lecturer	Fall 2010	5	18	1	3	1	1	1	0	0	1	0	0	7	23	30	30
		Fall 2011	6	18	0	3	0	1	1	0	0	1	0	0	6	24	30	30
		Fall 2012	3	18	0	3	0	1	1	0	0	1	0	0	3	24	27	27
Other	Fall 2010	0	0	0	0	0	0	0	0	0	0	0	0	0	0	0	0	
	Fall 2011	0	0	0	0	0	0	0	0	0	0	0	0	0	0	0	0	
	Fall 2012	0	0	0	0	0	0	0	0	0	0	0	0	0	0	0	0	
<b>Totals</b>	Fall 2010	6	19	1	3	1	2	1	0	0	1	0	0	8	25	33	33	
	Fall 2011	8	24	0	3	0	2	2	0	1	0	0	0	8	31	39	39	
	Fall 2012	5	22	0	3	0	1	1	0	1	0	0	0	5	28	33	33	

		White		African-American		Hispanic		Asian		American Indian		Other <sup>2</sup> Unknown		Totals		Overall Total		
		M		F		M		F		M		F		M			F	
		M	F	M	F	M	F	M	F	M	F	M	F	M	F		M	F
<b>College Totals</b>	Fall 2010	35	51	2	8	1	6	2	3	1	2	4	1	45	71	116	116	
	Fall 2011	31	52	2	8	0	8	4	5	1	3	1	0	39	76	115	115	
	Fall 2012	31	49	1	8	0	6	3	6	1	3	3	0	39	72	111	111	

<sup>1</sup>Faculty Definition: All regular (benefits eligible) faculty who are full-time employees of the university and who are paid from faculty salaries--regardless of whether they devote time to teaching. All regular (benefits eligible) faculty with rank and tenure status (including administrators who are not teaching but have rank and tenure status) are used to define "faculty" (Provost's Office).

<sup>2</sup>Other<sup>2</sup> includes faculty who designated their race as Other, Unknown, Non-Resident Alien.



**Exhibit F-6**  
**College of Information**  
**Race/Ethnicity, Gender, Status, & Rank, Fall 2010-2012**

	White		African-American		Hispanic		Asian		American Indian		Other <sup>2</sup> -Unknown		Totals		Overall Total	
	M	F	M	F	M	F	M	F	M	F	M	F	M	F		
<b>Tenured</b>																
Full Prof.	6	2	1	0	0	1	0	0	0	0	0	0	0	7	3	10
Fall 2010																
Fall 2011	5	2	1	0	0	1	0	0	0	0	1	0	0	7	3	10
Fall 2012	5	3	1	0	0	1	0	0	0	0	1	0	0	7	4	11
Assoc. Prof.	0	0	0	0	0	0	0	0	0	0	0	0	0	0	0	0
Fall 2010																
Fall 2011	0	0	0	0	0	0	0	0	0	0	0	0	0	0	0	0
Fall 2012	3	4	1	2	1	0	1	1	0	0	0	1	0	6	8	14
Asst. Prof.	2	3	1	2	1	0	0	0	0	0	0	0	1	4	6	10
Fall 2010																
Fall 2011	3	4	1	2	1	0	1	1	0	0	0	0	0	6	7	13
Fall 2012	0	0	0	0	0	0	0	0	0	0	0	0	0	0	0	0
Instructor/ Lecturer	1	0	0	0	0	0	0	0	0	0	0	0	0	1	0	1
Fall 2010																
Fall 2011	1	1	0	0	0	0	0	0	0	0	0	0	0	1	2	2
Fall 2012	1	1	0	0	0	0	0	0	0	0	0	0	0	1	1	2
Totals	9	5	2	2	1	1	0	0	0	0	0	1	1	12	9	21
Fall 2010																
Fall 2011	9	7	2	2	1	1	1	1	0	0	1	0	1	14	11	25
Fall 2012	9	8	2	2	1	1	1	1	0	0	1	1	1	14	13	27

	White		African-American		Hispanic		Asian		American Indian		Other <sup>2</sup> -Unknown		Totals		Overall Total
	M	F	M	F	M	F	M	F	M	F	M	F	M	F	
<b>Tenure Track</b>															
Full Prof.	0	0	0	0	0	0	0	0	0	0	0	0	0	0	0
Fall 2010															
Fall 2011	0	0	0	0	0	0	0	0	0	0	0	0	0	0	0
Fall 2012	0	0	0	0	0	0	0	0	0	0	0	0	0	0	0
Assoc. Prof.	0	0	0	0	0	0	0	0	0	0	0	0	0	0	0
Fall 2010															
Fall 2011	0	0	0	0	0	0	0	0	0	0	0	0	0	0	0
Fall 2012	0	0	0	0	0	0	0	0	0	0	0	0	0	0	0
Asst. Prof.	2	4	0	1	0	0	1	3	0	0	0	1	3	9	12
Fall 2010															
Fall 2011	0	4	0	1	0	0	0	2	0	0	0	0	0	7	7
Fall 2012	0	3	0	1	0	0	1	1	0	0	1	0	1	6	7
Instructor/ Lecturer	0	0	0	0	0	0	0	0	0	0	0	0	0	0	0
Fall 2010															
Fall 2011	0	0	0	0	0	0	0	0	0	0	0	0	0	0	0
Fall 2012	0	0	0	0	0	0	0	0	0	0	0	0	0	0	0
Totals	2	4	0	1	0	0	1	3	0	0	0	1	3	9	12
Fall 2010															
Fall 2011	0	4	0	1	0	0	0	2	0	0	0	0	0	7	7
Fall 2012	0	3	0	1	0	0	1	1	0	0	1	0	1	6	7

**Exhibit F-6**  
**College of Information**  
**Race/Ethnicity, Gender, Status, & Rank, Fall 2010-2012**

	White		African-American		Hispanic		Asian		American Indian		Other <sup>2</sup> Unknown		Totals		Overall Total
	M	F	M	F	M	F	M	F	M	F	M	F	M	F	
<b>Non-Tenure Track</b>															
Full Prof.	0	0	0	0	0	0	0	0	0	0	0	0	0	0	0
Fall 2010															
Fall 2011	0	0	0	0	0	0	0	0	0	0	0	0	0	0	0
Fall 2012	0	0	0	0	0	0	0	0	0	0	0	0	0	0	0
Assoc. Prof.	0	0	0	0	0	0	0	0	0	0	0	0	0	0	0
Fall 2010															
Fall 2011	0	0	0	0	0	0	0	0	0	0	0	0	0	0	0
Fall 2012	0	0	0	0	0	0	0	0	0	0	0	0	0	0	0
Asst. Prof.	0	0	0	0	0	0	0	0	0	0	0	0	0	0	0
Fall 2010															
Fall 2011	1	0	0	0	0	0	0	0	0	0	0	0	1	0	1
Fall 2012	0	0	0	0	0	0	0	0	0	0	0	0	0	0	0
Instructor/ Lecturer	1	0	0	0	1	0	0	0	0	0	0	0	2	0	2
Fall 2010															
Fall 2011	1	0	0	0	0	0	0	0	0	0	0	0	1	0	1
Fall 2012	1	0	0	0	0	0	0	0	0	0	0	0	1	0	1
Other	0	0	0	0	0	0	0	0	0	0	0	0	0	0	0
Fall 2010															
Fall 2011	0	0	0	0	0	0	0	0	0	0	0	0	0	0	0
Fall 2012	0	0	0	0	0	0	0	0	0	0	0	0	0	0	0
Totals	1	0	0	0	1	0	0	0	0	0	0	0	2	0	2
Fall 2010															
Fall 2011	2	0	0	0	0	0	0	0	0	0	0	0	2	0	2
Fall 2012	1	0	0	0	0	0	0	0	0	0	0	0	1	0	1

<b>College Totals</b>	White		African-American		Hispanic		Asian		American Indian		Other <sup>2</sup> Unknown		Totals		Overall Total
	M	F	M	F	M	F	M	F	M	F	M	F	M	F	
Fall 2010	12	9	2	3	2	1	1	3	0	0	0	2	17	18	35
Fall 2011	11	11	2	3	1	1	1	3	0	0	1	0	16	18	34
Fall 2012	10	11	2	3	1	1	2	2	0	0	1	2	16	19	35

<sup>1</sup>Faculty Definition: All regular (benefits eligible) faculty who are full-time employees of the university and who are paid from faculty salaries--regardless of whether they devote time to teaching. All regular (benefits eligible) faculty with rank and tenure status (including administrators who are not teaching but have rank and tenure status) are used to define "faculty" (Provost's Office).

<sup>2</sup>Other<sup>1</sup> includes faculty who designated their race as Other, Unknown, Non-Resident Alien.

**Exhibit F-7**  
**College of Merchandising, Hospitality, and Tourism Faculty<sup>1</sup> by**  
**Race/Ethnicity, Gender, Status, & Rank, Fall 2010-2012**

	White		African-American		Hispanic		Asian		Indian		Other <sup>2</sup> Unknown		Totals		Overall Total		
	M		F		M		F		M		F		M			F	
	M	F	M	F	M	F	M	F	M	F	M	F	M	F		M	F
<b>Tenured</b>																	
Full Prof.	1	3	0	0	0	0	1	0	0	0	0	0	2	3	5		
	1	2	0	0	0	0	1	0	0	0	0	0	2	2	4		
	1	2	0	0	0	0	1	0	0	0	0	0	2	2	4		
Assoc. Prof.	0	0	0	0	0	0	0	0	0	0	0	0	0	0	0		
	0	5	0	0	0	0	0	1	0	1	0	0	0	7	7		
	1	5	0	0	0	0	0	0	0	1	0	1	1	7	8		
Asst. Prof.	0	5	0	0	0	0	0	0	0	1	0	1	0	7	7		
	0	0	0	0	0	0	0	0	0	0	0	0	0	0	0		
	0	0	0	0	0	0	0	0	0	0	0	0	0	0	0		
Instructor/ Lecturer	0	0	0	0	0	0	0	0	0	0	0	0	0	0	0		
	0	0	0	0	0	0	0	0	0	0	0	0	0	0	0		
	0	0	0	0	0	0	0	0	0	0	0	0	0	0	0		
Totals	1	8	0	0	0	0	1	0	0	1	0	1	2	10	12		
	1	7	0	0	0	0	1	1	0	1	0	0	2	9	11		
	2	7	0	0	0	0	1	0	0	1	0	1	3	9	12		

	White		African-American		Hispanic		Asian		Indian		Other <sup>2</sup> Unknown		Totals		Overall Total		
	M		F		M		F		M		F		M			F	
	M	F	M	F	M	F	M	F	M	F	M	F	M	F		M	F
<b>Tenure Track</b>																	
Full Prof.	0	0	0	0	0	0	0	0	0	0	0	0	0	0	0		
	0	0	0	0	0	0	0	0	0	0	0	0	0	0	0		
	0	0	0	0	0	0	0	0	0	0	0	0	0	0	0		
Assoc. Prof.	0	0	0	0	0	0	0	0	0	0	0	0	0	0	0		
	0	0	0	0	0	0	0	0	0	0	0	0	0	0	0		
	0	0	0	0	0	0	0	0	0	0	0	0	0	0	0		
Asst. Prof.	1	1	0	0	0	0	1	4	0	0	0	0	2	5	7		
	1	1	0	0	0	0	2	3	0	0	0	0	3	4	7		
	0	1	0	0	0	0	2	3	0	0	1	1	2	5	7		
Instructor/ Lecturer	0	0	0	0	0	0	0	0	0	0	0	0	0	0	0		
	0	0	0	0	0	0	0	0	0	0	0	0	0	0	0		
	0	0	0	0	0	0	0	0	0	0	0	0	0	0	0		
Totals	1	1	0	0	0	0	1	4	0	0	0	0	2	5	7		
	1	1	0	0	0	0	2	3	0	0	0	0	3	4	7		
	0	1	0	0	0	0	2	3	0	0	0	1	2	5	7		

**Exhibit F-7**  
**College of Merchandising, Hospitality, and Tourism Faculty<sup>1</sup> by**  
**Race/Ethnicity, Gender, Status, & Rank, Fall 2010-2012**

Non-Tenure Track		White		African-American		Hispanic		Asian		Indian		Other <sup>2</sup> Unknown		Totals		Overall Total		
		M		F		M		F		M		F		M			F	
		M	F	M	F	M	F	M	F	M	F	M	F	M	F		M	F
Full Prof.	Fall 2010	0	0	0	0	0	0	0	0	0	0	0	0	0	0	0	0	
	Fall 2011	0	0	0	0	0	0	0	0	0	0	0	0	0	0	0	0	
	Fall 2012	0	0	0	0	0	0	0	0	0	0	0	0	0	0	0	0	
Assoc. Prof.	Fall 2010	0	0	0	0	0	0	0	0	0	0	0	0	0	0	0	0	
	Fall 2011	0	0	0	0	0	0	0	0	0	0	0	0	0	0	0	0	
	Fall 2012	0	0	0	0	0	0	0	0	0	0	0	0	0	0	0	0	
Asst. Prof.	Fall 2010	0	0	0	0	0	0	0	0	0	0	0	0	0	0	0	0	
	Fall 2011	0	0	0	0	0	0	0	0	0	0	0	0	0	0	0	0	
	Fall 2012	0	0	0	0	0	0	0	0	0	0	0	0	0	0	0	0	
Instructor/ Lecturer	Fall 2010	1	5	1	0	0	2	1	1	1	0	0	0	0	3	8	11	
	Fall 2011	2	5	1	0	0	3	1	1	1	0	0	0	4	9	13		
	Fall 2012	3	6	1	0	0	3	0	0	0	0	0	4	9	13			
Other	Fall 2010	0	0	0	0	0	0	0	0	0	0	0	0	0	0	0	0	
	Fall 2011	0	0	0	0	0	0	0	0	0	0	0	0	0	0	0	0	
	Fall 2012	0	0	0	0	0	0	0	0	0	0	0	0	0	0	0	0	
Totals	Fall 2010	1	5	1	0	0	2	1	1	1	0	0	0	3	8	11		
	Fall 2011	2	5	1	0	0	3	1	1	1	0	0	4	9	13			
	Fall 2012	3	6	1	0	0	3	0	0	0	0	4	9	13				

College Totals		White		African-American		Hispanic		Asian		Indian		Other <sup>2</sup> Unknown		Totals		Overall Total		
		M		F		M		F		M		F		M			F	
		M	F	M	F	M	F	M	F	M	F	M	F	M	F		M	F
College Totals	Fall 2010	3	14	1	0	0	2	2	5	1	1	0	1	7	23	30		
	Fall 2011	4	13	1	0	0	3	3	5	1	1	0	0	9	22	31		
	Fall 2012	5	14	1	0	0	3	3	3	0	1	0	2	9	23	32		

<sup>1</sup>Faculty Definition: All regular (benefits eligible) faculty who are full-time employees of the university and who are paid from faculty salaries--regardless of whether they devote time to teaching. All regular (benefits eligible) faculty with rank and tenure status (including administrators who are not teaching but have rank and tenure status) are used to define "faculty" (Provost's Office).  
<sup>2</sup>"Other" includes faculty who designated their race as Other, Unknown, Non-Resident Alien.

**Exhibit F-8**  
**College of Music Faculty<sup>1</sup> by**  
**Race/Ethnicity, Gender, Status, & Rank, Fall 2010-2012**

	White		African-American		Hispanic		Asian		American Indian		Other <sup>2</sup> Unknown		Totals		Overall Total		
	M		F		M		F		M		F		M			F	
	M	F	M	F	M	F	M	F	M	F	M	F	M	F		M	F
<b>Tenured</b>																	
Full Prof.	35	6	0	0	0	0	1	0	2	0	3	0	41	6	47		
Fall 2010																	
Fall 2011	34	8	1	0	1	0	1	0	2	0	2	0	41	8	49		
Fall 2012	35	9	1	0	1	0	1	0	2	0	2	0	42	9	51		
Assoc. Prof.	11	10	2	1	2	0	0	0	0	0	0	0	15	11	26		
Fall 2010																	
Fall 2011	11	7	1	1	2	0	0	0	0	0	0	0	14	8	22		
Fall 2012	15	5	2	0	2	0	0	0	0	0	1	0	20	5	25		
Asst. Prof.	1	0	0	0	0	0	0	0	0	0	0	0	1	0	1		
Fall 2010																	
Fall 2011	1	0	0	0	0	0	0	0	0	0	0	0	1	0	1		
Fall 2012	1	0	0	0	0	0	0	0	0	0	0	0	1	0	1		
Instructor/ Lecturer	0	0	0	0	0	0	0	0	0	0	0	0	0	0	0		
Fall 2010																	
Fall 2011	0	1	0	0	0	0	0	0	0	0	0	0	0	1	1		
Fall 2012	0	1	0	0	0	0	0	0	0	0	0	0	0	1	1		
Totals	47	16	2	1	2	0	1	0	2	0	3	0	57	17	74		
Fall 2010																	
Fall 2011	46	16	2	1	3	0	1	0	2	0	2	0	56	17	73		
Fall 2012	51	15	3	0	3	0	1	0	2	0	3	0	63	15	78		

	White		African-American		Hispanic		Asian		American Indian		Other <sup>2</sup> Unknown		Totals		Overall Total		
	M		F		M		F		M		F		M			F	
	M	F	M	F	M	F	M	F	M	F	M	F	M	F		M	F
<b>Tenure Track</b>																	
Full Prof.	3	0	0	0	0	0	0	0	0	0	0	0	3	0	3		
Fall 2010																	
Fall 2011	2	0	0	0	0	0	0	0	0	0	0	0	2	0	2		
Fall 2012	1	0	0	0	0	0	0	0	0	0	0	0	1	0	1		
Assoc. Prof.	3	0	0	0	0	0	0	0	0	0	0	0	3	0	3		
Fall 2010																	
Fall 2011	4	0	0	0	0	0	0	0	0	0	0	0	4	0	4		
Fall 2012	1	0	0	0	0	0	0	0	0	0	0	0	1	0	1		
Asst. Prof.	7	0	2	0	0	1	0	0	0	0	0	0	9	1	10		
Fall 2010																	
Fall 2011	6	2	2	0	0	1	0	0	0	0	0	0	8	3	11		
Fall 2012	5	1	1	0	0	1	0	0	0	0	1	0	7	2	9		
Instructor/ Lecturer	0	0	0	0	0	0	0	0	0	0	0	0	0	0	0		
Fall 2010																	
Fall 2011	0	0	0	0	0	0	0	0	0	0	0	0	0	0	0		
Fall 2012	0	0	0	0	0	0	0	0	0	0	0	0	0	0	0		
Totals	13	0	2	0	0	1	0	0	0	0	0	0	15	1	16		
Fall 2010																	
Fall 2011	12	2	2	0	0	1	0	0	0	0	0	0	14	3	17		
Fall 2012	7	1	1	0	0	1	0	0	0	0	1	0	9	2	11		

**Exhibit F-8**  
**College of Music Faculty<sup>1</sup> by**  
**Race/Ethnicity, Gender, Status, & Rank, Fall 2010-2012**

Non-Tenure Track		White		African-American		Hispanic		Asian		American Indian		Other <sup>2</sup> Unknown		Totals		Overall Total		
		M		F		M		F		M		F		M			F	
		M	F	M	F	M	F	M	F	M	F	M	F	M	F		M	F
Full Prof.	Fall 2010	0	1	0	0	0	0	0	0	0	0	0	0	0	0	1	1	
	Fall 2011	0	2	0	0	0	0	0	0	0	0	0	0	0	0	2	2	
	Fall 2012	0	0	0	0	0	0	0	0	0	0	0	0	0	0	0	0	
	Assoc. Prof.	Fall 2010	0	0	0	0	0	0	0	0	0	0	0	0	0	0	0	0
		Fall 2011	0	0	0	0	0	0	0	0	0	0	0	0	0	0	0	0
		Fall 2012	0	1	0	0	0	0	0	0	0	0	0	0	0	1	1	1
	Asst. Prof.	Fall 2010	0	0	0	0	0	0	0	0	0	0	0	0	0	0	0	0
		Fall 2011	0	0	0	0	0	0	0	0	1	0	0	0	1	0	1	0
		Fall 2012	1	1	0	0	0	0	0	0	0	0	0	0	1	1	2	2
	Instructor/ Lecturer	Fall 2010	6	7	0	0	0	0	0	0	0	0	0	0	6	7	13	13
		Fall 2011	7	7	0	0	1	1	1	1	0	0	0	0	9	8	17	17
		Fall 2012	10	6	0	0	1	2	0	1	0	0	0	0	11	9	20	20
Other	Fall 2010	0	0	0	0	0	0	0	0	0	0	0	0	0	0	0	0	
	Fall 2011	0	0	0	0	0	0	0	0	0	0	0	0	0	0	0	0	
	Fall 2012	0	0	0	0	0	0	0	0	0	0	0	0	0	0	0	0	
Totals	Fall 2010	6	8	0	0	0	0	0	0	0	0	0	0	6	8	14	14	
	Fall 2011	7	9	0	0	1	1	1	1	1	0	0	0	10	10	20	20	
	Fall 2012	11	8	0	0	1	2	0	1	0	0	0	0	12	11	23	23	

College Totals		White		African-American		Hispanic		Asian		American Indian		Other <sup>2</sup> Unknown		Totals		Overall Total		
		M		F		M		F		M		F		M			F	
		M	F	M	F	M	F	M	F	M	F	M	F	M	F		M	F
College Totals	Fall 2010	66	24	4	1	2	1	1	0	2	0	3	0	78	26	104	104	
	Fall 2011	65	27	4	1	4	2	2	0	3	0	2	0	80	30	110	110	
	Fall 2012	69	24	4	0	4	3	1	1	2	0	4	0	84	29	113	113	

<sup>1</sup>Faculty Definition: All regular (benefits eligible) faculty who are full-time employees of the university and who are paid from faculty salaries--regardless of whether they devote time to teaching. All regular (benefits eligible) faculty with rank and tenure status (including administrators who are not teaching but have rank and tenure status) are used to define "faculty" (Provost's Office).  
<sup>2</sup>"Other" includes faculty who designated their race as Other, Unknown, Non-Resident Alien.

**Exhibit F-9**  
**College of Visual Arts & Design Faculty<sup>1</sup> by**  
**Race/Ethnicity, Gender, Status, & Rank, Fall 2010-2012**

	White		African-American		Hispanic		Asian		American Indian		Other <sup>2</sup> Unknown		Totals		Overall Total		
	M		F		M		F		M		F		M			F	
	M	F	M	F	M	F	M	F	M	F	M	F	M	F		M	F
<b>Tenured</b>	9	3	0	1	0	0	0	0	0	0	0	0	0	9	4	13	
Full Prof.	8	3	0	1	0	0	0	0	0	0	0	0	0	8	4	12	
Assoc. Prof.	0	0	0	0	0	0	0	0	0	0	0	0	0	0	0	0	
Asst. Prof.	5	12	0	0	0	0	0	0	0	0	0	0	0	5	12	17	
Instructor/ Lecturer	0	0	0	0	0	0	0	0	0	0	0	0	0	0	0	0	
Totals	17	15	0	1	0	0	0	0	0	0	0	0	0	17	16	33	
	13	15	0	1	0	0	0	0	0	0	0	0	0	13	16	29	
	13	16	0	1	0	0	0	0	0	0	0	0	0	13	18	31	

	White		African-American		Hispanic		Asian		American Indian		Other <sup>2</sup> Unknown		Totals		Overall Total		
	M		F		M		F		M		F		M			F	
	M	F	M	F	M	F	M	F	M	F	M	F	M	F		M	F
<b>Tenure Track</b>	0	0	0	0	0	0	0	0	0	0	0	0	0	0	0	0	
Full Prof.	0	0	0	0	0	0	0	0	0	0	0	0	0	0	0	0	
Assoc. Prof.	0	0	0	0	0	0	0	0	0	0	0	0	0	0	0	0	
Asst. Prof.	6	6	0	0	0	0	0	0	0	0	0	0	0	0	0	0	
Instructor/ Lecturer	5	5	0	2	1	2	1	2	0	0	0	0	0	8	10	18	
Totals	6	6	0	0	0	0	0	0	0	0	0	0	0	0	0	0	
	5	5	0	1	1	1	2	2	0	0	0	0	0	8	9	17	
	5	5	0	2	1	2	2	2	0	0	0	0	0	8	10	18	
	5	5	0	2	1	2	2	2	0	0	0	0	0	8	12	20	
	5	5	0	2	1	2	2	2	0	0	0	0	0	8	12	20	

**Exhibit F-9**  
**College of Visual Arts & Design Faculty<sup>1</sup> by**  
**Race/Ethnicity, Gender, Status, & Rank, Fall 2010-2012**

	White		African-American		Hispanic		Asian		American Indian		Other <sup>2</sup> Unknown		Totals		Overall Total		
	M		F		M		F		M		F		M			F	
	M	F	M	F	M	F	M	F	M	F	M	F	M	F		M	F
<b>Non-Tenure Track</b>	0	0	0	0	0	0	0	0	0	0	0	0	0	0	0	0	
Full Prof.	0	0	0	0	0	0	0	0	0	0	0	0	0	0	0	0	
Fall 2010	0	0	0	0	0	0	0	0	0	0	0	0	0	0	0	0	
Fall 2011	0	0	0	0	0	0	0	0	0	0	0	0	0	0	0	0	
Fall 2012	0	0	0	0	0	0	0	0	0	0	0	0	0	0	0	0	
Assoc. Prof.	0	0	0	0	0	0	0	0	0	0	0	0	0	0	0	0	
Fall 2010	0	0	0	0	0	0	0	0	0	0	0	0	0	0	0	0	
Fall 2011	0	0	0	0	0	0	0	0	0	0	0	0	0	0	0	0	
Fall 2012	0	0	0	0	0	0	0	0	0	0	0	0	0	0	0	0	
Asst. Prof.	2	0	0	0	0	0	0	0	0	0	0	1	2	1	3	1	
Fall 2010	1	0	0	0	0	0	0	0	0	0	0	0	1	0	1	0	
Fall 2011	0	0	0	0	0	0	0	0	0	0	0	0	0	0	0	0	
Fall 2012	0	0	0	0	0	0	0	0	0	0	0	0	0	0	0	0	
Instructor/ Lecturer	0	3	0	0	0	0	0	0	0	0	0	0	0	0	3	3	
Fall 2010	2	5	0	0	0	0	0	0	0	0	0	0	2	5	7	7	
Fall 2011	1	5	0	0	0	0	0	0	0	0	0	0	1	5	6	6	
Fall 2012	0	0	0	0	0	0	0	0	0	0	0	0	0	0	0	0	
Other	0	0	0	0	0	0	0	0	0	0	0	0	0	0	0	0	
Fall 2010	0	0	0	0	0	0	0	0	0	0	0	0	0	0	0	0	
Fall 2011	0	0	0	0	0	0	0	0	0	0	0	0	0	0	0	0	
Fall 2012	0	0	0	0	0	0	0	0	0	0	0	0	0	0	0	0	
Totals	2	3	0	0	0	0	0	0	0	0	0	1	2	4	6	6	
Fall 2010	3	5	0	0	0	0	0	0	0	0	0	0	3	5	8	8	
Fall 2011	1	5	0	0	0	0	0	0	0	0	0	0	1	5	6	6	
Fall 2012																	

	White		African-American		Hispanic		Asian		American Indian		Other <sup>2</sup> Unknown		Totals		Overall Total		
	M		F		M		F		M		F		M			F	
	M	F	M	F	M	F	M	F	M	F	M	F	M	F		M	F
<b>College Totals</b>	25	24	0	1	1	1	0	1	0	0	1	2	27	29	56	56	
Fall 2010	21	25	0	2	1	1	2	2	0	0	0	1	24	31	55	55	
Fall 2011	19	26	0	3	1	3	2	1	0	0	0	2	22	35	57	57	
Fall 2012																	

<sup>1</sup>Faculty Definition: All regular (benefits eligible) faculty who are full-time employees of the university and who are paid from faculty salaries--regardless of whether they devote time to teaching. All regular (benefits eligible) faculty with rank and tenure status (including administrators who are not teaching but have rank and tenure status) are used to define "faculty" (Provost's Office).

<sup>2</sup>Other includes faculty who designated their race as Other, Unknown, Non-Resident Alien.

<sup>3</sup>School of Visual Arts changed to College of Visual Arts & Design (Fall 2007)



**Exhibit F-10**  
**College of Engineering Faculty<sup>1</sup> by**  
**Race/Ethnicity, Gender, Status, & Rank, Fall 2010-2012**

	White		African-American		Hispanic		Asian		American Indian		Other <sup>2</sup> -Unknown		Totals		Overall Total
	M	F	M	F	M	F	M	F	M	F	M	F	M	F	
	<b>Tenured</b>														
Full Prof.	8	1	0	0	2	0	5	1	0	0	2	0	17	2	19
	11	1	0	0	3	0	7	1	0	0	3	0	24	2	26
	12	1	0	0	3	0	9	1	0	0	2	0	26	2	28
Assoc. Prof.	10	1	0	0	0	0	5	2	0	0	5	0	20	3	23
	6	1	0	0	1	0	7	2	0	0	4	0	18	3	21
	5	1	1	0	0	0	12	2	0	0	6	0	24	3	27
Asst. Prof.	0	0	0	0	0	0	0	0	0	0	0	0	0	0	0
	0	0	0	0	0	0	0	0	0	0	0	0	0	0	0
	0	0	0	0	0	0	0	0	0	0	0	0	0	0	0
Instructor/ Lecturer	0	0	0	0	0	0	0	0	0	0	0	0	0	0	0
	1	0	0	0	0	0	0	0	0	0	0	0	1	0	1
	1	0	0	0	0	0	0	0	0	0	0	0	1	0	1
Totals	18	2	0	0	2	0	10	3	0	0	7	0	37	5	42
	18	2	0	0	4	0	14	3	0	0	7	0	43	5	48
	18	2	1	0	3	0	21	3	0	0	8	0	51	5	56

	White		African-American		Hispanic		Asian		American Indian		Other <sup>2</sup> -Unknown		Totals		Overall Total
	M	F	M	F	M	F	M	F	M	F	M	F	M	F	
	<b>Tenure Track</b>														
Full Prof.	0	0	0	0	0	0	0	0	0	0	0	0	0	0	0
	0	0	0	0	0	0	0	0	0	0	0	0	0	0	0
	0	0	0	0	0	0	0	0	0	0	0	0	0	0	0
Assoc. Prof.	0	0	0	0	0	0	0	0	0	0	0	0	0	0	0
	0	0	0	0	0	0	2	0	0	0	0	0	2	0	2
	1	1	0	0	0	0	1	0	0	0	1	0	3	1	4
Asst. Prof.	3	3	1	0	0	0	10	2	0	0	3	0	17	5	22
	3	2	1	0	0	0	11	2	0	1	0	0	16	4	20
	4	1	0	0	0	0	7	2	0	0	2	0	13	3	16
Instructor/ Lecturer	0	0	0	0	0	0	0	0	0	0	0	0	0	0	0
	0	0	0	0	0	0	0	0	0	0	0	0	0	0	0
	0	0	0	0	0	0	0	0	0	0	0	0	0	0	0
Totals	3	3	1	0	0	0	10	2	0	0	3	0	17	5	22
	3	2	1	0	0	0	13	2	0	0	1	0	18	4	22
	5	2	0	0	0	0	8	2	0	0	3	0	16	4	20

**Exhibit F-10**  
**College of Engineering Faculty<sup>1</sup> by**  
**Race/Ethnicity, Gender, Status, & Rank, Fall 2010-2012**

Non-Tenure Track		White		African-American		Hispanic		Asian		American Indian		Other <sup>2</sup> Unknown		Totals		Overall Total		
		M		F		M		F		M		F		M			F	
		M	F	M	F	M	F	M	F	M	F	M	F	M	F		M	F
Full Prof.	Fall 2010	0	0	0	0	0	0	0	0	0	0	0	0	0	0	0	0	
	Fall 2011	0	0	0	0	0	0	0	0	0	0	0	0	0	0	0	0	
	Fall 2012	0	0	0	0	0	0	0	0	0	0	0	0	0	0	0	0	
Assoc. Prof.	Fall 2010	0	0	0	0	0	0	0	0	0	0	0	0	0	0	0	0	
	Fall 2011	0	0	0	0	0	0	0	0	0	0	0	0	0	0	0	0	
	Fall 2012	0	0	0	0	0	0	0	0	0	0	0	0	0	0	0	0	
Asst. Prof.	Fall 2010	0	0	0	0	0	0	0	0	0	0	0	0	0	0	0	0	
	Fall 2011	0	0	0	0	0	0	0	0	0	0	0	0	0	0	0	0	
	Fall 2012	1	0	0	0	0	0	0	0	0	0	0	0	1	0	1	0	
Instructor/ Lecturer	Fall 2010	5	2	1	0	1	1	2	0	0	0	0	1	9	4	13	13	
	Fall 2011	4	4	0	0	0	1	3	0	0	0	0	0	7	5	12	12	
	Fall 2012	4	2	1	0	0	1	2	0	0	0	1	7	4	11	11		
Other	Fall 2010	0	0	0	0	0	0	0	0	0	0	0	0	0	0	0	0	
	Fall 2011	0	0	0	0	0	0	0	0	0	0	0	0	0	0	0	0	
	Fall 2012	0	0	0	0	0	0	0	0	0	0	0	0	0	0	0	0	
Totals	Fall 2010	5	2	1	0	1	1	2	0	0	0	0	1	9	4	13	13	
	Fall 2011	4	4	0	0	0	1	3	0	0	0	0	0	7	5	12	12	
	Fall 2012	5	2	1	0	0	1	2	0	0	0	1	7	4	11	11		

College Totals	White		African-American		Hispanic		Asian		American Indian		Other <sup>2</sup> Unknown		Totals		Overall Total		
	M		F		M		F		M		F		M			F	
	M	F	M	F	M	F	M	F	M	F	M	F	M	F		M	F
Fall 2010	26	7	2	0	3	1	22	5	0	0	10	1	63	14	77		
Fall 2011	25	8	1	0	4	1	30	5	0	0	8	0	68	14	82		
Fall 2012	28	6	2	0	3	1	31	5	0	0	11	1	75	13	88		

<sup>1</sup>Faculty Definition: All regular (benefits eligible) faculty who are full-time employees of the university and who are paid from faculty salaries--regardless of whether they devote time to teaching. All regular (benefits eligible) faculty with rank and tenure status (including administrators who are not teaching but have rank and tenure status) are used to define "faculty" (Provost's Office).  
<sup>2</sup>"Other" includes faculty who designated their race as Other, Unknown, Non-Resident Alien.

**Exhibit F-11**  
**Mayborn School of Journalism Faculty<sup>1</sup> by**  
**Race/Ethnicity, Gender, Status, & Rank, Fall 2010-2012**

	White		African-American		Hispanic		Asian		Indian		Other <sup>2</sup> Unknown		Totals		Overall Total			
	M		F		M		F		M		F		M			F		
	M	F	M	F	M	F	M	F	M	F	M	F	M	F		M	F	
<b>Tenured</b>	Full Prof.	1	0	0	0	0	0	0	0	0	0	0	1	0	1	0		
		1	1	0	0	0	0	0	0	0	0	0	1	1	2	1	2	
	Assoc. Prof.	1	1	0	0	0	0	0	0	0	0	0	1	1	2	1	2	
		3	2	0	0	0	0	0	0	0	0	0	3	2	5	3	2	
		2	2	0	0	0	0	0	0	0	0	0	2	2	4	2	2	
	Asst. Prof.	1	1	0	0	0	0	0	0	0	0	0	1	1	2	1	1	
		0	0	0	0	0	0	0	0	0	0	0	0	0	0	0	0	
		0	0	0	0	0	0	0	0	0	0	0	0	0	0	0	0	
	Instructor/Lecturer	0	0	0	0	0	0	0	0	0	0	0	0	0	0	0	0	
		0	0	0	0	0	0	0	0	0	0	0	0	0	0	0	0	
	Totals	4	2	0	0	0	0	0	0	0	0	0	0	4	2	6	4	6
		3	3	0	0	0	0	0	0	0	0	0	0	3	3	6	3	6
	2	2	0	0	0	0	0	0	0	0	0	0	2	2	4	2	4	

	White		African-American		Hispanic		Asian		Indian		Other <sup>2</sup> Unknown		Totals		Overall Total		
	M		F		M		F		M		F		M			F	
	M	F	M	F	M	F	M	F	M	F	M	F	M	F		M	F
<b>Tenure Track</b>	Full Prof.	0	0	0	0	0	0	0	0	0	0	0	0	0	0	0	
		0	0	0	0	0	0	0	0	0	0	0	0	0	0	0	
	Assoc. Prof.	0	0	0	0	0	0	0	0	0	0	0	0	0	0	0	
		0	0	0	0	0	0	1	0	0	0	0	1	0	1	0	1
		0	0	0	0	0	0	1	0	0	0	0	1	0	1	0	1
	Asst. Prof.	1	1	0	0	0	0	1	0	0	0	0	1	0	1	0	1
		1	0	0	0	0	0	1	0	0	0	0	2	1	3	2	2
	Instructor/Lecturer	1	1	0	0	0	0	1	0	0	0	0	2	0	2	1	3
		0	0	0	0	0	0	0	0	0	0	0	0	0	0	0	0
	Totals	1	1	0	0	0	0	2	0	0	0	0	3	1	4	0	0
		1	0	0	0	0	0	2	0	0	0	0	3	1	4	3	0
		1	1	0	0	0	0	2	0	0	0	0	3	0	3	1	4

**Exhibit F-11**  
**Mayborn School of Journalism Faculty<sup>1</sup> by**  
**Race/Ethnicity, Gender, Status, & Rank, Fall 2010-2012**

Non-Tenure Track		White		African-American		Hispanic		Asian		American Indian		Other <sup>2</sup> Unknown		Totals		Overall Total
		M	F	M	F	M	F	M	F	M	F	M	F	M	F	
Full Prof.	Fall 2010	0	0	0	0	0	0	0	0	0	0	0	0	0	0	0
	Fall 2011	0	0	0	0	0	0	0	0	0	0	0	0	0	0	0
	Fall 2012	0	0	0	0	0	0	0	0	0	0	0	0	0	0	0
Assoc. Prof.	Fall 2010	0	0	0	0	0	0	0	0	0	0	0	0	0	0	0
	Fall 2011	0	0	0	0	0	0	0	0	0	0	0	0	0	0	0
	Fall 2012	0	0	0	0	0	0	0	0	0	0	0	0	0	0	0
Asst. Prof.	Fall 2010	0	0	0	0	0	0	0	0	0	0	0	0	0	0	0
	Fall 2011	0	0	0	0	0	0	0	0	0	0	0	0	0	0	0
	Fall 2012	0	0	0	0	0	0	0	0	0	0	0	0	0	0	0
Instructor/ Lecturer	Fall 2010	3	3	1	0	0	0	0	0	0	0	0	0	4	3	7
	Fall 2011	3	4	1	0	0	0	0	0	0	0	0	0	4	4	8
	Fall 2012	3	3	1	1	0	0	0	0	0	0	0	0	4	4	8
Other	Fall 2010	0	0	0	0	0	0	0	0	0	0	0	0	0	0	0
	Fall 2011	0	0	0	0	0	0	0	0	0	0	0	0	0	0	0
	Fall 2012	0	0	0	0	0	0	0	0	0	0	0	0	0	0	0
Totals	Fall 2010	3	3	1	0	0	0	0	0	0	0	0	0	4	3	7
	Fall 2011	3	4	1	0	0	0	0	0	0	0	0	0	4	4	8
	Fall 2012	3	3	1	1	0	0	0	0	0	0	0	0	4	4	8

School Totals	White		African-American		Hispanic		Asian		American Indian		Other <sup>2</sup> Unknown		Totals		Overall Total
	M	F	M	F	M	F	M	F	M	F	M	F	M	F	
Fall 2010	8	6	1	0	0	0	2	0	0	0	0	0	11	6	17
Fall 2011	7	7	1	0	0	0	2	0	0	0	0	0	10	7	17
Fall 2012	6	6	1	1	0	0	2	0	0	0	0	0	9	7	16

<sup>1</sup>Faculty Definition: All regular (benefits eligible) faculty who are full-time employees of the university and who are paid from faculty salaries--regardless of whether they devote time to teaching. All regular (benefits eligible) faculty with rank and tenure status (including administrators who are not teaching but have rank and tenure status) are used to define "faculty" (Provost's Office).  
<sup>2</sup>Other" includes faculty who designated their race as Other, Unknown, Non-Resident Alien.

**Exhibit F-12**  
**Lower Division Undergraduate Courses and Credit Hours Taught By**  
**Tenured and Tenure-Track Faculty<sup>1</sup>**

	Courses	Credit Hours
<b>Fall 2008:</b> % of lower division course hours taught by tenure/tenure-track faculty	26.9%	33.8%
<b>Spring 2009:</b> % of lower division course hours taught by tenure/tenure-track faculty	23.0%	31.8%
<b>Summer 2009:</b> % of lower division course hours taught by tenure/tenure-track faculty	21.6%	28.1%
<b>Fall 2009:</b> % of lower division course hours taught by tenure/tenure-track faculty	20.3%	29.8%
<b>Spring 2010:</b> % of lower division course hours taught by tenure/tenure-track faculty	19.6%	27.0%
<b>Summer 2010:</b> % of lower division course hours taught by tenure/tenure-track faculty	18.1%	23.9%
<b>Fall 2010:</b> % of lower division course hours taught by tenure/tenure-track faculty	19.3%	31.1%
<b>Spring 2011:</b> % of lower division course hours taught by tenure/tenure-track faculty	18.5%	28.8%
<b>Summer 2011:</b> % of lower division course hours taught by tenure/tenure-track faculty	15.7%	20.9%
<b>Fall 2011:</b> % of lower division course hours taught by tenure/tenure-track faculty	18.0%	28.2%
<b>Spring 2012:</b> % of lower division course hours taught by tenure/tenure-track faculty	18.5%	28.5%
<b>Summer 2012:</b> % of lower division course hours taught by tenure/tenure-track faculty	12.3%	15.9%
<b>Fall 2012:</b> % of lower division course hours taught by tenure/tenure-track faculty	16.3%	25.0%

<sup>1</sup>Performance measures used by the Legislative Budget Board  
Source: Official CBM004 and CBM008 files provided by SRS Programming Team



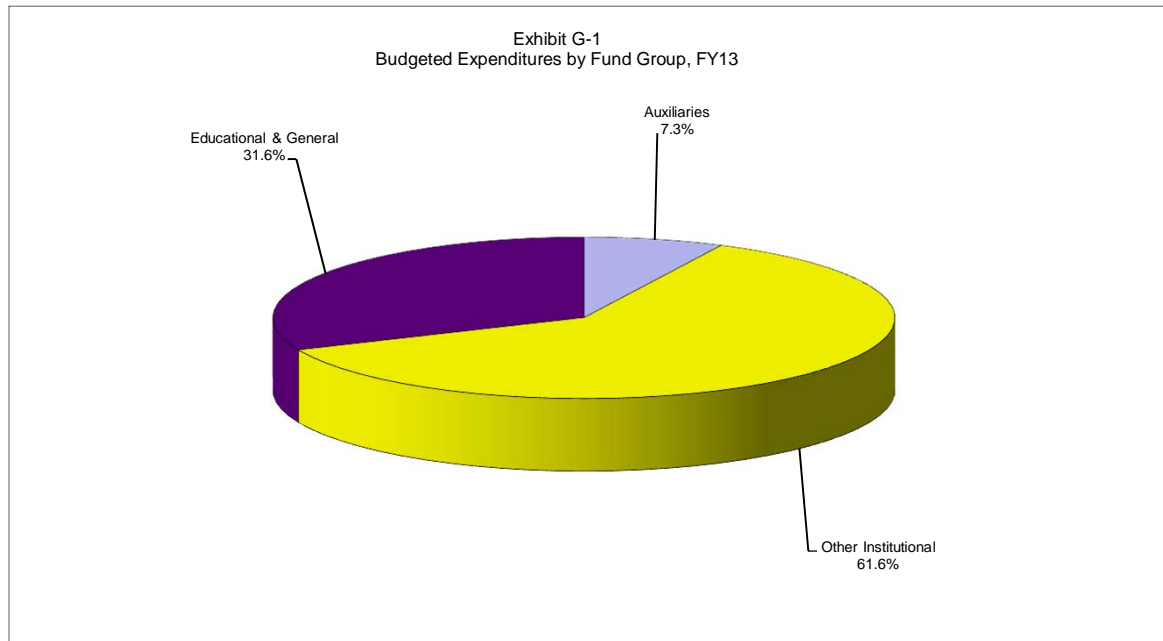
**SECTION G**

**Financial Information**





**Exhibit G-1  
Budgeted Expenditures by Fund Group, FY13**



**Exhibit G-2  
Comparison of FY08 through FY12 Sponsored Project Awards/Expenditures**

**TOTAL AWARDS BY CATEGORY**

	<b>FY08</b>	<b>FY09</b>	<b>FY10</b>	<b>FY11</b>	<b>FY12</b>
Research	\$13,405,051	\$22,160,055	\$19,307,684	\$21,805,840	\$21,608,697
Instruction	\$8,146,503	\$9,330,440	\$5,799,646	\$7,455,643	\$7,595,514
Public Service	\$4,417,422	\$4,969,656	\$6,794,033	\$6,919,438	\$6,225,040
Other <sup>1</sup>	\$1,068,564	\$1,216,761	\$903,777	\$240,612	\$0
<b>Totals</b>	<b>\$27,037,540</b>	<b>\$37,676,912</b>	<b>\$32,805,140</b>	<b>\$36,421,533</b>	<b>\$35,429,251</b>

<sup>1</sup> Includes: Academic Support, Student Services, Scholarships and Fellowships

**TOTAL AWARD BY SOURCE**

Federal	\$18,358,121	\$28,026,549	\$24,576,792	\$28,234,676	\$25,225,549
State	\$3,316,268	\$2,727,023	\$3,317,962	\$2,411,737	\$8,397,308
Private	\$5,363,151	\$6,923,341	\$4,910,386	\$5,775,120	\$1,806,394
<b>Totals</b>	<b>\$27,037,540</b>	<b>\$37,676,912</b>	<b>\$32,805,140</b>	<b>\$36,421,533</b>	<b>\$35,429,251</b>

**TOTAL AWARDS BY COLLEGE/SCHOOL**

	<b>FY08</b>	<b>FY09</b>	<b>FY10</b>	<b>FY11</b>	<b>FY12</b>
Arts & Sciences	\$9,631,158	\$13,316,224	\$11,278,355	\$13,789,289	\$11,550,593
Business Admin.	\$10,000	\$10,000	\$45,000	\$52,700	\$124,002
Public Affairs/Community Service	\$3,579,834	\$2,248,526	\$3,428,928	\$1,360,505	\$2,121,520
Education	\$7,048,581	\$5,968,848	\$2,014,547	\$4,268,385	\$4,282,567
Engineering	\$3,798,993	\$9,390,998	\$7,338,416	\$7,255,675	\$9,243,600
Information	\$481,603	\$3,695,664	\$2,796,453	\$3,135,520	\$2,743,964
Merch./Hosp. Mgmt.	\$0	\$0	\$3,000	\$322,194	\$4,162
Journalism	\$0	\$0	\$55,919	\$64,332	\$57,126
Music	\$500	\$0	\$56,920	\$26,000	\$11,000
Visual Arts	\$27,775	\$16,606	\$16,000	\$45,216	\$3,793
Other <sup>2</sup>	\$2,459,096	\$3,030,046	\$5,771,603	\$6,101,716	\$5,286,924
<b>Totals</b>	<b>\$27,037,540</b>	<b>\$37,676,912</b>	<b>\$32,805,140</b>	<b>\$36,421,533</b>	<b>\$35,429,251</b>

<sup>2</sup> Includes: UNT Dallas, UNT System, University Libraries, Honors College, Distributed Learning Support, Office of the Provost and Vice President of Academic Affairs, Vice President for Student Development, Enrollment Management and Equity and Diversity.

**EXHIBIT G-2**

**Comparison of FY08 through FY12 Sponsored Project Awards/Expenditures**

**TOTAL AWARDS BY DEPARTMENT**

	<b>FY08</b>	<b>FY09</b>	<b>FY10</b>	<b>FY11</b>	<b>FY12</b>
<b>COLLEGE OF ARTS &amp; SCIENCES</b>					
Arts & Science Student Services	\$0	\$0	\$15,000	\$24,846	\$17,410
Biological Sciences	\$3,718,816	\$5,089,496	\$3,850,776	\$5,576,940	\$3,230,294
Center for Advanced Scientific Computing & Modeling	\$0	\$0	\$0	\$0	\$9,741
Center for Economic Development	\$0	\$0	\$0	\$0	\$55,673
Chemistry	\$3,620,200	\$5,426,892	\$3,881,640	\$3,033,431	\$2,704,792
Communication Studies	\$15,000	\$15,787	\$25,600	\$37,861	\$0
Economics	\$97,719	\$67,515	\$0	\$206,249	\$204,709
English	\$44,603	\$0	\$0	\$325	\$0
World Language, Literatures, & Cultures	\$0	\$0	\$0	\$8,000	\$0
Geography	\$390,729	\$133,635	\$598,936	\$124,794	\$165,835
History	\$109,902	\$114,205	\$25,000	\$109,500	\$0
Journalism	\$24,950	\$60,915	\$0	\$0	\$0
Mathematics	\$317,708	\$613,579	\$522,679	\$688,707	\$941,680
Philosophy	\$47,948	\$386,517	\$100,000	\$45,628	\$0
Physics	\$695,362	\$763,214	\$1,238,201	\$1,185,270	\$1,444,667
Political Science	\$35,400	\$32,475	\$421,792	\$878,166	\$1,243,644
Psychology	\$439,018	\$482,293	\$60,490	\$1,771,821	\$724,165
Radio/TV/Film (KNTU-FM)	\$0	\$0	\$0	\$0	\$7,500
Speech/Hearing Sci.	\$58,802	\$0	\$19,940	\$17,251	\$9,307
Institute of Applied Sciences	\$0	\$84,500	\$150,085	\$58,500	\$371,021
International Studies	\$0	\$0	\$200,000	\$0	\$0
Linguistics & Tech.Communication	\$0	\$45,201	\$168,215	\$0	\$420,155
Jewish Studies	\$0	\$0	\$0	\$22,000	\$0
<b>Totals</b>	<b>\$9,616,157</b>	<b>\$13,316,224</b>	<b>\$11,278,355</b>	<b>\$13,789,289</b>	<b>\$11,550,593</b>

	<b>FY08</b>	<b>FY09</b>	<b>FY10</b>	<b>FY11</b>	<b>FY12</b>
<b>COLLEGE OF BUSINESS</b>					
Accounting	\$0	\$0	\$25,000	\$0	\$0
Center for Logistics Education and Research	\$0	\$0	\$0	\$0	\$29,064
Management	\$10,000	\$10,000	\$20,000	\$10,000	\$14,981
Marketing	\$0	\$0	\$0	\$33,700	\$79,957
Information Technology & Decision Sciences	\$0	\$0	\$0	\$9,000	\$0
<b>Totals</b>	<b>\$10,000</b>	<b>\$10,000</b>	<b>\$45,000</b>	<b>\$52,700</b>	<b>\$124,002</b>

	<b>FY08</b>	<b>FY09</b>	<b>FY10</b>	<b>FY11</b>	<b>FY12</b>
<b>COLLEGE OF PUBLIC AFFAIRS &amp; COMMUNITY SERVICE</b>					
Dean's Office	\$1,007,353	\$508,398	\$0	\$0	\$0
Anthropology	\$97,188	\$365,815	\$12,500	\$7,398	\$125,538
Applied Economics	\$98,312	\$37,500	\$25,000	\$0	\$0
Applied Gerontology	\$177,658	\$90,270	\$0	\$0	\$0
Behavior Analysis	\$272,380	\$0	\$0	\$0	\$315,952
Center for Public Service	\$0	\$0	\$447,304	\$142,540	\$142,450
Criminal Justice	\$0	\$0	\$0	\$0	\$26,303
Public Administration	\$366,703	\$55,500	\$120,565	\$69,457	\$99,127
Rehabilitation Studies	\$1,560,240	\$911,043	\$2,013,993	\$537,526	\$884,933
Sociology/Soc. Work	\$0	\$280,000	\$140,000	\$148,750	\$165,000
Survey Research Center	\$0	\$0	\$669,566	\$454,834	\$362,216
<b>Totals</b>	<b>\$3,579,834</b>	<b>\$2,248,526</b>	<b>\$3,428,928</b>	<b>\$1,360,505</b>	<b>\$2,121,519</b>

**EXHIBIT G-2**

**Comparison of FY08 through FY12 Sponsored Project Awards/Expenditures**

	<b>FY08</b>	<b>FY09</b>	<b>FY10</b>	<b>FY11</b>	<b>FY12</b>
<b>COLLEGE OF EDUCATION</b>					
Child Development Lab	\$0	\$0	\$39,669	\$39,669	\$39,736
COE-Student Advising Office	\$0	\$0	\$0	\$0	\$500
Dean's Office	\$1,916,702	\$1,948,899	\$0	\$0	\$0
Counseling, Development, & Higher Education	\$394,048	\$523,414	\$158,534	\$434,472	\$156,734
Educational Psychology	\$1,032,499	\$1,718,711	\$1,199,299	\$1,569,140	\$2,048,881
Kine., HP & Rec.	\$24,448	\$449,336	\$116,273	\$351,805	\$282,392
Teacher Ed. & Admin.	\$1,548,088	\$1,328,488	\$500,771	\$1,873,298	\$1,754,323
Learning Technologies	\$2,132,797	\$0	\$0	\$0	\$0
<b>Totals</b>	<b>\$7,048,582</b>	<b>\$5,968,848</b>	<b>\$2,014,547</b>	<b>\$4,268,385</b>	<b>\$4,282,567</b>

	<b>FY08</b>	<b>FY09</b>	<b>FY10</b>	<b>FY11</b>	<b>FY12</b>
<b>COLLEGE OF ENGINEERING</b>					
Computer Science & Engineering	\$1,314,414	\$1,257,772	\$1,647,034	\$2,445,402	\$3,214,312
Electrical Engineering	\$34,380	\$137,175	\$293,232	\$1,301,663	\$941,379
Engineering Tech.	\$835,199	\$680,282	\$347,293	\$821,737	\$451,039
Materials Science & Engineering	\$1,579,000	\$7,173,296	\$4,471,000	\$1,328,471	\$3,299,672
Mechanical Engineering	\$36,000	\$142,474	\$579,858	\$1,358,402	\$1,337,199
<b>Totals</b>	<b>\$3,798,993</b>	<b>\$9,390,999</b>	<b>\$7,338,416</b>	<b>\$7,255,675</b>	<b>\$9,243,600</b>

	<b>FY08</b>	<b>FY09</b>	<b>FY10</b>	<b>FY11</b>	<b>FY12</b>
<b>COLLEGE OF INFORMATION</b>					
Lib./Info. Sciences	\$481,603	\$904,304	\$701,083	\$1,404,922	\$1,113,655
Learning Technologies	\$0	\$2,791,359	\$1,661,789	\$1,639,973	\$1,610,309
TX Center for Educational Technology	\$0	\$0	\$433,581	\$60,625	\$20,000
TX Center for Digital Technology	\$0	\$0	\$0	\$30,000	\$0
<b>Totals</b>	<b>\$481,603</b>	<b>\$3,695,663</b>	<b>\$2,796,453</b>	<b>\$3,135,520</b>	<b>\$2,743,964</b>

	<b>FY08</b>	<b>FY09</b>	<b>FY10</b>	<b>FY11</b>	<b>FY12</b>
<b>COLLEGE OF MERCHANDISING HOSPITALITY &amp; TOURISM</b>					
Merch./Hosp. Mgmt.	\$0	\$0	\$3,000	\$322,194	\$0
Hospitality and Tourism Management	\$0	\$0	\$0	\$0	\$4,162
<b>Totals</b>	<b>\$0</b>	<b>\$0</b>	<b>\$3,000</b>	<b>\$322,194</b>	<b>\$4,162</b>

<b>MAYBORN SCHOOL OF JOURNALISM</b>					
Journalism	\$0	\$0	\$55,919	\$64,332	\$57,126

	<b>FY08</b>	<b>FY09</b>	<b>FY10</b>	<b>FY11</b>	<b>FY12</b>
<b>COLLEGE OF MUSIC</b>					
Composition Studies	\$0	\$0	\$6,640	\$0	\$0
Jazz Studies	\$0	\$0	\$3,320	\$0	\$0
Music	\$0	\$0	\$13,400	\$0	\$10,000
Music Education	\$500	\$0	\$0	\$0	\$0
Music History & Thry	\$0	\$0	\$7,560	\$26,000	\$1,000
Music Instrumental Studies	\$0	\$0	\$26,000	\$0	\$0
<b>Totals</b>	<b>\$500</b>	<b>\$0</b>	<b>\$56,920</b>	<b>\$26,000</b>	<b>\$11,000</b>

	<b>FY08</b>	<b>FY09</b>	<b>FY10</b>	<b>FY11</b>	<b>FY12</b>
<b>COLLEGE OF VISUAL ARTS &amp; DESIGN</b>					
Dean, College of Visual Arts & Design	\$15,490	\$10,700	\$0	\$0	\$0
Art Education/ Art History	\$12,285	\$3,000	\$6,000	\$0	\$0
Art Gallery	\$0	\$2,906	\$10,000	\$8,500	\$3,793
Visual Arts	\$0	\$0	\$0	\$36,716	\$0
<b>Totals</b>	<b>\$27,775</b>	<b>\$16,606</b>	<b>\$16,000</b>	<b>\$45,216</b>	<b>\$3,793</b>

**EXHIBIT G-2**

**Comparison of FY08 through FY12 Sponsored Project Awards/Expenditures**

<b>OTHER</b>	<b>FY08</b>	<b>FY09</b>	<b>FY10</b>	<b>FY11</b>	<b>FY12</b>
Chancellor's Office	\$0	\$360,000	\$0	\$0	\$376,000
Distributed Learning Support	\$0	\$0	\$40,614	\$0	\$0
Enrollment Management	\$217,000	\$142,000	\$2,611,227	\$2,300,455	\$2,295,597
Honors College	\$0	\$0	\$8,000	\$0	\$0
Libraries	\$448,548	\$615,964	\$1,496,672	\$1,110,512	\$903,725
Provost and Academic Affairs	\$544,514	\$24,508	\$65,607	\$680,000	\$885,272
Universities Center at Dallas	\$0	\$0	\$1,214,612	\$0	\$0
UNT System Center At Dallas	\$70,000	\$1,273,611	\$260,500	\$0	\$0
VP for Academic Affairs	\$1,131,034	\$0	\$0	\$0	\$0
VP for Student Development	\$48,000	\$613,963	\$74,372	\$5,000	\$0
Vice Provost for Research	\$0	\$0	\$0	\$1,046,053	\$0
UNT Dallas Campus	\$0	\$0	\$0	\$959,697	\$826,331
<b>Totals</b>	<b>\$2,459,096</b>	<b>\$3,030,046</b>	<b>\$5,771,603</b>	<b>\$6,101,717</b>	<b>\$5,286,924</b>
<b>TOTALS</b>	<b>\$27,022,540</b>	<b>\$37,676,912</b>	<b>\$32,805,140</b>	<b>\$36,421,534</b>	<b>\$35,429,251</b>
<b>TOTAL RESEARCH EXPENDITURES<sup>3</sup> BY SOURCE</b>					
	<b>FY08</b>	<b>FY09</b>	<b>FY10</b>	<b>FY11</b>	<b>FY12</b>
Federal	\$9,037,592	\$10,869,686	\$14,459,024	\$14,515,325	\$16,006,167
State	\$1,924,433	\$5,611,678	\$4,665,417	\$4,340,084	\$4,079,354
Private	\$2,274,778	\$2,759,019	\$1,625,897	\$2,382,695	\$3,466,183
Inst. Controlled	\$3,562,077	\$3,317,129	\$3,969,288	\$4,235,333	\$6,394,503
<b>TOTALS</b>	<b>\$16,798,880</b>	<b>\$22,557,512</b>	<b>\$24,719,626</b>	<b>\$25,473,437</b>	<b>\$29,946,207</b>

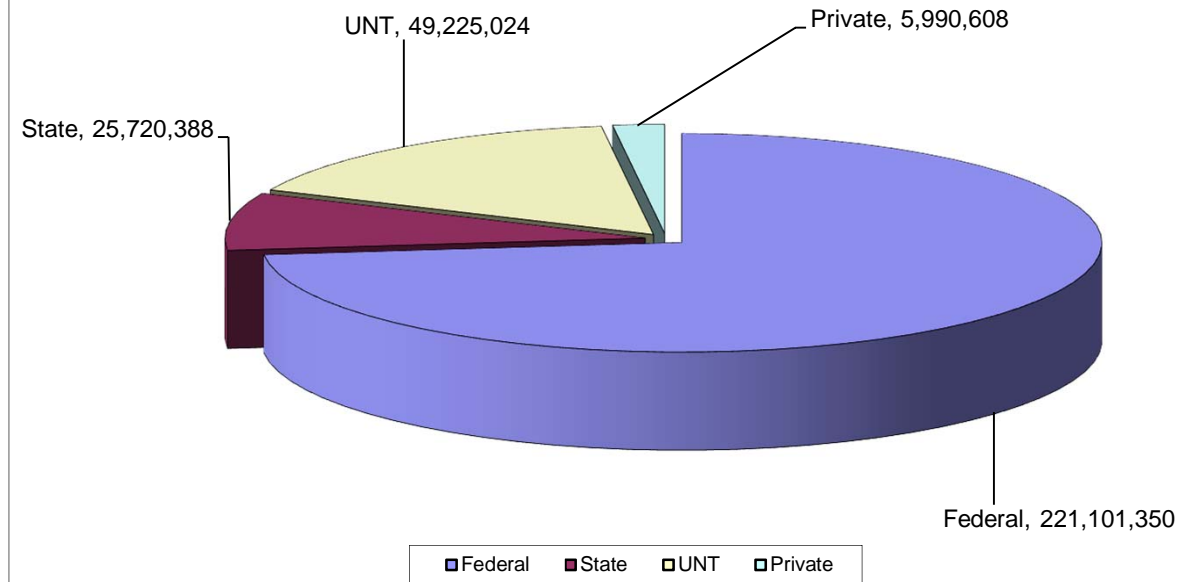
<sup>3</sup>Total research expenditures include all research expenditures during each fiscal year. Typically expenditures are less than awards because expenditures lag behind new awards and awards include non-cash contributions of equipment, software, and in-kind support.

Note: Sponsored Project Awards include all new awards for each fiscal year.

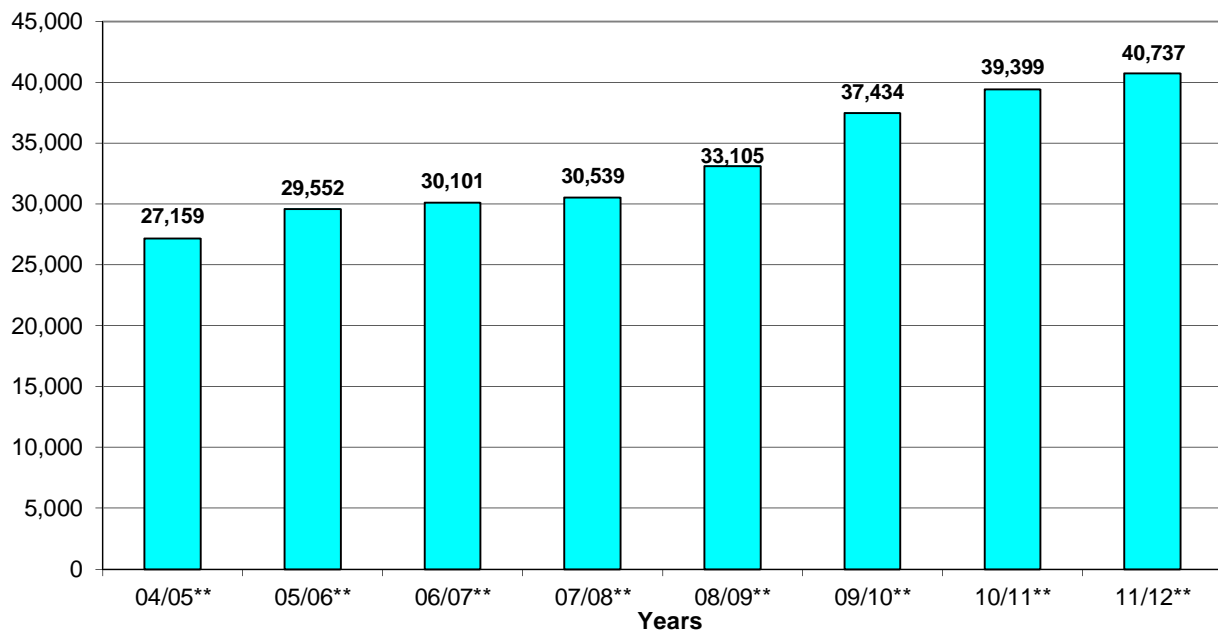
**Exhibit G-3**  
**Funds Donated to the University & UNT Foundation, FY08-FY12**

	Other					Yearly Total
	Alumni	Parents	Individuals	Corporations	Other	
<b>Commitments to Current Operations</b>						
2008	\$8,313,680.30	\$1,661,419.06	\$3,717,233.10	\$960,958.12	\$2,155,333.33	\$16,829,953.91
2009	\$1,291,443.86	\$4,656.00	\$716,246.39	\$2,184,597.15	\$3,284,451.23	\$8,122,090.81
2010	\$1,534,816.71	\$71,505.00	\$1,931,378.22	\$3,837,212.03	\$1,791,526.30	\$10,757,318.64
2011	\$11,145,036.59	\$68,337.00	\$921,566.80	\$1,705,776.04	\$3,761,763.60	\$17,796,717.77
2012	\$2,874,720.16	\$57,975.44	\$1,461,000.88	\$1,333,350.06	\$2,089,173.02	\$8,340,436.71
<b>Commitments to Endowments &amp; Capital</b>						
2008	\$1,072,965.93	\$165,230.87	\$1,470,330.00	\$164,205.00	\$1,188,222.32	\$4,068,014.58
2009	\$2,023,287.34	\$150.00	\$1,193,325.27	\$3,773,725.75	\$2,229,511.00	\$9,266,511.87
2010	\$5,123,193.29	\$24,757.00	\$634,247.78	\$1,011,032.97	\$375,058.70	\$7,256,266.36
2011	\$15,589,497.63	\$64,877.50	\$1,391,824.56	\$482,427.20	\$647,230.04	\$18,224,184.94
2012	\$3,396,613.26	\$17,146.50	\$1,946,672.29	\$2,120,139.80	\$770,072.96	\$8,548,417.81
<b>Total Commitments</b>						
2008	\$9,386,646.23	\$1,826,649.93	\$5,187,563.10	\$1,125,163.12	\$3,343,555.65	\$20,897,968.49
2009	\$3,314,731.20	\$4,806.00	\$1,909,571.66	\$5,958,322.90	\$5,513,962.23	\$17,388,602.68
2010	\$6,658,010.00	\$96,262.00	\$2,565,626.00	\$4,848,245.00	\$2,166,585.00	\$18,013,585.00
2011	\$26,734,534.22	\$133,214.50	\$2,313,391.36	\$2,188,203.24	\$4,408,993.64	\$36,020,902.71
2012	\$6,271,333.42	\$75,121.94	\$3,407,673.17	\$3,453,489.86	\$2,859,245.98	\$16,888,854.52
<b>Number of Commitments</b>						
2008	8,772	823	99	2,374	92	12,208
2009	7,356	33	2,276	102	643	10,517
2010	10,240	763	3,018	99	749	15,028
2011	12,628	756	2,802	137	726	17,127
2012	7,032	616	2,687	302	693	11,416

**Exhibit G-4  
Financial Aid Funds Paid by Source, 2011/2012**



**Exhibit G-5  
Number of Financial Aid Applicants, 2004/2005-2011/2012\*\***

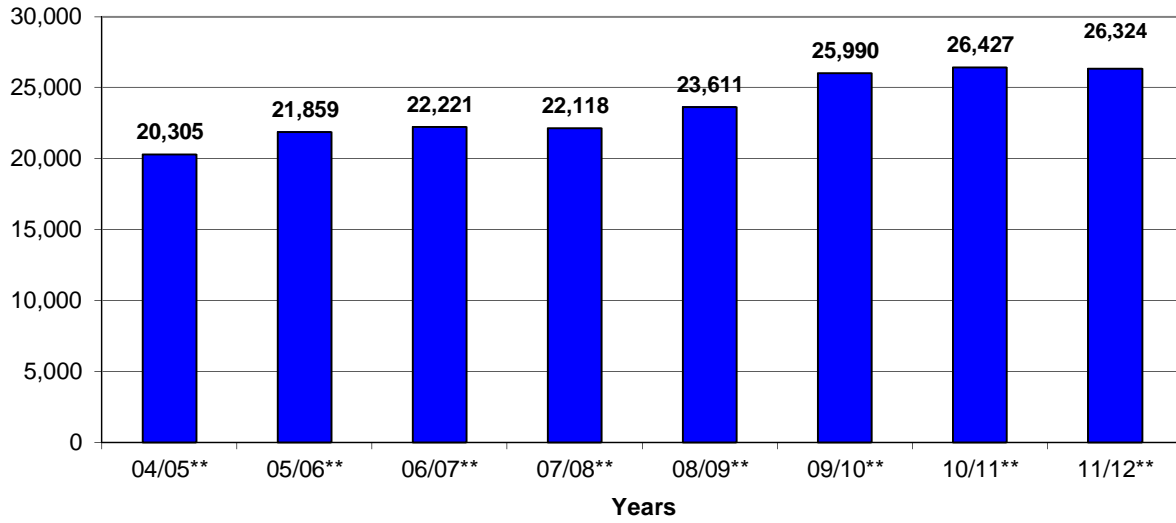


\* Scholarship awards are not included.

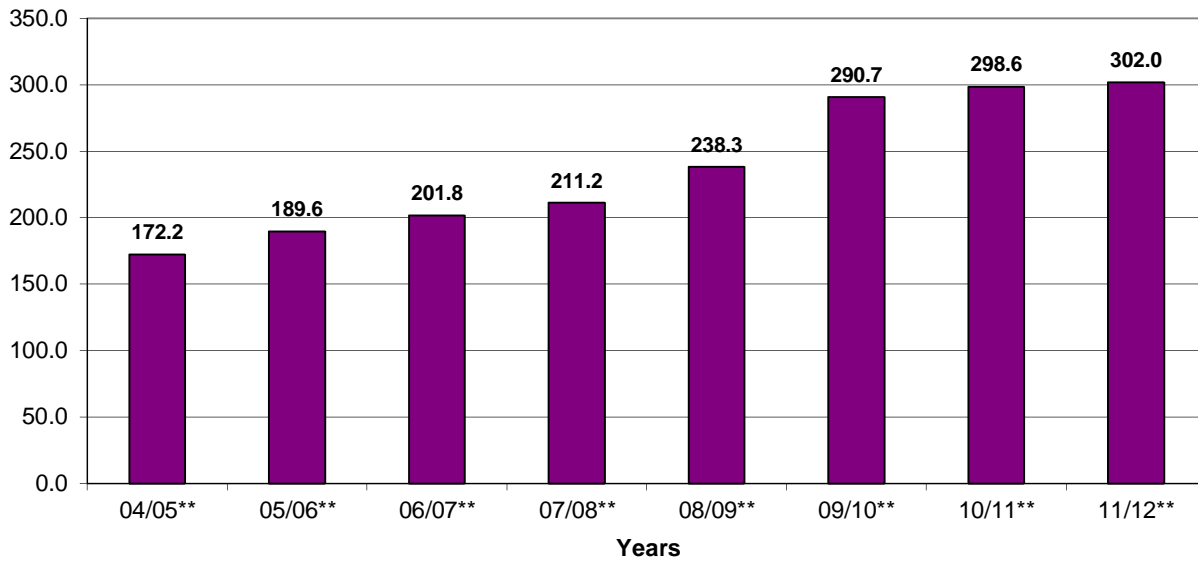
\*\*Beginning with the 2004-2005 academic year, only the financial aid files for admitted UNT students were obtained from the Federal Processor.

Source: Financial Aid

**Exhibit G-6  
Number of Financial Aid Recipients,  
2004/2005-2011/2012\***



**Exhibit G-7  
Millions of Dollars paid to Recipients, 2004/2005-2011/2012\***



\* Scholarship awards are not included.

\*\*Beginning with the 2004-2005 academic year, only the financial aid files for admitted UNT students were obtained from the Federal Processor.

Source: Financial Aid

### Exhibit G-8

## Fall 2012 - Internet Enrollments (Undergraduate & Graduate Combined)

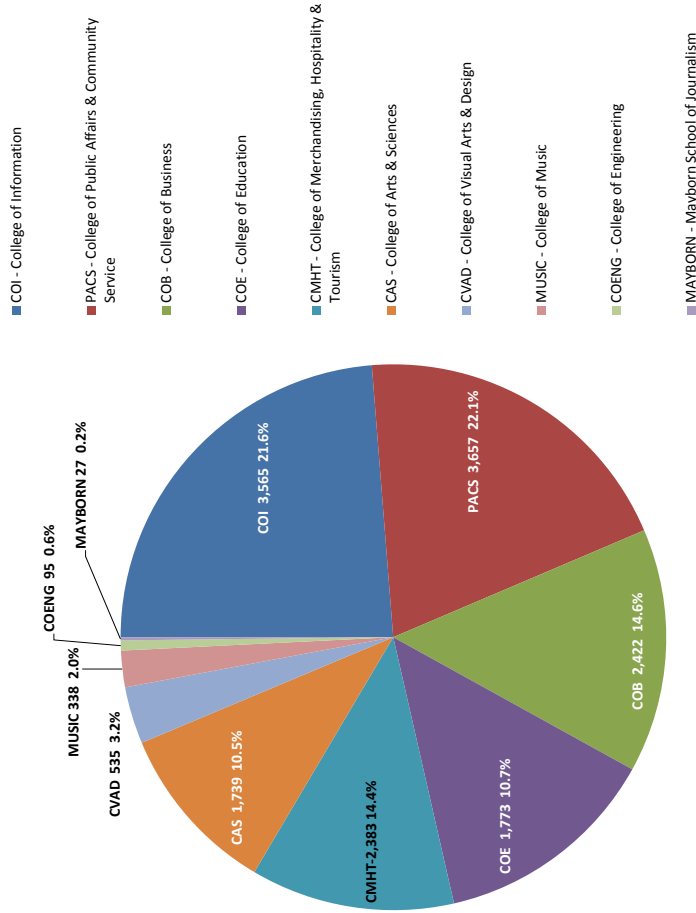
The Big Picture

Fall 2012  
Enrollment

Total Internet: 16,534  
Total University: 167,334  
Percentage Delivered  
Online: 10%

UNT

UNIVERSITY OF NORTH TEXAS  
Discover the power of ideas.



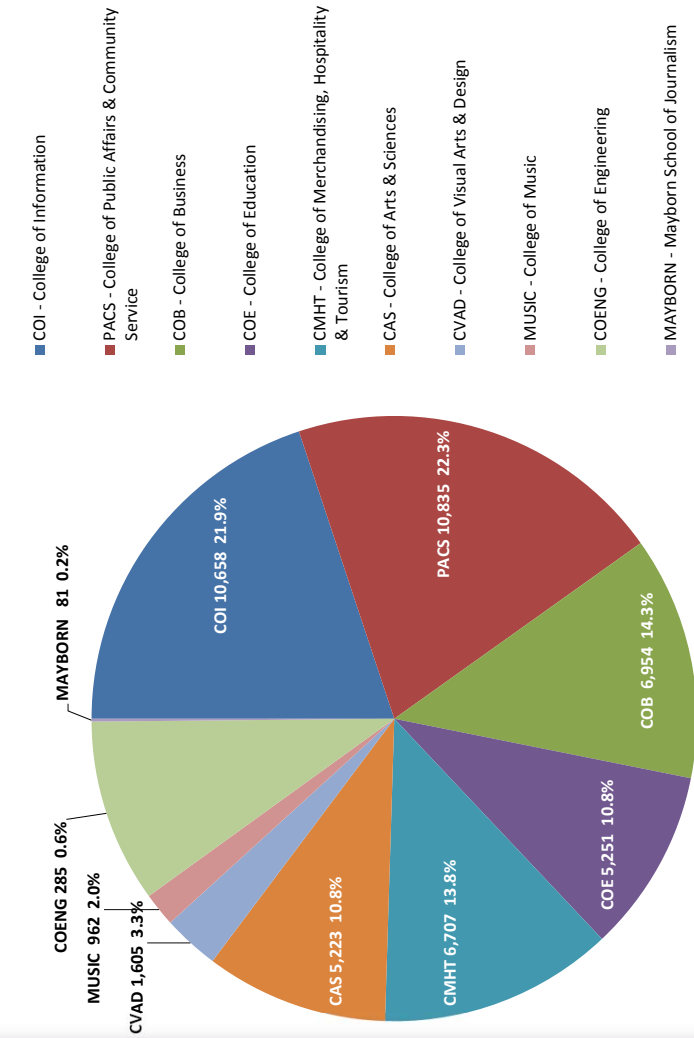
Undergraduate Internet Enrollments	Total	%	Graduate Internet Enrollment	Total	%	Overall Total	%
CAS	1,694	13.8%	CAS	45	1.1%	1,739	10.5%
CMHT	2,249	18.3%	CMHT	134	3.2%	2,383	14.4%
COE	1,040	8.4%	COE	733	17.4%	1,773	10.7%
COB	1,661	13.5%	COB	761	18.1%	2,422	14.6%
PACS	3,070	24.9%	PACS	587	13.9%	3,657	22.1%
COI	1,642	13.3%	COI	1,923	45.7%	3,565	21.6%
CVAD	535	4.3%	CVAD	0	0.0%	535	3.2%
MUSIC	338	2.7%	MUSIC	0	0.0%	338	2.0%
COENG	95	0.8%	COENG	0	0.0%	95	0.6%
MAYBORN	0	0.0%	MAYBORN	27	0.6%	27	0.2%
			<b>TOTAL</b>	<b>16,534</b>	<b>100%</b>		

Source: CLEAR



**Exhibit-G-9**

**Fall 2012 - Internet Hours SCH  
(Undergraduate & Graduate Combined)**



- COI - College of Information
- PACS - College of Public Affairs & Community Service
- COB - College of Business
- COE - College of Education
- CMHT - College of Merchandising, Hospitality & Tourism
- CAS - College of Arts & Sciences
- CVAD - College of Visual Arts & Design
- MUSIC - College of Music
- COENG - College of Engineering
- MAYBORN - Mayborn School of Journalism

The Big Picture

Fall 2012 Semester Credit Hours

Total Internet: 48,561  
Total University: 412,757

Percentage Delivered Online: 12%

UNT

UNIVERSITY OF NORTH TEXAS  
Discover the power of ideas.

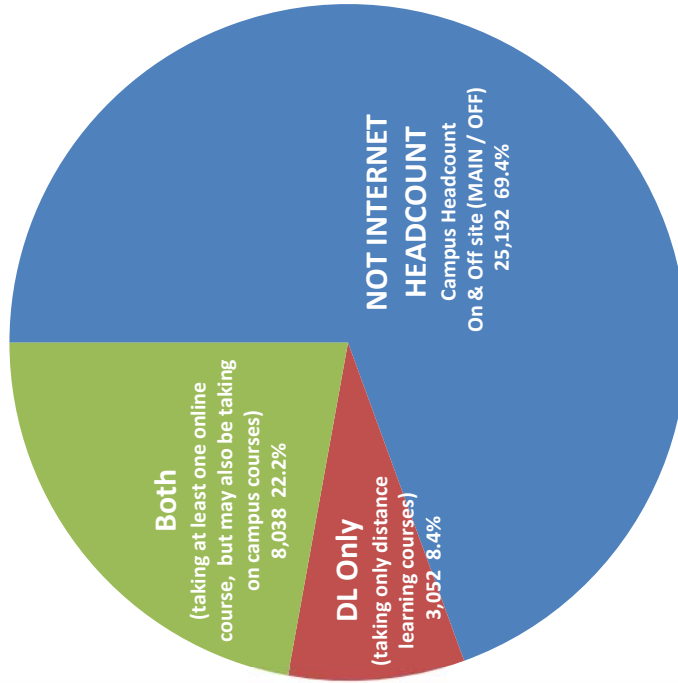
Undergraduate Internet SCH	Total	%	Graduate Internet SCH	Total	%	Overall Total	%
CAS	5,082	14.0%	CAS	141	1.2%	5,223	10.8%
CMHT	6,307	17.3%	CMHT	400	3.3%	6,707	13.8%
COE	3,052	8.4%	COE	2,199	18.1%	5,251	10.8%
COB	4,983	13.7%	COB	1,971	16.2%	6,954	14.3%
PACS	9,210	25.3%	PACS	1,625	13.4%	10,835	22.3%
COI	4,921	13.5%	COI	5,737	47.2%	10,658	21.9%
CVAD	1,605	4.4%	CVAD	0	0.0%	1,605	3.3%
MUSIC	962	2.6%	MUSIC	0	0.0%	962	2.0%
COENG	285	0.8%	COENG	0	0.0%	285	0.6%
MAYBORN	0	0.0%	MAYBORN	81	0.7%	81	0.2%
			<b>TOTAL</b>	<b>48,561</b>	<b>100%</b>		

## Exhibit G-10

### Fall 2012 - Internet Headcount (Undergraduate & Graduate Combined)

#### INTERNET HEADCOUNT

(Both & DL Only)  
11,090 30.6%



■ Campus Headcount -- On & Off site (MAIN / OFF)

■ Internet Headcount - Distance Learning Only

■ Internet Headcount - Both (Internet and DL Only)

### The Big Picture

#### Fall 2012 Headcount

Total Internet: 11,090  
Total University: 36,408

Percentage Headcount from Electronically-delivered Courses: 30.5%



Undergraduate Internet Headcount	Total	%	Graduate Internet Headcount	Total	%	Total Overall	%
Campus Headcount-(On & Off site)	21,197	71.1%	Campus Headcount-(On & Off site)	3,995	61.8%	25,192	69.4%
Internet Headcount-Distance Learning	1,273	4.3%	Internet Headcount-Distance Learning	1,779	27.5%	3,052	8.4%
Internet Headcount-Both(Internet & DL)	7,343	24.6%	Internet Headcount-Both (Internet & DL)	695	10.7%	8,038	22.2%
			<b>TOTAL</b>	<b>36,282</b>		<b>36,282</b>	<b>100.0%</b>

# **SECTION H**

## **Library, Staff, and Facilities**



## Exhibit H-1 University Library Holdings, Use, and Expenditures FY2012

A wide range of student- and faculty-centered services are the cornerstone of the Libraries' integral role in the UNT community.

As the most-used service on campus and an essential component of education and research at UNT, the Libraries offer access to more than 7 million items (print and digital) along with expert personnel to assist patrons in achieving their academic and scholarly goals.

The Libraries provide innovative programs and support to enhance the relationship between teaching and learning at the University of North Texas.

- Willis Library is the main library on campus, housing the business, economics, education, humanities and social sciences collections along with microforms and special areas such as the Music Library, Government Documents, the Digital Library Division, Archives, and the Rare Book and Texana collections.
- The Media Library in Chilton Hall houses a large collection of audiovisual materials, including films, audiobooks and video games. Video recording equipment and gaming consoles are available for checkout.
- The Eagle Commons Library in Sycamore Hall focuses on physics, chemistry, biology, art, psychology and mathematics. It also houses the Collaboration and Learning Commons, an ideal place to study in groups, create multi-media projects, and record presentations.
- The Discovery Park Library supports the College of Engineering and the College of Information, Library Science, and Technologies. It covers multiple areas of engineering, library and information science, and learning technology.
- The Library Annex contains remote storage, the Technical Services Department and the Preservation Unit. Items in storage are included in the library online catalog and may be requested for research.

### STATISTICS FOR THE UNT LIBRARIES, FISCAL YEAR 2012

COLLECTIONS	Added During Year	Total Held
Books and bound journals that are accessible through the catalog	32,636	1,939,771
E-books	92,254	199,305
Government documents	6,900	445,996
Microform pieces	21,387	3,917,286
Paper and microform subscriptions purchased		3,537
Electronic subscriptions		66,490
Electronic reference sources and aggregation services		419
Cartographic materials	13	16,697
Graphic units		40,541
Sound recordings	6,585	169,202

Film & video materials	1,199	36,713
Computer files	299	1,575
Other library materials		386
<b>SERVICES</b>		
Number of hours per week the Libraries are open during the regular academic year		168
Number of reference questions asked in an average week		770
<b>Total number of interlibrary loan Requests Processed</b>		<b>24,844</b>
Items provided to other libraries		12,509
Items received from other libraries		12,317
Documents delivered from commercial services		18
<b>Total Number of Distance Learning and Faculty E-Delivery Requests</b>		<b>2,101</b>
Distance Learning articles delivered		461
Distance Learning books delivered		572
Faculty E-Delivery items delivered		835
Faculty Delivery books delivered		233
<b>Total Circulation Transactions</b>		
Reserve Circulation Transactions		20,734
General Circulation Transactions		376,162
<b>Total Students served through Bibliographic Instruction sessions</b>		<b>10,042</b>
<b>EXPENDITURES</b>		<b>Total</b>
Salaries, librarians & professional staff		\$4,629,223
Salaries, classified staff		\$2,202,836
Wages, student assistants		\$1,148,598
Employee fringe benefits paid from the library budget		\$438,926
Current serial subscriptions and search services:		
Paper and microform		\$624,742
Electronic		\$5,422,034
Book, serial backfiles, and other materials (one time purchases):		
Paper and microfilm		\$195,823
Electronic		\$135,361

Audiovisual materials		\$56,625
Document delivery/interlibrary loan		\$75,212
Preservation and Binding		\$90,206
Furniture & equipment		\$97,864
Computer hardware & software		\$477,435
Bibliographic utilities, networks, consortia		\$81,473
Other operating Expenditures (including expenditures for renovations)		\$1,336,051
<b>Total Library Expenditures (Salaries, Wages, Fringe, Materials, Operating)</b>		<b>\$17,012,139</b>

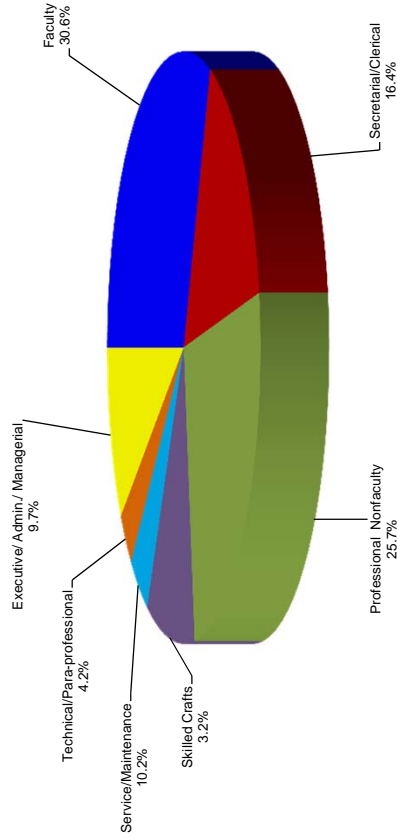
Source: UNT Library.

**Exhibit H-2  
Distribution of Full-time Employees, January 2013**

	White	African American	American Indian	Asian	Native Hawaiian/ Pacific Islander	Hispanic	Not Available	2 or more Races	Total	All Employees
Faculty	758	40	4	145	0	88	26	33	1094	30.6%
Secretarial/Clerical	439	42	3	6	0	77	3	18	588	16.4%
Professional Nonfaculty	639	71	3	67	0	120	6	12	918	25.7%
Service Maintenance	144	69	1	8	0	138	3	2	365	10.2%
Technical/Para-professional	120	4	0	7	0	12	2	4	149	4.2%
Skilled Crafts	91	5	1	0	0	18	1	0	116	3.2%
Executive/Admin./Managerial	251	23	3	12	0	37	3	16	345	9.7%
<b>Total</b>	<b>2,442</b>	<b>254</b>	<b>15</b>	<b>245</b>	<b>0</b>	<b>490</b>	<b>44</b>	<b>85</b>	<b>3,575</b>	<b>100.0%</b>

Source: UNT Human Resource Department. For reporting purposes, faculty are included.  
 Note: Total faculty numbers vary from Exhibit F1 because reports are generated on different dates for different reporting purposes

**Exhibit H-3  
Distribution of Full-time Employees, January 2013**



Source: Human Resources



Exhibit H-4  
Facilities Inventory-Major Academic and Support Buildings, Fall 2012

Name	Gross Square Feet	Assignable Square Feet	Education & General Square Feet	Occupancy Date
403 S. WELCH	22,945	0	0	2011
AFROTC BUILDING	8,403	5,770	5,770	1976
ALUMNI PAVILION	2,333	1,747	0	2011
APOGEE STADIUM	180,682	80,152	0	2011
ART BLDG	94,994	64,853	64,853	1972
ATHLETIC CENTER	62,460	38,480	0	2005
AUDITORIUM-ENGLISH BLDG	59,365	32,771	32,771	1924
BAIN HALL	22,383	14,462	14,462	1951
BRUCE HALL	129,924	77,954	0	1948
BUSINESS LEADERSHIP BUILDING	178,599	98,201	96,040	2011
BUSINESS SERVICES WAREHOUSE	11,421	10,848	0	1991
CHEMICAL WASTE HOLDING BLDG 1	497	392	392	1985
CHEMICAL WASTE HOLDING BLDG 2	495	438	438	1993
CHEMISTRY BLDG	106,530	62,585	62,496	2004
CHEMISTRY CHILLER PLANT	1,804	0	0	2004
CHEMISTRY CYLINDER STORAGE	156	95	95	2004
CHESTNUT HALL	74,121	50,650	1,865	2007
CHILTON HALL	112,736	75,705	75,467	1939
CLARK HALL	107,595	64,557	0	1966
COLISEUM	196,192	120,615	41,644	1973
COLLEGE INN	131,070	78,642	0	1970
CONCESSION STAND 1	150	146	0	2011
CRUMLEY HALL	71,234	42,740	0	1961
CURRY HALL	27,406	14,897	14,897	1912
DISCOVERY PARK	563,296	282,923	264,722	2001
DISCOVERY PARK ANNEX	2,480	1,808	0	2004
DISCOVERY PARK ELECTRICAL SUBSTATION	480	0	0	2001
DISCOVERY PARK FIRE PUMP HOUSE	1,055	0	0	2001
DISCOVERY PARK GREENHOUSE COMPLEX	5,172	4,537	4,537	2012
DISCOVERY PARK GROUNDS BLDG	4,408	4,051	4,051	2002
DISCOVERY PARK INFORMATION BOOTH	124	43	43	2004
DISCOVERY PARK IRR. PUMP HOUSE	240	0	0	2001
DISCOVERY PARK ZERO ENERGY LAB BUILDING	1,441	1,026	1,026	2012
EAGLE POINT EAST PUMP HOUSE	240	0	0	2005
EAGLE POINT GROUNDS BLDG	4,017	3,831	3,831	2004
EAGLE POINT UTILITY BLDG	3,414	0	0	2004
EAGLE POINT WEST PUMP HOUSE	108	0	0	2005
EAGLE STUDENT SERVICES CENTER	71,797	42,387	42,387	1997
EAST CLASSROOM BLDG	4,436	3,507	1,519	1998
ENVIRONMENTAL EDUCATION, SCIENCE & TECHNOLOGY BLDG	119,813	67,791	67,791	1998
ENVIRONMENTAL SCIENCE GREENHOUSE	1,247	1,223	1,223	2008
FACILITIES CARPENTER SHOP	4,000	3,701	3,701	1948
FACILITIES CUSTODIAL SERVICES	7,704	6,093	6,093	1947
FACILITIES GROUNDS BLDG	5,600	4,269	4,269	2002
FACILITIES OFFICE BLDG	7,997	5,490	3,939	1948
FACILITIES PAINT SHOP	5,533	4,937	4,937	1948
FACILITIES PLASTER SHED	618	540	540	1970
FACILITIES SERVICE BLDG	22,173	18,946	18,946	1977
FACILITIES WAREHOUSE 1	6,823	6,116	6,116	1964
FACILITIES WAREHOUSE 2	11,664	11,326	11,326	1967
FACILITIES WAREHOUSE 3	11,594	10,856	10,856	1964
FACILITIES WAREHOUSE 5	4,605	4,189	4,189	1948
GATEWAY CENTER	107,820	58,465	33,932	2001
GATEWAY INFORMATION BOOTH	53	43	43	2001
GENERAL ACADEMIC BLDG	145,665	89,741	89,631	1978
GOOLSBY CHAPEL	2,260	1,315	0	2001
HICKORY HALL	45,833	31,027	31,027	1960
HIGHLAND STREET PARKING GARAGE	377,150	333,699	4,500	2011
HONORS HALL	75,291	45,175	0	2007
HURLEY ADMINISTRATION BLDG	60,630	34,362	32,935	1955
INFORMATION BOOTH	57	36	36	1972
KEN BAHNSEN GYM	38,903	28,859	27,490	1950
KERR HALL	210,279	126,167	0	1969

Exhibit H-4  
Facilities Inventory-Major Academic and Support Buildings, Fall 2012

Name	Gross Square Feet	Assignable Square Feet	Education & General Square Feet	Occupancy Date
KRISTIN FARMER AUTISM CENTER	21,283	16,395	16,309	2010
LANGUAGE BLDG	66,851	40,320	40,320	1968
LEGENDS HALL	86,368	51,821	0	2007
LIBRARY ANNEX BLDG	40,669	35,909	35,909	1994
LIBRARY ANNEX GREENHOUSE 2	2,880	2,817	2,817	2010
LIBRARY ANNEX GREENHOUSE 3	3,000	2,911	2,911	2010
LIBRARY ANNEX PORTABLE BLDG 1	421	376	376	1995
LIBRARY ANNEX PORTABLE BLDG 2	421	376	376	1995
LIBRARY ANNEX PORTABLE BLDG 3	1,068	981	0	1995
LIBRARY ANNEX PORTABLE BLDG 4	1,063	984	984	1994
LIBRARY ANNEX PORTABLE BLDG 5	1,155	1,071	1,071	1994
LIBRARY ANNEX PORTABLE BLDG 6	1,063	985	985	1994
LIBRARY ANNEX REC SPORTS EQUIP	1,053	845	0	1997
LIBRARY ANNEX SURPLUS WAREHOUSE	28,521	27,683	27,683	1995
LIBRARY COOLING TOWER	1,670	0	0	1970
LIFE SCIENCES COMPLEX	176,330	105,549	105,218	1967
MAPLE STREET HALL	136,190	81,714	0	1964
MARQUIS HALL	39,576	22,572	20,032	1936
MATTHEWS HALL	80,986	50,983	50,021	1961
MATTHEWS HALL ANNEX	7,206	3,593	3,593	1976
MCCONNELL HALL	101,362	60,817	0	1961
MGV BLDG B-COLLEGE OF EDUCATION	10,105	5,858	5,858	2007
MGV BLDG C-PROVOST OFFICE	2,141	1,522	737	2007
MGV BLDG G-SOFTBALL & GOLF FACILITY	15,954	12,737	0	2005
MGV BLDG H-ATHLETIC OFFICE	22,898	18,845	0	2005
MGV BLDG K- GAYLE AND VIRGIL STRANGE SAAC	7,569	4,991	4,991	2005
MGV BLDG L-POLICE & K9 UNIT	2,632	2,168	2,168	2007
MGV BLDG P-UNIVERSITY RELATIONS COMM & MKTG	5,140	3,616	3,616	2007
MGV SOCCER FIELD BOX	1,013	892	0	2008
MGV WOMENS SOFTBALL DUGOUT	774	686	0	2007
MISSILE BASE CENTER SILO	5,683	0	0	1959
MISSILE BASE EAST SILO	5,683	0	0	1959
MISSILE BASE RADIO TRANSMISSION TOWER	216	196	196	1988
MISSILE BASE STORAGE BLDG	790	751	751	1959
MISSILE BASE WEST SILO	5,683	0	0	1959
MOSS LAKE OBSERVATORY	613	561	561	2002
MOZART SQUARE HALL	74,121	44,473	0	1999
MUSIC ANNEX	16,394	12,851	12,851	1952
MUSIC BLDG	140,735	83,798	83,584	1978
MUSIC PRACTICE MECHANICAL	1,769	0	0	1976
MUSIC PRACTICE NORTH	22,791	7,841	7,841	1952
MUSIC PRACTICE SOUTH	22,835	6,884	6,884	1952
NORTH TEXAS LOFTS	4,928	3,767	3,225	2001
OAK STREET HALL	36,700	23,004	22,974	1947
OAK STREET HALL ANNEX	5,000	4,610	4,610	2001
PERFORMING ARTS ANNEX	4,943	3,068	3,068	1977
PERFORMING ARTS CENTER	72,403	34,144	34,144	1998
PHYSICAL EDUCATION BLDG	106,302	75,923	75,923	1979
PHYSICS BLDG	54,836	37,078	37,078	1960
POHL RECREATION CENTER	138,804	102,374	0	2003
POWER PLANT	10,471	253	253	1915
POWER PLANT COOLING TOWERS	1,816	0	0	1959
RADIO,TV, FILM & PERFORMING ARTS	113,838	68,875	68,722	1968
RESIDENCE HALL ASSOCIATION	1,667	1,437	0	1965
RISK MANAGEMENT CENTER	6,120	3,564	3,564	1986
RUAC CLASSROOM BLDG 1	1,472	1,280	1,280	2007
RUAC CLASSROOM BLDG 2	1,472	1,280	1,280	2006
RUAC DOMED TELESCOPE BLDG 1	155	135	135	2006
RUAC DOMED TELESCOPE BLDG 2	154	136	136	2006
RUAC PUMP SHED	196	0	0	2006
RUAC TELESCOPE BLDG 3	400	348	348	2006
RUAC TELESCOPE BLDG 4	400	348	348	2006
RUAC TELESCOPE BLDG 5	400	348	348	2006

Exhibit H-4  
Facilities Inventory-Major Academic and Support Buildings, Fall 2012

Name	Gross Square Feet	Assignable Square Feet	Education & General Square Feet	Occupancy Date
SAGE HALL	89,469	43,133	41,030	1961
SANTA FE SQUARE HALL	38,760	23,256	0	1997
SCIENCE RESEARCH BLDG	62,925	19,826	19,826	1985
SCIENCE RESEARCH BUILDING GREENHOUSE	968	794	794	2006
SCOLAR	20,866	14,252	14,252	1947
SORORITY HOUSE A	8,238	4,943	0	2004
SORORITY HOUSE B	8,191	4,915	0	2004
SORORITY HOUSE C	8,232	4,939	0	2004
SORORITY HOUSE D	8,363	5,018	0	2004
SORORITY HOUSE E	8,238	4,943	0	2004
SORORITY HOUSE F	8,624	5,174	0	2009
SORORITY HOUSE G	8,216	4,930	0	2009
SPEECH & HEARING CLINIC	16,809	9,455	9,455	1999
STADIUM	107,724	21,414	0	1951
STOVALL HALL	44,216	31,115	31,115	1951
SULLIVANT PUBLIC SAFETY CENTER	15,417	10,393	10,215	2001
SYCAMORE HALL	101,301	63,833	63,833	1937
TERRILL HALL	58,650	37,005	36,963	1939
TRACK & FIELD BUILDING	8,763	6,930	0	1980
TRADITIONS HALL	82,987	49,792	0	2003
UNION CIRCLE PARKING GARAGE	168,315	165,135	0	2008
UNIVERSITY MACHINE SHOP	5,632	5,095	5,095	1990
UNIVERSITY SERVICES BLDG	49,290	43,571	43,451	1985
UNIVERSITY UNION	196,177	128,640	15,226	1964
UNT ON THE SQUARE	3,012	2,591	0	2009
VICTORY HALL	169,426	101,656	0	2004
WARANCH TENNIS COMPLEX	2,561	1,601	0	2005
WATER RESEARCH BOAT SHED	2,388	2,306	2,306	1995
WATER RESEARCH FISH TANK HOUSE	444	412	412	1991
WATER RESEARCH PUMP HOUSE	96	0	0	1987
WATER RESEARCH STORAGE SHED 1	828	789	789	1988
WATER RESEARCH STORAGE SHED 2	468	436	436	1988
WATER RESEARCH TRANS COTTON GREENHOUSE	1,080	1,036	1,036	1996
WEST HALL	95,852	57,511	0	1957
WEST WAREHOUSE	32,449	0	0	2010
WILLIS LIBRARY	175,521	138,484	137,763	1970
WOODHILL SQUARE BUILDING 1	27,019	21,479	0	2011
WOODHILL SQUARE BUILDING 2	32,249	11,065	0	2011
WOODHILL SQUARE BUILDING 3	29,381	28,743	0	2011
WOODHILL SQUARE BUILDING 4	29,222	0	0	2011
WOOTEN HALL	88,794	50,499	50,499	1970
WOOTEN HALL COOLING TOWER	535	0	0	1970
	6,870,000	4,293,963	2,271,631	



# **SECTION I**

## **Academic Degree Program Inventory**



Exhibit I-1  
Texas Higher Education Coordinating Board  
Inventory of Approved Programs for Texas Public Senior College and Universities

THECB Degree Program Inventory - University of North Texas - 003594

Institutional Administrative Structure	CIP Code	Baccalaureate	Master's	Doctoral	Professional
<b>COLLEGE OF ARTS &amp; SCIENCES 01 0335</b>					
GENERAL STUDIES	24.0102.00	BA (120 SCH) BS (120 SCH) Start date: 08/17/1984			
INTERNATIONAL STUDIES	30.2001.00	BA (120 SCH) Start date: 06/14/1999			
SOCIAL SCIENCE	45.0101.00	BA (120 SCH)			
DEPARTMENT OF WORLD LNGS, LITERATRS & CULTURES 2954					
GERMAN	16.0501.00	BA (120 SCH) Start date: 09/16/1968			
FRENCH	16.0901.00	BA (120 SCH)	MA (36 SCH) Start date: 09/16/1968		
SPANISH	16.0905.00	BA (120 SCH)	MA (36 SCH)		
DEPARTMENT OF LINGUISTICS & TECHNICAL COMMNCTN 1767					
ENGLISH AS A SECOND LANGUAGE	13.1401.00		MA (36 SCH)		
LINGUISTICS	16.0102.00	BA (120 SCH) Start date: 08/15/2011	MA (30 SCH) Start date: 01/01/1998		
PROFESSIONAL AND TECHNICAL COMMUNICATION	23.1303.00	BA (120 SCH) Start date: 08/15/2011	MA (36 SCH) Start date: 03/28/1997		
DEPARTMENT OF AEROSPACE STUDIES 0120					
DEPARTMENT OF BIOLOGICAL SCIENCES 0430					
ENVIRONMENTAL SCIENCE	03.0104.00		MS (36 SCH) Start date: 09/01/1993	PHD (90 SCH) Start date: 09/01/1993	
BIOLOGY	26.0101.00	BA (120 SCH) BS BIO (120 SCH)	MA (36 SCH) MS (30 SCH)	PHD (90 SCH) Start date: 04/10/1964	
BIOCHEMISTRY	26.0202.00	BA (120 SCH) BSBC (120 SCH) Start date: 04/22/1977	MS <sup>1</sup> (30 SCH)	PHD <sup>1</sup> (90 SCH)	
MOLECULAR BIOLOGY 2016	26.0204.00		MA <sup>1</sup> (36 SCH) MS <sup>1</sup> (30 SCH)	PHD <sup>1</sup> (90 SCH) Start date: 01/19/1970	
BIOCHEMISTRY AND MOLECULAR BIOLOGY	26.0210.00		MA <sup>2</sup> (30 SCH) MS (30 SCH)	PHD <sup>3</sup> (90 SCH)	
CYTOTECHNOLOGY 2017	51.1002.00	BS <sup>2</sup> (120 SCH) Start date: 09/01/1991			
MEDICAL LABORATORY SCIENCES	51.1005.00	BSMLS (120 SCH)			
DEPARTMENT OF CHEMISTRY 0600					
CHEMISTRY	40.0501.00	BA (120 SCH) BSCHM (120 SCH)	MS (30 SCH)	PHD (90 SCH) Start date: 04/10/1964	
DEPARTMENT OF COMMUNICATION STUDIES 0674					
COMMUNICATION STUDIES	23.1304.00	BA (120 SCH)	MA (36 SCH) MS (36 SCH)		
DEPARTMENT OF DANCE & THEATRE 0776					
DANCE	50.0301.00	BA (120 SCH) BFA (120 SCH)			
THEATRE ARTS	50.0501.00		MA <sup>2</sup> (30 SCH) MS <sup>2</sup> (30 SCH)		
THEATRE	50.0501.00	BA (120 SCH)			
DEPARTMENT OF ECONOMICS 0810					
ECONOMICS	45.0601.00	BA (120 SCH) BSECO (120 SCH)	MA <sup>2</sup> (36 SCH) MS <sup>2</sup> (36 SCH)		
ECONOMICS RESEARCH	45.0601.00		MS (36 SCH)		
LABOR AND INDUSTRIAL RELATIONS 2012	52.1002.00		MS <sup>2</sup> (30 SCH)		
DEPARTMENT OF ENGLISH 0990					
ENGLISH	23.0101.00	BA (120 SCH)	MA (36 SCH)	PHD (90 SCH) Start date: 04/08/1968	
CREATIVE WRITING	23.1302.00		MA (36 SCH) Start date: 04/19/1999		
DEPARTMENT OF GEOGRAPHY 1250					
GEOGRAPHY	45.0701.00	BA (120 SCH) BS (120 SCH)			
APPLIED GEOGRAPHY	45.0701.00		MS (36 SCH) Start date: 09/01/1995		
DEPARTMENT OF HISTORY 1450					
HISTORY	54.0101.00	BA (120 SCH)	MA (31 SCH) MS (31 SCH)	PHD (90 SCH) Start date: 04/08/1968	
DEPARTMENT OF MATHEMATICS 1875					
MATHEMATICS	27.0101.00	BA (120 SCH) BSMTH (120 SCH)	MA (36 SCH) MS (36 SCH)	PHD (72 SCH) Start date: 04/08/1968	
DEPARTMENT OF MILITARY SCIENCE 2010					
DEPARTMENT OF PHILOSOPHY AND RELIGION STUDIES 2243					
PHILOSOPHY	38.0101.00	BA (120 SCH) Start date: 09/16/1968	MA (30 SCH) Start date: 07/17/1992	PHD (72 SCH) Start date: 09/01/2005	

Exhibit I-1  
Texas Higher Education Coordinating Board  
Inventory of Approved Programs for Texas Public Senior College and Universities

Institutional Administrative Structure	CIP Code	Baccalaureate	Master's	Doctoral	Professional
<b>COLLEGE OF ARTS &amp; SCIENCES 01 0335</b>					
RELIGIOUS STUDIES	38.0201.00	BA (120 SCH) Start date: 09/01/2012			
DEPARTMENT OF PHYSICS 2300					
ENGINEERING PHYSICS 2016	14.1201.00	BSEP <sup>2</sup> (121 SCH) Start date: 07/06/1999			
PHYSICS	40.0801.00	BA (120 SCH) BSPHY (120 SCH)	MA (30 SCH) MS (36 SCH)	PHD (90 SCH) Start date: 04/10/1964	
DEPARTMENT OF POLITICAL SCIENCE 2340					
POLITICAL SCIENCE	45.1001.00	BA (120 SCH)	MA (30 SCH) MS (30 SCH)	PHD (72 SCH)	
DEPARTMENT OF PSYCHOLOGY 2380					
PSYCHOLOGY	42.0101.00	BA (120 SCH) BS (120 SCH)			
EXPERIMENTAL PSYCHOLOGY	42.2704.00		MA <sup>2</sup> (32 SCH) MS (32 SCH)	PHD (92 SCH)	
CLINICAL PSYCHOLOGY	42.2801.00		MA <sup>2</sup> (36 SCH) MS <sup>2</sup> (30 SCH)	PHD (96 SCH)	
HEALTH PSYCHOLOGY AND BEHAVIORAL MEDICINE	42.2801.00			PHD Start date: 08/24/1983	
COUNSELING PSYCHOLOGY	42.2803.00		MA <sup>2</sup> (61 SCH) MS <sup>2</sup> (67 SCH)	PHD <sup>3</sup>	
INDUSTRIAL-ORGANIZATIONAL PSYCHOLOGY 2012	42.2804.00			PHD <sup>2</sup> (90 SCH) Start date: 01/27/2000	
DEPARTMENT OF RADIO, TELEVISION, AND FILM 2440					
ELECTRONIC NEWS 2013	09.0402.00	BA <sup>2</sup> (120 SCH) Start date: 10/17/1983			
CONVERGED BROADCAST MEDIA	09.0402.00	BA (120 SCH) Start date: 10/17/1983			
RADIO/TV/FILM	09.0701.00	BA (120 SCH)	MA (36 SCH) MFA (60 SCH) MS (36 SCH)		
DEPARTMENT OF SPEECH & HEARING SCIENCES 2705					
AUDIOLOGY	51.0202.00				AUD (114 SCH) Start date: 10/26/2000
SPEECH-LANGUAGE PATHOLOGY	51.0203.00		MA (45 SCH) MS (45 SCH)		
SPEECH-LANGUAGE PATHOLOGY/AUDIOLOGY	51.0204.00	BA (120 SCH)			
<b>COLLEGE OF EDUCATION 04 0850</b>					
DEPARTMENT OF COUNSELING AND HIGHER EDUCATION 0652					
HIGHER EDUCATION	13.0406.00		MED (36 SCH) MS (39 SCH) Start date: 11/06/2000	EDD (90 SCH) PHD (90 SCH)	
COUNSELING	13.1101.00		MED (48 SCH) MS (60 SCH)	PHD (90 SCH)	
DEPARTMENT OF EDUCATIONAL PSYCHOLOGY 0920					
EDUCATIONAL RESEARCH	13.0603.00			PHD (90 SCH) Start date: 03/13/1970	
SPECIAL EDUCATION	13.1001.00		MED (36 SCH) Start date: 12/04/1970	PHD <sup>3</sup> (90 SCH) Start date: 05/29/1968	
DEVELOPMENT AND FAMILY STUDIES	19.0701.00	BS (120 SCH) Start date: 05/15/2000	MS <sup>2</sup> (36 SCH) Start date: 05/15/2000		
SCHOOL PSYCHOLOGY 2013	42.2805.00		MS <sup>2</sup> (69 SCH) Start date: 03/13/1970		
EDUCATIONAL PSYCHOLOGY	42.2806.00		MA <sup>2</sup> (36 SCH) MS (36 SCH)		
DEPARTMENT OF KINESIOLOGY, HLTH PRMTN, AND RECR 1682					
RECREATION AND LEISURE STUDIES	31.0301.00	BS (120 SCH) Start date: 07/17/1991	MS (36 SCH)		
KINESIOLOGY	31.0505.00	BS (120 SCH) Start date: 06/24/1991	MS (36 SCH) Start date: 03/10/1993		
HEALTH PROMOTION	51.2207.00	BS (120 SCH) Start date: 06/24/1991	MS <sup>2</sup> (36 SCH) Start date: 04/07/1995		
DEPARTMENT OF TEACHER EDUCATION & ADMIN 2789					
CURRICULUM AND INSTRUCTION	13.0301.00		MED (36 SCH) Start date: 09/01/2002	EDD (90 SCH) PHD (90 SCH) Start date: 09/01/1988	
EDUCATIONAL ADMINISTRATION	13.0401.00			EDD (90 SCH) PHD (90 SCH)	
EDUCATIONAL ADMINISTRATION	13.0408.00		MED (30 SCH)		
ELEMENTARY EDUCATION 2014	13.1202.00		MED <sup>2</sup> (36 SCH) MS <sup>2</sup> (36 SCH)		
SECONDARY EDUCATION	13.1205.00		MED (36 SCH) MS <sup>2</sup> (36 SCH)		
EARLY CHILDHOOD EDUCATION 2016	13.1210.00		MED <sup>2</sup> (36 SCH) MS <sup>2</sup> (36 SCH) Start date: 03/13/1970	EDD <sup>2</sup> (90 SCH) Start date: 03/13/1970	
EARLY CHILDHOOD STUDIES	13.1210.00		MS (36 SCH) Start date: 03/13/1970		
LITERACY AND LANGUAGE STUDIES	13.1315.00			PHD <sup>3</sup> (90 SCH)	
READING EDUCATION	13.1315.00		MS <sup>2</sup> (36 SCH)	EDD <sup>2</sup> (90 SCH) PHD <sup>2</sup> (90 SCH)	
INTERDISCIPLINARY STUDIES	30.9999.01	BS (123 SCH) Start date: 01/12/1990			



Exhibit I-1  
Texas Higher Education Coordinating Board  
Inventory of Approved Programs for Texas Public Senior College and Universities

Institutional Administrative Structure	CIP Code	Baccalaureate	Master's	Doctoral	Professional
<b>COLLEGE OF MUSIC 08 2060</b>					
MUSIC EDUCATION	13.1312.00		MM <sup>2</sup> (32 SCH) MMED (34 SCH)	PHD (90 SCH) Start date: 01/18/1971	
MUSIC	50.0901.00	BA (123 SCH)	MA (33 SCH) MM <sup>2</sup> (32 SCH)	DMA <sup>2</sup> (90 SCH) PHD (90 SCH)	
GENERAL, CHORAL, AND INSTRUMENTAL MUSIC	50.0901.00	BM (132 SCH) Start date: 06/20/1991			
MUSIC HISTORY AND LITERATURE 2016	50.0902.00	BM <sup>2</sup> (132 SCH)			
PERFORMANCE	50.0903.00	BM (124 SCH)	MM (32 SCH) Start date: 07/23/1992	DMA (90 SCH)	
MUSIC THEORY	50.0904.00	BM (136 SCH)	MM <sup>1</sup> (32 SCH)	PHD <sup>1</sup> (90 SCH)	
COMPOSITION	50.0904.00	BM (132 SCH)	MM <sup>1</sup> (36 SCH)	DMA <sup>1</sup> (90 SCH) PHD <sup>1</sup> (90 SCH)	
MUSICOLOGY 2016	50.0905.00		MM <sup>1</sup> (32 SCH)	PHD <sup>1</sup> (90 SCH)	
JAZZ STUDIES	50.0910.00	BM (129 SCH)	MM (32 SCH)		
<b>COLLEGE OF ENGINEERING 10 0965</b>					
DEPARTMENT OF COMPUTER SCIENCE AND ENGINEERING 0721					
COMPUTER SCIENCE	11.0101.00	BS (123 SCH) Start date: 07/22/1977	MS (31 SCH) Start date: 09/01/1995		
COMPUTER SCIENCE AND ENGINEERING	11.0101.00			PHD (72 SCH) Start date: 04/30/1982	
INFORMATION TECHNOLOGY	11.0103.00	BA (120 SCH) Start date: 04/25/2003			
COMPUTER ENGINEERING	14.0901.00	BS (123 SCH) Start date: 04/18/2002	MS (31 SCH) Start date: 04/18/2002		
DEPARTMENT OF ELECTRICAL ENGINEERING 0940					
ELECTRICAL ENGINEERING	14.1001.00	BS (128 SCH) Start date: 01/01/2005	MS (30 SCH) Start date: 09/01/2007		
DEPARTMENT OF ENGINEERING TECHNOLOGY 0980					
ENGINEERING SYSTEMS	15.0000.00		MS (30 SCH) Start date: 07/21/1992		
ELECTRICAL ENGINEERING TECHNOLOGY	15.0303.00	BSET (124 SCH) Start date: 07/21/1992			
MANUFACTURING ENGINEERING TECHNOLOGY 2012	15.0613.00	BSET <sup>2</sup> (124 SCH) Start date: 07/21/1992			
MECHANICAL ENGINEERING TECHNOLOGY	15.0805.00	BSET (124 SCH) Start date: 07/21/1992			
CONSTRUCTION ENGINEERING TECHNOLOGY	15.1001.00	BSET (124 SCH) Start date: 07/21/1992			
NUCLEAR ENGINEERING TECHNOLOGY	41.0205.00	BSET (124 SCH) Start date: 07/21/1992			
DEPARTMENT OF MATERIALS SCIENCE & ENGINEERING 1864					
MATERIALS SCIENCE AND ENGINEERING	14.1801.00	BS (120 SCH) Start date: 09/01/2006	MS (32 SCH) Start date: 04/28/1995	PHD (72 SCH) Start date: 04/28/1995	
DEPARTMENT OF MECHANICAL AND ENERGY ENGINEERING 1909					
MECHANICAL AND ENERGY ENGINEERING	14.1901.00	BS (128 SCH) Start date: 09/01/2007	MS (30 SCH) Start date: 09/01/2007		

Exhibit I-1  
Texas Higher Education Coordinating Board  
Inventory of Approved Programs for Texas Public Senior College and Universities

Institutional Administrative Structure	CIP Code	Baccalaureate	Master's	Doctoral	Professional
<b>COLLEGE OF PUBLIC AFFAIRS &amp; COMMUNITY SVC 11 2419</b>					
APPLIED ARTS AND SCIENCES	30.9999.40	BAAS (120 SCH)			
DEPARTMENT OF ANTHROPOLOGY 0280					
ANTHROPOLOGY	45.0201.00	BA (120 SCH) Start date: 09/27/1982			
APPLIED ANTHROPOLOGY	45.0201.00		MA <sup>4</sup> (36 SCH) MS <sup>4</sup> (36 SCH) Start date: 10/28/1999		
DEPARTMENT OF BEHAVIOR ANALYSIS 0364					
APPLIED BEHAVIOR ANALYSIS	42.2814.00	BS (120 SCH) Start date: 09/01/1997			
BEHAVIOR ANALYSIS	42.2814.00		MS (48 SCH) Start date: 09/01/1996		
DEPARTMENT OF CRIMINAL JUSTICE 0740					
CRIMINAL JUSTICE	43.0104.00		MS (36 SCH) Start date: 10/23/1998		
CRIMINAL JUSTICE	43.0104.00	BS (120 SCH)			
DEPARTMENT OF PUBLIC ADMINISTRATION 2421					
EMERGENCY ADMINISTRATION AND PLANNING	43.0302.00	BS (120 SCH) Start date: 07/23/1983			
PUBLIC ADMINISTRATION AND MANAGEMENT	44.0401.00			PHD (90 SCH)	
PUBLIC ADMINISTRATION	44.0401.00		MPA <sup>3</sup> (39 SCH) Start date: 04/21/1969		
DEPARTMENT OF REHAB, SOCIAL WORK & ADDICTIONS 2472					
HUMAN SERVICE MANAGEMENT AND LEADERSHIP	44.0000.00	BS (120 SCH) Start date: 01/01/2007			
SOCIAL WORK	44.0701.00	BSW (120 SCH) Start date: 04/22/1977			
REHABILITATION COUNSELING	51.2310.00		MS (48 SCH) Start date: 09/01/1992		
REHABILITATION STUDIES	51.2314.00	BS (120 SCH)			
DEPARTMENT OF SOCIOLOGY 2590					
APPLIED GERONTOLOGY	30.1101.00	BS (120 SCH)		PHD (90 SCH) Start date: 09/01/2004	
GENERAL STUDIES IN AGING 2012	30.1101.00		MA <sup>2</sup> (45 SCH) MS <sup>2</sup> (45 SCH)		
SOCIOLOGY	45.1101.00	BA (120 SCH)	MA (30 SCH) MS (30 SCH) Start date: 04/20/1970	PHD <sup>3</sup> (90 SCH)	
LONG-TERM CARE, SENIOR HOUSING AND AGING SERVICES	51.0718.00		MA (39 SCH) MS (39 SCH) Start date: 08/01/2005		
INSTITUTE OF APPLIED ECONOMICS 11 0288					
APPLIED ECONOMICS 2015	45.0602.00		MS <sup>2</sup> (36 SCH) Start date: 08/20/1990		
Institutional Administrative Structure	CIP Code	Baccalaureate	Master's	Doctoral	Professional
<b>HONORS COLLEGE 12 1518</b>					
Institutional Administrative Structure	CIP Code	Baccalaureate	Master's	Doctoral	Professional
<b>COLLEGE OF VISUAL ARTS AND DESIGN 13 2937</b>					
DEPARTMENT OF ART EDUCATION AND ART HISTORY 0331					
ART EDUCATION	13.1302.00		MA (30 SCH)	PHD (90 SCH)	
INTERDISCIPLINARY ART AND DESIGN STUDIES	50.0701.00	BA (120 SCH) Start date: 08/01/2007			
VISUAL ART STUDIES	50.0701.00	BFA (120 SCH) Start date: 06/21/1991			
ART HISTORY	50.0703.00	BA (120 SCH) BFA <sup>2</sup> (120 SCH)	MA (36 SCH)		
DEPARTMENT OF STUDIO ART 2756					
STUDIO ART	50.0702.00	BFA (125 SCH) Start date: 01/01/2005	MFA (60 SCH) Start date: 09/01/2005		
DEPARTMENT OF DESIGN 0789					
INTERIOR DESIGN	04.0501.00	BFA (120 SCH)			
DESIGN	50.0401.00		MA (36 SCH) MFA (60 SCH) Start date: 09/01/2005		
COMMUNICATION DESIGN	50.0401.00	BFA (120 SCH) Start date: 04/10/1989			
FASHION DESIGN	50.0407.00	BFA (120 SCH)			

Exhibit I-1  
Texas Higher Education Coordinating Board  
Inventory of Approved Programs for Texas Public Senior College and Universities

Institutional Administrative Structure	CIP Code	Baccalaureate	Master's	Doctoral	Professional
<b>COLLEGE OF BUSINESS 14 0490</b>					
GENERAL BUSINESS	52.0101.00	BBA (120 SCH)			
BUSINESS	52.0101.00			PHD (90 SCH)	
BUSINESS ADMINISTRATION	52.0201.00		MBA (36 SCH)		
DEPARTMENT OF ACCOUNTING 0010					
ACCOUNTING	52.0301.00	BBA (120 SCH) BS (120 SCH)	MS (36 SCH)	PHD <sup>1</sup> (90 SCH)	
ACCOUNTING CONTROL SYSTEMS 2014	52.0301.00	BS <sup>2</sup> (120 SCH) Start date: 09/01/1993			
TAXATION	52.1601.00		MS (36 SCH)		
DEPARTMENT OF FNCE/INSRNC/REAL ESTATE AND LAW 1130					
ECONOMICS	52.0601.00	BBA (120 SCH)			
FINANCE	52.0801.00	BBA (120 SCH)	MBA <sup>2</sup> (36 SCH) MS (30 SCH)	PHD <sup>1</sup> (90 SCH)	
FINANCIAL SERVICES 2012	52.0804.00				
REAL ESTATE	52.1501.00	BBA (120 SCH)	MS <sup>2</sup> (30 SCH) Start date: 01/01/1999		
RISK, INSURANCE, AND FINANCIAL SERVICES	52.1701.00	BBA (120 SCH)			
RISK MANAGEMENT AND INSURANCE 2012	52.1701.00	BBA <sup>2</sup> (120 SCH)			
DEPARTMENT OF INFORMATN TECHNLYG & DECISION SC 1627					
BUSINESS COMPUTER INFORMATION SYSTEMS	52.1201.00	BS (120 SCH)		PHD <sup>1</sup> (90 SCH)	
DECISION SCIENCES	52.1201.00	BBA (120 SCH) Start date: 03/17/1999			
INFORMATION TECHNOLOGY AND DECISION SCIENCES	52.1201.00		MS (30 SCH)		
MANAGEMENT SCIENCE 2016	52.1301.00			PHD <sup>1</sup> (90 SCH) Start date: 01/26/2000	
DEPARTMENT OF MANAGEMENT 1780					
MANAGEMENT	52.0201.00			PHD <sup>1</sup> (90 SCH) Start date: 01/26/2000	
OPERATIONS AND SUPPLY CHAIN MANAGEMENT	52.0205.00	BBA (120 SCH)			
ENTREPRENEURSHIP	52.0701.00	BBA (120 SCH)			
ORGANIZATIONAL BEHAVIOR AND HUMAN RESOURCE MANAGEMENT	52.1003.00	BBA (120 SCH) Start date: 09/01/1995			
DEPARTMENT OF MARKETING AND LOGISTICS 1845					
AVIATION LOGISTICS	49.0101.00	BS (120 SCH) Start date: 09/28/2009			
LOGISTICS AND SUPPLY CHAIN MANAGEMENT	52.0203.00	BS (120 SCH) Start date: 07/13/1997			
MARKETING	52.1401.00	BBA (120 SCH)		PHD <sup>1</sup> (90 SCH)	
<b>COLLEGE OF INFORMATION 16 1628</b>					
DEPARTMENT OF LEARNING TECHNOLOGIES 1722					
COMPUTER EDUCATION AND COGNITIVE SYSTEMS	13.0501.00		MS (36 SCH) Start date: 02/13/1989		
EDUCATIONAL COMPUTING 2012	13.1321.00			PHD <sup>2</sup> (90 SCH) Start date: 07/13/2000	
EDUCATIONAL COMPUTING	13.1321.00			PHD (90 SCH) Start date: 07/13/2000	
APPLIED TECHNOLOGY AND PERFORMANCE IMPROVEMENT	30.9999.40	BAAS (120 SCH) Start date: 07/31/1992			
APPLIED TECHNOLOGY AND PERFORMANCE IMPROVEMENT	52.1005.00		MED (36 SCH) MS (36 SCH)	EDD (90 SCH) PHD (90 SCH)	
DEPARTMENT OF LIBRARY AND INFORMATION SCIENCE 1724					
INFORMATION SCIENCE	11.0401.00	BS (120 SCH) Start date: 08/07/1985	MS (36 SCH)	PHD (90 SCH)	
LIBRARY SCIENCE	25.0101.00		MS (36 SCH)		

Exhibit I-1  
Texas Higher Education Coordinating Board  
Inventory of Approved Programs for Texas Public Senior College and Universities

Institutional Administrative Structure	CIP Code	Baccalaureate	Master's	Doctoral	Professional
<b>FRANK W. AND SUE MAYBORN SCHOOL OF JOURNALISM 17 1670</b>					
JOURNALISM	09.0401.00	BA (120 SCH) Start date: 03/10/1978	MA (36 SCH) MJ (36 SCH) Start date: 03/13/1970		
<b>TOULOUSE GRADUATE SCHOOL 18 1368</b>					
CENTER FOR INTERDISCIPLINARY GRADUATE STUDIES 18 1657					
INTERDISCIPLINARY STUDIES	30.9999.01		MA <sup>3</sup> (30 SCH) MS <sup>3</sup> (30 SCH)		
<b>DIVISION OF UNDERGRADUATE STUDIES 19 2857</b>					
<b>COLLEGE OF MERCHANDISING, HOSPITALTY &amp; TOURISM 20 1981</b>					
DEPARTMENT OF HOSPITALITY AND TOURISM MANAGMNT 1534					
HOSPITALITY MANAGEMENT	52.0901.00	BS (120 SCH) Start date: 04/19/1985	MS (36 SCH)		
INTERNATIONAL SUSTAINABLE TOURISM	52.0901.00		MS (36 SCH) Start date: 05/05/2010		
DEPARTMENT OF MERCHANDISING AND DIGITL RETAILNG 1982					
DIGITAL RETAILING	52.0208.00	BS (120 SCH) Start date: 07/11/2002			
MERCHANDISING	52.1802.00		MS (36 SCH)		
MERCHANDISING	52.1902.00	BS (120 SCH) Start date: 10/30/1981			
HOME FURNISHINGS MERCHANDISING	52.1909.00	BS (120 SCH) Start date: 01/13/1997			
<sup>1</sup> BEING CONSOLIDATED <sup>2</sup> BEING PHASED OUT <sup>3</sup> FEDERATION OF NORTH TEXAS AREA UNIVERSITIES PROGRAM - DEGREE GRANTING ROLE. <sup>4</sup> May also be offered as a dual degree with the MPH awarded by the University of North Texas Health Science Center.					

Generated 10/18/2012 5:44 PM

# **SECTION J**

## **Enrollment by Admit Status**



**Exhibit J-1  
Enrollment by Race/Ethnicity and Admit Status, Fall Semesters 2003-2012**

	2003	2004	2005	2006	2007	2008	2009	2010	2011	2012
<b>White</b>										
New From High School	2,451	2,379	2,495	2,498	2,362	2,354	2,046	1,993	2,091	2,213
Transfer Undergraduates	2,096	1,989	2,316	2,264	2,373	2,394	2,446	2,285	2,016	2,051
New Graduate Students	768	803	755	983	981	878	1,221	1,156	1,006	899
Special-Professional	0	0	0	0	0	0	8	4	5	9
<b>Total</b>	<b>5,315</b>	<b>5,171</b>	<b>5,566</b>	<b>5,745</b>	<b>5,716</b>	<b>5,626</b>	<b>5,721</b>	<b>5,438</b>	<b>5,118</b>	<b>5,172</b>
<i>Percent</i>	67.5%	66.3%	65.2%	64.2%	62.7%	61.3%	59.8%	57.1%	54.0%	52.2%
<b>African-American</b>										
New From High School	446	440	533	501	549	452	520	534	645	638
Transfer Undergraduates	319	361	470	524	480	542	560	495	501	573
New Graduate Students	134	94	128	153	213	166	228	173	164	176
Special-Professional	0	0	0	0	0	0	0	1	0	1
<b>Total</b>	<b>899</b>	<b>895</b>	<b>1,131</b>	<b>1,178</b>	<b>1,242</b>	<b>1,160</b>	<b>1,308</b>	<b>1,203</b>	<b>1,310</b>	<b>1,388</b>
<i>Percent</i>	11.4%	11.5%	13.3%	13.2%	13.6%	12.6%	13.7%	12.6%	13.8%	14.0%
<b>Hispanic</b>										
New From High School	354	399	452	453	413	527	569	751	831	1,053
Transfer Undergraduates	333	315	399	450	505	598	660	630	670	707
New Graduate Students	91	83	124	119	176	154	179	204	193	189
Special-Professional	0	0	0	0	0	0	0	1	2	0
<b>Total</b>	<b>778</b>	<b>797</b>	<b>975</b>	<b>1,022</b>	<b>1,094</b>	<b>1,279</b>	<b>1,408</b>	<b>1,586</b>	<b>1,696</b>	<b>1,949</b>
<i>Percent</i>	9.9%	10.2%	11.4%	11.4%	12.0%	13.9%	14.7%	16.7%	17.9%	19.7%
<b>Asian/Pacific Islander</b>										
New From High School	252	155	226	269	294	300	296	330	375	387
Transfer Undergraduates	96	104	107	171	188	192	194	210	192	199
New Graduate Students	42	35	43	49	41	67	82	73	84	92
Special-Professional	0	0	0	0	0	0	0	2	1	0
<b>Total</b>	<b>390</b>	<b>294</b>	<b>376</b>	<b>489</b>	<b>523</b>	<b>559</b>	<b>572</b>	<b>615</b>	<b>652</b>	<b>678</b>
<i>Percent</i>	5.0%	3.8%	4.4%	5.5%	5.7%	6.1%	6.0%	6.5%	6.9%	6.8%
<b>American Indian/Alaskan Native</b>										
New From High School	22	29	29	29	31	24	22	61	66	66
Transfer Undergraduates	32	25	34	27	36	21	26	55	56	52
New Graduate Students	10	14	8	16	14	7	15	27	28	21
Special-Professional	0	0	0	0	0	0	0	0	0	0
<b>Total</b>	<b>64</b>	<b>68</b>	<b>71</b>	<b>72</b>	<b>81</b>	<b>52</b>	<b>63</b>	<b>143</b>	<b>150</b>	<b>139</b>
<i>Percent</i>	0.8%	0.9%	0.8%	0.8%	0.9%	0.6%	0.7%	1.5%	1.6%	1.4%
<b>Non-resident Alien</b>										
New From High School	49	93	43	50	61	69	71	47	49	56
Transfer Undergraduates	66	117	71	91	81	90	86	95	115	135
New Graduate Students	156	167	170	205	225	238	248	237	292	275
Special-Professional	0	0	0	0	0	0	1	0	1	1
<b>Total</b>	<b>271</b>	<b>377</b>	<b>284</b>	<b>346</b>	<b>367</b>	<b>397</b>	<b>406</b>	<b>379</b>	<b>457</b>	<b>467</b>
<i>Percent</i>	3.4%	4.8%	3.3%	3.9%	4.0%	4.3%	4.2%	4.0%	4.8%	4.7%
<b>Unknown</b>										
New From High School	44	46	77	57	11	6	20	31	12	37
Transfer Undergraduates	49	88	23	31	34	48	40	89	53	53
New Graduate Students	59	59	31	12	42	52	22	34	27	24
Special-Professional	0	0	0	0	0	0	0	1	0	0
<b>Total</b>	<b>152</b>	<b>193</b>	<b>131</b>	<b>100</b>	<b>87</b>	<b>106</b>	<b>82</b>	<b>155</b>	<b>92</b>	<b>114</b>
<i>Percent</i>	1.9%	2.5%	1.5%	1.1%	1.0%	1.2%	0.9%	1.6%	1.0%	1.2%
<b>University Total</b>										
New From High School	3,618	3,541	3,855	3,857	3,721	3,732	3,544	3,747	4,069	4,450
Transfer Undergraduates	2,991	2,999	3,420	3,558	3,697	3,885	4,012	3,859	3,603	3,770
New Graduate Students	1,260	1,255	1,259	1,537	1,692	1,562	1,995	1,904	1,794	1,676
Special-Professional	0	0	0	0	0	0	9	9	9	11
<b>Total</b>	<b>7,869</b>	<b>7,795</b>	<b>8,534</b>	<b>8,952</b>	<b>9,110</b>	<b>9,179</b>	<b>9,560</b>	<b>9,519</b>	<b>9,475</b>	<b>9,907</b>
<i>Percent</i>	100%	100%	100%	100%	100%	100%	100%	100%	100%	100%

Source: N7SIMS2A for 1992, UP-118A-C; 1993 to 1999, EIS-204C; N9SIMS2A for 2000 to present, EIS204C OR EIS204D.

**Exhibit J-2  
Enrollment by Race/Ethnicity, Fall Semesters 2003-2012  
New Student by Level**

	2003	2004	2005	2006	2007	2008	2009	2010	2011	2012
<b>White</b>										
New Undergraduates	4,547	4,368	4,811	4,762	4,735	4,748	4,492	4,278	4,108	4,265
New Graduate Students	768	803	755	983	981	878	1,221	1,156	1,005	898
Special-Professional	0	0	0	0	0	0	8	4	5	9
<b>Total</b>	<b>5,315</b>	<b>5,171</b>	<b>5,566</b>	<b>5,745</b>	<b>5,716</b>	<b>5,626</b>	<b>5,721</b>	<b>5,438</b>	<b>5,118</b>	<b>5,172</b>
<i>Percent</i>	<i>67.5%</i>	<i>66.3%</i>	<i>65.2%</i>	<i>64.2%</i>	<i>62.5%</i>	<i>61.3%</i>	<i>59.8%</i>	<i>57.1%</i>	<i>54.0%</i>	<i>52.2%</i>
<b>African-American</b>										
New Undergraduates	765	801	1,003	1,026	1,029	994	1,080	1,029	1,146	1,211
New Graduate Students	134	94	128	152	213	166	228	173	164	176
Special-Professional	0	0	0	0	0	0	0	1	0	1
<b>Total</b>	<b>899</b>	<b>895</b>	<b>1,131</b>	<b>1,178</b>	<b>1,242</b>	<b>1,160</b>	<b>1,308</b>	<b>1,203</b>	<b>1,310</b>	<b>1,388</b>
<i>Percent</i>	<i>11.4%</i>	<i>11.5%</i>	<i>13.3%</i>	<i>13.2%</i>	<i>13.6%</i>	<i>12.6%</i>	<i>13.7%</i>	<i>12.6%</i>	<i>13.8%</i>	<i>14.0%</i>
<b>Hispanic</b>										
New Undergraduates	687	714	851	903	918	1,125	1,229	1,381	1,502	1,760
New Graduate Students	91	83	124	119	176	154	179	204	192	189
Special-Professional	0	0	0	0	0	0	0	1	2	0
<b>Total</b>	<b>778</b>	<b>797</b>	<b>975</b>	<b>1,022</b>	<b>1,094</b>	<b>1,279</b>	<b>1,408</b>	<b>1,586</b>	<b>1,696</b>	<b>1,949</b>
<i>Percent</i>	<i>9.9%</i>	<i>10.2%</i>	<i>11.4%</i>	<i>11.4%</i>	<i>12.0%</i>	<i>13.9%</i>	<i>14.7%</i>	<i>16.7%</i>	<i>17.9%</i>	<i>19.7%</i>
<b>Asian/Pacific Islander</b>										
New Undergraduates	348	259	333	440	482	492	490	540	567	586
New Graduate Students	42	35	43	49	41	67	82	73	84	92
Special-Professional	0	0	0	0	0	0	0	2	1	0
<b>Total</b>	<b>390</b>	<b>294</b>	<b>376</b>	<b>489</b>	<b>523</b>	<b>559</b>	<b>572</b>	<b>615</b>	<b>652</b>	<b>678</b>
<i>Percent</i>	<i>5.0%</i>	<i>3.8%</i>	<i>4.4%</i>	<i>5.5%</i>	<i>5.7%</i>	<i>6.1%</i>	<i>6.0%</i>	<i>6.5%</i>	<i>6.9%</i>	<i>6.8%</i>
<b>American Indian/Alaskan Native</b>										
New Undergraduates	54	54	63	56	67	45	48	116	122	118
New Graduate Students	10	14	8	16	14	7	15	27	28	21
Special-Professional	0	0	0	0	0	0	0	0	0	0
<b>Total</b>	<b>64</b>	<b>68</b>	<b>71</b>	<b>72</b>	<b>81</b>	<b>52</b>	<b>63</b>	<b>143</b>	<b>150</b>	<b>139</b>
<i>Percent</i>	<i>0.8%</i>	<i>0.9%</i>	<i>0.8%</i>	<i>0.8%</i>	<i>0.9%</i>	<i>0.6%</i>	<i>0.7%</i>	<i>1.5%</i>	<i>1.6%</i>	<i>1.4%</i>
<b>Non-resident Alien</b>										
New Undergraduates	115	210	114	146	142	161	166	142	164	190
New Graduate Students	156	167	170	200	255	236	239	237	292	276
Special-Professional	0	0	0	0	0	0	1	0	1	1
<b>Total</b>	<b>271</b>	<b>377</b>	<b>284</b>	<b>346</b>	<b>397</b>	<b>397</b>	<b>406</b>	<b>379</b>	<b>457</b>	<b>467</b>
<i>Percent</i>	<i>3.4%</i>	<i>4.8%</i>	<i>3.3%</i>	<i>3.9%</i>	<i>4.3%</i>	<i>4.3%</i>	<i>4.2%</i>	<i>4.0%</i>	<i>4.8%</i>	<i>4.7%</i>
<b>Unknown</b>										
New Undergraduates	93	134	100	88	45	54	60	120	65	90
New Graduate Students	59	59	31	12	42	52	22	34	27	24
Special-Professional	0	0	0	0	0	0	0	1	0	0
<b>Total</b>	<b>152</b>	<b>193</b>	<b>131</b>	<b>100</b>	<b>87</b>	<b>106</b>	<b>82</b>	<b>155</b>	<b>92</b>	<b>114</b>
<i>Percent</i>	<i>1.9%</i>	<i>2.5%</i>	<i>1.5%</i>	<i>1.1%</i>	<i>1.0%</i>	<i>1.2%</i>	<i>0.9%</i>	<i>1.6%</i>	<i>1.0%</i>	<i>1.2%</i>
<b>University Total</b>										
New Undergraduates	6,609	6,540	7,275	7,421	7,418	7,619	7,565	7,606	7,674	8,220
New Graduate Students	1,260	1,255	1,259	1,531	1,722	1,560	1,986	1,904	1,792	1,676
Special-Professional	0	0	0	0	0	0	9	9	9	11
<b>Total</b>	<b>7,869</b>	<b>7,795</b>	<b>8,534</b>	<b>8,952</b>	<b>9,140</b>	<b>9,179</b>	<b>9,560</b>	<b>9,519</b>	<b>9,475</b>	<b>9,907</b>
<i>Percent</i>	<i>100%</i>	<i>100%</i>	<i>100%</i>	<i>100%</i>	<i>100%</i>	<i>100%</i>	<i>100%</i>	<i>100%</i>	<i>100%</i>	<i>100%</i>

Note: Percentages may not total 100% due to rounding.



**Exhibit J-3**  
**Enrollment by Race/Ethnicity, New Undergraduates, Fall Semesters 2003-2012**

	2003	2004	2005	2006	2007	2008	2009	2010	2011	2012
<b>New From High School</b>										
White	2451	2379	2,495	2,498	2,362	2,354	2,046	1,993	2,091	2,213
African-American	446	440	533	501	549	452	520	534	645	638
Hispanic	354	399	452	453	413	527	569	751	831	1,053
Asian/Pacific Islander	252	155	226	269	294	300	296	330	375	387
Am Indian/Alaskan Native	22	29	29	29	31	24	22	61	66	66
Non-resident Alien	49	93	43	50	61	69	71	47	49	56
Unknown	44	46	77	57	11	6	20	31	12	37
<b>Total</b>	<b>3,618</b>	<b>3,541</b>	<b>3,855</b>	<b>3,857</b>	<b>3,721</b>	<b>3,732</b>	<b>3,544</b>	<b>3,747</b>	<b>4,069</b>	<b>4,450</b>
White	67.7%	67.2%	64.7%	64.8%	63.5%	63.1%	57.7%	53.2%	51.4%	49.7%
African-American	12.3%	12.4%	13.8%	13.0%	14.8%	12.1%	14.7%	14.3%	15.9%	14.3%
Hispanic	9.8%	11.3%	11.7%	11.7%	11.1%	14.1%	16.1%	20.0%	20.4%	23.7%
Asian/Pacific Islander	7.0%	4.4%	5.9%	7.0%	7.9%	8.0%	8.4%	8.8%	9.2%	8.7%
Am Indian/Alaskan Native	0.6%	0.8%	0.8%	0.8%	0.8%	0.6%	0.6%	1.6%	1.6%	1.5%
Non-resident Alien	1.4%	2.6%	1.1%	1.3%	1.6%	1.8%	2.0%	1.3%	1.2%	1.3%
Unknown	1.2%	1.3%	2.0%	1.5%	0.3%	0.2%	0.6%	0.8%	0.3%	0.8%
<b>Total</b>	<b>100%</b>	<b>100%</b>	<b>100%</b>	<b>100%</b>	<b>100%</b>	<b>100%</b>	<b>100%</b>	<b>100%</b>	<b>100%</b>	<b>100%</b>
<b>New Transfer Undergraduates</b>										
White	2096	1989	2,316	2,264	2,373	2,394	2,446	2,285	2,016	2,051
African-American	319	361	470	524	480	542	560	495	501	573
Hispanic	333	315	399	450	505	598	660	630	670	707
Asian/Pacific Islander	96	104	107	171	188	192	194	210	192	199
Am Indian/Alaskan Native	32	25	34	27	36	21	26	55	56	52
Non-resident Alien	66	117	71	91	81	90	86	95	115	135
Unknown	49	88	23	31	34	48	40	89	53	53
<b>Total</b>	<b>2,991</b>	<b>2,999</b>	<b>3,420</b>	<b>3,558</b>	<b>3,697</b>	<b>3,885</b>	<b>4,012</b>	<b>3,859</b>	<b>3,603</b>	<b>3,770</b>
White	70.1%	66.3%	67.7%	63.6%	64.2%	61.6%	61.0%	59.2%	56.0%	54.4%
African-American	10.7%	12.0%	13.7%	14.7%	13.0%	14.0%	14.0%	12.8%	13.9%	15.2%
Hispanic	11.1%	10.5%	11.7%	12.6%	13.7%	15.4%	16.5%	16.3%	18.6%	18.8%
Asian/Pacific Islander	3.2%	3.5%	3.1%	4.8%	5.1%	4.9%	4.8%	5.4%	5.3%	5.3%
Am Indian/Alaskan Native	1.1%	0.8%	1.0%	0.8%	1.0%	0.5%	0.6%	1.4%	1.6%	1.4%
Non-resident Alien	2.2%	3.9%	2.1%	2.6%	2.2%	2.3%	2.1%	2.5%	3.2%	3.6%
Unknown	1.6%	2.9%	0.7%	0.9%	0.9%	1.2%	1.0%	2.3%	1.5%	1.4%
<b>Total</b>	<b>100%</b>	<b>100%</b>	<b>100%</b>	<b>100%</b>	<b>100%</b>	<b>100%</b>	<b>100%</b>	<b>100%</b>	<b>100%</b>	<b>100%</b>

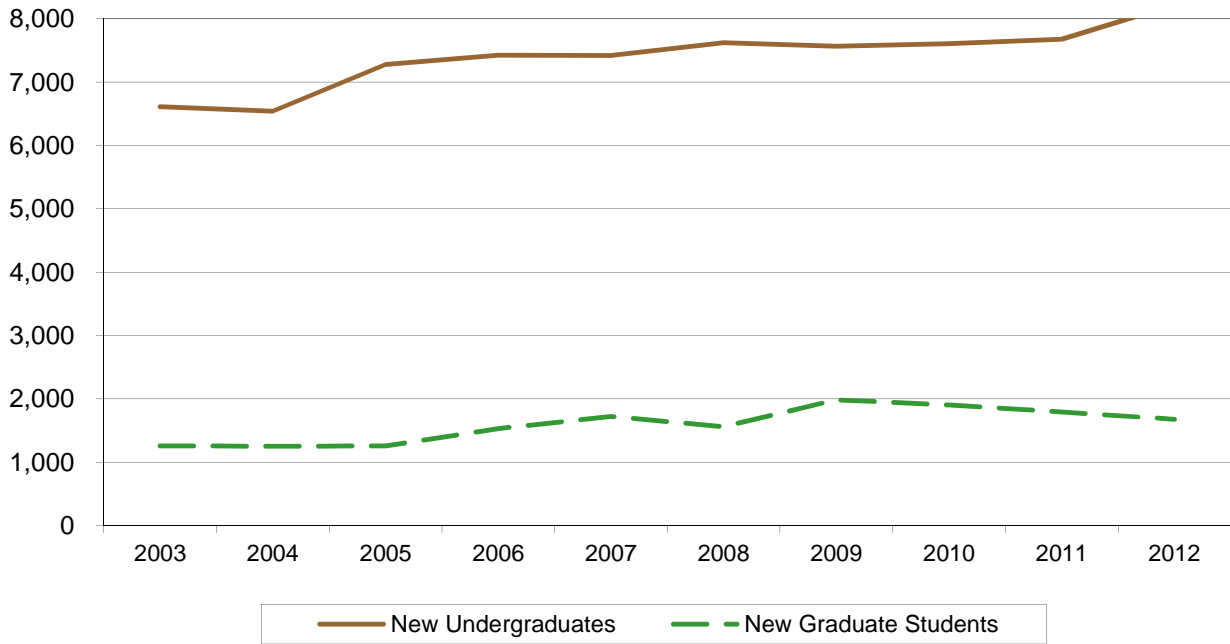
Note: Percentages may not total 100% due to rounding.

**Exhibit J-4**  
**Enrollment by Race/Ethnicity, Fall Semesters 2003-2012**  
**New Graduate Students**

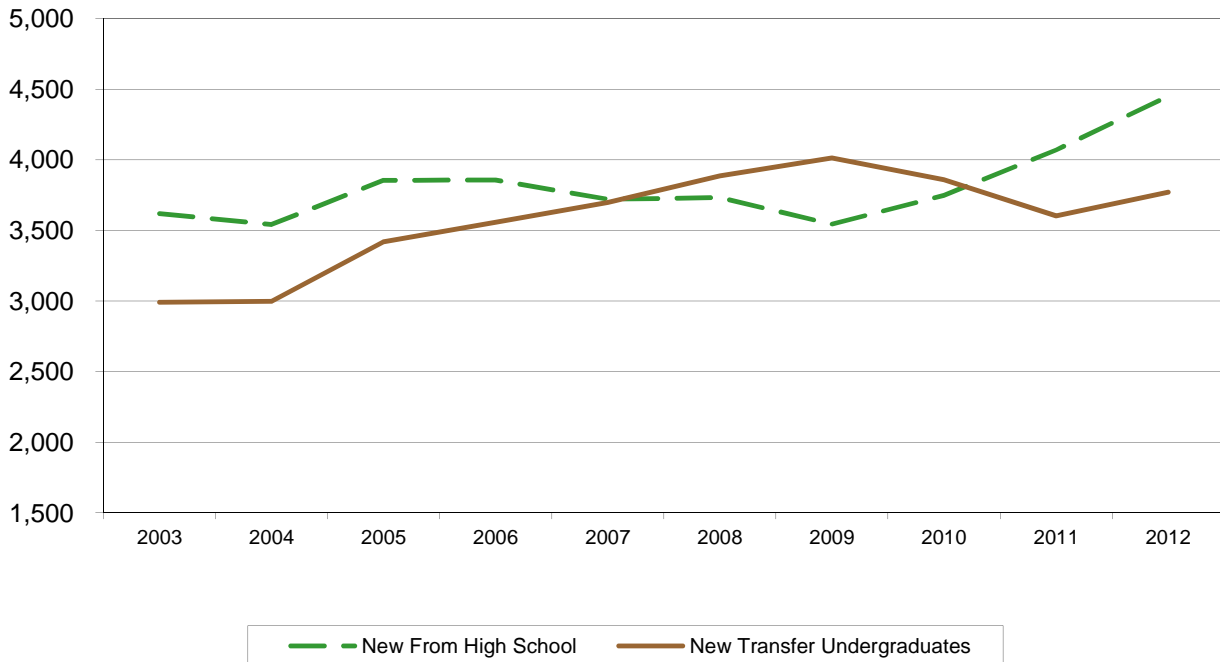
	2003	2004	2005	2006	2007	2008	2009	2010	2011	2012
<b>New Graduate Students</b>										
White	768	803	755	983	981	878	1221	1,156	1,006	899
African-American	134	94	128	153	213	166	228	173	164	176
Hispanic	91	83	124	119	176	154	179	204	193	189
Asian/Pacific Islander	42	35	43	49	41	67	82	73	84	92
Am Indian/Alaskan Native	10	14	8	16	14	7	15	27	28	21
Non-resident Alien	156	167	170	205	225	238	248	237	292	275
Unknown	59	59	31	12	42	52	22	34	27	24
<b>Total</b>	<b>1,260</b>	<b>1,255</b>	<b>1,259</b>	<b>1,537</b>	<b>1,692</b>	<b>1,562</b>	<b>1,995</b>	<b>1,904</b>	<b>1,794</b>	<b>1,676</b>
White	61.0%	64.0%	60.0%	64.0%	58.0%	56.2%	61.2%	60.7%	56.1%	53.6%
African-American	10.6%	7.5%	10.2%	10.0%	12.6%	10.6%	11.4%	9.1%	9.1%	10.5%
Hispanic	7.2%	6.6%	9.8%	7.7%	10.4%	9.9%	9.0%	10.7%	10.8%	11.3%
Asian/Pacific Islander	3.3%	2.8%	3.4%	3.2%	2.4%	4.3%	4.1%	3.8%	4.7%	5.5%
Am Indian/Alaskan Native	0.8%	1.1%	0.6%	1.0%	0.8%	0.4%	0.8%	1.4%	1.6%	1.3%
Non-resident Alien	12.4%	13.3%	13.5%	13.3%	13.3%	15.2%	12.4%	12.4%	16.3%	16.4%
Unknown	4.7%	4.7%	2.5%	0.8%	2.5%	3.3%	1.1%	1.8%	1.5%	1.4%
<b>Total</b>	<b>100%</b>	<b>100%</b>	<b>100%</b>	<b>100%</b>	<b>100%</b>	<b>100%</b>	<b>100%</b>	<b>100%</b>	<b>100%</b>	<b>100%</b>

Note: Percentages may not total 100% due to rounding.

**Exhibit J-5  
New Students By Level  
Fall 2003-2012**

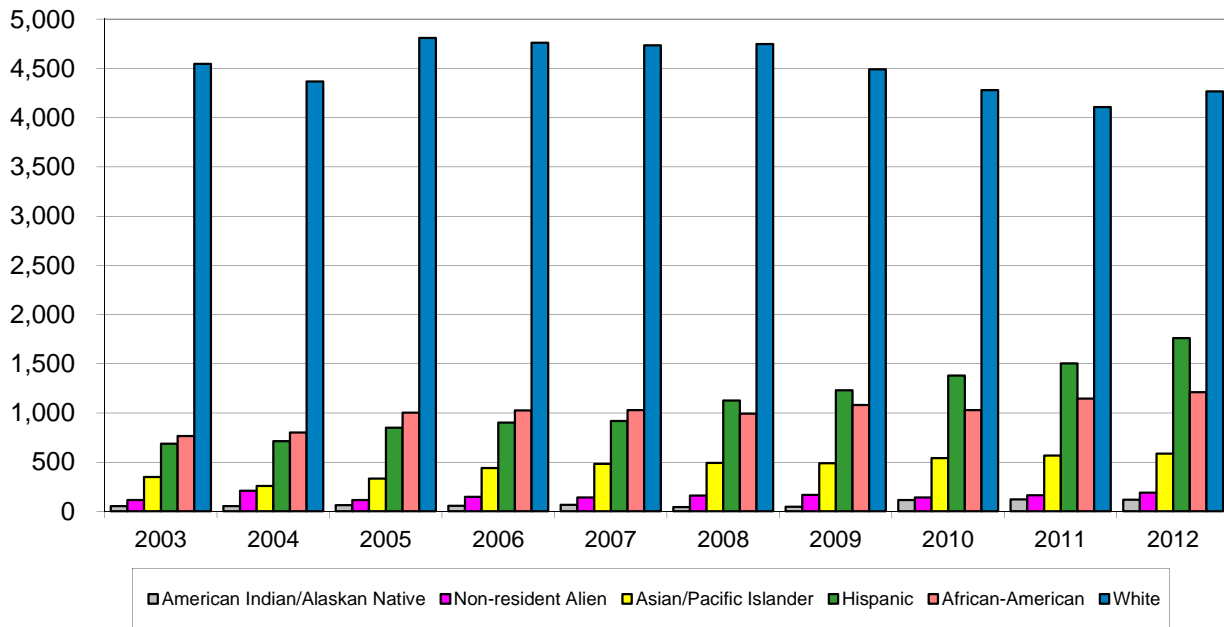


**Exhibit J-6  
New Undergraduates By Admit Status  
Fall 2003-2012**

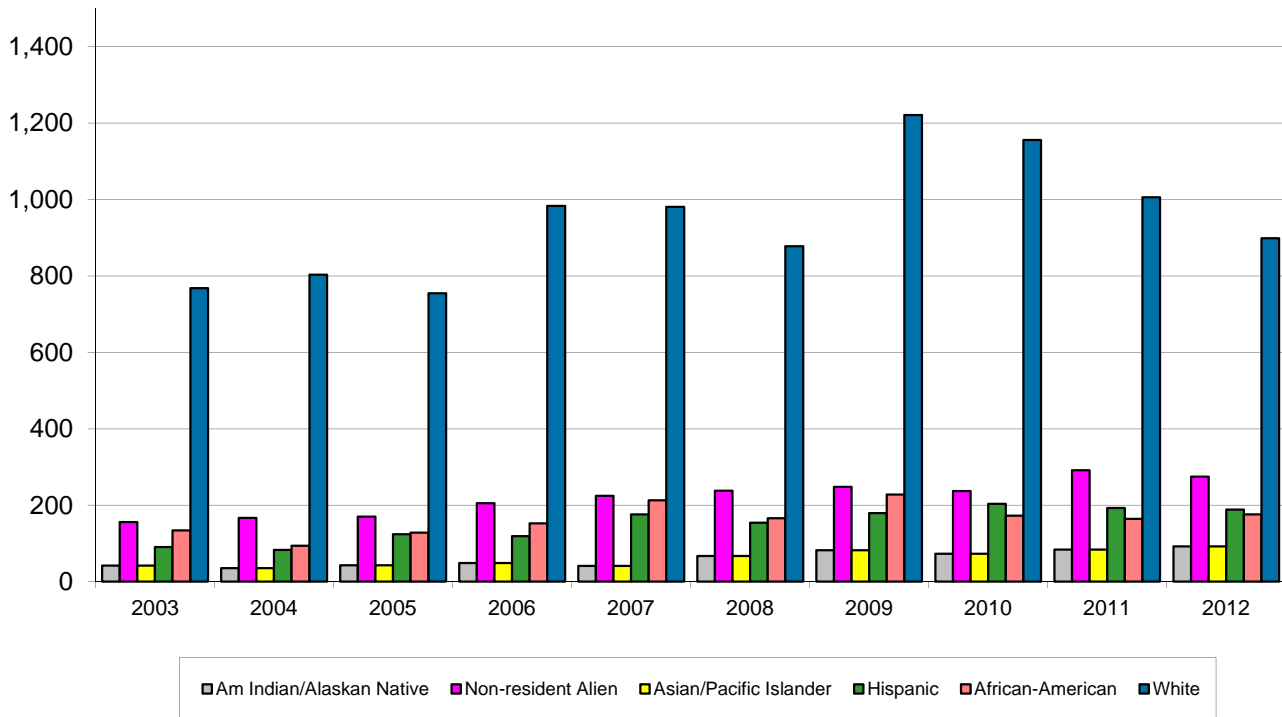


Source: N7SIMS2A for 1992, UP-118A-C; 1993 to 1999, EIS-204C; N9SIMS2A for 2000 to present, EIS204C.

**Exhibit J-7  
New Undergraduate Students By Ethnicity  
Fall 2003-2012**



**Exhibit J-8  
New Graduate Students By Ethnicity  
Fall 2003-2012**



Source: N7SIMS2A for 1992, UP-118A-C; 1993 to 1999, EIS-204C; N9SIMS2A for 2000 to present, EIS204C.

**Exhibit J-9**  
**New Student Admit Type by Ethnicity**  
**Complete Academic Year 2007-08 Through 2011-12**

	2007-08		2008-09		2009-10		2010-11		2011-12	
<b>1st Time in College</b>	<b>4,034</b>	<b>100.0%</b>	<b>4,104</b>	<b>100.0%</b>	<b>3,870</b>	<b>100.0%</b>	<b>3,945</b>	<b>100.0%</b>	<b>4,244</b>	<b>100.0%</b>
Non-Resident Alien	106	2.6%	112	2.7%	111	2.9%	78	2.0%	83	2.0%
African American	583	14.5%	498	12.1%	558	14.4%	572	14.5%	676	15.9%
Native American	32	0.8%	27	0.7%	27	0.7%	66	1.7%	67	1.6%
Asian/Pacific Island	321	8.0%	335	8.2%	320	8.3%	337	8.5%	385	9.1%
Hispanic	444	11.0%	572	13.9%	599	15.5%	780	19.8%	856	20.2%
White	2,528	62.7%	2,545	62.0%	2,226	57.5%	2,073	52.5%	2,160	50.9%
Other/Unknown	20	0.5%	15	0.4%	29	0.7%	39	1.0%	17	0.4%
<b>New UG Transfer</b>	<b>5,498</b>	<b>100.0%</b>	<b>5,877</b>	<b>100.0%</b>	<b>6,086</b>	<b>100.0%</b>	<b>5,912</b>	<b>100.0%</b>	<b>5,610</b>	<b>100.0%</b>
Non-Resident Alien	132	2.4%	142	2.4%	134	2.2%	160	2.7%	187	3.3%
African American	750	13.6%	856	14.6%	833	13.7%	749	12.7%	771	13.7%
Native American	54	1.0%	40	0.7%	50	0.8%	103	1.7%	82	1.5%
Asian/Pacific Island	271	4.9%	297	5.1%	289	4.7%	344	5.8%	301	5.4%
Hispanic	761	13.8%	869	14.8%	945	15.5%	956	16.2%	1,005	17.9%
White	3,469	63.1%	3,598	61.2%	3,542	58.2%	3,477	58.8%	3,181	56.7%
Other/Unknown	61	1.1%	75	1.3%	293	4.8%	123	2.1%	83	1.5%
<b>New Grad Student</b>	<b>3,052</b>	<b>100.0%</b>	<b>3,170</b>	<b>100.0%</b>	<b>3,724</b>	<b>100.0%</b>	<b>3,353</b>	<b>100.0%</b>	<b>3,089</b>	<b>100.0%</b>
Non-Resident Alien	345	11.3%	396	12.5%	377	10.1%	393	11.7%	430	13.9%
African American	372	12.2%	365	11.5%	417	11.2%	336	10.0%	315	10.2%
Native American	25	0.8%	15	0.5%	31	0.8%	43	1.3%	53	1.7%
Asian/Pacific Island	93	3.0%	129	4.1%	153	4.1%	155	4.6%	153	5.0%
Hispanic	299	9.8%	302	9.5%	339	9.1%	353	10.5%	346	11.2%
White	1,849	60.6%	1,886	59.5%	2,203	59.2%	2,014	60.1%	1,745	56.5%
Other/Unknown	69	2.3%	77	2.4%	204	5.5%	59	1.8%	47	1.5%
<b>Other New Students<sup>1</sup></b>	<b>35</b>	<b>100.0%</b>	<b>38</b>	<b>100.0%</b>	<b>48</b>	<b>100.0%</b>	<b>37</b>	<b>100.0%</b>	<b>41</b>	<b>100.0%</b>
Non-Resident Alien	2	5.7%	0	0.0%	0	0.0%	0	0.0%	0	0.0%
African American	5	14.3%	5	13.2%	7	14.6%	6	16.2%	4	9.8%
Native American	0	0.0%	0	0.0%	0	0.0%	0	0.0%	0	0.0%
Asian/Pacific Island	4	11.4%	4	10.5%	6	12.5%	10	27.0%	11	26.8%
Hispanic	4	11.4%	2	5.3%	6	12.5%	3	8.1%	3	7.3%
White	20	57.1%	25	65.8%	23	47.9%	18	48.6%	22	53.7%
Other/Unknown	0	0.0%	2	5.3%	6	12.5%	0	0.0%	1	2.4%
<b>Total New Students</b>	<b>12,619</b>	<b>100.0%</b>	<b>13,189</b>	<b>100.0%</b>	<b>13,728</b>	<b>100.0%</b>	<b>13,247</b>	<b>100.0%</b>	<b>12,984</b>	<b>100.0%</b>
Non-Resident Alien	585	4.6%	650	4.9%	622	4.5%	631	4.8%	700	5.4%
African American	1,710	13.6%	1,724	13.1%	1,815	13.2%	1,663	12.6%	1,766	13.6%
Native American	111	0.9%	82	0.6%	108	0.8%	212	1.6%	202	1.6%
Asian/Pacific Island	689	5.5%	765	5.8%	768	5.6%	846	6.4%	850	6.5%
Hispanic	1,508	12.0%	1,745	13.2%	1,889	13.8%	2,092	15.8%	2,210	17.0%
White	7,866	62.3%	8,054	61.1%	7,994	58.2%	7,582	57.2%	7,108	54.7%
Other/Unknown	150	1.2%	169	1.3%	532	3.9%	221	1.7%	148	1.1%

<sup>1</sup>"Other New Students" includes Former, Transient, and Special Students.

Note: Percentages may not total 100% due to rounding.

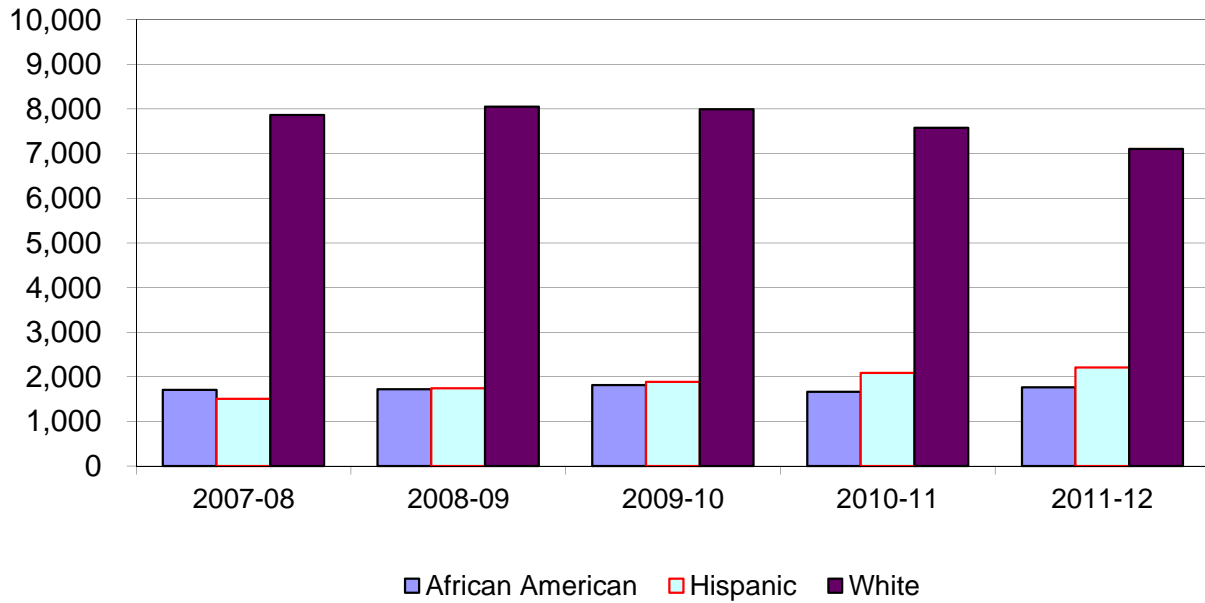
**Exhibit J-10**  
**New Student Ethnicity by Admit Type**  
**Academic Year 2007-2008 Through 2011-2012**

	2007-08		2008-09		2009-10		2010-11		2011-12	
<b>Non-Resident Alien</b>	<b>585</b>	<b>100.0%</b>	<b>650</b>	<b>100.0%</b>	<b>622</b>	<b>100.0%</b>	<b>631</b>	<b>100.0%</b>	<b>700</b>	<b>100.0%</b>
1st Time in College	106	18.1%	112	17.2%	111	17.8%	78	12.4%	83	11.9%
New UG Transfer	132	22.6%	142	21.8%	134	21.5%	160	25.4%	187	26.7%
New Grad Student	345	59.0%	396	60.9%	377	60.6%	393	62.3%	430	61.4%
Other New Students <sup>1</sup>	2	0.3%	0	0.0%	0	0.0%	0	0.0%	0	0.0%
<b>African American</b>	<b>1,710</b>	<b>100.0%</b>	<b>1,724</b>	<b>100.0%</b>	<b>1,815</b>	<b>100.0%</b>	<b>1,663</b>	<b>100.0%</b>	<b>1,766</b>	<b>100.0%</b>
1st Time in College	583	34.1%	498	28.9%	558	30.7%	572	34.4%	676	38.3%
New UG Transfer	750	43.9%	856	49.7%	833	45.9%	749	45.0%	771	43.7%
New Grad Student	372	21.8%	365	21.2%	417	23.0%	336	20.2%	315	17.8%
Other New Students <sup>1</sup>	5	0.3%	5	0.3%	7	0.4%	6	0.4%	4	0.2%
<b>Native American</b>	<b>111</b>	<b>100.0%</b>	<b>82</b>	<b>100.0%</b>	<b>108</b>	<b>100.0%</b>	<b>212</b>	<b>100.0%</b>	<b>202</b>	<b>100.0%</b>
1st Time in College	32	28.8%	27	32.9%	27	25.0%	66	31.1%	67	33.2%
New UG Transfer	54	48.6%	40	48.8%	50	46.3%	103	48.6%	82	40.6%
New Grad Student	25	22.5%	15	18.3%	31	28.7%	43	20.3%	53	26.2%
Other New Students <sup>1</sup>	0	0.0%	0	0.0%	0	0.0%	0	0.0%	0	0.0%
<b>Asian/Pacific Island</b>	<b>689</b>	<b>100.0%</b>	<b>765</b>	<b>100.0%</b>	<b>768</b>	<b>100.0%</b>	<b>846</b>	<b>100.0%</b>	<b>850</b>	<b>100.0%</b>
1st Time in College	321	46.6%	335	43.8%	320	41.7%	337	39.8%	385	45.3%
New UG Transfer	271	39.3%	297	38.8%	289	37.6%	344	40.7%	301	35.4%
New Grad Student	93	13.5%	129	16.9%	153	19.9%	155	18.3%	153	18.0%
Other New Students <sup>1</sup>	4	0.6%	4	0.5%	6	0.8%	10	1.2%	11	1.3%
<b>Hispanic</b>	<b>1,508</b>	<b>100.0%</b>	<b>1,745</b>	<b>100.0%</b>	<b>1,889</b>	<b>100.0%</b>	<b>2,092</b>	<b>100.0%</b>	<b>2,210</b>	<b>100.0%</b>
1st Time in College	444	29.4%	572	32.8%	599	31.7%	780	37.3%	856	38.7%
New UG Transfer	761	50.5%	869	49.8%	945	50.0%	956	45.7%	1,005	45.5%
New Grad Student	299	19.8%	302	17.3%	339	17.9%	353	16.9%	346	15.7%
Other New Students <sup>1</sup>	4	0.3%	2	0.1%	6	0.3%	3	0.1%	3	0.1%
<b>White</b>	<b>7,866</b>	<b>100.0%</b>	<b>8,054</b>	<b>100.0%</b>	<b>7,994</b>	<b>100.0%</b>	<b>7,582</b>	<b>100.0%</b>	<b>7,108</b>	<b>100.0%</b>
1st Time in College	2,528	32.1%	2,545	31.6%	2,226	27.8%	2,073	27.3%	2,160	30.4%
New UG Transfer	3,469	44.1%	3,598	44.7%	3,542	44.3%	3,477	45.9%	3,181	44.8%
New Grad Student	1,849	23.5%	1,886	23.4%	2,203	27.6%	2,014	26.6%	1,745	24.5%
Other New Students <sup>1</sup>	20	0.3%	25	0.3%	23	0.3%	18	0.2%	22	0.3%
<b>Other/Unknown</b>	<b>150</b>	<b>100.0%</b>	<b>169</b>	<b>100.0%</b>	<b>532</b>	<b>100.0%</b>	<b>221</b>	<b>100.0%</b>	<b>148</b>	<b>100.0%</b>
1st Time in College	20	13.3%	15	8.9%	29	5.5%	39	17.6%	17	11.5%
New UG Transfer	61	40.7%	75	44.4%	293	55.1%	123	55.7%	83	56.1%
New Grad Student	69	46.0%	77	45.6%	204	38.3%	59	26.7%	47	31.8%
Other New Students <sup>1</sup>	0	0.0%	2	1.2%	6	1.1%	0	0.0%	1	0.7%
<b>Total New Students</b>	<b>12,619</b>	<b>100.0%</b>	<b>13,189</b>	<b>100.0%</b>	<b>13,728</b>	<b>100.0%</b>	<b>13,247</b>	<b>100.0%</b>	<b>12,984</b>	<b>100.0%</b>
1st Time in College	4,034	32.0%	4,104	31.1%	3,870	28.2%	3,945	29.8%	4,244	32.7%
New UG Transfer	5,498	43.6%	5,877	44.6%	6,086	44.3%	5,912	44.6%	5,610	43.2%
New Grad Student	3,052	24.2%	3,170	24.0%	3,724	27.1%	3,353	25.3%	3,089	23.8%
Other New Students <sup>1</sup>	35	0.3%	38	0.3%	48	0.3%	37	0.3%	41	0.3%

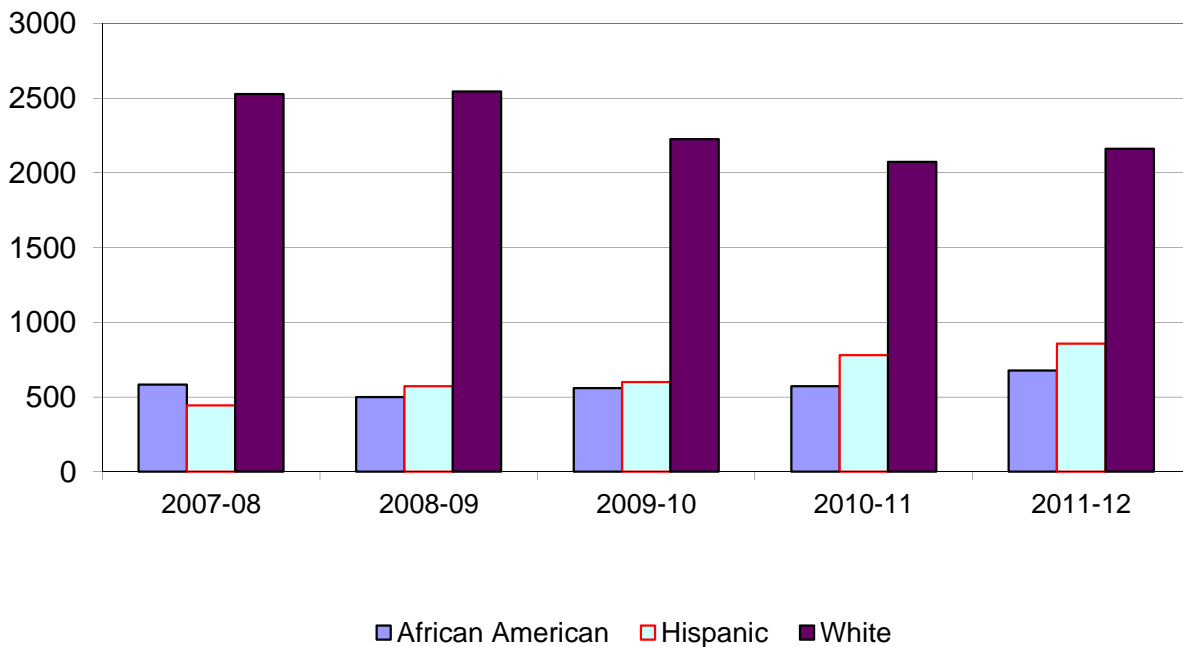
<sup>1</sup>"Other/Unknown" includes Former, Transient, and Special Students.

Note: Percentages may not total 100% due to rounding.

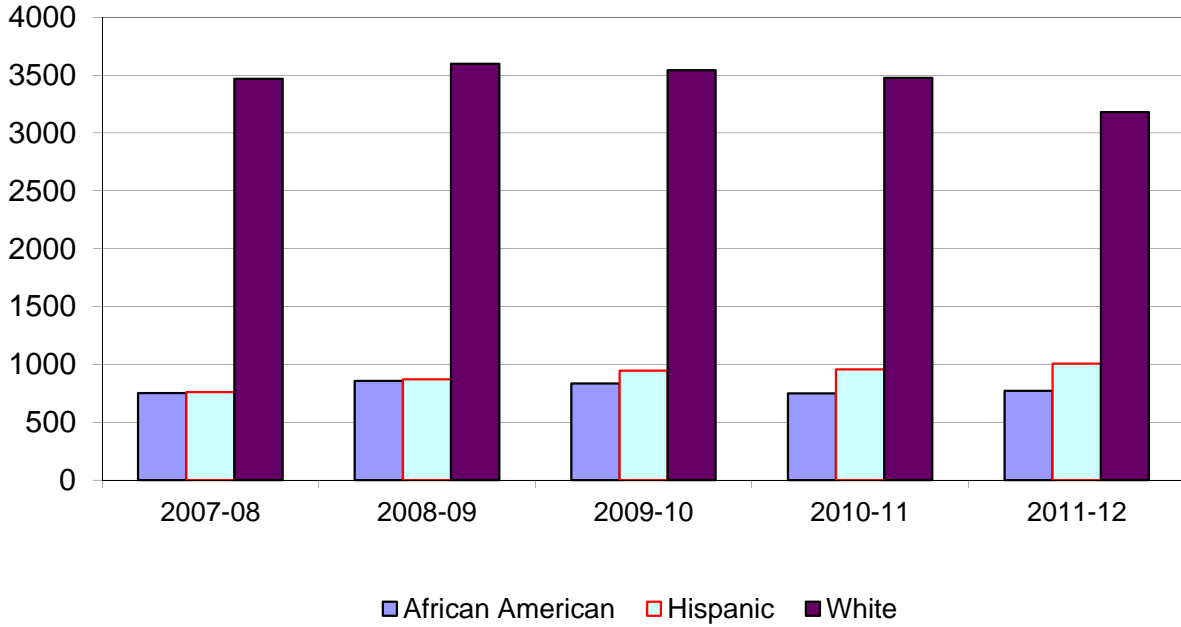
**Exhibit J-11**  
**New Students**  
**White, African American, and Hispanic Students**  
**Complete Academic Years**  
**2007-2008 to 2011-2012**



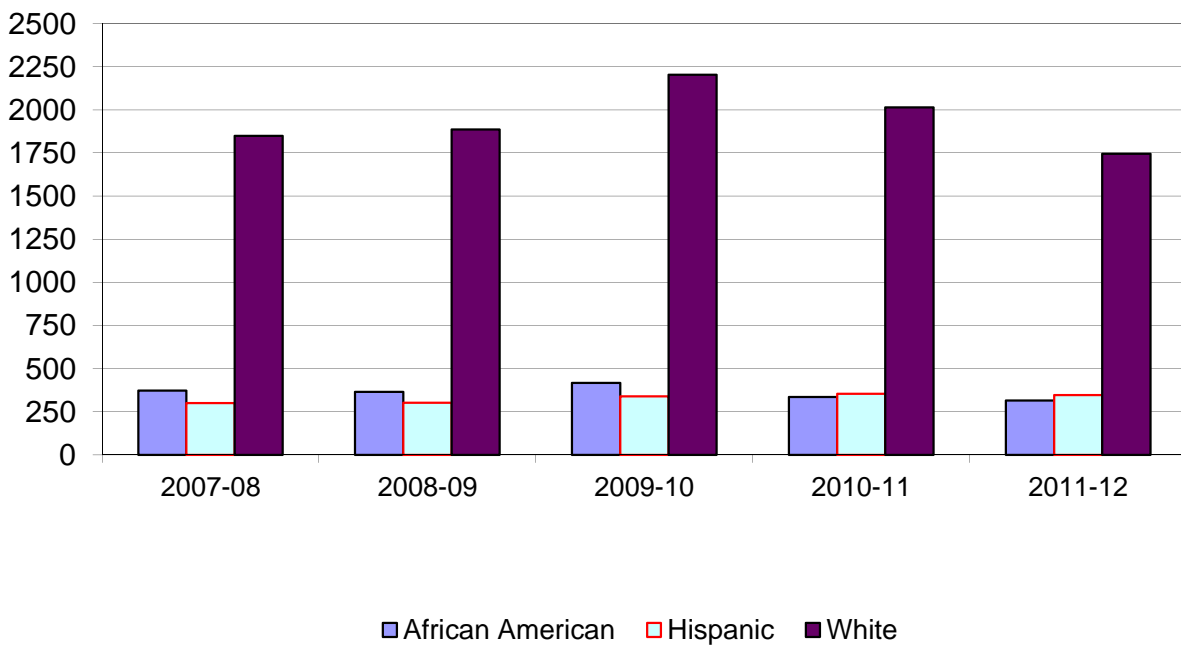
**Exhibit J-12**  
**New Students - First Time in College**  
**White, African American, and Hispanic Students**  
**Complete Academic Years 2007-2008 to 2011-2012**



**Exhibit J-13**  
**New Students - New Undergraduate Transfers**  
**White, African American, and Hispanic Students**  
**Complete Academic Years 2007-2008 to 2011-2012**

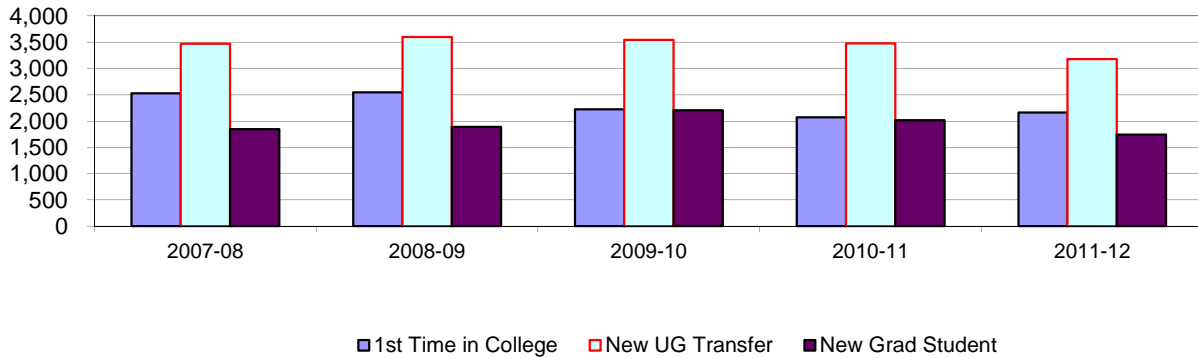


**Exhibit J-14**  
**New Students - New Graduate Students**  
**White, African American, and Hispanic Students**  
**Complete Academic Years 2007-2008 to 2011-2012**

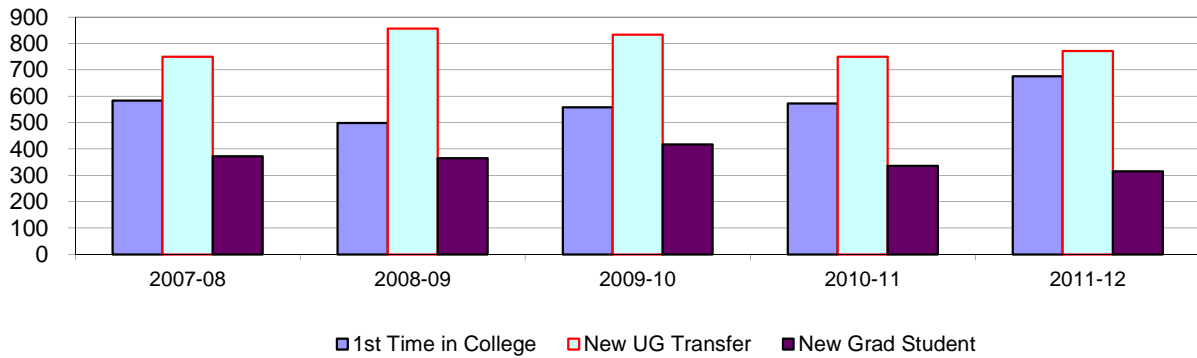




**Exhibit J-15  
New White Students  
By Admit Code  
Complete Academic Years 2007-2008 to 2011-2012**



**Exhibit J-16  
New African American Students  
By Admit Code  
Complete Academic Years 2007-2008 to 2011-2012**



**Exhibit J-17  
New Hispanic Students  
By Admit Code  
Complete Academic Years 2007-2008 to 2011-2012**

