

2015-2016 Fact Book



Data, Analytics, & Institutional Research

A green light to greatness.

UNT[®]

UNIVERSITY OF NORTH★TEXAS™

Fact Book 2015-2016

**Prepared by the Office of
Data, Analytics, & Institutional Research**

Dr. Jason Simon - Assistant Vice President

Dr. Mary Barton - Director

Dr. Amanda Kay Moske - Data Analyst

Consuelo Fuentes - Administrative Coordinator

Note: For details or questions regarding the data in the Fact Book please contact Data, Analytics, & Institutional Research at 940-565-2085.

**TABLE OF CONTENTS
FALL 2015 FACT BOOK**

	<u>Page</u>
Table of Contents	3
Fact Sheet, Fall 2015	6
Section A - Fall Enrollment	
A-1 - Enrollment by Classification and Level, Fall 2006-2015	11
A-2 - Enrollment by Level, Fall 2006-2015 (Graph)	11
A-3 - Undergraduate Enrollment by Classification, Fall 2006-2015 (Graph)	12
A-4 - Graduate Enrollment by Classification, Fall 2006-2015 (Graph)	12
A-5 - FTE Enrollment and Semester Credit Hours, Fall 2006-2015	13
A-6 - Semester Credit Hours by Level, Fall 2006-2015 (Graph)	13
A-7 - Graduate Semester Credit Hours by Classification, Fall 2006-2015 (Graph)	13
A-8 - Enrollment by Level and Gender, Fall 2006-2015	14
A-9 - Enrollment by Level and Gender, Fall 2015 (Graph)	14
A-10 - Enrollment by Race/Ethnicity and Level, Fall 2002-2015	15
A-11 - Undergraduate Enrollment by Race/Ethnicity, Fall 2015 (Graph)	16
A-12 - Graduate Enrollment by Race/Ethnicity, Fall 2015 (Graph)	16
A-13 - Enrollment by Age Group and Level, Fall 2006-2015	17
A-14 - Average Age by Level, Fall 2011-2015	17
A-15 - Undergraduate Enrollment by Age Group, Fall 2015 (Graph)	18
A-16 - Graduate Enrollment by Age Group, Fall 2014 (Graph)	18
A-17 - Enrollment by Credit Hour Load and Level, Fall 2006-2015	19
A-18 - Undergraduate Enrollment by Credit Hours, Fall 2006-2015 (Graph)	20
A-19 - Post-Baccalaureate Enrollment by Credit Hours, Fall 2006-2015 (Graph)	20
A-20 - Master's Enrollment by Credit Hours, Fall 2006-2015 (Graph)	21
A-21 - Doctoral Enrollment by Credit Hours, Fall 2006-2015 (Graph)	21
A-22 - Enrollment by College/School Declared Major and Level, Fall Semesters 2012-2015	22
A-23 - Undergraduate Majors by College/School, Fall 2015 (Graph)	49
A-24 - Graduate Majors Enrollment by College/School, Fall 2015 (Graph)	49
Section B - Fall Student Admissions	
B-1 - Student Enrollment by Texas County of Origin, Fall 2010-2015	53
B-2 - First-Time Freshmen by Texas County of Origin, Fall 2010-2015	54
B-3 - Student Enrollment, USA Citizens from States Other than Texas, Fall 2010-2015	55
B-4 - Student Enrollment by Country of Citizenship, Fall 2010-2015	56
B-5 - Average SAT and ACT Test Scores for First-Time Freshmen, Fall 2006-2015	59
B-6 - Average SAT Scores for First-Time Freshmen, Fall 2006-2015 (Graph)	59
B-7 - Average SAT Scores for First-Time Freshmen by School/College, Fall 2011-2015	60
B-8 - High School Class Rank and Average SAT by Rank for New Freshmen Class, Fall 2006-2015, Mean SAT by High School Rank, Fall 2006-2015	61
B-9 - Average GRE- Verbal and GMAT Scores for New Graduate Students by School/College, Fall 2015	62
B-9b - Average GRE-Verbal Revised and GMAT-Total Scores for New Graduates Students, By College/School, Fall 2015	63
B-10 - Average GRE- Quant. Scores for New Graduate Students by School/College, Fall 2015	64
B-10b - Average Revised GRE-Quant Scores for New Graduate Students by College/School, Fall 2015	65
B-11 - Student Enrollment by Texas MSA & by Other Categories, Fall 2015	66
B-12 - Student Enrollment by Texas MSA & Other Categories & Classification, Fall 2015	67
B-13 - Admission Status of Undergraduate Students, Fall 2015	68
B-14 - Admission Status of Graduate Students, Fall 2011-2015	69
B-15 - Original Admission Information for New Undergraduates, Fall 2015	70
B-16 - Classification of Students When They Transferred to UNT, Fall 2011-2015	70
B-17 - Institutions from Which New Undergraduates Transfer, Fall 2013-2015	71
B-18 - One-Year Retention Rates for Undergraduates, Fall 2014 to Fall 2015 (All Enrolled and All Ethnic Minorities)	72
B-19 - One-Year Retention Rates for Undergraduates, Fall 2014 to Fall 2015 (White, African-American, and Hispanic Students)	73
B-20 - Six-year Graduation Rates for First-time, Full-time Freshman Fall 2007 and Fall 2008 Cohorts	74
B-21 - Total Freshman Cohort for Fall 2007 and Fall 2008	75
B-22 - UNT Student Place of Residence Fall 2014-Fall 2015	76

	<u>Page</u>
Section C - Fall Semester Credit Hours	
C-1 - Summary of Credit Hours Produced and Funding Status, Fall 2011-2016.....	79
C-2 - Semester Credit Hours by Level, College/School or Department/Division Fall 2012-2013 through Fall 2015-2016.....	80
Section D - Spring and Summer Enrollment and Semester Credit Hours	
D-1 - Enrollment by Classification, Spring Semesters 2006-2015.....	119
D-2 - Undergraduate Enrollment by Classification, Spring Semesters 2006-2015 (Graph)	119
D-3 - Graduate Enrollment by Level, Spring Semesters 2006-2015 (Graph)	119
D-4 - Unduplicated Enrollment by Classification, Summer Semesters 2006-2015.....	120
D-5 - Undergraduate Unduplicated Enrollment by Classification, Summer Semesters 2006-2015 (Graph)	120
D-6 - Graduate Unduplicated Enrollment by Level- Summer Semesters 2006-2015 (Graph).....	120
D-7 - Enrollment by Credit-Hour Load and Level, Spring 2006-2015	121
D-8 - Enrollment by Credit-Hour Load and Level, Summer, 2006-2015	122
Section E - Degrees Conferred (Includes August, December, and May Graduations)	
E-1 - Degrees Awarded by Level, Ethnicity, and Gender, 2010-2015	125
E-2 - Degrees Awarded by Ethnicity and Level, 2010-2015	126
E-3 - Degrees Awarded by School/College-Department/Division, 2009-2015	130
E-4 - Total Degrees Awarded by College/School, 2014-2015 (Graph).....	138
E-5 - Bachelor's Degrees Awarded by College/School, 2014-2015 (Graph).....	138
E-6 - Master's Degrees Awarded by College/School, 2014-2015 (Graph).....	139
E-7 - Doctoral Degrees Awarded by College/School, 2014-2015 (Graph)	139
Section F - Faculty	
F-1 - UNT Faculty by Race/Ethnicity, Gender, Status, & Rank, Fall 2013-2015	143
F-2 - College of Arts & Sciences Faculty by Race/Ethnicity, Gender, Status, and Rank, Fall 2013-2015.....	145
F-3 - College of Business Faculty by Race/Ethnicity, Gender, Status, and Rank, Fall 2013-2015.....	147
F-4 - College of Public Affairs & Community Services Faculty by Race/Ethnicity, Gender, Status and Rank, Fall 2013-2015	149
F-5 - College of Education Faculty by Race/Ethnicity, Gender, Status, and Rank, Fall 2013-2015.....	151
F-6 - College of Information Faculty by Race/Ethnicity, Gender, Status, and Rank, Fall 2013-2015.....	153
F-7 - College of Merchandising, Hospitality & Tourism Faculty by Race/Ethnicity, Gender, Status, and Rank, Fall 2013-2015.....	155
F-8 - College of Music Faculty by Race, Ethnicity, Gender, Status, and Rank, Fall 2013-2015	157
F-9 - College of Visual Arts & Design Faculty by Race/Ethnicity, Gender, Status, and Rank, Fall 2013-2015.....	159
F-10 - College of Engineering Faculty by Race/Ethnicity, Gender, Status, and Rank, Fall 2013-2015.....	161
F-11 - Mayborn School of Journalism by Race/Ethnicity, Gender, Status, and Rank, Fall 2013-2015.....	163
F-12 - Lower Division Undergraduate Courses Taught By Tenured and Tenure-Track Faculty, Fall 2011-2015.....	165
Section G - Financial Information	
G-1 - Budgeted Expenditures by Fund Group, FY2015	169
G-2 - Comparison of FY2008 through FY2015 Sponsored Project Awards	169
G-3 - Voluntary Support by Donors, FY2011-FY2015.....	173
G-4 - Financial Aid Funds Paid by Source, 2014-2015 (Graph).....	174
G-5 - Number of Financial Aid Applicants, 2007/ 2008-2014/ 2015 (Graph)	174
G-6 - Number of Financial Aid Recipients, 2007/ 2008-2014/ 2015 (Graph)	175
G-7 - Millions of Dollars Paid to Recipients, 2007/ 2008-2014/ 2015 (Graph)	175
G-8 - Fall 2015 Distance Education Enrollments Combined Graduate & Undergraduate (Graph).....	176
G-9 - Fall 2015 Distance Education Enrollments Undergraduate (Graph).....	177
G-10 - Fall 2015 Distance Education Enrollments Graduate (Graph).....	178

	<u>Page</u>
Section H - Library, Staff, and Facilities	
H-1 - University Library Holdings, Use, and Expenditures, 2015	181
H-2 - Distribution of Full-Time Employees, January 2016.....	184
H-3 - Distribution of Full-Time Employees 2015 (Graph)	184
H-4 - Facilities Inventory-Major Academic and Support Buildings, Fall 2015	185
Section I - Academic Degree Program Inventory	191
Section J - Enrollment by Admit Status	
J-1 - Enrollment by Race/Ethnicity and Admit Status, Fall Semesters 2006-2015	199
J-2 - Enrollment by Race/Ethnicity, New Students, Fall Semesters 2006-2015	200
J-3 - Enrollment by Race/Ethnicity, Undergraduates, Fall Semesters 2006-2015	201
J-4 - Enrollment by Race/Ethnicity, Graduates, Fall Semesters 2006-2015	202
J-5 - New Students by Level, Fall 2006-2015 (Graph)	203
J-6 - New Undergraduates by Admit Status, Fall 2006-2015 (Graph)	203
J-7 - New Undergraduate Students by Ethnicity, Fall 2006-2015 (Graph)	204
J-8 - New Graduate Students by Ethnicity, Fall 2006-2015 (Graph)	204
J-9 - New Student Admit Type by Ethnicity, 2010-2011/ 2014-2015.....	205
J-10 - New Student Ethnicity by Admit Type, 2010-2011/ 2014-2015.....	206
J-11 - New Students: White, African American, and Hispanic Students, 2010-2011/ 2014-2015	207
J-12 - New Students- First Time in College: White, African American, and Hispanic Students 10-11/ 14-15	207
J-13 - New Students- New Undergraduate Transfer: White, African American, and Hispanic Students, 2010-2011/ 2014-2015.....	208
J-14 - New Students- New Graduate Transfer: White, African American, and Hispanic Students, 2010-2011/ 2014-2015.....	208
J-15 - New White Students: By Admit Code, 2010-2011/ 2014-2015	209
J-16 - New African American Students: By Admit Code, 2010-2011/ 2014-2015.....	209
J-17 - New Hispanic Students: By Admit Code, 2010-2011/ 2014-2015	209

FACT SHEET - FALL 2015

UNIVERSITY OF NORTH TEXAS

The University of North Texas is a four-year public Doctoral/Research University – High Research activity (for an institution to have this Carnegie Classification, they must have awarded 50 or more doctoral degrees per year across at least 15 disciplines). The institution was founded in 1890 as a normal and teacher-training institute. Its name changed from North Texas State University in 1988. UNT is located in Denton, a city of approximately 128,205, and in the Dallas/Fort Worth/Arlington area of over 6.8 million. The university is accredited by the Commission on Colleges of the Southern Association of Colleges and Schools to award baccalaureate, master's, and doctoral degrees. UNT is the 6th largest university in Texas and among the 40 largest in the United States.

FALL 2015 FACTS

Admissions Information: SAT UNT (2015) – 1100 Texas – 956 National – 1006
 ACT UNT (2015) – 24.2 Texas – 20.9 National – 21.0

Alumni: Living alumni with a degree—225,224
 Alumni with a degree and living in the DFW Metroplex area—138,615

Budget: Total Budget: \$620,774,673 (budgeted expenses 2015-16)¹
 Endowments: \$132.1 million – Endowments and UNT Foundation (market value)
 Sponsored Project Awards (FY2015): \$28,474,056

¹FY 2015 reflects a definitional change which eliminated internal cost sharing and plant funds previously included in the total Annual Operating Budget amount.

Chancellor of University of North Texas System: Chancellor Lee F. Jackson (September 1, 2002 – Present)

President of the University of North Texas: Neal Smatresk (February 3, 2014-Present)

Colleges and Schools:

- | | |
|----------------------------|---|
| College of Arts & Sciences | College of Visual Arts & Design |
| College of Business | College of Public Affairs & Community Services |
| College of Education | College of Information |
| College of Engineering | College of Merchandising, Hospitality & Tourism |
| College of Music | Toulouse Graduate School |
| Honors College | Mayborn School of Journalism |

Cost (Estimated) of Attendance (Fall 2015 and Spring 2016 Semesters combined):

Average undergraduate cost for students based on 15 SCH/term:	In-state	Out-of-State
(1) living at home or with relatives without dependents	\$20,588	\$32,288
(2) living on-campus	\$22,826	\$34,526
(3) living off-campus	\$23,398	\$35,098

[Source: UNT Office of Financial Aid – March 11, 2015]

Degrees Awarded: (December 2014; May 2015, and August 2015)

Baccalaureate - 6,384 Master's - 1,564 Doctoral – 270 Special Professional – 10
 Total degrees granted since 1919 – 263,214; Five Year Average – 8,420; Total-8,228

Degree Programs: Bachelor's – 99 Master's – 83 Doctoral – 35 Special Professional -1

Enrollment:	US Citizen	Permanent Resident	N/R Alien	Residence Total	
Texas	35,570	897	55	33,522	(90.2%)
Out-of-State	1,432	39	0	1,471	(3.9%)
N/R Alien	0	0	2,182	2,182	(5.9%)
University Total	34,002	936	2,237	37,175	(100%)

(Per IPEDS Definition)

Student Classification:	Breakdowns of Interest:		
Graduate Total:	6,672	First Time in College*	4,661
Undergraduate Total:	30,503	New Undergraduate Transfers	4,037
Total Enrollment:	37,175	Post-Bac – 915	Master – 3,910
(*Includes TAMS and Dual Admits)		Special Professional- 44	Doctoral - 1,803

Full/Part Time and FTE:	Full-time	Part-time	Total	FTE
Undergraduate	24,957	5,546	30,503	26,010
Graduate	3,101	3,571	6,672	3,872
Total	28,058	9,117	37,175	29,882

Average age:
 Undergraduate – 22.1 Graduate – 31.3 All students – 23.7

Ethnicity of Students:
 White 18,666- 52.2% African-American 5,098 -13.71% Hispanic 7,753- 20.86%
 Native American/ Alaskan 544- 1.46% Asian and Pacific Islander 2,510 - 6.75%
 Non-Resident Alien 2,237 - 6.02% Unknown 367 -0.99% **Total: 37,175**
 (Total: 132 Countries)

Faculty: Full-time: 1,056; **Part-time:** 449; **Modified Service:** 8, **Teaching fellows:** 413;
Teaching assistants: 577; **Total – 2,503.** [Source: Academic Resources Office 09-1-15]

Gender of Students: 19,684 -53% female and 17,491 -47% male – **Total Enrolled 37,175**

Graduation Rate: 2008 Cohort (first-time full-time freshmen)
 Graduated in 6 years from UNT: 50.6% Graduated in 6 years from other Texas public institutions: 8.9%
Total Graduation Rate 59.5% [Source: THECB 1-22-16]

Housing (Campus): Fall 2015: 6,215 beds in 15 residence halls; 21 apartments in College Inn for graduate students, no married/family housing; no staff housing; (Includes Bruce Hall, Clark Hall, College Inn, Crumley Hall, Honors Hall, Kerr Hall, Legends Hall, Maple Hall, McConnell Hall, Mozart Square Hall, Rawlins Hall, Santa Fe Square Hall, Traditions Hall, Victory Hall, and West Hall)

Freshmen Persistence Rates : Full-time, first-time new from high school- Enrolled Fall 2014 and returning Fall 2015, 79.1%; Enrolled Fall 2013 and returning Fall 2014 rate was 77.8%.

Staff: *Non-teaching, regular, retirement eligible as of December 2015: 561 Secretarial/Clerical* – 910 Professional; 363 Service Maintenance; 125 Technical/Para-Professional; 113 Skilled Crafts; 360 Executive/Admin./Managerial; Total = 2,432. [Source: UNT Human Resources Office]

Student Faculty Ratio: 24.5 to 1

Median Class Size: Undergraduate: 27; Graduate: 9

Tuition and Mandatory Fees: Semester rate based on 12 hours for undergraduates and 9 hours for graduates (instructional fees are additional cost).

Undergraduate:				
Traditional:	Resident	\$4,865.00	Non-resident	\$9,545.00
Eagle Express:	Resident	\$5,360.90	Non-resident	N/A
Graduate:	Resident	\$3,582.65	Non-resident	\$7,092.65

SECTION A

Fall Enrollment

**Exhibit A-1
Enrollment by Classification and Level
Fall Semesters 2006-2015**

Year	First-Time Freshmen ¹		Total Freshmen		Sophomore	Junior	Senior	Undergraduate Total		Post-Bacc ²	Master's	Doctoral ³	Special Professional	Graduate Total	Grand Total
	Freshmen	Total	Freshmen	Total											
06	3,522	5,643	5,529	26,598	5,529	6,523	8,903	26,598	1,256	4,089	1,500	0	6,845	33,443	
07	3,388	5,437	5,856	27,242	5,856	6,889	9,260	27,242	1,191	4,207	1,513	0	6,911	34,153	
08	3,390	5,113	5,861	27,779	5,861	7,068	9,737	27,779	1,135	4,261	1,498	25	6,919	34,698	
09	3,175	5,024	5,864	28,474	5,864	7,497	10,089	28,474	1,349	4,683	1,577	40	7,649	36,123	
10	3,367	5,199	5,973	28,283	5,973	7,183	9,928	28,283	1,432	4,660	1,656	36	7,784	36,067	
11	3,607	5,237	5,878	28,282	5,878	7,325	9,842	28,282	1,258	4,374	1,743	37	7,412	35,694	
12	3,937	5,558	5,980	28,911	5,980	7,278	10,095	28,911	1,157	3,887	1,785	38	6,867	35,778	
13	3,889	5,632	6,233	29,481	6,233	7,525	10,091	29,481	1,142	3,678	1,829	38	6,687	36,168	
14	3,810	5,487	6,397	29,723	6,397	7,713	10,126	29,723	967	3,646	1,785	43	6,441	36,164	
15	4,015	5,680	6,456	30,503	6,456	8,143	10,224	30,503	915	3,910	1,803	44	6,672	37,175	

¹First-Time Freshmen counts exclude dual admit and TAMS students per new definition as of Fall 2001 from THECB.

²Students are designated post-baccalaureate if they have completed their bachelor's degree and are continuing their education but have not been admitted into a graduate program. Post-baccalaureate category was first used by UNT in Fall 1993.

³Post-Doc included.

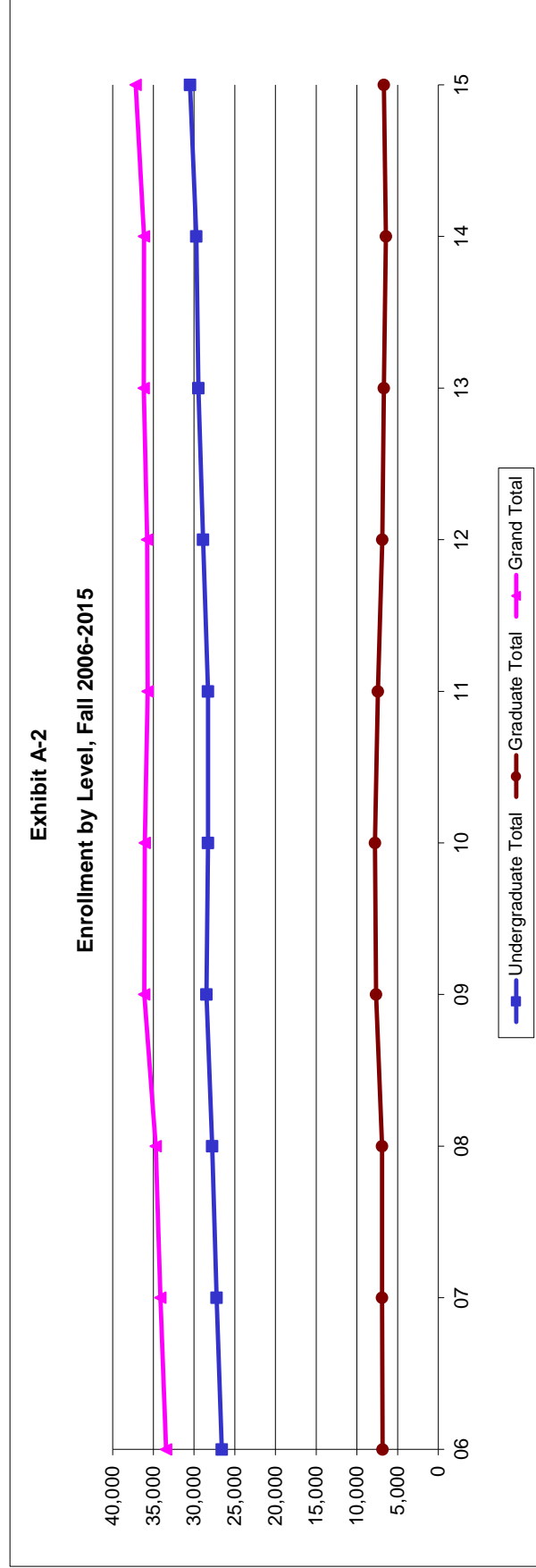

NOTE: Fall 2005 enrollment counts include 100 Katrina students not included in the Fall 2005 THECB counts.

Source: EISENROLL: EIS-115, EIS-116x-(Cognos)

Exhibit A-3
Undergraduate Enrollment by Classification, Fall 2006-2015

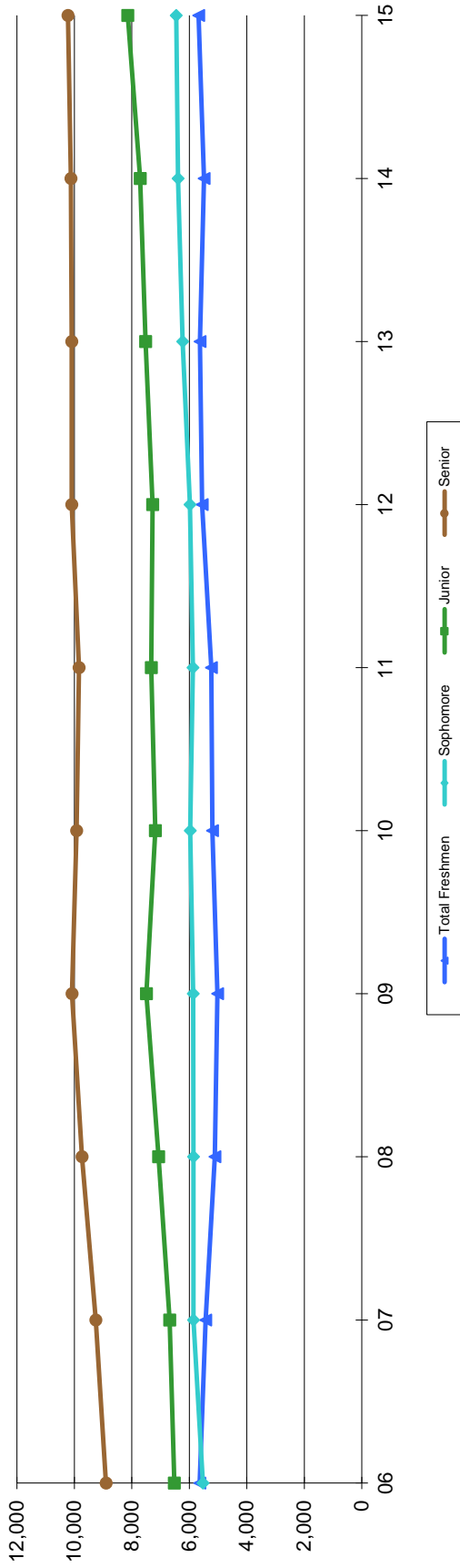
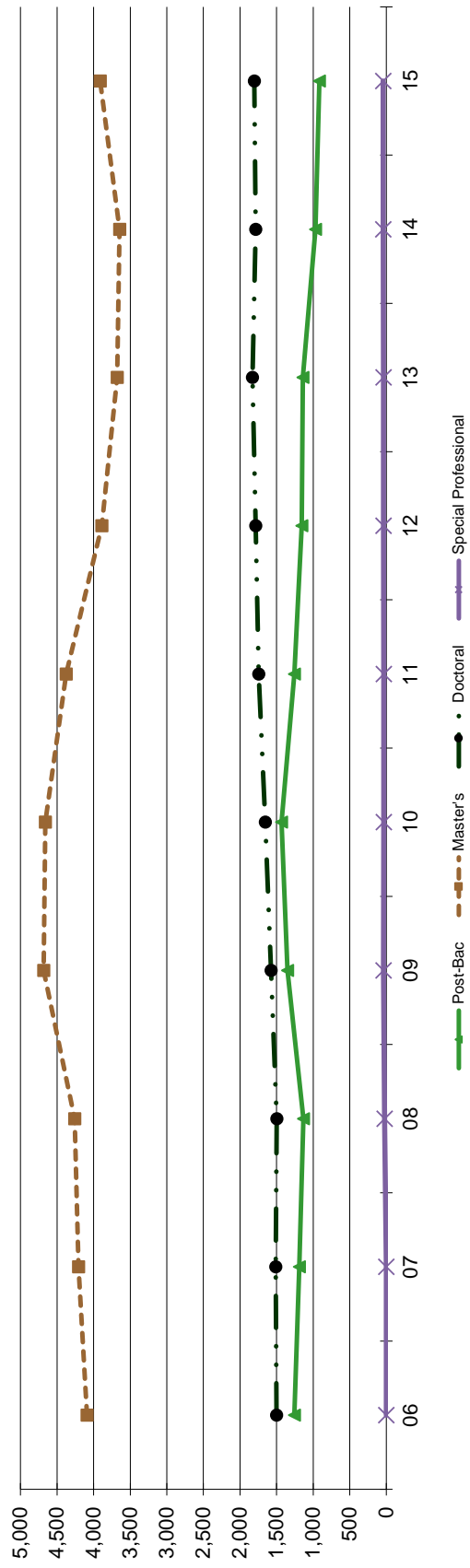

Exhibit A-4
Graduate Enrollment by Classification, Fall 2006-2015



Source: EISENROLL: EIS-115, EIS-116X (Cognos)

**Exhibit A-5
FTE Enrollment and Semester Credit Hours
Fall Semester's 2006-2015**

Semester Credit Hours (SCH) ¹						Full-Time Equivalents (FTE) ²						
Year	Undergraduate Total	Master's	Doctoral	Special Professional	Graduate Total	University Total	Year	Undergraduate	Master's	Doctoral	Special Professional	Total
06	333,495	30,853	8,532	0	39,385	372,879	06	22,233	2,571	948	0	25,752
07	348,112	31,672	9,020	0	40,691	388,803	07	23,207	2,639	1,002	0	26,849
08	348,832	31,016	9,052	0	40,068	388,900	08	23,255	2,585	1,006	0	26,846
09	356,333	35,271	9,394	478	45,143	401,476	09	23,756	2,939	1,044	40	27,779
10	354,724	36,404	9,821	513	46,738	401,462	10	23,648	3,034	1,091	43	27,816
11	356,290	34,427	10,576	564	45,568	401,858	11	23,753	2,869	1,175	47	27,844
12	366,452	31,145	10,868	571	42,584	409,036	12	24,430	2,595	1,208	48	28,281
13	372,172	29,979	10,978	538	41,495	413,667	13	24,811	2,498	1,220	45	28,575
14	375,997	29,404	10,696	612	40,712	416,709	14	25,066	2,450	1,188	51	28,757
15	390,149	31,085	11,072	616	42,774	432,923	15	26,010	2,590	1,230	51	29,882

¹Detailed information on how semester credit hours are calculated for purposes of formula funding is available from the Registrar.

²FTE equals undergraduate credit hours divided by 15, master's and special professional credit hours divided by 9, and doctoral credit hours divided by 9 per LBB definition.

Note: Post-Baccalaureate students' semester credit hours are reflected in the appropriate classification level.

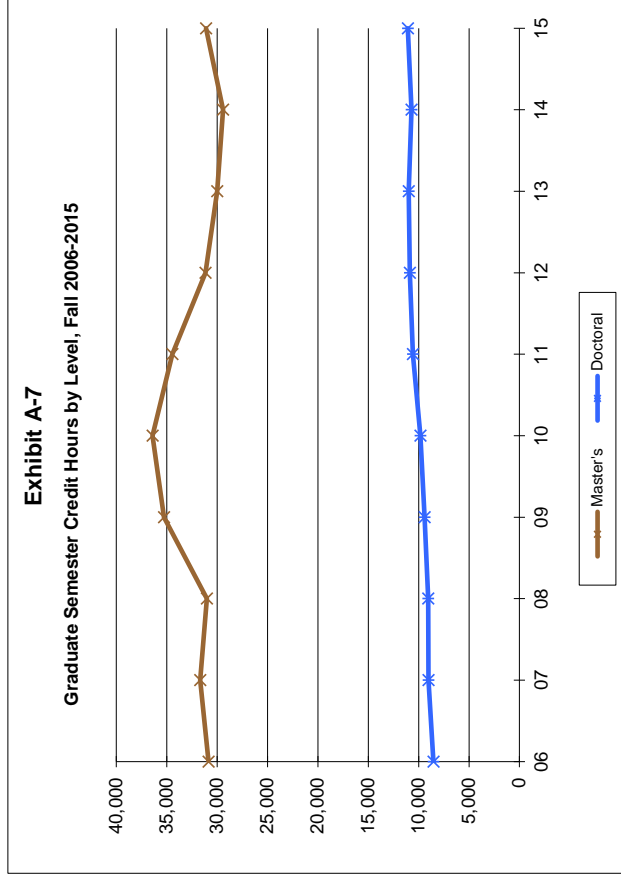
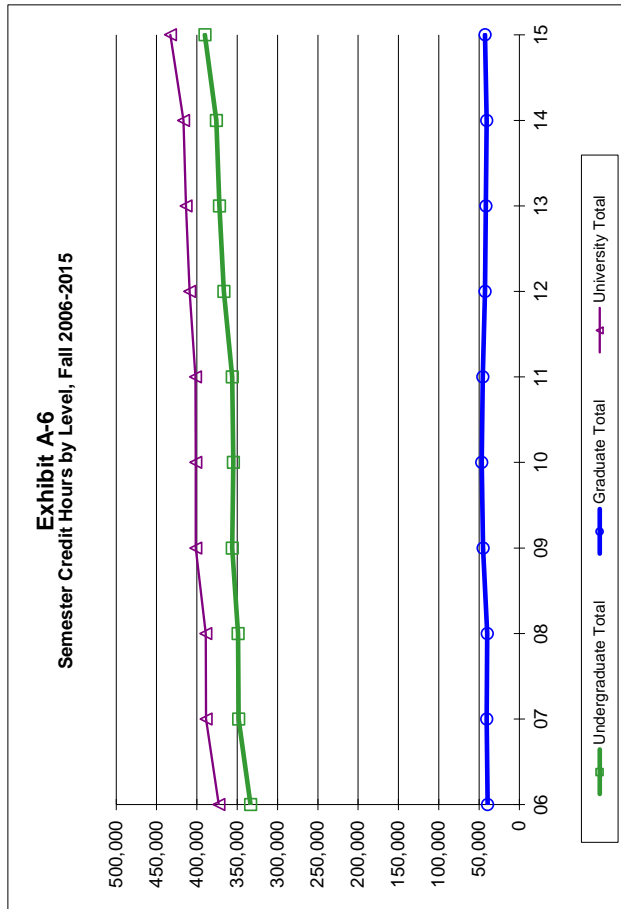

**Exhibit A-8
Enrollment by Level and Gender
Fall Semesters 2006-2015**

Year	Undergraduate					Graduate				
	Male	Female	Percent	Total	% of Total Enrollment	Male	Female	Percent	Total	% of Total Enrollment
06	11,844	14,754	44.5	26,598	79.5	2,585	4,260	37.8	6,845	20.5
07	12,241	15,001	44.9	27,242	79.8	2,584	4,327	37.4	6,911	20.2
08	12,652	15,127	45.5	27,779	80.1	2,611	4,308	37.7	6,919	19.9
09	13,050	15,424	45.8	28,474	78.8	2,927	4,722	38.3	7,649	21.2
10	13,428	14,855	47.5	28,283	78.4	3,065	4,719	39.4	7,784	21.6
11	13,479	14,803	47.7	28,282	79.2	2,992	4,420	40.4	7,412	20.8
12	13,953	14,958	48.3	28,911	80.8	2,815	4,052	41.0	6,867	19.2
13	14,206	15,275	48.2	29,481	81.5	2,813	3,874	42.1	6,687	18.5
14	14,369	15,354	48.3	29,723	82.2	2,746	3,695	42.6	6,441	17.8
15	14,696	15,807	48.2	30,503	82.1	2,795	3,877	41.9	6,672	17.9

**Exhibit A-9
Enrollment by Level and Gender, Fall 2015**

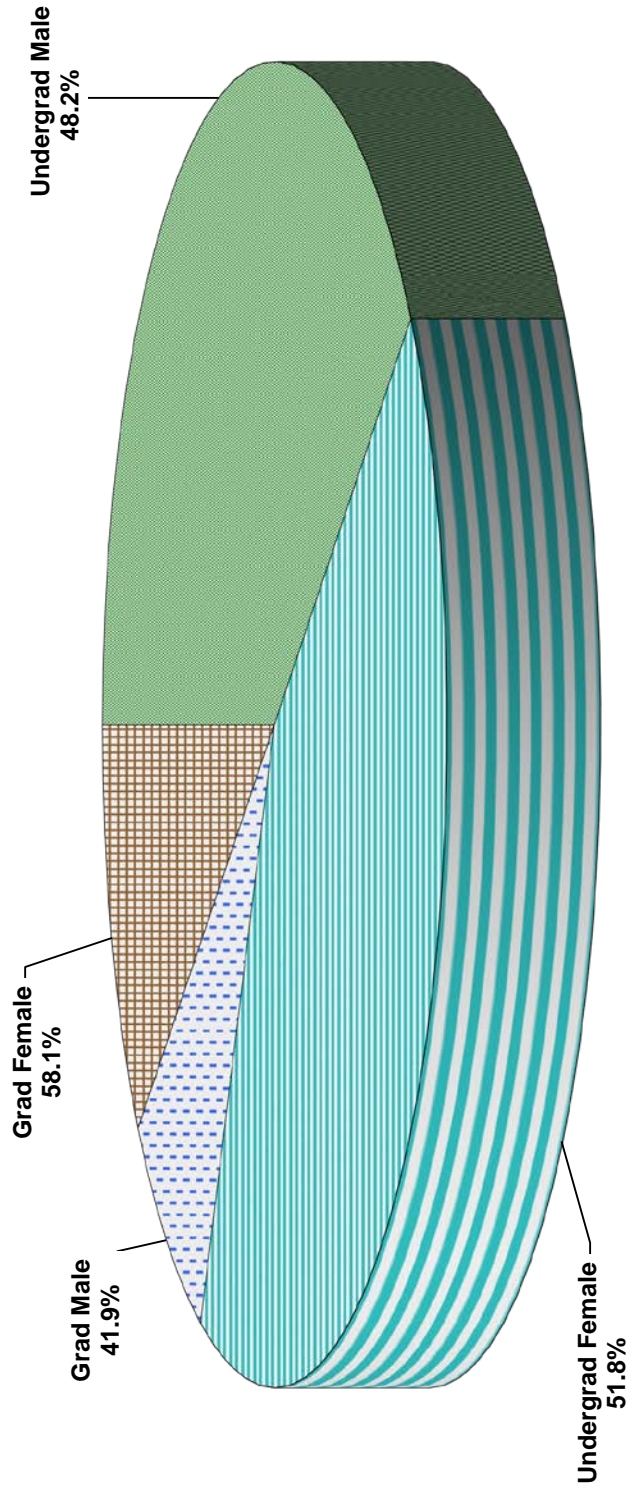
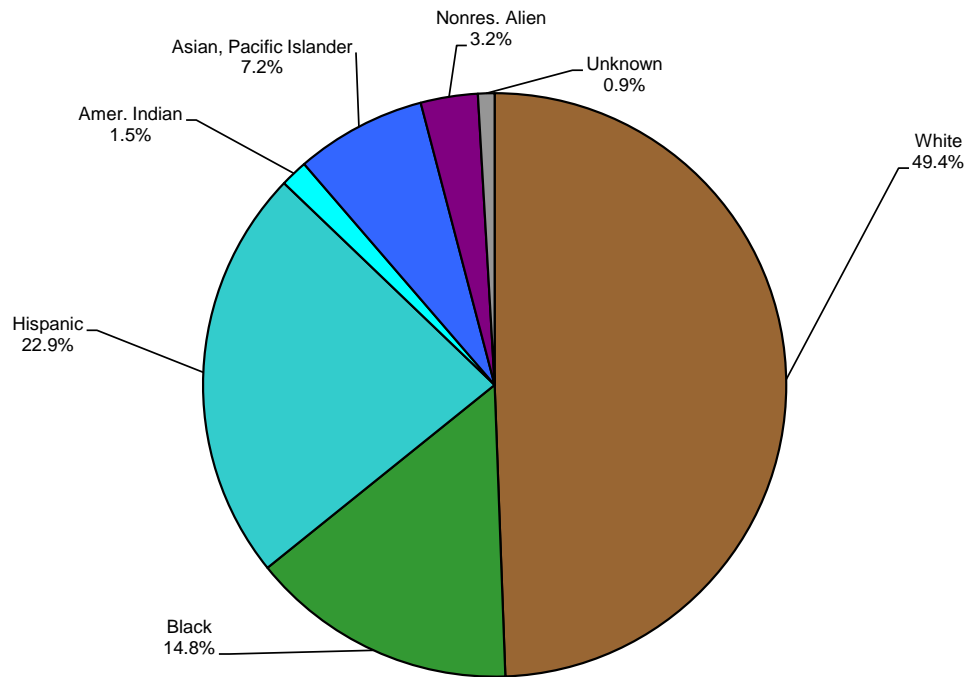

**Exhibit A-10
Enrollment by Race/Ethnicity and Level, Fall Semesters 2002-2015**

Ethnicity/Race	Class Level	2002	2003	2004	2005	2006	2007	2008	2009	2010	2011	2012	2013	2014	2015
White	Undergraduate	15,825	16,510	16,500	17,043	17,572	17,809	17,823	17,735	17,066	16,358	16,127	15,683	15,256	15,073
	Graduate	5,018	4,745	4,648	4,442	4,545	4,371	4,273	4,716	4,760	4,384	3,889	3,714	3,533	3,593
	Total	20,843	21,255	21,148	21,485	22,117	22,180	22,096	22,451	21,826	20,742	20,016	19,397	18,789	18,666
	Percent	69.06%	68.42%	67.88%	67.04%	66.13%	64.94%	63.68%	62.15%	60.52%	58.11%	55.94%	53.63%	51.95%	50.21%
African-American	Undergraduate	2,487	2,671	2,831	3,127	3,459	3,648	3,756	3,988	3,703	3,906	4,065	4,211	4,412	4,515
	Graduate	570	534	505	540	530	659	675	796	677	632	616	570	559	583
	Total	3,057	3,205	3,336	3,667	3,989	4,307	4,431	4,784	4,380	4,538	4,681	4,781	4,971	5,098
	Percent	10.13%	10.32%	10.71%	11.44%	11.93%	12.61%	12.77%	13.24%	12.14%	12.71%	13.08%	13.22%	13.75%	13.71%
Hispanic	Undergraduate	2,119	2,339	2,536	2,767	3,093	3,237	3,559	3,963	4,356	4,788	5,399	6,036	6,356	6,997
	Graduate	520	473	456	510	529	585	615	660	705	732	694	751	705	756
	Total	2,639	2,812	2,992	3,277	3,622	3,822	4,174	4,623	5,061	5,520	6,093	6,787	7,061	7,753
	Percent	8.74%	9.05%	9.60%	10.23%	10.83%	11.19%	12.03%	12.80%	14.03%	15.46%	17.03%	18.77%	19.52%	20.86%
Asian/Pacific Islander	Undergraduate	1,041	1,121	1,072	1,163	1,300	1,426	1,544	1,656	1,776	1,820	1,839	2,006	2,112	2,211
	Graduate	181	225	210	238	236	223	260	314	321	349	356	340	311	299
	Total	1,222	1,346	1,282	1,401	1,536	1,649	1,804	1,970	2,097	2,169	2,195	2,346	2,423	2,510
	Percent	4.05%	4.33%	4.11%	4.37%	4.59%	4.83%	5.20%	5.45%	5.81%	6.08%	6.14%	6.49%	6.70%	6.75%
American Indian/ Alaskan Native	Undergraduate	200	198	202	197	203	213	214	217	353	403	402	426	462	462
	Graduate	66	59	56	47	56	55	45	40	93	88	85	90	78	82
	Total	266	257	258	244	259	268	259	257	446	491	487	516	540	544
	Percent	0.88%	0.83%	0.83%	0.76%	0.77%	0.78%	0.75%	0.71%	1.24%	1.38%	1.36%	1.43%	1.49%	1.46%
Nonresident Alien¹	Undergraduate	666	709	803	663	639	665	685	701	705	703	803	822	831	965
	Graduate	913	867	801	778	820	888	918	1,013	1,054	1,094	1,128	1,147	1,173	1,272
	Total	1,579	1,576	1,604	1,441	1,459	1,553	1,603	1,714	1,759	1,797	1,931	1,969	2,004	2,237
	Percent	5.23%	5.07%	5.15%	4.50%	4.36%	4.55%	4.62%	4.74%	4.88%	5.03%	5.40%	5.44%	5.54%	6.02%
Other/Unknown	Undergraduate	280	314	330	348	332	244	198	214	324	304	276	297	294	280
	Graduate	297	300	205	184	129	130	133	110	174	133	99	75	82	87
	Total	577	614	535	532	461	374	331	324	498	437	375	372	376	367
	Percent	1.91%	1.98%	1.72%	1.66%	1.38%	1.10%	0.95%	0.90%	1.38%	1.22%	1.05%	1.03%	1.04%	0.99%
University Total	Undergraduate	22,618	23,862	24,274	25,308	26,598	27,242	27,779	28,474	28,283	28,282	28,911	29,481	29,723	30,503
	Graduate	7,565	7,203	6,881	6,739	6,845	6,911	6,919	7,649	7,784	7,412	6,867	6,687	6,441	6,672
	Total	30,183	31,065	31,155	32,047	33,443	34,153	34,698	36,123	36,067	35,694	35,778	36,168	36,164	37,175
	Percent	100.00%	100.00%	100.00%	100.00%	100.00%	100.00%	100.00%	100.00%	100.00%	100.00%	100.00%	100.00%	100.00%	100.00%

¹ U.S. citizens and non-U.S. citizens with permanent resident status are counted in the ethnicity group, other non-U.S. citizens are counted in the "nonresident alien" group.

Exhibit A-11
Undergraduate Enrollment by Race/Ethnicity, Fall 2015



Note: Percentage may exceed 100% due to rounding.

Exhibit A-12
Graduate Enrollment by Race/Ethnicity, Fall 2015

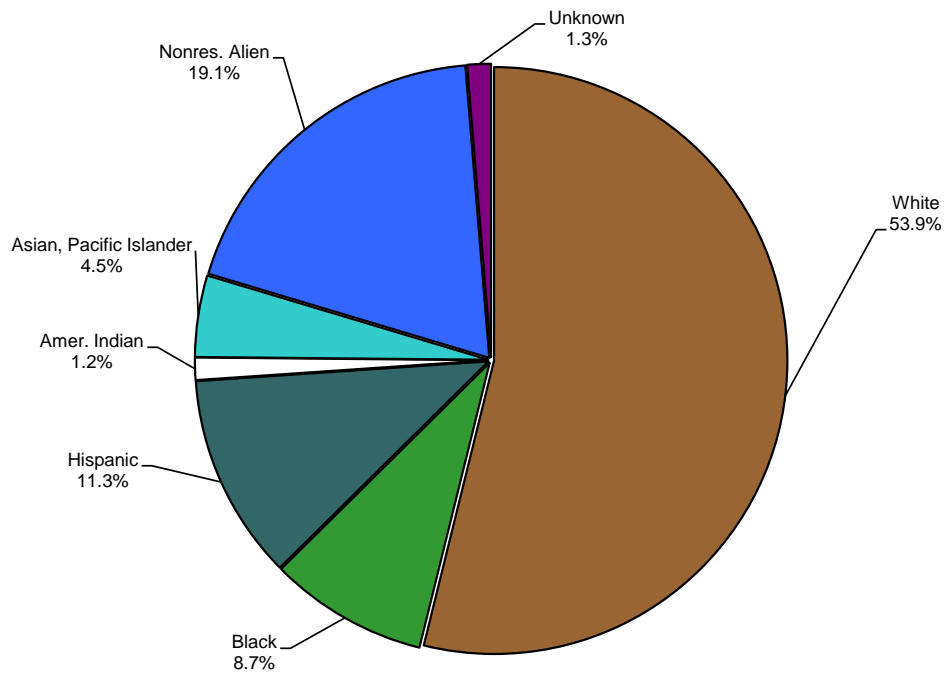

Note: Percentage may exceed 100% due to rounding.

**Exhibit A-13
Enrollment by Age Group and Level
2006-2015**

Year	17 & Under		18-19		20-21		22-23		24-25		26-30		31-40		41-50		51+	
	UG	Grad	UG	Grad	UG	Grad	UG	Grad	UG	Grad	UG	Grad	UG	Grad	UG	Grad	UG	Grad
06	571		6,850	1	7,797	80	5,280	787	2,382	1,009	2,018	1,763	1,116	1,840	447	909	137	456
07	565		6,754	2	8,119	70	5,585	809	2,377	981	2,042	1,870	1,189	1,875	459	867	152	437
08	567		6,661	2	8,440	85	5,683	798	2,370	1,036	2,194	1,838	1,263	1,853	459	884	142	423
09	536	1	6,523	2	8,401	92	5,918	937	2,553	1,111	2,472	2,060	1,373	2,023	518	935	180	488
10	529	0	6,695	0	8,495	90	5,832	1018	2,456	1,189	2,353	2,177	1,296	1,944	467	897	160	469
11	557	0	7,106	1	8,369	89	5,661	908	2,323	1,204	2,268	2,129	1,322	1,845	512	792	164	444
12	596	0	7,541	0	8,261	92	5,789	861	2,389	1,141	2,250	1,942	1,362	1,746	525	694	198	391
13	540	0	7,887	2	8,682	82	5,642	915	2,454	1,034	2,205	1,883	1,322	1,705	541	695	208	371
14	548	0	7,941	0	9,282	107	5,566	819	2,401	1,030	2,111	1,801	1,200	1,672	469	688	205	324
15	559	2	8,193	3	9,696	158	5,905	929	2,438	1,042	2,005	1,822	1,126	1,721	416	678	165	317

*UG=Undergraduate, Grad=Graduate

**Exhibit A-14
Average Age by Level
2011-2015**

Year	Undergraduate		Masters's		Doctoral		All Graduate Students ¹		Total University	
	Average Age	Std. Dev.	Average Age	Std. Dev.	Average Age	Std. Dev.	Average Age	Std. Dev.	Average Age	Std. Dev.
2011	22.5	5.6	31.1	9.1	34.4	9.4	31.8	9.3	24.4	7.5
2012	22.5	5.7	30.6	8.9	34.3	9.2	31.6	9.2	24.2	7.4
2013	22.4	5.7	30.6	9.1	33.9	8.9	31.6	9.1	24.1	7.4
2014	22.3	5.5	30.6	8.9	33.7	8.6	31.5	9.0	23.9	7.2
2015	22.1	5.2	30.3	8.8	33.7	8.5	31.2	8.9	23.7	7.0

Exhibit A-15
Undergraduate Enrollment by Age Group, Fall 2015

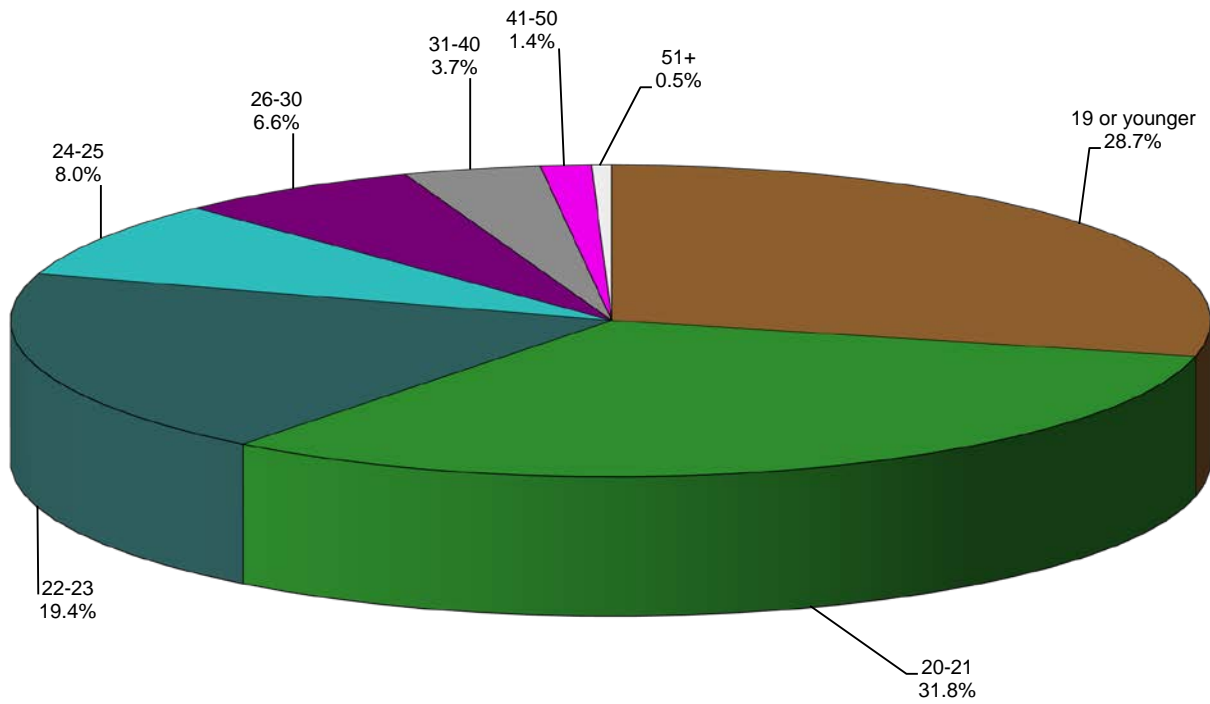
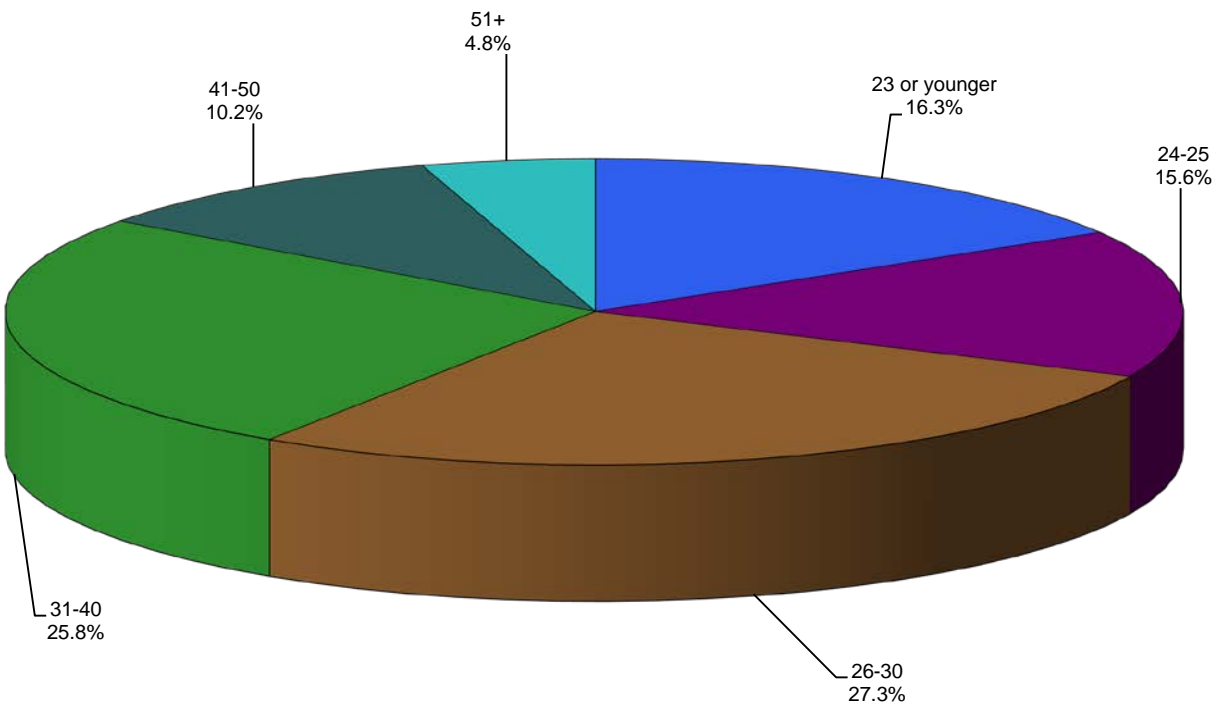

Exhibit A-16
Graduate Enrollment by Age Group, Fall 2015



**Exhibit A-17
Enrollment by Credit Hour Load and Level
Fall 2006-2015**

	Enrolled 15 or more		Enrolled 12-14 Hours		Enrolled 9-11 Hours		Enrolled 6-8 Hours		Enrolled 1-5 Hours		Total
Undergraduate											
2006	8,484	32%	12,201	46%	2,808	11%	2,133	8%	972	4%	26,598
2007	10,143	37%	11,290	41%	2,748	10%	2,083	8%	978	4%	27,242
2008	10,060	36%	11,595	42%	2,891	10%	2,203	8%	1,030	4%	27,779
2009	9,841	35%	12,299	43%	2,991	11%	2,311	8%	1,032	4%	28,474
2010	9,627	34%	12,840	45%	2,799	10%	2,083	7%	934	3%	28,283
2011	9,992	35%	12,495	44%	2,780	10%	2,165	8%	850	3%	28,282
2012	10,701	37%	12,687	44%	2,556	9%	2,060	7%	907	3%	28,911
2013	10,969	37%	12,700	43%	2,673	9%	2,179	7%	960	3%	29,481
2014	11,109	37%	13,071	44%	2,641	9%	2,022	7%	880	3%	29,723
2015	11,910	39%	13,047	43%	2,683	9%	2,030	7%	833	3%	30,503
Post-Baccalaureate¹											
2006	57	5%	104	8%	148	12%	395	31%	552	44%	1,256
2007	47	4%	102	9%	163	14%	369	31%	510	43%	1,191
2008	58	5%	85	7%	160	14%	366	32%	466	41%	1,135
2009	59	4%	111	8%	205	15%	461	34%	513	38%	1,349
2010	62	4%	137	10%	209	15%	481	34%	543	38%	1,432
2011	51	4%	135	11%	199	16%	439	35%	434	34%	1,258
2012	70	6%	146	13%	210	18%	338	29%	393	34%	1,157
2013	54	5%	146	13%	198	17%	354	31%	390	34%	1,142
2014	55	6%	128	13%	186	19%	310	32%	288	30%	967
2015	48	5%	122	13%	169	18%	247	27%	329	36%	915
Master's²											
2006	77	2%	278	7%	1,239	30%	1,328	32%	1,169	29%	4,091
2007	83	2%	263	6%	1,279	30%	1,486	35%	1,097	26%	4,208
2008	76	2%	273	6%	1,220	29%	1,536	36%	1,156	27%	4,261
2009	82	2%	265	6%	1,468	31%	1,658	35%	1,210	26%	4,683
2010	101	2%	278	6%	1,629	35%	1,658	36%	994	21%	4,660
2011	87	2%	282	6%	1,612	37%	1,533	35%	860	20%	4,374
2012	82	2%	283	7%	1,555	40%	1,249	32%	718	18%	3,887
2013	98	3%	268	7%	1,497	41%	1,120	30%	695	19%	3,678
2014	102	3%	232	6%	1,471	40%	1,135	31%	706	19%	3,646
2015	83	2%	198	5%	1,588	41%	1,275	33%	766	20%	3,910
Doctoral²											
2006	12	1%	99	7%	506	34%	303	20%	580	39%	1,500
2007	19	1%	111	7%	513	34%	336	22%	534	35%	1,513
2008	12	1%	96	6%	536	36%	360	24%	494	33%	1,498
2009	15	1%	91	6%	601	38%	342	22%	528	33%	1,577
2010	13	1%	105	6%	666	40%	362	22%	510	31%	1,656
2011	16	1%	118	7%	761	44%	335	19%	513	29%	1,743
2012	16	1%	110	6%	735	41%	367	21%	557	31%	1,785
2013	15	1%	118	6%	712	39%	392	21%	592	32%	1,829
2014	11	1%	114	6%	698	39%	393	22%	569	32%	1,785
2015	8	0%	94	5%	755	42%	499	28%	447	25%	1,803
Special Professional											
2008	0	0%	2	8%	22	88%	1	4%	0	0%	25
2009	0	0%	13	33%	23	58%	3	8%	1	3%	40
2010	10	28%	2	6%	15	42%	9	25%	0	0%	36
2011	15	41%	5	14%	17	46%	0	0%	0	0%	37
2012	11	29%	10	26%	17	45%	0	0%	0	0%	38
2013	11	29%	11	29%	16	42%	0	0%	0	0%	38
2014	12	28%	13	30%	18	42%	0	0%	0	0%	43
2015	16	36%	7	16%	13	30%	7	16%	1	2%	44

¹Students are designated *post-baccalaureate* if they have completed their bachelor's degree and are continuing their education but have not been admitted into a graduate program.

²Students accepted into a master's program are classified as master's and students accepted into a doctoral program are classified as doctoral with the following exception: students with a bachelor's degree who are accepted into a doctoral program are classified as master's until they have completed 30 hours toward the doctorate.

**Exhibit A-18
Undergraduate Enrollment by Credit Hours, Fall 2006-2015**

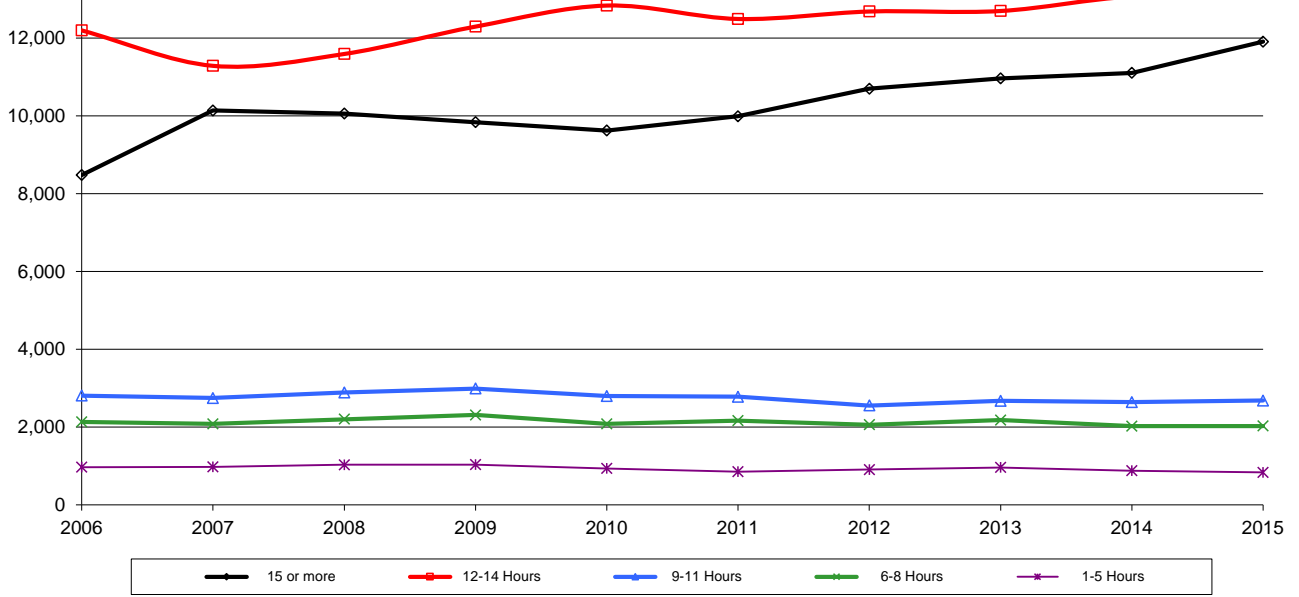

**Exhibit A-19
Post-Baccalaureate Enrollment by Credit Hours, Fall 2006-2015**

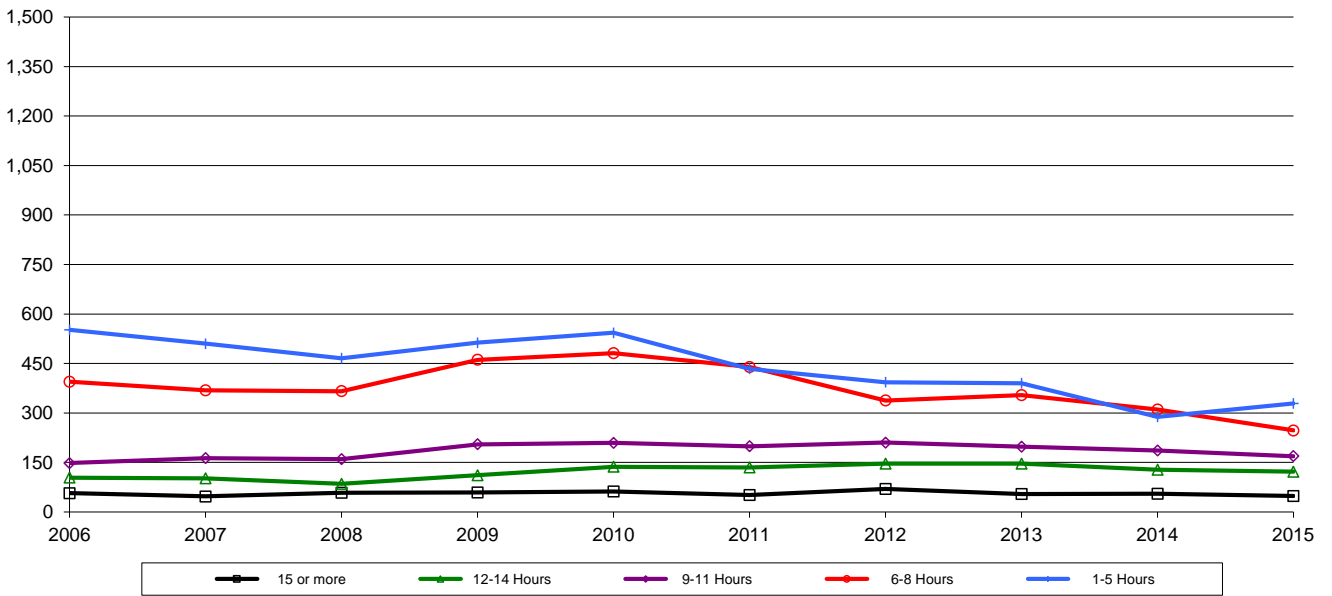

**Exhibit A-20
Master's Enrollment by Credit Hours, Fall 2006-2015**

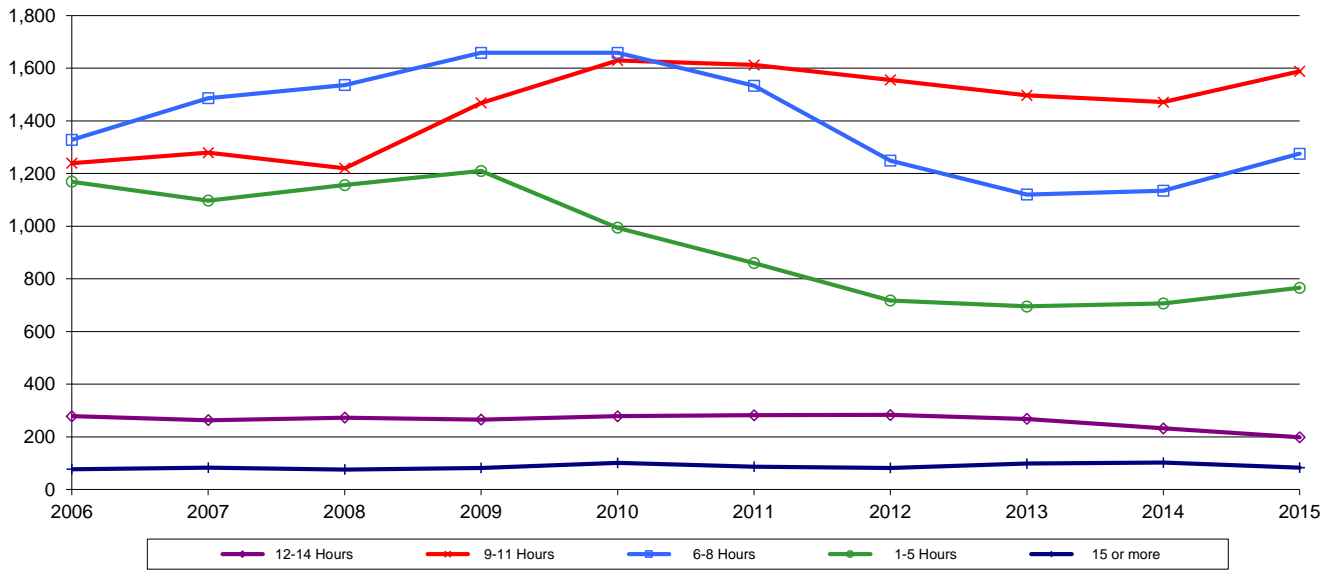

**Exhibit A-21
Doctoral Enrollment by Credit Hours, Fall 2006-2015**

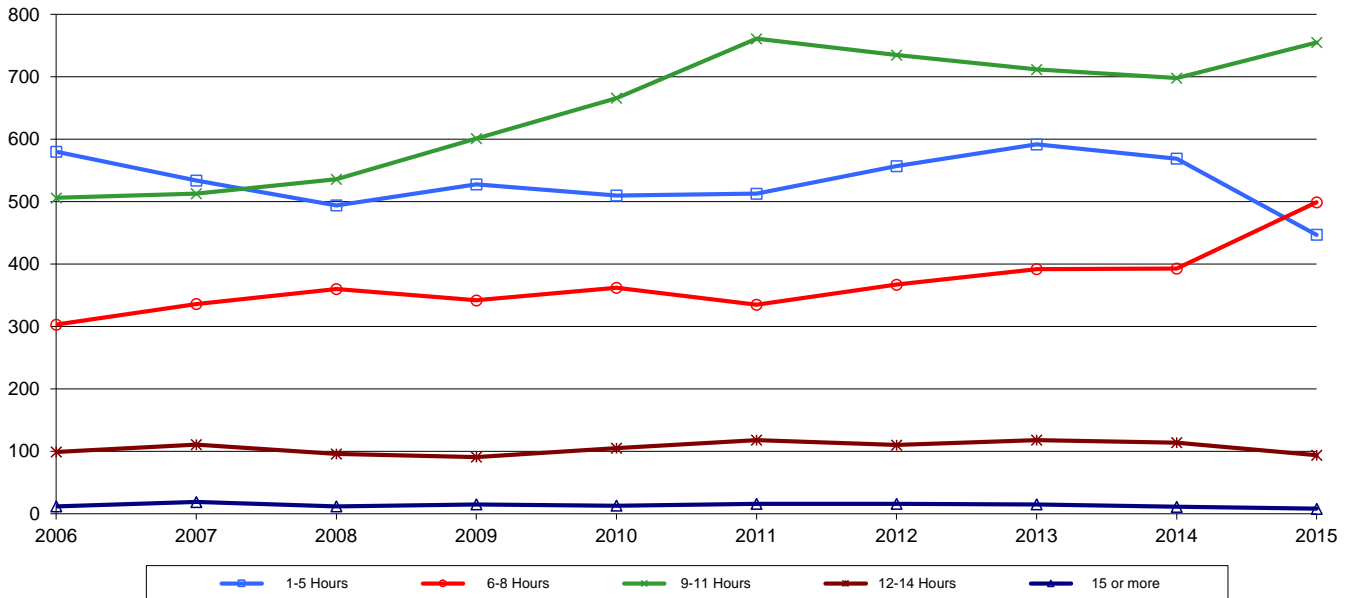

Exhibit A-22
Enrollment by College/School, Declared Major, and Level¹
Fall Semesters 2012-2015

College/School	Major		2012	2013	2014	2015	14-15 % Diff.	12-15 % Diff.
ADMINISTRATIVE GROUP								
International Student Exchange	U		50	56	29	15		
	PB		8	12	5	0		
	M		0	0	0	0		
	D		0	0	0	0		
	T		58	68	34	15	-55.9%	-74.1%
National Student Exchange Plan A	U		6	1	6	4		
	PB		0	0	0	0		
	M		0	0	0	0		
	D		0	0	0	0		
	T		6	1	6	4	-33.3%	-33.3%
National Student Exchange Plan B	U		2	10	11	14		
	PB		0	0	0	0		
	M		0	0	0	0		
	D		0	0	0	0		
	T		2	10	11	14	27.3%	600.0%
Post Bacc Undergrad Second Deg	U		0	0	0	0		
	PB		0	5	2	4		
	M		0	0	0	0		
	D		0	0	0	0		
	T		0	5	2	4	100.0%	NA
Dual Credit	U		8	9	8	6		
	PB		0	0	0	0		
	M		0	0	0	0		
	D		0	0	0	0		
	T		8	9	8	6	-25.0%	-25.0%
UNTD	U		322	314	215	0		
	PB		11	22	12	0		
	M		26	20	19	0		
	D		0	0	0	0		
	T		359	356	246	0	-100.0%	-100.0%
TOTAL FOR ADMINISTRATIVE GROUP								
	U		388	390	269	39		
	PB		19	39	19	4		
	M		26	20	19	0		
	D		0	0	0	0		
	T		433	449	307	43	-86.0%	-90.1%

Exhibit A-22
Enrollment by College/School, Declared Major, and Level¹
Fall Semesters 2012-2015

College/School	Major		2012	2013	2014	2015	14-15 % Diff.	12-15 % Diff.
COLLEGE OF ARTS & SCIENCES								
Biological Sciences								
Pre-Biochemistry	U		176	10	0	0		
	PB		16	14	0	0		
	M		0	0	0	0		
	D		0	0	0	0		
	T		192	24	0	0	NA	-100.0%
Biology	U		340	1,669	1,870	1,972		
	PB		7	9	45	38		
	M		41	33	32	29		
	D		45	56	67	67		
	T		433	1,767	2,014	2,106	4.6%	386.4%
Biochemistry & Molecular Biology	U		0	0	0	0		
	PB		0	0	0	0		
	M		11	15	20	12		
	D		11	13	21	35		
	T		22	28	41	47	14.6%	113.6%
Environmental Science	U		0	0	0	0		
	PB		0	0	0	0		
	M		21	16	16	16		
	D		23	23	18	20		
	T		44	39	34	36	5.9%	-18.2%
Medical Laboratory Sciences	U		107	100	114	111		
	PB		6	3	2	4		
	M		0	0	0	0		
	D		0	0	0	0		
	T		113	103	116	115	-0.9%	1.8%
Biochemistry	U		71	235	287	308		
	PB		2	1	8	7		
	M		3	3	2	1		
	D		11	9	6	3		
	T		87	248	303	319	5.3%	266.7%
Pre-Biology	U		1,286	85	0	0		
	PB		59	54	1	0		
	M		0	0	0	0		
	D		0	0	0	0		
	T		1,345	139	1	0	-100.0%	-100.0%
Molecular Biology	U		0	0	0	0		
	PB		0	0	0	0		
	M		3	1	0	0		
	D		18	14	6	2		
	T		21	15	6	2	-66.7%	-90.5%
Cytotechnology	U		1	3	0	0		
	PB		0	0	0	0		
	M		0	0	0	0		
	D		0	0	0	0		
	T		1	3	0	0	NA	-100.0%
Ecology for Environmental Science	U		0	39	115	154		
	PB		0	3	4	6		
	M		0	0	0	0		
	D		0	0	0	0		
	T		0	42	119	160	34.5%	NA
Chemistry								
Chemistry	U		198	236	303	305		
	PB		26	16	8	9		
	M		35	30	27	19		
	D		64	71	72	76		
	T		323	353	410	409	-0.2%	26.6%
Communication Studies								
Communication Studies	U		60	135	285	294		
	PB		0	1	1	3		
	M		30	27	19	20		
	D		0	0	0	0		
	T		90	163	305	317	3.9%	252.2%
Pre-Communication	U		186	112	0	0		
	PB		2	2	0	0		
	M		0	0	0	0		
	D		0	0	0	0		
	T		188	114	0	0	NA	-100.0%

Exhibit A-22
Enrollment by College/School, Declared Major, and Level¹
Fall Semesters 2012-2015

College/School	Major		2012	2013	2014	2015	14-15 % Diff.	12-15 % Diff.	
COLLEGE OF ARTS & SCIENCES									
Dance & Theatre									
	Theatre	U	91	197	222	238			
		PB	1	2	5	2			
		M	0	0	0	0			
		D	0	0	0	0			
	T	92	199	227	240	5.7%	160.9%		
	Dance	U	93	90	86	78			
		PB	1	0	0	0			
		M	0	0	0	0			
		D	0	0	0	0			
	T	94	90	86	78	-9.3%	-17.0%		
	Pre-Theatre Arts	U	122	29	0	0			
		PB	1	0	0	0			
M		0	0	0	0				
D		0	0	0	0				
T	123	29	0	0	NA	-100.0%			
Economics									
	Economics	U	108	100	119	128			
		PB	5	4	2	6			
		M	11	4	18	33			
		D	0	0	0	0			
	T	124	108	139	167	20.1%	34.7%		
	Economics (Economic Research)	U	0	0	0	0			
		PB	0	0	0	0			
		M	40	37	15	0			
		D	0	0	0	0			
	T	40	37	15	0	-100.0%	-100.0%		
	English								
		Pre-English	U	304	51	0	0		
PB			6	4	0	0			
M			0	0	0	0			
D			0	0	0	0			
T		310	55	0	0	NA	-100.0%		
English		U	405	611	664	624			
		PB	2	1	8	5			
		M	21	27	22	12			
		D	56	60	60	61			
T		484	699	754	702	-6.9%	45.0%		
Creative Writing		U	0	0	0	0			
		PB	0	0	0	0			
	M	17	18	17	16				
	D	0	0	0	0				
T	17	18	17	16	-5.9%	-5.9%			
World Languages, Literatures, and Cultures									
	French	U	39	30	35	34			
		PB	5	5	3	3			
		M	12	14	17	21			
		D	0	0	0	0			
	T	56	49	55	58	5.5%	3.6%		
	Spanish	U	160	131	111	98			
		PB	6	12	5	6			
		M	30	30	16	17			
		D	0	0	0	0			
	T	196	173	132	121	-8.3%	-38.3%		
	German	U	26	23	19	13			
		PB	2	1	3	1			
M		0	0	0	0				
D		0	0	0	0				
T	28	24	22	14	-36.4%	-50.0%			
Geography									
	Geography	U	114	121	123	118			
		PB	5	4	2	4			
		M	0	0	0	0			
		D	0	0	0	0			
	T	119	125	125	122	-2.4%	2.5%		
	Applied Geography	U	0	0	0	0			
		PB	0	0	0	0			
		M	27	26	31	29			
		D	0	0	0	0			
	T	27	26	31	29	-6.5%	7.4%		
	History								
		History	U	454	437	412	391		
PB			11	9	2	1			
M			68	71	68	57			
D			56	48	44	50			
T			589	565	526	499	-5.1%	-15.3%	

Exhibit A-22
Enrollment by College/School, Declared Major, and Level¹
Fall Semesters 2012-2015

College/School	Major		2012	2013	2014	2015	14-15 % Diff.	12-15 % Diff.	
COLLEGE OF ARTS & SCIENCES (Cont.)									
Linguistics & Tech Communication	Linguistics	U	28	60	0	0			
		PB	0	1	0	0			
		M	19	18	0	0			
		D	0	0	0	0			
		T	47	79	0	0	NA	-100.0%	
	English as a Second Language	U	0	0	0	0			
		PB	0	0	0	0			
		M	14	10	0	0			
		D	0	0	0	0			
		T	14	10	0	0	NA	-100.0%	
	Prof and Technical Communication	U	21	37	44	54			
		PB	0	0	1	1			
		M	19	22	15	17			
		D	0	0	0	0			
		T	40	59	60	72	20.0%	80.0%	
	Mathematics	Mathematics	U	274	286	282	298		
			PB	7	4	7	8		
			M	19	23	16	11		
			D	40	40	47	50		
			T	340	353	352	367	4.3%	7.9%
Philosophy & Religion	Philosophy	U	101	76	58	59			
		PB	4	3	0	1			
		M	8	4	6	8			
		D	24	25	25	30			
		T	137	108	89	98	10.1%	-28.5%	
	Religious Studies	U	1	10	15	12			
		PB	0	0	0	0			
		M	0	0	0	0			
		D	0	0	0	0			
		T	1	10	15	12	-20.0%	1100.0%	
Physics	Engineering Physics	U	7	4	1	1			
		PB	1	0	0	0			
		M	0	0	0	0			
		D	0	0	0	0			
		T	8	4	1	1	0.0%	-87.5%	
	Physics	U	96	96	122	127			
		PB	4	7	5	3			
		M	13	8	9	16			
		D	44	46	46	45			
		T	157	157	182	191	4.9%	21.7%	
Political Science	Political Science	U	196	269	324	333			
		PB	4	1	3	3			
		M	22	23	11	5			
		D	36	40	44	45			
		T	258	333	382	386	1.0%	49.6%	
	Pre-Political Science	U	152	49	0	0			
		PB	3	3	0	0			
		M	0	0	0	0			
		D	0	0	0	0			
		T	155	52	0	0	NA	-100.0%	

Exhibit A-22
Enrollment by College/School, Declared Major, and Level¹
Fall Semesters 2012-2015

College/School	Major		2012	2013	2014	2015	14-15 % Diff.	12-15 % Diff.
COLLEGE OF ARTS & SCIENCES (Cont.)								
Psychology								
Psychology	Experimental Psychology	U	0	0	0	0		
		PB	0	0	0	0		
		M	2	2	4	0		
		D	8	9	9	11		
		T	10	11	13	11	-15.4%	10.0%
	Clinical Psychology	U	0	0	0	0		
		PB	0	0	0	0		
		M	9	6	11	4		
		D	42	39	31	36		
		T	51	45	42	40	-4.8%	-21.6%
	Psychology	U	281	1,085	1,310	1,347		
		PB	7	7	14	7		
		M	0	0	0	0		
		D	0	0	0	0		
		T	288	1,092	1,324	1,354	2.3%	370.1%
	Counseling Psychology	U	0	0	0	0		
		PB	0	0	0	0		
		M	6	5	10	2		
		D	49	51	41	46		
		T	55	56	51	48	-5.9%	-12.7%
Clinical Health Psychology	U	0	0	0	0			
	PB	0	0	0	0			
	M	6	1	0	0			
	D	22	26	23	8			
	T	28	27	23	8	-65.2%	-71.4%	
Pre-Psychology	U	981	242	0	0			
	PB	17	11	0	0			
	M	0	0	0	0			
	D	0	0	0	0			
	T	998	253	0	0	NA	-100.0%	
Behavioral Science	U	0	0	0	0			
	PB	0	0	0	0			
	M	0	0	0	0			
	D	0	0	0	3			
	T	0	0	0	3	NA	NA	
Health Psychology & Behav Med	U	0	0	0	0			
	PB	0	0	0	0			
	M	0	0	0	0			
	D	0	0	0	10			
	T	0	0	0	10	NA	NA	
Industrl-Organizational Psych	U	0	0	0	0			
	PB	0	0	0	0			
	M	0	0	0	0			
	D	1	1	0	0			
	T	1	1	0	0	NA	-100.0%	
Radio/Television/Film								
Converged Broadcast Media	U	35	34	57	59			
	PB	1	2	1	1			
	M	0	0	0	0			
	D	0	0	0	0			
	T	36	36	58	60	3.4%	66.7%	
Pre-Converged Broadcast Media	U	45	83	89	123			
	PB	3	2	1	0			
	M	0	0	0	0			
	D	0	0	0	0			
	T	48	85	90	123	36.7%	156.3%	
Pre-Radio/ Television/ Film	U	364	541	639	663			
	PB	5	3	3	5			
	M	1	0	0	0			
	D	0	0	0	0			
	T	370	544	642	668	4.0%	80.5%	
Radio/ Television/ Film	U	364	360	344	344			
	PB	2	1	2	2			
	M	47	46	36	13			
	D	0	0	0	0			
	T	413	407	382	359	-6.0%	-13.1%	
Documentary Prod & Studies	U	0	0	0	0			
	PB	0	0	0	0			
	M	0	0	0	24			
	D	0	0	0	0			
	T	0	0	0	24	NA	NA	
Pre-Electronic News	U	1	1	0	0			
	PB	0	0	0	0			
	M	0	0	0	0			
	D	0	0	0	0			
	T	1	1	0	0	NA	-100.0%	
Electronic News	U	1	0	0	0			
	PB	0	0	0	0			
	M	0	0	0	0			
	D	0	0	0	0			
	T	1	0	0	0	NA	-100.0%	

Exhibit A-22
Enrollment by College/School, Declared Major, and Level¹
Fall Semesters 2012-2015

College/School	Major	2012	2013	2014	2015	14-15 % Diff.	12-15 % Diff.
COLLEGE OF ARTS & SCIENCES (Cont.)							
Speech & Hearing Sciences							
	Audiology	U	0	0	0	0	
		PB	0	0	0	0	
		M	0	0	0	0	
		D	0	0	0	0	
		SP	38	0	0	0	
		T	38	0	0	0	NA -100.0%
	Speech-Lang Pathology/ Audi	U	273	0	0	0	
		PB	29	0	0	0	
		M	0	0	0	0	
		D	0	0	0	0	
		T	302	0	0	0	NA -100.0%
	Speech-Language Pathology	U	0	0	0	0	
		PB	0	0	0	0	
		M	66	0	0	0	
		D	0	0	0	0	
		T	66	0	0	0	NA -100.0%
Sociology							
		U	0	236	178	161	
		PB	0	7	6	5	
		M	0	12	11	8	
		D	0	45	38	35	
		T	0	300	233	209	-10.3% NA
College of Arts & Sciences							
	TX Acad. Of Math and Science	U	375	371	369	369	
		PB	0	0	0	0	
		M	0	0	0	0	
		D	0	0	0	0	
		T	375	371	369	369	0.0% -1.6%
	SOAR Program	U	0	0	46	14	
		PB	0	0	0	0	
		M	0	0	0	0	
		D	0	0	0	0	
		T	0	0	46	14	-69.6% NA
	Social Science	U	138	129	117	101	
		PB	2	2	2	1	
		M	0	0	0	0	
		D	0	0	0	0	
		T	140	131	119	102	-14.3% -27.1%
	General Studies	U	424	103	10	2	
		PB	8	3	0	0	
		M	0	0	0	0	
		D	0	0	0	0	
		T	432	106	10	2	-80.0% -99.5%
	Undergraduate Studies	U	0	0	220	34	
		PB	0	0	1	0	
		M	0	0	0	0	
		D	0	0	0	0	
		T	0	0	221	34	-84.6% NA
	Undetermined	U	37	27	25	8	
		PB	3	2	1	2	
		M	0	0	0	0	
		D	0	0	0	0	
		T	40	29	26	10	-61.5% -75.0%
	International Studies	U	208	337	310	257	
		PB	1	2	1	0	
		M	0	0	10	17	
		D	0	0	0	0	
		T	209	339	321	274	-14.6% 31.1%
	Pre-Arts and Science	U	422	185	16	5	
		PB	7	2	2	1	
		M	0	0	0	0	
		D	0	0	0	0	
		T	429	187	18	6	-66.7% -98.6%
	Allied Health	U	98	57	61	46	
		PB	6	5	4	1	
		M	0	0	0	0	
		D	0	0	0	0	
		T	104	62	65	47	-27.7% -54.8%
	Pre-International Studies	U	221	40	0	0	
		PB	2	1	0	0	
		M	0	0	0	0	
		D	0	0	0	0	
		T	223	41	0	0	NA -100.0%
	Integrative Studies	U	0	547	948	1,278	
		PB	0	4	5	8	
		M	0	0	0	0	
		D	0	0	0	0	
		T	0	551	953	1,286	34.9% NA
	Journalism	U	0	0	0	1	
		PB	0	0	0	0	
		M	0	0	0	0	
		D	0	0	0	0	
		T	0	0	0	1	NA NA
	UNT Dallas Affiliate-Undergrad	U	0	0	0	5	
		PB	0	0	0	0	
		M	0	0	0	0	
		D	0	0	0	0	
		T	0	0	0	5	NA NA
Undergraduate Studies	Transient Student-UG	U	0	0	29	18	
		PB	0	0	0	0	
		M	0	0	0	0	
		D	0	0	0	0	
		T	0	0	29	18	-37.9% NA
TOTAL FOR COLLEGE OF ARTS & SCIENCES		U	9,485	9,162	9,431	10,585	
		PB	279	214	153	144	
		M	621	532	459	407	
		D	550	616	598	633	
		SP	38	0	0	0	
		T	10,973	10,524	10,641	11,769	10.6% 7.3%

Exhibit A-22
Enrollment by College/School, Declared Major, and Level¹
Fall Semesters 2012-2015

College/School	Major		2012	2013	2014	2015	14-15 % Diff.	12-15 % Diff.
COLLEGE OF BUSINESS								
Accounting								
Accounting	Accounting	U	355	363	385	424		
		PB	21	16	14	18		
		M	105	114	115	106		
		D	4	3	1	1		
		T	485	496	515	549	6.6%	13.2%
Pre-Accounting	Pre-Accounting	U	60	6	2	0		
		PB	0	0	2	0		
		M	0	0	0	0		
		D	0	0	0	0		
		T	60	6	4	0	-100.0%	-100.0%
Taxation	Taxation	U	0	0	0	0		
		PB	0	0	0	0		
		M	89	91	61	55		
		D	0	0	0	0		
		T	89	91	61	55	-9.8%	-38.2%
Accounting Control Systems	Accounting Control Systems	U	2	0	0	0		
		PB	0	0	0	0		
		M	0	0	0	0		
		D	0	0	0	0		
		T	2	0	0	0	NA	-100.0%
Information Tech & Decision Sciences								
Business Computer Info. System	Business Computer Info. System	U	96	113	130	128		
		PB	1	1	3	2		
		M	0	0	0	0		
		D	6	2	0	0		
		T	103	116	133	130	-2.3%	26.2%
Decision Sciences	Decision Sciences	U	49	85	74	65		
		PB	1	2	4	1		
		M	0	0	0	0		
		D	0	0	0	0		
		T	50	87	78	66	-15.4%	32.0%
Business Analytics	Business Analytics	U	0	0	0	0		
		PB	0	0	0	0		
		M	0	0	0	14		
		D	0	0	0	0		
		T	0	0	0	14	NA	NA
Info Tech & Decision Sciences	Info Tech & Decision Sciences	U	0	0	0	0		
		PB	0	0	0	0		
		M	22	26	29	19		
		D	0	0	0	0		
		T	22	26	29	19	-34.5%	-13.6%
Management Science	Management Science	U	0	0	0	0		
		PB	0	0	0	0		
		M	0	0	0	0		
		D	5	2	2	0		
		T	5	2	2	0	-100.0%	-100.0%
Fin. Insur. Real Estate & Law								
Real Estate	Real Estate	U	30	25	21	30		
		PB	3	1	1	1		
		M	0	0	0	0		
		D	0	0	0	0		
		T	33	26	22	31	40.9%	-6.1%
Finance	Finance	U	206	230	262	334		
		PB	2	4	5	6		
		M	29	33	28	30		
		D	12	10	6	3		
		T	249	277	301	373	23.9%	49.8%
Economics	Economics	U	40	44	50	39		
		PB	0	0	0	0		
		M	0	0	0	0		
		D	0	0	0	0		
		T	40	44	50	39	-22.0%	-2.5%
Risk Insurance & Financial Services	Risk Insurance & Financial Services	U	56	71	57	56		
		PB	2	0	3	2		
		M	0	0	0	0		
		D	0	0	0	0		
		T	58	71	60	58	-3.3%	0.0%

Exhibit A-22
Enrollment by College/School, Declared Major, and Level¹
Fall Semesters 2012-2015

College/School	Major		2012	2013	2014	2015	14-15 % Diff.	12-15 % Diff.
COLLEGE OF BUSINESS (Cont.)								
Management								
Entrepreneurship	U		94	91	73	103		
	PB		1	0	0	1		
	M		0	0	0	0		
	D		0	0	0	0		
	T		95	91	73	104	42.5%	9.5%
Operations & Supply Chain Mgmt.	U		40	48	61	77		
	PB		0	2	2	1		
	M		0	0	0	0		
	D		0	0	0	0		
	T		40	50	63	78	23.8%	95.0%
Management	U		0	0	0	0		
	PB		0	0	0	0		
	M		0	0	0	0		
	D		8	5	2	1		
	T		8	5	2	1	-50.0%	-87.5%
Organ Behav & Human Res. Mgmt.	U		64	77	102	112		
	PB		0	0	0	0		
	M		0	0	0	0		
	D		0	0	0	0		
	T		64	77	102	112	9.8%	75.0%
Marketing and Logistics								
Marketing	U		232	243	255	329		
	PB		2	1	2	1		
	M		0	0	0	0		
	D		10	7	3	0		
	T		244	251	260	330	26.9%	35.2%
Aviation Logistics	U		47	56	57	44		
	PB		2	4	0	0		
	M		0	0	0	0		
	D		0	0	0	0		
	T		49	60	57	44	-22.8%	-10.2%
Logistics Supply Chain Mgmt.	U		108	117	113	138		
	PB		2	3	1	3		
	M		0	0	0	0		
	D		0	0	0	0		
	T		110	120	114	141	23.7%	28.2%
College of Business								
General Business	U		140	145	97	49		
	PB		5	3	2	2		
	M		0	0	0	0		
	D		0	0	0	0		
	T		145	148	99	51	-48.5%	-64.8%
College of Business Undetermined	U		3,027	1,915	1,414	1,168		
	PB		61	60	58	46		
	M		0	0	0	0		
	D		38	51	63	70		
	T		3,126	2,026	1,535	1,284	-16.4%	-58.9%
Business Administration	U		0	0	0	0		
	PB		0	0	0	0		
	M		388	334	287	290		
	D		0	0	0	0		
	T		388	334	287	290	1.0%	-25.3%
Business Integrated Studies	U		0	0	1	33		
	PB		0	0	0	0		
	M		0	0	0	0		
	D		0	0	0	0		
	T		0	0	1	33	3200.0%	NA
Pre-Business	U		0	1,120	1,709	2,071		
	PB		0	0	0	1		
	M		0	0	0	0		
	D		0	0	0	0		
	T		0	1,120	1,709	2,072	21.2%	NA
TOTAL FOR COLLEGE OF BUSINESS		U	4,646	4,749	4,863	5,200		
	PB	103	97	97	85			
	M	633	598	520	514			
	D	83	80	77	75			
	T	5,465	5,524	5,557	5,874	5.7%	7.5%	

Exhibit A-22
Enrollment by College/School, Declared Major, and Level¹
Fall Semesters 2012-2015

College/School	Major		2012	2013	2014	2015	14-15 % Diff.	12-15 % Diff.
COLLEGE OF EDUCATION								
Academic Administration								
	Post Bacc Ugrd Teacher Cert.	U	0	0	0	0		
		PB	1	1	1	1		
		M	0	0	0	0		
		D	0	0	0	0		
		T	1	1	1	1	0.0%	0.0%
Counseling and Higher Education								
	Counseling	U	0	0	0	0		
		PB	0	0	0	0		
		M	203	180	193	207		
		D	48	42	45	39		
		T	251	222	238	246	3.4%	-2.0%
	Higher Education	U	0	0	0	0		
		PB	0	0	0	0		
		M	41	53	66	62		
		D	88	84	77	68		
		T	129	137	143	130	-9.1%	0.8%
Educational Psychology								
	Development. & Family Studies	U	229	226	236	262		
		PB	3	3	5	3		
		M	1	1	0	0		
		D	0	0	0	0		
		T	233	230	241	265	10.0%	13.7%
	Special Education	U	0	0	0	0		
		PB	0	0	0	0		
		M	101	60	73	89		
		D	40	39	32	39		
		T	141	99	105	128	21.9%	-9.2%
	Educational Psychology	U	0	0	0	0		
		PB	0	0	0	0		
		M	36	25	18	33		
		D	0	0	16	34		
		T	36	25	34	67	97.1%	86.1%
	School Psychology	U	0	0	0	0		
		PB	0	0	0	0		
		M	5	0	0	0		
		D	0	0	0	0		
		T	5	0	0	0	NA	-100.0%
	Educational Research	U	0	0	0	0		
		PB	0	0	0	0		
		M	1	2	2	0		
		D	45	61	42	32		
		T	46	63	44	32	-27.3%	-30.4%
Kinesiology Health Promotion & Recreation								
	Kinesiology	U	1,147	1,227	1,307	1,311		
		PB	2	8	5	2		
		M	33	38	37	38		
		D	0	0	0	0		
		T	1,182	1,273	1,349	1,351	0.15%	14.3%
	Recreation & Leisure Studies	U	116	121	35	185		
		PB	1	1	0	2		
		M	30	44	18	48		
		D	0	0	0	0		
		T	147	166	53	235	343.4%	59.9%
	Health Promotion	U	97	86	67	67		
		PB	3	0	0	1		
		M	0	0	0	0		
		D	0	0	0	0		
		T	100	86	67	68	1.5%	-32.0%
	Recreation, Event & Sport Mgmt.	U	0	2	115	0		
		PB	0	0	0	0		
		M	0	0	22	0		
		D	0	0	0	0		
		T	0	2	137	0	-100.0%	NA

Exhibit A-22
Enrollment by College/School, Declared Major, and Level¹
Fall Semesters 2012-2015

College/School	Major	2012	2013	2014	2015	14-15 % Diff.	12-15 % Diff.
COLLEGE OF EDUCATION (Cont.)							
Teacher Education & Administration							
Secondary Education	U	0	0	0	0		
	PB	0	0	0	0		
	M	49	35	7	3		
	D	0	0	0	0		
	T	49	35	7	3	-57.1%	-93.9%
Interdisciplinary Studies	U	1,437	1,365	1,284	1,360		
	PB	8	8	6	3		
	M	0	0	0	0		
	D	0	0	0	0		
	T	1,445	1,373	1,290	1,363	5.7%	-5.7%
Reading	U	0	0	0	0		
	PB	0	0	0	0		
	M	0	0	0	0		
	D	18	1	1	0		
	T	18	1	1	0	-100.0%	-100.0%
Core Subjects EC-6	U	0	0	0	0		
	PB	0	0	0	7		
	M	0	0	0	0		
	D	0	0	0	0		
	T	0	0	0	7	NA	NA
Prof Serv Superintendent	U	0	0	0	0		
	PB	1	0	1	0		
	M	0	0	0	0		
	D	0	0	0	0		
	T	1	0	1	0	-100.0%	-100.0%
EC-12 French	U	0	0	0	0		
	PB	0	0	1	0		
	M	0	0	0	0		
	D	0	0	0	0		
	T	0	0	1	0	-100.0%	NA
EC-6 Generalist	U	0	0	0	0		
	PB	1	0	5	0		
	M	0	0	0	0		
	D	0	0	0	0		
	T	1	0	5	0	-100.0%	-100.0%
EC-6 Generalist Bilingual	U	0	0	0	0		
	PB	2	1	0	0		
	M	0	0	0	0		
	D	0	0	0	0		
	T	2	1	0	0	NA	-100.0%
EC-6 Generalist ESL	U	0	0	0	0		
	PB	14	24	15	2		
	M	0	0	0	0		
	D	0	0	0	0		
	T	14	24	15	2	-86.7%	-85.7%
Early Childhood Education	U	0	0	0	0		
	PB	0	0	0	0		
	M	0	0	0	0		
	D	16	9	4	4		
	T	16	9	4	4	0.0%	-75.0%
Early Childhood Studies	U	0	0	0	0		
	PB	0	0	0	0		
	M	14	11	11	11		
	D	0	0	0	0		
	T	14	11	11	11	0.0%	-21.4%
Educational Administration	U	0	0	0	0		
	PB	0	0	0	0		
	M	53	39	2	0		
	D	82	64	31	0		
	T	135	103	33	0	-100.0%	-100.0%
Curriculum and Instruction	U	0	0	0	0		
	PB	0	0	0	0		
	M	42	32	23	10		
	D	79	83	80	78		
	T	121	115	103	88	-14.6%	-27.3%
Standard Dance 8-12	U	0	0	0	0		
	PB	0	1	0	0		
	M	0	0	0	0		
	D	0	0	0	0		
	T	0	1	0	0	NA	NA
Science 4-8	U	0	0	0	0		
	PB	0	1	1	0		
	M	0	0	0	0		
	D	0	0	0	0		
	T	0	1	1	0	-100.0%	NA

Exhibit A-22
Enrollment by College/School, Declared Major, and Level¹
Fall Semesters 2012-2015

College/School	Major	2012	2013	2014	2015	14-15 % Diff.	12-15 % Diff.
COLLEGE OF EDUCATION (Cont.)							
EC-12 Spanish	U	0	0	0	0		
	PB	0	0	2	1		
	M	0	0	0	0		
	D	0	0	0	0		
	T	0	0	2	1	-50.0%	NA
Stand. Edu.Diagnostician EC-12	U	0	0	0	0		
	PB	6	5	7	4		
	M	0	0	0	0		
	D	0	0	0	0		
	T	6	5	7	4	-42.9%	-33.3%
Mathematics 4-8	U	0	0	0	0		
	PB	0	0	1	0		
	M	0	0	0	0		
	D	0	0	0	0		
	T	0	0	1	0	-100.0%	NA
Prof Serv Principal	U	0	0	0	0		
	PB	6	3	7	3		
	M	0	0	0	0		
	D	0	0	0	0		
	T	6	3	7	3	-57.1%	-50.0%
Stand All-Level Theatre EC-12	U	0	0	0	0		
	PB	0	0	1	1		
	M	0	0	0	0		
	D	0	0	0	0		
	T	0	0	1	1	0.0%	NA
School Librarian, EC-12th Grade	U	0	0	0	0		
	PB	3	7	3	2		
	M	0	0	0	0		
	D	0	0	0	0		
	T	3	7	3	2	-33.3%	-33.3%
Standard Trade & Indust Ed 8-12	U	0	0	0	0		
	PB	0	1	0	0		
	M	0	0	0	0		
	D	0	0	0	0		
	T	0	1	0	0	NA	NA
Standard All-Level Special Educ.	U	0	0	0	0		
	PB	0	0	1	0		
	M	0	0	0	0		
	D	0	0	0	0		
	T	0	0	1	0	-100.0%	NA
Teaching	U	0	0	0	0		
	PB	0	0	0	0		
	M	0	19	54	57		
	D	0	0	0	0		
	T	0	19	54	57	5.6%	NA
Pre-Principal Certification	U	0	0	0	0		
	PB	0	0	0	31		
	M	0	0	0	0		
	D	0	0	0	0		
	T	0	0	0	31	NA	NA
Standard Principal	U	0	0	0	0		
	PB	0	0	1	0		
	M	0	0	0	0		
	D	0	0	0	0		
	T	0	0	1	0	-100.0%	NA

Exhibit A-22
Enrollment by College/School, Declared Major, and Level¹
Fall Semesters 2012-2015

College/School	Major	2012	2013	2014	2015	14-15 % Diff.	12-15 % Diff.
COLLEGE OF EDUCATION (Cont.)							
Educational Leadership	U	0	0	0	0		
	PB	0	0	0	0		
	M	0	54	188	262		
	D	0	5	55	82		
	T	0	59	243	344	41.6%	NA
Stand. Soc Stds, 7th-12th Grade	U	0	0	0	0		
	PB	0	2	1	5		
	M	0	0	0	0		
	D	0	0	0	0		
	T	0	2	1	5	400.0%	NA
Literacy and Language Studies	U	0	0	0	0		
	PB	0	0	0	0		
	M	0	0	0	0		
	D	0	8	6	4		
	T	0	8	6	4	-33.3%	NA
Pre-Teacher Certification	U	0	0	0	0		
	PB	33	29	41	47		
	M	0	0	0	0		
	D	0	0	0	0		
	T	33	29	41	47	14.6%	42.4%
Science Grades 7-12	U	0	0	0	0		
	PB	0	0	1	0		
	M	0	0	0	0		
	D	0	0	0	0		
	T	0	0	1	0	-100.0%	NA
Stan Fam & Con Sc 6-12th	U	0	0	0	0		
	PB	0	0	1	0		
	M	0	0	0	0		
	D	0	0	0	0		
	T	0	0	1	0	-100.0%	NA
Life Science 7-12 (Biology)	U	0	0	0	0		
	PB	0	0	1	0		
	M	0	0	0	0		
	D	0	0	0	0		
	T	0	0	1	0	-100.0%	NA
Supp English as Second Lang	U	0	0	0	0		
	PB	0	0	1	1		
	M	0	0	0	0		
	D	0	0	0	0		
	T	0	0	1	1	0.0%	NA
Standard History Grades 7-12	U	0	0	0	0		
	PB	0	0	1	0		
	M	0	0	0	0		
	D	0	0	0	0		
	T	0	0	1	0	-100.0%	NA
English Lang Art & Reading 7-12	U	0	0	0	0		
	PB	0	0	5	7		
	M	0	0	0	0		
	D	0	0	0	0		
	T	0	0	5	7	40.0%	NA
Stand Eng. Lang Arts, 8th-12th Grd	U	0	0	0	0		
	PB	1	0	0	0		
	M	0	0	0	0		
	D	0	0	0	0		
	T	1	0	0	0	NA	-100.0%
College of Education	Undetermined	U	41	36	26	59	
		PB	1	2	0	0	
		M	0	0	0	0	
		D	0	0	0	0	
		T	42	38	26	59	126.9%
TOTAL FOR COLLEGE OF EDUCATION		U	3,067	3,063	3,070	3,244	
		PB	86	97	115	123	
		M	609	593	714	820	
		D	416	396	389	380	
		T	4,178	4,149	4,288	4,567	6.5%
							9.3%

Exhibit A-22
Enrollment by College/School, Declared Major, and Level¹
Fall Semesters 2012-2015

College/School	Major		2012	2013	2014	2015	14-15 % Diff.	12-15 % Diff.
COLLEGE OF ENGINEERING								
Computer Science Engineering								
	Computer Science	U	203	397	519	647		
		PB	4	5	15	9		
		M	106	106	119	98		
		D	0	0	0	0		
		T	313	508	653	754	15.5%	140.9%
	Pre-Computer Engineering	U	131	59	9	0		
		PB	2	1	0	0		
		M	0	0	0	0		
		D	0	0	0	0		
		T	133	60	9	0	-100.0%	-100.0%
	Computer Science & Engineering	U	0	0	0	0		
		PB	0	0	0	0		
		M	5	9	8	6		
		D	75	74	82	84		
		T	80	83	90	90	0.0%	12.5%
	Computer Engineering	U	76	149	249	258		
		PB	2	1	1	2		
		M	21	27	36	53		
		D	0	0	0	0		
		T	99	177	286	313	9.4%	216.2%
	Information Technology	U	71	68	82	111		
		PB	1	0	2	1		
		M	0	0	0	0		
		D	0	0	0	0		
		T	72	68	84	112	33.3%	55.6%
	Pre-Information Technology	U	27	6	0	0		
		PB	1	2	1	0		
		M	0	0	0	0		
		D	0	0	0	0		
		T	28	8	1	0	-100.0%	-100.0%
	Pre-Computer Science	U	211	116	25	1		
		PB	8	12	3	1		
		M	1	0	0	0		
		D	0	0	0	0		
		T	220	128	28	2	-92.9%	-99.1%
Electrical Engineering								
	Electrical Engineering	U	101	214	262	294		
		PB	2	4	14	13		
		M	56	74	76	120		
		D	0	0	0	7		
		T	159	292	352	434	23.3%	173.0%
	Pre-Electrical Engineering	U	123	63	7	0		
		PB	4	3	2	0		
		M	0	0	0	0		
		D	0	0	0	0		
		T	127	66	9	0	-100.0%	-100.0%
Engineering Technology								
	Construction Engineering Tech.	U	48	69	104	125		
		PB	1	0	0	1		
		M	0	0	0	0		
		D	0	0	0	0		
		T	49	69	104	126	21.2%	157.1%
	Electrical Engineering Tech	U	22	43	57	48		
		PB	1	1	0	1		
		M	0	0	0	0		
		D	0	0	0	0		
		T	23	44	57	49	-14.0%	113.0%
	Engineering Technology	U	0	0	0	0		
		PB	0	0	0	0		
		M	0	0	49	92		
		D	0	0	0	0		
		T	0	0	49	92	87.8%	NA
	Pre-Construction Eng. Tech.	U	35	14	7	1		
		PB	2	0	0	0		
		M	0	0	0	0		
		D	0	0	0	0		
		T	37	14	7	1	-85.7%	-97.3%
	Pre-Electrical Eng. Tech.	U	14	7	0	0		
		PB	0	0	0	0		
		M	0	0	0	0		
		D	0	0	0	0		
		T	14	7	0	0	NA	-100.0%
	Nuclear Engineering Technology	U	1	0	0	0		
		PB	0	0	0	0		
		M	0	0	0	0		
		D	0	0	0	0		
		T	1	0	0	0	NA	-100.0%

Exhibit A-22
Enrollment by College/School, Declared Major, and Level¹
Fall Semesters 2012-2015

College/School	Major		2012	2013	2014	2015	14-15 % Diff.	12-15 % Diff.
COLLEGE OF ENGINEERING								
	Mechanical Engineering Tech.	U	88	157	183	215		
		PB	1	0	0	1		
		M	0	0	0	0		
		D	0	0	0	0		
		T	89	157	183	216	18.0%	142.7%
	Engineering Systems	U	0	0	0	0		
		PB	0	0	0	0		
		M	68	56	37	7		
		D	0	0	0	0		
		T	68	56	37	7	-81.1%	-89.7%
	Pre-Nuclear Engineering Tech.	U	1	0	0	0		
		PB	0	0	0	0		
		M	0	0	0	0		
		D	0	0	0	0		
		T	1	0	0	0	NA	-100.0%
	Pre-Mechanical Engin. Tech.	U	84	42	14	3		
		PB	0	0	0	0		
		M	0	0	0	0		
		D	0	0	0	0		
		T	84	42	14	3	-78.6%	-96.4%
Materials Science Engineering								
Material Science & Engineering	U	29	83	82	95			
	PB	0	1	2	3			
	M	28	28	25	21			
	D	51	65	66	59			
	T	108	177	175	178	1.7%	64.8%	
Pre-Material Science & Engin.	U	35	12	4	0			
	PB	2	0	0	0			
	M	0	0	0	0			
	D	0	0	0	0			
	T	37	12	4	0	-100.0%	-100.0%	
Mechanical & Energy Engineering								
Mech. and Energy Engineering	U	214	454	569	733			
	PB	2	7	11	16			
	M	31	31	34	61			
	D	0	0	0	13			
	T	247	492	614	823	34.0%	233.2%	
Pre-Mech. & Energy Engineering	U	233	99	17	1			
	PB	7	1	0	0			
	M	0	0	0	0			
	D	0	0	0	0			
	T	240	100	17	1	-94.1%	-99.6%	
College of Engineering								
Engineering Undetermined	U	29	45	67	27			
	PB	0	0	0	0			
	M	0	0	0	0			
	D	0	0	0	0			
	T	29	45	67	27	-59.7%	-6.9%	
Pre-Engineering	U	416	390	592	144			
	PB	4	9	8	3			
	M	0	0	0	0			
	D	0	0	0	0			
	T	420	399	600	147	-75.5%	-65.0%	
Biomedical Engineering	U	0	0	45	108			
	PB	0	0	0	1			
	M	0	0	0	0			
	D	0	0	0	0			
	T	0	0	45	109	142.2%	NA	
TOTAL FOR COLLEGE OF ENGINEERING								
	U	2,192	2,487	2,894	2,811			
	PB	44	47	59	52			
	M	316	331	384	458			
	D	126	139	148	163			
	T	2,678	3,004	3,485	3,484	0.0%	30.1%	

Exhibit A-22
Enrollment by College/School, Declared Major, and Level¹
Fall Semesters 2012-2015

College/School	Major		2012	2013	2014	2015	14-15 % Diff.	12-15 % Diff.
COLLEGE OF MUSIC								
Music								
	Performance	U	206	200	223	0		
		PB	4	4	2	0		
		M	134	148	144	0		
		D	257	280	292	0		
		T	601	632	661	0	-100.0%	-100.0%
	Undetermined	U	96	112	80	31		
		PB	1	0	0	0		
		M	0	0	0	0		
		D	0	0	0	0		
		T	97	112	80	31	-61.3%	-68.0%
	Music	U	133	114	113	123		
		PB	4	3	1	0		
		M	23	27	26	20		
		D	18	29	33	38		
		T	178	173	173	181	4.6%	1.7%
	Music Theory	U	12	8	10	12		
		PB	0	0	0	0		
		M	3	1	1	0		
		D	16	15	11	7		
		T	31	24	22	19	-13.6%	-38.7%
	Gen, Choral & Instru. Music	U	315	336	314	365		
		PB	0	0	0	0		
		M	0	0	0	0		
		D	0	0	0	0		
		T	315	336	314	365	16.2%	15.9%
	Musicology	U	0	0	0	0		
		PB	0	0	0	0		
		M	4	1	0	0		
		D	9	7	5	3		
		T	13	8	5	3	-40.0%	-76.9%
	Composition	U	8	11	11	5		
		PB	0	0	0	0		
		M	0	0	0	0		
		D	2	0	0	0		
		T	10	11	11	5	-54.5%	-50.0%
	Jazz Studies	U	185	204	168	175		
		PB	2	3	5	5		
		M	61	58	41	44		
		D	0	0	0	0		
		T	248	265	214	224	4.7%	-9.7%
	Music Education	U	0	0	0	0		
		PB	0	0	0	0		
		M	9	9	4	4		
		D	9	13	10	9		
		T	18	22	14	13	-7.1%	-27.8%
	Grad Artist Cert. in Music Perform.	U	0	0	0	0		
		PB	17	13	13	16		
		M	0	0	0	0		
		D	0	0	0	0		
		T	17	13	13	16	23.1%	-5.9%
	Pre-Music	U	3	6	14	11		
		PB	4	3	3	1		
		M	1	0	0	0		
		D	0	0	0	0		
		T	8	9	17	12	-29.4%	50.0%
	Performance (Orch Inst)	U	0	1	0	217		
		PB	0	0	0	1		
		M	0	0	0	148		
		D	0	0	0	275		
		T	0	1	0	641	NA	NA
TOTAL FOR COLLEGE OF MUSIC		U	958	992	933	939		
		PB	32	26	24	23		
		M	235	244	216	216		
		D	311	344	351	332		
		T	1,536	1,606	1,524	1,510	-0.9%	-1.7%

Exhibit A-22
Enrollment by College/School, Declared Major, and Level¹
Fall Semesters 2012-2015

College/School	Major		2012	2013	2014	2015	14-15 % Diff.	12-15 % Diff.
COLLEGE OF PUBLIC AFFAIRS & COMMUNITY SERVICE								
Behavior Analysis								
	Behavior Analysis	U	0	0	0	0		
		PB	0	0	0	0		
		M	66	71	77	81		
		D	0	0	0	0		
		T	66	71	77	81	5.2%	22.7%
	Applied Behavior Analysis	U	153	130	165	175		
		PB	4	2	2	1		
		M	0	0	0	0		
		D	0	0	0	0		
		T	157	132	167	176	5.4%	12.1%
Criminal Justice								
	Criminal Justice	U	594	680	728	745		
		PB	9	2	4	6		
		M	70	49	47	51		
		D	0	0	0	0		
		T	673	731	779	802	3.0%	19.2%
Department of Anthropology								
	Applied Anthropology	U	0	0	0	0		
		PB	0	0	0	0		
		M	35	44	40	40		
		D	0	0	0	0		
		T	35	44	40	40	0.0%	14.3%
	Anthropology	U	228	205	171	157		
		PB	2	2	2	0		
		M	0	0	0	0		
		D	0	0	0	0		
		T	230	207	173	157	-9.2%	-31.7%
Institute of Applied Economics								
	Applied Economics	U	0	0	0	0		
		PB	0	0	0	0		
		M	1	0	0	0		
		D	0	0	0	0		
		T	1	0	0	0	NA	-100.0%
Public Administration								
	Public Administration	U	0	0	0	0		
		PB	0	0	0	0		
		M	94	88	92	81		
		D	30	30	28	23		
		T	124	118	120	104	-13.3%	-16.1%
	Emergency Admin. & Planning	U	182	154	191	180		
		PB	12	5	6	2		
		M	0	0	1	0		
		D	0	0	0	0		
		T	194	159	198	182	-8.1%	-6.2%
Disability & Addiction Rehabilitation								
	Rehabilitation Counseling	U	0	0	0	0		
		PB	0	0	0	0		
		M	85	80	60	80		
		D	0	0	0	0		
		T	85	80	60	80	33.3%	-5.9%
	Pre-Social Work	U	123	126	153	133		
		PB	2	3	1	0		
		M	0	0	0	0		
		D	0	0	0	0		
		T	125	129	154	133	-13.6%	6.4%
	Rehabilitation Studies	U	156	174	162	141		
		PB	10	6	6	9		
		M	0	0	0	0		
		D	0	0	0	0		
		T	166	180	168	150	-10.7%	-9.6%
	Human Serv. Mgmt. & Leadership	U	3	1	0	0		
		PB	1	1	0	0		
		M	0	0	0	0		
		D	0	0	0	0		
		T	4	2	0	0	NA	-100.0%

Exhibit A-22
Enrollment by College/School, Declared Major, and Level¹
Fall Semesters 2012-2015

College/School	Major		2012	2013	2014	2015	14-15 % Diff.	12-15 % Diff.
COLLEGE OF PUBLIC AFFAIRS & COMMUNITY SERVICE								
Speech & Hearing Sciences								
	Speech-Language Pathology	U	0	0	0	0		
		PB	0	0	0	0		
		M	0	53	78	77		
		D	0	0	0	0		
	T	0	53	78	77	-1.3%	NA	
	Speech-Language Pathology/Audi	U	0	324	337	374		
		PB	0	30	19	15		
		M	0	0	0	0		
		D	0	0	0	0		
	T	0	354	356	389	9.3%	NA	
	Audiology	U	0	0	0	0		
		PB	0	0	0	0		
M		0	0	0	0			
D		0	0	0	0			
T		0	38	43	44	2.3%	NA	
Sociology								
Sociology	U	355	21	0	0			
	PB	5	0	0	0			
	M	14	1	0	0			
	D	45	4	0	0			
	T	419	26	0	0	NA	-100.0%	
College of Public Affairs & Community Service								
	Applied Arts & Science	U	590	662	623	634		
		PB	6	3	1	2		
		M	0	0	0	0		
		D	0	0	0	0		
		T	596	665	624	636	1.9%	6.7%
	Applied Gerontology	U	5	2	1	0		
		PB	0	0	0	0		
		M	0	0	0	0		
		D	28	17	11	10		
		T	33	19	12	10	-16.7%	-69.7%
	Long Term Care, Housing & Aging	U	0	0	0	0		
		PB	0	0	0	0		
M		34	31	27	25			
D		0	0	0	0			
T		34	31	27	25	-7.4%	-26.5%	
Social Work	U	155	148	135	138			
	PB	0	0	0	2			
	M	0	0	0	0			
	D	0	0	0	0			
	T	155	148	135	140	3.7%	-9.7%	
Pre-Prof Engineering Program	U	0	0	0	212			
	PB	0	0	0	2			
	M	0	0	0	0			
	D	0	0	0	0			
	T	0	0	0	214	NA	NA	
Undetermined	U	23	11	10	8			
	PB	0	0	0	0			
	M	0	0	0	0			
	D	0	0	0	0			
	T	23	11	10	8	-20.0%	-65.2%	
TOTAL COLLEGE OF PUB AFFAIRS & COMM SERVICE								
	U	2,567	2,638	2,676	2,897			
	PB	51	54	41	39			
	M	399	417	422	435			
	D	103	51	39	33			
	SP	0	38	43	44			
	T	3,120	3,198	3,221	3,448	7.0%	10.5%	

Exhibit A-22
Enrollment by College/School, Declared Major, and Level¹
Fall Semesters 2012-2015

College/School	Major		2012	2013	2014	2015	14-15 % Diff.	12-15 % Diff.
COLLEGE OF INFORMATION								
Learning Technologies								
Applied Technology	U		7	7	0	0		
	PB		0	0	0	0		
	M		0	0	0	0		
	D		0	0	0	0		
	T		7	7	0	0	NA	NA
Applied Tech & Perf Improvement	U		323	323	330	325		
	PB		1	5	1	2		
	M		22	12	13	9		
	D		38	32	27	21		
	T		384	372	371	357	-3.8%	-7.0%
Educational Computing	U		0	0	0	0		
	PB		0	0	0	0		
	M		0	0	0	0		
	D		52	0	0	1		
	T		52	0	0	1	NA	-98.1%
Computer Educ. & Cog Systems	U		0	0	0	0		
	PB		0	0	0	0		
	M		37	0	0	0		
	D		0	0	0	0		
	T		37	0	0	0	NA	-100.0%
Learning Technologies	U		0	0	0	0		
	PB		0	0	0	0		
	M		0	63	71	88		
	D		0	59	63	74		
	T		0	122	134	162	20.9%	NA
Department of Library & Information Science								
Information Science	U		42	46	47	90		
	PB		4	2	2	0		
	M		199	151	144	172		
	D		76	79	68	67		
	T		321	278	261	329	26.1%	2.5%
Library Science	U		0	0	0	0		
	PB		0	0	0	0		
	M		465	385	355	483		
	D		0	0	0	0		
	T		465	385	355	483	36.1%	3.9%
College of Information								
Linguistics	U		0	0	71	66		
	PB		0	0	4	1		
	M		0	0	22	27		
	D		0	0	0	0		
	T		0	0	97	94	-3.1%	NA
English as a Second Lanqaqe	U		0	0	0	0		
	PB		0	0	0	0		
	M		0	0	7	5		
	D		0	0	0	0		
	T		0	0	7	5	-28.6%	NA
TOTAL FOR COLLEGE OF INFORMATION								
	U		372	376	448	481		
	PB		5	7	7	3		
	M		723	611	612	784		
	D		166	170	158	163		
	T		1,266	1,164	1,225	1,431	16.8%	13.0%

Exhibit A-22
Enrollment by College/School, Declared Major, and Level¹
Fall Semesters 2012-2015

College/School	Major		2012	2013	2014	2015	14-15 % Diff.	12-15 % Diff.
MAYBORN SCHOOL OF JOURNALISM								
Mayborn School of Journalism								
	Pre-Journalism	U	724	702	0	0		
		PB	1	4	0	0		
		M	0	0	0	0		
		D	0	0	0	0		
		T	725	706	0	0	NA	-100.0%
	Journalism	U	272	275	1,087	1,151		
		PB	4	1	6	6		
		M	67	65	55	46		
		D	0	0	0	0		
		T	343	341	1,148	1,203	4.8%	250.7%
<hr/>								
TOTAL FOR MAYBORN SCHOOL OF JOURNALISM		U	996	977	1,087	1,151		
		PB	5	5	6	6		
		M	67	65	55	46		
		D	0	0	0	0		
		T	1,068	1,047	1,148	1,203	4.8%	12.6%

Exhibit A-22
Enrollment by College/School, Declared Major, and Level¹
Fall Semesters 2012-2015

College/School	Major		2012	2013	2014	2015	14-15 % Diff.	12-15 % Diff.
COLLEGE OF MERCHANDISING, HOSPITALITY, & TOURISM								
Hospitality & Tourism Management								
	Hospitality Management	U	748	704	373	330		
		PB	4	7	2	3		
		M	25	30	36	24		
		D	0	0	0	0		
		T	777	741	411	357	-13.1%	-54.1%
	Pre-Hospitality Management	U	0	1	244	248		
		PB	0	0	0	0		
		M	0	0	0	0		
		D	0	0	0	0		
		T	0	1	244	248	1.6%	NA
	International Sustainable Tourism	U	0	0	0	0		
		PB	0	0	0	0		
		M	5	8	6	7		
		D	0	0	0	0		
		T	5	8	6	7	16.7%	40.0%
Merchandising & Digital Retailing								
	Digital Retailing	U	32	43	48	44		
		PB	0	1	0	2		
		M	0	0	0	0		
		D	0	0	0	0		
		T	32	44	48	46	-4.2%	43.8%
	Merchandising	U	598	612	354	336		
		PB	7	2	2	2		
		M	51	40	28	31		
		D	0	0	0	0		
		T	656	654	384	369	-3.9%	-43.8%
	Home Furnishings Merchandising	U	54	43	18	14		
		PB	0	0	0	0		
		M	0	0	0	0		
		D	0	0	0	0		
		T	54	43	18	14	-22.2%	-74.1%
	Pre-Mechandising	U	0	0	231	263		
		PB	0	0	0	0		
		M	0	0	0	0		
		D	0	0	0	0		
		T	0	0	231	263	13.9%	NA
	Pre-Digital Retailing	U	0	0	19	35		
		PB	0	0	0	1		
		M	0	0	0	0		
		D	0	0	0	0		
		T	0	0	19	36	89.5%	NA
	Pre-Home Furnishings Merchandising	U	0	0	6	18		
		PB	0	0	0	1		
		M	0	0	0	0		
		D	0	0	0	0		
		T	0	0	6	19	216.7%	NA
	Undetermined Major	U	3	1	0	0		
		PB	0	0	0	0		
		M	0	0	0	0		
		D	0	0	0	0		
		T	3	1	0	0	NA	-100.0%
COLLEGE OF MERCHANDISING, HOSPITALITY, & TOURISM								
		U	1,435	1,404	1,293	1,288		
		PB	11	10	4	9		
		M	81	78	70	62		
		D	0	0	0	0		
		T	1,527	1,492	1,367	1,359	-0.6%	-11.0%

Exhibit A-22
Enrollment by College/School, Declared Major, and Level¹
Fall Semesters 2012-2015

College/School	Major		2012	2013	2014	2015	14-15 % Diff.	12-15 % Diff.
COLLEGE OF VISUAL ARTS AND DESIGN								
Department of Art Education/ Art History								
	Art History	U	54	50	45	48		
		PB	0	2	1	2		
		M	19	14	14	15		
		D	0	0	0	0		
		T	73	66	60	65	8.3%	-11.0%
	Visual Art Studies	U	88	51	41	49		
		PB	1	1	0	1		
		M	0	0	0	0		
		D	0	0	0	0		
		T	89	52	41	50	22.0%	-43.8%
	Interdisc Art & Design Studies	U	37	50	53	72		
		PB	0	0	1	1		
		M	0	0	0	0		
		D	0	0	0	0		
		T	37	50	54	73	35.2%	97.3%
	Art Education	U	0	0	0	0		
		PB	0	0	0	0		
		M	21	15	12	11		
		D	29	30	25	22		
		T	50	45	37	33	-10.8%	-34.0%
	Art	U	1	0	0	0		
		PB	0	0	0	0		
		M	0	0	0	0		
		D	0	0	0	0		
		T	1	0	0	0	NA	-100.0%
	Pre-Art History	U	43	38	38	14		
		PB	3	0	0	1		
		M	0	0	0	0		
		D	0	0	0	0		
		T	46	38	38	15	-60.5%	-67.4%
	Pre-Visual Arts Studies	U	133	123	144	169		
		PB	3	2	1	2		
		M	0	0	0	0		
		D	0	0	0	0		
		T	136	125	145	171	17.9%	25.7%
	Pre-Interdisc Art and Design	U	37	33	27	32		
		PB	0	1	0	0		
		M	0	0	0	0		
		D	0	0	0	0		
		T	37	34	27	32	18.5%	-13.5%
Department of Design								
	Interior Design	U	52	34	58	61		
		PB	2	2	2	6		
		M	0	0	0	0		
		D	0	0	0	0		
		T	54	36	60	67	11.7%	24.1%
	Design	U	0	0	0	0		
		PB	0	0	0	0		
		M	21	21	15	10		
		D	0	0	0	0		
		T	21	21	15	10	-33.3%	-52.4%
	Fashion Design	U	51	37	59	73		
		PB	0	0	4	2		
		M	0	0	0	0		
		D	0	0	0	0		
		T	51	37	63	75	19.0%	47.1%
	Communication Design	U	69	46	37	40		
		PB	1	0	1	3		
		M	0	0	0	0		
		D	0	0	0	0		
		T	70	46	38	43	13.2%	-38.6%
	Pre-Fashion Design	U	146	166	154	144		
		PB	7	6	3	2		
		M	0	0	0	0		
		D	0	0	0	0		
		T	153	172	157	146	-7.0%	-4.6%
	Pre-Interior Design	U	120	124	107	113		
		PB	2	9	6	2		
		M	0	0	0	0		
		D	0	0	0	0		
		T	122	133	113	115	1.8%	-5.7%

Exhibit A-22
Enrollment by College/School, Declared Major, and Level¹
Fall Semesters 2012-2015

College/School	Major		2012	2013	2014	2015	14-15 % Diff.	12-15 % Diff.
COLLEGE OF VISUAL ARTS AND DESIGN								
	Pre-Communication Design	U	335	339	329	314		
		PB	7	5	4	5		
		M	0	0	0	0		
		D	0	0	0	0		
		T	342	344	333	319	-4.2%	-6.7%
Department of Studio Art								
	Studio Art	U	301	241	213	203		
		PB	1	0	5	2		
		M	58	46	44	43		
		D	0	0	0	0		
		T	360	287	262	248	-5.3%	-31.1%
College of Visual Arts & Design								
	Undetermined Major	U	120	99	54	7		
		PB	3	2	1	0		
		M	0	0	0	0		
		D	0	0	0	0		
		T	123	101	55	7	-87.3%	-94.3%
	Visual Art & Design Undeclared	U	0	0	17	49		
		PB	0	0	0	0		
		M	0	0	0	0		
		D	0	0	0	0		
		T	0	0	17	49	188.2%	NA
	Pre-Studio Art	U	413	434	435	465		
		PB	6	9	7	5		
		M	0	0	0	0		
		D	0	0	0	0		
		T	419	443	442	470	6.3%	12.2%
TOTAL COLLEGE OF VISUAL ARTS & DESIGN								
		U	2,000	1,865	1,811	1,853		
		PB	36	39	36	34		
		M	119	96	85	79		
		D	29	30	25	22		
		T	2,184	2,030	1,957	1,988	1.6%	-9.0%

Exhibit A-22
Enrollment by College/School, Declared Major, and Level¹
Fall Semesters 2012-2015

College/School	Major	2012	2013	2014	2015	14-15 % Diff.	12-15 % Diff.
UNDERGRADUATE STUDIES							
University Undecided	U	589	653	0	0		
	PB	0	0	0	0		
	M	0	0	0	0		
	D	0	0	0	0		
	T	589	653	0	0	NA	-1
Undergraduate Studies: Pre-Music	U	209	165	0	0		
	PB	0	0	0	0		
	M	0	0	0	0		
	D	0	0	0	0		
	T	209	165	0	0	NA	-1
Visual Art & Design Undeclared	U	7	5	0	0		
	PB	0	0	0	0		
	M	0	0	0	0		
	D	0	0	0	0		
	T	7	5	0	0	NA	-1
TOTAL UNDERGRADUATE STUDIES	U	805	823	0	0		
	PB	0	0	0	0		
	M	0	0	0	0		
	D	0	0	0	0		
	T	805	823	0	0	NA	-100.0%

Exhibit A-22
Enrollment by College/School, Declared Major, and Level¹
Fall Semesters 2012-2015

College/School	Major		2012	2013	2014	2015	14-15 % Diff.	12-15 % Diff.
TOULOUSE GRADUATE SCHOOL								
Accounting								
	Internal Audit	PB	1	1	2	2		
		M	0	0	0	0		
		D	0	0	0	0		
		T	1	1	2	2	0.0%	1
	Accounting Information Systems	PB	1	0	0	0		
		M	0	0	0	0		
		D	0	0	0	0		
		T	1	0	0	0	NA	-1
Applied Gerontology								
	Specialist in Aging	PB	3	4	3	0		
		M	0	0	0	0		
		D	0	0	0	0		
		T	3	4	3	0	-100.0%	-100.0%
Behavior Analysis								
	Applied Behavior Analysis	PB	59	60	24	38		
		M	0	0	0	0		
		D	0	0	0	0		
		T	59	60	24	38	58.3%	-35.6%
Center for Grad Interdisciplinary Study								
	Interdisciplinary Studies	PB	0	0	0	0		
		M	39	57	72	61		
		D	0	0	0	0		
		T	39	57	72	61	-15.3%	56.4%
College of Business Administration								
	Information Technology Fund.	PB	1	0	0	0		
		M	0	0	0	0		
		D	0	0	0	0		
		T	1	0	0	0	NA	-100.0%
College of Public Affairs & Community College								
	Digital Content Management	PB	3	2	4	1		
		M	0	0	0	0		
		D	0	0	0	0		
		T	3	2	4	1	NA	NA
	Digital Curation and Data Mgmt.	PB	0	0	1	1		
		M	0	0	0	0		
		D	0	0	0	0		
		T	0	0	1	1	NA	NA
	Leadership in Prof Dev & Tech	PB	0	1	0	0		
		M	0	0	0	0		
		D	0	0	0	0		
		T	0	1	0	0	NA	NA
	Volunteer & Community Service	PB	1	0	0	0		
		M	0	0	0	0		
		D	0	0	0	0		
		T	1	0	0	0	NA	-100.0%
College of Visual Arts & Design								
	Art Museum Education	PB	3	0	0	0		
		M	0	0	0	0		
		D	0	0	0	0		
		T	3	0	0	0	NA	-100.0%
Counseling & Higher Education								
	Adult Learning and Education	PB	1	3	1	0		
		M	0	0	0	0		
		D	0	0	0	0		
		T	1	3	1	0	-100.0%	-100.0%
	Child Counselina/ Play Therapy	PB	1	0	0	0		
		M	0	0	0	0		
		D	0	0	0	0		
		T	1	0	0	0	NA	-100.0%
	Community College Leadership	PB	0	0	0	1		
		M	0	0	0	0		
		D	0	0	0	0		
		T	0	0	0	1	NA	NA
Counseling Development & Higher Education								
Criminal Justice								
	Police Management	PB	3	1	2	0		
		M	0	0	0	0		
		D	0	0	0	0		
		T	3	1	2	0	-1	-100.0%
Department of Library and Information Sciences								
	Adv Mgmt. in Library & Infor Aqen	PB	0	1	0	0		
		M	0	0	0	0		
		D	0	0	0	0		
		T	0	1	0	0	NA	NA

Exhibit A-22
Enrollment by College/School, Declared Major, and Level¹
Fall Semesters 2012-2015

College/School	Major		2012	2013	2014	2015	14-15 % Diff.	12-15 % Diff.
TOULOUSE GRADUATE SCHOOL								
Educational Psychology								
	Alternative Special Ed Cert.	PB	2	8	7	9		
		M	0	0	0	0		
		D	0	0	0	0		
		T	2	8	7	9	28.6%	4
	Gifted and Talented Education	PB	3	3	3	5		
		M	0	0	0	0		
		D	0	0	0	0		
		T	3	3	3	5	66.7%	1
	Autism Intervention	PB	5	4	2	0		
		M	0	0	0	0		
		D	0	0	0	0		
		T	5	4	2	0	-100.0%	-1
	Trans Spec Emot/Behv Disorders	PB	0	1	0	0		
		M	0	0	0	0		
		D	0	0	0	0		
		T	0	1	0	0	NA	NA
Geography								
	Geographic Information Systems	PB	5	5	4	3		
		M	0	0	0	0		
		D	0	0	0	0		
		T	5	5	4	3	-25.0%	-40.0%
Graduate School								
	Graduate Prep Program	PB	107	121	106	106		
		M	18	21	15	11		
		D	1	3	0	2		
		T	126	145	121	119	-1.7%	-5.6%
	Graduate Non-Degree	UG	0	0	0	2		
		PB	150	147	123	134		
		M	0	0	0	0		
		D	0	0	0	0		
	T	150	147	123	136	10.6%	-9.3%	
	Graduate Prep Non-Degree Plan	PB	1	1	0	0		
		M	0	0	0	0		
		D	0	0	0	0		
		T	1	1	0	0	NA	-100.0%
	Senior-Graduate Admit	UG	0	0	0	13		
		PB	4	8	4	0		
		M	1	5	1	17		
		D	0	0	0	0		
	T	5	13	5	30	500.0%	500.0%	
	Grad Degree Seeking Undecided	PB	27	20	20	11		
		M	0	0	0	0		
		D	0	0	0	0		
		T	27	20	20	11	-45.0%	-59.3%
Kines Health Promotion & Recreation								
	Recreation Management	PB	1	1	0	0		
		M	0	0	0	0		
		D	0	0	0	0		
		T	1	1	0	0	NA	-100.0%
Linguistics & Technical Communication								
	Teaching Eng to Spkrs of Othr Lan	PB	9	7	5	0		
		M	0	0	0	0		
		D	0	0	0	0		
		T	9	7	5	0	-1	-1
	Teaching Technical Writing	PB	0	1	2	5		
		M	0	0	0	0		
		D	0	0	0	0		
		T	0	1	2	5	2	NA

Exhibit A-22
Enrollment by College/School, Declared Major, and Level¹
Fall Semesters 2012-2015

College/School	Major		2012	2013	2014	2015	14-15 % Diff.	12-15 % Diff.
TOULOUSE GRADUATE SCHOOL (Cont.)								
Management								
	Human Resources Management	PB	8	3	6	4		
		M	0	0	0	0		
		D	0	0	0	0		
		T	8	3	6	4	-33.3%	-50.0%
	Leadership & Supervisory Mgmt.	PB	4	2	1	0		
		M	0	0	0	0		
		D	0	0	0	0		
		T	4	2	1	0	-100.0%	-100.0%
Marketing and Logistics								
	Logistics & Supply Chain Mgmt.	PB	8	3	2	1		
		M	0	0	0	0		
		D	0	0	0	0		
		T	8	3	2	1	-50.0%	-87.5%
Mayborn School of Journalism								
	Interactive & Virtual Dig Comm	PB	0	2	0	0		
		M	0	0	0	0		
		D	0	0	0	0		
		T	0	2	0	0	NA	NA
	Narrative Journalism	PB	1	0	4	2		
		M	0	0	0	0		
		D	0	0	0	0		
		T	1	0	4	2	-50.0%	100.0%
Merchandising & Hospitality Management								
	Hospitality Management	PB	1	3	1	2		
		M	0	0	0	0		
		D	0	0	0	0		
		T	1	3	1	2	100.0%	100.0%
	Merchandising	PB	2	3	4	2		
		M	0	0	0	0		
		D	0	0	0	0		
		T	2	3	4	2	-50.0%	0.0%
	Event Management	PB	1	0	0	0		
		M	0	0	0	0		
		D	0	0	0	0		
		T	1	0	0	0	NA	-100.0%
Political Science								
	Political Science-Grad Track	PB	0	0	0	0		
		M	0	0	2	0		
		D	0	0	0	0		
		T	0	0	2	0	-100.0%	NA
School of Library & Information Sciences								
	Youth Serv Lib Info Settings	PB	2	0	2	2		
		M	0	0	0	0		
		D	0	0	0	0		
		T	2	0	2	2	0.0%	0.0%
	Adv Mgmt. in Lib & Info Agen	PB	2	0	0	2		
		M	0	0	0	0		
		D	0	0	0	0		
		T	2	0	0	2	NA	0.0%
Rehab, Social Work & Addiction								
	Rehabilitation Counseling	PB	2	5	0	1		
		M	0	0	0	0		
		D	0	0	0	0		
		T	2	5	0	1	NA	-1
Teacher Education & Administration								
	Secondary Teacher Certification	PB	64	82	68	60		
		M	0	0	0	0		
		D	0	0	0	0		
		T	64	82	68	60	0	-6.3%
TOTAL FOR TOULOUSE GRADUATE SCHOOL								
		UG	0	0	0	15		
		PB	485	503	401	393		
		M	58	83	90	89		
		D	1	3	0	2		
		T	544	588	491	499	1.6%	-8.3%

Exhibit A-22
Enrollment by College/School, Declared Major, and Level¹
Fall Semesters 2012-2015

College/School	Major	2012	2013	2014	2015	14-15 % Diff.	12-15 % Diff.
UNIVERSITY OF NORTH TEXAS							
TOTALS FOR UNIVERSITY							
	U	28,911	28,934	28,775	30,503		
	PB	1,156	1,138	962	915		
	M	3,887	3,678	3,646	3,910		
	D	1,785	1,829	1,785	1,803		
	SP	38	38	43	44		
	T	35,777	35,616	35,211	37,175	5.6%	3.9%

¹Doctoral counts include Post-Doc students
NOTE: A few students may be classified in a major level (U, PB, M, D) where a degree is not offered. However, students can graduate only from an officially approved degree program.

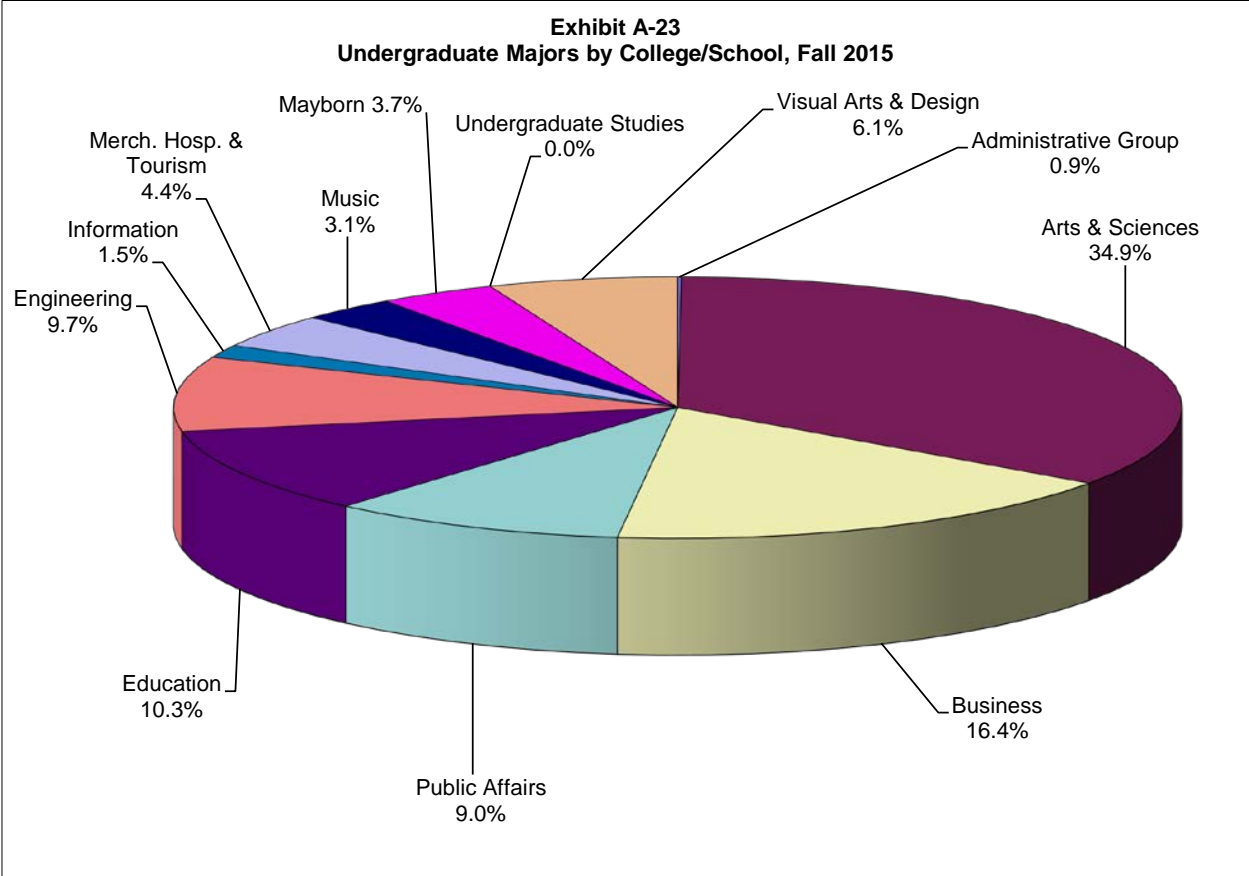

Note: Percentage may exceed 100% due to rounding.

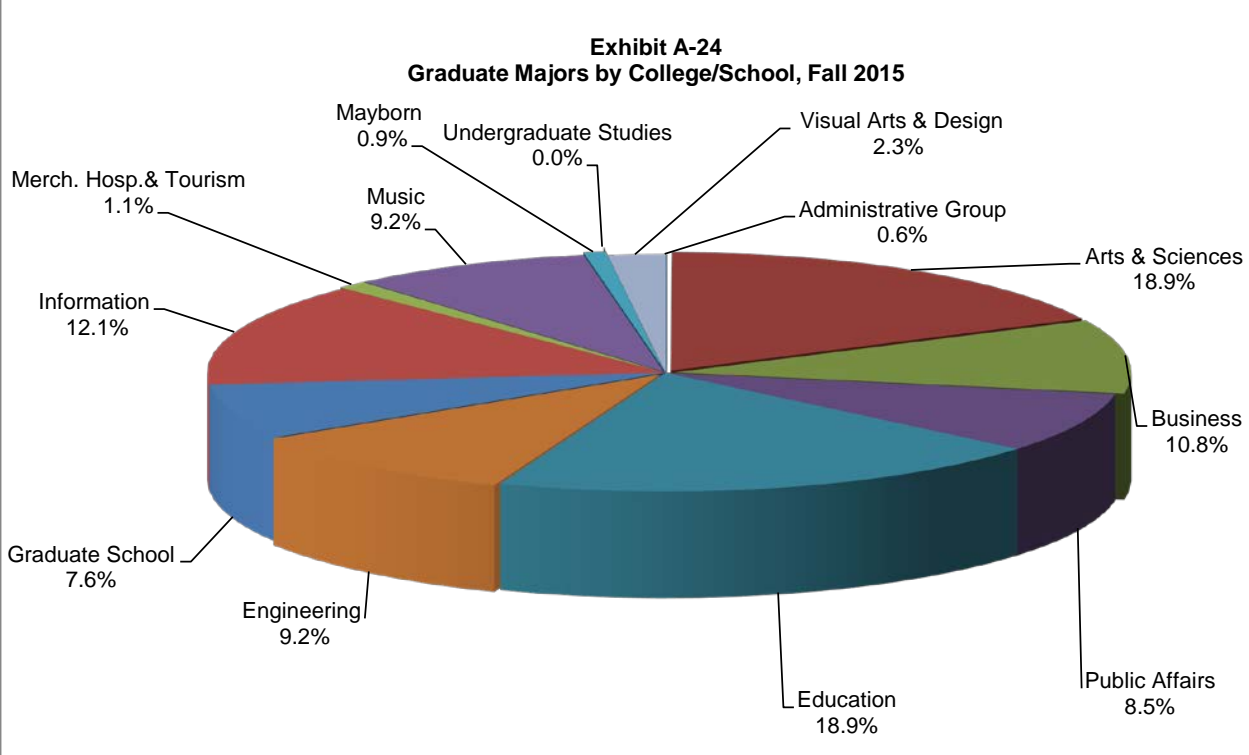

Note: Percentage may exceed 100% due to rounding.

SECTION B

Fall Student Admissions

Exhibit B-1
Student Enrollment by Texas County of Origin
US Citizens and Permanent Resident¹ Non-citizens
Fall Semesters 2010-2015

County	2010	2011	2012	2013	2014	2015
Bell	276	282	297	289	274	281
Bexar	488	511	510	564	546	596
Bowie	88	72	78	76	63	64
Brazoria	100	101	105	118	95	97
Brazos	125	117	115	105	95	98
Cameron	89	92	99	81	73	80
Collin	3,178	3,422	3,518	3,602	3,554	3,679
Cooke	191	178	183	171	185	175
Dallas	5,708	6,156	6,149	6,142	5,880	5,776
Denton	6,463	7,048	6,689	6,673	6,658	6,918
Ector	57	59	54	56	47	37
El Paso	167	200	202	244	241	285
Ellis	352	357	338	332	318	299
Fort Bend	295	293	279	299	323	342
Galveston	114	124	125	123	124	135
Grayson	347	394	382	335	344	336
Gregg	133	131	137	124	120	112
Harris	1,066	1,122	1,080	1,086	1,110	1,205
Harrison	42	55	55	48	46	42
Hidalgo	96	115	130	119	111	116
Hood	96	107	113	98	103	105
Hunt	118	119	114	120	112	103
Jefferson	55	63	55	65	53	59
Johnson	237	264	230	235	256	255
Kaufman	192	201	208	184	175	165
Lubbock	93	95	93	79	94	91
McLennan	198	186	161	166	188	171
Midland	69	75	71	67	67	77
Montague	26	25	30	40	37	43
Montgomery	209	215	219	225	237	252
Nueces	99	94	81	95	96	97
Parker	290	293	319	340	329	322
Randall	77	74	74	74	79	91
Rockwall	290	293	303	287	310	328
Smith	187	195	192	186	181	179
Tarrant	5,686	6,120	6,162	6,210	6,359	6,572
Taylor	118	120	101	111	97	99
Titus	35	30	32	27	26	29
Tom Green	47	45	43	41	48	47
Travis	488	514	556	576	625	653
Wichita	149	137	131	132	127	133
Williamson	347	380	437	467	493	518
Wise	218	244	219	203	200	261
Subtotal	28,699	30,718	30,469	30,615	30,499	31,323
Other Counties	1,781	1,852	1,856	1,910	1,899	1,892
TOTAL TEXAS	30,480	32,570	32,325	32,525	32,398	33,215
USA Citizens	29,628	31,580	31,281	31,397	31,277	32,118
Perm. Resident	723	869	930	996	949	901
Non Resident	129	121	114	132	172	196

¹-"Permanent Resident" is a citizen of a foreign country who has been granted US permanent residency.
Source:EISENROLL: EIS200B, EIS240B

Exhibit B-2
First-Time Freshmen^{1,2} by Texas County of Origin
US Citizens and Permanent Resident³ Noncitizens
Fall Semesters 2010-2015

County	2010	2011	2012	2013	2014	2015
Bell	41	48	55	62	35	56
Bexar	90	90	90	117	107	120
Brazos	13	16	14	15	14	18
Collin	322	370	460	422	380	418
Cooke	17	16	15	20	10	12
Dallas	692	745	782	799	701	756
Denton	513	571	556	497	605	635
El Paso	30	27	34	36	34	50
Ellis	30	36	51	42	51	56
Fort Bend	50	40	43	66	58	74
Galveston	17	22	23	27	23	27
Grayson	38	51	38	35	53	38
Gregg	18	21	23	19	18	18
Harris	139	185	191	221	214	240
Hidalgo	15	15	20	22	23	24
Hood	15	13	20	16	17	12
Hunt	16	18	20	17	15	12
Johnson	51	37	33	40	42	36
McLennan	26	14	27	26	33	17
Midland	3	4	10	10	11	17
Parker	28	44	41	40	37	45
Rockwall	40	39	52	42	54	59
Smith	16	19	28	28	17	32
Tarrant	663	743	776	799	805	817
Taylor	19	13	9	19	10	6
Travis	105	90	131	116	150	135
Wichita	23	15	19	20	15	25
Willamson	72	91	104	110	102	117
Wise	26	31	20	25	31	27
Subtotal	3,128	3,424	3,685	3,708	3,665	3,899
Other Counties	448	477	583	542	518	483
Total Texas	3,576	3,901	4,268	4,250	4,183	4,382

¹Counties sorted by number of new freshmen students in the most recent Fall term.

²These figures include dual admits and TAMS students

³"Permanent resident" is a citizen of a foreign country who has been granted US permanent residency.

Exhibit B-3
Student Enrollment by US States¹
Other than Texas and US Territories
2010-2015

State	2010	2011	2012	2013	2014	2015
Alabama	10	10	18	14	11	15
Alaska	2	2	1	4	3	3
Arizona	25	25	23	27	29	22
Arkansas	42	30	34	37	30	44
California	88	105	106	129	134	135
Colorado	45	48	44	40	36	40
Connecticut	8	6	10	11	8	8
Delaware	3	3	2	3	2	1
District of Columbia	1	1	1	0	2	4
Florida	28	40	37	49	46	49
Georgia	27	24	22	35	40	36
Hawaii	6	4	5	3	3	3
Idaho	4	5	6	6	7	13
Illinois	54	61	61	68	70	76
Indiana	12	13	19	22	19	12
Iowa	14	19	21	26	23	30
Kansas	34	30	30	33	35	29
Kentucky	7	9	8	8	15	25
Louisiana	39	36	41	41	51	52
Maine	2	2	2	5	7	7
Maryland	18	15	24	26	24	30
Massachusetts	10	11	16	16	12	11
Michigan	27	22	24	19	30	31
Minnesota	25	29	25	27	26	23
Mississippi	18	18	15	18	20	19
Missouri	48	50	46	46	39	47
Montana	5	3	3	4	3	4
Nebraska	11	14	12	11	10	8
Nevada	6	9	13	13	9	8
New Hampshire	5	5	5	4	4	6
New Jersey	23	19	15	17	22	21
New Mexico	20	16	18	14	13	21
New York	28	34	42	44	42	49
North Carolina	20	18	22	26	27	32
North Dakota	6	7	6	5	4	6
Ohio	27	26	30	31	32	35
Oklahoma	89	80	75	95	91	103
Oregon	11	17	16	13	11	36
Pennsylvania	35	36	38	42	34	36
Rhode Island	0	4	4	4	3	3
South Carolina	15	12	14	15	13	21
South Dakota	4	9	6	6	3	4
Tennessee	25	21	22	29	27	30
Utah	9	7	6	11	9	12
Vermont	2	2	2	2	2	3
Virginia	36	42	37	39	32	34
Washington	25	29	39	36	32	29
West Virginia	2	1	1	2	2	1
Wisconsin	21	25	27	23	22	24
Wyoming	1	1	2	2	2	4
USA: Out of State	1,023	1,055	1,096	1,201	1,171	1,295
% of Total Enrollment	2.8%	3.0%	3.1%	3.3%	3.2%	3.5%

¹Perm. Resident Internationals are not included in state totals.

Exhibit B-4
Student Enrollment by Country of Citizenship
Fall 2010-2015

COUNTRY	2010	2011	2012	2013	2014	2015
Afghanistan	1	1	1	1	1	0
Albania	2	1	1	2	2	4
Algeria	1	1	0	0	0	0
Angola	1	1	0	0	1	0
Argentina	3	2	5	8	7	7
Armenia	0	0	0	0	0	1
Australia	5	6	9	14	13	7
Austria	6	4	1	4	2	1
Azerbaijan	1	3	5	5	4	4
Bahamas	5	5	2	5	7	6
Bahrain	0	0	0	0	0	1
Bangladesh	23	25	29	39	42	48
Barbados	1	1	1	0	0	0
Belarus	1	1	2	1	0	0
Belgium	2	1	0	2	0	1
Belize (British Hon.)	0	0	0	1	1	1
Benin	2	4	4	6	2	1
Bolivia	15	11	10	7	6	7
Bosnia-Herzegovina	3	3	3	1	1	1
Brazil	22	22	31	27	39	27
Brunel Darussalam	1	1	1	0	0	0
Bulgaria	1	1	1	4	4	3
Burundi	1	2	3	4	4	3
Cambodia (Kampuchea)	3	0	0	0	0	0
Cameroon	8	6	9	7	12	13
Canada	79	83	86	93	74	78
Cayman Islands	1	2	1	1	1	1
Chad	1	2	2	2	2	2
Chile	6	5	6	4	6	5
China, People Republic	307	362	376	381	361	345
Colombia	35	33	40	40	35	24
Congo	5	2	1	2	0	1
Congo, The Democratic Republic	8	10	12	13	16	15
Costa Rica	1	2	2	2	2	2
Cote D'Ivoire	7	10	15	21	19	23
Croatia	2	2	4	5	5	4
Cuba	1	2	3	2	4	4
Cyprus	1	0	0	0	0	0
Czech Republic	4	3	5	5	2	1
Denmark	0	0	2	2	2	1
Dominica	0	2	2	1	1	0
Dominican Republic	4	4	4	4	4	3
Ecuador	5	5	9	5	5	4
Egypt (A.R.E.)	6	7	9	4	7	9
El Salvador	18	25	20	15	18	20
England	1	0	0	0	0	0
Equatorial Guinea	0	1	0	0	0	1
Eritrea	1	1	3	3	2	6
Estonia	3	2	2	1	1	2
Ethiopia	5	3	4	4	6	9
Fiji	0	0	0	0	0	0
Finland	3	6	4	8	8	9
Former Yugoslavia	1	0	0	0	0	0
France	9	9	20	22	18	11
Gabon	0	2	5	5	2	5
Gambia	2	3	4	4	5	7
Germany	28	19	21	19	17	17
Ghana	15	16	26	27	27	20
Greece	3	3	4	5	5	3
Grenada	2	5	3	4	5	3
Guatemala	5	8	10	10	7	6
Guinea	3	1	0	0	2	2
Guyana	0	2	2	1	2	2
Haiti	0	1	1	0	0	0
Honduras	3	9	14	16	15	17
Hong Kong	13	10	10	15	12	8
Hungary	2	3	3	3	3	2

Exhibit B-4
Student Enrollment by Country of Citizenship
Fall 2010-2015

COUNTRY	2010	2011	2012	2013	2014	2015
Iceland	0	0	2	3	2	1
India	306	315	327	333	359	490
Indonesia	6	6	6	8	6	5
Iran	20	32	42	50	48	51
Iraq	1	2	3	6	17	14
Ireland	1	1	3	5	5	5
Israel	3	5	4	7	7	3
Italy	9	8	7	5	6	8
Jamaica	5	5	6	4	6	6
Japan	86	62	55	56	39	31
Jordan	7	7	8	11	14	14
Kazakhstan	0	4	4	1	0	2
Kazakstan	0	0	0	0	0	0
Kenya	33	28	30	21	21	21
Korea (North)	2	1	0	0	0	0
Korea, Republic Of	265	247	231	244	227	211
Kosovo	0	0	2	1	1	1
Kuwait	8	6	10	10	9	9
Kyrgyzstan	2	2	1	1	1	1
Lao People's Democratic Rep	2	1	0	1	0	0
Latvia	1	1	0	0	1	0
Lebanon	5	7	7	4	3	3
Liberia	0	1	3	1	2	3
Libyan Arab Jamahiriya	0	1	1	3	2	3
Lithuania	1	2	0	1	1	1
Luxembourg	0	0	0	0	0	1
Macao	3	3	3	3	3	2
Macao	0	0	0	0	0	0
Malawi (Central Africa)	0	0	0	0	0	0
Malaysia	28	26	26	20	18	19
Maldives	0	0	0	0	0	0
Mali	2	2	3	2	2	3
Mauritius	0	0	1	1	0	0
Mexico	277	310	348	391	375	392
Mongolia	2	5	4	2	0	0
Morocco	4	5	7	6	4	3
Mozambique	2	2	2	1	1	0
Myanmar	5	6	7	7	7	5
Namibia	1	0	0	0	1	0
Nepal	97	114	124	104	90	93
Netherlands	8	6	6	8	8	3
New Zealand	8	6	4	5	6	6
Nicaragua	2	1	0	2	1	1
Nigeria	52	67	75	80	94	114
Norway	4	6	3	4	2	0
Oman	2	2	4	12	26	55
Pakistan	42	42	43	55	44	43
Palestinian Territory, Occupie	1	1	1	1	1	1
Panama	2	4	3	1	2	2
Paraguay	1	0	0	0	1	1
Peru	16	24	25	24	16	20
Philippines	8	5	8	14	19	16
Poland	11	9	7	7	6	7
Portugal	0	2	2	1	3	3
Qatar	2	2	1	4	2	2
Republic of Serbia	1	2	0	0	0	0
Romania	16	10	9	6	6	6
Russia	17	21	17	18	19	19
Rwanda	0	0	2	3	2	6
Saint Kitts and Nevis	0	0	0	0	0	1
Saint Lucia	1	2	4	2	1	3
Saudi Arabia	81	99	145	161	219	288

Exhibit B-4
Student Enrollment by Country of Citizenship
Fall 2010-2015

COUNTRY	2010	2011	2012	2013	2014	2015
Senegal	1	0	1	0	1	2
Sierra Leone	3	2	0	0	0	1
Singapore	10	10	6	5	5	4
Slovakia	0	0	0	0	0	0
Slovenia	0	0	0	0	0	1
Somalia	2	3	1	0	2	1
South Africa	18	14	15	16	10	12
Spain	10	13	7	8	7	9
Sri Lanka (Ceylon)	14	13	14	12	9	8
St. Vincent & The Grenadines	0	0	0	0	0	0
Sudan	4	4	4	4	5	7
Sweden	4	7	8	8	7	8
Switzerland	1	2	3	1	2	1
Syria	2	1	1	2	2	3
Taiwan	141	123	100	85	69	57
Tajikistan	0	0	0	0	0	0
Tanzania	1	2	3	3	4	4
Thailand	44	41	45	39	38	24
Togo	4	2	2	4	4	1
Tonga	0	0	0	0	0	0
Trinidad & Tobago	2	1	1	1	0	0
Turkey	31	18	23	33	24	24
Turkmenistan	2	0	1	2	2	3
Uganda	6	7	4	3	3	1
Ukraine	4	7	6	9	11	10
United Arab Emeritus	0	2	2	2	1	3
United Kingdom	45	48	45	33	33	31
Uruguay	1	1	2	3	1	2
Uzbekistan	0	0	0	0	0	0
Venezuela	17	16	17	22	28	31
Viet Nam	38	42	72	86	99	101
Yemen	0	1	0	0	0	1
Yugoslavia	1	1	0	0	0	0
Zambia	5	3	4	3	2	2
Zimbabwe (Rhodesia)	13	19	19	19	16	14

There are a total of **131** foreign countries represented in the student population for Fall 2015.

Exhibit B-5
Average SAT and ACT Test Scores for First-Time Freshmen¹
Fall 2006-2015

Year	SAT		SAT	ACT	
	UNT Average	National Average	Texas Average	UNT Average	National Average
2006	1105	1021	997	23	21
2007	1092	1017	999	23	21
2008	1098	1017	993	23	21
2009	1095	1016	992	23	21
2010	1101	1017	989	24	21
2011	1106	1011	981	24	21
2012	1105	1010	973	24	21
2013	1108	1010	976	24	21
2014	1109	1010	971	24	21
2015	1100	1006	956	21	21

¹These figures include dual admits and TAMS students.

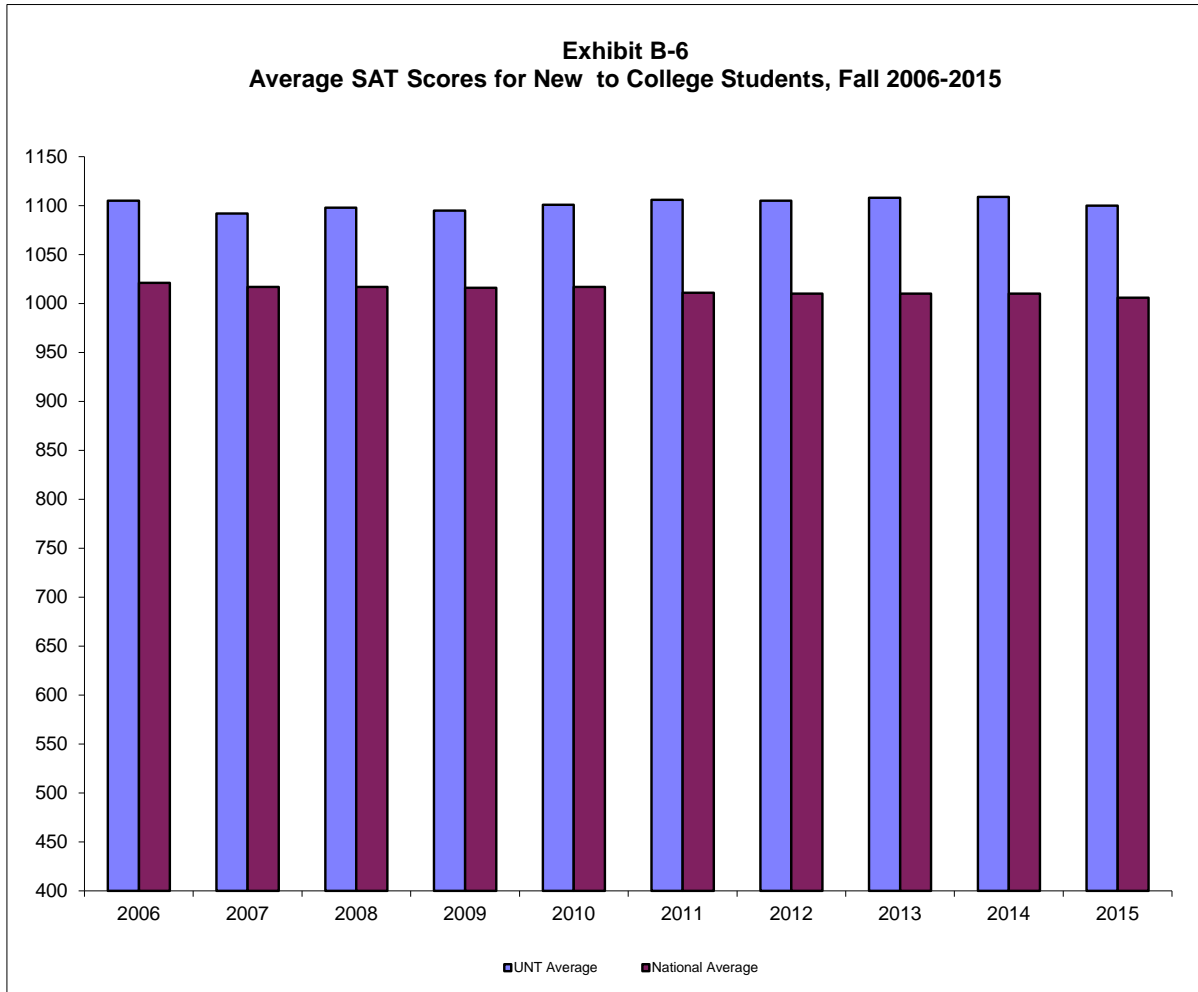

Exhibit B-7
Average SAT Scores for First-Time Freshmen by School/College
Fall 2011 - Fall 2015

College/School	Year	N with SAT Score	Mean SAT
ARTS & SCIENCES¹	Fall 2011	907	1102
	Fall 2012	841	1097
	Fall 2013	978	1092
	Fall 2014	1011	1095
	Fall 2015	1066	1090
TAMS Students (Texas Academy of Math and Science)	Fall 2011	209	1301
	Fall 2012	203	1346
	Fall 2013	204	1350
	Fall 2014	197	1356
	Fall 2015	191	1365
UNDECIDED MAJORS	Fall 2011	5	1130
	Fall 2012	8	1095
	Fall 2013	3	1190
	Fall 2014	53	1148
	Fall 2015	1	1350
UNDERGRADUATE STUDIES²	Fall 2011	409	1067
	Fall 2012	293	1083
	Fall 2013	275	1109
	Fall 2014	0	0
	Fall 2015	0	0
COLLEGE OF BUSINESS	Fall 2011	372	1062
	Fall 2012	454	1065
	Fall 2013	379	1060
	Fall 2014	397	1071
	Fall 2015	541	1051
COLLEGE OF EDUCATION	Fall 2011	227	1044
	Fall 2012	203	1039
	Fall 2013	196	1038
	Fall 2014	179	1055
	Fall 2015	263	1038
COLLEGE OF ENGINEERING	Fall 2011	208	1166
	Fall 2012	327	1109
	Fall 2013	391	1114
	Fall 2014	402	1114
	Fall 2015	216	1188
COLLEGE OF INFORMATION	Fall 2011	2	1105
	Fall 2012	2	1035
	Fall 2013	0	0
	Fall 2014	9	1192
	Fall 2015	14	1122
COLLEGE OF MERCH. HOSPITALITY, & TOURISM	Fall 2011	73	1045
	Fall 2012	71	1069
	Fall 2013	79	1044
	Fall 2014	60	1037
	Fall 2015	71	1028
MAYBORN SCHOOL OF JOURNALISM	Fall 2011	118	1089
	Fall 2012	113	1064
	Fall 2013	95	1070
	Fall 2014	109	1076
	Fall 2015	114	1058
COLLEGE OF MUSIC	Fall 2011	150	1180
	Fall 2012	123	1188
	Fall 2013	132	1175
	Fall 2014	122	1134
	Fall 2015	108	1167
COLLEGE OF PUBLIC AFFAIRS & COMMUNITY SERVICE	Fall 2011	108	1057
	Fall 2012	114	1053
	Fall 2013	117	1069
	Fall 2014	118	1061
	Fall 2015	203	1047
COLLEGE OF VISUAL ARTS & DESIGN	Fall 2011	228	1091
	Fall 2012	237	1095
	Fall 2013	188	1105
	Fall 2014	229	1095
	Fall 2015	215	1090

¹Counts exclude TAMS and Undecided majors.

²Dissolved in Fall 2013

Exhibit B-8
Average SAT by High School Class Rank for New Freshmen Class
Percentages Given by Quarters (2006-2015)

Year	Top 10% ¹	Top Quarter ²	Second Quarter	Subtotal: Top Half	Third Quarter	Bottom Quarter	Total
Fall 2015	20.51%	55.86%	32.89%	88.75%	10.32%	0.93%	100%
Fall 2014	19.52%	54.13%	35.24%	89.37%	9.44%	1.18%	100%
Fall 2013	20.03%	54.52%	36.23%	90.74%	8.45%	0.80%	100%
Fall 2012	20.35%	51.21%	38.86%	90.07%	9.06%	0.87%	100%
Fall 2011	21.58%	54.96%	36.28%	91.24%	8.03%	0.74%	100%
Fall 2010	20.93%	54.19%	36.02%	90.21%	8.46%	1.33%	100%
Fall 2009	20.25%	52.89%	37.11%	90.00%	8.95%	1.04%	100%
Fall 2008	20.64%	52.50%	36.98%	89.48%	9.74%	0.78%	100%
Fall 2007	18.45%	50.59%	39.02%	89.61%	9.56%	0.83%	100%
Fall 2006	19.38%	51.85%	37.73%	89.58%	9.71%	0.70%	100%

Mean SAT by High School Rank by Quarters (2006-2015)

Year	SAT for Top 10%	SAT for Next 15%	SAT for Top Quarter	SAT for Second Quarter	SAT for Third Quarter	SAT for Bottom Quarter	SAT for No HS Rank ³
Fall 2015	1139	1089	1105	1052	1092	1109	1371
Fall 2014	1141	1091	1106	1067	1117	1158	1358
Fall 2013	1145	1090	1107	1063	1125	1075	1347
Fall 2012	1168	1089	1116	1056	1097	1092	1348
Fall 2011	1156	1096	1117	1058	1096	1107	1301
Fall 2010	1134	1080	1098	1061	1109	1110	1310
Fall 2009	1138	1083	1101	1055	1112	1071	1282
Fall 2008	1154	1088	1110	1050	1098	1134	1253
Fall 2007	1134	1080	1096	1055	1101	1095	1262
Fall 2006	1161	1084	1109	1060	1122	1124	1296

¹TAMS students are included in the top 10%. Students without a class rank were not included in these percentages.

²Top Quarter includes Top 10% plus the next 15%.

³TAMS students are included in No HS Ranks.

Exhibit B-9
Average GRE-Verbal and GMAT-Total Scores¹ for New Graduate Students by College/School
Fall 2015

College/School	Post-Bac		Master's		Doctoral		Pre-Doc		Special Professional	
	N With Score	Mean Score	N With Score	Mean Score	N With Score	Mean Score	N With Score	Mean Score	N With Score	Mean Score
Arts & Sciences	3	443	7	543	23	520	1	--	--	--
Academic Administration	--	--	--	--	--	--	--	--	--	--
College of Education	8	428	13	446	11	442	--	--	--	--
College of Engineering	2	360	5	394	9	378	--	--	--	--
College of Music	1	--	2	495	5	502	--	--	--	--
College of Public Affairs & Comm. Serv.	--	--	5	458	--	--	--	--	--	--
College of Information	--	--	18	491	6	450	--	--	--	--
College of Merchandising, Hospitality and Tourism	--	--	1	--	--	--	--	--	--	--
College of Visual Arts & Design	--	--	1	--	--	--	--	--	--	--
Mayborn School of Journalism	--	--	--	--	--	--	--	--	--	--
Toulouse Graduate School (Undetermined Major & Interdisciplinary Studies)	13	436	2	325	--	--	--	--	--	--
UNTD Div Education & Human Srv	--	--	--	--	--	--	--	--	--	--
UNTD Div Urban & Prof Stds	--	--	--	--	--	--	--	--	--	--
UNTD Univ North TX Dallas	--	--	--	--	--	--	--	--	--	--
University Total (GRE-Verbal)	27	427	54	471	54	471	1	0	0	0
College of Business (GMAT-Total)	1	0	95	521	18	623	0	0	0	0

¹GMAT-Total for College of Business Administration and GRE-Verbal for all others.

Per FERPA policy, scores will not be provided for programs with only one student to protect the student's identity.

Exhibit B-9b
Average GRE-Verbal Revised and GMAT-Total Scores¹ for New Graduate Students by College/School
Fall 2015

College/School	Post-Bac		Master's		Doctoral		Pre-Doc		Special Professional	
	N With Score	Mean Score	N With Score	Mean Score	N With Score	Mean Score	N With Score	Mean Score	N With Score	Mean Score
Arts & Sciences	7	149	93	152	79	153	18	156	--	--
Academic Administration	--	--	--	--	--	--	--	--	--	--
College of Education	8	149	141	151	27	153	2	157	--	--
College of Engineering	2	142	193	144	28	146	2	154	--	--
College of Music	1	--	12	155	19	153	--	--	--	--
College of Public Affairs & Comm. Serv.	2	140	93	154	5	144	--	--	11	153
College of Information	--	--	55	152	8	148	--	--	--	--
College of Merchandising, Hospitality and Tourism	--	--	13	149	--	--	--	--	--	--
College of Visual Arts & Design	--	--	10	155	1	--	--	--	--	--
Mayborn School of Journalism	--	--	14	150	--	--	--	--	--	--
Toulouse Graduate School (Undetermined Major & Interdisciplinary Studies)	32	153	7	148	1	--	1	--	--	--
UNTD Div Education & Human Srv	--	--	--	--	--	--	--	--	--	--
UNTD Div Urban & Prof Stds	--	--	--	--	--	--	--	--	--	--
UNTD Univ North TX Dallas	--	--	--	--	--	--	--	--	--	--
University Total (GRE-Verbal)	52	151	631	150	168	151	23	156	11	153
College of Business (GMAT-Total)	1	0	95	521	18	623	0	0	0	0

¹GMAT-Total for College of Business Administration and GRE-Verbal for all others.

Per FERPA policy, scores will not be provided for programs with only one student to protect the student's identity.

Exhibit B-10
Average GRE-Quant Scores¹ for New Graduate Students by College/School
Fall 2015

College/School	Post-Bac		Master's		Doctoral		Pre-Doc		Special Professional	
	N With Score	Mean Score	N With Score	Mean Score	N With Score	Mean Score	N With Score	Mean Score	N With Score	Mean Score
College of Arts & Sciences	3	513	7	667	23	598	1	--	--	--
College of Education	8	474	13	551	11	446	--	--	--	--
College of Engineering	2	680	5	616	9	730	--	--	--	--
College of Music	1	--	2	540	5	510	--	--	--	--
College of Public Affairs & Comm. Serv.	--	--	5	502	--	--	--	--	--	--
College of Information	--	--	18	514	6	560	--	--	--	--
Mayborn School of Journalism	--	--	--	--	--	--	--	--	--	--
College of Merchandising, Hospitality and Tourism	--	--	1	--	--	--	--	--	--	--
College of Visual Arts & Design	--	--	1	--	--	--	--	--	--	--
Toulouse Graduate School (Undetermined Major & Interdisciplinary Studies)	13	468	2	410	--	--	--	--	--	--
UNTD Div Urban & Prof Stds	--	--	0	--	--	--	--	--	--	--
College of Business	--	--	--	--	3	513	--	--	--	--
UNTD Univ North Tex Dallas	--	--	--	--	--	--	--	--	--	--
UNTD Div Education & Human Srv	--	--	0	--	--	--	--	--	--	--
University Total (GRE-Quant.)	27	486	54	548	57	574	1	0	0	0

¹College of Business Administration not included in GRE-Quant counts.

Per FERPA policy, scores will not be provided for programs with only one student to protect the student's identity.

Exhibit B-10b
Average Revised GRE-Quant Scores¹ for New Graduate Students by College/School
Fall 2015

College/School	Post-Bac		Master's		Doctoral		Pre-Doc		Special Professional	
	N With Score	Mean Score	N With Score	Mean Score	N With Score	Mean Score	N With Score	Mean Score	N With Score	Mean Score
College of Arts & Sciences	7	151	93	151	79	151	18	153	--	--
College of Education	8	144	141	148	27	150	2	152	--	--
College of Engineering	2	153	193	158	27	158	2	158	--	--
College of Music	1	--	12	151	18	151	--	--	--	--
College of Public Affairs & Comm. Serv.	2	146	93	149	5	148	--	--	11	151
College of Information	--	--	54	150	8	148	--	--	--	--
Mayborn School of Journalism	--	--	14	143	--	--	--	--	--	--
College of Merchandising, Hospitality and Tourism	--	--	13	148	--	--	--	--	--	--
College of Visual Arts & Design	--	--	10	145	1	--	--	--	--	--
Toulouse Graduate School (Undetermined Major & Interdisciplinary Studies)	32	147	7	145	1	--	1	--	--	--
UNT Div Urban & Prof Stds	--	--	--	--	--	--	--	--	--	--
College of Business	1	--	4	156	9	159	--	--	--	--
UNT Div Univ North Tex Dallas	--	--	--	--	--	--	--	--	--	--
UNT Div Education & Human Srv	--	--	--	--	--	--	--	--	--	--
University Total (GRE-Quant.)	53	148	634	152	175	152	23	153	11	151

¹College of Business Administration not included in GRE-Quant counts.

Per FERPA policy, scores will not be provided for programs with only one student to protect the student's identity.

Exhibit B-11
Student Enrollment by Texas Metropolitan Statistical Areas (MSA)
County of Residence and Residency¹, Fall 2015

Summary of student's origins

- 23,963 (64.5%) are from the Dallas/Ft Worth MSAs
- 4,051 (10.9%) are from the other four Texas MSAs
- 5,491 (14.8%) are from a Texas county that is not in a MSA
- 1,471 (4.0%) are from out of state
- 2,199 (5.9%) are non-resident aliens
- 37,175 (100.0%) Total Enrollment

Note: Graduate students made up 56.8% of the non-resident aliens and 42.6% of the out-of-state students. Graduate students made up 14.3% of the students from Texas. See undergraduate and graduate student breakdown on the next page.

Austin MSA	1,254	3.4%
Hays County	84	
Travis County	652	
Williamson County	518	
Dallas MSA	16,874	45.4%
Collin County	3,627	
Dallas County	5,694	
Denton County	6,767	
Ellis County	298	
Kaufman County	162	
Rockwall County	326	
Fort Worth MSA	7,089	19.1%
Johnson County	250	
Parker County	319	
Tarrant County	6,520	
Houston MSA	1,810	4.9%
Fort Bend County	337	
Harris County	1,199	
Liberty County	13	
Montgomery County	252	
Waller County	9	
San Antonio MSA	706	1.9%
Bexar County	594	
Comal County	49	
Guadalupe County	63	
El Paso MSA (One County)	281	0.8%
Texas Counties Not in MSAs	5,491	14.8%
Out-of-State (US Citizen)	1,471	4.0%
Non-Resident Alien	2,199	5.9%
TOTAL ENROLLMENT	37,175	100.0%

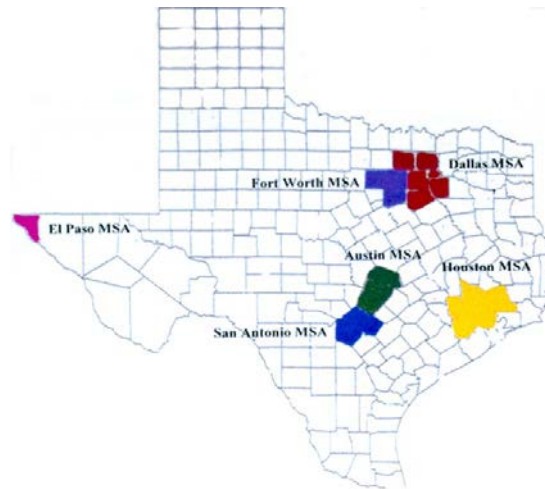

COUNTY OF ORIGIN is entered in a student's EIS file from the application for admission. A student must file a new application for admission after graduating or dropping out for one year and the county of origin is coded from the address on the new application. Thus, the county of origin for a student may originally be Harris County but may become Denton County by a later admission date.

¹Permanent Resident Aliens are counted with US Citizens.

Note: Percentages may not sum to 100% due to rounding.

Exhibit B-12
Student Enrollment by Metropolitan Statistical Areas (MSA)
County of Origin, Residency¹ and Level, Fall 2015

	<u>Undergraduate</u>	<u>Graduate</u>	<u>Total</u>	<u>Percent of MSA</u>	<u>Percent of Grand Total</u>
Austin MSA	1,122	132	1,254	100.00%	3.37%
Hays County	68	16	84	6.70%	
Travis County	573	79	652	51.99%	
Williamson County	481	37	518	41.31%	
Dallas MSA	14,225	2,649	16,874	100.00%	45.39%
Collin County	3,160	467	3,627	21.49%	
Dallas County	4,952	742	5,694	33.74%	
Denton County	5,401	1,366	6,767	40.10%	
Ellis County	264	34	298	1.77%	
Kaufman County	148	14	162	0.96%	
Rockwall County	300	26	326	1.93%	
Fort Worth MSA	6,275	814	7,089	100.00%	19.07%
Johnson County	213	37	250	3.53%	
Parker County	297	22	319	4.50%	
Tarrant County	5,765	755	6,520	91.97%	
Houston MSA	1,577	233	1,810	100.00%	4.87%
Fort Bend County	294	43	337	18.62%	
Harris County	1,036	163	1,199	66.24%	
Liberty County	13	0	13	0.72%	
Montgomery County	227	25	252	13.92%	
Waller County	7	2	9	0.50%	
San Antonio MSA	602	104	706	100.00%	1.90%
Bexar County	505	89	594	84.14%	
Comal County	44	5	49	6.94%	
Guadalupe County	53	10	63	8.92%	
El Paso MSA (One County)	198	83	281	100.00%	0.76%
Texas Counties Not in MSAs	4,710	781	5,491	100.00%	14.77%
Out-of-State (US Citizen)	844	627	1,471	100.00%	3.96%
Non-Resident Alien	950	1,249	2,199	100.00%	5.92%
GRAND TOTAL	30,503	6,672	37,175	100.00%	100.00%

¹Permanent Resident Aliens are counted with US Citizens.

Note: Percentages may not sum to 100% due to rounding.

Exhibit B-13
Admission Status of Undergraduate Students for Fall 2015

New Admissions This Term²	Freshman	Sophomore	Junior	Senior	Undergrad Total
New from High School	4,021	320	119	3	4,463
New Undergraduate Transfers	334	1,794	1,585	323	4,036
New GRAD ¹	1			5	6
DUAL ADMITS	6				6
Transient Students	14		1	5	20
TAMS	190	2			192
Total New Admissions This Term	4,566	2,116	1,705	336	8,723
Continuing Students	1,114	4,340	6,438	9,888	21,780
Total Undergraduates	5,680	6,456	8,143	10,224	30,503

¹Student was miscoded as freshmen.

Notes about the admissions categories:

²**New from high school (or first time in college).** Some "new from high school" students have enough college credit earned in military service, by local and national examinations, dual enrollments, or TAMS, to be classified above the freshman level. TAMS & Dual admits included.

Returning former student. A student who drops out for one year or more must file an application for admission in order to return. Such a student is coded as a former student.

Transient and special students. A person enrolled in another institution who takes courses at UNT without actually transferring to UNT is coded as a **transient student**. A person who is permitted to enroll in designated classes without completing the regular admission process is coded as a **special student**. Transients and special students are accepted for one semester only (they must reapply for permission to enroll for another term).

Continuing student. Students who continue to be enrolled without needing to file a new application for admission are counted as continuing students.

Exhibit B-14
Admission Status of Graduate Students
Fall 2011 - Fall 2015

	Post			Special	Graduate
Total Graduate Students	Baccalaureate	Master's	Doctoral	Professional	Total
Fall 2011	1,258	4,374	1,743	37	7,412
Fall 2012	1,157	3,887	1,785	38	6,867
Fall 2013	1,142	3,678	1,829	38	6,687
Fall 2014	967	3,646	1,785	43	6,441
Fall 2015	915	3,910	1,803	44	6,672
New Graduate Students					
Fall 2011	387	908	233	8	1,536
Fall 2012	353	850	207	11	1,421
Fall 2013	342	883	227	10	1,462
Fall 2014	251	886	184	10	1,331
Fall 2015	266	1,088	236	11	1,601
Returning Former Students					
Fall 2011	126	115	22	1	264
Fall 2012	131	115	25	0	271
Fall 2013	145	118	25	0	288
Fall 2014	107	123	25	2	257
Fall 2015	99	140	24	0	263
Continuing Students					
Fall 2011	745	3,351	1,488	28	5,612
Fall 2012	673	2,922	1,553	27	5,175
Fall 2013	655	2,677	1,577	28	4,937
Fall 2014	609	2,637	1,576	31	4,853
Fall 2015	549	2,682	1,543	33	4,807

Notes about the admission categories:

1. **New graduate student.** A student who receives a baccalaureate degree from UNT and is admitted to UNT graduate school is coded as a new graduate student, as are students coming from other institutions. The same applies to one who receives a master's degree from UNT and is admitted to a doctoral program. Only students coded as graduate students are included in this report.
2. **Returning former student.** A student who drops out for one year or more must file an application for admission in order to return; such a student is coded as a former student.
3. **Continuing student.** Students who continue to be enrolled without needing to file a new application for admission are counted as continuing students.

**Exhibit B-15
Original Admission Information for New Undergraduates, Fall 2015**

Original Admit Type ¹	Undergraduate				Total	Percent
	Freshmen	Sophomore	Junior	Senior		
New Undergraduate Transfers	334	1794	1585	323	4,036	47%
Originally Admitted to UNT as First-Time Freshmen	4,015	286	24	1	4,326	50%
Originally Admitted to UNT as Transient, Special (TAMS & Dual Admits), Unknown	210	2	1	5	218	3%
Total New Undergraduates	4,559	2,082	1,610	329	8,580	100%

**Exhibit B-16
Classification of Students When They Transferred2 to UNT
Fall 2011 - Fall 2015**

	Classification at Time of Transfer					Total
	Freshman	Sophomore	Junior	Senior	Total	
New Transfers - Fall 2011	297	1,654	1,400	295	3,646	100%
New Transfers - Fall 2012	352	1,727	1,392	349	3,820	100%
New Transfers - Fall 2013	375	1,665	1,464	346	3,850	100%
New Transfers - Fall 2014	366	1,658	1,452	280	3,756	100%
New Transfers - Fall 2015	334	1,794	1,585	323	4,036	100%

¹Classification is for Fall 2014, not for a prior semester when the student may have originally entered UNT.

²The classification is as of the time the student transferred.

Note: Percentages may not sum to 100% due to rounding.

Exhibit B-17

Texas Institutions from which New Undergraduates Transferred¹ Fall 2013 - 2015

	Fall 2013		Fall 2014		Fall 2015	
Abilene Christian University	7	0%	9	0%	8	0%
Amarillo College	11	0%	9	0%	8	0%
Angelo State University	12	0%	8	0%	16	0%
Austin Community College	48	1%	59	2%	48	1%
Baylor University	10	0%	17	0%	10	0%
Blinn College	52	1%	56	1%	64	2%
Central Texas College	30	1%	13	0%	16	0%
Collin College	517	14%	513	13%	610	16%
Dallas County Community College District	935	24%	854	22%	655	17%
Grayson College	36	1%	50	1%	36	1%
Hill College	14	0%	17	0%	14	0%
Houston Community Colleges	17	0%	15	0%	16	0%
Kilgore College	18	0%	21	1%	17	0%
Lone Star College System	39	1%	43	1%	49	1%
McLennan Community College	21	1%	23	1%	24	1%
Midland College	7	0%	6	0%	6	0%
Midwestern State University	17	0%	19	0%	14	0%
Navarro College	63	2%	56	1%	33	1%
North Central Texas College	320	8%	347	9%	359	9%
Oklahoma State University	27	1%	13	0%	16	0%
Paris Junior College	12	0%	20	1%	12	0%
Paul Quinn College	3	0%	1	0%	1	0%
Sam Houston State University	9	0%	13	0%	18	0%
San Antonio College	3	0%	4	0%	9	0%
San Jacinto College Central	13	0%	9	0%	13	0%
South Plains College	7	0%	13	0%	12	0%
Stephen F. Austin University	36	1%	29	1%	25	1%
Tarleton State University	22	1%	19	0%	19	0%
Tarrant County College	617	16%	603	16%	667	17%
Temple College	4	0%	4	0%	6	0%
Texarkana College	3	0%	5	0%	2	0%
Texas A&M -Corpus Christi	4	0%	11	0%	11	0%
Texas A&M University	21	1%	17	0%	19	0%
Texas A&M University at Commerce	18	0%	24	1%	21	1%
Texas Christian University	10	0%	6	0%	5	0%
Texas State University San Marcos	32	1%	37	1%	43	1%
Texas Tech University	39	1%	26	1%	50	1%
Texas Women's University	40	1%	37	1%	52	1%
Trinity Valley Community College	24	1%	22	1%	13	0%
Tyler Junior College	44	1%	52	1%	38	1%
University of Houston Main Campus	13	0%	10	0%	14	0%
University of Oklahoma	14	0%	14	0%	9	0%
University of Texas at Arlington	77	2%	73	2%	62	2%
University of Texas at Austin	14	0%	13	0%	7	0%
University of Texas at Dallas	29	1%	29	1%	24	1%
University of Texas San Antonio	30	1%	19	0%	8	0%
University of Texas Tyler	14	0%	14	0%	10	0%
Weatherford College	48	1%	49	1%	67	2%
West Texas A&M University	8	0%	15	0%	16	0%

¹Counts are listed only for ten or more students that transferred to UNT during any of the Fall 2013, Fall 2014, or Fall 2015 semesters.

Exhibit B-18
One-Year Retention Rates for Undergraduates, Fall 2014 to Fall 2015
All Enrolled and All Ethnic Minorities¹

First-Time in College, Fall 2014	All Enrolled		Ethnic Minorities	
Full-Time Only (Enrolled for 12 Hours or More)	4,259		2,238	
Returned in Fall 2015 & Had Not Graduated	3,370	79.1%	1,776	79.4%
Did Not Return in Fall 2015 & Had Not Graduated	889	20.9%	460	20.6%

Note: In Fall 2014 there were 4,372 new first-time in college students (new from high school), of whom 4,257 were enrolled full-time.

For comparative purposes, the return rates for all first-time students and for ethnic minority first-time students:
 From Fall 2014 to Fall 2015, 78.5% and 78.9%, respectively.
 From Fall 2013 to Fall 2014, 78.2% and 78.6%, respectively.
 From Fall 2012 to Fall 2013, 75.5% and 75.5%, respectively.
 From Fall 2011 to Fall 2012, 75.8% and 75.4%, respectively.

Note: These figures include dual admit and TAMS students

The Data Below are for both Full-time and Part-time Students

	All Enrolled		Ethnic Minorities	
All Freshmen in Fall 2014 (New and Continuing)	5,487		2,899	
Graduated before Fall 2015 ²	1	0.0%	1	0.0%
Returned in Fall 2015 & Had Not Graduated	4,087	74.5%	2,176	75.1%
Did Not Return in Fall 2015 & Had Not Graduated	1,399	25.5%	722	24.9%
All Sophomores in Fall 2014	6,397		3,261	
Graduated before Fall 2015 ²	2	0.0%	0	0.0%
Returned in Fall 2015 & Had Not Graduated	5,016	78.4%	2,492	76.4%
Did Not Return in Fall 2015 & Had Not Graduated	1,379	21.6%	769	23.6%
All Juniors in Fall 2014	7,713		3,716	
Graduated before Fall 2015 ²	257	3.3%	113	3.0%
Returned in Fall 2015 & Had Not Graduated	6,210	80.5%	2,924	78.7%
Did Not Return in Fall 2015 & Had Not Graduated	1,246	16.2%	679	18.3%
All Seniors in Fall 2014	10,126		4,591	
Graduated before Fall 2015 ²	5,332	52.7%	2,226	48.5%
Returned in Fall 2015 & Had Not Graduated	3,561	35.2%	1,702	37.1%
Did Not Return in Fall 2015 & Had Not Graduated	1,233	12.2%	663	14.4%

¹The category "ethnic minorities" includes all ethnic groups, with permanent resident foreign nationals counted within the ethnicity groups (non-resident aliens are not included).

²Graduation data are for students who graduated from UNT; students who transferred to other institutions and graduated from there are included in the "did not return" groups.

Note: Percentages may not sum to 100% due to rounding.

Exhibit B-19
One-year Retention Rates for Undergraduates, Fall 2014 to Fall 2015
by Ethnicity¹ (White, African American, and Hispanic Students)

First-time in College Freshmen, Fall 2014	White		African American		Hispanic	
Full-time Only (Enrolled for 12 Hours or More)	2,021		598		1,060	
Returned in Fall 2015 & Had Not Graduated	1,596	79.0%	481	80.4%	815	76.9%
Did Not Return in Fall 2015 & Had Not Graduated	425	21.0%	117	19.6%	245	23.1%

Note: These figures include dual admits and TAMS students

The Data Below are for both Full-time and Part-time Students

	White		African American		Hispanic	
All Freshmen in Fall 2014 (New and Continuing)	2,588		867		1,250	
Graduated before Fall 2015 ²	0		0		1	
Returned in Fall 2015 & Had Not Graduated	1,911	73.8%	656	75.7%	914	73.1%
Did Not Return in Fall 2015 & Had Not Graduated	677	26.2%	211	24.3%	335	26.8%
All Sophomores in Fall 2014	3,136		1,018		1,407	
Graduated before Fall 2015 ²	2		0		0	
Returned in Fall 2015 & Had Not Graduated	2,524	80.5%	781	76.7%	1,125	80.0%
Did Not Return in Fall 2015 & Had Not Graduated	610	19.5%	237	23.3%	282	20.0%
All Juniors in Fall 2014	3,997		1,145		1,701	
Graduated before Fall 2015 ²	144		47		49	
Returned in Fall 2015 & Had Not Graduated	3,286	82.2%	878	76.7%	1,372	80.7%
Did Not Return in Fall 2015 & Had Not Graduated	567	14.2%	220	19.2%	280	16.5%
All Seniors in Fall 2014	5,535		1,382		1,998	
Graduated before Fall 2015 ²	3,106		712		981	
Returned in Fall 2015 & Had Not Graduated	1,859	33.6%	443	32.1%	770	38.5%
Did Not Return in Fall 2015 & Had Not Graduated	570	10.3%	227	16.4%	247	12.4%

¹The ethnic groups include foreign nationals with permanent resident visas but do not include other foreign nationals (nonresident aliens).

²Graduation data are for students who graduated from UNT; students who transferred to other institutions and graduated from there are included in the "did not return" groups.

Note: Percentages may not sum to 100% due to rounding.

Exhibit B-20
Six-year Graduation Rates for First-Time, Full-Time Freshmen
Fall 2007 and Fall 2008 Cohorts

	2007 Cohort		2007 Cohort		2008 Cohort		2008 Cohort	
	UNT		State Total		UNT		State Total	
Graduated from UNT within 6 Years								
White	1,143	50.8%	18,181	57.8%	1,146	51.7%	17,704	58.3%
African-American	267	49.8%	2,941	36.0%	224	50.7%	3,050	36.1%
Hispanic	183	46.1%	6,900	44.4%	237	47.8%	7,413	45.2%
Asian, Pacific Islander	105	52.2%	2,987	63.5%	102	54.5%	2,866	62.3%
Nonresident Alien/Other	26	29.2%	729	45.3%	24	29.6%	841	50.8%
Total	1,724	49.6%	31,738	51.6%	1,733	50.6%	31,874	51.8%
Graduated from Another Texas State University within a total of 6 Years								
White	209	9.3%	2,972	9.4%	215	9.7%	3,042	10.0%
African-American	27	5.0%	417	5.1%	29	6.6%	459	5.4%
Hispanic	32	8.1%	1,043	6.7%	37	7.5%	1,224	7.5%
Asian, Pacific Islander	20	10.0%	442	9.4%	24	12.8%	533	11.6%
Nonresident Alien/Other	5	5.6%	65	4.0%	0	0.0%	55	3.3%
Total	293	8.4%	4,939	8.0%	305	8.9%	5,313	8.6%
Total Graduated Within 6 Years	2,017	58.1%	36,677	59.7%	2,038	59.5%	37,187	60.5%
Not Graduated but Still Enrolled at UNT in 6th Year								
White	98	4.4%	996	3.2%	114	5.1%	939	3.1%
African-American	22	4.1%	350	4.3%	17	3.8%	400	4.7%
Hispanic	20	5.0%	1,035	6.7%	26	5.2%	1,080	6.6%
Asian, Pacific Islander	9	4.5%	209	4.4%	9	4.8%	212	4.6%
Nonresident Alien/Other	1	1.1%	85	5.3%	3	3.7%	74	4.5%
Total	150	4.3%	2,675	4.4%	169	4.9%	2,705	4.4%
Not Graduated but Still Enrolled at Another State University in 6th Year								
White	126	5.6%	1,685	5.4%	95	4.3%	1,508	5.0%
African-American	28	5.2%	715	8.8%	36	8.1%	740	8.7%
Hispanic	27	6.8%	1,239	8.0%	39	7.9%	1,293	7.9%
Asian, Pacific Islander	14	7.0%	325	6.9%	12	6.4%	277	6.0%
Nonresident Alien/Other	3	3.4%	46	2.9%	2	2.5%	55	3.3%
Total	198	5.7%	4,010	6.5%	184	5.4%	3,873	6.3%
Total Still Enrolled in 6th Year	348	10.0%	6,685	10.9%	353	10.3%	6,578	10.7%
Not Graduated & Not Enrolled in 6th Year								
White	674	30.0%	7,627	24.2%	647	29.2%	7,190	23.7%
African-American	192	35.8%	3,737	45.8%	136	30.8%	3,810	45.0%
Hispanic	135	34.0%	5,330	34.3%	157	31.7%	5,404	32.9%
Asian, Pacific Islander	53	26.4%	744	15.8%	40	21.4%	713	15.5%
Nonresident Alien/Other	54	60.7%	685	42.5%	52	64.2%	632	38.1%
Total Not Grad & Not Enrolled in 6th Year	1,108	31.9%	18,123	29.5%	1,032	30.1%	17,749	28.9%

Note: Percentages shown in the preceding tables are based on the total for each ethnic group (percentages may not sum to 100% because of rounding).

**Exhibit B-21
Total Freshmen Cohort for Fall 2007 and Fall 2008**

	2007 Cohort		2007 Cohort		2008 Cohort		2008 Cohort	
	UNT		State Total		UNT		State Total	
White	2,250	64.8%	31,461	51.2%	2,217	64.8%	30,383	49.4%
African-American	536	15.4%	8,160	13.3%	442	12.9%	8,459	13.8%
Hispanic	397	11.4%	15,547	25.3%	496	14.5%	16,414	26.7%
Asian, Pacific Islander	201	5.8%	4,707	7.7%	187	5.5%	4,601	7.5%
Nonresident Alien/Other	89	2.6%	1,610	2.6%	81	2.4%	1,657	2.7%
Total in Freshmen Class	3,473	100.0%	61,485	100.0%	3,423	100.0%	61,514	100.0%

Note: Percentages in this table are based on the total freshmen cohort for the given year (percentages may not sum to 100% because of rounding).

Exhibit B-22
UNT Student Place of Residence
Enrollment Statistics Fall 2013-2014

Place of Residence	Fall 2014				Fall 2015			
	Frequency	Percent Frequency	Cumulative Frequency	Cumulative Percent	Frequency	Percent Frequency	Cumulative Frequency	Cumulative Percent
Residence Hall	5,618	15.5%	5,618	15.5%	6,143	16.5%	6,143	16.5%
City of Denton	7,660	21.2%	13,278	36.7%	7,610	20.5%	13,753	37.0%
Denton County	3,972	11.0%	17,250	47.7%	4,165	11.2%	17,918	48.2%
Outside of Denton County	18,914	52.3%	36,164	100.0%	19,257	51.8%	37,175	100.0%
Total	36,164				37,175			

SECTION C

Semester Credit Hours

**Exhibit C-1
Summary of Credit Hours Produced and Funding Status
Fiscal Years 2011-2016**

Fiscal Year	Semester	UNDERGRADUATE				GRADUATE				TOTALS	
		Funded	Nonfunded ¹	Total	Master's Funded	Master's Nonfunded ¹	Doctoral	Special Professional	Total	Total Excluding Nonfunded ¹	Total Including Nonfunded
2011-12	Fall	348,590.0	7,700.0	356,290.0	34,427.0	0.0	10,576.5	564.0	45,567.5	394,157.5	401,857.5
	Spring	320,497.0	8,513.0	329,010.0	32,288.5	0.0	10,595.0	414.0	43,297.5	363,794.5	372,307.5
	Summer ²	71,591.0	4,495.0	76,086.0	13,529.5	0.0	3,681.0	300.0	17,510.5	89,101.5	93,596.5
	Total	740,678.0	20,708.0	761,386.0	80,245.0	0.0	24,852.5	1,278.0	106,375.5	847,063.5	867,761.5
2012-13	Fall	359,614.0	6,838.0	366,452.0	31,145.0	0.0	10,868.0	571.0	42,584.0	402,198.0	409,036.0
	Spring	326,993.0	9,757.0	336,750.0	29,038.5	0.0	10,761.0	413.0	40,212.5	367,205.5	376,962.5
	Summer ²	64,168.0	4,308.0	68,476.0	12,222.0	0.0	3,235.0	273.0	15,730.0	79,898.0	84,206.0
	Total	750,775.0	20,903.0	771,678.0	72,405.5	0.0	24,864.0	1,257.0	98,526.5	849,301.5	870,204.5
2013-14	Fall	365,307.0	6,865.0	372,172.0	29,979.0	0.0	10,978.0	538.0	41,495.0	406,802.0	413,667.0
	Spring	330,662.0	8,523.0	339,185.0	28,665.5	0.0	10,708.5	418.0	39,792.0	370,454.0	378,977.0
	Summer ²	65,414.0	3,215.0	68,629.0	12,206.0	0.0	3,265.0	305.0	15,776.0	81,190.0	84,405.0
	Total	761,383.0	18,603.0	779,986.0	70,850.5	0.0	24,951.5	1,261.0	97,063.0	858,446.0	877,049.0
2014-15	Fall	366,973.0	9,024.0	375,997.0	29,404.0	0.0	10,696.0	612.0	40,712.0	407,685.0	416,709.0
	Spring	339,856.0	6,705.0	346,561.0	29,888.5	0.0	10,945.0	468.0	41,301.5	381,157.5	387,862.5
	Summer ²	68,318.0	3,015.0	71,333.0	14,886.0	0.0	2,684.0	359.0	17,929.0	86,247.0	89,262.0
	Total	775,147.0	18,744.0	793,891.0	74,178.5	0.0	24,325.0	1,439.0	99,942.5	875,089.5	893,833.5
2015-16	Fall	383,162.0	6,987.0	390,149.0	31,085.0	0.0	11,072.5	616.0	42,773.5	425,935.5	432,922.5
	Spring	0.0	0.0	0.0	0.0	0.0	0.0	0.0	0.0	0.0	0.0
	Summer ²	0.0	0.0	0.0	0.0	0.0	0.0	0.0	0.0	0.0	0.0
	Total	383,162.0	6,987.0	390,149.0	31,085.0	0.0	11,072.5	616.0	42,773.5	425,935.5	432,922.5

¹Credit hours for base years are included in formula funding for appropriations except for Aerospace (AERO) and courses taught which do not receive appropriations. Prior semesters may have minor variances in SCH due to changes made after official figures are printed.

Exhibit C-2
Semester Credit Hours by Level, College/School and Department/Division
Fiscal Years 2012-2013 through 2015-2016

COLLEGE OF ARTS & SCIENCES									
College Total		UNDERGRADUATE			GRADUATE			TOTALS	
Year	Semester	Lower Level	Upper Level	Total	Master's	Doctoral	Spec.-Prof.	Total	
2012-13	Fall	146,709.0	40,971.0	187,680.0	6,083.0	3,622.0	571.0	10,276.0	197,956.0
	Spring	125,158.0	41,956.0	167,114.0	5,336.0	3,669.0	413.0	9,418.0	176,532.0
	Summer	18,770.0	6,251.0	25,021.0	1,002.0	714.0	273.0	1,989.0	27,010.0
	TOTAL	290,637.0	89,178.0	379,815.0	12,421.0	8,005.0	1,257.0	21,683.0	401,498.0
2013-14	Fall	147,949.0	43,317.0	191,266.0	5,047.0	4,044.0	0.0	9,091.0	200,357.0
	Spring	125,146.0	44,332.0	169,478.0	4,500.0	3,959.0	0.0	8,459.0	177,937.0
	Summer	19,631.0	8,178.0	27,809.0	602.0	720.0	0.0	1,322.0	29,131.0
	TOTAL	292,726.0	95,827.0	388,553.0	10,149.0	8,723.0	0.0	18,872.0	407,425.0
2014-15	Fall	148,319.0	41,745.0	190,064.0	4,420.0	3,831.0	0.0	8,251.0	198,315.0
	Spring	124,480.0	43,274.0	167,754.0	4,016.0	4,012.0	0.0	8,028.0	175,782.0
	Summer	20,117.0	8,152.0	28,269.0	473.0	542.0	0.0	1,015.0	29,284.0
	TOTAL	292,916.0	93,171.0	386,087.0	8,909.0	8,385.0	0.0	17,294.0	403,381.0
2015-16	Fall	151,496.0	41,858.0	193,354.0	3,975.0	4,258.0	0.0	8,233.0	201,587.0
	Spring	0.0	0.0	0.0	0.0	0.0	0.0	0.0	0.0
	Summer	0.0	0.0	0.0	0.0	0.0	0.0	0.0	0.0
	TOTAL	151,496.0	41,858.0	193,354.0	3,975.0	4,258.0	0.0	8,233.0	201,587.0

Aerospace Studies (AERO. MILS)									
		UNDERGRADUATE			GRADUATE			TOTALS	
Year	Semester	Lower Level	Upper Level	Total	Master's	Doctoral	Spec.-Prof.	Total	
2012-13	Fall	190.0	158.0	348.0	0.0	0.0	0.0	0.0	348.0
	Spring	37.0	77.0	114.0	0.0	0.0	0.0	0.0	114.0
	Summer	0.0	0.0	0.0	0.0	0.0	0.0	0.0	0.0
	TOTAL	227.0	235.0	462.0	0.0	0.0	0.0	0.0	462.0
2013-14	Fall	58.0	84.0	142.0	0.0	0.0	0.0	0.0	142.0
	Spring	34.0	84.0	118.0	0.0	0.0	0.0	0.0	118.0
	Summer	0.0	0.0	0.0	0.0	0.0	0.0	0.0	0.0
	TOTAL	92.0	168.0	260.0	0.0	0.0	0.0	0.0	260.0
2014-15	Fall	41.0	75.0	116.0	0.0	0.0	0.0	0.0	116.0
	Spring	30.0	72.0	102.0	0.0	0.0	0.0	0.0	102.0
	Summer	0.0	0.0	0.0	0.0	0.0	0.0	0.0	0.0
	TOTAL	71.0	147.0	218.0	0.0	0.0	0.0	0.0	218.0
2015-16	Fall	34.0	72.0	106.0	0.0	0.0	0.0	0.0	106.0
	Spring	0.0	0.0	0.0	0.0	0.0	0.0	0.0	0.0
	Summer	0.0	0.0	0.0	0.0	0.0	0.0	0.0	0.0
	TOTAL	34.0	72.0	106.0	0.0	0.0	0.0	0.0	106.0

Military Science (MS)									
		UNDERGRADUATE			GRADUATE			TOTALS	
Year	Semester	Lower Level	Upper Level	Total	Master's	Doctoral	Spec.-Prof.	Total	
2012-13	Fall	0.0	0.0	0.0	0.0	0.0	0.0	0.0	0.0
	Spring	117.0	81.0	198.0	0.0	0.0	0.0	0.0	198.0
	Summer	0.0	0.0	0.0	0.0	0.0	0.0	0.0	0.0
	TOTAL	117.0	81.0	198.0	0.0	0.0	0.0	0.0	198.0
2013-14	Fall	129.0	78.0	207.0	0.0	0.0	0.0	0.0	207.0
	Spring	131.0	87.0	218.0	0.0	0.0	0.0	0.0	218.0
	Summer	0.0	0.0	0.0	0.0	0.0	0.0	0.0	0.0
	TOTAL	260.0	165.0	425.0	0.0	0.0	0.0	0.0	425.0
2014-15	Fall	116.0	93.0	209.0	0.0	0.0	0.0	0.0	209.0
	Spring	105.0	110.0	215.0	0.0	0.0	0.0	0.0	215.0
	Summer	0.0	0.0	0.0	0.0	0.0	0.0	0.0	0.0
	TOTAL	221.0	203.0	424.0	0.0	0.0	0.0	0.0	424.0
2015-16	Fall	110.0	81.0	191.0	0.0	0.0	0.0	0.0	191.0
	Spring	0.0	0.0	0.0	0.0	0.0	0.0	0.0	0.0
	Summer	0.0	0.0	0.0	0.0	0.0	0.0	0.0	0.0
	TOTAL	110.0	81.0	191.0	0.0	0.0	0.0	0.0	191.0

Note: *MS developed in Fall 2012

Exhibit C-2
Semester Credit Hours by Level, College/School and Department/Division
Fiscal Years 2012-2013 through 2015-2016

COLLEGE OF ARTS & SCIENCES

Biological Sciences

Biochemistry (BIOC)

Year	Semester	UNDERGRADUATE			GRADUATE			Total	TOTALS
		Lower Level	Upper Level	Total	Master's	Doctoral	Spec.-Prof.		
2012-13	Fall	43.0	870.0	913.0	47.0	95.0	0.0	142.0	1,055.0
	Spring	75.0	793.0	868.0	65.0	115.0	0.0	180.0	1,048.0
	Summer	39.0	318.0	357.0	0.0	14.0	0.0	14.0	371.0
	TOTAL	157.0	1,981.0	2,138.0	112.0	224.0	0.0	336.0	2,474.0
2013-14	Fall	52.0	917.0	969.0	52.0	104.0	0.0	156.0	1,125.0
	Spring	76.0	791.0	867.0	78.0	116.0	0.0	194.0	1,061.0
	Summer	53.0	298.0	351.0	6.0	0.0	0.0	6.0	357.0
	TOTAL	181.0	2,006.0	2,187.0	136.0	220.0	0.0	356.0	2,543.0
2014-15	Fall	84.0	948.0	1,032.0	60.0	80.0	0.0	140.0	1,172.0
	Spring	0.0	0.0	0.0	0.0	0.0	0.0	0.0	0.0
	Summer	59.0	319.0	378.0	0.0	5.0	0.0	5.0	383.0
	TOTAL	143.0	1,267.0	1,410.0	60.0	85.0	0.0	145.0	1,555.0
2015-16	Fall	89.0	1,108.0	1,197.0	64.0	146.0	0.0	210.0	1,407.0
	Spring	0.0	0.0	0.0	0.0	0.0	0.0	0.0	0.0
	Summer	0.0	0.0	0.0	0.0	0.0	0.0	0.0	0.0
	TOTAL	89.0	1,108.0	1,197.0	64.0	146.0	0.0	210.0	1,407.0

Biology (BIOL)

Year	Semester	UNDERGRADUATE			GRADUATE			Total	TOTALS
		Lower Level	Upper Level	Total	Master's	Doctoral	Spec.-Prof.		
2012-13	Fall	11,289.0	4,278.0	15,567.0	598.0	640.0	0.0	1,238.0	16,805.0
	Spring	9,264.0	4,696.0	13,960.0	481.0	647.0	0.0	1,128.0	15,088.0
	Summer	2,183.0	427.0	2,610.0	54.0	113.0	0.0	167.0	2,777.0
	TOTAL	22,736.0	9,401.0	32,137.0	1,133.0	1,400.0	0.0	2,533.0	34,670.0
2013-14	Fall	11,519.0	4,570.0	16,089.0	563.0	689.0	0.0	1,252.0	17,341.0
	Spring	9,667.0	5,000.0	14,667.0	527.0	663.0	0.0	1,190.0	15,857.0
	Summer	2,099.0	561.0	2,660.0	62.0	83.0	0.0	145.0	2,805.0
	TOTAL	23,285.0	10,131.0	33,416.0	1,152.0	1,435.0	0.0	2,587.0	36,003.0
2014-15	Fall	12,751.0	5,176.0	17,927.0	577.0	774.0	0.0	1,351.0	19,278.0
	Spring	10,688.0	6,442.0	17,130.0	581.0	871.0	0.0	1,452.0	18,582.0
	Summer	2,094.0	752.0	2,846.0	50.0	89.0	0.0	139.0	2,985.0
	TOTAL	25,533.0	12,370.0	37,903.0	1,208.0	1,734.0	0.0	2,942.0	40,845.0
2015-16	Fall	13,561.0	5,503.0	19,064.0	441.0	750.0	0.0	1,191.0	20,255.0
	Spring	0.0	0.0	0.0	0.0	0.0	0.0	0.0	0.0
	Summer	0.0	0.0	0.0	0.0	0.0	0.0	0.0	0.0
	TOTAL	13,561.0	5,503.0	19,064.0	441.0	750.0	0.0	1,191.0	20,255.0

Chemistry (CHEM)

Year	Semester	UNDERGRADUATE			GRADUATE			Total	TOTALS
		Lower Level	Upper Level	Total	Master's	Doctoral	Spec.-Prof.		
2012-13	Fall	7,979.0	1,038.0	9,017.0	351.0	450.0	0.0	801.0	9,818.0
	Spring	6,707.0	874.0	7,581.0	344.0	511.0	0.0	855.0	8,436.0
	Summer	1,503.0	109.0	1,612.0	58.0	80.0	0.0	138.0	1,750.0
	TOTAL	16,189.0	2,021.0	18,210.0	753.0	1,041.0	0.0	1,794.0	20,004.0
2013-14	Fall	8,386.0	1,096.0	9,482.0	341.0	515.0	0.0	856.0	10,338.0
	Spring	7,246.0	1,215.0	8,461.0	261.0	516.0	0.0	777.0	9,238.0
	Summer	1,906.0	183.0	2,089.0	10.0	69.0	0.0	79.0	2,168.0
	TOTAL	17,538.0	2,494.0	20,032.0	612.0	1,100.0	0.0	1,712.0	21,744.0
2014-15	Fall	9,447.0	1,183.0	10,630.0	319.0	503.0	0.0	822.0	11,452.0
	Spring	8,206.0	1,414.0	9,620.0	300.0	542.0	0.0	842.0	10,462.0
	Summer	2,129.0	309.0	2,438.0	13.0	94.0	0.0	107.0	2,545.0
	TOTAL	19,782.0	2,906.0	22,688.0	632.0	1,139.0	0.0	1,771.0	24,459.0
2015-16	Fall	11,055.0	1,358.0	12,413.0	271.0	508.0	0.0	779.0	13,192.0
	Spring	0.0	0.0	0.0	0.0	0.0	0.0	0.0	0.0
	Summer	0.0	0.0	0.0	0.0	0.0	0.0	0.0	0.0
	TOTAL	11,055.0	1,358.0	12,413.0	271.0	508.0	0.0	779.0	13,192.0

Exhibit C-2
Semester Credit Hours by Level, College/School and Department/Division
Fiscal Years 2012-2013 through 2015-2016

COLLEGE OF ARTS & SCIENCES
Communication Studies (COMM)

Year	Semester	UNDERGRADUATE			GRADUATE			Total	TOTALS
		Lower Level	Upper Level	Total	Master's	Doctoral	Spec.-Prof.		
2012-13	Fall	4,197.0	1,215.0	5,412.0	234.0	0.0	0.0	234.0	5,646.0
	Spring	2,862.0	1,282.0	4,144.0	238.0	0.0	0.0	238.0	4,382.0
	Summer	331.0	478.0	809.0	9.0	0.0	0.0	9.0	818.0
	TOTAL	7,390.0	2,975.0	10,365.0	481.0	0.0	0.0	481.0	10,846.0
2013-14	Fall	3,567.0	1,423.0	4,990.0	215.0	0.0	0.0	215.0	5,205.0
	Spring	2,805.0	1,428.0	4,233.0	219.0	0.0	0.0	219.0	4,452.0
	Summer	288.0	408.0	696.0	9.0	0.0	0.0	9.0	705.0
	TOTAL	6,660.0	3,259.0	9,919.0	443.0	0.0	0.0	443.0	10,362.0
2014-15	Fall	3,904.0	1,509.0	5,413.0	180.0	0.0	0.0	180.0	5,593.0
	Spring	3,060.0	1,428.0	4,488.0	168.0	0.0	0.0	168.0	4,656.0
	Summer	372.0	297.0	669.0	0.0	0.0	0.0	0.0	669.0
	TOTAL	7,336.0	3,234.0	10,570.0	348.0	0.0	0.0	348.0	10,918.0
2015-16	Fall	4,272.0	1,470.0	5,742.0	183.0	0.0	0.0	183.0	5,925.0
	Spring	0.0	0.0	0.0	0.0	0.0	0.0	0.0	0.0
	Summer	0.0	0.0	0.0	0.0	0.0	0.0	0.0	0.0
	TOTAL	4,272.0	1,470.0	5,742.0	183.0	0.0	0.0	183.0	5,925.0

Dance & Theatre Arts

Dance (DANC)

Year	Semester	UNDERGRADUATE			GRADUATE			Total	TOTALS
		Lower Level	Upper Level	Total	Master's	Doctoral	Spec.-Prof.		
2012-13	Fall	1,002.0	418.0	1,420.0	0.0	0.0	0.0	0.0	1,420.0
	Spring	861.0	446.0	1,307.0	0.0	0.0	0.0	0.0	1,307.0
	Summer	2.0	2.0	4.0	0.0	0.0	0.0	0.0	4.0
	TOTAL	1,865.0	866.0	2,731.0	0.0	0.0	0.0	0.0	2,731.0
2013-14	Fall	821.0	473.0	1,294.0	0.0	0.0	0.0	0.0	1,294.0
	Spring	714.0	553.0	1,267.0	0.0	0.0	0.0	0.0	1,267.0
	Summer	1.0	3.0	4.0	0.0	0.0	0.0	0.0	4.0
	TOTAL	1,536.0	1,029.0	2,565.0	0.0	0.0	0.0	0.0	2,565.0
2014-15	Fall	841.0	560.0	1,401.0	0.0	0.0	0.0	0.0	1,401.0
	Spring	800.0	507.0	1,307.0	0.0	0.0	0.0	0.0	1,307.0
	Summer	1.0	10.0	11.0	0.0	0.0	0.0	0.0	11.0
	TOTAL	1,642.0	1,077.0	2,719.0	0.0	0.0	0.0	0.0	2,719.0
2015-16	Fall	865.0	488.0	1,353.0	0.0	0.0	0.0	0.0	1,353.0
	Spring	0.0	0.0	0.0	0.0	0.0	0.0	0.0	0.0
	Summer	0.0	0.0	0.0	0.0	0.0	0.0	0.0	0.0
	TOTAL	865.0	488.0	1,353.0	0.0	0.0	0.0	0.0	1,353.0

Theatre Arts (THEA)

Year	Semester	UNDERGRADUATE			GRADUATE			Total	TOTALS
		Lower Level	Upper Level	Total	Master's	Doctoral	Spec.-Prof.		
2012-13	Fall	1,525.0	754.0	2,279.0	0.0	0.0	0.0	0.0	2,279.0
	Spring	1,335.0	848.0	2,183.0	3.0	0.0	0.0	3.0	2,186.0
	Summer	0.0	0.0	0.0	0.0	0.0	0.0	0.0	0.0
	TOTAL	2,860.0	1,602.0	4,462.0	3.0	0.0	0.0	3.0	4,465.0
2013-14	Fall	1,394.0	667.0	2,061.0	0.0	0.0	0.0	0.0	2,061.0
	Spring	1,270.0	779.0	2,049.0	0.0	0.0	0.0	0.0	2,049.0
	Summer	21.0	0.0	21.0	0.0	0.0	0.0	0.0	21.0
	TOTAL	2,685.0	1,446.0	4,131.0	0.0	0.0	0.0	0.0	4,131.0
2014-15	Fall	1,562.0	586.0	2,148.0	0.0	0.0	0.0	0.0	2,148.0
	Spring	1,582.0	740.0	2,322.0	0.0	0.0	0.0	0.0	2,322.0
	Summer	60.0	12.0	72.0	0.0	0.0	0.0	0.0	72.0
	TOTAL	3,204.0	1,338.0	4,542.0	0.0	0.0	0.0	0.0	4,542.0
2015-16	Fall	1,733.0	678.0	2,411.0	3.0	0.0	0.0	3.0	2,414.0
	Spring	0.0	0.0	0.0	0.0	0.0	0.0	0.0	0.0
	Summer	0.0	0.0	0.0	0.0	0.0	0.0	0.0	0.0
	TOTAL	1,733.0	678.0	2,411.0	3.0	0.0	0.0	3.0	2,414.0

Exhibit C-2
Semester Credit Hours by Level, College/School and Department/Division
Fiscal Years 2012-2013 through 2015-2016

COLLEGE OF ARTS & SCIENCES

Economics (ECON)

Year	Semester	UNDERGRADUATE			GRADUATE			Total	TOTALS
		Lower Level	Upper Level	Total	Master's	Doctoral	Spec.-Prof.		
2012-13	Fall	6,236.0	2,259.0	8,495.0	555.0	0.0	0.0	555.0	9,050.0
	Spring	5,712.0	2,407.0	8,119.0	541.0	0.0	0.0	541.0	8,660.0
	Summer	1,083.0	492.0	1,575.0	108.0	0.0	0.0	108.0	1,683.0
	TOTAL	13,031.0	5,158.0	18,189.0	1,204.0	0.0	0.0	1,204.0	19,393.0
2013-14	Fall	6,252.0	2,293.0	8,545.0	480.0	0.0	0.0	480.0	9,025.0
	Spring	5,295.0	2,331.0	7,626.0	366.0	0.0	0.0	366.0	7,992.0
	Summer	966.0	442.0	1,408.0	63.0	0.0	0.0	63.0	1,471.0
	TOTAL	12,513.0	5,066.0	17,579.0	909.0	0.0	0.0	909.0	18,488.0
2014-15	Fall	6,150.0	2,436.0	8,586.0	444.0	0.0	0.0	444.0	9,030.0
	Spring	5,397.0	2,595.0	7,992.0	348.0	0.0	0.0	348.0	8,340.0
	Summer	954.0	375.0	1,329.0	60.0	0.0	0.0	60.0	1,389.0
	TOTAL	12,501.0	5,406.0	17,907.0	852.0	0.0	0.0	852.0	18,759.0
2015-16	Fall	6,048.0	2,341.0	8,389.0	435.0	0.0	0.0	435.0	8,824.0
	Spring	0.0	0.0	0.0	0.0	0.0	0.0	0.0	0.0
	Summer	0.0	0.0	0.0	0.0	0.0	0.0	0.0	0.0
	TOTAL	6,048.0	2,341.0	8,389.0	435.0	0.0	0.0	435.0	8,824.0

English (ENGL, ENTW)

Year	Semester	UNDERGRADUATE			GRADUATE			Total	TOTALS
		Lower Level	Upper Level	Total	Master's	Doctoral	Spec.-Prof.		
2012-13	Fall	14,574.0	3,348.0	17,922.0	339.0	399.0	0.0	738.0	18,660.0
	Spring	11,964.0	3,653.0	15,617.0	288.0	393.0	0.0	681.0	16,298.0
	Summer	813.0	421.0	1,234.0	18.0	36.0	0.0	54.0	1,288.0
	TOTAL	27,351.0	7,422.0	34,773.0	645.0	828.0	0.0	1,473.0	36,246.0
2013-14	Fall	14,436.0	3,348.0	17,784.0	330.0	417.0	0.0	747.0	18,531.0
	Spring	11,238.0	3,651.0	14,889.0	315.0	384.0	0.0	699.0	15,588.0
	Summer	669.0	336.0	1,005.0	21.0	18.0	0.0	39.0	1,044.0
	TOTAL	26,343.0	7,335.0	33,678.0	666.0	819.0	0.0	1,485.0	35,163.0
2014-15	Fall	14,022.0	3,234.0	17,256.0	279.0	387.0	0.0	666.0	17,922.0
	Spring	10,551.0	3,570.0	14,121.0	252.0	348.0	0.0	600.0	14,721.0
	Summer	669.0	403.0	1,072.0	12.0	21.0	0.0	33.0	1,105.0
	TOTAL	25,242.0	7,207.0	32,449.0	543.0	756.0	0.0	1,299.0	33,748.0
2015-16	Fall	13,575.0	3,360.0	16,935.0	201.0	423.0	0.0	624.0	17,559.0
	Spring	0.0	0.0	0.0	0.0	0.0	0.0	0.0	0.0
	Summer	0.0	0.0	0.0	0.0	0.0	0.0	0.0	0.0
	TOTAL	13,575.0	3,360.0	16,935.0	201.0	423.0	0.0	624.0	17,559.0

World Languages, Literature, & Cultures (ARBC, CHIN, FREN, GERM, HEBR, ITAL, JAPN, LANG, LATI, PORT, RUSS, SPAN)

Year	Semester	UNDERGRADUATE			GRADUATE			Total	TOTALS
		Lower Level	Upper Level	Total	Master's	Doctoral	Spec.-Prof.		
2012-13	Fall	11,727.0	3,747.0	15,474.0	258.0	0.0	0.0	258.0	15,732.0
	Spring	10,882.0	3,250.0	14,132.0	289.0	0.0	0.0	289.0	14,421.0
	Summer	1,926.0	226.0	2,152.0	156.0	0.0	0.0	156.0	2,308.0
	TOTAL	24,535.0	7,223.0	31,758.0	703.0	0.0	0.0	703.0	32,461.0
2013-14	Fall	10,881.0	3,510.0	14,391.0	291.0	0.0	0.0	291.0	14,682.0
	Spring	10,113.0	2,983.0	13,096.0	249.0	0.0	0.0	249.0	13,345.0
	Summer	2,346.0	93.0	2,439.0	123.0	0.0	0.0	123.0	2,562.0
	TOTAL	23,340.0	6,586.0	29,926.0	663.0	0.0	0.0	663.0	30,589.0
2014-15	Fall	10,831.0	3,162.0	13,993.0	213.0	0.0	0.0	213.0	14,206.0
	Spring	9,993.0	2,926.0	12,919.0	150.0	0.0	0.0	150.0	13,069.0
	Summer	2,292.0	60.0	2,352.0	100.0	0.0	0.0	100.0	2,452.0
	TOTAL	23,116.0	6,148.0	29,264.0	463.0	0.0	0.0	463.0	29,727.0
2015-16	Fall	10,875.0	2,805.0	13,680.0	246.0	0.0	0.0	246.0	13,926.0
	Spring	0.0	0.0	0.0	0.0	0.0	0.0	0.0	0.0
	Summer	0.0	0.0	0.0	0.0	0.0	0.0	0.0	0.0
	TOTAL	10,875.0	2,805.0	13,680.0	246.0	0.0	0.0	246.0	13,926.0

Exhibit C-2
Semester Credit Hours by Level, College/School and Department/Division
Fiscal Years 2012-2013 through 2015-2016

COLLEGE OF ARTS & SCIENCES
Geography (ARCH, GEOG, GEOL)

Year	Semester	UNDERGRADUATE			GRADUATE			Total	TOTALS
		Lower Level	Upper Level	Total	Master's	Doctoral	Spec.-Prof.		
2012-13	Fall	4,896.0	898.0	5,794.0	305.0	0.0	0.0	305.0	6,099.0
	Spring	4,593.0	1,006.0	5,599.0	258.0	0.0	0.0	258.0	5,857.0
	Summer	499.0	58.0	557.0	28.0	0.0	0.0	28.0	585.0
	TOTAL	9,988.0	1,962.0	11,950.0	591.0	0.0	0.0	591.0	12,541.0
2013-14	Fall	4,798.0	1,029.0	5,827.0	352.0	0.0	0.0	352.0	6,179.0
	Spring	3,885.0	1,023.0	4,908.0	284.0	0.0	0.0	284.0	5,192.0
	Summer	435.0	71.0	506.0	19.0	0.0	0.0	19.0	525.0
	TOTAL	9,118.0	2,123.0	11,241.0	655.0	0.0	0.0	655.0	11,896.0
2014-15	Fall	4,249.0	873.0	5,122.0	292.0	0.0	0.0	292.0	5,414.0
	Spring	3,626.0	958.0	4,584.0	291.0	0.0	0.0	291.0	4,875.0
	Summer	204.0	191.0	395.0	23.0	0.0	0.0	23.0	418.0
	TOTAL	8,079.0	2,022.0	10,101.0	606.0	0.0	0.0	606.0	10,707.0
2015-16	Fall	3,787.0	898.0	4,685.0	346.0	0.0	0.0	346.0	5,031.0
	Spring	0.0	0.0	0.0	0.0	0.0	0.0	0.0	0.0
	Summer	0.0	0.0	0.0	0.0	0.0	0.0	0.0	0.0
	TOTAL	3,787.0	898.0	4,685.0	346.0	0.0	0.0	346.0	5,031.0

History (HIST)

Year	Semester	UNDERGRADUATE			GRADUATE			Total	TOTALS
		Lower Level	Upper Level	Total	Master's	Doctoral	Spec.-Prof.		
2012-13	Fall	14,406.0	3,942.0	18,348.0	551.0	372.0	0.0	923.0	19,271.0
	Spring	12,876.0	3,726.0	16,602.0	539.0	316.0	0.0	855.0	17,457.0
	Summer	1,407.0	573.0	1,980.0	102.0	48.0	0.0	150.0	2,130.0
	TOTAL	28,689.0	8,241.0	36,930.0	1,192.0	736.0	0.0	1,928.0	38,858.0
2013-14	Fall	14,193.0	3,363.0	17,556.0	536.0	279.0	0.0	815.0	18,371.0
	Spring	12,768.0	3,515.0	16,283.0	459.0	277.0	0.0	736.0	17,019.0
	Summer	1,380.0	546.0	1,926.0	67.0	33.0	0.0	100.0	2,026.0
	TOTAL	28,341.0	7,424.0	35,765.0	1,062.0	589.0	0.0	1,651.0	37,416.0
2014-15	Fall	13,296.0	3,141.0	16,437.0	493.0	240.0	0.0	733.0	17,170.0
	Spring	11,514.0	3,330.0	14,844.0	424.0	246.0	0.0	670.0	15,514.0
	Summer	1,455.0	615.0	2,070.0	78.0	24.0	0.0	102.0	2,172.0
	TOTAL	26,265.0	7,086.0	33,351.0	995.0	510.0	0.0	1,505.0	34,856.0
2015-16	Fall	13,452.0	3,219.0	16,671.0	434.0	285.0	0.0	719.0	17,390.0
	Spring	0.0	0.0	0.0	0.0	0.0	0.0	0.0	0.0
	Summer	0.0	0.0	0.0	0.0	0.0	0.0	0.0	0.0
	TOTAL	13,452.0	3,219.0	16,671.0	434.0	285.0	0.0	719.0	17,390.0

Technical Communication (ENTW, LING, TECM)

Year	Semester	UNDERGRADUATE			GRADUATE			Total	TOTALS
		Lower Level	Upper Level	Total	Master's	Doctoral	Spec.-Prof.		
2012-13	Fall	4,554.0	1,983.0	6,537.0	501.0	0.0	0.0	501.0	7,038.0
	Spring	3,369.0	1,722.0	5,091.0	414.0	0.0	0.0	414.0	5,505.0
	Summer	474.0	384.0	858.0	15.0	0.0	0.0	15.0	873.0
	TOTAL	8,397.0	4,089.0	12,486.0	930.0	0.0	0.0	930.0	13,416.0
2013-14	Fall	4,653.0	2,064.0	6,717.0	384.0	0.0	0.0	384.0	7,101.0
	Spring	3,579.0	1,680.0	5,259.0	379.0	0.0	0.0	379.0	5,638.0
	Summer	477.0	444.0	921.0	30.0	0.0	0.0	30.0	951.0
	TOTAL	8,709.0	4,188.0	12,897.0	793.0	0.0	0.0	793.0	13,690.0
2014-15	Fall	4,248.0	747.0	4,995.0	171.0	0.0	0.0	171.0	5,166.0
	Spring	3,492.0	789.0	4,281.0	198.0	0.0	0.0	198.0	4,479.0
	Summer	537.0	123.0	660.0	24.0	0.0	0.0	24.0	684.0
	TOTAL	8,277.0	1,659.0	9,936.0	393.0	0.0	0.0	393.0	10,329.0
2015-16	Fall	4,488.0	816.0	5,304.0	156.0	0.0	0.0	156.0	5,460.0
	Spring	0.0	0.0	0.0	0.0	0.0	0.0	0.0	0.0
	Summer	0.0	0.0	0.0	0.0	0.0	0.0	0.0	0.0
	TOTAL	4,488.0	816.0	5,304.0	156.0	0.0	0.0	156.0	5,460.0

Note: *LING Moved to COI Fall 2014

Exhibit C-2
Semester Credit Hours by Level, College/School and Department/Division
Fiscal Years 2012-2013 through 2015-2016

COLLEGE OF ARTS & SCIENCES

		UNDERGRADUATE			GRADUATE			TOTALS	
Year	Semester	Lower Level	Upper Level	Total	Master's	Doctoral	Spec.Prof.	Total	
2012-13	Fall	25,671.0	1,617.0	27,288.0	259.0	262.0	0.0	521.0	27,809.0
	Spring	20,213.0	1,644.0	21,857.0	211.0	273.0	0.0	484.0	22,341.0
	Summer	3,199.0	390.0	3,589.0	39.0	6.0	0.0	45.0	3,634.0
	TOTAL	49,083.0	3,651.0	52,734.0	509.0	541.0	0.0	1,050.0	53,784.0
2013-14	Fall	26,168.0	1,706.0	27,874.0	303.0	281.0	0.0	584.0	28,458.0
	Spring	19,275.0	1,907.0	21,182.0	231.0	336.0	0.0	567.0	21,749.0
	Summer	2,881.0	405.0	3,286.0	12.0	24.0	0.0	36.0	3,322.0
	TOTAL	48,324.0	4,018.0	52,342.0	546.0	641.0	0.0	1,187.0	53,529.0
2014-15	Fall	26,156.0	1,766.0	27,922.0	224.0	376.0	0.0	600.0	28,522.0
	Spring	19,458.0	1,884.0	21,342.0	172.0	362.0	0.0	534.0	21,876.0
	Summer	3,296.0	366.0	3,662.0	4.0	15.0	0.0	19.0	3,681.0
	TOTAL	48,910.0	4,016.0	52,926.0	400.0	753.0	0.0	1,153.0	54,079.0
2015-16	Fall	26,428.0	1,804.0	28,232.0	144.0	393.0	0.0	537.0	28,769.0
	Spring	0.0	0.0	0.0	0.0	0.0	0.0	0.0	0.0
	Summer	0.0	0.0	0.0	0.0	0.0	0.0	0.0	0.0
	TOTAL	26,428.0	1,804.0	28,232.0	144.0	393.0	0.0	537.0	28,769.0

Philosophy (PHIL)

		UNDERGRADUATE			GRADUATE			TOTALS	
Year	Semester	Lower Level	Upper Level	Total	Master's	Doctoral	Spec.-Prof.	Total	
2012-13	Fall	5,775.0	960.0	6,735.0	105.0	158.0	0.0	263.0	6,998.0
	Spring	4,077.0	1,452.0	5,529.0	60.0	113.0	0.0	173.0	5,702.0
	Summer	783.0	72.0	855.0	0.0	6.0	0.0	6.0	861.0
	TOTAL	10,635.0	2,484.0	13,119.0	165.0	277.0	0.0	442.0	13,561.0
2013-14	Fall	5,448.0	1,206.0	6,654.0	96.0	126.0	0.0	222.0	6,876.0
	Spring	4,818.0	1,434.0	6,252.0	72.0	115.0	0.0	187.0	6,439.0
	Summer	669.0	78.0	747.0	0.0	12.0	0.0	12.0	759.0
	TOTAL	10,935.0	2,718.0	13,653.0	168.0	253.0	0.0	421.0	14,074.0
2014-15	Fall	5,508.0	1,092.0	6,600.0	87.0	132.0	0.0	219.0	6,819.0
	Spring	4,380.0	1,122.0	5,502.0	99.0	129.0	0.0	228.0	5,730.0
	Summer	648.0	30.0	678.0	3.0	6.0	0.0	9.0	687.0
	TOTAL	10,536.0	2,244.0	12,780.0	189.0	267.0	0.0	456.0	13,236.0
2015-16	Fall	4,776.0	879.0	5,655.0	93.0	138.0	0.0	231.0	5,886.0
	Spring	0.0	0.0	0.0	0.0	0.0	0.0	0.0	0.0
	Summer	0.0	0.0	0.0	0.0	0.0	0.0	0.0	0.0
	TOTAL	4,776.0	879.0	5,655.0	93.0	138.0	0.0	231.0	5,886.0

Physics (PHYS)

		UNDERGRADUATE			GRADUATE			TOTALS	
Year	Semester	Lower Level	Upper Level	Total	Master's	Doctoral	Spec.-Prof.	Total	
2012-13	Fall	7,971.0	346.0	8,317.0	181.0	230.0	0.0	411.0	8,728.0
	Spring	7,581.0	325.0	7,906.0	165.0	213.0	0.0	378.0	8,284.0
	Summer	1,619.0	9.0	1,628.0	40.0	38.0	0.0	78.0	1,706.0
	TOTAL	17,171.0	680.0	17,851.0	386.0	481.0	0.0	867.0	18,718.0
2013-14	Fall	8,819.0	367.0	9,186.0	104.0	265.0	0.0	369.0	9,555.0
	Spring	7,799.0	419.0	8,218.0	119.0	202.0	0.0	321.0	8,539.0
	Summer	1,713.0	24.0	1,737.0	21.0	30.0	0.0	51.0	1,788.0
	TOTAL	18,331.0	810.0	19,141.0	244.0	497.0	0.0	741.0	19,882.0
2014-15	Fall	9,143.0	404.0	9,547.0	122.0	277.0	0.0	399.0	9,946.0
	Spring	7,825.0	351.0	8,176.0	112.0	247.0	0.0	359.0	8,535.0
	Summer	1,908.0	0.0	1,908.0	6.0	9.0	0.0	15.0	1,923.0
	TOTAL	18,876.0	755.0	19,631.0	240.0	533.0	0.0	773.0	20,404.0
2015-16	Fall	8,959.0	372.0	9,331.0	189.0	326.0	0.0	515.0	9,846.0
	Spring	0.0	0.0	0.0	0.0	0.0	0.0	0.0	0.0
	Summer	0.0	0.0	0.0	0.0	0.0	0.0	0.0	0.0
	TOTAL	8,959.0	372.0	9,331.0	189.0	326.0	0.0	515.0	9,846.0

Exhibit C-2
Semester Credit Hours by Level, College/School and Department/Division
Fiscal Years 2012-2013 through 2015-2016

COLLEGE OF ARTS & SCIENCES

		UNDERGRADUATE			GRADUATE			TOTALS	
Year	Semester	Lower Level	Upper Level	Total	Master's	Doctoral	Spec.-Prof.	Total	
2012-13	Fall	13,764.0	2,217.0	15,981.0	189.0	260.0	0.0	449.0	16,430.0
	Spring	12,513.0	2,295.0	14,808.0	172.0	245.0	0.0	417.0	15,225.0
	Summer	1,593.0	303.0	1,896.0	35.0	29.0	0.0	64.0	1,960.0
	TOTAL	27,870.0	4,815.0	32,685.0	396.0	534.0	0.0	930.0	33,615.0
2013-14	Fall	13,674.0	2,218.0	15,892.0	186.0	284.0	0.0	470.0	16,362.0
	Spring	12,723.0	2,277.0	15,000.0	153.0	260.0	0.0	413.0	15,413.0
	Summer	1,698.0	501.0	2,199.0	15.0	23.0	0.0	38.0	2,237.0
	TOTAL	28,095.0	4,996.0	33,091.0	354.0	567.0	0.0	921.0	34,012.0
2014-15	Fall	13,713.0	2,109.0	15,822.0	120.0	287.0	0.0	407.0	16,229.0
	Spring	12,654.0	2,155.0	14,809.0	101.0	302.0	0.0	403.0	15,212.0
	Summer	1,779.0	387.0	2,166.0	3.0	17.0	0.0	20.0	2,186.0
	TOTAL	28,146.0	4,651.0	32,797.0	224.0	606.0	0.0	830.0	33,627.0
2015-16	Fall	14,514.0	2,215.0	16,729.0	66.0	314.0	0.0	380.0	17,109.0
	Spring	0.0	0.0	0.0	0.0	0.0	0.0	0.0	0.0
	Summer	0.0	0.0	0.0	0.0	0.0	0.0	0.0	0.0
	TOTAL	14,514.0	2,215.0	16,729.0	66.0	314.0	0.0	380.0	17,109.0

Psychology (PSYC)

		UNDERGRADUATE			GRADUATE			TOTALS	
Year	Semester	Lower Level	Upper Level	Total	Master's	Doctoral	Spec.-Prof.	Total	
2012-13	Fall	6,640.0	5,105.0	11,745.0	386.0	756.0	0.0	1,142.0	12,887.0
	Spring	6,315.0	5,790.0	12,105.0	302.0	843.0	0.0	1,145.0	13,250.0
	Summer	584.0	1,051.0	1,615.0	88.0	344.0	0.0	432.0	2,047.0
	TOTAL	13,519.0	11,946.0	25,465.0	776.0	1,943.0	0.0	2,719.0	28,184.0
2013-14	Fall	7,459.0	5,064.0	12,523.0	313.0	909.0	0.0	1,222.0	13,745.0
	Spring	6,676.0	5,433.0	12,109.0	289.0	874.0	0.0	1,163.0	13,272.0
	Summer	648.0	862.0	1,510.0	80.0	365.0	0.0	445.0	1,955.0
	TOTAL	14,783.0	11,359.0	26,142.0	682.0	2,148.0	0.0	2,830.0	28,972.0
2014-15	Fall	7,024.0	5,140.0	12,164.0	414.0	655.0	0.0	1,069.0	13,233.0
	Spring	6,406.0	5,466.0	11,872.0	313.0	753.0	0.0	1,066.0	12,938.0
	Summer	482.0	876.0	1,358.0	64.0	226.0	0.0	290.0	1,648.0
	TOTAL	13,912.0	11,482.0	25,394.0	791.0	1,634.0	0.0	2,425.0	27,819.0
2015-16	Fall	7,279.0	5,380.0	12,659.0	212.0	798.0	0.0	1,010.0	13,669.0
	Spring	0.0	0.0	0.0	0.0	0.0	0.0	0.0	0.0
	Summer	0.0	0.0	0.0	0.0	0.0	0.0	0.0	0.0
	TOTAL	7,279.0	5,380.0	12,659.0	212.0	798.0	0.0	1,010.0	13,669.0

Media Arts (RTVF, CBCM)

		UNDERGRADUATE			GRADUATE			TOTALS	
Year	Semester	Lower Level	Upper Level	Total	Master's	Doctoral	Spec.-Prof.	Total	
2012-13	Fall	1,485.0	3,396.0	4,881.0	344.0	0.0	0.0	344.0	5,225.0
	Spring	1,383.0	3,211.0	4,594.0	303.0	0.0	0.0	303.0	4,897.0
	Summer	243.0	682.0	925.0	27.0	0.0	0.0	27.0	952.0
	TOTAL	3,111.0	7,289.0	10,400.0	674.0	0.0	0.0	674.0	11,074.0
2013-14	Fall	1,641.0	3,258.0	4,899.0	317.0	0.0	0.0	317.0	5,216.0
	Spring	1,584.0	3,286.0	4,870.0	274.0	0.0	0.0	274.0	5,144.0
	Summer	270.0	690.0	960.0	15.0	0.0	0.0	15.0	975.0
	TOTAL	3,495.0	7,234.0	10,729.0	606.0	0.0	0.0	606.0	11,335.0
2014-15	Fall	1,500.0	3,336.0	4,836.0	274.0	0.0	0.0	274.0	5,110.0
	Spring	1,645.0	3,224.0	4,869.0	266.0	0.0	0.0	266.0	5,135.0
	Summer	168.0	678.0	846.0	24.0	0.0	0.0	24.0	870.0
	TOTAL	3,313.0	7,238.0	10,551.0	564.0	0.0	0.0	564.0	11,115.0
2015-16	Fall	1,602.0	3,140.0	4,742.0	281.0	0.0	0.0	281.0	5,023.0
	Spring	0.0	0.0	0.0	0.0	0.0	0.0	0.0	0.0
	Summer	0.0	0.0	0.0	0.0	0.0	0.0	0.0	0.0
	TOTAL	1,602.0	3,140.0	4,742.0	281.0	0.0	0.0	281.0	5,023.0

Exhibit C-2
Semester Credit Hours by Level, College/School and Department/Division
Fiscal Years 2012-2013 through 2015-2016

COLLEGE OF ARTS & SCIENCES
Speech and Hearing Sciences (SPHS)

Year	Semester	UNDERGRADUATE			GRADUATE			Total	TOTALS
		Lower Level	Upper Level	Total	Master's	Doctoral	Spec.-Prof.		
2012-13	Fall	1,629.0	1,903.0	3,532.0	853.0	0.0	571.0	1,424.0	4,956.0
	Spring	1,524.0	1,675.0	3,199.0	641.0	0.0	413.0	1,054.0	4,253.0
	Summer	492.0	189.0	681.0	225.0	0.0	273.0	498.0	1,179.0
	TOTAL	3,645.0	3,767.0	7,412.0	1,719.0	0.0	1,257.0	2,976.0	10,388.0
2013-14	Fall	0.0	0.0	0.0	0.0	0.0	0.0	0.0	0.0
	Spring	0.0	0.0	0.0	0.0	0.0	0.0	0.0	0.0
	Summer	0.0	0.0	0.0	0.0	0.0	0.0	0.0	0.0
	TOTAL	0.0	0.0	0.0	0.0	0.0	0.0	0.0	0.0
2014-15	Fall	0.0	0.0	0.0	0.0	0.0	0.0	0.0	0.0
	Spring	0.0	0.0	0.0	0.0	0.0	0.0	0.0	0.0
	Summer	0.0	0.0	0.0	0.0	0.0	0.0	0.0	0.0
	TOTAL	0.0	0.0	0.0	0.0	0.0	0.0	0.0	0.0
2015-16	Fall	0.0	0.0	0.0	0.0	0.0	0.0	0.0	0.0
	Spring	0.0	0.0	0.0	0.0	0.0	0.0	0.0	0.0
	Summer	0.0	0.0	0.0	0.0	0.0	0.0	0.0	0.0
	TOTAL	0.0	0.0	0.0	0.0	0.0	0.0	0.0	0.0

Note: *Moved to CPACS in Fall 2013

College of Arts and Sciences Courses (UCRS, WMST, INST, TNTX)

Year	Semester	UNDERGRADUATE			GRADUATE			Total	TOTALS
		Lower Level	Upper Level	Total	Master's	Doctoral	Spec.-Prof.		
2012-13	Fall	1,156.0	519.0	1,675.0	27.0	0.0	0.0	27.0	1,702.0
	Spring	898.0	703.0	1,601.0	22.0	0.0	0.0	22.0	1,623.0
	Summer	17.0	67.0	84.0	0.0	0.0	0.0	0.0	84.0
	TOTAL	2,071.0	1,289.0	3,360.0	49.0	0.0	0.0	49.0	3,409.0
2013-14	Fall	1,288.0	734.0	2,022.0	27.0	0.0	0.0	27.0	2,049.0
	Spring	915.0	676.0	1,591.0	30.0	0.0	0.0	30.0	1,621.0
	Summer	148.0	79.0	227.0	6.0	0.0	0.0	6.0	233.0
	TOTAL	2,351.0	1,489.0	3,840.0	63.0	0.0	0.0	63.0	3,903.0
2014-15	Fall	1,354.0	638.0	1,992.0	22.0	0.0	0.0	22.0	2,014.0
	Spring	836.0	591.0	1,427.0	67.0	0.0	0.0	67.0	1,494.0
	Summer	104.0	132.0	236.0	0.0	0.0	0.0	0.0	236.0
	TOTAL	2,294.0	1,361.0	3,655.0	89.0	0.0	0.0	89.0	3,744.0
2015-16	Fall	1,303.0	616.0	1,919.0	62.0	0.0	0.0	62.0	1,981.0
	Spring	0.0	0.0	0.0	0.0	0.0	0.0	0.0	0.0
	Summer	0.0	0.0	0.0	0.0	0.0	0.0	0.0	0.0
	TOTAL	1,303.0	616.0	1,919.0	62.0	0.0	0.0	62.0	1,981.0

Sociology

Sociology (SOCL)

Year	Semester	UNDERGRADUATE			GRADUATE			Total	TOTALS
		Lower Level	Upper Level	Total	Master's	Doctoral	Spec.-Prof.		
2013-14	Fall	2,313.0	3,849.0	6,162.0	157.0	175.0	0.0	332.0	6,494.0
	Spring	2,535.0	3,780.0	6,315.0	195.0	216.0	0.0	411.0	6,726.0
	Summer	963.0	2,154.0	3,117.0	43.0	63.0	0.0	106.0	3,223.0
	TOTAL	5,811.0	9,783.0	15,594.0	395.0	454.0	0.0	849.0	16,443.0
2014-15	Fall	2,379.0	3,537.0	5,916.0	129.0	120.0	0.0	249.0	6,165.0
	Spring	2,232.0	3,600.0	5,832.0	174.0	212.0	0.0	386.0	6,218.0
	Summer	906.0	2,217.0	3,123.0	9.0	36.0	0.0	45.0	3,168.0
	TOTAL	5,517.0	9,354.0	14,871.0	312.0	368.0	0.0	680.0	15,551.0
2015-16	Fall	2,691.0	3,255.0	5,946.0	148.0	177.0	0.0	325.0	6,271.0
	Spring	0.0	0.0	0.0	0.0	0.0	0.0	0.0	0.0
	Summer	0.0	0.0	0.0	0.0	0.0	0.0	0.0	0.0
	TOTAL	2,691.0	3,255.0	5,946.0	148.0	177.0	0.0	325.0	6,271.0

Note: *SOCL Moved from CPACS to College of Arts & Sciences in Fall 2013

Exhibit C-2
Semester Credit Hours by Level, College/School and Department/Division
Fiscal Years 2012-2013 through 2015-2016

COLLEGE OF BUSINESS									
College Total		UNDERGRADUATE			GRADUATE			TOTALS	
Year	Semester	Lower Level	Upper Level	Total	Master's	Doctoral	Spec.-Prof.	Total	
2012-13	Fall	13,890.0	27,316.0	41,206.0	5,180.0	654.0	0.0	5,834.0	47,040.0
	Spring	12,794.0	28,005.0	40,799.0	4,753.5	631.0	0.0	5,384.5	46,183.5
	Summer	3,216.0	10,169.0	13,385.0	2,005.0	334.0	0.0	2,339.0	15,724.0
	TOTAL	29,900.0	65,490.0	95,390.0	11,938.5	1,619.0	0.0	13,557.5	108,947.5
2013-14	Fall	14,459.0	29,948.0	44,407.0	5,064.0	581.0	0.0	5,645.0	50,052.0
	Spring	12,789.0	30,685.0	43,474.0	4,299.5	547.5	0.0	4,847.0	48,321.0
	Summer	2,945.0	11,111.0	14,056.0	1,752.0	267.0	0.0	2,019.0	16,075.0
	TOTAL	30,193.0	71,744.0	101,937.0	11,115.5	1,395.5	0.0	12,511.0	114,448.0
2014-15	Fall	14,964.0	31,053.0	46,017.0	4,266.0	565.0	0.0	4,831.0	50,848.0
	Spring	12,183.0	32,867.0	45,050.0	3,922.5	625.0	0.0	4,547.5	49,597.5
	Summer	2,906.0	11,756.0	14,662.0	2,553.0	198.0	0.0	2,751.0	17,413.0
	TOTAL	30,053.0	75,676.0	105,729.0	10,741.5	1,388.0	0.0	12,129.5	117,858.5
2015-16	Fall	14,585.0	34,293.0	48,878.0	3,808.0	626.5	0.0	4,434.5	53,312.5
	Spring	0.0	0.0	0.0	0.0	0.0	0.0	0.0	0.0
	Summer	0.0	0.0	0.0	0.0	0.0	0.0	0.0	0.0
	TOTAL	14,585.0	34,293.0	48,878.0	3,808.0	626.5	0.0	4,434.5	53,312.5

Accounting (ACCT)									
		UNDERGRADUATE			GRADUATE			TOTALS	
Year	Semester	Lower Level	Upper Level	Total	Master's	Doctoral	Spec.-Prof.	Total	
2012-13	Fall	3,476.0	2,691.0	6,167.0	1,707.0	45.0	0.0	1,752.0	7,919.0
	Spring	3,701.0	2,469.0	6,170.0	1,536.0	51.0	0.0	1,587.0	7,757.0
	Summer	1,164.0	808.0	1,972.0	512.0	33.0	0.0	545.0	2,517.0
	TOTAL	8,341.0	5,968.0	14,309.0	3,755.0	129.0	0.0	3,884.0	18,193.0
2013-14	Fall	3,774.0	2,743.0	6,517.0	1,877.0	45.0	0.0	1,922.0	8,439.0
	Spring	3,856.0	2,460.0	6,316.0	1,479.0	53.0	0.0	1,532.0	7,848.0
	Summer	1,093.0	934.0	2,027.0	297.0	27.0	0.0	324.0	2,351.0
	TOTAL	8,723.0	6,137.0	14,860.0	3,653.0	125.0	0.0	3,778.0	18,638.0
2014-15	Fall	4,000.0	2,663.0	6,663.0	1,393.0	40.0	0.0	1,433.0	8,096.0
	Spring	3,578.0	2,483.0	6,061.0	1,488.0	60.0	0.0	1,548.0	7,609.0
	Summer	1,085.0	865.0	1,950.0	480.0	24.0	0.0	504.0	2,454.0
	TOTAL	8,663.0	6,011.0	14,674.0	3,361.0	124.0	0.0	3,485.0	18,159.0
2015-16	Fall	3,728.0	2,898.0	6,626.0	1,347.0	45.0	0.0	1,392.0	8,018.0
	Spring	0.0	0.0	0.0	0.0	0.0	0.0	0.0	0.0
	Summer	0.0	0.0	0.0	0.0	0.0	0.0	0.0	0.0
	TOTAL	3,728.0	2,898.0	6,626.0	1,347.0	45.0	0.0	1,392.0	8,018.0

Business, Indepartmental (BUSI)									
		UNDERGRADUATE			GRADUATE			TOTALS	
Year	Semester	Lower Level	Upper Level	Total	Master's	Doctoral	Spec.-Prof.	Total	
2012-13	Fall	1,200.0	543.0	1,743.0	249.0	156.0	0.0	405.0	2,148.0
	Spring	330.0	654.0	984.0	444.0	102.0	0.0	546.0	1,530.0
	Summer	81.0	540.0	621.0	159.0	0.0	0.0	159.0	780.0
	TOTAL	1,611.0	1,737.0	3,348.0	852.0	258.0	0.0	1,110.0	4,458.0
2013-14	Fall	1,164.0	627.0	1,791.0	141.0	117.0	0.0	258.0	2,049.0
	Spring	273.0	765.0	1,038.0	189.0	84.0	0.0	273.0	1,311.0
	Summer	90.0	528.0	618.0	141.0	0.0	0.0	141.0	759.0
	TOTAL	1,527.0	1,920.0	3,447.0	471.0	201.0	0.0	672.0	4,119.0
2014-15	Fall	1,029.0	696.0	1,725.0	117.0	96.0	0.0	213.0	1,938.0
	Spring	270.0	1,020.0	1,290.0	132.0	60.0	0.0	192.0	1,482.0
	Summer	78.0	372.0	450.0	108.0	0.0	0.0	108.0	558.0
	TOTAL	1,377.0	2,088.0	3,465.0	357.0	156.0	0.0	513.0	3,978.0
2015-16	Fall	1,275.0	873.0	2,148.0	138.0	156.0	0.0	294.0	2,442.0
	Spring	0.0	0.0	0.0	0.0	0.0	0.0	0.0	0.0
	Summer	0.0	0.0	0.0	0.0	0.0	0.0	0.0	0.0
	TOTAL	1,275.0	873.0	2,148.0	138.0	156.0	0.0	294.0	2,442.0

Exhibit C-2
Semester Credit Hours by Level, College/School and Department/Division
Fiscal Years 2012-2013 through 2015-2016

COLLEGE OF BUSINESS

Information Technology & Decision Sciences

Business Computer Information Systems (BCIS)

Year	Semester	UNDERGRADUATE			GRADUATE			Total	TOTALS
		Lower Level	Upper Level	Total	Master's	Doctoral	Spec.-Prof.		
2012-13	Fall	2,535.0	2,655.0	5,190.0	218.5	61.0	0.0	279.5	5,469.5
	Spring	1,974.0	2,472.0	4,446.0	231.0	66.0	0.0	297.0	4,743.0
	Summer	336.0	774.0	1,110.0	20.0	63.0	0.0	83.0	1,193.0
	TOTAL	4,845.0	5,901.0	10,746.0	469.5	190.0	0.0	659.5	11,405.5
2013-14	Fall	2,472.0	2,997.0	5,469.0	167.0	54.0	0.0	221.0	5,690.0
	Spring	1,788.0	2,720.0	4,508.0	242.0	45.0	0.0	287.0	4,795.0
	Summer	237.0	742.0	979.0	16.0	63.0	0.0	79.0	1,058.0
	TOTAL	4,497.0	6,459.0	10,956.0	425.0	162.0	0.0	587.0	11,543.0
2014-15	Fall	2,541.0	3,336.0	5,877.0	172.5	48.0	0.0	220.5	6,097.5
	Spring	1,881.0	2,935.0	4,816.0	190.5	70.0	0.0	260.5	5,076.5
	Summer	210.0	799.0	1,009.0	34.0	30.0	0.0	64.0	1,073.0
	TOTAL	4,632.0	7,070.0	11,702.0	397.0	148.0	0.0	545.0	12,247.0
2015-16	Fall	2,508.0	3,357.0	5,865.0	74.0	54.0	0.0	128.0	5,993.0
	Spring	0.0	0.0	0.0	0.0	0.0	0.0	0.0	0.0
	Summer	0.0	0.0	0.0	0.0	0.0	0.0	0.0	0.0
	TOTAL	2,508.0	3,357.0	5,865.0	74.0	54.0	0.0	128.0	5,993.0

Information Technology & Decision Sciences

Management Science & Decision Sciences(MSCI,DSCI,ITDS)

Year	Semester	UNDERGRADUATE			GRADUATE			Total	TOTALS
		Lower Level	Upper Level	Total	Master's	Doctoral	Spec.-Prof.		
2012-13	Fall	2,976.0	1,338.0	4,314.0	469.5	90.0	0.0	559.5	4,873.5
	Spring	2,685.0	1,642.0	4,327.0	399.0	93.0	0.0	492.0	4,819.0
	Summer	762.0	628.0	1,390.0	204.0	42.0	0.0	246.0	1,636.0
	TOTAL	6,423.0	3,608.0	10,031.0	1,072.5	225.0	0.0	1,297.5	11,328.5
2013-14	Fall	3,204.0	1,683.0	4,887.0	457.5	84.0	0.0	541.5	5,428.5
	Spring	2,631.0	1,770.0	4,401.0	391.5	91.0	0.0	482.5	4,883.5
	Summer	684.0	699.0	1,383.0	129.0	12.0	0.0	141.0	1,524.0
	TOTAL	6,519.0	4,152.0	10,671.0	978.0	187.0	0.0	1,165.0	11,836.0
2014-15	Fall	3,198.0	1,830.0	5,028.0	411.0	114.0	0.0	525.0	5,553.0
	Spring	2,607.0	1,905.0	4,512.0	430.5	117.0	0.0	547.5	5,059.5
	Summer	609.0	753.0	1,362.0	135.0	24.0	0.0	159.0	1,521.0
	TOTAL	6,414.0	4,488.0	10,902.0	976.5	255.0	0.0	1,231.5	12,133.5
2015-16	Fall	2,847.0	1,878.0	4,725.0	556.5	120.0	0.0	676.5	5,401.5
	Spring	0.0	0.0	0.0	0.0	0.0	0.0	0.0	0.0
	Summer	0.0	0.0	0.0	0.0	0.0	0.0	0.0	0.0
	TOTAL	2,847.0	1,878.0	4,725.0	556.5	120.0	0.0	676.5	5,401.5

Finance, Insurance, Real Estate and Law

Business Law (BLAW)

Year	Semester	UNDERGRADUATE			GRADUATE			Total	TOTALS
		Lower Level	Upper Level	Total	Master's	Doctoral	Spec.-Prof.		
2012-13	Fall	228.0	1,590.0	1,818.0	201.0	0.0	0.0	201.0	2,019.0
	Spring	222.0	1,476.0	1,698.0	169.5	0.0	0.0	169.5	1,867.5
	Summer	33.0	519.0	552.0	40.5	0.0	0.0	40.5	592.5
	TOTAL	483.0	3,585.0	4,068.0	411.0	0.0	0.0	411.0	4,479.0
2013-14	Fall	198.0	1,593.0	1,791.0	150.0	0.0	0.0	150.0	1,941.0
	Spring	189.0	1,680.0	1,869.0	225.0	0.0	0.0	225.0	2,094.0
	Summer	39.0	516.0	555.0	42.0	0.0	0.0	42.0	597.0
	TOTAL	426.0	3,789.0	4,215.0	417.0	0.0	0.0	417.0	4,632.0
2014-15	Fall	183.0	1,683.0	1,866.0	228.0	0.0	0.0	228.0	2,094.0
	Spring	246.0	1,656.0	1,902.0	145.5	0.0	0.0	145.5	2,047.5
	Summer	24.0	600.0	624.0	58.5	0.0	0.0	58.5	682.5
	TOTAL	453.0	3,939.0	4,392.0	432.0	0.0	0.0	432.0	4,824.0
2015-16	Fall	186.0	1,950.0	2,136.0	235.5	0.0	0.0	235.5	2,371.5
	Spring	0.0	0.0	0.0	0.0	0.0	0.0	0.0	0.0
	Summer	0.0	0.0	0.0	0.0	0.0	0.0	0.0	0.0
	TOTAL	186.0	1,950.0	2,136.0	235.5	0.0	0.0	235.5	2,371.5

Exhibit C-2
Semester Credit Hours by Level, College/School and Department/Division
Fiscal Years 2012-2013 through 2015-2016

COLLEGE OF BUSINESS

Finance, Insurance, Real Estate and Law

Finance (FINA)

Year	Semester	UNDERGRADUATE			GRADUATE			Total	TOTALS
		Lower Level	Upper Level	Total	Master's	Doctoral	Spec.-Prof.		
2012-13	Fall	297.0	2,775.0	3,072.0	590.5	91.0	0.0	681.5	3,753.5
	Spring	417.0	2,799.0	3,216.0	584.0	104.0	0.0	688.0	3,904.0
	Summer	192.0	1,239.0	1,431.0	396.0	34.0	0.0	430.0	1,861.0
	TOTAL	906.0	6,813.0	7,719.0	1,570.5	229.0	0.0	1,799.5	9,518.5
2013-14	Fall	324.0	3,052.0	3,376.0	627.0	106.0	0.0	733.0	4,109.0
	Spring	381.0	3,051.0	3,432.0	463.0	105.0	0.0	568.0	4,000.0
	Summer	96.0	1,344.0	1,440.0	273.0	18.0	0.0	291.0	1,731.0
	TOTAL	801.0	7,447.0	8,248.0	1,363.0	229.0	0.0	1,592.0	9,840.0
2014-15	Fall	390.0	3,195.0	3,585.0	615.0	87.0	0.0	702.0	4,287.0
	Spring	276.0	3,336.0	3,612.0	524.5	102.0	0.0	626.5	4,238.5
	Summer	102.0	1,260.0	1,362.0	216.0	15.0	0.0	231.0	1,593.0
	TOTAL	768.0	7,791.0	8,559.0	1,355.5	204.0	0.0	1,559.5	10,118.5
2015-16	Fall	303.0	3,534.0	3,837.0	562.0	87.0	0.0	649.0	4,486.0
	Spring	0.0	0.0	0.0	0.0	0.0	0.0	0.0	0.0
	Summer	0.0	0.0	0.0	0.0	0.0	0.0	0.0	0.0
	TOTAL	303.0	3,534.0	3,837.0	562.0	87.0	0.0	649.0	4,486.0

Finance, Insurance, Real Estate and Law

Real Estate (REAL)

Year	Semester	UNDERGRADUATE			GRADUATE			Total	TOTALS
		Lower Level	Upper Level	Total	Master's	Doctoral	Spec.-Prof.		
2012-13	Fall	555.0	324.0	879.0	3.0	0.0	0.0	3.0	882.0
	Spring	594.0	324.0	918.0	9.0	0.0	0.0	9.0	927.0
	Summer	0.0	6.0	6.0	135.0	0.0	0.0	135.0	141.0
	TOTAL	1,149.0	654.0	1,803.0	147.0	0.0	0.0	147.0	1,950.0
2013-14	Fall	510.0	318.0	828.0	0.0	0.0	0.0	0.0	828.0
	Spring	486.0	267.0	753.0	3.0	0.0	0.0	3.0	756.0
	Summer	0.0	3.0	3.0	120.0	0.0	0.0	120.0	123.0
	TOTAL	996.0	588.0	1,584.0	123.0	0.0	0.0	123.0	1,707.0
2014-15	Fall	480.0	321.0	801.0	6.0	0.0	0.0	6.0	807.0
	Spring	504.0	333.0	837.0	3.0	0.0	0.0	3.0	840.0
	Summer	66.0	42.0	108.0	135.0	0.0	0.0	135.0	243.0
	TOTAL	1,050.0	696.0	1,746.0	144.0	0.0	0.0	144.0	1,890.0
2015-16	Fall	531.0	381.0	912.0	6.0	0.0	0.0	6.0	918.0
	Spring	0.0	0.0	0.0	0.0	0.0	0.0	0.0	0.0
	Summer	0.0	0.0	0.0	0.0	0.0	0.0	0.0	0.0
	TOTAL	531.0	381.0	912.0	6.0	0.0	0.0	6.0	918.0

Finance, Insurance, Real Estate and Law

Risk Management and Insurance (RMIN)

Year	Semester	UNDERGRADUATE			GRADUATE			Total	TOTALS
		Lower Level	Upper Level	Total	Master's	Doctoral	Spec.-Prof.		
2012-13	Fall	486.0	435.0	921.0	15.0	0.0	0.0	15.0	936.0
	Spring	423.0	471.0	894.0	9.0	0.0	0.0	9.0	903.0
	Summer	72.0	24.0	96.0	0.0	0.0	0.0	0.0	96.0
	TOTAL	981.0	930.0	1,911.0	24.0	0.0	0.0	24.0	1,935.0
2013-14	Fall	363.0	498.0	861.0	12.0	0.0	0.0	12.0	873.0
	Spring	426.0	483.0	909.0	6.0	0.0	0.0	6.0	915.0
	Summer	147.0	18.0	165.0	0.0	0.0	0.0	0.0	165.0
	TOTAL	936.0	999.0	1,935.0	18.0	0.0	0.0	18.0	1,953.0
2014-15	Fall	357.0	444.0	801.0	0.0	0.0	0.0	0.0	801.0
	Spring	387.0	444.0	831.0	3.0	0.0	0.0	3.0	834.0
	Summer	72.0	30.0	102.0	0.0	0.0	0.0	0.0	102.0
	TOTAL	816.0	918.0	1,734.0	3.0	0.0	0.0	3.0	1,737.0
2015-16	Fall	345.0	414.0	759.0	6.0	0.0	0.0	6.0	765.0
	Spring	0.0	0.0	0.0	0.0	0.0	0.0	0.0	0.0
	Summer	0.0	0.0	0.0	0.0	0.0	0.0	0.0	0.0
	TOTAL	345.0	414.0	759.0	6.0	0.0	0.0	6.0	765.0

Exhibit C-2
Semester Credit Hours by Level, College/School and Department/Division
Fiscal Years 2012-2013 through 2015-2016

COLLEGE OF BUSINESS

Management

		UNDERGRADUATE			GRADUATE			TOTALS	
Year	Semester	Lower Level	Upper Level	Total	Master's	Doctoral	Spec.-Prof.	Total	
2012-13	Fall	816.0	6,990.0	7,806.0	1,097.0	101.5	0.0	1,198.5	9,004.5
	Spring	918.0	7,290.0	8,208.0	916.0	99.0	0.0	1,015.0	9,223.0
	Summer	327.0	2,997.0	3,324.0	391.0	30.0	0.0	421.0	3,745.0
	TOTAL	2,061.0	17,277.0	19,338.0	2,404.0	230.5	0.0	2,634.5	21,972.5
2013-14	Fall	879.0	7,734.0	8,613.0	1,101.0	78.0	0.0	1,179.0	9,792.0
	Spring	1,110.0	8,109.0	9,219.0	787.0	72.0	0.0	859.0	10,078.0
	Summer	321.0	3,051.0	3,372.0	515.0	39.0	0.0	554.0	3,926.0
	TOTAL	2,310.0	18,894.0	21,204.0	2,403.0	189.0	0.0	2,592.0	23,796.0
2014-15	Fall	975.0	7,650.0	8,625.0	986.5	61.5	0.0	1,048.0	9,673.0
	Spring	957.0	8,562.0	9,519.0	725.5	69.0	0.0	794.5	10,313.5
	Summer	372.0	3,408.0	3,780.0	1,016.0	54.0	0.0	1,070.0	4,850.0
	TOTAL	2,304.0	19,620.0	21,924.0	2,728.0	184.5	0.0	2,912.5	24,836.5
2015-16	Fall	999.0	8,583.0	9,582.0	614.5	89.5	0.0	704.0	10,286.0
	Spring	0.0	0.0	0.0	0.0	0.0	0.0	0.0	0.0
	Summer	0.0	0.0	0.0	0.0	0.0	0.0	0.0	0.0
	TOTAL	999.0	8,583.0	9,582.0	614.5	89.5	0.0	704.0	10,286.0

Marketing and Logistics

		UNDERGRADUATE			GRADUATE			TOTALS	
Year	Semester	Lower Level	Upper Level	Total	Master's	Doctoral	Spec.-Prof.	Total	
2012-13	Fall	1,114.0	6,529.0	7,643.0	497.5	109.5	0.0	607.0	8,250.0
	Spring	1,299.0	6,884.0	8,183.0	324.0	116.0	0.0	440.0	8,623.0
	Summer	201.0	2,181.0	2,382.0	101.5	132.0	0.0	233.5	2,615.5
	TOTAL	2,614.0	15,594.0	18,208.0	923.0	357.5	0.0	1,280.5	19,488.5
2013-14	Fall	1,319.0	6,957.0	8,276.0	440.5	76.0	0.0	516.5	8,792.5
	Spring	1,412.0	7,544.0	8,956.0	373.0	88.5	0.0	461.5	9,417.5
	Summer	190.0	2,601.0	2,791.0	219.0	60.0	0.0	279.0	3,070.0
	TOTAL	2,921.0	17,102.0	20,023.0	1,032.5	224.5	0.0	1,257.0	21,280.0
2014-15	Fall	1,634.0	7,216.0	8,850.0	234.0	73.5	0.0	307.5	9,157.5
	Spring	1,324.0	7,999.0	9,323.0	199.0	102.0	0.0	301.0	9,624.0
	Summer	234.0	2,691.0	2,925.0	340.5	45.0	0.0	385.5	3,310.5
	TOTAL	3,192.0	17,906.0	21,098.0	773.5	220.5	0.0	994.0	22,092.0
2015-16	Fall	1,683.0	8,200.0	9,883.0	184.5	39.0	0.0	223.5	10,106.5
	Spring	0.0	0.0	0.0	0.0	0.0	0.0	0.0	0.0
	Summer	0.0	0.0	0.0	0.0	0.0	0.0	0.0	0.0
	TOTAL	1,683.0	8,200.0	9,883.0	184.5	39.0	0.0	223.5	10,106.5

Marketing & Logistics

		UNDERGRADUATE			GRADUATE			TOTALS	
Year	Semester	Lower Level	Upper Level	Total	Master's	Doctoral	Spec.-Prof.	Total	
2012-13	Fall	99.0	1,137.0	1,236.0	132.0	0.0	0.0	132.0	1,368.0
	Spring	99.0	1,215.0	1,314.0	132.0	0.0	0.0	132.0	1,446.0
	Summer	48.0	453.0	501.0	46.0	0.0	0.0	46.0	547.0
	TOTAL	246.0	2,805.0	3,051.0	310.0	0.0	0.0	310.0	3,361.0
2013-14	Fall	129.0	1,335.0	1,464.0	91.0	21.0	0.0	112.0	1,576.0
	Spring	126.0	1,482.0	1,608.0	141.0	9.0	0.0	150.0	1,758.0
	Summer	48.0	675.0	723.0	0.0	48.0	0.0	48.0	771.0
	TOTAL	303.0	3,492.0	3,795.0	232.0	78.0	0.0	310.0	4,105.0
2014-15	Fall	135.0	1,536.0	1,671.0	103.0	45.0	0.0	148.0	1,819.0
	Spring	105.0	1,780.0	1,885.0	81.0	45.0	0.0	126.0	2,011.0
	Summer	54.0	936.0	990.0	30.0	6.0	0.0	36.0	1,026.0
	TOTAL	294.0	4,252.0	4,546.0	214.0	96.0	0.0	310.0	4,856.0
2015-16	Fall	144.0	1,817.0	1,961.0	84.0	36.0	0.0	120.0	2,081.0
	Spring	0.0	0.0	0.0	0.0	0.0	0.0	0.0	0.0
	Summer	0.0	0.0	0.0	0.0	0.0	0.0	0.0	0.0
	TOTAL	144.0	1,817.0	1,961.0	84.0	36.0	0.0	120.0	2,081.0

Exhibit C-2
Semester Credit Hours by Level, College/School and Department/Division
Fiscal Years 2012-2013 through 2015-2016

COLLEGE OF BUSINESS

Marketing & Logistics

Aviation Logistics (LGAV)

Year	Semester	UNDERGRADUATE			GRADUATE			TOTAL
		Lower Level	Upper Level	Total	Master's	Doctoral	Spec.-Prof.	
2012-13	Fall	108.0	309.0	417.0	0.0	0.0	0.0	417.0
	Spring	132.0	309.0	441.0	0.0	0.0	0.0	441.0
	Summer	0.0	0.0	0.0	0.0	0.0	0.0	0.0
	TOTAL	240.0	618.0	858.0	0.0	0.0	0.0	858.0
2013-14	Fall	123.0	411.0	534.0	0.0	0.0	0.0	534.0
	Spring	111.0	354.0	465.0	0.0	0.0	0.0	465.0
	Summer	0.0	0.0	0.0	0.0	0.0	0.0	0.0
	TOTAL	234.0	765.0	999.0	0.0	0.0	0.0	999.0
2014-15	Fall	42.0	483.0	525.0	0.0	0.0	0.0	525.0
	Spring	48.0	414.0	462.0	0.0	0.0	0.0	462.0
	Summer	0.0	0.0	0.0	0.0	0.0	0.0	0.0
	TOTAL	90.0	897.0	987.0	0.0	0.0	0.0	987.0
2015-16	Fall	36.0	408.0	444.0	0.0	0.0	0.0	444.0
	Spring	0.0	0.0	0.0	0.0	0.0	0.0	0.0
	Summer	0.0	0.0	0.0	0.0	0.0	0.0	0.0
	TOTAL	36.0	408.0	444.0	0.0	0.0	0.0	444.0

Exhibit C-2
Semester Credit Hours by Level, College/School and Department/Division
Fiscal Years 2012-2013 through 2015-2016

COLLEGE OF EDUCATION									
College Total		UNDERGRADUATE			GRADUATE			TOTALS	
Year	Semester	Lower Level	Upper Level	Total	Master's	Doctoral	Spec.-Prof.	Total	
2012-13	Fall	12,486.0	17,452.0	29,938.0	4,757.0	2,411.0	0.0	7,168.0	37,106.0
	Spring	11,014.0	18,328.0	29,342.0	4,728.0	2,415.0	0.0	7,143.0	36,485.0
	Summer	1,796.0	3,986.0	5,782.0	3,189.0	1,138.0	0.0	4,327.0	10,109.0
	TOTAL	25,296.0	39,766.0	65,062.0	12,674.0	5,964.0	0.0	18,638.0	83,700.0
2013-14	Fall	12,941.0	17,168.0	30,109.0	4,944.0	2,156.0	0.0	7,100.0	37,209.0
	Spring	11,240.0	17,899.0	29,139.0	5,389.0	2,202.0	0.0	7,591.0	36,730.0
	Summer	1,395.0	4,171.0	5,566.0	4,167.0	1,116.0	0.0	5,283.0	10,849.0
	TOTAL	25,576.0	39,238.0	64,814.0	14,500.0	5,474.0	0.0	19,974.0	84,788.0
2014-15	Fall	13,172.0	17,804.0	30,976.0	5,727.0	2,253.0	0.0	7,980.0	38,956.0
	Spring	11,006.0	18,709.0	29,715.0	6,976.0	2,250.0	0.0	9,226.0	38,941.0
	Summer	1,813.0	4,135.0	5,948.0	5,559.0	1,018.0	0.0	6,577.0	12,525.0
	TOTAL	25,991.0	40,648.0	66,639.0	18,262.0	5,521.0	0.0	23,783.0	90,422.0
2015-16	Fall	13,260.0	19,396.0	32,656.0	6,394.0	2,203.0	0.0	8,597.0	41,253.0
	Spring	0.0	0.0	0.0	0.0	0.0	0.0	0.0	0.0
	Summer	0.0	0.0	0.0	0.0	0.0	0.0	0.0	0.0
	TOTAL	13,260.0	19,396.0	32,656.0	6,394.0	2,203.0	0.0	8,597.0	41,253.0

Counseling & Higher Education

Counseling (COUN)									
		UNDERGRADUATE			GRADUATE			TOTALS	
Year	Semester	Lower Level	Upper Level	Total	Master's	Doctoral	Spec.-Prof.	Total	
2012-13	Fall	345.0	237.0	582.0	1,330.0	304.0	0.0	1,634.0	2,216.0
	Spring	171.0	468.0	639.0	1,378.0	332.0	0.0	1,710.0	2,349.0
	Summer	0.0	12.0	12.0	869.0	259.0	0.0	1,128.0	1,140.0
	TOTAL	516.0	717.0	1,233.0	3,577.0	895.0	0.0	4,472.0	5,705.0
2013-14	Fall	387.0	285.0	672.0	1,152.0	219.0	0.0	1,371.0	2,043.0
	Spring	153.0	447.0	600.0	1,181.0	272.0	0.0	1,453.0	2,053.0
	Summer	3.0	9.0	12.0	894.0	198.0	0.0	1,092.0	1,104.0
	TOTAL	543.0	741.0	1,284.0	3,227.0	689.0	0.0	3,916.0	5,200.0
2014-15	Fall	504.0	327.0	831.0	1,258.0	293.0	0.0	1,551.0	2,382.0
	Spring	168.0	492.0	660.0	1,450.0	285.0	0.0	1,735.0	2,395.0
	Summer	90.0	27.0	117.0	905.0	205.0	0.0	1,110.0	1,227.0
	TOTAL	762.0	846.0	1,608.0	3,613.0	783.0	0.0	4,396.0	6,004.0
2015-16	Fall	387.0	333.0	720.0	1,464.0	255.0	0.0	1,719.0	2,439.0
	Spring	0.0	0.0	0.0	0.0	0.0	0.0	0.0	0.0
	Summer	0.0	0.0	0.0	0.0	0.0	0.0	0.0	0.0
	TOTAL	387.0	333.0	720.0	1,464.0	255.0	0.0	1,719.0	2,439.0

Counseling & Higher Education

Higher Education (EDHE)									
		UNDERGRADUATE			GRADUATE			TOTALS	
Year	Semester	Lower Level	Upper Level	Total	Master's	Doctoral	Spec.-Prof.	Total	
2012-13	Fall	0.0	0.0	0.0	276.0	376.0	0.0	652.0	652.0
	Spring	36.0	15.0	51.0	327.0	413.0	0.0	740.0	791.0
	Summer	0.0	0.0	0.0	92.0	171.0	0.0	263.0	263.0
	TOTAL	36.0	15.0	51.0	695.0	960.0	0.0	1,655.0	1,706.0
2013-14	Fall	0.0	0.0	0.0	438.0	354.0	0.0	792.0	792.0
	Spring	57.0	18.0	75.0	445.0	377.0	0.0	822.0	897.0
	Summer	0.0	0.0	0.0	186.0	173.0	0.0	359.0	359.0
	TOTAL	57.0	18.0	75.0	1,069.0	904.0	0.0	1,973.0	2,048.0
2014-15	Fall	0.0	0.0	0.0	523.0	309.0	0.0	832.0	832.0
	Spring	54.0	12.0	66.0	507.0	356.0	0.0	863.0	929.0
	Summer	0.0	0.0	0.0	144.0	123.0	0.0	267.0	267.0
	TOTAL	54.0	12.0	66.0	1,174.0	788.0	0.0	1,962.0	2,028.0
2015-16	Fall	0.0	0.0	0.0	465.0	291.0	0.0	756.0	756.0
	Spring	0.0	0.0	0.0	0.0	0.0	0.0	0.0	0.0
	Summer	0.0	0.0	0.0	0.0	0.0	0.0	0.0	0.0
	TOTAL	0.0	0.0	0.0	465.0	291.0	0.0	756.0	756.0

Exhibit C-2
Semester Credit Hours by Level, College/School and Department/Division
Fiscal Years 2012-2013 through 2015-2016

COLLEGE OF EDUCATION

Kinesiology, Health Promotion and Recreation

Health Promotion (HLTH)

Year	Semester	UNDERGRADUATE			GRADUATE			Total	TOTALS
		Lower Level	Upper Level	Total	Master's	Doctoral	Spec.-Prof.		
2012-13	Fall	2,232.0	1,353.0	3,585.0	0.0	0.0	0.0	0.0	3,585.0
	Spring	1,752.0	1,434.0	3,186.0	0.0	0.0	0.0	0.0	3,186.0
	Summer	366.0	477.0	843.0	0.0	0.0	0.0	0.0	843.0
	TOTAL	4,350.0	3,264.0	7,614.0	0.0	0.0	0.0	0.0	7,614.0
2013-14	Fall	2,250.0	1,380.0	3,630.0	0.0	0.0	0.0	0.0	3,630.0
	Spring	1,875.0	1,341.0	3,216.0	0.0	0.0	0.0	0.0	3,216.0
	Summer	210.0	471.0	681.0	0.0	0.0	0.0	0.0	681.0
	TOTAL	4,335.0	3,192.0	7,527.0	0.0	0.0	0.0	0.0	7,527.0
2014-15	Fall	2,025.0	1,395.0	3,420.0	0.0	0.0	0.0	0.0	3,420.0
	Spring	1,710.0	1,398.0	3,108.0	0.0	0.0	0.0	0.0	3,108.0
	Summer	171.0	348.0	519.0	0.0	0.0	0.0	0.0	519.0
	TOTAL	3,906.0	3,141.0	7,047.0	0.0	0.0	0.0	0.0	7,047.0
2015-16	Fall	2,034.0	1,539.0	3,573.0	0.0	0.0	0.0	0.0	3,573.0
	Spring	0.0	0.0	0.0	0.0	0.0	0.0	0.0	0.0
	Summer	0.0	0.0	0.0	0.0	0.0	0.0	0.0	0.0
	TOTAL	2,034.0	1,539.0	3,573.0	0.0	0.0	0.0	0.0	3,573.0

Kinesiology, Health Promotion and Recreation

Kinesiology (KINE)

Year	Semester	UNDERGRADUATE			GRADUATE			Total	TOTALS
		Lower Level	Upper Level	Total	Master's	Doctoral	Spec.-Prof.		
2012-13	Fall	2,832.0	4,257.0	7,089.0	277.0	0.0	0.0	277.0	7,366.0
	Spring	3,078.0	4,527.0	7,605.0	252.0	0.0	0.0	252.0	7,857.0
	Summer	417.0	972.0	1,389.0	40.0	0.0	0.0	40.0	1,429.0
	TOTAL	6,327.0	9,756.0	16,083.0	569.0	0.0	0.0	569.0	16,652.0
2013-14	Fall	3,177.0	4,647.0	7,824.0	321.0	0.0	0.0	321.0	8,145.0
	Spring	3,327.0	4,650.0	7,977.0	267.0	0.0	0.0	267.0	8,244.0
	Summer	297.0	1,116.0	1,413.0	39.0	0.0	0.0	39.0	1,452.0
	TOTAL	6,801.0	10,413.0	17,214.0	627.0	0.0	0.0	627.0	17,841.0
2014-15	Fall	3,312.0	4,896.0	8,208.0	297.0	18.0	0.0	315.0	8,523.0
	Spring	3,264.0	4,569.0	7,833.0	294.0	33.0	0.0	327.0	8,160.0
	Summer	348.0	1,131.0	1,479.0	45.0	0.0	0.0	45.0	1,524.0
	TOTAL	6,924.0	10,596.0	17,520.0	636.0	51.0	0.0	687.0	18,207.0
2015-16	Fall	3,195.0	4,917.0	8,112.0	300.0	0.0	0.0	300.0	8,412.0
	Spring	0.0	0.0	0.0	0.0	0.0	0.0	0.0	0.0
	Summer	0.0	0.0	0.0	0.0	0.0	0.0	0.0	0.0
	TOTAL	3,195.0	4,917.0	8,112.0	300.0	0.0	0.0	300.0	8,412.0

Kinesiology, Health Promotion and Recreation

Physical Education (PHED)

Year	Semester	UNDERGRADUATE			GRADUATE			Total	TOTALS
		Lower Level	Upper Level	Total	Master's	Doctoral	Spec.-Prof.		
2012-13	Fall	2,044.0	0.0	2,044.0	0.0	0.0	0.0	0.0	2,044.0
	Spring	1,917.0	0.0	1,917.0	0.0	0.0	0.0	0.0	1,917.0
	Summer	478.0	0.0	478.0	0.0	0.0	0.0	0.0	478.0
	TOTAL	4,439.0	0.0	4,439.0	0.0	0.0	0.0	0.0	4,439.0
2013-14	Fall	2,222.0	0.0	2,222.0	0.0	0.0	0.0	0.0	2,222.0
	Spring	1,845.0	0.0	1,845.0	0.0	0.0	0.0	0.0	1,845.0
	Summer	333.0	0.0	333.0	0.0	0.0	0.0	0.0	333.0
	TOTAL	4,400.0	0.0	4,400.0	0.0	0.0	0.0	0.0	4,400.0
2014-15	Fall	2,175.0	0.0	2,175.0	0.0	0.0	0.0	0.0	2,175.0
	Spring	1,521.0	0.0	1,521.0	0.0	0.0	0.0	0.0	1,521.0
	Summer	384.0	0.0	384.0	0.0	0.0	0.0	0.0	384.0
	TOTAL	4,080.0	0.0	4,080.0	0.0	0.0	0.0	0.0	4,080.0
2015-16	Fall	2,035.0	0.0	2,035.0	0.0	0.0	0.0	0.0	2,035.0
	Spring	0.0	0.0	0.0	0.0	0.0	0.0	0.0	0.0
	Summer	0.0	0.0	0.0	0.0	0.0	0.0	0.0	0.0
	TOTAL	2,035.0	0.0	2,035.0	0.0	0.0	0.0	0.0	2,035.0

Exhibit C-2
Semester Credit Hours by Level, College/School and Department/Division
Fiscal Years 2012-2013 through 2015-2016

COLLEGE OF EDUCATION

Kinesiology, Health Promotion and Recreation

Recreation & Leisure Studies(RECR)

Year	Semester	UNDERGRADUATE			GRADUATE			TOTALS	
		Lower Level	Upper Level	Total	Master's	Doctoral	Spec.-Prof.		
2012-13	Fall	624.0	784.0	1,408.0	252.0	0.0	0.0	252.0	1,660.0
	Spring	411.0	1,047.0	1,458.0	292.0	0.0	0.0	292.0	1,750.0
	Summer	30.0	213.0	243.0	59.0	0.0	0.0	59.0	302.0
	TOTAL	1,065.0	2,044.0	3,109.0	603.0	0.0	0.0	603.0	3,712.0
2013-14	Fall	633.0	831.0	1,464.0	399.0	0.0	0.0	399.0	1,863.0
	Spring	426.0	1,119.0	1,545.0	378.0	0.0	0.0	378.0	1,923.0
	Summer	36.0	243.0	279.0	84.0	0.0	0.0	84.0	363.0
	TOTAL	1,095.0	2,193.0	3,288.0	861.0	0.0	0.0	861.0	4,149.0
2014-15	Fall	621.0	897.0	1,518.0	366.0	0.0	0.0	366.0	1,884.0
	Spring	615.0	1,446.0	2,061.0	336.0	0.0	0.0	336.0	2,397.0
	Summer	48.0	213.0	261.0	19.0	0.0	0.0	19.0	280.0
	TOTAL	1,284.0	2,556.0	3,840.0	721.0	0.0	0.0	721.0	4,561.0
2015-16	Fall	750.0	1,381.0	2,131.0	423.0	0.0	0.0	423.0	2,554.0
	Spring	0.0	0.0	0.0	0.0	0.0	0.0	0.0	0.0
	Summer	0.0	0.0	0.0	0.0	0.0	0.0	0.0	0.0
	TOTAL	750.0	1,381.0	2,131.0	423.0	0.0	0.0	423.0	2,554.0

Teacher Education and Administration

Bilingual & ESL Education(EDBE)

Year	Semester	UNDERGRADUATE			GRADUATE			TOTALS	
		Lower Level	Upper Level	Total	Master's	Doctoral	Spec.-Prof.		
2012-13	Fall	192.0	1,266.0	1,458.0	135.0	0.0	0.0	135.0	1,593.0
	Spring	195.0	1,122.0	1,317.0	117.0	0.0	0.0	117.0	1,434.0
	Summer	9.0	300.0	309.0	48.0	0.0	0.0	48.0	357.0
	TOTAL	396.0	2,688.0	3,084.0	300.0	0.0	0.0	300.0	3,384.0
2013-14	Fall	237.0	1,095.0	1,332.0	114.0	0.0	0.0	114.0	1,446.0
	Spring	177.0	1,161.0	1,338.0	141.0	0.0	0.0	141.0	1,479.0
	Summer	21.0	273.0	294.0	45.0	0.0	0.0	45.0	339.0
	TOTAL	435.0	2,529.0	2,964.0	300.0	0.0	0.0	300.0	3,264.0
2014-15	Fall	174.0	1,227.0	1,401.0	153.0	0.0	0.0	153.0	1,554.0
	Spring	165.0	1,122.0	1,287.0	210.0	0.0	0.0	210.0	1,497.0
	Summer	30.0	342.0	372.0	51.0	0.0	0.0	51.0	423.0
	TOTAL	369.0	2,691.0	3,060.0	414.0	0.0	0.0	414.0	3,474.0
2015-16	Fall	156.0	1,290.0	1,446.0	153.0	0.0	0.0	153.0	1,599.0
	Spring	0.0	0.0	0.0	0.0	0.0	0.0	0.0	0.0
	Summer	0.0	0.0	0.0	0.0	0.0	0.0	0.0	0.0
	TOTAL	156.0	1,290.0	1,446.0	153.0	0.0	0.0	153.0	1,599.0

Teacher Education and Administration

Curriculum and Instruction (EDCI)

Year	Semester	UNDERGRADUATE			GRADUATE			TOTALS	
		Lower Level	Upper Level	Total	Master's	Doctoral	Spec.-Prof.		
2012-13	Fall	0.0	0.0	0.0	96.0	274.0	0.0	370.0	370.0
	Spring	0.0	0.0	0.0	105.0	281.0	0.0	386.0	386.0
	Summer	0.0	0.0	0.0	63.0	72.0	0.0	135.0	135.0
	TOTAL	0.0	0.0	0.0	264.0	627.0	0.0	891.0	891.0
2013-14	Fall	3.0	0.0	3.0	492.0	252.0	0.0	744.0	747.0
	Spring	0.0	0.0	0.0	468.0	195.0	0.0	663.0	663.0
	Summer	0.0	0.0	0.0	270.0	33.0	0.0	303.0	303.0
	TOTAL	3.0	0.0	3.0	1,230.0	480.0	0.0	1,710.0	1,713.0
2014-15	Fall	0.0	0.0	0.0	477.0	228.0	0.0	705.0	705.0
	Spring	0.0	0.0	0.0	306.0	283.0	0.0	589.0	589.0
	Summer	0.0	0.0	0.0	294.0	42.0	0.0	336.0	336.0
	TOTAL	0.0	0.0	0.0	1,077.0	553.0	0.0	1,630.0	1,630.0
2015-16	Fall	0.0	0.0	0.0	408.0	306.0	0.0	714.0	714.0
	Spring	0.0	0.0	0.0	0.0	0.0	0.0	0.0	0.0
	Summer	0.0	0.0	0.0	0.0	0.0	0.0	0.0	0.0
	TOTAL	0.0	0.0	0.0	408.0	306.0	0.0	714.0	714.0

Exhibit C-2
Semester Credit Hours by Level, College/School and Department/Division
Fiscal Years 2012-2013 through 2015-2016

COLLEGE OF EDUCATION

Teacher Education and Administration

Educational Administration (EDAD)

Year	Semester	UNDERGRADUATE			GRADUATE			Total	TOTALS
		Lower Level	Upper Level	Total	Master's	Doctoral	Spec.-Prof.		
2012-13	Fall	0.0	0.0	0.0	386.0	300.0	0.0	686.0	686.0
	Spring	0.0	0.0	0.0	382.0	324.0	0.0	706.0	706.0
	Summer	0.0	0.0	0.0	522.0	207.0	0.0	729.0	729.0
	TOTAL	0.0	0.0	0.0	1,290.0	831.0	0.0	2,121.0	2,121.0
2013-14	Fall	0.0	0.0	0.0	549.0	291.0	0.0	840.0	840.0
	Spring	0.0	0.0	0.0	1,071.0	381.0	0.0	1,452.0	1,452.0
	Summer	0.0	0.0	0.0	1521.0	262.0	0.0	1,783.0	1,783.0
	TOTAL	0.0	0.0	0.0	3,141.0	934.0	0.0	4,075.0	4,075.0
2014-15	Fall	0.0	0.0	0.0	1,215.0	420.0	0.0	1,635.0	1,635.0
	Spring	0.0	0.0	0.0	2,268.0	471.0	0.0	2,739.0	2,739.0
	Summer	0.0	0.0	0.0	2763.0	225.0	0.0	2,988.0	2,988.0
	TOTAL	0.0	0.0	0.0	6,246.0	1,116.0	0.0	7,362.0	7,362.0
2015-16	Fall	0.0	0.0	0.0	1,578.0	306.0	0.0	1,884.0	1,884.0
	Spring	0.0	0.0	0.0	0.0	0.0	0.0	0.0	0.0
	Summer	0.0	0.0	0.0	0.0	0.0	0.0	0.0	0.0
	TOTAL	0.0	0.0	0.0	1,578.0	306.0	0.0	1,884.0	1,884.0

Teacher Education and Administration

Elementary Education (EDEE)

Year	Semester	UNDERGRADUATE			GRADUATE			Total	TOTALS
		Lower Level	Upper Level	Total	Master's	Doctoral	Spec.-Prof.		
2012-13	Fall	312.0	2,580.0	2,892.0	72.0	0.0	0.0	72.0	2,964.0
	Spring	282.0	2,307.0	2,589.0	39.0	0.0	0.0	39.0	2,628.0
	Summer	9.0	132.0	141.0	0.0	0.0	0.0	0.0	141.0
	TOTAL	603.0	5,019.0	5,622.0	111.0	0.0	0.0	111.0	5,733.0
2013-14	Fall	249.0	2,307.0	2,556.0	6.0	0.0	0.0	6.0	2,562.0
	Spring	207.0	1,704.0	1,911.0	65.0	0.0	0.0	65.0	1,976.0
	Summer	12.0	120.0	132.0	0.0	0.0	0.0	0.0	132.0
	TOTAL	468.0	4,131.0	4,599.0	71.0	0.0	0.0	71.0	4,670.0
2014-15	Fall	246.0	1,896.0	2,142.0	12.0	0.0	0.0	12.0	2,154.0
	Spring	165.0	1,866.0	2,031.0	117.0	0.0	0.0	117.0	2,148.0
	Summer	18.0	96.0	114.0	0.0	0.0	0.0	0.0	114.0
	TOTAL	429.0	3,858.0	4,287.0	129.0	0.0	0.0	129.0	4,416.0
2015-16	Fall	258.0	2,148.0	2,406.0	22.0	0.0	0.0	22.0	2,428.0
	Spring	0.0	0.0	0.0	0.0	0.0	0.0	0.0	0.0
	Summer	0.0	0.0	0.0	0.0	0.0	0.0	0.0	0.0
	TOTAL	258.0	2,148.0	2,406.0	22.0	0.0	0.0	22.0	2,428.0

Teacher Education and Administration

Reading (EDRE)

Year	Semester	UNDERGRADUATE			GRADUATE			Total	TOTALS
		Lower Level	Upper Level	Total	Master's	Doctoral	Spec.-Prof.		
2012-13	Fall	92.0	1,715.0	1,807.0	27.0	0.0	0.0	27.0	1,834.0
	Spring	39.0	1,326.0	1,365.0	81.0	0.0	0.0	81.0	1,446.0
	Summer	18.0	351.0	369.0	114.0	3.0	0.0	117.0	486.0
	TOTAL	149.0	3,392.0	3,541.0	222.0	3.0	0.0	225.0	3,766.0
2013-14	Fall	84.0	1,263.0	1,347.0	42.0	0.0	0.0	42.0	1,389.0
	Spring	33.0	1,173.0	1,206.0	108.0	0.0	0.0	108.0	1,314.0
	Summer	15.0	444.0	459.0	129.0	0.0	0.0	129.0	588.0
	TOTAL	132.0	2,880.0	3,012.0	279.0	0.0	0.0	279.0	3,291.0
2014-15	Fall	51.0	1,317.0	1,368.0	69.0	0.0	0.0	69.0	1,437.0
	Spring	54.0	1,254.0	1,308.0	111.0	6.0	0.0	117.0	1,425.0
	Summer	27.0	414.0	441.0	126.0	3.0	0.0	129.0	570.0
	TOTAL	132.0	2,985.0	3,117.0	306.0	9.0	0.0	315.0	3,432.0
2015-16	Fall	66.0	1,368.0	1,434.0	114.0	0.0	0.0	114.0	1,548.0
	Spring	0.0	0.0	0.0	0.0	0.0	0.0	0.0	0.0
	Summer	0.0	0.0	0.0	0.0	0.0	0.0	0.0	0.0
	TOTAL	66.0	1,368.0	1,434.0	114.0	0.0	0.0	114.0	1,548.0

Exhibit C-2
Semester Credit Hours by Level, College/School and Department/Division
Fiscal Years 2012-2013 through 2015-2016

COLLEGE OF EDUCATION

Teacher Education & Administration

Early Childhood Education (EDEC)

Year	Semester	UNDERGRADUATE			GRADUATE			Total	TOTALS
		Lower Level	Upper Level	Total	Master's	Doctoral	Spec.-Prof.		
2012-13	Fall	192.0	777.0	969.0	42.0	78.0	0.0	120.0	1,089.0
	Spring	207.0	744.0	951.0	21.0	69.0	0.0	90.0	1,041.0
	Summer	36.0	399.0	435.0	12.0	0.0	0.0	12.0	447.0
	TOTAL	435.0	1,920.0	2,355.0	75.0	147.0	0.0	222.0	2,577.0
2013-14	Fall	216.0	726.0	942.0	45.0	35.0	0.0	80.0	1,022.0
	Spring	201.0	765.0	966.0	63.0	33.0	0.0	96.0	1,062.0
	Summer	33.0	330.0	363.0	6.0	9.0	0.0	15.0	378.0
	TOTAL	450.0	1,821.0	2,271.0	114.0	77.0	0.0	191.0	2,462.0
2014-15	Fall	216.0	717.0	933.0	57.0	33.0	0.0	90.0	1,023.0
	Spring	258.0	777.0	1,035.0	36.0	27.0	0.0	63.0	1,098.0
	Summer	18.0	303.0	321.0	3.0	6.0	0.0	9.0	330.0
	TOTAL	492.0	1,797.0	2,289.0	96.0	66.0	0.0	162.0	2,451.0
2015-16	Fall	207.0	717.0	924.0	51.0	33.0	0.0	84.0	1,008.0
	Spring	0.0	0.0	0.0	0.0	0.0	0.0	0.0	0.0
	Summer	0.0	0.0	0.0	0.0	0.0	0.0	0.0	0.0
	TOTAL	207.0	717.0	924.0	51.0	33.0	0.0	84.0	1,008.0

Teacher Education & Administration

Educational Foundation (EDUC)

Year	Semester	UNDERGRADUATE			GRADUATE			Total	TOTALS
		Lower Level	Upper Level	Total	Master's	Doctoral	Spec.-Prof.		
2012-13	Fall	0.0	0.0	0.0	0.0	84.0	0.0	84.0	84.0
	Spring	0.0	0.0	0.0	0.0	42.0	0.0	42.0	42.0
	Summer	0.0	0.0	0.0	0.0	0.0	0.0	0.0	0.0
	TOTAL	0.0	0.0	0.0	0.0	126.0	0.0	126.0	126.0
2013-14	Fall	0.0	0.0	0.0	0.0	90.0	0.0	90.0	90.0
	Spring	0.0	0.0	0.0	3.0	117.0	0.0	120.0	120.0
	Summer	0.0	0.0	0.0	0.0	12.0	0.0	12.0	12.0
	TOTAL	0.0	0.0	0.0	3.0	219.0	0.0	222.0	222.0
2014-15	Fall	0.0	0.0	0.0	0.0	90.0	0.0	90.0	90.0
	Spring	0.0	0.0	0.0	0.0	87.0	0.0	87.0	87.0
	Summer	0.0	0.0	0.0	0.0	0.0	0.0	0.0	0.0
	TOTAL	0.0	0.0	0.0	0.0	177.0	0.0	177.0	177.0
2015-16	Fall	0.0	0.0	0.0	0.0	90.0	0.0	90.0	90.0
	Spring	0.0	0.0	0.0	0.0	0.0	0.0	0.0	0.0
	Summer	0.0	0.0	0.0	0.0	0.0	0.0	0.0	0.0
	TOTAL	0.0	0.0	0.0	0.0	90.0	0.0	90.0	90.0

Note:*New Program Fall 2012

Teacher Education & Administration

Literacy And Language Studies (EDLL)

Year	Semester	UNDERGRADUATE			GRADUATE			Total	TOTALS
		Lower Level	Upper Level	Total	Master's	Doctoral	Spec.-Prof.		
2012-13	Fall	0.0	0.0	0.0	6.0	48.0	0.0	54.0	54.0
	Spring	0.0	0.0	0.0	0.0	93.0	0.0	93.0	93.0
	Summer	0.0	0.0	0.0	0.0	45.0	0.0	45.0	45.0
	TOTAL	0.0	0.0	0.0	6.0	186.0	0.0	192.0	192.0
2013-14	Fall	0.0	0.0	0.0	0.0	66.0	0.0	66.0	66.0
	Spring	0.0	0.0	0.0	0.0	75.0	0.0	75.0	75.0
	Summer	0.0	0.0	0.0	0.0	51.0	0.0	51.0	51.0
	TOTAL	0.0	0.0	0.0	0.0	192.0	0.0	192.0	192.0
2014-15	Fall	0.0	0.0	0.0	0.0	49.0	0.0	49.0	49.0
	Spring	0.0	0.0	0.0	0.0	51.0	0.0	51.0	51.0
	Summer	0.0	0.0	0.0	0.0	24.0	0.0	24.0	24.0
	TOTAL	0.0	0.0	0.0	0.0	124.0	0.0	124.0	124.0
2015-16	Fall	0.0	0.0	0.0	3.0	39.0	0.0	42.0	42.0
	Spring	0.0	0.0	0.0	0.0	0.0	0.0	0.0	0.0
	Summer	0.0	0.0	0.0	0.0	0.0	0.0	0.0	0.0
	TOTAL	0.0	0.0	0.0	3.0	39.0	0.0	42.0	42.0

Exhibit C-2
Semester Credit Hours by Level, College/School and Department/Division
Fiscal Years 2012-2013 through 2015-2016

COLLEGE OF EDUCATION

Teacher Education and Administration

Middle School Education (EDME)

Year	Semester	UNDERGRADUATE			GRADUATE			Total	TOTALS
		Lower Level	Upper Level	Total	Master's	Doctoral	Spec.-Prof.		
2012-13	Fall	48.0	273.0	321.0	0.0	0.0	0.0	0.0	321.0
	Spring	33.0	348.0	381.0	0.0	0.0	0.0	0.0	381.0
	Summer	3.0	27.0	30.0	0.0	0.0	0.0	0.0	30.0
	TOTAL	84.0	648.0	732.0	0.0	0.0	0.0	0.0	732.0
2013-14	Fall	36.0	273.0	309.0	0.0	0.0	0.0	0.0	309.0
	Spring	39.0	297.0	336.0	0.0	0.0	0.0	0.0	336.0
	Summer	3.0	15.0	18.0	0.0	0.0	0.0	0.0	18.0
	TOTAL	78.0	585.0	663.0	0.0	0.0	0.0	0.0	663.0
2014-15	Fall	27.0	270.0	297.0	0.0	0.0	0.0	0.0	297.0
	Spring	30.0	342.0	372.0	0.0	0.0	0.0	0.0	372.0
	Summer	3.0	6.0	9.0	0.0	0.0	0.0	0.0	9.0
	TOTAL	60.0	618.0	678.0	0.0	0.0	0.0	0.0	678.0
2015-16	Fall	33.0	228.0	261.0	0.0	0.0	0.0	0.0	261.0
	Spring	0.0	0.0	0.0	0.0	0.0	0.0	0.0	0.0
	Summer	0.0	0.0	0.0	0.0	0.0	0.0	0.0	0.0
	TOTAL	33.0	228.0	261.0	0.0	0.0	0.0	0.0	261.0

Teacher Education and Administration

Secondary Education (EDSE)

Year	Semester	UNDERGRADUATE			GRADUATE			Total	TOTALS
		Lower Level	Upper Level	Total	Master's	Doctoral	Spec.-Prof.		
2012-13	Fall	236.0	1,792.0	2,028.0	464.0	0.0	0.0	464.0	2,492.0
	Spring	205.0	2,031.0	2,236.0	533.0	0.0	0.0	533.0	2,769.0
	Summer	27.0	333.0	360.0	399.0	0.0	0.0	399.0	759.0
	TOTAL	468.0	4,156.0	4,624.0	1,396.0	0.0	0.0	1,396.0	6,020.0
2013-14	Fall	243.0	1,783.0	2,026.0	335.0	0.0	0.0	335.0	2,361.0
	Spring	206.0	2,132.0	2,338.0	244.0	0.0	0.0	244.0	2,582.0
	Summer	21.0	399.0	420.0	78.0	0.0	0.0	78.0	498.0
	TOTAL	470.0	4,314.0	4,784.0	657.0	0.0	0.0	657.0	5,441.0
2014-15	Fall	194.0	1,953.0	2,147.0	298.0	0.0	0.0	298.0	2,445.0
	Spring	211.0	2,106.0	2,317.0	240.0	0.0	0.0	240.0	2,557.0
	Summer	21.0	465.0	486.0	150.0	0.0	0.0	150.0	636.0
	TOTAL	426.0	4,524.0	4,950.0	688.0	0.0	0.0	688.0	5,638.0
2015-16	Fall	199.0	2,166.0	2,365.0	255.0	0.0	0.0	255.0	2,620.0
	Spring	0.0	0.0	0.0	0.0	0.0	0.0	0.0	0.0
	Summer	0.0	0.0	0.0	0.0	0.0	0.0	0.0	0.0
	TOTAL	199.0	2,166.0	2,365.0	255.0	0.0	0.0	255.0	2,620.0

Educational Psychology

Educational Psychology (EPSY)

Year	Semester	UNDERGRADUATE			GRADUATE			Total	TOTALS
		Lower Level	Upper Level	Total	Master's	Doctoral	Spec.-Prof.		
2012-13	Fall	6.0	33.0	39.0	662.0	869.0	0.0	1,531.0	1,570.0
	Spring	18.0	39.0	57.0	598.0	783.0	0.0	1,381.0	1,438.0
	Summer	0.0	0.0	0.0	497.0	381.0	0.0	878.0	878.0
	TOTAL	24.0	72.0	96.0	1,757.0	2,033.0	0.0	3,790.0	3,886.0
2013-14	Fall	6.0	66.0	72.0	640.0	765.0	0.0	1,405.0	1,477.0
	Spring	12.0	57.0	69.0	541.0	725.0	0.0	1,266.0	1,335.0
	Summer	0.0	0.0	0.0	471.0	324.0	0.0	795.0	795.0
	TOTAL	18.0	123.0	141.0	1,652.0	1,814.0	0.0	3,466.0	3,607.0
2014-15	Fall	30.0	171.0	201.0	501.0	753.0	0.0	1,254.0	1,455.0
	Spring	24.0	171.0	195.0	606.0	621.0	0.0	1,227.0	1,422.0
	Summer	9.0	39.0	48.0	525.0	378.0	0.0	903.0	951.0
	TOTAL	63.0	381.0	444.0	1,632.0	1,752.0	0.0	3,384.0	3,828.0
2015-16	Fall	27.0	132.0	159.0	657.0	784.0	0.0	1,441.0	1,600.0
	Spring	0.0	0.0	0.0	0.0	0.0	0.0	0.0	0.0
	Summer	0.0	0.0	0.0	0.0	0.0	0.0	0.0	0.0
	TOTAL	27.0	132.0	159.0	657.0	784.0	0.0	1,441.0	1,600.0

Exhibit C-2
Semester Credit Hours by Level, College/School and Department/Division
Fiscal Years 2012-2013 through 2015-2016

COLLEGE OF EDUCATION

Educational Psychology

Development and Family Studies (DFST)

Year	Semester	UNDERGRADUATE			GRADUATE			Total	TOTALS
		Lower Level	Upper Level	Total	Master's	Doctoral	Spec.-Prof.		
2012-13	Fall	3,031.0	1,602.0	4,633.0	48.0	24.0	0.0	72.0	4,705.0
	Spring	2,340.0	1,951.0	4,291.0	0.0	0.0	0.0	0.0	4,291.0
	Summer	358.0	593.0	951.0	0.0	0.0	0.0	0.0	951.0
	TOTAL	5,729.0	4,146.0	9,875.0	48.0	24.0	0.0	72.0	9,947.0
2013-14	Fall	2,895.0	1,678.0	4,573.0	0.0	0.0	0.0	0.0	4,573.0
	Spring	2,379.0	2,081.0	4,460.0	0.0	0.0	0.0	0.0	4,460.0
	Summer	351.0	589.0	940.0	0.0	0.0	0.0	0.0	940.0
	TOTAL	5,625.0	4,348.0	9,973.0	0.0	0.0	0.0	0.0	9,973.0
2014-15	Fall	3,297.0	2,057.0	5,354.0	0.0	0.0	0.0	0.0	5,354.0
	Spring	2,440.0	2,260.0	4,700.0	0.0	0.0	0.0	0.0	4,700.0
	Summer	616.0	577.0	1,193.0	0.0	0.0	0.0	0.0	1,193.0
	TOTAL	6,353.0	4,894.0	11,247.0	0.0	0.0	0.0	0.0	11,247.0
2015-16	Fall	3,595.0	2,454.0	6,049.0	0.0	0.0	0.0	0.0	6,049.0
	Spring	0.0	0.0	0.0	0.0	0.0	0.0	0.0	0.0
	Summer	0.0	0.0	0.0	0.0	0.0	0.0	0.0	0.0
	TOTAL	3,595.0	2,454.0	6,049.0	0.0	0.0	0.0	0.0	6,049.0

Educational Psychology

Special Education (EDSP)

Year	Semester	UNDERGRADUATE			GRADUATE			Total	TOTALS
		Lower Level	Upper Level	Total	Master's	Doctoral	Spec.-Prof.		
2012-13	Fall	300.0	783.0	1,083.0	684.0	54.0	0.0	738.0	1,821.0
	Spring	330.0	969.0	1,299.0	603.0	78.0	0.0	681.0	1,980.0
	Summer	45.0	177.0	222.0	474.0	0.0	0.0	474.0	696.0
	TOTAL	675.0	1,929.0	2,604.0	1,761.0	132.0	0.0	1,893.0	4,497.0
2013-14	Fall	303.0	834.0	1,137.0	411.0	84.0	0.0	495.0	1,632.0
	Spring	303.0	954.0	1,257.0	414.0	27.0	0.0	441.0	1,698.0
	Summer	60.0	162.0	222.0	444.0	54.0	0.0	498.0	720.0
	TOTAL	666.0	1,950.0	2,616.0	1,269.0	165.0	0.0	1,434.0	4,050.0
2014-15	Fall	300.0	681.0	981.0	501.0	60.0	0.0	561.0	1,542.0
	Spring	327.0	894.0	1,221.0	495.0	30.0	0.0	525.0	1,746.0
	Summer	30.0	174.0	204.0	534.0	12.0	0.0	546.0	750.0
	TOTAL	657.0	1,749.0	2,406.0	1,530.0	102.0	0.0	1,632.0	4,038.0
2015-16	Fall	318.0	723.0	1,041.0	501.0	99.0	0.0	600.0	1,641.0
	Spring	0.0	0.0	0.0	0.0	0.0	0.0	0.0	0.0
	Summer	0.0	0.0	0.0	0.0	0.0	0.0	0.0	0.0
	TOTAL	318.0	723.0	1,041.0	501.0	99.0	0.0	600.0	1,641.0

Exhibit C-2
Semester Credit Hours by Level, College/School and Department/Division
Fiscal Years 2012-2013 through 2015-2016

COLLEGE OF ENGINEERING

College Total									
		UNDERGRADUATE			GRADUATE			TOTALS	
Year	Semester	Lower Level	Upper Level	Total	Master's	Doctoral	Spec.-Prof.	Total	
2012-13	Fall	5,849.0	5,286.0	11,135.0	2,700.0	802.0	0.0	3,502.0	14,637.0
	Spring	6,252.0	5,047.0	11,299.0	2,558.0	799.0	0.0	3,357.0	14,656.0
	Summer	823.0	745.0	1,568.0	303.0	86.0	0.0	389.0	1,957.0
	TOTAL	12,924.0	11,078.0	24,002.0	5,561.0	1,687.0	0.0	7,248.0	31,250.0
2013-14	Fall	6,783.0	5,604.0	12,387.0	2,813.0	862.0	0.0	3,675.0	16,062.0
	Spring	7,438.0	5,183.0	12,621.0	2,898.0	937.0	0.0	3,835.0	16,456.0
	Summer	1,085.0	791.0	1,876.0	576.0	135.0	0.0	711.0	2,587.0
	TOTAL	15,306.0	11,578.0	26,884.0	6,287.0	1,934.0	0.0	8,221.0	35,105.0
2014-15	Fall	8,329.0	6,445.0	14,774.0	3,301.0	914.0	0.0	4,215.0	18,989.0
	Spring	8,563.0	7,318.0	15,881.0	3,472.0	953.0	0.0	4,425.0	20,306.0
	Summer	1,295.0	852.0	2,147.0	578.0	48.0	0.0	626.0	2,773.0
	TOTAL	18,187.0	14,615.0	32,802.0	7,351.0	1,915.0	0.0	9,266.0	42,068.0
2015-16	Fall	9,097.0	8,973.0	18,070.0	4,093.0	1,024.0	0.0	5,117.0	23,187.0
	Spring	0.0	0.0	0.0	0.0	0.0	0.0	0.0	0.0
	Summer	0.0	0.0	0.0	0.0	0.0	0.0	0.0	0.0
	TOTAL	9,097.0	8,973.0	18,070.0	4,093.0	1,024.0	0.0	5,117.0	23,187.0

Computer Science and Engineering

Computer Science and Engineering

Computer Science and Computer Engineering (CSCE)

Computer Science and Computer Engineering (CSCE)									
		UNDERGRADUATE			GRADUATE			TOTALS	
Year	Semester	Lower Level	Upper Level	Total	Master's	Doctoral	Spec.-Prof.	Total	
2012-13	Fall	2,754.0	2,029.0	4,783.0	1,258.0	424.0	0.0	1,682.0	6,465.0
	Spring	2,750.0	1,840.0	4,590.0	1,256.0	400.0	0.0	1,656.0	6,246.0
	Summer	441.0	321.0	762.0	204.0	65.0	0.0	269.0	1,031.0
	TOTAL	5,945.0	4,190.0	10,135.0	2,718.0	889.0	0.0	3,607.0	13,742.0
2013-14	Fall	3,067.0	1,891.0	4,958.0	1,338.0	437.0	0.0	1,775.0	6,733.0
	Spring	2,892.0	1,724.0	4,616.0	1,260.0	472.0	0.0	1,732.0	6,348.0
	Summer	479.0	240.0	719.0	390.0	94.0	0.0	484.0	1,203.0
	TOTAL	6,438.0	3,855.0	10,293.0	2,988.0	1,003.0	0.0	3,991.0	14,284.0
2014-15	Fall	3,126.0	2,402.0	5,528.0	1,371.0	492.0	0.0	1,863.0	7,391.0
	Spring	3,454.0	2,545.0	5,999.0	1,281.0	508.0	0.0	1,789.0	7,788.0
	Summer	555.0	222.0	777.0	320.0	30.0	0.0	350.0	1,127.0
	TOTAL	7,135.0	5,169.0	12,304.0	2,972.0	1,030.0	0.0	4,002.0	16,306.0
2015-16	Fall	3,149.0	3,227.0	6,376.0	1,361.0	547.0	0.0	1,908.0	8,284.0
	Spring	0.0	0.0	0.0	0.0	0.0	0.0	0.0	0.0
	Summer	0.0	0.0	0.0	0.0	0.0	0.0	0.0	0.0
	TOTAL	3,149.0	3,227.0	6,376.0	1,361.0	547.0	0.0	1,908.0	8,284.0

Electrical Engineering

Electrical Engineering (EENG)

Electrical Engineering (EENG)									
		UNDERGRADUATE			GRADUATE			TOTALS	
Year	Semester	Lower Level	Upper Level	Total	Master's	Doctoral	Spec.-Prof.	Total	
2012-13	Fall	775.0	768.0	1,543.0	493.0	6.0	0.0	499.0	2,042.0
	Spring	919.0	795.0	1,714.0	487.0	3.0	0.0	490.0	2,204.0
	Summer	103.0	79.0	182.0	28.0	0.0	0.0	28.0	210.0
	TOTAL	1,797.0	1,642.0	3,439.0	1,008.0	9.0	0.0	1,017.0	4,456.0
2013-14	Fall	873.0	774.0	1,647.0	566.0	6.0	0.0	572.0	2,219.0
	Spring	873.0	723.0	1,596.0	613.0	9.0	0.0	622.0	2,218.0
	Summer	132.0	57.0	189.0	35.0	0.0	0.0	35.0	224.0
	TOTAL	1,878.0	1,554.0	3,432.0	1,214.0	15.0	0.0	1,229.0	4,661.0
2014-15	Fall	1,176.0	805.0	1,981.0	678.0	0.0	0.0	678.0	2,659.0
	Spring	1,083.0	973.0	2,056.0	607.0	3.0	0.0	610.0	2,666.0
	Summer	141.0	22.0	163.0	44.0	0.0	0.0	44.0	207.0
	TOTAL	2,400.0	1,800.0	4,200.0	1,329.0	3.0	0.0	1,332.0	5,532.0
2015-16	Fall	1,368.0	1,139.0	2,507.0	1,107.0	27.0	0.0	1,134.0	3,641.0
	Spring	0.0	0.0	0.0	0.0	0.0	0.0	0.0	0.0
	Summer	0.0	0.0	0.0	0.0	0.0	0.0	0.0	0.0
	TOTAL	1,368.0	1,139.0	2,507.0	1,107.0	27.0	0.0	1,134.0	3,641.0

**Exhibit C-2
Semester Credit Hours by Level, College/School and Department/Division
Fiscal Years 2012-2013 through 2015-2016**

COLLEGE OF ENGINEERING

Engineering Technology

Engineering Technology (CNET, ELET, ENGR, MEET, MFET, MSET, MSES, NUET)

Year	Semester	UNDERGRADUATE			GRADUATE			TOTALS
		Lower Level	Upper Level	Total	Master's	Doctoral	Spec.-Prof.	
2012-13	Fall	1,794.0	1,230.0	3,024.0	369.0	0.0	0.0	3,393.0
	Spring	2,016.0	995.0	3,011.0	345.0	0.0	0.0	3,356.0
	Summer	136.0	3.0	139.0	11.0	0.0	0.0	150.0
	TOTAL	3,946.0	2,228.0	6,174.0	725.0	0.0	0.0	6,899.0
2013-14	Fall	2,065.0	1,231.0	3,296.0	326.0	0.0	0.0	3,622.0
	Spring	2,924.0	958.0	3,882.0	498.0	0.0	0.0	4,380.0
	Summer	342.0	57.0	399.0	99.0	0.0	0.0	498.0
	TOTAL	5,331.0	2,246.0	7,577.0	923.0	0.0	0.0	8,500.0
2014-15	Fall	2,986.0	1,249.0	4,235.0	639.0	0.0	0.0	4,874.0
	Spring	3,029.0	1,261.0	4,290.0	761.0	0.0	0.0	5,051.0
	Summer	412.0	37.0	449.0	135.0	0.0	0.0	584.0
	TOTAL	6,427.0	2,547.0	8,974.0	1,535.0	0.0	0.0	10,509.0
2015-16	Fall	2,347.0	1,805.0	4,152.0	805.0	0.0	0.0	4,957.0
	Spring	0.0	0.0	0.0	0.0	0.0	0.0	0.0
	Summer	0.0	0.0	0.0	0.0	0.0	0.0	0.0
	TOTAL	2,347.0	1,805.0	4,152.0	805.0	0.0	0.0	4,957.0

Material Sciences and Engineering (MTSC, MTSE)

Year	Semester	UNDERGRADUATE			GRADUATE			TOTALS
		Lower Level	Upper Level	Total	Master's	Doctoral	Spec.-Prof.	
2012-13	Fall	32.0	258.0	290.0	279.0	372.0	0.0	941.0
	Spring	31.0	260.0	291.0	228.0	396.0	0.0	915.0
	Summer	23.0	4.0	27.0	33.0	21.0	0.0	81.0
	TOTAL	86.0	522.0	608.0	540.0	789.0	0.0	1,329.0
2013-14	Fall	51.0	304.0	355.0	285.0	419.0	0.0	1,059.0
	Spring	18.0	279.0	297.0	296.0	456.0	0.0	1,049.0
	Summer	9.0	0.0	9.0	28.0	41.0	0.0	78.0
	TOTAL	78.0	583.0	661.0	609.0	916.0	0.0	2,186.0
2014-15	Fall	120.0	445.0	565.0	258.0	422.0	0.0	1,245.0
	Spring	25.0	482.0	507.0	249.0	415.0	0.0	1,171.0
	Summer	3.0	6.0	9.0	16.0	18.0	0.0	43.0
	TOTAL	148.0	933.0	1,081.0	523.0	855.0	0.0	2,459.0
2015-16	Fall	106.0	554.0	660.0	243.0	415.0	0.0	1,318.0
	Spring	0.0	0.0	0.0	0.0	0.0	0.0	0.0
	Summer	0.0	0.0	0.0	0.0	0.0	0.0	0.0
	TOTAL	106.0	554.0	660.0	243.0	415.0	0.0	1,318.0

Mechanical & Energy Engineering (MEEN)

Year	Semester	UNDERGRADUATE			GRADUATE			TOTALS
		Lower Level	Upper Level	Total	Master's	Doctoral	Spec.-Prof.	
2012-13	Fall	494.0	1,001.0	1,495.0	301.0	0.0	0.0	1,796.0
	Spring	536.0	1,157.0	1,693.0	242.0	0.0	0.0	1,935.0
	Summer	120.0	338.0	458.0	27.0	0.0	0.0	485.0
	TOTAL	1,150.0	2,496.0	3,646.0	570.0	0.0	0.0	4,216.0
2013-14	Fall	727.0	1,404.0	2,131.0	298.0	0.0	0.0	2,429.0
	Spring	731.0	1,499.0	2,230.0	231.0	0.0	0.0	2,461.0
	Summer	123.0	437.0	560.0	24.0	0.0	0.0	584.0
	TOTAL	1,581.0	3,340.0	4,921.0	553.0	0.0	0.0	5,474.0
2014-15	Fall	705.0	1,544.0	2,249.0	355.0	0.0	0.0	2,604.0
	Spring	969.0	2,057.0	3,026.0	574.0	27.0	0.0	3,627.0
	Summer	184.0	565.0	749.0	63.0	0.0	0.0	812.0
	TOTAL	1,858.0	4,166.0	6,024.0	992.0	27.0	0.0	7,043.0
2015-16	Fall	1,827.0	2,248.0	4,075.0	577.0	35.0	0.0	4,687.0
	Spring	0.0	0.0	0.0	0.0	0.0	0.0	0.0
	Summer	0.0	0.0	0.0	0.0	0.0	0.0	0.0
	TOTAL	1,827.0	2,248.0	4,075.0	577.0	35.0	0.0	4,687.0

Exhibit C-2
Semester Credit Hours by Level, College/School and Department/Division
Fiscal Years 2012-2013 through 2015-2016

Biomedical Engineering (BMEN)									
		UNDERGRADUATE			GRADUATE				TOTALS
Year	Semester	Lower Level	Upper Level	Total	Master's	Doctoral	Spec.-Prof.	Total	
2014-15	Fall	216.0	0.0	216.0	0.0	0.0	0.0	0.0	216.0
	Spring	0.0	0.0	0.0	0.0	0.0	0.0	0.0	0.0
	Summer	0.0	0.0	0.0	0.0	0.0	0.0	0.0	0.0
	TOTAL	216.0	0.0	216.0	0.0	0.0	0.0	0.0	216.0
2015-16	Fall	300.0	0.0	300.0	0.0	0.0	0.0	0.0	300.0
	Spring	0.0	0.0	0.0	0.0	0.0	0.0	0.0	0.0
	Summer	0.0	0.0	0.0	0.0	0.0	0.0	0.0	0.0
	TOTAL	300.0	0.0	300.0	0.0	0.0	0.0	0.0	300.0
Educational Psychology (DFST)									
		UNDERGRADUATE			GRADUATE				TOTALS
Year	Semester	Lower Level	Upper Level	Total	Master's	Doctoral	Spec.-Prof.	Total	
2014-15	Fall	0.0	0.0	0.0	0.0	0.0	0.0	0.0	0.0
	Spring	3.0	0.0	3.0	0.0	0.0	0.0	0.0	3.0
	Summer	0.0	0.0	0.0	0.0	0.0	0.0	0.0	0.0
	TOTAL	3.0	0.0	3.0	0.0	0.0	0.0	0.0	3.0
2015-16	Fall	0.0	0.0	0.0	0.0	0.0	0.0	0.0	0.0
	Spring	0.0	0.0	0.0	0.0	0.0	0.0	0.0	0.0
	Summer	0.0	0.0	0.0	0.0	0.0	0.0	0.0	0.0
	TOTAL	0.0	0.0	0.0	0.0	0.0	0.0	0.0	0.0

Exhibit C-2
Semester Credit Hours by Level, College/School and Department/Division
Fiscal Years 2012-2013 through 2015-2016

COLLEGE OF MUSIC									
College Total		UNDERGRADUATE			GRADUATE			TOTALS	
Year	Semester	Lower Level	Upper Level	Total	Master's	Doctoral	Spec.-Prof.	Total	
2012-13	Fall	11,518.0	4,794.0	16,312.0	2,552.0	1,883.0	0.0	4,435.0	20,747.0
	Spring	9,160.0	4,764.0	13,924.0	2,266.0	1,910.0	0.0	4,176.0	18,100.0
	Summer	797.0	1,253.0	2,050.0	433.0	493.0	0.0	926.0	2,976.0
	TOTAL	21,475.0	10,811.0	32,286.0	5,251.0	4,286.0	0.0	9,537.0	41,823.0
2013-14	Fall	11,284.0	5,241.0	16,525.0	2,623.0	2,052.0	0.0	4,675.0	21,200.0
	Spring	8,764.0	5,364.0	14,128.0	2,417.0	1,907.0	0.0	4,324.0	18,452.0
	Summer	692.0	1,604.0	2,296.0	470.0	488.0	0.0	958.0	3,254.0
	TOTAL	20,740.0	12,209.0	32,949.0	5,510.0	4,447.0	0.0	9,957.0	42,906.0
2014-15	Fall	10,267.0	5,038.0	15,305.0	2,552.0	1,971.0	0.0	4,523.0	19,828.0
	Spring	8,172.0	5,120.0	13,292.0	2,158.0	2,045.0	0.0	4,203.0	17,495.0
	Summer	556.0	1,153.0	1,709.0	346.0	370.0	0.0	716.0	2,425.0
	TOTAL	18,995.0	11,311.0	30,306.0	5,056.0	4,386.0	0.0	9,442.0	39,748.0
2015-16	Fall	10,145.0	4,563.0	14,708.0	2,652.0	1,836.0	0.0	4,488.0	19,196.0
	Spring	0.0	0.0	0.0	0.0	0.0	0.0	0.0	0.0
	Summer	0.0	0.0	0.0	0.0	0.0	0.0	0.0	0.0
	TOTAL	10,145.0	4,563.0	14,708.0	2,652.0	1,836.0	0.0	4,488.0	19,196.0

Exhibit C-2
Semester Credit Hours by Level, College/School and Department/Division
Fiscal Years 2012-2013 through 2015-2016

COLLEGE OF PUBLIC AFFAIRS & COMMUNITY SERVICE									
College Total		UNDERGRADUATE			GRADUATE			TOTALS	
Year	Semester	Lower Level	Upper Level	Total	Master's	Doctoral	Spec.-Prof.	Total	
2012-13	Fall	10,821.0	20,894.0	31,715.0	3,298.0	502.0	0.0	3,800.0	35,515.0
	Spring	10,077.0	20,187.0	30,264.0	3,132.0	489.0	0.0	3,621.0	33,885.0
	Summer	2,241.0	7,036.0	9,277.0	1,436.0	139.0	0.0	1,575.0	10,852.0
	TOTAL	23,139.0	48,117.0	71,256.0	7,866.0	1,130.0	0.0	8,996.0	80,252.0
2013-14	Fall	10,515.0	18,199.0	28,714.0	3,977.0	286.0	538.0	4,263.0	32,977.0
	Spring	9,373.0	17,493.0	26,866.0	3,481.0	231.0	418.0	3,712.0	30,578.0
	Summer	1,575.0	4,428.0	6,003.0	1,377.0	91.0	305.0	1,468.0	7,471.0
	TOTAL	21,463.0	40,120.0	61,583.0	8,835.0	608.0	1,261.0	9,443.0	71,026.0
2014-15	Fall	10,554.0	18,632.0	29,186.0	3,876.0	213.0	612.0	4,701.0	33,887.0
	Spring	9,902.0	18,000.0	27,902.0	3,610.0	161.0	468.0	4,239.0	32,141.0
	Summer	1,889.0	4,942.0	6,831.0	1,454.0	51.0	359.0	1,864.0	8,695.0
	TOTAL	22,345.0	41,574.0	63,919.0	8,940.0	425.0	1,439.0	10,804.0	74,723.0
2015-16	Fall	11,584.0	18,932.0	30,516.0	3,947.0	194.0	616.0	4,757.0	35,273.0
	Spring	0.0	0.0	0.0	0.0	0.0	0.0	0.0	0.0
	Summer	0.0	0.0	0.0	0.0	0.0	0.0	0.0	0.0
	TOTAL	11,584.0	18,932.0	30,516.0	3,947.0	194.0	616.0	4,757.0	35,273.0

Anthropology

Anthropology (ANTH)									
		UNDERGRADUATE			GRADUATE			TOTALS	
Year	Semester	Lower Level	Upper Level	Total	Master's	Doctoral	Spec.-Prof.	Total	
2012-13	Fall	2,952.0	2,616.0	5,568.0	303.0	0.0	0.0	303.0	5,871.0
	Spring	2,631.0	1,839.0	4,470.0	309.0	0.0	0.0	309.0	4,779.0
	Summer	318.0	406.0	724.0	75.0	0.0	0.0	75.0	799.0
	TOTAL	5,901.0	4,861.0	10,762.0	687.0	0.0	0.0	687.0	11,449.0
2013-14	Fall	2,967.0	1,971.0	4,938.0	390.0	0.0	0.0	390.0	5,328.0
	Spring	2,397.0	1,632.0	4,029.0	360.0	0.0	0.0	360.0	4,389.0
	Summer	255.0	228.0	483.0	36.0	0.0	0.0	36.0	519.0
	TOTAL	5,619.0	3,831.0	9,450.0	786.0	0.0	0.0	786.0	10,236.0
2014-15	Fall	2,745.0	2,175.0	4,920.0	342.0	0.0	0.0	342.0	5,262.0
	Spring	2,637.0	1,950.0	4,587.0	363.0	0.0	0.0	363.0	4,950.0
	Summer	357.0	444.0	801.0	75.0	0.0	0.0	75.0	876.0
	TOTAL	5,739.0	4,569.0	10,308.0	780.0	0.0	0.0	780.0	11,088.0
2015-16	Fall	3,171.0	2,172.0	5,343.0	309.0	0.0	0.0	309.0	5,652.0
	Spring	0.0	0.0	0.0	0.0	0.0	0.0	0.0	0.0
	Summer	0.0	0.0	0.0	0.0	0.0	0.0	0.0	0.0
	TOTAL	3,171.0	2,172.0	5,343.0	309.0	0.0	0.0	309.0	5,652.0

Applied Economics (AECO)

Applied Economics (AECO)									
		UNDERGRADUATE			GRADUATE			TOTALS	
Year	Semester	Lower Level	Upper Level	Total	Master's	Doctoral	Spec.-Prof.	Total	
2012-13	Fall	0.0	0.0	0.0	6.0	0.0	0.0	6.0	6.0
	Spring	0.0	0.0	0.0	0.0	0.0	0.0	0.0	0.0
	Summer	0.0	0.0	0.0	0.0	0.0	0.0	0.0	0.0
	TOTAL	0.0	0.0	0.0	6.0	0.0	0.0	6.0	6.0
2013-14	Fall	0.0	0.0	0.0	0.0	0.0	0.0	0.0	0.0
	Spring	0.0	0.0	0.0	0.0	0.0	0.0	0.0	0.0
	Summer	0.0	0.0	0.0	0.0	0.0	0.0	0.0	0.0
	TOTAL	0.0	0.0	0.0	0.0	0.0	0.0	0.0	0.0
2014-15	Fall	0.0	0.0	0.0	0.0	0.0	0.0	0.0	0.0
	Spring	0.0	0.0	0.0	0.0	0.0	0.0	0.0	0.0
	Summer	0.0	0.0	0.0	0.0	0.0	0.0	0.0	0.0
	TOTAL	0.0	0.0	0.0	0.0	0.0	0.0	0.0	0.0
2015-16	Fall	0.0	0.0	0.0	0.0	0.0	0.0	0.0	0.0
	Spring	0.0	0.0	0.0	0.0	0.0	0.0	0.0	0.0
	Summer	0.0	0.0	0.0	0.0	0.0	0.0	0.0	0.0
	TOTAL	0.0	0.0	0.0	0.0	0.0	0.0	0.0	0.0

Exhibit C-2
Semester Credit Hours by Level, College/School and Department/Division
Fiscal Years 2012-2013 through 2015-2016

COLLEGE OF PUBLIC AFFAIRS & COMMUNITY SERVICE

		UNDERGRADUATE			GRADUATE			TOTALS	
Year	Semester	Lower Level	Upper Level	Total	Master's	Doctoral	Spec.-Prof.	Total	
2012-13	Fall	937.0	1,354.0	2,291.0	728.0	0.0	0.0	728.0	3,019.0
	Spring	930.0	1,626.0	2,556.0	721.0	0.0	0.0	721.0	3,277.0
	Summer	111.0	156.0	267.0	310.0	0.0	0.0	310.0	577.0
	TOTAL	1,978.0	3,136.0	5,114.0	1,759.0	0.0	0.0	1,759.0	6,873.0
2013-14	Fall	1,134.0	1,431.0	2,565.0	772.0	0.0	0.0	772.0	3,337.0
	Spring	984.0	1,576.0	2,560.0	653.0	0.0	0.0	653.0	3,213.0
	Summer	141.0	135.0	276.0	293.0	0.0	0.0	293.0	569.0
	TOTAL	2,259.0	3,142.0	5,401.0	1,718.0	0.0	0.0	1,718.0	7,119.0
2014-15	Fall	1,117.0	1,538.0	2,655.0	739.0	0.0	0.0	739.0	3,394.0
	Spring	948.0	1,712.0	2,660.0	721.0	0.0	0.0	721.0	3,381.0
	Summer	152.0	206.0	358.0	281.0	0.0	0.0	281.0	639.0
	TOTAL	2,217.0	3,456.0	5,673.0	1,741.0	0.0	0.0	1,741.0	7,414.0
2015-16	Fall	972.0	1,596.0	2,568.0	832.0	0.0	0.0	832.0	3,400.0
	Spring	0.0	0.0	0.0	0.0	0.0	0.0	0.0	0.0
	Summer	0.0	0.0	0.0	0.0	0.0	0.0	0.0	0.0
	TOTAL	972.0	1,596.0	2,568.0	832.0	0.0	0.0	832.0	3,400.0

Criminal Justice (CJUS)

		UNDERGRADUATE			GRADUATE			TOTALS	
Year	Semester	Lower Level	Upper Level	Total	Master's	Doctoral	Spec.-Prof.	Total	
2012-13	Fall	2,412.0	4,218.0	6,630.0	453.0	0.0	0.0	453.0	7,083.0
	Spring	1,656.0	4,304.0	5,960.0	360.0	0.0	0.0	360.0	6,320.0
	Summer	534.0	2,226.0	2,760.0	123.0	0.0	0.0	123.0	2,883.0
	TOTAL	4,602.0	10,748.0	15,350.0	936.0	0.0	0.0	936.0	16,286.0
2013-14	Fall	2,613.0	5,055.0	7,668.0	312.0	0.0	0.0	312.0	7,980.0
	Spring	2,229.0	4,804.0	7,033.0	297.0	0.0	0.0	297.0	7,330.0
	Summer	441.0	2,145.0	2,586.0	78.0	0.0	0.0	78.0	2,664.0
	TOTAL	5,283.0	12,004.0	17,287.0	687.0	0.0	0.0	687.0	17,974.0
2014-15	Fall	2,574.0	4,797.0	7,371.0	297.0	0.0	0.0	297.0	7,668.0
	Spring	2,289.0	4,683.0	6,972.0	318.0	0.0	0.0	318.0	7,290.0
	Summer	708.0	2,196.0	2,904.0	63.0	0.0	0.0	63.0	2,967.0
	TOTAL	5,571.0	11,676.0	17,247.0	678.0	0.0	0.0	678.0	17,925.0
2015-16	Fall	3,045.0	5,421.0	8,466.0	300.0	0.0	0.0	300.0	8,766.0
	Spring	0.0	0.0	0.0	0.0	0.0	0.0	0.0	0.0
	Summer	0.0	0.0	0.0	0.0	0.0	0.0	0.0	0.0
	TOTAL	3,045.0	5,421.0	8,466.0	300.0	0.0	0.0	300.0	8,766.0

Public Administration

Emergency Administration & Planning (EADP)

		UNDERGRADUATE			GRADUATE			TOTALS	
Year	Semester	Lower Level	Upper Level	Total	Master's	Doctoral	Spec.-Prof.	Total	
2012-13	Fall	417.0	1,110.0	1,527.0	0.0	0.0	0.0	0.0	1,527.0
	Spring	276.0	1,134.0	1,410.0	0.0	0.0	0.0	0.0	1,410.0
	Summer	99.0	396.0	495.0	0.0	0.0	0.0	0.0	495.0
	TOTAL	792.0	2,640.0	3,432.0	0.0	0.0	0.0	0.0	3,432.0
2013-14	Fall	372.0	888.0	1,260.0	0.0	0.0	0.0	0.0	1,260.0
	Spring	324.0	1,008.0	1,332.0	0.0	0.0	0.0	0.0	1,332.0
	Summer	171.0	270.0	441.0	0.0	0.0	0.0	0.0	441.0
	TOTAL	867.0	2,166.0	3,033.0	0.0	0.0	0.0	0.0	3,033.0
2014-15	Fall	345.0	1,272.0	1,617.0	0.0	0.0	0.0	0.0	1,617.0
	Spring	0.0	0.0	0.0	0.0	0.0	0.0	0.0	0.0
	Summer	0.0	0.0	0.0	0.0	0.0	0.0	0.0	0.0
	TOTAL	345.0	1,272.0	1,617.0	0.0	0.0	0.0	0.0	1,617.0
2015-16	Fall	351.0	1,134.0	1,485.0	0.0	0.0	0.0	0.0	1,485.0
	Spring	0.0	0.0	0.0	0.0	0.0	0.0	0.0	0.0
	Summer	0.0	0.0	0.0	0.0	0.0	0.0	0.0	0.0
	TOTAL	351.0	1,134.0	1,485.0	0.0	0.0	0.0	0.0	1,485.0

Exhibit C-2
Semester Credit Hours by Level, College/School and Department/Division
Fiscal Years 2012-2013 through 2015-2016

COLLEGE OF PUBLIC AFFAIRS & COMMUNITY SERVICE

Public Administration

Public Administration (PADM)

Year	Semester	UNDERGRADUATE			GRADUATE			Total	TOTALS
		Lower Level	Upper Level	Total	Master's	Doctoral	Spec.-Prof.		
2012-13	Fall	78.0	378.0	456.0	759.0	191.0	0.0	950.0	1,406.0
	Spring	72.0	408.0	480.0	714.0	165.0	0.0	879.0	1,359.0
	Summer	24.0	144.0	168.0	249.0	82.0	0.0	331.0	499.0
	TOTAL	174.0	930.0	1,104.0	1,722.0	438.0	0.0	2,160.0	3,264.0
2013-14	Fall	114.0	345.0	459.0	703.0	191.0	0.0	894.0	1,353.0
	Spring	60.0	432.0	492.0	603.0	168.0	0.0	771.0	1,263.0
	Summer	15.0	72.0	87.0	268.0	81.0	0.0	349.0	436.0
	TOTAL	189.0	849.0	1,038.0	1,574.0	440.0	0.0	2,014.0	3,052.0
2014-15	Fall	87.0	399.0	486.0	732.0	174.0	0.0	906.0	1,392.0
	Spring	393.0	1,500.0	1,893.0	642.0	117.0	0.0	759.0	2,652.0
	Summer	72.0	462.0	534.0	236.0	40.0	0.0	276.0	810.0
	TOTAL	552.0	2,361.0	2,913.0	1,610.0	331.0	0.0	1,941.0	4,854.0
2015-16	Fall	135.0	342.0	477.0	679.0	156.0	0.0	835.0	1,312.0
	Spring	0.0	0.0	0.0	0.0	0.0	0.0	0.0	0.0
	Summer	0.0	0.0	0.0	0.0	0.0	0.0	0.0	0.0
	TOTAL	135.0	342.0	477.0	679.0	156.0	0.0	835.0	1,312.0

Disability & Addiction Rehabilitation

Rehabilitation (RHAB)

Year	Semester	UNDERGRADUATE			GRADUATE			Total	TOTALS
		Lower Level	Upper Level	Total	Master's	Doctoral	Spec.-Prof.		
2012-13	Fall	510.0	2,620.0	3,130.0	599.0	0.0	0.0	599.0	3,729.0
	Spring	531.0	2,580.0	3,111.0	574.0	0.0	0.0	574.0	3,685.0
	Summer	78.0	768.0	846.0	588.0	0.0	0.0	588.0	1,434.0
	TOTAL	1,119.0	5,968.0	7,087.0	1,761.0	0.0	0.0	1,761.0	8,848.0
2013-14	Fall	639.0	2,680.0	3,319.0	651.0	0.0	0.0	651.0	3,970.0
	Spring	711.0	2,430.0	3,141.0	525.0	0.0	0.0	525.0	3,666.0
	Summer	99.0	621.0	720.0	345.0	0.0	0.0	345.0	1,065.0
	TOTAL	1,449.0	5,731.0	7,180.0	1,521.0	0.0	0.0	1,521.0	8,701.0
2014-15	Fall	735.0	2,637.0	3,372.0	495.0	0.0	0.0	495.0	3,867.0
	Spring	725.0	2,666.0	3,391.0	501.0	0.0	0.0	501.0	3,892.0
	Summer	99.0	617.0	716.0	348.0	0.0	0.0	348.0	1,064.0
	TOTAL	1,559.0	5,920.0	7,479.0	1,344.0	0.0	0.0	1,344.0	8,823.0
2015-16	Fall	794.0	2,472.0	3,266.0	627.0	0.0	0.0	627.0	3,893.0
	Spring	0.0	0.0	0.0	0.0	0.0	0.0	0.0	0.0
	Summer	0.0	0.0	0.0	0.0	0.0	0.0	0.0	0.0
	TOTAL	794.0	2,472.0	3,266.0	627.0	0.0	0.0	627.0	3,893.0

Community and Professional Programs

Social Work (SOWK, COMS, HSML)

Year	Semester	UNDERGRADUATE			GRADUATE			Total	TOTALS
		Lower Level	Upper Level	Total	Master's	Doctoral	Spec.-Prof.		
2012-13	Fall	599.0	1,641.0	2,240.0	0.0	0.0	0.0	0.0	2,240.0
	Spring	492.0	1,728.0	2,220.0	0.0	0.0	0.0	0.0	2,220.0
	Summer	21.0	117.0	138.0	0.0	0.0	0.0	0.0	138.0
	TOTAL	1,112.0	3,486.0	4,598.0	0.0	0.0	0.0	0.0	4,598.0
2013-14	Fall	603.0	1,560.0	2,163.0	0.0	0.0	0.0	0.0	2,163.0
	Spring	525.0	1,586.0	2,111.0	0.0	0.0	0.0	0.0	2,111.0
	Summer	3.0	87.0	90.0	0.0	0.0	0.0	0.0	90.0
	TOTAL	1,131.0	3,233.0	4,364.0	0.0	0.0	0.0	0.0	4,364.0
2014-15	Fall	629.0	1,545.0	2,174.0	0.0	0.0	0.0	0.0	2,174.0
	Spring	564.0	1,433.0	1,997.0	0.0	0.0	0.0	0.0	1,997.0
	Summer	0.0	63.0	63.0	0.0	0.0	0.0	0.0	63.0
	TOTAL	1,193.0	3,041.0	4,234.0	0.0	0.0	0.0	0.0	4,234.0
2015-16	Fall	773.0	1,463.0	2,236.0	0.0	0.0	0.0	0.0	2,236.0
	Spring	0.0	0.0	0.0	0.0	0.0	0.0	0.0	0.0
	Summer	0.0	0.0	0.0	0.0	0.0	0.0	0.0	0.0
	TOTAL	773.0	1,463.0	2,236.0	0.0	0.0	0.0	0.0	2,236.0

Exhibit C-2
Semester Credit Hours by Level, College/School and Department/Division
Fiscal Years 2012-2013 through 2015-2016

Community and Professional Programs

COLLEGE OF PUBLIC AFFAIRS & COMMUNITY SERVICE

College of Public Affairs & Community Service (CPACS)

Year	Semester	UNDERGRADUATE			GRADUATE			Total	TOTALS
		Lower Level	Upper Level	Total	Master's	Doctoral	Spec.-Prof.		
2012-13	Fall	123.0	1,977.0	2,100.0	6.0	0.0	0.0	6.0	2,106.0
	Spring	177.0	1,878.0	2,055.0	0.0	0.0	0.0	0.0	2,055.0
	Summer	30.0	366.0	396.0	0.0	0.0	0.0	0.0	396.0
	TOTAL	330.0	4,221.0	4,551.0	6.0	0.0	0.0	6.0	4,557.0
2013-14	Fall	144.0	1,914.0	2,058.0	0.0	0.0	0.0	0.0	2,058.0
	Spring	168.0	1,995.0	2,163.0	0.0	0.0	0.0	0.0	2,163.0
	Summer	18.0	489.0	507.0	0.0	0.0	0.0	0.0	507.0
	TOTAL	330.0	4,398.0	4,728.0	0.0	0.0	0.0	0.0	4,728.0
2014-15	Fall	177.0	2,052.0	2,229.0	0.0	0.0	0.0	0.0	2,229.0
	Spring	183.0	2,037.0	2,220.0	0.0	0.0	0.0	0.0	2,220.0
	Summer	51.0	468.0	519.0	0.0	0.0	0.0	0.0	519.0
	TOTAL	411.0	4,557.0	4,968.0	0.0	0.0	0.0	0.0	4,968.0
2015-16	Fall	186.0	2,007.0	2,193.0	0.0	0.0	0.0	0.0	2,193.0
	Spring	0.0	0.0	0.0	0.0	0.0	0.0	0.0	0.0
	Summer	0.0	0.0	0.0	0.0	0.0	0.0	0.0	0.0
	TOTAL	186.0	2,007.0	2,193.0	0.0	0.0	0.0	0.0	2,193.0

Sociology

Sociology (SOCI)

Year	Semester	UNDERGRADUATE			GRADUATE			Total	TOTALS
		Lower Level	Upper Level	Total	Master's	Doctoral	Spec.-Prof.		
2012-13	Fall	2,727.0	4,479.0	7,206.0	159.0	165.0	0.0	324.0	7,530.0
	Spring	2,865.0	4,273.0	7,138.0	165.0	190.0	0.0	355.0	7,493.0
	Summer	1,005.0	2,343.0	3,348.0	15.0	27.0	0.0	42.0	3,390.0
	TOTAL	6,597.0	11,095.0	17,692.0	339.0	382.0	0.0	721.0	18,413.0
2013-14	Fall	0.0	0.0	0.0	0.0	0.0	0.0	0.0	0.0
	Spring	0.0	0.0	0.0	0.0	0.0	0.0	0.0	0.0
	Summer	0.0	0.0	0.0	0.0	0.0	0.0	0.0	0.0
	TOTAL	0.0	0.0	0.0	0.0	0.0	0.0	0.0	0.0
2014-15	Fall	0.0	0.0	0.0	0.0	0.0	0.0	0.0	0.0
	Spring	0.0	0.0	0.0	0.0	0.0	0.0	0.0	0.0
	Summer	0.0	0.0	0.0	0.0	0.0	0.0	0.0	0.0
	TOTAL	0.0	0.0	0.0	0.0	0.0	0.0	0.0	0.0
2015-16	Fall	0.0	0.0	0.0	0.0	0.0	0.0	0.0	0.0
	Spring	0.0	0.0	0.0	0.0	0.0	0.0	0.0	0.0
	Summer	0.0	0.0	0.0	0.0	0.0	0.0	0.0	0.0
	TOTAL	0.0	0.0	0.0	0.0	0.0	0.0	0.0	0.0

Note: * SOCI moved in College of Arts & Science Fall 2013

Applied Gerontology (AGER, CSAG)

Year	Semester	UNDERGRADUATE			GRADUATE			Total	TOTALS
		Lower Level	Upper Level	Total	Master's	Doctoral	Spec.-Prof.		
2012-13	Fall	66.0	501.0	567.0	285.0	146.0	0.0	431.0	998.0
	Spring	447.0	417.0	864.0	289.0	134.0	0.0	423.0	1,287.0
	Summer	21.0	114.0	135.0	76.0	30.0	0.0	106.0	241.0
	TOTAL	534.0	1,032.0	1,566.0	650.0	310.0	0.0	960.0	2,526.0
2013-14	Fall	111.0	651.0	762.0	289.0	95.0	0.0	384.0	1,146.0
	Spring	430.0	379.0	809.0	336.0	63.0	0.0	399.0	1,208.0
	Summer	18.0	69.0	87.0	81.0	10.0	0.0	91.0	178.0
	TOTAL	559.0	1,099.0	1,658.0	706.0	168.0	0.0	874.0	2,532.0
2014-15	Fall	81.0	495.0	576.0	223.0	39.0	0.0	262.0	838.0
	Spring	372.0	498.0	870.0	217.0	44.0	0.0	261.0	1,131.0
	Summer	0.0	3.0	3.0	95.0	11.0	0.0	106.0	109.0
	TOTAL	453.0	996.0	1,449.0	535.0	94.0	0.0	629.0	2,078.0
2015-16	Fall	63.0	444.0	507.0	191.0	38.0	0.0	229.0	736.0
	Spring	0.0	0.0	0.0	0.0	0.0	0.0	0.0	0.0
	Summer	0.0	0.0	0.0	0.0	0.0	0.0	0.0	0.0
	TOTAL	63.0	444.0	507.0	191.0	38.0	0.0	229.0	736.0

Exhibit C-2
Semester Credit Hours by Level, College/School and Department/Division
Fiscal Years 2012-2013 through 2015-2016

Speech and Hearing Sciences (SPHS)									
Year	Semester	UNDERGRADUATE			GRADUATE			Total	TOTALS
		Lower Level	Upper Level	Total	Master's	Doctoral	Spec.-Prof.		
2013-14	Fall	1,818.0	1,704.0	3,522.0	860.0	0.0	538.0	1,398.0	4,920.0
	Spring	1,545.0	1,651.0	3,196.0	707.0	0.0	418.0	1,125.0	4,321.0
	Summer	414.0	312.0	726.0	276.0	0.0	305.0	581.0	1,307.0
	TOTAL	3,777.0	3,667.0	7,444.0	1,843.0	0.0	1,261.0	3,104.0	10,548.0
2014-15	Fall	2,064.0	1,722.0	3,786.0	1,048.0	0.0	612.0	1,660.0	5,446.0
	Spring	1,791.0	1,521.0	3,312.0	848.0	0.0	468.0	1,316.0	4,628.0
	Summer	450.0	483.0	933.0	356.0	0.0	359.0	715.0	1,648.0
	TOTAL	4,305.0	3,726.0	8,031.0	2,252.0	0.0	1,439.0	3,691.0	11,722.0
2015-16	Fall	2,094.0	1,881.0	3,975.0	1,009.0	0.0	616.0	1,625.0	5,600.0
	Spring	0.0	0.0	0.0	0.0	0.0	0.0	0.0	0.0
	Summer	0.0	0.0	0.0	0.0	0.0	0.0	0.0	0.0
	TOTAL	2,094.0	1,881.0	3,975.0	1,009.0	0.0	616.0	1,625.0	5,600.0

Note:* SPHS Moved from College of Arts & Sciences to CPACS Fall 2013

Exhibit C-2
Semester Credit Hours by Level, College/School and Department/Division
Fiscal Years 2012-2013 through 2015-2016

HONORS COLLEGE (HNRS)									
College Total		UNDERGRADUATE			GRADUATE			TOTALS	
Year	Semester	Lower Level	Upper Level	Total	Master's	Doctoral	Spec.-Prof.	Total	
2012-13	Fall	354.0	87.0	441.0	0.0	0.0	0.0	0.0	441.0
	Spring	156.0	75.0	231.0	0.0	0.0	0.0	0.0	231.0
	Summer	0.0	0.0	0.0	0.0	0.0	0.0	0.0	0.0
	TOTAL	513.0	168.0	681.0	0.0	0.0	0.0	0.0	681.0
2013-14	Fall	439.0	82.0	521.0	0.0	0.0	0.0	0.0	521.0
	Spring	189.0	84.0	273.0	0.0	0.0	0.0	0.0	273.0
	Summer	0.0	27.0	27.0	0.0	0.0	0.0	0.0	27.0
	TOTAL	628.0	193.0	821.0	0.0	0.0	0.0	0.0	821.0
2014-15	Fall	435.0	121.0	556.0	0.0	0.0	0.0	0.0	556.0
	Spring	162.0	153.0	315.0	0.0	0.0	0.0	0.0	315.0
	Summer	0.0	33.0	33.0	0.0	0.0	0.0	0.0	33.0
	TOTAL	597.0	307.0	904.0	0.0	0.0	0.0	0.0	904.0
2015-16	Fall	441.0	78.0	519.0	0.0	0.0	0.0	0.0	519.0
	Spring	0.0	0.0	0.0	0.0	0.0	0.0	0.0	0.0
	Summer	0.0	0.0	0.0	0.0	0.0	0.0	0.0	0.0
	TOTAL	441.0	78.0	519.0	0.0	0.0	0.0	0.0	519.0

Exhibit C-2
Semester Credit Hours by Level, College/School and Department/Division
Fiscal Years 2012-2013 through 2015-2016

COLLEGE OF INFORMATION									
College Total		UNDERGRADUATE			GRADUATE			TOTALS	
Year	Semester	Lower Level	Upper Level	Total	Master's	Doctoral	Spec.-Prof.	Total	
2012-13	Fall	1,038.0	3,959.0	4,997.0	4,573.0	862.0	0.0	5,435.0	10,432.0
	Spring	974.0	4,148.0	5,122.0	4,322.0	695.0	0.0	5,017.0	10,139.0
	Summer	488.0	1,796.0	2,284.0	3,241.0	307.0	0.0	3,548.0	5,832.0
	TOTAL	2,500.0	9,903.0	12,403.0	12,136.0	1,864.0	0.0	14,000.0	26,403.0
2013-14	Fall	1,047.0	4,022.0	5,069.0	3,806.0	880.0	0.0	4,686.0	9,755.0
	Spring	877.0	4,129.0	5,006.0	3,997.0	799.0	0.0	4,796.0	9,802.0
	Summer	335.0	1,745.0	2,080.0	2,842.0	442.0	0.0	3,284.0	5,364.0
	TOTAL	2,259.0	9,896.0	12,155.0	10,645.0	2,121.0	0.0	12,766.0	24,921.0
2014-15	Fall	1,235.0	5,155.0	6,390.0	3,714.0	817.0	0.0	4,531.0	10,921.0
	Spring	1,153.0	4,925.0	6,078.0	4,245.0	788.0	0.0	5,033.0	11,111.0
	Summer	273.0	1,670.0	1,943.0	3,597.0	451.0	0.0	4,048.0	5,991.0
	TOTAL	2,661.0	11,750.0	14,411.0	11,556.0	2,056.0	0.0	13,612.0	28,023.0
2015-16	Fall	1,297.0	4,704.0	6,001.0	4,796.0	808.0	0.0	5,604.0	11,605.0
	Spring	0.0	0.0	0.0	0.0	0.0	0.0	0.0	0.0
	Summer	0.0	0.0	0.0	0.0	0.0	0.0	0.0	0.0
	TOTAL	1,297.0	4,704.0	6,001.0	4,796.0	808.0	0.0	5,604.0	11,605.0
Library and Information Sciences (SLIS, INFO)									
		UNDERGRADUATE			GRADUATE			TOTALS	
Year	Semester	Lower Level	Upper Level	Total	Master's	Doctoral	Spec.-Prof.	Total	
2012-13	Fall	24.0	232.0	256.0	3,989.0	371.0	0.0	4,360.0	4,616.0
	Spring	27.0	207.0	234.0	3,795.0	288.0	0.0	4,083.0	4,317.0
	Summer	18.0	102.0	120.0	2,668.0	93.0	0.0	2,761.0	2,881.0
	TOTAL	69.0	541.0	610.0	10,452.0	752.0	0.0	11,204.0	11,814.0
2013-14	Fall	48.0	207.0	255.0	3,239.0	353.0	0.0	3,592.0	3,847.0
	Spring	42.0	252.0	294.0	3,145.0	275.0	0.0	3,420.0	3,714.0
	Summer	3.0	135.0	138.0	2,182.0	94.0	0.0	2,276.0	2,414.0
	TOTAL	93.0	594.0	687.0	8,566.0	722.0	0.0	9,288.0	9,975.0
2014-15	Fall	36.0	363.0	399.0	2,933.0	303.0	0.0	3,236.0	3,635.0
	Spring	72.0	393.0	465.0	3,200.0	283.0	0.0	3,483.0	3,948.0
	Summer	27.0	139.0	166.0	2,776.0	113.0	0.0	2,889.0	3,055.0
	TOTAL	135.0	895.0	1,030.0	8,909.0	699.0	0.0	9,608.0	10,638.0
2015-16	Fall	159.0	501.0	660.0	4,007.0	307.0	0.0	4,314.0	4,974.0
	Spring	0.0	0.0	0.0	0.0	0.0	0.0	0.0	0.0
	Summer	0.0	0.0	0.0	0.0	0.0	0.0	0.0	0.0
	TOTAL	159.0	501.0	660.0	4,007.0	307.0	0.0	4,314.0	4,974.0
Learning Technologies									
Learning Technologies (ATTD, CECS, LTEC)									
		UNDERGRADUATE			GRADUATE			TOTALS	
Year	Semester	Lower Level	Upper Level	Total	Master's	Doctoral	Spec.-Prof.	Total	
2012-13	Fall	1,014.0	3,727.0	4,741.0	584.0	491.0	0.0	1,075.0	5,816.0
	Spring	947.0	3,941.0	4,888.0	527.0	407.0	0.0	934.0	5,822.0
	Summer	470.0	1,694.0	2,164.0	573.0	214.0	0.0	787.0	2,951.0
	TOTAL	2,431.0	9,362.0	11,793.0	1,684.0	1,112.0	0.0	2,796.0	14,589.0
2013-14	Fall	999.0	3,815.0	4,814.0	567.0	527.0	0.0	1,094.0	5,908.0
	Spring	835.0	3,877.0	4,712.0	852.0	524.0	0.0	1,376.0	6,088.0
	Summer	332.0	1,610.0	1,942.0	660.0	348.0	0.0	1,008.0	2,950.0
	TOTAL	2,166.0	9,302.0	11,468.0	2,079.0	1,399.0	0.0	3,478.0	14,946.0
2014-15	Fall	833.0	3,568.0	4,401.0	511.0	514.0	0.0	1,025.0	5,426.0
	Spring	565.0	3,374.0	3,939.0	775.0	505.0	0.0	1,280.0	5,219.0
	Summer	195.0	1,309.0	1,504.0	770.0	338.0	0.0	1,108.0	2,612.0
	TOTAL	1,593.0	8,251.0	9,844.0	2,056.0	1,357.0	0.0	3,413.0	13,257.0
2015-16	Fall	712.0	2,943.0	3,655.0	549.0	501.0	0.0	1,050.0	4,705.0
	Spring	0.0	0.0	0.0	0.0	0.0	0.0	0.0	0.0
	Summer	0.0	0.0	0.0	0.0	0.0	0.0	0.0	0.0
	TOTAL	712.0	2,943.0	3,655.0	549.0	501.0	0.0	1,050.0	4,705.0

Exhibit C-2
Semester Credit Hours by Level, College/School and Department/Division
Fiscal Years 2012-2013 through 2015-2016

College of Information (LING)		UNDERGRADUATE			GRADUATE			TOTALS	
Year	Semester	Lower Level	Upper Level	Total	Master's	Doctoral	Spec.-Prof.	Total	
2014-15	Fall	366.0	1,224.0	1,590.0	270.0	0.0	0.0	270.0	1,860.0
	Spring	516.0	1,158.0	1,674.0	270.0	0.0	0.0	270.0	1,944.0
	Summer	51.0	222.0	273.0	51.0	0.0	0.0	51.0	324.0
	TOTAL	933.0	2,604.0	3,537.0	591.0	0.0	0.0	591.0	4,128.0
2015-16	Fall	426.0	1,260.0	1,686.0	240.0	0.0	0.0	240.0	1,926.0
	Spring	0.0	0.0	0.0	0.0	0.0	0.0	0.0	0.0
	Summer	0.0	0.0	0.0	0.0	0.0	0.0	0.0	0.0
	TOTAL	426.0	1,260.0	1,686.0	240.0	0.0	0.0	240.0	1,926.0

Note: *LING moved from CAS Fall 2014

Exhibit C-2
Semester Credit Hours by Level, College/School and Department/Division
Fiscal Years 2012-2013 through 2015-2016

COLLEGE OF MERCHANDISING, HOSPITALITY & TOURISM									
College Total		UNDERGRADUATE			GRADUATE			TOTALS	
Year	Semester	Lower Level	Upper Level	Total	Master's	Doctoral	Spec.-Prof.	Total	
2012-13	Fall	9,480.0	8,489.0	17,969.0	502.0	0.0	0.0	502.0	18,471.0
	Spring	8,892.0	8,436.0	17,328.0	543.0	0.0	0.0	543.0	17,871.0
	Summer	2,958.0	2,952.0	5,910.0	246.0	0.0	0.0	246.0	6,156.0
	TOTAL	21,330.0	19,877.0	41,207.0	1,291.0	0.0	0.0	1,291.0	42,498.0
2013-14	Fall	10,082.0	8,019.0	18,101.0	463.0	0.0	0.0	463.0	18,564.0
	Spring	9,270.0	7,584.0	16,854.0	543.0	0.0	0.0	543.0	17,397.0
	Summer	3,046.0	2,873.0	5,919.0	141.0	0.0	0.0	141.0	6,060.0
	TOTAL	22,398.0	18,476.0	40,874.0	1,147.0	0.0	0.0	1,147.0	42,021.0
2014-15	Fall	10,465.0	7,483.0	17,948.0	435.0	0.0	0.0	435.0	18,383.0
	Spring	10,108.0	7,656.0	17,764.0	444.0	0.0	0.0	444.0	18,208.0
	Summer	3,192.0	2,892.0	6,084.0	93.0	0.0	0.0	93.0	6,177.0
	TOTAL	23,765.0	18,031.0	41,796.0	972.0	0.0	0.0	972.0	42,768.0
2015-16	Fall	11,219.0	7,527.0	18,746.0	384.0	12.0	0.0	396.0	19,142.0
	Spring	0.0	0.0	0.0	0.0	0.0	0.0	0.0	0.0
	Summer	0.0	0.0	0.0	0.0	0.0	0.0	0.0	0.0
	TOTAL	11,219.0	7,527.0	18,746.0	384.0	12.0	0.0	396.0	19,142.0

Merchandising and Digital Retailing (DRTL, HFMD, MDSE)									
		UNDERGRADUATE			GRADUATE			TOTALS	
Year	Semester	Lower Level	Upper Level	Total	Master's	Doctoral	Spec.-Prof.	Total	
2012-13	Fall	3,372.0	2,976.0	6,348.0	180.0	0.0	0.0	180.0	6,528.0
	Spring	2,832.0	3,138.0	5,970.0	141.0	0.0	0.0	141.0	6,111.0
	Summer	450.0	990.0	1,440.0	51.0	0.0	0.0	51.0	1,491.0
	TOTAL	6,654.0	7,104.0	13,758.0	372.0	0.0	0.0	372.0	14,130.0
2013-14	Fall	3,660.0	2,664.0	6,324.0	198.0	0.0	0.0	198.0	6,522.0
	Spring	2,907.0	2,301.0	5,208.0	189.0	0.0	0.0	189.0	5,397.0
	Summer	276.0	667.0	943.0	36.0	0.0	0.0	36.0	979.0
	TOTAL	6,843.0	5,632.0	12,475.0	423.0	0.0	0.0	423.0	12,898.0
2014-15	Fall	3,051.0	2,782.0	5,833.0	156.0	0.0	0.0	156.0	5,989.0
	Spring	2,604.0	2,607.0	5,211.0	93.0	0.0	0.0	93.0	5,304.0
	Summer	270.0	582.0	852.0	12.0	0.0	0.0	12.0	864.0
	TOTAL	5,925.0	5,971.0	11,896.0	261.0	0.0	0.0	261.0	12,157.0
2015-16	Fall	3,369.0	2,724.0	6,093.0	150.0	0.0	0.0	150.0	6,243.0
	Spring	0.0	0.0	0.0	0.0	0.0	0.0	0.0	0.0
	Summer	0.0	0.0	0.0	0.0	0.0	0.0	0.0	0.0
	TOTAL	3,369.0	2,724.0	6,093.0	150.0	0.0	0.0	150.0	6,243.0

Hospitality and Tourism Management (HMGH)									
		UNDERGRADUATE			GRADUATE			TOTALS	
Year	Semester	Lower Level	Upper Level	Total	Master's	Doctoral	Spec.-Prof.	Total	
2012-13	Fall	5,988.0	4,680.0	10,668.0	99.0	0.0	0.0	99.0	10,767.0
	Spring	5,921.0	4,467.0	10,388.0	153.0	0.0	0.0	153.0	10,541.0
	Summer	2,361.0	822.0	3,183.0	48.0	0.0	0.0	48.0	3,231.0
	TOTAL	14,270.0	9,969.0	24,239.0	300.0	0.0	0.0	300.0	24,539.0
2013-14	Fall	6,029.0	4,341.0	10,370.0	120.0	0.0	0.0	120.0	10,490.0
	Spring	5,904.0	3,990.0	9,894.0	186.0	0.0	0.0	186.0	10,080.0
	Summer	2,544.0	909.0	3,453.0	30.0	0.0	0.0	30.0	3,483.0
	TOTAL	14,477.0	9,240.0	23,717.0	336.0	0.0	0.0	336.0	24,053.0
2014-15	Fall	7,015.0	3,456.0	10,471.0	156.0	0.0	0.0	156.0	10,627.0
	Spring	6,982.0	3,402.0	10,384.0	174.0	0.0	0.0	174.0	10,558.0
	Summer	2,706.0	951.0	3,657.0	24.0	0.0	0.0	24.0	3,681.0
	TOTAL	16,703.0	7,809.0	24,512.0	354.0	0.0	0.0	354.0	24,866.0
2015-16	Fall	7,565.0	3,393.0	10,958.0	117.0	0.0	0.0	117.0	11,075.0
	Spring	0.0	0.0	0.0	0.0	0.0	0.0	0.0	0.0
	Summer	0.0	0.0	0.0	0.0	0.0	0.0	0.0	0.0
	TOTAL	7,565.0	3,393.0	10,958.0	117.0	0.0	0.0	117.0	11,075.0

Exhibit C-2
Semester Credit Hours by Level, College/School and Department/Division
Fiscal Years 2012-2013 through 2015-2016

COLLEGE OF MERCHANDISING, HOSPITALITY & TOURISM
Merchandising, Hospitality & Tourism (CMHT)

Year	Semester	UNDERGRADUATE			GRADUATE			TOTALS
		Lower Level	Upper Level	Total	Master's	Doctoral	Spec.-Prof.	
2012-13	Fall	120.0	833.0	953.0	223.0	0.0	0.0	1,176.0
	Spring	139.0	831.0	970.0	249.0	0.0	0.0	1,219.0
	Summer	147.0	1,140.0	1,287.0	147.0	0.0	0.0	1,434.0
	TOTAL	406.0	2,804.0	3,210.0	619.0	0.0	0.0	3,829.0
2013-14	Fall	249.0	942.0	1,191.0	129.0	0.0	0.0	1,320.0
	Spring	273.0	1,221.0	1,494.0	153.0	0.0	0.0	1,647.0
	Summer	223.0	1,228.0	1,451.0	66.0	0.0	0.0	1,517.0
	TOTAL	745.0	3,391.0	4,136.0	348.0	0.0	0.0	4,484.0
2014-15	Fall	147.0	66.0	213.0	21.0	0.0	0.0	234.0
	Spring	270.0	1,569.0	1,839.0	153.0	0.0	0.0	1,992.0
	Summer	216.0	1,272.0	1,488.0	51.0	0.0	0.0	1,539.0
	TOTAL	633.0	2,907.0	3,540.0	225.0	0.0	0.0	3,765.0
2015-16	Fall	285.0	1,410.0	1,695.0	117.0	12.0	0.0	1,824.0
	Spring	0.0	0.0	0.0	0.0	0.0	0.0	0.0
	Summer	0.0	0.0	0.0	0.0	0.0	0.0	0.0
	TOTAL	285.0	1,410.0	1,695.0	117.0	12.0	0.0	1,824.0

Merchandising & Hospitality Management

Year	Semester	UNDERGRADUATE			GRADUATE			TOTALS
		Lower Level	Upper Level	Total	Master's	Doctoral	Spec.-Prof.	
2012-13	Fall	0.0	0.0	0.0	0.0	0.0	0.0	0.0
	Spring	0.0	0.0	0.0	0.0	0.0	0.0	0.0
	Summer	0.0	0.0	0.0	0.0	0.0	0.0	0.0
	TOTAL	0.0	0.0	0.0	0.0	0.0	0.0	0.0
2013-14	Fall	144.0	72.0	216.0	16.0	0.0	0.0	232.0
	Spring	186.0	72.0	258.0	15.0	0.0	0.0	273.0
	Summer	3.0	69.0	72.0	9.0	0.0	0.0	81.0
	TOTAL	333.0	213.0	546.0	40.0	0.0	0.0	586.0
2014-15	Fall	252.0	1,179.0	1,431.0	102.0	0.0	0.0	1,533.0
	Spring	252.0	78.0	330.0	24.0	0.0	0.0	354.0
	Summer	0.0	87.0	87.0	6.0	0.0	0.0	93.0
	TOTAL	504.0	1,344.0	1,848.0	132.0	0.0	0.0	1,980.0
2015-16	Fall	0.0	0.0	0.0	0.0	0.0	0.0	0.0
	Spring	0.0	0.0	0.0	0.0	0.0	0.0	0.0
	Summer	0.0	0.0	0.0	0.0	0.0	0.0	0.0
	TOTAL	0.0	0.0	0.0	0.0	0.0	0.0	0.0

Exhibit C-2
Semester Credit Hours by Level, College/School and Department/Division
Fiscal Years 2012-2013 through 2015-2016

COLLEGE OF VISUAL ARTS & DESIGN (CVAD)									
College Total		UNDERGRADUATE			GRADUATE			TOTALS	
Year	Semester	Lower Level	Upper Level	Total	Master's	Doctoral	Spec.-Prof.	Total	
2012-13	Fall	12,186.0	6,245.0	18,431.0	988.0	132.0	0.0	1,120.0	19,551.0
	Spring	10,473.0	6,220.0	16,693.0	917.0	153.0	0.0	1,070.0	17,763.0
	Summer	1,485.0	827.0	2,312.0	197.0	24.0	0.0	221.0	2,533.0
	TOTAL	24,144.0	13,292.0	37,436.0	2,102.0	309.0	0.0	2,411.0	39,847.0
2013-14	Fall	12,038.0	5,817.0	17,855.0	783.0	117.0	0.0	900.0	18,755.0
	Spring	10,110.0	5,787.0	15,897.0	715.0	126.0	0.0	841.0	16,738.0
	Summer	1,233.0	759.0	1,992.0	180.0	6.0	0.0	186.0	2,178.0
	TOTAL	23,381.0	12,363.0	35,744.0	1,678.0	249.0	0.0	1,927.0	37,671.0
2014-15	Fall	11,977.0	5,736.0	17,713.0	670.0	132.0	0.0	802.0	18,515.0
	Spring	10,390.0	6,123.0	16,513.0	708.0	111.0	0.0	819.0	17,332.0
	Summer	1,380.0	981.0	2,361.0	143.0	6.0	0.0	149.0	2,510.0
	TOTAL	23,747.0	12,840.0	36,587.0	1,521.0	249.0	0.0	1,770.0	38,357.0
2015-16	Fall	12,144.0	6,073.0	18,217.0	671.0	111.0	0.0	782.0	18,999.0
	Spring	0.0	0.0	0.0	0.0	0.0	0.0	0.0	0.0
	Summer	0.0	0.0	0.0	0.0	0.0	0.0	0.0	0.0
	TOTAL	12,144.0	6,073.0	18,217.0	671.0	111.0	0.0	782.0	18,999.0

Art Education/ Art History

Art Education/ Art History (AEAH)									
		UNDERGRADUATE			GRADUATE			TOTALS	
Year	Semester	Lower Level	Upper Level	Total	Master's	Doctoral	Spec.-Prof.	Total	
2012-13	Fall	198.0	2,229.0	2,427.0	375.0	93.0	0.0	468.0	2,895.0
	Spring	321.0	2,196.0	2,517.0	285.0	96.0	0.0	381.0	2,898.0
	Summer	21.0	318.0	339.0	0.0	0.0	0.0	0.0	339.0
	TOTAL	540.0	4,743.0	5,283.0	660.0	189.0	0.0	849.0	6,132.0
2013-14	Fall	251.0	1,902.0	2,153.0	255.0	69.0	0.0	324.0	2,477.0
	Spring	186.0	1,920.0	2,106.0	267.0	72.0	0.0	339.0	2,445.0
	Summer	21.0	303.0	324.0	0.0	0.0	0.0	0.0	324.0
	TOTAL	458.0	4,125.0	4,583.0	522.0	141.0	0.0	663.0	5,246.0
2014-15	Fall	250.0	1,794.0	2,044.0	237.0	87.0	0.0	324.0	2,368.0
	Spring	286.0	1,962.0	2,248.0	237.0	69.0	0.0	306.0	2,554.0
	Summer	18.0	270.0	288.0	0.0	0.0	0.0	0.0	288.0
	TOTAL	554.0	4,026.0	4,580.0	474.0	156.0	0.0	630.0	5,210.0
2015-16	Fall	276.0	2,028.0	2,304.0	243.0	75.0	0.0	318.0	2,622.0
	Spring	0.0	0.0	0.0	0.0	0.0	0.0	0.0	0.0
	Summer	0.0	0.0	0.0	0.0	0.0	0.0	0.0	0.0
	TOTAL	276.0	2,028.0	2,304.0	243.0	75.0	0.0	318.0	2,622.0

Design

Design (ADES)									
		UNDERGRADUATE			GRADUATE			TOTALS	
Year	Semester	Lower Level	Upper Level	Total	Master's	Doctoral	Spec.-Prof.	Total	
2012-13	Fall	1,974.0	1,434.0	3,408.0	93.0	0.0	0.0	93.0	3,501.0
	Spring	1,395.0	1,419.0	2,814.0	93.0	0.0	0.0	93.0	2,907.0
	Summer	3.0	105.0	108.0	0.0	0.0	0.0	0.0	108.0
	TOTAL	3,372.0	2,958.0	6,330.0	186.0	0.0	0.0	186.0	6,516.0
2013-14	Fall	1,899.0	1,344.0	3,243.0	57.0	0.0	0.0	57.0	3,300.0
	Spring	1,491.0	1,371.0	2,862.0	75.0	0.0	0.0	75.0	2,937.0
	Summer	3.0	87.0	90.0	21.0	0.0	0.0	21.0	111.0
	TOTAL	3,393.0	2,802.0	6,195.0	153.0	0.0	0.0	153.0	6,348.0
2014-15	Fall	1,782.0	1,539.0	3,321.0	39.0	0.0	0.0	39.0	3,360.0
	Spring	1,557.0	1,524.0	3,081.0	54.0	0.0	0.0	54.0	3,135.0
	Summer	3.0	69.0	72.0	30.0	0.0	0.0	30.0	102.0
	TOTAL	3,342.0	3,132.0	6,474.0	123.0	0.0	0.0	123.0	6,597.0
2015-16	Fall	1,899.0	1,569.0	3,468.0	63.0	0.0	0.0	63.0	3,531.0
	Spring	0.0	0.0	0.0	0.0	0.0	0.0	0.0	0.0
	Summer	0.0	0.0	0.0	0.0	0.0	0.0	0.0	0.0
	TOTAL	1,899.0	1,569.0	3,468.0	63.0	0.0	0.0	63.0	3,531.0

Exhibit C-2
Semester Credit Hours by Level, College/School and Department/Division
Fiscal Years 2012-2013 through 2015-2016

COLLEGE OF VISUAL ARTS & DESIGN (CVAD)									
Studio Art (ASTU)									
Year	Semester	UNDERGRADUATE			GRADUATE			Total	TOTALS
		Lower Level	Upper Level	Total	Master's	Doctoral	Spec.-Prof.		
2012-13	Fall	2,250.0	2,472.0	4,722.0	327.0	0.0	0.0	327.0	5,049.0
	Spring	2,067.0	2,478.0	4,545.0	411.0	3.0	0.0	414.0	4,959.0
	Summer	180.0	363.0	543.0	60.0	0.0	0.0	60.0	603.0
	TOTAL	4,497.0	5,313.0	9,810.0	798.0	3.0	0.0	801.0	10,611.0
2013-14	Fall	2,292.0	2,430.0	4,722.0	264.0	3.0	0.0	267.0	4,989.0
	Spring	2,085.0	2,409.0	4,494.0	282.0	0.0	0.0	282.0	4,776.0
	Summer	87.0	345.0	432.0	78.0	0.0	0.0	78.0	510.0
	TOTAL	4,464.0	5,184.0	9,648.0	624.0	3.0	0.0	627.0	10,275.0
2014-15	Fall	2,208.0	2,325.0	4,533.0	264.0	0.0	0.0	264.0	4,797.0
	Spring	1,776.0	2,535.0	4,311.0	330.0	3.0	0.0	333.0	4,644.0
	Summer	69.0	441.0	510.0	54.0	0.0	0.0	54.0	564.0
	TOTAL	4,053.0	5,301.0	9,354.0	648.0	3.0	0.0	651.0	10,005.0
2015-16	Fall	2,163.0	2,349.0	4,512.0	249.0	3.0	0.0	252.0	4,764.0
	Spring	0.0	0.0	0.0	0.0	0.0	0.0	0.0	0.0
	Summer	0.0	0.0	0.0	0.0	0.0	0.0	0.0	0.0
	TOTAL	2,163.0	2,349.0	4,512.0	249.0	3.0	0.0	252.0	4,764.0
CVAD/Art (ART)									
Year	Semester	UNDERGRADUATE			GRADUATE			Total	TOTALS
		Lower Level	Upper Level	Total	Master's	Doctoral	Spec.-Prof.		
2012-13	Fall	7,764.0	110.0	7,874.0	193.0	39.0	0.0	232.0	8,106.0
	Spring	6,690.0	127.0	6,817.0	128.0	54.0	0.0	182.0	6,999.0
	Summer	1,281.0	41.0	1,322.0	137.0	24.0	0.0	161.0	1,483.0
	TOTAL	15,735.0	278.0	16,013.0	458.0	117.0	0.0	575.0	16,588.0
2013-14	Fall	7,596.0	141.0	7,737.0	207.0	45.0	0.0	252.0	7,989.0
	Spring	6,348.0	87.0	6,435.0	91.0	54.0	0.0	145.0	6,580.0
	Summer	1,122.0	24.0	1,146.0	81.0	6.0	0.0	87.0	1,233.0
	TOTAL	15,066.0	252.0	15,318.0	379.0	105.0	0.0	484.0	15,802.0
2014-15	Fall	7,737.0	78.0	7,815.0	130.0	45.0	0.0	175.0	7,990.0
	Spring	6,771.0	102.0	6,873.0	87.0	39.0	0.0	126.0	6,999.0
	Summer	1,290.0	201.0	1,491.0	59.0	6.0	0.0	65.0	1,556.0
	TOTAL	15,798.0	381.0	16,179.0	276.0	90.0	0.0	366.0	16,545.0
2015-16	Fall	7,806.0	127.0	7,933.0	116.0	33.0	0.0	149.0	8,082.0
	Spring	0.0	0.0	0.0	0.0	0.0	0.0	0.0	0.0
	Summer	0.0	0.0	0.0	0.0	0.0	0.0	0.0	0.0
	TOTAL	7,806.0	127.0	7,933.0	116.0	33.0	0.0	149.0	8,082.0

Exhibit C-2
Semester Credit Hours by Level, College/School and Department/Division
Fiscal Years 2012-2013 through 2015-2016

MAYBORN SCHOOL OF JOURNALISM									
College Total		UNDERGRADUATE			GRADUATE			TOTALS	
Year	Semester	Lower Level	Upper Level	Total	Master's	Doctoral	Spec.-Prof.	Total	
2012-13	Fall	3,214.0	2,085.0	5,299.0	512.0	0.0	0.0	512.0	5,811.0
	Spring	2,348.0	2,255.0	4,603.0	483.0	0.0	0.0	483.0	5,086.0
	Summer	420.0	404.0	824.0	170.0	0.0	0.0	170.0	994.0
	TOTAL	5,982.0	4,744.0	10,726.0	1,165.0	0.0	0.0	1,165.0	11,891.0
2013-14	Fall	2,955.0	2,678.0	5,633.0	459.0	0.0	0.0	459.0	6,092.0
	Spring	2,604.0	2,845.0	5,449.0	426.0	0.0	0.0	426.0	5,875.0
	Summer	399.0	606.0	1,005.0	99.0	0.0	0.0	99.0	1,104.0
	TOTAL	5,958.0	6,129.0	12,087.0	984.0	0.0	0.0	984.0	13,071.0
2014-15	Fall	3,626.0	3,442.0	7,068.0	443.0	0.0	0.0	443.0	7,511.0
	Spring	2,810.0	3,487.0	6,297.0	337.0	0.0	0.0	337.0	6,634.0
	Summer	406.0	940.0	1,346.0	90.0	0.0	0.0	90.0	1,436.0
	TOTAL	6,842.0	7,869.0	14,711.0	870.0	0.0	0.0	870.0	15,581.0
2015-16	Fall	4,005.0	4,479.0	8,484.0	365.0	0.0	0.0	365.0	8,849.0
	Spring	0.0	0.0	0.0	0.0	0.0	0.0	0.0	0.0
	Summer	0.0	0.0	0.0	0.0	0.0	0.0	0.0	0.0
	TOTAL	4,005.0	4,479.0	8,484.0	365.0	0.0	0.0	365.0	8,849.0

UNDERGRADUATE STUDIES									
College Total		UNDERGRADUATE			GRADUATE			TOTALS	
Year	Semester	Lower Level	Upper Level	Total	Master's	Doctoral	Spec.-Prof.	Total	
2012-13	Fall	1,329.0	0.0	1,329.0	0.0	0.0	0.0	0.0	1,329.0
	Spring	31.0	0.0	31.0	0.0	0.0	0.0	0.0	31.0
	Summer	54.0	0.0	54.0	0.0	0.0	0.0	0.0	54.0
	TOTAL	1,414.0	0.0	1,414.0	0.0	0.0	0.0	0.0	1,414.0
2013-14	Fall	1,585.0	0.0	1,585.0	0.0	0.0	0.0	0.0	1,585.0
	Spring	0.0	0.0	0.0	0.0	0.0	0.0	0.0	0.0
	Summer	0.0	0.0	0.0	0.0	0.0	0.0	0.0	0.0
	TOTAL	1,585.0	0.0	1,585.0	0.0	0.0	0.0	0.0	1,585.0
2014-15	Fall	0.0	0.0	0.0	0.0	0.0	0.0	0.0	0.0
	Spring	0.0	0.0	0.0	0.0	0.0	0.0	0.0	0.0
	Summer	0.0	0.0	0.0	0.0	0.0	0.0	0.0	0.0
	TOTAL	0.0	0.0	0.0	0.0	0.0	0.0	0.0	0.0
2015-16	Fall	0.0	0.0	0.0	0.0	0.0	0.0	0.0	0.0
	Spring	0.0	0.0	0.0	0.0	0.0	0.0	0.0	0.0
	Summer	0.0	0.0	0.0	0.0	0.0	0.0	0.0	0.0
	TOTAL	0.0	0.0	0.0	0.0	0.0	0.0	0.0	0.0

Note: *Undergraduate Studies dissolved Fall 2013

UNIVERSITY TOTALS									
College Total		UNDERGRADUATE			GRADUATE			TOTALS	
Year	Semester	Lower Level	Upper Level	Total	Master's	Doctoral	Spec.-Prof.	Total	
2012-13	Fall	227,545.0	137,578.0	365,123.0	31,145.0	10,868.0	571.0	42,584.0	407,707.0
	Spring	197,298.0	139,421.0	336,719.0	29,038.5	10,761.0	413.0	40,212.5	376,931.5
	Summer	33,051.0	35,425.0	68,476.0	12,222.0	3,235.0	273.0	15,730.0	84,206.0
	TOTAL	459,254.0	312,424.0	770,318.0	72,405.5	24,864.0	1,257.0	98,526.5	868,844.5
2013-14	Fall	232,077.0	140,095.0	372,172.0	29,979.0	10,978.0	538.0	41,495.0	413,667.0
	Spring	197,800.0	141,385.0	339,185.0	28,665.5	10,708.5	418.0	39,792.0	378,977.0
	Summer	32,336.0	36,293.0	68,629.0	12,206.0	3,265.0	305.0	15,776.0	84,405.0
	TOTAL	462,213.0	317,773.0	779,986.0	70,850.5	24,951.5	1,261.0	97,063.0	877,049.0
2014-15	Fall	233,343.0	142,654.0	375,997.0	29,404.0	10,696.0	612.0	40,712.0	416,709.0
	Spring	198,929.0	147,632.0	346,561.0	29,888.5	10,945.0	468.0	41,301.5	387,862.5
	Summer	33,827.0	37,506.0	71,333.0	14,886.0	2,684.0	359.0	17,929.0	89,262.0
	TOTAL	466,099.0	327,792.0	793,891.0	74,178.5	24,325.0	1,439.0	99,942.5	893,833.5
2015-16	Fall	239,273.0	150,876.0	390,149.0	31,085.0	11,072.5	616.0	42,773.5	432,922.5
	Spring	0.0	0.0	0.0	0.0	0.0	0.0	0.0	0.0
	Summer	0.0	0.0	0.0	0.0	0.0	0.0	0.0	0.0
	TOTAL	239,273.0	150,876.0	390,149.0	31,085.0	11,072.5	616.0	42,773.5	432,922.5

Non-Funded Hours (total or partial) are included in Lower Level Totals.

SECTION D

Spring and Summer Enrollment

**Exhibit D-1
Enrollment by Classification
Spring Semesters 2006-2015**

Spring Term	UNDERGRADUATE					GRADUATE					TOTALS	
	First-Time Freshmen	Freshmen	Sophomore	Junior	Senior	Total	Post Bac.	Master's	Doctoral	Special Professional	Graduate Total	Grand Total
06	131	3,822	5,060	6,260	8,771	23,913	1,356	3,894	1,471	0	6,721	30,634
07	127	3,817	5,300	6,415	9,320	24,852	1,291	4,010	1,469	0	6,770	31,622
08	116	3,629	5,275	6,784	9,760	25,448	1,191	4,121	1,497	0	6,809	32,257
09	124	3,639	5,256	7,130	10,131	26,156	1,198	4,373	1,490	36	7,097	33,253
10	117	3,479	5,320	7,434	10,535	26,768	1,381	4,731	1,590	39	7,741	34,509
11	114	3,461	5,443	7,222	10,302	26,428	1,446	4,520	1,656	35	7,657	34,085
12	90	3,610	5,283	7,293	10,119	26,305	1,226	4,165	1,697	38	7,126	33,431
13	89	3,854	5,469	7,263	10,446	27,032	1,110	3,722	1,773	38	6,643	33,675
14	83	3,753	5,704	7,440	10,356	27,253	1,029	3,535	1,775	38	6,377	33,630
15	129	3,737	5,736	7,764	10,430	27,667	858	3,756	1,759	44	6,417	34,084

**Exhibit D-2
Undergraduate Enrollment by Classification
Spring Semesters 2006-2015**

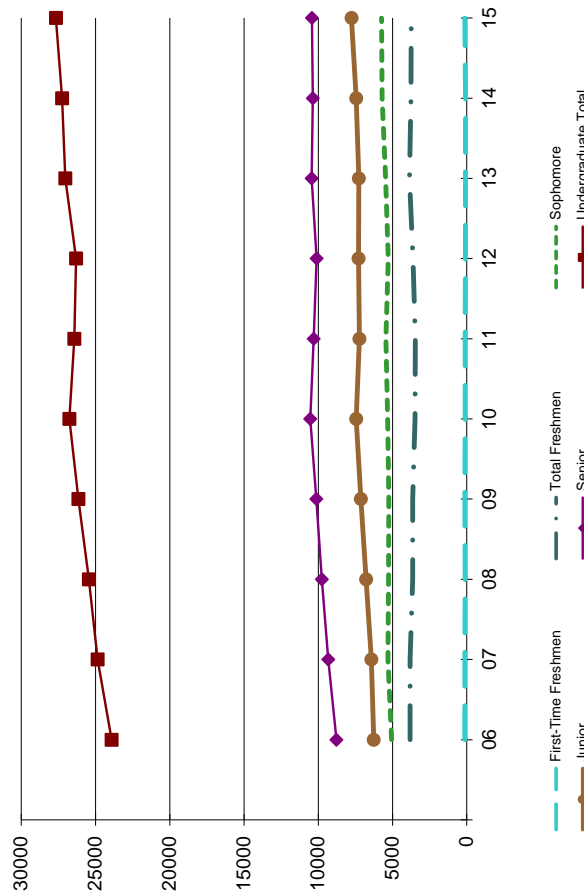

**Exhibit D-3
Graduate Enrollment by Level
Spring Semesters 2006-2015**

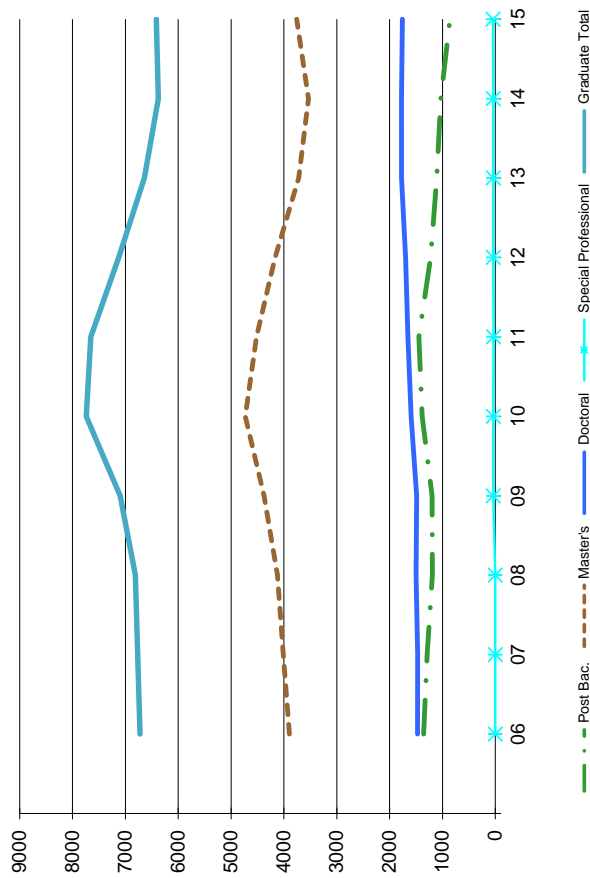

**Exhibit D-4
Unduplicated Enrollment by Classification
Summer Semesters 2006-2015**

UNDERGRADUATE										GRADUATE					TOTALS
Summer Semester	First-Time Freshmen	Total Freshmen	Sophomore	Junior	Senior	Undergraduate Total	Post.Bac.	Master's	Doctoral	Special Professional	Graduate Total	Grand Total			
06	61	684	1,512	2,951	6,239	11,386	774	2,787	876	0	4,437	15,823			
07	78	598	1,433	2,856	6,391	11,278	679	2,718	805	0	4,202	15,480			
08	49	517	1,590	3,178	6,652	11,937	620	2,868	772	0	4,260	16,197			
09	58	600	1,395	3,199	6,610	11,804	625	2,925	778	29	4,357	16,161			
10	51	688	1,663	3,535	6,833	12,719	692	3,019	801	28	4,540	17,259			
11	78	699	1,507	3,358	6,367	11,931	627	2,568	757	26	3,978	15,909			
12	78	596	1,493	3,167	6,191	11,447	545	2,196	810	27	3,578	15,025			
13	68	492	1,357	3,014	5,784	10,647	502	1,967	723	27	3,219	13,866			
14	89	488	1,364	3,023	5,807	10,682	475	1,962	731	29	3,197	13,879			
15	76	628	1,503	3,212	5,812	11,155	431	2,263	640	32	3,366	14,521			

**Exhibit D-5
Undergraduate Unduplicated Enrollment by Classification
Summer Semesters 2006-2015**

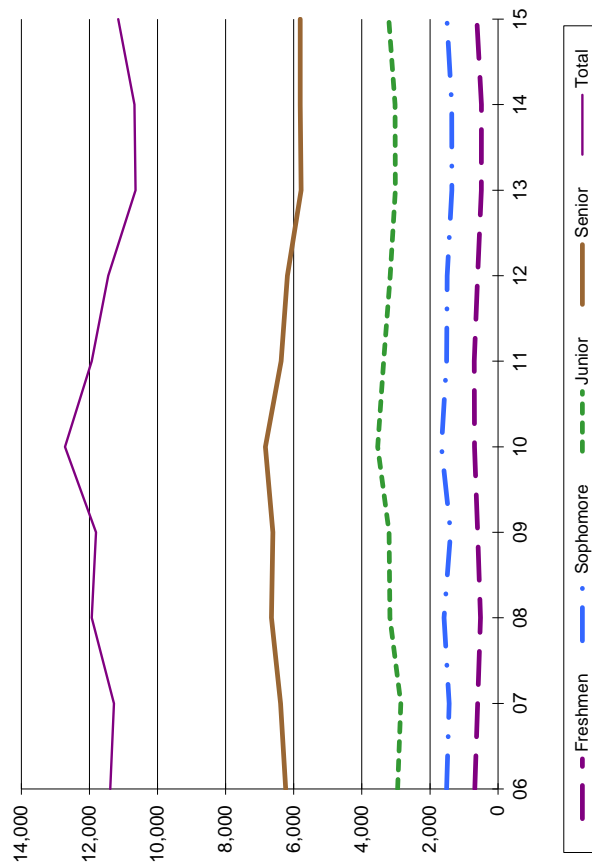

**Exhibit D-6
Graduate Unduplicated Enrollment by Level
Summer Semesters 2006-2015**

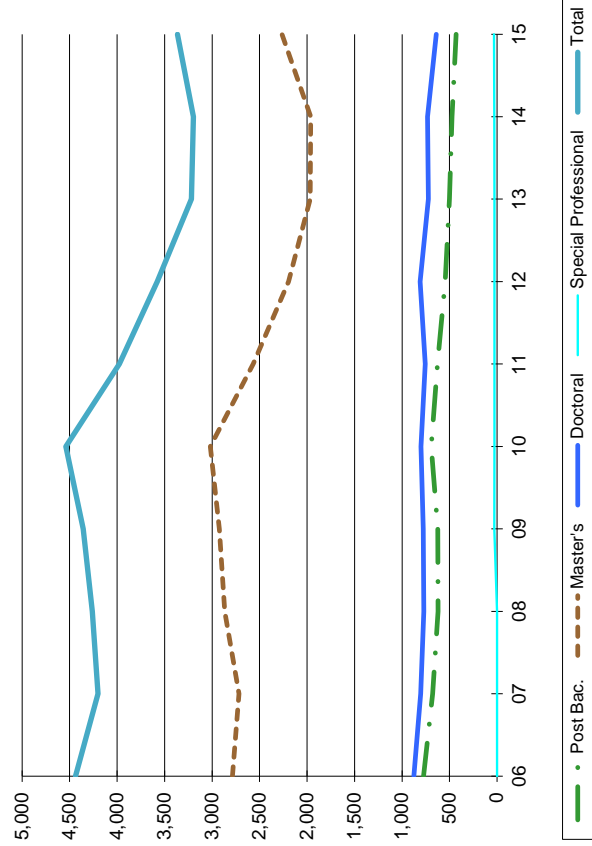

**Exhibit D-7
Enrollment by Credit Hours by Level
Spring Semesters 2006-2015**

	Enrolled 15 or more		Enrolled 12-14 Hours		Enrolled 9-11 Hours		Enrolled 6-8 Hours		Enrolled 1-5 Hours		Total
Undergraduate											
2006	7,456	31%	10,529	44%	2,816	12%	2,115	9%	997	4%	23,913
2007	7,748	31%	10,795	43%	3,028	12%	2,274	9%	1,007	4%	24,852
2008	8,880	35%	10,353	41%	2,942	12%	2,239	9%	1,034	4%	25,448
2009	9,648	37%	10,429	40%	2,901	11%	2,332	9%	1,026	4%	26,336
2010	8,897	33%	11,368	42%	3,057	11%	2,476	9%	970	4%	26,768
2011	8,843	33%	11,279	43%	3,019	11%	2,315	9%	972	4%	26,428
2012	9,168	35%	11,050	42%	2,796	11%	2,361	9%	930	4%	26,305
2013	9,385	35%	11,567	43%	2,807	10%	2,300	9%	973	4%	27,032
2014	9,594	35%	11,676	43%	2,749	10%	2,308	8%	926	3%	27,253
2015	10,345	37%	11,432	41%	2,828	10%	2,167	8%	895	3%	27,667
Post-Baccalaureate											
2006	27	2%	90	7%	196	14%	437	32%	606	45%	1,356
2007	40	3%	86	7%	180	14%	419	32%	566	44%	1,291
2008	35	3%	90	8%	168	14%	370	31%	528	44%	1,191
2009	55	5%	86	7%	171	14%	388	32%	498	42%	1,198
2010	66	5%	120	9%	239	17%	464	34%	492	36%	1,381
2011	64	4%	147	10%	208	14%	518	36%	509	35%	1,446
2012	65	5%	132	11%	209	17%	420	34%	400	33%	1,226
2013	59	5%	146	13%	204	18%	336	30%	365	33%	1,110
2014	36	3%	125	12%	155	15%	335	33%	378	37%	1,029
2015	36	4%	127	15%	154	18%	283	33%	258	30%	858
Master's											
2006	57	1%	227	6%	1,072	28%	1,374	35%	1,165	30%	3,895
2007	77	2%	244	6%	1,175	29%	1,411	35%	1,104	28%	4,011
2008	68	2%	273	7%	1,091	26%	1,525	37%	1,164	28%	4,121
2009	66	2%	250	6%	1,177	27%	1,693	39%	1,187	27%	4,373
2010	72	2%	279	6%	1,450	31%	1,765	37%	1,165	25%	4,731
2011	55	1%	284	6%	1,475	33%	1,642	36%	1,064	24%	4,520
2012	59	1%	229	5%	1,515	36%	1,474	35%	888	21%	4,165
2013	52	1%	247	7%	1,424	38%	1,225	33%	774	21%	3,722
2014	55	2%	253	7%	1,397	40%	1,186	34%	644	18%	3,535
2015	69	2%	312	8%	1,454	39%	1,201	32%	720	19%	3,756
Doctoral											
2006	22	1%	112	8%	492	33%	321	22%	524	36%	1,471
2007	23	2%	101	7%	470	32%	334	23%	541	37%	1,469
2008	22	1%	98	7%	474	32%	366	24%	537	36%	1,497
2009	19	1%	118	8%	498	33%	326	22%	529	36%	1,490
2010	17	1%	119	7%	567	36%	341	21%	546	34%	1,590
2011	29	2%	126	8%	670	40%	342	21%	489	30%	1,656
2012	20	1%	122	7%	716	42%	346	20%	493	29%	1,697
2013	17	1%	115	6%	707	40%	358	20%	576	32%	1,773
2014	20	1%	107	6%	687	39%	394	22%	567	32%	1,775
2015	22	1%	119	7%	691	39%	372	21%	555	32%	1,759
Special Professional											
2009	0	0%	8	22%	18	50%	10	28%	0	0%	36
2010	3	8%	8	21%	23	59%	5	13%	0	0%	39
2011	8	23%	12	34%	13	37%	2	6%	0	0%	35
2012	11	29%	1	3%	26	68%	0	0%	0	0%	38
2013	11	29%	0	0%	27	71%	0	0%	0	0%	38
2014	11	29%	0	0%	27	71%	0	0%	0	0%	38
2015	13	30%	0	0%	30	68%	0	0%	1	2%	44

Note: Calculations may not total 100% due to rounding.

Exhibit D-8
Enrollment by Credit Hours by Level
Summer Semesters 2006-2015

	Enrolled 6 or More		Enrolled 1-5 Hours		Total
Undergraduate					
2006	8,109	71%	3,277	29%	11,386
2007	7,669	68%	3,609	32%	11,278
2008	8,440	71%	3,497	29%	11,937
2009	8,397	71%	3,407	29%	11,804
2010	9,396	74%	3,323	26%	12,719
2011	8,568	72%	3,363	28%	11,931
2012	7,982	70%	3,465	30%	11,447
2013	7,112	67%	3,535	33%	10,647
2014	7,101	66%	3,581	34%	10,682
2015	7,516	67%	3,639	33%	11,155
Post-Bac					
2006	383	49%	391	51%	774
2007	356	52%	323	48%	679
2008	295	48%	325	52%	620
2009	308	49%	317	51%	625
2010	359	52%	333	48%	692
2011	318	51%	309	49%	627
2012	268	49%	277	51%	545
2013	239	48%	263	52%	502
2014	239	50%	236	50%	475
2015	236	55%	195	45%	431
Master's					
2006	1,768	63%	1,019	37%	2,787
2007	1,583	58%	1,135	42%	2,718
2008	1,747	61%	1,124	39%	2,871
2009	1,671	61%	1,254	43%	2,925
2010	1,848	61%	1,171	39%	3,019
2011	1,549	60%	1,019	40%	2,568
2012	1,339	61%	857	39%	2,196
2013	1,189	62%	738	38%	1,927
2014	1,256	64%	706	36%	1,962
2015	1,536	68%	727	32%	2,263
Doctoral					
2006	503	57%	373	43%	876
2007	435	54%	370	46%	805
2008	430	56%	342	44%	772
2009	389	50%	389	50%	778
2010	395	49%	406	51%	801
2011	378	50%	379	50%	757
2012	411	51%	399	49%	810
2013	372	51%	351	49%	723
2014	368	50%	363	50%	731
2015	268	42%	372	58%	640
Special Professional					
2009	27	92%	2	7%	29
2010	27	96%	1	4%	28
2011	26	100%	0	0%	26
2012	27	100%	0	0%	27
2013	27	100%	0	0%	27
2014	28	97%	1	3%	29
2015	31	97%	1	3%	32

Note: Calculations may not total 100% due to rounding.

SECTION E

Degrees Conferred

Exhibit E-1
Degrees Awarded by Ethnicity and Level
August, December, and May, 2010-2015

	African-American	American Indian	American Asian/Pacific Islander	Hispanic/Latino	Caucasian	Non-Resident Alien	Unknown	Total
Bachelor's								
2010-2011	877	49	323	852	4,122	163	54	6,440
2011-2012	854	46	312	941	4,096	171	114	6,534
2012-2013	818	49	305	912	3,909	172	262	6,427
2013-2014	742	38	303	923	3,769	218	451	6,444
2014-2015	747	43	322	851	3,560	195	801	6,519
Master's								
2010-2011	198	7	59	154	1,125	248	16	1,807
2011-2012	184	11	69	171	1,254	249	65	2,003
2012-2013	173	10	80	137	1,177	250	66	1,893
2013-2014	118	8	75	127	952	273	114	1,667
2014-2015	121	9	52	116	894	298	125	1,615
Doctorate								
2010-2011	9	2	8	9	143	54	2	227
2011-2012	19	3	3	10	137	61	4	237
2012-2013	8	0	14	6	117	63	4	212
2013-2014	21	6	8	17	137	83	5	277
2014-2015	20	2	14	17	149	85	10	297
Totals								
2010-2011	1,084	58	390	1,015	5,390	465	72	8,474
2011-2012	1,057	60	384	1,122	5,487	481	183	8,774
2012-2013	999	59	399	1,055	5,203	485	332	8,532
2013-2014	881	52	386	1,067	4,858	574	570	8,388
2014-2015	888	54	388	984	4,603	578	936	8,431

Exhibit E-2
Degrees Awarded by Level, Ethnicity, & Gender
August, December, and May, 2010-2015

	2010-2011	2011-2012	2012-2013	2013-2014	2014-2015	Five-year Total
BACHELOR'S						
White						
Female	2,309	2,276	2,130	2,030	1,887	10,632
Male	1,813	1,820	1,779	1,739	1,673	8,824
Group Total	4,122	4,096	3,909	3,769	3,560	19,456
African-American						
Female	587	536	531	448	464	2,566
Male	290	318	287	294	283	1,472
Group Total	877	854	818	742	747	4,038
Hispanic						
Female	507	580	585	523	466	2,661
Male	345	361	327	400	385	1,818
Group Total	852	941	912	923	851	4,479
Asian/Pacific Islander						
Female	197	169	184	172	198	920
Male	126	143	121	131	124	645
Group Total	323	312	305	303	322	1,565
American Indian						
Female	27	26	24	17	18	112
Male	22	20	25	21	25	113
Group Total	49	46	49	38	43	225
Non-resident Alien						
Female	75	86	73	94	81	409
Male	88	85	99	124	114	510
Group Total	163	171	172	218	195	919
Unknown						
Female	28	67	148	251	454	948
Male	26	47	114	200	347	734
Group Total	54	114	262	451	801	1,682
All Ethnic Groups						
Female	3,730	3,740	3,675	3,535	3,568	18,248
Male	2,710	2,794	2,752	2,909	2,951	14,116
Bachelor's Total	6,440	6,534	6,427	6,444	6,519	32,364

Exhibit E-2
Degrees Awarded by Level, Ethnicity, & Gender
August, December, and May, 2010-2015

MASTER'S	2010-2011	2011-2012	2012-2013	2013-2014	2014-2015	Five-year Total
White						
Female	794	827	813	630	580	3,644
Male	331	427	364	322	314	1,758
Group Total	1,125	1,254	1,177	952	894	5,402
African-American						
Female	158	145	124	81	72	580
Male	40	39	49	37	49	214
Group Total	198	184	173	118	121	794
Hispanic						
Female	117	113	91	82	76	479
Male	37	58	46	45	40	226
Group Total	154	171	137	127	116	705
Asian/Pacific Islander						
Female	38	47	54	48	33	220
Male	21	22	26	27	19	115
Group Total	59	69	80	75	52	335
American Indian						
Female	5	7	8	5	6	31
Male	2	4	2	3	3	14
Group Total	7	11	10	8	9	45
Non-resident Alien						
Female	123	122	111	138	129	623
Male	125	127	139	135	169	695
Group Total	248	249	250	273	298	1,318
Unknown						
Female	10	46	44	72	79	251
Male	6	19	22	42	46	135
Group Total	16	65	66	114	125	386
All Ethnic Groups						
Female	1,245	1,307	1,245	1,056	975	5,828
Male	562	696	648	611	640	3,157
Master's Total	1,807	2,003	1,893	1,667	1,615	8,985

Exhibit E-2
Degrees Awarded by Level, Ethnicity, & Gender
August, December, and May, 2010-2015

DOCTORATE	2010-2011	2011-2012	2012-2013	2013-2014	2014-2015	Five-year Total
White						
Female	75	73	71	81	82	382
Male	68	64	47	56	67	302
Group Total	143	137	118	137	149	684
African-American						
Female	5	10	4	10	14	43
Male	4	9	4	11	6	34
Group Total	9	19	8	21	20	77
Hispanic						
Female	6	5	5	11	11	38
Male	3	5	1	6	6	21
Group Total	9	10	6	17	17	59
Asian/Pacific Islander						
Female	5	2	10	6	11	34
Male	3	1	4	2	3	13
Group Total	8	3	14	8	14	47
American Indian						
Female	2	0	0	4	0	6
Male	0	3	0	2	2	7
Group Total	2	3	0	6	2	13
Non-resident Alien						
Female	19	28	28	30	35	140
Male	35	33	35	53	50	206
Group Total	54	61	63	83	85	346
Unknown						
Female	1	3	2	3	6	15
Male	1	1	1	2	4	9
Group Total	2	4	3	5	10	24
All Ethnic Groups						
Female	113	121	120	145	159	658
Male	114	116	92	132	138	592
Doctorate Total	227	237	212	277	297	1,250

Exhibit E-2
Degrees Awarded by Level, Ethnicity, & Gender
August, December, and May, 2010-2015

	2010-2011	2011-2012	2012-2013	2013-2014	2014-2015	Five-year Total
UNIVERSITY TOTAL						
White						
Female	3,178	3,176	3,014	2,741	2,549	14,658
Male	2,212	2,311	2,190	2,117	2,054	10,884
Group Total	5,390	5,487	5,204	4,858	4,603	25,542
African-American						
Female	750	691	659	539	550	3,189
Male	334	366	340	342	338	1,720
Group Total	1,084	1,057	999	881	888	4,909
Hispanic						
Female	630	698	681	616	553	3,178
Male	385	424	374	451	431	2,065
Group Total	1,015	1,122	1,055	1,067	984	5,243
Asian/Pacific Islander						
Female	240	218	248	226	242	1,174
Male	150	166	151	160	146	773
Group Total	390	384	399	386	388	1,947
American Indian						
Female	34	33	32	26	24	149
Male	24	27	27	26	30	134
Group Total	58	60	59	52	54	283
Non-resident Alien						
Female	217	236	212	262	245	1,172
Male	248	245	273	312	333	1,411
Group Total	465	481	485	574	578	2,583
Unknown						
Female	39	116	194	326	539	1,214
Male	33	67	137	244	397	878
Group Total	72	183	331	570	936	2,092
All Ethnic Groups						
Female	5,088	5,168	5,040	4,736	4,702	24,734
Male	3,386	3,606	3,492	3,652	3,729	17,865
University Total	8,474	8,774	8,532	8,388	8,431	42,599

Exhibit E-3
Degrees Awarded by School/College-Department/Division
August, December, and May, 2009-2015

	<u>2009-10</u>	<u>2010-11</u>	<u>2011-12</u>	<u>2012-13</u>	<u>2013-14</u>	<u>2014-15</u>
COLLEGE OF ARTS & SCIENCES						
ARTS & SCIENCES (General Studies/Social Science)						
Bachelor's	382	324	353	360	502	567
Master's	0	0	0	0	0	0
Doctoral	0	0	0	0	0	0
Total	382	324	353	360	502	567
BIOLOGICAL SCIENCES						
Bachelor's	214	234	254	269	259	308
Master's	14	24	21	27	21	24
Doctoral	6	13	12	6	14	14
Total	234	271	287	302	294	346
CHEMISTRY						
Bachelor's	21	28	32	18	42	29
Master's	8	15	7	4	11	4
Doctoral	5	13	10	12	13	13
Total	34	56	49	34	66	46
COMMUNICATION STUDIES						
Bachelor's	85	84	68	80	87	84
Master's	7	16	20	12	13	12
Doctoral	0	0	0	0	0	0
Total	92	100	88	92	100	96
DANCE & THEATRE ARTS						
Bachelor's	50	51	50	42	53	83
Master's	0	0	0	0	0	0
Doctoral	0	0	0	0	0	0
Total	50	51	50	42	53	83
ECONOMICS						
Bachelor's	48	53	48	52	40	52
Master's	6	10	10	9	13	12
Doctoral	0	0	0	0	0	0
Total	54	63	58	61	53	64
ENGLISH						
Bachelor's	237	239	250	222	204	197
Master's	27	12	16	12	14	14
Doctoral	12	2	8	7	4	10
Total	276	253	274	241	222	221
WORLD LANGUAGES, LITERATURES, & CULTURES						
Bachelor's	92	88	109	112	114	100
Master's	10	21	11	9	14	12
Doctoral	0	0	0	0	0	0
Total	102	109	120	121	128	112
GEOGRAPHY/GEOGRAPHY & ANTHROPOLOGY						
Bachelor's	48	44	32	41	31	34
Master's	9	10	13	12	10	11
Doctoral	0	0	0	0	0	0
Total	57	54	45	53	41	45

Exhibit E-3
Degrees Awarded by School/College-Department/Division
August, December, and May, 2009-2015

	<u>2009-10</u>	<u>2010-11</u>	<u>2011-12</u>	<u>2012-13</u>	<u>2013-14</u>	<u>2014-15</u>
COLLEGE OF ARTS & SCIENCES (Cont.)						
HISTORY						
Bachelor's	158	196	214	186	154	139
Master's	15	14	26	17	23	18
Doctoral	1	8	5	5	4	3
Total	174	218	245	208	181	160
JOURNALISM						
Bachelor's	25	0	0	0	0	0
Master's	7	0	0	0	0	0
Doctoral	0	0	0	0	0	0
Total	32	0	0	0	0	0
LINGUISTICS & TECHNICAL COMMUNICATIONS						
Bachelor's	0	0	4	14	33	2
Master's	19	19	23	19	15	6
Doctoral	0	0	0	0	0	0
Total	19	19	27	33	48	8
MATHEMATICS						
Bachelor's	37	38	60	58	60	67
Master's	10	3	5	7	6	5
Doctoral	2	3	4	11	3	2
Total	49	44	69	76	69	74
MEDIA ARTS						
Bachelor's	0	0	0	0	0	179
Master's	0	0	0	0	0	3
Doctoral	0	0	0	0	0	0
Total	0	0	0	0	0	182
PHILOSOPHY & RELIGION STUDIES						
Bachelor's	30	33	31	29	37	39
Master's	6	4	6	6	3	2
Doctoral	1	1	3	2	2	3
Total	37	38	40	37	42	44
PHYSICS						
Bachelor's	11	5	10	15	9	10
Master's	2	2	8	7	3	3
Doctoral	2	3	9	7	9	9
Total	15	10	27	29	21	22
POLITICAL SCIENCE						
Bachelor's	106	122	114	120	94	74
Master's	5	3	5	2	6	6
Doctoral	3	3	4	5	3	7
Total	114	128	123	127	103	87
PSYCHOLOGY						
Bachelor's	321	308	306	307	299	310
Master's	22	31	27	29	15	18
Doctoral	23	24	21	15	21	28
Total	366	363	354	351	335	356
RADIO/TV/FILM						
Bachelor's	176	182	185	209	204	40
Master's	4	7	16	9	14	0
Doctoral	0	0	0	0	0	0
Total	180	189	201	218	218	40
SOCIOLOGY						
Bachelor's	0	0	0	0	116	87
Master's	0	0	0	0	18	29
Doctoral	0	0	0	0	8	9
Total	0	0	0	0	142	125
SPEECH & HEARING SCIENCES						
Bachelor's	41	47	54	75	12	0
Master's	23	42	42	40	0	0
Doctoral	0	0	0	10	0	0
Total	64	89	96	125	12	0
TECHNICAL COMMUNICATION						
Bachelor's	0	0	0	0	0	19
Master's	0	0	0	0	0	3
Doctoral	0	0	0	0	0	0
Total	0	0	0	0	0	22
TOTAL: COLLEGE OF ARTS & SCIENCES						
Bachelor's	2,082	2,076	2,174	2,209	2,350	2,420
Master's	194	233	256	221	199	182
Doctoral	55	70	76	80	81	98
Total	2,331	2,379	2,506	2,510	2,630	2,700

Exhibit E-3
Degrees Awarded by School/College-Department/Division
August, December, and May, 2009-2015

	<u>2009-10</u>	<u>2010-11</u>	<u>2011-12</u>	<u>2012-13</u>	<u>2013-14</u>	<u>2014-15</u>
<u>COLLEGE OF BUSINESS</u>						
ACCOUNTING						
Bachelor's	115	144	161	151	205	183
Master's	59	52	64	92	103	98
Doctoral	2	3	3	0	2	1
Total	176	199	228	243	310	282
BUSINESS ADMINISTRATION						
Bachelor's	146	129	126	96	100	72
Master's	126	134	172	157	160	122
Doctoral	0	0	1	0	0	8
Total	272	263	299	253	260	202
INFORMATION TECHNOLOGY & DECISION SCIENCES						
Bachelor's	40	62	56	52	99	124
Master's	5	3	9	7	6	11
Doctoral	5	4	2	4	5	1
Total	50	69	67	63	110	136
FINANCE/INSURANCE/REAL ESTATE						
Bachelor's	259	255	251	188	192	232
Master's	47	48	28	17	21	10
Doctoral	0	2	2	1	2	5
Total	306	305	281	206	215	247
MANAGEMENT						
Bachelor's	132	131	111	92	118	133
Master's	0	0	0	0	0	0
Doctoral	2	1	3	1	5	1
Total	134	132	114	93	123	134
MARKETING/ MARKETING & LOGISTICS						
Bachelor's	233	210	202	209	227	258
Master's	0	0	0	0	0	0
Doctoral	3	3	1	3	3	6
Total	236	213	203	212	230	264
TOTAL: COLLEGE OF BUSINESS						
Bachelor's	925	931	907	788	941	1,002
Master's	237	237	273	273	290	241
Doctoral	12	13	12	9	17	22
Total	1,174	1,181	1,192	1,070	1,248	1,265

Exhibit E-3
Degrees Awarded by School/College-Department/Division
August, December, and May, 2009-2015

	<u>2009-10</u>	<u>2010-11</u>	<u>2011-12</u>	<u>2012-13</u>	<u>2013-14</u>	<u>2014-15</u>
<u>COLLEGE OF EDUCATION</u>						
COUNSELING AND HIGHER EDUCATION						
Bachelor's	0	0	0	0	0	0
Master's	104	81	115	99	76	85
Doctoral	16	25	26	16	21	24
Total	120	106	141	115	97	109
EDUCATIONAL PSYCHOLOGY						
Bachelor's	93	78	71	95	76	82
Master's	71	77	119	102	54	39
Doctoral	7	11	6	7	13	8
Total	171	166	196	204	143	129
KINESIOLOGY/HEALTH PROMOTION/RECREATION						
Bachelor's	245	266	271	257	306	295
Master's	27	32	43	27	30	29
Doctoral	0	0	0	0	0	0
Total	272	298	314	284	336	324
LEARNING TECHNOLOGIES						
Bachelor's	0	0	0	0	0	0
Master's	0	0	0	0	0	0
Doctoral	0	0	0	0	0	0
Total	0	0	0	0	0	0
TEACHER EDUCATION & ADMINISTRATION						
Bachelor's	410	357	369	336	313	243
Master's	259	164	106	84	99	151
Doctoral	24	26	18	26	33	25
Total	693	547	493	446	445	419
<u>TOTAL: COLLEGE OF EDUCATION</u>						
Bachelor's	748	701	711	688	695	620
Master's	461	354	383	312	259	304
Doctoral	47	62	50	49	67	57
Total	1,256	1,117	1,144	1,049	1,021	981

Exhibit E-3
Degrees Awarded by School/College-Department/Division
August, December, and May, 2009-2015

	<u>2009-10</u>	<u>2010-11</u>	<u>2011-12</u>	<u>2012-13</u>	<u>2013-14</u>	<u>2014-15</u>
<u>COLLEGE OF ENGINEERING</u>						
COMPUTER SCIENCES & ENGINEERING						
Bachelor's	67	68	66	87	108	99
Master's	40	63	50	61	67	78
Doctoral	4	7	8	9	14	15
Total	111	138	124	157	189	192
ENGINEERING TECHNOLOGY						
Bachelor's	51	48	44	54	46	38
Master's	11	12	13	32	18	41
Doctoral	0	0	0	0	0	0
Total	62	60	57	86	64	79
MATERIAL SCIENCE & ENGINEERING						
Bachelor's	1	8	5	7	8	12
Master's	6	4	9	16	13	11
Doctoral	3	7	4	1	9	12
Total	10	19	18	24	30	35
ELECTRICAL ENGINEERING						
Bachelor's	18	24	16	23	44	41
Master's	19	22	33	17	30	41
Doctoral	0	0	0	0	0	0
Total	37	46	49	40	74	82
MECHANICAL & ENERGY ENGINEERING						
Bachelor's	5	21	35	42	73	75
Master's	1	3	5	10	17	15
Doctoral	0	0	0	0	0	0
Total	6	24	40	52	90	90
TOTAL: COLLEGE OF ENGINEERING						
Bachelor's	142	169	166	213	279	265
Master's	77	104	110	136	145	186
Doctoral	7	14	12	10	23	27
Total	226	287	288	359	447	478
TOTAL: COLLEGE OF MUSIC						
Bachelor's	175	168	159	175	192	208
Master's	78	85	83	99	87	74
Doctoral	34	34	32	28	41	49
Total	287	287	274	302	320	331

**Exhibit E-3
Degrees Awarded by School/College-Department/Division
August, December, and May, 2009-2015**

	<u>2009-10</u>	<u>2010-11</u>	<u>2011-12</u>	<u>2012-13</u>	<u>2013-14</u>	<u>2014-15</u>
<u>COLLEGE OF PUBLIC AFFAIRS & COMMUNITY SERVICE</u>						
College of Public Affairs & Community Service						
Bachelor's	372	363	254	169	1	2
Master's	0	0	0	0	8	7
Doctoral	0	0	0	0	5	1
Total	372	363	254	169	14	10
APPLIED GERONTOLOGY						
Bachelor's	11	13	2	0	0	0
Master's	8	10	9	10	1	0
Doctoral	3	5	4	0	0	0
Total	22	28	15	10	1	0
DEPARTMENT OF ANTHROPOLOGY						
Bachelor's	53	63	63	59	72	59
Master's	9	15	9	15	16	16
Doctoral	0	0	0	0	0	0
Total	62	78	72	74	88	75
DEPARTMENT OF COMMUNITY AND PROFESSIONAL PROGRAMS						
Bachelor's	0	0	0	139	328	400
Master's	0	0	0	0	0	0
Doctoral	0	0	0	0	0	0
Total	0	0	0	139	328	400
DEPARTMENT OF DISABILITY & ADDICTION REHABILITATION						
Bachelor's	0	0	0	23	87	63
Master's	0	0	0	9	45	35
Doctoral	0	0	0	0	0	0
Total	0	0	0	32	132	98
APPLIED ECONOMICS						
Bachelor's	0	0	0	0	0	0
Master's	4	3	2	1	2	1
Doctoral	0	0	0	0	0	0
Total	4	3	2	1	2	1
BEHAVIOR ANALYSIS						
Bachelor's	48	32	46	57	48	51
Master's	19	12	17	18	11	15
Doctoral	0	0	0	0	0	0
Total	67	44	63	75	59	66
CRIMINAL JUSTICE						
Bachelor's	188	186	209	192	208	229
Master's	7	16	13	15	9	28
Doctoral	0	0	0	0	0	0
Total	195	202	222	207	217	257
PUBLIC ADMINISTRATION						
Bachelor's	63	63	79	75	57	58
Master's	39	41	62	46	41	36
Doctoral	5	1	2	5	4	9
Total	107	105	143	126	102	103
REHABILITATION, SOCIAL WORK, ADDICTION						
Bachelor's	107	79	105	59	0	0
Master's	44	38	33	32	0	0
Doctoral	0	0	0	0	0	0
Total	151	117	138	91	0	0
SOCIOLOGY						
Bachelor's	351	322	260	207	40	0
Master's	12	9	44	18	2	0
Doctoral	5	5	12	12	2	0
Total	368	336	316	237	44	0
SPEECH & HEARING SCIENCES						
Bachelor's	0	0	0	0	76	92
Master's	0	0	0	0	27	31
Doctoral	0	0	0	0	0	0
Total	0	0	0	0	103	123
TOTAL: COLLEGE OF PUBLIC AFFAIRS & COMMUNITY SERVICE						
Bachelor's	1,193	1,121	1,018	980	917	954
Master's	142	144	189	164	162	169
Doctoral	13	11	18	17	11	10
Total	1,348	1,276	1,225	1,161	1,090	1,133

Exhibit E-3
Degrees Awarded by School/College-Department/Division
August, December, and May, 2009-2015

	<u>2009-10</u>	<u>2010-11</u>	<u>2011-12</u>	<u>2012-13</u>	<u>2013-14</u>	<u>2014-15</u>
<u>COLLEGE OF INFORMATION</u>						
COLLEGE OF INFORMATION						
Bachelor's	0	0	0	0	0	14
Master's	0	0	0	0	0	9
Doctoral	0	0	0	0	0	0
Total	0	0	0	0	0	23
LEARNING TECHNOLOGIES						
Bachelor's	49	93	110	119	127	159
Master's	24	19	14	16	36	30
Doctoral	7	4	11	12	14	8
Total	80	116	135	147	177	197
LIBRARY AND INFORMATION SCIENCE						
Bachelor's	6	9	10	9	9	15
Master's	412	506	490	430	352	280
Doctoral	11	8	14	3	12	13
Total	429	523	514	442	373	308
<u>TOTAL: COLLEGE OF INFORMATION</u>						
Bachelor's	55	102	120	128	136	188
Master's	436	525	504	446	388	319
Doctoral	18	12	25	15	26	21
Total	509	639	649	589	550	528

<u>COLLEGE OF MERCHANDISING, HOSPITALITY, & TOURISM</u>						
HOSPITALITY AND TOURISM MANAGEMENT						
Bachelor's	0	0	78	183	207	187
Master's	0	0	8	21	14	19
Doctoral	0	0	0	0	0	0
Total	0	0	86	204	221	206
MERCHANDISING AND DIGITAL READING						
Bachelor's	0	0	59	187	179	169
Master's	0	0	7	18	23	18
Doctoral	0	0	0	0	0	0
Total	0	0	66	205	202	187
MERCHANDISING AND HOSPITALITY MANAGEMENT						
Bachelor's	309	336	219	0	0	0
Master's	15	24	26	0	0	0
Doctoral	0	0	0	0	0	0
Total	324	360	245	0	0	0
<u>TOTAL: COLLEGE OF MERCHANDISING, HOSPITALITY, & TOURISM</u>						
Bachelor's	309	336	356	370	386	356
Master's	15	24	41	39	37	37
Doctoral	0	0	0	0	0	0
Total	324	360	397	409	423	393

<u>COLLEGE OF VISUAL ARTS & DESIGN (CVAD)</u>						
ART EDUCATION/ ART HISTORY						
Bachelor's	80	107	98	97	101	77
Master's	24	20	13	17	11	13
Doctoral	1	3	2	4	4	3
Total	105	130	113	118	116	93
DESIGN						
Bachelor's	104	99	83	88	90	95
Master's	2	3	4	7	5	8
Doctoral	0	0	0	0	0	0
Total	106	102	87	95	95	103
STUDIO ART						
Bachelor's	118	162	151	164	150	152
Master's	16	16	21	22	15	17
Doctoral	0	0	0	0	0	0
Total	134	178	172	186	165	169
<u>TOTAL: COLLEGE OF VISUAL ARTS & DESIGN</u>						
Bachelor's	302	368	332	349	341	324
Master's	42	39	38	46	31	38
Doctoral	1	3	2	4	4	3
Total	345	410	372	399	376	365

**Exhibit E-3
Degrees Awarded by School/College-Department/Division
August, December, and May, 2009-2015**

	<u>2009-10</u>	<u>2010-11</u>	<u>2011-12</u>	<u>2012-13</u>	<u>2013-14</u>	<u>2014-15</u>
<u>TOULOUSE GRADUATE SCHOOL</u>						
CENTER FOR GRADUATE INTERDISCIPLINARY STUDIES						
Bachelor's	0	0	0	0	0	0
Master's	2	2	15	23	9	37
Doctoral	0	0	0	0	0	0
Total	2	2	15	23	9	37
MAYBORN SCHOOL OF JOURNALISM						
Bachelor's	0	0	0	0	0	0
Master's	16	15	18	0	0	0
Doctoral	0	0	0	0	0	0
Total	16	15	18	0	0	0
SPEECH & HEARING SCIENCES						
Bachelor's	0	0	0	0	0	0
Master's	0	0	0	0	0	0
Doctoral	10	8	10	0	7	10
Total	10	8	10	0	7	10
<u>TOTAL: TOULOUSE GRADUATE SCHOOL</u>						
Bachelor's	0	0	0	0	0	0
Master's	18	17	33	23	9	37
Doctoral	10	8	10	0	7	10
Total	28	25	43	23	16	47
<u>TOTAL: MAYBORN SCHOOL OF JOURNALISM</u>						
Bachelor's	136	161	165	168	147	182
Master's	0	0	0	34	28	28
Doctoral	0	0	0	2	0	0
Total	136	161	165	202	175	210
<u>TOTAL: UNT at Dallas¹</u>						
Bachelor's	0	0	0	0	60	0
Master's	0	0	0	2	32	0
Doctoral	0	0	0	0	0	0
Total	0	0	0	2	92	0
<u>TOTAL: UNIVERSITY</u>						
Bachelor's	6,067	6,133	6,108	6,068	6,444	6,519
Master's	1,700	1,762	1,910	1,793	1,667	1,615
Doctoral	197	227	237	214	277	297
Total	7,964	8,122	8,255	8,075	8,388	8,431

¹UNT-Dallas began separately reporting Degrees Awarded in Fall 2013. The numbers provided under '2013-14' for UNT-Dallas reflect degrees awarded during Summer 2013.

**Exhibit E-4
Total Degrees Awarded by College/School, 2014-2015
(August 2014, December 2014, May 2015)**

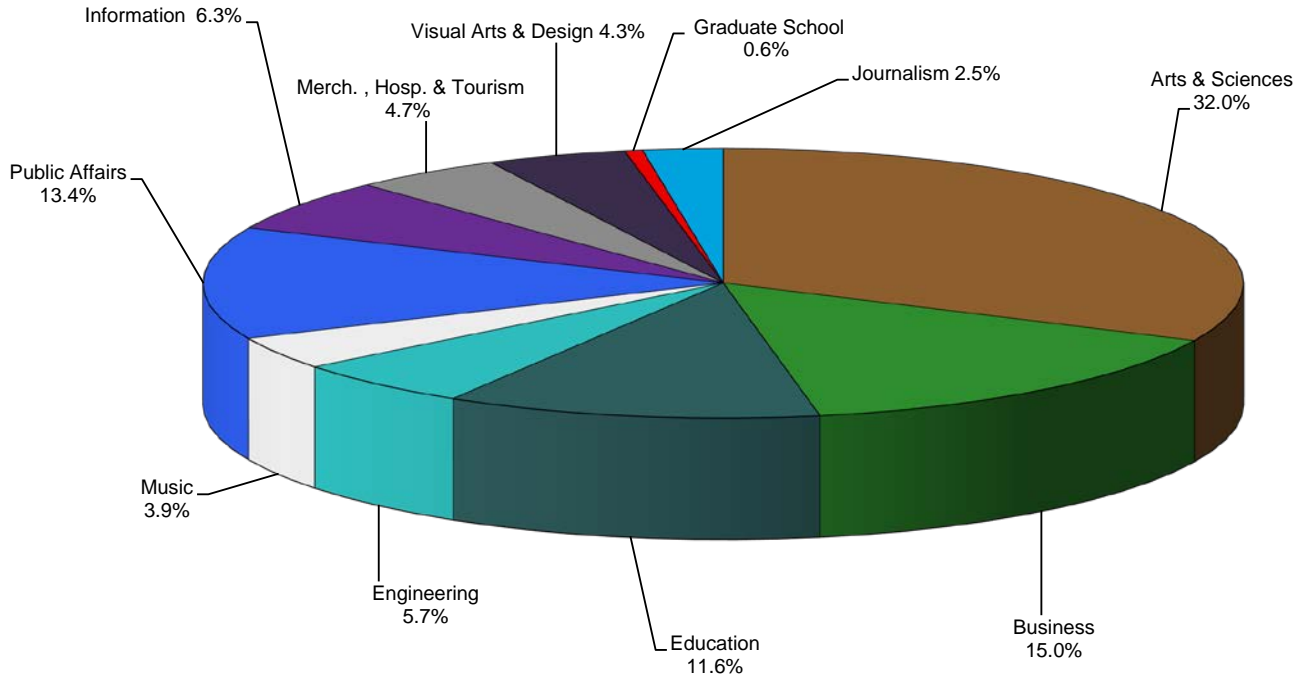

**Exhibit E-5
Bachelor's Degrees Awarded by College/School, 2014-2015
(August 2014, December 2014, May 2015)**

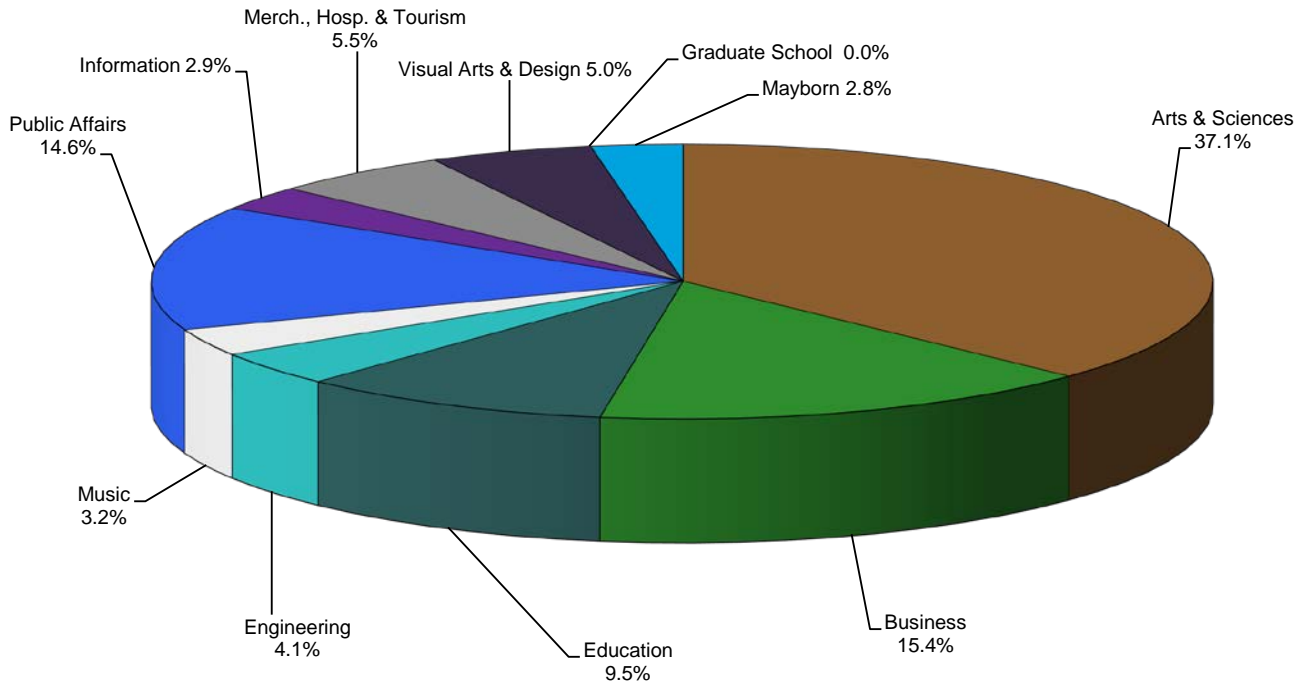

**Exhibit E-6
Master's Degrees Awarded by College/School, 2014-2015
(August 2014, December 2014, May 2015)**

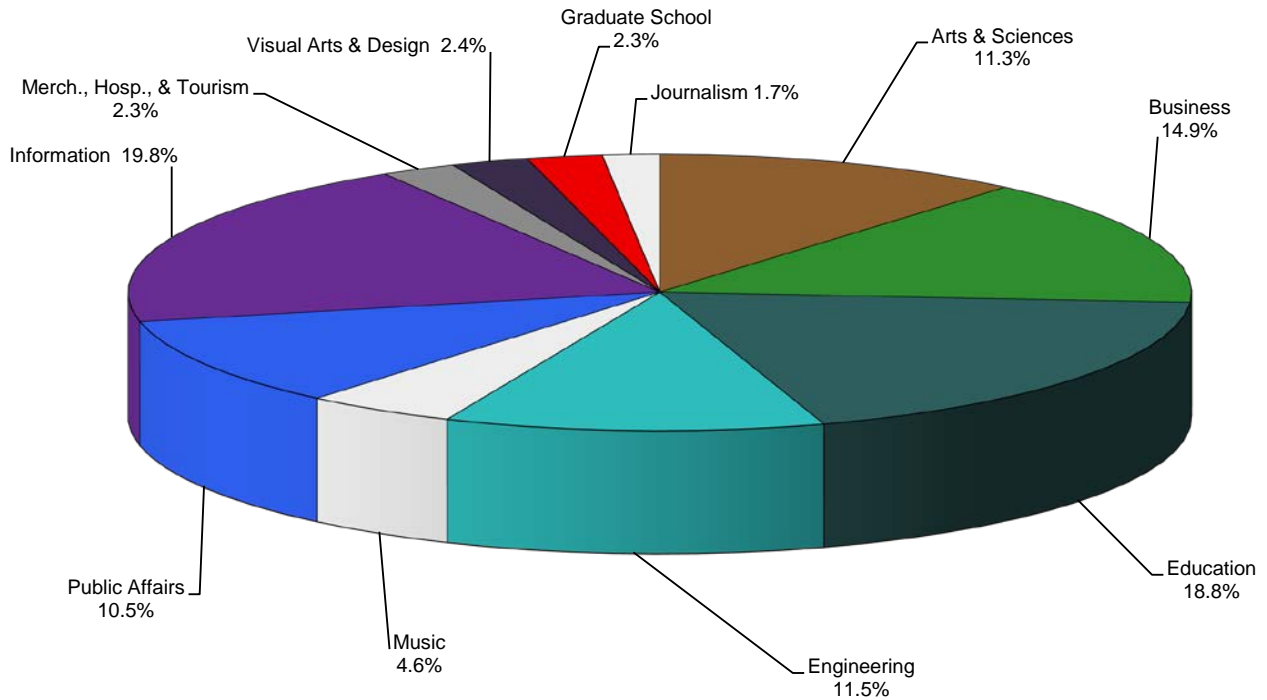

**Exhibit E-7
Doctoral Degrees Awarded by College/School, 2014-2015
(August 2014, December 2014, May 2015)**

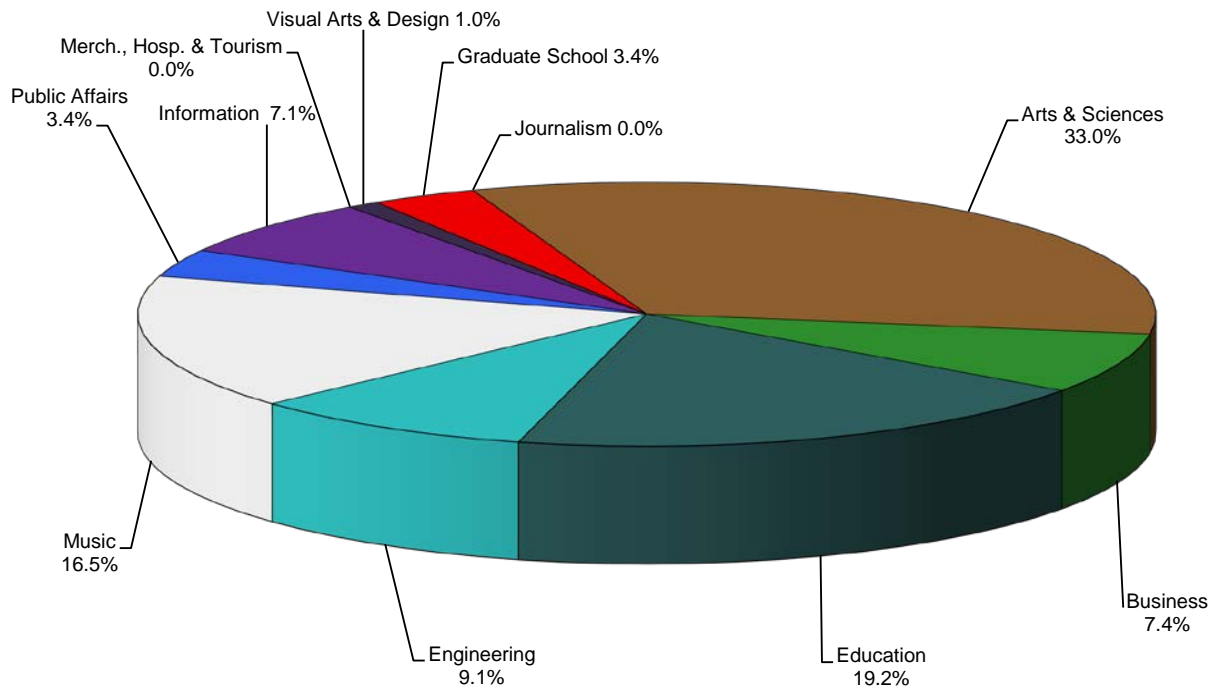

SECTION F

Faculty

Exhibit F-1
University of North Texas Faculty¹ by
Race/Ethnicity, Gender, Status, & Rank, Fall 2013-2015

Tenured		White		African American		Hispanic		Asian		American Indian		Other ²		Totals		Overall Total		
		M		F		M		F		M		F		M			F	
		M	F	M	F	M	F	M	F	M	F	M	F	M	F		M	F
Full Prof.	Fall 2013	194	59	7	4	8	4	24	3	2	0	15	2	250	72	322		
	Fall 2014	186	63	7	5	9	5	27	4	2	0	16	2	247	79	326		
	Fall 2015	187	64	5	5	1	1	31	4	9	6	11	3	244	83	327		
Assoc. Prof.	Fall 2013	121	90	6	8	10	8	31	13	1	3	13	8	182	130	312		
	Fall 2014	119	85	6	9	10	7	36	16	1	2	12	10	184	129	313		
	Fall 2015	129	84	6	7	0	2	40	30	13	4	4	2	192	129	321		
Asst. Prof.	Fall 2013	2	0	0	0	0	0	0	0	0	0	0	0	2	0	2		
	Fall 2014	1	0	0	0	0	0	0	0	0	0	0	0	1	0	1		
	Fall 2015	1	0	0	0	0	0	0	0	0	0	0	0	1	0	1		
Instructor/ Lecturer	Fall 2013	1	0	0	0	0	0	0	0	0	0	0	0	1	0	1		
	Fall 2014	0	0	0	0	0	0	0	0	0	0	0	0	0	0	0		
	Fall 2015	0	0	0	0	0	0	0	0	0	0	0	0	0	0	0		
Totals	Fall 2013	318	149	13	12	18	12	55	16	3	3	28	10	435	202	637		
	Fall 2014	306	148	13	14	19	12	63	20	3	2	28	12	432	208	640		
	Fall 2015	317	148	11	12	1	3	71	34	22	10	15	5	437	212	649		

Tenure Track		White		African American		Hispanic		Asian		American Indian		Other ²		Totals		Overall Total		
		M		F		M		F		M		F		M			F	
		M	F	M	F	M	F	M	F	M	F	M	F	M	F		M	F
Full Prof.	Fall 2013	0	0	0	0	1	0	0	0	0	0	0	0	1	0	1		
	Fall 2014	0	0	0	0	0	0	0	0	0	0	0	0	0	0	0		
	Fall 2015	0	0	0	0	0	0	0	0	0	0	0	0	0	0	0		
Assoc. Prof.	Fall 2013	3	2	0	0	0	0	1	0	0	0	2	1	6	3	9		
	Fall 2014	3	1	0	0	0	0	1	0	0	0	2	0	6	1	7		
	Fall 2015	3	0	0	0	0	0	1	0	0	0	0	0	4	0	4		
Asst. Prof.	Fall 2013	52	40	4	7	7	6	26	13	1	0	6	4	96	70	166		
	Fall 2014	45	34	3	7	7	6	19	11	0	5	4	4	79	62	141		
	Fall 2015	32	34	4	9	0	1	11	10	4	6	0	2	51	62	113		
Instructor/ Lecturer	Fall 2013	0	0	0	0	0	0	0	0	0	0	0	0	0	0	0		
	Fall 2014	0	0	0	0	0	0	0	0	0	0	0	0	0	0	0		
	Fall 2015	0	0	0	0	0	0	0	0	0	0	0	0	0	0	0		
Totals	Fall 2013	55	76	4	14	15	12	46	24	1	0	13	5	103	73	176		
	Fall 2014	48	69	3	16	7	7	31	21	4	6	7	4	85	63	148		
	Fall 2015	35	34	4	9	0	1	12	10	4	6	0	2	55	62	117		

Exhibit F-1
University of North Texas Faculty¹ by
Race/Ethnicity, Gender, Status, & Rank, Fall 2013-2015

	White		African American		Hispanic		Asian		American Indian		Other ²		Totals		Overall Total		
	M	F	M	F	M	F	M	F	M	F	M	F	M	F			
Non-Tenure Track	Full Prof.	Fall 2013	2	0	0	0	0	0	0	0	0	0	0	0	2	0	2
		Fall 2014	2	0	0	0	0	0	0	0	0	0	0	0	2	0	2
		Fall 2015	3	0	0	0	0	0	0	0	0	0	0	0	3	0	3
	Assoc. Prof.	Fall 2013	0	0	0	0	0	0	1	0	0	0	0	0	1	0	1
		Fall 2014	1	0	0	0	0	0	0	0	0	0	0	0	1	0	1
		Fall 2015	0	3	0	0	0	0	0	0	0	0	0	0	0	3	3
	Asst. Prof.	Fall 2013	4	6	0	0	1	0	0	1	0	0	1	0	5	8	13
		Fall 2014	5	6	0	0	0	0	0	1	0	0	0	0	5	7	12
		Fall 2015	4	5	0	0	0	0	0	0	0	0	0	0	4	5	9
	Instructor/ Lecturer	Fall 2013	81	116	0	0	0	0	2	11	3	2	5	91	150	241	
		Fall 2014	89	117	5	8	3	11	3	14	0	3	3	103	156	259	
		Fall 2015	92	120	7	9	0	3	3	17	4	9	2	108	164	272	
	Other	Fall 2013	0	0	0	0	0	0	0	0	0	0	0	0	0	0	0
		Fall 2014	0	1	0	0	0	0	0	0	0	0	0	0	0	1	1
		Fall 2015	2	0	0	0	0	0	1	0	0	0	0	3	0	3	3
Totals	Fall 2013	87	122	4	7	3	8	3	12	0	3	2	99	158	257		
	Fall 2014	97	124	5	8	3	11	3	15	0	3	3	111	164	275		
	Fall 2015	101	128	7	9	0	3	4	17	4	9	2	118	172	290		

	White		African American		Hispanic		Asian		American Indian		Other ²		Totals		Overall Total	
	M	F	M	F	M	F	M	F	M	F	M	F	M	F		
University Total	Fall 2013	460	347	21	33	36	32	104	52	4	6	43	21	637	433	1,070
	Fall 2014	451	341	21	38	29	30	97	56	7	11	38	19	628	435	1,063
	Fall 2015	453	310	22	30	1	7	87	61	30	25	17	13	610	446	1,056

¹Faculty Definition: All regular (benefits eligible) faculty who are full-time employees of the university and who are paid from faculty salaries--regardless of whether they devote time to teaching. All regular (benefits eligible) faculty with rank and tenure status (including administrators who are not teaching but have rank and tenure status) are used to define "faculty" (Provost's Office).

²"Other" includes faculty who designated their race as Other, Hawaiian, Pacific Islander, Non-Resident Alien.

**Exhibit F-2
College of Arts & Sciences Faculty¹ by
Race/Ethnicity, Gender, Status, & Rank, Fall 2013-2015**

	White		African American		Hispanic		Asian		American Indian		Other ²		Totals		Overall Total	
	M	F	M	F	M	F	M	F	M	F	M	F	M	F		
	Tenured															
Full Prof.	89	17	2	1	4	2	6	1	0	0	1	4	1	105	23	128
Fall 2014	84	17	2	1	5	2	6	0	0	0	5	1	1	102	21	123
Fall 2015	88	18	2	1	0	0	9	0	5	3	1	1	1	105	23	128
Assoc. Prof.	60	38	1	2	4	3	9	4	0	1	5	5	2	79	50	129
Fall 2013	58	37	0	2	4	3	11	4	0	1	5	5	3	78	50	128
Fall 2014	63	36	0	2	0	1	11	6	6	2	2	2	1	82	48	130
Fall 2015	0	0	0	0	0	0	0	0	0	0	0	0	0	0	0	0
Asst. Prof.	0	0	0	0	0	0	0	0	0	0	0	0	0	0	0	0
Fall 2013	0	0	0	0	0	0	0	0	0	0	0	0	0	0	0	0
Fall 2014	0	0	0	0	0	0	0	0	0	0	0	0	0	0	0	0
Fall 2015	0	0	0	0	0	0	0	0	0	0	0	0	0	0	0	0
Instructor/ Lecturer	0	0	0	0	0	0	0	0	0	0	0	0	0	0	0	0
Fall 2013	0	0	0	0	0	0	0	0	0	0	0	0	0	0	0	0
Fall 2014	0	0	0	0	0	0	0	0	0	0	0	0	0	0	0	0
Fall 2015	0	0	0	0	0	0	0	0	0	0	0	0	0	0	0	0
Totals	149	55	3	3	8	5	15	5	0	2	9	9	3	184	73	257
Fall 2013	142	54	2	3	9	5	17	4	0	1	10	4	4	180	71	251
Fall 2014	151	54	2	3	0	1	20	6	11	5	3	2	2	187	71	258

	White		African American		Hispanic		Asian		American Indian		Other ²		Totals		Overall Total	
	M	F	M	F	M	F	M	F	M	F	M	F	M	F		
	Tenure Track															
Full Prof.	0	0	0	0	1	0	0	0	0	0	0	0	0	1	0	1
Fall 2013	0	0	0	0	0	0	0	0	0	0	0	0	0	0	0	0
Fall 2014	0	0	0	0	0	0	0	0	0	0	0	0	0	0	0	0
Fall 2015	0	0	0	0	0	0	0	0	0	0	0	0	0	0	0	0
Assoc. Prof.	1	0	0	0	0	0	0	0	0	0	1	0	0	2	0	2
Fall 2013	1	0	0	0	0	0	0	0	0	0	1	0	0	2	0	2
Fall 2014	11	10	3	1	0	0	6	2	0	0	1	0	0	20	13	33
Fall 2015	24	16	2	1	7	3	10	2	0	0	0	0	0	43	22	65
Asst. Prof.	21	12	2	1	6	3	8	2	0	1	1	1	1	38	19	57
Fall 2013	0	0	0	0	0	0	0	0	3	2	0	2	0	3	4	7
Fall 2014	0	0	0	0	0	0	0	0	0	0	0	0	0	0	0	0
Fall 2015	0	0	0	0	0	0	0	0	0	0	0	0	0	0	0	0
Instructor/ Lecturer	0	0	0	0	0	0	0	0	0	0	0	0	0	0	0	0
Fall 2013	0	0	0	0	0	0	0	0	0	0	0	0	0	0	0	0
Fall 2014	0	0	0	0	0	0	0	0	0	0	0	0	0	0	0	0
Fall 2015	0	0	0	0	0	0	0	0	0	0	0	0	0	0	0	0
Totals	25	16	2	1	8	3	10	2	0	0	1	0	0	46	22	68
Fall 2013	22	12	2	1	6	3	8	2	0	0	2	1	0	40	19	59
Fall 2014	11	10	3	1	0	0	6	2	3	2	0	2	1	23	17	40

Exhibit F-2
College of Arts & Sciences Faculty¹ by
Race/Ethnicity, Gender, Status, & Rank, Fall 2013-2015

		White		African American		Hispanic		Asian		American Indian		Other ²		Totals		Overall Total		
		M	F	M	F	M	F	M	F	M	F	M	F	M	F			
Non-Tenure Track	Full Prof.	Fall 2013	0	0	0	0	0	0	0	0	0	0	0	0	0	0	0	
		Fall 2014	0	0	0	0	0	0	0	0	0	0	0	0	0	0	0	0
		Fall 2015	0	0	0	0	0	0	0	0	0	0	0	0	0	0	0	0
	Assoc. Prof.	Fall 2013	0	0	0	0	0	0	0	0	0	0	0	0	0	0	0	0
		Fall 2014	0	0	0	0	0	0	0	0	0	0	0	0	0	0	0	0
		Fall 2015	0	0	0	0	0	0	0	0	0	0	0	0	0	0	0	0
	Asst. Prof.	Fall 2013	2	1	0	0	1	0	0	1	0	0	1	3	3	3	6	6
		Fall 2014	1	1	0	0	0	0	1	1	0	0	0	1	2	3	3	3
		Fall 2015	1	1	0	0	0	0	0	0	0	0	0	0	1	1	2	3
	Instructor/ Lecturer	Fall 2013	31	54	1	1	0	2	0	8	0	0	0	2	4	34	70	104
		Fall 2014	30	52	1	1	1	4	0	8	0	1	2	3	34	69	103	
		Fall 2015	29	53	1	2	0	1	0	9	1	3	2	5	33	73	106	
	Other	Fall 2013	0	0	0	0	0	0	0	0	0	0	0	0	0	0	0	0
		Fall 2014	0	0	0	0	0	0	0	0	0	0	0	0	0	0	0	0
		Fall 2015	0	0	0	0	0	0	0	0	0	0	0	0	0	0	0	0
Totals	Fall 2013	33	55	1	1	1	2	0	9	0	1	2	5	37	73	110		
	Fall 2014	31	53	1	1	1	4	0	9	0	1	2	3	35	71	106		
	Fall 2015	30	54	1	2	0	1	0	9	1	3	2	5	34	74	108		

		White		African American		Hispanic		Asian		American Indian		Other ²		Totals		Overall Total
		M	F	M	F	M	F	M	F	M	F	M	F	M	F	
College Totals	Fall 2013	207	126	6	5	17	10	25	16	0	3	12	8	267	168	435
	Fall 2014	195	119	5	5	16	12	25	15	0	2	14	8	255	161	416
	Fall 2015	192	118	6	6	0	2	26	17	15	10	5	9	244	162	406

¹Faculty Definition: All regular (benefits eligible) faculty who are full-time employees of the university and who are paid from faculty salaries--regardless of whether they devote time to teaching. All regular (benefits eligible) faculty with rank and tenure status (including administrators who are not teaching but have rank and tenure status) are used to define "faculty" (Provost's Office).

²"Other" includes faculty who designated their race as Other, Hawaiian, Pacific Islander, Non-Resident Alien.

Exhibit F-3
College of Business Faculty¹ by
Race/Ethnicity, Gender, Status, & Rank, Fall 2013-2015

Tenured	White		African American		Hispanic		Asian		American Indian		Other ²		Totals		Overall Total
	M	F	M	F	M	F	M	F	M	F	M	F	M	F	
Full Prof.	21	7	0	0	1	0	0	0	0	0	4	1	32	8	40
	20	7	1	0	0	0	8	0	0	0	4	1	33	8	41
Fall 2015	19	7	0	0	0	0	9	0	0	0	4	1	32	8	40
Assoc. Prof.	17	6	0	1	0	0	5	2	0	0	2	2	24	11	35
	17	5	1	0	0	0	5	2	0	0	2	2	25	9	34
Fall 2015	17	5	1	0	0	0	6	4	1	0	0	0	25	9	34
Asst. Prof.	0	0	0	0	0	0	0	0	0	0	0	0	0	0	0
	0	0	0	0	0	0	0	0	0	0	0	0	0	0	0
Fall 2014	0	0	0	0	0	0	0	0	0	0	0	0	0	0	0
Instructor/Lecturer	0	0	0	0	0	0	0	0	0	0	0	0	0	0	0
	0	0	0	0	0	0	0	0	0	0	0	0	0	0	0
Fall 2013	0	0	0	0	0	0	0	0	0	0	0	0	0	0	0
Totals	38	13	2	1	1	0	11	2	0	0	6	3	56	19	75
Fall 2014	37	12	2	0	0	0	13	2	0	0	6	3	58	17	75
Fall 2015	36	12	1	0	0	0	15	4	1	0	4	1	57	17	74

Tenure Track	White		African American		Hispanic		Asian		American Indian		Other ²		Totals		Overall Total
	M	F	M	F	M	F	M	F	M	F	M	F	M	F	
Full Prof.	0	0	0	0	0	0	0	0	0	0	0	0	0	0	0
	0	0	0	0	0	0	0	0	0	0	0	0	0	0	0
Fall 2015	0	0	0	0	0	0	0	0	0	0	0	0	0	0	0
Assoc. Prof.	1	0	0	0	0	0	0	0	0	0	0	0	1	0	1
	1	0	0	0	0	0	0	0	0	0	0	0	1	0	1
Fall 2014	1	0	0	0	0	0	0	0	0	0	0	0	1	0	1
Asst. Prof.	4	4	0	0	0	0	3	0	0	0	0	0	7	4	11
	3	0	0	0	0	0	2	0	0	0	0	0	5	0	5
Fall 2013	3	0	0	0	0	0	2	0	0	0	0	0	5	0	5
Instructor/ Lecturer	5	1	0	0	1	1	2	1	0	0	0	0	7	3	10
	0	0	0	0	0	0	0	0	0	0	0	0	0	0	0
Fall 2014	0	0	0	0	0	0	0	0	0	0	0	0	0	0	0
Totals	5	4	0	0	0	0	3	0	0	0	0	0	8	4	12
Fall 2013	5	4	0	0	0	0	3	0	0	0	0	0	8	4	12
Fall 2014	4	0	0	0	0	0	2	0	0	0	0	0	6	0	6
Fall 2015	5	1	0	0	0	1	2	1	0	0	0	0	7	3	10

Exhibit F-3
College of Business Faculty¹ by
Race/Ethnicity, Gender, Status, & Rank, Fall 2013-2015

Non-Tenure Track		White		African American		Hispanic		Asian		American Indian		Other ²		Totals		Overall Total	
		M	F	M	F	M	F	M	F	M	F	M	F	M	F		
Full Prof.	Fall 2013	1	0	0	0	0	0	0	0	0	0	0	0	0	1	0	1
	Fall 2014	1	0	0	0	0	0	0	0	0	0	0	0	0	1	0	1
	Fall 2015	1	0	0	0	0	0	0	0	0	0	0	0	0	1	0	1
Assoc. Prof.	Fall 2013	0	0	0	0	0	0	0	0	0	0	0	0	0	0	0	0
	Fall 2014	0	0	0	0	0	0	0	0	0	0	0	0	0	0	0	0
	Fall 2015	0	0	0	0	0	0	0	0	0	0	0	0	0	0	0	0
Asst. Prof.	Fall 2013	0	0	0	0	0	0	0	0	0	0	0	0	0	0	0	0
	Fall 2014	0	1	0	0	0	0	0	0	0	0	0	0	0	0	0	0
	Fall 2015	0	1	0	0	0	0	0	0	0	0	0	0	0	0	0	0
Instructor/ Lecturer	Fall 2013	10	10	0	1	1	0	0	0	0	0	0	0	0	1	1	1
	Fall 2014	10	9	0	1	1	0	1	1	0	0	0	0	0	11	12	23
	Fall 2015	10	8	1	2	0	0	1	1	0	0	0	0	0	11	11	22
Other	Fall 2013	0	0	0	0	0	0	0	0	0	0	0	0	0	0	0	0
	Fall 2014	0	0	0	0	0	0	0	0	0	0	0	0	0	0	0	0
	Fall 2015	0	0	0	0	0	0	0	0	0	0	0	0	0	0	0	0
Totals	Fall 2013	11	10	0	1	1	0	1	1	0	0	0	0	0	12	12	24
	Fall 2014	11	10	0	1	1	0	1	1	0	0	0	0	0	12	12	24
	Fall 2015	11	9	1	2	0	0	1	1	0	0	0	0	0	13	12	25

College Totals	White		African American		Hispanic		Asian		American Indian		Other ²		Totals		Overall Total
	M	F	M	F	M	F	M	F	M	F	M	F	M	F	
Fall 2013	54	27	0	2	2	0	14	3	0	0	6	3	76	35	111
Fall 2014	52	22	2	1	1	0	15	3	0	0	6	3	76	29	105
Fall 2015	52	22	2	2	0	1	17	6	2	0	4	1	77	32	109

¹Faculty Definition: All regular (benefits eligible) faculty who are full-time employees of the university and who are paid from faculty salaries--regardless of whether they devote time to teaching. All regular (benefits eligible) faculty with rank and tenure status (including administrators who are not teaching but have rank and tenure status) are used to define "faculty" (Provost's Office).

²"Other" includes faculty who designated their race as Other, Hawaiian, Pacific Islander, Non-Resident Alien.

Exhibit F-4
College of Public Affairs & Community Service Faculty¹ by
Race/Ethnicity, Gender, Status, & Rank, Fall 2013-2015

	White		African American		Hispanic		Asian		American Indian		Other ²		Totals		Overall Total	
	M	F	M	F	M	F	M	F	M	F	M	F	M	F		
Tenured																
Full Prof.	9	5	1	0	0	1	1	1	0	0	0	0	0	11	7	18
	Fall 2013															
	Fall 2014	10	4	1	0	0	1	1	0	0	0	0	0	12	6	18
	Fall 2015	8	5	1	0	0	0	1	0	1	0	0	0	9	7	16
Assoc. Prof.	Fall 2013	8	5	1	2	2	1	2	0	0	0	2	2	13	12	25
	Fall 2014	7	5	1	2	2	1	3	0	0	0	2	2	13	12	25
	Fall 2015	9	5	1	2	0	0	2	2	1	0	1	1	14	13	27
Asst. Prof.	Fall 2013	0	0	0	0	0	0	0	0	0	0	0	0	0	0	0
	Fall 2014	0	0	0	0	0	0	0	0	0	0	0	0	0	0	0
	Fall 2015	0	0	0	0	0	0	0	0	0	0	0	0	0	0	0
Instructor/ Lecturer	Fall 2013	0	0	0	0	0	0	0	0	0	0	0	0	0	0	0
	Fall 2014	0	0	0	0	0	0	0	0	0	0	0	0	0	0	0
	Fall 2015	0	0	0	0	0	0	0	0	0	0	0	0	0	0	0
Totals	Fall 2013	17	10	2	2	2	2	3	0	0	0	2	2	24	19	43
	Fall 2014	17	9	2	2	2	2	4	0	0	2	2	25	18	43	
	Fall 2015	17	10	2	2	0	0	2	2	2	0	1	23	20	43	

	White		African American		Hispanic		Asian		American Indian		Other ²		Totals		Overall Total	
	M	F	M	F	M	F	M	F	M	F	M	F	M	F		
Tenure Track																
Full Prof.	0	0	0	0	0	0	0	0	0	0	0	0	0	0	0	
	Fall 2013															
	Fall 2014	0	0	0	0	0	0	0	0	0	0	0	0	0	0	
	Fall 2015	0	0	0	0	0	0	0	0	0	0	0	0	0	0	
Assoc. Prof.	Fall 2013	0	0	0	0	0	0	0	0	0	0	0	0	0	0	
	Fall 2014	0	0	0	0	0	0	0	0	0	0	0	0	0	0	
	Fall 2015	0	0	0	0	0	0	0	0	0	0	0	0	0	0	
Asst. Prof.	Fall 2013	6	4	0	1	0	0	1	0	0	0	0	0	8	5	13
	Fall 2014	4	5	0	1	0	0	0	0	0	0	0	4	6	10	
	Fall 2015	3	4	0	1	0	0	0	0	0	0	0	3	5	8	
Instructor/ Lecturer	Fall 2013	0	0	0	0	0	0	0	0	0	0	0	0	0	0	
	Fall 2014	0	0	0	0	0	0	0	0	0	0	0	0	0	0	
	Fall 2015	0	0	0	0	0	0	0	0	0	0	0	0	0	0	
Totals	Fall 2013	6	4	0	1	0	0	1	0	0	0	0	0	8	5	13
	Fall 2014	4	5	0	1	0	0	0	0	0	0	0	4	6	10	
	Fall 2015	3	4	0	1	0	0	0	0	0	0	0	3	5	8	

**Exhibit F-4
College of Public Affairs & Community Service Faculty¹ by
Race/Ethnicity, Gender, Status, & Rank, Fall 2013-2015**

	White		African American		Hispanic		Asian		American Indian		Other ²		Totals		Overall Total
	M	F	M	F	M	F	M	F	M	F	M	F	M	F	
Non-Tenure Track															
Full Prof.	0	0	0	0	0	0	0	0	0	0	0	0	0	0	0
Fall 2013	0	0	0	0	0	0	0	0	0	0	0	0	0	0	0
Fall 2014	0	0	0	0	0	0	0	0	0	0	0	0	0	0	0
Fall 2015	0	0	0	0	0	0	0	0	0	0	0	0	0	0	0
Assoc. Prof.	0	0	0	0	0	0	0	0	0	0	0	0	0	0	0
Fall 2013	0	0	0	0	0	0	0	0	0	0	0	0	0	0	0
Fall 2014	0	0	0	0	0	0	0	0	0	0	0	0	0	0	0
Fall 2015	0	0	0	0	0	0	0	0	0	0	0	0	0	0	0
Asst. Prof.	1	1	0	0	0	0	0	0	0	0	0	0	1	1	2
Fall 2013	0	1	0	0	0	0	0	0	0	0	0	0	0	1	1
Fall 2014	0	1	0	0	0	0	0	0	0	0	0	0	0	1	1
Fall 2015	0	1	0	0	0	0	0	0	0	0	0	0	0	1	1
Instructor/ Lecturer	3	9	0	2	0	0	0	0	1	0	0	0	3	12	15
Fall 2013	4	13	1	2	0	0	1	0	1	0	0	0	5	17	22
Fall 2014	4	13	1	3	0	1	0	1	0	0	1	0	5	19	24
Fall 2015	0	0	0	0	0	0	0	0	0	0	0	0	0	0	0
Other	0	0	0	0	0	0	0	0	0	0	0	0	0	0	0
Fall 2013	0	0	0	0	0	0	0	0	0	0	0	0	0	0	0
Fall 2014	1	0	0	0	0	0	0	0	0	0	0	0	1	0	1
Fall 2015	4	10	0	2	0	0	0	0	1	0	0	0	4	13	17
Totals	4	14	1	2	0	0	0	1	1	0	0	0	5	18	23
Fall 2013	5	14	1	3	0	1	0	1	0	0	0	1	6	20	26
Fall 2014															
Fall 2015															

College Totals	White		African American		Hispanic		Asian		American Indian		Other ²		Totals		Overall Total
	M	F	M	F	M	F	M	F	M	F	M	F	M	F	
Fall 2013	27	24	2	5	2	2	4	3	1	1	0	2	36	37	73
Fall 2014	25	28	3	5	2	2	4	4	0	1	0	2	34	42	76
Fall 2015	25	28	3	6	0	1	2	6	2	2	0	2	32	45	77

¹Faculty Definition: All regular (benefits eligible) faculty who are full-time employees of the university and who are paid from faculty salaries--regardless of whether they devote time to teaching. All regular (benefits eligible) faculty with rank and tenure status (including administrators who are not teaching but have rank and tenure status) are used to define "faculty" (Provost's Office).

²"Other" includes faculty who designated their race as Other, Hawaiian, Pacific Islander, Non-Resident Alien.

Exhibit F-5
College of Education Faculty¹ by
Race/Ethnicity, Gender, Status, & Rank, Fall 2013-2015

	White		African American		Hispanic		Asian		American Indian		Other ²		Totals		Overall Total	
	M	F	M	F	M	F	M	F	M	F	M	F	M	F		
Tenured	Full Prof.	10	10	0	1	0	0	0	0	0	0	1	0	11	11	22
	Fall 2013	9	10	0	2	0	0	0	0	0	0	1	0	10	13	23
	Fall 2014	8	11	0	2	0	1	0	0	1	0	1	0	9	15	24
	Fall 2015	6	12	0	2	0	3	0	1	1	0	0	0	7	19	26
	Assoc. Prof.	7	10	0	3	0	2	1	2	1	1	0	0	9	18	27
Fall 2013	6	8	0	2	0	1	3	4	0	0	0	0	9	15	24	
Fall 2014	1	0	0	0	0	0	0	0	0	0	0	0	1	0	1	
Fall 2015	0	0	0	0	0	0	0	0	0	0	0	0	0	0	0	
Asst. Prof.	0	0	0	0	0	0	0	0	0	0	0	0	0	0	0	
Fall 2013	0	0	0	0	0	0	0	0	0	0	0	0	0	0	0	
Fall 2014	0	0	0	0	0	0	0	0	0	0	0	0	0	0	0	
Fall 2015	0	0	0	0	0	0	0	0	0	0	0	0	0	0	0	
Instructor/ Lecturer	0	0	0	0	0	0	0	0	0	0	0	0	0	0	0	
Fall 2013	0	0	0	0	0	0	0	0	0	0	0	0	0	0	0	
Fall 2014	0	0	0	0	0	0	0	0	0	0	0	0	0	0	0	
Fall 2015	0	0	0	0	0	0	0	0	0	0	0	0	0	0	0	
Totals	17	22	0	3	0	3	0	1	1	1	1	1	0	19	30	49
Fall 2013	16	20	0	5	0	3	1	2	1	1	1	1	0	19	31	50
Fall 2014	14	19	0	4	0	2	3	4	0	1	1	1	0	18	30	48
Fall 2015																

	White		African American		Hispanic		Asian		American Indian		Other ²		Totals		Overall Total
	M	F	M	F	M	F	M	F	M	F	M	F	M	F	
Tenure Track	Full Prof.	0	0	0	0	0	0	0	0	0	0	0	0	0	0
	Fall 2013	0	0	0	0	0	0	0	0	0	0	0	0	0	0
	Fall 2014	0	0	0	0	0	0	0	0	0	0	0	0	0	0
	Fall 2015	0	0	0	0	0	0	0	0	0	0	0	0	0	0
	Assoc. Prof.	0	0	0	0	0	0	0	0	0	0	0	0	0	0
Fall 2013	0	0	0	0	0	0	0	0	0	0	0	0	0	0	
Fall 2014	0	0	0	0	0	0	0	0	0	0	0	0	0	0	
Fall 2015	0	0	0	0	0	0	0	0	0	0	0	0	0	0	
Asst. Prof.	5	5	1	3	0	1	2	5	0	0	1	0	9	14	23
Fall 2013	3	6	1	2	0	2	1	4	0	0	1	0	6	14	20
Fall 2014	4	6	1	2	0	0	0	4	0	2	0	0	5	14	19
Fall 2015	0	0	0	0	0	0	0	0	0	0	0	0	0	0	0
Instructor/ Lecturer	0	0	0	0	0	0	0	0	0	0	0	0	0	0	0
Fall 2013	0	0	0	0	0	0	0	0	0	0	0	0	0	0	0
Fall 2014	0	0	0	0	0	0	0	0	0	0	0	0	0	0	0
Fall 2015	5	5	1	3	0	1	2	5	0	0	1	0	9	14	23
Totals	3	6	1	2	0	2	1	4	0	0	1	0	6	14	20
Fall 2013	4	6	1	2	0	0	0	4	0	2	0	0	5	14	19
Fall 2014															
Fall 2015															

**Exhibit F-5
College of Education Faculty¹ by
Race/Ethnicity, Gender, Status, & Rank, Fall 2013-2015**

	White		African American		Hispanic		Asian		American Indian		Other ²		Totals		Overall Total
	M	F	M	F	M	F	M	F	M	F	M	F	M	F	
Non-Tenure Track															
Full Prof.	1	0	0	0	0	0	0	0	0	0	0	0	0	1	0
Fall 2013															
Fall 2014	1	0	0	0	0	0	0	0	0	0	0	0	0	1	0
Fall 2015	1	0	0	0	0	0	0	0	0	0	0	0	0	1	0
Assoc. Prof.	0	0	0	0	0	0	0	0	0	0	0	0	0	0	0
Fall 2013															
Fall 2014	0	0	0	0	0	0	0	0	0	0	0	0	0	0	0
Fall 2015	0	3	0	0	0	0	0	0	0	0	0	0	0	3	3
Asst. Prof.	1	3	0	0	0	0	0	0	0	0	0	0	0	1	3
Fall 2013															
Fall 2014	1	2	0	0	0	0	0	0	0	0	0	0	0	1	2
Fall 2015	1	7	17	0	1	0	0	0	0	0	0	0	0	1	2
Instructor/ Lecturer	7	17	15	0	2	0	0	2	1	1	0	0	0	7	21
Fall 2013															
Fall 2014	10	15	9	17	0	1	0	3	2	2	0	0	10	23	33
Fall 2015	9	17	0	0	0	0	0	0	0	0	0	0	9	24	33
Other	0	0	0	0	0	0	0	0	0	0	0	0	0	0	0
Fall 2013															
Fall 2014	0	1	0	0	0	0	0	0	0	0	0	0	0	1	1
Fall 2015	0	0	0	0	0	0	0	0	0	0	0	0	0	0	0
Totals	9	20	0	2	0	1	0	0	0	1	0	0	9	24	33
Fall 2013															
Fall 2014	12	18	0	3	0	2	0	2	1	1	0	0	12	26	38
Fall 2015	11	22	0	1	0	1	0	3	2	2	0	0	11	29	40

	White		African American		Hispanic		Asian		American Indian		Other ²		Totals		Overall Total
	M	F	M	F	M	F	M	F	M	F	M	F	M	F	
College Totals															
Fall 2013	31	47	1	8	0	5	2	6	1	2	2	0	37	68	105
Fall 2014	31	44	1	10	0	7	2	8	1	2	2	0	37	71	108
Fall 2015	29	47	1	7	0	3	3	11	0	5	1	0	34	73	107

¹Faculty Definition: All regular (benefits eligible) faculty who are full-time employees of the university and who are paid from faculty salaries--regardless of whether they devote time to teaching. All regular (benefits eligible) faculty with rank and tenure status (including administrators who are not teaching but have rank and tenure status) are used to define "faculty" (Provost's Office).

²"Other" includes faculty who designated their race as Other, Hawaiian, Pacific Islander, Non-Resident Alien.

**Exhibit F-6
College of Information Faculty by
Race/Ethnicity, Gender, Status, & Rank, Fall 2013-2015**

	White		African American		Hispanic		Asian		American Indian		Other ²		Totals		Overall Total
	M	F	M	F	M	F	M	F	M	F	M	F	M	F	
	Tenured														
Full Prof.	5	3	1	0	1	0	0	0	0	0	1	0	0	3	11
Fall 2013															
Fall 2014	6	3	1	0	0	1	0	1	0	0	1	0	0	8	13
Fall 2015	6	2	0	1	0	0	1	1	0	1	1	0	0	7	12
Assoc. Prof.	3	6	1	2	1	0	1	1	0	0	0	1	0	6	16
Fall 2013															
Fall 2014	3	6	1	2	1	0	1	2	0	0	0	1	0	6	17
Fall 2015	2	5	1	1	0	0	1	3	1	0	0	0	0	5	14
Asst. Prof.	0	0	0	0	0	0	0	0	0	0	0	0	0	0	0
Fall 2013															
Fall 2014	0	0	0	0	0	0	0	0	0	0	0	0	0	0	0
Fall 2015	0	0	0	0	0	0	0	0	0	0	0	0	0	0	0
Instructor/ Lecturer	1	0	0	0	0	0	0	0	0	0	0	0	0	1	1
Fall 2013															
Fall 2014	0	0	0	0	0	0	0	0	0	0	0	0	0	0	0
Fall 2015	0	0	0	0	0	0	0	0	0	0	0	0	0	0	0
Totals	9	9	2	2	2	2	1	1	1	0	1	1	1	15	28
Fall 2013															
Fall 2014	9	9	2	2	1	1	3	3	0	0	1	1	1	14	30
Fall 2015	8	7	1	2	0	0	1	4	1	1	1	0	0	12	26

	White		African American		Hispanic		Asian		American Indian		Other ²		Totals		Overall Total
	M	F	M	F	M	F	M	F	M	F	M	F	M	F	
	Tenure Track														
Full Prof.	0	0	0	0	0	0	0	0	0	0	0	0	0	0	0
Fall 2013															
Fall 2014	0	0	0	0	0	0	0	0	0	0	0	0	0	0	0
Fall 2015	0	0	0	0	0	0	0	0	0	0	0	0	0	0	0
Assoc. Prof.	0	0	0	0	0	0	0	0	0	0	0	0	0	0	0
Fall 2013															
Fall 2014	0	0	0	0	0	0	0	0	0	0	0	0	0	0	0
Fall 2015	0	0	0	0	0	0	0	0	0	0	0	0	0	0	0
Asst. Prof.	0	2	0	1	0	0	1	1	0	0	0	0	0	1	4
Fall 2013															
Fall 2014	0	2	0	1	0	0	1	2	0	0	0	0	0	1	5
Fall 2015	1	2	0	2	0	0	0	2	0	0	0	0	0	1	6
Instructor/ Lecturer	0	0	0	0	0	0	0	0	0	0	0	0	0	0	0
Fall 2013															
Fall 2014	0	0	0	0	0	0	0	0	0	0	0	0	0	0	0
Fall 2015	0	0	0	0	0	0	0	0	0	0	0	0	0	0	0
Totals	0	2	0	1	0	0	1	1	0	0	0	0	0	1	4
Fall 2013															
Fall 2014	0	2	0	1	0	0	1	2	0	0	0	0	0	1	5
Fall 2015	1	2	0	2	0	0	0	2	0	0	0	0	0	1	6

Exhibit F-6
College of Information Faculty by
Race/Ethnicity, Gender, Status, & Rank, Fall 2013-2015

	White		African American		Hispanic		Asian		American Indian		Other ²		Totals		Overall Total
	M	F	M	F	M	F	M	F	M	F	M	F	M	F	
Non-Tenure Track															
Full Prof.	0	0	0	0	0	0	0	0	0	0	0	0	0	0	0
Fall 2013	0	0	0	0	0	0	0	0	0	0	0	0	0	0	0
Fall 2014	0	0	0	0	0	0	0	0	0	0	0	0	0	0	0
Fall 2015	0	0	0	0	0	0	0	0	0	0	0	0	0	0	0
Assoc. Prof.	0	0	0	0	0	0	0	0	0	0	0	0	0	0	0
Fall 2013	0	0	0	0	0	0	0	0	0	0	0	0	0	0	0
Fall 2014	0	0	0	0	0	0	0	0	0	0	0	0	0	0	0
Fall 2015	0	0	0	0	0	0	0	0	0	0	0	0	0	0	0
Asst. Prof.	0	0	0	0	0	0	0	0	0	0	0	0	0	0	0
Fall 2013	0	0	0	0	0	0	0	0	0	0	0	0	0	0	0
Fall 2014	0	0	0	0	0	0	0	0	0	0	0	0	0	0	0
Fall 2015	0	0	0	0	0	0	0	0	0	0	0	0	0	0	0
Instructor/ Lecturer	1	1	0	0	0	0	0	1	0	0	0	0	0	0	0
Fall 2013	1	1	0	0	0	0	0	1	0	0	0	0	0	0	0
Fall 2014	3	4	0	0	0	0	0	1	0	0	0	0	3	5	8
Fall 2015	4	5	0	0	0	0	0	1	0	0	0	0	4	7	11
Other	0	0	0	0	0	0	0	0	0	0	0	0	0	0	0
Fall 2013	0	0	0	0	0	0	0	0	0	0	0	0	0	0	0
Fall 2014	0	0	0	0	0	0	0	0	0	0	0	0	0	0	0
Fall 2015	1	0	0	0	0	0	0	0	0	0	0	0	0	0	0
Totals	1	1	0	0	0	0	0	1	0	0	0	0	1	2	3
Fall 2013	3	4	0	0	0	0	0	1	0	0	0	0	3	5	8
Fall 2014	5	5	0	0	0	0	0	1	0	1	0	0	5	7	12
Fall 2015															

	White		African American		Hispanic		Asian		American Indian		Other ²		Totals		Overall Total
	M	F	M	F	M	F	M	F	M	F	M	F	M	F	
College Totals															
Fall 2013	10	12	2	3	2	0	2	3	0	0	1	1	17	19	36
Fall 2014	12	15	2	3	1	1	2	6	0	0	1	1	18	26	44
Fall 2015	14	14	1	4	0	0	1	7	1	2	1	0	18	27	45

¹Faculty Definition: All regular (benefits eligible) faculty who are full-time employees of the university and who are paid from faculty salaries--regardless of whether they devote time to teaching. All regular (benefits eligible) faculty with rank and tenure status (including administrators who are not teaching but have rank and tenure status) are used to define "faculty" (Provost's Office).

²"Other" includes faculty who designated their race as Other, Hawaiian, Pacific Islander, Non-Resident Alien.

**Exhibit F-7
College of Merchandising, Hospitality, and Tourism Faculty¹ by
Race/Ethnicity, Gender, Status, & Rank, Fall 2013-2015**

		White		African American		Hispanic		Asian		American Indian		Other ²		Totals	Overall Total
		M	F	M	F	M	F	M	F	M	F	M	F		
Tenured	Full Prof.	1	2	0	0	0	0	1	0	0	0	0	0	2	4
		Fall 2013													
		Fall 2014	1	2	0	0	0	0	1	0	0	0	0	2	4
		Fall 2015	1	2	0	0	0	0	1	0	0	0	0	2	4
	Assoc. Prof.	1	5	0	0	0	0	0	1	1	1	1	1	8	9
	Fall 2013														
	Fall 2014	1	5	0	0	0	0	1	3	0	0	1	2	9	
	Fall 2015	1	5	0	0	0	0	1	4	0	0	0	2	11	
Asst. Prof.	0	0	0	0	0	0	0	0	0	0	0	0	0	0	0
	Fall 2013														
	Fall 2014	0	0	0	0	0	0	0	0	0	0	0	0	0	0
	Fall 2015	0	0	0	0	0	0	0	0	0	0	0	0	0	0
Instructor/ Lecturer	0	0	0	0	0	0	0	0	0	0	0	0	0	0	0
	Fall 2013														
	Fall 2014	0	0	0	0	0	0	0	0	0	0	0	0	0	0
	Fall 2015	0	0	0	0	0	0	0	0	0	0	0	0	0	0
Totals	2	7	0	0	0	0	0	1	1	1	1	1	3	10	13
	Fall 2013														
	Fall 2014	2	7	0	0	0	0	2	3	0	0	1	4	11	15
	Fall 2015	2	7	0	0	0	0	2	4	0	0	0	4	11	15

		White		African American		Hispanic		Asian		American Indian		Other ²		Totals	Overall Total
		M	F	M	F	M	F	M	F	M	F	M	F		
Tenure Track	Full Prof.	0	0	0	0	0	0	0	0	0	0	0	0	0	0
		Fall 2013													
		Fall 2014	0	0	0	0	0	0	0	0	0	0	0	0	0
		Fall 2015	0	0	0	0	0	0	0	0	0	0	0	0	0
	Assoc. Prof.	0	0	0	0	0	0	0	0	0	0	0	0	0	0
	Fall 2013														
	Fall 2014	0	0	0	0	0	0	0	0	0	0	0	0	0	
	Fall 2015	0	0	0	0	0	0	0	0	0	0	0	0	0	
Asst. Prof.	0	0	0	0	0	0	0	1	2	0	0	1	1	3	4
	Fall 2013														
	Fall 2014	0	1	0	0	0	0	1	0	0	0	1	0	2	
	Fall 2015	0	2	0	0	0	0	0	0	0	0	0	0	2	
Instructor/ Lecturer	0	0	0	0	0	0	0	0	0	0	0	0	0	0	
	Fall 2013														
	Fall 2014	0	0	0	0	0	0	0	0	0	0	0	0	0	
	Fall 2015	0	0	0	0	0	0	0	0	0	0	0	0	0	
Totals	0	0	0	0	0	0	0	1	2	0	0	1	1	3	4
	Fall 2013														
	Fall 2014	0	1	0	0	0	0	1	2	0	0	1	0	2	
	Fall 2015	0	2	0	0	0	0	0	0	0	0	0	0	2	

Exhibit F-7
College of Merchandising, Hospitality, and Tourism Faculty¹ by
Race/Ethnicity, Gender, Status, & Rank, Fall 2013-2015

		White		African American		Hispanic		Asian		American Indian		Other ²		Totals		Overall Total		
		M	F	M	F	M	F	M	F	M	F	M	F	M	F			
Non-Tenure Track	Full Prof.	Fall 2013	0	0	0	0	0	0	0	0	0	0	0	0	0	0	0	
		Fall 2014	0	0	0	0	0	0	0	0	0	0	0	0	0	0	0	0
		Fall 2015	0	0	0	0	0	0	0	0	0	0	0	0	0	0	0	0
	Assoc. Prof.	Fall 2013	0	0	0	0	0	0	0	0	0	0	0	0	0	0	0	0
		Fall 2014	0	0	0	0	0	0	0	0	0	0	0	0	0	0	0	0
		Fall 2015	0	0	0	0	0	0	0	0	0	0	0	0	0	0	0	0
	Asst. Prof.	Fall 2013	0	0	0	0	0	0	0	0	0	0	0	0	0	0	0	0
		Fall 2014	0	0	0	0	0	0	0	0	0	0	0	0	0	0	0	0
		Fall 2015	0	0	0	0	0	0	0	0	0	0	0	0	0	0	0	0
	Instructor/ Lecturer	Fall 2013	5	7	1	0	0	2	0	0	0	0	0	0	0	6	9	15
		Fall 2014	5	6	1	0	0	2	0	0	0	0	0	0	0	6	8	14
		Fall 2015	5	6	2	0	0	0	0	0	2	0	0	0	0	7	8	15
	Other	Fall 2013	0	0	0	0	0	0	0	0	0	0	0	0	0	0	0	0
		Fall 2014	0	0	0	0	0	0	0	0	0	0	0	0	0	0	0	0
		Fall 2015	0	0	0	0	0	0	0	0	0	0	0	0	0	0	0	0
Totals	Fall 2013	5	7	1	0	0	2	0	0	0	0	0	0	6	9	15	15	
	Fall 2014	5	6	1	0	0	2	0	0	0	0	0	0	6	8	14	14	
	Fall 2015	5	6	2	0	0	0	0	0	2	0	0	0	7	8	15	15	

		White		African American		Hispanic		Asian		American Indian		Other ²		Totals		Overall Total	
		M	F	M	F	M	F	M	F	M	F	M	F	M	F		
College Totals	Fall 2013	7	14	1	0	0	2	2	2	3	0	1	0	2	10	22	32
	Fall 2014	7	14	1	0	0	2	2	3	0	0	0	2	2	10	21	31
	Fall 2015	7	15	2	0	0	0	2	4	0	2	0	0	11	21	32	32

¹Faculty Definition: All regular (benefits eligible) faculty who are full-time employees of the university and who are paid from faculty salaries--regardless of whether they devote time to teaching. All regular (benefits eligible) faculty with rank and tenure status (including administrators who are not teaching but have rank and tenure status) are used to define "faculty" (Provost's Office).

²"Other" includes faculty who designated their race as Other, Hawaiian, Pacific Islander, Non-Resident Alien.

Exhibit F-8
College of Music Faculty¹ by
Race/Ethnicity, Gender, Status, & Rank, Fall 2013-2015

Tenured	Full Prof.	White		African American		Hispanic		Asian		American Indian		Other ²		Totals		Overall Total
		M	F	M	F	M	F	M	F	M	F	M	F	M	F	
		Fall 2013	37	9	0	2	0	1	0	1	0	2	0	2	0	
Fall 2014	36	9	0	2	0	1	0	1	0	2	0	2	0	44	9	53
Fall 2015	36	10	0	2	0	1	0	1	0	1	0	2	0	43	10	53
Assoc. Prof.	Fall 2013	15	5	1	0	2	0	0	0	0	0	0	0	18	5	23
Fall 2014	13	5	0	2	0	2	0	0	0	0	0	0	0	17	5	22
Fall 2015	15	7	0	2	0	0	0	0	0	2	0	0	0	19	7	26
Asst. Prof.	Fall 2013	1	0	0	0	0	0	0	0	0	0	0	0	1	0	1
Fall 2014	1	0	0	0	0	0	0	0	0	0	0	0	0	1	0	1
Fall 2015	1	0	0	0	0	0	0	0	0	0	0	0	0	1	0	1
Instructor/ Lecturer	Fall 2013	0	0	0	0	0	0	0	0	0	0	0	0	0	0	0
Fall 2014	0	0	0	0	0	0	0	0	0	0	0	0	0	0	0	0
Fall 2015	0	0	0	0	0	0	0	0	0	0	0	0	0	0	0	0
Totals	Fall 2013	53	14	3	0	3	0	1	0	2	0	2	0	64	14	78
Fall 2014	50	14	4	0	3	0	1	0	0	2	0	2	0	62	14	76
Fall 2015	52	17	4	0	1	0	1	0	0	3	0	2	0	63	17	80

Tenure Track	Full Prof.	White		African American		Hispanic		Asian		American Indian		Other ²		Totals		Overall Total
		M	F	M	F	M	F	M	F	M	F	M	F	M	F	
		Fall 2013	0	0	0	0	0	0	0	0	0	0	0	0	0	
Fall 2014	0	0	0	0	0	0	0	0	0	0	0	0	0	0	0	0
Fall 2015	0	0	0	0	0	0	0	0	0	0	0	0	0	0	0	0
Assoc. Prof.	Fall 2013	0	1	0	0	0	0	0	0	0	0	0	0	0	1	1
Fall 2014	0	1	0	0	0	0	0	0	0	0	0	0	0	0	1	1
Fall 2015	2	0	0	0	0	0	0	0	0	0	0	0	0	2	0	2
Asst. Prof.	Fall 2013	4	3	1	0	0	0	0	1	0	0	1	0	6	4	10
Fall 2014	5	4	0	0	0	0	0	0	1	0	0	1	0	6	5	11
Fall 2015	3	2	0	1	0	0	0	0	0	0	0	0	0	3	3	6
Instructor/ Lecturer	Fall 2013	0	0	0	0	0	0	0	0	0	0	0	0	0	0	0
Fall 2014	0	0	0	0	0	0	0	0	0	0	0	0	0	0	0	0
Fall 2015	0	0	0	0	0	0	0	0	0	0	0	0	0	0	0	0
Totals	Fall 2013	4	4	1	0	0	0	0	1	0	0	1	0	6	5	11
Fall 2014	5	5	0	0	0	0	0	0	1	0	0	1	0	6	6	12
Fall 2015	5	2	0	1	0	0	0	0	0	0	0	0	0	5	3	8

Exhibit F-8
College of Music Faculty¹ by
Race/Ethnicity, Gender, Status, & Rank, Fall 2013-2015

	White		African American		Hispanic		Asian		American Indian		Other ²		Totals		Overall Total
	M	F	M	F	M	F	M	F	M	F	M	F	M	F	
Non-Tenure Track															
Full Prof.	Fall 2013	0	0	0	0	0	0	0	0	0	0	0	0	0	0
	Fall 2014	0	0	0	0	0	0	0	0	0	0	0	0	0	0
	Fall 2015	1	0	0	0	0	0	0	0	0	0	0	1	0	1
Assoc. Prof.	Fall 2013	0	0	0	0	0	0	0	0	0	0	0	0	0	0
	Fall 2014	1	0	0	0	0	0	0	0	0	0	0	1	0	1
	Fall 2015	0	0	0	0	0	0	0	0	0	0	0	0	0	0
Asst. Prof.	Fall 2013	0	1	0	0	0	0	0	0	0	0	0	0	1	1
	Fall 2014	1	0	0	0	0	0	0	0	0	0	0	1	0	1
	Fall 2015	1	0	0	0	0	0	0	0	0	0	0	1	0	1
Instructor/ Lecturer	Fall 2013	9	7	0	0	1	2	0	1	0	0	0	10	10	20
	Fall 2014	9	7	0	0	1	2	0	1	0	0	0	11	10	21
	Fall 2015	10	8	0	0	0	0	0	1	2	0	0	12	9	21
Other	Fall 2013	0	0	0	0	0	0	0	0	0	0	0	0	0	0
	Fall 2014	0	0	0	0	0	0	0	0	0	0	0	0	0	0
	Fall 2015	0	0	0	0	0	0	0	0	0	0	0	0	0	0
Totals	Fall 2013	9	8	0	0	1	2	0	1	0	0	0	10	11	21
	Fall 2014	11	7	0	0	1	2	0	1	0	0	1	13	10	23
	Fall 2015	12	8	0	0	0	0	0	1	2	0	0	14	9	23

College Totals	White		African American		Hispanic		Asian		American Indian		Other ²		Totals		Overall Total
	M	F	M	F	M	F	M	F	M	F	M	F	M	F	
Fall 2013	66	26	4	0	4	2	1	2	2	0	3	0	80	30	110
Fall 2014	66	26	4	0	4	2	1	2	2	0	4	0	81	30	111
Fall 2015	69	27	4	1	1	0	1	1	5	0	2	0	82	29	111

¹Faculty Definition: All regular (benefits eligible) faculty who are full-time employees of the university and who are paid from faculty salaries--regardless of whether they devote time to teaching. All regular (benefits eligible) faculty with rank and tenure status (including administrators who are not teaching but have rank and tenure status) are used to define "faculty" (Provost's Office).

²"Other" includes faculty who designated their race as Other, Hawaiian, Pacific Islander, Non-Resident Alien.

Exhibit F-9
College of Visual Arts & Design Faculty¹ by
Race/Ethnicity, Gender, Status, & Rank, Fall 2013-2015

	White		African American		Hispanic		Asian		American Indian		Other ²		Totals		Overall Total	
	M	F	M	F	M	F	M	F	M	F	M	F	M	F		
Tenured	Full Prof.	7	3	0	1	0	0	0	0	0	0	0	0	7	4	11
		5	7	0	1	0	0	0	0	0	0	0	0	5	8	13
		6	6	0	1	0	0	0	0	0	0	0	0	6	7	13
	Assoc. Prof.	6	12	0	0	1	1	1	0	0	0	0	0	8	13	21
		8	10	0	0	1	1	1	0	0	0	1	0	10	12	22
	0	0	0	0	0	0	0	0	0	0	0	0	0	0	0	0
Asst. Prof.	0	0	0	0	0	0	0	0	0	0	0	0	0	0	0	0
	0	0	0	0	0	0	0	0	0	0	0	0	0	0	0	0
	9	11	0	0	0	0	1	1	1	0	0	0	11	13	24	
Instructor/ Lecturer	0	0	0	0	0	0	0	0	0	0	0	0	0	0	0	0
	0	0	0	0	0	0	0	0	0	0	0	0	0	0	0	0
	0	0	0	0	0	0	0	0	0	0	0	0	0	0	0	0
Totals	13	15	0	1	1	1	1	0	0	0	0	0	15	17	32	
	13	17	0	1	1	1	1	0	0	0	1	0	15	20	35	
	15	17	0	1	0	0	1	1	1	1	0	0	17	20	37	

	White		African American		Hispanic		Asian		American Indian		Other ²		Totals		Overall Total	
	M	F	M	F	M	F	M	F	M	F	M	F	M	F		
Tenure Track	Full Prof.	0	0	0	0	0	0	0	0	0	0	0	0	0	0	0
		0	0	0	0	0	0	0	0	0	0	0	0	0	0	0
		0	0	0	0	0	0	0	0	0	0	0	0	0	0	0
	Assoc. Prof.	0	0	0	0	0	0	0	0	0	0	1	0	0	1	1
		0	0	0	0	0	0	0	0	0	0	0	0	0	0	0
	0	0	0	0	0	0	0	0	0	0	0	0	0	0	0	
Asst. Prof.	4	4	0	1	0	2	1	0	0	0	1	0	5	8	13	
	3	2	0	1	1	1	1	0	0	0	1	0	4	5	9	
	1	4	0	1	0	0	1	0	1	0	0	0	2	6	8	
Instructor/ Lecturer	0	0	0	0	0	0	0	0	0	0	0	0	0	0	0	0
	0	0	0	0	0	0	0	0	0	0	0	0	0	0	0	0
	0	0	0	0	0	0	0	0	0	0	0	0	0	0	0	0
Totals	4	4	0	1	0	2	1	0	0	0	2	0	5	9	14	
	3	2	0	1	0	1	1	0	0	0	1	0	4	5	9	
	1	4	0	1	0	0	1	0	1	0	0	0	2	6	8	

Exhibit F-9
College of Visual Arts & Design Faculty¹ by
Race/Ethnicity, Gender, Status, & Rank, Fall 2013-2015

	White		African American		Hispanic		Asian		American Indian		Other ²		Totals		Overall Total		
	M	F	M	F	M	F	M	F	M	F	M	F	M	F			
Non-Tenure Track	Full Prof.	Fall 2013	0	0	0	0	0	0	0	0	0	0	0	0	0	0	
		Fall 2014	0	0	0	0	0	0	0	0	0	0	0	0	0	0	0
		Fall 2015	0	0	0	0	0	0	0	0	0	0	0	0	0	0	0
	Assoc. Prof.	Fall 2013	0	0	0	0	0	0	0	0	0	0	0	0	0	0	0
		Fall 2014	0	0	0	0	0	0	0	0	0	0	0	0	0	0	0
		Fall 2015	0	0	0	0	0	0	0	0	0	0	0	0	0	0	0
	Asst. Prof.	Fall 2013	0	0	0	0	0	0	0	0	0	0	0	0	0	0	0
		Fall 2014	2	1	0	0	0	0	0	0	0	0	0	2	1	3	3
		Fall 2015	1	0	0	0	0	0	0	0	0	0	0	1	0	1	1
	Instructor/ Lecturer	Fall 2013	3	6	0	0	0	0	0	0	0	0	0	3	6	9	9
		Fall 2014	5	7	0	0	0	0	0	0	0	0	0	5	7	12	12
		Fall 2015	4	7	0	0	0	0	0	0	0	0	0	4	7	11	11
	Other	Fall 2013	0	0	0	0	0	0	0	0	0	0	0	0	0	0	0
		Fall 2014	0	0	0	0	0	0	0	0	0	0	0	0	0	0	0
		Fall 2015	0	0	0	0	0	0	0	0	0	0	0	0	0	0	0
Totals	Fall 2013	3	6	0	0	0	0	0	0	0	0	0	3	6	9	9	
	Fall 2014	7	8	0	0	0	0	0	0	0	0	0	7	8	15	15	
	Fall 2015	5	7	0	0	0	0	0	0	0	0	0	5	7	12	12	

	White		African American		Hispanic		Asian		American Indian		Other ²		Totals		Overall Total
	M	F	M	F	M	F	M	F	M	F	M	F	M	F	
College Totals	Fall 2013	20	25	0	2	1	3	2	0	0	0	2	23	32	55
	Fall 2014	23	27	0	2	1	2	2	0	0	2	2	26	33	59
	Fall 2015	21	28	0	2	0	0	2	1	2	0	0	24	33	57

¹Faculty Definition: All regular (benefits eligible) faculty who are full-time employees of the university and who are paid from faculty salaries--regardless of whether they devote time to teaching. All regular (benefits eligible) faculty with rank and tenure status (including administrators who are not teaching but have rank and tenure status) are used to define "faculty" (Provost's Office).

²"Other" includes faculty who designated their race as Other, Hawaiian, Pacific Islander, Non-Resident Alien.

Exhibit F-10
College of Engineering Faculty¹ by
Race/Ethnicity, Gender, Status, & Rank, Fall 2013-2015

	White		African American		Hispanic		Asian		American Indian		Other ²		Totals		Overall Total
	M	F	M	F	M	F	M	F	M	F	M	F	M	F	
	Tenured														
Full Prof.	13	1	0	0	3	0	9	1	0	0	2	0	27	2	29
	13	1	0	0	3	0	10	2	0	3	0	0	29	3	32
	14	1	0	0	0	0	11	2	3	2	0	0	30	3	33
Assoc. Prof.	4	0	1	0	0	0	12	2	0	6	0	0	23	2	25
	4	1	1	0	0	0	12	1	0	5	0	0	22	2	24
	5	1	1	0	0	0	14	4	0	2	0	0	22	5	27
Asst. Prof.	0	0	0	0	0	0	0	0	0	0	0	0	0	0	0
	0	0	0	0	0	0	0	0	0	0	0	0	0	0	0
Instructor/ Lecturer	0	0	0	0	0	0	0	0	0	0	0	0	0	0	0
	0	0	0	0	0	0	0	0	0	0	0	0	0	0	0
	0	0	0	0	0	0	0	0	0	0	0	0	0	0	0
Totals	17	1	1	0	3	0	21	3	0	8	0	0	50	4	54
	17	2	1	0	3	0	22	3	0	8	0	0	51	5	56
	19	2	1	0	0	0	25	6	3	4	0	0	52	8	60

	White		African American		Hispanic		Asian		American Indian		Other ²		Totals		Overall Total
	M	F	M	F	M	F	M	F	M	F	M	F	M	F	
	Tenure Track														
Full Prof.	0	0	0	0	0	0	0	0	0	0	0	0	0	0	0
	0	0	0	0	0	0	0	0	0	0	0	0	0	0	0
	0	0	0	0	0	0	0	0	0	0	0	0	0	0	0
Assoc. Prof.	1	1	0	0	0	0	1	0	0	1	0	0	3	1	4
	1	0	0	0	0	0	1	0	0	1	0	0	3	0	3
	1	0	0	0	0	0	1	0	0	0	0	0	2	0	2
Asst. Prof.	4	1	0	0	0	0	7	2	0	2	1	0	13	4	17
	5	1	0	0	1	0	6	2	0	2	1	0	14	4	18
	4	2	0	0	0	0	2	1	1	0	0	0	7	3	10
Instructor/ Lecturer	0	0	0	0	0	0	0	0	0	0	0	0	0	0	0
	0	0	0	0	0	0	0	0	0	0	0	0	0	0	0
	0	0	0	0	0	0	0	0	0	0	0	0	0	0	0
Totals	5	2	0	0	0	0	8	2	0	3	1	0	16	5	21
	6	1	0	0	1	0	7	2	0	3	1	0	17	4	21
	5	2	0	0	0	0	3	1	1	0	0	0	9	3	12

**Exhibit F-10
College of Engineering Faculty¹ by
Race/Ethnicity, Gender, Status, & Rank, Fall 2013-2015**

	White		African American		Hispanic		Asian		American Indian		Other ²		Totals		Overall Total		
	M	F	M	F	M	F	M	F	M	F	M	F	M	F			
Non-Tenure Track	Full Prof.		0	0	0	0	0	0	0	0	0	0	0	0	0	0	
	Fall 2013		0	0	0	0	0	0	0	0	0	0	0	0	0	0	0
Fall 2014		0	0	0	0	0	0	0	0	0	0	0	0	0	0	0	0
Fall 2015		0	0	0	0	0	0	0	0	0	0	0	0	0	0	0	0
Assoc. Prof.	Fall 2013		0	0	0	0	0	0	0	0	0	0	0	0	0	0	0
	Fall 2014		0	0	0	0	0	0	0	0	0	0	0	0	0	0	0
Fall 2015		0	0	0	0	0	0	0	0	0	0	0	0	0	0	0	0
Asst. Prof.	Fall 2013		0	0	0	0	0	0	0	0	0	0	0	0	0	0	0
	Fall 2014		0	0	0	0	0	0	0	0	0	0	0	0	0	0	0
Fall 2015		0	0	0	0	0	0	0	0	0	0	0	0	0	0	0	0
Instructor/ Lecturer	Fall 2013		5	2	1	0	0	0	0	0	0	0	0	0	0	0	0
	Fall 2014		6	2	1	0	1	1	2	0	0	0	0	0	0	0	0
Fall 2015		6	2	1	0	1	0	3	0	0	0	0	0	0	0	0	0
Other	Fall 2013		0	0	0	0	0	0	0	0	0	0	0	0	0	0	0
	Fall 2014		0	0	0	0	0	0	0	0	0	0	0	0	0	0	0
Fall 2015		0	0	0	0	0	0	1	0	0	0	0	0	0	0	0	0
Totals	Fall 2013		5	2	1	0	0	1	2	0	0	0	0	0	0	0	0
	Fall 2014		6	2	1	0	0	1	3	0	0	0	0	0	0	0	0
Fall 2015		6	2	1	0	0	0	4	0	0	0	0	0	0	0	0	0

	White		African American		Hispanic		Asian		American Indian		Other ²		Totals		Overall Total		
	M	F	M	F	M	F	M	F	M	F	M	F	M	F			
College Totals	Fall 2013		27	5	2	0	3	1	31	5	0	0	11	2	74	13	87
	Fall 2014		29	5	2	0	4	1	32	5	0	0	11	1	78	12	90
Fall 2015		30	6	2	0	0	0	32	7	4	1	4	0	72	14	86	

¹Faculty Definition: All regular (benefits eligible) faculty who are full-time employees of the university and who are paid from faculty salaries--regardless of whether they devote time to teaching. All regular (benefits eligible) faculty with rank and tenure status (including administrators who are not teaching but have rank and tenure status) are used to define "faculty" (Provost's Office).

²"Other" includes faculty who designated their race as Other, Hawaiian, Pacific Islander, Non-Resident Alien.

Exhibit F-11
Mayborn School of Journalism Faculty¹ by
Race/Ethnicity, Gender, Status, & Rank, Fall 2013-2015

	White		African American		Hispanic		Asian		American Indian		Other ²		Totals		Overall Total	
	M	F	M	F	M	F	M	F	M	F	M	F	M	F		
	Tenured															
Full Prof.	2	1	0	1	0	0	0	0	0	0	0	0	0	2	2	4
	2	2	0	1	0	0	0	0	0	0	0	0	0	2	3	5
Fall 2015	1	2	0	0	0	0	0	0	0	0	0	1	1	1	3	4
Assoc. Prof.	0	1	0	0	0	0	1	0	0	0	0	0	0	1	1	2
	0	1	0	0	0	0	1	0	0	0	0	0	0	1	1	2
Fall 2015	0	0	0	0	0	0	0	0	0	0	0	0	0	0	0	0
Asst. Prof.	0	0	0	0	0	0	0	0	0	0	0	0	0	0	0	0
	0	0	0	0	0	0	0	0	0	0	0	0	0	0	0	0
Fall 2015	1	1	0	0	0	0	1	0	0	0	0	0	0	2	1	3
Instructor/ Lecturer	0	0	0	0	0	0	0	0	0	0	0	0	0	0	0	0
	0	0	0	0	0	0	0	0	0	0	0	0	0	0	0	0
Fall 2015	0	0	0	0	0	0	0	0	0	0	0	0	0	0	0	0
Totals	2	2	0	1	0	0	1	0	0	0	0	0	0	3	3	6
Fall 2014	2	3	0	1	0	0	1	0	0	0	0	0	0	3	4	7
Fall 2015	2	3	0	0	0	0	1	0	0	0	0	1	0	3	4	7

	White		African American		Hispanic		Asian		American Indian		Other ²		Totals		Overall Total	
	M	F	M	F	M	F	M	F	M	F	M	F	M	F		
	Tenure Track															
Full Prof.	0	0	0	0	0	0	0	0	0	0	0	0	0	0	0	0
	0	0	0	0	0	0	0	0	0	0	0	0	0	0	0	0
Fall 2015	0	0	0	0	0	0	0	0	0	0	0	0	0	0	0	0
Assoc. Prof.	0	0	0	0	0	0	0	0	0	0	0	0	0	0	0	0
	0	0	0	0	0	0	0	0	0	0	0	0	0	0	0	0
Fall 2015	0	0	0	0	0	0	0	0	0	0	0	0	0	0	0	0
Asst. Prof.	1	1	0	0	0	0	0	0	0	0	0	0	0	1	1	2
	1	1	0	1	0	0	0	0	0	0	0	0	0	1	2	3
Fall 2015	0	1	0	1	0	0	0	0	1	0	0	0	0	0	0	0
Instructor/ Lecturer	0	0	0	0	0	0	0	0	0	0	0	0	0	0	0	0
	0	0	0	0	0	0	0	0	0	0	0	0	0	0	0	0
Fall 2015	0	0	0	0	0	0	0	0	0	0	0	0	0	0	0	0
Totals	1	1	0	0	0	0	0	0	0	0	0	0	0	1	1	2
Fall 2014	1	1	0	1	0	0	0	0	0	0	0	0	0	1	2	3
Fall 2015	0	1	0	1	0	0	0	0	1	0	0	0	0	0	3	3

Exhibit F-11
Mayborn School of Journalism Faculty¹ by
Race/Ethnicity, Gender, Status, & Rank, Fall 2013-2015

	White		African American		Hispanic		Asian		American Indian		Other ²		Totals		Overall Total		
	M	F	M	F	M	F	M	F	M	F	M	F	M	F			
Non-Tenure Track	Full Prof.	Fall 2013	0	0	0	0	0	0	0	0	0	0	0	0	0	0	
		Fall 2014	0	0	0	0	0	0	0	0	0	0	0	0	0	0	0
		Fall 2015	0	0	0	0	0	0	0	0	0	0	0	0	0	0	0
	Assoc. Prof.	Fall 2013	0	0	0	0	0	1	0	0	0	0	0	1	0	1	0
		Fall 2014	0	0	0	0	0	0	0	0	0	0	0	0	0	0	0
		Fall 2015	0	0	0	0	0	0	0	0	0	0	0	0	0	0	0
	Asst. Prof.	Fall 2013	0	0	0	0	0	0	0	0	0	0	0	0	0	0	0
		Fall 2014	0	0	0	0	0	0	0	0	0	0	0	0	0	0	0
		Fall 2015	0	0	0	0	0	0	0	0	0	0	0	0	0	0	0
	Instructor/ Lecturer	Fall 2013	6	3	1	1	0	0	0	0	0	0	0	7	4	11	11
		Fall 2014	7	2	1	1	0	0	1	0	0	0	0	8	3	11	12
		Fall 2015	8	1	1	1	0	0	0	0	0	0	0	9	3	12	0
	Other	Fall 2013	0	0	0	0	0	0	0	0	0	0	0	0	0	0	0
		Fall 2014	0	0	0	0	0	0	0	0	0	0	0	0	0	0	0
		Fall 2015	0	0	0	0	0	0	0	0	0	0	0	0	0	0	0
Totals	Fall 2013	6	3	1	1	0	1	0	0	0	0	0	8	4	12	11	
	Fall 2014	7	2	1	1	0	0	1	0	0	0	0	8	3	11	12	
	Fall 2015	8	1	1	1	0	0	0	0	0	0	0	9	3	12		

School Totals	White		African American		Hispanic		Asian		American Indian		Other ²		Totals		Overall Total
	M	F	M	F	M	F	M	F	M	F	M	F	M	F	
Fall 2013	9	6	1	2	0	0	2	0	0	0	0	0	12	8	20
Fall 2014	10	6	1	3	0	0	1	0	0	0	0	0	12	9	21
Fall 2015	10	5	1	2	0	0	1	1	1	1	0	1	12	10	22

¹Faculty Definition: All regular (benefits eligible) faculty who are full-time employees of the university and who are paid from faculty salaries--regardless of whether they devote time to teaching. All regular (benefits eligible) faculty with rank and tenure status (including administrators who are not teaching but have rank and tenure status) are used to define "faculty" (Provost's Office).

²"Other" includes faculty who designated their race as Other, Hawaiian, Pacific Islander, Non-Resident Alien.

Exhibit F-12
Lower Division Undergraduate Courses and Credit Hours Taught By
Tenured and Tenure-Track Faculty¹

	Courses	Credit Hours
Fall 2011: % of lower division course hours taught by tenure/tenure-track faculty	18.0%	28.2%
Spring 2012: % of lower division course hours taught by tenure/tenure-track faculty	18.5%	28.5%
Summer 2012: % of lower division course hours taught by tenure/tenure-track faculty	12.3%	15.9%
Fall 2012: % of lower division course hours taught by tenure/tenure-track faculty	16.3%	25.0%
Spring 2013: % of lower division course hours taught by tenure/tenure-track faculty	20.2%	27.0%
Summer 2013: % of lower division course hours taught by tenure/tenure-track faculty	9.9%	13.1%
Fall 2013: % of lower division course hours taught by tenure/tenure-track faculty	17.4%	26.2%
Spring 2014: % of lower division course hours taught by tenure/tenure-track faculty	17.3%	27.7%
Summer 2014: % of lower division course hours taught by tenure/tenure-track faculty	8.2%	12.9%
Fall 2014: % of lower division course hours taught by tenure/tenure-track faculty	15.7%	26.5%
Spring 2015: % of lower division course hours taught by tenure/tenure-track faculty	14.6%	24.1%
Summer 2015: % of lower division course hours taught by tenure/tenure-track faculty	8.1%	14.5%
Fall 2015: % of lower division course hours taught by tenure/tenure-track faculty	14.6%	23.7%

¹Performance measures used by the Legislative Budget Board
Source: Official CBM004 and CBM008 files provided by SRS Programming Team

SECTION G

Financial Information

**Exhibit G-1
Budgeted Expenditures by Fund Group, FY16**

Auxiliaries	\$73,548,426
Other Institutional*	\$335,564,045
Educational & General	\$211,662,202
Total	\$620,774,673

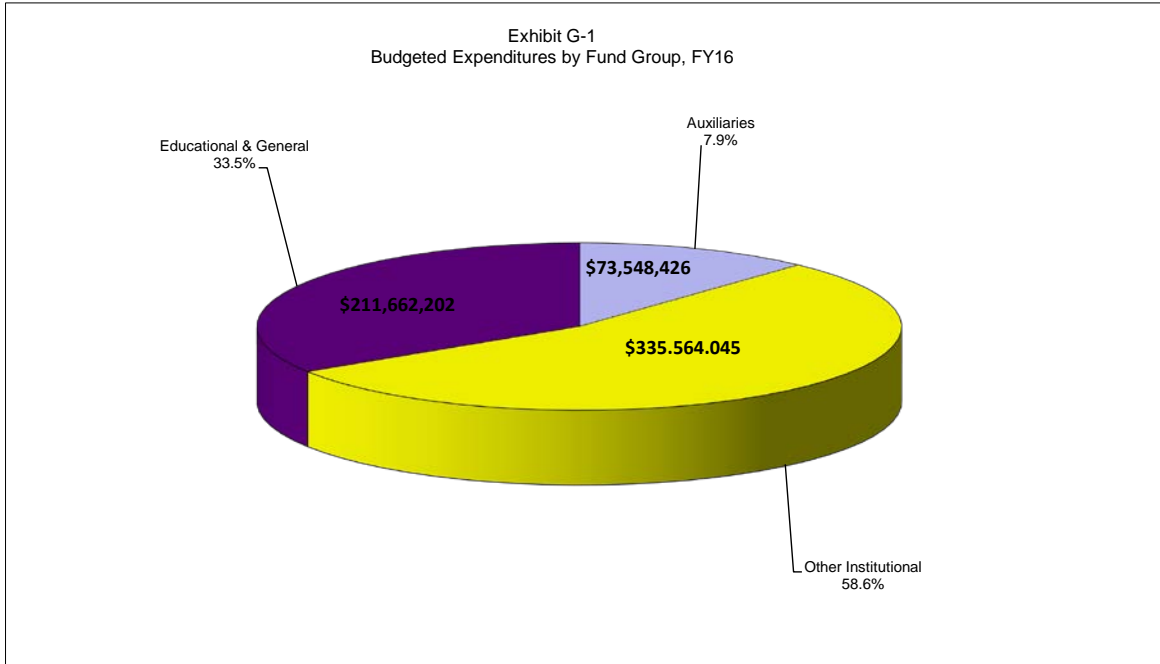

**Exhibit G-2
Comparison of FY10 through FY15 Sponsored Project Awards/Expenditures**

TOTAL AWARDS BY CATEGORY

	FY11	FY12	FY13	FY14	FY15
Research	\$21,805,840	\$21,608,697	\$20,607,840	\$19,990,154	\$19,175,791
Instruction	\$7,455,643	\$7,595,514	\$7,108,413	\$9,242,746	\$6,374,554
Public Service	\$6,919,438	\$6,225,040	\$4,068,319	\$2,872,280	\$2,923,711
Other ¹	\$240,612	\$0	\$0	\$0	\$0
Totals	\$36,421,533	\$35,429,251	\$31,784,572	\$32,105,180	\$28,474,056

¹ Includes: Academic Support, Student Services, Scholarships and Fellowships

TOTAL AWARD BY SOURCE

Federal	\$28,234,676	\$25,225,549	\$23,594,177	\$21,149,812	\$20,905,253
State	\$2,411,737	\$8,397,308	\$1,477,708	\$2,759,729	\$2,334,662
Private	\$5,775,120	\$1,806,394	\$6,712,687	\$8,195,639	\$5,234,141
Totals	\$36,421,533	\$35,429,251	\$31,784,572	\$32,105,180	\$28,474,056

TOTAL AWARDS BY COLLEGE/SCHOOL

	FY11	FY12	FY13	FY14	FY15
Arts & Sciences	\$13,789,289	\$11,550,593	\$11,945,042	\$14,560,747	\$11,252,678
Business Admin.	\$52,700	\$124,002	\$226,287	\$117,000	\$88,536
Public Affairs/Community Service	\$1,360,505	\$2,121,520	\$2,254,950	\$1,731,438	\$1,480,553
Education	\$4,268,385	\$4,282,567	\$2,526,113	\$2,992,837	\$3,343,072
Engineering	\$7,255,675	\$9,243,600	\$6,854,870	\$7,952,356	\$7,334,290
Information	\$3,135,520	\$2,743,964	\$4,900,179	\$1,957,099	\$2,133,514
Merch./Hosp. Mgmt.	\$322,194	\$4,162	\$0	\$7,000	\$0
Journalism	\$64,332	\$57,126	\$55,379	\$45,000	\$24,484
Music	\$26,000	\$11,000	\$31,900	\$0	\$0
Visual Arts	\$45,216	\$3,793	\$145,347	\$16,350	\$18,000
Other ²	\$6,101,716	\$5,286,924	\$2,844,505	\$2,725,353	\$2,798,929
Totals	\$36,421,533	\$35,429,251	\$31,784,572	\$32,105,180	\$28,474,056

² Includes: UNTD, UNT System, University Libraries, Honors College, Distributed Learning Support, Office of the Provost and Vice President of Academic Affairs, Vice President for Student Development, Enrollment Management and Equity and Diversity.

EXHIBIT G-2

Comparison of FY11 through FY15 Sponsored Project Awards/Expenditures

TOTAL AWARDS BY DEPARTMENT

	FY11	FY12	FY13	FY14	FY15
COLLEGE OF ARTS & SCIENCES					
Arts & Science Student Services	\$24,846	\$17,410	\$16,813	\$17,007	\$16,517
Biological Sciences	\$5,576,940	\$3,230,294	\$3,458,241	\$7,776,898	\$5,727,694
Center for Advanced Scientific Computing & Modeling	\$0	\$9,741	\$178,328	\$0	\$0
Center for Economic Development	\$0	\$55,673	\$19,317	\$103,926	\$236,586
Chemistry	\$3,033,431	\$2,704,792	\$1,868,285	\$2,499,702	\$2,712,731
Communication Studies	\$37,861	\$0	\$248,551	\$0	\$26,896
Economics	\$206,249	\$204,709	\$189,361	\$262,466	\$0
English	\$325	\$0	\$999,942	\$68,974	\$0
World Language, Literatures, & Cultures	\$8,000	\$0	\$72,695	\$36,400	\$4,900
Geography	\$124,794	\$165,835	\$341,008	\$231,957	\$190,077
History	\$109,500	\$0	\$160,148	\$179,336	\$7,500
Mathematics	\$688,707	\$941,680	\$358,094	\$513,253	\$526,821
Philosophy	\$45,628	\$0	\$26,256	\$606,533	\$9,890
Physics	\$1,185,270	\$1,444,667	\$1,502,939	\$1,001,904	\$1,285,648
Political Science	\$878,166	\$1,243,644	\$106,192	\$328,341	\$68,007
Psychology	\$1,771,821	\$724,165	\$1,285,064	\$703,675	\$354,262
Radio/TV/Film (KNTU-FM)	\$0	\$7,500	\$20,770	\$10,400	\$0
Speech/Hearing Sci.	\$17,251	\$9,307	\$15,966	\$0	\$0
Institute of Applied Sciences	\$58,500	\$371,021	\$599,240	\$0	\$0
International Studies	\$0	\$0	\$0	\$0	\$75,755
Linguistics & Tech. Communication	\$0	\$420,155	\$477,832	\$132,013	\$1,026
Jewish Studies	\$0	\$0	\$0	\$0	\$0
Dean Arts & Sciences	\$0	\$0	\$0	\$5,000	\$0
Sociology	\$22,000	\$0	\$0	\$82,962	\$8,368
Totals	\$13,789,289	\$11,550,593	\$11,945,042	\$14,560,747	\$11,252,678

	FY11	FY12	FY13	FY14	FY15
COLLEGE OF BUSINESS					
Accounting	\$0	\$0	\$0	\$0	\$0
Center for Logistics Education and Research	\$0	\$29,064	\$0	\$0	\$0
Management	\$10,000	\$14,981	\$34,999	\$25,000	\$0
Marketing	\$33,700	\$79,957	\$107,191	\$72,000	\$0
Information Technology & Decision Sciences	\$9,000	\$0	\$84,097	\$20,000	\$88,536
Totals	\$52,700	\$124,002	\$226,287	\$117,000	\$88,536

COLLEGE OF PUBLIC AFFAIRS & COMMUNITY SERVICE

	FY11	FY12	FY13	FY14	FY15
Dean's Office	\$0	\$0	\$0	\$0	\$0
Anthropology	\$7,398	\$125,538	\$59,750	\$24,886	\$43,182
Applied Economics	\$0	\$0	\$0	\$0	\$0
Applied Gerontology	\$0	\$0	\$0	\$0	\$0
Behavior Analysis	\$0	\$315,952	\$359,724	\$368,298	\$388,045
Center for Public Service	\$142,540	\$142,450	\$142,540	\$0	\$0
Community & Professional Programs	\$0	\$0	\$182,665	\$202,519	\$276,594
Criminal Justice	\$0	\$26,303	\$2,500	\$0	\$0
Public Administration	\$69,457	\$99,127	\$210,885	\$461,333	\$142,035
Rehabilitation Studies	\$537,526	\$884,933	\$575,852	\$576,359	\$583,381
Sociology/Soc. Work	\$148,750	\$165,000	\$560,000	\$0	\$0
Survey Research Center	\$454,834	\$362,216	\$161,034	\$44,810	\$0
Speech & Hearing Sciences	\$0	\$0	\$0	\$53,233	\$47,316
Totals	\$1,360,505	\$2,121,519	\$2,254,950	\$1,731,438	\$1,480,553

EXHIBIT G-2
Comparison of FY11 through FY15 Sponsored Project Awards/Expenditures

	FY11	FY12	FY13	FY14	FY15
COLLEGE OF EDUCATION					
Child Development Lab	\$39,669	\$39,736	\$39,624	\$0	\$0
COE-Autism Center	\$0		\$4,750	\$33,208	\$134,224
COE-Student Advising Office	\$0	\$500	\$0	\$0	\$0
Dean's Office	\$0	\$0	\$0	\$0	\$0
Counseling, Development, & Higher Education	\$434,472	\$156,734	\$62,465	\$21,156	\$44,697
Educational Psychology	\$1,569,140	\$2,048,881	\$481,615	\$1,340,517	\$1,145,766
Kine., HP & Rec.	\$351,805	\$282,392	\$847,024	\$105,098	\$659,870
Teacher Ed. & Admin.	\$1,873,298	\$1,754,323	\$1,090,634	\$1,492,858	\$1,358,516
Learning Technologies	\$0	\$0	\$0	\$0	\$0
Totals	\$4,268,385	\$4,282,567	\$2,526,113	\$2,992,837	\$3,343,072

	FY11	FY12	FY13	FY14	FY15
COLLEGE OF ENGINEERING					
Computer Science & Engineering	\$2,445,402	\$3,214,312	\$3,322,483	\$1,461,572	\$2,052,851
Electrical Engineering	\$1,301,663	\$941,379	\$577,023	\$494,643	\$642,386
Engineering Tech.	\$821,737	\$451,039	\$328,017	\$644,328	\$653,822
Materials Science & Engineering	\$1,328,471	\$3,299,672	\$2,319,842	\$3,461,148	\$3,682,911
Mechanical Engineering	\$1,358,402	\$1,337,199	\$307,506	\$1,770,665	\$302,320
Dean Engineering	\$0	\$0	\$0	\$120,000	\$0
Totals	\$7,255,675	\$9,243,601	\$6,854,871	\$7,952,356	\$7,334,290

	FY11	FY12	FY13	FY14	FY15
COLLEGE OF INFORMATION					
Lib./Info. Sciences	\$1,404,922	\$1,113,655	\$1,358,536	\$510,732	\$566,930
Learning Technologies	\$1,639,973	\$1,610,309	\$3,441,643	\$1,446,367	\$1,566,584
Center for Knowledge Solutions	\$0	\$0	\$100,000	\$0	\$0
TX Center for Educational Technology	\$60,625	\$20,000	\$0	\$0	\$0
TX Center for Digital Technology	\$30,000	\$0	\$0	\$0	\$0
Totals	\$3,135,520	\$2,743,964	\$4,900,179	\$1,957,099	\$2,133,514

	FY11	FY12	FY13	FY14	FY15
COLLEGE OF MERCHANDISING HOSPITALITY & TOURISM					
Merch./Hosp. Mgmt.	\$322,194	\$0	\$0	\$0	\$0
Hospitality and Tourism Management	\$0	\$4,162	\$0	\$0	\$0
Merchandising and Digital Retailing	\$0	\$0	\$0	\$7,000	\$0
Totals	\$322,194	\$4,162	\$0	\$7,000	\$0

	FY11	FY12	FY13	FY14	FY15
MAYBORN SCHOOL OF JOURNALISM					
Journalism	\$64,332	\$57,126	\$55,379	\$45,000	\$24,484
Totals	\$64,332	\$57,126	\$55,379	\$45,000	\$24,484

	FY11	FY12	FY13	FY14	FY15
COLLEGE OF MUSIC					
Composition Studies	\$0	\$0	\$0	\$0	\$0
Jazz Studies	\$0	\$0	\$0	\$0	\$0
Music	\$0	\$10,000	\$0	\$0	\$0
Music Education	\$0	\$0	\$0	\$0	\$0
Music History & Thry	\$26,000	\$1,000	\$29,400	\$0	\$0
Music Instrumental Studies	\$0	\$0	\$2,500	\$0	\$0
Totals	\$26,000	\$11,000	\$31,900	\$0	\$0

EXHIBIT G-2
Comparison of FY11 through FY15 Sponsored Project Awards/Expenditures

COLLEGE OF VISUAL ARTS & DESIGN

	FY11	FY12	FY13	FY14	FY15
Dean, College of Visual Arts & Design	\$0	\$0	\$0	\$750	\$8,000
Art Education/ Art History	\$0	\$0	\$0	\$7,600	\$0
Art Gallery	\$8,500	\$3,793	\$3,793	\$8,000	\$0
Studio	\$0	\$0	\$141,554	\$0	\$10,000
Visual Arts	\$0	\$0	\$0	\$0	\$0
Totals	\$45,216	\$3,793	\$145,347	\$16,350	\$18,000

	FY11	FY12	FY13	FY14	FY15
OTHER					
Chancellor's Office	\$0	\$376,000	\$0	\$0	\$129,065
Distributed Learning Support	\$0	\$0	\$0	\$0	\$0
Enrollment Management	\$2,300,455	\$2,295,597	\$1,973,629	\$1,812,888	\$1,718,132
Honors College	\$0	\$0	\$283,500	\$268,673	\$283,500
Libraries	\$1,110,512	\$903,725	\$352,036	\$522,504	\$462,850
International Studies & Programs	\$0	\$0	\$0	\$0	\$106,382
Planning & Institutional Research	\$0	\$0	\$0	\$0	\$500
Provost and Academic Affairs	\$680,000	\$885,272	\$234,340	\$96,538	\$88,500
Undergraduate Studies	\$0	\$0	\$1,000	\$0	\$0
Universities Center at Dallas	\$0	\$0	\$0	\$0	\$0
UNT System Center at Dallas	\$0	\$0	\$0	\$0	\$0
VP for Academic Affairs	\$0	\$0	\$0	\$0	\$0
VP for Student Development	\$5,000	\$0	\$0	\$0	\$10,000
Vice Provost for Research	\$1,046,053	\$0	\$0	\$0	\$0
President UNT	\$0	\$0	\$0	\$24,750	\$0
UNT Dallas Campus	\$959,697	\$826,331	\$0	\$0	\$0
Totals	\$6,101,717	\$5,286,924	\$2,844,505	\$2,725,353	\$2,798,929

TOTALS	\$36,421,534	\$35,429,252	\$31,784,572	\$32,105,180	\$28,474,056
---------------	---------------------	---------------------	---------------------	---------------------	---------------------

TOTAL RESEARCH EXPENDITURES³ BY SOURCE

	FY11	FY12	FY13	FY14	FY15
Federal	\$14,515,325	\$16,006,167	\$16,500,112	\$16,319,231	\$15,470,367
State	\$4,340,084	\$4,079,354	\$2,551,320	\$2,082,162	\$3,560,096
Private	\$2,382,695	\$3,466,183	\$4,393,193	\$4,486,023	\$6,088,356
Inst. Controlled	\$4,235,333	\$6,394,503	\$9,018,423	\$6,509,659	\$4,063,091
TOTALS	\$25,473,437	\$29,946,207	\$32,463,048	\$29,397,075	\$29,181,910

³Total research expenditures include all research expenditures during each fiscal year. Typically expenditures are less than awards because expenditures lag behind new awards and awards include non-cash contributions of equipment, software, and in-kind support.

Note: Sponsored Project Awards include all new awards for each fiscal year.

Exhibit G-3

Funds Donated to the University & UNT Foundation, FY10-FY15

Commitments by Source	FY 2010	FY 2011	FY 2012	FY 2013	FY 2014	FY 2015
Alumni	\$14,812,816	\$15,108,868	\$8,958,505	\$12,532,121	\$4,112,406	\$3,989,539
Parents	\$50,735	\$67,473	\$81,957	\$47,320	\$46,520	\$50,635
Other Individuals	\$4,086,328	\$2,433,116	\$8,044,956	\$6,063,228	\$3,233,812	\$3,496,578
Foundations	\$3,474,486	\$2,887,854	\$4,329,323	\$3,508,418	\$5,391,465	\$5,488,153
Corporations	\$2,073,327	\$1,387,839	\$1,914,008	\$2,925,254	\$2,903,554	\$2,851,351
Religious Organizations	\$9,790	\$10,111	\$10,900	\$13,485	\$13,269	\$13,468
Other Organizations	\$1,680,335	\$1,542,240	\$647,115	\$541,803	\$644,442	\$1,068,849
Grand Total by Source	\$26,187,817	\$23,437,501	\$23,986,764	\$25,631,630	\$16,345,467	\$16,958,573

Commitments by Purpose	FY 2010	FY 2011	FY 2012	FY 2013	FY 2014	FY 2015
Current Operations: Unrestricted	\$414,416	\$640,319	\$315,732	\$642,570	\$500	\$500
Current Operations: Restricted	\$13,213,400	\$14,953,174	\$15,028,395	\$16,684,961	\$10,646,252	\$11,244,986
Total Current Operations	\$13,627,816	\$15,593,493	\$15,344,127	\$17,327,531	\$10,646,752	\$0
Capital Purpose: Equip., Land & Build., Rest.	\$1,342,347	\$1,270,086	\$1,142,959	\$893,331	\$728,821	\$729,521
Capital Purpose: Loans	\$1,124	\$10,948	\$68,779	\$3,077	\$0	\$0
Total Capital Purposes	\$1,343,471	\$1,281,034	\$1,211,738	\$896,408	\$728,821	\$729,521
Endowment: Unrestricted	\$27	\$553,503	\$3,350	\$236,584	\$0	\$0
Endowment: Restricted	\$11,181,128	\$5,983,825	\$7,368,356	\$7,101,979	\$4,969,894	\$4,979,816
Total Endowment	\$11,181,155	\$6,537,328	\$7,371,706	\$7,338,563	\$4,969,894	\$4,979,816
Total Current Restricted	\$35,375	\$25,646	\$59,193	\$69,127	\$16,344,966	\$16,970,773
Grand Total by Purpose	\$26,187,817	\$23,437,501	\$23,986,764	\$25,631,630	\$16,345,466	\$21,950,589

**Exhibit G-4
Financial Aid Funds Paid by Source, 2014/2015**

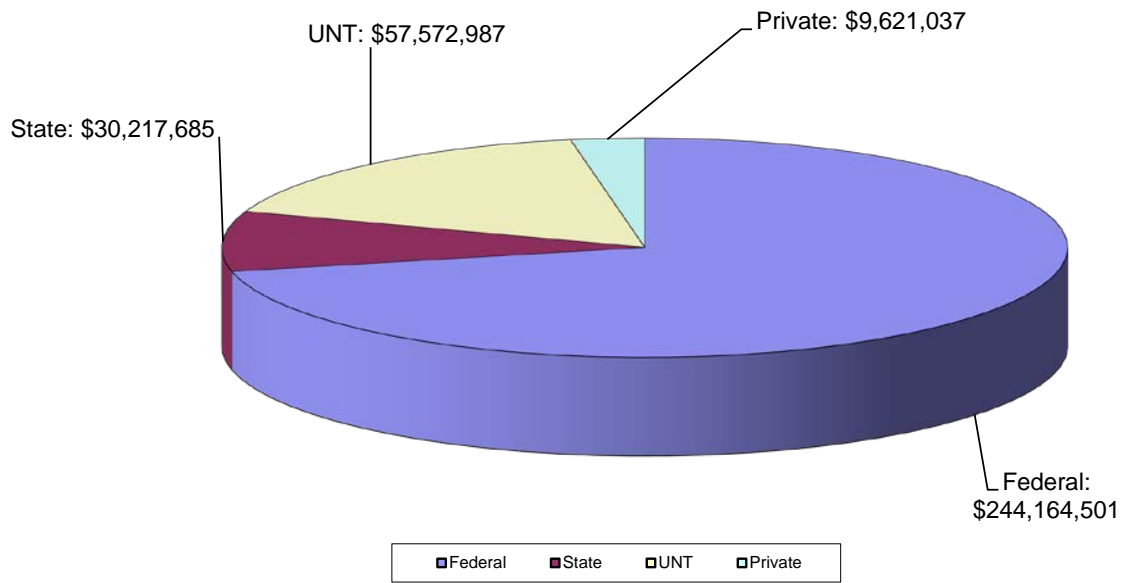

**Exhibit G-5
Number of Financial Aid Applicants
2007/2008-2014/2015***

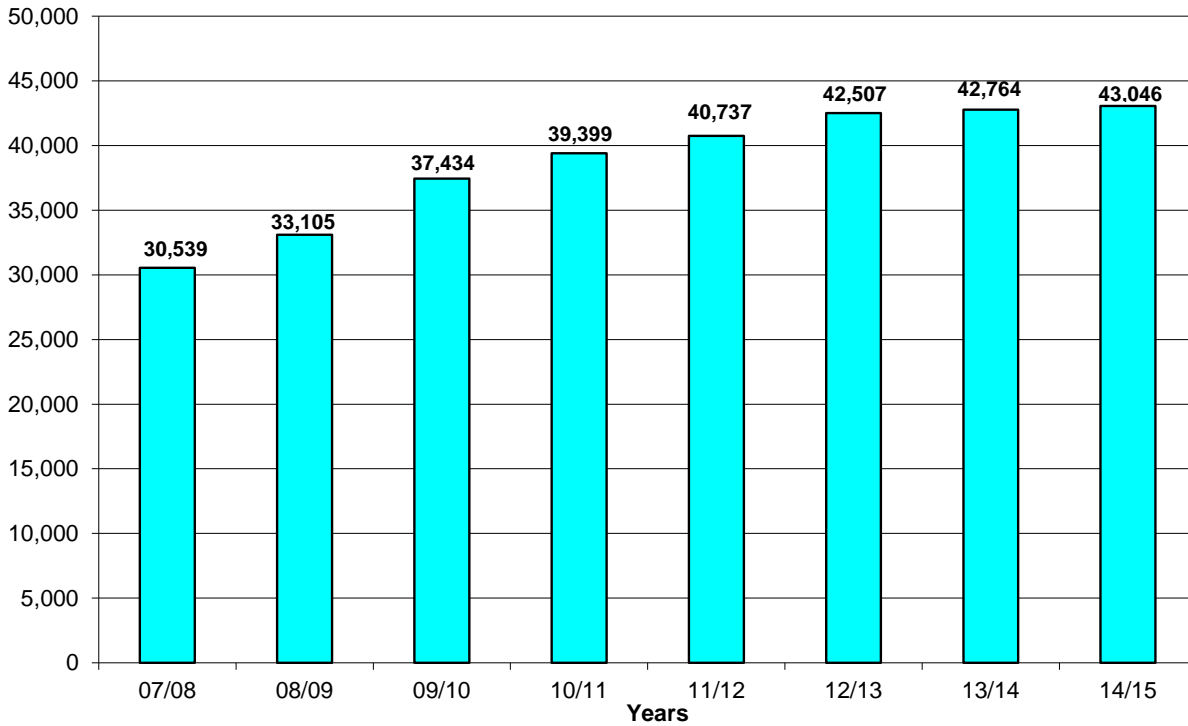

NOTE: *Scholarships are not included

Source: Financial Aid

**Exhibit G-6
Number of Financial Aid Recipients
2007/2008-2014/2015***

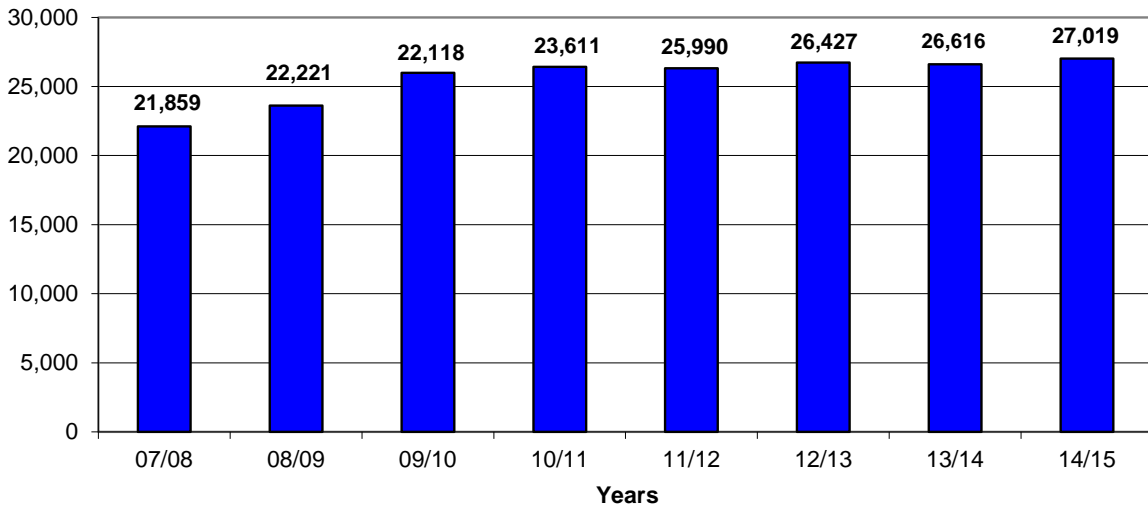

**Exhibit G-7
Millions of Dollars paid to Recipients
2007/2008-2014/2015***

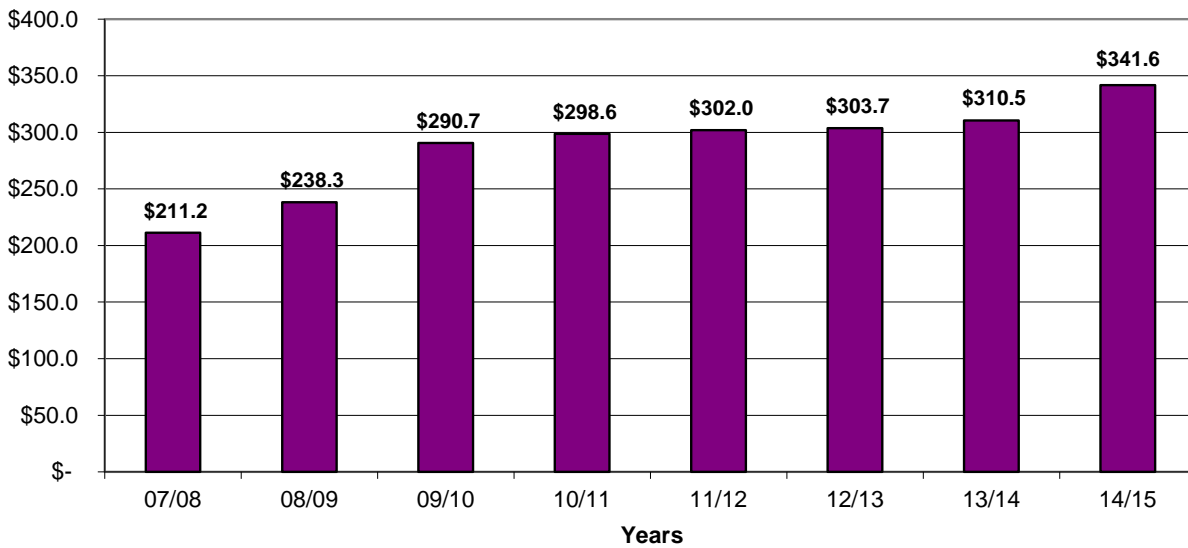

Source: Financial Aid

Exhibit G-8

**Fall 2015 - Internet Enrollments
(Undergraduate & Graduate Combined)**

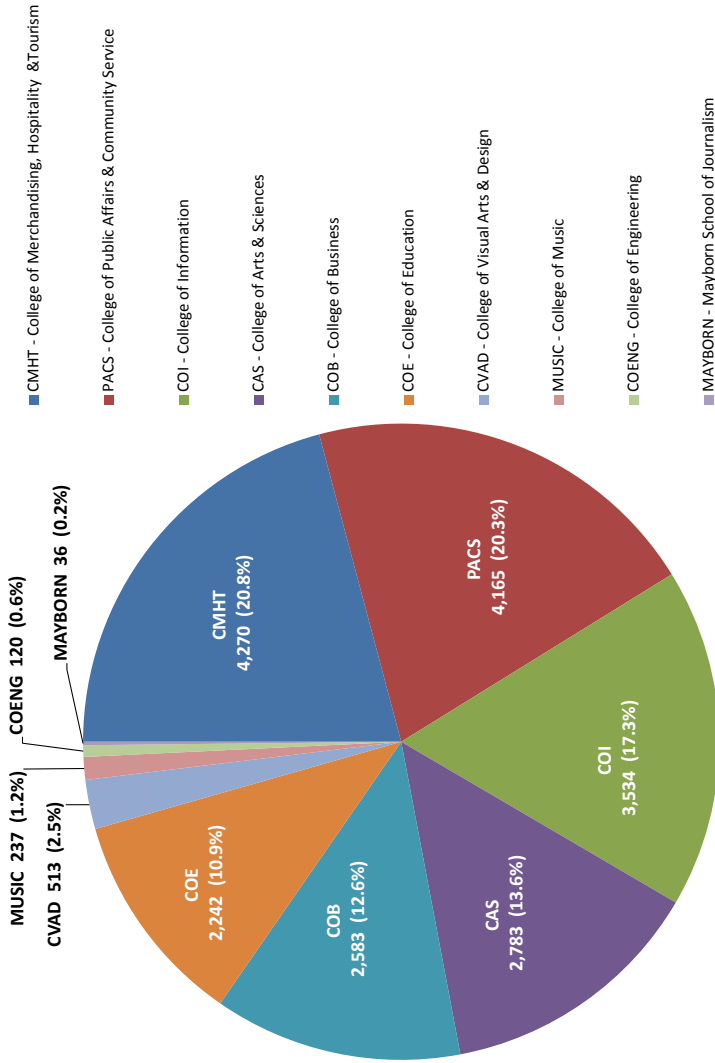

The Big Picture

Fall 2015 Enrollment

Total Internet Enrollment: 20,483
Total University: 174,808

Percentage Delivered Online: 11.7%

UNT.

UNIVERSITY OF NORTH TEXAS

Undergraduate Internet Enrollments	Total	%	Graduate Internet Enrollment	Total	%	Overall Total	%
CAS	2,750	16.9%	CAS	33	0.8%	2,783	13.6%
CMHT	4,198	25.8%	CMHT	72	1.7%	4,270	20.8%
COE	1,123	6.9%	COE	1,119	26.5%	2,242	10.9%
COB	2,021	12.4%	COB	562	13.3%	2,583	12.6%
PACS	3,655	22.5%	PACS	510	12.1%	4,165	20.3%
COI	1,628	10.0%	COI	1,906	45.2%	3,534	17.3%
CVAD	513	3.2%	CVAD	0	0.0%	513	2.5%
MUSIC	237	1.5%	MUSIC	0	0.0%	237	1.2%
COENG	120	0.7%	COENG	0	0.0%	120	0.6%
MAYBORN	20	0.1%	MAYBORN	16	0.4%	36	0.2%
			TOTAL	20,483	100%		

Source: CLEAR

The Big Picture

Fall 2015 Semester Credit Hours

Total Internet: 57,114.0
Total University: 436,532.0

Percentage Delivered Online:
13.1%



UNIVERSITY OF NORTH TEXAS

Exhibit G-9

Fall 2015 - Internet Hours SCH (INET & INOS) (Undergraduate & Graduate Combined)

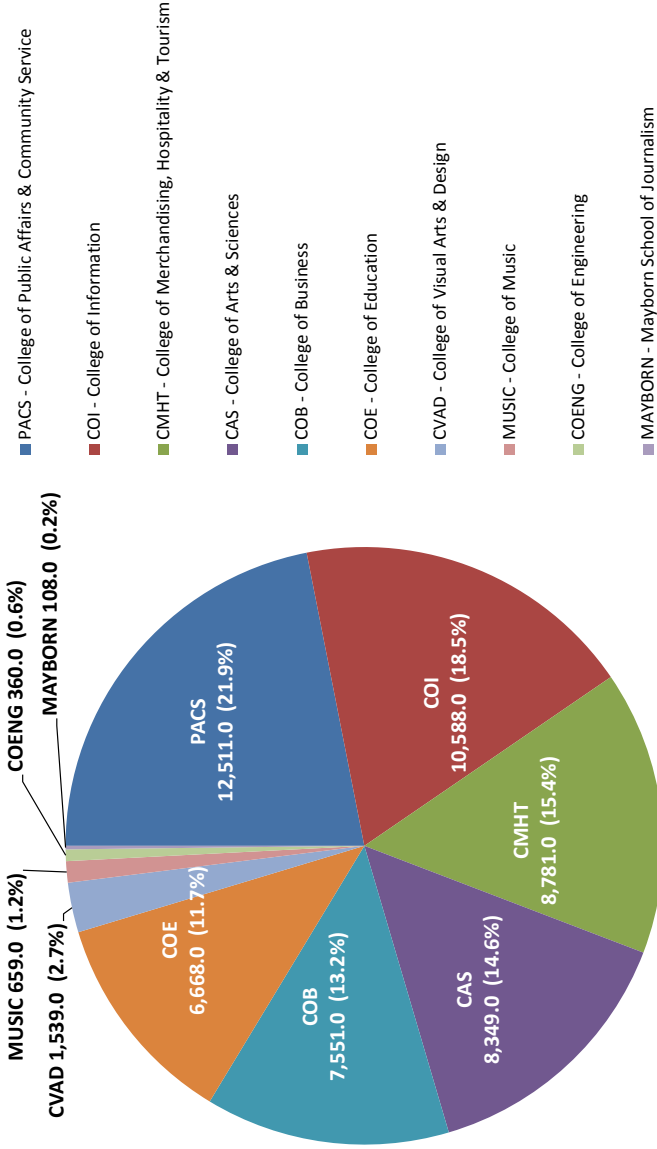

Undergraduate Internet SCH	Total	%	Graduate Internet SCH	Total	%	Overall Total	%
CAS	8,250.0	18.5%	CAS	99.0	0.8%	8,349.0	14.6%
CMHT	8,565.0	19.2%	CMHT	216.0	1.7%	8,781.0	15.4%
COE	3,311.0	7.4%	COE	3357.0	27.0%	6,668.0	11.7%
COB	6,063.0	13.6%	COB	1488.0	12.0%	7,551.0	13.2%
PACS	10,987.0	24.6%	PACS	1524.0	12.2%	12,511.0	21.9%
COI	4,873.0	10.9%	COI	5715.0	45.9%	10,588.0	18.5%
CVAD	1,539.0	3.4%	CVAD	0.0	0.0%	1,539.0	2.7%
MUSIC	659.0	1.5%	MUSIC	0.0	0.0%	659.0	1.2%
COENG	360.0	0.8%	COENG	0.0	0.0%	360.0	0.6%
MAYBORN	60.0	0.1%	MAYBORN	48.0	0.4%	108.0	0.2%
			TOTAL	57,114.0	100%	57,114.0	100%

Exhibit G-10
Fall 2015 - Internet Headcount
(Undergraduate & Graduate Combined)

INTERNET HEADCOUNT
 (Both & DL Only)
 12,580 (33.4%)
 of Total University

- Campus Headcount -- On & Off site (MAIN / OFF)
- Internet Headcount - Distance Learning Only
- Internet Headcount - Both (Internet and DL Only)
- Videoconference Headcount (VCONF)

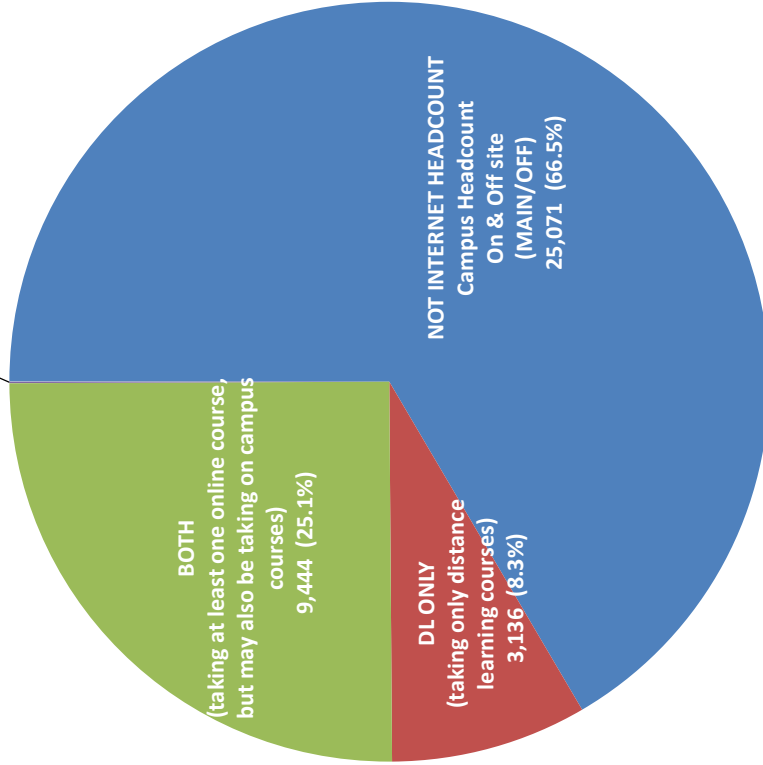

The Big Picture

Fall 2015 Headcount

Total Internet: 12,580
 Total University: 37,673

Percentage Headcount from Electronically-delivered Courses: 33.4%

UNT

UNIVERSITY OF NORTH TEXAS®

Undergraduate Internet Headcount	Total	%	Graduate Internet Headcount	Total	%	Total Overall	%
Campus Headcount-(On & Off site)	21,104	67.7%	Campus Headcount-(On & Off site)	3,967	61.0%	25,071	66.5%
Internet Headcount-Distance Learning	1,141	3.7%	Internet Headcount-Distance Learning	1,995	30.7%	3,136	8.3%
Internet Headcount-Both(Internet & D)	8,919	28.6%	Internet Headcount-Both (Internet & D	525	8.1%	9,444	25.1%
Videoconference Headcount	6	0%	Videoconference Headcount	16	0.2%	22	0.1%
			TOTAL	37,673	100.0%		

SECTION H

Library, Staff, and Facilities

**Exhibit H-1
University Library Holdings, Use, and Expenditures
FY2015**

University Libraries are the heart of learning and research at UNT. Libraries' faculty and staff offer outstanding core library services, provide leading-edge technology and support, and enhance the campus community with special events throughout the year. The libraries are a driver in providing open access to information and knowledge, showcasing the scholarly and artistic works of UNT's faculty and staff, and helping UNT's students succeed. Each year, 6 million users access the libraries' Portal to Texas History, an online digital library named as a finalist for the nation's highest honor given to museums and libraries: the National Medal for Museum and Library Service.

Six separate facilities – four on campus and two off campus – house the Libraries' collections.

- **Willis Library is the main library on campus and houses collections that support disciplines with the Arts and Sciences. Here you can also find the Music Library, Digital Libraries, and Special Collections.**
- **The Media Library in Chilton Hall houses a large collection of audiovisual materials, including films, audiobooks and video games.**
- **The Eagle Commons Library in Sycamore Hall focuses on government documents, law, political science, geography and business; it also houses the Collaboration and Learning Commons and UNT's Funding Information Network location.**
- **The Discovery Park Library covers multiple areas of engineering, library and information science and learning technology.**
- **The Library Annex contains remote storage, cataloging and metadata services, collection development, and preservation.**
- **The Research Collection Library is a closed-stacks facility that houses special collections materials.**

Highlights:

- **Cataloged holdings total 7 million print and digital items**
- **In 2014-15, the Libraries' facilities had 1.5 million visitors**
- **UNT Digital Library ranks among the top 30 world repositories and among the top 10 national repositories, one of only 10 affiliated archives of the National Archives and Records Administration in the U.S., and one of only three universities to hold that distinction**
- **The UNT Libraries Digital Collection preserves 283 TB of data**
- **The Portal to Texas History is named one of the best online resources for education in the humanities by the National Endowment for the Humanities**
- **3.2 million pages of historic Texas newspapers have been digitized and are hosted on The Portal to Texas History**
- **The Music Library is one of the largest music libraries in the U.S.**

STATISTICS FOR THE UNT LIBRARIES, FISCAL YEAR 2015

Note: Statistics are reported as they are for the ACRL (Association of College & Research Libraries) Academic Library Survey. The instructions for the most recent survey can be found at this website: <https://acrl.countingopinions.com/>.

Collections	Total held
Print books	3,789,406
E-books	867,204
Print journals	595
Electronic journals	133,294
Databases	528
Media items	267,594
Institutional Repositories	Activity during FY2015
Items contributed to institutional repository via uploads	573
Item usage from the institutional repository	202,878
Library Services	
Circulation of library materials	157,716
Full-text article downloads from electronic journals	3,230,821
Information services to individuals	
<i>Reference transactions</i>	13,996
<i>E-mail reference sessions</i>	1,098
Total information services to individuals	15,094
Events: programs, instructions, sessions, tours	150
Total attendance at all events	4,362
Number of hours open during a typical week in an academic session	168
Faculty items delivered	2.902
Gate counts all library locations	1,826,071
Total interlibrary loans and documents to other libraries	9,008
Total interlibrary loans and documents received	15,949
Expenditures (from all sources of funding)	
<i>Salaries and wages</i>	
Salaries: librarians (62 FTE)	\$3,889,115
Salaries: professional staff (20 FTE)	\$1,101,511
Salaries: classified staff (59 FTE)	\$1,910,964
Salaries: graduate assistants (8 FTE)	\$203,430
Wages: student assistants (60 FTE)	\$1,233,688
Employee fringe benefits paid from the library budget	\$2,026,981
<i>Total salaries and wages</i>	\$10,365,689
<i>Materials/services expenses</i>	

Electronic Books	\$363,352
Other one-time purchase of books, serial back files, and other materials	\$727,475
Ongoing commitments to subscriptions	\$5,298,265
All other materials/service cost	\$95,540
<i>Total materials service expenses</i>	\$6,121,280
Preservation services	\$184,380
Renovations	\$242,720
All other operations and maintenance expenses	\$2,283,128
<i>Total operations and maintenance expenses</i>	\$2,710,228
Total Library Expenditures (Salaries, Wages, Fringe, Materials, Operating)	<u>\$19,197,197</u>

Source: UNT Library.

Exhibit H-2
Distribution of Full-time Employees, January 2016

	White	African American	American Indian	Asian	Native Hawaiian/Pacific	Hispanic	Not Available	2 or more Races	Total	All Employees
Faculty	1019	66	4	165	3	122	38	38	1455	37.4%
Secretarial/Clerical	391	45	2	4	0	68	8	43	561	14.4%
Professional Nonfaculty	592	81	2	66	0	123	12	34	910	23.4%
Service Maintenance	136	68	1	7	2	134	7	8	363	9.3%
Technical/Para-professional	91	5	0	6	0	17	4	2	125	3.2%
Skilled Crafts	85	8	0	0	0	18	2	0	113	2.9%
Executive/Admin./Managerial	260	26	1	9	0	33	5	26	360	9.3%
Total	2,574	299	10	257	5	515	76	151	3,887	100.0%

Source: UNT Human Resource Department. For reporting purposes, faculty are included.
 Note: Faculty counts are based on the EEOB definition (includes all professor levels, lecturers & adjuncts).

Exhibit H-3
Distribution of Full-time Employees, January 2016

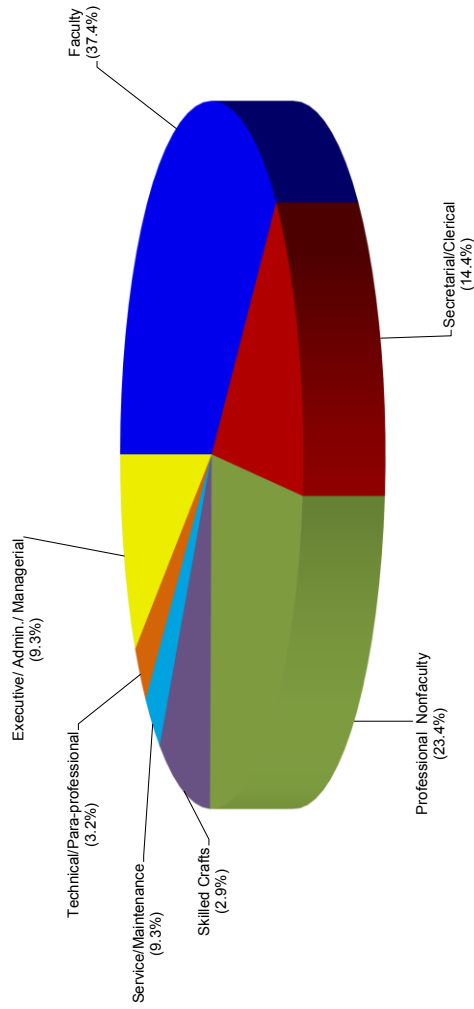

Source: Human Resources

Name	Gross Square Feet	Assignable Square Feet	Education & General Square Feet	Occupancy Date
1002 AVE C	2,270	2,270	0	2015
1500 IH 35	46,131	0	0	2015
915 N TEXAS BLVD	4,921	4,504	4,504	2014
AFROTC BUILDING	8,403	5,770	5,770	1976
ALUMNI PAVILION	2,334	1,725	0	2011
APOGEE STADIUM	172,195	78,383	0	2011
ART BLDG	94,994	63,277	57,868	1972
ATHLETIC CENTER BUILDING	62,460	38,480	100	2005
AUDITORIUM-ENGLISH BLDG	59,365	32,860	32,860	1924
BAIN HALL	22,383	14,462	14,462	1951
BOOMER'S BARN	1,057	912	0	2014
BRUCE HALL	133,984	84,787	0	1948
BUSINESS LEADERSHIP BUILDING	176,489	98,518	95,995	2011
BUSINESS SERVICES WAREHOUSE	11,421	10,847	0	1991
CHEMICAL WASTE HOLDING BLDG 1	497	392	392	1985
CHEMICAL WASTE HOLDING BLDG 2	495	438	438	1993
CHEMISTRY BLDG	106,529	62,585	62,292	2004
CHEMISTRY CHILLER PLANT	1,804	0	0	2004
CHESTNUT HALL	74,121	49,660	11,058	2007
CHILTON HALL	112,736	75,729	73,764	1939
CLARK HALL	108,176	69,930	0	1966
COLISEUM	196,192	120,615	41,747	1973
COLLEGE INN	127,597	99,851	3,396	1970
CONCESSION STAND #1	150	146	0	2010
CRUMLEY HALL	71,234	44,122	0	1961
CURRY HALL	27,407	14,897	14,897	1912
DANCE AND THEATER	18,060	13,857	13,857	2013
DISCOVERY PARK ANNEX	2,480	1,808	1,808	2004
DISCOVERY PARK BUILDING	582,090	311,023	252,626	2001
DISCOVERY PARK FIRE PUMP HOUSE	1,055	0	0	2001
DISCOVERY PARK GROUNDS BLDG	4,408	4,051	4,051	2002
DISCOVERY PARK INFORMATION BOOTH	124	43	43	2004
DISCOVERY PARK IRR. PUMP HOUSE	240	0	0	2001
DISCOVERY PARK ZERO ENERGY LAB BUILDING	1,441	1,026	1,026	2011
EAGLE POINT EAST PUMP HOUSE	240	0	0	2005
EAGLE POINT GROUNDS BLDG	4,017	3,831	3,831	2004
EAGLE POINT WEST PUMP HOUSE	108	0	0	2005
EAGLE STUDENT SERVICES CENTER	71,797	42,742	39,652	1997
EAST CLASSROOM BLDG	4,436	3,507	1,519	1998
ENVIRONMENTAL EDUCATION, SCIENCE & TECHNOLOGY	119,813	67,098	66,384	1998
ENVIRONMENTAL SCIENCE GREENHOUSE	1,247	1,223	1,223	2008
ERNIE KUEHNE BASKETBALL PRACTICE FACILITY	15,940	12,564	0	2005
FACILITIES CARPENTER SHOP	4,000	3,656	3,656	1948
FACILITIES CUSTODIAL SERVICES	7,704	6,093	6,093	1947
FACILITIES GROUNDS BLDG	5,600	4,269	4,269	2002
FACILITIES OFFICE BLDG	7,997	5,535	3,937	1948
FACILITIES PAINT SHOP	5,535	4,877	4,877	1948
FACILITIES PLASTER SHED	618	540	540	1970
FACILITIES SERVICE BLDG	21,491	18,921	18,921	1977
FACILITIES WAREHOUSE 1	6,823	6,116	6,116	1964
FACILITIES WAREHOUSE 2	11,664	11,045	11,045	1967
FACILITIES WAREHOUSE 3	11,594	10,856	10,856	1964
FACILITIES WAREHOUSE 5	4,605	4,189	4,189	1948
FRISCO CAMPUS	35,983	0	0	2015
GATEWAY CENTER	105,344	57,833	32,371	2001
GATEWAY INFORMATION BOOTH	53	43	43	2001
GENERAL ACADEMIC BLDG	146,948	89,290	80,383	1978
GOOLSBY CHAPEL	2,260	1,277	0	2001
GREEK LIFE CENTER	6,315	4,589	0	2014
HICKORY HALL	45,852	30,970	30,858	1960
HIGHLAND STREET PARKING GARAGE	377,150	333,948	4,749	2011
HONORS HALL	75,304	51,400	0	2007
HURLEY ADMINISTRATION BLDG	60,630	34,300	32,672	1955
INFORMATION BOOTH	57	36	36	1972
KEN BAHNSEN GYM	38,903	28,859	21,473	1950
KERR HALL	210,279	137,145	0	1969
KRISTIN FARMER AUTISM CENTER	21,283	16,251	15,737	2010

Name	Gross Square Feet	Assignable Square Feet	Education & General Square Feet	Occupancy Date
LANGUAGE BLDG	66,851	40,299	40,299	1968
LEGENDS HALL	86,368	57,151	0	2007
LIBRARY ANNEX BUILDING	40,669	34,932	34,932	1994
LIBRARY ANNEX GREENHOUSE 2	2,880	2,817	2,817	2010
LIBRARY ANNEX GREENHOUSE 3	3,000	2,911	2,911	2010
LIBRARY ANNEX PORTABLE BLDG 1	421	376	376	1995
LIBRARY ANNEX PORTABLE BLDG 2	421	376	376	1995
LIBRARY ANNEX PORTABLE BLDG 3	1,068	980	980	1995
LIBRARY ANNEX PORTABLE BLDG 4	1,063	984	984	1994
LIBRARY ANNEX PORTABLE BLDG 5	1,155	1,070	1,070	1994
LIBRARY ANNEX PORTABLE BLDG 6	1,063	985	985	1994
LIBRARY ANNEX REC SPORTS EQUIP	1,053	845	0	1997
LIBRARY ANNEX SURPLUS WAREHOUSE	28,521	27,683	27,683	1995
LIFE SCIENCES COMPLEX	176,990	102,706	102,378	1967
MAPLE STREET HALL	136,190	91,756	0	1964
MARQUIS HALL	39,576	21,908	14,663	1936
MATTHEWS HALL	80,986	50,821	49,093	1961
MATTHEWS HALL ANNEX	7,206	4,200	4,200	1976
MCCONNELL HALL	101,362	66,372	0	1961
MGV BLDG B-COLLEGE OF EDUCATION	10,105	5,857	5,857	2007
MGV BLDG C-PROVOST OFFICE	2,141	1,522	0	2007
MGV BLDG H-ATHLETIC OFFICE	22,898	18,845	0	2005
MGV BLDG K- GAYLE AND VIRGIL STRANGE SAAC	7,569	4,853	3,309	2005
MGV BLDG L-POLICE & K9 UNIT	2,632	2,168	2,168	2007
MGV BLDG P	5,140	2,334	2,334	2007
MGV SOCCER FIELD BOX	1,013	892	0	2008
MGV WOMEN'S SOFTBALL DUGOUT	774	687	0	2007
MISSILE BASE CENTER SILO	5,683	0	0	1959
MISSILE BASE EAST SILO	5,683	0	0	1959
MISSILE BASE RADIO TRANSMISSION TOWER	216	196	196	1988
MISSILE BASE STORAGE BLDG	790	0	0	1959
MISSILE BASE WEST SILO	5,683	0	0	1959
MOSS LAKE OBSERVATORY	613	561	561	2002
MOZART SQUARE HALL	74,121	54,637	0	1999
MUSIC ANNEX BUILDING	16,394	12,851	12,851	1952
MUSIC BLDG	140,735	83,232	83,018	1978
MUSIC PRACTICE MECHANICAL	1,769	0	0	1976
MUSIC PRACTICE NORTH	22,791	7,746	7,746	1952
MUSIC PRACTICE SOUTH	22,835	6,885	6,885	1952
NORTH TEXAS LOFTS	4,928	3,767	1,626	2001
OAK STREET HALL	37,011	22,991	21,387	1947
OAK STREET HALL ANNEX	5,000	4,610	4,610	2001
PERFORMING ARTS ANNEX	4,943	2,938	2,833	1977
PERFORMING ARTS CENTER	72,413	34,244	34,244	1998
PHYSICAL EDUCATION BUILDING	106,295	75,895	75,895	1979
PHYSICS BLDG	54,836	37,072	36,847	1960
POHL RECREATION CENTER	138,804	102,373	0	2003
POWER PLANT	10,471	618	618	1915
POWER PLANT COOLING TOWERS	1,816	0	0	1959
RADIO, TV, FILM & PERFORMING ARTS	113,762	68,672	68,519	1968
RAWLINS HALL	120,549	75,084	0	2015
RESEARCH COLLECTIONS LIBRARY	32,045	29,383	29,383	2010
RESEARCH GREENHOUSE COMPLEX	5,172	4,537	4,537	2012
RESIDENCE HALL ASSOCIATION	1,667	1,437	0	1965
RISK MANAGEMENT CENTER	6,120	3,564	3,564	1986
RUAC CLASSROOM BLDG 1	1,472	1,280	1,280	2007
RUAC CLASSROOM BLDG 2	1,472	1,280	1,280	2006
RUAC DOMED TELESCOPE BLDG 1	155	135	135	2006
RUAC DOMED TELESCOPE BLDG 2	154	136	136	2006
RUAC PUMP SHED	196	0	0	2006
RUAC TELESCOPE BLDG 3	400	348	348	2006
RUAC TELESCOPE BLDG 4	400	348	348	2006
RUAC TELESCOPE BLDG 5	400	348	348	2006

Name	Gross Square Feet	Assignable Square Feet	Education & General Square Feet	Occupancy Date
SAGE HALL	89,469	56,423	53,218	76201
SANTA FE SQUARE HALL	38,760	29,002	0	76201
SCIENCE RESEARCH BLDG	62,925	14,225	13,896	76201
SCIENCE RESEARCH BUILDING STORAGE	484	400	400	1985
SCIENCE RESEARCH BUILDING GREENHOUSE	968	794	794	76201
SORORITY ROW HOUSE A	8,238	5,995	400	76201
SORORITY ROW HOUSE B	8,191	5,635	0	76201
SORORITY ROW HOUSE C	8,232	5,827	0	76201
SORORITY ROW HOUSE D	8,363	5,828	0	76201
SORORITY ROW HOUSE E	8,238	5,793	0	76201
SORORITY ROW HOUSE F	8,624	6,035	0	76201
SORORITY ROW HOUSE G	8,216	5,579	0	76201
SPEECH & HEARING CLINIC	16,809	9,455	0	76201
STADIUM	14,945	8,974	0	1951
STOVALL HALL	44,209	27,268	11,337	1951
SULLIVANT PUBLIC SAFETY CENTER	15,417	13,272	13,094	2001
SYCAMORE HALL	88,335	43,358	62,201	1937
TERRILL HALL	57,671	32,560	35,414	1939
TRACK & FIELD BUILDING	8,763	6,930	0	1980
TRADITIONS HALL	82,987	52,072	0	2003
UNION CIRCLE PARKING GARAGE	168,435	165,249	114	2008
UNIVERSITY MACHINE SHOP	5,632	5,095	5,095	1990
UNIVERSITY SERVICES BLDG	49,290	43,467	42,375	1985
UNIVERSITY UNION BLDG	196,177	0	0	1964
UNT ON THE SQUARE	3,012	2,591	0	2009
VICTORY HALL	169,426	113,324	0	2004
WARANCH TENNIS COMPLEX	2,561	1,601	0	2005
WATER RESEARCH BOAT SHED	2,388	2,306	2,306	1995
WATER RESEARCH FISH TANK HOUSE	444	412	412	1991
WATER RESEARCH PUMP HOUSE	96	0	0	1987
WATER RESEARCH STORAGE SHED 1	828	789	789	1988
WATER RESEARCH TRANS COTTON GREENHOUSE	1,080	1,036	1,036	1996
WELCH STREET COMPLEX 1	22,338	18,053	18,053	2013
WELCH STREET COMPLEX 2	14,101	9,004	9,004	2013
WEST HALL	95,852	65,146	0	1957
WILLIS LIBRARY	175,530	137,675	136,313	1970
WILLIS LIBRARY COOLING TOWER	1,670	0	0	1970
WOODHILL SQUARE BUILDING 1	27,019	21,159	324	2011
WOODHILL SQUARE BUILDING 2	32,249	1,430	0	2011
WOODHILL SQUARE BUILDING 3	29,527	28,402	0	2011
WOODHILL SQUARE BUILDING 4	30,003	26,105	94	2011
WOOTEN HALL	88,794	50,141	49,321	1970
WOOTEN HALL COOLING TOWER	535	0	0	1970
Total (174 Buildings)	7,215,662	4,515,457	2,238,925	

SECTION I

Academic Degree Program Inventory

THECB Degree Program Inventory - University of North Texas - 003594

Institutional Administrative Structure	CIP Code	Assoc	Degree Levels			
			Baccalaureate	Master's	Doctoral	Professional
COLLEGE OF ARTS & SCIENCES 01 0335						
GENERAL STUDIES 2018	24.0102.00		BA ¹ (120 SCH) BS ¹ (120 SCH) Start date: 08/17/1984			
INTEGRATIVE STUDIES	24.0102.00		BA (120 SCH) BS (120 SCH) Start date: 08/17/1984			
INTERNATIONAL STUDIES	30.2001.00		BA (120 SCH) Start date: 06/14/1999	MA (30 SCH) Start date: 08/27/2014		
SOCIAL SCIENCE	45.0101.00		BA (120 SCH)			
DEPARTMENT OF WORLD LANGS, LITERATRS & CULTURES 2954						
GERMAN	16.0501.00		BA (120 SCH) Start date: 09/16/1968			
FRENCH	16.0901.00		BA (120 SCH)	MA (36 SCH) Start date: 09/16/1968		
SPANISH	16.0905.00		BA (120 SCH)	MA (36 SCH)		
DEPARTMENT OF TECHNICAL COMMUNICATION 2796						
PROFESSIONAL AND TECHNICAL COMMUNICATION	23.1303.00		BA (120 SCH) Start date: 08/15/2011	MA (36 SCH) Start date: 03/28/1997		
DEPARTMENT OF MEDIA ARTS 1929						
CONVERGED BROADCAST MEDIA	09.0402.00		BA (120 SCH) Start date: 10/17/1983			
RADIO/TV/FILM	09.0701.00		BA (120 SCH)	MA (30 SCH) MFA ¹ (60 SCH) MS ¹ (36 SCH)		
DOCUMENTARY PRODUCTION AND STUDIES	09.0701.00			MFA (60 SCH) Start date: 01/26/2004		
DEPARTMENT OF AEROSPACE STUDIES 0120						
DEPARTMENT OF ANTHROPOLOGY 0280						
ANTHROPOLOGY	45.0201.00		BA (120 SCH) Start date: 09/27/1982			
APPLIED ANTHROPOLOGY	45.0201.00			MA ² (36 SCH) MS ² (36 SCH) Start date: 10/28/1999		
DEPARTMENT OF BIOLOGICAL SCIENCES 0430						
ENVIRONMENTAL SCIENCE	03.0104.00			MS (36 SCH) Start date: 09/01/1993	PHD (72 SCH) Start date: 09/01/1993	
BIOLOGY	26.0101.00		BA (120 SCH) BSBIO (120 SCH) Start date: 04/22/1977	MA (36 SCH) MS (30 SCH)	PHD (72 SCH) Start date: 04/10/1964	
BIOCHEMISTRY	26.0202.00		BA (120 SCH) BSBC (120 SCH) Start date: 04/22/1977	MS ³ (30 SCH)	PHD ³ (90 SCH)	
MOLECULAR BIOLOGY 2016	26.0204.00			MA ³ (36 SCH) MS ³ (30 SCH)	PHD ³ (90 SCH) Start date: 01/19/1970	
BIOCHEMISTRY AND MOLECULAR BIOLOGY	26.0210.00			MS (30 SCH)	PHD ⁴ (72 SCH)	
ECOLOGY FOR ENVIRONMENTAL SCIENCE	26.1301.00		BS (120 SCH) Start date: 09/01/2013			
CYTOTECHNOLOGY 2017	51.1002.00		BS ¹ (120 SCH) Start date: 09/01/1991			
MEDICAL LABORATORY SCIENCES	51.1005.00		BSMLS (120 SCH)			
DEPARTMENT OF CHEMISTRY 0600						
CHEMISTRY	40.0501.00		BA (120 SCH) BSCHM (120 SCH)	MS (30 SCH)	PHD (72 SCH) Start date: 04/10/1964	
DEPARTMENT OF COMMUNICATION STUDIES 0674						
COMMUNICATION STUDIES	23.1304.00		BA (120 SCH)	MA (36 SCH) MS (36 SCH)		
DEPARTMENT OF DANCE & THEATRE 0776						
DANCE	50.0301.00		BA (120 SCH) BFA (120 SCH)			
THEATRE	50.0501.00		BA (120 SCH)			
DEPARTMENT OF ECONOMICS 0810						
ECONOMICS	45.0601.00		BA (120 SCH) BSECO (120 SCH)	MA ¹ (36 SCH) MS (36 SCH)		
DEPARTMENT OF ENGLISH 0990						
ENGLISH	23.0101.00		BA (120 SCH)	MA (30 SCH) Start date: 04/08/1968	PHD (72 SCH)	
CREATIVE WRITING	23.1302.00			MA (33 SCH) Start date: 04/19/1999		
DEPARTMENT OF GEOGRAPHY 1250						
GEOGRAPHY	45.0701.00		BA (120 SCH) BS (120 SCH)	MS (36 SCH) Start date: 09/01/1995		
APPLIED GEOGRAPHY 2020	45.0701.00			MS ³ (36 SCH) Start date: 09/01/1995		
DEPARTMENT OF HISTORY 1450						
HISTORY	54.0101.00		BA (120 SCH)	MA (33 SCH) MS (33 SCH)	PHD (90 SCH) Start date: 04/08/1968	
DEPARTMENT OF MATHEMATICS 1875						
MATHEMATICS	27.0101.00		BA (120 SCH) BSMTH (120 SCH)	MA (36 SCH) MS (36 SCH)	PHD (72 SCH) Start date: 04/08/1968	

Institutional Administrative Structure		Degree Levels				
CIP Code	Assoc	Baccalaureate	Master's	Doctoral	Professional	
COLLEGE OF ARTS & SCIENCES 01 0335						
DEPARTMENT OF MILITARY SCIENCE 2010						
DEPARTMENT OF PHILOSOPHY AND RELIGION 2241						
PHILOSOPHY	38.0101.00		BA (120 SCH) Start date: 09/16/1968	MA (30 SCH) Start date: 07/17/1992	PHD (72 SCH) Start date: 09/01/2005	
RELIGIOUS STUDIES	38.0201.00		BA (120 SCH) Start date: 09/01/2012			
DEPARTMENT OF PHYSICS 2300						
ENGINEERING PHYSICS 2016	14.1201.00		BSEP ¹ (121 SCH) Start date: 07/06/1999			
PHYSICS	40.0801.00		BA (120 SCH) BSPHY (120 SCH)	MA ¹ (30 SCH) MS (36 SCH)	PHD (90 SCH) Start date: 04/10/1964	
DEPARTMENT OF POLITICAL SCIENCE 2340						
POLITICAL SCIENCE	45.1001.00		BA (120 SCH)	MA (30 SCH) MS (30 SCH)	PHD (60 SCH)	
DEPARTMENT OF PSYCHOLOGY 2380						
PSYCHOLOGY	42.0101.00		BA (120 SCH) BS (120 SCH)	MA (31 SCH) MS (31 SCH)		
EXPERIMENTAL PSYCHOLOGY 2021	42.2704.00			MS ¹ (32 SCH)	PHD ¹ (72 SCH)	
BEHAVIORAL SCIENCE	42.2704.00				PHD (72 SCH)	
CLINICAL PSYCHOLOGY	42.2801.00			MA ¹ (36 SCH) MS ¹ (30 SCH)	PHD (90 SCH)	
HEALTH PSYCHOLOGY AND BEHAVIORAL MEDICINE 2022	42.2801.00				PHD ¹ (90 SCH) Start date: 08/24/1983	
CLINICAL HEALTH PSYCHOLOGY	42.2801.00				PHD (90 SCH) Start date: 08/24/1983	
COUNSELING PSYCHOLOGY	42.2803.00			MA ¹ (61 SCH) MS ¹ (57 SCH)	PHD ¹ (104 SCH)	
DEPARTMENT OF SOCIOLOGY 2590						
SOCIOLOGY	45.1101.00		BA (120 SCH) BS (120 SCH)	MA (30 SCH) MS (30 SCH)	PHD ¹ (87 SCH) Start date: 04/20/1970	
Institutional Administrative Structure		Degree Levels				
CIP Code		Assoc	Baccalaureate	Master's	Doctoral	Professional
COLLEGE OF EDUCATION 04 0850						
DEPARTMENT OF COUNSELING AND HIGHER EDUCATION 0652						
HIGHER EDUCATION	13.0406.00			MED (36 SCH) MS ¹ (39 SCH) Start date: 11/06/2000	EDD (63 SCH) PHD (72 SCH)	
COUNSELING	13.1101.00			MED (48 SCH) MS (60 SCH)	PHD (72 SCH)	
DEPARTMENT OF EDUCATIONAL PSYCHOLOGY 0920						
EDUCATIONAL RESEARCH 2017	13.0603.00				PHD ¹ (90 SCH) Start date: 03/13/1970	
SPECIAL EDUCATION	13.1001.00			MED (33 SCH) MS ¹ (36 SCH) Start date: 12/04/1970	PHD ¹ (90 SCH) Start date: 05/29/1968	
DEVELOPMENT AND FAMILY STUDIES	19.0701.00		BS (120 SCH) Start date: 05/15/2000	MS ¹ (36 SCH) Start date: 05/15/2000		
EDUCATIONAL PSYCHOLOGY	42.2806.00			MA ¹ (36 SCH) MS (33 SCH)	PHD (90 SCH) Start date: 03/13/1970	
DEPARTMENT OF KINESIOLOGY, HLTH PRMTN, AND RECR 1682						
RECREATION, EVENT AND SPORT MANAGEMENT	31.0301.00		BS (120 SCH) Start date: 07/17/1991	MS (36 SCH)		
KINESIOLOGY	31.0505.00		BS (120 SCH) Start date: 06/24/1991	MS (36 SCH) Start date: 03/10/1993		
HEALTH PROMOTION	51.2207.00		BS (120 SCH) Start date: 06/24/1991			
DEPARTMENT OF TEACHER EDUCATION & ADMIN 2789						
TEACHING	13.0101.00			MED (36 SCH)		
CURRICULUM AND INSTRUCTION	13.0301.00			MED ¹ (30 SCH) Start date: 09/01/2002	EDD ¹ (90 SCH) PHD ¹ (90 SCH) Start date: 09/01/1988	
EDUCATIONAL LEADERSHIP	13.0401.00			MED (30 SCH)	EDD (54 SCH) PHD (72 SCH)	
SECONDARY EDUCATION 2017	13.1205.00			MED ¹ (36 SCH)		
EARLY CHILDHOOD EDUCATION 2016	13.1210.00				EDD ¹ (90 SCH) Start date: 03/13/1970	
EARLY CHILDHOOD STUDIES	13.1210.00			MS (36 SCH) Start date: 03/13/1970		
LITERACY AND LANGUAGE STUDIES 2021	13.1315.00				PHD ¹ (90 SCH)	
READING EDUCATION	13.1315.00			MED ¹ (36 SCH) MS ¹ (36 SCH)	EDD ¹ (90 SCH)	
INTERDISCIPLINARY STUDIES	30.9999.01		BS (123 SCH) Start date: 01/12/1990			

Institutional Administrative Structure		Degree Levels				
CIP Code	Assoc	Baccalaureate	Master's	Doctoral	Professional	
COLLEGE OF MUSIC 08 2960						
MUSIC EDUCATION	13.1312.00			MM ¹ (32 SCH) MMED (34 SCH)	PHD (90 SCH) Start date: 01/18/1971	
MUSIC	50.0901.00		BA (123 SCH)	MA (33 SCH)	PHD (90 SCH)	
GENERAL CHORAL AND INSTRUMENTAL MUSIC	50.0901.00		BM (132 SCH) Start date: 06/20/1991			
MUSIC HISTORY AND LITERATURE 2016	50.0902.00		BM ¹ (132 SCH)			
PERFORMANCE	50.0903.00		BM (124 SCH)	MM (32 SCH) Start date: 07/23/1992	DMA (90 SCH)	
PERFORMANCE 2015	50.0903.00	CER ¹ Start date: 04/19/1996				
MUSIC THEORY	50.0904.00		BM (136 SCH)	MM ² (32 SCH)	PHD ³ (90 SCH)	
COMPOSITION	50.0904.00		BM (132 SCH)	MM ³ (36 SCH)	DMA ³ (90 SCH) PHD ³ (90 SCH)	
MUSICOLOGY 2016	50.0905.00			MM ² (32 SCH)	PHD ³ (90 SCH)	
JAZZ STUDIES	50.0910.00		BM (129 SCH)	MM (32 SCH)		
COLLEGE OF ENGINEERING 10 0965						
DEPARTMENT OF BIOMEDICAL ENGINEERING 0450						
BIOMEDICAL ENGINEERING	14.0501.00		BS (120 SCH) Start date: 01/23/2014	MS (30 SCH) Start date: 01/23/2014		
DEPARTMENT OF COMPUTER SCIENCE AND ENGINEERING 0721						
COMPUTER SCIENCE	11.0101.00		BS (123 SCH) Start date: 07/22/1977	MS (30 SCH) Start date: 09/01/1995		
COMPUTER SCIENCE AND ENGINEERING	11.0101.00				PHD (72 SCH) Start date: 04/30/1982	
INFORMATION TECHNOLOGY	11.0103.00		BA (120 SCH) Start date: 04/25/2003			
COMPUTER ENGINEERING	14.0901.00		BS (121 SCH) Start date: 04/18/2002	MS (30 SCH) Start date: 04/18/2002		
DEPARTMENT OF ELECTRICAL ENGINEERING 0940						
ELECTRICAL ENGINEERING	14.1001.00		BS (128 SCH) Start date: 01/01/2005	MS (30 SCH) Start date: 09/01/2007	PHD (72 SCH) Start date: 04/23/2015	
DEPARTMENT OF ENGINEERING TECHNOLOGY 0980						
ENGINEERING TECHNOLOGY	15.0000.00			MS (30 SCH) Start date: 07/21/1992		
ENGINEERING SYSTEMS 2016	15.0000.00			MS ¹ (30 SCH) Start date: 07/21/1992		
ELECTRICAL ENGINEERING TECHNOLOGY	15.0303.00		BSET (124 SCH) Start date: 07/21/1992			
MECHANICAL ENGINEERING TECHNOLOGY	15.0805.00		BSET (124 SCH) Start date: 07/21/1992			
CONSTRUCTION ENGINEERING TECHNOLOGY	15.1001.00		BSET (124 SCH) Start date: 07/21/1992			
NUCLEAR ENGINEERING TECHNOLOGY	41.0205.00		BSET (124 SCH) Start date: 07/21/1992			
DEPARTMENT OF MATERIALS SCIENCE & ENGINEERING 1864						
MATERIALS SCIENCE AND ENGINEERING	14.1801.00		BS (120 SCH) Start date: 09/01/2006	MS (32 SCH) Start date: 04/28/1995	PHD (72 SCH) Start date: 04/28/1995	
DEPARTMENT OF MECHANICAL AND ENERGY ENGINEERING 1909						
MECHANICAL AND ENERGY ENGINEERING	14.1901.00		BS (128 SCH) Start date: 09/01/2007	MS (30 SCH) Start date: 09/01/2007	PHD (72 SCH) Start date: 10/23/2014	

		Degree Levels				
Institutional Administrative Structure	CIP Code	Assoc	Baccalaureate	Master's	Doctoral	Professional
COLLEGE OF PUBLIC AFFAIRS & COMMUNITY SVC 11 2419						
APPLIED GERONTOLOGY	30.1101.00		BS (120 SCH)		PHD (90 SCH) Start date: 09/01/2004	
LONG-TERM CARE, SENIOR HOUSING AND AGING SERVICES	51.0718.00			MA (39 SCH) MS (39 SCH) Start date: 08/01/2005		
DEPARTMENT OF AUDIOLOGY & SPEECH-LANG PATHOLGY 0349						
AUDIOLOGY	51.0202.00					AUD (114 SCH) Start date: 04/18/2002
SPEECH-LANGUAGE PATHOLOGY	51.0203.00			MA (45 SCH) MS (45 SCH)		
SPEECH-LANGUAGE PATHOLOGY/AUDIOLOGY	51.0204.00		BA ¹ (120 SCH) BS (120 SCH)			
DEPARTMENT OF COMMUNITY AND PROFESSIONAL PROGS 0597						
APPLIED ARTS AND SCIENCES	30.9999.40		BAAS (120 SCH)			
SOCIAL WORK	44.0701.00		BSW (120 SCH) Start date: 04/22/1977			
DEPARTMENT OF DISABILITY AND ADDICTION REHBLTN 0807						
HUMAN SERVICE MANAGEMENT AND LEADERSHIP	44.0000.00		BS (120 SCH) Start date: 01/01/2007			
REHABILITATION COUNSELING	51.2310.00			MS (48 SCH) Start date: 09/01/1992		
REHABILITATION STUDIES	51.2314.00		BS (120 SCH)			
DEPARTMENT OF ANTHROPOLOGY 2015 0280						
ANTHROPOLOGY 2015	45.0201.00		BA ¹ (120 SCH) Start date: 09/27/1982			
APPLIED ANTHROPOLOGY 2015	45.0201.00			MA ¹ (36 SCH) MS ¹ (36 SCH) Start date: 10/28/1999		
DEPARTMENT OF BEHAVIOR ANALYSIS 0364						
APPLIED BEHAVIOR ANALYSIS	42.2814.00		BS (120 SCH) Start date: 09/01/1997			
BEHAVIOR ANALYSIS	42.2814.00			MS (48 SCH) Start date: 09/01/1996		
DEPARTMENT OF CRIMINAL JUSTICE 0740						
CRIMINAL JUSTICE	43.0104.00			MS (36 SCH) Start date: 10/23/1998		
CRIMINAL JUSTICE	43.0104.00		BS (120 SCH)			
DEPARTMENT OF PUBLIC ADMINISTRATION 2421						
EMERGENCY ADMINISTRATION AND PLANNING	43.0302.00		BS (120 SCH) Start date: 07/23/1983			
PUBLIC ADMINISTRATION AND MANAGEMENT	44.0401.00				PHD (90 SCH)	
PUBLIC ADMINISTRATION	44.0401.00			MPA ¹ (39 SCH) Start date: 04/21/1969		
INSTITUTE OF APPLIED ECONOMICS 11 0288						
HONORS COLLEGE 12 1518						
		Degree Levels				
Institutional Administrative Structure	CIP Code	Assoc	Baccalaureate	Master's	Doctoral	Professional
COLLEGE OF VISUAL ARTS AND DESIGN 13 2937						
DEPARTMENT OF ART EDUCATION AND ART HISTORY 0331						
ART EDUCATION	13.1302.00			MA (30 SCH)	PHD (90 SCH)	
INTERDISCIPLINARY ART AND DESIGN STUDIES	50.0701.00		BA (120 SCH) Start date: 08/01/2007			
VISUAL ART STUDIES	50.0701.00		BFA (120 SCH) Start date: 06/21/1991			
ART HISTORY	50.0703.00		BA (120 SCH)	MA (30 SCH)		
DEPARTMENT OF STUDIO ART 2756						
STUDIO ART	50.0702.00		BFA (120 SCH) Start date: 01/01/2005	MFA (60 SCH) Start date: 09/01/2005		
DEPARTMENT OF DESIGN 0789						
INTERIOR DESIGN	04.0501.00		BFA (120 SCH)			
DESIGN	50.0401.00			MA (36 SCH) MFA (60 SCH) Start date: 09/01/2005		
COMMUNICATION DESIGN	50.0401.00		BFA (120 SCH) Start date: 04/10/1989			
FASHION DESIGN	50.0407.00		BFA (120 SCH)			

Institutional Administrative Structure		Degree Levels				
CIP Code	Assoc	Baccalaureate	Master's	Doctoral	Professional	
COLLEGE OF BUSINESS 14 0490						
BUSINESS	52.0101.00				PHD (90 SCH)	
BUSINESS INTEGRATED STUDIES	52.0101.00		BBA (120 SCH)			
BUSINESS ADMINISTRATION	52.0201.00			MBA (36 SCH)		
DEPARTMENT OF ACCOUNTING 0010						
ACCOUNTING	52.0301.00		BBA (120 SCH) BS (120 SCH)	MS (36 SCH)	PHD ³ (90 SCH)	
TAXATION	52.1601.00			MS (36 SCH)		
DEPARTMENT OF FNCE/INSRNC/REAL ESTATE AND LAW 1130						
ECONOMICS	52.0601.00		BBA (120 SCH)			
FINANCE	52.0801.00		BBA (120 SCH)	MS (30 SCH) Start date: 09/01/1999	PHD ³ (90 SCH)	
REAL ESTATE	52.1501.00		BBA (120 SCH)	MS ¹ (30 SCH) Start date: 01/01/1999		
RISK, INSURANCE, AND FINANCIAL SERVICES	52.1701.00		BBA (120 SCH)			
DEPARTMENT OF INFORMATN TECHNGLY & DECISION SC 1627						
BUSINESS COMPUTER INFORMATION SYSTEMS	52.1201.00		BS (120 SCH) BBA (120 SCH)		PHD ³ (90 SCH)	
DECISION SCIENCES	52.1201.00		Start date: 03/17/1999			
INFORMATION TECHNOLOGY AND DECISION SCIENCES 2018	52.1201.00			MS ¹ (36 SCH)		
BUSINESS ANALYTICS	52.1201.00			MS (36 SCH)		
MANAGEMENT SCIENCE 2016	52.1301.00				PHD ³ (90 SCH) Start date: 01/26/2000	
DEPARTMENT OF MANAGEMENT 1780						
MANAGEMENT	52.0201.00			MBA (36 SCH)	PHD ³ (90 SCH) Start date: 01/26/2000	
OPERATIONS AND SUPPLY CHAIN MANAGEMENT	52.0205.00		BBA (120 SCH)			
ENTREPRENEURSHIP	52.0701.00		BBA (120 SCH)			
ORGANIZATIONAL BEHAVIOR AND HUMAN RESOURCE MANAGEMENT	52.1003.00		BBA (120 SCH) Start date: 09/01/1995			
DEPARTMENT OF MARKETING AND LOGISTICS 1845						
AVIATION LOGISTICS	49.0101.00		BS (120 SCH) Start date: 09/28/2009			
LOGISTICS AND SUPPLY CHAIN MANAGEMENT	52.0203.00		BS (120 SCH) Start date: 07/13/1997			
MARKETING	52.1401.00		BBA (120 SCH)		PHD ³ (90 SCH)	
Institutional Administrative Structure		Degree Levels				
CIP Code	Assoc	Baccalaureate	Master's	Doctoral	Professional	
COLLEGE OF INFORMATION 16 1628						
ENGLISH AS A SECOND LANGUAGE	13.1401.00			MA (36 SCH)		
LINGUISTICS	16.0102.00		BA (120 SCH) Start date: 08/15/2011	MA (30 SCH) Start date: 01/01/1998		
DEPARTMENT OF LEARNING TECHNOLOGIES 1722						
LEARNING TECHNOLOGIES	13.0501.00			MS (36 SCH) Start date: 02/13/1999		
EDUCATIONAL COMPUTING 2017	13.1321.00				PHD ¹ (90 SCH) Start date: 07/13/2000	
LEARNING TECHNOLOGIES	13.1321.00				PHD (60 SCH) Start date: 07/13/2000	
APPLIED TECHNOLOGY AND PERFORMANCE IMPROVEMENT	30.9999.40		BAAS (120 SCH) Start date: 07/31/1992			
APPLIED TECHNOLOGY AND PERFORMANCE IMPROVEMENT	52.1005.00			MED (36 SCH) MS ¹ (36 SCH)	EDD ¹ (90 SCH) PHD (90 SCH)	
WORKFORCE LEARNING AND PERFORMANCE	52.1005.00			MS (36 SCH)		
DEPARTMENT OF LIBRARY AND INFORMATION SCIENCE 1724						
INFORMATION SCIENCE	11.0401.00		BS (120 SCH) Start date: 08/07/1985	MS (36 SCH)	PHD (90 SCH)	
LIBRARY SCIENCE	25.0101.00			MS (36 SCH)		

Institutional Administrative Structure		Degree Levels				
CIP Code	Assoc	Baccalaureate	Master's	Doctoral	Professional	
FRANK W. AND SUE MAYBORN SCHOOL OF JOURNALISM 17 1670						
JOURNALISM	09.0401.00		BA (120 SCH) Start date: 03/10/1978	MA (36 SCH) MJ (36 SCH) Start date: 03/13/1970		
TOULOUSE GRADUATE SCHOOL 18 1368						
CENTER FOR INTERDISCIPLINARY GRADUATE STUDIES 18 1657						
INTERDISCIPLINARY STUDIES	30.9999.01			MA ¹ (30 SCH) MS ² (30 SCH)		
COLLEGE OF MERCHANDISING, HOSPITALITY & TOURISM 20 1981						
DEPARTMENT OF HOSPITALITY AND TOURISM MANAGMNT 1534						
HOSPITALITY MANAGEMENT	52.0901.00		BS (120 SCH) Start date: 04/19/1985	MS (36 SCH)		
INTERNATIONAL SUSTAINABLE TOURISM	52.0901.00			MS (36 SCH) Start date: 05/05/2010		
DEPARTMENT OF MERCHANDISING AND DIGITL RETAILNG 1982						
DIGITAL RETAILING	52.0212.00		BS (120 SCH) Start date: 07/11/2002			
MERCHANDISING	52.1902.00			MS (36 SCH)		
MERCHANDISING	52.1902.00		BS (120 SCH) Start date: 10/30/1981			
HOME FURNISHINGS MERCHANDISING	52.1909.00		BS (120 SCH) Start date: 01/13/1997			
¹ BEING PHASED OUT ² May also be offered as a dual degree with the MPH awarded by the University of North Texas Health Science Center. ³ BEING CONSOLIDATED ⁴ FEDERATION OF NORTH TEXAS AREA UNIVERSITIES PROGRAM - DEGREE GRANTING ROLE.						

Generated 10/22/2015 2:51 PM

SECTION J

Enrollment by Admit Status

Exhibit J-1
Enrollment by Race/Ethnicity and Admit Status, Fall Semesters 2006-2015

	2006	2007	2008	2009	2010	2011	2012	2013	2014	2015
White										
New From High School	2,498	2,362	2,354	2,046	1,993	2,091	2,214	2,128	2,077	2,065
Transfer Undergraduates	2,264	2,373	2,394	2,446	2,290	2,025	2,063	1,975	1,901	1,964
New Graduate Students	983	981	878	1,221	1,163	1,011	906	944	806	924
Special-Professional	0	0	0	8	4	5	9	8	8	9
Total	5,745	5,716	5,626	5,721	5,450	5,132	5,192	5,055	4,792	4,962
<i>Percent</i>	64.2%	62.7%	61.3%	59.8%	57.0%	53.9%	52.1%	50.3%	49.2%	46.9%
African-American										
New From High School	501	549	452	520	536	646	639	640	609	681
Transfer Undergraduates	524	480	542	560	512	526	599	578	590	616
New Graduate Students	153	213	166	228	168	163	180	175	174	170
Special-Professional	0	0	0	0	1	0	1	0	0	0
Total	1,178	1,242	1,160	1,308	1,217	1,335	1,419	1,393	1,373	1,467
<i>Percent</i>	13.2%	13.6%	12.6%	13.7%	12.7%	14.0%	14.2%	13.9%	14.1%	13.9%
Hispanic										
New From High School	453	413	527	569	748	831	1,052	1,077	1,082	1,251
Transfer Undergraduates	450	505	598	660	638	680	723	801	777	942
New Graduate Students	119	176	154	179	203	196	191	209	203	219
Special-Professional	0	0	0	0	1	2	0	1	1	2
Total	1,022	1,094	1,279	1,408	1,590	1,709	1,966	2,088	2,063	2,414
<i>Percent</i>	11.4%	12.0%	13.9%	14.7%	16.6%	17.9%	19.7%	20.8%	21.2%	22.8%
Asian/Pacific Islander										
New From High School	269	294	300	296	330	375	387	436	431	482
Transfer Undergraduates	171	188	192	194	211	192	196	231	235	233
New Graduate Students	49	41	67	82	75	85	93	99	87	71
Special-Professional	0	0	0	0	2	1	0	1	2	0
Total	489	523	559	572	618	653	676	767	755	786
<i>Percent</i>	5.5%	5.7%	6.1%	6.0%	6.5%	6.9%	6.8%	7.6%	7.8%	7.4%
American Indian/Alaskan Native										
New From High School	29	31	24	22	61	66	66	63	68	53
Transfer Undergraduates	27	36	21	26	56	56	52	61	76	70
New Graduate Students	16	14	7	15	27	27	21	18	21	18
Special-Professional	0	0	0	0	0	0	0	0	0	0
Total	72	81	52	63	144	149	139	142	165	141
<i>Percent</i>	0.8%	0.9%	0.6%	0.7%	1.5%	1.6%	1.4%	1.4%	1.7%	1.3%
Non-resident Alien										
New From High School	50	61	69	71	47	49	56	58	77	101
Transfer Undergraduates	91	81	90	86	94	114	134	149	132	166
New Graduate Students	205	225	238	248	237	293	276	281	272	441
Special-Professional	0	0	0	1	0	1	1	0	1	0
Total	346	367	397	406	378	457	467	488	482	708
<i>Percent</i>	3.9%	4.0%	4.3%	4.2%	4.0%	4.8%	4.7%	4.9%	5.0%	6.7%
Unknown										
New From High School	57	11	6	20	31	12	37	42	28	28
Transfer Undergraduates	31	34	48	40	90	53	54	55	45	46
New Graduate Students	12	42	52	22	35	27	25	25	30	27
Special-Professional	0	0	0	0	1	0	0	0	0	0
Total	100	87	106	82	157	92	116	122	103	101
<i>Percent</i>	1.1%	1.0%	1.2%	0.9%	1.6%	1.0%	1.2%	1.2%	1.1%	1.0%
University Total										
New From High School	3,857	3,721	3,732	3,544	3,746	4,070	4,451	4,444	4,372	4,661
Transfer Undergraduates	3,558	3,697	3,885	4,012	3,891	3,646	3,821	3,850	3,756	4,037
New Graduate Students	1,537	1,692	1,562	1,995	1,908	1,802	1,692	1,751	1,593	1,870
Special-Professional	0	0	0	9	9	9	11	10	12	11
Total	8,952	9,110	9,179	9,560	9,554	9,527	9,975	10,055	9,733	10,579
<i>Percent</i>	100%	100%	100%	100%	100%	100%	100%	100%	100%	100%

Exhibit J-2
Enrollment by Race/Ethnicity, Fall Semesters 2006-2015
New Student by Level

	2006	2007	2008	2009	2010	2011	2012	2013	2014	2015
White										
New Undergraduates	4,762	4,735	4,748	4,492	4,278	4,108	4,265	4,102	3,979	4,031
New Graduate Students	983	981	878	1,221	1,156	1,005	898	937	798	913
Special-Professional	0	0	0	8	4	5	9	8	8	9
Total	5,745	5,716	5,626	5,721	5,438	5,118	5,172	5,047	4,785	4,953
<i>Percent</i>	64.2%	62.5%	61.3%	59.8%	57.1%	54.0%	52.2%	50.4%	49.3%	46.9%
African-American										
New Undergraduates	1,026	1,029	994	1,080	1,029	1,146	1,211	1,202	1,194	1,298
New Graduate Students	152	213	166	228	173	164	176	163	167	169
Special-Professional	0	0	0	0	1	0	1	0	0	0
Total	1,178	1,242	1,160	1,308	1,203	1,310	1,388	1,365	1,361	1,467
<i>Percent</i>	13.2%	13.6%	12.6%	13.7%	12.6%	13.8%	14.0%	13.6%	14.0%	13.9%
Hispanic										
New Undergraduates	903	918	1,125	1,229	1,381	1,502	1,760	1,869	1,848	2,195
New Graduate Students	119	176	154	179	204	192	189	208	202	215
Special-Professional	0	0	0	0	1	2	0	1	1	2
Total	1,022	1,094	1,279	1,408	1,586	1,696	1,949	2,078	2,051	2,412
<i>Percent</i>	11.4%	12.0%	13.9%	14.7%	16.7%	17.9%	19.7%	20.8%	21.1%	22.8%
Asian/Pacific Islander										
New Undergraduates	440	482	492	490	540	567	586	666	668	716
New Graduate Students	49	41	67	82	73	84	92	99	84	70
Special-Professional	0	0	0	0	2	1	0	1	2	0
Total	489	523	559	572	615	652	678	766	754	786
<i>Percent</i>	5.5%	5.7%	6.1%	6.0%	6.5%	6.9%	6.8%	7.7%	7.8%	7.4%
American Indian/Alaskan Native										
New Undergraduates	56	67	45	48	116	122	118	122	144	123
New Graduate Students	16	14	7	15	27	28	21	17	21	18
Special-Professional	0	0	0	0	0	0	0	0	0	0
Total	72	81	52	63	143	150	139	139	165	141
<i>Percent</i>	0.8%	0.9%	0.6%	0.7%	1.5%	1.6%	1.4%	1.4%	1.7%	1.3%
Non-resident Alien										
New Undergraduates	146	142	161	166	142	164	190	210	210	266
New Graduate Students	200	255	236	239	237	292	276	281	272	442
Special-Professional	0	0	0	1	0	1	1	0	1	0
Total	346	397	397	406	379	457	467	491	483	708
<i>Percent</i>	3.9%	4.3%	4.3%	4.2%	4.0%	4.8%	4.7%	4.9%	5.0%	6.7%
Unknown										
New Undergraduates	88	45	54	60	120	65	90	100	73	74
New Graduate Students	12	42	52	22	34	27	24	25	29	27
Special-Professional	0	0	0	0	1	0	0	0	0	0
Total	100	87	106	82	155	92	114	125	102	101
<i>Percent</i>	1.1%	1.0%	1.2%	0.9%	1.6%	1.0%	1.2%	1.2%	1.1%	1.0%
University Total										
New Undergraduates	7,421	7,418	7,619	7,565	7,606	7,674	8,220	8,271	8,116	8,703
New Graduate Students	1,531	1,722	1,560	1,986	1,904	1,792	1,676	1,730	1,573	1,854
Special-Professional	0	0	0	9	9	9	11	10	12	11
Total	8,952	9,140	9,179	9,560	9,519	9,475	9,907	10,011	9,701	10,568
<i>Percent</i>	100%	100%	100%	100%	100%	100%	100%	100%	100%	100%

Note: [Percentages may not total 100% due to rounding.]

Exhibit J-3
Enrollment by Race/Ethnicity, New Undergraduates, Fall Semesters 2006-2015

	2006	2007	2008	2009	2010	2011	2012	2013	2014	2015
New From High School										
White	2498	2,362	2,354	2,046	1,993	2,091	2,214	2,128	2,077	2,065
African-American	501	549	452	520	536	646	639	640	609	681
Hispanic	453	413	527	569	748	831	1,052	1,077	1,082	1,251
Asian/Pacific Islander	269	294	300	296	330	375	387	436	431	482
Am Indian/Alaskan Native	29	31	24	22	61	66	66	63	68	53
Non-resident Alien	50	61	69	71	47	49	56	58	77	101
Unknown	57	11	6	20	31	12	37	42	28	28
Total	3,857	3,721	3,732	3,544	3,746	4,070	4,451	4,444	4,372	4,661
White	64.8%	63.5%	63.1%	57.7%	53.2%	51.4%	49.7%	47.9%	47.5%	44.3%
African-American	13.0%	14.8%	12.1%	14.7%	14.3%	15.9%	14.4%	14.4%	13.9%	14.6%
Hispanic	11.7%	11.1%	14.1%	16.1%	20.0%	20.4%	23.6%	24.2%	24.7%	26.8%
Asian/Pacific Islander	7.0%	7.9%	8.0%	8.4%	8.8%	9.2%	8.7%	9.8%	9.9%	10.3%
Am Indian/Alaskan Native	0.8%	0.8%	0.6%	0.6%	1.6%	1.6%	1.5%	1.4%	1.6%	1.1%
Non-resident Alien	1.3%	1.6%	1.8%	2.0%	1.3%	1.2%	1.3%	1.3%	1.8%	2.2%
Unknown	1.5%	0.3%	0.2%	0.6%	0.8%	0.3%	0.8%	0.9%	0.6%	0.6%
Total	100%	100%	100%	100%	100%	100%	100%	100%	100%	100%
New Transfer Undergraduates										
White	2264	2,373	2,394	2,446	2,290	2,025	2,063	1,975	1,901	1,964
African-American	524	480	542	560	512	526	599	578	590	616
Hispanic	450	505	598	660	638	680	723	801	777	942
Asian/Pacific Islander	171	188	192	194	211	192	196	231	235	233
Am Indian/Alaskan Native	27	36	21	26	56	56	52	61	76	70
Non-resident Alien	91	81	90	86	94	114	134	149	132	166
Unknown	31	34	48	40	90	53	54	55	45	46
Total	3,558	3,697	3,885	4,012	3,891	3,646	3,821	3,850	3,756	4,037
White	63.6%	64.2%	61.6%	61.0%	58.9%	55.5%	54.0%	51.3%	50.6%	48.6%
African-American	14.7%	13.0%	14.0%	14.0%	13.2%	14.4%	15.7%	15.0%	15.7%	15.3%
Hispanic	12.6%	13.7%	15.4%	16.5%	16.4%	18.7%	18.9%	20.8%	20.7%	23.3%
Asian/Pacific Islander	4.8%	5.1%	4.9%	4.8%	5.4%	5.3%	5.1%	6.0%	6.3%	5.8%
Am Indian/Alaskan Native	0.8%	1.0%	0.5%	0.6%	1.4%	1.5%	1.4%	1.6%	2.0%	1.7%
Non-resident Alien	2.6%	2.2%	2.3%	2.1%	2.4%	3.1%	3.5%	3.9%	3.5%	4.1%
Unknown	0.9%	0.9%	1.2%	1.0%	2.3%	1.5%	1.4%	1.4%	1.2%	1.1%
Total	100%	100%	100%	100%	100%	100%	100%	100%	100%	100%

Note:[Percentages may not total 100% due to rounding.]

Exhibit J-4
Enrollment by Race/Ethnicity, Fall Semesters 2006-2015
New Graduate Students

	2006	2007	2008	2009	2010	2011	2012	2013	2014	2015
New Graduate Students										
White	983	981	878	1221	1156	1006	899	937	799	915
African-American	153	213	166	228	173	164	176	164	168	170
Hispanic	119	176	154	179	204	193	189	208	202	217
Asian/Pacific Islander	49	41	67	82	73	84	92	99	85	71
Am Indian/Alaskan Native	16	14	7	15	27	28	21	17	21	18
Non-resident Alien	205	225	238	248	237	292	275	281	272	441
Unknown	12	42	52	22	34	27	24	25	30	27
Total	1,537	1,692	1,562	1,995	1,904	1,794	1,676	1,731	1,577	1,859
White	64.0%	58.0%	56.2%	61.2%	60.7%	56.1%	53.6%	54.1%	50.7%	49.2%
African-American	10.0%	12.6%	10.6%	11.4%	9.1%	9.1%	10.5%	9.5%	10.7%	9.1%
Hispanic	7.7%	10.4%	9.9%	9.0%	10.7%	10.8%	11.3%	12.0%	12.8%	11.7%
Asian/Pacific Islander	3.2%	2.4%	4.3%	4.1%	3.8%	4.7%	5.5%	5.7%	5.4%	3.8%
Am Indian/Alaskan Native	1.0%	0.8%	0.4%	0.8%	1.4%	1.6%	1.3%	1.0%	1.3%	1.0%
Non-resident Alien	13.3%	13.3%	15.2%	12.4%	12.4%	16.3%	16.4%	16.2%	17.2%	23.7%
Unknown	0.8%	2.5%	3.3%	1.1%	1.8%	1.5%	1.4%	1.4%	1.9%	1.5%
Total	100%	100%	100%	100%	100%	100%	100%	100%	100%	100%

Note: Percentages may not total 100% due to rounding.

**Exhibit J-5
New Students By Level
Fall 2006-2015**

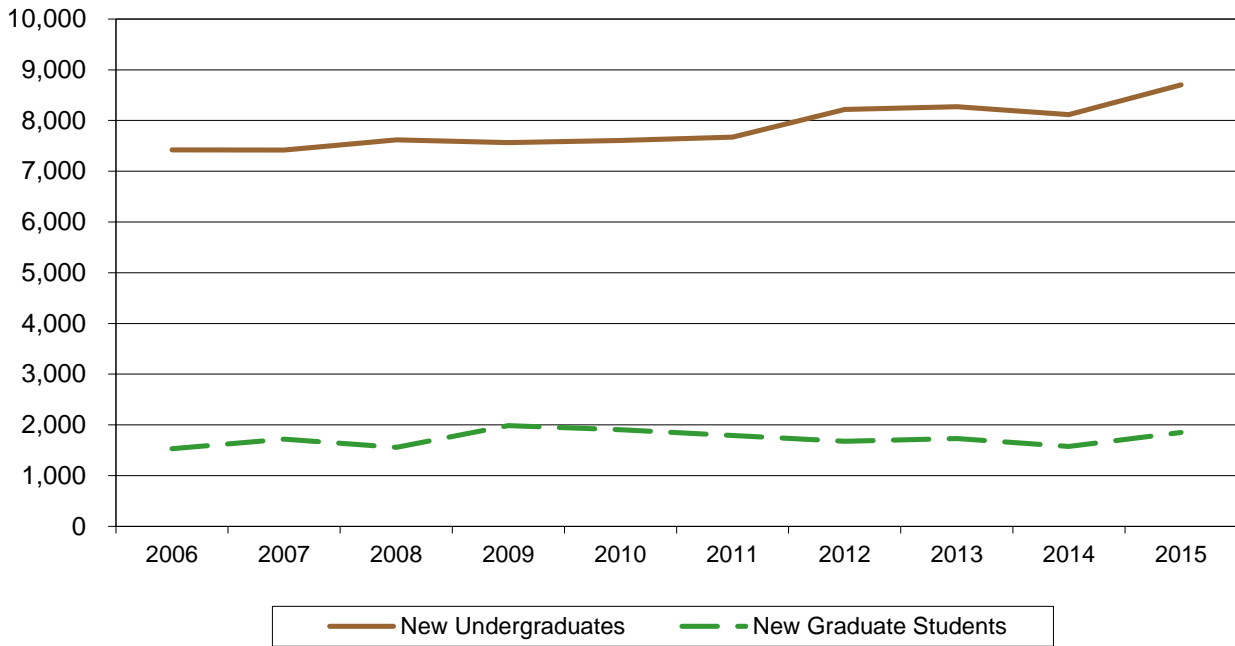

**Exhibit J-6
New Undergraduates By Admit Status
Fall 2006-2015**

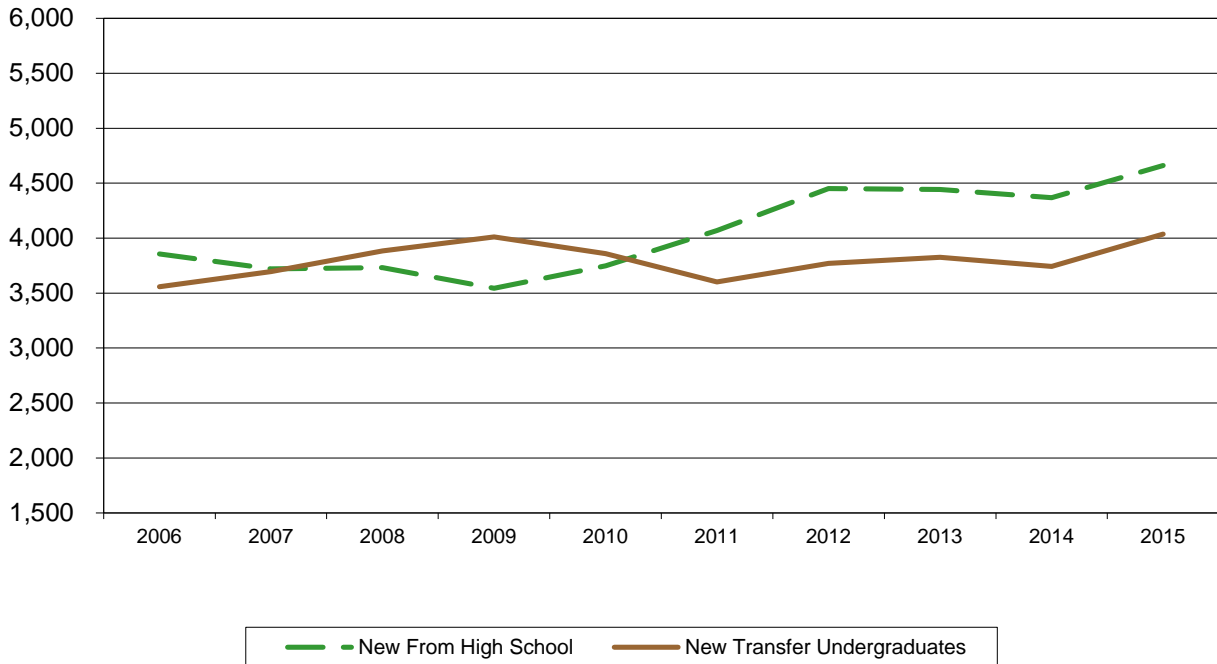

**Exhibit J-7
New Undergraduate Students By Ethnicity
Fall 2006-2015**

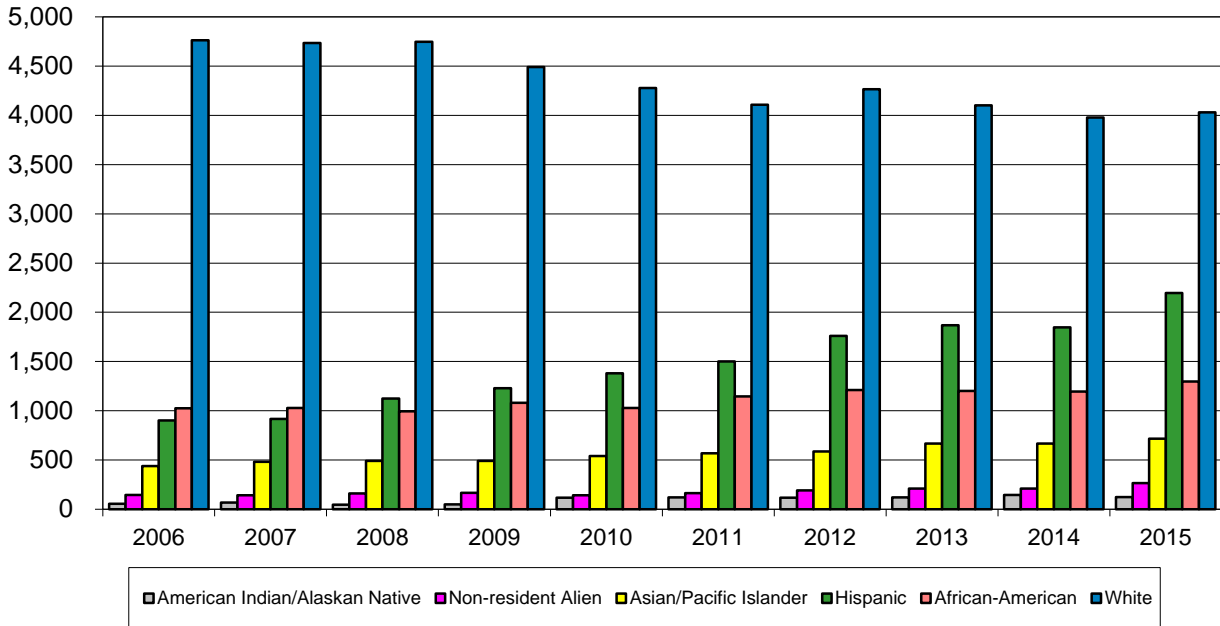

**Exhibit J-8
New Graduate Students By Ethnicity
Fall 2006-2015**

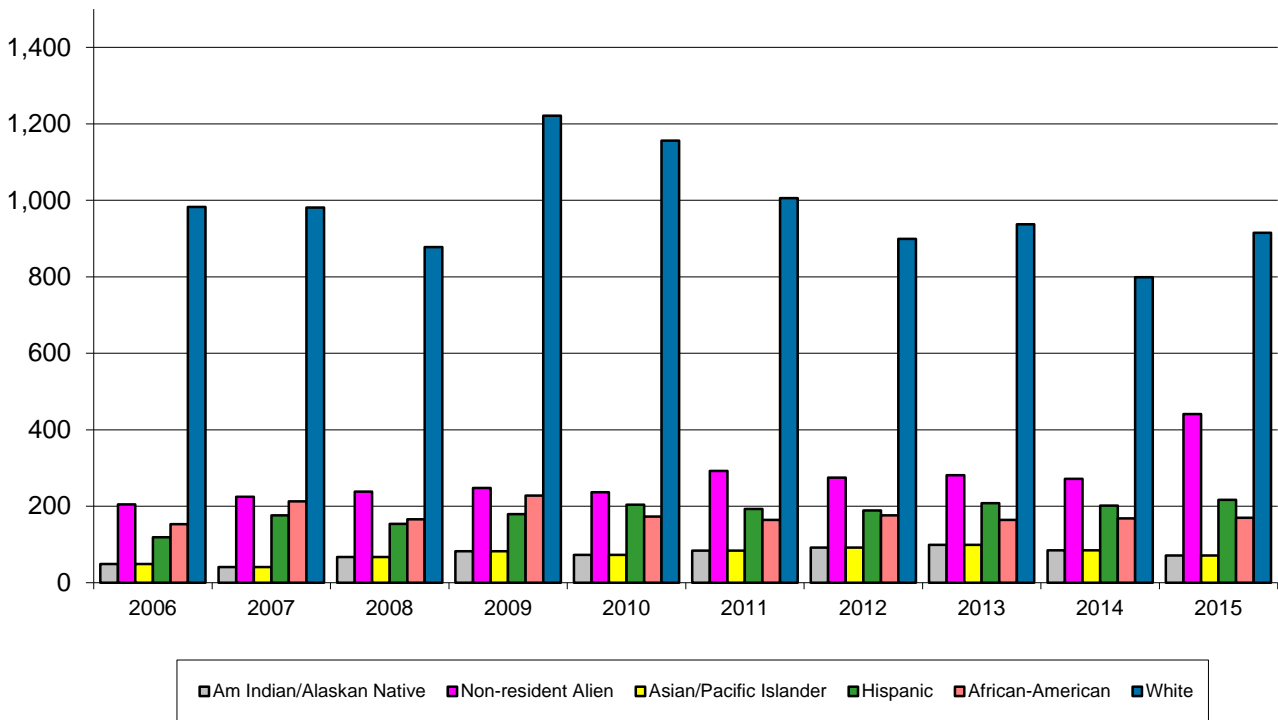

Exhibit J-9
New Student Admit Type by Ethnicity
Complete Academic Year 2010-2011 Through 2014-2015

	2010-2011		2011-2012		2012-2013		2013-2014		2014-2015	
1st Time in College	3,945	100.0%	4,244	100.0%	4,615	100.0%	4,553	100.0%	4,886	100.0%
Non-Resident Alien	78	2.0%	83	2.0%	95	2.1%	101	2.2%	163	3.3%
African American	572	14.5%	676	15.9%	670	14.5%	655	14.4%	718	14.7%
Native American	66	1.7%	67	1.6%	68	1.5%	73	1.6%	56	1.1%
Asian/Pacific Island	337	8.5%	385	9.1%	392	8.5%	438	9.6%	490	10.0%
Hispanic	780	19.8%	856	20.2%	1095	23.7%	1112	24.4%	1297	26.5%
White	2,073	52.5%	2,160	50.9%	2,257	48.9%	2,143	47.1%	2,132	43.6%
Other/Unknown	39	1.0%	17	0.4%	38	0.8%	31	0.7%	30	0.6%
New UG Transfer	5,912	100.0%	5,610	100.0%	5,731	100.0%	5,402	100.0%	5,883	100.0%
Non-Resident Alien	160	2.7%	187	3.3%	183	3.2%	198	3.7%	245	4.2%
African American	749	12.7%	771	13.7%	834	14.6%	876	16.2%	878	14.9%
Native American	103	1.7%	82	1.5%	83	1.4%	95	1.8%	105	1.8%
Asian/Pacific Island	344	5.8%	301	5.4%	330	5.8%	325	6.0%	334	5.7%
Hispanic	956	16.2%	1,005	17.9%	1,086	18.9%	1,051	19.5%	1,326	22.5%
White	3,477	58.8%	3,181	56.7%	3,120	54.4%	2,783	51.5%	2,927	49.8%
Other/Unknown	123	2.1%	83	1.5%	95	1.7%	74	1.4%	68	1.2%
New Grad Student	3,353	100.0%	3,089	100.0%	2,897	100.0%	2,878	100.0%	3,254	100.0%
Non-Resident Alien	393	11.7%	430	13.9%	410	14.2%	458	15.9%	606	18.6%
African American	336	10.0%	315	10.2%	296	10.2%	276	9.6%	327	10.0%
Native American	43	1.3%	53	1.7%	38	1.3%	34	1.2%	42	1.3%
Asian/Pacific Island	155	4.6%	153	5.0%	155	5.4%	142	4.9%	132	4.1%
Hispanic	353	10.5%	346	11.2%	361	12.5%	343	11.9%	426	13.1%
White	2,014	60.1%	1,745	56.5%	1,603	55.3%	1,569	54.5%	1,677	51.5%
Other/Unknown	59	1.8%	47	1.5%	34	1.2%	56	1.9%	44	1.4%
Other New Students¹	37	100.0%	41	100.0%	65	100.0%	118	100.0%	223	100.0%
Non-Resident Alien	0	0.0%	0	0.0%	14	21.5%	0	0.0%	0	0.0%
African American	6	16.2%	4	9.8%	4	6.2%	16	13.6%	23	10.3%
Native American	0	0.0%	0	0.0%	1	1.5%	3	2.5%	5	2.2%
Asian/Pacific Island	10	27.0%	11	26.8%	5	7.7%	19	16.1%	29	13.0%
Hispanic	3	8.1%	3	7.3%	5	7.7%	15	12.7%	49	22.0%
White	18	48.6%	22	53.7%	34	52.3%	61	51.7%	115	51.6%
Other/Unknown	0	0.0%	1	2.4%	2	3.1%	4	3.4%	2	0.9%
Total New Students	13,247	100.0%	12,984	100.0%	13,308	100.0%	12,951	100.0%	14,246	100.0%
Non-Resident Alien	631	4.8%	700	5.4%	702	5.3%	757	5.8%	1,014	7.1%
African American	1,663	12.6%	1,766	13.6%	1,804	13.6%	1,823	14.1%	1,946	13.7%
Native American	212	1.6%	202	1.6%	190	1.4%	205	1.6%	208	1.5%
Asian/Pacific Island	846	6.4%	850	6.5%	882	6.6%	924	7.1%	985	6.9%
Hispanic	2,092	15.8%	2,210	17.0%	2,547	19.1%	2,521	19.5%	3,098	21.7%
White	7,582	57.2%	7,108	54.7%	7,014	52.7%	6,556	50.6%	6,851	48.1%
Other/Unknown	221	1.7%	148	1.1%	169	1.3%	165	1.3%	144	1.0%

¹Other New Students" includes Former, Transient, and Special Students.

Note: [Percentages may not total 100% due to rounding.]

**Exhibit J-10
New Student Ethnicity by Admit Type
Academic Year 2010-2011 Through 2014-2015**

	2010-2011		2010-2011		2012-2013		2013-2014		2014-2015	
Non-Resident Alien	631	100.0%	700	100.0%	702	100.0%	757	100.0%	1,014	100.0%
1st Time in College	78	12.4%	83	11.9%	95	13.5%	101	13.3%	163	16.1%
New UG Transfer	160	25.4%	187	26.7%	183	26.1%	198	26.2%	245	24.2%
New Grad Student	393	62.3%	430	61.4%	410	58.4%	458	60.5%	606	59.8%
Other New Students ¹	0	0.0%	0	0.0%	14	2.0%	0	0.0%	0	0.0%
African American	1,663	100.0%	1,766	100.0%	1,804	100.0%	1,823	100.0%	1,946	100.0%
1st Time in College	572	34.4%	676	38.3%	670	37.1%	655	35.9%	718	36.9%
New UG Transfer	749	45.0%	771	43.7%	834	46.2%	876	48.1%	878	45.1%
New Grad Student	336	20.2%	315	17.8%	296	16.4%	276	15.1%	327	16.8%
Other New Students ¹	6	0.4%	4	0.2%	4	0.2%	16	0.9%	23	1.2%
Native American	212	100.0%	202	100.0%	190	100.0%	205	100.0%	208	100.0%
1st Time in College	66	31.1%	67	33.2%	68	35.8%	73	35.6%	56	26.9%
New UG Transfer	103	48.6%	82	40.6%	83	43.7%	95	46.3%	105	50.5%
New Grad Student	43	20.3%	53	26.2%	38	20.0%	34	16.6%	42	20.2%
Other New Students ¹	0	0.0%	0	0.0%	1	0.5%	3	1.5%	5	2.4%
Asian/Pacific Island	846	100.0%	850	100.0%	882	100.0%	924	100.0%	985	100.0%
1st Time in College	337	39.8%	385	45.3%	392	44.4%	438	47.4%	490	49.7%
New UG Transfer	344	40.7%	301	35.4%	330	37.4%	325	35.2%	334	33.9%
New Grad Student	155	18.3%	153	18.0%	155	17.6%	142	15.4%	132	13.4%
Other New Students ¹	10	1.2%	11	1.3%	5	0.6%	19	2.1%	29	2.9%
Hispanic	2,092	100.0%	2,210	100.0%	2,547	100.0%	2,521	100.0%	3,098	100.0%
1st Time in College	780	37.3%	856	38.7%	1,095	43.0%	1,112	44.1%	1,297	41.9%
New UG Transfer	956	45.7%	1,005	45.5%	1,086	42.6%	1,051	41.7%	1,326	42.8%
New Grad Student	353	16.9%	346	15.7%	361	14.2%	343	13.6%	426	13.8%
Other New Students ¹	3	0.1%	3	0.1%	5	0.2%	15	0.6%	49	1.6%
White	7,582	100.0%	7,108	100.0%	7,014	100.0%	6,556	100.0%	6,851	100.0%
1st Time in College	2,073	27.3%	2,160	30.4%	2,257	32.2%	2,143	32.7%	2,132	31.1%
New UG Transfer	3,477	45.9%	3,181	44.8%	3,120	44.5%	2,783	42.4%	2,927	42.7%
New Grad Student	2,014	26.6%	1,745	24.5%	1,603	22.9%	1,569	23.9%	1,677	24.5%
Other New Students ¹	18	0.2%	22	0.3%	34	0.5%	61	0.9%	115	1.7%
Other/Unknown	221	100.0%	148	100.0%	169	100.0%	165	100.0%	144	100.0%
1st Time in College	39	17.6%	17	11.5%	38	22.5%	31	18.8%	30	20.8%
New UG Transfer	123	55.7%	83	56.1%	95	56.2%	74	44.8%	68	47.2%
New Grad Student	59	26.7%	47	31.8%	34	20.1%	56	33.9%	44	30.6%
Other New Students ¹	0	0.0%	1	0.7%	2	1.2%	4	2.4%	2	1.4%
Total New Students	13,247	100.0%	12,984	100.0%	13,308	100.0%	12,951	100.0%	14,246	100.0%
1st Time in College	3,945	29.8%	4,244	32.7%	4,615	34.7%	4,553	35.2%	4,886	34.3%
New UG Transfer	5,912	44.6%	5,610	43.2%	5,731	43.1%	5,402	41.7%	5,883	41.3%
New Grad Student	3,353	25.3%	3,089	23.8%	2,897	21.8%	2,878	22.2%	3,254	22.8%
Other New Students ¹	37	0.3%	41	0.3%	65	0.5%	118	0.9%	223	1.6%

¹"Other/Unknown" includes Former, Transient, and Special Students.

Note: [Percentages may not total 100% due to rounding.]

Exhibit J-11
Total New Students
White, African American, and Hispanic Students
Complete Academic Years
2010-2011 to 2014-2015

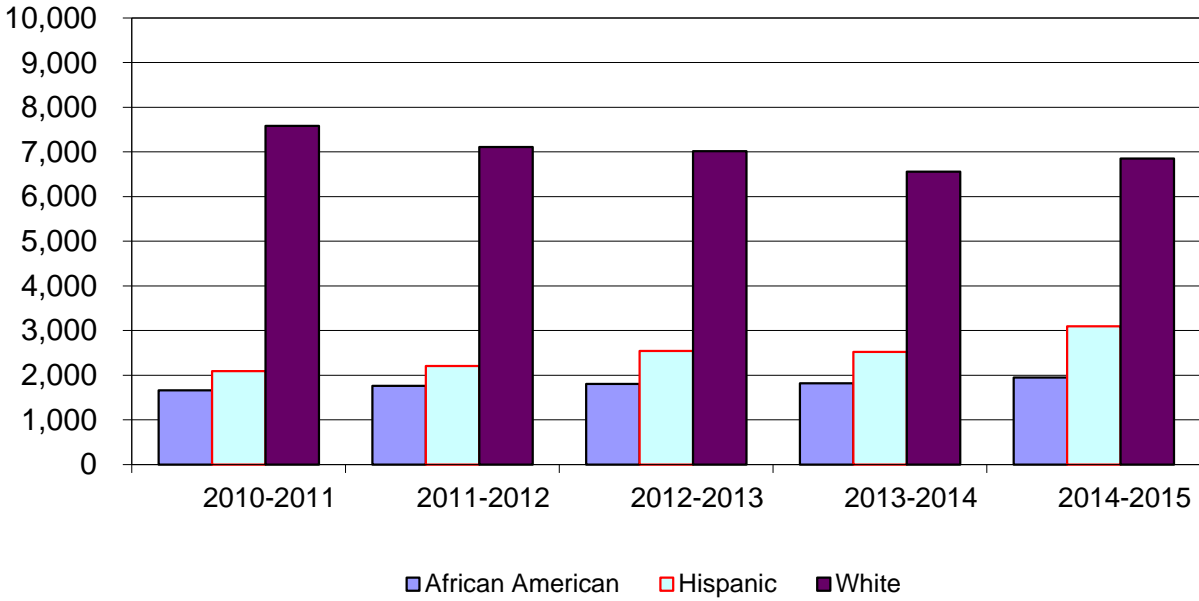

Exhibit J-12
New Students - First Time in College
White, African American, and Hispanic Students
Complete Academic Years 2010-2011 to 2014-2015

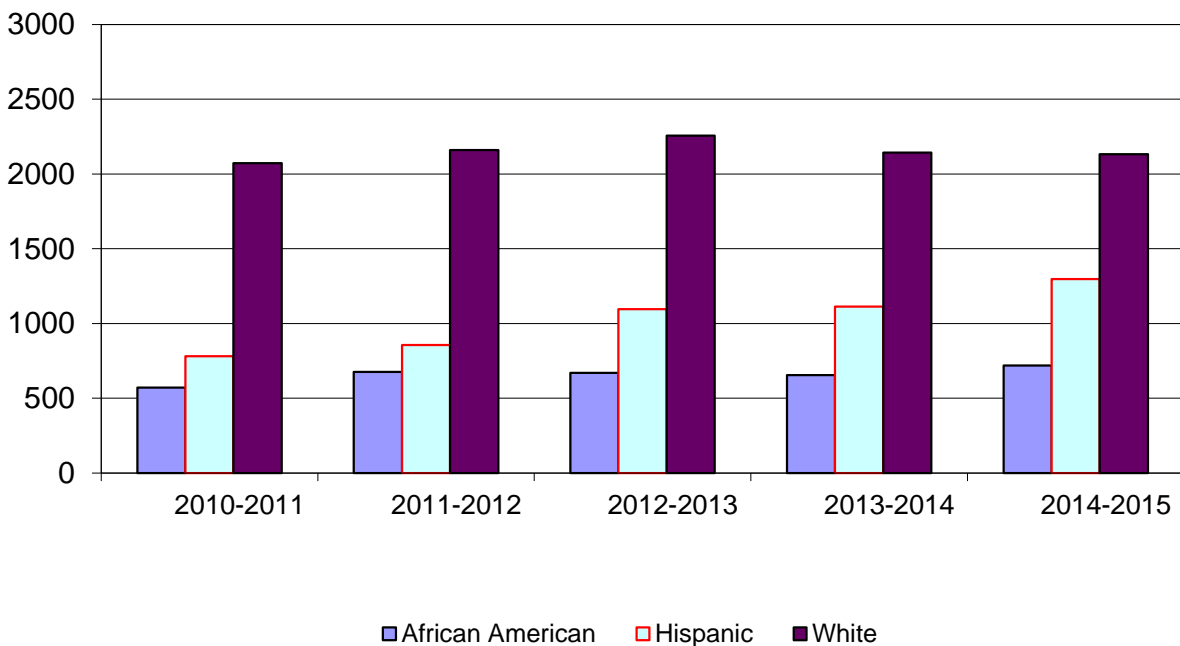

Exhibit J-13
New Students - New Undergraduate Transfers
White, African American, and Hispanic Students
Complete Academic Years 2010-2011 to 2014-2015

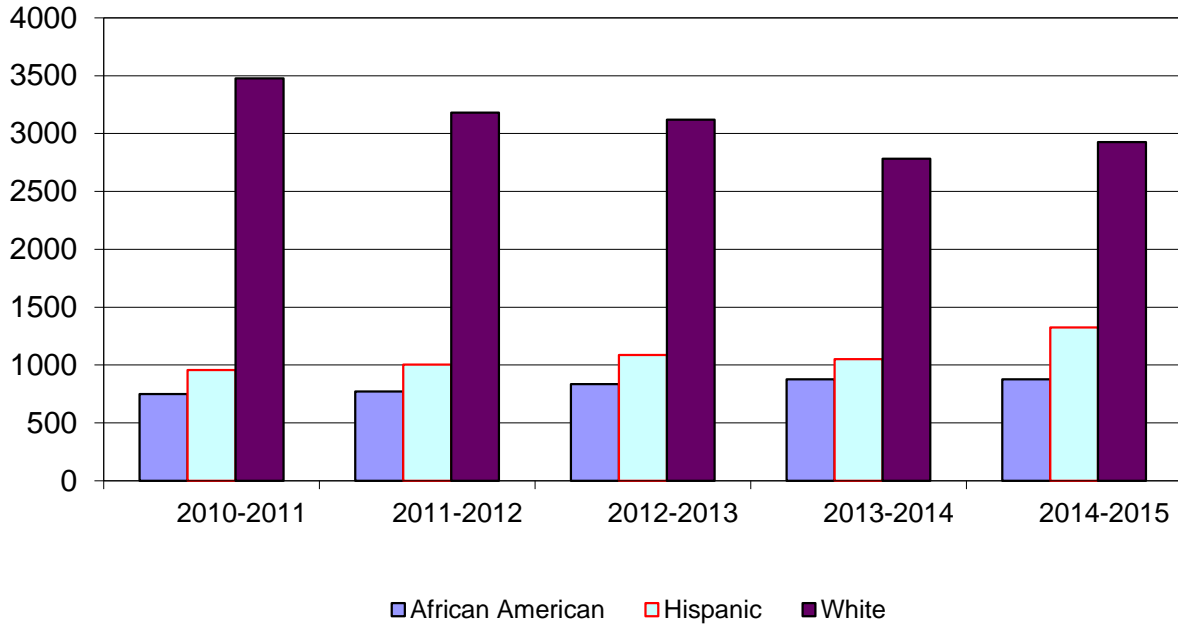

Exhibit J-14
New Students - New Graduate Students
White, African American, and Hispanic Students
Complete Academic Years 2010-2011 to 2014-2015

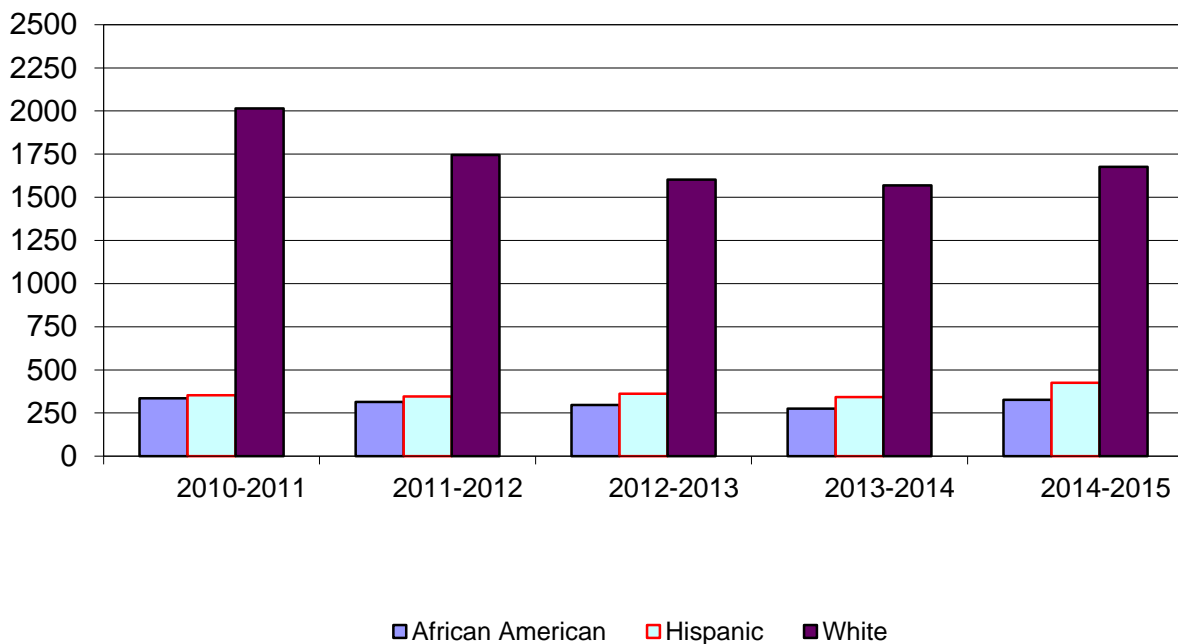

Exhibit J-15
New White Students by Admit Code
Complete Academic Years 2010-2011 to 2014-2015

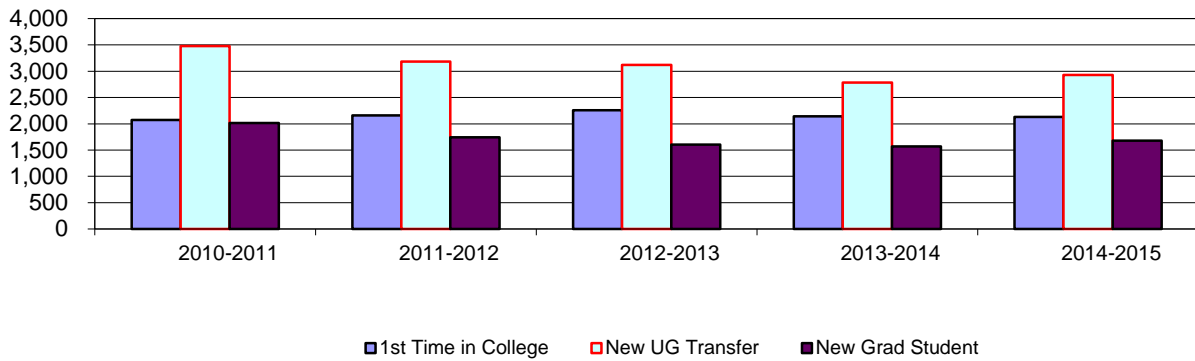

Exhibit J-16
New African American Students by Admit Code
Complete Academic Years 2010-2011 to 2014-2015

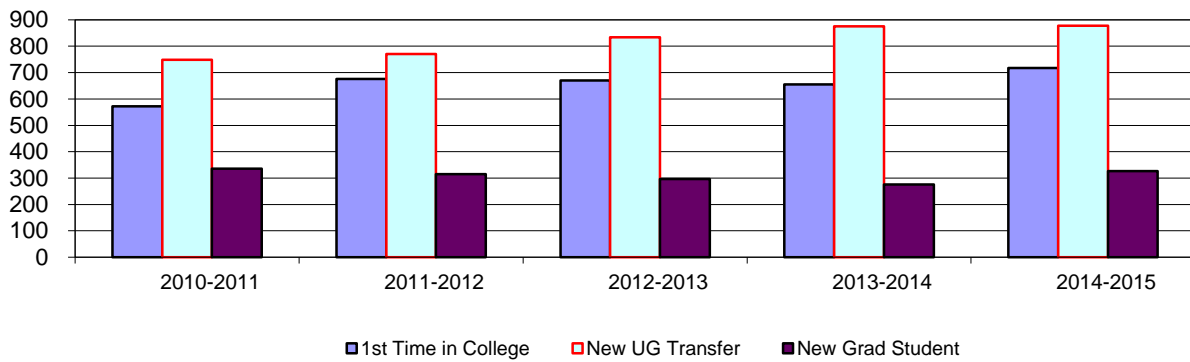

Exhibit J-17
New Hispanic Students by Admit Code
Complete Academic Years 2010-2011 to 2014-2015

