



UNIVERSITY OF NORTH TEXAS



2010-2011 FACT BOOK

Institutional Research & Effectiveness



UNIVERSITY OF NORTH★TEXAS™

Fact Book 2010-2011

**Prepared by the Office of
Institutional Research and Effectiveness**

Dr. Allen Clark- Assistant Vice President

Dr. Mary Barton- Director

Consuelo Fuentes- Administrative Coordinator II

Note: For details or questions regarding the data in the Fact Book please contact UNT Institutional Research & Effectiveness at 940-565-2085.

Acknowledgement: Cover pictures provided by the UNT Center for Media Production.

**TABLE OF CONTENTS
FALL 2010 FACT BOOK**

	<u>Page</u>
Table of Contents	3
Fact Sheet, Fall 2010	6
University Organization Chart (as of September, 2010).....	8
Section A - Fall Enrollment	
A-1 - Enrollment by Classification and Level, Fall 2001-2010	13
A-2 - Enrollment by Level, Fall 2001-2010 (Graph)	13
A-3 - Undergraduate Enrollment by Classification, Fall 2001-2010 (Graph)	14
A-4 - Graduate Enrollment by Classification, Fall 2001-2010 (Graph).....	14
A-5 - FTE Enrollment and Semester Credit Hours, Fall 2001-2010.....	15
A-6 - Semester Credit Hours by Level, Fall 2001-2010 (Graph)	15
A-7 - Graduate Semester Credit Hours by Classification, Fall 2001-2010 (Graph).....	15
A-8 - Enrollment by Level and Gender, Fall 2001-2010	16
A-9 - Enrollment by Level and Gender, Fall 2010 (Graph)	16
A-10 - Enrollment by Race/Ethnicity and Level, Fall 1997-2010	17
A-11 - Undergraduate Enrollment by Race/Ethnicity, Fall 2010 (Graph)	18
A-12 - Graduate Enrollment by Race/Ethnicity, Fall 2010 (Graph).....	18
A-13 - Enrollment by Age Group and Level, Fall 2001-2010.....	19
A-14 - Average Age by Level, Fall 2006-2010	19
A-15 - Undergraduate Enrollment by Age Group, Fall 2010 (Graph).....	20
A-16 - Graduate Enrollment by Age Group, Fall 2010 (Graph)	20
A-17 - Enrollment by Credit Hour Load and Level, Fall 2001-2010.....	21
A-18 - Undergraduate Enrollment by Credit Hours, Fall 2001-2010 (Graph)	22
A-19 - Post-Baccalaureate Enrollment by Credit Hours, Fall 2001-2010 (Graph).....	22
A-20 - Master's Enrollment by Credit Hours, Fall 2001-2010 (Graph)	23
A-21 - Doctoral Enrollment by Credit Hours, Fall 2001-2010 (Graph).....	23
A-22 - Enrollment by College/School Declared Major and Level, Fall Semesters 2007-2010.....	24
A-23 - Undergraduate Majors by College/School, Fall 2010 (Graph)	59
A-24 - Graduate Majors Enrollment by College/School, Fall 2010 (Graph).....	59
Section B - Fall Student Admissions	
B-1 - Student Enrollment by Texas County of Origin, Fall 2005-2010	63
B-2 - First-Time Freshmen by Texas County of Origin, Fall 2005-2010	64
B-3 - Student Enrollment, USA Citizens from States Other than Texas, Fall 2005-2010	65
B-4 - Student Enrollment by Country of Citizenship, Fall 2005-2010	66
B-5 - Average SAT and ACT Test Scores for First-Time Freshmen, Fall 2001-2010	69
B-6 - Average SAT Scores for First-Time Freshmen, Fall 2001-2010 (Graph)	69
B-7 - Average SAT Scores for First-Time Freshmen by School/College, Fall 2006-2010	70
B-8 - High School Class Rank and Average SAT by Rank for New Freshmen Class, Fall 2001-2010, Mean SAT by High School Rank, Fall 2001-2010	71
B-9 - Average GRE- Verbal and GMAT Scores for New Graduate Students by School/College, Fall 2010	72
B-10 - Average GRE- Quant. Scores for New Graduate Students by School/College, Fall 2010	73
B-11 - Student Enrollment by Texas MSA & by Other Categories, Fall 2010.....	74
B-12 - Student Enrollment by Texas MSA & Other Categories & Classification, Fall 2010	75
B-13 - Admission Status of Undergraduate Students, Fall 2010.....	76
B-14 - Admission Status of Graduate Students, Fall 2006-2010.....	77
B-15 - Original Admission Information for New Undergraduates, Fall 2010	78
B-16 - Classification of Students When They Transferred to UNT, Fall 2006-2010	78
B-17 - Institutions from Which New Undergraduates Transfer, Fall 2008-2010	79
B-18 - One-Year Retention Rates for Undergraduates, Fall 2009 to Fall 2010 (All Enrolled and All Ethnic Minorities).....	80
B-19 - One-Year Retention Rates for Undergraduates, Fall 2009 to Fall 2010 (White, African-American, and Hispanic Students).....	81
B-20 - Six-year Graduation Rates for First-time, Full-time Freshman Fall 2002 and Fall 2003 Cohorts.....	82
B-21 - Total Freshman Cohort for Fall 2002 and Fall 2003.....	83
B-22 - UNT Student Place of Residence Fall 2009-Fall 2010.....	84

	<u>Page</u>
Section C - Fall Semester Credit Hours	
C-1 - Summary of Credit Hours Produced and Funding Status, Fall 2006-2011.....	87
C-2 - Semester Credit Hours by Level, College/School or Department/Division Fall 2007-2008 through Fall 2010-2011	88
Section D - Spring and Summer Enrollment and Semester Credit Hours	
D-1 - Enrollment by Classification, Spring Semesters 2001-2010.....	135
D-2 - Undergraduate Enrollment by Classification, Spring Semesters 2001-2010 (Graph).....	135
D-3 - Graduate Enrollment by Level, Spring Semesters 2001-2010 (Graph)	135
D-4 - Unduplicated Enrollment by Classification, Summer Semesters 2001-2010	136
D-5 - Undergraduate Unduplicated Enrollment by Classification, Summer Semesters 2001-2010 (Graph).....	136
D-6 - Graduate Unduplicated Enrollment by Level- Summer Semesters 2001-2010 (Graph).....	136
D-7 - Enrollment by Credit-Hour Load and Level, Spring 2001-2010.....	137
D-8 - Enrollment by Credit-Hour Load and Level, Summer, 2001-2010	138
Section E - Degrees Conferred (Includes August, December, and May Graduations)	
E-1 - Degrees Awarded by Level, Ethnicity, and Gender, 2005-2010	141
E-2 - Degrees Awarded by Ethnicity and Level, 2005-2010	142
E-3 - Degrees Awarded by School/College-Department/Division, 2004-2010	146
E-4 - Total Degrees Awarded by College/School, 2009-2010 (Graph).....	154
E-5 - Bachelor's Degrees Awarded by College/School, 2009-2010 (Graph).....	154
E-6 - Master's Degrees Awarded by College/School, 2009-2010 (Graph)	155
E-7 - Doctoral Degrees Awarded by College/School, 2009-2010 (Graph)	155
Section F - Faculty	
F-1 - UNT Faculty by Race/Ethnicity, Gender, Status, & Rank, Fall 2008-2010	159
F-2 - College of Arts & Sciences Faculty by Race/Ethnicity, Gender, Status, and Rank, Fall 2008-2010	161
F-3 - College of Business Faculty by Race/Ethnicity, Gender, Status, and Rank, Fall 2008-2010.....	163
F-4 - College of Public Affairs & Community Services Faculty by Race/Ethnicity, Gender, Status and Rank, Fall 2008-2010	165
F-5 - College of Education Faculty by Race/Ethnicity, Gender, Status, and Rank, Fall 2008-2010.....	167
F-6 - College of Information Faculty by Race/Ethnicity, Gender, Status, and Rank, Fall 2008-2010	169
F-7 - School of Merchandising & Hospitality Management Faculty by Race/Ethnicity, Gender, Status, and Rank, Fall 2008-2010.....	171
F-8 - College of Music Faculty by Race, Ethnicity, Gender, Status, and Rank, Fall 2008-2010.....	173
F-9 - College of Visual Arts & Design Faculty by Race/Ethnicity, Gender, Status, and Rank, Fall 2008-2010.....	175
F-10 - College of Engineering Faculty by Race/Ethnicity, Gender, Status, and Rank, Fall 2008-2010.....	177
F-11 - Maybom School of Journalism by Race/Ethnicity, Gender, Status, and Rank, Fall 2008-2010.....	179
F-12 - Lower Division Undergraduate Courses Taught By Tenured and Tenure-Track Faculty, Fall 2008-2010.....	181
Section G - Financial Information	
G-1 - Budgeted Expenditures by Fund Group, FY2010	185
G-2 - Comparison of FY2006 through FY2010 Sponsored Project Awards	185
G-3 - Voluntary Support by Donors, FY2006-FY2010.....	189
G-4 - Financial Aid Funds Paid by Source, 2009-2010 (Graph).....	190
G-5 - Number of Financial Aid Applicants, 2002/ 2003-2009/ 2010 (Graph)	190
G-6 - Number of Financial Aid Recipients, 2002/ 2003-2009/ 2010 (Graph)	191
G-7 - Millions of Dollars Paid to Recipients, 2002/ 2003-2009/ 2010 (Graph)	191
G-8 - Fall 2010 Distance Education Enrollments Combined Graduate & Undergraduate (Graph).....	192
G-9 - Fall 2010 Distance Education Enrollments Undergraduate (Graph).....	193
G-10 - Fall 2010 Distance Education Enrollments Graduate (Graph).....	194

Section H - Library, Staff, and Facilities

H-1	-	University Library Holdings, Use, and Expenditures, 2010.....	197
H-2	-	Distribution of Full-Time Employees, January 2011	200
H-3	-	Distribution of Full-Time Employees 2010 (Graph).....	200
H-4	-	Facilities Inventory-Major Academic and Support Buildings, Fall 2010	201

Section I - Academic Degree Program Inventory 207**Section J - Enrollment by Admit Status**

J-1	-	Enrollment by Race/Ethnicity and Admit Status, Fall Semesters 2001-2010	215
J-2	-	Enrollment by Race/Ethnicity, New Students, Fall Semesters 2001-2010	216
J-3	-	Enrollment by Race/Ethnicity, Undergraduates, Fall Semesters 2001-2010.....	217
J-4	-	Enrollment by Race/Ethnicity, Graduates, Fall Semesters 2001-2010	218
J-5	-	New Students by Level, Fall 2001-2010 (Graph)	219
J-6	-	New Undergraduates by Admit Status, Fall 2001-2010 (Graph).....	219
J-7	-	New Undergraduate Students by Ethnicity, Fall 2001-2010 (Graph)	220
J-8	-	New Graduate Students by Ethnicity, Fall 2001-2010 (Graph)	220
J-9	-	New Student Admit Type by Ethnicity, 2005-2006/ 2009-2010	221
J-10	-	New Student Ethnicity by Admit Type, 2005-2006/ 2009-2010	222
J-11	-	New Students: White, African American, and Hispanic Students, 2005-2006/ 2009-2010.....	223
J-12	-	New Students- First Time in College: White, African American, and Hispanic Students 05-06/ 09-10	223
J-13	-	New Students- New Undergraduate Transfer: White, African American, and Hispanic Students, 2005-2006/ 2009-2010	224
J-14	-	New Students- New Graduate Transfer: White, African American, and Hispanic Students, 2005-2006/ 2009-2010	224
J-15	-	New White Students: By Admit Code, 2005-2006/ 2009-2010	225
J-16	-	New African American Students: By Admit Code, 2005-2006/ 2008-2010.....	225
J-17	-	New Hispanic Students: By Admit Code, 2005-2006/ 2007-2010.....	225

FACT SHEET - FALL 2010

UNIVERSITY OF NORTH TEXAS

The University of North Texas is a four-year public Doctoral/Research University – High Research activity (for an institution to have this Carnegie Classification, they must have awarded 50 or more doctoral degrees per year across at least 15 disciplines). The institution was founded in 1890 as a normal and teacher-training institute. Its name changed from North Texas State University in 1988. UNT is located in Denton, a city of approximately 119,454, and in the Dallas/Fort Worth area of over 6.5 million. The university is accredited by the Commission on Colleges of the Southern Association of Colleges and Schools to award baccalaureate, master's, and doctoral degrees. UNT is the 4th largest university in Texas and among the 50 largest in the United States.

FALL 2010 FACTS

Admissions Information: SAT UNT (2010) – 1101 Texas – 989 National – 1017
 ACT UNT (2010) – 23.7 Texas – 20.8 National – 21.0

Alumni: Living alumni—326,294
 Alumni living in the DFW Metroplex area (counties defined by NCTCG)—208,838
 Alumni with a degree—191,392
 Alumni with a degree and living in the DFW Metroplex area—110,951

Budget: Total Budget: \$858,616,604 (budgeted expenses 2010-11)
 Endowments: \$94.3 million – Endowments and UNT Foundation (market value)
 Sponsored Project Awards (FY2010): \$32,805,140

Chancellor of University of North Texas System: Chancellor Lee F. Jackson (September 1, 2002 – Present)

President of the University of North Texas: President V. Lane Rawlins (May 14, 2010 - Present)

Colleges and Schools:

- | | |
|----------------------------|--|
| College of Arts & Sciences | College of Visual Arts & Design |
| College of Business | College of Public Affairs & Community Services |
| College of Education | College of Information |
| College of Engineering | School of Merchandising & Hospitality Management |
| College of Music | Toulouse School of Graduate Studies |
| Honors College | Mayborn School of Journalism |

Cost (Estimated) of Attendance (Fall 2010 and Spring 2011 Semesters combined):

Average undergraduate cost for students from:	In-state	Out-of-State
(1) living at home or with relatives without dependents	\$17,120	\$26,420
(2) living at home or with relatives with dependents	\$17,120	\$26,420
(3) living on-campus	\$18,506	\$27,806
(4) living off-campus	\$19,500	\$28,800

[Source: UNT Office of Financial Aid – March 25, 2010]

Degrees Awarded: (December 2009; May 2010, and August 2010 ;)

Baccalaureate - 6,025 Master's - 1,670 Doctoral – 219 Special Professional – 11
 Total degrees granted since 1919 – 221,099; Five Year Average – 7,115; Total-7,925

Degree Programs: Bachelor's – 97 Master's – 88 Doctoral – 39 Special Professional -1

Enrollment:	US Citizen	Permanent Resident	N/R Alien	Residence Total	
Texas	32,085	903	100	33,088	(91.7%)
Out-of-State	1,274	46	0	1,320	(3.7%)
N/R Alien	0	0	1,659	1,659	(4.6%)
University Total	33,359	949	1,759	36,067	(100%)

(Per IPEDS Definition)

Student Classification:	Breakdowns of Interest:		
Graduate Total:	7,784	First Time in College*	3,746
Undergraduate Total:	28,283	New Undergraduate Transfers	3,891
Total Enrollment:	36,067	Post-Bac – 1,432	Master – 4,665
		Special Professional-36	Doctoral - 1,651

(* Includes TAMS and Dual Admits)

Full/Part Time and FTE:	Full	Part	Total	FTE
Undergraduate	22,467	5,816	28,283	23,648
Graduate	3,227	4,557	7,784	4,168
Total	25,694	10,373	36,067	27,816

Average age:
 Undergraduate – 22.5 Graduate – 32.0 Total student enrollment – 24.6

Ethnicity of Students:
 White 21,826- 60.6% African-American 4,380 -12.1% Hispanic 5,061- 14.0%
 Native American/ Alaskan 446- 1.2% Asian and Pacific Islander 2,097 - 5.8%
 Non-Resident Alien 1,759 - 4.9% Unknown 498 -1.4% **Total: 36,067**
 (Total: 132 Countries) [Per IPEDS Definition]

Faculty: Full-time: 1,023; **Part-time:** 372; **Modified Service:** 11, **Teaching fellows:** 362;
Teaching assistants: 512; **Total – 2,280.** [Source: Human Resources Office 10-05-10]

Gender of Students: 19,574 -54% female and 16,493 -46% male – **Total Enrolled 36,067**

Graduation Rate: 2003 Cohort (first-time full-time freshmen)
 Graduated in 6 years from UNT—47.1% Graduated in 6 years from other Texas public institutions-8.9%
Total Graduation Rate 56.0% [Source: THECB 8-25-10]

Housing (Campus): Fall 2010: 5,847 beds in 14 residence halls; 8 apartments in College Inn for married/family housing; no staff housing; (Includes Bruce Hall, Clark Hall, The College Inn Hall, Crumley Hall, Honors Hall, Kerr Hall, Legends Hall, Maple Hall, McConnell Hall, Mozart Square Hall, Santa Fe Square Hall, Traditions Hall, Victory Hall, and West Hall)

Freshmen Persistence Rates : Full-time, first-time new from high school- Enrolled Fall 2009 and returning Fall 2010, 78.1%; Enrolled Fall 2008 and returning Fall 2009 rate was 75.4%.

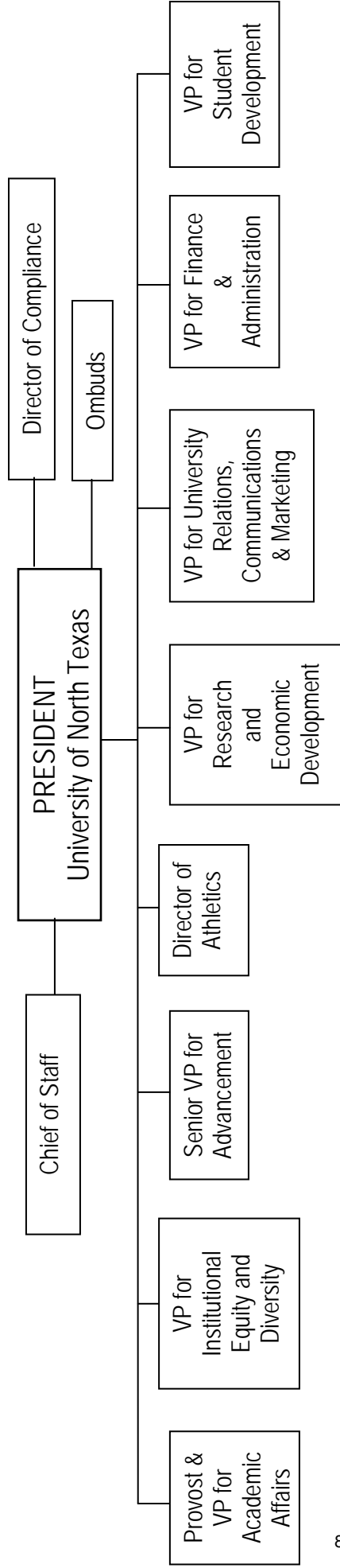
Staff: *Non-teaching, regular, retirement eligible as of October 2010: 629 Secretarial/Clerical* – 924 Professional; 393 Service Maintenance; 171 Technical/Para-Professional; 110 Skilled Crafts; 16 Operative; 326 Executive/Admin./Managerial; Total = 2,569. [Source: UNT Human Resources Office]

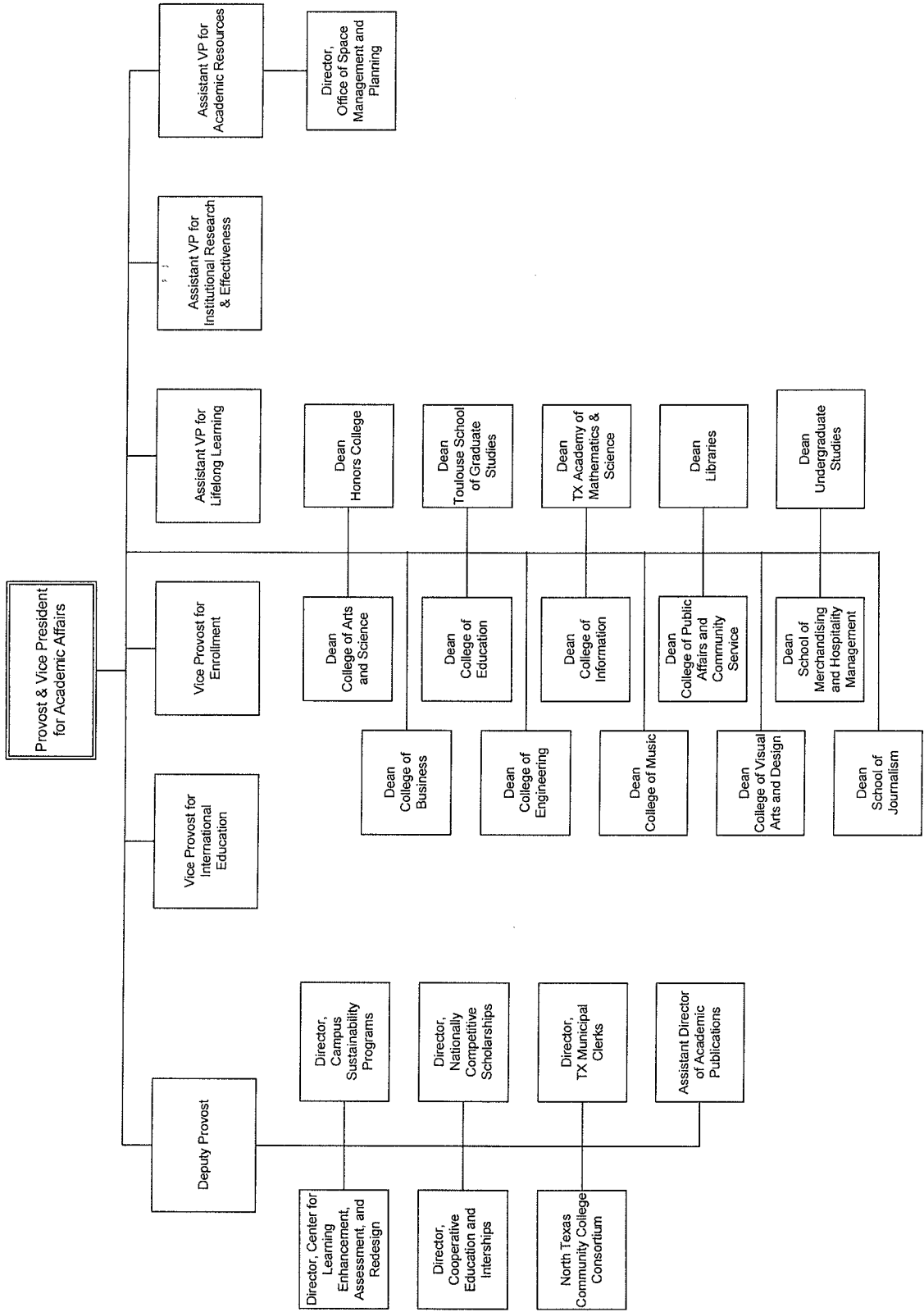
Median Class Size: Undergraduate: 28; Graduate: 12

Tuition and Mandatory Fees: Semester rate based on 12 hours for undergraduates and 9 hours for graduates (instructional fees are additional cost).

Undergraduate:	Resident	\$3,653.00	Non-resident	\$7,373.00
Graduate:	Resident	\$2,789.69	Non-resident	\$5,579.69

University of North Texas Office of the President 2010-2011 Organization Chart





SECTION A

Fall Enrollment

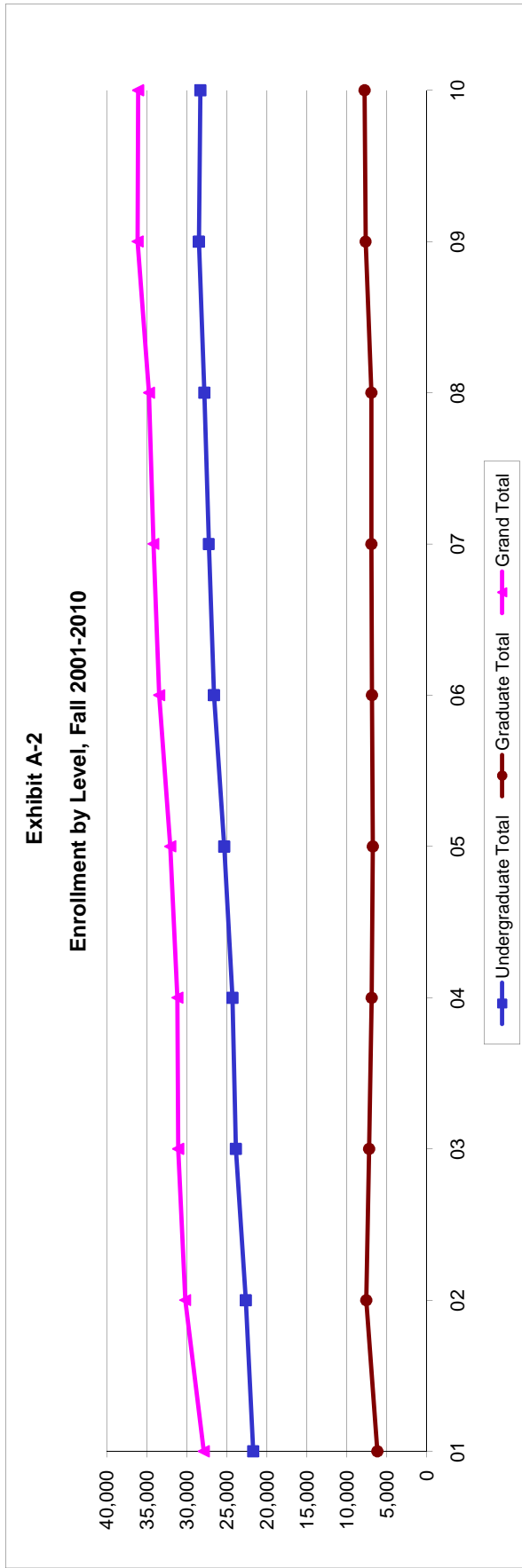
**Exhibit A-1
Enrollment by Classification and Level
Fall Semesters 2001 - 2010**

Year	First-Time Freshmen ¹	Total Freshmen	Undergraduate Total					Post-Bacc ²	Master's	Doctoral ³	Special Professional	Graduate Total	Grand Total
			Sophomore	Junior	Senior								
01	2,790	4,718	4,729	5,093	7,135	21,675	1,608	3,383	1,192	0	6,183	27,858	
02	2,918	4,802	4,910	5,528	7,378	22,618	2,533	3,757	1,275	0	7,565	30,183	
03	3,389	5,270	4,900	5,740	7,952	23,862	1,850	4,037	1,316	0	7,203	31,065	
04	3,327	5,175	5,217	5,735	8,147	24,274	1,550	3,862	1,469	0	6,881	31,155	
05	3,523	5,498	5,317	6,032	8,461	25,308	1,477	3,726	1,536	0	6,739	32,047	
06	3,522	5,643	5,529	6,523	8,903	26,598	1,256	4,089	1,500	0	6,845	33,443	
07	3,388	5,437	5,856	6,689	9,260	27,242	1,191	4,207	1,513	0	6,911	34,153	
08	3,390	5,113	5,861	7,068	9,737	27,779	1,135	4,261	1,498	25	6,919	34,698	
09	3,175	5,024	5,864	7,497	10,089	28,474	1,349	4,683	1,577	40	7,649	36,123	
10	3,367	5,199	5,973	7,183	9,928	28,283	1,432	4,660	1,656	36	7,784	36,067	

¹First-Time Freshmen counts for 2002-2009 exclude dual admit and TAMS students per new definition as of Fall 2002 from THECB.

²Students are designated post-baccalaureate if they have completed their bachelor's degree and are continuing their education but have not been admitted into a graduate program. Post-baccalaureate category was first used by UNT in Fall 1993.

³Post-Doc included.



NOTE: Fall 2005 enrollment counts include 100 Katrina students not included in the Fall 2005 THECB counts.

Source: EISENROLL: EIS-115, EIS-116x-(Cognos)

Exhibit A-3
Undergraduate Enrollment by Classification, Fall 2001-2010

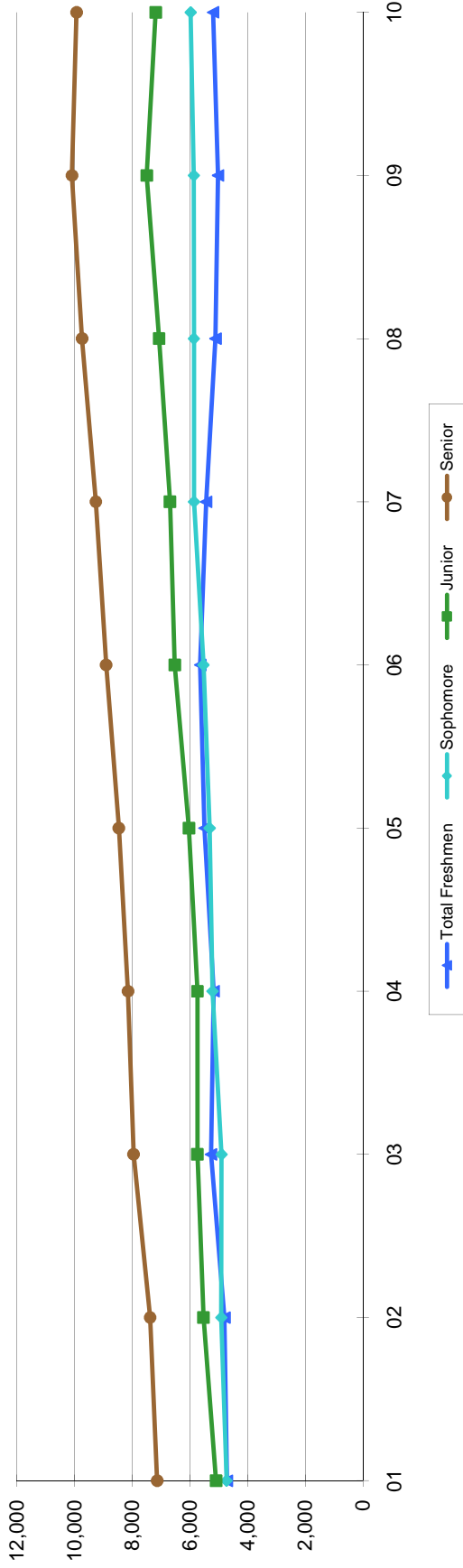
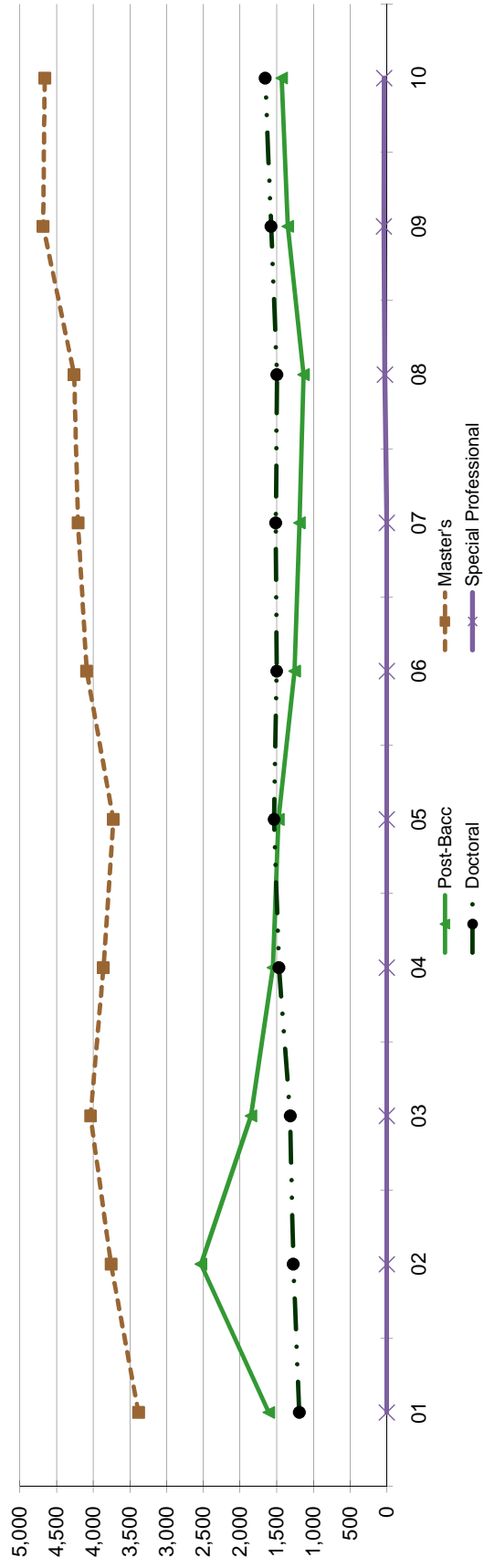


Exhibit A-4
Graduate Enrollment by Classification, Fall 2001-2010



Source: EISENROLL: EIS-115, EIS-116X (Cognos)

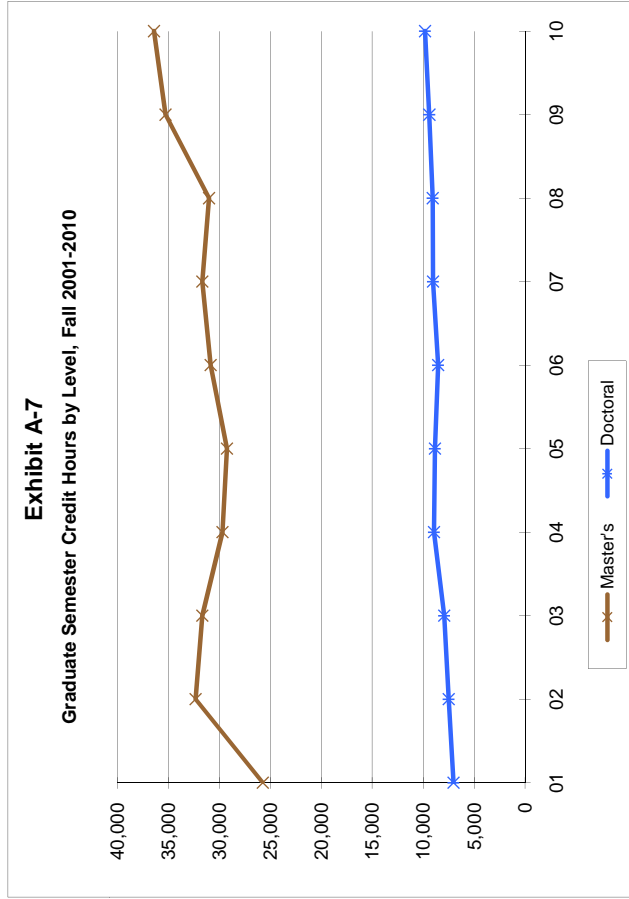
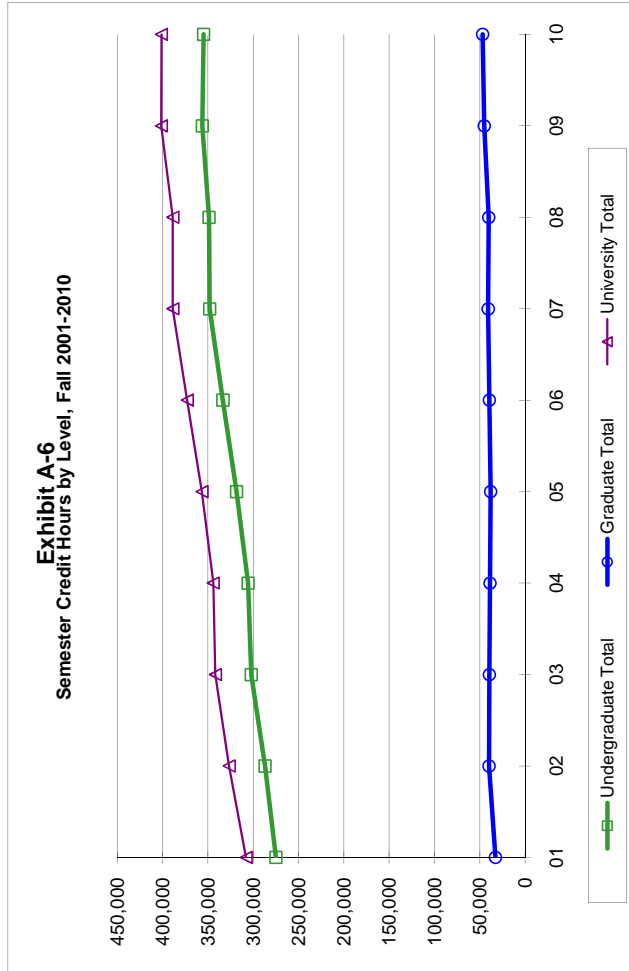
**Exhibit A-5
FTE Enrollment and Semester Credit Hours
Fall Semester's 2001-2010**

Year	Semester Credit Hours (SCH) ¹					Full-Time Equivalents (FTE) ²				
	Undergraduate Total	Master's	Doctoral	Special Professional	University Total	Undergrad.	Master's	Doctoral	Special Professional	Total
01	275,189	25,726	7,036	0	307,951	18,346	2,144	782	0	21,272
02	286,950	32,321	7,490	0	326,761	19,130	2,693	832	0	22,656
03	302,219	31,681	7,922	0	341,822	20,148	2,640	880	0	23,669
04	305,612	29,690	8,941	0	344,243	20,374	2,474	993	0	23,842
05	318,581	29,255	8,852	0	356,687	21,239	2,438	984	0	24,661
06	333,495	30,853	8,532	0	372,879	22,233	2,571	948	0	25,752
07	348,112	31,672	9,020	0	388,803	23,207	2,639	1,002	0	26,849
08	348,832	31,016	9,052	0	388,900	23,255	2,585	1,006	0	26,846
09	356,333	35,271	9,394	478	401,476	23,756	2,939	1,044	40	27,779
10	354,724	36,404	9,821	513	401,462	23,648	3,034	1,091	43	27,816

¹Detailed information on how semester credit hours are calculated for purposes of formula funding is available from the Registrar.

²FTE equals undergraduate credit hours divided by 15, master's and special professional credit hours divided by 12, and doctoral credit hours divided by 9 per LBB definition.

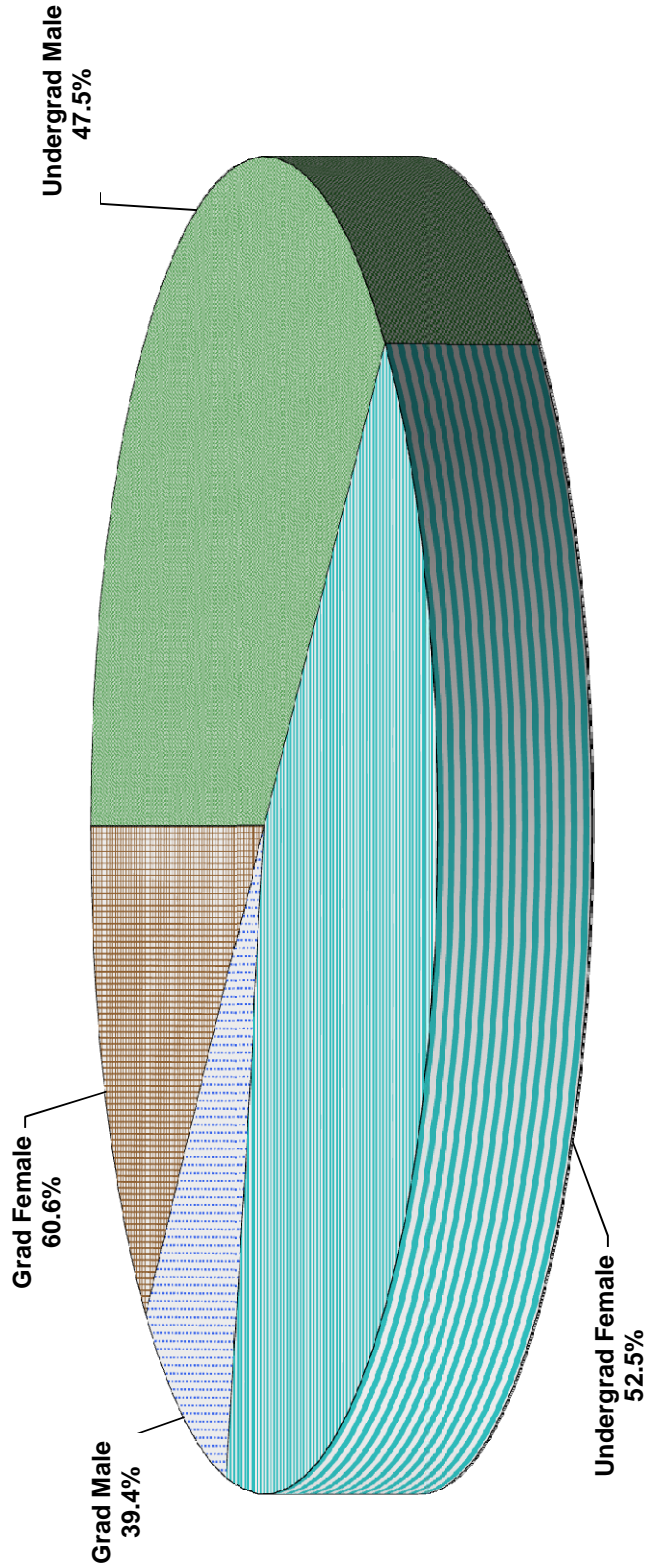
Note: Post-Baccalaureate students' semester credit hours are reflected in the appropriate classification level.



**Exhibit A-8
Enrollment by Level and Gender
Fall Semesters 2001-2010**

Year	Undergraduate					Graduate					% of Total Enrollment
	Male	Female	Percent	Total	% of Total Enrollment	Male	Female	Percent	Total	% of Total Enrollment	
01	9,684	11,991	44.7	21,675	55.3	2,400	3,783	61.2	6,183	22.2	
02	10,204	12,414	45.1	22,618	54.9	2,787	4,778	63.2	7,565	25.1	
03	10,718	13,144	44.9	23,862	55.1	2,753	4,450	61.8	7,203	23.2	
04	10,865	13,409	44.8	24,274	55.2	2,646	4,235	61.5	6,881	22.1	
05	11,199	14,109	44.3	25,308	55.7	2,568	4,171	61.9	6,739	21.0	
06	11,844	14,754	44.5	26,598	55.5	2,585	4,260	62.2	6,845	20.5	
07	12,241	15,001	44.9	27,242	55.1	2,584	4,327	62.6	6,911	20.2	
08	12,652	15,127	45.5	27,779	54.5	2,611	4,308	62.3	6,919	19.9	
09	13,050	15,424	45.8	28,474	54.2	2,927	4,722	61.7	7,649	21.2	
10	13,428	14,855	47.5	28,283	52.5	3,065	4,719	60.6	7,784	21.6	

**Exhibit A-9
Enrollment by Level and Gender, Fall 2010**



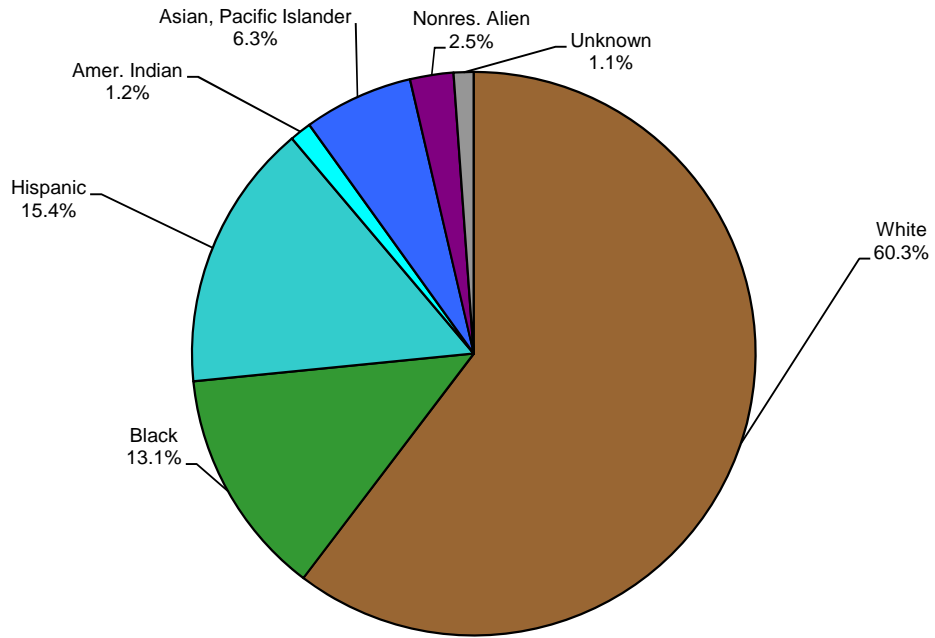
Source: Official 12th-class day figures as reported to the THECB EISENROLL: EIS 207.

**Exhibit A-10
Enrollment by Race/Ethnicity and Level, Fall Semesters, 1997-2010**

Ethnicity/Race	Class Level	1997	1998	1999	2000	2001	2002	2003	2004	2005	2006	2007	2008	2009	2010	
White	Undergraduate	14,103	14,482	14,924	14,951	15,299	15,825	16,510	16,500	17,043	17,572	17,809	17,823	17,735	17,066	
	Graduate	4,648	4,383	4,185	4,072	4,229	5,018	4,745	4,648	4,442	4,545	4,371	4,273	4,716	4,760	
	Total	18,751	18,865	19,109	19,023	19,528	20,843	21,255	21,148	21,148	21,485	22,117	22,180	22,096	22,451	21,826
	Percent	74.97%	73.94%	72.13%	70.31%	70.10%	69.06%	68.42%	67.88%	67.88%	67.04%	66.13%	64.94%	63.68%	62.15%	60.52%
African-American	Undergraduate	1,608	1,753	2,008	2,177	2,243	2,487	2,671	2,831	3,127	3,459	3,648	3,756	3,988	3,703	
	Graduate	263	284	268	324	324	570	534	505	540	530	659	675	796	677	
	Total	1,871	2,037	2,276	2,501	2,567	3,057	3,205	3,336	3,667	3,989	4,307	4,431	4,784	4,380	
	Percent	7.48%	7.98%	8.59%	9.24%	9.21%	10.13%	10.32%	10.71%	10.71%	11.44%	11.93%	12.61%	12.77%	13.24%	12.14%
Hispanic	Undergraduate	1,346	1,493	1,699	1,814	1,949	2,119	2,339	2,536	2,767	3,093	3,237	3,559	3,963	4,356	
	Graduate	299	275	302	302	332	520	473	456	510	529	585	615	660	705	
	Total	1,645	1,768	2,001	2,116	2,281	2,639	2,812	2,992	3,277	3,622	3,822	4,174	4,623	5,061	
	Percent	6.58%	6.93%	7.55%	7.82%	8.19%	8.74%	9.05%	9.60%	10.23%	10.83%	11.19%	12.03%	12.80%	14.03%	
Asian/Pacific Islander	Undergraduate	674	749	868	912	968	1,041	1,121	1,072	1,163	1,300	1,426	1,544	1,656	1,776	
	Graduate	132	130	131	121	156	181	225	210	238	236	223	260	314	321	
	Total	806	879	999	1,033	1,124	1,222	1,346	1,282	1,401	1,536	1,649	1,804	1,970	2,097	
	Percent	3.22%	3.45%	3.77%	3.82%	4.03%	4.05%	4.33%	4.11%	4.37%	4.59%	4.83%	5.20%	5.45%	5.81%	
American Indian/ Alaskan Native	Undergraduate	151	150	161	172	167	200	198	202	197	203	213	214	217	353	
	Graduate	47	50	57	50	46	66	59	56	47	56	55	45	40	93	
	Total	198	200	218	222	213	266	257	258	244	259	268	259	257	446	
	Percent	0.79%	0.78%	0.82%	0.82%	0.76%	0.88%	0.83%	0.83%	0.83%	0.76%	0.77%	0.78%	0.75%	0.71%	1.24%
Nonresident Alien¹	Undergraduate	465	483	489	583	633	666	709	803	663	639	665	685	701	705	
	Graduate	602	622	762	828	840	913	867	801	778	820	888	918	1,013	1,054	
	Total	1,067	1,105	1,251	1,411	1,473	1,579	1,576	1,604	1,441	1,459	1,553	1,603	1,714	1,759	
	Percent	4.27%	4.33%	4.72%	5.22%	5.29%	5.23%	5.07%	5.15%	4.50%	4.50%	4.36%	4.55%	4.62%	4.74%	4.88%
Other/Unknown	Undergraduate	372	351	300	450	416	280	314	330	348	332	244	198	214	324	
	Graduate	303	309	339	298	256	297	300	205	184	129	130	133	110	174	
	Total	675	660	639	748	672	577	614	535	532	461	374	331	324	498	
	Percent	2.70%	2.59%	2.41%	2.76%	2.41%	1.91%	1.98%	1.72%	1.66%	1.38%	1.10%	0.95%	0.90%	1.38%	
University Total	Undergraduate	18,719	19,461	20,449	21,059	21,675	22,618	23,862	24,274	25,308	26,598	27,242	27,779	28,474	28,283	
	Graduate	6,294	6,053	6,044	5,995	6,183	7,565	7,203	6,881	6,739	6,845	6,911	6,919	7,649	7,784	
	Total	25,013	25,514	26,493	27,054	27,858	30,183	31,065	31,155	32,047	33,443	34,153	34,698	36,123	36,067	
	Percent	100.00%	100.00%	100.00%	100.00%	100.00%	100.00%	100.00%	100.00%	100.00%	100.00%	100.00%	100.00%	100.00%	100.00%	100.00%

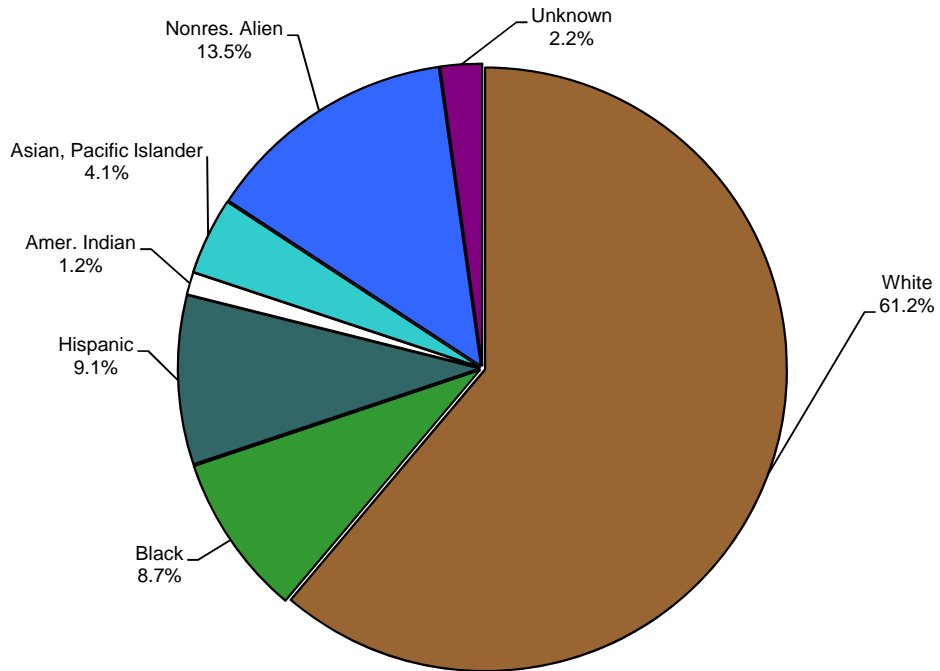
¹U.S. citizens and non-U.S. citizens with permanent resident status are counted in the ethnicity groups with other non-U.S. citizens counted in the "nonresident alien" group.

Exhibit A-11
Undergraduate Enrollment by Race/Ethnicity, Fall 2010



Note: Percentage may exceed to 100% due to rounding.

Exhibit A-12
Graduate Enrollment by Race/Ethnicity, Fall 2010



Note: Percentage may exceed to 100% due to rounding.

**Exhibit A-13
Enrollment by Age Group and Level
2001-2010**

Year	17 & Under		18-19		20-21		22-23		24-25		26-30		31-40		41-50		51+	
	UG	Grad	UG	Grad	UG	Grad	UG	Grad	UG	Grad	UG	Grad	UG	Grad	UG	Grad	UG	Grad
01	542		5,158		6,242	49	4,439	602	1,973	829	1,851	1,748	990	1,610	401	946	80	398
02	487		5,349		6,783	52	4,652	727	1,992	947	1,820	1,973	1,034	1,951	401	1,303	100	611
03	510		5,862		6,853	64	5,024	717	2,031	1,004	1,894	1,971	1,136	1,851	449	1,093	103	503
04	318		4,885		6,592	22	5,953	552	2,733	952	2,089	1,863	1,121	1,916	463	1,031	120	545
05	784		6,724	1	7,247	72	5,017	766	2,154	963	1,726	1,736	1,108	1,831	434	932	114	438
06	571		6,850	1	7,797	80	5,280	787	2,382	1,009	2,018	1,763	1,116	1,840	447	909	137	456
07	565		6,754	2	8,119	70	5,585	809	2,377	981	2,042	1,870	1,189	1,875	459	867	152	437
08	567		6,661	2	8,440	85	5,683	798	2,370	1,036	2,194	1,838	1,263	1,853	459	884	142	423
09	536	1	6,523	2	8,401	92	5,918	937	2,553	1,111	2,472	2,060	1,373	2,023	518	935	180	488
10	529	0	6,695	0	8,495	90	5,832	1018	2,456	1,189	2,353	2,177	1,296	1,944	467	897	160	469

*UG=Undergraduate, Grad=Graduate

**Exhibit A-14
Average Age by Level
2006-2010**

Year	Undergraduate		Graduate				Total University	
	Average Age	Std. Dev.	Average Age	Std. Dev.	Average Age	Std. Dev.	Average Age	Std. Dev.
2006	22.3	5.4	31.9	9.4	35.1	9.3	32.6	9.5
2007	22.4	5.5	31.6	9.2	35.0	9.3	32.4	9.3
2008	22.4	5.4	31.7	9.3	34.8	9.2	32.4	9.3
2009	22.7	5.6	31.6	9.3	34.9	9.4	32.4	9.4
2010	22.5	5.5	31.1	9.1	34.8	9.4	32.0	9.3

Exhibit A-15
Undergraduate Enrollment by Age Group, Fall 2010

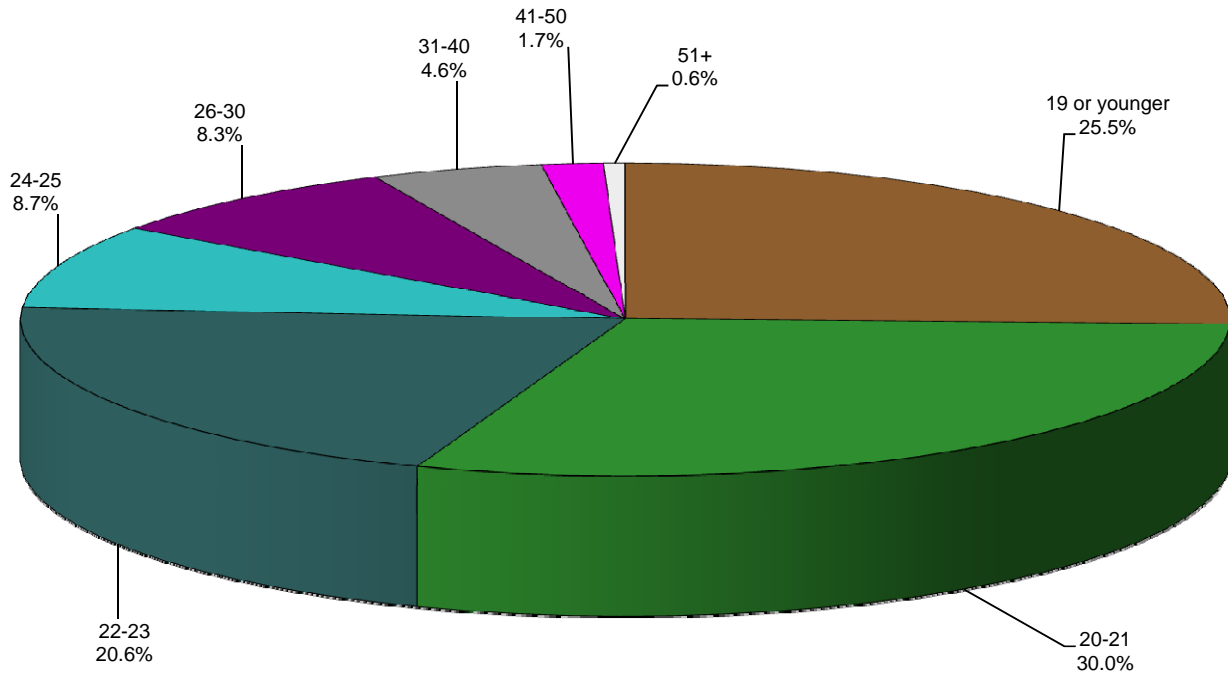
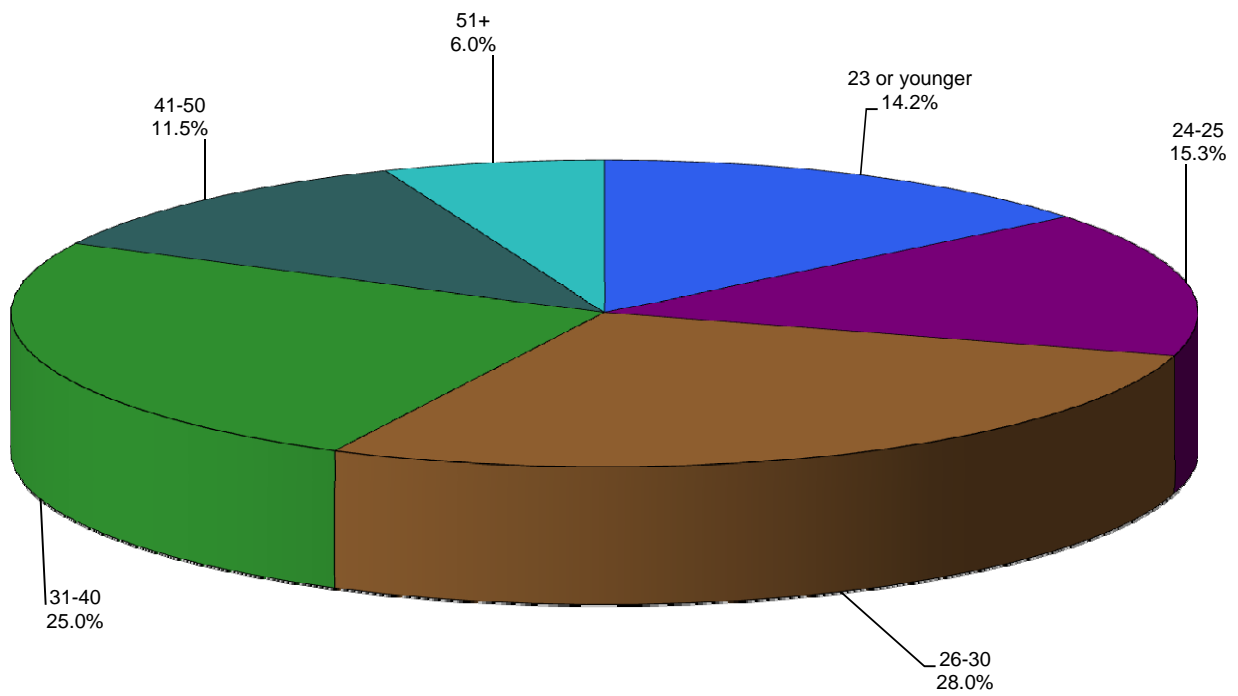


Exhibit A-16
Graduate Enrollment by Age Group, Fall 2010



**Exhibit A-17
Enrollment by Credit Hour Load and Level
Fall 2001-2010**

	Enrolled 15 or more		Enrolled 12-14 Hours		Enrolled 9-11 Hours		Enrolled 6-8 Hours		Enrolled 1-5 Hours		Total
Undergraduate											
2001	6,775	31%	10,160	47%	2,136	10%	1,692	8%	912	4%	21,675
2002	7,262	32%	10,477	46%	2,242	10%	1,702	8%	935	4%	22,618
2003	7,575	32%	11,079	46%	2,424	10%	1,818	8%	966	4%	23,862
2004	7,519	31%	11,537	48%	2,441	10%	1,832	8%	945	4%	24,274
2005	8,080	32%	11,750	46%	2,590	10%	1,926	8%	962	4%	25,308
2006	8,484	32%	12,201	46%	2,808	11%	2,133	8%	972	4%	26,598
2007	10,143	37%	11,290	41%	2,748	10%	2,083	8%	978	4%	27,242
2008	10,060	36%	11,595	42%	2,891	10%	2,203	8%	1,030	4%	27,779
2009	9,841	35%	12,299	43%	2,991	11%	2,311	8%	1,032	4%	28,474
2010	9,627	34%	12,840	45%	2,799	10%	2,083	7%	934	3%	28,283
Post-Baccalaureate¹											
2001	38	2%	124	8%	200	12%	461	29%	785	49%	1,608
2002	57	2%	121	5%	264	10%	712	28%	1,379	54%	2,533
2003	38	2%	155	8%	210	11%	637	34%	810	44%	1,850
2004	50	3%	109	7%	205	13%	477	31%	709	46%	1,550
2005	38	3%	93	6%	208	14%	449	30%	689	47%	1,477
2006	57	5%	104	8%	148	12%	395	31%	552	44%	1,256
2007	47	4%	102	9%	163	14%	369	31%	510	43%	1,191
2008	58	5%	85	7%	160	14%	366	32%	466	41%	1,135
2009	59	4%	111	8%	205	15%	461	34%	513	38%	1,349
2010	62	4%	137	10%	209	15%	481	34%	543	38%	1,432
Master's²											
2001	54	2%	266	8%	1,025	30%	983	29%	1,055	31%	3,383
2002	46	1%	302	8%	1,145	30%	1,149	31%	1,115	30%	3,757
2003	71	2%	277	7%	1,205	30%	1,294	32%	1,190	29%	4,037
2004	63	2%	258	7%	1,109	29%	1,260	33%	1,172	30%	3,862
2005	43	1%	189	5%	1,006	27%	1,324	36%	1,164	31%	3,726
2006	77	2%	278	7%	1,239	30%	1,328	32%	1,169	29%	4,091
2007	83	2%	263	6%	1,279	30%	1,486	35%	1,097	26%	4,208
2008	76	2%	273	6%	1,220	29%	1,536	36%	1,156	27%	4,261
2009	82	2%	265	6%	1,468	31%	1,658	35%	1,210	26%	4,683
2010	101	2%	278	6%	1,629	35%	1,658	36%	994	21%	4,660
Doctoral²											
2001	16	1%	68	6%	384	32%	287	24%	437	37%	1,192
2002	18	1%	79	6%	416	33%	287	23%	475	37%	1,275
2003	18	1%	88	7%	475	36%	266	20%	469	36%	1,316
2004	18	1%	115	8%	545	37%	304	21%	487	33%	1,469
2005	21	1%	110	7%	509	33%	355	23%	541	35%	1,536
2006	12	1%	99	7%	506	34%	303	20%	580	39%	1,500
2007	19	1%	111	7%	513	34%	336	22%	534	35%	1,513
2008	12	1%	96	6%	536	36%	360	24%	494	33%	1,498
2009	15	1%	91	6%	601	38%	342	22%	528	33%	1,577
2010	13	1%	105	6%	666	40%	362	22%	510	31%	1,656
Special Professional											
2008	0	0%	2	8%	22	88%	1	4%	0	0%	25
2009	0	0%	13	33%	23	58%	3	8%	1	3%	40
2010	10	28%	2	6%	15	42%	9	25%	0	0%	36

¹Students are designated *post-baccalaureate* if they have completed their bachelor's degree and are continuing their education but have not been admitted into a graduate program.

²Students accepted into a master's program are classified as *master's* and students accepted into a doctoral program are classified as *doctoral* with the following exception: students with a bachelor's degree who are accepted into a doctoral program are classified as *master's* until they have completed 30 hours toward the doctorate.

Exhibit A-18
Undergraduate Enrollment by Credit Hours, Fall 2001-2010

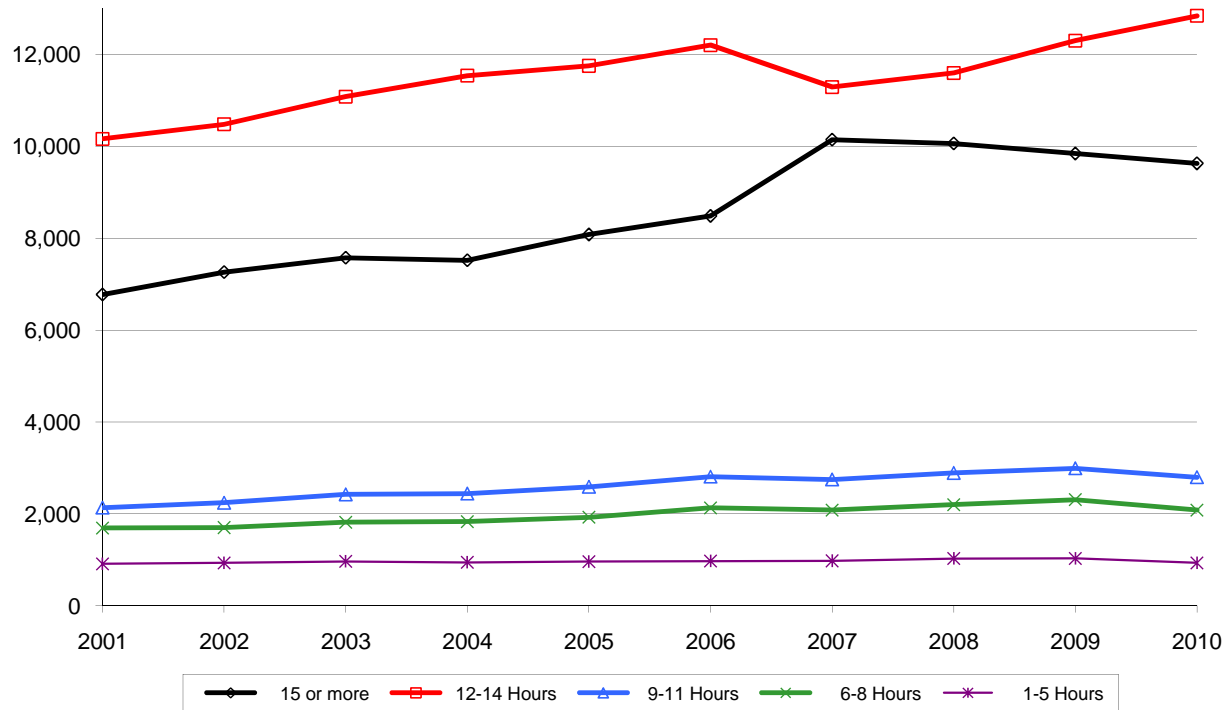
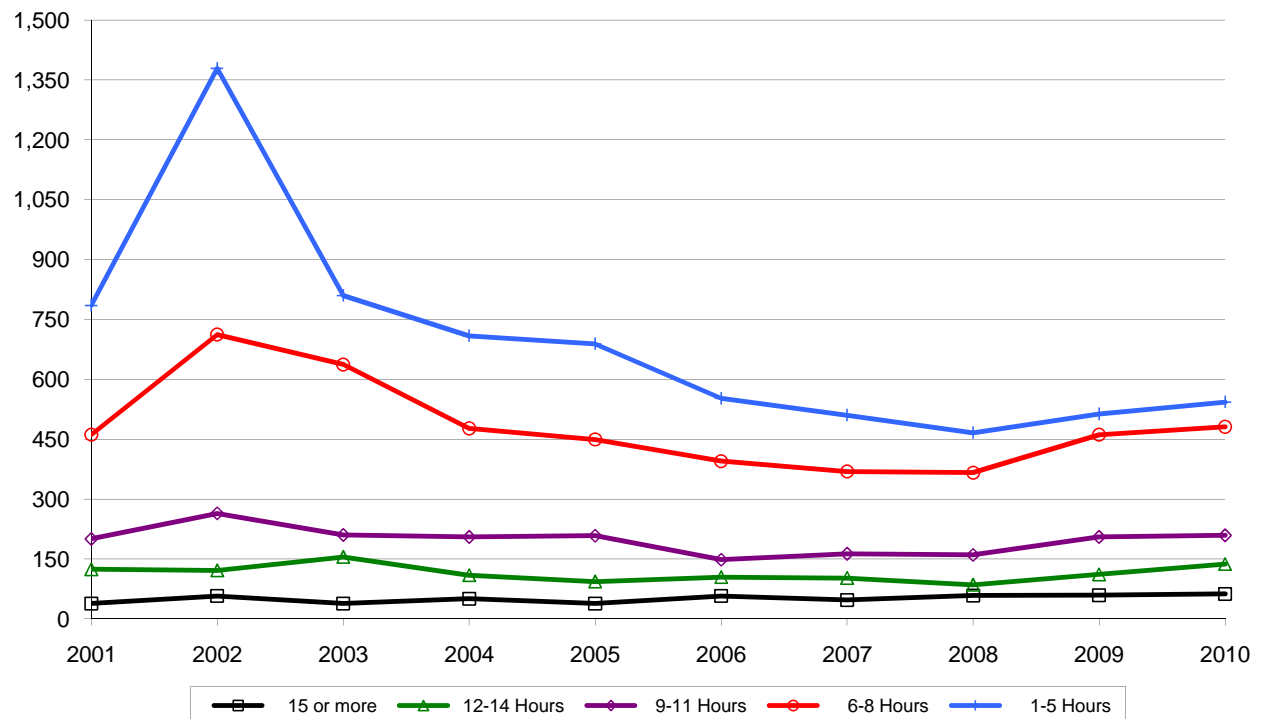
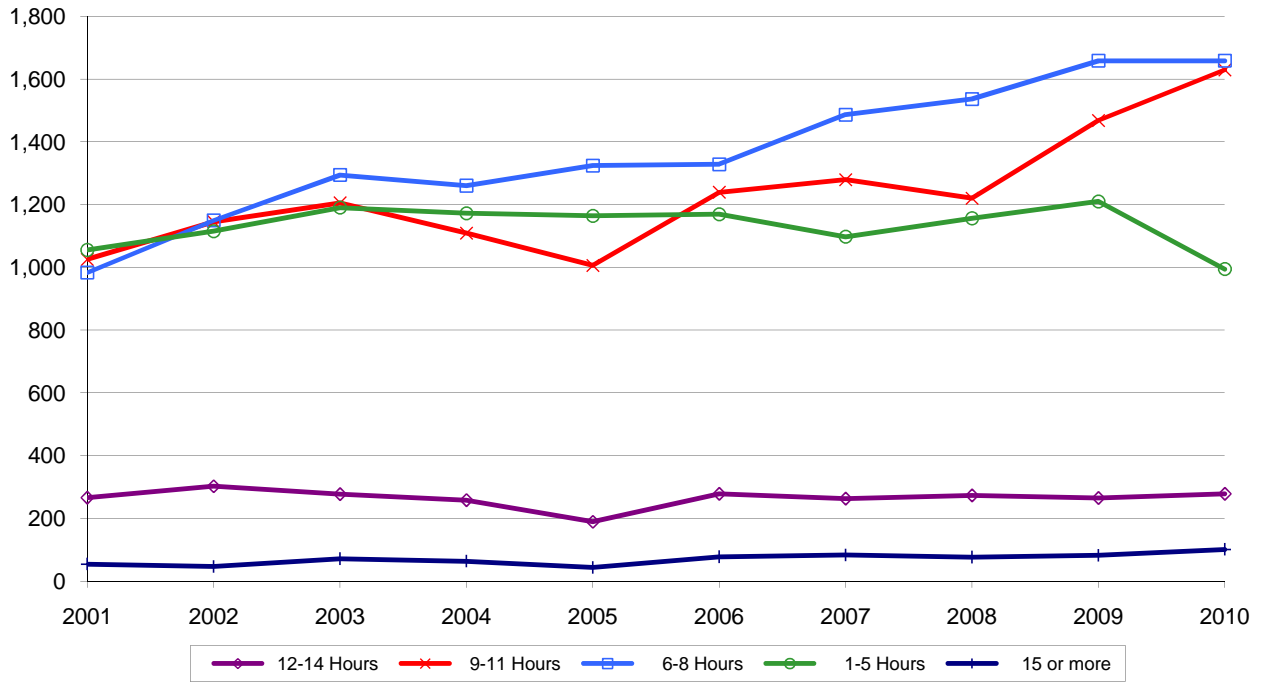


Exhibit A-19
Post-Baccalaureate Enrollment by Credit Hours, Fall 2001-2010



**Exhibit A-20
Master's Enrollment by Credit Hours, Fall 2001-2010**



**Exhibit A-21
Doctoral Enrollment by Credit Hours, Fall 2001-2010**

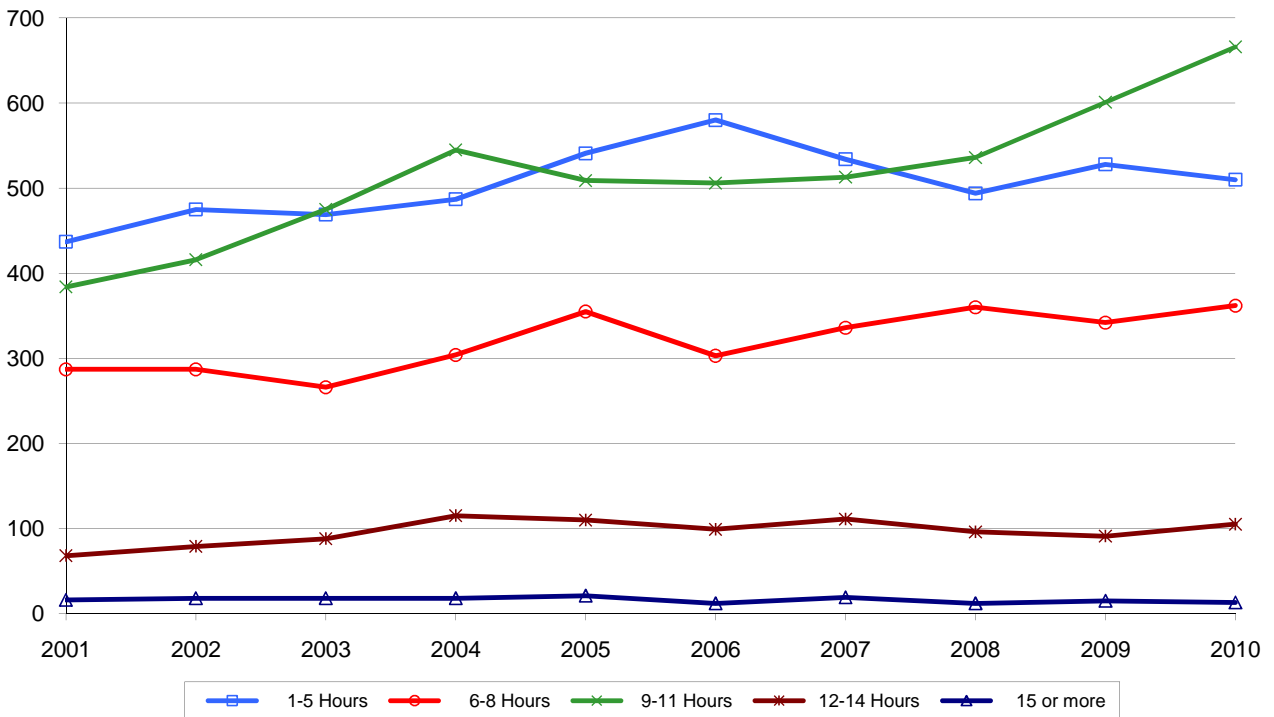


Exhibit A-22
Enrollment by College/School, Declared Major, and Level¹
Fall Semesters 2007-2010

College/School	Major	2007	2008	2009	2010	09-10 % Diff.	07-10 % Diff.
ADMINISTRATIVE GROUP							
International Student Exchange	U	23	24	32	37		
	PB	0	8	6	5		
	M	0	0	1	0		
	D	0	0	0	0		
	T	23	32	39	42	7.7%	82.6%
National Student Exchange Plan A	U	2	3	4	5		
	PB	0	0	0	0		
	M	0	0	0	0		
	D	0	0	0	0		
	T	2	3	4	5	25.0%	150.0%
National Student Exchange Plan B	U	10	7	4	9		
	PB	0	0	0	0		
	M	0	0	0	0		
	D	0	0	0	0		
	T	10	7	4	9	125.0%	-10.0%
Post Bacc Undergrad Second Deg	U	0	0	0	0		
	PB	0	0	0	2		
	M	0	0	0	0		
	D	0	0	0	0		
	T	0	0	0	2	NA	NA
UNTD	U	0	0	0	254		
	PB	0	0	0	5		
	M	0	0	0	21		
	D	0	0	0	0		
	T	0	0	0	280	NA	NA
TOTAL FOR ADMINISTRATIVE GROUP		U	35	34	40	305	
		PB	0	8	6	12	
		M	0	0	1	21	
		D	0	0	0	0	
		T	35	42	47	338	619.1% 865.7%

Exhibit A-22
Enrollment by College/School, Declared Major, and Level¹
Fall Semesters 2007-2010

College/School	Major		2007	2008	2009	2010	09-10 % Diff.	07-10 % Diff.
COLLEGE OF ARTS & SCIENCES								
Biological Sciences								
	Pre-Biochemistry	U	95	115	117	121		
		PB	1	3	2	2		
		M	0	0	0	0		
		D	0	0	0	0		
		T	96	118	119	123	3.4%	28.1%
	Biology	U	310	301	318	346		
		PB	20	16	8	9		
		M	31	27	42	41		
		D	20	22	25	30		
		T	381	366	393	426	8.4%	11.8%
	Environmental Science	U	0	0	0	0		
		PB	0	0	0	0		
		M	12	15	28	29		
		D	18	16	22	26		
		T	30	31	50	55	10.0%	83.3%
	Medical Technology	U	95	79	83	96		
		PB	2	3	3	4		
		M	0	0	0	0		
		D	0	0	0	0		
		T	97	82	86	100	16.3%	3.1%
Biochemistry	U	53	35	60	54			
	PB	4	4	6	2			
	M	9	10	9	6			
	D	6	8	8	9			
	T	72	57	83	71	-14.5%	-1.4%	
Pre-Biology	U	991	1,048	1,023	1,086			
	PB	10	8	21	39			
	M	0	0	0	0			
	D	0	0	0	0			
	T	1,001	1,056	1,044	1,125	7.8%	12.4%	
Molecular Biology	U	0	0	0	0			
	PB	0	0	0	0			
	M	9	9	8	12			
	D	19	25	25	30			
	T	28	34	33	42	27.3%	50.0%	
Cytotechnology	U	18	17	19	20			
	PB	1	0	0	0			
	M	0	0	0	0			
	D	0	0	0	0			
	T	19	17	19	20	5.3%	5.3%	
Physiology	U	0	0	0	0			
	PB	0	0	0	0			
	M	0	0	0	0			
	D	0	0	0	0			
	T	0	0	0	0	NA	NA	
Chemistry	Chemistry	U	113	125	154	166		
		PB	6	9	6	5		
		M	36	34	49	36		
		D	22	32	38	54		
		T	177	200	247	261	5.7%	47.5%
	Chemistry Education	U	0	0	0	0		
		PB	0	0	0	0		
		M	2	1	0	0		
		D	0	0	0	0		
		T	2	1	0	0	NA	-100.0%
	Industrial Chemistry	U	0	0	0	0		
		PB	0	0	0	0		
		M	4	0	0	0		
		D	0	0	0	0		
		T	4	0	0	0	NA	-100.0%
	Inorganic Chemistry	U	0	0	0	0		
		PB	0	0	0	0		
		M	0	0	0	0		
		D	3	3	2	0		
		T	3	3	2	0	-100.0%	-100.0%
Analytical Chemistry	U	0	0	0	0			
	PB	0	0	0	0			
	M	0	0	0	0			
	D	4	2	1	0			
	T	4	2	1	0	-100.0%	-100.0%	

Exhibit A-22
Enrollment by College/School, Declared Major, and Level¹
Fall Semesters 2007-2010

College/School	Major		2007	2008	2009	2010	09-10 % Diff.	07-10 % Diff.
COLLEGE OF ARTS & SCIENCES								
	Physical Chemistry	U	0	0	0	0		
		PB	0	0	0	0		
		M	0	0	0	0		
		D	7	7	4	0		
		T	7	7	4	0	-100.0%	-100.0%
	Organic Chemistry	U	0	0	0	0		
		PB	0	0	0	0		
		M	0	0	0	0		
		D	3	3	3	0		
		T	3	3	3	0	-100.0%	-100.0%
Communication Studies								
	Communication Studies	U	58	66	79	52		
		PB	1	1	0	0		
		M	34	34	41	45		
		D	0	0	0	0		
		T	93	101	120	97	-19.2%	4.3%
	Pre-Communication	U	174	154	166	186		
		PB	1	0	1	3		
		M	0	0	0	0		
		D	0	0	0	0		
		T	175	154	167	189	13.2%	8.0%
Dance & Theatre								
	Theatre Arts	U	201	12	5	3		
		PB	0	0	0	0		
		M	1	1	0	0		
		D	0	0	0	0		
		T	202	13	5	3	-40.0%	-98.5%
	Musical Theatre	U	2	1	1	0		
		PB	0	0	0	0		
		M	0	0	0	0		
		D	0	0	0	0		
		T	2	1	1	0	-100.0%	-100.0%
	Theatre	U	0	139	123	121		
		PB	0	0	0	0		
		M	0	0	0	0		
		D	0	0	0	0		
		T	0	139	123	121	-1.6%	NA
	Dance	U	87	91	77	72		
		PB	1	1	1	1		
		M	0	0	0	0		
		D	0	0	0	0		
		T	88	92	78	73	-6.4%	-17.0%
	Pre-Theatre Arts	U	0	58	68	99		
		PB	0	0	0	1		
		M	0	0	0	0		
		D	0	0	0	0		
		T	0	58	68	100	47.1%	NA
Economics								
	Economics	U	126	109	114	121		
		PB	1	0	0	1		
		M	31	23	27	23		
		D	0	0	0	0		
		T	158	132	141	145	2.8%	-8.2%
	Economics (Economic Research)	U	0	0	0	0		
		PB	0	0	0	0		
		M	9	9	13	17		
		D	0	0	0	0		
		T	9	9	13	17	30.8%	88.9%
	Labor & Industrial Relations	U	0	0	0	0		
		PB	0	0	0	0		
		M	2	2	3	2		
		D	0	0	0	0		
		T	2	2	3	2	-33.3%	0.0%

Exhibit A-22
Enrollment by College/School, Declared Major, and Level¹
Fall Semesters 2007-2010

College/School	Major		2007	2008	2009	2010	09-10 % Diff.	07-10 % Diff.
COLLEGE OF ARTS & SCIENCES (Cont.)								
English								
English as a Second Language	U	0	0	0	0			
	PB	0	0	0	0			
	M	8	0	0	0			
	D	0	0	0	0			
	T	8	0	0	0		NA	-100.0%
Pre-English	U	301	382	470	516			
	PB	2	2	4	7			
	M	0	0	0	0			
	D	0	0	0	0			
	T	303	384	474	523		10.3%	72.6%
British Literature	U	0	0	0	0			
	PB	0	0	0	0			
	M	0	0	0	0			
	D	0	0	0	0			
	T	0	0	0	0		NA	NA
English	U	292	342	307	243			
	PB	5	2	3	1			
	M	63	47	34	20			
	D	41	47	51	52			
	T	401	438	395	316		-20.0%	-21.2%
Creative Writing	U	0	0	0	0			
	PB	0	0	0	0			
	M	14	19	20	21			
	D	0	0	0	0			
	T	14	19	20	21		5.0%	50.0%
Composition	U	15	8	0	0			
	PB	0	0	0	0			
	M	0	0	0	0			
	D	0	0	0	0			
	T	15	8	0	0		NA	-100.0%
Literature	U	68	27	0	0			
	PB	0	0	0	0			
	M	0	0	0	0			
	D	0	0	0	0			
	T	68	27	0	0		NA	-100.0%
Linguistics	U	0	0	0	0			
	PB	0	0	0	0			
	M	15	0	0	0			
	D	0	0	0	0			
	T	15	0	0	0		NA	-100.0%
Technical Writing	U	0	0	0	0			
	PB	0	0	0	0			
	M	17	0	0	0			
	D	0	0	0	0			
	T	17	0	0	0		NA	-100.0%
Foreign Languages & Literatures								
French	U	39	41	42	39			
	PB	1	2	1	1			
	M	12	12	25	21			
	D	0	0	0	0			
	T	52	55	68	61		-10.3%	17.3%
Spanish	U	113	115	148	146			
	PB	3	3	1	3			
	M	19	23	21	23			
	D	0	0	0	0			
	T	135	141	170	172		1.2%	27.4%
German	U	20	21	25	24			
	PB	1	2	0	1			
	M	0	0	0	0			
	D	0	0	0	0			
	T	21	23	25	25			

Exhibit A-22
Enrollment by College/School, Declared Major, and Level¹
Fall Semesters 2007-2010

College/School	Major		2007	2008	2009	2010	09-10 % Diff.	07-10 % Diff.
COLLEGE OF ARTS & SCIENCES (Cont.)								
Geography								
	Geography	U	122	137	148	132		
		PB	2	3	3	4		
		M	0	0	0	0		
		D	0	0	0	0		
		T	124	140	151	136	-9.9%	9.7%
	Applied Geography	U	0	0	0	0		
		PB	0	0	0	0		
		M	36	40	38	36		
		D	0	0	0	0		
		T	36	40	38	36	-5.3%	0.0%
	Earth Science	U	0	1	0	0		
		PB	0	0	0	0		
		M	0	0	0	0		
		D	0	0	0	0		
		T	0	1	0	0	NA	NA
Geography and Anthropology								
	Applied Geography	U	0	0	0	0		
		PB	0	0	0	0		
		M	0	0	0	0		
		D	0	0	0	0		
		T	0	0	0	0	NA	NA
History								
	History	U	480	481	556	539		
		PB	4	11	3	7		
		M	70	61	59	75		
		D	28	35	43	51		
		T	582	588	661	672	1.7%	15.5%
	British History	U	0	0	0	0		
		PB	0	0	0	0		
		M	1	0	0	0		
		D	0	0	0	0		
		T	1	0	0	0	NA	-100.0%
	United States History	U	0	0	0	0		
		PB	0	0	0	0		
		M	1	0	0	0		
		D	3	2	0	0		
		T	4	2	0	0	NA	-100.0%
	Modern European History	U	0	0	0	0		
		PB	0	0	0	0		
		M	0	0	0	0		
		D	5	4	3	0		
		T	5	4	3	0	-100.0%	-100.0%
Interpersonal & Public Communication								
	Communication Studies	U	0	0	0	0		
		PB	0	0	0	0		
		M	0	0	0	0		
		D	0	0	0	0		
		T	0	0	0	0	NA	NA
Journalism								
	News Writing: Editorial	U	14	2	0	0		
		PB	0	0	0	0		
		M	0	0	0	0		
		D	0	0	0	0		
		T	14	2	0	0	NA	-100.0%
	Journalism-Broadcast News	U	3	0	0	0		
		PB	0	0	0	0		
		M	0	0	0	0		
		D	0	0	0	0		
		T	3	0	0	0	NA	-100.0%
	Pre-Journalism	U	675	712	0	0		
		PB	1	0	0	0		
		M	0	0	0	0		
		D	0	0	0	0		
		T	676	712	0	0	NA	-100.0%

Exhibit A-22
Enrollment by College/School, Declared Major, and Level¹
Fall Semesters 2007-2010

College/School	Major		2007	2008	2009	2010	09-10 % Diff.	07-10 % Diff.
COLLEGE OF ARTS & SCIENCES (Cont.)								
	Journalism-Advertising	U	33	7	0	0		
		PB	0	0	0	0		
		M	0	0	0	0		
		D	0	0	0	0		
		T	33	7	0	0	NA	-100.0%
	Journalism	U	159	139	0	0		
		PB	1	0	0	0		
		M	58	46	0	0		
		D	0	0	0	0		
		T	218	185	0	0	NA	-100.0%
	Photojournalism	U	10	7	0	0		
		PB	0	0	0	0		
		M	0	0	0	0		
		D	0	0	0	0		
		T	10	7	0	0	NA	-100.0%
	Business Journalism	U	1	0	0	0		
		PB	0	0	0	0		
		M	0	0	0	0		
		D	0	0	0	0		
		T	1	0	0	0	NA	-100.0%
Journalism-Public Relations	U	21	3	0	0			
	PB	1	1	0	0			
	M	0	0	0	0			
	D	0	0	0	0			
	T	22	4	0	0	NA	-100.0%	
Linguistics & Tech Communication								
Linguistics	U	0	0	0	0			
	PB	0	0	0	0			
	M	0	12	21	18			
	D	0	0	0	0			
	T	0	12	21	18	-14.3%	NA	
Technical Writing	U	0	0	0	0			
	PB	0	0	0	0			
	M	0	16	23	22			
	D	0	0	0	0			
	T	0	16	23	22	-4.3%	NA	
English as a Second Language	U	0	0	0	0			
	PB	0	0	0	0			
	M	0	12	14	13			
	D	0	0	0	0			
	T	0	12	14	13	-7.1%	NA	
Mathematics								
Mathematics	U	193	245	281	278			
	PB	4	9	6	6			
	M	22	20	23	22			
	D	44	34	39	36			
	T	263	308	349	342	-2.0%	30.0%	
Mayborn School of Journalism								
Journalism	U	0	0	8	0			
	PB	0	0	0	0			
	M	0	0	0	0			
	D	0	0	0	0			
	T	0	0	8	0	-100.0%	NA	
Pre-Journalism	U	0	0	23	2			
	PB	0	0	0	0			
	M	0	0	0	0			
	D	0	0	0	0			
	T	0	0	23	2	-91.3%	NA	
Philosophy & Religion Studies								
Philosophy	U	113	101	93	98			
	PB	3	2	0	0			
	M	19	15	18	13			
	D	11	14	15	17			
	T	146	132	126	128	1.6%	-12.3%	
Physics								
Engineering Physics	U	15	13	16	15			
	PB	0	0	0	2			
	M	0	0	0	0			
	D	0	0	0	0			
	T	15	13	16	17	6.3%	13.3%	
Physics	U	58	55	65	77			
	PB	4	1	3	2			
	M	12	12	12	9			
	D	36	42	46	52			
	T	110	110	126	140	11.1%	27.3%	
Nuclear/Atomic/Physics	U	0	0	0	0			
	PB	0	0	0	0			
	M	0	0	0	0			
	D	1	0	0	0			
	T	1	0	0	0	NA	-100.0%	
Solid State Physics	U	0	0	0	0			
	PB	0	0	0	0			
	M	0	0	0	0			
	D	1	0	0	0			
	T	1	0	0	0	NA	-100.0%	

Source: ESIENROLL/EIS-100, EIS-101-- official figures based on 12th class day as reported to THECB.

Exhibit A-22
Enrollment by College/School, Declared Major, and Level¹
Fall Semesters 2007-2010

College/School	Major		2007	2008	2009	2010	09-10 % Diff.	07-10 % Diff.	
COLLEGE OF ARTS & SCIENCES (Cont.)									
Political Science	U		388	348	347	300			
	PB		0	1	0	3			
	M		29	23	23	19			
	D		25	31	33	36			
	T		442	403	403	358	-11.2%	-19.0%	
	American Govt. and Public Law	U		0	0	0	0		
	PB		0	0	0	0			
	M		0	0	0	0			
	D		0	0	0	0			
	T		0	0	0	0	NA	NA	
	International Politics	U		0	0	0	0		
	PB		0	0	0	0			
	M		1	0	0	0			
	D		1	0	0	0			
	T		2	0	0	0	NA	-100.0%	
	International Studies	U		353	0	0	0		
	PB		1	0	0	0			
	M		0	0	0	0			
	D		0	0	0	0			
	T		354	0	0	0	NA	-100.0%	
	Comparative Gov. & Politics	U		0	0	0	0		
	PB		0	0	0	0			
	M		0	0	0	0			
	D		1	0	0	0			
	T		1	0	0	0	NA	-100.0%	
	Political Theory & Methodology	U		0	0	0	0		
	PB		0	0	0	0			
	M		0	0	0	0			
	D		1	0	0	0			
	T		1	0	0	0	NA	-100.0%	
	Pre-Political Science	U		0	0	64	93		
	PB		0	0	1	0			
	M		0	0	0	0			
	D		0	0	0	0			
T		0	0	65	93	43.1%	NA		
Psychology	U		0	0	0	0			
	PB		0	0	0	0			
	M		2	6	4	2			
	D		8	8	11	9			
	T		10	14	15	11	-26.7%	10.0%	
	Clinical Psychology	U		0	0	0	0		
	PB		0	0	0	0			
	M		7	6	2	7			
	D		40	39	42	39			
	T		47	45	44	46	4.5%	-2.1%	
	Psychology	U		1,137	970	571	429		
	PB		8	9	2	3			
	M		0	0	0	0			
	D		0	0	0	0			
	T		1,145	979	573	432	-24.6%	-62.3%	
	Counseling Psychology	U		0	0	0	0		
	PB		0	0	0	0			
	M		20	21	22	20			
	D		56	54	49	49			
	T		76	75	71	69	-2.8%	-9.2%	
	Health Psychology & Behav Med	U		0	0	0	0		
	PB		0	0	0	0			
	M		4	5	3	1			
	D		43	35	31	31			
	T		47	40	34	32	-5.9%	-31.9%	
	Pre-Psychology	U		3	136	734	849		
	PB		0	1	4	11			
	M		0	0	0	0			
	D		0	0	0	0			
	T		3	137	738	860	16.5%	28566.7%	
	Industri-Organizational Psych	U		0	0	0	0		
	PB		0	0	0	0			
	M		1	0	0	0			
	D		17	7	5	3			
T		18	7	5	3				

Exhibit A-22
Enrollment by College/School, Declared Major, and Level¹
Fall Semesters 2007-2010

College/School	Major		2007	2008	2009	2010	09-10 % Diff.	07-10 % Diff.
COLLEGE OF ARTS & SCIENCES (Cont.)								
Radio/Television/Film								
	Converged Broadcast Media	U	0	0	0	16		
		PB	0	0	0	0		
		M	0	0	0	0		
		D	0	0	0	0		
		T	0	0	0	16		
	Pre-Converged Broadcast Media	U	0	0	0	19		
		PB	0	0	0	0		
		M	0	0	0	0		
		D	0	0	0	0		
		T	0	0	0	19		
	Pre Radio/ Television/ Film	U	762	655	636	510		
		PB	2	3	1	2		
		M	0	0	0	0		
		D	0	0	0	0		
		T	764	658	637	512	-19.6%	-33.0%
	Radio/ Television/ Film	U	282	318	350	352		
		PB	7	3	2	6		
		M	39	39	44	51		
		D	0	0	0	0		
		T	328	360	396	409	3.3%	24.7%
	Pre Electronic News	U	27	130	65	19		
		PB	0	1	0	0		
		M	0	0	0	0		
		D	0	0	0	0		
		T	27	131	65	19	-70.8%	-29.6%
	Electronic News	U	0	30	26	10		
		PB	0	0	0	0		
		M	0	0	0	0		
		D	0	0	0	0		
		T	0	30	26	10	-61.5%	NA
Speech & Hearing Sciences								
	Audiology	U	0	0	0	0		
		PB	0	0	0	0		
		M	9	10	0	0		
		D	25	0	0	0		
		SP	0	25	40	36		
		T	34	35	40	36	-10.0%	5.9%
	Speech-Lang Pathology/ Audi	U	158	136	126	159		
		PB	4	6	3	1		
		M	0	0	0	0		
		D	0	0	0	0		
		T	162	142	129	160	24.0%	-1.2%
	Speech-Language Pathology	U	0	0	0	0		
		PB	0	0	0	0		
		M	70	51	64	81		
		D	0	0	0	0		
		T	70	51	64	81	26.6%	15.7%

Exhibit A-22
Enrollment by College/School, Declared Major, and Level¹
Fall Semesters 2007-2010

College/School	Major		2007	2008	2009	2010	09-10 % Diff.	07-10 % Diff.
COLLEGE OF ARTS & SCIENCES (Cont.)								
College of Arts & Sciences								
	TX Acad. Of Math and Science	U	378	358	369	380		
		PB	0	0	0	0		
		M	0	0	0	0		
		D	0	0	0	0		
		T	378	358	369	380	3.0%	0.5%
	Social Science	U	110	101	98	129		
		PB	2	0	0	0		
		M	0	0	0	0		
		D	0	0	0	0		
		T	112	101	98	129	31.6%	15.2%
	General Studies	U	275	366	418	408		
		PB	0	5	4	4		
		M	0	0	0	0		
		D	0	0	0	0		
		T	275	371	422	412	-2.4%	49.8%
	Pre-Architecture	U	4	3	0	2		
		PB	0	0	0	0		
		M	0	0	0	0		
		D	0	0	0	0		
		T	4	3	0	2	NA	-50.0%
	Undetermined	U	1,112	1,005	888	51		
		PB	40	39	93	23		
		M	0	0	1	0		
		D	0	0	0	0		
		T	1,152	1,044	982	74	-92.5%	-93.6%
	International Studies	U	0	403	339	297		
		PB	0	2	1	1		
		M	0	0	0	0		
		D	0	0	0	0		
		T	0	405	340	298	-12.4%	NA
	Pre-Arts and Science	U	31	27	37	311		
		PB	0	0	0	108		
		M	0	0	0	1		
		D	0	0	0	0		
		T	31	27	37	420	1035.1%	1254.8%
	Allied Health	U	101	85	101	134		
		PB	1	1	1	0		
		M	0	0	0	0		
		D	0	0	0	0		
		T	102	86	102	134	31.4%	31.4%
	Pre-International Studies	U	0	0	71	116		
		PB	0	0	1	0		
		M	0	0	0	0		
		D	0	0	0	0		
		T	0	0	72	116	61.1%	NA
TOTAL FOR COLLEGE OF ARTS & SCIENCES		U	10,189	10,260	9,829	9,236		
		PB	145	154	185	263		
		M	729	661	691	686		
		D	489	470	496	524		
		SP	0	25	40	36		
		T	11,552	11,570	11,241	10,745	-4.4%	-7.0%

Exhibit A-22
Enrollment by College/School, Declared Major, and Level¹
Fall Semesters 2007-2010

College/School	Major		2007	2008	2009	2010	09-10 % Diff.	07-10 % Diff.
COLLEGE OF BUSINESS								
Accounting								
	Accounting	U	158	138	178	307		
		PB	7	8	10	15		
		M	69	78	81	89		
		D	10	10	11	8		
		T	244	234	280	419	49.6%	71.7%
	Pre-Accounting	U	412	428	252	137		
		PB	2	5	3	15		
		M	0	0	0	0		
		D	0	0	0	0		
		T	414	433	255	152	-40.4%	-63.3%
	Taxation	U	0	0	0	0		
		PB	0	0	0	0		
		M	27	26	48	57		
		D	0	0	0	0		
		T	27	26	48	57	18.8%	111.1%
	Accounting Control Systems	U	129	141	155	58		
		PB	5	9	13	3		
		M	1	0	1	0		
		D	0	0	0	0		
		T	135	150	169	61	-63.9%	-54.8%
	Entrepreneurial Perspective	U	0	0	0	0		
		PB	0	0	0	0		
		M	1	0	0	0		
		D	0	0	0	0		
		T	1	0	0	0	NA	-100.0%
Business Computer Info. Sciences								
	Decision Technologies	U	0	0	0	0		
		PB	0	0	0	0		
		M	3	6	5	5		
		D	0	0	0	0		
		T	3	6	5	5	0.0%	66.7%
	Information Technologies	U	0	0	0	0		
		PB	0	0	0	0		
		M	11	9	11	19		
		D	0	0	0	0		
		T	11	9	11	19	72.7%	72.7%
	Management Science	U	0	0	0	0		
		PB	0	0	0	0		
		M	0	0	0	0		
		D	4	6	5	8		
		T	4	6	5	8	60.0%	100.0%
Fin. Insur. Real Estate & Law								
	Real Estate	U	78	83	59	44		
		PB	3	1	0	2		
		M	10	14	13	8		
		D	0	0	0	0		
		T	91	98	72	54	-25.0%	-40.7%
	Finance	U	289	324	337	277		
		PB	4	4	5	6		
		M	84	85	104	101		
		D	6	8	8	11		
		T	383	421	454	395	-13.0%	3.1%
	Financial Services	U	40	39	30	24		
		PB	0	1	1	1		
		M	0	0	0	0		
		D	0	0	0	0		
		T	40	40	31	25	-19.4%	-37.5%
	Economics	U	29	42	38	41		
		PB	1	0	0	1		
		M	0	0	0	0		
		D	0	0	0	0		
		T	30	42	38	42	10.5%	40.0%
	Risk Management & Insurance	U	23	27	14	26		
		PB	0	1	0	1		
		M	0	0	0	0		
		D	0	0	0	0		
		T	23	28	14	27	92.9%	17.4%
	Insurance	U	2	0	0	0		
		PB	0	0	0	0		
		M	0	0	0	0		
		D	0	0	0	0		
		T	2	0	0	0	NA	-100.0%

Exhibit A-22
Enrollment by College/School, Declared Major, and Level¹
Fall Semesters 2007-2010

College/School	Major		2007	2008	2009	2010	09-10 % Diff.	07-10 % Diff.	
COLLEGE OF BUSINESS (Cont.)									
Information Tech. & Decision Science	U		84	73	90	104			
	Business Computer Info. System	PB	2	1	2	1			
		M	0	0	0	0			
		D	13	13	12	10			
		T	99	87	104	115	10.6%	16.2%	
		Decision Sciences	U	31	24	28	23		
			PB	1	0	0	0		
			M	0	0	0	0		
			D	0	0	0	0		
			T	32	24	28	23	-17.9%	-28.1%
		Aviation Logistics	U	0	0	0	3		
			PB	0	0	0	0		
			M	0	0	0	0		
			D	0	0	0	0		
			T	0	0	0	3	NA	NA
	Management	U		114	104	107	106		
		Entrepreneurship	PB	2	0	2	1		
			M	0	0	0	0		
			D	0	0	0	0		
			T	116	104	109	107	-1.8%	-7.8%
		Operations & Supply Chain Mgmt	U	28	20	24	25		
			PB	1	0	0	0		
			M	2	0	0	0		
			D	0	0	0	0		
			T	31	20	24	25	4.2%	-19.4%
		Management	U	0	0	0	0		
			PB	0	0	0	0		
			M	0	0	0	0		
			D	11	10	11	12		
			T	11	10	11	12	9.1%	9.1%
		Organ Behav & Human Res. Mgmt.	U	85	91	116	90		
			PB	1	1	0	3		
			M	3	1	0	0		
			D	0	0	0	0		
			T	89	93	116	93	-19.8%	4.5%
	Administrative Management	U	0	0	0	0			
		PB	0	0	0	0			
		M	8	1	0	0			
		D	0	0	0	0			
		T	8	1	0	0	NA	-100.0%	
	Operations Management Science	U	1	0	0	0			
		PB	0	0	0	0			
		M	2	2	0	0			
		D	0	0	0	0			
		T	3	2	0	0	NA	-100.0%	
	Health Services Management	U	0	0	0	0			
		PB	0	0	0	0			
		M	2	0	0	0			
		D	0	0	0	0			
		T	2	0	0	0	NA	-100.0%	
Marketing and Logistics	U		312	307	279	265			
	Marketing	PB	4	1	3	0			
		M	13	2	0	0			
		D	12	10	13	15			
		T	341	320	295	280	-5.1%	-17.9%	
		Logistics	U	1	0	0	0		
			PB	0	0	0	0		
			M	0	0	0	0		
			D	0	0	0	0		
			T	1	0	0	0	NA	-100.0%
		Logistics Supply Chain Mgmt.	U	64	77	81	102		
			PB	0	2	2	1		
		M	0	0	0	0			
		D	0	0	0	0			
		T	64	79	83	103	24.1%	60.9%	

Exhibit A-22
Enrollment by College/School, Declared Major, and Level¹
Fall Semesters 2007-2010

College/School	Major		2007	2008	2009	2010	09-10 % Diff.	07-10 % Diff.
COLLEGE OF BUSINESS (Cont.)								
College of Business	General Business	U	233	249	257	222		
		PB	3	2	2	2		
		M	0	0	0	0		
		D	0	0	0	0		
		T	236	251	259	224	-13.5%	-5.1%
	Business Undetermined	U	3,067	2,947	2,800	2,592		
		PB	39	45	48	40		
		M	0	0	0	0		
		D	0	0	0	0		
		T	3,106	2,992	2,848	2,632	-7.6%	-15.3%
	Business Administration	U	0	0	0	0		
		PB	0	0	0	0		
		M	264	302	370	409		
		D	0	0	0	0		
		T	264	302	370	409	10.5%	54.9%
	Master Bus. Admin. Undetermined	U	0	0	0	0		
		PB	0	0	0	0		
		M	2	1	0	0		
		D	0	0	0	0		
		T	2	1	0	0	NA	-100.0%
TOTAL FOR COLLEGE OF BUSINESS		U	5,180	5,114	4,845	4,446		
		PB	75	81	91	92		
		M	502	527	633	688		
		D	56	57	60	64		
		T	5,813	5,779	5,629	5,290	-6.0%	-9.0%

Exhibit A-22
Enrollment by College/School, Declared Major, and Level¹
Fall Semesters 2007-2010

College/School	Major		2007	2008	2009	2010	09-10 % Diff.	07-10 % Diff.
COLLEGE OF EDUCATION								
Academic Administration								
	Post Bacc Ugrd Teacher Cert.	U	0	0	0	0		
		PB	21	13	11	3		
		M	0	0	0	0		
		D	0	0	0	0		
		T	21	13	11	3	-72.7%	-85.7%
Counseling and Higher Education								
	Counseling	U	0	0	0	0		
		PB	0	0	0	0		
		M	288	301	307	257		
		D	38	37	41	43		
		T	326	338	348	300	-13.8%	-8.0%
	Higher Education	U	0	0	0	0		
		PB	0	0	0	0		
		M	30	23	32	54		
		D	99	105	109	104		
		T	129	128	141	158	12.1%	22.5%
Educational Psychology								
	Devlpmnt. & Family Studies	U	223	228	213	216		
		PB	0	0	0	0		
		M	21	18	15	8		
		D	0	0	0	0		
		T	244	246	228	224	0	0
	Special Education	U	0	0	0	0		
		PB	0	0	0	0		
		M	0	112	130	153		
		D	0	33	35	39		
		T	0	145	165	192	0 NA	
	Educational Psychology	U	0	0	0	0		
		PB	0	0	0	0		
		M	23	24	28	47		
		D	0	0	0	0		
		T	23	24	28	47	1	1
	School Psychology	U	0	0	0	0		
		PB	0	0	0	0		
		M	2	10	19	29		
		D	0	0	0	0		
		T	2	10	19	29	1	14
	Educational Research	U	0	0	0	0		
		PB	0	0	0	0		
		M	0	0	0	3		
		D	0	15	17	23		
		T	0	15	17	26	1 NA	
Kinesiology Health Promotion & Recreation								
	Kinesiology	U	850	885	958	1,031		
		PB	1	0	1	0		
		M	39	43	60	61		
		D	0	0	0	0		
		T	890	928	1,019	1,092	0	0
	Recreation & Leisure Studies	U	104	112	108	100		
		PB	0	0	0	0		
		M	26	19	25	29		
		D	0	0	0	0		
		T	130	131	133	129	0	0
	Health Promotion	U	93	105	98	96		
		PB	0	0	0	0		
		M	0	0	0	0		
		D	0	0	0	0		
		T	93	105	98	96	0	0
Learning Technologies								
	Educational Computing	U	0	0	0	0		
		PB	0	0	0	0		
		M	0	0	0	0		
		D	32	29	0	0		
		T	32	29	0	0	NA	-1
	Applied Tech & Perf. Improvement	U	144	141	0	0		
		PB	1	0	0	0		
		M	18	21	0	0		
		D	38	35	0	0		
		T	201	197	0	0	NA	-1
	Computer Ed. & Cog Systems	U	0	0	0	0		
		PB	0	0	0	0		
		M	55	38	0	0		
		D	0	0	0	0		
		T	55	38	0	0	NA	-1

Exhibit A-22
Enrollment by College/School, Declared Major, and Level¹
Fall Semesters 2007-2010

College/School	Major	2007	2008	2009	2010	09-10 % Diff.	07-10 % Diff.
COLLEGE OF EDUCATION (Cont.)							
Teacher Education & Administration							
	Secondary Education	U 0	0	0	0		
		PB 0	0	0	0		
		M 59	50	76	77		
		D 0	0	0	0		
		T 59	50	76	77	0	0
	Interdisciplinary Studies	U 2,043	2,014	2,059	1,822		
		PB 5	2	4	6		
		M 0	0	0	0		
		D 0	0	0	0		
		T 2,048	2,016	2,063	1,828	0	0
	Reading	U 0	0	0	0		
		PB 0	0	0	0		
		M 15	14	16	15		
		D 18	18	18	24		
		T 33	32	34	39	0	0
	Standard History, 8th-12th Grd	U 0	0	0	0		
		PB 0	0	9	0		
		M 0	0	0	0		
		D 0	0	0	0		
		T 0	0	9	0	-1	NA
	Prof Serv Superintendent	U 0	0	0	0		
		PB 0	0	7	2		
		M 0	0	0	0		
		D 0	0	0	0		
		T 0	0	7	2	-1	NA
	Standard Spanish Bil Gen EC-4	U 0	0	0	0		
		PB 0	0	2	3		
		M 0	0	0	0		
		D 0	0	0	0		
		T 0	0	2	3	1	NA
	EC-6 Generalist	U 0	0	0	0		
		PB 0	0	0	1		
		M 0	0	0	0		
		D 0	0	0	0		
		T 0	0	0	1		
	EC-6 Generalist Bilingual	U 0	0	0	0		
		PB 0	0	0	2		
		M 0	0	0	0		
		D 0	0	0	0		
		T 0	0	0	2		
	EC-6 Generalist ESL	U 0	0	0	0		
		PB 0	0	0	12		
		M 0	0	0	0		
		D 0	0	0	0		
		T 0	0	0	12		
	Early Childhood Education	U 0	0	0	0		
		PB 0	0	0	0		
		M 12	14	18	21		
		D 37	25	23	19		
		T 49	39	41	40	0	0
	Educational Administration	U 0	0	0	0		
		PB 0	0	0	0		
		M 344	357	238	61		
		D 89	90	73	77		
		T 433	447	311	138	-1	-1
	Curriculum and Instruction	U 0	0	0	0		
		PB 0	0	0	0		
		M 95	74	70	68		
		D 63	72	92	90		
		T 158	146	162	158	0	0
	Standard Dance 8-12	U 0	0	0	0		
		PB 0	0	3	0		
		M 0	0	0	0		
		D 0	0	0	0		
		T 0	0	3	0	-1	NA
	Prov Sec Second Fld French	U 0	0	0	0		
		PB 0	0	1	0		
		M 0	0	0	0		
		D 0	0	0	0		
		T 0	0	1	0	-1	NA

Exhibit A-22
Enrollment by College/School, Declared Major, and Level¹
Fall Semesters 2007-2010

College/School	Major	2007	2008	2009	2010	09-10 % Diff.	07-10 % Diff.
COLLEGE OF EDUCATION (Cont.)							
Standard ESL Generalist EC-4	U	0	0	0	0		
	PB	0	0	5	6		
	M	0	0	0	0		
	D	0	0	0	0		
	T	0	0	5	6	0 NA	
Standard Math, 8th-12th Grade	U	0	0	0	0		
	PB	0	0	4	1		
	M	0	0	0	0		
	D	0	0	0	0		
	T	0	0	4	1	-1 NA	
Stand. Edu.Diagnostician EC-12	U	0	0	0	0		
	PB	0	0	1	6		
	M	0	0	0	0		
	D	0	0	0	0		
	T	0	0	1	6	5 NA	
Standard Speech, 8-12	U	0	0	0	0		
	PB	0	0	4	3		
	M	0	0	0	0		
	D	0	0	0	0		
	T	0	0	4	3	0 NA	
Prof Serv Principal	U	0	0	0	0		
	PB	0	0	4	7		
	M	0	0	0	0		
	D	0	0	0	0		
	T	0	0	4	7	1 NA	
Stand All-Level Theatre EC-12	U	0	0	0	0		
	PB	0	0	1	0		
	M	0	0	0	0		
	D	0	0	0	0		
	T	0	0	1	0	-1 NA	
School Librarian, EC-12th Grade	U	0	0	0	0		
	PB	0	0	8	7		
	M	0	0	0	0		
	D	0	0	0	0		
	T	0	0	8	7	0 NA	
Standard Journalism 8-12	U	0	0	0	0		
	PB	0	0	1	0		
	M	0	0	0	0		
	D	0	0	0	0		
	T	0	0	1	0	-1 NA	
Standard All-Level Special Educ.	U	0	0	0	0		
	PB	0	0	1	1		
	M	0	0	0	0		
	D	0	0	0	0		
	T	0	0	1	1	0 NA	
Prov Sec Second Fld Spanish	U	0	0	0	0		
	PB	0	0	2	0		
	M	0	0	0	0		
	D	0	0	0	0		
	T	0	0	2	0	-1 NA	
Stnd Life Science, 8th-12th Grade	U	0	0	0	0		
	PB	0	0	1	1		
	M	0	0	0	0		
	D	0	0	0	0		
	T	0	0	1	1	0 NA	
Standard Business Education 6-12	U	0	0	0	0		
	PB	0	0	6	1		
	M	0	0	0	0		
	D	0	0	0	0		
	T	0	0	6	1	-1 NA	
Standard Early Child-4th General	U	0	0	0	0		
	PB	0	0	4	1		
	M	0	0	0	0		
	D	0	0	0	0		
	T	0	0	4	1	-1 NA	
Stand. Human Dev & Fam Std 8-12	U	0	0	0	0		
	PB	0	0	1	0		
	M	0	0	0	0		
	D	0	0	0	0		
	T	0	0	1	0	-1 NA	
Stand. Soc Stds, 8th-12th Grade	U	0	0	0	0		
	PB	0	0	8	3		
	M	0	0	0	0		
	D	0	0	0	0		
	T	0	0	8	3	-1 NA	
Standard Chemistry 8-12	U	0	0	0	0		
	PB	0	0	1	0		
	M	0	0	0	0		
	D	0	0	0	0		
	T	0	0	1	0	-1 NA	
Standard 4th-8th Grade General	U	0	0	0	0		
	PB	0	0	1	2		
	M	0	0	0	0		
	D	0	0	0	0		
	T	0	0	1	2	1 NA	

Exhibit A-22
Enrollment by College/School, Declared Major, and Level¹
Fall Semesters 2007-2010

College/School	Major		2007	2008	2009	2010	09-10 % Diff.	07-10 % Diff.	
COLLEGE OF EDUCATION (Cont.)									
	Pre Teacher Certification	U	0	0	0	0			
		PB	0	0	60	34			
		M	0	0	0	0			
		D	0	0	0	0			
		T	0	0	60	34	0	NA	
	Standard All Level Music EC-12	U	0	0	0	0			
		PB	0	0	0	1			
		M	0	0	0	0			
		D	0	0	0	0			
		T	0	0	0	1			
	Stand Eng Lang Arts, 8th-12th Grd	U	0	0	0	0			
		PB	0	0	10	3			
		M	0	0	0	0			
		D	0	0	0	0			
		T	0	0	10	3			
	Technology & Cognition								
	Educational Research	U	0	0	0	0			
		PB	0	0	0	0			
		M	0	0	0	0			
		D	17	0	0	0			
T		17	0	0	0	NA	-1		
Special Education	U	0	0	0	0				
	PB	0	0	0	0				
	M	94	0	0	0				
	D	33	0	0	0				
	T	127	0	0	0	NA	-1		
Occupational Train & Development	U	1	0	0	0				
	PB	0	0	0	0				
	M	0	0	0	0				
	D	0	0	0	0				
	T	1	0	0	0	NA	-1		
College of Education									
Undetermined	U	163	172	116	106				
	PB	5	3	15	12				
	M	0	0	0	0				
	D	0	0	0	0				
	T	168	175	131	118	0	0		
TOTAL FOR COLLEGE OF EDUCATION									
	U	3,621	3,657	3,552	3,371				
	PB	33	18	176	118				
	M	1,121	1,118	1,034	883				
	D	464	459	408	419				
	T	5,239	5,252	5,170	4,791	-7.3%	-8.6%		

Exhibit A-22
Enrollment by College/School, Declared Major, and Level¹
Fall Semesters 2007-2010

College/School	Major		2007	2008	2009	2010	09-10 % Diff.	07-10 % Diff.
COLLEGE OF ENGINEERING								
Computer Science Engineering								
	Computer Science	U	456	404	254	173		
		PB	4	9	8	6		
		M	95	96	93	81		
		D	35	34	43	1		
		T	590	543	398	261	0	-1
	Pre-Computer Engineering	U	0	0	69	75		
		PB	0	0	1	2		
		M	0	0	0	0		
		D	0	0	0	0		
		T	0	0	70	77	0 NA	
	Computer Science & Engineering	U	0	0	0	0		
		PB	0	0	0	0		
		M	0	2	4	7		
		D	0	2	13	61		
		T	0	4	17	68	3 NA	
	Computer Engineering	U	144	183	120	80		
		PB	0	2	0	1		
		M	41	34	42	31		
		D	0	0	0	0		
		T	185	219	162	112	0	0
	Information Technology	U	0	33	53	49		
		PB	0	1	1	1		
		M	0	0	0	0		
		D	0	0	0	0		
		T	0	34	54	50	0 NA	
	Pre-Information Technology	U	0	0	36	50		
		PB	0	0	0	0		
		M	0	0	0	0		
		D	0	0	0	0		
		T	0	0	36	50	0 NA	
	Pre-Computer Science	U	0	0	116	165		
		PB	0	0	1	5		
		M	0	0	0	0		
		D	0	0	0	0		
		T	0	0	117	170	0 NA	
Electrical Engineering								
	Electrical Engineering	U	170	177	137	103		
		PB	3	3	2	0		
		M	22	35	54	60		
		D	0	0	0	0		
		T	195	215	193	163	0	0
	Pre-Electrical Engineering	U	0	0	51	83		
		PB	0	0	0	5		
		M	0	0	0	0		
		D	0	0	0	0		
		T	0	0	51	88	1 NA	
Engineering Technology								
	Construction Engineering Tech.	U	93	120	89	54		
		PB	0	1	0	0		
		M	0	0	0	0		
		D	0	0	0	0		
		T	93	121	89	54	0	0
	Electrical Engineering Tech	U	0	0	0	20		
		PB	0	0	0	0		
		M	0	0	0	0		
		D	0	0	0	0		
		T	0	0	0	20		
	Electronics Engineering Tech	U	77	62	36	0		
		PB	1	1	0	0		
		M	0	0	0	0		
		D	0	0	0	0		
		T	78	63	36	0	-1	-1
	Pre-Construction Eng. Tech.	U	0	0	41	45		
		PB	0	0	1	2		
		M	0	0	0	0		
		D	0	0	0	0		
		T	0	0	42	47	0 NA	
	Pre-Electrical Eng. Tech.	U	0	0	0	17		
		PB	0	0	0	0		
		M	0	0	0	0		
		D	0	0	0	0		
		T	0	0	0	17	NA	NA
	Nuclear Engineering Technology	U	0	4	2	2		
		PB	0	0	0	0		
		M	0	0	0	0		
		D	0	0	0	0		
		T	0	4	2	2	0 NA	

Exhibit A-22
Enrollment by College/School, Declared Major, and Level¹
Fall Semesters 2007-2010

College/School	Major		2007	2008	2009	2010	09-10 % Diff.	07-10 % Diff.	
COLLEGE OF ENGINEERING									
	Mechanical Engineering Tech.	U	153	138	102	73			
		PB	0	1	1	2			
		M	0	0	0	0			
		D	0	0	0	0			
		T	153	139	103	75	0	-1	
	Engineering Technology	U	1	0	0	0			
		PB	3	0	0	0			
		M	33	0	0	0			
		D	0	0	0	0			
		T	37	0	0	0	NA	-1	
	Manufacturing Engineering Tech.	U	19	15	11	4			
		PB	0	0	0	0			
		M	0	0	0	0			
		D	0	0	0	0			
		T	19	15	11	4	-1	-1	
	Engineering Systems	U	0	0	0	0			
		PB	0	0	0	0			
		M	0	30	44	53			
		D	0	0	0	0			
		T	0	30	44	53	0	NA	
	Pre-Nuclear Engineering Tech.	U	0	0	2	0			
		PB	0	0	0	0			
		M	0	0	0	0			
		D	0	0	0	0			
		T	0	0	2	0	-1	NA	
	Pre-Electronics Engin. Tech.	U	0	0	19	0			
		PB	0	0	0	0			
		M	0	0	0	0			
		D	0	0	0	0			
		T	0	0	19	0	-1	NA	
	Pre-Manufacturing Engin. Tech.	U	0	0	4	0			
		PB	0	0	1	0			
		M	0	0	0	0			
		D	0	0	0	0			
		T	0	0	5	0	-1	NA	
	Pre-Mechanical Engin. Tech.	U	0	0	63	91			
		PB	0	0	0	3			
		M	0	0	0	0			
		D	0	0	0	0			
		T	0	0	63	94	0	NA	
Materials Science Engineering									
	Material Science & Engineering	U	20	30	18	17			
		PB	0	2	0	0			
		M	20	13	19	26			
		D	23	22	24	24			
		T	63	67	61	67	0	0	
	Pre-Material Science & Engin.	U	0	0	8	22			
		PB	0	0	0	1			
		M	0	0	0	0			
		D	0	0	0	0			
		T	0	0	8	23	2	NA	
Mechanical & Energy Engineering									
	Mech. and Energy Engineering	U	73	168	138	122			
		PB	4	7	7	1			
		M	3	6	9	12			
		D	0	0	0	0			
		T	80	181	154	135	0	1	
	Pre-Mech. & Energy Engineering	U	0	0	81	151			
		PB	0	0	3	4			
		M	0	0	0	0			
		D	0	0	0	0			
		T	0	0	84	155	1	NA	
College of Engineering									
	Engineering Undetermined	U	86	75	74	55			
		PB	3	2	6	3			
		M	0	0	0	0			
		D	0	0	0	0			
		T	89	77	80	58	0	0	
	Material Science and Engineering	U	0	0	0	0			
		PB	0	0	0	0			
		M	0	0	0	0			
		D	0	0	0	0			
		T	0	0	0	0	NA	NA	
TOTAL FOR COLLEGE OF ENGINEERING			U	1,292	1,409	1,524	1,451		
		PB	18	29	32	36			
		M	214	216	265	270			
		D	58	58	80	86			
		T	1,582	1,712	1,901	1,843	-3.1%	16.5%	

Exhibit A-22
Enrollment by College/School, Declared Major, and Level¹
Fall Semesters 2007-2010

College/School	Major		2007	2008	2009	2010	09-10 % Diff.	07-10 % Diff.
COLLEGE OF MUSIC								
Music								
	Performance	U	189	183	188	188		
		PB	4	3	3	5		
		M	148	144	128	138		
		D	199	209	215	230		
		T	540	539	534	561	0	0
	Undetermined	U	94	85	87	140		
		PB	8	11	6	3		
		M	0	1	0	0		
		D	0	0	0	0		
		T	102	97	93	143	1	0
	Gen Music-Instrumental/ Band	U	203	213	0	0		
		PB	1	0	0	0		
		M	0	0	0	0		
		D	0	0	0	0		
		T	204	213	0	0 NA		-1
	Music History and Literature	U	7	7	6	2		
		PB	1	0	0	0		
		M	0	0	0	0		
		D	0	0	0	0		
		T	8	7	6	2	-1	-1
	Music	U	94	82	90	127		
		PB	2	3	2	4		
		M	7	9	9	4		
		D	0	0	0	0		
		T	103	94	101	135	0	0
	Music Theory	U	17	11	15	14		
		PB	1	0	1	0		
		M	16	19	17	18		
		D	14	12	12	12		
		T	48	42	45	44	0	0
	Gen Music-Instrumental/ Orch.	U	26	27	0	0		
		PB	0	0	0	0		
		M	0	0	0	0		
		D	0	0	0	0		
		T	26	27	0	0 NA		-1
	Gen, Choral & Instru. Music	U	3	1	322	288		
		PB	0	0	1	2		
		M	0	0	0	0		
		D	0	0	0	0		
		T	3	1	323	290	0	96
	Musicology	U	0	0	0	0		
		PB	0	0	0	0		
		M	18	9	8	15		
		D	18	17	15	14		
		T	36	26	23	29	0	0
	Composition	U	44	39	35	17		
		PB	1	0	0	0		
		M	9	6	6	6		
		D	13	16	15	13		
		T	67	61	56	36	0	0
	Jazz Studies	U	180	187	197	189		
		PB	7	4	4	3		
		M	62	58	55	68		
		D	0	0	0	0		
		T	249	249	256	260	0	0
	Gen Music-Choral/ Keyboard	U	8	9	0	0		
		PB	0	0	0	0		
		M	0	0	0	0		
		D	0	0	0	0		
		T	8	9	0	0 NA		-1
	Performance (Orch Inst)	U	7	4	0	0		
		PB	0	0	0	0		
		M	0	0	0	0		
		D	0	0	0	0		
		T	7	4	0	0 NA		-1
	Music Education	U	1	0	0	0		
		PB	0	0	0	0		
		M	10	12	12	18		
		D	13	8	7	6		
		T	24	20	19	24	0	0

Exhibit A-22
Enrollment by College/School, Declared Major, and Level¹
Fall Semesters 2007-2010

College/School	Major		2007	2008	2009	2010	09-10 % Diff.	07-10 % Diff.
COLLEGE OF MUSIC								
	Grad Artist Cert. in Music Perform.	U	0	0	0	0		
		PB	0	0	15	14		
		M	15	14	1	0		
		D	0	0	0	0		
		T	15	14	16	14	0	0
	Gen Music-Choral/ Vocal	U	69	66	0	0		
		PB	2	1	0	0		
		M	0	0	0	0		
		D	0	0	0	0		
		T	71	67	0	0	NA	-1
	Pre-Music	U	114	133	142	42		
		PB	3	3	19	13		
		M	0	1	1	0		
		D	0	0	0	0		
		T	117	137	162	55	-1	-1
	Artisit Cert. Program in Music	U	0	0	0	0		
		PB	0	0	0	0		
		M	0	0	0	0		
		D	0	0	0	0		
		T	0	0	0	0	NA	NA
TOTAL FOR COLLEGE OF MUSIC		U	1,056	1,047	1,082	1,007		
		PB	30	25	51	44		
		M	285	273	237	267		
		D	257	262	264	275		
		T	1,628	1,607	1,634	1,593	-2.5%	-2.1%

Exhibit A-22
Enrollment by College/School, Declared Major, and Level¹
Fall Semesters 2007-2010

College/School	Major		2007	2008	2009	2010	09-10 % Diff.	07-10 % Diff.
COLLEGE OF PUBLIC AFFAIRS & COMMUNITY SERVICE								
Applied Gerontology								
	General Studies in Aging	U	0	0	0	0		
		PB	0	0	0	0		
		M	12	14	9	3		
		D	0	0	0	0		
		T	12	14	9	3	-1	-1
	Admn Long Term Care/ Retire Fac	U	0	0	0	0		
		PB	0	0	0	0		
		M	6	0	0	0		
		D	0	0	0	0		
		T	6	0	0	0	NA	-1
	Long Term Care, Housing & Aging	U	0	0	0	0		
		PB	0	0	0	0		
		M	16	21	30	30		
		D	0	0	0	0		
		T	16	21	30	30	0	1
	Applied Gerontology	U	24	20	22	23		
		PB	0	1	0	0		
		M	1	0	1	1		
		D	27	35	43	42		
		T	52	56	66	66	0	0
Behavior Analysis								
	Behavior Analysis	U	0	0	0	0		
		PB	0	0	0	0		
		M	72	67	70	65		
		D	0	0	0	0		
		T	72	67	70	65	0	0
	Applied Behavior Analysis	U	84	95	89	120		
		PB	1	1	2	0		
		M	0	0	0	0		
		D	0	0	0	0		
		T	85	96	91	120	0	0
Criminal Justice								
	Criminal Justice	U	643	593	645	621		
		PB	4	2	0	0		
		M	51	39	52	57		
		D	0	0	0	0		
		T	698	634	697	678	0	0
Department of Anthropology								
	Applied Anthropology	U	0	0	0	0		
		PB	0	0	0	0		
		M	24	29	38	34		
		D	0	0	0	0		
		T	24	29	38	34	0	0
	Anthropology	U	144	156	186	241		
		PB	2	6	1	3		
		M	0	0	0	0		
		D	0	0	0	0		
		T	146	162	187	244	0	1
Institute of Applied Economics								
	Applied Economics	U	0	0	0	0		
		PB	0	0	0	0		
		M	10	9	11	8		
		D	0	0	0	0		
		T	10	9	11	8	0	0
Public Administration								
	Public Administration	U	0	0	0	0		
		PB	0	0	0	0		
		M	105	106	129	144		
		D	16	22	20	26		
		T	121	128	149	170	0	0
	Emergency Admin. & Planning	U	173	173	168	182		
		PB	4	4	4	9		
		M	0	0	0	0		
		D	0	0	0	0		
		T	177	177	172	191	0	0

Exhibit A-22
Enrollment by College/School, Declared Major, and Level¹
Fall Semesters 2007-2010

College/School	Major	2007	2008	2009	2010	09-10 % Diff.	07-10 % Diff.
COLLEGE OF PUBLIC AFFAIRS & COMMUNITY SERVICE							
Rehab, Social Work, Addictions							
	Social Work	U 45	96	104	107		
		PB 2	4	1	0		
		M 0	0	0	0		
		D 0	0	0	0		
		T 47	100	105	107	0	1
	Rehabilitation Counseling	U 0	0	0	0		
		PB 0	0	0	0		
		M 71	75	78	73		
		D 0	0	0	0		
		T 71	75	78	73	0	0
	Pre-Social Work	U 150	116	113	138		
		PB 0	0	3	2		
		M 0	0	0	0		
		D 0	0	0	0		
		T 150	116	116	140	0	0
	Rehabilitation Services	U 0	0	0	0		
		PB 0	0	0	0		
		M 1	0	0	0		
		D 0	0	0	0		
		T 1	0	0	0 NA		-1
	Rehabilitation Studies	U 105	95	121	117		
		PB 0	1	0	2		
		M 0	0	0	0		
		D 0	0	0	0		
		T 105	96	121	119	0	0
	Human Serv. Mgmt & Leadership	U 13	27	30	3		
		PB 0	0	0	0		
		M 0	0	0	0		
		D 0	0	0	0		
		T 13	27	30	3	-1	-1
School of Community Service							
	Applied Arts and Sciences	U 579	0	0	0		
		PB 3	0	0	0		
		M 0	0	0	0		
		D 0	0	0	0		
		T 582	0	0	0 NA		-1
	Undetermined	U 49	0	0	0		
		PB 3	0	0	0		
		M 0	0	0	0		
		D 0	0	0	0		
		T 52	0	0	0 NA		-1
Sociology							
	Sociology	U 586	646	689	575		
		PB 3	7	5	1		
		M 23	24	24	32		
		D 51	47	49	50		
		T 663	724	767	658	0	0
	Social Organization/Disorganizer	U 0	0	0	0		
		PB 0	0	0	0		
		M 0	0	0	0		
		D 1	0	0	0		
		T 1	0	0	0 NA		-1
College of Public Affairs & Community Service							
	Applied Arts & Science	U 0	802	892	594		
		PB 0	2	4	0		
		M 0	0	0	0		
		D 0	0	0	0		
		T 0	804	896	594	0 NA	
	Undetermined	U 0	44	34	20		
		PB 0	2	25	27		
		M 0	0	0	0		
		D 0	0	0	0		
		T 0	46	59	47	0 NA	
TOTAL COLLEGE OF PUB AFFAIRS & COMM SERVICE							
		U 2,595	2,863	3,093	2,741		
		PB 22	30	45	44		
		M 392	384	442	447		
		D 95	104	112	118		
		T 3,104	3,381	3,692	3,350	-9.3%	7.9%

Exhibit A-22
Enrollment by College/School, Declared Major, and Level¹
Fall Semesters 2007-2010

College/School	Major		2007	2008	2009	2010	09-10 % Diff.	07-10 % Diff.
COLLEGE OF INFORMATION								
Learning Technologies								
	Applied Tech & Perf Improvement	U	0	0	179	258		
		PB	0	0	1	2		
		M	0	0	22	21		
		D	0	0	36	45		
		T	0	0	238	326	37.0%	NA
	Educational Computing	U	0	0	0	0		
		PB	0	0	0	0		
		M	0	0	0	0		
		D	0	0	37	30		
		T	0	0	37	30	-18.9%	NA
	Computer Educ. & Cog Systems	U	0	0	0	0		
		PB	0	0	0	0		
		M	0	0	33	25		
		D	0	0	0	0		
		T	0	0	33	25	-24.2%	NA
Department of Library & Information Science								
	Information Science	U	33	30	30	56		
		PB	3	2	4	4		
		M	134	141	216	256		
		D	77	70	63	70		
		T	247	243	313	386	23.3%	56.3%
	Library Science	U	0	0	0	0		
		PB	0	0	0	0		
		M	656	750	837	790		
		D	0	0	0	0		
		T	656	750	837	790	-5.6%	20.4%
TOTAL FOR COLLEGE OF INFORMATION								
		U	33	30	209	314		
		PB	3	2	5	6		
		M	790	891	1,108	1,092		
		D	77	70	136	145		
		T	903	993	1,458	1,557	6.8%	72.4%

Exhibit A-22
Enrollment by College/School, Declared Major, and Level¹
Fall Semesters 2007-2010

College/School	Major		2007	2008	2009	2010	09-10 % Diff.	07-10 % Diff.
MAYBORN SCHOOL OF JOURNALISM								
Mayborn School of Journalism								
	Pre Journalism	U	0	0	711	663		
		PB	0	0	1	2		
		M	0	0	0	0		
		D	0	0	0	0		
		T	0	0	712	665	0	NA
	Journalism	U	0	0	189	249		
		PB	0	0	0	1		
		M	0	0	50	54		
		D	0	0	0	0		
		T	0	0	239	304	0	NA
<hr/>								
TOTAL FOR MAYBORN SCHOOL OF JOURNALISM			U	0	0	900	912	
		PB	0	0	1	3		
		M	0	0	50	54		
		D	0	0	0	0		
		T	0	0	951	969	1.9%	NA

Exhibit A-22
Enrollment by College/School, Declared Major, and Level¹
Fall Semesters 2007-2010

College/School	Major	2007	2008	2009	2010	09-10 % Diff.	07-10 % Diff.
SCHOOL OF MERCHANDISING & HOSPITALITY MANAGEMENT							
Merchandising & Hospitality Mgmt.							
	Digital Retailing	U	0	0	0	16	
		PB	0	0	0	0	
		M	0	0	0	0	
		D	0	0	0	0	
		T	0	0	0	16	
	Electronic Merchandising	U	9	8	9	0	
		PB	0	0	0	0	
		M	0	0	0	0	
		D	0	0	0	0	
		T	9	8	9	0	-1
	Merchandising	U	565	576	557	562	
		PB	1	1	0	0	
		M	23	28	46	58	
		D	0	0	0	0	
		T	589	605	603	620	0
	Hospitality Management	U	539	545	567	659	
		PB	1	3	3	2	
		M	17	18	22	35	
		D	0	0	0	0	
		T	557	566	592	696	0
	Home Furnishings Merchandising	U	71	75	69	57	
		PB	3	5	2	2	
		M	0	0	0	0	
		D	0	0	0	0	
		T	74	80	71	59	0
	International Sustainable Tourism	U	0	0	0	0	
		PB	0	0	0	0	
		M	0	0	0	6	
		D	0	0	0	0	
		T	0	0	0	6	
	Undetermined Major	U	12	56	78	69	
		PB	0	0	2	3	
		M	0	0	0	0	
		D	0	0	0	0	
		T	12	56	80	72	0
TOTAL FOR SCHOOL OF MERCH. & HOSP MGMT.		U	1,196	1,260	1,280	1,363	
		PB	5	9	7	7	
		M	40	46	68	99	
		D	0	0	0	0	
		T	1,241	1,315	1,355	1,469	8.4%
							18.4%

Exhibit A-22
Enrollment by College/School, Declared Major, and Level¹
Fall Semesters 2007-2010

College/School	Major		2007	2008	2009	2010	09-10 % Diff.	07-10 % Diff.
COLLEGE OF VISUAL ARTS AND DESIGN								
Department of Art Education/ Art History								
	Art History	U	112	123	109	81		
		PB	2	1	0	3		
		M	30	29	21	18		
		D	0	0	0	0		
		T	144	153	130	102	0	0
	Visual Art Studies	U	204	207	208	174		
		PB	2	2	1	2		
		M	0	0	0	0		
		D	0	0	0	0		
		T	206	209	209	176	0	0
	Interdisc Art & Design Studies	U	0	51	56	64		
		PB	0	0	0	0		
		M	0	0	0	0		
		D	0	0	0	0		
		T	0	51	56	64	0 NA	
	Art Education	U	0	0	0	0		
		PB	0	0	0	0		
		M	22	22	23	20		
		D	15	18	19	23		
		T	37	40	42	43	0	0
	Art	U	1	3	1	1		
		PB	0	0	0	0		
		M	0	0	0	0		
		D	0	0	0	0		
		T	1	3	1	1	0	0
Department of Design								
	Interior Design	U	278	248	215	152		
		PB	6	5	6	5		
		M	1	0	0	0		
		D	0	0	0	0		
		T	285	253	221	157	0	0
	Design	U	0	0	0	0		
		PB	0	0	0	0		
		M	6	7	10	18		
		D	0	0	0	0		
		T	6	7	10	18	1	2
	Fashion Design	U	260	262	257	160		
		PB	1	1	3	2		
		M	0	0	0	0		
		D	0	0	0	0		
		T	261	263	260	162	0	0
	Communication Design	U	490	466	452	271		
		PB	0	0	0	2		
		M	2	1	0	0		
		D	0	0	0	0		
		T	492	467	452	273	0	0
Department of Studio Art								
	Studio Art	U	159	331	669	609		
		PB	1	0	1	2		
		M	36	45	60	65		
		D	0	0	0	0		
		T	196	376	730	676	0	2
College of Visual Arts & Design								
	Pre-Interdisc Art and Design	U	0	0	0	5		
		PB	0	0	0	0		
		M	0	0	0	0		
		D	0	0	0	0		
		T	0	0	0	5 NA	NA	
	Metalsmithing & Jewelry	U	32	17	0	0		
		PB	1	0	0	0		
		M	0	0	0	0		
		D	0	0	0	0		
		T	33	17	0	0 NA		-1
	Photography	U	120	84	0	0		
		PB	0	0	0	0		
		M	3	1	0	0		
		D	0	0	0	0		
		T	123	85	0	0 NA		-1
	Pre-Art-History	U	0	0	0	20		
		PB	0	0	0	0		
		M	0	0	0	0		
		D	0	0	0	0		
		T	0	0	0	20 NA	NA	
	Pre-Visual Arts Studies	U	0	0	0	53		
		PB	0	0	0	0		
		M	0	0	0	0		
		D	0	0	0	0		
		T	0	0	0	53 NA	NA	

Exhibit A-22
Enrollment by College/School, Declared Major, and Level¹
Fall Semesters 2007-2010

College/School	Major	2007	2008	2009	2010	09-10 % Diff.	07-10 % Diff.
COLLEGE OF VISUAL ARTS AND DESIGN							
Sculpture	U	24	13	0	0		
	PB	1	0	0	0		
	M	1	0	0	0		
	D	0	0	0	0		
	T	26	13	0	0	NA	-1
Pre-Fashion Design	U	0	0	0	61		
	PB	0	0	0	1		
	M	0	0	0	0		
	D	0	0	0	0		
	T	0	0	0	62	NA	NA
Undetermined Major	U	157	158	153	152		
	PB	20	22	26	20		
	M	0	1	0	0		
	D	0	0	0	0		
	T	177	181	179	172	0	0
Drawing & Painting	U	155	107	0	0		
	PB	2	0	0	0		
	M	6	3	0	0		
	D	0	0	0	0		
	T	163	110	0	0	NA	-1
Fibers	U	18	18	0	0		
	PB	0	0	0	0		
	M	0	0	0	0		
	D	0	0	0	0		
	T	18	18	0	0	NA	-100.0%
Interdisc Art & Design Studies	U	2	0	0	0		
	PB	0	0	0	0		
	M	0	0	0	0		
	D	0	0	0	0		
	T	2	0	0	0	NA	-100.0%
Pre-Communication Design	U	0	0	0	134		
	PB	0	0	0	2		
	M	0	0	0	0		
	D	0	0	0	0		
	T	0	0	0	136	NA	NA
Pre-Interior Design	U	0	0	0	47		
	PB	0	0	0	1		
	M	0	0	0	0		
	D	0	0	0	0		
	T	0	0	0	48	NA	NA
Pre-Studio Art	U	0	0	0	152		
	PB	0	0	0	3		
	M	0	0	0	0		
	D	0	0	0	0		
	T	0	0	0	155	NA	NA
Printmaking	U	18	13	0	0		
	PB	0	0	0	0		
	M	0	0	0	0		
	D	0	0	0	0		
	T	18	13	0	0	NA	-1
Ceramics	U	15	4	0	0		
	PB	0	0	0	0		
	M	3	1	0	0		
	D	0	0	0	0		
	T	18	5	0	0	NA	-1
TOTAL COLLEGE OF VISUAL ARTS & DESIGN		U	2,045	2,105	2,120	2,136	
		PB	36	31	37	43	
		M	110	110	114	121	
		D	15	18	19	23	
		T	2,206	2,264	2,290	2,323	1.4% 5.3%

Exhibit A-22
Enrollment by College/School, Declared Major, and Level¹
Fall Semesters 2007-2010

College/School	Major	2007	2008	2009	2010	09-10 % Diff.	07-10 % Diff.
UNDERGRADUATE STUDIES							
University Undecided							
	U	0	0	0	667		
	PB	0	0	0	3		
	M	0	0	0	0		
	D	0	0	0	0		
	T	0	0	0	670		
Ungraduate Studies-Pre Engineering							
	U	0	0	0	178		
	PB	0	0	0	4		
	M	0	0	0	0		
	D	0	0	0	0		
	T	0	0	0	182		
Undergraduate Studies-Pre Music							
	U	0	0	0	156		
	PB	0	0	0	1		
	M	0	0	0	0		
	D	0	0	0	0		
	T	0	0	0	157		
TOTAL UNDERGRADUATE STUDIES							
	U	0	0	0	1,001		
	PB	0	0	0	8		
	M	0	0	0	0		
	D	0	0	0	0		
	T	0	0	0	1,009		

Exhibit A-22
Enrollment by College/School, Declared Major, and Level¹
Fall Semesters 2007-2010

College/School	Major		2007	2008	2009	2010	09-10 % Diff.	07-10 % Diff.
TOULOUSE GRADUATE SCHOOL								
Academic Administration								
	Post Bac Undergrad Second Degree	PB	1	0	0	0		
		M	0	0	0	0		
		D	0	0	0	0		
		T	1	0	0	0	NA	-1
Accounting	Internal Audit	PB	0	0	1	5		
		M	0	0	0	0		
		D	0	0	0	0		
		T	0	0	1	5	4	NA
Applied Gerontology	Specialist in Aging	PB	6	1	3	6		
		M	0	0	0	0		
		D	0	0	0	0		
		T	6	1	3	6	1	0
Behavior Analysis	Applied Behavior Analysis	PB	38	36	44	62		
		M	0	0	0	0		
		D	0	0	0	0		
		T	38	36	44	62	0	1
Center for Grad Interdisciplinary Study	Interdisciplinary Studies	PB	0	0	0	0		
		M	8	9	11	17		
		D	0	0	0	0		
		T	8	9	11	17	1	1
College of Business Administration								
	Business Intelligence	PB	0	2	1	3		
		M	0	0	0	0		
		D	0	0	0	0		
		T	0	2	1	3	2	NA
	Six Sigma	PB	0	3	1	1		
		M	0	0	0	0		
		D	0	0	0	0		
		T	0	3	1	1	0	NA
	Information Technology Fund.	PB	0	0	0	2		
		M	0	0	0	0		
		D	0	0	0	0		
		T	0	0	0	2		
	Information Tech. Security	PB	0	1	1	2		
		M	0	0	0	0		
		D	0	0	0	0		
		T	0	1	1	2	1	NA
	Information Technology Admin.	PB	0	0	1	1		
		M	0	0	0	0		
		D	0	0	0	0		
		T	0	0	1	1	0	NA
College of Public Affairs & Community College								
	Digital Content Management	PB	0	0	0	1		
		M	0	0	0	0		
		D	0	0	0	0		
		T	0	0	0	1	NA	NA
	Volunteer & Community Service	PB	0	0	2	4		
		M	0	0	0	0		
		D	0	0	0	0		
		T	0	0	2	4	1	NA
College of Visual Arts & Design								
	Art Museum Education	PB	2	0	0	1		
		M	0	0	0	0		
		D	0	0	0	0		
		T	2	0	0	1	NA	-1
Counseling & Higher Education								
	Adult Counseling	PB	0	0	0	1		
		M	0	0	0	0		
		D	0	0	0	0		
		T	0	0	0	1	NA	NA
	Couple and Family Counseling	PB	0	0	1	1		
		M	0	0	0	0		
		D	0	0	0	0		
		T	0	0	1	1	0	NA
	Parent Education	PB	0	0	1	1		
		M	0	0	0	0		
		D	0	0	0	0		
		T	0	0	1	1	0	NA
	Adult Learning and Education	PB	0	0	2	1		
		M	0	0	0	0		
		D	0	0	0	0		
		T	0	0	2	1	-1	NA
	Child Counseling/ Play Therapy	PB	0	0	2	2		
		M	0	0	0	0		
		D	0	0	0	0		
		T	0	0	2	2	0	NA
	Community College Leadership	PB	0	0	1	4		
		M	0	0	0	0		
		D	0	0	0	0		
		T	0	0	1	4	3	NA

Exhibit A-22
Enrollment by College/School, Declared Major, and Level¹
Fall Semesters 2007-2010

College/School	Major		2007	2008	2009	2010	09-10 % Diff.	07-10 % Diff.
TOULOUSE GRADUATE SCHOOL								
Counseling Development & Higher Education								
	Child Counseling/Play Therapy	PB	1	2	0	0		
		M	0	0	0	0		
		D	0	0	0	0		
		T	1	2	0	0	NA	-1
	Couple and Family Counseling	PB	0	1	0	0		
		M	0	0	0	0		
		D	0	0	0	0		
		T	0	1	0	0	NA	NA
	Community College Leadership	PB	3	0	0	0		
		M	0	0	0	0		
		D	0	0	0	0		
		T	3	0	0	0	NA	-1
	Criminal Justice	PB	2	3	9	0		
	Police Management	M	0	0	0	0		
		D	0	0	0	0		
		T	2	3	9	0	-1	-1
	Department of Art Education & Art History	PB	0	0	1	1		
	Arts Leadership	M	0	0	0	0		
		D	0	0	0	0		
		T	0	0	1	1	0	NA
	Department of Library and Information Sciences	PB	0	0	1	0		
	Storytelling	M	0	0	0	0		
		D	0	0	0	0		
		T	0	0	1	0	-1	NA
	Adv Mgmt in Library & Infor Agen	PB	0	0	1	3		
		M	0	0	0	0		
		D	0	0	0	0		
		T	0	0	1	3	2	NA
	Educational Psychology	PB	0	0	13	13		
	Alternative Special Ed Cert.	M	0	0	0	0		
		D	0	0	0	0		
		T	0	0	13	13	0	NA
	Behavioral Specialist	PB	0	0	4	1		
		M	0	0	0	0		
		D	0	0	0	0		
		T	0	0	4	1	-1	NA
	Gifted and Talented Education	PB	0	0	5	9		
		M	0	0	0	0		
		D	0	0	0	0		
		T	0	0	5	9	1	NA
	Austism Intervention	PB	0	0	14	16		
		M	0	0	0	0		
		D	0	0	0	0		
		T	0	0	14	16	0	NA
	English	PB	8	9	8	7		
	Teaching Eng to Spkrs of Other Lang	M	0	0	0	0		
		D	0	0	0	0		
		T	8	9	8	7	0	0
	Geography	PB	3	3	3	4		
	Geographic Information Systems	M	0	0	0	0		
		D	0	0	0	0		
		T	3	3	3	4	0	0
	Graduate School	PB	172	182	202	171		
	Graduate Prep Program	M	15	25	29	14		
		D	1	0	2	1		
		T	188	207	233	186	0	0
	Graduate Non-Degree	PB	249	221	260	246		
		M	0	0	0	0		
		D	0	0	0	0		
		T	249	221	260	246	0	0
	Graduate Prep Non-Degree Plan	PB	5	2	2	2		
		M	1	1	0	0		
		D	1	0	0	1		
		T	7	3	2	3	1	-1

Exhibit A-22
Enrollment by College/School, Declared Major, and Level¹
Fall Semesters 2007-2010

College/School	Major		2007	2008	2009	2010	09-10 % Diff.	07-10 % Diff.
TOULOUSE GRADUATE SCHOOL (Cont.)								
	Senior-Graduate Admit	PB	1	5	0	4		
		M	0	0	0	1		
		D	0	0	0	0		
		T	1	5	0	5	NA	4
	TWU Graduate Student	PB	1	0	0	0		
		M	0	0	0	0		
		D	0	0	0	0		
		T	1	0	0	0	NA	-1
	Grad Degree Seeking Undecided	PB	41	29	34	47		
		M	0	0	0	0		
		D	0	0	0	0		
		T	41	29	34	47	0	0
Kines Health Promotion & Recreation								
	Recreation Management	PB	0	1	1	0		
		M	0	0	0	0		
		D	0	0	0	0		
		T	0	1	1	0	-1	NA
Learning Technologies								
	Advanced Corporate Training	PB	0	0	1	0		
		M	0	0	0	0		
		D	0	0	0	0		
		T	0	0	1	0	-1	NA
Management								
	Human Resources Management	PB	5	7	5	4		
		M	0	0	0	0		
		D	0	0	0	0		
		T	5	7	5	4	0	0
	Leadership & Supervisory Mgmt	PB	2	2	4	4		
		M	0	0	0	0		
		D	0	0	0	0		
		T	2	2	4	4	0	1
Marketing and Logistics								
	Logistics & Supply Chain Mgmt	PB	3	1	3	4		
		M	0	0	0	0		
		D	0	0	0	0		
		T	3	1	3	4	0	0
Mayborn School of Journalism								
	Narrative Journalism	PB	0	0	5	1		
		M	0	0	0	0		
		D	0	0	0	0		
		T	0	0	5	1	-1	NA
Merchandising & Hospitality Management								
	Hospitality Management	PB	3	3	1	3		
		M	0	0	0	0		
		D	0	0	0	0		
		T	3	3	1	3	2	0
	Mechandising	PB	1	2	5	2		
		M	0	0	0	0		
		D	0	0	0	0		
		T	1	2	5	2	-1	1
	Event Management	PB	0	2	1	3		
		M	0	0	0	0		
		D	0	0	0	0		
		T	0	2	1	3	2	NA
School of Community Service								
	Volunteer & Community Res Mgmt	PB	2	2	0	0		
		M	0	0	0	0		
		D	0	0	0	0		
		T	2	2	0	0	NA	-1
School of Library & Information Sciences								
	Youth Serv Lib Info Settings	PB	2	3	0	1		
		M	0	0	0	0		
		D	0	0	0	0		
		T	2	3	0	1	NA	-1
	Adv Mgmt in Lib & Info Agen	PB	6	5	0	0		
		M	0	0	0	0		
		D	0	0	0	0		
		T	6	5	0	0		

Exhibit A-22
Enrollment by College/School, Declared Major, and Level¹
Fall Semesters 2007-2010

College/School	Major		2007	2008	2009	2010	09-10 % Diff.	07-10 % Diff.
TOULOUSE GRADUATE SCHOOL (Cont.)								
Teacher Education & Administration								
	Pre Teacher Certification	PB	68	35	0	0		
		M	0	0	0	0		
		D	0	0	0	0		
		T	68	35	0	0	NA	-1
	Stan Human Dev & Fam Sd 8-12	PB	1	2	0	0		
		M	0	0	0	0		
		D	0	0	0	0		
		T	1	2	0	0	NA	-1
	Prof Serv Principal	PB	6	8	0	0		
		M	0	0	0	0		
		D	0	0	0	0		
		T	6	8	0	0	NA	-1
	Stnd Soc Stds, 8th-12th Grade	PB	9	9	0	0		
		M	0	0	0	0		
		D	0	0	0	0		
		T	9	9	0	0	NA	-1
	Prov Sec Second Fld Spanish	PB	2	3	0	0		
		M	0	0	0	0		
		D	0	0	0	0		
		T	2	3	0	0	NA	-1
	School Librarian, EC-12th Grade	PB	28	19	0	0		
		M	0	0	0	0		
		D	0	0	0	0		
		T	28	19	0	0	NA	-1
	Standard All-Level Physical Ed	PB	8	3	0	0		
		M	0	0	0	0		
		D	0	0	0	0		
		T	8	3	0	0	NA	-1
	Standard Spanish Bill Gen EC-4	PB	5	0	0	0		
		M	0	0	0	0		
		D	0	0	0	0		
		T	5	0	0	0	NA	-1
	Prov Sec Basic Business	PB	3	1	0	0		
		M	0	0	0	0		
		D	0	0	0	0		
		T	3	1	0	0	NA	-1
	Prov Sec Second Fld Germany	PB	2	3	0	0		
		M	0	0	0	0		
		D	0	0	0	0		
		T	2	3	0	0	NA	-1
	Standard ESL Generalist EC-4	PB	14	11	0	0		
		M	0	0	0	0		
		D	0	0	0	0		
		T	14	11	0	0	NA	-1
	Standard History, 8th-12th Grade	PB	12	7	0	0		
		M	0	0	0	0		
		D	0	0	0	0		
		T	12	7	0	0	NA	-1
	Prof Serv Superintendent	PB	0	1	0	0		
		M	0	0	0	0		
		D	0	0	0	0		
		T	0	1	0	0	NA	NA
	Standard Journalism 8-12	PB	1	2	0	0		
		M	0	0	0	0		
		D	0	0	0	0		
		T	1	2	0	0	NA	-1
	Standard Science, 8th-12th Grade	PB	0	1	0	0		
		M	0	0	0	0		
		D	0	0	0	0		
		T	0	1	0	0	NA	NA

Exhibit A-22
Enrollment by College/School, Declared Major, and Level¹
Fall Semesters 2007-2010

College/School	Major		2007	2008	2009	2010	09-10 % Diff.	07-10 % Diff.
TOULOUSE GRADUATE SCHOOL (Cont.)								
Teacher Education & Administration								
	Stand Life Science 8th-12th Grade	PB	15	6	0	0		
		M	0	0	0	0		
		D	0	0	0	0		
		T	15	6	0	0 NA		-1
	Stand Eng Lang Arts, 8th-12th Grd	PB	17	15	0	0		
		M	0	0	0	0		
		D	0	0	0	0		
		T	17	15	0	0 NA		-1
	Standard Tech Apps 8-12 Grade	PB	2	0	0	0		
		M	0	0	0	0		
		D	0	0	0	0		
		T	2	0	0	0 NA		-1
	Standard Marketing Educ 8-12	PB	1	0	0	0		
		M	0	0	0	0		
		D	0	0	0	0		
		T	1	0	0	0 NA		-1
	Stan Fam & Con Sc 8-12 Grade	PB	3	2	0	0		
		M	0	0	0	0		
		D	0	0	0	0		
		T	3	2	0	0 NA		-1
	Standard Trade & Industrial Ed 8-12	PB	1	0	0	0		
		M	0	0	0	0		
		D	0	0	0	0		
		T	1	0	0	0 NA		-1
	Prov Sec Second Fld Latin	PB	0	1	0	0		
		M	0	0	0	0		
		D	0	0	0	0		
		T	0	1	0	0 NA	NA	
	Standard Speech, 8-12	PB	4	2	0	0		
		M	0	0	0	0		
		D	0	0	0	0		
		T	4	2	0	0 NA		-1
	Prov Sec Second Fld French	PB	1	1	0	0		
		M	0	0	0	0		
		D	0	0	0	0		
		T	1	1	0	0 NA		-1
	Standard Early Child-4th General	PB	8	7	0	0		
		M	0	0	0	0		
		D	0	0	0	0		
		T	8	7	0	0 NA		-1
	Standard All-Level Theatre EC-12	PB	7	3	0	0		
		M	0	0	0	0		
		D	0	0	0	0		
		T	7	3	0	0 NA		-1
	Standard All-Level Special Ed	PB	7	1	0	0		
		M	0	0	0	0		
		D	0	0	0	0		
		T	7	1	0	0 NA		-1
	Standard Business Education 6-12	PB	3	6	0	0		
		M	0	0	0	0		
		D	0	0	0	0		
		T	3	6	0	0 NA		-1
	Stand Phys Science, 8th-12th Grade	PB	1	1	0	0		
		M	0	0	0	0		
		D	0	0	0	0		
		T	1	1	0	0 NA		-1
	Secondary Teacher Certification	PB	2	28	66	111		
		M	0	0	0	0		
		D	0	0	0	0		
		T	2	28	66	111	1	55

Exhibit A-22
Enrollment by College/School, Declared Major, and Level¹
Fall Semesters 2007-2010

College/School	Major		2007	2008	2009	2010	09-10 % Diff.	07-10 % Diff.
TOULOUSE GRADUATE SCHOOL (Cont.)								
Teacher Education & Administration								
Standard All Level Health EC-12	PB		2	3	0	0		
	M		0	0	0	0		
	D		0	0	0	0		
	T		2	3	0	0	NA	-1
Standard Physics/Math 8-12	PB		0	1	0	0		
	M		0	0	0	0		
	D		0	0	0	0		
	T		0	1	0	0	NA	NA
Standard Tech. Apps. 8-12	PB		0	1	0	0		
	M		0	0	0	0		
	D		0	0	0	0		
	T		0	1	0	0	NA	NA
Stand Education Diagnostician EC-12	PB		2	7	0	0		
	M		0	0	0	0		
	D		0	0	0	0		
	T		2	7	0	0	NA	-1
Master Reading Teacher	PB		0	3	3	1		
	M		0	0	0	0		
	D		0	0	0	0		
	T		0	3	3	1	-1	NA
Standard Math, 8th-12th Grade	PB		4	3	0	0		
	M		0	0	0	0		
	D		0	0	0	0		
	T		4	3	0	0	NA	-1
Standard 4th-8th Grade General	PB		0	2	0	0		
	M		0	0	0	0		
	D		0	0	0	0		
	T		0	2	0	0	NA	NA
Standard Dance 8-12	PB		0	2	0	0		
	M		0	0	0	0		
	D		0	0	0	0		
	T		0	2	0	0	NA	NA
Standard Tech. Apps EC-12	PB		0	1	0	0		
	M		0	0	0	0		
	D		0	0	0	0		
	T		0	1	0	0	NA	NA
Technology & Cognition								
Behavioral Specialist	PB		2	1	0	0		
	M		0	0	0	0		
	D		0	0	0	0		
	T		2	1	0	0	NA	-1
Autism Intervention	PB		2	4	0	0		
	M		0	0	0	0		
	D		0	0	0	0		
	T		2	4	0	0	NA	-1
Gifted and Talented Education	PB		11	1	0	0		
	M		0	0	0	0		
	D		0	0	0	0		
	T		11	1	0	0	NA	-1
Alternative Special Educ. Certificate	PB		10	12	0	0		
	M		0	0	0	0		
	D		0	0	0	0		
	T		10	12	0	0	NA	-1
Advancec Corporate Training	PB		1	0	0	0		
	M		0	0	0	0		
	D		0	0	0	0		
	T		1	0	0	0	NA	-1
Corporate Training	PB		2	1	0	0		
	M		0	0	0	0		
	D		0	0	0	0		
	T		2	1	0	0	NA	-1
TOTAL FOR TOULOUSE GRADUATE SCHOOL			824	748	713	756		
	M		24	35	40	32		
	D		2	0	2	2		
	T		850	783	755	790	4.6%	-7.1%

Exhibit A-22
Enrollment by College/School, Declared Major, and Level¹
Fall Semesters 2007-2010

College/School	Major	2007	2008	2009	2010	09-10 % Diff.	07-10 % Diff.
UNIVERSITY OF NORTH TEXAS							
TOTALS FOR UNIVERSITY		U	27,242	27,779	28,474	28,283	
		PB	1,191	1,135	1,349	1,432	
		M	4,207	4,261	4,683	4,660	
		D	1,513	1,498	1,577	1,656	
		SP	0	25	40	36	
		T	34,153	34,698	36,123	36,067	-0.2% 5.6%

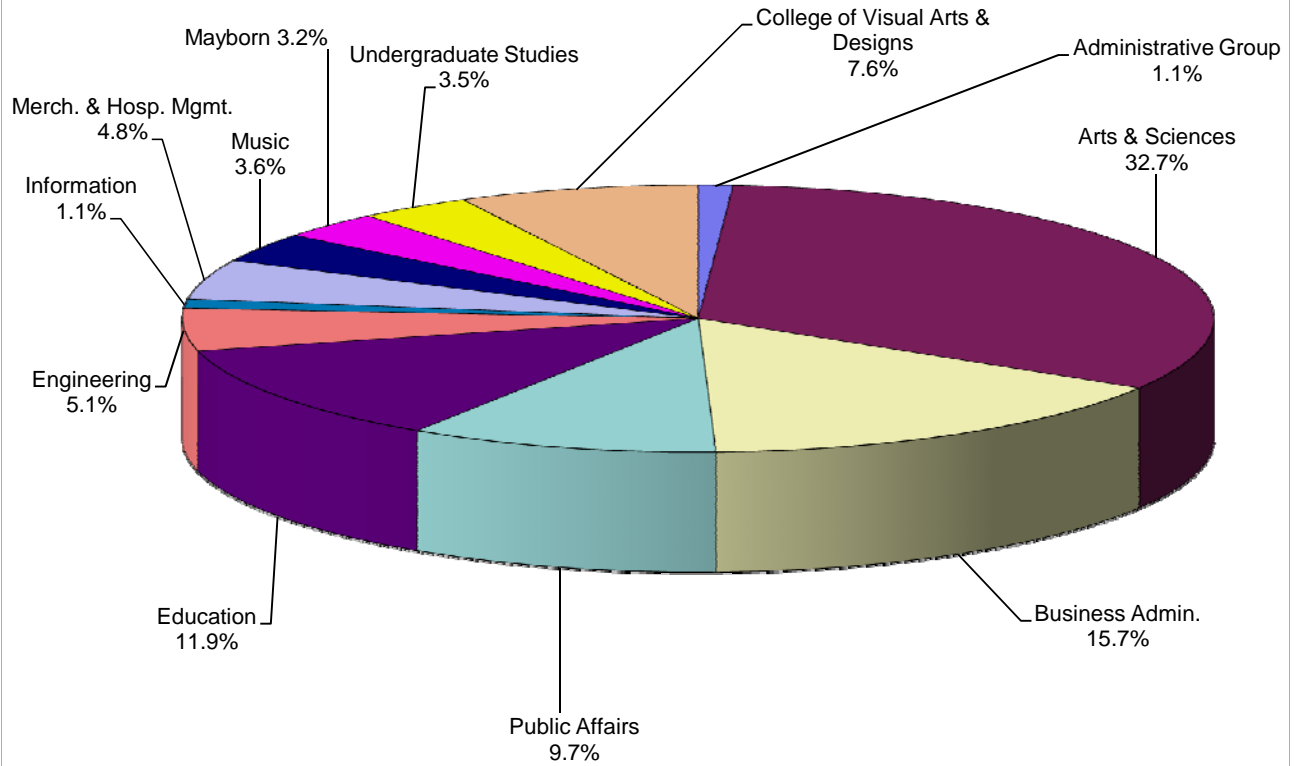
1Doctoral counts include Post-Doc students

2Program being phased out

3New academic program

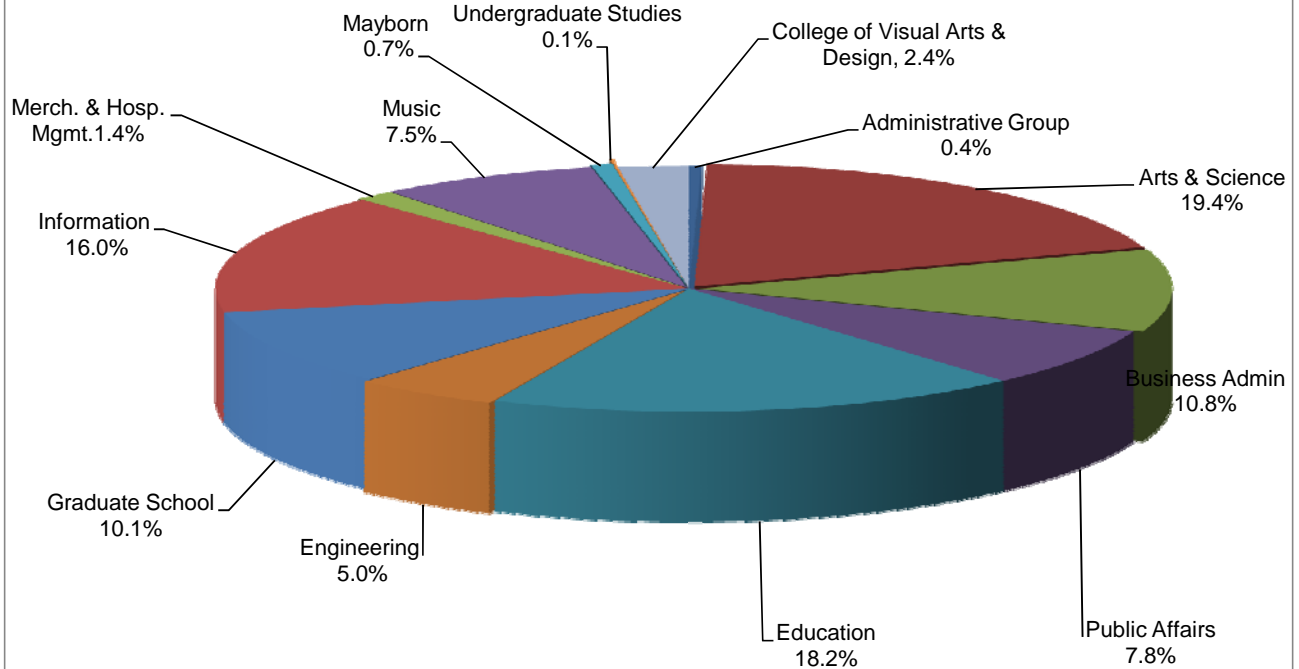
NOTE: A few students may be classified in a major level (U, PB, M, D) where a degree is not offered. However, students can graduate only from an officially approved degree program.

Exhibit A-23
Undergraduate Majors by College/School, Fall 2010



Note: Percentage may exceed to 100% due to rounding.

Exhibit A-24
Graduate Majors by College/School, Fall 2010



Note: Percentage may exceed to 100% due to rounding.

SECTION B

Fall Student Admissions

Exhibit B-1
Student Enrollment by Texas County of Origin
US Citizens and Permanent Resident¹ Non-citizens
Fall Semesters 2005-2010

County	2005	2006	2007	2008	2009	2010
Bell	195	213	233	246	258	276
Bexar	499	562	550	522	495	488
Bowie	76	78	76	83	87	88
Brazoria	101	104	101	106	110	100
Brazos	122	119	112	123	125	125
Cameron	105	102	92	92	90	89
Collin	2,732	2,776	2,905	3,045	3,077	3,178
Cooke	226	203	197	196	186	191
Dallas	6,141	6,220	6,165	6,357	6,538	5,708
Denton	6,353	7,272	7,499	7,323	6,754	6,463
Ector	43	52	50	44	54	57
El Paso	223	208	200	189	169	167
Ellis	326	319	352	411	419	352
Fort Bend	224	265	290	287	311	295
Galveston	131	147	122	132	118	114
Grayson	322	349	327	320	337	347
Gregg	178	178	166	147	137	133
Harris	1,194	1,234	1,176	1,143	1,116	1,066
Harrison	76	61	50	49	48	42
Hidalgo	105	111	97	99	91	96
Hood	91	74	90	90	89	96
Hunt	114	119	131	117	127	118
Jefferson	81	76	79	72	65	55
Johnson	210	200	241	239	237	237
Kaufman	140	162	178	191	198	192
Lubbock	101	113	113	104	105	93
McLennan	244	243	243	248	213	198
Midland	106	98	91	91	73	69
Montague	54	45	33	32	28	26
Montgomery	179	199	180	187	194	209
Nueces	86	95	102	103	115	99
Parker	264	258	250	270	275	290
Randall	85	90	87	85	90	77
Rockwall	217	218	250	285	278	290
Smith	178	167	179	183	192	187
Tarrant	5,075	5,157	5,308	5,595	5,754	5,686
Taylor	104	108	115	115	106	118
Titus	38	40	42	46	39	35
Tom Green	57	55	48	49	39	47
Travis	420	461	455	472	466	488
Wichita	163	155	137	138	137	149
Williamson	265	312	322	350	330	347
Wise	232	237	242	227	226	218
Subtotal	27,876	29,255	29,676	30,203	29,896	28,699
Other Counties	1,934	1,966	1,939	1,917	1,779	1,781
TOTAL TEXAS	29,810	31,221	31,615	32,120	31,675	30,480
USA Citizens	28,855	30,291	30,613	31,010	30,580	29,628
Perm. Resident	795	799	855	932	928	723
Non Resident	160	131	147	178	167	129

¹-"Permanent Resident" is a citizen of a foreign country who has been granted US permanent residency.
Source: EISENROLL: EIS200B, EIS240B

Exhibit B-2
First-Time Freshmen^{1,2} by Texas County of Origin
US Citizens and Permanent Resident³ Noncitizens
Fall Semesters: 2005-2010

County	2005	2006	2007	2008	2009	2010
Bell	29	49	40	43	33	41
Bexar	100	106	69	71	70	90
Brazos	8	10	10	18	11	13
Collin	292	323	309	357	277	322
Cooke	16	13	13	11	17	17
Dallas	751	665	637	593	624	692
Denton	490	497	567	531	471	513
El Paso	22	20	15	28	19	30
Ellis	52	42	34	66	46	30
Fort Bend	39	67	46	55	68	50
Galveston	26	21	13	16	23	17
Grayson	28	42	32	50	35	38
Gregg	17	31	26	19	18	18
Harris	187	227	173	180	155	139
Hidalgo	13	13	11	14	17	15
Hood	22	14	29	12	12	15
Hunt	17	14	22	11	25	16
Johnson	29	23	40	43	34	51
McLennan	32	28	36	29	16	26
Midland	15	6	6	9	5	3
Parker	27	33	35	31	40	28
Rockwall	40	37	46	45	28	40
Smith	32	24	19	25	24	16
Tarrant	713	715	700	678	668	663
Taylor	7	12	20	11	15	19
Travis	94	86	81	92	79	105
Wichita	21	17	21	20	21	23
Willamson	68	85	67	63	50	72
Wise	31	25	15	24	23	26
Subtotal	3,218	3,245	3,132	3,145	2,924	3,128
Other Counties	491	478	454	442	443	448
Total Texas	3,709	3,723	3,586	3,587	3,367	3,576

¹Counties sorted by number of new freshmen students in the most recent Fall term.

²These figures include dual admits and TAMS students

³"Permanent resident" is a citizen of a foreign country who has been granted US permanent residency.

Exhibit B-3
Student Enrollment, USA Citizens from States¹
Other than Texas and US Territories
2005-2010

State	2005	2006	2007	2008	2009	2010
Alabama	5	9	9	13	15	10
Alaska	6	8	5	3	4	2
Arizona	22	22	18	24	29	25
Arkansas	30	23	29	39	40	42
California	65	59	64	54	60	88
Colorado	24	17	21	24	30	45
Connecticut	18	11	9	10	11	8
Delaware	0	1	1	0	0	3
District of Columbia	2	2	3	2	2	1
Florida	37	34	30	35	33	28
Georgia	27	23	19	23	24	27
Guam	1	0	0	0	0	0
Hawaii	2	6	1	1	5	6
Idaho	5	7	4	4	3	4
Illinois	43	30	31	28	48	54
Indiana	22	17	14	12	14	12
Iowa	18	10	12	12	11	14
Kansas	36	24	23	22	27	34
Kentucky	9	7	6	9	9	7
Louisiana	64	49	33	31	44	39
Maine	3	3	2	0	3	2
Maryland	18	16	10	14	14	18
Massachusetts	14	12	11	8	10	10
Michigan	32	27	26	29	29	27
Minnesota	19	19	12	14	18	25
Mississippi	10	10	13	15	22	18
Missouri	39	40	34	30	31	48
Montana	2	2	3	4	6	5
Nebraska	9	9	13	11	11	11
Nevada	7	4	8	10	7	6
New Hampshire	5	3	2	5	6	5
New Jersey	13	11	14	13	12	23
New Mexico	17	22	19	11	22	20
New York	29	23	19	16	27	28
North Carolina	18	17	18	21	22	20
North Dakota	6	6	5	8	4	6
Ohio	33	37	29	25	29	27
Oklahoma	81	74	65	67	82	89
Oregon	12	14	12	10	13	11
Pennsylvania	29	26	31	26	26	35
Puerto Rico	1	0	0	0	0	0
Rhode Island	1	2	2	0	2	0
South Carolina	9	14	11	11	11	15
South Dakota	1	0	1	1	4	4
Tennessee	16	23	22	19	20	25
Unknown	7	0	0	0	0	0
Utah	9	10	6	8	6	9
Vermont	0	1	1	0	0	2
Virginia	32	31	32	27	27	36
Washington	28	29	20	26	19	25
West Virginia	6	4	4	4	4	2
Wisconsin	21	16	11	14	19	21
Wyoming	5	6	4	3	4	1
USA: Out of State	968	870	792	796	919	1,023
% of Total Enrollment	3.0%	2.6%	2.3%	2.3%	2.5%	2.8%

¹Perm. Resident Internationals are not included in state totals.

Exhibit B-4
Student Enrollment by Country of Citizenship
Fall 2005-2010

COUNTRY	2005	2006	2007	2008	2009	2010
Afghanistan	1	0	2	1	1	1
Albania	5	5	6	5	2	2
Algeria	1	1	2	2	1	1
Angola	2	1	1	1	1	1
Argentina	3	5	6	9	8	3
Armenia	2	2	3	2	0	0
Australia	11	10	8	9	5	5
Austria	6	3	1	2	4	6
Azerbaijan	1	1	2	1	1	1
Bahamas	2	2	4	5	6	5
Bahrain	1	1	0	0	0	0
Bangladesh	37	37	36	30	24	23
Barbados	1	1	1	1	0	1
Belarus	2	0	0	1	0	1
Belgium	2	2	2	3	2	2
Belize (British Hon.)	2	1	0	1	1	0
Benin	0	1	1	1	3	2
Bermuda	1	0	0	0	0	0
Bolivia	4	4	4	6	11	15
Bosnia-Herzegovina	4	2	1	2	3	3
Brazil	25	38	27	28	31	22
Brunel Darussalam	0	0	0	0	0	1
Bulgaria	5	8	5	5	2	1
Burundi	0	0	2	1	1	1
Cambodia (Kampuchea)	2	2	2	3	4	3
Cameroon	5	5	5	8	7	8
Canada	83	98	95	89	86	79
Cayman Islands	0	0	2	2	1	1
Chad	1	2	2	1	1	1
Chile	7	7	6	5	5	6
China, People Republic	103	115	128	168	265	307
Colombia	20	24	32	38	42	35
Congo	3	0	5	3	3	5
Congo, The Democratic Republic	2	4	7	5	5	8
Costa Rica	3	5	4	4	3	1
Cote D'Ivoire	2	3	4	7	6	7
Croatia	1	1	2	2	2	2
Cuba	1	0	0	2	1	1
Cyprus	0	0	0	1	1	1
Czech Republic	1	3	3	5	3	4
Denmark	2	2	5	3	2	0
Dominica	3	3	3	1	0	0
Dominican Republic	4	4	2	3	3	4
Ecuador	3	8	10	7	7	5
Egypt (A.R.E.)	3	3	5	7	7	6
El Salvador	11	12	13	17	19	18
England	0	0	0	0	0	1
Equatorial Guinea	4	3	2	1	1	0
Eritrea	2	1	3	3	3	1
Estonia	0	0	1	2	2	3
Ethiopia	9	9	14	16	12	5
Fiji	0	1	1	0	0	0
Finland	4	4	4	5	5	3
Former Yugoslavia	1	1	1	2	2	1
France	13	8	14	13	14	9
Gabon	0	0	2	0	1	0
Gambia	0	2	1	1	3	2
Germany	15	17	21	26	23	28
Ghana	16	19	16	13	18	15
Greece	4	4	3	1	2	3
Grenada	1	2	4	4	4	2
Guatemala	7	7	4	5	7	5
Guinea	3	1	2	3	2	3
Guyana	2	2	2	1	0	0
Haiti	0	0	0	1	0	0
Honduras	8	9	5	10	9	3
Hong Kong	18	16	14	15	13	13
Hungary	5	4	2	2	2	2

Exhibit B-4
Student Enrollment by Country of Citizenship
Fall 2005-2010

COUNTRY	2005	2006	2007	2008	2009	2010
Iceland	2	1	1	1	2	0
India	207	237	267	282	312	306
Indonesia	9	5	7	6	5	6
Iran	16	13	12	13	15	20
Iraq	1	1	1	1	1	1
Ireland	2	2	1	1	0	1
Israel	7	7	6	8	5	3
Italy	4	7	4	6	8	9
Jamaica	4	5	5	6	8	5
Japan	199	204	176	141	104	86
Jordan	6	4	8	7	5	7
Kazakhstan	0	0	0	2	1	0
Kazakstan	1	1	3	0	0	0
Kenya	38	36	44	42	39	33
Korea (North)	4	5	4	1	2	2
Korea, Republic Of	203	239	248	264	265	265
Kuwait	6	12	13	12	11	8
Kyrgyzstan	2	1	1	1	1	2
Lao People's Democratic Rep	1	1	2	0	1	2
Latvia	2	1	0	1	1	1
Lebanon	13	8	5	5	7	5
Liberia	2	2	4	5	2	0
Lithuania	0	1	1	1	1	1
Luxembourg	1	0	0	0	0	0
Macao	0	1	2	2	3	3
Macau	1	0	0	0	0	0
Malawi (Central Africa)	3	2	0	1	2	0
Malaysia	22	22	31	40	31	28
Maldives	0	1	1	0	0	0
Mali	0	0	2	2	2	2
Mauritius	1	0	1	0	0	0
Mexico	203	219	262	304	364	277
Mongolia	4	1	4	3	3	2
Morocco	1	2	1	3	2	4
Mozambique	0	0	2	3	3	2
Myanmar	0	0	1	2	3	5
Namibia	1	1	1	1	0	1
Nepal	21	35	49	62	91	97
Netherlands	3	5	6	8	8	8
New Zealand	1	3	4	5	5	8
Nicaragua	0	0	0	0	0	2
Nigeria	48	59	74	71	59	52
Norway	6	5	3	3	6	4
Oman	0	1	1	1	0	2
Pakistan	50	56	61	66	62	42
Palestinian Territory, Occupie	0	0	0	0	0	1
Panama	4	2	2	1	1	2
Paraguay	0	0	0	0	1	1
Peru	8	8	12	13	17	16
Philippines	13	14	10	13	10	8
Poland	5	7	9	7	10	11
Portugal	1	2	2	1	1	0
Qatar	0	0	0	0	1	2
Republic of Serbia	0	0	0	2	2	1
Romania	18	18	15	16	16	16
Russia	19	22	25	18	20	17
Rwanda	1	2	1	1	0	0
Saint Kitts and Nevis	2	2	3	1	2	0
Saint Lucia	3	2	2	1	1	1
Saudi Arabia	8	7	23	34	46	81

Exhibit B-4
Student Enrollment by Country of Citizenship
Fall 2005-2010

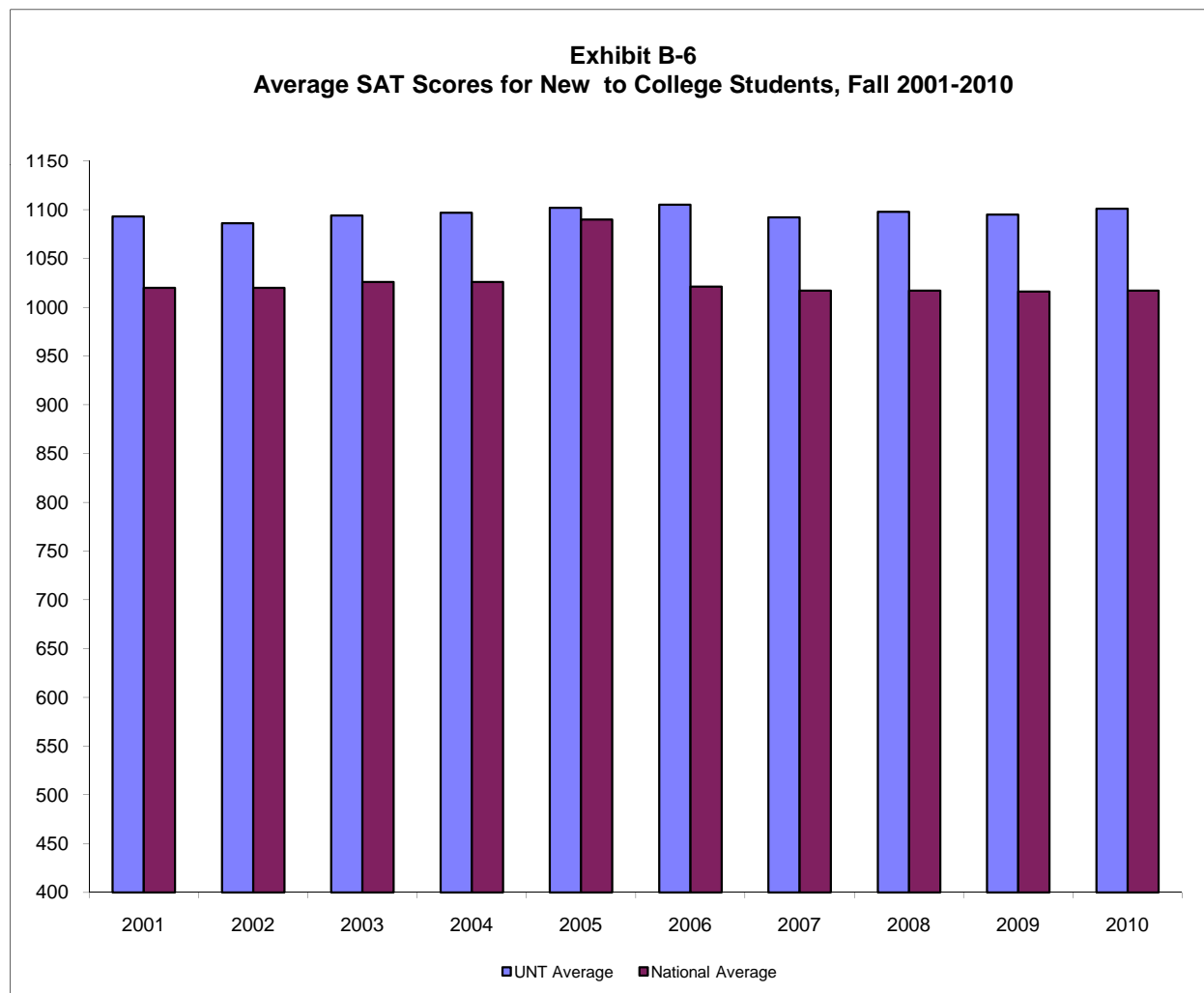
COUNTRY	2005	2006	2007	2008	2009	2010
Senegal	1	3	2	0	1	1
Sierra Leone	3	4	2	3	2	3
Singapore	12	9	7	6	6	10
Slovakia	1	2	2	2	0	0
Slovenia	0	0	1	1	0	0
Somalia	0	0	0	0	1	2
South Africa	16	20	17	21	14	18
Spain	1	0	4	12	14	10
Sri Lanka (Ceylon)	11	9	6	9	16	14
St. Vincent & The Grenadines	1	2	1	1	0	0
Sudan	3	1	0	2	3	4
Sweden	5	2	5	2	6	4
Switzerland	3	3	1	2	2	1
Syria	5	5	2	2	2	2
Taiwan	144	147	155	147	147	141
Tajikistan	0	1	1	1	0	0
Tanzania	4	3	4	4	0	1
Thailand	39	28	31	31	38	44
Togo	4	9	9	8	7	4
Tonga	1	1	1	1	0	0
Trinidad & Tobago	3	3	4	4	2	2
Turkey	36	41	49	48	46	31
Turkmenistan	0	1	1	1	2	2
Uganda	7	3	6	7	10	6
Ukraine	8	10	10	5	6	4
United Arab Emeritus	0	1	0	0	1	0
United Kingdom	48	58	48	57	50	45
Uruguay	1	2	1	2	2	1
Uzbekistan	3	2	4	1	0	0
Venezuela	12	16	16	15	21	17
Viet Nam	26	27	25	30	38	38
Yemen	0	0	0	1	2	0
Yugoslavia	2	3	4	3	2	1
Zambia	4	4	4	3	4	5
Zimbabwe (Rhodesia)	26	27	20	18	16	13

There are a total of **132** foreign countries represented in the student population for Fall 2010.

Exhibit B-5
Average SAT and ACT Test Scores for First-Time Freshmen¹
Fall 2001-2010

Year	SAT			ACT	
	UNT Average	National Average	Texas Average	UNT Average	National Average
2001	1093	1020	992	22	21
2002	1086	1020	991	22	21
2003	1094	1026	993	23	21
2004	1097	1026	992	23	21
2005	1102	1090	995	23	22
2006	1105	1021	997	23	21
2007	1092	1017	999	23	21
2008	1098	1017	993	23	21
2009	1095	1016	992	23	21
2010	1101	1017	989	24	21

¹These figures include dual admits and TAMS students.



Source: EIS-SIMS2B (SA-120, SA-125, SAT (ETS) and ACT testing headquarters.

Exhibit B-7
Average SAT Scores for First-Time Freshmen by School/College
Fall 2006 - Fall 2010

College/School	Year	N with SAT Score	Mean SAT
ARTS & SCIENCES¹	Fall 2006	856	1094
	Fall 2007	854	1088
	Fall 2008	832	1096
	Fall 2009	801	1092
	Fall 2010	798	1096
TAMS Students (Texas Academy of Math and Science)	Fall 2006	204	1296
	Fall 2007	205	1264
	Fall 2008	207	1257
	Fall 2009	208	1284
	Fall 2010	200	1306
UNDECIDED MAJORS	Fall 2006	471	1091
	Fall 2007	284	1073
	Fall 2008	338	1077
	Fall 2009	272	1075
UNDERGRADUATE STUDIES	Fall 2010	394	1070
COLLEGE OF BUSINESS	Fall 2006	489	1053
	Fall 2007	438	1048
	Fall 2008	430	1068
	Fall 2009	333	1041
	Fall 2010	349	1049
COLLEGE OF EDUCATION	Fall 2006	192	1078
	Fall 2007	223	1022
	Fall 2008	195	1022
	Fall 2009	195	1027
	Fall 2010	189	1027
COLLEGE OF ENGINEERING <i>(Established Fall 2002)</i>	Fall 2006	186	1126
	Fall 2007	200	1107
	Fall 2008	210	1117
	Fall 2009	184	1103
	Fall 2010	168	1166
COLLEGE OF INFORMATION	Fall 2006	2	1335
	Fall 2007	4	1108
	Fall 2008	2	1190
	Fall 2009	1	1250
	Fall 2010	4	1200
MERCHANDISING & HOSPITALITY MANAGEMENT	Fall 2006	75	1032
	Fall 2007	92	1056
	Fall 2008	73	1036
	Fall 2009	70	1049
	Fall 2010	57	1050
MAYBORN SCHOOL OF JOURNALISM	Fall 2009	94	1075
	Fall 2010	87	1080
MUSIC	Fall 2006	157	1173
	Fall 2007	170	1150
	Fall 2008	164	1182
	Fall 2009	182	1147
	Fall 2010	146	1155
COLLEGE OF PUBLIC AFFAIRS & COMMUNITY SERVICE	Fall 2006	61	1061
	Fall 2007	90	1054
	Fall 2008	88	1054
	Fall 2009	86	1057
	Fall 2010	108	1046
COLLEGE OF VISUAL ARTS & DESIGN	Fall 2006	255	1103
	Fall 2007	265	1101
	Fall 2008	289	1082
	Fall 2009	262	1086
	Fall 2010	238	1091

¹Counts exclude TAMS and Undecided majors.

Exhibit B-8
High School Class Rank and Average SAT by Rank for New Freshmen Class
Percentages by Quarters (2001-2010)

Year	Top 10% ¹	Top Quarter ²	Second Quarter	Subtotal: Top Half	Third Quarter	Bottom Quarter	Total
Fall 2010	20.93%	54.19%	36.02%	90.21%	8.46%	1.33%	100%
Fall 2009	20.25%	52.89%	37.11%	90.00%	8.95%	1.04%	100%
Fall 2008	20.64%	52.50%	36.98%	89.48%	9.74%	0.78%	100%
Fall 2007	18.45%	50.59%	39.02%	89.61%	9.56%	0.83%	100%
Fall 2006	19.38%	51.85%	37.73%	89.58%	9.71%	0.70%	100%
Fall 2005	18.19%	49.19%	37.11%	86.29%	12.45%	1.26%	100%
Fall 2004	21.28%	49.28%	37.12%	86.40%	12.19%	1.41%	100%
Fall 2003	19.88%	49.91%	37.37%	87.28%	11.29%	1.43%	100%
Fall 2002 ⁴	19.85%	47.69%	36.56%	84.26%	13.67%	2.07%	100%
Fall 2001	19.70%	47.90%	34.20%	82.10%	14.90%	3.00%	100%

Mean SAT by High School Rank by Quarters (2001-2010)

Year	SAT for Top 10%	SAT for Next 15%	SAT for Top Quarter	SAT for Second Quarter	SAT for Third Quarter	SAT for Bottom Quarter	SAT for No HS Rank ³
Fall 2010	1134	1080	1098	1061	1109	1110	1310
Fall 2009	1138	1083	1101	1055	1112	1071	1282
Fall 2008	1154	1088	1110	1050	1098	1134	1253
Fall 2007	1134	1080	1096	1055	1101	1095	1262
Fall 2006	1161	1084	1109	1060	1122	1124	1296
Fall 2005	1172	1088	1113	1062	1079	1037	1288
Fall 2004	1168	1106	1126	1073	1086	1058	1136
Fall 2003	1163	1073	1100	1050	1078	1029	1222
Fall 2002 ⁴	1136	1046	1075	1034	1041	1051	1243
Fall 2001	1164	1062	1098	1042	1053	1100	1239

¹TAMS students are included in the top 10%. Students other than TAMS students without a class rank were not included in these percentages.

²Top Quarter includes Top 10% plus the next 15%.

³TAMS students are included in No HS Ranks.

⁴As of 2002 UNT only admits Top 10%

Exhibit B-9
Average GRE-Verbal and GMAT-Total Scores¹ for New Graduate Students by College/School
Fall 2010

College/School	Post - Bac		Master's		Doctoral		Pre-Doc		Special Professional	
	N With Score	Mean Score	N With Score	Mean Score	N With Score	Mean Score	N With Score	Mean Score	N With Score	Mean Score
Arts & Sciences	26	523	155	562	67	629	35	693	9	566
Academic Administration	--	--	0	--	--	--	--	--	--	--
Education	14	475	165	533	40	517	3	510	--	--
Engineering (Established Fall 2002)	3	680	55	723	10	733	1	--	--	--
Music	1	--	30	572	28	476	--	--	--	--
Public Affairs & Comm. Serv.	2	420	106	531	17	559	4	612	--	--
College of Information	2	520	128	524	14	517	--	--	--	--
Merchandising & Hospitality Mgmt.	--	--	20	453	--	--	--	--	--	--
College of Visual Arts & Design	1	--	15	569	4	412	--	--	--	--
Mayborn School of Journalism	--	--	13	514	--	--	--	--	--	--
Toulouse Graduate School (Undetermined Major & Interdisciplinary Studies)	85	532	9	442	--	--	--	--	--	--
UNTD Div Urban & Prof Stds	--	--	2	365	--	--	--	--	--	--
UNTD Univ North TX Dallas	2	535	1	--	--	--	--	--	--	--
Undergraduate Studies	2	500								
University Total (GRE-Verbal)	138	491	699	472	180	477	43	554	9	429
College of Business (GMAT-Total)	10	375	137	503	15	629	0	0	0	0

¹GMAT-Total for College of Business Administration and GRE-Verbal for all others.

*FERPA states scores will not be provided for programs with only one student to protect the student's identity.

Exhibit B-10
Average GRE-Quant Scores for New Graduate Students by College/School¹
Fall 2010

College/School	Post - Bac		Master's		Doctoral		Pre-Doc		Special Professional	
	N With Score	Mean Score	N With Score	Mean Score	N With Score	Mean Score	N With Score	Mean Score	N With Score	Mean Score
Arts & Sciences	26	523	155	562	67	629	35	693	9	566
Education	14	475	165	533	40	517	3	510	--	--
Engineering (Established Fall 2002)	3	680	55	723	10	733	1	--	--	--
Music	1	--	30	572	27	476	--	--	--	--
Public Affairs & Comm. Serv.	2	420	106	531	17	559	4	612	--	--
College of Information	2	520	128	524	14	517	--	--	--	--
Mayborn School of Journalism	--	--	13	514	--	--	--	--	--	--
Merchandising & Hospitality Mgmt.	--	--	20	453	--	--	--	--	--	--
College of Visual Arts & Design	1	--	15	569	4	412	--	--	--	--
Toulouse Graduate School (Undetermined Major & Interdisciplinary Studies)	85	532	9	442	--	--	--	--	--	--
UNTD Div Urban & Prof Stds	--	--	2	365	--	--	--	--	--	--
College of Business	--	--	6	637	5	708	--	--	--	--
UNTD Univ North Tex Dallas	2	535	1	--	--	--	--	--	--	--
Undergraduate Studies	2	500	--	--	--	--	--	--	--	--
University Total (GRE-Quant.)	138	526	705	551	184	570	43	675	9	566

¹College of Business Administration not included in GRE-Quant counts.

*FERPA states scores will not be provided for programs with only one student to protect the student's identity.

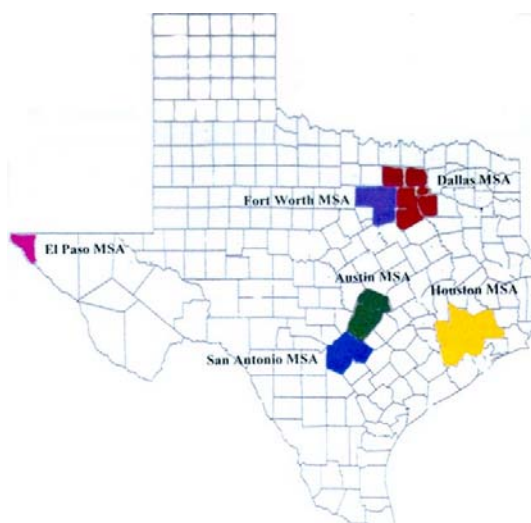
Exhibit B-11
Student Enrollment by Texas Metropolitan Statistical Areas (MSA)
County of Residence and Residency¹, Fall 2010

Summary of student's origins

- 22,222 (61.6%) are from the Dallas/Ft Worth MSAs
- 3,230 (9.0%) are from the other four Texas MSAs
- 2,717 (7.5%) are from a Texas county that is not in a MSA
- 4,190 (11.6%) are from out of state
- 1,659 (4.6%) are non-resident aliens
- 36,067 (100.0%) Total Enrollment

Note: Graduate students made up 60.6% of the non-resident aliens and 49.6% of the out-of-state students. Graduate students made up 15.6% of the students from Texas. See undergraduate and graduate student analysis on the next page.

Austin MSA	893	2.5%
Hays County	60	
Travis County	487	
Williamson County	346	
Dallas MSA	16,042	44.5%
Collin County	3,160	
Dallas County	5,680	
Denton County	6,369	
Ellis County	352	
Kaufman County	191	
Rockwall County	290	
Fort Worth MSA	6,180	17.1%
Johnson County	237	
Parker County	289	
Tarrant County	5,654	
Houston MSA	1,588	4.4%
Fort Bend County	293	
Harris County	1,062	
Liberty County	13	
Montgomery County	209	
Waller County	11	
San Antonio MSA	583	1.6%
Bexar County	487	
Comal County	46	
Guadalupe County	50	
El Paso MSA (One County)	166	0.5%
Texas Counties Not in MSAs	2,717	7.5%
Out-of-State (US Citizen)	4,190	11.6%
Non-Resident Alien	1,659	4.6%
TOTAL ENROLLMENT	36,067	100.0%



COUNTY OF ORIGIN is entered in a student's EIS file from the application for admission. A student must file a new application for admission after graduating or dropping out for one year and the county of origin is coded from the address on the new application. Thus, the county of origin for a student may originally be Harris County but may become Denton County by a later admission date.

¹Permanent Resident Aliens are counted with US Citizens.

Note: Percentages may not sum to 100% due to rounding.

Exhibit B-12
Student Enrollment by Metropolitan Statistical Areas (MSA)
County of Origin, Residency¹ and Level, Fall 2010

	<u>Undergraduate</u>	<u>Graduate</u>	<u>Total</u>	Percent of MSA	Percent of Grand Total
Austin MSA	753	140	893	100.00%	2.48%
Hays County	51	9	60	6.72%	
Travis County	404	83	487	54.54%	
Williamson County	298	48	346	38.75%	
Dallas MSA	13,381	2,661	16,042	100.00%	44.48%
Collin County	2,677	483	3,160	19.70%	
Dallas County	4,964	716	5,680	35.41%	
Denton County	4,978	1,391	6,369	39.70%	
Ellis County	316	36	352	2.19%	
Kaufman County	174	17	191	1.19%	
Rockwall County	272	18	290	1.81%	
Fort Worth MSA	5,387	793	6,180	100.00%	17.13%
Johnson County	217	20	237	3.83%	
Parker County	259	30	289	4.68%	
Tarrant County	4,911	743	5,654	91.49%	
Houston MSA	1,342	246	1,588	100.00%	4.40%
Fort Bend County	252	41	293	18.45%	
Harris County	887	175	1,062	66.88%	
Liberty County	11	2	13	0.82%	
Montgomery County	183	26	209	13.16%	
Waller County	9	2	11	0.69%	
San Antonio MSA	462	121	583	100.00%	1.62%
Bexar County	386	101	487	83.53%	
Comal County	35	11	46	7.89%	
Guadalupe County	41	9	50	8.58%	
El Paso MSA (One County)	126	40	166	100.00%	0.46%
Texas Counties Not in MSAs	1,248	1,469	2,717	100.00%	7.53%
Out-of-State (US Citizen)	2,112	2,078	4,190	100.00%	11.62%
Non-Resident Alien	654	1,005	1,659	100.00%	4.60%
GRAND TOTAL	28,283	7,784	36,067	100.00%	100.00%

¹Permanent Resident Aliens are counted with US Citizens.

Note: Percentages may not sum to 100% due to rounding.

Exhibit B-13
Admission Status of Undergraduate Students for Fall 2010

New Admissions This Term	Freshman	Sophomore	Junior	Senior	Undergrad Total
New from High School ¹	3,369	151	20	4	3,544
New Undergraduate Transfers	379	1,911	1,320	281	3,891
New GRAD	2			2	4
DUAL ADMITS	---				0
Transient Students	21			1	22
TAMS	202				202
Total New Admissions This Term	3,973	2,062	1,340	288	7,663
Continuing Students	1,226	3,911	5,843	9,640	20,620
Total Undergraduates	5,199	5,973	7,183	9,928	28,283

Notes about the admissions categories:

¹**New from high school (or first time in college).** Some "new from high school" students have enough college credit earned in military service, by local and national examinations, dual enrollments, or TAMS, to be classified above the freshman level. TAMS & Dual admits included.

Returning former student. A student who drops out for one year or more must file an application for admission in order to return. Such a student is coded as a former student.

Transient and special students. A person enrolled in another institution who takes courses at UNT without actually transferring to UNT is coded as a transient student. A person who is at UNT without actually transferring to UNT is coded as a transient student. A person who is permitted to enroll in designated classes without completing the regular admission process is coded as a special student. Transients and special students are accepted for one semester only (they must reapply for permission to enroll for another term).

Continuing student. Students who continue to be enrolled without needing to file a new application for admission are counted as continuing students.

Exhibit B-14
Admission Status of Graduate Students
Fall 2006 - Fall 2010

Total Graduate Students	Post-Baccalaureate	Master's	Doctoral	Special Professional	Graduate Total
Fall 2006	1,256	4,089	1,500	0	6,845
Fall 2007	1,191	4,207	1,513	0	6,911
Fall 2008	1,135	4,261	1,498	25	6,919
Fall 2009	1,349	4,683	1,577	40	7,649
Fall 2010	1,432	4,660	1,656	36	7,784
New Graduate Students					
Fall 2006	318	803	140	0	1,261
Fall 2007	311	926	166	0	1,403
Fall 2008	301	850	153	0	1,304
Fall 2009	393	1,056	183	7	1,639
Fall 2010	409	983	190	9	1,591
Returning Former Students					
Fall 2006	114	123	33	0	270
Fall 2007	114	155	20	0	289
Fall 2008	106	119	31	0	256
Fall 2009	168	155	31	2	356
Fall 2010	146	123	44	0	313
Continuing Students					
Fall 2006	824	3,163	1,327	0	5,314
Fall 2007	766	3,126	1,327	0	5,219
Fall 2008	728	3,292	1,314	25	5,359
Fall 2009	788	3,472	1,363	31	5,654
Fall 2010	877	3,554	1,422	27	5,880

Notes about the admission categories:

- 1. New graduate student.** A student who receives a baccalaureate degree from UNT and is admitted to UNT graduate school is coded as a new graduate student, as are students coming from other institutions. The same applies to one who receives a master's degree from UNT and is admitted to a doctoral program. Only students coded as graduate students are included in this report.
- 2. Returning former student.** A student who drops out for one year or more must file an application for admission in order to return. Such a student is coded as a former student.
- 3. Continuing student.** Students who continue to be enrolled without needing to file a new application for admission are counted as continuing students.

Exhibit B-15
Original Admission Information for New Undergraduates, Fall 2010

Original Admit Type ¹	Undergraduate					Total	Percent
	Freshmen	Sophomore	Junior	Senior	Total		
New Undergraduate Transfers	379	1,911	1,320	281	3,891	51%	
Originally Admitted to UNT as First-Time Freshmen	3,367	151	20	4	3,542	46%	
Originally Admitted to UNT as Transient, Special (TAMS & Dual Admits), Unknown	223			1	224	3%	
Total New Undergraduates	3,969	2,062	1,340	286	7,657	100%	

Exhibit B-16
Classification of Students When They Transferred² to UNT
Fall 2006 - Fall 2010

	Classification at Time of Transfer				Total
	Freshman	Sophomore	Junior	Senior	
New Transfers - Fall 2006	408	1,559	1,284	307	3,558
New Transfers - Fall 2007	369	1,763	1,286	279	3,697
New Transfers - Fall 2008	331	1,731	1,459	364	3,885
New Transfers - Fall 2009	376	1,737	1,552	347	4,012
New Transfers - Fall 2010	379	1,911	1,320	281	3,891

¹Classification is for Fall 2008, not for a prior semester when the student may have originally entered UNT.

²The classification is as of the time the student transferred.

Note: Percentages may not sum to 100% due to rounding.

Exhibit B-17

Texas Institutions from Which New Undergraduates Transferred¹ Fall 2008 - 2010

	Fall 2008		Fall 2009		Fall 2010	
Abilene Christian University	0	0%	11	0%	12	0%
Amarillo College	13	0%	13	0%	9	0%
Angelo State University	5	0%	3	0%	19	0%
Austin Community College	47	1%	48	1%	56	1%
Baylor University	13	0%	24	1%	28	1%
Blinn College	41	1%	55	1%	62	1%
Central Texas College	19	1%	19	0%	27	1%
Collin County Community College	419	12%	432	11%	456	11%
Dallas County Community Colleges	925	27%	970	25%	978	23%
Grayson County College	30	1%	36	1%	43	1%
Hill College	17	0%	16	0%	21	1%
Houston Community Colleges	21	1%	13	0%	12	0%
Kilgore College	20	1%	25	1%	19	0%
Lone Star College System	0	0%	43	1%	50	1%
McLennan Community College	24	1%	27	1%	31	1%
Midland College	14	0%	4	0%	13	0%
Midwestern State University	16	0%	19	0%	17	0%
Navarro College	65	2%	64	2%	67	2%
North Central Texas College	221	6%	299	8%	281	7%
Oklahoma State University	0	0%	10	0%	15	0%
Paris Junior College	26	1%	13	0%	10	0%
Paul Quinn College	0	0%	14	0%	2	0%
Sam Houston State University	22	1%	11	0%	19	0%
San Antonio College	20	1%	16	0%	18	0%
San Jacinto College Central	0	0%	12	0%	15	0%
South Plains College	14	0%	12	0%	9	0%
Stephen F. Austin University	30	1%	37	1%	34	1%
Tarleton State University	19	1%	20	1%	17	0%
Tarrant County College	480	14%	563	14%	595	14%
Temple College	9	0%	11	0%	7	0%
Texarkana College	5	0%	9	0%	7	0%
Texas A&M -Corpus Christi	14	0%	12	0%	8	0%
Texas A&M University	0	0%	15	0%	28	1%
Texas A&M University at Commerce	12	0%	20	1%	18	0%
Texas Christian University	15	0%	16	0%	9	0%
Texas State University San Marcos	31	1%	24	1%	30	1%
Texas Tech University	64	2%	50	1%	46	1%
Texas Women's University	34	1%	31	1%	38	1%
Trinity Valley Community College	20	1%	18	0%	23	1%
Tyler Junior College	61	2%	37	1%	42	1%
University of Houston Main Campus	12	0%	11	0%	18	0%
University of Oklahoma	0	0%	14	0%	15	0%
University of Texas at Arlington	78	2%	65	2%	67	2%
University of Texas at Austin	16	0%	17	0%	12	0%
University of Texas at Dallas	30	1%	29	1%	17	0%
University of Texas San Antonio	25	1%	23	1%	26	1%
University of Texas Tyler	13	0%	12	0%	12	0%
Weatherford College	65	2%	38	1%	53	1%
West Texas A&M University	6	0%	12	0%	9	0%

¹Counts are listed only for ten or more students that transferred to UNT during any of the Fall 2008, Fall 2009, or Fall 2010 semesters.

Exhibit B-18
One-Year Retention Rates for Undergraduates, Fall 2009 to Fall 2010
All Enrolled and All Ethnic Minorities¹

First-Time in College New From High School, Fall 2009	All Enrolled		Ethnic Minorities	
Full-Time Only (Enrolled for 12 Hours or More)	3,432		1,433	
Returned in Fall 2010 & Had Not Graduated	2,680	78.1%	1,145	79.9%
Did Not Return in Fall 2010 & Had Not Graduated	752	21.9%	288	20.1%

Note: In Fall 2009 there were 3,544 new first-time in college students (new from high school), of whom 3,432 were enrolled full-time.

For comparative purposes, the return rates for all first-time students and for ethnic minority first-time students:
 From Fall 2009 to Fall 2010, 78.1% and 79.9%, respectively.
 From Fall 2008 to Fall 2009, 75.4% and 78.1%, respectively.
 From Fall 2007 to Fall 2008, 74.7% and 76.1%, respectively.
 From Fall 2006 to Fall 2007, 74.5% and 78.9%, respectively.

Note: These figures include dual admit and TAMS students

The Data Below Are for Both Full-time and Part-time Students

	All Enrolled		Ethnic Minorities	
All Freshmen in Fall 2009 (New and Continuing)	5,024		2,133	
Graduated before Fall 2010 ²	0	0.0%	0	0.0%
Returned in Fall 2010 & Had Not Graduated	3,654	72.7%	1,558	73.0%
Did Not Return in Fall 2010 & Had Not Graduated	1,370	27.3%	555	26.0%
All Sophomores in Fall 2009	5,864		2,152	
Graduated before Fall 2010 ²	1	0.0%	0	0.0%
Returned in Fall 2010 & Had Not Graduated	4,448	75.9%	1,557	72.4%
Did Not Return in Fall 2010 & Had Not Graduated	1,415	24.1%	595	27.6%
All Juniors in Fall 2009	7,497		2,832	
Graduated before Fall 2010 ²	269	3.6%	98	3.5%
Returned in Fall 2010 & Had Not Graduated	5,769	77.0%	2,033	71.8%
Did Not Return in Fall 2010 & Had Not Graduated	1,459	19.5%	701	24.8%
All Seniors in Fall 2009	10,089		3,642	
Graduated before Fall 2010 ²	5,122	50.8%	1,735	47.6%
Returned in Fall 2010 & Had Not Graduated	3,612	35.8%	1,263	34.7%
Did Not Return in Fall 2010 & Had Not Graduated	1,355	13.4%	644	17.7%

¹The category "ethnic minorities" includes all ethnic groups, with permanent resident foreign nationals counted within the ethnicity groups (non-resident aliens are not included).

²Graduation data are for students who graduated from UNT; the unknown number who transferred to other institutions and graduated from there are included in the "did not return" groups.

Note: Percentages may not sum to 100% due to rounding.

Exhibit B-19
One-year Retention Rates for Undergraduates, Fall 2009 to Fall 2010
by Ethnicity¹ (White, African American, and Hispanic Students)

First-time in College Freshmen, Fall 2009	White		African American		Hispanic	
Full-time Only (Enrolled for 12 Hours or More)	1,999		509		553	
Returned in Fall 2010 & Had Not Graduated	1,535	76.8%	407	80.0%	428	77.4%
Did Not Return in Fall 2010 & Had Not Graduated	464	23.2%	102	20.0%	125	22.6%

Note: These figures include dual admits and TAMS students

The Data Below Are for Both Full-time and Part-time Students

	White		African American		Hispanic	
All Freshmen in Fall 2009 (New and Continuing)	2,911		792		739	
Graduated before Fall 2010 ²	0		0		0	
Returned in Fall 2010 & Had Not Graduated	2,096	72.0%	555	70.1%	534	72.3%
Did Not Return in Fall 2010 & Had Not Graduated	815	28.0%	237	29.9%	205	27.7%
All Sophomores in Fall 2009	3,712		782		769	
Graduated before Fall 2010 ²	1	0.0%	0	0.0%	0	0.0%
Returned in Fall 2010 & Had Not Graduated	2,891	77.9%	559	71.5%	590	76.7%
Did Not Return in Fall 2010 & Had Not Graduated	820	22.1%	223	28.5%	179	23.3%
All Juniors in Fall 2009	4,665		1,069		1,055	
Graduated before Fall 2010 ²	171	3.7%	53	5.0%	35	3.3%
Returned in Fall 2010 & Had Not Graduated	3,736	80.1%	731	68.4%	764	72.4%
Did Not Return in Fall 2010 & Had Not Graduated	758	16.2%	285	26.7%	256	24.3%
All Seniors in Fall 2009	6,447		1,346		1,400	
Graduated before Fall 2010 ²	3,387	52.5%	674	50.1%	669	47.8%
Returned in Fall 2010 & Had Not Graduated	2,349	36.4%	404	30.0%	483	34.5%
Did Not Return in Fall 2010 & Had Not Graduated	711	11.0%	267	19.8%	248	17.7%

¹The ethnic groups include foreign nationals with permanent resident visas but do not include other foreign nationals (nonresident aliens).

²Graduation data are for students who graduated from UNT; the unknown number who transferred to other institutions and graduated from there are included in the "did not return" groups.

Note: Percentages may not sum to 100% due to rounding.

Exhibit B-20
Six-year Graduation Rates for First-Time, Full-Time Freshmen
Fall 2002 and Fall 2003 Cohorts

	2002 Cohort		2002 Cohort		2003 Cohort		2003 Cohort	
	UNT		State Total		UNT		State Total	
Graduated from UNT Within 6 Years								
White	958	47.4%	17,132	56.1%	1,134	48.9%	17,245	55.3%
African-American	137	39.0%	2,267	31.9%	170	41.0%	2,234	27.8%
Hispanic	124	43.5%	4,799	39.2%	143	43.5%	5,165	38.4%
Asian, Pacific Islander	56	47.5%	2,299	60.8%	89	52.4%	2,239	59.4%
Nonresident Alien/Other	29	34.1%	531	41.3%	22	29.3%	537	35.1%
Total	1,304	45.6%	27,028	49.2%	1,558	47.1%	27,420	47.3%
Graduated from Another Texas State University within a total of 6 Years								
White	179	8.8%	2,806	9.2%	231	10.0%	3,264	10.5%
African-American	17	4.8%	281	4.0%	22	5.3%	374	4.7%
Hispanic	14	4.9%	724	5.9%	22	6.7%	885	6.6%
Asian, Pacific Islander	10	8.5%	306	8.1%	17	10.0%	413	11.0%
Nonresident Alien/Other	2	2.4%	59	4.6%	3	4.0%	53	3.5%
Total	222	7.8%	4,176	7.6%	295	8.9%	4,989	8.6%
Total Graduated Within 6 Years	1,526	53.3%	31,204	56.8%	1,853	56.0%	32,409	55.9%
Not Graduated but Still Enrolled at UNT in 6th Year								
White	132	6.5%	1,249	4.1%	122	5.3%	1,183	3.8%
African-American	31	8.8%	464	6.5%	24	5.8%	505	6.3%
Hispanic	21	7.4%	1,154	9.4%	26	7.9%	1,204	8.9%
Asian, Pacific Islander	14	11.9%	215	5.7%	11	6.5%	187	5.0%
Nonresident Alien/Other	4	4.7%	66	5.1%	3	4.0%	115	7.5%
Total	202	7.1%	3,148	5.7%	186	5.6%	3,194	5.5%
Not Graduated but Still Enrolled at Another State University in 6th Year								
White	134	6.6%	1,856	6.1%	164	7.1%	1,899	6.1%
African-American	29	8.3%	647	9.1%	33	8.0%	774	9.6%
Hispanic	22	7.7%	1,151	9.4%	25	7.6%	1,340	10.0%
Asian, Pacific Islander	8	6.8%	296	7.8%	12	7.1%	310	8.2%
Nonresident Alien/Other	3	3.5%	39	3.0%	1	1.3%	47	3.1%
Total	196	6.8%	3,989	7.3%	235	7.1%	4,370	7.5%
Total Still Enrolled in 6th Year	398	13.9%	7,137	13.0%	421	12.7%	7,564	13.1%
Not Graduated & Not Enrolled in 6th Year								
White	620	30.6%	7,484	24.5%	668	28.8%	7,583	24.3%
African-American	137	39.0%	3,439	48.5%	166	40.0%	4,136	51.6%
Hispanic	104	36.5%	4,418	36.1%	113	34.3%	4,868	36.2%
Asian, Pacific Islander	30	25.4%	668	17.7%	41	24.1%	621	16.5%
Nonresident Alien/Other	47	55.3%	590	45.9%	46	61.3%	777	50.8%
Total Not Grad & Not Enrolled in 6th Year	938	32.8%	16,599	30.2%	1,034	31.3%	17,985	31.0%

Note: Percentages shown in the preceding tables are based on the total for each ethnic group (percentages may not sum to 100% because of rounding).

**Exhibit B-21
Total Freshmen Cohort for Fall 2002 and Fall 2003**

	2002 Cohort		2002 Cohort		2003 Cohort		2003 Cohort	
	UNT		State Total		UNT		State Total	
White	2,023	70.7%	30,527	55.6%	2,319	70.1%	31,174	53.8%
African-American	351	12.3%	7,098	12.9%	415	12.5%	8,023	13.8%
Hispanic	285	10.0%	12,246	22.3%	329	9.9%	13,462	23.2%
Asian, Pacific Islander	118	4.1%	3,784	6.9%	170	5.1%	3,770	6.5%
Nonresident Alien/Other	85	3.0%	1,285	2.3%	75	2.3%	1,529	2.6%
Total in Freshmen Class	2,862	100.0%	54,940	100.0%	3,308	100.0%	57,958	100.0%

Note: Percentages in this table are based on the total freshmen cohort for the given year (percentages may not sum to 100% because of rounding).

Exhibit B-22
UNT Student Place of Residence
Enrollment Statistics Fall 2009-2010

Place of Residence	Fall 2009			Fall 2010			Fall 2010		
	Frequency	Percent Frequency	Cumulative Frequency	Frequency	Percent Frequency	Cumulative Frequency	Frequency	Percent Frequency	Cumulative Frequency
Residence Hall	5,383	14.9%	5,383	5,505	15.3%	5,505	5,505	15.3%	5,505
City of Denton	8,150	22.6%	13,533	8,212	22.8%	13,717	13,717	38.0%	13,717
Denton County	4,085	11.3%	17,618	3,890	10.8%	17,607	17,607	48.8%	17,607
Outside of Denton County	18,505	51.2%	36,123	18,460	51.2%	36,067	36,067	100.0%	36,067
Total	36,123			36,067			36,067		

SECTION C

Semester Credit Hours

**Exhibit C-1
Summary of Credit Hours Produced and Funding Status
Fiscal Years 2006-2011**

Fiscal Year	Semester	UNDERGRADUATE					GRADUATE					TOTALS	
		Funded	Nonfunded ¹	Total	Master's Funded	Master's Nonfunded ¹	Doctoral	Special Professional	Total	Total Excluding Nonfunded ¹	Total Including Nonfunded		
2006-07	Fall	329,241.0	4,253.5	333,494.5	30,853.0	0.0	8,531.5	0.0	39,384.5	368,625.5	372,879.0		
	Spring	303,052.0	5,608.5	308,660.5	30,057.0	0.0	8,617.5	0.0	38,674.5	341,726.5	347,335.0		
	Summer ²	74,064.0	3,980.0	78,044.0	17,302.0	0.0	3,779.5	0.0	21,081.5	95,145.5	99,125.5		
	Total	706,357.0	13,842.0	720,199.0	78,212.0	0.0	20,928.5	0.0	99,140.5	805,497.5	819,339.5		
2007-08	Fall	341,835.0	6,277.0	348,112.0	31,671.5	0.0	9,019.5	0.0	40,691.0	382,526.0	388,803.0		
	Spring	314,231.0	6,231.5	320,462.5	29,920.5	0.0	8,769.5	0.0	38,690.0	352,921.0	359,152.5		
	Summer ²	79,467.0	3,988.0	83,455.0	18,766.0	0.0	3,802.5	0.0	22,568.5	102,035.5	106,023.5		
	Total	735,533.0	16,496.5	752,029.5	80,358.0	0.0	21,591.5	0.0	101,949.5	837,482.5	853,979.0		
2008-09	Fall	342,902.0	5,930.0	348,832.0	31,015.5	0.0	9,052.5	0.0	40,068.0	382,970.0	388,900.0		
	Spring	321,551.0	6,464.0	328,015.0	31,475.0	0.0	8,988.0	271.0	40,734.0	362,285.0	368,749.0		
	Summer ²	77,658.0	3,861.0	81,519.0	18,251.0	0.0	3,346.0	187.0	21,784.0	99,442.0	103,303.0		
	Total	742,111.0	16,255.0	758,366.0	80,741.5	0.0	21,386.5	0.0	102,586.0	844,697.0	860,952.0		
2009-10	Fall	350,619.0	5,714.0	356,333.0	35,271.0	0.0	9,394.0	478.0	45,143.0	395,762.0	401,476.0		
	Spring	326,856.0	6,616.0	333,472.0	35,098.0	0.0	9,569.0	396.0	45,063.0	371,919.0	378,535.0		
	Summer ²	85,425.0	3,917.0	89,342.0	18,596.5	0.0	3,558.0	292.0	22,446.5	107,871.5	111,788.5		
	Total	762,900.0	16,247.0	779,147.0	88,965.5	0.0	22,521.0	0.0	112,652.5	875,552.5	891,799.5		
2010-11	Fall	347,926.0	6,798.0	354,724.0	36,404.5	0.0	9,821.0	513.0	46,738.5	394,664.5	401,462.5		
	Spring	0.0	0.0	0.0	0.0	0.0	0.0	0.0	0.0	0.0	0.0		
	Summer ²	0.0	0.0	0.0	0.0	0.0	0.0	0.0	0.0	0.0	0.0		
	Total	347,926.0	6,798.0	354,724.0	36,404.5	0.0	9,821.0	0.0	46,738.5	394,664.5	401,462.5		

¹Credit hours for base years are included in formula funding for appropriations except for Aerospace (AERO) and courses taught which do not receive appropriations. Prior semesters may have minor variances in SCH due to changes made after official figures are printed.

Exhibit C-2
Semester Credit Hours by Level¹, College/School and Department/Division
Fiscal Years 2007-2008 through 2010-2011

COLLEGE OF ARTS & SCIENCES									
College Total		UNDERGRADUATE			GRADUATE			TOTALS	
<u>Year</u>	<u>Semester</u>	<u>Lower Level</u>	<u>Upper Level</u>	<u>Total</u>	<u>Master's</u>	<u>Doctoral</u>	<u>Spec.-Prof.</u>	<u>Total</u>	
2007-08	Fall	148,295.0	36,351.0	184,646.0	6,640.0	3,296.0	0.0	9,936.0	194,582.0
	Spring	124,804.0	36,909.0	161,713.0	5,900.0	3,093.0	0.0	8,993.0	170,706.0
	Summer	29,004.0	7,528.0	36,532.0	2,032.0	1,081.0	0.0	3,113.0	39,645.0
	TOTAL	302,103.0	80,788.0	382,891.0	14,572.0	7,470.0	0.0	22,042.0	404,933.0
2008-09	Fall	140,438.0	40,709.0	181,147.0	6,298.0	3,157.0	0.0	9,455.0	190,602.0
	Spring	123,196.0	42,535.0	165,731.0	6,018.0	3,060.0	271.0	9,349.0	175,080.0
	Summer	25,005.0	7,484.0	32,489.0	2,158.0	793.0	187.0	3,138.0	35,627.0
	TOTAL	288,345.0	88,345.0	379,367.0	14,102.0	6,979.0	458.0	21,942.0	401,309.0
2009-10	Fall	138,159.0	39,875.0	178,034.0	6,636.0	3,121.0	478.0	10,235.0	188,269.0
	Spring	119,900.0	41,725.0	161,625.0	6,233.0	2,982.0	396.0	9,611.0	171,236.0
	Summer	26,412.0	8,126.0	34,538.0	1,984.0	953.0	292.0	3,229.0	37,767.0
	TOTAL	284,471.0	89,726.0	374,197.0	14,853.0	7,056.0	1,166.0	23,075.0	397,272.0
2010-11	Fall	139,450.0	40,946.0	180,396.0	6,909.0	3,181.0	513.0	10,603.0	190,999.0
	Spring	0.0	0.0	0.0	0.0	0.0	0.0	0.0	0.0
	Summer	0.0	0.0	0.0	0.0	0.0	0.0	0.0	0.0
	TOTAL	139,450.0	40,946.0	180,396.0	6,909.0	3,181.0	513.0	10,603.0	190,999.0

Aerospace Studies (AERO, MILS)									
		UNDERGRADUATE			GRADUATE			TOTALS	
<u>Year</u>	<u>Semester</u>	<u>Lower Level</u>	<u>Upper Level</u>	<u>Total</u>	<u>Master's</u>	<u>Doctoral</u>	<u>Spec.-Prof.</u>	<u>Total</u>	
2007-08	Fall	48.0	57.0	105.0	0.0	0.0	0.0	0.0	105.0
	Spring	51.0	42.0	93.0	0.0	0.0	0.0	0.0	93.0
	Summer	1.0	4.0	5.0	0.0	0.0	0.0	0.0	5.0
	TOTAL	100.0	103.0	203.0	0.0	0.0	0.0	0.0	203.0
2008-09	Fall	90.0	96.0	186.0	0.0	0.0	0.0	0.0	186.0
	Spring	116.0	97.0	213.0	0.0	0.0	0.0	0.0	213.0
	Summer	0.0	0.0	0.0	0.0	0.0	0.0	0.0	0.0
	TOTAL	206.0	193.0	399.0	0.0	0.0	0.0	0.0	399.0
2009-10	Fall	150.0	123.0	273.0	0.0	0.0	0.0	0.0	273.0
	Spring	152.0	136.0	288.0	0.0	0.0	0.0	0.0	288.0
	Summer	0.0	0.0	0.0	0.0	0.0	0.0	0.0	0.0
	TOTAL	302.0	259.0	561.0	0.0	0.0	0.0	0.0	561.0
2010-11	Fall	193.0	152.0	345.0	0.0	0.0	0.0	0.0	345.0
	Spring	0.0	0.0	0.0	0.0	0.0	0.0	0.0	0.0
	Summer	0.0	0.0	0.0	0.0	0.0	0.0	0.0	0.0
	TOTAL	193.0	152.0	345.0	0.0	0.0	0.0	0.0	345.0

Exhibit C-2
Semester Credit Hours by Level¹, College/School and Department/Division
Fiscal Years 2007-2008 through 2010-2011

COLLEGE OF ARTS & SCIENCES

Biological Sciences

Biochemistry (BIOC)

Year	Semester	UNDERGRADUATE			GRADUATE			Total	TOTALS
		Lower Level	Upper Level	Total	Master's	Doctoral	Spec.-Prof.		
2007-08	Fall	29.0	767.0	796.0	89.0	64.0	0.0	153.0	949.0
	Spring	36.0	577.0	613.0	73.0	36.0	0.0	109.0	722.0
	Summer	0.0	3.0	3.0	0.0	0.0	0.0	0.0	3.0
	TOTAL	65.0	1,347.0	1,412.0	162.0	100.0	0.0	262.0	1,674.0
2008-09	Fall	60.0	760.0	820.0	54.0	31.0	0.0	85.0	905.0
	Spring	26.0	609.0	635.0	75.0	36.0	0.0	111.0	746.0
	Summer	16.0	134.0	150.0	6.0	0.0	0.0	6.0	156.0
	TOTAL	102.0	743.0	785.0	135.0	36.0	0.0	202.0	1,807.0
2009-10	Fall	32.0	796.0	828.0	106.0	67.0	0.0	173.0	1,001.0
	Spring	31.0	576.0	607.0	100.0	55.0	0.0	155.0	762.0
	Summer	37.0	231.0	268.0	11.0	11.0	0.0	22.0	290.0
	TOTAL	100.0	807.0	875.0	217.0	133.0	0.0	350.0	2,053.0
2010-11	Fall	42.0	828.0	870.0	68.0	83.0	0.0	151.0	1,021.0
	Spring	0.0	0.0	0.0	0.0	0.0	0.0	0.0	0.0
	Summer	0.0	0.0	0.0	0.0	0.0	0.0	0.0	0.0
	TOTAL	42.0	828.0	870.0	68.0	83.0	0.0	151.0	1,021.0

Biology (BIOL)

Year	Semester	UNDERGRADUATE			GRADUATE			Total	TOTALS
		Lower Level	Upper Level	Total	Master's	Doctoral	Spec.-Prof.		
2007-08	Fall	11,547.0	3,293.0	14,840.0	405.0	381.0	0.0	786.0	15,626.0
	Spring	10,240.0	3,742.0	13,982.0	445.0	420.0	0.0	865.0	14,847.0
	Summer	3,558.0	499.0	4,057.0	82.0	92.0	0.0	174.0	4,231.0
	TOTAL	25,345.0	7,534.0	32,879.0	932.0	893.0	0.0	1,825.0	34,704.0
2008-09	Fall	10,802.0	3,838.0	14,640.0	480.0	497.0	0.0	977.0	15,617.0
	Spring	9,384.0	4,402.0	13,786.0	607.0	513.0	0.0	1,120.0	14,906.0
	Summer	2,917.0	743.0	3,660.0	95.0	95.0	0.0	190.0	3,850.0
	TOTAL	23,103.0	8,983.0	32,086.0	1,182.0	1,105.0	0.0	2,287.0	34,373.0
2009-10	Fall	11,056.0	3,938.0	14,994.0	669.0	512.0	0.0	1,181.0	16,175.0
	Spring	9,222.0	4,265.0	13,487.0	669.0	524.0	0.0	1,193.0	14,680.0
	Summer	2,983.0	503.0	3,486.0	110.0	124.0	0.0	234.0	3,720.0
	TOTAL	23,261.0	8,706.0	31,967.0	1,448.0	1,160.0	0.0	2,608.0	34,575.0
2010-11	Fall	10,990.0	4,270.0	15,260.0	746.0	576.0	0.0	1,322.0	16,582.0
	Spring	0.0	0.0	0.0	0.0	0.0	0.0	0.0	0.0
	Summer	0.0	0.0	0.0	0.0	0.0	0.0	0.0	0.0
	TOTAL	10,990.0	4,270.0	15,260.0	746.0	576.0	0.0	1,322.0	16,582.0

Exhibit C-2
Semester Credit Hours by Level¹, College/School and Department/Division
Fiscal Years 2007-2008 through 2010-2011

COLLEGE OF ARTS & SCIENCES

Chemistry (CHEM)

Year	Semester	UNDERGRADUATE			GRADUATE			Total	TOTALS
		Lower Level	Upper Level	Total	Master's	Doctoral	Spec.-Prof.		
2007-08	Fall	6,084.0	720.0	6,804.0	306.0	287.0	0.0	593.0	7,397.0
	Spring	5,283.0	623.0	5,906.0	288.0	315.0	0.0	603.0	6,509.0
	Summer	1,740.0	100.0	1,840.0	57.0	70.0	0.0	127.0	1,967.0
	TOTAL	13,107.0	1,443.0	14,550.0	651.0	672.0	0.0	1,323.0	15,873.0
2008-09	Fall	5,347.0	760.0	6,107.0	274.0	322.0	0.0	596.0	6,703.0
	Spring	5,387.0	685.0	6,072.0	326.0	331.0	0.0	657.0	6,729.0
	Summer	1,817.0	120.0	1,937.0	115.0	79.0	0.0	194.0	2,131.0
	TOTAL	12,551.0	1,565.0	14,116.0	715.0	732.0	0.0	1,447.0	15,563.0
2009-10	Fall	6,293.0	919.0	7,212.0	423.0	290.0	0.0	713.0	7,925.0
	Spring	5,523.0	1,042.0	6,565.0	442.0	311.0	0.0	753.0	7,318.0
	Summer	1,737.0	138.0	1,875.0	90.0	159.0	0.0	249.0	2,124.0
	TOTAL	13,553.0	2,099.0	15,652.0	955.0	760.0	0.0	1,715.0	17,367.0
2010-11	Fall	6,838.0	993.0	7,831.0	330.0	338.0	0.0	668.0	8,499.0
	Spring	0.0	0.0	0.0	0.0	0.0	0.0	0.0	0.0
	Summer	0.0	0.0	0.0	0.0	0.0	0.0	0.0	0.0
	TOTAL	6,838.0	993.0	7,831.0	330.0	338.0	0.0	668.0	8,499.0

Communication Studies (COMM)

Year	Semester	UNDERGRADUATE			GRADUATE			Total	TOTALS
		Lower Level	Upper Level	Total	Master's	Doctoral	Spec.-Prof.		
2007-08	Fall	5,025.0	768.0	5,793.0	243.0	0.0	0.0	243.0	6,036.0
	Spring	3,438.0	968.0	4,406.0	234.0	0.0	0.0	234.0	4,640.0
	Summer	1,194.0	234.0	1,428.0	63.0	0.0	0.0	63.0	1,491.0
	TOTAL	9,657.0	1,970.0	11,627.0	540.0	0.0	0.0	540.0	12,167.0
2008-09	Fall	3,643.0	1,001.0	4,644.0	276.0	0.0	0.0	276.0	4,920.0
	Spring	3,387.0	1,122.0	4,509.0	247.0	0.0	0.0	247.0	4,756.0
	Summer	588.0	261.0	849.0	23.0	0.0	0.0	23.0	872.0
	TOTAL	7,618.0	2,384.0	10,002.0	546.0	0.0	0.0	546.0	10,548.0
2009-10	Fall	3,648.0	1,215.0	4,863.0	310.0	0.0	0.0	310.0	5,173.0
	Spring	2,880.0	1,269.0	4,149.0	331.0	0.0	0.0	331.0	4,480.0
	Summer	369.0	418.0	787.0	58.0	0.0	0.0	58.0	845.0
	TOTAL	6,897.0	2,902.0	9,799.0	699.0	0.0	0.0	699.0	10,498.0
2010-11	Fall	3,747.0	1,143.0	4,890.0	360.0	0.0	0.0	360.0	5,250.0
	Spring	0.0	0.0	0.0	0.0	0.0	0.0	0.0	0.0
	Summer	0.0	0.0	0.0	0.0	0.0	0.0	0.0	0.0
	TOTAL	3,747.0	1,143.0	4,890.0	360.0	0.0	0.0	360.0	5,250.0

Exhibit C-2
Semester Credit Hours by Level¹, College/School and Department/Division
Fiscal Years 2007-2008 through 2010-2011

COLLEGE OF ARTS & SCIENCES

Dance & Theatre Arts

Dance (DANC)

Year	Semester	UNDERGRADUATE			GRADUATE				TOTALS
		Lower Level	Upper Level	Total	Master's	Doctoral	Spec.-Prof.	Total	
2007-08	Fall	982.0	515.0	1,497.0	0.0	0.0	0.0	0.0	1,497.0
	Spring	831.0	437.0	1,268.0	0.0	0.0	0.0	0.0	1,268.0
	Summer	95.0	18.0	113.0	0.0	0.0	0.0	0.0	113.0
	TOTAL	1,908.0	970.0	2,878.0	0.0	0.0	0.0	0.0	2,878.0
2008-09	Fall	827.0	474.0	1,301.0	0.0	0.0	0.0	0.0	1,301.0
	Spring	884.0	426.0	1,310.0	0.0	0.0	0.0	0.0	1,310.0
	Summer	38.0	12.0	50.0	0.0	0.0	0.0	0.0	50.0
	TOTAL	1,749.0	912.0	2,661.0	0.0	0.0	0.0	0.0	2,661.0
2009-10	Fall	843.0	297.0	1,140.0	0.0	0.0	0.0	0.0	1,140.0
	Spring	751.0	272.0	1,023.0	0.0	0.0	0.0	0.0	1,023.0
	Summer	1.0	6.0	7.0	0.0	0.0	0.0	0.0	7.0
	TOTAL	1,595.0	575.0	2,170.0	0.0	0.0	0.0	0.0	2,170.0
2010-11	Fall	962.0	312.0	1,274.0	0.0	0.0	0.0	0.0	1,274.0
	Spring	0.0	0.0	0.0	0.0	0.0	0.0	0.0	0.0
	Summer	0.0	0.0	0.0	0.0	0.0	0.0	0.0	0.0
	TOTAL	962.0	312.0	1,274.0	0.0	0.0	0.0	0.0	1,274.0

Theatre Arts (THEA)

Year	Semester	UNDERGRADUATE			GRADUATE				TOTALS
		Lower Level	Upper Level	Total	Master's	Doctoral	Spec.-Prof.	Total	
2007-08	Fall	1,169.0	526.0	1,695.0	6.0	0.0	0.0	6.0	1,701.0
	Spring	1,147.0	629.0	1,776.0	0.0	0.0	0.0	0.0	1,776.0
	Summer	242.0	54.0	296.0	0.0	0.0	0.0	0.0	296.0
	TOTAL	2,558.0	1,209.0	3,767.0	6.0	0.0	0.0	6.0	3,773.0
2008-09	Fall	1,246.0	541.0	1,787.0	0.0	0.0	0.0	0.0	1,787.0
	Spring	1,088.0	678.0	1,766.0	0.0	0.0	0.0	0.0	1,766.0
	Summer	98.0	25.0	123.0	0.0	0.0	0.0	0.0	123.0
	TOTAL	2,432.0	1,244.0	3,676.0	0.0	0.0	0.0	0.0	3,676.0
2009-10	Fall	1,279.0	649.0	1,928.0	0.0	0.0	0.0	0.0	1,928.0
	Spring	1,064.0	698.0	1,762.0	0.0	0.0	0.0	0.0	1,762.0
	Summer	185.0	104.0	289.0	0.0	0.0	0.0	0.0	289.0
	TOTAL	2,528.0	1,451.0	3,979.0	0.0	0.0	0.0	0.0	3,979.0
2010-11	Fall	1,394.0	627.0	2,021.0	0.0	0.0	0.0	0.0	2,021.0
	Spring	0.0	0.0	0.0	0.0	0.0	0.0	0.0	0.0
	Summer	0.0	0.0	0.0	0.0	0.0	0.0	0.0	0.0
	TOTAL	1,394.0	627.0	2,021.0	0.0	0.0	0.0	0.0	2,021.0

Exhibit C-2
Semester Credit Hours by Level¹, College/School and Department/Division
Fiscal Years 2007-2008 through 2010-2011

COLLEGE OF ARTS & SCIENCES

Economics (ECON)

Year	Semester	UNDERGRADUATE			GRADUATE			Total	TOTALS
		Lower Level	Upper Level	Total	Master's	Doctoral	Spec.-Prof.		
2007-08	Fall	6,633.0	1,776.0	8,409.0	468.0	0.0	0.0	468.0	8,877.0
	Spring	5,733.0	2,245.0	7,978.0	384.0	0.0	0.0	384.0	8,362.0
	Summer	1,161.0	669.0	1,830.0	123.0	0.0	0.0	123.0	1,953.0
	TOTAL	13,527.0	4,690.0	18,217.0	975.0	0.0	0.0	975.0	19,192.0
2008-09	Fall	5,997.0	2,103.0	8,100.0	445.0	0.0	0.0	445.0	8,545.0
	Spring	4,974.0	2,307.0	7,281.0	512.0	0.0	0.0	512.0	7,793.0
	Summer	1,077.0	666.0	1,743.0	155.0	0.0	0.0	155.0	1,898.0
	TOTAL	12,048.0	5,076.0	17,124.0	1,112.0	0.0	0.0	1,112.0	18,236.0
2009-10	Fall	5,031.0	2,226.0	7,257.0	528.0	0.0	0.0	528.0	7,785.0
	Spring	4,374.0	2,376.0	6,750.0	562.0	0.0	0.0	562.0	7,312.0
	Summer	1,080.0	787.0	1,867.0	226.0	0.0	0.0	226.0	2,093.0
	TOTAL	10,485.0	5,389.0	15,874.0	1,316.0	0.0	0.0	1,316.0	17,190.0
2010-11	Fall	5,202.0	2,325.0	7,527.0	543.0	0.0	0.0	543.0	8,070.0
	Spring	0.0	0.0	0.0	0.0	0.0	0.0	0.0	0.0
	Summer	0.0	0.0	0.0	0.0	0.0	0.0	0.0	0.0
	TOTAL	5,202.0	2,325.0	7,527.0	543.0	0.0	0.0	543.0	8,070.0

English (ENGL, ENTW)

Year	Semester	UNDERGRADUATE			GRADUATE			Total	TOTALS
		Lower Level	Upper Level	Total	Master's	Doctoral	Spec.-Prof.		
2007-08	Fall	17,496.0	5,968.0	23,464.0	942.0	267.0	0.0	1,209.0	24,673.0
	Spring	13,893.0	5,878.0	19,771.0	837.0	252.0	0.0	1,089.0	20,860.0
	Summer	1,464.0	1,647.0	3,111.0	217.0	61.0	0.0	278.0	3,389.0
	TOTAL	32,853.0	13,493.0	46,346.0	1,996.0	580.0	0.0	2,576.0	48,922.0
2008-09	Fall	16,593.0	6,328.0	22,921.0	830.0	300.0	0.0	1,130.0	24,051.0
	Spring	13,962.0	4,593.0	18,555.0	380.0	300.0	0.0	680.0	19,235.0
	Summer	1,269.0	792.0	2,061.0	114.0	49.0	0.0	163.0	2,224.0
	TOTAL	31,824.0	11,713.0	43,537.0	1,324.0	649.0	0.0	1,973.0	45,510.0
2009-10	Fall	16,542.0	4,611.0	21,153.0	440.0	309.0	0.0	749.0	21,902.0
	Spring	13,503.0	4,884.0	18,387.0	395.0	282.0	0.0	677.0	19,064.0
	Summer	1,125.0	688.0	1,813.0	78.0	48.0	0.0	126.0	1,939.0
	TOTAL	31,170.0	10,183.0	41,353.0	913.0	639.0	0.0	1,552.0	42,905.0
2010-11	Fall	13,719.0	4,038.0	17,757.0	378.0	336.0	0.0	714.0	18,471.0
	Spring	0.0	0.0	0.0	0.0	0.0	0.0	0.0	0.0
	Summer	0.0	0.0	0.0	0.0	0.0	0.0	0.0	0.0
	TOTAL	13,719.0	4,038.0	17,757.0	378.0	336.0	0.0	714.0	18,471.0

Exhibit C-2
Semester Credit Hours by Level¹, College/School and Department/Division
Fiscal Years 2007-2008 through 2010-2011

COLLEGE OF ARTS & SCIENCES

Foreign Languages & Literature (ARBC, CHIN, FREN, GERM, HEBR, ITAL, JAPN, LATI, PORT, RUSS, SPAN)

Year	Semester	UNDERGRADUATE			GRADUATE			Total	TOTALS
		Lower Level	Upper Level	Total	Master's	Doctoral	Spec.-Prof.		
2007-08	Fall	11,492.0	2,031.0	13,523.0	303.0	0.0	0.0	303.0	13,826.0
	Spring	10,459.0	2,157.0	12,616.0	267.0	0.0	0.0	267.0	12,883.0
	Summer	4,241.0	176.0	4,417.0	208.0	0.0	0.0	208.0	4,625.0
	TOTAL	26,192.0	4,364.0	30,556.0	778.0	0.0	0.0	778.0	31,334.0
2008-09	Fall	12,371.0	2,551.0	14,922.0	348.0	0.0	0.0	348.0	15,270.0
	Spring	12,298.0	2,331.0	14,629.0	330.0	0.0	0.0	330.0	14,959.0
	Summer	4,298.0	327.0	4,625.0	307.0	0.0	0.0	307.0	4,932.0
	TOTAL	28,967.0	5,209.0	34,176.0	985.0	0.0	0.0	985.0	35,161.0
2009-10	Fall	13,909.0	3,027.0	16,936.0	373.0	0.0	0.0	373.0	17,309.0
	Spring	13,026.0	2,998.0	16,024.0	323.0	0.0	0.0	323.0	16,347.0
	Summer	5,016.0	222.0	5,238.0	167.0	0.0	0.0	167.0	5,405.0
	TOTAL	31,951.0	6,247.0	38,198.0	863.0	0.0	0.0	863.0	39,061.0
2010-11	Fall	14,298.0	3,825.0	18,123.0	318.0	0.0	0.0	318.0	18,441.0
	Spring	0.0	0.0	0.0	0.0	0.0	0.0	0.0	0.0
	Summer	0.0	0.0	0.0	0.0	0.0	0.0	0.0	0.0
	TOTAL	14,298.0	3,825.0	18,123.0	318.0	0.0	0.0	318.0	18,441.0

Geography (ARCH, GEOG, GEOL)

Year	Semester	UNDERGRADUATE			GRADUATE			Total	TOTALS
		Lower Level	Upper Level	Total	Master's	Doctoral	Spec.-Prof.		
2007-08	Fall	6,050.0	1,120.0	7,170.0	356.0	0.0	0.0	356.0	7,526.0
	Spring	5,546.0	1,172.0	6,718.0	349.0	0.0	0.0	349.0	7,067.0
	Summer	674.0	278.0	952.0	101.0	0.0	0.0	101.0	1,053.0
	TOTAL	12,270.0	2,570.0	14,840.0	806.0	0.0	0.0	806.0	15,646.0
2008-09	Fall	5,293.0	1,159.0	6,452.0	362.0	0.0	0.0	362.0	6,814.0
	Spring	4,382.0	1,474.0	5,856.0	376.0	0.0	0.0	376.0	6,232.0
	Summer	523.0	177.0	700.0	45.0	0.0	0.0	45.0	745.0
	TOTAL	10,198.0	2,810.0	13,008.0	783.0	0.0	0.0	783.0	13,791.0
2009-10	Fall	5,090.0	1,068.0	6,158.0	364.0	0.0	0.0	364.0	6,522.0
	Spring	4,934.0	1,284.0	6,218.0	271.0	0.0	0.0	271.0	6,489.0
	Summer	922.0	189.0	1,111.0	48.0	0.0	0.0	48.0	1,159.0
	TOTAL	10,946.0	2,541.0	13,487.0	683.0	0.0	0.0	683.0	14,170.0
2010-11	Fall	5,342.0	1,124.0	6,466.0	361.0	0.0	0.0	361.0	6,827.0
	Spring	0.0	0.0	0.0	0.0	0.0	0.0	0.0	0.0
	Summer	0.0	0.0	0.0	0.0	0.0	0.0	0.0	0.0
	TOTAL	5,342.0	1,124.0	6,466.0	361.0	0.0	0.0	361.0	6,827.0

Exhibit C-2
Semester Credit Hours by Level¹, College/School and Department/Division
Fiscal Years 2007-2008 through 2010-2011

COLLEGE OF ARTS & SCIENCES

History (HIST)

Year	Semester	UNDERGRADUATE			GRADUATE			Total	TOTALS
		Lower Level	Upper Level	Total	Master's	Doctoral	Spec.-Prof.		
2007-08	Fall	15,561.0	3,990.0	19,551.0	462.0	233.0	0.0	695.0	20,246.0
	Spring	13,269.0	3,476.0	16,745.0	407.0	224.0	0.0	631.0	17,376.0
	Summer	1,896.0	732.0	2,628.0	108.0	76.0	0.0	184.0	2,812.0
	TOTAL	30,726.0	8,198.0	38,924.0	977.0	533.0	0.0	1,510.0	40,434.0
2008-09	Fall	14,424.0	4,080.0	18,504.0	421.0	278.0	0.0	699.0	19,203.0
	Spring	12,150.0	4,518.0	16,668.0	440.0	283.0	0.0	723.0	17,391.0
	Summer	1,197.0	759.0	1,956.0	122.0	42.0	0.0	164.0	2,120.0
	TOTAL	27,771.0	9,357.0	37,128.0	983.0	603.0	0.0	1,586.0	38,714.0
2009-10	Fall	14,085.0	4,608.0	18,693.0	426.0	285.0	0.0	711.0	19,404.0
	Spring	11,985.0	4,449.0	16,434.0	492.0	286.0	0.0	778.0	17,212.0
	Summer	1,488.0	1,189.0	2,677.0	123.0	98.0	0.0	221.0	2,898.0
	TOTAL	27,558.0	10,246.0	37,804.0	1,041.0	669.0	0.0	1,710.0	39,514.0
2010-11	Fall	12,660.0	4,599.0	17,259.0	536.0	314.0	0.0	850.0	18,109.0
	Spring	0.0	0.0	0.0	0.0	0.0	0.0	0.0	0.0
	Summer	0.0	0.0	0.0	0.0	0.0	0.0	0.0	0.0
	TOTAL	12,660.0	4,599.0	17,259.0	536.0	314.0	0.0	850.0	18,109.0

Linguistics & Tech Communication (ENTW, LING)

Year	Semester	UNDERGRADUATE			GRADUATE			Total	TOTALS
		Lower Level	Upper Level	Total	Master's	Doctoral	Spec.-Prof.		
2008-09	Fall	294.0	1,623.0	1,917.0	372.0	0.0	0.0	372.0	2,289.0
	Spring	348.0	1,737.0	2,085.0	361.0	0.0	0.0	361.0	2,446.0
	Summer	177.0	756.0	933.0	185.0	0.0	0.0	185.0	1,118.0
	TOTAL	525.0	2,493.0	4,935.0	546.0	0.0	0.0	546.0	3,564.0
2009-10	Fall	450.0	1,950.0	2,400.0	486.0	0.0	0.0	486.0	2,886.0
	Spring	348.0	1,587.0	1,935.0	424.0	0.0	0.0	424.0	2,359.0
	Summer	114.0	675.0	789.0	150.0	0.0	0.0	150.0	939.0
	TOTAL	912.0	4,212.0	5,124.0	1,060.0	0.0	0.0	1,060.0	6,184.0
2010-11	Fall	3,108.0	1,800.0	4,908.0	399.0	0.0	0.0	399.0	5,307.0
	Spring	0.0	0.0	0.0	0.0	0.0	0.0	0.0	0.0
	Summer	0.0	0.0	0.0	0.0	0.0	0.0	0.0	0.0
	TOTAL	3,108.0	1,800.0	4,908.0	399.0	0.0	0.0	399.0	5,307.0

Journalism (JOUR)

Year	Semester	UNDERGRADUATE			GRADUATE			Total	TOTALS
		Lower Level	Upper Level	Total	Master's	Doctoral	Spec.Prof.		
2007-08	Fall	3,026.0	2,043.0	5,069.0	408.0	0.0	0.0	408.0	5,477.0
	Spring	2,145.0	2,022.0	4,167.0	372.0	0.0	0.0	372.0	4,539.0
	Summer	318.0	201.0	519.0	112.0	0.0	0.0	112.0	631.0
	TOTAL	5,489.0	4,266.0	9,755.0	892.0	0.0	0.0	892.0	10,647.0
2008-09	Fall	3,028.0	1,892.0	4,920.0	374.0	0.0	0.0	374.0	5,294.0
	Spring	2,282.0	2,066.0	4,348.0	367.0	0.0	0.0	367.0	4,715.0
	Summer	295.0	168.0	463.0	75.0	0.0	0.0	75.0	538.0
	TOTAL	5,605.0	4,126.0	9,731.0	816.0	0.0	0.0	816.0	10,547.0
2009-10	Fall	0.0	0.0	0.0	0.0	0.0	0.0	0.0	0.0
	Spring	0.0	0.0	0.0	0.0	0.0	0.0	0.0	0.0
	Summer	0.0	0.0	0.0	0.0	0.0	0.0	0.0	0.0
	TOTAL	0.0	0.0	0.0	0.0	0.0	0.0	0.0	0.0
2010-11	Fall	0.0	0.0	0.0	0.0	0.0	0.0	0.0	0.0
	Spring	0.0	0.0	0.0	0.0	0.0	0.0	0.0	0.0
	Summer	0.0	0.0	0.0	0.0	0.0	0.0	0.0	0.0
	TOTAL	0.0	0.0	0.0	0.0	0.0	0.0	0.0	0.0

Exhibit C-2
Semester Credit Hours by Level¹, College/School and Department/Division
Fiscal Years 2007-2008 through 2010-2011

COLLEGE OF ARTS & SCIENCES

Mathematics (MATH)

Year	Semester	UNDERGRADUATE			GRADUATE			Total	TOTALS
		Lower Level	Upper Level	Total	Master's	Doctoral	Spec.Prof.		
2007-08	Fall	23,387.0	637.0	24,024.0	204.0	318.0	0.0	522.0	24,546.0
	Spring	17,124.0	699.0	17,823.0	192.0	278.0	0.0	470.0	18,293.0
	Summer	4,224.0	84.0	4,308.0	4.0	32.0	0.0	36.0	4,344.0
	TOTAL	44,735.0	1,420.0	46,155.0	400.0	628.0	0.0	1,028.0	47,183.0
2008-09	Fall	23,028.0	935.0	23,963.0	166.0	253.0	0.0	419.0	24,382.0
	Spring	17,727.0	943.0	18,670.0	180.0	256.0	0.0	436.0	19,106.0
	Summer	3,841.0	108.0	3,949.0	7.0	15.0	0.0	22.0	3,971.0
	TOTAL	44,596.0	1,986.0	46,582.0	353.0	524.0	0.0	877.0	47,459.0
2009-10	Fall	22,047.0	1,251.0	23,298.0	237.0	251.0	0.0	488.0	23,786.0
	Spring	17,528.0	1,228.0	18,756.0	211.0	224.0	0.0	435.0	19,191.0
	Summer	3,209.0	282.0	3,491.0	17.0	25.0	0.0	42.0	3,533.0
	TOTAL	42,784.0	2,761.0	45,545.0	465.0	500.0	0.0	965.0	46,510.0
2010-11	Fall	21,869.0	1,436.0	23,305.0	292.0	232.0	0.0	524.0	23,829.0
	Spring	0.0	0.0	0.0	0.0	0.0	0.0	0.0	0.0
	Summer	0.0	0.0	0.0	0.0	0.0	0.0	0.0	0.0
	TOTAL	21,869.0	1,436.0	23,305.0	292.0	232.0	0.0	524.0	23,829.0

Philosophy (PHIL)

Year	Semester	UNDERGRADUATE			GRADUATE			Total	TOTALS
		Lower Level	Upper Level	Total	Master's	Doctoral	Spec.-Prof.		
2007-08	Fall	4,374.0	966.0	5,340.0	146.0	69.0	0.0	215.0	5,555.0
	Spring	3,957.0	885.0	4,842.0	167.0	27.0	0.0	194.0	5,036.0
	Summer	1,419.0	0.0	1,419.0	27.0	9.0	0.0	36.0	1,455.0
	TOTAL	9,750.0	1,851.0	11,601.0	340.0	105.0	0.0	445.0	12,046.0
2008-09	Fall	5,022.0	939.0	5,961.0	113.0	60.0	0.0	173.0	6,134.0
	Spring	4,878.0	1,218.0	6,096.0	175.0	31.0	0.0	206.0	6,302.0
	Summer	1,173.0	17.0	1,190.0	37.0	9.0	0.0	46.0	1,236.0
	TOTAL	11,073.0	2,174.0	13,247.0	325.0	100.0	0.0	425.0	13,672.0
2009-10	Fall	5,244.0	1,233.0	6,477.0	171.0	91.0	0.0	262.0	6,739.0
	Spring	4,659.0	1,398.0	6,057.0	175.0	66.0	0.0	241.0	6,298.0
	Summer	1,146.0	170.0	1,316.0	35.0	22.0	0.0	57.0	1,373.0
	TOTAL	11,049.0	2,801.0	13,850.0	381.0	179.0	0.0	560.0	14,410.0
2010-11	Fall	5,052.0	1,229.0	6,281.0	133.0	105.0	0.0	238.0	6,519.0
	Spring	0.0	0.0	0.0	0.0	0.0	0.0	0.0	0.0
	Summer	0.0	0.0	0.0	0.0	0.0	0.0	0.0	0.0
	TOTAL	5,052.0	1,229.0	6,281.0	133.0	105.0	0.0	238.0	6,519.0

Exhibit C-2
Semester Credit Hours by Level¹, College/School and Department/Division
Fiscal Years 2007-2008 through 2010-2011

COLLEGE OF ARTS & SCIENCES

		UNDERGRADUATE			GRADUATE			TOTALS	
Year	Semester	Lower Level	Upper Level	Total	Master's	Doctoral	Spec.-Prof.	Total	
2007-08	Fall	11,567.0	249.0	11,816.0	132.0	244.0	0.0	376.0	12,192.0
	Spring	9,937.0	216.0	10,153.0	126.0	220.0	0.0	346.0	10,499.0
	Summer	2,171.0	13.0	2,184.0	101.0	124.0	0.0	225.0	2,409.0
	TOTAL	23,675.0	478.0	24,153.0	359.0	588.0	0.0	947.0	25,100.0
2008-09	Fall	8,894.0	247.0	9,141.0	121.0	286.0	0.0	407.0	9,548.0
	Spring	8,358.0	202.0	8,560.0	91.0	273.0	0.0	364.0	8,924.0
	Summer	1,929.0	25.0	1,954.0	117.0	100.0	0.0	217.0	2,171.0
	TOTAL	19,181.0	474.0	19,655.0	329.0	659.0	0.0	988.0	20,643.0
2009-10	Fall	9,070.0	234.0	9,304.0	181.0	258.0	0.0	439.0	9,743.0
	Spring	7,630.0	228.0	7,858.0	121.0	255.0	0.0	376.0	8,234.0
	Summer	2,055.0	6.0	2,061.0	59.0	61.0	0.0	120.0	2,181.0
	TOTAL	18,755.0	468.0	19,223.0	361.0	574.0	0.0	935.0	20,158.0
2010-11	Fall	9,203.0	286.0	9,489.0	196.0	250.0	0.0	446.0	9,935.0
	Spring	0.0	0.0	0.0	0.0	0.0	0.0	0.0	0.0
	Summer	0.0	0.0	0.0	0.0	0.0	0.0	0.0	0.0
	TOTAL	9,203.0	286.0	9,489.0	196.0	250.0	0.0	446.0	9,935.0

Political Science (PSCI)

		UNDERGRADUATE			GRADUATE			TOTALS	
Year	Semester	Lower Level	Upper Level	Total	Master's	Doctoral	Spec.-Prof.	Total	
2007-08	Fall	11,655.0	2,688.0	14,343.0	243.0	166.0	0.0	409.0	14,752.0
	Spring	11,818.0	2,175.0	13,993.0	180.0	155.0	0.0	335.0	14,328.0
	Summer	2,849.0	403.0	3,252.0	37.0	29.0	0.0	66.0	3,318.0
	TOTAL	26,322.0	5,266.0	31,588.0	460.0	350.0	0.0	810.0	32,398.0
2008-09	Fall	13,146.0	2,883.0	16,029.0	169.0	206.0	0.0	375.0	16,404.0
	Spring	12,543.0	2,791.0	15,334.0	152.0	187.0	0.0	339.0	15,673.0
	Summer	2,256.0	316.0	2,572.0	46.0	20.0	0.0	66.0	2,638.0
	TOTAL	27,945.0	5,990.0	33,935.0	367.0	413.0	0.0	780.0	34,715.0
2009-10	Fall	12,969.0	2,997.0	15,966.0	181.0	209.0	0.0	390.0	16,356.0
	Spring	12,336.0	2,511.0	14,847.0	140.0	212.0	0.0	352.0	15,199.0
	Summer	3,189.0	526.0	3,715.0	39.0	28.0	0.0	67.0	3,782.0
	TOTAL	28,494.0	6,034.0	34,528.0	360.0	449.0	0.0	809.0	35,337.0
2010-11	Fall	12,714.0	2,457.0	15,171.0	170.0	228.0	0.0	398.0	15,569.0
	Spring	0.0	0.0	0.0	0.0	0.0	0.0	0.0	0.0
	Summer	0.0	0.0	0.0	0.0	0.0	0.0	0.0	0.0
	TOTAL	12,714.0	2,457.0	15,171.0	170.0	228.0	0.0	398.0	15,569.0

Exhibit C-2
Semester Credit Hours by Level¹, College/School and Department/Division
Fiscal Years 2007-2008 through 2010-2011

COLLEGE OF ARTS & SCIENCES

Psychology (PSYC)

Year	Semester	UNDERGRADUATE			GRADUATE			Total	TOTALS
		Lower Level	Upper Level	Total	Master's	Doctoral	Spec.-Prof.		
2007-08	Fall	9,107.0	4,189.0	13,296.0	515.0	1,003.0	0.0	1,518.0	14,814.0
	Spring	6,915.0	4,706.0	11,621.0	472.0	927.0	0.0	1,399.0	13,020.0
	Summer	706.0	1,325.0	2,031.0	262.0	437.0	0.0	699.0	2,730.0
	TOTAL	16,728.0	10,220.0	26,948.0	1,249.0	2,367.0	0.0	3,616.0	30,564.0
2008-09	Fall	7,167.0	4,362.0	11,529.0	561.0	924.0	0.0	1,485.0	13,014.0
	Spring	6,230.0	5,924.0	12,154.0	517.0	850.0	0.0	1,367.0	13,521.0
	Summer	509.0	1,165.0	1,674.0	244.0	384.0	0.0	628.0	2,302.0
	TOTAL	13,906.0	11,451.0	25,357.0	1,322.0	2,158.0	0.0	3,480.0	28,837.0
2009-10	Fall	6,966.0	4,656.0	11,622.0	495.0	849.0	0.0	1,344.0	12,966.0
	Spring	6,699.0	5,960.0	12,659.0	475.0	767.0	0.0	1,242.0	13,901.0
	Summer	640.0	1,167.0	1,807.0	234.0	377.0	0.0	611.0	2,418.0
	TOTAL	14,305.0	11,783.0	26,088.0	1,204.0	1,993.0	0.0	3,197.0	29,285.0
2010-11	Fall	7,387.0	4,825.0	12,212.0	578.0	719.0	0.0	1,297.0	13,509.0
	Spring	0.0	0.0	0.0	0.0	0.0	0.0	0.0	0.0
	Summer	0.0	0.0	0.0	0.0	0.0	0.0	0.0	0.0
	TOTAL	7,387.0	4,825.0	12,212.0	578.0	719.0	0.0	1,297.0	13,509.0

Radio Television Film (RTVF)

Year	Semester	UNDERGRADUATE			GRADUATE			Total	TOTALS
		Lower Level	Upper Level	Total	Master's	Doctoral	Spec.-Prof.		
2007-08	Fall	1,408.0	2,817.0	4,225.0	336.0	0.0	0.0	336.0	4,561.0
	Spring	1,519.0	2,755.0	4,274.0	280.0	0.0	0.0	280.0	4,554.0
	Summer	412.0	781.0	1,193.0	85.0	0.0	0.0	85.0	1,278.0
	TOTAL	3,339.0	6,353.0	9,692.0	701.0	0.0	0.0	701.0	10,393.0
2008-09	Fall	1,562.0	2,910.0	4,472.0	315.0	0.0	0.0	315.0	4,787.0
	Spring	1,453.0	2,942.0	4,395.0	263.0	0.0	0.0	263.0	4,658.0
	Summer	462.0	759.0	1,221.0	56.0	0.0	0.0	56.0	1,277.0
	TOTAL	3,477.0	6,611.0	10,088.0	634.0	0.0	0.0	634.0	10,722.0
2009-10	Fall	1,542.0	2,937.0	4,479.0	347.0	0.0	0.0	347.0	4,826.0
	Spring	1,390.0	2,925.0	4,315.0	298.0	0.0	0.0	298.0	4,613.0
	Summer	495.0	676.0	1,171.0	67.0	0.0	0.0	67.0	1,238.0
	TOTAL	3,427.0	6,538.0	9,965.0	712.0	0.0	0.0	712.0	10,677.0
2010-11	Fall	1,432.0	2,996.0	4,428.0	391.0	0.0	0.0	391.0	4,819.0
	Spring	0.0	0.0	0.0	0.0	0.0	0.0	0.0	0.0
	Summer	0.0	0.0	0.0	0.0	0.0	0.0	0.0	0.0
	TOTAL	1,432.0	2,996.0	4,428.0	391.0	0.0	0.0	391.0	4,819.0

Exhibit C-2
Semester Credit Hours by Level¹, College/School and Department/Division
Fiscal Years 2007-2008 through 2010-2011

COLLEGE OF ARTS & SCIENCES

Speech and Hearing Sciences (SPHS)

Year	Semester	UNDERGRADUATE			GRADUATE				TOTALS
		Lower Level	Upper Level	Total	Master's	Doctoral	Spec.-Prof.	Total	
2007-08	Fall	744.0	1,015.0	1,759.0	1,073.0	264.0	0.0	1,337.0	3,096.0
	Spring	684.0	1,085.0	1,769.0	809.0	239.0	0.0	1,048.0	2,817.0
	Summer	570.0	243.0	813.0	445.0	151.0	0.0	596.0	1,409.0
	TOTAL	1,998.0	2,343.0	4,341.0	2,327.0	654.0	0.0	2,981.0	7,322.0
2008-09	Fall	735.0	966.0	1,701.0	611.0	0.0	0.0	611.0	2,312.0
	Spring	690.0	1,191.0	1,881.0	610.0	0.0	271.0	610.0	2,491.0
	Summer	525.0	99.0	624.0	409.0	0.0	187.0	409.0	1,033.0
	TOTAL	1,950.0	2,256.0	4,206.0	1,630.0	0.0	458.0	1,630.0	5,836.0
2009-10	Fall	732.0	867.0	1,599.0	875.0	0.0	478.0	1,353.0	2,952.0
	Spring	816.0	1,128.0	1,944.0	792.0	0.0	396.0	1,188.0	3,132.0
	Summer	537.0	99.0	636.0	457.0	0.0	292.0	749.0	1,385.0
	TOTAL	2,085.0	2,094.0	4,179.0	2,124.0	0.0	1,166.0	3,290.0	7,469.0
2010-11	Fall	1,002.0	1,290.0	2,292.0	1,038.0	0.0	513.0	1,551.0	3,843.0
	Spring	0.0	0.0	0.0	0.0	0.0	0.0	0.0	0.0
	Summer	0.0	0.0	0.0	0.0	0.0	0.0	0.0	0.0
	TOTAL	1,002.0	1,290.0	2,292.0	1,038.0	0.0	513.0	1,551.0	3,843.0

University Courses (UCRS, WMST, INST)

Year	Semester	UNDERGRADUATE			GRADUATE				TOTALS
		Lower Level	Upper Level	Total	Master's	Doctoral	Spec.-Prof.	Total	
2007-08	Fall	911.0	216.0	1,127.0	3.0	0.0	0.0	3.0	1,130.0
	Spring	779.0	420.0	1,199.0	15.0	0.0	0.0	15.0	1,214.0
	Summer	69.0	64.0	133.0	0.0	0.0	0.0	0.0	133.0
	TOTAL	1,759.0	700.0	2,459.0	18.0	0.0	0.0	18.0	2,477.0
2008-09	Fall	869.0	261.0	1,130.0	6.0	0.0	0.0	6.0	1,136.0
	Spring	649.0	279.0	928.0	9.0	0.0	0.0	9.0	937.0
	Summer	0.0	55.0	55.0	0.0	0.0	0.0	0.0	55.0
	TOTAL	1,518.0	595.0	2,113.0	15.0	0.0	0.0	15.0	2,128.0
2009-10	Fall	1,181.0	273.0	1,454.0	24.0	0.0	0.0	24.0	1,478.0
	Spring	1,049.0	511.0	1,560.0	12.0	0.0	0.0	12.0	1,572.0
	Summer	84.0	50.0	134.0	15.0	0.0	0.0	15.0	149.0
	TOTAL	2,314.0	834.0	3,148.0	51.0	0.0	0.0	51.0	3,199.0
2010-11	Fall	2,296.0	391.0	2,687.0	72.0	0.0	0.0	72.0	2,759.0
	Spring	0.0	0.0	0.0	0.0	0.0	0.0	0.0	0.0
	Summer	0.0	0.0	0.0	0.0	0.0	0.0	0.0	0.0
	TOTAL	2,296.0	391.0	2,687.0	72.0	0.0	0.0	72.0	2,759.0

Exhibit C-2
Semester Credit Hours by Level¹, College/School and Department/Division
Fiscal Years 2007-2008 through 2010-2011

COLLEGE OF BUSINESS									
College Total		UNDERGRADUATE			GRADUATE			TOTALS	
<u>Year</u>	<u>Semester</u>	<u>Lower Level</u>	<u>Upper Level</u>	<u>Total</u>	<u>Master's</u>	<u>Doctoral</u>	<u>Spec.-Prof.</u>	<u>Total</u>	
2007-08	Fall	13,581.0	27,395.0	40,976.0	4,155.5	376.5	0.0	4,532.0	45,508.0
	Spring	13,147.5	28,274.0	41,421.5	3,684.5	329.5	0.0	4,014.0	45,435.5
	Summer	4,128.0	12,938.0	17,066.0	1,783.0	188.5	0.0	1,971.5	19,037.5
	TOTAL	30,856.5	68,607.0	99,463.5	9,623.0	894.5	0.0	10,517.5	109,981.0
2008-09	Fall	13,885.0	29,471.0	43,356.0	4,277.5	385.5	0.0	4,663.0	48,019.0
	Spring	12,872.0	31,067.0	43,939.0	4,026.0	367.0	0.0	4,393.0	48,332.0
	Summer	3,697.0	13,476.0	17,173.0	1,902.0	190.0	0.0	2,092.0	19,265.0
	TOTAL	30,454.0	74,014.0	104,468.0	10,205.5	942.5	0.0	11,148.0	115,616.0
2009-10	Fall	12,453.0	31,194.0	43,647.0	5,007.0	443.0	0.0	5,450.0	49,097.0
	Spring	12,374.0	30,583.0	42,957.0	4,984.0	408.0	0.0	5,392.0	48,349.0
	Summer	3,767.0	13,269.0	17,036.0	2,152.5	201.0	0.0	2,353.5	19,389.5
	TOTAL	28,594.0	75,046.0	103,640.0	12,143.5	1,052.0	0.0	13,195.5	116,835.5
2010-11	Fall	11,809.0	28,284.0	40,093.0	5,434.5	479.0	0.0	5,913.5	46,006.5
	Spring	0.0	0.0	0.0	0.0	0.0	0.0	0.0	0.0
	Summer	0.0	0.0	0.0	0.0	0.0	0.0	0.0	0.0
	TOTAL	11,809.0	28,284.0	40,093.0	5,434.5	479.0	0.0	5,913.5	46,006.5

Accounting (ACCT)									
		UNDERGRADUATE			GRADUATE			TOTALS	
<u>Year</u>	<u>Semester</u>	<u>Lower Level</u>	<u>Upper Level</u>	<u>Total</u>	<u>Master's</u>	<u>Doctoral</u>	<u>Spec.-Prof.</u>	<u>Total</u>	
2007-08	Fall	3,871.0	2,386.0	6,257.0	885.0	48.0	0.0	933.0	7,190.0
	Spring	3,501.0	2,211.0	5,712.0	732.0	51.0	0.0	783.0	6,495.0
	Summer	1,767.0	1,035.0	2,802.0	345.0	27.0	0.0	372.0	3,174.0
	TOTAL	9,139.0	5,632.0	14,771.0	1,962.0	126.0	0.0	2,088.0	16,859.0
2008-09	Fall	3,958.0	2,401.0	6,359.0	930.0	51.0	0.0	981.0	7,340.0
	Spring	3,665.0	2,591.0	6,256.0	903.0	39.0	0.0	942.0	7,198.0
	Summer	1,449.0	1,200.0	2,649.0	181.5	32.0	0.0	213.5	2,862.5
	TOTAL	9,072.0	6,192.0	15,264.0	2,014.5	122.0	0.0	2,136.5	17,400.5
2009-10	Fall	3,477.0	2,906.0	6,383.0	1,326.0	48.0	0.0	1,374.0	7,757.0
	Spring	3,469.0	3,011.0	6,480.0	1,194.0	36.0	0.0	1,230.0	7,710.0
	Summer	1,107.0	1,047.0	2,154.0	363.0	22.0	0.0	385.0	2,539.0
	TOTAL	8,053.0	6,964.0	15,017.0	2,883.0	106.0	0.0	2,989.0	18,006.0
2010-11	Fall	2,252.0	2,629.0	4,881.0	1,446.0	27.0	0.0	1,473.0	6,354.0
	Spring	0.0	0.0	0.0	0.0	0.0	0.0	0.0	0.0
	Summer	0.0	0.0	0.0	0.0	0.0	0.0	0.0	0.0
	TOTAL	2,252.0	2,629.0	4,881.0	1,446.0	27.0	0.0	1,473.0	6,354.0

Exhibit C-2
Semester Credit Hours by Level¹, College/School and Department/Division
Fiscal Years 2007-2008 through 2010-2011

COLLEGE OF BUSINESS

Business, Interdepartmental (BUS)

Year	Semester	UNDERGRADUATE			GRADUATE			Total	TOTALS
		Lower Level	Upper Level	Total	Master's	Doctoral	Spec.-Prof.		
2007-08	Fall	339.0	612.0	951.0	240.0	75.0	0.0	315.0	1,266.0
	Spring	319.0	792.0	1,111.0	327.0	66.0	0.0	393.0	1,504.0
	Summer	60.0	709.0	769.0	138.0	21.0	0.0	159.0	928.0
	TOTAL	718.0	2,113.0	2,831.0	705.0	162.0	0.0	867.0	3,698.0
2008-09	Fall	156.0	603.0	759.0	207.0	87.0	0.0	294.0	1,053.0
	Spring	153.0	894.0	1,047.0	318.0	57.0	0.0	375.0	1,422.0
	Summer	63.0	705.0	768.0	168.0	6.0	0.0	174.0	942.0
	TOTAL	372.0	2,202.0	2,574.0	693.0	150.0	0.0	843.0	3,417.0
2009-10	Fall	27.0	660.0	687.0	288.0	138.0	0.0	426.0	1,113.0
	Spring	39.0	819.0	858.0	330.0	87.0	0.0	417.0	1,275.0
	Summer	78.0	690.0	768.0	150.0	0.0	0.0	150.0	918.0
	TOTAL	144.0	2,169.0	2,313.0	768.0	225.0	0.0	993.0	3,306.0
2010-11	Fall	321.0	654.0	975.0	282.0	129.0	0.0	411.0	1,386.0
	Spring	0.0	0.0	0.0	0.0	0.0	0.0	0.0	0.0
	Summer	0.0	0.0	0.0	0.0	0.0	0.0	0.0	0.0
	TOTAL	321.0	654.0	975.0	282.0	129.0	0.0	411.0	1,386.0

Information Technology & Decision Sciences

Business Computer Information Systems (BCIS)

Year	Semester	UNDERGRADUATE			GRADUATE			Total	TOTALS
		Lower Level	Upper Level	Total	Master's	Doctoral	Spec.-Prof.		
2007-08	Fall	2,445.0	2,094.0	4,539.0	221.5	63.0	0.0	284.5	4,823.5
	Spring	2,433.0	1,903.0	4,336.0	237.0	47.0	0.0	284.0	4,620.0
	Summer	441.0	906.0	1,347.0	25.0	33.0	0.0	58.0	1,405.0
	TOTAL	5,319.0	4,903.0	10,222.0	483.5	143.0	0.0	626.5	10,848.5
2008-09	Fall	2,346.0	2,086.0	4,432.0	213.0	60.0	0.0	273.0	4,705.0
	Spring	2,022.0	2,190.0	4,212.0	223.0	51.0	0.0	274.0	4,486.0
	Summer	412.0	850.0	1,262.0	25.0	27.0	0.0	52.0	1,314.0
	TOTAL	4,780.0	5,126.0	9,906.0	461.0	138.0	0.0	599.0	10,505.0
2009-10	Fall	2,004.0	2,371.0	4,375.0	334.5	54.0	0.0	388.5	4,763.5
	Spring	1,929.0	2,457.0	4,386.0	279.0	48.0	0.0	327.0	4,713.0
	Summer	426.0	916.0	1,342.0	23.0	33.0	0.0	56.0	1,398.0
	TOTAL	4,359.0	5,744.0	10,103.0	636.5	135.0	0.0	771.5	10,874.5
2010-11	Fall	2,184.0	2,406.0	4,590.0	327.0	62.0	0.0	389.0	4,979.0
	Spring	0.0	0.0	0.0	0.0	0.0	0.0	0.0	0.0
	Summer	0.0	0.0	0.0	0.0	0.0	0.0	0.0	0.0
	TOTAL	2,184.0	2,406.0	4,590.0	327.0	62.0	0.0	389.0	4,979.0

Exhibit C-2
Semester Credit Hours by Level¹, College/School and Department/Division
Fiscal Years 2007-2008 through 2010-2011

COLLEGE OF BUSINESS

Information Technology & Decision Sciences

Management Science & Decision Sciences(MSCI.DSCI)

Year	Semester	UNDERGRADUATE			GRADUATE			Total	TOTALS
		Lower Level	Upper Level	Total	Master's	Doctoral	Spec.-Prof.		
2007-08	Fall	2,653.5	1,311.0	3,964.5	315.0	22.5	0.0	337.5	4,302.0
	Spring	2,580.0	1,290.0	3,870.0	391.5	30.0	0.0	421.5	4,291.5
	Summer	801.0	622.0	1,423.0	168.0	19.0	0.0	187.0	1,610.0
	TOTAL	6,034.5	3,223.0	9,257.5	874.5	71.5	0.0	946.0	10,203.5
2008-09	Fall	2,868.0	1,502.0	4,370.0	400.5	30.0	0.0	430.5	4,800.5
	Spring	2,739.0	1,635.0	4,374.0	376.5	60.0	0.0	436.5	4,810.5
	Summer	849.0	636.0	1,485.0	189.0	18.0	0.0	207.0	1,692.0
	TOTAL	6,456.0	3,773.0	10,229.0	966.0	108.0	0.0	1,074.0	11,303.0
2009-10	Fall	2,718.0	1,653.0	4,371.0	358.5	30.0	0.0	388.5	4,759.5
	Spring	2,517.0	1,434.0	3,951.0	516.0	72.0	0.0	588.0	4,539.0
	Summer	918.0	834.0	1,752.0	183.0	9.0	0.0	192.0	1,944.0
	TOTAL	6,153.0	3,921.0	10,074.0	1,057.5	111.0	0.0	1,168.5	11,242.5
2010-11	Fall	2,547.0	1,467.0	4,014.0	526.5	54.0	0.0	580.5	4,594.5
	Spring	0.0	0.0	0.0	0.0	0.0	0.0	0.0	0.0
	Summer	0.0	0.0	0.0	0.0	0.0	0.0	0.0	0.0
	TOTAL	2,547.0	1,467.0	4,014.0	526.5	54.0	0.0	580.5	4,594.5

Finance, Insurance, Real Estate and Law

Business Law (BLAW)

Year	Semester	UNDERGRADUATE			GRADUATE			Total	TOTALS
		Lower Level	Upper Level	Total	Master's	Doctoral	Spec.-Prof.		
2007-08	Fall	235.5	1,592.0	1,827.5	214.5	0.0	0.0	214.5	2,042.0
	Spring	213.0	1,689.0	1,902.0	132.0	3.0	0.0	135.0	2,037.0
	Summer	33.0	579.0	612.0	39.0	1.5	0.0	40.5	652.5
	TOTAL	481.5	3,860.0	4,341.5	385.5	4.5	0.0	390.0	4,731.5
2008-09	Fall	261.0	1,941.0	2,202.0	178.5	0.0	0.0	178.5	2,380.5
	Spring	270.0	1,986.0	2,256.0	133.5	0.0	0.0	133.5	2,389.5
	Summer	30.0	636.0	666.0	39.0	0.0	0.0	39.0	705.0
	TOTAL	561.0	4,563.0	5,124.0	351.0	0.0	0.0	351.0	5,475.0
2009-10	Fall	240.0	2,004.0	2,244.0	220.5	0.0	0.0	220.5	2,464.5
	Spring	240.0	1,677.0	1,917.0	160.5	0.0	0.0	160.5	2,077.5
	Summer	51.0	684.0	735.0	45.0	0.0	0.0	45.0	780.0
	TOTAL	531.0	4,365.0	4,896.0	426.0	0.0	0.0	426.0	5,322.0
2010-11	Fall	291.0	1,716.0	2,007.0	183.0	0.0	0.0	183.0	2,190.0
	Spring	0.0	0.0	0.0	0.0	0.0	0.0	0.0	0.0
	Summer	0.0	0.0	0.0	0.0	0.0	0.0	0.0	0.0
	TOTAL	291.0	1,716.0	2,007.0	183.0	0.0	0.0	183.0	2,190.0

Exhibit C-2
Semester Credit Hours by Level¹, College/School and Department/Division
Fiscal Years 2007-2008 through 2010-2011

COLLEGE OF BUSINESS

Finance, Insurance, Real Estate and Law

Finance (FINA)

Year	Semester	UNDERGRADUATE			GRADUATE			Total	TOTALS
		Lower Level	Upper Level	Total	Master's	Doctoral	Spec.-Prof.		
2007-08	Fall	415.5	3,111.0	3,526.5	624.0	34.0	0.0	658.0	4,184.5
	Spring	477.0	3,468.0	3,945.0	475.0	19.0	0.0	494.0	4,439.0
	Summer	216.0	1,728.0	1,944.0	410.0	19.0	0.0	429.0	2,373.0
	TOTAL	1,108.5	8,307.0	9,415.5	1,509.0	72.0	0.0	1,581.0	10,996.5
2008-09	Fall	528.0	3,300.0	3,828.0	647.5	47.0	0.0	694.5	4,522.5
	Spring	447.0	3,666.0	4,113.0	514.0	27.0	0.0	541.0	4,654.0
	Summer	183.0	1,632.0	1,815.0	553.0	18.0	0.0	571.0	2,386.0
	TOTAL	1,158.0	8,598.0	9,756.0	1,714.5	92.0	0.0	1,806.5	11,562.5
2009-10	Fall	441.0	3,441.0	3,882.0	617.5	47.0	0.0	664.5	4,546.5
	Spring	396.0	3,351.0	3,747.0	669.5	41.0	0.0	710.5	4,457.5
	Summer	189.0	1,803.0	1,992.0	500.0	25.0	0.0	525.0	2,517.0
	TOTAL	1,026.0	8,595.0	9,621.0	1,787.0	113.0	0.0	1,900.0	11,521.0
2010-11	Fall	339.0	2,973.0	3,312.0	711.0	42.0	0.0	753.0	4,065.0
	Spring	0.0	0.0	0.0	0.0	0.0	0.0	0.0	0.0
	Summer	0.0	0.0	0.0	0.0	0.0	0.0	0.0	0.0
	TOTAL	339.0	2,973.0	3,312.0	711.0	42.0	0.0	753.0	4,065.0

COLLEGE OF BUSINESS

Finance, Insurance, Real Estate and Law

Real Estate (REAL)

Year	Semester	UNDERGRADUATE			GRADUATE			Total	TOTALS
		Lower Level	Upper Level	Total	Master's	Doctoral	Spec.-Prof.		
2007-08	Fall	963.0	624.0	1,587.0	27.0	0.0	0.0	27.0	1,614.0
	Spring	906.0	585.0	1,491.0	18.0	0.0	0.0	18.0	1,509.0
	Summer	51.0	90.0	141.0	108.0	0.0	0.0	108.0	249.0
	TOTAL	1,920.0	1,299.0	3,219.0	153.0	0.0	0.0	153.0	3,372.0
2008-09	Fall	888.0	654.0	1,542.0	60.0	0.0	0.0	60.0	1,602.0
	Spring	732.0	645.0	1,377.0	33.0	0.0	0.0	33.0	1,410.0
	Summer	45.0	102.0	147.0	114.0	0.0	0.0	114.0	261.0
	TOTAL	1,665.0	1,401.0	3,066.0	207.0	0.0	0.0	207.0	3,273.0
2009-10	Fall	630.0	561.0	1,191.0	63.0	0.0	0.0	63.0	1,254.0
	Spring	762.0	594.0	1,356.0	33.0	0.0	0.0	33.0	1,389.0
	Summer	39.0	6.0	45.0	87.0	0.0	0.0	87.0	132.0
	TOTAL	1,431.0	1,161.0	2,592.0	183.0	0.0	0.0	183.0	2,775.0
2010-11	Fall	588.0	462.0	1,050.0	33.0	0.0	0.0	33.0	1,083.0
	Spring	0.0	0.0	0.0	0.0	0.0	0.0	0.0	0.0
	Summer	0.0	0.0	0.0	0.0	0.0	0.0	0.0	0.0
	TOTAL	588.0	462.0	1,050.0	33.0	0.0	0.0	33.0	1,083.0

Exhibit C-2
Semester Credit Hours by Level¹, College/School and Department/Division
Fiscal Years 2007-2008 through 2010-2011

College of Business

Finance, Insurance, Real Estate and Law

Risk Management and Insurance (RMIN)

Year	Semester	UNDERGRADUATE			GRADUATE			TOTALS	
		Lower Level	Upper Level	Total	Master's	Doctoral	Spec.-Prof.		Total
2007-08	Fall	552.0	327.0	879.0	21.0	0.0	0.0	21.0	900.0
	Spring	522.0	285.0	807.0	33.0	0.0	0.0	33.0	840.0
	Summer	81.0	12.0	93.0	0.0	0.0	0.0	0.0	93.0
	TOTAL	1,155.0	624.0	1,779.0	54.0	0.0	0.0	54.0	1,833.0
2008-09	Fall	465.0	372.0	837.0	45.0	0.0	0.0	45.0	882.0
	Spring	504.0	240.0	744.0	48.0	0.0	0.0	48.0	792.0
	Summer	0.0	6.0	6.0	0.0	0.0	0.0	0.0	6.0
	TOTAL	969.0	618.0	1,587.0	93.0	0.0	0.0	93.0	1,680.0
2009-10	Fall	480.0	180.0	660.0	15.0	0.0	0.0	15.0	675.0
	Spring	462.0	324.0	786.0	60.0	0.0	0.0	60.0	846.0
	Summer	171.0	9.0	180.0	0.0	0.0	0.0	0.0	180.0
	TOTAL	1,113.0	513.0	1,626.0	75.0	0.0	0.0	75.0	1,701.0
2010-11	Fall	462.0	249.0	711.0	27.0	0.0	0.0	27.0	738.0
	Spring	0.0	0.0	0.0	0.0	0.0	0.0	0.0	0.0
	Summer	0.0	0.0	0.0	0.0	0.0	0.0	0.0	0.0
	TOTAL	462.0	249.0	711.0	27.0	0.0	0.0	27.0	738.0

Management

Management (MGMT)

Year	Semester	UNDERGRADUATE			GRADUATE			TOTALS	
		Lower Level	Upper Level	Total	Master's	Doctoral	Spec.-Prof.		Total
2007-08	Fall	837.0	7,461.0	8,298.0	966.0	90.0	0.0	1,056.0	9,354.0
	Spring	730.5	7,164.0	7,894.5	742.0	62.0	0.0	804.0	8,698.5
	Summer	342.0	3,825.0	4,167.0	280.0	32.0	0.0	312.0	4,479.0
	TOTAL	1,909.5	18,450.0	20,359.5	1,988.0	184.0	0.0	2,172.0	22,531.5
2008-09	Fall	945.0	7,716.0	8,661.0	990.0	65.5	0.0	1,055.5	9,716.5
	Spring	819.0	7,761.0	8,580.0	933.0	82.0	0.0	1,015.0	9,595.0
	Summer	393.0	3,852.0	4,245.0	394.0	49.0	0.0	443.0	4,688.0
	TOTAL	2,157.0	19,329.0	21,486.0	2,317.0	196.5	0.0	2,513.5	23,999.5
2009-10	Fall	1,083.0	8,571.0	9,654.0	1,020.5	79.0	0.0	1,099.5	10,753.5
	Spring	1,119.0	8,133.0	9,252.0	1,005.0	76.0	0.0	1,081.0	10,333.0
	Summer	387.0	3,742.0	4,129.0	449.0	60.0	0.0	509.0	4,638.0
	TOTAL	2,589.0	20,446.0	23,035.0	2,474.5	215.0	0.0	2,689.5	25,724.5
2010-11	Fall	1,296.0	7,461.0	8,757.0	1,077.0	111.0	0.0	1,188.0	9,945.0
	Spring	0.0	0.0	0.0	0.0	0.0	0.0	0.0	0.0
	Summer	0.0	0.0	0.0	0.0	0.0	0.0	0.0	0.0
	TOTAL	1,296.0	7,461.0	8,757.0	1,077.0	111.0	0.0	1,188.0	9,945.0

Exhibit C-2
Semester Credit Hours by Level¹, College/School and Department/Division
Fiscal Years 2007-2008 through 2010-2011

Marketing and Logistics

		UNDERGRADUATE			GRADUATE			TOTALS
Year	Semester	Lower Level	Upper Level	Total	Master's	Doctoral	Spec.-Prof.	Total
2007-08	Fall	1,224.5	7,340.0	8,564.5	550.5	44.0	0.0	594.5
	Spring	1,445.0	8,374.0	9,819.0	546.0	51.5	0.0	597.5
	Summer	330.0	3,210.0	3,540.0	222.0	36.0	0.0	258.0
	TOTAL	2,999.5	18,924.0	21,923.5	1,318.5	131.5	0.0	1,450.0
2008-09	Fall	1,443.0	8,134.0	9,577.0	516.0	45.0	0.0	561.0
	Spring	1,485.0	8,628.0	10,113.0	490.0	51.0	0.0	541.0
	Summer	264.0	3,611.0	3,875.0	181.5	34.0	0.0	215.5
	TOTAL	3,192.0	20,373.0	23,565.0	1,187.5	130.0	0.0	1,317.5
2009-10	Fall	1,320.0	7,947.0	9,267.0	646.5	44.0	0.0	690.5
	Spring	1,396.0	7,847.0	9,243.0	598.0	48.0	0.0	646.0
	Summer	380.0	3,181.0	3,561.0	244.5	46.0	0.0	290.5
	TOTAL	3,096.0	18,975.0	22,071.0	1,489.0	138.0	0.0	1,627.0
2010-11	Fall	1,385.0	7,211.0	8,596.0	705.0	54.0	0.0	759.0
	Spring	0.0	0.0	0.0	0.0	0.0	0.0	0.0
	Summer	0.0	0.0	0.0	0.0	0.0	0.0	0.0
	TOTAL	1,385.0	7,211.0	8,596.0	705.0	54.0	0.0	759.0

Marketing & Logistics

Logistics and Supply Chain Management (LSCM)

		UNDERGRADUATE			GRADUATE			TOTALS
Year	Semester	Lower Level	Upper Level	Total	Master's	Doctoral	Spec.-Prof.	Total
2007-08	Fall	45.0	537.0	582.0	91.0	0.0	0.0	91.0
	Spring	21.0	513.0	534.0	51.0	0.0	0.0	51.0
	Summer	6.0	222.0	228.0	48.0	0.0	0.0	48.0
	TOTAL	72.0	1,272.0	1,344.0	190.0	0.0	0.0	190.0
2008-09	Fall	27.0	762.0	789.0	90.0	0.0	0.0	90.0
	Spring	36.0	831.0	867.0	54.0	0.0	0.0	54.0
	Summer	9.0	246.0	255.0	57.0	6.0	0.0	63.0
	TOTAL	72.0	1,839.0	1,911.0	201.0	6.0	0.0	207.0
2009-10	Fall	33.0	900.0	933.0	117.0	3.0	0.0	120.0
	Spring	45.0	936.0	981.0	139.0	0.0	0.0	139.0
	Summer	21.0	357.0	378.0	108.0	6.0	0.0	114.0
	TOTAL	99.0	2,193.0	2,292.0	364.0	9.0	0.0	373.0
2010-11	Fall	36.0	1,011.0	1,047.0	117.0	0.0	0.0	117.0
	Spring	0.0	0.0	0.0	0.0	0.0	0.0	0.0
	Summer	0.0	0.0	0.0	0.0	0.0	0.0	0.0
	TOTAL	36.0	1,011.0	1,047.0	117.0	0.0	0.0	117.0

Marketing & Logistics

Aviation Logistics (LGAV)

		UNDERGRADUATE			GRADUATE			TOTALS
Year	Semester	Lower Level	Upper Level	Total	Master's	Doctoral	Spec.-Prof.	Total
2010-11	Fall	108.0	45.0	153.0	0.0	0.0	0.0	153.0
	Spring	0.0	0.0	0.0	0.0	0.0	0.0	0.0
	Summer	0.0	0.0	0.0	0.0	0.0	0.0	0.0
	TOTAL	108.0	45.0	153.0	0.0	0.0	0.0	153.0

Exhibit C-2
Semester Credit Hours by Level¹, College/School and Department/Division
Fiscal Years 2007-2008 through 2010-2011

COLLEGE OF EDUCATION									
College Total		UNDERGRADUATE			GRADUATE			TOTALS	
<u>Year</u>	<u>Semester</u>	<u>Lower Level</u>	<u>Upper Level</u>	<u>Total</u>	<u>Master's</u>	<u>Doctoral</u>	<u>Spec.-Prof.</u>	<u>Total</u>	
2007-08	Fall	14,234.0	19,748.0	33,982.0	8,213.0	2,473.0	0.0	10,686.0	44,668.0
	Spring	12,605.0	21,670.0	34,275.0	7,876.0	2,451.0	0.0	10,327.0	44,602.0
	Summer	2,700.0	6,643.0	9,343.0	7,405.0	1,398.0	0.0	8,803.0	18,146.0
	TOTAL	29,539.0	48,061.0	77,600.0	23,494.0	6,322.0	0.0	29,816.0	107,416.0
2008-09	Fall	13,086.0	20,988.0	34,074.0	8,091.0	2,449.0	0.0	10,540.0	44,614.0
	Spring	9,796.0	19,431.0	29,227.0	7,699.0	2,080.0	0.0	9,779.0	39,006.0
	Summer	2,110.0	6,773.0	8,883.0	6,145.0	1,248.0	0.0	7,393.0	16,276.0
	TOTAL	24,992.0	47,192.0	72,184.0	21,935.0	5,777.0	0.0	27,712.0	99,896.0
2009-10	Fall	11,409.0	20,131.0	31,540.0	7,739.0	2,235.0	0.0	9,974.0	41,514.0
	Spring	10,109.0	20,968.0	31,077.0	8,061.0	2,541.0	0.0	10,602.0	41,679.0
	Summer	2,466.0	7,269.0	9,735.0	6,210.0	1,202.0	0.0	7,412.0	17,147.0
	TOTAL	23,984.0	48,368.0	72,352.0	22,010.0	5,978.0	0.0	27,988.0	100,340.0
2010-11	Fall	12,377.0	18,900.0	31,277.0	7,252.0	2,313.0	0.0	9,565.0	40,842.0
	Spring	0.0	0.0	0.0	0.0	0.0	0.0	0.0	0.0
	Summer	0.0	0.0	0.0	0.0	0.0	0.0	0.0	0.0
	TOTAL	12,377.0	18,900.0	31,277.0	7,252.0	2,313.0	0.0	9,565.0	40,842.0

Education Support Courses (EDUC)									
		UNDERGRADUATE			GRADUATE			TOTALS	
<u>Year</u>	<u>Semester</u>	<u>Lower Level</u>	<u>Upper Level</u>	<u>Total</u>	<u>Master's</u>	<u>Doctoral</u>	<u>Spec.-Prof.</u>	<u>Total</u>	
2007-08	Fall	0.0	0.0	0.0	0.0	0.0	0.0	0.0	0.0
	Spring	54.0	0.0	54.0	0.0	0.0	0.0	0.0	54.0
	Summer	0.0	0.0	0.0	0.0	0.0	0.0	0.0	0.0
	TOTAL	54.0	0.0	54.0	0.0	0.0	0.0	0.0	54.0
2008-09	Fall	0.0	0.0	0.0	0.0	0.0	0.0	0.0	0.0
	Spring	0.0	3.0	3.0	0.0	0.0	0.0	0.0	3.0
	Summer	0.0	0.0	0.0	0.0	0.0	0.0	0.0	0.0
	TOTAL	0.0	3.0	3.0	0.0	0.0	0.0	0.0	3.0
2009-10	Fall	0.0	0.0	0.0	0.0	0.0	0.0	0.0	0.0
	Spring	0.0	0.0	0.0	0.0	0.0	0.0	0.0	0.0
	Summer	0.0	0.0	0.0	0.0	0.0	0.0	0.0	0.0
	TOTAL	0.0	0.0	0.0	0.0	0.0	0.0	0.0	0.0
2010-11	Fall	0.0	0.0	0.0	0.0	0.0	0.0	0.0	0.0
	Spring	0.0	0.0	0.0	0.0	0.0	0.0	0.0	0.0
	Summer	0.0	0.0	0.0	0.0	0.0	0.0	0.0	0.0
	TOTAL	0.0	0.0	0.0	0.0	0.0	0.0	0.0	0.0

Exhibit C-2
Semester Credit Hours by Level¹, College/School and Department/Division
Fiscal Years 2007-2008 through 2010-2011

COLLEGE OF EDUCATION

Counseling, Development and Higher Education

Development, Family Studies & Early Childhood (E Note: DFEC Code added Fall 2001.

Year	Semester	UNDERGRADUATE			GRADUATE			Total	TOTALS
		Lower Level	Upper Level	Total	Master's	Doctoral	Spec.-Prof.		
2007-08	Fall	207.0	1,119.0	1,326.0	57.0	150.0	0.0	207.0	1,533.0
	Spring	318.0	1,029.0	1,347.0	28.0	122.0	0.0	150.0	1,497.0
	Summer	54.0	948.0	1,002.0	43.0	10.0	0.0	53.0	1,055.0
	TOTAL	579.0	3,096.0	3,675.0	128.0	282.0	0.0	410.0	4,085.0
2008-09	Fall	0.0	0.0	0.0	0.0	0.0	0.0	0.0	0.0
	Spring	0.0	0.0	0.0	0.0	0.0	0.0	0.0	0.0
	Summer	0.0	0.0	0.0	0.0	0.0	0.0	0.0	0.0
	TOTAL	0.0	0.0	0.0	0.0	0.0	0.0	0.0	0.0
2009-10	Fall	0.0	0.0	0.0	0.0	0.0	0.0	0.0	0.0
	Spring	0.0	0.0	0.0	0.0	0.0	0.0	0.0	0.0
	Summer	0.0	0.0	0.0	0.0	0.0	0.0	0.0	0.0
	TOTAL	0.0	0.0	0.0	0.0	0.0	0.0	0.0	0.0
2010-11	Fall	0.0	0.0	0.0	0.0	0.0	0.0	0.0	0.0
	Spring	0.0	0.0	0.0	0.0	0.0	0.0	0.0	0.0
	Summer	0.0	0.0	0.0	0.0	0.0	0.0	0.0	0.0
	TOTAL	0.0	0.0	0.0	0.0	0.0	0.0	0.0	0.0

Counseling & Higher Education

Counseling (COUN)

Year	Semester	UNDERGRADUATE			GRADUATE			Total	TOTALS
		Lower Level	Upper Level	Total	Master's	Doctoral	Spec.-Prof.		
2007-08	Fall	159.0	333.0	492.0	1,571.0	247.0	0.0	1,818.0	2,310.0
	Spring	24.0	513.0	537.0	1,596.0	295.0	0.0	1,891.0	2,428.0
	Summer	3.0	15.0	18.0	1,177.0	154.0	0.0	1,331.0	1,349.0
	TOTAL	186.0	861.0	1,047.0	4,344.0	696.0	0.0	5,040.0	6,087.0
2008-09	Fall	153.0	270.0	423.0	1,649.0	253.0	0.0	1,902.0	2,325.0
	Spring	30.0	483.0	513.0	1,698.0	274.0	0.0	1,972.0	2,485.0
	Summer	0.0	12.0	12.0	1,270.0	179.0	0.0	1,449.0	1,461.0
	TOTAL	183.0	765.0	948.0	4,617.0	706.0	0.0	5,323.0	6,271.0
2009-10	Fall	174.0	279.0	453.0	1,750.0	295.0	0.0	2,045.0	2,498.0
	Spring	36.0	486.0	522.0	1,867.0	281.0	0.0	2,148.0	2,670.0
	Summer	0.0	15.0	15.0	1,493.0	220.0	0.0	1,713.0	1,728.0
	TOTAL	210.0	780.0	990.0	5,110.0	796.0	0.0	5,906.0	6,896.0
2010-11	Fall	258.0	318.0	576.0	1,630.0	310.0	0.0	1,940.0	2,516.0
	Spring	0.0	0.0	0.0	0.0	0.0	0.0	0.0	0.0
	Summer	0.0	0.0	0.0	0.0	0.0	0.0	0.0	0.0
	TOTAL	258.0	318.0	576.0	1,630.0	310.0	0.0	1,940.0	2,516.0

Exhibit C-2
Semester Credit Hours by Level¹, College/School and Department/Division
Fiscal Years 2007-2008 through 2010-2011

COLLEGE OF EDUCATION

Counseling & Higher Education

Higher Education (EDHE)

Year	Semester	UNDERGRADUATE			GRADUATE			TOTALS	
		Lower Level	Upper Level	Total	Master's	Doctoral	Spec.-Prof.		Total
2007-08	Fall	3.0	0.0	3.0	248.0	472.0	0.0	720.0	723.0
	Spring	3.0	0.0	3.0	235.0	544.0	0.0	779.0	782.0
	Summer	0.0	0.0	0.0	119.0	262.0	0.0	381.0	381.0
	TOTAL	6.0	0.0	6.0	602.0	1,278.0	0.0	1,880.0	1,886.0
2008-09	Fall	0.0	0.0	0.0	198.0	491.0	0.0	689.0	689.0
	Spring	0.0	0.0	0.0	228.0	493.0	0.0	721.0	721.0
	Summer	0.0	0.0	0.0	164.0	233.0	0.0	397.0	397.0
	TOTAL	0.0	0.0	0.0	590.0	1,217.0	0.0	1,807.0	1,807.0
2009-10	Fall	0.0	0.0	0.0	281.0	532.0	0.0	813.0	813.0
	Spring	0.0	0.0	0.0	306.0	548.0	0.0	854.0	854.0
	Summer	0.0	0.0	0.0	131.0	210.0	0.0	341.0	341.0
	TOTAL	0.0	0.0	0.0	718.0	1,290.0	0.0	2,008.0	2,008.0
2010-11	Fall	0.0	0.0	0.0	432.0	499.0	0.0	931.0	931.0
	Spring	0.0	0.0	0.0	0.0	0.0	0.0	0.0	0.0
	Summer	0.0	0.0	0.0	0.0	0.0	0.0	0.0	0.0
	TOTAL	0.0	0.0	0.0	432.0	499.0	0.0	931.0	931.0

Kinesiology, Health Promotion and Recreation

Health Promotion (HLTH)

Year	Semester	UNDERGRADUATE			GRADUATE			TOTALS	
		Lower Level	Upper Level	Total	Master's	Doctoral	Spec.-Prof.		Total
2007-08	Fall	3,126.0	864.0	3,990.0	0.0	0.0	0.0	0.0	3,990.0
	Spring	2,808.0	1,065.0	3,873.0	0.0	0.0	0.0	0.0	3,873.0
	Summer	564.0	465.0	1,029.0	0.0	0.0	0.0	0.0	1,029.0
	TOTAL	6,498.0	2,394.0	8,892.0	0.0	0.0	0.0	0.0	8,892.0
2008-09	Fall	2,640.0	927.0	3,567.0	0.0	0.0	0.0	0.0	3,567.0
	Spring	2,085.0	1,101.0	3,186.0	0.0	0.0	0.0	0.0	3,186.0
	Summer	504.0	510.0	1,014.0	0.0	0.0	0.0	0.0	1,014.0
	TOTAL	5,229.0	2,538.0	7,767.0	0.0	0.0	0.0	0.0	7,767.0
2009-10	Fall	2,283.0	897.0	3,180.0	0.0	0.0	0.0	0.0	3,180.0
	Spring	1,980.0	1,164.0	3,144.0	0.0	0.0	0.0	0.0	3,144.0
	Summer	528.0	663.0	1,191.0	0.0	0.0	0.0	0.0	1,191.0
	TOTAL	4,791.0	2,724.0	7,515.0	0.0	0.0	0.0	0.0	7,515.0
2010-11	Fall	2,424.0	1,275.0	3,699.0	0.0	0.0	0.0	0.0	3,699.0
	Spring	0.0	0.0	0.0	0.0	0.0	0.0	0.0	0.0
	Summer	0.0	0.0	0.0	0.0	0.0	0.0	0.0	0.0
	TOTAL	2,424.0	1,275.0	3,699.0	0.0	0.0	0.0	0.0	3,699.0

Exhibit C-2
Semester Credit Hours by Level¹, College/School and Department/Division
Fiscal Years 2007-2008 through 2010-2011

COLLEGE OF EDUCATION

Kinesiology, Health Promotion and Recreation

Kinesiology (KINE)

Year	Semester	UNDERGRADUATE			GRADUATE			Total	TOTALS
		Lower Level	Upper Level	Total	Master's	Doctoral	Spec.-Prof.		
2007-08	Fall	1,566.0	2,526.0	4,092.0	288.0	0.0	0.0	288.0	4,380.0
	Spring	1,623.0	2,829.0	4,452.0	307.0	0.0	0.0	307.0	4,759.0
	Summer	546.0	1,173.0	1,719.0	57.0	0.0	0.0	57.0	1,776.0
	TOTAL	3,735.0	6,528.0	10,263.0	652.0	0.0	0.0	652.0	10,915.0
2008-09	Fall	1,893.0	2,689.0	4,582.0	311.0	0.0	0.0	311.0	4,893.0
	Spring	1,569.0	2,706.0	4,275.0	345.0	0.0	0.0	345.0	4,620.0
	Summer	510.0	1,365.0	1,875.0	115.0	0.0	0.0	115.0	1,990.0
	TOTAL	3,972.0	6,760.0	10,732.0	771.0	0.0	0.0	771.0	11,503.0
2009-10	Fall	2,034.0	3,369.0	5,403.0	420.0	0.0	0.0	420.0	5,823.0
	Spring	1,884.0	3,420.0	5,304.0	472.0	0.0	0.0	472.0	5,776.0
	Summer	711.0	1,842.0	2,553.0	107.0	0.0	0.0	107.0	2,660.0
	TOTAL	4,629.0	8,631.0	13,260.0	999.0	0.0	0.0	999.0	14,259.0
2010-11	Fall	2,286.0	3,513.0	5,799.0	449.0	0.0	0.0	449.0	6,248.0
	Spring	0.0	0.0	0.0	0.0	0.0	0.0	0.0	0.0
	Summer	0.0	0.0	0.0	0.0	0.0	0.0	0.0	0.0
	TOTAL	2,286.0	3,513.0	5,799.0	449.0	0.0	0.0	449.0	6,248.0

Kinesiology, Health Promotion and Recreation

Physical Education (PHED)

Year	Semester	UNDERGRADUATE			GRADUATE			Total	TOTALS
		Lower Level	Upper Level	Total	Master's	Doctoral	Spec.-Prof.		
2007-08	Fall	3,464.0	0.0	3,464.0	0.0	0.0	0.0	0.0	3,464.0
	Spring	2,313.0	0.0	2,313.0	0.0	0.0	0.0	0.0	2,313.0
	Summer	640.0	0.0	640.0	0.0	0.0	0.0	0.0	640.0
	TOTAL	6,417.0	0.0	6,417.0	0.0	0.0	0.0	0.0	6,417.0
2008-09	Fall	2,389.0	0.0	2,389.0	0.0	0.0	0.0	0.0	2,389.0
	Spring	1,892.0	0.0	1,892.0	0.0	0.0	0.0	0.0	1,892.0
	Summer	570.0	0.0	570.0	0.0	0.0	0.0	0.0	570.0
	TOTAL	4,851.0	0.0	4,851.0	0.0	0.0	0.0	0.0	4,851.0
2009-10	Fall	2,102.0	0.0	2,102.0	0.0	0.0	0.0	0.0	2,102.0
	Spring	2,005.0	0.0	2,005.0	0.0	0.0	0.0	0.0	2,005.0
	Summer	653.0	0.0	653.0	0.0	0.0	0.0	0.0	653.0
	TOTAL	4,760.0	0.0	4,760.0	0.0	0.0	0.0	0.0	4,760.0
2010-11	Fall	2,190.0	0.0	2,190.0	0.0	0.0	0.0	0.0	2,190.0
	Spring	0.0	0.0	0.0	0.0	0.0	0.0	0.0	0.0
	Summer	0.0	0.0	0.0	0.0	0.0	0.0	0.0	0.0
	TOTAL	2,190.0	0.0	2,190.0	0.0	0.0	0.0	0.0	2,190.0

Exhibit C-2
Semester Credit Hours by Level¹, College/School and Department/Division
Fiscal Years 2007-2008 through 2010-2011

COLLEGE OF EDUCATION

Kinesiology, Health Promotion and Recreation

Recreation & Leisure Studies(RECR)

Year	Semester	UNDERGRADUATE			GRADUATE			TOTAL
		Lower Level	Upper Level	Total	Master's	Doctoral	Spec.-Prof.	
2007-08	Fall	588.0	756.0	1,344.0	190.0	0.0	0.0	1,534.0
	Spring	516.0	946.0	1,462.0	145.0	0.0	0.0	1,607.0
	Summer	36.0	318.0	354.0	11.0	0.0	0.0	365.0
	TOTAL	1,140.0	2,020.0	3,160.0	346.0	0.0	0.0	3,506.0
2008-09	Fall	606.0	737.0	1,343.0	167.0	0.0	0.0	1,510.0
	Spring	444.0	936.0	1,380.0	138.0	0.0	0.0	1,518.0
	Summer	12.0	243.0	255.0	41.0	0.0	0.0	296.0
	TOTAL	1,062.0	1,916.0	2,978.0	346.0	0.0	0.0	3,324.0
2009-10	Fall	564.0	852.0	1,416.0	208.0	0.0	0.0	1,624.0
	Spring	372.0	984.0	1,356.0	173.0	0.0	0.0	1,529.0
	Summer	36.0	282.0	318.0	65.0	0.0	0.0	383.0
	TOTAL	972.0	2,118.0	3,090.0	446.0	0.0	0.0	3,536.0
2010-11	Fall	597.0	741.0	1,338.0	200.0	0.0	0.0	1,538.0
	Spring	0.0	0.0	0.0	0.0	0.0	0.0	0.0
	Summer	0.0	0.0	0.0	0.0	0.0	0.0	0.0
	TOTAL	597.0	741.0	1,338.0	200.0	0.0	0.0	1,538.0

Teacher Education and Administration

Bilingual & ESL Education(EDBE)

Year	Semester	UNDERGRADUATE			GRADUATE			TOTAL
		Lower Level	Upper Level	Total	Master's	Doctoral	Spec.-Prof.	
2007-08	Fall	72.0	501.0	573.0	72.0	0.0	0.0	645.0
	Spring	51.0	579.0	630.0	81.0	0.0	0.0	711.0
	Summer	6.0	300.0	306.0	60.0	0.0	0.0	366.0
	TOTAL	129.0	1,380.0	1,509.0	213.0	0.0	0.0	1,722.0
2008-09	Fall	48.0	735.0	783.0	87.0	0.0	0.0	870.0
	Spring	51.0	987.0	1,038.0	78.0	0.0	0.0	1,116.0
	Summer	27.0	453.0	480.0	39.0	0.0	0.0	519.0
	TOTAL	126.0	2,175.0	2,301.0	204.0	0.0	0.0	2,505.0
2009-10	Fall	201.0	1,635.0	1,836.0	111.0	0.0	0.0	1,947.0
	Spring	138.0	1,476.0	1,614.0	63.0	0.0	0.0	1,677.0
	Summer	24.0	486.0	510.0	48.0	0.0	0.0	558.0
	TOTAL	363.0	3,597.0	3,960.0	222.0	0.0	0.0	4,182.0
2010-11	Fall	189.0	1,413.0	1,602.0	117.0	0.0	0.0	1,719.0
	Spring	0.0	0.0	0.0	0.0	0.0	0.0	0.0
	Summer	0.0	0.0	0.0	0.0	0.0	0.0	0.0
	TOTAL	189.0	1,413.0	1,602.0	117.0	0.0	0.0	1,719.0

Exhibit C-2
Semester Credit Hours by Level¹, College/School and Department/Division
Fiscal Years 2007-2008 through 2010-2011

COLLEGE OF EDUCATION

Teacher Education and Administration

Curriculum and Instruction (EDCI)

Year	Semester	UNDERGRADUATE			GRADUATE			TOTALS	
		Lower Level	Upper Level	Total	Master's	Doctoral	Spec.-Prof.		Total
2007-08	Fall	3.0	0.0	3.0	231.0	231.0	0.0	462.0	465.0
	Spring	3.0	0.0	3.0	192.0	261.0	0.0	453.0	456.0
	Summer	0.0	0.0	0.0	168.0	62.0	0.0	230.0	230.0
	TOTAL	6.0	0.0	6.0	591.0	554.0	0.0	1,145.0	1,151.0
2008-09	Fall	0.0	0.0	0.0	216.0	267.0	0.0	483.0	483.0
	Spring	0.0	0.0	0.0	195.0	277.0	0.0	472.0	472.0
	Summer	0.0	0.0	0.0	174.0	48.0	0.0	222.0	222.0
	TOTAL	0.0	0.0	0.0	585.0	592.0	0.0	1,177.0	1,177.0
2009-10	Fall	0.0	0.0	0.0	201.0	383.0	0.0	584.0	584.0
	Spring	0.0	0.0	0.0	186.0	451.0	0.0	637.0	637.0
	Summer	0.0	0.0	0.0	99.0	25.0	0.0	124.0	124.0
	TOTAL	0.0	0.0	0.0	486.0	859.0	0.0	1,345.0	1,345.0
2010-11	Fall	0.0	0.0	0.0	183.0	363.0	0.0	546.0	546.0
	Spring	0.0	0.0	0.0	0.0	0.0	0.0	0.0	0.0
	Summer	0.0	0.0	0.0	0.0	0.0	0.0	0.0	0.0
	TOTAL	0.0	0.0	0.0	183.0	363.0	0.0	546.0	546.0

Teacher Education and Administration

Educational Administration (EDAD)

Year	Semester	UNDERGRADUATE			GRADUATE			TOTALS	
		Lower Level	Upper Level	Total	Master's	Doctoral	Spec.-Prof.		Total
2007-08	Fall	3.0	0.0	3.0	2,097.0	315.0	0.0	2,412.0	2,415.0
	Spring	3.0	0.0	3.0	2,044.0	333.0	0.0	2,377.0	2,380.0
	Summer	0.0	0.0	0.0	2,985.0	196.0	0.0	3,181.0	3,181.0
	TOTAL	6.0	0.0	6.0	7,126.0	844.0	0.0	7,970.0	7,976.0
2008-09	Fall	0.0	0.0	0.0	2,010.0	336.0	0.0	2,346.0	2,346.0
	Spring	0.0	0.0	0.0	2,069.0	305.0	0.0	2,374.0	2,374.0
	Summer	0.0	0.0	0.0	1,779.0	192.0	0.0	1,971.0	1,971.0
	TOTAL	0.0	0.0	0.0	5,858.0	833.0	0.0	6,691.0	6,691.0
2009-10	Fall	3.0	0.0	3.0	1,630.0	286.0	0.0	1,916.0	1,919.0
	Spring	0.0	0.0	0.0	1,643.0	421.0	0.0	2,064.0	2,064.0
	Summer	0.0	0.0	0.0	1,479.0	205.0	0.0	1,684.0	1,684.0
	TOTAL	3.0	0.0	3.0	4,752.0	912.0	0.0	5,664.0	5,667.0
2010-11	Fall	0.0	0.0	0.0	528.0	312.0	0.0	840.0	840.0
	Spring	0.0	0.0	0.0	0.0	0.0	0.0	0.0	0.0
	Summer	0.0	0.0	0.0	0.0	0.0	0.0	0.0	0.0
	TOTAL	0.0	0.0	0.0	528.0	312.0	0.0	840.0	840.0

Exhibit C-2
Semester Credit Hours by Level¹, College/School and Department/Division
Fiscal Years 2007-2008 through 2010-2011

COLLEGE OF EDUCATION

Teacher Education and Administration

Elementary Education (EDEE)

Year	Semester	UNDERGRADUATE			GRADUATE			Total	TOTALS
		Lower Level	Upper Level	Total	Master's	Doctoral	Spec.-Prof		
2007-08	Fall	252.0	4,137.0	4,389.0	138.0	0.0	0.0	138.0	4,527.0
	Spring	264.0	3,993.0	4,257.0	93.0	3.0	0.0	96.0	4,353.0
	Summer	78.0	360.0	438.0	63.0	3.0	0.0	66.0	504.0
	TOTAL	594.0	8,490.0	9,084.0	294.0	6.0	0.0	300.0	9,384.0
2008-09	Fall	237.0	4,161.0	4,398.0	73.0	9.0	0.0	82.0	4,480.0
	Spring	207.0	3,327.0	3,534.0	210.0	3.0	0.0	213.0	3,747.0
	Summer	21.0	321.0	342.0	117.0	0.0	0.0	117.0	459.0
	TOTAL	465.0	7,809.0	8,274.0	400.0	12.0	0.0	412.0	8,686.0
2009-10	Fall	198.0	4,029.0	4,227.0	150.0	0.0	0.0	150.0	4,377.0
	Spring	273.0	3,237.0	3,510.0	84.0	0.0	0.0	84.0	3,594.0
	Summer	18.0	405.0	423.0	66.0	0.0	0.0	66.0	489.0
	TOTAL	489.0	7,671.0	8,160.0	300.0	0.0	0.0	300.0	8,460.0
2010-11	Fall	213.0	3,318.0	3,531.0	111.0	0.0	0.0	111.0	3,642.0
	Spring	0.0	0.0	0.0	0.0	0.0	0.0	0.0	0.0
	Summer	0.0	0.0	0.0	0.0	0.0	0.0	0.0	0.0
	TOTAL	213.0	3,318.0	3,531.0	111.0	0.0	0.0	111.0	3,642.0

Teacher Education and Administration

Reading (EDRE)

Year	Semester	UNDERGRADUATE			GRADUATE			Total	TOTALS
		Lower Level	Upper Level	Total	Master's	Doctoral	Spec.-Prof		
2007-08	Fall	258.0	2,802.0	3,060.0	181.0	58.0	0.0	239.0	3,299.0
	Spring	111.0	2,406.0	2,517.0	150.0	44.0	0.0	194.0	2,711.0
	Summer	30.0	999.0	1,029.0	227.0	14.0	0.0	241.0	1,270.0
	TOTAL	399.0	6,207.0	6,606.0	558.0	116.0	0.0	674.0	7,280.0
2008-09	Fall	234.0	2,607.0	2,841.0	175.0	39.0	0.0	214.0	3,055.0
	Spring	105.0	2,403.0	2,508.0	144.0	60.0	0.0	204.0	2,712.0
	Summer	27.0	1,167.0	1,194.0	225.0	18.0	0.0	243.0	1,437.0
	TOTAL	366.0	6,177.0	6,543.0	544.0	117.0	0.0	661.0	7,204.0
2009-10	Fall	276.0	2,529.0	2,805.0	144.0	61.0	0.0	205.0	3,010.0
	Spring	162.0	2,421.0	2,583.0	172.0	96.0	0.0	268.0	2,851.0
	Summer	33.0	1,044.0	1,077.0	135.0	48.0	0.0	183.0	1,260.0
	TOTAL	471.0	5,994.0	6,465.0	451.0	205.0	0.0	656.0	7,121.0
2010-11	Fall	45.0	2,172.0	2,217.0	126.0	85.0	0.0	211.0	2,428.0
	Spring	0.0	0.0	0.0	0.0	0.0	0.0	0.0	0.0
	Summer	0.0	0.0	0.0	0.0	0.0	0.0	0.0	0.0
	TOTAL	45.0	2,172.0	2,217.0	126.0	85.0	0.0	211.0	2,428.0

Exhibit C-2
Semester Credit Hours by Level¹, College/School and Department/Division
Fiscal Years 2007-2008 through 2010-2011

Teacher Education & Administration

Early Childhood Education (EDEC)

Year	Semester	UNDERGRADUATE			GRADUATE			TOTALS	
		Lower Level	Upper Level	Total	Master's	Doctoral	Spec.-Prof.		
2008-09	Fall	255.0	1,086.0	1,341.0	51.0	90.0	0.0	141.0	1,482.0
	Spring	309.0	1,131.0	1,440.0	54.0	85.0	0.0	139.0	1,579.0
	Summer	105.0	897.0	1,002.0	100.0	9.0	0.0	109.0	1,111.0
	TOTAL	669.0	3,114.0	3,783.0	205.0	184.0	0.0	389.0	4,172.0
2009-10	Fall	243.0	1,278.0	1,521.0	42.0	93.0	0.0	135.0	1,656.0
	Spring	291.0	993.0	1,284.0	47.0	59.0	0.0	106.0	1,390.0
	Summer	42.0	762.0	804.0	37.0	7.0	0.0	44.0	848.0
	TOTAL	576.0	3,033.0	3,609.0	126.0	159.0	0.0	285.0	3,894.0
2010-11	Fall	282.0	900.0	1,182.0	63.0	87.0	0.0	150.0	1,332.0
	Spring	0.0	0.0	0.0	0.0	0.0	0.0	0.0	0.0
	Summer	0.0	0.0	0.0	0.0	0.0	0.0	0.0	0.0
	TOTAL	282.0	900.0	1,182.0	63.0	87.0	0.0	150.0	1,332.0

Teacher Education and Administration

Middle School Education (EDME)

Year	Semester	UNDERGRADUATE			GRADUATE			TOTALS	
		Lower Level	Upper Level	Total	Master's	Doctoral	Spec.-Prof.		
2008-09	Fall	15.0	177.0	192.0	0.0	0.0	0.0	0.0	192.0
	Spring	24.0	306.0	330.0	0.0	0.0	0.0	0.0	330.0
	Summer	0.0	0.0	0.0	0.0	0.0	0.0	0.0	0.0
	TOTAL	39.0	483.0	522.0	0.0	0.0	0.0	0.0	522.0
2009-10	Fall	3.0	141.0	144.0	0.0	0.0	0.0	0.0	144.0
	Spring	21.0	387.0	408.0	0.0	0.0	0.0	0.0	408.0
	Summer	0.0	0.0	0.0	0.0	0.0	0.0	0.0	0.0
	TOTAL	24.0	528.0	552.0	0.0	0.0	0.0	0.0	552.0
2010-11	Fall	18.0	321.0	339.0	0.0	0.0	0.0	0.0	339.0
	Spring	0.0	0.0	0.0	0.0	0.0	0.0	0.0	0.0
	Summer	0.0	0.0	0.0	0.0	0.0	0.0	0.0	0.0
	TOTAL	18.0	321.0	339.0	0.0	0.0	0.0	0.0	339.0

Teacher Education and Administration

Secondary Education (EDSE)

Year	Semester	UNDERGRADUATE			GRADUATE			TOTALS	
		Lower Level	Upper Level	Total	Master's	Doctoral	Spec.-Prof.		
2007-08	Fall	36.0	1,440.0	1,476.0	810.0	6.0	0.0	816.0	2,292.0
	Spring	51.0	1,458.0	1,509.0	747.0	3.0	0.0	750.0	2,259.0
	Summer	21.0	474.0	495.0	516.0	6.0	0.0	522.0	1,017.0
	TOTAL	108.0	3,372.0	3,480.0	2,073.0	15.0	0.0	2,088.0	5,568.0
2008-09	Fall	57.0	1,620.0	1,677.0	825.0	6.0	0.0	831.0	2,508.0
	Spring	75.0	1,815.0	1,890.0	742.0	3.0	0.0	745.0	2,635.0
	Summer	9.0	627.0	636.0	537.0	0.0	0.0	537.0	1,173.0
	TOTAL	141.0	4,062.0	4,203.0	2,104.0	9.0	0.0	2,113.0	6,316.0
2009-10	Fall	81.0	2,013.0	2,094.0	962.0	3.0	0.0	965.0	3,059.0
	Spring	131.0	2,343.0	2,474.0	870.0	3.0	0.0	873.0	3,347.0
	Summer	15.0	582.0	597.0	606.0	0.0	0.0	606.0	1,203.0
	TOTAL	227.0	4,938.0	5,165.0	2,438.0	6.0	0.0	2,444.0	7,609.0
2010-11	Fall	145.0	2,102.0	2,247.0	1,062.0	0.0	0.0	1,062.0	3,309.0
	Spring	0.0	0.0	0.0	0.0	0.0	0.0	0.0	0.0
	Summer	0.0	0.0	0.0	0.0	0.0	0.0	0.0	0.0
	TOTAL	145.0	2,102.0	2,247.0	1,062.0	0.0	0.0	1,062.0	3,309.0

Exhibit C-2
Semester Credit Hours by Level¹, College/School and Department/Division
Fiscal Years 2007-2008 through 2010-2011

COLLEGE OF EDUCATION

Technology and Cognition

Applied Technology, Training, Development (ATTD)

Year	Semester	UNDERGRADUATE			GRADUATE			Total	TOTALS
		Lower Level	Upper Level	Total	Master's	Doctoral	Spec.-Prof.		
2007-08	Fall	267.0	1,515.0	1,782.0	276.0	145.0	0.0	421.0	2,203.0
	Spring	211.0	1,449.0	1,660.0	282.0	114.0	0.0	396.0	2,056.0
	Summer	60.0	210.0	270.0	85.0	18.0	0.0	103.0	373.0
	TOTAL	538.0	3,174.0	3,712.0	643.0	277.0	0.0	920.0	4,632.0
2008-09	Fall	0.0	0.0	0.0	294.0	137.0	0.0	431.0	431.0
	Spring	0.0	0.0	0.0	24.0	0.0	0.0	24.0	24.0
	Summer	0.0	0.0	0.0	0.0	0.0	0.0	0.0	0.0
	TOTAL	0.0	0.0	0.0	318.0	137.0	0.0	455.0	455.0
2009-10	Fall	0.0	0.0	0.0	0.0	0.0	0.0	0.0	0.0
	Spring	0.0	0.0	0.0	0.0	0.0	0.0	0.0	0.0
	Summer	0.0	0.0	0.0	0.0	0.0	0.0	0.0	0.0
	TOTAL	0.0	0.0	0.0	0.0	0.0	0.0	0.0	0.0
2010-10	Fall	0.0	0.0	0.0	0.0	0.0	0.0	0.0	0.0
	Spring	0.0	0.0	0.0	0.0	0.0	0.0	0.0	0.0
	Summer	0.0	0.0	0.0	0.0	0.0	0.0	0.0	0.0
	TOTAL	0.0	0.0	0.0	0.0	0.0	0.0	0.0	0.0

Technology & Cognition

Computer Education & Cognitive Systems (CECS, LTEC)

Year	Semester	UNDERGRADUATE			GRADUATE			Total	TOTALS
		Lower Level	Upper Level	Total	Master's	Doctoral	Spec.-Prof.		
2007-08	Fall	1,089.0	588.0	1,677.0	467.0	185.0	0.0	652.0	2,329.0
	Spring	1,143.0	657.0	1,800.0	347.0	206.0	0.0	553.0	2,353.0
	Summer	171.0	174.0	345.0	272.0	67.0	0.0	339.0	684.0
	TOTAL	2,403.0	1,419.0	3,822.0	1,086.0	458.0	0.0	1,544.0	5,366.0
2008-09	Fall	1,020.0	2,082.0	3,102.0	362.0	190.0	0.0	552.0	3,654.0
	Spring	0.0	0.0	0.0	0.0	0.0	0.0	0.0	0.0
	Summer	0.0	0.0	0.0	0.0	0.0	0.0	0.0	0.0
	TOTAL	1,020.0	2,082.0	3,102.0	362.0	190.0	0.0	552.0	3,654.0
2009-10	Fall	0.0	0.0	0.0	0.0	0.0	0.0	0.0	0.0
	Spring	0.0	0.0	0.0	0.0	0.0	0.0	0.0	0.0
	Summer	0.0	0.0	0.0	0.0	0.0	0.0	0.0	0.0
	TOTAL	0.0	0.0	0.0	0.0	0.0	0.0	0.0	0.0
2010-11	Fall	0.0	0.0	0.0	0.0	0.0	0.0	0.0	0.0
	Spring	0.0	0.0	0.0	0.0	0.0	0.0	0.0	0.0
	Summer	0.0	0.0	0.0	0.0	0.0	0.0	0.0	0.0
	TOTAL	0.0	0.0	0.0	0.0	0.0	0.0	0.0	0.0

Exhibit C-2
Semester Credit Hours by Level¹, College/School and Department/Division
Fiscal Years 2007-2008 through 2010-2011

COLLEGE OF EDUCATION

Educational Psychology

Educational Psychology (EPSY)

Year	Semester	UNDERGRADUATE			GRADUATE			Total	TOTALS
		Lower Level	Upper Level	Total	Master's	Doctoral	Spec.-Prof.		
2007-08	Fall	3.0	0.0	3.0	370.0	448.0	0.0	818.0	821.0
	Spring	6.0	0.0	6.0	480.0	337.0	0.0	817.0	823.0
	Summer	3.0	0.0	3.0	381.0	441.0	0.0	822.0	825.0
	TOTAL	12.0	0.0	12.0	1,231.0	1,226.0	0.0	2,457.0	2,469.0
2008-09	Fall	0.0	0.0	0.0	378.0	502.0	0.0	880.0	880.0
	Spring	0.0	0.0	0.0	524.0	421.0	0.0	945.0	945.0
	Summer	0.0	0.0	0.0	479.0	456.0	0.0	935.0	935.0
	TOTAL	0.0	0.0	0.0	1,381.0	1,379.0	0.0	2,760.0	2,760.0
2009-10	Fall	0.0	0.0	0.0	505.0	450.0	0.0	955.0	955.0
	Spring	0.0	0.0	0.0	745.0	537.0	0.0	1,282.0	1,282.0
	Summer	0.0	0.0	0.0	492.0	362.0	0.0	854.0	854.0
	TOTAL	0.0	0.0	0.0	1,742.0	1,349.0	0.0	3,091.0	3,091.0
2010-11	Fall	3.0	0.0	3.0	944.0	489.0	0.0	1,433.0	1,436.0
	Spring	0.0	0.0	0.0	0.0	0.0	0.0	0.0	0.0
	Summer	0.0	0.0	0.0	0.0	0.0	0.0	0.0	0.0
	TOTAL	3.0	0.0	3.0	944.0	489.0	0.0	1,433.0	1,436.0

Educational Psychology

Educational Research (EDER)

Year	Semester	UNDERGRADUATE			GRADUATE			Total	TOTALS
		Lower Level	Upper Level	Total	Master's	Doctoral	Spec.-Prof.		
2007-08	Fall	0.0	0.0	0.0	0.0	0.0	0.0	0.0	0.0
	Spring	0.0	0.0	0.0	0.0	0.0	0.0	0.0	0.0
	Summer	0.0	0.0	0.0	0.0	0.0	0.0	0.0	0.0
	TOTAL	0.0	0.0	0.0	0.0	0.0	0.0	0.0	0.0
2008-09	Fall	0.0	0.0	0.0	0.0	0.0	0.0	0.0	0.0
	Spring	0.0	0.0	0.0	0.0	0.0	0.0	0.0	0.0
	Summer	0.0	0.0	0.0	0.0	0.0	0.0	0.0	0.0
	TOTAL	0.0	0.0	0.0	0.0	0.0	0.0	0.0	0.0
2009-10	Fall	0.0	0.0	0.0	0.0	0.0	0.0	0.0	0.0
	Spring	0.0	0.0	0.0	0.0	0.0	0.0	0.0	0.0
	Summer	0.0	0.0	0.0	0.0	0.0	0.0	0.0	0.0
	TOTAL	0.0	0.0	0.0	0.0	0.0	0.0	0.0	0.0
2010-11	Fall	0.0	0.0	0.0	0.0	0.0	0.0	0.0	0.0
	Spring	0.0	0.0	0.0	0.0	0.0	0.0	0.0	0.0
	Summer	0.0	0.0	0.0	0.0	0.0	0.0	0.0	0.0
	TOTAL	0.0	0.0	0.0	0.0	0.0	0.0	0.0	0.0

Exhibit C-2
Semester Credit Hours by Level¹, College/School and Department/Division
Fiscal Years 2007-2008 through 2010-2011

COLLEGE OF EDUCATION

Educational Psychology

Development and Family Studies (DFST)

Year	Semester	UNDERGRADUATE			GRADUATE			TOTALS	
		Lower Level	Upper Level	Total	Master's	Doctoral	Spec.-Prof.		Total
2007-08	Fall	2,727.0	1,848.0	4,575.0	253.0	18.0	0.0	271.0	4,846.0
	Spring	2,659.0	3,204.0	5,863.0	256.0	0.0	0.0	256.0	6,119.0
	Summer	380.0	988.0	1,368.0	142.0	12.0	0.0	154.0	1,522.0
	TOTAL	5,766.0	6,040.0	11,806.0	651.0	30.0	0.0	681.0	12,487.0
2008-09	Fall	2,954.0	2,451.0	5,405.0	305.0	9.0	0.0	314.0	5,719.0
	Spring	2,543.0	2,571.0	5,114.0	371.0	30.0	0.0	401.0	5,515.0
	Summer	262.0	824.0	1,086.0	142.0	3.0	0.0	145.0	1,231.0
	TOTAL	5,759.0	5,846.0	11,605.0	818.0	42.0	0.0	860.0	12,465.0
2009-10	Fall	2,929.0	1,897.0	4,826.0	360.0	12.0	0.0	372.0	5,198.0
	Spring	2,381.0	2,518.0	4,899.0	374.0	9.0	0.0	383.0	5,282.0
	Summer	328.0	828.0	1,156.0	123.0	21.0	0.0	144.0	1,300.0
	TOTAL	5,638.0	5,243.0	10,881.0	857.0	42.0	0.0	899.0	11,780.0
2010-11	Fall	3,325.0	1,744.0	5,069.0	213.0	18.0	0.0	231.0	5,300.0
	Spring	0.0	0.0	0.0	0.0	0.0	0.0	0.0	0.0
	Summer	0.0	0.0	0.0	0.0	0.0	0.0	0.0	0.0
	TOTAL	3,325.0	1,744.0	5,069.0	213.0	18.0	0.0	231.0	5,300.0

Educational Psychology

Special Education (EDSP)

Year	Semester	UNDERGRADUATE			GRADUATE			TOTALS	
		Lower Level	Upper Level	Total	Master's	Doctoral	Spec.-Prof.		Total
2007-08	Fall	411.0	1,319.0	1,730.0	964.0	198.0	0.0	1,162.0	2,892.0
	Spring	444.0	1,542.0	1,986.0	893.0	189.0	0.0	1,082.0	3,068.0
	Summer	108.0	219.0	327.0	1,099.0	153.0	0.0	1,252.0	1,579.0
	TOTAL	963.0	3,080.0	4,043.0	2,956.0	540.0	0.0	3,496.0	7,539.0
2008-09	Fall	585.0	1,446.0	2,031.0	990.0	120.0	0.0	1,110.0	3,141.0
	Spring	462.0	1,662.0	2,124.0	879.0	129.0	0.0	1,008.0	3,132.0
	Summer	63.0	354.0	417.0	963.0	110.0	0.0	1,073.0	1,490.0
	TOTAL	1,110.0	3,462.0	4,572.0	2,832.0	359.0	0.0	3,191.0	7,763.0
2009-10	Fall	318.0	1,212.0	1,530.0	975.0	120.0	0.0	1,095.0	2,625.0
	Spring	435.0	1,539.0	1,974.0	1,059.0	136.0	0.0	1,195.0	3,169.0
	Summer	78.0	360.0	438.0	1,329.0	104.0	0.0	1,433.0	1,871.0
	TOTAL	831.0	3,111.0	3,942.0	3,363.0	360.0	0.0	3,723.0	7,665.0
2010-11	Fall	402.0	1,083.0	1,485.0	1,194.0	150.0	0.0	1,344.0	2,829.0
	Spring	0.0	0.0	0.0	0.0	0.0	0.0	0.0	0.0
	Summer	0.0	0.0	0.0	0.0	0.0	0.0	0.0	0.0
	TOTAL	402.0	1,083.0	1,485.0	1,194.0	150.0	0.0	1,344.0	2,829.0

Exhibit C-2
Semester Credit Hours by Level¹, College/School and Department/Division
Fiscal Years 2007-2008 through 2010-2011

COLLEGE OF ENGINEERING									
College Total									
Year	Semester	UNDERGRADUATE			GRADUATE			Total	TOTALS
		Lower Level	Upper Level	Total	Master's	Doctoral	Spec.-Prof.		
2007-08	Fall	4,387.0	2,778.0	7,165.0	1,818.0	376.0	0.0	2,194.0	9,359.0
	Spring	3,663.0	2,563.0	6,226.0	1,699.0	422.0	0.0	2,121.0	8,347.0
	Summer	537.0	148.0	685.0	262.0	144.0	0.0	406.0	1,091.0
	TOTAL	8,587.0	5,489.0	14,076.0	3,779.0	942.0	0.0	4,721.0	18,797.0
2008-09	Fall	4,947.0	3,104.0	8,051.0	1,846.0	414.0	0.0	2,260.0	10,311.0
	Spring	4,646.0	2,836.0	7,482.0	1,668.0	445.0	0.0	2,113.0	9,595.0
	Summer	763.0	329.0	1,092.0	181.0	125.0	0.0	306.0	1,398.0
	TOTAL	10,356.0	6,269.0	16,625.0	3,695.0	984.0	0.0	4,679.0	21,304.0
2009-10	Fall	4,963.0	3,293.0	8,256.0	2,109.0	571.0	0.0	2,680.0	10,936.0
	Spring	4,930.0	3,377.0	8,307.0	1,994.0	589.0	0.0	2,583.0	10,890.0
	Summer	1,154.0	437.0	1,591.0	204.0	174.0	0.0	378.0	1,969.0
	TOTAL	11,047.0	7,107.0	18,154.0	4,307.0	1,334.0	0.0	5,641.0	23,795.0
2010-11	Fall	4,890.0	3,654.0	8,544.0	2,091.0	591.0	0.0	2,682.0	11,226.0
	Spring	0.0	0.0	0.0	0.0	0.0	0.0	0.0	0.0
	Summer	0.0	0.0	0.0	0.0	0.0	0.0	0.0	0.0
	TOTAL	4,890.0	3,654.0	8,544.0	2,091.0	591.0	0.0	2,682.0	11,226.0

Computer Science and Engineering

Computer Science and Computer Engineering (CSCE)									
Year	Semester	UNDERGRADUATE			GRADUATE			Total	TOTALS
		Lower Level	Upper Level	Total	Master's	Doctoral	Spec.-Prof.		
2007-08	Fall	2,494.0	1,202.0	3,696.0	1,209.0	204.0	0.0	1,413.0	5,109.0
	Spring	1,613.0	1,312.0	2,925.0	1,134.0	245.0	0.0	1,379.0	4,304.0
	Summer	229.0	82.0	311.0	168.0	80.0	0.0	248.0	559.0
	TOTAL	4,336.0	2,596.0	6,932.0	2,511.0	529.0	0.0	3,040.0	9,972.0
2008-09	Fall	2,514.0	1,096.0	3,610.0	1,243.0	249.0	0.0	1,492.0	5,102.0
	Spring	2,091.0	1,173.0	3,264.0	1,063.0	304.0	0.0	1,367.0	4,631.0
	Summer	301.0	198.0	499.0	105.0	59.0	0.0	164.0	663.0
	TOTAL	4,906.0	2,467.0	7,373.0	2,411.0	612.0	0.0	3,023.0	10,396.0
2009-10	Fall	2,530.0	1,243.0	3,773.0	1,121.0	370.0	0.0	1,491.0	5,264.0
	Spring	2,342.0	1,302.0	3,644.0	1,002.0	385.0	0.0	1,387.0	5,031.0
	Summer	437.0	290.0	727.0	75.0	96.0	0.0	171.0	898.0
	TOTAL	5,309.0	2,835.0	8,144.0	2,198.0	851.0	0.0	3,049.0	11,193.0
2010-11	Fall	2,402.0	1,484.0	3,886.0	985.0	399.0	0.0	1,384.0	5,270.0
	Spring	0.0	0.0	0.0	0.0	0.0	0.0	0.0	0.0
	Summer	0.0	0.0	0.0	0.0	0.0	0.0	0.0	0.0
	TOTAL	2,402.0	1,484.0	3,886.0	985.0	399.0	0.0	1,384.0	5,270.0

Exhibit C-2
Semester Credit Hours by Level¹, College/School and Department/Division
Fiscal Years 2007-2008 through 2010-2011

COLLEGE OF ENGINEERING

Electrical Engineering

Electrical Engineering (EENG)

Year	Semester	UNDERGRADUATE			GRADUATE			TOTALS	
		Lower Level	Upper Level	Total	Master's	Doctoral	Spec.-Prof.		Total
2007-08	Fall	305.0	495.0	800.0	210.0	12.0	0.0	222.0	1,022.0
	Spring	391.0	330.0	721.0	204.0	9.0	0.0	213.0	934.0
	Summer	3.0	39.0	42.0	6.0	0.0	0.0	6.0	48.0
	TOTAL	699.0	864.0	1,563.0	420.0	21.0	0.0	441.0	2,004.0
2008-09	Fall	637.0	442.0	1,079.0	272.0	0.0	0.0	272.0	1,351.0
	Spring	699.0	365.0	1,064.0	231.0	0.0	0.0	231.0	1,295.0
	Summer	69.0	45.0	114.0	25.0	6.0	0.0	31.0	145.0
	TOTAL	1,405.0	852.0	2,257.0	528.0	6.0	0.0	534.0	2,791.0
2009-10	Fall	592.0	452.0	1,044.0	481.0	3.0	0.0	484.0	1,528.0
	Spring	646.0	564.0	1,210.0	521.0	6.0	0.0	527.0	1,737.0
	Summer	193.0	54.0	247.0	31.0	0.0	0.0	31.0	278.0
	TOTAL	1,431.0	1,070.0	2,501.0	1,033.0	9.0	0.0	1,042.0	3,543.0
2010-11	Fall	624.0	405.0	1,029.0	476.0	6.0	0.0	482.0	1,511.0
	Spring	0.0	0.0	0.0	0.0	0.0	0.0	0.0	0.0
	Summer	0.0	0.0	0.0	0.0	0.0	0.0	0.0	0.0
	TOTAL	624.0	405.0	1,029.0	476.0	6.0	0.0	482.0	1,511.0

Engineering Technology

Engineering Technology (CNET, ELET, ENGR, MEET, MFET, MSET, MSES, NUET)

Year	Semester	UNDERGRADUATE			GRADUATE			TOTALS	
		Lower Level	Upper Level	Total	Master's	Doctoral	Spec.-Prof.		Total
2007-08	Fall	1,519.0	1,056.0	2,575.0	214.0	0.0	0.0	214.0	2,789.0
	Spring	1,488.0	846.0	2,334.0	209.0	0.0	0.0	209.0	2,543.0
	Summer	298.0	18.0	316.0	30.0	0.0	0.0	30.0	346.0
	TOTAL	3,305.0	1,920.0	5,225.0	453.0	0.0	0.0	453.0	5,678.0
2008-09	Fall	1,489.0	1,289.0	2,778.0	176.0	0.0	0.0	176.0	2,954.0
	Spring	1,571.0	1,081.0	2,652.0	214.0	0.0	0.0	214.0	2,866.0
	Summer	294.0	40.0	334.0	21.0	0.0	0.0	21.0	355.0
	TOTAL	3,354.0	2,410.0	5,764.0	411.0	0.0	0.0	411.0	6,175.0
2009-10	Fall	1,555.0	1,161.0	2,716.0	276.0	0.0	0.0	276.0	2,992.0
	Spring	1,544.0	1,041.0	2,585.0	258.0	0.0	0.0	258.0	2,843.0
	Summer	361.0	0.0	361.0	12.0	0.0	0.0	12.0	373.0
	TOTAL	3,460.0	2,202.0	5,662.0	546.0	0.0	0.0	546.0	6,208.0
2010-11	Fall	1,400.0	1,126.0	2,526.0	268.0	0.0	0.0	268.0	2,794.0
	Spring	0.0	0.0	0.0	0.0	0.0	0.0	0.0	0.0
	Summer	0.0	0.0	0.0	0.0	0.0	0.0	0.0	0.0
	TOTAL	1,400.0	1,126.0	2,526.0	268.0	0.0	0.0	268.0	2,794.0

Exhibit C-2
Semester Credit Hours by Level¹, College/School and Department/Division
Fiscal Years 2007-2008 through 2010-2011

COLLEGE OF ENGINEERING

Material Sciences and Engineering (MTSC, MTSE*)

Year	Semester	UNDERGRADUATE			GRADUATE			Total	TOTALS
		Lower Level	Upper Level	Total	Master's	Doctoral	Spec.-Prof.		
2007-08	Fall	6.0	25.0	31.0	152.0	160.0	0.0	312.0	343.0
	Spring	9.0	69.0	78.0	104.0	168.0	0.0	272.0	350.0
	Summer	7.0	9.0	16.0	37.0	64.0	0.0	101.0	117.0
	TOTAL	22.0	103.0	125.0	293.0	392.0	0.0	685.0	810.0
2008-09	Fall	3.0	90.0	93.0	128.0	165.0	0.0	293.0	386.0
	Spring	0.0	119.0	119.0	124.0	141.0	0.0	265.0	384.0
	Summer	18.0	0.0	18.0	24.0	60.0	0.0	84.0	102.0
	TOTAL	21.0	209.0	230.0	276.0	366.0	0.0	642.0	872.0
2009-10	Fall	3.0	119.0	122.0	195.0	198.0	0.0	393.0	515.0
	Spring	11.0	128.0	139.0	174.0	198.0	0.0	372.0	511.0
	Summer	12.0	6.0	18.0	69.0	78.0	0.0	147.0	165.0
	TOTAL	26.0	253.0	279.0	438.0	474.0	0.0	912.0	1,191.0
2010-11	Fall	18.0	152.0	170.0	257.0	186.0	0.0	443.0	613.0
	Spring	0.0	0.0	0.0	0.0	0.0	0.0	0.0	0.0
	Summer	0.0	0.0	0.0	0.0	0.0	0.0	0.0	0.0
	TOTAL	18.0	152.0	170.0	257.0	186.0	0.0	443.0	613.0

*MTSE became effective Fall 2007

Mechanical & Energy Engineering (MEEN)

Year	Semester	UNDERGRADUATE			GRADUATE			Total	TOTALS
		Lower Level	Upper Level	Total	Master's	Doctoral	Spec.-Prof.		
2007-08	Fall	63.0	0.0	63.0	33.0	0.0	0.0	33.0	96.0
	Spring	162.0	6.0	168.0	48.0	0.0	0.0	48.0	216.0
	Summer	0.0	0.0	0.0	21.0	0.0	0.0	21.0	21.0
	TOTAL	225.0	6.0	231.0	102.0	0.0	0.0	102.0	333.0
2008-09	Fall	304.0	187.0	491.0	27.0	0.0	0.0	27.0	518.0
	Spring	285.0	98.0	383.0	36.0	0.0	0.0	36.0	419.0
	Summer	81.0	46.0	127.0	6.0	0.0	0.0	6.0	133.0
	TOTAL	670.0	331.0	1,001.0	69.0	0.0	0.0	69.0	1,070.0
2009-10	Fall	283.0	318.0	601.0	36.0	0.0	0.0	36.0	637.0
	Spring	387.0	342.0	729.0	39.0	0.0	0.0	39.0	768.0
	Summer	151.0	87.0	238.0	17.0	0.0	0.0	17.0	255.0
	TOTAL	821.0	747.0	1,568.0	92.0	0.0	0.0	92.0	1,660.0
2010-11	Fall	446.0	487.0	933.0	105.0	0.0	0.0	105.0	1,038.0
	Spring	0.0	0.0	0.0	0.0	0.0	0.0	0.0	0.0
	Summer	0.0	0.0	0.0	0.0	0.0	0.0	0.0	0.0
	TOTAL	446.0	487.0	933.0	105.0	0.0	0.0	105.0	1,038.0

Exhibit C-2
Semester Credit Hours by Level¹, College/School and Department/Division
Fiscal Years 2007-2008 through 2010-2011

COLLEGE OF MUSIC									
College Total		UNDERGRADUATE			GRADUATE			TOTALS	
<u>Year</u>	<u>Semester</u>	<u>Lower Level</u>	<u>Upper Level</u>	<u>Total</u>	<u>Master's</u>	<u>Doctoral</u>	<u>Spec.-Prof.</u>	<u>Total</u>	
2007-08	Fall	11,740.0	4,911.0	16,651.0	2,333.0	1,619.0	0.0	3,952.0	20,603.0
	Spring	9,533.0	5,530.0	15,063.0	2,140.0	1,515.0	0.0	3,655.0	18,718.0
	Summer	1,220.0	1,403.0	2,623.0	617.0	545.0	0.0	1,162.0	3,785.0
	TOTAL	22,493.0	11,844.0	34,337.0	5,090.0	3,679.0	0.0	8,769.0	43,106.0
2008-09	Fall	11,111.0	5,360.0	16,471.0	2,086.0	1,652.0	0.0	3,738.0	20,209.0
	Spring	8,858.0	5,524.0	14,382.0	2,009.0	1,677.0	0.0	3,686.0	18,068.0
	Summer	1,198.0	1,526.0	2,724.0	521.0	474.0	0.0	995.0	3,719.0
	TOTAL	21,167.0	12,410.0	33,577.0	4,616.0	3,803.0	0.0	8,419.0	41,996.0
2009-10	Fall	11,605.0	5,613.0	17,218.0	2,072.0	1,675.0	0.0	3,747.0	20,965.0
	Spring	8,893.0	5,540.0	14,433.0	1,901.0	1,750.0	0.0	3,651.0	18,084.0
	Summer	1,523.0	1,969.0	3,492.0	439.0	509.0	0.0	948.0	4,440.0
	TOTAL	22,021.0	13,122.0	35,143.0	4,412.0	3,934.0	0.0	8,346.0	43,489.0
2010-11	Fall	12,177.0	5,225.0	17,402.0	2,389.0	1,801.0	0.0	4,190.0	21,592.0
	Spring	0.0	0.0	0.0	0.0	0.0	0.0	0.0	0.0
	Summer	0.0	0.0	0.0	0.0	0.0	0.0	0.0	0.0
	TOTAL	12,177.0	5,225.0	17,402.0	2,389.0	1,801.0	0.0	4,190.0	21,592.0

Exhibit C-2
Semester Credit Hours by Level¹, College/School and Department/Division
Fiscal Years 2007-2008 through 2010-2011

COLLEGE OF PUBLIC AFFAIRS & COMMUNITY SERVICE									
College Total		UNDERGRADUATE			GRADUATE			TOTALS	
<u>Year</u>	<u>Semester</u>	<u>Lower Level</u>	<u>Upper Level</u>	<u>Total</u>	<u>Master's</u>	<u>Doctoral</u>	<u>Spec.-Prof.</u>	<u>Total</u>	
2007-08	Fall	12,086.0	20,263.0	32,349.0	3,043.0	483.0	0.0	3,526.0	35,875.0
	Spring	11,120.0	20,308.0	31,428.0	2,916.0	541.0	0.0	3,457.0	34,885.0
	Summer	1,702.0	7,679.0	9,381.0	1,363.0	247.0	0.0	1,610.0	10,991.0
	TOTAL	24,908.0	48,250.0	73,158.0	7,322.0	1,271.0	0.0	8,593.0	81,751.0
2008-09	Fall	12,665.0	22,667.0	35,332.0	2,987.0	599.0	0.0	3,586.0	38,918.0
	Spring	10,712.0	22,785.0	33,497.0	3,009.0	674.0	0.0	3,683.0	37,180.0
	Summer	2,539.0	9,085.0	11,624.0	1,550.0	263.0	0.0	1,813.0	13,437.0
	TOTAL	25,916.0	54,537.0	80,453.0	7,546.0	1,536.0	0.0	9,082.0	89,535.0
2009-10	Fall	11,167.0	24,707.0	35,874.0	3,548.0	630.0	0.0	4,178.0	40,052.0
	Spring	10,736.0	24,225.0	34,961.0	3,467.0	555.0	0.0	4,022.0	38,983.0
	Summer	3,084.0	9,384.0	12,468.0	1,621.0	254.0	0.0	1,875.0	14,343.0
	TOTAL	24,987.0	58,316.0	83,303.0	8,636.0	1,439.0	0.0	10,075.0	93,378.0
2010-11	Fall	12,043.0	19,514.0	31,557.0	3,707.0	631.0	0.0	4,338.0	35,895.0
	Spring	0.0	0.0	0.0	0.0	0.0	0.0	0.0	0.0
	Summer	0.0	0.0	0.0	0.0	0.0	0.0	0.0	0.0
	TOTAL	12,043.0	19,514.0	31,557.0	3,707.0	631.0	0.0	4,338.0	35,895.0
Anthropology									
Anthropology (ANTH)									
		UNDERGRADUATE			GRADUATE			TOTALS	
<u>Year</u>	<u>Semester</u>	<u>Lower Level</u>	<u>Upper Level</u>	<u>Total</u>	<u>Master's</u>	<u>Doctoral</u>	<u>Spec.-Prof.</u>	<u>Total</u>	
2007-08	Fall	3,833.0	1,965.0	5,798.0	156.0	0.0	0.0	156.0	5,954.0
	Spring	3,506.0	984.0	4,490.0	192.0	0.0	0.0	192.0	4,682.0
	Summer	414.0	219.0	633.0	40.0	0.0	0.0	40.0	673.0
	TOTAL	7,753.0	3,168.0	10,921.0	388.0	0.0	0.0	388.0	11,309.0
2008-09	Fall	3,980.0	2,247.0	6,227.0	196.0	0.0	0.0	196.0	6,423.0
	Spring	3,214.0	1,050.0	4,264.0	216.0	0.0	0.0	216.0	4,480.0
	Summer	750.0	294.0	1,044.0	61.0	0.0	0.0	61.0	1,105.0
	TOTAL	7,944.0	3,591.0	11,535.0	473.0	0.0	0.0	473.0	12,008.0
2009-10	Fall	3,174.0	2,532.0	5,706.0	274.0	0.0	0.0	274.0	5,980.0
	Spring	2,877.0	1,354.0	4,231.0	309.0	0.0	0.0	309.0	4,540.0
	Summer	489.0	669.0	1,158.0	63.0	0.0	0.0	63.0	1,221.0
	TOTAL	6,540.0	4,555.0	11,095.0	646.0	0.0	0.0	646.0	11,741.0
2010-11	Fall	3,558.0	2,785.0	6,343.0	288.0	0.0	0.0	288.0	6,631.0
	Spring	0.0	0.0	0.0	0.0	0.0	0.0	0.0	0.0
	Summer	0.0	0.0	0.0	0.0	0.0	0.0	0.0	0.0
	TOTAL	3,558.0	2,785.0	6,343.0	288.0	0.0	0.0	288.0	6,631.0

Exhibit C-2
Semester Credit Hours by Level¹, College/School and Department/Division
Fiscal Years 2007-2008 through 2010-2011

COLLEGE OF PUBLIC AFFAIRS & COMMUNITY SERVICE

Applied Economics (AECO)

Year	Semester	UNDERGRADUATE			GRADUATE			Total	TOTALS
		Lower Level	Upper Level	Total	Master's	Doctoral	Spec.-Prof.		
2007-08	Fall	78.0	750.0	828.0	78.0	0.0	0.0	78.0	906.0
	Spring	69.0	1,155.0	1,224.0	78.0	0.0	0.0	78.0	1,302.0
	Summer	6.0	405.0	411.0	7.0	0.0	0.0	7.0	418.0
	TOTAL	153.0	2,310.0	2,463.0	163.0	0.0	0.0	163.0	2,626.0
2008-09	Fall	114.0	1,059.0	1,173.0	45.0	0.0	0.0	45.0	1,218.0
	Spring	75.0	1,374.0	1,449.0	52.0	0.0	0.0	52.0	1,501.0
	Summer	18.0	384.0	402.0	15.0	0.0	0.0	15.0	417.0
	TOTAL	207.0	2,817.0	3,024.0	112.0	0.0	0.0	112.0	3,136.0
2009-10	Fall	78.0	1,044.0	1,122.0	70.0	0.0	0.0	70.0	1,192.0
	Spring	120.0	1,257.0	1,377.0	84.0	0.0	0.0	84.0	1,461.0
	Summer	51.0	495.0	546.0	3.0	0.0	0.0	3.0	549.0
	TOTAL	249.0	2,796.0	3,045.0	157.0	0.0	0.0	157.0	3,202.0
2010-11	Fall	63.0	738.0	801.0	24.0	0.0	0.0	24.0	825.0
	Spring	0.0	0.0	0.0	0.0	0.0	0.0	0.0	0.0
	Summer	0.0	0.0	0.0	0.0	0.0	0.0	0.0	0.0
	TOTAL	63.0	738.0	801.0	24.0	0.0	0.0	24.0	825.0

Behavior Analysis (BEHV)

Year	Semester	UNDERGRADUATE			GRADUATE			Total	TOTALS
		Lower Level	Upper Level	Total	Master's	Doctoral	Spec.-Prof.		
2007-08	Fall	933.0	1,018.0	1,951.0	651.0	0.0	0.0	651.0	2,602.0
	Spring	786.0	750.0	1,536.0	613.0	0.0	0.0	613.0	2,149.0
	Summer	193.0	245.0	438.0	338.0	0.0	0.0	338.0	776.0
	TOTAL	1,912.0	2,013.0	3,925.0	1,602.0	0.0	0.0	1,602.0	5,527.0
2008-09	Fall	897.0	1,064.0	1,961.0	703.0	0.0	0.0	703.0	2,664.0
	Spring	701.0	990.0	1,691.0	731.0	0.0	0.0	731.0	2,422.0
	Summer	130.0	308.0	438.0	391.0	0.0	0.0	391.0	829.0
	TOTAL	1,728.0	2,362.0	4,090.0	1,825.0	0.0	0.0	1,825.0	5,915.0
2009-10	Fall	829.0	1,128.0	1,957.0	745.0	0.0	0.0	745.0	2,702.0
	Spring	741.0	944.0	1,685.0	729.0	0.0	0.0	729.0	2,414.0
	Summer	219.0	316.0	535.0	402.0	0.0	0.0	402.0	937.0
	TOTAL	1,789.0	2,388.0	4,177.0	1,876.0	0.0	0.0	1,876.0	6,053.0
2010-11	Fall	857.0	1,137.0	1,994.0	748.0	0.0	0.0	748.0	2,742.0
	Spring	0.0	0.0	0.0	0.0	0.0	0.0	0.0	0.0
	Summer	0.0	0.0	0.0	0.0	0.0	0.0	0.0	0.0
	TOTAL	857.0	1,137.0	1,994.0	748.0	0.0	0.0	748.0	2,742.0

Exhibit C-2
Semester Credit Hours by Level¹, College/School and Department/Division
Fiscal Years 2007-2008 through 2010-2011

COLLEGE OF PUBLIC AFFAIRS & COMMUNITY SERVICE

Criminal Justice (CJUS)

Year	Semester	UNDERGRADUATE			GRADUATE			Total	TOTALS
		Lower Level	Upper Level	Total	Master's	Doctoral	Spec.-Prof.		
2007-08	Fall	1,689.0	4,533.0	6,222.0	309.0	0.0	0.0	309.0	6,531.0
	Spring	1,680.0	4,513.0	6,193.0	246.0	0.0	0.0	246.0	6,439.0
	Summer	297.0	1,992.0	2,289.0	130.0	0.0	0.0	130.0	2,419.0
	TOTAL	3,666.0	11,038.0	14,704.0	685.0	0.0	0.0	685.0	15,389.0
2008-09	Fall	1,689.0	4,287.0	5,976.0	252.0	0.0	0.0	252.0	6,228.0
	Spring	1,860.0	4,797.0	6,657.0	240.0	0.0	0.0	240.0	6,897.0
	Summer	438.0	2,004.0	2,442.0	102.0	0.0	0.0	102.0	2,544.0
	TOTAL	3,987.0	11,088.0	15,075.0	594.0	0.0	0.0	594.0	15,669.0
2009-10	Fall	1,686.0	4,731.0	6,417.0	379.0	0.0	0.0	379.0	6,796.0
	Spring	1,863.0	4,830.0	6,693.0	429.0	0.0	0.0	429.0	7,122.0
	Summer	624.0	2,322.0	2,946.0	190.0	0.0	0.0	190.0	3,136.0
	TOTAL	4,173.0	11,883.0	16,056.0	998.0	0.0	0.0	998.0	17,054.0
2010-11	Fall	1,689.0	3,696.0	5,385.0	375.0	0.0	0.0	375.0	5,760.0
	Spring	0.0	0.0	0.0	0.0	0.0	0.0	0.0	0.0
	Summer	0.0	0.0	0.0	0.0	0.0	0.0	0.0	0.0
	TOTAL	1,689.0	3,696.0	5,385.0	375.0	0.0	0.0	375.0	5,760.0

Public Administration

Emergency Administration & Planning (EADP)

Year	Semester	UNDERGRADUATE			GRADUATE			Total	TOTALS
		Lower Level	Upper Level	Total	Master's	Doctoral	Spec.-Prof.		
2007-08	Fall	381.0	1,068.0	1,449.0	0.0	0.0	0.0	0.0	1,449.0
	Spring	186.0	1,302.0	1,488.0	0.0	0.0	0.0	0.0	1,488.0
	Summer	33.0	429.0	462.0	0.0	0.0	0.0	0.0	462.0
	TOTAL	600.0	2,799.0	3,399.0	0.0	0.0	0.0	0.0	3,399.0
2008-09	Fall	381.0	1,164.0	1,545.0	0.0	0.0	0.0	0.0	1,545.0
	Spring	279.0	1,335.0	1,614.0	0.0	0.0	0.0	0.0	1,614.0
	Summer	48.0	483.0	531.0	0.0	0.0	0.0	0.0	531.0
	TOTAL	708.0	2,982.0	3,690.0	0.0	0.0	0.0	0.0	3,690.0
2009-10	Fall	324.0	1,206.0	1,530.0	0.0	0.0	0.0	0.0	1,530.0
	Spring	339.0	1,347.0	1,686.0	0.0	0.0	0.0	0.0	1,686.0
	Summer	105.0	501.0	606.0	0.0	0.0	0.0	0.0	606.0
	TOTAL	768.0	3,054.0	3,822.0	0.0	0.0	0.0	0.0	3,822.0
2010-11	Fall	441.0	1,221.0	1,662.0	0.0	0.0	0.0	0.0	1,662.0
	Spring	0.0	0.0	0.0	0.0	0.0	0.0	0.0	0.0
	Summer	0.0	0.0	0.0	0.0	0.0	0.0	0.0	0.0
	TOTAL	441.0	1,221.0	1,662.0	0.0	0.0	0.0	0.0	1,662.0

Exhibit C-2
Semester Credit Hours by Level¹, College/School and Department/Division
Fiscal Years 2007-2008 through 2010-2011

COLLEGE OF PUBLIC AFFAIRS & COMMUNITY SERVICE

Public Administration

Public Administration (PADM)

Year	Semester	UNDERGRADUATE			GRADUATE			TOTALS	
		Lower Level	Upper Level	Total	Master's	Doctoral	Spec.-Prof.		
2007-08	Fall	81.0	423.0	504.0	837.0	87.0	0.0	924.0	1,428.0
	Spring	111.0	399.0	510.0	711.0	78.0	0.0	789.0	1,299.0
	Summer	54.0	132.0	186.0	259.0	30.0	0.0	289.0	475.0
	TOTAL	246.0	954.0	1,200.0	1,807.0	195.0	0.0	2,002.0	3,202.0
2008-09	Fall	75.0	570.0	645.0	811.0	132.0	0.0	943.0	1,588.0
	Spring	135.0	444.0	579.0	820.0	129.0	0.0	949.0	1,528.0
	Summer	18.0	207.0	225.0	269.0	39.0	0.0	308.0	533.0
	TOTAL	228.0	1,221.0	1,449.0	1,900.0	300.0	0.0	2,200.0	3,649.0
2009-10	Fall	63.0	750.0	813.0	1,068.0	141.0	0.0	1,209.0	2,022.0
	Spring	162.0	537.0	699.0	945.0	72.0	0.0	1,017.0	1,716.0
	Summer	66.0	192.0	258.0	367.0	60.0	0.0	427.0	685.0
	TOTAL	291.0	1,479.0	1,770.0	2,380.0	273.0	0.0	2,653.0	4,423.0
2010-11	Fall	123.0	642.0	765.0	1,170.0	184.0	0.0	1,354.0	2,119.0
	Spring	0.0	0.0	0.0	0.0	0.0	0.0	0.0	0.0
	Summer	0.0	0.0	0.0	0.0	0.0	0.0	0.0	0.0
	TOTAL	123.0	642.0	765.0	1,170.0	184.0	0.0	1,354.0	2,119.0

Rehabilitation, Social Work, and Addictions

Rehabilitation (RHAB)

Year	Semester	UNDERGRADUATE			GRADUATE			TOTALS	
		Lower Level	Upper Level	Total	Master's	Doctoral	Spec.-Prof.		
2007-08	Fall	321.0	1,497.0	1,818.0	468.0	4.0	0.0	472.0	2,290.0
	Spring	420.0	1,848.0	2,268.0	620.0	6.0	0.0	626.0	2,894.0
	Summer	57.0	702.0	759.0	393.0	12.0	0.0	405.0	1,164.0
	TOTAL	798.0	4,047.0	4,845.0	1,481.0	22.0	0.0	1,503.0	6,348.0
2008-09	Fall	396.0	1,773.0	2,169.0	502.0	3.0	0.0	505.0	2,674.0
	Spring	405.0	2,205.0	2,610.0	543.0	5.0	0.0	548.0	3,158.0
	Summer	120.0	1,345.0	1,465.0	453.0	0.0	0.0	453.0	1,918.0
	TOTAL	921.0	5,323.0	6,244.0	1,498.0	8.0	0.0	1,506.0	7,750.0
2009-10	Fall	456.0	2,499.0	2,955.0	536.0	0.0	0.0	536.0	3,491.0
	Spring	417.0	2,487.0	2,904.0	480.0	0.0	0.0	480.0	3,384.0
	Summer	189.0	943.0	1,132.0	440.0	0.0	0.0	440.0	1,572.0
	TOTAL	1,062.0	5,929.0	6,991.0	1,456.0	0.0	0.0	1,456.0	8,447.0
2010-11	Fall	444.0	1,887.0	2,331.0	549.0	0.0	0.0	549.0	2,880.0
	Spring	0.0	0.0	0.0	0.0	0.0	0.0	0.0	0.0
	Summer	0.0	0.0	0.0	0.0	0.0	0.0	0.0	0.0
	TOTAL	444.0	1,887.0	2,331.0	549.0	0.0	0.0	549.0	2,880.0

Exhibit C-2
Semester Credit Hours by Level¹, College/School and Department/Division
Fiscal Years 2007-2008 through 2010-2011

COLLEGE OF PUBLIC AFFAIRS & COMMUNITY SERVICE

Rehabilitation, Social Work, and Addictions

Social Work (SOWK,COMS, HSML)

Year	Semester	UNDERGRADUATE			GRADUATE			TOTALS	
		Lower Level	Upper Level	Total	Master's	Doctoral	Spec.-Prof.		Total
2007-08	Fall	570.0	2,175.0	2,745.0	54.0	0.0	0.0	54.0	2,799.0
	Spring	450.0	2,605.0	3,055.0	33.0	0.0	0.0	33.0	3,088.0
	Summer	30.0	528.0	558.0	6.0	0.0	0.0	6.0	564.0
	TOTAL	1,050.0	5,308.0	6,358.0	93.0	0.0	0.0	93.0	6,451.0
2008-09	Fall	708.0	3,116.0	3,824.0	39.0	0.0	0.0	39.0	3,863.0
	Spring	536.0	3,096.0	3,632.0	27.0	0.0	0.0	27.0	3,659.0
	Summer	15.0	489.0	504.0	6.0	0.0	0.0	6.0	510.0
	TOTAL	1,259.0	6,701.0	7,960.0	72.0	0.0	0.0	72.0	8,032.0
2009-10	Fall	576.0	2,708.0	3,284.0	24.0	0.0	0.0	24.0	3,308.0
	Spring	578.0	3,231.0	3,809.0	24.0	0.0	0.0	24.0	3,833.0
	Summer	45.0	468.0	513.0	33.0	0.0	0.0	33.0	546.0
	TOTAL	1,199.0	6,407.0	7,606.0	81.0	0.0	0.0	81.0	7,687.0
2010-11	Fall	674.0	1,891.0	2,565.0	63.0	0.0	0.0	63.0	2,628.0
	Spring	0.0	0.0	0.0	0.0	0.0	0.0	0.0	0.0
	Summer	0.0	0.0	0.0	0.0	0.0	0.0	0.0	0.0
	TOTAL	674.0	1,891.0	2,565.0	63.0	0.0	0.0	63.0	2,628.0

Sociology

Sociology (SOCI)

Year	Semester	UNDERGRADUATE			GRADUATE			TOTALS	
		Lower Level	Upper Level	Total	Master's	Doctoral	Spec.-Prof.		Total
2007-08	Fall	4,137.0	6,435.0	10,572.0	196.0	224.0	0.0	420.0	10,992.0
	Spring	3,618.0	6,349.0	9,967.0	165.0	258.0	0.0	423.0	10,390.0
	Summer	618.0	2,925.0	3,543.0	45.0	79.0	0.0	124.0	3,667.0
	TOTAL	8,373.0	15,709.0	24,082.0	406.0	561.0	0.0	967.0	25,049.0
2008-09	Fall	4,275.0	6,799.0	11,074.0	210.0	242.0	0.0	452.0	11,526.0
	Spring	3,186.0	6,894.0	10,080.0	94.0	201.0	0.0	295.0	10,375.0
	Summer	954.0	3,352.0	4,306.0	62.0	56.0	0.0	118.0	4,424.0
	TOTAL	8,415.0	17,045.0	25,460.0	366.0	499.0	0.0	865.0	26,325.0
2009-10	Fall	3,894.0	7,553.0	11,447.0	133.0	224.0	0.0	357.0	11,804.0
	Spring	3,279.0	7,539.0	10,818.0	129.0	221.0	0.0	350.0	11,168.0
	Summer	1,137.0	3,135.0	4,272.0	31.0	45.0	0.0	76.0	4,348.0
	TOTAL	8,310.0	18,227.0	26,537.0	293.0	490.0	0.0	783.0	27,320.0
2010-11	Fall	4,122.0	5,034.0	9,156.0	206.0	201.0	0.0	407.0	9,563.0
	Spring	0.0	0.0	0.0	0.0	0.0	0.0	0.0	0.0
	Summer	0.0	0.0	0.0	0.0	0.0	0.0	0.0	0.0
	TOTAL	4,122.0	5,034.0	9,156.0	206.0	201.0	0.0	407.0	9,563.0

Exhibit C-2
Semester Credit Hours by Level¹, College/School and Department/Division
Fiscal Years 2007-2008 through 2010-2011

COLLEGE OF PUBLIC AFFAIRS & COMMUNITY SERVICE

Applied Gerontology

Applied Gerontology (AGER, CSAG)

Year	Semester	UNDERGRADUATE			GRADUATE			TOTALS	
		Lower Level	Upper Level	Total	Master's	Doctoral	Spec.-Prof.		
2007-08	Fall	63.0	399.0	462.0	294.0	168.0	0.0	462.0	924.0
	Spring	294.0	403.0	697.0	258.0	199.0	0.0	457.0	1,154.0
	Summer	0.0	102.0	102.0	145.0	126.0	0.0	271.0	373.0
	TOTAL	357.0	904.0	1,261.0	697.0	493.0	0.0	1,190.0	2,451.0
2008-09	Fall	150.0	588.0	738.0	229.0	222.0	0.0	451.0	1,189.0
	Spring	321.0	600.0	921.0	286.0	339.0	0.0	625.0	1,546.0
	Summer	48.0	219.0	267.0	191.0	168.0	0.0	359.0	626.0
	TOTAL	519.0	1,407.0	1,926.0	706.0	729.0	0.0	1,435.0	3,361.0
2009-10	Fall	87.0	556.0	643.0	319.0	265.0	0.0	584.0	1,227.0
	Spring	360.0	699.0	1,059.0	338.0	262.0	0.0	600.0	1,659.0
	Summer	159.0	343.0	502.0	92.0	149.0	0.0	241.0	743.0
	TOTAL	606.0	1,598.0	2,204.0	749.0	676.0	0.0	1,425.0	3,629.0
2010-11	Fall	72.0	483.0	555.0	284.0	246.0	0.0	530.0	1,085.0
	Spring	0.0	0.0	0.0	0.0	0.0	0.0	0.0	0.0
	Summer	0.0	0.0	0.0	0.0	0.0	0.0	0.0	0.0
	TOTAL	72.0	483.0	555.0	284.0	246.0	0.0	530.0	1,085.0

Exhibit C-2
Semester Credit Hours by Level¹, College/School and Department/Division
Fiscal Years 2007-2008 through 2010-2011

HONORS COLLEGE (HNRS)									
College Total		UNDERGRADUATE			GRADUATE			TOTALS	
<u>Year</u>	<u>Semester</u>	<u>Lower Level</u>	<u>Upper Level</u>	<u>Total</u>	<u>Master's</u>	<u>Doctoral</u>	<u>Spec.-Prof.</u>	<u>Total</u>	
2007-08	Fall	60.0	126.0	186.0	0.0	0.0	0.0	0.0	186.0
	Spring	81.0	84.0	165.0	0.0	0.0	0.0	0.0	165.0
	Summer	3.0	25.0	28.0	0.0	0.0	0.0	0.0	28.0
	TOTAL	144.0	235.0	379.0	0.0	0.0	0.0	0.0	379.0
2008-09	Fall	159.0	45.0	204.0	0.0	0.0	0.0	0.0	204.0
	Spring	60.0	81.0	141.0	0.0	0.0	0.0	0.0	141.0
	Summer	0.0	13.0	13.0	0.0	0.0	0.0	0.0	13.0
	TOTAL	219.0	139.0	358.0	0.0	0.0	0.0	0.0	358.0
2009-10	Fall	123.0	45.0	168.0	0.0	0.0	0.0	0.0	168.0
	Spring	40.0	51.0	91.0	0.0	0.0	0.0	0.0	91.0
	Summer	2.0	18.0	20.0	0.0	0.0	0.0	0.0	20.0
	TOTAL	165.0	114.0	279.0	0.0	0.0	0.0	0.0	279.0
2010-11	Fall	120.0	27.0	147.0	0.0	0.0	0.0	0.0	147.0
	Spring	0.0	0.0	0.0	0.0	0.0	0.0	0.0	0.0
	Summer	0.0	0.0	0.0	0.0	0.0	0.0	0.0	0.0
	TOTAL	120.0	27.0	147.0	0.0	0.0	0.0	0.0	147.0

Exhibit C-2
Semester Credit Hours by Level¹, College/School and Department/Division
Fiscal Years 2007-2008 through 2010-2011

COLLEGE OF INFORMATION									
College Total		UNDERGRADUATE			GRADUATE			TOTALS	
<u>Year</u>	<u>Semester</u>	<u>Lower Level</u>	<u>Upper Level</u>	<u>Total</u>	<u>Master's</u>	<u>Doctoral</u>	<u>Spec.-Prof.</u>	<u>Total</u>	
2007-08	Fall	29.0	286.0	315.0	4,278.0	327.0	0.0	4,605.0	4,920.0
	Spring	25.0	274.0	299.0	4,519.0	325.0	0.0	4,844.0	5,143.0
	Summer	10.0	199.0	209.0	4,774.0	177.0	0.0	4,951.0	5,160.0
	TOTAL	64.0	759.0	823.0	13,571.0	829.0	0.0	14,400.0	15,223.0
2008-09	Fall	20.0	302.0	322.0	4,735.0	324.0	0.0	5,059.0	5,381.0
	Spring	1,217.0	2,696.0	3,913.0	5,996.0	622.0	0.0	6,618.0	10,531.0
	Summer	213.0	736.0	949.0	5,419.0	238.0	0.0	5,657.0	6,606.0
	TOTAL	1,450.0	3,734.0	5,184.0	16,150.0	1,184.0	0.0	17,334.0	22,518.0
2009-10	Fall	970.0	3,199.0	4,169.0	6,341.0	578.0	0.0	6,919.0	11,088.0
	Spring	956.0	3,772.0	4,728.0	6,598.0	618.0	0.0	7,216.0	11,944.0
	Summer	618.0	1,822.0	2,440.0	5,328.0	241.0	0.0	5,569.0	8,009.0
	TOTAL	2,544.0	8,793.0	11,337.0	18,267.0	1,437.0	0.0	19,704.0	31,041.0
2010-11	Fall	990.0	4,148.0	5,138.0	6,675.0	669.0	0.0	7,344.0	12,482.0
	Spring	0.0	0.0	0.0	0.0	0.0	0.0	0.0	0.0
	Summer	0.0	0.0	0.0	0.0	0.0	0.0	0.0	0.0
	TOTAL	990.0	4,148.0	5,138.0	6,675.0	669.0	0.0	7,344.0	12,482.0

Library and Information Sciences (SLIS, INFO)									
		UNDERGRADUATE			GRADUATE			TOTALS	
<u>Year</u>	<u>Semester</u>	<u>Lower Level</u>	<u>Upper Level</u>	<u>Total</u>	<u>Master's</u>	<u>Doctoral</u>	<u>Spec.-Prof.</u>	<u>Total</u>	
2008-09	Fall	0.0	0.0	0.0	0.0	0.0	0.0	0.0	0.0
	Spring	14.0	275.0	289.0	5,375.0	327.0	0.0	5,702.0	5,991.0
	Summer	15.0	231.0	246.0	5,019.0	119.0	0.0	5,138.0	5,384.0
	TOTAL	29.0	506.0	535.0	10,394.0	446.0	0.0	10,840.0	11,375.0
2009-10	Fall	52.0	334.0	386.0	5,759.0	254.0	0.0	6,013.0	6,399.0
	Spring	32.0	373.0	405.0	6,052.0	232.0	0.0	6,284.0	6,689.0
	Summer	46.0	232.0	278.0	5,055.0	112.0	0.0	5,167.0	5,445.0
	TOTAL	130.0	939.0	1,069.0	16,866.0	598.0	0.0	17,464.0	18,533.0
2010-11	Fall	63.0	359.0	422.0	6,150.0	243.0	0.0	6,393.0	6,815.0
	Spring	0.0	0.0	0.0	0.0	0.0	0.0	0.0	0.0
	Summer	0.0	0.0	0.0	0.0	0.0	0.0	0.0	0.0
	TOTAL	63.0	359.0	422.0	6,150.0	243.0	0.0	6,393.0	6,815.0

Learning Technologies									
Learning Technologies (ATTD, CECS, LTEC)									
		UNDERGRADUATE			GRADUATE			TOTALS	
<u>Year</u>	<u>Semester</u>	<u>Lower Level</u>	<u>Upper Level</u>	<u>Total</u>	<u>Master's</u>	<u>Doctoral</u>	<u>Spec.-Prof.</u>	<u>Total</u>	
2008-09	Fall	0.0	0.0	0.0	0.0	0.0	0.0	0.0	0.0
	Spring	1,203.0	2,421.0	3,624.0	621.0	295.0	0.0	916.0	4,540.0
	Summer	198.0	505.0	703.0	400.0	119.0	0.0	519.0	1,222.0
	TOTAL	1,401.0	2,926.0	4,327.0	1,021.0	414.0	0.0	1,435.0	5,762.0
2009-10	Fall	918.0	2,865.0	3,783.0	582.0	324.0	0.0	906.0	4,689.0
	Spring	924.0	3,399.0	4,323.0	546.0	386.0	0.0	932.0	5,255.0
	Summer	572.0	1,590.0	2,162.0	273.0	129.0	0.0	402.0	2,564.0
	TOTAL	2,414.0	7,854.0	10,268.0	1,401.0	839.0	0.0	2,240.0	12,508.0
2010-11	Fall	927.0	3,789.0	4,716.0	525.0	426.0	0.0	951.0	5,667.0
	Spring	0.0	0.0	0.0	0.0	0.0	0.0	0.0	0.0
	Summer	0.0	0.0	0.0	0.0	0.0	0.0	0.0	0.0
	TOTAL	927.0	3,789.0	4,716.0	525.0	426.0	0.0	951.0	5,667.0

Exhibit C-2
Semester Credit Hours by Level¹, College/School and Department/Division
Fiscal Years 2007-2008 through 2010-2011

SCHOOL OF MERCHANDISING AND HOSPITALITY MANAGEMENT (SMHM)									
College Total		UNDERGRADUATE			GRADUATE			TOTALS	
<u>Year</u>	<u>Semester</u>	<u>Lower Level</u>	<u>Upper Level</u>	<u>Total</u>	<u>Master's</u>	<u>Doctoral</u>	<u>Spec.-Prof.</u>	<u>Total</u>	
2007-08	Fall	10,102.0	5,280.0	15,382.0	282.0	0.0	0.0	282.0	15,664.0
	Spring	7,961.0	5,985.0	13,946.0	357.0	0.0	0.0	357.0	14,303.0
	Summer	1,935.0	2,475.0	4,410.0	242.0	0.0	0.0	242.0	4,652.0
	TOTAL	19,998.0	13,740.0	33,738.0	881.0	0.0	0.0	881.0	34,619.0
2008-09	Fall	8,456.0	6,264.0	14,720.0	267.0	0.0	0.0	267.0	14,987.0
	Spring	6,797.0	7,068.0	13,865.0	337.0	0.0	0.0	337.0	14,202.0
	Summer	1,554.0	2,388.0	3,942.0	194.0	0.0	0.0	194.0	4,136.0
	TOTAL	16,807.0	15,720.0	32,527.0	798.0	0.0	0.0	798.0	33,325.0
2009-10	Fall	7,842.0	6,833.0	14,675.0	493.0	0.0	0.0	493.0	15,168.0
	Spring	7,434.0	7,493.0	14,927.0	569.0	0.0	0.0	569.0	15,496.0
	Summer	2,181.0	2,439.0	4,620.0	264.0	0.0	0.0	264.0	4,884.0
	TOTAL	17,457.0	16,765.0	34,222.0	1,326.0	0.0	0.0	1,326.0	35,548.0
2010-11	Fall	9,330.0	7,647.0	16,977.0	615.0	0.0	0.0	615.0	17,592.0
	Spring	0.0	0.0	0.0	0.0	0.0	0.0	0.0	0.0
	Summer	0.0	0.0	0.0	0.0	0.0	0.0	0.0	0.0
	TOTAL	9,330.0	7,647.0	16,977.0	615.0	0.0	0.0	615.0	17,592.0

Exhibit C-2
Semester Credit Hours by Level¹, College/School and Department/Division
Fiscal Years 2007-2008 through 2010-2011

COLLEGE OF VISUAL ARTS & DESIGN (CVAD)									
College Total		UNDERGRADUATE			GRADUATE			TOTALS	
Year	Semester	Lower Level	Upper Level	Total	Master's	Doctoral	Spec.-Prof.	Total	
2007-08	Fall	10,572.0	5,888.0	16,460.0	909.0	69.0	0.0	978.0	17,438.0
	Spring	10,263.0	5,663.0	15,926.0	829.0	93.0	0.0	922.0	16,848.0
	Summer	2,133.0	1,045.0	3,178.0	288.0	22.0	0.0	310.0	3,488.0
	TOTAL	22,968.0	12,596.0	35,564.0	2,026.0	184.0	0.0	2,210.0	37,774.0
2008-09	Fall	11,319.0	5,753.0	17,072.0	800.0	72.0	0.0	872.0	17,944.0
	Spring	10,947.0	5,526.0	16,473.0	788.0	99.0	0.0	887.0	17,360.0
	Summer	1,971.0	809.0	2,780.0	187.0	15.0	0.0	202.0	2,982.0
	TOTAL	24,237.0	12,088.0	36,325.0	1,775.0	186.0	0.0	1,961.0	38,286.0
2009-10	Fall	12,147.0	5,842.0	17,989.0	952.0	141.0	0.0	1,093.0	19,082.0
	Spring	10,620.0	5,677.0	16,297.0	927.0	126.0	0.0	1,053.0	17,350.0
	Summer	2,205.0	781.0	2,986.0	257.0	24.0	0.0	281.0	3,267.0
	TOTAL	24,972.0	12,300.0	37,272.0	2,136.0	291.0	0.0	2,427.0	39,699.0
2010-11	Fall	12,252.0	6,074.0	18,326.0	947.0	156.0	0.0	1,103.0	19,429.0
	Spring	0.0	0.0	0.0	0.0	0.0	0.0	0.0	0.0
	Summer	0.0	0.0	0.0	0.0	0.0	0.0	0.0	0.0
	TOTAL	12,252.0	6,074.0	18,326.0	947.0	156.0	0.0	1,103.0	19,429.0

Art Education/ Art History

Art Education/ Art History (AEAH)									
		UNDERGRADUATE			GRADUATE			TOTALS	
Year	Semester	Lower Level	Upper Level	Total	Master's	Doctoral	Spec.-Prof.	Total	
2008-09	Fall	354.0	2,664.0	3,018.0	342.0	51.0	0.0	393.0	3,411.0
	Spring	255.0	2,073.0	2,328.0	357.0	69.0	0.0	426.0	2,754.0
	Summer	6.0	84.0	90.0	0.0	0.0	0.0	0.0	90.0
	TOTAL	615.0	4,821.0	5,436.0	699.0	120.0	0.0	819.0	6,255.0
2009-10	Fall	378.0	2,523.0	2,901.0	411.0	102.0	0.0	513.0	3,414.0
	Spring	222.0	1,983.0	2,205.0	381.0	102.0	0.0	483.0	2,688.0
	Summer	0.0	0.0	0.0	0.0	0.0	0.0	0.0	0.0
	TOTAL	600.0	4,506.0	5,106.0	792.0	204.0	0.0	996.0	6,102.0
2010-11	Fall	312.0	2,463.0	2,775.0	369.0	141.0	0.0	510.0	3,285.0
	Spring	0.0	0.0	0.0	0.0	0.0	0.0	0.0	0.0
	Summer	0.0	0.0	0.0	0.0	0.0	0.0	0.0	0.0
	TOTAL	312.0	2,463.0	2,775.0	369.0	141.0	0.0	510.0	3,285.0

Design

Design (ADES)									
		UNDERGRADUATE			GRADUATE			TOTALS	
Year	Semester	Lower Level	Upper Level	Total	Master's	Doctoral	Spec.-Prof.	Total	
2008-09	Fall	1,452.0	870.0	2,322.0	0.0	0.0	0.0	0.0	2,322.0
	Spring	1,020.0	1,038.0	2,058.0	0.0	0.0	0.0	0.0	2,058.0
	Summer	3.0	96.0	99.0	0.0	0.0	0.0	0.0	99.0
	TOTAL	2,475.0	2,004.0	4,479.0	0.0	0.0	0.0	0.0	4,479.0
2009-10	Fall	1,908.0	912.0	2,820.0	57.0	0.0	0.0	57.0	2,877.0
	Spring	1,275.0	930.0	2,205.0	48.0	0.0	0.0	48.0	2,253.0
	Summer	27.0	189.0	216.0	18.0	0.0	0.0	18.0	234.0
	TOTAL	3,210.0	2,031.0	5,241.0	123.0	0.0	0.0	123.0	5,364.0
2010-11	Fall	1,860.0	927.0	2,787.0	45.0	0.0	0.0	45.0	2,832.0
	Spring	0.0	0.0	0.0	0.0	0.0	0.0	0.0	0.0
	Summer	0.0	0.0	0.0	0.0	0.0	0.0	0.0	0.0
	TOTAL	1,860.0	927.0	2,787.0	45.0	0.0	0.0	45.0	2,832.0

Exhibit C-2
Semester Credit Hours by Level¹, College/School and Department/Division
Fiscal Years 2007-2008 through 2010-2011

COLLEGE OF VISUAL ARTS & DESIGN (CVAD)
Studio Art
Studio Art (ASTU)

Year	Semester	UNDERGRADUATE			GRADUATE			Total	TOTALS
		Lower Level	Upper Level	Total	Master's	Doctoral	Spec.-Prof.		
2008-09	Fall	1,914.0	1,668.0	3,582.0	279.0	0.0	0.0	279.0	3,861.0
	Spring	2,025.0	1,749.0	3,774.0	327.0	0.0	0.0	327.0	4,101.0
	Summer	324.0	384.0	708.0	54.0	0.0	0.0	54.0	762.0
	TOTAL	4,263.0	3,801.0	8,064.0	660.0	0.0	0.0	660.0	8,724.0
2009-10	Fall	2,187.0	1,887.0	4,074.0	309.0	3.0	0.0	312.0	4,386.0
	Spring	2,073.0	2,175.0	4,248.0	399.0	0.0	0.0	399.0	4,647.0
	Summer	276.0	420.0	696.0	87.0	0.0	0.0	87.0	783.0
	TOTAL	4,536.0	4,482.0	9,018.0	795.0	3.0	0.0	798.0	9,816.0
2010-11	Fall	2,250.0	2,247.0	4,497.0	291.0	0.0	0.0	291.0	4,788.0
	Spring	0.0	0.0	0.0	0.0	0.0	0.0	0.0	0.0
	Summer	0.0	0.0	0.0	0.0	0.0	0.0	0.0	0.0
	TOTAL	2,250.0	2,247.0	4,497.0	291.0	0.0	0.0	291.0	4,788.0

CVAD/Art (ART)

Year	Semester	UNDERGRADUATE			GRADUATE			Total	TOTALS
		Lower Level	Upper Level	Total	Master's	Doctoral	Spec.-Prof.		
2008-09	Fall	7,599.0	551.0	8,150.0	179.0	21.0	0.0	200.0	8,350.0
	Spring	7,647.0	666.0	8,313.0	104.0	30.0	0.0	134.0	8,447.0
	Summer	1,638.0	245.0	1,883.0	133.0	15.0	0.0	148.0	2,031.0
	TOTAL	16,884.0	1,462.0	18,346.0	416.0	66.0	0.0	482.0	18,828.0
2009-10	Fall	7,674.0	520.0	8,194.0	175.0	36.0	0.0	211.0	8,405.0
	Spring	7,050.0	589.0	7,639.0	99.0	24.0	0.0	123.0	7,762.0
	Summer	1,902.0	172.0	2,074.0	152.0	24.0	0.0	176.0	2,250.0
	TOTAL	16,626.0	1,281.0	17,907.0	426.0	84.0	0.0	510.0	18,417.0
2010-11	Fall	7,830.0	437.0	8,267.0	242.0	15.0	0.0	257.0	8,524.0
	Spring	0.0	0.0	0.0	0.0	0.0	0.0	0.0	0.0
	Summer	0.0	0.0	0.0	0.0	0.0	0.0	0.0	0.0
	TOTAL	7,830.0	437.0	8,267.0	242.0	15.0	0.0	257.0	8,524.0

MAYBORN SCHOOL OF JOURNALISM

Year	Semester	UNDERGRADUATE			GRADUATE			Total	TOTALS
		Lower Level	Upper Level	Total	Master's	Doctoral	Spec.-Prof.		
2009-10	Fall	2,787.0	1,976.0	4,763.0	374.0	0.0	0.0	374.0	5,137.0
	Spring	2,178.0	1,891.0	4,069.0	364.0	0.0	0.0	364.0	4,433.0
	Summer	289.0	127.0	416.0	137.0	0.0	0.0	137.0	553.0
	TOTAL	5,254.0	3,994.0	9,248.0	875.0	0.0	0.0	875.0	10,123.0
2010-11	Fall	3,048.0	1,819.0	4,867.0	385.0	0.0	0.0	385.0	5,252.0
	Spring	0.0	0.0	0.0	0.0	0.0	0.0	0.0	0.0
	Summer	0.0	0.0	0.0	0.0	0.0	0.0	0.0	0.0
	TOTAL	3,048.0	1,819.0	4,867.0	385.0	0.0	0.0	385.0	5,252.0

Exhibit C-2
Semester Credit Hours by Level¹, College/School and Department/Division
Fiscal Years 2007-2008 through 2010-2011

UNIVERSITY TOTALS		UNDERGRADUATE			GRADUATE			TOTALS	
Year	Semester	Lower Level	Upper Level	Total	Master's	Doctoral	Spec.-Prof.	Total	
2007-08	Fall	225,086.0	123,026.0	348,112.0	31,671.5	9,019.5	0.0	40,691.0	388,803.0
	Spring	193,202.5	127,260.0	320,462.5	29,920.5	8,769.5	0.0	38,690.0	359,152.5
	Summer	43,372.0	40,083.0	83,455.0	18,766.0	3,802.5	0.0	22,568.5	106,023.5
	TOTAL	461,660.5	290,369.0	752,029.5	80,358.0	21,591.5	0.0	101,949.5	853,979.0
2008-09	Fall	216,086.0	134,663.0	350,749.0	31,387.5	9,052.5	0.0	40,440.0	391,189.0
	Spring	189,101.0	139,549.0	328,650.0	31,550.0	9,024.0	271.0	40,845.0	369,495.0
	Summer	39,050.0	42,619.0	81,669.0	18,257.0	3,346.0	187.0	21,790.0	103,459.0
	TOTAL	443,943.0	314,448.0	761,068.0	80,822.5	21,391.5	458.0	103,075.0	864,143.0
2009-10	Fall	213,625.0	142,708.0	356,333.0	35,271.0	9,394.0	478.0	45,143.0	401,476.0
	Spring	188,170.0	145,302.0	333,472.0	35,098.0	9,569.0	396.0	45,063.0	378,535.0
	Summer	43,701.0	45,641.0	89,342.0	18,596.5	3,558.0	292.0	22,446.5	111,788.5
	TOTAL	445,496.0	333,651.0	779,147.0	88,965.5	22,521.0	1,166.0	112,652.5	891,799.5
2010-11	Fall	218,486.0	136,238.0	354,724.0	36,404.5	9,821.0	513.0	46,738.5	401,462.5
	Spring	0.0	0.0	0.0	0.0	0.0	0.0	0.0	0.0
	Summer	0.0	0.0	0.0	0.0	0.0	0.0	0.0	0.0
	TOTAL	218,486.0	136,238.0	354,724.0	36,404.5	9,821.0	513.0	46,738.5	401,462.5

¹Non-Funded Hours (total or partial) are included in Lower Level Totals.

² School of Visual Arts Changed to College of Visual Arts & Design in Fall 2007.

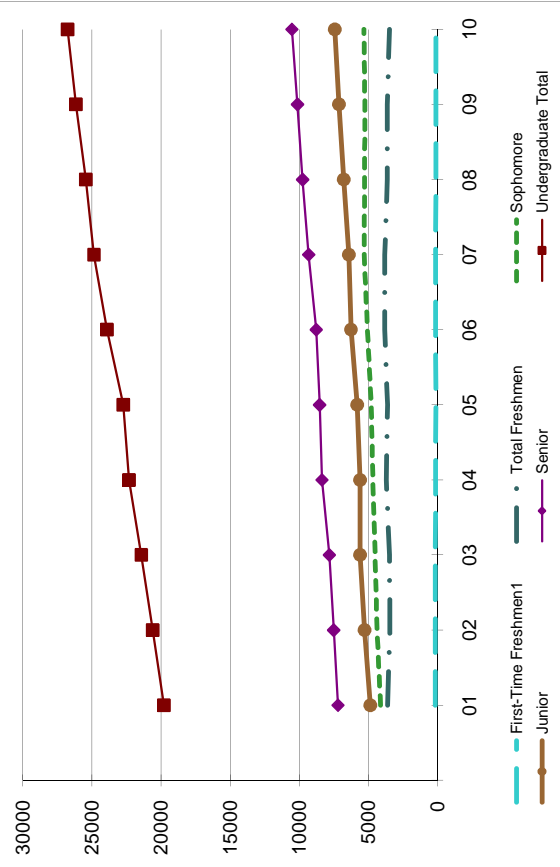
SECTION D

Spring and Summer Enrollment

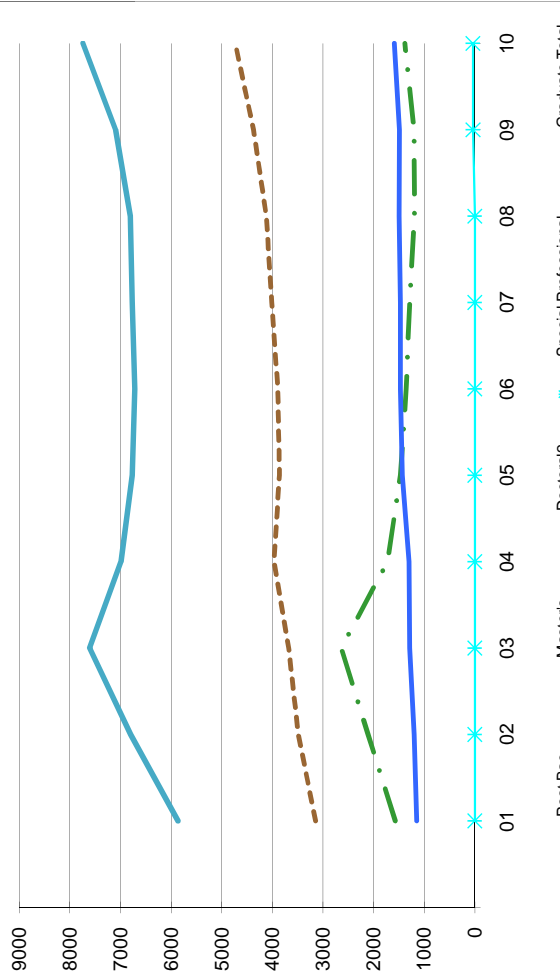
**Exhibit D-1
Enrollment by Classification
Spring Semesters, 2001-2010**

Spring Term	UNDERGRADUATE							GRADUATE						TOTALS
	First-Time Freshmen ¹	Total Freshmen	Sophomore	Junior	Senior	Undergraduate Total	Post Bac.	Master's	Doctoral ²	Special Professional	Graduate Total	Grand Total		
01	154	3,613	4,114	4,865	7,192	19,784	1,575	3,145	1,148	0	5,868	25,652		
02	151	3,445	4,367	5,277	7,510	20,599	2,110	3,490	1,199	0	6,799	27,398		
03	154	3,481	4,521	5,604	7,819	21,425	2,642	3,679	1,289	0	7,610	29,035		
04	141	3,706	4,666	5,597	8,354	22,323	1,723	3,966	1,301	0	6,990	29,313		
05	120	3,608	4,786	5,817	8,529	22,740	1,472	3,863	1,434	0	6,769	29,509		
06	131	3,822	5,060	6,260	8,771	23,913	1,356	3,894	1,471	0	6,721	30,634		
07	127	3,817	5,300	6,415	9,320	24,852	1,291	4,010	1,469	0	6,770	31,622		
08	116	3,629	5,275	6,784	9,760	25,448	1,191	4,121	1,497	0	6,809	32,257		
09	124	3,639	5,256	7,130	10,131	26,156	1,198	4,373	1,490	36	7,097	33,253		
10	117	3,479	5,320	7,434	10,535	26,768	1,381	4,731	1,590	39	7,741	34,509		

**Exhibit D-2
Undergraduate Enrollment by Classification
Spring Semesters 2001-2010**



**Exhibit D-3
Graduate Enrollment by Level
Spring Semesters 2001-2010**

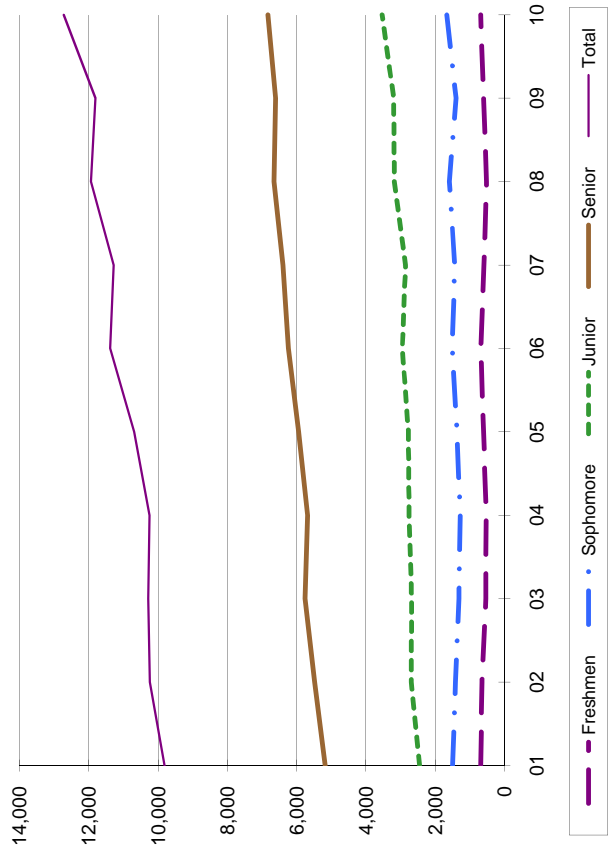


¹First-Time Freshmen excludes dual admit and TAMS students per new definition as of Fall 2001 from THECB.
²Beginning with Fall 2004, Doctoral includes Post-Docs.

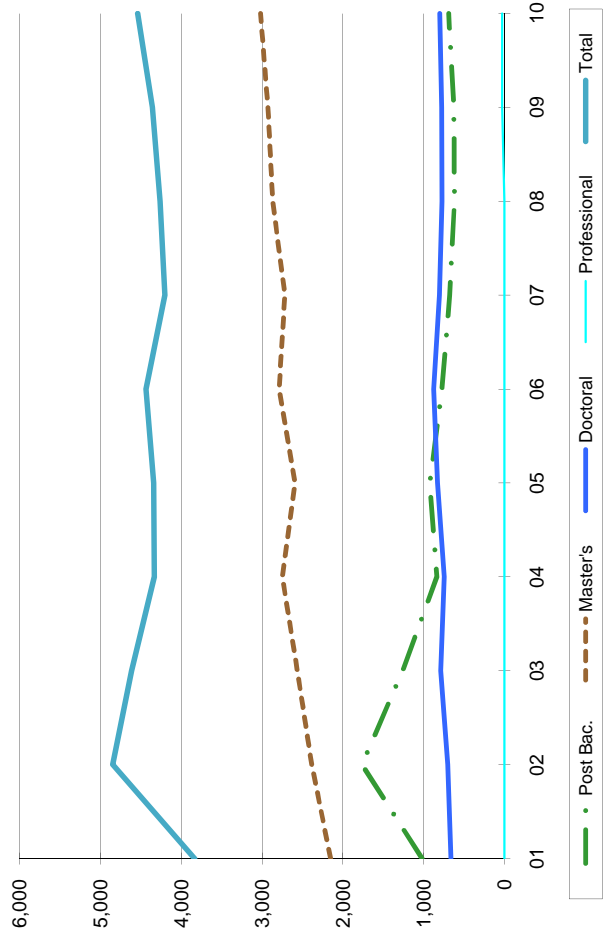
**Exhibit D-4
Unduplicated Enrollment by Classification
Summer Semesters, 2001-2010**

Sum. Semes.	First-Time Freshmen ¹		Total Freshmen		Undergraduate					Graduate				Grand Total
	71	66	688	646	Sophomore	Junior	Senior	Total	Post Bac.	Master's	Doctoral	Special Professional	Total	
01	71	66	688	646	1,496	2,450	5,177	9,811	1,019	2,152	661	0	3,832	13,643
02	66	66	646	646	1,418	2,690	5,483	10,237	1,762	2,384	702	0	4,848	15,085
03	65	537	537	537	1,314	2,679	5,755	10,285	1,262	2,563	789	0	4,614	14,899
04	70	528	528	528	1,278	2,756	5,682	10,244	836	2,750	746	0	4,332	14,576
05	190	603	603	603	1,366	2,774	5,944	10,687	924	2,591	827	0	4,342	15,029
06	61	684	684	684	1,512	2,951	6,239	11,386	774	2,787	876	0	4,437	15,823
07	78	598	598	598	1,433	2,856	6,391	11,278	679	2,718	805	0	4,202	15,480
08	49	517	517	517	1,590	3,178	6,652	11,937	620	2,868	772	0	4,260	16,197
09	58	600	600	600	1,395	3,199	6,610	11,804	625	2,925	778	29	4,357	16,161
10	51	688	688	688	1,663	3,535	6,833	12,719	692	3,019	801	28	4,540	17,259

**Exhibit D-5
Undergraduate Unduplicated Enrollment by Classification
Summer Semesters, 2001-2010**



**Exhibit D-6
Graduate Unduplicated Enrollment by Level
Summer Semesters, 2001-2010**



¹First-Time Freshmen excludes dual admit and TAMS students per new definition as of Fall 2001 from THECB

**Exhibit D-7
Enrollment by Credit Hours by Level
Spring 2001-2010**

	Enrolled 15 or more		Enrolled 12-14 Hours		Enrolled 9-11 Hours		Enrolled 6-8 Hours		Enrolled 1-5 Hours		Total
Undergraduate											
2001	6,126	31%	8,685	44%	2,245	11%	1,768	9%	960	5%	19,784
2002	6,489	32%	9,076	44%	2,305	11%	1,753	9%	976	5%	20,599
2003	6,769	32%	9,479	44%	2,375	11%	1,825	9%	977	5%	21,425
2004	7,178	32%	9,761	44%	2,507	11%	1,914	9%	963	4%	22,323
2005	7,068	31%	10,111	44%	2,616	12%	1,974	9%	970	4%	22,739
2006	7,456	31%	10,529	44%	2,816	12%	2,115	9%	997	4%	23,913
2007	7,748	31%	10,795	43%	3,028	12%	2,274	9%	1,007	4%	24,852
2008	8,880	35%	10,353	41%	2,942	12%	2,239	9%	1,034	4%	25,448
2009	9,648	37%	10,429	40%	2,901	11%	2,332	9%	1,026	4%	26,336
2010	8,897	33%	11,368	42%	3,057	11%	2,476	9%	970	4%	26,768
Post-Baccalaureate											
2001	38	2%	116	7%	194	12%	447	28%	780	50%	1,575
2002	33	2%	92	4%	235	11%	485	23%	1,265	60%	2,110
2003	53	2%	136	5%	222	8%	840	32%	1,391	53%	2,642
2004	41	2%	122	7%	217	13%	592	34%	751	44%	1,723
2005	36	2%	100	7%	205	14%	468	32%	663	45%	1,472
2006	27	2%	90	7%	196	14%	437	32%	606	45%	1,356
2007	40	3%	86	7%	180	14%	419	32%	566	44%	1,291
2008	35	3%	90	8%	168	14%	370	31%	528	44%	1,191
2009	55	5%	86	7%	171	14%	388	32%	498	42%	1,198
2010	66	5%	120	9%	239	17%	464	34%	492	36%	1,381
Master's											
2001	56	2%	274	9%	907	29%	972	31%	936	30%	3,145
2002	47	1%	212	6%	1,055	30%	1,022	29%	1,154	33%	3,490
2003	65	2%	259	7%	1,103	30%	1,182	32%	1,070	29%	3,679
2004	58	1%	264	7%	1,105	28%	1,344	34%	1,195	30%	3,966
2005	54	1%	243	6%	1,018	26%	1,313	34%	1,235	32%	3,863
2006	57	1%	227	6%	1,072	28%	1,374	35%	1,165	30%	3,895
2007	77	2%	244	6%	1,175	29%	1,411	35%	1,104	28%	4,011
2008	68	2%	273	7%	1,091	26%	1,525	37%	1,164	28%	4,121
2009	66	2%	250	6%	1,177	27%	1,693	39%	1,187	27%	4,373
2010	72	2%	279	6%	1,450	31%	1,765	37%	1,165	25%	4,731
Doctoral											
2001	18	2%	61	5%	335	29%	280	24%	454	40%	1,148
2002	17	1%	76	6%	375	31%	268	22%	463	39%	1,199
2003	21	2%	98	8%	425	33%	285	22%	460	36%	1,289
2004	18	1%	92	7%	449	35%	270	21%	472	36%	1,301
2005	17	1%	111	8%	510	36%	305	21%	488	34%	1,431
2006	22	1%	112	8%	492	33%	321	22%	524	36%	1,471
2007	23	2%	101	7%	470	32%	334	23%	541	37%	1,469
2008	22	1%	98	7%	474	32%	366	24%	537	36%	1,497
2009	19	1%	118	8%	498	33%	326	22%	529	36%	1,490
2010	17	1%	119	7%	567	36%	341	21%	546	34%	1,590
Special Professional											
2009	0	0%	8	22%	18	50%	10	28%	0	0%	36
2010	3	8%	8	21%	23	59%	5	13%	0	0%	39

Note: Calculations may not total 100% due to rounding.

Exhibit D-8
Enrollment by Credit Hours by Level
Summer 2001-2010

	Enrolled 6 or More		Enrolled 1-5 Hours		Total
Undergraduate					
2001	5,943	33%	12,149	67%	18,092
2002	6,325	33%	12,817	67%	19,142
2003	5,792	37%	9,877	63%	15,669
2004	5,848	37%	9,863	63%	15,711
2005	7,531	70%	3,156	30%	10,687
2006	8,109	71%	3,277	29%	11,386
2007	7,669	68%	3,609	32%	11,278
2008	8,440	71%	3,497	29%	11,937
2009	8,397	71%	3,407	29%	11,804
2010	9,396	0%	3,323	0%	12,719
Post-Bac					
2001	350	25%	1,051	75%	1,401
2002	457	19%	1,915	81%	2,372
2003	571	35%	931	65%	1,502
2004	315	31%	711	69%	1,026
2005	458	50%	466	50%	924
2006	383	49%	391	51%	774
2007	356	52%	323	48%	679
2008	295	48%	325	52%	620
2009	308	48%	317	52%	625
2010	359	0%	333	0%	692
Master's					
2001	913	28%	2,323	72%	3,236
2002	901	25%	2,773	75%	3,674
2003	1,051	30%	2,487	70%	3,538
2004	1,155	31%	2,528	69%	3,683
2005	1,502	58%	1,089	42%	2,591
2006	1,768	63%	1,019	37%	2,787
2007	1,583	58%	1,135	42%	2,718
2008	1,747	61%	1,124	39%	2,871
2009	1,671	61%	1,254	39%	2,925
2010	1,848	0%	1,171	0%	3,019
Doctoral					
2001	218	22%	775	78%	993
2002	234	22%	825	78%	1,059
2003	208	18%	920	82%	1,128
2004	253	24%	815	76%	1,068
2005	466	56%	361	44%	827
2006	503	57%	373	43%	876
2007	435	54%	370	46%	805
2008	430	56%	342	44%	772
2009	389	56%	389	44%	778
2010	395	0%	406	0%	801
Special Professional					
2009	27	92%	2	7%	29
2010	27	0%	1	0%	28

SECTION E

Degrees Conferred

**Exhibit E-1
Degrees Awarded by Ethnicity and Level
August, December, and May 2005-2010**

	African-American	American Indian	Asian/Pacific Islander	Hispanic/Latino	Caucasian	Non-Resident Alien	Unknown	Total
Bachelor's								
2005-2006	460	31	171	456	3,231	138	42	4,529
2006-2007	530	45	212	541	3,306	179	58	4,871
2007-2008	562	43	210	590	3,668	139	61	5,273
2008-2009	713	40	229	694	3,937	178	39	5,830
2009-2010	763	44	275	811	3,976	142	56	6,067
Master's								
2005-2006	110	11	50	92	1,057	152	27	1,499
2006-2007	87	7	36	116	1,115	160	29	1,550
2007-2008	113	4	39	122	1,049	173	27	1,527
2008-2009	130	16	37	119	992	207	27	1,528
2009-2010	163	13	52	149	1,108	172	43	1,700
Doctorate								
2005-2006	6	0	4	6	105	37	3	161
2006-2007	6	3	9	6	123	44	5	196
2007-2008	8	2	4	9	114	62	1	200
2008-2009	6	2	8	10	141	44	1	212
2009-2010	13	2	6	7	114	53	2	197
Totals								
2005-2006	576	42	225	554	4,393	327	72	6,189
2006-2007	623	55	257	663	4,544	383	92	6,617
2007-2008	683	49	253	721	4,831	374	89	7,000
2008-2009	849	58	274	823	5,070	429	67	7,570
2009-2010	939	59	333	967	5,198	367	101	7,964

Exhibit E-2
Degrees Awarded by Level, Ethnicity, & Gender
August, December, and May 2005-2010

	2005-2006	2006-2007	2007-2008	2008-2009	2009-2010	Five-year Total
BACHELOR'S						
White						
Female	1,939	1,933	2,136	2,260	2,275	10,543
Male	1,292	1,373	1,532	1,677	1,701	7,575
Group Total	3,231	3,306	3,668	3,937	3,976	18,118
African-American						
Female	311	373	374	459	537	2,054
Male	149	157	188	254	226	974
Group Total	460	530	562	713	763	3,028
Hispanic						
Female	293	338	355	424	463	1,873
Male	163	203	235	270	348	1,219
Group Total	456	541	590	694	811	3,092
Asian/Pacific Islander						
Female	109	124	120	129	160	642
Male	62	88	90	100	115	455
Group Total	171	212	210	229	275	1,097
American Indian						
Female	12	29	25	27	27	120
Male	19	16	18	13	17	83
Group Total	31	45	43	40	44	203
Non-resident Alien						
Female	70	95	80	98	75	418
Male	68	84	59	80	67	358
Group Total	138	179	139	178	142	776
Unknown						
Female	21	30	24	21	28	124
Male	21	28	37	18	28	132
Group Total	42	58	61	39	56	256
All Ethnic Groups						
Female	2,755	2,922	3,114	3,418	3,565	15,774
Male	1,774	1,949	2,159	2,412	2,502	10,796
Bachelor's Total	4,529	4,871	5,273	5,830	6,067	26,570

Source: IPEDS Completions Report, IPEDS-C. Reporting year: July 1 to June 30.

Exhibit E-2
Degrees Awarded by Level, Ethnicity, & Gender
August, December, and May 2005-2010

MASTER'S	2005-2006	2006-2007	2007-2008	2008-2009	2009-2010	Five-year Total
White						
Female	737	796	736	704	769	3,742
Male	320	319	313	288	339	1,579
Group Total	1,057	1,115	1,049	992	1,108	5,321
African-American						
Female	84	62	84	92	121	443
Male	26	25	29	38	42	160
Group Total	110	87	113	130	163	603
Hispanic						
Female	56	86	95	87	93	417
Male	36	30	27	32	56	181
Group Total	92	116	122	119	149	598
Asian/Pacific Islander						
Female	33	29	27	27	37	153
Male	17	7	12	10	15	61
Group Total	50	36	39	37	52	214
American Indian						
Female	5	2	4	10	10	31
Male	6	5	0	6	3	20
Group Total	11	7	4	16	13	51
Non-resident Alien						
Female	62	83	85	79	90	399
Male	90	77	88	128	82	465
Group Total	152	160	173	207	172	864
Unknown						
Female	17	13	20	19	36	105
Male	10	16	7	8	7	48
Group Total	27	29	27	27	43	153
All Ethnic Groups						
Female	994	1,071	1,051	1,018	1,156	5,290
Male	505	479	476	510	544	2,514
Master's Total	1,499	1,550	1,527	1,528	1,700	7,804

Exhibit E-2
Degrees Awarded by Level, Ethnicity, & Gender
August, December, and May 2005-2010

DOCTORATE	2005-2006	2006-2007	2007-2008	2008-2009	2009-2010	Five-year Total
White						
Female	56	75	63	75	57	326
Male	49	48	51	66	57	271
Group Total	105	123	114	141	114	597
African-American						
Female	3	3	5	4	9	24
Male	3	3	3	2	4	15
Group Total	6	6	8	6	13	39
Hispanic						
Female	5	4	8	4	4	25
Male	1	2	1	6	3	13
Group Total	6	6	9	10	7	38
Asian/Pacific Islander						
Female	3	6	3	6	5	23
Male	1	3	1	2	1	8
Group Total	4	9	4	8	6	31
American Indian						
Female	0	2	1	2	1	6
Male	0	1	1	0	1	3
Group Total	0	3	2	2	2	9
Non-resident Alien						
Female	15	24	21	29	23	112
Male	22	20	41	15	30	128
Group Total	37	44	62	44	53	240
Unknown						
Female	2	1	1	1	2	7
Male	1	4	0	0	0	5
Group Total	3	5	1	1	2	12
All Ethnic Groups						
Female	84	115	102	121	101	523
Male	77	81	98	91	96	443
Doctorate Total	161	196	200	212	197	966

Exhibit E-2
Degrees Awarded by Level, Ethnicity, & Gender
August, December, and May 2005-2010

	2005-2006	2006-2007	2007-2008	2008-2009	2009-2010	Five-year Total
UNIVERSITY TOTAL						
White						
Female	2,732	2,804	2,935	3,039	3,101	14,611
Male	1,661	1,740	1,896	2,031	2,097	9,425
Group Total	4,393	4,544	4,831	5,070	5,198	24,036
African-American						
Female	398	438	463	555	667	2,521
Male	178	185	220	294	272	1,149
Group Total	576	623	683	849	939	3,670
Hispanic						
Female	354	428	458	515	560	2,315
Male	200	235	263	308	407	1,413
Group Total	554	663	721	823	967	3,728
Asian/Pacific Islander						
Female	145	159	150	162	202	818
Male	80	98	103	112	131	524
Group Total	225	257	253	274	333	1,342
American Indian						
Female	17	33	30	39	38	157
Male	25	22	19	19	21	106
Group Total	42	55	49	58	59	263
Non-resident Alien						
Female	147	202	186	206	188	929
Male	180	181	188	223	179	951
Group Total	327	383	374	429	367	1,880
Unknown						
Female	40	44	45	41	66	236
Male	32	48	44	26	35	185
Group Total	72	92	89	67	101	421
All Ethnic Groups						
Female	3,833	4,108	4,267	4,557	4,822	21,587
Male	2,356	2,509	2,733	3,013	3,142	13,753
University Total	6,189	6,617	7,000	7,570	7,964	35,340

Exhibit E-3
Degrees Awarded by School/College-Department/Division
August, December, and May, 2004-2010

	<u>2004-05</u>	<u>2005-06</u>	<u>2006-07</u>	<u>2007-08</u>	<u>2008-09</u>	<u>2009-10</u>
COLLEGE OF ARTS & SCIENCES						
ARTS & SCIENCES (General Studies/Social Science)						
Bachelor's	122	150	137	142	333	382
Master's	0	0	0	0	0	0
Doctoral	0	0	0	0	0	0
Total	122	150	137	142	333	382
BIOLOGICAL SCIENCES						
Bachelor's	139	134	164	192	183	214
Master's	19	23	18	18	10	14
Doctoral	11	11	8	6	8	6
Total	169	168	190	216	201	234
CHEMISTRY						
Bachelor's	16	12	15	16	18	21
Master's	11	5	8	8	3	8
Doctoral	5	7	11	6	5	5
Total	32	24	34	30	26	34
COMMUNICATION STUDIES						
Bachelor's	58	68	58	46	55	85
Master's	15	6	7	14	13	7
Doctoral	0	0	0	0	0	0
Total	73	74	65	60	68	92
DANCE & THEATRE ARTS						
Bachelor's	35	40	34	53	41	50
Master's	0	2	0	0	0	0
Doctoral	0	0	0	0	0	0
Total	35	42	34	53	41	50
ECONOMICS						
Bachelor's	32	39	53	52	56	48
Master's	9	20	6	3	10	6
Doctoral	0	0	0	0	0	0
Total	41	59	59	55	66	54
ENGLISH						
Bachelor's	174	181	189	209	248	237
Master's	48	28	38	36	17	27
Doctoral	3	2	5	5	3	12
Total	225	211	232	250	268	276
FOREIGN LANGUAGES & LITERATURES						
Bachelor's	74	74	73	80	84	92
Master's	11	9	8	9	10	10
Doctoral	0	0	0	0	0	0
Total	85	83	81	89	94	102
GEOGRAPHY/GEOGRAPHY & ANTHROPOLOGY						
Bachelor's	22	25	27	40	37	48
Master's	5	10	6	9	10	9
Doctoral	0	0	0	0	0	0
Total	27	35	33	49	47	57

Exhibit E-3
Degrees Awarded by School/College-Department/Division
August, December, and May, 2004-2010

	<u>2004-05</u>	<u>2005-06</u>	<u>2006-07</u>	<u>2007-08</u>	<u>2008-09</u>	<u>2009-10</u>
COLLEGE OF ARTS & SCIENCES (Cont.)						
HISTORY						
Bachelor's	78	104	121	138	145	158
Master's	10	12	19	19	10	15
Doctoral	2	2	1	0	2	1
Total	90	118	141	157	157	174
JOURNALISM						
Bachelor's	152	168	150	161	162	25
Master's	37	25	31	24	23	7
Doctoral	0	0	0	0	0	0
Total	189	193	181	185	185	32
LINGUISTICS & TECHNICAL COMMUNICATIONS						
Bachelor's	0	0	0	0	0	0
Master's	0	0	0	0	15	19
Doctoral	0	0	0	0	0	0
Total	0	0	0	0	15	19
MATHEMATICS						
Bachelor's	23	13	27	28	35	37
Master's	13	8	13	3	6	10
Doctoral	2	2	4	2	5	2
Total	38	23	44	33	46	49
MUSIC						
Bachelor's	17	38	7	0	0	0
Master's	0	0	0	0	0	0
Doctoral	0	0	0	0	0	0
Total	17	38	7	0	0	0
PHILOSOPHY & RELIGION STUDIES						
Bachelor's	22	26	18	26	28	30
Master's	0	5	3	5	0	6
Doctoral	0	0	0	0	0	1
Total	22	31	21	31	28	37
PHYSICS						
Bachelor's	6	5	8	11	13	11
Master's	3	5	4	2	5	2
Doctoral	2	5	2	9	3	2
Total	11	15	14	22	21	15
POLITICAL SCIENCE						
Bachelor's	126	132	165	179	111	106
Master's	7	1	8	6	5	5
Doctoral	3	3	1	3	2	3
Total	136	136	174	188	118	114
PSYCHOLOGY						
Bachelor's	206	219	218	214	277	321
Master's	25	31	29	21	17	22
Doctoral	29	14	23	25	32	23
Total	260	264	270	260	326	366
RADIO/TV/FILM						
Bachelor's	145	152	176	167	187	176
Master's	3	7	10	8	9	4
Doctoral	0	0	0	0	0	0
Total	148	159	186	175	196	180
SPEECH & HEARING SCIENCES						
Bachelor's	40	41	33	46	59	41
Master's	18	31	26	35	33	23
Doctoral	0	4	7	6	1	0
Total	58	76	66	87	93	64
TOTAL COLLEGE OF ARTS & SCIENCES						
Bachelor's	1,487	1,621	1,673	1,800	2,072	2,082
Master's	234	228	234	220	196	194
Doctoral	57	50	62	62	61	55
Total	1,778	1,861	1,962	2,082	2,329	2,331

Exhibit E-3
Degrees Awarded by School/College-Department/Division
August, December, and May, 2004-2010

	<u>2004-05</u>	<u>2005-06</u>	<u>2006-07</u>	<u>2007-08</u>	<u>2008-09</u>	<u>2009-10</u>
<u>COLLEGE OF BUSINESS</u>						
ACCOUNTING						
Bachelor's	106	108	107	111	98	115
Master's	36	42	53	47	45	59
Doctoral	1	1	0	1	1	2
Total	143	151	160	159	144	176
BUSINESS ADMINISTRATION						
Bachelor's	111	120	111	106	139	146
Master's	6	6	50	90	98	126
Doctoral	0	0	0	0	0	0
Total	117	126	161	196	237	272
BUSINESS COMPUTER INFORMATION SYSTEMS						
Bachelor's	52	0	0	0	0	0
Master's	9	0	0	0	0	0
Doctoral	0	0	0	1	0	0
Total	61	0	0	1	0	0
INFORMATION TECHNOLOGY & DECISION SCIENCES						
Bachelor's	34	52	44	42	47	40
Master's	6	17	12	5	5	5
Doctoral	0	0	2	0	5	5
Total	40	69	58	47	57	50
FINANCE/INSURANCE/REAL ESTATE						
Bachelor's	252	248	261	220	275	259
Master's	29	39	43	37	32	47
Doctoral	1	1	2	2	1	0
Total	282	288	306	259	308	306
MANAGEMENT						
Bachelor's	191	166	137	133	120	132
Master's	55	32	20	13	0	0
Doctoral	0	1	1	2	3	2
Total	246	199	158	148	123	134
MARKETING/ MARKETING & LOGISTICS						
Bachelor's	243	224	192	235	238	233
Master's	21	15	12	7	0	0
Doctoral	0	1	2	7	2	3
Total	264	240	206	249	240	236
<u>TOTAL COLLEGE OF BUSINESS</u>						
Bachelor's	989	918	852	847	917	925
Master's	156	151	190	199	180	237
Doctoral	2	4	7	13	12	12
Total	1,147	1,073	1,049	1,059	1,109	1,174

Exhibit E-3
Degrees Awarded by School/College-Department/Division
August, December, and May, 2004-2010

	<u>2004-05</u>	<u>2005-06</u>	<u>2006-07</u>	<u>2007-08</u>	<u>2008-09</u>	<u>2009-10</u>
COLLEGE OF EDUCATION						
COUNSELING, DEVELOPMENT, & HIGHER EDUCATION						
Bachelor's	58	59	58	22	0	0
Master's	116	119	142	33	0	0
Doctoral	24	21	28	5	0	0
Total	198	199	228	60	0	0
COUNSELING AND HIGHER EDUCATION						
Bachelor's	0	0	0	0	0	0
Master's	0	0	0	68	101	104
Doctoral	0	0	0	14	21	16
Total	0	0	0	82	122	120
EDUCATIONAL PSYCHOLOGY						
Bachelor's	0	0	0	68	77	93
Master's	0	0	0	28	61	71
Doctoral	0	0	0	2	3	7
Total	0	0	0	98	141	171
KINESIOLOGY/HEALTH PROMOTION/RECREATION						
Bachelor's	176	148	179	212	243	245
Master's	40	31	31	32	20	27
Doctoral	0	0	0	0	0	0
Total	216	179	210	244	263	272
LEARNING TECHNOLOGIES						
Bachelor's	0	0	0	42	4	0
Master's	0	0	0	27	3	0
Doctoral	0	0	0	5	3	0
Total	0	0	0	74	10	0
TEACHER EDUCATION & ADMINISTRATION						
Bachelor's	233	340	366	404	428	410
Master's	197	155	165	197	196	259
Doctoral	18	20	17	22	29	24
Total	448	515	548	623	653	693
TECHNOLOGY AND COGNITION						
Bachelor's	57	62	44	13	0	0
Master's	148	157	85	25	0	0
Doctoral	15	17	20	6	0	0
Total	220	236	149	44	0	0
TOTAL COLLEGE OF EDUCATION						
Bachelor's	524	609	647	761	752	748
Master's	501	462	423	410	381	461
Doctoral	57	58	65	54	56	47
Total	1,082	1,129	1,135	1,225	1,189	1,256

Exhibit E-3
Degrees Awarded by School/College-Department/Division
August, December, and May, 2004-2010

	<u>2004-05</u>	<u>2005-06</u>	<u>2006-07</u>	<u>2007-08</u>	<u>2008-09</u>	<u>2009-10</u>
COLLEGE OF ENGINEERING						
COMPUTER SCIENCES & ENGINEERING						
Bachelor's	113	64	57	71	67	67
Master's	25	35	51	51	61	40
Doctoral	2	3	3	5	2	4
Total	140	102	111	127	130	111
ENGINEERING TECHNOLOGY						
Bachelor's	40	40	35	47	48	51
Master's	12	9	6	8	14	11
Doctoral	0	0	0	0	0	0
Total	52	49	41	55	62	62
MATERIAL SCIENCE & ENGINEERING						
Bachelor's	0	0	0	0	1	1
Master's	7	5	7	8	4	6
Doctoral	4	1	4	5	3	3
Total	11	6	11	13	8	10
ELECTRICAL ENGINEERING						
Bachelor's	0	0	0	7	29	18
Master's	0	0	0	0	11	19
Doctoral	0	0	0	0	0	0
Total	0	0	0	7	40	37
MECHANICAL & ENERGY ENGINEER						
Bachelor's	0	0	0	0	0	5
Master's	0	0	0	0	2	1
Doctoral	0	0	0	0	0	0
Total	0	0	0	0	2	6
TOTAL COLLEGE OF ENGINEERING						
Bachelor's	153	104	92	125	145	142
Master's	44	49	64	67	92	77
Doctoral	6	4	7	10	5	7
Total	203	157	163	202	242	226

Exhibit E-3
Degrees Awarded by School/College-Department/Division
August, December, and May, 2004-2010

	<u>2004-05</u>	<u>2005-06</u>	<u>2006-07</u>	<u>2007-08</u>	<u>2008-09</u>	<u>2009-10</u>
TOTAL COLLEGE OF MUSIC						
Bachelor's	122	122	158	155	163	175
Master's	96	81	84	94	104	78
Doctoral	13	24	37	37	45	34
Total	231	227	279	286	312	287
COLLEGE OF PUBLIC AFFAIRS & COMMUNITY SERVICE						
College of Public Affairs & Community Service						
Bachelor's	117	121	211	255	329	372
Master's	0	0	0	0	0	0
Doctoral	0	0	0	0	0	0
Total	117	121	211	255	329	372
APPLIED GERONTOLOGY						
Bachelor's	14	13	2	10	10	11
Master's	15	11	3	4	8	8
Doctoral	0	0	2	0	2	3
Total	29	24	7	14	20	22
DEPARTMENT OF ANTHROPOLOGY						
Bachelor's	35	46	34	50	41	53
Master's	5	4	15	12	9	9
Doctoral	0	0	0	0	0	0
Total	40	50	49	62	50	62
APPLIED ECONOMICS						
Bachelor's	0	0	0	0	0	0
Master's	8	2	4	0	4	4
Doctoral	0	0	0	0	0	0
Total	8	2	4	0	4	4
BEHAVIOR ANALYSIS						
Bachelor's	41	24	35	37	34	48
Master's	11	21	13	18	25	19
Doctoral	0	0	0	0	0	0
Total	52	45	48	55	59	67
CRIMINAL JUSTICE						
Bachelor's	168	164	216	204	210	188
Master's	21	26	13	8	16	7
Doctoral	0	0	0	0	0	0
Total	189	190	229	212	226	195
PUBLIC ADMINISTRATION						
Bachelor's	69	55	71	54	64	63
Master's	21	34	31	38	36	39
Doctoral	0	0	0	0	0	5
Total	90	89	102	92	100	107
REHABILITATION, SOCIAL WORK, ADDICTION						
Bachelor's	75	90	90	99	90	107
Master's	77	49	28	60	30	44
Doctoral	0	0	0	0	0	0
Total	152	139	118	159	120	151
SOCIOLOGY						
Bachelor's	191	194	285	313	341	351
Master's	9	11	9	22	11	12
Doctoral	3	7	6	3	6	5
Total	203	212	300	338	358	368
TOTAL COLLEGE OF PUBLIC AFFAIRS & COMMUNITY SERVICE						
Bachelor's	710	707	944	1022	1119	1193
Master's	167	158	116	162	139	142
Doctoral	3	7	8	3	8	13
Total	880	872	1068	1,187	1,266	1,348

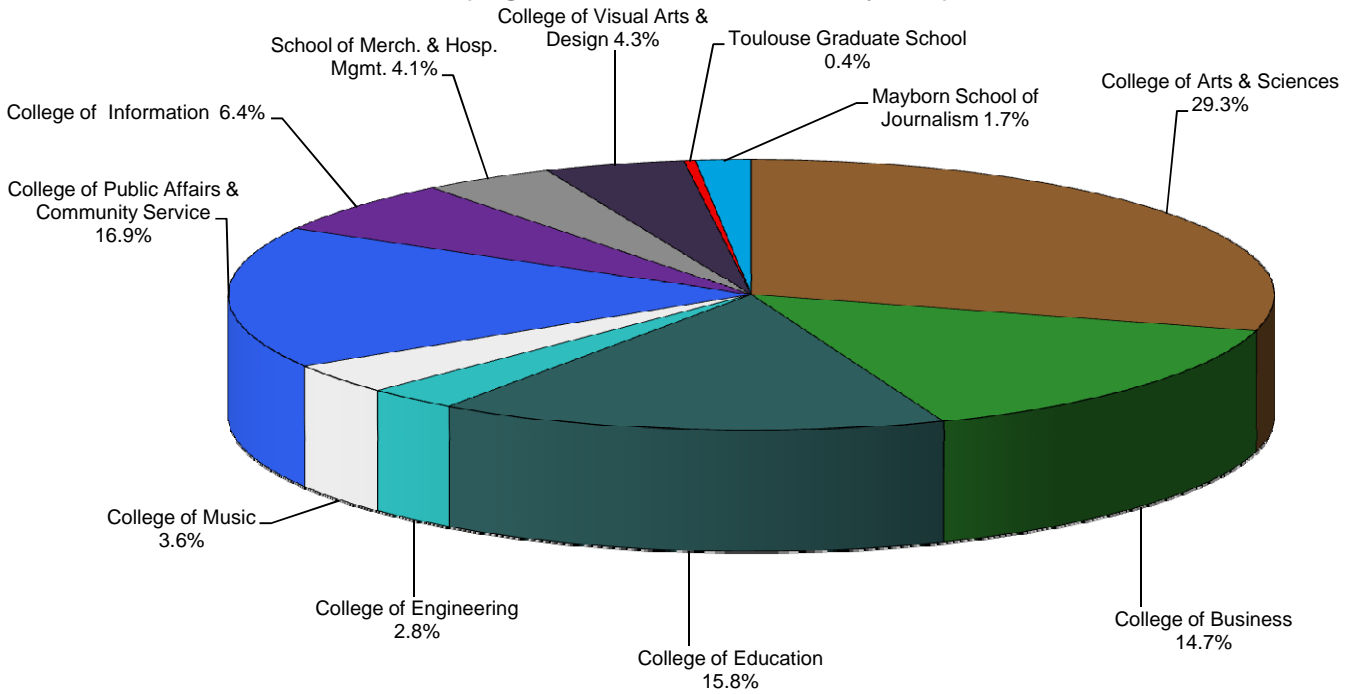
Exhibit E-3
Degrees Awarded by School/College-Department/Division
August, December, and May, 2004-2010

	<u>2004-05</u>	<u>2005-06</u>	<u>2006-07</u>	<u>2007-08</u>	<u>2008-09</u>	<u>2009-10</u>
LEARNING TECHNOLOGIES						
Bachelor's	0	0	0	0	37	49
Master's	0	0	0	0	17	24
Doctoral	0	0	0	0	3	7
Total	0	0	0	0	57	80
COLLEGE OF INFORMATION						
Bachelor's	4	5	7	4	3	6
Master's	280	311	395	336	361	412
Doctoral	7	12	9	19	14	11
Total	291	328	411	359	378	429
COLLEGE OF INFORMATION						
Bachelor's	4	5	7	4	40	55
Master's	280	311	395	336	378	436
Doctoral	7	12	9	19	17	18
Total	291	328	411	359	435	509
TOTAL SCHOOL OF MERCHANDISING & HOSPITALITY MANAGEMENT						
Bachelor's	147	181	218	255	308	309
Master's	19	12	11	9	13	15
Doctoral	0	0	0	0	0	0
Total	166	193	229	264	321	324
COLLEGE OF VISUAL ARTS & DESIGN (CVAD)						
COLLEGE OF VISUAL ARTS & DESIGN						
Bachelor's	0	0	0	101	0	0
Master's	0	0	0	5	0	0
Doctoral	0	0	0	0	0	0
Total	0	0	0	106	0	0
ART EDUCATION/ ART HISTORY						
Bachelor's	0	0	0	27	100	80
Master's	0	0	0	2	25	24
Doctoral	0	0	0	1	1	1
Total	0	0	0	30	126	105
DESIGN						
Bachelor's	0	0	0	105	88	104
Master's	0	0	0	1	2	2
Doctoral	0	0	0	0	0	0
Total	0	0	0	106	90	106
STUDIO ART						
Bachelor's	0	0	0	41	126	118
Master's	0	0	0	6	15	16
Doctoral	0	0	0	0	0	0
Total	0	0	0	47	141	134
VISUAL ARTS						
Bachelor's	0	0	0	30	0	0
Master's	0	0	0	13	0	0
Doctoral	0	0	0	1	0	0
Total	0	0	0	44	0	0
COLLEGE OF VISUAL ARTS & DESIGN (CVAD)						
Bachelor's	302	262	280	304	314	302
Master's	22	42	31	27	42	42
Doctoral	1	2	1	2	1	1
Total	325	306	312	333	357	345

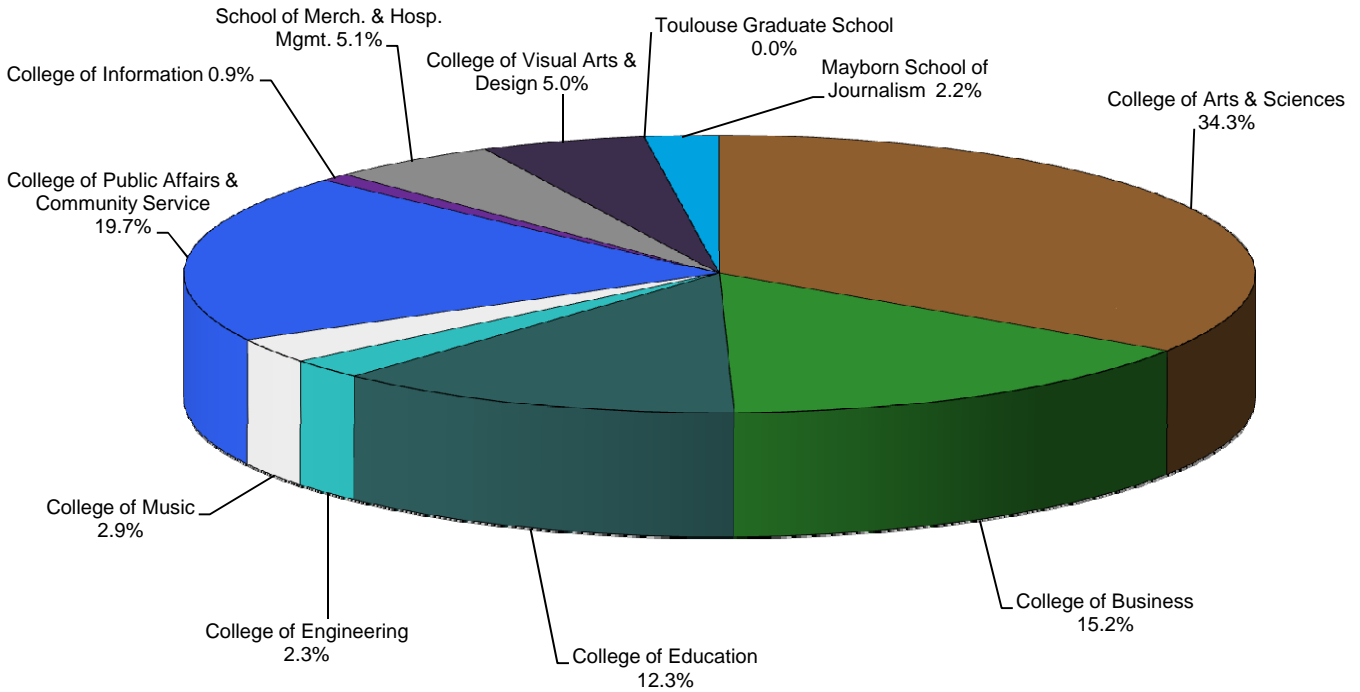
Exhibit E-3
Degrees Awarded by School/College-Department/Division
August, December, and May, 2004-2010

	<u>2004-05</u>	<u>2005-06</u>	<u>2006-07</u>	<u>2007-08</u>	<u>2008-09</u>	<u>2009-10</u>
CENTER FOR GRADUATE INTERDISCIPLINARY STUDIES						
Bachelor's	0	0	0	0	0	0
Master's	6	5	2	3	3	2
Doctoral	0	0	0	0	0	0
Total	6	5	2	3	3	2
MAYBORN SCHOOL OF JOURNALISM						
Bachelor's	0	0	0	0	0	0
Master's	0	0	0	0	0	16
Doctoral	0	0	0	0	0	0
Total	0	0	0	0	0	16
SPEECH & HEARING SCIENCES						
Bachelor's	0	0	0	0	0	0
Master's	0	0	0	0	0	0
Doctoral	0	0	0	0	7	10
Total	0	0	0	0	7	10
TOTAL TOULOUSE GRADUATE SCHOOL						
Bachelor's	0	0	0	0	0	0
Master's	6	5	2	3	3	18
Doctoral	0	0	0	0	7	10
Total	6	5	2	3	10	28
MAYBORN SCHOOL OF JOURNALISM						
Bachelor's	0	0	0	0	0	136
Master's	0	0	0	0	0	0
Doctoral	0	0	0	0	0	0
Total	0	0	0	0	0	136
TOTAL MAYBORN SCHOOL OF JOURNALISM						
Bachelor's	0	0	0	0	0	136
Master's	0	0	0	0	0	0
Doctoral	0	0	0	0	0	0
Total	0	0	0	0	0	136
TOTAL UNIVERSITY						
Bachelor's	4,438	4,529	4,871	5,273	5,830	6,067
Master's	1,525	1,499	1,550	1,527	1,528	1,700
Doctoral	146	161	196	200	212	197
Total	6,109	6,189	6,617	7,000	7,570	7,964

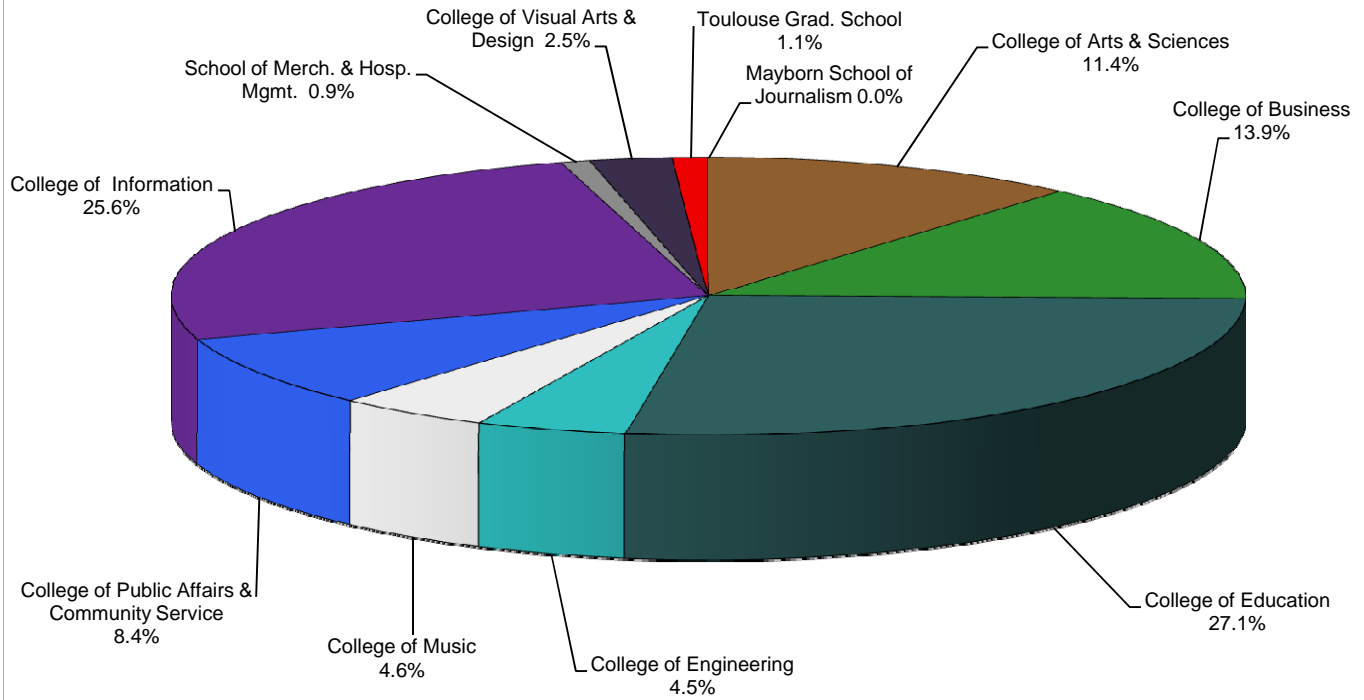
**Exhibit E-4
Total Degrees Awarded by College/School, 2009-2010
(August 2009, December 2009, May 2010)**



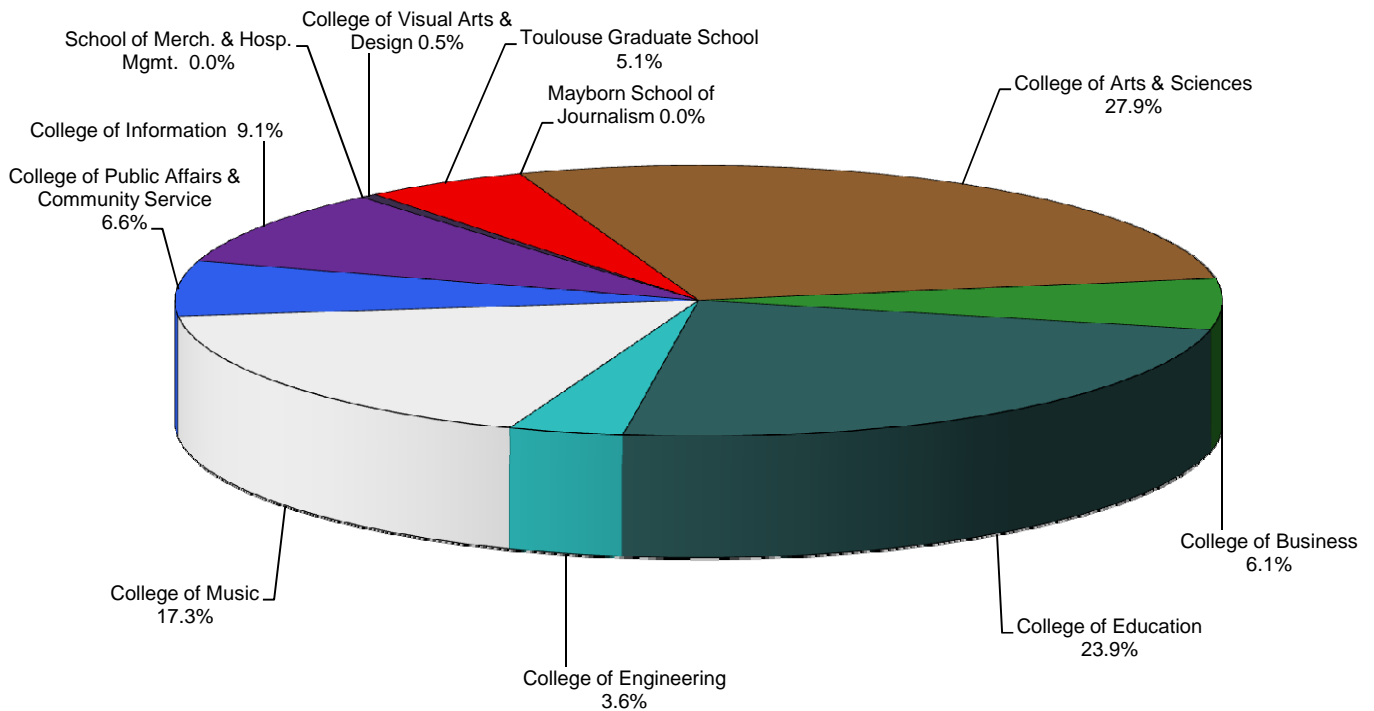
**Exhibit E-5
Bachelor's Degrees Awarded by College/School, 2009-2010
(August 2009, December 2009, May 2010)**



**Exhibit E-6
Master's Degrees Awarded by College/School, 2009-2010
(August 2009, December 2009, May 2010)**



**Exhibit E-7
Doctoral Degrees Awarded by College/School, 2009-2010
(August 2009, December 2009, May 2010)**



SECTION F

Faculty

Exhibit F-1
University of North Texas Faculty¹ by
Race/Ethnicity, Gender, Status, & Rank, Fall 2008-2010

	Overall Total																																																																																																																																																																																																																																																					
	White				African-American				Hispanic				Asian				American Indian				Other ² Unknown		Totals																																																																																																																																																																																																																															
	M	F	M	F	M	F	M	F	M	F	M	F	M	F	M	F	M	F	M	F	M	F																																																																																																																																																																																																																																
Tenured	188	44	7	2	6	5	15	2	2	2	1	0	8	0	225	53	278	192	46	6	3	6	5	17	2	2	0	11	1	234	57	291	193	51	4	3	6	5	18	3	2	0	12	1	235	63	298	131	93	6	9	8	4	18	4	0	2	4	0	2	6	167	114	281	129	93	7	10	8	5	17	5	0	2	6	0	2	13	167	118	285	121	90	6	10	9	6	18	6	0	1	13	0	1	13	167	119	286	1	0	0	0	0	0	0	0	0	0	0	0	0	0	1	0	1	1	0	0	0	0	0	0	0	0	0	0	0	0	0	1	0	1	1	0	0	0	0	0	0	0	0	0	0	0	0	0	1	0	1	3	1	0	0	0	0	0	0	0	0	1	0	0	0	4	1	5	2	0	0	0	0	0	0	0	0	0	0	0	0	0	2	0	2	3	0	0	0	0	0	0	0	0	0	0	0	0	0	3	0	3	323	138	13	11	14	9	33	6	2	2	12	2	2	397	168	565	324	139	13	13	14	10	34	7	2	2	17	4	404	175	579	318	141	10	13	15	11	36	9	2	1	25	7	406	182	588

	Overall Total																																																																																																																																																																																																																																				
	White				African-American				Hispanic				Asian				American Indian				Other ² Unknown		Totals																																																																																																																																																																																																														
	M	F	M	F	M	F	M	F	M	F	M	F	M	F	M	F	M	F	M	F	M	F																																																																																																																																																																																																															
Tenure Track	2	0	0	0	0	0	0	0	0	0	0	0	0	1	3	0	3	3	0	0	0	0	0	0	0	0	0	4	0	4	4	0	0	0	0	0	0	0	1	0	5	0	5	2	1	1	0	1	0	0	1	0	0	1	0	7	2	7	3	1	1	0	1	0	1	1	0	0	0	0	6	2	8	4	1	0	0	0	0	1	0	0	0	0	0	5	1	6	68	45	4	5	9	6	29	19	0	0	4	7	114	82	196	84	48	4	5	7	3	37	25	1	1	11	6	144	88	232	82	53	4	6	6	4	29	15	2	1	17	12	140	91	231	0	0	0	0	0	0	0	0	0	0	0	0	0	0	0	0	0	0	0	0	0	0	0	0	0	0	0	0	0	0	0	0	0	0	0	0	0	0	0	0	0	0	0	0	0	0	0	0	0	0	0	72	94	5	10	17	9	66	45	1	1	17	7	122	84	206	90	102	5	11	14	7	67	41	3	2	29	6	154	90	244	90	54	4	6	6	4	30	15	2	1	18	12	150	92	242

Source: Academic Affairs

**Exhibit F-1
University of North Texas Faculty¹ by
Race/Ethnicity, Gender, Status, & Rank, Fall 2008-2010**

Non-Tenure Track		White		African-American		Hispanic		Asian		Indian		Other ² Unknown		Totals		Overall Total		
		M		F		M		F		M		F		M			F	
		M	F	M	F	M	F	M	F	M	F	M	F	M	F		M	F
Full Prof.	Fall 2008	2	0	0	0	0	0	0	0	0	0	0	0	0	3	0	3	
	Fall 2009	1	0	0	0	0	0	0	0	0	0	0	0	0	1	0	1	
	Fall 2010	0	1	0	0	0	0	0	0	0	0	0	0	0	0	0	1	
Assoc. Prof.	Fall 2008	0	0	0	1	0	0	0	0	0	0	0	0	0	0	0	1	
	Fall 2009	0	0	0	0	0	0	0	0	0	0	0	0	0	0	0	0	
	Fall 2010	0	0	0	0	0	0	0	0	0	0	0	0	0	0	0	0	
Asst. Prof.	Fall 2008	13	9	0	0	0	0	0	2	2	0	0	0	0	15	11	26	
	Fall 2009	3	5	0	0	0	1	0	1	0	0	1	0	0	4	7	11	
	Fall 2010	6	5	0	0	0	1	0	1	0	0	1	1	0	7	8	15	
Instructor/ Lecturer	Fall 2008	70	84	10	6	2	11	2	13	0	1	1	4	85	119	204		
	Fall 2009	67	97	7	4	1	7	3	8	1	1	3	3	80	120	200		
	Fall 2010	66	105	9	5	3	6	6	9	1	2	8	8	87	135	222		
Other	Fall 2008	0	0	0	0	0	0	0	0	0	0	0	0	0	0	0	0	
	Fall 2009	0	0	0	0	0	0	0	0	0	0	0	0	0	0	0	0	
	Fall 2010	0	0	0	0	0	0	0	0	0	0	0	0	0	0	0	0	
Totals	Fall 2008	85	93	10	7	2	11	4	15	0	1	2	4	103	131	234		
	Fall 2009	71	102	7	4	1	8	3	9	1	2	3	3	85	127	212		
	Fall 2010	72	111	9	5	4	7	6	10	1	2	3	9	95	144	239		

University Total	White		African-American		Hispanic		Asian		Indian		Other ² Unknown		Totals		Overall Total		
	M		F		M		F		M		F		M			F	
	M	F	M	F	M	F	M	F	M	F	M	F	M	F		M	F
Total	Fall 2008	480	325	28	28	33	29	103	66	3	4	31	13	622	383	1,005	
	Fall 2009	485	343	25	28	29	25	104	57	6	5	48	13	643	392	1,035	
	Fall 2010	480	306	23	24	25	22	72	34	5	4	46	28	651	418	1,069	

¹Faculty Definition: All regular (benefits eligible) faculty who are full-time employees of the university and who are paid from faculty salaries--regardless of whether they devote time to teaching. All regular (benefits eligible) faculty with rank and tenure status (including administrators who are not teaching but have rank and tenure status) are used to define "faculty" (Provost's Office).

²"Other" includes faculty who designated their race as Other, Unknown, Non-Resident Alien.

Exhibit F-2
College of Arts & Sciences Faculty¹ by
Race/Ethnicity, Gender, Status, & Rank, Fall 2008-2010

Non-Tenure Track		White		African-American		Hispanic		Asian		American Indian		Other ² Unknown		Totals		Overall Total		
		M	F	M	F	M	F	M	F	M	F	M	F	M	F			
Full Prof.	Fall 2008	1	0	0	0	0	0	0	0	0	0	0	0	0	1	0	1	
	Fall 2009	0	0	0	0	0	0	0	0	0	0	0	0	0	0	0	0	
	Fall 2010	0	0	0	0	0	0	0	0	0	0	0	0	0	0	0	0	
	Assoc. Prof.	Fall 2008	0	0	0	0	0	0	0	0	0	0	0	0	0	0	0	0
		Fall 2009	0	0	0	0	0	0	0	0	0	0	0	0	0	0	0	0
		Fall 2010	0	0	0	0	0	0	0	0	0	0	0	0	0	0	0	0
	Asst. Prof.	Fall 2008	5	6	0	0	0	0	0	0	0	0	0	0	0	5	6	11
		Fall 2009	1	4	0	0	0	0	0	0	0	0	1	0	2	4	6	
		Fall 2010	2	4	0	0	0	0	0	1	0	0	1	0	3	5	8	
		Fall 2008	33	51	3	0	0	3	1	8	0	1	0	2	37	65	102	
Instructor/ Lecturer	Fall 2009	35	57	2	1	0	2	1	7	0	1	3	39	70	109			
	Fall 2010	34	60	2	1	1	2	2	6	0	2	7	41	77	118			
	Fall 2008	0	0	0	0	0	0	0	0	0	0	0	0	0	0	0		
Other	Fall 2009	0	0	0	0	0	0	0	0	0	0	0	0	0	0	0	0	
	Fall 2010	0	0	0	0	0	0	0	0	0	0	0	0	0	0	0	0	
	Fall 2008	0	0	0	0	0	0	0	0	0	0	0	0	0	0	0	0	
Totals	Fall 2008	39	57	3	0	0	3	1	8	0	1	0	2	43	71	114		
	Fall 2009	36	61	2	1	0	2	1	7	0	2	3	41	74	115			
	Fall 2010	36	64	2	1	1	2	2	7	0	1	3	44	82	126			

College Totals	White		African-American		Hispanic		Asian		American Indian		Other ² Unknown		Totals		Overall Total
	M	F	M	F	M	F	M	F	M	F	M	F	M	F	
Fall 2008	213	124	10	3	14	9	23	17	1	1	5	3	266	157	423
Fall 2009	217	125	7	4	13	7	23	17	0	0	12	7	272	160	432
Fall 2010	216	130	5	4	14	8	24	14	0	1	19	15	278	172	450

¹Faculty Definition: All regular (benefits eligible) faculty who are full-time employees of the university and who are paid from faculty salaries--regardless of whether they devote time to teaching. All regular (benefits eligible) faculty with rank and tenure status (including administrators who are not teaching but have rank and tenure status) are used to define "faculty" (Provost's Office).
²"Other" includes faculty who designated their race as Other, Unknown, Non-Resident Alien.

Exhibit F-3
College of Business Faculty¹ by
Race/Ethnicity, Gender, Status, & Rank, Fall 2008-2010

		White		African-American		Hispanic		Asian		American Indian		Other ² Unknown		Totals		Overall Total
		M		F		M		F		M		F		M		
		F	M	F	M	F	M	F	M	F	M	F	M	F	M	
Tenured	Full Prof.	27	6	1	0	0	0	0	6	0	0	1	0	35	6	41
		28	6	0	0	0	0	4	0	0	3	1	0	35	7	42
		26	7	0	0	0	0	4	0	0	4	1	0	34	8	42
	Assoc. Prof.	17	8	1	0	0	0	6	0	0	1	0	0	25	8	33
		0	0	0	0	0	0	0	0	0	0	0	0	0	0	0
		17	6	1	0	0	0	6	0	0	1	0	0	25	6	31
	Asst. Prof.	0	0	0	0	0	0	0	0	0	0	0	0	0	0	0
		17	7	1	0	0	0	7	0	0	1	0	0	26	7	33
		0	0	0	0	0	0	0	0	0	0	0	0	0	0	0
		0	0	0	0	0	0	0	0	0	0	0	0	0	0	0
Instructor/Lecturer	0	0	0	0	0	0	0	0	0	0	0	0	0	0	0	
	0	0	0	0	0	0	0	0	0	0	0	0	0	0	0	
	0	0	0	0	0	0	0	0	0	0	0	0	0	0	0	
Totals	44	14	2	0	0	0	12	0	12	0	2	0	60	14	74	
	45	13	1	0	0	0	11	0	11	0	4	1	61	14	75	
	43	13	1	0	0	0	10	0	10	0	5	1	59	14	73	

		White		African-American		Hispanic		Asian		American Indian		Other ² Unknown		Totals		Overall Total
		M		F		M		F		M		F		M		
		F	M	F	M	F	M	F	M	F	M	F	M	F	M	
Tenure Track	Full Prof.	0	0	0	0	0	0	0	0	0	0	0	0	0	0	0
		0	0	0	0	0	0	0	0	0	0	0	0	0	0	0
		0	0	0	0	0	0	0	0	0	0	0	0	0	0	0
	Assoc. Prof.	0	0	0	0	0	0	0	0	0	0	1	0	1	0	1
		1	0	0	0	0	0	0	0	0	0	0	0	1	0	1
		1	0	0	0	0	0	0	0	0	0	0	0	1	0	1
	Asst. Prof.	3	4	0	0	2	1	3	2	0	0	1	0	9	7	16
		5	3	0	0	0	0	3	3	0	1	1	1	9	7	16
		4	4	0	0	0	0	3	1	0	0	2	3	9	8	17
	Instructor/ Lecturer	0	0	0	0	0	0	0	0	0	0	0	0	0	0	0
	0	0	0	0	0	0	0	0	0	0	0	0	0	0	0	
	0	0	0	0	0	0	0	0	0	0	0	0	0	0	0	
Totals	3	4	0	0	2	1	3	2	0	0	2	0	10	7	17	
	6	3	0	0	0	0	3	3	0	0	1	1	10	7	17	
	5	4	0	0	0	0	3	1	0	0	2	3	10	8	18	

Exhibit F-3
College of Business Faculty¹ by
Race/Ethnicity, Gender, Status, & Rank, Fall 2008-2010

		White		African-American		Hispanic		Asian		American Indian		Other ² Unknown		Totals		Overall Total
				M		F		M		F		M		F		
		M	F	M	F	M	F	M	F	M	F	M	F	M	F	
Non-Tenure Track	Full Prof.	0	0	0	0	0	0	0	0	0	0	0	0	0	0	0
		1	0	0	0	0	0	0	0	0	0	0	0	1	0	1
		0	0	0	0	0	0	0	0	0	0	0	0	0	0	0
Assoc. Prof.		0	0	0	0	0	0	0	0	0	0	0	0	0	0	0
		0	0	0	0	0	0	0	0	0	0	0	0	0	0	0
		0	0	0	0	0	0	0	0	0	0	0	0	0	0	0
Asst. Prof.		0	0	0	0	0	0	0	0	0	0	0	0	0	0	0
		0	1	0	0	0	0	0	0	0	0	0	0	0	1	1
		0	0	0	0	0	0	0	0	0	0	0	0	0	0	0
Instructor/ Lecturer		1	0	0	0	0	0	0	0	0	0	0	0	1	0	1
		13	3	1	0	0	1	0	1	0	0	0	0	14	6	20
		9	4	0	1	0	0	0	0	0	0	0	0	9	5	14
Other		9	3	1	1	0	0	1	1	0	0	0	0	11	5	16
		0	0	0	0	0	0	0	0	0	0	0	0	0	0	0
		0	0	0	0	0	0	0	0	0	0	0	0	0	0	0
Totals		0	0	0	0	0	0	0	0	0	0	0	0	0	0	0
		13	4	1	0	0	1	0	1	0	0	0	0	14	7	21
		10	4	0	1	0	0	0	0	0	0	0	0	10	5	15
		10	3	1	1	0	0	1	1	0	0	0	0	12	5	17

		White		African-American		Hispanic		Asian		American Indian		Other ² Unknown		Totals		Overall Total
				M		F		M		F		M		F		
		M	F	M	F	M	F	M	F	M	F	M	F	M	F	
College Totals	Fall 2008	60	22	3	0	2	2	15	3	0	0	4	1	84	28	112
	Fall 2009	61	20	1	1	0	0	14	3	0	0	5	2	81	26	107
	Fall 2010	58	20	2	1	0	0	14	2	0	0	7	4	81	27	108

¹Faculty Definition: All regular (benefits eligible) faculty who are full-time employees of the university and who are paid from faculty salaries--regardless of whether they devote time to teaching. All regular (benefits eligible) faculty with rank and tenure status (including administrators who are not teaching but have rank and tenure status) are used to define "faculty" (Provost's Office).
²"Other" includes faculty who designated their race as Other, Unknown, Non-Resident Alien.

Exhibit F-4
College of Public Affairs & Community Services Faculty¹ by
Race/Ethnicity, Gender, Status, & Rank, Fall 2008-2010

Tenured		White		African-American		Hispanic		Asian		Indian		Other ² -Unknown		Totals		Overall Total
		M	F	M	F	M	F	M	F	M	F	M	F	M	F	
Full Prof.	Fall 2008	12	5	1	0	0	1	1	0	0	0	1	0	15	6	21
	Fall 2009	11	4	1	0	0	1	1	0	0	0	0	0	13	5	18
	Fall 2010	11	5	1	0	0	1	1	0	0	0	0	0	13	6	19
Assoc. Prof.	Fall 2008	11	8	1	2	2	0	1	0	0	0	1	0	16	10	26
	Fall 2009	12	8	1	3	2	1	1	0	0	1	1	1	17	13	30
	Fall 2010	10	6	1	3	2	1	1	0	0	0	1	1	15	11	26
Asst. Prof.	Fall 2008	0	0	0	0	0	0	0	0	0	0	0	0	0	0	0
	Fall 2009	0	0	0	0	0	0	0	0	0	0	0	0	0	0	0
	Fall 2010	0	0	0	0	0	0	0	0	0	0	0	0	0	0	0
Instructor/ Lecturer	Fall 2008	0	0	0	0	0	0	0	0	0	0	0	0	0	0	0
	Fall 2009	0	0	0	0	0	0	0	0	0	0	0	0	0	0	0
	Fall 2010	0	0	0	0	0	0	0	0	0	0	0	0	0	0	0
Totals	Fall 2008	23	13	2	2	2	1	2	0	0	0	2	0	31	16	47
	Fall 2009	23	12	2	3	2	2	2	0	0	1	1	1	30	18	48
	Fall 2010	21	11	2	3	2	2	2	0	0	1	1	1	28	17	45

Tenure Track		White		African-American		Hispanic		Asian		Indian		Other ² -Unknown		Totals		Overall Total
		M	F	M	F	M	F	M	F	M	F	M	F	M	F	
Full Prof.	Fall 2008	0	0	0	0	0	0	0	0	0	0	0	0	0	0	0
	Fall 2009	0	0	0	0	0	0	0	0	0	0	0	0	0	0	0
	Fall 2010	0	0	0	0	0	0	0	0	0	0	0	0	0	0	0
Assoc. Prof.	Fall 2008	0	0	0	1	0	0	0	0	0	0	0	0	0	1	1
	Fall 2009	0	0	1	0	0	0	0	0	0	0	0	0	1	0	1
	Fall 2010	0	0	0	0	0	0	0	0	0	0	0	0	0	0	0
Asst. Prof.	Fall 2008	6	2	0	2	0	1	1	1	0	0	0	1	7	7	14
	Fall 2009	7	3	0	2	0	0	1	1	0	0	1	1	9	7	16
	Fall 2010	8	6	0	3	0	0	1	0	1	0	1	1	11	10	21
Instructor/ Lecturer	Fall 2008	0	0	0	0	0	0	0	0	0	0	0	0	0	0	0
	Fall 2009	0	0	0	0	0	0	0	0	0	0	0	0	0	0	0
	Fall 2010	0	0	0	0	0	0	0	0	0	0	0	0	0	0	0
Totals	Fall 2008	6	2	0	3	0	1	1	1	0	0	0	1	7	8	15
	Fall 2009	7	3	1	2	0	0	1	1	0	0	1	1	10	7	17
	Fall 2010	8	6	0	3	0	0	1	0	1	0	1	1	11	10	21

Source: Academic Affairs

Exhibit F-4
College of Public Affairs & Community Services Faculty¹ by
Race/Ethnicity, Gender, Status, & Rank, Fall 2008-2010

Non-Tenure Track	White		African-American		Hispanic		Asian		American Indian		Other ² Unknown		Totals		Overall Total
	M	F	M	F	M	F	M	F	M	F	M	F	M	F	
Full Prof.	0	0	0	0	0	0	0	0	0	0	0	0	0	0	0
Assoc. Prof.	0	0	0	0	0	0	0	0	0	0	0	0	0	0	0
Asst. Prof.	0	0	0	0	0	0	0	0	0	0	0	0	0	0	0
Instructor/ Lecturer	7	8	1	4	1	0	0	0	0	0	0	0	9	13	22
Other	2	4	2	0	0	0	1	1	0	0	0	0	2	4	6
Totals	7	8	1	4	1	0	0	0	0	0	0	0	9	13	22
	1	4	1	0	0	0	0	0	0	0	0	0	2	4	6
	2	4	2	0	0	0	1	1	0	0	0	0	5	5	10

School Totals	White		African-American		Hispanic		Asian		American Indian		Other ² Unknown		Totals		Overall Total
	M	F	M	F	M	F	M	F	M	F	M	F	M	F	
Fall 2008	36	23	3	9	3	2	3	2	0	0	2	1	47	37	84
Fall 2009	31	19	4	5	2	2	3	1	0	0	2	2	42	29	71
Fall 2010	31	21	4	6	2	2	4	1	1	0	2	2	44	32	76

¹Faculty Definition: All regular (benefits eligible) faculty who are full-time employees of the university and who are paid from faculty salaries--regardless of whether they devote time to teaching. All regular (benefits eligible) faculty with rank and tenure status (including administrators who are not teaching but have rank and tenure status) are used to define "faculty" (Provost's Office).
²"Other" includes faculty who designated their race as Other, Unknown, Non-Resident Alien.

**Exhibit F-5
College of Education Faculty¹ by
Race/Ethnicity, Gender, Status, & Rank, Fall 2008-2010**

Tenured	White		African-American		Hispanic		Asian		American Indian		Other ² Unknown		Totals		Overall Total
	M	F	M	F	M	F	M	F	M	F	M	F	M	F	
	Full Prof.	17	8	0	1	0	1	1	0	0	0	1	0	19	
	15	8	0	1	0	1	1	0	0	0	2	0	18	10	28
	16	9	0	1	0	1	1	0	0	0	2	0	19	11	30
Assoc. Prof.	11	17	0	3	0	1	0	0	0	1	0	0	11	22	33
	9	18	0	3	0	1	0	0	0	1	0	0	9	23	32
	6	16	0	3	0	2	0	1	0	0	0	0	6	22	28
Asst. Prof.	0	0	0	0	0	0	0	0	0	0	0	0	0	0	0
	0	0	0	0	0	0	0	0	0	0	0	0	0	0	0
	0	0	0	0	0	0	0	0	0	0	0	0	0	0	0
	0	0	0	0	0	0	0	0	0	0	0	0	0	0	0
Instructor/ Lecturer	2	1	0	0	0	0	0	0	0	0	0	0	2	1	3
	0	0	0	0	0	0	0	0	0	0	0	0	0	0	0
	1	0	0	0	0	0	0	0	0	0	0	0	1	0	1
Totals	30	26	0	4	0	2	1	0	1	1	1	0	32	33	65
	24	26	0	4	0	2	1	0	1	1	2	0	27	33	60
	23	25	0	4	0	3	1	1	0	0	2	0	26	33	59

Tenure Track	White		African-American		Hispanic		Asian		American Indian		Other ² Unknown		Totals		Overall Total
	M	F	M	F	M	F	M	F	M	F	M	F	M	F	
	Full Prof.	0	0	0	0	0	0	0	0	0	0	0	0	0	
	0	0	0	0	0	0	0	0	0	0	0	0	0	0	0
	0	0	0	0	0	0	0	0	0	0	0	0	0	0	0
Assoc. Prof.	0	1	0	0	0	0	0	1	0	0	0	0	0	2	2
	0	1	0	0	0	0	0	1	0	0	0	0	0	2	2
	0	1	0	0	0	0	0	0	0	0	0	0	0	1	1
Asst. Prof.	8	6	2	2	0	1	1	5	0	0	0	0	11	14	25
	5	5	2	2	0	1	3	2	1	1	0	1	11	12	23
	6	6	1	1	0	1	1	2	1	1	2	1	11	12	23
Instructor/ Lecturer	0	0	0	0	0	0	0	0	0	0	0	0	0	0	0
	0	0	0	0	0	0	0	0	0	0	0	0	0	0	0
	0	0	0	0	0	0	0	0	0	0	0	0	0	0	0
Totals	8	7	2	2	0	1	1	6	0	0	0	0	11	16	27
	5	6	2	2	0	1	3	3	1	1	0	1	11	14	25
	6	7	1	1	0	1	1	2	1	1	2	1	11	13	24

**Exhibit F-5
College of Education Faculty¹ by
Race/Ethnicity, Gender, Status, & Rank, Fall 2008-2010**

Non-Tenure Track		White		African-American		Hispanic		Asian		American Indian		Other ² Unknown		Totals		Overall Total		
		M		F		M		F		M		F		M			F	
		M	F	M	F	M	F	M	F	M	F	M	F	M	F		M	F
Full Prof.	Fall 2008	0	0	0	0	0	0	0	0	0	0	0	0	0	0	0	0	
	Fall 2009	0	0	0	0	0	0	0	0	0	0	0	0	0	0	0	0	
	Fall 2010	0	0	0	0	0	0	0	0	0	0	0	0	0	0	0	0	
	Assoc. Prof.	Fall 2008	0	0	0	1	0	0	0	0	0	0	0	0	0	0	1	1
		Fall 2009	0	0	0	0	0	0	0	0	0	0	0	0	0	0	0	0
		Fall 2010	0	0	0	0	0	0	0	0	0	0	0	0	0	0	0	0
	Asst. Prof.	Fall 2008	3	0	0	0	0	0	0	0	0	0	0	0	3	1	4	4
		Fall 2009	1	0	0	0	0	0	0	0	0	0	0	0	1	2	3	3
		Fall 2010	1	1	0	0	0	0	0	0	0	0	0	0	1	2	3	3
	Instructor/ Lecturer	Fall 2008	5	11	2	2	1	4	0	0	0	0	0	0	8	17	25	25
Fall 2009		4	12	0	1	1	2	0	0	0	0	0	0	5	16	21	21	
Fall 2010		5	18	1	3	1	1	0	0	0	0	0	0	7	23	30	30	
Other	Fall 2008	0	0	0	0	0	0	0	0	0	0	0	0	0	0	0	0	
	Fall 2009	0	0	0	0	0	0	0	0	0	0	0	0	0	0	0	0	
	Fall 2010	0	0	0	0	0	0	0	0	0	0	0	0	0	0	0	0	
Totals	Fall 2008	8	11	2	3	1	4	0	0	0	0	0	0	11	19	30	30	
	Fall 2009	5	12	0	1	1	3	0	0	0	0	0	0	6	18	24	24	
	Fall 2010	6	19	1	3	1	2	0	0	0	0	0	0	8	25	33	33	

College Totals		White		African-American		Hispanic		Asian		American Indian		Other ² Unknown		Totals		Overall Total		
		M		F		M		F		M		F		M			F	
		M	F	M	F	M	F	M	F	M	F	M	F	M	F		M	F
College Totals	Fall 2008	46	44	4	9	1	7	2	7	0	1	1	0	54	68	122	122	
	Fall 2009	34	44	2	7	1	6	4	4	1	3	2	1	44	65	109	109	
	Fall 2010	35	51	2	8	1	6	2	3	1	2	4	1	45	71	116	116	

¹Faculty Definition: All regular (benefits eligible) faculty who are full-time employees of the university and who are paid from faculty salaries--regardless of whether they devote time to teaching. All regular (benefits eligible) faculty with rank and tenure status (including administrators who are not teaching but have rank and tenure status) are used to define "faculty" (Provost's Office).
²"Other" includes faculty who designated their race as Other, Unknown, Non-Resident Alien.

Exhibit F-6
College of Information
Race/Ethnicity, Gender, Status, & Rank, Fall 2008-2010

Tenured	Full Prof.	White		African-American		Hispanic		Asian		American Indian		Other ² Unknown		Totals		Overall Total		
		M		F		M		F		M		F		M			F	
		M	F	M	F	M	F	M	F	M	F	M	F	M	F			
	Fall 2008	2	1	1	0	0	1	0	0	0	0	0	0	0	3	2	5	
	Fall 2009	5	3	1	0	0	1	0	0	0	0	0	0	0	6	4	10	
	Fall 2010	6	2	1	0	0	1	0	0	0	0	0	0	0	7	3	10	
	Assoc. Prof.	1	2	1	1	1	0	0	0	0	0	0	0	0	3	3	6	
	Fall 2008	2	3	1	2	1	0	0	0	0	0	0	0	0	4	5	9	
	Fall 2009	0	0	0	0	0	0	0	0	0	0	0	0	0	0	0	0	
	Fall 2010	0	0	0	0	0	0	0	0	0	0	0	0	0	0	0	0	
	Asst. Prof.	0	0	0	0	0	0	0	0	0	0	0	0	0	0	0	0	
	Fall 2008	0	0	0	0	0	0	0	0	0	0	0	0	0	0	0	0	
	Fall 2009	0	0	0	0	0	0	0	0	0	0	0	0	0	0	0	0	
	Fall 2010	2	3	1	2	1	0	0	0	0	0	1	0	4	6	10		
	Instructor/ Lecturer	0	0	0	0	0	0	0	0	0	0	0	0	0	0	0	0	
	Fall 2008	1	0	0	0	0	0	0	0	0	0	0	0	1	0	1		
	Fall 2009	1	0	0	0	0	0	0	0	0	0	0	0	1	0	1		
	Fall 2010	3	3	2	1	1	1	0	0	0	0	0	0	6	5	11		
	Totals	8	6	2	2	1	1	1	0	0	0	0	0	11	9	20		
	Fall 2008	9	5	2	2	1	1	1	0	0	0	0	0	12	9	21		

Tenure Track	Full Prof.	White		African-American		Hispanic		Asian		American Indian		Other ² Unknown		Totals		Overall Total		
		M		F		M		F		M		F		M			F	
		M	F	M	F	M	F	M	F	M	F	M	F	M	F			
	Fall 2008	0	0	0	0	0	0	0	0	0	0	0	0	0	0	0	0	
	Fall 2009	0	0	0	0	0	0	0	0	0	0	0	0	0	0	0	0	
	Fall 2010	0	0	0	0	0	0	0	0	0	0	0	0	0	0	0	0	
	Assoc. Prof.	0	0	0	0	1	0	0	0	0	0	0	0	1	0	1	1	
	Fall 2008	0	0	0	0	1	0	0	0	0	0	0	0	1	0	1		
	Fall 2009	0	0	0	0	0	0	0	0	0	0	0	0	0	0	0		
	Fall 2010	0	0	0	0	0	0	0	0	0	0	0	0	0	0	0		
	Asst. Prof.	1	2	0	0	0	0	0	1	0	0	0	0	2	3	5		
	Fall 2008	2	4	0	0	0	0	0	1	0	0	0	0	3	7	10		
	Fall 2009	2	4	0	1	0	0	0	1	0	0	0	0	3	9	12		
	Fall 2010	0	0	0	0	0	0	0	0	0	0	0	0	0	0	0		
	Instructor/ Lecturer	0	0	0	0	0	0	0	0	0	0	0	0	0	0	0		
	Fall 2008	0	0	0	0	0	0	0	0	0	0	0	0	0	0	0		
	Fall 2009	0	0	0	0	0	0	0	0	0	0	0	0	0	0	0		
	Fall 2010	1	2	0	0	1	0	0	1	0	0	0	0	3	3	6		
	Totals	2	4	0	0	1	0	1	1	0	0	0	0	4	7	11		
	Fall 2008	2	4	0	0	1	0	0	1	0	0	0	0	4	7	11		
	Fall 2009	2	4	0	0	0	0	0	1	0	0	0	0	3	9	12		
	Fall 2010	0	0	0	0	0	0	0	0	0	0	0	0	0	0	0		

**Exhibit F-6
College of Information
Race/Ethnicity, Gender, Status, & Rank, Fall 2008-2010**

		White		African-American		Hispanic		Asian		American Indian		Other ² Unknown		Totals		Overall Total		
		M		F		M		F		M		F		M			F	
		M	F	M	F	M	F	M	F	M	F	M	F	M	F		M	F
Non-Tenure Track	Full Prof.	0	0	0	0	0	0	0	0	0	0	0	0	0	0	0	0	
		0	0	0	0	0	0	0	0	0	0	0	0	0	0	0	0	
		0	0	0	0	0	0	0	0	0	0	0	0	0	0	0	0	
	Assoc. Prof.	0	0	0	0	0	0	0	0	0	0	0	0	0	0	0	0	
		0	0	0	0	0	0	0	0	0	0	0	0	0	0	0	0	
		0	0	0	0	0	0	0	0	0	0	0	0	0	0	0	0	
	Asst. Prof.	0	0	0	0	0	0	0	0	0	0	0	0	0	0	0	0	
		0	0	0	0	0	0	0	0	0	0	0	0	0	0	0	0	
		0	0	0	0	0	0	0	0	0	0	0	0	0	0	0	0	
		0	0	0	0	0	0	0	0	0	0	0	0	0	0	0	0	
Instructor/ Lecturer	1	1	0	0	0	0	0	0	0	0	0	0	0	1	1	2		
	1	1	0	0	0	0	0	0	0	0	0	0	0	1	1	2		
	1	0	0	0	0	1	0	0	0	0	0	0	0	2	0	2		
Other	0	0	0	0	0	0	0	0	0	0	0	0	0	0	0	0		
	0	0	0	0	0	0	0	0	0	0	0	0	0	0	0	0		
	0	0	0	0	0	0	0	0	0	0	0	0	0	0	0	0		
Totals	1	1	0	0	0	0	0	0	0	0	0	0	0	1	1	2		
	1	1	0	0	0	0	0	0	0	0	0	0	0	1	1	2		
	1	0	0	0	0	1	0	0	0	0	0	0	0	2	0	2		

		White		African-American		Hispanic		Asian		American Indian		Other ² Unknown		Totals		Overall Total		
		M		F		M		F		M		F		M			F	
		M	F	M	F	M	F	M	F	M	F	M	F	M	F		M	F
School Totals	Fall 2008	5	6	2	1	2	1	1	1	0	0	0	0	10	9	19		
	Fall 2009	11	11	2	2	2	1	1	3	0	0	0	0	16	17	33		
	Fall 2010	12	9	2	3	2	1	1	3	0	0	2	2	17	18	35		

¹Faculty Definition: All regular (benefits eligible) faculty who are full-time employees of the university and who are paid from faculty salaries--regardless of whether they devote time to teaching.
²All regular (benefits eligible) faculty with rank and tenure status (including administrators who are not teaching but have rank and tenure status) are used to define "faculty" (Provost's Office).
²"Other" includes faculty who designated their race as Other, Unknown, Non-Resident Alien.

Exhibit F-7
School of Merchandising and Hospitality Management Faculty¹ by
Race/Ethnicity, Gender, Status, & Rank, Fall 2008-2010

Non-Tenure Track		White		African-American		Hispanic		Asian		American Indian		Other ² -Unknown		Totals		Overall Total
		M	F	M	F	M	F	M	F	M	F	M	F	M	F	
Full Prof.	Fall 2008	0	0	0	0	0	0	0	0	0	0	0	0	0	0	0
	Fall 2009	0	0	0	0	0	0	0	0	0	0	0	0	0	0	0
	Fall 2010	0	0	0	0	0	0	0	0	0	0	0	0	0	0	0
Assoc. Prof.	Fall 2008	0	0	0	0	0	0	0	0	0	0	0	0	0	0	0
	Fall 2009	0	0	0	0	0	0	0	0	0	0	0	0	0	0	0
	Fall 2010	0	0	0	0	0	0	0	0	0	0	0	0	0	0	0
Asst. Prof.	Fall 2008	0	0	0	0	0	0	0	0	0	0	0	0	0	0	0
	Fall 2009	0	0	0	0	0	0	0	0	0	0	0	0	0	0	0
	Fall 2010	0	0	0	0	0	0	0	0	0	0	0	0	0	0	0
Instructor/ Lecturer	Fall 2008	2	3	1	0	0	0	0	0	0	0	0	0	0	0	0
	Fall 2009	1	3	1	1	0	2	1	0	1	1	0	0	3	5	8
	Fall 2010	1	5	1	0	0	2	1	0	1	1	0	0	3	7	10
Other	Fall 2008	0	0	0	0	0	0	0	0	0	0	0	0	0	0	0
	Fall 2009	0	0	0	0	0	0	0	0	0	0	0	0	0	0	0
	Fall 2010	0	0	0	0	0	0	0	0	0	0	0	0	0	0	0
Totals	Fall 2008	2	3	1	0	0	0	0	0	1	0	0	0	3	5	8
	Fall 2009	1	3	1	1	0	2	1	0	1	1	0	0	3	7	10
	Fall 2010	1	5	1	0	0	2	1	0	1	1	0	0	3	8	11

School Totals		White		African-American		Hispanic		Asian		American Indian		Other ² -Unknown		Totals		Overall Total
		M	F	M	F	M	F	M	F	M	F	M	F	M	F	
School Totals	Fall 2008	4	11	1	0	0	1	2	4	0	1	0	2	7	19	26
	Fall 2009	3	11	1	1	0	2	2	6	1	1	0	0	7	21	28
	Fall 2010	3	14	1	0	0	2	2	5	1	1	0	1	7	23	30

¹Faculty Definition: All regular (benefits eligible) faculty who are full-time employees of the university and who are paid from faculty salaries--regardless of whether they devote time to teaching. All regular (benefits eligible) faculty with rank and tenure status (including administrators who are not teaching but have rank and tenure status) are used to define "faculty" (Provost's Office).
²Other" includes faculty who designated their race as Other, Unknown, Non-Resident Alien.

**Exhibit F-8
College of Music Faculty¹ by
Race/Ethnicity, Gender, Status, & Rank, Fall 2008-2010**

Non-Tenure Track		White		African-American		Hispanic		Asian		American Indian		Other ² Unknown		Totals		Overall Total
		M	F	M	F	M	F	M	F	M	F	M	F	M	F	
Full Prof.	Fall 2008	0	0	0	0	0	0	0	0	0	0	0	0	0	0	0
	Fall 2009	0	0	0	0	0	0	0	0	0	0	0	0	0	0	0
	Fall 2010	0	1	0	0	0	0	0	0	0	0	0	0	0	1	1
Assoc. Prof.	Fall 2008	0	0	0	0	0	0	0	0	0	0	0	0	0	0	0
	Fall 2009	0	0	0	0	0	0	0	0	0	0	0	0	0	0	0
	Fall 2010	0	0	0	0	0	0	0	0	0	0	0	0	0	0	0
Asst. Prof.	Fall 2008	0	0	0	0	0	0	0	0	0	0	0	0	0	0	0
	Fall 2009	0	0	0	0	0	0	0	0	0	0	0	0	0	0	0
	Fall 2010	0	0	0	0	0	0	0	0	0	0	0	0	0	0	0
Instructor/ Lecturer	Fall 2008	6	6	1	0	0	0	0	0	0	0	0	0	0	7	6
	Fall 2009	7	7	1	0	0	0	0	0	0	0	0	0	0	8	7
	Fall 2010	6	7	0	0	0	0	0	0	0	0	0	0	0	6	7
Other	Fall 2008	0	0	0	0	0	0	0	0	0	0	0	0	0	0	0
	Fall 2009	0	0	0	0	0	0	0	0	0	0	0	0	0	0	0
	Fall 2010	0	0	0	0	0	0	0	0	0	0	0	0	0	0	0
Totals	Fall 2008	6	6	1	0	0	0	0	0	0	0	0	0	0	7	6
	Fall 2009	7	7	1	0	0	0	0	0	0	0	0	0	0	8	7
	Fall 2010	6	8	0	0	0	0	0	0	0	0	0	0	0	6	8

College Totals		White		African-American		Hispanic		Asian		American Indian		Other ² Unknown		Totals		Overall Total
		M	F	M	F	M	F	M	F	M	F	M	F	M	F	
	Fall 2008	69	23	4	1	1	1	1	0	1	0	1	1	77	26	103
	Fall 2009	69	23	4	1	2	1	1	0	2	0	3	1	81	26	107
	Fall 2010	66	24	4	1	2	1	1	0	2	0	3	0	78	26	104

¹Faculty Definition: All regular (benefits eligible) faculty who are full-time employees of the university and who are paid from faculty salaries--regardless of whether they devote time to teaching. All regular (benefits eligible) faculty with rank and tenure status (including administrators who are not teaching but have rank and tenure status) are used to define "faculty" (Provost's Office).

²"Other" includes faculty who designated their race as Other, Unknown, Non-Resident Alien.

**Exhibit F-9
College of Visual Arts & Design Faculty¹ by
Race/Ethnicity, Gender, Status, & Rank, Fall 2008-2010**

Tenured		White		African-American		Hispanic		Asian		American Indian		Other ² -Unknown		Totals		Overall Total		
		M	F	M	F	M	F	M	F	M	F	M	F	M	F			
Full Prof.	Fall 2008	10	2	0	0	0	0	0	0	0	0	0	0	0	10	2	12	
	Fall 2009	10	2	0	1	0	0	0	0	0	0	0	0	0	10	3	13	
	Fall 2010	9	3	0	1	0	0	0	0	0	0	0	0	0	9	4	13	
	Assoc. Prof.	Fall 2008	6	10	1	0	0	0	0	0	0	0	0	0	7	10	17	
		Fall 2009	8	10	0	0	0	0	0	0	0	0	0	0	8	10	18	
		Fall 2010	0	0	0	0	0	0	0	0	0	0	0	0	0	0	0	
	Asst. Prof.	Fall 2008	0	0	0	0	0	0	0	0	0	0	0	0	0	0	0	0
		Fall 2009	0	0	0	0	0	0	0	0	0	0	0	0	0	0	0	0
		Fall 2010	8	12	0	0	0	0	0	0	0	0	0	0	8	12	20	
	Instructor/ Lecturer	Fall 2008	0	0	0	0	0	0	0	0	0	0	0	0	0	0	0	0
Fall 2009		0	0	0	0	0	0	0	0	0	0	0	0	0	0	0	0	
Fall 2010		0	0	0	0	0	0	0	0	0	0	0	0	0	0	0	0	
Totals	Fall 2008	16	12	1	0	0	0	0	0	0	0	0	0	17	12	29		
	Fall 2009	18	12	0	1	0	0	0	0	0	0	0	0	18	13	31		
	Fall 2010	17	15	0	1	0	0	0	0	0	0	0	0	17	16	33		

Tenure Track		White		African-American		Hispanic		Asian		American Indian		Other ² -Unknown		Totals		Overall Total		
		M	F	M	F	M	F	M	F	M	F	M	F	M	F			
Full Prof.	Fall 2008	0	0	0	0	0	0	0	0	0	0	0	0	0	0	0	0	
	Fall 2009	0	0	0	0	0	0	0	0	0	0	0	0	0	0	0	0	
	Fall 2010	0	0	0	0	0	0	0	0	0	0	0	0	0	0	0	0	
	Assoc. Prof.	Fall 2008	0	0	0	0	0	0	0	0	0	0	0	0	0	0	0	0
		Fall 2009	0	0	0	0	0	0	0	0	0	0	0	0	0	0	0	0
		Fall 2010	0	0	0	0	0	0	0	0	0	0	0	0	0	0	0	0
	Asst. Prof.	Fall 2008	3	6	0	0	1	1	1	1	0	0	1	1	6	8	14	
		Fall 2009	6	8	0	0	1	1	1	3	0	0	0	0	8	12	20	
		Fall 2010	6	6	0	0	1	1	0	1	0	0	1	1	8	9	17	
	Instructor/ Lecturer	Fall 2008	0	0	0	0	0	0	0	0	0	0	0	0	0	0	0	0
Fall 2009		0	0	0	0	0	0	0	0	0	0	0	0	0	0	0	0	
Fall 2010		0	0	0	0	0	0	0	0	0	0	0	0	0	0	0	0	
Totals	Fall 2008	3	6	0	0	1	1	1	3	0	0	1	1	6	8	14		
	Fall 2009	6	8	0	0	1	1	1	3	0	0	0	0	8	12	20		
	Fall 2010	6	6	0	0	1	1	0	1	0	0	1	1	8	9	17		

Source: Academic Affairs

Exhibit F-9
College of Visual Arts & Design Faculty¹ by
Race/Ethnicity, Gender, Status, & Rank, Fall 2008-2010

		White		African-American		Hispanic		Asian		American Indian		Other ² Unknown		Totals		Overall Total
		M	F	M	F	M	F	M	F	M	F	M	F	M	F	
Non-Tenure Track	Full Prof.	1	0	0	0	0	0	0	0	0	0	0	0	1	0	1
		0	0	0	0	0	0	0	0	0	0	0	0	0	0	0
		0	0	0	0	0	0	0	0	0	0	0	0	0	0	0
	Assoc. Prof.	0	0	0	0	0	0	0	0	0	0	0	0	0	0	0
		0	0	0	0	0	0	0	0	0	0	0	0	0	0	0
		0	0	0	0	0	0	0	0	0	0	0	0	0	0	0
	Asst. Prof.	3	2	0	0	0	0	1	0	0	0	0	0	3	3	6
		1	1	0	0	0	0	0	0	0	0	0	0	1	1	2
		2	0	0	0	0	0	0	0	0	0	0	1	2	1	3
	Instructor/ Lecturer	1	2	0	0	0	1	0	0	1	0	0	0	1	4	5
	1	4	0	0	0	0	0	0	0	0	0	0	1	4	5	
	0	3	0	0	0	0	0	0	0	0	0	0	0	3	3	
Other	0	0	0	0	0	0	0	0	0	0	0	0	0	0	0	
	0	0	0	0	0	0	0	0	0	0	0	0	0	0	0	
	0	0	0	0	0	0	0	0	0	0	0	0	0	0	0	
Totals	5	4	0	0	0	1	0	0	2	0	0	0	5	7	12	
	2	5	0	0	0	0	0	0	0	0	0	0	2	5	7	
	2	3	0	0	0	0	0	0	0	0	0	1	2	4	6	

	White		African-American		Hispanic		Asian		American Indian		Other ² Unknown		Totals		Overall Total
	M	F	M	F	M	F	M	F	M	F	M	F	M	F	
School Totals	24	22	1	0	1	2	1	3	0	0	1	0	28	27	55
	26	25	0	1	1	1	1	3	0	0	0	0	28	30	58
	25	24	0	1	1	1	0	1	0	0	1	2	27	29	56

¹Faculty Definition: All regular (benefits eligible) faculty who are full-time employees of the university and who are paid from faculty salaries--regardless of whether they devote time to teaching. All regular (benefits eligible) faculty with rank and tenure status (including administrators who are not teaching but have rank and tenure status) are used to define "faculty"

²"Other" includes faculty who designated their race as Other, Unknown, Non-Resident Alien.

³School of Visual Arts changed to College of Visual Arts & Design (Fall 2007)

**Exhibit F-10
College of Engineering Faculty¹ by
Race/Ethnicity, Gender, Status, & Rank, Fall 2008-2010**

	White		African-American		Hispanic		Asian		American Indian		Other ² Unknown		Totals		Overall Total
	M	F	M	F	M	F	M	F	M	F	M	F	M	F	
	Tenured														
Full Prof.	6	1	0	0	2	0	2	1	0	0	3	0	13	2	15
Fall 2008															
Fall 2009	8	1	0	0	2	0	4	1	0	0	3	0	17	2	19
Fall 2010	8	1	0	0	2	0	5	1	0	0	2	0	17	2	19
Assoc. Prof.	9	1	0	0	0	0	4	0	0	0	2	0	15	1	16
Fall 2008															
Fall 2009	10	1	1	0	0	0	3	1	0	0	2	0	16	2	18
Fall 2010	10	1	0	0	0	0	5	2	0	0	5	0	20	3	23
Asst. Prof.	0	0	0	0	0	0	0	0	0	0	0	0	0	0	0
Fall 2008															
Fall 2009	0	0	0	0	0	0	0	0	0	0	0	0	0	0	0
Fall 2010	0	0	0	0	0	0	0	0	0	0	0	0	0	0	0
Instructor/ Lecturer	0	0	0	0	0	0	0	0	0	0	0	0	0	0	0
Fall 2008															
Fall 2009	15	2	0	0	2	0	6	1	0	0	5	0	28	3	31
Fall 2010	18	2	1	0	2	0	7	2	0	0	5	0	33	4	37
Totals	18	2	0	0	2	0	10	3	0	0	7	0	37	5	42

	White		African-American		Hispanic		Asian		American Indian		Other ² Unknown		Totals		Overall Total
	M	F	M	F	M	F	M	F	M	F	M	F	M	F	
	Tenure Track														
Full Prof.	0	0	0	0	0	0	0	0	0	0	0	0	0	0	0
Fall 2008															
Fall 2009	0	0	0	0	0	0	0	0	0	0	0	0	0	0	0
Fall 2010	0	0	0	0	0	0	0	0	0	0	0	0	0	0	0
Assoc. Prof.	1	0	0	0	0	0	0	0	0	0	0	0	1	0	1
Fall 2008															
Fall 2009	0	0	0	0	0	0	0	0	0	0	0	0	0	0	0
Fall 2010	0	0	0	0	0	0	0	0	0	0	0	0	0	0	0
Asst. Prof.	3	1	1	0	0	0	11	2	0	0	1	1	16	4	20
Fall 2008															
Fall 2009	2	2	1	0	0	0	15	3	0	0	2	0	20	5	25
Fall 2010	3	3	1	0	0	0	10	2	0	0	3	0	17	5	22
Instructor/ Lecturer	0	0	0	0	0	0	0	0	0	0	0	0	0	0	0
Fall 2008															
Fall 2009	0	0	0	0	0	0	0	0	0	0	0	0	0	0	0
Fall 2010	0	0	0	0	0	0	0	0	0	0	0	0	0	0	0
Totals	4	1	1	0	0	0	11	2	0	0	1	1	17	4	21
Fall 2008															
Fall 2009	2	2	1	0	0	0	15	3	0	0	2	0	20	5	25
Fall 2010	3	3	1	0	0	0	10	2	0	0	3	0	17	5	22

**Exhibit F-10
College of Engineering Faculty¹ by
Race/Ethnicity, Gender, Status, & Rank, Fall 2008-2010**

Non-Tenure Track	Rank	Term	White		African-American		Hispanic		Asian		Indian		Other ² Unknown		Totals		Overall Total			
			M	F	M	F	M	F	M	F	M	F	M	F	M	F				
			0	0	0	0	0	0	0	0	0	0	0	0	0	0		1	0	1
Full Prof.	Fall 2008	0	0	0	0	0	0	0	0	0	0	0	0	0	0	0	0	0	0	
	Fall 2009	0	0	0	0	0	0	0	0	0	0	0	0	0	0	0	0	0	0	
	Fall 2010	0	0	0	0	0	0	0	0	0	0	0	0	0	0	0	0	0	0	
	Assoc. Prof.	Fall 2008	0	0	0	0	0	0	0	0	0	0	0	0	0	0	0	0	0	0
		Fall 2009	0	0	0	0	0	0	0	0	0	0	0	0	0	0	0	0	0	0
		Fall 2010	0	0	0	0	0	0	0	0	0	0	0	0	0	0	0	0	0	0
	Asst. Prof.	Fall 2008	2	0	0	0	0	0	0	0	2	0	0	0	0	4	0	4	0	4
		Fall 2009	0	0	0	0	0	0	0	0	0	0	0	0	0	0	0	0	0	0
		Fall 2010	0	0	0	0	0	0	0	0	0	0	0	0	0	0	0	0	0	0
	Instructor/ Lecturer	Fall 2008	3	0	1	0	0	1	1	1	1	1	0	0	1	6	3	9	3	9
Fall 2009		6	2	1	0	0	1	1	2	0	0	0	0	0	9	3	12	3	12	
Fall 2010		5	2	1	0	1	1	1	2	0	0	0	1	1	9	4	13	4	13	
Fall 2008		0	0	0	0	0	0	0	0	0	0	0	0	0	0	0	0	0	0	
Other	Fall 2009	0	0	0	0	0	0	0	0	0	0	0	0	0	0	0	0	0	0	
	Fall 2010	0	0	0	0	0	0	0	0	0	0	0	0	0	0	0	0	0	0	
Totals	Fall 2008	5	0	1	0	0	1	3	1	3	1	0	0	2	11	3	14	3	14	
	Fall 2009	6	2	1	0	0	1	2	0	2	0	0	0	0	9	3	12	3	12	
	Fall 2010	5	2	1	0	1	1	2	0	2	0	0	1	1	9	4	13	4	13	

College Totals	White		African-American		Hispanic		Asian		Indian		Other ² Unknown		Totals		Overall Total
	M	F	M	F	M	F	M	F	M	F	M	F	M	F	
	24	3	2	0	2	1	20	4	0	0	8	2	56	10	
26	6	3	0	2	1	24	5	0	0	7	0	62	12	74	
26	7	2	0	3	1	22	5	0	0	10	1	63	14	77	

¹Faculty Definition: All regular (benefits eligible) faculty who are full-time employees of the university and who are paid from faculty salaries--regardless of whether they devote time to teaching. All regular (benefits eligible) faculty with rank and tenure status (including administrators who are not teaching but have rank and tenure status) are used to define "faculty" (Provost's Office).
²Other² includes faculty who designated their race as Other, Unknown, Non-Resident Alien.

**Exhibit F-11
Mayborn School of Journalism Faculty¹ by
Race/Ethnicity, Gender, Status, & Rank, Fall 2008-2010**

Tenured	Rank	White		African- American		Hispanic		Asian		American Indian		Other ² -Unknown		Totals		Overall Total		
		M		F		M		F		M		F		M			F	
Full Prof.	Fall 2008	0	0	0	0	0	0	0	0	0	0	0	0	0	0	0	0	
	Fall 2009	1	0	0	0	0	0	0	0	0	0	0	0	0	1	0	1	
	Fall 2010	1	0	0	0	0	0	0	0	0	0	0	0	0	1	0	1	
	Fall 2008	0	0	0	0	0	0	0	0	0	0	0	0	0	0	0	0	
	Fall 2009	0	0	0	0	0	0	0	0	0	0	0	0	0	0	0	0	
	Fall 2010	3	2	0	0	0	0	0	0	0	0	0	0	0	3	2	5	
	Fall 2008	0	0	0	0	0	0	0	0	0	0	0	0	0	0	0	0	
	Fall 2009	3	2	0	0	0	0	0	0	0	0	0	0	0	3	2	5	
	Fall 2010	0	0	0	0	0	0	0	0	0	0	0	0	0	0	0	0	
	Fall 2008	0	0	0	0	0	0	0	0	0	0	0	0	0	0	0	0	
Fall 2009	0	0	0	0	0	0	0	0	0	0	0	0	0	0	0	0		
Fall 2010	0	0	0	0	0	0	0	0	0	0	0	0	0	0	0	0		
Totals		4	2	0	0	0	0	0	0	0	0	0	0	4	2	6		
Fall 2009		4	2	0	0	0	0	0	0	0	0	0	0	4	2	6		
Fall 2010		4	2	0	0	0	0	0	0	0	0	0	0	4	2	6		

Tenure Track	Rank	White		African- American		Hispanic		Asian		American Indian		Other ² -Unknown		Totals		Overall Total		
		M		F		M		F		M		F		M			F	
Full Prof.	Fall 2008	0	0	0	0	0	0	0	0	0	0	0	0	0	0	0	0	
	Fall 2009	0	0	0	0	0	0	0	0	0	0	0	0	0	0	0	0	
	Fall 2010	0	0	0	0	0	0	0	0	0	0	0	0	0	0	0	0	
Assoc. Prof.	Fall 2008	0	0	0	0	0	0	0	0	0	0	0	0	0	0	0	0	
	Fall 2009	0	0	0	0	0	0	0	0	0	0	0	0	0	0	0	0	
	Fall 2010	0	0	0	0	0	0	0	1	0	0	0	0	0	1	0	1	
Asst. Prof.	Fall 2008	0	0	0	0	0	0	0	0	0	0	0	0	0	0	0	0	
	Fall 2009	1	1	0	0	0	0	0	0	0	0	0	0	0	0	0	0	
	Fall 2010	1	1	0	0	0	0	0	1	0	0	0	0	0	2	1	3	
Instructor/ Lecturer	Fall 2008	0	0	0	0	0	0	0	0	0	0	0	0	0	0	0	0	
	Fall 2009	0	0	0	0	0	0	0	0	0	0	0	0	0	0	0	0	
	Fall 2010	0	0	0	0	0	0	0	0	0	0	0	0	0	0	0	0	
Totals		1	1	0	0	0	0	0	0	0	0	0	0	0	0	0	0	
Fall 2008		1	1	0	0	0	0	0	0	0	0	0	0	0	0	0	0	
Fall 2009		1	1	0	0	0	0	0	2	0	0	0	0	3	1	4		
Fall 2010		1	1	0	0	0	0	2	0	0	0	0	0	3	1	4		

**Exhibit F-11
Mayborn School of Journalism Faculty¹ by
Race/Ethnicity, Gender, Status, & Rank, Fall 2008-2010**

Non-Tenure Track		White		African-American		Hispanic		Asian		Indian		Other ² Unknown		Totals		Overall Total	
		M	F	M	F	M	F	M	F	M	F	M	F	M	F		
Full Prof.	Fall 2008	0	0	0	0	0	0	0	0	0	0	0	0	0	0	0	
	Fall 2009	0	0	0	0	0	0	0	0	0	0	0	0	0	0	0	
	Fall 2010	0	0	0	0	0	0	0	0	0	0	0	0	0	0	0	
	Assoc. Prof.	Fall 2008	0	0	0	0	0	0	0	0	0	0	0	0	0	0	0
		Fall 2009	0	0	0	0	0	0	0	0	0	0	0	0	0	0	0
		Fall 2010	0	0	0	0	0	0	0	0	0	0	0	0	0	0	0
	Asst. Prof.	Fall 2008	0	0	0	0	0	0	0	0	0	0	0	0	0	0	0
		Fall 2009	0	0	0	0	0	0	0	0	0	0	0	0	0	0	0
		Fall 2010	0	0	0	0	0	0	0	0	0	0	0	0	0	0	0
	Instructor/ Lecturer	Fall 2008	0	0	0	0	0	0	0	0	0	0	0	0	0	0	0
Fall 2009		2	3	1	0	0	0	0	0	0	0	0	0	3	3	6	
Fall 2010		3	3	1	0	0	0	0	0	0	0	0	0	4	3	7	
Fall 2008		0	0	0	0	0	0	0	0	0	0	0	0	0	0	0	
Fall 2009		0	0	0	0	0	0	0	0	0	0	0	0	0	0	0	
Other	Fall 2008	0	0	0	0	0	0	0	0	0	0	0	0	0	0	0	
	Fall 2009	0	0	0	0	0	0	0	0	0	0	0	0	0	0	0	
	Fall 2010	0	0	0	0	0	0	0	0	0	0	0	0	0	0	0	
Totals	Fall 2008	0	0	0	0	0	0	0	0	0	0	0	0	0	0	0	
	Fall 2009	2	3	1	0	0	0	0	0	0	0	0	0	3	3	6	
	Fall 2010	3	3	1	0	0	0	0	0	0	0	0	0	4	3	7	

College Totals		White		African-American		Hispanic		Asian		Indian		Other ² Unknown		Totals		Overall Total
		M	F	M	F	M	F	M	F	M	F	M	F	M	F	
College Totals	Fall 2008	0	0	0	0	0	0	0	0	0	0	0	0	0	0	0
	Fall 2009	7	6	1	0	0	0	2	0	0	0	0	0	10	6	16
	Fall 2010	8	6	1	0	0	0	2	0	0	0	0	0	11	6	17

¹Faculty Definition: All regular (benefits eligible) faculty who are full-time employees of the university and who are paid from faculty salaries--regardless of whether they devote time to teaching. All regular (benefits eligible) faculty with rank and tenure status (including administrators who are not teaching but have rank and tenure status) are used to define "faculty" (Provost's Office).
²"Other" includes faculty who designated their race as Other, Unknown, Non-Resident Alien.

Exhibit F-12
Lower Division Undergraduate Courses and Credit Hours Taught By
Tenured and Tenure-Track Faculty¹

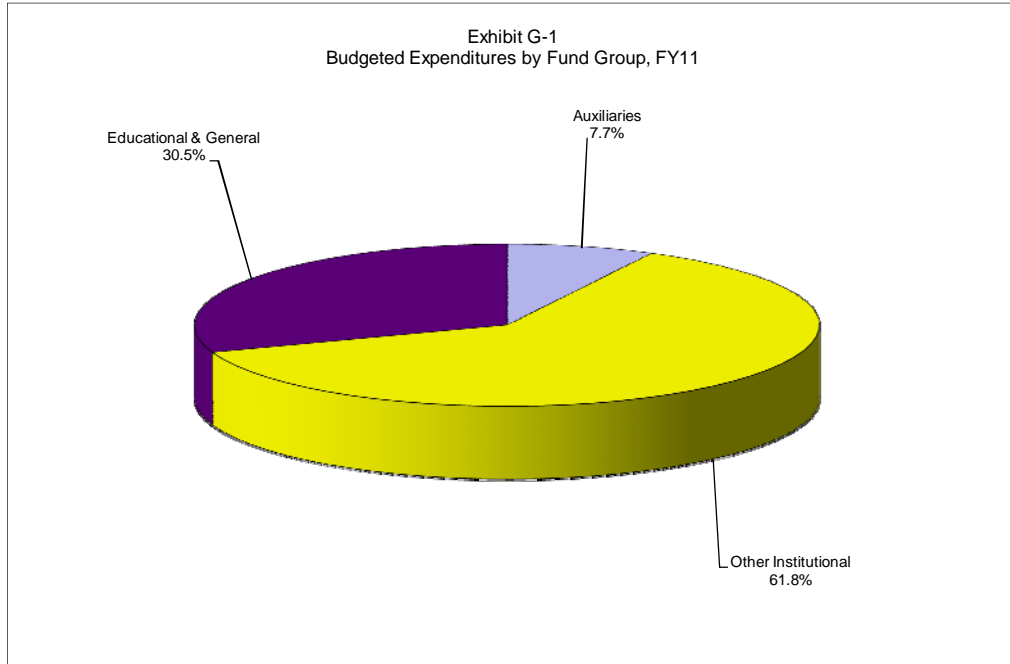
	Courses	Credit Hours
Fall 2006: % of lower division course hours taught by tenure/tenure-track faculty	30.1%	33.4%
Spring 2007: % of lower division course hours taught by tenure/tenure-track faculty	23.5%	32.4%
Summer 2007: % of lower division course hours taught by tenure/tenure-track faculty	33.0%	37.2%
Fall 2007: % of lower division course hours taught by tenure/tenure-track faculty	31.8%	35.0%
Spring 2008: % of lower division course hours taught by tenure/tenure-track faculty	30.0%	34.8%
Summer 2008: % of lower division course hours taught by tenure/tenure-track faculty	24.1%	25.8%
Fall 2008: % of lower division course hours taught by tenure/tenure-track faculty	26.9%	33.8%
Spring 2009: % of lower division course hours taught by tenure/tenure-track faculty	23.0%	31.8%
Summer 2009: % of lower division course hours taught by tenure/tenure-track faculty	21.6%	28.1%
Fall 2009: % of lower division course hours taught by tenure/tenure-track faculty	20.3%	29.8%
Spring 2010: % of lower division course hours taught by tenure/tenure-track faculty	19.6%	27.0%
Summer 2010: % of lower division course hours taught by tenure/tenure-track faculty	18.1%	23.9%
Fall 2010: % of lower division course hours taught by tenure/tenure-track faculty	19.3%	31.1%

¹Performance measures used by the Legislative Budget Board
Source: Official CBM004 and CBM008 files provided by SRS Programming Team

SECTION G

Financial Information

**Exhibit G-1
Budgeted Expenditures by Fund Group, FY11**



**Exhibit G-2
Comparison of FY05 through FY09 Sponsored Project Awards/Expenditures**

TOTAL AWARDS BY CATEGORY

	FY06	FY07	FY08	FY09	FY10
Research	\$10,960,065	\$13,559,348	\$13,405,051	\$22,160,055	\$19,307,684
Instruction	\$4,871,955	\$4,822,915	\$8,146,503	\$9,330,440	\$5,799,646
Public Service	\$5,352,434	\$4,755,197	\$4,417,422	\$4,969,656	\$6,794,033
Other ¹	\$1,470,353	\$327,564	\$1,068,564	\$1,216,761	\$903,777
Totals	\$22,654,807	\$23,465,024	\$27,037,540	\$37,676,912	\$32,805,140

¹ Includes: Academic Support, Student Services, Scholarships and Fellowships

TOTAL AWARD BY SOURCE

Federal	\$16,257,719	\$17,199,273	\$18,358,121	\$28,026,549	\$24,576,792
State	\$1,835,655	\$1,684,675	\$3,316,268	\$2,727,023	\$3,317,962
Private	\$4,561,433	\$4,581,076	\$5,363,151	\$6,923,341	\$4,910,386
Totals	\$22,654,807	\$23,465,024	\$27,037,540	\$37,676,913	\$32,805,140

TOTAL AWARDS BY COLLEGE/SCHOOL

	FY06	FY07	FY08	FY09	FY10
Arts & Sciences	\$6,569,649	\$7,248,846	\$9,631,158	\$13,316,224	\$11,278,355
Business Admin.	\$124,915	\$142,500	\$10,000	\$10,000	\$45,000
Public Affairs/Commr	\$2,812,417	\$2,632,395	\$3,579,834	\$2,248,526	\$3,428,928
Education	\$6,860,424	\$4,691,377	\$7,048,581	\$5,968,848	\$2,014,547
Engineering	\$5,330,805	\$7,005,033	\$3,798,993	\$9,390,998	\$7,338,416
Lib./Info. Sciences	\$185,544	\$122,783	\$481,603	\$3,695,664	\$2,796,453
Merch./Hosp. Mgmt.	\$10,000	\$0	\$0	\$0	\$3,000
Journalism	\$0	\$0	\$0	\$0	\$55,919
Music	\$41,500	\$0	\$500	\$0	\$56,920
Visual Arts	\$211,958	\$26,078	\$27,775	\$16,606	\$16,000
Other ²	\$507,596	\$1,596,012	\$2,459,096	\$3,030,046	\$5,771,603
Totals	\$22,654,807	\$23,465,024	\$27,037,540	\$37,676,912	\$32,805,140

² Includes: UNT Dallas, UNT System, University Libraries, Honors College, Distributed Learning Support, Office of the Provost and Vice President of Academic Affairs, Vice President for Student Development, Enrollment Management and Equity and Diversity.

EXHIBIT G-2

Comparison of FY06 through FY10 Sponsored Project Awards/Expenditures

TOTAL AWARDS BY DEPARTMENT

	FY06	FY07	FY08	FY09	FY10
COLLEGE OF ARTS & SCIENCES					
Arts & Science Student Services	\$0	\$0	\$0	\$0	\$15,000
Dean's Office	\$0	\$0	\$0	\$0	\$0
Biological Sciences	\$3,465,962	\$2,618,594	\$3,718,816	\$5,089,496	\$3,850,776
Chemistry	\$1,428,947	\$1,801,427	\$3,620,200	\$5,426,892	\$3,881,640
Computer Science	\$0	\$0	\$0	\$0	\$0
Communication Studies	\$0	\$12,500	\$15,000	\$15,787	\$25,600
Dance & Theatre Arts	\$5,000	\$0	\$0	\$0	\$0
Economics	\$61,612	\$0	\$97,719	\$67,515	\$0
Engineering Tech	\$0	\$0	\$0	\$0	\$0
English	\$10,000	\$317,502	\$44,603	\$0	\$0
Foreign Language	\$500	\$7,149	\$0	\$0	\$0
Geography	\$272,357	\$317,741	\$390,729	\$133,635	\$598,936
History	\$71,324	\$131,324	\$109,902	\$114,205	\$25,000
Material Science	\$0	\$0	\$0	\$0	\$0
Journalism	\$0	\$0	\$24,950	\$60,915	\$0
Mathematics	\$150,907	\$131,610	\$317,708	\$613,579	\$522,679
Philosophy	\$170,252	\$609,310	\$47,948	\$386,517	\$100,000
Physics	\$780,480	\$1,019,165	\$695,362	\$763,214	\$1,238,201
Political Science	\$44,144	\$32,000	\$35,400	\$32,475	\$421,792
Psychology	\$1,350	\$155,050	\$439,018	\$482,293	\$60,490
Speech/Hearing Sci.	\$106,814	\$95,474	\$58,802	\$0	\$19,940
Institute of Applied Sciences	\$0	\$0	\$0	\$84,500	\$150,085
International Studies	\$0	\$0	\$0	\$0	\$200,000
Linguistics & Tech.Communication	\$0	\$0	\$0	\$45,201	\$168,215
Totals	\$6,569,649	\$7,248,846	\$9,616,157	\$13,316,224	\$11,278,355

	FY06	FY07	FY08	FY09	FY10
COLLEGE OF BUSINESS ADMINISTRATION					
BCIS	\$39,176	\$0	\$0	\$0	\$0
FIREL	\$0	\$0	\$0	\$0	\$0
Accounting	\$78,239	\$0	\$0	\$0	\$25,000
Management	\$7,500	\$7,500	\$10,000	\$10,000	\$20,000
Marketing	\$0	\$135,000	\$0	\$0	\$0
Totals	\$124,915	\$142,500	\$10,000	\$10,000	\$45,000

	FY06	FY07	FY08	FY09	FY10
COLLEGE OF PUBLIC AFFAIRS & COMMUNITY SERVICE					
Dean's Office	\$371,184	\$846,884	\$1,007,353	\$508,398	\$0
Anthropology	\$255,686	\$124,319	\$97,188	\$365,815	\$12,500
Applied Economics	\$64,467	\$45,318	\$98,312	\$37,500	\$25,000
Applied Gerontology	\$131,227	\$181,754	\$177,658	\$90,270	\$0
Behavior Analysis	\$0	\$101,100	\$272,380	\$0	\$0
Center for Public Service	\$0	\$0	\$0	\$0	\$447,304
Econ. Dev/Res Cntr.	\$0	\$0	\$0	\$0	\$0
Public Administration	\$844,976	\$0	\$366,703	\$55,500	\$120,565
Rehabilitation Studies	\$989,934	\$1,199,270	\$1,560,240	\$911,043	\$2,013,993
Sociology/Soc. Work	\$154,943	\$133,750	\$0	\$280,000	\$140,000
Survey Research Center	\$0	\$0	\$0	\$0	\$669,566
Totals	\$2,812,417	\$2,632,395	\$3,579,834	\$2,248,526	\$3,428,928

EXHIBIT G-2

Comparison of FY06 through FY10 Sponsored Project Awards/Expenditures

	FY06	FY07	FY08	FY09	FY10
COLLEGE OF EDUCATION					
Child Development Lab	\$0	\$0	\$0	\$0	\$39,669
Dean's Office	\$1,710,712	\$1,889,212	\$1,916,702	\$1,948,899	\$0
Counsel, Dev. & HE	\$875,252	\$1,196,613	\$394,048	\$523,414	\$158,534
Educational Psychology	\$0	\$0	\$1,032,499	\$1,718,711	\$1,199,299
Kine., HP & Rec.	\$464,804	\$34,306	\$24,448	\$449,336	\$116,273
Teacher Ed. & Admin.	\$1,599,866	\$641,417	\$1,548,088	\$1,328,488	\$500,771
Learning Technologies	\$0	\$0	\$2,132,797	\$0	\$0
Tech. & Cognition	\$2,209,790	\$929,828	\$0	\$0	\$0
Totals	\$6,860,424	\$4,691,376	\$7,048,582	\$5,968,848	\$2,014,547

	FY06	FY07	FY08	FY09	FY10
COLLEGE OF ENGINEERING					
Dean, College of Engineering	\$589,875	\$0	\$0	\$0	\$0
Computer Science & Engineering	\$797,544	\$1,939,940	\$1,314,414	\$1,257,772	\$1,647,034
Electrical Engineering	\$26,767	\$40,356	\$34,380	\$137,175	\$293,232
Engineering Tech.	\$541,164	\$759,489	\$835,199	\$680,282	\$347,293
Materials Science & Engineering	\$3,375,455	\$4,167,259	\$1,579,000	\$7,173,296	\$4,471,000
Mechanical Engineering	\$0	\$97,989	\$36,000	\$142,474	\$579,858
Totals	\$5,330,805	\$7,005,033	\$3,798,993	\$9,390,999	\$7,338,416

	FY06	FY07	FY08	FY09	FY10
SCHOOL OF LIBRARY & INFORMATION SCIENCES					
Lib./Info. Sciences	\$185,544	\$122,783	\$481,603	\$904,304	\$701,083
Learning Technologies	\$0	\$0	\$0	\$2,791,359	\$1,661,789
TX Center for Educational Technology	\$0	\$0	\$0	\$0	\$433,581
Totals				\$3,695,663	\$2,796,453

SCHOOL OF MERCHANDISING & HOSPITALITY MANAGEMENT					
Merch./Hosp. Mgmt.	\$10,000	\$0	\$0	\$0	\$3,000

MAYBORN SCHOOL OF JOURNALISM					
Journalism	\$0	\$0	\$0	\$0	\$55,919

	FY06	FY07	FY08	FY09	FY10
COLLEGE OF MUSIC					
Composition Studies	\$0	\$0	\$0	\$0	\$6,640
Conducting	\$0	\$0	\$0	\$0	\$0
Jazz Studies	\$0	\$0	\$0	\$0	\$3,320
Music	\$0	\$0	\$0	\$0	\$13,400
Music Education	\$10,000	\$40,000	\$500	\$0	\$0
Music History &Thry	\$40,000	\$1,500	\$0	\$0	\$7,560
Music Instrumental Studies	\$0	\$0	\$0	\$0	\$26,000
Totals	\$50,000	\$41,500	\$500	\$0	\$56,920

	FY06	FY07	FY08	FY09	FY10
COLLEGE OF VISUAL ARTS & DESIGN					
Dean, College of Visual Arts & Design	\$211,958	\$26,078	\$15,490	\$10,700	\$0
Art Education/ Art History			\$12,285	\$3,000	\$6,000
Art Gallery				\$2,906	\$10,000
Totals	\$211,958	\$26,078	\$27,775	\$16,606	\$16,000

EXHIBIT G-2

Comparison of FY06 through FY10 Sponsored Project Awards/Expenditures

OTHER	FY06	FY07	FY08	FY09	FY10
Chancellor's Office	\$0	\$0	\$0	\$360,000	\$0
Equity & Diversity	\$55,000	\$12,000	\$0	\$0	\$0
Distributed Learning Support	\$0	\$0	\$0	\$0	\$40,614
TAMS	\$0	\$0	\$0	\$0	\$0
Health and Wellness Center	\$0	\$49,455	\$0	\$0	\$0
Computing Center	\$0	\$0	\$0	\$0	\$0
Enrollment Management	\$0	\$236,836	\$217,000	\$142,000	\$2,611,227
Honors College	\$0	\$0	\$0	\$0	\$8,000
Interest Accrued	\$0	\$0	\$0	\$0	\$0
Libraries	\$103,910	\$481,830	\$448,548	\$615,964	\$1,496,672
Office of the President	\$0	\$45,000	\$0	\$0	\$0
Police Department	\$0	\$0	\$0	\$0	\$0
Student Health Center	\$30,000	\$0	\$0	\$0	\$0
Provost and Academic Affairs	\$0	\$0	\$544,514	\$24,508	\$65,607
Universities Center at Dallas	\$0	\$0	\$0	\$0	\$1,214,612
UNT Press	\$14,000	\$1,500	\$0	\$0	\$0
UNT System Center At Dallas	\$0	\$78,239	\$70,000	\$1,273,611	\$260,500
VP for Academic Affairs	\$0	\$608,791	\$1,131,034	\$0	\$0
VP for Student Development	\$0	\$0	\$48,000	\$613,963	\$74,372
Vice Provost for Research	\$304,686	\$82,361	\$0	\$0	\$0
Totals	\$507,595	\$1,596,012	\$2,459,096	\$3,030,046	\$5,771,603
TOTALS	\$22,653,307	\$23,506,523	\$27,022,540	\$37,676,912	\$32,802,140

TOTAL RESEARCH EXPENDITURES³ BY SOURCE

	FY06	FY07	FY08	FY09	FY10
Federal	\$9,030,177	\$7,816,161	\$9,037,592	\$10,869,686	\$14,459,024
State	\$1,304,724	\$1,376,396	\$1,924,433	\$5,611,678	\$4,665,417
Private	\$2,602,026	\$2,023,353	\$2,274,778	\$2,759,019	\$1,625,897
Inst. Controlled	\$3,440,573	\$3,273,774	\$3,562,077	\$3,317,129	\$3,965,583
TOTALS	\$16,377,501	\$14,489,684	\$16,798,880	\$22,557,512	\$24,715,921

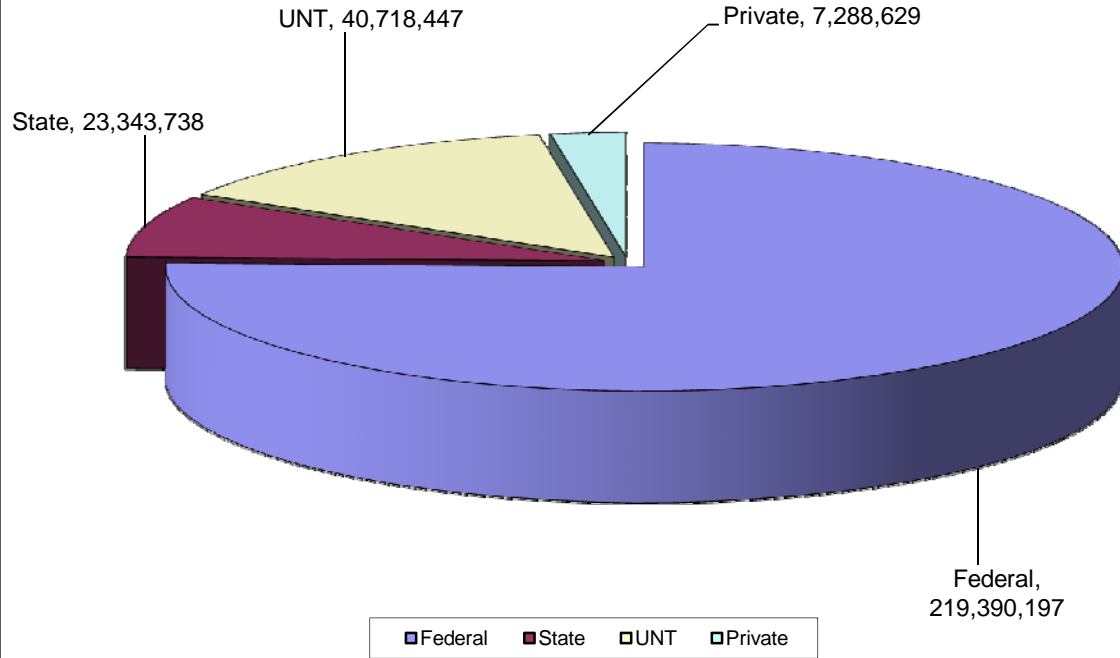
³Total research expenditures include all research expenditures during each fiscal year. Typically expenditures are less than awards because expenditures lag behind new awards and awards include non-cash contributions of equipment, software, and in-kind support.

Note: Sponsored Project Awards include all new awards for each fiscal year.

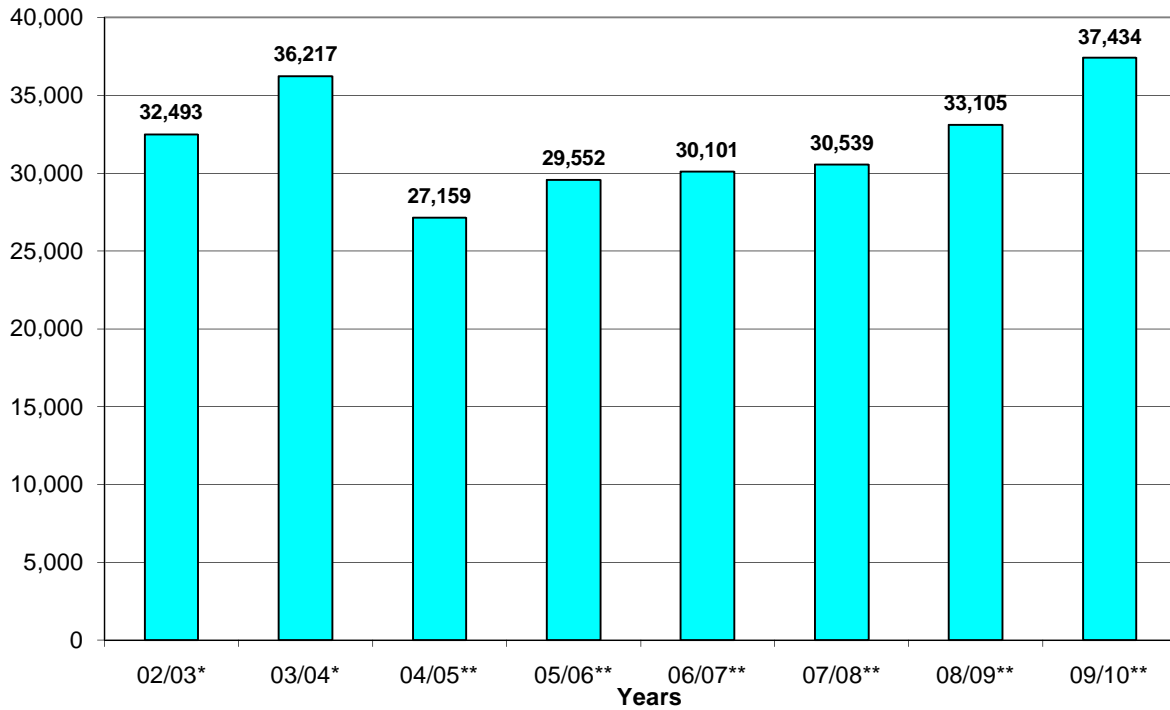
Exhibit G-3
Funds Donated to the University & UNT Foundation, FY06-FY10

	Other					Yearly Total
	Alumni	Parents	Individuals	Foundations	Corporations	
Commitments to Current Operations						
2006	\$2,136,305.41	\$1,920,307.49	\$3,318,823.26	\$708,698.98	\$705,501.01	\$6,625.00
2007	\$1,503,749.76	\$3,567,730.95	\$2,577,469.75	\$3,030,516.67	\$2,588,334.51	\$11,401.22
2008	\$8,313,680.30	\$1,661,419.06	\$3,717,233.10	\$960,958.12	\$2,155,333.33	\$21,330.00
2009	\$1,291,443.86	\$4,656.00	\$716,246.39	\$2,184,597.15	\$3,284,451.23	\$640,696.18
2010	\$1,534,816.71	\$71,505.00	\$1,931,378.22	\$3,837,212.03	\$1,791,526.30	\$1,590,880.38
Commitments to Endowments & Capital						
2006	\$2,570,710.37	\$1,200,540.63	\$125,073.56	\$26,876.90	\$267,363.42	\$20,225.00
2007	\$2,191,657.45	\$1,054,244.16	\$10,104,568.00	\$173,514.00	\$1,720,758.96	\$5,578.00
2008	\$1,072,965.93	\$165,230.87	\$1,470,330.00	\$164,205.00	\$1,188,222.32	\$7,060.46
2009	\$2,023,287.34	\$150.00	\$1,193,325.27	\$3,773,725.75	\$2,229,511.00	\$46,512.51
2010	\$5,123,193.29	\$24,757.00	\$634,247.78	\$1,011,032.97	\$375,058.70	\$87,976.62
Total Commitments						
2006	\$4,707,015.78	\$3,120,848.12	\$3,443,896.82	\$735,575.88	\$972,864.43	\$26,850.00
2007	\$3,695,407.21	\$4,621,975.11	\$12,682,037.75	\$3,204,030.67	\$4,309,093.47	\$16,979.22
2008	\$9,386,646.23	\$1,826,649.93	\$5,187,563.10	\$1,125,163.12	\$3,343,555.65	\$28,390.46
2009	\$3,314,731.20	\$4,806.00	\$1,909,571.66	\$5,958,322.90	\$5,513,962.23	\$687,208.69
2010	\$6,658,010.00	\$96,262.00	\$2,565,626.00	\$4,848,245.00	\$2,166,585.00	\$1,678,857.00
Number of Commitments						
2006	6,311	821	104	1,789	104	29
2007	7,375	904	114	2,175	123	67
2008	8,772	823	99	2,374	92	48
2009	7,356	33	2,276	102	643	107
2010	10,240	763	3,018	99	749	159

**Exhibit G-4
Financial Aid Funds Paid by Source, 2009/2010**



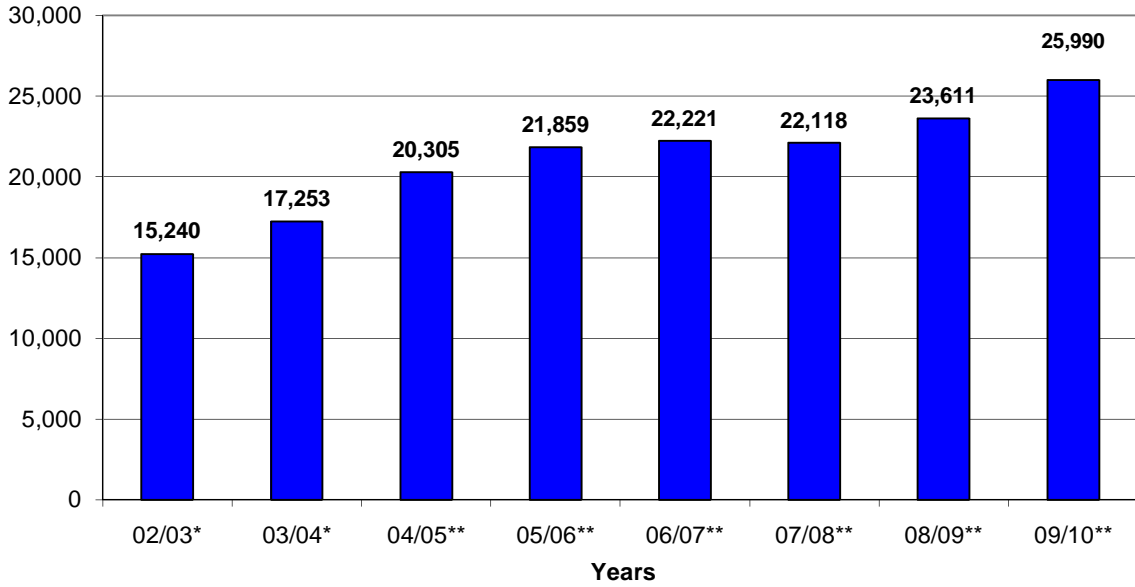
**Exhibit G-5
Number of Financial Aid Applicants, 2002/2003-2009/2010****



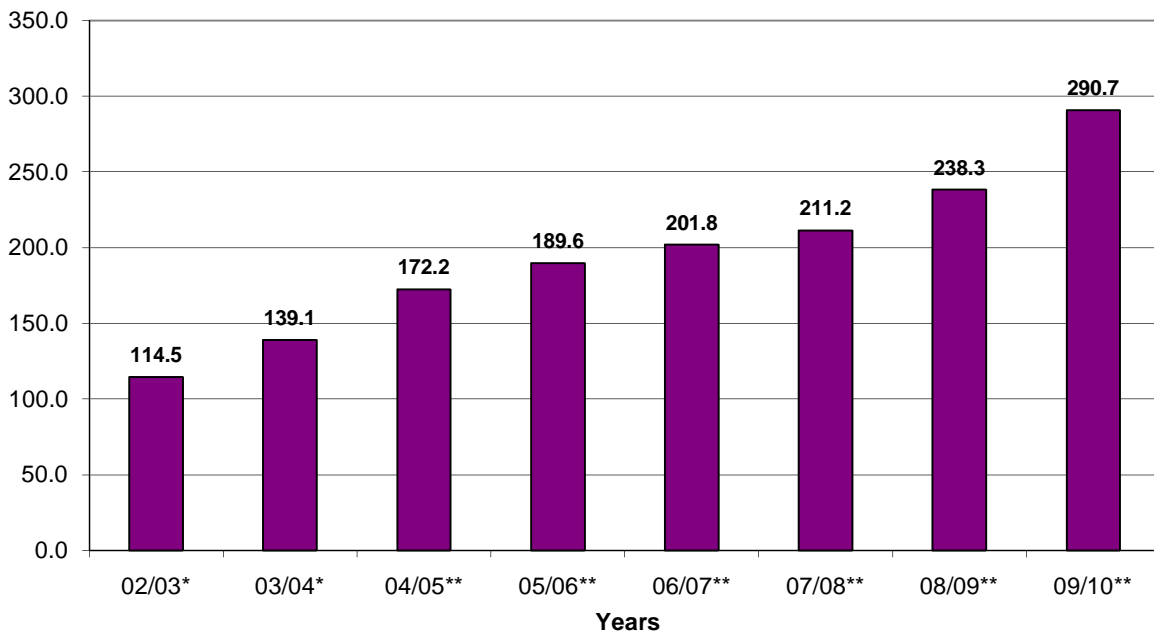
* Scholarship awards are not included.

**Beginning with the 2004-2005 academic year, only the financial aid files for admitted UNT students were obtained from the Federal Processor.

**Exhibit G-6
Number of Financial Aid Recipients,
2002/2003-2009/2010***



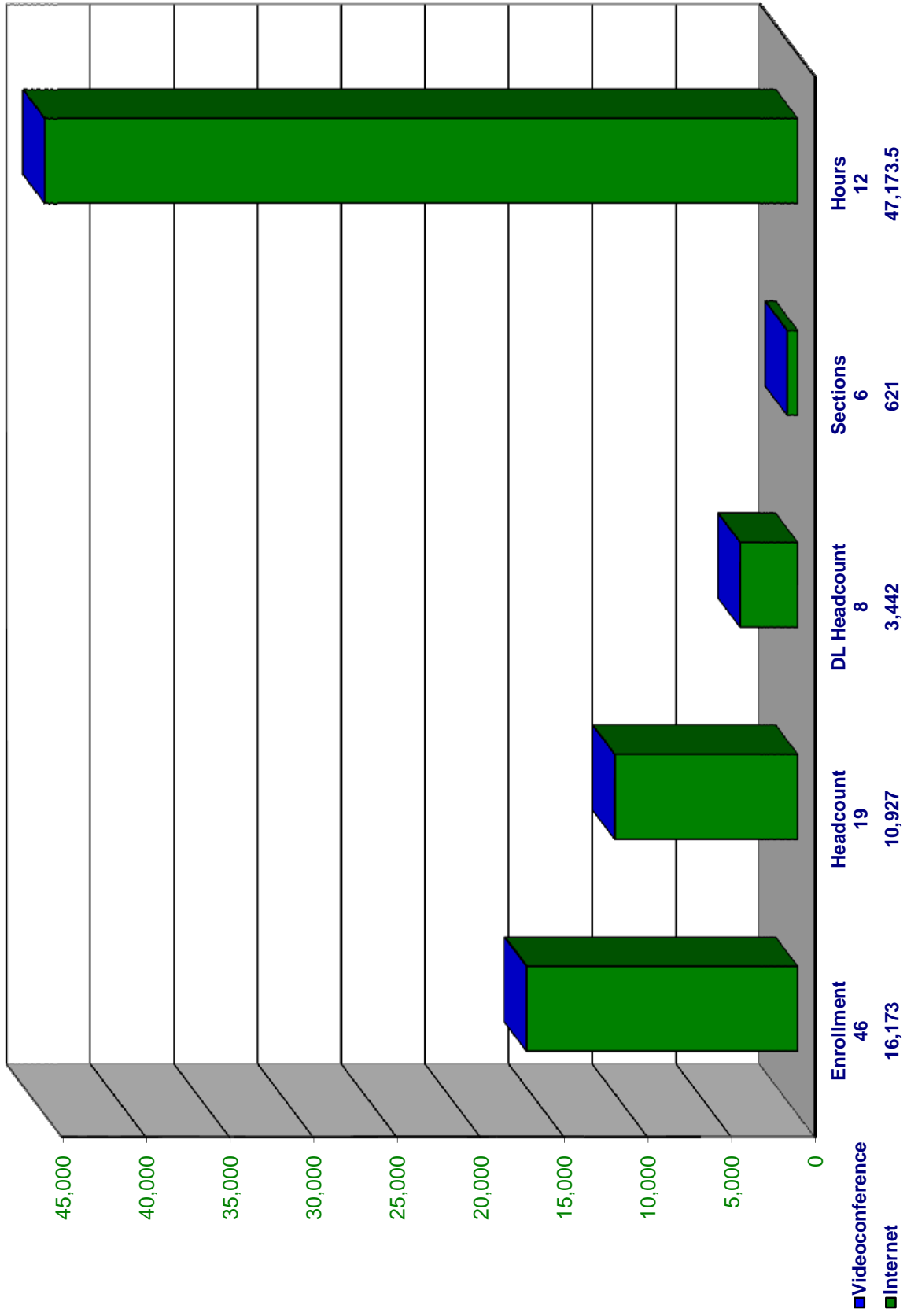
**Exhibit G-7
Millions of Dollars paid to Recipients, 2002/2003-2009/2010***



* Scholarship awards are not included.

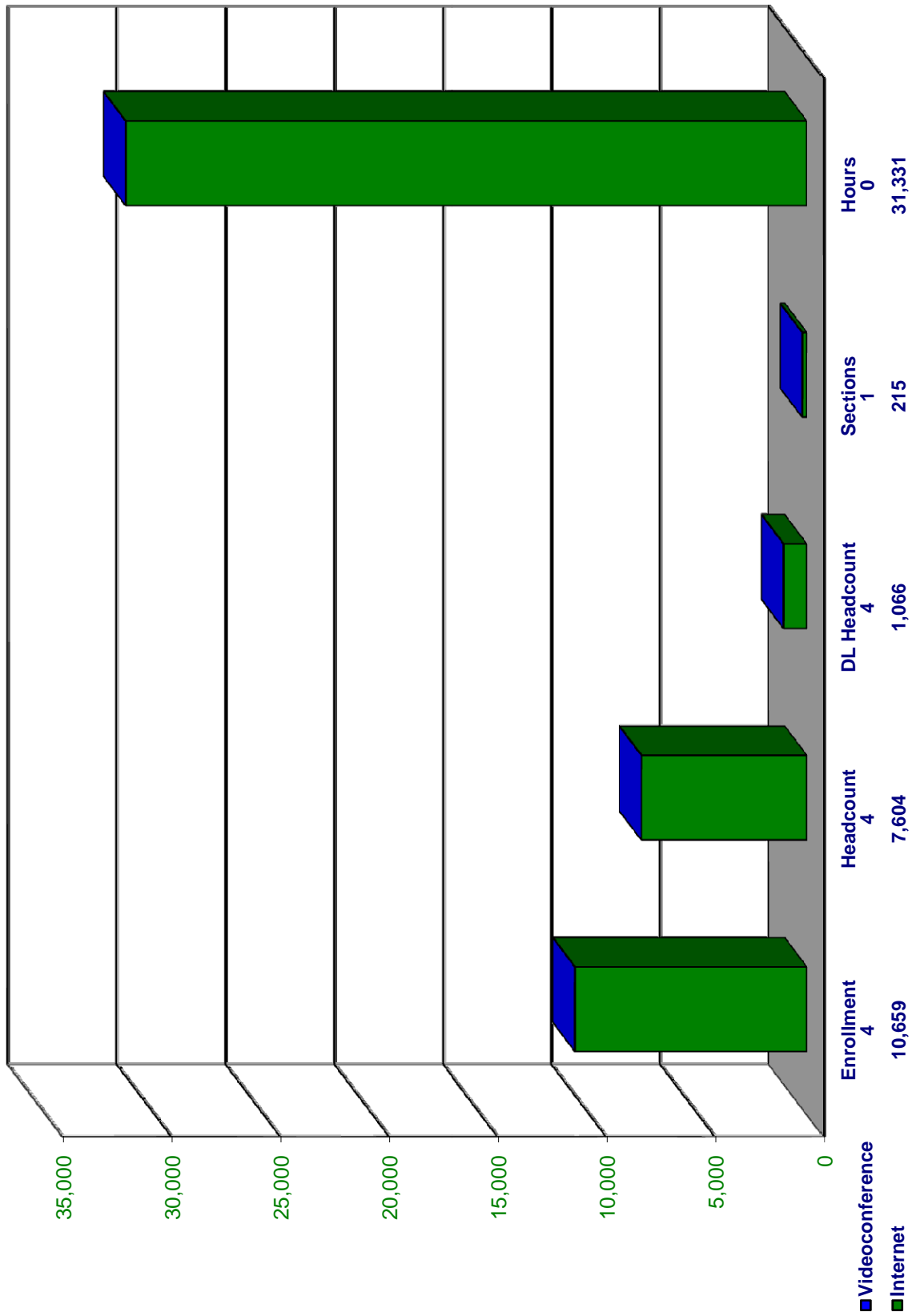
**Beginning with the 2004-2005 academic year, only the financial aid files for admitted UNT students were obtained from the Federal Processor.

Exhibit G-8*
Fall 2010 Distance Education Enrollment Statistics Combined Graduate & Undergraduate



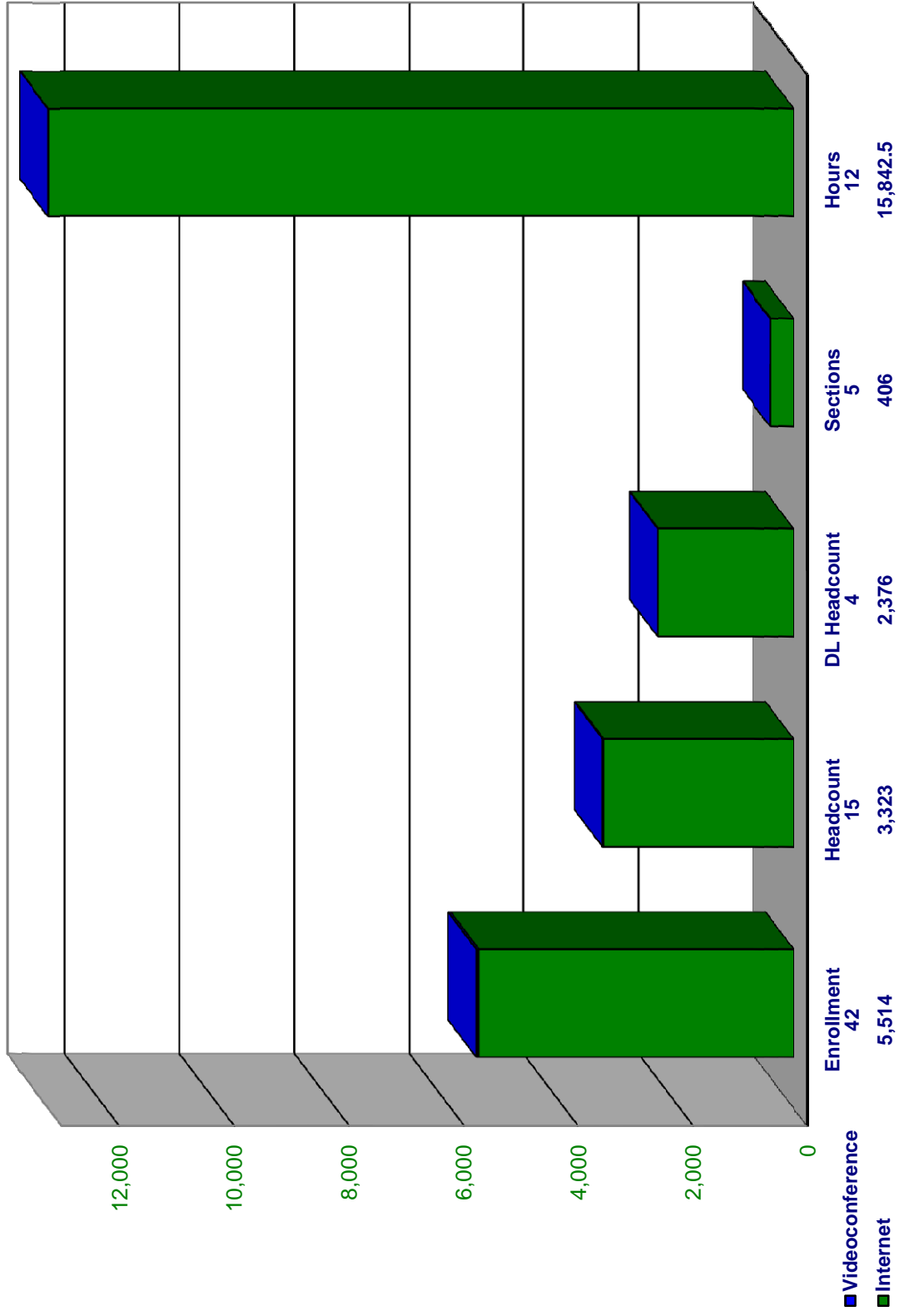
* The totals above the headcount bars may be higher than the sum of the videoconference and internet headcount figures because they include the unduplicated headcount of students taking BOTH videoconference AND internet courses.

**Exhibit G-9*
Fall 2010 Distance Education Enrollment Statistics Undergraduate**



* The totals above the headcount bars may be higher than the sum of the videoconference and internet headcount figures because they include the unduplicated headcount of students taking BOTH videoconference AND internet courses.

Exhibit G-10*
Fall 2010 Distance Education Enrollment Statistics Graduate



* The totals above the headcount bars may be higher than the sum of the videoconference and internet headcount figures because they include the unduplicated headcount of students taking BOTH videoconference AND internet courses.

SECTION H

Library, Staff, and Facilities

**Exhibit H-1
University Library Holdings, Use, and Expenditures
FY2010**

The University Libraries house collections of over 6 million cataloged items, in a variety of formats, in five libraries located in five separate facilities, and provide electronic access through the University Libraries' website <http://www.library.unt.edu> . The Willis Library contains a majority of the holdings of the Libraries, along with such special areas as the Music Library, Government Documents, the Digital Library Division, Archives, and the Rare Book and Texana collections. The Science and Technology Library, located in the Information Sciences Building, contains the Curriculum Materials Collection (CMC), and the science and technology collections. The Research Park Library collections support the College of Engineering, and the College of Information. The Media Library, with its specialized collections of audio-visual materials and computer software, is located in Chilton Hall. The Library Annex contains lesser-used research materials from the collections and houses the Libraries' Technical Services and Preservation departments.

The University Libraries serve as an Affiliate Archive for the National Archives and Records Administration and to date have received over \$4.0 million dollars in external funding for research in digital preservation and for the creation of digital collections with partner institutions. Of interest is the Portal to Texas History, the Cyber Cemetery, the Congressional Research Service Reports Archives, and the Jean-Baptiste Lully Collection. <http://www.library.unt.edu/libraries-and-collections/digital-collections> .

The UNT Music Library holds the largest sound archive in the Southwest with over 882,641 recordings in cylinder, 78, 45, LP, 8-track, cassette, CD, DVD, reel-to-reel tape and DAT tape formats. 1

The University Libraries are administered by 55 librarians with the assistance of 81 full-time staff. The Libraries are under the general supervision of the Dean of Libraries.

STATISTICS FOR THE UNT LIBRARIES, FISCAL YEAR 2010

COLLECTIONS	Added During Year	Total Held
Books and bound journals that are accessible through the catalog	30,449	1,851,777
E-books	4,851	56,931
Government documents	3,240	426,913
Microform pieces	9,091	3,887,085
Paper and microform subscriptions purchased		2,129
Electronic subscriptions purchased		52,359
Electronic reference sources and aggregation services		460

Cartographic materials	157	16,668
Graphic units	6	40,540
Sound recordings	6,353	158,213
Film & video materials	2,552	33,646
Computer files	145	1,097
Other library materials	8	377
SERVICES		Total
Number of hours per week the Libraries are open during the regular academic year		118.5
Number of reference questions asked in an average week		785
Total number of interlibrary loan Requests Processed		29,640
Items provided to other libraries		16,853
Items received from other libraries		12,221
Documents delivered from commercial services		566
Total Number of Distance Learning and Faculty E-Delivery Requests		2,161
Distance Learning articles delivered		664
Distance Learning books delivered		843
Faculty E-Delivery items delivered		654
Total Circulation Transactions		441,897
Reserve Circulation Transactions		30,359
General Circulation Transactions		404,640
Electronic Book Circulation Transactions		6,898
Total Students served through Bibliographic Instruction sessions (FY2009)		11,206
EXPENDITURES		Total
Salaries, librarians & professional staff		\$4,569,276
Salaries, classified staff		\$1,843,037
Wages, student assistants		\$1,063,770
Employee fringe benefits paid from the library budget		\$419,182
Current serial subscriptions and search services:		
Paper and microform		\$1,104,013
Electronic		\$4,540,165
Book, serial backfiles, and other materials (one time		

purchases):		
Paper and microfilm		\$858,601
Electronic		\$118,794
Audiovisual materials		\$140,148
Document delivery/interlibrary loan		\$82,897
Preservation and Binding		\$106,328
Furniture & equipment		\$131,840
Computer hardware & software		\$541,651
Bibliographic utilities, networks, consortia		\$81,484
Other operating Expenditures (including expenditures for renovations)		\$1,261,373
Total Library Expenditures (Salaries, Wages, Fringe, Materials, Operating)		\$16,862,559

Source: UNT Library.

**Exhibit H-2
Distribution of Full-time Employees, January 2011**

	White	African-American	American Indian	Asian/Pacific Islander	Hispanic	Other	Total	Percent of All Employees
Faculty	768	40	6	122	55	43	1034	28.7%
Office/Clerical	513	45	5	9	53	4	629	17.5%
Professional	692	76	7	68	66	15	924	25.6%
Operative	15	0	0	1	0	0	16	0.4%
Service/Maintenance	175	79	2	9	120	8	393	10.9%
Technical/Para-professional	138	10	0	10	11	2	171	4.7%
Skilled Crafts	86	5	1	0	18	0	110	3.1%
Executive/Administrative	265	21	3	11	21	5	326	9.0%
Total	2,652	276	24	230	344	77	3,603	100.0%

Source: UNT Human Resource Department. For reporting purposes, faculty are included.
 Note: Total faculty numbers vary from Exhibit F1 because reports are generated on different dates for different reporting purposes

**Exhibit H-3
Distribution of Full-time Employees, January 2011**

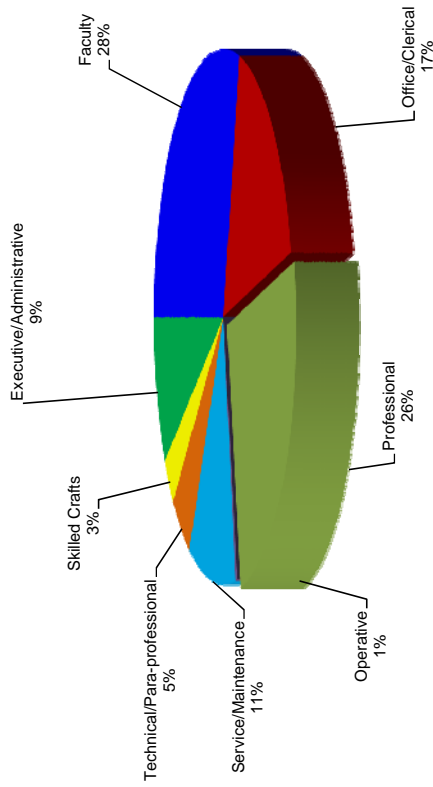


Exhibit H-4
Facilities Inventory-Major Academic and Support Buildings, Fall 2010

Name	Gross Square Feet	Assignable Square Feet	Education & General Square Feet	Occupancy Date
ACES Kristin Farmer Education & Research Center	21,275	19,099	19,099	2010
AFROTC Building	8,403	5,770	4,691	1976
Art Bldg	94,994	68,958	68,958	1972
Athletic Center	62,460	38,480	0	2005
Auditorium-English Bldg	57,290	31,902	31,902	1924
Bain Hall	22,383	14,462	14,462	1951
Bradley St Apartments A	2,983	2,553	2,553	1961
Bradley St Apartments B	2,983	2,553	2,553	1961
Bradley St Apartments C	2,983	2,553	2,553	1961
Bradley St Apartments D	2,983	2,553	2,553	1961
Bradley St Apartments E	2,983	2,553	2,553	1961
Bradley St Apartments F	2,983	2,553	2,553	1961
Bradley St Apartments G	2,983	2,553	2,553	1961
Bruce Hall	129,841	80,882	0	1948
Business Administration Bldg	89,520	57,394	57,394	1961
Business Services Warehouse	11,421	10,848	0	1991
Chemical Waste Holding Bldg 1	497	392	392	1985
Chemical Waste Holding Bldg 2	495	438	438	1993
Chemistry Bldg	106,530	62,585	62,496	2004
Chemistry Chiller Plant	1,804	0	0	2004
Chemistry Cylinder Storage	156	95	95	2004
Chestnut Hall	74,121	50,663	1,865	2007
Chilton Hall	111,919	76,319	76,081	1939
Clark Hall	107,595	70,821	0	1966
Coliseum	196,192	120,615	41,644	1973
College Inn	132,792	108,411	0	1970
Crumley Hall	71,234	45,889	0	1961
Curry Hall	27,406	15,211	15,211	1912
Discovery Park	554,485	303,860	289,490	2001
Discovery Park Annex	2,480	1,808	0	2004
Discovery Park Electrical Substation	480	0	0	2001
Discovery Park Fire Pump House	1,055	0	0	2001
Discovery Park Grounds Bldg	4,408	4,051	4,051	2002
Discovery Park Information Booth	124	43	43	2004
Discovery Park Irr. Pump House	240	0	0	2001
Eagle Point East Pump House	240	0	0	2005
Eagle Point Grounds Bldg	4,017	3,831	3,831	2004
Eagle Point Utility Bldg	3,414	0	0	2004
Eagle Point West Pump House	108	0	0	2005
Eagle Student Services Center	72,726	43,273	43,273	1997
East Classroom Bldg	4,436	3,507	1,519	1998
Environmental Education, Science & Technology Bldg	119,813	67,791	67,791	1998
Environmental Science Greenhouse	1,247	1,223	1,223	2008
Facilities Carpenter Shop	4,000	3,701	3,701	1948
Facilities Custodial Services	7,704	6,097	6,097	1947
Facilities Grounds Bldg	5,600	4,269	4,269	2002
Facilities Office Bldg	7,992	5,488	3,898	1948
Facilities Paint Shop	5,533	4,937	4,937	1948
Facilities Plaster Shed	618	540	540	1970
Facilities Service Bldg	22,173	18,945	18,945	1977
Facilities Warehouse 1	6,940	6,366	6,366	1964
Facilities Warehouse 2	11,664	11,326	11,326	1967
Facilities Warehouse 3	11,594	10,856	10,856	1964
Facilities Warehouse 5	4,605	4,189	4,189	1948
Gateway Center	107,820	58,479	22,071	2001
Gateway Information Booth	53	43	43	2001
General Academic Bldg	145,665	89,756	89,756	1978
Goolsby Chapel	2,260	1,315	0	2001
Hickory Hall	45,833	31,231	31,231	1960
Honors Hall	75,291	51,629	0	2007
Hurley Administration Bldg	60,630	34,367	32,835	1955
Information Booth	57	36	36	1972
Information Sciences Bldg	101,301	64,218	64,218	1937
Ken Bahnsen Gym	28,723	28,906	27,537	1950
Kerr Hall	210,279	135,423	0	1969

Exhibit H-4
Facilities Inventory-Major Academic and Support Buildings, Fall 2010

Name	Gross Square Feet	Assignable Square Feet	Education & General Square Feet	Occupancy Date
Language Bldg	66,851	40,320	40,320	1968
Legends Hall	86,368	57,497	0	2007
Library Annex Bldg	40,669	35,898	35,898	1994
Library Annex Greenhouse 1	1,500	1,445	1,445	1976
Library Annex Greenhouse 2	1,500	1,444	1,444	1979
Library Annex Greenhouse 3	3,000	2,911	2,911	2001
Library Annex Portable Bldg 1	421	341	341	1995
Library Annex Portable Bldg 2	421	341	341	1995
Library Annex Portable Bldg 3	1,068	959	959	1995
Library Annex Portable Bldg 4	1,063	956	956	1994
Library Annex Portable Bldg 5	1,155	1,059	1,059	1994
Library Annex Portable Bldg 6	1,063	962	962	1994
Library Annex Rec Sports Equip	1,053	845	0	1997
Library Annex Surplus Warehouse	28,521	27,683	27,683	1995
Library Cooling Tower	1,670	0	0	1970
Life Sciences Complex	176,296	105,941	105,610	1967/2010
Maple Street Hall	136,190	91,973	0	1964
Marquis Hall	39,592	23,106	21,230	1936
Matthews Hall	80,986	51,003	50,041	1961
Matthews Hall Annex	7,206	3,593	3,593	1976
McConnell Hall	101,362	66,564	0	1961
MGV Bldg B-College Of Education	10,105	5,858	5,858	2007
MGV Bldg C-Provost Office	2,141	1,522	737	2007
MGV Bldg G-Softball & Golf Facility	15,954	13,629	0	2005
MGV Bldg H-Athletic Office	22,898	18,845	0	2005
MGV Bldg K- Gayle and Virgil Strange SAAC	7,569	4,991	0	2005
MGV Bldg L-Police & K9 Unit	2,632	2,168	2,168	2007
MGV Bldg P-University Relations Comm & Mktg	5,140	3,616	3,616	2007
MGV Soccer Field Box	1,013	892	0	2008
MGV Womens Softball Dugout	774	686	0	2007
Missile Base Center Silo	5,683	0	0	1959
Missile Base East Silo	5,683	0	0	1959
Missile Base Radio Transmission Tower	216	196	196	1988
Missile Base Storage Bldg	790	751	751	1959
Missile Base West Silo	5,683	0	0	1959
Moss Lake Observatory	613	561	561	2002
Mozart Square Hall	74,121	54,620	0	1999
Music Annex	16,394	12,851	12,851	1952
Music Bldg	140,735	83,884	83,670	1978
Music Practice Mechanical	1,769	0	0	1976
Music Practice North	22,646	7,841	7,841	1952
Music Practice South	22,835	6,884	6,884	1952
North Texas Lofts	4,928	4,309	3,767	2001
Oak Street Hall	36,700	23,048	23,018	1947
Oak Street Hall Annex	5,000	4,610	4,610	2001
Performing Arts Annex	4,943	3,068	3,068	1977
Performing Arts Center	72,403	34,144	34,144	1998
Physical Education Bldg	106,307	76,199	76,199	1979
Physics Bldg	54,836	37,122	37,122	1960
Pohl Recreation Center	138,804	102,374	0	2003
Power Plant	64,557	55,009	253	1915
Power Plant Cooling Towers	1,816	0	0	1959
Radio,TV, Film & Performing Arts	113,838	68,818	68,665	1968
Residence Hall Association	1,667	1,437	0	1965
Risk Management Center	6,120	3,560	3,560	1986
RUAC Classroom Bldg 1	1,472	1,280	1,280	2007
RUAC Classroom Bldg 2	1,472	1,280	1,280	2006
RUAC Domed Telescope Bldg 1	155	135	135	2006
RUAC Domed Telescope Bldg 2	154	136	136	2006
RUAC Pump Shed	196	0	0	2006
RUAC Telescope Bldg 3	400	348	348	2006
RUAC Telescope Bldg 4	400	348	348	2006
RUAC Telescope Bldg 5	400	348	348	2006
Santa Fe Square Hall	38,760	28,888	0	1997
Science Research Bldg	62,925	36,672	36,672	1985

Exhibit H-4
Facilities Inventory-Major Academic and Support Buildings, Fall 2010

Name	Gross Square Feet	Assignable Square Feet	Education & General Square Feet	Occupancy Date
Science Research Building Greenhouse	968	794	794	2006
Scoular Hall	20,866	14,252	14,252	1947
Sorority House A	8,238	5,994	0	2004
Sorority House B	8,191	5,709	0	2004
Sorority House C	8,232	5,833	0	2004
Sorority House D	8,363	5,903	0	2004
Sorority House E	8,238	5,793	0	2004
Sorority House F	8,624	6,035	0	2009
Sorority House G	8,216	5,579	0	2009
Speech & Hearing Clinic	16,809	9,455	9,455	1999
Stadium	107,724	21,414	0	1951
Stovall Hall	44,216	31,115	31,115	1951
Sullivant Public Safety Center	15,420	9,367	8,529	2001
Terrill Hall	58,650	37,190	37,148	1939
Track & Field Building	8,763	6,930	0	1980
Traditions Hall	82,987	52,072	0	2003
Union Circle Parking Garage	168,315	110,379	0	2008
University Machine Shop	5,632	5,095	5,095	1990
University Services Bldg	49,290	43,571	43,451	1985
University Union	202,727	133,893	15,508	1964
UNT on the Square	3,012	2,626	2,626	2009
Victory Hall	169,426	113,322	0	2004
Waranch Tennis Complex	2,561	1,601	0	2005
Water Research Boat Shed	2,388	2,306	2,306	1995
Water Research Fish Tank House	444	412	412	1991
Water Research Pump House	96	0	0	1987
Water Research Storage Shed 1	828	789	789	1988
Water Research Storage Shed 2	468	436	436	1988
Water Research Trans Cotton Greenhouse	1,080	1,036	1,036	1996
West Hall	95,852	65,053	0	1957
West Warehouse	30,319	29,911	29,911	2010
Willis Library	175,521	138,572	137,911	1970
Wooten Hall	88,794	51,960	51,960	1970
Wooten Hall Cooling Tower	535	0	0	1970
Total UNT Online Space	6,268,212	4,040,775	2,274,284	

SECTION I

Academic Degree Program Inventory

Exhibit I-1
Texas Higher Education Coordinating Board
Inventory of Approval Programs for Texas Public Senior College and Universities

THECB Degree Program Inventory - University of North Texas - 003594					
		Degree Levels			
Institutional Administrative Structure	CIP Code	Baccalaureate	Master's	Doctoral	Professional
COLLEGE OF ARTS & SCIENCES 01 0335					
GENERAL STUDIES	24.0102.00	BA (120 SCH)			
INTERNATIONAL STUDIES	30.2001.00	BA (120 SCH)			
SOCIAL SCIENCE	45.0101.00	BA (120 SCH)			
DEPARTMENT OF LINGUISTICS & TECHNICAL COMMUNCTN 1767					
ENGLISH AS A SECOND LANGUAGE	13.1401.00		MA (30 SCH)		
LINGUISTICS	16.0102.00	BA	MA (30 SCH)		
TECHNICAL WRITING	23.1303.00		MA (36 SCH)		
PROFESSIONAL & TECHNICAL COMMUNICATION		BA			
DEPARTMENT OF AEROSPACE STUDIES 0120					
DEPARTMENT OF BIOLOGICAL SCIENCES 0430					
ENVIRONMENTAL SCIENCE	03.0104.00		MS (36 SCH)	PHD (90 SCH)	
BIOLOGY	26.0101.00	BA (120 SCH) BSBIO (120 SCH)	MA (36 SCH) MS (30 SCH)	PHD (90 SCH)	
BIOCHEMISTRY	26.0202.00	BA (120 SCH) BSBC (120 SCH)			
BIOCHEMISTRY AND MOLECULAR BIOLOGY	26.0210.00		MA (30 SCH) MS (30 SCH)	PHD ¹ (90 SCH)	
MEDICAL LABORATORY SCIENCES	51.1005.00	BSMLS (125 SCH)			
DEPARTMENT OF CHEMISTRY 0600					
CHEMISTRY	40.0501.00	BA (120 SCH) BSCHM (120 SCH)	MS (30 SCH)	PHD (90 SCH)	
DEPARTMENT OF COMMUNICATION STUDIES 0674					
COMMUNICATION STUDIES	23.1304.00	BA (120 SCH)	MA (36 SCH) MS (36 SCH)		
DEPARTMENT OF DANCE & THEATRE 0776					
DANCE	50.0301.00	BA (120 SCH) BFA (139 SCH)			
THEATRE	50.0501.00	BA (120 SCH)			
DEPARTMENT OF ECONOMICS 0810					
ECONOMICS	45.0601.00	BA (120 SCH) BSECO (120 SCH)			
ECONOMICS RESEARCH	45.0601.00		MS (36 SCH)		
DEPARTMENT OF ENGLISH 0990					
ENGLISH	23.0101.00	BA (120 SCH)	MA (36 SCH)	PHD (90 SCH)	
CREATIVE WRITING	23.1302.00		MA (36 SCH)		
DEPARTMENT OF FOREIGN LANGUAGES & LITERATURES 1170					
GERMAN	16.0501.00	BA (120 SCH)			
FRENCH	16.0901.00	BA (120 SCH)	MA (36 SCH)		
SPANISH	16.0905.00	BA (120 SCH)	MA (36 SCH)		
DEPARTMENT OF GEOGRAPHY 1250					
GEOGRAPHY	45.0701.00	BA (120 SCH) BS (120 SCH)			
APPLIED GEOGRAPHY	45.0701.00		MS (36 SCH)		
DEPARTMENT OF HISTORY 1450					
HISTORY	54.0101.00	BA (120 SCH)	MA (31 SCH) MS (31 SCH)	PHD (90 SCH)	
DEPARTMENT OF MATHEMATICS 1875					
MATHEMATICS	27.0101.00	BA (120 SCH) BSMTH (120 SCH)	MA (36 SCH) MS (36 SCH)	PHD (90 SCH)	

Exhibit I-1
Texas Higher Education Coordinating Board
Inventory of Approval Programs for Texas Public Senior College and Universities

THECB Degree Program Inventory - University of North Texas - 003594						
		Degree Levels				
Institutional Administrative Structure	CIP Code	Baccalaureate	Master's	Doctoral	Professional	
DEPARTMENT OF PHILOSOPHY AND RELIGION STUDIES 2243						
PHILOSOPHY	38.0101.00	BA (120 SCH)	MA (30 SCH)	PHD (90 SCH)		
DEPARTMENT OF PHYSICS 2300						
PHYSICS	40.0801.00	BA (120 SCH) BSPHY (120 SCH)	MA (30 SCH) MS (33 SCH)	PHD (90 SCH)		
DEPARTMENT OF POLITICAL SCIENCE 2340						
POLITICAL SCIENCE	45.1001.00	BA (120 SCH)	MA (30 SCH) MS (30 SCH)	PHD (90 SCH)		
DEPARTMENT OF PSYCHOLOGY 2380						
PSYCHOLOGY	42.0101.00	BA (120 SCH) BS (120 SCH)				
EXPERIMENTAL PSYCHOLOGY	42.2704.00		MS (32 SCH)	PHD (92 SCH)		
CLINICAL PSYCHOLOGY	42.2801.00			PHD (96 SCH)		
HEALTH PSYCHOLOGY AND BEHAVIORAL MEDICINE	42.2801.00			PHD		
COUNSELING PSYCHOLOGY	42.2803.00		MS (61 SCH)	PHD ¹		
DEPARTMENT OF RADIO, TELEVISION, AND FILM 2440						
CONVERGED BROADCAST MEDIA	09.0402.00	BA (120 SCH)				
RADIO/TV/FILM	09.0701.00	BA (120 SCH)	MA (36 SCH) MFA (60 SCH) MS (36 SCH)			
DEPARTMENT OF SPEECH & HEARING SCIENCES 2705						
AUDIOLOGY	51.0202.00				AUD (114 SCH)	
SPEECH-LANGUAGE PATHOLOGY	51.0203.00		MA (45 SCH) MS (45 SCH)			
SPEECH-LANGUAGE PATHOLOGY/AUDIOLOGY	51.0204.00	BA (120 SCH)				
COLLEGE OF EDUCATION 04 0850						
DEPARTMENT OF COUNSELING AND HIGHER EDUCATION 0652						
HIGHER EDUCATION	13.0406.00		MED (36 SCH) MS (39 SCH)	EDD (90 SCH) PHD (90 SCH)		
COUNSELING	13.1101.00		MED (48 SCH) MS (60 SCH)	PHD (90 SCH)		
DEPARTMENT OF EDUCATIONAL PSYCHOLOGY 0920						
EDUCATIONAL RESEARCH	13.0603.00			PHD (90 SCH)		
SPECIAL EDUCATION	13.1001.00		MED (36 SCH)	PHD ¹ (90 SCH)		
DEVELOPMENT AND FAMILY STUDIES	19.0701.00	BS (120 SCH)				
EDUCATIONAL PSYCHOLOGY	42.2806.00		MS (36 SCH)			
DEPARTMENT OF KINESIOLOGY, HLTH PRMTN, AND RECR 1682						
RECREATION AND LEISURE STUDIES	31.0301.00	BS (127 SCH)	MS (36 SCH)			
KINESIOLOGY	31.0505.00	BS (120 SCH)	MS (36 SCH)			
HEALTH PROMOTION	51.2207.00	BS (120 SCH)				
DEPARTMENT OF TEACHER EDUCATION & ADMIN 2789						
CURRICULUM AND INSTRUCTION	13.0301.00		MED (36 SCH)	EDD (90 SCH) PHD (90 SCH)		
EDUCATIONAL ADMINISTRATION	13.0401.00			EDD (90 SCH) PHD (90 SCH)		
EDUCATIONAL ADMINISTRATION	13.0408.00		MED (36 SCH)			
EARLY CHILDHOOD EDUCATION	13.1210.00		MS (36 SCH)	EDD ¹ (90 SCH)		
READING EDUCATION	13.1315.00		MED ¹ (36 SCH)	EDD ¹ (90 SCH) PHD ¹ (90 SCH)		
SECONDARY EDUCATION			MED			
INTERDISCIPLINARY STUDIES	30.9999.01	BS (123 SCH)				

Exhibit I-1
Texas Higher Education Coordinating Board
Inventory of Approval Programs for Texas Public Senior College and Universities

THECB Degree Program Inventory - University of North Texas - 003594					
Institutional Administrative Structure		Degree Levels			
CIP Code	Baccalaureate	Master's	Doctoral	Professional	
SCHOOL OF MERCHANDISING & HOSPITALITY MGMT 07 1979					
DIGITAL RETAILING	52.0208.00	BS (120 SCH)			
HOSPITALITY MANAGEMENT	52.0901.00	BS (120 SCH)	MS (36 SCH)		
INTERNATIONAL SUSTAINABLE TOURISM	52.0901.00		MS (36 SCH)		
MERCHANDISING	52.1802.00		MS (36 SCH)		
MERCHANDISING	52.1902.00	BS (120 SCH)			
HOME FURNISHINGS MERCHANDISING	52.1909.00	BS (120 SCH)			
COLLEGE OF MUSIC 08 2060					
MUSIC EDUCATION	13.1312.00		MMED (36 SCH)	PHD (90 SCH)	
MUSIC	50.0901.00	BA (123 SCH)	MA (33 SCH)	PHD (90 SCH)	
GENERAL, CHORAL, AND INSTRUMENTAL MUSIC	50.0901.00	BM (132 SCH)			
MUSIC HISTORY AND LITERATURE 2016	50.0902.00				
PERFORMANCE	50.0903.00	BM (125 SCH)	MM (32 SCH)	DMA (90 SCH)	
MUSIC THEORY	50.0904.00	BM (136 SCH)			
COMPOSITION	50.0904.00	BM (132 SCH)			
JAZZ STUDIES	50.0910.00	BM (132 SCH)	MM (32 SCH)		
COLLEGE OF ENGINEERING 10 0965					
DEPARTMENT OF COMPUTER SCIENCE AND ENGINEERING 0721					
COMPUTER SCIENCE	11.0101.00	BS (123 SCH)	MS (31 SCH)		
COMPUTER SCIENCE AND ENGINEERING	11.0101.00			PHD (90 SCH)	
INFORMATION TECHNOLOGY	11.0103.00	BA (120 SCH)			
COMPUTER ENGINEERING	14.0901.00	BS (123 SCH)	MS (31 SCH)		
DEPARTMENT OF ELECTRICAL ENGINEERING 0940					
ELECTRICAL ENGINEERING	14.1001.00	BS (128 SCH)	MS (30 SCH)		
DEPARTMENT OF ENGINEERING TECHNOLOGY 0980					
ENGINEERING SYSTEMS	15.0000.00		MS (30 SCH)		
ELECTRICAL ENGINEERING TECHNOLOGY MANUFACTURING ENGINEERING TECHNOLOGY 2012	15.0303.00	BSET (124 SCH)			
MECHANICAL ENGINEERING TECHNOLOGY	15.0613.00				
MECHANICAL ENGINEERING TECHNOLOGY	15.0805.00	BSET (124 SCH)			
CONSTRUCTION ENGINEERING TECHNOLOGY	15.1001.00				
NUCLEAR ENGINEERING TECHNOLOGY	41.0205.00	BSET (124 SCH)			
DEPARTMENT OF MATERIALS SCIENCE & ENGINEERING 1864					
MATERIALS SCIENCE AND ENGINEERING	14.1801.00	BS (124 SCH)	MS (32 SCH)	PHD (90 SCH)	
DEPARTMENT OF MECHANICAL AND ENERGY ENGINEERING 1909					
MECHANICAL AND ENERGY ENGINEERING	14.1901.00	BS (128 SCH)	MS (30 SCH)		
COLLEGE OF PUBLIC AFFAIRS & COMMUNITY SVC 11 2419					
APPLIED ARTS AND SCIENCES	30.9999.40	BAAS (120 SCH)			
DEPARTMENT OF ANTHROPOLOGY 0280					
ANTHROPOLOGY	45.0201.00	BA (120 SCH)			
APPLIED ANTHROPOLOGY	45.0201.00		MA ³ (36 SCH) MS ³ (36 SCH)		

Exhibit I-1
Texas Higher Education Coordinating Board
Inventory of Approval Programs for Texas Public Senior College and Universities

THECB Degree Program Inventory - University of North Texas - 003594					
		Degree Levels			
Institutional Administrative Structure	CIP Code	Baccalaureate	Master's	Doctoral	Professional
DEPARTMENT OF BEHAVIOR ANALYSIS 0364					
APPLIED BEHAVIOR ANALYSIS	42.2814.00	BS (124 SCH)			
BEHAVIOR ANALYSIS	42.2814.00		MS (48 SCH)		
DEPARTMENT OF CRIMINAL JUSTICE 0740					
CRIMINAL JUSTICE	43.0104.00		MS (36 SCH)		
CRIMINAL JUSTICE	43.0104.00	BS (120 SCH)			
DEPARTMENT OF PUBLIC ADMINISTRATION 2421					
EMERGENCY ADMINISTRATION AND PLANNING	43.0302.00	BS (120 SCH)			
PUBLIC ADMINISTRATION AND MANAGEMENT	44.0401.00			PHD (90 SCH)	
PUBLIC ADMINISTRATION	44.0401.00		MPA ¹ (39 SCH)		
DEPARTMENT OF REHAB, SOCIAL WORK & ADDICTIONS 2472					
HUMAN SERVICE MANAGEMENT AND LEADERSHIP	44.0000.00	BS (120 SCH)			
SOCIAL WORK	44.0701.00	BSW (120 SCH)			
REHABILITATION COUNSELING	51.2310.00		MS (48 SCH)		
REHABILITATION STUDIES	51.2314.00	BS (120 SCH)			
DEPARTMENT OF SOCIOLOGY 2590					
APPLIED GERONTOLOGY	30.1101.00				
GENERAL STUDIES IN AGING 2012	30.1101.00				
SOCIOLOGY	45.1101.00	BA (120 SCH)	MA (30 SCH) MS (30 SCH)	PHD ¹ (90 SCH)	
LONG-TERM CARE, SENIOR HOUSING AND AGING SERVICES	51.0718.00		MA (39 SCH) MS (39 SCH)		
INSTITUTE OF APPLIED ECONOMICS 11 0288					
APPLIED ECONOMICS 2015	45.0602.00				
COLLEGE OF VISUAL ARTS AND DESIGN 13 2937					
DEPARTMENT OF ART EDUCATION AND ART HISTORY 0331					
ART EDUCATION	13.1302.00		MA (30 SCH)	PHD (90 SCH)	
INTERDISCIPLINARY ART AND DESIGN STUDIES	50.0701.00	BA (120 SCH)			
VISUAL ART STUDIES	50.0701.00	BFA (128 SCH)			
ART HISTORY	50.0703.00	BA (120 SCH) BFA ² (120 SCH)	MA (36 SCH)		
DEPARTMENT OF STUDIO ART 2756					
STUDIO ART	50.0702.00	BFA (125 SCH)	MFA (60 SCH)		
DEPARTMENT OF DESIGN 0789					
INTERIOR DESIGN	04.0501.00	BFA (128 SCH)			
DESIGN	50.0401.00		MA (36 SCH) MFA (60 SCH)		
COMMUNICATION DESIGN	50.0401.00	BFA (128 SCH)			
FASHION DESIGN	50.0407.00	BFA (128 SCH)			
COLLEGE OF BUSINESS 14 0490					
DEPARTMENT OF ACCOUNTING 0010					
GENERAL BUSINESS	52.0101.00	BBA (120 SCH)			
BUSINESS	52.0101.00			PHD (90 SCH)	
BUSINESS ADMINISTRATION	52.0201.00		MBA (36 SCH)		
ACCOUNTING	52.0301.00	BBA (120 SCH) BS (120 SCH)	MS (36 SCH)		
ACCOUNTING CONTROL SYSTEMS 2014	52.0301.00	BS ² (120 SCH)			
TAXATION	52.1601.00		MS (36 SCH)		

Exhibit I-1
Texas Higher Education Coordinating Board
Inventory of Approval Programs for Texas Public Senior College and Universities

THECB Degree Program Inventory - University of North Texas - 003594					
		Degree Levels			
Institutional Administrative Structure	CIP Code	Baccalaureate	Master's	Doctoral	Professional
DEPARTMENT OF FNCE/INSRNC/REAL ESTATE AND LAW 1130					
ECONOMICS	52.0601.00	BBA (120 SCH)			
FINANCE	52.0801.00	BBA (120 SCH)	MS (30 SCH)		
FINANCIAL SERVICES	52.0804.00	BBA (120 SCH)			
REAL ESTATE	52.1501.00	BBA (120 SCH)			
RISK MANAGEMENT AND INSURANCE	52.1701.00	BBA (120 SCH)			
DEPARTMENT OF INFORMATN TECHN LGY & DECISION SC 1627					
BUSINESS COMPUTER INFORMATION SYSTEMS	52.1201.00	BS (120 SCH)			
INFORMATION TECHNOLOGIES	52.1201.00		MS (30 SCH)		
DECISION SCIENCES	52.1201.00	BBA (120 SCH)			
DECISION TECHNOLOGIES 2011	52.1301.00				
MANAGEMENT SCIENCE 2016	52.1301.00				
DEPARTMENT OF MANAGEMENT 1780					
MANAGEMENT	52.0201.00				
OPERATIONS AND SUPPLY CHAIN MANAGEMENT	52.0205.00	BBA (120 SCH)			
ENTREPRENEURSHIP	52.0701.00	BBA (120 SCH)			
ORGANIZATIONAL BEHAVIOR AND HUMAN RESOURCE MANAGEMENT	52.1003.00	BBA (120 SCH)			
DEPARTMENT OF MARKETING AND LOGISTICS 1845					
AVIATION LOGISTICS	49.0101.00	BS (120 SCH)			
LOGISTICS AND SUPPLY CHAIN MANAGEMENT	52.0203.00	BS (120 SCH)			
MARKETING	52.1401.00	BBA (120 SCH)			
COLLEGE OF INFORMATION 16 1628					
DEPARTMENT OF LEARNING TECHNOLOGIES 1722					
COMPUTER EDUCATION AND COGNITIVE SYSTEMS	13.0501.00		MS (36 SCH)		
EDUCATIONAL COMPUTING	13.1321.00			PHD (90 SCH)	
APPLIED TECHNOLOGY AND PERFORMANCE IMPROVEMENT	30.9999.40	BAAS (120 SCH)			
APPLIED TECHNOLOGY AND PERFORMANCE IMPROVEMENT	52.1005.00		MED (36 SCH) MS (36 SCH)	EDD (90 SCH) PHD (90 SCH)	
DEPARTMENT OF LIBRARY AND INFORMATION SCIENCE 1724					
INFORMATION SCIENCE	11.0401.00	BS (120 SCH)	MS (36 SCH)	PHD (90 SCH)	
LIBRARY SCIENCE	25.0101.00		MS (36 SCH)		
FRANK W. AND SUE MAYBORN SCHOOL OF JOURNALISM 17 1670					
JOURNALISM	09.0401.00	BA (120 SCH)	MA (36 SCH) MJ (36 SCH)		
TOULOUSE GRADUATE SCHOOL 18 1368					
CENTER FOR INTERDISCIPLINARY GRADUATE STUDIES 18 1657					
INTERDISCIPLINARY STUDIES	30.9999.01		MA ¹ (36 SCH) MS ¹ (36 SCH)		
¹ FEDERATION OF NORTH TEXAS AREA UNIVERSITIES PROGRAM - DEGREE GRANTING ROLE. ² BEING PHASED OUT ³ May also be offered as a dual degree with the MPH awarded by the University of North Texas Health Science Center. This is reflective of the degree program inventory as of 3/31/11.					

SECTION J

Enrollment by Admit Status

Exhibit J-1
Enrollment by Race/Ethnicity and Admit Status, Fall Semesters 2001-2010

	2001	2002	2003	2004	2005	2006	2007	2008	2009	2010
White										
New From High School	2,186	2,195	2,451	2,379	2,495	2,498	2,362	2,354	2,046	1,993
Transfer Undergraduates	2,102	2,128	2,096	1,989	2,316	2,264	2,373	2,394	2,446	2,285
New Graduate Students	656	785	768	803	755	983	981	878	1,221	1,156
Special-Professional	0	0	0	0	0	0	0	0	8	4
Total	4,944	5,108	5,315	5,171	5,566	5,745	5,716	5,626	5,721	5,438
<i>Percent</i>	<i>70.2%</i>	<i>68.2%</i>	<i>67.5%</i>	<i>66.3%</i>	<i>65.2%</i>	<i>64.2%</i>	<i>62.7%</i>	<i>61.3%</i>	<i>59.8%</i>	<i>57.1%</i>
African-American										
New From High School	324	379	446	440	533	501	549	452	520	534
Transfer Undergraduates	258	313	319	361	470	524	480	542	560	495
New Graduate Students	68	140	134	94	128	153	213	166	228	173
Special-Professional	0	0	0	0	0	0	0	0	0	1
Total	650	832	899	895	1,131	1,178	1,242	1,160	1,308	1,203
<i>Percent</i>	<i>9.2%</i>	<i>11.1%</i>	<i>11.4%</i>	<i>11.5%</i>	<i>13.3%</i>	<i>13.2%</i>	<i>13.6%</i>	<i>12.6%</i>	<i>13.7%</i>	<i>12.6%</i>
Hispanic										
New From High School	320	304	354	399	452	453	413	527	569	751
Transfer Undergraduates	270	317	333	315	399	450	505	598	660	630
New Graduate Students	67	111	91	83	124	119	176	154	179	204
Special-Professional	0	0	0	0	0	0	0	0	0	1
Total	657	732	778	797	975	1,022	1,094	1,279	1,408	1,586
<i>Percent</i>	<i>9.3%</i>	<i>9.8%</i>	<i>9.9%</i>	<i>10.2%</i>	<i>11.4%</i>	<i>11.4%</i>	<i>12.0%</i>	<i>13.9%</i>	<i>14.7%</i>	<i>16.7%</i>
Asian/Pacific Islander										
New From High School	190	178	252	155	226	269	294	300	296	330
Transfer Undergraduates	112	118	96	104	107	171	188	192	194	210
New Graduate Students	30	37	42	35	43	49	41	67	82	73
Special-Professional	0	0	0	0	0	0	0	0	0	2
Total	332	333	390	294	376	489	523	559	572	615
<i>Percent</i>	<i>4.7%</i>	<i>4.4%</i>	<i>5.0%</i>	<i>3.8%</i>	<i>4.4%</i>	<i>5.5%</i>	<i>5.7%</i>	<i>6.1%</i>	<i>6.0%</i>	<i>6.5%</i>
American Indian/Alaskan Native										
New From High School	16	29	22	29	29	29	31	24	22	61
Transfer Undergraduates	28	38	32	25	34	27	36	21	26	55
New Graduate Students	6	13	10	14	8	16	14	7	15	27
Special-Professional	0	0	0	0	0	0	0	0	0	0
Total	50	80	64	68	71	72	81	52	63	143
<i>Percent</i>	<i>0.7%</i>	<i>1.1%</i>	<i>0.8%</i>	<i>0.9%</i>	<i>0.8%</i>	<i>0.8%</i>	<i>0.9%</i>	<i>0.6%</i>	<i>0.7%</i>	<i>1.5%</i>
Non-resident Alien										
New From High School	55	63	49	93	43	50	61	69	71	47
Transfer Undergraduates	71	82	66	117	71	91	81	90	86	95
New Graduate Students	170	153	156	167	170	205	225	238	248	237
Special-Professional	0	0	0	0	0	0	0	0	1	0
Total	296	298	271	377	284	346	367	397	406	379
<i>Percent</i>	<i>4.2%</i>	<i>4.0%</i>	<i>3.4%</i>	<i>4.8%</i>	<i>3.3%</i>	<i>3.9%</i>	<i>4.0%</i>	<i>4.3%</i>	<i>4.2%</i>	<i>4.0%</i>
Unknown										
New From High School	24	35	44	46	77	57	11	6	20	31
Transfer Undergraduates	51	19	49	88	23	31	34	48	40	89
New Graduate Students	43	50	59	59	31	12	42	52	22	34
Special-Professional	0	0	0	0	0	0	0	0	0	1
Total	118	104	152	193	131	100	87	106	82	155
<i>Percent</i>	<i>1.7%</i>	<i>1.4%</i>	<i>1.9%</i>	<i>2.5%</i>	<i>1.5%</i>	<i>1.1%</i>	<i>1.0%</i>	<i>1.2%</i>	<i>0.9%</i>	<i>1.6%</i>
University Total										
New From High School	3,115	3,183	3,618	3,541	3,855	3,857	3,721	3,732	3,544	3,747
Transfer Undergraduates	2,892	3,015	2,991	2,999	3,420	3,558	3,697	3,885	4,012	3,859
New Graduate Students	1,040	1,289	1,260	1,255	1,259	1,537	1,692	1,562	1,995	1,904
Special-Professional	0	0	0	0	0	0	0	0	9	9
Total	7,047	7,487	7,869	7,795	8,534	8,952	9,110	9,179	9,560	9,519
<i>Percent</i>	<i>100%</i>	<i>100%</i>	<i>100%</i>	<i>100%</i>	<i>100%</i>	<i>100%</i>	<i>100%</i>	<i>100%</i>	<i>100%</i>	<i>100%</i>

Source: N7SIMS2A for 1992, UP-118A-C; 1993 to 1999, EIS-204C; N9SIMS2A for 2000 to present, EIS204C OR EIS204D.

**Exhibit J-2
Enrollment by Race/Ethnicity, Fall Semesters 2001-2010
New Student by Level**

	2001	2002	2003	2004	2005	2006	2007	2008	2009	2010
White										
New Undergraduates	4,288	4,323	4,547	4,368	4,811	4,762	4,735	4,748	4,492	4,278
New Graduate Students	656	785	768	803	755	983	981	878	1,221	1,156
Special-Professional	0	0	0	0	0	0	0	0	8	4
Total	4,944	5,108	5,315	5,171	5,566	5,745	5,716	5,626	5,721	5,438
Percent	70.2%	68.2%	67.5%	66.3%	65.2%	64.2%	62.5%	61.3%	59.8%	57.1%
African-American										
New Undergraduates	582	692	765	801	1,003	1,026	1,029	994	1,080	1,029
New Graduate Students	68	140	134	94	128	152	213	166	228	173
Special-Professional	0	0	0	0	0	0	0	0	0	1
Total	650	832	899	895	1,131	1,178	1,242	1,160	1,308	1,203
Percent	9.2%	11.1%	11.4%	11.5%	13.3%	13.2%	13.6%	12.6%	13.7%	12.6%
Hispanic										
New Undergraduates	590	621	687	714	851	903	918	1,125	1,229	1,381
New Graduate Students	67	111	91	83	124	119	176	154	179	204
Special-Professional	0	0	0	0	0	0	0	0	0	1
Total	657	732	778	797	975	1,022	1,094	1,279	1,408	1,586
Percent	9.3%	9.8%	9.9%	10.2%	11.4%	11.4%	12.0%	13.9%	14.7%	16.7%
Asian/Pacific Islander										
New Undergraduates	302	296	348	259	333	440	482	492	490	540
New Graduate Students	30	37	42	35	43	49	41	67	82	73
Special-Professional	0	0	0	0	0	0	0	0	0	2
Total	332	333	390	294	376	489	523	559	572	615
Percent	4.7%	4.4%	5.0%	3.8%	4.4%	5.5%	5.7%	6.1%	6.0%	6.5%
American Indian/Alaskan Native										
New Undergraduates	44	67	54	54	63	56	67	45	48	116
New Graduate Students	6	13	10	14	8	16	14	7	15	27
Special-Professional	0	0	0	0	0	0	0	0	0	0
Total	50	80	64	68	71	72	81	52	63	143
Percent	0.7%	1.1%	0.8%	0.9%	0.8%	0.8%	0.9%	0.6%	0.7%	1.5%
Non-resident Alien										
New Undergraduates	126	145	115	210	114	146	142	161	166	142
New Graduate Students	170	153	156	167	170	200	255	236	239	237
Special-Professional	0	0	0	0	0	0	0	0	1	0
Total	296	298	271	377	284	346	397	397	406	379
Percent	4.2%	4.0%	3.4%	4.8%	3.3%	3.9%	4.3%	4.3%	4.2%	4.0%
Unknown										
New Undergraduates	75	54	93	134	100	88	45	54	60	120
New Graduate Students	43	50	59	59	31	12	42	52	22	34
Special-Professional	0	0	0	0	0	0	0	0	0	1
Total	118	104	152	193	131	100	87	106	82	155
Percent	1.7%	1.4%	1.9%	2.5%	1.5%	1.1%	1.0%	1.2%	0.9%	1.6%
University Total										
New Undergraduates	6,007	6,198	6,609	6,540	7,275	7,421	7,418	7,619	7,565	7,606
New Graduate Students	1,040	1,289	1,260	1,255	1,259	1,531	1,722	1,560	1,986	1,904
Special-Professional	0	0	0	0	0	0	0	0	9	9
Total	7,047	7,487	7,869	7,795	8,534	8,952	9,140	9,179	9,560	9,519
Percent	100%	100%	100%	100%	100%	100%	100%	100%	100%	100%

Note: Percentages may not total 100% due to rounding.

Exhibit J-3
Enrollment by Race/Ethnicity, New Undergraduates, Fall Semesters 2001-2010

	2001	2002	2003	2004	2005	2006	2007	2008	2009	2010
New From High School										
White	2186	2195	2451	2,379	2,495	2,498	2,362	2,354	2,046	1,993
African-American	324	379	446	440	533	501	549	452	520	534
Hispanic	320	304	354	399	452	453	413	527	569	751
Asian/Pacific Islander	190	178	252	155	226	269	294	300	296	330
Am Indian/Alaskan Native	16	29	22	29	29	29	31	24	22	61
Non-resident Alien	55	63	49	93	43	50	61	69	71	47
Unknown	24	35	44	46	77	57	11	6	20	31
Total	3,115	3,183	3,618	3,541	3,855	3,857	3,721	3,732	3,544	3,747
White	70.2%	69.0%	67.7%	67.2%	64.7%	64.8%	63.5%	63.1%	57.7%	53.2%
African-American	10.4%	11.9%	12.3%	12.4%	13.8%	13.0%	14.8%	12.1%	14.7%	14.3%
Hispanic	10.3%	9.6%	9.8%	11.3%	11.7%	11.7%	11.1%	14.1%	16.1%	20.0%
Asian/Pacific Islander	6.1%	5.6%	7.0%	4.4%	5.9%	7.0%	7.9%	8.0%	8.4%	8.8%
Am Indian/Alaskan Native	0.5%	0.9%	0.6%	0.8%	0.8%	0.8%	0.8%	0.6%	0.6%	1.6%
Non-resident Alien	1.8%	2.0%	1.4%	2.6%	1.1%	1.3%	1.6%	1.8%	2.0%	1.3%
Unknown	0.8%	1.1%	1.2%	1.3%	2.0%	1.5%	0.3%	0.2%	0.6%	0.8%
Total	100%	100%	100%	100%	100%	100%	100%	100%	100%	100%
New Transfer Undergraduates										
White	2102	2128	2096	1,989	2,316	2,264	2,373	2,394	2,446	2,285
African-American	258	313	319	361	470	524	480	542	560	495
Hispanic	270	317	333	315	399	450	505	598	660	630
Asian/Pacific Islander	112	118	96	104	107	171	188	192	194	210
Am Indian/Alaskan Native	28	38	32	25	34	27	36	21	26	55
Non-resident Alien	71	82	66	117	71	91	81	90	86	95
Unknown	51	19	49	88	23	31	34	48	40	89
Total	2,892	3,015	2,991	2,999	3,420	3,558	3,697	3,885	4,012	3,859
White	72.7%	70.6%	70.1%	66.3%	67.7%	63.6%	64.2%	61.6%	61.0%	59.2%
African-American	8.9%	10.4%	10.7%	12.0%	13.7%	14.7%	13.0%	14.0%	14.0%	12.8%
Hispanic	9.3%	10.5%	11.1%	10.5%	11.7%	12.6%	13.7%	15.4%	16.5%	16.3%
Asian/Pacific Islander	3.9%	3.9%	3.2%	3.5%	3.1%	4.8%	5.1%	4.9%	4.8%	5.4%
Am Indian/Alaskan Native	1.0%	1.3%	1.1%	0.8%	1.0%	0.8%	1.0%	0.5%	0.6%	1.4%
Non-resident Alien	2.5%	2.7%	2.2%	3.9%	2.1%	2.6%	2.2%	2.3%	2.1%	2.5%
Unknown	1.8%	0.6%	1.6%	2.9%	0.7%	0.9%	0.9%	1.2%	1.0%	2.3%
Total	100%	100%	100%	100%	100%	100%	100%	100%	100%	100%

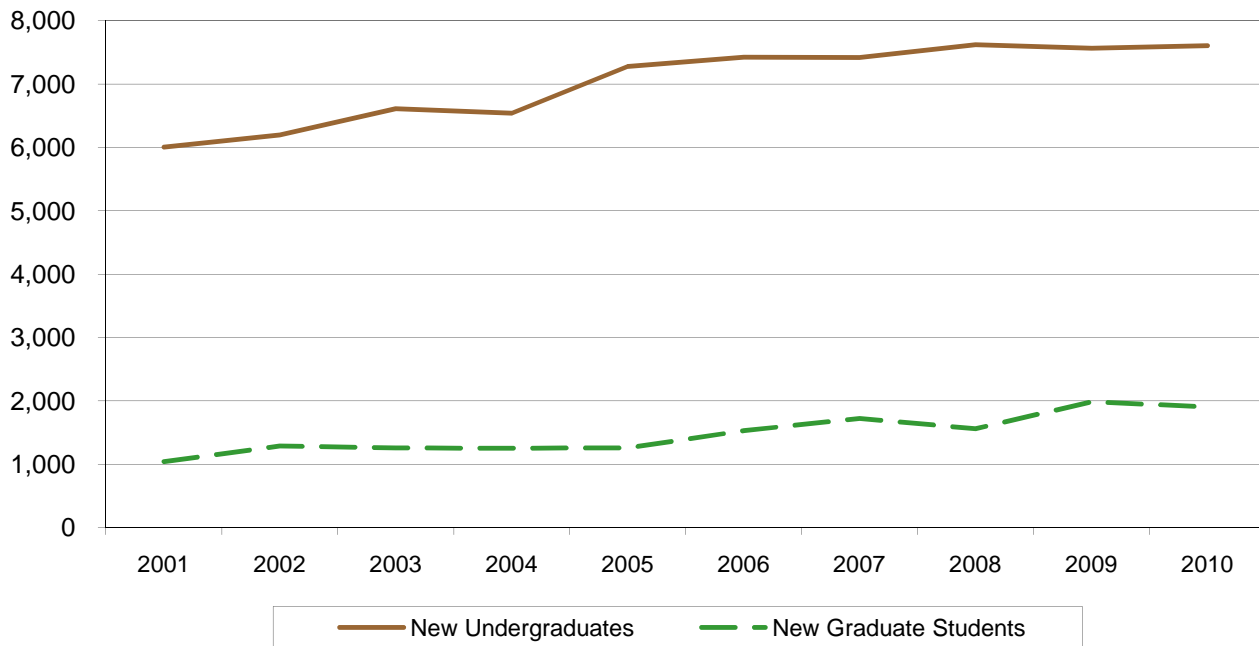
Note: Percentages may not total 100% due to rounding.

Exhibit J-4
Enrollment by Race/Ethnicity, Fall Semesters 2001-2010
New Graduate Students

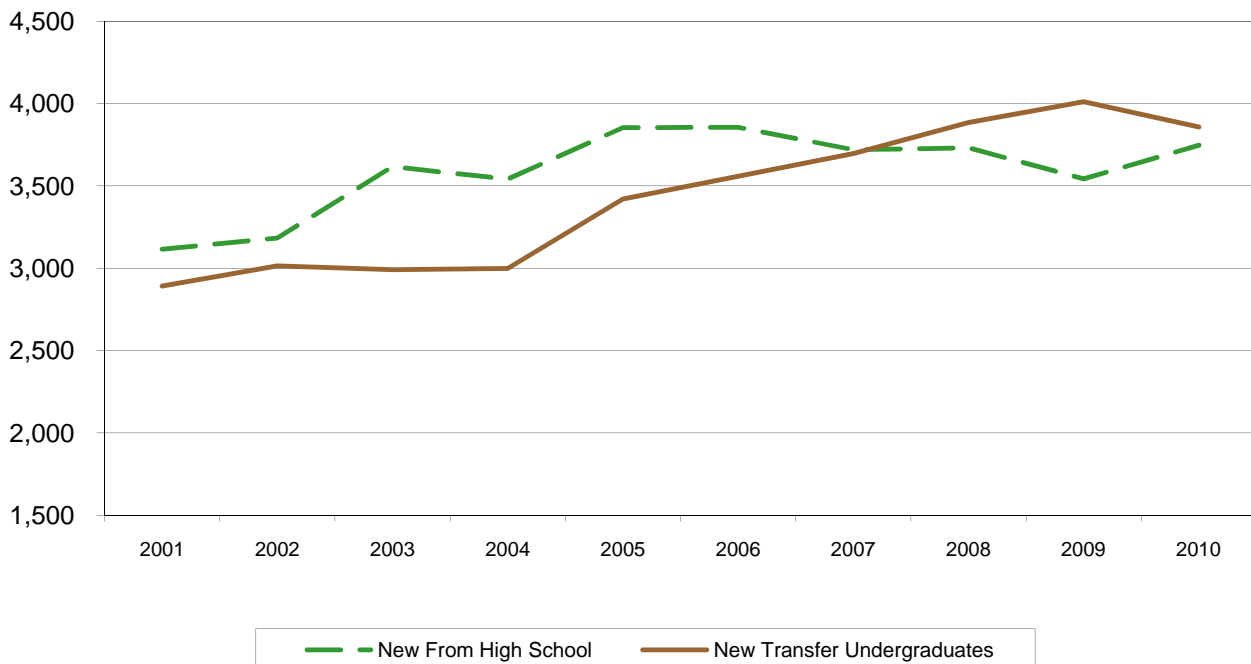
	2001	2002	2003	2004	2005	2006	2007	2008	2009	2010
New Graduate Students										
White	656	785	768	803	755	983	981	878	1,221	1,156
African-American	68	140	134	94	128	153	213	166	228	173
Hispanic	67	111	91	83	124	119	176	154	179	204
Asian/Pacific Islander	30	37	42	35	43	49	41	67	82	73
Am Indian/Alaskan Native	6	13	10	14	8	16	14	7	15	27
Non-resident Alien	170	153	156	167	170	205	225	238	248	237
Unknown	43	50	59	59	31	12	42	52	22	34
Total	1,040	1,289	1,260	1,255	1,259	1,537	1,692	1,562	1,995	1,904
White	63.1%	60.9%	61.0%	64.0%	60.0%	64.0%	58.0%	56.2%	61.2%	60.7%
African-American	6.5%	10.9%	10.6%	7.5%	10.2%	10.0%	12.6%	10.6%	11.4%	9.1%
Hispanic	6.4%	8.6%	7.2%	6.6%	9.8%	7.7%	10.4%	9.9%	9.0%	10.7%
Asian/Pacific Islander	2.9%	2.9%	3.3%	2.8%	3.4%	3.2%	2.4%	4.3%	4.1%	3.8%
Am Indian/Alaskan Native	0.6%	1.0%	0.8%	1.1%	0.6%	1.0%	0.8%	0.4%	0.8%	1.4%
Non-resident Alien	16.3%	11.9%	12.4%	13.3%	13.5%	13.3%	13.3%	15.2%	12.4%	12.4%
Unknown	4.1%	3.9%	4.7%	4.7%	2.5%	0.8%	2.5%	3.3%	1.1%	1.8%
Total	100%	100%	100%	100%	100%	100%	100%	100%	100%	100%

Note: Percentages may not total 100% due to rounding.

**Exhibit J-5
New Students By Level
Fall 2001-2010**

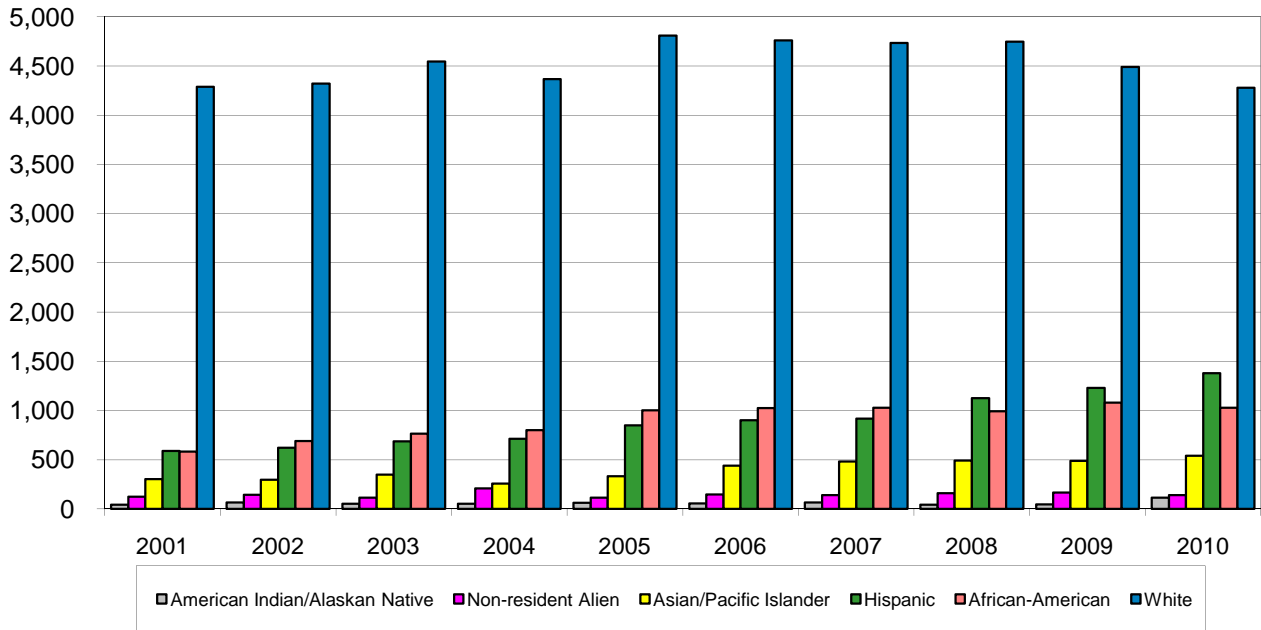


**Exhibit J-6
New Undergraduates By Admit Status
Fall 2001-2010**

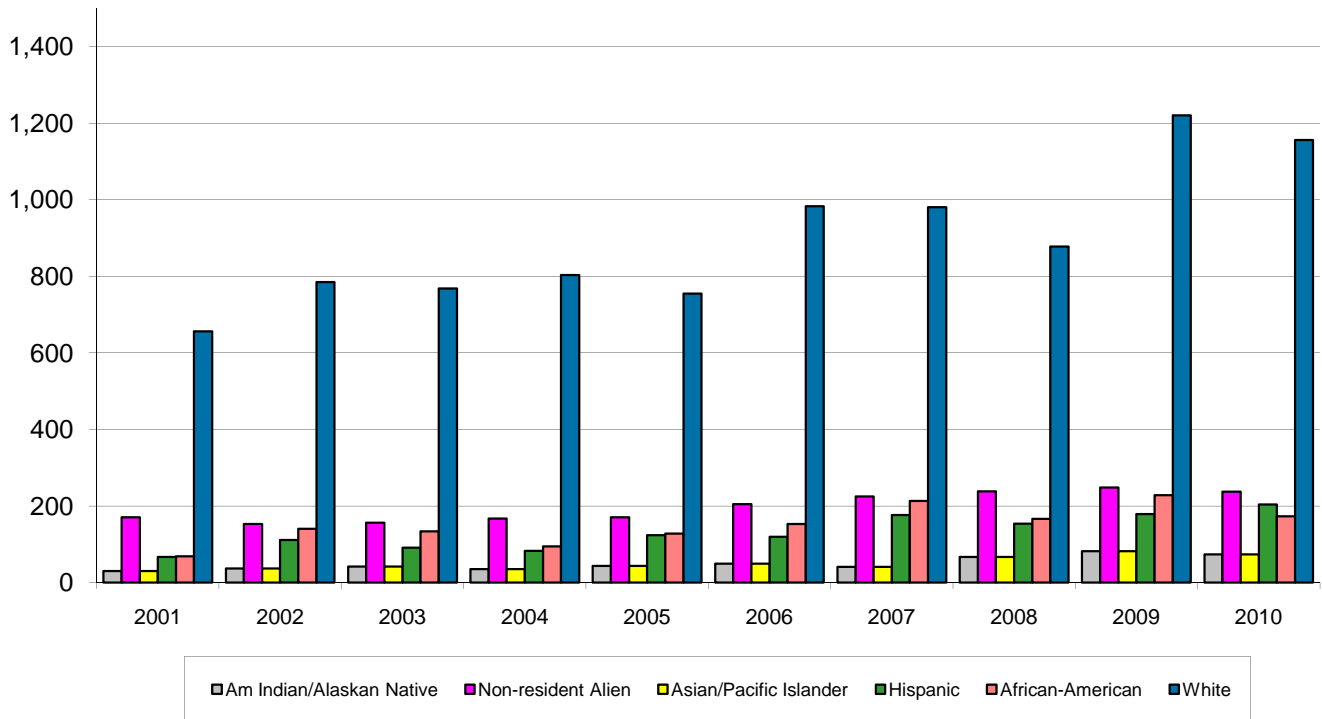


Source: N7SIMS2A for 1992, UP-118A-C; 1993 to 1999, EIS-204C; N9SIMS2A for 2000 to present, EIS204C.

**Exhibit J-7
New Undergraduate Students By Ethnicity
Fall 2001-2010**



**Exhibit J-8
New Graduate Students By Ethnicity
Fall 2001-2010**



Source: N7SIMS2A for 1992, UP-118A-C; 1993 to 1999, EIS-204C; N9SIMS2A for 2000 to present, EIS204C.

**Exhibit J-9
New Student Admit Type by Ethnicity
Complete Academic Year 2005-06 Through 2009-10**

	2005-06		2006-07		2007-08		2008-09		2009-10	
1st Time in College	4,207	100.0%	4,216	100.0%	4,034	100.0%	4,104	100.0%	3,870	100.0%
Non-Resident Alien	80	1.9%	100	2.4%	106	2.6%	112	2.7%	111	2.9%
African American	568	13.5%	545	12.9%	583	14.5%	498	12.1%	558	14.4%
Native American	33	0.8%	34	0.8%	32	0.8%	27	0.7%	27	0.7%
Asian/Pacific Island	246	5.8%	284	6.7%	321	8.0%	335	8.2%	320	8.3%
Hispanic	486	11.6%	487	11.6%	444	11.0%	572	13.9%	599	15.5%
White	2,714	64.5%	2,702	64.1%	2,528	62.7%	2,545	62.0%	2,226	57.5%
Other/Unknown	80	1.9%	64	1.5%	20	0.5%	15	0.4%	29	0.7%
New UG Transfer	5,330	100.0%	5,348	100.0%	5,498	100.0%	5,877	100.0%	6,086	100.0%
Non-Resident Alien	114	2.1%	154	2.9%	132	2.4%	142	2.4%	134	2.2%
African American	737	13.8%	786	14.7%	750	13.6%	856	14.6%	833	13.7%
Native American	53	1.0%	49	0.9%	54	1.0%	40	0.7%	50	0.8%
Asian/Pacific Island	181	3.4%	254	4.7%	271	4.9%	297	5.1%	289	4.7%
Hispanic	623	11.7%	681	12.7%	761	13.8%	869	14.8%	945	15.5%
White	3,579	67.1%	3,375	63.1%	3,469	63.1%	3,598	61.2%	3,542	58.2%
Other/Unknown	43	0.8%	49	0.9%	61	1.1%	75	1.3%	293	4.8%
New Grad Student	2,543	100.0%	2,963	100.0%	3,052	100.0%	3,170	100.0%	3,724	100.0%
Non-Resident Alien	274	10.8%	345	11.6%	345	11.3%	396	12.5%	377	10.1%
African American	237	9.3%	297	10.0%	372	12.2%	365	11.5%	417	11.2%
Native American	20	0.8%	27	0.9%	25	0.8%	15	0.5%	31	0.8%
Asian/Pacific Island	92	3.6%	91	3.1%	93	3.0%	129	4.1%	153	4.1%
Hispanic	249	9.8%	268	9.0%	299	9.8%	302	9.5%	339	9.1%
White	1,616	63.5%	1,895	64.0%	1,849	60.6%	1,886	59.5%	2,203	59.2%
Other/Unknown	55	2.2%	40	1.3%	69	2.3%	77	2.4%	204	5.5%
Other New Students¹	52	100.0%	54	100.0%	35	100.0%	38	100.0%	48	100.0%
Non-Resident Alien	7	13.5%	2	3.7%	2	5.7%	0	0.0%	0	0.0%
African American	8	15.4%	8	14.8%	5	14.3%	5	13.2%	7	14.6%
Native American	0	0.0%	1	1.9%	0	0.0%	0	0.0%	0	0.0%
Asian/Pacific Island	2	3.8%	4	7.4%	4	11.4%	4	10.5%	6	12.5%
Hispanic	3	5.8%	7	13.0%	4	11.4%	2	5.3%	6	12.5%
White	32	61.5%	28	51.9%	20	57.1%	25	65.8%	23	47.9%
Other/Unknown	0	0.0%	4	7.4%	0	0.0%	2	5.3%	6	12.5%
Total New Students	12,132	100.0%	12,581	100.0%	12,619	100.0%	13,189	100.0%	13,728	100.0%
Non-Resident Alien	475	3.9%	601	4.8%	585	4.6%	650	4.9%	622	4.5%
African American	1,550	12.8%	1,636	13.0%	1,710	13.6%	1,724	13.1%	1,815	13.2%
Native American	106	0.9%	111	0.9%	111	0.9%	82	0.6%	108	0.8%
Asian/Pacific Island	521	4.3%	633	5.0%	689	5.5%	765	5.8%	768	5.6%
Hispanic	1,361	11.2%	1,443	11.5%	1,508	12.0%	1,745	13.2%	1,889	13.8%
White	7,941	65.5%	8,000	63.6%	7,866	62.3%	8,054	61.1%	7,994	58.2%
Other/Unknown	178	1.5%	157	1.2%	150	1.2%	169	1.3%	532	3.9%

¹"Other New Students" includes Former, Transient, and Special Students.

Note: Percentages may not total 100% due to rounding.

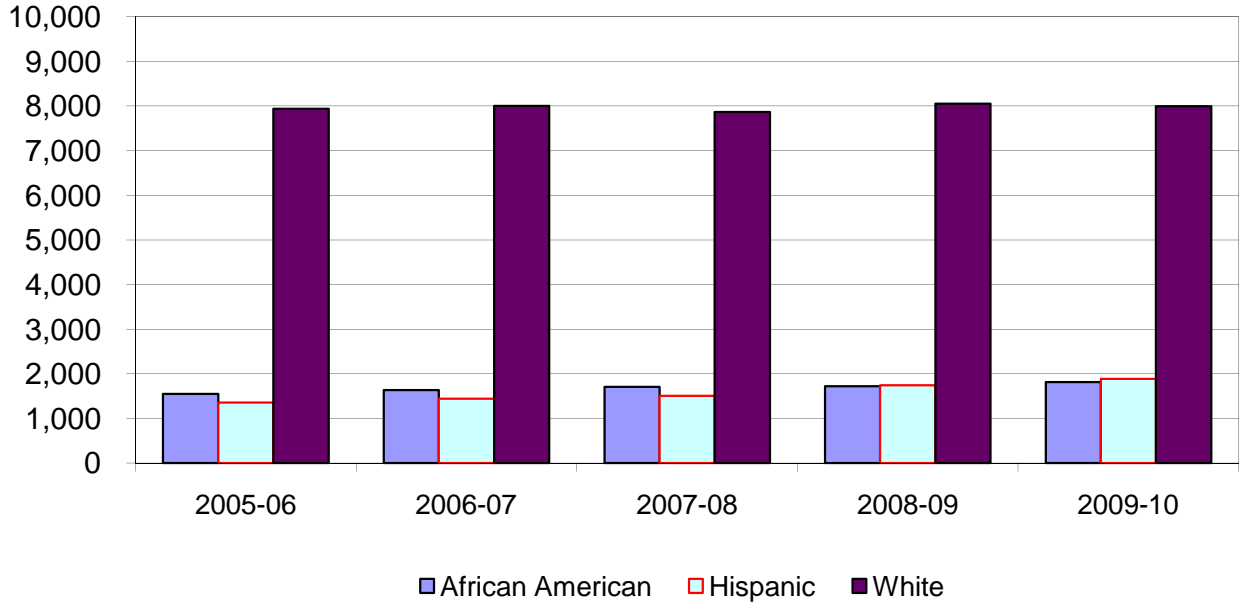
Exhibit J-10
New Student Ethnicity by Admit Type
Academic Year 2005-2006 Through 2009-2010

	2005-06		2006-07		2007-08		2008-09		2009-10	
Non-Resident Alien	475	100.0%	601	100.0%	585	100.0%	650	100.0%	622	100.0%
1st Time in College	80	16.8%	100	16.6%	106	18.1%	112	17.2%	111	17.8%
New UG Transfer	114	24.0%	154	25.6%	132	22.6%	142	21.8%	134	21.5%
New Grad Student	274	57.7%	345	57.4%	345	59.0%	396	60.9%	377	60.6%
Other New Students ¹	7	1.5%	2	0.3%	2	0.3%	0	0.0%	0	0.0%
African American	1,550	100.0%	1,636	100.0%	1,710	100.0%	1,724	100.0%	1,815	100.0%
1st Time in College	568	36.6%	545	33.3%	583	34.1%	498	28.9%	558	30.7%
New UG Transfer	737	47.5%	786	48.0%	750	43.9%	856	49.7%	833	45.9%
New Grad Student	237	15.3%	297	18.2%	372	21.8%	365	21.2%	417	23.0%
Other New Students ¹	8	0.5%	8	0.5%	5	0.3%	5	0.3%	7	0.4%
Native American	106	100.0%	111	100.0%	111	100.0%	82	100.0%	108	100.0%
1st Time in College	33	31.1%	34	30.6%	32	28.8%	27	32.9%	27	25.0%
New UG Transfer	53	50.0%	49	44.1%	54	48.6%	40	48.8%	50	46.3%
New Grad Student	20	18.9%	27	24.3%	25	22.5%	15	18.3%	31	28.7%
Other New Students ¹	0	0.0%	1	0.9%	0	0.0%	0	0.0%	0	0.0%
Asian/Pacific Island	521	100.0%	633	100.0%	689	100.0%	765	100.0%	768	100.0%
1st Time in College	246	47.2%	284	44.9%	321	46.6%	335	43.8%	320	41.7%
New UG Transfer	181	34.7%	254	40.1%	271	39.3%	297	38.8%	289	37.6%
New Grad Student	92	17.7%	91	14.4%	93	13.5%	129	16.9%	153	19.9%
Other New Students ¹	2	0.4%	4	0.6%	4	0.6%	4	0.5%	6	0.8%
Hispanic	1,361	100.0%	1,443	100.0%	1,508	100.0%	1,745	100.0%	1,889	100.0%
1st Time in College	486	35.7%	487	33.7%	444	29.4%	572	32.8%	599	31.7%
New UG Transfer	623	45.8%	681	47.2%	761	50.5%	869	49.8%	945	50.0%
New Grad Student	249	18.3%	268	18.6%	299	19.8%	302	17.3%	339	17.9%
Other New Students ¹	3	0.2%	7	0.5%	4	0.3%	2	0.1%	6	0.3%
White	7,941	100.0%	8,000	100.0%	7,866	100.0%	8,054	100.0%	7,994	100.0%
1st Time in College	2,714	34.2%	2,702	33.8%	2,528	32.1%	2,545	31.6%	2,226	27.8%
New UG Transfer	3,579	45.1%	3,375	42.2%	3,469	44.1%	3,598	44.7%	3,542	44.3%
New Grad Student	1,616	20.4%	1,895	23.7%	1,849	23.5%	1,886	23.4%	2,203	27.6%
Other New Students ¹	32	0.4%	28	0.4%	20	0.3%	25	0.3%	23	0.3%
Other/Unknown	178	100.0%	157	100.0%	150	100.0%	169	100.0%	532	100.0%
1st Time in College	80	44.9%	64	40.8%	20	13.3%	15	8.9%	29	5.5%
New UG Transfer	43	24.2%	49	31.2%	61	40.7%	75	44.4%	293	55.1%
New Grad Student	55	30.9%	40	25.5%	69	46.0%	77	45.6%	204	38.3%
Other New Students ¹	0	0.0%	4	2.5%	0	0.0%	2	1.2%	6	1.1%
Total New Students	12,132	100.0%	12,581	100.0%	12,619	100.0%	13,189	100.0%	13,728	100.0%
1st Time in College	4,207	34.7%	4,216	33.5%	4,034	32.0%	4,104	31.1%	3,870	28.2%
New UG Transfer	5,330	43.9%	5,348	42.5%	5,498	43.6%	5,877	44.6%	6,086	44.3%
New Grad Student	2,543	21.0%	2,963	23.6%	3,052	24.2%	3,170	24.0%	3,724	27.1%
Other New Students ¹	52	0.4%	54	0.4%	35	0.3%	38	0.3%	48	0.3%

¹"Other/Unknown" includes Former, Transient, and Special Students.

Note: Percentages may not total 100% due to rounding.

**Exhibit J-11
New Students
White, African American, and Hispanic Students
Complete Academic Years
2005-06 to 2009-10**



**Exhibit J-12
New Students - First Time in College
White, African American, and Hispanic Students
Complete Academic Years 2005-06 to 2009-10**

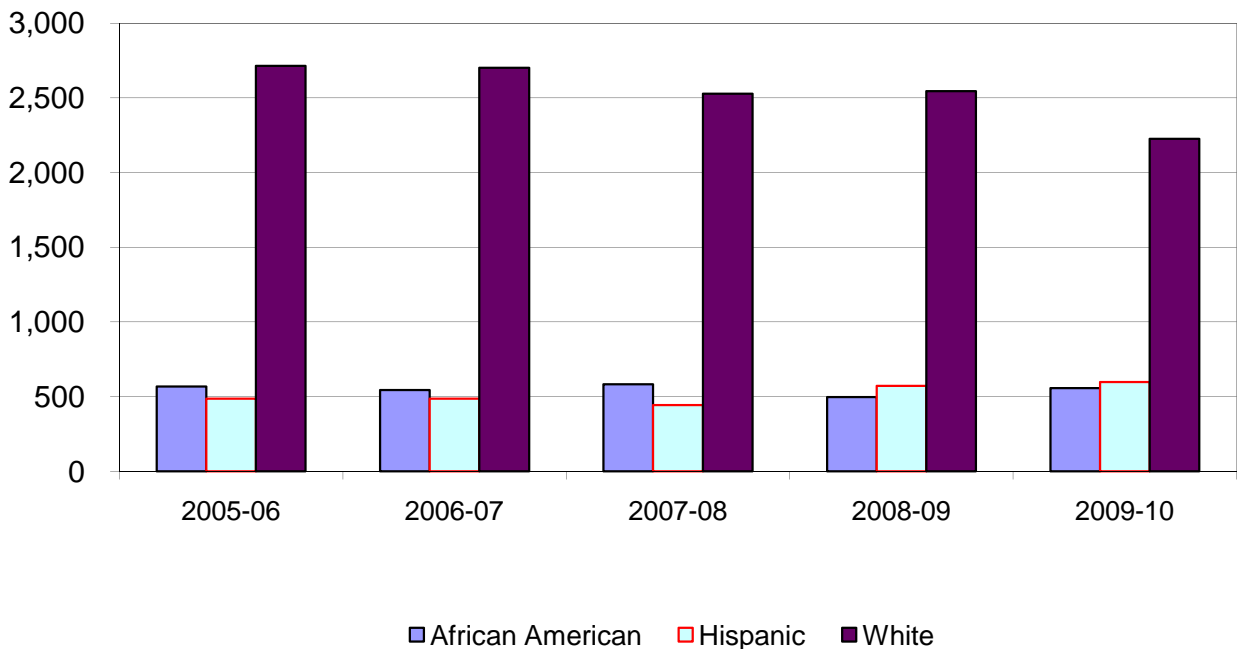


Exhibit J-13
New Students - New Undergraduate Transfers
White, African American, and Hispanic Students
Complete Academic Years 2005-06 to 2009-10

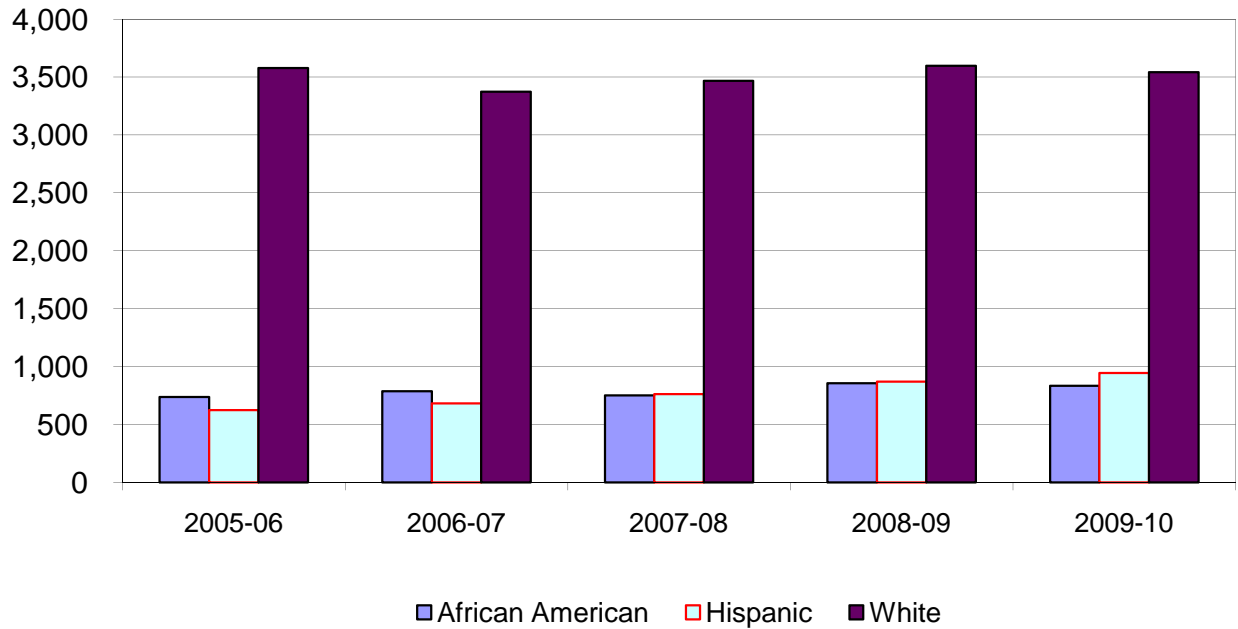
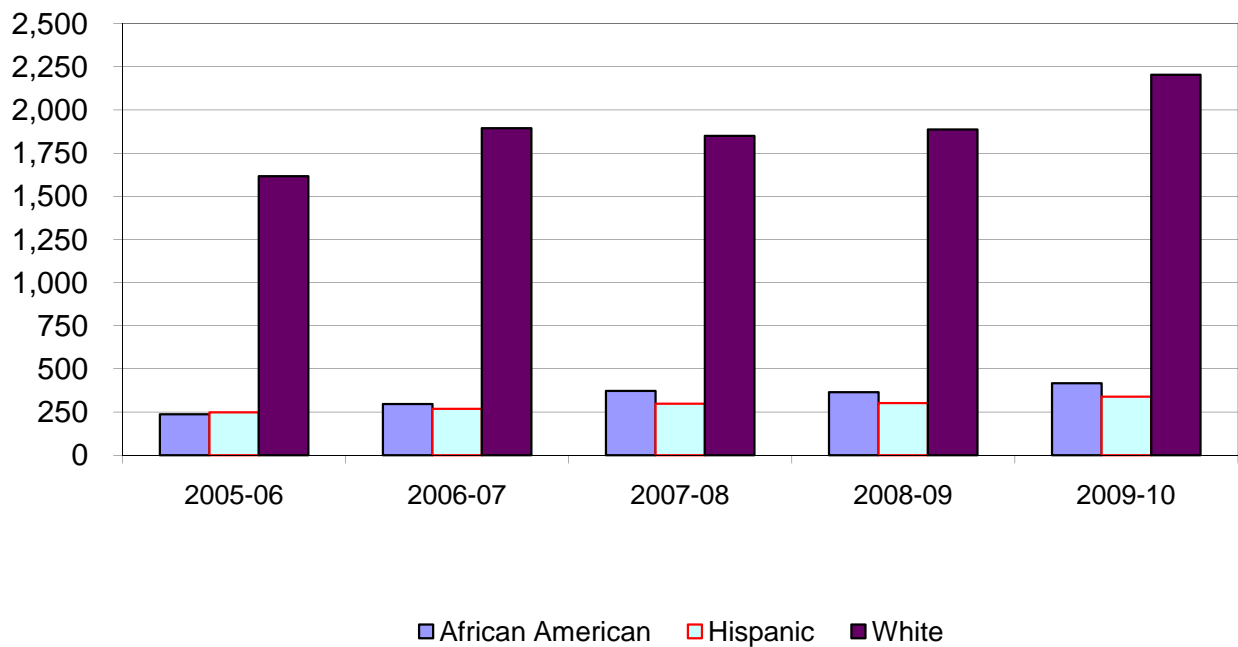
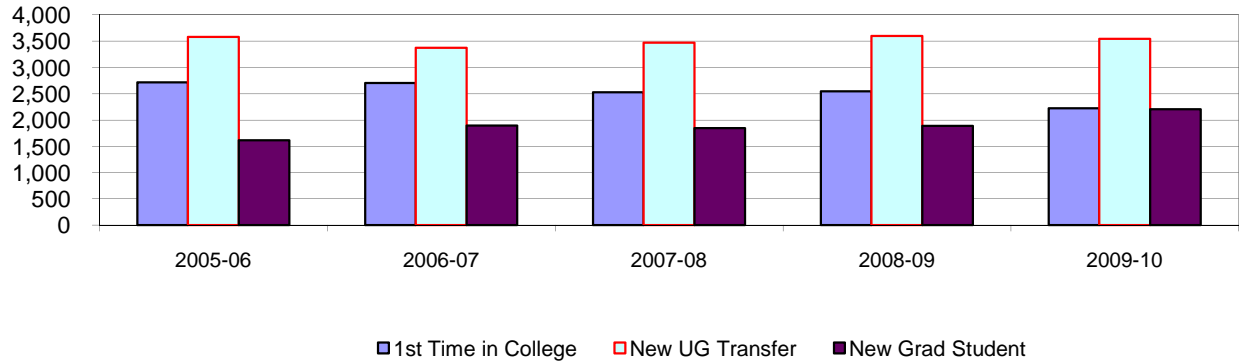


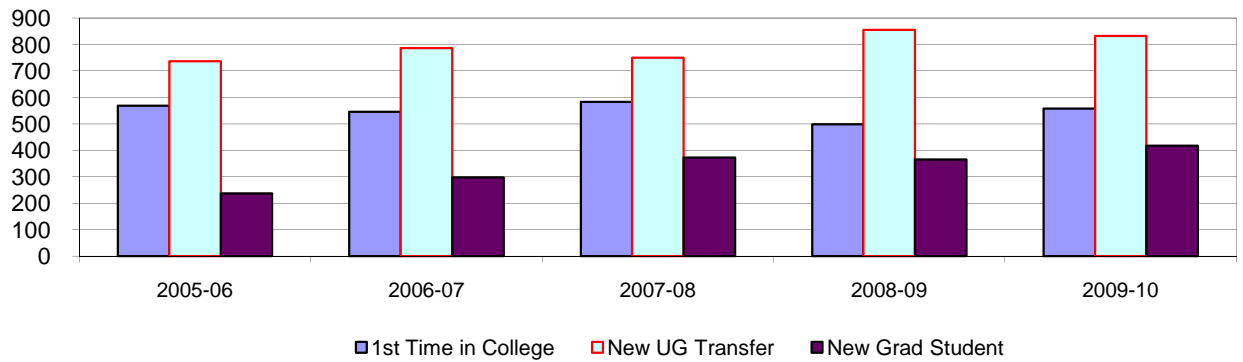
Exhibit J-14
New Students - New Graduate Students
White, African American, and Hispanic Students
Complete Academic Years 2005-06 to 2009-10



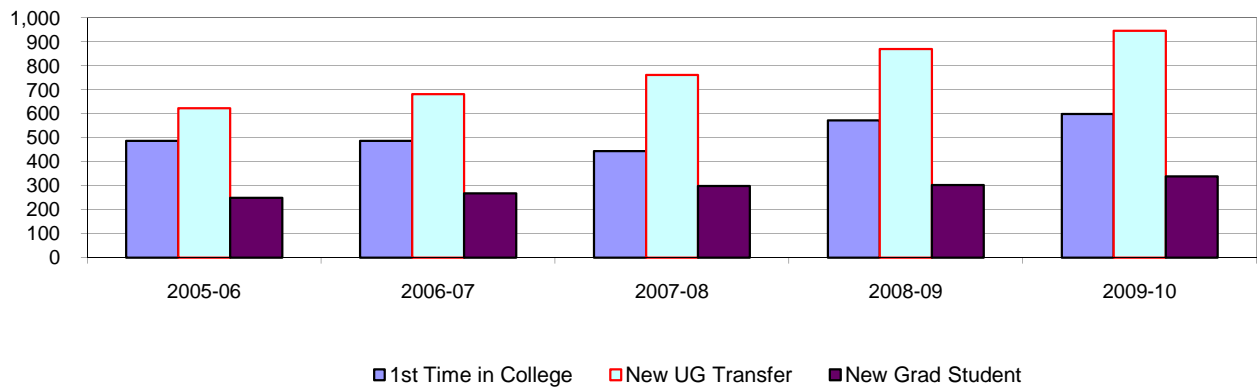
**Exhibit J-15
New White Students
By Admit Code
Complete Academic Years 2005-06 to 2009-10**



**Exhibit J-16
New African American Students
By Admit Code
Complete Academic Years 2005-06 to 2009-10**



**Exhibit J-17
New Hispanic Students
By Admit Code
Complete Academic Years 2005-06 to 2009-10**



Admission Status of Graduate Students-Exhibit B-14	p.77	Enrollment by Level & Gender-Exhibit A-8	p.16
Admission Status of Undergraduate Students -Exhibit B-13	p.76	Enrollment by Level & Gender-Graph-Exhibit A-9	p. 16
Average Age by Level-Exhibit A-14	p. 19	Enrollment by Level-Graph-Exhibit A-2	p. 13
Average GRE-Quant Scores for New Graduate Students by College/School-Exhibit B-10	p.73	Enrollment by Race/Ethnicity & Admit Status, New Graduate Student -Exhibit J-4	p. 218
Average GRE-Verbal & GMAT Total Scores for New Graduate Students by College/School-Exhibit B-9	p.72	Enrollment by Race/Ethnicity & Admit Status, New Student by Level- Exhibit J-2	p. 216
Average SAT & ACT Test Scores for First-Time Freshmen-Exhibit B-5	p. 69	Enrollment by Race/Ethnicity & Admit Status, New Student Enrollment-Exhibit J-1	p. 215
Average SAT Scores for First-Time Freshmen by School/College-Exhibit B-7	p.70	Enrollment by Race/Ethnicity & Admit Status, New Undergraduates- Exhibit J-3	p.217
Average SAT Scores for New to College Students-Graph-Exhibit B-6	p.69	Enrollment by Race/Ethnicity & Level-Exhibit A-10	p.17
Bachelor's Degree Awarded by College/School-Graph-Exhibit E-5	p.154	Facilities Inventory-Major Academic & Support Buildings-Exhibit H-4	p.201
Budgeted Expenditures by Find Group-Graph- Exhibit G-1	p.185	Financial Aid Funds Paid by Source-Graph-Exhibit G-4	p. 190
CAS Faculty by Race/Ethnicity, Gender, Status, & Rank-Exhibit F-2	p.161	First-Time Freshmen-By Texas County of Origin-Exhibit B-2	p. 64
Classification of Students When They Transferred to UNT-Exhibit B-16	p.78	FTE Enrollment & Semester Credit Hours-Exhibit A-5	p. 15
COBA Faculty by Race/Ethnicity, Gender, Status, & Rank-Exhibit F-3	p.163	Funds Donated to the University & UNT Foundation-Exhibit G-3	p. 189
COE Faculty by Race/Ethnicity, Gender, Status, & Rank-Exhibit F-5	p.167	Graduate Enrollment by Age Group-Graph-Exhibit A-16	p. 20
COENG Faculty by Race/Ethnicity, Gender, Status, & Rank-Exhibit F-10	p. 177	Graduate Enrollment by Classification-Graph-Exhibit A-4	p. 14
COM Faculty by Race/Ethnicity, Gender, Status, & Rank-Exhibit F-8	p. 173	Graduate Enrollment by Level-Spring Semester- Graph-Exhibit D-3	p. 135
Comparison of Sponsored Project Awards/Expenditures -Exhibit G-2	p. 185	Graduate Enrollment by Race/Ethnicity-Graph-Exhibit A-12	p. 18
COPAC Faculty by Race/Ethnicity, Gender, Status, & Rank-Exhibit F-4	p.165	Graduate Majors by College/School-Graph-Exhibit A-24	p.59
COVAD Faculty by Race/Ethnicity, Gender, Status, & Rank-Exhibit F-9	p.175	Graduate Semester Credit Hours by Level-Graph-Exhibit A-7	p.15
Degrees Awarded by Ethnicity & Level- Exhibit E-1	p.141	Graduate Unduplicated Enrollment by Level Summer Semesters-Graph-Exhibit D-6	p.136
Degrees Awarded by Level, Ethnicity, & Gender-Exhibit -E-2	p.142	High School Class Rank & Average SAT by Rank for New Freshmen Class Percentages-Exhibit B-8	p.71
Degrees Awarded by School/College-Department Division-Exhibit E-3	p. 146	Lower Division UG Courses & Credits Hours Taught by Tenured & Tenure-Track Faculty-Exhibit F-11	p. 179
Distance Education Enrollment Statistics Combined Grad & UG-Graph- Exhibit G-8	p.192	Master's Degree Awarded by College/School-Graph-Exhibit E-6	p.155
Distance Education Enrollment Statistics Graduate-Graph-Exhibit G-10	p.194	Master's Enrollment by Credit Hours-Graph-Exhibit A-20	p. 23
Distance Education Enrollment Statistics Undergraduate-Graph-Exhibit-G-9	p. 193	Millions of Dollars to Recipients-Graph-Exhibit G-7	p. 191
Distribution of Full-time Employees-Exhibit H-2	p.200	New African American Students by Admit Code-Graph-Exhibit J-16	p.225
Distribution of Full-time Employees-Graph-Exhibit H-3	p.200	New Graduate Students by Ethnicity-Graph-Exhibit J-8	p. 220
Doctoral Degrees Awarded by College/School- Graph-Exhibit E-7	p.155	New Hispanic Students by Admit Code-Graph-Exhibit J-17	p. 225
Doctoral Enrollment by Credit Hours-Graph-Exhibit A-21	p. 23	New Student Admit Type by Ethnicity-(Complete Academic Year)- Exhibit J-9	p. 221
Enrollment by Age Group & Level-Exhibit A-13	p.19	New Student by Level-Graph-Exhibit J-5	p. 219

Enrollment by Classification & Level-Exhibit A-1	p. 13	New Student Ethnicity by Admit Type-(Academic Year)- Exhibit J-10	p. 222
Enrollment by Classification, Spring Semesters- Exhibit D-1	p.135	New Students-First Time in College White, African American, & Hispanic Students-Graph-Exhibit J-12	p. 223
Enrollment by College/School, Declared Major, & Level- Exhibit A-22	p. 24	New Students-New Graduate Students White, African American, & Hispanic Students-Graph-Exhibit J-14	p.224
Enrollment by Credit Hour Load & Level-Exhibit A-17	p.21	THECB-Inventory of Approved Programs for Texas Public Senior Colleges & Universities-Exhibit I-1	p.207
New Students-New UG Transfers White, African American, & Hispanic Students-Graph-Exhibit J-13	p.224	Total Degrees Awarded by College/School-Graph- Exhibit E-4	p.154
New Students-White, African American, & Hispanic Students- Graph- Exhibit J-11	p.223	Total Freshmen Cohort -Exhibit B-21	p.83
New Undergraduate by Admit Status-Graph-Exhibit J-6	p.219	Undergraduate Enrollment by Age Group-Graph- Exhibit A-15	p.20
New Undergraduates Students by Ethnicity-Graph- Exhibit J-7	p.220	Undergraduate Enrollment by Classification-Graph- Exhibit A-3	p.14
New White Students by Admit Code-Graph-Exhibit J-15	p.225	Undergraduate Enrollment by Classification-Spring Semester- Graph-Exhibit D-2	p.135
Number of Financial Aid Applicants-Graph-Exhibit G-5	p.190	Undergraduate Enrollment by Credit Hours-Graph- Exhibit A-18	p.22
Number of Financial Aid Recipients-Graph-Exhibit G-6	p.191	Undergraduate Enrollment by Race/Ethnicity-Graph- Exhibit A-11	p.18
One-Year Retention Rates for Undergraduates, - All Enrolled- Exhibit B-18	p.80	Undergraduate Majors by College/School-Graph- Exhibit A-23	p. 59
One-Year Retention Rates for Undergraduates, - By Ethnicity Exhibit B-19	p. 81	Undergraduate Unduplicated Enrollment by Classification, Summer Semesters-Graph-Exhibit D-5	p. 136
Original Admission Information for New UG, - Exhibit B-15	p. 78	Unduplicated Enrollment by Classification-Exhibit D4	p. 136
Post-Baccalaureate Enrollment by Credit Hours-Graph- Exhibit A-19	p.22	University Library Holdings, Use, & Expenditures- Exhibit H-1	p. 197
Semester Credit Hours by Level, College/School and Department/Division -Exhibit C-2	p. 88	UNT Faculty by Race/Ethnicity, Gender Status, & Rank- Exhibit F-1	p. 159
Semester Credit Hours by Level-Graph-Exhibit A-6	p.15	UNT Student Place of Residence-B-22	p. 84
Six-Year Graduation Rates for First-Time, Full-Time Freshmen- Exhibit B-20	p. 82		
SLIS Faculty by Race/Ethnicity, Gender, Status, & Rank- Exhibit F-6	p. 169		
SMHM Faculty by Race/Ethnicity, Gender, Status, & Rank- Exhibit F-7	p.171		
Student Enrollment by County of Citizenship-Exhibit B-4	p. 66		
Student Enrollment by Metropolitan Statistical Areas-Exhibit B-12	p. 75		
Student Enrollment by Texas County of Origin- Exhibit B-1	p. 63		
Student Enrollment by Texas Metropolitan Statistical Areas (MSA)- Exhibit B-11	p.74		
Student Enrollment, USA Citizens from States- Exhibit-B-3	p.65		
Summary of Credit Hours Produced and Funding Status- Exhibit C-1	p.87		
Texas Institutions from Which New Undergraduates Transferred- Exhibit B-17	p.79		
Enrollment by Credit Hours by Level-Spring-Exhibit-D-7	p.137		
Enrollment by Credit Hours by Level-Summer- Exhibit D-8	p.138		

