

Oregon: 2010

Population and Housing Unit Counts

2010 Census of Population and Housing

Issued August 2012

CPH-2-39



Oregon: 2010

Issued August 2012

Population and Housing Unit Counts

CPH-2-39



U.S. Department of Commerce

Rebecca M. Blank,
Acting Secretary

Rebecca M. Blank,
Deputy Secretary

Economics and Statistics Administration

Vacant,
Under Secretary
for Economic Affairs

U.S. CENSUS BUREAU
Thomas L. Mesenbourg,
Acting Director

SUGGESTED CITATION

U.S. Census Bureau,
2010 Census of
Population and Housing,
*Population and
Housing Unit Counts*,
CPH-2-39, Oregon
U.S. Government Printing Office,
Washington, DC,
2012



**Economics
and Statistics
Administration**

Vacant,
Under Secretary for
Economic Affairs



U.S. CENSUS BUREAU

Thomas L. Mesenbourg,
Acting Director

Nancy A. Potok,
Deputy Director and
Chief Operating Officer

Vacant,
Associate Director
for Demographic Programs

Enrique J. Lamas,
Chief, Population Division

CONTENTS

List of Statistical Tables	v
How to Use This Census Report	I-1
Table Finding Guide	II-1
User Notes	III-1
Crosswalk of Urban Areas and Places: 2010	IV-1
Statistical Tables	1
Appendixes	
A Geographic Terms and Concepts	*
B Definitions of Subject Characteristics	*
C Data Collection and Processing Procedures	*
D Questionnaire	*
E Maps	E-1
F Operational Overview and Accuracy of the Data	*
G Residence Rule and Residence Situations for the 2010 Census of the United States	*
H Acknowledgments	*

*Appendix may be found in the separate volume, CPH-2-A, *Population and Housing Unit Counts, Selected Appendixes*, in print and on the Internet at <www.census.gov/prod/cen2010/cph-2-a.pdf>.

LIST OF
STATISTICAL
TABLES

Table no.	Title	Page
1.	Population: Earliest Census to 2010; and Housing Units: 1950 to 2010 State, Urban and Rural	1
2.	Population, Housing Units, and Land Area by Urban and Rural and Size of Urban Area: 2010 State, Urban and Rural, Size of Urban Area [Population]	2
3.	Population by Urban and Rural and Size of Place: 2010 . . . State, Size of Place [Population]	4
4.	Population and Housing Units: 1970 to 2010 State, County/County Equivalent	6
5.	Population, Housing Units, Land Area, and Density: 2010; and Percent Change: 1980 to 2010 State, County/County Equivalent	7
6.	Rank of Counties by Percent Change in Population: 2000 to 2010 County/County Equivalent	8
7.	Population by Urban and Rural: 2010 State, County/County Equivalent	9
8.	Population and Housing Units: 1990 to 2010; and Area Measurements and Density: 2010 State, County/County Equivalent, County Subdivision, Place	10
9.	Population and Housing Units: 1990 to 2010; and Area Measurements and Density: 2010 State, Place and [in Selected States] County Subdivision	22
10.	Rank by 2010 Population and Housing Units: 2000 and 2010 Place [2,500 or More Population]	34
11.	Rank of Places by Percent Change in Population: 2000 to 2010 Place [2,500 or More Population]	36
12.	Population and Housing Units for Urban Areas: 2010 State, Urbanized Area, Urban Cluster	37

How to Use This Census Report

CONTENTS

	Page
Introduction	I-1
How to Find Geographic Areas and Subject Matter Data	I-2
How to Use the Statistical Tables	I-2
Graphics	I-5
User Notes	I-5
Appendixes	I-5

INTRODUCTION

Data from the 2010 Census for the United States and Puerto Rico are presented in two printed report series and a single report for American Indians and Alaska Natives by tribe:

1. CPH-1, *Summary Population and Housing Characteristics*
2. CPH-2, *Population and Housing Unit Counts*
3. CPH-3, *Characteristics of American Indians and Alaska Natives by Tribe*

The data from the 2010 Census were derived from a limited number of basic questions asked of the entire population and about every housing unit. Appendix D (see *Selected Appendixes* report at <www.census.gov/prod/cen2010/cph-2-a.pdf>) presents a facsimile of the questionnaire pages used to collect the data included in this report. Note that the "long form" data included in previous censuses are not included in the 2010 Census.

The CPH-1, *Summary Population and Housing Characteristics*, report series provides data based on age, Hispanic or Latino origin, household relationship, race, sex, tenure (owner- or renter-occupied), and vacancy characteristics. Land area measurements and population density also are provided. This series is similar to the Census 2000 PHC-1 series.

The CPH-2, *Population and Housing Unit Counts*, report series provides 2010 Census and historical comparisons of the population and housing unit counts. It also provides area measurements and density. The user notes section documents geographic changes over the past decade. This series is similar to the Census 2000 PHC-3 series.

In each series, there is one report for each state, the District of Columbia, and Puerto Rico, plus a United States summary report. Many tables in the United States summary reports include data for Puerto Rico.

The CPH-3, *Characteristics of American Indians and Alaska Natives by Tribe*, report provides population and housing information for selected American Indian and Alaska Native tribes. This report is similar to the Census 2000 PHC-5 report. This is a single report covering the entire United States.

HOW TO FIND GEOGRAPHIC AREAS AND SUBJECT MATTER DATA

This report includes a table finding guide to assist the user in locating those statistical tables that contain the desired data. The table finding guide lists alphabetically, by geographic area, the subjects shown in this report. To determine which tables in this report show data for a particular topic, find the subject in the left-hand column of the table finding guide and then look across the columns using the headings at the top for the desired type of geographic area. Figure I-1 is an example of a table finding guide.

The table finding guide does not include cross-classification of subject-matter items. Additional information to locate data within specific reports is provided in the headnote at the top of the table finding guide and in the footnotes at the bottom of the guide.

Figure I-1.

Table Finding Guide

SUBJECTS BY TYPE OF GEOGRAPHIC AREA AND TABLE NUMBER

The types of geographic areas covered in this report are shown on the side, and subjects are shown at the top. See CPH-2-A, *Population and Housing Unit Counts, Selected Appendixes* (<www.census.gov/prod/cen2010/cph-2-a.pdf>), for a description of area classifications (Appendix A) and for definitions and explanations of subject characteristics (Appendix B).

Geographic area	Population			Housing units			Area measurement		Average per square mile of land (density)		Number of places
	2010 Census	Previous censuses	Change from previous census	2010 Census	Previous censuses	Change from previous census	Total area	Land area	Population	Housing units	
THE STATE¹											
Total	1,2,3,4,5,7,8,9,12	1,4,8,9	1,5,9	1,2,4,5,8,9,12	1,4,8,9	1,5,9	8,9	2,5,8,9	5,8,9	5,8,9	1,3
Urban and rural	1,2,3,7,12	1	1	1,2,12	1	1	—	2	—	—	3
Current urban definition	1,2,7,12	1	1	1,2,12	1	1	—	2	—	—	—
1950–90 urban definition	1	1	1	1	1	1	—	—	—	—	—
Urban and rural by size of place	3	—	—	—	—	—	—	—	—	—	3
In urbanized area and in urban cluster	2,7,12	—	—	2,12	—	—	—	2	—	—	—
Size of urban area	2	—	—	2	—	—	—	2	—	—	—
In place and not in place	3,7	—	—	—	—	—	—	—	—	—	3
COUNTY²											
Total	4,5,6,8	4,6,8	5,6	4,8	4,8	5	8	5,8	5,8	5,8	—
Urban and rural	7	—	—	—	—	—	—	—	—	—	—
By percent change rank	6	6	6	—	—	—	—	—	—	—	—
COUNTY SUBDIVISION³											
By county	8	8	—	8	8	—	8	8	8	8	—
Alphabetically	9	9	9	9	9	9	9	9	9	9	—
By 2010 rank	10a	10a	—	10a	10a	—	—	—	—	—	—
By percent change rank	11a	11a	11a	—	—	—	—	—	—	—	—
PLACE											
By county and county subdivision	8	8	—	8	8	—	8	8	8	8	—
Alphabetically	9	9	9	9	9	9	9	9	9	9	—
By 2010 rank	10	10	—	10	10	—	—	—	—	—	—
By percent change rank	11	11	11	—	—	—	—	—	—	—	—
URBAN AREA											
Urbanized area and urban cluster	12	—	12	—	—	—	—	—	—	—	—

¹ State, District of Columbia, or Puerto Rico.

² Parish in Louisiana; city and borough, municipality, borough, or census area in Alaska; and municipio in Puerto Rico; in Maryland, Missouri, Nevada, and Virginia, one or more cities are independent of counties and are treated as statistical equivalents of counties; the entire District of Columbia, which has no counties, is treated as a county equivalent.

³ County subdivisions within the state are shown alphabetically with places for the following 12 states: Connecticut, Maine, Massachusetts, Michigan, Minnesota, New Hampshire, New Jersey, New York, Pennsylvania, Rhode Island, Vermont, and Wisconsin.

HOW TO USE THE STATISTICAL TABLES

Parts of a Statistical Table

The census data included in printed reports are arranged in tables. Each table includes four major parts: (1) heading, (2) boxhead, (3) stub, and (4) data field. A typical census report table is illustrated in Figure I-2.

The heading consists of the table number, title, and headnote. The table number indicates the position of the table within the report, while the title is a brief statement indicating the subjects and time reference of the data presented in the table. The headnote is enclosed in brackets and is located under the title. It contains statements that qualify, explain, or provide information pertaining to the entire table.

Figure I-2.
PARTS OF A STATISTICAL TABLE

Table number and title		Headnote										Column head				
Table 6. Population for Selected Categories of Race: 2010		Race in combination with one or more other races										Race alone or in combination with one or more other races				
Heading		Spanner										Boxhead				
Stubhead		Sidehead										Data field				
State County Place		White	Black or African American	American Indian and Alaska Native	Asian	Native Hawaiian and Other Pacific Islander	Some Other Race	White	Black or African American	American Indian and Alaska Native	Asian	Native Hawaiian and Other Pacific Islander	Some Other Race			
Delaware.....		18,775	14,109	5,718	5,152	816	5,026	637,392	205,923	9,899	33,701	1,216	35,545			
COUNTY																
Kent County.....		4,523	3,595	1,558	1,215	215	838	114,522	42,508	2,601	4,521	306	4,073			
New Castle County.....		10,502	7,949	2,895	3,333	409	3,171	363,457	135,735	4,469	25,633	568	22,286			
Sussex County.....		3,750	2,565	1,265	604	192	1,017	159,413	27,680	2,829	2,547	342	9,186			
PLACE																
Arden village, New Castle County.....		3	1	1	2	0	1	428	6	3	3	0	3			
Arderscroft village, New Castle County.....		1	0	0	1	0	0	199	21	0	12	0	0			
Arderscroft village, New Castle County.....		8	2	0	5	0	2	256	4	0	11	0	2			
Bear CDP, New Castle County.....		522	447	149	132	11	201	10,298	7,129	211	944	16	1,527			
Belkfonte town, New Castle County.....		13	5	2	5	2	7	1,096	80	4	19	3	9			
Bethany Beach town, Sussex County.....		5	3	1	1	0	0	1,054	5	1	5	0	0			
Bethel town, Sussex County.....		2	2	0	0	0	0	164	8	0	1	0	0			
Blades town, Sussex County.....		45	46	6	0	3	7	802	391	15	10	3	74			
Bowen town, Kent County.....		2	1	1	1	0	1	218	7	4	5	0	5			
Bridgeville town, Sussex County.....		62	51	16	8	5	12	1,391	545	19	14	7	152			
Bridleside CDP, New Castle County.....		445	325	118	80	35	135	10,218	3,070	172	529	37	912			
Camden town, Kent County.....		124	104	49	52	0	13	2,413	920	60	180	1	63			
Chesewald town, Kent County.....		50	32	32	12	10	13	793	497	68	46	10	47			
Claymont CDP, New Castle County.....		149	112	34	32	5	25	5,435	2,344	62	347	14	240			
Clayton town.....		73	73	21	16	1	13	2,105	791	27	33	1	63			
Kent County (part).....		73	73	21	16	1	13	2,105	791	27	33	1	63			
New Castle County (part).....		0	0	0	0	0	0	0	0	0	0	0	0			
Dagsboro town, Sussex County.....		17	16	4	3	0	2	706	69	12	3	0	36			
Delaware City, New Castle County.....		64	46	16	5	0	5	1,473	231	17	22	0	20			
Delmar town, Sussex County.....		75	67	21	7	1	4	1,281	344	27	18	1	19			
Dewey Beach town, Sussex County.....		4	3	0	0	1	0	318	12	1	1	0	0			
Dover city, Kent County.....		1,053	1,097	375	328	52	195	18,446	16,312	571	1,310	75	960			
Dover Base Housing CDP, Kent County.....		216	122	47	85	23	37	2,699	580	55	163	32	200			
Edgewood CDP, New Castle County.....		99	115	29	9	1	16	3,499	2,089	58	72	1	99			
Ellendale town, Sussex County.....		8	13	6	3	2	0	242	125	6	5	4	15			
Elsmore town, New Castle County.....		165	123	44	33	0	116	4,435	925	92	139	0	786			
Farmington town, Kent County.....		0	0	0	0	0	0	110	0	0	0	0	0			
Felton town, Kent County.....		48	38	12	3	0	12	998	290	20	25	1	23			
Fernwick Island town, Sussex County.....		1	0	1	0	0	0	371	2	1	3	0	3			
Frankford town, Sussex County.....		10	11	4	0	2	5	407	249	4	11	2	190			
Frederica town, Kent County.....		32	33	14	2	0	7	558	183	14	9	1	57			
Georgetown town, Sussex County.....		200	85	53	8	2	133	3,191	1,018	328	78	11	2,018			
Glasgow CDP, New Castle County.....		312	276	71	121	6	67	9,505	3,862	119	937	10	309			
Greenville CDP, New Castle County.....		24	10	3	22	0	6	2,018	121	3	190	0	28			
Greenwood town, Sussex County.....		28	12	12	5	0	0	718	211	17	11	0	48			
Harrington city, Kent County.....		120	102	55	15	10	15	2,568	931	76	43	14	94			
Hartly town, Kent County.....		0	0	0	0	0	0	72	0	1	0	1	0			
Henrieville Acres town, Sussex County.....		0	0	0	0	0	0	118	3	0	1	0	0			
Highland Acres CDP, Kent County.....		96	71	24	44	7	14	2,725	579	45	189	10	45			
Hockessin CDP, New Castle County.....		188	38	38	132	8	31	11,712	434	59	1,429	17	102			
Houston town, Kent County.....		2	2	0	1	0	1	346	22	2	4	0	3			
Kent Acres CDP, Kent County.....		51	38	17	17	1	8	1,302	505	29	65	1	55			
Kenton town, Kent County.....		6	6	2	0	0	0	242	12	2	0	0	13			
Laurel town, Sussex County.....		135	155	33	38	15	37	1,889	1,668	75	72	33	188			
Leipsic town, Kent County.....		6	6	0	0	0	0	170	9	4	0	0	6			
Lewis city, Sussex County.....		34	26	12	4	1	1	2,802	237	27	14	3	10			
Little Creek town, Kent County.....		5	1	4	0	0	0	214	6	7	1	0	1			
Long Neck CDP, Sussex County.....		6	3	5	0	0	1	1,896	44	10	7	0	31			
Magnolia town, Kent County.....		2	2	4	2	0	1	182	28	14	3	0	6			
Middletown town, New Castle County.....		457	405	107	132	19	131	12,145	5,772	143	841	27	597			
Milford.....		189	176	65	27	23	60	4,404	2,304	115	137	45	838			
Kent County (part).....		93	91	24	8	8	41	1,906	1,526	53	46	13	374			
Sussex County (part).....		96	85	41	19	15	19	4,498	778	62	91	32	464			
Milkboro town, Sussex County.....		90	97	29	20	7	23	2,863	792	49	149	7	154			
Millville town, Sussex County.....		9	1	1	7	0	0	515	14	1	11	0	12			
Milton town, Sussex County.....		75	76	20	3	0	12	2,027	497	38	18	1	92			
Newark city, New Castle County.....		626	318	141	325	31	112	26,532	2,412	194	2,570	41	519			
New Castle city, New Castle County.....		101	95	39	19	2	31	3,660	1,530	57	80	2	105			
Newport town, New Castle County.....		29	26	5	5	2	9	744	220	9	21	2	100			
North Star CDP, New Castle County.....		83	20	8	61	0	27	7,066	270	11	687	0	48			
Ocean View town, Sussex County.....		17	8	6	5	1	3	1,835	24	7	29	1	8			
Odessa town, New Castle County.....		12	10	4	5	0	2	334	35	4	9	0	2			

20 Delaware

State name and
page number

Summary Population and Housing Characteristics
U.S. Census Bureau, 2010 Census

Report title

The boxhead is under the heading. This portion of the table, which contains the individual column heads or captions, describes the data in each vertical column. In the boxhead of many tables, a spanner appears across and above two or more column heads or across two or more lower spanners. The purpose of a spanner is to classify or qualify items below it or separate the table into identifiable blocks in terms of major aspects of the data.

The stub is located at the left edge of the table. It includes a listing of line or row captions or descriptions. At the top of the stub is the stubhead. The stubhead is considered to be an extension of the table title and usually shows generic geographic area designations and restrictions.

In the stub, several features are used to help the user better understand the contents of the table. Usually, a block of data lines is preceded by a sidehead. The sidehead, similar to a spanner, describes and classifies the stub entries following it. The use of indentation in a stub indicates the relationship of one data line to another. Indented data lines represent subcategories that, in most instances, sum to a total. Occasionally in tables, it is desirable to show one or more single-line subcategories that do not sum to the total.

The data field is that part of the statistical table that contains the data. It extends from the bottom of the boxhead to the bottom of the table and from the right of the stub to the right edge of the page.

Both geographic and subject-matter terms appear in tables. It is important to read the definitions of the terms used in the tables because census terms often are defined in special ways that reflect the manner in which the questions were asked and the data were tabulated. Definitions of geographic terms are provided in Appendix A of CPH-2-A, *Population and Housing Unit Counts, Selected Appendixes* (<www.census.gov/prod/cen2010/cph-2-a.pdf>). Census tables often include derived measures such as medians, means, percentages, and ratios. These and other subject-matter terms are defined in Appendix B of the same report.

Symbols and Geographic Abbreviations

The following symbols are used in the tables and explanations of subjects covered in 2010 Census reports:

- A dash “–” represents zero or a derived measure that rounds to less than 0.1.
- (X) means not applicable. In the 1990 and earlier decennial census reports, three dots “. . .” meant not applicable.
- (NA) means not available.
- The superscript prefix “r” indicates that a Census 2000 count has been revised since the publication of the Census 2000 reports as a result of certified Count Question Resolution (CQR) changes (see also <www.census.gov/prod/cen2000/notes/errata.pdf>). This symbol appears only in the 2010 Census CPH-2, *Population and Housing Unit Counts*, report series.
- A minus sign “–” preceding a figure denotes decrease. The minus sign appears only in the 2010 Census CPH-2, *Population and Housing Unit Counts*, report series.

The following are examples of geographic abbreviations and terms that may be used in the tables in this report:

- A “(part)” next to the name of a geographic area in a hierarchical presentation indicates that the geographic entity is located only partially in the superior geographic entity. For example, a “(part)” next to a place name in a county subdivision-place hierarchy indicates that the place is located in more than one county subdivision. (Places also may be “split” by county, congressional district, urban/rural, metropolitan area, voting district, and other geographic boundaries, depending on the presentation.) Other geographic entities also can be “split” by a higher-level entity. The exception is a tabulation block, which is unique within all geographic entities in census products.
- ANVSA is Alaska Native village statistical area.
- ANRC is Alaska Native Regional Corporation.
- CCD is census county division.
- CDP is census designated place.
- CSA is combined statistical area.
- NECTA is New England city and town area.
- Metro Area is metropolitan statistical area.

-
- Micro Area is micropolitan statistical area.
 - OTSA is Oklahoma tribal statistical area.
 - SDTSA is state designated tribal statistical area.
 - TDSA is tribal designated statistical area.
 - UT is unorganized territory.

GRAPHICS

Charts, statistical maps, and other graphic summaries are included in some 2010 Census reports.

USER NOTES

User notes include general explanatory information, historical notes, and geographic notes. They also provide information about unique characteristics of the report and sometimes changes or corrections made too late to be reflected in the text or tables themselves. However, sometimes this information becomes available too late to be reflected even in the user notes. Therefore, updates are available in the *Notes and Errata* document at <www.census.gov/prod/cen2010/notes/errata.pdf>.

APPENDIXES

Appendixes A through D, and F through H, described below, are in the separate printed volume, CPH-2-A, *Population and Housing Unit Counts, Selected Appendixes*, or on the Internet at <www.census.gov/prod/cen2010/cph-2-a.pdf>. Appendix E is included in this report.

Appendix A, Geographic Terms and Concepts. Provides definitions of the types of geographic areas and related information used in census products.

Appendix B, Definitions of Subject Characteristics. Contains definitions for the subject-matter terms used in census products, including explanations of derived measures, limitations of the data, and comparability with previous censuses. The subjects are listed alphabetically. Population characteristics are defined first, followed by the definitions of the housing subjects.

Appendix C, Data Collection and Processing Procedures. Explains the 2010 Census mission and scope and provides thumbnail descriptions of 2010 Census operations.

Appendix D, Questionnaire. Presents a facsimile of the 2010 Census questionnaire used to collect the data in this report.

Appendix E, Maps. Contains maps depicting the geographic areas shown in this report.

Appendix F, Operational Overview and Accuracy of the Data. Provides information on 2010 Census operations, including group quarters enumeration, confidentiality of the data, imputation of housing unit status and population counts, sources of errors in the data, and data editing.

Appendix G, Residence Rule and Residence Situations for the 2010 Census of the United States. Contains a description of the residence rule and residence situations used by Census Bureau staff to guide decisions on where people should be counted in the 2010 Census. This document is the basis for residence-related sections of questionnaires, collection instruments, field materials, and training materials.

Appendix H, Acknowledgments. Lists many of the U.S. Census Bureau staff who participated in report preparation.

Table Finding Guide

SUBJECTS BY TYPE OF GEOGRAPHIC AREA AND TABLE NUMBER

The types of geographic areas covered in this report are shown on the side, and subjects are shown at the top. See CPH-2-A, *Population and Housing Unit Counts, Selected Appendixes* (<www.census.gov/prod/cen2010/cph-2-a.pdf>), for a description of area classifications (Appendix A) and for definitions and explanations of subject characteristics (Appendix B).

Geographic area	Population			Housing units			Area measurement		Average per square mile of land (density)		Number of places
	2010 Census	Previous censuses	Change from previous census	2010 Census	Previous censuses	Change from previous census	Total area	Land area	Population	Housing units	
THE STATE¹											
Total	1,2,3,4,5,7,8,9,12	1,4,8,9	1,5,9	1,2,4,5,8,9,12	1,4,8,9	1,5,9	8,9	2,5,8,9	5,8,9	5,8,9	1,3
Urban and rural	1,2,3,7,12	1	1	1,2,12	1	1	—	2	—	—	3
Current urban definition	1,2,7,12	1	1	1,2,12	1	1	—	2	—	—	—
1950–90 urban definition	1	1	1	1	1	1	—	—	—	—	—
Urban and rural by size of place	3	—	—	—	—	—	—	—	—	—	3
In urbanized area and in urban cluster	2,7,12	—	—	2,12	—	—	—	2	—	—	—
Size of urban area	2	—	—	2	—	—	—	2	—	—	—
In place and not in place	3,7	—	—	—	—	—	—	—	—	—	3
COUNTY²											
Total	4,5,6,8	4,6,8	5,6	4,8	4,8	5	8	5,8	5,8	5,8	—
Urban and rural	7	—	—	—	—	—	—	—	—	—	—
By percent change rank	6	6	6	—	—	—	—	—	—	—	—
COUNTY SUBDIVISION³											
By county	8	8	—	8	8	—	8	8	8	8	—
Alphabetically	9	9	9	9	9	9	9	9	9	9	—
By 2010 rank	10a	10a	—	10a	10a	—	—	—	—	—	—
By percent change rank	11a	11a	11a	—	—	—	—	—	—	—	—
PLACE											
By county and county subdivision	8	8	—	8	8	—	8	8	8	8	—
Alphabetically	9	9	9	9	9	9	9	9	9	9	—
By 2010 rank	10	10	—	10	10	—	—	—	—	—	—
By percent change rank	11	11	11	—	—	—	—	—	—	—	—
URBAN AREA											
Urbanized area and urban cluster	12	—	12	—	—	—	—	—	—	—	—

¹ State, District of Columbia, or Puerto Rico.

² Parish in Louisiana; city and borough, municipality, borough, or census area in Alaska; and municipio in Puerto Rico; in Maryland, Missouri, Nevada, and Virginia, one or more cities are independent of counties and are treated as statistical equivalents of counties; the entire District of Columbia, which has no counties, is treated as a county equivalent.

³ County subdivisions within the state are shown alphabetically with places for the following 12 states: Connecticut, Maine, Massachusetts, Michigan, Minnesota, New Hampshire, New Jersey, New York, Pennsylvania, Rhode Island, Vermont, and Wisconsin.

User Notes

Additional information concerning this 2010 Census product may become available after this report is published. This information, called *Notes and Errata*, is available in portable document format (PDF) on the U.S. Census Bureau's Internet site at <www.census.gov/prod/cen2010/notes/errata.pdf>.

GENERAL NOTES

User Note 1

The user should be aware that there are limitations to many of these data. Please refer to the text provided with this report for further explanation of the limitations of the data. The population and other data shown for the 2010 Census in this report are as of April 1, 2010; the boundaries used for all geographic entities are as of January 1, 2010. All boundaries are intended for Census Bureau statistical data collection and presentation only; their depiction and designation for statistical purposes do not constitute a determination of jurisdictional authority or entitlement. Corrections to the 2010 Census data as a result of certified Count Question Resolution (CQR) changes are available from the Census Bureau's Internet site at <www.census.gov/prod/cen2010/notes/errata.pdf>.

User Note 2

Data comparability for county subdivisions is shown only when the county subdivision contains substantially the same territory as reported for Census 2000 (generally defined as at least 60 percent of the previous territory). There is no comparability provided for county subdivisions that have been extensively revised. Revised entities are noted by and within county. Changes to a geographic entity can be the result of legal change actions, statistical redefinition, correction of previous boundary or drafting errors, or new erroneous information.

Incorporated place and census designated place (CDP) comparability is provided for all places that retained their name or general area without regard to the amount of territorial change between censuses. Place comparability is not shown if the entity is new for the 2010 Census or is the result of a merger that created an entirely new entity, or if a 2010 Census geographic area shares no area with a Census 2000 area of the same name. American Indian area (including tribal subdivisions), Alaska Native area, and Hawaiian home land comparability follows the same rules as for place comparability.

User Note 3

When applicable, tables show the revised Census 2000 population and/or housing unit counts that resulted from the Count Question Resolution (CQR) program. These revised counts are accompanied by a prefix "r" symbol in the data tables.

Derived values (e.g., percent distribution, density, or change) that are calculated from Census 2000 population or housing unit counts only account for the aforementioned CQR revisions in certain cases.

- Calculations include the corrected Census 2000 counts when a table:
 - Shows population or housing unit change (or percent change) from 2000 to 2010.
 - Shows population or housing unit change (or percent change) from 1990 to 2000, and also shows the 2000 population or housing unit count that it is derived from.
 - Shows population or housing unit density or percent distribution in 2000, and also shows the 2000 population or housing unit count that it is derived from.

-
- Calculations do not include the corrected Census 2000 counts when a table:
 - Shows population or housing unit change (or percent change) from 1990 to 2000, but does not show the 2000 population or housing unit count that it is derived from.
 - Shows population or housing unit density or percent distribution in 2000, but does not show the 2000 population or housing unit count that it is derived from.
 - When a table shows component parts of a revised 2000 population or housing unit count (e.g., classified by urban/rural or by size of place), the component parts may not sum to the total population or housing unit count, because the component parts were not revised during the 2000 CQR program. Therefore, any derived values (e.g., percent distribution or number of places by population size) for the component parts cannot account for the revised Census 2000 counts either.

CORRECTION NOTES

Chenoweth CDP, Wasco County

Chenoweth CDP was incorrectly defined and should include the following blocks coded as not in any place:

Census Tract 9704, Blocks: 2011, 2015, 2019–2021, 2036, 2041, 2042, 2044, 2046, 2048, 2049, 2051, 2054, 2056, 2058, 2059, 2061, 2063, 2064, 2067, 2085, 2102, and 2103.

Census Tract 9705, Blocks: 1020, 1034, 1038, 2008–2011, 2013, 2018, 2019, 2021, 2023, 2025, 2029, 2036, 2037, 2046, 2050, 2051, 2053, 3028, 3029, 3031, 3035, 3040, 3042, 3045, and 3048.

The affected area contains 1,041 population, 441 housing units, a land area of 1,989,325 square meters (0.768 square miles), and a water area of 0 square meters. The corrected counts for Chenoweth CDP are 2,896 population, 1,193 housing units, a land area of 16,530,290 square meters (6.382 square miles), and a water area of 32,991 square meters (0.013 square miles).

HISTORICAL NOTES

The United States acquired the area of Oregon by a treaty with Great Britain in 1846. Oregon Territory was organized from the acquired area on August 14, 1848, and included all of present-day Oregon, Idaho, and Washington and part of western Montana and Wyoming. The territory was reduced in 1853 when Washington Territory was organized. In 1859, additional territory was transferred to Washington Territory, leaving Oregon with generally the same boundary as the present state. Oregon was admitted to the Union on February 14, 1859, as the 33rd state.

Census data for Oregon are available beginning with the 1850 census. The 1850 population is for the area in present-day Oregon; it does not include the entire territory as legally established. The population of Oregon Territory as legally constituted in 1850 was 13,294.

GEOGRAPHIC NOTES

Oregon is divided into 36 counties. The 212 county subdivisions in the state are census county divisions (CCDs), which are statistical subdivisions delineated for presentation of decennial census data. There are 242 incorporated places and 135 CDPs in Oregon. Incorporated places in the state are legally described as cities and towns. The Census Bureau treats all incorporated places and CDPs as dependent within CCDs.

GEOGRAPHIC CHANGE NOTES

The Geographic Change Notes listed below document high-level geographic entities—American Indian areas, Alaska Native areas, and Hawaiian home lands; counties and their equivalents; county subdivisions; and places—that are different from the information reported in Census 2000. The notes identify geographic entities whose name, legal description, and/or boundary have changed, entities that no longer exist, newly established entities (both legal and statistical), and changes in geographic relationships, such

as places that exist in one county and have expanded into or withdrawn from another county (the notes do not identify the other county(ies) in which the entity exists; this can be determined from Table 9 of this publication), places that have been removed from comparable 2000 county subdivisions, and places that have become independent of or dependent within one or more county subdivisions. The changes are reported by and within county; counties without changes are not shown in the listing. Changes to American Indian areas, Alaska Native areas, and Hawaiian home lands appear after the list of counties; areas with no changes are not shown. A few of the reported changes in name, legal status, or legal relationship may be incorrect; if so, the correct version is shown in any Correction Notes section above. Some changes are the result of legal actions that took place prior to Census 2000 but were not reported in that census.

For the 2010 Census, the notes reflect any boundary change that affects a geographic entity, regardless of whether it is the result of legal action, redefinition of a statistical entity, correction of a previous drafting error, or new erroneous information. Between Census 2000 and the 2010 Census, the Census Bureau invested in improving the coordinate accuracy of its geographic database. As a result, the geographic positions of boundaries may be different between the two censuses even though little or no change actually occurred to the boundaries. In compiling the Geographic Change Notes, the Census Bureau inspected the many corrections to determine if a change actually affected significant land area or population. For example, the county-level text “all MCDs [minor civil divisions] revised” may reflect a legal redistricting of all county subdivisions in the county, a major or minor relocation of county subdivision boundaries due to more accurate mapping or more accurate boundary information, or a combination of these that, in one way or another, affect every county subdivision in a county. Boundary corrections that resulted in incorporated places gaining or losing territory are shown as annexations or detachments even if no legal action occurred between 2000 and 2010. Most places shown with a detachment resulted from such corrections. In states whose legal entities rarely undergo a legal boundary change, such as the New England states, most of the entities reported to have annexed, detached, exchanged, gained, or lost territory did so as the result of mapping changes, not legal actions. The extent and location of the boundary changes affecting any particular entity can be determined by comparing the TIGER/Line® Shapefiles, Cartographic Boundary Files, or a comparable set of maps for the 2000 and 2010 censuses.

Counties, County Subdivisions, and Places

Baker County—*Name Changes*: Wingville-Haines CCD name changed from Wingville; *Annexations*: Baker City and Unity cities; *Detachments*: Halfway city; *Note*: Greenhorn city is an inactive government.

Benton County—*County Changes*: Southeast Benton CCD, Benton County, exchanged area with Harrisburg CCD, Linn County; *Annexations*: Adair Village, Albany, Corvallis, Monroe, and Philomath cities; *Detachments*: Adair Village and Corvallis cities; *New CDPs*: Alpine, Alsea, Bellfountain, Blodgett, Kings Valley, and Summit.

Clackamas County—*Name Changes*: Beavercreek CCD name corrected from Beaver Creek; *Incorporations*: Damascus city in 2004; *Annexations*: Damascus, Estacada, Gladstone, Happy Valley, Lake Oswego, Milwaukie, Molalla, Oregon City, Portland, Rivergrove, Sandy, Tualatin, West Linn, and Wilsonville cities; *New CDPs*: Beavercreek, Government Camp, Mulino, and Stafford; *Deleted CDPs*: Clackamas and Sunnyside (both had parts annexed to Happy Valley city); *CDP Changes*: Jennings Lodge CDP part annexed to Gladstone city; Mount Hood Village CDP gained area; Oak Grove CDP gained area from Oatfield CDP; Oatfield CDP part annexed to Gladstone city and lost area to Oak Grove CDP.

Clatsop County—*Annexations*: Cannon Beach, Gearhart, Seaside, and Warrenton cities; *Detachments*: Seaside and Warrenton cities; *New CDPs*: Jeffers Gardens and Westport.

Columbia County—*CCD Changes*: Marshland CCD merged into Clatskanie CCD; *Annexations*: Columbia City, St. Helens, Scappoose, and Vernonia cities; *Detachments*: Rainier and Scappoose cities; *New CDPs*: Deer Island and Warren; *Deleted Relationships*: Clatskanie city part transferred to Clatskanie CCD from deleted Marshland CCD.

Coos County—*Annexations*: Bandon, Coquille, Lakeside, Myrtle Point, and North Bend cities; *Detachments*: Coquille, Lakeside, and Powers cities; *New CDPs*: Glasgow.

Crook County—*Name Changes*: Prineville CCD name changed from Ochoco; *Annexations*: Prineville city; *Detachments*: Prineville city.

Curry County—*Annexations*: Brookings, Gold Beach, and Port Orford cities; *Detachments*: Gold Beach and Port Orford cities; *New CDPs*: Langlois, Nesika Beach, and Pistol River.

Deschutes County—*Incorporations*: La Pine city in 2006 (formed from part of deleted La Pine CDP and additional area); *Annexations*: Bend, Redmond, and Sisters cities; *Detachments*: Bend (including part to Tetherow CDP) and Redmond cities; *New CDPs*: Black Butte Ranch, Eagle Crest, Pronghorn, Seventh Mountain, Sunriver, Tetherow (formed from area detached from Bend city and additional area), and Tumalo; *Deleted CDPs*: La Pine (incorporated); *CDP Changes*: Deschutes River Woods CDP gained area; Terrebonne CDP lost area; Three Rivers CDP gained and lost area.

Douglas County—*Name Changes*: Sutherlin CCD name changed from Calapooia; *Annexations*: Canyonville, Drain, Elkton, Glendale, Myrtle Creek, Oakland, Riddle, Roseburg, Sutherlin, Winston, and Yoncalla cities; *Detachments*: Canyonville, Glendale, Riddle, Roseburg (including part to Roseburg North CDP), and Sutherlin cities; *New CDPs*: Days Creek, Dillard, Fair Oaks, Gardiner, Lookingglass (part), and Melrose; *CDP Changes*: Roseburg North CDP gained area detached from and part annexed to Roseburg city; Tri-City CDP part annexed to Myrtle Creek city and lost additional area.

Gilliam County—*Annexations*: Arlington city (water area only in Lake Umatilla).

Grant County—*Annexations*: Prairie City city; Dayville town; *Note*: Greenhorn city is an inactive government.

Harney County—*Annexations*: Hines city; *Detachments*: Hines city; *New CDPs*: Crane.

Hood River County—*Annexations*: Hood River city; *New CDPs*: Mount Hood.

Jackson County—*Annexations*: Ashland, Central Point, Eagle Point, Jacksonville, Medford, Phoenix, Shady Cove, and Talent cities; Butte Falls town; *Detachments*: Ashland and Medford cities; Butte Falls town; *New CDPs*: Foothills Creek, Prospect, Ruch, Trail, and Wimer.

Jefferson County—*Annexations*: Culver, Madras, and Metolius cities; *Detachments*: Madras city; *New CDPs*: Camp Sherman.

Josephine County—*CCD Changes*: Cave Junction CCD exchanged area with Williams CCD; *Annexations*: Cave Junction and Grants Pass cities; *Detachments*: Grants Pass city; *New CDPs*: Fruitdale (formed from part of deleted Harbeck-Fruitdale CDP), Kerby, Merlin, New Hope, O'Brien, Selma, Takilma, and Williams; *Deleted CDPs*: Harbeck-Fruitdale (Harbeck area annexed to Grants Pass city and part taken to form Fruitdale CDP); *CDP Changes*: Redwood CDP part annexed to Grants Pass city.

Klamath County—*Name Changes*: Langell Valley CCD name changed from Langell; Yonna Valley-Poe Valley CCD name changed from Poe Valley; *Annexations*: Bonanza town; Klamath Falls and Malin cities; *CDP Changes*: Altamont CDP part annexed to Klamath Falls city and lost additional area.

Lake County—*Annexations*: Lakeview town; *New CDPs*: New Pine Creek, Plush, and Silver Lake.

Lane County—*Name Changes*: Dunes City CCD name changed from South Siuslaw; Florence CCD name changed from North Siuslaw; McKenzie River CCD name changed from McKenzie; Middle Siuslaw River-Triangle Lake CCD name changed from Middle Siuslaw-Triangle Lake; Upper Siuslaw River CCD name changed from Upper Siuslaw; *Annexations*: Coburg, Cottage Grove, Creswell, Dunes City, Eugene, Florence, Junction City, Oakridge, Springfield, Veneta, and Westfir cities; *Detachments*: Cottage Grove, Creswell, Eugene, Florence, Oakridge, Springfield, Veneta, and Westfir cities.

Lincoln County—*Name Changes*: Lincoln City CCD name changed from De Lake; Newport CCD name changed from Agate Beach; *Annexations*: Depoe Bay, Lincoln City, Newport, Toledo, Waldport, and Yachats cities; *Detachments*: Newport, Toledo, and Waldport cities.

Linn County—*County Changes*: Harrisburg CCD, Linn County, exchanged area with Southeast Benton CCD, Benton County; *Annexations*: Albany, Brownsville, Halsey, Harrisburg, Lebanon, Lyons, Mill City, Scio, and Sweet Home cities; Waterloo town; *Detachments*: Brownsville, Harrisburg, Lebanon, Mill City, and Sweet Home cities; Waterloo town; *New CDPs*: Cascadia, Crabtree, Crawfordsville, Holley, Lacombe, Peoria, Shedd, and West Scio; *CDP Changes*: South Lebanon CDP gained area, part annexed to Lebanon city, and lost additional area.

Malheur County—*State/County Changes*: Malheur Junction CCD, Malheur County, Oregon, exchanged area with Fruitland CCD, Payette County, Idaho; *Name Changes*: West Bench CCD name changed from West Vale; *Annexations*: Nyssa, Ontario, and Vale cities; *Detachments*: Ontario city; *New CDPs*: Annex, Brogan, Harper, and Juntura.

Marion County—*County Changes*: Jefferson CCD, Marion County, gained area from Mill City and Scio-Lacombe CCDs, Linn County; Slayton CCD, Marion County, lost area to Mill City CCD, Linn County; *Name Changes*: East Marion CCD name changed from Mill City; *Annexations*: Aumsville, Aurora, Detroit, Gervais, Hubbard, Jefferson, Keizer, Mill City, Mount Angel, Salem, Scotts Mills, Silverton, Stayton, and Woodburn cities; *Detachments*: Aurora, Idanha, Keizer, Mount Angel, Salem (including parts to Four Corners and Hayesville CDPs), Silverton, Stayton, and Woodburn cities; *CDP Changes*: Four Corners CDP gained area detached from and part annexed to Salem city; Hayesville CDP gained area detached from and part annexed to Salem city and lost additional area.

Morrow County—*Annexations*: Boardman, Heppner, Lone, and Irrigon cities; Lexington town; *Detachments*: Irrigon city.

Multnomah County—*CCD Changes*: Gresham, Portland East, and Portland West CCDs formed from deleted Portland CCD; *Annexations*: Gresham, Portland, Troutdale, and Wood Village cities; *Detachments*: Fairview city (to Gresham city); Gresham city (to Troutdale city); *CDP Changes*: Cedar Mill and West Haven-Sylvan CDPs expanded into Multnomah County.

Polk County—*Annexations*: Dallas, Falls City, Independence, Monmouth, and Salem cities; *Detachments*: Falls City city; *New CDPs*: Fort Hill (part); *CDP Changes*: Grand Ronde CDP gained area.

Sherman County—*Annexations*: Moro city.

Tillamook County—*Annexations*: Garibaldi, Nehalem, Rockaway Beach, Tillamook, and Wheeler cities; *Detachments*: Tillamook and Wheeler cities; *New CDPs*: Bayside Gardens, Idaville, and Neahkahnie.

Umatilla County—*Name Changes*: Hermiston-Umatilla CCD name changed from Northwest Umatilla; Milton-Freewater CCD name changed from Northeast Umatilla; Umatilla Reservation CCD name changed from Reservation; *Annexations*: Adams, Echo, Hermiston, Milton-Freewater, Pendleton, Pilot Rock, Stanfield, Ukiah, Umatilla, and Weston cities; *Detachments*: Pendleton and Pilot Rock cities; *New CDPs*: Umapine.

Union County—*Annexations*: Island City and La Grande cities; *Detachments*: Cove city.

Wallowa County—*Annexations*: Enterprise city; *New CDPs*: Wallowa Lake.

Wasco County—*Corrections*: Chenoweth CDP defined incorrectly; see *Correction Notes*; *Name Changes*: The Dalles city name corrected from City of The Dalles; *Annexations*: The Dalles city; *CDP Changes*: Chenoweth CDP part annexed to The Dalles city and erroneously lost additional area.

Washington County—*Name Changes*: Chehalem Mountains CCD name corrected from Chehalem Mountain; Rockcreek CCD name changed from Somerset West-Rock Creek; *Annexations*: Banks, Beaverton, Cornelius, Forest Grove, Gaston, Hillsboro, King City, North Plains, Sherwood, Tigard, Tualatin, and Wilsonville cities; *Detachments*: Beaverton, Durham (to Tualatin city), Hillsboro, Portland (to Beaverton city and West

Haven-Sylvan CDP), Sherwood, Tigard (including part to Beaverton city), and Tualatin cities; *New CDPs*: Bethany and Bull Mountain; *CDP Changes*: Aloha CDP gained area and part annexed to Beaverton city; Cedar Hills, Garden Home-Whitford, Raleigh Hills, and West Slope CDPs parts annexed to Beaverton city; Cedar Mill CDP part annexed to Beaverton city and lost additional area; Metzger CDP part annexed to Tigard city; Rockcreek CDP part annexed to Hillsboro city; West Haven-Sylvan CDP gained area detached from Portland city and part annexed to Beaverton city.

Wheeler County—*Annexations*: Spray town.

Yamhill County—*Annexed into County*: Gaston city; *Additional Annexations*: Dayton, Dundee, Gaston, McMinnville, Newberg, Sheridan, Willamina, and Yamhill cities; *Detachments*: Dundee and McMinnville cities; *New CDPs*: Fort Hill (part); *CDP Changes*: Grand Ronde CDP expanded into Yamhill County.

American Indian Areas

Burns Paiute Indian Colony and Off-Reservation Trust Land—Name corrected from Burns Paiute Colony and Off-Reservation Trust Land; Off-reservation trust land portion gained area in Harney County.

Celilo Village—Entire area converted from reservation to off-reservation trust land area for 2010 with no changes in boundary.

Coos, Lower Umpqua, and Siuslaw Reservation and Off-Reservation Trust Land—Reservation portion gained and lost area in Lane County; Off-reservation trust land portion gained area in Coos and Lane Counties.

Coquille Reservation—All the 2000 off-reservation trust land converted to reservation land in Coos County and reservation gained additional area and lost area in Coos County.

Cow Creek Reservation and Off-Reservation Trust Land—Reservation portion gained area in Douglas County; Added off-reservation trust land in Douglas County.

Fort McDermitt Indian Reservation (part)—Name changed from Fort McDermitt Reservation.

Grand Ronde Community and Off-Reservation Trust Land—Reservation portion expanded into Polk County and gained area in Yamhill County from converted off-reservation trust land area; Off-reservation trust land portion gained and lost area in Polk and Yamhill Counties.

Siletz Reservation and Off-Reservation Trust Land—Reservation portion gained area in Lincoln County; Off-reservation trust land portion expanded into Marion County and gained and lost area in Lincoln County.

Umatilla Reservation—Gained area in Umatilla County and lost area in Umatilla and Union Counties.

Crosswalk of Urban Areas and Places: 2010

Urban Area	Place Within Urban Area	Urban Area	Place Within Urban Area
URBANIZED AREA		URBANIZED AREA—Con.	
Albany, OR Urbanized Area	Albany city (part) Jefferson city (part) Millersburg city (part) Tangent city (part)	Portland, OR--WA Urbanized Area (part)—Con.	West Slope CDP Wilsonville city (part) Wood Village city
Bend, OR Urbanized Area	Bend city (part) Deschutes River Woods CDP (part) Tetherow CDP (part) Tumalo CDP (part)	Salem, OR Urbanized Area	Brooks CDP (part) Eola CDP Four Corners CDP (part) Hayesville CDP Keizer city (part) Labish Village CDP Salem city (part) Turner city (part)
Corvallis, OR Urbanized Area	Corvallis city (part) Philomath city (part)	Walla Walla, WA--OR Urbanized Area (part)	Milton-Freewater city (part)
Eugene, OR Urbanized Area	Coburg city Eugene city (part) Springfield city (part)	URBAN CLUSTER	
Grants Pass, OR Urbanized Area	Foots Creek CDP (part) Fruitdale CDP Gold Hill city (part) Grants Pass city (part) Merlin CDP (part) New Hope CDP (part) Redwood CDP (part) Rogue River city (part)	Astoria, OR Urban Cluster	Astoria city (part) Jeffers Gardens CDP Warrenton city (part)
Longview, WA--OR Urbanized Area (part)	Rainier city (part)	Aumsville, OR Urban Cluster	Aumsville city (part)
Medford, OR Urbanized Area	Ashland city (part) Central Point city (part) Eagle Point city (part) Jacksonville city (part) Medford city (part) Phoenix city (part) Talent city (part) White City CDP (part)	Baker City, OR Urban Cluster	Baker City city (part)
Portland, OR--WA Urbanized Area (part)	Aloha CDP Beavercreek CDP (part) Beaverton city Bethany CDP (part) Bull Mountain CDP (part) Butteville CDP (part) Cedar Hills CDP Cedar Mill CDP Cornelius city (part) Damascus city (part) Durham city Fairview city (part) Forest Grove city (part) Garden Home-Whitford CDP Gladstone city Gresham city (part) Happy Valley city (part) Hillsboro city (part) Jennings Lodge CDP Johnson City city King City city Lake Oswego city Maywood Park city Metzger CDP Milwaukie city Oak Grove CDP Oak Hills CDP Oatfield CDP Oregon City city (part) Portland city (part) Raleigh Hills CDP Rivergrove city Rockcreek CDP Sherwood city Stafford CDP Tigard city Troutdale city (part) Tualatin city (part) West Haven-Sylvan CDP West Linn city	Bandon, OR Urban Cluster	Bandon city (part)
		Boardman, OR Urban Cluster	Boardman city (part)
		Brookings, OR Urban Cluster	Brookings city (part) Harbor CDP (part)
		Burns, OR Urban Cluster	Burns city (part) Hines city (part)
		Canby, OR Urban Cluster	Barlow city Canby city (part)
		Carlton, OR Urban Cluster	Carlton city (part) Yamhill city (part)
		Coos Bay, OR Urban Cluster	Barview CDP (part) Bunker Hill CDP (part) Coos Bay city (part) Glasgow CDP (part) North Bend city (part)
		Coquille, OR Urban Cluster	Coquille city (part)
		Cottage Grove, OR Urban Cluster	Cottage Grove city (part)
		Creswell, OR Urban Cluster	Creswell city (part)
		Dallas, OR Urban Cluster	Dallas city (part)
		Estacada, OR Urban Cluster	Estacada city (part)
		Florence, OR Urban Cluster	Florence city (part)
		Gold Beach, OR Urban Cluster	Gold Beach city (part)
		Harrisburg, OR Urban Cluster	Harrisburg city (part)
		Hermiston, OR Urban Cluster	Hermiston city (part) Stanfield city (part) Umatilla city (part)
		Hood River, OR--WA Urban Cluster (part)	Hood River city (part)
		Irrigon, OR Urban Cluster	Irrigon city (part)
		Junction City, OR Urban Cluster	Junction City city (part)
		Klamath Falls--Altamont, OR Urban Cluster	Altamont CDP (part) Klamath Falls city (part)

Crosswalk of Urban Areas and Places: 2010—Con.

Urban Area	Place Within Urban Area	Urban Area	Place Within Urban Area
URBAN CLUSTER—Con.		URBAN CLUSTER—Con.	
La Grande, OR Urban Cluster	Island City city (part) La Grande city (part)	St. Helens, OR Urban Cluster	Columbia City city (part) Deer Island CDP (part) St. Helens city (part) Scappoose city (part) Warren CDP (part)
Lakeview, OR Urban Cluster	Lakeview town (part)		
Lebanon, OR Urban Cluster	Lebanon city (part) Sodaville city South Lebanon CDP (part) Waterloo town (part)	Sandy, OR Urban Cluster	Sandy city (part)
		Seaside, OR Urban Cluster	Gearhart city (part) Seaside city (part)
Lincoln City, OR Urban Cluster	Lincoln Beach CDP (part) Lincoln City city (part)	Shady Cove, OR Urban Cluster	Shady Cove city (part) Trail CDP (part)
McMinnville, OR Urban Cluster	Dayton city (part) Lafayette city (part) McMinnville city (part)	Sheridan, OR Urban Cluster	Sheridan city (part) Willamina city (part)
Madras, OR Urban Cluster	Madras city (part) Metolius city (part)	Silverton, OR Urban Cluster	Silverton city (part)
Molalla, OR Urban Cluster	Molalla city (part)	Stayton, OR Urban Cluster	Stayton city (part) Sublimity city
Monmouth--Independence, OR Urban Cluster	Independence city (part) Monmouth city (part)	Sutherlin, OR Urban Cluster	Oakland city (part) Sutherlin city (part)
Mount Angel, OR Urban Cluster	Mount Angel city (part)	Sweet Home, OR Urban Cluster	Sweet Home city (part)
Mount Hood Village, OR Urban Cluster	Mount Hood Village CDP (part)	The Dalles, OR--WA Urban Cluster (part)	Chenoweth CDP (part) The Dalles city (part)
Newberg, OR Urban Cluster	Dundee city (part) Newberg city (part)	Tillamook, OR Urban Cluster	Bay City city (part) Idaville CDP (part) Tillamook city (part)
Newport, OR Urban Cluster	Newport city (part)		
Nyssa, OR Urban Cluster	Nyssa city (part)	Toledo, OR Urban Cluster	Toledo city (part)
Oakridge, OR Urban Cluster	Oakridge city (part)	Tri-City--Myrtle Creek, OR Urban Cluster	Myrtle Creek city (part) Riddle city (part) Tri-City CDP (part)
Ontario, OR--ID Urban Cluster (part)	Ontario city (part)		
Pendleton, OR Urban Cluster	Pendleton city (part)	Veneta, OR Urban Cluster	Veneta city (part)
Prineville, OR Urban Cluster	Prineville city (part)	Waldport, OR Urban Cluster	Waldport city (part)
Redmond, OR Urban Cluster	Redmond city (part) Terrebonne CDP (part)	Weiser, ID--OR Urban Cluster (part)	Annex CDP (part)
Reedsport, OR Urban Cluster	Gardiner CDP (part) Reedsport city (part) Winchester Bay CDP (part)	Woodburn, OR Urban Cluster	Aurora city Gervais city Hubbard city (part) Woodburn city
Roseburg, OR Urban Cluster	Green CDP (part) Roseburg city (part) Roseburg North CDP (part) Winston city (part)		

Table 1.

Population: Earliest Census to 2010; and Housing Units: 1950 to 2010

[For information concerning historical counts and geographic change, see "User Notes." For information on confidentiality, nonsampling error, and definitions, see Appendices]

State Urban and Rural	State total				Urban			Rural			Percent of total	
	Number	Change from preceding census		Number of places of 2,500 or more	Number	Change from preceding census		Number	Change from preceding census		Urban	Rural
		Number	Percent			Number	Percent		Number	Percent		
POPULATION												
Current urban definition:												
2010 (Apr. 1)	3,831,074	409,638	12.0	132	3,104,382	410,238	15.2	726,692	-563	-0.1	81.0	19.0
2000 (Apr. 1)	3,421,436	579,099	20.4	123	2,694,144	564,806	26.5	727,255	14,272	2.0	78.7	21.3
1990 (Apr. 1)	2,842,337	(X)	(X)	118	2,129,338	(X)	(X)	712,983	(X)	(X)	74.9	25.1
1950-90 urban definition:												
1990 (Apr. 1)	2,842,337	209,181	7.9	118	2,003,271	214,917	12.0	839,050	-5,701	-0.7	70.5	29.5
1980 (Apr. 1)	2,633,156	541,623	25.9	109	1,788,354	385,650	27.5	844,751	156,070	22.7	67.9	32.1
1970 (Apr. 1)	2,091,533	322,846	18.3	72	1,402,704	302,582	27.5	688,681	20,116	3.0	67.1	32.9
1960 (Apr. 1)	1,768,687	247,346	16.3	61	1,100,122	280,804	34.3	668,565	-33,458	-4.8	62.2	37.8
1950 (Apr. 1)	1,521,341	(X)	(X)	49	819,318	(X)	(X)	702,023	(X)	(X)	53.9	46.1
Pre-1950 urban definition:												
1960 (Apr. 1)	1,768,687	247,346	16.3	63	943,861	211,614	28.9	824,826	35,732	4.5	53.4	46.6
1950 (Apr. 1)	1,521,341	431,657	39.6	47	732,247	200,572	37.7	789,094	231,085	41.4	48.1	51.9
1940 (Apr. 1)	1,089,684	135,898	14.2	34	531,675	41,929	8.6	558,009	93,969	20.3	48.8	51.2
1930 (Apr. 1)	953,786	170,397	21.8	28	489,746	99,400	25.5	464,040	70,997	18.1	51.3	48.7
1920 (Jan. 1)	783,389	110,624	16.4	23	390,346	83,286	27.1	393,043	27,338	7.5	49.8	50.2
1910 (Apr. 15)	672,765	259,229	62.7	18	307,060	173,880	130.6	365,705	85,349	30.4	45.6	54.4
1900 (June 1)	413,536	95,832	30.2	11	133,180	44,689	50.5	280,356	51,143	22.3	32.2	67.8
1890 (June 1)	317,704	142,936	81.8	11	88,491	62,639	242.3	229,213	80,297	53.9	27.9	72.1
1880 (June 1)	174,768	83,845	92.2	4	25,852	17,559	211.7	148,916	66,286	80.2	14.8	85.2
1870 (June 1)	90,923	38,458	73.3	1	8,293	5,419	188.6	82,630	33,039	66.6	9.1	90.9
1860 (June 1)	52,465	40,372	333.8	1	2,874	2,874	(X)	49,591	37,498	310.1	5.5	94.5
1850 (June 1)	12,093	(X)	(X)	-	-	(X)	(X)	12,093	(X)	(X)	-	100.0
HOUSING UNITS												
Current urban definition:												
2010 (Apr. 1)	1,675,562	222,838	15.3	(X)	1,328,268	196,694	17.4	347,294	26,159	8.1	79.3	20.7
2000 (Apr. 1)	1,452,724	259,150	21.7	(X)	1,131,574	243,029	27.4	321,135	16,113	5.3	77.9	22.1
1990 (Apr. 1)	1,193,574	(X)	(X)	(X)	888,545	(X)	(X)	305,022	(X)	(X)	74.4	25.6
1950-90 urban definition:												
1990 (Apr. 1)	1,193,574	110,271	10.2	(X)	837,826	92,841	12.5	355,741	17,441	5.2	70.2	29.8
1980 (Apr. 1)	1,083,303	338,519	45.5	(X)	744,985	240,239	47.6	338,300	98,430	41.0	68.8	31.2
1970 (Apr. 1)	744,784	121,931	19.6	(X)	504,746	118,238	30.6	239,870	3,525	1.5	67.8	32.2
1960 (Apr. 1)	622,853	98,850	18.9	(X)	386,508	103,692	36.7	236,345	-4,842	-2.0	62.1	37.9
1950 (Apr. 1)	524,003	(X)	(X)	(X)	282,816	(X)	(X)	241,187	(X)	(X)	54.0	46.0

Table 2.

Population, Housing Units, and Land Area by Urban and Rural and Size of Urban Area: 2010

[Areas classified by population size. For information on confidentiality, nonsampling error, and definitions, see Appendixes]

State Urban and Rural Size of Urban Area [Population]	Population		Housing units		Land area		Number of urban areas		
	Total	Percent distribution	Total	Percent distribution	In square miles	Percent distribution	Total	Entirely in state	Partly in state
Oregon	3,831,074	100.0	1,675,562	100.0	95,988	100.0	71	64	7
Urban	3,104,382	81.0	1,328,268	79.3	1,107	1.2	71	64	7
In urbanized area.....	2,393,393	62.5	1,018,953	60.8	746	0.8	10	7	3
1,000,000 or more.....	1,490,336	38.9	633,111	37.8	399	0.4	1	—	1
500,000 to 999,999.....	—	—	—	—	—	—	—	—	—
250,000 to 499,999.....	—	—	—	—	—	—	—	—	—
100,000 to 249,999.....	638,134	16.7	268,861	16.1	227	0.2	3	3	—
50,000 to 99,999.....	264,923	6.9	116,981	7.0	120	0.1	6	4	2
In urban cluster.....	710,989	18.6	309,315	18.5	360	0.4	61	57	4
25,000 to 49,999.....	307,128	8.0	125,191	7.5	142	0.2	10	9	1
10,000 to 24,999.....	219,182	5.7	101,867	6.1	111	0.1	16	14	2
5,000 to 9,999.....	115,567	3.0	49,892	3.0	59	0.1	15	14	1
2,500 to 4,999.....	69,112	1.8	32,365	1.9	49	0.1	20	20	—
Cumulative summary:									
Urban area of—									
1,000,000 or more.....	1,490,336	38.9	633,111	37.8	399	0.4	1	—	1
500,000 or more.....	1,490,336	38.9	633,111	37.8	399	0.4	1	—	1
250,000 or more.....	1,490,336	38.9	633,111	37.8	399	0.4	1	—	1
100,000 or more.....	2,128,470	55.6	901,972	53.8	627	0.7	4	3	1
50,000 or more.....	2,393,393	62.5	1,018,953	60.8	746	0.8	10	7	3
25,000 or more.....	2,700,521	70.5	1,144,144	68.3	889	0.9	20	16	4
10,000 or more.....	2,919,703	76.2	1,246,011	74.4	999	1.0	36	30	6
5,000 or more.....	3,035,270	79.2	1,295,903	77.3	1,058	1.1	51	44	7
2,500 or more.....	3,104,382	81.0	1,328,268	79.3	1,107	1.2	71	64	7
Rural	726,692	19.0	347,294	20.7	94,881	98.9	(X)	(X)	(X)

This page is intentionally blank.

Table 3.
Population by Urban and Rural and Size of Place: 2010

[Places classified by population size. For information on confidentiality, nonsampling error, and definitions, see Appendixes]

State Size of Place [Population]	Total			Urban								Not in place
	Population	Number of places	Percent of total population	Total	In place							
					All urban places (entirely or partly urban)		Entirely urban places		Partly urban places			
					Population	Number of places	Population	Number of places	Population	Number of places		
Oregon	3,831,074	377	100.0	3,104,382	2,873,094	188	475,800	39	2,397,294	149	231,288	
In place	3,025,205	377	79.0	2,873,094	2,873,094	188	475,800	39	2,397,294	149	(X)	
Not in place	805,869	(X)	21.0	231,288	(X)	(X)	(X)	(X)	(X)	(X)	231,288	
In place of—												
1,000,000 or more	—	—	—	—	—	—	—	—	—	—	(X)	
500,000 to 999,999	583,776	1	15.2	582,348	582,348	1	—	—	582,348	1	(X)	
250,000 to 499,999	—	—	—	—	—	—	—	—	—	—	(X)	
100,000 to 249,999	416,416	3	10.9	416,077	416,077	3	—	—	416,077	3	(X)	
50,000 to 99,999	496,983	7	13.0	496,577	496,577	7	89,803	1	406,774	6	(X)	
25,000 to 49,999	346,514	10	9.0	346,265	346,265	10	159,188	4	187,077	6	(X)	
10,000 to 24,999	546,177	33	14.3	541,184	541,184	33	149,921	9	391,263	24	(X)	
5,000 to 9,999	323,333	42	8.4	318,307	318,307	42	52,056	7	266,251	35	(X)	
2,500 to 4,999	126,440	36	3.3	111,191	111,191	33	13,435	4	97,756	29	(X)	
2,000 to 2,499	32,354	15	0.8	20,706	20,706	10	2,464	1	18,242	9	(X)	
1,500 to 1,999	54,501	31	1.4	15,845	15,845	11	1,577	1	14,268	10	(X)	
1,000 to 1,499	37,237	31	1.0	15,284	15,284	13	3,563	3	11,721	10	(X)	
500 to 999	32,714	44	0.9	5,618	5,618	9	2,236	3	3,382	6	(X)	
200 to 499	21,728	64	0.6	3,508	3,508	13	1,377	4	2,131	9	(X)	
Less than 200	7,032	60	0.2	184	184	3	180	2	4	1	(X)	
Cumulative summary:												
In place of—												
1,000,000 or more	—	—	—	—	—	—	—	—	—	—	(X)	
500,000 or more	583,776	1	15.2	582,348	582,348	1	—	—	582,348	1	(X)	
250,000 or more	583,776	1	15.2	582,348	582,348	1	—	—	582,348	1	(X)	
100,000 or more	1,000,192	4	26.1	998,425	998,425	4	—	—	998,425	4	(X)	
50,000 or more	1,497,175	11	39.1	1,495,002	1,495,002	11	89,803	1	1,405,199	10	(X)	
25,000 or more	1,843,689	21	48.1	1,841,267	1,841,267	21	248,991	5	1,592,276	16	(X)	
10,000 or more	2,389,866	54	62.4	2,382,451	2,382,451	54	398,912	14	1,983,539	40	(X)	
5,000 or more	2,713,199	96	70.8	2,700,758	2,700,758	96	450,968	21	2,249,790	75	(X)	
2,500 or more	2,839,639	132	74.1	2,811,949	2,811,949	129	464,403	25	2,347,546	104	(X)	
2,000 or more	2,871,993	147	75.0	2,832,655	2,832,655	139	466,867	26	2,365,788	113	(X)	
1,500 or more	2,926,494	178	76.4	2,848,500	2,848,500	150	468,444	27	2,380,056	123	(X)	
1,000 or more	2,963,731	209	77.4	2,863,784	2,863,784	163	472,007	30	2,391,777	133	(X)	
500 or more	2,996,445	253	78.2	2,869,402	2,869,402	172	474,243	33	2,395,159	139	(X)	
200 or more	3,018,173	317	78.8	2,872,910	2,872,910	185	475,620	37	2,397,290	148	(X)	

Table 3.

Population by Urban and Rural and Size of Place: 2010—Con.

[Places classified by population size. For information on confidentiality, nonsampling error, and definitions, see Appendixes]

Total	Rural						Not in place	State Size of Place [Population]
	In place							
	All rural places (entirely or partly rural)		Entirely rural places		Partly rural places			
	Population	Number of places	Population	Number of places	Population	Number of places		
726,692	152,111	338	125,533	189	26,578	149	574,581	Oregon
152,111	152,111	338	125,533	189	26,578	149	(X) 574,581	In place
574,581	(X)	(X)	(X)	(X)	(X)	(X)	(X)	Not in place
—	—	—	—	—	—	—	(X)	In place of—
1,428	1,428	1	—	—	1,428	1	(X)	1,000,000 or more
—	—	—	—	—	—	—	(X)	500,000 to 999,999
339	339	3	—	—	339	3	(X)	250,000 to 499,999
406	406	6	—	—	406	6	(X)	100,000 to 249,999
249	249	6	—	—	249	6	(X)	50,000 to 99,999
4,993	4,993	24	—	—	4,993	24	(X)	25,000 to 49,999
—	—	—	—	—	—	—	(X)	10,000 to 24,999
5,026	5,026	35	—	—	5,026	35	(X)	5,000 to 9,999
15,249	15,249	32	8,473	3	6,776	29	(X)	2,500 to 4,999
11,648	11,648	14	10,668	5	980	9	(X)	2,000 to 2,499
38,656	38,656	30	35,224	20	3,432	10	(X)	1,500 to 1,999
21,953	21,953	28	21,298	18	655	10	(X)	1,000 to 1,499
27,096	27,096	41	25,588	35	1,508	6	(X)	500 to 999
18,220	18,220	60	17,475	51	745	9	(X)	200 to 499
6,848	6,848	58	6,807	57	41	1	(X)	Less than 200
—	—	—	—	—	—	—	(X)	Cumulative summary:
—	—	—	—	—	—	—	(X)	In place of—
1,428	1,428	1	—	—	1,428	1	(X)	1,000,000 or more
1,428	1,428	1	—	—	1,428	1	(X)	500,000 or more
1,767	1,767	4	—	—	1,767	4	(X)	250,000 or more
2,173	2,173	10	—	—	2,173	10	(X)	100,000 or more
2,422	2,422	16	—	—	2,422	16	(X)	50,000 or more
7,415	7,415	40	—	—	7,415	40	(X)	25,000 or more
—	—	—	—	—	—	—	(X)	10,000 or more
12,441	12,441	75	—	—	12,441	75	(X)	5,000 or more
27,690	27,690	107	8,473	3	19,217	104	(X)	2,500 or more
39,338	39,338	121	19,141	8	20,197	113	(X)	2,000 or more
77,994	77,994	151	54,365	28	23,629	123	(X)	1,500 or more
99,947	99,947	179	75,663	46	24,284	133	(X)	1,000 or more
127,043	127,043	220	101,251	81	25,792	139	(X)	500 or more
145,263	145,263	280	118,726	132	26,537	148	(X)	200 or more

Table 4.

Population and Housing Units: 1970 to 2010

[For information concerning historical counts and geographic change, see "User Notes." For information on confidentiality, nonsampling error, and definitions, see Appendixes]

State County/County Equivalent	Population					Housing units				
	2010	2000	1990	1980	1970	2010	2000	1990	1980	1970
Oregon	3,831,074	r 3,421,436	2,842,337	2,633,156	2,091,533	1,675,562	r 1,452,724	1,193,574	1,083,303	744,784
Baker County	16,134	16,741	15,317	16,134	14,919	8,826	8,402	7,525	7,308	5,829
Benton County	85,579	78,153	70,811	68,211	53,776	36,245	31,980	27,024	25,189	16,617
Clackamas County	375,992	338,391	278,850	241,911	166,088	156,945	136,954	109,003	90,238	54,603
Clatsop County	37,039	35,630	33,301	32,489	28,473	21,546	19,685	17,367	16,613	12,502
Columbia County	49,351	43,560	37,557	35,646	28,790	20,698	17,572	14,576	13,640	9,540
Coos County	63,043	r 62,788	60,273	64,047	56,515	30,593	r 29,250	26,668	25,686	19,337
Crook County	20,978	r 19,184	14,111	13,091	9,985	10,202	r 8,265	6,066	5,633	3,605
Curry County	22,364	21,137	19,327	16,992	13,006	12,613	11,406	9,885	7,486	4,641
Deschutes County	157,733	115,367	74,976	62,142	30,442	80,139	54,583	35,937	28,108	11,563
Douglas County	107,667	100,399	94,649	93,748	71,743	48,915	43,284	38,298	35,644	23,851
Gilliam County	1,871	1,915	1,717	2,057	2,342	1,156	1,043	932	1,049	945
Grant County	7,445	7,935	7,853	8,210	6,996	4,344	4,004	3,774	3,812	2,791
Harney County	7,422	7,609	7,060	8,314	7,215	3,835	3,533	3,305	3,375	2,647
Hood River County	22,346	20,411	16,903	15,835	13,187	9,271	7,818	7,569	7,152	6,545
Jackson County	203,206	r 181,273	146,387	132,456	94,533	90,937	r 75,738	60,374	52,261	33,562
Jefferson County	21,720	19,009	13,676	11,599	8,548	9,815	8,319	6,311	5,198	2,976
Josephine County	82,713	75,726	62,649	58,855	35,746	38,001	33,239	26,912	23,326	13,141
Klamath County	66,380	63,775	57,702	59,117	50,021	32,774	28,883	25,954	25,363	18,317
Lake County	7,895	7,422	7,186	7,532	6,343	4,439	3,999	3,434	3,326	2,405
Lane County	351,715	r 322,977	282,912	275,226	215,401	156,112	r 138,954	116,676	111,084	71,997
Lincoln County	46,034	44,479	38,889	35,264	25,755	30,610	26,889	22,389	20,952	12,521
Linn County	116,672	103,069	91,227	89,495	71,914	48,821	42,521	36,482	35,162	24,197
Malheur County	31,313	31,615	26,038	26,896	23,169	11,692	11,233	10,649	10,636	7,856
Marion County	315,335	r 284,838	228,483	204,692	151,309	120,948	r 108,176	86,869	79,652	51,920
Morrow County	11,173	10,995	7,625	7,519	4,465	4,442	4,276	3,412	3,213	1,764
Multnomah County	735,334	660,486	583,887	562,647	554,668	324,832	288,561	255,751	246,136	208,271
Polk County	75,403	62,380	49,541	45,203	35,349	30,302	24,461	18,978	17,553	11,808
Sherman County	1,765	1,934	1,918	2,172	2,139	918	935	900	983	874
Tillamook County	25,250	24,262	21,570	21,164	18,034	18,359	15,906	13,324	12,744	8,137
Umatilla County	75,889	70,548	59,249	58,861	44,923	29,693	27,676	24,333	23,504	16,264
Union County	25,748	24,530	23,598	23,921	19,377	11,489	10,603	9,974	9,693	7,116
Wallowa County	7,008	7,226	6,911	7,273	6,247	4,108	3,900	3,755	3,636	2,821
Wasco County	25,213	23,791	21,683	21,732	20,133	11,487	10,651	10,476	9,889	7,289
Washington County	529,710	445,342	311,554	245,860	157,920	212,450	178,913	124,716	97,038	52,437
Wheeler County	1,441	1,547	1,396	1,513	1,849	895	842	782	775	776
Yamhill County	99,193	84,992	65,551	55,332	40,213	37,110	30,270	23,194	20,246	13,319

Table 5.

Population, Housing Units, Land Area, and Density: 2010; and Percent Change: 1980 to 2010

[For information concerning historical counts and geographic change, see "User Notes." For information on confidentiality, nonsampling error, and definitions, see Appendixes]

State County/County Equivalent	Population	Housing units	Land area in square miles	Average per square mile of land		Percent change					
				Population density	Housing unit density	Population			Housing units		
						2000 to 2010	1990 to 2000	1980 to 1990	2000 to 2010	1990 to 2000	1980 to 1990
Oregon	3,831,074	1,675,562	95,988.01	39.9	17.5	12.0	20.4	7.9	15.3	21.7	10.2
Baker County	16,134	8,826	3,068.36	5.3	2.9	-3.6	9.3	-5.1	5.0	11.7	3.0
Benton County	85,579	36,245	675.94	126.6	53.6	9.5	10.4	3.8	13.3	18.3	7.3
Clackamas County	375,992	156,945	1,870.32	201.0	83.9	11.1	21.4	15.3	14.6	25.6	20.8
Clatsop County	37,039	21,546	829.05	44.7	26.0	4.0	7.0	2.5	9.5	13.3	4.5
Columbia County	49,351	20,698	657.36	75.1	31.5	13.3	16.0	5.4	17.8	20.6	6.9
Coos County	63,043	30,593	1,596.17	39.5	19.2	0.4	4.2	-5.9	4.6	9.7	3.8
Crook County	20,978	10,202	2,979.09	7.0	3.4	9.4	35.9	7.8	23.4	36.2	7.7
Curry County	22,364	12,613	1,627.46	13.7	7.8	5.8	9.4	13.7	10.6	15.4	32.0
Deschutes County	157,733	80,139	3,018.19	52.3	26.6	36.7	53.9	20.7	46.8	51.9	27.9
Douglas County	107,667	48,915	5,036.07	21.4	9.7	7.2	6.1	1.0	13.0	13.0	7.4
Gilliam County	1,871	1,156	1,204.81	1.6	1.0	-2.3	11.5	-16.5	10.8	11.9	-11.2
Grant County	7,445	4,344	4,528.54	1.6	1.0	-6.2	1.0	-4.3	8.5	6.1	-1.0
Harney County	7,422	3,835	10,133.17	0.7	0.4	-2.5	7.8	-15.1	8.5	6.9	-2.1
Hood River County	22,346	9,271	521.95	42.8	17.8	9.5	20.8	6.7	18.6	3.3	5.8
Jackson County	203,206	90,937	2,783.55	73.0	32.7	12.1	23.8	10.5	20.1	25.4	15.5
Jefferson County	21,720	9,815	1,780.78	12.2	5.5	14.3	39.0	17.9	18.0	31.8	21.4
Josephine County	82,713	38,001	1,639.67	50.4	23.2	9.2	20.9	6.4	14.3	23.5	15.4
Klamath County	66,380	32,774	5,941.05	11.2	5.5	4.1	10.5	-2.4	13.5	11.3	2.3
Lake County	7,895	4,439	8,138.98	1.0	0.5	6.4	3.3	-4.6	11.0	16.5	3.2
Lane County	351,715	156,112	4,553.12	77.2	34.3	8.9	14.2	2.8	12.3	19.1	5.0
Lincoln County	46,034	30,610	979.77	47.0	31.2	3.5	14.4	10.3	13.8	20.1	6.9
Linn County	116,672	48,821	2,290.13	50.9	21.3	13.2	13.0	1.9	14.8	16.6	3.8
Malheur County	31,313	11,692	9,887.53	3.2	1.2	-1.0	21.4	-3.2	4.1	5.5	0.1
Marion County	315,335	120,948	1,182.33	266.7	102.3	10.7	24.7	11.6	11.8	24.5	9.1
Morrow County	11,173	4,442	2,031.61	5.5	2.2	1.6	44.2	1.4	3.9	25.3	6.2
Multnomah County	735,334	324,832	431.30	1,704.9	753.1	11.3	13.1	3.8	12.6	12.8	3.9
Polk County	75,403	30,302	740.79	101.8	40.9	20.9	25.9	9.6	23.9	28.9	8.1
Sherman County	1,765	918	823.69	2.1	1.1	-8.7	0.8	-11.7	-1.8	3.9	-8.4
Tillamook County	25,250	18,359	1,102.58	22.9	16.7	4.1	12.5	1.9	15.4	19.4	4.6
Umatilla County	75,889	29,693	3,215.51	23.6	9.2	7.6	19.1	0.7	7.3	13.7	3.5
Union County	25,748	11,489	2,036.61	12.6	5.6	5.0	3.9	-1.4	8.4	6.3	2.9
Wallowa County	7,008	4,108	3,146.19	2.2	1.3	-3.0	4.6	-5.0	5.3	3.9	3.3
Wasco County	25,213	11,487	2,381.52	10.6	4.8	6.0	9.7	-0.2	7.8	1.7	5.9
Washington County	529,710	212,450	724.23	731.4	293.3	18.9	42.9	26.7	18.7	43.5	28.5
Wheeler County	1,441	895	1,714.75	0.8	0.5	-6.9	10.8	-7.7	6.3	7.7	0.9
Yamhill County	99,193	37,110	715.86	138.6	51.8	16.7	29.7	18.5	22.6	30.5	14.6

Table 6.

Rank of Counties by Percent Change in Population: 2000 to 2010

[For information concerning historical counts and geographic change, see "User Notes." For information on confidentiality, nonsampling error, and definitions, see Appendixes]

County/County Equivalent	Population		Percent change	
	2010	2000	Rank	Percent
Deschutes County	157,733	115,367	1	36.7
Polk County	75,403	62,380	2	20.9
Washington County	529,710	445,342	3	18.9
Yamhill County	99,193	84,992	4	16.7
Jefferson County	21,720	19,009	5	14.3
Columbia County	49,351	43,560	6	13.3
Linn County	116,672	103,069	7	13.2
Jackson County	203,206 r	181,273	8	12.1
Multnomah County	735,334	660,486	9	11.3
Clackamas County	375,992	338,391	10	11.1
Marion County	315,335 r	284,838	11	10.7
Benton County	85,579	78,153	12	9.5
Hood River County	22,346	20,411	13	9.5
Crook County	20,978 r	19,184	14	9.4
Josephine County	82,713	75,726	15	9.2
Lane County	351,715 r	322,977	16	8.9
Umatilla County	75,889	70,548	17	7.6
Douglas County	107,667	100,399	18	7.2
Lake County	7,895	7,422	19	6.4
Wasco County	25,213	23,791	20	6.0
Curry County	22,364	21,137	21	5.8
Union County	25,748	24,530	22	5.0
Klamath County	66,380	63,775	23	4.1
Tillamook County	25,250	24,262	24	4.1
Clatsop County	37,039	35,630	25	4.0
Lincoln County	46,034	44,479	26	3.5
Morrow County	11,173	10,995	27	1.6
Coos County	63,043 r	62,788	28	0.4
Malheur County	31,313	31,615	29	-1.0
Gilliam County	1,871	1,915	30	-2.3
Harney County	7,422	7,609	31	-2.5
Wallowa County	7,008	7,226	32	-3.0
Baker County	16,134	16,741	33	-3.6
Grant County	7,445	7,935	34	-6.2
Wheeler County	1,441	1,547	35	-6.9
Sherman County	1,765	1,934	36	-8.7

Table 7.

Population by Urban and Rural: 2010

[For information on confidentiality, nonsampling error, and definitions, see Appendixes]

State County/County Equivalent	Total population	Urban			Rural			Percent of total population	
		Total	In urbanized area	In urban cluster	Total	In place	Not in place	Urban	Rural
Oregon.....	3,831,074	3,104,382	2,393,393	710,989	726,692	152,111	574,581	81.0	19.0
Baker County.....	16,134	9,518	—	9,518	6,616	1,929	4,687	59.0	41.0
Benton County.....	85,579	69,521	69,521	—	16,058	2,185	13,873	81.2	18.8
Clackamas County.....	375,992	308,018	264,717	43,301	67,974	8,857	59,117	81.9	18.1
Clatsop County.....	37,039	22,604	—	22,604	14,435	3,589	10,846	61.0	39.0
Columbia County.....	49,351	27,828	2,354	25,474	21,523	5,352	16,171	56.4	43.6
Coos County.....	63,043	38,864	—	38,864	24,179	5,726	18,453	61.6	38.4
Crook County.....	20,978	10,905	—	10,905	10,073	255	9,818	52.0	48.0
Curry County.....	22,364	13,702	—	13,702	8,662	2,102	6,560	61.3	38.7
Deschutes County.....	157,733	114,130	83,794	30,336	43,603	11,136	32,467	72.4	27.6
Douglas County.....	107,667	63,332	—	63,332	44,335	11,369	32,966	58.8	41.2
Gilliam County.....	1,871	—	—	—	1,871	1,289	582	—	100.0
Grant County.....	7,445	—	—	—	7,445	4,594	2,851	—	100.0
Harney County.....	7,422	4,131	—	4,131	3,291	590	2,701	55.7	44.3
Hood River County.....	22,346	10,687	—	10,687	11,659	3,996	7,663	47.8	52.2
Jackson County.....	203,206	162,458	159,079	3,379	40,748	4,067	36,681	79.9	20.1
Jefferson County.....	21,720	8,010	—	8,010	13,710	4,698	9,012	36.9	63.1
Josephine County.....	82,713	45,522	45,522	—	37,191	6,863	30,328	55.0	45.0
Klamath County.....	66,380	41,434	—	41,434	24,946	3,963	20,983	62.4	37.6
Lake County.....	7,895	2,895	—	2,895	5,000	742	4,258	36.7	63.3
Lane County.....	351,715	290,084	247,421	42,663	61,631	2,888	58,743	82.5	17.5
Lincoln County.....	46,034	28,730	—	28,730	17,304	5,892	11,412	62.4	37.6
Linn County.....	116,672	79,759	46,809	32,950	36,913	8,833	28,080	68.4	31.6
Malheur County.....	31,313	16,152	—	16,152	15,161	2,686	12,475	51.6	48.4
Marion County.....	315,335	274,046	213,938	60,108	41,289	3,919	37,370	86.9	13.1
Morrow County.....	11,173	6,048	—	6,048	5,125	1,866	3,259	54.1	45.9
Multnomah County.....	735,334	725,464	725,288	176	9,870	1,532	8,338	98.7	1.3
Polk County.....	75,403	60,378	26,026	34,352	15,025	2,500	12,525	80.1	19.9
Sherman County.....	1,765	—	—	—	1,765	1,169	596	—	100.0
Tillamook County.....	25,250	7,675	—	7,675	17,575	7,598	9,977	30.4	69.6
Umatilla County.....	75,889	53,831	8,825	45,006	22,058	9,530	12,528	70.9	29.1
Union County.....	25,748	14,909	—	14,909	10,839	5,319	5,520	57.9	42.1
Wallowa County.....	7,008	—	—	—	7,008	4,104	2,904	—	100.0
Wasco County.....	25,213	16,876	—	16,876	8,337	3,003	5,334	66.9	33.1
Washington County.....	529,710	500,099	500,099	—	29,611	4,990	24,621	94.4	5.6
Wheeler County.....	1,441	—	—	—	1,441	763	678	—	100.0
Yamhill County.....	99,193	76,772	—	76,772	22,421	2,217	20,204	77.4	22.6

Table 8.

Population and Housing Units: 1990 to 2010; and Area Measurements and Density: 2010—Con.

[For information concerning historical counts and geographic change, see "User Notes." For information on confidentiality, nonsampling error, and definitions, see Appendixes]

State County/County Equivalent County Subdivision Place	Population			Housing units			Area measurements in square miles		Average per square mile of land	
	2010	2000	1990	2010	2000	1990	Total area	Land area	Population density	Housing unit density
Oregon—Con.										
Marion County—Con.										
St. Paul CCD	1,477	1,811	1,623	535	589	511	50.82	49.14	30.1	10.9
St. Paul city	421	354	322	151	128	105	0.29	0.29	1,451.7	520.7
Salem CCD	224,401	203,611	162,887	87,099	78,913	63,324	218.91	216.82	1,035.0	401.7
Brooks CDP	398	410	(X)	173	158	(X)	0.52	0.52	765.4	332.7
Four Corners CDP	15,947	13,922	12,156	5,840	5,403	4,840	2.70	2.70	5,906.3	2,163.0
Hayesville CDP	19,936	18,222	14,318	7,244	6,951	5,574	3.07	3.07	6,493.8	2,359.6
Keizer city	36,478	32,203	21,884	14,445	12,774	8,579	7.21	7.09	5,145.0	2,037.4
Labish Village CDP	412	376	(X)	110	101	(X)	0.05	0.05	8,240.0	2,200.0
Salem city (part)	130,398	119,040	94,990	51,216	46,322	37,273	41.69	41.33	3,155.0	1,239.2
Turner city	1,854	1,199	1,281	768	522	461	1.45	1.43	1,296.5	537.1
Silverton CCD	15,259	13,714	11,737	5,984	5,064	4,344	193.91	193.76	78.8	30.9
Scotts Mills city	357	312	283	138	108	94	0.36	0.36	991.7	383.3
Silverton city	9,222	7,414	5,635	3,677	2,865	2,226	3.46	3.43	2,688.6	1,072.0
Stayton CCD	14,297	12,475	9,509	5,712	4,665	3,478	81.33	80.85	176.8	70.6
Aumsville city (part)	1,018	619	12	372	222	4	0.36	0.36	2,827.8	1,033.3
Stayton city	7,644	6,816	5,011	3,049	2,654	1,915	2.85	2.83	2,701.1	1,077.4
Sublimity city	2,681	2,148	1,491	1,142	711	504	0.93	0.93	2,882.8	1,228.0
Woodburn CCD	30,562	25,984	18,474	10,138	8,510	6,406	51.29	51.20	596.9	198.0
Gervais city	2,464	2,009	992	628	477	257	0.39	0.39	6,317.9	1,610.3
Hubbard city (part)	2	(X)	(X)	1	(X)	(X)	0.02	0.02	100.0	50.0
Woodburn city	24,080	20,100	13,404	8,283	6,824	4,922	5.37	5.37	4,484.2	1,542.5
Morrow County										
Boardman CCD	11,173	10,995	7,625	4,442	4,276	3,412	2,048.51	2,031.61	5.5	2.2
Boardman city	7,997	7,597	4,444	2,757	2,630	1,788	323.98	307.55	26.0	9.0
Irrigon city	3,220	2,855	1,387	1,017	947	571	4.17	3.79	849.6	268.3
Heppner CCD	1,826	1,702	737	640	609	302	1.44	1.29	1,415.5	496.1
Heppner city	2,010	2,151	2,127	1,181	1,127	1,131	1,177.04	1,176.57	1.7	1.0
Ione-Lexington CCD	1,291	1,395	1,412	647	660	660	1.24	1.23	1,049.6	526.0
Ione city	1,166	1,247	1,054	504	519	493	547.49	547.49	2.1	0.9
Lexington town	329	321	255	154	142	135	0.65	0.65	506.2	236.9
Lexington town	238	263	286	101	111	112	0.44	0.44	540.9	229.5
Multnomah County										
Corbett CCD	735,334	660,486	583,887	324,832	288,561	255,751	465.60	431.30	1,704.9	753.1
Troutdale city (part)	3,926	3,751	3,732	1,518	1,382	1,293	192.03	181.99	21.6	8.3
Gresham CCD	88	81	82	45	39	40	0.20	0.17	517.6	264.7
Fairview city	140,571	(X)	(X)	54,276	(X)	(X)	60.75	54.55	2,576.9	995.0
Gresham city (part)	8,920	7,561	2,391	3,786	3,116	922	3.58	3.09	2,886.7	1,225.2
Portland city (part)	104,686	(X)	(X)	40,644	(X)	(X)	23.36	23.14	4,524.0	1,756.4
Troutdale city (part)	3,144	(X)	(X)	1,096	(X)	(X)	2.35	1.83	1,718.0	598.9
Wood Village city	15,874	13,696	7,770	5,862	4,826	2,469	5.82	5.76	2,755.9	1,017.7
Portland East CCD	3,878	2,860	2,814	1,289	1,089	1,122	0.94	0.94	4,125.5	1,371.3
Gresham city (part)	462,994	(X)	(X)	198,928	(X)	(X)	105.98	95.10	4,868.5	2,091.8
Maywood Park city	908	(X)	(X)	371	(X)	(X)	0.06	0.06	15,133.3	6,183.3
Milwaukie city (part)	752	777	781	312	314	306	0.17	0.17	4,423.5	1,835.3
Portland city (part)	—	—	—	—	—	—	—	—	—	—
Portland West CCD	460,627	(X)	(X)	197,966	(X)	(X)	101.75	92.67	4,970.6	2,136.2
Cedar Mill CDP (part)	125,084	(X)	(X)	68,797	(X)	(X)	51.36	49.14	2,545.5	1,400.0
Lake Oswego city (part)	8	(X)	(X)	2	(X)	(X)	0.01	0.01	800.0	200.0
Portland city (part)	2,544	2,274	2,253	1,477	1,337	1,273	0.54	0.54	4,711.1	2,735.2
West Haven-Sylvan CDP (part)	117,673	(X)	(X)	65,314	(X)	(X)	40.16	38.11	3,087.7	1,713.8
Skyline CCD	92	(X)	(X)	37	(X)	(X)	0.08	0.08	1,150.0	462.5
Portland city (part)	2,759	2,922	2,584	1,313	1,311	1,144	55.48	50.51	54.6	26.0
Portland city (part)	41	38	30	15	15	11	0.06	0.06	683.3	250.0
Polk County										
Dallas CCD	75,403	62,380	49,541	30,302	24,461	18,978	743.91	740.79	101.8	40.9
Dallas city	20,145	17,774	14,253	8,325	6,921	5,413	137.05	136.77	147.3	60.9
Rickreall CDP	14,583	12,459	9,422	6,137	4,912	3,672	4.81	4.81	3,031.8	1,275.9
Falls City CCD	77	57	(X)	27	26	(X)	0.17	0.17	452.9	158.8
Falls City city	2,743	2,753	2,532	1,134	1,063	965	331.38	330.61	8.3	3.4
Monmouth-Independence CCD	947	966	818	395	373	318	1.20	1.20	789.2	329.2
Independence city	20,544	16,422	13,066	7,587	6,007	4,662	109.62	108.65	189.1	69.8
Monmouth city	8,590	6,035	4,425	3,168	2,131	1,539	2.82	2.73	3,146.5	1,160.4
Salem CCD	9,534	7,741	6,288	3,450	2,934	2,272	2.24	2.24	4,256.3	1,540.2
Eola CDP	28,737	22,454	17,353	11,888	9,260	7,008	75.22	74.14	387.6	160.3
Salem city (part)	45	49	(X)	28	36	(X)	0.05	0.05	900.0	560.0
Willamina CCD	24,239	17,884	12,803	10,060	7,495	5,330	6.75	6.56	3,695.0	1,533.5
Fort Hill CDP (part)	3,234	2,977	2,337	1,368	1,210	930	90.65	90.62	35.7	15.1
Grand Ronde CDP (part)	128	(X)	(X)	75	(X)	(X)	1.44	1.44	88.9	52.1
Willamina city (part)	1,216	271	(X)	522	140	(X)	9.99	9.99	121.7	52.3
Willamina city (part)	845	716	554	338	277	212	0.26	0.25	3,380.0	1,352.0

Table 8.

Population and Housing Units: 1990 to 2010; and Area Measurements and Density: 2010—Con.

[For information concerning historical counts and geographic change, see "User Notes." For information on confidentiality, nonsampling error, and definitions, see Appendixes]

State County/County Equivalent County Subdivision Place	Population			Housing units			Area measurements in square miles		Average per square mile of land	
	2010	2000	1990	2010	2000	1990	Total area	Land area	Population density	Housing unit density
Oregon—Con.										
Sherman County	1,765	1,934	1,918	918	935	900	831.19	823.69	2.1	1.1
Moro CCD	792	860	866	432	416	392	529.47	527.34	1.5	0.8
Grass Valley city	164	171	160	92	93	78	0.51	0.51	321.6	180.4
Moro city	324	337	292	163	150	141	0.49	0.49	661.2	332.7
Wasco CCD	973	1,074	1,052	486	519	508	301.71	296.35	3.3	1.6
Biggs Junction CDP	22	50	(X)	9	22	(X)	0.85	0.85	25.9	10.6
Rufus city	249	268	295	141	162	153	1.20	1.19	209.2	118.5
Wasco city	410	381	374	208	196	189	1.01	1.01	405.9	205.9
Tillamook County	25,250	24,262	21,570	18,359	15,906	13,324	1,332.76	1,102.58	22.9	16.7
Bay City CCD	4,823	4,906	4,076	4,124	3,705	3,144	195.70	170.87	28.2	24.1
Bay City city	1,286	1,149	1,027	650	579	530	1.62	1.26	1,020.6	515.9
Garibaldi city	779	899	886	524	584	477	1.37	0.99	786.9	529.3
Idaville CDP	337	(X)	(X)	173	(X)	(X)	0.49	0.49	687.8	353.1
Rockaway Beach city (part)	1,303	1,255	970	1,823	1,541	1,341	1.60	1.49	874.5	1,223.5
Beaver CCD	2,440	2,438	2,224	1,923	1,571	1,378	308.86	253.92	9.6	7.6
Beaver CDP	122	145	(X)	74	73	(X)	0.39	0.39	312.8	189.7
Hebo CDP (part)	77	55	(X)	29	22	(X)	0.46	0.46	167.4	63.0
Pacific City CDP (part)	334	274	(X)	687	434	(X)	1.65	1.58	211.4	434.8
Nehalem CCD	3,553	3,076	2,801	3,829	3,051	2,374	254.25	212.36	16.7	18.0
Bayside Gardens CDP	880	(X)	(X)	666	(X)	(X)	0.99	0.99	888.9	672.7
Manzanita city	598	564	513	1,285	1,078	695	0.82	0.82	729.3	1,567.1
Neahkahnie CDP	192	(X)	(X)	359	(X)	(X)	0.65	0.65	295.4	552.3
Nehalem city	271	203	232	155	121	122	0.24	0.24	1,129.2	645.8
Rockaway Beach city (part)	9	12	(X)	52	32	(X)	0.11	0.11	81.8	472.7
Wheeler city	414	391	335	289	244	190	0.51	0.51	811.8	566.7
Neskowin CCD	2,484	2,448	2,160	2,229	1,942	1,649	167.56	136.02	18.3	16.4
Cloverdale CDP	250	242	(X)	116	106	(X)	0.80	0.80	312.5	145.0
Hebo CDP (part)	155	176	(X)	80	101	(X)	1.17	1.17	132.5	68.4
Neskowin CDP	134	169	(X)	464	408	(X)	1.39	1.39	96.4	333.8
Pacific City CDP (part)	701	753	(X)	705	656	(X)	2.18	2.13	329.1	331.0
Tillamook CCD	11,950	11,394	10,309	6,254	5,637	4,779	406.39	329.40	36.3	19.0
Cape Meares CDP	99	110	(X)	181	156	(X)	2.76	2.51	39.4	72.1
Netarts CDP	748	744	(X)	775	663	(X)	2.60	2.60	287.7	298.1
Oceanside CDP	361	326	(X)	647	522	(X)	1.04	1.04	347.1	622.1
Tillamook city	4,935	4,352	4,006	2,248	1,898	1,736	1.70	1.70	2,902.9	1,322.4
Umatilla County	75,889	70,548	59,249	29,693	27,676	24,333	3,231.41	3,215.51	23.6	9.2
Athena CCD	1,906	1,975	1,662	794	760	661	177.83	177.81	10.7	4.5
Adams city	350	297	223	141	118	90	0.36	0.36	972.2	391.7
Athena city	1,126	1,221	997	484	473	400	0.57	0.57	1,975.4	849.1
Hermiston-Umatilla CCD	36,477	30,917	23,673	12,900	11,601	9,467	204.45	195.52	186.6	66.0
Echo city	699	650	500	256	252	216	0.58	0.58	1,205.2	441.4
Hermiston city	16,745	13,154	10,047	6,373	5,383	4,113	7.81	7.81	2,144.0	816.0
Stanfield city	2,043	1,979	1,568	735	714	596	1.53	1.53	1,335.3	480.4
Umatilla city	6,906	4,978	3,046	1,766	1,511	1,230	4.62	4.42	1,562.4	399.5
Milton-Freewater CCD	10,851	10,468	8,923	4,794	4,524	3,821	309.63	309.56	35.1	15.5
Milton-Freewater city	7,050	6,470	5,533	2,742	2,504	2,251	1.99	1.99	3,542.7	1,377.9
Pendleton CCD	19,339	19,641	18,032	7,921	7,661	7,327	876.80	870.00	22.2	9.1
Helix city	184	183	150	68	68	55	0.13	0.13	1,415.4	523.1
Pendleton city	16,612	16,354	15,142	6,800	6,352	6,181	10.52	10.52	1,579.1	646.4
Pilot Rock CCD	2,391	2,578	2,642	1,281	1,264	1,299	1,327.12	1,327.05	1.8	1.0
Pilot Rock city	1,502	1,532	1,478	649	630	574	1.47	1.45	1,035.9	447.6
Ukiah city	186	255	250	122	124	134	0.24	0.24	775.0	508.3
Umapine CCD	875	910	796	359	340	330	17.67	17.67	49.5	20.3
Umapine CDP	315	(X)	(X)	124	(X)	(X)	3.32	3.32	94.9	37.3
Umatilla Reservation CCD	3,027	2,927	2,502	1,178	1,065	954	249.24	249.24	12.1	4.7
Cayuse CDP	68	59	(X)	22	22	(X)	2.88	2.88	23.6	7.6
Gopher Flats CDP	379	401	(X)	170	166	(X)	2.11	2.11	179.6	80.6
Kirkpatrick CDP	179	172	(X)	64	57	(X)	3.57	3.57	50.1	17.9
Mission CDP	1,037	1,019	664	363	336	240	7.61	7.61	136.3	47.7
Riverside CDP	199	189	(X)	83	82	(X)	0.60	0.60	331.7	138.3
Tutuilla CDP	487	460	(X)	179	160	(X)	20.05	20.05	24.3	8.9
Weston CCD	1,023	1,132	1,019	466	461	474	68.66	68.66	14.9	6.8
Weston city	667	717	606	271	280	269	0.68	0.68	980.9	398.5
Union County	25,748	24,530	23,598	11,489	10,603	9,974	2,038.53	2,036.61	12.6	5.6
Cove CCD	2,224	1,951	1,880	958	788	763	190.88	190.68	11.7	5.0
Cove city	552	594	507	257	247	201	0.77	0.77	716.9	333.8
Imbler city	306	284	299	119	111	111	0.22	0.22	1,390.9	540.9

Table 8.

Population and Housing Units: 1990 to 2010; and Area Measurements and Density: 2010—Con.

[For information concerning historical counts and geographic change, see "User Notes." For information on confidentiality, nonsampling error, and definitions, see Appendixes]

State County/County Equivalent County Subdivision Place	Population			Housing units			Area measurements in square miles		Average per square mile of land	
	2010	2000	1990	2010	2000	1990	Total area	Land area	Population density	Housing unit density
Oregon—Con.										
Union County—Con.										
Elgin CCD	3,247	3,120	3,259	1,580	1,391	1,429	418.47	418.32	7.8	3.8
Elgin city	1,711	1,654	1,586	778	699	652	0.99	0.99	1,728.3	785.9
Summerville town	135	117	142	50	47	48	0.26	0.26	519.2	192.3
La Grande CCD	16,846	16,172	15,310	7,345	6,942	6,322	186.93	186.86	90.2	39.3
Island City city	989	916	696	416	375	269	0.98	0.98	1,009.2	424.5
La Grande city	13,082	12,327	11,766	5,794	5,483	4,916	4.61	4.58	2,856.3	1,265.1
Starkey CCD	162	143	115	111	84	138	628.23	628.05	0.3	0.2
Union CCD	3,269	3,144	3,034	1,495	1,398	1,322	614.03	612.71	5.3	2.4
North Powder city	439	489	448	214	209	206	0.64	0.64	685.9	334.4
Union city	2,121	1,926	1,847	933	821	802	2.49	2.49	851.8	374.7
Wallowa County										
Enterprise CCD	3,177	3,134	3,047	1,799	1,692	1,560	283.61	282.50	11.2	6.4
Enterprise city	1,940	1,895	1,905	965	952	872	1.52	1.52	1,276.3	634.9
Wallowa Lake CDP (part)	29	(X)	(X)	176	(X)	(X)	2.26	1.36	21.3	129.4
Flora CCD	117	159	154	120	132	129	475.64	475.64	0.2	0.3
Imnaha CCD	244	268	255	220	196	280	1,531.02	1,528.37	0.2	0.1
Joseph CCD	1,713	1,794	1,749	1,057	987	916	227.08	225.77	7.6	4.7
Joseph city	1,081	1,054	1,073	590	543	501	0.88	0.88	1,228.4	670.5
Wallowa Lake CDP (part)	33	(X)	(X)	100	(X)	(X)	1.74	0.48	68.8	208.3
Wallowa CCD	1,757	1,871	1,706	912	893	870	634.32	633.91	2.8	1.4
Lostine city	213	263	231	112	118	109	0.30	0.30	710.0	373.3
Wallowa city	808	869	748	394	396	364	0.61	0.61	1,324.6	645.9
Wasco County										
Antelope CCD	316	280	210	160	183	141	625.17	623.99	0.5	0.3
Antelope city	46	59	34	43	41	33	0.48	0.48	95.8	89.6
Shaniko city	36	26	26	24	35	18	0.50	0.50	72.0	48.0
Dufur CCD	3,259	3,240	3,168	2,039	1,940	1,883	909.90	903.78	3.6	2.3
Dufur city	604	588	527	263	265	247	0.58	0.58	1,041.4	453.4
Maupin city	418	411	456	274	244	252	1.45	1.40	298.6	195.7
Pine Grove CDP	148	162	(X)	103	110	(X)	6.03	6.03	24.5	17.1
Pine Hollow CDP	494	424	(X)	488	435	(X)	2.58	2.22	222.5	219.8
The Dalles city (part)	—	—	—	—	—	—	0.01	0.01	—	—
Tygh Valley CDP	206	224	(X)	110	109	(X)	3.73	3.73	55.2	29.5
Wamic CDP	85	36	(X)	50	18	(X)	1.21	1.21	70.2	41.3
The Dalles CCD	20,761	19,587	17,629	9,028	8,319	8,266	262.23	256.25	81.0	35.2
Chenoweth CDP	1,855	3,412	3,246	752	1,387	1,377	5.63	5.61	330.7	134.0
Mosier city	433	410	244	250	191	125	0.64	0.47	921.3	531.9
Rowena CDP	187	148	(X)	111	89	(X)	1.81	1.81	103.3	61.3
The Dalles city (part)	13,620	12,156	11,060	5,903	5,227	4,843	6.60	6.33	2,151.7	932.5
Warm Springs CCD	877	684	676	260	209	186	598.10	597.50	1.5	0.4
Washington County										
Beaverton-Hillsboro CCD	404,973	341,600	247,852	163,159	137,838	100,212	165.74	165.70	2,444.0	984.7
Aloha CDP (part)	49,419	41,741	34,284	17,709	14,851	11,747	7.35	7.35	6,723.7	2,409.4
Beaverton city (part)	79,517	67,006	48,474	35,057	28,667	21,300	16.64	16.64	4,778.7	2,106.8
Bull Mountain CDP	9,133	(X)	(X)	3,284	(X)	(X)	2.91	2.91	3,138.5	1,128.5
Cedar Hills CDP	8,300	8,949	9,294	3,574	3,926	4,102	1.92	1.91	4,345.5	1,871.2
Cedar Mill CDP (part)	14,538	12,597	9,697	5,847	4,951	3,872	3.31	3.31	4,392.1	1,766.5
Durham city	1,351	1,382	748	561	552	268	0.41	0.41	3,295.1	1,368.3
Garden Home-Whitford CDP	6,674	6,931	6,652	3,026	3,175	2,717	1.53	1.52	4,390.8	1,990.8
Hillsboro city (part)	78,441	60,845	36,730	28,668	21,879	12,881	19.40	19.39	4,045.4	1,478.5
King City city	3,111	1,949	2,060	1,920	1,488	1,456	0.72	0.72	4,320.8	2,666.7
Lake Oswego city (part)	9	15	6	5	6	2	0.02	0.02	450.0	250.0
Metzger CDP	3,765	3,354	3,149	1,735	1,583	1,473	0.74	0.74	5,087.8	2,344.6
Oak Hills CDP (part)	3,798	3,875	3,484	1,547	1,583	1,336	0.71	0.71	5,349.3	2,178.9
Portland city (part)	1,547	1,388	1,197	764	714	637	0.25	0.25	6,188.0	3,056.0
Raleigh Hills CDP	5,896	5,865	6,066	2,886	2,786	2,712	1.52	1.52	3,878.9	1,898.7
Rivergrove city (part)	32	37	27	13	14	12	0.02	0.02	1,600.0	650.0
Sherwood city	18,194	11,791	3,093	6,569	4,412	1,239	4.31	4.31	4,221.3	1,524.1
Tigard city	48,035	41,223	29,435	20,068	17,369	12,629	11.82	11.81	4,067.3	1,699.2
Tualatin city (part)	23,192	20,127	13,258	9,366	8,168	5,202	7.42	7.42	3,125.6	1,262.3
West Haven-Sylvan CDP (part)	7,909	7,147	6,009	4,114	3,572	2,745	2.25	2.25	3,515.1	1,828.4
West Slope CDP	6,554	6,442	7,959	3,052	3,057	3,675	1.62	1.62	4,045.7	1,884.0
Wilsonville city (part)	2,138	4	10	335	2	4	0.73	0.73	2,928.8	458.9

Table 8.

Population and Housing Units: 1990 to 2010; and Area Measurements and Density: 2010—Con.

[For information concerning historical counts and geographic change, see "User Notes." For information on confidentiality, nonsampling error, and definitions, see Appendixes]

State County/County Equivalent County Subdivision Place	Population			Housing units			Area measurements in square miles		Average per square mile of land	
	2010	2000	1990	2010	2000	1990	Total area	Land area	Population density	Housing unit density
Oregon—Con.										
Washington County—Con.										
Chehalem Mountains CCD	5,486	5,599	5,607	2,107	1,984	1,843	58.09	57.96	94.7	36.4
Gaston city (part)	635	600	563	250	204	176	0.27	0.27	2,351.9	925.9
Coast Range CCD	8,317	7,798	7,144	3,187	2,893	2,534	326.55	324.71	25.6	9.8
Banks city	1,777	1,286	563	580	492	190	0.37	0.37	4,802.7	1,567.6
Forest Grove-Cornelius CCD	37,133	32,110	24,752	12,988	11,440	8,976	71.81	71.65	518.3	181.3
Cornelius city	11,869	9,652	6,148	3,499	3,003	2,141	2.00	2.00	5,934.5	1,749.5
Forest Grove city	21,083	17,708	13,559	7,845	6,702	5,102	5.87	5.74	3,673.0	1,366.7
Hillsboro city (part)	—	—	(X)	—	—	(X)	—	—	—	—
North Plains CCD	4,800	4,544	4,059	1,951	1,727	1,392	84.49	84.47	56.8	23.1
Hillsboro city (part)	20	14	13	9	6	7	1.17	1.17	17.1	7.7
North Plains city	1,947	1,605	972	749	633	306	0.90	0.90	2,163.3	832.2
Rockcreek CDP (part)	—	1	—	—	1	—	—	—	—	—
Rockcreek CCD	69,001	53,691	22,140	29,058	23,031	9,759	19.74	19.74	3,495.5	1,472.0
Aloha CDP (part)	6	(X)	(X)	2	(X)	(X)	0.01	0.01	600.0	200.0
Beaverton city (part)	10,286	9,123	4,836	4,443	3,833	2,783	2.09	2.09	4,921.5	2,125.8
Bethany CDP	20,646	(X)	(X)	7,673	(X)	(X)	5.14	5.14	4,016.7	1,492.8
Hillsboro city (part)	13,150	9,327	777	6,810	5,326	459	3.34	3.34	3,937.1	2,038.9
Oak Hills CDP (part)	7,535	5,175	2,966	2,795	1,895	931	0.85	0.85	8,864.7	3,288.2
Rockcreek CDP (part)	9,316	9,403	8,282	3,841	3,608	3,167	1.96	1.96	4,753.1	1,959.7
Wheeler County	1,441	1,547	1,396	895	842	782	1,715.23	1,714.75	0.8	0.5
Fossil CCD	643	664	564	367	340	307	489.33	489.10	1.3	0.8
Fossil city	473	469	399	265	245	224	0.79	0.79	598.7	335.4
Mitchell CCD	798	883	832	528	502	475	1,225.89	1,225.65	0.7	0.4
Mitchell city	130	170	163	83	91	83	1.26	1.26	103.2	65.9
Spray town	160	140	149	94	88	84	0.29	0.29	551.7	324.1
Yamhill County	99,193	84,992	65,551	37,110	30,270	23,194	718.34	715.86	138.6	51.8
Carlton CCD	7,603	6,897	6,504	2,950	2,486	2,273	201.73	201.39	37.8	14.6
Carlton city	2,007	1,514	1,289	769	578	471	0.88	0.88	2,280.7	873.9
Gaston city (part)	2	(X)	(X)	1	(X)	(X)	—	—	—	—
Lafayette city (part)	2	—	—	1	—	—	0.01	0.01	200.0	100.0
Yamhill city	1,024	794	867	375	267	264	0.42	0.42	2,438.1	892.9
Dayton-Amity CCD	8,559	7,857	6,583	3,130	2,665	2,301	105.80	104.51	81.9	29.9
Amity city	1,614	1,478	1,175	574	495	412	0.61	0.60	2,690.0	956.7
Dayton city	2,534	2,119	1,526	843	656	498	0.84	0.84	3,016.7	1,003.6
McMinnville CCD	34,561	28,856	20,324	13,342	10,726	7,654	53.80	53.76	642.9	248.2
McMinnville city	32,187	26,499	17,894	12,389	9,834	6,778	10.58	10.58	3,042.2	1,171.0
Newberg CCD	37,156	31,276	23,508	13,971	11,234	8,269	83.44	82.75	449.0	168.8
Dundee city	3,162	2,598	1,663	1,175	952	533	1.35	1.33	2,377.4	883.5
Lafayette city (part)	3,740	2,586	1,292	1,314	888	463	0.88	0.88	4,250.0	1,493.2
Newberg city	22,068	18,064	13,086	8,265	6,435	4,673	5.81	5.81	3,798.3	1,422.5
Sheridan CCD	11,314	10,106	8,632	3,717	3,159	2,697	273.58	273.45	41.4	13.6
Fort Hill CDP (part)	1	(X)	(X)	1	(X)	(X)	0.01	0.01	100.0	100.0
Grand Ronde CDP (part)	445	(X)	(X)	198	(X)	(X)	9.21	9.21	48.3	21.5
Sheridan city	6,127	5,561	3,979	1,671	1,381	1,045	2.01	1.96	3,126.0	852.6
Willamina city (part)	1,180	1,128	1,194	439	438	431	0.70	0.68	1,735.3	645.6

This page is intentionally blank.

Table 9.

Population and Housing Units: 1990 to 2010; and Area Measurements and Density: 2010

[For information concerning historical counts and geographic change, see "User Notes." For information on confidentiality, nonsampling error, and definitions, see Appendixes]

State Place and [in Selected States] County Subdivision	Population				Percent change 2000 to 2010	Housing units			
	2010	2000	1990			2010	2000	1990	Percent change 2000 to 2010
Oregon	3,831,074 r	3,421,436	2,842,337		12.0	1,675,562 r	1,452,724	1,193,574	15.3
Adair Village city, Benton County.....	840	536	554		56.7	293	180	165	62.8
Adams city, Umatilla County.....	350	297	223		17.8	141	118	90	19.5
Adrian city, Malheur County.....	177	147	131		20.4	78	66	66	18.2
Albany city.....	50,158	40,852	29,540		22.8	20,979	17,374	12,353	20.7
Benton County.....	6,463	5,104	15		26.6	2,553	1,881	9	35.7
Linn County.....	43,695	35,748	29,525		22.2	18,426	15,493	12,344	18.9
Aloha CDP, Washington County.....	49,425	41,741	34,284		18.4	17,711	14,851	11,747	19.3
Alpine CDP, Benton County.....	171	(X)	(X)		(X)	74	(X)	(X)	(X)
Alosea CDP, Benton County.....	164	(X)	(X)		(X)	82	(X)	(X)	(X)
Altamont CDP, Klamath County.....	19,257	19,603	18,591		-1.8	8,457	8,315	7,564	1.7
Amity city, Yamhill County.....	1,614	1,478	1,175		9.2	574	495	412	16.0
Annex CDP, Malheur County.....	235	(X)	(X)		(X)	109	(X)	(X)	(X)
Antelope city, Wasco County.....	46	59	34		-22.0	43	41	33	4.9
Arlington city, Gilliam County.....	586	524	425		11.8	315	277	192	13.7
Ashland city, Jackson County.....	20,078	19,522	16,252		2.8	10,455	9,050	7,210	15.5
Astoria city, Clatsop County.....	9,477	9,813	10,069		-3.4	4,980	4,858	4,631	2.5
Athens city, Umatilla County.....	1,126	1,221	997		-7.8	484	473	400	2.3
Aumsville city, Marion County.....	3,584	3,003	1,650		19.3	1,231	1,024	529	20.2
Aurora city, Marion County.....	918	655	567		40.2	349	262	229	33.2
Baker City city, Baker County.....	9,828	9,860	9,140		-0.3	4,653	4,435	4,052	4.9
Bandon city, Coos County.....	3,066	2,833	2,224		8.2	1,860	1,535	1,208	21.2
Banks city, Washington County.....	1,777	1,286	563		38.2	580	492	190	17.9
Barlow city, Clackamas County.....	135	140	118		-3.6	45	41	39	9.8
Barview CDP, Coos County.....	1,844	1,872	1,402		-1.5	853	842	643	1.3
Bay City city, Tillamook County.....	1,286	1,149	1,027		11.9	650	579	530	12.3
Bayside Gardens CDP, Tillamook County.....	880	(X)	(X)		(X)	666	(X)	(X)	(X)
Beaver CDP, Tillamook County.....	122	145	(X)		-15.9	74	73	(X)	1.4
Beavercreek CDP, Clackamas County.....	4,485	(X)	(X)		(X)	1,681	(X)	(X)	(X)
Beaverton city, Washington County.....	89,803	76,129	53,307		18.0	39,500	32,500	24,078	21.5
Bellfountain CDP, Benton County.....	75	(X)	(X)		(X)	28	(X)	(X)	(X)
Bend city, Deschutes County.....	76,639	52,029	20,447		47.3	36,110	22,507	8,996	60.4
Bethany CDP, Washington County.....	20,646	(X)	(X)		(X)	7,673	(X)	(X)	(X)
Biggs Junction CDP, Sherman County.....	22	50	(X)		-56.0	9	22	(X)	-59.1
Black Butte Ranch CDP, Deschutes County.....	366	(X)	(X)		(X)	1,275	(X)	(X)	(X)
Blodgett CDP, Benton County.....	58	(X)	(X)		(X)	21	(X)	(X)	(X)
Boardman city, Morrow County.....	3,220	2,855	1,387		12.8	1,017	947	571	7.4
Bonanza town, Klamath County.....	415	415	323		-	169	152	128	11.2
Brogan CDP, Malheur County.....	90	(X)	(X)		(X)	65	(X)	(X)	(X)
Brookings city, Curry County.....	6,336	5,447	4,400		16.3	3,183	2,614	2,089	21.8
Brooks CDP, Marion County.....	398	410	(X)		-2.9	173	158	(X)	9.5
Brownsville city, Linn County.....	1,668	1,449	1,281		15.1	685	579	508	18.3
Bull Mountain CDP, Washington County.....	9,133	(X)	(X)		(X)	3,284	(X)	(X)	(X)
Bunker Hill CDP, Coos County.....	1,444	1,462	1,242		-1.2	657	633	571	3.8
Burns city, Harney County.....	2,806	3,064	2,913		-8.4	1,490	1,487	1,410	0.2
Butte Falls town, Jackson County.....	423	439	252		-3.6	188	170	95	10.6
Butteville CDP, Marion County.....	265	293	(X)		-9.6	111	113	(X)	-1.8
Camp Sherman CDP, Jefferson County.....	233	(X)	(X)		(X)	363	(X)	(X)	(X)
Canby city, Clackamas County.....	15,829	12,790	8,990		23.8	5,890	4,743	3,247	24.2
Cannon Beach city, Clatsop County.....	1,690	1,588	1,221		6.4	1,812	1,641	1,367	10.4
Canyon City town, Grant County.....	703	669	648		5.1	355	294	277	20.7
Canyonville city, Douglas County.....	1,884	1,293	1,219		45.7	820	580	484	41.4
Cape Meares CDP, Tillamook County.....	99	110	(X)		-10.0	181	156	(X)	16.0
Carlton city, Yamhill County.....	2,007	1,514	1,289		32.6	769	578	471	33.0
Cascade Locks city, Hood River County.....	1,144	1,115	930		2.6	502	476	412	5.5
Cascadia CDP, Linn County.....	147	(X)	(X)		(X)	84	(X)	(X)	(X)
Cave Junction city, Josephine County.....	1,883	1,363	1,126		38.2	916	730	568	25.5
Cayuse CDP, Umatilla County.....	68	59	(X)		15.3	22	22	(X)	-
Cedar Hills CDP, Washington County.....	8,300	8,949	9,294		-7.3	3,574	3,926	4,102	-9.0
Cedar Mill CDP.....	14,546	12,597	9,697		15.5	5,849	4,951	3,872	18.1
Multnomah County.....	8	(X)	(X)		(X)	2	(X)	(X)	(X)
Washington County.....	14,538	12,597	9,697		15.4	5,847	4,951	3,872	18.1
Central Point city, Jackson County.....	17,169	12,493	7,512		37.4	6,975	4,760	2,834	46.5
Chenoweth CDP, Wasco County.....	1,855	3,412	3,246		-45.6	752	1,387	1,377	-45.8
Chiloquin city, Klamath County.....	734	716	673		2.5	356	290	260	22.8
Clatskanie city, Columbia County.....	1,737	1,528	1,629		13.7	806	659	677	22.3
Cloverdale CDP, Tillamook County.....	250	242	(X)		3.3	116	106	(X)	9.4
Coburg city, Lane County.....	1,035	969	763		6.8	415	387	305	7.2
Columbia City city, Columbia County.....	1,946	1,571	1,003		23.9	830	640	361	29.7
Condon city, Gilliam County.....	682	759	635		-10.1	455	413	354	10.2
Coos Bay city, Coos County.....	15,967 r	15,372	15,076		3.9	7,542 r	7,093	6,617	6.3
Coquille city, Coos County.....	3,866	4,184	4,121		-7.6	1,828	1,850	1,781	-1.2

Table 9.

Population and Housing Units: 1990 to 2010; and Area Measurements and Density: 2010—Con.

[For information concerning historical counts and geographic change, see "User Notes." For information on confidentiality, nonsampling error, and definitions, see Appendixes]

Area measurements in square miles		Average per square mile of land		State Place and [in Selected States] County Subdivision
Total area	Land area	Population density	Housing unit density	
98,378.54	95,988.01	39.9	17.5	Oregon
0.23	0.23	3,652.2	1,273.9	Adair Village city, Benton County
0.36	0.36	972.2	391.7	Adams city, Umatilla County
0.24	0.24	737.5	325.0	Adrian city, Malheur County
17.75	17.54	2,859.6	1,196.1	Albany city
3.98	3.92	1,648.7	651.3	Benton County
13.77	13.62	3,208.1	1,352.9	Linn County
7.37	7.37	6,706.2	2,403.1	Aloha CDP, Washington County
0.81	0.81	211.1	91.4	Alpine CDP, Benton County
0.15	0.15	1,093.3	546.7	Alsea CDP, Benton County
8.10	8.10	2,377.4	1,044.1	Altamont CDP, Klamath County
0.61	0.60	2,690.0	956.7	Amity city, Yamhill County
2.46	2.46	95.5	44.3	Annex CDP, Malheur County
0.48	0.48	95.8	89.6	Antelope city, Wasco County
2.40	1.78	329.2	177.0	Arlington city, Gilliam County
6.59	6.59	3,046.7	1,586.5	Ashland city, Jackson County
10.11	6.15	1,541.0	809.8	Astoria city, Clatsop County
0.57	0.57	1,975.4	849.1	Athena city, Umatilla County
1.02	1.02	3,513.7	1,206.9	Aumsville city, Marion County
0.48	0.48	1,912.5	727.1	Aurora city, Marion County
7.16	7.16	1,372.6	649.9	Baker City city, Baker County
3.15	2.77	1,106.9	671.5	Bandon city, Coos County
0.37	0.37	4,802.7	1,567.6	Banks city, Washington County
0.05	0.05	2,700.0	900.0	Barlow city, Clackamas County
1.79	1.38	1,336.2	618.1	Barview CDP, Coos County
1.62	1.26	1,020.6	515.9	Bay City city, Tillamook County
0.99	0.99	888.9	672.7	Bayside Gardens CDP, Tillamook County
0.39	0.39	312.8	189.7	Beaver CDP, Tillamook County
20.14	20.12	222.9	83.5	Beavercreek CDP, Clackamas County
18.73	18.73	4,794.6	2,108.9	Beaverton city, Washington County
1.30	1.30	57.7	21.5	Bellfountain CDP, Benton County
33.26	33.01	2,321.7	1,093.9	Bend city, Deschutes County
5.14	5.14	4,016.7	1,492.8	Bethany CDP, Washington County
0.85	0.85	25.9	10.6	Biggs Junction CDP, Sherman County
8.22	8.20	44.6	155.5	Black Butte Ranch CDP, Deschutes County
0.56	0.56	103.6	37.5	Blodgett CDP, Benton County
4.17	3.79	849.6	268.3	Boardman city, Morrow County
0.82	0.82	506.1	206.1	Bonanza town, Klamath County
2.86	2.86	31.5	22.7	Brogan CDP, Malheur County
3.94	3.87	1,637.2	822.5	Brookings city, Curry County
0.52	0.52	765.4	332.7	Brooks CDP, Marion County
1.34	1.34	1,244.8	511.2	Brownsville city, Linn County
2.91	2.91	3,138.5	1,128.5	Bull Mountain CDP, Washington County
1.61	1.46	989.0	450.0	Bunker Hill CDP, Coos County
3.55	3.55	790.4	419.7	Burns city, Harney County
0.41	0.41	1,031.7	458.5	Butte Falls town, Jackson County
1.12	1.05	252.4	105.7	Butteville CDP, Marion County
3.15	3.15	74.0	115.2	Camp Sherman CDP, Jefferson County
3.79	3.75	4,221.1	1,570.7	Canby city, Clackamas County
1.54	1.54	1,097.4	1,176.6	Cannon Beach city, Clatsop County
1.41	1.41	498.6	251.8	Canyon City town, Grant County
0.97	0.97	1,942.3	845.4	Canyonville city, Douglas County
2.76	2.51	39.4	72.1	Cape Meares CDP, Tillamook County
0.88	0.88	2,280.7	873.9	Carlton city, Yamhill County
3.04	2.08	550.0	241.3	Cascade Locks city, Hood River County
5.02	5.02	29.3	16.7	Cascadia CDP, Linn County
1.81	1.81	1,040.3	506.1	Cave Junction city, Josephine County
2.88	2.88	23.6	7.6	Cayuse CDP, Umatilla County
1.92	1.91	4,345.5	1,871.2	Cedar Hills CDP, Washington County
3.32	3.32	4,381.3	1,761.7	Cedar Mill CDP
0.01	0.01	800.0	200.0	Multnomah County
3.31	3.31	4,392.1	1,766.5	Washington County
3.90	3.89	4,413.6	1,793.1	Central Point city, Jackson County
5.63	5.61	330.7	134.0	Chenoweth CDP, Wasco County
0.82	0.82	895.1	434.1	Chiloquin city, Klamath County
1.19	1.19	1,459.7	677.3	Clatskanie city, Columbia County
0.80	0.80	312.5	145.0	Cloverdale CDP, Tillamook County
0.95	0.95	1,089.5	436.8	Coburg city, Lane County
1.15	0.77	2,527.3	1,077.9	Columbia City city, Columbia County
0.83	0.83	821.7	548.2	Condon city, Gilliam County
15.89	10.60	1,506.3	711.5	Coos Bay city, Coos County
2.80	2.76	1,400.7	662.3	Coquille city, Coos County

Table 9.

Population and Housing Units: 1990 to 2010; and Area Measurements and Density: 2010—Con.

[For information concerning historical counts and geographic change, see "User Notes." For information on confidentiality, nonsampling error, and definitions, see Appendixes]

State Place and [in Selected States] County Subdivision	Population				Percent change 2000 to 2010	Housing units			
	2010	2000	1990			2010	2000	1990	Percent change 2000 to 2010
Cornelius city, Washington County	11,869	9,652	6,148		23.0	3,499	3,003	2,141	16.5
Corvallis city, Benton County	54,462	49,322	44,757		10.4	23,423	20,909	17,307	12.0
Cottage Grove city, Lane County	9,686	8,445	7,403		14.7	4,154	3,430	2,926	21.1
Cove city, Union County	552	594	507		-7.1	257	247	201	4.0
Crabtree CDP, Linn County	391	(X)	(X)		(X)	161	(X)	(X)	(X)
Crane CDP, Harney County	129	(X)	(X)		(X)	64	(X)	(X)	(X)
Crawfordsville CDP, Linn County	332	(X)	(X)		(X)	141	(X)	(X)	(X)
Creswell city, Lane County	5,031	3,579	2,431		40.6	2,023	1,343	933	50.6
Culver city, Jefferson County	1,357	802	570		69.2	482	275	198	75.3
Dallas city, Polk County	14,583	12,459	9,422		17.0	6,137	4,912	3,672	24.9
Damascus city, Clackamas County	10,539	(X)	(X)		(X)	3,769	(X)	(X)	(X)
Days Creek CDP, Douglas County	272	(X)	(X)		(X)	135	(X)	(X)	(X)
Dayton city, Yamhill County	2,534	2,119	1,526		19.6	843	656	498	28.5
Dayville town, Grant County	149	138	144		8.0	93	77	83	20.8
Deer Island CDP, Columbia County	294	(X)	(X)		(X)	139	(X)	(X)	(X)
Depoe Bay city, Lincoln County	1,398	1,174	870		19.1	1,158	911	632	27.1
Deschutes River Woods CDP, Deschutes County	5,077	4,631	2,373		9.6	2,072	1,727	945	20.0
Detroit city, Marion County	202	262	331		-22.9	368	383	319	-3.9
Dillard CDP, Douglas County	478	(X)	(X)		(X)	183	(X)	(X)	(X)
Donald city, Marion County	979	625	316		56.6	372	243	118	53.1
Drain city, Douglas County	1,151	1,021	1,086		12.7	492	441	419	11.6
Dufur city, Wasco County	604	588	527		2.7	263	265	247	-0.8
Dundee city, Yamhill County	3,162	2,598	1,663		-21.7	1,175	952	533	23.4
Dunes City city, Lane County	1,303	1,241	1,081		5.0	845	705	559	19.9
Durham city, Washington County	1,351	1,382	748		-2.2	561	552	268	1.6
Eagle Crest CDP, Deschutes County	1,696	(X)	(X)		(X)	1,793	(X)	(X)	(X)
Eagle Point city, Jackson County	8,469	4,797	3,022		76.5	3,611	1,823	1,123	98.1
Echo city, Umatilla County	699	650	500		7.5	256	252	216	1.6
Elgin city, Union County	1,711	1,654	1,586		3.4	778	699	652	11.3
Elkton city, Douglas County	195	147	172		32.7	110	82	80	34.1
Enterprise city, Wallowa County	1,940	1,895	1,905		2.4	965	952	872	1.4
Eola CDP, Polk County	45	49	(X)		-8.2	28	36	(X)	-22.2
Estacada city, Clackamas County	2,695	2,371	2,016		13.7	1,155	886	780	30.4
Eugene city, Lane County	156,185	137,893	112,733		13.3	69,951	61,444	48,012	13.8
Fair Oaks CDP, Douglas County	278	(X)	(X)		(X)	111	(X)	(X)	(X)
Fairview city, Multnomah County	8,920	7,561	2,391		18.0	3,786	3,116	922	21.5
Falls City city, Polk County	947	966	818		-2.0	395	373	318	5.9
Florence city, Lane County	8,466	7,263	5,171		16.6	5,103	4,174	2,747	22.3
Foots Creek CDP, Jackson County	799	(X)	(X)		(X)	372	(X)	(X)	(X)
Forest Grove city, Washington County	21,083	17,708	13,559		19.1	7,845	6,702	5,102	17.1
Fort Hill CDP	129	(X)	(X)		(X)	76	(X)	(X)	(X)
Polk County	128	(X)	(X)		(X)	75	(X)	(X)	(X)
Yamhill County	1	(X)	(X)		(X)	1	(X)	(X)	(X)
Fossil city, Wheeler County	473	469	399		0.9	265	245	224	8.2
Four Corners CDP, Marion County	15,947	13,922	12,156		14.5	5,840	5,403	4,840	8.1
Fruitdale CDP, Josephine County	1,177	(X)	(X)		(X)	513	(X)	(X)	(X)
Garden Home-Whitford CDP, Washington County	6,674	6,931	6,652		-3.7	3,026	3,175	2,717	-4.7
Gardiner CDP, Douglas County	248	(X)	(X)		(X)	153	(X)	(X)	(X)
Garibaldi city, Tillamook County	779	899	886		-13.3	524	584	477	-10.3
Gaston city	637	600	563		6.2	251	204	176	23.0
Washington County	635	600	563		5.8	250	204	176	22.5
Yamhill County	2	(X)	(X)		(X)	1	(X)	(X)	(X)
Gates city	471	471	499		-	249	261	227	-4.6
Linn County	40	42	41		-4.8	23	24	19	-4.2
Marion County	431	429	458		0.5	226	237	208	-4.6
Gearhart city, Clatsop County	1,462	995	1,027		46.9	1,450	1,055	710	37.4
Gervais city, Marion County	2,464	2,009	992		22.6	628	477	257	31.7
Gladstone city, Clackamas County	11,497	11,438	10,152		0.5	4,779	4,419	3,745	8.1
Glasgow CDP, Coos County	763	(X)	(X)		(X)	393	(X)	(X)	(X)
Glendale city, Douglas County	874	855	707		2.2	391	355	313	10.1
Glide CDP, Douglas County	1,795	1,690	(X)		6.2	818	675	(X)	21.2
Gold Beach city, Curry County	2,253	1,897	1,546		18.8	1,322	987	773	33.9
Gold Hill city, Jackson County	1,220	1,073	980		13.7	552	446	383	23.8
Gopher Flats CDP, Umatilla County	379	401	(X)		-5.5	170	166	(X)	2.4
Government Camp CDP, Clackamas County	193	(X)	(X)		(X)	630	(X)	(X)	(X)
Grand Ronde CDP	1,661	271	(X)		512.9	720	140	(X)	414.3
Polk County	1,216	271	(X)		348.7	522	140	(X)	272.9
Yamhill County	445	(X)	(X)		(X)	198	(X)	(X)	(X)
Granite city, Grant County	38	24	8		58.3	88	74	48	18.9
Grants Pass city, Josephine County	34,533	23,003	17,503		50.1	15,561	9,885	7,489	57.4
Grass Valley city, Sherman County	164	171	160		-4.1	92	93	78	-1.1
Green CDP, Douglas County	7,515	6,174	5,076		21.7	2,979	2,350	1,807	26.8

Table 9.

Population and Housing Units: 1990 to 2010; and Area Measurements and Density: 2010—Con.

[For information concerning historical counts and geographic change, see "User Notes." For information on confidentiality, nonsampling error, and definitions, see Appendixes]

Area measurements in square miles		Average per square mile of land		State Place and [in Selected States] County Subdivision
Total area	Land area	Population density	Housing unit density	
2.00	2.00	5,934.5	1,749.5	Cornelius city, Washington County
14.30	14.13	3,854.4	1,657.7	Corvallis city, Benton County
3.77	3.76	2,576.1	1,104.8	Cottage Grove city, Lane County
0.77	0.77	716.9	333.8	Cove city, Union County
1.81	1.81	216.0	89.0	Crabtree CDP, Linn County
10.42	10.42	12.4	6.1	Crane CDP, Harney County
1.92	1.92	172.9	73.4	Crawfordsville CDP, Linn County
1.72	1.70	2,959.4	1,190.0	Creswell city, Lane County
0.69	0.69	1,966.7	698.6	Culver city, Jefferson County
4.81	4.81	3,031.8	1,275.9	Dallas city, Polk County
16.14	16.04	657.0	235.0	Damascus city, Clackamas County
2.36	2.36	115.3	57.2	Days Creek CDP, Douglas County
0.84	0.84	3,016.7	1,003.6	Dayton city, Yamhill County
0.53	0.53	281.1	175.5	Dayville town, Grant County
0.49	0.49	600.0	283.7	Deer Island CDP, Columbia County
1.81	1.81	772.4	639.8	Depoe Bay city, Lincoln County
6.02	5.96	851.8	347.7	Deschutes River Woods CDP, Deschutes County
0.95	0.59	342.4	623.7	Detroit city, Marion County
1.18	1.18	405.1	155.1	Dillard CDP, Douglas County
0.22	0.22	4,450.0	1,690.9	Donald city, Marion County
0.61	0.61	1,886.9	806.6	Drain city, Douglas County
0.58	0.58	1,041.4	453.4	Dufur city, Wasco County
1.35	1.33	2,377.4	883.5	Dundee city, Yamhill County
3.47	2.70	482.6	313.0	Dunes City city, Lane County
0.41	0.41	3,295.1	1,368.3	Durham city, Washington County
15.19	15.19	111.7	118.0	Eagle Crest CDP, Deschutes County
2.96	2.96	2,861.1	1,219.9	Eagle Point city, Jackson County
0.58	0.58	1,205.2	441.4	Echo city, Umatilla County
0.99	0.99	1,728.3	785.9	Elgin city, Union County
0.26	0.23	847.8	478.3	Elkton city, Douglas County
1.52	1.52	1,276.3	634.9	Enterprise city, Wallowa County
0.05	0.05	900.0	560.0	Eola CDP, Polk County
2.06	2.01	1,340.8	574.6	Estacada city, Clackamas County
43.75	43.72	3,572.4	1,600.0	Eugene city, Lane County
1.84	1.84	151.1	60.3	Fair Oaks CDP, Douglas County
3.58	3.09	2,886.7	1,225.2	Fairview city, Multnomah County
1.20	1.20	789.2	329.2	Falls City city, Polk County
5.87	5.29	1,600.4	964.7	Florence city, Lane County
6.08	6.07	131.6	61.3	Foots Creek CDP, Jackson County
5.87	5.74	3,673.0	1,366.7	Forest Grove city, Washington County
1.45	1.45	89.0	52.4	Fort Hill CDP
1.44	1.44	88.9	52.1	Polk County
0.01	0.01	100.0	100.0	Yamhill County
0.79	0.79	598.7	335.4	Fossil city, Wheeler County
2.70	2.70	5,906.3	2,163.0	Four Corners CDP, Marion County
0.49	0.48	2,452.1	1,068.8	Fruitdale CDP, Josephine County
1.53	1.52	4,390.8	1,990.8	Garden Home-Whitford CDP, Washington County
0.58	0.58	427.6	263.8	Gardiner CDP, Douglas County
1.37	0.99	786.9	529.3	Garibaldi city, Tillamook County
0.28	0.28	2,275.0	896.4	Gaston city
0.27	0.27	2,351.9	925.9	Washington County
—	—	—	—	Yamhill County
0.65	0.65	724.6	383.1	Gates city
0.04	0.04	1,000.0	575.0	Linn County
0.60	0.60	718.3	376.7	Marion County
1.91	1.90	769.5	763.2	Gearhart city, Clatsop County
0.39	0.39	6,317.9	1,610.3	Gervais city, Marion County
2.48	2.40	4,790.4	1,991.3	Gladstone city, Clackamas County
3.22	3.22	237.0	122.0	Glasgow CDP, Coos County
0.40	0.40	2,185.0	977.5	Glendale city, Douglas County
10.16	10.08	178.1	81.2	Glide CDP, Douglas County
2.76	2.53	890.5	522.5	Gold Beach city, Curry County
0.77	0.77	1,584.4	716.9	Gold Hill city, Jackson County
2.11	2.11	179.6	80.6	Gopher Flats CDP, Umatilla County
0.75	0.75	257.3	840.0	Government Camp CDP, Clackamas County
19.20	19.20	86.5	37.5	Grand Ronde CDP
9.99	9.99	121.7	52.3	Polk County
9.21	9.21	48.3	21.5	Yamhill County
0.38	0.37	102.7	237.8	Granite city, Grant County
11.03	10.87	3,176.9	1,431.6	Grants Pass city, Josephine County
0.51	0.51	321.6	180.4	Grass Valley city, Sherman County
4.69	4.53	1,658.9	657.6	Green CDP, Douglas County

Table 9.

Population and Housing Units: 1990 to 2010; and Area Measurements and Density: 2010—Con.

[For information concerning historical counts and geographic change, see "User Notes." For information on confidentiality, nonsampling error, and definitions, see Appendixes]

State Place and [in Selected States] County Subdivision	Population				Percent change 2000 to 2010	Housing units			
	2010	2000	1990			2010	2000	1990	Percent change 2000 to 2010
Greenhorn city, Baker County	—	—	—	—	—	10	7	4	42.9
Baker County	—	—	—	—	—	10	7	4	42.9
Grant County	—	—	—	—	—	—	—	—	—
Gresham city, Multnomah County	105,594	90,205	68,249	17.1	41,015	35,309	26,982	16.2	
Haines city, Baker County	416	426	405	-2.3	201	207	171	-2.9	
Halfway city, Baker County	288	337	311	-14.5	199	196	189	1.5	
Halsey city, Linn County	904	724	667	24.9	334	267	242	25.1	
Happy Valley city, Clackamas County	13,903	4,519	1,519	207.7	4,708	1,500	509	213.9	
Harbor CDP, Curry County	2,391	2,622	2,143	-8.8	1,428	1,691	1,292	-15.6	
Harper CDP, Malheur County	109	(X)	(X)	(X)	56	(X)	(X)	(X)	
Harrisburg city, Linn County	3,567	2,795	1,939	27.6	1,318	1,038	712	27.0	
Hayesville CDP, Marion County	19,936	18,222	14,318	9.4	7,244	6,951	5,574	4.2	
Hebo CDP, Tillamook County	232	231	(X)	0.4	109	123	(X)	-11.4	
Helix city, Umatilla County	184	183	150	0.5	68	68	55	—	
Heppner city, Morrow County	1,291	1,395	1,412	-7.5	647	660	660	-2.0	
Hermiston city, Umatilla County	16,745	13,154	10,047	27.3	6,373	5,383	4,113	18.4	
Hillsboro city, Washington County	91,611	70,186	37,598	30.5	35,487	27,211	13,371	30.4	
Hines city, Harney County	1,563	1,623	1,452	-3.7	738	689	585	7.1	
Holley CDP, Linn County	378	(X)	(X)	(X)	152	(X)	(X)	(X)	
Hood River city, Hood River County	7,167	5,831	4,632	22.9	3,473	2,645	2,272	31.3	
Hubbard city, Marion County	3,173	2,483	1,881	27.8	1,002	799	653	25.4	
Huntington city, Baker County	440	515	522	-14.6	272	301	245	-9.6	
Idanha city, Linn County	134	232	289	-42.2	86	116	111	-25.9	
Linn County	57	85	112	-32.9	39	50	40	-22.0	
Marion County	77	147	177	-47.6	47	66	71	-28.8	
Idaville CDP, Tillamook County	337	(X)	(X)	(X)	173	(X)	(X)	(X)	
Imbler city, Union County	306	284	299	7.7	119	111	111	7.2	
Independence city, Polk County	8,590	6,035	4,425	42.3	3,168	2,131	1,539	48.7	
Ione city, Morrow County	329	321	255	2.5	154	142	135	8.5	
Irrigon city, Morrow County	1,826	1,702	737	7.3	640	609	302	5.1	
Island City city, Union County	989	916	696	8.0	416	375	269	10.9	
Jacksonville city, Jackson County	2,785	2,235	1,896	24.6	1,548	1,102	912	40.5	
Jeffers Gardens CDP, Clatsop County	368	(X)	(X)	(X)	160	(X)	(X)	(X)	
Jefferson city, Marion County	3,098	2,487	1,805	24.6	1,119	885	628	26.4	
Jennings Lodge CDP, Clackamas County	7,315	7,036	6,530	4.0	3,203	3,004	2,691	6.6	
John Day city, Grant County	1,744	1,821	1,857	-4.2	895	846	818	5.8	
Johnson City city, Clackamas County	566	634	586	-10.7	278	286	275	-2.8	
Jordan Valley city, Malheur County	181	239	364	-24.3	149	140	179	6.4	
Joseph city, Wallowa County	1,081	1,054	1,073	2.6	590	543	501	8.7	
Junction City city, Lane County	5,392	4,721	3,692	14.2	2,323	1,921	1,518	20.9	
Juntura CDP, Malheur County	57	(X)	(X)	(X)	44	(X)	(X)	(X)	
Keizer city, Marion County	36,478	32,203	21,884	13.3	14,445	12,774	8,576	13.1	
Kerby CDP, Josephine County	595	(X)	(X)	(X)	270	(X)	(X)	(X)	
King City city, Washington County	3,111	1,949	2,060	59.6	1,920	1,488	1,456	29.0	
Kings Valley CDP, Benton County	65	(X)	(X)	(X)	25	(X)	(X)	(X)	
Kirkpatrick CDP, Umatilla County	179	172	(X)	4.1	64	57	(X)	12.3	
Klamath Falls city, Klamath County	20,840	19,460	17,737	7.1	9,595	8,721	7,832	10.0	
Labish Village CDP, Marion County	412	376	(X)	9.6	110	101	(X)	8.9	
Lacomb CDP, Linn County	546	(X)	(X)	(X)	208	(X)	(X)	(X)	
Lafayette city, Yamhill County	3,742	2,586	1,292	44.7	1,315	888	463	48.1	
La Grande city, Union County	13,082	12,327	11,766	6.1	5,794	5,483	4,916	5.7	
Lake Oswego city, Clackamas County	36,619	35,278	30,576	3.8	16,995	15,741	13,110	8.0	
Multnomah County	34,066	32,989	28,317	3.3	15,513	14,398	11,835	7.7	
Washington County	2,544	2,274	2,253	11.9	1,477	1,337	1,273	10.5	
Lakeside city, Coos County	9	15	6	-40.0	5	6	2	-16.7	
Lakeview town, Lake County	1,699	1,421	1,437	19.6	967	785	702	23.2	
Langlois CDP, Curry County	2,294	2,474	2,526	-7.3	1,212	1,220	1,145	-0.7	
La Pine city, Deschutes County	177	(X)	(X)	(X)	109	(X)	(X)	(X)	
La Pine city, Deschutes County	1,653	5,799	(X)	-71.5	942	2,975	(X)	-68.3	
Lebanon city, Linn County	15,518	12,950	10,950	19.8	6,820	5,457	4,554	25.0	
Lexington town, Morrow County	238	263	286	-9.5	101	111	112	-9.0	
Lincoln Beach CDP, Lincoln County	2,045	2,078	1,507	-1.6	2,391	2,198	1,682	8.8	
Lincoln City city, Lincoln County	7,930	7,437	5,903	6.6	6,025	4,990	4,024	20.7	
Lonerock city, Gilliam County	21	24	11	-12.5	25	27	25	-7.4	
Long Creek city, Grant County	197	228	249	-13.6	112	115	129	-2.6	
Lookingglass CDP, Douglas County	855	(X)	(X)	(X)	346	(X)	(X)	(X)	
Lostine city, Wallowa County	213	263	231	-19.0	112	118	109	-5.1	
Lowell city, Lane County	1,045	880	785	18.8	436	349	288	24.9	
Lyons city, Linn County	1,161	1,008	938	15.2	475	395	364	20.3	
McMinnville city, Yamhill County	32,187	26,499	17,894	21.5	12,389	9,834	6,778	26.0	
Madras city, Jefferson County	6,046	5,078	3,443	19.1	2,569	1,952	1,374	31.6	
Malin city, Klamath County	805	640	725	25.8	278	218	262	27.5	
Manzanita city, Tillamook County	598	564	513	6.0	1,285	1,078	695	19.2	

Table 9.

Population and Housing Units: 1990 to 2010; and Area Measurements and Density: 2010—Con.

[For information concerning historical counts and geographic change, see "User Notes." For information on confidentiality, nonsampling error, and definitions, see Appendixes]

Area measurements in square miles		Average per square mile of land		State Place and [in Selected States] County Subdivision
Total area	Land area	Population density	Housing unit density	
0.09	0.09	—	111.1	Greenhorn city
0.08	0.08	—	125.0	Baker County
0.01	0.01	—	—	Grant County
23.43	23.20	4,551.5	1,767.9	Gresham city, Multnomah County
0.76	0.76	547.4	264.5	Haines city, Baker County
0.37	0.37	778.4	537.8	Halfway city, Baker County
0.56	0.56	1,614.3	596.4	Halsey city, Linn County
8.32	8.28	1,679.1	568.6	Happy Valley city, Clackamas County
2.31	1.92	1,245.3	743.8	Harbor CDP, Curry County
7.00	7.00	15.6	8.0	Harper CDP, Malheur County
1.45	1.40	2,547.9	941.4	Harrisburg city, Linn County
3.07	3.07	6,493.8	2,359.6	Hayesville CDP, Marion County
1.63	1.63	142.3	66.9	Hebo CDP, Tillamook County
0.13	0.13	1,415.4	523.1	Helix city, Umatilla County
1.24	1.23	1,049.6	526.0	Heppner city, Morrow County
7.81	7.81	2,144.0	816.0	Hermiston city, Umatilla County
23.91	23.90	3,833.1	1,484.8	Hillsboro city, Washington County
2.13	2.08	751.4	354.8	Hines city, Harney County
2.82	2.82	134.0	53.9	Holley CDP, Linn County
3.35	2.55	2,810.6	1,362.0	Hood River city, Hood River County
0.71	0.71	4,469.0	1,411.3	Hubbard city, Marion County
0.75	0.75	586.7	362.7	Huntington city, Baker County
1.09	1.06	126.4	81.1	Idanha city
0.15	0.15	380.0	260.0	Linn County
0.94	0.91	84.6	51.6	Marion County
0.49	0.49	687.8	353.1	Idaville CDP, Tillamook County
0.22	0.22	1,390.9	540.9	Imbler city, Union County
2.82	2.73	3,146.5	1,160.4	Independence city, Polk County
0.65	0.65	506.2	236.9	Ione city, Morrow County
1.44	1.29	1,415.5	496.1	Irrigon city, Morrow County
0.98	0.98	1,009.2	424.5	Island City city, Union County
1.89	1.89	1,473.5	819.0	Jacksonville city, Jackson County
0.57	0.57	645.6	280.7	Jeffers Gardens CDP, Clatsop County
0.77	0.76	4,076.3	1,472.4	Jefferson city, Marion County
1.70	1.60	4,571.9	2,001.9	Jennings Lodge CDP, Clackamas County
1.87	1.87	932.6	478.6	John Day city, Grant County
0.07	0.07	8,085.7	3,971.4	Johnson City city, Clackamas County
2.08	2.08	87.0	71.6	Jordan Valley city, Malheur County
0.88	0.88	1,228.4	670.5	Joseph city, Wallowa County
2.36	2.36	2,284.7	984.3	Junction City city, Lane County
2.29	2.29	24.9	19.2	Juntura CDP, Malheur County
7.21	7.09	5,145.0	2,037.4	Keizer city, Marion County
2.58	2.58	230.6	104.7	Kerby CDP, Josephine County
0.72	0.72	4,320.8	2,666.7	King City city, Washington County
0.69	0.69	94.2	36.2	Kings Valley CDP, Benton County
3.57	3.57	50.1	17.9	Kirkpatrick CDP, Umatilla County
20.66	19.81	1,052.0	484.4	Klamath Falls city, Klamath County
0.05	0.05	8,240.0	2,200.0	Labish Village CDP, Marion County
3.98	3.98	137.2	52.3	Lacomb CDP, Linn County
0.90	0.90	4,157.8	1,461.1	Lafayette city, Yamhill County
4.61	4.58	2,856.3	1,265.1	La Grande city, Union County
11.35	10.68	3,428.7	1,591.3	Lake Oswego city
10.78	10.12	3,366.2	1,532.9	Clackamas County
0.54	0.54	4,711.1	2,735.2	Multnomah County
0.02	0.02	450.0	250.0	Washington County
2.29	2.00	849.5	483.5	Lakeside city, Coos County
2.34	2.33	984.5	520.2	Lakeview town, Lake County
1.43	1.43	123.8	76.2	Langlois CDP, Curry County
6.98	6.98	236.8	135.0	La Pine city, Deschutes County
6.88	6.67	2,326.5	1,022.5	Lebanon city, Linn County
0.44	0.44	540.9	229.5	Lexington town, Morrow County
4.12	3.23	633.1	740.2	Lincoln Beach CDP, Lincoln County
5.68	5.65	1,403.5	1,066.4	Lincoln City city, Lincoln County
1.01	1.01	20.8	24.8	Lonerock city, Gilliam County
1.02	1.02	193.1	109.8	Long Creek city, Grant County
11.58	11.58	73.8	29.9	Lookingglass CDP, Douglas County
0.30	0.30	710.0	373.3	Lostine city, Wallowa County
1.18	0.87	1,201.1	501.1	Lowell city, Lane County
0.88	0.87	1,334.5	546.0	Lyons city, Linn County
10.58	10.58	3,042.2	1,171.0	McMinnville city, Yamhill County
5.02	5.02	1,204.4	511.8	Madras city, Jefferson County
0.50	0.50	1,610.0	556.0	Malin city, Klamath County
0.82	0.82	729.3	1,567.1	Manzanita city, Tillamook County

Table 9.

Population and Housing Units: 1990 to 2010; and Area Measurements and Density: 2010—Con.

[For information concerning historical counts and geographic change, see "User Notes." For information on confidentiality, nonsampling error, and definitions, see Appendixes]

Area measurements in square miles		Average per square mile of land		State Place and [in Selected States] County Subdivision
Total area	Land area	Population density	Housing unit density	
1.15	1.15	272.2	103.5	Marion CDP, Marion County
1.45	1.40	298.6	195.7	Maupin city, Wasco County
0.17	0.17	4,423.5	1,835.3	Maywood Park city, Multnomah County
25.74	25.73	2,911.3	1,260.4	Medford city, Jackson County
0.48	0.46	634.8	254.3	Mehama CDP, Marion County
4.35	4.35	169.0	69.9	Melrose CDP, Douglas County
4.27	4.26	379.1	173.9	Merlin CDP, Josephine County
0.46	0.46	1,834.8	754.3	Merrill city, Klamath County
0.48	0.48	1,479.2	618.8	Metolius city, Jefferson County
0.74	0.74	5,087.8	2,344.6	Metzger CDP, Washington County
0.83	0.83	2,234.9	894.0	Mill City city
0.59	0.59	2,594.9	1,015.3	Linn County
0.24	0.24	1,350.0	595.8	Marion County
4.66	4.43	300.0	121.4	Millersburg city, Linn County
1.99	1.99	3,542.7	1,377.9	Milton-Freewater city, Umatilla County
4.85	4.82	4,209.8	1,895.9	Milwaukie city
4.85	4.82	4,209.8	1,895.9	Clackamas County
—	—	—	—	Multnomah County
7.61	7.61	136.3	47.7	Mission CDP, Umatilla County
1.26	1.26	103.2	65.9	Mitchell city, Wheeler County
2.26	2.21	3,668.8	1,365.2	Molalla city, Clackamas County
2.24	2.24	4,256.3	1,540.2	Monmouth city, Polk County
0.51	0.51	1,209.8	543.1	Monroe city, Benton County
0.51	0.51	251.0	160.8	Monument city, Grant County
0.49	0.49	661.2	332.7	Moro city, Sherman County
0.64	0.47	921.3	531.9	Mosier city, Wasco County
1.14	1.14	2,882.5	1,124.6	Mount Angel city, Marion County
1.92	1.92	149.0	63.0	Mount Hood CDP, Hood River County
26.15	26.14	186.1	139.1	Mount Hood Village CDP, Clackamas County
0.68	0.68	775.0	413.2	Mount Vernon city, Grant County
13.81	13.78	152.6	58.8	Mulino CDP, Clackamas County
2.51	2.51	1,370.1	606.0	Myrtle Creek city, Douglas County
1.62	1.61	1,561.5	701.2	Myrtle Point city, Coos County
0.65	0.65	295.4	552.3	Neahkahnie CDP, Tillamook County
0.24	0.24	1,129.2	645.8	Nehalem city, Tillamook County
2.28	2.28	203.1	124.1	Nesika Beach CDP, Curry County
1.39	1.39	96.4	333.8	Neskowin CDP, Tillamook County
2.60	2.60	287.7	298.1	Netarts CDP, Tillamook County
5.81	5.81	3,798.3	1,422.5	Newberg city, Yamhill County
3.83	3.83	395.6	159.3	New Hope CDP, Josephine County
2.47	2.47	48.6	24.7	New Pine Creek CDP, Lake County
10.59	9.05	1,103.8	612.2	Newport city, Lincoln County
5.09	3.92	2,473.2	1,135.2	North Bend city, Coos County
0.90	0.90	2,163.3	832.2	North Plains city, Washington County
0.64	0.64	685.9	334.4	North Powder city, Union County
1.55	1.55	2,107.7	743.9	Nyssa city, Malheur County
4.15	3.88	4,285.8	1,926.0	Oak Grove CDP, Clackamas County
1.56	1.56	7,264.7	2,783.3	Oak Hills CDP, Washington County
0.73	0.73	1,269.9	564.4	Oakland city, Douglas County
2.19	2.10	1,526.2	764.3	Oakridge city, Lane County
3.40	3.40	3,945.6	1,603.2	Oatfield CDP, Clackamas County
5.23	5.21	96.7	55.7	O'Brien CDP, Josephine County
1.04	1.04	347.1	622.1	Oceanside CDP, Tillamook County
2.02	2.02	1,116.3	339.6	Odell CDP, Hood River County
5.17	5.17	2,198.5	893.6	Ontario city, Malheur County
9.29	9.05	3,520.3	1,425.4	Oregon City city, Clackamas County
3.82	3.72	278.2	374.2	Pacific City CDP, Tillamook County
0.44	0.44	552.3	354.5	Paisley city, Lake County
0.63	0.63	493.7	187.3	Parkdale CDP, Hood River County
10.52	10.52	1,579.1	646.4	Pendleton city, Umatilla County
0.47	0.47	200.0	102.1	Peoria CDP, Linn County
2.05	1.86	2,464.5	987.6	Philomath city, Benton County
1.44	1.44	3,151.4	1,492.4	Phoenix city, Jackson County
1.47	1.45	1,035.9	447.6	Pilot Rock city, Umatilla County
6.03	6.03	24.5	17.1	Pine Grove CDP, Wasco County
2.58	2.22	222.5	219.8	Pine Hollow CDP, Wasco County
0.59	0.59	142.4	79.7	Pistol River CDP, Curry County
1.62	1.62	35.2	29.6	Plush CDP, Lake County
145.09	133.43	4,375.1	1,989.4	Portland city
0.51	0.51	1,458.8	556.9	Clackamas County
144.33	132.67	4,382.9	1,992.8	Multnomah County
0.25	0.25	6,188.0	3,056.0	Washington County

Table 9.

Population and Housing Units: 1990 to 2010; and Area Measurements and Density: 2010—Con.

[For information concerning historical counts and geographic change, see "User Notes." For information on confidentiality, nonsampling error, and definitions, see Appendixes]

Area measurements in square miles		Average per square mile of land		State Place and [in Selected States] County Subdivision
Total area	Land area	Population density	Housing unit density	
1.60	1.56	726.3	491.7	Port Orford city, Curry County
0.64	0.58	1,187.9	653.4	Powers city, Coos County
0.99	0.99	918.2	480.8	Prairie City city, Grant County
0.06	0.06	916.7	516.7	Prescott city, Columbia County
10.92	10.92	847.3	382.9	Prineville city, Crook County
6.60	6.60	5.2	15.2	Pronghorn CDP, Deschutes County
3.50	3.50	130.0	70.6	Prospect CDP, Jackson County
2.62	1.76	1,076.7	502.3	Rainier city, Columbia County
1.52	1.52	3,878.9	1,898.7	Raleigh Hills CDP, Washington County
16.79	16.79	1,561.3	653.1	Redmond city, Deschutes County
3.53	3.47	757.1	353.6	Redwood CDP, Josephine County
2.30	2.05	2,026.3	1,076.6	Reedsport city, Douglas County
0.08	0.08	1,950.0	1,450.0	Richland city, Baker County
0.17	0.17	452.9	158.8	Rickreall CDP, Polk County
0.63	0.63	1,881.0	779.4	Riddle city, Douglas County
0.16	0.16	1,806.3	831.3	Rivergrove city
0.14	0.14	1,835.7	857.1	Clackamas County
0.02	0.02	1,600.0	650.0	Washington County
0.60	0.60	331.7	138.3	Riverside CDP, Umatilla County
1.71	1.60	820.0	1,171.9	Rockaway Beach city, Tillamook County
1.96	1.96	4,753.1	1,959.7	Rockcreek CDP, Washington County
0.97	0.96	2,219.8	1,208.3	Rogue River city, Jackson County
10.20	10.01	2,116.0	972.2	Roseburg city, Douglas County
22.70	22.33	264.8	129.1	Roseburg North CDP, Douglas County
9.54	9.54	198.5	94.4	Rose Lodge CDP, Lincoln County
1.81	1.81	103.3	61.3	Rowena CDP, Wasco County
6.73	6.73	124.8	54.1	Ruch CDP, Jackson County
1.20	1.19	209.2	118.5	Rufus city, Sherman County
5.51	4.53	2,843.9	1,137.7	St. Helens city, Columbia County
0.29	0.29	1,451.7	520.7	St. Paul city, Marion County
48.44	47.90	3,228.3	1,279.2	Salem city
41.69	41.33	3,155.0	1,239.2	Marion County
6.75	6.56	3,695.0	1,533.5	Polk County
3.14	3.14	3,047.8	1,200.0	Sandy city, Clackamas County
2.75	2.75	2,397.1	981.1	Scappoose city, Columbia County
0.38	0.38	2,205.3	852.6	Scio city, Linn County
0.36	0.36	991.7	383.3	Scotts Mills city, Marion County
4.13	3.93	1,643.0	1,180.2	Seaside city, Clatsop County
6.46	6.46	107.6	51.1	Selma CDP, Josephine County
0.79	0.79	251.9	162.0	Seneca city, Grant County
1.96	1.95	95.9	102.1	Seventh Mountain CDP, Deschutes County
2.01	1.91	1,520.4	763.9	Shady Cove city, Jackson County
0.50	0.50	72.0	48.0	Shaniko city, Wasco County
1.51	1.51	135.1	45.7	Shedd CDP, Linn County
2.01	1.96	3,126.0	852.6	Sheridan city, Yamhill County
4.31	4.31	4,221.3	1,524.1	Sherwood city, Washington County
0.63	0.63	1,923.8	766.7	Siletz city, Lincoln County
1.48	1.48	100.7	68.2	Silver Lake CDP, Lake County
3.46	3.43	2,688.6	1,072.0	Silverton city, Marion County
1.87	1.87	1,089.8	593.0	Sisters city, Deschutes County
0.31	0.31	993.5	390.3	Sodaville city, Linn County
1.04	1.04	966.3	410.6	South Lebanon CDP, Linn County
0.29	0.29	551.7	324.1	Spray town, Wheeler County
15.75	15.74	3,774.0	1,576.2	Springfield city, Lane County
6.08	6.02	262.0	107.0	Stafford CDP, Clackamas County
1.53	1.53	1,335.3	480.4	Stanfield city, Umatilla County
2.85	2.83	2,701.1	1,077.4	Stayton city, Marion County
0.93	0.93	2,882.8	1,228.0	Sublimity city, Marion County
0.26	0.26	519.2	192.3	Summerville town, Union County
0.31	0.31	264.5	109.7	Summit CDP, Benton County
2.18	2.18	93.6	140.8	Sumpter city, Baker County
8.97	8.83	157.8	517.3	Sunriver CDP, Deschutes County
6.35	6.15	1,269.9	579.8	Sutherlin city, Douglas County
5.75	5.30	1,684.0	710.9	Sweet Home city, Linn County
5.94	5.94	63.6	33.7	Takilma CDP, Josephine County
1.33	1.33	4,560.9	2,124.8	Talent city, Jackson County
3.78	3.78	307.9	114.6	Tangent city, Linn County
1.01	1.01	1,244.6	518.8	Terrebonne CDP, Deschutes County
2.11	2.11	21.3	8.5	Tetherow CDP, Deschutes County
6.61	6.35	2,144.9	929.6	The Dalles city, Wasco County
7.53	7.53	400.3	266.1	Three Rivers CDP, Deschutes County
11.82	11.81	4,067.3	1,699.2	Tigard city, Washington County
1.70	1.70	2,902.9	1,322.4	Tillamook city, Tillamook County

Table 9.

Population and Housing Units: 1990 to 2010; and Area Measurements and Density: 2010—Con.

[For information concerning historical counts and geographic change, see "User Notes." For information on confidentiality, nonsampling error, and definitions, see Appendixes]

State Place and [in Selected States] County Subdivision	Population				Percent change 2000 to 2010	Housing units			Percent change 2000 to 2010
	2010	2000	1990			2010	2000	1990	
Toledo city, Lincoln County	3,465	3,472	3,174		-0.2	1,474	1,474	1,246	-
Trail CDP, Jackson County	702	(X)	(X)		(X)	373	(X)	(X)	(X)
Tri-City CDP, Douglas County	3,931	3,519	3,585		11.7	1,633	1,409	1,333	15.9
Troutdale city, Multnomah County	15,962	13,777	7,852		15.9	5,907	4,865	2,509	21.4
Tualatin city	26,054	22,791	14,664		14.3	10,528	9,218	5,860	14.2
Clackamas County	2,862	2,664	1,406		7.4	1,162	1,050	658	10.7
Washington County	23,192	20,127	13,258		15.2	9,366	8,168	5,202	14.7
Tumalo CDP, Deschutes County	488	(X)	(X)		(X)	232	(X)	(X)	(X)
Turner city, Marion County	1,854	1,199	1,281		54.6	768	522	461	47.1
Tutuilla CDP, Umatilla County	487	460	(X)		5.9	179	160	(X)	11.9
Tygh Valley CDP, Wasco County	206	224	(X)		-8.0	110	109	(X)	0.9
Ukiah city, Umatilla County	186	255	250		-27.1	122	124	134	-1.6
Umapine CDP, Umatilla County	315	(X)	(X)		(X)	124	(X)	(X)	(X)
Umatilla city, Umatilla County	6,906	4,978	3,046		38.7	1,766	1,511	1,230	16.9
Union city, Union County	2,121	1,926	1,847		10.1	933	821	802	13.6
Unity city, Baker County	71	131	87		-45.8	58	75	43	-22.7
Vale city, Malheur County	1,874	1,976	1,491		-5.2	754	724	627	4.1
Veneta city, Lane County	4,561	r 2,762	2,519		65.1	r 1,830	r 1,020	932	79.4
Vernonia city, Columbia County	2,151	2,228	1,808		-3.5	962	880	713	9.3
Waldport city, Lincoln County	2,033	2,050	1,595		-0.8	1,196	1,099	800	8.8
Wallowa city, Wallowa County	808	869	748		-7.0	394	396	364	-0.5
Wallowa Lake CDP, Wallowa County	62	(X)	(X)		(X)	276	(X)	(X)	(X)
Wamic CDP, Wasco County	85	36	(X)		136.1	50	18	(X)	177.8
Warm Springs CDP, Jefferson County	2,945	2,431	2,287		21.1	747	642	600	16.4
Warren CDP, Columbia County	1,787	(X)	(X)		(X)	730	(X)	(X)	(X)
Warrenton city, Clatsop County	4,989	4,096	2,681		21.8	2,196	1,799	1,131	22.1
Wasco city, Sherman County	410	381	374		7.6	208	196	189	6.1
Waterloo town, Linn County	229	239	191		-4.2	87	91	78	-4.4
Westfir city, Lane County	253	r 280	278		-9.6	132	r 108	107	22.2
West Haven-Sylvan CDP	8,001	7,147	6,009		11.9	4,151	3,572	2,745	16.2
Multnomah County	92	(X)	(X)		(X)	37	(X)	(X)	(X)
Washington County	7,909	7,147	6,009		10.7	4,114	3,572	2,745	15.2
West Linn city, Clackamas County	25,109	22,261	16,389		12.8	10,035	8,697	5,959	15.4
Weston city, Umatilla County	667	717	606		-7.0	271	280	269	-3.2
Westport CDP, Clatsop County	321	(X)	(X)		(X)	161	(X)	(X)	(X)
West Scio CDP, Linn County	120	(X)	(X)		(X)	51	(X)	(X)	(X)
West Slope CDP, Washington County	6,554	6,442	7,959		1.7	3,052	3,057	3,675	-0.2
Wheeler city, Tillamook County	414	391	335		5.9	289	244	190	18.4
White City CDP, Jackson County	7,975	r 6,199	5,891		28.6	r 3,018	r 1,860	1,664	62.3
Willamina city	2,025	1,844	1,748		9.8	777	715	643	8.7
Polk County	845	716	554		18.0	338	277	212	22.0
Yamhill County	1,180	1,128	1,194		4.6	439	438	431	0.2
Williams CDP, Josephine County	1,072	(X)	(X)		(X)	501	(X)	(X)	(X)
Wilsonville city	19,509	13,991	7,106		39.4	8,487	6,407	3,331	32.5
Clackamas County	17,371	13,987	7,096		24.2	8,152	6,405	3,327	27.3
Washington County	2,138	4	10		53,350.0	335	2	4	16,650.0
Wimer CDP, Jackson County	678	(X)	(X)		(X)	297	(X)	(X)	(X)
Winchester Bay CDP, Douglas County	382	488	(X)		-21.7	270	362	(X)	-25.4
Winston city, Douglas County	5,379	4,613	3,773		16.6	2,316	1,892	1,459	22.4
Woodburn city, Marion County	24,080	20,100	13,404		19.8	8,283	6,824	4,922	21.4
Wood Village city, Multnomah County	3,878	2,860	2,814		35.6	1,289	1,089	1,122	18.4
Yachats city, Lincoln County	690	617	533		11.8	807	619	486	30.4
Yamhill city, Yamhill County	1,024	794	867		29.0	375	267	264	40.4
Yoncalla city, Douglas County	1,047	1,052	919		-0.5	476	437	384	8.9

Table 9.

Population and Housing Units: 1990 to 2010; and Area Measurements and Density: 2010—Con.

[For information concerning historical counts and geographic change, see "User Notes." For information on confidentiality, nonsampling error, and definitions, see Appendixes]

Area measurements in square miles		Average per square mile of land		State Place and [in Selected States] County Subdivision
Total area	Land area	Population density	Housing unit density	
2.41	2.18	1,589.4	676.1	Toledo city, Lincoln County
6.88	6.80	103.2	54.9	Trail CDP, Jackson County
7.22	7.22	544.5	226.2	Tri-City CDP, Douglas County
6.02	5.94	2,687.2	994.4	Troutdale city, Multnomah County
8.22	8.22	3,169.6	1,280.8	Tualatin city
0.80	0.80	3,577.5	1,452.5	Clackamas County
7.42	7.42	3,125.6	1,262.3	Washington County
1.71	1.71	285.4	135.7	Tumalo CDP, Deschutes County
1.45	1.43	1,296.5	537.1	Turner city, Marion County
20.05	20.05	24.3	8.9	Tutuilla CDP, Umatilla County
3.73	3.73	55.2	29.5	Tygh Valley CDP, Wasco County
0.24	0.24	775.0	508.3	Ukiah city, Umatilla County
3.32	3.32	94.9	37.3	Umapine CDP, Umatilla County
4.62	4.42	1,562.4	399.5	Umatilla city, Umatilla County
2.49	2.49	851.8	374.7	Union city, Union County
0.65	0.64	110.9	90.6	Unity city, Baker County
1.14	1.14	1,643.9	661.4	Vale city, Malheur County
2.57	2.57	1,774.7	712.1	Veneta city, Lane County
1.66	1.60	1,344.4	601.3	Vernonia city, Columbia County
3.02	2.77	733.9	431.8	Waldport city, Lincoln County
0.61	0.61	1,324.6	645.9	Wallowa city, Wallowa County
4.00	1.83	33.9	150.8	Wallowa Lake CDP, Wallowa County
1.21	1.21	70.2	41.3	Wamic CDP, Wasco County
42.64	42.52	69.3	17.6	Warm Springs CDP, Jefferson County
6.34	6.30	283.7	115.9	Warren CDP, Columbia County
17.67	12.77	390.7	172.0	Warrenton city, Clatsop County
1.01	1.01	405.9	205.9	Wasco city, Sherman County
0.12	0.12	1,908.3	725.0	Waterloo town, Linn County
0.34	0.33	766.7	400.0	Westfir city, Lane County
2.33	2.33	3,433.9	1,781.5	West Haven-Sylvan CDP
0.08	0.08	1,150.0	462.5	Multnomah County
2.25	2.25	3,515.1	1,828.4	Washington County
8.05	7.39	3,397.7	1,357.9	West Linn city, Clackamas County
0.68	0.68	980.9	398.5	Weston city, Umatilla County
0.66	0.66	486.4	243.9	Westport CDP, Clatsop County
0.34	0.34	352.9	150.0	West Scio CDP, Linn County
1.62	1.62	4,045.7	1,884.0	West Slope CDP, Washington County
0.51	0.51	811.8	566.7	Wheeler city, Tillamook County
1.87	1.87	4,264.7	1,613.9	White City CDP, Jackson County
0.96	0.92	2,201.1	844.6	Willamina city
0.26	0.25	3,380.0	1,352.0	Polk County
0.70	0.68	1,735.3	645.6	Yamhill County
11.32	11.32	94.7	44.3	Williams CDP, Josephine County
7.41	7.21	2,705.8	1,177.1	Wilsonville city
6.68	6.47	2,684.9	1,260.0	Clackamas County
0.73	0.73	2,928.8	458.9	Washington County
4.96	4.96	136.7	59.9	Wimer CDP, Jackson County
3.13	2.31	165.4	116.9	Winchester Bay CDP, Douglas County
2.65	2.65	2,029.8	874.0	Winston city, Douglas County
5.37	5.37	4,484.2	1,542.5	Woodburn city, Marion County
0.94	0.94	4,125.5	1,371.3	Wood Village city, Multnomah County
0.92	0.91	758.2	886.8	Yachats city, Lincoln County
0.42	0.42	2,438.1	892.9	Yamhill city, Yamhill County
0.68	0.67	1,562.7	710.4	Yoncalla city, Douglas County

Table 10.

Rank by 2010 Population and Housing Units: 2000 and 2010

[For information concerning historical counts and geographic change, see "User Notes." For information on confidentiality, nonsampling error, and definitions, see Appendixes]

Place [2,500 or More Population]	Population			Housing units		
	2010 rank	2010	2000	2010 rank	2010	2000
Portland city	1	583,776	529,121	1	265,439	237,307
Eugene city	2	156,185	137,893	2	69,951	61,444
Salem city	3	154,637	136,924	3	61,276	53,817
Gresham city	4	105,594	90,205	4	41,015	35,309
Hillsboro city	5	91,611	70,186	7	35,487	27,211
Beaverton city	6	89,803	76,129	5	39,500	32,500
Bend city	7	76,639	52,029	6	36,110	22,507
Medford city	8	74,907 r	63,687	8	32,430 r	26,493
Springfield city	9	59,403	52,864	9	24,809	21,500
Corvallis city	10	54,462	49,322	10	23,423	20,909
Albany city	11	50,158	40,852	11	20,979	17,374
Aloha CDP	12	49,425	41,741	13	17,711	14,851
Tigard city	13	48,035	41,223	12	20,068	17,369
Lake Oswego city	14	36,619	35,278	14	16,995	15,741
Keizer city	15	36,478	32,203	16	14,445	12,774
Grants Pass city	16	34,533	23,003	15	15,561	9,885
McMinnville city	17	32,187	26,499	18	12,389	9,834
Oregon City	18	31,859	25,754	17	12,900	10,110
Redmond city	19	26,215	13,481	19	10,965	5,584
Tualatin city	20	26,054	22,791	20	10,528	9,218
West Linn city	21	25,109	22,261	22	10,035	8,697
Woodburn city	22	24,080	20,100	28	8,283	6,824
Newberg city	23	22,068	18,064	29	8,265	6,435
Roseburg city	24	21,181	20,017	23	9,732	8,838
Forest Grove city	25	21,083	17,708	30	7,845	6,702
Klamath Falls city	26	20,840 r	19,460	24	9,595 r	8,721
Bethany CDP	27	20,646	(X)	31	7,673	(X)
Milwaukie city	28	20,291	20,490	25	9,138	8,988
Ashland city	29	20,078	19,522	21	10,455	9,050
Hayesville CDP	30	19,936	18,222	34	7,244	6,951
Wilsonville city	31	19,509	13,991	26	8,487	6,407
Altamont CDP	32	19,257	19,603	27	8,457	8,315
Sherwood city	33	18,194	11,791	38	6,569	4,412
Central Point city	34	17,169	12,493	35	6,975	4,760
Hermiston city	35	16,745	13,154	39	6,373	5,383
Oak Grove CDP	36	16,629	12,808	33	7,473	6,015
Pendleton city	37	16,612	16,354	37	6,800	6,352
Coos Bay city	38	15,967 r	15,372	32	7,542 r	7,093
Troutdale city	39	15,962	13,777	42	5,907	4,865
Four Corners CDP	40	15,947	13,922	46	5,840	5,403
Canby city	41	15,829	12,790	44	5,890	4,743
Lebanon city	42	15,518	12,950	36	6,820	5,457
Dallas city	43	14,583	12,459	40	6,137	4,912
Cedar Mill CDP	44	14,546	12,597	45	5,849	4,951
Happy Valley city	45	13,903	4,519	54	4,708	1,500
The Dalles city	46	13,620	12,156	43	5,903	5,227
Oatfield CDP	47	13,415	15,750	49	5,451	6,110
La Grande city	48	13,082	12,327	47	5,794	5,483
St. Helens city	49	12,883	10,019	50	5,154	4,032
Cornelius city	50	11,869	9,652	73	3,499	3,003
Gladstone city	51	11,497	11,438	53	4,779	4,419
Ontario city	52	11,366	10,985	57	4,620	4,436
Oak Hills CDP	53	11,333	9,050	59	4,342	3,478
Damascus city	54	10,539	(X)	65	3,769	(X)
Newport city	55	9,989	9,532	48	5,540	5,034
Baker City city	56	9,828	9,860	55	4,653	4,435
North Bend city	57	9,695	9,544	58	4,450	4,291
Cottage Grove city	58	9,686	8,445	61	4,154	3,430
Sandy city	59	9,570	5,385	66	3,768	2,080
Monmouth city	60	9,534	7,741	75	3,450	2,934
Astoria city	61	9,477	9,813	52	4,980	4,858
Rockcreek CDP	62	9,316	9,404	63	3,841	3,609
Prineville city	63	9,253 r	7,358	60	4,181 r	3,023
Silverton city	64	9,222	7,414	68	3,677	2,865
Bull Mountain CDP	65	9,133	(X)	76	3,284	(X)
Sweet Home city	66	8,925	8,016	66	3,768	3,347
Fairview city	67	8,920	7,561	64	3,786	3,116
Independence city	68	8,590	6,035	79	3,168	2,131
Eagle Point city	69	8,469	4,797	70	3,611	1,823
Florence city	70	8,466	7,263	51	5,103	4,174
Cedar Hills CDP	71	8,300	8,949	71	3,574	3,926
Molalla city	72	8,108	5,647	84	3,017	2,027
West Haven-Sylvan CDP	73	8,001	7,147	62	4,151	3,572
White City CDP	74	7,975 r	6,199	83	3,018 r	1,860
Lincoln City city	75	7,930	7,437	41	6,025	4,990

Table 10.
Rank by 2010 Population and Housing Units: 2000 and 2010—Con.

[For information concerning historical counts and geographic change, see "User Notes." For information on confidentiality, nonsampling error, and definitions, see Appendixes]

Place [2,500 or More Population]	Population			Housing units		
	2010 rank	2010	2000	2010 rank	2010	2000
Sutherlin city	76	7,810	6,669	72	3,566	2,975
Stayton city	77	7,644	6,816	81	3,049	2,654
Green CDP	78	7,515	6,174	85	2,979	2,350
Jennings Lodge CDP	79	7,315	7,036	77	3,203	3,004
Hood River city	80	7,167	5,831	74	3,473	2,645
Milton-Freewater city	81	7,050	6,470	89	2,742	2,504
Umatilla city	82	6,906	4,978	106	1,766	1,511
Garden Home-Whitford CDP	83	6,674	6,931	82	3,026	3,175
Scappoose city	84	6,592	4,976	90	2,698	2,002
West Slope CDP	85	6,554	6,442	80	3,052	3,057
Seaside city	86	6,457	5,900	56	4,638	4,078
Brookings city	87	6,336	5,447	78	3,183	2,614
Sheridan city	88	6,127	3,570	109	1,671	1,381
Talent city	89	6,066	5,589	88	2,826	2,420
Madras city	90	6,046	5,078	91	2,569	1,952
Roseburg North CDP	91	5,912	5,473	87	2,883	2,491
Raleigh Hills CDP	92	5,896	5,865	86	2,886	2,786
Junction City city	93	5,392	4,721	92	2,323	1,921
Winston city	94	5,379	4,613	93	2,316	1,892
Deschutes River Woods CDP	95	5,077	4,631	98	2,072	1,727
Creswell city	96	5,031	3,579	99	2,023	1,343
Warrenton city	97	4,989	4,096	96	2,196	1,799
Tillamook city	98	4,935	4,352	94	2,248	1,898
Mount Hood Village CDP	99	4,864	3,306	69	3,635	1,903
Philomath city	100	4,584	3,838	103	1,837	1,434
Veneta city	101	4,561 r	2,762	104	1,830 r	1,020
Phoenix city	102	4,538	4,060	97	2,149	1,850
Beavercreek CDP	103	4,485	(X)	108	1,681	(X)
Reedsport city	104	4,154	4,378	95	2,207	2,178
Tri-City CDP	105	3,931	3,519	110	1,633	1,409
Wood Village city	106	3,878	2,860	119	1,289	1,089
Coquille city	107	3,866	4,184	105	1,828	1,850
Metzger CDP	108	3,765	3,354	107	1,735	1,583
Lafayette city	109	3,742	2,586	118	1,315	888
Aumsville city	110	3,584	3,003	121	1,231	1,024
Harrisburg city	111	3,567	2,795	117	1,318	1,038
Toledo city	112	3,465	3,472	115	1,474	1,474
Myrtle Creek city	113	3,439	3,419	113	1,521	1,437
Mount Angel city	114	3,286	3,121	120	1,282	1,124
Nyssa city	115	3,267	3,163	125	1,153	1,099
Boardman city	116	3,220	2,855	129	1,017	947
Oakridge city	117	3,205 r	3,172	111	1,605 r	1,537
Hubbard city	118	3,173	2,483	130	1,002	799
Dundee city	119	3,162	2,598	123	1,175	952
King City city	120	3,111	1,949	101	1,920	1,488
Jefferson city	121	3,098	2,487	128	1,119	885
Bandon city	122	3,066	2,833	102	1,860	1,535
Three Rivers CDP	123	3,014	2,445	100	2,004	1,575
Warm Springs CDP	124	2,945	2,431	132	747	642
Shady Cove city	125	2,904	2,307	116	1,459	1,107
Burns city	126	2,806	3,064	114	1,490	1,487
Jacksonville city	127	2,785	2,235	112	1,548	1,102
Estacada city	128	2,695	2,371	124	1,155	886
Sublimity city	129	2,681	2,148	126	1,142	711
Redwood CDP	130	2,627	5,844	122	1,227	2,529
Dayton city	131	2,534	2,119	131	843	656
Myrtle Point city	132	2,514	2,451	127	1,129	1,110

Table 11.

Rank of Places by Percent Change in Population: 2000 to 2010

[For information concerning historical counts and geographic change, see "User Notes." For information on confidentiality, nonsampling error, and definitions, see Appendixes]

Place [2,500 or More Population]	Population		Percent change		Place [2,500 or More Population]	Population		Percent change	
	2010	2000	Rank	Percent		2010	2000	Rank	Percent
Happy Valley city	13,903	4,519	1	207.66	Cedar Mill CDP	14,546	12,597	67	15.47
Redmond city	26,215	13,481	2	94.46	Cottage Grove city	9,686	8,445	68	14.70
Sandy city	9,570	5,385	3	77.72	Four Corners CDP	15,947	13,922	69	14.55
Eagle Point city	8,469	4,797	4	76.55	Tualatin city	26,054	22,791	70	14.32
Sheridan city	6,127	3,570	5	71.62	Junction City city	5,392	4,721	71	14.21
Veneta city	4,561	r 2,762	6	65.13	Estacada city	2,695	2,371	72	13.67
King City city	3,111	1,949	7	59.62	Tillamook city	4,935	4,352	73	13.40
Sherwood city	18,194	11,791	8	54.30	Keizer city	36,478	32,203	74	13.28
Grants Pass city	34,533	23,003	9	50.12	Eugene city	156,185	137,893	75	13.27
Bend city	76,639	52,029	10	47.30	Salem city	154,637	136,924	76	12.94
Mount Hood Village CDP	4,864	3,306	11	47.13	West Linn city	25,109	22,261	77	12.79
Lafayette city	3,742	2,586	12	44.70	Boardman city	3,220	2,855	78	12.78
Molalla city	8,108	5,647	13	43.58	Springfield city	59,403	52,864	79	12.37
Independence city	8,590	6,035	14	42.34	Metzger CDP	3,765	3,354	80	12.25
Creswell city	5,031	3,579	15	40.57	Stayton city	7,644	6,816	81	12.15
Wilsonville city	19,509	13,991	16	39.44	The Dalles city	13,620	12,156	82	12.04
Umatilla city	6,906	4,978	17	38.73	West Haven-Sylvan CDP	8,001	7,147	83	11.95
Central Point city	17,169	12,493	18	37.43	Phoenix city	4,538	4,060	84	11.77
Wood Village city	3,878	2,860	19	35.59	Tri-City CDP	3,931	3,519	85	11.71
Scappoose city	6,592	4,976	20	32.48	Sweet Home city	8,925	8,016	86	11.34
Hillsboro city	91,611	70,186	21	30.53	Corvallis city	54,462	49,322	87	10.42
Oak Grove CDP	16,629	12,808	22	29.83	Portland city	583,776	529,121	88	10.33
White City CDP	7,975	r 6,199	23	28.65	Deschutes River Woods CDP	5,077	4,631	89	9.63
St. Helens city	12,883	10,019	24	28.59	Seaside city	6,457	5,900	90	9.44
Hubbard city	3,173	2,483	25	27.79	Hayesville CDP	19,936	18,222	91	9.41
Harrisburg city	3,567	2,795	26	27.62	Milton-Freewater city	7,050	6,470	92	8.96
Hermiston city	16,745	13,154	27	27.30	Talent city	6,066	5,589	93	8.53
Shady Cove city	2,904	2,307	28	25.88	Bandon city	3,066	2,833	94	8.22
Prineville city	9,253	r 7,358	29	25.75	Roseburg North CDP	5,912	5,473	95	8.02
Oak Hills CDP	11,333	9,050	30	25.23	Klamath Falls city	20,840	r 19,460	96	7.09
Sublimity city	2,681	2,148	31	24.81	Lincoln City city	7,930	7,437	97	6.63
Jacksonville city	2,785	2,235	32	24.61	La Grande city	13,082	12,327	98	6.12
Jefferson city	3,098	2,487	33	24.57	Roseburg city	21,181	20,017	99	5.82
Silverton city	9,222	7,414	34	24.39	Mount Angel city	3,286	3,121	100	5.29
Canby city	15,829	12,790	35	23.76	Newport city	9,989	9,532	101	4.79
Oregon City city	31,859	25,754	36	23.71	Jennings Lodge CDP	7,315	7,036	102	3.97
Three Rivers CDP	3,014	2,445	37	23.27	Coos Bay city	15,967	r 15,372	103	3.87
Monmouth city	9,534	7,741	38	23.16	Lake Oswego city	36,619	35,278	104	3.80
Cornelius city	11,869	9,652	39	22.97	Ontario city	11,366	10,985	105	3.47
Hood River city	7,167	5,831	40	22.91	Nyssa city	3,267	3,163	106	3.29
Albany city	50,158	40,852	41	22.78	Ashland city	20,078	19,522	107	2.85
Newberg city	22,068	18,064	42	22.17	Myrtle Point city	2,514	2,451	108	2.57
Warrenton city	4,989	4,096	43	21.80	West Slope CDP	6,554	6,442	109	1.74
Green CDP	7,515	6,174	44	21.72	North Bend city	9,695	9,544	110	1.58
Dundee city	3,162	2,598	45	21.71	Pendleton city	16,612	16,354	111	1.58
McMinnville city	32,187	26,499	46	21.46	Oakridge city	3,205	r 3,172	112	1.04
Warm Springs CDP	2,945	2,431	47	21.14	Myrtle Creek city	3,439	3,419	113	0.58
Lebanon city	15,518	12,950	48	19.83	Raleigh Hills CDP	5,896	5,865	114	0.53
Woodburn city	24,080	20,100	49	19.80	Gladstone city	11,497	11,438	115	0.52
Dayton city	2,534	2,119	50	19.58	Toledo city	3,465	3,472	116	-0.20
Philomath city	4,584	3,838	51	19.44	Baker City city	9,828	9,860	117	-0.32
Aumsville city	3,584	3,003	52	19.35	Rockcreek CDP	9,316	9,404	118	-0.94
Madras city	6,046	5,078	53	19.06	Milwaukie city	20,291	20,490	119	-0.97
Forest Grove city	21,083	17,708	54	19.06	Altamont CDP	19,257	19,603	120	-1.77
Aloha CDP	49,425	41,741	55	18.41	Astoria city	9,477	9,813	121	-3.42
Fairview city	8,920	7,561	56	17.97	Garden Home-Whitford CDP	6,674	6,931	122	-3.71
Beaverton city	89,803	r 76,129	57	17.96	Reedsport city	4,154	4,378	123	-5.12
Medford city	74,907	63,687	58	17.62	Cedar Hills CDP	8,300	8,949	124	-7.25
Sutherlin city	7,810	6,669	59	17.11	Coquille city	3,866	4,184	125	-7.60
Gresham city	105,594	90,205	60	17.06	Burns city	2,806	3,064	126	-8.42
Dallas city	14,583	12,459	61	17.05	Oatfield CDP	13,415	15,750	127	-14.83
Winston city	5,379	4,613	62	16.61	Redwood CDP	2,627	5,844	128	-55.05
Florence city	8,466	7,263	63	16.56	Beavercreek CDP	4,485	(X)	(X)	(X)
Tigard city	48,035	41,223	64	16.52	Bethany CDP	20,646	(X)	(X)	(X)
Brookings city	6,336	5,447	65	16.32	Bull Mountain CDP	9,133	(X)	(X)	(X)
Troutdale city	15,962	13,777	66	15.86	Damascus city	10,539	(X)	(X)	(X)

Table 12.
Population and Housing Units for Urban Areas: 2010

[For information on confidentiality, nonsampling error, and definitions, see Appendixes]

State Urbanized Area Urban Cluster	State total		Total for urban areas crossing state lines	
	Population	Housing units	Population	Housing units
Oregon	3,831,074	1,675,562	(X)	(X)
Urban	3,104,382	1,328,268	(X)	(X)
In urbanized area.....	2,393,393	1,018,953	(X)	(X)
In urban cluster.....	710,989	309,315	(X)	(X)
Rural	726,692	347,294	(X)	(X)
URBANIZED AREA				
Albany, OR.....	56,997	23,542	(X)	(X)
Bend, OR.....	83,794	38,921	(X)	(X)
Corvallis, OR.....	62,433	26,689	(X)	(X)
Eugene, OR.....	247,421	108,056	(X)	(X)
Grants Pass, OR.....	50,520	23,257	(X)	(X)
Longview, WA--OR.....	2,354	1,097	63,952	27,804
Medford, OR.....	154,081	68,182	(X)	(X)
Portland, OR--WA.....	1,490,336	633,111	1,849,898	777,016
Salem, OR.....	236,632	92,623	(X)	(X)
Walla Walla, WA--OR.....	8,825	3,475	55,805	22,237
URBAN CLUSTER				
Astoria, OR.....	14,115	6,907	(X)	(X)
Aumsville, OR.....	3,692	1,282	(X)	(X)
Baker City, OR.....	9,518	4,498	(X)	(X)
Bandon, OR.....	3,119	1,858	(X)	(X)
Boardman, OR.....	3,362	1,055	(X)	(X)
Brookings, OR.....	10,915	5,757	(X)	(X)
Burns, OR.....	4,131	2,111	(X)	(X)
Canby, OR.....	17,119	6,387	(X)	(X)
Carlton, OR.....	3,178	1,196	(X)	(X)
Coos Bay, OR.....	31,386	14,685	(X)	(X)
Coquille, OR.....	4,359	2,035	(X)	(X)
Cottage Grove, OR.....	11,007	4,746	(X)	(X)
Creswell, OR.....	6,320	2,564	(X)	(X)
Dallas, OR.....	15,340	6,431	(X)	(X)
Estacada, OR.....	3,838	1,572	(X)	(X)
Florence, OR.....	10,177	6,354	(X)	(X)
Gold Beach, OR.....	2,787	1,671	(X)	(X)
Harrisburg, OR.....	3,637	1,351	(X)	(X)
Hermiston, OR.....	27,790	10,250	(X)	(X)
Hood River, OR--WA.....	10,687	4,870	14,653	6,675
Irrigon, OR.....	2,686	955	(X)	(X)
Junction City, OR.....	5,966	2,586	(X)	(X)
Klamath Falls--Altamont, OR.....	41,434	18,684	(X)	(X)
La Grande, OR.....	14,909	6,541	(X)	(X)
Lakeview, OR.....	2,895	1,531	(X)	(X)
La Pine Northwest, OR.....	2,651	1,342	(X)	(X)
Lebanon, OR.....	19,744	8,447	(X)	(X)
Lincoln City, OR.....	10,526	9,219	(X)	(X)
McMinnville, OR.....	38,970	14,749	(X)	(X)
Madras, OR.....	8,010	3,382	(X)	(X)
Molalla, OR.....	8,752	3,267	(X)	(X)
Monmouth--Independence, OR.....	18,167	6,652	(X)	(X)
Mount Angel, OR.....	3,568	1,312	(X)	(X)
Mount Hood Village, OR.....	3,638	2,083	(X)	(X)
Newberg, OR.....	27,001	10,093	(X)	(X)
Newport, OR.....	11,188	6,291	(X)	(X)
Nyssa, OR.....	3,475	1,229	(X)	(X)
Oakridge, OR.....	3,214	1,601	(X)	(X)
Ontario, OR--ID.....	12,569	5,065	25,539	10,330
Pendleton, OR.....	17,216	7,030	(X)	(X)
Prineville, OR.....	10,905	4,884	(X)	(X)
Redmond, OR.....	27,685	11,581	(X)	(X)
Reedsport, OR.....	4,487	2,440	(X)	(X)
Roseburg, OR.....	41,700	18,657	(X)	(X)
St. Helens, OR.....	25,650	10,485	(X)	(X)
Sandy, OR.....	9,954	3,943	(X)	(X)
Seaside, OR.....	8,489	5,959	(X)	(X)
Shady Cove, OR.....	3,379	1,717	(X)	(X)
Sheridan, OR.....	8,468	2,461	(X)	(X)
Silverton, OR.....	9,614	3,819	(X)	(X)
Stayton, OR.....	10,291	4,175	(X)	(X)
Sutherlin, OR.....	8,653	3,853	(X)	(X)
Sweet Home, OR.....	9,569	4,017	(X)	(X)

Table 12.

Population and Housing Units for Urban Areas: 2010—Con.

[For information on confidentiality, nonsampling error, and definitions, see Appendixes]

State Urbanized Area Urban Cluster	State total		Total for urban areas crossing state lines	
	Population	Housing units	Population	Housing units
The Dalles, OR--WA	16,876	7,176	17,665	7,516
Tillamook, OR	7,675	3,532	(X)	(X)
Toledo, OR	3,582	1,519	(X)	(X)
Tri-City--Myrtle Creek, OR	8,492	3,603	(X)	(X)
Veneta, OR	5,979	2,360	(X)	(X)
Waldport, OR	3,434	2,505	(X)	(X)
Weiser, ID--OR	108	48	5,659	2,413
Woodburn, OR	32,943	10,942	(X)	(X)

Appendixes

Several appendixes traditionally found in printed reports are now available in a separate volume. For the following, see CPH-2-A, *Population and Housing Unit Counts, Selected Appendixes*, in print or on the Internet at <www.census.gov/prod/cen2010/cph-2-a.pdf> :

Appendix A. Geographic Terms and Concepts

Appendix B. Definitions of Subject Characteristics

Appendix C. Data Collection and Processing Procedures

Appendix D. Questionnaire

Appendix F. Operational Overview and Accuracy of the Data

Appendix G. Residence Rule and Residence Situations for the 2010 Census of the United States

Appendix H. Acknowledgments

This Appendix section contains:

Appendix E. Maps





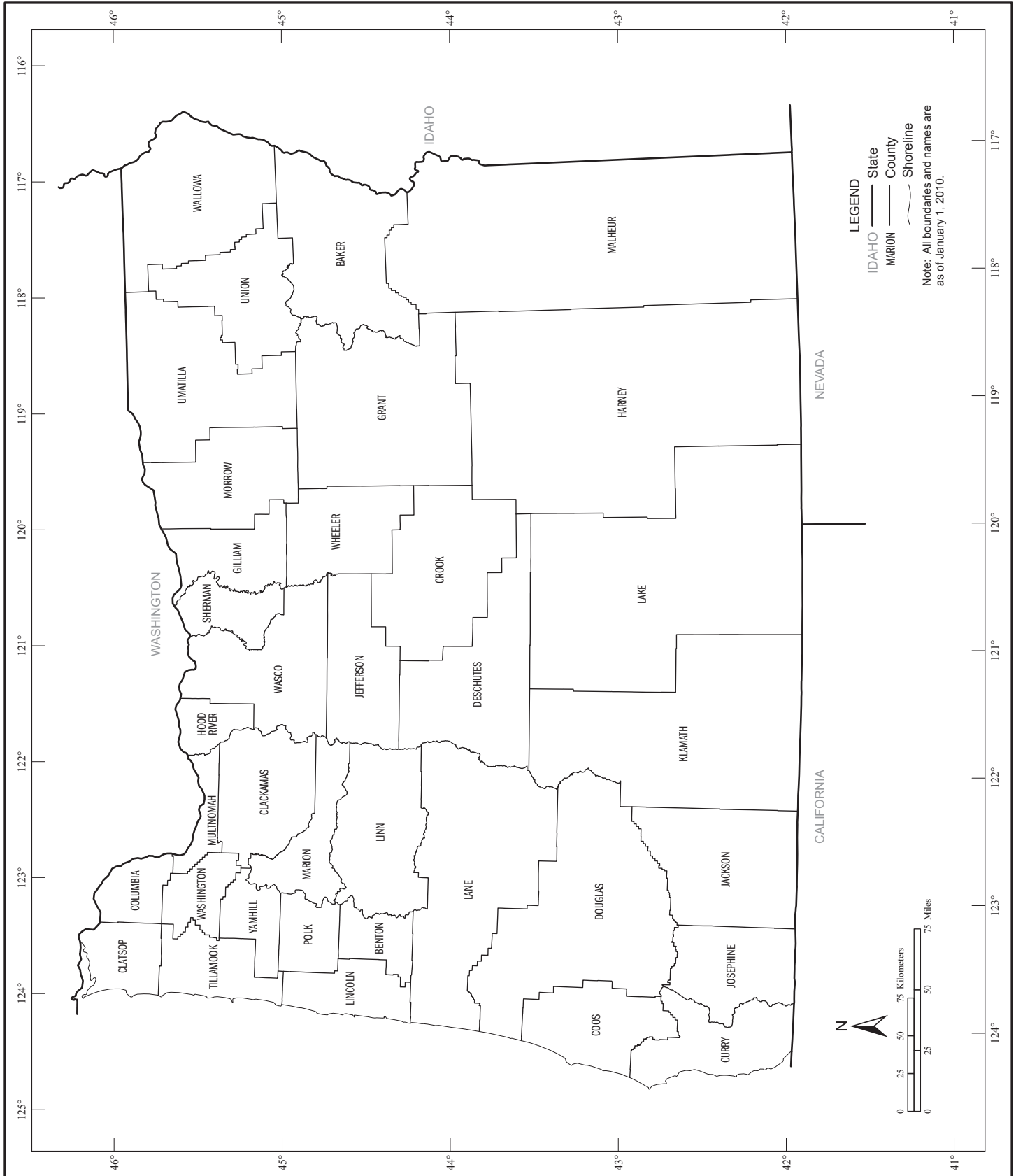



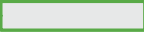

Appendix E. Maps

Counties



Geographic Areas Reference Map Legend, Section Locator, and Location Index

Geographic Areas Reference Map Legend

	CAMPO	American Indian Reservation (Federal)		ROME	Incorporated Place
	ZIA	Off-Reservation Trust Land		Zena	Census Designated Place
		State		<i>Lake Erie</i>	Large River, Lake, Water Body, or Shoreline
	ERIE	County		A fishhook joins contiguous and/or discontinuous parts of the same geographic entity.	
	YORK	County Subdivision		SEE INSET A	Inset

Note: All legal and statistical area boundaries and names are as of January 1, 2010. Where international, state, county, independent city, and/or county subdivision boundaries coincide, the map shows the boundary symbol for the highest level of these geographic entities. The county and independent city boundaries are always shown. Where a county subdivision boundary symbol coincides with a place boundary, the map does not show the place boundary symbol. Where American Indian Reservation (Federal), American Indian Reservation (State), State Designated Tribal Statistical Area, and/or Tribal Designated Statistical Area boundaries coincide with a county subdivision boundary, the map does not show the county subdivision boundary symbol. Any geographic entity name may include '(pt)' if some portion of the entity extends beyond the limits of the map area displayed on the page, or if multiple discontinuous pieces of the entity have been discretely labeled on the page. A geographic entity name may include '(pts)' if many discontinuous pieces exist for that entity that cannot be discretely labeled. The boundaries shown on this map are for Census Bureau statistical data collection and tabulation purposes only; their depiction and designation for statistical purposes does not constitute a determination of jurisdictional authority or rights of ownership or entitlement.

Section Locator

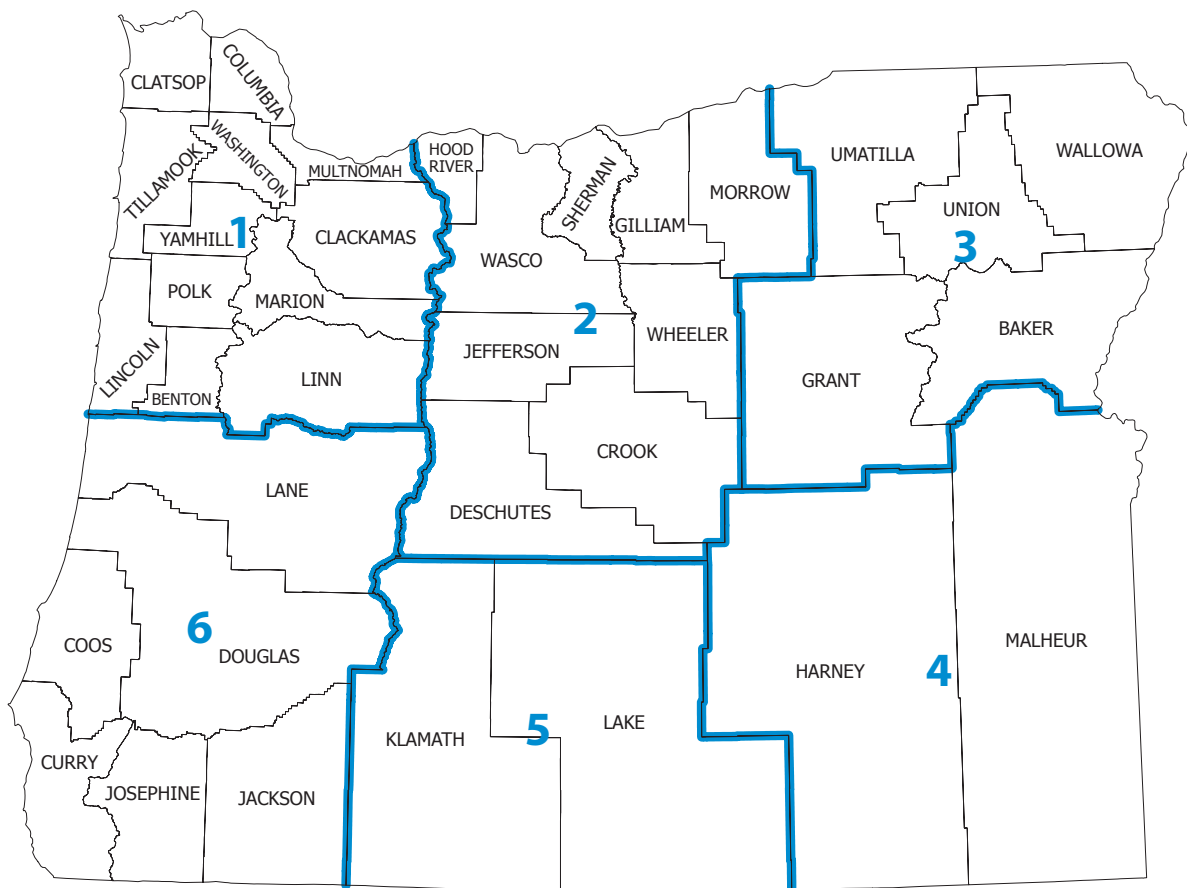

LEGEND

ADAMS	—	County
1		Map Section

Geographic Areas Reference Map Legend, Section Locator, and Location Index

County Location Index

This list presents the map section numbers for each county in the state.
Map section numbers refer to the geographic areas reference maps only.

COUNTY	MAP SEC
Baker	3
Benton	1
Clackamas	1
Clatsop	1
Columbia	1
Coos	6
Crook	2
Curry	6
Deschutes	2
Douglas	6
Gilliam	2
Grant	3
Harney	4
Hood River	2
Jackson	6
Jefferson	2
Josephine	6
Klamath	5
Lake	5
Lane	6
Lincoln	1
Linn	1
Malheur	4
Marion	1
Morrow	2
Multnomah	1
Polk	1
Sherman	2
Tillamook	1
Umatilla	3
Union	3
Wallowa	3
Wasco	2
Washington	1
Wheeler	2
Yamhill	1

American Indian Areas, Counties, County Subdivisions, and Places - Section 1

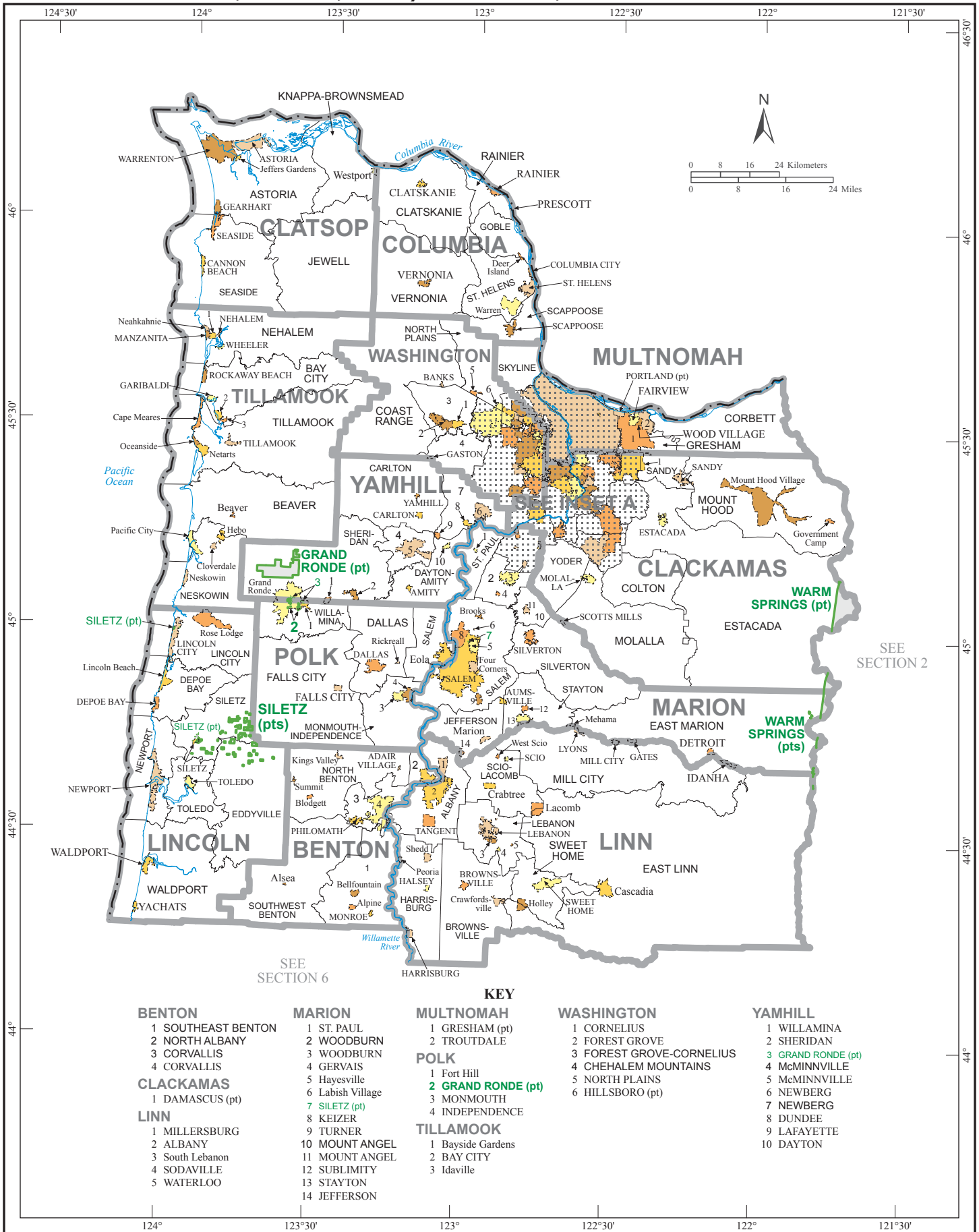

- BENTON**
- 1 SOUTHEAST BENTON
 - 2 NORTH ALBANY
 - 3 CORVALLIS
 - 4 CORVALLIS
- CLACKAMAS**
- 1 DAMASCUS (pt)
- LINN**
- 1 MILLERSBURG
 - 2 ALBANY
 - 3 South Lebanon
 - 4 SODAVILLE
 - 5 WATERLOO

- MARION**
- 1 ST. PAUL
 - 2 WOODBURN
 - 3 WOODBURN
 - 4 GERVAIS
 - 5 Hayesville
 - 6 Labish Village
 - 7 SILETZ (pt)
 - 8 KEIZER
 - 9 TURNER
 - 10 MOUNT ANGEL
 - 11 MOUNT ANGEL
 - 12 SUBLIMITY
 - 13 STAYTON
 - 14 JEFFERSON

- KEY**
- MULTNOMAH**
- 1 GRESHAM (pt)
 - 2 TROUTDALE
- POLK**
- 1 Fort Hill
 - 2 GRAND RONDE (pt)
 - 3 MONMOUTH
 - 4 INDEPENDENCE
- TILLAMOOK**
- 1 Bayside Gardens
 - 2 BAY CITY
 - 3 Idaville

- WASHINGTON**
- 1 CORNELIUS
 - 2 FOREST GROVE
 - 3 FOREST GROVE-CORNELIUS
 - 4 CHEHALEM MOUNTAINS
 - 5 NORTH PLAINS
 - 6 HILLSBORO (pt)

- YAMHILL**
- 1 WILLAMINA
 - 2 SHERIDAN
 - 3 GRAND RONDE (pt)
 - 4 McMINNVILLE
 - 5 McMINNVILLE
 - 6 NEWBERG
 - 7 NEWBERG
 - 8 DUNDEE
 - 9 LAFAYETTE
 - 10 DAYTON

SEE SECTION 2

SEE SECTION 6

American Indian Areas, Counties, County Subdivisions, and Places - Section 2

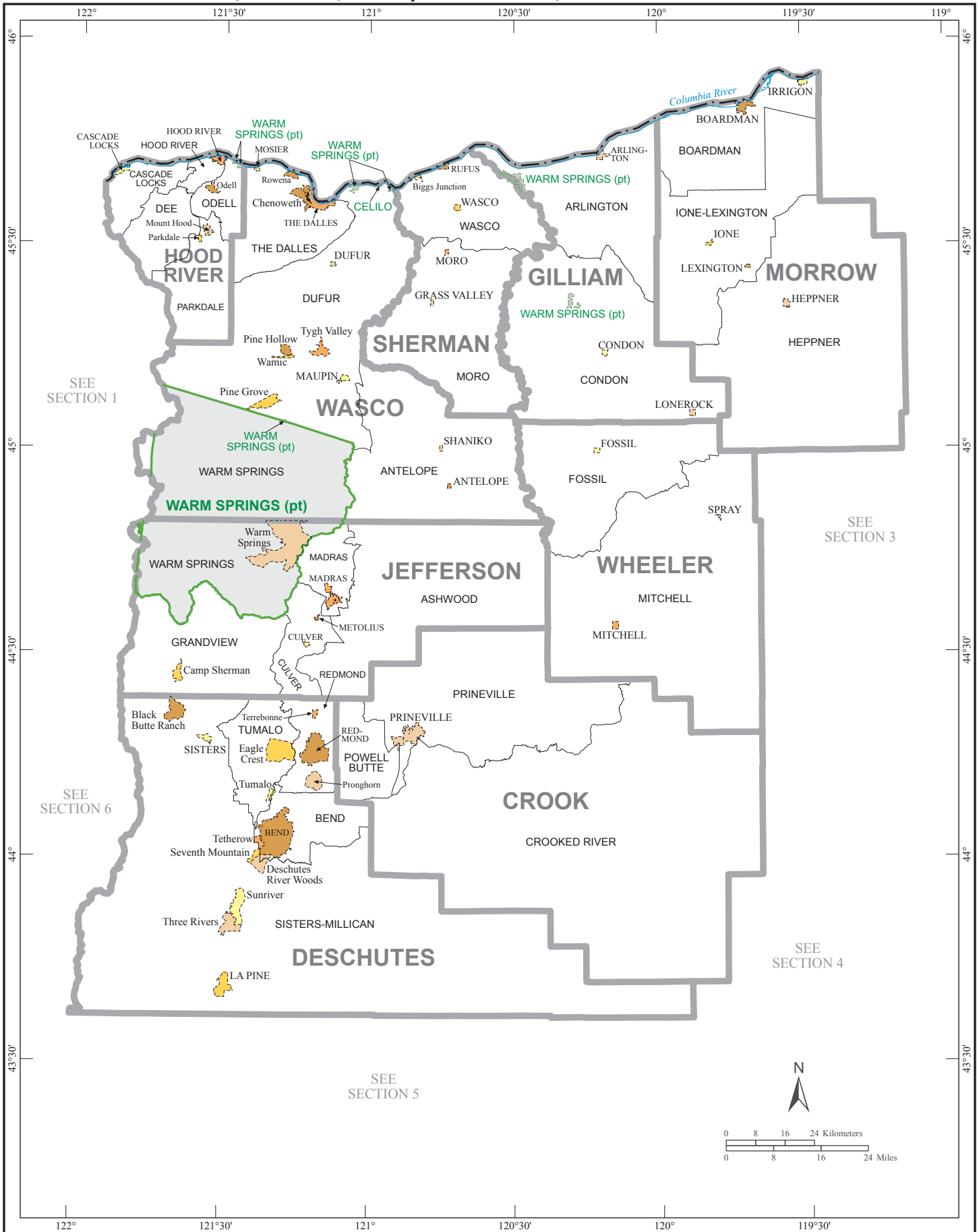

American Indian Areas, Counties, County Subdivisions, and Places - Section 3

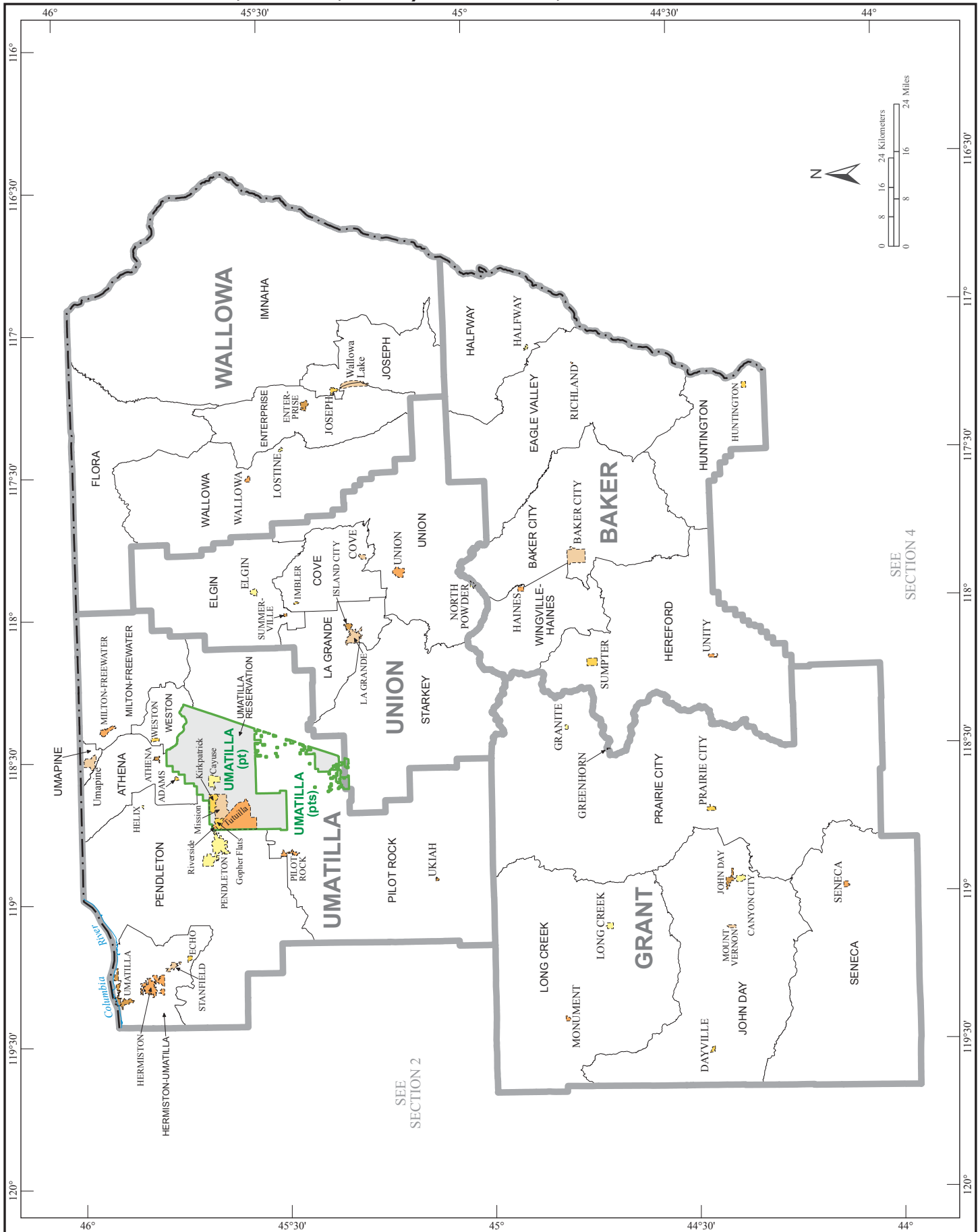

American Indian Areas, Counties, County Subdivisions, and Places - Section 4

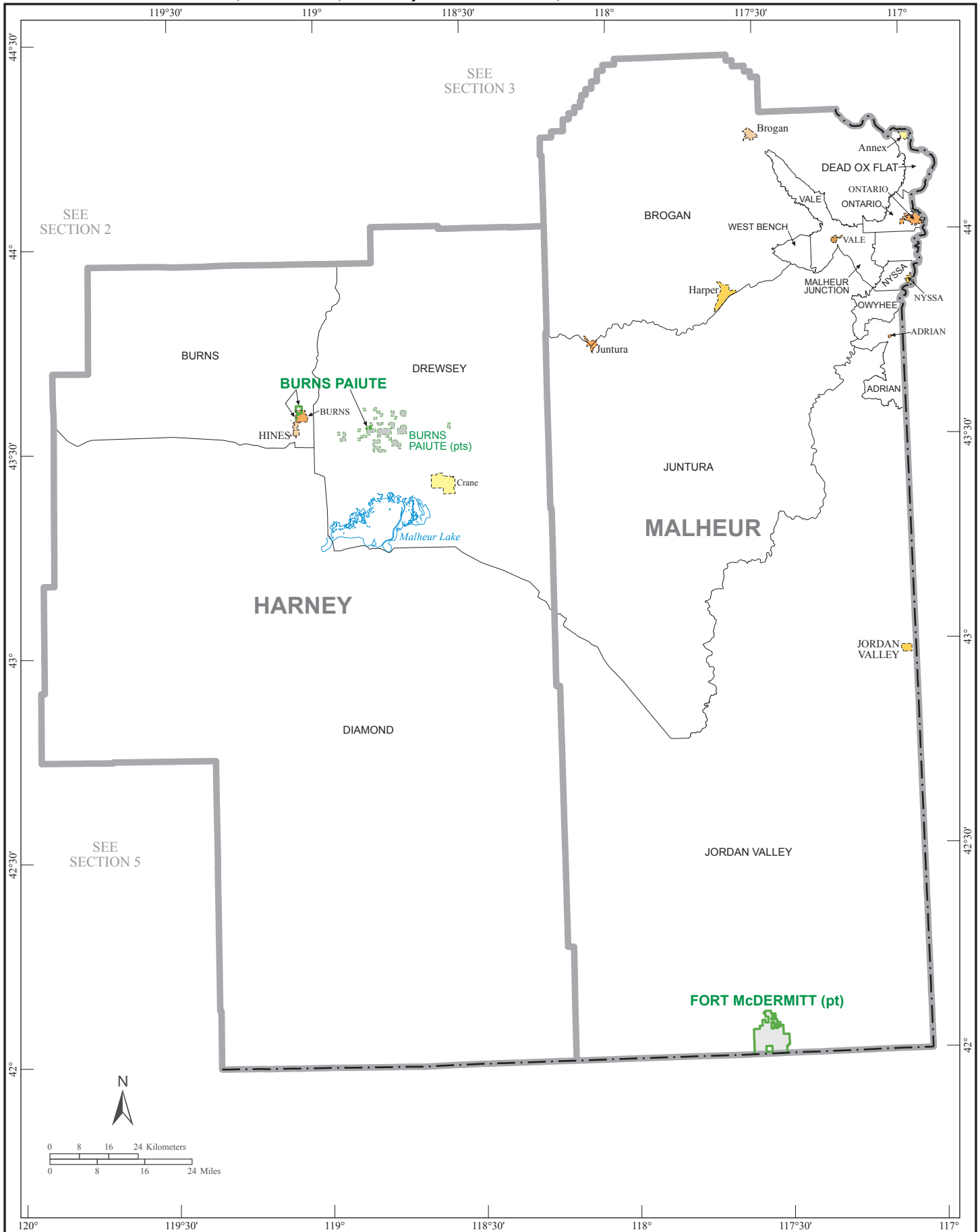

American Indian Areas, Counties, County Subdivisions, and Places - Section 5

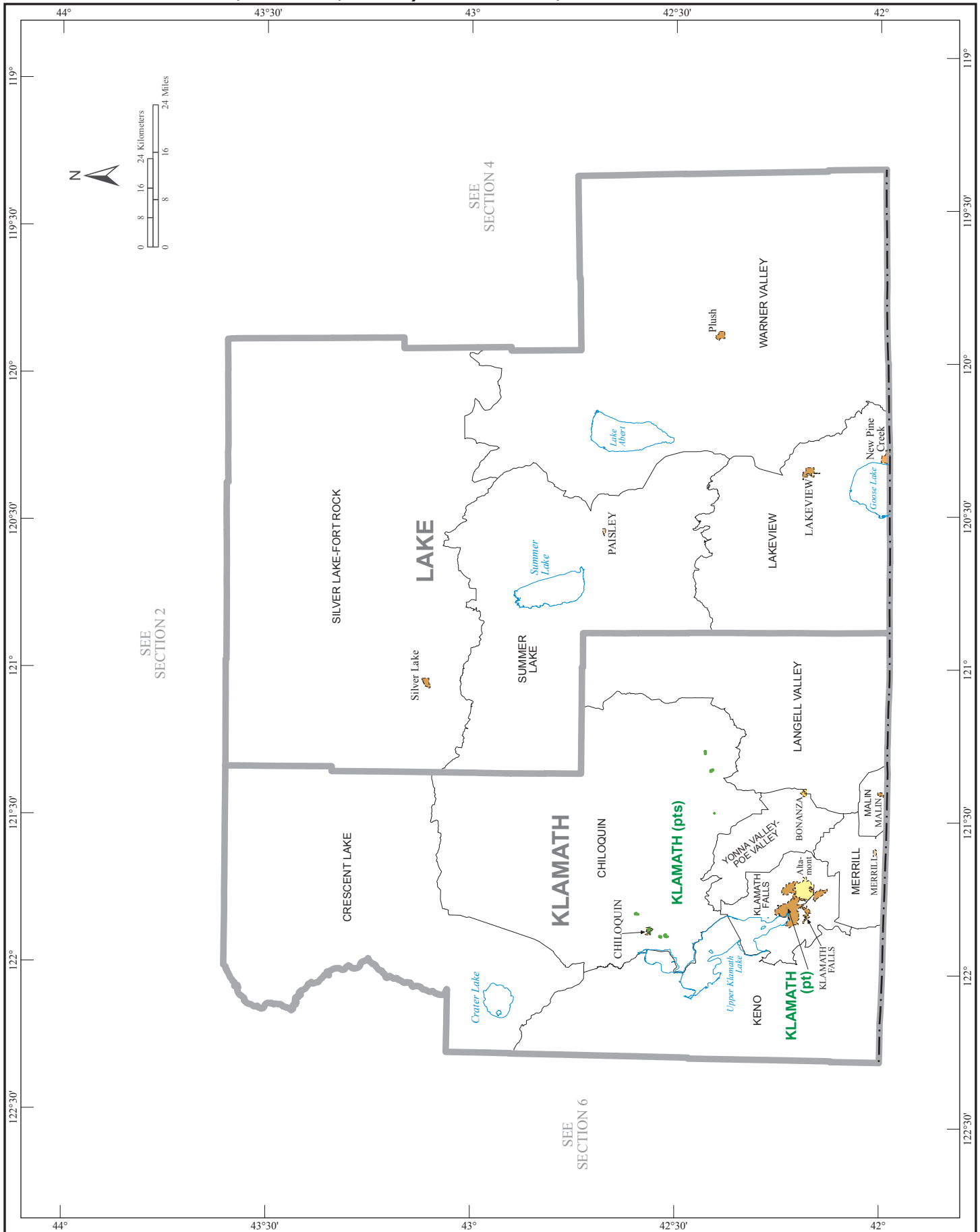

American Indian Areas, Counties, County Subdivisions, and Places - Section 6

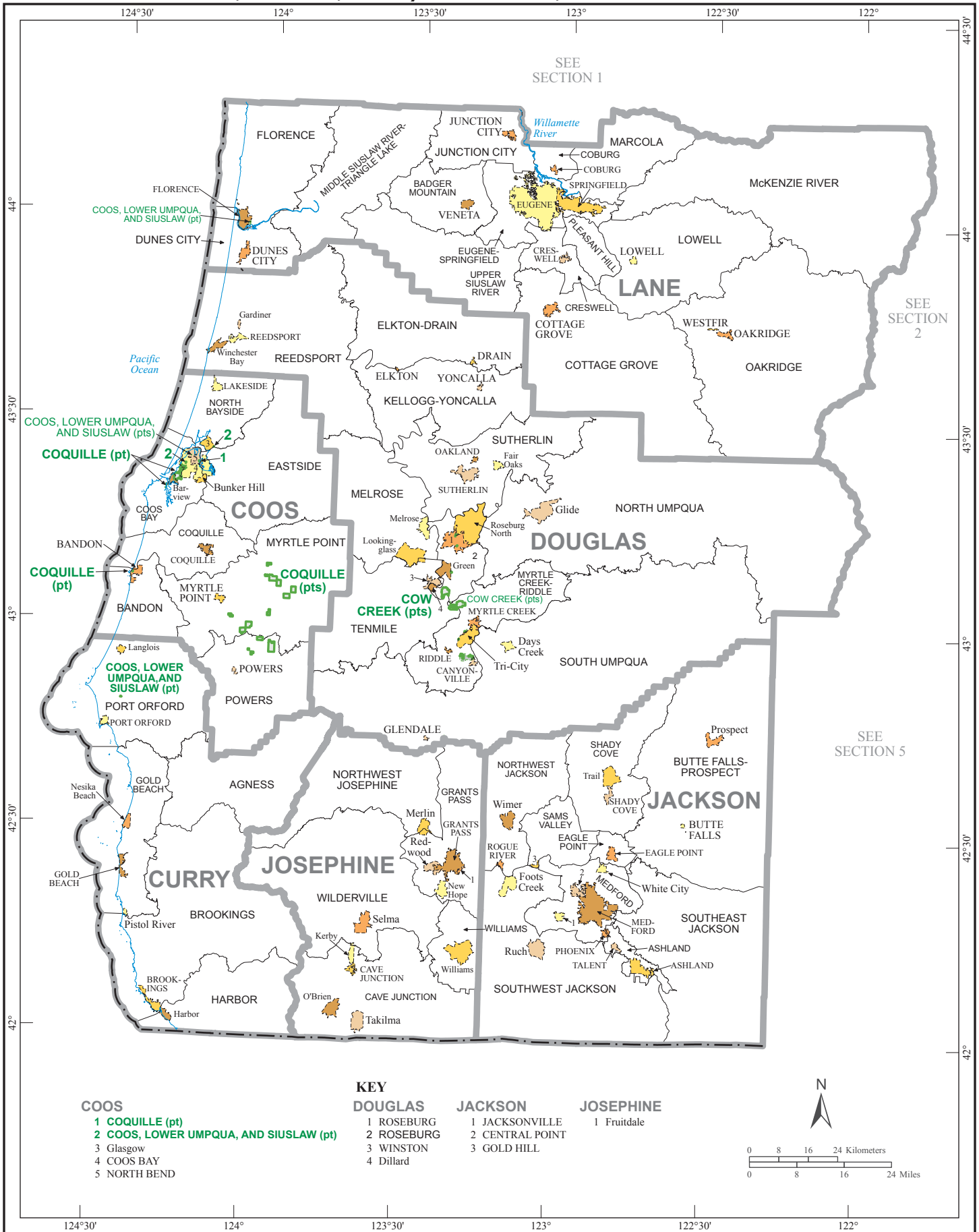

American Indian Areas, Counties, County Subdivisions, and Places - Inset A

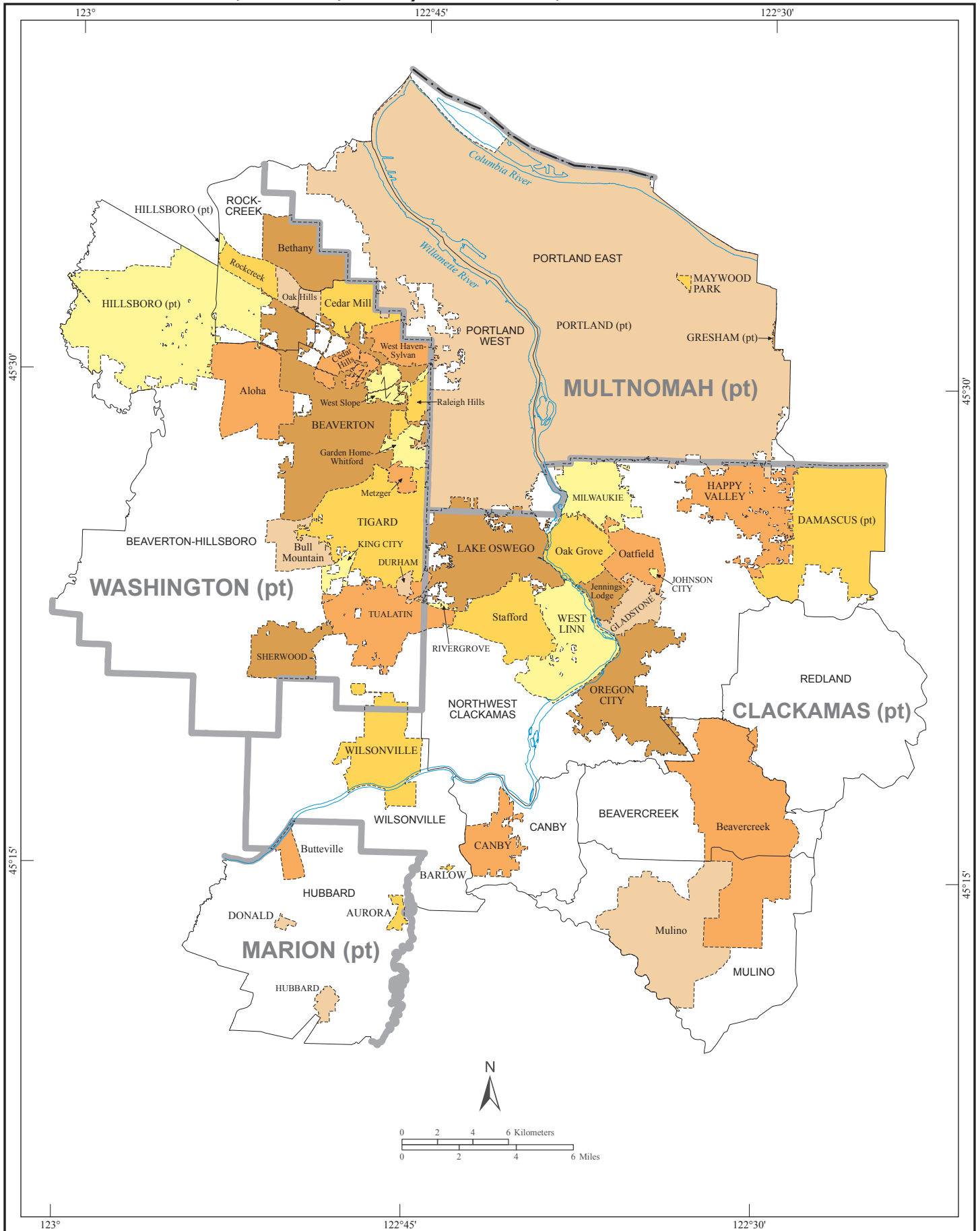

Core Based Statistical Areas, Counties, and Principal Cities

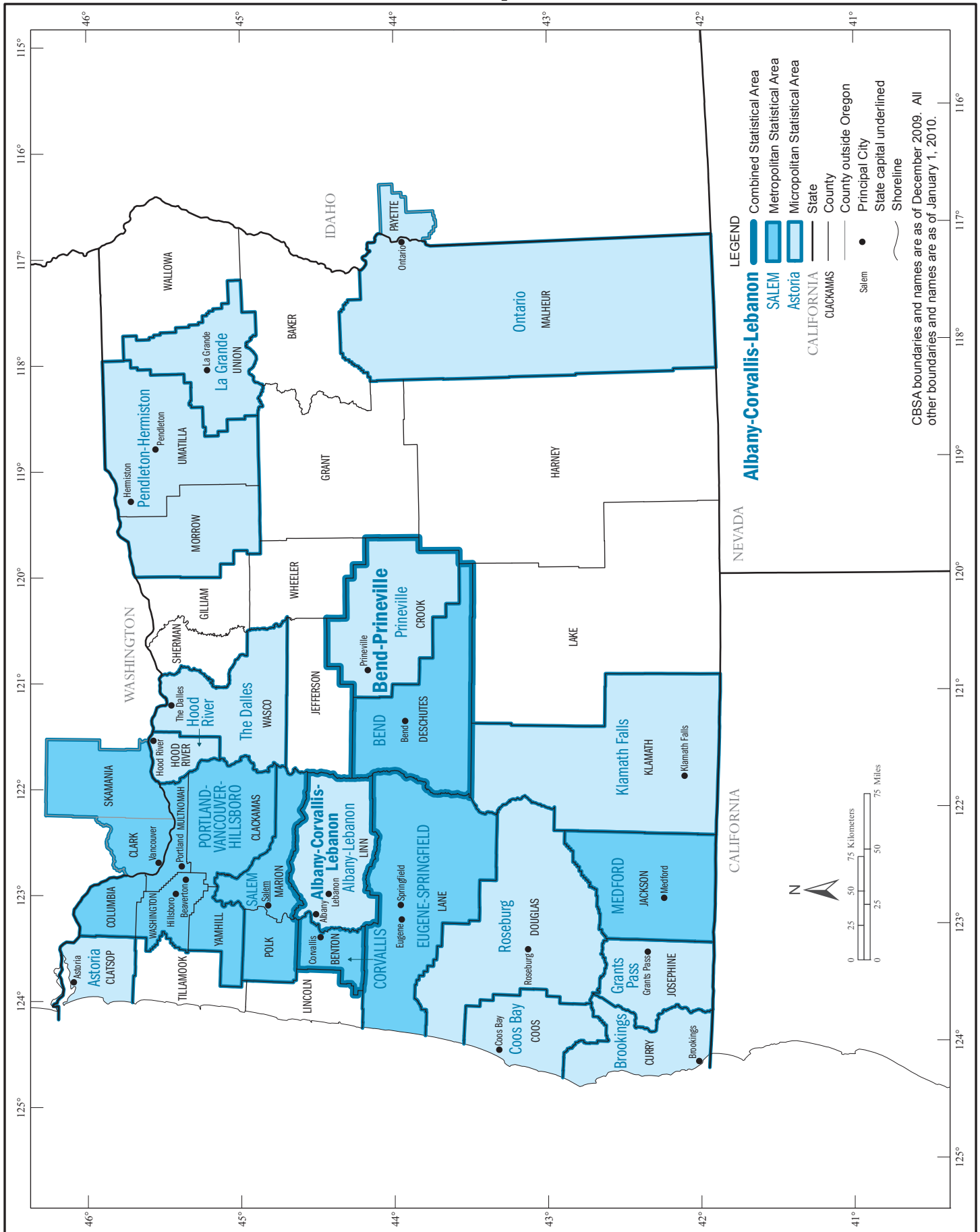

Urban Areas

