

# Maine: 2010

---

*Population and Housing Unit Counts*

**2010 Census of Population and Housing**

Issued August 2012

CPH-2-21





---

# Maine: 2010

Issued August 2012

## *Population and Housing Unit Counts*

CPH-2-21



**U.S. Department of Commerce**

**Rebecca M. Blank,**  
Acting Secretary

**Rebecca M. Blank,**  
Deputy Secretary

**Economics and Statistics Administration**

**Vacant,**  
Under Secretary  
for Economic Affairs

**U.S. CENSUS BUREAU**  
**Robert M. Groves,**  
Director

---

SUGGESTED CITATION

U.S. Census Bureau,  
2010 Census of  
Population and Housing,  
*Population and  
Housing Unit Counts*,  
CPH-2-21, Maine  
U.S. Government Printing Office,  
Washington, DC,  
2012



**Economics  
and Statistics  
Administration**

**Vacant,**  
Under Secretary for  
Economic Affairs



**U.S. CENSUS BUREAU**

**Robert M. Groves,**  
Director

**Thomas L. Mesenbourg,**  
Deputy Director and  
Chief Operating Officer

**Nancy A. Potok,**  
Associate Director  
for Demographic Programs

**Enrique J. Lamas,**  
Chief, Population Division



# CONTENTS

List of Statistical Tables . . . . .	v
How to Use This Census Report . . . . .	I-1
Table Finding Guide . . . . .	II-1
User Notes . . . . .	III-1
Crosswalk of Urban Areas and Places: 2010 . . . . .	IV-1
Statistical Tables . . . . .	1
Appendixes	
A Geographic Terms and Concepts . . . . .	*
B Definitions of Subject Characteristics . . . . .	*
C Data Collection and Processing Procedures . . . . .	*
D Questionnaire . . . . .	*
E Maps . . . . .	E-1
F Operational Overview and Accuracy of the Data . . . . .	*
G Residence Rule and Residence Situations for the 2010 Census of the United States . . . . .	*
H Acknowledgments . . . . .	*

\*Appendix may be found in the separate volume, CPH-2-A, *Population and Housing Unit Counts, Selected Appendixes*, in print and on the Internet at <[www.census.gov/prod/cen2010/cph-2-a.pdf](http://www.census.gov/prod/cen2010/cph-2-a.pdf)>.



LIST OF  
STATISTICAL  
TABLES

Table no.	Title	Page
<b>1.</b>	<b>Population: Earliest Census to 2010; and Housing Units: 1950 to 2010</b> . . . . . State, Urban and Rural	1
<b>2.</b>	<b>Population, Housing Units, and Land Area by Urban and Rural and Size of Urban Area: 2010</b> . . . . . State, Urban and Rural, Size of Urban Area [Population]	2
<b>3.</b>	<b>Population by Urban and Rural and Size of Place: 2010</b> . . . . . State, Size of Place [Population]	4
<b>4.</b>	<b>Population and Housing Units: 1970 to 2010</b> . . . . . State, County/County Equivalent	6
<b>5.</b>	<b>Population, Housing Units, Land Area, and Density: 2010; and Percent Change: 1980 to 2010</b> . . . . . State, County/County Equivalent	7
<b>6.</b>	<b>Rank of Counties by Percent Change in Population: 2000 to 2010</b> . . . . . County/County Equivalent	8
<b>7.</b>	<b>Population by Urban and Rural: 2010</b> . . . . . State, County/County Equivalent	9
<b>8.</b>	<b>Population and Housing Units: 1990 to 2010; and Area Measurements and Density: 2010</b> . . . . . State, County/County Equivalent, County Subdivision, Place	10
<b>9.</b>	<b>Population and Housing Units: 1990 to 2010; and Area Measurements and Density: 2010</b> . . . . . State, Place and [in Selected States] County Subdivision	22
<b>10.</b>	<b>Rank by 2010 Population and Housing Units: 2000 and 2010</b> . . . . . Place [2,500 or More Population]	40
<b>10a.</b>	<b>Rank by 2010 Population and Housing Units: 2000 and 2010</b> . . . . . Minor Civil Division [2,500 or More Population]	41
<b>11.</b>	<b>Rank of Places by Percent Change in Population: 2000 to 2010</b> . . . . . Place [2,500 or More Population]	43
<b>11a.</b>	<b>Rank of Minor Civil Divisions by Percent Change in Population: 2000 to 2010</b> . . . . . Minor Civil Division [2,500 or More Population]	44
<b>12.</b>	<b>Population and Housing Units for Urban Areas: 2010</b> . . . . . State, Urbanized Area, Urban Cluster	45



# How to Use This Census Report

---

## CONTENTS

	Page
Introduction .....	I-1
How to Find Geographic Areas and Subject Matter Data .....	I-2
How to Use the Statistical Tables .....	I-2
Graphics .....	I-5
User Notes .....	I-5
Appendixes .....	I-5

## INTRODUCTION

Data from the 2010 Census for the United States and Puerto Rico are presented in two printed report series and a single report for American Indians and Alaska Natives by tribe:

1. CPH-1, *Summary Population and Housing Characteristics*
2. CPH-2, *Population and Housing Unit Counts*
3. CPH-3, *Characteristics of American Indians and Alaska Natives by Tribe*

The data from the 2010 Census were derived from a limited number of basic questions asked of the entire population and about every housing unit. Appendix D (see *Selected Appendixes* report at <[www.census.gov/prod/cen2010/cph-2-a.pdf](http://www.census.gov/prod/cen2010/cph-2-a.pdf)>) presents a facsimile of the questionnaire pages used to collect the data included in this report. Note that the "long form" data included in previous censuses are not included in the 2010 Census.

The CPH-1, *Summary Population and Housing Characteristics*, report series provides data based on age, Hispanic or Latino origin, household relationship, race, sex, tenure (owner- or renter-occupied), and vacancy characteristics. Land area measurements and population density also are provided. This series is similar to the Census 2000 PHC-1 series.

The CPH-2, *Population and Housing Unit Counts*, report series provides 2010 Census and historical comparisons of the population and housing unit counts. It also provides area measurements and density. The user notes section documents geographic changes over the past decade. This series is similar to the Census 2000 PHC-3 series.

In each series, there is one report for each state, the District of Columbia, and Puerto Rico, plus a United States summary report. Many tables in the United States summary reports include data for Puerto Rico.

The CPH-3, *Characteristics of American Indians and Alaska Natives by Tribe*, report provides population and housing information for selected American Indian and Alaska Native tribes. This report is similar to the Census 2000 PHC-5 report. This is a single report covering the entire United States.

## HOW TO FIND GEOGRAPHIC AREAS AND SUBJECT MATTER DATA

This report includes a table finding guide to assist the user in locating those statistical tables that contain the desired data. The table finding guide lists alphabetically, by geographic area, the subjects shown in this report. To determine which tables in this report show data for a particular topic, find the subject in the left-hand column of the table finding guide and then look across the columns using the headings at the top for the desired type of geographic area. Figure I-1 is an example of a table finding guide.

The table finding guide does not include cross-classification of subject-matter items. Additional information to locate data within specific reports is provided in the headnote at the top of the table finding guide and in the footnotes at the bottom of the guide.

Figure I-1.

### Table Finding Guide

#### SUBJECTS BY TYPE OF GEOGRAPHIC AREA AND TABLE NUMBER

The types of geographic areas covered in this report are shown on the side, and subjects are shown at the top. See CPH-2-A, *Population and Housing Unit Counts, Selected Appendixes* (<[www.census.gov/prod/cen2010/cph-2-a.pdf](http://www.census.gov/prod/cen2010/cph-2-a.pdf)>), for a description of area classifications (Appendix A) and for definitions and explanations of subject characteristics (Appendix B).

Geographic area	Population			Housing units			Area measurement		Average per square mile of land (density)		Number of places
	2010 Census	Previous censuses	Change from previous census	2010 Census	Previous censuses	Change from previous census	Total area	Land area	Population	Housing units	
<b>THE STATE<sup>1</sup></b>											
Total . . . . .	1,2,3,4,5,7,8,9,12	1,4,8,9	1,5,9	1,2,4,5,8,9,12	1,4,8,9	1,5,9	8,9	2,5,8,9	5,8,9	5,8,9	1,3
Urban and rural . . . . .	1,2,3,7,12	1	1	1,2,12	1	1	—	2	—	—	3
Current urban definition . . . . .	1,2,7,12	1	1	1,2,12	1	1	—	2	—	—	—
1950–90 urban definition . . . . .	1	1	1	1	1	1	—	—	—	—	—
Urban and rural by size of place . . . . .	3	—	—	—	—	—	—	—	—	—	3
In urbanized area and in urban cluster . . . . .	2,7,12	—	—	2,12	—	—	—	2	—	—	—
Size of urban area . . . . .	2	—	—	2	—	—	—	2	—	—	—
In place and not in place . . . . .	3,7	—	—	—	—	—	—	—	—	—	3
<b>COUNTY<sup>2</sup></b>											
Total . . . . .	4,5,6,8	4,6,8	5,6	4,8	4,8	5	8	5,8	5,8	5,8	—
Urban and rural . . . . .	7	—	—	—	—	—	—	—	—	—	—
By percent change rank . . . . .	6	6	6	—	—	—	—	—	—	—	—
<b>COUNTY SUBDIVISION<sup>3</sup></b>											
By county . . . . .	8	8	—	8	8	—	8	8	8	8	—
Alphabetically . . . . .	9	9	9	9	9	9	9	9	9	9	—
By 2010 rank . . . . .	10a	10a	—	10a	10a	—	—	—	—	—	—
By percent change rank . . . . .	11a	11a	11a	—	—	—	—	—	—	—	—
<b>PLACE</b>											
By county and county subdivision . . . . .	8	8	—	8	8	—	8	8	8	8	—
Alphabetically . . . . .	9	9	9	9	9	9	9	9	9	9	—
By 2010 rank . . . . .	10	10	—	10	10	—	—	—	—	—	—
By percent change rank . . . . .	11	11	11	—	—	—	—	—	—	—	—
<b>URBAN AREA</b>											
Urbanized area and urban cluster . . . . .	12	—	12	—	—	—	—	—	—	—	—

<sup>1</sup> State, District of Columbia, or Puerto Rico.

<sup>2</sup> Parish in Louisiana; city and borough, municipality, borough, or census area in Alaska; and municipio in Puerto Rico; in Maryland, Missouri, Nevada, and Virginia, one or more cities are independent of counties and are treated as statistical equivalents of counties; the entire District of Columbia, which has no counties, is treated as a county equivalent.

<sup>3</sup> County subdivisions within the state are shown alphabetically with places for the following 12 states: Connecticut, Maine, Massachusetts, Michigan, Minnesota, New Hampshire, New Jersey, New York, Pennsylvania, Rhode Island, Vermont, and Wisconsin.

## HOW TO USE THE STATISTICAL TABLES

### Parts of a Statistical Table

The census data included in printed reports are arranged in tables. Each table includes four major parts: (1) heading, (2) boxhead, (3) stub, and (4) data field. A typical census report table is illustrated in Figure I-2.

The heading consists of the table number, title, and headnote. The table number indicates the position of the table within the report, while the title is a brief statement indicating the subjects and time reference of the data presented in the table. The headnote is enclosed in brackets and is located under the title. It contains statements that qualify, explain, or provide information pertaining to the entire table.

Figure I-2.  
PARTS OF A STATISTICAL TABLE

Table number and title		Headnote										Column head				
Table 6. Population for Selected Categories of Race: 2010		Race in combination with one or more other races										Race alone or in combination with one or more other races				
Heading		Spanner										Boxhead				
Stubhead		Stub										Data field				
State County Place		White	Black or African American	American Indian and Alaska Native	Asian	Native Hawaiian and Other Pacific Islander	Some Other Race	White	Black or African American	American Indian and Alaska Native	Asian	Native Hawaiian and Other Pacific Islander	Some Other Race			
Delaware.....		18,775	14,109	5,718	5,152	816	5,026	637,392	205,923	9,899	33,701	1,216	35,545			
COUNTY																
Kent County.....		4,523	3,595	1,558	1,215	215	838	114,522	42,508	2,601	4,521	306	4,073			
New Castle County.....		10,502	7,949	2,895	3,333	409	3,171	363,457	135,735	4,469	25,633	568	22,286			
Sussex County.....		3,750	2,565	1,265	604	192	1,017	159,413	27,680	2,829	2,547	342	9,186			
PLACE																
Arden village, New Castle County.....		3	1	1	2	0	1	428	6	3	3	0	3			
Ardenzroff village, New Castle County.....		1	0	0	1	0	0	199	21	0	12	0	0			
Ardenzroff village, New Castle County.....		8	2	0	5	0	2	256	4	0	11	0	2			
Bear CDP, New Castle County.....		522	447	149	132	11	201	10,298	7,129	211	944	16	1,527			
Belkfonte town, New Castle County.....		13	5	2	5	2	7	1,096	80	4	19	3	9			
Bethany Beach town, Sussex County.....		5	3	1	1	0	0	1,054	5	1	5	0	0			
Bethel town, Sussex County.....		2	2	0	0	0	0	164	8	0	1	0	0			
Blades town, Sussex County.....		45	46	6	0	3	7	802	391	15	10	3	74			
Bowen town, Kent County.....		2	1	1	1	0	1	218	7	4	5	0	5			
Bridgeville town, Sussex County.....		62	51	16	8	5	12	1,391	545	19	14	7	152			
Bridleside CDP, New Castle County.....		445	325	118	80	35	135	10,218	3,070	172	529	37	912			
Camden town, Kent County.....		124	104	49	52	0	13	2,413	920	60	180	1	63			
Cheswold town, Kent County.....		50	32	32	12	10	13	793	497	68	46	10	47			
Claymont CDP, New Castle County.....		149	112	34	32	5	25	5,435	2,344	62	347	14	240			
Clayton town.....		73	73	21	16	1	13	2,105	791	27	33	1	63			
Kent County (part).....		73	73	21	16	1	13	2,105	791	27	33	1	63			
New Castle County (part).....		0	0	0	0	0	0	0	0	0	0	0	0			
Dagsboro town, Sussex County.....		17	16	4	3	0	2	706	69	12	3	0	36			
Delaware City, New Castle County.....		64	46	16	5	0	5	1,473	231	17	22	0	20			
Delmar town, Sussex County.....		75	67	21	7	1	4	1,281	344	27	18	1	19			
Dewey Beach town, Sussex County.....		4	3	0	0	1	0	318	12	1	1	0	0			
Dover city, Kent County.....		1,053	1,097	375	328	52	195	18,446	16,312	571	1,310	75	960			
Dover Base Housing CDP, Kent County.....		216	122	47	85	23	37	2,699	580	55	163	32	200			
Edgemood CDP, New Castle County.....		99	115	29	9	1	16	3,499	2,089	58	72	1	99			
Ellendale town, Sussex County.....		8	13	6	3	2	0	242	125	6	5	4	15			
Elsmore town, New Castle County.....		165	123	44	33	0	116	4,435	925	92	139	0	786			
Farmington town, Kent County.....		0	0	0	0	0	0	110	0	0	0	0	0			
Felton town, Kent County.....		48	38	12	3	0	12	998	290	20	25	1	23			
Fernwick Island town, Sussex County.....		1	0	1	0	0	0	371	2	1	3	0	3			
Frankford town, Sussex County.....		10	11	4	0	2	5	407	249	4	11	2	190			
Frederica town, Kent County.....		32	33	14	2	0	7	558	183	14	9	1	57			
Georgetown town, Sussex County.....		200	85	53	8	2	133	3,191	1,018	328	78	11	2,018			
Glasgow CDP, New Castle County.....		312	276	71	121	6	67	9,505	3,862	119	937	10	309			
Greenville CDP, New Castle County.....		24	10	3	22	0	6	2,018	121	3	190	0	28			
Greenwood town, Sussex County.....		28	12	12	5	0	0	718	211	17	11	0	48			
Harrington city, Kent County.....		120	102	55	15	10	15	2,568	931	76	43	14	94			
Hartly town, Kent County.....		0	0	0	0	0	0	72	0	1	0	1	0			
Henrieville Acres town, Sussex County.....		0	0	0	0	0	0	118	3	0	1	0	0			
Highland Acres CDP, Kent County.....		96	71	24	44	7	14	2,725	579	45	189	10	45			
Hockessin CDP, New Castle County.....		188	38	38	132	8	31	11,712	434	59	1,429	17	102			
Houston town, Kent County.....		2	2	0	1	0	1	346	22	2	4	0	3			
Kent Acres CDP, Kent County.....		51	38	17	17	1	8	1,302	505	29	65	1	55			
Kenton town, Kent County.....		6	6	2	0	0	0	242	12	2	0	0	13			
Laurel town, Sussex County.....		135	155	33	38	15	37	1,889	1,668	75	72	33	188			
Leipsic town, Kent County.....		6	6	0	0	0	0	170	9	4	0	0	6			
Lewis city, Sussex County.....		34	26	12	4	1	1	2,802	237	27	14	3	10			
Little Creek town, Kent County.....		5	1	4	0	0	0	214	6	7	1	0	1			
Long Neck CDP, Sussex County.....		6	3	5	0	0	1	1,896	44	10	7	0	31			
Magnolia town, Kent County.....		2	2	4	2	0	1	182	28	14	3	0	6			
Middletown town, New Castle County.....		457	405	107	132	19	131	12,145	5,772	143	841	27	597			
Milford city.....		189	176	65	27	23	60	4,404	2,304	115	137	45	838			
Kent County (part).....		93	91	24	8	8	41	1,906	1,526	53	46	13	374			
Sussex County (part).....		96	85	41	19	15	19	4,498	778	62	91	32	464			
Milkboro town, Sussex County.....		90	97	29	20	7	23	2,863	792	49	149	7	154			
Millville town, Sussex County.....		9	1	1	7	0	0	515	14	1	11	0	12			
Milton town, Sussex County.....		75	76	20	3	0	12	2,027	497	38	18	1	92			
Newark city, New Castle County.....		626	318	141	325	31	112	26,532	2,412	194	2,570	41	519			
New Castle city, New Castle County.....		101	95	39	19	2	31	3,660	1,530	57	80	2	105			
Newport town, New Castle County.....		29	26	5	5	2	9	744	220	9	21	2	100			
North Star CDP, New Castle County.....		83	20	8	61	0	27	7,066	270	11	687	0	48			
Ocean View town, Sussex County.....		17	8	6	5	1	3	1,835	24	7	29	1	8			
Odessa town, New Castle County.....		12	10	4	5	0	2	334	35	4	9	0	2			

20 Delaware

State name and page number

Summary Population and Housing Characteristics  
U.S. Census Bureau, 2010 Census

Report title

The boxhead is under the heading. This portion of the table, which contains the individual column heads or captions, describes the data in each vertical column. In the boxhead of many tables, a spanner appears across and above two or more column heads or across two or more lower spanners. The purpose of a spanner is to classify or qualify items below it or separate the table into identifiable blocks in terms of major aspects of the data.

The stub is located at the left edge of the table. It includes a listing of line or row captions or descriptions. At the top of the stub is the stubhead. The stubhead is considered to be an extension of the table title and usually shows generic geographic area designations and restrictions.

---

In the stub, several features are used to help the user better understand the contents of the table. Usually, a block of data lines is preceded by a sidehead. The sidehead, similar to a spanner, describes and classifies the stub entries following it. The use of indentation in a stub indicates the relationship of one data line to another. Indented data lines represent subcategories that, in most instances, sum to a total. Occasionally in tables, it is desirable to show one or more single-line subcategories that do not sum to the total.

The data field is that part of the statistical table that contains the data. It extends from the bottom of the boxhead to the bottom of the table and from the right of the stub to the right edge of the page.

Both geographic and subject-matter terms appear in tables. It is important to read the definitions of the terms used in the tables because census terms often are defined in special ways that reflect the manner in which the questions were asked and the data were tabulated. Definitions of geographic terms are provided in Appendix A of CPH-2-A, *Population and Housing Unit Counts, Selected Appendixes* (<[www.census.gov/prod/cen2010/cph-2-a.pdf](http://www.census.gov/prod/cen2010/cph-2-a.pdf)>). Census tables often include derived measures such as medians, means, percentages, and ratios. These and other subject-matter terms are defined in Appendix B of the same report.

### **Symbols and Geographic Abbreviations**

The following symbols are used in the tables and explanations of subjects covered in 2010 Census reports:

- A dash “–” represents zero or a derived measure that rounds to less than 0.1.
- (X) means not applicable. In the 1990 and earlier decennial census reports, three dots “. . .” meant not applicable.
- (NA) means not available.
- The superscript prefix “r” indicates that a Census 2000 count has been revised since the publication of the Census 2000 reports as a result of certified Count Question Resolution (CQR) changes (see also <[www.census.gov/prod/cen2000/notes/errata.pdf](http://www.census.gov/prod/cen2000/notes/errata.pdf)>). This symbol appears only in the 2010 Census CPH-2, *Population and Housing Unit Counts*, report series.
- A minus sign “–” preceding a figure denotes decrease. The minus sign appears only in the 2010 Census CPH-2, *Population and Housing Unit Counts*, report series.

The following are examples of geographic abbreviations and terms that may be used in the tables in this report:

- A “(part)” next to the name of a geographic area in a hierarchical presentation indicates that the geographic entity is located only partially in the superior geographic entity. For example, a “(part)” next to a place name in a county subdivision-place hierarchy indicates that the place is located in more than one county subdivision. (Places also may be “split” by county, congressional district, urban/rural, metropolitan area, voting district, and other geographic boundaries, depending on the presentation.) Other geographic entities also can be “split” by a higher-level entity. The exception is a tabulation block, which is unique within all geographic entities in census products.
- ANVSA is Alaska Native village statistical area.
- ANRC is Alaska Native Regional Corporation.
- CCD is census county division.
- CDP is census designated place.
- CSA is combined statistical area.
- NECTA is New England city and town area.
- Metro Area is metropolitan statistical area.



- 
- Micro Area is micropolitan statistical area.
  - OTSA is Oklahoma tribal statistical area.
  - SDTSA is state designated tribal statistical area.
  - TDSA is tribal designated statistical area.
  - UT is unorganized territory.

## GRAPHICS

Charts, statistical maps, and other graphic summaries are included in some 2010 Census reports.

## USER NOTES

User notes include general explanatory information, historical notes, and geographic notes. They also provide information about unique characteristics of the report and sometimes changes or corrections made too late to be reflected in the text or tables themselves. However, sometimes this information becomes available too late to be reflected even in the user notes. Therefore, updates are available in the *Notes and Errata* document at <[www.census.gov/prod/cen2010/notes/errata.pdf](http://www.census.gov/prod/cen2010/notes/errata.pdf)>.

## APPENDIXES

Appendixes A through D, and F through H, described below, are in the separate printed volume, CPH-2-A, *Population and Housing Unit Counts, Selected Appendixes*, or on the Internet at <[www.census.gov/prod/cen2010/cph-2-a.pdf](http://www.census.gov/prod/cen2010/cph-2-a.pdf)>. Appendix E is included in this report.

**Appendix A, Geographic Terms and Concepts.** Provides definitions of the types of geographic areas and related information used in census products.

**Appendix B, Definitions of Subject Characteristics.** Contains definitions for the subject-matter terms used in census products, including explanations of derived measures, limitations of the data, and comparability with previous censuses. The subjects are listed alphabetically. Population characteristics are defined first, followed by the definitions of the housing subjects.

**Appendix C, Data Collection and Processing Procedures.** Explains the 2010 Census mission and scope and provides thumbnail descriptions of 2010 Census operations.

**Appendix D, Questionnaire.** Presents a facsimile of the 2010 Census questionnaire used to collect the data in this report.

**Appendix E, Maps.** Contains maps depicting the geographic areas shown in this report.

**Appendix F, Operational Overview and Accuracy of the Data.** Provides information on 2010 Census operations, including group quarters enumeration, confidentiality of the data, imputation of housing unit status and population counts, sources of errors in the data, and data editing.

**Appendix G, Residence Rule and Residence Situations for the 2010 Census of the United States.** Contains a description of the residence rule and residence situations used by Census Bureau staff to guide decisions on where people should be counted in the 2010 Census. This document is the basis for residence-related sections of questionnaires, collection instruments, field materials, and training materials.

**Appendix H, Acknowledgments.** Lists many of the U.S. Census Bureau staff who participated in report preparation.



# Table Finding Guide

## SUBJECTS BY TYPE OF GEOGRAPHIC AREA AND TABLE NUMBER

The types of geographic areas covered in this report are shown on the side, and subjects are shown at the top. See CPH-2-A, *Population and Housing Unit Counts, Selected Appendixes* (<[www.census.gov/prod/cen2010/cph-2-a.pdf](http://www.census.gov/prod/cen2010/cph-2-a.pdf)>), for a description of area classifications (Appendix A) and for definitions and explanations of subject characteristics (Appendix B).

Geographic area	Population			Housing units			Area measurement		Average per square mile of land (density)		Number of places
	2010 Census	Previous censuses	Change from previous census	2010 Census	Previous censuses	Change from previous census	Total area	Land area	Population	Housing units	
<b>THE STATE<sup>1</sup></b>											
Total . . . . .	1,2,3,4,5,7,8,9,12	1,4,8,9	1,5,9	1,2,4,5,8,9,12	1,4,8,9	1,5,9	8,9	2,5,8,9	5,8,9	5,8,9	1,3
Urban and rural . . . . .	1,2,3,7,12	1	1	1,2,12	1	1	—	2	—	—	3
Current urban definition . . . . .	1,2,7,12	1	1	1,2,12	1	1	—	2	—	—	—
1950–90 urban definition . . . . .	1	1	1	1	1	1	—	—	—	—	—
Urban and rural by size of place . . . . .	3	—	—	—	—	—	—	—	—	—	3
In urbanized area and in urban cluster . . . . .	2,7,12	—	—	2,12	—	—	—	2	—	—	—
Size of urban area . . . . .	2	—	—	2	—	—	—	2	—	—	—
In place and not in place . . . . .	3,7	—	—	—	—	—	—	—	—	—	3
<b>COUNTY<sup>2</sup></b>											
Total . . . . .	4,5,6,8	4,6,8	5,6	4,8	4,8	5	8	5,8	5,8	5,8	—
Urban and rural . . . . .	7	—	—	—	—	—	—	—	—	—	—
By percent change rank . . . . .	6	6	6	—	—	—	—	—	—	—	—
<b>COUNTY SUBDIVISION<sup>3</sup></b>											
By county . . . . .	8	8	—	8	8	—	8	8	8	8	—
Alphabetically . . . . .	9	9	9	9	9	9	9	9	9	9	—
By 2010 rank . . . . .	10a	10a	—	10a	10a	—	—	—	—	—	—
By percent change rank . . . . .	11a	11a	11a	—	—	—	—	—	—	—	—
<b>PLACE</b>											
By county and county subdivision . . . . .	8	8	—	8	8	—	8	8	8	8	—
Alphabetically . . . . .	9	9	9	9	9	9	9	9	9	9	—
By 2010 rank . . . . .	10	10	—	10	10	—	—	—	—	—	—
By percent change rank . . . . .	11	11	11	—	—	—	—	—	—	—	—
<b>URBAN AREA</b>											
Urbanized area and urban cluster . . . . .	12	—	12	—	—	—	—	—	—	—	—

<sup>1</sup> State, District of Columbia, or Puerto Rico.

<sup>2</sup> Parish in Louisiana; city and borough, municipality, borough, or census area in Alaska; and municipio in Puerto Rico; in Maryland, Missouri, Nevada, and Virginia, one or more cities are independent of counties and are treated as statistical equivalents of counties; the entire District of Columbia, which has no counties, is treated as a county equivalent.

<sup>3</sup> County subdivisions within the state are shown alphabetically with places for the following 12 states: Connecticut, Maine, Massachusetts, Michigan, Minnesota, New Hampshire, New Jersey, New York, Pennsylvania, Rhode Island, Vermont, and Wisconsin.



# User Notes

---

Additional information concerning this 2010 Census product may become available after this report is published. This information, called *Notes and Errata*, is available in portable document format (PDF) on the U.S. Census Bureau's Internet site at <[www.census.gov/prod/cen2010/notes/errata.pdf](http://www.census.gov/prod/cen2010/notes/errata.pdf)>.

## GENERAL NOTES

### User Note 1

The user should be aware that there are limitations to many of these data. Please refer to the text provided with this report for further explanation of the limitations of the data. The population and other data shown for the 2010 Census in this report are as of April 1, 2010; the boundaries used for all geographic entities are as of January 1, 2010. All boundaries are intended for Census Bureau statistical data collection and presentation only; their depiction and designation for statistical purposes do not constitute a determination of jurisdictional authority or entitlement. Corrections to the 2010 Census data as a result of certified Count Question Resolution (CQR) changes are available from the Census Bureau's Internet site at <[www.census.gov/prod/cen2010/notes/errata.pdf](http://www.census.gov/prod/cen2010/notes/errata.pdf)>.

### User Note 2

Data comparability for county subdivisions is shown only when the county subdivision contains substantially the same territory as reported for Census 2000 (generally defined as at least 60 percent of the previous territory). There is no comparability provided for county subdivisions that have been extensively revised. Revised entities are noted by and within county. Changes to a geographic entity can be the result of legal change actions, statistical redefinition, correction of previous boundary or drafting errors, or new erroneous information.

Incorporated place and census designated place (CDP) comparability is provided for all places that retained their name or general area without regard to the amount of territorial change between censuses. Place comparability is not shown if the entity is new for the 2010 Census or is the result of a merger that created an entirely new entity, or if a 2010 Census geographic area shares no area with a Census 2000 area of the same name. American Indian area (including tribal subdivisions), Alaska Native area, and Hawaiian home land comparability follows the same rules as for place comparability.

### User Note 3

When applicable, tables show the revised Census 2000 population and/or housing unit counts that resulted from the Count Question Resolution (CQR) program. These revised counts are accompanied by a prefix "r" symbol in the data tables.

Derived values (e.g., percent distribution, density, or change) that are calculated from Census 2000 population or housing unit counts only account for the aforementioned CQR revisions in certain cases.

- Calculations include the corrected Census 2000 counts when a table:
  - Shows population or housing unit change (or percent change) from 2000 to 2010.
  - Shows population or housing unit change (or percent change) from 1990 to 2000, and also shows the 2000 population or housing unit count that it is derived from.
  - Shows population or housing unit density or percent distribution in 2000, and also shows the 2000 population or housing unit count that it is derived from.

- 
- Calculations do not include the corrected Census 2000 counts when a table:
    - Shows population or housing unit change (or percent change) from 1990 to 2000, but does not show the 2000 population or housing unit count that it is derived from.
    - Shows population or housing unit density or percent distribution in 2000, but does not show the 2000 population or housing unit count that it is derived from.
  - When a table shows component parts of a revised 2000 population or housing unit count (e.g., classified by urban/rural or by size of place), the component parts may not sum to the total population or housing unit count, because the component parts were not revised during the 2000 CQR program. Therefore, any derived values (e.g., percent distribution or number of places by population size) for the component parts cannot account for the revised Census 2000 counts either.

## **HISTORICAL NOTES**

Maine was originally part of Massachusetts. It was included in the Charter of New England in 1620 and the Charter of Massachusetts Bay in 1629; the latter became the Constitution of the Massachusetts Bay Colony, predecessor to the Commonwealth of Massachusetts. In 1819, Massachusetts agreed to allow its district of Maine to petition for statehood. Maine was admitted to the Union as a separate state on March 15, 1820, as the 23rd state. The state's boundary with Canada was not formally established until the Webster-Ashburton Treaty of 1842, when Maine assumed generally the same boundary as the present state.

Census data for Maine are available beginning with the 1790 census. Maine was enumerated as a separate district within the state of Massachusetts in the 1790, 1800, and 1810 censuses. Presentation of data as a separate state began with the 1820 census. The population of the legal area of Massachusetts (of which the area of Maine was a part) was 700,745 in 1810; 574,564 in 1800; and 475,327 in 1790.

## **GEOGRAPHIC NOTES**

Maine is divided into 16 counties. The 533 county subdivisions in the state include 433 towns and 34 plantations, all of which are functioning governmental units. All 22 incorporated places are independent of any county subdivision, as are three American Indian areas (that create four county subdivisions); the Census Bureau treats these entities as equivalent to county subdivisions. There also is one nonfunctioning legal entity, Hibberts gore. The remainder of the state is not included within a subdivision recognized by the Census Bureau for the presentation of statistical data; this area is divided into 39 unorganized territories for data presentation purposes. The Census Bureau identifies four areas in the territorial sea that are not within a county subdivision; these areas are not assigned to any county subdivision and are not counted in the number of county subdivisions.

There are 22 incorporated places and 109 CDPs in Maine. Incorporated places in the state, which are legally described as cities, are independent of any county subdivision. The Census Bureau treats all CDPs as dependent within county subdivisions.

## **GEOGRAPHIC CHANGE NOTES**

The Geographic Change Notes listed below document high-level geographic entities—American Indian areas, Alaska Native areas, and Hawaiian home lands; counties and their equivalents; county subdivisions; and places—that are different from the information reported in Census 2000. The notes identify geographic entities whose name, legal description, and/or boundary have changed, entities that no longer exist, newly established entities (both legal and statistical), and changes in geographic relationships, such as places that exist in one county and have expanded into or withdrawn from another county (the notes do not identify the other county(ies) in which the entity exists; this can be determined from Table 9 of this publication), places that have been removed from comparable 2000 county subdivisions, and places that have become independent of or dependent within one or more county subdivisions. The changes are reported by and within county; counties without changes are not shown in the listing. Changes to

---

American Indian areas, Alaska Native areas, and Hawaiian home lands appear after the list of counties; areas with no changes are not shown. A few of the reported changes in name, legal status, or legal relationship may be incorrect; if so, the correct version is shown in any Correction Notes section above. Some changes are the result of legal actions that took place prior to Census 2000 but were not reported in that census.

For the 2010 Census, the notes reflect any boundary change that affects a geographic entity, regardless of whether it is the result of legal action, redefinition of a statistical entity, correction of a previous drafting error, or new erroneous information. Between Census 2000 and the 2010 Census, the Census Bureau invested in improving the coordinate accuracy of its geographic database. As a result, the geographic positions of boundaries may be different between the two censuses even though little or no change actually occurred to the boundaries. In compiling the Geographic Change Notes, the Census Bureau inspected the many corrections to determine if a change actually affected significant land area or population. For example, the county-level text “all MCDs [minor civil divisions] revised” may reflect a legal redistricting of all county subdivisions in the county, a major or minor relocation of county subdivision boundaries due to more accurate mapping or more accurate boundary information, or a combination of these that, in one way or another, affect every county subdivision in a county. Boundary corrections that resulted in incorporated places gaining or losing territory are shown as annexations or detachments even if no legal action occurred between 2000 and 2010. Most places shown with a detachment resulted from such corrections. In states whose legal entities rarely undergo a legal boundary change, such as the New England states, most of the entities reported to have annexed, detached, exchanged, gained, or lost territory did so as the result of mapping changes, not legal actions. The extent and location of the boundary changes affecting any particular entity can be determined by comparing the TIGER/Line® Shapefiles, Cartographic Boundary Files, or a comparable set of maps for the 2000 and 2010 censuses.

### **Counties, County Subdivisions, and Places**

*General Note:* MCD changes within area classified as Territorial Sea (Atlantic Ocean) are not shown unless island land area is involved.

**Aroostook County**—*New CDPs:* Ashland, Blaine (formed from part of deleted Mars Hill-Blaine CDP), Eagle Lake, Mapleton, Mars Hill (formed from part of deleted Mars Hill-Blaine CDP), and Washburn; *Deleted CDPs:* Loring AFB CDP; Mars Hill-Blaine CDP (split to form Blaine and Mars Hill CDPs); *CDP Changes:* Fort Fairfield CDP gained area; Fort Kent CDP gained and lost area; Houlton CDP lost area.

**Cumberland County**—*MCD Changes:* Bridgton town lost area to Harrison town (water area only in Long Lake); Chebeague Island town formed in 2007 from part of Cumberland town and gained area from Harpswell town; Casco town gained area from Raymond and Sebago towns and lost area to Naples town (all changes water area only in Sebago Lake); Harpswell town lost area to Chebeague Island town; Harrison town gained area from Bridgton town (water area only in Long Lake); Naples town gained area from Casco town (water area only in Sebago Lake); Raymond town lost area to Casco town (water area only in Sebago Lake); Sebago town gained area from Standish town and lost area to Casco town (all changes water area only in Sebago Lake); Standish town lost area to Sebago town (water area only in Sebago Lake); *Annexations from MCDs:* Portland city from Falmouth town; *New CDPs:* Casco, Cousins Island, Falmouth (formed from part Falmouth Foreside CDP and additional area), Gray, Little Falls (formed from part of deleted Little Falls-South Windham CDP), Littlejohn Island, Naples, South Windham (formed from part of deleted Little Falls-South Windham CDP), Standish, and Steep Falls; *Deleted CDPs:* Little Falls-South Windham CDP (split to form Little Falls and South Windham CDPs); *CDP Changes:* Bridgton and North Windham CDP gained and lost area; Brunswick CDP gained area and exchanged area with Brunswick Station CDP; Brunswick Station CDP gained area and exchanged area with Brunswick CDP; Falmouth Foreside CDP part taken to form part of Falmouth CDP; Freeport CDP lost area; Gorham and Yarmouth CDPs gained area.

**Franklin County**—*MCD Changes:* Madrid town disorganized in 2000 and area added to East Central Franklin UT.

---

Hancock County—*Name Changes*: Verona Island town name changed from Verona; *MCD Changes*: Gouldsboro town exchanged area with East Hancock UT; Hancock town gained area from Franklin town; Marshall Island UT formed from part of Swans Island town; Orland town gained area from Penobscot town; *New CDPs*: Blue Hill, Castine, Southwest Harbor, and Winter Harbor.

Kennebec County—*MCD Changes*: Fayette town gained area from Readfield town (water area only in Lovejoy Pond); Vienna town gained area from Mount Vernon town (water area only in Parker Pond).

Knox County—*MCD Changes*: Martinicus Isle plantation gained area from Vinalhaven town and Criehaven UT; Muscle Ridge Islands UT formed from part of Vinalhaven town; South Thomaston town gained area from St. George town.

Lincoln County—*Name Changes*: Westport Island town name changed from Westport; *MCD Changes*: Damariscotta town gained area from Nobleboro town (water area only in Pemaquid Pond); Louds Island UT formed from part of Bristol town; *New CDPs*: Damariscotta (formed from part of deleted Damariscotta-Newcastle CDP and additional area) and Newcastle (formed from part of deleted Damariscotta-Newcastle CDP and additional area); *Deleted CDPs*: Damariscotta-Newcastle CDP (part split to form Damariscotta and Newcastle CDPs).

Oxford County—*MCD Changes*: Brownfield town lost area to Denmark town; Canton town gained area from Peru town; Denmark town gained area from Brownfield town; Peru town lost area to Canton town; South Oxford UT gained area from Stoneham town and exchanged area with Waterford town; Stoneham town gained area from Waterford town and lost area to South Oxford UT; Waterford town exchanged area with South Oxford UT and lost area to Stoneham town.

Penobscot County—*Name Changes*: Twombly Ridge UT name changed from Twombly; *MCD Changes*: Chester town gained area from North Penobscot UT.

Piscataquis County—*MCD Changes*: Greenville town lost area to Northwest Piscataquis UT; *CDP Changes*: Greenville CDP lost area.

Sagadahoc County—*New CDPs*: Bowdoinham.

Somerset County—*MCD Changes*: Bingham town and Brighton plantation gained area from Northeast Somerset UT; Canaan town gained area from Skowhegan town; New Portland town gained area from Embden town; Pittsfield town gained area from Hartland town; *Deleted Relationships*: Madison CDP removed from Norridgewock town.

Waldo County—*MCD Changes*: Knox town gained area from Waldo town; Troy town gained area from Unity town.

Washington County—*MCD Changes*: Centerville town disorganized in 2004 and area added to North Washington UT; Cooper town gained area from Meddybemps town; Deblois town and Passamaquoddy Indian Township Reservation gained area from North Washington UT; Passamaquoddy Pleasant Point Reservation gained area from Perry town; *New CDPs*: Lubec.

York County—*MCD Changes*: Old Orchard Beach town and Saco city exchanged area.

### **American Indian Areas**

Aroostook Band of Micmac Trust Land—New area for 2010 in Aroostook County; *Note*: Aroostook Band of Micmac was a TDSA in 2000 in significantly larger boundaries with very little area in the 2010 trust lands within the 2000 TDSA.

Houlton Maliseet Reservation and Off-Reservation Trust Land—Converted all of 2000 off-reservation trust land to reservation area in Aroostook County; Gained new off-reservation trust land in Aroostook County.

Indian Township Reservation—Gained area in Washington County.



---

Passamaquoddy Trust Land—Gained and expanded trust land into Oxford County.

Penobscot Reservation and Off-Reservation Trust Land—Reservation and off-reservation trust land portions gained area in Penobscot County.

Pleasant Point Reservation—Gained area in Washington County.



## Crosswalk of Urban Areas and Places: 2010

Urban Area	Place Within Urban Area	Urban Area	Place Within Urban Area
<b>URBANIZED AREA</b>		<b>URBAN CLUSTER—Con.</b>	
Bangor, ME Urbanized Area	Bangor city (part) Brewer city (part) Hampden CDP (part) Milford CDP (part) Old Town city (part) Orono CDP (part)	Rockland, ME Urban Cluster	Rockland city (part) Thomaston CDP (part)
Dover--Rochester, NH--ME Urbanized Area (part)	Berwick CDP South Eliot CDP (part)	Rumford, ME Urban Cluster	Mexico CDP (part) Rumford CDP (part)
Lewiston, ME Urbanized Area	Auburn city (part) Lewiston city (part) Lisbon Falls CDP (part)	Sanford, ME Urban Cluster	Sanford CDP (part) South Sanford CDP (part) Springvale CDP (part)
Portland, ME Urbanized Area	Biddeford city (part) Cousins Island CDP (part) Cumberland Center CDP (part) Falmouth CDP (part) Falmouth Foreside CDP (part) Freeport CDP (part) Gorham CDP (part) Little Falls CDP (part) North Windham CDP (part) Old Orchard Beach CDP (part) Portland city (part) Saco city (part) Scarborough CDP South Portland city (part) South Windham CDP (part) Westbrook city (part) Yarmouth CDP (part)	Skowhegan, ME Urban Cluster	Skowhegan CDP (part) Norway CDP (part) South Paris CDP (part)
Portsmouth, NH--ME Urbanized Area (part)	Cape Neddick CDP (part) Kittery CDP (part) Kittery Point CDP (part) South Eliot CDP (part) York Harbor CDP (part)	Waterville, ME Urban Cluster	Fairfield CDP (part) Oakland CDP (part) Waterville city (part) Winslow CDP (part)
<b>URBAN CLUSTER</b>			
Augusta, ME Urban Cluster	Augusta city (part) Farmingdale CDP (part) Gardiner city (part) Hallowell city (part) Randolph CDP (part)		
Bar Harbor, ME Urban Cluster	Bar Harbor CDP (part)		
Belfast, ME Urban Cluster	Belfast city (part)		
Brunswick, ME Urban Cluster	Bath city (part) Brunswick CDP (part) Brunswick Station CDP (part) Topsham CDP (part)		
Calais, ME Urban Cluster	Calais city (part)		
Camden, ME Urban Cluster	Camden CDP (part)		
Caribou, ME Urban Cluster	Caribou city (part)		
Ellsworth, ME Urban Cluster	Ellsworth city (part)		
Farmington, ME Urban Cluster	Farmington CDP (part)		
Houlton, ME Urban Cluster	Houlton CDP (part)		
Kennebunk, ME Urban Cluster	Kennebunk CDP (part) Kennebunkport CDP (part) West Kennebunk CDP (part)		
Livermore Falls, ME Urban Cluster	Chisholm CDP (part) Livermore Falls CDP (part)		
Millinocket, ME Urban Cluster	Millinocket CDP (part)		
Pittsfield, ME Urban Cluster	Pittsfield CDP (part)		
Presque Isle, ME Urban Cluster	Presque Isle city (part)		



Table 1.

**Population: Earliest Census to 2010; and Housing Units: 1950 to 2010**

[For information concerning historical counts and geographic change, see "User Notes." For information on confidentiality, nonsampling error, and definitions, see Appendixes]

State Urban and Rural	State total				Urban			Rural			Percent of total	
	Number	Change from preceding census		Number of places of 2,500 or more	Number	Change from preceding census		Number	Change from preceding census		Urban	Rural
		Number	Percent			Number	Percent		Number	Percent		
<b>POPULATION</b>												
<b>Current urban definition:</b>												
2010 (Apr. 1) .....	1,328,361	53,438	4.2	57	513,542	664	0.1	814,819	52,774	6.9	38.7	61.3
2000 (Apr. 1) .....	1,274,923	46,995	3.8	58	512,878	-10,271	-2.0	762,045	57,266	8.1	40.2	59.8
1990 (Apr. 1) .....	1,227,928	(X)	(X)	59	523,149	(X)	(X)	704,779	(X)	(X)	42.6	57.4
<b>1950-90 urban definition:</b>												
1990 (Apr. 1) .....	1,227,928	102,885	9.1	59	547,824	13,752	2.6	680,104	89,516	15.2	44.6	55.4
1980 (Apr. 1) .....	1,125,043	131,321	13.2	57	534,072	29,915	5.9	590,588	102,697	21.0	47.5	52.5
1970 (Apr. 1) .....	993,722	24,457	2.5	52	504,157	7,043	1.4	487,891	15,740	3.3	50.8	49.2
1960 (Apr. 1) .....	969,265	55,491	6.1	50	497,114	25,114	5.3	472,151	30,377	6.9	51.3	48.7
1950 (Apr. 1) .....	913,774	(X)	(X)	50	472,000	(X)	(X)	441,774	(X)	(X)	51.7	48.3
<b>Pre-1950 urban definition:</b>												
1960 (Apr. 1) .....	969,265	55,491	6.1	26	387,187	12,680	3.4	582,078	42,811	7.9	39.9	60.1
1950 (Apr. 1) .....	913,774	66,548	7.9	26	374,507	31,450	9.2	539,267	35,098	7.0	41.0	59.0
1940 (Apr. 1) .....	847,226	49,803	6.2	26	343,057	21,551	6.7	504,169	28,252	5.9	40.5	59.5
1930 (Apr. 1) .....	797,423	29,409	3.8	26	321,506	21,937	7.3	475,917	7,472	1.6	40.3	59.7
1920 (Jan. 1) .....	768,014	25,643	3.5	25	299,569	37,321	14.2	468,445	-11,678	-2.4	39.0	61.0
1910 (Apr. 15) .....	742,371	47,905	6.9	24	262,248	29,421	12.6	480,123	18,484	4.0	35.3	64.7
1900 (June 1) .....	694,466	33,380	5.0	22	232,827	47,102	25.4	461,639	-13,722	-2.9	33.5	66.5
1890 (June 1) .....	661,086	12,150	1.9	18	185,725	39,117	26.7	475,361	-26,967	-5.4	28.1	71.9
1880 (June 1) .....	648,936	22,021	3.5	14	146,608	14,864	11.3	502,328	7,157	1.4	22.6	77.4
1870 (June 1) .....	626,915	-1,364	-0.2	14	131,744	27,371	26.2	495,171	-28,735	-5.5	21.0	79.0
1860 (June 1) .....	628,279	45,110	7.7	11	104,373	25,448	32.2	523,906	19,662	3.9	16.6	83.4
1850 (June 1) .....	583,169	81,376	16.2	9	78,925	39,583	100.6	504,244	41,793	9.0	13.5	86.5
1840 (June 1) .....	501,793	102,338	25.6	5	39,342	26,744	212.3	462,451	75,594	19.5	7.8	92.2
1830 (June 1) .....	399,455	101,120	33.9	1	12,598	4,017	46.8	386,857	97,103	33.5	3.2	96.8
1820 (Aug. 7) .....	298,335	69,630	30.4	1	8,581	1,412	19.7	289,754	68,218	30.8	2.9	97.1
1810 (Aug. 6) .....	228,705	76,986	50.7	1	7,169	3,465	93.5	221,536	73,521	49.7	3.1	96.9
1800 (Aug. 4) .....	151,719	55,179	57.2	1	3,704	3,704	(X)	148,015	51,475	53.3	2.4	97.6
1790 (Aug. 2) .....	96,540	(X)	(X)	-	-	(X)	(X)	96,540	(X)	(X)	-	100.0
<b>HOUSING UNITS</b>												
<b>Current urban definition:</b>												
2010 (Apr. 1) .....	721,830	69,929	10.7	(X)	251,161	12,510	5.2	470,669	57,419	13.9	34.8	65.2
2000 (Apr. 1) .....	651,901	64,856	11.0	(X)	238,651	7,757	3.4	413,250	57,099	16.0	36.6	63.4
1990 (Apr. 1) .....	587,045	(X)	(X)	(X)	230,894	(X)	(X)	356,151	(X)	(X)	39.3	60.7
<b>1950-90 urban definition:</b>												
1990 (Apr. 1) .....	587,045	85,712	17.1	(X)	236,741	22,335	10.4	350,304	63,617	22.2	40.3	59.7
1980 (Apr. 1) .....	501,333	104,151	26.2	(X)	214,406	41,455	24.0	286,687	62,469	27.9	42.8	57.2
1970 (Apr. 1) .....	397,182	32,565	8.9	(X)	172,951	8,963	5.5	224,218	23,589	11.8	43.5	56.5
1960 (Apr. 1) .....	364,617	53,176	17.1	(X)	163,988	20,574	14.3	200,629	32,602	19.4	45.0	55.0
1950 (Apr. 1) .....	311,441	(X)	(X)	(X)	143,414	(X)	(X)	168,027	(X)	(X)	46.0	54.0

Table 2.

**Population, Housing Units, and Land Area by Urban and Rural and Size of Urban Area: 2010**

[Areas classified by population size. For information on confidentiality, nonsampling error, and definitions, see Appendixes]

State Urban and Rural Size of Urban Area [Population]	Population		Housing units		Land area		Number of urban areas		
	Total	Percent distribution	Total	Percent distribution	In square miles	Percent distribution	Total	Entirely in state	Partly in state
<b>Maine</b> .....	<b>1,328,361</b>	<b>100.0</b>	<b>721,830</b>	<b>100.0</b>	<b>30,843</b>	<b>100.0</b>	<b>26</b>	<b>24</b>	<b>2</b>
<b>Urban</b> .....	<b>513,542</b>	<b>38.7</b>	<b>251,161</b>	<b>34.8</b>	<b>360</b>	<b>1.2</b>	<b>26</b>	<b>24</b>	<b>2</b>
In urbanized area .....	348,137	26.2	166,873	23.1	238	0.8	5	3	2
1,000,000 or more .....	—	—	—	—	—	—	—	—	—
500,000 to 999,999 .....	—	—	—	—	—	—	—	—	—
250,000 to 499,999 .....	—	—	—	—	—	—	—	—	—
100,000 to 249,999 .....	203,914	15.4	98,350	13.6	136	0.4	1	1	—
50,000 to 99,999 .....	144,223	10.9	68,523	9.5	102	0.3	4	2	2
In urban cluster .....	165,405	12.5	84,288	11.7	122	0.4	21	21	—
25,000 to 49,999 .....	54,848	4.1	25,994	3.6	41	0.1	2	2	—
10,000 to 24,999 .....	36,221	2.7	18,015	2.5	24	0.1	2	2	—
5,000 to 9,999 .....	23,096	1.7	13,058	1.8	23	0.1	3	3	—
2,500 to 4,999 .....	51,240	3.9	27,221	3.8	34	0.1	14	14	—
<b>Cumulative summary:</b>									
Urban area of—									
1,000,000 or more .....	—	—	—	—	—	—	—	—	—
500,000 or more .....	—	—	—	—	—	—	—	—	—
250,000 or more .....	—	—	—	—	—	—	—	—	—
100,000 or more .....	203,914	15.4	98,350	13.6	136	0.4	1	1	—
50,000 or more .....	348,137	26.2	166,873	23.1	238	0.8	5	3	2
25,000 or more .....	402,985	30.3	192,867	26.7	279	0.9	7	5	2
10,000 or more .....	439,206	33.1	210,882	29.2	303	1.0	9	7	2
5,000 or more .....	462,302	34.8	223,940	31.0	326	1.1	12	10	2
2,500 or more .....	513,542	38.7	251,161	34.8	360	1.2	26	24	2
<b>Rural</b> .....	<b>814,819</b>	<b>61.3</b>	<b>470,669</b>	<b>65.2</b>	<b>30,483</b>	<b>98.8</b>	<b>(X)</b>	<b>(X)</b>	<b>(X)</b>

This page is intentionally blank.

Table 3.

**Population by Urban and Rural and Size of Place: 2010**

[Places classified by population size. For information on confidentiality, nonsampling error, and definitions, see Appendixes]

State Size of Place [Population]	Total			Urban								Not in place
	Population	Number of places	Percent of total population	Total	In place							
					All urban places (entirely or partly urban)		Entirely urban places		Partly urban places			
					Population	Number of places	Population	Number of places	Population	Number of places		
<b>Maine</b> . . . . .	<b>1,328,361</b>	<b>131</b>	<b>100.0</b>	<b>513,542</b>	<b>459,907</b>	<b>71</b>	<b>6,590</b>	<b>2</b>	<b>453,317</b>	<b>69</b>	<b>53,635</b>	
<b>In place</b> . . . . .	<b>619,334</b>	<b>131</b>	<b>46.6</b>	<b>459,907</b>	<b>459,907</b>	<b>71</b>	<b>6,590</b>	<b>2</b>	<b>453,317</b>	<b>69</b>	<b>(X)</b>	
<b>Not in place</b> . . . . .	<b>709,027</b>	<b>(X)</b>	<b>53.4</b>	<b>53,635</b>	<b>(X)</b>	<b>(X)</b>	<b>(X)</b>	<b>(X)</b>	<b>(X)</b>	<b>(X)</b>	<b>53,635</b>	
In place of—												
1,000,000 or more . . . . .	—	—	—	—	—	—	—	—	—	—	(X)	
500,000 to 999,999 . . . . .	—	—	—	—	—	—	—	—	—	—	(X)	
250,000 to 499,999 . . . . .	—	—	—	—	—	—	—	—	—	—	(X)	
100,000 to 249,999 . . . . .	—	—	—	—	—	—	—	—	—	—	(X)	
50,000 to 99,999 . . . . .	66,194	1	5.0	65,168	65,168	1	—	—	65,168	1	(X)	
25,000 to 49,999 . . . . .	94,633	3	7.1	89,718	89,718	3	—	—	89,718	3	(X)	
10,000 to 24,999 . . . . .	130,341	7	9.8	108,859	108,859	7	—	—	108,859	7	(X)	
5,000 to 9,999 . . . . .	137,069	18	10.3	105,422	105,422	18	—	—	105,422	18	(X)	
2,500 to 4,999 . . . . .	97,117	28	7.3	62,552	62,552	21	4,403	1	58,149	20	(X)	
2,000 to 2,499 . . . . .	22,719	10	1.7	9,320	9,320	5	2,187	1	7,133	4	(X)	
1,500 to 1,999 . . . . .	26,278	15	2.0	11,625	11,625	7	—	—	11,625	7	(X)	
1,000 to 1,499 . . . . .	26,960	22	2.0	5,861	5,861	6	—	—	5,861	6	(X)	
500 to 999 . . . . .	14,973	19	1.1	1,027	1,027	2	—	—	1,027	2	(X)	
200 to 499 . . . . .	2,932	7	0.2	355	355	1	—	—	355	1	(X)	
Less than 200 . . . . .	118	1	—	—	—	—	—	—	—	—	(X)	
<b>Cumulative summary:</b>												
In place of—												
1,000,000 or more . . . . .	—	—	—	—	—	—	—	—	—	—	(X)	
500,000 or more . . . . .	—	—	—	—	—	—	—	—	—	—	(X)	
250,000 or more . . . . .	—	—	—	—	—	—	—	—	—	—	(X)	
100,000 or more . . . . .	—	—	—	—	—	—	—	—	—	—	(X)	
50,000 or more . . . . .	66,194	1	5.0	65,168	65,168	1	—	—	65,168	1	(X)	
25,000 or more . . . . .	160,827	4	12.1	154,886	154,886	4	—	—	154,886	4	(X)	
10,000 or more . . . . .	291,168	11	21.9	263,745	263,745	11	—	—	263,745	11	(X)	
5,000 or more . . . . .	428,237	29	32.2	369,167	369,167	29	—	—	369,167	29	(X)	
2,500 or more . . . . .	525,354	57	39.6	431,719	431,719	50	4,403	1	427,316	49	(X)	
2,000 or more . . . . .	548,073	67	41.3	441,039	441,039	55	6,590	2	434,449	53	(X)	
1,500 or more . . . . .	574,351	82	43.2	452,664	452,664	62	6,590	2	446,074	60	(X)	
1,000 or more . . . . .	601,311	104	45.3	458,525	458,525	68	6,590	2	451,935	66	(X)	
500 or more . . . . .	616,284	123	46.4	459,552	459,552	70	6,590	2	452,962	68	(X)	
200 or more . . . . .	619,216	130	46.6	459,907	459,907	71	6,590	2	453,317	69	(X)	



Table 3.

**Population by Urban and Rural and Size of Place: 2010—Con.**

[Places classified by population size. For information on confidentiality, nonsampling error, and definitions, see Appendixes]

Total	Rural						Not in place	State Size of Place [Population]
	In place							
	All rural places (entirely or partly rural)		Entirely rural places		Partly rural places			
	Population	Number of places	Population	Number of places	Population	Number of places		
<b>814,819</b>	<b>159,427</b>	<b>129</b>	<b>80,267</b>	<b>60</b>	<b>79,160</b>	<b>69</b>	<b>655,392</b>	<b>Maine</b>
<b>159,427</b>	<b>159,427</b>	<b>129</b>	<b>80,267</b>	<b>60</b>	<b>79,160</b>	<b>69</b>	<b>(X)</b>	<b>In place</b>
<b>655,392</b>	<b>(X)</b>	<b>(X)</b>	<b>(X)</b>	<b>(X)</b>	<b>(X)</b>	<b>(X)</b>	<b>655,392</b>	<b>Not in place</b>
—	—	—	—	—	—	—	(X)	In place of—
—	—	—	—	—	—	—	(X)	1,000,000 or more
—	—	—	—	—	—	—	(X)	500,000 to 999,999
—	—	—	—	—	—	—	(X)	250,000 to 499,999
—	—	—	—	—	—	—	(X)	100,000 to 249,999
1,026	1,026	1	—	—	1,026	1	(X)	50,000 to 99,999
4,915	4,915	3	—	—	4,915	3	(X)	25,000 to 49,999
21,482	21,482	7	—	—	21,482	7	(X)	10,000 to 24,999
31,647	31,647	18	—	—	31,647	18	(X)	5,000 to 9,999
34,565	34,565	27	19,615	7	14,950	20	(X)	2,500 to 4,999
13,399	13,399	9	11,152	5	2,247	4	(X)	2,000 to 2,499
14,653	14,653	15	13,958	8	695	7	(X)	1,500 to 1,999
21,099	21,099	22	19,295	16	1,804	6	(X)	1,000 to 1,499
13,946	13,946	19	13,687	17	259	2	(X)	500 to 999
2,577	2,577	7	2,442	6	135	1	(X)	200 to 499
118	118	1	118	1	—	—	(X)	Less than 200
—	—	—	—	—	—	—	(X)	<b>Cumulative summary:</b>
—	—	—	—	—	—	—	(X)	In place of—
—	—	—	—	—	—	—	(X)	1,000,000 or more
—	—	—	—	—	—	—	(X)	500,000 or more
—	—	—	—	—	—	—	(X)	250,000 or more
—	—	—	—	—	—	—	(X)	100,000 or more
1,026	1,026	1	—	—	1,026	1	(X)	50,000 or more
5,941	5,941	4	—	—	5,941	4	(X)	25,000 or more
27,423	27,423	11	—	—	27,423	11	(X)	10,000 or more
59,070	59,070	29	—	—	59,070	29	(X)	5,000 or more
93,635	93,635	56	19,615	7	74,020	49	(X)	2,500 or more
107,034	107,034	65	30,767	12	76,267	53	(X)	2,000 or more
121,687	121,687	80	44,725	20	76,962	60	(X)	1,500 or more
142,786	142,786	102	64,020	36	78,766	66	(X)	1,000 or more
156,732	156,732	121	77,707	53	79,025	68	(X)	500 or more
159,309	159,309	128	80,149	59	79,160	69	(X)	200 or more

Table 4.

**Population and Housing Units: 1970 to 2010**

[For information concerning historical counts and geographic change, see "User Notes." For information on confidentiality, nonsampling error, and definitions, see Appendixes]

State County/County Equivalent	Population					Housing units				
	2010	2000	1990	1980	1970	2010	2000	1990	1980	1970
<b>Maine</b> .....	<b>1,328,361</b>	<b>1,274,923</b>	<b>1,227,928</b>	<b>1,125,043</b>	<b>993,722</b>	<b>721,830</b>	<b>651,901</b>	<b>587,045</b>	<b>501,333</b>	<b>397,182</b>
Androscoggin County .....	107,702	103,793	105,259	99,509	91,279	49,090	45,960	43,815	38,382	31,994
Aroostook County .....	71,870	73,938	86,936	91,344	94,078	39,529	38,719	38,421	35,922	30,837
Cumberland County .....	281,674	265,612	243,135	215,789	192,528	138,657	122,600	109,890	91,791	74,065
Franklin County .....	30,768	29,467	29,008	27,447	22,444	21,709	19,159	17,280	14,133	10,496
Hancock County .....	54,418	51,791	46,948	41,781	34,590	40,184	33,945	30,396	25,062	19,955
Kennebec County .....	122,151	117,114	115,904	109,889	95,306	60,972	56,364	51,648	45,478	34,794
Knox County .....	39,736	39,618	36,310	32,941	29,013	23,744	21,612	19,009	16,331	13,270
Lincoln County .....	34,457	33,616	30,357	25,691	20,537	23,493	20,849	17,538	14,977	11,702
Oxford County .....	57,833	54,755	52,602	49,043	43,457	36,055	32,295	29,689	23,796	19,150
Penobscot County .....	153,923	144,919	146,601	137,015	125,393	73,860	66,847	61,359	53,415	42,791
Piscataquis County .....	17,535	17,235	18,653	17,634	16,285	15,340	13,783	13,194	10,731	9,324
Sagadahoc County .....	35,293	35,214	33,535	28,795	23,452	18,288	16,489	14,633	12,021	9,449
Somerset County .....	52,228	50,888	49,767	45,049	40,597	30,569	28,222	24,927	20,910	16,558
Waldo County .....	38,786	36,280	33,018	28,414	23,328	21,566	18,904	16,181	13,464	10,246
Washington County .....	32,856	33,941	35,308	34,963	29,859	23,001	21,919	19,124	18,149	14,021
York County .....	197,131	186,742	164,587	139,739	111,576	105,773	94,234	79,941	66,771	48,530

Table 5.

**Population, Housing Units, Land Area, and Density: 2010; and Percent Change: 1980 to 2010**

[For information concerning historical counts and geographic change, see "User Notes." For information on confidentiality, nonsampling error, and definitions, see Appendixes]

State County/County Equivalent	Population	Housing units	Land area in square miles	Average per square mile of land		Percent change					
				Population density	Housing unit density	Population			Housing units		
						2000 to 2010	1990 to 2000	1980 to 1990	2000 to 2010	1990 to 2000	1980 to 1990
<b>Maine . . . . .</b>	<b>1,328,361</b>	<b>721,830</b>	<b>30,842.92</b>	<b>43.1</b>	<b>23.4</b>	<b>4.2</b>	<b>3.8</b>	<b>9.1</b>	<b>10.7</b>	<b>11.0</b>	<b>17.1</b>
Androscoggin County . . . . .	107,702	49,090	467.93	230.2	104.9	3.8	-1.4	5.8	6.8	4.9	14.2
Aroostook County . . . . .	71,870	39,529	6,671.33	10.8	5.9	-2.8	-15.0	-4.8	2.1	0.8	7.0
Cumberland County . . . . .	281,674	138,657	835.24	337.2	166.0	6.0	9.2	12.7	13.1	11.6	19.7
Franklin County . . . . .	30,768	21,709	1,696.61	18.1	12.8	4.4	1.6	5.7	13.3	10.9	22.3
Hancock County . . . . .	54,418	40,184	1,586.89	34.3	25.3	5.1	10.3	12.4	18.4	11.7	21.3
Kennebec County . . . . .	122,151	60,972	867.52	140.8	70.3	4.3	1.0	5.5	8.2	9.1	13.6
Knox County . . . . .	39,736	23,744	365.13	108.8	65.0	0.3	9.1	10.2	9.9	13.7	16.4
Lincoln County . . . . .	34,457	23,493	455.82	75.6	51.5	2.5	10.7	18.2	12.7	18.9	17.1
Oxford County . . . . .	57,833	36,055	2,076.84	27.8	17.4	5.6	4.1	7.3	11.6	8.8	24.8
Penobscot County . . . . .	153,923	73,860	3,397.36	45.3	21.7	6.2	-1.1	7.0	10.5	8.9	14.9
Piscataquis County . . . . .	17,535	15,340	3,960.86	4.4	3.9	1.7	-7.6	5.8	11.3	4.5	23.0
Sagadahoc County . . . . .	35,293	18,288	253.69	139.1	72.1	0.2	5.0	16.5	10.9	12.7	21.7
Somerset County . . . . .	52,228	30,569	3,924.40	13.3	7.8	2.6	2.3	10.5	8.3	13.2	19.2
Waldo County . . . . .	38,786	21,566	729.92	53.1	29.5	6.9	9.9	16.2	14.1	16.8	20.2
Washington County . . . . .	32,856	23,001	2,562.66	12.8	9.0	-3.2	-3.9	1.0	4.9	14.6	5.4
York County . . . . .	197,131	105,773	990.71	199.0	106.8	5.6	13.5	17.8	12.2	17.9	19.7

Table 6.

### Rank of Counties by Percent Change in Population: 2000 to 2010

[For information concerning historical counts and geographic change, see "User Notes." For information on confidentiality, nonsampling error, and definitions, see Appendixes]

County/County Equivalent	Population		Percent change	
	2010	2000	Rank	Percent
Waldo County . . . . .	38,786	36,280	1	6.9
Penobscot County . . . . .	153,923	144,919	2	6.2
Cumberland County . . . . .	281,674	265,612	3	6.0
Oxford County . . . . .	57,833	54,755	4	5.6
York County . . . . .	197,131	186,742	5	5.6
Hancock County . . . . .	54,418	51,791	6	5.1
Franklin County . . . . .	30,768	29,467	7	4.4
Kennebec County . . . . .	122,151	117,114	8	4.3
Androscoggin County . . . . .	107,702	103,793	9	3.8
Somerset County . . . . .	52,228	50,888	10	2.6
Lincoln County . . . . .	34,457	33,616	11	2.5
Piscataquis County . . . . .	17,535	17,235	12	1.7
Knox County . . . . .	39,736	39,618	13	0.3
Sagadahoc County . . . . .	35,293	35,214	14	0.2
Aroostook County . . . . .	71,870	73,938	15	-2.8
Washington County . . . . .	32,856	33,941	16	-3.2

Table 7.

**Population by Urban and Rural: 2010**

[For information on confidentiality, nonsampling error, and definitions, see Appendixes]

State County/County Equivalent	Total population	Urban			Rural			Percent of total population	
		Total	In urbanized area	In urban cluster	Total	In place	Not in place	Urban	Rural
<b>Maine . . . . .</b>	<b>1,328,361</b>	<b>513,542</b>	<b>348,137</b>	<b>165,405</b>	<b>814,819</b>	<b>159,427</b>	<b>655,392</b>	<b>38.7</b>	<b>61.3</b>
Androscoggin County . . . . .	107,702	60,995	59,315	1,680	46,707	10,911	35,796	56.6	43.4
Aroostook County . . . . .	71,870	14,183	–	14,183	57,687	23,147	34,540	19.7	80.3
Cumberland County . . . . .	281,674	179,994	164,361	15,633	101,680	11,586	90,094	63.9	36.1
Franklin County . . . . .	30,768	5,231	–	5,231	25,537	3,097	22,440	17.0	83.0
Hancock County . . . . .	54,418	5,380	–	5,380	49,038	11,090	37,948	9.9	90.1
Kennebec County . . . . .	122,151	45,403	–	45,403	76,748	16,576	60,172	37.2	62.8
Knox County . . . . .	39,736	12,743	–	12,743	26,993	1,205	25,788	32.1	67.9
Lincoln County . . . . .	34,457	–	–	–	34,457	5,225	29,232	–	100.0
Oxford County . . . . .	57,833	9,767	–	9,767	48,066	6,219	41,847	16.9	83.1
Penobscot County . . . . .	153,923	65,186	61,210	3,976	88,737	18,005	70,732	42.3	57.7
Piscataquis County . . . . .	17,535	–	–	–	17,535	6,535	11,000	–	100.0
Sagadahoc County . . . . .	35,293	13,526	–	13,526	21,767	4,519	17,248	38.3	61.7
Somerset County . . . . .	52,228	10,197	–	10,197	42,031	8,696	33,335	19.5	80.5
Waldo County . . . . .	38,786	3,358	–	3,358	35,428	6,111	29,317	8.7	91.3
Washington County . . . . .	32,856	2,504	–	2,504	30,352	4,525	25,827	7.6	92.4
York County . . . . .	197,131	85,075	63,251	21,824	112,056	21,980	90,076	43.2	56.8

Table 8.

**Population and Housing Units: 1990 to 2010; and Area Measurements and Density: 2010**

[For information concerning historical counts and geographic change, see "User Notes." For information on confidentiality, nonsampling error, and definitions, see Appendixes]

State County/County Equivalent County Subdivision Place	Population			Housing units			Area measurements in square miles		Average per square mile of land	
	2010	2000	1990	2010	2000	1990	Total area	Land area	Population density	Housing unit density
<b>Maine</b> .....	<b>1,328,361</b>	<b>1,274,923</b>	<b>1,227,928</b>	<b>721,830</b>	<b>651,901</b>	<b>587,045</b>	<b>35,379.74</b>	<b>30,842.92</b>	<b>43.1</b>	<b>23.4</b>
Androscoggin County .....	107,702	103,793	105,259	49,090	45,960	43,815	497.12	467.93	230.2	104.9
Auburn city .....	23,055	23,203	24,309	11,016	10,608	10,406	65.74	59.33	388.6	185.7
Durham town .....	3,848	3,381	2,842	1,548	1,257	994	39.04	38.28	100.5	40.4
Greene town .....	4,350	4,076	3,661	1,880	1,680	1,446	35.19	32.28	134.8	58.2
Leeds town .....	2,326	2,001	1,669	1,018	856	670	43.41	40.05	58.1	25.4
Lewiston city .....	36,592	35,690	39,757	16,731	16,470	17,118	35.53	34.15	1,071.5	489.9
Lisbon town .....	9,009	9,077	9,457	3,948	3,789	3,616	23.83	22.82	394.8	173.0
Lisbon Falls CDP .....	4,100	4,420	4,674	1,824	1,798	1,759	3.86	3.67	1,117.2	497.0
Livermore town .....	2,095	2,106	1,950	1,127	1,066	919	39.39	37.62	55.7	30.0
Livermore Falls town .....	3,187	3,227	3,455	1,534	1,502	1,474	20.42	19.68	161.9	77.9
Livermore Falls CDP .....	1,594	1,626	1,935	831	842	904	1.31	1.21	1,317.4	686.8
Mechanic Falls town .....	3,031	3,138	2,919	1,299	1,242	1,118	11.16	11.00	275.5	118.1
Mechanic Falls CDP .....	2,237	2,450	2,388	967	977	933	5.47	5.34	418.9	181.1
Minot town .....	2,607	2,248	1,664	1,056	824	578	29.76	29.57	88.2	35.7
Poland town .....	5,376	4,866	4,342	2,679	2,316	1,895	47.19	42.23	127.3	63.4
Sabattus town .....	4,876	4,486	3,696	2,121	1,843	1,394	26.91	25.71	189.7	82.5
Turner town .....	5,734	4,972	4,315	2,481	1,977	1,707	62.72	59.26	96.8	41.9
Wales town .....	1,616	1,322	1,223	652	530	480	16.83	15.95	101.3	40.9
Aroostook County .....	71,870	73,938	86,936	39,529	38,719	38,421	6,827.57	6,671.33	10.8	5.9
Allagash town .....	239	277	359	307	304	249	131.42	128.61	1.9	2.4
Amity town .....	238	199	186	162	122	81	41.72	41.72	5.7	3.9
Ashland town .....	1,302	1,474	1,542	733	760	727	81.55	80.41	16.2	9.1
Ashland CDP .....	709	(X)	(X)	388	(X)	(X)	4.48	4.46	159.0	87.0
Bancroft town .....	68	61	66	94	82	47	40.99	40.43	1.7	2.3
Blaine town .....	726	806	784	360	340	336	18.65	18.60	39.0	19.4
Blaine CDP .....	301	(X)	(X)	154	(X)	(X)	2.73	2.73	110.3	56.4
Bridgewater town .....	610	612	647	326	316	291	38.97	38.80	15.7	8.4
Caribou city .....	8,189	8,312	9,415	3,914	3,858	4,089	80.10	79.26	103.3	49.4
Cary plantation .....	218	217	235	140	126	113	18.76	18.76	11.6	7.5
Castle Hill town .....	425	454	449	211	207	173	36.15	35.69	11.9	5.9
Caswell town .....	306	326	408	176	160	190	41.56	41.30	7.4	4.3
Central Aroostook UT .....	118	95	53	321	347	241	567.07	556.63	0.2	0.6
Chapman town .....	468	465	422	213	189	176	38.83	38.40	12.2	5.5
Connor UT .....	457	424	468	210	193	189	39.43	39.34	11.6	5.3
Crystal town .....	269	285	303	147	134	130	40.43	40.39	6.7	3.6
Cyr plantation .....	103	117	142	48	51	56	38.33	38.33	2.7	1.3
Dyer Brook town .....	213	199	248	139	116	110	38.52	38.51	5.5	3.6
Eagle Lake town .....	864	815	942	667	599	555	39.48	37.36	23.1	17.9
Eagle Lake CDP .....	625	(X)	(X)	356	(X)	(X)	4.26	3.95	158.2	90.1
Easton town .....	1,287	1,249	1,291	596	566	527	38.93	38.71	33.2	15.4
Fort Fairfield town .....	3,496	3,579	3,998	1,674	1,654	1,648	78.35	76.67	45.6	21.8
Fort Fairfield CDP .....	1,825	1,600	1,729	926	813	788	3.04	2.93	622.9	316.0
Fort Kent town .....	4,097	4,233	4,268	1,922	1,824	1,634	55.16	54.17	75.6	35.5
Fort Kent CDP .....	2,488	1,978	2,123	1,221	940	876	5.60	5.38	462.5	227.0
Frenchville town .....	1,087	1,225	1,338	514	512	475	29.16	28.71	37.9	17.9
Garfield plantation .....	81	86	102	71	78	58	38.57	38.29	2.1	1.9
Glenwood plantation .....	3	-	8	47	31	38	39.53	38.15	0.1	1.2
Grand Isle town .....	467	518	558	262	268	244	35.38	34.59	13.5	7.6
Hamlin town .....	219	257	204	124	122	102	24.04	23.35	9.4	5.3
Hammond town .....	118	98	93	62	77	73	39.17	39.06	3.0	1.6
Haynesville town .....	121	122	243	107	88	141	41.89	41.38	2.9	2.6
Hersey town .....	83	63	69	61	52	54	39.87	39.65	2.1	1.5
Hodgdon town .....	1,309	1,240	1,257	568	489	470	39.97	39.82	32.9	14.3
Houlton town .....	6,123	6,476	6,613	2,822	2,994	2,774	36.72	36.71	166.8	76.9
Houlton CDP .....	4,856	5,270	5,627	2,269	2,472	2,393	5.25	5.25	925.0	432.2
Island Falls town .....	837	793	897	655	635	641	40.76	36.03	23.2	18.2
Limestone town .....	2,314	2,361	9,922	1,011	1,169	2,434	40.79	40.49	57.1	25.0
Limestone CDP .....	1,075	1,453	1,245	502	495	540	2.65	2.65	405.7	189.4
Linneus town .....	984	892	810	588	473	407	45.47	44.26	22.2	13.3
Littleton town .....	1,068	955	956	469	447	368	38.55	38.36	27.8	12.2
Ludlow town .....	404	402	430	224	203	189	22.02	22.01	18.4	10.2
Macwahoc plantation .....	79	98	114	83	79	66	29.60	29.44	2.7	2.8
Madawaska town .....	4,035	4,534	4,803	2,398	2,362	2,212	56.23	55.56	72.6	43.2
Madawaska CDP .....	2,967	3,326	3,653	1,712	1,667	1,622	5.39	5.29	560.9	323.6
Mapleton town .....	1,948	1,889	1,853	864	787	726	34.34	33.97	57.3	25.4
Mapleton CDP .....	683	(X)	(X)	322	(X)	(X)	3.01	3.01	226.9	107.0

Table 8.

**Population and Housing Units: 1990 to 2010; and Area Measurements and Density: 2010—Con.**

[For information concerning historical counts and geographic change, see "User Notes." For information on confidentiality, nonsampling error, and definitions, see Appendixes]

State County/County Equivalent County Subdivision Place	Population			Housing units			Area measurements in square miles		Average per square mile of land	
	2010	2000	1990	2010	2000	1990	Total area	Land area	Population density	Housing unit density
<b>Maine—Con.</b>										
<b>Aroostook County—Con.</b>										
Mars Hill town . . . . .	1,493	1,480	1,760	687	708	716	35.21	35.13	42.5	19.6
Mars Hill CDP . . . . .	980	(X)	(X)	473	(X)	(X)	2.15	2.12	462.3	223.1
Masardis town . . . . .	249	255	305	166	158	156	39.92	38.73	6.4	4.3
Merrill town . . . . .	273	249	296	149	141	160	37.38	37.35	7.3	4.0
Monticello town . . . . .	790	790	872	422	420	390	38.40	38.24	20.7	11.0
Moro plantation . . . . .	38	63	38	53	85	58	36.54	35.44	1.1	1.5
Nashville plantation . . . . .	46	55	43	25	25	30	35.60	35.21	1.3	0.7
New Canada town . . . . .	321	306	253	146	121	88	36.37	35.78	9.0	4.1
New Limerick town . . . . .	510	523	524	407	381	359	19.53	18.44	27.7	22.1
New Sweden town . . . . .	602	621	715	323	319	317	34.60	34.57	17.4	9.3
Northwest Aroostook UT . . . . .	10	27	45	313	313	217	2,669.21	2,629.38	—	0.1
Oakfield town . . . . .	737	732	846	496	500	465	35.91	35.15	21.0	14.1
Orient town . . . . .	147	145	157	282	270	251	37.66	35.52	4.1	7.9
Oxbow plantation . . . . .	66	56	69	74	83	73	38.28	37.81	1.7	2.0
Penobscot Indian Island Reservation . . . . .	—	—	(X)	—	—	(X)	0.15	—	—	—
Perham town . . . . .	386	434	395	190	177	162	36.64	36.53	10.6	5.2
Portage Lake town . . . . .	391	390	445	511	485	512	34.56	30.77	12.7	16.6
Presque Isle city . . . . .	9,692	9,511	10,550	4,608	4,405	4,411	77.60	75.76	127.9	60.8
Reed plantation . . . . .	161	207	296	112	108	132	59.19	58.97	2.7	1.9
St. Agatha town . . . . .	747	802	919	497	460	416	35.03	29.51	25.3	16.8
St. Francis town . . . . .	485	577	683	316	336	307	30.36	29.92	16.2	10.6
St. John plantation . . . . .	267	282	274	154	147	119	51.54	50.27	5.3	3.1
Sherman town . . . . .	848	937	1,027	452	449	388	40.53	40.04	21.2	11.3
Smyrna town . . . . .	442	415	378	188	184	162	35.20	35.11	12.6	5.4
South Aroostook UT . . . . .	386	486	404	478	471	471	368.48	357.19	1.1	1.3
Square Lake UT . . . . .	594	615	564	1,089	1,086	1,066	414.41	382.81	1.6	2.8
Stockholm town . . . . .	253	271	286	149	140	137	34.27	34.20	7.4	4.4
Van Buren town . . . . .	2,171	2,631	3,045	1,184	1,232	1,247	34.87	33.79	64.2	35.0
Van Buren CDP . . . . .	1,937	2,369	2,759	1,061	1,119	1,142	4.45	4.19	462.3	253.2
Wade town . . . . .	283	250	243	129	118	103	36.37	36.11	7.8	3.6
Wallagrass town . . . . .	546	561	582	309	308	261	40.81	40.10	13.6	7.7
Washburn town . . . . .	1,687	1,627	1,880	768	766	761	34.94	34.24	49.3	22.4
Washburn CDP . . . . .	997	(X)	(X)	471	(X)	(X)	4.53	4.47	223.0	105.4
Westfield town . . . . .	549	559	589	240	237	250	40.28	40.25	13.6	6.0
Westmanland town . . . . .	62	71	72	102	123	114	36.45	35.60	1.7	2.9
Weston town . . . . .	228	203	207	369	311	231	40.55	30.61	7.4	12.1
Winterville plantation . . . . .	224	196	217	265	261	280	39.01	35.60	6.3	7.4
Woodland town . . . . .	1,213	1,403	1,402	586	577	532	35.25	35.25	34.4	16.6
<b>Cumberland County</b>										
Baldwin town . . . . .	281,674	265,612	243,135	138,657	122,600	109,890	1,217.46	835.24	337.2	166.0
Baldwin CDP . . . . .	1,525	1,290	1,219	700	577	512	36.35	35.32	43.2	19.8
Bridgton town . . . . .	5,210	4,883	4,307	4,051	3,063	2,921	64.24	56.79	91.7	71.3
Bridgton CDP . . . . .	2,071	2,359	2,195	1,429	1,334	1,351	9.51	7.38	280.6	193.6
Brunswick town . . . . .	20,278	21,172	20,906	9,599	8,720	8,197	54.33	46.73	433.9	205.4
Brunswick CDP . . . . .	15,175	14,816	14,683	7,183	6,192	5,914	16.06	14.51	1,045.8	495.0
Brunswick Station CDP . . . . .	578	1,511	1,829	340	383	384	4.96	4.90	118.0	69.4
Cape Elizabeth town . . . . .	9,015	9,068	8,854	3,963	3,724	3,456	45.92	14.70	613.3	269.6
Casco town . . . . .	3,742	3,469	3,018	2,944	1,958	1,677	38.01	31.24	119.8	94.2
Casco CDP . . . . .	587	(X)	(X)	348	(X)	(X)	3.54	3.28	179.0	106.1
Chebeague Island town . . . . .	341	(X)	(X)	525	(X)	(X)	24.56	3.56	95.8	147.5
Cumberland town . . . . .	7,211	7,159	5,836	2,902	2,945	2,365	26.25	22.88	315.2	126.8
Cumberland Center CDP . . . . .	2,499	2,596	1,890	959	904	673	4.23	4.23	590.8	226.7
Falmouth town . . . . .	11,185	10,310	7,610	4,751	4,169	3,322	36.34	29.38	380.7	161.7
Falmouth CDP . . . . .	1,855	(X)	(X)	988	(X)	(X)	3.27	2.45	757.1	403.3
Falmouth Foreside CDP . . . . .	1,511	1,964	1,708	647	794	760	1.66	1.52	994.1	425.7
Freeport town . . . . .	7,879	7,800	6,905	3,690	3,276	3,011	46.47	34.70	227.1	106.3
Freeport CDP . . . . .	1,485	1,813	1,829	792	854	843	1.72	1.72	863.4	460.5
Frye Island town . . . . .	5	—	(X)	481	366	(X)	1.59	1.33	3.8	361.7
Gorham town . . . . .	16,381	14,141	11,856	5,972	5,051	4,048	51.28	50.62	323.6	118.0
Gorham CDP . . . . .	6,882	4,164	3,618	2,319	1,371	1,091	7.68	7.66	898.4	302.7
Little Falls CDP . . . . .	708	(X)	(X)	291	(X)	(X)	1.25	1.15	615.7	253.0
Gray town . . . . .	7,761	6,820	5,904	3,841	3,202	2,836	45.99	43.27	179.4	88.8
Gray CDP . . . . .	884	(X)	(X)	431	(X)	(X)	2.94	2.94	300.7	146.6
Harpwell town . . . . .	4,740	5,239	5,012	4,208	3,701	3,432	127.69	24.18	196.0	174.0
Harrison town . . . . .	2,730	2,315	1,951	1,761	1,430	1,193	36.80	33.19	82.3	53.1
Long Island town . . . . .	230	202	(X)	381	353	(X)	33.53	1.42	162.0	268.3

Table 8.

**Population and Housing Units: 1990 to 2010; and Area Measurements and Density: 2010—Con.**

[For information concerning historical counts and geographic change, see "User Notes." For information on confidentiality, nonsampling error, and definitions, see Appendixes]

State County/County Equivalent County Subdivision Place	Population			Housing units			Area measurements in square miles		Average per square mile of land	
	2010	2000	1990	2010	2000	1990	Total area	Land area	Population density	Housing unit density
<b>Maine—Con.</b>										
Cumberland County—Con.										
Naples town . . . . .	3,872	3,274	2,860	3,004	2,381	1,946	37.25	31.82	121.7	94.4
Naples CDP . . . . .	428	(X)	(X)	430	(X)	(X)	3.35	2.59	165.3	166.0
New Gloucester town . . . . .	5,542	4,803	3,916	2,295	1,889	1,363	47.80	47.12	117.6	48.7
North Yarmouth town . . . . .	3,565	3,210	2,429	1,354	1,142	833	21.42	21.22	168.0	63.8
Portland city . . . . .	66,194	64,249	64,358	33,836	31,862	31,293	69.44	21.31	3,106.2	1,587.8
Pownal town . . . . .	1,474	1,491	1,262	613	567	434	22.87	22.86	64.5	26.8
Raymond town . . . . .	4,436	4,299	3,311	2,852	2,534	2,050	44.76	33.18	133.7	86.0
Scarborough town . . . . .	18,919	16,970	12,518	8,617	7,233	5,391	70.62	47.61	397.4	181.0
Scarborough CDP . . . . .	4,403	3,867	2,586	2,066	1,697	1,169	4.99	4.97	885.9	415.7
Sebago town . . . . .	1,719	1,433	1,259	1,464	1,240	1,240	48.93	32.75	52.5	44.7
South Portland city . . . . .	25,002	23,324	23,163	11,484	10,349	9,713	14.01	11.99	2,085.2	957.8
Standish town . . . . .	9,874	9,285	7,678	4,425	3,987	3,569	80.59	59.03	167.3	75.0
Standish CDP . . . . .	469	(X)	(X)	207	(X)	(X)	2.68	2.68	175.0	77.2
Steep Falls CDP . . . . .	1,139	(X)	(X)	402	(X)	(X)	10.20	10.03	113.6	40.1
Westbrook city . . . . .	17,494	16,142	16,121	7,989	7,089	6,617	17.33	17.12	1,021.8	466.6
Windham town . . . . .	17,001	14,904	13,020	7,136	6,088	5,200	50.15	46.56	365.1	153.3
North Windham CDP . . . . .	4,904	4,568	4,077	2,141	1,890	1,636	6.75	6.53	751.0	327.9
South Windham CDP . . . . .	1,374	(X)	(X)	296	(X)	(X)	1.26	1.19	1,154.6	248.7
Yarmouth town . . . . .	8,349	8,360	7,862	3,819	3,704	3,309	22.95	13.35	625.4	286.1
Cousins Island CDP . . . . .	490	(X)	(X)	260	(X)	(X)	1.98	1.06	462.3	245.3
Littlejohn Island CDP . . . . .	118	(X)	(X)	75	(X)	(X)	0.73	0.34	347.1	220.6
Yarmouth CDP . . . . .	5,869	3,560	3,338	2,651	1,433	1,327	5.35	5.23	1,122.2	506.9
Franklin County . . . . .	30,768	29,467	29,008	21,709	19,159	17,280	1,743.48	1,696.61	18.1	12.8
Avon town . . . . .	461	504	559	341	302	316	41.64	41.39	11.1	8.2
Carrabasset Valley town . . . . .	781	399	325	2,103	1,675	1,603	77.62	77.48	10.1	27.1
Carthage town . . . . .	560	520	458	346	291	258	33.46	33.33	16.8	10.4
Chesterfield town . . . . .	1,352	1,170	1,012	779	684	535	37.55	36.17	37.4	21.5
Coplin plantation . . . . .	166	135	120	191	160	127	33.04	33.04	5.0	5.8
Dallas plantation . . . . .	309	250	161	462	371	287	40.40	38.98	7.9	11.9
East Central Franklin UT . . . . .	808	526	459	660	350	307	171.24	171.04	4.7	3.9
Eustis town . . . . .	618	685	616	822	747	623	41.47	39.13	15.8	21.0
Farmington town . . . . .	7,760	7,410	7,436	3,441	3,048	2,877	55.82	55.67	139.4	61.8
Farmington CDP . . . . .	4,288	4,098	4,197	1,866	1,668	1,644	4.05	4.04	1,061.4	461.9
Industry town . . . . .	929	790	685	625	487	432	30.98	29.75	31.2	21.0
Jay town . . . . .	4,851	4,985	5,080	2,252	2,155	2,002	49.20	48.37	100.3	46.6
Chisholm CDP . . . . .	1,380	1,399	1,653	699	688	688	2.19	2.19	630.1	319.2
Kingfield town . . . . .	997	1,103	1,114	695	659	594	43.28	43.12	23.1	16.1
New Sharon town . . . . .	1,407	1,297	1,175	700	598	492	46.83	46.18	30.5	15.2
New Vineyard town . . . . .	757	725	661	503	432	389	36.22	35.74	21.2	14.1
North Franklin UT . . . . .	61	41	21	453	281	182	507.43	498.76	0.1	0.9
Phillips town . . . . .	1,028	990	1,148	668	626	605	50.99	50.81	20.2	13.1
Rangeley town . . . . .	1,168	1,052	1,063	1,829	1,561	1,349	55.61	41.48	28.2	44.1
Rangeley plantation . . . . .	189	123	103	581	516	411	47.51	40.77	4.6	14.3
Sandy River plantation . . . . .	133	93	64	379	275	235	35.27	34.09	3.9	11.1
South Franklin UT . . . . .	69	70	56	54	41	47	12.45	12.42	5.6	4.3
Strong town . . . . .	1,213	1,259	1,217	634	614	567	28.94	28.35	42.8	22.4
Temple town . . . . .	528	572	560	327	316	313	35.75	35.53	14.9	9.2
Weld town . . . . .	419	402	430	632	691	559	62.87	59.50	7.0	10.6
West Central Franklin UT . . . . .	—	—	—	28	29	28	104.65	103.91	—	0.3
Wilton town . . . . .	4,116	4,123	4,242	2,025	1,882	1,809	42.82	41.26	99.8	49.1
Wilton CDP . . . . .	2,198	2,290	2,453	1,105	1,078	1,067	4.99	4.09	537.4	270.2
Wyman UT . . . . .	88	70	65	179	160	141	20.43	20.34	4.3	8.8
Hancock County . . . . .	54,418	51,791	46,948	40,184	33,945	30,396	2,344.94	1,586.89	34.3	25.3
Amherst town . . . . .	265	230	226	174	153	133	39.62	39.31	6.7	4.4
Aurora town . . . . .	114	121	82	105	119	101	39.25	37.66	3.0	2.8
Bar Harbor town . . . . .	5,235	4,820	4,443	3,495	2,805	2,586	63.11	42.24	123.9	82.7
Bar Harbor CDP . . . . .	2,552	2,680	2,768	1,761	1,558	1,537	3.18	3.18	802.5	553.8
Blue Hill town . . . . .	2,686	2,390	1,941	1,936	1,486	1,332	86.56	62.48	43.0	31.0
Blue Hill CDP . . . . .	943	(X)	(X)	671	(X)	(X)	4.70	4.69	201.1	143.1
Brooklin town . . . . .	824	841	785	874	697	662	41.18	17.92	46.0	48.8
Brooksville town . . . . .	934	911	760	934	791	707	51.12	31.13	30.0	30.0
Bucksport town . . . . .	4,924	4,908	4,825	2,551	2,282	2,078	56.53	51.54	95.5	49.5
Bucksport CDP . . . . .	2,885	2,970	2,989	1,495	1,381	1,289	14.54	11.41	252.8	131.0
Castine town . . . . .	1,366	1,343	1,161	704	649	552	20.01	7.78	175.6	90.5
Castine CDP . . . . .	1,029	(X)	(X)	459	(X)	(X)	1.55	1.54	668.2	298.1



Table 8.

**Population and Housing Units: 1990 to 2010; and Area Measurements and Density: 2010—Con.**

[For information concerning historical counts and geographic change, see "User Notes." For information on confidentiality, nonsampling error, and definitions, see Appendixes]

State County/County Equivalent County Subdivision Place	Population			Housing units			Area measurements in square miles		Average per square mile of land	
	2010	2000	1990	2010	2000	1990	Total area	Land area	Population density	Housing unit density
<b>Maine—Con.</b>										
Hancock County—Con.										
Central Hancock UT . . . . .	117	138	138	97	102	81	16.08	15.24	7.7	6.4
Cranberry Isles town . . . . .	141	128	189	375	344	325	45.57	3.17	44.5	118.3
Dedham town . . . . .	1,681	1,422	1,229	1,254	1,055	964	44.38	39.33	42.7	31.9
Deer Isle town . . . . .	1,975	1,876	1,829	1,936	1,575	1,473	123.67	29.72	66.5	65.1
Eastbrook town . . . . .	423	370	289	504	426	407	37.65	33.35	12.7	15.1
East Hancock UT . . . . .	94	73	40	689	580	573	480.63	443.16	0.2	1.6
Ellsworth city . . . . .	7,741	6,456	5,975	4,240	3,442	3,202	93.92	79.28	97.6	53.5
Franklin town . . . . .	1,483	1,370	1,141	1,043	902	760	41.43	36.45	40.7	28.6
Frenchboro town . . . . .	61	38	44	76	59	53	88.43	4.81	12.7	15.8
Gouldsboro town . . . . .	1,737	1,941	1,986	1,442	1,328	1,158	98.99	46.17	37.6	31.2
Great Pond town . . . . .	58	47	59	85	67	66	39.89	37.76	1.5	2.3
Hancock town . . . . .	2,394	2,147	1,757	1,437	1,200	960	38.87	30.04	79.7	47.8
Lamoine town . . . . .	1,602	1,495	1,311	994	803	692	25.07	17.82	89.9	55.8
Mariaville town . . . . .	513	414	270	416	318	236	46.83	38.69	13.3	10.8
Marshall Island UT . . . . .	—	(X)	(X)	—	(X)	(X)	5.45	1.57	—	—
Mount Desert town . . . . .	2,053	2,109	1,899	2,287	1,900	1,700	54.88	36.88	55.7	62.0
Northwest Hancock UT . . . . .	2	4	—	20	20	15	40.97	40.88	—	0.5
Orland town . . . . .	2,225	2,134	1,805	1,470	1,253	1,068	52.86	47.03	47.3	31.3
Osborn town . . . . .	67	69	72	122	108	124	38.04	35.20	1.9	3.5
Otis town . . . . .	672	543	355	744	678	599	28.58	24.77	27.1	30.0
Penobscot town . . . . .	1,263	1,344	1,131	883	723	578	46.55	39.87	31.7	22.1
Sedgwick town . . . . .	1,196	1,102	905	800	671	561	31.07	26.99	44.3	29.6
Sorrento town . . . . .	274	290	295	314	282	273	14.11	3.99	68.7	78.7
Southwest Harbor town . . . . .	1,764	1,966	1,952	1,484	1,288	1,266	22.69	13.51	130.6	109.8
Southwest Harbor CDP . . . . .	720	(X)	(X)	705	(X)	(X)	1.35	1.35	533.3	522.2
Stonington town . . . . .	1,043	1,152	1,252	993	909	858	37.84	9.81	106.3	101.2
Sullivan town . . . . .	1,236	1,185	1,118	806	709	635	29.62	26.67	46.3	30.2
Surry town . . . . .	1,466	1,361	1,004	1,119	913	762	51.13	36.97	39.7	30.3
Swans Island town . . . . .	332	327	348	483	421	385	80.81	12.41	26.8	38.9
Tremont town . . . . .	1,563	1,529	1,324	1,260	1,075	947	52.36	16.83	92.9	74.9
Trenton town . . . . .	1,481	1,370	1,060	1,021	816	670	28.39	18.17	81.5	56.2
Verona Island town . . . . .	544	533	515	292	262	226	8.76	6.24	87.2	46.8
Waltham town . . . . .	353	306	276	206	176	113	32.90	29.67	11.9	6.9
Winter Harbor town . . . . .	516	988	1,157	519	558	515	69.12	14.36	35.9	36.1
Winter Harbor CDP . . . . .	426	(X)	(X)	451	(X)	(X)	2.17	2.17	196.3	207.8
Kennebec County . . . . .										
Albion town . . . . .	2,041	1,946	1,736	923	805	698	39.46	38.83	52.6	23.8
Augusta city . . . . .	19,136	18,560	21,325	9,756	9,480	9,572	58.04	55.13	347.1	177.0
Belgrade town . . . . .	3,189	2,978	2,375	2,198	2,007	1,621	57.93	43.24	73.8	50.8
Benton town . . . . .	2,732	2,557	2,312	1,164	1,069	876	29.07	28.41	96.2	41.0
Chelsea town . . . . .	2,721	2,559	2,497	1,113	1,015	841	19.98	19.54	139.3	57.0
China town . . . . .	4,328	4,106	3,713	2,316	2,029	1,703	56.86	49.88	86.8	46.4
Clinton town . . . . .	3,486	3,340	3,332	1,547	1,409	1,226	44.79	43.87	79.5	35.3
Clinton CDP . . . . .	1,419	1,305	1,485	618	583	540	9.16	8.85	160.3	69.8
Farmingdale town . . . . .	2,956	2,804	2,918	1,374	1,273	1,237	11.54	11.24	263.0	122.2
Farmingdale CDP . . . . .	1,970	1,935	2,070	959	914	910	2.59	2.38	827.7	402.9
Fayette town . . . . .	1,140	1,040	855	813	690	604	31.50	29.17	39.1	27.9
Gardiner city . . . . .	5,800	6,198	6,746	2,778	2,702	2,705	16.57	15.65	370.6	177.5
Hallowell city . . . . .	2,381	2,467	2,534	1,329	1,243	1,192	6.09	5.88	404.9	226.0
Litchfield town . . . . .	3,624	3,110	2,650	1,861	1,595	1,328	39.66	37.44	96.8	49.7
Manchester town . . . . .	2,580	2,465	2,099	1,255	1,181	1,003	22.61	21.39	120.6	58.7
Monmouth town . . . . .	4,104	3,785	3,353	2,021	1,801	1,540	39.04	34.03	120.6	59.4
Mount Vernon town . . . . .	1,640	1,524	1,362	1,107	956	829	43.42	37.90	43.3	29.2
Oakland town . . . . .	6,240	5,959	5,595	3,024	2,847	2,472	28.17	25.67	243.1	117.8
Oakland CDP . . . . .	2,602	2,758	3,510	1,254	1,318	1,448	5.71	5.41	481.0	231.8
Pittston town . . . . .	2,666	2,548	2,444	1,202	1,070	933	33.44	32.17	82.9	37.4
Randolph town . . . . .	1,772	1,911	1,949	900	884	819	2.23	2.13	831.9	422.5
Randolph CDP . . . . .	1,772	1,911	1,949	900	884	819	2.23	2.13	831.9	422.5
Readfield town . . . . .	2,598	2,360	2,033	1,293	1,148	1,003	30.96	29.16	89.1	44.3
Rome town . . . . .	1,010	980	758	1,038	941	777	31.72	25.41	39.7	40.9
Sidney town . . . . .	4,208	3,514	2,593	1,850	1,518	1,123	45.51	42.25	99.6	43.8
Unity UT . . . . .	43	31	36	19	20	14	10.43	10.41	4.1	1.8
Vassalboro town . . . . .	4,340	4,047	3,679	2,065	1,838	1,602	47.81	44.27	98.0	46.6
Vienna town . . . . .	570	527	417	418	367	308	25.50	24.30	23.5	17.2
Waterville city . . . . .	15,722	15,605	17,173	7,065	6,819	7,008	14.05	13.58	1,157.7	520.3

Table 8.

**Population and Housing Units: 1990 to 2010; and Area Measurements and Density: 2010—Con.**

[For information concerning historical counts and geographic change, see "User Notes." For information on confidentiality, nonsampling error, and definitions, see Appendixes]

State County/County Equivalent County Subdivision Place	Population			Housing units			Area measurements in square miles		Average per square mile of land	
	2010	2000	1990	2010	2000	1990	Total area	Land area	Population density	Housing unit density
<b>Maine—Con.</b>										
Kennebec County—Con.										
Wayne town . . . . .	1,189	1,112	1,029	848	753	704	25.63	19.26	61.7	44.0
West Gardiner town . . . . .	3,474	2,902	2,531	1,556	1,308	1,051	27.07	24.63	141.0	63.2
Windsor town . . . . .	2,575	2,204	1,895	1,152	952	758	35.52	34.65	74.3	33.2
Winslow town . . . . .	7,794	7,743	7,997	3,692	3,591	3,274	38.67	36.82	211.7	100.3
Winslow CDP . . . . .	7,794	7,743	5,436	3,692	3,591	2,270	38.67	36.82	211.7	100.3
Winthrop town . . . . .	6,092	6,232	5,968	3,295	3,053	2,827	37.90	31.22	195.1	105.5
Winthrop CDP . . . . .	2,650	2,893	2,819	1,379	1,344	1,292	7.21	5.58	474.9	247.1
Knox County . . . . .										
Appleton town . . . . .	1,316	1,271	1,069	646	547	450	33.43	32.71	40.2	19.7
Camden town . . . . .	4,850	5,254	5,060	3,165	2,883	2,654	26.65	18.24	265.9	173.5
Camden CDP . . . . .	3,570	3,934	4,022	2,360	2,108	2,010	3.77	3.76	949.5	627.7
Criehaven UT . . . . .	1	—	—	29	36	27	47.34	0.53	1.9	54.7
Cushing town . . . . .	1,534	1,322	988	926	778	602	26.05	19.23	79.8	48.2
Friendship town . . . . .	1,152	1,204	1,099	896	849	818	31.37	14.10	81.7	63.5
Hope town . . . . .	1,536	1,310	1,017	805	687	542	23.88	21.96	69.9	36.7
Isle au Haut town . . . . .	73	79	46	172	164	136	113.20	12.52	5.8	13.7
Matinicus Isle plantation . . . . .	74	51	67	147	135	101	204.05	2.40	30.8	61.3
Muscle Ridge Islands UT . . . . .	6	(X)	(X)	62	(X)	(X)	49.66	0.95	6.3	65.3
North Haven town . . . . .	355	381	332	515	488	441	82.49	11.62	30.6	44.3
Owls Head town . . . . .	1,580	1,601	1,574	1,060	992	909	19.61	8.88	177.9	119.4
Rockland city . . . . .	7,297	7,609	7,972	3,925	3,752	3,719	15.07	12.84	568.3	305.7
Rockport town . . . . .	3,330	3,209	2,854	1,956	1,677	1,409	33.34	21.64	153.9	90.4
St. George town . . . . .	2,591	2,580	2,261	2,107	1,777	1,567	117.25	25.02	103.6	84.2
South Thomaston town . . . . .	1,558	1,416	1,227	893	804	697	17.97	11.44	136.2	78.1
Thomaston town . . . . .	2,781	3,748	3,306	1,385	1,535	1,212	11.47	10.94	254.2	126.6
Thomaston CDP . . . . .	1,875	2,714	2,445	977	1,100	872	2.16	2.11	888.6	463.0
Union town . . . . .	2,259	2,209	1,989	1,203	1,052	878	34.49	32.15	70.3	37.4
Vinalhaven town . . . . .	1,165	1,235	1,072	1,295	1,228	1,038	168.69	23.46	49.7	55.2
Warren town . . . . .	4,751	3,794	3,192	1,760	1,534	1,277	48.75	46.47	102.2	37.9
Washington town . . . . .	1,527	1,345	1,185	797	694	532	39.19	38.04	40.1	21.0
Lincoln County . . . . .										
Alna town . . . . .	709	675	571	346	315	263	21.33	20.90	33.9	16.6
Boothbay town . . . . .	3,120	2,960	2,648	2,474	2,046	1,714	71.80	21.93	142.3	112.8
Boothbay Harbor town . . . . .	2,165	2,334	2,347	2,175	1,993	1,885	9.22	5.70	379.8	381.6
Boothbay Harbor CDP . . . . .	1,086	1,237	1,267	890	800	817	0.85	0.85	1,277.6	1,047.1
Bremen town . . . . .	806	782	674	651	598	451	27.85	16.47	48.9	39.5
Bristol town . . . . .	2,755	2,644	2,326	2,585	2,290	1,790	78.23	34.00	81.0	76.0
Damariscotta town . . . . .	2,218	2,041	1,811	1,359	1,151	986	14.71	12.42	178.6	109.4
Damariscotta CDP . . . . .	1,142	(X)	(X)	727	(X)	(X)	4.13	3.45	331.0	210.7
Dresden town . . . . .	1,672	1,625	1,332	819	739	552	33.21	30.45	54.9	26.9
Edgecomb town . . . . .	1,249	1,090	993	755	572	518	20.78	18.07	69.1	41.8
Hibberts gore . . . . .	1	1	1	1	3	1	0.75	0.75	1.3	1.3
Jefferson town . . . . .	2,427	2,388	2,111	1,564	1,427	1,219	58.58	52.57	46.2	29.8
Louds Island UT . . . . .	—	(X)	(X)	43	(X)	(X)	14.98	1.56	—	27.6
Monhegan plantation . . . . .	69	75	88	164	177	147	48.57	0.85	81.2	192.9
Newcastle town . . . . .	1,752	1,748	1,538	992	880	745	32.57	29.05	60.3	34.1
Newcastle CDP . . . . .	667	(X)	(X)	384	(X)	(X)	2.80	2.17	307.4	177.0
Nobleboro town . . . . .	1,643	1,626	1,455	1,106	1,092	895	23.11	18.93	86.8	58.4
Somerville town . . . . .	548	509	458	309	286	237	22.81	21.93	25.0	14.1
South Bristol town . . . . .	892	897	825	1,076	932	790	29.68	13.10	68.1	82.1
Southport town . . . . .	606	684	645	1,051	912	785	23.16	5.38	112.6	195.4
Waldoboro town . . . . .	5,075	4,916	4,601	2,651	2,360	2,039	78.86	71.50	71.0	37.1
Waldoboro CDP . . . . .	1,233	1,291	1,420	716	674	645	4.88	4.88	252.7	146.7
Westport Island town . . . . .	718	745	663	535	510	399	14.24	8.81	81.5	60.7
Whitefield town . . . . .	2,300	2,273	1,931	1,055	954	736	47.51	46.82	49.1	22.5
Wiscasset town . . . . .	3,732	3,603	3,339	1,782	1,612	1,386	27.66	24.63	151.5	72.4
Wiscasset CDP . . . . .	1,097	1,203	1,233	670	603	602	3.93	3.90	281.3	171.8
Oxford County . . . . .										
Andover town . . . . .	821	864	953	603	553	560	57.46	57.42	14.3	10.5
Bethel town . . . . .	2,607	2,411	2,329	1,861	1,448	1,266	65.91	64.60	40.4	28.8
Brownfield town . . . . .	1,597	1,251	1,034	973	788	681	45.45	44.47	35.9	21.9
Buckfield town . . . . .	2,009	1,723	1,566	890	715	633	37.77	37.53	53.5	23.7
Byron town . . . . .	145	121	111	223	199	181	52.56	51.81	2.8	4.3

Table 8.

**Population and Housing Units: 1990 to 2010; and Area Measurements and Density: 2010—Con.**

[For information concerning historical counts and geographic change, see "User Notes." For information on confidentiality, nonsampling error, and definitions, see Appendixes]

State County/County Equivalent County Subdivision Place	Population			Housing units			Area measurements in square miles		Average per square mile of land	
	2010	2000	1990	2010	2000	1990	Total area	Land area	Population density	Housing unit density
<b>Maine—Con.</b>										
Oxford County—Con.										
Canton town . . . . .	990	1,121	951	473	476	384	30.51	29.12	34.0	16.2
Denmark town . . . . .	1,148	1,004	855	1,075	969	945	49.93	46.12	24.9	23.3
Dixfield town . . . . .	2,550	2,514	2,574	1,180	1,118	1,081	41.68	41.27	61.8	28.6
Dixfield CDP . . . . .	1,076	1,137	1,300	518	540	544	0.86	0.86	1,251.2	602.3
Fryeburg town . . . . .	3,449	3,083	2,968	1,844	1,648	1,549	65.88	58.33	59.1	31.6
Fryeburg CDP . . . . .	1,631	1,549	1,580	797	770	761	3.00	2.98	547.3	267.4
Gilead town . . . . .	209	156	204	151	125	118	19.67	18.88	11.1	8.0
Greenwood town . . . . .	830	802	689	810	670	628	43.08	41.67	19.9	19.4
Hanover town . . . . .	238	251	272	235	207	192	7.55	7.04	33.8	33.4
Hartford town . . . . .	1,185	963	722	723	583	483	45.08	43.87	27.0	16.5
Hebron town . . . . .	1,416	1,053	878	483	410	333	22.54	22.41	63.2	21.6
Hiram town . . . . .	1,620	1,423	1,260	905	769	693	38.87	37.55	43.1	24.1
Lincoln plantation . . . . .	45	46	38	140	119	117	37.11	32.66	1.4	4.3
Lovell town . . . . .	1,140	974	888	1,227	1,218	905	47.89	43.15	26.4	28.4
Magalloway plantation . . . . .	46	37	45	105	105	103	54.08	48.15	1.0	2.2
Mexico town . . . . .	2,681	2,959	3,344	1,404	1,448	1,459	23.58	23.34	114.9	60.2
Mexico CDP (part) . . . . .	1,743	1,946	2,302	928	980	1,005	1.00	1.00	1,743.0	928.0
Milton UT . . . . .	143	123	128	78	61	55	14.90	14.90	9.6	5.2
Newry town . . . . .	329	344	316	1,334	1,075	964	61.55	61.52	5.3	21.7
North Oxford UT . . . . .	24	17	11	327	254	290	546.28	509.04	—	0.6
Norway town . . . . .	5,014	4,611	4,754	2,804	2,551	2,440	47.33	45.04	111.3	62.3
Norway CDP . . . . .	2,748	2,623	3,023	1,412	1,347	1,373	5.23	5.05	544.2	279.6
Otisfield town . . . . .	1,770	1,560	1,136	1,169	1,011	816	44.24	39.93	44.3	29.3
Oxford town . . . . .	4,110	3,960	3,705	2,170	1,926	1,781	41.87	38.71	106.2	56.1
Oxford CDP . . . . .	1,263	1,300	1,284	691	620	568	8.95	8.29	152.4	83.4
Paris town . . . . .	5,183	4,793	4,492	2,419	2,142	1,945	40.97	40.77	127.1	59.3
South Paris CDP . . . . .	2,267	2,237	2,320	1,093	1,052	1,029	3.95	3.88	584.3	281.7
Peru town . . . . .	1,541	1,515	1,541	909	849	843	47.60	46.68	33.0	19.5
Porter town . . . . .	1,498	1,438	1,301	816	742	675	32.87	31.50	47.6	25.9
Roxbury town . . . . .	369	384	437	430	457	423	44.13	42.91	8.6	10.0
Rumford town . . . . .	5,841	6,472	7,078	3,287	3,280	3,380	69.84	68.55	85.2	48.0
Mexico CDP (part) . . . . .	—	—	(X)	—	—	(X)	0.06	0.06	—	—
Rumford CDP . . . . .	4,218	4,795	5,419	2,461	2,542	2,623	7.98	7.87	536.0	312.7
South Oxford UT . . . . .	579	515	455	466	463	356	97.81	97.07	6.0	4.8
Stoneham town . . . . .	236	255	224	344	351	355	34.74	33.83	7.0	10.2
Stow town . . . . .	385	288	283	232	181	167	24.34	24.21	15.9	9.6
Sumner town . . . . .	939	854	761	565	488	425	44.87	44.27	21.2	12.8
Sweden town . . . . .	391	324	222	331	266	238	29.74	28.82	13.6	11.5
Upton town . . . . .	113	62	70	199	173	156	41.83	39.51	2.9	5.0
Waterford town . . . . .	1,553	1,455	1,299	1,084	895	766	52.92	50.24	30.9	21.6
West Paris town . . . . .	1,812	1,722	1,514	812	720	619	24.40	24.24	74.8	33.5
Woodstock town . . . . .	1,277	1,307	1,194	974	842	756	46.88	45.70	27.9	21.3
Penobscot County . . . . .										
Alton town . . . . .	890	816	771	385	347	262	42.56	42.31	21.0	9.1
Argyle UT . . . . .	277	253	202	146	124	84	26.64	26.64	10.4	5.5
Bangor city . . . . .	33,039	31,473	33,181	15,674	14,587	14,366	34.59	34.26	964.4	457.5
Bradford town . . . . .	1,290	1,186	1,103	583	502	447	41.18	41.18	31.3	14.2
Bradley town . . . . .	1,492	1,242	1,136	719	614	516	50.66	49.52	30.1	14.5
Brewer city . . . . .	9,482	8,987	9,021	4,457	4,064	3,780	15.69	15.23	622.6	292.6
Burlington town . . . . .	363	351	360	410	308	265	56.25	54.01	6.7	7.6
Carmel town . . . . .	2,794	2,416	1,906	1,182	995	735	36.90	36.53	76.5	32.4
Carroll plantation . . . . .	153	144	185	138	96	87	44.13	43.95	3.5	3.1
Charleston town . . . . .	1,409	1,397	1,187	546	470	419	40.57	40.55	34.7	13.5
Chester town . . . . .	546	525	442	266	223	159	45.84	45.83	11.9	5.8
Clifton town . . . . .	921	743	607	468	416	376	35.90	34.53	26.7	13.6
Corinna town . . . . .	2,198	2,145	2,196	1,075	981	938	39.45	38.68	56.8	27.8
Corinth town . . . . .	2,878	2,511	2,177	1,233	1,040	813	40.27	40.27	71.5	30.6
Dexter town . . . . .	3,895	3,890	4,419	2,141	2,054	2,095	37.15	35.13	110.9	60.9
Dexter CDP . . . . .	2,158	2,201	2,650	1,149	1,151	1,238	5.32	4.73	456.2	242.9
Dixmont town . . . . .	1,181	1,065	1,007	557	474	372	36.43	36.29	32.5	15.3
Drew plantation . . . . .	46	57	43	36	37	26	39.11	38.03	1.2	0.9
East Central Penobscot UT . . . . .	343	324	12	320	291	38	115.76	114.48	3.0	2.8
East Millinocket town . . . . .	1,723	1,828	2,166	871	877	881	7.81	7.10	242.7	122.7
East Millinocket CDP . . . . .	1,567	1,701	2,075	798	829	846	0.96	0.96	1,632.3	831.3
Eddington town . . . . .	2,225	2,052	1,947	1,037	920	843	26.54	24.99	89.0	41.5

Table 8.

**Population and Housing Units: 1990 to 2010; and Area Measurements and Density: 2010—Con.**

[For information concerning historical counts and geographic change, see "User Notes." For information on confidentiality, nonsampling error, and definitions, see Appendixes]

State County/County Equivalent County Subdivision Place	Population			Housing units			Area measurements in square miles		Average per square mile of land	
	2010	2000	1990	2010	2000	1990	Total area	Land area	Population density	Housing unit density
<b>Maine—Con.</b>										
Penobscot County—Con.										
Edinburg town . . . . .	131	98	107	69	54	41	35.01	35.01	3.7	2.0
Enfield town . . . . .	1,607	1,616	1,476	937	888	750	32.99	27.73	58.0	33.8
Etna town . . . . .	1,246	1,012	977	559	427	441	24.97	24.81	50.2	22.5
Exeter town . . . . .	1,092	997	937	491	452	371	38.59	38.56	28.3	12.7
Garland town . . . . .	1,105	990	1,064	552	497	415	37.94	37.67	29.3	14.7
Glenburn town . . . . .	4,594	3,964	3,198	2,018	1,683	1,298	29.15	27.19	169.0	74.2
Greenbush town . . . . .	1,491	1,421	1,309	725	600	525	43.96	43.80	34.0	16.6
Hampden town . . . . .	7,257	6,327	5,974	3,030	2,545	2,326	38.84	37.94	191.3	79.9
Hampden CDP . . . . .	4,343	4,126	3,895	1,913	1,704	1,574	11.63	10.96	396.3	174.5
Hermon town . . . . .	5,416	4,437	3,755	2,210	1,748	1,423	36.80	35.87	151.0	61.6
Holden town . . . . .	3,076	2,827	2,952	1,480	1,320	1,320	32.53	31.32	98.2	47.3
Howland town . . . . .	1,241	1,362	1,435	639	616	583	35.62	34.92	35.5	18.3
Howland CDP . . . . .	1,096	1,210	1,304	554	544	532	7.72	7.44	147.3	74.5
Hudson town . . . . .	1,536	1,393	1,048	786	677	603	40.03	37.64	40.8	20.9
Kenduskeag town . . . . .	1,348	1,171	1,234	600	509	454	16.75	16.75	80.5	35.8
Kingman UT . . . . .	174	213	246	117	114	108	25.33	25.01	7.0	4.7
Lagrange town . . . . .	708	747	557	380	349	225	49.51	49.47	14.3	7.7
Lakeville town . . . . .	105	63	45	453	361	109	65.79	58.33	1.8	7.8
Lee town . . . . .	922	845	832	546	463	383	39.76	38.67	23.8	14.1
Levant town . . . . .	2,851	2,171	1,627	1,146	829	571	30.07	30.06	94.8	38.1
Lincoln town . . . . .	5,085	5,221	5,587	2,866	2,661	2,569	74.64	67.83	75.0	42.3
Lincoln CDP . . . . .	2,884	2,933	3,399	1,332	1,350	1,454	8.20	7.43	388.2	179.3
Lowell town . . . . .	358	291	267	315	234	144	40.23	38.29	9.3	8.2
Mattawamkeag town . . . . .	687	825	830	407	393	347	38.04	37.73	18.2	10.8
Maxfield town . . . . .	97	87	86	61	52	49	19.20	18.93	5.1	3.2
Medway town . . . . .	1,349	1,489	1,922	658	651	676	41.14	41.00	32.9	16.0
Milford town . . . . .	3,070	2,950	2,884	1,385	1,248	1,126	45.79	45.63	67.3	30.4
Milford CDP . . . . .	2,233	2,197	2,228	1,046	955	887	3.38	3.34	668.6	313.2
Millinocket town . . . . .	4,506	5,203	6,956	2,586	2,679	2,874	18.21	15.95	282.5	162.1
Millinocket CDP . . . . .	4,466	5,190	6,922	2,570	2,673	2,867	5.64	5.51	810.5	466.4
Mount Chase town . . . . .	201	247	254	297	238	213	37.72	36.64	5.5	8.1
Newburgh town . . . . .	1,551	1,394	1,317	659	602	519	31.03	31.01	50.0	21.3
Newport town . . . . .	3,275	3,017	3,036	1,766	1,574	1,496	36.97	29.50	111.0	59.9
Newport CDP . . . . .	1,776	1,754	1,843	938	898	885	4.87	3.51	506.0	267.2
North Penobscot UT . . . . .	463	443	403	1,119	1,037	887	1,117.89	1,051.93	0.4	1.1
Old Town city . . . . .	7,840	8,130	8,317	3,665	3,686	3,547	43.29	38.85	201.8	94.3
Orono town . . . . .	10,362	9,112	10,573	3,089	2,899	2,687	19.60	18.19	569.7	169.8
Orono CDP . . . . .	9,474	8,253	9,789	2,624	2,472	2,299	7.71	7.05	1,343.8	372.2
Orrington town . . . . .	3,733	3,526	3,309	1,612	1,489	1,338	27.33	24.99	149.4	64.5
Passadumkeag town . . . . .	374	441	428	197	203	183	23.07	22.92	16.3	8.6
Patten town . . . . .	1,017	1,111	1,256	565	553	535	38.25	38.19	26.6	14.8
Penobscot Indian Island										
Reservation . . . . .	610	562	476	266	263	182	21.99	7.54	80.9	35.3
Plymouth town . . . . .	1,380	1,257	1,152	615	562	457	31.04	29.73	46.4	20.7
Prentiss UT . . . . .	214	214	(X)	185	113	(X)	38.22	38.18	5.6	4.8
Seboeis plantation . . . . .	35	41	40	114	58	60	41.79	40.01	0.9	2.8
Springfield town . . . . .	409	379	406	281	196	154	38.52	38.48	10.6	7.3
Stacyville town . . . . .	396	405	480	224	226	209	39.53	39.53	10.0	5.7
Stetson town . . . . .	1,202	981	847	621	513	379	36.65	34.99	34.4	17.7
Twombly Ridge UT . . . . .	—	2	—	10	11	—	45.26	44.05	—	0.2
Veazie town . . . . .	1,919	1,744	1,633	884	767	692	3.22	3.03	633.3	291.7
Webster plantation . . . . .	85	82	95	46	41	36	36.72	36.65	2.3	1.3
Whitney UT . . . . .	5	—	—	38	28	—	18.11	10.91	0.5	3.5
Winn town . . . . .	407	420	479	210	193	191	43.83	43.70	9.3	4.8
Woodville town . . . . .	248	286	215	137	125	75	42.73	42.73	5.8	3.2
Piscataquis County										
Abbot town . . . . .	17,535	17,235	18,653	15,340	13,783	13,194	4,377.97	3,960.86	4.4	3.9
Atkinson town . . . . .	714	630	677	572	461	440	35.70	34.53	20.7	16.6
Beaver Cove town . . . . .	326	323	332	198	198	172	39.05	38.79	8.4	5.1
Blanchard UT . . . . .	122	91	104	269	224	218	32.72	31.85	3.8	8.4
Bowerbank town . . . . .	98	83	78	153	148	128	45.15	44.27	2.2	3.5
Brownville town . . . . .	116	123	72	380	327	307	47.37	41.90	2.8	9.1
Dover-Foxcroft town . . . . .	1,250	1,259	1,506	738	726	714	44.61	44.02	28.4	16.8
Dover-Foxcroft CDP . . . . .	4,213	4,211	4,657	2,459	2,200	2,128	71.18	67.81	62.1	36.3
Dover-Foxcroft CDP . . . . .	2,528	2,592	3,077	1,318	1,256	1,288	8.61	8.38	301.7	157.3
Greenville town . . . . .	1,646	1,623	1,884	1,661	1,378	1,317	46.14	42.33	38.9	39.2
Greenville CDP . . . . .	1,257	1,319	1,601	967	905	907	4.78	4.11	305.8	235.3

Table 8.

**Population and Housing Units: 1990 to 2010; and Area Measurements and Density: 2010—Con.**

[For information concerning historical counts and geographic change, see "User Notes." For information on confidentiality, nonsampling error, and definitions, see Appendixes]

State County/County Equivalent County Subdivision Place	Population			Housing units			Area measurements in square miles		Average per square mile of land	
	2010	2000	1990	2010	2000	1990	Total area	Land area	Population density	Housing unit density
<b>Maine—Con.</b>										
Piscataquis County—Con.										
Guilford town . . . . .	1,521	1,531	1,710	882	857	839	35.70	34.88	43.6	25.3
Guilford CDP . . . . .	903	945	1,082	491	506	525	1.97	1.92	470.3	255.7
Kingsbury plantation . . . . .	28	9	13	141	139	89	44.80	44.12	0.6	3.2
Lake View plantation . . . . .	89	43	23	455	425	442	52.81	40.67	2.2	11.2
Medford town . . . . .	254	231	194	164	135	121	43.16	42.31	6.0	3.9
Milo town . . . . .	2,340	2,383	2,600	1,274	1,215	1,235	33.96	32.98	71.0	38.6
Milo CDP . . . . .	1,847	1,898	2,129	993	977	984	8.07	7.75	238.3	128.1
Monson town . . . . .	686	666	744	595	564	501	49.10	46.78	14.7	12.7
Northeast Piscataquis UT . . . . .	273	347	218	1,351	1,214	1,260	1,819.79	1,707.89	0.2	0.8
Northwest Piscataquis UT . . . . .	147	159	141	1,040	982	903	1,632.93	1,372.65	0.1	0.8
Parkman town . . . . .	843	811	790	538	498	398	46.05	45.23	18.6	11.9
Sangerville town . . . . .	1,343	1,270	1,398	886	787	710	39.71	38.42	35.0	23.1
Sebec town . . . . .	630	612	554	420	361	316	37.87	36.75	17.1	11.4
Shirley town . . . . .	233	183	271	248	189	170	54.14	53.31	4.4	4.7
Southeast Piscataquis UT . . . . .	253	254	247	340	317	324	38.19	36.33	7.0	9.4
Wellington town . . . . .	260	258	270	278	213	220	39.93	39.86	6.5	7.0
Willimantic town . . . . .	150	135	170	298	225	242	47.91	43.18	3.5	6.9
Sagadahoc County . . . . .										
Arrowsic town . . . . .	427	477	498	251	238	237	10.79	7.75	55.1	32.4
Bath city . . . . .	8,514	9,266	9,799	4,437	4,383	4,236	13.22	9.10	935.6	487.6
Bowdoin town . . . . .	3,061	2,727	2,207	1,202	1,035	788	43.57	43.45	70.4	27.7
Bowdoinham town . . . . .	2,889	2,612	2,192	1,279	1,107	884	39.20	34.40	84.0	37.2
Bowdoinham CDP . . . . .	722	(X)	(X)	331	(X)	(X)	3.56	3.56	202.8	93.0
Georgetown town . . . . .	1,042	1,020	914	1,044	931	800	64.56	18.58	56.1	56.2
Perkins UT . . . . .	—	—	6	—	—	3	3.74	2.23	—	—
Phippsburg town . . . . .	2,216	2,106	1,815	1,748	1,554	1,224	71.20	28.58	77.5	61.2
Richmond town . . . . .	3,411	3,298	3,072	1,629	1,475	1,313	31.56	30.41	112.2	53.6
Richmond CDP . . . . .	1,760	1,864	1,775	865	840	743	7.11	7.11	247.5	121.7
Topsham town . . . . .	8,784	9,100	8,746	4,167	3,573	3,243	35.59	32.20	272.8	129.4
Topsham CDP . . . . .	5,931	6,271	6,147	2,942	2,486	2,285	11.20	11.06	536.3	266.0
West Bath town . . . . .	1,877	1,798	1,716	1,116	983	894	15.00	11.90	157.7	93.8
Woolwich town . . . . .	3,072	2,810	2,570	1,415	1,210	1,011	41.60	35.09	87.5	40.3
Somerset County . . . . .										
Anson town . . . . .	2,511	2,583	2,382	1,300	1,193	1,029	48.29	47.49	52.9	27.4
Anson CDP . . . . .	752	818	(X)	352	344	(X)	1.36	1.30	578.5	270.8
Athens town . . . . .	1,019	847	897	577	484	417	43.61	43.60	23.4	13.2
Bingham town . . . . .	922	989	1,230	600	619	583	35.32	34.91	26.4	17.2
Bingham CDP . . . . .	758	856	1,071	458	487	483	2.27	2.27	333.9	201.8
Brighton plantation . . . . .	70	86	94	101	76	81	39.57	38.86	1.8	2.6
Cambridge town . . . . .	462	492	490	252	229	192	19.38	19.32	23.9	13.0
Canaan town . . . . .	2,275	2,017	1,636	1,105	979	792	42.13	41.16	55.3	26.8
Caratunk town . . . . .	69	108	98	221	202	153	55.26	52.30	1.3	4.2
Central Somerset UT . . . . .	338	336	289	355	343	236	77.85	76.69	4.4	4.6
Cornville town . . . . .	1,314	1,208	1,008	624	515	404	40.94	40.73	32.3	15.3
Dennistown plantation . . . . .	33	30	32	36	38	32	40.36	38.55	0.9	0.9
Detroit town . . . . .	852	816	751	382	362	314	20.41	20.25	42.1	18.9
Embden town . . . . .	939	881	659	950	893	713	43.49	39.58	23.7	24.0
Fairfield town . . . . .	6,735	6,573	6,718	3,016	2,801	2,658	54.58	53.75	125.3	56.1
Fairfield CDP . . . . .	2,638	2,569	2,794	1,257	1,223	1,261	1.83	1.83	1,441.5	686.9
Harmony town . . . . .	939	954	838	608	522	441	40.32	38.67	24.3	15.7
Hartland town . . . . .	1,782	1,816	1,806	1,109	1,077	980	42.96	37.10	48.0	29.9
Hartland CDP . . . . .	813	872	1,038	366	381	393	2.27	2.22	366.2	164.9
Highland plantation . . . . .	73	52	38	57	56	33	42.21	42.19	1.7	1.4
Jackman town . . . . .	862	718	920	726	585	526	42.42	41.26	20.9	17.6
Madison town . . . . .	4,855	4,523	4,725	2,478	2,308	2,200	54.82	51.88	93.6	47.8
Madison CDP . . . . .	2,630	2,733	2,956	1,243	1,229	1,224	6.71	6.43	409.0	193.3
Mercer town . . . . .	664	647	593	399	366	326	27.36	26.71	24.9	14.9
Moose River town . . . . .	218	219	233	157	122	134	40.55	40.07	5.4	3.9
Moscow town . . . . .	512	577	608	362	353	290	47.96	45.92	11.1	7.9
New Portland town . . . . .	718	785	789	605	564	465	44.23	43.88	16.4	13.8
Norridgewock town . . . . .	3,367	3,294	3,105	1,520	1,389	1,215	51.21	49.95	67.4	30.4
Norridgewock CDP . . . . .	1,438	1,557	1,496	667	647	598	11.07	10.61	135.5	62.9
Northeast Somerset UT . . . . .	390	354	377	1,265	1,062	972	519.59	483.59	0.8	2.6
Northwest Somerset UT . . . . .	62	46	8	619	452	263	708.35	656.79	0.1	0.9



Table 8.

**Population and Housing Units: 1990 to 2010; and Area Measurements and Density: 2010—Con.**

[For information concerning historical counts and geographic change, see "User Notes." For information on confidentiality, nonsampling error, and definitions, see Appendixes]

State County/County Equivalent County Subdivision Place	Population			Housing units			Area measurements in square miles		Average per square mile of land	
	2010	2000	1990	2010	2000	1990	Total area	Land area	Population density	Housing unit density
<b>Maine—Con.</b>										
Somerset County—Con.										
Palmyra town . . . . .	1,986	1,953	1,867	943	851	756	41.44	40.16	49.5	23.5
Pittsfield town . . . . .	4,215	4,214	4,190	1,828	1,808	1,711	48.71	48.18	87.5	37.9
Pittsfield CDP . . . . .	3,150	3,217	3,222	1,330	1,343	1,292	9.60	9.40	335.1	141.5
Pleasant Ridge plantation . . . . .	93	83	91	87	89	59	24.57	22.12	4.2	3.9
Ripley town . . . . .	488	452	445	316	262	258	25.01	24.61	19.8	12.8
St. Albans town . . . . .	2,005	1,836	1,724	1,259	1,100	978	47.10	44.79	44.8	28.1
Seboomook Lake UT . . . . .	48	45	19	345	368	195	1,434.84	1,401.13	—	0.2
Skowhegan town . . . . .	8,589	8,824	8,725	4,234	4,165	3,895	60.46	58.84	146.0	72.0
Skowhegan CDP . . . . .	6,297	6,696	6,990	3,178	3,193	3,124	14.09	13.37	471.0	237.7
Smithfield town . . . . .	1,033	930	865	727	608	559	24.76	19.90	51.9	36.5
Solon town . . . . .	1,053	940	916	657	581	491	40.74	39.65	26.6	16.6
Starks town . . . . .	640	578	508	395	321	241	32.13	31.59	20.3	12.5
The Forks plantation . . . . .	37	35	30	230	383	235	41.47	39.57	0.9	5.8
West Forks plantation . . . . .	60	47	63	124	96	100	49.13	48.69	1.2	2.5
Waldo County . . . . .	38,786	36,280	33,018	21,566	18,904	16,181	852.76	729.92	53.1	29.5
Belfast city . . . . .	6,668	6,381	6,355	3,582	3,121	2,898	38.37	34.04	195.9	105.2
Belmont town . . . . .	942	821	652	462	393	262	14.19	13.61	69.2	33.9
Brooks town . . . . .	1,078	1,022	900	562	522	441	25.37	24.67	43.7	22.8
Burnham town . . . . .	1,164	1,142	961	714	649	534	41.22	38.89	29.9	18.4
Frankfort town . . . . .	1,124	1,041	1,020	537	469	379	25.91	24.61	45.7	21.8
Freedom town . . . . .	719	645	593	343	321	259	22.22	21.52	33.4	15.9
Islesboro town . . . . .	566	603	579	850	741	636	68.88	14.29	39.6	59.5
Jackson town . . . . .	548	506	415	272	241	179	25.37	25.26	21.7	10.8
Knox town . . . . .	806	747	681	382	324	272	29.17	28.97	27.8	13.2
Liberty town . . . . .	913	927	790	718	674	575	28.40	26.00	35.1	27.6
Lincolnton town . . . . .	2,164	2,042	1,809	1,465	1,272	1,142	43.65	37.34	58.0	39.2
Monroe town . . . . .	890	882	802	461	421	349	39.03	38.92	22.9	11.8
Montville town . . . . .	1,032	1,002	877	553	483	385	43.14	42.66	24.2	13.0
Morrill town . . . . .	884	774	644	379	331	233	17.06	16.56	53.4	22.9
Northport town . . . . .	1,520	1,331	1,201	1,162	943	889	34.98	23.77	63.9	48.9
Palermo town . . . . .	1,535	1,220	1,021	975	789	644	43.57	40.56	37.8	24.0
Prospect town . . . . .	709	642	542	337	286	234	20.20	18.09	39.2	18.6
Searsmont town . . . . .	1,392	1,174	938	741	617	481	39.15	37.74	36.9	19.6
Searsport town . . . . .	2,615	2,641	2,603	1,510	1,370	1,237	42.53	28.65	91.3	52.7
Searsport CDP . . . . .	992	1,102	1,151	648	625	593	5.34	4.35	228.0	149.0
Stockton Springs town . . . . .	1,591	1,481	1,383	939	750	669	29.83	19.64	81.0	47.8
Swanville town . . . . .	1,388	1,357	1,130	793	730	622	21.64	19.72	70.4	40.2
Thorndike town . . . . .	890	712	702	396	337	276	25.26	25.26	35.2	15.7
Troy town . . . . .	1,030	963	802	476	420	365	35.93	34.92	29.5	13.6
Unity town . . . . .	2,099	1,889	1,817	939	926	783	41.35	39.40	53.3	23.8
Unity CDP . . . . .	469	486	(X)	286	319	(X)	1.83	1.83	256.3	156.3
Waldo town . . . . .	762	733	626	373	313	237	19.30	19.29	39.5	19.3
Winterport town . . . . .	3,757	3,602	3,175	1,645	1,461	1,180	37.06	35.52	105.8	46.3
Winterport CDP . . . . .	1,340	1,307	1,274	623	579	500	6.55	5.79	231.4	107.6
Washington County . . . . .	32,856	33,941	35,308	23,001	21,919	19,124	3,257.65	2,562.66	12.8	9.0
Addison town . . . . .	1,266	1,209	1,114	809	723	601	100.47	42.44	29.8	19.1
Alexander town . . . . .	499	514	478	399	359	326	45.64	40.14	12.4	9.9
Baileyville town . . . . .	1,521	1,686	2,031	875	927	899	41.91	37.15	40.9	23.6
Woodland CDP . . . . .	952	1,044	1,287	514	553	534	1.42	1.18	806.8	435.6
Baring plantation . . . . .	251	273	275	141	146	114	24.32	20.95	12.0	6.7
Beals town . . . . .	508	618	667	361	370	333	48.33	5.62	90.4	64.2
Beddington town . . . . .	50	29	43	321	253	198	37.86	34.59	1.4	9.3
Calais city . . . . .	3,123	3,447	3,963	1,737	1,921	1,773	40.11	34.32	91.0	50.6
Charlotte town . . . . .	332	324	271	256	249	152	33.75	30.99	10.7	8.3
Cherryfield town . . . . .	1,232	1,157	1,183	743	644	573	44.99	44.44	27.7	16.7
Codyville plantation . . . . .	24	19	35	21	25	27	54.83	54.67	0.4	0.4
Columbia town . . . . .	486	459	437	290	267	223	36.61	36.30	13.4	8.0
Columbia Falls town . . . . .	560	599	552	301	310	272	24.66	24.54	22.8	12.3
Cooper town . . . . .	154	145	124	167	160	83	32.57	30.71	5.0	5.4
Crawford town . . . . .	105	108	89	118	99	92	37.78	34.52	3.0	3.4
Cutler town . . . . .	507	623	779	372	348	323	117.93	46.95	10.8	7.9
Danforth town . . . . .	589	629	710	582	544	507	60.46	54.00	10.9	10.8
Deblois town . . . . .	57	49	73	65	57	42	36.09	35.84	1.6	1.8
Dennysville town . . . . .	342	319	355	189	201	189	15.27	14.92	22.9	12.7

Table 8.

**Population and Housing Units: 1990 to 2010; and Area Measurements and Density: 2010—Con.**

[For information concerning historical counts and geographic change, see "User Notes." For information on confidentiality, nonsampling error, and definitions, see Appendixes]

State County/County Equivalent County Subdivision Place	Population			Housing units			Area measurements in square miles		Average per square mile of land	
	2010	2000	1990	2010	2000	1990	Total area	Land area	Population density	Housing unit density
<b>Maine—Con.</b>										
Washington County—Con.										
East Central Washington UT . . . . .	728	768	661	631	609	427	251.31	206.92	3.5	3.0
East Machias town . . . . .	1,368	1,298	1,218	845	776	635	40.02	34.81	39.3	24.3
Eastport city . . . . .	1,331	1,640	1,965	1,083	1,061	1,046	12.34	3.63	366.7	298.3
Grand Lake Stream plantation . . . . .	109	150	174	239	243	230	48.50	43.97	2.5	5.4
Harrington town . . . . .	1,004	882	893	675	563	485	50.31	21.11	47.6	32.0
Jonesboro town . . . . .	583	594	585	332	325	279	38.36	36.58	15.9	9.1
Jonesport town . . . . .	1,370	1,408	1,525	939	877	851	100.35	28.51	48.1	32.9
Lubec town . . . . .	1,359	1,652	1,853	1,147	1,072	1,022	78.38	33.25	40.9	34.5
Lubec CDP . . . . .	349	(X)	(X)	358	(X)	(X)	0.52	0.52	671.2	688.5
Machias town . . . . .	2,221	2,353	2,569	1,114	1,129	1,043	14.80	13.87	160.1	80.3
Machias CDP . . . . .	1,274	1,376	1,773	719	735	684	2.58	2.48	513.7	289.9
Machiasport town . . . . .	1,119	1,160	1,166	611	576	516	61.61	21.41	52.3	28.5
Marshfield town . . . . .	518	494	461	246	239	183	17.54	17.01	30.5	14.5
Meddybemps town . . . . .	157	150	133	182	176	133	16.07	13.11	12.0	13.9
Milbridge town . . . . .	1,353	1,279	1,305	1,009	866	776	72.97	24.25	55.8	41.6
Northfield town . . . . .	148	131	99	258	224	190	45.84	43.58	3.4	5.9
North Washington UT . . . . .	499	547	496	1,111	1,044	678	1,016.84	920.81	0.5	1.2
Passamaquoddy Indian Township Reservation . . . . .	718	676	617	282	261	232	44.48	37.60	19.1	7.5
Passamaquoddy Pleasant Point Reservation . . . . .	749	640	572	287	256	183	0.97	0.57	1,314.0	503.5
Pembroke town . . . . .	840	879	852	531	539	441	35.26	27.36	30.7	19.4
Perry town . . . . .	889	847	758	551	529	421	42.06	29.27	30.4	18.8
Princeton town . . . . .	832	892	973	495	488	467	41.79	36.85	22.6	13.4
Robbinston town . . . . .	574	525	495	354	329	309	33.73	28.19	20.4	12.6
Roque Bluffs town . . . . .	303	264	234	273	226	209	19.53	10.39	29.2	26.3
Steuben town . . . . .	1,131	1,126	1,084	873	775	670	62.29	43.03	26.3	20.3
Talmadge town . . . . .	64	70	62	61	60	43	39.06	37.80	1.7	1.6
Topsfield town . . . . .	237	225	235	195	175	147	55.32	50.09	4.7	3.9
Vanceboro town . . . . .	140	147	201	151	159	158	22.40	20.14	7.0	7.5
Waite town . . . . .	101	105	119	72	84	82	44.04	43.98	2.3	1.6
Wesley town . . . . .	98	114	146	202	150	130	50.63	49.88	2.0	4.0
Whiting town . . . . .	487	430	407	378	342	254	52.08	46.74	10.4	8.1
Whitneyville town . . . . .	220	262	241	127	139	114	15.20	14.88	14.8	8.5
York County . . . . .										
Acton town . . . . .	197,131	186,742	164,587	105,773	94,234	79,941	1,269.71	990.71	199.0	106.8
Alfred town . . . . .	2,447	2,145	1,727	2,199	1,910	1,596	41.11	37.72	64.9	58.3
Alfred town . . . . .	3,019	2,497	2,238	1,350	1,103	916	27.91	27.25	110.8	49.5
Arundel town . . . . .	4,022	3,571	2,669	1,692	1,415	1,036	23.90	23.87	168.5	70.9
Berwick town . . . . .	7,246	6,353	5,995	2,934	2,414	2,222	37.85	37.52	193.1	78.2
Berwick CDP . . . . .	2,187	1,993	(X)	920	806	(X)	1.60	1.57	1,393.0	586.0
Biddeford city . . . . .	21,277	20,942	20,710	10,064	9,631	9,051	59.08	30.09	707.1	334.5
Buxton town . . . . .	8,034	7,452	6,494	3,301	2,930	2,362	41.23	40.52	198.3	81.5
Cornish town . . . . .	1,403	1,269	1,178	692	588	502	22.37	22.18	63.3	31.2
Dayton town . . . . .	1,965	1,805	1,197	753	663	425	18.40	17.89	109.8	42.1
Eliot town . . . . .	6,204	5,954	5,329	2,669	2,418	2,038	21.33	19.78	313.7	134.9
South Eliot CDP . . . . .	3,550	3,445	3,112	1,574	1,455	1,249	7.61	7.19	493.7	218.9
Hollis town . . . . .	4,281	4,114	3,573	1,801	1,592	1,254	32.99	32.01	133.7	56.3
Kennebunk town . . . . .	10,798	10,476	8,004	5,906	4,985	3,985	43.86	35.05	308.1	168.5
Kennebunk CDP . . . . .	5,214	4,804	4,206	2,946	2,295	1,941	6.75	6.75	772.4	436.4
West Kennebunk CDP . . . . .	1,176	809	(X)	458	332	(X)	3.48	3.48	337.9	131.6
Kennebunkport town . . . . .	3,474	3,720	3,356	2,897	2,555	2,280	49.35	20.52	169.3	141.2
Kennebunkport CDP . . . . .	1,238	1,376	1,100	1,036	945	779	3.10	2.95	419.7	351.2
Kittery town . . . . .	9,490	9,543	9,372	4,942	4,375	3,908	75.30	17.78	533.7	278.0
Kittery CDP . . . . .	4,562	4,884	5,151	2,533	2,207	2,104	3.52	2.78	1,641.0	911.2
Kittery Point CDP . . . . .	1,012	1,135	1,093	596	594	504	2.57	1.91	529.8	312.0
Lebanon town . . . . .	6,031	5,083	4,263	2,540	2,090	1,734	55.83	55.00	109.7	46.2
Limerick town . . . . .	2,892	2,240	1,688	1,569	1,279	968	28.24	27.14	106.6	57.8
Lake Arrowhead CDP (part) . . . . .	680	433	(X)	362	268	(X)	3.66	3.00	226.7	120.7
Limington town . . . . .	3,713	3,403	2,796	1,615	1,354	1,058	43.28	41.92	88.6	38.5
Lyman town . . . . .	4,344	3,795	3,390	2,067	1,749	1,473	40.49	38.99	111.4	53.0
Newfield town . . . . .	1,522	1,328	1,042	1,096	939	800	33.44	32.30	47.1	33.9
North Berwick town . . . . .	4,576	4,293	3,793	1,930	1,705	1,452	38.16	38.01	120.4	50.8
North Berwick CDP . . . . .	1,615	1,580	1,568	664	626	577	3.20	3.19	506.3	208.2
Ogunquit town . . . . .	892	1,226	974	2,009	2,114	1,471	15.25	4.18	213.4	480.6
Old Orchard Beach town . . . . .	8,624	8,856	7,789	6,886	6,222	5,668	22.54	7.43	1,160.7	926.8
Old Orchard Beach CDP . . . . .	8,624	8,856	7,789	6,886	6,222	5,668	22.54	7.43	1,160.7	926.8
Parsonsfield town . . . . .	1,898	1,584	1,472	1,174	996	855	59.91	58.89	32.2	19.9

Table 8.

**Population and Housing Units: 1990 to 2010; and Area Measurements and Density: 2010—Con.**

[For information concerning historical counts and geographic change, see "User Notes." For information on confidentiality, nonsampling error, and definitions, see Appendixes]

State County/County Equivalent County Subdivision Place	Population			Housing units			Area measurements in square miles		Average per square mile of land	
	2010	2000	1990	2010	2000	1990	Total area	Land area	Population density	Housing unit density
<b>Maine—Con.</b>										
York County—Con.										
Saco city .....	18,482	16,822	15,181	8,508	7,424	6,826	52.76	38.46	480.6	221.2
Sanford town .....	20,798	20,806	20,463	9,452	8,807	8,326	48.75	47.78	435.3	197.8
Sanford CDP .....	9,761	10,133	10,296	4,506	4,338	4,275	5.20	5.11	1,910.2	881.8
South Sanford CDP .....	4,536	4,173	3,929	2,111	1,851	1,635	23.47	22.80	198.9	92.6
Springvale CDP .....	3,292	3,488	3,542	1,552	1,501	1,469	3.26	3.14	1,048.4	494.3
Shapleigh town .....	2,668	2,326	1,911	2,036	1,813	1,608	41.19	38.75	68.9	52.5
South Berwick town .....	7,220	6,671	5,877	2,911	2,488	2,262	32.64	32.13	224.7	90.6
Waterboro town .....	7,693	6,214	4,510	3,574	2,828	2,144	57.16	55.33	139.0	64.6
Lake Arrowhead CDP (part) .....	2,391	1,831	(X)	962	729	(X)	2.72	2.21	1,081.9	435.3
Wells town .....	9,589	9,400	7,778	8,557	7,794	5,217	73.61	57.55	166.6	148.7
York town .....	12,529	12,854	9,818	8,649	8,053	6,504	131.78	54.67	229.2	158.2
Cape Neddick CDP .....	2,568	2,997	2,193	3,503	3,424	2,920	3.96	3.73	688.5	939.1
York Harbor CDP .....	3,033	3,321	2,555	1,831	1,601	1,276	3.49	3.21	944.9	570.4



This page is intentionally blank.

Table 9.

**Population and Housing Units: 1990 to 2010; and Area Measurements and Density: 2010**

[For information concerning historical counts and geographic change, see "User Notes." For information on confidentiality, nonsampling error, and definitions, see Appendixes]

State Place and [in Selected States] County Subdivision	Population				Housing units			
	2010	2000	1990	Percent change 2000 to 2010	2010	2000	1990	Percent change 2000 to 2010
<b>Maine</b> .....	<b>1,328,361</b>	<b>1,274,923</b>	<b>1,227,928</b>	<b>4.2</b>	<b>721,830</b>	<b>651,901</b>	<b>587,045</b>	<b>10.7</b>
Abbot town, Piscataquis County .....	714	630	677	13.3	572	461	440	24.1
Acton town, York County .....	2,447	2,145	1,727	14.1	2,199	1,910	1,596	15.1
Addison town, Washington County .....	1,266	1,209	1,114	4.7	809	723	601	11.9
Albion town, Kennebec County .....	2,041	1,946	1,736	4.9	923	805	698	14.7
Alexander town, Washington County .....	499	514	478	-2.9	399	359	326	11.1
Alfred town, York County .....	3,019	2,497	2,238	20.9	1,350	1,103	916	22.4
Allagash town, Aroostook County .....	239	277	359	-13.7	307	304	249	1.0
Alna town, Lincoln County .....	709	675	571	5.0	346	315	263	9.8
Alton town, Penobscot County .....	890	816	771	9.1	385	347	262	11.0
Amherst town, Hancock County .....	265	230	226	15.2	174	153	133	13.7
Amity town, Aroostook County .....	238	199	186	19.6	162	122	81	32.8
Andover town, Oxford County .....	821	864	953	-5.0	603	553	560	9.0
Anson CDP, Somerset County .....	752	818	(X)	-8.1	352	344	(X)	2.3
Anson town, Somerset County .....	2,511	2,583	2,382	-2.8	1,300	1,193	1,029	9.0
Appleton town, Knox County .....	1,316	1,271	1,069	3.5	646	547	450	18.1
Argyle UT, Penobscot County .....	277	253	202	9.5	146	124	84	17.7
Arrowsic town, Sagadahoc County .....	427	477	498	-10.5	251	238	237	5.5
Arundel town, York County .....	4,022	3,571	2,669	12.6	1,692	1,415	1,036	19.6
Ashland CDP, Aroostook County .....	709	(X)	(X)	(X)	388	(X)	(X)	(X)
Ashland town, Aroostook County .....	1,302	1,474	1,542	-11.7	733	760	727	-3.6
Athens town, Somerset County .....	1,019	847	897	20.3	577	484	417	19.2
Atkinson town, Piscataquis County .....	326	323	332	0.9	198	198	172	-
Auburn city, Androscoggin County .....	23,055	23,203	24,309	-0.6	11,016	10,608	10,406	3.8
Augusta city, Kennebec County .....	19,136	18,560	21,325	3.1	9,756	9,480	9,572	2.9
Aurora town, Hancock County .....	114	121	82	-5.8	105	119	101	-11.8
Avon town, Franklin County .....	461	504	559	-8.5	341	302	316	12.9
Baileysville town, Washington County .....	1,521	1,686	2,031	-9.8	875	927	899	-5.6
Baldwin town, Cumberland County .....	1,525	1,290	1,219	18.2	700	577	512	21.3
Bancroft town, Aroostook County .....	68	61	66	11.5	94	82	47	14.6
Bangor city, Penobscot County .....	33,039	31,473	33,181	5.0	15,674	14,587	14,366	7.5
Bar Harbor CDP, Hancock County .....	2,552	2,680	2,768	-4.8	1,761	1,558	1,537	13.0
Bar Harbor town, Hancock County .....	5,235	4,820	4,443	8.6	3,495	2,805	2,586	24.6
Baring plantation, Washington County .....	251	273	275	-8.1	141	146	114	-3.4
Bath city, Sagadahoc County .....	8,514	9,266	9,799	-8.1	4,437	4,383	4,236	1.2
Beals town, Washington County .....	508	618	667	-17.8	361	370	333	-2.4
Beaver Cove town, Piscataquis County .....	122	91	104	34.1	269	224	218	20.1
Beddington town, Washington County .....	50	29	43	72.4	321	253	198	26.9
Belfast city, Waldo County .....	6,668	6,381	6,355	4.5	3,582	3,121	2,898	14.8
Belgrade town, Kennebec County .....	3,189	2,978	2,375	7.1	2,198	2,007	1,621	9.5
Belmont town, Waldo County .....	942	821	652	14.7	462	393	282	17.6
Benton town, Kennebec County .....	2,732	2,557	2,312	6.8	1,164	1,069	876	8.9
Berwick CDP, York County .....	2,187	1,993	(X)	9.7	920	806	(X)	14.1
Berwick town, York County .....	7,246	6,353	5,995	14.1	2,934	2,414	2,222	21.5
Bethel town, Oxford County .....	2,607	2,411	2,329	8.1	1,861	1,448	1,266	28.5
Biddeford city, York County .....	21,277	20,942	20,710	1.6	10,064	9,631	9,051	4.5
Bingham CDP, Somerset County .....	758	856	1,071	-11.4	458	487	483	-6.0
Bingham town, Somerset County .....	922	989	1,230	-6.8	600	619	583	-3.1
Blaine CDP, Aroostook County .....	301	(X)	(X)	(X)	154	(X)	(X)	(X)
Blaine town, Aroostook County .....	726	806	784	-9.9	360	340	336	5.9
Blanchard UT, Piscataquis County .....	98	83	78	18.1	153	148	128	3.4
Blue Hill CDP, Hancock County .....	943	(X)	(X)	(X)	671	(X)	(X)	(X)
Blue Hill town, Hancock County .....	2,686	2,390	1,941	12.4	1,936	1,486	1,332	30.3
Boothbay town, Lincoln County .....	3,120	2,960	2,648	5.4	2,474	2,046	1,714	20.9
Boothbay Harbor CDP, Lincoln County .....	1,086	1,237	1,267	-12.2	890	800	817	11.3
Boothbay Harbor town, Lincoln County .....	2,165	2,334	2,347	-7.2	2,175	1,993	1,885	9.1
Bowdoin town, Sagadahoc County .....	3,061	2,727	2,207	12.2	1,202	1,035	788	16.1
Bowdoinham CDP, Sagadahoc County .....	722	(X)	(X)	(X)	331	(X)	(X)	(X)
Bowdoinham town, Sagadahoc County .....	2,889	2,612	2,192	10.6	1,279	1,107	884	15.5
Bowerbank town, Piscataquis County .....	116	123	72	-5.7	380	327	307	16.2
Bradford town, Penobscot County .....	1,290	1,186	1,103	8.8	583	502	447	16.1
Bradley town, Penobscot County .....	1,492	1,242	1,136	20.1	719	614	516	17.1
Bremen town, Lincoln County .....	806	782	674	3.1	651	598	451	8.9
Brewer city, Penobscot County .....	9,482	8,987	9,021	5.5	4,457	4,064	3,780	9.7
Bridgewater town, Aroostook County .....	610	612	647	-0.3	326	316	291	3.2
Bridgton CDP, Cumberland County .....	2,071	2,359	2,195	-12.2	1,429	1,334	1,351	7.1
Bridgton town, Cumberland County .....	5,210	4,883	4,307	6.7	4,051	3,063	2,921	32.3
Brighton plantation, Somerset County .....	70	86	94	-18.6	101	76	81	32.9
Bristol town, Lincoln County .....	2,755	2,644	2,326	4.2	2,585	2,290	1,790	12.9
Brooklin town, Hancock County .....	824	841	785	-2.0	874	697	662	25.4
Brooks town, Waldo County .....	1,078	1,022	900	5.5	562	522	441	7.7
Brooksville town, Hancock County .....	934	911	760	2.5	934	791	707	18.1
Brownfield town, Oxford County .....	1,597	1,251	1,034	27.7	973	788	681	23.5

Table 9.

**Population and Housing Units: 1990 to 2010; and Area Measurements and Density: 2010—Con.**

[For information concerning historical counts and geographic change, see "User Notes." For information on confidentiality, nonsampling error, and definitions, see Appendixes]

Area measurements in square miles		Average per square mile of land		State Place and [in Selected States] County Subdivision
Total area	Land area	Population density	Housing unit density	
<b>35,379.74</b>	<b>30,842.92</b>	<b>43.1</b>	<b>23.4</b>	<b>Maine</b>
35.70	34.53	20.7	16.6	Abbot town, Piscataquis County
41.11	37.72	64.9	58.3	Acton town, York County
100.47	42.44	29.8	19.1	Addison town, Washington County
39.46	38.83	52.6	23.8	Albion town, Kennebec County
45.64	40.14	12.4	9.9	Alexander town, Washington County
27.91	27.25	110.8	49.5	Alfred town, York County
131.42	128.61	1.9	2.4	Allagash town, Aroostook County
21.33	20.90	33.9	16.6	Alna town, Lincoln County
42.56	42.31	21.0	9.1	Alton town, Penobscot County
39.62	39.31	6.7	4.4	Amherst town, Hancock County
41.72	41.72	5.7	3.9	Amity town, Aroostook County
57.46	57.42	14.3	10.5	Andover town, Oxford County
1.36	1.30	578.5	270.8	Anson CDP, Somerset County
48.29	47.49	52.9	27.4	Anson town, Somerset County
33.43	32.71	40.2	19.7	Appleton town, Knox County
26.64	26.64	10.4	5.5	Argyle UT, Penobscot County
10.79	7.75	55.1	32.4	Arrowsic town, Sagadahoc County
23.90	23.87	168.5	70.9	Arundel town, York County
4.48	4.46	159.0	87.0	Ashland CDP, Aroostook County
81.55	80.41	16.2	9.1	Ashland town, Aroostook County
43.61	43.60	23.4	13.2	Athens town, Somerset County
39.05	38.79	8.4	5.1	Atkinson town, Piscataquis County
65.74	59.33	388.6	185.7	Auburn city, Androscoggin County
58.04	55.13	347.1	177.0	Augusta city, Kennebec County
39.25	37.66	3.0	2.8	Aurora town, Hancock County
41.64	41.39	11.1	8.2	Avon town, Franklin County
41.91	37.15	40.9	23.6	Baileyville town, Washington County
36.35	35.32	43.2	19.8	Baldwin town, Cumberland County
40.99	40.43	1.7	2.3	Bancroft town, Aroostook County
34.59	34.26	964.4	457.5	Bangor city, Penobscot County
3.18	3.18	802.5	553.8	Bar Harbor CDP, Hancock County
63.11	42.24	123.9	82.7	Bar Harbor town, Hancock County
24.32	20.95	12.0	6.7	Baring plantation, Washington County
13.22	9.10	935.6	487.6	Bath city, Sagadahoc County
48.33	5.62	90.4	64.2	Beals town, Washington County
32.72	31.85	3.8	8.4	Beaver Cove town, Piscataquis County
37.86	34.59	1.4	9.3	Beddington town, Washington County
38.37	34.04	195.9	105.2	Belfast city, Waldo County
57.93	43.24	73.8	50.8	Belgrade town, Kennebec County
14.19	13.61	69.2	33.9	Belmont town, Waldo County
29.07	28.41	96.2	41.0	Benton town, Kennebec County
1.60	1.57	1,393.0	586.0	Berwick CDP, York County
37.85	37.52	193.1	78.2	Berwick town, York County
65.91	64.60	40.4	28.8	Bethel town, Oxford County
59.08	30.09	707.1	334.5	Biddeford city, York County
2.27	2.27	333.9	201.8	Bingham CDP, Somerset County
35.32	34.91	26.4	17.2	Bingham town, Somerset County
2.73	2.73	110.3	56.4	Blaine CDP, Aroostook County
18.65	18.60	39.0	19.4	Blaine town, Aroostook County
45.15	44.27	2.2	3.5	Blanchard UT, Piscataquis County
4.70	4.69	201.1	143.1	Blue Hill CDP, Hancock County
86.56	62.48	43.0	31.0	Blue Hill town, Hancock County
71.80	21.93	142.3	112.8	Boothbay town, Lincoln County
0.85	0.85	1,277.6	1,047.1	Boothbay Harbor CDP, Lincoln County
9.22	5.70	379.8	381.6	Boothbay Harbor town, Lincoln County
43.57	43.45	70.4	27.7	Bowdoin town, Sagadahoc County
3.56	3.56	202.8	93.0	Bowdoinham CDP, Sagadahoc County
39.20	34.40	84.0	37.2	Bowdoinham town, Sagadahoc County
47.37	41.90	2.8	9.1	Bowerbank town, Piscataquis County
41.18	41.18	31.3	14.2	Bradford town, Penobscot County
50.66	49.52	30.1	14.5	Bradley town, Penobscot County
27.85	16.47	48.9	39.5	Bremen town, Lincoln County
15.69	15.23	622.6	292.6	Brewer city, Penobscot County
38.97	38.80	15.7	8.4	Bridgewater town, Aroostook County
9.51	7.38	280.6	193.6	Bridgton CDP, Cumberland County
64.24	56.79	91.7	71.3	Bridgton town, Cumberland County
39.57	38.86	1.8	2.6	Brighton plantation, Somerset County
78.23	34.00	81.0	76.0	Bristol town, Lincoln County
41.18	17.92	46.0	48.8	Brooklin town, Hancock County
25.37	24.67	43.7	22.8	Brooks town, Waldo County
51.12	31.13	30.0	30.0	Brooksville town, Hancock County
45.45	44.47	35.9	21.9	Brownfield town, Oxford County

Table 9.

**Population and Housing Units: 1990 to 2010; and Area Measurements and Density: 2010—Con.**

[For information concerning historical counts and geographic change, see "User Notes." For information on confidentiality, nonsampling error, and definitions, see Appendixes]

State Place and [in Selected States] County Subdivision	Population				Housing units			
	2010	2000	1990	Percent change 2000 to 2010	2010	2000	1990	Percent change 2000 to 2010
Brownville town, Piscataquis County . . . . .	1,250	1,259	1,506	-0.7	738	726	714	1.7
Brunswick CDP, Cumberland County . . . . .	15,175	14,816	14,683	2.4	7,183	6,192	5,914	16.0
Brunswick town, Cumberland County . . . . .	20,278	21,172	20,906	-4.2	9,599	8,720	8,197	10.1
Brunswick Station CDP, Cumberland County . . . . .	578	1,511	1,829	-61.7	340	383	384	-11.2
Buckfield town, Oxford County . . . . .	2,009	1,723	1,566	16.6	890	715	633	24.5
Bucksport CDP, Hancock County . . . . .	2,885	2,970	2,989	-2.9	1,495	1,381	1,289	8.3
Bucksport town, Hancock County . . . . .	4,924	4,908	4,825	0.3	2,551	2,282	2,078	11.8
Burlington town, Penobscot County . . . . .	363	351	360	3.4	410	308	265	33.1
Burnham town, Waldo County . . . . .	1,164	1,142	961	1.9	714	649	534	10.0
Buxton town, York County . . . . .	8,034	7,452	6,494	7.8	3,301	2,930	2,362	12.7
Byron town, Oxford County . . . . .	145	121	111	19.8	223	199	181	12.1
Calais city, Washington County . . . . .	3,123	3,447	3,963	-9.4	1,737	1,921	1,773	-9.6
Cambridge town, Somerset County . . . . .	462	492	490	-6.1	252	229	192	10.0
Camden CDP, Knox County . . . . .	3,570	3,934	4,022	-9.3	2,360	2,108	2,010	12.0
Camden town, Knox County . . . . .	4,850	5,254	5,060	-7.7	3,165	2,883	2,654	9.8
Canaan town, Somerset County . . . . .	2,275	2,017	1,636	12.8	1,105	979	792	12.9
Canton town, Oxford County . . . . .	990	1,121	951	-11.7	473	476	384	-0.6
Cape Elizabeth town, Cumberland County . . . . .	9,015	9,068	8,854	-0.6	3,963	3,724	3,456	6.4
Cape Neddick CDP, York County . . . . .	2,568	2,997	2,193	-14.3	3,503	3,424	2,920	2.3
Caratunk town, Somerset County . . . . .	69	108	98	-36.1	221	202	153	9.4
Caribou city, Aroostook County . . . . .	8,189	8,312	9,415	-1.5	3,914	3,858	4,089	1.5
Carmel town, Penobscot County . . . . .	2,794	2,416	1,906	15.6	1,182	995	735	18.8
Carrabasset Valley town, Franklin County . . . . .	781	399	325	95.7	2,103	1,675	1,603	25.6
Carroll plantation, Penobscot County . . . . .	153	144	185	6.3	138	96	87	43.8
Carthage town, Franklin County . . . . .	560	520	458	7.7	346	291	258	18.9
Cary plantation, Aroostook County . . . . .	218	217	235	0.5	140	126	113	11.1
Casco CDP, Cumberland County . . . . .	587	(X)	(X)	(X)	348	(X)	(X)	(X)
Casco town, Cumberland County . . . . .	3,742	3,469	3,018	7.9	2,944	1,958	1,677	50.4
Castine CDP, Hancock County . . . . .	1,029	(X)	(X)	(X)	459	(X)	(X)	(X)
Castine town, Hancock County . . . . .	1,366	1,343	1,161	1.7	704	649	552	8.5
Castle Hill town, Aroostook County . . . . .	425	454	449	-6.4	211	207	173	1.9
Caswell town, Aroostook County . . . . .	306	326	408	-6.1	176	160	190	10.0
Central Aroostook UT, Aroostook County . . . . .	118	95	53	24.2	321	347	241	-7.5
Central Hancock UT, Hancock County . . . . .	117	138	138	-15.2	97	102	81	-4.9
Central Somerset UT, Somerset County . . . . .	338	336	289	0.6	355	343	236	3.5
Chapman town, Aroostook County . . . . .	468	465	422	0.6	213	189	176	12.7
Charleston town, Penobscot County . . . . .	1,409	1,397	1,187	0.9	546	470	419	16.2
Charlotte town, Washington County . . . . .	332	324	271	2.5	256	249	152	2.8
Chebeague Island town, Cumberland County . . . . .	341	(X)	(X)	(X)	525	(X)	(X)	(X)
Chelsea town, Kennebec County . . . . .	2,721	2,559	2,497	6.3	1,113	1,015	841	9.7
Cherryfield town, Washington County . . . . .	1,232	1,157	1,183	6.5	743	644	573	15.4
Chester town, Penobscot County . . . . .	546	525	442	4.0	266	223	159	19.3
Chesterville town, Franklin County . . . . .	1,352	1,170	1,012	15.6	779	684	535	13.9
China town, Kennebec County . . . . .	4,328	4,106	3,713	5.4	2,316	2,029	1,703	14.1
Chisholm CDP, Franklin County . . . . .	1,380	1,399	1,653	-1.4	699	688	688	1.6
Clifton town, Penobscot County . . . . .	921	743	607	24.0	468	416	376	12.5
Clinton CDP, Kennebec County . . . . .	1,419	1,305	1,485	8.7	618	583	540	6.0
Clinton town, Kennebec County . . . . .	3,486	3,340	3,332	4.4	1,547	1,409	1,226	9.8
Codyville plantation, Washington County . . . . .	24	19	35	26.3	21	25	27	-16.0
Columbia town, Washington County . . . . .	486	459	437	5.9	290	267	223	8.6
Columbia Falls town, Washington County . . . . .	560	599	552	-6.5	301	310	272	-2.9
Connor UT, Aroostook County . . . . .	457	424	468	7.8	210	193	189	8.8
Cooper town, Washington County . . . . .	154	145	124	6.2	167	160	83	4.4
Coplin plantation, Franklin County . . . . .	166	135	120	23.0	191	160	127	19.4
Corinna town, Penobscot County . . . . .	2,198	2,145	2,196	2.5	1,075	981	938	9.6
Corinth town, Penobscot County . . . . .	2,878	2,511	2,177	14.6	1,233	1,040	813	18.6
Cornish town, York County . . . . .	1,403	1,269	1,178	10.6	692	588	502	17.7
Cornville town, Somerset County . . . . .	1,314	1,208	1,008	8.8	624	515	404	21.2
Cousins Island CDP, Cumberland County . . . . .	490	(X)	(X)	(X)	260	(X)	(X)	(X)
Cranberry Isles town, Hancock County . . . . .	141	128	189	10.2	375	344	325	9.0
Crawford town, Washington County . . . . .	105	108	89	-2.8	118	99	92	19.2
Criehaven UT, Knox County . . . . .	1	-	-	-	29	36	27	-19.4
Crystal town, Aroostook County . . . . .	269	285	303	-5.6	147	134	130	9.7
Cumberland town, Cumberland County . . . . .	7,211	7,159	5,836	0.7	2,902	2,945	2,365	-1.5
Cumberland Center CDP, Cumberland County . . . . .	2,499	2,596	1,890	-3.7	959	904	673	6.1
Cushing town, Knox County . . . . .	1,534	1,322	988	16.0	926	778	602	19.0
Cutler town, Washington County . . . . .	507	623	779	-18.6	372	348	323	6.9
Cyr plantation, Aroostook County . . . . .	103	117	142	-12.0	48	51	56	-5.9
Dallas plantation, Franklin County . . . . .	309	250	161	23.6	462	371	287	24.5
Damariscotta CDP, Lincoln County . . . . .	1,142	(X)	(X)	(X)	727	(X)	(X)	(X)
Damariscotta town, Lincoln County . . . . .	2,218	2,041	1,811	8.7	1,359	1,151	986	18.1
Danforth town, Washington County . . . . .	589	629	710	-6.4	582	544	507	7.0
Dayton town, York County . . . . .	1,965	1,805	1,197	8.9	753	663	425	13.6
Deblois town, Washington County . . . . .	57	49	73	16.3	65	57	42	14.0

Table 9.

**Population and Housing Units: 1990 to 2010; and Area Measurements and Density: 2010—Con.**

[For information concerning historical counts and geographic change, see "User Notes." For information on confidentiality, nonsampling error, and definitions, see Appendixes]

Area measurements in square miles		Average per square mile of land		State Place and [in Selected States] County Subdivision
Total area	Land area	Population density	Housing unit density	
44.61	44.02	28.4	16.8	Brownville town, Piscataquis County
16.06	14.51	1,045.8	495.0	Brunswick CDP, Cumberland County
54.33	46.73	433.9	205.4	Brunswick town, Cumberland County
4.96	4.90	118.0	69.4	Brunswick Station CDP, Cumberland County
37.77	37.53	53.5	23.7	Buckfield town, Oxford County
14.54	11.41	252.8	131.0	Bucksport CDP, Hancock County
56.53	51.54	95.5	49.5	Bucksport town, Hancock County
56.25	54.01	6.7	7.6	Burlington town, Penobscot County
41.22	38.89	29.9	18.4	Burnham town, Waldo County
41.23	40.52	198.3	81.5	Buxton town, York County
52.56	51.81	2.8	4.3	Byron town, Oxford County
40.11	34.32	91.0	50.6	Calais city, Washington County
19.38	19.32	23.9	13.0	Cambridge town, Somerset County
3.77	3.76	949.5	627.7	Camden CDP, Knox County
26.65	18.24	265.9	173.5	Camden town, Knox County
42.13	41.16	55.3	26.8	Canaan town, Somerset County
30.51	29.12	34.0	16.2	Canton town, Oxford County
45.92	14.70	613.3	269.6	Cape Elizabeth town, Cumberland County
3.96	3.73	688.5	939.1	Cape Neddick CDP, York County
55.26	52.30	1.3	4.2	Caratunk town, Somerset County
80.10	79.26	103.3	49.4	Caribou city, Aroostook County
36.90	36.53	76.5	32.4	Carmel town, Penobscot County
77.62	77.48	10.1	27.1	Carrabassett Valley town, Franklin County
44.13	43.95	3.5	3.1	Carroll plantation, Penobscot County
33.46	33.33	16.8	10.4	Carthage town, Franklin County
18.76	18.76	11.6	7.5	Cary plantation, Aroostook County
3.54	3.28	179.0	106.1	Casco CDP, Cumberland County
38.01	31.24	119.8	94.2	Casco town, Cumberland County
1.55	1.54	668.2	298.1	Castine CDP, Hancock County
20.01	7.78	175.6	90.5	Castine town, Hancock County
36.15	35.69	11.9	5.9	Castle Hill town, Aroostook County
41.56	41.30	7.4	4.3	Caswell town, Aroostook County
567.07	556.63	0.2	0.6	Central Aroostook UT, Aroostook County
16.08	15.24	7.7	6.4	Central Hancock UT, Hancock County
77.85	76.69	4.4	4.6	Central Somerset UT, Somerset County
38.83	38.40	12.2	5.5	Chapman town, Aroostook County
40.57	40.55	34.7	13.5	Charleston town, Penobscot County
33.75	30.99	10.7	8.3	Charlotte town, Washington County
24.56	3.56	95.8	147.5	Chebeague Island town, Cumberland County
19.98	19.54	139.3	57.0	Chelsea town, Kennebec County
44.99	44.44	27.7	16.7	Cherryfield town, Washington County
45.84	45.83	11.9	5.8	Chester town, Penobscot County
37.55	36.17	37.4	21.5	Chesterville town, Franklin County
56.86	49.88	86.8	46.4	China town, Kennebec County
2.19	2.19	630.1	319.2	Chisholm CDP, Franklin County
35.90	34.53	26.7	13.6	Clifton town, Penobscot County
9.16	8.85	160.3	69.8	Clinton CDP, Kennebec County
44.79	43.87	79.5	35.3	Clinton town, Kennebec County
54.83	54.67	0.4	0.4	Codyville plantation, Washington County
36.61	36.30	13.4	8.0	Columbia town, Washington County
24.66	24.54	22.8	12.3	Columbia Falls town, Washington County
39.43	39.34	11.6	5.3	Connor UT, Aroostook County
32.57	30.71	5.0	5.4	Cooper town, Washington County
33.04	33.04	5.0	5.8	Coplin plantation, Franklin County
39.45	38.68	56.8	27.8	Corinna town, Penobscot County
40.27	40.27	71.5	30.6	Corinth town, Penobscot County
22.37	22.18	63.3	31.2	Cornish town, York County
40.94	40.73	32.3	15.3	Cornville town, Somerset County
1.98	1.06	462.3	245.3	Cousins Island CDP, Cumberland County
45.57	3.17	44.5	118.3	Cranberry Isles town, Hancock County
37.78	34.52	3.0	3.4	Crawford town, Washington County
47.34	0.53	1.9	54.7	Criehaven UT, Knox County
40.43	40.39	6.7	3.6	Crystal town, Aroostook County
26.25	22.88	315.2	126.8	Cumberland town, Cumberland County
4.23	4.23	590.8	226.7	Cumberland Center CDP, Cumberland County
26.05	19.23	79.8	48.2	Cushing town, Knox County
117.93	46.95	10.8	7.9	Cutler town, Washington County
38.33	38.33	2.7	1.3	Cyr plantation, Aroostook County
40.40	38.98	7.9	11.9	Dallas plantation, Franklin County
4.13	3.45	331.0	210.7	Damariscotta CDP, Lincoln County
14.71	12.42	178.6	109.4	Damariscotta town, Lincoln County
60.46	54.00	10.9	10.8	Danforth town, Washington County
18.40	17.89	109.8	42.1	Dayton town, York County
36.09	35.84	1.6	1.8	Deblois town, Washington County



Table 9.

**Population and Housing Units: 1990 to 2010; and Area Measurements and Density: 2010—Con.**

[For information concerning historical counts and geographic change, see "User Notes." For information on confidentiality, nonsampling error, and definitions, see Appendixes]

State Place and [in Selected States] County Subdivision	Population				Housing units			
	2010	2000	1990	Percent change 2000 to 2010	2010	2000	1990	Percent change 2000 to 2010
Dedham town, Hancock County . . . . .	1,681	1,422	1,229	18.2	1,254	1,055	964	18.9
Deer Isle town, Hancock County . . . . .	1,975	1,876	1,829	5.3	1,936	1,575	1,473	22.9
Denmark town, Oxford County . . . . .	1,148	1,004	855	14.3	1,075	969	945	10.9
Dennistown plantation, Somerset County . . . . .	33	30	32	10.0	36	38	32	-5.3
Dennysville town, Washington County . . . . .	342	319	355	7.2	189	201	189	-6.0
Detroit town, Somerset County . . . . .	852	816	751	4.4	382	362	314	5.5
Dexter CDP, Penobscot County . . . . .	2,158	2,201	2,650	-2.0	1,149	1,151	1,238	-0.2
Dexter town, Penobscot County . . . . .	3,895	3,890	4,419	0.1	2,141	2,054	2,095	4.2
Dixfield CDP, Oxford County . . . . .	1,076	1,137	1,300	-5.4	518	540	544	-4.1
Dixfield town, Oxford County . . . . .	2,550	2,514	2,574	1.4	1,180	1,118	1,081	5.5
Dixmont town, Penobscot County . . . . .	1,181	1,065	1,007	10.9	557	474	372	17.5
Dover-Foxcroft town, Piscataquis County . . . . .	4,213	4,211	4,657	-	2,459	2,200	2,128	11.8
Dover-Foxcroft CDP, Piscataquis County . . . . .	2,528	2,592	3,077	-2.5	1,318	1,256	1,288	4.9
Dresden town, Lincoln County . . . . .	1,672	1,625	1,332	2.9	819	739	552	10.8
Drew plantation, Penobscot County . . . . .	46	57	43	-19.3	36	37	26	-2.7
Durham town, Androscoggin County . . . . .	3,848	3,381	2,842	13.8	1,548	1,257	994	23.2
Dyer Brook town, Aroostook County . . . . .	213	199	243	7.0	139	116	110	19.8
Eagle Lake CDP, Aroostook County . . . . .	625	(X)	(X)	(X)	356	(X)	(X)	(X)
Eagle Lake town, Aroostook County . . . . .	864	815	942	6.0	667	599	555	11.4
Eastbrook town, Hancock County . . . . .	423	370	289	14.3	504	426	407	18.3
East Central Franklin UT, Franklin County . . . . .	808	526	459	53.6	660	350	307	88.6
East Central Penobscot UT, Penobscot County . . . . .	343	324	12	5.9	320	291	38	10.0
East Central Washington UT, Washington County . . . . .	728	768	661	-5.2	631	609	427	3.6
East Hancock UT, Hancock County . . . . .	94	73	40	28.8	689	580	573	18.8
East Machias town, Washington County . . . . .	1,368	1,298	1,218	5.4	845	776	635	8.9
East Millinocket town, Penobscot County . . . . .	1,723	1,828	2,166	-5.7	871	877	881	-0.7
East Millinocket CDP, Penobscot County . . . . .	1,567	1,701	2,075	-7.9	798	829	846	-3.7
Easton town, Aroostook County . . . . .	1,287	1,249	1,291	3.0	596	566	527	5.3
Eastport city, Washington County . . . . .	1,331	1,640	1,965	-18.8	1,083	1,061	1,046	2.1
Eddington town, Penobscot County . . . . .	2,225	2,052	1,947	8.4	1,037	920	843	12.7
Edgecomb town, Lincoln County . . . . .	1,249	1,090	993	14.6	755	572	518	32.0
Edinburg town, Penobscot County . . . . .	131	98	107	33.7	69	54	41	27.8
Eliot town, York County . . . . .	6,204	5,954	5,329	4.2	2,669	2,418	2,038	10.4
Ellsworth city, Hancock County . . . . .	7,741	6,456	5,975	19.9	4,240	3,442	3,202	23.2
Emden town, Somerset County . . . . .	939	881	659	6.6	950	893	713	6.4
Enfield town, Penobscot County . . . . .	1,607	1,616	1,476	-0.6	937	888	750	5.5
Etna town, Penobscot County . . . . .	1,246	1,012	977	23.1	559	427	441	30.9
Eustis town, Franklin County . . . . .	618	685	616	-9.8	822	747	623	10.0
Exeter town, Penobscot County . . . . .	1,092	997	937	9.5	491	452	371	8.6
Fairfield CDP, Somerset County . . . . .	2,638	2,569	2,794	2.7	1,257	1,223	1,261	2.8
Fairfield town, Somerset County . . . . .	6,735	6,573	6,718	2.5	3,016	2,801	2,658	7.7
Falmouth CDP, Cumberland County . . . . .	1,855	(X)	(X)	(X)	988	(X)	(X)	(X)
Falmouth town, Cumberland County . . . . .	11,185	10,310	7,610	8.5	4,751	4,169	3,322	14.0
Falmouth Foreside CDP, Cumberland County . . . . .	1,511	1,964	1,708	-23.1	647	794	760	-18.5
Farmingdale CDP, Kennebec County . . . . .	1,970	1,935	2,070	1.8	959	914	910	4.9
Farmingdale town, Kennebec County . . . . .	2,956	2,804	2,918	5.4	1,374	1,273	1,237	7.9
Farmington CDP, Franklin County . . . . .	4,288	4,098	4,197	4.6	1,866	1,668	1,644	11.9
Farmington town, Franklin County . . . . .	7,760	7,410	7,436	4.7	3,441	3,048	2,877	12.9
Fayette town, Kennebec County . . . . .	1,140	1,040	855	9.6	813	690	604	17.8
Fort Fairfield CDP, Aroostook County . . . . .	1,825	1,600	1,729	14.1	926	813	788	13.9
Fort Fairfield town, Aroostook County . . . . .	3,496	3,579	3,998	-2.3	1,674	1,654	1,648	1.2
Fort Kent CDP, Aroostook County . . . . .	2,488	2,123	1,978	25.8	1,221	940	876	29.9
Fort Kent town, Aroostook County . . . . .	4,097	4,233	4,268	-3.2	1,922	1,824	1,634	5.4
Frankfort town, Waldo County . . . . .	1,124	1,041	1,020	8.0	537	469	379	14.5
Franklin town, Hancock County . . . . .	1,483	1,370	1,141	8.2	1,043	902	760	15.6
Freedom town, Waldo County . . . . .	719	645	593	11.5	343	321	259	6.9
Freeport CDP, Cumberland County . . . . .	1,485	1,813	1,829	-18.1	792	854	843	-7.3
Freeport town, Cumberland County . . . . .	7,879	7,800	6,905	1.0	3,690	3,276	3,011	12.6
Frenchboro town, Hancock County . . . . .	61	38	44	60.5	76	59	53	28.8
Frenchville town, Aroostook County . . . . .	1,087	1,225	1,338	-11.3	514	512	475	0.4
Friendship town, Knox County . . . . .	1,152	1,204	1,099	-4.3	896	849	818	5.5
Fryeburg CDP, Oxford County . . . . .	1,631	1,549	1,580	5.3	797	770	761	3.5
Fryeburg town, Oxford County . . . . .	3,449	3,083	2,968	11.9	1,844	1,648	1,549	11.9
Frye Island town, Cumberland County . . . . .	5	-	(X)	-	481	366	(X)	31.4
Gardiner city, Kennebec County . . . . .	5,800	6,198	6,746	-6.4	2,778	2,702	2,705	2.8
Garfield plantation, Aroostook County . . . . .	81	86	102	-5.8	71	78	58	-9.0
Garland town, Penobscot County . . . . .	1,105	990	1,064	11.6	552	497	415	11.1
Georgetown town, Sagadahoc County . . . . .	1,042	1,020	914	2.2	1,044	931	800	12.1
Gilead town, Oxford County . . . . .	209	156	204	34.0	151	125	118	20.8
Glenburn town, Penobscot County . . . . .	4,594	3,964	3,198	15.9	2,018	1,683	1,298	19.9
Glenwood plantation, Aroostook County . . . . .	3	-	8	-	47	31	38	51.6
Gorham CDP, Cumberland County . . . . .	6,882	4,164	3,618	65.3	2,319	1,371	1,091	69.1
Gorham town, Cumberland County . . . . .	16,381	14,141	11,856	15.8	5,972	5,051	4,048	18.2
Gouldsboro town, Hancock County . . . . .	1,737	1,941	1,986	-10.5	1,442	1,328	1,158	8.6

Table 9.

**Population and Housing Units: 1990 to 2010; and Area Measurements and Density: 2010—Con.**

[For information concerning historical counts and geographic change, see "User Notes." For information on confidentiality, nonsampling error, and definitions, see Appendixes]

Area measurements in square miles		Average per square mile of land		State Place and [in Selected States] County Subdivision
Total area	Land area	Population density	Housing unit density	
44.38	39.33	42.7	31.9	Dedham town, Hancock County
123.67	29.72	66.5	65.1	Deer Isle town, Hancock County
49.93	46.12	24.9	23.3	Denmark town, Oxford County
40.36	38.55	0.9	0.9	Dennistown plantation, Somerset County
15.27	14.92	22.9	12.7	Dennysville town, Washington County
20.41	20.25	42.1	18.9	Detroit town, Somerset County
5.32	4.73	456.2	242.9	Dexter CDP, Penobscot County
37.15	35.13	110.9	60.9	Dexter town, Penobscot County
0.86	0.86	1,251.2	602.3	Dixfield CDP, Oxford County
41.68	41.27	61.8	28.6	Dixfield town, Oxford County
36.43	36.29	32.5	15.3	Dixmont town, Penobscot County
71.18	67.81	62.1	36.3	Dover-Foxcroft town, Piscataquis County
8.61	8.38	301.7	157.3	Dover-Foxcroft CDP, Piscataquis County
33.21	30.45	54.9	26.9	Dresden town, Lincoln County
39.11	38.03	1.2	0.9	Drew plantation, Penobscot County
39.04	38.28	100.5	40.4	Durham town, Androscoggin County
38.52	38.51	5.5	3.6	Dyer Brook town, Aroostook County
4.26	3.95	158.2	90.1	Eagle Lake CDP, Aroostook County
39.48	37.36	23.1	17.9	Eagle Lake town, Aroostook County
37.65	33.35	12.7	15.1	Eastbrook town, Hancock County
171.24	171.04	4.7	3.9	East Central Franklin UT, Franklin County
115.76	114.48	3.0	2.8	East Central Penobscot UT, Penobscot County
251.31	206.92	3.5	3.0	East Central Washington UT, Washington County
480.63	443.16	0.2	1.6	East Hancock UT, Hancock County
40.02	34.81	39.3	24.3	East Machias town, Washington County
7.81	7.10	242.7	122.7	East Millinocket town, Penobscot County
0.96	0.96	1,632.3	831.3	East Millinocket CDP, Penobscot County
38.93	38.71	33.2	15.4	Easton town, Aroostook County
12.34	3.63	366.7	298.3	Eastport city, Washington County
26.54	24.99	89.0	41.5	Eddington town, Penobscot County
20.78	18.07	69.1	41.8	Edgecomb town, Lincoln County
35.01	35.01	3.7	2.0	Edinburg town, Penobscot County
21.33	19.78	313.7	134.9	Eliot town, York County
93.92	79.28	97.6	53.5	Ellsworth city, Hancock County
43.49	39.58	23.7	24.0	Embden town, Somerset County
32.99	27.73	58.0	33.8	Enfield town, Penobscot County
24.97	24.81	50.2	22.5	Etna town, Penobscot County
41.47	39.13	15.8	21.0	Eustis town, Franklin County
38.59	38.56	28.3	12.7	Exeter town, Penobscot County
1.83	1.83	1,441.5	686.9	Fairfield CDP, Somerset County
54.58	53.75	125.3	56.1	Fairfield town, Somerset County
3.27	2.45	757.1	403.3	Falmouth CDP, Cumberland County
36.34	29.38	380.7	161.7	Falmouth town, Cumberland County
1.66	1.52	994.1	425.7	Falmouth Foreside CDP, Cumberland County
2.59	2.38	827.7	402.9	Farmingdale CDP, Kennebec County
11.54	11.24	263.0	122.2	Farmingdale town, Kennebec County
4.05	4.04	1,061.4	461.9	Farmington CDP, Franklin County
55.82	55.67	139.4	61.8	Farmington town, Franklin County
31.50	29.17	39.1	27.9	Fayette town, Kennebec County
3.04	2.93	622.9	316.0	Fort Fairfield CDP, Aroostook County
78.35	76.67	45.6	21.8	Fort Fairfield town, Aroostook County
5.60	5.38	462.5	227.0	Fort Kent CDP, Aroostook County
55.16	54.17	75.6	35.5	Fort Kent town, Aroostook County
25.91	24.61	45.7	21.8	Frankfort town, Waldo County
41.43	36.45	40.7	28.6	Franklin town, Hancock County
22.22	21.52	33.4	15.9	Freedom town, Waldo County
1.72	1.72	863.4	460.5	Freeport CDP, Cumberland County
46.47	34.70	227.1	106.3	Freeport town, Cumberland County
88.43	4.81	12.7	15.8	Frenchboro town, Hancock County
29.16	28.71	37.9	17.9	Frenchville town, Aroostook County
31.37	14.10	81.7	63.5	Friendship town, Knox County
3.00	2.98	547.3	267.4	Fryeburg CDP, Oxford County
65.88	58.33	59.1	31.6	Fryeburg town, Oxford County
1.59	1.33	3.8	361.7	Frye Island town, Cumberland County
16.57	15.65	370.6	177.5	Gardiner city, Kennebec County
38.57	38.29	2.1	1.9	Garfield plantation, Aroostook County
37.94	37.67	29.3	14.7	Garland town, Penobscot County
64.56	18.58	56.1	56.2	Georgetown town, Sagadahoc County
19.67	18.88	11.1	8.0	Gilead town, Oxford County
29.15	27.19	169.0	74.2	Glenburn town, Penobscot County
39.53	38.15	0.1	1.2	Glenwood plantation, Aroostook County
7.68	7.66	898.4	302.7	Gorham CDP, Cumberland County
51.28	50.62	323.6	118.0	Gorham town, Cumberland County
98.99	46.17	37.6	31.2	Gouldsboro town, Hancock County

Table 9.

**Population and Housing Units: 1990 to 2010; and Area Measurements and Density: 2010—Con.**

[For information concerning historical counts and geographic change, see "User Notes." For information on confidentiality, nonsampling error, and definitions, see Appendixes]

State Place and [in Selected States] County Subdivision	Population				Housing units			
	2010	2000	1990	Percent change 2000 to 2010	2010	2000	1990	Percent change 2000 to 2010
Grand Isle town, Aroostook County . . . . .	467	518	558	-9.8	262	268	244	-2.2
Grand Lake Stream plantation, Washington County . . . . .	109	150	174	-27.3	239	243	230	-1.6
Gray CDP, Cumberland County . . . . .	884	(X)	(X)	(X)	431	(X)	(X)	(X)
Gray town, Cumberland County . . . . .	7,761	6,820	5,904	13.8	3,841	3,202	2,836	20.0
Great Pond town, Hancock County . . . . .	58	47	59	23.4	85	67	66	26.9
Greenbush town, Penobscot County . . . . .	1,491	1,421	1,309	4.9	725	600	525	20.8
Greene town, Androscoggin County . . . . .	4,350	4,076	3,661	6.7	1,880	1,680	1,446	11.9
Greenville CDP, Piscataquis County . . . . .	1,257	1,319	1,601	-4.7	967	905	908	6.9
Greenville town, Piscataquis County . . . . .	1,646	1,623	1,884	1.4	1,661	1,378	1,317	20.5
Greenwood town, Oxford County . . . . .	830	802	689	3.5	810	670	628	20.9
Guilford CDP, Piscataquis County . . . . .	903	945	1,082	-4.4	491	506	525	-3.0
Guilford town, Piscataquis County . . . . .	1,521	1,531	1,710	-0.7	882	857	839	2.9
Hallowell city, Kennebec County . . . . .	2,381	2,467	2,534	-3.5	1,329	1,243	1,192	6.9
Hamlin town, Aroostook County . . . . .	219	257	204	-14.8	124	122	102	1.6
Hammond town, Aroostook County . . . . .	118	98	93	20.4	62	77	73	-19.5
Hampden CDP, Penobscot County . . . . .	4,343	4,126	3,895	5.3	1,913	1,704	1,574	12.3
Hampden town, Penobscot County . . . . .	7,257	6,327	5,974	14.7	3,030	2,545	2,326	19.1
Hancock town, Hancock County . . . . .	2,394	2,147	1,757	11.5	1,437	1,200	960	19.8
Hanover town, Oxford County . . . . .	238	251	272	-5.2	235	207	192	13.5
Harmony town, Somerset County . . . . .	939	954	838	-1.6	608	522	441	16.5
Harpwell town, Cumberland County . . . . .	4,740	5,239	5,012	-9.5	4,208	3,701	3,432	13.7
Harrington town, Washington County . . . . .	1,004	882	893	13.8	675	563	485	19.9
Harrison town, Cumberland County . . . . .	2,730	2,315	1,951	17.9	1,761	1,430	1,193	23.1
Hartford town, Oxford County . . . . .	1,185	963	722	23.1	723	583	483	24.0
Hartland CDP, Somerset County . . . . .	813	872	1,038	-6.8	366	381	393	-3.9
Hartland town, Somerset County . . . . .	1,782	1,816	1,806	-1.9	1,109	1,077	980	3.0
Haynesville town, Aroostook County . . . . .	121	122	243	-0.8	107	88	141	21.6
Hebron town, Oxford County . . . . .	1,416	1,053	878	34.5	483	410	333	17.8
Hermon town, Penobscot County . . . . .	5,416	4,437	3,755	22.1	2,210	1,748	1,423	26.4
Hersey town, Aroostook County . . . . .	83	63	69	31.7	61	52	54	17.3
Hibberts gore, Lincoln County . . . . .	1	1	1	-	1	3	1	-66.7
Highland plantation, Somerset County . . . . .	73	52	38	40.4	57	56	33	1.8
Hiram town, Oxford County . . . . .	1,620	1,423	1,260	13.8	905	769	693	17.7
Hodgdon town, Aroostook County . . . . .	1,309	1,240	1,257	5.6	568	489	470	16.2
Holden town, Penobscot County . . . . .	3,076	2,827	2,952	8.8	1,480	1,320	1,332	12.1
Hollis town, York County . . . . .	4,281	4,114	3,573	4.1	1,801	1,592	1,254	13.1
Hope town, Knox County . . . . .	1,536	1,310	1,017	17.3	805	687	542	17.2
Houlton CDP, Aroostook County . . . . .	4,856	5,270	5,627	-7.9	2,269	2,472	2,393	-8.2
Houlton town, Aroostook County . . . . .	6,123	6,476	6,613	-5.5	2,822	2,994	2,774	-5.7
Howland town, Penobscot County . . . . .	1,241	1,362	1,435	-8.9	639	616	583	3.7
Howland CDP, Penobscot County . . . . .	1,096	1,210	1,304	-9.4	554	544	532	1.8
Hudson town, Penobscot County . . . . .	1,536	1,393	1,048	10.3	786	677	603	16.1
Industry town, Franklin County . . . . .	929	790	685	17.6	625	487	432	28.3
Island Falls town, Aroostook County . . . . .	837	793	897	5.5	655	635	641	3.1
Isle au Haut town, Knox County . . . . .	73	79	46	-7.6	172	164	136	4.9
Islesboro town, Waldo County . . . . .	566	603	579	-6.1	850	741	636	14.7
Jackman town, Somerset County . . . . .	862	718	920	20.1	726	585	526	24.1
Jackson town, Waldo County . . . . .	548	506	415	8.3	272	241	179	12.9
Jay town, Franklin County . . . . .	4,851	4,985	5,080	-2.7	2,252	2,155	2,002	4.5
Jefferson town, Lincoln County . . . . .	2,427	2,388	2,111	1.6	1,564	1,427	1,219	9.6
Jonesboro town, Washington County . . . . .	583	594	585	-1.9	332	325	279	2.2
Jonesport town, Washington County . . . . .	1,370	1,408	1,525	-2.7	939	877	851	7.1
Kenduskeag town, Penobscot County . . . . .	1,348	1,171	1,234	15.1	600	509	454	17.9
Kennebunk CDP, York County . . . . .	5,214	4,804	4,206	8.5	2,946	2,295	1,971	28.4
Kennebunk town, York County . . . . .	10,798	10,476	8,004	3.1	5,906	4,985	3,985	18.5
Kennebunkport CDP, York County . . . . .	1,238	1,376	1,100	-10.0	1,036	945	779	9.6
Kennebunkport town, York County . . . . .	3,474	3,720	3,356	-6.6	2,897	2,555	2,280	13.4
Kingfield town, Franklin County . . . . .	997	1,103	1,114	-9.6	695	659	594	5.5
Kingman UT, Penobscot County . . . . .	174	213	246	-18.3	117	114	108	2.6
Kingsbury plantation, Piscataquis County . . . . .	28	9	13	211.1	141	139	89	1.4
Kittery CDP, York County . . . . .	4,562	4,884	5,151	-6.6	2,533	2,207	2,104	14.8
Kittery town, York County . . . . .	9,490	9,543	9,372	-0.6	4,942	4,375	3,908	13.0
Kittery Point CDP, York County . . . . .	1,012	1,135	1,093	-10.8	596	594	504	0.3
Knox town, Waldo County . . . . .	806	747	681	7.9	382	324	272	17.9
Lagrange town, Penobscot County . . . . .	708	747	557	-5.2	380	349	225	8.9
Lake Arrowhead CDP, York County . . . . .	3,071	2,264	(X)	35.6	1,324	997	(X)	32.8
Lake View plantation, Piscataquis County . . . . .	89	43	23	107.0	455	425	442	7.1
Lakeville town, Penobscot County . . . . .	105	63	45	66.7	453	361	109	25.5
Lamoine town, Hancock County . . . . .	1,602	1,495	1,311	7.2	994	803	692	23.8
Lebanon town, York County . . . . .	6,031	5,083	4,263	18.7	2,540	2,090	1,734	21.5
Lee town, Penobscot County . . . . .	922	845	832	9.1	546	463	383	17.9
Leeds town, Androscoggin County . . . . .	2,326	2,001	1,669	16.2	1,018	856	670	18.9
Levant town, Penobscot County . . . . .	2,851	2,171	1,627	31.3	1,146	829	571	38.2
Lewiston city, Androscoggin County . . . . .	36,592	35,690	39,757	2.5	16,731	16,470	17,118	1.6



Table 9.

**Population and Housing Units: 1990 to 2010; and Area Measurements and Density: 2010—Con.**

[For information concerning historical counts and geographic change, see "User Notes." For information on confidentiality, nonsampling error, and definitions, see Appendixes]

Area measurements in square miles		Average per square mile of land		State Place and [in Selected States] County Subdivision
Total area	Land area	Population density	Housing unit density	
35.38	34.59	13.5	7.6	Grand Isle town, Aroostook County
48.50	43.97	2.5	5.4	Grand Lake Stream plantation, Washington County
2.94	2.94	300.7	146.6	Gray CDP, Cumberland County
45.99	43.27	179.4	88.8	Gray town, Cumberland County
39.89	37.76	1.5	2.3	Great Pond town, Hancock County
43.96	43.80	34.0	16.6	Greenbush town, Penobscot County
35.19	32.28	134.8	58.2	Greene town, Androscoggin County
4.78	4.11	305.8	235.3	Greenville CDP, Piscataquis County
46.14	42.33	38.9	39.2	Greenville town, Piscataquis County
43.08	41.67	19.9	19.4	Greenwood town, Oxford County
1.97	1.92	470.3	255.7	Guilford CDP, Piscataquis County
35.70	34.88	43.6	25.3	Guilford town, Piscataquis County
6.09	5.88	404.9	226.0	Hallowell city, Kennebec County
24.04	23.35	9.4	5.3	Hamlin town, Aroostook County
39.17	39.06	3.0	1.6	Hammond town, Aroostook County
11.63	10.96	396.3	174.5	Hampden CDP, Penobscot County
38.84	37.94	191.3	79.9	Hampden town, Penobscot County
38.87	30.04	79.7	47.8	Hancock town, Hancock County
7.55	7.04	33.8	33.4	Hanover town, Oxford County
40.32	38.67	24.3	15.7	Harmony town, Somerset County
127.69	24.18	196.0	174.0	Harpwell town, Cumberland County
50.31	21.11	47.6	32.0	Harrington town, Washington County
36.80	33.19	82.3	53.1	Harrison town, Cumberland County
45.08	43.87	27.0	16.5	Hartford town, Oxford County
2.27	2.22	366.2	164.9	Hartland CDP, Somerset County
42.96	37.10	48.0	29.9	Hartland town, Somerset County
41.89	41.38	2.9	2.6	Haynesville town, Aroostook County
22.54	22.41	63.2	21.6	Hebron town, Oxford County
36.80	35.87	151.0	61.6	Hermon town, Penobscot County
39.87	39.65	2.1	1.5	Hersey town, Aroostook County
0.75	0.75	1.3	1.3	Hibberts gore, Lincoln County
42.21	42.19	1.7	1.4	Highland plantation, Somerset County
38.87	37.55	43.1	24.1	Hiram town, Oxford County
39.97	39.82	32.9	14.3	Hodgdon town, Aroostook County
32.53	31.32	98.2	47.3	Holden town, Penobscot County
32.99	32.01	133.7	56.3	Hollis town, York County
23.88	21.96	69.9	36.7	Hope town, Knox County
5.25	5.25	925.0	432.2	Houlton CDP, Aroostook County
36.72	36.71	166.8	76.9	Houlton town, Aroostook County
35.62	34.92	35.5	18.3	Howland town, Penobscot County
7.72	7.44	147.3	74.5	Howland CDP, Penobscot County
40.03	37.64	40.8	20.9	Hudson town, Penobscot County
30.98	29.75	31.2	21.0	Industry town, Franklin County
40.76	36.03	23.2	18.2	Island Falls town, Aroostook County
113.20	12.52	5.8	13.7	Isle au Haut town, Knox County
68.88	14.29	39.6	59.5	Islesboro town, Waldo County
42.42	41.26	20.9	17.6	Jackman town, Somerset County
25.37	25.26	21.7	10.8	Jackson town, Waldo County
49.20	48.37	100.3	46.6	Jay town, Franklin County
58.58	52.57	46.2	29.8	Jefferson town, Lincoln County
38.36	36.58	15.9	9.1	Jonesboro town, Washington County
100.35	28.51	48.1	32.9	Jonesport town, Washington County
16.75	16.75	80.5	35.8	Kenduskeag town, Penobscot County
6.75	6.75	772.4	436.4	Kennebunk CDP, York County
43.86	35.05	308.1	168.5	Kennebunk town, York County
3.10	2.95	419.7	351.2	Kennebunkport CDP, York County
49.35	20.52	169.3	141.2	Kennebunkport town, York County
43.28	43.12	23.1	16.1	Kingfield town, Franklin County
25.33	25.01	7.0	4.7	Kingman UT, Penobscot County
44.80	44.12	0.6	3.2	Kingsbury plantation, Piscataquis County
3.52	2.78	1,641.0	911.2	Kittery CDP, York County
75.30	17.78	533.7	278.0	Kittery town, York County
2.57	1.91	529.8	312.0	Kittery Point CDP, York County
29.17	28.97	27.8	13.2	Knox town, Waldo County
49.51	49.47	14.3	7.7	Lagrange town, Penobscot County
6.38	5.21	589.4	254.1	Lake Arrowhead CDP, York County
52.81	40.67	2.2	11.2	Lake View plantation, Piscataquis County
65.79	58.33	1.8	7.8	Lakeville town, Penobscot County
25.07	17.82	89.9	55.8	Lamoine town, Hancock County
55.83	55.00	109.7	46.2	Lebanon town, York County
39.76	38.67	23.8	14.1	Lee town, Penobscot County
43.41	40.05	58.1	25.4	Leeds town, Androscoggin County
30.07	30.06	94.8	38.1	Levant town, Penobscot County
35.53	34.15	1,071.5	489.9	Lewiston city, Androscoggin County

Table 9.

**Population and Housing Units: 1990 to 2010; and Area Measurements and Density: 2010—Con.**

[For information concerning historical counts and geographic change, see "User Notes." For information on confidentiality, nonsampling error, and definitions, see Appendixes]

State Place and [in Selected States] County Subdivision	Population				Percent change 2000 to 2010	Housing units			
	2010	2000	1990			2010	2000	1990	Percent change 2000 to 2010
Liberty town, Waldo County	913	927	790	-1.5	718	674	575	6.5	
Limerick town, York County	2,892	2,240	1,688	29.1	1,569	1,279	968	22.7	
Limestone CDP, Aroostook County	1,075	1,453	1,245	-26.0	502	495	540	1.4	
Limestone town, Aroostook County	2,314	2,361	9,922	-2.0	1,011	1,169	2,434	-13.5	
Limington town, York County	3,713	3,403	2,796	9.1	1,615	1,354	1,058	19.3	
Lincoln plantation, Oxford County	45	46	38	-2.2	140	119	117	17.6	
Lincoln CDP, Penobscot County	2,884	2,933	3,399	-1.7	1,332	1,350	1,454	-1.3	
Lincoln town, Penobscot County	5,085	5,221	5,587	-2.6	2,866	2,661	2,569	7.7	
Lincolnton town, Waldo County	2,164	2,042	1,809	6.0	1,465	1,272	1,142	15.2	
Linneus town, Aroostook County	984	892	810	10.3	588	473	407	24.3	
Lisbon town, Androscoggin County	9,009	9,077	9,457	-0.7	3,948	3,789	3,616	4.2	
Lisbon Falls CDP, Androscoggin County	4,100	4,420	4,674	-7.2	1,824	1,798	1,759	1.4	
Litchfield town, Kennebec County	3,624	3,110	2,650	16.5	1,861	1,595	1,328	16.7	
Little Falls CDP, Cumberland County	708	(X)	(X)	(X)	291	(X)	(X)	(X)	
Littlejohn Island CDP, Cumberland County	118	(X)	(X)	(X)	75	(X)	(X)	(X)	
Littleton town, Aroostook County	1,068	955	956	11.8	469	447	368	4.9	
Livermore town, Androscoggin County	2,095	2,106	1,950	-0.5	1,127	1,066	919	5.7	
Livermore Falls CDP, Androscoggin County	1,594	1,626	1,935	-2.0	831	842	904	-1.3	
Livermore Falls town, Androscoggin County	3,187	3,227	3,455	-1.2	1,534	1,502	1,474	2.1	
Long Island town, Cumberland County	230	202	(X)	13.9	381	353	(X)	7.9	
Louds Island UT, Lincoln County	-	(X)	(X)	(X)	43	(X)	(X)	(X)	
Lovell town, Oxford County	1,140	974	888	17.0	1,227	1,218	905	0.7	
Lowell town, Penobscot County	358	291	267	23.0	315	234	144	34.6	
Lubec CDP, Washington County	349	(X)	(X)	(X)	358	(X)	(X)	(X)	
Lubec town, Washington County	1,359	1,652	1,853	-17.7	1,147	1,072	1,022	7.0	
Ludlow town, Aroostook County	404	402	430	0.5	224	203	189	10.3	
Lyman town, York County	4,344	3,795	3,390	14.5	2,067	1,749	1,473	18.2	
Machias CDP, Washington County	1,274	1,376	1,773	-7.4	719	735	684	-2.2	
Machias town, Washington County	2,221	2,353	2,569	-5.6	1,114	1,129	1,043	-1.3	
Machiasport town, Washington County	1,119	1,160	1,166	-3.5	611	576	516	6.1	
Macwahoc plantation, Aroostook County	79	98	114	-19.4	83	79	66	5.1	
Madawaska CDP, Aroostook County	2,967	3,326	3,653	-10.8	1,712	1,667	1,622	2.7	
Madawaska town, Aroostook County	4,035	4,534	4,803	-11.0	2,398	2,362	2,212	1.5	
Madison CDP, Somerset County	2,630	2,733	2,956	-3.8	1,243	1,229	1,224	1.1	
Madison town, Somerset County	4,855	4,523	4,725	7.3	2,478	2,308	2,200	7.4	
Magalloway plantation, Oxford County	46	37	45	24.3	105	105	103	-	
Manchester town, Kennebec County	2,580	2,465	2,099	4.7	1,255	1,181	1,003	6.3	
Mapleton CDP, Aroostook County	683	(X)	(X)	(X)	322	(X)	(X)	(X)	
Mapleton town, Aroostook County	1,948	1,889	1,853	3.1	864	787	726	9.8	
Mariaville town, Hancock County	513	414	270	23.9	416	318	236	30.8	
Marshall Island UT, Hancock County	-	(X)	(X)	(X)	-	(X)	(X)	(X)	
Marshfield town, Washington County	518	494	461	4.9	246	239	183	2.9	
Mars Hill CDP, Aroostook County	980	(X)	(X)	(X)	473	(X)	(X)	(X)	
Mars Hill town, Aroostook County	1,493	1,480	1,760	0.9	687	708	716	-3.0	
Masardis town, Aroostook County	249	255	305	-2.4	166	158	156	5.1	
Matinicus Isle plantation, Knox County	74	51	67	45.1	147	135	101	8.9	
Mattawamkeag town, Penobscot County	687	825	830	-16.7	407	393	347	3.6	
Maxfield town, Penobscot County	97	87	86	11.5	61	52	49	17.3	
Mechanic Falls town, Androscoggin County	3,031	3,138	2,919	-3.4	1,299	1,242	1,118	4.6	
Mechanic Falls CDP, Androscoggin County	2,237	2,450	2,388	-8.7	967	977	933	-1.0	
Meddybemps town, Washington County	157	150	133	4.7	182	176	133	3.4	
Medford town, Piscataquis County	254	231	194	10.0	164	135	121	21.5	
Medway town, Penobscot County	1,349	1,489	1,922	-9.4	658	651	676	1.1	
Mercer town, Somerset County	664	647	593	2.6	399	366	326	9.0	
Merrill town, Aroostook County	273	249	296	9.6	149	141	160	5.7	
Mexico CDP, Oxford County	1,743	1,946	2,302	-10.4	928	980	1,005	-5.3	
Mexico town, Oxford County	2,681	2,959	3,344	-9.4	1,404	1,448	1,459	-3.0	
Milbridge town, Washington County	1,353	1,279	1,305	5.8	1,009	866	776	16.5	
Milford CDP, Penobscot County	2,233	2,197	2,228	1.6	1,046	955	887	9.5	
Milford town, Penobscot County	3,070	2,950	2,884	4.1	1,385	1,248	1,126	11.0	
Millinocket town, Penobscot County	4,506	5,203	6,956	-13.4	2,586	2,679	2,874	-3.5	
Millinocket CDP, Penobscot County	4,466	5,190	6,922	-13.9	2,570	2,673	2,867	-3.9	
Milo CDP, Piscataquis County	1,847	1,898	2,129	-2.7	993	977	984	1.6	
Milo town, Piscataquis County	2,340	2,383	2,600	-1.8	1,274	1,215	1,235	4.9	
Milton UT, Oxford County	143	123	128	16.3	78	61	55	27.9	
Minot town, Androscoggin County	2,607	2,248	1,664	16.0	1,056	824	578	28.2	
Monhegan plantation, Lincoln County	69	75	88	-8.0	164	177	147	-7.3	
Monmouth town, Kennebec County	4,104	3,785	3,353	8.4	2,021	1,801	1,540	12.2	
Monroe town, Waldo County	890	882	802	0.9	461	421	349	9.5	
Monson town, Piscataquis County	686	666	744	3.0	595	564	501	5.5	
Monticello town, Aroostook County	790	790	872	-	422	420	390	0.5	
Montville town, Waldo County	1,032	1,002	877	3.0	553	483	385	14.5	
Moose River town, Somerset County	218	219	233	-0.5	157	122	134	28.7	
Moro plantation, Aroostook County	38	63	38	-39.7	53	85	58	-37.6	

Table 9.

**Population and Housing Units: 1990 to 2010; and Area Measurements and Density: 2010—Con.**

[For information concerning historical counts and geographic change, see "User Notes." For information on confidentiality, nonsampling error, and definitions, see Appendixes]

Area measurements in square miles		Average per square mile of land		State Place and [in Selected States] County Subdivision
Total area	Land area	Population density	Housing unit density	
28.40	26.00	35.1	27.6	Liberty town, Waldo County
28.24	27.14	106.6	57.8	Limerick town, York County
2.65	2.65	405.7	189.4	Limestone CDP, Aroostook County
40.79	40.49	57.1	25.0	Limestone town, Aroostook County
43.28	41.92	88.6	38.5	Limington town, York County
37.11	32.66	1.4	4.3	Lincoln plantation, Oxford County
8.20	7.43	388.2	179.3	Lincoln CDP, Penobscot County
74.64	67.83	75.0	42.3	Lincoln town, Penobscot County
43.65	37.34	58.0	39.2	Lincolntown, Waldo County
45.47	44.26	22.2	13.3	Linneus town, Aroostook County
23.83	22.82	394.8	173.0	Lisbon town, Androscoggin County
3.86	3.67	1,117.2	497.0	Lisbon Falls CDP, Androscoggin County
39.66	37.44	96.8	49.7	Litchfield town, Kennebec County
1.25	1.15	615.7	253.0	Little Falls CDP, Cumberland County
0.73	0.34	347.1	220.6	Littlejohn Island CDP, Cumberland County
38.55	38.36	27.8	12.2	Littleton town, Aroostook County
39.39	37.62	55.7	30.0	Livermore town, Androscoggin County
1.31	1.21	1,317.4	686.8	Livermore Falls CDP, Androscoggin County
20.42	19.68	161.9	77.9	Livermore Falls town, Androscoggin County
33.53	1.42	162.0	268.3	Long Island town, Cumberland County
14.98	1.56	—	27.6	Louds Island UT, Lincoln County
47.89	43.15	26.4	28.4	Lovell town, Oxford County
40.23	38.29	9.3	8.2	Lowell town, Penobscot County
0.52	0.52	671.2	688.5	Lubec CDP, Washington County
78.38	33.25	40.9	34.5	Lubec town, Washington County
22.02	22.01	18.4	10.2	Ludlow town, Aroostook County
40.49	38.99	111.4	53.0	Lyman town, York County
2.58	2.48	513.7	289.9	Machias CDP, Washington County
14.80	13.87	160.1	80.3	Machias town, Washington County
61.61	21.41	52.3	28.5	Machiasport town, Washington County
29.60	29.44	2.7	2.8	Macwahoc plantation, Aroostook County
5.39	5.29	560.9	323.6	Madawaska CDP, Aroostook County
56.23	55.56	72.6	43.2	Madawaska town, Aroostook County
6.71	6.43	409.0	193.3	Madison CDP, Somerset County
54.82	51.88	93.6	47.8	Madison town, Somerset County
54.08	48.15	1.0	2.2	Magalloway plantation, Oxford County
22.61	21.39	120.6	58.7	Manchester town, Kennebec County
3.01	3.01	226.9	107.0	Mapleton CDP, Aroostook County
34.34	33.97	57.3	25.4	Mapleton town, Aroostook County
46.83	38.69	13.3	10.8	Mariaville town, Hancock County
5.45	1.57	—	—	Marshall Island UT, Hancock County
17.54	17.01	30.5	14.5	Marshfield town, Washington County
2.15	2.12	462.3	223.1	Mars Hill CDP, Aroostook County
35.21	35.13	42.5	19.6	Mars Hill town, Aroostook County
39.92	38.73	6.4	4.3	Masardis town, Aroostook County
204.05	2.40	30.8	61.3	Matinicus Isle plantation, Knox County
38.04	37.73	18.2	10.8	Mattawamkeag town, Penobscot County
19.20	18.93	5.1	3.2	Maxfield town, Penobscot County
11.16	11.00	275.5	118.1	Mechanic Falls town, Androscoggin County
5.47	5.34	418.9	181.1	Mechanic Falls CDP, Androscoggin County
16.07	13.11	12.0	13.9	Meddybemps town, Washington County
43.16	42.31	6.0	3.9	Medford town, Piscataquis County
41.14	41.00	32.9	16.0	Medway town, Penobscot County
27.36	26.71	24.9	14.9	Mercer town, Somerset County
37.38	37.35	7.3	4.0	Merrill town, Aroostook County
1.07	1.07	1,629.0	867.3	Mexico CDP, Oxford County
23.58	23.34	114.9	60.2	Mexico town, Oxford County
72.97	24.25	55.8	41.6	Milbridge town, Washington County
3.38	3.34	668.6	313.2	Milford CDP, Penobscot County
45.79	45.63	67.3	30.4	Milford town, Penobscot County
18.21	15.95	282.5	162.1	Millinocket town, Penobscot County
5.64	5.51	810.5	466.4	Millinocket CDP, Penobscot County
8.07	7.75	238.3	128.1	Milo CDP, Piscataquis County
33.96	32.98	71.0	38.6	Milo town, Piscataquis County
14.90	14.90	9.6	5.2	Milton UT, Oxford County
29.76	29.57	88.2	35.7	Minot town, Androscoggin County
48.57	0.85	81.2	192.9	Monhegan plantation, Lincoln County
39.04	34.03	120.6	59.4	Monmouth town, Kennebec County
39.03	38.92	22.9	11.8	Monroe town, Waldo County
49.10	46.78	14.7	12.7	Monson town, Piscataquis County
38.40	38.24	20.7	11.0	Monticello town, Aroostook County
43.14	42.66	24.2	13.0	Montville town, Waldo County
40.55	40.07	5.4	3.9	Moose River town, Somerset County
36.54	35.44	1.1	1.5	Moro plantation, Aroostook County

Table 9.

**Population and Housing Units: 1990 to 2010; and Area Measurements and Density: 2010—Con.**

[For information concerning historical counts and geographic change, see "User Notes." For information on confidentiality, nonsampling error, and definitions, see Appendixes]

State Place and [in Selected States] County Subdivision	Population				Housing units			
	2010	2000	1990	Percent change 2000 to 2010	2010	2000	1990	Percent change 2000 to 2010
Morrill town, Waldo County . . . . .	884	774	644	14.2	379	331	233	14.5
Moscow town, Somerset County . . . . .	512	577	608	-11.3	362	353	290	2.5
Mount Chase town, Penobscot County . . . . .	201	247	254	-18.6	297	238	213	24.8
Mount Desert town, Hancock County . . . . .	2,053	2,109	1,899	-2.7	2,287	1,900	1,700	20.4
Mount Vernon town, Kennebec County . . . . .	1,640	1,524	1,362	7.6	1,107	956	829	15.8
Muscle Ridge Islands UT, Knox County . . . . .	6	(X)	(X)	(X)	62	(X)	(X)	(X)
Naples CDP, Cumberland County . . . . .	428	(X)	(X)	(X)	430	(X)	(X)	(X)
Naples town, Cumberland County . . . . .	3,872	3,274	2,860	18.3	3,004	2,381	1,946	26.2
Nashville plantation, Aroostook County . . . . .	46	55	43	-16.4	25	25	30	-
Newburgh town, Penobscot County . . . . .	1,551	1,394	1,317	11.3	659	602	519	9.5
New Canada town, Aroostook County . . . . .	321	306	253	4.9	146	121	88	20.7
Newcastle CDP, Lincoln County . . . . .	667	(X)	(X)	(X)	384	(X)	(X)	(X)
Newcastle town, Lincoln County . . . . .	1,752	1,748	1,538	0.2	992	880	745	12.7
Newfield town, York County . . . . .	1,522	1,328	1,042	14.6	1,096	939	800	16.7
New Gloucester town, Cumberland County . . . . .	5,542	4,803	3,916	15.4	2,295	1,889	1,363	21.5
New Limerick town, Aroostook County . . . . .	510	523	524	-2.5	407	381	359	6.8
Newport town, Penobscot County . . . . .	3,275	3,017	3,036	8.6	1,766	1,574	1,496	12.2
Newport CDP, Penobscot County . . . . .	1,776	1,754	1,843	1.3	938	898	885	4.5
New Portland town, Somerset County . . . . .	718	785	789	-8.5	605	564	465	7.3
Newry town, Oxford County . . . . .	329	344	316	-4.4	1,334	1,075	964	24.1
New Sharon town, Franklin County . . . . .	1,407	1,297	1,175	8.5	700	598	492	17.1
New Sweden town, Aroostook County . . . . .	602	621	715	-3.1	323	319	317	1.3
New Vineyard town, Franklin County . . . . .	757	725	661	4.4	503	432	389	16.4
Nobleboro town, Lincoln County . . . . .	1,643	1,626	1,455	1.0	1,106	1,092	895	1.3
Norridgewock CDP, Somerset County . . . . .	1,438	1,557	1,496	-7.6	667	647	598	3.1
Norridgewock town, Somerset County . . . . .	3,367	3,294	3,105	2.2	1,520	1,389	1,215	9.4
North Berwick CDP, York County . . . . .	1,615	1,580	1,568	2.2	664	626	577	6.1
North Berwick town, York County . . . . .	4,576	4,293	3,793	6.6	1,930	1,705	1,452	13.2
Northeast Piscataquis UT, Piscataquis County . . . . .	273	347	218	-21.3	1,351	1,214	1,260	11.3
Northeast Somerset UT, Somerset County . . . . .	390	354	377	10.2	1,265	1,062	972	19.1
Northfield town, Washington County . . . . .	148	131	99	13.0	258	224	190	15.2
North Franklin UT, Franklin County . . . . .	61	41	21	48.8	453	281	182	61.2
North Haven town, Knox County . . . . .	355	381	332	-6.8	515	488	441	5.5
North Oxford UT, Oxford County . . . . .	24	17	11	41.2	327	254	290	28.7
North Penobscot UT, Penobscot County . . . . .	463	443	403	4.5	1,119	1,037	887	7.9
Northport town, Waldo County . . . . .	1,520	1,331	1,201	14.2	1,162	943	889	23.2
North Washington UT, Washington County . . . . .	499	547	496	-8.8	1,111	1,044	678	6.4
Northwest Aroostook UT, Aroostook County . . . . .	10	27	45	-63.0	313	313	217	-
Northwest Hancock UT, Hancock County . . . . .	2	4	-	-50.0	20	20	15	-
Northwest Piscataquis UT, Piscataquis County . . . . .	147	159	141	-7.5	1,040	982	903	5.9
Northwest Somerset UT, Somerset County . . . . .	62	46	8	34.8	619	452	263	36.9
North Windham CDP, Cumberland County . . . . .	4,904	4,568	4,077	7.4	2,141	1,890	1,636	13.3
North Yarmouth town, Cumberland County . . . . .	3,565	3,210	2,429	11.1	1,354	1,142	833	18.6
Norway CDP, Oxford County . . . . .	2,748	2,623	3,023	4.8	1,412	1,347	1,373	4.8
Norway town, Oxford County . . . . .	5,014	4,611	4,754	8.7	2,804	2,551	2,440	9.9
Oakfield town, Aroostook County . . . . .	737	732	846	0.7	496	500	465	-0.8
Oakland CDP, Kennebec County . . . . .	2,602	2,758	3,510	-5.7	1,254	1,318	1,448	-4.9
Oakland town, Kennebec County . . . . .	6,240	5,959	5,595	4.7	3,024	2,847	2,472	6.2
Ogunquit town, York County . . . . .	892	1,226	974	-27.2	2,009	2,114	1,471	-5.0
Old Orchard Beach town, York County . . . . .	8,624	8,856	7,789	-2.6	6,886	6,222	5,668	10.7
Old Orchard Beach CDP, York County . . . . .	8,624	8,856	7,789	-2.6	6,886	6,222	5,668	10.7
Old Town city, Penobscot County . . . . .	7,840	8,130	8,317	-3.6	3,665	3,686	3,547	-0.6
Orient town, Aroostook County . . . . .	147	145	157	1.4	282	270	251	4.4
Orland town, Hancock County . . . . .	2,225	2,134	1,805	4.3	1,470	1,253	1,068	17.3
Orono town, Penobscot County . . . . .	10,362	9,112	10,573	13.7	3,089	2,899	2,687	6.6
Orono CDP, Penobscot County . . . . .	9,474	8,253	9,789	14.8	2,624	2,472	2,299	6.1
Orrington town, Penobscot County . . . . .	3,733	3,526	3,309	5.9	1,612	1,489	1,338	8.3
Osborn town, Hancock County . . . . .	67	69	72	-2.9	122	108	124	13.0
Otis town, Hancock County . . . . .	672	543	355	23.8	744	678	599	9.7
Otisfield town, Oxford County . . . . .	1,770	1,560	1,136	13.5	1,169	1,011	816	15.6
Owls Head town, Knox County . . . . .	1,580	1,601	1,574	-1.3	1,060	992	909	6.9
Oxbow plantation, Aroostook County . . . . .	66	56	69	17.9	74	83	73	-10.8
Oxford CDP, Oxford County . . . . .	1,263	1,300	1,284	-2.8	691	620	568	11.5
Oxford town, Oxford County . . . . .	4,110	3,960	3,705	3.8	2,170	1,926	1,781	12.7
Palermo town, Waldo County . . . . .	1,535	1,220	1,021	25.8	975	789	644	23.6
Palmyra town, Somerset County . . . . .	1,986	1,953	1,867	1.7	943	851	756	10.8
Paris town, Oxford County . . . . .	5,183	4,793	4,492	8.1	2,419	2,142	1,945	12.9
Parkman town, Piscataquis County . . . . .	843	811	790	3.9	538	498	398	8.0
Parsonsfield town, York County . . . . .	1,898	1,584	1,472	19.8	1,174	996	855	17.9
Passadumkeag town, Penobscot County . . . . .	374	441	428	-15.2	197	203	183	-3.0
Passamaquoddy Indian Township Reservation, Washington County . . . . .	718	676	617	6.2	282	261	232	8.0
Passamaquoddy Pleasant Point Reservation, Washington County . . . . .	749	640	572	17.0	287	256	183	12.1



Table 9.

**Population and Housing Units: 1990 to 2010; and Area Measurements and Density: 2010—Con.**

[For information concerning historical counts and geographic change, see "User Notes." For information on confidentiality, nonsampling error, and definitions, see Appendixes]

Area measurements in square miles		Average per square mile of land		State Place and [in Selected States] County Subdivision
Total area	Land area	Population density	Housing unit density	
17.06	16.56	53.4	22.9	Morrill town, Waldo County
47.96	45.92	11.1	7.9	Moscow town, Somerset County
37.72	36.64	5.5	8.1	Mount Chase town, Penobscot County
54.88	36.88	55.7	62.0	Mount Desert town, Hancock County
43.42	37.90	43.3	29.2	Mount Vernon town, Kennebec County
49.66	0.95	6.3	65.3	Muscle Ridge Islands UT, Knox County
3.35	2.59	165.3	166.0	Naples CDP, Cumberland County
37.25	31.82	121.7	94.4	Naples town, Cumberland County
35.60	35.21	1.3	0.7	Nashville plantation, Aroostook County
31.03	31.01	50.0	21.3	Newburgh town, Penobscot County
36.37	35.78	9.0	4.1	New Canada town, Aroostook County
2.80	2.17	307.4	177.0	Newcastle CDP, Lincoln County
32.57	29.05	60.3	34.1	Newcastle town, Lincoln County
33.44	32.30	47.1	33.9	Newfield town, York County
47.80	47.12	117.6	48.7	New Gloucester town, Cumberland County
19.53	18.44	27.7	22.1	New Limerick town, Aroostook County
36.97	29.50	111.0	59.9	Newport town, Penobscot County
4.87	3.51	506.0	267.2	Newport CDP, Penobscot County
44.23	43.88	16.4	13.8	New Portland town, Somerset County
61.55	61.52	5.3	21.7	Newry town, Oxford County
46.83	46.18	30.5	15.2	New Sharon town, Franklin County
34.60	34.57	17.4	9.3	New Sweden town, Aroostook County
36.22	35.74	21.2	14.1	New Vineyard town, Franklin County
23.11	18.93	86.8	58.4	Nobleboro town, Lincoln County
11.07	10.61	135.5	62.9	Norridgewock CDP, Somerset County
51.21	49.95	67.4	30.4	Norridgewock town, Somerset County
3.20	3.19	506.3	208.2	North Berwick CDP, York County
38.16	38.01	120.4	50.8	North Berwick town, York County
1,819.79	1,707.89	0.2	0.8	Northeast Piscataquis UT, Piscataquis County
519.59	483.59	0.8	2.6	Northeast Somerset UT, Somerset County
45.84	43.58	3.4	5.9	Northfield town, Washington County
507.43	498.76	0.1	0.9	North Franklin UT, Franklin County
82.49	11.62	30.6	44.3	North Haven town, Knox County
546.28	509.04	—	0.6	North Oxford UT, Oxford County
1,117.89	1,051.93	0.4	1.1	North Penobscot UT, Penobscot County
34.98	23.77	63.9	48.9	Northport town, Waldo County
1,016.84	920.81	0.5	1.2	North Washington UT, Washington County
2,669.21	2,629.38	—	0.1	Northwest Aroostook UT, Aroostook County
40.97	40.88	—	0.5	Northwest Hancock UT, Hancock County
1,632.93	1,372.65	0.1	0.8	Northwest Piscataquis UT, Piscataquis County
708.35	656.79	0.1	0.9	Northwest Somerset UT, Somerset County
6.75	6.53	751.0	327.9	North Windham CDP, Cumberland County
21.42	21.22	168.0	63.8	North Yarmouth town, Cumberland County
5.23	5.05	544.2	279.6	Norway CDP, Oxford County
47.33	45.04	111.3	62.3	Norway town, Oxford County
35.91	35.15	21.0	14.1	Oakfield town, Aroostook County
5.71	5.41	481.0	231.8	Oakland CDP, Kennebec County
28.17	25.67	243.1	117.8	Oakland town, Kennebec County
15.25	4.18	213.4	480.6	Ogunquit town, York County
22.54	7.43	1,160.7	926.8	Old Orchard Beach town, York County
22.54	7.43	1,160.7	926.8	Old Orchard Beach CDP, York County
43.29	38.85	201.8	94.3	Old Town city, Penobscot County
37.66	35.52	4.1	7.9	Orient town, Aroostook County
52.86	47.03	47.3	31.3	Orland town, Hancock County
19.60	18.19	569.7	169.8	Orono town, Penobscot County
7.71	7.05	1,343.8	372.2	Orono CDP, Penobscot County
27.33	24.99	149.4	64.5	Orrington town, Penobscot County
38.04	35.20	1.9	3.5	Osborn town, Hancock County
28.58	24.77	27.1	30.0	Otis town, Hancock County
44.24	39.93	44.3	29.3	Otisfield town, Oxford County
19.61	8.88	177.9	119.4	Owls Head town, Knox County
38.28	37.81	1.7	2.0	Oxbow plantation, Aroostook County
8.95	8.29	152.4	83.4	Oxford CDP, Oxford County
41.87	38.71	106.2	56.1	Oxford town, Oxford County
43.57	40.56	37.8	24.0	Palermo town, Waldo County
41.44	40.16	49.5	23.5	Palmyra town, Somerset County
40.97	40.77	127.1	59.3	Paris town, Oxford County
46.05	45.23	18.6	11.9	Parkman town, Piscataquis County
59.91	58.89	32.2	19.9	Parsonsfield town, York County
23.07	22.92	16.3	8.6	Passadumkeag town, Penobscot County
44.48	37.60	19.1	7.5	Passamaquoddy Indian Township Reservation, Washington County
0.97	0.57	1,314.0	503.5	Passamaquoddy Pleasant Point Reservation, Washington County

Table 9.

**Population and Housing Units: 1990 to 2010; and Area Measurements and Density: 2010—Con.**

[For information concerning historical counts and geographic change, see "User Notes." For information on confidentiality, nonsampling error, and definitions, see Appendixes]

State Place and [in Selected States] County Subdivision	Population				Housing units			
	2010	2000	1990	Percent change 2000 to 2010	2010	2000	1990	Percent change 2000 to 2010
Patten town, Penobscot County . . . . .	1,017	1,111	1,256	-8.5	565	553	535	2.2
Pembroke town, Washington County . . . . .	840	879	852	-4.4	531	539	441	-1.5
Penobscot town, Hancock County . . . . .	1,263	1,344	1,131	-6.0	883	723	578	22.1
Penobscot Indian Island Reservation, Aroostook County . . . . .	-	-	(X)	-	-	-	(X)	-
Penobscot Indian Island Reservation, Penobscot County . . . . .	610	562	476	8.5	266	263	182	1.1
Perham town, Aroostook County . . . . .	386	434	395	-11.1	190	177	162	7.3
Perkins UT, Sagadahoc County . . . . .	-	-	6	-	-	-	3	-
Perry town, Washington County . . . . .	889	847	758	5.0	551	529	421	4.2
Peru town, Oxford County . . . . .	1,541	1,515	1,541	1.7	909	849	843	7.1
Phillips town, Franklin County . . . . .	1,028	990	1,148	3.8	668	626	605	6.7
Phippsburg town, Sagadahoc County . . . . .	2,216	2,106	1,815	5.2	1,748	1,554	1,224	12.5
Pittsfield CDP, Somerset County . . . . .	3,150	3,217	3,222	-2.1	1,330	1,343	1,292	-1.0
Pittsfield town, Somerset County . . . . .	4,215	4,214	4,190	-	1,828	1,808	1,711	1.1
Pittston town, Kennebec County . . . . .	2,666	2,548	2,444	4.6	1,202	1,070	933	12.3
Pleasant Ridge plantation, Somerset County . . . . .	93	83	91	12.0	87	89	59	-2.2
Plymouth town, Penobscot County . . . . .	1,380	1,257	1,152	9.8	615	562	457	9.4
Poland town, Androscoggin County . . . . .	5,376	4,866	4,342	10.5	2,679	2,316	1,895	15.7
Portage Lake town, Aroostook County . . . . .	391	390	445	0.3	511	485	512	5.4
Porter town, Oxford County . . . . .	1,498	1,438	1,301	4.2	816	742	675	10.0
Portland city, Cumberland County . . . . .	66,194	64,249	64,358	3.0	33,836	31,862	31,293	6.2
Pownal town, Cumberland County . . . . .	1,474	1,491	1,262	-1.1	613	567	434	8.1
Prentiss UT, Penobscot County . . . . .	214	214	(X)	-	185	113	(X)	63.7
Presque Isle city, Aroostook County . . . . .	9,692	9,511	10,550	-1.9	4,608	4,405	4,411	4.6
Princeton town, Washington County . . . . .	832	892	973	-6.7	495	488	467	1.4
Prospect town, Waldo County . . . . .	709	642	542	10.4	337	286	234	17.8
Randolph town, Kennebec County . . . . .	1,772	1,911	1,949	-7.3	900	884	819	1.8
Randolph CDP, Kennebec County . . . . .	1,772	1,911	1,949	-7.3	900	884	819	1.8
Rangeley town, Franklin County . . . . .	1,168	1,052	1,063	11.0	1,829	1,561	1,349	17.2
Rangeley plantation, Franklin County . . . . .	189	123	103	53.7	581	516	411	12.6
Raymond town, Cumberland County . . . . .	4,436	4,299	3,311	3.2	2,852	2,534	2,050	12.5
Readfield town, Kennebec County . . . . .	2,598	2,360	2,033	10.1	1,293	1,148	1,003	12.6
Reed plantation, Aroostook County . . . . .	161	207	296	-22.2	112	108	132	3.7
Richmond CDP, Sagadahoc County . . . . .	1,760	1,864	1,775	-5.6	865	840	743	3.0
Richmond town, Sagadahoc County . . . . .	3,411	3,298	3,072	3.4	1,629	1,475	1,313	10.4
Ripley town, Somerset County . . . . .	488	452	445	8.0	316	262	258	20.6
Robbinston town, Washington County . . . . .	574	525	495	9.3	354	329	309	7.6
Rockland city, Knox County . . . . .	7,297	7,609	7,972	-4.1	3,925	3,752	3,719	4.6
Rockport town, Knox County . . . . .	3,330	3,209	2,854	3.8	1,956	1,677	1,409	16.6
Rome town, Kennebec County . . . . .	1,010	980	758	3.1	1,038	941	777	10.3
Roque Bluffs town, Washington County . . . . .	303	264	234	14.8	273	226	209	20.8
Roxbury town, Oxford County . . . . .	369	384	437	-3.9	430	457	423	-5.9
Rumford CDP, Oxford County . . . . .	4,218	4,795	5,419	-12.0	2,461	2,542	2,623	-3.2
Rumford town, Oxford County . . . . .	5,841	6,472	7,078	-9.7	3,287	3,280	3,308	0.2
Sabattus town, Androscoggin County . . . . .	4,876	4,486	3,696	8.7	2,121	1,843	1,394	15.1
Saco city, York County . . . . .	18,482	16,822	15,181	9.9	8,508	7,424	6,826	14.6
St. Agatha town, Aroostook County . . . . .	747	802	919	-6.9	497	460	416	8.0
St. Albans town, Somerset County . . . . .	2,005	1,836	1,724	9.2	1,259	1,100	978	14.5
St. Francis town, Aroostook County . . . . .	485	577	683	-15.9	316	336	307	-6.0
St. George town, Knox County . . . . .	2,591	2,580	2,261	0.4	2,107	1,777	1,567	18.6
St. John plantation, Aroostook County . . . . .	267	282	274	-5.3	154	147	119	4.8
Sandy River plantation, Franklin County . . . . .	133	93	64	43.0	379	275	235	37.8
Sanford CDP, York County . . . . .	9,761	10,133	10,296	-3.7	4,506	4,338	4,275	3.9
Sanford town, York County . . . . .	20,798	20,806	20,463	-	9,452	8,807	8,326	7.3
Sangerville town, Piscataquis County . . . . .	1,343	1,270	1,398	5.7	886	787	710	12.6
Scarborough CDP, Cumberland County . . . . .	4,403	3,867	2,586	13.9	2,066	1,697	1,169	21.7
Scarborough town, Cumberland County . . . . .	18,919	16,970	12,518	11.5	8,617	7,233	5,391	19.1
Searsmont town, Waldo County . . . . .	1,392	1,174	938	18.6	741	617	481	20.1
Searsport CDP, Waldo County . . . . .	992	1,102	1,151	-10.0	648	625	593	3.7
Searsport town, Waldo County . . . . .	2,615	2,641	2,603	-1.0	1,510	1,370	1,237	10.2
Sebago town, Cumberland County . . . . .	1,719	1,433	1,259	20.0	1,464	1,240	1,202	18.1
Sebec town, Piscataquis County . . . . .	630	612	554	2.9	420	361	316	16.3
Seboeis plantation, Penobscot County . . . . .	35	41	40	-14.6	114	58	60	96.6
Seboomook Lake UT, Somerset County . . . . .	48	45	19	6.7	345	368	195	-6.3
Sedgwick town, Hancock County . . . . .	1,196	1,102	905	8.5	800	671	561	19.2
Shapleigh town, York County . . . . .	2,668	2,326	1,911	14.7	2,036	1,813	1,608	12.3
Sherman town, Aroostook County . . . . .	848	937	1,027	-9.5	452	449	388	0.7
Shirley town, Piscataquis County . . . . .	233	183	271	27.3	248	189	170	31.2
Sidney town, Kennebec County . . . . .	4,208	3,514	2,593	19.7	1,850	1,518	1,123	21.9
Skowhegan CDP, Somerset County . . . . .	6,297	6,696	6,990	-6.0	3,178	3,193	3,124	-0.5
Skowhegan town, Somerset County . . . . .	8,589	8,824	8,725	-2.7	4,234	4,165	3,895	1.7
Smithfield town, Somerset County . . . . .	1,033	930	865	11.1	727	608	559	19.6
Smyrna town, Aroostook County . . . . .	442	415	378	6.5	188	184	162	2.2

Table 9.

**Population and Housing Units: 1990 to 2010; and Area Measurements and Density: 2010—Con.**

[For information concerning historical counts and geographic change, see "User Notes." For information on confidentiality, nonsampling error, and definitions, see Appendixes]

Area measurements in square miles		Average per square mile of land		State Place and [in Selected States] County Subdivision
Total area	Land area	Population density	Housing unit density	
38.25	38.19	26.6	14.8	Patten town, Penobscot County
35.26	27.36	30.7	19.4	Pembroke town, Washington County
46.55	39.87	31.7	22.1	Penobscot town, Hancock County
0.15	—	—	—	Penobscot Indian Island Reservation, Aroostook County
21.99	7.54	80.9	35.3	Penobscot Indian Island Reservation, Penobscot County
36.64	36.53	10.6	5.2	Perham town, Aroostook County
3.74	2.23	—	—	Perkins UT, Sagadahoc County
42.06	29.27	30.4	18.8	Perry town, Washington County
47.60	46.68	33.0	19.5	Peru town, Oxford County
50.99	50.81	20.2	13.1	Phillips town, Franklin County
71.20	28.58	77.5	61.2	Phippsburg town, Sagadahoc County
9.60	9.40	335.1	141.5	Pittsfield CDP, Somerset County
48.71	48.18	87.5	37.9	Pittsfield town, Somerset County
33.44	32.17	82.9	37.4	Pittston town, Kennebec County
24.57	22.12	4.2	3.9	Pleasant Ridge plantation, Somerset County
31.04	29.73	46.4	20.7	Plymouth town, Penobscot County
47.19	42.23	127.3	63.4	Poland town, Androscoggin County
34.56	30.77	12.7	16.6	Portage Lake town, Aroostook County
32.87	31.50	47.6	25.9	Porter town, Oxford County
69.44	21.31	3,106.2	1,587.8	Portland city, Cumberland County
22.87	22.86	64.5	26.8	Pownal town, Cumberland County
38.22	38.18	5.6	4.8	Prentiss UT, Penobscot County
77.60	75.76	127.9	60.8	Presque Isle city, Aroostook County
41.79	36.85	22.6	13.4	Princeton town, Washington County
20.20	18.09	39.2	18.6	Prospect town, Waldo County
2.23	2.13	831.9	422.5	Randolph town, Kennebec County
2.23	2.13	831.9	422.5	Randolph CDP, Kennebec County
55.61	41.48	28.2	44.1	Rangeley town, Franklin County
47.51	40.77	4.6	14.3	Rangeley plantation, Franklin County
44.76	33.18	133.7	86.0	Raymond town, Cumberland County
30.96	29.16	89.1	44.3	Readfield town, Kennebec County
59.19	58.97	2.7	1.9	Reed plantation, Aroostook County
7.11	7.11	247.5	121.7	Richmond CDP, Sagadahoc County
31.56	30.41	112.2	53.6	Richmond town, Sagadahoc County
25.01	24.61	19.8	12.8	Ripley town, Somerset County
33.73	28.19	20.4	12.6	Robbinston town, Washington County
15.07	12.84	568.3	305.7	Rockland city, Knox County
33.34	21.64	153.9	90.4	Rockport town, Knox County
31.72	25.41	39.7	40.9	Rome town, Kennebec County
19.53	10.39	29.2	26.3	Roque Bluffs town, Washington County
44.13	42.91	8.6	10.0	Roxbury town, Oxford County
7.98	7.87	536.0	312.7	Rumford CDP, Oxford County
69.84	68.55	85.2	48.0	Rumford town, Oxford County
26.91	25.71	189.7	82.5	Sabattus town, Androscoggin County
52.76	38.46	480.6	221.2	Saco city, York County
35.03	29.51	25.3	16.8	St. Agatha town, Aroostook County
47.10	44.79	44.8	28.1	St. Albans town, Somerset County
30.36	29.92	16.2	10.6	St. Francis town, Aroostook County
117.25	25.02	103.6	84.2	St. George town, Knox County
51.54	50.27	5.3	3.1	St. John plantation, Aroostook County
35.27	34.09	3.9	11.1	Sandy River plantation, Franklin County
5.20	5.11	1,910.2	881.8	Sanford CDP, York County
48.75	47.78	435.3	197.8	Sanford town, York County
39.71	38.42	35.0	23.1	Sangerville town, Piscataquis County
4.99	4.97	885.9	415.7	Scarborough CDP, Cumberland County
70.62	47.61	397.4	181.0	Scarborough town, Cumberland County
39.15	37.74	36.9	19.6	Searsport town, Waldo County
5.34	4.35	228.0	149.0	Searsport CDP, Waldo County
42.53	28.65	91.3	52.7	Searsport town, Waldo County
48.93	32.75	52.5	44.7	Sebago town, Cumberland County
37.87	36.75	17.1	11.4	Sebec town, Piscataquis County
41.79	40.01	0.9	2.8	Seboeis plantation, Penobscot County
1,434.84	1,401.13	—	0.2	Seboomook Lake UT, Somerset County
31.07	26.99	44.3	29.6	Sedgwick town, Hancock County
41.19	38.75	68.9	52.5	Shapleigh town, York County
40.53	40.04	21.2	11.3	Sherman town, Aroostook County
54.14	53.31	4.4	4.7	Shirley town, Piscataquis County
45.51	42.25	99.6	43.8	Sidney town, Kennebec County
14.09	13.37	471.0	237.7	Skowhegan CDP, Somerset County
60.46	58.84	146.0	72.0	Skowhegan town, Somerset County
24.76	19.90	51.9	36.5	Smithfield town, Somerset County
35.20	35.11	12.6	5.4	Smyrna town, Aroostook County

Table 9.

**Population and Housing Units: 1990 to 2010; and Area Measurements and Density: 2010—Con.**

[For information concerning historical counts and geographic change, see "User Notes." For information on confidentiality, nonsampling error, and definitions, see Appendixes]

State Place and [in Selected States] County Subdivision	Population				Housing units			
	2010	2000	1990	Percent change 2000 to 2010	2010	2000	1990	Percent change 2000 to 2010
Solon town, Somerset County . . . . .	1,053	940	916	12.0	657	581	491	13.1
Somerville town, Lincoln County . . . . .	548	509	458	7.7	309	286	237	8.0
Sorrento town, Hancock County . . . . .	274	290	295	-5.5	314	282	273	11.3
South Aroostook UT, Aroostook County . . . . .	386	486	404	-20.6	478	471	471	1.5
South Berwick town, York County . . . . .	7,220	6,671	5,877	8.2	2,911	2,488	2,262	17.0
South Bristol town, Lincoln County . . . . .	892	897	825	-0.6	1,076	932	790	15.5
Southeast Piscataquis UT, Piscataquis County . . . . .	253	254	247	-0.4	340	317	324	7.3
South Eliot CDP, York County . . . . .	3,550	3,445	3,112	3.0	1,574	1,455	1,249	8.2
South Franklin UT, Franklin County . . . . .	69	70	56	-1.4	54	41	47	31.7
South Oxford UT, Oxford County . . . . .	579	515	455	12.4	466	463	356	0.6
South Paris CDP, Oxford County . . . . .	2,267	2,237	2,320	1.3	1,093	1,052	1,029	3.9
Southport town, Lincoln County . . . . .	606	684	645	-11.4	1,051	912	785	15.2
South Portland city, Cumberland County . . . . .	25,002	23,324	23,163	7.2	11,484	10,349	9,713	11.0
South Sanford CDP, York County . . . . .	4,536	4,173	3,929	8.7	2,111	1,851	1,635	14.0
South Thomaston town, Knox County . . . . .	1,558	1,416	1,227	10.0	893	804	697	11.1
Southwest Harbor CDP, Hancock County . . . . .	720	(X)	(X)	(X)	705	(X)	(X)	(X)
Southwest Harbor town, Hancock County . . . . .	1,764	1,966	1,952	-10.3	1,484	1,288	1,266	15.2
South Windham CDP, Cumberland County . . . . .	1,374	(X)	(X)	(X)	296	(X)	(X)	(X)
Springfield town, Penobscot County . . . . .	409	379	406	7.9	281	196	154	43.4
Springvale CDP, York County . . . . .	3,292	3,488	3,542	-5.6	1,552	1,501	1,469	3.4
Square Lake UT, Aroostook County . . . . .	594	615	564	-3.4	1,089	1,086	1,066	0.3
Stacyville town, Penobscot County . . . . .	396	405	480	-2.2	224	226	209	-0.9
Standish CDP, Cumberland County . . . . .	469	(X)	(X)	(X)	207	(X)	(X)	(X)
Standish town, Cumberland County . . . . .	9,874	9,285	7,678	6.3	4,425	3,987	3,569	11.0
Starks town, Somerset County . . . . .	640	578	508	10.7	395	321	241	23.1
Steep Falls CDP, Cumberland County . . . . .	1,139	(X)	(X)	(X)	402	(X)	(X)	(X)
Stetson town, Penobscot County . . . . .	1,202	981	847	22.5	621	513	379	21.1
Steuben town, Washington County . . . . .	1,131	1,126	1,084	0.4	873	775	670	12.6
Stockholm town, Aroostook County . . . . .	253	271	286	-6.6	149	140	137	6.4
Stockton Springs town, Waldo County . . . . .	1,591	1,481	1,383	7.4	939	750	669	25.2
Stoneham town, Oxford County . . . . .	236	255	224	-7.5	344	351	355	-2.0
Stonington town, Hancock County . . . . .	1,043	1,152	1,252	-9.5	993	909	858	9.2
Stow town, Oxford County . . . . .	385	288	283	33.7	232	181	167	28.2
Strong town, Franklin County . . . . .	1,213	1,259	1,217	-3.7	634	614	567	3.3
Sullivan town, Hancock County . . . . .	1,236	1,185	1,118	4.3	806	709	635	13.7
Sumner town, Oxford County . . . . .	939	854	761	10.0	565	488	425	15.8
Surry town, Hancock County . . . . .	1,466	1,361	1,004	7.7	1,119	913	762	22.6
Swans Island town, Hancock County . . . . .	332	327	348	1.5	483	421	385	14.7
Swanville town, Waldo County . . . . .	1,388	1,357	1,130	2.3	793	730	622	8.6
Sweden town, Oxford County . . . . .	391	324	222	20.7	331	266	238	24.4
Talmadge town, Washington County . . . . .	64	70	62	-8.6	61	60	43	1.7
Temple town, Franklin County . . . . .	528	572	560	-7.7	327	316	313	3.5
The Forks plantation, Somerset County . . . . .	37	35	30	5.7	230	383	235	-39.9
Thomaston CDP, Knox County . . . . .	1,875	2,714	2,445	-30.9	977	1,100	872	-11.2
Thomaston town, Knox County . . . . .	2,781	3,306	3,306	-25.8	1,385	1,535	1,212	-9.8
Thorndike town, Waldo County . . . . .	890	712	702	25.0	396	337	276	17.5
Topsfield town, Washington County . . . . .	237	225	235	5.3	195	175	147	11.4
Topsham CDP, Sagadahoc County . . . . .	5,931	6,271	6,147	-5.4	2,942	2,486	2,285	18.3
Topsham town, Sagadahoc County . . . . .	8,784	9,100	8,746	-3.5	4,167	3,573	3,243	16.6
Tremont town, Hancock County . . . . .	1,563	1,529	1,324	2.2	1,260	1,075	947	17.2
Trenton town, Hancock County . . . . .	1,481	1,370	1,060	8.1	1,021	816	670	25.1
Troy town, Waldo County . . . . .	1,030	963	802	7.0	476	420	365	13.3
Turner town, Androscoggin County . . . . .	5,734	4,972	4,315	15.3	2,481	1,977	1,707	25.5
Twombly Ridge UT, Penobscot County . . . . .	-	2	-	-100.0	10	11	-	-9.1
Union town, Knox County . . . . .	2,259	2,209	1,989	2.3	1,203	1,052	878	14.4
Unity UT, Kennebec County . . . . .	43	31	36	38.7	19	20	14	-5.0
Unity CDP, Waldo County . . . . .	469	486	(X)	-3.5	286	319	(X)	-10.3
Unity town, Waldo County . . . . .	2,099	1,889	1,817	11.1	939	926	783	1.4
Upton town, Oxford County . . . . .	113	62	70	82.3	199	173	156	15.0
Van Buren CDP, Aroostook County . . . . .	1,937	2,369	2,759	-18.2	1,061	1,119	1,142	-5.2
Van Buren town, Aroostook County . . . . .	2,171	2,631	3,045	-17.5	1,184	1,232	1,247	-3.9
Vanceboro town, Washington County . . . . .	140	147	201	-4.8	151	159	158	-5.0
Vassalboro town, Kennebec County . . . . .	4,340	4,047	3,679	7.2	2,065	1,838	1,602	12.4
Veazie town, Penobscot County . . . . .	1,919	1,744	1,633	10.0	884	767	692	15.3
Verona Island town, Hancock County . . . . .	544	533	515	2.1	292	262	226	11.5
Vienna town, Kennebec County . . . . .	570	527	417	8.2	418	367	308	13.9
Vinalhaven town, Knox County . . . . .	1,165	1,235	1,072	-5.7	1,295	1,228	1,038	5.5
Wade town, Aroostook County . . . . .	283	250	243	13.2	129	118	103	9.3
Waite town, Washington County . . . . .	101	105	119	-3.8	72	84	82	-14.3
Waldo town, Waldo County . . . . .	762	733	626	4.0	373	313	237	19.2
Waldoboro CDP, Lincoln County . . . . .	1,233	1,291	1,420	-4.5	716	674	645	6.2
Waldoboro town, Lincoln County . . . . .	5,075	4,916	4,601	3.2	2,651	2,360	2,039	12.3
Wales town, Androscoggin County . . . . .	1,616	1,322	1,223	22.2	652	530	480	23.0
Wallgrass town, Aroostook County . . . . .	546	561	582	-2.7	309	308	261	0.3



Table 9.

**Population and Housing Units: 1990 to 2010; and Area Measurements and Density: 2010—Con.**

[For information concerning historical counts and geographic change, see "User Notes." For information on confidentiality, nonsampling error, and definitions, see Appendixes]

Area measurements in square miles		Average per square mile of land		State Place and [in Selected States] County Subdivision
Total area	Land area	Population density	Housing unit density	
40.74	39.65	26.6	16.6	Solon town, Somerset County
22.81	21.93	25.0	14.1	Somerville town, Lincoln County
14.11	3.99	68.7	78.7	Sorrento town, Hancock County
368.48	357.19	1.1	1.3	South Aroostook UT, Aroostook County
32.64	32.13	224.7	90.6	South Berwick town, York County
29.68	13.10	68.1	82.1	South Bristol town, Lincoln County
38.19	36.33	7.0	9.4	Southeast Piscataquis UT, Piscataquis County
7.61	7.19	493.7	218.9	South Eliot CDP, York County
12.45	12.42	5.6	4.3	South Franklin UT, Franklin County
97.81	97.07	6.0	4.8	South Oxford UT, Oxford County
3.95	3.88	584.3	281.7	South Paris CDP, Oxford County
23.16	5.38	112.6	195.4	Southport town, Lincoln County
14.01	11.99	2,085.2	957.8	South Portland city, Cumberland County
23.47	22.80	198.9	92.6	South Sanford CDP, York County
17.97	11.44	136.2	78.1	South Thomaston town, Knox County
1.35	1.35	533.3	522.2	Southwest Harbor CDP, Hancock County
22.69	13.51	130.6	109.8	Southwest Harbor town, Hancock County
1.26	1.19	1,154.6	248.7	South Windham CDP, Cumberland County
38.52	38.48	10.6	7.3	Springfield town, Penobscot County
3.26	3.14	1,048.4	494.3	Springvale CDP, York County
414.41	382.81	1.6	2.8	Square Lake UT, Aroostook County
39.53	39.53	10.0	5.7	Stacyville town, Penobscot County
2.68	2.68	175.0	77.2	Standish CDP, Cumberland County
80.59	59.03	167.3	75.0	Standish town, Cumberland County
32.13	31.59	20.3	12.5	Starks town, Somerset County
10.20	10.03	113.6	40.1	Steep Falls CDP, Cumberland County
36.65	34.99	34.4	17.7	Stetson town, Penobscot County
62.29	43.03	26.3	20.3	Steuben town, Washington County
34.27	34.20	7.4	4.4	Stockholm town, Aroostook County
29.83	19.64	81.0	47.8	Stockton Springs town, Waldo County
34.74	33.83	7.0	10.2	Stoneham town, Oxford County
37.84	9.81	106.3	101.2	Stonington town, Hancock County
24.34	24.21	15.9	9.6	Stow town, Oxford County
28.94	28.35	42.8	22.4	Strong town, Franklin County
29.62	26.67	46.3	30.2	Sullivan town, Hancock County
44.87	44.27	21.2	12.8	Sumner town, Oxford County
51.13	36.97	39.7	30.3	Surry town, Hancock County
80.81	12.41	26.8	38.9	Swans Island town, Hancock County
21.64	19.72	70.4	40.2	Swanville town, Waldo County
29.74	28.82	13.6	11.5	Sweden town, Oxford County
39.06	37.80	1.7	1.6	Talmadge town, Washington County
35.75	35.53	14.9	9.2	Temple town, Franklin County
41.47	39.57	0.9	5.8	The Forks plantation, Somerset County
2.16	2.11	888.6	463.0	Thomaston CDP, Knox County
11.47	10.94	254.2	126.6	Thomaston town, Knox County
25.26	25.26	35.2	15.7	Thorndike town, Waldo County
55.32	50.09	4.7	3.9	Topsfield town, Washington County
11.20	11.06	536.3	266.0	Topsham CDP, Sagadahoc County
35.59	32.20	272.8	129.4	Topsham town, Sagadahoc County
52.36	16.83	92.9	74.9	Tremont town, Hancock County
28.39	18.17	81.5	56.2	Trenton town, Hancock County
35.93	34.92	29.5	13.6	Troy town, Waldo County
62.72	59.26	96.8	41.9	Turner town, Androscoggin County
45.26	44.05	—	0.2	Twombly Ridge UT, Penobscot County
34.49	32.15	70.3	37.4	Union town, Knox County
10.43	10.41	4.1	1.8	Unity UT, Kennebec County
1.83	1.83	256.3	156.3	Unity CDP, Waldo County
41.35	39.40	53.3	23.8	Unity town, Waldo County
41.83	39.51	2.9	5.0	Upton town, Oxford County
4.45	4.19	462.3	253.2	Van Buren CDP, Aroostook County
34.87	33.79	64.2	35.0	Van Buren town, Aroostook County
22.40	20.14	7.0	7.5	Vanceboro town, Washington County
47.81	44.27	98.0	46.6	Vassalboro town, Kennebec County
3.22	3.03	633.3	291.7	Veazie town, Penobscot County
8.76	6.24	87.2	46.8	Verona Island town, Hancock County
25.50	24.30	23.5	17.2	Vienna town, Kennebec County
168.69	23.46	49.7	55.2	Vinalhaven town, Knox County
36.37	36.11	7.8	3.6	Wade town, Aroostook County
44.04	43.98	2.3	1.6	Waite town, Washington County
19.30	19.29	39.5	19.3	Waldo town, Waldo County
4.88	4.88	252.7	146.7	Waldoboro CDP, Lincoln County
78.86	71.50	71.0	37.1	Waldoboro town, Lincoln County
16.83	15.95	101.3	40.9	Wales town, Androscoggin County
40.81	40.10	13.6	7.7	Wallagrass town, Aroostook County

Table 9.

**Population and Housing Units: 1990 to 2010; and Area Measurements and Density: 2010—Con.**

[For information concerning historical counts and geographic change, see "User Notes." For information on confidentiality, nonsampling error, and definitions, see Appendixes]

State Place and [in Selected States] County Subdivision	Population				Housing units			
	2010	2000	1990	Percent change 2000 to 2010	2010	2000	1990	Percent change 2000 to 2010
Waltham town, Hancock County . . . . .	353	306	276	15.4	206	176	113	17.0
Warren town, Knox County . . . . .	4,751	3,794	3,192	25.2	1,760	1,534	1,277	14.7
Washburn CDP, Aroostook County . . . . .	997	(X)	(X)	(X)	471	(X)	(X)	(X)
Washburn town, Aroostook County . . . . .	1,687	1,627	1,880	3.7	768	766	761	0.3
Washington town, Knox County . . . . .	1,527	1,345	1,185	13.5	797	694	532	14.8
Waterboro town, York County . . . . .	7,693	6,214	4,510	23.8	3,574	2,828	2,144	26.4
Waterford town, Oxford County . . . . .	1,553	1,455	1,299	6.7	1,084	895	766	21.1
Waterville city, Kennebec County . . . . .	15,722	15,605	17,173	0.7	7,065	6,819	7,008	3.6
Wayne town, Kennebec County . . . . .	1,189	1,112	1,029	6.9	848	753	704	12.6
Webster plantation, Penobscot County . . . . .	85	82	95	3.7	46	41	36	12.2
Weld town, Franklin County . . . . .	419	402	430	4.2	632	691	559	-8.5
Wellington town, Piscataquis County . . . . .	260	258	270	0.8	278	213	220	30.5
Wells town, York County . . . . .	9,589	9,400	7,778	2.0	8,557	7,794	5,217	9.8
Wesley town, Washington County . . . . .	98	114	146	-14.0	202	150	130	34.7
West Bath town, Sagadahoc County . . . . .	1,877	1,798	1,716	4.4	1,116	983	894	13.5
Westbrook city, Cumberland County . . . . .	17,494	16,142	16,121	8.4	7,989	7,089	6,617	12.7
West Central Franklin UT, Franklin County . . . . .	-	-	-	-	28	29	28	-3.4
Westfield town, Aroostook County . . . . .	549	559	589	-1.8	240	237	250	1.3
West Forks plantation, Somerset County . . . . .	60	47	63	27.7	124	96	100	29.2
West Gardiner town, Kennebec County . . . . .	3,474	2,902	2,531	19.7	1,556	1,308	1,051	19.0
West Kennebunk CDP, York County . . . . .	1,176	809	(X)	45.4	458	332	(X)	38.0
Westmanland town, Aroostook County . . . . .	62	71	72	-12.7	102	123	114	-17.1
Weston town, Aroostook County . . . . .	228	203	207	12.3	369	311	231	18.6
West Paris town, Oxford County . . . . .	1,812	1,722	1,514	5.2	812	720	619	12.8
Westport Island town, Lincoln County . . . . .	718	745	663	-3.6	535	510	399	4.9
Whitefield town, Lincoln County . . . . .	2,300	2,273	1,931	1.2	1,055	954	736	10.6
Whiting town, Washington County . . . . .	487	430	407	13.3	378	342	254	10.5
Whitney UT, Penobscot County . . . . .	5	-	-	-	38	28	-	35.7
Whitneyville town, Washington County . . . . .	220	262	241	-16.0	127	139	114	-8.6
Willimantic town, Piscataquis County . . . . .	150	135	170	11.1	298	225	242	32.4
Wilton CDP, Franklin County . . . . .	2,198	2,290	2,453	-4.0	1,105	1,078	1,067	2.5
Wilton town, Franklin County . . . . .	4,116	4,123	4,242	-0.2	2,025	1,882	1,809	7.6
Windham town, Cumberland County . . . . .	17,001	14,904	13,020	14.1	7,136	6,088	5,200	17.2
Windsor town, Kennebec County . . . . .	2,575	2,204	1,895	16.8	1,152	952	758	21.0
Winn town, Penobscot County . . . . .	407	420	479	-3.1	210	193	191	8.8
Winslow CDP, Kennebec County . . . . .	7,794	7,743	5,436	0.7	3,692	3,591	2,270	2.8
Winslow town, Kennebec County . . . . .	7,794	7,743	7,997	0.7	3,692	3,591	3,274	2.8
Winter Harbor CDP, Hancock County . . . . .	426	(X)	(X)	(X)	451	(X)	(X)	(X)
Winter Harbor town, Hancock County . . . . .	516	988	1,157	-47.8	519	558	515	-7.0
Winterport CDP, Waldo County . . . . .	1,340	1,307	1,274	2.5	623	579	500	7.6
Winterport town, Waldo County . . . . .	3,757	3,602	3,175	4.3	1,645	1,461	1,180	12.6
Winterville plantation, Aroostook County . . . . .	224	196	217	14.3	265	261	280	1.5
Winthrop CDP, Kennebec County . . . . .	2,650	2,893	2,819	-8.4	1,379	1,344	1,292	2.6
Winthrop town, Kennebec County . . . . .	6,092	6,232	5,968	-2.2	3,295	3,053	2,827	7.9
Wiscasset CDP, Lincoln County . . . . .	1,097	1,203	1,233	-8.8	670	603	602	11.1
Wiscasset town, Lincoln County . . . . .	3,732	3,603	3,339	3.6	1,782	1,612	1,386	10.5
Woodland town, Aroostook County . . . . .	1,213	1,403	1,402	-13.5	586	577	532	1.6
Woodland CDP, Washington County . . . . .	952	1,044	1,287	-8.8	514	553	534	-7.1
Woodstock town, Oxford County . . . . .	1,277	1,307	1,194	-2.3	974	842	756	15.7
Woodville town, Penobscot County . . . . .	248	286	215	-13.3	137	125	75	9.6
Woolwich town, Sagadahoc County . . . . .	3,072	2,810	2,570	9.3	1,415	1,210	1,011	16.9
Wyman UT, Franklin County . . . . .	88	70	65	25.7	179	160	141	11.9
Yarmouth CDP, Cumberland County . . . . .	5,869	3,560	3,338	64.9	2,651	1,433	1,327	85.0
Yarmouth town, Cumberland County . . . . .	8,349	8,360	7,862	-0.1	3,819	3,704	3,309	3.1
York town, York County . . . . .	12,529	12,854	9,818	-2.5	8,649	8,053	6,504	7.4
York Harbor CDP, York County . . . . .	3,033	3,321	2,555	-8.7	1,831	1,601	1,276	14.4

Table 9.

**Population and Housing Units: 1990 to 2010; and Area Measurements and Density: 2010—Con.**

[For information concerning historical counts and geographic change, see "User Notes." For information on confidentiality, nonsampling error, and definitions, see Appendixes]

Area measurements in square miles		Average per square mile of land		State Place and [in Selected States] County Subdivision
Total area	Land area	Population density	Housing unit density	
32.90	29.67	11.9	6.9	Waltham town, Hancock County
48.75	46.47	102.2	37.9	Warren town, Knox County
4.53	4.47	223.0	105.4	Washburn CDP, Aroostook County
34.94	34.24	49.3	22.4	Washburn town, Aroostook County
39.19	38.04	40.1	21.0	Washington town, Knox County
57.16	55.33	139.0	64.6	Waterboro town, York County
52.92	50.24	30.9	21.6	Waterford town, Oxford County
14.05	13.58	1,157.7	520.3	Waterville city, Kennebec County
25.63	19.26	61.7	44.0	Wayne town, Kennebec County
36.72	36.65	2.3	1.3	Webster plantation, Penobscot County
62.87	59.50	7.0	10.6	Weld town, Franklin County
39.93	39.86	6.5	7.0	Wellington town, Piscataquis County
73.61	57.55	166.6	148.7	Wells town, York County
50.63	49.88	2.0	4.0	Wesley town, Washington County
15.00	11.90	157.7	93.8	West Bath town, Sagadahoc County
17.33	17.12	1,021.8	466.6	Westbrook city, Cumberland County
104.65	103.91	—	0.3	West Central Franklin UT, Franklin County
40.28	40.25	13.6	6.0	Westfield town, Aroostook County
49.13	48.69	1.2	2.5	West Forks plantation, Somerset County
27.07	24.63	141.0	63.2	West Gardiner town, Kennebec County
3.48	3.48	337.9	131.6	West Kennebunk CDP, York County
36.45	35.60	1.7	2.9	Westmanland town, Aroostook County
40.55	30.61	7.4	12.1	Weston town, Aroostook County
24.40	24.24	74.8	33.5	West Paris town, Oxford County
14.24	8.81	81.5	60.7	Westport Island town, Lincoln County
47.51	46.82	49.1	22.5	Whitefield town, Lincoln County
52.08	46.74	10.4	8.1	Whiting town, Washington County
18.11	10.91	0.5	3.5	Whitney UT, Penobscot County
15.20	14.88	14.8	8.5	Whitneyville town, Washington County
47.91	43.18	3.5	6.9	Willimantic town, Piscataquis County
4.99	4.09	537.4	270.2	Wilton CDP, Franklin County
42.82	41.26	99.8	49.1	Wilton town, Franklin County
50.15	46.56	365.1	153.3	Windham town, Cumberland County
35.52	34.65	74.3	33.2	Windsor town, Kennebec County
43.83	43.70	9.3	4.8	Winn town, Penobscot County
38.67	36.82	211.7	100.3	Winslow CDP, Kennebec County
38.67	36.82	211.7	100.3	Winslow town, Kennebec County
2.17	2.17	196.3	207.8	Winter Harbor CDP, Hancock County
69.12	14.36	35.9	36.1	Winter Harbor town, Hancock County
6.55	5.79	231.4	107.6	Winterport CDP, Waldo County
37.06	35.52	105.8	46.3	Winterport town, Waldo County
39.01	35.60	6.3	7.4	Winterville plantation, Aroostook County
7.21	5.58	474.9	247.1	Winthrop CDP, Kennebec County
37.90	31.22	195.1	105.5	Winthrop town, Kennebec County
3.93	3.90	281.3	171.8	Wiscasset CDP, Lincoln County
27.66	24.63	151.5	72.4	Wiscasset town, Lincoln County
35.25	35.25	34.4	16.6	Woodland town, Aroostook County
1.42	1.18	806.8	435.6	Woodland CDP, Washington County
46.88	45.70	27.9	21.3	Woodstock town, Oxford County
42.73	42.73	5.8	3.2	Woodville town, Penobscot County
41.60	35.09	87.5	40.3	Woolwich town, Sagadahoc County
20.43	20.34	4.3	8.8	Wyman UT, Franklin County
5.35	5.23	1,122.2	506.9	Yarmouth CDP, Cumberland County
22.95	13.35	625.4	286.1	Yarmouth town, Cumberland County
131.78	54.67	229.2	158.2	York town, York County
3.49	3.21	944.9	570.4	York Harbor CDP, York County

Table 10.

**Rank by 2010 Population and Housing Units: 2000 and 2010**

[For information concerning historical counts and geographic change, see "User Notes." For information on confidentiality, nonsampling error, and definitions, see Appendixes]

Place [2,500 or More Population]	Population			Housing units		
	2010 rank	2010	2000	2010 rank	2010	2000
Portland city . . . . .	1	66,194	64,249	1	33,836	31,862
Lewiston city . . . . .	2	36,592	35,690	2	16,731	16,470
Bangor city . . . . .	3	33,039	31,473	3	15,674	14,587
South Portland city . . . . .	4	25,002	23,324	4	11,484	10,349
Auburn city . . . . .	5	23,055	23,203	5	11,016	10,608
Biddeford city . . . . .	6	21,277	20,942	6	10,064	9,631
Augusta city . . . . .	7	19,136	18,560	7	9,756	9,480
Saco city . . . . .	8	18,482	16,822	8	8,508	7,424
Westbrook city . . . . .	9	17,494	16,142	9	7,989	7,089
Waterville city . . . . .	10	15,722	15,605	11	7,065	6,819
Brunswick CDP . . . . .	11	15,175	14,816	10	7,183	6,192
Sanford CDP . . . . .	12	9,761	10,133	14	4,506	4,338
Presque Isle city . . . . .	13	9,692	9,511	13	4,608	4,405
Brewer city . . . . .	14	9,482	8,987	15	4,457	4,064
Orono CDP . . . . .	15	9,474	8,253	29	2,624	2,472
Old Orchard Beach CDP . . . . .	16	8,624	8,856	12	6,886	6,222
Bath city . . . . .	17	8,514	9,266	16	4,437	4,383
Caribou city . . . . .	18	8,189	8,312	19	3,914	3,858
Old Town city . . . . .	19	7,840	8,130	21	3,665	3,686
Winslow CDP . . . . .	20	7,794	7,743	20	3,692	3,591
Ellsworth city . . . . .	21	7,741	6,456	17	4,240	3,442
Rockland city . . . . .	22	7,297	7,609	18	3,925	3,752
Gorham CDP . . . . .	23	6,882	4,164	34	2,319	1,371
Belfast city . . . . .	24	6,668	6,381	22	3,582	3,121
Skowhegan CDP . . . . .	25	6,297	6,696	24	3,178	3,193
Topsham CDP . . . . .	26	5,931	6,271	26	2,942	2,486
Yarmouth CDP . . . . .	27	5,869	3,560	28	2,651	1,433
Gardiner city . . . . .	28	5,800	6,198	27	2,778	2,702
Kennebunk CDP . . . . .	29	5,214	4,804	25	2,946	2,295
North Windham CDP . . . . .	30	4,904	4,568	36	2,141	1,890
Houlton CDP . . . . .	31	4,856	5,270	35	2,269	2,472
Kittery CDP . . . . .	32	4,562	4,884	31	2,533	2,207
South Sanford CDP . . . . .	33	4,536	4,173	37	2,111	1,851
Millinocket CDP . . . . .	34	4,466	5,190	30	2,570	2,673
Scarborough CDP . . . . .	35	4,403	3,867	38	2,066	1,697
Hampden CDP . . . . .	36	4,343	4,126	39	1,913	1,704
Farmington CDP . . . . .	37	4,288	4,098	40	1,866	1,668
Rumford CDP . . . . .	38	4,218	4,795	32	2,461	2,542
Lisbon Falls CDP . . . . .	39	4,100	4,420	42	1,824	1,798
Camden CDP . . . . .	40	3,570	3,934	33	2,360	2,108
South Eliot CDP . . . . .	41	3,550	3,445	46	1,574	1,455
Springvale CDP . . . . .	42	3,292	3,488	47	1,552	1,501
Pittsfield CDP . . . . .	43	3,150	3,217	52	1,330	1,343
Calais city . . . . .	44	3,123	3,447	44	1,737	1,921
Lake Arrowhead CDP . . . . .	45	3,071	2,264	53	1,324	997
York Harbor CDP . . . . .	46	3,033	3,321	41	1,831	1,601
Madawaska CDP . . . . .	47	2,967	3,326	45	1,712	1,667
Bucksport CDP . . . . .	48	2,885	2,970	48	1,495	1,381
Lincoln CDP . . . . .	49	2,884	2,933	51	1,332	1,350
Norway CDP . . . . .	50	2,748	2,623	49	1,412	1,347
Winthrop CDP . . . . .	51	2,650	2,893	50	1,379	1,344
Fairfield CDP . . . . .	52	2,638	2,569	55	1,257	1,223
Madison CDP . . . . .	53	2,630	2,733	57	1,243	1,229
Oakland CDP . . . . .	54	2,602	2,758	56	1,254	1,318
Cape Neddick CDP . . . . .	55	2,568	2,997	23	3,503	3,424
Bar Harbor CDP . . . . .	56	2,552	2,680	43	1,761	1,558
Dover-Foxcroft CDP . . . . .	57	2,528	2,592	54	1,318	1,256

Table 10a.

**Rank by 2010 Population and Housing Units: 2000 and 2010**

[For information concerning historical counts and geographic change, see "User Notes." For information on confidentiality, nonsampling error, and definitions, see Appendixes]

Minor Civil Division [2,500 or More Population]	Population			Housing units		
	2010 rank	2010	2000	2010 rank	2010	2000
Portland city, Cumberland County . . . . .	1	66,194	64,249	1	33,836	31,862
Lewiston city, Androscoggin County . . . . .	2	36,592	35,690	2	16,731	16,470
Bangor city, Penobscot County . . . . .	3	33,039	31,473	3	15,674	14,587
South Portland city, Cumberland County . . . . .	4	25,002	23,324	4	11,484	10,349
Auburn city, Androscoggin County . . . . .	5	23,055	23,203	5	11,016	10,608
Biddeford city, York County . . . . .	6	21,277	20,942	6	10,064	9,631
Sanford town, York County . . . . .	7	20,798	20,806	9	9,452	8,807
Brunswick town, Cumberland County . . . . .	8	20,278	21,172	8	9,599	8,720
Augusta city, Kennebec County . . . . .	9	19,136	18,560	7	9,756	9,480
Scarborough town, Cumberland County . . . . .	10	18,919	16,970	11	8,617	7,233
Saco city, York County . . . . .	11	18,482	16,822	13	8,508	7,424
Westbrook city, Cumberland County . . . . .	12	17,494	16,142	14	7,989	7,089
Windham town, Cumberland County . . . . .	13	17,001	14,904	15	7,136	6,088
Gorham town, Cumberland County . . . . .	14	16,381	14,141	18	5,972	5,051
Waterville city, Kennebec County . . . . .	15	15,722	15,605	16	7,065	6,819
York town, York County . . . . .	16	12,529	12,854	10	8,649	8,053
Falmouth town, Cumberland County . . . . .	17	11,185	10,310	21	4,751	4,169
Kennebunk town, York County . . . . .	18	10,798	10,476	19	5,906	4,985
Orono town, Penobscot County . . . . .	19	10,362	9,112	48	3,089	2,899
Standish town, Cumberland County . . . . .	20	9,874	9,285	25	4,425	3,987
Presque Isle city, Aroostook County . . . . .	21	9,692	9,511	22	4,608	4,405
Wells town, York County . . . . .	22	9,589	9,400	12	8,557	7,794
Kittery town, York County . . . . .	23	9,490	9,543	20	4,942	4,375
Brewer city, Penobscot County . . . . .	24	9,482	8,987	23	4,457	4,064
Cape Elizabeth town, Cumberland County . . . . .	25	9,015	9,068	31	3,963	3,724
Lisbon town, Androscoggin County . . . . .	26	9,009	9,077	32	3,948	3,789
Topsham town, Sagadahoc County . . . . .	27	8,784	9,100	29	4,167	3,573
Old Orchard Beach town, York County . . . . .	28	8,624	8,856	17	6,886	6,222
Skowhegan town, Somerset County . . . . .	29	8,589	8,824	27	4,234	4,165
Bath city, Sagadahoc County . . . . .	30	8,514	9,266	24	4,437	4,383
Yarmouth town, Cumberland County . . . . .	31	8,349	8,360	36	3,819	3,704
Caribou city, Aroostook County . . . . .	32	8,189	8,312	34	3,914	3,858
Buxton town, York County . . . . .	33	8,034	7,452	44	3,301	2,930
Freeport town, Cumberland County . . . . .	34	7,879	7,800	38	3,690	3,276
Old Town city, Penobscot County . . . . .	35	7,840	8,130	39	3,665	3,686
Winslow town, Kennebec County . . . . .	36	7,794	7,743	37	3,692	3,591
Gray town, Cumberland County . . . . .	37	7,761	6,820	35	3,841	3,202
Farmington town, Franklin County . . . . .	38	7,760	7,410	43	3,441	3,048
Ellsworth city, Hancock County . . . . .	39	7,741	6,456	26	4,240	3,442
Waterboro town, York County . . . . .	40	7,693	6,214	41	3,574	2,828
Rockland city, Knox County . . . . .	41	7,297	7,609	33	3,925	3,752
Hampden town, Penobscot County . . . . .	42	7,257	6,327	49	3,030	2,545
Berwick town, York County . . . . .	43	7,246	6,353	54	2,934	2,414
South Berwick town, York County . . . . .	44	7,220	6,671	55	2,911	2,488
Cumberland town, Cumberland County . . . . .	45	7,211	7,159	56	2,902	2,945
Fairfield town, Somerset County . . . . .	46	6,735	6,573	51	3,016	2,801
Belfast city, Waldo County . . . . .	47	6,668	6,381	40	3,582	3,121
Oakland town, Kennebec County . . . . .	48	6,240	5,959	50	3,024	2,847
Eliot town, York County . . . . .	49	6,204	5,954	64	2,669	2,418
Houlton town, Aroostook County . . . . .	50	6,123	6,476	60	2,822	2,994
Winthrop town, Kennebec County . . . . .	51	6,092	6,232	45	3,295	3,053
Lebanon town, York County . . . . .	52	6,031	5,083	69	2,540	2,090
Rumford town, Oxford County . . . . .	53	5,841	6,472	46	3,287	3,280
Gardiner city, Kennebec County . . . . .	54	5,800	6,198	62	2,778	2,702
Turner town, Androscoggin County . . . . .	55	5,734	4,972	70	2,481	1,977
New Gloucester town, Cumberland County . . . . .	56	5,542	4,803	77	2,295	1,889
Hermon town, Penobscot County . . . . .	57	5,416	4,437	79	2,210	1,748
Poland town, Androscoggin County . . . . .	58	5,376	4,866	63	2,679	2,316
Bar Harbor town, Hancock County . . . . .	59	5,235	4,820	42	3,495	2,805
Bridgton town, Cumberland County . . . . .	60	5,210	4,883	30	4,051	3,063
Paris town, Oxford County . . . . .	61	5,183	4,793	74	2,419	2,142
Lincoln town, Penobscot County . . . . .	62	5,085	5,221	58	2,866	2,661
Waldoboro town, Lincoln County . . . . .	63	5,075	4,916	65	2,651	2,360
Norway town, Oxford County . . . . .	64	5,014	4,611	61	2,804	2,551
Bucksport town, Hancock County . . . . .	65	4,924	4,908	68	2,551	2,282
Sabattus town, Androscoggin County . . . . .	66	4,876	4,486	83	2,121	1,843
Madison town, Somerset County . . . . .	67	4,855	4,523	71	2,478	2,308
Jay town, Franklin County . . . . .	68	4,851	4,985	78	2,252	2,155
Camden town, Knox County . . . . .	69	4,850	5,254	47	3,165	2,883
Warren town, Knox County . . . . .	70	4,751	3,794	105	1,760	1,534
Harpswell town, Cumberland County . . . . .	71	4,740	5,239	28	4,208	3,701
Glenburn town, Penobscot County . . . . .	72	4,594	3,964	90	2,018	1,683
North Berwick town, York County . . . . .	73	4,576	4,293	93	1,930	1,705
Millinocket town, Penobscot County . . . . .	74	4,506	5,203	66	2,586	2,679
Raymond town, Cumberland County . . . . .	75	4,436	4,299	59	2,852	2,534



Table 10a.

**Rank by 2010 Population and Housing Units: 2000 and 2010—Con.**

[For information concerning historical counts and geographic change, see "User Notes." For information on confidentiality, nonsampling error, and definitions, see Appendixes]

Minor Civil Division [2,500 or More Population]	Population			Housing units		
	2010 rank	2010	2000	2010 rank	2010	2000
Greene town, Androscoggin County	76	4,350	4,076	95	1,880	1,680
Lyman town, York County	77	4,344	3,795	85	2,067	1,749
Vassalboro town, Kennebec County	78	4,340	4,047	86	2,065	1,838
China town, Kennebec County	79	4,328	4,106	76	2,316	2,029
Hollis town, York County	80	4,281	4,114	101	1,801	1,592
Pittsfield town, Somerset County	81	4,215	4,214	100	1,828	1,808
Dover-Foxcroft town, Piscataquis County	82	4,213	4,211	73	2,459	2,200
Sidney town, Kennebec County	83	4,208	3,514	98	1,850	1,518
Wilton town, Franklin County	84	4,116	4,123	88	2,025	1,882
Oxford town, Oxford County	85	4,110	3,960	81	2,170	1,926
Monmouth town, Kennebec County	86	4,104	3,785	89	2,021	1,801
Fort Kent town, Aroostook County	87	4,097	4,233	94	1,922	1,824
Madawaska town, Aroostook County	88	4,035	4,534	75	2,398	2,362
Arundel town, York County	89	4,022	3,571	107	1,692	1,415
Dexter town, Penobscot County	90	3,895	3,890	82	2,141	2,054
Naples town, Cumberland County	91	3,872	3,274	52	3,004	2,381
Durham town, Androscoggin County	92	3,848	3,381	115	1,548	1,257
Winterport town, Waldo County	93	3,757	3,602	109	1,645	1,461
Casco town, Cumberland County	94	3,742	3,469	53	2,944	1,958
Orrington town, Penobscot County	95	3,733	3,526	112	1,612	1,489
Wiscasset town, Lincoln County	96	3,732	3,603	102	1,782	1,612
Limington town, York County	97	3,713	3,403	111	1,615	1,354
Litchfield town, Kennebec County	98	3,624	3,110	96	1,861	1,595
North Yarmouth town, Cumberland County	99	3,565	3,210	126	1,354	1,142
Fort Fairfield town, Aroostook County	100	3,496	3,579	108	1,674	1,654
Clinton town, Kennebec County	101	3,486	3,340	116	1,547	1,409
Kennebunkport town, York County	102	3,474	3,720	57	2,897	2,555
West Gardiner town, Kennebec County	102	3,474	2,902	114	1,556	1,308
Fryeburg town, Oxford County	104	3,449	3,083	99	1,844	1,648
Richmond town, Sagadahoc County	105	3,411	3,298	110	1,629	1,475
Norridgewock town, Somerset County	106	3,367	3,294	118	1,520	1,389
Rockport town, Knox County	107	3,330	3,209	91	1,956	1,677
Newport town, Penobscot County	108	3,275	3,017	103	1,766	1,574
Belgrade town, Kennebec County	109	3,189	2,978	80	2,198	2,007
Livermore Falls town, Androscoggin County	110	3,187	3,227	117	1,534	1,502
Calais city, Washington County	111	3,123	3,447	106	1,737	1,921
Boothbay town, Lincoln County	112	3,120	2,960	72	2,474	2,046
Holden town, Penobscot County	113	3,076	2,827	120	1,480	1,320
Woolwich town, Sagadahoc County	114	3,072	2,810	121	1,415	1,210
Milford town, Penobscot County	115	3,070	2,950	123	1,385	1,248
Bowdoin town, Sagadahoc County	116	3,061	2,727	134	1,202	1,035
Mechanic Falls town, Androscoggin County	117	3,031	3,138	129	1,299	1,242
Alfred town, York County	118	3,019	2,497	127	1,350	1,103
Farmingdale town, Kennebec County	119	2,956	2,804	125	1,374	1,273
Limerick town, York County	120	2,892	2,240	113	1,569	1,279
Bowdoinham town, Sagadahoc County	121	2,889	2,612	131	1,279	1,107
Corinth town, Penobscot County	122	2,878	2,511	133	1,233	1,040
Levant town, Penobscot County	123	2,851	2,171	140	1,146	829
Carmel town, Penobscot County	124	2,794	2,416	136	1,182	995
Thomaston town, Knox County	125	2,781	3,748	123	1,385	1,535
Bristol town, Lincoln County	126	2,755	2,644	67	2,585	2,290
Benton town, Kennebec County	127	2,732	2,557	138	1,164	1,069
Harrison town, Cumberland County	128	2,730	2,315	104	1,761	1,430
Chelsea town, Kennebec County	129	2,721	2,559	141	1,113	1,015
Blue Hill town, Hancock County	130	2,686	2,390	92	1,936	1,486
Mexico town, Oxford County	131	2,681	2,959	122	1,404	1,448
Shapleigh town, York County	132	2,668	2,326	87	2,036	1,813
Pittston town, Kennebec County	133	2,666	2,548	134	1,202	1,070
Searsport town, Waldo County	134	2,615	2,641	119	1,510	1,370
Bethel town, Oxford County	135	2,607	2,411	96	1,861	1,448
Minot town, Androscoggin County	135	2,607	2,248	142	1,056	824
Readfield town, Kennebec County	137	2,598	2,360	130	1,293	1,148
St. George town, Knox County	138	2,591	2,580	84	2,107	1,777
Manchester town, Kennebec County	139	2,580	2,465	132	1,255	1,181
Windsor town, Kennebec County	140	2,575	2,204	139	1,152	952
Dixfield town, Oxford County	141	2,550	2,514	137	1,180	1,118
Anson town, Somerset County	142	2,511	2,583	128	1,300	1,193

Table 11.

### Rank of Places by Percent Change in Population: 2000 to 2010

[For information concerning historical counts and geographic change, see "User Notes." For information on confidentiality, nonsampling error, and definitions, see Appendixes]

Place [2,500 or More Population]	Population		Percent change	
	2010	2000	Rank	Percent
Gorham CDP . . . . .	6,882	4,164	1	65.27
Yarmouth CDP . . . . .	5,869	3,560	2	64.86
Lake Arrowhead CDP . . . . .	3,071	2,264	3	35.64
Ellsworth city . . . . .	7,741	6,456	4	19.90
Orono CDP . . . . .	9,474	8,253	5	14.79
Scarborough CDP . . . . .	4,403	3,867	6	13.86
Saco city . . . . .	18,482	16,822	7	9.87
South Sanford CDP . . . . .	4,536	4,173	8	8.70
Kennebunk CDP . . . . .	5,214	4,804	9	8.53
Westbrook city . . . . .	17,494	16,142	10	8.38
North Windham CDP . . . . .	4,904	4,568	11	7.36
South Portland city . . . . .	25,002	23,324	12	7.19
Brewer city . . . . .	9,482	8,987	13	5.51
Hampden CDP . . . . .	4,343	4,126	14	5.26
Bangor city . . . . .	33,039	31,473	15	4.98
Norway CDP . . . . .	2,748	2,623	16	4.77
Farmington CDP . . . . .	4,288	4,098	17	4.64
Belfast city . . . . .	6,668	6,381	18	4.50
Augusta city . . . . .	19,136	18,560	19	3.10
South Eliot CDP . . . . .	3,550	3,445	20	3.05
Portland city . . . . .	66,194	64,249	21	3.03
Fairfield CDP . . . . .	2,638	2,569	22	2.69
Lewiston city . . . . .	36,592	35,690	23	2.53
Brunswick CDP . . . . .	15,175	14,816	24	2.42
Presque Isle city . . . . .	9,692	9,511	25	1.90
Biddeford city . . . . .	21,277	20,942	26	1.60
Waterville city . . . . .	15,722	15,605	27	0.75
Winslow CDP . . . . .	7,794	7,743	28	0.66
Auburn city . . . . .	23,055	23,203	29	-0.64
Caribou city . . . . .	8,189	8,312	30	-1.48
Lincoln CDP . . . . .	2,884	2,933	31	-1.67
Pittsfield CDP . . . . .	3,150	3,217	32	-2.08
Dover-Foxcroft CDP . . . . .	2,528	2,592	33	-2.47
Old Orchard Beach CDP . . . . .	8,624	8,856	34	-2.62
Bucksport CDP . . . . .	2,885	2,970	35	-2.86
Old Town city . . . . .	7,840	8,130	36	-3.57
Sanford CDP . . . . .	9,761	10,133	37	-3.67
Madison CDP . . . . .	2,630	2,733	38	-3.77
Rockland city . . . . .	7,297	7,609	39	-4.10
Bar Harbor CDP . . . . .	2,552	2,680	40	-4.78
Topsham CDP . . . . .	5,931	6,271	41	-5.42
Springvale CDP . . . . .	3,292	3,488	42	-5.62
Oakland CDP . . . . .	2,602	2,758	43	-5.66
Skowhegan CDP . . . . .	6,297	6,696	44	-5.96
Gardiner city . . . . .	5,800	6,198	45	-6.42
Kittery CDP . . . . .	4,562	4,884	46	-6.59
Lisbon Falls CDP . . . . .	4,100	4,420	47	-7.24
Houlton CDP . . . . .	4,856	5,270	48	-7.86
Bath city . . . . .	8,514	9,266	49	-8.12
Winthrop CDP . . . . .	2,650	2,893	50	-8.40
York Harbor CDP . . . . .	3,033	3,321	51	-8.67
Camden CDP . . . . .	3,570	3,934	52	-9.25
Calais city . . . . .	3,123	3,447	53	-9.40
Madawaska CDP . . . . .	2,967	3,326	54	-10.79
Rumford CDP . . . . .	4,218	4,795	55	-12.03
Millinocket CDP . . . . .	4,466	5,190	56	-13.95
Cape Neddick CDP . . . . .	2,568	2,997	57	-14.31

Table 11a.

**Rank of Minor Civil Divisions by Percent Change in Population: 2000 to 2010**

[For information concerning historical counts and geographic change, see "User Notes." For information on confidentiality, nonsampling error, and definitions, see Appendixes]

Minor Civil Division [2,500 or More Population]	Population		Percent change		Minor Civil Division [2,500 or More Population]	Population		Percent change	
	2010	2000	Rank	Percent		2010	2000	Rank	Percent
Levant town, Penobscot County . . . . .	2,851	2,171	1	31.32	Oakland town, Kennebec County . . . . .	6,240	5,959	72	4.72
Limerick town, York County . . . . .	2,892	2,240	2	29.11	Manchester town, Kennebec County . . . . .	2,580	2,465	73	4.67
Warren town, Knox County . . . . .	4,751	3,794	3	25.22	Pittston town, Kennebec County . . . . .	2,666	2,548	74	4.63
Waterboro town, York County . . . . .	7,693	6,214	4	23.80	Belfast city, Waldo County . . . . .	6,668	6,381	75	4.50
Hermon town, Penobscot County . . . . .	5,416	4,437	5	22.06	Clinton town, Kennebec County . . . . .	3,486	3,340	76	4.37
Alfred town, York County . . . . .	3,019	2,497	6	20.91	Winterport town, Waldo County . . . . .	3,757	3,602	77	4.30
Ellsworth city, Hancock County . . . . .	7,741	6,456	7	19.90	Richmond town, Sagadahoc County . . . . .	6,204	5,954	78	4.20
Sidney town, Kennebec County . . . . .	4,208	3,514	8	19.75	Bristol town, Lincoln County . . . . .	2,755	2,644	79	4.20
West Gardiner town, Kennebec County . . . . .	3,474	2,902	9	19.71	Milford town, Penobscot County . . . . .	3,070	2,950	80	4.07
Lebanon town, York County . . . . .	6,031	5,083	10	18.65	Hollis town, York County . . . . .	4,281	4,114	81	4.06
Naples town, Cumberland County . . . . .	3,872	3,274	11	18.27	Oxford town, Oxford County . . . . .	4,110	3,960	82	3.79
Harrison town, Cumberland County . . . . .	2,730	2,315	12	17.93	Rockport town, Knox County . . . . .	3,330	3,209	83	3.77
Windsor town, Kennebec County . . . . .	2,575	2,204	13	16.83	Wiscasset town, Lincoln County . . . . .	3,732	3,603	84	3.58
Litchfield town, Kennebec County . . . . .	3,624	3,110	14	16.53	Richmond town, Sagadahoc County . . . . .	3,411	3,298	85	3.43
Minot town, Androscoggin County . . . . .	2,607	2,248	15	15.97	Waldoboro town, Lincoln County . . . . .	5,075	4,916	86	3.23
Glenburn town, Penobscot County . . . . .	4,594	3,964	16	15.89	Raymond town, Cumberland County . . . . .	4,436	4,299	87	3.19
Gorham town, Cumberland County . . . . .	16,381	14,141	17	15.84	Augusta city, Kennebec County . . . . .	19,136	18,560	88	3.10
Carmel town, Penobscot County . . . . .	2,794	2,416	18	15.65	Kennebunk town, York County . . . . .	10,798	10,476	89	3.07
New Gloucester town, Cumberland County . . . . .	5,542	4,803	19	15.39	Portland city, Cumberland County . . . . .	66,194	64,249	90	3.03
Turner town, Androscoggin County . . . . .	5,734	4,972	20	15.33	Lewiston city, Androscoggin County . . . . .	36,592	35,690	91	2.53
Shapleigh town, York County . . . . .	2,668	2,326	21	14.70	Fairfield town, Somerset County . . . . .	6,735	6,573	92	2.46
Hampden town, Penobscot County . . . . .	7,257	6,327	22	14.70	Norridgewock town, Somerset County . . . . .	3,367	3,294	93	2.22
Corinth town, Penobscot County . . . . .	2,878	2,511	23	14.62	Wells town, York County . . . . .	9,589	9,400	94	2.01
Lyman town, York County . . . . .	4,344	3,795	24	14.47	Presque Isle city, Aroostook County . . . . .	9,692	9,511	95	1.90
Windham town, Cumberland County . . . . .	17,001	14,904	25	14.07	Biddeford city, York County . . . . .	21,277	20,942	96	1.60
Berwick town, York County . . . . .	7,246	6,353	26	14.06	Dixfield town, Oxford County . . . . .	2,550	2,514	97	1.43
Durham town, Androscoggin County . . . . .	3,848	3,381	27	13.81	Freeport town, Cumberland County . . . . .	7,879	7,800	98	1.01
Gray town, Cumberland County . . . . .	7,761	6,820	28	13.80	Waterville city, Kennebec County . . . . .	15,722	15,605	99	0.75
Orono town, Penobscot County . . . . .	10,362	9,112	29	13.72	Cumberland town, Cumberland County . . . . .	7,211	7,159	100	0.73
Arundel town, York County . . . . .	4,022	3,571	30	12.63	Winslow town, Kennebec County . . . . .	7,794	7,743	101	0.66
Blue Hill town, Hancock County . . . . .	2,686	2,390	31	12.38	St. George town, Knox County . . . . .	2,591	2,580	102	0.43
Bowdoin town, Sagadahoc County . . . . .	3,061	2,727	32	12.25	Bucksport town, Hancock County . . . . .	4,924	4,908	103	0.33
Fryeburg town, Oxford County . . . . .	3,449	3,083	33	11.87	Dexter town, Penobscot County . . . . .	3,895	3,890	104	0.13
Scarborough town, Cumberland County . . . . .	18,919	16,970	34	11.48	Dover-Foxcroft town, Piscataquis County . . . . .	4,213	4,211	105	0.05
North Yarmouth town, Cumberland County . . . . .	3,565	3,210	35	11.06	Pittsford town, Somerset County . . . . .	4,215	4,214	106	0.02
Bowdoinham town, Sagadahoc County . . . . .	2,889	2,612	36	10.60	Sanford town, York County . . . . .	20,798	20,806	107	-0.04
Poland town, Androscoggin County . . . . .	5,376	4,866	37	10.48	Yarmouth town, Cumberland County . . . . .	8,349	8,360	108	-0.13
Readfield town, Kennebec County . . . . .	2,598	2,360	38	10.08	Wilton town, Franklin County . . . . .	4,116	4,123	109	-0.17
Saco city, York County . . . . .	18,482	16,822	39	9.87	Kittery town, York County . . . . .	9,490	9,543	110	-0.56
Woolwich town, Sagadahoc County . . . . .	3,072	2,810	40	9.32	Cape Elizabeth town, Cumberland County . . . . .	9,015	9,068	111	-0.58
Limington town, York County . . . . .	3,713	3,403	41	9.11	Auburn city, Androscoggin County . . . . .	23,055	23,203	112	-0.64
Holden town, Penobscot County . . . . .	3,076	2,827	42	8.81	Lisbon town, Androscoggin County . . . . .	9,009	9,077	113	-0.75
Norway town, Oxford County . . . . .	5,014	4,611	43	8.74	Searsport town, Waldo County . . . . .	2,615	2,641	114	-0.98
Sabattus town, Androscoggin County . . . . .	4,876	4,486	44	8.69	Livermore Falls town, Androscoggin County . . . . .	3,187	3,227	115	-1.24
Bar Harbor town, Hancock County . . . . .	5,235	4,820	45	8.61	Caribou city, Aroostook County . . . . .	8,189	8,312	116	-1.48
Newport town, Penobscot County . . . . .	3,275	3,017	46	8.55	Winthrop town, Kennebec County . . . . .	6,092	6,232	117	-2.25
Falmouth town, Cumberland County . . . . .	11,185	10,310	47	8.49	Fort Fairfield town, Aroostook County . . . . .	3,496	3,579	118	-2.32
Monmouth town, Kennebec County . . . . .	4,104	3,785	48	8.43	York town, York County . . . . .	12,529	12,854	119	-2.53
Westbrook city, Cumberland County . . . . .	17,494	16,142	49	8.38	Lincoln town, Penobscot County . . . . .	5,085	5,221	120	-2.60
South Berwick town, York County . . . . .	7,220	6,671	50	8.23	Old Orchard Beach town, York County . . . . .	8,624	8,856	121	-2.62
Paris town, Oxford County . . . . .	5,183	4,793	51	8.14	Skowhegan town, Somerset County . . . . .	8,589	8,824	122	-2.66
Bethel town, Oxford County . . . . .	2,607	2,411	52	8.13	Jay town, Franklin County . . . . .	4,851	4,985	123	-2.69
Casco town, Cumberland County . . . . .	3,742	3,469	53	7.87	Anson town, Somerset County . . . . .	2,511	2,583	124	-2.79
Buxton town, York County . . . . .	8,034	7,452	54	7.81	Fort Kent town, Aroostook County . . . . .	4,097	4,233	125	-3.21
Madison town, Somerset County . . . . .	4,855	4,523	55	7.34	Mechanic Falls town, Androscoggin County . . . . .	3,031	3,138	126	-3.41
Vassalboro town, Kennebec County . . . . .	4,340	4,047	56	7.24	Topsham town, Sagadahoc County . . . . .	8,784	9,100	127	-3.47
South Portland city, Cumberland County . . . . .	25,002	23,324	57	7.19	Old Town city, Penobscot County . . . . .	7,840	8,130	128	-3.57
Belgrade town, Kennebec County . . . . .	3,189	2,978	58	7.09	Rockland city, Knox County . . . . .	7,297	7,609	129	-4.10
Benton town, Kennebec County . . . . .	2,732	2,557	59	6.84	Brunswick town, Cumberland County . . . . .	20,278	21,172	130	-4.22
Greene town, Androscoggin County . . . . .	4,350	4,076	60	6.72	Houlton town, Aroostook County . . . . .	6,123	6,476	131	-5.45
Bridgton town, Cumberland County . . . . .	5,210	4,883	61	6.70	Gardiner city, Kennebec County . . . . .	5,800	6,198	132	-6.42
North Berwick town, York County . . . . .	4,576	4,293	62	6.59	Kennebunkport town, York County . . . . .	3,474	3,720	133	-6.61
Standish town, Cumberland County . . . . .	9,874	9,285	63	6.34	Camden town, Knox County . . . . .	4,850	5,254	134	-7.69
Chelsea town, Kennebec County . . . . .	2,721	2,559	64	6.33	Bath city, Sagadahoc County . . . . .	8,514	9,266	135	-8.12
Orrington town, Penobscot County . . . . .	3,733	3,526	65	5.87	Mexico town, Oxford County . . . . .	2,681	2,959	136	-9.40
Brewer city, Penobscot County . . . . .	9,482	8,987	66	5.51	Calais city, Washington County . . . . .	3,123	3,447	137	-9.40
Farmingdale town, Kennebec County . . . . .	2,956	2,804	67	5.42	Harpwell town, Cumberland County . . . . .	4,740	5,239	138	-9.52
China town, Kennebec County . . . . .	4,328	4,106	68	5.41	Rumford town, Oxford County . . . . .	5,841	6,472	139	-9.75
Boothbay town, Lincoln County . . . . .	3,120	2,960	69	5.41	Madawaska town, Aroostook County . . . . .	4,035	4,534	140	-11.01
Bangor city, Penobscot County . . . . .	33,039	31,473	70	4.98	Millinocket town, Penobscot County . . . . .	4,506	5,203	141	-13.40
Farmington town, Franklin County . . . . .	7,760	7,410	71	4.72	Thomaston town, Knox County . . . . .	2,781	3,748	142	-25.80



Table 12.  
**Population and Housing Units for Urban Areas: 2010**

[For information on confidentiality, nonsampling error, and definitions, see Appendixes]

State Urbanized Area Urban Cluster	State total		Total for urban areas crossing state lines	
	Population	Housing units	Population	Housing units
<b>Maine</b> .....	<b>1,328,361</b>	<b>721,830</b>	<b>(X)</b>	<b>(X)</b>
<b>Urban</b> .....	<b>513,542</b>	<b>251,161</b>	<b>(X)</b>	<b>(X)</b>
In urbanized area .....	348,137	166,873	(X)	(X)
In urban cluster .....	165,405	84,288	(X)	(X)
<b>Rural</b> .....	<b>814,819</b>	<b>470,669</b>	<b>(X)</b>	<b>(X)</b>
<b>URBANIZED AREA</b>				
Bangor, ME .....	61,210	27,142	(X)	(X)
Dover--Rochester, NH--ME .....	7,825	3,328	88,087	36,466
Lewiston, ME .....	59,397	27,675	(X)	(X)
Portland, ME .....	203,914	98,350	(X)	(X)
Portsmouth, NH--ME .....	15,791	10,378	88,200	47,590
<b>URBAN CLUSTER</b>				
Augusta, ME .....	22,637	11,691	(X)	(X)
Bar Harbor, ME .....	2,575	1,745	(X)	(X)
Belfast, ME .....	3,358	1,998	(X)	(X)
Brunswick, ME .....	29,159	14,192	(X)	(X)
Calais, ME .....	2,504	1,316	(X)	(X)
Camden, ME .....	3,968	2,520	(X)	(X)
Caribou, ME .....	3,974	2,002	(X)	(X)
Ellsworth, ME .....	2,805	1,431	(X)	(X)
Farmington, ME .....	3,819	1,601	(X)	(X)
Houlton, ME .....	4,128	1,946	(X)	(X)
Kennebunk, ME .....	8,240	5,379	(X)	(X)
Livermore Falls, ME .....	3,092	1,562	(X)	(X)
Millinocket, ME .....	3,976	2,326	(X)	(X)
Pittsfield, ME .....	2,523	1,034	(X)	(X)
Presque Isle, ME .....	6,081	2,966	(X)	(X)
Rockland, ME .....	8,775	4,713	(X)	(X)
Rumford, ME .....	4,987	2,914	(X)	(X)
Sanford, ME .....	13,584	6,324	(X)	(X)
Skowhegan, ME .....	4,751	2,446	(X)	(X)
South Paris, ME .....	4,780	2,380	(X)	(X)
Waterville, ME .....	25,689	11,802	(X)	(X)



# Appendixes

---

Several appendixes traditionally found in printed reports are now available in a separate volume. For the following, see CPH-2-A, *Population and Housing Unit Counts, Selected Appendixes*, in print or on the Internet at <[www.census.gov/prod/cen2010/cph-2-a.pdf](http://www.census.gov/prod/cen2010/cph-2-a.pdf)> :

Appendix A. Geographic Terms and Concepts

Appendix B. Definitions of Subject Characteristics

Appendix C. Data Collection and Processing Procedures

Appendix D. Questionnaire

Appendix F. Operational Overview and Accuracy of the Data

Appendix G. Residence Rule and Residence Situations for the 2010 Census of the United States

Appendix H. Acknowledgments

This Appendix section contains:

Appendix E. Maps



# Appendix E. Maps

## Counties

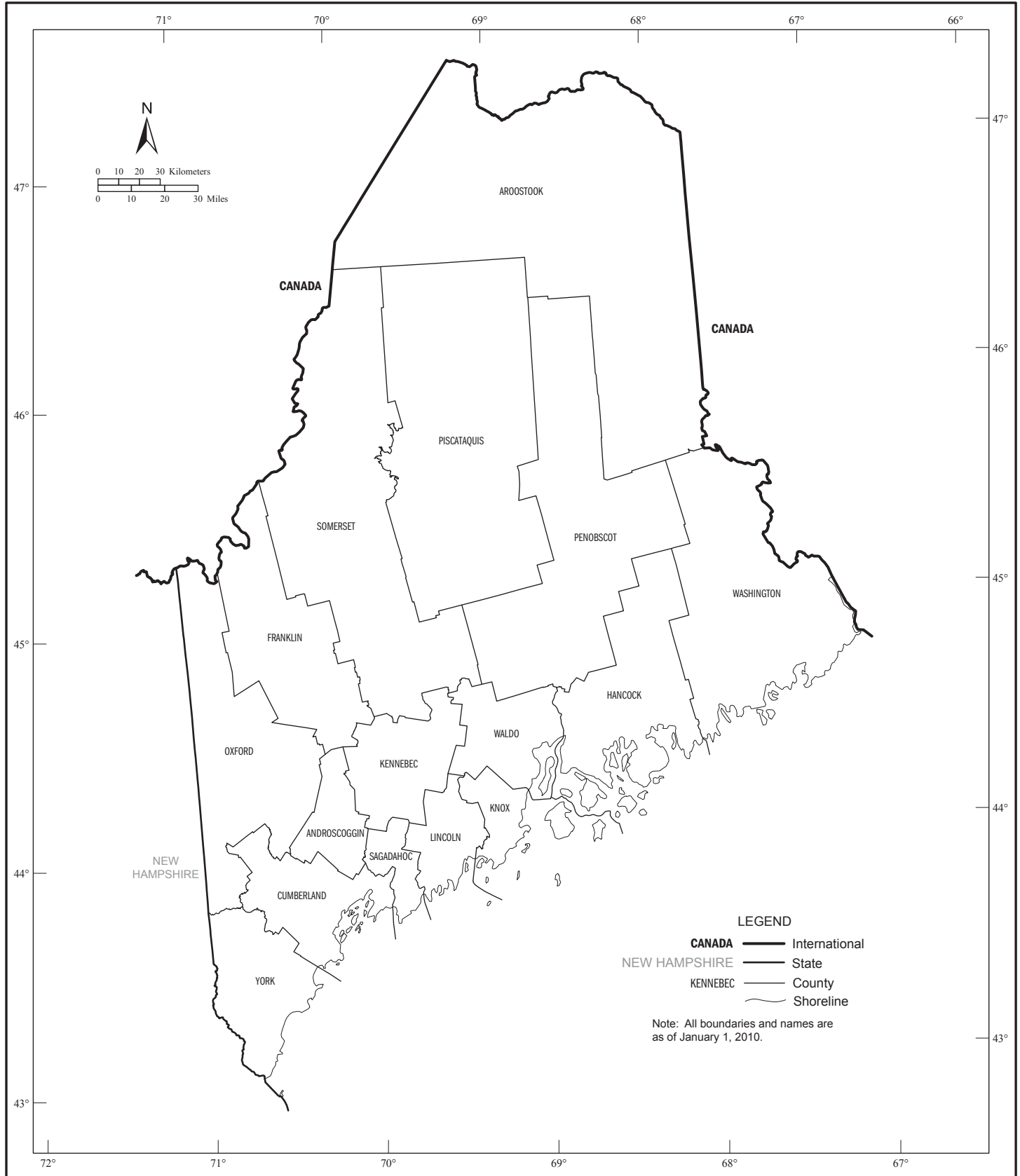

# Geographic Areas Reference Map Legend, Section Locator, and Location Index

## Geographic Areas Reference Map Legend

— · — · — · — · — ·	International		ROME	Incorporated Place <sup>2</sup>
	<b>CAMPO</b> American Indian Reservation (Federal) <sup>1</sup>		Zena	Census Designated Place <sup>2</sup>
	ZIA Off-Reservation Trust Land <sup>1</sup>		<i>Lake Erie</i>	Large River, Lake, Water Body, or Shoreline
— · — · — · — · — ·	State		A fishhook joins contiguous and/or discontinuous parts of the same geographic entity.	
	<b>ERIE</b> County		<b>SEE INSET A</b>	Inset
	YORK County Subdivision <sup>1,2</sup>			

<sup>1</sup> A 'o' following an American Indian area name indicates that the American Indian area is not part of any legal county subdivision and thus serves as the statistical equivalent of a legal county subdivision. The county subdivision name is shown only if different than the name of the American Indian area.

<sup>2</sup> A '\*' following a place name indicates that the place is coextensive with a separate county subdivision. The county subdivision name is shown only if different than the name of the place. A 'o' following a place name indicates that the place is an independent place or independent city. An independent place is not part of any legal county subdivision and thus serves as the statistical equivalent of a legal county subdivision. An independent city is not part of any county or legal county subdivision and thus serves as both the statistical equivalent of a county and a legal county subdivision. The name for the county subdivision is always the same as that of the place and never shown separately on the map.

Note: All legal and statistical area boundaries and names are as of January 1, 2010. Where international, state, county, independent city, and/or county subdivision boundaries coincide, the map shows the boundary symbol for the highest level of these geographic entities. The county and independent city boundaries are always shown. Where a county subdivision boundary symbol coincides with a place boundary, the map does not show the place boundary symbol. Where American Indian Reservation (Federal), American Indian Reservation (State), State Designated Tribal Statistical Area, and/or Tribal Designated Statistical Area boundaries coincide with a county subdivision boundary, the map does not show the county subdivision boundary symbol. Any geographic entity name may include '(pt)' if some portion of the entity extends beyond the limits of the map area displayed on the page, or if multiple discontinuous pieces of the entity have been discretely labeled on the page. A geographic entity name may include '(pts)' if many discontinuous pieces exist for that entity that cannot be discretely labeled. The boundaries shown on this map are for Census Bureau statistical data collection and tabulation purposes only; their depiction and designation for statistical purposes does not constitute a determination of jurisdictional authority or rights of ownership or entitlement.

## Section Locator

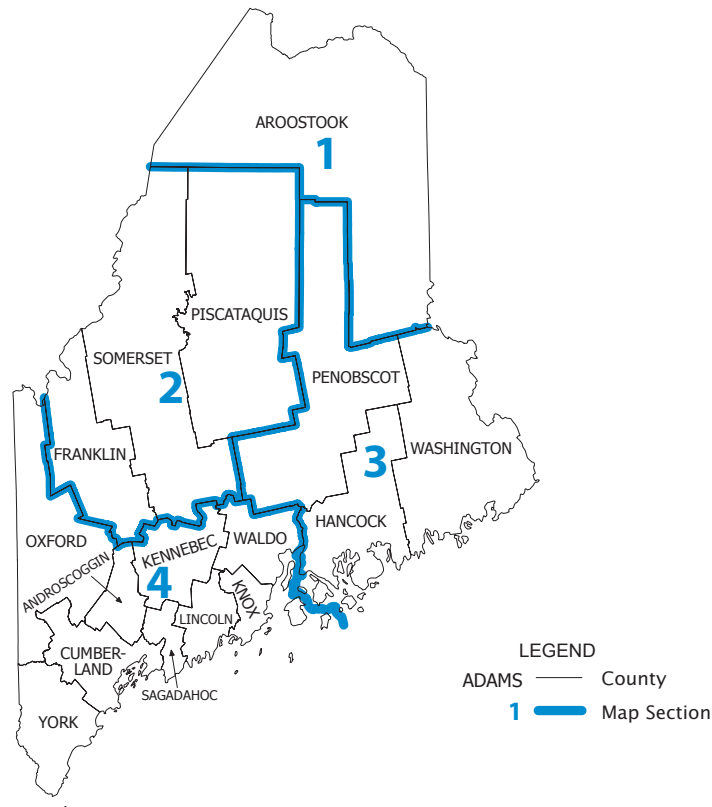

## Geographic Areas Reference Map Legend, Section Locator, and Location Index

---

### County Location Index

This list presents the map section numbers for each county in the state.  
Map section numbers refer to the geographic areas reference maps only.

COUNTY	MAP SEC
Androscoggin	4
Aroostook	1
Cumberland	4
Franklin	2
Hancock	3
Kennebec	4
Knox	4
Lincoln	4
Oxford	4
Penobscot	3
Piscataquis	2
Sagadahoc	4
Somerset	2
Waldo	4
Washington	3
York	4

# American Indian Areas, Counties, County Subdivisions, and Places - Section 1





# American Indian Areas, Counties, County Subdivisions, and Places - Section 2

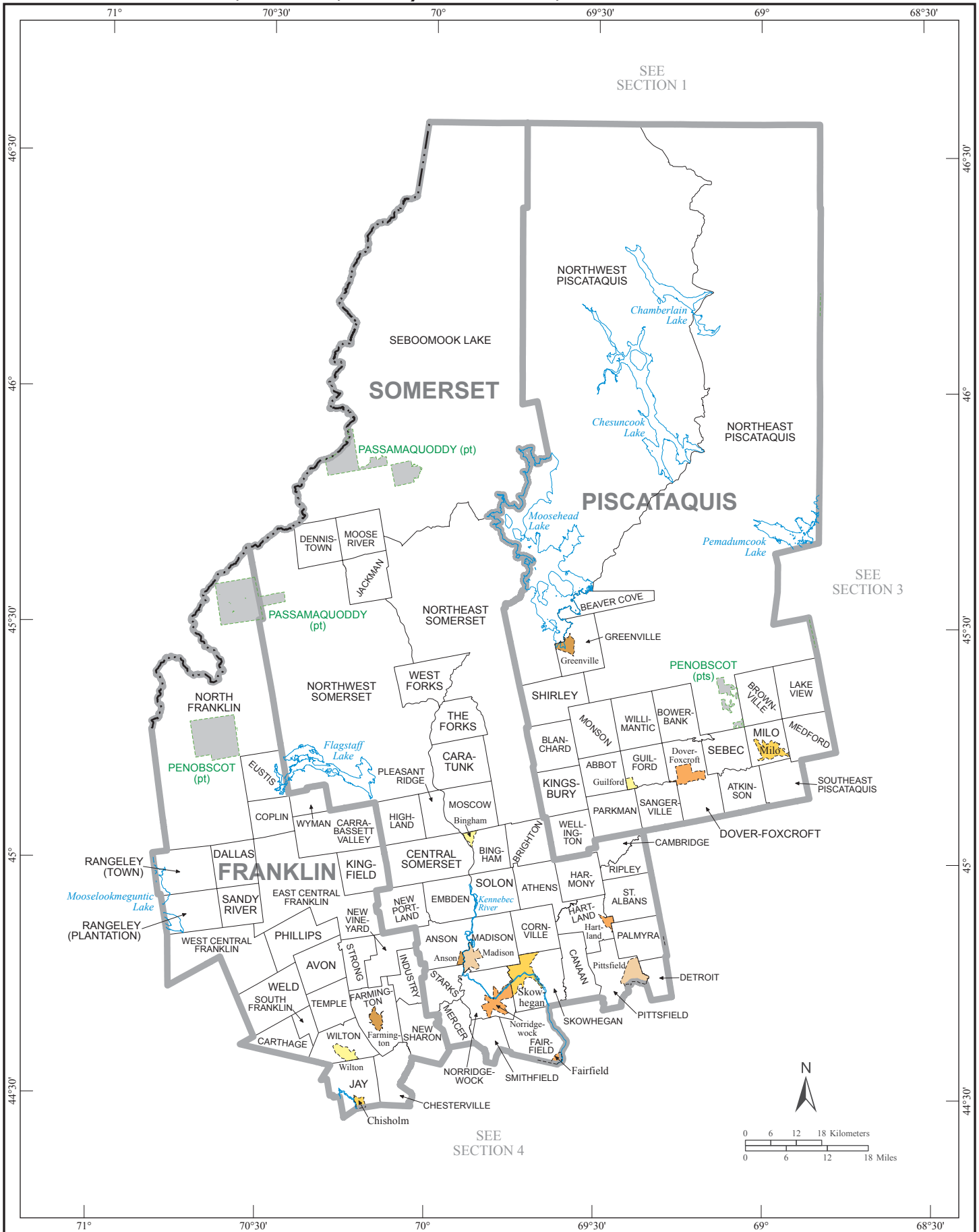

# American Indian Areas, Counties, County Subdivisions, and Places - Section 3

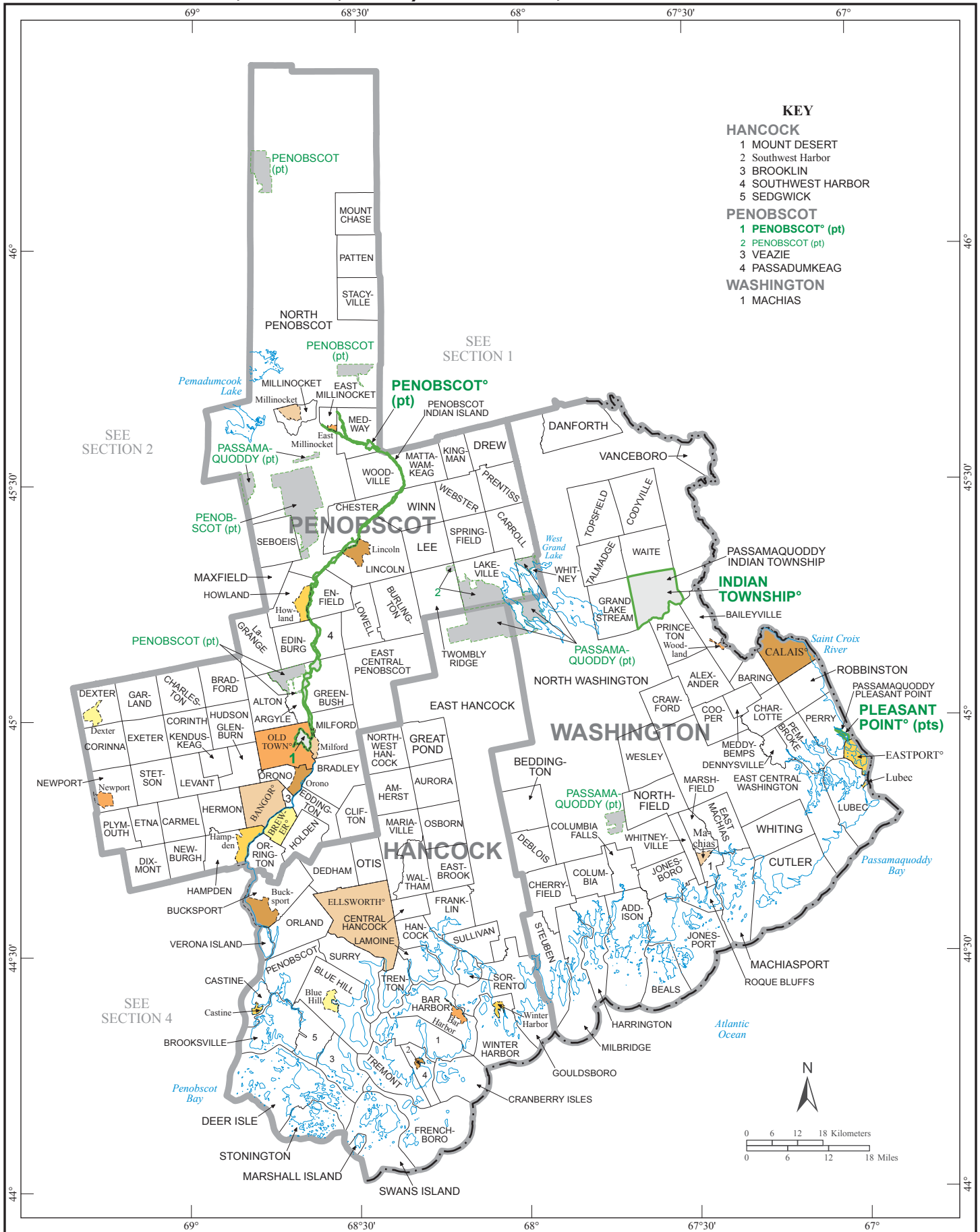

**American Indian Areas, Counties, County Subdivisions, and Places - Section 4**

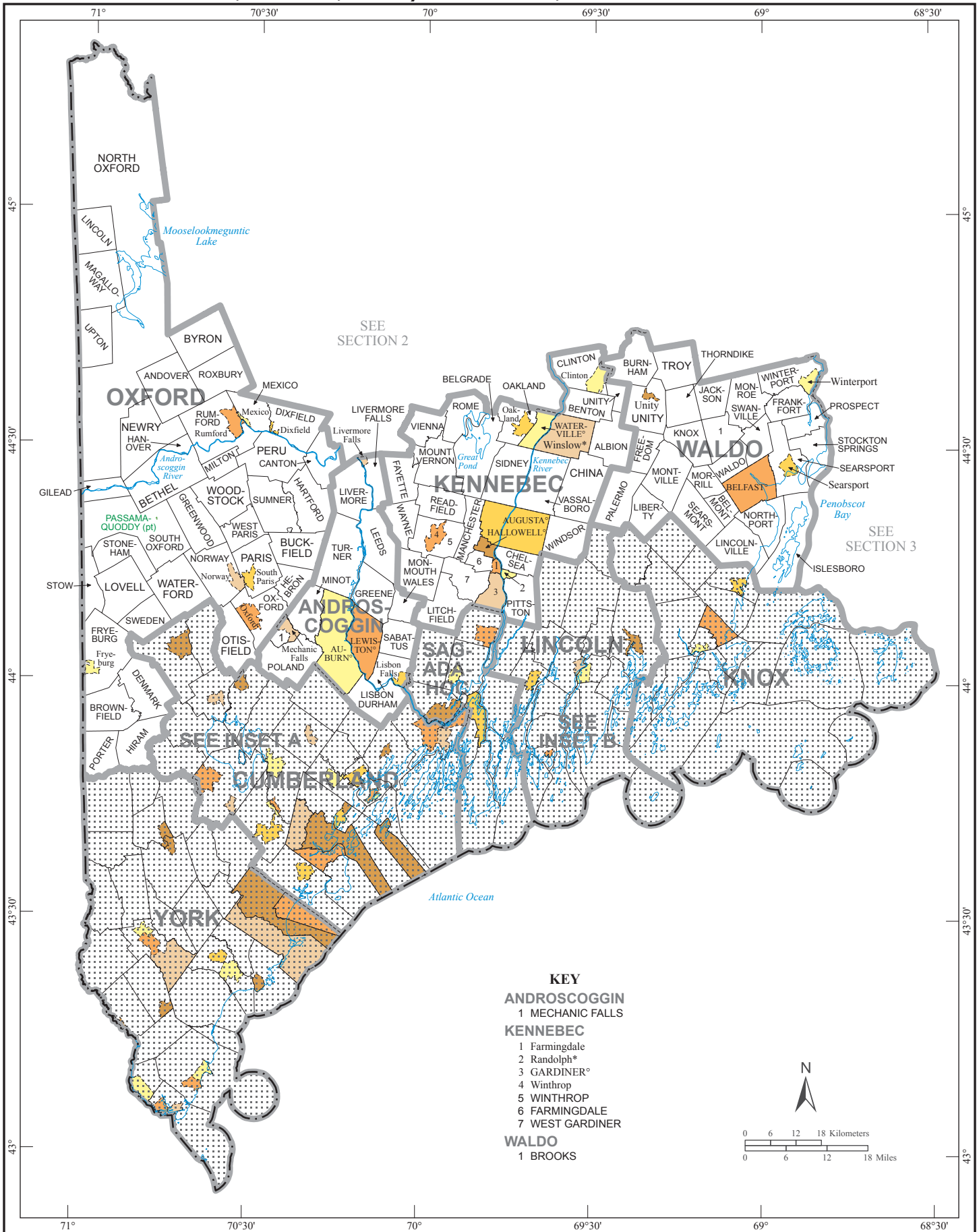

# American Indian Areas, Counties, County Subdivisions, and Places - Inset A

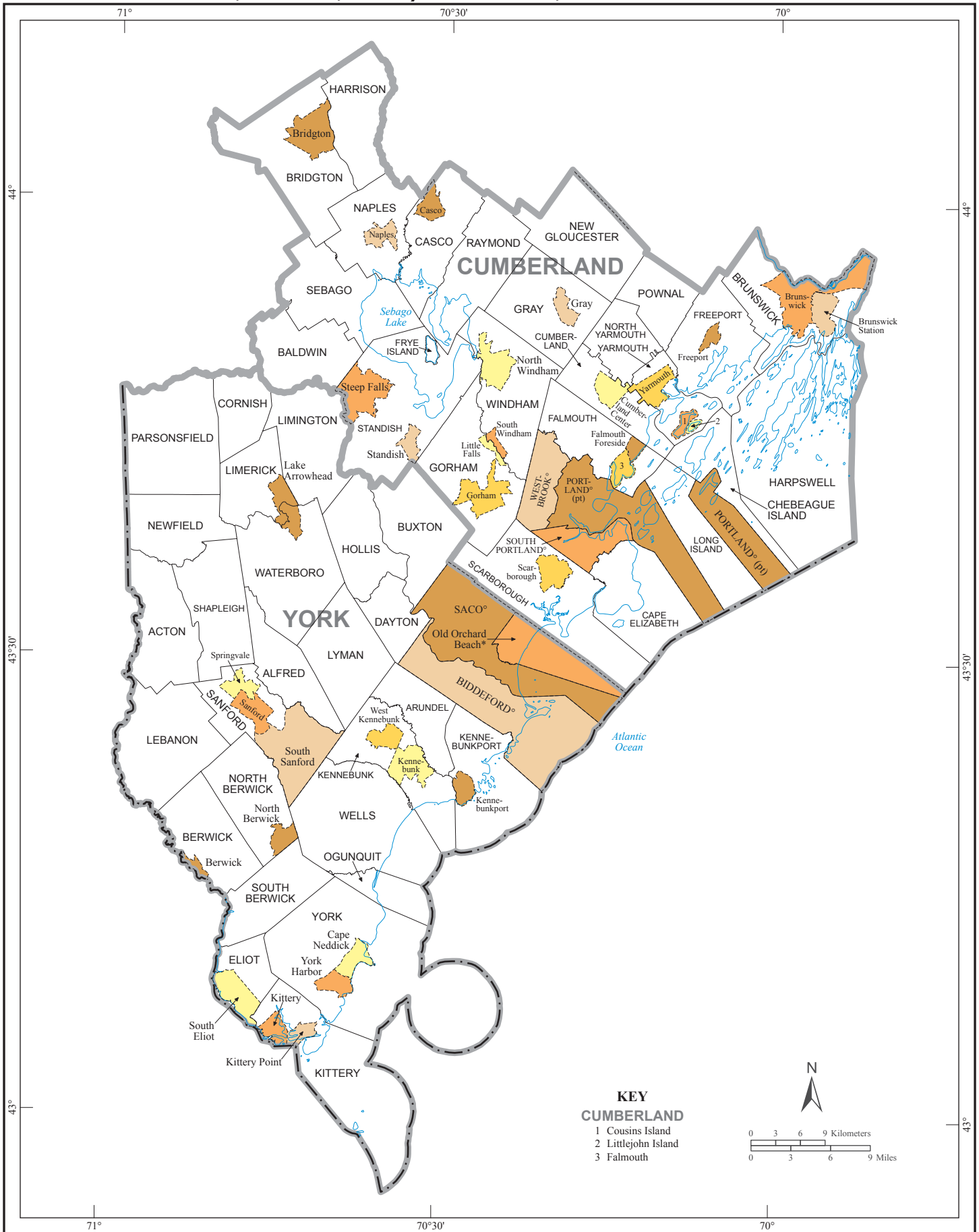

# American Indian Areas, Counties, County Subdivisions, and Places - Inset B

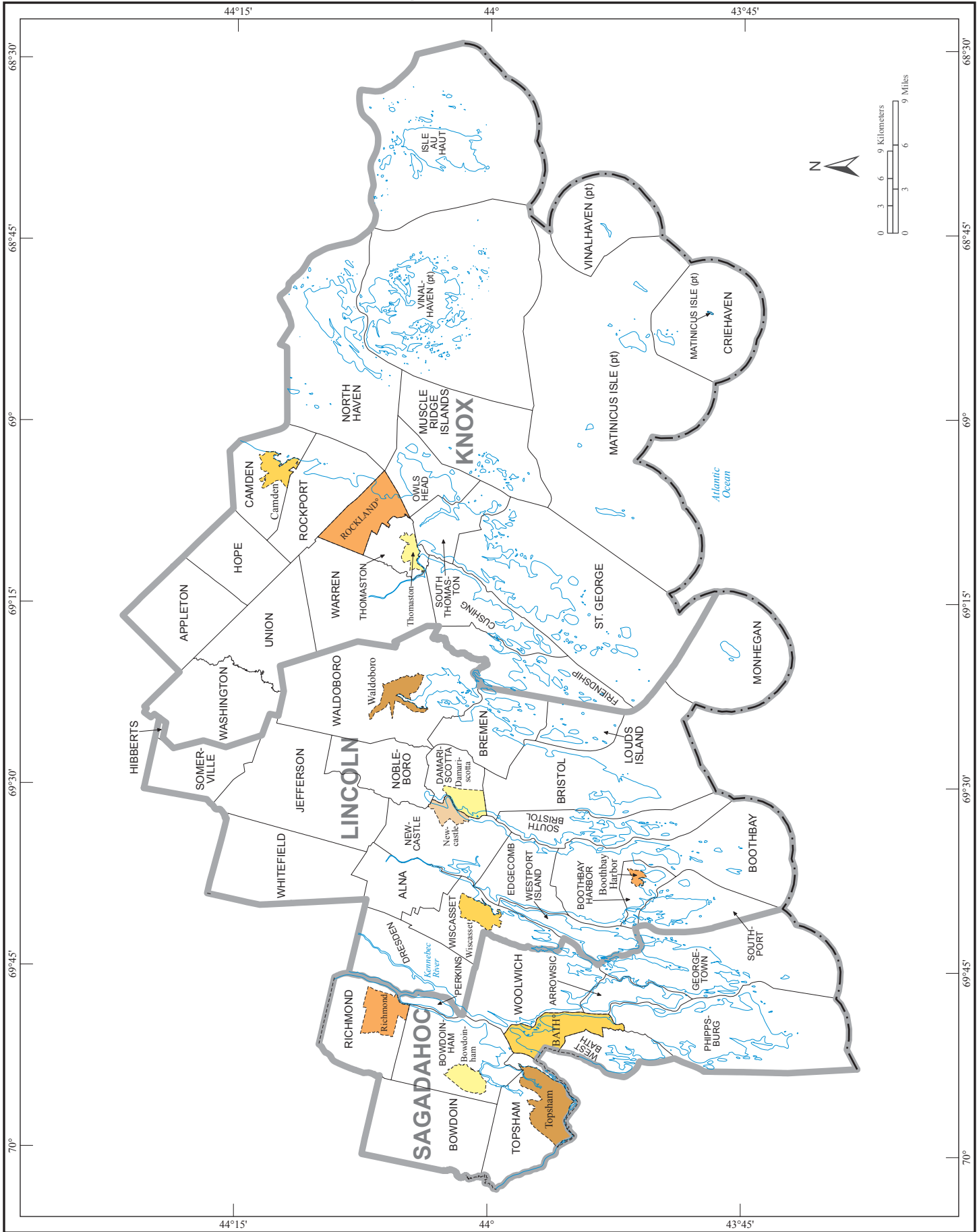



# Core Based Statistical Areas, Counties, and Principal Cities

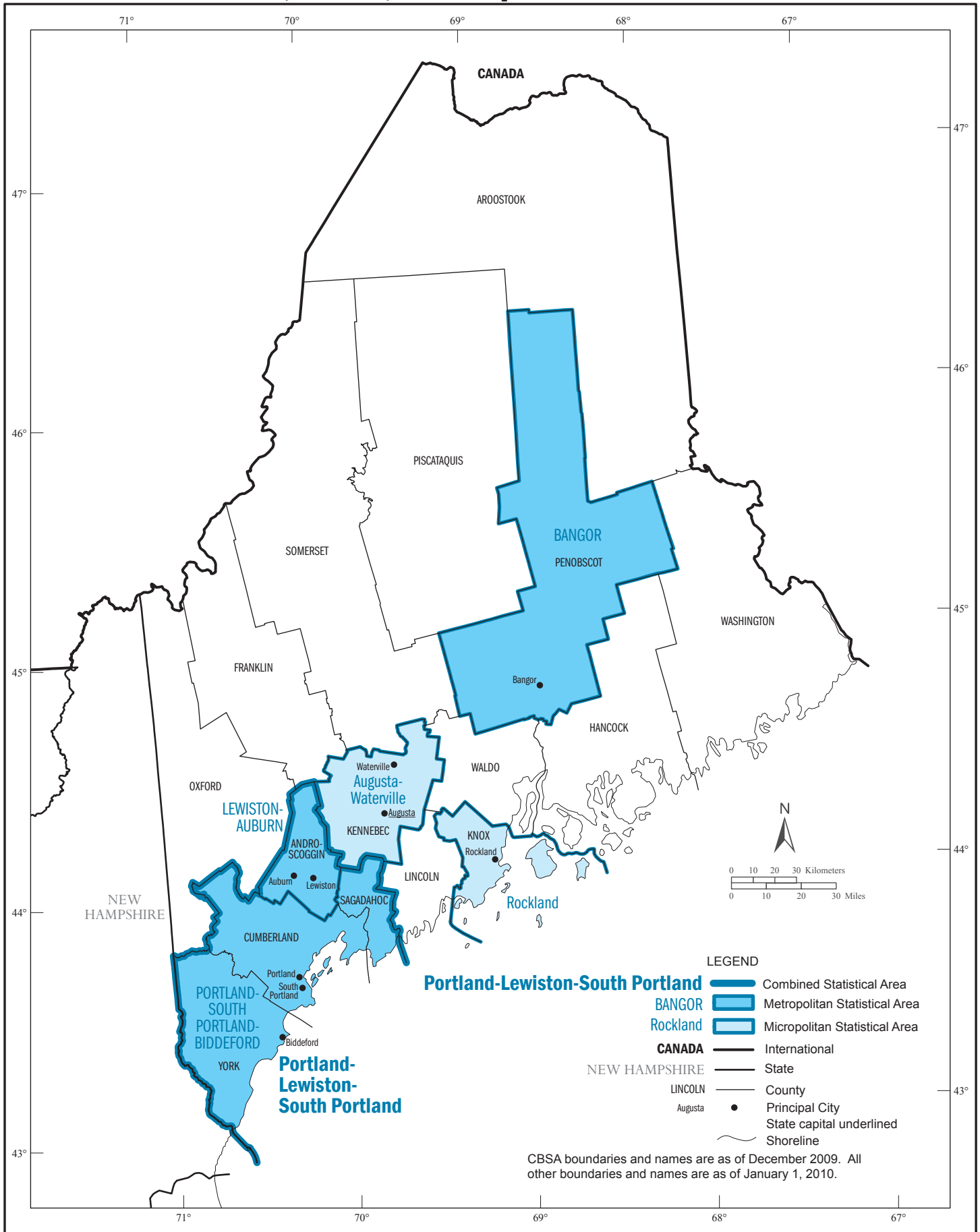

# New England City and Town Areas (NECTAs) and Principal Cities

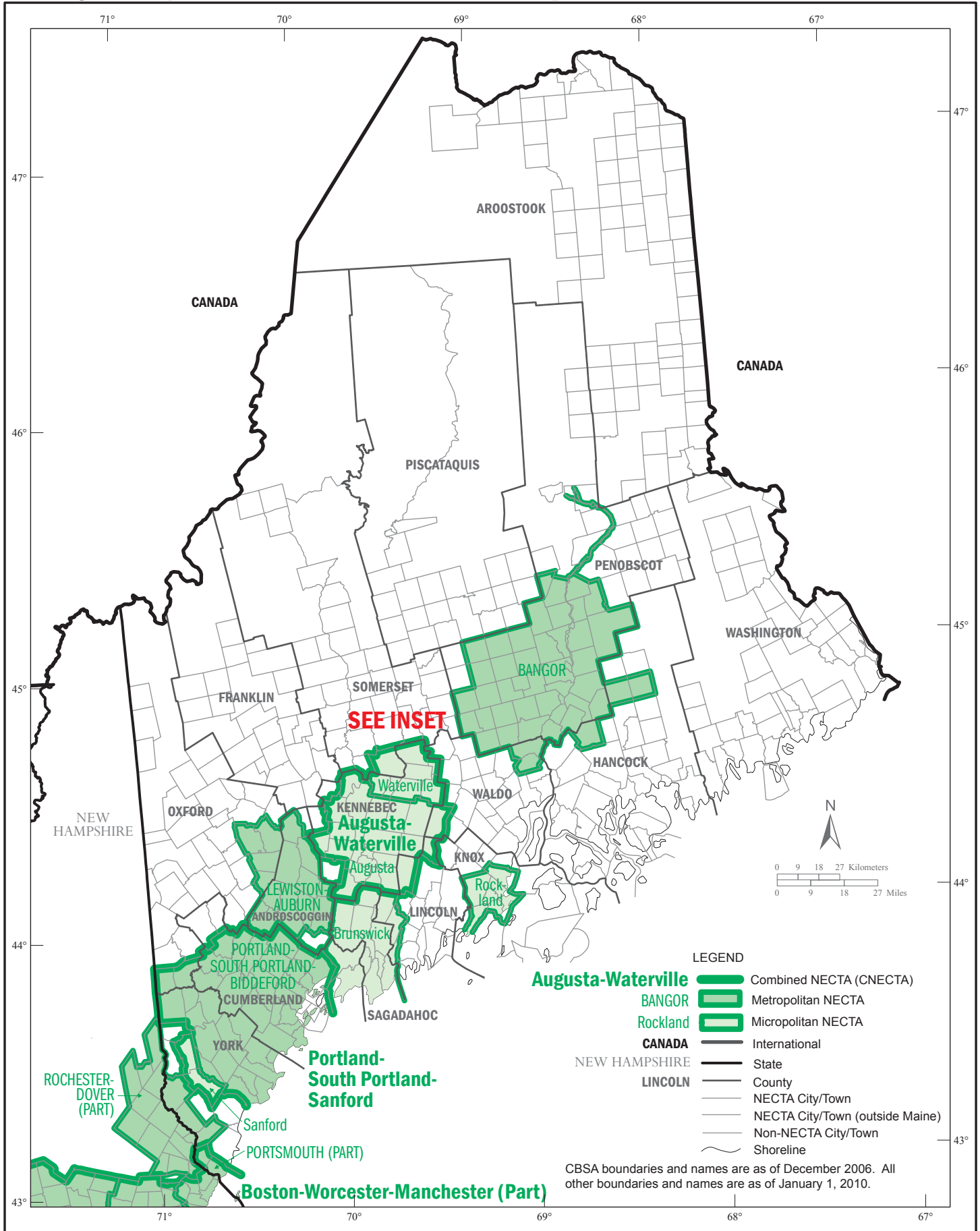

# New England City and Town Areas (NECTAs) and Principal Cities - Inset

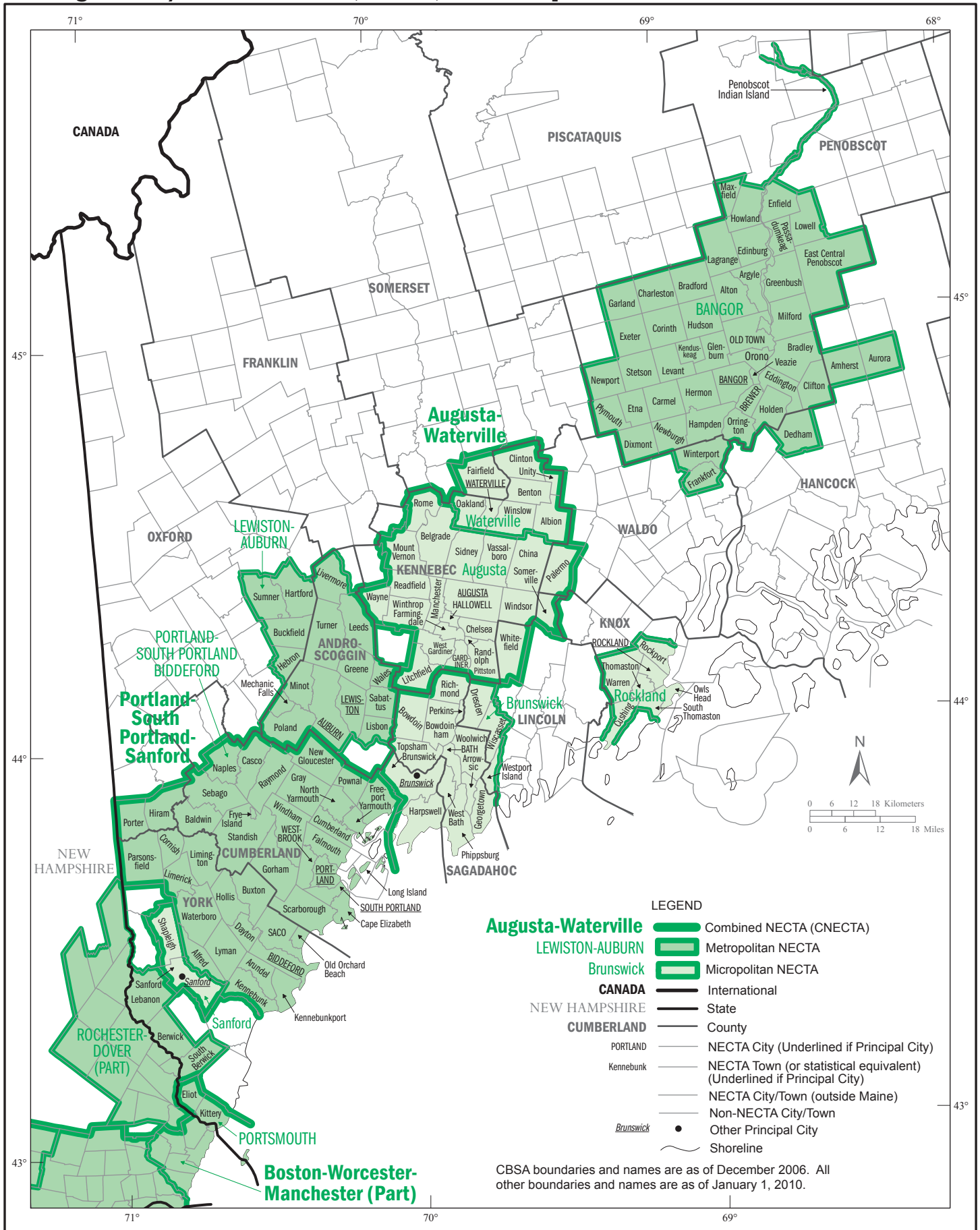

CBSA boundaries and names are as of December 2006. All other boundaries and names are as of January 1, 2010.



# Urban Areas

