

Georgia: 2010

Population and Housing Unit Counts

2010 Census of Population and Housing

Issued August 2012

CPH-2-12



U.S. Department of Commerce
Economics and Statistics Administration
U.S. CENSUS BUREAU
census.gov

United States[®]
Census
2010

Georgia: 2010

Issued August 2012

Population and Housing Unit Counts

CPH-2-12



U.S. Department of Commerce

Rebecca M. Blank,
Acting Secretary

Rebecca M. Blank,
Deputy Secretary

Economics and Statistics Administration

Vacant,
Under Secretary
for Economic Affairs

U.S. CENSUS BUREAU
Robert M. Groves,
Director

SUGGESTED CITATION

U.S. Census Bureau,
2010 Census of
Population and Housing,
*Population and
Housing Unit Counts*,
CPH-2-12, Georgia
U.S. Government Printing Office,
Washington, DC,
2012



**Economics
and Statistics
Administration**

Vacant,
Under Secretary for
Economic Affairs



U.S. CENSUS BUREAU

Robert M. Groves,
Director

Thomas L. Mesenbourg,
Deputy Director and
Chief Operating Officer

Nancy A. Potok,
Associate Director
for Demographic Programs

Enrique J. Lamas,
Chief, Population Division

CONTENTS

List of Statistical Tables	v
How to Use This Census Report	I-1
Table Finding Guide	II-1
User Notes	III-1
Crosswalk of Urban Areas and Places: 2010	IV-1
Statistical Tables	1
Appendixes	
A Geographic Terms and Concepts	*
B Definitions of Subject Characteristics	*
C Data Collection and Processing Procedures	*
D Questionnaire	*
E Maps	E-1
F Operational Overview and Accuracy of the Data	*
G Residence Rule and Residence Situations for the 2010 Census of the United States	*
H Acknowledgments	*

*Appendix may be found in the separate volume, CPH-2-A, *Population and Housing Unit Counts, Selected Appendixes*, in print and on the Internet at <www.census.gov/prod/cen2010/cph-2-a.pdf>.

LIST OF
STATISTICAL
TABLES

Table no.	Title	Page
1.	Population: Earliest Census to 2010; and Housing Units: 1950 to 2010 State, Urban and Rural	1
2.	Population, Housing Units, and Land Area by Urban and Rural and Size of Urban Area: 2010 State, Urban and Rural, Size of Urban Area [Population]	2
3.	Population by Urban and Rural and Size of Place: 2010 . . . State, Size of Place [Population]	4
4.	Population and Housing Units: 1970 to 2010 State, County/County Equivalent	6
5.	Population, Housing Units, Land Area, and Density: 2010; and Percent Change: 1980 to 2010 State, County/County Equivalent	9
6.	Rank of Counties by Percent Change in Population: 2000 to 2010 County/County Equivalent	12
7.	Population by Urban and Rural: 2010 State, County/County Equivalent	14
8.	Population and Housing Units: 1990 to 2010; and Area Measurements and Density: 2010 State, County/County Equivalent, County Subdivision, Place	17
9.	Population and Housing Units: 1990 to 2010; and Area Measurements and Density: 2010 State, Place and [in Selected States] County Subdivision	44
10.	Rank by 2010 Population and Housing Units: 2000 and 2010 Place [2,500 or More Population]	66
11.	Rank of Places by Percent Change in Population: 2000 to 2010 Place [2,500 or More Population]	70
12.	Population and Housing Units for Urban Areas: 2010 State, Urbanized Area, Urban Cluster	72

How to Use This Census Report

CONTENTS

	Page
Introduction	I-1
How to Find Geographic Areas and Subject Matter Data	I-2
How to Use the Statistical Tables	I-2
Graphics	I-5
User Notes	I-5
Appendixes	I-5

INTRODUCTION

Data from the 2010 Census for the United States and Puerto Rico are presented in two printed report series and a single report for American Indians and Alaska Natives by tribe:

1. CPH-1, *Summary Population and Housing Characteristics*
2. CPH-2, *Population and Housing Unit Counts*
3. CPH-3, *Characteristics of American Indians and Alaska Natives by Tribe*

The data from the 2010 Census were derived from a limited number of basic questions asked of the entire population and about every housing unit. Appendix D (see *Selected Appendixes* report at <www.census.gov/prod/cen2010/cph-2-a.pdf>) presents a facsimile of the questionnaire pages used to collect the data included in this report. Note that the "long form" data included in previous censuses are not included in the 2010 Census.

The CPH-1, *Summary Population and Housing Characteristics*, report series provides data based on age, Hispanic or Latino origin, household relationship, race, sex, tenure (owner- or renter-occupied), and vacancy characteristics. Land area measurements and population density also are provided. This series is similar to the Census 2000 PHC-1 series.

The CPH-2, *Population and Housing Unit Counts*, report series provides 2010 Census and historical comparisons of the population and housing unit counts. It also provides area measurements and density. The user notes section documents geographic changes over the past decade. This series is similar to the Census 2000 PHC-3 series.

In each series, there is one report for each state, the District of Columbia, and Puerto Rico, plus a United States summary report. Many tables in the United States summary reports include data for Puerto Rico.

The CPH-3, *Characteristics of American Indians and Alaska Natives by Tribe*, report provides population and housing information for selected American Indian and Alaska Native tribes. This report is similar to the Census 2000 PHC-5 report. This is a single report covering the entire United States.

HOW TO FIND GEOGRAPHIC AREAS AND SUBJECT MATTER DATA

This report includes a table finding guide to assist the user in locating those statistical tables that contain the desired data. The table finding guide lists alphabetically, by geographic area, the subjects shown in this report. To determine which tables in this report show data for a particular topic, find the subject in the left-hand column of the table finding guide and then look across the columns using the headings at the top for the desired type of geographic area. Figure I-1 is an example of a table finding guide.

The table finding guide does not include cross-classification of subject-matter items. Additional information to locate data within specific reports is provided in the headnote at the top of the table finding guide and in the footnotes at the bottom of the guide.

Figure I-1.

Table Finding Guide

SUBJECTS BY TYPE OF GEOGRAPHIC AREA AND TABLE NUMBER

The types of geographic areas covered in this report are shown on the side, and subjects are shown at the top. See CPH-2-A, *Population and Housing Unit Counts, Selected Appendixes* (<www.census.gov/prod/cen2010/cph-2-a.pdf>), for a description of area classifications (Appendix A) and for definitions and explanations of subject characteristics (Appendix B).

Geographic area	Population			Housing units			Area measurement		Average per square mile of land (density)		Number of places
	2010 Census	Previous censuses	Change from previous census	2010 Census	Previous censuses	Change from previous census	Total area	Land area	Population	Housing units	
THE STATE¹											
Total	1,2,3,4,5,7,8,9,12	1,4,8,9	1,5,9	1,2,4,5,8,9,12	1,4,8,9	1,5,9	8,9	2,5,8,9	5,8,9	5,8,9	1,3
Urban and rural	1,2,3,7,12	1	1	1,2,12	1	1	—	2	—	—	3
Current urban definition	1,2,7,12	1	1	1,2,12	1	1	—	2	—	—	—
1950–90 urban definition	1	1	1	1	1	1	—	—	—	—	—
Urban and rural by size of place	3	—	—	—	—	—	—	—	—	—	3
In urbanized area and in urban cluster	2,7,12	—	—	2,12	—	—	—	2	—	—	—
Size of urban area	2	—	—	2	—	—	—	2	—	—	—
In place and not in place	3,7	—	—	—	—	—	—	—	—	—	3
COUNTY²											
Total	4,5,6,8	4,6,8	5,6	4,8	4,8	5	8	5,8	5,8	5,8	—
Urban and rural	7	—	—	—	—	—	—	—	—	—	—
By percent change rank	6	6	6	—	—	—	—	—	—	—	—
COUNTY SUBDIVISION³											
By county	8	8	—	8	8	—	8	8	8	8	—
Alphabetically	9	9	9	9	9	9	9	9	9	9	—
By 2010 rank	10a	10a	—	10a	10a	—	—	—	—	—	—
By percent change rank	11a	11a	11a	—	—	—	—	—	—	—	—
PLACE											
By county and county subdivision	8	8	—	8	8	—	8	8	8	8	—
Alphabetically	9	9	9	9	9	9	9	9	9	9	—
By 2010 rank	10	10	—	10	10	—	—	—	—	—	—
By percent change rank	11	11	11	—	—	—	—	—	—	—	—
URBAN AREA											
Urbanized area and urban cluster	12	—	12	—	—	—	—	—	—	—	—

¹ State, District of Columbia, or Puerto Rico.

² Parish in Louisiana; city and borough, municipality, borough, or census area in Alaska; and municipio in Puerto Rico; in Maryland, Missouri, Nevada, and Virginia, one or more cities are independent of counties and are treated as statistical equivalents of counties; the entire District of Columbia, which has no counties, is treated as a county equivalent.

³ County subdivisions within the state are shown alphabetically with places for the following 12 states: Connecticut, Maine, Massachusetts, Michigan, Minnesota, New Hampshire, New Jersey, New York, Pennsylvania, Rhode Island, Vermont, and Wisconsin.

HOW TO USE THE STATISTICAL TABLES

Parts of a Statistical Table

The census data included in printed reports are arranged in tables. Each table includes four major parts: (1) heading, (2) boxhead, (3) stub, and (4) data field. A typical census report table is illustrated in Figure I-2.

The heading consists of the table number, title, and headnote. The table number indicates the position of the table within the report, while the title is a brief statement indicating the subjects and time reference of the data presented in the table. The headnote is enclosed in brackets and is located under the title. It contains statements that qualify, explain, or provide information pertaining to the entire table.

Figure I-2.
PARTS OF A STATISTICAL TABLE

Table number and title		Headnote											Column head					
Heading		Race in combination with one or more other races											Race alone or in combination with one or more other races					
Stubhead		White	Black or African American	American Indian and Alaska Native	Asian	Native Hawaiian and Other Pacific Islander	Some Other Race	White	Black or African American	American Indian and Alaska Native	Asian	Native Hawaiian and Other Pacific Islander	Some Other Race	Boxhead				
Sidehead		COUNTY											PLACE					
Stub		COUNTY											PLACE					
Delaware		18,775	14,109	5,718	5,152	816	5,026	637,392	205,923	9,899	33,701	1,216	35,545					
COUNTY																		
Kent County		4,523	3,595	1,558	1,215	215	838	114,522	42,508	2,601	4,521	306	4,073					
New Castle County		10,502	7,949	2,895	3,333	409	3,171	363,457	135,735	4,469	25,633	568	22,286					
Sussex County		3,750	2,565	1,265	604	192	1,017	159,413	27,680	2,829	2,547	342	9,186					
PLACE																		
Arden village, New Castle County		3	1	1	2	0	1	428	6	3	3	0	3					
Ardenzoff village, New Castle County		1	0	0	1	0	0	199	21	0	12	0	0					
Ardenzoff village, New Castle County		8	2	0	5	0	2	256	4	0	11	0	2					
Bear CDP, New Castle County		522	447	149	132	11	201	10,298	7,129	211	944	16	1,527					
Belkfonte town, New Castle County		13	5	2	5	2	7	1,096	80	4	19	3	9					
Bethany Beach town, Sussex County		5	3	1	1	0	0	1,054	5	1	5	0	0					
Bethel town, Sussex County		2	2	0	0	0	0	164	8	0	1	0	0					
Blades town, Sussex County		45	46	6	0	3	7	802	391	15	10	3	74					
Bowen town, Kent County		2	1	1	1	0	1	218	7	4	5	0	5					
Bridgeville town, Sussex County		62	51	16	8	5	12	1,391	545	19	14	7	152					
Bridleside CDP, New Castle County		445	325	118	80	35	135	10,218	3,070	172	529	37	912					
Camden town, Kent County		124	104	49	52	0	13	2,413	920	60	180	1	63					
Cheswold town, Kent County		50	32	32	12	10	13	793	497	68	46	10	47					
Claymont CDP, New Castle County		149	112	34	32	5	25	5,435	2,344	62	347	14	240					
Clayton town		73	73	21	16	1	13	2,105	791	27	33	1	63					
Kent County (part)		73	73	21	16	1	13	2,105	791	27	33	1	63					
New Castle County (part)		0	0	0	0	0	0	0	0	0	0	0	0					
Dagsboro town, Sussex County		17	16	4	3	0	2	706	69	12	3	0	36					
Delaware city, New Castle County		64	46	16	5	0	5	1,473	231	17	22	0	20					
Delmar town, Sussex County		75	67	21	7	1	4	1,281	344	27	18	1	19					
Dewey Beach town, Sussex County		4	3	0	0	1	0	318	12	1	1	0	0					
Dover city, Kent County		1,053	1,097	375	328	52	195	18,446	16,312	571	1,310	75	960					
Dover Base Housing CDP, Kent County		216	122	47	85	23	37	2,699	580	55	163	32	200					
Edgemoor CDP, New Castle County		99	115	29	9	1	16	3,499	2,089	58	72	1	99					
Ellendale town, Sussex County		8	13	6	3	2	0	242	125	6	5	4	15					
Elsmere town, New Castle County		165	123	44	33	0	116	4,435	925	92	139	0	786					
Farmington town, Kent County		0	0	0	0	0	0	110	0	0	0	0	0					
Felton town, Kent County		48	38	12	3	0	12	998	290	20	25	1	23					
Fernwick Island town, Sussex County		1	0	1	0	0	0	371	2	1	3	0	3					
Frankford town, Sussex County		10	11	4	0	2	5	407	249	4	11	2	190					
Frederica town, Kent County		32	33	14	2	0	7	558	183	14	9	1	57					
Georgetown town, Sussex County		200	85	53	8	2	133	3,191	1,918	328	78	11	2,018					
Glasgow CDP, New Castle County		312	276	71	121	6	67	9,505	3,862	119	937	10	309					
Greenville CDP, New Castle County		24	10	3	22	0	6	2,018	121	3	190	0	28					
Greenwood town, Sussex County		28	12	12	5	0	0	718	211	17	11	0	48					
Harrington city, Kent County		120	102	55	15	10	15	2,568	931	76	43	14	94					
Hartly town, Kent County		0	0	0	0	0	0	72	0	1	0	1	0					
Henrieville Acres town, Sussex County		0	0	0	0	0	0	118	3	0	1	0	0					
Highland Acres CDP, Kent County		96	71	24	44	7	14	2,725	579	45	189	10	45					
Hockessin CDP, New Castle County		188	38	38	132	8	31	11,712	434	59	1,429	17	102					
Houston town, Kent County		2	2	0	1	0	1	346	22	2	4	0	3					
Kent Acres CDP, Kent County		51	38	17	17	1	8	1,302	505	29	65	1	55					
Kenton town, Kent County		6	6	2	0	0	0	242	12	2	0	0	13					
Laurel town, Sussex County		135	155	33	38	15	37	1,889	1,668	75	72	33	188					
Leipsic town, Kent County		6	6	0	0	0	0	170	9	4	0	0	6					
Lewis city, Sussex County		34	26	12	4	1	1	2,802	237	27	14	3	10					
Little Creek town, Kent County		5	1	4	0	0	0	214	6	7	1	0	1					
Long Neck CDP, Sussex County		6	3	5	0	0	1	1,896	44	10	7	0	31					
Magnolia town, Kent County		2	2	4	2	0	1	182	28	14	3	0	6					
Middletown town, New Castle County		457	405	107	132	19	131	12,145	5,772	143	841	27	597					
Milford		189	176	65	27	23	60	4,404	2,304	115	137	45	838					
Kent County (part)		93	91	24	8	8	41	1,906	1,526	53	46	13	374					
Sussex County (part)		96	85	41	19	15	19	4,498	778	62	91	32	464					
Milkbono town, Sussex County		90	97	29	20	7	23	2,863	792	49	149	7	154					
Millville town, Sussex County		9	1	1	7	0	0	515	14	1	11	0	12					
Milton town, Sussex County		75	76	20	3	0	12	2,027	497	38	18	1	92					
Newark city, New Castle County		626	318	141	325	31	112	26,532	2,412	194	2,570	41	519					
New Castle city, New Castle County		101	95	39	19	2	31	3,660	1,530	57	80	2	105					
Newport town, New Castle County		29	26	5	5	2	9	744	220	9	21	2	100					
North Star CDP, New Castle County		83	20	8	61	0	27	7,066	270	11	687	0	48					
Ocean View town, Sussex County		17	8	6	5	1	3	1,835	24	7	29	1	8					
Odessa town, New Castle County		12	10	4	5	0	2	334	35	4	9	0	2					

20 Delaware

State name and page number

Summary Population and Housing Characteristics
U.S. Census Bureau, 2010 Census

Report title

The boxhead is under the heading. This portion of the table, which contains the individual column heads or captions, describes the data in each vertical column. In the boxhead of many tables, a spanner appears across and above two or more column heads or across two or more lower spanners. The purpose of a spanner is to classify or qualify items below it or separate the table into identifiable blocks in terms of major aspects of the data.

The stub is located at the left edge of the table. It includes a listing of line or row captions or descriptions. At the top of the stub is the stubhead. The stubhead is considered to be an extension of the table title and usually shows generic geographic area designations and restrictions.

In the stub, several features are used to help the user better understand the contents of the table. Usually, a block of data lines is preceded by a sidehead. The sidehead, similar to a spanner, describes and classifies the stub entries following it. The use of indentation in a stub indicates the relationship of one data line to another. Indented data lines represent subcategories that, in most instances, sum to a total. Occasionally in tables, it is desirable to show one or more single-line subcategories that do not sum to the total.

The data field is that part of the statistical table that contains the data. It extends from the bottom of the boxhead to the bottom of the table and from the right of the stub to the right edge of the page.

Both geographic and subject-matter terms appear in tables. It is important to read the definitions of the terms used in the tables because census terms often are defined in special ways that reflect the manner in which the questions were asked and the data were tabulated. Definitions of geographic terms are provided in Appendix A of CPH-2-A, *Population and Housing Unit Counts, Selected Appendixes* (<www.census.gov/prod/cen2010/cph-2-a.pdf>). Census tables often include derived measures such as medians, means, percentages, and ratios. These and other subject-matter terms are defined in Appendix B of the same report.

Symbols and Geographic Abbreviations

The following symbols are used in the tables and explanations of subjects covered in 2010 Census reports:

- A dash “–” represents zero or a derived measure that rounds to less than 0.1.
- (X) means not applicable. In the 1990 and earlier decennial census reports, three dots “. . .” meant not applicable.
- (NA) means not available.
- The superscript prefix “r” indicates that a Census 2000 count has been revised since the publication of the Census 2000 reports as a result of certified Count Question Resolution (CQR) changes (see also <www.census.gov/prod/cen2000/notes/errata.pdf>). This symbol appears only in the 2010 Census CPH-2, *Population and Housing Unit Counts*, report series.
- A minus sign “–” preceding a figure denotes decrease. The minus sign appears only in the 2010 Census CPH-2, *Population and Housing Unit Counts*, report series.

The following are examples of geographic abbreviations and terms that may be used in the tables in this report:

- A “(part)” next to the name of a geographic area in a hierarchical presentation indicates that the geographic entity is located only partially in the superior geographic entity. For example, a “(part)” next to a place name in a county subdivision-place hierarchy indicates that the place is located in more than one county subdivision. (Places also may be “split” by county, congressional district, urban/rural, metropolitan area, voting district, and other geographic boundaries, depending on the presentation.) Other geographic entities also can be “split” by a higher-level entity. The exception is a tabulation block, which is unique within all geographic entities in census products.
- ANVSA is Alaska Native village statistical area.
- ANRC is Alaska Native Regional Corporation.
- CCD is census county division.
- CDP is census designated place.
- CSA is combined statistical area.
- NECTA is New England city and town area.
- Metro Area is metropolitan statistical area.

-
- Micro Area is micropolitan statistical area.
 - OTSA is Oklahoma tribal statistical area.
 - SDTSA is state designated tribal statistical area.
 - TDSA is tribal designated statistical area.
 - UT is unorganized territory.

GRAPHICS

Charts, statistical maps, and other graphic summaries are included in some 2010 Census reports.

USER NOTES

User notes include general explanatory information, historical notes, and geographic notes. They also provide information about unique characteristics of the report and sometimes changes or corrections made too late to be reflected in the text or tables themselves. However, sometimes this information becomes available too late to be reflected even in the user notes. Therefore, updates are available in the *Notes and Errata* document at <www.census.gov/prod/cen2010/notes/errata.pdf>.

APPENDIXES

Appendixes A through D, and F through H, described below, are in the separate printed volume, CPH-2-A, *Population and Housing Unit Counts, Selected Appendixes*, or on the Internet at <www.census.gov/prod/cen2010/cph-2-a.pdf>. Appendix E is included in this report.

Appendix A, Geographic Terms and Concepts. Provides definitions of the types of geographic areas and related information used in census products.

Appendix B, Definitions of Subject Characteristics. Contains definitions for the subject-matter terms used in census products, including explanations of derived measures, limitations of the data, and comparability with previous censuses. The subjects are listed alphabetically. Population characteristics are defined first, followed by the definitions of the housing subjects.

Appendix C, Data Collection and Processing Procedures. Explains the 2010 Census mission and scope and provides thumbnail descriptions of 2010 Census operations.

Appendix D, Questionnaire. Presents a facsimile of the 2010 Census questionnaire used to collect the data in this report.

Appendix E, Maps. Contains maps depicting the geographic areas shown in this report.

Appendix F, Operational Overview and Accuracy of the Data. Provides information on 2010 Census operations, including group quarters enumeration, confidentiality of the data, imputation of housing unit status and population counts, sources of errors in the data, and data editing.

Appendix G, Residence Rule and Residence Situations for the 2010 Census of the United States. Contains a description of the residence rule and residence situations used by Census Bureau staff to guide decisions on where people should be counted in the 2010 Census. This document is the basis for residence-related sections of questionnaires, collection instruments, field materials, and training materials.

Appendix H, Acknowledgments. Lists many of the U.S. Census Bureau staff who participated in report preparation.

Table Finding Guide

SUBJECTS BY TYPE OF GEOGRAPHIC AREA AND TABLE NUMBER

The types of geographic areas covered in this report are shown on the side, and subjects are shown at the top. See CPH-2-A, *Population and Housing Unit Counts, Selected Appendixes* (<www.census.gov/prod/cen2010/cph-2-a.pdf>), for a description of area classifications (Appendix A) and for definitions and explanations of subject characteristics (Appendix B).

Geographic area	Population			Housing units			Area measurement		Average per square mile of land (density)		Number of places
	2010 Census	Previous censuses	Change from previous census	2010 Census	Previous censuses	Change from previous census	Total area	Land area	Population	Housing units	
THE STATE¹											
Total	1,2,3,4,5,7,8,9,12	1,4,8,9	1,5,9	1,2,4,5,8,9,12	1,4,8,9	1,5,9	8,9	2,5,8,9	5,8,9	5,8,9	1,3
Urban and rural	1,2,3,7,12	1	1	1,2,12	1	1	—	2	—	—	3
Current urban definition	1,2,7,12	1	1	1,2,12	1	1	—	2	—	—	—
1950–90 urban definition	1	1	1	1	1	1	—	—	—	—	—
Urban and rural by size of place	3	—	—	—	—	—	—	—	—	—	3
In urbanized area and in urban cluster	2,7,12	—	—	2,12	—	—	—	2	—	—	—
Size of urban area	2	—	—	2	—	—	—	2	—	—	—
In place and not in place	3,7	—	—	—	—	—	—	—	—	—	3
COUNTY²											
Total	4,5,6,8	4,6,8	5,6	4,8	4,8	5	8	5,8	5,8	5,8	—
Urban and rural	7	—	—	—	—	—	—	—	—	—	—
By percent change rank	6	6	6	—	—	—	—	—	—	—	—
COUNTY SUBDIVISION³											
By county	8	8	—	8	8	—	8	8	8	8	—
Alphabetically	9	9	9	9	9	9	9	9	9	9	—
By 2010 rank	10a	10a	—	10a	10a	—	—	—	—	—	—
By percent change rank	11a	11a	11a	—	—	—	—	—	—	—	—
PLACE											
By county and county subdivision	8	8	—	8	8	—	8	8	8	8	—
Alphabetically	9	9	9	9	9	9	9	9	9	9	—
By 2010 rank	10	10	—	10	10	—	—	—	—	—	—
By percent change rank	11	11	11	—	—	—	—	—	—	—	—
URBAN AREA											
Urbanized area and urban cluster	12	—	12	—	—	—	—	—	—	—	—

¹ State, District of Columbia, or Puerto Rico.

² Parish in Louisiana; city and borough, municipality, borough, or census area in Alaska; and municipio in Puerto Rico; in Maryland, Missouri, Nevada, and Virginia, one or more cities are independent of counties and are treated as statistical equivalents of counties; the entire District of Columbia, which has no counties, is treated as a county equivalent.

³ County subdivisions within the state are shown alphabetically with places for the following 12 states: Connecticut, Maine, Massachusetts, Michigan, Minnesota, New Hampshire, New Jersey, New York, Pennsylvania, Rhode Island, Vermont, and Wisconsin.

User Notes

Additional information concerning this 2010 Census product may become available after this report is published. This information, called *Notes and Errata*, is available in portable document format (PDF) on the U.S. Census Bureau's Internet site at <www.census.gov/prod/cen2010/notes/errata.pdf>.

GENERAL NOTES

User Note 1

The user should be aware that there are limitations to many of these data. Please refer to the text provided with this report for further explanation of the limitations of the data. The population and other data shown for the 2010 Census in this report are as of April 1, 2010; the boundaries used for all geographic entities are as of January 1, 2010. All boundaries are intended for Census Bureau statistical data collection and presentation only; their depiction and designation for statistical purposes do not constitute a determination of jurisdictional authority or entitlement. Corrections to the 2010 Census data as a result of certified Count Question Resolution (CQR) changes are available from the Census Bureau's Internet site at <www.census.gov/prod/cen2010/notes/errata.pdf>.

User Note 2

Data comparability for county subdivisions is shown only when the county subdivision contains substantially the same territory as reported for Census 2000 (generally defined as at least 60 percent of the previous territory). There is no comparability provided for county subdivisions that have been extensively revised. Revised entities are noted by and within county. Changes to a geographic entity can be the result of legal change actions, statistical redefinition, correction of previous boundary or drafting errors, or new erroneous information.

Incorporated place and census designated place (CDP) comparability is provided for all places that retained their name or general area without regard to the amount of territorial change between censuses. Place comparability is not shown if the entity is new for the 2010 Census or is the result of a merger that created an entirely new entity, or if a 2010 Census geographic area shares no area with a Census 2000 area of the same name. American Indian area (including tribal subdivisions), Alaska Native area, and Hawaiian home land comparability follows the same rules as for place comparability.

User Note 3

When applicable, tables show the revised Census 2000 population and/or housing unit counts that resulted from the Count Question Resolution (CQR) program. These revised counts are accompanied by a prefix "r" symbol in the data tables.

Derived values (e.g., percent distribution, density, or change) that are calculated from Census 2000 population or housing unit counts only account for the aforementioned CQR revisions in certain cases.

- Calculations include the corrected Census 2000 counts when a table:
 - Shows population or housing unit change (or percent change) from 2000 to 2010.
 - Shows population or housing unit change (or percent change) from 1990 to 2000, and also shows the 2000 population or housing unit count that it is derived from.
 - Shows population or housing unit density or percent distribution in 2000, and also shows the 2000 population or housing unit count that it is derived from.

-
- Calculations do not include the corrected Census 2000 counts when a table:
 - Shows population or housing unit change (or percent change) from 1990 to 2000, but does not show the 2000 population or housing unit count that it is derived from.
 - Shows population or housing unit density or percent distribution in 2000, but does not show the 2000 population or housing unit count that it is derived from.
 - When a table shows component parts of a revised 2000 population or housing unit count (e.g., classified by urban/rural or by size of place), the component parts may not sum to the total population or housing unit count, because the component parts were not revised during the 2000 CQR program. Therefore, any derived values (e.g., percent distribution or number of places by population size) for the component parts cannot account for the revised Census 2000 counts either.

User Note 4

Tables 10 and 11 of this report, which display a ranking of places of 2,500 or more population, also include consolidated cities; the whole consolidated city is shown in addition to its component incorporated places (that meet the minimum population of 2,500). The balance of a consolidated city that is outside of an incorporated place is only displayed on a separate data row in Tables 8 and 9 of this report.

HISTORICAL NOTES

The area of Georgia was part of the original territory of the United States. It was chartered as a colony in 1732. Georgia ratified the U.S. Constitution on January 2, 1788; it was the fourth of the original 13 states to join the Union. At that time, Georgia included territory that extended westward to the Mississippi River and now makes up most of Alabama and Mississippi. The territory west of the present state boundary was added to Mississippi Territory when Georgia ceded to the United States its claims to the territory in 1802. As part of this cession, Georgia obtained part of the South Carolina cession of 1787 from the federal government along its northern boundary. These changes left Georgia with generally the same boundary as the present state.

Census data for Georgia are available beginning with the 1790 census. No population was reported in 1790 for the portion of Georgia now within Alabama and Mississippi. The 1800 population shown for Georgia includes population in the territory that is now part of Alabama and Mississippi. For an explanation of the revision to the 1810 population of Georgia, see Richard L. Forstall, *Population of States and Counties of the United States: 1790-1990*, Washington, DC: U.S. Government Printing Office, 1996, page 40.

GEOGRAPHIC NOTES

Georgia is divided into 159 counties. Six counties have governmentally consolidated with one or more incorporated places to form a single municipal government: Clarke County with Athens-Clarke County unified government, Chattahoochee County with Cusseta-Chattahoochee unified government, Muscogee County with Columbus city, Richmond County with Augusta-Richmond County consolidated government, and Webster County with Webster County unified government. The Census Bureau treats Athens-Clarke County and Augusta-Richmond County as consolidated cities because each contains one or more separately incorporated places: Athens-Clarke County contains Winterville city and part of Bogart town and Augusta-Richmond County contains Hephzibah city and part of Blythe city. The portion of each consolidated city outside of the separately incorporated place(s) is shown in the data tables as Athens-Clarke County unified government (balance) and Augusta-Richmond County consolidated government (balance), respectively. The 586 county subdivisions in the state are census county divisions (CCDs), which are statistical subdivisions delineated for presentation of decennial census data.

There are two consolidated cities, 535 incorporated places, and 89 CDPs in Georgia. Incorporated places in the state are legally described as cities and towns, except for the consolidated county-place governments, which are described as a consolidated or unified government. The count of incorporated places includes Athens-Clarke County unified government (balance) and Augusta-Richmond County consolidated

government (balance), which are the portions of the two consolidated cities not within a separately incorporated place. The Census Bureau treats all incorporated places and CDPs as dependent within CCDs.

GEOGRAPHIC CHANGE NOTES

The Geographic Change Notes listed below document high-level geographic entities—American Indian areas, Alaska Native areas, and Hawaiian home lands; counties and their equivalents; county subdivisions; and places—that are different from the information reported in Census 2000. The notes identify geographic entities whose name, legal description, and/or boundary have changed, entities that no longer exist, newly established entities (both legal and statistical), and changes in geographic relationships, such as places that exist in one county and have expanded into or withdrawn from another county (the notes do not identify the other county(ies) in which the entity exists; this can be determined from Table 9 of this publication), places that have been removed from comparable 2000 county subdivisions, and places that have become independent of or dependent within one or more county subdivisions. The changes are reported by and within county; counties without changes are not shown in the listing. Changes to American Indian areas, Alaska Native areas, and Hawaiian home lands appear after the list of counties; areas with no changes are not shown. A few of the reported changes in name, legal status, or legal relationship may be incorrect; if so, the correct version is shown in any Correction Notes section above. Some changes are the result of legal actions that took place prior to Census 2000 but were not reported in that census.

For the 2010 Census, the notes reflect any boundary change that affects a geographic entity, regardless of whether it is the result of legal action, redefinition of a statistical entity, correction of a previous drafting error, or new erroneous information. Between Census 2000 and the 2010 Census, the Census Bureau invested in improving the coordinate accuracy of its geographic database. As a result, the geographic positions of boundaries may be different between the two censuses even though little or no change actually occurred to the boundaries. In compiling the Geographic Change Notes, the Census Bureau inspected the many corrections to determine if a change actually affected significant land area or population. For example, the county-level text “all MCDs [minor civil divisions] revised” may reflect a legal redistricting of all county subdivisions in the county, a major or minor relocation of county subdivision boundaries due to more accurate mapping or more accurate boundary information, or a combination of these that, in one way or another, affect every county subdivision in a county. Boundary corrections that resulted in incorporated places gaining or losing territory are shown as annexations or detachments even if no legal action occurred between 2000 and 2010. Most places shown with a detachment resulted from such corrections. In states whose legal entities rarely undergo a legal boundary change, such as the New England states, most of the entities reported to have annexed, detached, exchanged, gained, or lost territory did so as the result of mapping changes, not legal actions. The extent and location of the boundary changes affecting any particular entity can be determined by comparing the TIGER/Line® Shapefiles, Cartographic Boundary Files, or a comparable set of maps for the 2000 and 2010 censuses.

Counties, County Subdivisions, and Places

Appling County—*Name Changes*: Big Satilla Creek CCD name changed from Satilla Creek; Surrency-Troper CCD name changed from Surrency-Thornton; *Annexations*: Baxley city; *Detachments*: Baxley city.

Atkinson County—*Annexations*: Pearson and Willacoochee cities.

Bacon County—*Annexations*: Alma city; *Detachments*: Alma city; *New CDPs*: Rockingham.

Baldwin County—*Name Changes*: East Baldwin CCD name changed from Union Point; Milledgeville CCD name changed from Milledgeville-Midway-Hardwick; Hardwick CDP name changed from Midway-Harwick; *Annexations*: Milledgeville city; *Detachments*: Milledgeville city; *CDP Changes*: Hardwick CDP part annexed to Milledgeville city.

Banks County—*Name Changes*: Southeast Banks CCD name changed from Davis Academy; *Annexations*: Baldwin and Lula cities; Alto, Homer, and Maysville towns; *Detachments*: Baldwin city; Maysville town.

Barrow County—*Annexations*: Auburn, Statham, and Winder cities; Bethlehem, Braselton, and Carl towns; *Detachments*: Auburn, Statham, and Winder cities; Bethlehem and Carl towns; *New CDPs*: Russell.

Bartow County—*Annexations*: Adairsville, Cartersville, Emerson, Euharlee, Kingston, and White cities; *Detachments*: Adairsville, Cartersville, Emerson, and Euharlee cities; *Deleted Relationships*: Emerson city removed from Cartersville CCD.

Ben Hill County—*Name Changes*: Queensland CCD name changed from Little House Creek; *Annexations*: Fitzgerald city; *Detachments*: Fitzgerald city.

Berrien County—*Annexations*: Nashville and Ray City cities; Enigma town; *Detachments*: Nashville and Ray City cities; Enigma town.

Bibb County—*CCD Changes*: Macon East CCD formed from all of Swift Creek CCD and part of Macon CCD; Macon West CCD formed from part of Macon CCD; *Deleted CCDs*: Macon CCD parts taken to form all of Macon West CCD and part of Macon East CCD; Swift Creek CCD taken to form part of Macon East CCD; *Annexations*: Macon city; *Changed Relationships*: Macon city parts transferred to Macon East and Macon West CCDs from deleted Macon and Swift Creek CCDs; Payne city transferred to Macon West CCD from deleted Macon CCD.

Bleckley County—*Description Changes*: Allentown city changed from a town; *Name Changes*: Northeast Bleckley CCD name changed from Salem; *Annexations*: Cochran city; *New CDPs*: Empire (part).

Brantley County—*Annexations*: Hoboken and Nahunta cities; *Detachments*: Hoboken and Nahunta cities.

Brooks County—*Description Changes*: Barwick city changed from a town; *Annexations*: Quitman city; *Detachments*: Quitman city.

Bryan County—*Annexations*: Pembroke and Richmond Hill cities; *Detachments*: Pembroke and Richmond Hill cities.

Bulloch County—*Description Changes*: Brooklet city changed from a town; *Annexations*: Brooklet and Statesboro cities; Portal town; *Detachments*: Statesboro city.

Burke County—*Description Changes*: Keysville and Sardis cities changed from towns; *Annexations*: Keysville and Sardis cities; *Detachments*: Keysville city.

Butts County—*Description Changes*: Jenkinsburg city changed from a town; *County Changes*: Flovilla and Jenkinsburg CCDs, Butts County, exchanged area with Locust Grove CCD, Henry County; *CCD Changes*: Flovilla CCD part taken to form all of Worthville CCD; Jenkinsburg CCD part taken to form all of Southwest Butts CCD; Southwest Butts CCD formed from part of Jenkinsburg CCD; Worthville CCD formed from part of Flovilla CCD; *Annexations*: Jackson and Jenkinsburg cities; *Detachments*: Jackson city.

Camden County—*Annexations*: Kingsland, St. Marys, and Woodbine cities; *Detachments*: Kingsland (including part to St. Marys city) and St. Marys cities; *CDP Changes*: Kings Bay Base CDP lost area.

Candler County—*Annexations*: Metter city.

Carroll County—*Description Changes*: Whiteburg city changed from a town; *Annexations*: Bremen, Carrollton, Temple, and Villa Rica cities; *Detachments*: Bremen, Carrollton, Mount Zion, and Villa Rica cities.

Catoosa County—*County Changes*: Catoosa Springs CCD, Catoosa County, exchanged area with North Whitfield CCD, Whitfield County; *Annexations*: Fort Oglethorpe and Ringgold cities; *Detachments*: Fort Oglethorpe city.

Charlton County—*Annexations*: Folkston and Homeland cities; *Detachments*: Homeland city.

Chatham County—*Name Changes*: Pooler-Bloomington CCD name changed from Pooler-Burroughs; Tybee Island-Wilmington Island CCD name changed from Tybee Island-Wilmington; *Annexations*: Bloomington,

Garden City, Pooler, Savannah, and Tybee Island cities; Vernonburg town; *Detachments*: Bloomingdale (to Pooler city), Garden City (to Savannah city), Pooler (including parts to Bloomingdale and Savannah cities), and Savannah (including part to Pooler city) cities; *New CDPs*: Dutch Island, Henderson, and Talahi Island; *CDP Changes*: Georgetown CDP part annexed to Savannah city and lost additional area; Isle of Hope CDP gained area; *Deleted Relationships*: Georgetown CDP removed from Savannah CCD.

Chattahoochee County—*Consolidations*: Cusseta-Chattahoochee County unified government, coextensive with Chattahoochee County, formed from the consolidation of Cusseta city and Chattahoochee County in 2003; *Deleted CDPs*: Fort Benning South (incorporated into Cusseta-Chattahoochee County unified government).

Cherokee County—*CCD Changes*: Holly Springs CCD gained area from Canton CCD; *Annexations*: Ball Ground, Canton, Holly Springs, Mountain Park, Nelson, and Woodstock cities; *Detachments*: Ball Ground, Canton, Holly Springs, and Woodstock (including part to Holly Springs city) cities.

Clarke County—*Description Changes*: Athens-Clarke County unified government [consolidated city] and Athens-Clarke County unified government (balance) [place] corrected from Athens-Clarke County and Athens-Clarke County (balance), respectively; *Annexations*: Bogart town (correcting an error in 2000).

Clayton County—*CCD Changes*: Forest Park-Morrow CCD exchanged area with Jonesboro CCD; *Annexations*: College Park, Lovejoy, Morrow, and Riverdale cities; *Detachments*: Forest Park, Lovejoy, and Riverdale cities; *CDP Changes*: Bonanza CDP part annexed to Lovejoy city.

Clinch County—*Annexations*: Fargo and Homerville cities.

Cobb County—*Annexations*: Acworth, Austell, Kennesaw, Marietta, Powder Springs, and Smyrna cities; *Detachments*: Austell, Kennesaw, Marietta (including part to Fair Oaks CDP), Powder Springs, and Smyrna cities; *CDP Changes*: Fair Oaks CDP gained area detached from Marietta city, part annexed to Marietta city and lost additional area; Mableton CDP parts annexed to Austell and Smyrna cities; *Deleted Relationships*: Mableton CDP removed from Vinings CCD.

Coffee County—*Annexations*: Broxton, Douglas, and Nicholls cities; *Detachments*: Douglas city.

Colquitt County—*Description Changes*: Berlin and Funston cities changed from towns; *Annexations*: Moultrie city.

Columbia County—*Name Changes*: Grovetown-Harlem CCD name changed from Harlem; *CCD Changes*: Appling CCD gained area from Evans CCD; *Annexations*: Grovetown and Harlem cities; *Detachments*: Harlem city; *CDP Changes*: Evans CDP gained area, lost area to Martinez CDP, and lost additional area; Martinez CDP gained area from Evans CDP and gained additional area.

Cook County—*Description Changes*: Cecil city changed from a town; *Annexations*: Adel and Cecil cities; Lenox and Sparks towns; *Detachments*: Adel and Cecil cities; Lenox and Sparks towns.

Coweta County—*CCD Changes*: Grantville CCD exchanged area with Moreland CCD; *Disincorporations*: Corinth town (part) in 2000; *Annexations*: Grantville, Newnan, and Senoia cities; Haralson, Moreland, Sharpsburg, and Turin towns; *Detachments*: Newnan city; *Deleted Relationships*: Sharpsburg town removed from Newnan CCD.

Crawford County—*New CDPs*: Knoxville.

Crisp County—*Annexations*: Cordele city; Arabi town; *Detachments*: Cordele city; Arabi town.

Dade County—*Name Changes*: Trenton CCD name changed from Valley; *Annexations*: Trenton city; *Detachments*: Trenton city.

Dawson County—*Name Changes*: Blacks Mill CCD name changed from Juno; *Annexations*: Dawsonville city.

Decatur County—*CCD Changes*: Mount Pleasant CCD formed from part of Climax CCD; *Annexations*: Bainbridge city; *Detachments*: Bainbridge city.

DeKalb County—*Incorporations*: Dunwoody city in 2008 (formed from all of deleted Dunwoody CDP and additional area); *Annexations*: Atlanta, Avondale Estates, Clarkston, Decatur, Doraville, Lithonia, Pine Lake, and Stone Mountain cities; *Detachments*: Atlanta (to Druid Hills CDP) and Decatur (to North Decatur CDP) cities; *Deleted CDPs*: Dunwoody (incorporated); *CDP Changes*: Belvedere Park CDP part annexed to Decatur city; Druid Hills CDP gained area detached from Atlanta city and gained additional area; North Atlanta CDP part annexed to Atlanta city; North Decatur CDP gained area detached from and part annexed to Decatur city; Tucker CDP gained area.

Dodge County—*Description Changes*: Chauncey and Milan cities changed from towns; *Annexations*: Eastman city; *Detachments*: Eastman city; *New CDPs*: Empire (part).

Dooly County—*Annexations*: Unadilla and Vienna cities; *Detachments*: Vienna city.

Dougherty County—*Annexations*: Albany city; *Detachments*: Albany city; *CDP Changes*: Putney CDP gained area.

Douglas County—*Name Changes*: Douglasville-Lithia Springs CCD name changed from Lithia Springs-Douglasville; *County Changes*: Winston CCD, Douglas County, gained area from Hiram CCD, Paulding County; *Disincorporations*: Lithia Springs city in 2001 (defined as a CDP in substantially larger boundaries for 2010 and part annexed to Austell city); *Annexations*: Austell, Douglasville, and Villa Rica cities; *Detachments*: Austell (to Lithia Springs CDP), Douglasville (including part to Lithia Springs CDP), and Villa Rica cities; *New CDPs*: Lithia Springs (formed from most of disincorporated Lithia Springs city, parts of area detached from Austell and Douglasville cities, and additional area).

Early County—*Description Changes*: Damascus city changed from a town; *Annexations*: Arlington city; *New CDPs*: Cedar Springs.

Echols County—*New CDPs*: Statenville.

Effingham County—*Description Changes*: Rincon town changed from a city; *Annexations*: Guyton and Springfield cities; Rincon town; *Detachments*: Guyton and Springfield cities; Rincon town.

Elbert County—*Name Changes*: Coldwater CCD name changed from Coldwater Creek; *Annexations*: Bowman and Elberton cities; *Detachments*: Bowman and Elberton cities; *New CDPs*: Dewy Rose.

Emanuel County—*Description Changes*: Garfield, Nunez, Stillmore, and Summertown cities changed from towns; *Annexations*: Swainsboro city; *Detachments*: Swainsboro city; *New CDPs*: Canoochee and Norristown.

Evans County—*Name Changes*: North Evans CCD name changed from Canoochee; *Annexations*: Claxton city.

Fannin County—*Description Changes*: Morganton city changed from a town; *County Changes*: Blue Ridge CCD, Fannin County, gained area from North Gilmer CCD, Gilmer County; *Annexations*: Blue Ridge city; *New CDPs*: Epworth and Mineral Bluff.

Fayette County—*Name Changes*: Peachtree City-Tyrone CCD name changed from Tyrone; *Annexations*: Fayetteville and Peachtree City cities; Brooks and Tyrone towns; *Detachments*: Fayetteville and Peachtree City cities.

Floyd County—*Annexations*: Cave Spring and Rome cities; *Detachments*: Rome city; *CDP Changes*: Lindale CDP part annexed to Rome city.

Forsyth County—*Annexations*: Cumming city; *Detachments*: Cumming city.

Franklin County—*Annexations*: Carnesville, Franklin Springs, Lavonia, and Royston cities; Martin town; *Detachments*: Carnesville and Lavonia cities; *CDP Changes*: Gumlog CDP part annexed to Lavonia city and lost additional area.

Fulton County—*CCD Changes*: Atlanta CCD gained area from Fairburn-Union City CCD; College Park CCD gained area from East Point CCD; *Incorporations*: Chattahoochee Hills city in 2007 as Chattahoochee Hill Country with name changed to Chattahoochee Hills in 2008; Johns Creek city in 2006; Milton city in 2006; Sandy Springs city in 2005 (formed from part of deleted Sandy Springs CDP); *Annexations*: Alpharetta, Atlanta, College Park, East Point, Fairburn, Hapeville, Johns Creek, Milton, Palmetto, Roswell, and Union City cities; *Detachments*: Alpharetta (including part to Roswell city and parts incorporated into Johns Creek and Milton cities), College Park, Fairburn, Roswell (to Alpharetta city), and Union City (including part to Fairburn city) cities; *Deleted CDPs*: Sandy Springs (part annexed to Roswell city and remainder incorporated); *Deleted Relationships*: Atlanta and College Park cities removed from East Point CCD.

Gilmer County—*County Changes*: North Gilmer CCD, Gilmer County, lost area to Blue Ridge CCD, Fannin County; *Name Changes*: North Gilmer CCD name changed from Cohutta; South Gilmer CCD name changed from Cartecay; *Annexations*: East Ellijay and Ellijay cities; *Detachments*: East Ellijay (including part to Ellijay city) and Ellijay cities; *New CDPs*: Cherry Log.

Glynn County—*CCD Changes*: Jekyll Island CCD formed from part of Thalmann CCD; *Annexations*: Brunswick city; *Detachments*: Brunswick city; *CDP Changes*: Country Club Estates CDP part annexed to Brunswick city.

Gordon County—*Description Changes*: Resaca town changed from a city; *Name Changes*: Redbud CCD name corrected from Red Bud; *Annexations*: Calhoun, Fairmount, and Plainville cities; Resaca town; *Detachments*: Calhoun and Fairmount cities; Resaca town (including part to Calhoun city).

Grady County—*Name Changes*: Northwest Grady CCD name changed from Lime Sink; Southeast Grady CCD name changed from Duncanville; *Annexations*: Cairo city; *New CDPs*: Calvary.

Greene County—*Annexations*: Greensboro, Union Point, and White Plains cities; *Detachments*: Greensboro, Union Point, and White Plains cities.

Gwinnett County—*Name Changes*: Buford-Sugar Hill CCD name changed from Buford; *Annexations*: Berkeley Lake, Buford, Dacula, Duluth, Grayson, Lawrenceville, Lilburn, Loganville, Norcross, Snellville, Sugar Hill, and Suwanee cities; Braselton town; *Detachments*: Auburn, Buford (including part to Sugar Hill city), Dacula, Duluth, Lawrenceville, Loganville, Snellville, Sugar Hill (including part to Buford city), and Suwanee cities; Rest Haven town (to Buford city); *CDP Changes*: Mountain Park CDP part annexed to Lilburn city.

Habersham County—*Annexations*: Baldwin, Clarkesville, and Cornelia cities; Alto and Mount Airy towns; *Detachments*: Baldwin and Cornelia (including part to Mount Airy town) cities; Mount Airy town (including part to Cornelia city); *CDP Changes*: Raoul CDP gained area.

Hall County—*Description Changes*: Flowery Branch city changed from a town; *Annexations*: Buford, Flowery Branch, Gainesville, Lula, and Oakwood cities; Braselton and Clermont towns; *Detachments*: Buford, Flowery Branch, Gainesville, and Oakwood cities.

Haralson County—*CCD Changes*: Bremen CCD lost area to Buchanan and Tallapoosa CCDs; Buchanan CCD gained area from Bremen and Tallapoosa CCDs; Tallapoosa CCD gained area from Bremen CCD and lost area to Buchanan CCD; *Annexations*: Bremen, Buchanan, Tallapoosa, and Waco cities; *Detachments*: Bremen and Tallapoosa cities; *Deleted Relationships*: Buchanan city parts transferred to Buchanan CCD and removed from Bremen and Tallapoosa CCDs due to CCD changes.

Harris County—*Annexations*: Hamilton and West Point cities; Pine Mountain town.

Hart County—*Annexed into County*: Lavonia city; *Additional Annexations*: Hartwell city; *Detachments*: Royston city; *New CDPs*: Eagle Grove.

Heard County—*Description Changes*: Ephesus city changed from a town; *Disincorporations*: Corinth town (part) in 2000; *Annexations*: Franklin city.

Henry County—*County Changes*: Locust Grove CCD, Henry County, exchanged area with Flovilla and Jenkinsburg CCDs, Butts County; *Annexations*: Hampton, Locust Grove, McDonough, and Stockbridge cities; *Detachments*: Hampton, McDonough, and Stockbridge cities; *New CDPs*: Heron Bay (part); *Deleted CDPs*: Blacksville (core annexed to McDonough city before 2000).

Houston County—*Annexed into County*: Byron city; *Additional Annexations*: Centerville, Perry, and Warner Robins cities; *Detachments*: Centerville, Perry, and Warner Robins cities.

Irwin County—*Annexations*: Ocilla city; *Detachments*: Ocilla city.

Jackson County—*Description Changes*: Pendergrass town changed from a city; *Annexations*: Arcade, Commerce, Hoschton, Jefferson, and Nicholson cities; Braselton, Maysville, Pendergrass, and Talmo towns; *Detachments*: Arcade (including part to Jefferson city), Commerce, Hoschton (including part to Braselton town), and Jefferson cities; Braselton, Maysville, Pendergrass (including part to Jefferson city), and Talmo towns.

Jasper County—*CCD Changes*: Hillsboro CCD gained area from Monticello CCD; *Annexations*: Monticello city; Shady Dale town; *Detachments*: Monticello city.

Jeff Davis County—*Annexations*: Hazlehurst city; *Detachments*: Hazlehurst city; *New CDPs*: Satilla.

Jefferson County—*Detached from County/CCDs*: Keysville town from Wrens CCD; *Annexations*: Louisville and Wrens cities; *New CDPs*: Mathews.

Jenkins County—*Name Changes*: Millen CCD name changed from North Ogeechee; South Jenkins CCD name changed from South Ogeechee; *New CDPs*: Perkins.

Johnson County—*Description Changes*: Kite city changed from a town; *Name Changes*: West Johnson CCD name changed from Balls Ferry; *Annexations*: Wrightsville city; *Detachments*: Wrightsville city.

Jones County—*Name Changes*: Gray-Macon East CCD name changed from Gray-Griswold; *Annexations*: Gray city.

Lamar County—*Annexations*: Barnesville and Milner cities; *Detachments*: Aldora town (to Barnesville city).

Lanier County—*Name Changes*: East Lanier CCD name changed from East River.

Laurens County—*Description Changes*: Allentown and Rentz cities changed from towns; *Annexations*: Dublin, Dudley, and East Dublin cities.

Lee County—*Annexations*: Leesburg city.

Liberty County—*Description Changes*: Allenhurst city changed from a town; *Annexations*: Flemington, Gumbranch, Hinesville, Midway, and Walthourville cities; *Detachments*: Allenhurst (to Walthourville city), Flemington, Gumbranch, Hinesville (including part to Walthourville city), Midway, and Walthourville cities.

Lincoln County—*Name Changes*: South Lincoln CCD name changed from South Lincolnton; *Annexations*: Lincolnton city.

Long County—*Annexations*: Ludowici city.

Lowndes County—*Annexations*: Hahira, Lake Park, and Valdosta cities; Dasher town; *Detachments*: Lake Park and Valdosta cities.

Lumpkin County—*Name Changes*: Three Sisters Mountain CCD name corrected from Three Sisters Mountains; *Annexations*: Dahlonga city.

McDuffie County—*Annexations*: Thomson city; *Detachments*: Thomson city.

McIntosh County—*Annexations*: Darien city.

Macon County—*Annexations*: Montezuma city.

Madison County—*Annexations*: Carlton, Colbert, Comer, Danielsville, and Ila cities; *Detachments*: Carlton, Colbert, Danielsville, and Ila cities.

Marion County—*Name Changes*: North Marion CCD name changed from North Buena Vista.

Meriwether County—*Annexations*: Greenville, Luthersville, Manchester, Warm Springs, and Woodbury cities; Haralson town.

Miller County—*New CDPs*: Boykin.

Mitchell County—*Description Changes*: Sale City city changed from a town; *Annexations*: Baconton and Camilla cities.

Monroe County—*Annexations*: Forsyth city; *Detachments*: Forsyth city.

Montgomery County—*Description Changes*: Tarrytown town changed from a village; *Annexations*: Vidalia city.

Morgan County—*Description Changes*: Bostwick city changed from a town; *Annexations*: Madison and Rutledge cities; Buckhead town; *Detachments*: Madison and Rutledge cities.

Murray County—*CCD Changes*: Cisco CCD gained area from Crandall-Eton CCD; *Annexations*: Chatsworth and Eton cities; *Detachments*: Chatsworth city.

Muscogee County—*CCD Changes*: Columbus East, Columbus North, Columbus West, and Fort Benning CCDs formed from split Columbus CCD; *Deleted Entities*: Columbus city [consolidated city] deleted when Bibb City town disincorporated in 2001 and resulted in entire county consolidated with a single place—Columbus city; Columbus city (balance) deleted when consolidated city deleted; *Disincorporations*: Bibb City town in 2001 (annexed to Columbus city); *Annexations*: Columbus city (all of Bibb City town); *Changed Relationships*: Columbus city parts transferred to Columbus East, Columbus North, Columbus West, and Fort Benning CCDs from deleted Columbus CCD.

Newton County—*Description Changes*: Porterdale city changed from a town; *Name Changes*: South Newton CCD name changed from Yellow River; *Annexations*: Covington, Mansfield, Oxford, Porterdale, and Social Circle cities; *Detachments*: Covington, Mansfield, Oxford (including part to Covington city), and Porterdale cities.

Oconee County—*Description Changes*: Watkinsville city changed from a town; *Annexations*: Watkinsville city; *Detachments*: Bogart town.

Oglethorpe County—*Name Changes*: Crawford CCD name changed from Lexington-Crawford; *Annexations*: Arnoldsville city.

Paulding County—*Description Changes*: Braswell town changed from a city; *Name Changes*: North Paulding CCD name changed from Huntsville; *County Changes*: Hiram CCD, Paulding County, lost area to Winston CCD, Douglas County; *Annexations*: Dallas and Hiram cities; *Detachments*: Dallas and Hiram cities.

Peach County—*Annexations*: Byron, Fort Valley, Perry, and Warner Robins cities; *Detachments*: Byron, Fort Valley, and Warner Robins cities.

Pickens County—*Annexations*: Jasper and Nelson cities; Talking Rock town.

Pierce County—*Annexations*: Blackshear and Offerman cities; *Detachments*: Blackshear, Patterson, and Waycross cities.

Pike County—*Description Changes*: Concord and Williamson cities changed from towns; *Annexations*: Zebulon city.

Polk County—*Description Changes*: Braswell town changed from a city; *Annexations*: Aragon, Cedartown, and Rockmart cities; Braswell town.

Pulaski County—*County Changes*: Finleyson CCD, Pulaski County, gained area from Pineview CCD, Wilcox County; *Annexations*: Hawkinsville city; *Detachments*: Hawkinsville city.

Putnam County—*New CDPs*: Crooked Creek.

Quitman County—*Consolidations*: Georgetown-Quitman County unified government, coextensive with Quitman County, formed from the consolidation of Georgetown city and Quitman County in 2006.

Rabun County—*Name Changes*: Mountain City CCD name changed from Valley; *Annexations*: Clayton, Dillard, and Sky Valley cities; *Detachments*: Sky Valley city.

Randolph County—*Disincorporations*: Coleman city in 2007 (defined as a CDP for 2010); *New CDPs*: Coleman (formed from part of disincorporated Coleman city and additional area).

Richmond County—*Description Changes*: Augusta-Richmond County consolidated government [consolidated city] and Augusta-Richmond County consolidated government (balance) [place] corrected from Augusta-Richmond County and Augusta-Richmond County (balance), respectively.

Rockdale County—*Annexations*: Conyers city; *Detachments*: Conyers city.

Schley County—*CCD Changes*: Ellaville South CCD gained area from Ellaville North CCD; *Relationship Changes*: Ellaville city part transferred to Ellaville South CCD from Ellaville North CCD due to CCD boundary change.

Screven County—*Description Changes*: Hiltonia town changed from a city; *Annexations*: Sylvania city.

Spalding County—*Name Changes*: Towalaga CCD name changed from Ringgold; *CCD Changes*: Digbey CCD formed from part of (old) Rover CCD; Griffin CCD part taken to form all of (new) Rover CCD; Rover CCD (new) formed from part of Griffin CCD [Note: No part of 2010 Rover CCD shares any area with 2000 Rover CCD]; Vaughn CCD formed from part of (old) Rover CCD; *Deleted CCDs*: Rover CCD split to form Digbey and Vaughn CCDs; *Annexations*: Griffin city; *Detachments*: Griffin city (including part to East Griffin CDP); *New CDPs*: Heron Bay (part); *CDP Changes*: East Griffin CDP gained area detached from Griffin city, part annexed to Griffin city, and lost additional area; Experiment CDP part annexed to Griffin city; *Relationship Changes*: Griffin city part transferred to (new) Rover CCD from Griffin CCD.

Stephens County—*Name Changes*: Martin-Avalon CCD name changed from Broad River; *Annexations*: Toccoa city; Martin town; *Detachments*: Toccoa city; Martin town.

Stewart County—*Annexations*: Lumpkin and Richland cities; *Detachments*: Lumpkin and Richland cities; *Deleted Relationships*: Richland city detached from Omaha CCD.

Sumter County—*Annexations*: Americus and Andersonville cities; *Detachments*: Andersonville city.

Tattnall County—*New CDPs*: Mendes.

Taylor County—*Description Changes*: Reynolds city changed from a town; *Name Changes*: Carsonville CCD name changed from Carsonville-Panhandle; *Annexations*: Butler and Reynolds cities; *New CDPs*: Howard.

Telfair County—*Description Changes*: Jacksonville and Milan cities changed from towns; *Annexations*: McRae city; *Detachments*: McRae city.

Terrell County—*Annexations*: Dawson city; *Detachments*: Bronwood town.

Thomas County—*Description Changes*: Barwick city changed from a town; *Annexations*: Coolidge and Thomasville cities.

Tift County—*Name Changes*: Eldorado CCD name changed from Oak Ridge; *Annexations*: Tifton and Ty Ty cities; *Detachments*: Tifton and Ty Ty cities; *CDP Changes*: Phillipsburg and Unionville CDPs parts annexed to Tifton city.

Toombs County—*Name Changes*: Cedar Crossing CCD name changed from Toombs Central; *Annexations*: Lyons and Vidalia cities.

Towns County—*Description Changes*: Hiawasse city changed from a town; *Annexations*: Young Harris city; *New CDPs*: Tate City.

Treutlen County—*Annexations*: Soperton city; *Detachments*: Soperton city.

Troup County—*CCD Changes*: Abbottsford CCD gained area from Hillcrest CCD; Oak Grove CCD gained area from LaGrange CCD; *Annexations*: Hogansville, LaGrange, and West Point cities; *Detachments*: West Point city.

Turner County—*Description Changes*: Rebecca town changed from a city; *Annexations*: Ashburn and Sycamore cities; Rebecca town; *Detachments*: Ashburn and Sycamore cities; Rebecca town.

Twiggs County—*Description Changes*: Allentown city changed from a town; *Name Changes*: North Twiggs CCD name changed from Twiggs North; South Twiggs CCD name changed from Twiggs South.

Upton County—*Name Changes*: Salem CCD name changed from Gordon; Sunset Village CCD name changed from Thurston; *Annexations*: Thomaston city; *New CDPs*: The Rock; *CDP Changes*: Hannahs Mill and Lincoln Park CDPs parts annexed to Thomaston city.

Walker County—*Name Changes*: LaFayette CCD name corrected from La Fayette; Lookout Mountain CCD name changed from Fairyland; LaFayette city name corrected from La Fayette; *CCD Changes*: Rossville-Beverly Hills CCD gained area from Chickamauga CCD; *Annexations*: Chickamauga, Fort Oglethorpe, and LaFayette cities; *Detachments*: Fort Oglethorpe and LaFayette cities; *CDP Changes*: Chattanooga Valley CDP lost area; *Deleted Relationships*: Fort Oglethorpe city removed from Chickamauga CCD due to CCD boundary change.

Walton County—*Description Changes*: Good Hope, Jersey, and Walnut Grove cities changed from towns; *Annexations*: Good Hope, Loganville, Monroe, Social Circle, and Walnut Grove cities; Between town; *Detachments*: Good Hope, Loganville, and Walnut Grove cities; Between town.

Ware County—*Annexations*: Waycross city; *Detachments*: Waycross city; *CDP Changes*: Deenwood and Sunnyside CDs parts annexed to Waycross city.

Warren County—*CCD Changes*: Norris CCD gained area from Warrenton CCD; *Annexations*: Warrenton city.

Washington County—*Annexations*: Oconee, Sandersville, and Tennille cities; Deepstep town; *Detachments*: Sandersville city.

Wayne County—*Description Changes*: Odum city changed from a town.

Webster County—*Consolidations*: Webster County unified government, coextensive with Webster County, formed from the consolidation of Preston and Weston towns and Webster County in 2009; *CCD Changes*: Weston CCD gained area from Preston CCD.

Wheeler County—*Annexations*: Alamo town.

White County—*Annexations*: Cleveland and Helen cities; *New CDPs*: Sautee Nacoochee and Yonah.

Whitfield County—*Description Changes*: Cohutta city changed from a town; *County Changes*: North Whitfield CCD, Whitfield County, exchanged area with Catoosa Springs CCD, Catoosa County; *Name Changes*: West Whitfield CCD name changed from Westside; *Annexations*: Cohutta, Dalton, Tunnel Hill, and Varnell cities; *Detachments*: Dalton, Tunnel Hill, and Varnell cities.

Wilcox County—*County Changes*: Pineview CCD, Wilcox County, gained area from Finleyson CCD, Pulaski County; *CCD Changes*: Pineview CCD lost area to Pitts and Rochelle CCDs; *New CDPs*: Seville.

Wilkes County—*Name Changes*: Washington CCD name changed from Washington-Metasville; *Annexations*: Washington city; Rayle town; *Detachments*: Washington city.

Wilkinson County—*Description Changes*: Allentown, Ivey, and Toombsboro cities changed from towns.

Worth County—*Annexations*: Sylvester city; Sumner town.

American Indian Areas

There are no changes to American Indian areas in this state.

Crosswalk of Urban Areas and Places: 2010

Urban Area	Place Within Urban Area	Urban Area	Place Within Urban Area
URBANIZED AREA		URBANIZED AREA—Con.	
Albany, GA Urbanized Area	Albany city (part)	Atlanta, GA Urbanized Area—Con.	Oxford city (part) Palmetto city (part) Panthersville CDP Peachtree City city (part) Pine Lake city Porterdale city (part) Powder Springs city Redan CDP Rest Haven town (part) Riverdale city Roswell city Sandy Springs city Scottdale CDP Senoia city (part) Sharpsburg town (part) Smyrna city Snellville city Stockbridge city Stone Mountain city Sugar Hill city Sunny Side city (part) Suwanee city Temple city (part) Tucker CDP Turin town (part) Tyronne town (part) Union City city (part) Villa Rica city (part) Vinings CDP Walnut Grove city (part) Woodstock city
Athens-Clarke County, GA Urbanized Area	Athens-Clarke County unified government (balance) (part) Bogart town (part) Hull city (part) Watkinsville city (part) Winterville city (part)		
Atlanta, GA Urbanized Area	Acworth city Alpharetta city Atlanta city (part) Auburn city (part) Austell city Avondale Estates city Belvedere Park CDP Berkeley Lake city Between town (part) Bonanza CDP Braselton town (part) Buford city (part) Candler-McAfee CDP Canton city (part) Carl town (part) Chamblee city Chattahoochee Hills city (part) Clarkston city College Park city Conley CDP Conyers city (part) Covington city (part) Cumming city (part) Dacula city (part) Dallas city (part) Decatur city Doraville city Douglasville city (part) Druid Hills CDP Duluth city Dunwoody city East Griffin CDP (part) East Newnan CDP (part) East Point city Experiment CDP (part) Fairburn city (part) Fair Oaks CDP Fayetteville city (part) Flowery Branch city (part) Forest Park city Grayson city Gresham Park CDP Griffin city (part) Hampton city (part) Hapeville city Heron Bay CDP (part) Hiram city (part) Holly Springs city (part) Hoschton city (part) Irondale CDP Johns Creek city Jonesboro city Kennesaw city Lake City city Lakeview Estates CDP (part) Lawrenceville city Lilburn city Lithia Springs CDP (part) Lithonia city Locust Grove city (part) Loganville city (part) Lovejoy city (part) Mableton CDP McDonough city (part) Marietta city Milton city (part) Morrow city Mountain Park city Mountain Park CDP Newnan city (part) Norcross city North Atlanta CDP North Decatur CDP North Druid Hills CDP	Augusta-Richmond County, GA--SC Urbanized Area (part)	Augusta-Richmond County consolidated government (balance) (part) Evans CDP (part) Grovetown city (part) Hephzibah city (part) Martinez CDP
		Brunswick, GA Urbanized Area	Brunswick city (part) Country Club Estates CDP (part) Dock Junction CDP (part)
		Cartersville, GA Urbanized Area	Cartersville city (part) Emerson city (part) Euharlee city (part)
		Chattanooga, TN--GA Urbanized Area (part)	Chattanooga Valley CDP (part) Chickamauga city (part) Fairview CDP (part) Fort Oglethorpe city (part) Indian Springs CDP Lakeview CDP Lookout Mountain city (part) Ringgold city (part) Rossville city
		Columbus, GA--AL Urbanized Area (part)	Columbus city (part) Cusseta-Chattahoochee County unified government (part)
		Dalton, GA Urbanized Area	Chatsworth city (part) Cohutta city (part) Dalton city (part) Eton city (part) Tunnel Hill city (part) Varnell city (part)
		Gainesville, GA Urbanized Area	Buford city (part) Flowery Branch city (part) Gainesville city (part) Oakwood city (part) Rest Haven town (part)
		Hinesville, GA Urbanized Area	Allenhurst city (part) Flemington city (part) Fort Stewart CDP (part) Hinesville city (part) Walthourville city (part)
		Macon, GA Urbanized Area	Macon city (part) Payne city

Crosswalk of Urban Areas and Places: 2010—Con.

Urban Area	Place Within Urban Area	Urban Area	Place Within Urban Area
URBANIZED AREA—Con.		URBAN CLUSTER—Con.	
Rome, GA Urbanized Area	Lindale CDP (part) Rome city (part)	Cochran, GA Urban Cluster	Cochran city (part)
Savannah, GA Urbanized Area	Bloomington city (part) Dutch Island CDP (part) Garden City city (part) Georgetown CDP (part) Henderson CDP (part) Isle of Hope CDP (part) Montgomery CDP (part) Pooler city (part) Port Wentworth city (part) Richmond Hill city (part) Savannah city (part) Skidaway Island CDP (part) Talahi Island CDP (part) Thunderbolt town Vernonburg town (part) Whitemarsh Island CDP (part) Wilmington Island CDP (part)	Commerce, GA Urban Cluster	Commerce city (part)
Valdosta, GA Urbanized Area	Hahira city (part) Moody AFB CDP (part) Remerton city Valdosta city (part)	Cordele, GA Urban Cluster	Cordele city (part)
Warner Robins, GA Urbanized Area	Byron city (part) Centerville city (part) Fort Valley city (part) Perry city (part) Robins AFB CDP (part) Warner Robins city (part)	Cornelia--Baldwin, GA Urban Cluster	Aito town (part) Baldwin city (part) Clarkesville city (part) Cornelia city (part) Demorest city (part) Mount Airy town (part) Raoul CDP (part)
URBAN CLUSTER		Cuthbert, GA Urban Cluster	Cuthbert city (part)
Adel, GA Urban Cluster	Adel city (part) Sparks town (part)	Dahlonega, GA Urban Cluster	Dahlonega city (part)
Alma, GA Urban Cluster	Alma city (part)	Darien, GA Urban Cluster	Darien city (part)
Americus, GA Urban Cluster	Americus city (part)	Dawson, GA Urban Cluster	Dawson city (part)
Ashburn, GA Urban Cluster	Ashburn city (part) Sycamore city (part)	Donalsonville, GA Urban Cluster	Donalsonville city (part)
Bainbridge, GA Urban Cluster	Bainbridge city (part)	Douglas, GA Urban Cluster	Douglas city (part)
Barnesville, GA Urban Cluster	Aldora town (part) Barnesville city (part)	Dublin, GA Urban Cluster	Dublin city (part) East Dublin city (part)
Baxley, GA Urban Cluster	Baxley city (part)	Eastman, GA Urban Cluster	Eastman city (part)
Blackshear, GA Urban Cluster	Blackshear city (part)	Eatonton, GA Urban Cluster	Eatonton city (part)
Blakely, GA Urban Cluster	Blakely city (part)	Elberton, GA Urban Cluster	Elberton city (part)
Bremen, GA Urban Cluster	Bremen city (part) Waco city (part)	Ellijay, GA Urban Cluster	East Ellijay city (part) Ellijay city (part)
Buckhead (Bryan County), GA Urban Cluster	Richmond Hill city (part)	Eufaula, AL--GA Urban Cluster (part)	Georgetown-Quitman County unified government (part)
Cairo, GA Urban Cluster	Cairo city (part)	Fitzgerald, GA Urban Cluster	Fitzgerald city (part)
Calhoun, GA Urban Cluster	Adairsville city (part) Calhoun city (part) Resaca town (part)	Folkston, GA Urban Cluster	Folkston city (part) Homeland city (part)
Camilla, GA Urban Cluster	Camilla city (part)	Forsyth, GA Urban Cluster	Forsyth city (part)
Carrollton, GA Urban Cluster	Carrollton city (part)	Fort Valley, GA Urban Cluster	Fort Valley city (part)
Cedartown, GA Urban Cluster	Cedartown city (part)	Glennville, GA Urban Cluster	Glennville city (part)
Claxton, GA Urban Cluster	Claxton city (part) Hagan city (part)	Grantville, GA Urban Cluster	Grantville city (part)
Clayton, GA Urban Cluster	Clayton city (part) Mountain City town (part)	Gray, GA Urban Cluster	Gray city (part)
Cleveland, GA Urban Cluster	Cleveland city (part)	Greensboro, GA Urban Cluster	Greensboro city (part)
		Harlem, GA Urban Cluster	Harlem city (part)
		Hartwell, GA Urban Cluster	Hartwell city (part)
		Hawkinsville, GA Urban Cluster	Hawkinsville city (part)
		Hazlehurst, GA Urban Cluster	Hazlehurst city (part)
		Homerville, GA Urban Cluster	Homerville city (part)
		Jackson, GA Urban Cluster	Jackson city (part)
		Jasper, GA Urban Cluster	Jasper city (part)
		Jefferson, GA Urban Cluster	Arcade city (part) Jefferson city (part)
		Jesup, GA Urban Cluster	Jesup city (part)
		LaFayette, GA Urban Cluster	LaFayette city (part)
		LaGrange, GA Urban Cluster	LaGrange city (part)
		Lakeland, GA Urban Cluster	Lakeland city (part)

Crosswalk of Urban Areas and Places: 2010—Con.

Urban Area	Place Within Urban Area	Urban Area	Place Within Urban Area
URBAN CLUSTER—Con.		URBAN CLUSTER—Con.	
Lake Park, GA Urban Cluster	Lake Park city (part)	Thomaston, GA Urban Cluster	Hannahs Mill CDP (part) Lincoln Park CDP (part) Thomaston city (part)
Leesburg, GA Urban Cluster	Leesburg city (part)		
Louisville, GA Urban Cluster	Louisville city (part)	Thomasville, GA Urban Cluster	Thomasville city (part)
Lula, GA Urban Cluster	Lula city (part)	Thomson, GA Urban Cluster	Thomson city (part)
McRae, GA Urban Cluster	Helena city (part) McRae city (part)	Tifton, GA Urban Cluster	Phillipsburg CDP Tifton city (part) Unionville CDP
Madison, GA Urban Cluster	Madison city (part)	Toccoa, GA Urban Cluster	Toccoa city (part)
Manchester, GA Urban Cluster	Manchester city (part)	Trenton, GA Urban Cluster	Trenton city (part)
Metter, GA Urban Cluster	Metter city (part)	Tybee Island, GA Urban Cluster	Tybee Island city (part)
Milledgeville, GA Urban Cluster	Hardwick CDP (part) Milledgeville city (part)	Unadilla, GA Urban Cluster	Unadilla city (part)
Millen, GA Urban Cluster	Millen city (part)	Valley--Lanett, AL--GA Urban Cluster (part)	West Point city (part)
Monroe, GA Urban Cluster	Monroe city (part)	Vidalia, GA Urban Cluster	Lyons city (part) Vidalia city (part)
Montezuma, GA Urban Cluster	Montezuma city (part) Oglethorpe city (part)	Vienna, GA Urban Cluster	Vienna city (part)
Monticello, GA Urban Cluster	Monticello city (part)	Washington, GA Urban Cluster	Washington city (part)
Moultrie, GA Urban Cluster	Moultrie city (part) Riverside town	Waycross, GA Urban Cluster	Deenwood CDP (part) Sunnyside CDP (part) Waycross city (part)
Nashville, GA Urban Cluster	Nashville city (part)	Waynesboro, GA Urban Cluster	Waynesboro city (part)
Nelson, GA Urban Cluster	Ball Ground city (part) Nelson city (part)	Winder, GA Urban Cluster	Bethlehem town (part) Russell CDP Statham city (part) Winder city (part)
Ocilla, GA Urban Cluster	Ocilla city (part)		
Pelham, GA Urban Cluster	Pelham city (part)	Wrightsville, GA Urban Cluster	Wrightsville city (part)
Quitman, GA Urban Cluster	Quitman city (part)		
Reidsville, GA Urban Cluster	Reidsville city (part)		
Rincon, GA Urban Cluster	Rincon town (part)		
Rockmart, GA Urban Cluster	Aragon city (part) Rockmart city (part)		
Royston, GA Urban Cluster	Franklin Springs city (part) Royston city (part)		
St. Marys--Kingsland, GA Urban Cluster	Kings Bay Base CDP (part) Kingsland city (part) St. Marys city (part)		
St. Simons, GA Urban Cluster	St. Simons CDP (part)		
Sandersville, GA Urban Cluster	Sandersville city (part) Tennille city (part)		
Social Circle, GA Urban Cluster	Social Circle city (part)		
Soperton, GA Urban Cluster	Soperton city (part)		
Sparta, GA Urban Cluster	Sparta city (part)		
Springfield, GA Urban Cluster	Springfield city (part)		
Statesboro, GA Urban Cluster	Statesboro city (part)		
Summerville, GA Urban Cluster	Summerville city (part) Trion town (part)		
Swainsboro, GA Urban Cluster	Swainsboro city (part)		
Sylvania, GA Urban Cluster	Sylvania city (part)		
Sylvester, GA Urban Cluster	Poulan city (part) Sylvester city (part)		

Table 1.

Population: Earliest Census to 2010; and Housing Units: 1950 to 2010

[For information concerning historical counts and geographic change, see "User Notes." For information on confidentiality, nonsampling error, and definitions, see Appendixes]

State Urban and Rural	State total				Urban			Rural			Percent of total	
	Number	Change from preceding census		Number of places of 2,500 or more	Number	Change from preceding census		Number	Change from preceding census		Urban	Rural
		Number	Percent			Number	Percent		Number	Percent		
POPULATION												
Current urban definition:												
2010 (Apr. 1)	9,687,653	1,500,837	18.3	251	7,272,151	1,407,988	24.0	2,415,502	93,212	4.0	75.1	24.9
2000 (Apr. 1)	8,186,816	1,708,667	26.4	216	5,864,163	1,410,435	31.7	2,322,290	297,802	14.7	71.6	28.4
1990 (Apr. 1)	6,478,149	(X)	(X)	208	4,453,728	(X)	(X)	2,024,488	(X)	(X)	68.8	31.3
1950–90 urban definition:												
1990 (Apr. 1)	6,478,149	1,015,167	18.6	208	4,097,339	688,258	20.2	2,380,877	326,853	15.9	63.2	36.8
1980 (Apr. 1)	5,462,982	875,052	19.1	188	3,409,081	641,007	23.2	2,054,024	232,523	12.8	62.4	37.6
1970 (Apr. 1)	4,587,930	644,814	16.4	147	2,768,074	587,838	27.0	1,821,501	58,621	3.3	60.3	39.7
1960 (Apr. 1)	3,943,116	498,538	14.5	124	2,180,236	620,789	39.8	1,762,880	-122,251	-6.5	55.3	44.7
1950 (Apr. 1)	3,444,578	(X)	(X)	106	1,559,447	(X)	(X)	1,885,131	(X)	(X)	45.3	54.7
Pre-1950 urban definition:												
1960 (Apr. 1)	3,943,116	498,538	14.5	120	1,963,012	536,806	37.6	1,980,104	-38,268	-1.9	49.8	50.2
1950 (Apr. 1)	3,444,578	320,855	10.3	103	1,426,206	352,398	32.8	2,018,372	-31,543	-1.5	41.4	58.6
1940 (Apr. 1)	3,123,723	215,217	7.4	78	1,073,808	178,316	19.9	2,049,915	36,901	1.8	34.4	65.6
1930 (Apr. 1)	2,908,506	12,674	0.4	64	895,492	167,633	23.0	2,013,014	-154,959	-7.1	30.8	69.2
1920 (Jan. 1)	2,895,832	286,711	11.0	59	727,859	189,209	35.1	2,167,973	97,502	4.7	25.1	74.9
1910 (Apr. 15)	2,609,121	392,790	17.7	45	538,650	192,268	55.5	2,070,471	200,522	10.7	20.6	79.4
1900 (June 1)	2,216,331	378,978	20.6	31	346,382	88,910	34.5	1,869,949	290,068	18.4	15.6	84.4
1890 (June 1)	1,837,353	295,173	19.1	22	257,472	112,382	77.5	1,579,881	182,791	13.1	14.0	86.0
1880 (June 1)	1,542,180	358,071	30.2	14	145,090	45,037	45.0	1,397,090	313,034	28.9	9.4	90.6
1870 (June 1)	1,184,109	126,823	12.0	10	100,053	24,587	32.6	1,084,056	102,236	10.4	8.4	91.6
1860 (June 1)	1,057,286	151,101	16.7	9	75,466	36,472	93.5	981,820	114,629	13.2	7.1	92.9
1850 (June 1)	906,185	214,793	31.1	5	38,994	14,336	58.1	867,191	200,457	30.1	4.3	95.7
1840 (June 1)	691,392	174,569	33.8	4	24,658	10,645	76.0	666,734	163,924	32.6	3.6	96.4
1830 (June 1)	516,823	175,834	51.6	2	14,013	6,490	86.3	502,810	169,344	50.8	2.7	97.3
1820 (Aug. 7)	340,989	89,582	35.6	1	7,523	2,308	44.3	333,466	87,274	35.4	2.2	97.8
1810 (Aug. 6)	251,407	88,721	54.5	1	5,215	69	1.3	246,192	88,652	56.3	2.1	97.9
1800 (Aug. 4)	162,686	80,138	97.1	1	5,146	5,146	(X)	157,540	74,992	90.8	3.2	96.8
1790 (Aug. 2)	82,548	(X)	(X)	-	-	(X)	(X)	82,548	(X)	(X)	-	100.0
HOUSING UNITS												
Current urban definition:												
2010 (Apr. 1)	4,088,801	806,935	24.6	(X)	3,021,219	702,559	30.3	1,067,582	911,161	582.5	73.9	26.1
2000 (Apr. 1)	3,281,866	643,962	24.4	(X)	2,318,660	486,898	26.6	963,077	156,421	19.4	70.7	29.3
1990 (Apr. 1)	2,637,904	(X)	(X)	(X)	1,831,762	(X)	(X)	806,656	(X)	(X)	69.4	30.6
1950–90 urban definition:												
1990 (Apr. 1)	2,637,904	609,599	30.1	(X)	1,701,039	417,163	32.5	937,379	192,905	25.9	64.5	35.5
1980 (Apr. 1)	2,028,305	557,551	37.9	(X)	1,283,876	387,444	43.2	744,474	170,349	29.7	63.3	36.7
1970 (Apr. 1)	1,470,754	300,715	25.7	(X)	896,432	230,593	34.6	574,125	69,925	13.9	61.0	39.0
1960 (Apr. 1)	1,170,039	203,367	21.0	(X)	665,839	212,804	47.0	504,200	-9,437	-1.8	56.9	43.1
1950 (Apr. 1)	966,672	(X)	(X)	(X)	453,035	(X)	(X)	513,637	(X)	(X)	46.9	53.1

Table 2.

Population, Housing Units, and Land Area by Urban and Rural and Size of Urban Area: 2010

[Areas classified by population size. For information on confidentiality, nonsampling error, and definitions, see Appendixes]

State Urban and Rural Size of Urban Area [Population]	Population		Housing units		Land area		Number of urban areas		
	Total	Percent distribution	Total	Percent distribution	In square miles	Percent distribution	Total	Entirely in state	Partly in state
Georgia	9,687,653	100.0	4,088,801	100.0	57,513	100.0	123	118	5
Urban	7,272,151	75.1	3,021,219	73.9	4,797	8.3	123	118	5
In urbanized area	6,334,271	65.4	2,627,344	64.3	3,954	6.9	16	13	3
1,000,000 or more	4,515,419	46.6	1,861,932	45.5	2,645	4.6	1	1	—
500,000 to 999,999	—	—	—	—	—	—	—	—	—
250,000 to 499,999	814,662	8.4	348,746	8.5	505	0.9	4	1	3
100,000 to 249,999	530,279	5.5	222,870	5.5	423	0.7	4	4	—
50,000 to 99,999	473,911	4.9	193,796	4.7	380	0.7	7	7	—
In urban cluster	937,880	9.7	393,875	9.6	843	1.5	107	105	2
25,000 to 49,999	273,550	2.8	112,368	2.8	267	0.5	8	8	—
10,000 to 24,999	315,089	3.3	135,758	3.3	266	0.5	22	21	1
5,000 to 9,999	162,456	1.7	66,456	1.6	147	0.3	25	24	1
2,500 to 4,999	186,785	1.9	79,293	1.9	164	0.3	52	52	—
Cumulative summary:									
Urban area of—									
1,000,000 or more	4,515,419	46.6	1,861,932	45.5	2,645	4.6	1	1	—
500,000 or more	4,515,419	46.6	1,861,932	45.5	2,645	4.6	1	1	—
250,000 or more	5,330,081	55.0	2,210,678	54.1	3,150	5.5	5	2	3
100,000 or more	5,860,360	60.5	2,433,548	59.5	3,573	6.2	9	6	3
50,000 or more	6,334,271	65.4	2,627,344	64.3	3,954	6.9	16	13	3
25,000 or more	6,607,821	68.2	2,739,712	67.0	4,221	7.3	24	21	3
10,000 or more	6,922,910	71.5	2,875,470	70.3	4,486	7.8	46	42	4
5,000 or more	7,085,366	73.1	2,941,926	72.0	4,633	8.1	71	66	5
2,500 or more	7,272,151	75.1	3,021,219	73.9	4,797	8.3	123	118	5
Rural	2,415,502	24.9	1,067,582	26.1	52,717	91.7	(X)	(X)	(X)

This page is intentionally blank.

Table 3.
Population by Urban and Rural and Size of Place: 2010

[Places classified by population size. For information on confidentiality, nonsampling error, and definitions, see Appendixes]

State Size of Place [Population]	Total			Urban							Not in place
	Population	Number of places	Percent of total population	Total	In place						
					All urban places (entirely or partly urban)		Entirely urban places		Partly urban places		
					Population	Number of places	Population	Number of places	Population	Number of places	
Georgia	9,687,653	624	100.0	7,272,151	4,119,653	321	1,237,027	68	2,882,626	253	3,152,498
In place	4,454,901	624	46.0	4,119,653	4,119,653	321	1,237,027	68	2,882,626	253	(X)
Not in place	5,232,752	(X)	54.0	3,152,498	(X)	(X)	(X)	(X)	(X)	(X)	3,152,498
In place of—											
1,000,000 or more	—	—	—	—	—	—	—	—	—	—	(X)
500,000 to 999,999	—	—	—	—	—	—	—	—	—	—	(X)
250,000 to 499,999	420,003	1	4.3	419,989	419,989	1	—	—	419,989	1	(X)
100,000 to 249,999	637,467	4	6.6	609,832	609,832	4	—	—	609,832	4	(X)
50,000 to 99,999	714,219	10	7.4	711,488	711,488	10	424,328	6	287,160	4	(X)
25,000 to 49,999	719,224	22	7.4	712,779	712,779	22	364,506	11	348,273	11	(X)
10,000 to 24,999	909,928	58	9.4	887,107	887,107	58	299,430	18	587,677	40	(X)
5,000 to 9,999	423,431	58	4.4	404,064	404,064	58	108,907	14	295,157	44	(X)
2,500 to 4,999	350,138	98	3.6	291,824	291,824	88	27,709	8	264,115	80	(X)
2,000 to 2,499	55,369	25	0.6	24,728	24,728	13	2,241	1	22,487	12	(X)
1,500 to 1,999	50,619	29	0.5	20,649	20,649	14	5,343	3	15,306	11	(X)
1,000 to 1,499	64,156	52	0.7	24,129	24,129	22	2,326	2	21,803	20	(X)
500 to 999	66,854	95	0.7	11,575	11,575	20	1,984	3	9,591	17	(X)
200 to 499	34,945	107	0.4	904	904	5	218	1	686	4	(X)
Less than 200	8,548	65	0.1	585	585	6	35	1	550	5	(X)
Cumulative summary:											
In place of—											
1,000,000 or more	—	—	—	—	—	—	—	—	—	—	(X)
500,000 or more	—	—	—	—	—	—	—	—	—	—	(X)
250,000 or more	420,003	1	4.3	419,989	419,989	1	—	—	419,989	1	(X)
100,000 or more	1,057,470	5	10.9	1,029,821	1,029,821	5	—	—	1,029,821	5	(X)
50,000 or more	1,771,689	15	18.3	1,741,309	1,741,309	15	424,328	6	1,316,981	9	(X)
25,000 or more	2,490,913	37	25.7	2,454,088	2,454,088	37	788,834	17	1,665,254	20	(X)
10,000 or more	3,400,841	95	35.1	3,341,195	3,341,195	95	1,088,264	35	2,252,931	60	(X)
5,000 or more	3,824,272	153	39.5	3,745,259	3,745,259	153	1,197,171	49	2,548,088	104	(X)
2,500 or more	4,174,410	251	43.1	4,037,083	4,037,083	241	1,224,880	57	2,812,203	184	(X)
2,000 or more	4,229,779	276	43.7	4,061,811	4,061,811	254	1,227,121	58	2,834,690	196	(X)
1,500 or more	4,280,398	305	44.2	4,082,460	4,082,460	268	1,232,464	61	2,849,996	207	(X)
1,000 or more	4,344,554	357	44.9	4,106,589	4,106,589	290	1,234,790	63	2,871,799	227	(X)
500 or more	4,411,408	452	45.5	4,118,164	4,118,164	310	1,236,774	66	2,881,390	244	(X)
200 or more	4,446,353	559	45.9	4,119,068	4,119,068	315	1,236,992	67	2,882,076	248	(X)

Table 3.

Population by Urban and Rural and Size of Place: 2010—Con.

[Places classified by population size. For information on confidentiality, nonsampling error, and definitions, see Appendixes]

Total	Rural						Not in place	State Size of Place [Population]
	In place							
	All rural places (entirely or partly rural)		Entirely rural places		Partly rural places			
	Population	Number of places	Population	Number of places	Population	Number of places		
2,415,502	335,248	556	209,621	303	125,627	253	2,080,254	Georgia
335,248	335,248	556	209,621	303	125,627	253	(X)	In place
2,080,254	(X)	(X)	(X)	(X)	(X)	(X)	2,080,254	Not in place
—	—	—	—	—	—	—	(X)	In place of—
—	—	—	—	—	—	—	(X)	1,000,000 or more
14	14	1	—	—	14	1	(X)	500,000 to 999,999
27,635	27,635	4	—	—	27,635	4	(X)	250,000 to 499,999
2,731	2,731	4	—	—	2,731	4	(X)	100,000 to 249,999
6,445	6,445	11	—	—	6,445	11	(X)	50,000 to 99,999
22,821	22,821	40	—	—	22,821	40	(X)	25,000 to 49,999
19,367	19,367	44	—	—	19,367	44	(X)	10,000 to 24,999
58,314	58,314	90	28,311	10	30,003	80	(X)	5,000 to 9,999
30,641	30,641	24	25,675	12	4,966	12	(X)	2,500 to 4,999
29,970	29,970	26	26,204	15	3,766	11	(X)	2,000 to 2,499
40,027	40,027	50	36,050	30	3,977	20	(X)	1,500 to 1,999
55,279	55,279	92	51,926	75	3,353	17	(X)	1,000 to 1,499
34,041	34,041	106	33,561	102	480	4	(X)	500 to 999
7,963	7,963	64	7,894	59	69	5	(X)	200 to 499
—	—	—	—	—	—	—	(X)	Less than 200
—	—	—	—	—	—	—	(X)	Cumulative summary:
—	—	—	—	—	—	—	(X)	In place of—
14	14	1	—	—	14	1	(X)	1,000,000 or more
27,649	27,649	5	—	—	27,649	5	(X)	500,000 or more
30,380	30,380	9	—	—	30,380	9	(X)	250,000 or more
36,825	36,825	20	—	—	36,825	20	(X)	100,000 or more
59,646	59,646	60	—	—	59,646	60	(X)	50,000 or more
79,013	79,013	104	—	—	79,013	104	(X)	25,000 or more
137,327	137,327	194	28,311	10	109,016	184	(X)	10,000 or more
167,968	167,968	218	53,986	22	113,982	196	(X)	5,000 or more
197,938	197,938	244	80,190	37	117,748	207	(X)	2,500 or more
237,965	237,965	294	116,240	67	121,725	227	(X)	2,000 or more
293,244	293,244	386	168,166	142	125,078	244	(X)	1,500 or more
327,285	327,285	492	201,727	244	125,558	248	(X)	1,000 or more
							(X)	500 or more
							(X)	200 or more

Table 4.
Population and Housing Units: 1970 to 2010

[For information concerning historical counts and geographic change, see "User Notes." For information on confidentiality, nonsampling error, and definitions, see Appendixes]

State County/County Equivalent	Population					Housing units				
	2010	2000	1990	1980	1970	2010	2000	1990	1980	1970
Georgia	9,687,653	8,186,816	6,478,149	5,462,982	4,587,930	4,088,801	3,281,866	2,637,904	2,028,305	1,470,754
Appling County	18,236	17,419	15,744	15,565	12,726	8,512	7,854	6,629	5,808	3,942
Atkinson County	8,375	7,609	6,213	6,141	5,879	3,522	3,171	2,449	2,317	1,786
Bacon County	11,096	10,103	9,566	9,379	8,233	4,801	4,464	3,859	3,414	2,787
Baker County	3,451	4,074	3,615	3,808	3,875	1,652	1,740	1,499	1,274	1,173
Baldwin County	45,720	44,700	39,530	34,686	34,240	20,159	17,173	14,200	12,235	7,970
Banks County	18,395	14,422	10,308	8,702	6,833	7,595	5,808	4,193	3,281	2,320
Barrow County	69,367	46,144	29,721	21,354	16,859	26,400	17,304	11,812	7,776	5,682
Bartow County	100,157	76,019	55,915	40,760	32,911	39,823	28,759	21,759	14,836	10,522
Ben Hill County	17,634	17,484	16,245	16,000	13,171	7,942	7,623	6,875	6,201	4,601
Berrien County	19,286	16,235	14,153	13,525	11,556	8,709	7,100	5,858	5,121	3,859
Bibb County	155,547	153,887	150,137	150,256	143,366	69,662	67,194	61,533	55,579	47,397
Bleckley County	13,063	11,666	10,430	10,767	10,291	5,304	4,866	4,268	3,924	3,209
Brantley County	18,411	14,629	11,077	8,701	5,940	8,086	6,490	4,404	3,153	1,875
Brooks County	16,243	16,450	15,398	15,255	13,743	7,706	7,118	5,972	5,363	4,364
Bryan County	30,233	23,417	15,438	10,175	6,539	11,842	8,675	5,549	3,511	1,947
Bulloch County	70,217	55,983	43,125	35,785	31,585	28,794	22,742	16,541	12,682	10,512
Burke County	23,316	22,243	20,579	19,349	18,255	9,865	8,842	8,329	6,812	5,563
Butts County	23,655	19,552	15,326	13,665	10,560	9,357	7,393	5,536	4,974	3,685
Calhoun County	6,694	6,320	5,013	5,717	6,606	2,409	2,305	2,061	1,963	2,113
Camden County	50,513	43,664	30,167	13,371	11,334	21,114	16,958	10,885	5,380	3,539
Candler County	10,998	9,577	7,744	7,518	6,412	4,761	3,893	3,203	2,841	2,161
Carroll County	110,527	87,268	71,422	56,346	45,404	44,607	34,067	27,736	20,321	14,625
Catoosa County	63,942	53,285	42,464	36,991	28,271	26,606	21,795	16,762	13,401	8,807
Charlton County	12,171	10,282	8,496	7,343	5,680	4,475	3,859	3,222	2,506	1,666
Chatham County	265,128	232,347	216,774	202,226	187,816	119,323	99,780	91,065	77,485	61,958
Chattahoochee County	11,267	14,882	16,934	21,732	25,813	3,376	3,316	3,108	3,201	2,127
Chattooga County	26,015	25,470	22,242	21,856	20,541	10,977	10,677	9,142	8,287	6,817
Cherokee County	214,346	141,903	90,204	51,699	31,059	82,360	51,937	33,840	17,894	9,932
Clarke County	116,714	101,489	87,594	74,498	65,177	51,068	42,126	35,971	27,602	20,559
Clay County	3,183	3,357	3,364	3,553	3,636	2,102	1,925	1,586	1,339	1,282
Clayton County	259,424	236,517	181,436	150,357	98,126	104,705	86,461	71,670	53,014	29,443
Clinch County	6,798	6,878	6,160	6,660	6,405	3,007	2,837	2,423	2,353	2,014
Cobb County	688,078	607,751	447,745	297,718	196,793	286,490	237,522	189,872	113,311	61,190
Coffee County	42,356	37,413	29,592	26,894	22,828	17,061	15,610	11,650	9,794	7,162
Colquitt County	45,498	42,053	36,645	35,376	32,298	18,311	17,554	14,350	12,953	10,406
Columbia County	124,053	89,288	66,031	40,118	22,327	48,626	33,321	23,745	14,099	6,740
Cook County	17,212	15,771	13,456	13,490	12,129	7,287	6,558	5,340	4,857	3,921
Coweta County	127,317	89,215	53,853	39,268	32,310	50,171	33,182	20,413	14,119	10,210
Crawford County	12,630	12,495	8,991	7,684	5,748	5,292	4,872	3,279	2,573	1,666
Crisp County	23,439	21,996	20,011	19,489	18,087	10,734	9,559	8,318	7,383	6,096
Dade County	16,633	15,154	13,147	12,318	9,910	7,305	6,224	4,998	4,293	2,993
Dawson County	22,330	15,999	9,429	4,774	3,639	10,425	7,163	4,321	2,401	1,344
Decatur County	27,842	28,240	25,517	25,495	22,310	12,125	11,968	10,122	9,065	7,157
DeKalb County	691,893	666,072	546,174	483,024	415,387	304,968	261,231	231,685	181,849	129,712
Dodge County	21,796	19,171	17,607	16,955	15,658	9,857	8,186	7,094	6,395	5,468
Dooly County	14,918	11,525	9,901	10,826	10,404	6,328	4,499	4,003	3,772	3,433
Dougherty County	94,565	96,065	96,321	100,710	89,639	40,801	39,656	37,386	34,735	27,041
Douglas County	132,403	92,174	71,120	54,573	28,659	51,672	34,825	26,495	17,758	8,677
Early County	11,008	12,354	11,854	13,158	12,682	4,975	5,338	4,714	4,681	4,112
Echols County	4,034	3,754	2,334	2,297	1,924	1,558	1,482	942	827	628
Effingham County	52,250	37,535	25,687	18,327	13,632	19,884	14,169	9,492	6,325	4,002
Elbert County	20,166	20,511	18,949	18,758	17,262	9,583	9,136	7,891	7,050	5,826
Emanuel County	22,598	21,837	20,546	20,795	18,357	9,968	9,419	8,344	7,808	6,383
Evans County	11,000	10,495	8,724	8,428	7,290	4,664	4,381	3,512	3,191	2,376
Fannin County	23,682	19,798	15,992	14,748	13,357	16,207	11,134	8,363	6,730	4,916
Fayette County	106,567	91,263	62,415	29,043	11,364	40,793	32,726	22,428	9,619	3,437
Floyd County	96,317	90,565	81,251	79,800	73,742	40,551	36,615	32,821	30,246	24,093
Forsyth County	175,511	98,407	44,083	27,958	16,928	64,052	36,550	17,869	10,969	6,003
Franklin County	22,084	20,285	16,650	15,185	12,784	10,553	9,303	7,613	6,188	4,397
Fulton County	920,581	815,806	648,776	589,904	605,210	437,105	348,634	297,124	246,457	207,795
Gilmer County	28,292	23,456	13,368	11,110	8,956	16,564	11,924	6,986	4,424	3,148
Glascocok County	3,082	2,556	2,357	2,382	2,280	1,519	1,192	1,036	910	875
Glynn County	79,626	67,568	62,496	54,981	50,528	40,716	32,636	27,724	22,558	16,659
Gordon County	55,186	44,104	35,067	30,070	23,570	22,278	17,145	13,774	10,935	7,748
Grady County	25,011	23,659	20,279	19,845	17,826	10,760	9,991	8,129	7,126	6,003
Greene County	15,994	14,406	11,793	11,391	10,212	8,688	6,653	4,699	4,147	3,268
Gwinnett County	805,321	588,448	352,910	166,808	72,349	291,547	209,682	137,608	58,109	22,235
Habersham County	43,041	35,902	27,622	25,020	20,691	18,146	14,634	11,077	8,930	6,574
Hall County	179,684	139,281	95,434	75,649	59,405	68,825	51,047	38,317	27,956	19,688
Hancock County	9,429	10,076	8,908	9,466	9,019	5,360	4,287	3,396	3,162	2,499

Table 4.

Population and Housing Units: 1970 to 2010—Con.

[For information concerning historical counts and geographic change, see "User Notes." For information on confidentiality, nonsampling error, and definitions, see Appendixes]

State County/County Equivalent	Population					Housing units				
	2010	2000	1990	1980	1970	2010	2000	1990	1980	1970
Haralson County	28,780	25,690	21,966	18,422	15,927	12,287	10,719	9,016	6,990	5,437
Harris County	32,024	23,695	17,788	15,464	11,520	13,397	10,288	7,814	6,053	4,159
Hart County	25,213	23,000	19,712	18,585	15,814	13,007	11,115	8,942	7,527	4,985
Heard County	11,834	11,012	8,628	6,520	5,354	5,148	4,512	3,536	2,459	1,823
Henry County	203,922	119,341	58,741	36,309	23,724	76,533	43,166	21,275	12,273	6,863
Houston County	139,900	110,765	89,208	77,605	62,924	58,325	44,509	34,785	27,423	19,106
Irwin County	9,538	9,931	8,649	8,988	8,036	4,033	4,149	3,479	3,341	2,637
Jackson County	60,485	41,589	30,005	25,343	21,093	23,752	16,226	11,775	9,105	6,826
Jasper County	13,900	11,426	8,453	7,553	5,760	6,153	4,806	3,637	3,083	2,120
Jeff Davis County	15,068	12,684	12,032	11,473	9,425	6,488	5,581	4,792	4,049	3,046
Jefferson County	16,930	17,263	17,408	18,403	17,174	7,298	7,221	7,065	6,519	5,233
Jenkins County	8,340	8,575	8,247	8,841	8,332	4,221	3,907	3,365	3,346	2,810
Johnson County	9,980	8,560	8,329	8,660	7,727	4,120	3,634	3,389	3,325	2,566
Jones County	28,669	23,639	20,739	16,579	12,270	11,688	9,279	7,722	5,831	3,576
Lamar County	18,317	15,912	13,038	12,215	10,688	7,474	6,145	5,066	4,332	3,351
Lanier County	10,078	7,241	5,531	5,654	5,031	4,249	3,011	2,202	2,036	1,584
Laurens County	48,434	44,874	39,988	36,990	32,738	21,368	19,687	16,504	13,484	10,598
Lee County	28,298	24,757	16,250	11,684	7,044	10,276	8,813	5,537	3,877	2,158
Liberty County	63,453	61,610	52,745	37,583	17,569	26,731	21,977	16,776	10,800	4,810
Lincoln County	7,996	8,348	7,442	6,716	5,895	4,786	4,514	3,870	3,089	2,032
Long County	14,464	10,304	6,202	4,524	3,746	6,039	4,232	2,638	1,734	1,179
Lowndes County	109,233	92,121	75,981	67,972	55,112	43,921	36,554	28,906	24,333	17,404
Lumpkin County	29,966	21,016	14,573	10,762	8,728	12,925	8,263	5,729	3,835	2,554
McDuffie County	21,875	21,231	20,119	18,546	15,276	9,319	8,916	8,043	6,899	4,924
McIntosh County	14,333	10,847	8,634	8,046	7,371	9,220	5,735	4,276	3,643	2,644
Macon County	14,740	14,074	13,114	14,003	12,933	6,136	5,495	4,848	4,677	3,750
Madison County	28,120	25,730	21,050	17,747	13,517	11,784	10,520	8,428	6,480	4,344
Marion County	8,742	7,144	5,590	5,297	5,099	4,156	3,130	2,152	1,841	1,542
Meriwether County	21,992	22,534	22,411	21,229	19,461	9,957	9,211	8,409	7,600	5,947
Miller County	6,125	6,383	6,280	7,038	6,424	2,791	2,770	2,602	2,562	2,150
Mitchell County	23,498	23,932	20,275	21,114	18,956	8,996	8,880	7,443	7,046	5,802
Monroe County	26,424	21,774	17,113	14,610	10,991	10,710	8,434	6,401	4,996	3,215
Montgomery County	9,123	8,270	7,379	7,011	6,099	3,921	3,492	2,885	2,540	1,931
Morgan County	17,868	15,457	12,883	11,572	9,904	7,472	6,128	4,814	3,918	3,027
Murray County	39,628	36,506	26,147	19,685	12,986	15,979	14,320	10,207	6,942	4,096
Muscogee County	189,885	186,291	179,280	170,108	167,377	82,690	76,182	70,903	63,818	56,690
Newton County	99,958	62,001	41,808	34,666	26,282	38,342	23,033	15,494	12,102	8,125
Oconee County	32,808	26,225	17,618	12,427	7,915	12,383	9,528	6,561	4,501	2,607
Oglethorpe County	14,899	12,635	9,763	8,929	7,598	6,484	5,368	3,936	3,149	2,361
Paulding County	142,324	81,678	41,611	26,110	17,520	52,130	29,274	15,237	9,167	5,408
Peach County	27,695	23,668	21,189	19,151	15,990	11,050	9,093	7,537	6,640	4,528
Pickens County	29,431	22,983	14,432	11,652	9,620	13,692	10,687	6,403	4,834	3,183
Pierce County	18,758	15,636	13,328	11,897	9,281	7,986	6,719	5,271	4,297	2,945
Pike County	17,869	13,688	10,224	8,937	7,316	6,820	5,068	3,797	3,098	2,352
Polk County	41,475	38,127	33,815	32,382	29,656	16,908	15,059	13,585	12,061	9,912
Pulaski County	12,010	9,588	8,108	8,950	8,066	5,151	3,944	3,470	3,404	2,819
Putnam County	21,218	18,812	14,137	10,295	8,394	12,804	10,319	7,113	5,259	3,110
Quitman County	2,513	2,598	2,210	2,357	2,180	2,047	1,773	1,347	975	632
Rabun County	16,276	15,050	11,648	10,466	8,327	12,313	10,210	7,883	6,162	4,235
Randolph County	7,719	7,791	8,023	9,599	8,734	4,153	3,402	3,225	3,561	2,992
Richmond County	200,549	199,775	189,719	181,629	162,437	86,331	82,312	77,288	64,846	47,754
Rockdale County	85,215	70,111	54,091	36,570	18,152	33,272	25,082	19,963	12,105	5,538
Schley County	5,010	3,766	3,590	3,433	3,097	2,208	1,612	1,448	1,245	983
Screven County	14,593	15,374	13,842	14,043	12,591	6,739	6,853	5,861	5,507	4,223
Seminole County	8,729	9,369	9,010	9,057	7,059	4,797	4,742	3,962	3,853	2,519
Spalding County	64,073	58,417	54,457	47,899	39,514	26,777	23,001	20,702	17,037	13,077
Stephens County	26,175	25,435	23,436	21,761	20,331	12,662	11,652	10,253	8,570	6,912
Stewart County	6,058	5,252	5,654	5,896	6,511	2,383	2,354	2,156	2,089	1,961
Sumter County	32,819	33,200	30,232	29,360	26,931	13,909	13,700	11,727	10,167	8,427
Talbot County	6,865	6,498	6,524	6,536	6,625	3,399	2,871	2,645	2,387	1,934
Taliaferro County	1,717	2,077	1,915	2,032	2,423	1,015	1,085	886	871	896
Tattnall County	25,520	22,305	17,722	18,134	16,557	9,966	8,578	6,756	6,351	4,536
Taylor County	8,906	8,815	7,642	7,902	7,865	4,563	3,978	3,162	2,865	2,455
Telfair County	16,500	11,794	11,000	11,445	11,394	7,297	5,083	4,756	4,382	3,815
Terrell County	9,315	10,970	10,653	12,017	11,416	4,080	4,460	4,069	4,146	3,555
Thomas County	44,720	42,737	38,943	38,098	34,562	20,177	18,285	15,917	13,801	11,042
Tift County	40,118	38,407	34,998	32,862	27,288	16,434	15,411	13,359	11,007	8,437
Toombs County	27,223	26,067	24,072	22,592	19,151	12,144	11,371	9,952	8,495	6,230
Towns County	10,471	9,319	6,754	5,638	4,565	7,731	6,282	4,577	3,415	1,828
Treutlen County	6,885	6,854	5,994	6,087	5,647	2,992	2,865	2,437	2,346	1,832

Table 4.

Population and Housing Units: 1970 to 2010—Con.

[For information concerning historical counts and geographic change, see "User Notes." For information on confidentiality, nonsampling error, and definitions, see Appendixes]

State County/County Equivalent	Population					Housing units				
	2010	2000	1990	1980	1970	2010	2000	1990	1980	1970
Troup County	67,044	58,779	55,532	50,003	44,466	28,046	23,824	22,424	18,346	14,928
Turner County	8,930	9,504	8,703	9,510	8,790	3,841	3,916	3,426	3,209	2,960
Twiggs County	9,023	10,590	9,806	9,354	8,222	4,235	4,291	3,648	3,145	2,246
Union County	21,356	17,289	11,993	9,390	6,811	14,052	10,001	6,624	4,389	2,668
Upson County	27,153	27,597	26,300	25,998	23,505	12,161	11,616	10,667	9,741	7,818
Walker County	68,756	61,053	58,340	56,470	50,691	30,100	25,577	23,347	20,918	16,415
Walton County	83,768	60,687	38,586	31,211	23,404	32,435	22,500	14,514	10,442	7,137
Ware County	36,312	35,483	35,471	37,180	33,525	16,326	15,831	14,628	13,794	11,123
Warren County	5,834	6,336	6,078	6,583	6,669	2,985	2,767	2,443	2,325	1,969
Washington County	21,187	21,176	19,112	18,842	17,480	9,047	8,327	7,416	6,627	5,484
Wayne County	30,099	26,565	22,356	20,750	17,858	12,199	10,827	8,812	7,643	5,936
Webster County	2,799	2,390	2,263	2,341	2,362	1,523	1,115	898	830	696
Wheeler County	7,421	6,179	4,903	5,155	4,596	2,625	2,447	2,148	1,922	1,496
White County	27,144	19,944	13,006	10,120	7,742	16,062	9,454	6,082	4,091	2,635
Whitfield County	102,599	83,522	72,462	65,775	55,108	39,899	30,721	28,832	23,836	17,201
Wilcox County	9,255	8,577	7,008	7,682	6,998	3,510	3,320	2,865	2,795	2,511
Wilkes County	10,593	10,687	10,597	10,951	10,184	5,158	5,022	4,548	4,196	3,489
Wilkinson County	9,563	10,220	10,228	10,368	9,393	4,487	4,449	4,151	3,801	2,974
Worth County	21,679	21,967	19,744	18,064	14,770	9,251	9,086	7,596	6,401	4,868

Table 5.

Population, Housing Units, Land Area, and Density: 2010; and Percent Change: 1980 to 2010

[For information concerning historical counts and geographic change, see "User Notes." For information on confidentiality, nonsampling error, and definitions, see Appendixes]

State County/County Equivalent	Population	Housing units	Land area in square miles	Average per square mile of land		Percent change					
				Population density	Housing unit density	Population			Housing units		
						2000 to 2010	1990 to 2000	1980 to 1990	2000 to 2010	1990 to 2000	1980 to 1990
Georgia	9,687,653	4,088,801	57,513.49	168.4	71.1	18.3	26.4	18.6	24.6	24.4	30.1
Appling County	18,236	8,512	507.08	36.0	16.8	4.7	10.6	1.2	8.4	18.5	14.1
Atkinson County	8,375	3,522	339.38	24.7	10.4	10.1	22.5	1.2	11.1	29.5	5.7
Bacon County	11,096	4,801	258.58	42.9	18.6	9.8	5.6	2.0	7.5	15.7	13.0
Baker County	3,451	1,652	341.94	10.1	4.8	-15.3	12.7	-5.1	-5.1	16.1	17.7
Baldwin County	45,720	20,159	257.84	177.3	78.2	2.3	13.1	14.0	17.4	20.9	16.1
Banks County	18,395	7,595	232.09	79.3	32.7	27.5	39.9	18.5	30.8	38.5	27.8
Barrow County	69,367	26,400	160.31	432.7	164.7	50.3	55.3	39.2	52.6	46.5	51.9
Bartow County	100,157	39,823	459.54	218.0	86.7	31.8	36.0	37.2	38.5	32.1	46.7
Ben Hill County	17,634	7,942	250.12	70.5	31.8	0.9	7.6	1.5	4.2	10.9	10.9
Berrien County	19,286	8,709	451.90	42.7	19.3	18.8	14.7	4.6	22.7	21.2	14.4
Bibb County	155,547	69,662	249.76	622.8	278.9	1.1	2.5	-0.1	3.7	9.2	10.7
Bleckley County	13,063	5,304	215.87	60.5	24.6	12.0	11.9	-3.1	9.0	14.0	8.8
Brantley County	18,411	8,086	442.36	41.6	18.3	25.9	32.1	27.3	24.6	47.4	39.7
Brooks County	16,243	7,706	493.05	32.9	15.6	-1.3	6.8	0.9	8.3	19.2	11.4
Bryan County	30,233	11,842	435.97	69.3	27.2	29.1	51.7	51.7	36.5	56.3	58.0
Bulloch County	70,217	28,794	672.81	104.4	42.8	25.4	29.8	20.5	26.6	37.5	30.4
Burke County	23,316	9,865	826.97	28.2	11.9	4.8	8.1	6.4	11.6	6.2	22.3
Butts County	23,655	9,357	184.39	128.3	50.7	21.0	27.4	12.2	26.6	33.3	11.3
Calhoun County	6,694	2,409	280.37	23.9	8.6	5.9	26.1	-12.3	4.5	11.8	5.0
Camden County	50,513	21,114	613.03	82.4	34.4	15.7	44.7	125.6	24.5	55.8	102.3
Candler County	10,998	4,761	243.04	45.3	19.6	14.8	23.7	3.0	22.3	21.5	12.7
Carroll County	110,527	44,607	499.08	221.5	89.4	26.7	22.2	26.8	30.9	22.8	36.5
Catoosa County	63,942	26,606	162.16	394.3	164.1	20.0	25.5	14.8	22.1	30.0	25.1
Charlton County	12,171	4,475	773.58	15.7	5.8	18.4	21.0	15.7	16.0	19.8	28.6
Chatham County	265,128	119,323	426.44	621.7	279.8	14.1	7.0	7.2	19.6	9.5	17.5
Chattahoochee County	11,267	3,376	248.74	45.3	13.6	-24.3	-12.1	-22.1	1.8	6.7	-2.9
Chattooga County	26,015	10,977	313.34	83.0	35.0	2.1	14.5	1.8	2.8	16.8	10.3
Cherokee County	214,346	82,360	421.67	508.3	195.3	51.1	57.3	74.5	58.6	53.5	89.1
Clarke County	116,714	51,068	119.20	979.1	428.4	15.0	15.9	17.6	21.2	17.1	30.3
Clay County	3,183	2,102	195.38	16.3	10.8	-5.2	-0.2	-5.3	9.2	21.4	18.4
Clayton County	259,424	104,705	141.57	1,832.5	739.6	9.7	30.4	20.7	21.1	20.6	35.2
Clinch County	6,798	3,007	800.22	8.5	3.8	-1.2	11.7	-7.5	6.0	17.1	3.0
Cobb County	688,078	286,490	339.55	2,026.4	843.7	13.2	35.7	50.4	20.6	25.1	67.6
Coffee County	42,356	17,061	575.10	73.6	29.7	13.2	26.4	10.0	9.3	34.0	19.0
Colquitt County	45,498	18,311	544.15	83.6	33.7	8.2	14.8	3.6	4.3	22.3	10.8
Columbia County	124,053	48,626	290.09	427.6	167.6	38.9	35.2	64.6	45.9	40.3	68.4
Cook County	17,212	7,287	227.16	75.8	32.1	9.1	17.2	-0.3	11.1	22.8	9.9
Coweta County	127,317	50,171	440.89	288.8	113.8	42.7	65.7	37.1	51.2	62.6	44.6
Crawford County	12,630	5,292	324.89	38.9	16.3	1.1	39.0	17.0	8.6	48.6	27.4
Crisp County	23,439	10,734	272.58	86.0	39.4	6.6	9.9	2.7	12.3	14.9	12.7
Dade County	16,633	7,305	173.98	95.6	42.0	9.8	15.3	6.7	17.4	24.5	16.4
Dawson County	22,330	10,425	210.83	105.9	49.4	39.6	69.7	97.5	45.5	65.8	80.0
Decatur County	27,842	12,125	597.14	46.6	20.3	-1.4	10.7	0.1	1.3	18.2	11.7
DeKalb County	691,893	304,968	267.58	2,585.7	1,139.7	3.9	21.9	13.1	16.7	12.8	27.4
Dodge County	21,796	9,857	495.89	44.0	19.9	13.7	8.9	3.8	20.4	15.4	10.9
Dooly County	14,918	6,328	391.94	38.1	16.1	29.4	16.4	-8.5	40.7	12.4	6.1
Dougherty County	94,565	40,801	328.69	287.7	124.1	-1.6	-0.3	-4.4	2.9	6.1	7.6
Douglas County	132,403	51,672	200.07	661.8	258.3	43.6	29.6	30.3	48.4	31.4	49.2
Early County	11,008	4,975	512.59	21.5	9.7	-10.9	4.2	-9.9	-6.8	13.2	0.7
Echols County	4,034	1,558	414.89	9.7	3.8	7.5	60.8	1.6	5.1	57.3	13.9
Effingham County	52,250	19,884	477.70	109.4	41.6	39.2	46.1	40.2	40.3	49.3	50.1
Elbert County	20,166	9,583	351.06	57.4	27.3	-1.7	8.2	1.0	4.9	15.8	11.9
Emanuel County	22,598	9,968	680.60	33.2	14.6	3.5	6.3	-1.2	5.8	12.9	6.9
Evans County	11,000	4,664	182.85	60.2	25.5	4.8	20.3	3.5	6.5	24.7	10.1
Fannin County	23,682	16,207	386.72	61.2	41.9	19.6	23.8	8.4	45.6	33.1	24.3
Fayette County	106,567	40,793	194.34	548.4	209.9	16.8	46.2	114.9	24.7	45.9	133.2
Floyd County	96,317	40,551	509.91	188.9	79.5	6.4	11.5	1.8	10.7	11.6	8.5
Forsyth County	175,511	64,052	224.02	783.5	285.9	78.4	123.2	57.7	75.5	104.3	62.9
Franklin County	22,084	10,553	261.50	84.5	40.4	8.9	21.8	9.6	13.4	22.2	23.0
Fulton County	920,581	437,105	526.63	1,748.1	830.0	12.8	25.8	10.0	25.4	17.3	20.6

Table 5.

Population, Housing Units, Land Area, and Density: 2010; and Percent Change: 1980 to 2010—Con.

[For information concerning historical counts and geographic change, see "User Notes." For information on confidentiality, nonsampling error, and definitions, see Appendixes]

State County/County Equivalent	Population	Housing units	Land area in square miles	Average per square mile of land		Percent change					
				Population density	Housing unit density	Population			Housing units		
						2000 to 2010	1990 to 2000	1980 to 1990	2000 to 2010	1990 to 2000	1980 to 1990
Gilmer County	28,292	16,564	426.54	66.3	38.8	20.6	75.5	20.3	38.9	70.7	57.9
Glascocock County	3,082	1,519	143.74	21.4	10.6	20.6	8.4	-1.0	27.4	15.1	13.8
Glynn County	79,626	40,716	419.75	189.7	97.0	17.8	8.1	13.7	24.8	17.7	24.0
Gordon County	55,186	22,278	355.81	155.1	62.6	25.1	25.8	16.6	29.9	24.5	26.0
Grady County	25,011	10,760	454.53	55.0	23.7	5.7	16.7	2.2	7.7	22.9	14.1
Greene County	15,994	8,688	387.44	41.3	22.4	11.0	22.2	3.5	30.6	41.6	13.3
Gwinnett County	805,321	291,547	430.38	1,871.2	677.4	36.9	66.7	111.6	39.0	52.4	136.8
Habersham County	43,041	18,146	276.74	155.5	65.6	19.9	30.0	10.4	24.0	32.1	24.0
Hall County	179,684	68,825	392.78	457.5	175.2	29.0	45.9	26.2	34.8	33.2	37.1
Hancock County	9,429	5,360	471.84	20.0	11.4	-6.4	13.1	-5.9	25.0	26.2	7.4
Haralson County	28,780	12,287	282.17	102.0	43.5	12.0	17.0	19.2	14.6	18.9	29.0
Harris County	32,024	13,397	463.87	69.0	28.9	35.2	33.2	15.0	30.2	31.7	29.1
Hart County	25,213	13,007	232.39	108.5	56.0	9.6	16.7	6.1	17.0	24.3	18.8
Heard County	11,834	5,148	296.03	40.0	17.4	7.5	27.6	32.3	14.1	27.6	43.8
Henry County	203,922	76,533	322.13	633.0	237.6	70.9	103.2	61.8	77.3	102.9	73.3
Houston County	139,900	58,325	375.54	372.5	155.3	26.3	24.2	15.0	31.0	28.0	26.8
Irwin County	9,538	4,033	354.34	26.9	11.4	-4.0	14.8	-3.8	-2.8	19.3	4.1
Jackson County	60,485	23,752	339.66	178.1	69.9	45.4	38.6	18.4	46.4	37.8	29.3
Jasper County	13,900	6,153	368.16	37.8	16.7	21.7	35.2	11.9	28.0	32.1	18.0
Jeff Davis County	15,068	6,488	330.74	45.6	19.6	18.8	5.4	4.9	16.3	16.5	18.4
Jefferson County	16,930	7,298	526.48	32.2	13.9	-1.9	-0.8	-5.4	1.1	2.2	8.4
Jenkins County	8,340	4,221	347.28	24.0	12.2	-2.7	4.0	-6.7	8.0	16.1	0.6
Johnson County	9,980	4,120	303.01	32.9	13.6	16.6	2.8	-3.8	13.4	7.2	1.9
Jones County	28,669	11,688	393.93	72.8	29.7	21.3	14.0	25.1	26.1	20.1	32.4
Lamar County	18,317	7,474	183.50	99.8	40.7	15.1	22.0	6.7	21.6	21.3	16.9
Lanier County	10,078	4,249	185.26	54.4	22.9	39.2	30.9	-2.2	41.1	36.7	8.2
Laurens County	48,434	21,368	807.30	60.0	26.5	7.9	12.2	8.1	8.5	19.3	22.4
Lee County	28,298	10,276	355.78	79.5	28.9	14.3	52.4	39.1	16.6	59.2	42.8
Liberty County	63,453	26,731	489.80	129.5	54.6	3.0	16.8	40.3	21.6	31.0	55.3
Lincoln County	7,996	4,786	210.38	38.0	22.7	-4.2	12.2	10.8	6.0	16.6	25.3
Long County	14,464	6,039	400.29	36.1	15.1	40.4	66.1	37.1	42.7	60.4	52.1
Lowndes County	109,233	43,921	496.07	220.2	88.5	18.6	21.2	11.8	20.2	26.4	18.8
Lumpkin County	29,966	12,925	282.93	105.9	45.7	42.6	44.2	35.4	56.4	44.2	49.4
McDuffie County	21,875	9,319	257.46	85.0	36.2	3.0	5.5	8.5	4.5	10.9	16.6
McIntosh County	14,333	9,220	424.30	33.8	21.7	32.1	25.6	7.3	60.8	34.1	17.4
Macon County	14,740	6,136	400.64	36.8	15.3	4.7	7.3	-6.3	11.7	13.3	3.7
Madison County	28,120	11,784	282.31	99.6	41.7	9.3	22.2	18.6	12.0	24.8	30.1
Marion County	8,742	4,156	366.00	23.9	11.4	22.4	27.8	5.5	32.8	45.4	16.9
Meriwether County	21,992	9,957	501.22	43.9	19.9	-2.4	0.5	5.6	8.1	9.5	10.6
Miller County	6,125	2,791	282.42	21.7	9.9	-4.0	1.6	-10.8	0.8	6.5	1.6
Mitchell County	23,498	8,996	512.08	45.9	17.6	-1.8	18.0	-4.0	1.3	19.3	5.6
Monroe County	26,424	10,710	395.66	66.8	27.1	21.4	27.1	17.1	27.0	31.6	28.1
Montgomery County	9,123	3,921	239.52	38.1	16.4	10.3	12.1	5.2	12.3	21.0	13.6
Morgan County	17,868	7,472	347.35	51.4	21.5	15.6	20.0	11.3	21.9	27.3	22.9
Murray County	39,628	15,979	344.47	115.0	46.4	8.6	39.6	32.8	11.6	40.3	47.0
Muscogee County	189,885	82,690	216.39	877.5	382.1	1.9	3.9	5.4	8.5	7.4	11.1
Newton County	99,958	38,342	272.16	367.3	140.9	61.2	48.3	20.6	66.5	48.7	28.0
Oconee County	32,808	12,383	184.29	178.0	67.2	25.1	48.9	41.8	30.0	45.2	45.8
Oglethorpe County	14,899	6,484	439.01	33.9	14.8	17.9	29.4	9.3	20.8	36.4	25.0
Paulding County	142,324	52,130	312.22	455.8	167.0	74.3	96.3	59.4	78.1	92.1	66.2
Peach County	27,695	11,050	150.27	184.3	73.5	17.0	11.7	10.6	21.5	20.6	13.5
Pickens County	29,431	13,692	232.06	126.8	59.0	28.1	59.3	23.9	28.1	66.9	32.5
Pierce County	18,758	7,986	316.49	59.3	25.2	20.0	17.3	12.0	18.9	27.5	22.7
Pike County	17,869	6,820	216.09	82.7	31.6	30.5	33.9	14.4	34.6	33.5	22.6
Polk County	41,475	16,908	310.33	133.6	54.5	8.8	12.8	4.4	12.3	10.9	12.6
Pulaski County	12,010	5,151	249.03	48.2	20.7	25.3	18.3	-9.4	30.6	13.7	1.9
Putnam County	21,218	12,804	344.64	61.6	37.2	12.8	33.1	37.3	24.1	45.1	35.3
Quitman County	2,513	2,047	151.24	16.6	13.5	-3.3	17.6	-6.2	15.5	31.6	38.2
Rabun County	16,276	12,313	369.99	44.0	33.3	8.1	29.2	11.3	20.6	29.5	27.9
Randolph County	7,719	4,153	428.24	18.0	9.7	-0.9	-2.9	-16.4	22.1	5.5	-9.4
Richmond County	200,549	86,331	324.33	618.3	266.2	0.4	5.3	4.5	4.9	6.5	19.2
Rockdale County	85,215	33,272	129.79	656.6	256.4	21.5	29.6	47.9	32.7	25.6	64.9
Schley County	5,010	2,208	166.91	30.0	13.2	33.0	4.9	4.6	37.0	11.3	16.3
Screven County	14,593	6,739	645.10	22.6	10.4	-5.1	11.1	-1.4	-1.7	16.9	6.4
Seminole County	8,729	4,797	235.23	37.1	20.4	-6.8	4.0	-0.5	1.2	19.7	2.8
Spalding County	64,073	26,777	196.47	326.1	136.3	9.7	7.3	13.7	16.4	11.1	21.5
Stephens County	26,175	12,662	179.13	146.1	70.7	2.9	8.5	7.7	8.7	13.6	19.6
Stewart County	6,058	2,383	458.73	13.2	5.2	15.3	-7.1	-4.1	1.2	9.2	3.2
Sumter County	32,819	13,909	482.70	68.0	28.8	-1.1	9.8	3.0	1.5	16.8	15.3
Talbot County	6,865	3,399	391.39	17.5	8.7	5.6	-0.4	-0.2	18.4	8.5	10.8

Table 5.

Population, Housing Units, Land Area, and Density: 2010; and Percent Change: 1980 to 2010—Con.

[For information concerning historical counts and geographic change, see "User Notes." For information on confidentiality, nonsampling error, and definitions, see Appendixes]

State County/County Equivalent	Population	Housing units	Land area in square miles	Average per square mile of land		Percent change					
				Population density	Housing unit density	Population			Housing units		
						2000 to 2010	1990 to 2000	1980 to 1990	2000 to 2010	1990 to 2000	1980 to 1990
Taliaferro County	1,717	1,015	194.61	8.8	5.2	-17.3	8.5	-5.8	-6.5	22.5	1.7
Tattnall County	25,520	9,966	479.40	53.2	20.8	14.4	25.9	-2.3	16.2	27.0	6.4
Taylor County	8,906	4,563	376.69	23.6	12.1	1.0	15.3	-3.3	14.7	25.8	10.4
Telfair County	16,500	7,297	437.30	37.7	16.7	39.9	7.2	-3.9	43.6	6.9	8.5
Terrell County	9,315	4,080	335.44	27.8	12.2	-15.1	3.0	-11.4	-8.5	9.6	-1.9
Thomas County	44,720	20,177	544.60	82.1	37.0	4.6	9.7	2.2	10.3	14.9	15.3
Tift County	40,118	16,434	258.91	154.9	63.5	4.5	9.7	6.5	6.6	15.4	21.4
Toombs County	27,223	12,144	364.00	74.8	33.4	4.4	8.3	6.6	6.8	14.3	17.2
Towns County	10,471	7,731	166.56	62.9	46.4	12.4	38.0	19.8	23.1	37.3	34.0
Treutlen County	6,885	2,992	199.44	34.5	15.0	0.5	14.3	-1.5	4.4	17.6	3.9
Troup County	67,044	28,046	413.99	161.9	67.7	14.1	5.8	11.1	17.7	6.2	22.2
Turner County	8,930	3,841	285.39	31.3	13.5	-6.0	9.2	-8.5	-1.9	14.3	6.8
Twiggs County	9,023	4,235	358.40	25.2	11.8	-14.8	8.0	4.8	-1.3	17.6	16.0
Union County	21,356	14,052	321.93	66.3	43.6	23.5	44.2	27.7	40.5	51.0	50.9
Upson County	27,153	12,161	323.44	84.0	37.6	-1.6	4.9	1.2	4.7	8.9	9.5
Walker County	68,756	30,100	446.38	154.0	67.4	12.6	4.7	3.3	17.7	9.6	11.6
Walton County	83,768	32,435	325.68	257.2	99.6	38.0	57.3	23.6	44.2	55.0	39.0
Ware County	36,312	16,326	892.46	40.7	18.3	2.3	-	-4.6	3.1	8.2	6.0
Warren County	5,834	2,985	284.30	20.5	10.5	-7.9	4.2	-7.7	7.9	13.3	5.1
Washington County	21,187	9,047	678.45	31.2	13.3	0.1	10.8	1.4	8.6	12.3	11.9
Wayne County	30,099	12,199	641.78	46.9	19.0	13.3	18.8	7.7	12.7	22.9	15.3
Webster County	2,799	1,523	209.12	13.4	7.3	17.1	5.6	-3.3	36.6	24.2	8.2
Wheeler County	7,421	2,625	295.48	25.1	8.9	20.1	26.0	-4.9	7.3	13.9	11.8
White County	27,144	16,062	240.69	112.8	66.7	36.1	53.3	28.5	69.9	55.4	48.7
Whitfield County	102,599	39,899	290.46	353.2	137.4	22.8	15.3	10.2	29.9	6.6	21.0
Wilcox County	9,255	3,510	377.70	24.5	9.3	7.9	22.4	-8.8	5.7	15.9	2.5
Wilkes County	10,593	5,158	469.49	22.6	11.0	-0.9	0.8	-3.2	2.7	10.4	8.4
Wilkinson County	9,563	4,487	447.31	21.4	10.0	-6.4	-0.1	-1.4	0.9	7.2	9.2
Worth County	21,679	9,251	570.70	38.0	16.2	-1.3	11.3	9.3	1.8	19.6	18.7

Table 6.

Rank of Counties by Percent Change in Population: 2000 to 2010

[For information concerning historical counts and geographic change, see "User Notes." For information on confidentiality, nonsampling error, and definitions, see Appendixes]

County/County Equivalent	Population		Percent change		County/County Equivalent	Population		Percent change	
	2010	2000	Rank	Percent		2010	2000	Rank	Percent
Forsyth County	175,511	98,407	1	78.4	Troup County	67,044	58,779	71	14.1
Paulding County	142,324	81,678	2	74.3	Dodge County	21,796	19,171	72	13.7
Henry County	203,922	119,341	3	70.9	Wayne County	30,099	26,565	73	13.3
Newton County	99,958	62,001	4	61.2	Cobb County	688,078	607,751	74	13.2
Cherokee County	214,346	141,903	5	51.1	Coffee County	42,356	37,413	75	13.2
Barrow County	69,367	46,144	6	50.3	Fulton County	920,581	815,806	76	12.8
Jackson County	60,485	41,589	7	45.4	Putnam County	21,218	18,812	77	12.8
Douglas County	132,403	92,174	8	43.6	Walker County	68,756	61,053	78	12.6
Coweta County	127,317	89,215	9	42.7	Towns County	10,471	9,319	79	12.4
Lumpkin County	29,966	21,016	10	42.6	Haralson County	28,780	25,690	80	12.0
Long County	14,464	10,304	11	40.4	Bleckley County	13,063	11,666	81	12.0
Telfair County	16,500	11,794	12	39.9	Greene County	15,994	14,406	82	11.0
Dawson County	22,330	15,999	13	39.6	Montgomery County	9,123	8,270	83	10.3
Effingham County	52,250	37,535	14	39.2	Atkinson County	8,375	7,609	84	10.1
Lanier County	10,078	7,241	15	39.2	Bacon County	11,096	10,103	85	9.8
Columbia County	124,053	89,288	16	38.9	Dade County	16,633	15,154	86	9.8
Walton County	83,768	60,687	17	38.0	Clayton County	259,424	236,517	87	9.7
Gwinnett County	805,321	588,448	18	36.9	Spalding County	64,073	58,417	88	9.7
White County	27,144	19,944	19	36.1	Hart County	25,213	23,000	89	9.6
Harris County	32,024	23,695	20	35.2	Madison County	28,120	25,730	90	9.3
Schley County	5,010	3,766	21	33.0	Cook County	17,212	15,771	91	9.1
McIntosh County	14,333	10,847	22	32.1	Franklin County	22,084	20,285	92	8.9
Bartow County	100,157	76,019	23	31.8	Polk County	41,475	38,127	93	8.8
Pike County	17,869	13,688	24	30.5	Murray County	39,628	36,506	94	8.6
Dooly County	14,918	11,525	25	29.4	Colquitt County	45,498	42,053	95	8.2
Bryan County	30,233	23,417	26	29.1	Rabun County	16,276	15,050	96	8.1
Hall County	179,684	139,281	27	29.0	Laurens County	48,434	44,874	97	7.9
Pickens County	29,431	22,983	28	28.1	Wilcox County	9,255	8,577	98	7.9
Banks County	18,395	14,422	29	27.5	Heard County	11,834	11,012	99	7.5
Carroll County	110,527	87,268	30	26.7	Echols County	4,034	3,754	100	7.5
Houston County	139,900	110,765	31	26.3	Crisp County	23,439	21,996	101	6.6
Brantley County	18,411	14,629	32	25.9	Floyd County	96,317	90,565	102	6.4
Bulloch County	70,217	55,983	33	25.4	Calhoun County	6,694	6,320	103	5.9
Pulaski County	12,010	9,588	34	25.3	Grady County	25,011	23,659	104	5.7
Gordon County	55,186	44,104	35	25.1	Talbot County	6,865	6,498	105	5.6
Oconee County	32,808	26,225	36	25.1	Burke County	23,316	22,243	106	4.8
Union County	21,356	17,289	37	23.5	Evans County	11,000	10,495	107	4.8
Whitfield County	102,599	83,522	38	22.8	Macon County	14,740	14,074	108	4.7
Marion County	8,742	7,144	39	22.4	Appling County	18,236	17,419	109	4.7
Jasper County	13,900	11,426	40	21.7	Thomas County	44,720	42,737	110	4.6
Rockdale County	85,215	70,111	41	21.5	Tift County	40,118	38,407	111	4.5
Monroe County	26,424	21,774	42	21.4	Toombs County	27,223	26,067	112	4.4
Jones County	28,669	23,639	43	21.3	DeKalb County	691,893	666,072	113	3.9
Butts County	23,655	19,552	44	21.0	Emanuel County	22,598	21,837	114	3.5
Gilmer County	28,292	23,456	45	20.6	McDuffie County	21,875	21,231	115	3.0
Glascocock County	3,082	2,556	46	20.6	Liberty County	63,453	61,610	116	3.0
Wheeler County	7,421	6,179	47	20.1	Stephens County	26,175	25,435	117	2.9
Catoosa County	63,942	53,285	48	20.0	Ware County	36,312	35,483	118	2.3
Pierce County	18,758	15,636	49	20.0	Baldwin County	45,720	44,700	119	2.3
Habersham County	43,041	35,902	50	19.9	Chattooga County	26,015	25,470	120	2.1
Fannin County	23,682	19,798	51	19.6	Muscogee County	189,885	186,291	121	1.9
Jeff Davis County	15,068	12,684	52	18.8	Crawford County	12,630	12,495	122	1.1
Berrien County	19,286	16,235	53	18.8	Bibb County	155,547	153,887	123	1.1
Lowndes County	109,233	92,121	54	18.6	Taylor County	8,906	8,815	124	1.0
Charlton County	12,171	10,282	55	18.4	Ben Hill County	17,634	17,484	125	0.9
Oglethorpe County	14,899	12,635	56	17.9	Treutlen County	6,885	6,854	126	0.5
Glynn County	79,626	67,568	57	17.8	Richmond County	200,549	199,775	127	0.4
Webster County	2,799	2,390	58	17.1	Washington County	21,187	21,176	128	0.1
Peach County	27,695	23,668	59	17.0	Wilkes County	10,593	10,687	129	-0.9
Fayette County	106,567	91,263	60	16.8	Randolph County	7,719	7,791	130	-0.9
Johnson County	9,980	8,560	61	16.6	Sumter County	32,819	33,200	131	-1.1
Camden County	50,513	43,664	62	15.7	Clinch County	6,798	6,878	132	-1.2
Morgan County	17,868	15,457	63	15.6	Brooks County	16,243	16,450	133	-1.3
Stewart County	6,058	5,252	64	15.3	Worth County	21,679	21,967	134	-1.3
Lamar County	18,317	15,912	65	15.1	Decatur County	27,842	28,240	135	-1.4
Clarke County	116,714	101,489	66	15.0	Dougherty County	94,565	96,065	136	-1.6
Candler County	10,998	9,577	67	14.8	Upson County	27,153	27,597	137	-1.6
Tattall County	25,520	22,305	68	14.4	Elbert County	20,166	20,511	138	-1.7
Lee County	28,298	24,757	69	14.3	Mitchell County	23,498	23,932	139	-1.8
Chatham County	265,128	232,347	70	14.1	Jefferson County	16,930	17,263	140	-1.9

Table 6.

Rank of Counties by Percent Change in Population: 2000 to 2010—Con.

[For information concerning historical counts and geographic change, see "User Notes." For information on confidentiality, nonsampling error, and definitions, see Appendixes]

County/County Equivalent	Population		Percent change		County/County Equivalent	Population		Percent change	
	2010	2000	Rank	Percent		2010	2000	Rank	Percent
Meriwether County	21,992	22,534	141	-2.4	Wilkinson County	9,563	10,220	151	-6.4
Jenkins County	8,340	8,575	142	-2.7	Seminole County	8,729	9,369	152	-6.8
Quitman County	2,513	2,598	143	-3.3	Warren County	5,834	6,336	153	-7.9
Irwin County	9,538	9,931	144	-4.0	Early County	11,008	12,354	154	-10.9
Miller County	6,125	6,383	145	-4.0	Twiggs County	9,023	10,590	155	-14.8
Lincoln County	7,996	8,348	146	-4.2	Terrell County	9,315	10,970	156	-15.1
Screven County	14,593	15,374	147	-5.1	Baker County	3,451	4,074	157	-15.3
Clay County	3,183	3,357	148	-5.2	Taliaferro County	1,717	2,077	158	-17.3
Turner County	8,930	9,504	149	-6.0	Chattahoochee County	11,267	14,882	159	-24.3
Hancock County	9,429	10,076	150	-6.4					

Table 7.

Population by Urban and Rural: 2010

[For information on confidentiality, nonsampling error, and definitions, see Appendixes]

State County/County Equivalent	Total population	Urban			Rural			Percent of total population	
		Total	In urbanized area	In urban cluster	Total	In place	Not in place	Urban	Rural
Georgia	9,687,653	7,272,151	6,334,271	937,880	2,415,502	335,248	2,080,254	75.1	24.9
Appling County	18,236	5,208	—	5,208	13,028	754	12,274	28.6	71.4
Atkinson County	8,375	—	—	—	8,375	3,508	4,867	—	100.0
Bacon County	11,096	3,408	—	3,408	7,688	591	7,097	30.7	69.3
Baker County	3,451	—	—	—	3,451	654	2,797	—	100.0
Baldwin County	45,720	29,654	—	29,654	16,066	192	15,874	64.9	35.1
Banks County	18,395	1,135	—	1,135	17,260	2,742	14,518	6.2	93.8
Barrow County	69,367	48,514	11,577	36,937	20,853	844	20,009	69.9	30.1
Bartow County	100,157	64,874	60,114	4,760	35,283	3,611	31,672	64.8	35.2
Ben Hill County	17,634	11,638	—	11,638	5,996	272	5,724	66.0	34.0
Berrien County	19,286	4,601	—	4,601	14,685	3,391	11,294	23.9	76.1
Bibb County	155,547	133,132	133,132	—	22,415	525	21,890	85.6	14.4
Bleckley County	13,063	6,324	—	6,324	6,739	360	6,379	48.4	51.6
Brantley County	18,411	102	—	102	18,309	1,581	16,728	0.6	99.4
Brooks County	16,243	4,704	935	3,769	11,539	1,123	10,416	29.0	71.0
Bryan County	30,233	14,408	9,240	5,168	15,825	2,414	13,411	47.7	52.3
Bulloch County	70,217	36,314	—	36,314	33,903	2,281	31,622	51.7	48.3
Burke County	23,316	5,830	—	5,830	17,486	1,995	15,491	25.0	75.0
Butts County	23,655	5,218	—	5,218	18,437	1,304	17,133	22.1	77.9
Calhoun County	6,694	—	—	—	6,694	3,464	3,230	—	100.0
Camden County	50,513	34,630	—	34,630	15,883	3,853	12,030	68.6	31.4
Candler County	10,998	3,633	—	3,633	7,365	770	6,595	33.0	67.0
Carroll County	110,527	64,299	21,427	42,872	46,228	5,728	40,500	58.2	41.8
Catoosa County	63,942	45,973	45,973	—	17,969	265	17,704	71.9	28.1
Charlton County	12,171	5,961	—	5,961	6,210	374	5,836	49.0	51.0
Chatham County	265,128	253,184	249,982	3,202	11,944	9,066	2,878	95.5	4.5
Chattahoochee County	11,267	7,941	7,941	—	3,326	3,326	—	70.5	29.5
Chattooga County	26,015	11,041	—	11,041	14,974	1,233	13,741	42.4	57.6
Cherokee County	214,346	177,687	175,603	2,084	36,659	2,018	34,641	82.9	17.1
Clarke County	116,714	109,875	109,875	—	6,839	6,839	—	94.1	5.9
Clay County	3,183	—	—	—	3,183	1,210	1,973	—	100.0
Clayton County	259,424	257,121	257,121	—	2,303	49	2,254	99.1	0.9
Clinch County	6,798	2,690	—	2,690	4,108	723	3,385	39.6	60.4
Cobb County	688,078	686,384	686,384	—	1,694	—	1,694	99.8	0.2
Coffee County	42,356	14,154	—	14,154	28,202	4,635	23,567	33.4	66.6
Colquitt County	45,498	18,677	—	18,677	26,821	3,424	23,397	41.1	58.9
Columbia County	124,053	103,922	101,217	2,705	20,131	653	19,478	83.8	16.2
Cook County	17,212	6,986	—	6,986	10,226	1,671	8,555	40.6	59.4
Coweta County	127,317	85,388	82,817	2,571	41,929	2,202	39,727	67.1	32.9
Crawford County	12,630	—	—	—	12,630	1,076	11,554	—	100.0
Crisp County	23,439	12,416	—	12,416	11,023	1,049	9,974	53.0	47.0
Dade County	16,633	4,636	1,786	2,850	11,997	201	11,796	27.9	72.1
Dawson County	22,330	4,397	4,397	—	17,933	2,536	15,397	19.7	80.3
Decatur County	27,842	12,118	—	12,118	15,724	2,637	13,087	43.5	56.5
DeKalb County	691,893	690,073	690,073	—	1,820	—	1,820	99.7	0.3
Dodge County	21,796	6,053	—	6,053	15,743	3,151	12,592	27.8	72.2
Dooly County	14,918	6,912	—	6,912	8,006	2,275	5,731	46.3	53.7
Dougherty County	94,565	81,364	81,364	—	13,201	4,408	8,793	86.0	14.0
Douglas County	132,403	111,540	111,540	—	20,863	1,907	18,956	84.2	15.8
Early County	11,008	3,748	—	3,748	7,260	2,207	5,053	34.0	66.0
Echols County	4,034	—	—	—	4,034	1,040	2,994	—	100.0
Effingham County	52,250	17,215	1,455	15,760	35,035	2,064	32,971	32.9	67.1
Elbert County	20,166	5,925	—	5,925	14,241	1,275	12,966	29.4	70.6
Emanuel County	22,598	7,484	—	7,484	15,114	4,265	10,849	33.1	66.9
Evans County	11,000	4,259	—	4,259	6,741	546	6,195	38.7	61.3
Fannin County	23,682	—	—	—	23,682	3,279	20,403	—	100.0
Fayette County	106,567	87,195	87,195	—	19,372	1,848	17,524	81.8	18.2
Floyd County	96,317	60,851	60,851	—	35,466	4,532	30,934	63.2	36.8
Forsyth County	175,511	158,097	158,097	—	17,414	—	17,414	90.1	9.9
Franklin County	22,084	2,445	—	2,445	19,639	6,138	13,501	11.1	88.9
Fulton County	920,581	910,660	910,660	—	9,921	5,365	4,556	98.9	1.1
Gilmer County	28,292	3,496	—	3,496	24,796	540	24,256	12.4	87.6
Glascock County	3,082	—	—	—	3,082	886	2,196	—	100.0
Glynn County	79,626	63,250	51,024	12,226	16,376	1,285	15,091	79.4	20.6
Gordon County	55,186	26,733	—	26,733	28,453	1,729	26,724	48.4	51.6
Grady County	25,011	9,414	—	9,414	15,597	1,257	14,340	37.6	62.4
Greene County	15,994	2,759	—	2,759	13,235	3,104	10,131	17.3	82.7
Gwinnett County	805,321	801,411	801,411	—	3,910	45	3,865	99.5	0.5
Habersham County	43,041	17,749	—	17,749	25,292	821	24,471	41.2	58.8
Hall County	179,684	142,747	140,189	2,558	36,937	2,164	34,773	79.4	20.6
Hancock County	9,429	3,622	—	3,622	5,807	73	5,734	38.4	61.6

Table 7.
Population by Urban and Rural: 2010—Con.

[For information on confidentiality, nonsampling error, and definitions, see Appendixes]

State County/County Equivalent	Total population	Urban			Rural			Percent of total population	
		Total	In urbanized area	In urban cluster	Total	In place	Not in place	Urban	Rural
Haralson County	28,780	6,516	—	6,516	22,264	5,070	17,194	22.6	77.4
Harris County	32,024	1,062	166	896	30,962	3,453	27,509	3.3	96.7
Hart County	25,213	6,438	—	6,438	18,775	3,468	15,307	25.5	74.5
Heard County	11,834	—	—	—	11,834	1,828	10,006	—	100.0
Henry County	203,922	175,672	175,672	—	28,250	962	27,288	86.1	13.9
Houston County	139,900	125,963	125,963	—	13,937	1,601	12,336	90.0	10.0
Irwin County	9,538	3,366	—	3,366	6,172	85	6,087	35.3	64.7
Jackson County	60,485	24,185	7,391	16,794	36,300	6,675	29,625	40.0	60.0
Jasper County	13,900	2,535	—	2,535	11,365	449	10,916	18.2	81.8
Jeff Davis County	15,068	4,594	—	4,594	10,474	889	9,585	30.5	69.5
Jefferson County	16,930	3,273	—	3,273	13,657	5,516	8,141	19.3	80.7
Jenkins County	8,340	2,827	—	2,827	5,513	384	5,129	33.9	66.1
Johnson County	9,980	3,452	—	3,452	6,528	1,044	5,484	34.6	65.4
Jones County	28,669	9,256	4,690	4,566	19,413	356	19,057	32.3	67.7
Lamar County	18,317	7,167	—	7,167	11,150	699	10,451	39.1	60.9
Lanier County	10,078	2,910	—	2,910	7,168	501	6,667	28.9	71.1
Laurens County	48,434	20,999	—	20,999	27,435	2,530	24,905	43.4	56.6
Lee County	28,298	18,046	14,415	3,631	10,252	676	9,576	63.8	36.2
Liberty County	63,453	48,757	48,757	—	14,696	4,006	10,690	76.8	23.2
Lincoln County	7,996	—	—	—	7,996	1,566	6,430	—	100.0
Long County	14,464	2,699	2,699	—	11,765	1,703	10,062	18.7	81.3
Lowndes County	109,233	79,517	76,150	3,367	29,716	1,593	28,123	72.8	27.2
Lumpkin County	29,966	4,812	—	4,812	25,154	849	24,305	16.1	83.9
McDuffie County	21,875	8,540	—	8,540	13,335	553	12,782	39.0	61.0
McIntosh County	14,333	3,682	—	3,682	10,651	285	10,366	25.7	74.3
Macon County	14,740	6,900	—	6,900	7,840	2,217	5,623	46.8	53.2
Madison County	28,120	2,284	2,281	3	25,836	2,900	22,936	8.1	91.9
Marion County	8,742	—	—	—	8,742	2,173	6,569	—	100.0
Meriwether County	21,992	3,676	—	3,676	18,316	3,831	14,485	16.7	83.3
Miller County	6,125	—	—	—	6,125	2,135	3,990	—	100.0
Mitchell County	23,498	10,689	—	10,689	12,809	2,278	10,531	45.5	54.5
Monroe County	26,424	5,224	390	4,834	21,200	1,021	20,179	19.8	80.2
Montgomery County	9,123	118	—	118	9,005	4,068	4,937	1.3	98.7
Morgan County	17,868	4,401	—	4,401	13,467	1,479	11,988	24.6	75.4
Murray County	39,628	11,838	11,838	—	27,790	744	27,046	29.9	70.1
Muscogee County	189,885	184,231	184,231	—	5,654	5,654	—	97.0	3.0
Newton County	99,958	68,727	68,727	—	31,231	1,306	29,925	68.8	31.2
Oconee County	32,808	16,300	16,300	—	16,508	998	15,510	49.7	50.3
Oglethorpe County	14,899	111	111	—	14,788	1,641	13,147	0.7	99.3
Paulding County	142,324	113,784	110,495	3,289	28,540	289	28,251	79.9	20.1
Peach County	27,695	17,109	6,504	10,605	10,586	509	10,077	61.8	38.2
Pickens County	29,431	7,916	—	7,916	21,515	177	21,338	26.9	73.1
Pierce County	18,758	3,873	—	3,873	14,885	1,367	13,518	20.6	79.4
Pike County	17,869	185	185	—	17,684	2,713	14,971	1.0	99.0
Polk County	41,475	20,148	—	20,148	21,327	813	20,514	48.6	51.4
Pulaski County	12,010	3,999	—	3,999	8,011	1,437	6,574	33.3	66.7
Putnam County	21,218	4,043	—	4,043	17,175	3,230	13,945	19.1	80.9
Quitman County	2,513	676	—	676	1,837	1,837	—	26.9	73.1
Rabun County	16,276	3,372	—	3,372	12,904	1,846	11,058	20.7	79.3
Randolph County	7,719	3,811	—	3,811	3,908	1,361	2,547	49.4	50.6
Richmond County	200,549	182,066	182,066	—	18,483	18,483	—	90.8	9.2
Rockdale County	85,215	72,490	72,490	—	12,725	4	12,721	85.1	14.9
Schley County	5,010	—	—	—	5,010	1,812	3,198	—	100.0
Screven County	14,593	3,076	—	3,076	11,517	1,207	10,310	21.1	78.9
Seminole County	8,729	2,745	—	2,745	5,984	547	5,437	31.4	68.6
Spalding County	64,073	37,406	37,406	—	26,667	1,412	25,255	58.4	41.6
Stephens County	26,175	10,846	—	10,846	15,329	915	14,414	41.4	58.6
Stewart County	6,058	—	—	—	6,058	4,214	1,844	—	100.0
Sumter County	32,819	19,106	—	19,106	13,713	1,853	11,860	58.2	41.8
Talbot County	6,865	420	—	420	6,445	1,660	4,785	6.1	93.9
Taliaferro County	1,717	—	—	—	1,717	674	1,043	—	100.0
Tattnall County	25,520	8,106	—	8,106	17,414	2,505	14,909	31.8	68.2
Taylor County	8,906	—	—	—	8,906	3,168	5,738	—	100.0
Telfair County	16,500	8,747	—	8,747	7,753	2,275	5,478	53.0	47.0
Terrell County	9,315	4,466	—	4,466	4,849	874	3,975	47.9	52.1
Thomas County	44,720	24,139	—	24,139	20,581	4,556	16,025	54.0	46.0
Tift County	40,118	23,757	—	23,757	16,361	2,124	14,237	59.2	40.8
Toombs County	27,223	13,324	—	13,324	13,899	2,257	11,642	48.9	51.1
Towns County	10,471	—	—	—	10,471	1,795	8,676	—	100.0
Treutlen County	6,885	2,832	—	2,832	4,053	311	3,742	41.1	58.9

Table 7.
Population by Urban and Rural: 2010—Con.

[For information on confidentiality, nonsampling error, and definitions, see Appendixes]

State County/County Equivalent	Total population	Urban			Rural			Percent of total population	
		Total	In urbanized area	In urban cluster	Total	In place	Not in place	Urban	Rural
Troup County	67,044	37,344	—	37,344	29,700	4,489	25,211	55.7	44.3
Turner County	8,930	4,489	—	4,489	4,441	683	3,758	50.3	49.7
Twiggs County	9,023	—	—	—	9,023	1,303	7,720	—	100.0
Union County	21,356	—	—	—	21,356	652	20,704	—	100.0
Upson County	27,153	14,416	—	14,416	12,737	2,570	10,167	53.1	46.9
Walker County	68,756	38,604	31,240	7,364	30,152	1,983	28,169	56.1	43.9
Walton County	83,768	48,034	27,958	20,076	35,734	2,510	33,224	57.3	42.7
Ware County	36,312	25,621	—	25,621	10,691	272	10,419	70.6	29.4
Warren County	5,834	—	—	—	5,834	2,314	3,520	—	100.0
Washington County	21,187	7,288	—	7,288	13,899	3,676	10,223	34.4	65.6
Wayne County	30,099	12,660	—	12,660	17,439	2,484	14,955	42.1	57.9
Webster County	2,799	—	—	—	2,799	2,799	—	—	100.0
Wheeler County	7,421	—	—	—	7,421	3,584	3,837	—	100.0
White County	27,144	4,399	—	4,399	22,745	1,410	21,335	16.2	83.8
Whitfield County	102,599	72,766	72,766	—	29,833	1,111	28,722	70.9	29.1
Wilcox County	9,255	—	—	—	9,255	5,127	4,128	—	100.0
Wilkes County	10,593	3,457	—	3,457	7,136	1,422	5,714	32.6	67.4
Wilkinson County	9,563	—	—	—	9,563	4,848	4,715	—	100.0
Worth County	21,679	6,685	—	6,685	14,994	1,252	13,742	30.8	69.2

Table 8.

Population and Housing Units: 1990 to 2010; and Area Measurements and Density: 2010

[For information concerning historical counts and geographic change, see "User Notes." For information on confidentiality, nonsampling error, and definitions, see Appendixes]

State County/County Equivalent County Subdivision Place	Population			Housing units			Area measurements in square miles		Average per square mile of land	
	2010	2000	1990	2010	2000	1990	Total area	Land area	Population density	Housing unit density
Georgia	9,687,653	8,186,816	6,478,149	4,088,801	3,281,866	2,637,904	59,425.15	57,513.49	168.4	71.1
Appling County	18,236	17,419	15,744	8,512	7,854	6,629	512.26	507.08	36.0	16.8
Altamaha River CCD	3,190	2,882	2,411	1,627	1,413	1,118	128.32	124.70	25.6	13.0
Baxley CCD	9,706	9,282	8,808	4,323	4,124	3,645	88.73	88.28	109.9	49.0
Baxley city (part)	4,375	4,140	3,840	2,006	1,862	1,653	7.36	7.34	596.0	273.3
Big Satilla Creek CCD	3,864	3,680	2,882	1,789	1,588	1,207	144.90	143.99	26.8	12.4
Baxley city (part)	18	8	1	6	2	1	1.00	1.00	18.0	6.0
Graham city	291	312	(X)	143	132	(X)	1.75	1.74	167.2	82.2
Surrency-Troper CCD	1,476	1,575	1,643	773	729	659	150.32	150.10	9.8	5.1
Baxley city (part)	7	2	(X)	3	2	(X)	0.04	0.04	175.0	75.0
Surrency town	201	237	253	113	115	106	0.77	0.77	261.0	146.8
Atkinson County	8,375	7,609	6,213	3,522	3,171	2,449	344.53	339.38	24.7	10.4
Axon CCD	1,245	1,235	919	536	505	342	89.44	88.69	14.0	6.0
Pearson CCD	5,053	4,253	3,590	2,035	1,719	1,392	155.79	152.43	33.1	13.4
Pearson city	2,117	1,805	1,714	837	742	670	3.36	3.35	631.9	249.9
Willacoochee CCD	2,077	2,121	1,704	951	947	715	99.31	98.27	21.1	9.7
Willacoochee city	1,391	1,434	1,230	643	655	529	3.82	3.82	364.1	168.3
Bacon County	11,096	10,103	9,566	4,801	4,464	3,859	285.82	258.58	42.9	18.6
Alma CCD	8,039	7,327	7,021	3,483	3,274	2,869	140.18	124.14	64.8	28.1
Alma city (part)	3,450	3,224	3,648	1,470	1,504	1,568	5.81	5.21	662.2	282.1
Rockingham CCD	3,057	2,776	2,545	1,318	1,190	990	145.64	134.44	22.7	9.8
Alma city (part)	16	12	15	7	6	5	0.41	0.31	51.6	22.6
Rockingham CDP	248	(X)	(X)	90	(X)	(X)	1.18	1.12	221.4	80.4
Baker County	3,451	4,074	3,615	1,652	1,740	1,499	349.14	341.94	10.1	4.8
Milford CCD	1,253	1,431	1,455	622	628	615	161.95	160.24	7.8	3.9
Newton CCD	2,198	2,643	2,160	1,030	1,112	884	187.18	181.70	12.1	5.7
Newton city	654	851	703	316	346	301	3.02	2.91	224.7	108.6
Baldwin County	45,720	44,700	39,530	20,159	17,173	14,200	267.41	257.84	177.3	78.2
Coopers CCD	7,036	6,727	5,567	2,635	2,399	1,778	76.65	76.34	92.2	34.5
Milledgeville city (part)	1,061	943	818	3	9	4	1.80	1.80	589.4	1.7
East Baldwin CCD	5,400	4,280	3,075	2,584	1,982	1,418	86.24	82.07	65.8	31.5
Milledgeville city (part)	4	36	3	2	16	2	0.35	0.30	13.3	6.7
Milledgeville CCD	33,284	33,693	30,888	14,940	12,792	11,004	104.53	99.43	334.7	150.3
Hardwick CDP	3,930	5,135	4,910	2,061	2,223	1,978	4.88	4.87	807.0	423.2
Milledgeville city (part)	16,650	17,778	16,906	6,851	5,331	4,867	18.41	18.31	909.3	374.2
Banks County	18,395	14,422	10,308	7,595	5,808	4,193	233.89	232.09	79.3	32.7
Baldwin CCD	5,208	4,340	3,193	2,201	1,762	1,307	63.91	63.58	81.9	34.6
Alto town (part)	516	357	184	185	125	76	0.61	0.61	845.9	303.3
Baldwin city (part)	741	432	353	317	194	159	1.94	1.93	383.9	164.2
Homer CCD	5,017	3,951	2,950	2,112	1,647	1,229	74.93	74.63	67.2	28.3
Homer town	1,141	950	742	518	406	332	9.67	9.63	118.5	53.8
Maysville CCD	4,366	3,525	2,340	1,834	1,399	928	46.20	45.45	96.1	40.4
Gillsville city (part)	28	28	28	14	12	15	0.31	0.31	90.3	45.2
Lula city (part)	158	84	75	73	44	38	0.65	0.64	246.9	114.1
Maysville town (part)	926	672	395	390	279	158	2.01	1.97	470.1	198.0
Southeast Banks CCD	3,804	2,606	1,825	1,448	1,000	729	48.85	48.43	78.5	29.9
Barrow County	69,367	46,144	29,721	26,400	17,304	11,812	162.94	160.31	432.7	164.7
Auburn CCD	18,594	15,100	8,562	6,956	5,394	3,391	41.58	41.23	451.0	168.7
Auburn city (part)	6,678	6,610	3,139	2,461	2,225	1,358	6.35	6.33	1,055.0	388.8
Braselton town (part)	1,085	242	34	404	105	13	2.68	2.64	411.0	153.0
Carl town	255	205	263	108	99	106	1.09	1.08	236.1	100.0
Winder city (part)	19	(X)	(X)	8	(X)	(X)	0.25	0.23	82.6	34.8
Bethlehem CCD	15,017	7,602	4,162	5,312	2,713	1,557	37.07	36.25	414.3	146.5
Bethlehem town (part)	601	716	348	247	265	148	2.33	2.32	259.1	106.5
Winder city (part)	6	4	—	1	1	—	0.18	0.18	33.3	5.6
Statham CCD	11,184	5,632	4,072	4,345	2,174	1,535	37.73	37.30	299.8	116.5
Statham city	2,408	2,040	1,360	924	774	518	3.56	3.52	684.1	262.5
Winder CCD	24,572	17,810	12,925	9,787	7,023	5,329	46.56	45.53	539.7	215.0
Bethlehem town (part)	—	(X)	(X)	—	(X)	(X)	—	—	—	—
Russell CDP	1,203	(X)	(X)	426	(X)	(X)	1.19	1.19	1,010.9	358.0
Winder city (part)	14,074	10,197	7,373	5,799	4,097	3,202	12.50	12.00	1,172.8	483.3

Table 8.

Population and Housing Units: 1990 to 2010; and Area Measurements and Density: 2010—Con.

[For information concerning historical counts and geographic change, see "User Notes." For information on confidentiality, nonsampling error, and definitions, see Appendixes]

State County/County Equivalent County Subdivision Place	Population			Housing units			Area measurements in square miles		Average per square mile of land	
	2010	2000	1990	2010	2000	1990	Total area	Land area	Population density	Housing unit density
Georgia—Con.										
Bartow County	100,157	76,019	55,915	39,823	28,751	21,759	470.11	459.54	218.0	86.7
Adairsville CCD	10,802	7,756	5,866	4,320	3,081	2,177	68.17	68.06	158.7	63.5
Adairsville city	4,648	2,542	2,131	1,939	1,103	839	9.11	9.11	510.2	212.8
Cartersville CCD	51,048	38,797	28,794	20,768	14,681	11,609	101.47	97.95	521.2	212.0
Cartersville city (part)	19,395	15,883	11,995	8,046	6,117	5,158	21.66	21.52	901.3	373.9
Euharlee city (part)	1,048	1,189	689	414	403	235	1.29	1.21	866.1	342.1
Emerson CCD	12,044	10,505	9,365	4,908	3,978	3,555	48.22	42.69	282.1	115.0
Cartersville city (part)	336	42	40	121	13	13	6.72	6.70	50.1	18.1
Emerson city	1,470	1,092	1,201	631	408	443	7.32	7.30	201.4	86.4
Euharlee-Tailorsville CCD	8,415	6,209	3,105	2,917	2,200	1,134	69.45	68.51	122.8	42.6
Euharlee city (part)	3,088	2,019	161	958	654	61	4.13	4.06	760.6	236.0
Tailorsville town (part)	182	185	202	85	87	82	1.04	1.04	175.0	81.7
Kingston CCD	6,647	4,085	3,206	2,511	1,584	1,164	61.63	61.34	108.4	40.9
Kingston city	637	659	616	293	287	238	1.26	1.26	505.6	232.5
White-Pine Log CCD	11,201	8,667	5,575	4,399	3,227	2,118	121.18	121.00	92.6	36.4
Cartersville city (part)	—	—	—	4	—	—	0.94	0.94	—	4.3
White city	670	693	542	284	274	220	0.96	0.96	697.9	295.8
Ben Hill County	17,634	17,484	16,245	7,942	7,623	6,875	253.91	250.12	70.5	31.8
Fitzgerald CCD	15,882	15,930	14,994	7,163	6,985	6,390	162.76	160.10	99.2	44.7
Fitzgerald city (part)	8,843	8,708	8,901	4,012	3,949	3,834	8.42	8.27	1,069.3	485.1
Queensland CCD	1,752	1,554	1,251	779	638	485	91.15	90.02	19.5	8.7
Fitzgerald city (part)	210	15	(X)	71	4	(X)	0.54	0.54	388.9	131.5
Berrien County	19,286	16,235	14,153	8,709	7,100	5,858	457.88	451.90	42.7	19.3
Alapaha CCD	1,828	1,515	1,675	909	712	667	94.87	94.44	19.4	9.6
Alapaha town	668	682	812	364	318	324	1.03	1.03	648.5	353.4
Enigma CCD	3,947	2,952	2,219	1,681	1,196	886	95.72	93.77	42.1	17.9
Enigma town	1,278	869	611	512	348	266	3.28	3.25	393.2	157.5
Nashville CCD	10,011	9,188	8,400	4,568	4,048	3,485	217.73	215.00	46.6	21.2
Nashville city	4,939	4,697	4,782	2,248	2,098	2,030	4.70	4.65	1,062.2	483.4
Ray City CCD	3,500	2,580	1,859	1,551	1,144	820	49.56	48.69	71.9	31.9
Ray City city	1,090	746	603	474	341	279	0.89	0.89	1,224.7	532.6
Bibb County	155,547	153,887	150,137	69,662	67,194	61,533	255.37	249.76	622.8	278.9
Lizella CCD	20,718	17,977	12,303	8,144	7,123	4,298	82.90	79.88	259.4	102.0
Macon city (part)	9	—	1	2	—	1	0.32	0.32	28.1	6.3
Macon East CCD	21,505	(X)	(X)	10,004	(X)	(X)	46.57	45.67	470.9	219.0
Macon city (part)	15,786	(X)	(X)	7,613	(X)	(X)	11.69	11.44	1,379.9	665.5
Macon West CCD	100,708	(X)	(X)	46,275	(X)	(X)	84.64	83.39	1,207.7	554.9
Macon city (part)	75,090	(X)	(X)	35,011	(X)	(X)	43.98	43.59	1,722.6	803.2
Payne city	218	178	192	106	90	101	0.04	0.04	5,450.0	2,650.0
Rutland CCD	12,616	10,240	8,889	5,239	4,219	3,388	41.26	40.82	309.1	128.3
Bleckley County	13,063	11,666	10,430	5,304	4,866	4,268	219.13	215.87	60.5	24.6
Cochran CCD	12,006	10,604	9,487	4,802	4,409	3,886	158.62	155.87	77.0	30.8
Cochran city	5,150	4,455	4,483	1,909	1,851	1,818	4.76	4.59	1,122.0	415.9
Empire CDP (part)	146	(X)	(X)	75	(X)	(X)	0.90	0.90	162.2	83.3
Northeast Bleckley CCD	1,057	1,062	943	502	457	382	60.51	60.00	17.6	8.4
Allentown city (part)	—	—	—	—	—	—	0.13	0.13	—	—
Brantley County	18,411	14,629	11,077	8,086	6,490	4,404	447.20	442.36	41.6	18.3
Hoboken CCD	5,355	4,589	3,703	2,248	1,916	1,387	138.14	136.62	39.2	16.5
Hoboken city	528	463	440	222	202	177	3.44	3.43	153.9	64.7
Nahunta CCD	6,224	4,809	4,126	2,746	2,181	1,637	194.96	192.71	32.3	14.2
Nahunta city	1,053	930	1,049	479	470	435	2.83	2.81	374.7	170.5
Waynesville CCD	6,832	5,231	3,248	3,092	2,393	1,380	114.10	113.04	60.4	27.4
Brooks County	16,243	16,450	15,398	7,706	7,118	5,972	497.80	493.05	32.9	15.6
Barney CCD	911	902	895	430	396	333	44.43	43.84	20.8	9.8
Barwick-Pavo CCD	1,660	1,675	1,516	799	771	653	100.83	99.63	16.7	8.0
Barwick city (part)	146	116	134	79	73	75	0.41	0.38	384.2	207.9
Pavo city (part)	248	293	301	122	145	123	0.88	0.88	281.8	138.6
Dixie CCD	1,488	1,595	1,543	730	705	607	88.62	88.15	16.9	8.3
Empress CCD	1,117	1,084	937	534	512	414	77.20	76.79	14.5	7.0
Morven CCD	4,890	4,328	3,416	2,279	1,792	1,313	92.61	91.48	53.5	24.9
Morven city	565	634	536	248	250	190	1.74	1.72	328.5	144.2
Quitman CCD	6,177	6,866	7,091	2,934	2,942	2,652	94.11	93.16	66.3	31.5
Quitman city	3,850	4,638	5,292	1,916	2,034	1,942	4.15	4.13	932.2	463.9

Table 8.

Population and Housing Units: 1990 to 2010; and Area Measurements and Density: 2010—Con.

[For information concerning historical counts and geographic change, see "User Notes." For information on confidentiality, nonsampling error, and definitions, see Appendixes]

State County/County Equivalent County Subdivision Place	Population			Housing units			Area measurements in square miles		Average per square mile of land	
	2010	2000	1990	2010	2000	1990	Total area	Land area	Population density	Housing unit density
Georgia—Con.										
Bryan County	30,233	23,417	15,438	11,842	8,675	5,549	454.46	435.97	69.3	27.2
Fort Stewart CCD	—	—	94	—	—	—	170.99	168.70	—	—
Pembroke CCD	9,738	8,909	7,889	4,032	3,413	2,955	140.95	139.59	69.8	28.9
Pembroke city	2,196	2,379	1,503	1,006	909	587	7.67	7.58	289.7	132.7
Richmond Hill CCD	20,495	14,508	7,455	7,810	5,262	2,594	142.52	127.68	160.5	61.2
Richmond Hill city	9,281	6,959	2,934	3,615	2,573	1,047	14.65	14.44	642.7	250.3
Bulloch County	70,217	55,983	43,125	28,794	22,742	16,541	688.63	672.81	104.4	42.8
Brooklet CCD	9,056	5,127	3,817	3,594	2,135	1,532	111.95	110.60	81.9	32.5
Brooklet city	1,395	1,113	1,013	572	467	429	3.36	3.29	424.0	173.9
Nevils-Stilson CCD	6,950	6,137	3,429	2,796	2,405	1,301	185.14	183.04	38.0	15.3
Portal CCD	3,981	3,754	3,160	1,748	1,577	1,315	110.41	107.79	36.9	16.2
Portal town	638	597	522	288	254	229	2.18	2.11	302.4	136.5
Register CCD	2,542	2,232	1,655	1,122	894	615	71.72	68.44	37.1	16.4
Register town	175	164	195	73	73	76	0.78	0.77	227.3	94.8
Statesboro CCD	47,688	38,733	31,064	19,534	15,731	11,778	209.41	202.95	235.0	96.3
Statesboro city	28,422	22,698	15,854	11,602	9,235	5,758	13.86	13.50	2,105.3	859.4
Burke County	23,316	22,243	20,579	9,865	8,842	8,329	834.98	826.97	28.2	11.9
Girard CCD	1,192	1,146	1,074	583	479	400	103.51	101.98	11.7	5.7
Girard town	156	227	195	104	111	81	3.20	3.16	49.4	32.9
Greens Cut CCD	5,043	4,828	3,677	2,200	1,844	1,485	158.47	156.58	32.2	14.1
Keysville CCD	2,833	2,507	2,059	1,169	942	861	92.74	92.12	30.8	12.7
Blythe city (part)	27	5	3	14	1	2	0.29	0.28	96.4	50.0
Keysville city	332	170	338	118	48	125	1.08	1.05	316.2	112.4
Midville CCD	922	1,134	1,533	423	486	645	114.69	112.87	8.2	3.7
Midville city	269	457	620	140	225	293	2.00	1.99	135.2	70.4
Sardis CCD	1,947	1,908	1,901	845	822	791	63.32	62.82	31.0	13.5
Sardis city	999	1,171	1,116	441	519	474	1.56	1.55	644.5	284.5
Vidette CCD	835	1,053	1,111	406	429	433	69.89	69.63	12.0	5.8
Vidette city	112	112	98	48	44	51	0.97	0.97	115.5	49.5
Waynesboro CCD	10,544	9,667	9,224	4,239	3,840	3,714	232.36	230.97	45.7	18.4
Waynesboro city	5,766	5,813	5,669	2,317	2,395	2,214	5.47	5.42	1,063.8	427.5
Butts County	23,655	19,552	15,326	9,357	7,393	5,536	188.04	184.39	128.3	50.7
Flovilla CCD	2,815	6,541	2,092	1,181	2,958	811	55.71	54.33	51.8	21.7
Flovilla city (part)	648	650	600	245	221	184	1.81	1.81	358.0	135.4
Jackson CCD	8,096	6,883	6,673	3,509	2,777	2,359	38.28	38.05	212.8	92.2
Flovilla city (part)	5	2	2	1	1	1	0.15	0.15	33.3	6.7
Jackson city	5,045	3,964	4,076	2,185	1,681	1,491	6.26	6.23	809.8	350.7
Jenkinsburg CCD	2,299	6,128	1,703	945	1,658	572	24.72	24.69	93.1	38.3
Jenkinsburg city	370	203	213	141	84	80	1.24	1.24	298.4	113.7
Southwest Butts CCD	5,171	(X)	(X)	1,281	(X)	(X)	35.43	35.17	147.0	36.4
Worthville CCD	5,274	(X)	(X)	2,441	(X)	(X)	33.90	32.15	164.0	75.9
Calhoun County	6,694	6,320	5,013	2,409	2,305	2,061	283.58	280.37	23.9	8.6
Arlington CCD	1,310	1,374	1,402	611	638	580	36.12	35.99	36.4	17.0
Arlington city (part)	1,075	1,161	1,188	484	525	491	2.40	2.39	449.8	202.5
Edison CCD	2,221	1,958	1,711	949	844	675	59.09	58.77	37.8	16.1
Edison city	1,531	1,340	1,182	661	584	482	2.34	2.34	654.3	282.5
Leary CCD	876	987	1,017	455	440	422	98.52	97.25	9.0	4.7
Leary city	618	666	701	320	288	288	3.21	3.21	192.5	99.7
Morgan CCD	2,287	2,001	883	394	383	384	89.84	88.36	25.9	4.5
Morgan city	240	1,464	252	141	128	114	1.31	1.31	183.2	107.6
Camden County	50,513	43,664	30,167	21,114	16,958	10,885	781.86	613.03	82.4	34.4
Kingsland CCD	12,305	11,491	8,781	5,197	4,792	3,401	120.47	113.04	108.9	46.0
Kingsland city (part)	8,015	7,089	4,351	3,369	2,935	1,740	34.61	32.68	245.3	103.1
St. Marys city (part)	—	—	—	—	—	—	0.01	0.01	—	—
St. Marys CCD	29,986	24,894	15,655	12,117	8,838	4,969	227.85	114.09	262.8	106.2
Kings Bay Base CDP	1,777	2,599	3,463	320	434	419	1.92	1.89	940.2	169.3
Kingsland city (part)	7,924	3,409	348	3,133	1,264	249	9.55	9.34	848.4	335.4
St. Marys city (part)	17,121	13,761	8,187	7,443	5,351	3,166	24.88	22.49	761.3	330.9
Woodbine CCD	8,222	7,279	5,731	3,800	3,328	2,515	433.54	385.89	21.3	9.8
Kingsland city (part)	7	8	(X)	4	4	(X)	0.81	0.70	10.0	5.7
Woodbine city	1,412	1,218	1,214	554	520	485	2.57	2.51	562.5	220.7

Table 8.

Population and Housing Units: 1990 to 2010; and Area Measurements and Density: 2010—Con.

[For information concerning historical counts and geographic change, see "User Notes." For information on confidentiality, nonsampling error, and definitions, see Appendixes]

State County/County Equivalent County Subdivision Place	Population			Housing units			Area measurements in square miles		Average per square mile of land	
	2010	2000	1990	2010	2000	1990	Total area	Land area	Population density	Housing unit density
Georgia—Con.										
Candler County	10,998	9,577	7,744	4,761	3,893	3,203	248.86	243.04	45.3	19.6
Aline CCD	1,752	1,426	958	810	601	409	73.41	71.81	24.4	11.3
Metter CCD	6,839	6,081	5,281	3,018	2,472	2,201	110.10	107.48	63.6	28.1
Metter city	4,130	3,879	3,707	1,791	1,522	1,480	7.88	7.68	537.8	233.2
Pulaski CCD	2,407	2,070	1,505	933	820	593	65.35	63.75	37.8	14.6
Pulaski town	266	261	264	88	83	86	0.80	0.80	332.5	110.0
Carroll County	110,527	87,268	71,422	44,607	34,067	27,736	503.84	499.08	221.5	89.4
Bowdon CCD	9,009	9,194	8,715	3,996	3,951	3,575	108.54	108.35	83.1	36.9
Bowdon city	2,040	1,959	1,981	932	893	863	3.40	3.40	600.0	274.1
Carrollton city (part)	7	28	(X)	4	8	(X)	1.59	1.59	4.4	2.5
Carrollton CCD	55,393	45,974	36,548	22,197	17,542	14,226	128.65	127.09	435.9	174.7
Carrollton city (part)	24,381	19,815	16,029	9,730	7,569	6,580	21.05	20.51	1,188.7	474.4
Mount Zion CCD	6,310	5,336	4,695	2,488	2,100	1,774	57.12	56.79	111.1	43.8
Bremen city (part)	45	27	13	16	11	5	2.25	2.23	20.2	7.2
Carrollton city (part)	—	—	—	—	—	—	0.19	0.19	—	—
Mount Zion city	1,696	1,275	738	615	467	269	9.86	9.70	174.8	63.4
Roopville CCD	3,891	3,494	3,129	1,567	1,327	1,184	50.98	50.23	77.5	31.2
Roopville town	218	177	248	99	78	94	0.79	0.79	275.9	125.3
Temple CCD	11,728	7,374	5,360	4,599	2,910	2,008	46.44	45.83	255.9	100.3
Temple city (part)	4,228	2,383	1,870	1,674	956	717	6.89	6.79	622.7	246.5
Villa Rica CCD	20,222	11,993	9,887	8,106	4,732	3,794	45.58	44.95	449.9	180.3
Villa Rica city (part)	8,367	3,871	6,464	3,674	1,608	2,469	9.76	9.72	860.8	378.0
Whitesburg CCD	3,974	3,903	3,088	1,654	1,505	1,175	66.52	65.84	60.4	25.1
Whitesburg city	588	596	643	265	247	241	2.80	2.77	212.3	95.7
Catoosa County	63,942	53,285	42,464	26,606	21,795	16,762	162.46	162.16	394.3	164.1
Boynton Ridge CCD	13,331	11,442	9,382	5,339	4,518	3,520	31.53	31.42	424.3	169.9
Fort Oglethorpe city (part)	63	21	—	32	13	—	0.94	0.94	67.0	34.0
Indian Springs CDP (part)	793	723	644	362	313	242	1.18	1.18	672.0	306.8
Ringgold city (part)	227	(X)	(X)	77	(X)	(X)	0.25	0.25	908.0	308.0
Catoosa Springs CCD	6,955	6,451	4,703	2,833	2,553	1,826	56.05	56.03	124.1	50.6
Ringgold city (part)	128	153	107	55	51	40	0.41	0.41	312.2	134.1
Fort Oglethorpe-Lakeview CCD	18,498	15,478	14,940	8,496	7,004	6,301	17.75	17.74	1,042.7	478.9
Fort Oglethorpe city (part)	8,950	6,734	5,660	4,182	3,060	2,341	10.37	10.37	863.1	403.3
Lakeview CDP (part)	3,900	3,910	4,222	1,709	1,709	1,730	1.87	1.86	2,096.8	918.8
Ringgold CCD	25,158	19,914	13,439	9,938	7,720	5,115	57.13	56.97	441.6	174.4
Indian Springs CDP (part)	1,448	1,259	629	546	488	243	1.40	1.40	1,034.3	390.0
Ringgold city (part)	3,225	2,269	1,568	1,544	1,065	710	4.10	4.09	788.5	377.5
Charlton County	12,171	10,282	8,496	4,475	3,859	3,222	782.37	773.58	15.7	5.8
Folkston CCD	9,330	7,995	6,486	3,196	2,868	2,423	478.89	473.15	19.7	6.8
Folkston city	2,502	3,230	2,285	997	976	876	4.19	4.19	597.1	237.9
Homeland city	910	765	981	378	318	380	2.47	2.47	368.4	153.0
St. George CCD	2,841	2,287	2,010	1,279	991	799	303.48	300.42	9.5	4.3
Chatham County	265,128	232,347	216,774	119,323	99,780	91,065	632.26	426.44	621.7	279.8
Montgomery CCD	20,355	18,952	16,006	9,363	8,192	6,475	105.97	57.03	356.9	164.2
Dutch Island CDP	1,257	(X)	(X)	448	(X)	(X)	3.06	2.46	511.0	182.1
Isle of Hope CDP	2,402	2,605	2,637	1,061	1,038	997	2.28	1.81	1,327.1	586.2
Montgomery CDP	4,523	4,134	4,327	1,878	1,668	1,655	6.07	5.22	866.5	359.8
Skidaway Island CDP	8,341	6,914	4,495	4,353	3,491	2,176	17.83	16.46	506.7	264.5
Pooler-Bloomington CCD	49,183	28,409	18,891	20,841	11,395	7,392	118.07	110.66	444.5	188.3
Bloomington city (part)	2,713	2,665	2,075	1,141	1,051	824	13.99	12.74	213.0	89.6
Garden City city (part)	123	12	(X)	47	6	(X)	0.02	0.02	6,150.0	2,350.0
Georgetown CDP	11,823	10,599	5,554	5,141	4,341	2,370	8.78	8.23	1,436.6	624.7
Henderson CDP	1,647	(X)	(X)	875	(X)	(X)	1.83	1.73	952.0	505.8
Pooler city (part)	13,174	6,162	4,453	5,392	2,322	1,593	25.35	24.41	539.7	220.9
Savannah city (part)	2,604	3	—	1,115	2	—	27.30	26.54	98.1	42.0
Port Wentworth CCD	16,797	4,484	5,079	6,853	1,428	1,716	57.46	53.74	312.6	127.5
Bloomington city (part)	—	(X)	(X)	—	(X)	(X)	0.02	0.02	—	—
Garden City city (part)	—	—	—	—	—	—	0.47	0.47	—	—
Pooler city (part)	5,966	77	—	2,641	34	—	5.01	4.98	1,198.0	530.3
Port Wentworth city	5,359	3,276	4,012	2,226	1,377	1,647	16.60	16.45	325.8	135.3
Savannah city (part)	5,429	1,125	1,006	1,959	13	44	14.71	14.56	372.9	134.5
Savannah CCD	151,833	154,641	158,045	67,866	66,706	66,827	231.77	150.36	1,009.8	451.4
Garden City city (part)	8,655	7,410	7,410	3,657	4,398	3,129	13.83	13.21	655.2	276.8
Savannah city (part)	128,253	131,857	136,554	58,809	57,528	58,718	66.72	62.05	2,066.9	947.8
Thunderbolt town (part)	2,564	2,234	2,663	1,211	1,043	809	1.02	0.91	2,817.6	1,330.8
Vernonburg town	122	138	143	60	69	62	0.41	0.35	348.6	171.4

Table 8.

Population and Housing Units: 1990 to 2010; and Area Measurements and Density: 2010—Con.

[For information concerning historical counts and geographic change, see "User Notes." For information on confidentiality, nonsampling error, and definitions, see Appendixes]

State County/County Equivalent County Subdivision Place	Population			Housing units			Area measurements in square miles		Average per square mile of land	
	2010	2000	1990	2010	2000	1990	Total area	Land area	Population density	Housing unit density
Georgia—Con.										
Chatham County—Con.										
Tybee Island-Wilmington Island CCD	26,960	25,861	18,914	14,400	12,059	8,768	118.99	54.64	493.4	263.5
Talahi Island CDP	1,248	(X)	(X)	516	(X)	(X)	1.48	1.29	967.4	400.0
Thunderbolt town (part)	104	106	123	51	53	53	0.38	0.29	358.6	175.9
Tybee Island city	2,990	3,392	2,842	3,366	2,696	2,150	3.20	2.33	1,283.3	1,444.6
Whitemarsh Island CDP	6,792	5,824	2,824	3,239	2,427	1,252	6.65	5.65	1,202.1	573.3
Wilmington Island CDP	15,138	14,213	11,230	6,884	5,946	4,552	9.53	8.20	1,846.1	839.5
Chattahoochee County	11,267	14,882	16,934	3,376	3,316	3,108	251.17	248.74	45.3	13.6
Cusseta CCD	2,961	2,832	2,280	1,440	1,263	954	64.10	63.32	46.8	22.7
Cusseta-Chattahoochee County unified government (part)	2,961	(X)	(X)	1,440	(X)	(X)	64.10	63.32	46.8	22.7
Fort Benning CCD	8,306	12,050	14,654	1,936	2,053	2,154	187.07	185.41	44.8	10.4
Cusseta-Chattahoochee County unified government (part)	8,306	(X)	(X)	1,936	(X)	(X)	187.07	185.41	44.8	10.4
Chattooga County	26,015	25,470	22,242	10,977	10,677	9,142	313.56	313.34	83.0	35.0
Little Sand Mountain CCD	2,255	2,045	1,749	1,023	895	676	100.29	100.21	22.5	10.2
Lyerly CCD	2,723	2,542	2,462	1,157	1,091	951	68.06	68.05	40.0	17.0
Lyerly town	540	488	493	229	221	197	0.75	0.75	720.0	305.3
Menlo CCD	2,891	2,824	2,461	1,484	1,385	1,100	70.46	70.45	41.0	21.1
Menlo city	474	485	538	253	251	254	0.78	0.78	607.7	324.4
Summersville CCD	11,699	11,344	9,607	4,579	4,378	3,994	39.68	39.58	295.6	115.7
Summersville city	4,534	4,556	5,025	2,159	2,092	2,099	4.01	4.01	1,130.7	538.4
Trion CCD	6,447	6,715	5,963	2,734	2,928	2,421	35.07	35.04	184.0	78.0
Trion town	1,827	1,993	1,661	766	906	747	3.85	3.83	477.0	200.0
Cherokee County	214,346	141,903	90,204	82,360	51,937	33,840	434.41	421.67	508.3	195.3
Ball Ground CCD	8,340	5,249	4,340	3,282	1,997	1,667	69.37	68.80	121.2	47.7
Ball Ground city	1,433	730	905	601	298	362	5.84	5.81	246.6	103.4
Canton city (part)	566	(X)	(X)	197	(X)	(X)	0.90	0.89	636.0	221.3
Nelson city (part)	599	287	84	231	123	43	0.82	0.82	730.5	281.7
Canton CCD	35,700	18,009	13,158	13,598	6,605	5,165	86.96	82.39	433.3	165.0
Canton city (part)	16,706	7,548	4,744	6,794	2,810	2,004	16.40	16.27	1,026.8	417.6
Holly Springs CCD	51,788	29,347	18,116	19,470	10,458	6,552	58.96	56.83	911.3	342.6
Canton city (part)	5,686	161	73	2,350	69	22	1.44	1.43	3,976.2	1,643.4
Holly Springs city	9,189	3,195	2,406	3,695	1,173	864	6.67	6.57	1,398.6	562.4
Woodstock city (part)	978	17	70	462	6	25	0.47	0.45	2,173.3	1,026.7
Lathemtown CCD	17,942	9,261	6,986	6,716	3,550	2,642	68.90	68.04	263.7	98.7
Waleska CCD	7,772	5,673	4,267	3,223	2,213	1,703	85.76	84.83	91.6	38.0
Waleska city	644	616	700	111	114	141	1.46	1.46	441.1	76.0
Woodstock CCD	92,804	74,364	43,337	36,071	27,114	16,111	64.45	60.78	1,526.9	593.5
Mountain Park city (part)	21	13	12	9	5	7	0.04	0.03	700.0	300.0
Woodstock city (part)	22,918	10,033	4,291	9,836	4,096	1,627	10.80	10.71	2,139.9	918.4
Clarke County	116,714	101,489	87,594	51,068	42,126	35,971	121.04	119.20	979.1	428.4
Athens CCD	86,464	76,500	68,328	37,782	31,929	28,271	64.67	63.67	1,358.0	593.4
Athens-Clarke County unified government (balance) (part)	86,464	76,500	44,794	37,782	31,929	18,208	64.67	63.67	1,358.0	593.4
Bogart CCD	14,721	10,908	6,956	7,119	4,713	2,674	19.33	19.06	772.4	373.5
Athens-Clarke County unified government (balance) (part)	14,581	10,753	(X)	7,055	4,652	(X)	19.10	18.84	773.9	374.5
Bogart town (part)	140	155	177	64	61	70	0.24	0.23	608.7	278.3
Winterville CCD	15,529	14,081	12,310	6,167	5,484	5,026	37.03	36.47	425.8	169.1
Athens-Clarke County unified government (balance) (part)	14,407	13,013	940	5,638	5,052	291	34.38	33.85	425.6	166.6
Winterville city	1,122	1,068	876	529	432	359	2.65	2.62	428.2	201.9
Clay County	3,183	3,357	3,364	2,102	1,925	1,586	217.23	195.38	16.3	10.8
Bluffton CCD	861	923	799	438	446	302	108.65	107.94	8.0	4.1
Bluffton town	103	118	138	54	60	64	1.61	1.61	64.0	33.5
Fort Gaines city (part)	146	93	(X)	59	45	(X)	1.32	1.24	117.7	47.6
Fort Gaines CCD	2,322	2,434	2,565	1,664	1,479	1,284	108.59	87.44	26.6	19.0
Fort Gaines city (part)	961	1,017	1,248	518	474	542	6.38	3.53	272.2	146.7
Clayton County	259,424	236,517	181,436	104,705	86,461	71,670	144.33	141.57	1,832.5	739.6
College Park CCD	9,879	12,167	13,810	4,757	5,059	6,586	11.79	11.74	841.5	405.2
College Park city (part)	1,272	1,572	3,659	547	561	1,571	2.80	2.79	455.9	196.1
Forest Park city (part)	—	—	—	—	—	—	0.01	0.01	—	—
Forest Park-Morrow CCD	91,196	86,758	70,400	36,761	30,749	28,101	45.23	44.96	2,028.4	817.6
Conley CDP	6,228	6,188	5,528	2,290	2,053	1,900	1.94	1.92	3,243.8	1,192.7
Forest Park city (part)	18,468	21,447	16,925	7,354	7,233	6,993	9.33	9.27	1,992.2	793.3
Lake City city	2,612	2,886	2,733	1,279	1,022	1,107	1.85	1.85	1,411.9	691.4
Morrow city	6,445	4,882	5,168	2,713	1,823	2,425	3.39	3.38	1,906.8	802.7

Table 8.

Population and Housing Units: 1990 to 2010; and Area Measurements and Density: 2010—Con.

[For information concerning historical counts and geographic change, see "User Notes." For information on confidentiality, nonsampling error, and definitions, see Appendixes]

State County/County Equivalent County Subdivision Place	Population			Housing units			Area measurements in square miles		Average per square mile of land	
	2010	2000	1990	2010	2000	1990	Total area	Land area	Population density	Housing unit density
Georgia—Con.										
Clayton County—Con.										
Jonesboro CCD	82,590	64,573	39,156	31,410	23,217	13,889	61.99	59.78	1,381.6	525.4
Bonanza CDP	3,135	2,904	2,010	1,195	976	633	1.20	1.20	2,612.5	995.8
Irondale CDP	7,446	7,727	3,352	2,626	2,649	1,137	3.20	3.15	2,363.8	833.7
Jonesboro city	4,724	3,829	3,635	1,399	1,561	1,495	2.52	2.50	1,889.6	559.6
Lovejoy city	6,422	2,495	754	2,364	596	87	2.62	2.60	2,470.0	909.2
Riverdale CCD	75,759	73,019	58,686	31,777	27,436	23,350	25.32	25.09	3,019.5	1,266.5
Riverdale city	15,134	12,478	9,455	6,210	4,590	4,032	4.54	4.53	3,340.8	1,370.9
Clinch County	6,798	6,878	6,160	3,007	2,837	2,423	823.99	800.22	8.5	3.8
Fargo CCD	1,559	1,846	560	769	764	232	523.10	514.76	3.0	1.5
Du Pont town (part)	11	9	(X)	7	5	(X)	0.38	0.38	28.9	18.4
Fargo city	321	380	(X)	161	174	(X)	2.76	2.74	117.2	58.8
Homerville city (part)	697	886	(X)	333	336	(X)	0.57	0.57	1,222.8	584.2
Homerville CCD	5,239	5,032	5,600	2,238	2,073	2,191	300.90	285.47	18.4	7.8
Argyle town	212	151	206	126	64	76	1.72	1.72	123.3	73.3
Du Pont town (part)	109	130	177	61	57	68	0.40	0.40	272.5	152.5
Homerville city (part)	1,759	1,917	2,560	741	856	1,027	2.94	2.92	602.4	253.8
Cobb County	688,078	607,751	447,745	286,490	237,522	189,872	344.52	339.55	2,026.4	843.7
Acworth-Kennesaw CCD	178,291	136,150	66,758	65,876	49,149	25,105	108.13	105.69	1,686.9	623.3
Acworth city	20,425	13,422	4,519	8,360	5,453	2,093	8.77	8.24	2,478.8	1,014.6
Kennesaw city	29,783	21,675	8,936	12,328	8,670	3,558	9.54	9.44	3,155.0	1,305.9
Marietta city (part)	2,141	1,231	354	852	430	126	1.01	0.98	2,184.7	869.4
Austell CCD	31,994	28,214	19,629	13,364	10,694	7,406	20.56	20.51	1,559.9	651.6
Austell city (part)	5,940	4,925	3,665	2,502	1,956	1,509	5.58	5.57	1,066.4	449.2
Mableton CDP (part)	1,317	1,111	565	608	425	216	0.93	0.91	1,447.3	668.1
Powder Springs city (part)	—	—	(X)	—	—	(X)	—	—	—	—
Fair Oaks CCD	25,580	24,660	20,242	10,227	8,893	9,222	11.42	11.38	2,247.8	898.7
Fair Oaks CDP (part)	5,965	6,414	5,328	2,461	2,295	2,801	1.51	1.51	3,950.3	1,629.8
Marietta city (part)	1,277	987	480	536	324	217	0.25	0.25	5,108.0	2,144.0
Smyrna city (part)	197	384	358	64	177	185	0.26	0.26	757.7	246.2
Mableton CCD	55,614	41,764	33,791	23,146	16,120	14,258	30.51	30.25	1,838.5	765.2
Austell city (part)	337	296	357	140	118	119	0.16	0.16	2,106.3	875.0
Mableton CDP (part)	35,038	27,949	24,549	14,159	10,684	9,858	19.27	19.18	1,826.8	738.2
Smyrna city (part)	4,141	772	38	1,641	315	18	2.03	2.02	2,050.0	812.4
Marietta CCD	116,739	114,490	90,761	53,019	48,069	44,065	47.33	47.06	2,480.6	1,126.6
Fair Oaks CDP (part)	2,260	2,029	1,668	1,014	841	845	0.46	0.46	4,913.0	2,204.3
Marietta city (part)	52,104	55,199	42,371	24,895	23,788	22,168	21.23	21.17	2,461.2	1,176.0
Northeast Cobb CCD	152,795	150,396	129,988	60,566	55,687	48,128	68.64	67.25	2,272.0	900.6
Marietta city (part)	36	1	15	4	—	1	0.21	0.21	171.4	19.0
Smyrna city (part)	1,214	822	490	632	554	407	0.11	0.11	11,036.4	5,745.5
Powder Springs CCD	37,454	31,741	21,746	14,128	10,667	7,581	27.68	27.57	1,358.5	512.4
Austell city (part)	264	9	(X)	81	4	(X)	0.06	0.06	4,400.0	1,350.0
Powder Springs city (part)	13,940	12,481	6,862	5,477	4,101	2,476	7.18	7.16	1,946.9	764.9
Smyrna CCD	56,941	55,829	45,981	27,109	24,414	22,699	17.75	17.58	3,239.0	1,542.0
Mableton CDP (part)	760	673	611	280	230	219	0.48	0.48	1,583.3	583.3
Marietta city (part)	1,021	1,330	909	631	685	646	0.47	0.47	2,172.3	1,342.6
Smyrna city (part)	38,079	34,576	26,946	19,282	16,294	14,343	10.26	10.24	3,718.7	1,883.0
Vinings CCD	32,670	24,507	18,849	19,055	13,829	11,408	12.50	12.25	2,666.9	1,555.5
Smyrna city (part)	7,640	4,445	3,149	4,126	2,293	1,869	2.73	2.72	2,808.8	1,516.9
Vinings CDP	9,734	9,677	7,417	6,259	5,670	4,658	3.23	3.13	3,109.9	1,999.7
Coffee County	42,356	37,413	29,592	17,061	15,610	11,650	602.65	575.10	73.6	29.7
Ambrose CCD	5,684	4,721	2,853	2,362	1,984	1,074	142.21	136.90	41.5	17.3
Ambrose city	380	320	288	161	145	111	3.13	3.05	124.6	52.8
Broxtown CCD	3,553	3,402	2,915	1,628	1,526	1,179	127.63	123.69	28.7	13.2
Broxtown city	1,189	1,428	1,211	560	612	461	3.36	3.24	367.0	172.8
Douglas CCD	24,824	22,570	19,607	10,372	9,708	7,694	125.66	118.87	208.8	87.3
Douglas city	11,589	10,639	10,464	4,868	4,692	4,232	13.96	13.39	865.5	363.6
Nicholls CCD	5,376	4,087	2,281	1,514	1,338	977	106.32	100.67	53.4	15.0
Nicholls city	2,798	2,024	1,003	434	500	455	1.85	1.83	1,529.0	237.2
West Green CCD	2,919	2,633	1,936	1,185	1,054	726	100.83	94.98	30.7	12.5
Colquitt County	45,498	42,053	36,645	18,311	17,554	14,350	556.64	544.15	83.6	33.7
Berlin-Ellenton CCD	3,449	3,255	2,744	1,310	1,237	985	86.19	84.23	40.9	15.6
Berlin city	551	595	480	236	249	181	0.74	0.74	744.6	318.9
Ellenton town	281	336	227	120	119	93	0.80	0.79	355.7	151.9

Table 8.

Population and Housing Units: 1990 to 2010; and Area Measurements and Density: 2010—Con.

[For information concerning historical counts and geographic change, see "User Notes." For information on confidentiality, nonsampling error, and definitions, see Appendixes]

State County/County Equivalent County Subdivision Place	Population			Housing units			Area measurements in square miles		Average per square mile of land	
	2010	2000	1990	2010	2000	1990	Total area	Land area	Population density	Housing unit density
Georgia—Con.										
Colquitt County—Con.										
Doerun CCD	2,743	2,649	2,852	1,216	1,185	1,058	69.29	68.18	40.2	17.8
Doerun city	774	828	940	368	385	379	1.27	1.25	619.2	294.4
Funston CCD	6,280	5,492	4,521	2,458	2,240	1,787	138.38	135.38	46.4	18.2
Funston city	449	426	248	168	173	105	1.16	1.14	393.9	147.4
Moultrie city (part)	212	196	270	98	95	101	0.76	0.73	290.4	134.2
Moultrie CCD	27,838	26,318	22,792	11,415	11,158	9,183	148.56	145.26	191.6	78.6
Moultrie city (part)	14,056	14,191	14,595	6,080	6,430	5,929	15.78	15.61	900.4	389.5
Riverside town	35	57	74	17	26	33	0.21	0.21	166.7	81.0
Norman Park CCD	5,188	4,339	3,736	1,912	1,734	1,337	114.21	111.11	46.7	17.2
Norman Park city	972	849	711	384	374	278	3.13	3.07	316.6	125.1
Omega city (part)	12	1	1	4	1	1	0.07	0.06	200.0	66.7
Columbia County										
Appling CCD	11,194	6,715	5,074	4,624	2,730	2,018	155.43	140.08	79.9	33.0
Evans CCD	86,553	64,433	46,571	33,492	23,498	16,395	72.42	70.39	1,229.6	475.8
Evans CDP	29,011	17,727	13,713	10,632	6,632	4,795	26.56	25.27	1,148.0	420.7
Martinez CDP	35,795	27,749	24,738	14,486	10,320	8,815	14.62	14.51	2,466.9	998.3
Grovetown-Harlem CCD	26,306	18,140	14,386	10,510	7,093	5,332	79.75	79.62	330.4	132.0
Grovetown city	11,216	6,089	3,596	4,298	2,473	1,499	4.83	4.82	2,327.0	891.7
Harlem city	2,666	1,814	2,199	1,120	763	658	4.54	4.52	589.8	247.8
Cook County										
Adel-Sparks CCD	17,212	15,771	13,456	7,287	6,558	5,340	233.20	227.16	75.8	32.1
Adel city	15,061	13,752	11,463	6,330	5,651	4,522	179.61	174.79	86.2	36.2
Cecil city	286	265	376	148	138	129	0.97	0.96	297.9	154.2
Sparks town	2,052	1,755	1,205	797	743	525	4.14	3.91	524.8	203.8
Lenox CCD	2,151	2,019	1,993	957	907	818	53.59	52.37	41.1	18.3
Lenox town	873	889	783	400	405	322	1.62	1.59	549.1	251.6
Coweta County										
Grantville CCD	127,317	89,215	53,853	50,171	33,182	20,413	445.82	440.89	288.8	113.8
Grantville city (part)	5,892	3,880	3,066	2,280	1,505	1,186	54.02	53.63	109.9	42.5
Moreland CCD	2,555	1,309	1,180	983	569	483	4.62	4.60	555.4	213.7
Moreland city (part)	4,694	3,250	2,370	1,846	1,196	906	45.95	45.55	103.1	40.5
Moreland town	486	(X)	(X)	186	(X)	(X)	0.99	0.99	490.9	187.9
Newnan CCD	399	393	366	155	155	153	0.92	0.91	438.5	170.3
Newnan city	99,028	70,147	41,826	39,063	26,114	15,880	246.23	243.46	406.8	160.4
East Newnan CDP	1,321	1,305	1,173	504	508	491	2.95	2.86	461.9	176.2
Palmetto city (part)	33,039	16,242	12,497	13,860	6,464	4,983	18.67	18.32	1,803.4	756.6
Senoia CCD	300	327	321	98	93	108	0.50	0.50	600.0	196.0
Haralson town (part)	17,703	11,938	6,591	6,982	4,367	2,441	99.62	98.24	180.2	71.1
Senoia city	160	144	135	65	65	53	0.76	0.75	213.3	86.7
Sharpsburg town	3,307	1,738	956	1,289	662	363	5.46	5.35	618.1	240.9
Turin town	341	316	224	143	127	96	0.60	0.59	578.0	242.4
Turin city	274	165	189	149	68	72	1.62	1.61	170.2	92.5
Crawford County										
Roberta CCD	12,630	12,495	8,991	5,292	4,872	3,279	326.45	324.89	38.9	16.3
Knoxville CDP	3,651	3,630	3,638	1,598	1,506	1,332	150.00	149.41	24.4	10.7
Roberta city	69	(X)	(X)	28	(X)	(X)	0.32	0.32	215.6	87.5
Zenith CCD	1,007	808	939	403	330	354	1.51	1.49	675.8	270.5
Zenith city	8,979	8,865	5,353	3,694	3,366	1,947	176.45	175.48	51.2	21.1
Crisp County										
Arabi CCD	23,439	21,996	20,011	10,734	9,559	8,318	280.95	272.58	86.0	39.4
Arabi town	1,639	1,629	1,349	751	769	552	61.80	61.38	26.7	12.2
Cordele CCD	586	456	433	255	204	162	6.43	6.31	92.9	40.4
Cordele city	21,800	20,367	18,662	9,983	8,790	7,766	219.15	211.20	103.2	47.3
Cordele city	11,147	11,608	10,836	4,898	4,782	4,350	10.22	10.14	1,099.3	483.0
Dade County										
Lookout Mountain CCD	16,633	15,154	13,147	7,305	6,224	4,998	174.16	173.98	95.6	42.0
Sand Mountain CCD	3,750	3,284	(X)	1,412	1,125	(X)	39.91	39.83	94.2	35.5
Trenton CCD	4,272	4,086	3,582	1,896	1,732	1,360	39.55	39.55	108.0	47.9
Trenton city	8,611	7,784	(X)	3,997	3,367	(X)	94.69	94.60	91.0	42.3
Trenton city	2,301	1,942	1,994	1,012	843	799	3.22	3.22	714.6	314.3
Dawson County										
Blacks Mill CCD	22,330	15,999	9,429	10,425	7,163	4,321	214.41	210.83	105.9	49.4
Dawsonville city (part)	14,565	11,369	6,410	6,479	4,878	2,828	95.98	92.90	156.8	69.7
Dawsonville city (part)	34	(X)	(X)	13	(X)	(X)	1.21	1.21	28.1	10.7
Dawsonville CCD	7,765	4,630	3,019	3,946	2,285	1,493	118.43	117.93	65.8	33.5
Dawsonville city (part)	2,502	619	467	958	257	182	7.00	6.98	358.5	137.2

Table 8.

Population and Housing Units: 1990 to 2010; and Area Measurements and Density: 2010—Con.

[For information concerning historical counts and geographic change, see "User Notes." For information on confidentiality, nonsampling error, and definitions, see Appendixes]

State County/County Equivalent County Subdivision Place	Population			Housing units			Area measurements in square miles		Average per square mile of land	
	2010	2000	1990	2010	2000	1990	Total area	Land area	Population density	Housing unit density
Georgia—Con.										
DeKalb County	27,842	28,240	25,517	12,125	11,968	10,122	623.17	597.14	46.6	20.3
Attapulgus CCD	2,365	3,100	3,131	1,035	1,126	1,036	90.50	90.26	26.2	11.5
Attapulgus city	449	492	380	193	196	148	0.80	0.80	561.3	241.3
Bainbridge CCD	17,230	16,459	14,291	7,189	6,919	5,810	72.50	69.85	246.7	102.9
Bainbridge city (part)	12,678	11,654	10,803	5,488	5,025	4,494	18.97	17.73	715.1	309.5
Brinson CCD	2,799	2,908	2,877	1,309	1,284	1,070	185.58	170.81	16.4	7.7
Brinson town	215	225	238	98	106	96	2.04	2.04	105.4	48.0
Climax CCD	1,847	3,657	1,764	808	1,541	717	75.54	75.30	24.5	10.7
Bainbridge city (part)	—	68	(X)	—	26	(X)	0.42	0.42	—	—
Climax city	280	297	290	127	134	126	0.80	0.80	350.0	158.8
Faceville CCD	2,035	2,116	2,093	1,081	1,098	959	114.60	107.48	18.9	10.1
Bainbridge city (part)	—	(X)	(X)	—	(X)	(X)	—	—	—	—
Mount Pleasant CCD	1,566	(X)	(X)	703	(X)	(X)	84.45	83.43	18.8	8.4
Bainbridge city (part)	19	(X)	(X)	7	(X)	(X)	0.70	0.65	29.2	10.8
DeKalb County	691,893	666,072	546,174	304,968	261,231	231,685	271.14	267.58	2,585.7	1,139.7
Atlanta-Decatur CCD	355,979	362,915	315,608	158,466	140,998	129,690	125.47	124.56	2,857.9	1,272.2
Atlanta city (part)	28,292	29,775	33,539	14,535	13,285	14,020	7.02	7.02	4,030.2	2,070.5
Avondale Estates city	2,960	2,609	2,209	1,478	1,263	1,074	1.15	1.14	2,596.5	1,296.5
Belvedere Park CDP	15,152	18,945	18,089	7,201	7,010	6,840	4.92	4.92	3,079.7	1,463.6
Candler-McAfee CDP	23,025	28,294	29,491	10,097	9,415	9,543	7.03	7.01	3,284.6	1,440.4
Clarkston city	7,554	7,231	5,385	2,883	2,622	2,461	1.09	1.09	6,930.3	2,645.0
Decatur city	19,335	18,147	17,304	9,335	8,497	8,220	4.27	4.27	4,528.1	2,186.2
Druid Hills CDP	14,568	12,741	12,174	5,420	4,830	4,794	4.22	4.18	3,485.2	1,296.7
Gresham Park CDP	7,432	9,215	9,000	3,362	3,104	3,039	2.81	2.80	2,654.3	1,200.7
North Decatur CDP (part)	16,124	14,733	13,577	9,072	8,163	7,308	4.74	4.74	3,401.7	1,913.9
North Druid Hills CDP	18,947	18,852	14,170	10,781	10,240	8,741	5.07	5.04	3,759.3	2,139.1
Panthersville CDP	9,749	11,791	9,874	4,614	4,321	4,069	3.69	3.67	2,656.4	1,257.2
Pine Lake city (part)	—	—	(X)	1	—	(X)	0.04	0.04	—	25.0
Redan CDP (part)	13,098	14,949	11,726	5,553	5,565	4,865	3.95	3.92	3,341.3	1,416.6
Scottsdale CDP	10,631	9,803	8,636	4,768	4,236	3,865	3.51	3.50	3,037.4	1,362.3
Tucker CDP (part)	1,826	1,310	1,536	989	596	611	0.83	0.82	2,226.8	1,206.1
Chamblee-Doraville CCD	137,880	129,097	98,860	60,550	52,284	45,602	38.10	37.74	3,653.4	1,604.4
Atlanta city (part)	—	(X)	(X)	—	(X)	(X)	—	—	—	—
Chamblee city	9,892	9,552	7,668	3,745	2,730	3,046	3.18	3.18	3,110.7	1,177.7
Doraville city	8,330	9,862	7,626	2,811	3,102	3,197	3.59	3.58	2,326.8	785.2
Dunwoody city	46,267	32,808	26,302	21,671	14,599	10,427	13.17	12.94	3,575.5	1,674.7
North Atlanta CDP	40,456	38,579	27,812	17,775	16,636	14,358	7.72	7.64	5,295.3	2,326.6
Lithonia CCD	97,282	73,837	43,995	40,220	26,247	17,543	62.66	61.32	1,586.5	655.9
Lithonia city	1,924	2,187	2,448	892	892	936	0.89	0.89	2,161.8	1,002.2
Redan CDP (part)	19,917	18,892	12,650	7,907	6,541	4,761	5.79	5.69	3,500.4	1,389.6
Stone Mountain CCD	39,850	42,229	35,019	18,313	16,624	15,405	20.26	19.47	2,046.7	940.6
Pine Lake city (part)	730	621	810	426	349	378	0.23	0.21	3,476.2	2,028.6
Stone Mountain city	5,802	7,145	6,494	2,587	2,638	2,584	1.71	1.70	3,412.9	1,521.8
Tucker CCD	60,902	57,994	52,355	27,419	25,078	23,280	24.66	24.49	2,486.8	1,119.6
North Decatur CDP (part)	574	537	359	226	224	154	0.24	0.24	2,391.7	941.7
Tucker CDP (part)	25,755	25,222	24,245	10,905	10,108	9,805	11.26	11.16	2,307.8	977.2
Dodge County	21,796	19,171	17,607	9,857	8,186	7,094	503.11	495.89	44.0	19.9
Chauncey CCD	2,003	1,884	1,925	1,018	844	771	94.67	93.91	21.3	10.8
Chauncey city	342	295	312	165	125	115	1.73	1.73	197.7	95.4
Milan city (part)	364	434	559	213	206	218	1.42	1.39	261.9	153.2
Chester CCD	3,257	2,738	2,460	1,138	830	762	61.06	60.15	54.1	18.9
Chester town	1,596	1,310	1,072	215	167	171	0.87	0.87	1,834.5	247.1
Empire CDP (part)	247	(X)	(X)	145	(X)	(X)	1.42	1.40	176.4	103.6
Eastman CCD	14,597	12,842	11,799	6,642	5,631	4,887	212.13	208.85	69.9	31.8
Eastman city	4,962	5,440	5,241	2,342	2,418	2,287	5.47	5.42	915.5	432.1
Rhine CCD	1,939	1,707	1,423	1,059	881	674	135.25	132.98	14.6	8.0
Rhine town	394	422	466	257	243	237	3.14	3.13	125.9	82.1
Dooly County	14,918	11,525	9,901	6,328	4,499	4,003	397.28	391.94	38.1	16.1
Byronville CCD	2,014	1,660	1,672	1,029	694	639	110.29	108.82	18.5	9.5
Byronville town	546	415	452	235	150	152	0.36	0.36	1,516.7	652.8
Dooling town	154	163	138	92	64	58	0.46	0.46	334.8	200.0
Lilly city	213	221	195	96	93	83	0.60	0.60	355.0	160.0
Unadilla CCD	5,943	4,533	3,545	1,997	1,525	1,419	119.20	117.19	50.7	17.0
Pinehurst city	455	307	388	163	156	152	1.02	1.02	446.1	159.8
Unadilla city	3,796	2,772	1,620	989	739	671	6.08	6.04	628.5	163.7
Vienna CCD	6,961	5,332	4,684	3,302	2,280	1,945	167.80	165.94	41.9	19.9
Vienna city	4,011	2,973	2,708	1,775	1,180	1,065	5.49	5.47	733.3	324.5

Table 8.

Population and Housing Units: 1990 to 2010; and Area Measurements and Density: 2010—Con.

[For information concerning historical counts and geographic change, see "User Notes." For information on confidentiality, nonsampling error, and definitions, see Appendixes]

State County/County Equivalent County Subdivision Place	Population			Housing units			Area measurements in square miles		Average per square mile of land	
	2010	2000	1990	2010	2000	1990	Total area	Land area	Population density	Housing unit density
Georgia—Con.										
Dougherty County	94,565	96,065	96,321	40,801	39,656	37,386	334.63	328.69	287.7	124.1
East Dougherty CCD	33,130	36,385	34,479	12,764	13,756	12,565	115.71	112.70	294.0	113.3
Albany city (part)	22,564	23,413	22,257	8,249	8,535	7,909	16.64	16.38	1,377.5	503.6
Putney CDP	2,898	2,998	3,108	1,228	1,223	1,153	21.94	21.84	132.7	56.2
West Dougherty CCD	61,435	59,680	61,832	28,037	25,900	24,808	218.93	215.99	284.4	129.8
Albany city (part)	54,870	53,526	55,865	25,187	23,527	22,694	39.24	38.74	1,416.4	650.2
Douglas County	132,403	92,174	71,120	51,672	34,825	26,495	201.03	200.07	661.8	258.3
Bill Arp CCD	41,021	30,247	24,173	15,176	10,831	8,409	48.95	48.64	843.4	312.0
Douglasville city (part)	6,375	4,857	2,008	2,676	1,876	796	3.35	3.33	1,914.4	803.6
Douglasville-Lithia Springs CCD	70,215	50,762	38,618	28,522	19,865	15,212	69.23	68.85	1,019.8	414.3
Austell city (part)	40	129	151	14	66	80	0.18	0.18	222.2	77.8
Douglasville city (part)	24,357	15,151	9,597	10,412	6,006	3,877	18.25	18.15	1,342.0	573.7
Lithia Springs CDP	15,491	2,072	(X)	6,713	918	(X)	13.66	13.60	1,139.0	493.6
Fairplay CCD	8,607	5,479	3,914	3,218	1,969	1,322	43.40	43.28	198.9	74.4
Winston CCD	12,560	5,686	4,415	4,756	2,160	1,552	39.44	39.30	319.6	121.0
Douglasville city (part)	229	57	30	75	21	9	0.99	0.99	231.3	75.8
Villa Rica city (part)	5,589	263	78	2,136	161	34	4.63	4.52	1,236.5	472.6
Early County	11,008	12,354	11,854	4,975	5,338	4,714	516.35	512.59	21.5	9.7
Blakely CCD	7,728	8,627	8,405	3,323	3,606	3,247	250.77	248.77	31.1	13.4
Blakely city	5,068	5,696	5,595	2,054	2,251	2,095	17.66	17.55	288.8	117.0
Damascus CCD	1,438	1,667	1,531	684	733	598	132.49	132.18	10.9	5.2
Arlington city (part)	404	441	325	152	170	128	1.74	1.73	233.5	87.9
Damascus city	254	277	290	118	115	120	1.77	1.76	144.3	67.0
Jakin CCD	1,842	2,060	1,918	968	999	869	133.08	131.65	14.0	7.4
Cedar Springs CDP	74	(X)	(X)	53	(X)	(X)	2.98	2.98	24.8	17.8
Jakin city	155	157	137	82	86	68	1.24	1.24	125.0	66.1
Echols County	4,034	3,754	2,334	1,558	1,482	942	420.72	414.89	9.7	3.8
East Echols CCD	1,694	1,557	1,269	693	652	539	337.88	332.05	5.1	2.1
Statenville CDP	1,040	(X)	(X)	388	(X)	(X)	4.62	4.62	225.1	84.0
West Echols CCD	2,340	2,197	1,065	865	830	403	82.84	82.84	28.2	10.4
Effingham County	52,250	37,535	25,687	19,884	14,169	9,492	482.93	477.70	109.4	41.6
Guyton-Springfield CCD	17,399	12,199	8,667	6,383	4,582	3,202	162.25	160.66	108.3	39.7
Guyton city	1,684	917	740	639	340	285	3.22	3.20	526.3	199.7
Springfield city	2,852	1,821	1,415	920	704	567	2.76	2.76	1,033.3	333.3
Rincon CCD	31,639	22,389	14,790	12,125	8,396	5,409	154.45	152.16	207.9	79.7
Rincon town	8,836	4,376	2,993	3,630	1,892	1,218	8.86	8.86	997.3	409.7
Shawnee CCD	3,212	2,947	2,230	1,376	1,191	881	166.23	164.88	19.5	8.3
Elbert County	20,166	20,511	18,949	9,583	9,136	7,891	374.22	351.06	57.4	27.3
Bowman CCD	3,527	3,366	2,800	1,575	1,447	1,144	54.42	53.85	65.5	29.2
Bowman city	862	898	791	409	411	343	3.14	3.12	276.3	131.1
Coldwater CCD	2,890	2,788	2,271	1,463	1,330	970	114.37	101.74	28.4	14.4
Elberton CCD	13,749	14,357	13,878	6,545	6,359	5,777	205.43	195.46	70.3	33.5
Dewy Rose CDP	154	(X)	(X)	72	(X)	(X)	1.68	1.67	92.2	43.1
Elberton city	4,653	4,743	4,973	2,383	2,265	2,237	4.78	4.75	979.6	501.7
Emanuel County	22,598	21,837	20,546	9,968	9,419	8,344	690.18	680.60	33.2	14.6
Adrian CCD	1,472	1,502	1,502	732	717	687	77.73	76.77	19.2	9.5
Adrian city (part)	270	267	293	122	129	136	0.50	0.50	540.0	244.0
Norristown CDP	59	(X)	(X)	33	(X)	(X)	0.41	0.41	143.9	80.5
Oak Park CCD	966	1,002	770	504	501	387	57.77	56.94	17.0	8.9
Oak Park town (part)	278	286	269	146	157	135	4.74	4.65	59.8	31.4
Summertown CCD	1,742	1,878	1,803	910	888	794	156.22	154.58	11.3	5.9
Canoochee CDP	71	(X)	(X)	32	(X)	(X)	2.40	2.35	30.2	13.6
Summertown city	160	140	153	67	58	62	0.79	0.79	202.5	84.8
Swainsboro CCD	13,406	12,639	12,151	5,786	5,378	4,802	227.92	225.05	59.6	25.7
Nunez city	147	131	135	60	53	44	1.34	1.32	111.4	45.5
Oak Park town (part)	74	30	(X)	42	18	(X)	1.79	1.75	42.3	24.0
Swainsboro city	7,277	6,943	7,361	3,104	3,051	2,930	12.94	12.58	578.5	246.7
Twin City CCD	5,012	4,816	4,320	2,036	1,935	1,674	170.56	167.26	30.0	12.2
Garfield city	201	152	255	78	84	104	0.80	0.79	254.4	98.7
Oak Park town (part)	132	50	(X)	51	24	(X)	0.70	0.68	194.1	75.0
Stillmore city	532	730	615	215	253	234	3.20	3.09	172.2	69.6
Twin City city	1,742	1,752	1,466	595	632	565	3.61	3.57	488.0	166.7

Table 8.

Population and Housing Units: 1990 to 2010; and Area Measurements and Density: 2010—Con.

[For information concerning historical counts and geographic change, see "User Notes." For information on confidentiality, nonsampling error, and definitions, see Appendixes]

State County/County Equivalent County Subdivision Place	Population			Housing units			Area measurements in square miles		Average per square mile of land	
	2010	2000	1990	2010	2000	1990	Total area	Land area	Population density	Housing unit density
Georgia—Con.										
Evans County	11,000	10,495	8,724	4,664	4,381	3,512	186.87	182.85	60.2	25.5
Claxton CCD	7,878	7,848	7,060	3,373	3,254	2,890	113.71	111.25	70.8	30.3
Bellville city	123	130	192	62	64	82	1.01	0.99	124.2	62.6
Claxton city	2,746	2,276	2,464	1,141	1,032	1,094	1.75	1.74	1,578.2	655.7
Daisy city	129	126	138	69	60	57	0.93	0.87	148.3	79.3
Hagan city	996	898	787	428	421	305	2.15	2.04	488.2	209.8
North Evans CCD	3,122	2,647	1,664	1,291	1,127	622	73.16	71.61	43.6	18.0
Fannin County	23,682	19,798	15,992	16,207	11,134	8,363	391.96	386.72	61.2	41.9
Blue Ridge CCD	6,792	5,399	4,397	4,525	2,858	2,211	46.12	43.91	154.7	103.1
Blue Ridge city	1,290	1,210	1,336	638	631	645	2.38	2.38	542.0	268.1
Higdon-Mobile CCD	2,303	1,955	1,523	1,484	1,054	726	107.79	107.78	21.4	13.8
McCaysville CCD	6,214	5,601	4,720	3,734	2,956	2,333	38.04	37.76	164.6	98.9
Epworth CDP	480	(X)	(X)	258	(X)	(X)	1.03	1.03	466.0	250.5
McCaysville city	1,056	1,071	1,065	658	604	568	1.60	1.55	681.3	424.5
Mineral Bluff CCD	3,525	2,855	2,180	2,405	1,544	1,060	44.09	43.99	80.1	54.7
Mineral Bluff CDP	150	(X)	(X)	126	(X)	(X)	1.38	1.37	109.5	92.0
Morganton CCD	4,848	3,988	3,172	4,059	2,722	2,033	155.92	153.28	31.6	26.5
Morganton city	303	299	295	142	152	130	0.83	0.83	365.1	171.1
Fayette County	106,567	91,263	62,415	40,793	32,726	22,428	199.32	194.34	548.4	209.9
Brooks CCD	9,211	7,673	5,268	3,340	2,590	1,885	56.21	54.77	168.2	61.0
Brooks town	524	553	328	205	208	124	4.35	4.29	122.1	47.8
Woolsey town	158	175	120	66	62	49	0.84	0.82	192.7	80.5
Fayetteville CCD	41,611	37,274	29,278	16,310	13,713	10,555	68.07	66.69	623.9	244.6
Fayetteville city (part)	13,900	10,503	5,816	5,838	4,378	2,604	9.98	9.81	1,416.9	595.1
Peachtree City-Tyrone CCD	55,745	46,316	27,869	21,143	16,423	9,988	75.04	72.89	764.8	290.1
Fayetteville city (part)	2,045	645	11	661	194	5	1.08	1.08	1,893.5	612.0
Peachtree City city	34,364	31,580	19,027	13,538	11,313	6,541	25.45	24.54	1,400.3	551.7
Tyrone town	6,879	3,916	2,724	2,484	1,425	968	12.85	12.47	551.6	199.2
Floyd County	96,317	90,565	81,251	40,551	36,615	32,821	518.47	509.91	188.9	79.5
Armuchee CCD	10,459	9,373	7,284	4,445	3,833	2,901	96.14	94.91	110.2	46.8
Rome city (part)	609	279	3	176	87	1	3.49	3.41	178.6	51.6
Cave Spring CCD	4,800	4,577	4,046	2,160	1,924	1,604	111.56	109.93	43.7	19.6
Cave Spring city	1,200	975	950	555	431	414	4.06	4.05	296.3	137.0
Rome CCD	76,489	72,489	66,574	31,903	29,136	26,896	270.85	265.65	287.9	120.1
Lindale CDP	4,191	4,088	4,187	1,894	1,796	1,782	5.53	5.41	774.7	350.1
Rome city (part)	35,694	34,701	30,323	15,621	14,421	13,098	28.15	27.50	1,298.0	568.0
Shannon CCD	4,569	4,126	3,347	2,043	1,722	1,420	39.91	39.41	115.9	51.8
Shannon CDP	1,862	1,682	1,703	903	723	722	5.02	4.98	373.9	181.3
Forsyth County	175,511	98,407	44,083	64,052	36,505	17,869	247.17	224.02	783.5	285.9
Big Creek CCD	53,346	27,065	6,962	18,178	9,320	2,575	44.23	43.80	1,217.9	415.0
Chestatee CCD	16,110	9,652	5,294	6,350	3,916	2,308	40.14	35.41	455.0	179.3
Cumming CCD	85,749	52,093	26,409	32,340	19,724	10,968	116.58	99.51	861.7	325.0
Cumming city	5,430	4,220	2,828	2,037	1,507	1,031	6.13	6.09	891.6	334.5
Silver City CCD	20,306	9,597	5,418	7,184	3,545	2,018	46.22	45.31	448.2	158.6
Franklin County	22,084	20,285	16,650	10,553	9,303	7,613	266.45	261.50	84.5	40.4
Carnesville CCD	5,754	5,293	4,280	2,668	2,240	1,792	105.54	104.60	55.0	25.5
Carnesville city	577	541	514	270	222	215	2.64	2.62	220.2	103.1
Lavonia CCD	7,600	6,896	5,510	4,026	3,640	2,955	62.77	59.70	127.3	67.4
Gumlog CDP	2,146	2,025	1,470	1,574	1,430	1,186	16.07	13.45	159.6	117.0
Lavonia city (part)	2,156	1,827	1,840	1,073	882	828	4.57	4.54	474.9	236.3
Martin town (part)	13	—	1	5	—	1	0.09	0.09	144.4	55.6
Royston CCD	5,485	5,208	4,826	2,381	2,202	1,967	37.05	36.74	149.3	64.8
Canon city (part)	761	688	700	348	331	324	2.59	2.58	295.0	134.9
Franklin Springs city	952	762	700	281	227	217	2.20	2.18	436.7	128.9
Royston city (part)	1,931	1,846	1,925	941	860	818	2.11	2.10	919.5	448.1
Sandy Cross CCD	3,245	2,888	2,034	1,478	1,221	899	61.09	60.45	53.7	24.4
Fulton County	920,581	815,806	648,776	437,105	348,634	297,124	534.32	526.63	1,748.1	830.0
Atlanta CCD	531,648	495,935	447,380	276,501	225,869	211,544	239.01	235.94	2,253.3	1,171.9
Atlanta city (part)	391,711	386,438	360,390	210,038	173,621	168,669	126.98	126.13	3,105.6	1,665.3
College Park city (part)	—	—	—	—	—	—	0.40	0.40	—	—
East Point city (part)	301	87	97	117	32	36	0.67	0.67	449.3	174.6
Hapeville city (part)	6,372	6,180	5,483	2,900	2,538	2,670	2.39	2.39	2,666.1	1,213.4
Roswell city (part)	—	—	—	—	—	—	0.19	—	—	—
Sandy Springs city	93,853	85,778	67,842	46,955	42,792	35,011	38.52	37.64	2,493.4	1,247.5
Union City city (part)	688	(X)	(X)	324	(X)	(X)	2.95	2.93	234.8	110.6

Table 8.

Population and Housing Units: 1990 to 2010; and Area Measurements and Density: 2010—Con.

[For information concerning historical counts and geographic change, see "User Notes." For information on confidentiality, nonsampling error, and definitions, see Appendixes]

State County/County Equivalent County Subdivision Place	Population			Housing units			Area measurements in square miles		Average per square mile of land	
	2010	2000	1990	2010	2000	1990	Total area	Land area	Population density	Housing unit density
Georgia—Con.										
Fulton County—Con.										
College Park CCD	12,309	17,411	16,062	6,516	7,268	8,003	6.73	6.72	1,831.7	969.6
College Park city (part)	11,398	16,755	15,422	5,951	7,043	7,790	5.86	5.85	1,948.4	1,017.3
East Point city (part)	568	22	22	348	11	11	0.54	0.54	1,051.9	644.4
Hapeville city (part)	—	(X)	(X)	—	(X)	(X)	0.01	0.01	—	—
East Point CCD	33,940	42,641	37,290	17,344	16,714	16,734	13.69	13.67	2,482.8	1,268.8
East Point city (part)	32,139	39,486	34,281	16,416	15,594	15,623	12.93	12.92	2,487.5	1,270.6
Hapeville city (part)	1	—	(X)	1	—	(X)	0.01	0.01	100.0	100.0
Fairburn-Union City CCD	79,188	47,483	41,864	33,686	18,272	16,914	63.40	62.65	1,264.0	537.7
College Park city (part)	1,272	2,055	2,047	661	747	986	1.02	1.02	1,247.1	648.0
East Point city (part)	704	—	2	344	—	1	0.55	0.55	1,280.0	625.5
Fairburn city (part)	12,620	5,464	4,015	5,290	2,005	1,594	15.24	15.05	838.5	351.5
Palmetto city (part)	—	(X)	(X)	—	(X)	(X)	0.29	0.29	—	—
Union City city (part)	18,768	11,621	8,887	8,748	5,332	4,636	16.32	16.18	1,160.0	540.7
Palmetto CCD	7,684	6,359	5,488	3,333	2,424	2,016	71.49	70.34	109.2	47.4
Chattahoochee Hills city	2,378	(X)	(X)	1,080	(X)	(X)	51.05	50.18	47.4	21.5
Fairburn city (part)	330	(X)	(X)	140	(X)	(X)	1.82	1.80	183.3	77.8
Palmetto city (part)	4,188	3,073	2,291	1,806	1,190	906	10.77	10.58	395.8	170.7
Roswell-Alpharetta CCD	255,812	205,977	100,867	99,725	78,087	42,292	140.01	137.32	1,862.9	726.2
Alpharetta city	57,551	34,854	13,002	23,029	14,670	5,887	27.28	26.91	2,138.6	855.8
Johns Creek city	76,728	(X)	(X)	27,744	(X)	(X)	31.28	30.73	2,496.8	902.8
Milton city	32,661	(X)	(X)	12,328	(X)	(X)	39.14	38.52	847.9	320.0
Mountain Park city (part)	526	528	542	280	259	237	0.49	0.44	1,195.5	636.4
Roswell city (part)	88,346	79,309	47,923	36,344	31,287	20,318	41.81	40.72	2,169.6	892.5
Gilmer County	28,292	23,456	13,368	16,564	11,924	6,986	431.25	426.54	66.3	38.8
Carters Lake CCD	8,420	6,384	(X)	4,938	3,115	(X)	77.56	73.19	115.0	67.5
Ellijay city (part)	13	4	(X)	9	3	(X)	0.14	0.14	92.9	64.3
Ellijay CCD	5,936	5,769	8,675	2,835	2,418	4,356	25.54	25.52	232.6	111.1
East Ellijay city	546	707	344	286	265	206	3.40	3.40	160.6	84.1
Ellijay city (part)	1,601	1,580	(X)	804	659	(X)	3.13	3.13	511.5	256.9
North Gilmer CCD	5,599	4,512	(X)	3,828	2,601	(X)	131.08	130.87	42.8	29.3
Cherry Log CDP (part)	44	(X)	(X)	21	(X)	(X)	0.45	0.45	97.8	46.7
Ellijay city (part)	5	(X)	(X)	2	(X)	(X)	0.14	0.14	35.7	14.3
Rich Mountain CCD	4,223	3,542	(X)	2,852	2,135	(X)	138.02	137.95	30.6	20.7
Cherry Log CDP (part)	75	(X)	(X)	97	(X)	(X)	0.76	0.76	98.7	127.6
Ellijay city (part)	—	(X)	(X)	1	(X)	(X)	0.05	0.05	—	20.0
South Gilmer CCD	4,114	3,249	2,545	2,111	1,655	1,287	59.04	59.00	69.7	35.8
Ellijay city (part)	—	(X)	(X)	—	(X)	(X)	0.08	0.08	—	—
Glascocok County	3,082	2,556	2,357	1,519	1,192	1,036	144.45	143.74	21.4	10.6
Gibson CCD	2,208	1,851	1,649	1,063	836	728	87.51	87.11	25.3	12.2
Gibson city	663	694	679	324	325	279	1.04	1.02	650.0	317.6
Mitchell CCD	874	705	708	456	356	308	56.94	56.63	15.4	8.1
Edge Hill city	24	30	22	12	16	11	0.18	0.18	133.3	66.7
Mitchell town	199	173	181	87	77	81	1.48	1.48	134.5	58.8
Glynn County	79,626	67,568	62,496	40,716	32,636	27,724	585.25	419.75	189.7	97.0
Brunswick CCD	33,555	31,588	32,495	15,204	14,196	13,339	42.39	32.36	1,036.9	469.8
Brunswick city	15,383	15,600	16,433	6,832	6,952	6,901	25.26	17.07	901.2	400.2
Country Club Estates CDP (part)	7,320	6,605	6,382	3,349	3,104	2,565	2.88	2.81	2,605.0	1,191.8
Dock Junction CDP (part)	7,717	6,939	7,090	3,530	3,081	2,922	10.35	9.22	837.0	382.9
Everett CCD	21,321	15,178	11,828	9,072	5,918	4,411	136.54	126.60	168.4	71.7
Country Club Estates CDP (part)	1,225	989	1,118	560	435	381	1.87	1.83	669.4	306.0
Dock Junction CDP (part)	4	12	4	1	4	1	0.22	0.19	21.1	5.3
Jekyll Island CCD	805	(X)	(X)	798	(X)	(X)	94.46	33.34	24.1	23.9
St. Simons CCD	14,720	14,654	12,905	11,853	9,382	7,498	136.24	57.84	254.5	204.9
St. Simons CDP	12,743	13,381	12,026	9,931	8,437	6,764	17.68	15.94	799.4	623.0
Thalman CCD	9,225	6,148	5,268	3,789	3,140	2,476	175.62	169.61	54.4	22.3
Gordon County	55,186	44,104	35,067	22,278	17,145	13,774	358.04	355.81	155.1	62.6
Calhoun CCD	35,788	26,550	22,177	14,296	10,313	8,878	108.46	107.66	332.4	132.8
Calhoun city (part)	15,438	10,462	6,863	6,517	4,225	3,004	14.63	14.54	1,061.8	448.2
Plainville city	313	257	231	129	102	91	0.72	0.72	434.7	179.2
Resaca town (part)	139	330	9	35	81	4	0.83	0.81	171.6	43.2
Fairmount CCD	6,929	5,592	4,060	2,771	2,157	1,533	62.69	62.55	110.8	44.3
Fairmount city	720	745	643	370	334	293	1.79	1.79	402.2	206.7

Table 8.

Population and Housing Units: 1990 to 2010; and Area Measurements and Density: 2010—Con.

[For information concerning historical counts and geographic change, see "User Notes." For information on confidentiality, nonsampling error, and definitions, see Appendixes]

State County/County Equivalent County Subdivision Place	Population			Housing units			Area measurements in square miles		Average per square mile of land	
	2010	2000	1990	2010	2000	1990	Total area	Land area	Population density	Housing unit density
Georgia—Con.										
Gordon County—Con.										
Redbud CCD	5,933	5,349	3,405	2,481	2,084	1,301	98.09	97.78	60.7	25.4
Ranger town	131	85	153	54	44	75	0.82	0.82	159.8	65.9
Sugar Valley-Resaca CCD	6,536	6,613	5,430	2,730	2,591	2,065	88.80	87.82	74.4	31.1
Calhoun city (part)	212	205	272	92	73	105	0.40	0.39	543.6	235.9
Resaca town (part)	405	485	401	178	199	156	2.03	1.99	203.5	89.4
Grady County										
Cairo CCD	25,011	23,659	20,279	10,760	9,991	8,129	460.26	454.53	55.0	23.7
Cairo city	17,679	16,285	14,210	7,356	6,759	5,652	135.39	133.30	132.6	55.2
Calvary-Reno CCD	9,607	9,239	9,035	4,032	3,898	3,551	9.82	9.69	991.4	416.1
Calvary CDP	1,682	1,723	1,442	832	784	607	65.75	64.85	25.9	12.8
Northwest Grady CCD	161	(X)	(X)	85	(X)	(X)	1.57	1.54	104.5	55.2
Southeast Grady CCD	551	591	524	266	271	218	47.22	46.75	11.8	5.7
Spence CCD	651	542	457	309	266	223	73.33	72.54	9.0	4.3
Whigham CCD	1,746	1,438	1,183	765	639	494	53.74	52.98	33.0	14.4
Whigham city	2,702	3,080	2,463	1,232	1,272	935	84.84	84.12	32.1	14.6
	471	631	605	191	212	195	1.19	1.17	402.6	163.2
Greene County										
Greensboro CCD	15,994	14,406	11,793	8,688	6,653	4,699	406.21	387.44	41.3	22.4
Greensboro city	8,897	7,261	5,179	5,054	3,379	2,039	118.86	110.45	80.6	45.8
Greshamville CCD	3,359	3,238	2,878	1,440	1,264	1,101	6.80	6.73	499.1	214.0
Siloam CCD	1,147	1,000	736	624	480	346	63.34	57.64	19.9	10.8
Siloam town	1,071	1,169	1,099	501	483	405	33.41	33.12	32.3	15.1
Union Point CCD	282	331	329	139	144	123	1.24	1.21	233.1	114.9
Union Point city	2,381	2,491	2,539	1,082	1,063	999	47.09	46.91	50.8	23.1
White Plains CCD	1,617	1,669	1,753	732	744	710	1.91	1.89	855.6	387.3
White Plains city	1,442	1,425	1,218	943	794	549	67.94	64.06	22.5	14.7
Woodville CCD	284	283	286	122	126	115	4.72	4.67	60.8	26.1
Woodville city	1,056	1,060	1,022	484	454	361	75.56	75.25	14.0	6.4
	321	400	415	141	147	141	4.90	4.89	65.6	28.8
Gwinnett County										
Buford-Sugar Hill CCD	805,321	588,448	352,910	291,547	209,682	137,608	436.78	430.38	1,871.2	677.4
Buford city (part)	46,560	28,430	16,826	17,097	10,597	6,771	39.63	38.07	1,223.0	449.1
Rest Haven town (part)	10,655	10,006	8,108	4,446	3,814	3,441	12.91	12.84	829.8	346.3
Sugar Hill city (part)	32	113	157	19	48	60	0.27	0.26	123.1	73.1
Dacula-Rocky Creek CCD	17,993	11,216	4,324	6,295	4,049	1,661	9.35	9.32	1,930.6	675.4
Auburn city (part)	91,691	39,772	14,458	30,670	13,408	4,919	91.45	90.75	1,010.4	338.0
Braselton town (part)	209	294	—	82	97	—	0.12	0.12	1,741.7	683.3
Buford city (part)	2,973	240	—	1,156	100	—	3.24	3.23	920.4	357.9
Dacula city	624	560	637	247	189	217	0.93	0.92	678.3	268.5
Lawrenceville CCD	4,442	3,848	2,217	1,600	1,319	769	4.99	4.96	895.6	322.6
Lawrenceville city (part)	215,169	156,231	76,143	76,086	54,379	29,184	83.63	82.72	2,601.2	919.8
Suwanee city (part)	27,352	21,169	15,937	10,771	7,281	6,376	12.86	12.76	2,143.6	844.1
Lilburn CCD	4	173	58	3	33	22	0.30	0.30	13.3	10.0
Lilburn city	132,114	121,758	97,032	47,990	43,939	39,306	47.06	46.45	2,844.2	1,033.2
Mountain Park CDP	11,596	11,307	9,301	4,219	4,049	3,633	6.37	6.32	1,834.8	667.6
Norcross city (part)	11,554	11,753	11,025	4,577	4,444	4,002	5.71	5.67	2,037.7	807.2
Norcross city (part)	—	—	(X)	—	—	(X)	0.03	0.03	—	—
Berkeley Lake city (part)	77,160	72,918	52,455	30,330	26,895	23,112	32.48	32.02	2,409.7	947.2
Duluth city (part)	1,513	1,672	791	572	601	321	1.06	0.95	1,592.6	602.1
Norcross city (part)	—	—	—	—	—	—	0.06	0.06	—	—
Snellville-Grayson CCD	9,116	8,410	5,947	3,576	2,750	2,757	4.63	4.61	1,977.4	775.7
Grayson city	148,651	103,717	70,871	52,801	34,878	23,668	93.80	92.36	1,609.5	571.7
Lawrenceville city (part)	2,666	765	529	967	288	208	2.53	2.47	1,079.4	391.5
Loganville city (part)	1,194	1,228	911	416	403	298	0.64	0.64	1,865.6	650.0
Snellville city	2,474	1,285	434	857	446	154	1.60	1.59	1,556.0	539.0
Suwanee-Duluth CCD	18,242	15,351	12,084	7,069	5,391	4,185	10.58	10.45	1,745.6	676.5
Berkeley Lake city (part)	93,976	65,622	25,125	36,573	25,586	10,648	48.74	48.01	1,957.4	761.8
Duluth city (part)	61	23	(X)	34	9	9	0.14	0.13	469.2	261.5
Sugar Hill city (part)	26,600	22,122	9,029	11,313	9,061	3,930	10.10	9.94	2,676.1	1,138.1
Suwanee city (part)	529	183	233	202	66	89	1.28	1.28	413.3	157.8
	15,351	8,552	2,354	5,916	3,111	803	10.66	10.58	1,450.9	559.2
Habersham County										
Clarkesville CCD	43,041	35,902	27,622	18,146	14,634	11,077	279.03	276.74	155.5	65.6
Clarkesville city	13,642	11,389	8,625	6,505	5,061	3,742	136.57	135.56	100.6	48.0
	1,733	1,248	1,151	849	639	585	2.49	2.46	704.5	345.1

Table 8.

Population and Housing Units: 1990 to 2010; and Area Measurements and Density: 2010—Con.

[For information concerning historical counts and geographic change, see "User Notes." For information on confidentiality, nonsampling error, and definitions, see Appendixes]

State County/County Equivalent County Subdivision Place	Population			Housing units			Area measurements in square miles		Average per square mile of land	
	2010	2000	1990	2010	2000	1990	Total area	Land area	Population density	Housing unit density
Georgia—Con.										
Habersham County—Con.										
Cornelia CCD	25,565	21,335	16,704	9,717	8,177	6,362	86.04	85.32	299.6	113.9
Alto town (part)	656	519	467	219	200	169	0.50	0.50	1,312.0	438.0
Baldwin city (part)	2,538	1,993	1,086	961	718	418	2.98	2.97	854.5	323.6
Cornelia city	4,160	3,674	3,219	1,728	1,611	1,456	3.98	3.94	1,055.8	438.6
Demorest city	1,823	1,465	1,088	738	564	441	2.27	2.24	813.8	329.5
Mount Airy town	1,284	604	543	526	256	234	2.59	2.58	497.7	203.9
Raoul CDP	2,558	1,816	1,666	405	284	216	2.02	2.01	1,272.6	201.5
Turnerville CCD	3,834	3,178	2,292	1,924	1,396	972	56.42	55.87	68.6	34.4
Tallulah Falls town (part)	97	61	92	45	32	39	4.77	4.61	21.0	9.8
Hall County	179,684	139,281	95,434	68,825	51,047	38,317	429.29	392.78	457.5	175.2
Clermont CCD	14,210	12,053	8,896	5,686	4,539	3,529	90.71	87.82	161.8	64.7
Clermont town	875	429	402	363	174	161	2.98	2.97	294.6	122.2
Flowery Branch CCD	36,352	21,679	11,030	14,402	8,527	4,506	68.71	55.23	658.2	260.8
Braselton town (part)	1,690	23	(X)	600	8	(X)	1.56	1.54	1,097.4	389.6
Buford city (part)	946	102	26	403	41	12	3.25	3.24	292.0	124.4
Flowery Branch city (part)	5,678	1,806	1,251	2,529	820	575	5.92	5.80	979.0	436.0
Oakwood city (part)	63	—	(X)	22	—	(X)	0.20	0.20	315.0	110.0
Rest Haven town (part)	30	38	19	16	19	7	0.08	0.08	375.0	200.0
Gainesville CCD	88,853	73,431	51,158	31,573	25,354	20,456	128.81	119.04	746.4	265.2
Gainesville city (part)	33,122	25,493	17,875	12,693	9,041	7,641	32.63	30.69	1,079.2	413.6
Oakwood city (part)	74	27	48	26	10	20	0.26	0.26	284.6	100.0
Lula CCD	9,382	7,530	5,966	3,804	2,941	2,298	67.47	66.42	141.3	57.3
Gillsville city (part)	207	167	85	84	78	42	0.82	0.82	252.4	102.4
Lula city (part)	2,600	1,354	943	1,038	541	403	3.69	3.68	706.5	282.1
Murrayville CCD	16,819	12,780	9,575	7,523	5,220	3,942	54.79	47.56	353.6	158.2
Gainesville city (part)	65	78	10	31	32	10	0.08	0.08	812.5	387.5
Oakwood CCD	14,068	11,808	8,803	5,837	4,466	3,584	18.80	16.72	841.4	349.1
Flowery Branch city (part)	1	—	(X)	1	—	(X)	0.51	0.51	2.0	2.0
Gainesville city (part)	617	7	—	243	3	—	1.17	1.16	531.9	209.5
Oakwood city (part)	3,833	2,662	1,416	2,086	1,088	666	4.59	4.59	835.1	454.5
Hancock County	9,429	10,076	8,908	5,360	4,287	3,396	478.68	471.84	20.0	11.4
Deveraux CCD	1,833	1,547	1,350	2,151	1,100	588	114.08	109.75	16.7	19.6
Linton CCD	828	1,038	901	428	426	323	59.37	59.24	14.0	7.2
Mayfield CCD	809	1,032	1,283	487	496	534	101.00	100.34	8.1	4.9
Sparta CCD	5,959	6,459	5,374	2,294	2,265	1,951	204.22	202.51	29.4	11.3
Sparta city	1,400	1,522	1,710	698	725	650	1.83	1.82	769.2	383.5
Haralson County	28,780	25,690	21,966	12,287	10,719	9,016	283.18	282.17	102.0	43.5
Bremen CCD	12,999	17,109	9,589	5,447	7,095	3,933	61.96	61.69	210.7	88.3
Bremen city (part)	6,182	4,552	4,343	2,598	1,967	1,808	8.27	8.26	748.4	314.5
Tallapoosa city (part)	—	1,160	(X)	—	567	(X)	0.03	0.03	—	—
Temple city (part)	—	—	(X)	—	—	(X)	0.01	0.01	—	—
Waco city	516	469	461	250	203	216	1.84	1.84	280.4	135.9
Buchanan CCD	7,592	3,247	5,914	3,130	1,318	2,355	109.47	108.93	69.7	28.7
Buchanan city	1,104	306	1,009	405	116	386	1.69	1.48	745.9	273.6
Tallapoosa CCD	8,189	5,334	6,463	3,710	2,306	2,728	111.75	111.55	73.4	33.3
Tallapoosa city (part)	3,170	1,629	2,805	1,553	767	1,256	10.02	10.00	317.0	155.3
Harris County	32,024	23,695	17,788	13,397	10,288	7,814	472.96	463.87	69.0	28.9
Hamilton CCD	9,234	6,582	4,820	3,855	2,883	2,118	145.97	141.02	65.5	27.3
Hamilton city (part)	910	324	454	337	148	179	2.99	2.99	304.3	112.7
Pine Mountain CCD	5,167	4,585	3,981	2,541	2,518	2,092	127.39	124.31	41.6	20.4
Hamilton city (part)	—	—	—	—	—	—	0.02	0.02	—	—
Pine Mountain town (part)	1,238	1,118	949	687	871	486	2.86	2.76	448.6	248.9
West Point city (part)	850	708	749	376	317	309	1.95	1.94	438.1	193.8
Shiloh CCD	3,335	3,063	2,365	1,452	1,217	1,031	65.58	65.34	51.0	22.2
Hamilton city (part)	106	122	(X)	—	8	(X)	0.29	0.29	365.5	—
Shiloh city	445	423	329	202	174	135	2.27	2.25	197.8	89.8
Waverly Hall CCD	14,288	9,465	6,622	5,549	3,670	2,573	134.02	133.21	107.3	41.7
Waverly Hall town	735	709	769	273	267	275	3.36	3.34	220.1	81.7
Hart County	25,213	23,000	19,712	13,007	11,115	8,942	256.95	232.39	108.5	56.0
Bowersville CCD	3,715	3,096	2,369	1,923	1,590	1,253	48.80	46.64	79.7	41.2
Bowersville town	465	334	311	199	156	135	3.10	3.08	151.0	64.6
Canon city (part)	40	67	37	26	30	16	0.54	0.54	74.1	48.1
Lavonia city (part)	—	(X)	(X)	—	(X)	(X)	0.02	0.02	—	—

Table 8.

Population and Housing Units: 1990 to 2010; and Area Measurements and Density: 2010—Con.

[For information concerning historical counts and geographic change, see "User Notes." For information on confidentiality, nonsampling error, and definitions, see Appendixes]

State County/County Equivalent County Subdivision Place	Population			Housing units			Area measurements in square miles		Average per square mile of land	
	2010	2000	1990	2010	2000	1990	Total area	Land area	Population density	Housing unit density
Georgia—Con.										
Hart County—Con.										
Hartwell CCD	12,869	12,051	10,736	6,018	5,270	4,410	110.80	99.89	128.8	60.2
Eagle Grove CDP	164	(X)	(X)	64	(X)	(X)	1.75	1.73	94.8	37.0
Hartwell city (part)	4,452	4,191	4,555	2,246	1,954	1,918	5.10	5.08	876.4	442.1
Reed Creek CCD	5,629	5,065	4,157	3,691	3,084	2,324	60.52	49.27	114.2	74.9
Hartwell city (part)	17	(X)	(X)	20	(X)	(X)	0.01	0.01	1,700.0	2,000.0
Reed Creek CDP	2,604	2,148	1,854	2,160	1,705	1,293	34.28	23.65	110.1	91.3
Royston CCD	3,000	2,788	2,450	1,375	1,171	955	36.82	36.60	82.0	37.6
Canon city (part)	3	—	—	1	—	—	—	—	—	—
Royston city (part)	648	647	635	304	275	245	1.28	1.28	506.3	237.5
Heard County	11,834	11,012	8,628	5,148	4,512	3,536	301.09	296.03	40.0	17.4
Centralhatchee CCD	4,281	3,787	3,128	1,858	1,579	1,305	93.59	92.24	46.4	20.1
Centralhatchee town	408	383	301	182	151	137	3.28	3.28	124.4	55.5
Ephesus city	427	388	324	199	170	136	3.02	3.02	141.4	65.9
Franklin city (part)	—	—	—	—	—	—	0.09	0.08	—	—
Franklin CCD	4,680	4,470	3,393	2,016	1,800	1,362	90.74	88.69	52.8	22.7
Franklin city (part)	993	902	876	473	398	362	3.39	3.26	304.6	145.1
Texas CCD	2,873	2,755	2,107	1,274	1,133	869	116.76	115.10	25.0	11.1
Henry County	203,922	119,341	58,741	76,533	43,166	21,275	326.55	322.13	633.0	237.6
Hampton CCD	21,712	9,924	6,159	7,957	3,716	2,225	52.81	52.18	416.1	152.5
Hampton city	6,987	3,857	2,694	2,666	1,525	984	5.66	5.61	1,245.5	475.2
Heron Bay CDP (part)	2,345	(X)	(X)	763	(X)	(X)	2.66	2.65	884.9	287.9
Locust Grove CCD	28,493	13,919	6,245	10,196	4,921	2,304	83.98	83.14	342.7	122.6
Heron Bay CDP (part)	639	(X)	(X)	208	(X)	(X)	0.60	0.60	1,065.0	346.7
Locust Grove city	5,402	2,322	1,681	2,014	863	634	10.85	10.67	506.3	188.8
McDonough CCD	94,921	52,666	21,001	35,370	18,895	7,617	135.98	133.98	708.5	264.0
McDonough city	22,084	8,493	2,929	9,063	3,234	1,067	12.91	12.71	1,737.5	713.1
Stockbridge city (part)	5,955	1,112	(X)	2,120	438	(X)	3.07	3.04	1,958.9	697.4
Stockbridge CCD	58,796	42,832	25,336	23,010	15,634	9,129	53.78	52.83	1,112.9	435.5
Stockbridge city (part)	19,681	8,741	3,359	8,192	3,553	1,438	10.37	10.27	1,916.4	797.7
Houston County	139,900	110,765	89,208	58,325	44,509	34,785	379.92	375.54	372.5	155.3
Elko CCD	4,020	4,116	3,146	1,644	1,579	1,174	195.49	194.12	20.7	8.5
Perry city (part)	—	—	(X)	—	—	(X)	0.06	0.06	—	—
Perry CCD	25,004	17,504	14,464	10,465	7,085	5,537	80.84	79.63	314.0	131.4
Perry city (part)	13,731	9,599	9,448	6,051	4,052	3,730	23.82	23.70	579.4	255.3
Warner Robins city (part)	946	185	(X)	321	65	(X)	1.59	1.58	598.7	203.2
Warner Robins CCD	110,876	89,145	71,598	46,216	35,845	28,074	103.59	101.79	1,089.3	454.0
Byron city (part)	—	(X)	(X)	—	(X)	(X)	—	—	—	—
Centerville city	7,148	4,278	3,251	3,135	1,687	1,166	3.96	3.94	1,814.2	795.7
Perry city (part)	45	—	(X)	16	—	(X)	0.54	0.53	84.9	30.2
Robins AFB CDP	1,170	3,949	3,092	245	791	738	2.78	2.76	423.9	88.8
Warner Robins city (part)	65,278	48,602	43,861	28,533	21,617	18,357	31.15	30.90	2,112.6	923.4
Irwin County	9,538	9,931	8,649	4,033	4,149	3,479	362.76	354.34	26.9	11.4
Holt CCD	889	1,025	978	407	459	381	90.69	88.93	10.0	4.6
Irwinville CCD	2,385	2,434	1,887	1,084	1,035	802	120.78	117.63	20.3	9.2
Ocilla CCD	6,264	6,472	5,784	2,542	2,655	2,296	151.29	147.78	42.4	17.2
Fitzgerald city (part)	—	35	—	—	15	—	0.04	0.04	—	—
Ocilla city	3,414	3,270	3,182	1,236	1,283	1,238	2.55	2.55	1,338.8	484.7
Jackson County	60,485	41,589	30,005	23,752	16,226	11,775	343.10	339.66	178.1	69.9
Commerce CCD	9,918	8,207	6,967	4,234	3,491	2,903	43.62	43.18	229.7	98.1
Commerce city (part)	6,539	5,292	4,108	2,798	2,273	1,724	11.28	11.19	584.4	250.0
Jefferson CCD	23,033	14,268	10,653	9,004	5,484	4,055	125.16	123.87	185.9	72.7
Arcade city	1,786	1,643	697	667	609	266	8.50	8.43	211.9	79.1
Jefferson city (part)	9,427	3,807	2,723	3,663	1,515	1,122	18.61	18.31	514.9	200.1
Maysville CCD	4,875	4,228	2,945	1,884	1,599	1,119	56.88	56.35	86.5	33.4
Commerce city (part)	5	(X)	(X)	2	(X)	(X)	0.53	0.52	9.6	3.8
Jefferson city (part)	5	18	10	2	7	5	2.09	2.08	2.4	1.0
Maysville town (part)	872	575	333	366	250	139	2.31	2.29	380.8	159.8
Nicholson CCD	5,494	4,966	3,352	2,172	1,918	1,325	43.91	43.32	126.8	50.1
Nicholson city	1,696	1,247	535	654	484	213	4.02	4.00	424.0	163.5
West Jackson CCD	17,165	9,920	6,088	6,458	3,734	2,373	73.53	72.94	235.3	88.5
Braselton town (part)	1,763	701	384	673	278	165	5.04	5.00	352.6	134.6
Hoschton city	1,377	1,070	642	572	404	251	2.60	2.58	533.7	221.7
Jefferson city (part)	—	—	30	1	—	9	1.30	1.28	—	0.8
Pendergrass town	422	431	298	180	171	122	3.05	3.00	140.7	60.0
Talmo town	180	477	189	84	150	74	2.12	2.09	86.1	40.2

Table 8.

Population and Housing Units: 1990 to 2010; and Area Measurements and Density: 2010—Con.

[For information concerning historical counts and geographic change, see "User Notes." For information on confidentiality, nonsampling error, and definitions, see Appendixes]

State County/County Equivalent County Subdivision Place	Population			Housing units			Area measurements in square miles		Average per square mile of land	
	2010	2000	1990	2010	2000	1990	Total area	Land area	Population density	Housing unit density
Georgia—Con.										
Jasper County	13,900	11,426	8,453	6,153	4,806	3,637	373.46	368.16	37.8	16.7
Eudora CCD	2,787	2,274	1,170	1,268	991	588	58.85	57.52	48.5	22.0
Hillsboro CCD	1,395	654	608	658	290	286	135.38	134.29	10.4	4.9
Monticello CCD	7,132	6,316	5,328	3,190	2,750	2,271	102.39	100.35	71.1	31.8
Monticello city	2,657	2,428	2,289	1,167	1,006	913	3.24	3.21	827.7	363.6
Shady Dale CCD	2,586	2,182	2,182	1,037	775	492	76.85	76.00	34.0	13.6
Shady Dale town	249	242	180	100	89	78	0.88	0.88	283.0	113.6
Jeff Davis County	15,068	12,684	12,032	6,488	5,581	4,792	335.40	330.74	45.6	19.6
Denton CCD	1,645	1,393	1,457	756	615	579	145.95	144.15	11.4	5.2
Denton city	250	269	335	115	112	124	1.54	1.52	164.5	75.7
Hazlehurst CCD	13,423	11,291	10,575	5,732	4,966	4,213	189.45	186.59	71.9	30.7
Hazlehurst city	4,226	3,787	4,202	1,880	1,810	1,698	4.81	4.73	893.4	397.5
Satilla CDP	421	(X)	(X)	174	(X)	(X)	3.01	3.00	140.3	58.0
Jefferson County	16,930	17,263	17,408	7,298	7,221	7,065	529.67	526.48	32.2	13.9
Louisville CCD	6,096	6,494	5,978	2,485	2,625	2,342	219.94	218.01	28.0	11.4
Louisville city	2,493	2,712	2,486	1,006	1,123	963	3.68	3.61	690.6	278.7
Stapleton CCD	2,103	1,793	1,707	930	795	735	80.83	80.63	26.1	11.5
Avera city	246	217	215	120	127	112	0.65	0.65	378.5	184.6
Stapleton city	438	318	330	197	117	164	1.74	1.74	251.7	113.2
Wadley CCD	3,552	3,777	4,321	1,603	1,604	1,753	103.39	102.45	34.7	15.6
Bartow town	286	304	292	139	133	126	1.13	1.13	253.1	123.0
Wadley city	2,061	2,085	2,416	851	871	966	4.60	4.56	452.0	186.6
Wrens CCD	5,179	5,199	5,402	2,280	2,197	2,235	125.50	125.39	41.3	18.2
Matthews CDP	150	(X)	(X)	70	(X)	(X)	3.53	3.52	42.6	19.9
Wrens city	2,187	2,314	2,414	986	1,030	985	3.14	3.13	698.7	315.0
Jenkins County	8,340	8,575	8,247	4,221	3,907	3,365	352.47	347.28	24.0	12.2
Millen CCD	6,207	6,587	6,365	3,093	3,003	2,612	205.02	201.30	30.8	15.4
Millen city	3,120	3,492	3,808	1,521	1,567	1,496	3.60	3.58	871.5	424.9
Perkins CDP	91	(X)	(X)	53	(X)	(X)	2.12	2.07	44.0	25.6
South Jenkins CCD	2,133	1,988	1,882	1,128	904	753	147.46	145.98	14.6	7.7
Johnson County	9,980	8,560	8,329	4,120	3,634	3,389	306.59	303.01	32.9	13.6
Adrian CCD	1,530	1,220	1,378	753	536	581	55.84	55.09	27.8	13.7
Adrian city (part)	394	312	322	185	147	144	0.92	0.87	452.9	212.6
Kite CCD	1,259	1,178	1,196	655	606	540	86.23	85.08	14.8	7.7
Kite city	241	241	297	143	140	147	0.81	0.81	297.5	176.5
West Johnson CCD	1,748	1,674	1,564	859	742	620	82.38	81.47	21.5	10.5
Wrightsville CCD	5,443	4,488	4,191	1,853	1,750	1,648	82.14	81.38	66.9	22.8
Wrightsville city	2,195	2,223	2,331	1,020	978	969	3.60	3.52	623.6	289.8
Jones County	28,669	23,639	20,739	11,688	9,272	7,722	395.42	393.93	72.8	29.7
Gray-Macon East CCD	25,350	20,526	17,901	10,295	7,999	6,710	198.59	197.68	128.2	52.1
Gray city	3,276	1,931	2,189	1,288	757	799	3.89	3.88	844.3	332.0
Macon city (part)	466	478	402	168	186	123	0.37	0.37	1,259.5	454.1
Round Oak CCD	3,319	3,113	2,838	1,393	1,273	1,012	196.82	196.26	16.9	7.1
Lamar County	18,317	15,912	13,038	7,474	6,145	5,066	185.83	183.50	99.8	40.7
Barnesville CCD	11,916	10,983	9,452	4,813	4,217	3,644	108.85	107.57	110.8	44.7
Aldora town	103	98	127	44	45	46	0.26	0.24	429.2	183.3
Barnesville city	6,755	5,972	4,747	2,608	2,257	1,842	6.10	6.07	1,112.9	429.7
Milner CCD	6,401	4,929	3,586	2,661	1,928	1,422	76.98	75.93	84.3	35.0
Milner city	610	522	321	273	201	128	2.00	2.00	305.0	136.5
Lanier County	10,078	7,241	5,531	4,249	3,011	2,202	199.79	185.26	54.4	22.9
East Lanier CCD	1,936	1,581	1,242	859	667	503	91.17	90.06	21.5	9.5
Lakeland CCD	8,142	5,660	4,289	3,390	2,344	1,699	108.62	95.20	85.5	35.6
Lakeland city	3,366	2,730	2,467	1,431	1,162	1,002	3.13	3.09	1,089.3	463.1
Laurens County	48,434	44,874	39,988	21,368	19,687	16,504	818.47	807.30	60.0	26.5
Brewton CCD	3,099	3,180	2,804	1,470	1,383	1,118	107.36	104.99	29.5	14.0
East Dublin city (part)	—	(X)	(X)	—	(X)	(X)	0.14	0.14	—	—
Cadwell CCD	1,720	1,437	1,501	774	699	600	94.20	93.32	18.4	8.3
Cadwell town	528	329	458	174	178	157	1.29	1.25	422.4	139.2
Cedar Grove CCD	1,030	1,015	872	536	472	406	119.27	118.31	8.7	4.5

Table 8.

Population and Housing Units: 1990 to 2010; and Area Measurements and Density: 2010—Con.

[For information concerning historical counts and geographic change, see "User Notes." For information on confidentiality, nonsampling error, and definitions, see Appendixes]

State County/County Equivalent County Subdivision Place	Population			Housing units			Area measurements in square miles		Average per square mile of land	
	2010	2000	1990	2010	2000	1990	Total area	Land area	Population density	Housing unit density
Georgia—Con.										
Laurens County—Con.										
Dexter CCD	2,452	2,203	1,705	1,098	983	747	61.00	60.41	40.6	18.2
Dexter town	575	509	475	253	231	213	0.79	0.77	746.8	328.6
Dublin CCD	26,252	25,330	23,109	11,486	10,943	9,363	158.61	155.98	168.3	73.6
Dublin city	16,201	15,857	16,312	7,174	6,977	6,495	15.58	15.49	1,045.9	463.1
Dudley city (part)	—	(X)	(X)	—	(X)	(X)	0.02	0.02	—	—
Dudley CCD	2,077	1,720	1,553	840	734	624	76.44	75.83	27.4	11.1
Allentown city (part)	—	3	2	—	3	2	0.49	0.49	—	—
Dudley city (part)	571	447	430	227	207	184	3.40	3.39	168.4	67.0
Montrose town	215	154	117	94	65	60	1.62	1.61	133.5	58.4
East Dublin CCD	7,711	7,168	6,220	3,386	3,176	2,676	127.78	125.35	61.5	27.0
East Dublin city (part)	2,441	2,484	2,524	1,100	1,105	1,095	3.96	3.81	640.7	288.7
Rentz CCD	4,093	2,821	2,224	1,778	1,297	970	73.81	73.11	56.0	24.3
Rentz city	295	304	364	180	164	182	1.06	1.05	281.0	171.4
Lee County	28,298	24,757	16,250	10,276	8,813	5,537	361.73	355.78	79.5	28.9
Leesburg CCD	20,018	16,431	10,752	7,166	5,773	3,594	130.23	129.21	154.9	55.5
Leesburg city	2,896	2,296	1,452	1,064	851	517	4.99	4.94	586.2	215.4
Philema CCD	6,693	6,495	3,928	2,489	2,351	1,371	140.48	136.25	49.1	18.3
Smithville CCD	1,587	1,831	1,570	621	689	527	91.03	90.33	17.6	6.9
Smithville city	575	774	804	237	305	294	2.54	2.54	226.4	93.3
Liberty County	63,453	61,610	52,745	26,731	21,977	16,776	602.53	489.80	129.5	54.6
Hinesville CCD	52,662	52,699	45,974	21,513	17,994	13,687	278.06	253.97	207.4	84.7
Allenhurst city	695	788	594	294	326	247	1.11	1.10	631.8	267.3
Flemington city	743	369	279	285	177	122	4.75	4.57	162.6	62.4
Fort Stewart CDP	4,924	11,205	13,774	1,271	1,936	2,137	6.57	6.56	750.6	193.8
Gumbranch city	264	273	291	120	129	106	0.82	0.80	330.0	150.0
Hinesville city	33,437	30,392	21,596	14,653	11,742	8,035	21.12	20.37	1,641.5	719.3
Walthourville city (part)	4,101	4,025	2,024	1,793	1,638	820	3.67	3.57	1,148.7	502.2
Midway CCD	8,911	7,017	5,034	4,365	3,213	2,467	212.88	134.35	66.3	32.5
Midway city	2,121	1,100	863	792	395	322	6.45	6.39	331.9	123.9
Riceboro CCD	1,880	1,894	1,737	853	770	622	111.59	101.48	18.5	8.4
Riceboro city	809	736	745	369	292	269	11.37	11.03	73.3	33.5
Walthourville city (part)	10	5	(X)	3	1	(X)	0.18	0.18	55.6	16.7
Lincoln County	7,996	8,348	7,442	4,786	4,514	3,870	257.30	210.38	38.0	22.7
Lincolnton CCD	3,707	3,970	3,659	2,305	2,212	1,935	120.68	106.80	34.7	21.6
Lincolnton city	1,566	1,595	1,476	684	657	623	3.53	3.51	446.2	194.9
South Lincoln CCD	4,289	4,378	3,783	2,481	2,302	1,935	136.62	103.58	41.4	24.0
Long County	14,464	10,304	6,202	6,039	4,232	2,638	403.81	400.29	36.1	15.1
Ludowici North CCD	8,866	6,050	3,060	3,663	2,377	1,241	226.99	225.74	39.3	16.2
Ludowici city (part)	—	—	—	—	—	—	0.18	0.18	—	—
Ludowici South CCD	5,598	4,254	3,142	2,376	1,855	1,397	176.82	174.56	32.1	13.6
Ludowici city (part)	1,703	1,440	1,291	745	636	594	2.16	2.15	792.1	346.5
Lowndes County	109,233	92,121	75,981	43,921	36,554	28,906	510.58	496.07	220.2	88.5
Barretts CCD	13,021	13,297	7,596	4,656	3,811	2,375	54.52	53.76	242.2	86.6
Moody AFB CDP	886	993	1,288	305	330	347	0.42	0.41	2,161.0	743.9
Valdosta city (part)	549	236	41	183	78	12	1.74	1.68	326.8	108.9
Hahira CCD	14,844	9,924	6,921	5,120	3,365	2,286	94.89	92.81	159.9	55.2
Hahira city	2,737	1,626	1,353	1,097	715	578	2.59	2.48	1,103.6	442.3
Valdosta city (part)	2	—	(X)	1	—	(X)	0.17	0.17	11.8	5.9
Lake Park CCD	7,690	6,697	6,931	3,408	2,898	2,842	64.24	60.43	127.3	56.4
Dasher town	912	834	(X)	371	322	(X)	4.96	4.54	200.9	81.7
Lake Park city	733	549	500	345	262	205	1.41	1.39	527.3	248.2
Naylor CCD	3,516	3,104	2,327	1,445	1,226	882	102.57	101.51	34.6	14.2
Valdosta city (part)	—	2	(X)	—	—	(X)	1.34	1.34	—	—
Valdosta CCD	70,162	59,099	52,206	29,292	25,254	20,521	194.35	187.57	374.1	156.2
Remerton city	1,123	847	463	605	492	259	0.20	0.20	5,615.0	3,025.0
Valdosta city (part)	53,967	44,030	39,759	22,525	19,116	15,594	33.10	32.64	1,653.4	690.1
Lumpkin County	29,966	21,016	14,573	12,925	8,263	5,729	284.20	282.93	105.9	45.7
Dahlonega CCD	16,495	11,069	8,246	6,772	4,174	3,030	139.98	139.32	118.4	48.6
Dahlonega city (part)	4,357	3,281	3,033	1,464	1,054	863	5.18	5.17	842.7	283.2
Three Sisters Mountain CCD	13,471	9,947	6,327	6,153	4,089	2,699	144.21	143.61	93.8	42.8
Dahlonega city (part)	885	357	53	451	127	27	3.46	3.42	258.8	131.9

Table 8.

Population and Housing Units: 1990 to 2010; and Area Measurements and Density: 2010—Con.

[For information concerning historical counts and geographic change, see "User Notes." For information on confidentiality, nonsampling error, and definitions, see Appendixes]

State County/County Equivalent County Subdivision Place	Population			Housing units			Area measurements in square miles		Average per square mile of land	
	2010	2000	1990	2010	2000	1990	Total area	Land area	Population density	Housing unit density
Georgia—Con.										
McDuffie County	21,875	21,231	20,119	9,319	8,916	8,043	266.39	257.46	85.0	36.2
Dearing CCD	5,260	5,093	4,632	2,157	2,065	1,832	72.40	71.21	73.9	30.3
Dearing town	549	441	547	229	206	230	0.82	0.82	669.5	279.3
Thomson CCD	16,615	16,138	15,487	7,162	6,851	6,211	193.99	186.25	89.2	38.5
Thomson city	6,778	6,828	6,862	2,967	2,895	2,710	4.41	4.39	1,544.0	675.9
McIntosh County	14,333	10,847	8,634	9,220	5,735	4,276	573.89	424.30	33.8	21.7
Darien CCD	9,901	7,309	6,221	5,548	3,427	2,728	330.36	202.42	48.9	27.4
Darien city	1,975	1,719	1,783	1,090	832	765	24.04	20.98	94.1	52.0
Townsend CCD	4,432	3,538	2,413	3,672	2,308	1,548	243.53	221.88	20.0	16.5
Macon County	14,740	14,074	13,114	6,136	5,495	4,848	405.99	400.64	36.8	15.3
Ideal CCD	1,814	1,942	1,995	989	833	718	136.25	134.36	13.5	7.4
Ideal city	499	518	554	248	217	176	1.16	1.14	437.7	217.5
Marshallville CCD	2,083	2,003	2,008	1,056	836	696	78.83	78.00	26.7	13.5
Marshallville city	1,448	1,335	1,457	724	582	528	3.16	3.12	464.1	232.1
Montezuma CCD	5,633	6,002	6,160	2,435	2,377	2,248	111.30	110.00	51.2	22.1
Montezuma city (part)	3,460	3,999	4,506	1,591	1,673	1,705	4.61	4.54	762.1	350.4
Oglethorpe CCD	5,210	4,127	2,951	1,656	1,449	1,186	79.61	78.28	66.6	21.2
Montezuma city (part)	—	—	—	—	—	—	0.02	0.02	—	—
Oglethorpe city	1,328	1,200	1,302	689	566	547	2.04	1.99	667.3	346.2
Madison County	28,120	25,730	21,050	11,784	10,520	8,428	285.59	282.31	99.6	41.7
Broad River CCD	1,990	1,936	1,688	912	845	724	41.52	41.10	48.4	22.2
Royston city (part)	3	—	3	1	—	1	0.01	0.01	300.0	100.0
Colbert CCD	12,279	10,790	8,792	5,014	4,357	3,446	66.33	65.53	187.4	76.5
Colbert city	592	488	443	268	223	199	1.02	1.02	580.4	262.7
Hull city	198	160	156	86	78	79	0.32	0.32	618.8	268.8
Comer CCD	4,256	3,913	3,299	1,818	1,600	1,324	68.40	67.49	63.1	26.9
Carlton city	260	233	282	145	118	136	1.01	1.01	257.4	143.6
Comer city	1,126	1,052	1,079	490	424	399	3.26	3.24	347.5	151.2
Danielsville CCD	4,114	3,856	3,217	1,749	1,595	1,328	48.02	47.62	86.4	36.7
Danielsville city	560	457	318	265	216	156	1.49	1.46	383.6	181.5
Ila CCD	5,481	5,235	4,054	2,291	2,123	1,606	61.31	60.58	90.5	37.8
Ila city	337	328	297	155	143	120	0.77	0.77	437.7	201.3
Marion County	8,742	7,144	5,590	4,156	3,130	2,152	367.48	366.00	23.9	11.4
Buena Vista CCD	4,219	3,517	3,261	2,078	1,556	1,253	168.30	167.66	25.2	12.4
Buena Vista city	2,173	1,664	1,472	1,029	756	575	3.29	3.24	670.7	317.6
North Marion CCD	4,523	3,627	2,329	2,078	1,574	899	199.18	198.34	22.8	10.5
Meriwether County	21,992	22,534	22,411	9,957	9,211	8,409	505.41	501.22	43.9	19.9
Gay CCD	2,936	2,746	2,649	1,201	1,012	886	105.78	104.48	28.1	11.5
Gay town	89	149	133	47	69	64	0.86	0.86	103.5	54.7
Haralson town (part)	6	—	4	2	—	3	0.05	0.05	120.0	40.0
Greenville CCD	2,954	3,241	3,356	1,381	1,311	1,167	112.82	112.18	26.3	12.3
Greenville city	876	946	1,167	413	432	466	2.36	2.34	374.4	176.5
Luthersville CCD	4,672	4,449	3,937	2,028	1,700	1,457	94.87	94.65	49.4	21.4
Lone Oak town	92	104	161	52	47	61	0.62	0.62	148.4	83.9
Luthersville city	874	783	741	376	299	306	3.19	3.16	276.6	119.0
Manchester CCD	6,214	6,125	6,111	2,915	2,751	2,639	58.27	57.72	107.7	50.5
Manchester city (part)	4,118	3,895	3,973	1,935	1,811	1,717	5.90	5.87	701.5	329.6
Warm Springs CCD	3,155	3,304	3,529	1,455	1,370	1,272	89.21	88.53	35.6	16.4
Manchester city (part)	—	(X)	(X)	—	(X)	(X)	1.90	1.90	—	—
Pine Mountain town (part)	66	23	(X)	34	11	(X)	0.13	0.13	507.7	261.5
Warm Springs city	425	485	407	196	208	170	1.38	1.35	314.8	145.2
Woodbury CCD	2,061	2,669	2,829	977	1,067	988	44.46	43.66	47.2	22.4
Woodbury city	961	1,184	1,429	461	499	519	2.06	2.03	473.4	227.1
Miller County	6,125	6,383	6,280	2,791	2,770	2,602	283.66	282.42	21.7	9.9
Bellview CCD	914	1,098	1,143	434	444	430	90.86	90.19	10.1	4.8
Colquitt CCD	2,606	2,715	3,728	1,188	1,180	1,560	61.05	60.87	42.8	19.5
Boykin CDP (part)	37	(X)	(X)	23	(X)	(X)	1.19	1.18	31.4	19.5
Colquitt city (part)	1,739	1,719	1,991	778	754	862	5.47	5.45	319.1	142.8
Mayhaw CCD	2,605	2,570	1,409	1,169	1,146	612	131.75	131.36	19.8	8.9
Boykin CDP (part)	106	(X)	(X)	55	(X)	(X)	1.24	1.24	85.5	44.4
Colquitt city (part)	253	220	(X)	119	114	(X)	2.80	2.78	91.0	42.8

Table 8.

Population and Housing Units: 1990 to 2010; and Area Measurements and Density: 2010—Con.

[For information concerning historical counts and geographic change, see "User Notes." For information on confidentiality, nonsampling error, and definitions, see Appendixes]

State County/County Equivalent County Subdivision Place	Population			Housing units			Area measurements in square miles		Average per square mile of land	
	2010	2000	1990	2010	2000	1990	Total area	Land area	Population density	Housing unit density
Georgia—Con.										
Mitchell County	23,498	23,932	20,275	8,996	8,880	7,443	513.82	512.08	45.9	17.6
Baconton CCD	3,515	3,505	2,566	1,468	1,369	978	86.77	86.55	40.6	17.0
Baconton city	915	804	623	358	310	246	1.95	1.95	469.2	183.6
Branchville CCD	1,116	1,086	1,201	507	495	434	98.67	98.59	11.3	5.1
Camilla CCD	10,293	10,420	8,005	3,422	3,402	2,826	149.02	148.84	69.2	23.0
Camilla city	5,360	5,669	5,124	2,154	1,887	2,128	6.22	6.21	863.1	346.9
Pelham CCD	7,273	7,572	7,124	3,019	3,027	2,701	108.70	108.21	67.2	27.9
Meigs city (part)	42	29	53	14	13	19	0.29	0.29	144.8	48.3
Pelham city	3,898	4,126	3,869	1,586	1,591	1,514	4.08	4.06	960.1	390.6
Sale City CCD	1,301	1,349	1,379	580	587	504	70.66	69.89	18.6	8.3
Sale City city	380	319	324	161	144	130	1.84	1.83	207.7	88.0
Monroe County	26,424	21,774	17,113	10,710	8,434	6,401	397.81	395.66	66.8	27.1
Culloden-Bolingbroke CCD	10,294	8,532	6,105	4,097	3,269	2,174	210.78	210.16	49.0	19.5
Culloden city	175	223	242	89	95	86	0.79	0.78	224.4	114.1
Forsyth city (part)	—	—	—	—	—	—	0.27	0.27	—	—
Forsyth CCD	16,130	13,242	11,008	6,613	5,165	4,227	187.04	185.50	87.0	35.6
Forsyth city (part)	3,788	4,094	4,268	1,760	1,658	1,654	5.63	5.62	674.0	313.2
Montgomery County	9,123	8,270	7,379	3,921	3,492	2,885	244.69	239.52	38.1	16.4
Mount Vernon-Ailey CCD	4,861	4,139	4,101	1,887	1,550	1,525	79.23	77.53	62.7	24.3
Ailey city	432	527	579	176	182	201	2.03	2.01	214.9	87.6
Higgston town (part)	271	292	274	132	138	148	2.63	2.62	103.4	50.4
Mount Vernon city	2,451	1,949	1,914	1,066	840	747	4.12	4.06	603.7	262.6
Vidalia city (part)	2	—	111	1	—	35	0.38	0.36	5.6	2.8
Tarrytown CCD	1,978	1,972	1,181	914	895	530	85.87	84.93	23.3	10.8
Higgston town (part)	52	24	(X)	19	14	(X)	0.53	0.53	98.1	35.8
Tarrytown town	87	100	130	48	51	56	0.87	0.86	101.2	55.8
Vidalia city (part)	134	160	(X)	51	51	(X)	0.39	0.39	343.6	130.8
Uvalda CCD	2,284	2,159	1,881	1,120	1,047	830	79.59	77.06	29.6	14.5
Alston town	159	159	160	76	72	58	2.87	2.85	55.8	26.7
Uvalda city	598	530	561	303	252	240	1.91	1.89	316.4	160.3
Morgan County	17,868	15,457	12,883	7,472	6,128	4,814	354.62	347.35	51.4	21.5
Bostwick CCD	2,717	2,309	1,830	1,071	874	655	69.54	68.81	39.5	15.6
Bostwick city	365	322	307	152	135	126	3.14	3.12	117.0	48.7
Buckhead CCD	2,832	2,407	1,685	1,327	1,052	695	64.77	61.40	46.1	21.6
Buckhead town	171	205	176	84	81	73	0.80	0.79	216.5	106.3
Godfrey CCD	1,661	1,335	983	661	500	371	71.60	70.57	23.5	9.4
Madison CCD	7,183	6,422	6,100	2,983	2,556	2,267	76.41	75.32	95.4	39.6
Madison city	3,979	3,636	3,483	1,760	1,494	1,348	8.78	8.71	456.8	202.1
Rutledge CCD	3,475	2,984	2,285	1,430	1,146	826	72.30	71.24	48.8	20.1
Rutledge city	781	707	659	333	280	249	3.31	3.27	238.8	101.8
Murray County	39,628	36,506	26,147	15,979	14,320	10,207	346.66	344.47	115.0	46.4
Casey Springs CCD	5,567	5,588	3,026	2,192	2,075	1,158	59.61	59.59	93.4	36.8
Chatsworth CCD	19,527	18,839	15,147	8,093	7,493	5,902	134.11	131.98	148.0	61.3
Chatsworth city (part)	3,920	3,243	2,830	1,692	1,453	1,197	4.91	4.90	800.0	345.3
Eton city (part)	82	36	44	33	14	16	0.09	0.09	911.1	366.7
Cisco CCD	3,587	3,585	2,860	1,543	1,515	1,165	76.17	76.15	47.1	20.3
Crandall-Eton CCD	10,947	8,494	5,114	4,151	3,237	1,982	76.78	76.74	142.7	54.1
Chatsworth city (part)	379	288	35	111	93	13	0.41	0.41	924.4	270.7
Eton city (part)	828	283	271	267	117	110	1.12	1.12	739.3	238.4
Muscogee County	189,885	186,291	179,280	82,690	76,182	70,903	221.01	216.39	877.5	382.1
Columbus East CCD	54,440	(X)	(X)	22,321	(X)	(X)	24.73	24.63	2,210.3	906.3
Columbus city (part)	54,440	(X)	(X)	22,321	(X)	(X)	24.73	24.63	2,210.3	906.3
Columbus North CCD	59,365	(X)	(X)	25,409	(X)	(X)	89.30	86.17	688.9	294.9
Columbus city (part)	59,365	(X)	(X)	25,409	(X)	(X)	89.30	86.17	688.9	294.9
Columbus West CCD	68,199	(X)	(X)	32,564	(X)	(X)	28.31	27.13	2,513.8	1,200.3
Columbus city (part)	68,199	(X)	(X)	32,564	(X)	(X)	28.31	27.13	2,513.8	1,200.3
Fort Benning CCD	7,881	(X)	(X)	2,396	(X)	(X)	78.67	78.46	100.4	30.5
Columbus city (part)	7,881	(X)	(X)	2,396	(X)	(X)	78.67	78.46	100.4	30.5
Newton County	99,958	62,001	41,808	38,342	23,033	15,494	279.20	272.16	367.3	140.9
Covington-Porterdale CCD	78,986	49,005	33,250	30,368	18,252	12,284	135.52	132.59	595.7	229.0
Covington city	13,118	11,547	9,860	5,526	4,542	3,841	15.69	15.46	848.5	357.4
Oxford city	2,134	1,892	1,991	633	534	553	2.17	2.15	992.6	294.4
Porterdale city	1,429	1,281	1,278	677	487	528	2.37	2.32	615.9	291.8

Table 8.

Population and Housing Units: 1990 to 2010; and Area Measurements and Density: 2010—Con.

[For information concerning historical counts and geographic change, see "User Notes." For information on confidentiality, nonsampling error, and definitions, see Appendixes]

State County/County Equivalent County Subdivision Place	Population			Housing units			Area measurements in square miles		Average per square mile of land	
	2010	2000	1990	2010	2000	1990	Total area	Land area	Population density	Housing unit density
Georgia—Con.										
Newton County—Con.										
Mansfield CCD	11,285	8,298	5,497	4,261	2,945	2,001	93.02	90.92	124.1	46.9
Mansfield city	410	392	341	159	142	142	1.05	1.05	390.5	151.4
Newborn town	696	520	404	270	187	146	1.61	1.59	437.7	169.8
Social Circle city (part)	41	—	—	12	—	—	2.65	2.63	15.6	4.6
South Newton CCD	9,687	4,698	3,061	3,713	1,836	1,209	50.66	48.64	199.2	76.3
Oconee County	32,808	26,225	17,618	12,383	9,528	6,561	186.37	184.29	178.0	67.2
Bogart CCD	10,590	7,150	4,317	3,994	2,681	1,633	43.08	42.61	248.5	93.7
Bogart town (part)	894	931	822	379	406	345	2.14	2.14	417.8	177.1
Elder CCD	2,087	1,841	1,189	831	712	475	47.77	47.29	44.1	17.6
Watkinsville CCD	20,131	17,234	12,112	7,558	6,135	4,453	95.52	94.39	213.3	80.1
Bishop town	224	146	158	89	67	71	0.79	0.78	287.2	114.1
North High Shoals town	652	439	268	199	162	110	2.49	2.45	266.1	81.2
Watkinsville city	2,832	2,097	1,600	1,130	862	638	3.30	3.27	866.1	345.6
Oglethorpe County	14,899	12,635	9,763	6,484	5,368	3,936	442.04	439.01	33.9	14.8
Crawford CCD	11,309	9,290	7,085	4,834	3,928	2,817	164.21	162.63	69.5	29.7
Arnoldsville city	357	312	275	165	136	119	1.70	1.70	210.0	97.1
Crawford city	832	807	694	383	369	267	1.17	1.16	717.2	330.2
Lexington city	228	239	265	123	115	114	0.55	0.55	414.5	223.6
Maxeys CCD	1,737	1,715	1,189	797	696	491	155.87	155.40	11.2	5.1
Maxeys town	224	210	180	94	86	74	2.39	2.38	94.1	39.5
Vesta-Enterprise CCD	1,853	1,630	1,489	853	744	628	121.96	120.97	15.3	7.1
Paulding County	142,324	81,678	41,611	52,130	29,274	15,237	314.34	312.22	455.8	167.0
Dallas CCD	38,018	24,049	16,285	15,049	9,108	5,993	53.06	52.62	722.5	286.0
Dallas city (part)	10,295	5,043	2,810	4,505	2,145	1,160	6.51	6.50	1,583.8	693.1
Hiram city (part)	623	36	17	255	16	10	0.78	0.78	798.7	326.9
Hiram CCD	52,219	36,373	13,693	18,637	12,508	4,929	64.70	64.05	815.3	291.0
Hiram city (part)	2,923	1,325	1,372	1,283	490	507	3.12	3.10	942.9	413.9
North Paulding CCD	35,071	14,393	6,570	11,961	5,014	2,422	100.64	100.03	350.6	119.6
Braswell town (part)	240	38	146	91	14	48	2.11	2.11	113.7	43.1
Yorkville CCD	17,016	6,863	5,063	6,483	2,644	1,893	95.95	95.52	178.1	67.9
Braswell town (part)	—	—	37	—	—	18	0.07	0.07	—	—
Dallas city (part)	1,249	13	(X)	465	5	(X)	0.58	0.56	2,230.4	830.4
Peach County	27,695	23,668	21,189	11,050	9,093	7,537	151.30	150.27	184.3	73.5
Byron CCD	11,564	8,905	7,162	4,951	3,517	2,679	51.50	51.10	226.3	96.9
Byron city (part)	4,512	2,887	2,276	1,940	1,177	863	8.65	8.63	522.8	224.8
Fort Valley city (part)	17	(X)	(X)	7	(X)	(X)	0.24	0.24	70.8	29.2
Warner Robins city (part)	364	17	(X)	230	6	(X)	2.62	2.58	141.1	89.1
Fort Valley CCD	16,131	14,763	14,027	6,099	5,576	4,858	99.80	99.17	162.7	61.5
Fort Valley city (part)	9,798	8,005	8,198	3,521	3,303	3,074	7.26	7.25	1,351.4	485.7
Perry city (part)	63	3	4	16	1	2	1.89	1.89	33.3	8.5
Pickens County	29,431	22,983	14,432	13,692	10,687	6,403	232.71	232.06	126.8	59.0
Jasper CCD	11,018	8,101	6,028	4,669	3,388	2,558	61.26	61.25	179.9	76.2
Jasper city (part)	3,639	2,167	1,674	1,625	1,030	753	5.89	5.89	617.8	275.9
Ludville CCD	3,701	2,723	2,081	1,463	1,128	775	49.00	48.98	75.6	29.9
Nelson-Tate-Marble Hill CCD	10,291	8,657	4,513	5,746	4,694	2,280	78.84	78.33	131.4	73.4
Jasper city (part)	28	—	98	10	—	43	0.44	0.44	63.6	22.7
Nelson city (part)	715	339	402	288	152	166	0.63	0.63	1,134.9	457.1
Talking Rock CCD	4,421	3,502	1,810	1,814	1,477	790	43.61	43.50	101.6	41.7
Jasper city (part)	17	(X)	(X)	9	(X)	(X)	2.24	2.24	7.6	4.0
Talking Rock town	64	49	62	34	23	25	1.49	1.49	43.0	22.8
Pierce County	18,758	15,636	13,328	7,986	6,719	5,271	343.23	316.49	59.3	25.2
Blackshear CCD	14,173	11,481	9,612	5,981	4,921	3,819	154.04	142.12	99.7	42.1
Blackshear city (part)	3,445	3,283	3,263	1,562	1,518	1,405	4.48	4.36	790.1	358.3
Waycross city (part)	9	—	168	2	—	62	0.58	0.44	20.5	4.5
Bristol CCD	1,683	1,588	1,361	736	668	506	83.06	75.62	22.3	9.7
Blackshear city (part)	—	—	(X)	—	—	(X)	0.01	0.01	—	—
Patterson city (part)	—	—	(X)	—	—	(X)	—	—	—	—
Patterson CCD	2,902	2,567	2,355	1,269	1,130	946	106.13	98.75	29.4	12.9
Offerman city	441	403	(X)	189	172	(X)	3.28	3.17	139.1	59.6
Patterson city (part)	730	627	626	335	318	288	2.65	2.52	289.7	132.9

Table 8.

Population and Housing Units: 1990 to 2010; and Area Measurements and Density: 2010—Con.

[For information concerning historical counts and geographic change, see "User Notes." For information on confidentiality, nonsampling error, and definitions, see Appendixes]

State County/County Equivalent County Subdivision Place	Population			Housing units			Area measurements in square miles		Average per square mile of land	
	2010	2000	1990	2010	2000	1990	Total area	Land area	Population density	Housing unit density
Georgia—Con.										
Pike County	17,869	13,688	10,224	6,820	5,068	3,797	219.40	216.09	82.7	31.6
Concord-Molena CCD	3,878	3,298	2,459	1,512	1,172	847	67.64	66.71	58.1	22.7
Concord city	375	336	211	155	128	99	0.83	0.82	457.3	189.0
Hilltop CDP	262	401	(X)	129	129	(X)	0.99	0.97	270.1	133.0
Molena city	368	475	439	150	141	135	1.74	1.73	212.7	86.7
Meansville CCD	3,522	2,829	2,144	1,365	1,046	791	41.88	41.28	85.3	33.1
Meansville city	182	192	250	89	78	90	0.53	0.51	356.9	174.5
Zebulon city (part)	23	—	—	9	—	—	0.60	0.58	39.7	15.5
Williamson CCD	3,466	2,276	1,503	1,301	865	576	43.44	42.87	80.8	30.3
Williamson city	352	297	295	153	122	113	0.60	0.59	596.6	259.3
Zebulon CCD	7,003	5,285	4,118	2,642	1,985	1,583	66.44	65.23	107.4	40.5
Zebulon city (part)	1,151	1,181	1,035	502	499	415	3.94	3.88	296.6	129.4
Polk County	41,475	38,127	33,815	16,908	15,059	13,585	312.14	310.33	133.6	54.5
Aragon CCD	5,868	5,261	4,476	2,352	2,051	1,703	60.34	59.93	97.9	39.2
Aragon city (part)	1,185	969	878	475	400	343	1.06	1.04	1,139.4	456.7
Braswell town (part)	68	11	17	21	5	8	0.32	0.31	219.4	67.7
Rockmart city (part)	—	(X)	(X)	—	(X)	(X)	0.01	0.01	—	—
Taylorville town (part)	28	44	67	13	16	26	0.45	0.45	62.2	28.9
Cedartown CCD	24,695	23,008	20,188	9,874	8,962	8,201	186.72	186.06	132.7	53.1
Cedartown city	9,750	9,470	7,978	3,899	3,642	3,462	8.72	8.69	1,122.0	448.7
Rockmart CCD	10,912	9,858	9,151	4,682	4,046	3,681	65.08	64.35	169.6	72.8
Aragon city (part)	64	70	24	24	24	9	0.08	0.08	800.0	300.0
Braswell town (part)	71	31	47	26	8	20	0.67	0.66	107.6	39.4
Rockmart city (part)	4,199	3,870	3,356	1,899	1,681	1,442	5.70	5.63	745.8	337.3
Pulaski County	12,010	9,588	8,108	5,151	3,944	3,470	251.21	249.03	48.2	20.7
Finleyson CCD	1,610	1,252	1,126	795	557	458	100.23	99.76	16.1	8.0
Hartford CCD	2,913	2,616	1,342	871	755	589	85.06	84.12	34.6	10.4
Hawkinsville city (part)	1,152	975	(X)	1	—	(X)	0.28	0.28	4,114.3	3.6
Hawkinsville CCD	7,487	5,720	5,640	3,485	2,632	2,423	65.91	65.16	114.9	53.5
Hawkinsville city (part)	3,437	3,280	3,671	1,628	1,579	1,597	4.82	4.75	723.6	342.7
Putnam County	21,218	18,812	14,137	12,804	10,319	7,113	360.69	344.64	61.6	37.2
Eatonton CCD	8,426	8,630	7,788	3,579	3,424	2,976	123.94	123.39	68.3	29.0
Eatonton city (part)	6,470	6,757	4,737	2,741	2,665	1,843	20.16	20.06	322.5	136.6
Little River CCD	4,854	4,386	3,101	3,183	2,872	1,965	112.37	108.00	44.9	29.5
Eatonton city (part)	10	7	(X)	3	3	(X)	0.32	0.32	31.3	9.4
Phoenix CCD	7,938	5,796	3,248	6,042	4,023	2,172	124.38	113.25	70.1	53.4
Crooked Creek CDP	639	(X)	(X)	470	(X)	(X)	3.83	3.23	197.8	145.5
Eatonton city (part)	—	—	(X)	—	—	(X)	0.13	0.12	—	—
Quitman County	2,513	2,598	2,210	2,047	1,773	1,347	160.56	151.24	16.6	13.5
Georgetown North CCD	1,324	1,447	1,415	880	870	719	96.91	92.51	14.3	9.5
Georgetown-Quitman County unified government (part)	1,324	(X)	(X)	880	(X)	(X)	96.91	92.51	14.3	9.5
Georgetown South CCD	1,189	1,151	794	1,167	903	627	63.66	58.73	20.2	19.9
Georgetown-Quitman County unified government (part)	1,189	(X)	(X)	1,167	(X)	(X)	63.66	58.73	20.2	19.9
Rabun County	16,276	15,050	11,648	12,313	10,210	7,883	376.88	369.99	44.0	33.3
Clayton CCD	6,183	5,850	4,648	3,836	3,182	2,446	158.88	158.04	39.1	24.3
Clayton city (part)	1,768	1,724	1,380	1,039	901	779	2.90	2.89	611.8	359.5
Mountain City town (part)	19	11	10	8	7	6	0.01	0.01	1,900.0	800.0
Tiger town (part)	16	10	6	9	8	3	0.01	0.01	1,600.0	900.0
Mountain City CCD	5,207	4,627	3,647	3,765	3,050	2,331	80.98	80.79	64.5	46.6
Clayton city (part)	279	295	233	113	105	74	0.38	0.38	734.2	297.4
Dillard city	339	198	199	190	115	104	1.77	1.75	193.7	108.6
Mountain City town (part)	1,069	818	774	581	455	395	1.81	1.81	590.6	321.0
Sky Valley city	272	221	187	917	675	421	3.07	3.04	89.5	301.6
Tiger CCD	4,886	4,573	3,353	4,712	3,978	3,106	137.02	131.16	37.3	35.9
Tallah Falls town (part)	71	103	55	45	74	46	3.77	3.47	20.5	13.0
Tiger town (part)	392	306	295	250	153	143	0.82	0.81	484.0	308.6
Randolph County	7,719	7,791	8,023	4,153	3,402	3,225	430.87	428.24	18.0	9.7
Benevolence CCD	316	322	375	236	157	156	89.90	89.41	3.5	2.6
Cuthbert CCD	5,821	5,588	5,748	3,091	2,455	2,317	222.52	221.75	26.3	13.9
Coleman CDP	127	149	137	89	84	71	0.62	0.61	208.2	145.9
Cuthbert city	3,873	3,731	3,730	1,906	1,549	1,426	3.06	3.05	1,269.8	624.9
Shellman CCD	1,582	1,881	1,900	826	790	750	118.45	117.07	13.5	7.1
Shellman city	1,083	1,166	1,162	498	465	438	3.23	3.23	335.3	154.2

Table 8.

Population and Housing Units: 1990 to 2010; and Area Measurements and Density: 2010—Con.

[For information concerning historical counts and geographic change, see "User Notes." For information on confidentiality, nonsampling error, and definitions, see Appendixes]

State County/County Equivalent County Subdivision Place	Population			Housing units			Area measurements in square miles		Average per square mile of land	
	2010	2000	1990	2010	2000	1990	Total area	Land area	Population density	Housing unit density
Georgia—Con.										
Richmond County	200,549	199,775	189,719	86,331	82,312	77,288	328.59	324.33	618.3	266.2
Augusta CCD	134,777	138,000	141,268	63,497	62,146	61,906	96.99	94.57	1,425.2	671.4
Augusta-Richmond County consolidated government (balance) (part)	134,777	138,000	44,639	63,497	62,146	21,588	96.99	94.57	1,425.2	671.4
Fort Gordon CCD	8,992	7,754	9,140	1,162	891	879	69.36	68.98	130.4	16.8
Augusta-Richmond County consolidated government (balance) (part)	8,992	7,754	(X)	1,162	891	(X)	69.36	68.98	130.4	16.8
Gracewood CCD	36,162	34,553	25,980	13,572	11,962	9,193	31.70	31.54	1,146.5	430.3
Augusta-Richmond County consolidated government (balance) (part)	36,162	34,553	(X)	13,572	11,962	(X)	31.70	31.54	1,146.5	430.3
Hephzibah CCD	20,618	19,468	13,331	8,100	7,313	5,310	130.54	129.24	159.5	62.7
Augusta-Richmond County consolidated government (balance) (part)	15,913	14,875	(X)	6,196	5,482	(X)	108.62	107.39	148.2	57.7
Blythe city (part)	694	713	297	291	261	123	2.54	2.54	273.2	114.6
Hephzibah city	4,011	3,880	2,806	1,613	1,570	1,101	19.38	19.31	207.7	83.5
Rockdale County	85,215	70,111	54,091	33,272	25,082	19,963	132.10	129.79	656.6	256.4
Conyers CCD	51,532	39,780	29,317	20,388	14,450	11,643	48.55	47.64	1,081.7	428.0
Conyers city (part)	14,567	10,135	7,380	6,327	3,900	3,262	9.64	9.55	1,525.3	662.5
Lakeview Estates CDP	2,695	2,637	1,477	700	686	669	0.57	0.52	5,182.7	1,346.2
North Rockdale CCD	8,915	7,839	6,805	3,540	2,952	2,395	38.20	37.47	237.9	94.5
Conyers city (part)	628	554	(X)	288	283	(X)	2.15	2.12	296.2	135.8
South Rockdale CCD	24,768	22,492	17,969	9,344	7,680	5,925	45.35	44.68	554.3	209.1
Schley County	5,010	3,766	3,590	2,208	1,612	1,448	167.82	166.91	30.0	13.2
Ellaville North CCD	2,849	2,795	2,698	1,314	1,209	1,080	95.43	94.87	30.0	13.9
Ellaville city (part)	1,463	1,609	1,726	719	693	717	2.30	2.30	636.1	312.6
Ellaville South CCD	2,161	971	890	894	403	367	72.39	72.04	30.0	12.4
Ellaville city (part)	349	(X)	(X)	158	(X)	(X)	0.87	0.86	405.8	183.7
Screven County	14,593	15,374	13,842	6,739	6,853	5,861	655.87	645.10	22.6	10.4
Hiltonia CCD	1,414	1,569	1,330	700	659	538	75.39	74.48	19.0	9.4
Hiltonia town	342	421	402	156	154	159	1.74	1.72	198.8	90.7
Millhaven CCD	478	444	691	232	251	309	132.35	129.55	3.7	1.8
Newington CCD	2,608	2,544	2,297	1,234	1,152	1,033	130.00	128.02	20.4	9.6
Newington town	274	322	319	119	154	154	0.81	0.81	338.3	146.9
Oliver city	239	253	242	124	118	107	0.94	0.93	257.0	133.3
Rocky Ford CCD	1,827	1,963	1,554	844	843	651	107.15	105.16	17.4	8.0
Rocky Ford town	144	186	197	84	88	86	1.24	1.21	119.0	69.4
Sylvania CCD	8,266	8,854	7,970	3,729	3,948	3,330	210.99	207.89	39.8	17.9
Sylvania city	2,956	2,675	2,871	1,374	1,285	1,237	5.12	5.04	586.5	272.6
Seminole County	8,729	9,369	9,010	4,797	4,742	3,962	256.56	235.23	37.1	20.4
Donalsonville CCD	6,125	6,497	6,034	3,437	3,329	2,802	126.42	119.37	51.3	28.8
Donalsonville city (part)	2,650	2,792	2,761	1,145	1,115	1,058	3.87	3.85	688.3	297.4
Iron City town	310	321	503	149	149	200	0.80	0.80	387.5	186.3
Steam Mill CCD	2,604	2,872	2,976	1,360	1,413	1,160	130.14	115.86	22.5	11.7
Donalsonville city (part)	—	4	—	—	1	—	0.13	0.13	—	—
Spalding County	64,073	58,417	54,457	26,777	23,001	20,702	199.59	196.47	326.1	136.3
Digbey CCD	829	(X)	(X)	357	(X)	(X)	14.76	14.53	57.1	24.6
Griffin CCD	36,944	39,522	37,842	15,653	15,806	14,663	42.73	42.23	874.8	370.7
East Griffin CDP	1,451	1,635	1,746	604	654	656	1.47	1.44	1,007.6	419.4
Experiment CDP	2,894	3,233	3,762	1,183	1,259	1,429	2.98	2.97	974.4	398.3
Griffin city (part)	23,446	23,451	21,347	10,463	9,636	8,749	13.84	13.71	1,710.1	763.2
Orchard Hill CCD	5,549	5,114	4,509	2,200	1,937	1,596	32.57	32.04	173.2	68.7
Orchard Hill town	209	230	239	94	94	81	0.36	0.36	580.6	261.1
Rover CCD	5,581	(X)	(X)	2,256	(X)	(X)	18.27	17.92	311.4	125.9
Griffin city (part)	197	(X)	(X)	61	(X)	(X)	0.21	0.21	938.1	290.5
Sunny Side CCD	5,969	5,664	4,887	2,337	2,150	1,836	26.29	26.03	229.3	89.8
Sunny Side city	134	142	215	64	56	89	0.20	0.20	670.0	320.0
Towalaga CCD	5,973	4,445	3,671	2,648	1,671	1,322	34.95	34.58	172.7	76.6
Heron Bay CDP (part)	400	(X)	(X)	195	(X)	(X)	1.64	1.64	243.9	118.9
Vaughn CCD	3,228	(X)	(X)	1,326	(X)	(X)	30.02	29.14	110.8	45.5
Stephens County	26,175	25,435	23,436	12,662	11,652	10,253	184.20	179.13	146.1	70.7
Martin-Avalon CCD	6,889	6,047	5,016	3,036	2,606	2,069	77.78	77.04	89.4	39.4
Avalon town	213	278	159	116	116	74	1.77	1.77	120.3	65.5
Martin town (part)	368	311	242	177	153	115	2.44	2.42	152.1	73.1
Toccoa city (part)	—	7	2	—	2	1	0.01	0.01	—	—
Rock Creek CCD	5,762	5,549	4,154	3,265	2,839	2,038	45.92	43.13	133.6	75.7
Toccoa city (part)	6	—	3	4	—	1	0.25	0.25	24.0	16.0
Toccoa CCD	13,524	13,839	14,087	6,361	6,207	6,147	60.50	58.96	229.4	107.9
Toccoa city (part)	8,485	9,316	8,261	4,191	4,376	3,834	9.31	9.24	918.3	453.6

Table 8.

Population and Housing Units: 1990 to 2010; and Area Measurements and Density: 2010—Con.

[For information concerning historical counts and geographic change, see "User Notes." For information on confidentiality, nonsampling error, and definitions, see Appendixes]

State County/County Equivalent County Subdivision Place	Population			Housing units			Area measurements in square miles		Average per square mile of land	
	2010	2000	1990	2010	2000	1990	Total area	Land area	Population density	Housing unit density
Georgia—Con.										
Stewart County	6,058	5,252	5,654	2,383	2,354	2,156	463.61	458.73	13.2	5.2
Lumpkin CCD	2,453	1,020	2,144	521	461	819	154.19	152.12	16.1	3.4
Lumpkin city (part)	2,079	570	1,267	256	262	502	0.85	0.85	2,445.9	301.2
Omaha CCD	1,629	1,845	884	847	880	347	187.36	185.03	8.8	4.6
Lumpkin city (part)	662	799	(X)	315	359	(X)	0.75	0.73	906.8	431.5
Richland CCD	1,976	2,387	2,626	1,015	1,013	990	122.06	121.58	16.3	8.3
Richland city	1,473	1,784	1,652	695	710	639	3.24	3.20	460.3	217.2
Sumter County	32,819	33,200	30,232	13,909	13,700	11,727	492.65	482.70	68.0	28.8
Americus CCD	25,896	25,664	23,450	10,395	10,287	8,855	133.67	132.05	196.1	78.7
Americus city	17,041	17,013	16,516	7,135	7,053	6,318	11.46	11.24	1,516.1	634.8
Andersonville CCD	1,203	1,335	1,145	577	548	451	99.34	97.50	12.3	5.9
Andersonville city	255	331	277	141	142	122	1.39	1.38	184.8	102.2
Leslie-De Soto CCD	2,725	3,027	2,731	1,619	1,538	1,298	118.06	112.54	24.2	14.4
De Soto city	195	214	258	89	88	100	0.82	0.82	237.8	108.5
Leslie city	409	455	445	195	192	188	1.77	1.77	231.1	110.2
Plains CCD	2,995	3,174	2,902	1,318	1,327	1,122	141.58	140.60	21.3	9.4
Plains city	776	637	716	276	244	245	0.81	0.81	958.0	340.7
Talbot County	6,865	6,498	6,524	3,399	2,871	2,645	394.76	391.39	17.5	8.7
Junction City CCD	1,781	1,672	1,823	890	756	719	109.67	108.87	16.4	8.2
Geneva town	105	114	182	61	59	77	0.79	0.79	132.9	77.2
Junction City town	177	179	182	86	91	85	2.48	2.35	75.3	36.6
Talbotton CCD	2,311	2,425	2,324	1,129	1,055	948	163.91	162.62	14.2	6.9
Talbotton city	970	1,019	1,046	459	420	428	3.12	3.10	312.9	148.1
Woodland CCD	2,773	2,401	2,377	1,380	1,060	978	121.19	119.90	23.1	11.5
Manchester city (part)	112	93	131	54	42	51	0.25	0.25	448.0	216.0
Woodland city	408	432	552	210	201	212	0.79	0.79	516.5	265.8
Taliaferro County	1,717	2,077	1,915	1,015	1,085	886	195.35	194.61	8.8	5.2
Crawfordville CCD	1,219	1,470	1,386	696	762	640	127.45	126.97	9.6	5.5
Crawfordville city	534	572	577	303	312	271	3.14	3.12	171.2	97.1
Sharon CCD	498	607	529	319	323	246	67.89	67.64	7.4	4.7
Sharon city	140	105	94	73	53	45	0.78	0.78	179.5	93.6
Tattnall County	25,520	22,305	17,722	9,966	8,578	6,756	488.35	479.40	53.2	20.8
Collins CCD	3,601	3,279	2,780	1,953	1,667	1,306	104.83	102.86	35.0	19.0
Cobbtown city	351	311	338	200	178	170	0.68	0.67	523.9	298.5
Collins city	584	528	528	305	304	275	1.03	1.02	572.5	299.0
Glennville CCD	10,916	9,892	7,702	4,256	3,798	3,197	213.04	209.01	52.2	20.4
Glennville city	3,569	4,829	3,676	1,729	1,668	1,586	6.62	6.55	544.9	264.0
Mendes CDP	122	(X)	(X)	60	(X)	(X)	0.61	0.61	200.0	98.4
Reidsville CCD	11,003	9,134	7,240	3,757	3,113	2,266	170.48	167.53	65.7	22.4
Manassas city	94	100	123	47	50	52	0.78	0.77	122.1	61.0
Reidsville city	4,944	2,235	2,469	1,312	1,131	1,083	7.69	7.57	653.1	173.3
Taylor County	8,906	8,815	7,642	4,563	3,978	3,162	379.70	376.69	23.6	12.1
Butler CCD	4,079	4,034	3,596	2,013	1,803	1,455	110.78	109.97	37.1	18.3
Butler city	1,972	1,907	1,673	935	851	708	3.27	3.25	606.8	287.7
Howard CDP	110	(X)	(X)	56	(X)	(X)	2.92	2.90	37.9	19.3
Carsonville CCD	1,417	1,456	1,135	667	602	501	104.19	103.21	13.7	6.5
Reynolds CCD	2,340	2,445	2,384	1,321	1,132	973	57.58	56.59	41.4	23.3
Reynolds city	1,086	1,036	1,229	641	495	498	2.00	1.99	545.7	322.1
Rupert CCD	1,070	880	527	562	441	233	107.15	106.92	10.0	5.3
Telfair County	16,500	11,794	11,000	7,297	5,083	4,756	444.01	437.30	37.7	16.7
Jacksonville CCD	1,394	1,186	905	823	608	368	133.03	130.97	10.6	6.3
Jacksonville city	140	118	128	95	62	69	1.12	1.09	128.4	87.2
Lumber City CCD	2,043	1,799	2,036	1,137	886	848	63.52	62.35	32.8	18.2
Lumber City city	1,328	1,247	1,429	728	578	560	1.94	1.93	688.1	377.2
McRae-Helena CCD	11,297	7,145	6,432	4,215	2,865	2,813	112.18	110.76	102.0	38.1
Helena city (part)	2,881	2,307	1,256	824	603	582	2.07	2.05	1,405.4	402.0
McRae city	5,740	2,682	3,007	2,000	1,310	1,302	4.42	4.34	1,322.6	460.8
Scotland city (part)	328	257	227	166	119	103	1.21	1.20	273.3	138.3
Milan CCD	1,766	1,664	1,627	1,122	724	727	135.29	133.22	13.3	8.4
Milan city (part)	336	578	497	253	177	181	1.73	1.72	195.3	147.1

Table 8.

Population and Housing Units: 1990 to 2010; and Area Measurements and Density: 2010—Con.

[For information concerning historical counts and geographic change, see "User Notes." For information on confidentiality, nonsampling error, and definitions, see Appendixes]

State County/County Equivalent County Subdivision Place	Population			Housing units			Area measurements in square miles		Average per square mile of land	
	2010	2000	1990	2010	2000	1990	Total area	Land area	Population density	Housing unit density
Georgia—Con.										
Terrell County	9,315	10,970	10,653	4,080	4,460	4,069	337.70	335.44	27.8	12.2
Bronwood CCD	657	1,123	1,075	333	476	418	58.84	58.26	11.3	5.7
Bronwood town	225	513	513	120	203	199	0.79	0.79	284.8	151.9
Dawson CCD	6,381	7,268	7,442	2,680	2,871	2,789	116.34	115.61	55.2	23.2
Dawson city	4,540	5,058	5,295	1,919	1,967	2,011	3.75	3.75	1,210.7	511.7
Parrott CCD	870	947	886	439	454	355	97.63	97.35	8.9	4.5
Parrott town	158	156	183	78	88	85	0.78	0.78	202.6	100.0
Sasser CCD	1,407	1,632	1,250	628	659	507	64.88	64.22	21.9	9.8
Sasser town	279	393	335	143	169	161	0.78	0.78	357.7	183.3
Thomas County	44,720	42,737	38,943	20,177	18,285	15,917	552.22	544.60	82.1	37.0
Boston CCD	2,741	2,893	2,727	1,307	1,275	1,111	108.39	107.36	25.5	12.2
Boston city	1,315	1,417	1,395	615	632	569	2.26	2.25	584.4	273.3
Coolidge CCD	2,295	2,178	1,970	1,033	983	804	55.97	55.21	41.6	18.7
Coolidge city	525	552	610	250	270	257	0.82	0.82	640.2	304.9
Meigs CCD	1,471	1,584	1,705	623	657	628	28.80	28.27	52.0	22.0
Meigs city (part)	993	1,061	1,067	398	447	388	1.31	1.27	781.9	313.4
Ochlocknee CCD	4,010	3,546	2,665	1,817	1,556	1,137	80.83	79.39	50.5	22.9
Ochlocknee town	676	605	588	296	270	255	0.96	0.93	726.9	318.3
Pavo-Barwick CCD	2,410	2,345	2,057	1,131	1,015	822	69.01	68.25	35.3	16.6
Barwick city (part)	240	328	251	124	132	94	0.34	0.34	705.9	364.7
Pavo city (part)	379	418	473	176	200	203	0.89	0.88	430.7	200.0
Thomasville CCD	31,793	30,191	27,862	14,266	12,799	11,434	209.22	206.12	154.2	69.2
Thomasville city	18,413	18,162	17,554	8,534	7,788	7,446	15.09	14.95	1,231.6	570.8
Tift County	40,118	38,407	34,998	16,434	15,411	13,359	268.79	258.91	154.9	63.5
Brookfield CCD	4,629	4,142	3,202	1,878	1,660	1,203	57.87	56.06	82.6	33.5
Chula CCD	2,550	2,731	2,425	1,110	1,055	856	62.55	59.69	42.7	18.6
Eldorado CCD	3,506	3,616	2,932	1,470	1,506	1,118	37.71	36.05	97.3	40.8
Tifton city (part)	—	(X)	(X)	—	(X)	(X)	0.02	0.02	—	—
Omega CCD	2,435	2,748	2,154	941	999	833	41.19	39.75	61.3	23.7
Omega city (part)	1,209	1,339	911	447	521	383	1.74	1.72	702.9	259.9
Tifton city (part)	—	(X)	(X)	—	(X)	(X)	0.16	0.16	—	—
Tifton CCD	24,114	22,477	21,772	9,878	9,111	8,437	29.30	28.42	848.5	347.6
Phillipsburg CDP	707	887	1,044	333	370	393	0.31	0.31	2,280.6	1,074.2
Tifton city (part)	16,350	15,060	14,215	6,752	6,102	5,677	12.41	12.12	1,349.0	557.1
Unionville CDP	1,845	2,074	2,710	804	859	898	0.75	0.75	2,460.0	1,072.0
Ty Ty CCD	2,884	2,693	2,513	1,157	1,080	912	40.17	38.95	74.0	29.7
Tifton city (part)	—	(X)	(X)	—	(X)	(X)	0.20	0.20	—	—
Ty Ty city	725	716	579	296	289	256	0.80	0.78	929.5	379.5
Toombs County	27,223	26,067	24,072	12,144	11,371	9,952	370.99	364.00	74.8	33.4
Cedar Crossing CCD	3,356	3,189	2,812	1,631	1,486	1,259	144.05	140.46	23.9	11.6
Vidalia-Lyons CCD	23,867	22,878	21,260	10,513	9,885	8,693	226.95	223.54	106.8	47.0
Lyons city	4,367	4,169	4,478	1,913	1,787	1,758	8.39	8.20	532.6	233.3
Santa Claus city	165	237	154	86	89	71	0.19	0.18	916.7	477.8
Vidalia city (part)	10,337	10,331	11,007	4,639	4,625	4,522	16.86	16.52	625.7	280.8
Towns County	10,471	9,319	6,754	7,731	6,282	4,577	171.98	166.56	62.9	46.4
Hiwassee CCD	3,775	3,677	2,689	3,000	2,518	1,938	64.80	61.75	61.1	48.6
Hiwassee city	880	808	547	744	527	402	2.10	1.66	530.1	448.2
Tate City CDP	16	(X)	(X)	34	(X)	(X)	1.05	1.03	15.5	33.0
Macedonia CCD	2,669	2,477	1,673	2,412	2,113	1,449	75.00	73.22	36.5	32.9
Young Harris CCD	4,027	3,165	2,392	2,319	1,651	1,190	32.19	31.59	127.5	73.4
Young Harris city	899	604	604	201	134	171	1.06	1.06	848.1	189.6
Treutlen County	6,885	6,854	5,994	2,992	2,865	2,437	202.45	199.44	34.5	15.0
Gillis Springs CCD	1,313	1,362	826	642	620	367	93.22	91.73	14.3	7.0
Soperton CCD	5,572	5,492	5,168	2,350	2,245	2,070	109.23	107.71	51.7	21.8
Soperton city	3,115	2,824	2,797	1,261	1,215	1,095	4.46	4.40	708.0	286.6
Troup County	67,044	58,779	55,532	28,046	23,824	22,424	445.96	413.99	161.9	67.7
Abbottsford CCD	2,208	1,027	917	955	426	414	72.07	59.59	37.1	16.0
Hillcrest CCD	3,094	2,902	1,935	1,230	1,104	774	27.19	23.37	132.4	52.6
LaGrange city (part)	137	140	162	56	53	51	0.37	0.28	489.3	200.0
Hogansville CCD	6,005	5,114	5,215	2,598	2,177	2,130	66.85	66.41	90.4	39.1
Hogansville city	3,060	2,774	2,976	1,421	1,249	1,283	6.91	6.88	444.8	206.5

Table 8.

Population and Housing Units: 1990 to 2010; and Area Measurements and Density: 2010—Con.

[For information concerning historical counts and geographic change, see "User Notes." For information on confidentiality, nonsampling error, and definitions, see Appendixes]

State County/County Equivalent County Subdivision Place	Population			Housing units			Area measurements in square miles		Average per square mile of land	
	2010	2000	1990	2010	2000	1990	Total area	Land area	Population density	Housing unit density
Georgia—Con.										
Troup County—Con.										
LaGrange CCD	47,489	41,921	40,116	19,822	16,944	16,189	161.69	152.85	310.7	129.7
LaGrange city (part)	29,451	25,858	25,435	12,790	10,947	10,898	38.66	38.08	773.4	335.9
Oak Grove CCD	2,745	2,343	1,995	1,093	896	729	62.07	61.88	44.4	17.7
West Point CCD	5,503	5,472	5,358	2,348	2,277	2,190	56.09	49.90	110.3	47.1
LaGrange city (part)	—	(X)	(X)	—	(X)	(X)	1.15	1.15	—	—
West Point city (part)	2,624	2,674	2,822	1,142	1,198	1,215	9.34	9.23	284.3	123.7
Turner County										
Ashburn-Sycamore CCD	8,930	9,504	8,703	3,841	3,916	3,426	289.98	285.39	31.3	13.5
Ashburn city	8,227	8,703	(X)	3,518	3,566	(X)	219.88	216.18	38.1	16.3
Sycamore city	4,152	4,419	4,827	1,890	1,846	1,835	4.80	4.72	879.7	400.4
Rebecca CCD	711	496	417	218	209	198	1.01	0.99	718.2	220.2
Rebecca town	703	801	630	323	350	289	70.10	69.21	10.2	4.7
Rebecca town	187	246	148	91	104	78	0.79	0.79	236.7	115.2
Twiggs County										
North Twiggs CCD	9,023	10,590	9,806	4,235	4,291	3,648	362.63	358.40	25.2	11.8
Jeffersonville city	5,072	5,961	5,398	2,356	2,410	2,006	172.66	171.60	29.6	13.7
South Twiggs CCD	1,035	1,209	1,545	485	496	509	3.67	3.66	282.8	132.5
Allentown city (part)	3,951	4,629	4,408	1,879	1,881	1,642	189.98	186.79	21.2	10.1
Danville town (part)	59	79	40	27	27	15	0.79	0.79	74.7	34.2
Danville town (part)	209	349	455	119	154	180	0.65	0.65	321.5	183.1
Union County										
Blairsville CCD	21,356	17,289	11,993	14,052	10,001	6,624	329.00	321.93	66.3	43.6
Blairsville city	12,739	10,887	7,747	8,059	6,055	3,991	171.27	170.34	74.8	47.3
Ivylog CCD	652	659	564	301	261	250	1.11	1.11	587.4	271.2
Suches CCD	7,781	5,657	3,613	5,251	3,379	2,105	82.84	76.90	101.2	68.3
Suches CCD	836	745	633	742	567	528	74.90	74.69	11.2	9.9
Upson County										
Salem CCD	27,153	27,597	26,300	12,161	11,616	10,667	327.55	323.44	84.0	37.6
Salem CDP	1,367	1,278	1,351	622	551	520	92.45	91.67	14.9	6.8
Thomaston city (part)	310	339	(X)	152	135	(X)	8.31	8.30	37.3	18.3
Sunset Village CCD	3	3	—	1	1	—	0.01	0.01	300.0	100.0
Sunset Village CDP	3,526	3,437	2,842	1,549	1,378	1,112	83.10	81.72	43.1	19.0
The Rock-Yatesville CCD	846	871	(X)	366	358	(X)	4.90	4.80	176.3	76.3
The Rock CDP	3,035	2,901	2,736	1,343	1,171	1,038	88.65	87.65	34.6	15.3
Yatesville town	160	(X)	(X)	76	(X)	(X)	4.28	4.16	38.5	18.3
Thomaston CCD	357	408	409	181	175	163	0.88	0.86	415.1	210.5
Hannahs Mill CDP	19,225	19,981	19,371	8,647	8,516	7,997	63.36	62.39	308.1	138.6
Lincoln Park CDP	3,298	3,267	(X)	1,370	1,379	(X)	4.36	4.33	761.7	316.4
Thomaston city (part)	833	1,122	(X)	454	520	(X)	0.86	0.86	968.6	527.9
Thomaston city (part)	9,167	9,408	9,127	4,293	4,151	4,025	9.73	9.52	962.9	450.9
Walker County										
Chattanooga Valley CCD	68,756	61,053	58,340	30,100	25,577	23,347	447.03	446.38	154.0	67.4
Chattanooga Valley CDP	10,401	10,469	9,777	4,700	4,447	3,925	18.90	18.90	550.3	248.7
Fairview CDP (part)	3,846	4,065	4,088	1,749	1,698	1,597	7.45	7.45	516.2	234.8
Rossville city (part)	2,036	2,083	1,798	935	853	717	2.93	2.93	694.9	319.1
Chickamauga CCD	531	227	147	192	98	63	0.17	0.17	3,123.5	1,129.4
Chickamauga city (part)	15,064	12,419	12,021	6,321	5,006	4,635	44.50	44.42	339.1	142.3
Fairview CDP (part)	3,097	2,245	2,165	1,352	951	891	2.53	2.52	1,229.0	536.5
Kensington CCD	1,517	1,456	1,299	606	555	479	1.89	1.89	802.6	320.6
LaFayette CCD	3,264	3,015	2,687	1,561	1,258	1,039	128.65	128.56	25.4	12.1
LaFayette city	17,451	15,465	14,485	7,649	6,472	5,797	110.85	110.66	157.7	69.1
Lookout Mountain CCD	7,121	6,702	6,313	3,258	2,926	2,627	8.17	8.17	871.6	398.8
Lookout Mountain city	3,043	2,920	2,818	1,289	1,177	1,085	25.90	25.89	117.5	49.8
Rock Spring CCD	1,602	1,617	1,636	662	657	640	2.66	2.66	602.3	248.9
Rossville-Beverly Hills CCD	6,548	4,553	4,260	2,485	1,734	1,565	26.65	26.60	246.2	93.4
Chickamauga city (part)	10,798	10,282	10,706	5,115	4,714	4,647	9.90	9.90	1,090.7	516.7
Fairview CDP (part)	4	(X)	(X)	2	(X)	(X)	0.05	0.05	80.0	40.0
Fort Oglethorpe city (part)	3,216	3,062	3,347	1,509	1,326	1,352	2.69	2.69	1,195.5	561.0
Lakeview CDP (part)	250	185	220	64	35	61	2.58	2.58	96.9	24.8
Rossville city (part)	939	910	1,015	476	451	455	0.41	0.41	2,290.2	1,161.0
Villanow CCD	3,574	3,284	3,454	1,729	1,595	1,616	1.63	1.63	2,192.6	1,060.7
Villanow CCD	2,187	1,930	1,586	980	769	654	81.68	81.45	26.9	12.0
Walton County										
Campton CCD	83,768	60,687	38,586	32,435	22,500	14,514	330.00	325.68	257.2	99.6
Good Hope CCD	8,454	5,118	3,010	3,253	1,922	1,058	48.32	47.73	177.1	68.2
Good Hope city	4,457	3,161	2,427	1,868	1,221	920	63.60	63.10	70.6	29.6
Good Hope city	274	210	181	130	89	72	1.87	1.84	148.9	70.7

Table 8.

Population and Housing Units: 1990 to 2010; and Area Measurements and Density: 2010—Con.

[For information concerning historical counts and geographic change, see "User Notes." For information on confidentiality, nonsampling error, and definitions, see Appendixes]

State County/County Equivalent County Subdivision Place	Population			Housing units			Area measurements in square miles		Average per square mile of land	
	2010	2000	1990	2010	2000	1990	Total area	Land area	Population density	Housing unit density
Georgia—Con.										
Walton County—Con.										
Jersey CCD	14,790	10,930	5,921	5,334	3,916	2,119	60.93	59.57	248.3	89.5
Jersey city	137	163	149	67	65	59	0.78	0.78	175.6	85.9
Monroe city (part)	—	(X)	(X)	—	(X)	(X)	0.03	0.03	—	—
Walnut Grove city	1,330	1,241	458	504	473	177	3.09	3.05	436.1	165.2
Loganville CCD	28,797	19,093	9,563	10,697	6,743	3,581	55.00	54.59	527.5	196.0
Between town	296	148	82	106	63	36	1.18	1.18	250.8	89.8
Loganville city (part)	7,984	4,150	2,746	3,319	1,613	1,091	5.79	5.75	1,388.5	577.2
Monroe city (part)	—	(X)	(X)	—	(X)	(X)	0.23	0.23	—	—
Monroe CCD	20,531	16,737	13,548	8,607	6,611	5,287	52.12	51.29	400.3	167.8
Monroe city (part)	13,234	11,407	9,759	5,742	4,637	3,933	15.07	14.87	890.0	386.1
Social Circle CCD	6,739	5,648	4,117	2,676	2,087	1,549	50.04	49.40	136.4	54.2
Social Circle city (part)	4,221	3,379	2,755	1,725	1,264	1,047	13.41	13.29	317.6	129.8
Ware County	36,312	35,483	35,471	16,326	15,831	14,628	907.99	892.46	40.7	18.3
Dixie Union CCD	1,603	1,590	1,338	731	705	542	135.72	134.11	12.0	5.5
Manor CCD	789	855	794	363	380	323	399.28	391.61	2.0	0.9
Waresboro CCD	7,718	6,632	5,046	2,459	2,159	1,578	127.78	126.56	61.0	19.4
Waycross city (part)	331	406	—	157	96	—	0.26	0.23	1,439.1	682.6
Waycross CCD	26,202	26,406	28,293	12,773	12,587	12,185	245.21	240.19	109.1	53.2
Deenwood CDP	2,146	1,836	2,055	933	856	840	3.38	3.35	640.6	278.5
Sunnyside CDP	1,303	1,385	1,506	600	600	602	1.44	1.38	944.2	434.8
Waycross city (part)	14,309	14,927	16,242	7,360	7,438	7,457	11.09	11.04	1,296.1	666.7
Warren County	5,834	6,336	6,078	2,985	2,767	2,443	286.69	284.30	20.5	10.5
Camak CCD	1,304	1,222	1,063	635	512	425	58.99	58.63	22.2	10.8
Camak town	138	165	220	86	84	84	0.79	0.79	174.7	108.9
Norris CCD	1,079	1,149	1,105	634	520	427	87.41	86.55	12.5	7.3
Norwood CCD	701	911	773	384	404	338	66.10	65.64	10.7	5.9
Norwood city	239	299	238	129	140	101	0.82	0.81	295.1	159.3
Panhandle CCD	175	239	277	114	113	130	27.30	27.16	6.4	4.2
Warrenton CCD	2,575	2,815	2,860	1,218	1,218	1,123	46.88	46.32	55.6	26.3
Warrenton city	1,937	2,118	2,195	871	909	853	1.92	1.90	1,019.5	458.4
Washington County	21,187	21,176	19,112	9,047	8,327	7,416	684.36	678.45	31.2	13.3
Davisboro CCD	3,844	3,430	2,289	1,050	925	883	151.82	150.59	25.5	7.0
Davisboro city	2,010	1,544	407	203	158	168	3.05	3.05	659.0	66.6
Riddleville town	96	124	79	50	46	34	0.78	0.77	124.7	64.9
Deepstep CCD	891	880	961	472	381	389	120.17	118.89	7.5	4.0
Deepstep town	131	132	111	65	59	47	0.88	0.81	161.7	80.2
Harrison CCD	1,655	1,608	1,480	780	676	603	76.04	75.47	21.9	10.3
Harrison town	489	509	414	207	210	171	1.77	1.71	286.0	121.1
Sandersville CCD	9,739	9,981	9,496	4,303	4,089	3,564	111.83	110.78	87.9	38.8
Sandersville city (part)	5,910	6,144	6,290	2,647	2,589	2,401	12.70	12.58	469.8	210.4
Tennille city (part)	126	2	(X)	55	1	(X)	0.06	0.06	2,100.0	916.7
Tennille CCD	4,117	4,181	3,698	1,913	1,747	1,494	115.36	114.73	35.9	16.7
Oconee city	252	280	234	103	102	85	1.30	1.30	193.8	79.2
Sandersville city (part)	2	—	(X)	2	—	(X)	0.15	0.14	14.3	14.3
Tennille city (part)	1,413	1,503	1,552	746	682	675	1.73	1.71	826.3	436.3
Warthen CCD	941	1,096	1,188	529	509	483	109.14	107.99	8.7	4.9
Wayne County	30,099	26,565	22,356	12,199	10,827	8,812	648.80	641.78	46.9	19.0
Jesup CCD	22,247	19,936	16,929	8,700	7,970	6,611	334.03	330.41	67.3	26.3
Jesup city	10,214	9,279	8,958	3,663	3,469	3,607	16.63	16.41	622.4	223.2
Odum CCD	4,404	3,769	2,851	1,982	1,569	1,178	148.53	146.23	30.1	13.6
Odum city	504	414	388	218	192	171	1.94	1.94	259.8	112.4
Screven CCD	3,448	2,860	2,576	1,517	1,288	1,023	166.23	165.14	20.9	9.2
Screven city	766	702	819	346	346	326	2.17	2.15	356.3	160.9
Webster County	2,799	2,390	2,263	1,523	1,115	898	210.26	209.12	13.4	7.3
Preston CCD	1,391	1,247	1,151	734	545	448	102.52	101.91	13.6	7.2
Webster County unified government (part)	1,391	(X)	(X)	734	(X)	(X)	102.52	101.91	13.6	7.2
Weston CCD	1,408	1,143	1,112	789	570	450	107.74	107.21	13.1	7.4
Webster County unified government (part)	1,408	(X)	(X)	789	(X)	(X)	107.74	107.21	13.1	7.4
Wheeler County	7,421	6,179	4,903	2,625	2,447	2,148	300.27	295.48	25.1	8.9
Alamo CCD	4,769	3,648	2,536	1,375	1,194	1,052	130.88	129.25	36.9	10.6
Alamo town	2,797	1,943	855	418	414	373	2.01	1.96	1,427.0	213.3

Table 8.

Population and Housing Units: 1990 to 2010; and Area Measurements and Density: 2010—Con.

[For information concerning historical counts and geographic change, see "User Notes." For information on confidentiality, nonsampling error, and definitions, see Appendixes]

State County/County Equivalent County Subdivision Place	Population			Housing units			Area measurements in square miles		Average per square mile of land	
	2010	2000	1990	2010	2000	1990	Total area	Land area	Population density	Housing unit density
Georgia—Con.										
Wheeler County—Con.										
Helena city (part)	2	—	—	1	—	—	0.04	0.04	50.0	25.0
Scotland city (part)	38	43	17	17	19	5	0.20	0.19	200.0	89.5
Glenwood CCD	2,652	2,531	2,367	1,250	1,253	1,096	169.39	166.24	16.0	7.5
Glenwood city	747	884	881	364	409	394	3.16	3.13	238.7	116.3
White County	27,144	19,944	13,006	16,062	9,454	6,082	242.21	240.69	112.8	66.7
Cleveland CCD	16,967	11,934	7,577	9,750	5,486	3,365	121.30	120.50	140.8	80.9
Cleveland city	3,410	1,907	1,653	1,629	808	645	3.86	3.85	885.7	423.1
Yonah CDP	507	(X)	(X)	472	(X)	(X)	3.15	3.12	162.5	151.3
Helen CCD	2,712	2,255	1,790	2,994	1,558	1,224	78.14	77.88	34.8	38.4
Helen city	510	430	300	850	319	256	2.17	2.17	235.0	391.7
Sautee Nacoochee CDP	363	(X)	(X)	224	(X)	(X)	3.62	3.60	100.8	62.2
Mossy Creek CCD	7,465	5,755	3,639	3,318	2,410	1,493	42.77	42.30	176.5	78.4
Whitfield County	102,599	83,522	72,462	39,899	30,721	28,832	291.05	290.46	353.2	137.4
Dalton CCD	74,005	59,999	52,473	28,336	21,777	21,132	123.98	123.75	598.0	229.0
Dalton city (part)	31,635	26,454	20,235	12,508	9,532	8,721	17.72	17.70	1,787.3	706.7
Varnell city (part)	110	54	(X)	51	23	(X)	0.39	0.39	282.1	130.8
North Whitfield CCD	12,508	9,586	7,213	4,768	3,486	2,657	80.43	80.20	156.0	59.5
Cohutta city	661	582	529	287	235	227	4.72	4.72	140.0	60.8
Varnell city (part)	1,634	1,477	358	574	517	137	2.97	2.97	550.2	193.3
West Whitfield CCD	16,086	13,937	12,776	6,795	5,458	5,043	86.64	86.52	185.9	78.5
Dalton city (part)	1,493	1,458	1,526	870	697	834	2.84	2.84	525.7	306.3
Tunnel Hill city	856	1,209	970	371	474	360	1.60	1.60	535.0	231.9
Wilcox County	9,255	8,577	7,008	3,510	3,320	2,865	382.12	377.70	24.5	9.3
Abbeville CCD	4,135	3,405	1,991	1,105	1,021	767	118.72	116.50	35.5	9.5
Abbeville city	2,908	2,298	919	472	467	342	3.09	3.06	950.3	154.2
Pineview CCD	1,417	1,468	1,075	658	639	425	104.79	104.01	13.6	6.3
Pineview town	523	532	594	218	218	211	1.95	1.95	268.2	111.8
Pitts CCD	1,490	1,406	1,357	700	643	600	87.75	87.24	17.1	8.0
Pitts city	320	308	334	146	145	147	0.80	0.80	400.0	182.5
Seville CDP	202	(X)	(X)	97	(X)	(X)	0.86	0.85	237.6	114.1
Rochelle CCD	2,213	2,298	2,585	1,047	1,017	1,073	70.87	69.96	31.6	15.0
Rochelle city	1,174	1,415	1,510	589	642	613	1.91	1.91	614.7	308.4
Wilkes County	10,593	10,687	10,597	5,158	5,022	4,548	474.09	469.49	22.6	11.0
Rayle CCD	1,800	1,794	1,617	901	870	748	128.36	127.80	14.1	7.1
Rayle town	199	139	107	100	61	63	1.04	1.02	195.1	98.0
Tignall CCD	1,654	1,847	1,919	956	936	863	130.06	129.12	12.8	7.4
Tignall town	546	653	711	305	315	306	2.79	2.75	198.5	110.9
Washington CCD	7,139	7,046	7,061	3,301	3,216	2,937	215.68	212.58	33.6	15.5
Washington city	4,134	4,295	4,279	1,961	1,974	1,776	7.75	7.70	536.9	254.7
Wilkinson County	9,563	10,220	10,228	4,487	4,449	4,515	451.95	447.31	21.4	10.0
Allentown CCD	983	1,068	1,099	544	497	470	120.34	120.16	8.2	4.5
Allentown city (part)	110	205	231	78	99	106	1.67	1.67	65.9	46.7
Danville town (part)	29	24	25	14	13	12	0.14	0.14	207.1	100.0
Gordon CCD	4,320	4,509	4,528	1,935	1,991	1,857	83.30	82.55	52.3	23.4
Gordon city	2,017	2,152	2,468	900	951	966	5.44	5.38	374.9	167.3
Ivey city	981	1,100	1,053	492	529	492	2.97	2.55	384.7	192.9
Irwinton CCD	3,319	3,581	3,527	1,531	1,509	1,365	143.15	140.76	23.6	10.9
Irwinton city	589	587	641	259	271	282	3.14	3.14	187.6	82.5
McIntyre town	650	718	552	290	298	210	5.37	5.18	125.5	56.0
Toomsboro CCD	941	1,062	1,074	477	452	459	105.16	103.84	9.1	4.6
Toomsboro city	472	622	617	237	252	253	1.86	1.86	253.8	127.4
Worth County	21,679	21,967	19,744	9,251	9,086	7,596	574.76	570.70	38.0	16.2
Bridgeboro CCD	2,553	2,547	2,186	1,099	1,060	865	100.67	99.92	25.6	11.0
Poulan CCD	4,590	4,621	3,075	1,970	1,895	1,144	170.85	170.07	27.0	11.6
Poulan city	851	946	918	392	399	348	1.67	1.67	509.6	234.7
Sumner town	427	309	209	161	125	76	1.81	1.81	235.9	89.0
Sylvester city (part)	183	177	—	67	67	1	0.12	0.12	1,525.0	558.3
Sylvester CCD	11,757	11,901	10,516	4,821	4,756	3,956	126.91	126.53	92.9	38.1
Sylvester city (part)	6,005	5,813	5,702	2,474	2,311	2,138	6.09	6.05	992.6	408.9
Warwick CCD	2,779	2,898	2,799	1,361	1,375	1,169	176.33	174.18	16.0	7.8
Warwick city	423	430	501	174	181	187	0.81	0.81	522.2	214.8

This page is intentionally blank.

Table 9.

Population and Housing Units: 1990 to 2010; and Area Measurements and Density: 2010

[For information concerning historical counts and geographic change, see "User Notes." For information on confidentiality, nonsampling error, and definitions, see Appendixes]

State Place and [in Selected States] County Subdivision	Population				Housing units			
	2010	2000	1990	Percent change 2000 to 2010	2010	2000	1990	Percent change 2000 to 2010
Georgia	9,687,653	8,186,816	6,478,149	18.3	4,088,801	3,281,866	2,637,904	24.6
Abbeville city, Wilcox County	2,908	2,298	919	26.5	472	467	342	1.1
Acworth city, Cobb County	20,425	13,422	4,519	52.2	8,360	5,453	2,093	53.3
Adairsville city, Bartow County	4,648	2,542	2,131	82.8	1,939	1,103	839	75.8
Adel city, Cook County	5,334	5,307	5,093	0.5	2,368	2,164	1,972	9.4
Adrian city	664	579	615	14.7	307	276	280	11.2
Emanuel County	270	267	293	1.1	122	129	136	-5.4
Johnson County	394	312	322	26.3	185	147	144	25.9
Ailey city, Montgomery County	432	527	579	-18.0	176	182	201	-3.3
Alamo town, Wheeler County	2,797	1,943	855	44.0	418	414	373	1.0
Alapaha town, Berrien County	668	682	812	-2.1	364	318	324	14.5
Albany city, Dougherty County	77,434	76,939	78,804	0.6	33,436	32,062	30,898	4.3
Aldora town, Lamar County	103	98	127	5.1	44	45	46	-2.2
Allenhurst city, Liberty County	695	788	594	-11.8	294	326	247	-9.8
Allentown city	169	287	273	-41.1	105	129	123	-18.6
Bleckley County	-	-	-	-	-	-	-	-
Laurens County	-	3	2	-100.0	-	3	2	-100.0
Twiggs County	59	79	40	-25.3	27	27	15	-
Wilkinson County	110	205	231	-46.3	78	99	106	-21.2
Alma city, Bacon County	3,466	3,236	3,663	7.1	1,477	1,510	1,573	-2.2
Alpharetta city, Fulton County	57,551	34,854	13,002	65.1	23,029	14,670	5,887	57.0
Alston town, Montgomery County	159	159	160	-	76	72	58	5.6
Alto town	1,172	876	651	33.8	404	325	245	24.3
Banks County	516	357	184	44.5	185	125	76	48.0
Habersham County	656	519	467	26.4	219	200	169	9.5
Ambrose city, Coffee County	380	320	288	18.8	161	145	111	11.0
Americus city, Sumter County	17,041	17,013	16,516	0.2	7,135	7,053	6,318	1.2
Andersonville city, Sumter County	255	331	277	-23.0	141	142	122	-0.7
Arabi town, Crisp County	586	456	433	28.5	255	204	162	25.0
Aragon city, Polk County	1,249	1,039	902	20.2	499	424	352	17.7
Arcade city, Jackson County	1,786	1,643	697	8.7	667	609	266	9.5
Argyle town, Clinch County	212	151	206	40.4	126	64	76	96.9
Arlington city	1,479	1,602	1,513	-7.7	636	695	619	-8.5
Calhoun County	1,075	1,161	1,188	-7.4	484	525	491	-7.8
Early County	404	441	325	-8.4	152	170	128	-10.6
Arnoldsville city, Oglethorpe County	357	312	275	14.4	165	136	119	21.3
Ashburn city, Turner County	4,152	4,419	4,827	-6.0	1,890	1,846	1,835	2.4
Athens-Clarke County unified government, Clarke County	116,714	101,489	(X)	15.0	51,068	42,126	(X)	21.2
Athens-Clarke County unified government (balance)	115,452	100,266	45,734	15.1	50,475	41,633	18,499	21.2
Bogart town (part)	140	155	196	-9.7	64	61	79	4.9
Winterville city	1,122	1,068	876	5.1	529	432	359	22.5
Atlanta city	420,003	416,267	393,929	0.9	224,573	186,925	182,689	20.1
DeKalb County	28,292	29,775	33,539	-5.0	14,535	13,285	14,020	9.4
Fulton County	391,711	386,492	360,390	1.4	210,038	173,640	168,669	21.0
Attapulgus city, Decatur County	449	492	380	-8.7	193	196	148	-1.5
Auburn city	6,887	6,904	3,139	-0.2	2,543	2,322	1,358	9.5
Barrow County	6,678	6,610	3,139	1.0	2,461	2,225	1,358	10.6
Gwinnett County	209	294	-	-28.9	82	97	-	-15.5
Augusta-Richmond County consolidated government, Richmond County	200,549	199,775	(X)	0.4	86,331	82,312	(X)	4.9
Augusta-Richmond County consolidated government (balance)	195,844	195,182	44,639	0.3	84,427	80,481	21,588	4.9
Blythe city (part)	694	713	297	-2.7	291	261	123	11.5
Hephzibah city	4,011	3,880	2,806	3.4	1,613	1,570	1,101	2.7
Austell city	6,581	5,359	4,173	22.8	2,737	2,144	1,708	27.7
Cobb County	6,541	5,230	4,022	25.1	2,723	2,078	1,628	31.0
Douglas County	40	129	151	-69.0	14	66	80	-78.8
Avalon town, Stephens County	213	278	159	-23.4	116	116	74	-
Avera city, Jefferson County	246	217	215	13.4	120	127	112	-5.5
Avondale Estates city, DeKalb County	2,960	2,609	2,209	13.5	1,478	1,263	1,074	17.0
Baconton city, Mitchell County	915	804	623	13.8	358	310	246	15.5
Bainbridge city, Decatur County	12,697	11,722	10,803	8.3	5,495	5,051	4,494	8.8
Baldwin city	3,279	2,425	1,439	35.2	1,278	912	577	40.1
Banks County	741	432	353	71.5	317	194	159	63.4
Habersham County	2,538	1,993	1,086	27.3	961	718	418	33.8
Ball Ground city, Cherokee County	1,433	730	905	96.3	601	298	362	101.7
Barnesville city, Lamar County	6,755	5,972	4,747	13.1	2,608	2,257	1,842	15.6
Bartow town, Jefferson County	286	304	292	-5.9	139	133	126	4.5
Barwick city	386	444	385	-13.1	203	205	169	-1.0
Brooks County	146	116	134	25.9	79	73	75	8.2
Thomas County	240	328	251	-26.8	124	132	94	-6.1
Baxley city, Appling County	4,400	4,150	3,810	6.0	2,015	1,866	1,632	8.0
Bellville city, Evans County	123	130	192	-5.4	62	64	82	-3.1

Table 9.

Population and Housing Units: 1990 to 2010; and Area Measurements and Density: 2010—Con.

[For information concerning historical counts and geographic change, see "User Notes." For information on confidentiality, nonsampling error, and definitions, see Appendixes]

Area measurements in square miles		Average per square mile of land		State Place and [in Selected States] County Subdivision
Total area	Land area	Population density	Housing unit density	
59,425.15	57,513.49	168.4	71.1	Georgia
3.09	3.06	950.3	154.2	Abbeville city, Wilcox County
8.77	8.24	2,478.8	1,014.6	Acworth city, Cobb County
9.11	9.11	510.2	212.8	Adairsville city, Bartow County
8.24	8.06	661.8	293.8	Adel city, Cook County
1.42	1.37	484.7	224.1	Adrian city
0.50	0.50	540.0	244.0	Emanuel County
0.92	0.87	452.9	212.6	Johnson County
2.03	2.01	214.9	87.6	Ailey city, Montgomery County
2.01	1.96	1,427.0	213.3	Alamo town, Wheeler County
1.03	1.03	648.5	353.4	Alapaha town, Berrien County
55.89	55.13	1,404.6	606.5	Albany city, Dougherty County
0.26	0.24	429.2	183.3	Aldora town, Lamar County
1.11	1.10	631.8	267.3	Allenhurst city, Liberty County
3.08	3.07	55.0	34.2	Allentown city
0.13	0.13	—	—	Bleckley County
0.49	0.49	—	—	Laurens County
0.79	0.79	74.7	34.2	Twiggs County
1.67	1.67	65.9	46.7	Wilkinson County
6.22	5.52	627.9	267.6	Alma city, Bacon County
27.28	26.91	2,138.6	855.8	Alpharetta city, Fulton County
2.87	2.85	55.8	26.7	Alston town, Montgomery County
1.11	1.11	1,055.9	364.0	Alto town
0.61	0.61	845.9	303.3	Banks County
0.50	0.50	1,312.0	438.0	Habersham County
3.13	3.05	124.6	52.8	Ambrose city, Coffee County
11.46	11.24	1,516.1	634.8	Americus city, Sumter County
1.39	1.38	184.8	102.2	Andersonville city, Sumter County
6.43	6.31	92.9	40.4	Arabi town, Crisp County
1.14	1.12	1,115.2	445.5	Aragon city, Polk County
8.50	8.43	211.9	79.1	Arcade city, Jackson County
1.72	1.72	123.3	73.3	Argyle town, Clinch County
4.13	4.12	359.0	154.4	Arlington city
2.40	2.39	449.8	202.5	Calhoun County
1.74	1.73	233.5	87.9	Early County
1.70	1.70	210.0	97.1	Arnoldsville city, Oglethorpe County
4.80	4.72	879.7	400.4	Ashburn city, Turner County
121.04	119.20	979.1	428.4	Athens-Clarke County unified government, Clarke County
118.15	116.36	992.2	433.8	Athens-Clarke County unified government (balance)
0.24	0.23	608.7	278.3	Bogart town (part)
2.65	2.62	428.2	201.9	Winterville city
134.01	133.15	3,154.4	1,686.6	Atlanta city
7.03	7.02	4,030.2	2,070.5	DeKalb County
126.98	126.13	3,105.6	1,665.3	Fulton County
0.80	0.80	561.3	241.3	Attapulgus city, Decatur County
6.47	6.45	1,067.8	394.3	Auburn city
6.35	6.33	1,055.0	388.8	Barrow County
0.12	0.12	1,741.7	683.3	Gwinnett County
328.59	324.33	618.3	266.2	Augusta-Richmond County consolidated government, Richmond County
306.67	302.47	647.5	279.1	Augusta-Richmond County consolidated government (balance)
2.54	2.54	273.2	114.6	Blythe city (part)
19.38	19.31	207.7	83.5	Hephzibah city
5.98	5.97	1,102.3	458.5	Austell city
5.81	5.79	1,129.7	470.3	Cobb County
0.18	0.18	222.2	77.8	Douglas County
1.77	1.77	120.3	65.5	Avalon town, Stephens County
0.65	0.65	378.5	184.6	Avera city, Jefferson County
1.15	1.14	2,596.5	1,296.5	Avondale Estates city, DeKalb County
1.95	1.95	469.2	183.6	Baconton city, Mitchell County
20.09	18.80	675.4	292.3	Bainbridge city, Decatur County
4.92	4.91	667.8	260.3	Baldwin city
1.94	1.93	383.9	164.2	Banks County
2.98	2.97	854.5	323.6	Habersham County
5.84	5.81	246.6	103.4	Ball Ground city, Cherokee County
6.10	6.07	1,112.9	429.7	Barnesville city, Lamar County
1.13	1.13	253.1	123.0	Bartow town, Jefferson County
0.75	0.72	536.1	281.9	Barwick city
0.41	0.38	384.2	207.9	Brooks County
0.34	0.34	705.9	364.7	Thomas County
8.39	8.38	525.1	240.5	Baxley city, Appling County
1.01	0.99	124.2	62.6	Bellville city, Evans County

Table 9.

Population and Housing Units: 1990 to 2010; and Area Measurements and Density: 2010—Con.

[For information concerning historical counts and geographic change, see "User Notes." For information on confidentiality, nonsampling error, and definitions, see Appendixes]

State Place and [in Selected States] County Subdivision	Population				Housing units			
	2010	2000	1990	Percent change 2000 to 2010	2010	2000	1990	Percent change 2000 to 2010
Belvedere Park CDP, DeKalb County	15,152	18,945	18,089	-20.0	7,201	7,010	6,840	2.7
Berkeley Lake city, Gwinnett County	1,574	1,695	791	-7.1	606	610	321	-0.7
Berlin city, Colquitt County	551	595	480	-7.4	236	249	181	-5.2
Bethlehem town, Barrow County	601	716	348	-16.1	247	265	148	-6.8
Between town, Walton County	296	148	82	100.0	106	63	36	68.3
Bishop town, Oconee County	224	146	158	53.4	89	67	71	32.8
Blackshear city, Pierce County	3,445	3,283	3,263	4.9	1,562	1,518	1,405	2.9
Blairsville city, Union County	652	659	564	-1.1	301	261	250	15.3
Blakely city, Early County	5,068	5,696	5,595	-11.0	2,054	2,251	2,095	-8.8
Bloomington city, Chatham County	2,713	2,665	2,075	1.8	1,141	1,051	824	8.6
Blue Ridge city, Fannin County	1,290	1,210	1,336	6.6	638	631	645	1.1
Bluffton town, Clay County	103	118	138	-12.7	54	60	64	-10.0
Blythe city	721	718	300	0.4	305	262	125	16.4
Burke County	27	5	3	440.0	14	1	2	1,300.0
Richmond County	694	713	297	-2.7	291	261	123	11.5
Bogart town	1,034	1,086	1,018	-4.8	443	467	424	-5.1
Clarke County	140	155	196	-9.7	64	61	79	4.9
Oconee County	894	931	822	-4.0	379	406	345	-6.7
Bonanza CDP, Clayton County	3,135	2,904	2,010	8.0	1,195	976	633	22.4
Boston city, Thomas County	1,315	1,417	1,395	-7.2	615	632	569	-2.7
Bostwick city, Morgan County	365	322	307	13.4	152	135	126	12.6
Bowdon city, Carroll County	2,040	1,959	1,981	4.1	932	893	863	4.4
Bowersville town, Hart County	465	334	311	39.2	199	156	135	27.6
Bowman city, Elbert County	862	898	791	-4.0	409	411	343	-0.5
Boykin CDP, Miller County	143	(X)	(X)	(X)	78	(X)	(X)	(X)
Braselton town	7,511	1,206	418	522.8	2,833	491	178	477.0
Barrow County	1,085	242	34	348.3	404	105	13	284.8
Gwinnett County	2,973	240	-	1,138.8	1,156	100	-	1,056.0
Hall County	1,690	23	(X)	7,247.8	600	8	(X)	7,400.0
Jackson County	1,763	701	384	151.5	673	278	165	142.1
Braswell town	379	80	247	373.8	138	27	94	411.1
Paulding County	240	38	183	531.6	91	14	66	550.0
Polk County	139	42	64	231.0	47	13	28	261.5
Bremen city	6,227	4,579	4,356	36.0	2,614	1,978	1,813	32.2
Carroll County	45	27	13	66.7	16	11	5	45.5
Haralson County	6,182	4,552	4,343	35.8	2,598	1,967	1,808	32.1
Brinson town, Decatur County	215	225	238	-4.4	98	106	96	-7.5
Bronwood town, Terrell County	225	513	513	-56.1	120	203	199	-40.9
Brooklet city, Bulloch County	1,395	1,113	1,013	25.3	572	467	429	22.5
Brooks town, Fayette County	524	553	328	-5.2	205	208	124	-1.4
Broxton city, Coffee County	1,189	1,428	1,211	-16.7	560	612	461	-8.5
Brunswick city, Glynn County	15,383	15,600	16,433	-1.4	6,832	6,952	6,901	-1.7
Buchanan city, Haralson County	1,104	941	1,009	17.3	405	380	386	6.6
Buckhead town, Morgan County	171	205	176	-16.6	84	81	73	3.7
Buena Vista city, Marion County	2,173	1,664	1,472	30.6	1,029	756	575	36.1
Buford city	12,225	10,668	8,771	14.6	5,096	4,044	3,670	26.0
Gwinnett County	11,279	10,566	8,745	6.7	4,693	4,003	3,658	17.2
Hall County	946	102	26	827.5	403	41	12	882.9
Butler city, Taylor County	1,972	1,907	1,673	3.4	935	851	708	9.9
Byromville town, Dooly County	546	415	452	31.6	235	150	152	56.7
Byron city	4,512	2,887	2,276	56.3	1,940	1,177	863	64.8
Houston County	-	(X)	(X)	(X)	-	(X)	(X)	(X)
Peach County	4,512	2,887	2,276	56.3	1,940	1,177	863	64.8
Cadwell town, Laurens County	528	329	458	60.5	174	178	157	-2.2
Cairo city, Grady County	9,607	9,239	9,035	4.0	4,032	3,898	3,551	3.4
Calhoun city, Gordon County	15,650	10,667	7,135	46.7	6,609	4,298	3,109	53.8
Calvary CDP, Grady County	161	(X)	(X)	(X)	85	(X)	(X)	(X)
Camak town, Warren County	138	165	220	-16.4	86	84	84	2.4
Camilla city, Mitchell County	5,360	5,669	5,124	-5.5	2,154	2,128	1,887	1.2
Candler-McAfee CDP, DeKalb County	23,025	28,294	29,491	-18.6	10,097	9,415	9,543	7.2
Canon city	804	755	737	6.5	375	361	340	3.9
Franklin County	761	688	700	10.6	348	331	324	5.1
Hart County	43	67	37	-35.8	27	30	16	-10.0
Canoochee CDP, Emanuel County	71	(X)	(X)	(X)	32	(X)	(X)	(X)
Canton city, Cherokee County	22,958	7,709	4,817	197.8	9,341	2,879	2,026	224.5
Carl town, Barrow County	255	205	263	24.4	108	99	106	9.1
Carlton city, Madison County	260	233	282	11.6	145	118	136	-22.9
Carnesville city, Franklin County	577	541	514	6.7	270	222	215	21.6
Carrollton city, Carroll County	24,388	19,843	16,029	22.9	9,734	7,577	6,579	28.5
Cartersville city, Bartow County	19,731	15,925	12,037	23.9	8,171	6,130	5,172	33.3
Cave Spring city, Floyd County	1,200	975	950	23.1	555	431	414	28.8
Cecil city, Cook County	286	265	376	7.9	148	138	129	7.2
Cedar Springs CDP, Early County	74	(X)	(X)	(X)	53	(X)	(X)	(X)
Cedartown city, Polk County	9,750	9,470	7,978	3.0	3,899	3,642	3,462	7.1

Table 9.

Population and Housing Units: 1990 to 2010; and Area Measurements and Density: 2010—Con.

[For information concerning historical counts and geographic change, see "User Notes." For information on confidentiality, nonsampling error, and definitions, see Appendixes]

Area measurements in square miles		Average per square mile of land		State Place and [in Selected States] County Subdivision
Total area	Land area	Population density	Housing unit density	
4.92	4.92	3,079.7	1,463.6	Belvedere Park CDP, DeKalb County
1.20	1.08	1,457.4	561.1	Berkeley Lake city, Gwinnett County
0.74	0.74	744.6	318.9	Berlin city, Colquitt County
2.33	2.33	257.9	106.0	Bethlehem town, Barrow County
1.18	1.18	250.8	89.8	Between town, Walton County
0.79	0.78	287.2	114.1	Bishop town, Oconee County
4.49	4.36	790.1	358.3	Blackshear city, Pierce County
1.11	1.11	587.4	271.2	Blairsville city, Union County
17.66	17.55	288.8	117.0	Blakely city, Early County
14.02	12.77	212.5	89.4	Bloomington city, Chatham County
2.38	2.38	542.0	268.1	Blue Ridge city, Fannin County
1.61	1.61	64.0	33.5	Bluffton town, Clay County
2.83	2.82	255.7	108.2	Blythe city
0.29	0.28	96.4	50.0	Burke County
2.54	2.54	273.2	114.6	Richmond County
2.38	2.37	436.3	186.9	Bogart town
0.24	0.23	608.7	278.3	Clarke County
2.14	2.14	417.8	177.1	Oconee County
1.20	1.20	2,612.5	995.8	Bonanza CDP, Clayton County
2.26	2.25	584.4	273.3	Boston city, Thomas County
3.14	3.12	117.0	48.7	Bostwick city, Morgan County
3.40	3.40	600.0	274.1	Bowdon city, Carroll County
3.10	3.08	151.0	64.6	Bowersville town, Hart County
3.14	3.12	276.3	131.1	Bowman city, Elbert County
2.43	2.42	59.1	32.2	Boykin CDP, Miller County
12.51	12.41	605.2	228.3	Braselton town
2.68	2.64	411.0	153.0	Barrow County
3.24	3.23	920.4	357.9	Gwinnett County
1.56	1.54	1,097.4	389.6	Hall County
5.04	5.00	352.6	134.6	Jackson County
3.17	3.15	120.3	43.8	Braswell town
2.18	2.18	110.1	41.7	Paulding County
0.99	0.97	143.3	48.5	Polk County
10.52	10.49	593.6	249.2	Bremen city
2.25	2.23	20.2	7.2	Carroll County
8.27	8.26	748.4	314.5	Haralson County
2.04	2.04	105.4	48.0	Brinson town, Decatur County
0.79	0.79	284.8	151.9	Bronwood town, Terrell County
3.36	3.29	424.0	173.9	Brooklet city, Bulloch County
4.35	4.29	122.1	47.8	Brooks town, Fayette County
3.36	3.24	367.0	172.8	Broxton city, Coffee County
25.26	17.07	901.2	400.2	Brunswick city, Glynn County
1.69	1.48	745.9	273.6	Buchanan city, Haralson County
0.80	0.79	216.5	106.3	Buckhead town, Morgan County
3.29	3.24	670.7	317.6	Buena Vista city, Marion County
17.09	17.01	718.7	299.6	Buford city
13.84	13.77	819.1	340.8	Gwinnett County
3.25	3.24	292.0	124.4	Hall County
3.27	3.25	606.8	287.7	Butler city, Taylor County
0.36	0.36	1,516.7	652.8	Byromville town, Dooly County
8.65	8.63	522.8	224.8	Byron city
-	-	-	-	Houston County
8.65	8.63	522.8	224.8	Peach County
1.29	1.25	422.4	139.2	Cadwell town, Laurens County
9.82	9.69	991.4	416.1	Cairo city, Grady County
15.03	14.93	1,048.2	442.7	Calhoun city, Gordon County
1.57	1.54	104.5	55.2	Calvary CDP, Grady County
0.79	0.79	174.7	108.9	Camak town, Warren County
6.22	6.21	863.1	346.9	Camilla city, Mitchell County
7.03	7.01	3,284.6	1,440.4	Candler-McAfee CDP, DeKalb County
3.13	3.12	257.7	120.2	Canon city
2.59	2.58	295.0	134.9	Franklin County
0.54	0.54	79.6	50.0	Hart County
2.40	2.35	30.2	13.6	Canochee CDP, Emanuel County
18.73	18.59	1,235.0	502.5	Canton city, Cherokee County
1.09	1.08	236.1	100.0	Carl town, Barrow County
1.01	1.01	257.4	143.6	Carlton city, Madison County
2.64	2.62	220.2	103.1	Carnesville city, Franklin County
22.83	22.29	1,094.1	436.7	Carrlton city, Carroll County
29.32	29.15	676.9	280.3	Cartersville city, Bartow County
4.06	4.05	296.3	137.0	Cave Spring city, Floyd County
0.97	0.96	297.9	154.2	Cecil city, Cook County
2.98	2.98	24.8	17.8	Cedar Springs CDP, Early County
8.72	8.69	1,122.0	448.7	Cedartown city, Polk County

Table 9.

Population and Housing Units: 1990 to 2010; and Area Measurements and Density: 2010—Con.

[For information concerning historical counts and geographic change, see "User Notes." For information on confidentiality, nonsampling error, and definitions, see Appendixes]

State Place and [in Selected States] County Subdivision	Population				Housing units			
	2010	2000	1990	Percent change 2000 to 2010	2010	2000	1990	Percent change 2000 to 2010
Centerville city, Houston County	7,148	4,278	3,251	67.1	3,135	1,687	1,166	85.8
Centralhatchee town, Heard County	408	383	301	6.5	182	151	137	20.5
Chamblee city, DeKalb County	9,892	9,552	7,668	3.6	3,745	2,730	3,046	37.2
Chatsworth city, Murray County	4,299	3,531	2,865	21.8	1,803	1,546	1,210	16.6
Chattahoochee Hills city, Fulton County	2,378	(X)	(X)	(X)	1,080	(X)	(X)	(X)
Chattanooga Valley CDP, Walker County	3,846	4,065	4,088	-5.4	1,749	1,698	1,597	3.0
Chauncey city, Dodge County	342	295	312	15.9	165	125	115	32.0
Cherry Log CDP, Gilmer County	119	(X)	(X)	(X)	118	(X)	(X)	(X)
Chester town, Dodge County	1,596	1,310	1,072	21.8	215	167	171	28.7
Chickamauga city, Walker County	3,101	2,245	2,165	38.1	1,354	951	891	42.4
Clarkesville city, Habersham County	1,733	1,248	1,151	38.9	849	639	585	32.9
Clarkston city, DeKalb County	7,554	7,231	5,385	4.5	2,883	2,622	2,461	10.0
Claxton city, Evans County	2,746	2,276	2,464	20.7	1,141	1,032	1,094	10.6
Clayton city, Rabun County	2,047	2,019	1,613	1.4	1,152	1,006	853	14.5
Clermont town, Hall County	875	429	402	104.0	363	174	161	108.6
Cleveland city, White County	3,410	1,907	1,653	78.8	1,629	808	645	101.6
Climax city, Decatur County	280	297	290	-5.7	127	134	126	-5.2
Cobbtown city, Tattnall County	351	311	338	12.9	200	178	170	12.4
Cochran city, Bleckley County	5,150	4,455	4,483	15.6	1,909	1,851	1,818	3.1
Cohutta city, Whitfield County	661	582	529	13.6	287	235	227	22.1
Colbert city, Madison County	592	488	443	21.3	268	223	199	20.2
Coleman CDP, Randolph County	127	149	137	-14.8	89	84	71	6.0
College Park city	13,942	20,382	20,645	-31.6	7,159	8,351	9,824	-14.3
Clayton County	1,272	1,572	3,659	-19.1	547	561	1,571	-2.5
Fulton County	12,670	18,810	16,986	-32.6	6,612	7,790	8,253	-15.1
Collins city, Tattnall County	584	528	528	10.6	305	304	275	0.3
Colquitt city, Miller County	1,992	1,939	1,991	2.7	897	868	862	3.3
Columbus city, Muscogee County	189,885	185,781	178,683	2.2	82,690	75,940	70,658	8.9
Comer city, Madison County	1,126	1,052	1,079	7.0	490	424	399	15.6
Commerce city, Jackson County	6,544	5,292	4,108	23.7	2,800	2,273	1,724	23.2
Concord city, Pike County	375	336	211	11.6	155	128	99	21.1
Conley CDP, Clayton County	6,228	6,188	5,528	0.6	2,290	2,053	1,900	11.5
Conyers city, Rockdale County	15,195	10,689	7,380	42.2	6,615	4,183	3,262	58.1
Coolidge city, Thomas County	525	552	610	-4.9	250	270	257	-7.4
Cordele city, Crisp County	11,147	11,608	10,836	-4.0	4,898	4,782	4,350	2.4
Cornelia city, Habersham County	4,160	3,674	3,219	13.2	1,728	1,611	1,456	7.3
Country Club Estates CDP, Glynn County	8,545	7,594	7,500	12.5	3,909	3,539	2,946	10.5
Covington city, Newton County	13,118	11,547	9,860	13.6	5,526	4,542	3,841	21.7
Crawford city, Oglethorpe County	832	807	694	3.1	383	369	267	3.8
Crawfordville city, Taliaferro County	534	572	577	-6.6	303	312	271	-2.9
Crooked Creek CDP, Putnam County	639	(X)	(X)	(X)	470	(X)	(X)	(X)
Culloden city, Monroe County	175	223	242	-21.5	89	95	86	-6.3
Cumming city, Forsyth County	5,430	4,220	2,828	28.7	2,037	1,507	1,031	35.2
Cusseta-Chattahoochee County unified government, Chattahoochee County	11,267	(X)	(X)	(X)	3,376	(X)	(X)	(X)
Cuthbert city, Randolph County	3,873	3,731	3,730	3.8	1,906	1,549	1,426	23.0
Dacula city, Gwinnett County	4,442	3,848	2,217	15.4	1,600	1,319	769	21.3
Dahlonega city, Lumpkin County	5,242	3,638	3,086	44.1	1,915	1,181	890	62.2
Daisy city, Evans County	129	126	138	2.4	69	60	57	15.0
Dallas city, Paulding County	11,544	5,056	2,810	128.3	4,970	2,150	1,160	131.2
Dalton city, Whitfield County	33,128	27,912	22,218	18.7	13,378	10,229	9,752	30.8
Damascus city, Early County	254	277	290	-8.3	118	115	120	2.6
Danielsville city, Madison County	560	457	318	22.5	265	216	156	22.7
Danville town	238	373	480	-36.2	133	167	192	-20.4
Twiggs County	209	349	455	-40.1	119	154	180	-22.7
Wilkinson County	29	24	25	20.8	14	13	12	7.7
Darien city, McIntosh County	1,975	1,719	1,783	14.9	1,090	832	765	31.0
Dasher town, Lowndes County	912	834	(X)	9.4	371	322	(X)	15.2
Davisboro city, Washington County	2,010	1,544	407	30.2	203	158	168	28.5
Dawson city, Terrell County	4,540	5,058	5,295	-10.2	1,919	1,967	2,011	-2.4
Dawsonville city, Dawson County	2,536	619	467	309.7	971	257	182	277.8
Dearing town, McDuffie County	549	441	547	24.5	229	206	230	11.2
Decatur city, DeKalb County	19,335	18,147	17,304	6.5	9,335	8,497	8,220	9.9
Deenwood CDP, Ware County	2,146	1,836	2,055	16.9	933	856	840	9.0
Deepstep town, Washington County	131	132	111	-0.8	65	59	47	10.2
Demorest city, Habersham County	1,823	1,465	1,088	24.4	738	564	441	30.9
Denton city, Jeff Davis County	250	269	335	-7.1	115	112	124	2.7
De Soto city, Sumter County	195	214	258	-8.9	89	88	100	1.1
Dewy Rose CDP, Elbert County	154	(X)	(X)	(X)	72	(X)	(X)	(X)
Dexter town, Laurens County	575	509	475	13.0	253	231	213	9.5
Dillard city, Rabun County	339	198	199	71.2	190	115	104	65.2
Dock Junction CDP, Glynn County	7,721	6,951	7,094	11.1	3,531	3,085	2,923	14.5
Doerun city, Colquitt County	774	828	940	-6.5	368	385	379	-4.4
Donalsonville city, Seminole County	2,650	2,796	2,780	-5.2	1,145	1,116	1,066	2.6

Table 9.

Population and Housing Units: 1990 to 2010; and Area Measurements and Density: 2010—Con.

[For information concerning historical counts and geographic change, see "User Notes." For information on confidentiality, nonsampling error, and definitions, see Appendixes]

Area measurements in square miles		Average per square mile of land		State Place and [in Selected States] County Subdivision
Total area	Land area	Population density	Housing unit density	
3.96	3.94	1,814.2	795.7	Centerville city, Houston County
3.28	3.28	124.4	55.5	Centralhatchee town, Heard County
3.18	3.18	3,110.7	1,177.7	Chamblee city, DeKalb County
5.33	5.32	808.1	338.9	Chatsworth city, Murray County
51.05	50.18	47.4	21.5	Chattahoochee Hills city, Fulton County
7.45	7.45	516.2	234.8	Chattanooga Valley CDP, Walker County
1.73	1.73	197.7	95.4	Chauncey city, Dodge County
1.22	1.22	97.5	96.7	Cherry Log CDP, Gilmer County
0.87	0.87	1,834.5	247.1	Chester town, Dodge County
2.58	2.57	1,206.6	526.8	Chickamauga city, Walker County
2.49	2.46	704.5	345.1	Clarkesville city, Habersham County
1.09	1.09	6,930.3	2,645.0	Clarkston city, DeKalb County
1.75	1.74	1,578.2	655.7	Claxton city, Evans County
3.27	3.27	626.0	352.3	Clayton city, Rabun County
2.98	2.97	294.6	122.2	Clermont town, Hall County
3.86	3.85	885.7	423.1	Cleveland city, White County
0.80	0.80	350.0	158.8	Climax city, Decatur County
0.68	0.67	523.9	298.5	Cobbtown city, Tattnall County
4.76	4.59	1,122.0	415.9	Cochran city, Bleckley County
4.72	4.72	140.0	60.8	Cohutta city, Whitfield County
1.02	1.02	580.4	262.7	Colbert city, Madison County
0.62	0.61	208.2	145.9	Coleman CDP, Randolph County
10.09	10.07	1,384.5	710.9	College Park city
2.80	2.79	455.9	196.1	Clayton County
7.29	7.27	1,742.8	909.5	Fulton County
1.03	1.02	572.5	299.0	Collins city, Tattnall County
8.27	8.23	242.0	109.0	Colquitt city, Miller County
221.01	216.39	877.5	382.1	Columbus city, Muscogee County
3.26	3.24	347.5	151.2	Comer city, Madison County
11.80	11.71	558.8	239.1	Commerce city, Jackson County
0.83	0.82	457.3	189.0	Concord city, Pike County
1.94	1.92	3,243.8	1,192.7	Conley CDP, Clayton County
11.79	11.66	1,303.2	567.3	Conyers city, Rockdale County
0.82	0.82	640.2	304.9	Coolidge city, Thomas County
10.22	10.14	1,099.3	483.0	Cordele city, Crisp County
3.98	3.94	1,055.8	438.6	Cornelia city, Habersham County
4.75	4.64	1,841.6	842.5	Country Club Estates CDP, Glynn County
15.69	15.46	848.5	357.4	Covington city, Newton County
1.17	1.16	717.2	330.2	Crawford city, Oglethorpe County
3.14	3.12	171.2	97.1	Crawfordville city, Taliaferro County
3.83	3.23	197.8	145.5	Crooked Creek CDP, Putnam County
0.79	0.78	224.4	114.1	Culloden city, Monroe County
6.13	6.09	891.6	334.5	Cumming city, Forsyth County
251.17	248.74	45.3	13.6	Cusseta-Chattahoochee County unified government, Chattahoochee County
3.06	3.05	1,269.8	624.9	Cuthbert city, Randolph County
4.99	4.96	895.6	322.6	Dacula city, Gwinnett County
8.64	8.59	610.2	222.9	Dahlonega city, Lumpkin County
0.93	0.87	148.3	79.3	Daisy city, Evans County
7.09	7.06	1,635.1	704.0	Dallas city, Paulding County
20.56	20.54	1,612.9	651.3	Dalton city, Whitfield County
1.77	1.76	144.3	67.0	Damascus city, Early County
1.49	1.46	383.6	181.5	Danielsville city, Madison County
0.79	0.79	301.3	168.4	Danville town
0.65	0.65	321.5	183.1	Twiggs County
0.14	0.14	207.1	100.0	Wilkinson County
24.04	20.98	94.1	52.0	Darien city, McIntosh County
4.96	4.54	200.9	81.7	Dasher town, Lowndes County
3.05	3.05	659.0	66.6	Davisboro city, Washington County
3.75	3.75	1,210.7	511.7	Dawson city, Terrell County
8.21	8.19	309.6	118.6	Dawsonville city, Dawson County
0.82	0.82	669.5	279.3	Dearing town, McDuffie County
4.27	4.27	4,528.1	2,186.2	Decatur city, DeKalb County
3.38	3.35	640.6	278.5	Deenwood CDP, Ware County
0.88	0.81	161.7	80.2	Deepstep town, Washington County
2.27	2.24	813.8	329.5	Demorest city, Habersham County
1.54	1.52	164.5	75.7	Denton city, Jeff Davis County
0.82	0.82	237.8	108.5	De Soto city, Sumter County
1.68	1.67	92.2	43.1	Dewy Rose CDP, Elbert County
0.79	0.77	746.8	328.6	Dexter town, Laurens County
1.77	1.75	193.7	108.6	Dillard city, Rabun County
10.57	9.41	820.5	375.2	Dock Junction CDP, Glynn County
1.27	1.25	619.2	294.4	Doerun city, Colquitt County
3.99	3.97	667.5	288.4	Donalsonville city, Seminole County

Table 9.

Population and Housing Units: 1990 to 2010; and Area Measurements and Density: 2010—Con.

[For information concerning historical counts and geographic change, see "User Notes." For information on confidentiality, nonsampling error, and definitions, see Appendixes]

State Place and [in Selected States] County Subdivision	Population				Housing units			
	2010	2000	1990	Percent change 2000 to 2010	2010	2000	1990	Percent change 2000 to 2010
Dooling town, Dooly County	154	163	138	-5.5	92	64	58	43.8
Doraville city, DeKalb County	8,330	9,862	7,626	-15.5	2,811	3,102	3,197	-9.4
Douglas city, Coffee County	11,589	10,639	10,464	8.9	4,868	4,692	4,232	3.8
Douglasville city, Douglas County	30,961	20,065	11,635	54.3	13,163	7,903	4,682	66.6
Druid Hills CDP, DeKalb County	14,568	12,741	12,174	14.3	5,420	4,830	4,794	12.2
Dublin city, Laurens County	16,201	15,857	16,312	2.2	7,174	6,977	6,495	2.8
Dudley city, Laurens County	571	447	430	27.7	227	207	184	9.7
Duluth city, Gwinnett County	26,600	22,122	9,821	20.2	11,313	9,061	4,423	24.9
Dunwoody city, DeKalb County	46,267	32,808	26,302	41.0	21,671	14,599	10,427	48.4
Du Pont town, Clinch County	120	139	177	-13.7	68	62	68	9.7
Dutch Island CDP, Chatham County	1,257	(X)	(X)	(X)	448	(X)	(X)	(X)
Eagle Grove CDP, Hart County	164	(X)	(X)	(X)	64	(X)	(X)	(X)
East Dublin city, Laurens County	2,441	2,484	2,524	-1.7	1,100	1,105	1,095	-0.5
East Ellijay city, Gilmer County	546	707	344	-22.8	286	265	206	7.9
East Griffin CDP, Spalding County	1,451	1,635	1,746	-11.3	604	654	656	-7.6
Eastman city, Dodge County	4,962	5,440	5,241	-8.8	2,342	2,418	2,287	-3.1
East Newnan CDP, Coweta County	1,321	1,305	1,173	1.2	504	508	491	-0.8
East Point city, Fulton County	33,712	39,595	34,595	-14.9	17,225	15,637	15,801	10.2
Eatonton city, Putnam County	6,480	6,764	4,737	-4.2	2,744	2,668	1,843	2.8
Edge Hill city, Glascock County	24	30	22	-20.0	12	16	11	-25.0
Edison city, Calhoun County	1,531	1,340	1,182	14.3	661	584	482	13.2
Elberton city, Elbert County	4,653	4,743	4,973	-1.9	2,383	2,265	2,237	5.2
Ellaville city, Schley County	1,812	1,609	1,726	12.6	877	693	717	26.6
Ellenton town, Colquitt County	281	336	227	-16.4	120	119	93	0.8
Ellijay city, Gilmer County	1,619	1,584	(X)	2.2	816	662	(X)	23.3
Emerson city, Bartow County	1,470	1,092	1,201	34.6	631	408	443	54.7
Empire CDP	393	(X)	(X)	(X)	220	(X)	(X)	(X)
Bleckley County	146	(X)	(X)	(X)	75	(X)	(X)	(X)
Dodge County	247	(X)	(X)	(X)	145	(X)	(X)	(X)
Enigma town, Berrien County	1,278	869	611	47.1	512	348	266	47.1
Ephesus city, Heard County	427	388	324	10.1	199	170	136	17.1
Epworth CDP, Fannin County	480	(X)	(X)	(X)	258	(X)	(X)	(X)
Eton city, Murray County	910	319	315	185.3	300	131	126	129.0
Euharlee city, Bartow County	4,136	3,208	850	28.9	1,372	1,057	296	29.8
Evans CDP, Columbia County	29,011	17,727	13,713	63.7	10,632	6,632	4,795	60.3
Experiment CDP, Spalding County	2,894	3,233	3,762	-10.5	1,183	1,259	1,429	-6.0
Fairburn city, Fulton County	12,950	5,464	4,015	137.0	5,430	2,005	1,594	170.8
Fairmount city, Gordon County	720	745	643	-3.4	370	334	293	10.8
Fair Oaks CDP, Cobb County	8,225	8,443	6,996	-2.6	3,475	3,136	3,646	10.8
Fairview CDP, Walker County	6,769	6,601	6,444	2.5	3,050	2,734	2,548	11.6
Fargo city, Clinch County	321	380	(X)	-15.5	161	174	(X)	-7.5
Fayetteville city, Fayette County	15,945	11,148	5,827	43.0	6,499	4,572	2,609	42.1
Fitzgerald city	9,053	8,758	8,901	3.4	4,083	3,968	3,834	2.9
Ben Hill County	9,053	8,723	8,901	3.8	4,083	3,953	3,834	3.3
Irwin County	-	35	-	-100.0	-	15	-	-100.0
Flemington city, Liberty County	743	369	279	101.4	285	177	122	61.0
Flovilla city, Butts County	653	652	602	0.2	246	222	185	10.8
Flowers Branch city, Hall County	5,679	1,806	1,251	214.5	2,530	820	575	208.5
Folkston city, Charlton County	2,502	3,230	2,285	-22.5	997	976	876	2.2
Forest Park city, Clayton County	18,468	21,447	16,958	-13.9	7,354	7,233	7,002	1.7
Forsyth city, Monroe County	3,788	4,094	4,220	-7.5	1,760	1,658	1,630	6.2
Fort Gaines city, Clay County	1,107	1,110	1,248	-0.3	577	519	542	11.2
Fort Oglethorpe city	9,263	6,940	5,880	33.5	4,278	3,108	2,402	37.6
Catoosa County	9,013	6,755	5,660	33.4	4,214	3,073	2,341	37.1
Walker County	250	185	220	35.1	64	35	61	82.9
Fort Stewart CDP, Liberty County	4,924	11,205	13,774	-56.1	1,271	1,936	2,137	-34.3
Fort Valley city, Peach County	9,815	8,005	8,198	22.6	3,528	3,303	3,074	6.8
Franklin city, Heard County	993	902	876	10.1	473	398	362	18.8
Franklin Springs city, Franklin County	952	762	700	24.9	281	227	217	23.8
Funston city, Colquitt County	449	426	248	5.4	168	173	105	-2.9
Gainesville city, Hall County	33,804	25,578	17,885	32.2	12,967	9,076	7,651	42.9
Garden City city, Chatham County	8,778	10,160	7,410	-13.6	3,704	4,404	3,129	-15.9
Garfield city, Emanuel County	201	152	255	32.2	78	84	104	-7.1
Gay town, Meriwether County	89	149	133	-40.3	47	69	64	-31.9
Geneva town, Talbot County	105	114	182	-7.9	61	59	77	3.4
Georgetown CDP, Chatham County	11,823	10,599	5,554	11.5	5,141	4,341	2,370	18.4
Georgetown-Quitman County unified government, Quitman County	2,513	(X)	(X)	(X)	2,047	(X)	(X)	(X)
Gibson city, Glascock County	663	694	679	-4.5	324	325	279	-0.3
Gillsville city	235	195	113	20.5	98	90	57	8.9
Banks County	28	28	28	-	14	12	15	16.7
Hall County	207	167	85	24.0	84	78	42	7.7

Table 9.

Population and Housing Units: 1990 to 2010; and Area Measurements and Density: 2010—Con.

[For information concerning historical counts and geographic change, see "User Notes." For information on confidentiality, nonsampling error, and definitions, see Appendixes]

Area measurements in square miles		Average per square mile of land		State Place and [in Selected States] County Subdivision
Total area	Land area	Population density	Housing unit density	
0.46	0.46	334.8	200.0	Dooling town, Dooly County
3.59	3.58	2,326.8	785.2	Doraville city, DeKalb County
13.96	13.39	865.5	363.6	Douglas city, Coffee County
22.60	22.46	1,378.5	586.1	Douglasville city, Douglas County
4.22	4.18	3,485.2	1,296.7	Druid Hills CDP, DeKalb County
15.58	15.49	1,045.9	463.1	Dublin city, Laurens County
3.42	3.41	167.4	66.6	Dudley city, Laurens County
10.15	9.99	2,662.7	1,132.4	Duluth city, Gwinnett County
13.17	12.94	3,575.5	1,674.7	Dunwoody city, DeKalb County
0.78	0.78	153.8	87.2	Du Pont town, Clinch County
3.06	2.46	511.0	182.1	Dutch Island CDP, Chatham County
1.75	1.73	94.8	37.0	Eagle Grove CDP, Hart County
4.10	3.95	618.0	278.5	East Dublin city, Laurens County
3.40	3.40	160.6	84.1	East Ellijay city, Gilmer County
1.47	1.44	1,007.6	419.4	East Griffin CDP, Spalding County
5.47	5.42	915.5	432.1	Eastman city, Dodge County
2.95	2.86	461.9	176.2	East Newnan CDP, Coweta County
14.69	14.67	2,298.0	1,174.2	East Point city, Fulton County
20.61	20.51	315.9	133.8	Eatonton city, Putnam County
0.18	0.18	133.3	66.7	Edge Hill city, Glascock County
2.34	2.34	654.3	282.5	Edison city, Calhoun County
4.78	4.75	979.6	501.7	Elberton city, Elbert County
3.18	3.16	573.4	277.5	Ellaville city, Schley County
0.80	0.79	355.7	151.9	Ellenton town, Colquitt County
3.54	3.54	457.3	230.5	Ellijay city, Gilmer County
7.32	7.30	201.4	86.4	Emerson city, Bartow County
2.32	2.30	170.9	95.7	Empire CDP
0.90	0.90	162.2	83.3	Bleckley County
1.42	1.40	176.4	103.6	Dodge County
3.28	3.25	393.2	157.5	Enigma town, Berrien County
3.02	3.02	141.4	65.9	Ephesus city, Heard County
1.03	1.03	466.0	250.5	Epworth CDP, Fannin County
1.21	1.21	752.1	247.9	Eton city, Murray County
5.42	5.27	784.8	260.3	Euharlee city, Bartow County
26.56	25.27	1,148.0	420.7	Evans CDP, Columbia County
2.98	2.97	974.4	398.3	Experiment CDP, Spalding County
17.06	16.85	768.5	322.3	Fairburn city, Fulton County
1.79	1.79	402.2	206.7	Fairmount city, Gordon County
1.97	1.97	4,175.1	1,764.0	Fair Oaks CDP, Cobb County
7.51	7.51	901.3	406.1	Fairview CDP, Walker County
2.76	2.74	117.2	58.8	Fargo city, Clinch County
11.06	10.89	1,464.2	596.8	Fayetteville city, Fayette County
9.01	8.86	1,021.8	460.8	Fitzgerald city
8.96	8.81	1,027.6	463.5	Ben Hill County
0.04	0.04	—	—	Irwin County
4.75	4.57	162.6	62.4	Flemington city, Liberty County
1.96	1.96	333.2	125.5	Flovilla city, Butts County
6.43	6.32	898.6	400.3	Flowery Branch city, Hall County
4.19	4.19	597.1	237.9	Folkston city, Charlton County
9.34	9.28	1,990.1	792.5	Forest Park city, Clayton County
5.90	5.89	643.1	298.8	Forsyth city, Monroe County
7.70	4.78	231.6	120.7	Fort Gaines city, Clay County
13.89	13.89	666.9	308.0	Fort Oglethorpe city
11.31	11.31	796.9	372.6	Catoosa County
2.58	2.58	96.9	24.8	Walker County
6.57	6.56	750.6	193.8	Fort Stewart CDP, Liberty County
7.51	7.49	1,310.4	471.0	Fort Valley city, Peach County
3.48	3.34	297.3	141.6	Franklin city, Heard County
2.20	2.18	436.7	128.9	Franklin Springs city, Franklin County
1.16	1.14	393.9	147.4	Funston city, Colquitt County
33.87	31.93	1,058.7	406.1	Gainesville city, Hall County
14.32	13.70	640.7	270.4	Garden City city, Chatham County
0.80	0.79	254.4	98.7	Garfield city, Emanuel County
0.86	0.86	103.5	54.7	Gay town, Meriwether County
0.79	0.79	132.9	77.2	Geneva town, Talbot County
8.78	8.23	1,436.6	624.7	Georgetown CDP, Chatham County
160.56	151.24	16.6	13.5	Georgetown-Quitman County unified government, Quitman County
1.04	1.02	650.0	317.6	Gibson city, Glascock County
1.13	1.13	208.0	86.7	Gillsville city
0.31	0.31	90.3	45.2	Banks County
0.82	0.82	252.4	102.4	Hall County

Table 9.

Population and Housing Units: 1990 to 2010; and Area Measurements and Density: 2010—Con.

[For information concerning historical counts and geographic change, see "User Notes." For information on confidentiality, nonsampling error, and definitions, see Appendixes]

State Place and [in Selected States] County Subdivision	Population				Housing units			
	2010	2000	1990	Percent change 2000 to 2010	2010	2000	1990	Percent change 2000 to 2010
Girard town, Burke County	156	227	195	-31.3	104	111	81	-6.3
Glennville city, Tattnall County	3,569	r 4,829	3,676	-26.1	1,729	1,668	1,586	3.7
Glenwood city, Wheeler County	747	884	881	-15.5	364	409	394	-11.0
Good Hope city, Walton County	274	210	181	30.5	130	89	72	46.1
Gordon city, Wilkinson County	2,017	2,152	2,468	-6.3	900	951	966	-5.4
Graham city, Appling County	291	312	(X)	-6.7	143	132	(X)	8.3
Grantville city, Coweta County	3,041	1,309	1,180	132.3	1,169	569	483	105.4
Gray city, Jones County	3,276	r 1,931	2,189	69.7	1,288	r 757	799	70.1
Grayson city, Gwinnett County	2,666	765	529	248.5	967	288	208	235.8
Greensboro city, Greene County	3,359	3,238	2,878	3.7	1,440	1,264	1,101	13.9
Greenville city, Meriwether County	876	946	1,167	-7.4	413	432	466	-4.4
Gresham Park CDP, DeKalb County	7,432	9,215	9,000	-19.3	3,362	3,104	3,039	8.3
Griffin city, Spalding County	23,643	23,451	21,347	0.8	10,524	9,636	8,749	9.2
Grovetown city, Columbia County	11,216	6,089	3,596	84.2	4,298	2,473	1,499	73.8
Gumbranch city, Liberty County	264	273	291	-3.3	120	129	106	-7.0
Gumlog CDP, Franklin County	2,146	2,025	1,470	6.0	1,574	1,430	1,186	10.1
Guyton city, Effingham County	1,684	917	740	83.6	639	340	285	87.9
Hagan city, Evans County	996	898	787	10.9	428	421	305	1.7
Hahira city, Lowndes County	2,737	1,626	1,353	68.3	1,097	715	578	53.4
Hamilton city, Harris County	1,016	r 446	454	127.8	337	r 156	179	116.0
Hampton city, Henry County	6,987	3,857	2,694	81.2	2,666	1,525	984	74.8
Hannahs Mill CDP, Upson County	3,298	3,267	(X)	0.9	1,370	1,379	(X)	-0.7
Hapeville city, Fulton County	6,373	6,180	5,483	3.1	2,901	2,538	2,670	14.3
Haralson town	166	144	139	15.3	67	65	56	3.1
Coweta County	160	144	135	11.1	65	65	53	-
Meriwether County	6	-	4	-	2	-	3	-
Hardwick CDP, Baldwin County	3,930	5,135	4,910	-23.5	2,061	2,223	1,978	-7.3
Harlem city, Columbia County	2,666	1,814	2,199	47.0	1,120	763	658	46.8
Harrison town, Washington County	489	509	414	-3.9	207	210	171	-1.4
Hartwell city, Hart County	4,469	r 4,191	4,555	6.6	2,266	r 1,954	1,918	16.0
Hawkinsville city, Pulaski County	4,589	r 4,255	3,671	7.8	1,629	1,579	1,597	3.2
Hazlehurst city, Jeff Davis County	4,226	3,787	4,202	11.6	1,880	1,810	1,698	3.9
Helen city, White County	510	430	300	18.6	850	319	256	166.5
Helena city	2,883	2,307	1,256	25.0	825	603	582	36.8
Telfair County	2,881	2,307	1,256	24.9	824	603	582	36.7
Wheeler County	2	-	-	-	1	-	-	-
Henderson CDP, Chatham County	1,647	(X)	(X)	(X)	875	(X)	(X)	(X)
Hephzibah city, Richmond County	4,011	3,880	2,806	3.4	1,613	1,570	1,101	2.7
Heron Bay CDP	3,384	(X)	(X)	(X)	1,166	(X)	(X)	(X)
Henry County	2,984	(X)	(X)	(X)	971	(X)	(X)	(X)
Spalding County	400	(X)	(X)	(X)	195	(X)	(X)	(X)
Hiawassee city, Towns County	880	808	547	8.9	744	527	402	41.2
Higgston town, Montgomery County	323	316	274	2.2	151	152	148	-0.7
Hilltop CDP, Pike County	262	401	(X)	-34.7	129	129	(X)	-
Hiltonia town, Screven County	342	421	402	-18.8	156	154	159	1.3
Hinesville city, Liberty County	33,437	30,392	21,596	10.0	14,653	11,742	8,035	24.8
Hiram city, Paulding County	3,546	1,361	1,389	160.5	1,538	506	517	204.0
Hoboken city, Brantley County	528	463	440	14.0	222	202	177	9.9
Hogansville city, Troup County	3,060	2,774	2,976	10.3	1,421	1,249	1,283	13.8
Holly Springs city, Cherokee County	9,189	3,195	2,406	187.6	3,695	1,173	864	215.0
Homeland city, Charlton County	910	765	981	19.0	378	318	380	18.9
Homer town, Banks County	1,141	950	742	20.1	518	406	332	27.6
Homerville city, Clinch County	2,456	2,803	2,560	-12.4	1,074	1,192	1,027	-9.9
Hoschtown city, Jackson County	1,377	1,070	642	28.7	572	404	251	41.6
Howard CDP, Taylor County	110	(X)	(X)	(X)	56	(X)	(X)	(X)
Hull city, Madison County	198	160	156	23.8	86	78	79	10.3
Ideal city, Macon County	499	518	554	-3.7	248	217	176	14.3
Ila city, Madison County	337	328	297	2.7	155	143	120	8.4
Indian Springs CDP, Catoosa County	2,241	1,982	1,273	13.1	908	801	485	13.4
Iron City town, Seminole County	310	321	503	-3.4	149	149	200	-
Irondale CDP, Clayton County	7,446	7,727	3,352	-3.6	2,626	2,649	1,137	-0.9
Irwin city, Wilkinson County	589	587	641	0.3	259	271	282	-4.4
Isle of Hope CDP, Chatham County	2,402	2,605	2,637	-7.8	1,061	1,038	997	2.2
Ivey city, Wilkinson County	981	1,100	1,053	-10.8	492	529	492	-7.0
Jackson city, Butts County	5,045	r 3,964	4,076	27.3	2,185	r 1,681	1,491	30.0
Jacksonville city, Telfair County	140	118	128	18.6	95	62	69	53.2
Jakin city, Early County	155	157	137	-1.3	82	86	68	-4.7
Jasper city, Pickens County	3,684	2,167	1,772	70.0	1,644	1,030	796	59.6
Jefferson city, Jackson County	9,432	3,825	2,763	146.6	3,666	1,522	1,136	140.9
Jeffersonville city, Twiggs County	1,035	1,209	1,545	-14.4	485	496	509	-2.2
Jenkinsburg city, Butts County	370	203	213	82.3	141	84	80	67.9
Jersey city, Walton County	137	163	149	-16.0	67	65	59	3.1
Jesup city, Wayne County	10,214	9,279	8,958	10.1	3,663	3,469	3,607	5.6
Johns Creek city, Fulton County	76,728	(X)	(X)	(X)	27,744	(X)	(X)	(X)

Table 9.

Population and Housing Units: 1990 to 2010; and Area Measurements and Density: 2010—Con.

[For information concerning historical counts and geographic change, see "User Notes." For information on confidentiality, nonsampling error, and definitions, see Appendixes]

Area measurements in square miles		Average per square mile of land		State Place and [in Selected States] County Subdivision
Total area	Land area	Population density	Housing unit density	
3.20	3.16	49.4	32.9	Girard town, Burke County
6.62	6.55	544.9	264.0	Glennville city, Tattnall County
3.16	3.13	238.7	116.3	Glenwood city, Wheeler County
1.87	1.84	148.9	70.7	Good Hope city, Walton County
5.44	5.38	374.9	167.3	Gordon city, Wilkinson County
1.75	1.74	167.2	82.2	Graham city, Appling County
5.60	5.58	545.0	209.5	Grantville city, Coweta County
3.89	3.88	844.3	332.0	Gray city, Jones County
2.53	2.47	1,079.4	391.5	Grayson city, Gwinnett County
6.80	6.73	499.1	214.0	Greensboro city, Greene County
2.36	2.34	374.4	176.5	Greenville city, Meriwether County
2.81	2.80	2,654.3	1,200.7	Gresham Park CDP, DeKalb County
14.05	13.92	1,698.5	756.0	Griffin city, Spalding County
4.83	4.82	2,327.0	891.7	Grovetown city, Columbia County
0.82	0.80	330.0	150.0	Gumbranch city, Liberty County
16.07	13.45	159.6	117.0	Gumlog CDP, Franklin County
3.22	3.20	526.3	199.7	Guyton city, Effingham County
2.15	2.04	488.2	209.8	Hagan city, Evans County
2.59	2.48	1,103.6	442.3	Hahira city, Lowndes County
3.31	3.31	306.9	101.8	Hamilton city, Harris County
5.66	5.61	1,245.5	475.2	Hampton city, Henry County
4.36	4.33	761.7	316.4	Hannahs Mill CDP, Upson County
2.41	2.41	2,644.4	1,203.7	Hapeville city, Fulton County
0.82	0.80	207.5	83.8	Haralson town
0.76	0.75	213.3	86.7	Coweta County
0.05	0.05	120.0	40.0	Meriwether County
4.88	4.87	807.0	423.2	Hardwick CDP, Baldwin County
4.54	4.52	589.8	247.8	Harlem city, Columbia County
1.77	1.71	286.0	121.1	Harrison town, Washington County
5.11	5.09	878.0	445.2	Hartwell city, Hart County
5.10	5.04	910.5	323.2	Hawkinsville city, Pulaski County
4.81	4.73	893.4	397.5	Hazlehurst city, Jeff Davis County
2.17	2.17	235.0	391.7	Helen city, White County
2.12	2.10	1,372.9	392.9	Helena city
2.07	2.05	1,405.4	402.0	Telfair County
0.04	0.04	50.0	25.0	Wheeler County
1.83	1.73	952.0	505.8	Henderson CDP, Chatham County
19.38	19.31	207.7	83.5	Hephzibah city, Richmond County
4.89	4.89	692.0	238.4	Heron Bay CDP
3.25	3.25	918.2	298.8	Henry County
1.64	1.64	243.9	118.9	Spalding County
2.10	1.66	530.1	448.2	Hiawassee city, Towns County
3.16	3.15	102.5	47.9	Higgston town, Montgomery County
0.99	0.97	270.1	133.0	Hilltop CDP, Pike County
1.74	1.72	198.8	90.7	Hiltonia town, Screven County
21.12	20.37	1,641.5	719.3	Hinesville city, Liberty County
3.90	3.87	916.3	397.4	Hiram city, Paulding County
3.44	3.43	153.9	64.7	Hoboken city, Brantley County
6.91	6.88	444.8	206.5	Hogansville city, Troup County
6.67	6.57	1,398.6	562.4	Holly Springs city, Cherokee County
2.47	2.47	368.4	153.0	Homeland city, Charlton County
9.67	9.63	118.5	53.8	Homer town, Banks County
3.51	3.49	703.7	307.7	Homerville city, Clinch County
2.60	2.58	533.7	221.7	Hoschton city, Jackson County
2.92	2.90	37.9	19.3	Howard CDP, Taylor County
0.32	0.32	618.8	268.8	Hull city, Madison County
1.16	1.14	437.7	217.5	Ideal city, Macon County
0.77	0.77	437.7	201.3	Ila city, Madison County
2.58	2.58	868.6	351.9	Indian Springs CDP, Catoosa County
0.80	0.80	387.5	186.3	Iron City town, Seminole County
3.20	3.15	2,363.8	833.7	Irondale CDP, Clayton County
3.14	3.14	187.6	82.5	Irwinton city, Wilkinson County
2.28	1.81	1,327.1	586.2	Isle of Hope CDP, Chatham County
2.97	2.55	384.7	192.9	Ivey city, Wilkinson County
6.26	6.23	809.8	350.7	Jackson city, Butts County
1.12	1.09	128.4	87.2	Jacksonville city, Telfair County
1.24	1.24	125.0	66.1	Jakin city, Early County
8.56	8.56	430.4	192.1	Jasper city, Pickens County
22.00	21.67	435.3	169.2	Jefferson city, Jackson County
3.67	3.66	282.8	132.5	Jeffersonville city, Twiggs County
1.24	1.24	298.4	113.7	Jenkinsburg city, Butts County
0.78	0.78	175.6	85.9	Jersey city, Walton County
16.63	16.41	622.4	223.2	Jesup city, Wayne County
31.28	30.73	2,496.8	902.8	Johns Creek city, Fulton County

Table 9.

Population and Housing Units: 1990 to 2010; and Area Measurements and Density: 2010—Con.

[For information concerning historical counts and geographic change, see "User Notes." For information on confidentiality, nonsampling error, and definitions, see Appendixes]

State Place and [in Selected States] County Subdivision	Population				Housing units			
	2010	2000	1990	Percent change 2000 to 2010	2010	2000	1990	Percent change 2000 to 2010
Jonesboro city, Clayton County	4,724	3,829	3,635	23.4	1,399	1,561	1,495	-10.4
Junction City town, Talbot County	177	179	182	-1.1	86	91	85	-5.5
Kennesaw city, Cobb County	29,783	21,675	8,936	37.4	12,328	8,670	3,558	42.2
Keyville city, Burke County	332	180	350	84.4	118	52	131	126.9
Kings Bay Base CDP, Camden County	1,777	2,599	3,463	-31.6	320	434	419	-26.3
Kingsland city, Camden County	15,946	10,506	5,474	51.8	6,506	4,203	2,265	54.8
Kingston city, Bartow County	637	659	616	-3.3	293	287	238	2.1
Kite city, Johnson County	241	241	297	-	143	140	147	2.1
Knoxville CDP, Crawford County	69	(X)	(X)	(X)	28	(X)	(X)	(X)
LaFayette city, Walker County	7,121	6,702	6,313	6.3	3,258	2,926	2,627	11.3
LaGrange city, Troup County	29,588	25,998	25,574	13.8	12,846	11,000	10,936	16.8
Lake City city, Clayton County	2,612	2,886	2,733	-9.5	1,279	1,022	1,107	25.1
Lakeland city, Lanier County	3,366	2,730	2,467	23.3	1,431	1,162	1,002	23.1
Lake Park city, Lowndes County	733	549	500	33.5	345	262	205	31.7
Lakeview CDP	4,839	4,820	5,237	0.4	2,185	2,160	2,185	1.2
Catoosa County	3,900	3,910	4,222	-0.3	1,709	1,709	1,730	-
Walker County	939	910	1,015	3.2	476	451	455	5.5
Lakeview Estates CDP, Rockdale County	2,695	2,637	1,477	2.2	700	686	669	2.0
Lavonia city	2,156	1,827	1,840	18.0	1,073	882	828	21.7
Franklin County	2,156	1,827	1,840	18.0	1,073	882	828	21.7
Hart County	-	(X)	(X)	(X)	-	(X)	(X)	(X)
Lawrenceville city, Gwinnett County	28,546	22,397	17,250	27.5	11,187	7,684	6,825	45.6
Leary city, Calhoun County	618	666	701	-7.2	320	288	288	11.1
Leesburg city, Lee County	2,896	2,296	1,452	26.1	1,064	851	517	25.0
Lenox town, Cook County	873	889	783	-1.8	400	405	322	-1.2
Leslie city, Sumter County	409	455	445	-10.1	195	192	188	1.6
Lexington city, Oglethorpe County	228	239	265	-4.6	123	115	114	7.0
Lilburn city, Gwinnett County	11,596	11,307	9,301	2.6	4,219	4,049	3,633	4.2
Lilly city, Dooly County	213	221	195	-3.6	96	93	83	3.2
Lincoln Park CDP, Upson County	833	1,122	(X)	-25.8	454	520	(X)	-12.7
Lincolnton city, Lincoln County	1,566	1,595	1,476	-1.8	684	657	623	4.1
Lindale CDP, Floyd County	4,191	4,088	4,187	2.5	1,894	1,796	1,782	5.5
Lithia Springs CDP, Douglas County	15,491	2,072	(X)	647.6	6,713	918	(X)	631.3
Lithonia city, DeKalb County	1,924	2,187	2,448	-12.0	892	892	936	-
Locust Grove city, Henry County	5,402	2,322	1,681	12.0	2,014	863	634	133.4
Loganville city	10,458	5,435	3,180	92.4	4,176	2,059	1,245	102.8
Gwinnett County	2,474	1,285	434	92.5	857	446	154	92.2
Walton County	7,984	4,150	2,746	92.4	3,319	1,613	1,091	105.8
Lone Oak town, Meriwether County	92	104	161	-11.5	52	47	61	10.6
Lookout Mountain city, Walker County	1,602	1,617	1,636	-0.9	662	657	640	0.8
Louisville city, Jefferson County	2,493	2,712	2,486	-8.1	1,006	1,123	963	-10.4
Lovejoy city, Clayton County	6,422	2,495	754	157.4	2,364	596	87	296.6
Ludowici city, Long County	1,703	1,440	1,291	18.3	745	636	594	17.1
Lula city	2,758	1,438	1,018	91.8	1,111	585	441	89.9
Banks County	158	84	75	88.1	73	44	38	65.9
Hall County	2,600	1,354	943	92.0	1,038	541	403	91.9
Lumber City city, Telfair County	1,328	1,247	1,429	6.5	728	578	560	26.0
Lumpkin city, Stewart County	2,741	1,369	1,267	100.2	571	621	502	-8.1
Luthersville city, Meriwether County	874	783	741	11.6	376	299	306	25.8
Lyerly town, Chattooga County	540	488	493	10.7	229	221	197	3.6
Lyons city, Toombs County	4,367	4,169	4,478	4.7	1,913	1,787	1,758	7.1
Mableton CDP, Cobb County	37,115	29,733	25,725	24.8	15,047	11,339	10,293	32.7
McCaysville city, Fannin County	1,056	1,071	1,065	-1.4	658	604	568	8.9
McDonough city, Henry County	22,084	8,493	2,929	160.0	9,063	3,234	1,067	180.2
McIntyre town, Wilkinson County	650	718	552	-9.5	290	298	210	-2.7
Macon city	91,351	97,255	107,365	-6.1	42,794	44,341	45,857	-3.5
Bibb County	90,885	96,777	106,963	-6.1	42,626	44,155	45,734	-3.5
Jones County	466	478	402	-2.5	168	186	123	-9.7
McRae city, Telfair County	5,740	2,682	3,007	114.0	2,000	1,310	1,302	52.7
Madison city, Morgan County	3,979	3,636	3,483	9.4	1,760	1,494	1,348	17.8
Manassas city, Tattnall County	94	100	123	-6.0	47	50	52	-6.0
Manchester city	4,230	3,988	4,104	6.1	1,989	1,853	1,768	7.3
Meriwether County	4,118	3,895	3,973	5.7	1,935	1,811	1,717	6.8
Talbot County	112	93	131	20.4	54	42	51	28.6
Mansfield city, Newton County	410	392	341	4.6	159	142	142	12.0
Marietta city, Cobb County	56,579	58,748	44,129	-3.7	26,918	25,227	23,158	6.7
Marshallville city, Macon County	1,448	1,335	1,457	8.5	724	582	528	24.4
Martin town	381	311	243	22.5	182	153	116	19.0
Franklin County	13	-	1	-	5	-	1	-
Stephens County	368	311	242	18.3	177	153	115	15.7
Martinez CDP, Columbia County	35,795	27,749	24,738	29.0	14,486	10,320	8,815	40.4

Table 9.

Population and Housing Units: 1990 to 2010; and Area Measurements and Density: 2010—Con.

[For information concerning historical counts and geographic change, see "User Notes." For information on confidentiality, nonsampling error, and definitions, see Appendixes]

Area measurements in square miles		Average per square mile of land		State Place and [in Selected States] County Subdivision
Total area	Land area	Population density	Housing unit density	
2.52	2.50	1,889.6	559.6	Jonesboro city, Clayton County
2.48	2.35	75.3	36.6	Junction City town, Talbot County
9.54	9.44	3,155.0	1,305.9	Kennesaw city, Cobb County
1.08	1.05	316.2	112.4	Keysville city, Burke County
1.92	1.89	940.2	169.3	Kings Bay Base CDP, Camden County
44.97	42.72	373.3	152.3	Kingsland city, Camden County
1.26	1.26	505.6	232.5	Kingston city, Bartow County
0.81	0.81	297.5	176.5	Kite city, Johnson County
0.32	0.32	215.6	87.5	Knoxville CDP, Crawford County
8.17	8.17	871.6	398.8	LaFayette city, Walker County
40.18	39.51	748.9	325.1	LaGrange city, Troup County
1.85	1.85	1,411.9	691.4	Lake City city, Clayton County
3.13	3.09	1,089.3	463.1	Lakeland city, Lanier County
1.41	1.39	527.3	248.2	Lake Park city, Lowndes County
2.28	2.27	2,131.7	962.6	Lakeview CDP
1.87	1.86	2,096.8	918.8	Catoosa County
0.41	0.41	2,290.2	1,161.0	Walker County
0.57	0.52	5,182.7	1,346.2	Lakeview Estates CDP, Rockdale County
4.59	4.57	471.8	234.8	Lavonia city
4.57	4.54	474.9	236.3	Franklin County
0.02	0.02	—	—	Hart County
13.50	13.39	2,131.9	835.5	Lawrenceville city, Gwinnett County
3.21	3.21	192.5	99.7	Leary city, Calhoun County
4.99	4.94	586.2	215.4	Leesburg city, Lee County
1.62	1.59	549.1	251.6	Lenox town, Cook County
1.77	1.77	231.1	110.2	Leslie city, Sumter County
0.55	0.55	414.5	223.6	Lexington city, Oglethorpe County
6.37	6.32	1,834.8	667.6	Lilburn city, Gwinnett County
0.60	0.60	355.0	160.0	Lilly city, Dooly County
0.86	0.86	968.6	527.9	Lincoln Park CDP, Upson County
3.53	3.51	446.2	194.9	Lincolnton city, Lincoln County
5.53	5.41	774.7	350.1	Lindale CDP, Floyd County
13.66	13.60	1,139.0	493.6	Lithia Springs CDP, Douglas County
0.89	0.89	2,161.8	1,002.2	Lithonia city, DeKalb County
10.85	10.67	506.3	188.8	Locust Grove city, Henry County
7.38	7.34	1,424.8	568.9	Loganville city
1.60	1.59	1,556.0	539.0	Gwinnett County
5.79	5.75	1,388.5	577.2	Walton County
0.62	0.62	148.4	83.9	Lone Oak town, Meriwether County
2.66	2.66	602.3	248.9	Lookout Mountain city, Walker County
3.68	3.61	690.6	278.7	Louisville city, Jefferson County
2.62	2.60	2,470.0	909.2	Lovejoy city, Clayton County
2.34	2.33	730.9	319.7	Ludowici city, Long County
4.34	4.32	638.4	257.2	Lula city
0.65	0.64	246.9	114.1	Banks County
3.69	3.68	706.5	282.1	Hall County
1.94	1.93	688.1	377.2	Lumber City city, Telfair County
1.60	1.58	1,734.8	361.4	Lumpkin city, Stewart County
3.19	3.16	276.6	119.0	Luthersville city, Meriwether County
0.75	0.75	720.0	305.3	Lyerly town, Chattooga County
8.39	8.20	532.6	233.3	Lyons city, Toombs County
20.68	20.57	1,804.3	731.5	Mableton CDP, Cobb County
1.60	1.55	681.3	424.5	McCaysville city, Fannin County
12.91	12.71	1,737.5	713.1	McDonough city, Henry County
5.37	5.18	125.5	56.0	McIntyre town, Wilkinson County
56.36	55.72	1,639.5	768.0	Macon city
56.00	55.35	1,642.0	770.1	Bibb County
0.37	0.37	1,259.5	454.1	Jones County
4.42	4.34	1,322.6	460.8	McRae city, Telfair County
8.78	8.71	456.8	202.1	Madison city, Morgan County
0.78	0.77	122.1	61.0	Manassas city, Tattnall County
8.05	8.01	528.1	248.3	Manchester city
7.80	7.76	530.7	249.4	Meriwether County
0.25	0.25	448.0	216.0	Talbot County
1.05	1.05	390.5	151.4	Mansfield city, Newton County
23.17	23.08	2,451.4	1,166.3	Marietta city, Cobb County
3.16	3.12	464.1	232.1	Marshallville city, Macon County
2.53	2.51	151.8	72.5	Martin town
0.09	0.09	144.4	55.6	Franklin County
2.44	2.42	152.1	73.1	Stephens County
14.62	14.51	2,466.9	998.3	Martinez CDP, Columbia County

Table 9.

Population and Housing Units: 1990 to 2010; and Area Measurements and Density: 2010—Con.

[For information concerning historical counts and geographic change, see "User Notes." For information on confidentiality, nonsampling error, and definitions, see Appendixes]

State Place and [in Selected States] County Subdivision	Population				Housing units			
	2010	2000	1990	Percent change 2000 to 2010	2010	2000	1990	Percent change 2000 to 2010
Matthews CDP, Jefferson County	150	(X)	(X)	(X)	70	(X)	(X)	(X)
Maxeys town, Oglethorpe County	224	210	180	6.7	94	86	74	9.3
Maysville town	1,798	1,247	728	44.2	756	529	297	42.9
Banks County	926	672	395	37.8	390	279	158	39.8
Jackson County	872	575	333	51.7	366	250	139	46.4
Meansville city, Pike County	182	192	250	-5.2	89	78	90	14.1
Meigs city	1,035	1,090	1,120	-5.0	412	460	407	-10.4
Mitchell County	42	29	53	44.8	14	13	19	7.7
Thomas County	993	1,061	1,067	-6.4	398	447	388	-11.0
Mendes CDP, Tattnall County	122	(X)	(X)	(X)	60	(X)	(X)	(X)
Menlo city, Chattooga County	474	485	538	-2.3	253	251	254	0.8
Metter city, Candler County	4,130	3,879	3,707	6.5	1,791	1,522	1,480	17.7
Midville city, Burke County	269	457	620	-41.1	140	225	293	-37.8
Midway city, Liberty County	2,121	1,100	863	92.8	792	395	322	100.5
Milan city	700	1,012	1,056	-30.8	466	383	399	21.7
Dodge County	364	434	559	-16.1	213	206	218	3.4
Telfair County	336	578	497	-41.9	253	177	181	42.9
Milledgeville city, Baldwin County	17,715	18,757	17,727	-5.6	6,856	5,356	4,873	28.0
Millen city, Jenkins County	3,120	3,492	3,808	-10.7	1,521	1,567	1,496	-2.9
Milner city, Lamar County	610	522	321	16.9	273	201	128	35.8
Milton city, Fulton County	32,661	(X)	(X)	(X)	12,328	(X)	(X)	(X)
Mineral Bluff CDP, Fannin County	150	(X)	(X)	(X)	126	(X)	(X)	(X)
Mitchell town, Glascock County	199	173	181	15.0	87	77	81	13.0
Molena city, Pike County	368	475	439	-22.5	150	141	135	6.4
Monroe city, Walton County	13,234	11,407	9,759	16.0	5,742	4,637	3,933	23.8
Montezuma city, Macon County	3,460	3,999	4,506	-13.5	1,591	1,673	1,705	-4.9
Montgomery CDP, Chatham County	4,523	4,134	4,327	9.4	1,878	1,668	1,655	12.6
Monticello city, Jasper County	2,657	2,428	2,289	9.4	1,167	1,006	913	16.0
Montrose town, Laurens County	215	154	117	39.6	94	65	60	44.6
Moody AFB CDP, Lowndes County	886	993	1,288	-10.8	305	330	347	-7.6
Moreland town, Coweta County	399	393	366	1.5	155	155	153	-
Morgan city, Calhoun County	240	1,464	252	-83.6	141	128	114	10.2
Morganton city, Fannin County	303	299	295	1.3	142	152	130	-6.6
Morrow city, Clayton County	6,445	4,882	5,168	32.0	2,713	1,823	2,425	48.8
Morven city, Brooks County	565	634	536	-10.9	248	250	190	-0.8
Moultrie city, Colquitt County	14,268	14,387	14,865	-0.8	6,178	6,525	6,030	-5.3
Mountain City town, Rabun County	1,088	829	784	31.2	589	462	401	27.5
Mountain Park city	547	541	554	1.1	289	264	244	9.5
Cherokee County	21	13	12	61.5	9	5	7	80.0
Fulton County	526	528	542	-0.4	280	259	237	8.1
Mountain Park CDP, Gwinnett County	11,554	11,753	11,025	-1.7	4,577	4,444	4,002	3.0
Mount Airy town, Habersham County	1,284	604	543	112.6	526	256	234	105.5
Mount Vernon city, Montgomery County	2,451	1,949	1,914	25.8	1,066	840	747	26.9
Mount Zion city, Carroll County	1,696	1,275	738	33.0	615	467	269	31.7
Nahunta city, Brantley County	1,053	930	1,049	13.2	479	470	435	1.9
Nashville city, Berrien County	4,939	4,697	4,782	5.2	2,248	2,098	2,030	7.1
Nelson city	1,314	626	486	109.9	519	275	209	88.7
Cherokee County	599	287	84	108.7	231	123	43	87.8
Pickens County	715	339	402	110.9	288	152	166	89.5
Newborn town, Newton County	696	520	404	33.8	270	187	146	44.4
Newington town, Screven County	274	322	319	-14.9	119	154	154	-22.7
Newnan city, Coweta County	33,039	16,242	12,497	103.4	13,860	6,464	4,983	114.4
Newton city, Baker County	654	851	703	-23.1	316	346	301	-8.7
Nicholls city, Coffee County	2,798	2,024	1,003	38.2	434	500	455	-13.2
Nicholson city, Jackson County	1,696	1,247	535	36.0	654	484	213	35.1
Norcross city, Gwinnett County	9,116	8,410	5,947	8.4	3,576	2,750	2,757	30.0
Norman Park city, Colquitt County	972	849	711	14.5	384	374	278	2.7
Norristown CDP, Emanuel County	59	(X)	(X)	(X)	33	(X)	(X)	(X)
North Atlanta CDP, DeKalb County	40,456	38,579	27,812	4.9	17,775	16,636	14,358	6.8
North Decatur CDP, DeKalb County	16,698	15,270	13,936	9.4	9,298	8,387	7,462	10.9
North Druid Hills CDP, DeKalb County	18,947	18,852	14,170	0.5	10,781	10,240	8,741	5.3
North High Shoals town, Oconee County	652	439	268	48.5	199	162	110	22.8
Norwood city, Warren County	239	299	238	-20.1	129	140	101	-7.9
Nunez city, Emanuel County	147	131	135	12.2	60	53	44	13.2
Oak Park town, Emanuel County	484	366	269	32.2	239	199	135	20.1
Oakwood city, Hall County	3,970	2,689	1,464	47.6	2,134	1,098	686	94.4
Ochlocknee town, Thomas County	676	605	588	11.7	296	270	255	9.6
Ocilla city, Irwin County	3,414	3,270	3,182	4.4	1,236	1,283	1,238	-3.7
Oconee city, Washington County	252	280	234	-10.0	103	102	85	1.0
Odum city, Wayne County	504	414	388	21.7	218	192	171	13.5
Offerman city, Pierce County	441	403	(X)	9.4	189	172	(X)	9.9
Oglethorpe city, Macon County	1,328	1,200	1,302	10.7	689	566	547	21.7
Oliver city, Screven County	239	253	242	-5.5	124	118	107	5.1

Table 9.

Population and Housing Units: 1990 to 2010; and Area Measurements and Density: 2010—Con.

[For information concerning historical counts and geographic change, see "User Notes." For information on confidentiality, nonsampling error, and definitions, see Appendixes]

Area measurements in square miles		Average per square mile of land		State Place and [in Selected States] County Subdivision
Total area	Land area	Population density	Housing unit density	
3.53	3.52	42.6	19.9	Matthews CDP, Jefferson County
2.39	2.38	94.1	39.5	Maxeys town, Oglethorpe County
4.31	4.26	422.1	177.5	Maysville town
2.01	1.97	470.1	198.0	Banks County
2.31	2.29	380.8	159.8	Jackson County
0.53	0.51	356.9	174.5	Meansville city, Pike County
1.60	1.56	663.5	264.1	Meigs city
0.29	0.29	144.8	48.3	Mitchell County
1.31	1.27	781.9	313.4	Thomas County
0.61	0.61	200.0	98.4	Mendes CDP, Tattnall County
0.78	0.78	607.7	324.4	Menlo city, Chattooga County
7.88	7.68	537.8	233.2	Metter city, Candler County
2.00	1.99	135.2	70.4	Midville city, Burke County
6.45	6.39	331.9	123.9	Midway city, Liberty County
3.15	3.11	225.1	149.8	Milan city
1.42	1.39	261.9	153.2	Dodge County
1.73	1.72	195.3	147.1	Telfair County
20.56	20.41	868.0	335.9	Milledgeville city, Baldwin County
3.60	3.58	871.5	424.9	Millen city, Jenkins County
2.00	2.00	305.0	136.5	Milner city, Lamar County
39.14	38.52	847.9	320.0	Milton city, Fulton County
1.38	1.37	109.5	92.0	Mineral Bluff CDP, Fannin County
1.48	1.48	134.5	58.8	Mitchell town, Glascock County
1.74	1.73	212.7	86.7	Molena city, Pike County
15.33	15.12	875.3	379.8	Monroe city, Walton County
4.63	4.56	758.8	348.9	Montezuma city, Macon County
6.07	5.22	866.5	359.8	Montgomery CDP, Chatham County
3.24	3.21	827.7	363.6	Monticello city, Jasper County
1.62	1.61	133.5	58.4	Montrose town, Laurens County
0.42	0.41	2,161.0	743.9	Moody AFB CDP, Lowndes County
0.92	0.91	438.5	170.3	Moreland town, Coweta County
1.31	1.31	183.2	107.6	Morgan city, Calhoun County
0.83	0.83	365.1	171.1	Morganton city, Fannin County
3.39	3.38	1,906.8	802.7	Morrow city, Clayton County
1.74	1.72	328.5	144.2	Morven city, Brooks County
16.53	16.34	873.2	378.1	Moultrie city, Colquitt County
1.82	1.82	597.8	323.6	Mountain City town, Rabun County
0.54	0.47	1,163.8	614.9	Mountain Park city
0.04	0.03	700.0	300.0	Cherokee County
0.49	0.44	1,195.5	636.4	Fulton County
5.71	5.67	2,037.7	807.2	Mountain Park CDP, Gwinnett County
2.59	2.58	497.7	203.9	Mount Airy town, Habersham County
4.12	4.06	603.7	262.6	Mount Vernon city, Montgomery County
9.86	9.70	174.8	63.4	Mount Zion city, Carroll County
2.83	2.81	374.7	170.5	Nahunta city, Brantley County
4.70	4.65	1,062.2	483.4	Nashville city, Berrien County
1.46	1.45	906.2	357.9	Nelson city
0.82	0.82	730.5	281.7	Cherokee County
0.63	0.63	1,134.9	457.1	Pickens County
1.61	1.59	437.7	169.8	Newborn town, Newton County
0.81	0.81	338.3	146.9	Newington town, Screven County
18.67	18.32	1,803.4	756.6	Newnan city, Coweta County
3.02	2.91	224.7	108.6	Newton city, Baker County
1.85	1.83	1,529.0	237.2	Nicholls city, Coffee County
4.02	4.00	424.0	163.5	Nicholson city, Jackson County
4.65	4.64	1,964.7	770.7	Norcross city, Gwinnett County
3.13	3.07	316.6	125.1	Norman Park city, Colquitt County
0.41	0.41	143.9	80.5	Norristown CDP, Emanuel County
7.72	7.64	5,295.3	2,326.6	North Atlanta CDP, DeKalb County
4.98	4.98	3,353.0	1,867.1	North Decatur CDP, DeKalb County
5.07	5.04	3,759.3	2,139.1	North Druid Hills CDP, DeKalb County
2.49	2.45	266.1	81.2	North High Shoals town, Oconee County
0.82	0.81	295.1	159.3	Norwood city, Warren County
1.34	1.32	111.4	45.5	Nunez city, Emanuel County
7.23	7.07	68.5	33.8	Oak Park town, Emanuel County
5.05	5.05	786.1	422.6	Oakwood city, Hall County
0.96	0.93	726.9	318.3	Ochlocknee town, Thomas County
2.55	2.55	1,338.8	484.7	Ocilla city, Irwin County
1.30	1.30	193.8	79.2	Oconee city, Washington County
1.94	1.94	259.8	112.4	Odum city, Wayne County
3.28	3.17	139.1	59.6	Offerman city, Pierce County
2.04	1.99	667.3	346.2	Oglethorpe city, Macon County
0.94	0.93	257.0	133.3	Oliver city, Screven County

Table 9.

Population and Housing Units: 1990 to 2010; and Area Measurements and Density: 2010—Con.

[For information concerning historical counts and geographic change, see "User Notes." For information on confidentiality, nonsampling error, and definitions, see Appendixes]

State Place and [in Selected States] County Subdivision	Population				Housing units			
	2010	2000	1990	Percent change 2000 to 2010	2010	2000	1990	Percent change 2000 to 2010
Omega city	1,221	1,340	912	-8.9	451	522	384	-13.6
Colquitt County	12	1	1	1,100.0	4	1	1	300.0
Tift County	1,209	1,339	911	-9.7	447	521	383	-14.2
Orchard Hill town, Spalding County	209	230	239	-9.1	94	94	81	-
Oxford city, Newton County	2,134	1,892	1,991	12.8	633	534	553	18.5
Palmetto city	4,488	3,400	2,612	32.0	1,904	1,283	1,014	48.4
Coweta County	300	327	321	-8.3	98	93	108	5.4
Fulton County	4,188	3,073	2,291	36.3	1,806	1,190	906	51.8
Panthersville CDP, DeKalb County	9,749	11,791	9,874	-17.3	4,614	4,321	4,069	6.8
Parrott town, Terrell County	158	156	183	1.3	78	88	85	-11.4
Patterson city, Pierce County	730	627	626	16.4	335	318	288	5.3
Pavo city	627	711	774	-11.8	298	345	326	-13.6
Brooks County	248	293	301	-15.4	122	145	123	-15.9
Thomas County	379	418	473	-9.3	176	200	203	-12.0
Payne city, Bibb County	218	178	192	22.5	106	90	101	17.8
Peachtree City city, Fayette County	34,364	31,580	19,027	8.8	13,538	11,313	6,541	19.7
Pearson city, Atkinson County	2,117	1,805	1,714	17.3	837	742	670	12.8
Pelham city, Mitchell County	3,898	4,126	3,869	-5.5	1,586	1,591	1,514	-0.3
Pembroke city, Bryan County	2,196	2,379	1,503	-7.7	1,006	909	587	10.7
Pendergrass town, Jackson County	422	431	298	-2.1	180	171	122	5.3
Perkins CDP, Jenkins County	91	(X)	(X)	(X)	53	(X)	(X)	(X)
Perry city	13,839	9,602	9,452	44.1	6,083	4,053	3,732	50.1
Houston County	13,776	9,599	9,448	43.5	6,067	4,052	3,730	49.7
Peach County	63	3	4	2,000.0	16	1	2	1,500.0
Phillipsburg CDP, Tift County	707	887	1,044	-20.3	333	370	393	-10.0
Pinehurst city, Dooly County	455	307	388	48.2	163	156	152	4.5
Pine Lake city, DeKalb County	730	621	810	17.6	427	349	378	22.3
Pine Mountain town	1,304	1,141	949	14.3	721	882	486	-18.3
Harris County	1,238	1,118	949	10.7	687	871	486	-21.1
Meriwether County	66	23	(X)	187.0	34	11	(X)	209.1
Pineview town, Wilcox County	523	532	594	-1.7	218	218	211	-
Pitts city, Wilcox County	320	308	334	3.9	146	145	147	0.7
Plains city, Sumter County	776	637	716	21.8	276	244	245	13.1
Plainville city, Gordon County	313	257	231	21.8	129	102	91	26.5
Pooler city, Chatham County	19,140	6,239	4,649	206.8	8,033	2,356	1,648	241.0
Portal town, Bulloch County	638	597	522	6.9	288	254	229	13.4
Porterdale city, Newton County	1,429	1,281	1,278	11.6	677	487	528	39.0
Port Wentworth city, Chatham County	5,359	3,276	4,012	63.6	2,226	1,377	1,647	61.7
Poulan city, Worth County	851	946	918	-10.0	392	399	348	-1.8
Powder Springs city, Cobb County	13,940	12,481	6,862	11.7	5,477	4,101	2,476	33.6
Pulaski town, Candler County	266	261	264	1.9	88	83	86	6.0
Putney CDP, Dougherty County	2,898	2,998	3,108	-3.3	1,228	1,223	1,153	0.4
Quitman city, Brooks County	3,850	4,638	5,292	-17.0	1,916	2,034	1,942	-5.8
Ranger town, Gordon County	131	85	153	54.1	54	44	75	22.7
Raoul CDP, Habersham County	2,558	1,816	1,666	40.9	405	284	216	42.6
Ray City city, Berrien County	1,090	746	603	46.1	474	341	279	39.0
Rayle town, Wilkes County	199	139	107	43.2	100	61	63	63.9
Rebecca town, Turner County	187	246	148	-24.0	91	104	78	-12.5
Redan CDP, DeKalb County	33,015	33,841	24,376	-2.4	13,460	12,106	9,626	11.2
Reed Creek CDP, Hart County	2,604	2,148	1,854	21.2	2,160	1,705	1,293	26.7
Register town, Bulloch County	175	164	195	6.7	73	73	76	-
Reidsville city, Tattnall County	4,944	2,235	2,469	121.2	1,312	1,131	1,083	16.0
Remerton city, Lowndes County	1,123	847	463	32.6	605	492	259	23.0
Rentz city, Laurens County	295	304	364	-3.0	180	164	182	9.8
Resaca town, Gordon County	544	815	410	-33.3	213	280	160	-23.9
Rest Haven town	62	151	176	-58.9	35	67	67	-47.8
Gwinnett County	32	113	157	-71.7	19	48	60	-60.4
Hall County	30	38	19	-21.1	16	19	7	-15.8
Reynolds city, Taylor County	1,086	1,036	1,229	4.8	641	495	498	29.5
Rhine town, Dodge County	394	422	466	-6.6	257	243	237	5.8
Riceboro city, Liberty County	809	736	745	9.9	369	292	269	26.4
Richland city, Stewart County	1,473	1,794	1,675	-17.9	695	716	647	-2.9
Richmond Hill city, Bryan County	9,281	6,959	2,934	33.4	3,615	2,573	1,047	40.5
Riddleville town, Washington County	96	124	79	-22.6	50	46	34	8.7
Rincon town, Effingham County	8,836	4,376	2,993	101.9	3,630	1,892	1,218	91.9
Ringgold city, Catoosa County	3,580	2,422	1,675	47.8	1,676	1,116	750	50.2
Riverdale city, Clayton County	15,134	12,478	9,455	21.3	6,210	4,590	4,032	35.3
Riverside town, Colquitt County	35	57	74	-38.6	17	26	33	-34.6
Roberta city, Crawford County	1,007	808	939	24.6	403	330	354	22.1
Robins AFB CDP, Houston County	1,170	3,949	3,092	-70.4	245	791	738	-69.0
Rochelle city, Wilcox County	1,174	1,415	1,510	-17.0	589	642	613	-8.3
Rockingham CDP, Bacon County	248	(X)	(X)	(X)	90	(X)	(X)	(X)
Rockmart city, Polk County	4,199	3,870	3,356	8.5	1,899	1,681	1,442	13.0
Rocky Ford town, Screven County	144	186	197	-22.6	84	88	86	-4.5

Table 9.

Population and Housing Units: 1990 to 2010; and Area Measurements and Density: 2010—Con.

[For information concerning historical counts and geographic change, see "User Notes." For information on confidentiality, nonsampling error, and definitions, see Appendixes]

Area measurements in square miles		Average per square mile of land		State Place and [in Selected States] County Subdivision
Total area	Land area	Population density	Housing unit density	
1.80	1.78	686.0	253.4	Omega city
0.07	0.06	200.0	66.7	Colquitt County
1.74	1.72	702.9	259.9	Tift County
0.36	0.36	580.6	261.1	Orchard Hill town, Spalding County
2.17	2.15	992.6	294.4	Oxford city, Newton County
11.57	11.38	394.4	167.3	Palmetto city
0.50	0.50	600.0	196.0	Coweta County
11.06	10.88	384.9	166.0	Fulton County
3.69	3.67	2,656.4	1,257.2	Panthersville CDP, DeKalb County
0.78	0.78	202.6	100.0	Parrott town, Terrell County
2.65	2.52	289.7	132.9	Patterson city, Pierce County
1.77	1.76	356.3	169.3	Pavo city
0.88	0.88	281.8	138.6	Brooks County
0.89	0.88	430.7	200.0	Thomas County
0.04	0.04	5,450.0	2,650.0	Payne city, Bibb County
25.45	24.54	1,400.3	551.7	Peachtree City city, Fayette County
3.36	3.35	631.9	249.9	Pearson city, Atkinson County
4.08	4.06	960.1	390.6	Pelham city, Mitchell County
7.67	7.58	289.7	132.7	Pembroke city, Bryan County
3.05	3.00	140.7	60.0	Pendergrass town, Jackson County
2.12	2.07	44.0	25.6	Perkins CDP, Jenkins County
26.30	26.18	528.6	232.4	Perry city
24.42	24.29	567.1	249.8	Houston County
1.89	1.89	33.3	8.5	Peach County
0.31	0.31	2,280.6	1,074.2	Phillipsburg CDP, Tift County
1.02	1.02	446.1	159.8	Pinehurst city, Dooly County
0.26	0.25	2,920.0	1,708.0	Pine Lake city, DeKalb County
2.99	2.88	452.8	250.3	Pine Mountain town
2.86	2.76	448.6	248.9	Harris County
0.13	0.13	507.7	261.5	Meriwether County
1.95	1.95	268.2	111.8	Pineview town, Wilcox County
0.80	0.80	400.0	182.5	Pitts city, Wilcox County
0.81	0.81	958.0	340.7	Plains city, Sumter County
0.72	0.72	434.7	179.2	Plainville city, Gordon County
30.35	29.39	651.2	273.3	Pooler city, Chatham County
2.18	2.11	302.4	136.5	Portal town, Bulloch County
2.37	2.32	615.9	291.8	Porterdale city, Newton County
16.60	16.45	325.8	135.3	Port Wentworth city, Chatham County
1.67	1.67	509.6	234.7	Poulan city, Worth County
7.18	7.17	1,944.2	763.9	Powder Springs city, Cobb County
0.80	0.80	332.5	110.0	Pulaski town, Candler County
21.94	21.84	132.7	56.2	Putney CDP, Dougherty County
4.15	4.13	932.2	463.9	Quitman city, Brooks County
0.82	0.82	159.8	65.9	Ranger town, Gordon County
2.02	2.01	1,272.6	201.5	Raoul CDP, Habersham County
0.89	0.89	1,224.7	532.6	Ray City city, Berrien County
1.04	1.02	195.1	98.0	Rayle town, Wilkes County
0.79	0.79	236.7	115.2	Rebecca town, Turner County
9.73	9.61	3,435.5	1,400.6	Redan CDP, DeKalb County
34.28	23.65	110.1	91.3	Reed Creek CDP, Hart County
0.78	0.77	227.3	94.8	Register town, Bulloch County
7.69	7.57	653.1	173.3	Reidsville city, Tattnall County
0.20	0.20	5,615.0	3,025.0	Remerton city, Lowndes County
1.06	1.05	281.0	171.4	Rentz city, Laurens County
2.86	2.80	194.3	76.1	Resaca town, Gordon County
0.35	0.35	177.1	100.0	Rest Haven town
0.27	0.26	123.1	73.1	Gwinnett County
0.08	0.08	375.0	200.0	Hall County
2.00	1.99	545.7	322.1	Reynolds city, Taylor County
3.14	3.13	125.9	82.1	Rhine town, Dodge County
11.37	11.03	73.3	33.5	Riceboro city, Liberty County
3.24	3.20	460.3	217.2	Richland city, Stewart County
14.65	14.44	642.7	250.3	Richmond Hill city, Bryan County
0.78	0.77	124.7	64.9	Riddleville town, Washington County
8.86	8.86	997.3	409.7	Rincon town, Effingham County
4.75	4.75	753.7	352.8	Ringgold city, Catoosa County
4.54	4.53	3,340.8	1,370.9	Riverdale city, Clayton County
0.21	0.21	166.7	81.0	Riverside town, Colquitt County
1.51	1.49	675.8	270.5	Roberta city, Crawford County
2.78	2.76	423.9	88.8	Robins AFB CDP, Houston County
1.91	1.91	614.7	308.4	Rochelle city, Wilcox County
1.18	1.12	221.4	80.4	Rockingham CDP, Bacon County
5.71	5.64	744.5	336.7	Rockmart city, Polk County
1.24	1.21	119.0	69.4	Rocky Ford town, Screven County

Table 9.

Population and Housing Units: 1990 to 2010; and Area Measurements and Density: 2010—Con.

[For information concerning historical counts and geographic change, see "User Notes." For information on confidentiality, nonsampling error, and definitions, see Appendixes]

State Place and [in Selected States] County Subdivision	Population				Housing units			
	2010	2000	1990	Percent change 2000 to 2010	2010	2000	1990	Percent change 2000 to 2010
Rome city, Floyd County	36,303	34,980	30,326	3.8	15,797	14,508	13,099	8.9
Roopville town, Carroll County	218	177	248	23.2	99	78	94	26.9
Rossville city, Walker County	4,105	3,511	3,601	16.9	1,921	1,693	1,679	13.5
Roswell city, Fulton County	88,346	r 79,309	47,986	11.4	36,344	r 31,287	20,338	16.2
Royston city	2,582	2,493	2,563	3.6	1,246	1,135	1,064	9.8
Franklin County	1,931	1,846	1,925	4.6	941	860	818	9.4
Hart County	648	647	635	0.2	304	275	245	10.5
Madison County	3	(X)	3	(X)	1	(X)	1	(X)
Russell CDP, Barrow County	1,203	(X)	(X)	(X)	426	(X)	(X)	(X)
Rutledge city, Morgan County	781	707	659	10.5	333	280	249	18.9
St. Marys city, Camden County	17,121	13,761	8,204	24.4	7,443	5,351	3,178	39.1
St. Simons CDP, Glynn County	12,743	13,381	12,026	-4.8	9,931	8,437	6,764	17.7
Sale City city, Mitchell County	380	319	324	19.1	161	144	130	11.8
Salem CDP, Upson County	310	339	(X)	-8.6	152	135	(X)	12.6
Sandersville city, Washington County	5,912	6,144	6,290	-3.8	2,649	2,589	2,401	2.3
Sandy Springs city, Fulton County	93,853	85,781	67,842	9.4	46,955	42,794	35,011	9.7
Santa Claus city, Toombs County	165	237	154	-30.4	86	89	71	-3.4
Sardis city, Burke County	999	1,171	1,116	-14.7	441	519	474	-15.0
Sasser town, Terrell County	279	393	335	-29.0	143	169	161	-15.4
Satilla CDP, Jeff Davis County	421	(X)	(X)	(X)	174	(X)	(X)	(X)
Sautee Nacoochee CDP, White County	363	(X)	(X)	(X)	224	(X)	(X)	(X)
Savannah city, Chatham County	136,286	r 132,985	137,812	2.5	61,883	r 57,543	58,736	7.5
Scotland city	366	300	244	22.0	183	138	108	32.6
Telfair County	328	257	227	27.6	166	119	103	39.5
Wheeler County	38	43	17	-11.6	17	19	5	-10.5
Scottsdale CDP, DeKalb County	10,631	9,803	8,636	8.4	4,768	4,236	3,865	12.6
Screven city, Wayne County	766	702	819	9.1	346	346	326	(X)
Senobia city, Coweta County	3,307	1,738	956	90.3	1,289	662	363	94.7
Seville CDP, Wilcox County	202	(X)	(X)	(X)	97	(X)	(X)	(X)
Shady Dale town, Jasper County	249	242	180	2.9	100	89	78	12.4
Shannon CDP, Floyd County	1,862	1,682	1,703	10.7	903	723	722	24.9
Sharon city, Taliaferro County	140	105	94	33.3	73	53	45	37.7
Sharpsburg town, Coweta County	341	316	224	7.9	143	127	96	12.6
Shellman city, Randolph County	1,083	1,166	1,162	-7.1	498	465	438	7.1
Shiloh city, Harris County	445	423	329	5.2	202	174	135	16.1
Siloam town, Greene County	282	331	329	-14.8	139	144	123	-3.5
Skidaway Island CDP, Chatham County	8,341	6,914	4,495	20.6	4,353	3,491	2,176	24.7
Sky Valley city, Rabun County	272	221	187	23.1	917	675	421	35.9
Smithville city, Lee County	575	774	804	-25.7	237	305	294	-22.3
Smyrna city, Cobb County	51,271	40,999	30,981	25.1	25,745	19,633	16,822	31.1
Snellville city, Gwinnett County	18,242	15,351	12,084	18.8	7,069	5,391	4,185	31.1
Social Circle city	4,262	3,379	2,755	26.1	1,737	1,264	1,047	37.4
Newton County	41	(X)	(X)	(X)	12	(X)	(X)	(X)
Walton County	4,221	3,379	2,755	24.9	1,725	1,264	1,047	36.5
Soperton city, Treutlen County	3,115	2,824	2,797	10.3	1,261	1,215	1,095	3.8
Sparks town, Cook County	2,052	1,755	1,205	16.9	797	743	525	7.3
Sparta city, Hancock County	1,400	1,522	1,710	-8.0	698	725	650	-3.7
Springfield city, Effingham County	2,852	1,821	1,415	56.6	920	704	567	30.7
Stapleton city, Jefferson County	438	318	330	37.7	197	117	164	68.4
Statenville CDP, Echols County	1,040	(X)	(X)	(X)	388	(X)	(X)	(X)
Statesboro city, Bulloch County	28,422	22,698	15,854	25.2	11,602	9,235	5,758	25.6
Statham city, Barrow County	2,408	2,040	1,360	18.0	924	774	518	19.4
Stillmore city, Emanuel County	532	730	615	-27.1	215	253	234	-15.0
Stockbridge city, Henry County	25,636	9,853	3,359	160.2	10,312	3,991	1,438	158.4
Stone Mountain city, DeKalb County	5,802	7,145	6,494	-18.8	2,587	2,638	2,584	-1.9
Sugar Hill city, Gwinnett County	18,522	11,399	4,557	62.5	6,497	4,115	1,750	57.9
Summertown city, Emanuel County	160	140	153	14.3	67	58	62	15.5
Summersville city, Chattooga County	4,534	4,556	5,025	-0.5	2,159	2,092	2,099	3.2
Sumner town, Worth County	427	309	209	38.2	161	125	76	28.8
Sunny Side city, Spalding County	134	142	215	-5.6	64	56	89	14.3
Sunnyside CDP, Ware County	1,303	1,385	1,506	-5.9	600	600	602	(X)
Sunset Village CDP, Upson County	846	871	(X)	-2.9	366	358	(X)	2.2
Surrency town, Appling County	201	237	253	-15.2	113	115	106	-1.7
Suwanee city, Gwinnett County	15,355	8,725	2,412	76.0	5,919	3,144	825	88.3
Swainsboro city, Emanuel County	7,277	6,943	7,361	4.8	3,104	3,051	2,930	1.7
Sycamore city, Turner County	711	496	417	43.3	218	209	198	4.3
Sylvania city, Screven County	2,956	2,675	2,871	10.5	1,374	1,285	1,237	6.9
Sylvester city, Worth County	6,188	5,990	6,023	3.3	2,541	2,378	2,246	6.9
Talahi Island CDP, Chatham County	1,248	(X)	(X)	(X)	516	(X)	(X)	(X)
Talbotton city, Talbot County	970	1,019	1,046	-4.8	459	420	428	9.3
Talking Rock town, Pickens County	64	49	62	30.6	34	23	25	47.8
Tallapoosa city, Haralson County	3,170	2,789	2,805	13.7	1,553	1,334	1,256	16.4

Table 9.

Population and Housing Units: 1990 to 2010; and Area Measurements and Density: 2010—Con.

[For information concerning historical counts and geographic change, see "User Notes." For information on confidentiality, nonsampling error, and definitions, see Appendixes]

Area measurements in square miles		Average per square mile of land		State Place and [in Selected States] County Subdivision
Total area	Land area	Population density	Housing unit density	
31.64	30.91	1,174.5	511.1	Rome city, Floyd County
0.79	0.79	275.9	125.3	Roopville town, Carroll County
1.81	1.81	2,268.0	1,061.3	Rossville city, Walker County
42.01	40.72	2,169.6	892.5	Roswell city, Fulton County
3.40	3.38	763.9	368.6	Royston city
2.11	2.10	919.5	448.1	Franklin County
1.28	1.28	506.3	237.5	Hart County
0.01	0.01	300.0	100.0	Madison County
1.19	1.19	1,010.9	358.0	Russell CDP, Barrow County
3.31	3.27	238.8	101.8	Rutledge city, Morgan County
24.89	22.51	760.6	330.7	St. Marys city, Camden County
17.68	15.94	799.4	623.0	St. Simons CDP, Glynn County
1.84	1.83	207.7	88.0	Sale City city, Mitchell County
8.31	8.30	37.3	18.3	Salem CDP, Upson County
12.84	12.72	464.8	208.3	Sandersville city, Washington County
38.52	37.64	2,493.4	1,247.5	Sandy Springs city, Fulton County
0.19	0.18	916.7	477.8	Santa Claus city, Toombs County
1.56	1.55	644.5	284.5	Sardis city, Burke County
0.78	0.78	357.7	183.3	Sasser town, Terrell County
3.01	3.00	140.3	58.0	Satilla CDP, Jeff Davis County
3.62	3.60	100.8	62.2	Sautee Nacoochee CDP, White County
108.73	103.15	1,321.2	599.9	Savannah city, Chatham County
1.41	1.39	263.3	131.7	Scotland city
1.21	1.20	273.3	138.3	Telfair County
0.20	0.19	200.0	89.5	Wheeler County
3.51	3.50	3,037.4	1,362.3	Scottsdale CDP, DeKalb County
2.17	2.15	356.3	160.9	Screven city, Wayne County
5.46	5.35	618.1	240.9	Senoia city, Coweta County
0.86	0.85	237.6	114.1	Seville CDP, Wilcox County
0.88	0.88	283.0	113.6	Shady Dale town, Jasper County
5.02	4.98	373.9	181.3	Shannon CDP, Floyd County
0.78	0.78	179.5	93.6	Sharon city, Taliaferro County
0.60	0.59	578.0	242.4	Sharpsburg town, Coweta County
3.23	3.23	335.3	154.2	Shellman city, Randolph County
2.27	2.25	197.8	89.8	Shiloh city, Harris County
1.24	1.21	233.1	114.9	Siloam town, Greene County
17.83	16.46	506.7	264.5	Skidaway Island CDP, Chatham County
3.07	3.04	89.5	301.6	Sky Valley city, Rabun County
2.54	2.54	226.4	93.3	Smithville city, Lee County
15.39	15.35	3,340.1	1,677.2	Smyrna city, Cobb County
10.58	10.45	1,745.6	676.5	Snellville city, Gwinnett County
16.07	15.92	267.7	109.1	Social Circle city
2.65	2.63	15.6	4.6	Newton County
13.41	13.29	317.6	129.8	Walton County
4.46	4.40	708.0	286.6	Soperton city, Treutlen County
4.14	3.91	524.8	203.8	Sparks town, Cook County
1.83	1.82	769.2	383.5	Sparta city, Hancock County
2.76	2.76	1,033.3	333.3	Springfield city, Effingham County
1.74	1.74	251.7	113.2	Stapleton city, Jefferson County
4.62	4.62	225.1	84.0	Statenville CDP, Echols County
13.86	13.50	2,105.3	859.4	Statesboro city, Bulloch County
3.56	3.52	684.1	262.5	Statham city, Barrow County
3.20	3.09	172.2	69.6	Stillmore city, Emanuel County
13.44	13.31	1,926.1	774.8	Stockbridge city, Henry County
1.71	1.70	3,412.9	1,521.8	Stone Mountain city, DeKalb County
10.63	10.60	1,747.4	612.9	Sugar Hill city, Gwinnett County
0.79	0.79	202.5	84.8	Summertown city, Emanuel County
4.01	4.01	1,130.7	538.4	Summerville city, Chattooga County
1.81	1.81	235.9	89.0	Sumner town, Worth County
0.20	0.20	670.0	320.0	Sunny Side city, Spalding County
1.44	1.38	944.2	434.8	Sunnyside CDP, Ware County
4.90	4.80	176.3	76.3	Sunset Village CDP, Upson County
0.77	0.77	261.0	146.8	Surrency town, Appling County
10.96	10.88	1,411.3	544.0	Suwanee city, Gwinnett County
12.94	12.58	578.5	246.7	Swainsboro city, Emanuel County
1.01	0.99	718.2	220.2	Sycamore city, Turner County
5.12	5.04	586.5	272.6	Sylvania city, Screven County
6.21	6.17	1,002.9	411.8	Sylvester city, Worth County
1.48	1.29	967.4	400.0	Talahi Island CDP, Chatham County
3.12	3.10	312.9	148.1	Talbotton city, Talbot County
1.49	1.49	43.0	22.8	Talking Rock town, Pickens County
10.05	10.03	316.1	154.8	Tallapoosa city, Haralson County

Table 9.

Population and Housing Units: 1990 to 2010; and Area Measurements and Density: 2010—Con.

[For information concerning historical counts and geographic change, see "User Notes." For information on confidentiality, nonsampling error, and definitions, see Appendixes]

State Place and [in Selected States] County Subdivision	Population				Housing units			
	2010	2000	1990	Percent change 2000 to 2010	2010	2000	1990	Percent change 2000 to 2010
Tallulah Falls town	168	164	147	2.4	90	106	85	-15.1
Habersham County	97	61	92	59.0	45	32	39	40.6
Rabun County	71	103	55	-31.1	45	74	46	-39.2
Talmo town, Jackson County	180	477	189	-62.3	84	150	74	-44.0
Tarrytown town, Montgomery County	87	100	130	-13.0	48	51	56	-5.9
Tate City CDP, Towns County	16	(X)	(X)	(X)	34	(X)	(X)	(X)
Taylorville town	210	229	269	-8.3	98	103	108	-4.9
Bartow County	182	185	202	-1.6	85	87	82	-2.3
Polk County	28	44	67	-36.4	13	16	26	-18.8
Temple city	4,228	2,383	1,870	77.4	1,674	956	717	75.1
Carroll County	4,228	2,383	1,870	77.4	1,674	956	717	75.1
Haralson County	-	-	(X)	-	-	-	(X)	-
Tennille city, Washington County	1,539	1,505	1,552	2.3	801	683	675	17.3
The Rock CDP, Upson County	160	(X)	(X)	(X)	76	(X)	(X)	(X)
Thomaston city, Upson County	9,170	9,411	9,127	-2.6	4,294	4,152	4,025	3.4
Thomasville city, Thomas County	18,413	18,162	17,554	1.4	8,534	7,788	7,446	9.6
Thomson city, McDuffie County	6,778	6,828	6,862	-0.7	2,967	2,895	2,710	2.5
Thunderbolt town, Chatham County	2,668	2,340	2,821	14.0	1,262	1,096	874	15.1
Tifton city, Tift County	16,350	15,060	14,215	8.6	6,752	6,102	5,677	10.7
Tiger town, Rabun County	408	316	301	29.1	259	161	146	60.9
Tignall town, Wilkes County	546	653	711	-16.4	305	315	306	-3.2
Toccoa city, Stephens County	8,491	9,323	8,720	-8.9	4,195	4,378	3,965	-4.2
Toombsboro city, Wilkinson County	472	622	617	-24.1	237	252	253	-6.0
Trenton city, Dade County	2,301	1,942	1,994	18.5	1,012	843	799	20.0
Trion town, Chattooga County	1,827	1,993	1,661	-8.3	766	906	747	-15.5
Tucker CDP, DeKalb County	27,581	26,532	25,781	4.0	11,894	10,704	10,416	11.1
Tunnel Hill city, Whitfield County	856	1,209	970	-29.2	371	474	360	-21.7
Turin town, Coweta County	274	165	189	66.1	149	68	72	119.1
Twin City city, Emanuel County	1,742	1,752	1,466	-0.6	595	632	565	-5.9
Tybee Island city, Chatham County	2,990	3,392	2,842	-11.9	3,366	2,696	2,150	24.9
Tyrone town, Fayette County	6,879	3,916	2,724	75.7	2,484	1,425	968	74.3
Ty Ty city, Tift County	725	716	579	1.3	296	289	256	2.4
Unadilla city, Dooly County	3,796	2,772	1,620	36.9	989	739	671	33.8
Union City city, Fulton County	19,456	11,621	8,887	67.4	9,072	5,332	4,636	70.1
Union Point city, Greene County	1,617	1,669	1,753	-3.1	732	744	710	-1.6
Unionville CDP, Tift County	1,845	2,074	2,710	-11.0	804	859	898	-6.4
Uvalda city, Montgomery County	598	530	561	12.8	303	252	240	20.2
Valdosta city, Lowndes County	54,518	44,268	40,038	23.2	22,709	19,194	15,746	18.3
Varnell city, Whitfield County	1,744	1,531	358	13.9	625	540	137	15.7
Vernonburg town, Chatham County	122	138	143	-11.6	60	69	62	-13.0
Vidalia city	10,473	10,491	11,118	-0.2	4,691	4,676	4,557	0.3
Montgomery County	136	160	111	-15.0	52	51	35	2.0
Toombs County	10,337	10,331	11,007	0.1	4,639	4,625	4,522	0.3
Vidette city, Burke County	112	112	98	-	48	44	51	9.1
Vienna city, Dooly County	4,011	2,973	2,708	34.9	1,775	1,180	1,065	50.4
Villa Rica city	13,956	4,134	6,542	237.6	5,810	1,769	2,503	228.4
Carroll County	8,367	3,871	6,464	116.1	3,674	1,608	2,469	128.5
Douglas County	5,589	263	78	2,025.1	2,136	161	34	1,226.7
Vinings CDP, Cobb County	9,734	9,677	7,417	0.6	6,259	5,670	4,658	10.4
Waco city, Haralson County	516	469	461	10.0	250	203	216	23.2
Wadley city, Jefferson County	2,061	2,085	2,416	-1.2	851	871	966	-2.3
Waleska city, Cherokee County	644	616	700	4.5	111	114	141	-2.6
Walnut Grove city, Walton County	1,330	1,241	458	7.2	504	473	177	6.6
Walthourville city, Liberty County	4,111	4,030	2,024	2.0	1,796	1,639	820	9.6
Warm Springs city, Meriwether County	425	485	407	-12.4	196	208	170	-5.8
Warner Robins city	66,588	48,804	43,861	36.4	29,084	21,688	18,357	34.1
Houston County	66,224	48,787	43,861	35.7	28,854	21,682	18,357	33.1
Peach County	364	17	(X)	2,041.2	230	6	(X)	3,733.3
Warrenton city, Warren County	1,937	2,118	2,195	-8.5	871	909	853	-4.2
Warwick city, Worth County	423	430	501	-1.6	174	181	187	-3.9
Washington city, Wilkes County	4,134	4,295	4,279	-3.7	1,961	1,974	1,776	-0.7
Watkinsville city, Oconee County	2,832	2,097	1,600	35.1	1,130	862	638	31.1
Waverly Hall town, Harris County	735	709	769	3.7	273	267	275	2.2
Waycross city	14,649	15,333	16,410	-4.5	7,519	7,534	7,519	-0.2
Pierce County	9	-	168	-	2	-	62	-
Ware County	14,640	15,333	16,242	-4.5	7,517	7,534	7,457	-0.2
Waynesboro city, Burke County	5,766	5,813	5,669	-0.8	2,317	2,395	2,214	-3.3
Webster County unified government, Webster County	2,799	(X)	(X)	(X)	1,523	(X)	(X)	(X)
West Point city	3,474	3,382	3,571	2.7	1,518	1,515	1,524	0.2
Harris County	850	708	749	20.1	376	317	309	18.6
Troup County	2,624	2,674	2,822	-1.9	1,142	1,198	1,215	-4.7
Whigham city, Grady County	471	631	605	-25.4	191	212	195	-9.9
White city, Bartow County	670	693	542	-3.3	284	274	220	3.6

Table 9.

Population and Housing Units: 1990 to 2010; and Area Measurements and Density: 2010—Con.

[For information concerning historical counts and geographic change, see "User Notes." For information on confidentiality, nonsampling error, and definitions, see Appendixes]

Area measurements in square miles		Average per square mile of land		State Place and [in Selected States] County Subdivision
Total area	Land area	Population density	Housing unit density	
8.54	8.08	20.8	11.1	Tallulah Falls town
4.77	4.61	21.0	9.8	Habersham County
3.77	3.47	20.5	13.0	Rabun County
2.12	2.09	86.1	40.2	Talmo town, Jackson County
0.87	0.86	101.2	55.8	Tarrytown town, Montgomery County
1.05	1.03	15.5	33.0	Tate City CDP, Towns County
1.49	1.49	140.9	65.8	Taylorville town
1.04	1.04	175.0	81.7	Bartow County
0.45	0.45	62.2	28.9	Polk County
6.90	6.80	621.8	246.2	Temple city
6.89	6.79	622.7	246.5	Carroll County
0.01	0.01	—	—	Haralson County
1.79	1.77	869.5	452.5	Tennille city, Washington County
4.28	4.16	38.5	18.3	The Rock CDP, Upson County
9.74	9.53	962.2	450.6	Thomaston city, Upson County
15.09	14.95	1,231.6	570.8	Thomasville city, Thomas County
4.41	4.39	1,544.0	675.9	Thomson city, McDuffie County
1.40	1.20	2,223.3	1,051.7	Thunderbolt town, Chatham County
12.78	12.49	1,309.0	540.6	Tifton city, Tift County
0.83	0.83	491.6	312.0	Tiger town, Rabun County
2.79	2.75	198.5	110.9	Tignall town, Wilkes County
9.57	9.50	893.8	441.6	Toccoa city, Stephens County
1.86	1.86	253.8	127.4	Toombsboro city, Wilkinson County
3.22	3.22	714.6	314.3	Trenton city, Dade County
3.85	3.83	477.0	200.0	Trion town, Chattooga County
12.09	11.98	2,302.3	992.8	Tucker CDP, DeKalb County
1.60	1.60	535.0	231.9	Tunnel Hill city, Whitfield County
1.62	1.61	170.2	92.5	Turin town, Coweta County
3.61	3.57	488.0	166.7	Twin City city, Emanuel County
3.20	2.33	1,283.3	1,444.6	Tybee Island city, Chatham County
12.85	12.47	551.6	199.2	Tyrone town, Fayette County
0.80	0.78	929.5	379.5	Ty Ty city, Tift County
6.08	6.04	628.5	163.7	Unadilla city, Dooly County
19.27	19.11	1,018.1	474.7	Union City city, Fulton County
1.91	1.89	855.6	387.3	Union Point city, Greene County
0.75	0.75	2,460.0	1,072.0	Unionville CDP, Tift County
1.91	1.89	316.4	160.3	Uvalda city, Montgomery County
36.35	35.83	1,521.6	633.8	Valdosta city, Lowndes County
3.36	3.36	519.0	186.0	Varnell city, Whitfield County
0.41	0.35	348.6	171.4	Vernonburg town, Chatham County
17.63	17.27	606.4	271.6	Vidalia city
0.77	0.75	181.3	69.3	Montgomery County
16.86	16.52	625.7	280.8	Toombs County
0.97	0.97	115.5	49.5	Vidette city, Burke County
5.49	5.47	733.3	324.5	Vienna city, Dooly County
14.39	14.24	980.1	408.0	Villa Rica city
9.76	9.72	860.8	378.0	Carroll County
4.63	4.52	1,236.5	472.6	Douglas County
3.23	3.13	3,109.9	1,999.7	Vinings CDP, Cobb County
1.84	1.84	280.4	135.9	Waco city, Haralson County
4.60	4.56	452.0	186.6	Wadley city, Jefferson County
1.46	1.46	441.1	76.0	Waleska city, Cherokee County
3.09	3.05	436.1	165.2	Walnut Grove city, Walton County
3.86	3.75	1,096.3	478.9	Walthourville city, Liberty County
1.38	1.35	314.8	145.2	Warm Springs city, Meriwether County
35.36	35.07	1,898.7	829.3	Warner Robins city
32.74	32.49	2,038.3	888.1	Houston County
2.62	2.58	141.1	89.1	Peach County
1.92	1.90	1,019.5	458.4	Warrenton city, Warren County
0.81	0.81	522.2	214.8	Warwick city, Worth County
7.75	7.70	536.9	254.7	Washington city, Wilkes County
3.30	3.27	866.1	345.6	Watkinsville city, Oconee County
3.36	3.34	220.1	81.7	Waverly Hall town, Harris County
11.94	11.71	1,251.0	642.1	Waycross city
0.58	0.44	20.5	4.5	Pierce County
11.36	11.28	1,297.9	666.4	Ware County
5.47	5.42	1,063.8	427.5	Waynesboro city, Burke County
210.26	209.12	13.4	7.3	Webster County unified government, Webster County
11.29	11.17	311.0	135.9	West Point city
1.95	1.94	438.1	193.8	Harris County
9.34	9.23	284.3	123.7	Troup County
1.19	1.17	402.6	163.2	Whigham city, Grady County
0.96	0.96	697.9	295.8	White city, Bartow County

Table 9.

Population and Housing Units: 1990 to 2010; and Area Measurements and Density: 2010—Con.

[For information concerning historical counts and geographic change, see "User Notes." For information on confidentiality, nonsampling error, and definitions, see Appendixes]

State Place and [in Selected States] County Subdivision	Population				Housing units			
	2010	2000	1990	Percent change 2000 to 2010	2010	2000	1990	Percent change 2000 to 2010
Whitemarsh Island CDP, Chatham County	6,792	5,824	2,824	16.6	3,239	2,427	1,252	33.5
White Plains city, Greene County	284	283	286	0.4	122	126	115	-3.2
Whitesburg city, Carroll County	588	596	643	-1.3	265	247	241	7.3
Willacoochee city, Atkinson County	1,391	1,434	1,230	-3.0	643	655	529	-1.8
Williamson city, Pike County	352	297	295	18.5	153	122	113	25.4
Wilmington Island CDP, Chatham County	15,138	14,213	11,230	6.5	6,884	5,946	4,552	15.8
Winder city, Barrow County	14,099	10,201	7,373	38.2	5,808	4,098	3,202	41.7
Winterville city, Clarke County	1,122	1,068	876	5.1	529	432	359	22.5
Woodbine city, Camden County	1,412	1,218	1,214	15.9	554	520	485	6.5
Woodbury city, Meriwether County	961	1,184	1,429	-18.8	461	499	519	-7.6
Woodland city, Talbot County	408	432	552	-5.6	210	201	212	4.5
Woodstock city, Cherokee County	23,896	10,050	4,361	137.8	10,298	4,102	1,652	151.0
Woodville city, Greene County	321	400	415	-19.8	141	147	141	-4.1
Woolsey town, Fayette County	158	175	120	-9.7	66	62	49	6.5
Wrens city, Jefferson County	2,187	2,314	2,414	-5.5	986	1,030	985	-4.3
Wrightsville city, Johnson County	2,195	2,223	2,331	-1.3	1,020	978	969	4.3
Yatesville town, Upson County	357	408	409	-12.5	181	175	163	3.4
Yonah CDP, White County	507	(X)	(X)	(X)	472	(X)	(X)	(X)
Young Harris city, Towns County	899	604	604	48.8	201	134	171	50.0
Zebulon city, Pike County	1,174	1,181	1,035	-0.6	511	499	415	2.4

Table 9.

Population and Housing Units: 1990 to 2010; and Area Measurements and Density: 2010—Con.

[For information concerning historical counts and geographic change, see "User Notes." For information on confidentiality, nonsampling error, and definitions, see Appendixes]

Area measurements in square miles		Average per square mile of land		State Place and [in Selected States] County Subdivision
Total area	Land area	Population density	Housing unit density	
6.65	5.65	1,202.1	573.3	Whitemarsh Island CDP, Chatham County
4.72	4.67	60.8	26.1	White Plains city, Greene County
2.80	2.77	212.3	95.7	Whitesburg city, Carroll County
3.82	3.82	364.1	168.3	Willacoochee city, Atkinson County
0.60	0.59	596.6	259.3	Williamson city, Pike County
9.53	8.20	1,846.1	839.5	Wilmington Island CDP, Chatham County
12.93	12.41	1,136.1	468.0	Winder city, Barrow County
2.65	2.62	428.2	201.9	Winterville city, Clarke County
2.57	2.51	562.5	220.7	Woodbine city, Camden County
2.06	2.03	473.4	227.1	Woodbury city, Meriwether County
0.79	0.79	516.5	265.8	Woodland city, Talbot County
11.26	11.16	2,141.2	922.8	Woodstock city, Cherokee County
4.90	4.89	65.6	28.8	Woodville city, Greene County
0.84	0.82	192.7	80.5	Woolsey town, Fayette County
3.14	3.13	698.7	315.0	Wrens city, Jefferson County
3.60	3.52	623.6	289.8	Wrightsville city, Johnson County
0.88	0.86	415.1	210.5	Yatesville town, Upson County
3.15	3.12	162.5	151.3	Yonah CDP, White County
1.06	1.06	848.1	189.6	Young Harris city, Towns County
4.55	4.46	263.2	114.6	Zebulon city, Pike County

Table 10.

Rank by 2010 Population and Housing Units: 2000 and 2010

[For information concerning historical counts and geographic change, see "User Notes." For information on confidentiality, nonsampling error, and definitions, see Appendixes]

Place [2,500 or More Population]	Population			Housing units		
	2010 rank	2010	2000	2010 rank	2010	2000
Atlanta city	1	420,003	r 416,267	1	224,573	186,925
Augusta-Richmond County consolidated government	2	200,549	199,775	2	86,331	82,312
Columbus city	3	189,885	185,781	3	82,690	75,940
Savannah city	4	136,286	r 132,985	4	61,883	r 57,543
Athens-Clarke County unified government	5	116,714	101,489	5	51,068	42,126
Sandy Springs city	6	93,853	85,781	6	46,955	42,794
Macon city	7	91,351	97,255	7	42,794	44,341
Roswell city	8	88,346	r 79,309	8	36,344	r 31,287
Albany city	9	77,434	76,939	9	33,436	32,062
Johns Creek city	10	76,728	(X)	11	27,744	(X)
Warner Robins city	11	66,588	48,804	10	29,084	21,688
Alpharetta city	12	57,551	34,854	14	23,029	14,670
Marietta city	13	56,579	58,748	12	25,918	25,227
Valdosta city	14	54,518	r 44,268	15	22,709	r 19,194
Smyrna city	15	51,271	40,999	13	25,745	19,633
Dunwoody city	16	46,267	32,808	16	21,671	14,599
North Atlanta CDP	17	40,456	38,579	17	17,775	16,636
Mableton CDP	18	37,115	29,733	20	15,047	11,339
Rome city	19	36,303	34,980	19	15,797	14,508
Martinez CDP	20	35,795	27,749	22	14,486	10,320
Peachtree City city	21	34,364	31,580	24	13,538	11,313
Gainesville city	22	33,804	25,578	28	12,967	9,076
East Point city	23	33,712	39,595	18	17,225	15,637
Hinesville city	24	33,437	30,392	21	14,653	11,742
Dalton city	25	33,128	27,912	26	13,378	10,229
Newnan city	26	33,039	16,242	23	13,860	6,464
Redan CDP	27	33,015	33,841	25	13,460	12,106
Milton city	28	32,661	(X)	30	12,328	(X)
Douglasville city	29	30,961	20,065	27	13,163	7,903
Kennesaw city	30	29,783	21,675	30	12,328	8,670
LaGrange city	31	29,588	25,998	29	12,846	11,000
Evans CDP	32	29,011	17,727	37	10,632	6,632
Lawrenceville city	33	28,546	22,397	35	11,187	7,684
Statesboro city	34	28,422	22,698	33	11,602	9,235
Tucker CDP	35	27,581	26,532	32	11,894	10,704
Duluth city	36	26,600	22,122	34	11,313	9,061
Stockbridge city	37	25,636	9,853	39	10,312	3,991
Carrollton city	38	24,388	19,843	43	9,734	7,577
Woodstock city	39	23,896	10,050	40	10,298	4,102
Griffin city	40	23,643	23,451	38	10,524	9,636
Candler-McAfee CDP	41	23,025	28,294	41	10,097	9,415
Canton city	42	22,958	7,709	44	9,341	2,879
McDonough city	43	22,084	8,493	48	9,063	3,234
Acworth city	44	20,425	13,422	50	8,360	5,453
Cartersville city	45	19,731	15,925	51	8,171	6,130
Union City city	46	19,456	11,621	47	9,072	5,332
Decatur city	47	19,335	18,147	45	9,335	8,497
Pooler city	48	19,140	6,239	52	8,033	2,356
North Druid Hills CDP	49	18,947	18,852	36	10,781	10,240
Sugar Hill city	50	18,522	11,399	70	6,497	4,115
Forest Park city	51	18,468	21,447	55	7,354	7,233
Thomasville city	52	18,413	18,162	49	8,534	7,788
Snellville city	53	18,242	15,351	60	7,069	5,391
Milledgeville city	54	17,715	18,757	62	6,856	5,356
St. Marys city	55	17,121	13,761	54	7,443	5,351
Americus city	56	17,041	17,013	59	7,135	7,053
North Decatur CDP	57	16,698	15,270	46	9,298	8,387
Tifton city	58	16,350	15,060	64	6,752	6,102
Dublin city	59	16,201	15,857	57	7,174	6,977
Kingsland city	60	15,946	10,506	68	6,506	4,203
Fayetteville city	61	15,945	11,148	69	6,499	4,572
Calhoun city	62	15,650	10,667	67	6,609	4,298
Lithia Springs CDP	63	15,491	2,072	65	6,713	918
Brunswick city	64	15,383	15,600	63	6,832	6,952
Suwanee city	65	15,355	8,725	75	5,919	3,144
Conyers city	66	15,195	10,689	66	6,615	4,183
Belvedere Park CDP	67	15,152	18,945	56	7,201	7,010
Wilmington Island CDP	68	15,138	14,213	61	6,884	5,946
Riverdale city	69	15,134	12,478	72	6,210	4,590
Waycross city	70	14,649	15,333	53	7,519	7,534
Druid Hills CDP	71	14,568	12,741	83	5,420	4,830
Moultrie city	72	14,268	14,387	73	6,178	6,525
Winder city	73	14,099	10,201	77	5,808	4,098
Villa Rica city	74	13,956	4,134	76	5,810	1,769
College Park city	75	13,942	20,382	58	7,159	8,351

Table 10.

Rank by 2010 Population and Housing Units: 2000 and 2010—Con.

[For information concerning historical counts and geographic change, see "User Notes." For information on confidentiality, nonsampling error, and definitions, see Appendixes]

Place [2,500 or More Population]	Population			Housing units		
	2010 rank	2010	2000	2010 rank	2010	2000
Powder Springs city	76	13,940	12,481	81	5,477	4,101
Perry city	77	13,839	9,602	74	6,083	4,053
Monroe city	78	13,234	11,407	78	5,742	4,637
Covington city	79	13,118	11,547	79	5,526	4,542
Fairburn city	80	12,950	5,464	82	5,430	2,005
St. Simons CDP	81	12,743	13,381	42	9,931	8,437
Bainbridge city	82	12,697	11,722	80	5,495	5,051
Buford city	83	12,225	10,668	85	5,096	4,044
Georgetown CDP	84	11,823	10,599	84	5,141	4,341
Lilburn city	85	11,596	11,307	97	4,219	4,049
Douglas city	86	11,589	10,639	88	4,868	4,692
Mountain Park CDP	87	11,554	11,753	92	4,577	4,444
Dallas city	88	11,544	5,056	86	4,970	2,150
Cusseta-Chattahoochee County unified government	89	11,267	(X)	115	3,376	(X)
Grovetown city	90	11,216	6,089	94	4,298	2,473
Cordele city	91	11,147	11,608	87	4,898	4,782
Scottsdale CDP	92	10,631	9,803	89	4,768	4,236
Vidalia city	93	10,473	10,491	90	4,691	4,676
Loganville city	94	10,458	5,435	99	4,176	2,059
Jesup city	95	10,214	9,279	108	3,663	3,469
Chamblee city	96	9,892	9,552	104	3,745	2,730
Fort Valley city	97	9,815	8,005	113	3,528	3,303
Cedartown city	98	9,750	9,470	103	3,899	3,642
Panthersville CDP	99	9,749	11,791	91	4,614	4,321
Vinings CDP	100	9,734	9,677	71	6,259	5,670
Cairo city	101	9,607	9,239	101	4,032	3,898
Jefferson city	102	9,432	3,825	107	3,666	1,522
Richmond Hill city	103	9,281	6,959	110	3,615	2,573
Fort Oglethorpe city	104	9,263	6,940	96	4,278	3,108
Holly Springs city	105	9,189	3,195	106	3,695	1,173
Thomaston city	106	9,170	9,411	95	4,294	4,152
Norcross city	107	9,116	8,410	111	3,576	2,750
Fitzgerald city	108	9,053	8,758	100	4,083	3,968
Rincon town	109	8,836	4,376	109	3,630	1,892
Garden City city	110	8,778	10,160	105	3,704	4,404
Country Club Estates CDP	111	8,545	7,594	102	3,909	3,539
Toccoa city	112	8,491	9,323	98	4,195	4,378
Skidaway Island CDP	113	8,341	6,914	93	4,353	3,491
Doraville city	114	8,330	9,862	127	2,811	3,102
Fair Oaks CDP	115	8,225	8,443	114	3,475	3,136
Dock Junction CDP	116	7,721	6,951	112	3,531	3,085
Clarkston city	117	7,554	7,231	125	2,883	2,622
Braselton town	118	7,511	1,206	126	2,833	491
Irondale CDP	119	7,446	7,727	134	2,626	2,649
Gresham Park CDP	120	7,432	9,215	117	3,362	3,104
Swainsboro city	121	7,277	6,943	121	3,104	3,051
Centerville city	122	7,148	4,278	120	3,135	1,687
LaFayette city	123	7,121	6,702	118	3,258	2,926
Hampton city	124	6,987	3,857	132	2,666	1,525
Auburn city	125	6,887	6,904	138	2,543	2,322
Tyrone town	126	6,879	3,916	141	2,484	1,425
Whitemarsh Island CDP	127	6,792	5,824	119	3,239	2,427
Thomson city	128	6,778	6,828	123	2,967	2,895
Fairview CDP	129	6,769	6,601	122	3,050	2,734
Barnesville city	130	6,755	5,972	136	2,608	2,257
Austell city	131	6,581	5,359	130	2,737	2,144
Commerce city	132	6,544	5,292	128	2,800	2,273
Eatonton city	133	6,480	6,764	129	2,744	2,668
Morrow city	134	6,445	4,882	131	2,713	1,823
Lovejoy city	135	6,422	2,495	144	2,364	596
Hapeville city	136	6,373	6,180	124	2,901	2,538
Conley CDP	137	6,228	6,188	147	2,290	2,053
Bremen city	138	6,227	4,579	135	2,614	1,978
Sylvester city	139	6,188	5,990	139	2,541	2,378
Sandersville city	140	5,912	6,144	133	2,649	2,589
Stone Mountain city	141	5,802	7,145	137	2,587	2,638
Waynesboro city	142	5,766	5,813	146	2,317	2,395
McRae city	143	5,740	2,682	163	2,000	1,310
Flowery Branch city	144	5,679	1,806	140	2,530	820
Cumming city	145	5,430	4,220	160	2,037	1,507
Locust Grove city	146	5,402	2,322	162	2,014	863
Camilla city	147	5,360	5,669	155	2,154	2,128
Port Wentworth city	148	5,359	3,276	150	2,226	1,377
Adel city	149	5,334	5,307	143	2,368	2,164
Dahlonega city	150	5,242	3,638	171	1,915	1,181

Table 10.

Rank by 2010 Population and Housing Units: 2000 and 2010—Con.

[For information concerning historical counts and geographic change, see "User Notes." For information on confidentiality, nonsampling error, and definitions, see Appendixes]

Place [2,500 or More Population]	Population			Housing units		
	2010 rank	2010	2000	2010 rank	2010	2000
Cochran city	151	5,150	4,455	173	1,909	1,851
Blakely city	152	5,068	5,696	158	2,054	2,251
Jackson city	153	5,045 r	3,964	151	2,185 r	1,681
Eastman city	154	4,962	5,440	145	2,342	2,418
Reidsville city	155	4,944	2,235	216	1,312	1,131
Nashville city	156	4,939	4,697	149	2,248	2,098
Fort Stewart CDP	157	4,924	11,205	221	1,271	1,936
Lakeview CDP	158	4,839	4,820	151	2,185	2,160
Jonesboro city	159	4,724	3,829	211	1,399	1,561
Elberton city	160	4,653	4,743	142	2,383	2,265
Adairsville city	161	4,648	2,542	167	1,939	1,103
Hawkinsville city	162	4,589 r	4,255	194	1,629	1,579
Dawson city	163	4,540	5,058	169	1,919	1,967
Summerville city	164	4,534	4,556	154	2,159	2,092
Montgomery CDP	165	4,523	4,134	180	1,878	1,668
Byron city	166	4,512	2,887	166	1,940	1,177
Palmetto city	167	4,488	3,400	175	1,904	1,283
Hartwell city	168	4,469 r	4,191	148	2,266 r	1,954
Dacula city	169	4,442	3,848	197	1,600	1,319
Baxley city	170	4,400	4,150	161	2,015	1,866
Lyons city	171	4,367	4,169	172	1,913	1,787
Chatsworth city	172	4,299	3,531	181	1,803	1,546
Social Circle city	173	4,262	3,379	188	1,737	1,264
Manchester city	174	4,230	3,988	164	1,989	1,853
Temple city	175	4,228	2,383	192	1,674	956
Hazlehurst city	176	4,226	3,787	179	1,880	1,810
Rockmart city	177	4,199	3,870	176	1,899	1,681
Lindale CDP	178	4,191	4,088	177	1,894	1,796
Cornelia city	179	4,160	3,674	190	1,728	1,611
Ashburn city	180	4,152	4,419	178	1,890	1,846
Euharlee city	181	4,136	3,208	213	1,372	1,057
Washington city	182	4,134	4,295	165	1,961	1,974
Metter city	183	4,130	3,879	183	1,791	1,522
Walshville city	184	4,111	4,030	182	1,796	1,639
Rossville city	185	4,105	3,511	168	1,921	1,693
Hephzibah city	186	4,011	3,880	196	1,613	1,570
Vienna city	186	4,011	2,973	184	1,775	1,180
Madison city	188	3,979	3,636	185	1,760	1,494
Oakwood city	189	3,970	2,689	156	2,134	1,098
Hardwick CDP	190	3,930	5,135	157	2,061	2,223
Pelham city	191	3,898	4,126	199	1,586	1,591
Cuthbert city	192	3,873	3,731	174	1,906	1,549
Quitman city	193	3,850	4,638	170	1,916	2,034
Chattanooga Valley CDP	194	3,846	4,065	187	1,749	1,698
Unadilla city	195	3,796	2,772	241	989	739
Forsyth city	196	3,788 r	4,094	185	1,760 r	1,658
Jasper city	197	3,684	2,167	193	1,644	1,030
Ringgold city	198	3,580	2,422	191	1,676	1,116
Glennville city	199	3,569 r	4,829	189	1,729	1,668
Hiram city	200	3,546	1,361	202	1,538	506
West Point city	201	3,474	3,382	205	1,518	1,515
Alma city	202	3,466	3,236	207	1,477	1,510
Montezuma city	203	3,460	3,999	198	1,591	1,673
Blackshear city	204	3,445	3,283	200	1,562	1,518
Ocilla city	205	3,414	3,270	225	1,236	1,283
Cleveland city	206	3,410	1,907	194	1,629	808
Heron Bay CDP	207	3,384	(X)	231	1,166	(X)
Lakeland city	208	3,366	2,730	209	1,431	1,162
Greensboro city	209	3,359	3,238	208	1,440	1,264
Senoia city	210	3,307	1,738	217	1,289	662
Hannahs Mill CDP	211	3,298	3,267	214	1,370	1,379
Baldwin city	212	3,279	2,425	220	1,278	912
Gray city	213	3,276	1,811	218	1,288	713
Tallapoosa city	214	3,170	2,789	201	1,553	1,334
Bonanza CDP	215	3,135	2,904	227	1,195	976
Millen city	216	3,120	3,492	204	1,521	1,567
Soperton city	217	3,115	2,824	223	1,261	1,215
Chickamauga city	218	3,101	2,245	215	1,354	951
Hogansville city	219	3,060	2,774	210	1,421	1,249
Grantville city	220	3,041	1,309	229	1,169	569
Tybee Island city	221	2,990	3,392	116	3,366	2,696
Avondale Estates city	222	2,960	2,609	206	1,478	1,263
Sylvania city	223	2,956	2,675	212	1,374	1,285
Abbeville city	224	2,908	2,298	248	472	467
Putney CDP	225	2,898	2,998	226	1,228	1,223

Table 10.

Rank by 2010 Population and Housing Units: 2000 and 2010—Con.

[For information concerning historical counts and geographic change, see "User Notes." For information on confidentiality, nonsampling error, and definitions, see Appendixes]

Place [2,500 or More Population]	Population			Housing units		
	2010 rank	2010	2000	2010 rank	2010	2000
Leesburg city	226	2,896	r 2,296	239	1,064	851
Experiment CDP	227	2,894	3,233	228	1,183	1,259
Helena city	228	2,883	2,307	245	825	603
Springfield city	229	2,852	1,821	244	920	704
Watkinsville city	230	2,832	2,097	235	1,130	862
Webster County unified government	231	2,799	(X)	203	1,523	(X)
Nicholls city	232	2,798	r 2,024	249	434	500
Alamo town	233	2,797	1,943	250	418	414
Lula city	234	2,758	1,438	237	1,111	585
Claxton city	235	2,746	2,276	233	1,141	1,032
Lumpkin city	236	2,741	1,369	247	571	621
Hahira city	237	2,737	1,626	238	1,097	715
Bloomington city	238	2,713	2,665	233	1,141	1,051
Lakeview Estates CDP	239	2,695	2,637	246	700	686
Thunderbolt town	240	2,668	2,340	222	1,262	1,096
Grayson city	241	2,666	765	243	967	288
Harlem city	241	2,666	1,814	236	1,120	763
Monticello city	243	2,657	2,428	230	1,167	1,006
Donalsonville city	244	2,650	2,796	232	1,145	1,116
Lake City city	245	2,612	2,886	219	1,279	1,022
Reed Creek CDP	246	2,604	2,148	153	2,160	1,705
Royston city	247	2,582	2,493	224	1,246	1,135
Raoul CDP	248	2,558	1,816	251	405	284
Dawsonville city	249	2,536	619	242	971	257
Georgetown-Quitman County unified government	250	2,513	(X)	159	2,047	(X)
Folkston city	251	2,502	r 3,230	240	997	976

Table 11.

Rank of Places by Percent Change in Population: 2000 to 2010—Con.

[For information concerning historical counts and geographic change, see "User Notes." For information on confidentiality, nonsampling error, and definitions, see Appendixes]

Place [2,500 or More Population]	Population		Percent change		Place [2,500 or More Population]	Population		Percent change	
	2010	2000	Rank	Percent		2010	2000	Rank	Percent
Blackshear city	3,445	3,283	153	4.93	Thomaston city	9,170	9,411	203	-2.56
North Atlanta CDP	40,456	38,579	154	4.87	Fair Oaks CDP	8,225	8,443	204	-2.58
Swainsboro city	7,277	6,943	155	4.81	Putney CDP	2,898	2,998	205	-3.34
Lyons city	4,367	4,169	156	4.75	Irondale CDP	7,446	7,727	206	-3.64
Clarkston city	7,554	7,231	157	4.47	Marietta city	56,579	58,748	207	-3.69
Ocilla city	3,414	3,270	158	4.40	Washington city	4,134	4,295	208	-3.75
Cairo city	9,607	9,239	159	3.98	Sandersville city	5,912	6,144	209	-3.78
Tucker CDP	27,581	26,532	160	3.95	Cordele city	11,147	11,608	210	-3.97
Cuthbert city	3,873	3,731	161	3.81	Eatonton city	6,480	6,764	211	-4.20
Rome city	36,303	34,980	162	3.78	Waycross city	14,649	15,333	212	-4.46
Greensboro city	3,359	3,238	163	3.74	St. Simons CDP	12,743	13,381	213	-4.77
Royston city	2,582	2,493	164	3.57	Donalsonville city	2,650	2,796	214	-5.22
Chamblee city	9,892	9,552	165	3.56	Chattanooga Valley CDP	3,846	4,065	215	-5.39
Hephzibah city	4,011	3,880	166	3.38	Camilla city	5,360	5,669	216	-5.45
Fitzgerald city	9,053	8,758	167	3.37	Pelham city	3,898	4,126	217	-5.53
Sylvestor city	6,188	5,990	168	3.31	Milledgeville city	17,715	18,757	218	-5.56
Hapeville city	6,373	6,180	169	3.12	Ashburn city	4,152	4,419	219	-6.04
Cedartown city	9,750	9,470	170	2.96	Macon city	91,351	97,255	220	-6.07
West Point city	3,474	3,382	171	2.72	Forsyth city	3,788	4,094	221	-7.47
Lilburn city	11,596	11,307	172	2.56	Eastman city	4,962	5,440	222	-8.79
Fairview CDP	6,769	6,601	173	2.55	Toccoa city	8,491	9,323	223	-8.92
Lindale CDP	4,191	4,088	174	2.52	Lake City city	2,612	2,886	224	-9.49
Savannah city	136,286	r 132,985	175	2.48	Dawson city	4,540	5,058	225	-10.24
Columbus city	189,885	185,781	176	2.21	Experiment CDP	2,894	3,233	226	-10.49
Lakeview Estates CDP	2,695	2,637	177	2.20	Millen city	3,120	3,492	227	-10.65
Dublin city	16,201	15,857	178	2.17	Blakely city	5,068	5,696	228	-11.03
Walhourville city	4,111	4,030	179	2.01	Tybee Island city	2,990	3,392	229	-11.85
Bloomington city	2,713	2,665	180	1.80	Montezuma city	3,460	3,999	230	-13.48
Thomasville city	18,413	18,162	181	1.38	Garden City city	8,778	r 10,160	231	-13.60
Hannahs Mill CDP	3,298	3,267	182	0.95	Forest Park city	18,468	21,447	232	-13.89
Atlanta city	420,003	r 416,267	183	0.90	East Point city	33,712	39,595	233	-14.86
Griffin city	23,643	23,451	184	0.82	Doraville city	8,330	9,862	234	-15.53
Conley CDP	6,228	6,188	185	0.65	Quitman city	3,850	4,638	235	-16.99
Albany city	77,434	76,939	186	0.64	Panthersville CDP	9,749	11,791	236	-17.32
Vinings CDP	9,734	9,677	187	0.59	Candler-McAfee CDP	23,025	28,294	237	-18.62
Adel city	5,334	5,307	188	0.51	Stone Mountain city	5,802	7,145	238	-18.80
North Druid Hills CDP	18,947	18,852	189	0.50	Gresham Park CDP	7,432	9,215	239	-19.35
Lakeview CDP	4,839	4,820	190	0.39	Belvedere Park CDP	15,152	18,945	240	-20.02
Augusta-Richmond County consolidated government	200,549	199,775	191	0.39	Folkston city	2,502	r 3,230	241	-22.54
Americus city	17,041	17,013	192	0.16	Hardwick CDP	3,930	5,135	242	-23.47
Vidalia city	10,473	10,491	193	-0.17	Glennville city	3,569	r 4,829	243	-26.09
Auburn city	6,887	6,904	194	-0.25	College Park city	13,942	20,382	244	-31.60
Summerville city	4,534	4,556	195	-0.48	Fort Stewart CDP	4,924	11,205	245	-56.06
Thomson city	6,778	6,828	196	-0.73	Cusseta-Chattahoochee County unified government	11,267	(X)	(X)	(X)
Waynesboro city	5,766	5,813	197	-0.81	Georgetown-Quitman County unified government	2,513	(X)	(X)	(X)
Moultrie city	14,268	14,387	198	-0.83	Heron Bay CDP	3,384	(X)	(X)	(X)
Brunswick city	15,383	15,600	199	-1.39	Johns Creek city	76,728	(X)	(X)	(X)
Mountain Park CDP	11,554	11,753	200	-1.69	Milton city	32,661	(X)	(X)	(X)
Elberton city	4,653	4,743	201	-1.90	Webster County unified government	2,799	(X)	(X)	(X)
Redan CDP	33,015	33,841	202	-2.44					

Table 12.
Population and Housing Units for Urban Areas: 2010

[For information on confidentiality, nonsampling error, and definitions, see Appendixes]

State Urbanized Area Urban Cluster	State total		Total for urban areas crossing state lines	
	Population	Housing units	Population	Housing units
Georgia	9,687,653	4,088,801	(X)	(X)
Urban	7,272,151	3,021,219	(X)	(X)
In urbanized area	6,334,271	2,627,344	(X)	(X)
In urban cluster	937,880	393,875	(X)	(X)
Rural	2,415,502	1,067,582	(X)	(X)
URBANIZED AREA				
Albany, GA	95,779	40,430	(X)	(X)
Athens-Clarke County, GA	128,754	55,512	(X)	(X)
Atlanta, GA	4,515,419	1,861,932	(X)	(X)
Augusta-Richmond County, GA--SC	283,283	118,387	386,787	165,167
Brunswick, GA	51,024	22,277	(X)	(X)
Cartersville, GA	52,477	20,826	(X)	(X)
Chattanooga, TN--GA	78,364	33,676	381,112	170,310
Columbus, GA--AL	192,338	82,394	253,602	109,208
Dalton, GA	85,239	32,927	(X)	(X)
Gainesville, GA	130,846	49,063	(X)	(X)
Hinesville, GA	51,456	20,957	(X)	(X)
Macon, GA	137,570	62,512	(X)	(X)
Rome, GA	60,851	25,666	(X)	(X)
Savannah, GA	260,677	114,289	(X)	(X)
Valdosta, GA	77,085	30,713	(X)	(X)
Warner Robins, GA	133,109	55,783	(X)	(X)
URBAN CLUSTER				
Adel, GA	6,986	2,990	(X)	(X)
Alma, GA	3,408	1,427	(X)	(X)
Americus, GA	19,106	7,655	(X)	(X)
Ashburn, GA	4,489	1,940	(X)	(X)
Bainbridge, GA	12,118	5,320	(X)	(X)
Barnesville, GA	7,167	2,769	(X)	(X)
Baxley, GA	5,208	2,397	(X)	(X)
Blackshear, GA	3,873	1,742	(X)	(X)
Blakely, GA	3,748	1,513	(X)	(X)
Bremen, GA	6,516	2,762	(X)	(X)
Buckhead (Bryan County), GA	5,168	1,783	(X)	(X)
Cairo, GA	9,414	3,896	(X)	(X)
Calhoun, GA	31,493	12,644	(X)	(X)
Camilla, GA	6,939	2,081	(X)	(X)
Carrollton, GA	42,872	17,154	(X)	(X)
Cedartown, GA	12,502	4,965	(X)	(X)
Claxton, GA	4,259	1,758	(X)	(X)
Clayton, GA	3,372	1,624	(X)	(X)
Cleveland, GA	4,399	2,027	(X)	(X)
Cochran, GA	6,324	2,397	(X)	(X)
Commerce, GA	6,624	2,830	(X)	(X)
Cordele, GA	12,416	5,494	(X)	(X)
Cornelia--Baldwin, GA	18,578	6,782	(X)	(X)
Cuthbert, GA	3,811	1,870	(X)	(X)
Dahlonega, GA	4,812	1,581	(X)	(X)
Darien, GA	3,682	1,845	(X)	(X)
Dawson, GA	4,466	1,871	(X)	(X)
Donalsonville, GA	2,745	1,222	(X)	(X)
Douglas, GA	14,154	6,006	(X)	(X)
Dublin, GA	20,999	9,212	(X)	(X)
Eastman, GA	6,053	2,689	(X)	(X)
Eatonton, GA	3,889	1,753	(X)	(X)
Elberton, GA	5,925	2,925	(X)	(X)
Ellijay, GA	3,496	1,613	(X)	(X)
Eufaula, AL--GA	676	476	9,520	4,469
Fitzgerald, GA	11,638	5,167	(X)	(X)
Folkston, GA	5,961	1,769	(X)	(X)
Forsyth, GA	4,834	1,882	(X)	(X)
Fort Valley, GA	10,605	3,869	(X)	(X)
Glennville, GA	3,161	1,534	(X)	(X)
Grantville, GA	2,571	984	(X)	(X)
Gray, GA	4,566	1,701	(X)	(X)
Greensboro, GA	2,759	1,167	(X)	(X)
Harlem, GA	2,705	1,135	(X)	(X)
Hartwell, GA	5,884	2,748	(X)	(X)
Hawkinsville, GA	3,999	1,906	(X)	(X)
Hazlehurst, GA	4,594	2,004	(X)	(X)
Homerville, GA	2,690	1,203	(X)	(X)
Jackson, GA	5,218	2,222	(X)	(X)

Table 12.

Population and Housing Units for Urban Areas: 2010—Con.

[For information on confidentiality, nonsampling error, and definitions, see Appendixes]

State Urbanized Area Urban Cluster	State total		Total for urban areas crossing state lines	
	Population	Housing units	Population	Housing units
Jasper, GA	5,909	2,545	(X)	(X)
Jefferson, GA	10,443	3,923	(X)	(X)
Jesup, GA	12,660	4,702	(X)	(X)
LaFayette, GA	7,364	3,364	(X)	(X)
LaGrange, GA	34,879	14,648	(X)	(X)
Lakeland, GA	2,910	1,202	(X)	(X)
Lake Park, GA	3,367	1,686	(X)	(X)
Leesburg, GA	3,631	1,109	(X)	(X)
Louisville, GA	3,273	1,273	(X)	(X)
Lula, GA	2,591	1,046	(X)	(X)
McRae, GA	8,747	2,905	(X)	(X)
Madison, GA	4,401	1,893	(X)	(X)
Manchester, GA	4,096	1,919	(X)	(X)
Metter, GA	3,633	1,576	(X)	(X)
Milledgeville, GA	29,808	13,116	(X)	(X)
Millen, GA	2,827	1,398	(X)	(X)
Monroe, GA	15,854	6,575	(X)	(X)
Montezuma, GA	6,900	2,405	(X)	(X)
Monticello, GA	2,535	1,102	(X)	(X)
Moultrie, GA	18,677	7,843	(X)	(X)
Nashville, GA	4,601	2,114	(X)	(X)
Nelson, GA	4,091	1,624	(X)	(X)
Ocilla, GA	3,366	1,207	(X)	(X)
Pelham, GA	3,750	1,499	(X)	(X)
Quitman, GA	3,769	1,838	(X)	(X)
Reidsville, GA	4,945	1,214	(X)	(X)
Rincon, GA	12,111	4,776	(X)	(X)
Rockmart, GA	7,646	3,326	(X)	(X)
Royston, GA	3,002	1,304	(X)	(X)
St. Marys--Kingsland, GA	34,630	13,963	(X)	(X)
St. Simons, GA	12,226	9,396	(X)	(X)
Sandersville, GA	7,288	3,358	(X)	(X)
Social Circle, GA	3,328	1,380	(X)	(X)
Soperton, GA	2,832	1,137	(X)	(X)
Sparta, GA	3,622	1,083	(X)	(X)
Springfield, GA	3,649	1,171	(X)	(X)
Statesboro, GA	36,314	14,584	(X)	(X)
Summerville, GA	11,041	4,260	(X)	(X)
Swainsboro, GA	7,484	3,106	(X)	(X)
Sylvania, GA	3,076	1,390	(X)	(X)
Sylvester, GA	6,685	2,755	(X)	(X)
Thomaston, GA	14,416	6,553	(X)	(X)
Thomasville, GA	24,139	11,044	(X)	(X)
Thomson, GA	8,540	3,658	(X)	(X)
Tifton, GA	23,757	9,716	(X)	(X)
Toccoa, GA	10,846	5,067	(X)	(X)
Trenton, GA	2,850	1,261	(X)	(X)
Tybee Island, GA	3,202	3,492	(X)	(X)
Unadilla, GA	3,406	791	(X)	(X)
Valley--Lanett, AL--GA	3,361	1,455	20,760	10,473
Vidalia, GA	13,442	5,978	(X)	(X)
Vienna, GA	3,506	1,554	(X)	(X)
Washington, GA	3,457	1,672	(X)	(X)
Waycross, GA	25,723	11,844	(X)	(X)
Waynesboro, GA	5,830	2,300	(X)	(X)
Winder, GA	37,831	14,415	(X)	(X)
Wrightsville, GA	3,452	848	(X)	(X)
Yorkville, GA	3,289	1,208	(X)	(X)

Appendixes

Several appendixes traditionally found in printed reports are now available in a separate volume. For the following, see CPH-2-A, *Population and Housing Unit Counts, Selected Appendixes*, in print or on the Internet at <www.census.gov/prod/cen2010/cph-2-a.pdf> :

Appendix A. Geographic Terms and Concepts

Appendix B. Definitions of Subject Characteristics

Appendix C. Data Collection and Processing Procedures

Appendix D. Questionnaire

Appendix F. Operational Overview and Accuracy of the Data

Appendix G. Residence Rule and Residence Situations for the 2010 Census of the United States

Appendix H. Acknowledgments

This Appendix section contains:

Appendix E. Maps





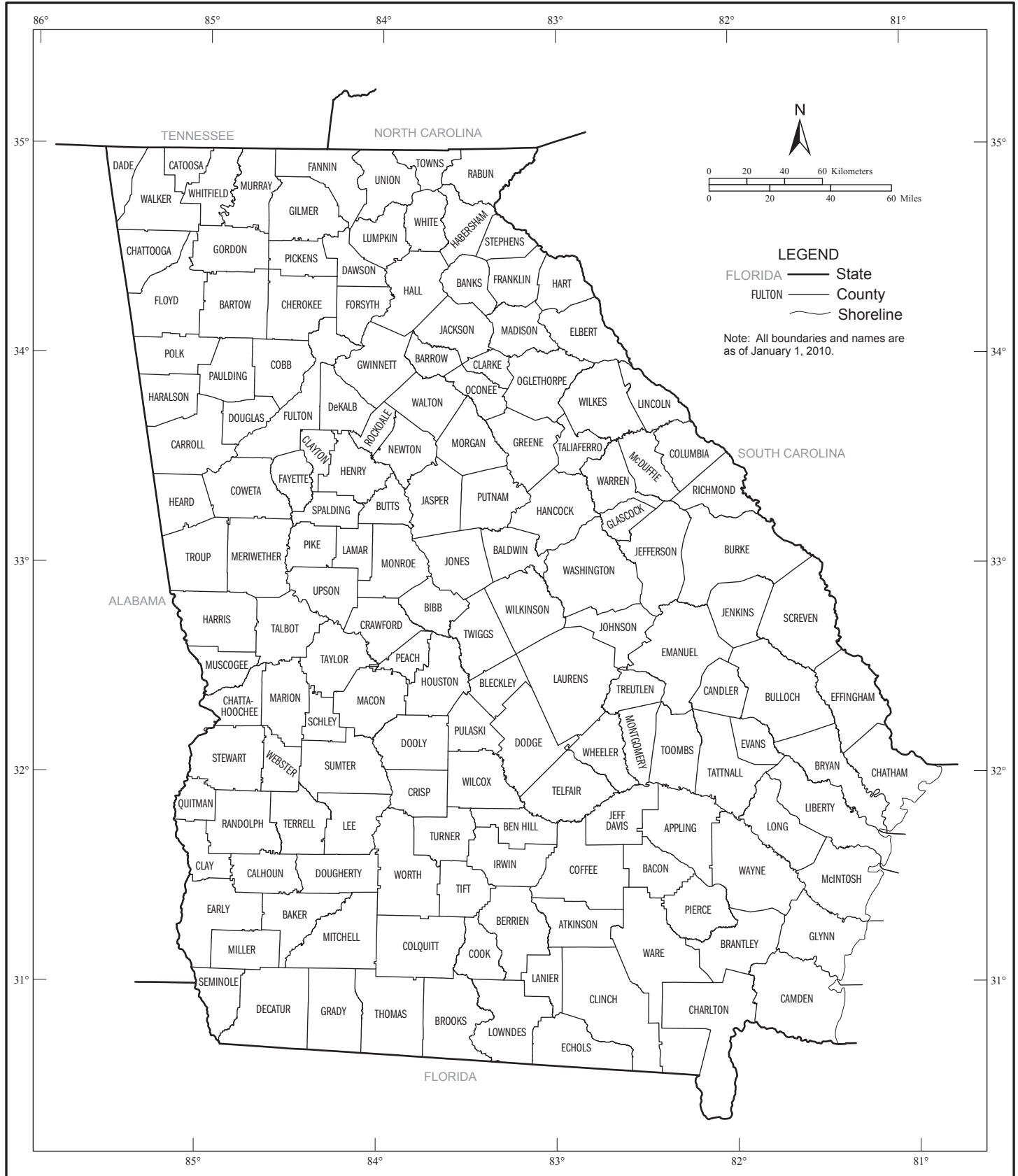

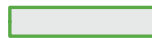

Appendix E. Maps

Counties

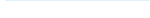

Geographic Areas Reference Map Legend, Section Locator, and Location Index

Geographic Areas Reference Map Legend

	Tama	American Indian Reservation (State)		ROME	Incorporated Place
		State		Zena	Census Designated Place
	ERIE	County		<i>Lake Erie</i>	Large River, Lake, Water Body, or Shoreline
	YORK	County Subdivision			A fishhook joins contiguous and/or discontinuous parts of the same geographic entity.
	MILFORD	Consolidated City		SEE INSET A	Inset

Note: All legal and statistical area boundaries and names are as of January 1, 2010. Where international, state, county, independent city, and/or county subdivision boundaries coincide, the map shows the boundary symbol for the highest level of these geographic entities. The county and independent city boundaries are always shown. Where a county subdivision boundary symbol coincides with a place boundary, the map does not show the place boundary symbol. Where American Indian Reservation (Federal), American Indian Reservation (State), State Designated Tribal Statistical Area, and/or Tribal Designated Statistical Area boundaries coincide with a county subdivision boundary, the map does not show the county subdivision boundary symbol. Any geographic entity name may include '(pt)' if some portion of the entity extends beyond the limits of the map area displayed on the page, or if multiple discontinuous pieces of the entity have been discretely labeled on the page. A geographic entity name may include '(pts)' if many discontinuous pieces exist for that entity that cannot be discretely labeled. The boundaries shown on this map are for Census Bureau statistical data collection and tabulation purposes only; their depiction and designation for statistical purposes does not constitute a determination of jurisdictional authority or rights of ownership or entitlement.

Section Locator

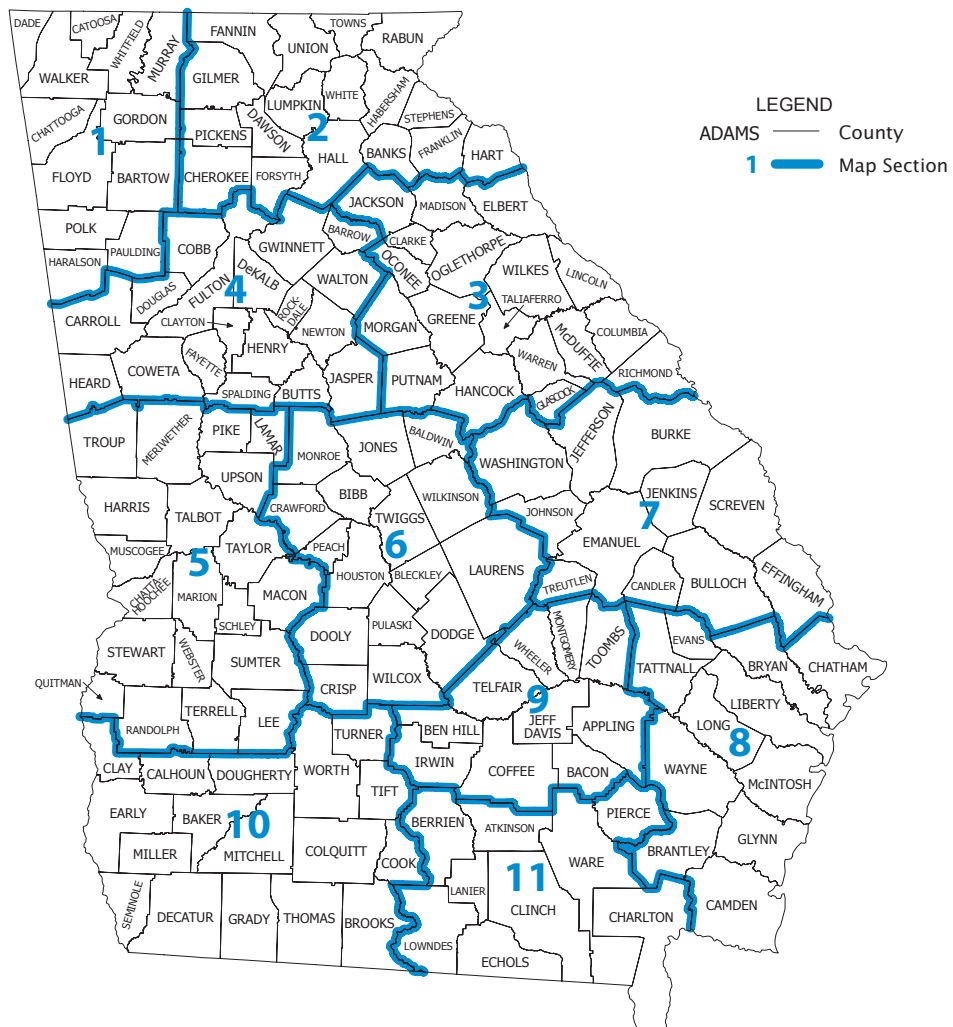

Geographic Areas Reference Map Legend, Section Locator, and Location Index

County Location Index

This list presents the map section numbers for each county in the state.
Map section numbers refer to the geographic areas reference maps only.

COUNTY	MAP SEC	COUNTY	MAP SEC	COUNTY	MAP SEC
Appling	9	Evans	8	Newton	4
Atkinson	11	Fannin	2	Oconee	3
Bacon	9	Fayette	4	Oglethorpe	3
Baker	10	Floyd	1	Paulding	1
Baldwin	6	Forsyth	2	Peach	6
Banks	2	Franklin	2	Pickens	2
Barrow	4	Fulton	4	Pierce	11
Bartow	1	Gilmer	2	Pike	5
Ben Hill	9	GlascocK	3	Polk	1
Berrien	11	Glynn	8	Pulaski	6
Bibb	6	Gordon	1	Putnam	3
Bleckley	6	Grady	10	Quitman	5
Brantley	8	Greene	3	Rabun	2
Brooks	10	Gwinnett	4	Randolph	5
Bryan	8	Habersham	2	Richmond	3
Bulloch	7	Hall	2	Rockdale	4
Burke	7	Hancock	3	Schley	5
Butts	4	Haralson	1	Screven	7
Calhoun	10	Harris	5	Seminole	10
Camden	8	Hart	2	Spalding	4
Candler	7	Heard	4	Stephens	2
Carroll	4	Henry	4	Stewart	5
Catoosa	1	Houston	6	Sumter	5
Charlton	11	Irwin	9	Talbot	5
Chatham	8	Jackson	3	Taliaferro	3
Chattahoochee	5	Jasper	4	Tattnall	8
Chattooga	1	Jeff Davis	9	Taylor	5
Cherokee	2	Jefferson	7	Telfair	9
Clarke	3	Jenkins	7	Terrell	5
Clay	10	Johnson	7	Thomas	10
Clayton	4	Jones	6	Tift	10
Clinch	11	Lamar	5	Toombs	9
Cobb	4	Lanier	11	Towns	2
Coffee	9	Laurens	6	Treutlen	7
Colquitt	10	Lee	5	Troup	5
Columbia	3	Liberty	8	Turner	10
Cook	10	Lincoln	3	Twiggs	6
Coweta	4	Long	8	Union	2
Crawford	6	Lowndes	11	Upson	5
Crisp	6	Lumpkin	2	Walker	1
Dade	1	Macon	5	Walton	4
Dawson	2	Madison	3	Ware	11
DeKalb	4	Marion	5	Warren	3
Decatur	10	McDuffie	3	Washington	7
Dodge	6	McIntosh	8	Wayne	8
Dooly	6	Meriwether	5	Webster	5
Dougherty	10	Miller	10	Wheeler	9
Douglas	4	Mitchell	10	White	2
Early	10	Monroe	6	Whitfield	1
Echols	11	Montgomery	9	Wilcox	6
Effingham	7	Morgan	3	Wilkes	3
Elbert	3	Murray	1	Wilkinson	6
Emanuel	7	Muscogee	5	Worth	10

American Indian Area, Counties, County Subdivisions, Consolidated Cities, and Places - Section 1

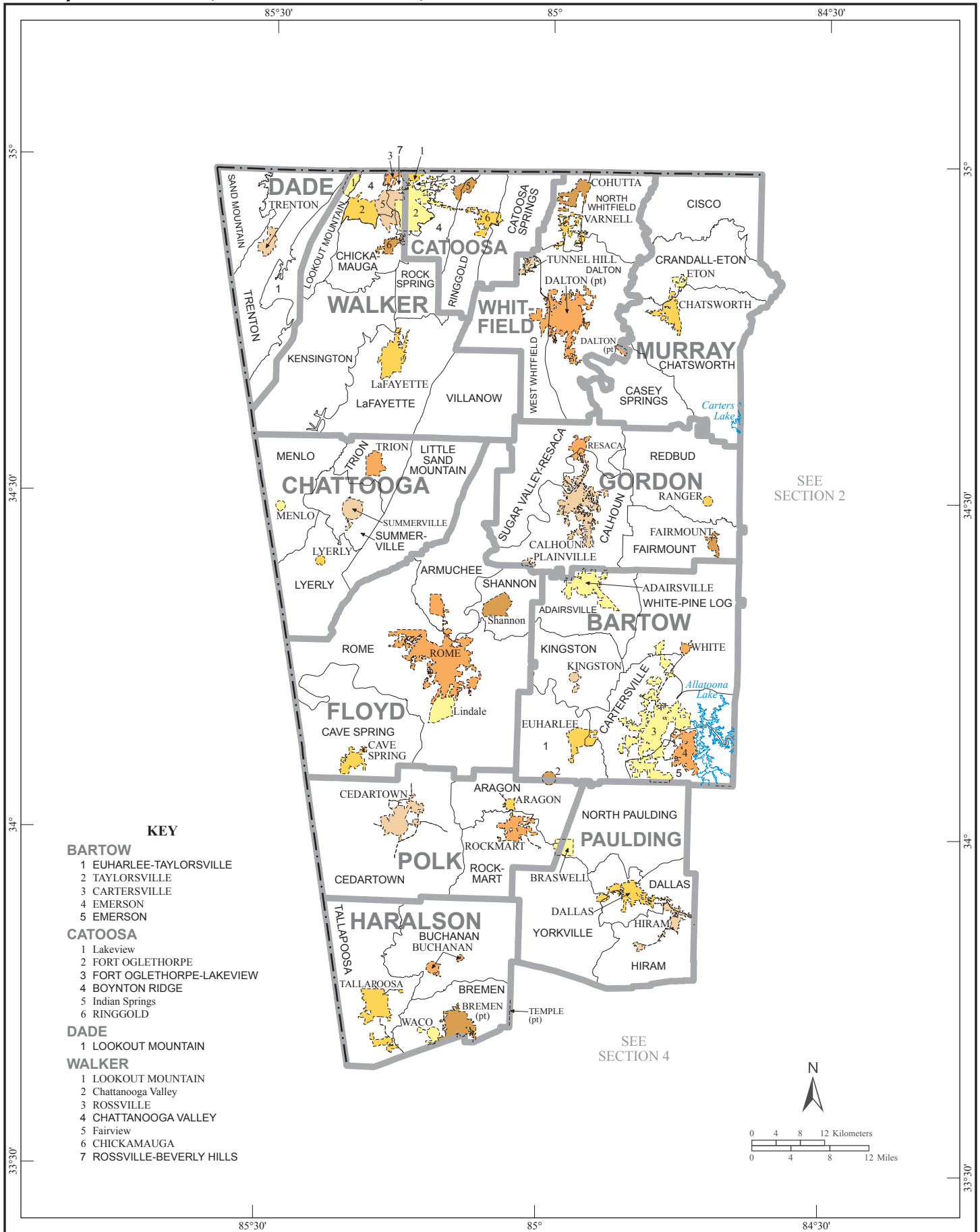

American Indian Area, Counties, County Subdivisions, Consolidated Cities, and Places - Section 2

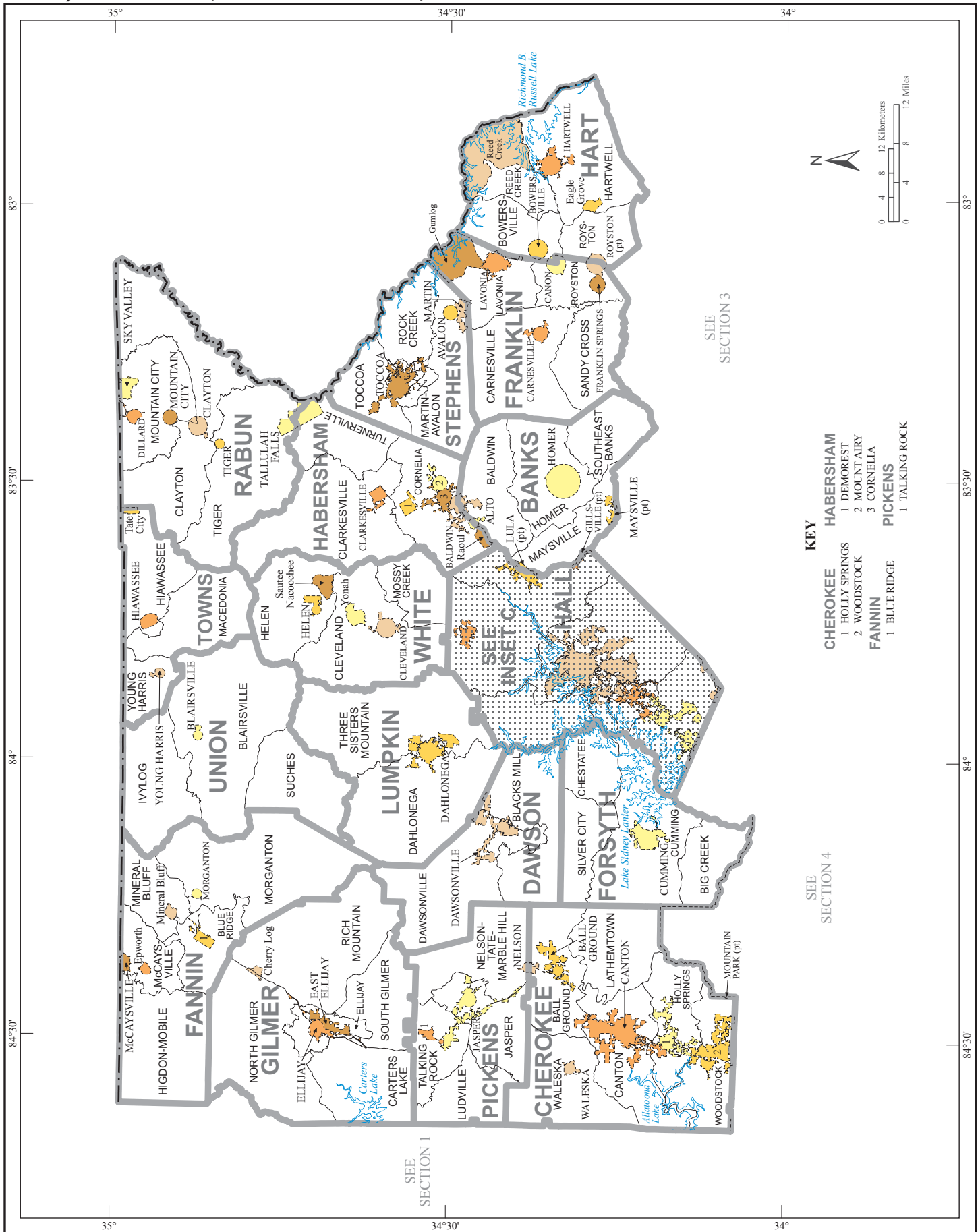

American Indian Area, Counties, County Subdivisions, Consolidated Cities, and Places - Section 3

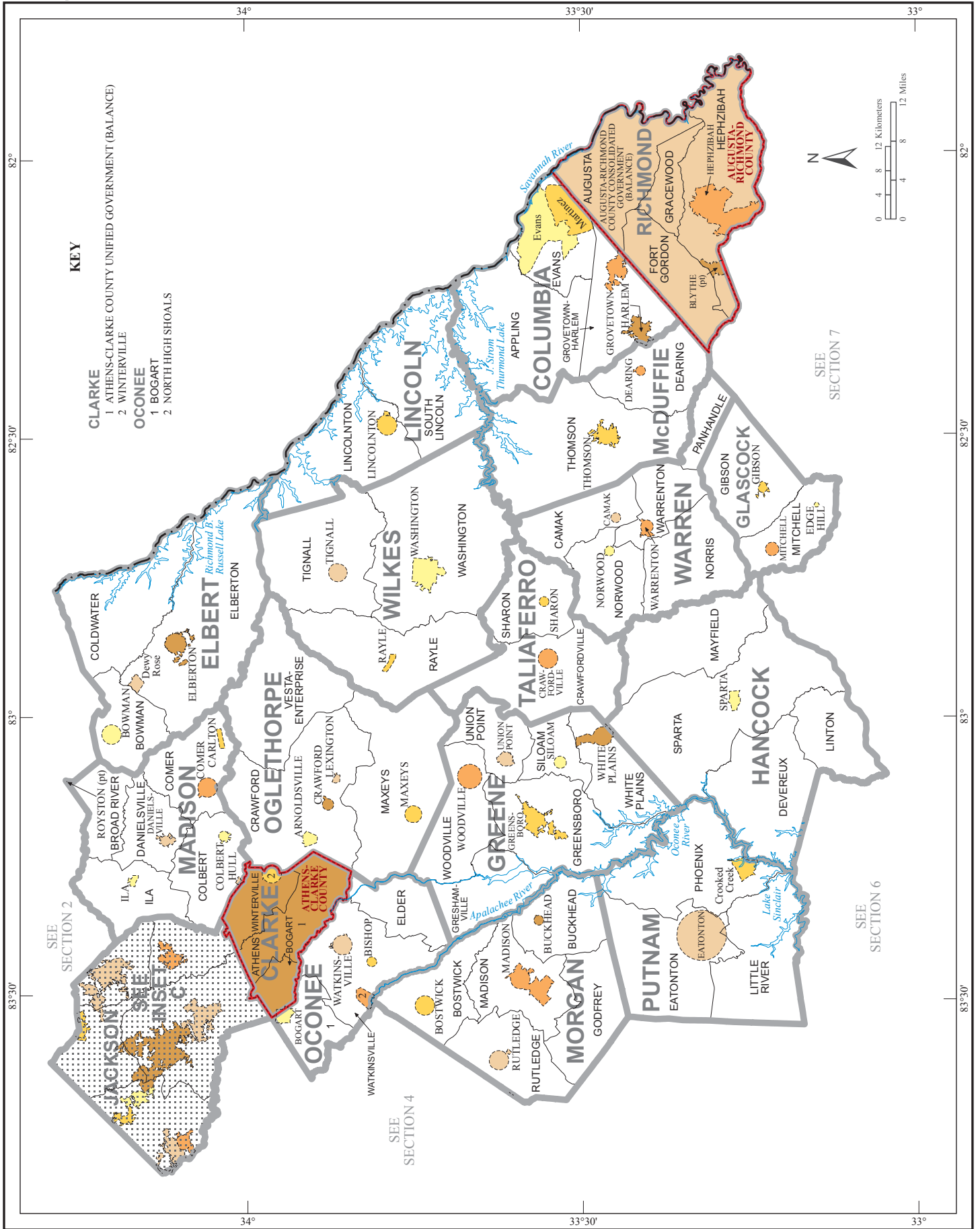

American Indian Area, Counties, County Subdivisions, Consolidated Cities, and Places - Section 4

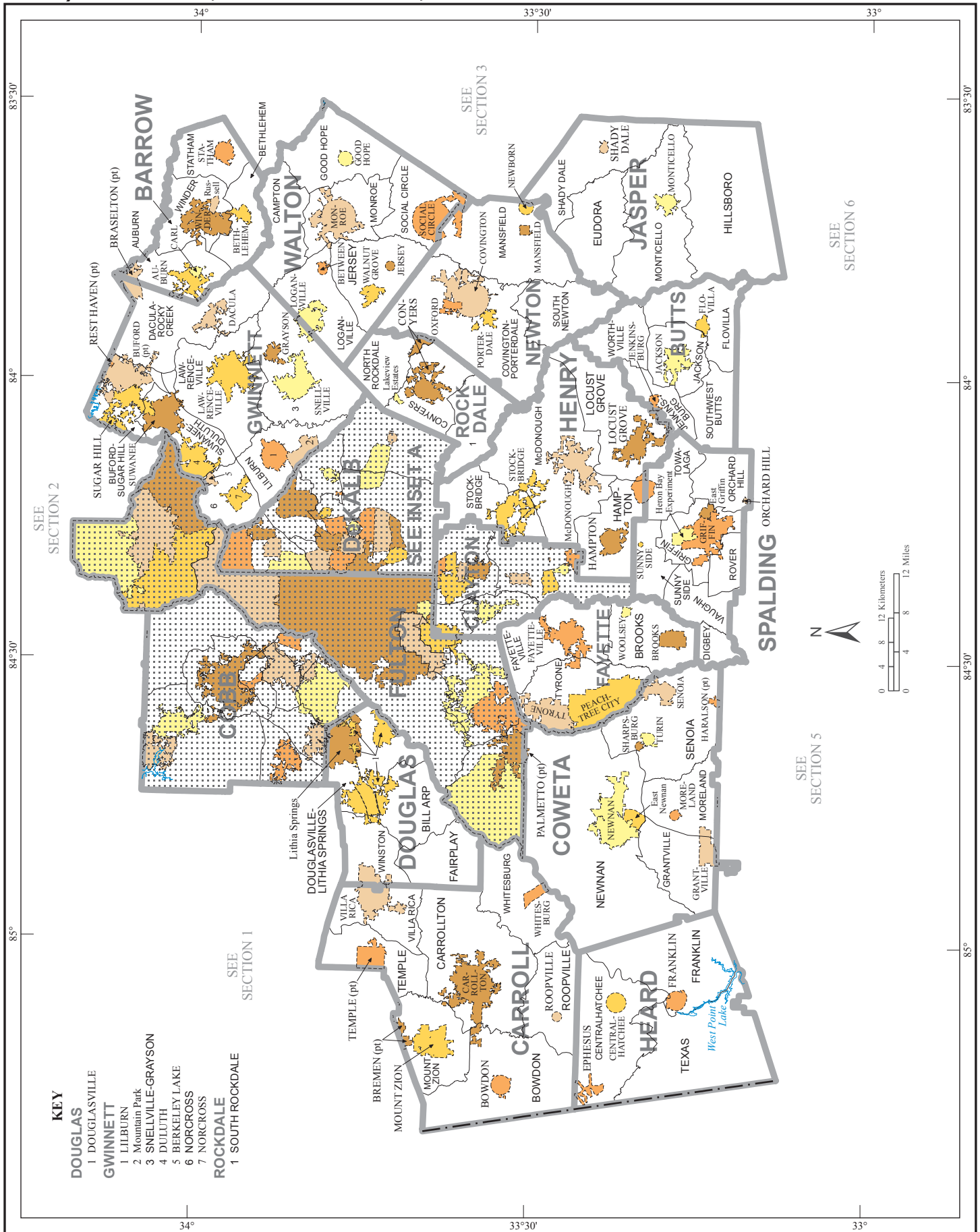

American Indian Area, Counties, County Subdivisions, Consolidated Cities, and Places - Section 5

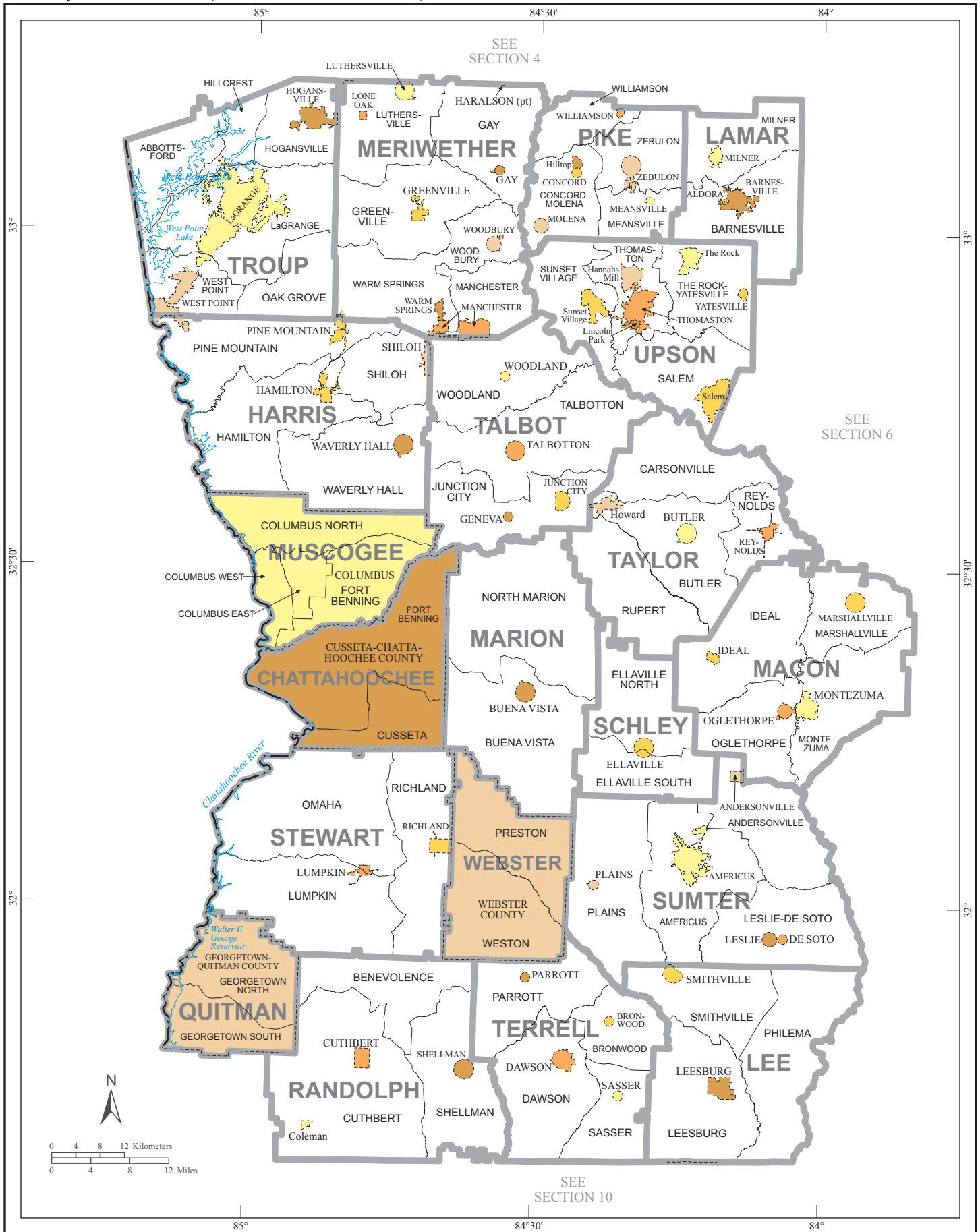

American Indian Area, Counties, County Subdivisions, Consolidated Cities, and Places - Section 6

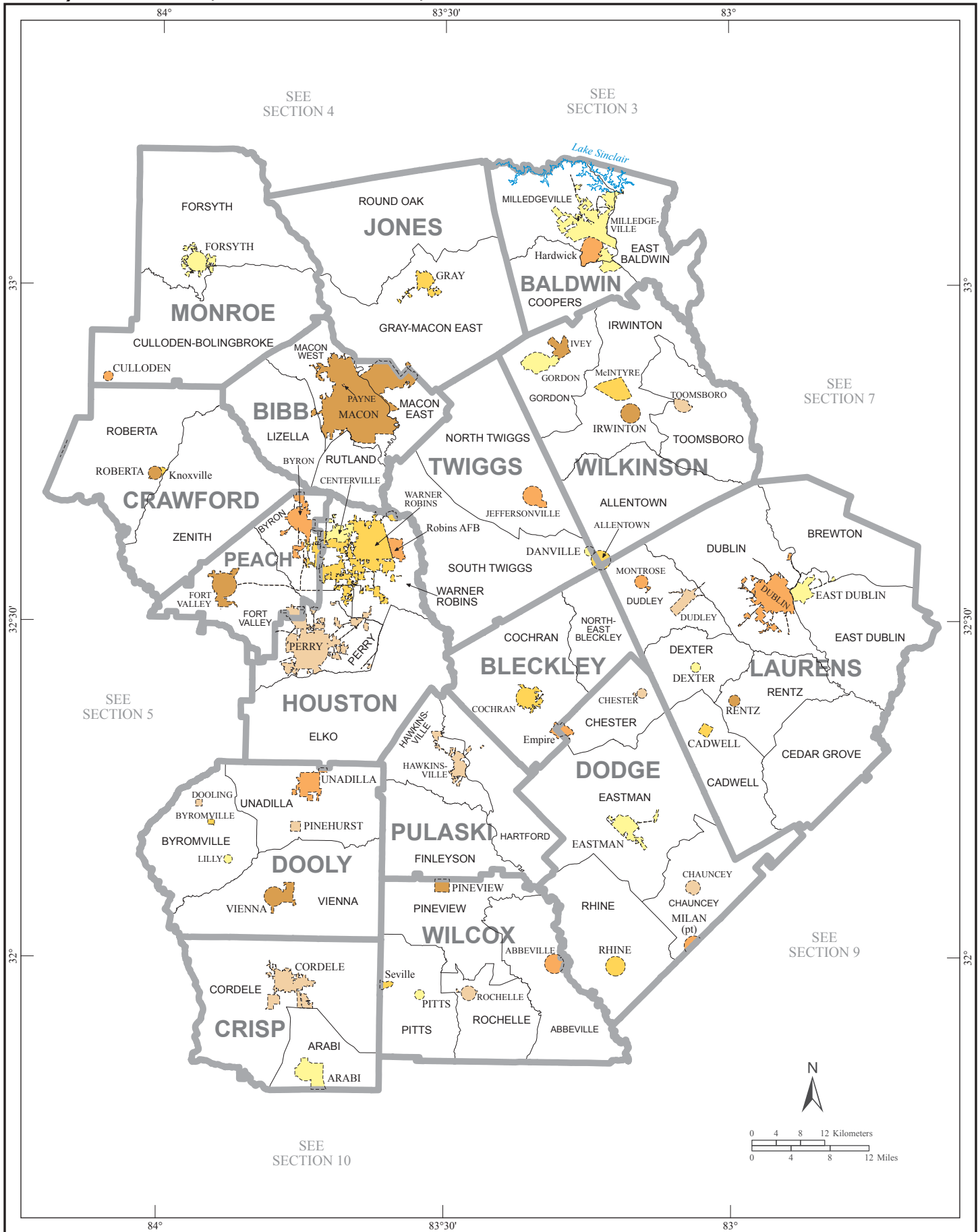

American Indian Area, Counties, County Subdivisions, Consolidated Cities, and Places - Section 8

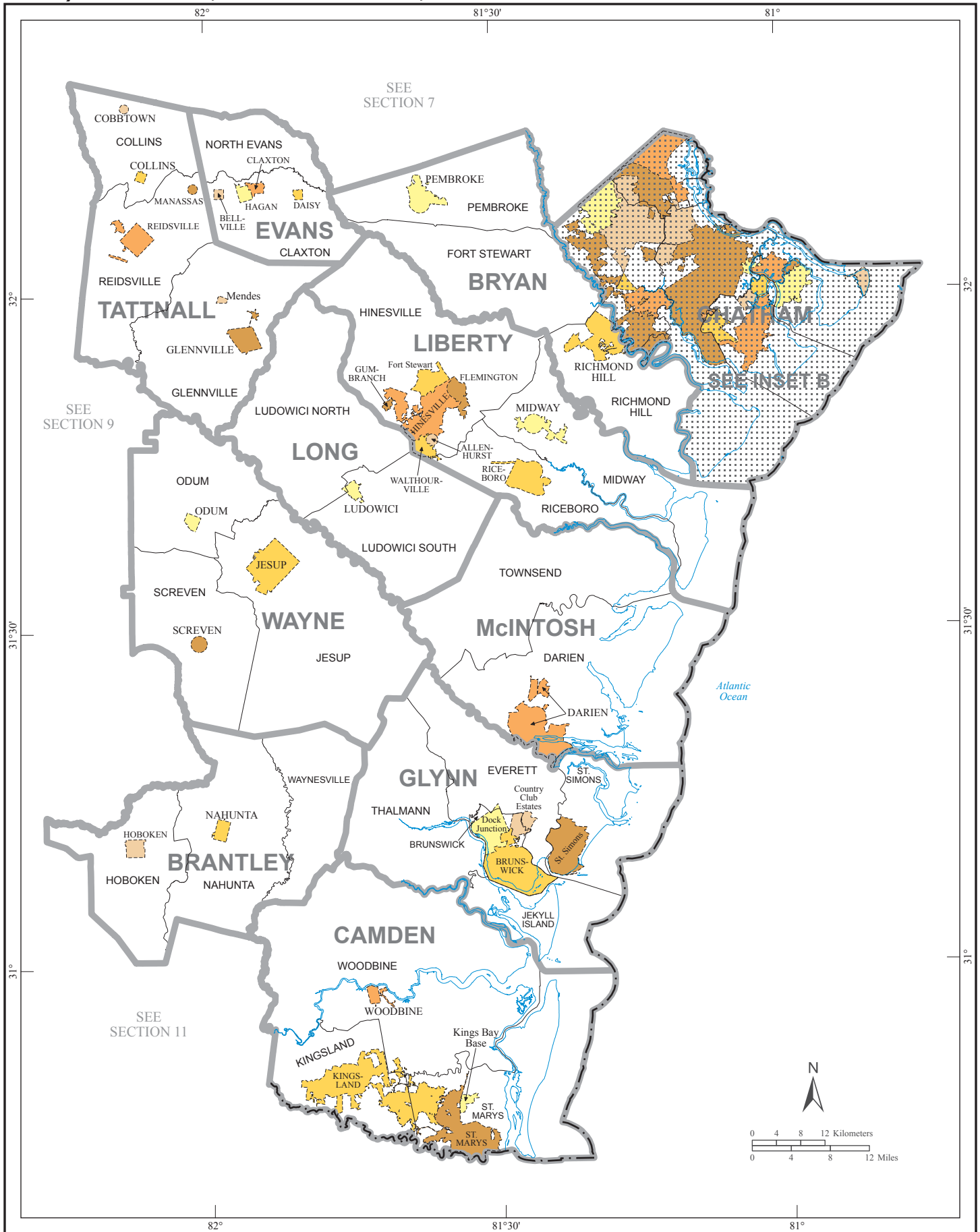

American Indian Area, Counties, County Subdivisions, Consolidated Cities, and Places - Section 9

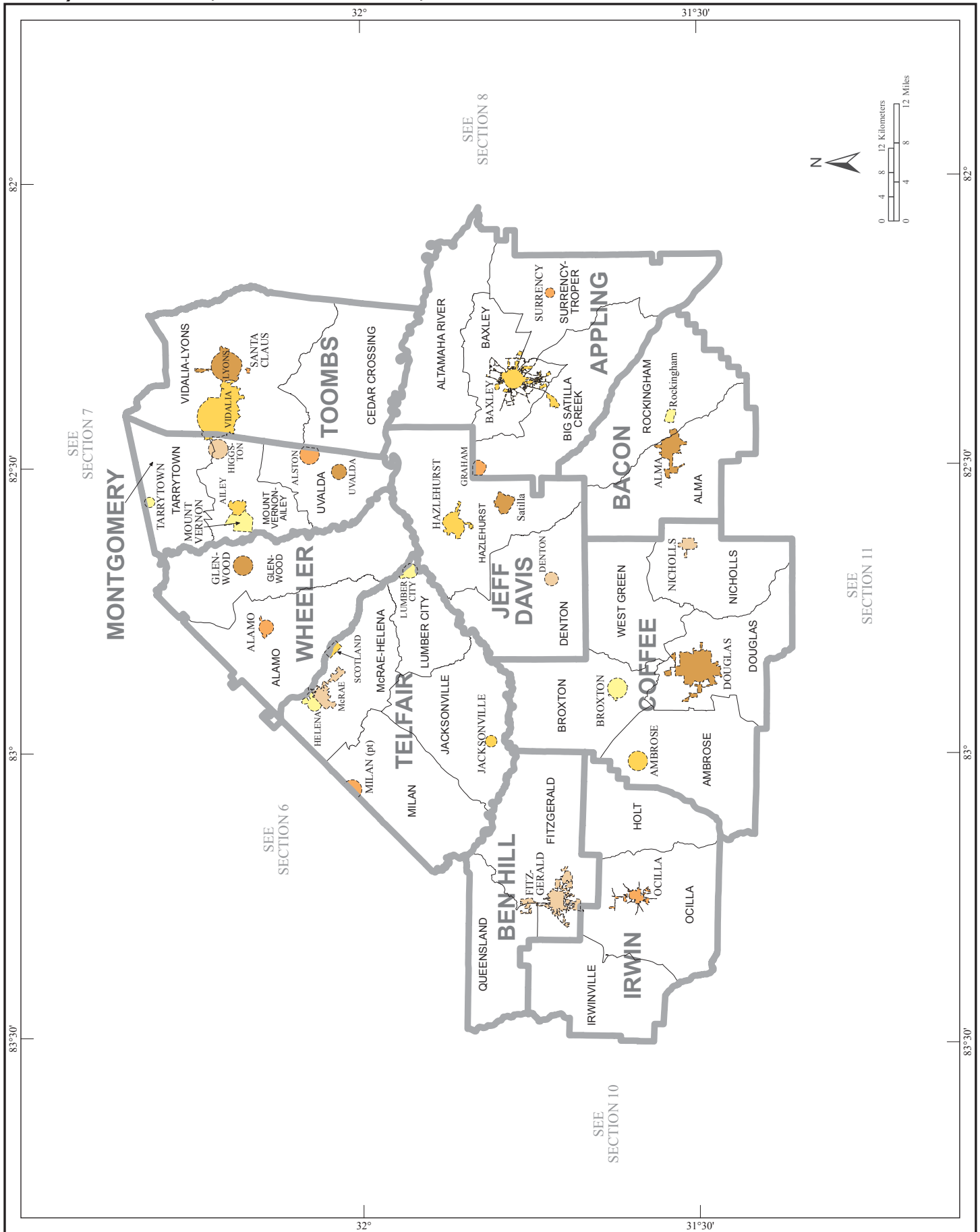

American Indian Area, Counties, County Subdivisions, Consolidated Cities, and Places - Section 10

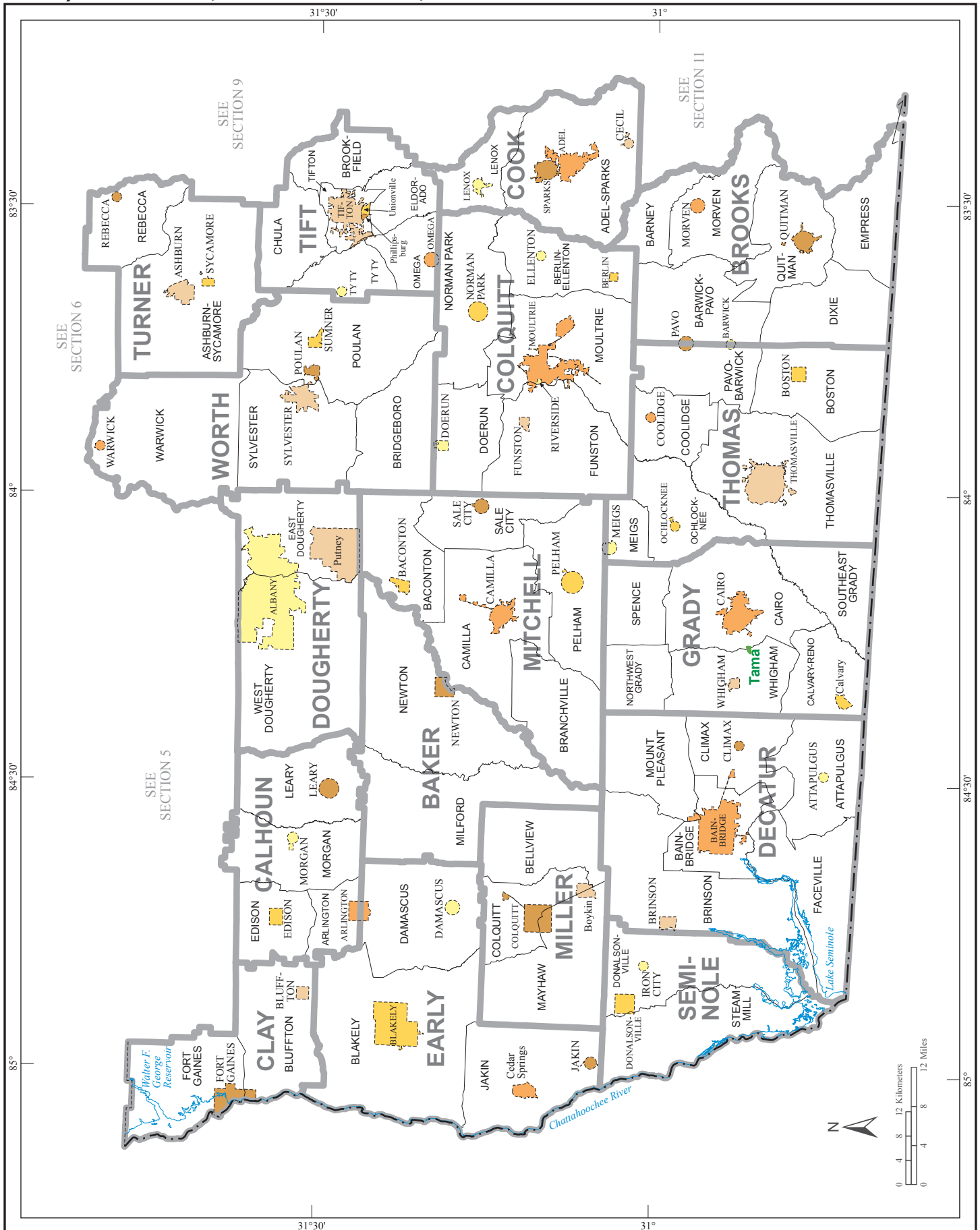

American Indian Area, Counties, County Subdivisions, Consolidated Cities, and Places - Section 11

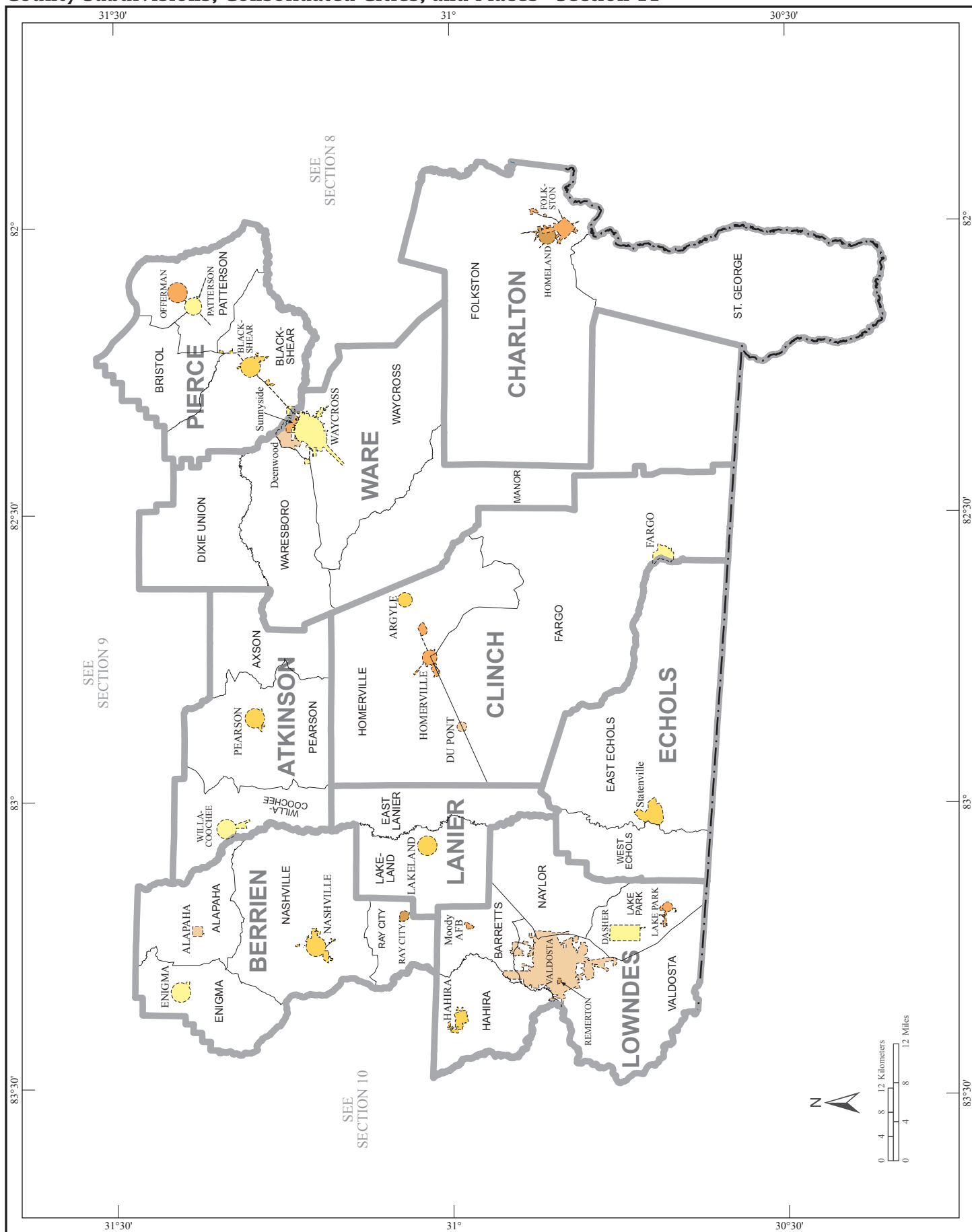

American Indian Area, Counties, County Subdivisions, Consolidated Cities, and Places - Inset A

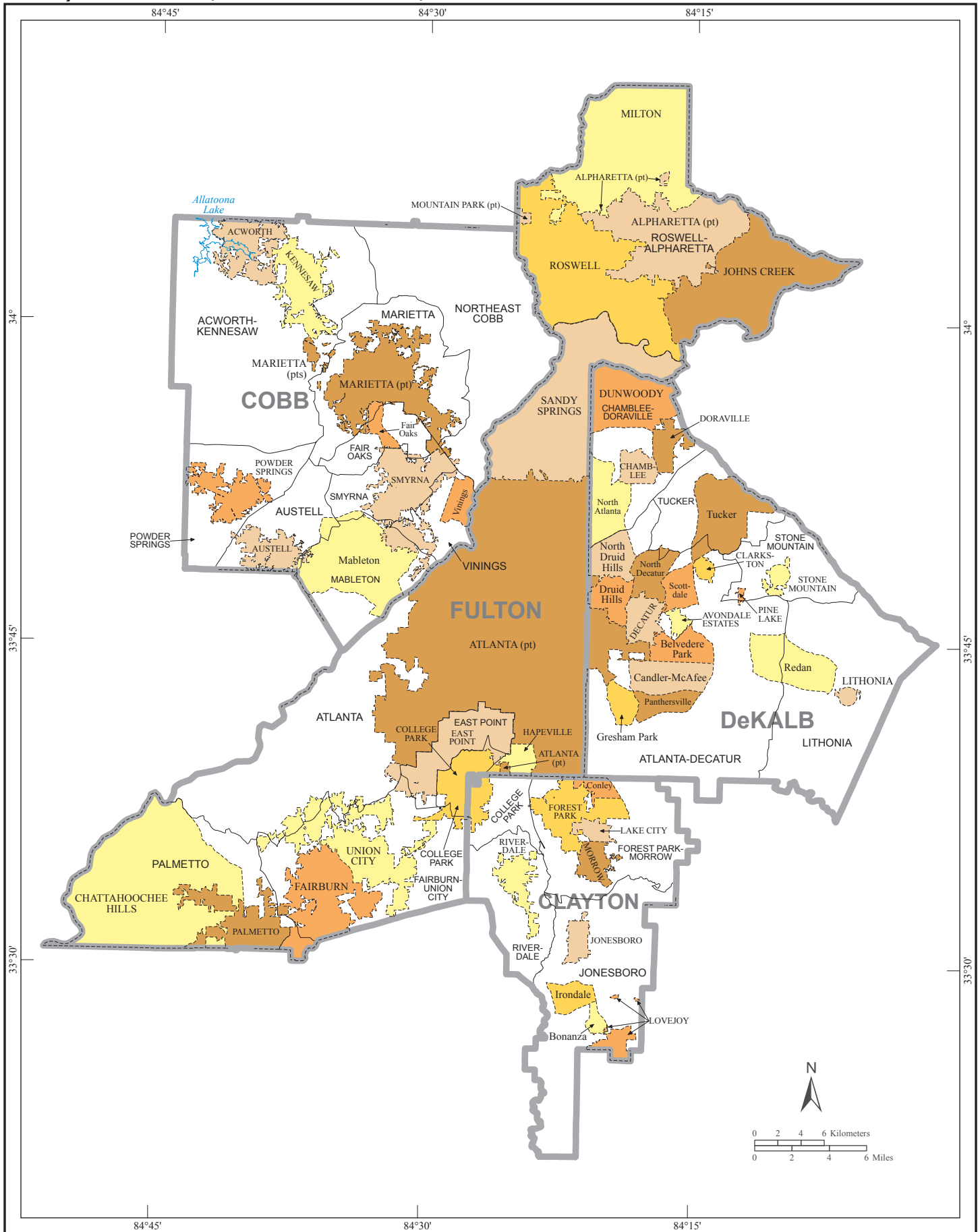

American Indian Area, Counties, County Subdivisions, Consolidated Cities, and Places - Inset B

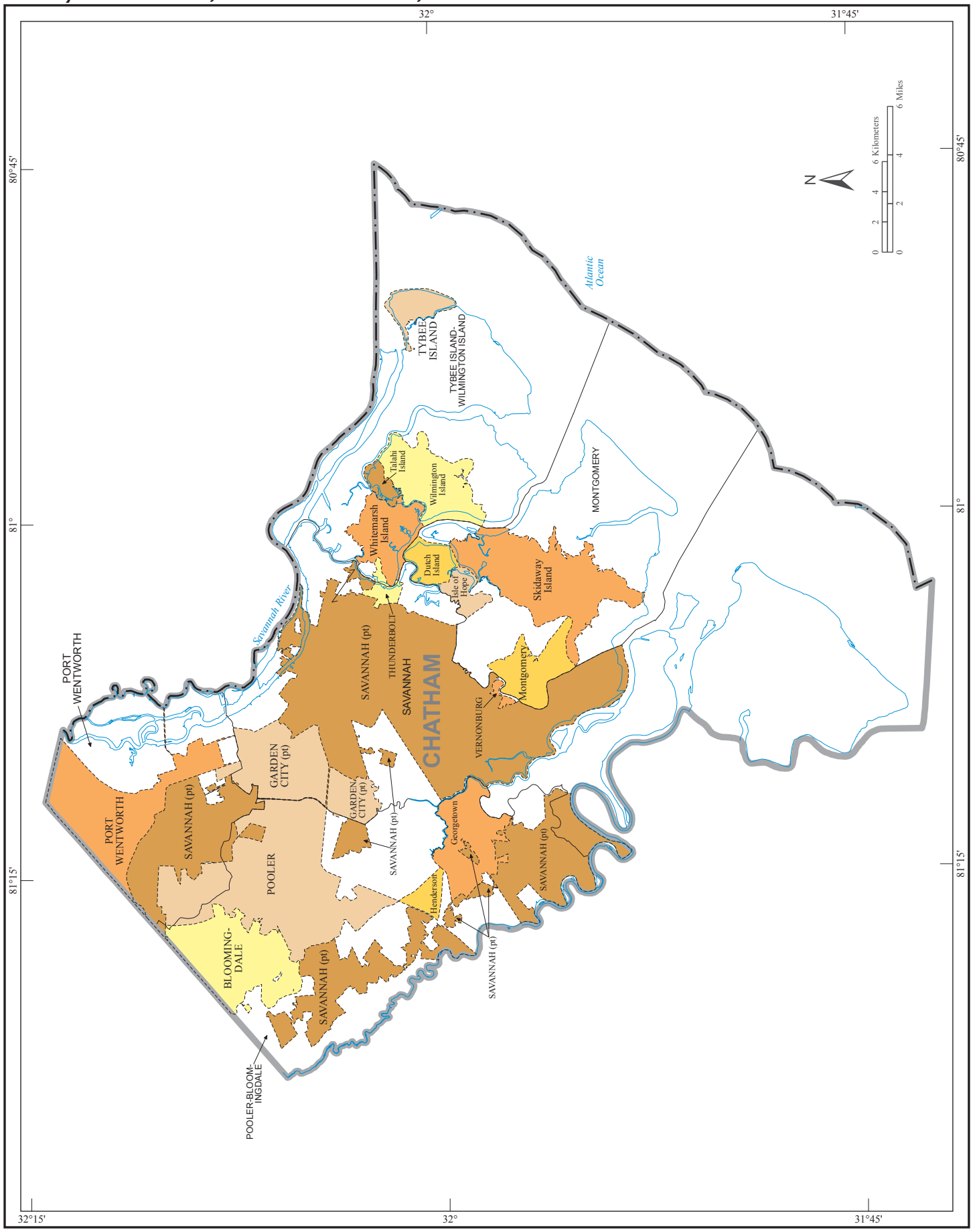

American Indian Area, Counties, County Subdivisions, Consolidated Cities, and Places - Inset C

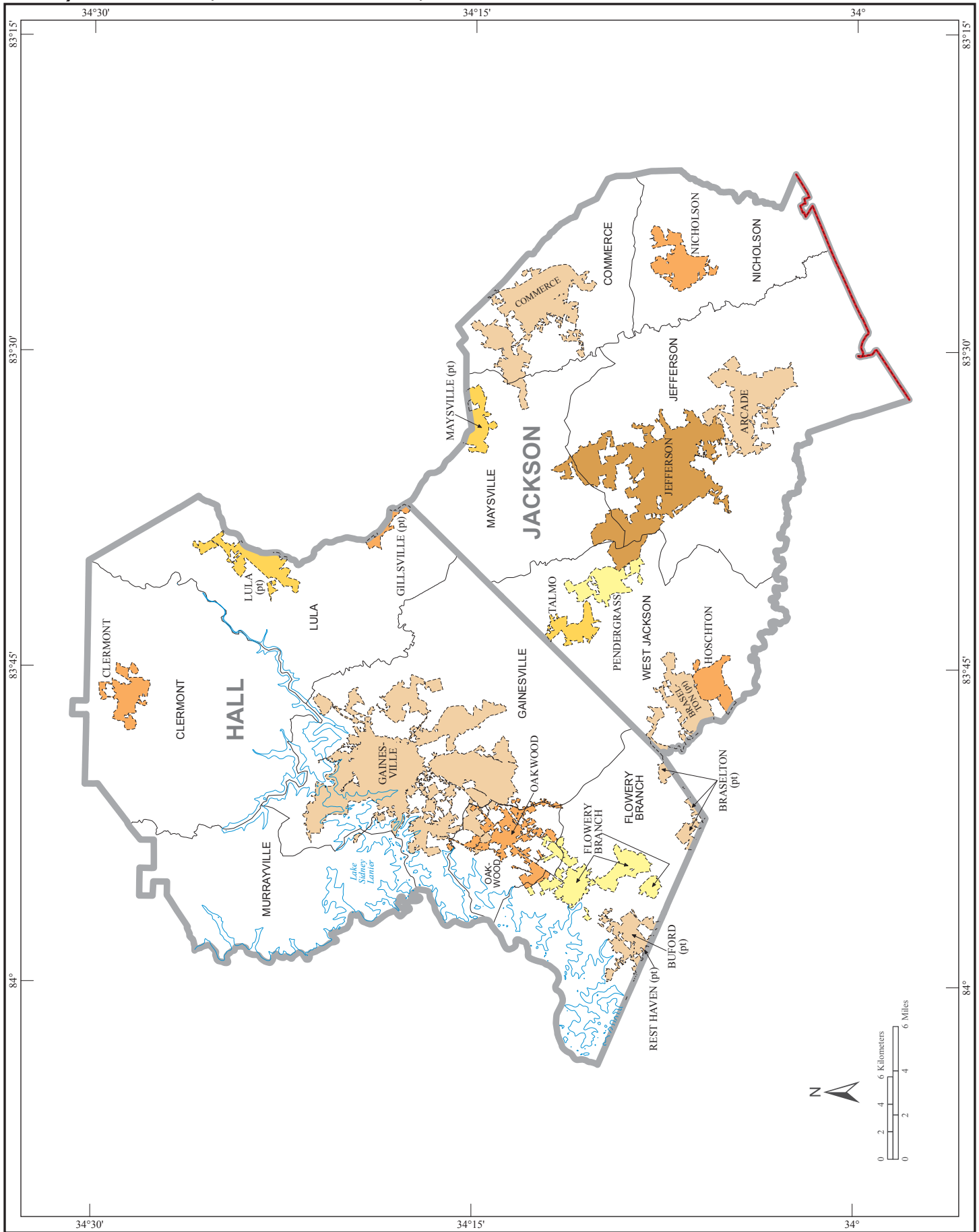

Core Based Statistical Areas, Counties, and Principal Cities

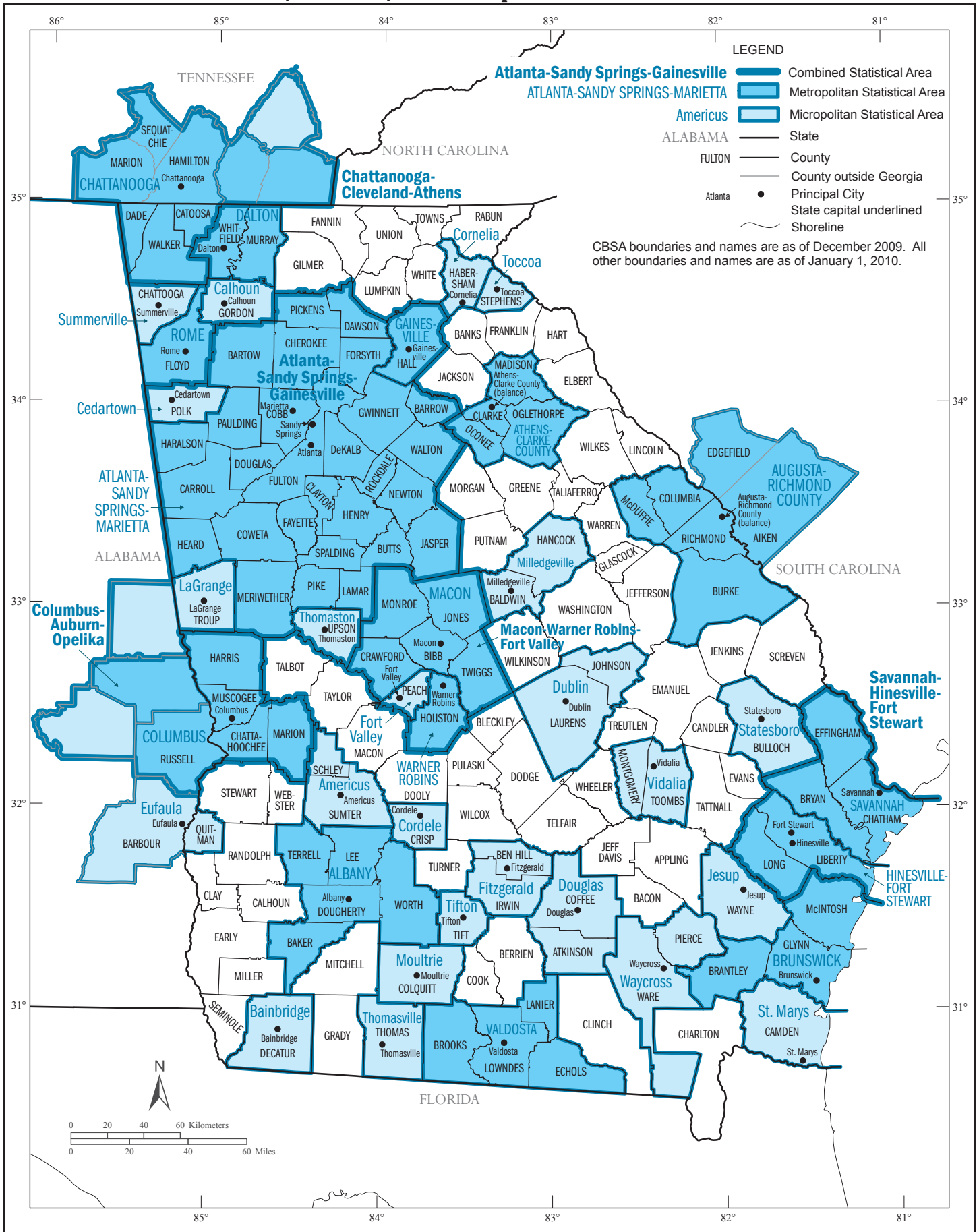

Urban Areas

