

Colorado: 2000

Issued July 2003

Population and Housing Unit Counts

PHC-3-7

2000 Census of Population and Housing

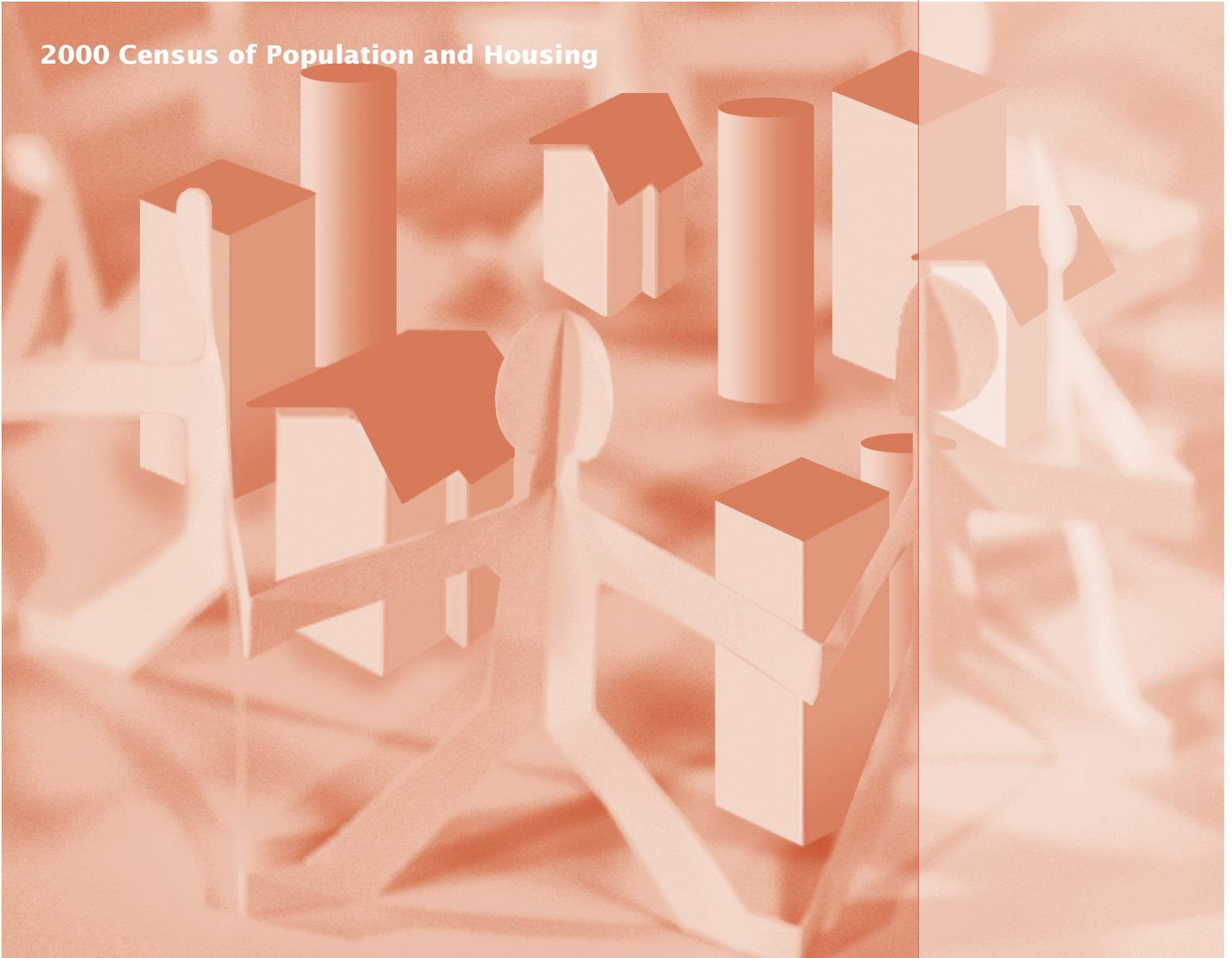

U S C E N S U S B U R E A U

Helping You Make Informed Decisions

U.S. Department of Commerce
Economics and Statistics Administration
U.S. CENSUS BUREAU

United States
Census
2000

Colorado: 2000

Issued July 2003

Population and Housing Unit Counts

PHC-3-7

2000 Census of Population and Housing

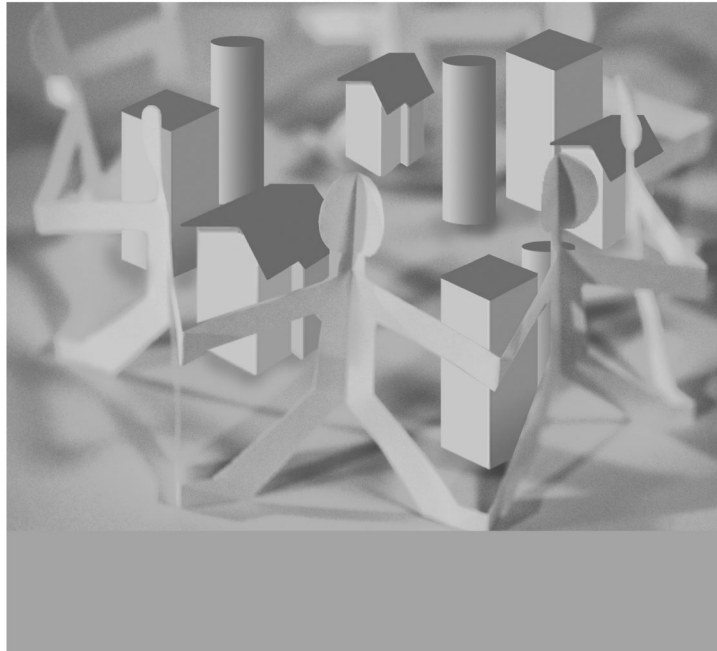

U.S. Department of Commerce

Donald L. Evans,

Secretary

Samuel W. Bodman,

Deputy Secretary

Economics and Statistics Administration

Kathleen B. Cooper,

Under Secretary for

Economic Affairs

U.S. CENSUS BUREAU

Charles Louis Kincannon,

Director

SUGGESTED CITATION

U.S. Census Bureau,
2000 Census of
Population and Housing,
Population and Housing Unit Counts
PHC-3-7, Colorado
Washington, DC,
2003



**Economics
and Statistics
Administration**

Kathleen B. Cooper,
Under Secretary
for Economic Affairs



U.S. CENSUS BUREAU
Charles Louis Kincannon,
Director

Hermann Habermann,
Deputy Director and
Chief Operating Officer

Vacant,
Principal Associate Director
and Chief Financial Officer

Vacant,
Principal Associate
Director for Programs

Preston Jay Waite,
Associate Director
for Decennial Census

Nancy M. Gordon,
Associate Director
for Demographic Programs

Cynthia Z.F. Clark,
Associate Director
for Methodology and
Standards

Marvin D. Raines,
Associate Director
for Field Operations

Arnold A. Jackson,
Assistant Director
for Decennial Census

CONTENTS

List of Statistical Tables	v
How to Use This Census Report	I-1
Table Finding Guide	II-1
User Notes	III-1
Statistical Tables (For a detailed list of statistical tables, see page v)	1
Appendixes	
A Geographic Terms and Concepts	*
B Definitions of Subject Characteristics	*
C Data Collection and Processing Procedures	*
D Questionnaire	*
E Data Products and User Assistance	*
F Maps	F-1
G Accuracy of the Data	*
H Acknowledgments	*

* Appendix may be found in the separate volume, PHC-3-A, *Population and Housing Unit Counts, Selected Appendixes*, in print and on the Internet at <http://www.census.gov/prod/cen2000/phc-3-a.pdf>.

LIST OF
STATISTICAL
TABLES

Table no.	Title	Page
1.	Population: Earliest Census to 2000; and Housing Units: 1950 to 2000 State, Urban and Rural	1
2.	Population and Housing Units: 1960 to 2000 State, County	2
3.	Population, Housing Units, Land Area, and Density: 2000; and Percent Change: 1970 to 2000 State, County	3
4.	Population by Urban and Rural: 2000; and Population by Urban: 1990 State, County	4
5.	Population and Housing Units: 1980 to 2000; and Area Measurements and Density: 2000 State, County, County Subdivision, Place	5
6.	Population and Housing Units: 1980 to 2000; and Area Measurements and Density: 2000 State, Place and [In Selected States] County Subdivision	13
7.	Rank by 2000 Population and Housing Units: 1990 and 2000 State, Place [2,500 or More Population]	24
8.	Population by Urban and Rural and Size of Place: 2000 State, Size of Place [Population]	26
9.	Population, Housing Units, and Land Area by Urban and Rural and Size of Urban Area: 2000 State, Urban and Rural, Size of Urban Area [Population]	28

How to Use This Census Report

CONTENTS

	Page
Introduction	I-1
How to Find Geographic Areas and Subject Matter Data.....	I-2
How to Use the Statistical Tables	I-2
Graphics	I-5
User Notes	I-5
Appendixes	I-5

INTRODUCTION

Data from Census 2000 are presented in three printed report series:

1. PHC-1, *Summary Population and Housing Characteristics*
2. PHC-2, *Summary Social, Economic, and Housing Characteristics*
3. PHC-3, *Population and Housing Unit Counts*

The data from Census 2000 were derived from a limited number of basic questions asked of the entire population and about every housing unit (referred to as the 100-percent questions, found on the “short form”), and from additional questions asked of a sample of the population and housing units (referred to as the sample questions, found on the “long form”).

The PHC-1, *Summary Population and Housing Characteristics*, report series provides data based on the 100-percent questions. The subjects are age, Hispanic or Latino origin, household relationship, race, sex, tenure (owner- or renter-occupied), and vacancy characteristics. Land area measurements and population density also are provided. This series is similar to the 1990 census CPH-1 series.

The PHC-2, *Summary Social, Economic, and Housing Characteristics*, report series provides sample data based on both the 100-percent and the sample questions. Sample subjects include place of birth; residence in 1995; language; educational attainment and school enrollment; veteran status; disability status; employment status; journey to work; work status, earnings, income, and poverty status in 1999; physical housing characteristics; units in structure; fuel and equipment characteristics; owner and renter household characteristics, such as year owner moved into unit; home value; contract and gross rent; and mortgage and rental cost characteristics. This series is similar to the 1990 census CPH-5 series.

The PHC-3, *Population and Housing Unit Counts*, report series provides Census 2000 and historical comparisons of the 100-percent population and housing unit counts. It provides land and water area measurements, and population density. The user notes section documents geographic changes over the past decade. This series is similar to the 1990 census CPH-2 series.

In each series, there is one report for each state, the District of Columbia, and Puerto Rico, plus a United States summary report. Many tables in the United States summary reports include data for Puerto Rico.

HOW TO FIND GEOGRAPHIC AREAS AND SUBJECT MATTER DATA

This report includes a table finding guide to assist the user in locating those statistical tables that contain the desired data. The table finding guide lists alphabetically, by geographic area, the subjects shown in this report. To determine which tables in this report show data for a particular topic, find the subject in the lefthand column of the table finding guide and then look across the columns using the headings at the top for the desired type of geographic area. Figure I-1 is an example of a table finding guide.

The table finding guide does not include cross-classifications of subject-matter items. Additional information to locate data within specific reports is provided in the headnote at the top of the table finding guide and in the footnotes at the bottom of the guide.

HOW TO USE THE STATISTICAL TABLES

Parts of a Statistical Table

The census data included in printed reports are arranged in tables. Each table includes four major parts: (1) heading, (2) boxhead, (3) stub, and (4) data field. A typical census report table is illustrated in Figure I-2.

The heading consists of the table number, title, and headnote. The table number indicates the position of the table within the report, while the title is a brief statement indicating the subjects and time reference of the data presented in the table. The headnote is enclosed in brackets and is located under the title. It contains statements that qualify, explain, or provide information pertaining to the entire table.

The boxhead is under the heading. This portion of the table, which contains the individual column heads or captions, describes the data in each vertical column. In the boxhead of many tables, a spanner appears across and above two or more column heads or across two or more lower spanners. The purpose of a spanner is to classify or qualify items below it or separate the table into identifiable blocks in terms of major aspects of the data.

Figure I-1.

Table Finding Guide

SUBJECTS BY TYPE OF GEOGRAPHIC AREA AND TABLE NUMBER

The types of geographic areas covered in this report are shown on the side, and subjects are shown at the top. See PHC-3-A, *Population and Housing Unit Counts, Selected Appendixes*, for a description of area classifications (Appendix A) and for definitions and explanations of subject characteristics (Appendix B).

Geographic area	Population		Housing units		Area measurement		Average per square mile		Number of places
	Census 2000	Previous censuses	Census 2000	Previous censuses	Total area	Land area	Population	Housing units	
THE STATE¹									
Total	1,2,3,4,5,6, 7,7a,8,9	1,2,4,5,6, 7,7a	1,2,3,5,6, 7,7a,9	1,2,5,6, 7,7a	5,6	3,5,6,9	3,5,6	3,5,6	1,8
Urban and rural	1,4,8,9	1,4	1,9	1	—	9	—	—	1,8
Current urban definition ..	1,4,8,9	1,4	1,9	1	—	9	—	—	1,8
1950-90 urban definition ..	1,4	1,4	1	1	—	—	—	—	1
Urban and rural by size of place	8	—	—	—	—	—	—	—	8
In urbanized area and in urban cluster	4,9	—	9	—	—	9	—	—	—
Size of urbanized area and urban cluster	9	—	9	—	—	9	—	—	—
In place and not in place ..	4,8	—	—	—	—	—	—	—	8
COUNTY²									
Total	2,3,4,5	2,4,5	2,3,5	2,5	5	3,5	3,5	3,5	—
Urban and rural	4	4	—	—	—	—	—	—	—
COUNTY SUBDIVISION³									
By county	5	5	5	5	5	5	5	5	—
Alphabetically by state ..	6	6	6	6	6	6	6	6	—
By urban and rural parts ..	6	—	6	—	6	6	6	6	—
By 2000 rank	7a	7a	7a	7a	—	—	—	—	—
PLACE									
By county and county subdivision	5	5	5	5	5	5	5	5	—
Alphabetically by state ..	6	6	6	6	6	6	6	6	—
By urban and rural parts ..	6	—	6	—	6	6	6	6	—
By 2000 rank	7	7	7	7	—	—	—	—	—

¹State, District of Columbia, or Puerto Rico.

²Parish in Louisiana; city and borough, municipality, borough, or census area in Alaska; and municipio in Puerto Rico; in Maryland, Missouri, Nevada, and Virginia, one or more cities are independent of counties and are treated as statistical equivalents of counties; the entire District of Columbia, which has no counties, is treated as a county equivalent.

³County subdivisions within the state are shown alphabetically with places for the following 12 states: Connecticut, Maine, Massachusetts, Michigan, Minnesota, New Hampshire, New Jersey, New York, Pennsylvania, Rhode Island, Vermont, and Wisconsin.

Figure I-2.

PARTS OF A STATISTICAL TABLE

Table 6. Population for Selected Categories of Race: 2000

(For information on confidentiality protection, nonsampling error, and definitions, see text.)

State Place and (in Selected States) County Subdivision	Selected combinations of two races										Race alone or in combination with one or more other races		
	White, Black or American		White, American Indian and Alaska Native		Black or American Indian and Alaska Native		White, Black or American Indian and Alaska Native		American Indian and Alaska Native		Asian	Native Hawaiian and Other Pacific Islander	Some other race
	White, Black or American	White, American Indian and Alaska Native	White, American Indian and Alaska Native	Black or American Indian and Alaska Native	White, Black or American Indian and Alaska Native	White, Black or American Indian and Alaska Native	White, Black or American Indian and Alaska Native	White, Black or American Indian and Alaska Native	White, Black or American Indian and Alaska Native	White, Black or American Indian and Alaska Native	Asian	Native Hawaiian and Other Pacific Islander	Some other race
THE STATE	4 356	17 566	4 712	2 326	3 189 853	1 186 988	45 440	39 458	4 388	38 281			
COUNTY													
Adair County	61	188	77	13	35 588	7 549	410	297	32	223			
Adams County	160	739	161	37	123 789	14 222	4 614	756	80	1 686			
Adelphi County	34	56	15	19	15 026	13 550	271	143	41	313			
Adkins County	10	55	9	9	16 564	4 951	133	22	4	19			
Adrian County	34	273	41	10	49 993	864	580	132	24	1 166			
Adrian County	10	27	11	11	1 006	8 213	40	49	5	54			
Adrian County	21	23	3	10	12 006	8 711	88	47	3	28			
Adrian County	195	410	131	40	89 475	21 142	639	685	101	887			
Adrian County	16	70	12	20	22 432	14 203	251	101	16	217			
Adrian County	34	65	17	5	22 401	1 381	176	47	22	113			
Adrian County	34	137	21	9	24 276	4 239	269	113	10	687			
Adrian County	19	23	2	3	8 832	7 066	53	11	7	28			
Adrian County	11	60	10	1	13 465	2 288	121	23	8	79			
Adrian County	14	72	15	1	11 884	2 288	122	23	8	79			
Adrian County	11	60	10	1	13 465	2 288	121	23	8	79			
Adrian County	108	200	106	45	34 239	8 214	737	975	100	526			
Adrian County	89	233	25	25	62 229	9 212	479	288	188	256			
Adrian County	13	42	14	5	7 863	6 360	79	31	11	20			
Adrian County	9	48	13	10	7 893	4 937	100	13	4	111			
Adrian County	37	139	20	5	33 566	4 686	329	36	17	39			
Adrian County	25	47	4	2	10 189	3 424	105	24	5	39			
Adrian County	80	442	95	1	79 743	829	899	224	91	871			
Adrian County	160	217	116	31	17 484	30 209	723	803	803	186			
Adrian County	86	287	9	25	18 800	21 477	58	28	2 282	58			
Adrian County	48	635	35	7	60 833	1 154	1 208	179	29	2 282			
Adrian County	102	295	66	36	51 330	13 614	1 023	302	52	413			
Adrian County	48	205	32	19	25 143	11 822	1 441	170	25	219			
Adrian County	172	294	32	20	89 264	6 924	629	569	86	962			
Adrian County	29	129	14	2	16 100	2 227	85	37	3	14			
Adrian County	13	113	10	4	22 611	2 773	249	53	16	281			
Adrian County	7	5	-	-	1 918	8 032	18	17	8	16			
Adrian County	21	16	14	13	6 910	10 303	95	47	24	72			
Adrian County	40	245	40	40	10 813	2 208	250	24	24	24			
Adrian County	145	261	82	84	65 168	21 719	25	169	28	287			
Adrian County	79	654	34	18	50 591	2 135	1 535	178	28	287			
Adrian County	61	1 452	420	410	309 597	302 036	3 225	2 091	401	5 340			
Adrian County	22	35	2	4	13 887	1 924	64	14	3	89			
Adrian County	120	322	160	19	79 300	8 462	601	206	40	340			
Adrian County	53	811	10	25	28 102	4 726	2 820	61	6	149			
Adrian County	180	186	29	89	86 172	20 368	720	2 165	119	719			
Adrian County	112	285	48	16	58 579	8 900	622	302	29	855			
Adrian County	9	4	3	11	3 516	9 929	42	31	13	19			
Adrian County	38	116	5	51	3 440	20 500	118	129	28	57			
Adrian County	76	1 978	748	324	323 723	84 628	4 983	4 983	2 861	2 861			
Adrian County	16	34	16	16	10 720	11 713	29	35	10	12			
Adrian County	32	131	20	6	29 279	1 130	211	101	181	160			
Adrian County	130	450	67	6	77 650	1 271	879	306	76	2 881			
Adrian County	597	1 262	510	320	255 215	134 861	4 973	6 526	398	2 800			
Adrian County	47	62	14	14	9 919	3 291	320	81	9	91			
Adrian County	307	375	411	156	110 664	109 936	1 228	2 031	331	1 243			
Adrian County	226	685	79	27	96 896	12 813	1 543	368	116	1 763			
Adrian County	9	9	2	2	3 894	8 127	24	30	30	27			
Adrian County	27	47	9	9	4 820	9 664	83	28	26	26			
Adrian County	41	162	21	69	19 287	10 889	450	165	34	140			
Adrian County	29	64	29	64	17 223	17 117	117	64	64	64			
Adrian County	78	14	63	27	26 810	20 221	30	315	110	423			
Adrian County	12	343	49	5	58 816	5 264	627	172	30	327			
Adrian County	137	281	217	15	129 820	10 768	988	1 707	40	1 263			
Adrian County	18	9	43	22	3 873	10 887	45	29	17	39			
Adrian County	149	148	49	31	84 317	20 278	427	247	49	324			
Adrian County	51	86	6	11	30 854	10 610	223	103	24	108			
Adrian County	289	424	163	71	113 443	40 380	957	1 004	172	1 368			
Adrian County	13	239	47	10	65 756	4 487	462	206	28	438			
Adrian County	17	89	11	9	11 860	6 956	1 269	37	16	19			
Adrian County	4	8	13	6	3 838	9 484	34	23	6	16			
Adrian County	11	108	13	9	24 096	110	243	53	17	281			
PLACE													
Adrian City, Henry County	6	2	2	-	1 703	1 203	2	4	-	50			
Adrian City, Jefferson County	8	13	-	-	3 790	1 447	-	-	-	-			
Adrian Town, Winston County	-	1	-	-	720	416	7	3	2	-			
Adrian Town, York County	26	42	37	3	18 465	2 287	441	167	3	157			
Adrian vtd, Merkle County	21	64	9	2	15 046	406	143	62	45	1 793			
Adrian vtd, Tennessee County	14	17	-	-	10 637	4 286	78	61	-	50			
Alexandria CDP, Calhoun County	9	5	5	-	3 284	371	17	28	5	11			
Alexandria vtd, Pickens County	7	4	-	-	840	1 723	11	-	-	-			
Algodon Town, Blount County	-	2	-	-	548	2	5	-	-	-			
Algodon Town, Blount County	-	9	-	-	649	35	10	-	-	9			
Blount County (part)	-	1	-	-	15	-	10	-	-	-			
Blount County (part)	-	9	-	-	954	25	10	-	-	-			

The stub is located at the left edge of the table. It includes a listing of line or row captions or descriptions. At the top of the stub is the stubhead. The stubhead is considered to be an extension of the table title and usually shows generic geographic area designations and restrictions.

In the stub, several features are used to help the user better understand the contents of the table. Usually, a block of data lines is preceded by a sidehead. The sidehead, similar to a spanner, describes and classifies the stub entries following it. The use of indentation in a stub indicates the relationship of one data line to another. Indented data lines represent sub-categories that, in most instances, sum to a total. Occasionally

in tables, it is desirable to show one or more single-line subcategories that do not sum to the total.

The data field is that part of the statistical table that contains the data. It extends from the bottom of the boxhead to the bottom of the table and from the right of the stub to the right edge of the page.

Both geographic and subject-matter terms appear in tables. It is important to read the definitions of the terms used in the tables because census terms often are defined in special ways that reflect the manner in which the questions were asked and the data were tabulated. Definitions of geographic terms are provided in PHC-3-A, *Population and Housing Unit Counts, Selected Appendixes*, Appendix A. Census tables often include derived measures such as medians, means, percentages, and ratios. These and other subject-matter terms are defined in Appendix B of the same report.

Symbols and Geographic Abbreviations

The following symbols are used in the tables and explanations of subjects covered in Census 2000 reports:

- A dash “-” represents zero or a derived measure that rounds to less than 0.1.
- (X) means not applicable. In the 1990 and earlier decennial census reports, three dots “...” meant not applicable.
- (NA) means not available.

-
- The superscript prefix “r” indicates that the count has been revised since the publication of the 1990 census reports, or that the area was erroneously omitted or not shown in the correct geographic relationship in the 1990 census reports. This symbol appears only in the Census 2000 PHC-3, *Population and Housing Unit Counts*, report series.
 - A dagger “†” next to the name of a geographic area indicates that there has been a geographic change (for example, an annexation or detachment, a new incorporation, or a name change) since the information was published for the 1990 census for that area. This symbol appears only in the Census 2000 PHC-3, *Population and Housing Unit Counts*, report series. The geographic change information for the entities in a state is shown in the “User Notes” section of the Census 2000 PHC-3 report for that state.
 - A plus sign “+” is appended to the lower bound of the highest interval when the median falls in the upper interval of an open-ended distribution. A minus sign “-” is appended to the upper bound of the lowest interval when the median falls in the lowest interval of an open-ended distribution. For more information on medians, see the section on “Derived Measures” in Appendix B.
 - A minus sign “-” preceding a figure denotes decrease. The minus sign appears only in the Census 2000 PHC-3, *Population and Housing Unit Counts*, report series.
 - (U) means the place or place part is composed entirely of urban land area. The (U) appears only in the Census 2000 PHC-3, *Population and Housing Unit Counts*, report series.
 - (R) means the place or place part is composed entirely of rural land area. The (R) appears only in the Census 2000 PHC-3, *Population and Housing Unit Counts*, report series.
 - (U/R) means the place or place part is composed of both urban land area and rural land area. The (U/R) appears only in the Census 2000 PHC-3, *Population and Housing Unit Counts*, report series.

The following geographic abbreviations and terms may be used in the tables in this report:

- A “(part)” next to the name of a geographic area in a hierarchical presentation indicates that the geographic entity is located only partially in the superior geographic entity. For example, a “(part)” next to a place name in a county subdivision-place hierarchy indicates that the place is located in more than one county subdivision. (Places also may be “split” by county, congressional district, urban/rural, metropolitan area, voting district, and other geographic boundaries, depending on the presentation.) Other geographic entities also can be “split” by a higher level entity. The exception is a tabulation block, which is unique within all geographic entities in census products.
- ANVSA is Alaska Native village statistical area.
- ANRC is Alaska Native Regional Corporation.
- CCD is census county division.
- CDP is census designated place.
- CMSA is consolidated metropolitan statistical area.
- MA is metropolitan area.
- MSA is metropolitan statistical area.
- OTSA is Oklahoma tribal statistical area.
- PMSA is primary metropolitan statistical area.
- SDAISA is state designated American Indian statistical area.
- TDSA is tribal designated statistical area.
- UT is unorganized territory.

GRAPHICS

Charts, statistical maps, and other graphic summaries are included in some Census 2000 reports.

USER NOTES

User notes include corrections, errata, and related explanatory information. This section appears directly before the statistical tables in census reports. It presents information about unique characteristics of the report and changes or corrections made too late to be reflected in the text or tables themselves. However, sometimes this information becomes available too late to be reflected even in the user notes. Census 2000 user updates are available on the Census Bureau's Internet site at www.census.gov/main/www/cen2000.html. To receive notification of user notes, subscribe to the Census Product Update (<http://www.census.gov/mp/www/cpu.html>), a biweekly e-mail newsletter available from the Customer Services Center of the Marketing Services Office at the U.S. Census Bureau, or contact the Customer Services Center directly on 301-763-INFO (4636) or at webmaster@census.gov.

APPENDIXES

Appendixes A through E, G, and H, described below, are found in the separate printed volume, PHC-3-A, *Population and Housing Unit Counts, Selected Appendixes*, or on the Internet at <http://www.census.gov/prod/cen2000/phc-3-a.pdf>. Appendix F is included in this report.

Appendix A, Geographic Terms and Concepts. Provides definitions of the types of geographic areas and related information used in census products.

Appendix B, Definitions of Subject Characteristics. Contains definitions for the subject-matter terms used in census products, including explanations of derived measures, limitations of the data, and comparability with previous censuses. The subjects are listed alphabetically. Population characteristics are defined first, followed by the definitions of the housing subjects.

Appendix C, Data Collection and Processing Procedures. Explains the enumeration and residence rules used in counting the population and housing units in the United States and Puerto Rico. It also describes the major components of the operational plan for Census 2000, and includes a glossary of terms.

Appendix D, Questionnaire Facsimile. Presents a facsimile of the Census 2000 questionnaire used to collect the data in this report.

Appendix E, Data Products and User Assistance. Summarizes the Census 2000 data products by describing the information available in printed reports and through electronic media such as CD-ROM, DVD, and the Internet. It also describes Census 2000 maps and other geographic products, reference materials, and sources of assistance.

Appendix F, Maps. Contains maps depicting the geographic areas shown in this report.

Appendix G, Accuracy of the Data. Provides information on confidentiality of the data, imputation of housing unit status and population counts, sources of errors in the data, and editing of unacceptable data.

Appendix H, Acknowledgments. Lists many of the U.S. Census Bureau staff who participated in the various activities of Census 2000.

Table Finding Guide

SUBJECTS BY TYPE OF GEOGRAPHIC AREA AND TABLE NUMBER

The types of geographic areas covered in this report are shown on the side, and subjects are shown at the top. See PHC-3-A, *Population and Housing Unit Counts, Selected Appendixes*, for a description of area classifications (Appendix A) and for definitions and explanations of subject characteristics (Appendix B).

Geographic area	Population		Housing units		Area measurement		Average per square mile		Number of places
	Census 2000	Previous censuses	Census 2000	Previous censuses	Total area	Land area	Population	Housing units	
THE STATE¹									
Total	1,2,3,4,5,6,7,7a,8,9	1,2,4,5,6,7,7a	1,2,3,5,6,7,7a,9	1,2,5,6,7,7a	5,6	3,5,6,9	3,5,6	3,5,6	1,8
Urban and rural	1,4,8,9	1,4	1,9	1	—	9	—	—	1,8
Current urban definition ..	1,4,8,9	1,4	1,9	1	—	9	—	—	1,8
1950-90 urban definition .	1,4	1,4	1	1	—	—	—	—	1
Urban and rural by size of place	8	—	—	—	—	—	—	—	8
In urbanized area and in urban cluster	4,9	—	9	—	—	9	—	—	—
Size of urbanized area and urban cluster	9	—	9	—	—	9	—	—	—
In place and not in place .	4,8	—	—	—	—	—	—	—	8
COUNTY²									
Total	2,3,4,5	2,4,5	2,3,5	2,5	5	3,5	3,5	3,5	—
Urban and rural	4	4	—	—	—	—	—	—	—
COUNTY SUBDIVISION³									
By county	5	5	5	5	5	5	5	5	—
Alphabetically by state ...	6	6	6	6	6	6	6	6	—
By urban and rural parts .	6	—	6	—	6	6	6	6	—
By 2000 rank	7a	7a	7a	7a	—	—	—	—	—
PLACE									
By county and county subdivision	5	5	5	5	5	5	5	5	—
Alphabetically by state ...	6	6	6	6	6	6	6	6	—
By urban and rural parts .	6	—	6	—	6	6	6	6	—
By 2000 rank	7	7	7	7	—	—	—	—	—

¹State, District of Columbia, or Puerto Rico.

²Parish in Louisiana; city and borough, municipality, borough, or census area in Alaska; and municipio in Puerto Rico; in Maryland, Missouri, Nevada, and Virginia, one or more cities are independent of counties and are treated as statistical equivalents of counties; the entire District of Columbia, which has no counties, is treated as a county equivalent.

³County subdivisions within the state are shown alphabetically with places for the following 12 states: Connecticut, Maine, Massachusetts, Michigan, Minnesota, New Hampshire, New Jersey, New York, Pennsylvania, Rhode Island, Vermont, and Wisconsin.

User Notes

Additional information concerning this Census 2000 product may become available after this report is published. This information, called Notes and Errata, is available in portable document format (PDF) on the U.S. Census Bureau's Internet site at <http://www.census.gov/main/www/cen2000.html>. To receive notification of user notes, subscribe to the Census Product Update (<http://www.census.gov/mp/www/cpu.html>), a biweekly e-mail newsletter available from the Customer Service Center of the Marketing Services Office at the U.S. Census Bureau, or contact the Customer Services Center directly on 301-763-INFO (4636) or at webmaster@census.gov.

GENERAL NOTES

User Note 1

The user should be aware that there are limitations to many of these data. Please refer to the text provided with this report for further explanation of the limitations of the data. The population and other data shown for Census 2000 in this report is as of April 1, 2000; the boundaries used for all geographic entities are as of January 1, 2000. All boundaries are intended for Census Bureau statistical data collection and presentation only; their depiction and designation for statistical purposes do not constitute a determination of jurisdictional authority or entitlement. Corrections to the Census 2000 data as a result of certified Count Question Review changes are available from the Census Bureau's Internet site at: www.census.gov/prod/cen2000/notes/errata.pdf.

User Note 2

Data comparability for county subdivisions is shown only when the county subdivision contains substantially the same territory as reported for the 1990 census (generally defined as at least 80 percent of the previous territory). There is no comparability provided for county subdivisions that have been extensively revised. Revised entities are noted by and within county. Changes to a geographic entity can be the result of legal change actions, statistical redefinition, correction of previous boundary or drafting errors, or new erroneous information.

Incorporated place and census designated place (CDP) comparability is provided for all places that retained their name or general area without regard to the amount of territorial change between censuses. Place comparability is not shown if the entity is new for Census 2000 (including changes from a CDP to a legally incorporated place and vice versa) or is the result of a merger that created an entirely new entity, or if a Census 2000 CDP contains less than 50 percent of the territory of a 1990 census CDP.

HISTORICAL NOTES

The United States acquired the area of Colorado from France as part of the Louisiana Purchase in 1803, from territory ceded by Mexico in 1848, and from territory sold to the United States by the state of Texas in 1850. Colorado Territory was organized from parts of Kansas, Nebraska, New Mexico, and Utah territories on February 28, 1861, with generally the same boundary as the present state. Colorado was admitted to the Union on August 1, 1876, as the 38th state.

Although the territory had not yet been legally established, census data for Colorado are available beginning with the 1860 census. The 1860 population shown for Colorado is for the portion of Kansas Territory that was organized as Colorado Territory. The 1860 population shown for Colorado excludes an undetermined number enumerated as part of Nebraska and New Mexico territories. The portion of present-day Colorado in Utah Territory—the portion west of the Rocky Mountains—was not enumerated in 1860. The population of the entire legally established Kansas Territory (of which the enumerated area of Colorado was a part) in 1860 was 141,483.

GEOGRAPHIC NOTES

User Note 1

Colorado is divided into 63 counties. One county, Denver, is governmentally and geographically consolidated with an incorporated place, Denver city. The 208 county subdivisions in the state are census county divisions (CCDs), which are statistical subdivisions delineated for presentation of decennial census data. There are 269 incorporated places and 85 CDPs in Colorado. Incorporated places in the state are legally described as cities and towns. The Census Bureau treats all incorporated places and CDPs as dependent within CCDs.

User Note 2

Table 5 does not show revised census counts for places that are located in more than one county subdivision. These places are listed below. Revisions to the 1990 census counts for whole places (indicated by the superscript prefix “r” next to the figure) can be found in Table 6.

- Arvada city (part), Jefferson County
- Boulder city, Boulder County
- Castle Rock city, Douglas County
- Colorado Springs city, El Paso County
- Fort Collins city, Larimer County
- Fountain city, El Paso County
- Fruita city, Mesa County
- Golden city, Jefferson County
- Grand Junction city, Mesa County
- Greeley city, Weld County
- Louisville city, Boulder County
- Westminster city (part), Adams County

GEOGRAPHIC CHANGE NOTES

The Geographic Change Notes listed below document high-level geographic entities—counties, county subdivisions, and places—that are different from the information reported in the 1990 census. The notes identify geographic entities whose name and/or boundary have changed, entities that no longer exist, newly established entities (both legal and statistical), and changes in geographic relationships, such as places that exist in one county and have expanded into or withdrawn from another county (the notes do not identify the other county(ies) in which the entity exists; this can be determined from the Table listing all places in this publication) and places that have become independent of or dependent within one or more county subdivisions. The changes are reported by and within county. A few of the reported changes in name, legal status, or legal relationship may be incorrect; if so, the correct version is shown in any Correction Notes section above. Some changes are the result of legal actions that took place prior to the 1990 census, but were not reported in that census.

The change notes for previous censuses reported only changes that occurred primarily as the result of specific legal actions, as well as identifiable revisions to statistical entities (primarily county subdivisions). For Census 2000, the notes reflect any boundary change that affects a geographic entity, regardless of whether it is the result of legal action, redefinition of a statistical entity, correction of a previous boundary-reporting or -drafting error, or new erroneous information. For example, the county-level text “all districts revised” may reflect a legal redistricting of all county subdivisions in the county, a major or minor relocation of county subdivision boundaries due to more accurate mapping or more accurate boundary information, or a combination of these that, in one way or another, affect every county subdivision in a county. In states whose legal entities rarely undergo a legal boundary change, such as the New England states, most of the entities reported to have exchanged, gained, or lost territory did so as the result of mapping changes, not legal actions. The extent and location of the boundary changes affecting any particular entity can be determined by comparing the TIGER/Line® Files, Cartographic Boundary Files, or a comparable set of maps for the 1990 and 2000 censuses.

Adams County, Colorado	all CCDs revised except West Adams; exchanged territory with Denver County.
Arvada city	gained and lost territory.
Aurora city	gained and lost territory.
Bennett town	gained and lost territory.
Berkley CDP.....	new CDP.
Brighton city	gained and lost territory.
Broomfield city	gained and lost territory.
Commerce City city	gained and lost territory.
Derby CDP	lost territory.
Federal Heights city	gained and lost territory.
North Washington CDP	new CDP.
Northglenn city	gained and lost territory.
Sherrelwood CDP	lost territory.
Strasburg CDP	new CDP.
Thornton city	gained and lost territory.
Todd Creek CDP	new CDP.
Twin Lakes CDP.....	name changed from Westminster East.
Welby CDP	lost territory.
Westminster East CDP	name changed to Twin Lakes.
Westminster city.....	gained and lost territory.
Alamosa County, Colorado	
Alamosa CCD	gained territory from Mosca-Hooper CCD.
Alamosa East CDP	lost territory.
Alamosa city.....	gained and lost territory.
Mosca-Hooper CCD.....	lost territory to Alamosa CCD.
Arapahoe County, Colorado	all CCDs revised; exchanged territory with Denver County.
Aurora city	gained and lost territory.
Bennett town	expanded into Arapahoe County.
Byers CDP.....	gained territory.
Castlewood CDP.....	lost territory.
Columbine CDP.....	lost territory.
Columbine Valley town.....	gained and lost territory.
Deer Trail town	gained and lost territory.
Englewood city	gained and lost territory.
Foxfield town.....	new incorporated place.
Glendale city.....	gained territory.
Greenwood Village city.....	gained territory.
Littleton city	gained and lost territory.
Southglenn CDP	lost territory.
Strasburg CDP	new CDP.
Archuleta County, Colorado	gained territory from Rio Grande County.
Arboles CCD	gained territory from Pagosa Springs CCD.
Arboles CDP	new CDP.
Pagosa Springs CCD.....	gained territory from Del Norte CCD, Rio Grande County; lost territory to Arboles CCD.
Pagosa Springs town	gained territory.

Baca County, Colorado	
Pritchett CCD	lost territory to Springfield CCD.
Springfield CCD	gained territory from Pritchett CCD.
Springfield town.....	gained territory.
Bent County, Colorado	
Las Animas city.....	gained territory.
Boulder County, Colorado	
Allenspark CDP	new CDP.
Boulder city.....	gained and lost territory.
Broomfield city	gained and lost territory.
Coal Creek CDP.....	new CDP.
Eldora CDP.....	new CDP.
Eldorado Springs CDP	new CDP.
Erie town.....	gained territory.
Gold Hill CDP	new CDP.
Gunbarrel CDP.....	gained and lost territory.
Lafayette city	gained and lost territory.
Longmont city	gained territory.
Louisville city.....	gained and lost territory.
Lyons town	gained and lost territory.
Nederland town	gained territory.
Niwot CDP	gained territory.
Superior town	gained and lost territory.
Ward town	gained and lost territory.
Chaffee County, Colorado	
Buena Vista town	gained territory.
Poncha Springs town.....	gained territory.
Salida city.....	gained and lost territory.
Cheyenne County, Colorado	
Cheyenne Wells town.....	gained territory.
Clear Creek County, Colorado	
Downieville-Lawson-Dumont CDP	new CDP.
Georgetown CCD	exchanged territory with Idaho Springs CCD.
Georgetown town	gained and lost territory.
Idaho Springs CCD	exchanged territory with Georgetown CCD.
Idaho Springs city	gained and lost territory.
St. Mary's CDP	new CDP.
Conejos County, Colorado	
Antonito CCD.....	lost territory to Conejos West CCD.
Conejos West CCD.....	gained territory from Antonito CCD.
La Jara town	gained territory.
Costilla County, Colorado	
Blanca CCD	gained territory from San Luis CCD.
Fort Garland CDP.....	new CDP.
San Luis CCD	lost territory to Blanca CCD.
Crowley County, Colorado	
Ordway CCD.....	lost territory to Sugar City CCD.
Sugar City CCD.....	gained territory from Ordway CCD.

Custer County, Colorado	
Westcliffe town	gained territory.
Delta County, Colorado.....	
Cedaredge town	gained territory.
Crawford town	gained territory.
Delta city	gained and lost territory.
Hotchkiss town.....	gained territory.
Orchard City town.....	gained territory.
Paonia town	gained and lost territory.
Denver County, Colorado.....	
	exchanged territory with Adams and Arapahoe Counties; gained territory from Jefferson County.
Denver CCD	exchanged territory with Commerce City CCD, Adams County and South Aurora and Southwest Arapahoe CCDs, Arapahoe County; gained territory from North Aurora CCD, Adams County and Northeast Jefferson CCD, Jefferson County.
Denver city	gained and lost territory.
Douglas County, Colorado	
Acres Green CDP	new CDP; created from part of deleted Gateway CDP.
Carriage Club CDP.....	new CDP; created from part of deleted Gateway CDP.
Castle Pines CDP.....	new CDP.
Castle Rock CCD.....	gained territory from Parker CCD.
Castle Rock town.....	changed legal description from city to town; gained and lost territory.
Cottonwood CDP	new CDP.
Franktown CDP	new CDP.
Gateway CDP	deleted; part now in Lone Tree city and Acres Green, Carriage Club, and Highlands Ranch CDPs.
Grand View Estates CDP.....	new CDP.
Heritage Hills CDP.....	new CDP.
Highlands Ranch CDP	gained territory, including part of deleted Gateway CDP.
Larkspur town	gained and lost territory.
Littleton city	gained territory.
Lone Tree city.....	new incorporated place; includes part of deleted Gateway CDP.
Louviers CDP	new CDP.
Meridian CDP	new CDP.
Parker CCD	lost territory to Castle Rock CCD.
Parker town.....	gained and lost territory.
Perry Park CDP.....	new CDP.
Roxborough Park CDP.....	new CDP.
Sedalia CDP.....	new CDP.
Stonegate CDP.....	new CDP.
The Pinery CDP	gained and lost territory.
Westcreek CDP.....	new CDP.

Eagle County, Colorado	
Avon town	gained and lost territory.
Basalt CCD	exchanged territory with Eagle-Gypsum CCD.
Basalt town	gained and lost territory.
Eagle town	gained territory.
Eagle-Gypsum CCD	exchanged territory with Basalt CCD.
Eagle-Vail CDP	gained territory.
Edwards CDP	new CDP.
El Jebel CDP	gained and lost territory.
Gypsum town	gained and lost territory.
Minturn town	gained territory.
Vail town	gained and lost territory.
Elbert County, Colorado	
Elizabeth CCD	name changed from Kiowa.
Elizabeth town	gained and lost territory.
Kiowa CCD	name changed to Elizabeth.
Kiowa town	gained territory.
Ponderosa Park CDP	lost territory.
El Paso County, Colorado	
Black Forest CDP	lost territory.
Calhan town	gained and lost territory.
Cascade-Chipita Park CDP	lost territory.
Cimarron Hills CDP	gained territory.
Colorado Springs city	gained and lost territory.
Fountain city	gained and lost territory.
Gleneagle CDP	gained and lost territory.
Green Mountain Falls town	gained territory.
Monument town	gained and lost territory.
Palmer Lake town	gained territory.
Security-Widefield CDP	lost territory.
Stratmoor CDP	lost territory.
Woodmoor CDP	gained and lost territory.
Fremont County, Colorado	
Canon City CCD	gained territory from Florence CCD.
Canon City city	gained and lost territory.
Coal Creek town	gained territory.
Florence CCD	lost territory to Canon City CCD.
Florence city	gained and lost territory.
Lincoln Park CDP	gained and lost territory; includes former Prospect Heights town.
Penrose CDP	gained territory.
Prospect Heights town	disincorporated; now in Lincoln Park CDP.
Rockvale town	gained territory.
Williamsburg town	gained territory.
Garfield County, Colorado	
Carbondale town	gained territory.
Glenwood Springs city	gained and lost territory.
New Castle town	gained and lost territory.
Parachute town	gained territory.
Rifle city	gained and lost territory.
Silt town	gained and lost territory.

Gilpin County, Colorado	
Black Hawk city.....	changed legal description from town to city; gained territory.
Central City city	gained territory.
Coal Creek CDP.....	new CDP.
Grand County, Colorado	
Fraser town	gained and lost territory.
Granby CCD	exchanged territory with Kremmling CCD.
Granby town.....	gained and lost territory.
Grand Lake town	gained territory.
Hot Sulphur Springs town.....	gained territory.
Kremmling CCD	exchanged territory with Granby CCD.
Kremmling town.....	gained territory.
Tabernash CDP	new CDP.
Winter Park town	gained and lost territory.
Gunnison County, Colorado	
Crested Butte CCD.....	gained territory from Gunnison CCD.
Crested Butte town	gained territory.
Gunnison CCD	lost territory to Crested Butte CCD.
Gunnison city.....	gained territory.
Marble town	gained and lost territory.
Mount Crested Butte town	gained territory.
Huerfano County, Colorado	
La Veta town.....	gained territory.
Jackson County, Colorado	
Walden town.....	gained territory.
Jefferson County, Colorado.....	
Applewood CDP	gained and lost territory; part now in East Pleasant View and West Pleasant View CDPs.
Arvada city	gained and lost territory.
Aspen Park CDP	new CDP.
Bow Mar town	gained territory.
Broomfield city	gained and lost territory.
Coal Creek CDP.....	new CDP.
Columbine CDP.....	gained and lost territory.
East Pleasant View CDP	new CDP; created from part of Applewood CDP.
Edgewater city.....	gained and lost territory.
Evergreen CDP.....	gained territory.
Golden city	gained and lost territory.
Indian Hills CDP	new CDP.
Ken Caryl CDP	gained territory.
Kittredge CDP.....	new CDP.
Lakewood city	gained and lost territory.
Littleton city	expanded into Jefferson County.
Morrison town.....	gained and lost territory.
Superior town	gained and lost territory.
West Pleasant View CDP.....	new CDP; created from part of Applewood CDP.
Westminster city.....	gained and lost territory.
Wheat Ridge city.....	gained and lost territory.

Kit Carson County, Colorado	
Burlington CCD	gained territory from Stratton CCD.
Burlington city	gained territory.
Stratton CCD	lost territory to Burlington CCD.
Lake County, Colorado	
Leadville CCD	gained territory from Leadville North CCD.
Leadville North CCD	lost territory to Leadville CCD.
La Plata County, Colorado	
Bayfield town	gained and lost territory.
Durango city	gained and lost territory.
Ignacio town	gained and lost territory.
Larimer County, Colorado	
Berthoud town	gained territory.
Estes Park town	gained and lost territory.
Fort Collins city	gained and lost territory.
Laporte CDP	new CDP.
Loveland city	gained and lost territory.
Red Feather Lakes CDP	new CDP.
Timnath town	gained territory.
Wellington town	gained territory.
Windsor town	expanded into Larimer County.
Las Animas County, Colorado	
Branson town	lost territory.
Trinidad city	gained territory.
Lincoln County, Colorado	
Arriba town	lost territory.
Genoa town	gained territory.
Hugo town	gained territory.
Limon town	gained territory.
Logan County, Colorado	
Atwood CDP	new CDP.
Fleming CCD	exchanged territory with Sterling CCD.
Fleming town	gained territory.
Merino town	gained territory.
Padroni CDP	new CDP.
Peetz town	gained and lost territory.
Sterling CCD	exchanged territory with Fleming CCD.
Sterling city	gained territory.
Mesa County, Colorado	
Clifton CDP	lost territory.
Collbran town	gained and lost territory.
Fruita city	gained and lost territory.
Fruitvale CDP	gained and lost territory.
Grand Junction city	gained and lost territory.
Orchard Mesa CDP	gained and lost territory.
Palisade town	gained territory.
Redlands CDP	gained and lost territory.

Mineral County, Colorado	
Creede town	gained territory.
Moffat County, Colorado	
Artesia CCD.....	name changed to Dinosaur.
Craig city	gained territory.
Dinosaur CCD	name changed from Artesia.
Dinosaur town.....	gained territory.
Montezuma County, Colorado.....	
Cortez city	all CCDs revised.
Dolores town	gained and lost territory.
Montrose County, Colorado	
Montrose city	gained and lost territory.
Naturita town.....	gained territory.
Nucla town	gained territory.
Olathe town	gained territory.
Morgan County, Colorado	
Brush city	gained and lost territory.
Fort Morgan city.....	gained and lost territory.
Log Lane Village town.....	gained and lost territory.
Weldona CCD	gained territory from Wiggins CCD.
Wiggins CCD.....	lost territory to Weldona CCD.
Wiggins town	gained territory.
Otero County, Colorado	
Fowler town	gained and lost territory.
La Junta CCD.....	gained territory from Timpas CCD.
La Junta city	gained and lost territory.
Manzanola town.....	gained territory.
Rocky Ford CCD	gained territory from Timpas CCD.
Rocky Ford city	gained territory.
Timpas CCD	lost territory to La Junta and Rocky Ford CCDs.
Ouray County, Colorado	
Loughill Village CDP	new CDP.
Ridgway town	gained and lost territory.
Park County, Colorado	
Alma town	gained territory.
Fairplay town.....	gained and lost territory.
Phillips County, Colorado	
Haxtun town.....	gained territory.
Holyoke city	gained and lost territory.
Paoli town	lost territory.
Pitkin County, Colorado	
Aspen CCD.....	exchanged territory with Snowmass Village CCD.
Aspen city	gained and lost territory.
Basalt town	gained territory.
Snowmass CCD.....	name changed to Snowmass Village.

Pitkin County, Colorado—Con.	
Snowmass Village CCD	name changed from Snowmass; exchanged territory with Aspen CCD.
Snowmass Village town	gained and lost territory.
Prowers County, Colorado	
Granada town	gained territory.
Holly town	gained territory.
Lamar city	gained and lost territory.
Wiley town	gained territory.
Pueblo County, Colorado	
Avondale CDP	new CDP.
Beulah Valley CDP	new CDP.
Colorado City CDP	lost territory.
Huerfano Valley CCD	gained territory from Northeast Pueblo CCD.
Northeast Pueblo CCD	lost territory to Huerfano Valley CCD.
Pueblo CCD	lost territory to Pueblo West CCD.
Pueblo West CCD	gained territory from Pueblo CCD.
Pueblo West CDP	gained and lost territory.
Pueblo city	gained and lost territory.
Salt Creek CDP	new CDP.
Rio Blanco County, Colorado	
Meeker town	gained and lost territory.
Rangely town	gained and lost territory.
Rio Grande County, Colorado	
	all CCDs revised; lost territory to Archuleta County.
Center town	gained and lost territory.
Del Norte town	gained territory.
Monte Vista city	gained and lost territory.
South Fork town	new incorporated place.
Routt County, Colorado	
	all CCDs revised.
Hayden town	gained territory.
Oak Creek town	lost territory.
Steamboat Springs city	gained territory.
Yampa town	gained territory.
Saguache County, Colorado	
Bonanza City town	name changed to Bonanza.
Bonanza town	name changed from Bonanza City.
Center CCD	gained territory from Saguache CCD.
Center town	gained and lost territory.
Saguache CCD	lost territory to Center CCD.
Saguache town	gained and lost territory.
San Juan County, Colorado	
Silverton town	gained territory.
San Miguel County, Colorado	
Mountain Village town	new incorporated place.
Norwood CCD	gained territory from Telluride CCD.
Norwood town	gained territory.
Ophir town	gained territory.
Telluride CCD	lost territory to Norwood CCD.
Telluride town	gained territory.

Sedgwick County, Colorado

Julesburg town gained and lost territory.

Summit County, Colorado

Breckenridge CCD gained territory from Silverthorne CCD.

Breckenridge town gained and lost territory.

Dillon town gained territory.

Frisco town gained territory.

Keystone CDP..... new CDP.

Silverthorne CCD lost territory to Breckenridge CCD.

Silverthorne town gained and lost territory.

Teller County, Colorado

Cripple Creek city gained and lost territory.

Green Mountain Falls town..... gained territory.

Victor city..... gained and lost territory.

Woodland Park city gained and lost territory.

Washington County, Colorado

Akron CCD lost territory to Otis CCD.

Akron town gained territory.

Otis CCD gained territory from Akron CCD.

Weld County, Colorado

Aristocrat Ranchettes CDP new CDP.

Berthoud town..... expanded into Weld County.

Brighton city..... gained and lost territory.

Broomfield city gained and lost territory.

Dacono city gained territory.

Eaton town gained and lost territory.

Erie town..... gained territory.

Evans city..... gained and lost territory.

Firestone town..... gained territory.

Fort Lupton CCD..... gained territory from Platteville CCD.

Fort Lupton city gained and lost territory.

Frederick town..... gained and lost territory.

Garden City town..... gained and lost territory.

Gilcrest town gained territory.

Greeley CCD lost territory to Johnstown-Milliken CCD.

Greeley city gained and lost territory.

Hudson town gained territory.

Johnstown town gained territory.

Johnstown-Milliken CCD..... gained territory from Greeley CCD.

Keenesburg town..... gained territory.

Keota town disincorporated.

Kersey town gained territory.

Kersey-Gill CCD..... gained territory from La Salle-Gilcrest CCD.

La Salle town gained and lost territory.

La Salle-Gilcrest CCD lost territory to Kersey-Gill CCD.

Lochbuie town..... gained territory.

Longmont city expanded into Weld County.

Mead town..... gained territory.

Milliken town gained territory.

Northglenn city..... gained and lost territory.

Weld County, Colorado—Con.

Nunn town..... gained territory.
Pierce town gained territory.
Platteville CCD..... lost territory to Fort Lupton CCD.
Platteville town gained territory.
Severance town..... gained and lost territory.
Thornton city expanded into Weld County.
Windsor town..... gained and lost territory.

Yuma County, Colorado

Wray city..... gained territory.
Yuma city gained and lost territory.

Table 1. Population: Earliest Census to 2000; and Housing Units: 1950 to 2000

[For information concerning historical counts, see "User Notes." For information on nonsampling error and definitions, see text]

State Urban and Rural	The State			Number of places of 2,500 or more	Urban			Rural			Percent of total	
	Total number	Change from preceding census			Number	Change from preceding census		Number	Change from preceding census		Urban	Rural
		Number	Percent			Number	Percent		Number	Percent		
POPULATION												
Current urban definition:												
2000 (Apr. 1)	4 301 261	1 006 788	30.6	127	3 633 185	873 493	31.7	668 076	133 374	24.9	84.5	15.5
1990 (Apr. 1)	r 3 294 473	(X)	(X)	98	2 759 692	(X)	(X)	534 702	(X)	(X)	83.8	16.2
1950-90 urban definition:												
1990 (Apr. 1)	r 3 294 473	404 738	14.0	98	2 715 517	385 648	16.6	578 877	18 782	3.4	82.4	17.6
1980 (Apr. 1)	2 889 735	680 139	30.8	85	2 329 869	596 558	34.4	560 095	86 147	18.2	80.6	19.4
1970 (Apr. 1)	2 209 596	455 649	26.0	64	1 733 311	440 521	34.1	473 948	12 791	2.8	78.5	21.5
1960 (Apr. 1)	1 753 947	428 858	32.4	51	1 292 790	461 472	55.5	461 157	-32 614	-6.6	73.7	26.3
1950 (Apr. 1)	1 325 089	(X)	(X)	40	831 318	(X)	(X)	493 771	(X)	(X)	62.7	37.3
Pre-1950 urban definition:												
1960 (Apr. 1)	1 753 947	428 858	32.4	44	1 090 012	330 073	43.4	663 935	98 785	17.5	62.1	37.9
1950 (Apr. 1)	1 325 089	201 793	18.0	36	759 939	169 183	28.6	565 150	32 610	6.1	57.4	42.6
1940 (Apr. 1)	1 123 296	87 505	8.4	30	590 756	70 874	13.6	532 540	16 631	3.2	52.6	47.4
1930 (Apr. 1)	1 035 791	96 162	10.2	27	519 882	66 623	14.7	515 909	29 539	6.1	50.2	49.8
1920 (Jan. 1)	939 629	140 605	17.6	26	453 259	51 067	12.7	486 370	89 538	22.6	48.2	51.8
1910 (Apr. 15)	799 024	259 324	48.0	27	402 192	141 541	54.3	396 832	117 783	42.2	50.3	49.7
1900 (June 1)	539 700	126 451	30.6	20	260 651	74 746	40.2	279 049	51 705	22.7	48.3	51.7
1890 (June 1)	413 249	218 922	112.7	13	185 905	124 944	205.0	227 344	93 978	70.5	45.0	55.0
1880 (June 1)	194 327	154 463	387.5	5	60 961	56 202	1 181.0	133 366	98 261	279.9	31.4	68.6
1870 (June 1)	39 864	5 587	16.3	1	4 759	10	0.2	35 105	5 577	18.9	11.9	88.1
1860 (June 1)	34 277	(X)	(X)	1	4 749	(X)	(X)	29 528	(X)	(X)	13.9	86.1
HOUSING UNITS												
Current urban definition:												
2000 (Apr. 1)	1 808 037	330 688	22.4	(X)	1 481 950	286 555	24.0	326 087	44 133	15.7	82.0	18.0
1990 (Apr. 1)	1 477 349	(X)	(X)	(X)	1 195 395	(X)	(X)	281 954	(X)	(X)	80.9	19.1
1950-90 urban definition:												
1990 (Apr. 1)	1 477 349	283 214	23.7	(X)	1 179 718	244 894	26.2	297 631	38 202	14.7	79.9	20.1
1980 (Apr. 1)	1 194 135	436 300	57.6	(X)	934 824	361 776	63.1	259 429	75 407	41.0	78.3	21.7
1970 (Apr. 1)	757 835	163 313	27.5	(X)	573 048	147 931	34.8	184 022	14 617	8.6	75.7	24.3
1960 (Apr. 1)	594 522	158 296	36.3	(X)	425 117	160 061	60.4	169 405	-1 765	-1.0	71.5	28.5
1950 (Apr. 1)	436 226	(X)	(X)	(X)	265 056	(X)	(X)	171 170	(X)	(X)	60.8	39.2

Table 2. Population and Housing Units: 1960 to 2000

[For information concerning historical counts, see "User Notes." For information on nonsampling error and definitions, see text]

State County	Population					Housing units				
	2000	1990	1980	1970	1960	2000	1990	1980	1970	1960
The State	4 301 261	3 294 473	2 889 735	2 209 596	1 753 947	1 808 037	1 477 349	1 194 135	757 835	594 522
COUNTY										
Adams County	363 857	265 038	245 944	185 789	120 296	132 594	106 947	89 280	51 457	32 756
Alamosa County	14 966	13 617	11 799	11 422	10 000	6 088	5 254	4 433	3 678	3 174
Arapahoe County	487 967	391 511	293 300	162 142	113 426	196 835	168 665	112 986	48 925	33 127
Archuleta County	9 898	5 345	3 664	2 733	2 629	6 212	3 951	2 044	1 211	978
Baca County	4 517	4 556	5 419	5 674	6 310	2 364	2 434	2 480	2 262	2 290
Bent County	5 998	5 048	5 945	6 493	7 419	2 366	2 332	2 367	2 126	2 332
Boulder County	291 288	225 339	189 625	131 889	74 254	119 900	94 621	74 638	44 307	25 602
Chaffee County	16 242	12 684	13 227	10 162	8 298	8 392	6 547	5 781	3 749	3 044
Cheyenne County	2 231	2 397	2 153	2 396	2 789	1 105	1 083	958	899	957
Clear Creek County	9 322	7 619	7 308	4 819	2 793	5 128	4 811	4 198	2 493	1 819
Conejos County	8 400	7 453	7 794	7 846	8 428	3 886	3 574	3 117	2 545	2 716
Costilla County	3 663	3 190	3 071	3 091	4 219	2 202	1 743	1 437	1 114	1 388
Crowley County	5 518	3 946	2 988	3 086	3 978	1 542	1 415	1 361	1 296	1 417
Custer County	3 503	1 926	1 528	1 120	1 305	2 989	2 216	1 108	887	744
Delta County	27 834	20 980	21 225	15 286	15 602	12 374	10 082	9 239	6 186	5 897
Denver County	554 636	467 610	492 686	514 678	493 887	251 435	239 636	228 122	193 765	174 124
Dolores County	1 844	1 504	1 658	1 641	2 196	1 193	947	912	743	930
Douglas County	175 766	60 391	25 153	8 407	4 816	63 333	22 291	8 674	2 681	1 815
Eagle County	41 659	21 928	13 320	7 498	4 677	22 111	15 226	11 060	3 257	1 762
Elbert County	19 872	9 646	6 850	3 903	3 708	7 113	3 997	2 722	1 402	1 362
El Paso County	516 929	397 014	309 424	235 972	143 742	202 428	165 056	117 571	73 710	48 177
Fremont County	46 145	32 273	28 676	21 942	20 196	17 145	13 683	11 485	7 621	7 152
Garfield County	43 791	29 974	22 514	14 821	12 017	17 336	12 517	9 345	5 537	4 575
Gilpin County	4 757	3 070	2 441	1 272	685	2 929	2 438	2 012	1 265	1 224
Grand County	12 442	7 966	7 475	4 107	3 557	10 894	9 985	7 209	2 966	1 645
Gunnison County	13 956	10 273	10 689	7 578	5 477	9 135	7 294	5 734	3 361	2 056
Hinsdale County	790	467	408	202	208	1 304	1 254	697	651	241
Huerfano County	7 862	6 009	6 440	6 590	7 867	4 599	3 913	3 466	2 855	2 921
Jackson County	1 577	1 605	1 863	1 811	1 758	1 145	1 326	1 061	845	919
Jefferson County	527 056	438 430	371 753	235 368	127 520	212 488	178 611	138 542	72 820	41 678
Kiowa County	1 622	1 688	1 936	2 029	2 425	817	878	835	790	859
Kit Carson County	8 011	7 140	7 599	7 530	6 957	3 430	3 224	3 289	2 744	2 585
Lake County	7 812	6 007	8 830	8 282	7 101	3 913	3 527	3 753	2 959	2 636
La Plata County	43 941	32 284	27 195	19 199	19 225	20 765	15 412	12 036	6 989	6 815
Larimer County	251 494	186 136	149 184	89 900	53 343	105 392	77 811	62 191	33 898	20 937
Las Animas County	15 207	13 765	14 897	15 744	19 983	7 629	6 975	6 426	5 772	6 776
Lincoln County	6 087	4 529	4 663	4 836	5 310	2 406	2 204	2 145	1 877	1 934
Logan County	20 504	17 567	19 800	18 852	20 302	8 424	7 824	7 820	6 393	6 825
Mesa County	116 255	93 145	81 530	54 374	50 715	48 427	39 208	32 573	18 982	17 127
Mineral County	831	558	804	786	424	1 119	1 201	697	637	744
Moffat County	13 184	11 357	13 133	6 525	7 061	5 635	5 235	5 269	2 490	2 426
Montezuma County	23 830	18 672	16 510	12 952	14 024	10 497	8 050	6 498	4 480	4 733
Montrose County	33 432	24 423	24 352	18 366	18 286	14 202	10 353	9 378	6 208	5 847
Morgan County	27 171	21 939	22 513	20 105	21 192	10 410	9 230	9 019	7 032	7 028
Otero County	20 311	20 185	22 567	23 523	24 128	8 813	8 739	8 847	8 015	7 778
Ouray County	3 742	2 295	1 925	1 546	1 601	2 146	1 507	1 189	799	803
Park County	14 523	7 174	5 333	2 185	1 822	10 697	7 247	4 873	2 306	1 566
Phillips County	4 480	4 189	4 542	4 131	4 440	2 014	1 960	2 014	1 644	1 673
Pitkin County	14 872	12 661	10 338	6 185	2 381	10 096	9 837	8 501	2 748	1 060
Prowers County	14 483	13 347	13 070	13 258	13 296	5 977	5 855	5 452	4 664	4 513
Pueblo County	141 472	123 051	125 972	118 238	118 707	58 926	50 872	49 095	37 636	34 680
Rio Blanco County	5 986	6 051	6 255	4 842	5 150	2 855	2 803	2 524	2 028	1 944
Rio Grande County	12 413	10 770	10 511	10 494	11 160	6 003	5 277	4 441	3 712	3 861
Routt County	19 690	14 088	13 404	6 592	5 900	11 217	9 252	7 281	3 092	2 508
Saguache County	5 917	4 619	3 935	3 827	4 473	3 087	2 306	1 884	1 614	1 901
San Juan County	558	745	833	831	849	632	481	475	372	380
San Miguel County	6 594	3 653	3 192	1 949	2 944	5 197	2 635	1 739	983	1 308
Sedgwick County	2 747	2 690	3 266	3 405	4 242	1 387	1 414	1 448	1 382	1 504
Summit County	23 548	12 881	8 848	2 665	2 073	24 201	17 091	10 261	2 198	993
Teller County	20 555	12 468	8 034	3 316	2 495	10 362	7 565	5 100	2 190	1 885
Washington County	4 926	4 812	5 304	5 550	6 625	2 307	2 307	2 413	2 141	2 374
Weld County	180 936	131 821	123 438	89 297	72 344	66 194	51 138	46 475	28 896	24 361
Yuma County	9 841	8 954	9 682	8 544	8 912	4 295	4 082	4 155	3 550	3 336

Table 3. Population, Housing Units, Land Area, and Density: 2000; and Percent Change: 1970 to 2000

[For information concerning historical counts, see "User Notes." Density computed using land area. For information on nonsampling error and definitions, see text]

State County				Average per square mile		Percent change					
	Population	Housing units	Land area in square miles	Population	Housing units	Population			Housing units		
						1990 to 2000	1980 to 1990	1970 to 1980	1990 to 2000	1980 to 1990	1970 to 1980
The State	4 301 261	1 808 037	103 717.53	41.5	17.4	30.6	14.0	30.8	22.4	23.7	57.6
COUNTY											
Adams County	363 857	132 594	1 191.93	305.3	111.2	37.3	7.8	32.4	24.0	19.8	73.5
Alamosa County	14 966	6 088	722.74	20.7	8.4	9.9	15.4	3.3	15.9	18.5	20.5
Arapahoe County	487 967	196 835	803.14	607.6	245.1	24.6	33.5	80.9	16.7	49.3	130.9
Archuleta County	9 898	6 212	1 350.22	7.3	4.6	85.2	45.9	34.1	57.2	93.3	68.8
Baca County	4 517	2 364	2 555.72	1.8	0.9	-0.9	-15.9	-4.5	-2.9	-1.9	9.6
Bent County	5 998	2 366	1 513.90	4.0	1.6	18.8	-15.1	-8.4	1.5	-1.5	11.3
Boulder County	291 288	119 900	742.46	392.3	161.5	29.3	18.8	43.8	26.7	26.8	68.5
Chaffee County	16 242	8 392	1 013.45	16.0	8.3	28.1	-4.1	30.2	28.2	13.3	54.2
Cheyenne County	2 231	1 105	1 781.35	1.3	0.6	-6.9	11.3	-10.1	2.0	13.0	6.6
Clear Creek County	9 322	5 128	395.45	23.6	13.0	22.4	4.3	51.6	6.6	14.6	68.4
Conejos County	8 400	3 886	1 287.22	6.5	3.0	12.7	-4.4	-0.7	8.7	14.7	22.5
Costilla County	3 663	2 202	1 227.10	3.0	1.8	14.8	3.9	-0.6	26.3	21.3	29.0
Crowley County	5 518	1 542	788.99	7.0	2.0	39.8	32.1	-3.2	9.0	4.0	5.0
Custer County	3 503	2 989	738.89	4.7	4.0	81.9	26.0	36.4	34.9	100.0	24.9
Delta County	27 834	12 374	1 142.11	24.4	10.8	32.7	-1.2	38.9	22.7	9.1	49.4
Denver County	554 636	251 435	153.35	3 616.8	1 639.6	18.6	-5.1	-4.3	4.9	5.0	17.7
Dolores County	1 844	1 193	1 066.97	1.7	1.1	22.6	-9.3	1.0	26.0	3.8	22.7
Douglas County	175 766	63 333	840.11	209.2	75.4	191.0	140.1	199.2	184.1	157.0	223.5
Eagle County	41 659	22 111	1 687.88	24.7	13.1	90.0	64.6	77.6	45.2	37.7	239.6
Elbert County	19 872	7 113	1 850.78	10.7	3.8	106.0	40.8	75.5	78.0	46.8	94.2
El Paso County	516 929	202 428	2 126.45	243.1	95.2	30.2	28.3	31.1	22.6	40.4	59.5
Fremont County	46 145	17 145	1 532.93	30.1	11.2	43.0	12.5	30.7	25.3	19.1	50.7
Garfield County	43 791	17 336	2 947.06	14.9	5.9	46.1	33.1	51.9	38.5	33.9	68.8
Gilpin County	4 757	2 929	1 49.87	31.7	19.5	55.0	25.8	91.9	20.1	21.2	59.1
Grand County	12 442	10 894	1 846.67	6.7	5.9	56.2	6.6	82.0	9.1	38.5	143.1
Gunnison County	13 956	9 135	3 238.81	4.3	2.8	35.9	-3.9	41.1	25.2	27.2	70.6
Hinsdale County	790	1 304	1 117.68	0.7	1.2	69.2	14.5	102.0	4.0	79.9	7.1
Huerfano County	7 862	4 599	1 590.87	4.9	2.9	30.8	-6.7	-2.3	17.5	12.9	21.4
Jackson County	1 577	1 145	1 613.21	1.0	0.7	-1.7	-13.8	2.9	-13.7	25.0	25.6
Jefferson County	527 056	212 488	772.09	682.6	275.2	20.2	17.9	57.9	19.0	28.9	90.3
Kiowa County	1 622	817	1 770.99	0.9	0.5	-3.9	-12.8	-4.6	-6.9	5.1	5.7
Kit Carson County	8 011	3 430	2 160.87	3.7	1.6	12.2	-6.0	0.9	6.4	-2.0	19.9
Lake County	7 812	3 913	376.89	20.7	10.4	30.0	-32.0	6.6	10.9	-6.0	26.8
La Plata County	43 941	20 765	1 692.15	26.0	12.3	36.1	18.7	41.6	34.7	28.0	72.2
Larimer County	251 494	105 392	2 601.30	96.7	40.5	35.1	24.8	65.9	35.4	25.1	83.5
Las Animas County	15 207	7 629	4 772.63	3.2	1.6	10.5	-7.6	-5.4	9.4	8.5	11.3
Lincoln County	6 087	2 406	2 586.09	2.4	0.9	34.4	-2.9	-3.6	9.2	2.8	14.3
Logan County	20 504	8 424	1 838.52	11.2	4.6	16.7	-11.3	5.0	7.7	0.1	22.3
Mesa County	116 255	48 427	3 327.75	34.9	14.6	24.8	14.2	49.9	23.5	20.4	71.6
Mineral County	831	1 119	875.72	0.9	1.3	48.9	-30.6	2.3	-6.8	72.3	9.4
Moffat County	13 184	5 635	4 742.25	2.8	1.2	16.1	-13.5	101.3	7.6	-0.6	111.6
Montezuma County	23 830	10 497	2 036.63	11.7	5.2	27.6	13.1	27.5	30.4	23.9	45.0
Montrose County	33 432	14 202	2 240.61	14.9	6.3	36.9	0.3	32.6	37.2	10.4	51.1
Morgan County	27 171	10 410	1 285.36	21.1	8.1	23.8	-2.5	12.0	12.8	2.3	28.3
Otero County	20 311	8 813	1 262.86	16.1	7.0	0.6	-10.6	-4.1	0.8	-1.2	10.4
Ouray County	3 742	2 146	540.47	6.9	4.0	63.1	19.2	24.5	42.4	26.7	48.8
Park County	14 523	10 697	2 200.69	6.6	4.9	102.4	34.5	144.1	47.6	48.7	111.3
Phillips County	4 480	2 014	687.62	6.5	2.9	6.9	-7.8	9.9	2.8	-2.7	22.5
Pitkin County	14 872	10 096	970.42	15.3	10.4	17.5	22.5	67.1	2.6	15.7	209.4
Prowers County	14 483	5 977	1 640.38	8.8	3.6	8.5	2.1	-1.4	2.1	7.4	16.9
Pueblo County	141 472	58 926	2 388.69	59.2	24.7	15.0	-2.3	6.5	15.8	3.6	30.4
Rio Blanco County	5 986	2 855	3 220.97	1.9	0.9	-1.1	-3.3	29.2	1.9	11.1	24.5
Rio Grande County	12 413	6 003	911.60	13.6	6.6	15.3	2.5	0.2	13.8	18.8	19.6
Routt County	19 690	11 217	2 361.59	8.3	4.7	39.8	5.1	103.3	21.2	27.1	135.5
Saguache County	5 917	3 087	3 168.44	1.9	1.0	28.1	17.4	2.8	33.9	22.4	16.7
San Juan County	558	632	387.42	1.4	1.6	-25.1	-10.6	0.2	31.4	1.3	27.7
San Miguel County	6 594	5 197	1 286.50	5.1	4.0	80.5	14.4	63.8	97.2	51.5	76.9
Sedgwick County	2 747	1 387	548.24	5.0	2.5	2.1	-17.6	-4.1	-1.9	-2.3	4.8
Summit County	23 548	24 201	608.16	38.7	39.8	82.8	45.6	232.0	41.6	66.6	366.8
Teller County	20 555	10 362	557.06	36.9	18.6	64.9	55.2	142.3	37.0	48.3	132.9
Washington County	4 926	2 307	2 520.98	2.0	0.9	2.4	-9.3	-4.4	-	-4.4	12.7
Weld County	180 936	66 194	3 992.45	45.3	16.6	37.3	6.8	38.2	29.4	10.0	60.8
Yuma County	9 841	4 295	2 365.79	4.2	1.8	9.9	-7.5	13.3	5.2	-1.8	17.0

Table 4. Population by Urban and Rural: 2000; and Population by Urban: 1990

[For information concerning historical counts, see "User Notes." For information on nonsampling error and definitions, see text]

State County	2000									1990		
	Total population	Urban			Rural			Percent of total population		Total population	Urban	
		Total	In urbanized area	In urban cluster	Total	In place	Not in place	Urban	Rural		Current urban definition	1950-90 urban definition
The State	4 301 261	3 633 185	3 212 849	420 336	668 076	206 563	461 513	84.5	15.5	3 294 473	2 759 692	2 715 517
COUNTY												
Adams County	363 857	349 886	328 537	21 349	13 971	6 201	7 770	96.2	3.8	265 038	253 313	253 061
Alamosa County	14 966	9 238	-	9 238	5 728	628	5 100	61.7	38.3	13 617	9 148	7 579
Arapahoe County	487 967	478 557	478 557	-	9 410	2 911	6 499	98.1	1.9	391 511	384 337	382 367
Archuleta County	9 898	3 604	-	3 604	6 294	564	5 730	36.4	63.6	5 345	-	-
Baca County	4 517	-	-	-	4 517	2 749	1 768	-	100.0	4 556	-	-
Bent County	5 998	3 458	-	3 458	2 540	34	2 506	57.7	42.3	5 048	2 545	-
Boulder County	291 288	264 155	264 155	-	27 133	6 891	20 242	90.7	9.3	225 339	199 662	197 331
Chaffee County	16 242	9 977	-	9 977	6 265	223	6 042	61.4	38.6	12 684	5 311	4 737
Cheyenne County	2 231	-	-	-	2 231	1 263	968	-	100.0	2 397	-	-
Clear Creek County	9 322	192	-	192	9 130	4 150	4 980	2.1	97.9	7 619	562	-
Conejos County	8 400	-	-	-	8 400	3 984	4 416	-	100.0	7 453	-	-
Costilla County	3 663	-	-	-	3 663	1 562	2 101	-	100.0	3 190	-	-
Crowley County	5 518	-	-	-	5 518	2 103	3 415	-	100.0	3 946	-	-
Custer County	3 503	-	-	-	3 503	929	2 574	-	100.0	1 926	-	-
Delta County	27 834	6 699	-	6 699	21 135	7 686	13 449	24.1	75.9	20 980	5 355	3 789
Denver County	554 636	554 624	554 624	-	12	12	-	100.0	-	467 610	464 821	467 572
Dolores County	1 844	-	-	-	1 844	903	941	-	100.0	1 504	-	-
Douglas County	175 766	150 320	120 924	29 396	25 446	5 708	19 738	85.5	14.5	60 391	35 776	36 480
Eagle County	41 659	28 420	-	28 420	13 239	8 997	4 242	68.2	31.8	21 298	8 719	6 264
Elbert County	19 872	-	-	-	19 872	5 790	14 082	-	100.0	9 646	-	-
El Paso County	516 929	467 932	466 122	1 810	48 997	20 137	28 860	90.5	9.5	397 014	367 361	374 052
Fremont County	46 145	33 818	-	33 818	12 327	5 449	6 878	73.3	26.7	32 273	23 546	19 405
Garfield County	43 791	30 636	-	30 636	13 155	2 361	10 794	70.0	30.0	29 974	17 162	14 201
Gilpin County	4 757	-	-	-	4 757	814	3 943	-	100.0	3 070	-	-
Grand County	12 442	-	-	-	12 442	5 808	6 634	-	100.0	7 966	-	-
Gunnison County	13 956	6 344	-	6 344	7 612	2 465	5 147	45.5	54.5	10 273	5 393	4 636
Hinsdale County	790	-	-	-	790	375	415	-	100.0	467	-	-
Huerfano County	7 862	4 116	-	4 116	3 746	1 014	2 732	52.4	47.6	6 009	3 279	3 300
Jackson County	1 577	-	-	-	1 577	734	843	-	100.0	1 605	-	-
Jefferson County	527 056	491 510	481 175	10 335	35 546	6 681	28 865	93.3	6.7	438 430	402 653	405 125
Kiowa County	1 622	-	-	-	1 622	897	725	-	100.0	1 688	-	-
Kit Carson County	8 011	3 701	-	3 701	4 310	1 791	2 519	46.2	53.8	7 140	2 936	2 941
Lake County	7 812	6 090	-	6 090	1 722	312	1 410	78.0	22.0	6 007	4 464	2 629
La Plata County	43 941	15 349	-	15 349	28 592	2 359	26 233	34.9	65.1	32 284	13 345	12 430
Larimer County	251 494	217 014	206 633	10 381	34 480	3 225	31 255	86.3	13.7	186 136	159 975	149 335
Las Animas County	15 207	9 297	-	9 297	5 910	1 166	4 744	61.1	38.9	13 765	9 031	8 580
Lincoln County	6 087	-	-	-	6 087	3 411	2 676	-	100.0	4 529	-	-
Logan County	20 504	12 131	-	12 131	8 373	1 625	6 748	59.2	40.8	17 567	11 129	10 362
Mesa County	116 255	98 608	92 362	6 246	17 647	3 712	13 935	84.8	15.2	93 145	79 093	75 983
Mineral County	831	-	-	-	831	377	454	-	100.0	558	-	-
Moffat County	13 184	9 613	-	9 613	3 571	523	3 048	72.9	27.1	11 357	8 216	8 091
Montezuma County	23 830	8 061	-	8 061	15 769	3 452	12 317	33.8	66.2	18 672	7 199	7 284
Montrose County	33 432	15 676	-	15 676	17 756	3 257	14 499	46.9	53.1	24 423	10 825	8 854
Morgan County	27 171	18 697	-	18 697	8 474	1 143	7 331	68.8	31.2	21 939	15 206	13 233
Otero County	20 311	12 741	-	12 741	7 570	2 682	4 888	62.7	37.3	20 185	13 163	11 799
Ouray County	3 742	-	-	-	3 742	1 837	1 905	-	100.0	2 295	-	-
Park County	14 523	-	-	-	14 523	789	13 734	-	100.0	7 174	-	-
Phillips County	4 480	-	-	-	4 480	3 285	1 195	-	100.0	4 189	-	-
Pitkin County	14 872	7 000	-	7 000	7 872	2 022	5 850	47.1	52.9	12 661	5 228	5 049
Prowers County	14 483	8 866	-	8 866	5 617	2 340	3 277	61.2	38.8	13 347	8 319	8 343
Pueblo County	141 472	123 351	123 351	-	18 121	10 078	8 043	87.2	12.8	123 051	108 311	110 541
Rio Blanco County	5 986	-	-	-	5 986	4 338	1 648	-	100.0	6 051	-	-
Rio Grande County	12 413	4 841	-	4 841	7 572	2 351	5 221	39.0	61.0	10 770	4 868	4 324
Routt County	19 690	9 970	-	9 970	9 720	3 439	6 281	50.6	49.4	14 088	6 242	6 695
Saguache County	5 917	-	-	-	5 917	3 142	2 775	-	100.0	4 619	-	-
San Juan County	558	-	-	-	558	531	27	-	100.0	745	-	-
San Miguel County	6 594	-	-	-	6 594	3 775	2 819	-	100.0	3 653	-	-
Sedgwick County	2 747	-	-	-	2 747	1 988	759	-	100.0	2 690	-	-
Summit County	23 548	17 091	-	17 091	6 457	2 021	4 436	72.6	27.4	12 881	4 074	-
Teller County	20 555	8 569	-	8 569	11 986	1 657	10 329	41.7	58.3	12 468	5 457	4 610
Washington County	4 926	-	-	-	4 926	2 245	2 681	-	100.0	4 812	-	-
Weld County	180 936	129 870	96 409	33 461	51 066	19 080	31 986	71.8	28.2	131 821	91 081	81 816
Yuma County	9 841	3 163	-	3 163	6 678	2 587	4 091	32.1	67.9	8 954	2 587	2 719

Table 5. Population and Housing Units: 1980 to 2000; and Area Measurements and Density: 2000

[For information concerning historical counts, see "User Notes." Density computed using land area. For information on nonsampling error and definitions, see text]

State County County Subdivision Place	Population			Housing units			2000 area measurements in square miles		2000 average per square mile	
	2000	1990	1980	2000	1990	1980	Total area	Land area	Population	Housing units
The State	4 301 261	3 294 473	2 889 735	1 808 037	1 477 349	1 194 135	104 093.57	103 717.53	41.5	17.4
Adams County †.....	363 857	265 038	245 944	132 594	106 947	89 280	1 197.71	1 191.93	305.3	111.2
Brighton CCD †.....	30 375	20 157	18 428	10 436	7 428	6 290	151.27	148.10	205.1	70.5
Brighton city (part) †.....	20 751	14 186	12 773	6 943	5 314	4 403	15.73	15.68	1 323.5	442.8
Broomfield city (part) †.....	73	38	(X)	24	14	(X)	6.75	6.74	10.8	3.6
Commerce City city (part) †.....	532	210	(X)	195	71	(X)	15.57	15.57	34.2	12.5
Thornton city (part) †.....	219	14	—	83	6	—	5.53	5.51	39.7	15.1
Todd Creek CDP †.....	1 299	(X)	(X)	464	(X)	(X)	11.67	11.55	112.5	40.2
Westminster city (part) †.....	434	—	(X)	143	—	(X)	0.57	0.57	762.1	251.1
Commerce City CCD †.....	27 947	23 311	26 062	9 218	9 088	9 000	45.01	44.25	631.6	208.3
Commerce City city (part) †.....	20 459	16 256	16 234	6 678	6 343	5 675	10.27	10.26	1 993.6	650.7
Derby CDP †.....	6 423	6 043	8 578	2 145	2 283	2 861	1.64	1.64	3 920.8	1 309.4
North Washington CDP (part) †.....	495	(X)	(X)	218	(X)	(X)	3.31	3.29	150.3	66.2
Thornton city (part) †.....	—	—	8	—	—	3	0.74	0.74	—	—
East Adams CCD †.....	5 650	4 053	3 218	2 113	1 605	1 190	871.39	870.35	6.5	2.4
Aurora city (part) †.....	129	224	(X)	59	82	(X)	16.07	16.07	8.0	3.7
Bennett town (part) †.....	2 021	1 757	942	732	654	337	2.09	2.09	969.0	351.0
Strasburg CDP (part) †.....	771	(X)	(X)	304	(X)	(X)	1.94	1.94	397.0	156.5
North Aurora CCD †.....	40 257	27 639	30 642	13 924	12 928	12 562	54.71	54.71	735.8	254.5
Aurora city (part) †.....	40 120	27 523	29 193	13 883	12 890	11 931	45.00	40.00	1 003.1	347.1
West Adams CCD †.....	259 628	189 878	167 594	96 903	75 898	60 238	70.32	74.51	3 484.3	1 300.5
Arvada city (part) †.....	2 847	2 347	1 229	1 081	898	366	0.53	0.53	5 373.4	2 040.3
Berkley CDP †.....	10 743	(X)	(X)	3 977	(X)	(X)	4.19	4.04	2 661.2	985.2
Brighton city (part) †.....	—	—	(X)	—	—	(X)	0.01	0.01	—	—
Broomfield city (part) †.....	15 166	6 684	5 467	5 271	2 247	1 869	5.24	5.22	2 906.6	1 010.2
Commerce City city (part) †.....	—	(X)	(X)	—	(X)	(X)	0.01	0.01	—	—
Federal Heights city †.....	12 065	9 342	7 838	5 311	4 955	3 576	1.80	1.80	6 721.0	2 958.6
Northglenn city (part) †.....	31 563	27 195	29 847	12 046	10 442	9 827	6.51	6.44	4 900.5	1 870.3
North Washington CDP (part) †.....	54	(X)	(X)	26	(X)	(X)	2.06	2.02	26.7	12.9
Sherrelwood CDP †.....	17 657	16 636	17 629	6 163	6 224	5 938	2.46	2.44	7 222.5	2 520.9
Thornton city (part) †.....	82 165	55 017	42 046	29 490	20 968	15 270	20.91	20.60	3 988.8	1 431.6
Twin Lakes CDP †.....	6 301	5 197	6 002	2 185	2 164	2 181	1.67	1.67	3 776.9	1 309.7
Welby CDP †.....	12 973	10 218	9 668	4 771	4 138	3 300	3.84	3.84	3 379.5	1 242.9
Westminster city (part) †.....	56 985	41 639	32 046	22 894	17 646	12 194	15.76	15.69	3 632.3	1 459.3
Alamosa County.....	14 966	13 617	11 799	6 088	5 254	4 433	723.53	722.74	20.7	8.4
Alamosa CCD †.....	13 836	12 580	10 836	5 601	4 793	4 057	312.78	312.14	44.3	17.9
Alamosa city †.....	7 960	7 579	6 830	3 215	2 874	2 522	3.99	3.99	1 995.0	805.8
Alamosa East CDP †.....	1 528	1 389	1 175	612	544	476	3.61	3.61	423.0	169.4
Mosca-Hooper CCD †.....	1 130	1 037	963	487	461	376	410.75	410.60	2.8	1.2
Hooper town.....	123	112	71	57	48	37	0.25	0.25	493.1	228.5
Arapahoe County †.....	487 967	391 511	293 300	196 835	168 665	112 986	805.43	803.14	607.6	245.1
East Arapahoe CCD †.....	7 615	4 939	4 737	2 786	1 949	1 731	655.60	655.37	11.6	4.3
Aurora city (part) †.....	420	144	55	98	72	15	33.67	33.67	12.5	2.9
Bennett town (part) †.....	—	(X)	(X)	—	(X)	(X)	1.01	1.01	—	—
Byers CDP †.....	1 233	1 065	(X)	460	413	(X)	4.28	4.28	288.3	107.6
Deer Trail town †.....	598	476	463	274	242	223	1.00	1.00	596.5	273.3
Strasburg CDP (part) †.....	631	(X)	(X)	228	(X)	(X)	5.80	5.80	108.8	39.3
South Aurora CCD †.....	297 828	223 670	144 005	119 386	100 721	58 317	78.63	78.39	3 799.5	1 523.1
Aurora city (part) †.....	235 659	194 208	129 340	95 188	86 844	50 875	51.84	51.60	4 567.1	1 844.7
Foxfield town †.....	746	(X)	(X)	252	(X)	(X)	1.29	1.29	577.7	195.1
Glendale city †.....	4 547	2 453	2 496	2 787	2 003	1 886	0.55	0.55	8 241.3	5 051.4
Southwest Arapahoe CCD †.....	182 524	162 902	144 558	74 663	65 995	52 938	71.21	69.39	2 630.4	1 076.0
Aurora city (part) †.....	65	—	(X)	32	—	(X)	0.41	0.41	157.1	77.3
Bow Mar town (part).....	607	613	690	207	211	211	0.53	0.44	1 381.4	471.1
Castlewood CDP †.....	25 567	24 392	16 413	10 006	8 642	4 946	6.15	6.15	4 158.0	1 627.3
Cherry Hills Village city.....	5 958	5 245	5 127	2 023	1 789	1 579	6.26	6.22	958.6	325.5
Columbine CDP (part) †.....	1 718	1 572	1 801	680	608	617	0.72	0.72	2 381.8	942.7
Columbine Valley town †.....	1 132	1 071	923	436	400	354	1.02	1.02	1 105.3	425.7
Englewood city †.....	31 727	29 396	30 021	14 916	14 912	13 359	6.61	6.55	4 842.0	2 276.4
Greenwood Village city †.....	11 035	7 589	5 729	4 206	2 687	1 712	8.11	8.11	1 361.0	518.7
Littleton city (part) †.....	40 168	33 603	28 503	17 982	14 724	11 198	13.01	12.65	3 175.0	1 421.4
Sheridan city.....	5 600	4 976	5 377	2 395	2 253	2 134	2.24	2.20	2 543.4	1 087.8
Southglenn CDP †.....	43 520	43 087	37 787	16 694	15 763	12 475	9.74	9.74	4 467.4	1 713.7
Archuleta County †.....	9 898	5 345	3 664	6 212	3 951	2 044	1 355.48	1 350.22	7.3	4.6
Arboles CCD †.....	843	587	449	503	358	274	487.23	483.05	1.7	1.0
Arboles CDP †.....	232	(X)	(X)	169	(X)	(X)	5.34	5.27	44.1	32.1
Pagosa Springs CCD †.....	9 055	4 758	3 215	5 709	3 593	1 770	868.25	867.17	10.4	6.6
Pagosa Springs town †.....	1 591	1 207	1 331	746	543	529	4.41	4.38	363.1	170.2
Baca County.....	4 517	4 556	5 419	2 364	2 434	2 480	2 557.09	2 555.72	1.8	0.9
Campo CCD †.....	449	487	651	239	287	297	477.32	477.32	0.9	0.5
Campo town.....	150	121	185	79	91	89	0.14	0.14	1 086.4	572.2
Pritchett CCD †.....	351	383	483	187	209	255	687.56	687.53	0.5	0.3
Pritchett town.....	137	153	183	79	80	100	0.23	0.23	600.2	346.1
Springfield CCD †.....	2 228	2 137	2 383	1 141	1 182	1 149	514.08	512.88	4.3	2.2
Springfield town †.....	1 562	1 475	1 657	838	836	821	0.87	0.87	1 793.8	962.4
Vilas town.....	110	105	118	51	53	48	0.13	0.13	844.3	391.4
Walsh CCD.....	1 489	1 549	1 902	797	756	779	878.14	877.99	1.7	0.9
Two Buttes town.....	67	63	84	38	31	46	0.25	0.25	271.1	153.8
Walsh town.....	723	692	884	395	357	379	0.46	0.46	1 584.6	865.7
Bent County.....	5 998	5 048	5 945	2 366	2 332	2 367	1 541.12	1 513.90	4.0	1.6
Las Animas CCD.....	4 750	3 986	4 730	1 820	1 825	1 849	222.93	210.02	22.6	8.7
Las Animas city †.....	2 758	2 481	2 818	1 264	1 242	1 164	1.29	1.29	2 134.2	978.1
McClave CCD.....	962	813	851	399	364	347	268.13	263.53	3.7	1.5
Purgatoire Valley CCD.....	286	249	364	147	143	171	1 050.06	1 040.35	0.3	0.1
Boulder County.....	291 288	225 339	189 625	119 900	94 621	74 638	751.37	742.46	392.3	161.5
Bald Mountain CCD †.....	11 438	9 566	7 500	5 540	4 974	4 190	230.38	228.44	50.1	24.3
Boulder city (part) †.....	302	20	8	122	7	4	1.06	1.06	284.9	115.1
Coal Creek CDP (part) †.....	743	(X)	(X)	390	(X)	(X)	2.12	2.12	350.8	184.1
Eldora CDP †.....	170	(X)	(X)	245	(X)	(X)	4.20	4.20	40.5	58.3
Gold Hill CDP †.....	210	(X)	(X)	114	(X)	(X)	2.01	2.01	104.7	56.8
Jamestown town.....	205	251	223	102	136	107	0.65	0.65	314.2	156.3
Nederland town †.....	1 394	1 099	1 212	675	585	672	1.59	1.53	909.5	440.4
Ward town †.....	169	159	129	82	100	103	0.57	0.57	296.9	144.1
Boulder CCD †.....	114 021	103 653	94 305	48 875	44 663	37 083	106.24	103.23	1 104.5	473.4
Boulder city (part) †.....	94 337	83 292	76 677	40 585	36 263	30 283	24.30	23.30	4 484.3	1 741.6
Eldorado Springs CDP †.....	557	(X)	(X)	295	(X)	(X)	2.40	2.40	232.1	122.9
Gunbarrel CDP (part) †.....	8 548	8 350	4 181							

Table 5. Population and Housing Units: 1980 to 2000; and Area Measurements and Density: 2000—Con.

[For information concerning historical counts, see "User Notes." Density computed using land area. For information on nonsampling error and definitions, see text]

State County County Subdivision Place	Population			Housing units			2000 area measurements in square miles		2000 average per square mile	
	2000	1990	1980	2000	1990	1980	Total area	Land area	Population	Housing units
The State—Con.										
Boulder County—Con.										
Boulder CCD †—Con.										
Louisville city (part) †	351	131	14	105	53	4	0.87	0.87	403.7	120.8
Superior town (part) †	690	242	208	276	107	92	0.84	0.84	819.5	327.8
Lafayette-Louisville CCD †	79 364	47 779	33 455	31 161	18 449	12 449	58.20	57.84	1 372.1	538.7
Broomfield city (part) †	21 474	16 390	14 514	8 450	6 269	5 091	9.80	9.75	2 201.7	866.3
Erie town (part) †	4 282	14	23	1 522	5	8	4.72	4.64	922.6	327.9
Lafayette city (part) †	22 915	14 708	8 985	9 020	5 834	3 703	8.84	8.77	2 612.0	1 028.1
Louisville city (part) †	18 586	12 230	5 579	7 284	4 732	2 260	7.69	7.65	2 430.5	952.5
Superior town (part) †	8 318	13	—	3 477	6	—	2.94	2.92	2 852.7	1 192.4
Longmont CCD †	85 488	63 692	53 791	32 981	25 183	20 150	164.06	161.08	530.7	204.8
Boulder city (part) †	34	—	—	19	—	—	0.01	0.01	2 902.8	1 622.2
Gunbarrel CDP (part) †	887	1 038	991	330	349	297	0.69	0.69	1 293.8	481.3
Longmont city (part) †	71 069	51 529	42 942	27 385	20 470	16 346	20.81	20.79	3 417.7	1 316.9
Lyons town †	1 585	1 227	1 137	686	509	475	1.24	1.24	1 273.5	551.2
Niwot CDP †	4 160	2 666	(X)	1 546	1 104	(X)	4.05	4.05	1 026.4	381.4
Upper St. Vrain CCD	977	649	574	1 343	1 352	766	192.50	191.87	5.1	7.0
Allenspark CDP †	496	(X)	(X)	786	(X)	(X)	42.75	42.75	11.6	18.4
Chaffee County	16 242	12 684	13 227	8 392	6 547	5 781	1 015.01	1 013.45	16.0	8.3
Buena Vista CCD	7 082	5 410	5 514	3 671	2 802	2 277	546.76	545.64	13.0	6.7
Buena Vista town †	2 195	1 752	2 075	1 124	865	856	3.44	3.44	638.6	327.0
Salida CCD	9 160	7 274	7 713	4 721	3 745	3 504	468.24	467.81	19.6	10.1
Poncha Springs town †	466	244	321	226	138	152	1.12	1.12	414.3	200.9
Salida city †	5 504	4 737	4 870	2 748	2 350	2 149	2.22	2.22	2 480.1	1 238.3
Cheyenne County	2 231	2 397	2 153	1 105	1 083	958	1 781.37	1 781.35	1.3	0.6
Cheyenne Wells CCD	1 625	1 699	1 478	753	751	634	796.49	796.47	2.0	0.9
Cheyenne Wells town †	1 010	1 128	950	505	518	422	1.04	1.04	974.3	487.2
Kit Carson CCD	606	698	675	352	332	324	984.88	984.88	0.6	0.4
Kit Carson town	253	305	278	158	175	153	0.56	0.56	453.7	283.4
Clear Creek County	9 322	7 619	7 308	5 128	4 811	4 198	396.46	395.45	23.6	13.0
Georgetown CCD †	2 649	2 253	2 287	1 660	1 668	1 518	202.99	202.38	13.1	8.2
Downsville-Lawson-Dumont CDP †	364	(X)	(X)	156	(X)	(X)	0.86	0.86	423.7	181.6
Empire town	355	401	423	179	222	201	0.25	0.25	1 406.0	708.9
Georgetown town †	1 088	891	830	670	655	501	1.03	0.95	1 146.2	705.8
Silver Plume town	203	134	140	134	130	132	0.25	0.25	820.2	541.4
Idaho Springs CCD †	6 673	5 366	5 021	3 468	3 143	2 680	193.47	193.07	34.6	18.0
Idaho Springs city †	1 889	1 898	2 077	904	928	927	1.04	1.04	1 820.1	871.0
St. Mary's CDP †	251	(X)	(X)	240	(X)	(X)	3.06	3.06	82.1	78.5
Conejos County	8 400	7 453	7 794	3 886	3 574	3 117	1 290.87	1 287.22	6.5	3.0
Antonito CCD †	2 027	1 818	2 119	864	820	802	190.18	190.06	10.7	4.5
Antonito town	873	875	1 103	396	376	405	0.39	0.39	2 212.3	1 003.5
Conejos West CCD †	586	428	542	816	841	589	816.58	813.33	0.7	1.0
La Jara CCD	3 731	3 338	3 349	1 439	1 252	1 113	235.77	235.51	15.8	6.1
La Jara town †	877	725	858	345	299	311	0.35	0.35	2 481.2	976.1
Sanford town	817	750	687	295	249	205	1.41	1.41	579.9	209.4
Manassa CCD	2 056	1 869	1 784	767	661	613	48.34	48.31	42.6	15.9
Manassa town	1 042	988	945	398	356	318	0.94	0.94	1 110.9	424.3
Romeo town	375	341	308	132	115	114	0.23	0.23	1 603.2	564.3
Costilla County	3 663	3 190	3 071	2 202	1 743	1 437	1 230.44	1 227.10	3.0	1.8
Blanca CCD †	1 627	1 154	900	946	680	455	529.79	528.37	3.1	1.8
Blanca town	391	272	252	183	114	112	1.78	1.78	219.6	102.8
Fort Garland CDP †	432	(X)	(X)	164	(X)	(X)	0.29	0.29	1 514.5	574.9
San Luis CCD †	2 036	2 036	2 171	1 256	1 063	982	700.65	698.73	2.9	1.8
San Luis town	739	800	842	376	350	377	0.48	0.48	1 555.2	791.3
Crowley County	5 518	3 946	2 988	1 542	1 415	1 361	800.33	788.99	7.0	2.0
Ordway CCD †	5 034	3 534	2 538	1 311	1 207	1 143	490.60	487.13	10.3	2.7
Crowley town	187	225	192	85	88	81	0.26	0.26	730.6	332.1
Olney Springs town	389	340	253	161	156	134	0.23	0.23	1 673.6	692.7
Ordway town	1 248	1 025	1 135	543	547	526	0.77	0.77	1 613.4	702.0
Sugar City CCD †	484	412	450	231	208	218	309.73	301.86	1.6	0.8
Sugar City town	279	252	306	147	143	149	0.38	0.38	724.9	382.0
Custer County	3 503	1 926	1 528	2 989	2 216	1 108	739.90	738.89	4.7	4.0
Westcliffe CCD	3 503	1 926	1 528	2 989	2 216	1 108	739.90	738.89	4.7	4.0
Silver Cliff town	512	322	280	284	223	159	15.62	15.62	32.8	18.2
Westcliffe town †	417	312	324	246	217	179	1.14	1.14	367.1	216.6
Delta County	27 834	20 980	21 225	12 374	10 082	9 239	1 148.52	1 142.11	24.4	10.8
Cedaredge CCD †	7 653	5 729	5 074	3 828	3 006	2 526	244.38	241.57	31.7	15.8
Cedaredge town †	1 854	1 380	1 184	1 000	747	635	2.06	2.06	898.9	484.9
Orchard City town (part) †	2 880	2 218	1 914	1 261	995	795	11.40	11.40	252.6	110.6
Delta CCD †	11 482	8 467	8 897	4 543	3 716	3 536	327.32	325.46	35.3	14.0
Delta city †	6 400	3 654	3 931	2 749	1 774	1 741	5.52	5.32	1 203.3	516.9
Hotchkiss CCD †	4 639	3 761	4 073	2 141	1 929	1 807	319.56	318.25	14.6	6.7
Crawford town †	366	221	268	179	148	170	0.26	0.26	1 409.8	689.5
Hotchkiss town †	968	744	849	451	402	405	0.67	0.67	1 452.8	676.9
Orchard City town (part) †	—	—	(X)	—	—	(X)	—	—	—	—
Paonia CCD †	4 060	3 023	3 181	1 862	1 431	1 370	257.27	256.82	15.8	7.3
Paonia town †	1 497	1 403	1 425	705	666	655	0.76	0.76	1 972.2	928.8
Denver County †	554 636	467 610	492 686	251 435	239 636	228 122	154.94	153.35	3 616.8	1 639.6
Denver CCD †	554 636	467 610	492 686	251 435	239 636	228 122	154.94	153.35	3 616.8	1 639.6
Denver city †	554 636	467 610	492 686	251 435	239 636	228 122	154.94	153.35	3 616.8	1 639.6
Dolores County	1 844	1 504	1 658	1 193	947	912	1 068.09	1 066.97	1.7	1.1
Dove Creek CCD	1 598	1 381	1 565	797	652	702	298.66	298.65	5.4	2.7
Dove Creek town	698	643	826	326	305	336	0.53	0.53	1 322.5	617.7
Rico CCD	246	123	93	396	295	210	769.44	768.32	0.3	0.5
Rico town	205	92	76	197	133	126	0.77	0.77	268.0	257.5
Douglas County	175 766	60 391	25 153	63 333	22 291	8 674	842.75	840.11	209.2	75.4
Castle Rock CCD †	20 526	10 957	6 829	7 774	4 405	2 555	260.88	260.76	78.7	29.8
Castle Rock town (part) †	13 765	7 138	3 921	5 232	2 945	1 515	20.61	20.61	667.9	253.9
Larkspur town †	234	232	141	94	96	53	1.35	1.35	173.5	69.7
Perry Park CDP †	1 180	(X)	(X)	495	(X)	(X)	9.53	9.51	124.1	52.1

Table 5. Population and Housing Units: 1980 to 2000; and Area Measurements and Density: 2000—Con.

[For information concerning historical counts, see "User Notes." Density computed using land area. For information on nonsampling error and definitions, see text]

State County County Subdivision Place	Population			Housing units			2000 area measurements in square miles		2000 average per square mile	
	2000	1990	1980	2000	1990	1980	Total area	Land area	Population	Housing units
The State—Con.										
Douglas County—Con.										
Douglas CCD †	58 050	23 301	11 234	20 034	8 229	3 567	248.72	248.41	233.7	80.6
Aurora city (part)	—	4	(X)	—	2	(X)	0.76	0.76	—	—
Castle Rock town (part) †	5 262	1 569	(X)	1 678	583	(X)	10.16	10.16	518.1	165.2
Cottonwood CDP †	931	(X)	(X)	340	(X)	(X)	0.88	0.88	1 056.4	385.8
Franktown CDP †	99	(X)	(X)	38	(X)	(X)	0.85	0.85	116.8	44.8
Grand View Estates CDP †	691	(X)	(X)	244	(X)	(X)	1.26	1.26	546.4	192.9
Meridian CDP †	184	(X)	(X)	140	(X)	(X)	7.61	7.61	24.2	18.4
Parker town †	23 558	5 450	(X)	8 352	2 095	(X)	14.60	14.59	1 615.2	572.6
Stonegate CDP †	6 284	(X)	(X)	1 919	(X)	(X)	2.02	2.02	3 113.6	950.8
The Pinery CDP †	7 253	4 885	(X)	2 406	1 561	(X)	8.05	8.01	905.2	300.3
Sedalia CCD	97 190	26 133	7 090	35 525	9 657	2 552	333.15	330.94	293.7	107.3
Acres Green CDP †	3 205	(X)	(X)	1 052	(X)	(X)	0.62	0.62	5 168.2	1 696.4
Carriage Club CDP †	1 002	(X)	(X)	333	(X)	(X)	0.74	0.74	1 346.3	447.4
Castle Pines CDP †	5 958	(X)	(X)	2 223	(X)	(X)	10.24	10.24	581.6	217.0
Castle Rock town (part) †	1 197	1	(X)	537	1	(X)	0.84	0.84	1 425.3	639.4
Heritage Hills CDP †	658	(X)	(X)	277	(X)	(X)	1.88	1.88	349.1	147.0
Highlands Ranch CDP †	70 931	10 181	(X)	25 421	3 751	(X)	23.54	23.52	3 015.4	1 080.7
Littleton city (part) †	63	108	128	30	61	74	0.28	0.25	256.6	122.2
Lone Tree city †	4 873	(X)	(X)	1 906	(X)	(X)	1.72	1.72	2 827.2	1 105.8
Louviers CDP †	237	(X)	(X)	101	(X)	(X)	1.11	1.11	212.9	90.7
Roxborough Park CDP †	4 446	(X)	(X)	1 637	(X)	(X)	9.84	9.71	457.9	168.6
Sedalia CDP †	211	(X)	(X)	99	(X)	(X)	1.39	1.39	152.2	71.4
Westcreek CDP †	105	(X)	(X)	62	(X)	(X)	3.76	3.72	28.2	16.7
Eagle County										
Basalt CCD †	41 659	21 928	13 320	22 111	15 226	11 060	1 691.80	1 687.88	24.7	13.1
Basalt town (part) †	7 410	4 367	2 571	2 849	1 767	1 147	230.80	229.52	32.3	12.4
El Jebel CDP †	1 952	1 084	529	862	477	259	1.11	1.09	1 783.2	787.5
Eagle-Gypsum CCD †	4 488	2 605	(X)	1 483	921	(X)	6.74	6.73	667.0	220.4
Eagle town †	11 913	6 112	3 441	4 542	2 522	1 733	952.49	951.10	12.5	4.8
Edwards CDP (part) †	3 032	1 580	950	1 116	624	427	2.36	2.36	1 283.0	472.2
Gypsum town †	2 170	(X)	(X)	812	(X)	(X)	18.57	18.57	116.8	43.7
Minturn-Red Cliff CCD	3 654	1 750	743	1 210	642	324	3.68	3.68	992.8	328.8
Avon town †	22 336	11 449	7 308	14 720	10 937	8 180	508.51	507.26	44.0	29.0
Eagle-Vail CDP †	5 561	1 798	640	2 557	1 344	655	8.01	7.99	695.9	320.0
Edwards CDP (part) †	2 887	1 922	(X)	1 482	1 099	(X)	1.98	1.98	1 461.4	750.2
Edwards CDP (part) †	6 087	(X)	(X)	3 141	(X)	(X)	21.14	21.14	288.0	148.6
Minturn town †	1 068	1 066	1 060	448	434	404	1.38	1.38	773.4	324.4
Red Cliff town †	289	297	409	122	98	142	0.23	0.23	1 256.4	530.4
Vail town †	4 531	3 716	2 261	5 389	6 167	5 029	4.54	4.54	999.0	1 188.1
Elbert County										
Agate CCD †	19 872	9 646	6 850	7 113	3 997	2 722	1 850.89	1 850.78	10.7	3.8
Elizabeth CCD †	459	371	369	217	239	194	594.91	594.84	0.8	0.4
Elizabeth town †	17 992	8 107	5 202	6 304	3 174	1 935	680.69	680.66	26.4	9.3
Kiowa town †	1 434	818	789	513	312	300	0.86	0.86	1 670.6	597.6
Ponderosa Park CDP †	581	275	206	243	135	93	0.49	0.49	1 190.3	497.9
Simla CCD †	3 112	1 640	(X)	1 057	579	(X)	14.77	14.77	210.7	71.5
Simla town	1 421	1 168	1 279	592	584	593	575.29	575.28	2.5	1.0
Simla town	663	481	494	261	228	241	0.54	0.54	1 222.3	481.2
El Paso County										
Black Forest-Peyton CCD †	516 929	397 014	309 424	202 428	165 056	117 571	2 129.56	2 126.45	243.1	95.2
Black Forest CDP †	37 867	19 492	10 669	13 366	7 064	3 700	503.59	503.13	75.3	26.6
Calhan town †	13 247	8 143	3 372	4 639	2 854	1 116	127.53	127.46	103.9	36.4
Colorado Springs city (part) †	896	562	541	376	276	266	0.74	0.74	1 204.1	505.3
Gleneagle CDP †	841	74	(X)	373	34	(X)	6.00	5.98	140.6	62.3
Monument town (part) †	4 246	1 661	(X)	1 476	577	(X)	2.47	2.46	1 723.9	599.3
Ramah town	432	—	(X)	147	—	(X)	2.34	2.34	184.5	62.8
Woodmoor CDP (part) †	117	94	119	65	54	61	0.25	0.25	473.2	262.9
Cheyenne Mountain CCD †	7 177	3 858	1 490	2 427	1 328	506	6.33	6.28	1 142.6	386.4
Colorado Springs city (part) †	8 671	4 999	1 122	3 385	2 197	536	70.52	70.50	123.0	48.0
Colorado Springs CCD †	7 210	3 838	1 180	2 708	1 631	108	8.12	8.11	888.8	333.8
Cimarron Hills CDP (part) †	352 176	286 215	231 242	145 757	126 310	94 677	137.92	137.54	2 560.5	1 059.7
Colorado Springs city (part) †	109	134	(X)	76	102	(X)	0.41	0.41	263.9	184.0
Fountain city (part) †	341 693	274 474	214 869	141 820	121 684	88 184	124.74	124.40	2 746.8	1 140.1
Security-Widefield CDP (part) †	748	751	501	272	265	152	0.69	0.69	1 087.4	395.4
Stratmoor CDP (part) †	119	102	(X)	61	104	(X)	1.05	1.04	114.4	58.7
Elsmere CCD †	6 650	5 854	5 519	2 284	2 233	1 880	2.91	2.89	2 300.1	790.0
Cimarron Hills CDP (part) †	28 006	14 740	7 989	9 848	5 735	2 825	65.64	65.61	426.8	150.1
Colorado Springs city (part) †	15 085	11 026	6 597	5 480	4 337	2 330	5.69	5.68	2 653.8	964.1
Fountain CCD †	9 871	1 670	—	3 235	618	—	27.05	27.02	365.3	119.7
Colorado Springs city (part) †	55 715	45 941	41 991	17 209	14 355	10 937	225.22	224.51	248.2	76.7
Fort Carson CDP	—	138	4	—	41	2	1.94	1.94	—	—
Fountain city (part) †	10 566	11 309	13 219	1 845	1 841	1 819	9.38	9.38	1 126.8	196.8
Security-Widefield CDP (part) †	14 404	9 233	7 823	4 931	3 524	2 671	13.04	13.02	1 105.9	378.6
Stratmoor CDP (part) †	29 726	23 720	18 768	10 116	8 331	5 781	13.97	13.48	2 204.8	750.3
Monument CCD †	19 383	18 590	11 245	6 776	6 063	2 384	142.38	141.29	137.2	48.0
Air Force Academy CDP	7 526	9 062	8 655	1 238	1 280	1 273	10.02	10.02	750.9	123.5
Colorado Springs city (part) †	735	689	5	332	327	3	2.87	2.87	255.9	115.6
Manitou Springs city (part) †	4 756	4 451	4 475	2 561	2 494	2 377	2.90	2.90	1 637.4	881.7
Monument town (part) †	1 539	1 020	690	623	460	249	2.28	2.28	673.8	272.8
Palmer Lake town †	2 179	1 480	1 130	944	702	538	3.08	3.06	712.4	308.6
Woodmoor CDP (part) †	—	—	(X)	—	—	(X)	0.06	0.06	—	—
Pikes Peak CCD †	3 799	2 782	2 534	2 066	1 661	1 577	78.15	77.77	48.8	26.6
Cascade-Chipita Park CDP †	1 709	1 479	(X)	869	814	(X)	13.49	13.47	126.8	64.5
Colorado Springs city (part) †	516	202	47	211	87	21	1.71	1.71	301.4	123.2
Green Mountain Falls town (part) †	727	634	589	562	521	538	0.79	0.79	924.5	714.7
Manitou Springs city (part) †	224	84	—	93	30	—	0.13	0.13	1 760.2	730.8
Southeastern El Paso CCD †	11 312	4 255	2 632	4 021	1 671	935	906.15	906.09	12.5	4.4
Colorado Springs city (part) †	24	55	—	11	20	—	13.71	13.71	1.8	0.8
Fountain city (part) †	45	—	(X)	16	—	(X)	0.28	0.28	158.0	56.2
Fremont County										
Canon City CCD †	46 145	32 273	28 676	17 145	13 683	11 485	1 533.95	1 532.93	30.1	11.2
Brookside town	28 925	22 927	20 651	10 542	8 942	7 927	203.74	203.53	142.1	51.8
Canon City city †	219	183	178	88	76	65	0.43	0.43	507.5	203.9
Florence city (part) †	15 431	12 687	13 037	6 617	5 609	5 146	12.03	12.02	1 284.1	550.6
Lincoln Park CDP †	—	(X)	(X)	—	(X)	(X)	—	—	—	—
Williamsburg town (part) †	3 904	3 728	3 426	1 772	1 649	1 410	3.76	3.76	1 037.6	471.0
Cotopaxi CCD	4	—	—	2	—	—	0.91	0.91	4.4	2.2
Cotopaxi CCD	3 145	1 719	1 334	2 193	1 463	943	1 009.23	1 009.17	3.1	2.2

Table 5. Population and Housing Units: 1980 to 2000; and Area Measurements and Density: 2000—Con.

[For information concerning historical counts, see "User Notes." Density computed using land area. For information on nonsampling error and definitions, see text]

State County County Subdivision Place	Population			Housing units			2000 area measurements in square miles		2000 average per square mile	
	2000	1990	1980	2000	1990	1980	Total area	Land area	Population	Housing units
The State—Con.										
Fremont County—Con.										
Fremont County CCD †	9 445	4 461	4 346	2 622	1 992	1 778	97.69	97.45	96.9	26.9
Coal Creek town †	303	157	190	125	84	80	0.98	0.98	307.9	127.0
Florence city (part) †	3 653	2 990	2 987	1 622	1 293	1 204	4.08	4.07	897.7	398.6
Rockvale town †	426	321	338	191	161	150	0.96	0.96	445.0	199.5
Williamsburg town (part) †	710	253	72	248	97	31	3.15	3.15	225.7	78.8
Penrose-Portland CCD	4 630	3 166	2 345	1 788	1 286	837	223.30	222.78	20.8	8.0
Penrose CDP †	4 070	2 235	(X)	1 562	890	(X)	33.44	33.29	122.3	46.9
Garfield County										
Garfield County	43 791	29 974	22 514	17 336	12 517	9 345	2 955.76	2 947.06	14.9	5.9
Glenwood Springs CCD †	20 782	15 181	12 394	8 335	6 200	5 284	801.75	797.38	26.1	10.5
Carbondale town †	5 196	3 004	2 084	1 821	1 119	830	2.01	2.01	2 583.8	905.5
Glenwood Springs city †	7 736	6 561	4 637	3 353	2 882	2 160	4.81	4.80	1 611.6	698.5
Grand Valley CCD †	5 107	2 602	956	2 338	1 423	414	1 285.50	1 284.20	4.0	1.8
Battlement Mesa CDP	3 497	1 477	(X)	1 631	806	(X)	8.33	8.07	433.3	202.1
Parachute town †	1 006	658	338	415	405	144	1.23	1.18	851.2	351.1
New Castle CCD †	7 511	4 815	3 943	2 841	1 946	1 566	421.93	420.89	17.8	6.7
New Castle town †	1 984	679	563	731	277	255	2.36	2.33	850.6	313.4
Silt town †	1 740	1 095	923	668	481	357	2.82	2.82	616.6	236.7
Rifle CCD †	10 391	7 376	5 221	3 822	2 948	2 081	446.58	444.58	23.4	8.6
Rifle city †	6 784	4 858	3 215	2 586	1 709	1 370	4.33	4.29	1 581.1	602.7
Gilpin County										
Gilpin County	4 757	3 070	2 441	2 929	2 438	2 012	150.25	149.87	31.7	19.5
Central City CCD	4 757	3 070	2 441	2 929	2 438	2 012	150.25	149.87	31.7	19.5
Black Hawk city †	118	227	232	79	147	132	1.46	1.46	80.9	54.2
Central City city †	515	335	329	394	281	265	1.89	1.89	273.0	208.8
Coal Creek CDP (part) †	181	(X)	(X)	115	(X)	(X)	1.32	1.32	137.5	87.3
Grand County										
Grand County	12 442	7 966	7 475	10 894	9 985	7 209	1 869.60	1 846.67	6.7	5.9
Granby CCD †	9 531	6 041	5 325	9 466	8 751	6 289	763.20	747.61	12.7	12.7
Fraser town †	910	573	470	622	542	306	1.87	1.85	491.1	335.7
Granby town †	1 525	966	963	628	492	433	1.78	1.78	856.2	352.6
Grand Lake town †	447	259	382	748	754	637	0.95	0.95	472.5	790.7
Hot Sulphur Springs town (part) †	520	347	405	226	185	179	0.62	0.62	840.9	365.5
Tabernash CDP †	165	(X)	(X)	103	(X)	(X)	4.05	4.05	40.8	25.5
Winter Park town †	662	528	480	1 231	1 380	819	8.06	8.06	82.1	152.7
Kremmling CCD †	2 911	1 925	2 150	1 428	1 234	920	1 106.40	1 099.06	2.6	1.3
Hot Sulphur Springs town (part) †	1	(X)	(X)	1	(X)	(X)	0.15	0.15	6.5	6.5
Kremmling town †	1 578	1 166	1 296	646	560	484	1.33	1.33	1 185.9	485.5
Gunnison County										
Gunnison County	13 956	10 273	10 689	9 135	7 294	5 734	3 259.75	3 238.81	4.3	2.8
Crested Butte CCD †	3 537	1 750	1 562	2 897	2 106	1 510	306.19	305.88	11.6	9.5
Crested Butte town †	1 529	878	959	930	650	549	0.70	0.70	2 183.1	1 327.9
Mount Crested Butte town †	707	336	272	1 052	999	718	1.54	1.54	459.2	683.3
Gunnison CCD †	9 557	7 872	8 608	5 154	4 273	3 757	1 291.68	1 287.45	7.4	4.0
Gunnison city †	5 409	4 636	5 785	2 276	1 853	2 050	3.21	3.21	1 684.6	708.9
Pitkin town	124	53	59	193	180	162	0.27	0.27	467.0	726.8
Sapinero CCD	374	261	206	639	529	132	987.42	971.97	0.4	0.7
Somerset CCD	488	390	313	445	386	335	674.45	673.51	0.7	0.7
Marble town †	105	64	30	74	70	54	0.37	0.37	282.2	198.9
Hinsdale County										
Hinsdale County	790	467	408	1 304	1 254	697	1 123.14	1 117.68	0.7	1.2
Lake City CCD	790	467	408	1 304	1 254	697	1 123.14	1 117.68	0.7	1.2
Lake City town	375	223	206	385	329	235	0.85	0.84	447.5	459.5
Huerfano County										
Huerfano County	7 862	6 009	6 440	4 599	3 913	3 466	1 593.24	1 590.87	4.9	2.9
Gardner CCD †	583	575	587	486	423	363	492.18	492.02	1.2	1.0
La Veta CCD †	1 596	1 234	1 132	1 573	1 354	1 030	320.87	320.60	5.0	4.9
La Veta town †	924	726	611	552	508	356	1.24	1.24	747.8	446.7
Walsenburg CCD †	5 683	4 200	4 721	2 540	2 136	2 073	780.19	778.25	7.3	3.3
Walsenburg city	4 182	3 300	3 945	1 723	1 654	1 752	2.33	2.33	1 795.2	739.6
Jackson County										
Jackson County	1 577	1 605	1 863	1 145	1 326	1 061	1 620.95	1 613.21	1.0	0.7
Walden CCD	1 577	1 605	1 863	1 145	1 326	1 061	1 620.95	1 613.21	1.0	0.7
Walden town †	734	890	947	397	431	422	0.34	0.34	2 166.9	1 172.0
Jefferson County										
Jefferson County	527 056	438 430	371 753	212 488	178 611	138 542	778.06	772.09	682.6	275.2
Central Jefferson CCD †	23 952	19 330	15 818	9 792	8 013	6 265	92.95	92.89	257.9	105.4
Evergreen CDP †	9 216	7 582	6 376	3 840	3 176	2 493	11.64	11.58	795.7	331.5
Indian Hills CDP †	1 197	(X)	(X)	531	(X)	(X)	4.70	4.70	254.8	113.0
Kittredge CDP †	954	(X)	(X)	426	(X)	(X)	1.94	1.94	492.4	219.9
Morrison town (part) †	354	425	405	93	121	98	1.30	1.30	273.3	71.8
Golden CCD †	29 997	22 867	20 171	12 612	9 817	8 425	156.71	156.28	191.9	80.7
Applewood CDP (part) †	—	256	319	—	99	121	0.08	0.08	—	—
Arvada city (part) †	220	6	(X)	143	2	(X)	5.06	5.05	43.5	28.3
Coal Creek CDP (part) †	1 399	(X)	(X)	663	(X)	(X)	6.00	5.99	233.5	110.7
Genesee CDP	3 699	2 737	(X)	1 562	1 105	(X)	6.66	6.66	555.5	234.6
Golden city (part) †	16 312	12 312	11 314	6 847	5 517	5 033	8.50	8.49	1 920.5	806.1
Morrison town (part) †	76	38	73	43	25	39	0.15	0.15	509.5	288.3
West Pleasant View CDP (part) †	345	(X)	(X)	142	(X)	(X)	0.15	0.15	2 301.1	947.1
Northeast Jefferson CCD †	450 166	379 728	326 674	180 981	153 817	119 653	176.42	172.77	2 605.6	1 047.5
Applewood CDP (part) †	7 123	10 813	11 721	3 067	4 483	4 456	4.75	4.75	1 499.7	645.7
Arvada city (part) †	99 086	86 882	83 347	38 509	33 641	28 994	27.25	27.07	3 660.1	1 422.5
Bow Mar town (part) †	240	241	240	95	93	90	0.30	0.28	864.7	342.3
Broomfield city (part) †	1 549	1 522	749	572	566	273	3.74	3.49	444.1	164.0
Columbine CDP (part) †	22 377	21 479	21 609	8 120	7 086	6 524	5.78	5.65	3 963.6	1 438.3
East Pleasant View CDP †	369	(X)	(X)	145	(X)	(X)	0.12	0.12	3 093.5	1 215.6
Edgewater city †	5 445	4 610	4 766	2 424	2 377	2 206	0.71	0.71	7 630.4	3 396.9
Golden city (part) †	847	804	923	299	308	279	0.51	0.51	1 650.1	582.5
Ken Caryl CDP †	30 887	24 391	10 661	11 045	8 612	3 517	9.75	9.75	3 168.7	1 133.1
Lakeside town	20	11	19	9	9	9	0.24	0.19	105.7	47.6
Lakewood city †	144 126	126 475	113 808	62 422	55 682	43 826	42.47	41.59	3 465.3	1 500.8
Littleton city (part) †	—	(X)	(X)	—	(X)	(X)	0.11	0.11	—	—
Morrison town (part) †	—	2	(X)	—	1	(X)	0.75	0.75	—	—
Mountain View town	569	550	584	287	280	289	0.09	0.09	6 229.4	3 142.1
Superior town (part) †	3	—	(X)	1	—	(X)	0.20	0.20	15.3	5.1
Westminster city (part) †	43 521	32 980	18 165	16 281	12 219	6 366	16.53	15.25	2 854.3	1 067.8
West Pleasant View CDP (part) †	3 587	(X)	(X)	1 539	(X)	(X)	1.35	1.35	2 649.9	1 136.9
Wheat Ridge city †	32 913	29 419	30 293	14 931	14 130	13 068	9.11	9.09	3 621.0	1 642.7
South Jefferson CCD †	22 941	16 505	9 090	9 103	6 964	4 199	351.98	350.15	65.5	26.0
Aspen Park CDP †	874	(X)	(X)	341	(X)	(X)	2.35	2.35	371.7	145.0
Columbine CDP (part) †	—	918	113	—	418	68	0.27	0.27	—	—
Littleton city (part) †	109	(X)	(X)	72	(X)	(X)	0.52	0.51	215.4	142.3

Table 5. Population and Housing Units: 1980 to 2000; and Area Measurements and Density: 2000—Con.

[For information concerning historical counts, see "User Notes." Density computed using land area. For information on nonsampling error and definitions, see text]

State County County Subdivision Place	Population			Housing units			2000 area measurements in square miles		2000 average per square mile	
	2000	1990	1980	2000	1990	1980	Total area	Land area	Population	Housing units
The State—Con.										
Jefferson County †—Con.										
South Jefferson CCD †—Con.										
Morrison town (part) †	—	(X)	(X)	—	(X)	(X)	0.01	0.01	—	—
Kiowa County	1 622	1 688	1 936	817	878	835	1 785.76	1 770.99	0.9	0.5
Eads CCD	1 058	1 094	1 197	525	536	513	532.70	522.02	2.0	1.0
Eads town	747	780	878	389	385	383	0.47	0.47	1 579.7	822.6
Haswell CCD	153	137	198	79	86	92	513.94	510.14	0.3	0.2
Haswell town	84	62	126	41	38	49	0.84	0.84	99.8	48.7
Sheridan Lake CCD	411	457	541	213	256	230	739.11	738.84	0.6	0.3
Sheridan Lake town	66	95	87	41	44	33	0.32	0.32	203.5	126.4
Kit Carson County	8 011	7 140	7 599	3 430	3 224	3 289	2 161.56	2 160.87	3.7	1.6
Burlington CCD †	5 151	4 341	4 585	2 051	1 848	1 890	737.44	737.09	7.0	2.8
Bethune town	225	173	149	81	64	55	0.15	0.15	1 476.8	531.7
Burlington city †	3 678	2 941	3 107	1 430	1 288	1 293	2.10	2.10	1 752.6	681.4
Flagler CCD	1 343	1 293	1 379	676	688	716	803.89	803.63	1.7	0.8
Flagler town	612	564	550	319	316	311	0.54	0.54	1 123.3	585.5
Seibert town	180	181	180	106	108	101	0.32	0.32	565.2	332.8
Stratton CCD †	1 517	1 506	1 635	703	688	683	620.24	620.15	2.4	1.1
Stratton town	669	649	705	359	335	313	0.46	0.46	1 469.3	788.4
Vona town	95	104	94	53	57	54	0.22	0.22	427.7	238.6
Lake County	7 812	6 007	8 830	3 913	3 527	3 753	383.90	376.89	20.7	10.4
Leadville CCD †	6 410	5 393	7 705	3 412	3 130	3 266	267.89	263.87	24.3	12.9
Leadville city	2 821	2 629	3 879	1 514	1 519	1 614	1.06	1.06	2 659.5	1 427.3
Leadville North CDP	1 942	1 757	1 851	802	778	670	2.56	2.56	759.1	313.5
Leadville North CCD †	1 402	614	1 125	501	397	487	116.01	113.02	12.4	4.4
La Plata County	43 941	32 284	27 195	20 765	15 412	12 036	1 699.93	1 692.15	26.0	12.3
Bayfield CCD †	6 584	3 895	3 009	3 485	2 389	2 026	285.59	281.14	23.4	12.4
Bayfield town †	1 549	1 090	724	597	409	335	1.08	1.08	1 433.3	552.4
Durango CCD †	27 321	21 302	18 855	13 179	10 161	8 012	726.65	723.78	37.7	18.2
Durango city †	13 922	12 439	11 649	5 819	4 920	4 365	6.81	6.78	2 052.4	857.8
Durango Southwest CCD †	4 825	3 363	2 228	2 012	1 407	843	483.34	482.96	10.0	4.2
Ignacio CCD †	5 211	3 724	3 103	2 089	1 455	1 155	204.35	204.28	25.5	10.2
Ignacio town †	669	720	667	303	309	272	0.27	0.27	2 449.7	1 109.5
Larimer County	251 494	186 136	149 184	105 392	77 811	62 191	2 633.86	2 601.30	96.7	40.5
Berthoud CCD †	11 053	7 884	6 397	4 091	2 886	2 187	62.44	58.27	189.7	70.2
Berthoud town (part) †	4 823	2 990	2 362	1 873	1 168	896	2.04	1.95	2 467.2	958.1
Camption CDP (part)	1 039	952	(X)	362	326	(X)	2.84	2.84	365.9	127.5
Estes Park CCD †	11 034	6 044	6 733	7 566	4 268	5 543	409.22	408.08	27.0	18.5
Estes Park town †	5 413	3 191	2 703	3 323	2 008	1 922	5.87	5.82	929.5	570.6
Fort Collins CCD †	140 712	109 224	86 299	56 489	43 906	33 436	118.43	110.45	1 274.0	511.5
Fort Collins city (part) †	116 538	87 664	65 092	46 849	35 324	25 382	42.65	42.12	2 766.5	1 112.2
Laporte CDP (part) †	2 594	(X)	(X)	1 068	(X)	(X)	5.92	5.89	440.1	181.2
Livermore CCD †	4 738	2 925	1 342	4 094	2 500	2 174	1 365.61	1 361.76	3.5	3.0
Red Feather Lakes CDP †	525	(X)	(X)	1 106	(X)	(X)	37.22	36.67	14.3	30.2
Loveland CCD †	73 203	54 037	42 627	29 090	21 813	16 652	267.37	260.40	281.1	111.7
Camption CDP (part)	793	740	(X)	291	256	(X)	0.96	0.93	849.2	311.6
Fort Collins city (part) †	2 076	67	(X)	890	21	(X)	3.18	3.10	668.6	286.6
Loveland city †	50 608	37 357	30 215	20 299	14 712	12 200	25.51	24.57	2 059.7	826.2
Windsor town (part) †	259	(X)	(X)	108	(X)	(X)	2.82	2.81	92.1	38.4
Timnath-Wellington CCD †	10 754	6 022	5 786	4 062	2 438	2 199	410.78	402.34	26.7	10.1
Fort Collins city (part) †	38	27	(X)	16	12	(X)	1.31	1.31	28.9	12.2
Laporte CDP (part) †	97	(X)	(X)	40	(X)	(X)	0.21	0.21	455.7	187.9
Timnath town †	223	190	185	91	83	83	0.23	0.23	960.2	391.8
Wellington town †	2 672	1 340	1 215	963	535	460	1.77	1.77	1 509.7	544.1
Windsor town (part) †	25	(X)	(X)	9	(X)	(X)	0.88	0.88	28.4	10.2
Las Animas County	15 207	13 765	14 897	7 629	6 975	6 426	4 775.42	4 772.63	3.2	1.6
Aguilar CCD	1 114	969	1 016	726	600	530	612.59	612.53	1.8	1.2
Aguilar town	593	520	624	291	263	294	0.39	0.39	1 508.8	740.4
Branson CCD †	209	190	239	117	113	120	705.99	705.99	0.3	0.2
Branson town †	77	58	73	43	32	39	0.25	0.25	309.6	172.9
Kim CCD †	334	389	461	203	263	233	1 353.86	1 353.86	0.2	0.1
Kim town	65	76	100	49	55	56	0.31	0.31	211.3	159.3
Model CCD †	177	147	191	96	103	114	938.38	938.35	0.2	0.1
Trinidad CCD †	11 811	10 976	11 869	5 470	5 072	4 811	594.92	592.58	19.9	9.2
Cokedale town	139	116	90	86	95	91	0.20	0.20	685.0	423.8
Starkville town	128	104	127	53	53	61	0.10	0.10	1 245.1	515.6
Trinidad city †	9 078	8 580	9 663	4 126	3 903	3 847	6.31	6.31	1 439.4	654.2
Weston CCD †	1 562	1 094	1 121	1 017	824	618	569.68	569.33	2.7	1.8
Lincoln County	6 087	4 529	4 663	2 406	2 204	2 145	2 586.39	2 586.09	2.4	0.9
Arriba CCD	467	476	492	233	247	253	352.18	352.18	1.3	0.7
Arriba town (part) †	244	218	236	127	137	132	0.33	0.33	750.7	390.7
Hugo CCD	1 230	1 007	1 127	598	520	551	662.68	662.62	1.9	0.9
Arriba town (part) †	—	2	—	—	1	—	0.14	0.14	—	—
Hugo town †	885	660	776	440	383	382	0.96	0.96	917.3	456.0
Karval CCD	672	629	648	339	309	282	1 206.31	1 206.13	0.6	0.3
Limon CCD	3 718	2 417	2 396	1 236	1 128	1 059	365.22	365.17	10.2	3.4
Genoa town †	211	167	165	84	83	83	0.36	0.36	592.4	235.8
Limon town †	2 071	1 831	1 805	934	849	804	1.85	1.85	1 118.0	504.2
Logan County	20 504	17 567	19 800	8 424	7 824	7 820	1 844.86	1 838.52	11.2	4.6
Crook CCD	553	602	702	267	261	290	172.55	171.40	3.2	1.6
Crook town	128	148	177	80	71	74	0.13	0.13	991.5	619.7
Fleming CCD †	2 992	1 486	1 839	717	663	722	712.65	712.65	4.2	1.0
Fleming town †	426	344	388	198	167	173	0.52	0.52	822.9	382.5
Sterling city (part) †	77	107	129	40	47	44	2.57	2.57	29.9	15.5
Merino CCD	1 043	959	1 082	420	420	441	156.49	155.66	6.7	2.7
Atwood CDP †	195	(X)	(X)	81	(X)	(X)	3.54	3.54	55.0	22.9
Merino town †	246	238	255	110	105	104	0.17	0.17	1 421.9	635.8
Peetz CCD	547	523	575	221	214	211	359.79	359.75	1.5	0.6
Peetz town †	227	179	220	99	90	93	0.19	0.19	1 214.4	529.6
Sterling CCD †	15 369	13 997	15 602	6 799	6 266	6 156	443.39	439.07	35.0	15.5
Iliff town	213	174	218	112	83	76	0.25	0.25	846.2	445.0
Padroni CDP †	97	(X)	(X)	43	(X)	(X)	0.80	0.80	121.0	53.6
Sterling city (part) †	11 283	10 255	11 256	5 131	4 744	4 623	4.30	4.30	2 624.3	1 193.4

Table 5. Population and Housing Units: 1980 to 2000; and Area Measurements and Density: 2000—Con.

[For information concerning historical counts, see "User Notes." Density computed using land area. For information on nonsampling error and definitions, see text]

State County County Subdivision Place	Population			Housing units			2000 area measurements in square miles		2000 average per square mile	
	2000	1990	1980	2000	1990	1980	Total area	Land area	Population	Housing units
The State—Con.										
Mesa County	116 255	93 145	81 530	48 427	39 208	32 573	3 341.11	3 327.75	34.9	14.6
Clifton CCD †	23 427	17 488	13 682	9 182	6 995	5 393	41.78	41.10	570.0	223.4
Clifton CDP (part) †	13 470	9 406	5 223	5 197	3 741	2 053	5.35	5.30	2 541.1	980.4
Fruitvale CDP (part) †	2 776	1 999	(X)	1 091	777	(X)	1.52	1.52	1 822.9	716.4
Grand Junction city (part) †	2	(X)	(X)	1	(X)	(X)	0.05	0.05	43.2	21.6
Orchard Mesa CDP (part) †	179	175	191	75	70	66	0.54	0.52	342.4	143.5
Palisades town †	2 579	1 871	1 551	1 117	847	657	1.09	1.07	2 399.5	1 039.3
Collbran CCD	2 314	1 784	1 862	1 149	1 130	805	845.03	841.13	2.8	1.4
Collbran town †	388	258	344	161	145	159	0.50	0.50	777.1	322.5
De Beque CCD †	798	464	449	337	207	207	304.73	303.02	2.6	1.1
De Beque town	451	257	279	188	118	136	0.36	0.32	1 411.7	588.5
Fruita CCD †	14 878	10 549	8 892	5 822	4 016	3 258	440.43	438.12	34.0	13.3
Fruita city (part) †	6 263	4 045	2 810	2 535	1 583	1 025	5.25	5.18	1 209.1	489.4
Grand Junction city (part) †	1 589	108	10	625	76	67	5.75	5.75	276.3	108.7
Glade Park-Gateway CCD †	1 979	1 395	1 250	825	700	576	1 465.71	1 463.56	1.4	0.6
Fruita city (part) †	215	—	(X)	75	—	(X)	0.78	0.76	283.7	99.0
Grand Junction city (part) †	287	20	(X)	102	8	(X)	0.33	0.33	861.9	306.3
Redlands CDP (part) †	114	358	(X)	43	127	(X)	0.13	0.13	869.4	327.9
Grand Junction CCD †	70 796	60 106	54 212	30 314	25 615	21 888	55.58	54.02	1 310.4	561.1
Clifton CDP (part) †	3 875	3 265	(X)	1 443	1 181	(X)	1.50	1.48	2 622.3	976.5
Fruitvale CDP (part) †	4 160	3 223	(X)	1 656	1 177	(X)	1.58	1.58	2 628.0	1 046.1
Grand Junction city (part) †	40 108	28 906	27 946	18 056	13 614	12 550	24.96	24.68	1 624.9	731.5
Orchard Mesa CDP (part) †	6 277	5 802	4 685	2 443	2 149	1 741	5.02	4.84	1 295.7	504.3
Redlands CDP (part) †	7 929	8 997	(X)	3 184	3 539	(X)	15.42	14.76	537.2	215.7
Whitewater-Kahnah Creek CCD †	2 063	1 359	1 183	798	545	446	187.86	186.79	11.0	4.3
Orchard Mesa CDP (part) †	—	—	(X)	—	—	(X)	—	—	—	—
Mineral County	831	558	804	1 119	1 201	697	877.70	875.72	0.9	1.3
Creede CCD	831	558	804	1 119	1 201	697	877.70	875.72	0.9	1.3
Creede town †	377	362	610	275	275	317	0.61	0.61	622.4	454.0
Moffat County	13 184	11 357	13 133	5 635	5 235	5 269	4 750.94	4 742.25	2.8	1.2
Craig CCD	12 380	10 477	12 257	5 205	4 710	4 883	1 575.75	1 572.49	7.9	3.3
Craig city †	9 189	8 091	8 133	3 851	3 559	3 287	4.87	4.87	1 886.6	790.6
Dinosaur CCD †	428	508	410	231	260	201	804.75	803.91	0.5	0.3
Dinosaur town †	319	324	313	156	157	133	0.80	0.80	400.9	196.1
Maybell-Powder Wash CCD	376	372	466	199	265	185	2 370.44	2 365.85	0.2	0.1
Montezuma County	23 830	18 672	16 510	10 497	8 050	6 498	2 039.97	2 036.63	11.7	5.2
Cortez CCD †	15 864	13 179	11 227	6 741	5 466	4 314	3 079.98	3 069.61	42.9	18.2
Cortez city †	7 977	7 284	7 095	3 508	3 142	2 861	5.52	5.50	1 449.9	637.6
Towaoc CDP (part)	—	(X)	(X)	—	(X)	(X)	0.31	0.31	—	—
Dolores CCD †	3 192	1 983	1 865	1 609	992	854	375.98	375.37	8.5	4.3
Dolores town †	857	866	802	423	417	351	0.70	0.70	1 225.2	604.7
Mancos CCD †	2 748	2 026	1 785	1 394	1 046	758	325.29	324.11	8.5	4.3
Mancos town	1 119	842	870	524	395	360	0.58	0.58	1 938.4	907.7
Pleasant View CCD †	513	349	495	232	176	206	272.67	272.66	1.9	0.9
Ute Mountain CCD †	1 513	1 135	1 138	521	370	366	695.06	694.88	2.2	0.7
Towaoc CDP (part)	1 097	700	(X)	366	234	(X)	3.14	3.14	348.8	116.4
Montrose County	33 432	24 423	24 352	14 202	10 353	9 378	2 242.57	2 240.61	14.9	6.3
Montrose CCD	24 227	17 570	16 116	10 392	7 362	6 185	504.03	503.45	48.1	20.6
Montrose city †	12 344	8 854	8 722	5 581	3 915	3 525	11.47	11.47	1 076.3	486.6
Nucla CCD	2 776	2 289	3 952	1 434	1 195	1 568	1 110.15	1 109.87	2.5	1.3
Naturita town †	635	434	819	314	230	318	0.73	0.73	865.5	428.0
Nucla town †	734	656	1 027	369	338	399	0.71	0.71	1 036.0	520.8
Olathe CCD	6 429	4 564	4 284	2 376	1 796	1 625	628.40	627.30	10.2	3.8
Olathe town †	1 573	1 263	1 262	571	491	471	1.33	1.33	1 186.8	430.8
Morgan County	27 171	21 939	22 513	10 410	9 230	9 019	1 293.87	1 285.36	21.1	8.1
Brush CCD	8 104	6 525	6 790	3 060	2 661	2 740	521.28	520.17	15.6	5.9
Brush city †	5 117	4 165	4 082	1 923	1 720	1 669	2.41	2.41	2 120.0	796.7
Hillrose town	254	169	213	111	72	101	0.22	0.22	1 144.3	500.1
Fort Morgan CCD	16 005	13 086	13 280	5 883	5 327	5 266	308.45	307.47	52.1	19.1
Fort Morgan city †	11 034	9 068	8 768	4 094	3 761	3 591	4.53	4.46	2 472.1	917.2
Log Lane Village town †	1 006	667	709	324	229	247	0.25	0.25	4 043.5	1 302.3
Weldona CCD †	669	582	587	574	524	258	168.13	163.76	4.1	3.5
Wiggins CCD †	2 393	1 746	1 856	893	718	755	296.00	293.95	8.1	3.0
Wiggins town †	838	499	531	279	218	223	0.89	0.89	938.4	312.4
Otero County	20 311	20 185	22 567	8 813	8 739	8 847	1 269.74	1 262.86	16.1	7.0
Cheraw CCD	1 936	2 191	2 333	809	856	867	187.37	183.12	10.6	4.4
Cheraw town	211	265	233	102	115	102	0.16	0.16	1 289.3	623.3
Fowler CCD	1 697	1 647	1 807	798	763	749	17.59	17.36	97.8	46.0
Fowler town †	1 206	1 154	1 227	591	553	534	0.49	0.49	2 468.5	1 209.7
La Junta CCD †	9 507	9 450	10 475	4 097	4 045	4 087	39.82	39.53	240.5	103.6
La Junta city †	7 568	7 678	8 338	3 277	3 270	3 271	2.85	2.85	2 652.0	1 148.3
Swink town	696	584	668	291	258	273	0.27	0.27	2 584.6	1 080.6
Manzanola CCD	1 058	927	1 173	483	444	457	27.53	27.07	39.1	17.8
Manzanola town †	525	437	459	209	190	179	0.26	0.26	2 018.2	803.4
Rocky Ford CCD †	5 895	5 804	6 610	2 531	2 541	2 598	66.07	64.62	91.2	39.2
Rocky Ford city †	4 286	4 162	4 804	1 852	1 829	1 895	1.71	1.70	2 521.8	1 089.7
Timpas CCD †	218	166	169	95	90	89	931.36	931.16	0.2	0.1
Ouray County	3 742	2 295	1 925	2 146	1 507	1 189	542.21	540.47	6.9	4.0
Ouray CCD	3 742	2 295	1 925	2 146	1 507	1 189	542.21	540.47	6.9	4.0
Loghill Village CDP †	311	(X)	(X)	185	(X)	(X)	5.48	5.48	56.7	33.8
Ouray city	813	644	684	583	480	444	0.84	0.84	965.3	692.2
Ridgway town †	713	423	369	318	189	156	2.00	2.00	356.1	158.8
Park County	14 523	7 174	5 333	10 697	7 247	4 873	2 210.69	2 200.69	6.6	4.9
Fairplay CCD	12 695	6 452	4 799	8 564	5 854	3 909	1 399.21	1 394.25	9.1	6.1
Alma town †	179	148	132	147	150	153	0.34	0.34	523.6	430.0
Fairplay town †	610	387	421	337	289	228	1.06	1.06	576.3	318.4
Lake George CCD	1 828	722	534	2 133	1 393	964	811.48	806.44	2.3	2.6
Phillips County	4 480	4 189	4 542	2 014	1 960	2 014	687.74	687.62	6.5	2.9
Haxtun CCD	1 519	1 463	1 645	724	712	721	308.93	308.92	4.9	2.3
Haxtun town †	982	952	1 014	490	483	483	0.50	0.50	1 963.0	979.5
Paoli town †	42	29	81	24	20	26	0.30	0.30	138.3	79.0
Holyoke CCD	2 961	2 726	2 897	1 290	1 248	1 293	378.81	378.71	7.8	3.4
Holyoke city †	2 261	1 931	2 092	980	933	952	1.74	1.74	1 300.3	563.6

Table 5. Population and Housing Units: 1980 to 2000; and Area Measurements and Density: 2000—Con.

[For information concerning historical counts, see "User Notes." Density computed using land area. For information on nonsampling error and definitions, see text]

State County County Subdivision Place	Population			Housing units			2000 area measurements in square miles		2000 average per square mile	
	2000	1990	1980	2000	1990	1980	Total area	Land area	Population	Housing units
The State—Con.										
Pitkin County	14 872	12 661	10 338	10 096	9 837	8 501	973.23	970.42	15.3	10.4
Aspen CCD †	8 593	7 918	6 457	6 162	5 951	5 366	504.47	502.41	17.1	12.3
Aspen city (part) †	5 843	5 049	3 678	4 274	4 004	3 663	2.94	2.94	1 986.3	1 452.9
Snowmass Village CCD †	6 279	4 743	3 881	3 934	3 886	3 135	468.75	468.01	13.4	8.4
Aspen city (part) †	71	(X)	(X)	80	(X)	(X)	0.59	0.59	120.7	136.0
Basalt town (part) †	729	126	—	356	72	—	0.83	0.83	880.9	430.2
Snowmass Village town †	1 822	1 449	999	1 734	2 314	1 736	25.57	25.48	71.5	68.0
Prowers County	14 483	13 347	13 070	5 977	5 855	5 452	1 644.35	1 640.38	8.8	3.6
Granada CCD	1 130	952	1 174	475	484	510	207.72	206.57	5.5	2.3
Granada town †	640	513	557	233	234	222	0.72	0.72	889.6	323.9
Holly CCD	1 624	1 464	1 609	691	691	684	163.31	162.55	10.0	4.3
Hartman town	111	108	122	50	52	49	0.30	0.30	365.6	164.7
Holly town †	1 048	877	969	449	421	444	0.75	0.75	1 388.5	594.9
Lamar CCD	11 314	10 493	9 793	4 617	4 448	4 003	242.33	240.88	47.0	19.2
Lamar city †	8 869	8 343	7 713	3 656	3 599	3 215	4.23	4.23	2 095.8	863.9
Wiley town †	483	406	425	195	170	164	0.35	0.35	1 384.4	558.9
Two Butte Creek CCD	415	438	494	194	232	255	1 030.98	1 030.38	0.4	0.2
Pueblo County	141 472	123 051	125 972	58 926	50 872	49 095	2 397.73	2 388.69	59.2	24.7
Avondale CCD	2 574	2 382	2 655	995	916	908	43.81	43.12	59.7	23.1
Avondale CDP †	754	(X)	(X)	276	(X)	(X)	3.76	3.67	205.2	75.1
Colorado City-Rye CCD	3 908	2 513	2 702	1 956	1 479	1 347	263.38	263.29	14.8	7.4
Beulah Valley CDP (part) †	36	(X)	(X)	16	(X)	(X)	9.58	9.58	3.8	1.7
Colorado City CDP †	2 018	1 149	(X)	845	552	(X)	34.56	34.48	58.5	24.5
Rye town	202	168	232	119	110	117	0.10	0.10	2 016.5	1 187.9
Huerfano Valley CCD †	1 017	702	750	382	295	293	807.88	806.04	1.3	0.5
Northeast Pueblo CCD †	866	823	949	399	351	360	521.82	520.63	1.7	0.8
Boone town	323	341	431	148	147	157	0.45	0.45	719.7	329.8
Pueblo CCD †	107 038	103 577	106 998	45 408	43 042	42 270	455.44	452.05	236.8	100.4
Beulah Valley CDP (part) †	1 128	(X)	(X)	702	(X)	(X)	100.64	100.64	11.2	7.0
Pueblo city (part) †	102 121	98 629	101 686	43 121	40 862	40 012	45.15	44.87	2 275.8	961.0
Pueblo West CCD †	17 178	4 613	2 821	6 510	1 806	1 036	276.41	274.70	62.5	23.7
Pueblo West CDP †	16 899	4 386	(X)	6 374	1 701	(X)	77.49	77.48	218.1	82.3
St. Charles Mesa CCD	8 891	8 441	9 097	3 276	2 983	2 881	29.00	28.86	308.0	113.5
Pueblo city (part) †	—	11	—	—	—	—	0.22	0.20	—	—
Salt Creek CDP †	648	(X)	(X)	245	(X)	(X)	0.41	0.41	1 567.8	592.8
Rio Blanco County	5 986	6 051	6 255	2 855	2 803	2 524	3 222.91	3 220.97	1.9	0.9
Meeker CCD	3 443	3 232	3 642	1 779	1 679	1 573	1 992.32	1 990.42	1.7	0.9
Meeker town †	2 242	2 098	2 356	1 054	1 031	981	2.91	2.91	769.8	361.9
Rangely CCD	2 543	2 740	2 613	1 076	1 124	951	1 230.60	1 230.55	2.1	0.9
Rangely town †	2 096	2 353	2 113	899	947	743	4.04	4.04	518.4	222.4
Rio Grande County	12 413	10 770	10 511	6 003	5 277	4 441	912.14	911.60	13.6	6.6
Del Norte CCD †	4 436	3 513	3 320	2 755	2 277	1 754	608.89	608.67	7.3	4.5
Del Norte town †	1 705	1 674	1 709	736	733	678	0.85	0.85	2 004.4	865.2
South Fork town †	604	(X)	(X)	580	(X)	(X)	2.37	2.37	255.2	245.1
Monte Vista CCD †	6 729	6 145	5 913	2 744	2 500	2 182	199.02	198.77	33.9	13.8
Monte Vista city †	4 529	4 324	3 902	1 854	1 760	1 503	1.95	1.89	2 390.1	978.4
Sargent CCD †	1 248	1 112	1 278	504	500	505	104.22	104.17	12.0	4.8
Center town (part) †	29	4	—	14	5	—	0.15	0.15	187.8	90.7
Routt County	19 690	14 088	13 404	11 217	9 252	7 281	2 368.02	2 361.59	8.3	4.7
Hayden CCD †	2 443	2 107	2 386	1 021	915	910	959.01	958.09	2.5	1.1
Hayden town †	1 634	1 444	1 720	658	583	610	2.46	2.46	664.1	267.4
Oak Creek CCD †	2 701	1 826	2 005	1 425	1 131	1 093	369.77	367.47	7.4	3.9
Oak Creek town †	849	673	929	441	449	518	0.29	0.29	2 937.2	1 525.7
Steamboat Springs CCD †	13 742	9 458	8 175	8 328	6 791	4 897	673.15	670.36	20.5	12.4
Steamboat Springs city †	9 815	6 695	5 098	6 373	5 345	3 481	10.06	10.05	976.1	633.8
Yampa CCD †	804	697	838	443	415	381	366.09	365.67	2.2	1.2
Yampa town †	443	317	472	211	163	208	0.23	0.23	1 916.7	912.9
Saguache County	5 917	4 619	3 935	3 087	2 306	1 884	3 170.25	3 168.44	1.9	1.0
Center CCD †	3 371	2 768	2 349	1 307	1 131	936	387.23	387.19	8.7	3.4
Center town (part) †	2 363	1 959	1 630	834	765	615	0.68	0.68	3 456.8	1 220.0
Cochetopa CCD	97	88	88	110	90	81	772.56	772.21	0.1	0.1
Saguache CCD †	2 449	1 763	1 498	1 670	1 085	867	2 010.46	2 009.04	1.2	0.8
Bonanza town †	14	16	8	33	61	38	0.44	0.44	31.9	75.3
Crestone town	73	55	54	79	73	55	0.25	0.25	290.8	314.7
Moffat town	114	99	105	66	51	41	1.38	1.38	82.3	47.7
Saguache town †	578	584	656	328	297	301	0.38	0.38	1 510.7	857.3
San Juan County	558	745	833	632	481	475	388.29	387.42	1.4	1.6
Silverton CCD	558	745	833	632	481	475	388.29	387.42	1.4	1.6
Silverton town †	531	716	794	430	422	429	0.81	0.81	656.0	531.2
San Miguel County	6 594	3 653	3 192	5 197	2 635	1 739	1 288.49	1 286.50	5.1	4.0
Gladel CCD	141	119	330	79	79	138	544.36	543.73	0.3	0.1
Norwood CCD †	1 255	1 079	1 145	753	499	499	440.00	439.19	2.9	1.7
Norwood town †	438	429	478	258	197	192	0.26	0.26	1 709.7	1 007.1
Telluride CCD †	5 198	2 455	1 717	4 365	2 057	1 102	304.13	303.59	17.1	14.4
Mountain Village town †	978	(X)	(X)	1 022	(X)	(X)	3.31	3.31	295.7	309.0
Ophir town †	113	69	38	55	35	24	0.16	0.16	702.4	341.9
Sawpit town	25	36	41	18	21	26	0.03	0.03	738.7	531.8
Telluride town †	2 221	1 309	1 047	1 938	1 141	565	0.71	0.71	3 143.3	2 742.8
Sedgwick County	2 747	2 690	3 266	1 387	1 414	1 448	549.60	548.24	5.0	2.5
Julesburg CCD	2 314	2 174	2 681	1 148	1 155	1 191	102.17	100.84	22.9	11.4
Julesburg town †	1 467	1 295	1 528	699	693	694	1.26	1.26	1 167.6	556.4
Ovid town	330	349	439	178	180	182	0.16	0.16	2 070.3	1 116.7
Sedgwick town	191	183	258	111	109	114	0.33	0.33	576.1	334.8
Table Land CCD	433	516	585	239	259	257	447.43	447.39	1.0	0.5
Summit County	23 548	12 881	8 848	24 201	17 091	10 261	619.25	608.16	38.7	39.8
Breckenridge CCD †	13 682	7 767	4 979	16 419	11 106	6 122	309.41	303.89	45.0	54.0
Blue River town	685	440	230	563	428	306	2.28	2.18	314.0	258.0
Breckenridge town †	2 408	1 285	818	4 270	3 316	1 568	4.95	4.95	486.4	862.6
Frisco town †	2 443	1 601	1 221	2 721	1 628	856	1.74	1.65	1 479.9	1 652.0
Keystone CDP (part) †	243	(X)	(X)	2 129	(X)	(X)	28.73	28.72	8.5	74.1
Montezuma town	42	60	(X)	35	124	(X)	0.08	0.08	548.4	457.0
Silverthorne town (part) †	—	(X)	(X)	—	(X)	(X)	0.07	0.07	—	—

Table 5. Population and Housing Units: 1980 to 2000; and Area Measurements and Density: 2000—Con.

[For information concerning historical counts, see "User Notes." Density computed using land area. For information on nonsampling error and definitions, see text]

State County County Subdivision Place	Population			Housing units			2000 area measurements in square miles		2000 average per square mile	
	2000	1990	1980	2000	1990	1980	Total area	Land area	Population	Housing units
The State—Con.										
Summit County—Con.										
Silverthorne CCD †	9 866	5 114	3 869	7 782	5 985	4 139	309.85	304.27	32.4	25.6
Dillon town †	802	553	337	1 280	1 087	750	2.38	1.53	523.0	834.7
Keystone CDP (part) †	582	(X)	(X)	477	(X)	(X)	11.92	11.92	48.8	40.0
Silverthorne town (part) †	3 196	1 768	989	1 582	975	494	3.13	3.10	1 031.6	510.6
Teller County										
Cripple Creek CCD	20 555	12 468	8 034	10 362	7 565	5 100	558.96	557.06	36.9	18.6
Cripple Creek city †	3 002	1 285	1 221	2 154	1 480	1 247	226.12	225.07	13.3	9.6
Victor city †	1 115	584	655	737	543	594	1.13	1.13	988.7	653.5
Divide CCD	445	258	265	360	318	334	0.27	0.27	1 635.8	1 323.3
Green Mountain Falls town (part) †	17 553	11 183	6 813	8 208	6 085	3 853	332.84	332.00	52.9	24.7
Woodland Park city †	46	29	18	38	33	20	0.35	0.35	130.0	107.4
Washington County	6 515	4 610	2 634	2 642	2 018	1 094	5.66	5.66	1 151.0	466.8
Washington County—Con.										
Akron CCD †	4 926	4 812	5 304	2 307	2 307	2 413	2 524.12	2 520.98	2.0	0.9
Akron town †	2 710	2 559	2 729	1 258	1 203	1 234	733.56	730.46	3.7	1.7
Cope CCD	1 711	1 599	1 716	835	797	817	1.45	1.45	1 179.3	575.5
Linden CCD	633	626	723	308	308	344	613.94	613.94	1.0	0.5
Otis CCD †	511	569	660	262	283	316	730.13	730.10	0.7	0.4
Otis town	1 072	1 058	1 192	479	513	519	446.49	446.48	2.4	1.1
Weld County	534	451	534	248	249	259	0.41	0.41	1 304.8	606.0
Weld County—Con.										
Ault CCD	180 936	131 821	123 438	66 194	51 138	46 475	4 021.56	3 992.45	45.3	16.6
Ault town	5 399	4 258	4 291	2 093	1 765	1 703	668.25	666.87	8.1	3.1
Nunn town †	1 432	1 107	1 056	560	476	450	0.67	0.67	2 123.7	830.5
Pierce town †	471	324	295	174	136	124	1.77	1.77	266.7	98.5
Severance town (part) †	884	823	878	318	287	298	0.74	0.74	1 198.7	431.2
Erie-Frederick CCD	9	(X)	(X)	4	(X)	(X)	1.07	1.07	8.4	3.7
Broomfield city (part) †	13 818	9 620	9 701	5 127	3 763	3 327	104.61	104.12	132.7	49.2
Dacono city †	10	4	(X)	5	2	(X)	1.91	1.91	5.2	2.6
Erie town (part) †	3 015	2 228	2 321	1 136	963	860	2.74	2.73	1 103.0	415.6
Firestone town †	2 009	1 244	1 231	760	506	481	4.81	4.81	417.3	157.9
Frederick town †	1 908	1 358	1 204	664	455	397	5.38	5.34	357.1	124.3
Longmont city (part) †	2 467	988	855	896	375	277	8.70	8.61	286.4	104.0
Northglenn city (part) †	—	(X)	(X)	—	(X)	(X)	0.01	0.01	—	—
Thornton city (part) †	12	—	(X)	5	—	(X)	0.98	0.98	12.3	5.1
Fort Lupton CCD †	—	(X)	(X)	—	(X)	(X)	0.01	0.01	—	—
Aristocrat Ranchettes CDP (part) †	11 670	8 764	7 813	3 714	3 097	2 681	68.99	68.52	170.3	54.2
Brighton city (part) †	1 041	(X)	(X)	334	(X)	(X)	0.78	0.78	1 333.2	427.7
Fort Lupton city (part) †	154	17	—	47	7	—	1.19	1.19	129.8	39.6
Greeley CCD †	6 787	5 159	4 251	2 132	1 795	1 469	3.94	3.91	1 737.1	545.7
Eaton town †	99 192	76 520	69 726	37 050	30 136	27 215	149.55	147.35	673.2	251.4
Evans city †	2 690	1 959	1 932	1 067	789	753	1.92	1.92	1 403.9	556.9
Garden City town †	9 514	5 787	5 063	3 404	2 282	2 141	3.82	3.82	2 489.9	890.9
Greeley city (part) †	357	199	85	138	88	58	0.11	0.11	3 154.5	1 219.4
Grover CCD	76 889	60 484	53 006	28 951	23 970	20 731	26.73	26.63	2 887.2	1 087.1
Grover town	529	475	590	267	264	266	543.01	542.61	1.0	0.5
Johnstown-Milliken CCD †	153	135	158	85	75	74	0.50	0.50	304.7	169.3
Berthoud town (part) †	13 924	7 172	7 025	4 912	2 585	2 399	155.11	151.42	92.0	32.4
Greeley city (part) †	16	(X)	(X)	10	(X)	(X)	2.02	2.01	8.0	5.0
Johnstown town †	9	13	(X)	5	3	(X)	1.18	1.18	7.6	4.2
Longmont city (part) †	3 827	1 579	1 535	1 371	629	579	1.14	1.14	3 346.0	1 198.7
Mead town †	24	(X)	(X)	9	(X)	(X)	0.99	0.99	24.2	9.1
Milliken town †	2 017	456	356	663	151	137	4.42	4.31	468.2	153.9
Keenesburg-Hudson CCD	2 888	1 605	1 506	903	518	439	5.71	5.71	505.5	158.0
Aristocrat Ranchettes CDP (part) †	8 965	6 260	5 803	3 101	2 435	2 070	592.27	586.20	15.3	5.3
Brighton city (part) †	213	(X)	(X)	78	(X)	(X)	1.08	1.08	196.4	71.9
Fort Lupton city (part) †	—	(X)	(X)	—	(X)	(X)	0.20	0.20	—	—
Hudson town †	—	(X)	(X)	—	(X)	(X)	0.07	0.07	—	—
Keenesburg town †	1 565	918	698	504	351	241	2.34	2.32	673.8	217.0
Lochbuie town †	855	570	541	313	230	217	0.57	0.56	1 515.1	554.6
Kersey-Gill CCD †	2 049	1 168	895	654	434	317	1.36	1.34	1 531.6	488.9
Kersey town †	5 496	3 849	3 822	1 936	1 480	1 433	461.48	453.43	12.1	4.3
La Salle-Gilcrest CCD †	1 389	980	913	489	371	332	0.97	0.97	1 425.8	502.0
Gilcrest town †	4 789	4 355	4 622	1 640	1 573	1 637	66.18	65.77	72.8	24.9
La Salle town †	1 162	1 084	1 025	346	321	323	0.74	0.74	1 559.9	464.5
Platteville CCD †	1 849	1 803	1 929	669	669	673	0.69	0.69	2 675.3	968.0
Platteville town †	4 075	2 923	3 123	1 423	1 090	1 038	128.18	124.95	32.6	11.4
Raymer CCD	2 370	1 515	1 662	819	557	541	1.48	1.48	1 606.5	555.1
Raymer town	625	596	725	313	303	320	1 001.70	1 001.64	0.6	0.3
Windsor CCD	91	98	80	48	43	45	0.71	0.71	128.5	67.8
Greeley city (part) †	12 454	7 029	6 197	4 618	2 647	2 386	82.23	79.57	156.5	58.0
Severance town (part) †	32	39	(X)	16	18	(X)	2.10	2.10	15.3	7.6
Windsor town (part) †	588	106	102	203	46	43	1.06	1.00	587.2	202.7
Yuma County	9 612	5 062	4 277	3 575	1 917	1 663	11.26	10.96	877.4	326.3
Yuma County—Con.										
South Divide CCD	9 841	8 954	9 682	4 295	4 082	4 155	2 369.10	2 365.79	4.2	1.8
Wray CCD	1 046	1 187	1 271	519	541	582	594.27	591.41	1.8	0.9
Wray city †	3 966	3 714	4 010	1 741	1 691	1 742	941.13	940.73	4.2	1.9
Yuma CCD	2 187	1 998	2 131	968	976	989	2.96	2.96	739.6	327.4
Eckley town	4 829	4 053	4 401	2 035	1 850	1 831	833.70	833.66	5.8	2.4
Yuma city †	278	211	262	120	103	122	0.47	0.47	591.7	255.4
Yuma city †	3 285	2 719	2 824	1 393	1 256	1 206	2.44	2.43	1 350.6	572.7

Table 6. Population and Housing Units: 1980 to 2000; and Area Measurements and Density: 2000

[For information concerning historical counts, see "User Notes." A place or place part is designated as (U) if it has entirely urban land area, as (R) if it has entirely rural land area, or as (U/R) if it has both urban land area and rural land area. An entity shown as entirely urban (U) may have rural water area, which is not included in the total area shown. An entity with land area rounding to less than 0.01 in square miles (shown as "-") has a small amount of land area in square meters (less than 12,949 square meters). Density computed using land area. For information on nonsampling error and definitions, see text]

State Place and [in Selected States] County Subdivision	2000 urban (U) or rural (R) land area	Population			Housing units			2000 area measurements in square miles		2000 average per square mile	
		2000	1990	1980	2000	1990	1980	Total area	Land area	Population	Housing units
The State	(U/R)	4 301 261	3 294 473	2 889 735	1 808 037	1 477 349	1 194 135	104 093.57	103 717.53	41.5	17.4
Acres Green CDP, Douglas County ...	(U)	3 205	(X)	(X)	1 052	(X)	(X)	0.62	0.62	5 168.2	1 696.4
Aguilar town, Las Animas County	(R)	593	520	624	291	263	294	0.39	0.39	1 508.8	740.4
Air Force Academy CDP, El Paso County	(U)	7 526	9 062	8 655	1 238	1 280	1 273	10.02	10.02	750.9	123.5
Akron town, Washington County	(R)	1 711	1 599	1 716	835	797	817	1.45	1.45	1 179.3	575.5
Alamosa city, Alamosa County	(U/R)	7 960	7 579	6 830	3 215	2 874	2 522	3.99	3.99	1 995.0	805.8
Urban part	(U)	7 930	(X)	(X)	3 207	(X)	(X)	2.73	2.73	2 906.9	1 175.6
Rural part	(R)	30	(X)	(X)	8	(X)	(X)	1.26	1.26	23.8	6.3
Alamosa East CDP, Alamosa County ..	(U/R)	1 528	1 389	1 175	612	544	476	3.61	3.61	423.0	169.4
Urban part	(U)	1 053	(X)	(X)	411	(X)	(X)	1.16	1.16	909.0	354.8
Rural part	(R)	475	(X)	(X)	201	(X)	(X)	2.45	2.45	193.6	81.9
Allenspark CDP, Boulder County	(R)	496	(X)	(X)	786	(X)	(X)	42.75	42.75	11.6	18.4
Alma town, Park County	(R)	179	148	132	147	150	153	0.34	0.34	523.6	430.0
Antonito town, Conejos County	(R)	873	875	1 103	396	376	405	0.39	0.39	2 212.3	1 003.5
Applewood CDP, Jefferson County	(U/R)	7 123	11 069	12 040	3 067	4 582	4 577	4.83	4.83	1 473.6	634.5
Urban part	(U)	7 077	(X)	(X)	3 043	(X)	(X)	4.47	4.47	1 582.4	680.4
Rural part	(R)	46	(X)	(X)	24	(X)	(X)	0.36	0.36	127.2	66.4
Arboles CDP, Archuleta County	(R)	232	(X)	(X)	169	(X)	(X)	5.34	5.27	44.1	32.1
Aristocrat Ranchettes CDP, Weld County	(R)	1 254	(X)	(X)	412	(X)	(X)	1.87	1.87	672.2	220.9
Arriba town, Lincoln County	(R)	244	220	236	127	138	132	0.47	0.47	523.1	272.2
Arvada city	(U/R)	102 153	189 218	84 576	39 733	34 533	29 360	32.84	32.66	3 128.1	1 216.7
Urban part	(U)	102 117	(X)	(X)	39 718	(X)	(X)	23.98	23.80	4 290.9	1 668.9
Rural part	(R)	36	(X)	(X)	15	(X)	(X)	8.86	8.86	4.1	1.7
Adams County	(U)	2 847	2 347	1 229	1 081	898	366	0.53	0.53	5 373.4	2 040.3
Jefferson County	(U/R)	99 306	86 871	83 347	38 652	33 635	28 994	32.31	32.13	3 091.1	1 203.1
Urban part	(U)	99 270	(X)	(X)	38 637	(X)	(X)	23.45	23.27	4 266.2	1 660.5
Rural part	(R)	36	(X)	(X)	15	(X)	(X)	8.86	8.86	4.1	1.7
Aspen city, Pitkin County	(U/R)	5 914	5 049	3 678	4 354	4 004	3 663	3.53	3.53	1 675.4	1 233.5
Urban part	(U)	5 784	(X)	(X)	4 214	(X)	(X)	2.05	2.05	2 817.6	2 052.8
Rural part	(R)	130	(X)	(X)	140	(X)	(X)	1.48	1.48	88.0	94.8
Aspen Park CDP, Jefferson County ...	(R)	874	(X)	(X)	341	(X)	(X)	2.35	2.35	371.7	145.0
Atwood CDP, Logan County	(R)	195	(X)	(X)	81	(X)	(X)	3.54	3.54	55.0	22.9
Ault town, Weld County	(R)	1 432	1 107	1 056	560	476	450	0.67	0.67	2 123.7	830.5
Aurora city	(U/R)	276 393	222 103	158 588	109 260	99 890	62 821	142.74	142.50	1 939.6	766.7
Urban part	(U)	275 753	(X)	(X)	109 064	(X)	(X)	51.02	50.78	5 429.8	2 147.6
Rural part	(R)	640	(X)	(X)	196	(X)	(X)	91.72	91.72	7.0	2.1
Adams County	(U/R)	40 249	27 747	29 193	13 942	12 972	11 931	56.06	56.06	717.9	248.7
Urban part	(U)	40 033	(X)	(X)	13 848	(X)	(X)	8.36	8.36	4 788.5	1 656.4
Rural part	(R)	216	(X)	(X)	94	(X)	(X)	47.70	47.70	4.5	2.0
Arapahoe County	(U/R)	236 144	194 352	129 395	95 318	86 916	50 890	85.92	85.68	2 756.1	1 112.5
Urban part	(U)	235 720	(X)	(X)	95 216	(X)	(X)	42.66	42.42	5 556.2	2 244.4
Rural part	(R)	424	(X)	(X)	102	(X)	(X)	43.25	43.25	9.8	2.4
Douglas County	(R)	-	4	(X)	-	2	(X)	0.76	0.76	-	-
Avon town, Eagle County	(U/R)	5 561	1 798	640	2 557	1 344	655	8.01	7.99	695.9	320.0
Urban part	(U)	5 285	(X)	(X)	2 401	(X)	(X)	2.73	2.73	1 948.9	885.4
Rural part	(R)	276	(X)	(X)	156	(X)	(X)	5.28	5.28	52.3	29.6
Avondale CDP, Pueblo County	(R)	754	(X)	(X)	276	(X)	(X)	3.76	3.67	205.2	75.1
Basalt town	(U/R)	2 681	1 210	529	1 218	549	259	1.94	1.92	1 394.8	633.7
Urban part	(U)	2 605	(X)	(X)	1 158	(X)	(X)	1.18	1.17	2 233.5	992.8
Rural part	(R)	76	(X)	(X)	60	(X)	(X)	0.76	0.76	100.6	79.4
Eagle County	(U/R)	1 952	1 084	529	862	477	259	1.11	1.09	1 783.2	787.5
Urban part	(U)	1 946	(X)	(X)	860	(X)	(X)	1.01	1.00	1 953.3	863.2
Rural part	(R)	6	(X)	(X)	2	(X)	(X)	0.10	0.10	61.0	20.3
Pitkin County	(U/R)	729	126	-	356	72	-	0.83	0.83	880.9	430.2
Urban part	(U)	659	(X)	(X)	298	(X)	(X)	0.17	0.17	3 874.2	1 751.9
Rural part	(R)	70	(X)	(X)	58	(X)	(X)	0.66	0.66	106.5	88.2
Battlement Mesa CDP, Garfield County	(U/R)	3 497	1 477	(X)	1 631	806	(X)	8.33	8.07	433.3	202.1
Urban part	(U)	3 261	(X)	(X)	1 525	(X)	(X)	1.84	1.84	1 775.4	830.3
Rural part	(R)	236	(X)	(X)	106	(X)	(X)	6.49	6.23	37.9	17.0
Bayfield town, La Plata County	(R)	1 549	1 090	724	597	409	335	1.08	1.08	1 433.3	552.4
Bennett town	(R)	2 021	1 757	942	732	654	337	3.10	3.10	652.3	236.3
Adams County	(R)	2 021	1 757	942	732	654	337	2.09	2.09	969.0	351.0
Arapahoe County	(R)	-	(X)	(X)	-	(X)	(X)	1.01	1.01	-	-
Berkley CDP, Adams County	(U)	10 743	(X)	(X)	3 977	(X)	(X)	4.19	4.04	2 661.2	985.2
Berthoud town	(U/R)	4 839	2 990	2 362	1 883	1 168	896	4.06	3.97	1 219.7	474.6
Urban part	(U)	4 784	(X)	(X)	1 855	(X)	(X)	1.41	1.41	3 391.4	1 315.0
Rural part	(R)	55	(X)	(X)	28	(X)	(X)	2.65	2.56	21.5	11.0
Larimer County	(U/R)	4 823	2 990	2 362	1 873	1 168	896	2.04	1.95	2 467.2	958.1
Urban part	(U)	4 784	(X)	(X)	1 855	(X)	(X)	1.41	1.41	3 391.4	1 315.0
Rural part	(R)	39	(X)	(X)	18	(X)	(X)	0.63	0.54	71.7	33.1
Weld County	(R)	16	(X)	(X)	10	(X)	(X)	2.02	2.01	8.0	5.0
Bethune town, Kit Carson County	(R)	225	173	149	81	64	55	0.15	0.15	1 476.8	531.7
Beulah Valley CDP, Pueblo County ...	(R)	1 164	(X)	(X)	718	(X)	(X)	110.22	110.22	10.6	6.5
Black Forest CDP, El Paso County	(R)	13 247	8 143	3 372	4 639	2 854	1 116	127.53	127.46	103.9	36.4
Black Hawk city, Gilpin County	(R)	118	227	232	79	147	132	1.46	1.46	80.9	54.2

Table 6. Population and Housing Units: 1980 to 2000; and Area Measurements and Density: 2000—Con.

[For information concerning historical counts, see "User Notes." A place or place part is designated as (U) if it has entirely urban land area, as (R) if it has entirely rural land area, or as (U/R) if it has both urban land area and rural land area. An entity shown as entirely urban (U) may have rural water area, which is not included in the total area shown. An entity with land area rounding to less than 0.01 in square miles (shown as "-") has a small amount of land area in square meters (less than 12,949 square meters). Density computed using land area. For information on nonsampling error and definitions, see text]

State Place and [in Selected States] County Subdivision	2000 urban (U) or rural (R) land area	Population			Housing units			2000 area measurements in square miles		2000 average per square mile	
		2000	1990	1980	2000	1990	1980	Total area	Land area	Population	Housing units
The State—Con.											
Blanca town, Costilla County	(R)	391	272	252	183	114	112	1.78	1.78	219.6	102.8
Blue River town, Summit County	(U/R)	685	440	230	563	428	306	2.28	2.18	314.0	258.0
Urban part	(U)	73	(X)	(X)	59	(X)	(X)	0.11	0.11	692.6	559.7
Rural part	(R)	612	(X)	(X)	504	(X)	(X)	2.18	2.08	294.7	242.7
Bonanza town, Saguache County	(R)	14	16	8	33	61	38	0.44	0.44	31.9	75.3
Boone town, Pueblo County	(R)	323	341	431	148	147	157	0.45	0.45	719.7	329.8
Boulder city, Boulder County	(U/R)	94 673	83 295	76 685	40 726	36 264	30 287	25.37	24.37	3 884.1	1 670.8
Urban part	(U)	94 251	(X)	(X)	40 578	(X)	(X)	19.43	19.36	4 867.2	2 095.5
Rural part	(R)	422	(X)	(X)	148	(X)	(X)	5.94	5.01	84.2	29.5
Bow Mar town	(U)	847	854	930	302	304	301	0.83	0.72	1 181.4	421.2
Arapahoe County	(U)	607	613	690	207	211	211	0.53	0.44	1 381.4	471.1
Jefferson County	(U)	240	241	240	95	93	90	0.30	0.28	864.7	342.3
Branson town, Las Animas County	(R)	77	58	73	43	32	39	0.25	0.25	309.6	172.9
Breckenridge town, Summit County	(U/R)	2 408	1 285	818	4 270	3 316	1 568	4.95	4.95	486.4	862.6
Urban part	(U)	1 988	(X)	(X)	3 312	(X)	(X)	1.38	1.38	1 443.0	2 404.1
Rural part	(R)	420	(X)	(X)	958	(X)	(X)	3.57	3.57	117.6	268.2
Brighton city	(U/R)	20 905	14 203	12 773	6 990	5 321	4 403	17.13	17.08	1 224.1	409.3
Urban part	(U)	20 271	(X)	(X)	6 774	(X)	(X)	7.48	7.46	2 717.0	908.0
Rural part	(R)	634	(X)	(X)	216	(X)	(X)	9.66	9.62	65.9	22.5
Adams County	(U/R)	20 751	14 186	12 773	6 943	5 314	4 403	15.74	15.69	1 322.7	442.5
Urban part	(U)	20 271	(X)	(X)	6 774	(X)	(X)	7.47	7.46	2 718.1	908.3
Rural part	(R)	480	(X)	(X)	169	(X)	(X)	8.27	8.23	58.3	20.5
Weld County	(U/R)	154	17	-	47	7	-	1.39	1.39	110.9	33.8
Urban part	(U)	-	(X)	(X)	-	(X)	(X)	-	-	-	-
Rural part	(R)	154	(X)	(X)	47	(X)	(X)	1.39	1.39	111.1	33.9
Brookside town, Fremont County	(U/R)	219	183	178	88	76	65	0.43	0.43	507.5	203.9
Urban part	(U)	163	(X)	(X)	67	(X)	(X)	0.18	0.18	896.7	368.6
Rural part	(R)	56	(X)	(X)	21	(X)	(X)	0.25	0.25	224.2	84.1
Broomfield city	(U/R)	38 272	24 638	20 730	14 322	9 098	7 233	27.45	27.11	1 411.6	528.2
Urban part	(U)	38 150	(X)	(X)	14 273	(X)	(X)	12.87	12.79	2 983.2	1 116.1
Rural part	(R)	122	(X)	(X)	49	(X)	(X)	14.59	14.33	8.5	3.4
Adams County	(U/R)	15 239	6 722	5 467	5 295	2 261	1 869	12.00	11.96	1 274.5	442.8
Urban part	(U)	15 166	(X)	(X)	5 271	(X)	(X)	5.26	5.23	2 898.6	1 007.4
Rural part	(R)	73	(X)	(X)	24	(X)	(X)	6.74	6.73	10.9	3.6
Boulder County	(U/R)	21 474	16 390	14 514	8 450	6 269	5 091	9.80	9.75	2 201.7	866.3
Urban part	(U)	21 440	(X)	(X)	8 433	(X)	(X)	6.61	6.56	3 267.0	1 285.0
Rural part	(R)	34	(X)	(X)	17	(X)	(X)	3.19	3.19	10.7	5.3
Jefferson County	(U/R)	1 549	1 522	749	572	566	273	3.74	3.49	444.1	164.0
Urban part	(U)	1 544	(X)	(X)	569	(X)	(X)	1.00	0.99	1 553.9	572.6
Rural part	(R)	5	(X)	(X)	3	(X)	(X)	2.74	2.49	2.0	1.2
Weld County	(R)	10	4	(X)	5	2	(X)	1.91	1.91	5.2	2.6
Brush city, Morgan County	(U/R)	5 117	4 165	4 082	1 923	1 720	1 669	2.41	2.41	2 120.0	796.7
Urban part	(U)	5 104	(X)	(X)	1 916	(X)	(X)	1.78	1.78	2 866.1	1 075.9
Rural part	(R)	13	(X)	(X)	7	(X)	(X)	0.63	0.63	20.5	11.1
Buena Vista town, Chaffee County	(U/R)	2 195	1 752	2 075	1 124	865	856	3.44	3.44	638.6	327.0
Urban part	(U)	2 083	(X)	(X)	1 067	(X)	(X)	1.18	1.18	1 770.7	907.0
Rural part	(R)	112	(X)	(X)	57	(X)	(X)	2.26	2.26	49.5	25.2
Burlington city, Kit Carson County	(U/R)	3 678	2 941	3 107	1 430	1 288	1 293	2.10	2.10	1 752.6	681.4
Urban part	(U)	3 668	(X)	(X)	1 419	(X)	(X)	1.38	1.38	2 649.4	1 025.0
Rural part	(R)	10	(X)	(X)	11	(X)	(X)	0.71	0.71	14.0	15.4
Byers CDP, Arapahoe County	(R)	1 233	1 065	(X)	460	413	(X)	4.28	4.28	288.3	107.6
Calhan town, El Paso County	(R)	896	562	541	376	276	266	0.74	0.74	1 204.1	505.3
Campion CDP, Larimer County	(U/R)	1 832	1 692	(X)	653	582	(X)	3.80	3.77	485.5	173.0
Urban part	(U)	1 625	(X)	(X)	585	(X)	(X)	1.83	1.81	898.2	323.4
Rural part	(R)	207	(X)	(X)	68	(X)	(X)	1.96	1.96	105.4	34.6
Campo town, Baca County	(R)	150	121	185	79	91	89	0.14	0.14	1 086.4	572.2
Canon City city, Fremont County	(U/R)	15 431	12 687	13 037	6 617	5 609	5 146	12.03	12.02	1 284.1	550.6
Urban part	(U)	15 269	(X)	(X)	6 550	(X)	(X)	6.42	6.42	2 377.2	1 019.8
Rural part	(R)	162	(X)	(X)	67	(X)	(X)	5.60	5.59	29.0	12.0
Carbondale town, Garfield County	(U/R)	5 196	3 004	2 084	1 821	1 119	830	2.01	2.01	2 583.8	905.5
Urban part	(U)	5 161	(X)	(X)	1 784	(X)	(X)	1.24	1.24	4 158.9	1 437.6
Rural part	(R)	35	(X)	(X)	37	(X)	(X)	0.77	0.77	45.5	48.0
Carriage Club CDP, Douglas County ..	(U/R)	1 002	(X)	(X)	333	(X)	(X)	0.74	0.74	1 346.3	447.4
Urban part	(U)	1 002	(X)	(X)	333	(X)	(X)	0.41	0.41	2 435.8	809.5
Rural part	(R)	-	(X)	(X)	-	(X)	(X)	0.33	0.33	-	-
Cascade-Chipita Park CDP, El Paso County	(U/R)	1 709	1 479	(X)	869	814	(X)	13.49	13.47	126.8	64.5
Urban part	(U)	1 166	(X)	(X)	620	(X)	(X)	1.05	1.05	1 114.0	592.3
Rural part	(R)	543	(X)	(X)	249	(X)	(X)	12.43	12.43	43.7	20.0
Castle Pines CDP, Douglas County	(U/R)	5 958	(X)	(X)	2 223	(X)	(X)	10.24	10.24	581.6	217.0
Urban part	(U)	4 928	(X)	(X)	1 859	(X)	(X)	6.96	6.96	707.8	267.0
Rural part	(R)	1 030	(X)	(X)	364	(X)	(X)	3.28	3.28	313.8	110.9
Castle Rock town, Douglas County	(U/R)	20 224	8 710	3 921	7 447	3 528	1 515	31.61	31.61	639.9	235.6
Urban part	(U)	19 649	(X)	(X)	7 254	(X)	(X)	9.73	9.73	2 019.0	745.4
Rural part	(R)	575	(X)	(X)	193	(X)	(X)	21.87	21.87	26.3	8.8
Castlewood CDP, Arapahoe County	(U)	25 567	24 392	16 413	10 006	8 642	4 946	6.15	6.15	4 158.0	1 627.3
Cedaredge town, Delta County	(R)	1 854	1 380	1 184	1 000	747	635	2.06	2.06	898.9	484.9
Center town	(R)	2 392	1 963	1 630	848	770	615	0.84	0.84	2 854.3	1 011.9
Rio Grande County	(R)	29	4	-	14	5	-	0.15	0.15	187.8	90.7
Saguache County	(R)	2 363	1 959	1 630	834	765	615	0.68	0.68	3 456.8	1 220.0

Table 6. Population and Housing Units: 1980 to 2000; and Area Measurements and Density: 2000—Con.

[For information concerning historical counts, see "User Notes." A place or place part is designated as (U) if it has entirely urban land area, as (R) if it has entirely rural land area, or as (U/R) if it has both urban land area and rural land area. An entity shown as entirely urban (U) may have rural water area, which is not included in the total area shown. An entity with land area rounding to less than 0.01 in square miles (shown as "–") has a small amount of land area in square meters (less than 12,949 square meters). Density computed using land area. For information on nonsampling error and definitions, see text]

State Place and [in Selected States] County Subdivision	2000 urban (U) or rural (R) land area	Population			Housing units			2000 area measurements in square miles		2000 average per square mile	
		2000	1990	1980	2000	1990	1980	Total area	Land area	Population	Housing units
The State—Con.											
Central City city, Gilpin County	(R)	515	335	329	394	281	265	1.89	1.89	273.0	208.8
Cheraw town, Otero County	(R)	211	265	233	102	115	102	0.16	0.16	1 289.3	623.3
Cherry Hills Village city, Arapahoe County	(U)	5 958	5 245	5 127	2 023	1 789	1 579	6.26	6.22	958.6	325.5
Cheyenne Wells town, Cheyenne County	(R)	1 010	1 128	950	505	518	422	1.04	1.04	974.3	487.2
Cimarron Hills CDP, El Paso County ..	(U/R)	15 194	11 160	6 597	5 556	4 439	2 330	6.10	6.10	2 491.9	911.2
Urban part	(U)	14 896	(X)	(X)	5 444	(X)	(X)	4.17	4.17	3 574.4	1 306.3
Rural part	(R)	298	(X)	(X)	112	(X)	(X)	1.93	1.93	154.4	58.0
Clifton CDP, Mesa County	(U)	17 345	12 671	5 223	6 640	4 922	2 053	6.78	6.78	2 558.8	979.5
Coal Creek CDP	(R)	2 323	(X)	(X)	1 168	(X)	(X)	9.43	9.43	246.4	123.9
Boulder County	(R)	743	(X)	(X)	390	(X)	(X)	2.12	2.12	350.8	184.1
Gilpin County	(R)	181	(X)	(X)	115	(X)	(X)	1.32	1.32	137.5	87.3
Jefferson County	(R)	1 399	(X)	(X)	663	(X)	(X)	6.00	5.99	233.5	110.7
Coal Creek town, Fremont County	(R)	303	157	190	125	84	80	0.98	0.98	307.9	127.0
Cokedale town, Las Animas County ...	(R)	139	116	90	86	95	91	0.20	0.20	685.0	423.8
Collbran town, Mesa County	(R)	388	258	344	161	145	159	0.50	0.50	777.1	322.5
Colorado City CDP, Pueblo County ...	(R)	2 018	1 149	(X)	845	552	(X)	34.56	34.48	58.5	24.5
Colorado Springs city, El Paso County .	(U/R)	360 890	280 430	215 105	148 690	124 175	88 318	186.13	185.74	1 942.9	800.5
Urban part	(U)	359 034	(X)	(X)	147 916	(X)	(X)	116.70	116.40	3 084.4	1 270.7
Rural part	(R)	1 856	(X)	(X)	774	(X)	(X)	69.44	69.34	26.8	11.2
Columbine CDP	(U/R)	24 095	23 969	23 523	8 800	8 112	7 209	6.77	6.64	3 629.6	1 325.6
Urban part	(U)	24 095	(X)	(X)	8 800	(X)	(X)	6.50	6.37	3 784.4	1 382.1
Rural part	(R)	—	(X)	(X)	—	(X)	(X)	0.27	0.27	—	—
Arapahoe County	(U)	1 718	1 572	1 801	680	608	617	0.72	0.72	2 381.8	942.7
Jefferson County	(U/R)	22 377	22 397	21 722	8 120	7 504	6 592	6.05	5.92	3 781.7	1 372.3
Urban part	(U)	22 377	(X)	(X)	8 120	(X)	(X)	5.78	5.65	3 963.6	1 438.3
Rural part	(R)	—	(X)	(X)	—	(X)	(X)	0.27	0.27	—	—
Columbine Valley town, Arapahoe County	(U)	1 132	1 071	923	436	400	354	1.02	1.02	1 105.3	425.7
Commerce City city, Adams County ...	(U/R)	20 991	16 466	16 234	6 873	6 414	5 675	25.85	25.84	812.2	265.9
Urban part	(U)	20 300	(X)	(X)	6 609	(X)	(X)	5.53	5.53	3 671.6	1 195.3
Rural part	(R)	691	(X)	(X)	264	(X)	(X)	20.32	20.32	34.0	13.0
Cortez city, Montezuma County	(U/R)	7 977	7 284	7 095	3 508	3 142	2 861	5.52	5.50	1 449.9	637.6
Urban part	(U)	7 598	(X)	(X)	3 357	(X)	(X)	3.90	3.88	1 958.2	865.2
Rural part	(R)	379	(X)	(X)	151	(X)	(X)	1.62	1.62	233.7	93.1
Cottonwood CDP, Douglas County	(U)	931	(X)	(X)	340	(X)	(X)	0.88	0.88	1 056.4	385.8
Craig city, Moffat County	(U/R)	9 189	8 091	8 133	3 851	3 559	3 287	4.87	4.87	1 896.6	790.6
Urban part	(U)	8 985	(X)	(X)	3 731	(X)	(X)	3.74	3.74	2 405.3	998.8
Rural part	(R)	204	(X)	(X)	120	(X)	(X)	1.14	1.14	179.7	105.7
Crawford town, Delta County	(R)	366	221	268	179	148	170	0.26	0.26	1 409.8	689.5
Creede town, Mineral County	(R)	377	362	610	275	275	317	0.61	0.61	622.4	454.0
Crested Butte town, Gunnison County .	(R)	1 529	878	959	930	650	549	0.70	0.70	2 183.1	1 327.9
Crestone town, Saguache County	(R)	73	55	54	79	73	55	0.25	0.25	290.8	314.7
Cripple Creek city, Teller County	(R)	1 115	584	655	737	543	594	1.13	1.13	988.7	653.5
Crook town, Logan County	(R)	128	148	177	80	71	74	0.13	0.13	991.5	619.7
Crowley town, Crowley County	(R)	187	225	192	85	88	81	0.26	0.26	730.6	332.1
Dacono city, Weld County	(U/R)	3 015	2 228	2 321	1 136	963	860	2.74	2.73	1 103.0	415.6
Urban part	(U)	2 992	(X)	(X)	1 129	(X)	(X)	0.99	0.98	3 051.3	1 151.4
Rural part	(R)	23	(X)	(X)	7	(X)	(X)	1.75	1.75	13.1	4.0
De Beque town, Mesa County	(R)	451	257	279	188	118	136	0.36	0.32	1 411.7	588.5
Deer Trail town, Arapahoe County	(R)	598	476	463	274	242	223	1.00	1.00	596.5	273.3
Del Norte town, Rio Grande County ...	(R)	1 705	1 674	1 709	736	733	678	0.85	0.85	2 004.4	865.2
Delta city, Delta County	(U/R)	6 400	3 654	3 931	2 749	1 774	1 741	5.52	5.32	1 203.3	516.9
Urban part	(U)	6 279	(X)	(X)	2 698	(X)	(X)	4.03	3.94	1 592.2	684.1
Rural part	(R)	121	(X)	(X)	51	(X)	(X)	1.49	1.38	88.0	37.1
Denver city, Denver County	(U/R)	554 636	467 610	492 686	251 435	239 636	228 122	154.94	153.35	3 616.8	1 639.6
Urban part	(U)	554 624	(X)	(X)	251 426	(X)	(X)	98.58	97.00	5 717.9	2 592.1
Rural part	(R)	12	(X)	(X)	9	(X)	(X)	56.35	56.35	0.2	0.2
Derby CDP, Adams County	(U/R)	6 423	6 043	8 578	2 145	2 283	2 861	1.64	1.64	3 920.8	1 309.4
Urban part	(U)	6 423	(X)	(X)	2 145	(X)	(X)	1.56	1.56	4 124.6	1 377.4
Rural part	(R)	—	(X)	(X)	—	(X)	(X)	0.08	0.08	—	—
Dillon town, Summit County	(U/R)	802	553	337	1 280	1 087	750	2.38	1.53	523.0	834.7
Urban part	(U)	802	(X)	(X)	1 280	(X)	(X)	1.48	1.48	540.6	862.8
Rural part	(R)	—	(X)	(X)	—	(X)	(X)	0.90	0.05	—	—
Dinosaur town, Moffat County	(R)	319	324	313	156	157	133	0.80	0.80	400.9	196.1
Dolores town, Montezuma County	(R)	857	866	802	423	417	351	0.70	0.70	1 225.2	604.7
Dove Creek town, Dolores County	(R)	698	643	826	326	305	336	0.53	0.53	1 322.5	617.7
Downieville-Lawson-Dumont CDP, Clear Creek County	(R)	364	(X)	(X)	156	(X)	(X)	0.86	0.86	423.7	181.6
Durango city, La Plata County	(U/R)	13 922	12 439	11 649	5 819	4 920	4 365	6.81	6.78	2 052.4	857.8
Urban part	(U)	13 781	(X)	(X)	5 800	(X)	(X)	5.33	5.30	2 599.8	1 094.2
Rural part	(R)	141	(X)	(X)	19	(X)	(X)	1.48	1.48	95.1	12.8

Table 6. Population and Housing Units: 1980 to 2000; and Area Measurements and Density: 2000—Con.

[For information concerning historical counts, see "User Notes." A place or place part is designated as (U) if it has entirely urban land area, as (R) if it has entirely rural land area, or as (U/R) if it has both urban land area and rural land area. An entity shown as entirely urban (U) may have rural water area, which is not included in the total area shown. An entity with land area rounding to less than 0.01 in square miles (shown as "–") has a small amount of land area in square meters (less than 12,949 square meters). Density computed using land area. For information on nonsampling error and definitions, see text]

State Place and [in Selected States] County Subdivision	2000 urban (U) or rural (R) land area	Population			Housing units			2000 area measurements in square miles		2000 average per square mile	
		2000	1990	1980	2000	1990	1980	Total area	Land area	Population	Housing units
The State—Con.											
Eads town, Kiowa County	(R)	747	780	878	389	385	383	0.47	0.47	1 579.7	822.6
Eagle town, Eagle County	(U/R)	3 032	1 580	950	1 116	624	427	2.36	2.36	1 283.0	472.2
Urban part	(U)	3 007	(X)	(X)	1 103	(X)	(X)	0.84	0.84	3 562.0	1 306.6
Rural part	(R)	25	(X)	(X)	13	(X)	(X)	1.52	1.52	16.5	8.6
Eagle-Vail CDP, Eagle County	(U/R)	2 887	1 922	(X)	1 482	1 099	(X)	1.98	1.98	1 461.4	750.2
Urban part	(U)	2 519	(X)	(X)	1 270	(X)	(X)	1.04	1.04	2 432.6	1 226.4
Rural part	(R)	368	(X)	(X)	212	(X)	(X)	0.94	0.94	391.5	225.5
East Pleasant View CDP, Jefferson County	(U)	369	(X)	(X)	145	(X)	(X)	0.12	0.12	3 093.5	1 215.6
Eaton town, Weld County	(U/R)	2 690	1 959	1 932	1 067	789	753	1.92	1.92	1 403.9	556.9
Urban part	(U)	2 665	(X)	(X)	1 057	(X)	(X)	0.76	0.76	3 490.1	1 384.3
Rural part	(R)	25	(X)	(X)	10	(X)	(X)	1.15	1.15	21.7	8.7
Eckley town, Yuma County	(R)	278	211	262	120	103	122	0.47	0.47	591.7	255.4
Edgewater city, Jefferson County	(U)	5 445	4 610	4 766	2 424	2 377	2 206	0.71	0.71	7 630.4	3 396.9
Edwards CDP, Eagle County	(U/R)	8 257	(X)	(X)	3 953	(X)	(X)	39.71	39.71	207.9	99.6
Urban part	(U)	4 127	(X)	(X)	2 100	(X)	(X)	3.47	3.47	1 190.8	606.0
Rural part	(R)	4 130	(X)	(X)	1 853	(X)	(X)	36.25	36.24	114.0	51.1
Eldora CDP, Boulder County	(R)	170	(X)	(X)	245	(X)	(X)	4.20	4.20	40.5	58.3
Eldorado Springs CDP, Boulder County	(U/R)	557	(X)	(X)	295	(X)	(X)	2.40	2.40	232.1	122.9
Urban part	(U)	298	(X)	(X)	143	(X)	(X)	0.32	0.32	938.5	450.3
Rural part	(R)	259	(X)	(X)	152	(X)	(X)	2.08	2.08	124.4	73.0
Elizabeth town, Elbert County	(R)	1 434	818	789	513	312	300	0.86	0.86	1 670.6	597.6
El Jebel CDP, Eagle County	(U/R)	4 488	2 605	(X)	1 483	921	(X)	6.74	6.73	667.0	220.4
Urban part	(U)	3 375	(X)	(X)	1 104	(X)	(X)	2.12	2.11	1 598.1	522.7
Rural part	(R)	1 113	(X)	(X)	379	(X)	(X)	4.62	4.62	241.1	82.1
Empire town, Clear Creek County	(R)	355	401	423	179	222	201	0.25	0.25	1 406.0	708.9
Englewood city, Arapahoe County	(U)	31 727	29 396	30 021	14 916	14 912	13 359	6.61	6.55	4 842.0	2 276.4
Erie town	(U/R)	6 291	1 258	1 254	2 282	511	489	9.54	9.46	665.3	241.3
Urban part	(U)	5 739	(X)	(X)	2 067	(X)	(X)	2.82	2.76	2 081.1	749.5
Rural part	(R)	552	(X)	(X)	215	(X)	(X)	6.71	6.70	82.4	32.1
Boulder County	(U/R)	4 282	14	23	1 522	5	8	4.72	4.64	922.6	327.9
Urban part	(U)	4 034	(X)	(X)	1 415	(X)	(X)	2.13	2.07	1 950.0	684.0
Rural part	(R)	248	(X)	(X)	107	(X)	(X)	2.59	2.57	96.4	41.6
Weld County	(U/R)	2 009	1 244	1 231	780	506	481	4.81	4.81	417.3	157.9
Urban part	(U)	1 705	(X)	(X)	652	(X)	(X)	0.69	0.69	2 474.8	946.4
Rural part	(R)	304	(X)	(X)	108	(X)	(X)	4.13	4.13	73.7	26.2
Estes Park town, Larimer County	(U/R)	5 413	3 191	2 703	3 323	2 008	1 922	5.87	5.82	929.5	570.6
Urban part	(U)	5 023	(X)	(X)	3 094	(X)	(X)	4.02	4.02	1 249.8	769.8
Rural part	(R)	390	(X)	(X)	229	(X)	(X)	1.85	1.80	216.2	126.9
Evans city, Weld County	(U)	9 514	5 876	5 063	3 404	2 282	2 141	3.82	3.82	2 489.9	890.9
Evergreen CDP, Jefferson County	(U/R)	9 216	7 582	6 376	3 840	3 176	2 493	11.64	11.58	795.7	331.5
Urban part	(U)	7 915	(X)	(X)	3 279	(X)	(X)	7.32	7.25	1 091.1	452.0
Rural part	(R)	1 301	(X)	(X)	561	(X)	(X)	4.33	4.33	300.6	129.6
Fairplay town, Park County	(R)	610	387	421	337	289	228	1.06	1.06	576.3	318.4
Federal Heights city, Adams County	(U)	12 065	9 342	7 838	5 311	4 955	3 576	1.80	1.80	6 721.0	2 958.6
Firestone town, Weld County	(U/R)	1 908	1 358	1 204	664	455	397	5.38	5.34	357.1	124.3
Urban part	(U)	1 547	(X)	(X)	507	(X)	(X)	0.45	0.45	3 452.9	1 131.6
Rural part	(R)	361	(X)	(X)	157	(X)	(X)	4.93	4.89	73.7	32.1
Flagler town, Kit Carson County	(R)	612	564	550	319	316	311	0.54	0.54	1 123.3	585.5
Fleming town, Logan County	(R)	426	344	388	198	167	173	0.52	0.52	822.9	382.5
Florence city, Fremont County	(U/R)	3 653	2 990	2 987	1 622	1 293	1 204	4.08	4.07	897.7	398.6
Urban part	(U)	3 298	(X)	(X)	1 479	(X)	(X)	1.31	1.31	2 510.4	1 125.8
Rural part	(R)	355	(X)	(X)	143	(X)	(X)	2.76	2.76	128.8	51.9
Fort Carson CDP, El Paso County	(U/R)	10 566	11 309	13 219	1 845	1 841	1 819	9.38	9.38	1 126.8	196.8
Urban part	(U)	10 566	(X)	(X)	1 845	(X)	(X)	9.35	9.35	1 130.2	197.4
Rural part	(R)	–	(X)	(X)	–	(X)	(X)	0.03	0.03	–	–
Fort Collins city, Larimer County	(U/R)	118 652	87 491	65 092	47 755	35 267	25 382	47.14	46.54	2 549.3	1 026.0
Urban part	(U)	118 372	(X)	(X)	47 653	(X)	(X)	36.18	35.70	3 315.4	1 334.7
Rural part	(R)	280	(X)	(X)	102	(X)	(X)	10.96	10.84	25.8	9.4
Fort Garland CDP, Costilla County	(R)	432	(X)	(X)	164	(X)	(X)	0.29	0.29	1 514.5	574.9
Fort Lupton city, Weld County	(U/R)	6 787	5 159	4 251	2 132	1 795	1 469	4.01	3.98	1 707.2	536.3
Urban part	(U)	6 605	(X)	(X)	2 081	(X)	(X)	1.37	1.37	4 809.5	1 515.3
Rural part	(R)	182	(X)	(X)	51	(X)	(X)	2.64	2.60	69.9	19.6
Fort Morgan city, Morgan County	(U/R)	11 034	9 068	8 768	4 094	3 761	3 591	4.53	4.46	2 472.1	917.2
Urban part	(U)	10 997	(X)	(X)	4 076	(X)	(X)	2.62	2.62	4 201.3	1 557.2
Rural part	(R)	37	(X)	(X)	18	(X)	(X)	1.91	1.85	20.0	9.8
Fountain city, El Paso County	(U/R)	15 197	10 175	8 324	5 219	3 855	2 823	14.01	14.00	1 085.7	372.9
Urban part	(U)	14 945	(X)	(X)	5 120	(X)	(X)	6.74	6.74	2 216.9	759.5
Rural part	(R)	252	(X)	(X)	99	(X)	(X)	7.27	7.26	34.7	13.6
Fowler town, Otero County	(R)	1 206	1 154	1 227	591	553	534	0.49	0.49	2 468.5	1 209.7
Foxfield town, Arapahoe County	(U/R)	746	(X)	(X)	252	(X)	(X)	1.29	1.29	577.7	195.1
Urban part	(U)	722	(X)	(X)	242	(X)	(X)	1.19	1.19	607.5	203.6
Rural part	(R)	24	(X)	(X)	10	(X)	(X)	0.10	0.10	233.3	97.2
Franktown CDP, Douglas County	(R)	99	(X)	(X)	38	(X)	(X)	0.85	0.85	116.8	44.8
Fraser town, Grand County	(R)	910	573	470	622	542	306	1.87	1.85	491.1	335.7

Table 6. Population and Housing Units: 1980 to 2000; and Area Measurements and Density: 2000—Con.

[For information concerning historical counts, see "User Notes." A place or place part is designated as (U) if it has entirely urban land area, as (R) if it has entirely rural land area, or as (U/R) if it has both urban land area and rural land area. An entity shown as entirely urban (U) may have rural water area, which is not included in the total area shown. An entity with land area rounding to less than 0.01 in square miles (shown as "-") has a small amount of land area in square meters (less than 12,949 square meters). Density computed using land area. For information on nonsampling error and definitions, see text]

State Place and [in Selected States] County Subdivision	2000 urban (U) or rural (R) land area	Population			Housing units			2000 area measurements in square miles		2000 average per square mile	
		2000	1990	1980	2000	1990	1980	Total area	Land area	Population	Housing units
The State—Con.											
Frederick town, Weld County	(U/R)	2 467	988	855	896	375	277	8.70	8.61	286.4	104.0
Urban part	(U)	1 987	(X)	(X)	703	(X)	(X)	1.53	1.53	1 297.1	458.9
Rural part	(R)	480	(X)	(X)	193	(X)	(X)	7.17	7.08	67.8	27.3
Frisco town, Summit County	(U/R)	2 443	1 601	1 221	2 727	1 628	856	1.74	1.65	1 479.9	1 652.0
Urban part	(U)	2 412	(X)	(X)	2 681	(X)	(X)	1.00	1.00	2 405.7	2 673.9
Rural part	(R)	31	(X)	(X)	46	(X)	(X)	0.74	0.65	47.8	71.0
Fruita city, Mesa County	(U/R)	6 478	4 042	2 810	2 610	1 582	1 025	6.02	5.94	1 091.0	439.6
Urban part	(U)	6 048	(X)	(X)	2 448	(X)	(X)	2.87	2.82	2 144.7	868.1
Rural part	(R)	430	(X)	(X)	162	(X)	(X)	3.16	3.12	137.9	52.0
Fruitvale CDP, Mesa County	(U)	6 936	5 222	(X)	2 747	1 954	(X)	3.11	3.11	2 233.2	884.5
Garden City town, Weld County	(U)	357	199	85	138	88	58	0.11	0.11	3 154.5	1 219.4
Genesee CDP, Jefferson County	(U/R)	3 699	2 737	(X)	1 562	1 105	(X)	6.66	6.66	555.5	234.6
Urban part	(U)	2 739	(X)	(X)	1 191	(X)	(X)	2.90	2.90	943.7	410.3
Rural part	(R)	960	(X)	(X)	371	(X)	(X)	3.76	3.76	255.5	98.7
Genoa town, Lincoln County	(R)	211	167	165	84	83	83	0.36	0.36	592.4	235.8
Georgetown town, Clear Creek County	(R)	1 088	891	830	670	655	501	1.03	0.95	1 146.2	705.8
Gilcrest town, Weld County	(R)	1 162	1 084	1 025	346	321	323	0.74	0.74	1 559.9	464.5
Glendale city, Arapahoe County	(U)	4 547	2 453	2 496	2 787	2 003	1 886	0.55	0.55	8 241.3	5 051.4
Gleneagle CDP, El Paso County	(U)	4 246	1 661	(X)	1 476	577	(X)	2.47	2.46	1 723.9	599.3
Glenwood Springs city, Garfield County	(U/R)	7 736	6 561	4 637	3 353	2 882	2 160	4.81	4.80	1 611.6	698.5
Urban part	(U)	7 618	(X)	(X)	3 291	(X)	(X)	3.44	3.44	2 216.6	957.6
Rural part	(R)	118	(X)	(X)	62	(X)	(X)	1.37	1.36	86.5	45.5
Golden city, Jefferson County	(U/R)	17 159	13 127	12 237	7 146	5 829	5 312	9.01	9.01	1 905.1	793.4
Urban part	(U)	17 159	(X)	(X)	7 146	(X)	(X)	8.78	8.77	1 955.5	814.4
Rural part	(R)	-	(X)	(X)	-	(X)	(X)	0.23	0.23	-	-
Gold Hill CDP, Boulder County	(R)	210	(X)	(X)	114	(X)	(X)	2.01	2.01	104.7	56.8
Granada town, Prowers County	(R)	640	513	557	233	234	222	0.72	0.72	889.6	323.9
Granby town, Grand County	(R)	1 525	966	963	628	492	433	1.78	1.78	856.2	352.6
Grand Junction city, Mesa County	(U/R)	41 986	29 255	27 956	18 784	13 779	12 617	31.09	30.81	1 362.6	609.6
Urban part	(U)	40 863	(X)	(X)	18 272	(X)	(X)	20.47	20.47	1 996.4	892.7
Rural part	(R)	1 123	(X)	(X)	512	(X)	(X)	10.62	10.35	108.5	49.5
Grand Lake town, Grand County	(R)	447	259	382	748	754	637	0.95	0.95	472.5	790.7
Grand View Estates CDP, Douglas County	(U)	691	(X)	(X)	244	(X)	(X)	1.26	1.26	546.4	192.9
Greeley city, Weld County	(U/R)	76 930	60 454	53 006	28 972	23 954	20 731	30.00	29.90	2 572.5	968.8
Urban part	(U)	76 639	(X)	(X)	28 837	(X)	(X)	20.96	20.94	3 660.7	1 377.4
Rural part	(R)	291	(X)	(X)	135	(X)	(X)	9.04	8.97	32.4	15.1
Green Mountain Falls town	(U/R)	773	663	607	600	554	558	1.14	1.14	677.9	526.2
Urban part	(U)	656	(X)	(X)	495	(X)	(X)	0.60	0.60	1 101.5	831.2
Rural part	(R)	117	(X)	(X)	105	(X)	(X)	0.55	0.54	214.8	192.7
El Paso County	(U/R)	727	634	589	562	521	538	0.79	0.79	924.5	714.7
Urban part	(U)	644	(X)	(X)	482	(X)	(X)	0.58	0.58	1 113.9	833.7
Rural part	(R)	83	(X)	(X)	80	(X)	(X)	0.21	0.21	398.6	384.2
Teller County	(U/R)	46	29	18	38	33	20	0.35	0.35	130.0	107.4
Urban part	(U)	12	(X)	(X)	13	(X)	(X)	0.02	0.02	690.0	747.5
Rural part	(R)	34	(X)	(X)	25	(X)	(X)	0.34	0.34	101.0	74.3
Greenwood Village city, Arapahoe County	(U/R)	11 035	7 589	5 729	4 206	2 687	1 712	8.11	8.11	1 361.0	518.7
Urban part	(U)	11 034	(X)	(X)	4 205	(X)	(X)	7.97	7.96	1 385.8	528.1
Rural part	(R)	1	(X)	(X)	1	(X)	(X)	0.15	0.15	6.8	6.8
Grover town, Weld County	(R)	153	135	158	85	75	74	0.50	0.50	304.7	169.3
Gunbarrel CDP, Boulder County	(U/R)	9 435	9 388	5 172	4 237	3 981	1 975	6.44	6.41	1 471.9	661.0
Urban part	(U)	9 121	(X)	(X)	4 131	(X)	(X)	3.17	3.14	2 907.4	1 316.8
Rural part	(R)	314	(X)	(X)	106	(X)	(X)	3.27	3.27	95.9	32.4
Gunnison city, Gunnison County	(U/R)	5 409	4 636	5 785	2 276	1 853	2 050	3.21	3.21	1 684.6	708.9
Urban part	(U)	5 409	(X)	(X)	2 276	(X)	(X)	2.71	2.71	1 995.6	839.7
Rural part	(R)	-	(X)	(X)	-	(X)	(X)	0.50	0.50	-	-
Gypsum town, Eagle County	(U/R)	3 654	1 750	743	1 210	642	324	3.68	3.68	992.8	328.8
Urban part	(U)	3 271	(X)	(X)	1 069	(X)	(X)	1.17	1.17	2 788.2	911.2
Rural part	(R)	383	(X)	(X)	141	(X)	(X)	2.51	2.51	152.8	56.2
Hartman town, Prowers County	(R)	111	108	122	50	52	49	0.30	0.30	365.6	164.7
Haswell town, Kiowa County	(R)	84	62	126	41	38	49	0.84	0.84	99.8	48.7
Haxtun town, Phillips County	(R)	982	952	1 014	490	483	483	0.50	0.50	1 963.0	979.5
Hayden town, Routt County	(R)	1 634	1 444	1 720	658	583	610	2.46	2.46	664.1	267.4
Heritage Hills CDP, Douglas County	(U/R)	658	(X)	(X)	277	(X)	(X)	1.88	1.88	349.1	147.0
Urban part	(U)	521	(X)	(X)	225	(X)	(X)	0.10	0.10	5 185.1	2 239.3
Rural part	(R)	137	(X)	(X)	52	(X)	(X)	1.78	1.78	76.8	29.1
Highlands Ranch CDP, Douglas County	(U/R)	70 931	10 181	(X)	25 421	3 751	(X)	23.54	23.52	3 015.4	1 080.7
Urban part	(U)	70 541	(X)	(X)	25 298	(X)	(X)	16.69	16.68	4 229.2	1 516.7
Rural part	(R)	390	(X)	(X)	123	(X)	(X)	6.86	6.84	57.0	18.0
Hillrose town, Morgan County	(R)	254	169	213	111	72	101	0.22	0.22	1 144.3	500.1
Holly town, Prowers County	(R)	1 048	877	969	449	421	444	0.75	0.75	1 388.5	594.9

Table 6. **Population and Housing Units: 1980 to 2000; and Area Measurements and Density: 2000—Con.**

[For information concerning historical counts, see "User Notes." A place or place part is designated as (U) if it has entirely urban land area, as (R) if it has entirely rural land area, or as (U/R) if it has both urban land area and rural land area. An entity shown as entirely urban (U) may have rural water area, which is not included in the total area shown. An entity with land area rounding to less than 0.01 in square miles (shown as "-") has a small amount of land area in square meters (less than 12,949 square meters). Density computed using land area. For information on nonsampling error and definitions, see text]

State Place and [in Selected States] County Subdivision	2000 urban (U) or rural (R) land area	Population			Housing units			2000 area measurements in square miles		2000 average per square mile	
		2000	1990	1980	2000	1990	1980	Total area	Land area	Population	Housing units
The State—Con.											
Woodland Park city, Teller County	(U/R)	6 515	4 610	2 634	2 642	2 018	1 094	5.66	5.66	1 151.0	466.8
Urban part	(U)	6 452	(X)	(X)	2 616	(X)	(X)	3.95	3.95	1 635.0	662.9
Rural part	(R)	63	(X)	(X)	26	(X)	(X)	1.71	1.71	36.8	15.2
Woodmoor CDP, El Paso County	(U/R)	7 177	3 858	1 490	2 427	1 328	506	6.39	6.34	1 131.2	382.5
Urban part	(U)	7 060	(X)	(X)	2 390	(X)	(X)	6.08	6.03	1 170.8	396.3
Rural part	(R)	117	(X)	(X)	37	(X)	(X)	0.31	0.31	372.1	117.7
Wray city, Yuma County	(R)	2 187	1 998	2 131	968	976	989	2.96	2.96	739.6	327.4
Yampa town, Routt County	(R)	443	317	472	211	163	208	0.23	0.23	1 916.7	912.9
Yuma city, Yuma County	(U/R)	3 285	2 719	2 824	1 393	1 256	1 206	2.44	2.43	1 350.6	572.7
Urban part	(U)	3 163	(X)	(X)	1 342	(X)	(X)	1.22	1.21	2 603.7	1 104.7
Rural part	(R)	122	(X)	(X)	51	(X)	(X)	1.22	1.22	100.2	41.9

Table 7. Rank by 2000 Population and Housing Units: 1990 and 2000

[For information concerning historical counts, see "User Notes." For information on nonsampling error and definitions, see text]

State Place [2,500 or More Population]	Population			Housing units		
	2000 rank	2000	1990	2000 rank	2000	1990
The State	(X)	4 301 261	3 294 473	(X)	1 808 037	1 477 349
Denver city	1	554 636	467 610	1	251 435	239 636
Colorado Springs city	2	360 890	280 430	2	148 690	124 175
Aurora city	3	276 393	222 103	3	109 260	99 890
Lakewood city	4	144 126	126 475	4	62 422	55 682
Fort Collins city	5	118 652	87 491	5	47 755	35 267
Arvada city	6	102 153	89 218	6	39 733	34 533
Pueblo city	7	102 121	98 640	7	43 121	40 862
Westminster city	8	100 940	74 619	8	39 318	29 865
Boulder city	9	94 673	83 295	9	40 726	36 264
Thornton city	10	82 384	55 031	10	29 573	20 974
Greeley city	11	76 930	60 454	11	28 972	23 954
Longmont city	12	71 093	51 529	12	27 394	20 470
Highlands Ranch CDP	13	70 931	10 181	13	25 421	3 751
Loveland city	14	50 608	37 357	14	20 299	14 712
Southglenn CDP	15	43 520	43 087	15	16 694	15 763
Grand Junction city	16	41 986	29 255	16	18 784	13 779
Littleton city	17	40 340	33 711	17	18 084	14 785
Broomfield city	18	38 272	24 638	18	14 322	9 098
Wheat Ridge city	19	32 913	29 419	19	14 931	14 130
Englewood city	20	31 727	29 396	20	14 916	14 912
Northglenn city	21	31 575	27 195	21	12 051	10 442
Ken Caryl CDP	22	30 887	24 391	22	11 045	8 612
Security-Widefield CDP	23	29 845	23 822	23	10 177	8 435
Castlewood CDP	24	25 567	24 392	24	10 006	8 642
Columbine CDP	25	24 095	23 969	25	8 800	8 112
Parker town	26	23 558	5 450	26	8 352	2 095
Lafayette city	27	23 197	14 708	27	9 115	5 834
Commerce City city	28	20 991	16 466	28	6 873	6 414
Brighton city	29	20 905	14 203	29	6 990	5 321
Castle Rock town	30	20 224	8 710	30	7 447	3 528
Louisville city	31	18 937	12 363	31	7 389	4 785
Sherrelwood CDP	32	17 657	16 636	32	6 163	6 224
Clifton CDP	33	17 345	12 671	33	6 640	4 922
Golden city	34	17 159	13 127	34	7 146	5 829
Pueblo West CDP	35	16 899	4 386	35	6 374	1 701
Canon City city	36	15 431	12 687	36	6 617	5 609
Fountain city	37	15 197	10 175	37	5 219	3 855
Cimarron Hills CDP	38	15 194	11 160	38	5 556	4 439
Durango city	39	13 922	12 439	39	5 819	4 920
Black Forest CDP	40	13 247	8 143	40	4 639	2 854
Welby CDP	41	12 973	10 218	41	4 771	4 138
Montrose city	42	12 344	8 854	42	5 581	3 915
Federal Heights city	43	12 065	9 342	43	5 311	4 955
Sterling city	44	11 360	10 362	44	5 171	4 791
Greenwood Village city	45	11 035	7 589	45	4 206	2 687
Fort Morgan city	46	11 034	9 068	46	4 094	3 761
Berkley CDP	47	10 743	(X)	47	3 977	(X)
Fort Carson CDP	48	10 566	11 309	48	1 845	1 841
Windsor town	49	9 896	5 062	49	3 692	1 917
Steamboat Springs city	50	9 815	6 695	50	6 373	5 345
Evans city	51	9 514	5 876	51	3 404	2 282
Gunbarrel CDP	52	9 435	9 388	52	4 237	3 981
Evergreen CDP	53	9 216	7 582	53	3 840	3 176
Craig city	54	9 189	8 091	54	3 851	3 559
Trinidad city	55	9 078	8 580	55	4 126	3 903
Superior town	56	9 011	255	56	3 754	113
Lamar city	57	8 869	8 343	57	3 656	3 599
Edwards CDP	58	8 257	(X)	58	3 953	(X)
Redlands CDP	59	8 043	9 355	59	3 227	3 666
Cortez city	60	7 977	7 284	60	3 508	3 142
Alamosa city	61	7 960	7 579	61	3 215	2 874
Glenwood Springs city	62	7 736	6 561	62	3 353	2 882
La Junta city	63	7 568	7 678	63	3 277	3 270
Air Force Academy CDP	64	7 526	9 062	64	1 238	1 280
The Pinery CDP	65	7 253	4 885	65	2 406	1 561
Woodmoor CDP	66	7 177	3 858	66	2 427	1 328
Applewood CDP	67	7 123	11 069	67	3 067	4 582
Fruitvale CDP	68	6 936	5 222	68	2 747	1 954
Fort Lupton city	69	6 787	5 159	69	2 132	1 795
Rifle city	70	6 784	4 858	70	2 586	2 069
Stratmoor CDP	71	6 650	5 854	71	2 284	2 233
Woodland Park city	72	6 515	4 610	72	2 642	2 018
Fruita city	73	6 478	4 042	73	2 610	1 582
Orchard Mesa CDP	74	6 456	5 977	74	2 518	2 219
Derby CDP	75	6 423	6 043	75	2 145	2 283
Delta city	76	6 400	3 654	76	2 749	1 774
Twin Lakes CDP	77	6 301	5 197	77	2 185	2 164
Erie town	78	6 291	1 258	78	2 282	511
Stonegate CDP	79	6 284	(X)	79	1 919	(X)
Cherry Hills Village city	80	5 958	5 245	80	2 023	1 789
Castle Pines CDP	80	5 958	(X)	80	2 223	(X)
Aspen city	82	5 914	5 049	82	4 354	4 004
Sheridan city	83	5 600	4 976	83	2 395	2 253
Avon town	84	5 561	1 798	84	2 557	1 344
Salida city	85	5 504	4 737	85	2 748	2 350
Edgewater city	86	5 445	4 610	86	2 424	2 377
Estes Park town	87	5 413	3 191	87	3 323	2 008
Gunnison city	88	5 409	4 636	88	2 276	1 853
Carbondale town	89	5 196	3 004	89	1 821	1 119
Brush city	90	5 117	4 165	90	1 923	1 720
Manitou Springs city	91	4 980	4 535	91	2 654	2 524
Lone Tree city	92	4 873	(X)	92	1 906	(X)
Berthoud town	93	4 839	2 990	93	1 883	1 168
Glendale city	94	4 547	2 453	94	2 787	2 003
Vail town	95	4 531	3 716	95	5 389	6 167

Table 7. Rank by 2000 Population and Housing Units: 1990 and 2000—Con.

[For information concerning historical counts, see "User Notes." For information on nonsampling error and definitions, see text]

State Place [2,500 or More Population]	Population			Housing units		
	2000 rank	2000	1990	2000 rank	2000	1990
The State—Con.						
Monte Vista city	96	4 529	4 324	93	1 854	1 760
El Jebel CDP	97	4 488	2 605	108	1 483	921
Roxborough Park CDP	98	4 446	(X)	100	1 637	(X)
Rocky Ford city	99	4 286	4 162	94	1 852	1 829
Gleneagle CDP	100	4 246	1 661	110	1 476	577
Walsenburg city	101	4 182	3 300	98	1 723	1 654
Niwot CDP	102	4 160	2 666	106	1 546	1 104
Penrose CDP	103	4 070	2 235	104	1 562	890
West Pleasant View CDP	104	3 932	(X)	99	1 681	(X)
Lincoln Park CDP	105	3 904	3 728	97	1 772	1 649
Johnstown town	106	3 827	1 579	113	1 371	629
Genesee CDP	107	3 699	2 737	104	1 562	1 105
Burlington city	108	3 678	2 941	111	1 430	1 288
Gypsum town	109	3 654	1 750	118	1 210	642
Florence city	110	3 653	2 990	102	1 622	1 293
Battlement Mesa CDP	111	3 497	1 477	101	1 631	806
Yuma city	112	3 285	2 719	112	1 393	1 256
Acres Green CDP	113	3 205	(X)	125	1 052	(X)
Silverthorne town	114	3 196	1 768	103	1 582	975
Ponderosa Park CDP	115	3 112	1 640	124	1 057	579
Eagle town	116	3 032	1 580	121	1 116	624
Dacono city	117	3 015	2 228	119	1 136	963
Milliken town	118	2 888	1 605	127	903	518
Eagle-Vail CDP	119	2 887	1 922	109	1 482	1 099
Orchard City town	120	2 880	2 218	115	1 261	995
Leadville city	121	2 821	2 629	107	1 514	1 519
Las Animas city	122	2 758	2 481	114	1 264	1 242
Laporte CDP	123	2 691	(X)	122	1 108	(X)
Eaton town	124	2 690	1 959	123	1 067	789
Basalt town	125	2 681	1 210	117	1 218	549
Wellington town	126	2 672	1 340	126	963	535
Palisade town	127	2 579	1 871	120	1 117	847

Appendixes

Several appendixes traditionally found in printed reports are now available in a separate volume. See PHC-3-A, *Population and Housing Unit Counts, Selected Appendixes*, in print or on the Internet at <http://www.census.gov/prod/cen2000/phc-3-a.pdf> for the following:

- Appendix A. Geographic Terms and Concepts
- Appendix B. Definitions of Subject Characteristics
- Appendix C. Data Collection and Processing Procedures
- Appendix D. Questionnaire
- Appendix E. Data Products and User Assistance
- Appendix G. Accuracy of the Data
- Appendix H. Acknowledgments

This Appendix section contains:

- Appendix F. Maps

Appendix F. Maps

Counties

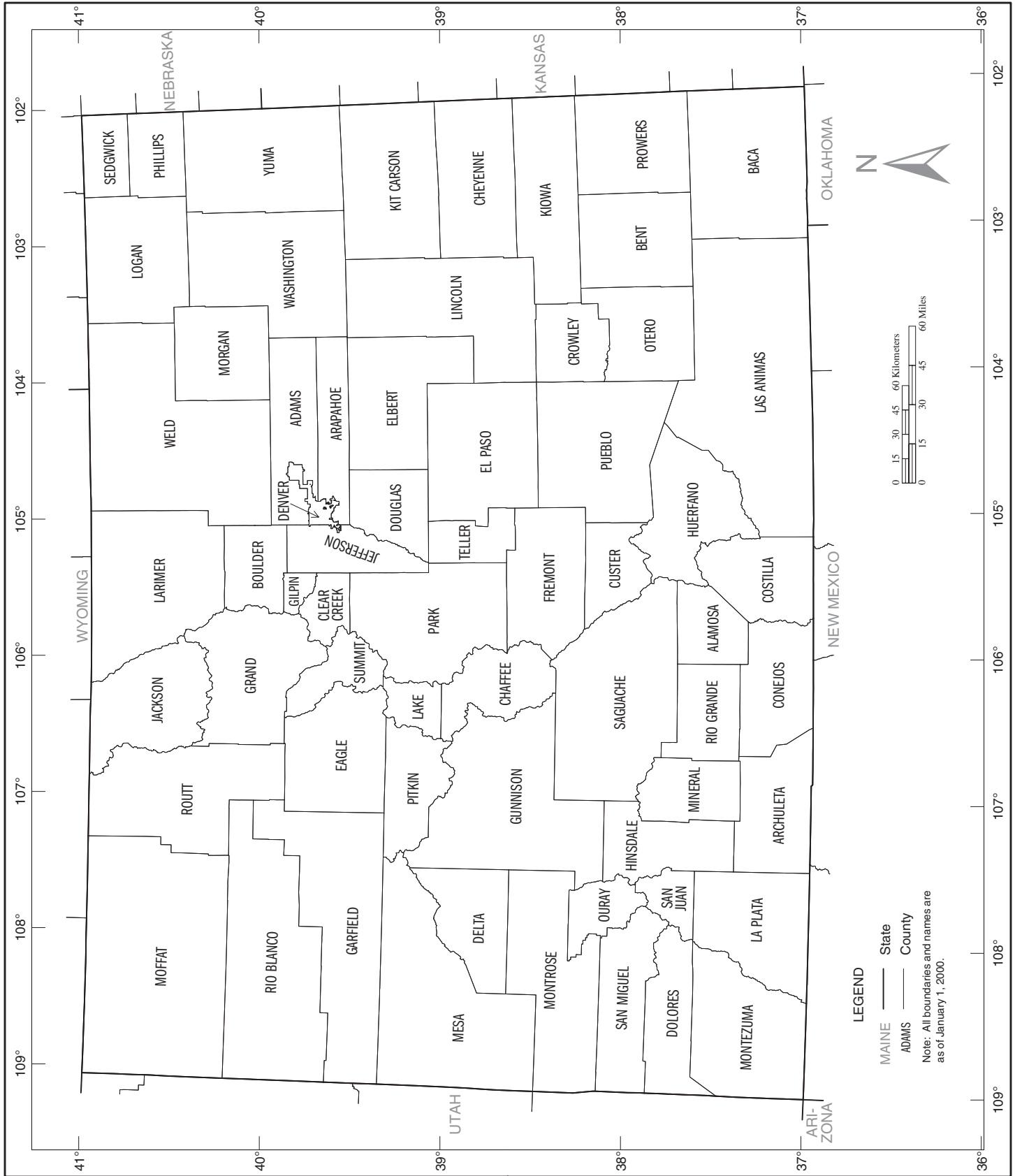

American Indian Areas, Counties, County Subdivisions, and Places - Section 1

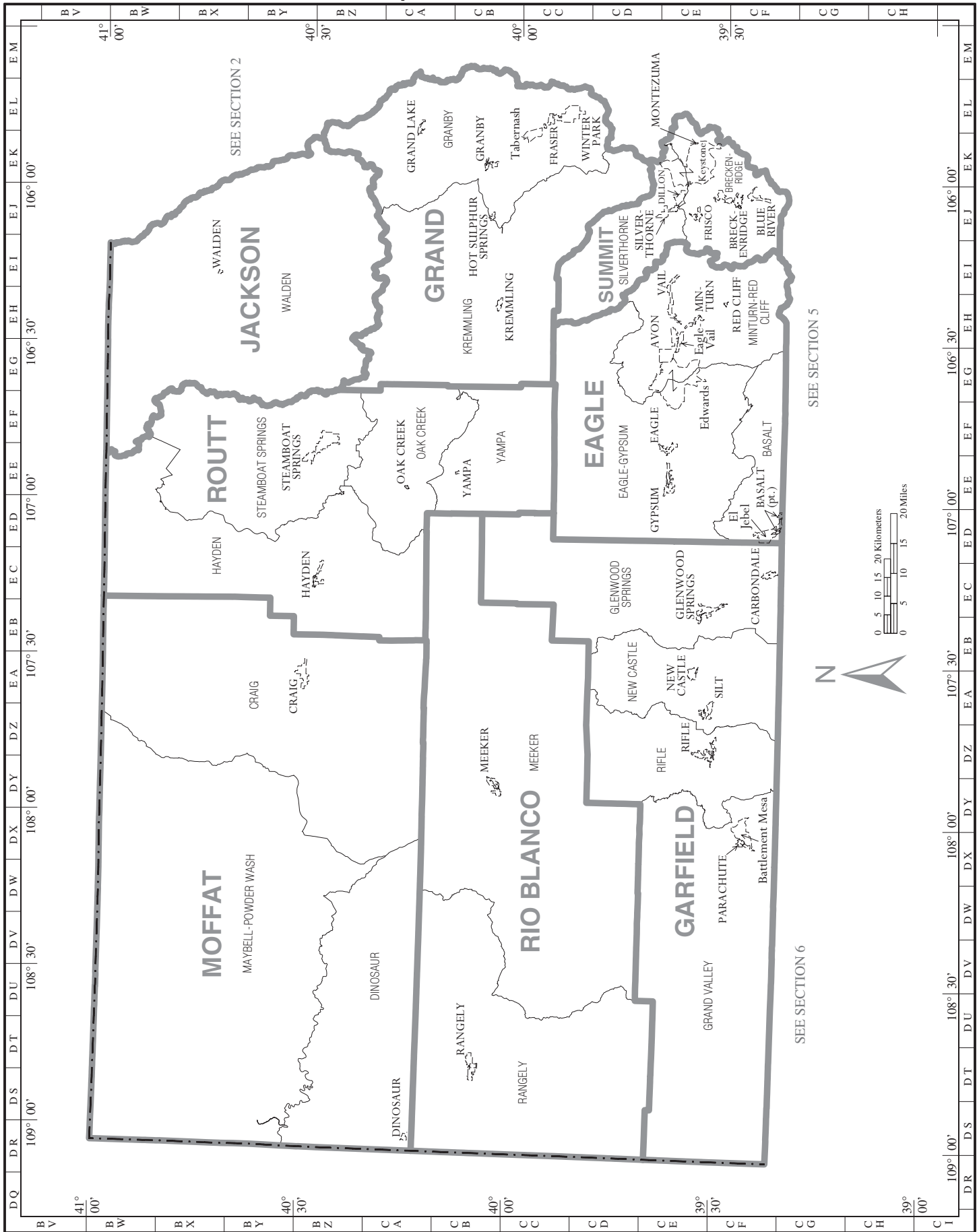

American Indian Areas, Counties, County Subdivisions, and Places – Section 2

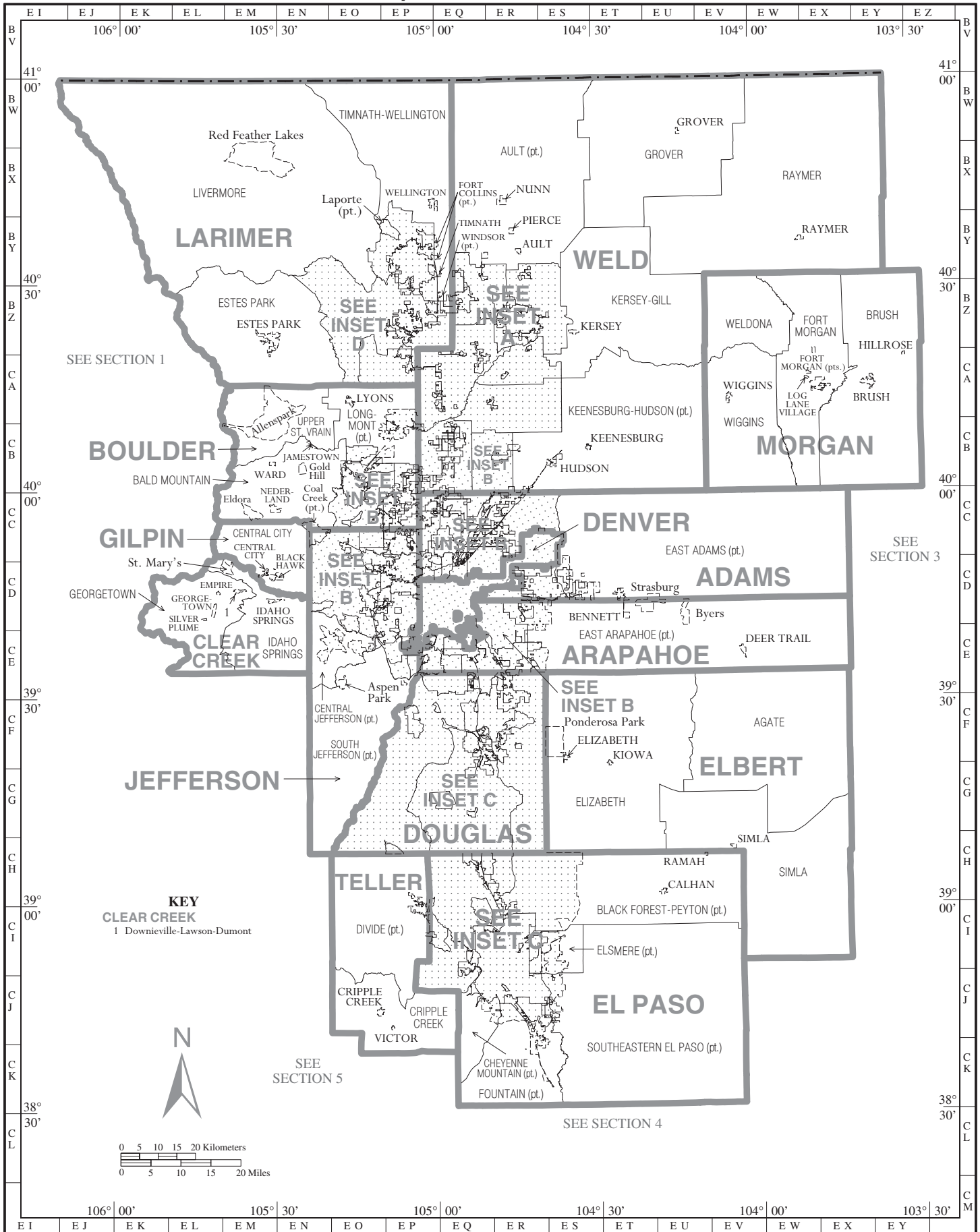

American Indian Areas, Counties, County Subdivisions, and Places – Section 3

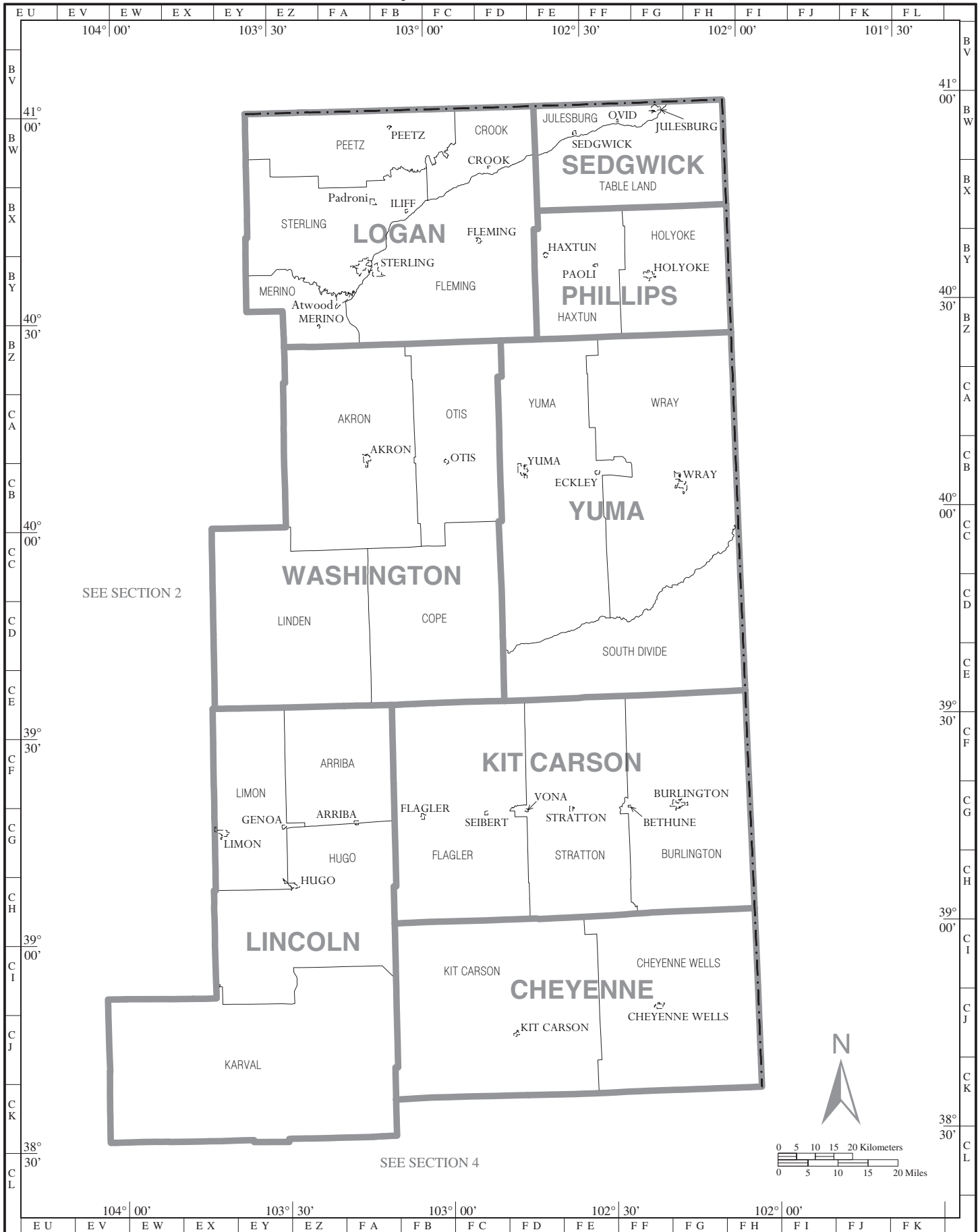

American Indian Areas, Counties, County Subdivisions, and Places - Section 4

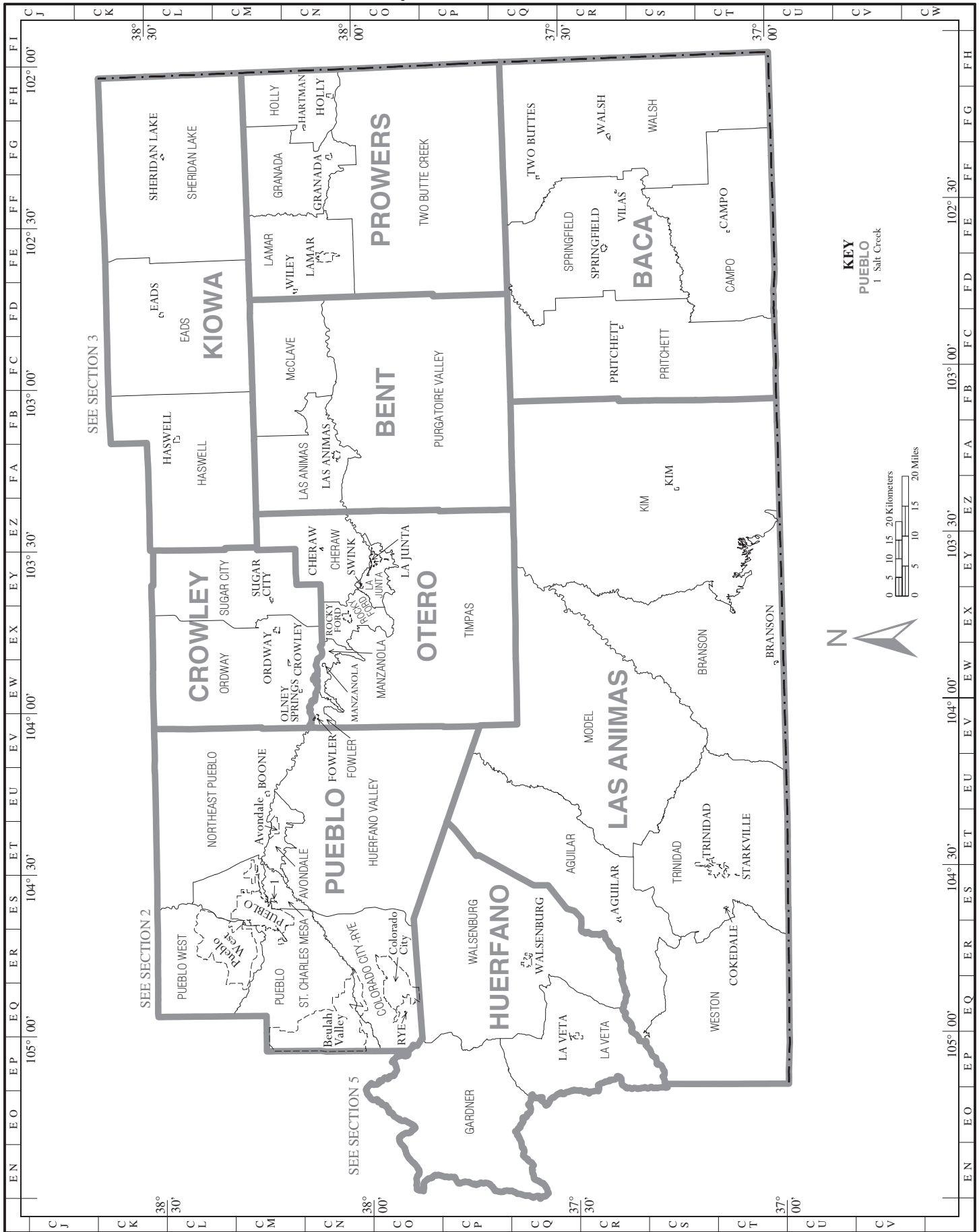

American Indian Areas, Counties, County Subdivisions, and Places – Section 5



American Indian Areas, Counties, County Subdivisions, and Places – Section 6

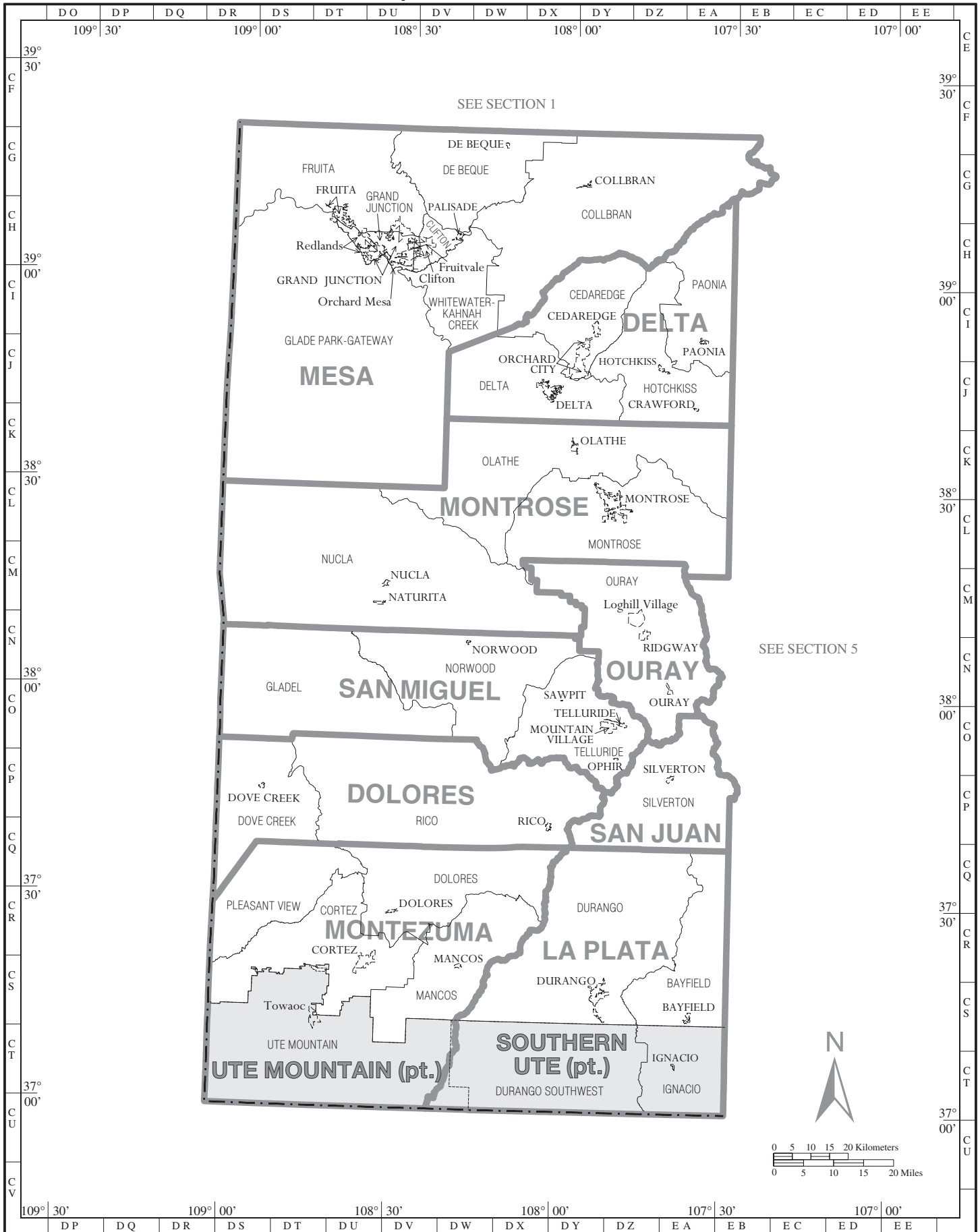

American Indian Areas, Counties, County Subdivisions, and Places – Inset A

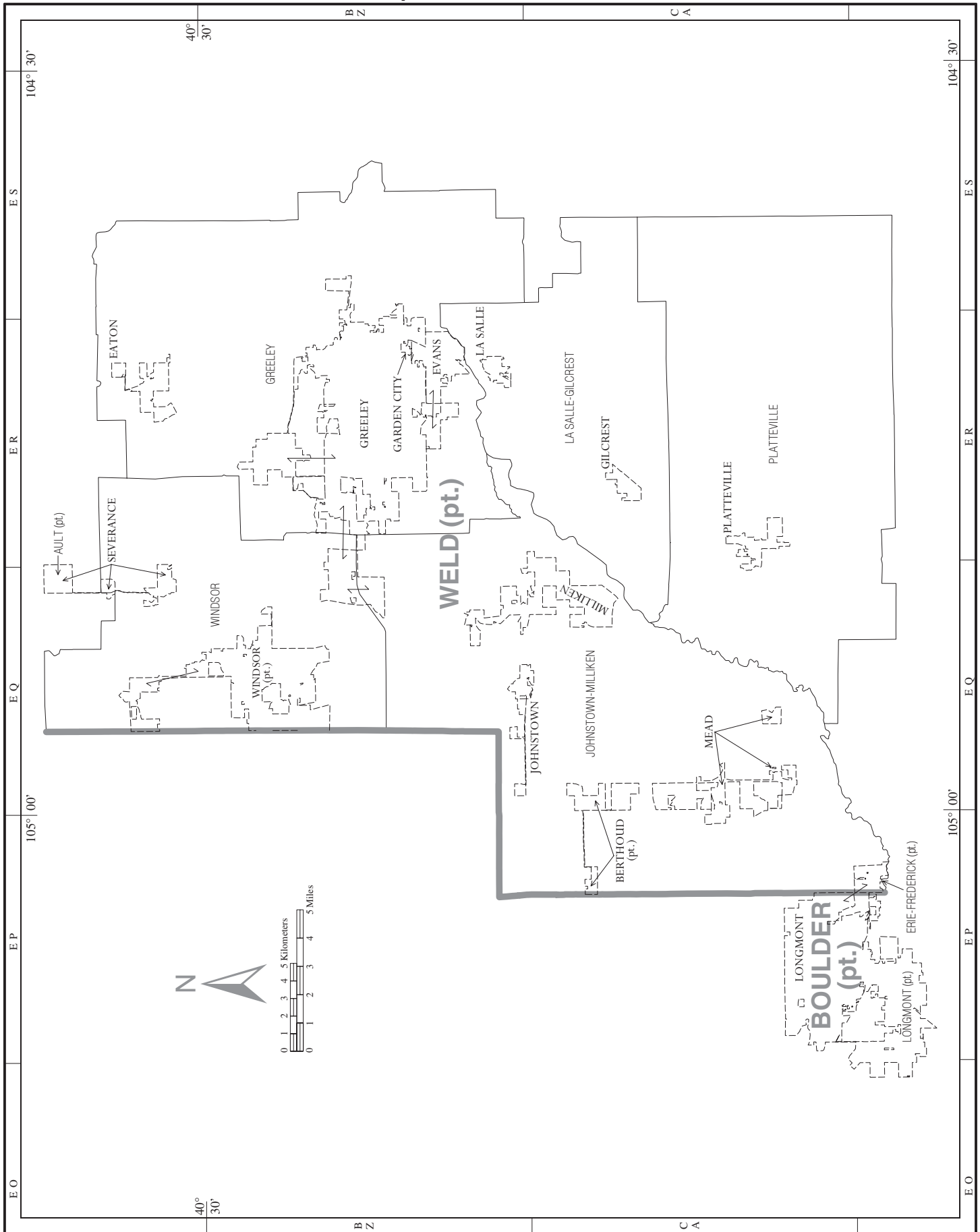

American Indian Areas, Counties, County Subdivisions, and Places – Inset B

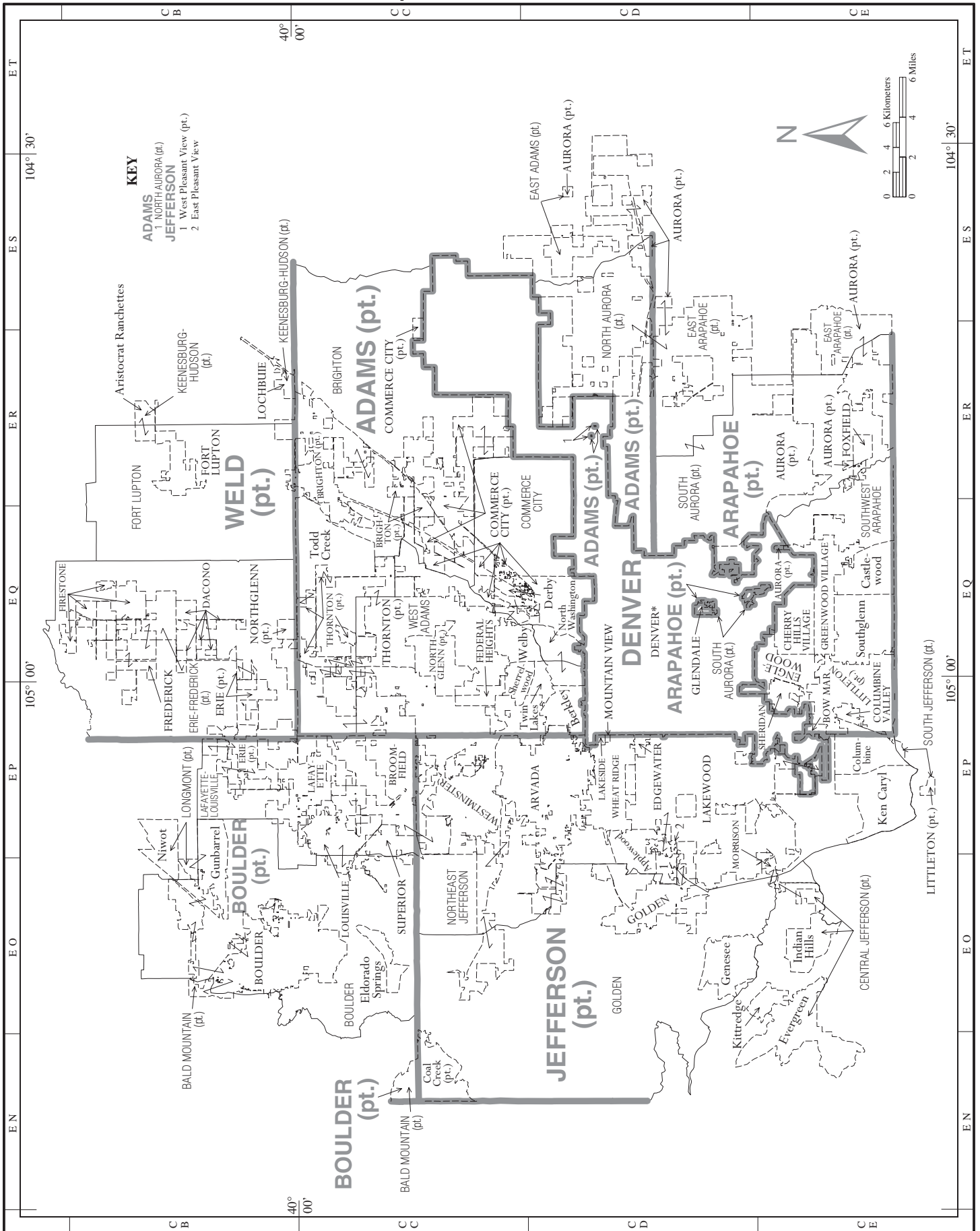

American Indian Areas, Counties, County Subdivisions, and Places – Inset C

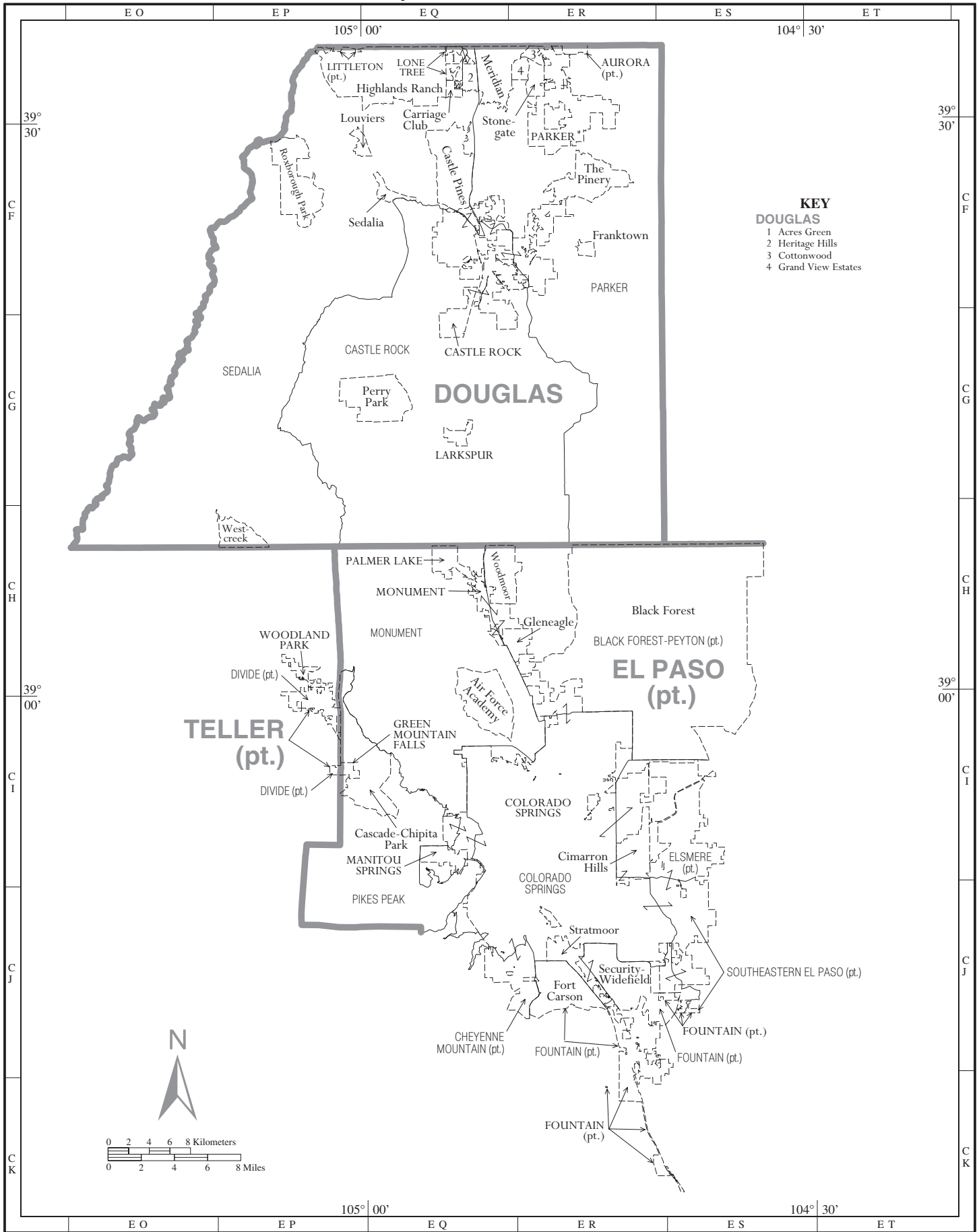

American Indian Areas, Counties, County Subdivisions, and Places – Inset D

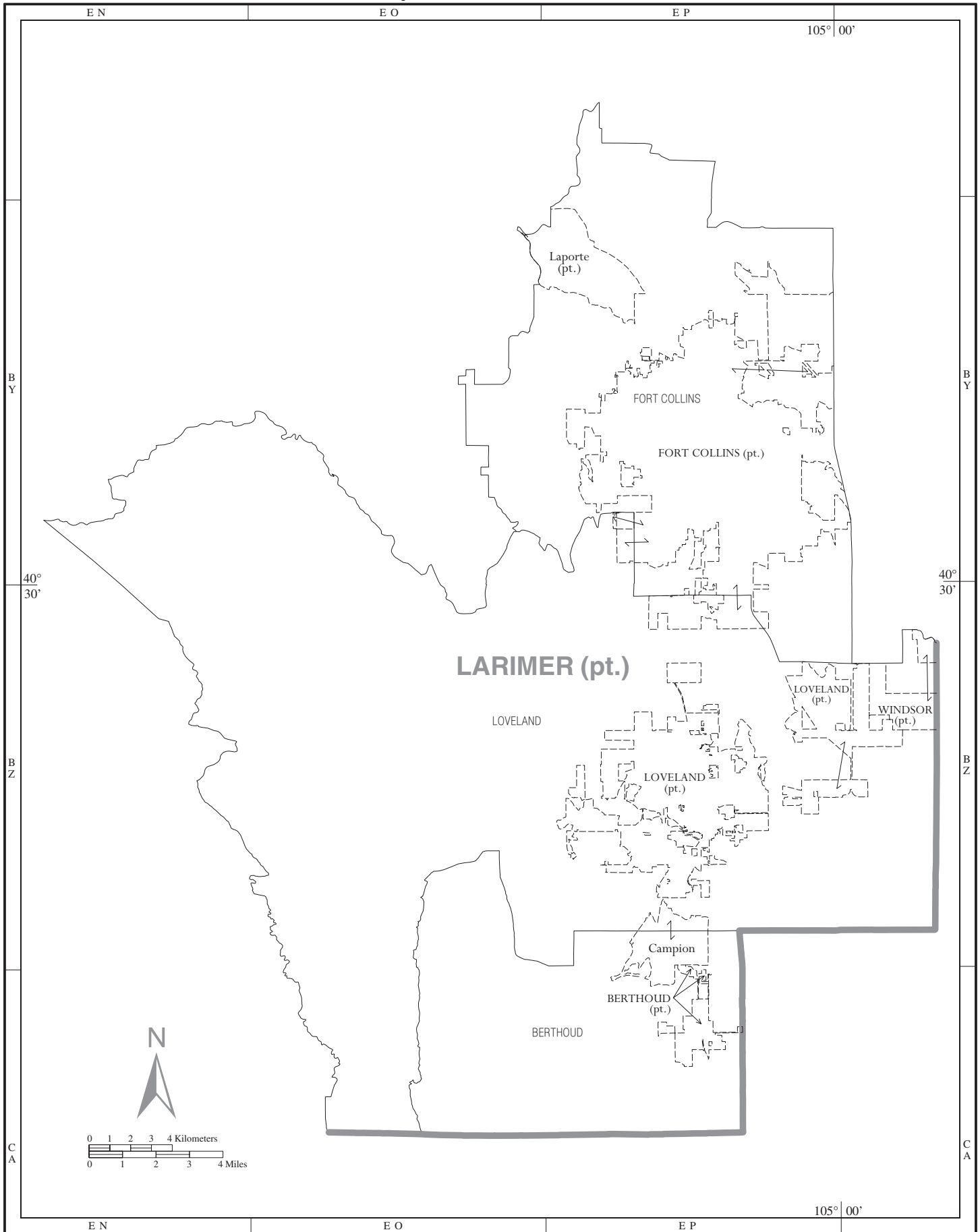

Metropolitan Areas, Counties, and Central Cities

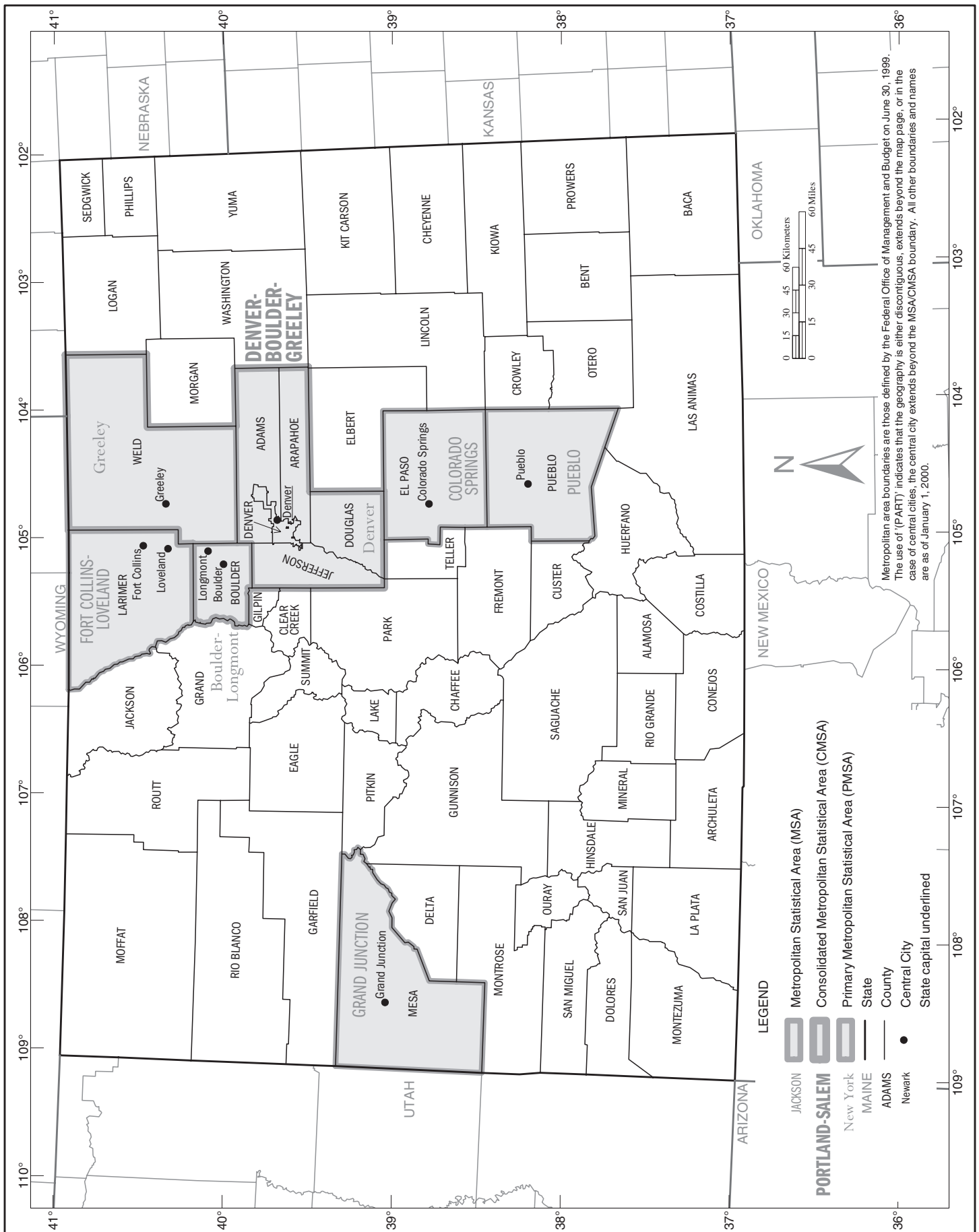

Urban Areas

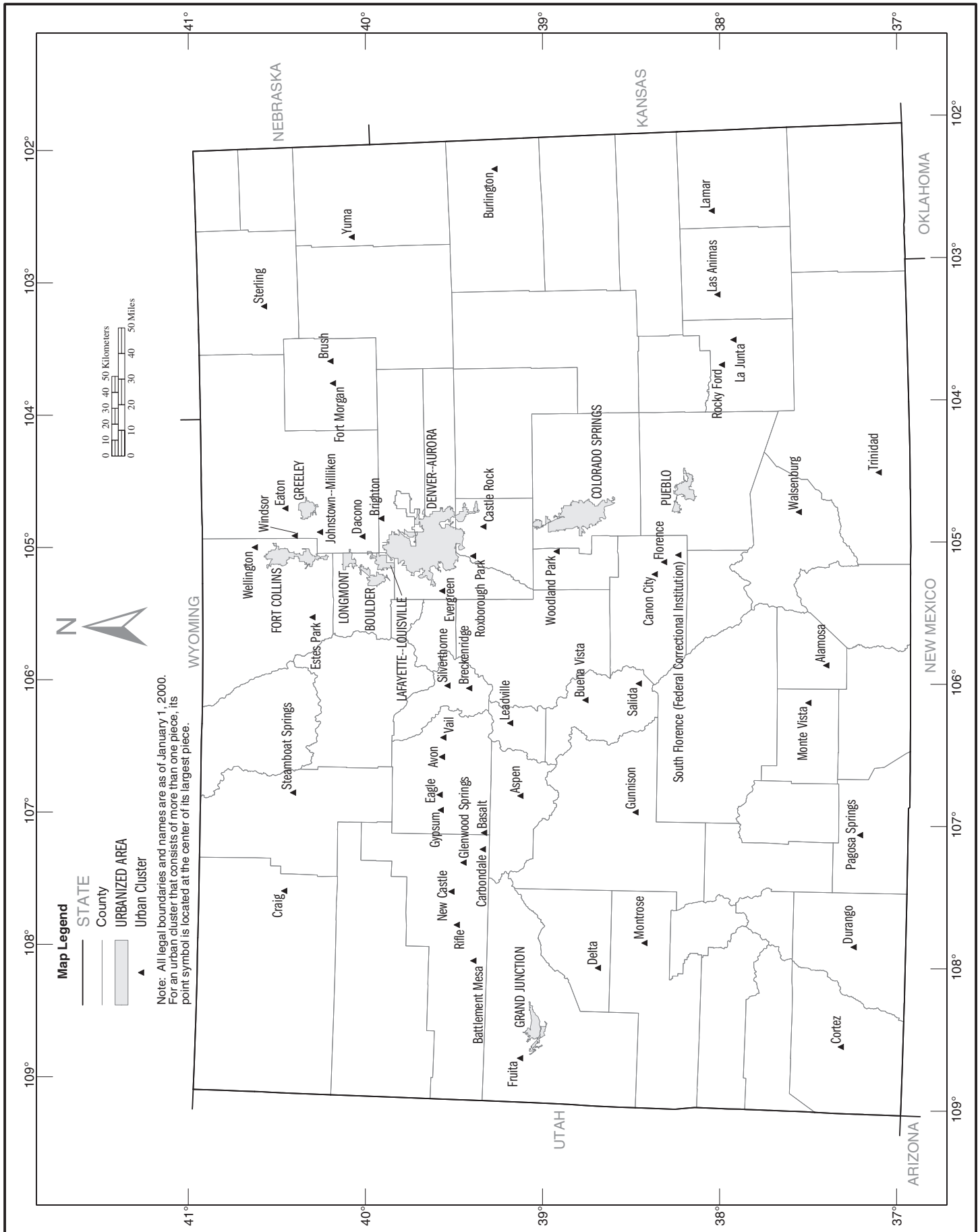

Colorado: 2000
Population and Housing Unit Counts
2000 Census of Population and Housing