

American Community Survey
5-Year Summary File
Users Guide

Supplement for
DataFerrett

Table of Contents

ACS 5-Year Summary File User’s Guide Supplement for DataFerrett	3
Introduction.....	3
Accessing DataFerrett for the American Community Survey 5-Year Summary File	4
Example 1 – Downloading all cells in table B11001 for Alameda County, California	6
Example 2 – Downloading all cells in Table B11001 for all Block Groups in Alameda County, CA.....	14
Example 3 – Download the same table and Table B05001 for all counties in California	17
Example 4 – Creating a thematic map	21
Displaying Margins of Error in Make-a-Table	27
Four new features that will help ACS Summary File Users	29
New Feature 1: add all cells in a table to the DataBasket with one mouse click	29
New Feature 2: Wildcard enhances the capabilities of the Search function	30
New Feature 3: variables from multi-dimensional tables displayed in indented style in Step 1 view.....	31
New Feature 4: adding geo-codes to a table created in the Make a Table window.....	32
Geography Summary Levels and Components.....	33
Tips for Using DataFerrett to Access the ACS 5-Year Summary File.....	37

ACS 5-Year Summary File User's Guide Supplement for DataFerrett

December 2012

Introduction

The American Community Survey (ACS) is a part of the U.S. Census Bureau's Decennial Census Program and is designed to provide more current demographic, social, economic, and housing estimates throughout the decade. The ACS provides information on more than 40 topics, including education, language ability, the foreign-born, marital status, migration and many more. Each year the survey randomly samples around 3.5 million addresses and produces statistics that cover 1-year, 3-year, and 5-year periods for geographic areas in the United States and Puerto Rico. The 5-year estimates are available for many distinct geographies including the nation, all 50 states, DC, Puerto Rico, counties, places, census tracts, and block groups. For more information about the ACS, please visit our home page at: www.census.gov/acs.

The American Community Survey Summary File (ACSSF) is a unique data product that includes all the estimates and margins of error from the Detailed Tables and geographies that are published for the ACS. Other ACS data products such as Subject Tables and Data Profiles are created from the Detailed Tables and are therefore not available in the Summary File.

This supplement provides basic information for accessing the ACS 5-year Summary File through DataFerrett, making a table, creating a map, and creating a user defined extract. DataFerrett allows users to download, view and manipulate a wide variety of data sets. The ACS 5-year Summary File consists of aggregated data meaning that it has already been summarized and added up. Because of this, aggregated data can't be modified or recoded in DataFerrett. Currently, the ACS 5-Year Summary File for 2005-2009, 2006-2010, and 2007-2011 are available.

For more information on step-by-step functionality in accessing and creating extracts of the ACS 5-year Summary File data, see the Hands-On tutorial under the "Tutorials" link on the DataFerrett home page at <http://dataferrett.census.gov/>.

NOTE: For additional information, check out "[Important Features and Limitations of the Current Release of the ACS 2007-2011 Summary File](#)".

Accessing DataFerrett for the American Community Survey 5-Year Summary File

How to access DataFerrett

1. To access the ACS Summary File data, we will be using the production version of DataFerrett. Go to url <http://dataferrett.census.gov/> and click on “Get Data ~ Run:” on the right-hand side of the page. When you arrive at the DataFerrett icon in Figure 1, there is also a link to the [New Features Update](#). This takes you to a brief description of new features in Dataferrett.

Figure 1: Click to enter DataFerrett

2. After clicking on the DataFerrett icon, you will arrive at the following screen (Figure 2).

Figure 2: DataFerrett Login Screen

3. You must provide a valid email address to use DataFerrett. After entering your email address, click on “Get Data Now.” You will arrive at the Step 1 screen (shown in Figure 3), where you can select your dataset of interest.

- On the far left side of the Step 1 screen is a listing of folders, also known as the Data Tree. Click the “+” symbol next to “American Community Survey.” Next, click on the “+” symbol next to “Summarized Data” to access the ACS Summary File.

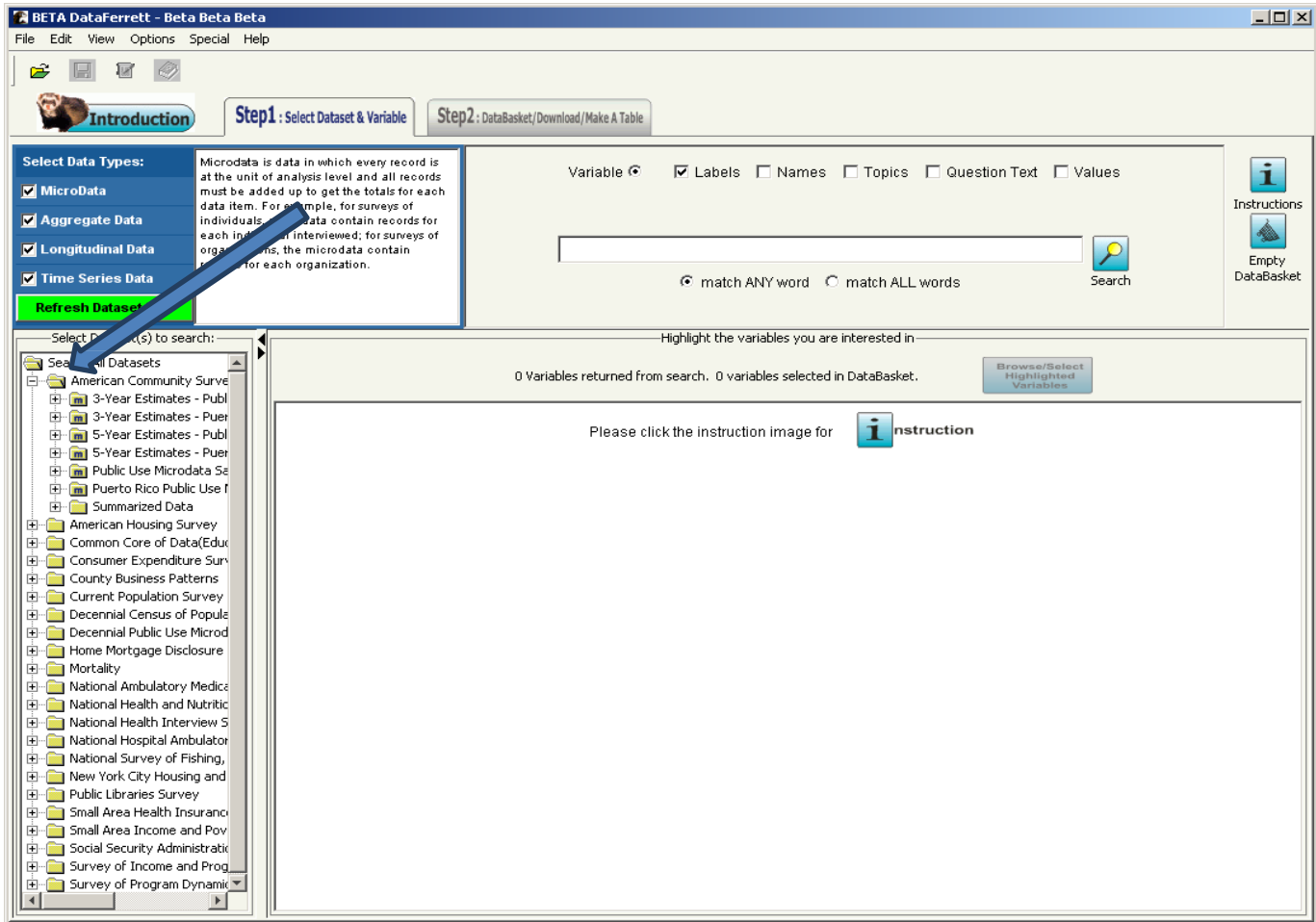

Figure 3: American Community Survey Folder

5. From here, select your ACS Summary File dataset of interest. For this example, click on the “+” symbol next to “2007-2011,” then click on the “+” symbol next to “5-Year Summary File” as shown in Figure 4. Now you see a list of tables available for the 2007-2011 ACS 5-year Summary File.

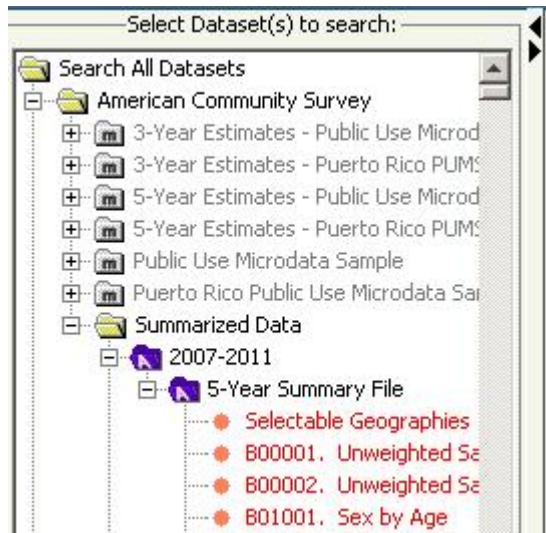

Figure 4: After opening all folders under Summarized Data

Example 1 – Downloading all cells in table B11001 for Alameda County, California

There are over 900 tables available for the 2007-2011 ACS 5-year Summary File. In this example, we will be looking at Table B11001: Household Type (Including Living Alone). A new feature of DataFerrett allows us to add all cells of an ACS Summary File table with one mouse click as is shown in Figure 5 below.

1. Scroll down to Table B11001. When you click on the table, a box pops up with the options to select “Description”, “View Variables”, or “Add all to data basket”. Click on “add all to data basket”.

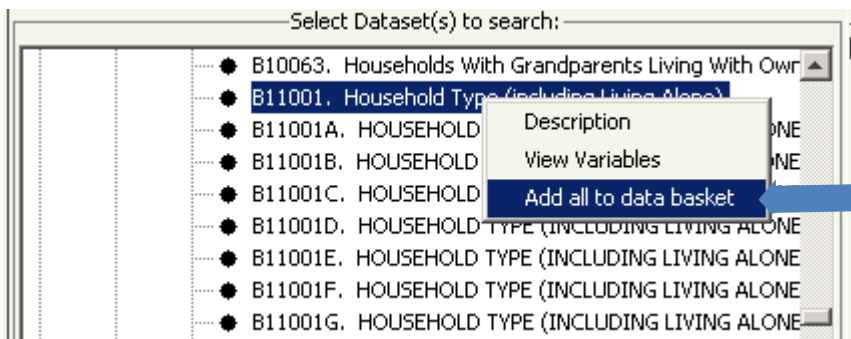

Figure 5: Select all cells in B11001 and add them as variables to the DataBasket

2. After selecting all the variables (i.e., all cells in the table), you will see the following window (Figure 8). Click "OK."

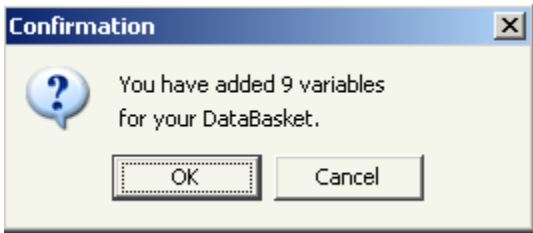

Figure 6: DataBasket Confirmation

3. Next, the following "Ferrett Warning" window will appear (Figure 9). Click "OK."

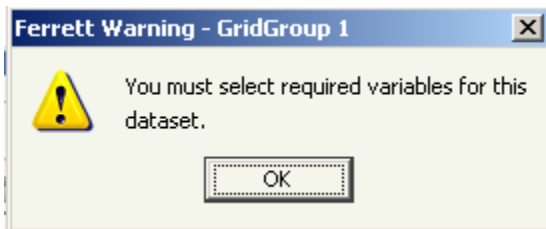

Figure 7: Ferrett Warning

4. For the ACS Summary File the "required variables" are geographic areas. Double clicking on "Needs to be selected" in the "Required Variables" section brings up the "Ferrett Geography Codebook" window.

REQUIRED VARIABLES					
Selected	Topic	Name	Availability	Variable Label	
<input checked="" type="checkbox"/>	Default value selected for you	Selectable Geographies	COMPONENT	2005-2009 - current	Geographic Component
<input checked="" type="checkbox"/>	Needs to be selected	Selectable Geographies	Geography	2005-2009 - current	Geographic Items

REGULAR VARIABLES			
Topic	Name	Availability	Variable Label
B11001. Household Type (including Living Alone)	B11001_001E	2005-2009 - current	Total:
B11001. Household Type (including Living Alone)	B11001_002E	2005-2009 - current	Family households:
B11001. Household Type (including Living Alone)	B11001_003E	2005-2009 - current	Family households:!!Married-couple family
B11001. Household Type (including Living Alone)	B11001_004E	2005-2009 - current	Family households:!!Other family:
B11001. Household Type (including Living Alone)	B11001_005E	2005-2009 - current	Family households:!!Other family:!!Male householder, no wife present
B11001. Household Type (including Living Alone)	B11001_006E	2005-2009 - current	Family households:!!Other family:!!Female householder, no husband present
B11001. Household Type (including Living Alone)	B11001_007E	2005-2009 - current	Nonfamily households:
B11001. Household Type (including Living Alone)	B11001_008E	2005-2009 - current	Nonfamily households:!!Householder living alone

Figure 8: Screen showing the "required variables" box that needs to be selected (double-click with mouse)

Note: The following images depict the New DataFerrett Geography Codebook more information on this new feature can be found at the [new user interface for browsing and selecting geographic variables](#)

5. In Figure 9, select “County” from “Types of geography available” and then selects “State (FIPS Code)>County.” Once that selection is made, click on the “Use Hierarchy” button.

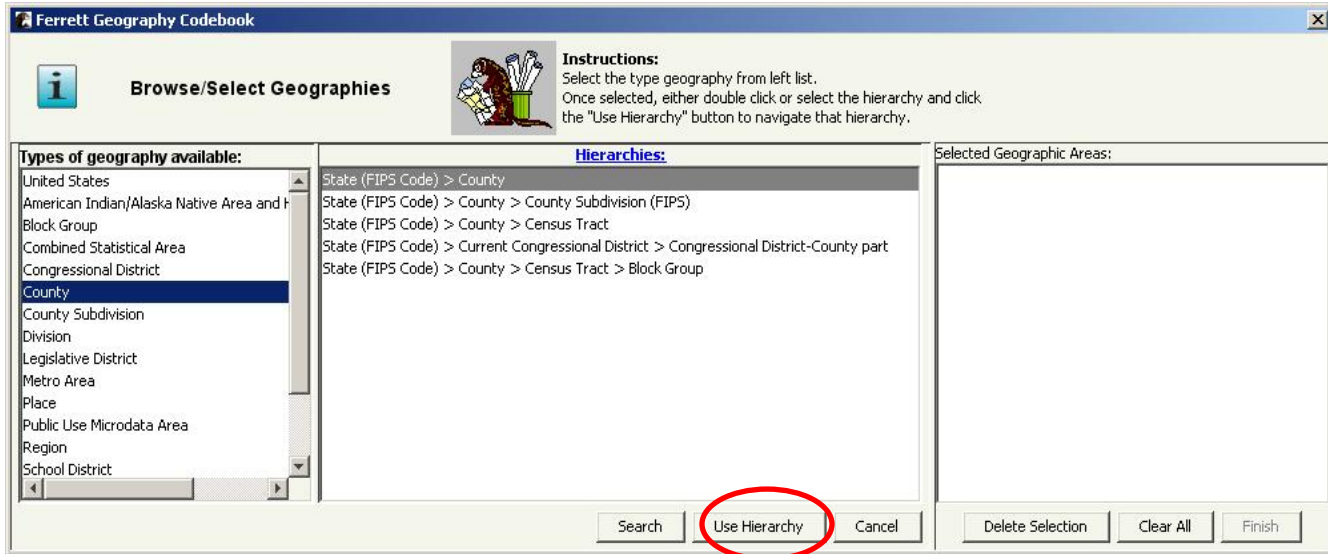

Figure 9: Geography Codebook selection window

6. After selecting the State-County hierarchy in the previous step, highlight and drag “California” from the “Select State (FIPS Code)” list in left panel to the center panel and then click “Next Level.”

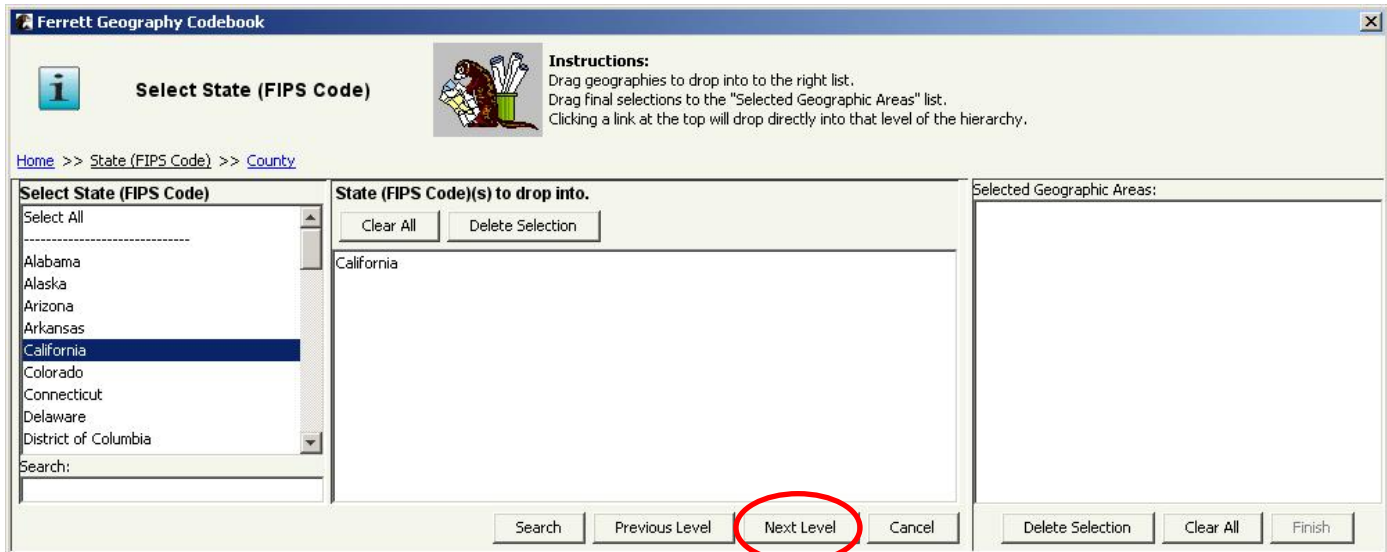

Figure 10: Geography Codebook Select State (FIPS Code) with State selected

7. Next highlight and drag “Alameda County, California” from the “Select County” list on the left panel to right panel.

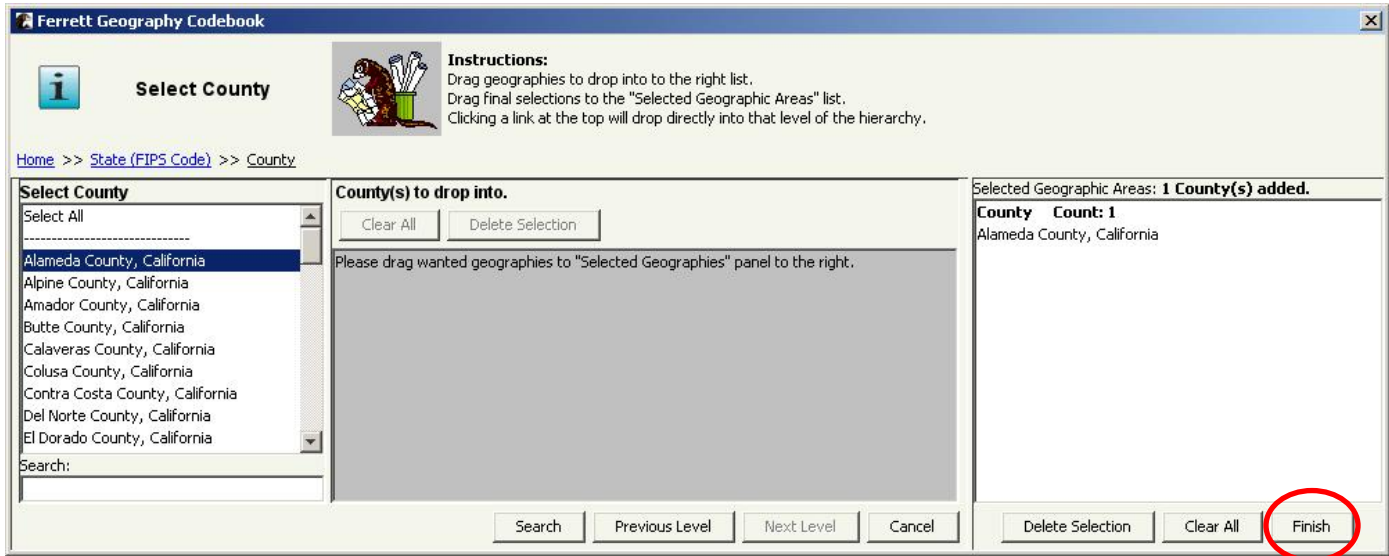

Figure 11: Geography Codebook Select County with County selected

At this point, you can click on the “Finish” button to add the geographic variable representing Alameda County, CA to the DataBasket.

8. Now that you have all the needed geographic variables, you can move on to “Step 2: DataBasket/Download/Make a Table.” You will notice two choices at the top of the screen: “Download” or “Make a Table.” Click on the “Download” icon shown in Figure 16.

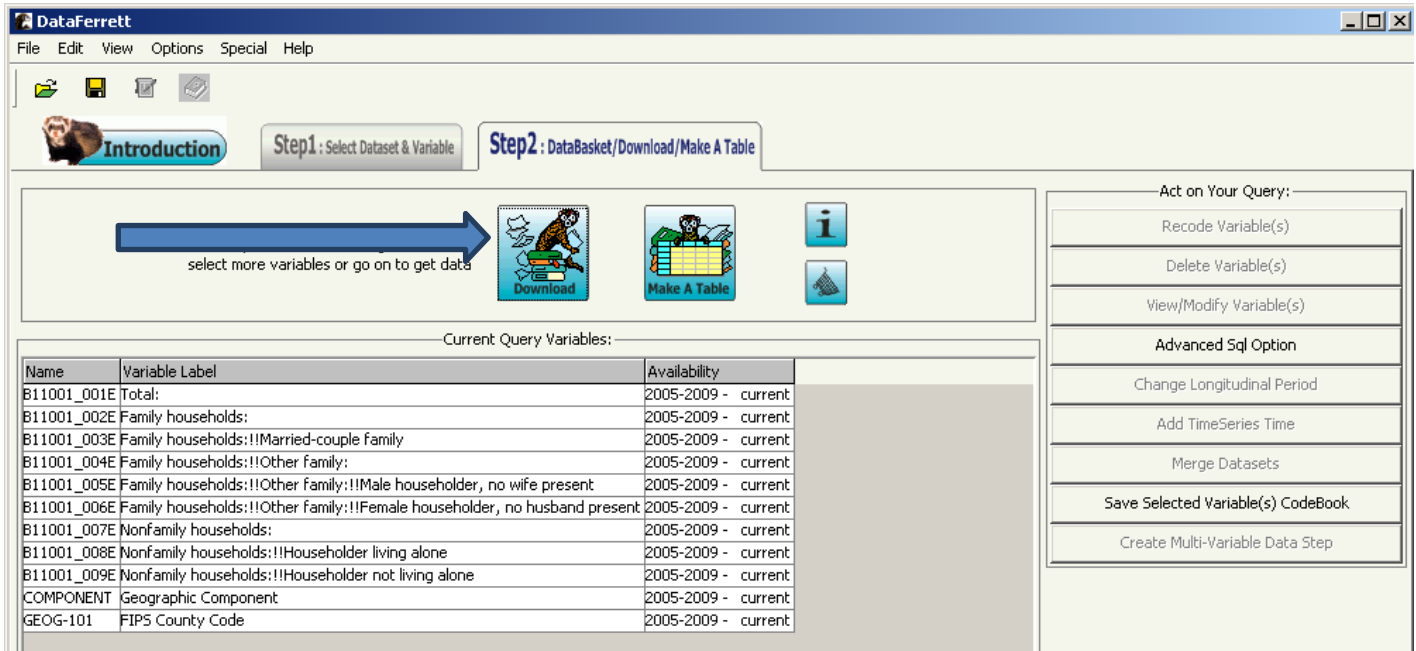

Figure 12: Click “Download” Icon

After clicking on “Download,” the “Download Data” window appears (Figure 15). By choosing “Download” in Step 2, the “Download data in batch mode?” check box is automatically selected. A message will be sent to your e-mail address when your request is completed.

Another feature (highlighted in Figure 15) allows you to include Margins of Error (MOE) in your selection, a feature new to the latest version of the ACS 5-year Summary File. When downloading data, you have the option of saving your download in the following formats: Tab Delimited, Space Delimited, Comma Delimited, SAS, SPSS, and STATA. For large downloads, you have the option to compress using DOS(PKZIP) or GNU(gzip).

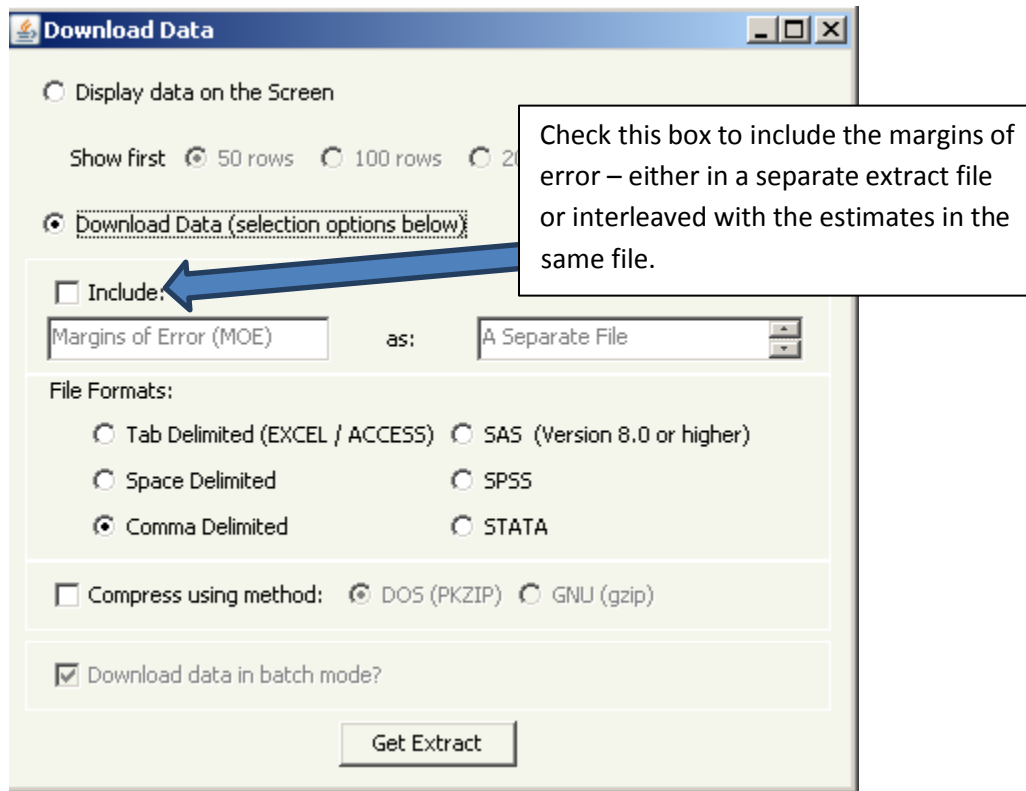

Figure 13: Download Data Screen with Margin of Error Feature

When attempting to download data in “batch mode,” you may find that you have exceeded an extract size threshold. The following four items explain the extract size limitations.

- No more than 74,100 geographic areas, and, if the maximum number of geographic areas is used, then no more than 200 variables may be included in the extract.
- Extracts greater than 10 megabytes in size must be downloaded as compressed files (i.e., in a "zip" format).
- No extract can contain more than 14,820,000 cells (the product of 200 variables and 74,100 geographic areas).
- No more than 535 variables in any single extract - this is a change from earlier versions, but the number does not include margins of error. This means that, as long as none of the other limits are exceeded, a user can request up to about 530 estimates in an extract. It is important to include the geographic variables when calculating an extract with 400 estimates from different detailed tables for all counties in the U.S. since this would be well below the limit of 14,820,000 cells.

If there are no issues with the extract size threshold, the message *“Please Wait... Processing your Request”* will appear after clicking on *“Get Extract”* which will then be followed by this pop-up:

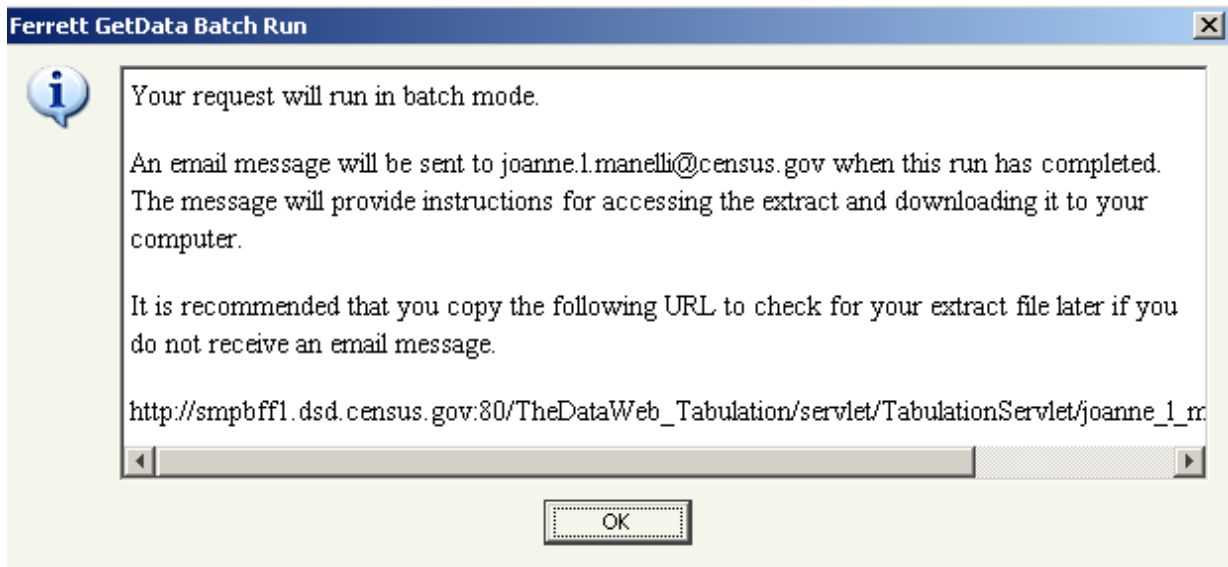

Figure 14: Ferrett *“GetData Batch Run”* Pop-up Message

After clicking *“OK”* check your email and you should find a message stating that your extract has been created and is ready to be downloaded to your computer. If you do not see this message within a few minutes, check your *“Spam”* or *“Junk”* email folder. Clicking on the URL in that message will take you to the extract page. Below (Figure 17) is an example of what the extract page will look like.

(NOTE: A sentence is included at the bottom of this screen reminding you that you should save the *“Codebook”* to your computer. This text contains descriptions and labels of the variables in your DataBasket.)

Extract Request for: joanne.lmanelli@census.gov

NOTE: Use the right mouse button on the file link(s) to "Save Target As:/ Save Link As:", which will allow you to download your file(s) to your computer.

- Extracted: 1 record(s) for 2006-2010
- Comma Delimited ASCII File for 2006-2010 [joanne_l_manelligv1\\$zkwo1.asc](#)

Also note, the Record Layout File is not a substitute for a codebook. To obtain a codebook which contains variable descriptions and value labels, return to DataFerrett - Step 2 DataBasket... and click the button labeled "Save Selected Variable(s) Codebook".

Length of time: 0.1 minutes.

Created: Nov 29, 2011 1:36:12 PM

Contact Information:

E-mail: dsd.ferrett@census.gov

DataWeb Help Desk

Toll Free: 866-437-0171

Figure 15: Extract Request Received Through Email Message

Here is what the first few data records will look like in your downloaded file:

```
"GEOID," B11001_001E      B11001_002E      B11001_003E      B11001_004E      B11001_005E      B11001_006E      B11001_007E
05000US06001      520096      331446      241783      89663      26188      63475      188650      147345

B11001_009E      SUMLEVEL ST      COUNTY      COMPONENT
41305      50      6      1      0
```

Figure 16: Data Record Download File

Below is an example of what the data records will look like after loading them into a spreadsheet application like Excel.

GEOID,	B11001_001E	B11001_002E	B11001_003E	B11001_004E	B11001_005E	B11001_006E	B11001_007E	B11001_008E
05000US06001	520096	331446	241783	89663	26188	63475	188650	147345
B11001_009E	SUMLEVEL	ST	COUNTY	COMPONENT				
41305	50	6	1	0				

Figure 17: Data Record in Excel File

A few things to note about the output file:

1. DataFerrett treats every value as numeric. Instead of county "001" in state "06", you will see county 1 and state 6.
2. DataFerrett will not automatically output the label, or name, of the geographic area, i.e. "Alameda County, CA". To add the label/name to your output, you must select the variable "NAME" which you will find in the list of geographic variables when you highlight "Selectable Geographies" on the left-hand side of the page in Step 1 (right above the first table, B00001).
3. The "Component" field refers to the geographic component which is always included in the output file. The default value of 0 ("00") is pre-selected in DataFerrett. Actual geographic components (e.g., "Rural" or "Urban") must be selected by the user to override the default value (See pages 37-38 more detailed information.)

Example 2 – Downloading all cells in Table B11001 for all Block Groups in Alameda County, CA

When searching geographic areas for variables, you may want to look at block groups within a census tract. Block groups are the lowest level of geography published in the American Community Survey. ACS 5-year estimates at the block group level are not available in American FactFinder. They are available through the ACS Summary File.

Begin by following Steps 1-6 in Example 1 to add Table B11001 to the DataBasket. After clicking on the geography row labeled "Needs to be selected" (see Figure 10), we proceed as described in Figures 26-30 below.

1. Select “Block Group” from the “Types of geography available” and then selects “State (FIPS Code)>County>Census Tract>Block Group.” Once that selection is made, click on the “Use Hierarchy” button.

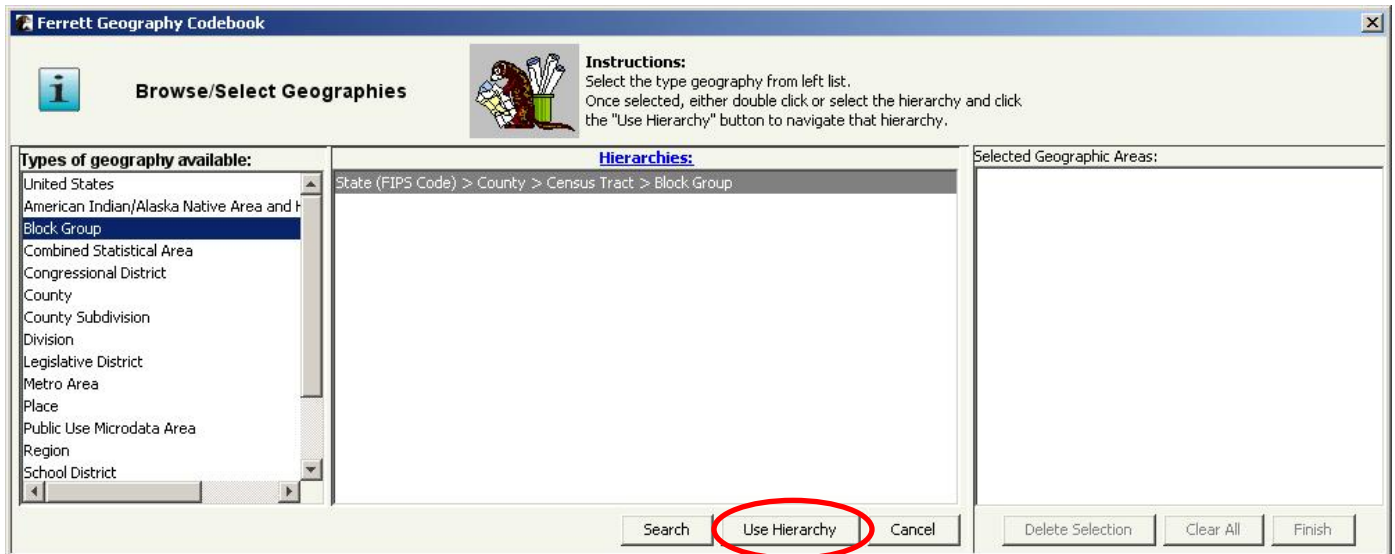

Figure 18: Geography Codebook selection window

2. After selecting “Block Group” in the previous step, highlight and drag “Alameda County, California” from the “Select County” list in left panel to the center panel and then clicks “Next Level.”

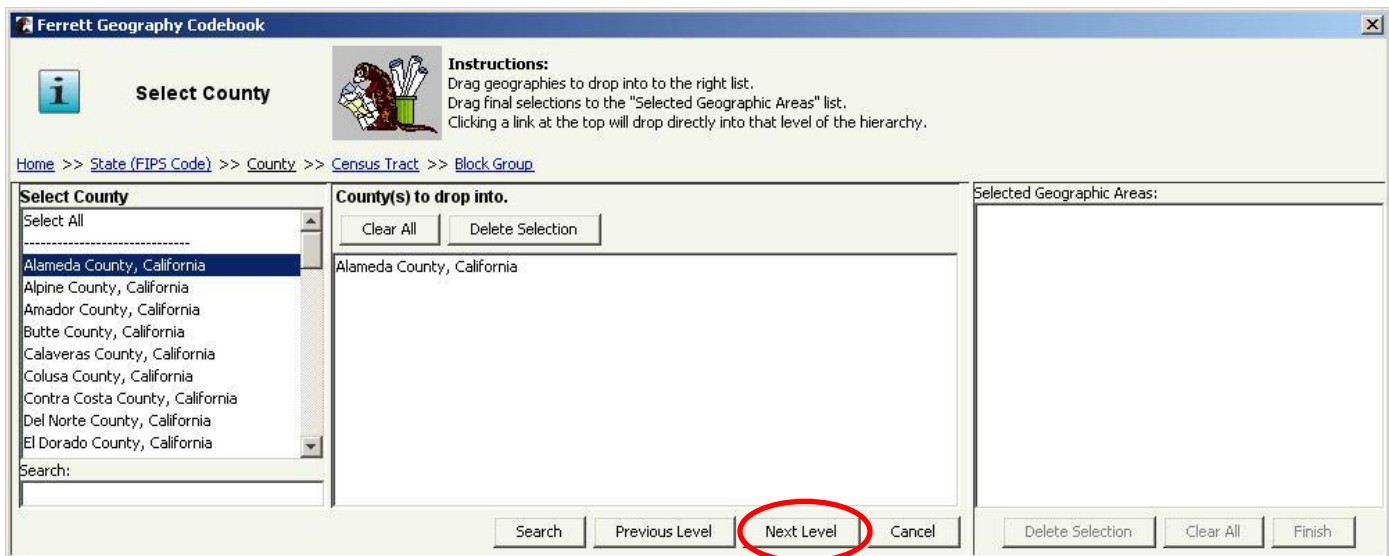

Figure 19: Geography Codebook Select County

- Highlight "Select All" from "Select Census Tract" in the left panel, then drag it into the center panel and click "Next Level."

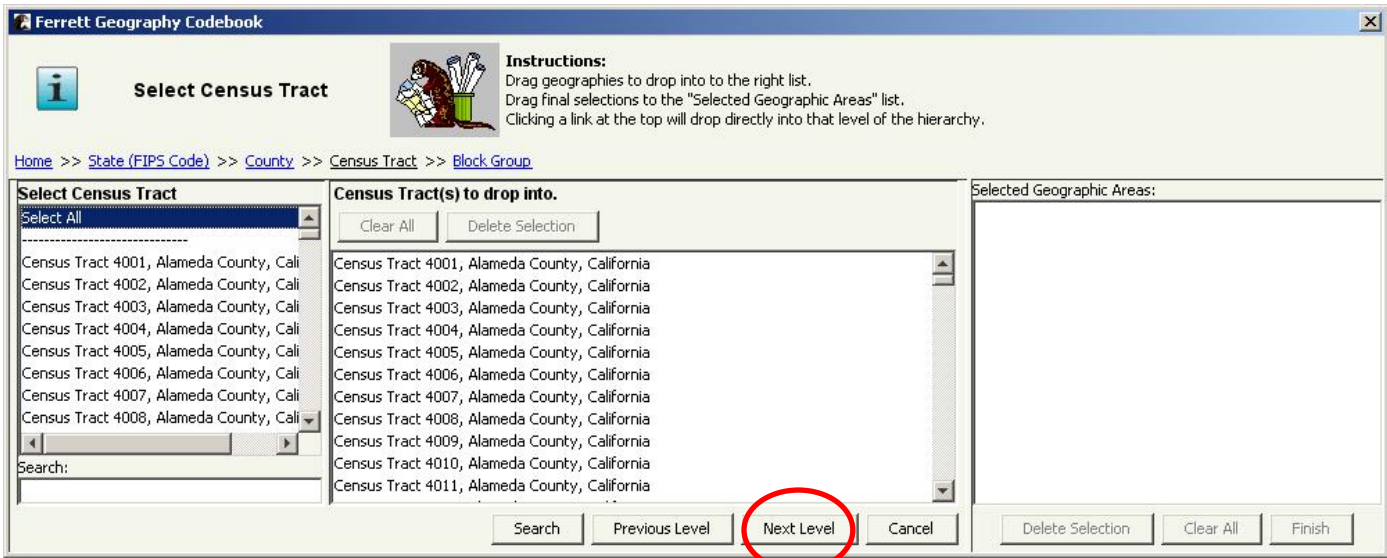

Figure 20: Geography Codebook Select Census Tract

- Next highlight and drag "Select All" from the "Select Block Group" list on the left panel to right panel.

Figure 21: After user selects Next Level to go to block groups, highlights "Select All" from left panel and drags to right panel

At this point, click on the "Finish" button to add the geographic variable representing all block groups in Alameda County, CA to the DataBasket.

- After you have finished selecting the block groups within Alameda County, California, follow the steps shown in Example 1, Step 10.

Example 3 – Download the same table and Table B05001 for all counties in California

1. Let's assume that we have kept the DataFerrett session open while we looked at the data from Example 1 in our spreadsheet. We determine that this is the type of data we want, but we also discover that we need to add some data on the foreign-born population. For that data, we choose Table B05001: Nativity and Citizenship Status in the United States. We also decide that we want to get the table for all counties in California.
2. To select the data cells from B05001, all we need to do is go back to the Step 1 screen on page **xx** and repeat the actions shown in Example 1.
3. When we have finished these actions, we should see information for foreign born added to the list of the variables in the Step 2 screen (Figure 24):

Name	Variable Label	Availability
B11001_001E	Total:	2005-2009 - current
B11001_002E	Family households:	2005-2009 - current
B11001_003E	Family households:!!Married-couple family	2005-2009 - current
B11001_004E	Family households:!!Other family:	2005-2009 - current
B11001_005E	Family households:!!Other family:!!Male householder, no wife present	2005-2009 - current
B11001_006E	Family households:!!Other family:!!Female householder, no husband present	2005-2009 - current
B11001_007E	Nonfamily households:	2005-2009 - current
B11001_008E	Nonfamily households:!!Householder living alone	2005-2009 - current
B11001_009E	Nonfamily households:!!Householder not living alone	2005-2009 - current
COMPONENT	Geographic Component	2005-2009 - current
GEOG-101	FIPS County Code	2005-2009 - current
B05001_001E	Total:	2005-2009 - current
B05001_002E	U.S. citizen, born in the United States	2005-2009 - current
B05001_003E	U.S. citizen, born in Puerto Rico or U.S. Island Areas	2005-2009 - current
B05001_004E	U.S. citizen, born abroad of American parent(s)	2005-2009 - current
B05001_005E	U.S. citizen by naturalization	2005-2009 - current
B05001_006E	Not a U.S. citizen	2005-2009 - current

Figure 22: DataBasket With Added Variables for Foreign Born

- Now we need to change our geography selection from Alameda County to all counties in California. To accomplish this, highlight the variables with “FIPS County Code” in the label and click on the “View/Modify Variable(s)” button as indicated by the blue arrow below (Figure 25)

Name	Variable Label	Availability
B11001_001E	Total:	2005-2009 - current
B11001_002E	Family households:	2005-2009 - current
B11001_003E	Family households:!!Married-couple family	2005-2009 - current
B11001_004E	Family households:!!Other family:	2005-2009 - current
B11001_005E	Family households:!!Other family:!!Male householder, no wife present	2005-2009 - current
B11001_006E	Family households:!!Other family:!!Female householder, no husband present	2005-2009 - current
B11001_007E	Nonfamily households:	2005-2009 - current
B11001_008E	Nonfamily households:!!Householder living alone	2005-2009 - current
B11001_009E	Nonfamily households:!!Householder not living alone	2005-2009 - current
COMPONENT	Geographic Component	2005-2009 - current
GEQG-101	FIPS County Code	2005-2009 - current
B05001_001E	Total:	2005-2009 - current
B05001_002E	U.S. citizen, born in the United States	2005-2009 - current
B05001_003E	U.S. citizen, born in Puerto Rico or U.S. Island Areas	2005-2009 - current
B05001_004E	U.S. citizen, born abroad of American parent(s)	2005-2009 - current
B05001_005E	U.S. citizen by naturalization	2005-2009 - current
B05001_006E	Not a U.S. citizen	2005-2009 - current

Figure 23: View/Modify Variables

5. Select "County" from the "Types of geography available", and then select "State (FIPS Code) > County". Once that selection is made, click on the "Use Hierarchy" button.

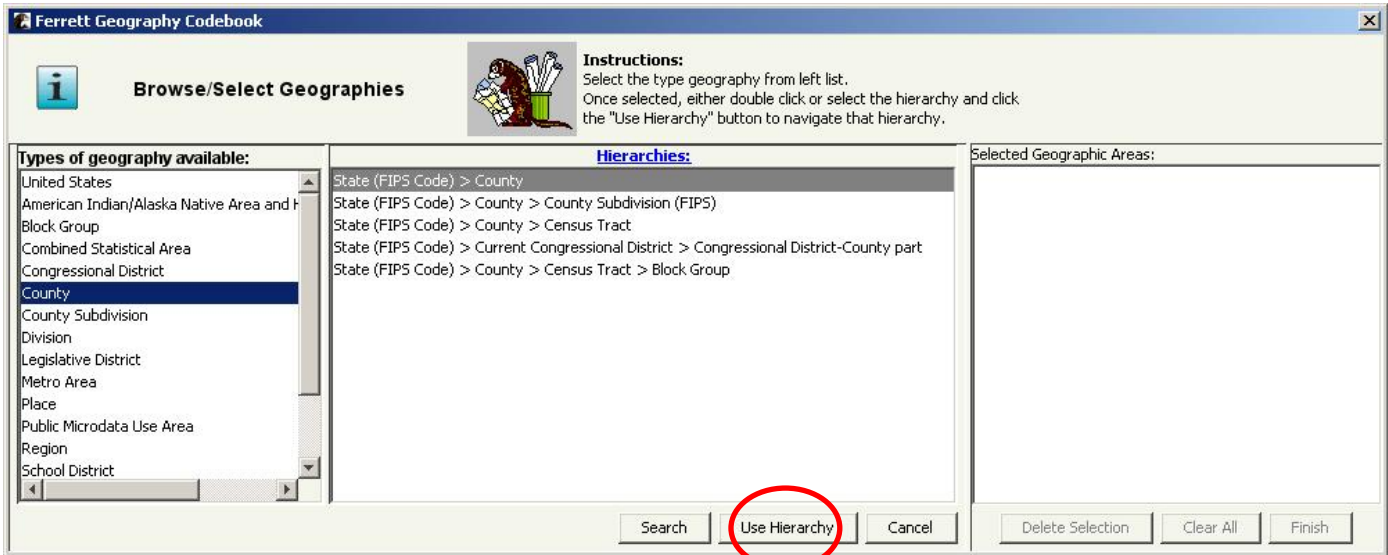

Figure 24: user selects County from list in left panel

6. After selecting "County" in the previous step, highlight and drag "California" from the "Select State (FIPS Code)" list in the left panel to the center panel and then click "Next Level."

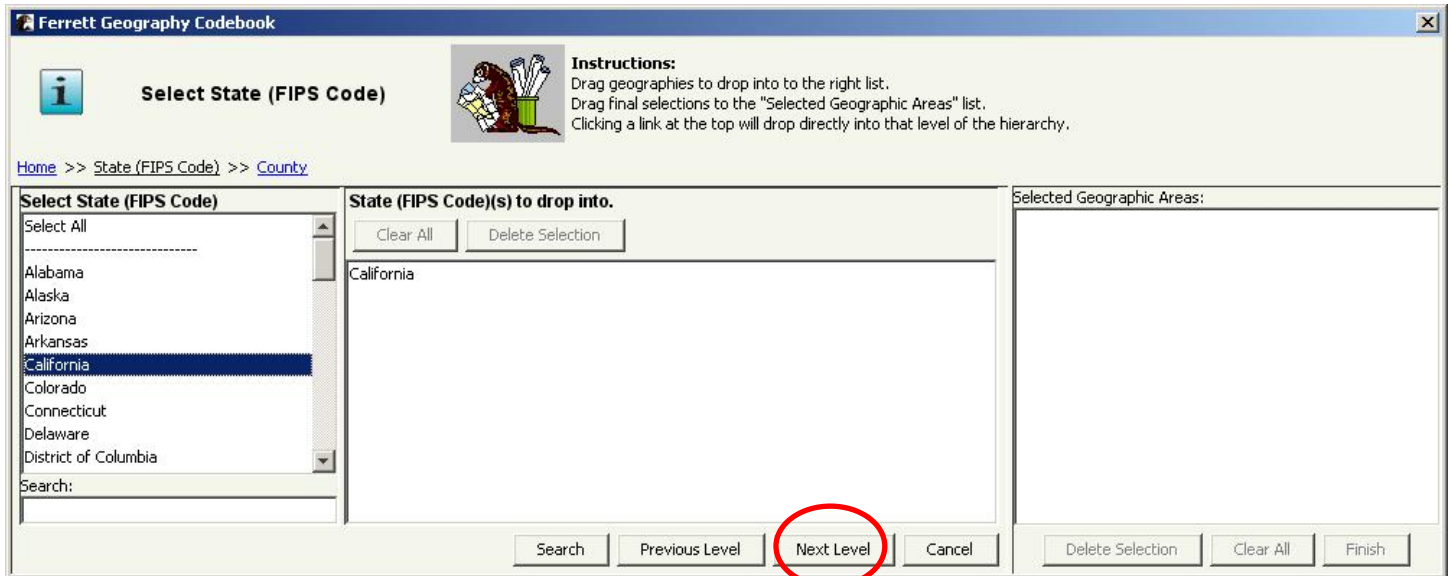

Figure 25: After user highlights and drags California from list in left panel to center panel

7. Highlight and drag “Select All” from “Select County” in the left panel to the right panel.

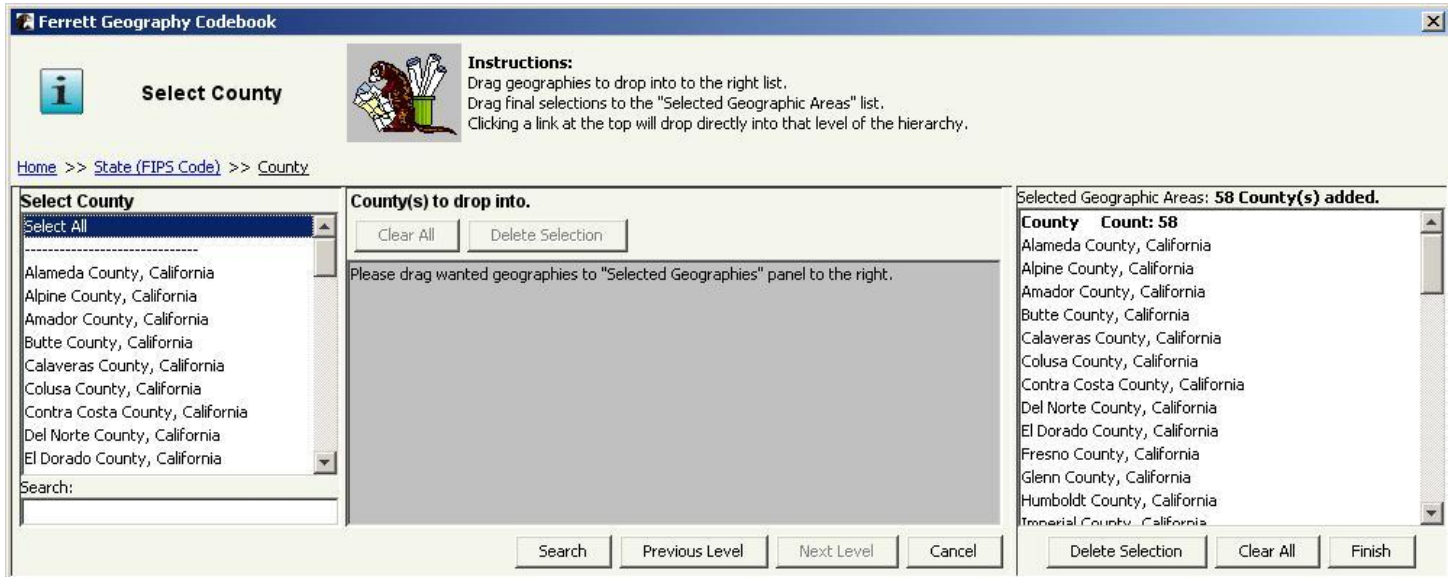

Figure26: After user selects Next Level to go to counties in CA, highlights "Select All" from left panel and drags to right panel

At this point, the user can click on the “Finish” button to add the geographic variable representing all counties in California to the DataBasket.

At this point, you have made the changes to your DataBasket that you need; the dataset can now be downloaded as shown in Example 1.

Example 4 – Creating a thematic map

This example will demonstrate a few basic features of the “Make A Table” icon at the top of the screen in Step 2. We will use data cells we selected for Example 3 to create the thematic map showing the percent of foreign born who are not citizens in California. As a result, our starting point is very similar to Figure 24 in Example 3. In Figure 27 click on the “Make a Table” icon:

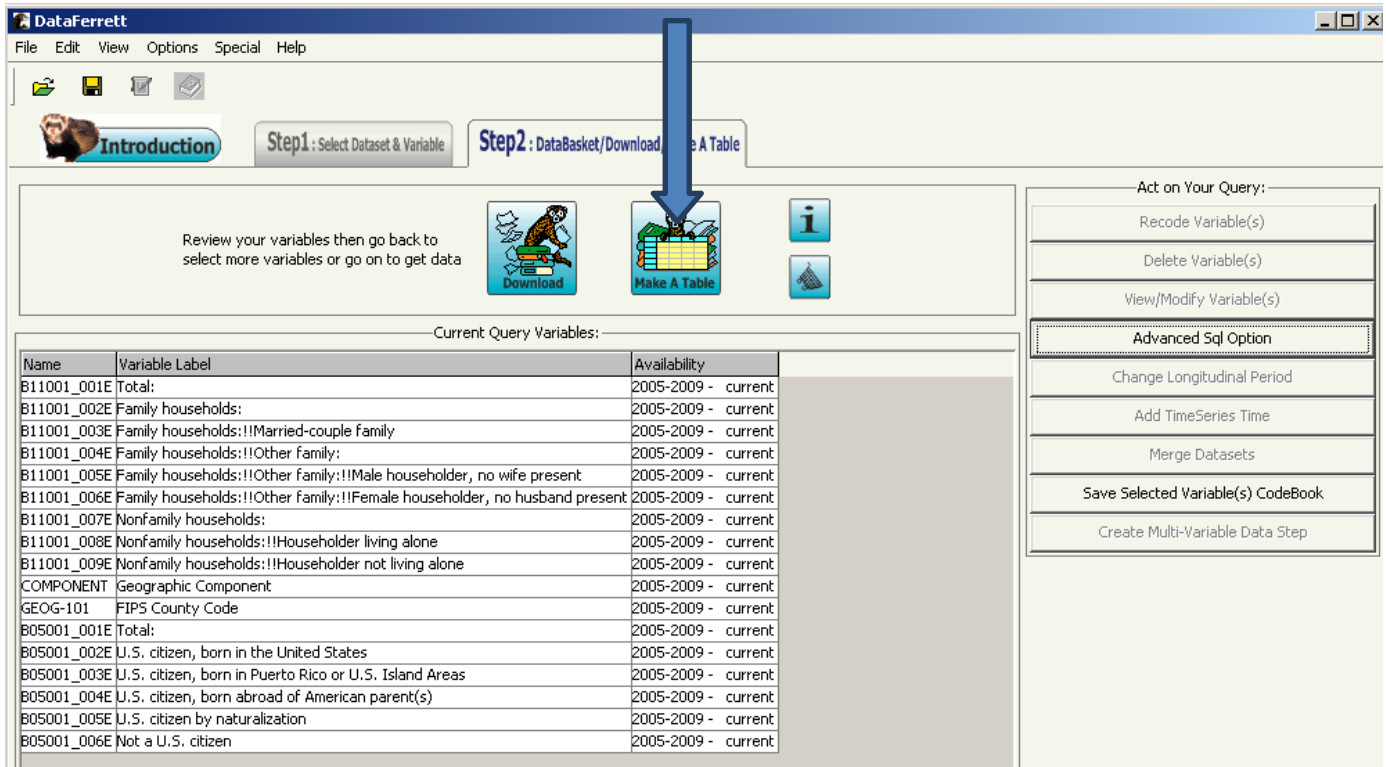

Name	Variable Label	Availability
B11001_001E	Total:	2005-2009 - current
B11001_002E	Family households:	2005-2009 - current
B11001_003E	Family households:!!Married-couple Family	2005-2009 - current
B11001_004E	Family households:!!Other Family:	2005-2009 - current
B11001_005E	Family households:!!Other Family:!!Male householder, no wife present	2005-2009 - current
B11001_006E	Family households:!!Other Family:!!Female householder, no husband present	2005-2009 - current
B11001_007E	Nonfamily households:	2005-2009 - current
B11001_008E	Nonfamily households:!!Householder living alone	2005-2009 - current
B11001_009E	Nonfamily households:!!Householder not living alone	2005-2009 - current
COMPONENT	Geographic Component	2005-2009 - current
GEOG-101	FIPS County Code	2005-2009 - current
B05001_001E	Total:	2005-2009 - current
B05001_002E	U.S. citizen, born in the United States	2005-2009 - current
B05001_003E	U.S. citizen, born in Puerto Rico or U.S. Island Areas	2005-2009 - current
B05001_004E	U.S. citizen, born abroad of American parent(s)	2005-2009 - current
B05001_005E	U.S. citizen by naturalization	2005-2009 - current
B05001_006E	Not a U.S. citizen	2005-2009 - current

Figure 27: Make a Table Icon

1. After clicking on the “Make a Table” icon, the “Ferrett Tabulation” window opens. To create a table, click on the “x” in the upper right hand corner of the warning screen that first appears, then select the variables that will populate the table.
2. The first variable will be FIPS County Code (GEOG-101), and it should be dragged to column C1.
3. Repeat the same actions by dragging “Total” (B05001_001E Total) to column C2 and “Not a U.S. citizen” (B05001_006E) Not a U.S. citizen) to column C3 to arrive at the following screen (Figure 30) Once the table is set up in the desired format, click on the “Go Get Data” button (pointed to by the arrow in Figure 30).

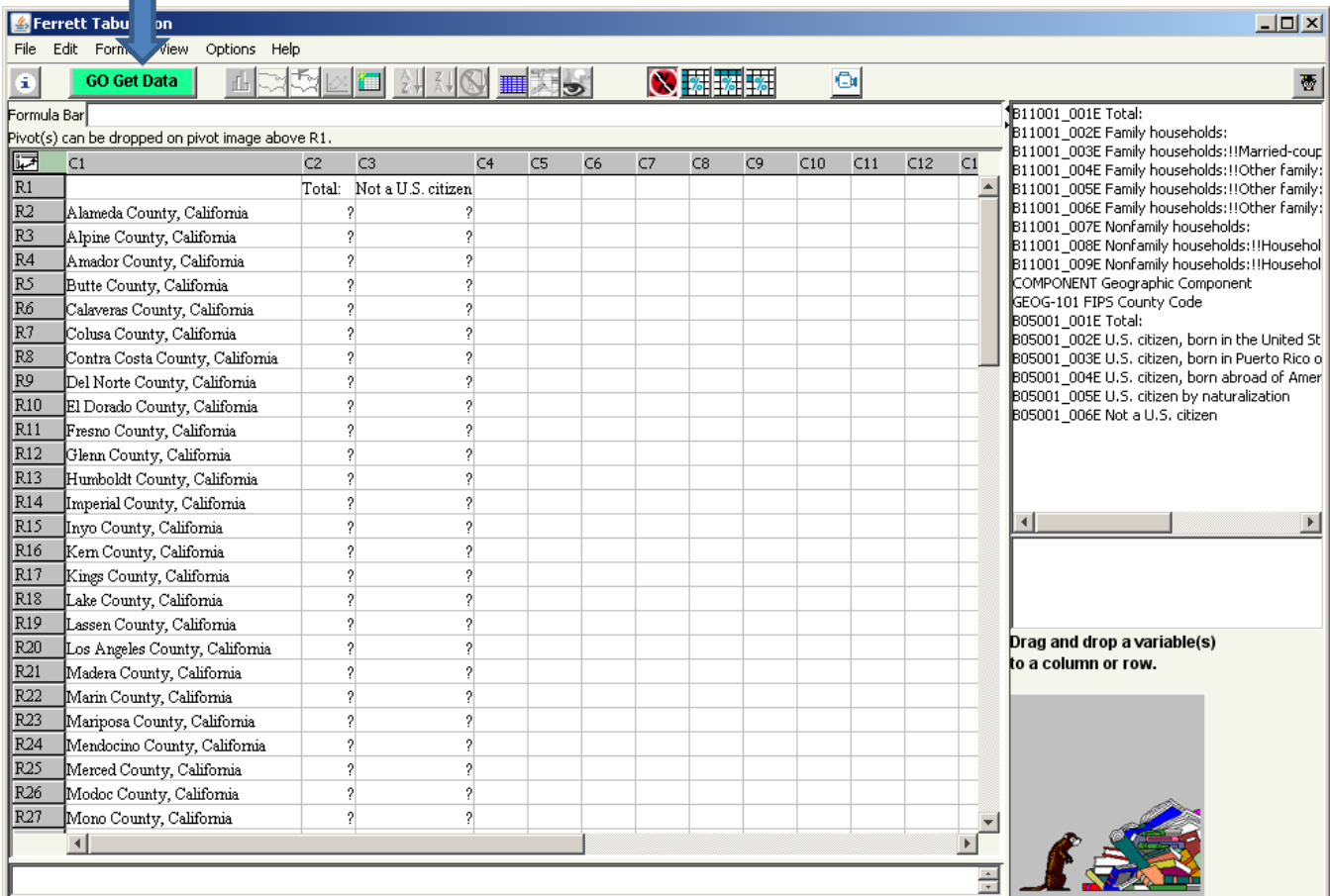

Figure 28: Make a Table Screen

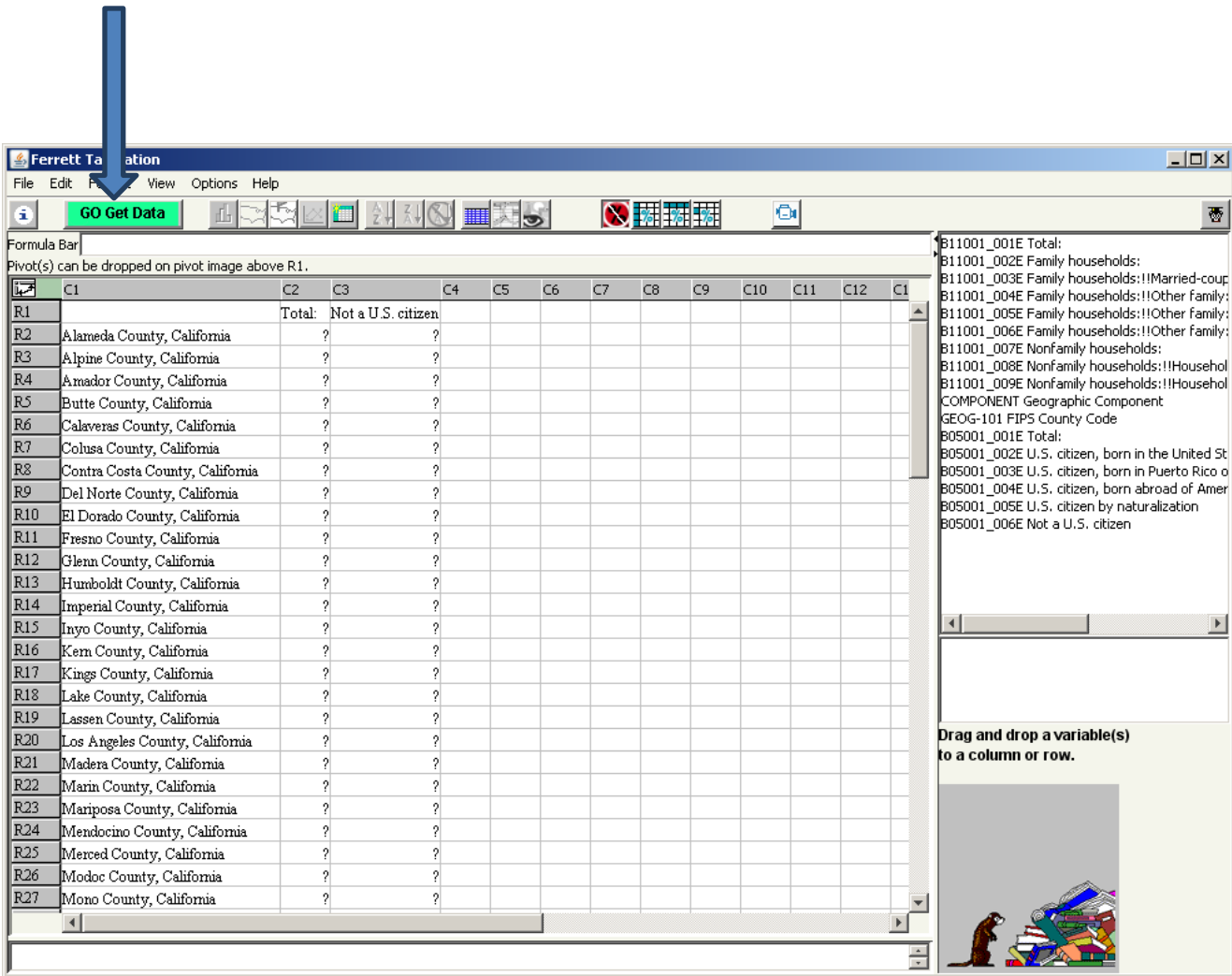

Figure 29: Select "GO Get Data"

- The following screenshot (Figure 32) displays the tabulation window after the cells are populated with data. Next, convert the numbers in column 3 to a percent of the numbers in column 2 by clicking where the blue arrow is pointing in Figure 32.

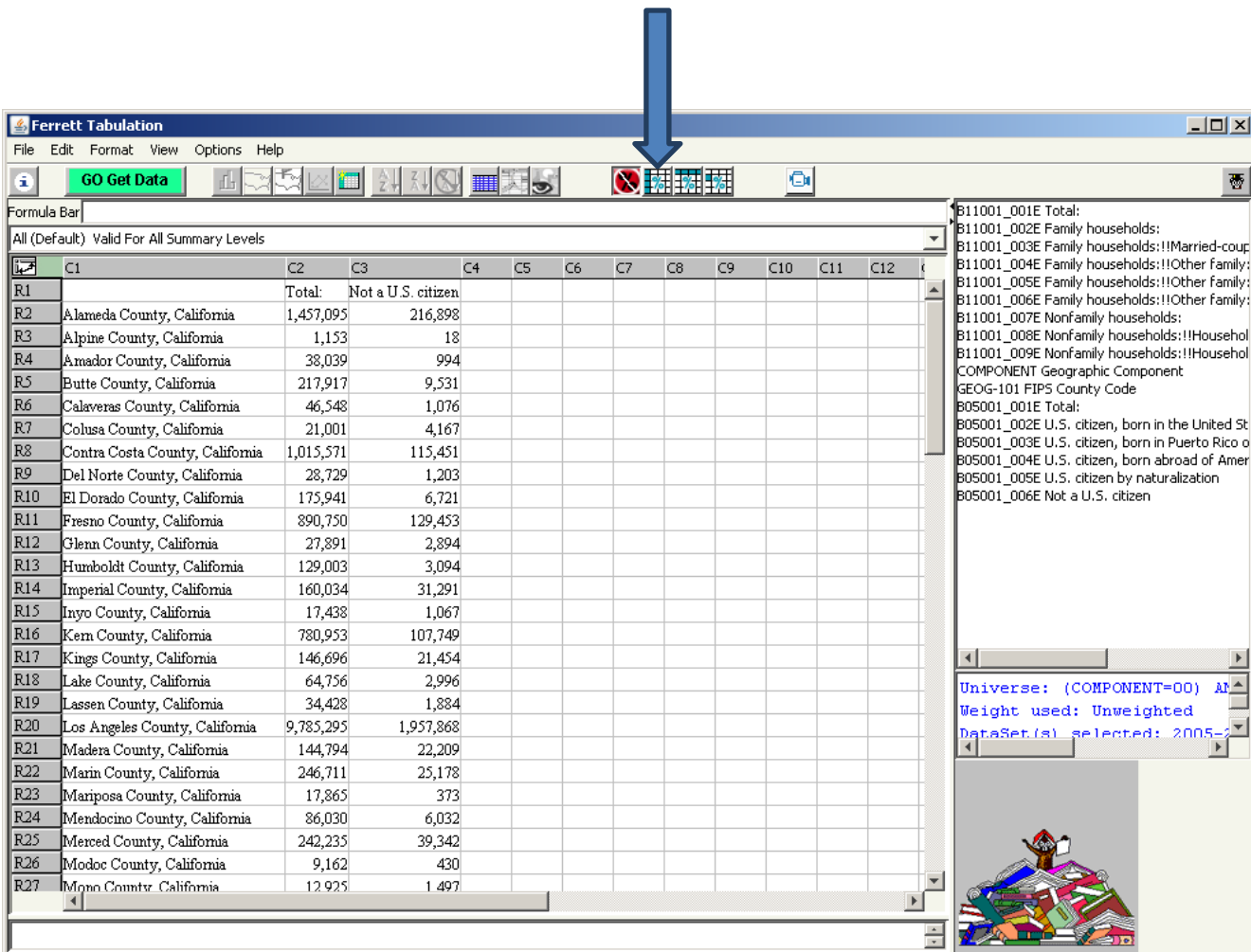

Figure 30: Convert Data to Percentage

- Finally, highlight all the data cells in column C3. Do this by clicking on the cell in R2C3, holding down the SHIFT key, and scrolling to the last data cell in column C3 and clicking on it. The map icon at the top of the tabulation window (little yellow picture of the U.S.) will now be active (Figure 32). Click on the map icon and the map will appear as shown in Figure 33 below).

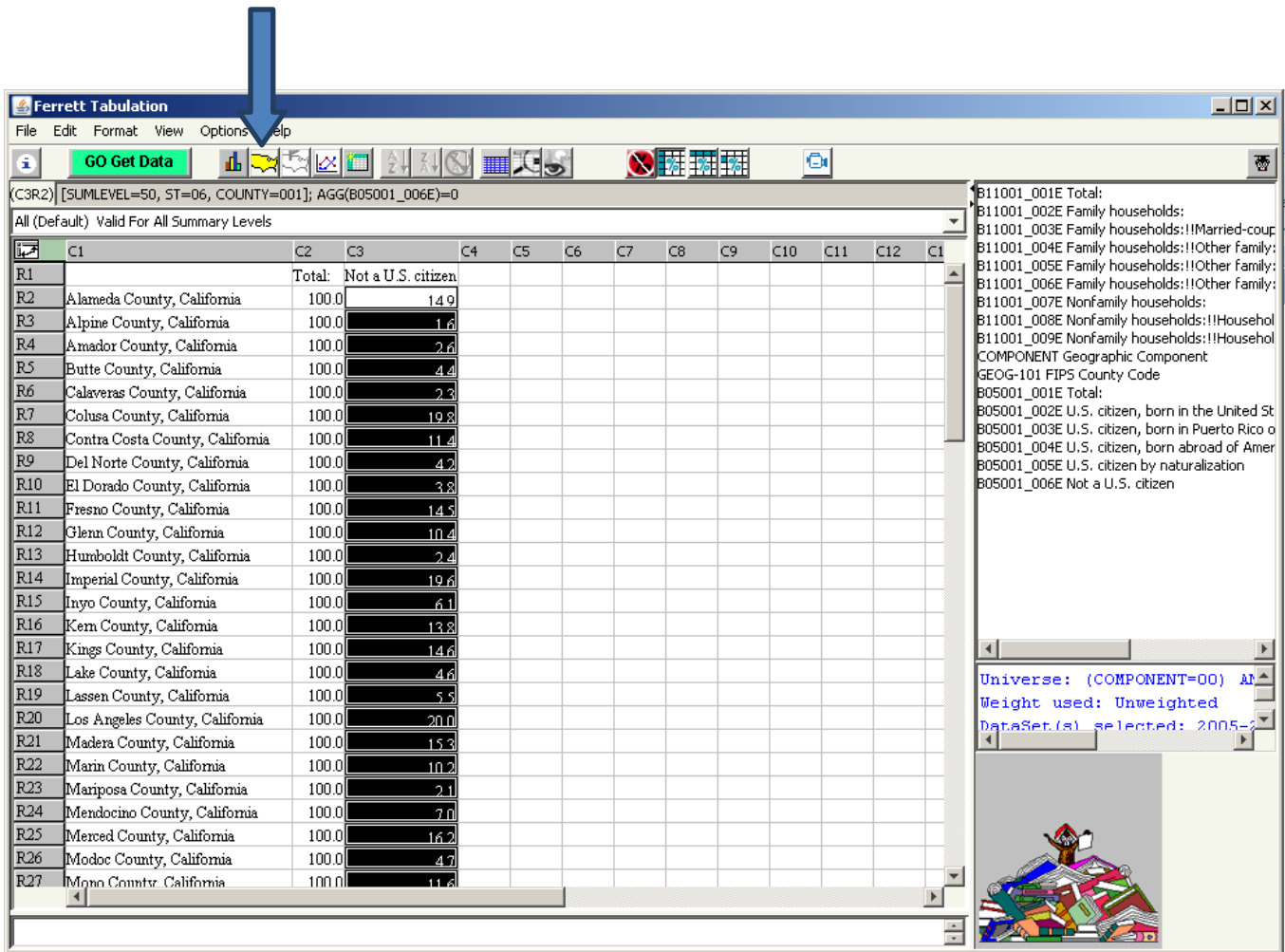

Figure 31: "Make a Map" Icon is activated

7. The map is now displayed.

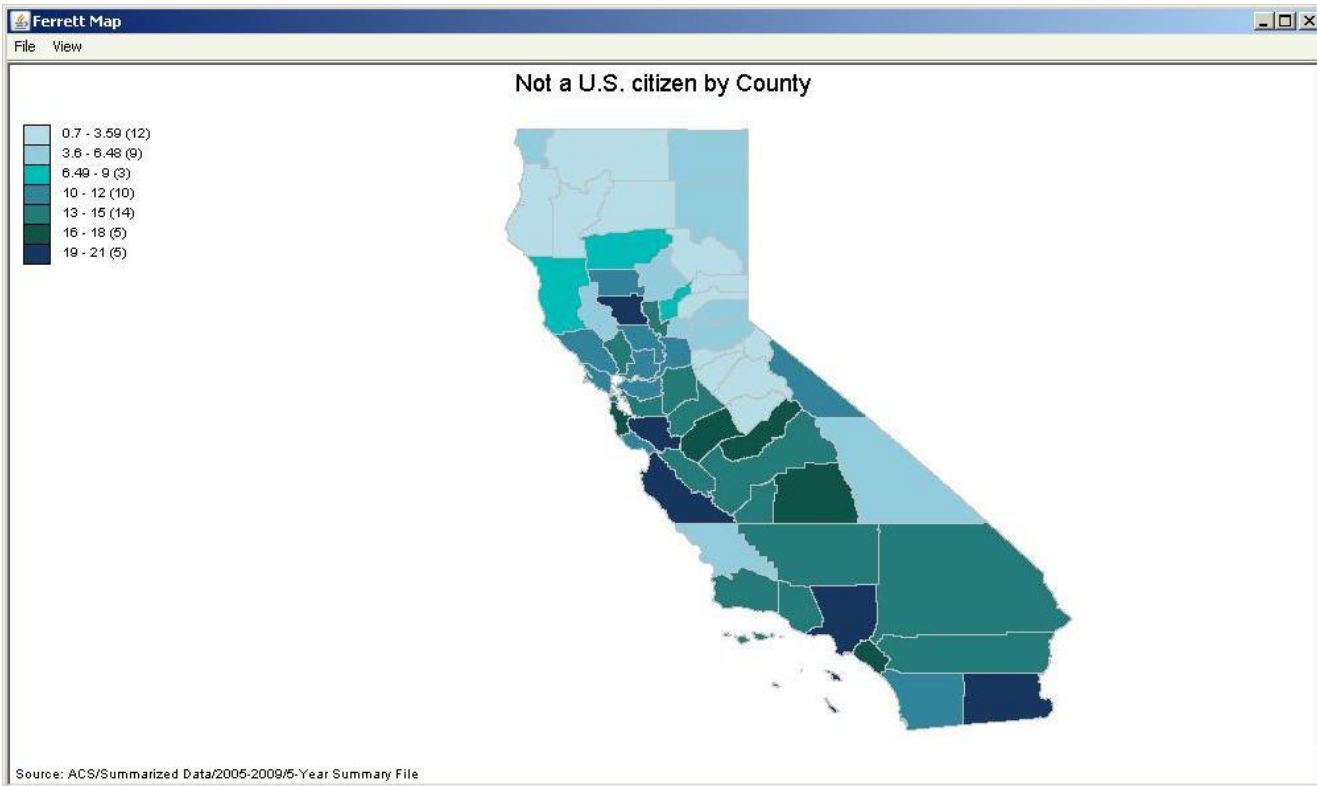

Figure 32: Completed Map for Not a U.S. Citizen by County

Two things to notes about this map:

- a. In the map window, boundary layers can be added by clicking on the “View” menu tab and highlighting “Layers” at the bottom of the menu list. This displays the boundary choices that are available. In this example, you can add county boundaries to see the specific demarcation of each county.
- b. Geography names are not available in the “Make a Map” option at this time.

Displaying Margins of Error in Make-a-Table

Whether you are planning on downloading an extract or creating a table, the latest version of the ACS 5-year Summary File now allows the user to include Margins of Error (MOEs) as attributes of the estimates. In other words, the MOEs are no longer displayed as variables; the relationship between the estimates and the corresponding MOEs is maintained in DataFerrett.

Because DataFerrett treats the MOEs as attributes of estimates, the behavior of user-defined tables in the Make-a-Table window has changed.

There is no change in the way a user defines (lays out) a table. However, there are some changes to the Options menu for this window. Here is what the Options menu looks like after a basic table has been defined and populated with data:

	C4
12 months below poverty level: Income in the past	
	36,811
	44,437
	42,083
	32,769
	29,446
	35,473

Figure 33: Options Menu in “Make a Table”

If the user turns on the “Margin of Error – 90% Confidence Level” Variance option, the table will be re-displayed with the 90% MOEs in parentheses after the estimates (in the same table cell) as shown below in Figure 45.

		C2	C3	C4
R1		Total:	Income below poverty level:	Income at or above poverty level:
R2	ct 01, Maryland	556,724 (2,767)	36,811 (1,694)	519,913 (2,979)
R3	ct 02, Maryland	526,972 (3,985)	44,437 (2,062)	482,535 (4,057)
R4	ct 03, Maryland	540,926 (3,796)	42,083 (2,189)	498,843 (3,813)
R5	ct 04, Maryland	524,003 (2,566)	32,769 (1,836)	491,234 (2,935)
R6	ct 05, Maryland	558,239 (2,722)	29,446 (1,666)	528,793 (2,824)
R7	ct 06, Maryland	550,565 (2,208)	35,473 (1,531)	515,092 (2,421)
R8	ct 07, Maryland	505,478 (3,120)	73,022 (2,841)	432,456 (3,635)
R9	ct 08, Maryland	551,996 (2,708)	33,625 (1,921)	518,371 (3,258)
R10				

Figure 34: Table with 90% MOEs

If, while the Variances option is on, the user turns on the “Automatic Totals” option and populates a table, The message in Figure 40 will appear if the user does not include the “Total:” cell of a table. The message appears because DataFerrett actually calculates an approximation of the variance (MOE) under these circumstances.

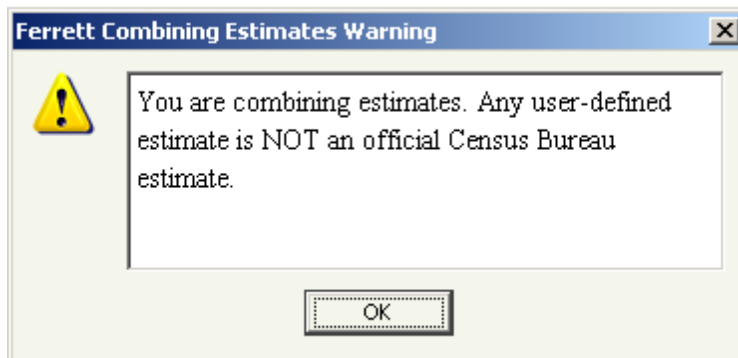

Figure 35: Ferrett Combining Estimates Warning

Four new features that will help ACS Summary File Users

New Feature 1: add all cells in a table to the DataBasket with one mouse click

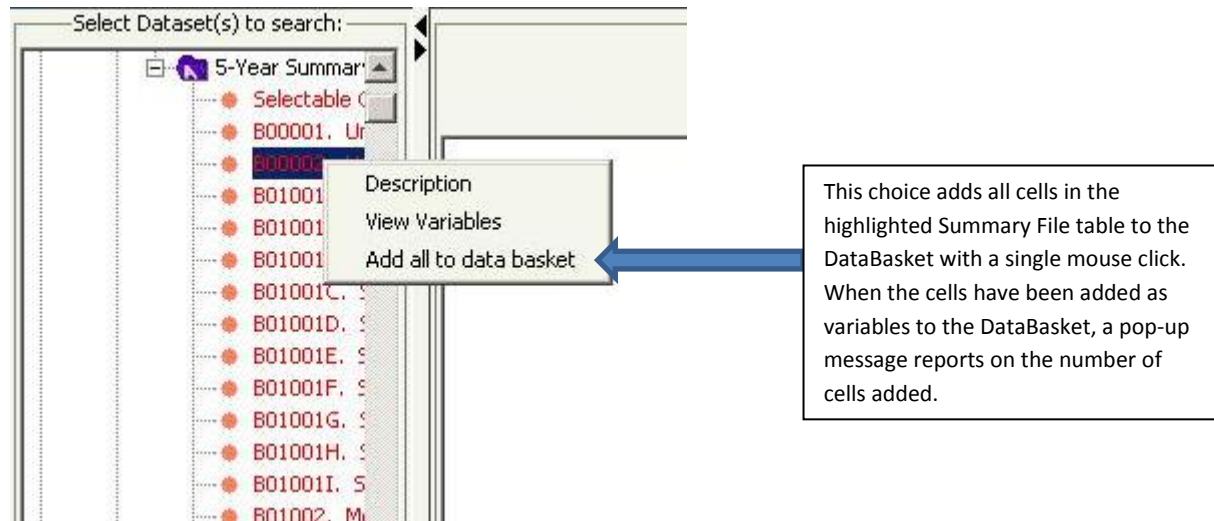

Figure 36: Add all cells to DataBasket

New Feature 2: Wildcard enhances the capabilities of the Search function

The search function is located on the main screen in DataFerrett after clicking “Get Data Now” See Figure 3.

The asterisk (“*”) acts as a wildcard in the search, meaning that it is a placeholder for any sequence of characters (including none at all). In this example, the user wants to see all cells in all tables beginning with “B” for subject area 22 (Food stamps/SNAP) in the ACS Summary File data. Because of the naming conventions used for ACS tables, the “Names” box above the search box is checked. The first rows returned by this search are shown below.

Topic	Name
B22001. Receipt of Food Stamps/SNAP in the Past 12 Months by Presence of People 60 Years and Over for Households	B22001_001E
B22001. Receipt of Food Stamps/SNAP in the Past 12 Months by Presence of People 60 Years and Over for Households	B22001_002E
B22001. Receipt of Food Stamps/SNAP in the Past 12 Months by Presence of People 60 Years and Over for Households	B22001_003E
B22001. Receipt of Food Stamps/SNAP in the Past 12 Months by Presence of People 60 Years and Over for Households	B22001_004E
B22001. Receipt of Food Stamps/SNAP in the Past 12 Months by Presence of People 60 Years and Over for Households	B22001_005E
B22001. Receipt of Food Stamps/SNAP in the Past 12 Months by Presence of People 60 Years and Over for Households	B22001_006E
B22001. Receipt of Food Stamps/SNAP in the Past 12 Months by Presence of People 60 Years and Over for Households	B22001_007E
B22002. Receipt of Food Stamps/SNAP by Presence of Children Under 18 Years by Household Type for Households	B22002_001E
B22002. Receipt of Food Stamps/SNAP by Presence of Children Under 18 Years by Household Type for Households	B22002_002E
B22002. Receipt of Food Stamps/SNAP by Presence of Children Under 18 Years by Household Type for Households	B22002_003E
B22002. Receipt of Food Stamps/SNAP by Presence of Children Under 18 Years by Household Type for Households	B22002_004E
B22002. Receipt of Food Stamps/SNAP by Presence of Children Under 18 Years by Household Type for Households	B22002_005E
B22002. Receipt of Food Stamps/SNAP by Presence of Children Under 18 Years by Household Type for Households	B22002_006E
B22002. Receipt of Food Stamps/SNAP by Presence of Children Under 18 Years by Household Type for Households	B22002_007E
B22002. Receipt of Food Stamps/SNAP by Presence of Children Under 18 Years by Household Type for Households	B22002_008E
B22002. Receipt of Food Stamps/SNAP by Presence of Children Under 18 Years by Household Type for Households	B22002_009E

Figure 37: Wildcard Search

New Feature 3: variables from multi-dimensional tables displayed in indented style in Step 1 view

Currently viewing: B05005. Year of Entry by Nativity and Citizenship Status in the United States

Name	Availability	Variable Label
B05005_001E	2007-2011 - current	Total:
B05005_002E	2007-2011 - current	Entered 2000 or later:
B05005_003E	2007-2011 - current	Native
B05005_004E	2007-2011 - current	Foreign born:
B05005_005E	2007-2011 - current	Naturalized U.S. citizen
B05005_006E	2007-2011 - current	Not a U.S. citizen
B05005_007E	2007-2011 - current	Entered 1990 to 1999:
B05005_008E	2007-2011 - current	Native
B05005_009E	2007-2011 - current	Foreign born:
B05005_010E	2007-2011 - current	Naturalized U.S. citizen
B05005_011E	2007-2011 - current	Not a U.S. citizen
B05005_012E	2007-2011 - current	Entered 1980 to 1989:
B05005_013E	2007-2011 - current	Native
B05005_014E	2007-2011 - current	Foreign born:
B05005_015E	2007-2011 - current	Naturalized U.S. citizen
B05005_016E	2007-2011 - current	Not a U.S. citizen
B05005_017E	2007-2011 - current	Entered before 1980:
B05005_018E	2007-2011 - current	Native
B05005_019E	2007-2011 - current	Foreign born:
B05005_020E	2007-2011 - current	Naturalized U.S. citizen
B05005_021E	2007-2011 - current	Not a U.S. citizen

The cells of a multi-dimensional table, such as this 3-dimensional table B05005, are displayed in a manner that uses indentation to indicate the relationship among the table cells. For example, variable B05005_014E (cell 14) is a subtotal for the Foreign-born who entered the U.S. during 1990-1999. The two cells below, “Naturalized U.S. citizen” and Not a U.S. citizen” (B05005_015E, B05005_016E) partition the foreign-born group by citizenship status, the final dimension of this table.

NOTE: the labels for the cells, once they are saved in a DataBasket, are no longer indented, but are fully qualified. For example, the label for cell B05005_015E is shown below as it appears in the display of all variables in the DataBasket in the Step 2 window of DataFerrett. The sequence of two exclamation points (“!!”) in the label separates the parts of the label coming from each of the three dimensions of the table.

B05005_015E	Entered 1980 to 1989:!!Foreign born:!!Naturalized U.S. citizen	2007-2011 - current
-------------	--	---------------------

Figure 38: multi-dimensional table indentation display

New Feature 4: adding geo-codes to a table created in the Make a Table window

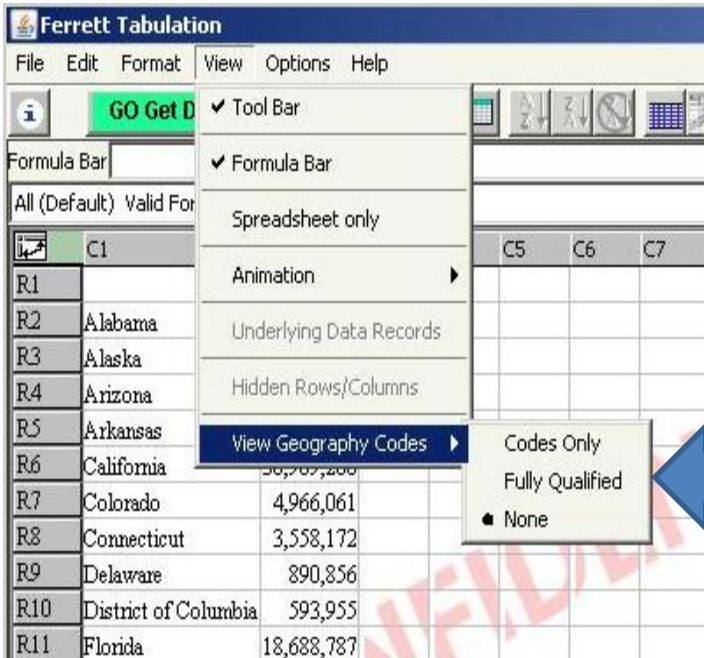

After the user has clicked on the “Go Get Data” button, the “View Geography Codes” choice is available from the drop-down View menu. The user can either replace the geographic names with the codes by clicking on “Codes Only” or add the codes by clicking on “Fully Qualified”. In the latter case, the codes are added as a column or a row, and this is done in a manner that does not affect any user-defined formula for a column or row that already exists. The image below shows the result of a user choosing “Fully Qualified”. Note that a “|” is used to separate components of the full geographic code. The first component of a geographic code is always a summary level code. In this example, the summary level is “state” which has the code 40.

	C1	C2	C3
R1		Total	Geography Codes
R2	Alabama	4,747,424	40 01
R3	Alaska	700,703	40 02
R4	Arizona	6,337,373	40 04
R5	Arkansas	2,895,928	40 05
R6	California	36,969,200	40 06
R7	Colorado	4,966,061	40 08
R8	Connecticut	3,558,172	40 09
R9	Delaware	890,856	40 10
R10	District of Columbia	593,955	40 11
R11	Florida	18,688,787	40 12

Figure 39: Adding geo-codes to a table

Geography Summary Levels and Components

Geographic Summary Levels: There are 24 types of geography (aka “summary levels”) currently available down to Block Group. Other summary levels will be added in later releases. Table 1 provides information on all geographic summary levels available in DataFerrett. **NOTE: the Zip Code Tabulation Areas (code 860) is new this year.**

Table 1: Geographic Summary Levels

Type of Geographic Area - Code ^{1,4}	Type of Geographic Area - Description	Thematic Mapping available? ^{2,3}	Components (see Appendix F of the ACS Summary File Tech Doc for details)
10	United States	No	All
20	Regions	No	All
30	Divisions	No	All
40	States	Yes (within U.S.)	All
50	Counties	Yes (within state and U.S.)	No
60	County Subdivisions	Yes (within county and state)	No
140	Census Tracts	Yes (within county and state)	No
150	Census Block Groups	Yes (within tract and county)	No
160	Places	Yes (within state)	No
250	American Indian Area/Alaska Native Area/Hawaiian Home Land	Yes (within U.S.)	No
310	Metropolitan Statistical Area/Micropolitan Statistical Area	Yes (within U.S.)	No

320	State-Metropolitan Statistical Area/Micropolitan Statistical Area	Yes (within state and U.S.)	No
330	Combined Statistical Area	Yes (within U.S.)	No
340	State-Combined Statistical Area	Yes (within state and U.S.)	No
400	Urbanized Area	Yes	No
350	New England City and Town Area	Yes (within U.S.)	No
500	Congressional Districts - 111th	Yes (within state and U.S.)	No
510	Congressional Districts - 111th - County	Yes (within state)	No
610	State-State Legislative District (Upper Chamber)	Yes (within state)	No
620	State-State Legislative District (Lower Chamber)	Yes (within state)	No
795	Public Use Microdata Areas (PUMAs)	Yes (within state and U.S.)	No
860	Zip Code Tabulation Areas (ZCTAs)	Yes (within the U.S.)	No
950	Elementary School Districts	Yes (within state)	No
960	Secondary School Districts	Yes (within state)	No
970	Unified School Districts	Yes (within state)	No

← New!

NOTES:

1. The Census Bureau publishes 5-year estimates for many types of geographic areas (aka "geographic summary levels"). Many, but not all of these types of geographic areas are available in DataFerrett. Over time, the remaining types of geographic areas will be added to DataFerrett.
2. DataFerrett allows the user to create a map showing the distribution of values for any characteristic that can be represented in a column of a DataFerrett table for any type of geographic area which permits mapping (i.e., "Yes" in this column for the geographic area type).
3. Instructions for creating thematic maps in DataFerrett can be found in Chapter 14 of the User Guide, "Making a Map". (url: <http://www.thedataweb.org/support/user/chapter14.html>)

Figure 42 shows the list of all geographic **components** available in DataFerrett. Components are attributes of Census geography summary levels. For example, a user can limit the universe to the urban parts of a state by selecting the "01" component.

The "00" component is the default value, representing all of the geographic area(s) initially selected (Figure 42). You can add another component by clicking on the check box to the left of it and then clicking OK.

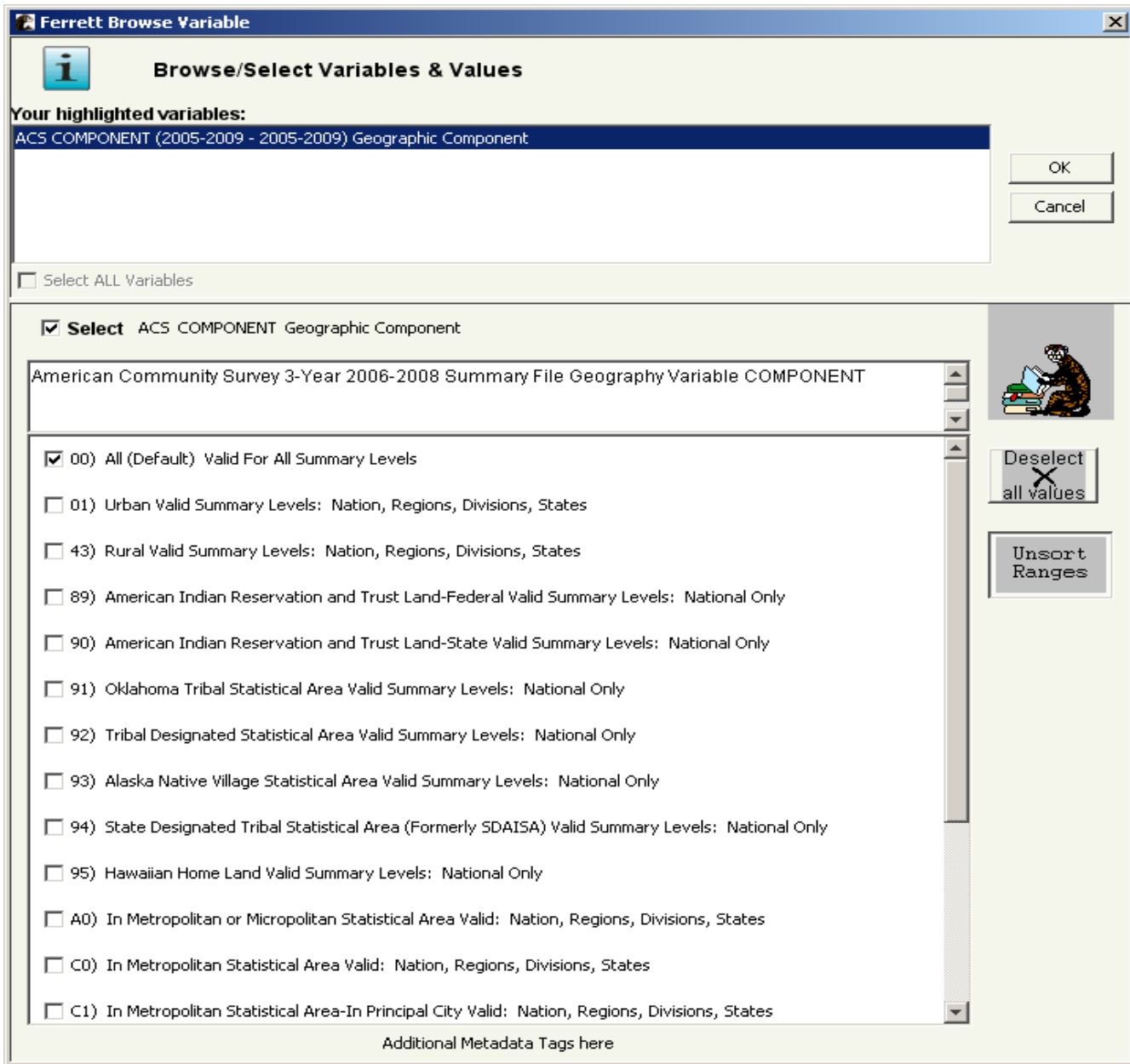

Figure 40: ACS COMPONENT Geographic Component

Tips for Using DataFerrett to Access the ACS 5-Year Summary File

Before you access DataFerrett:

1. Please review the documentation on the detailed tables in the 2007-2011 5-Year ACS Summary File in Appendix E of the technical documentation for the summary file located at http://www2.census.gov/acs2011_5yr/summaryfile/. This link contains the technical documentation in [ACS 2007 2011 SF Tech Doc.pdf](#). The appendix is a spreadsheet containing valuable information about the detailed tables and the geographic areas for which each table is published. This is particularly important for users who want to create an extract containing data at the block group level, since only 338 of these tables exist at that level.
2. The "Derived Measure" tables (medians, ratios, aggregates, etc.) may have special values for certain cases in which no real estimate can be computed. These are the so-called "jam values" and are covered in Appendix C, section 3 of the technical documentation for the Summary File (see the link referenced in item 1 above).
3. All estimates are stored in DataFerrett as numeric values with these exceptions:
 - "null" is used when there is no estimate and the output is in comma-delimited or tab-delimited format.
 - Period (". ") value is used for extracts in the SAS data format when there is no estimate.

When using DataFerrett to access the 5-Year ACS Summary File:

1. It is very important that you accept the security certificate that is displayed when accessing DataFerrett for the first time. Only then will all the features of DataFerrett related to saving files be available to you.
2. It is very important that you provide your correct email address to DataFerrett. All requests for data extracts from the ACS Summary File are run in a queued, non-interactive mode, and an email message is sent to the user when the extract is done and ready to be downloaded.
3. DataFerrett allows you to create very large extracts from the summary file data, but it is not designed to enable a user to download the entire summary file. Keep these restrictions in mind when specifying a data extract for downloading:
 - a. The absolute limit of the number of variables that can be in your data basket when you request an extract is 535.

- b. The absolute limit for the number of geographic areas that can be included in a single extract is 74,100. This number is slightly more than the total number of 2010 Census tracts in the U.S.
 - c. If you do select 74,100 geographic areas, you must keep the total number of variables in your extract at or below 200.
 - d. Using limitations b. and c., the largest number of cells allowed in a single extract is $200 \times 74,100$ or 14,820,000 cells.
 - e. If an extract exceeds 10 Megabytes in size but is below the other limits described above, you will be required to download the extract as a compressed file. If you check "PKZIP" as the type of compression, then you can use an application, such as WinZip, to uncompress the file once it is downloaded to your computer.
4. If you use the "**Make a Table**" feature of DataFerrett to look at all or some of the variables in your DataBasket, keep in mind that the default display is whole numbers for all numeric values in the Make-a-Table tabulation window. If a data column is defined to have accuracy at a decimal level, such as tenths, you must highlight the column, click on the Format drop-down menu, click on "Decimal", and choose the accuracy level needed. The display will be updated with the correct accuracy once you have done this.
 5. Example 4 in this document contains instructions on how to use the "**Make a Table**" feature of DataFerrett. If you are not familiar with this feature, it is highly recommended that you read these instructions before trying create a table in DataFerrett.
 6. All extracts of the summary file data include the GEOID variable as the main geographic identifier for each record. For those users not familiar with this variable, see section 2.6 of the technical documentation in [ACS 2007 2011 SF Tech Doc.pdf](#).
 7. It can happen that a user action in DataFerrett will force the display of a message in html format using the user's web browser. To return to the DataFerrett application, the user can find it on the task bar and click on it. In most cases, the icon will look like this: 