

Appendix C contains numerous maps showing the model mines used in the analysis and is not Section 508 compliant. Please contact Mark Gehlhar at OSMRE 202-208-2716 for assistance.

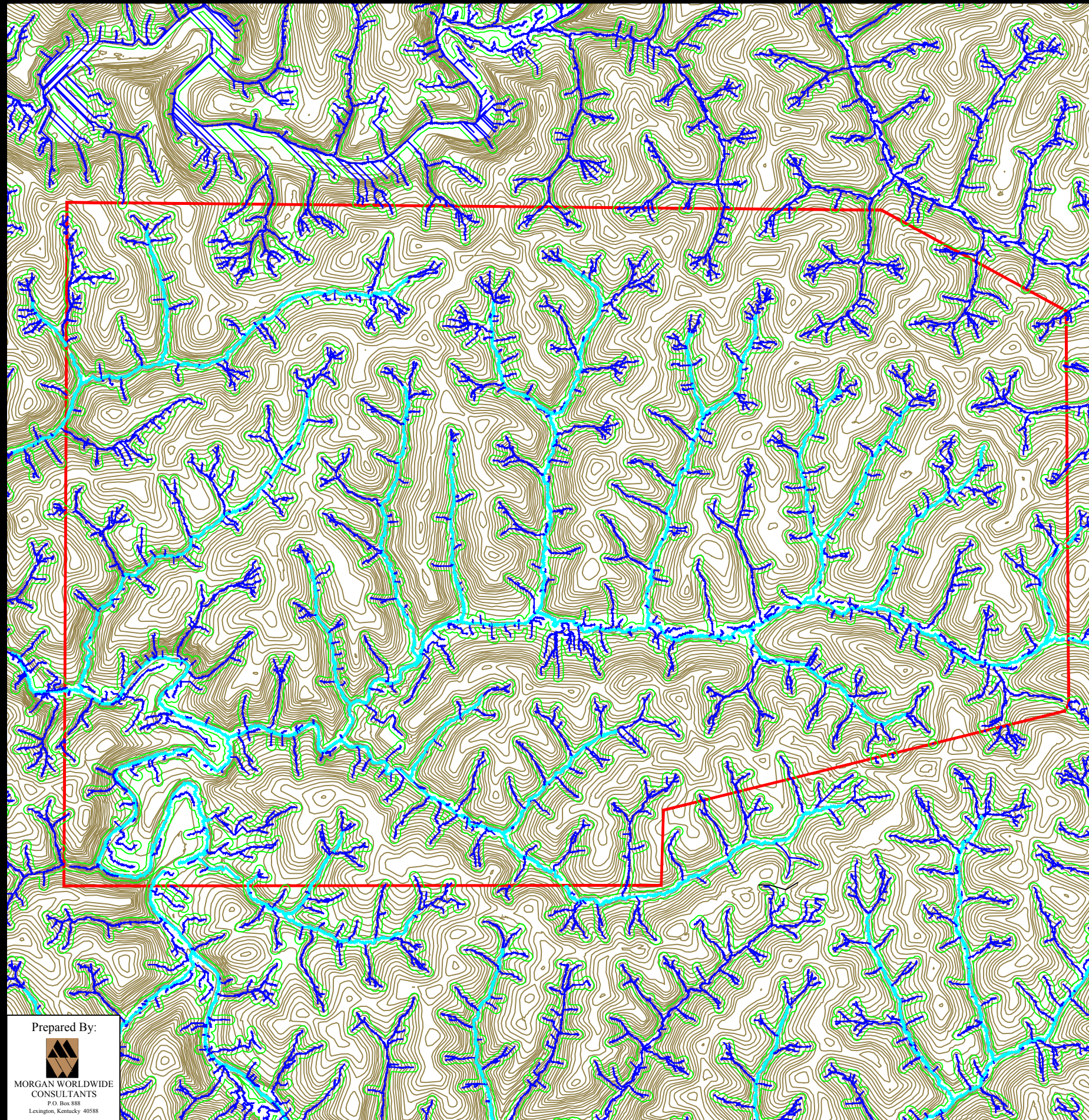

Pre-Mining

- 20 ft contours taken from USGS Seamless Server
- 1.4 acre ephemeral drainage requirement based on original streams delineated within permit files. Streams were generated based on drainage requirement until stream length was within 1% of the streams sampled from the permit file. This drainage requirement was then applied to the sample mine topography to generate the final streams.

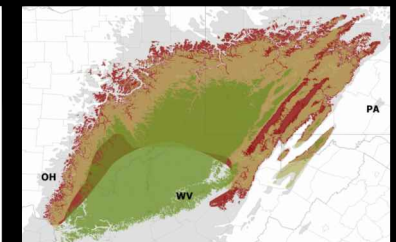

**Legend**

- Original Topography (20 ft Ctrs)
- Generated Ephemeral Streams (1.4 acre drainage)
- Intermittent Streams
- 100 ft stream offset
- Mineral Removal Area

Northern Appalachia  
Region  
Underground Mine  
Pre-Mining

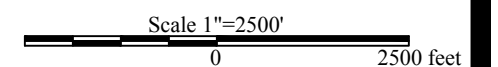

Prepared By:



MORGAN WORLDWIDE  
CONSULTANTS  
P.O. Box 888  
Lexington, Kentucky 40588

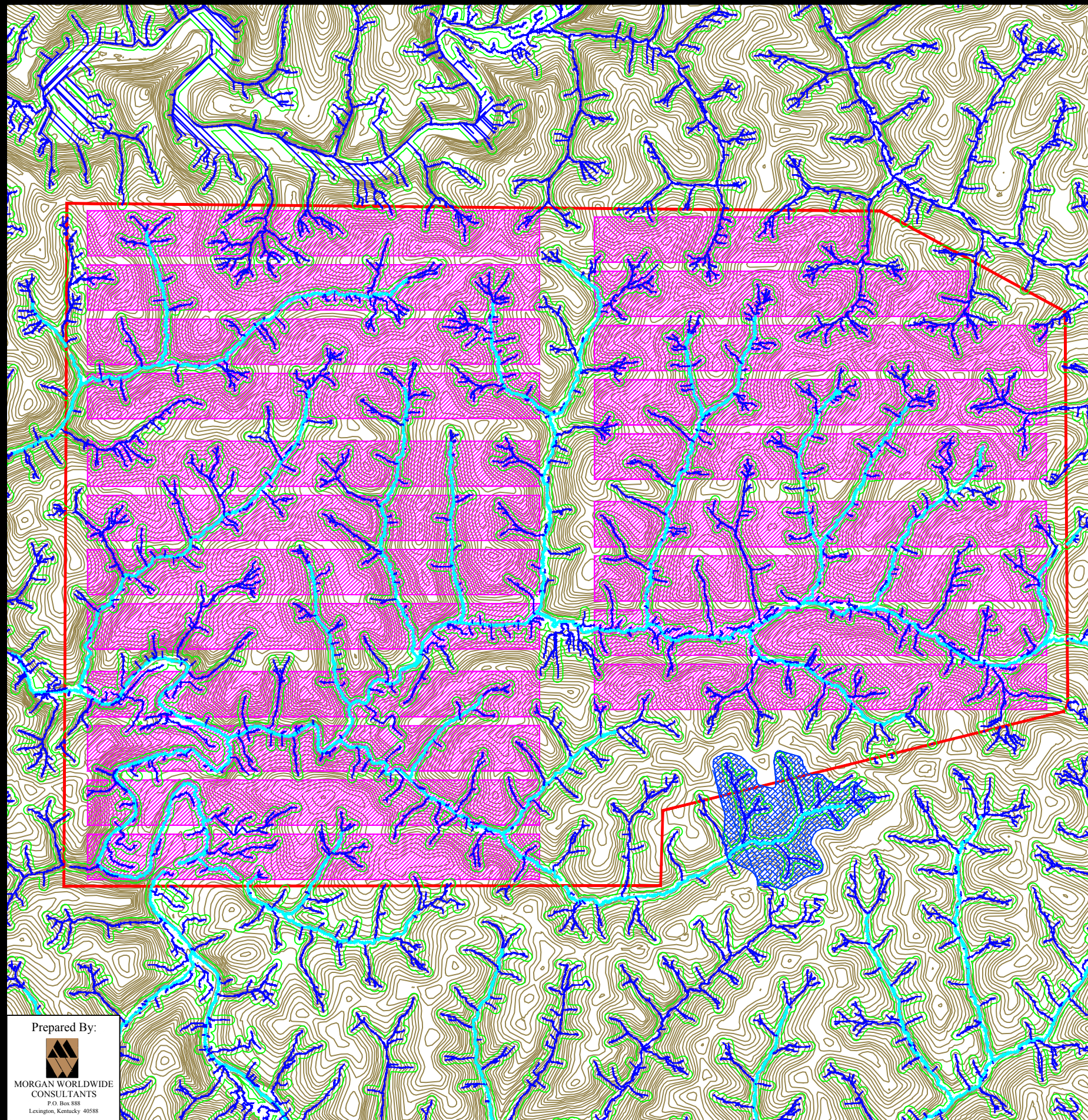

Alternative 1

- 4.6 million tpy
- 84.7 million tons coal resource
- 69.3 million tons recoverable coal
- 6,954 mine acres
- 145 disturbed acres
- Stream Impacts
  - 3,529 ft intermittent stream filled
  - 10,542 ft ephemeral stream filled

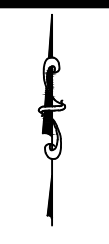
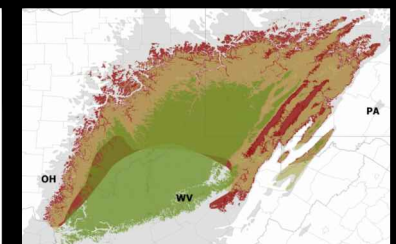

**Legend**

- Original Topography (20 ft Ctrs)
- Generated Ephemeral Streams (1.4 acre drainage)
- Intermittent Streams
- 100 ft stream offset
- Mineral Removal Area
- Longwall Panel
- Refuse Impoundment

**Northern Appalachia  
Region**

**Underground  
Longwall Mine  
Alternative 1**

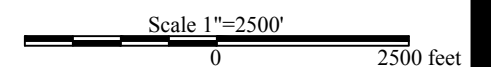

Prepared By:



MORGAN WORLDWIDE  
CONSULTANTS  
P.O. Box 888  
Lexington, Kentucky 40588

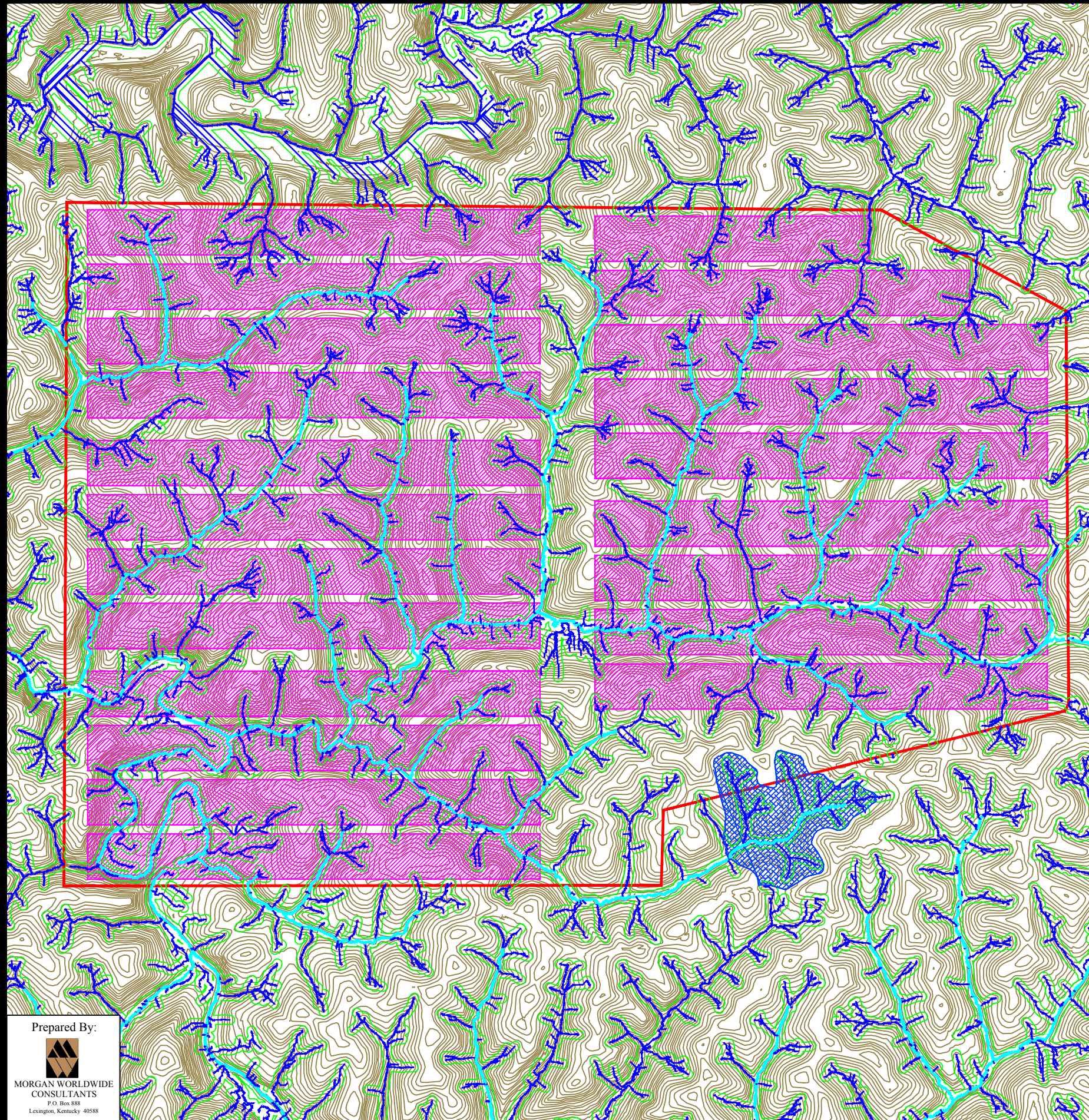

Alternative 2

- 4.6 million tpy
- 84.7 million tons coal resource
- 69.3 million tons recoverable coal
- 6,954 mine acres
- 145 disturbed acres
- Stream Impacts
  - 3,529 ft intermittent stream filled
  - 10,542 ft ephemeral stream filled

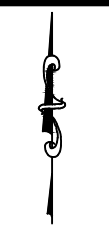
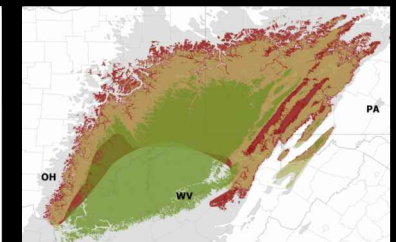

**Legend**

- Original Topography (20 ft Ctrs)
- Generated Ephemeral Streams (1.4 acre drainage)
- Intermittent Streams
- 100 ft stream offset
- Mineral Removal Area
- Longwall Panel
- Refuse Impoundment

Northern Appalachia  
Region

Underground  
Longwall Mine  
Alternative 2

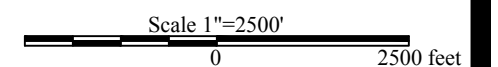

Prepared By:



MORGAN WORLDWIDE  
CONSULTANTS  
P.O. Box 888  
Lexington, Kentucky 40588

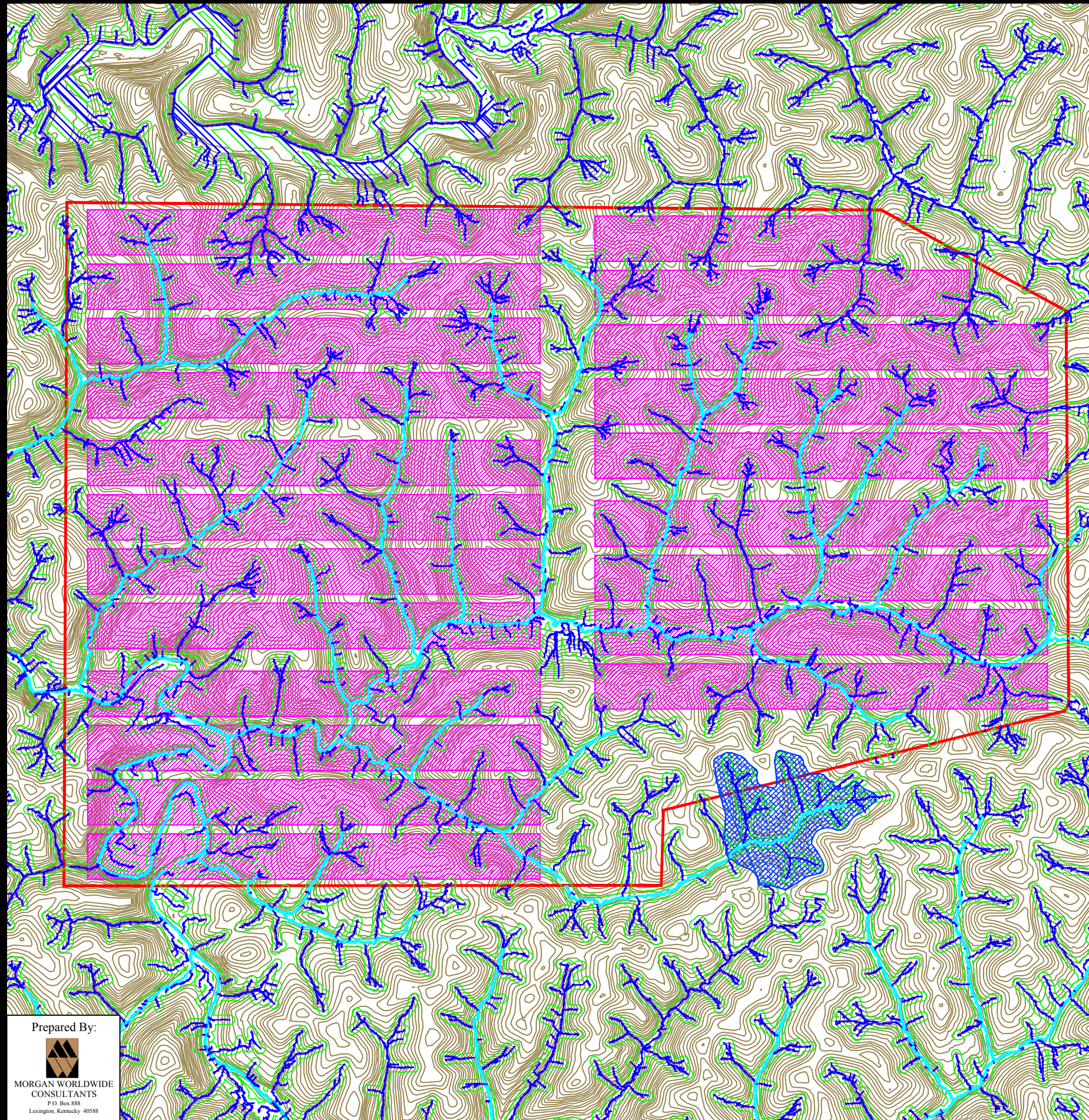

Alternative 3

- 4.6 million tpy
- 84.7 million tons coal resource
- 69.3 million tons recoverable coal
- 6,954 mine acres
- 145 disturbed acres
- Stream Impacts
  - 3,529 ft intermittent stream filled
  - 10,542 ft ephemeral stream filled

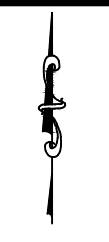
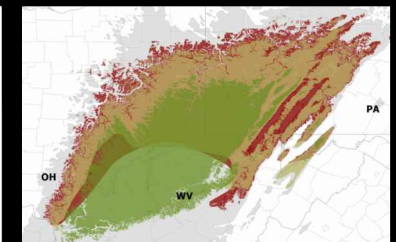

**Legend**

- Original Topography (20 ft Ctrs)
- Generated Ephemeral Streams (1.4 acre drainage)
- Intermittent Streams
- 100 ft stream offset
- Mineral Removal Area
- Longwall Panel
- Refuse Impoundment

Northern Appalachia  
Region

Underground  
Longwall Mine  
Alternative 3

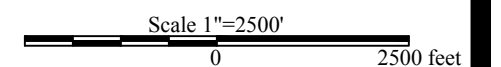

Prepared By:



MORGAN WORLDWIDE  
CONSULTANTS  
P.O. Box 888  
Lexington, Kentucky 40588

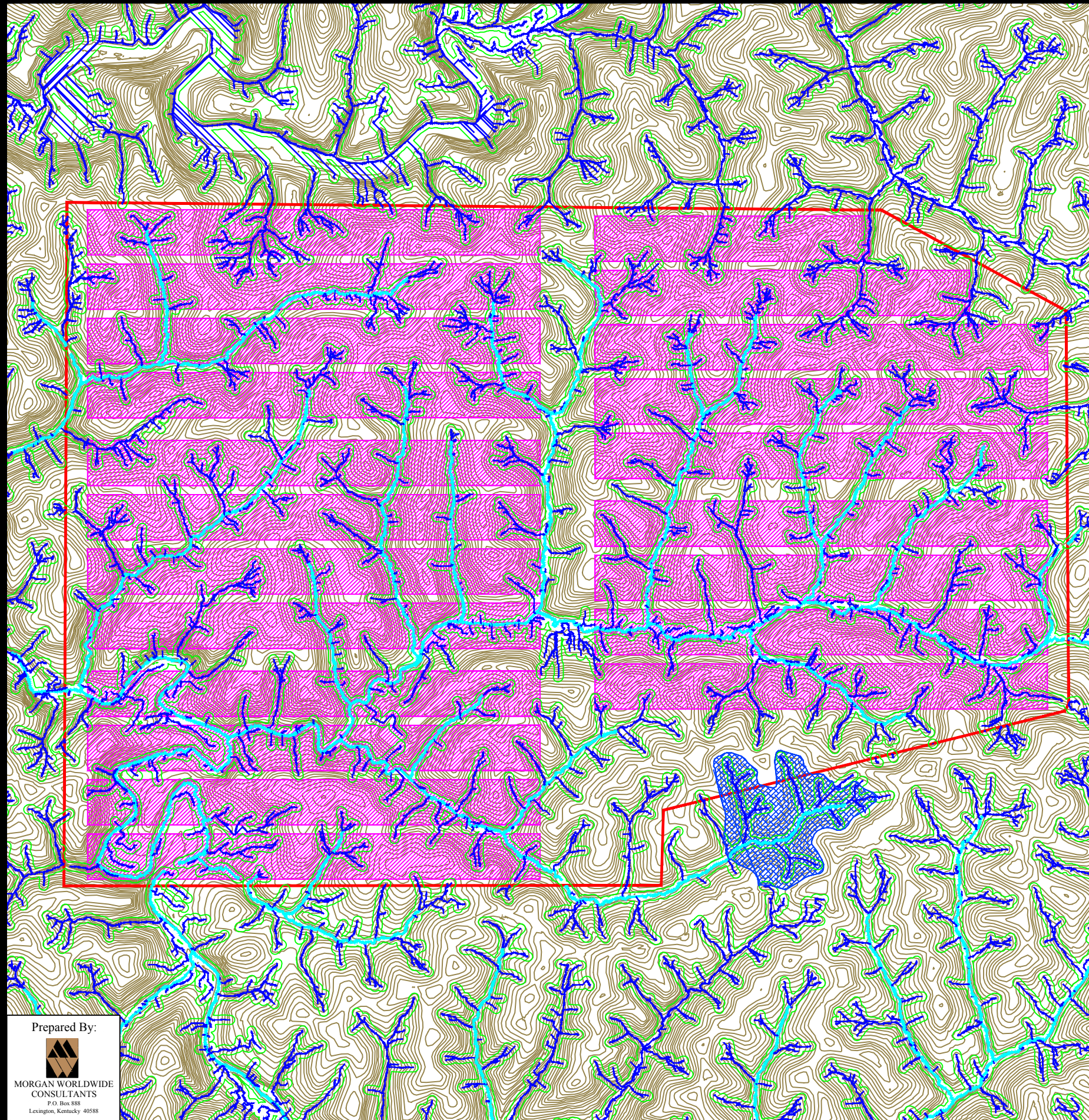

Alternative 4

- 4.6 million tpy
- 84.7 million tons coal resource
- 69.3 million tons recoverable coal
- 6,954 mine acres
- 145 disturbed acres
- Stream Impacts
  - 3,592 ft intermittent stream filled
  - 10,542 ft ephemeral stream filled

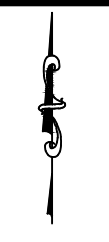
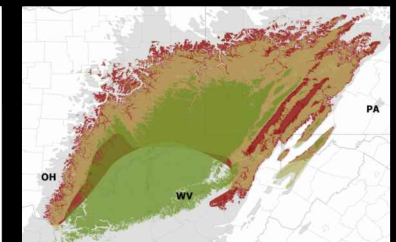

**Legend**

- Original Topography (20 ft Ctrs)
- Generated Ephemeral Streams (1.4 acre drainage)
- Intermittent Streams
- 100 ft stream offset
- Mineral Removal Area
- Longwall Panel
- Refuse Impoundment

Northern Appalachia  
Region

Underground  
Longwall Mine  
Alternative 4

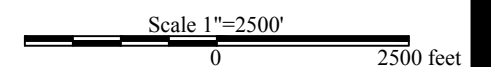

Prepared By:



MORGAN WORLDWIDE  
CONSULTANTS  
P.O. Box 888  
Lexington, Kentucky 40588

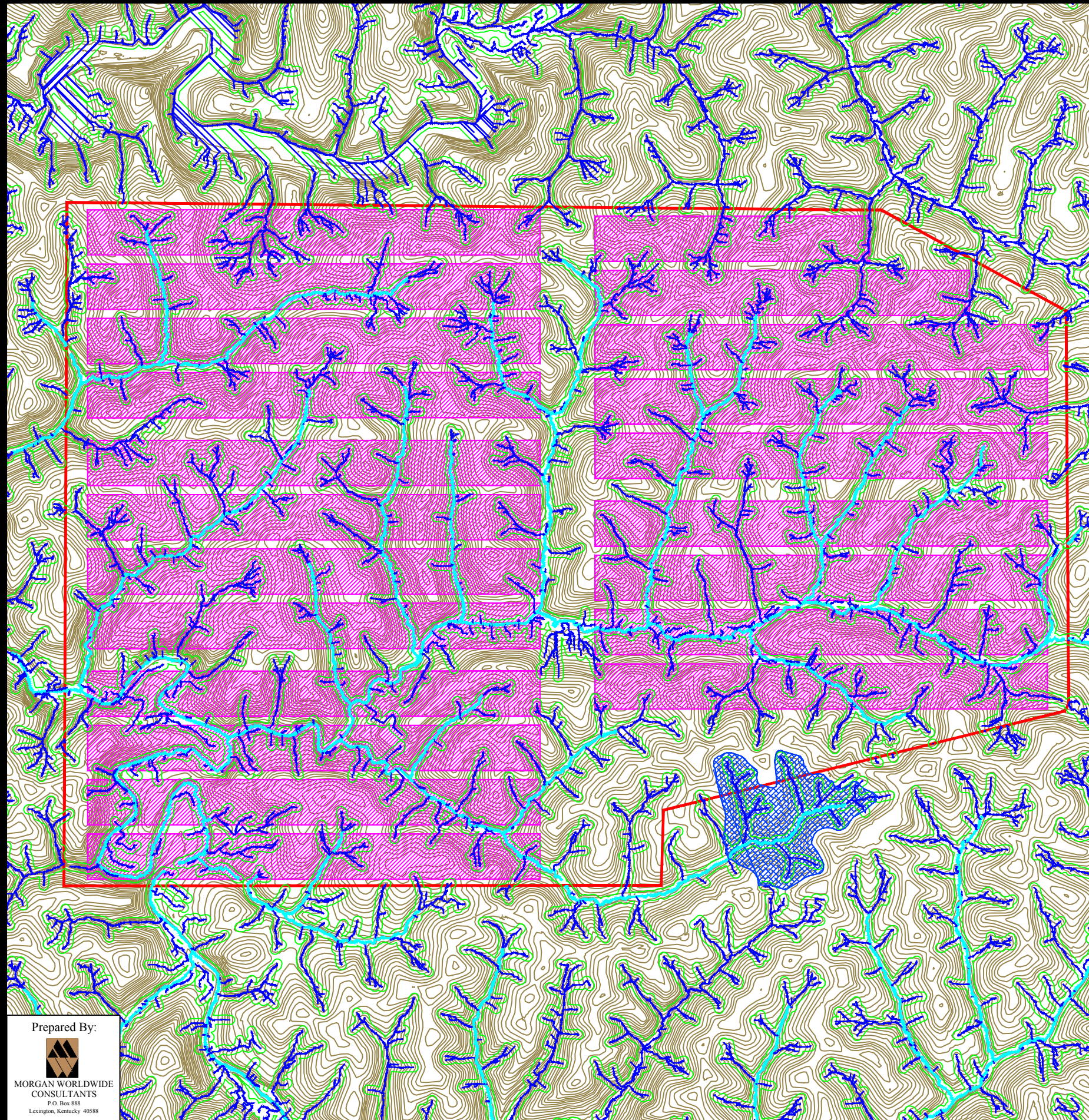

Alternative 5

- 4.6 million tpy
- 84.7 million tons coal resource
- 69.3 million tons recoverable coal
- 6,954 mine acres
- 145 disturbed acres
- Stream Impacts
  - 3,529 ft intermittent stream filled
  - 10,542 ft ephemeral stream filled

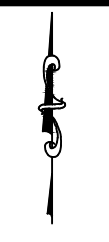
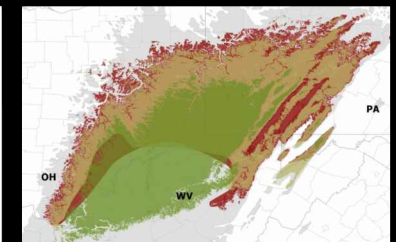

**Legend**

- Original Topography (20 ft Ctrs)
- Generated Ephemeral Streams (1.4 acre drainage)
- Intermittent Streams
- 100 ft stream offset
- Mineral Removal Area
- Longwall Panel
- Refuse Impoundment

Northern Appalachia Region

Underground Longwall Mine  
Alternative 5

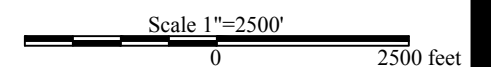

Prepared By:



MORGAN WORLDWIDE  
CONSULTANTS  
P.O. Box 888  
Lexington, Kentucky 40588

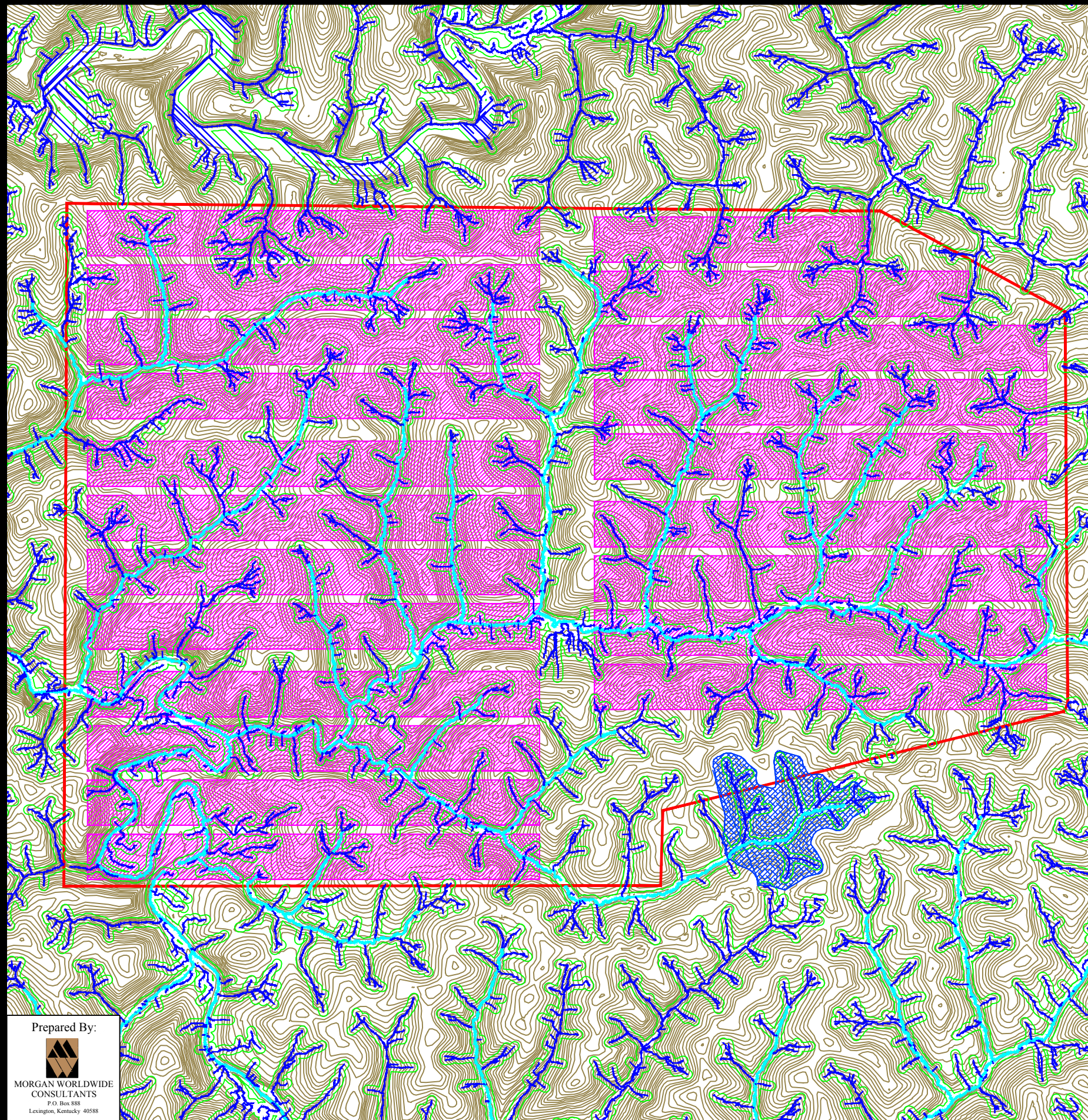

Alternative 6

- 4.6 million tpy
- 84.7 million tons coal resource
- 69.3 million tons recoverable coal
- 6,954 mine acres
- 145 disturbed acres
- Stream Impacts
  - 3,529 ft intermittent stream filled
  - 10,542 ft ephemeral stream filled

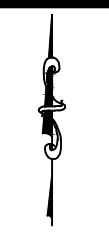
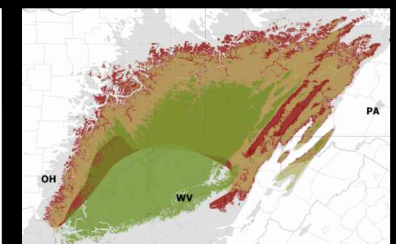

**Legend**

- Original Topography (20 ft Ctrs)
- Generated Ephemeral Streams (1.4 acre drainage)
- Intermittent Streams
- 100 ft stream offset
- Mineral Removal Area
- Longwall Panel
- Refuse Impoundment

Northern Appalachia  
Region

Underground  
Longwall Mine  
Alternative 6

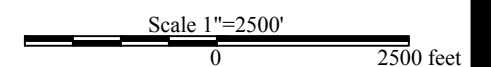

Prepared By:



MORGAN WORLDWIDE  
CONSULTANTS  
P.O. Box 888  
Lexington, Kentucky 40588



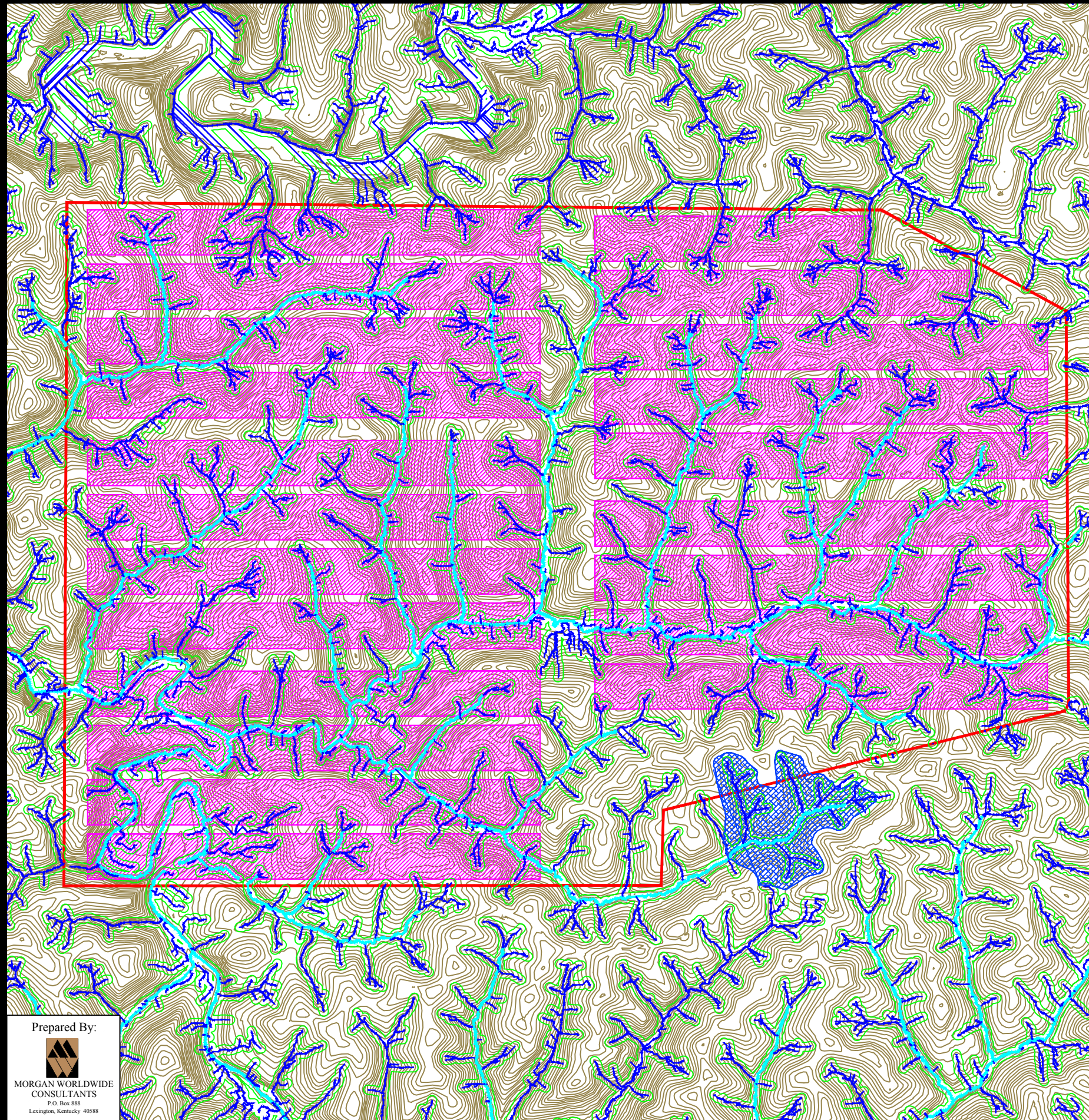

Alternative 7

- 4.6 million tpy
- 84.7 million tons coal resource
- 69.3 million tons recoverable coal
- 6,954 mine acres
- 145 disturbed acres
- Stream Impacts
  - 3,529 ft intermittent stream filled
  - 10,542 ft ephemeral stream filled

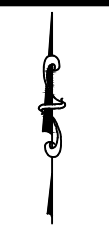
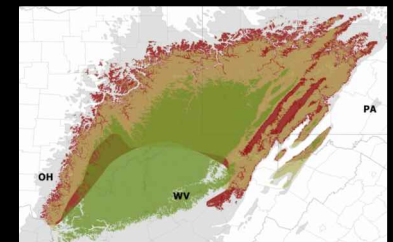

**Legend**

- Original Topography (20 ft Ctrs)
- Generated Ephemeral Streams (1.4 acre drainage)
- Intermittent Streams
- 100 ft stream offset
- Mineral Removal Area
- Longwall Panel
- Refuse Impoundment

Northern Appalachia  
Region

Underground  
Longwall Mine  
Alternative 7

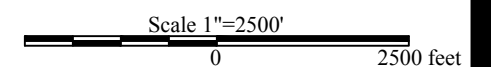

Prepared By:



MORGAN WORLDWIDE  
CONSULTANTS  
P.O. Box 888  
Lexington, Kentucky 40588

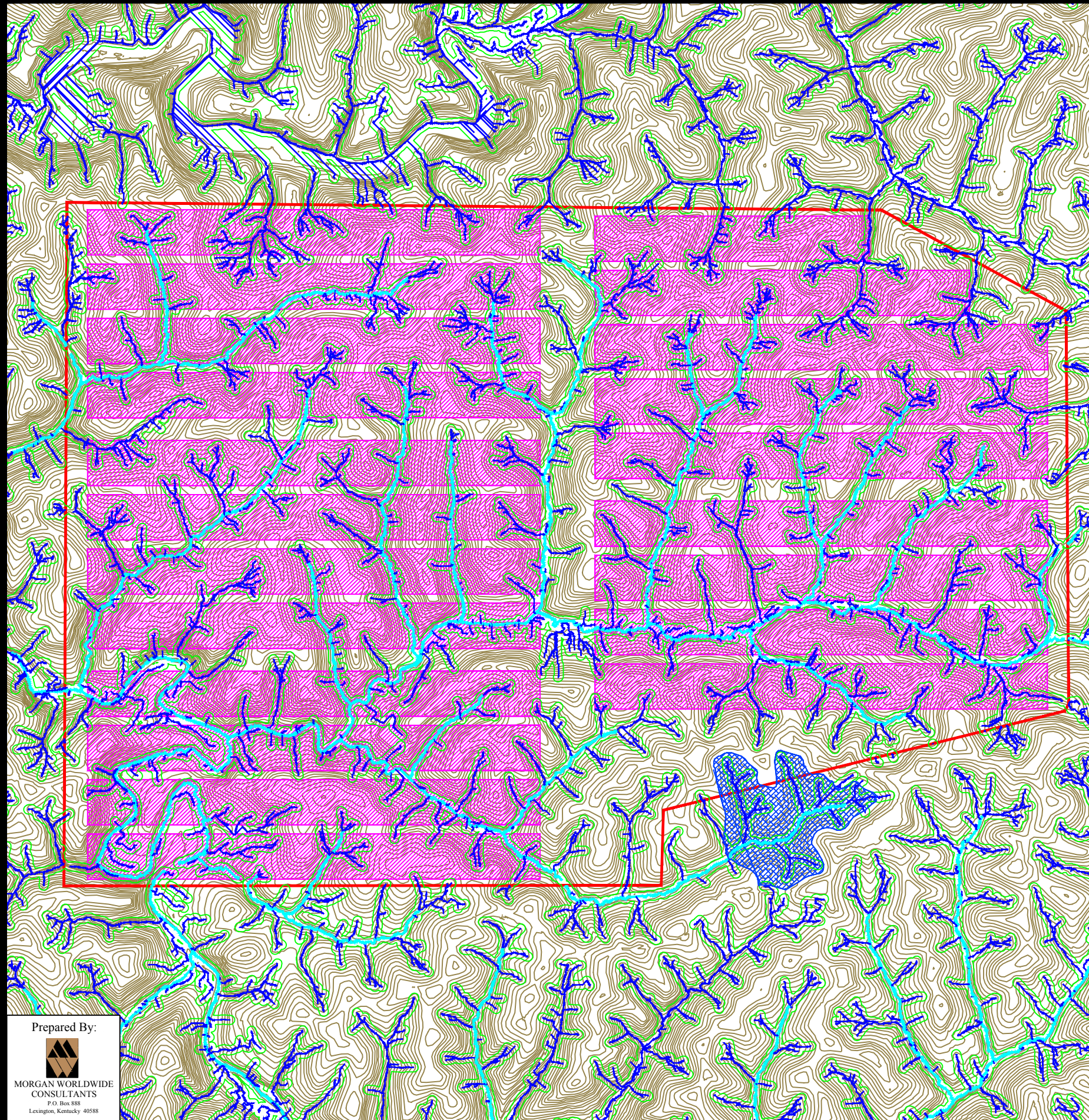





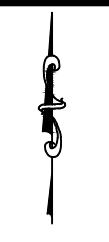
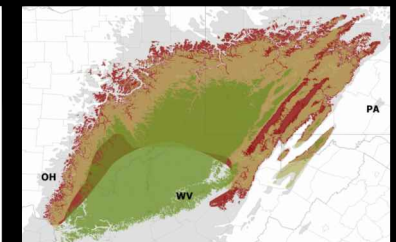

Alternative 8

- 4.6 million tpy
- 84.7 million tons coal resource
- 69.3 million tons recoverable coal
- 6,954 mine acres
- 145 disturbed acres
- Stream Impacts
  - 3,529 ft intermittent stream filled
  - 10,542 ft ephemeral stream filled



**Legend**

-  Original Topography (20 ft Ctrs)
-  Generated Ephemeral Streams (1.4 acre drainage)
-  Intermittent Streams
-  100 ft stream offset
-  Mineral Removal Area
-  Longwall Panel
-  Refuse Impoundment

Northern Appalachia  
Region

Underground  
Longwall Mine  
Alternative 8

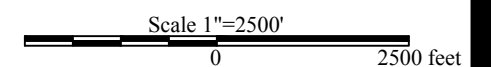

Prepared By:



MORGAN WORLDWIDE  
CONSULTANTS  
P.O. Box 888  
Lexington, Kentucky 40588

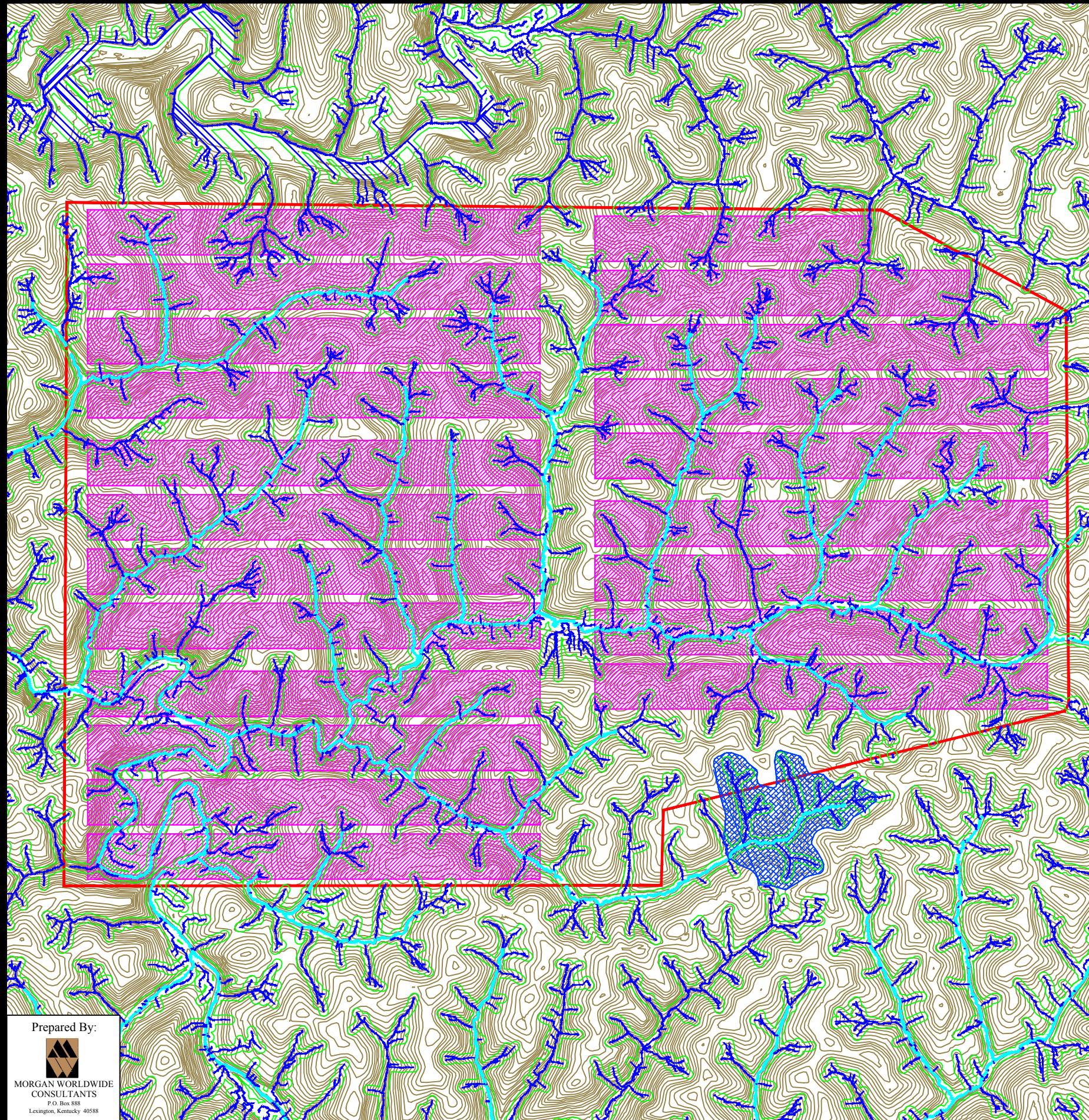

Alternative 9

- 4.6 million tpy
- 84.7 million tons coal resource
- 69.3 million tons recoverable coal
- 6,954 mine acres
- 145 disturbed acres
- Stream Impacts
  - 3,529 ft intermittent stream filled
  - 10,542 ft ephemeral stream filled

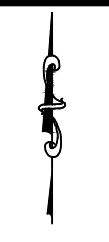
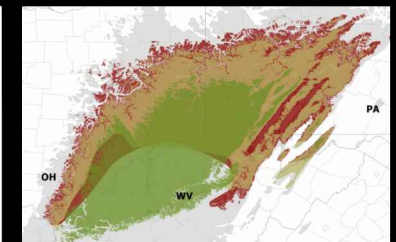

**Legend**

- Original Topography (20 ft Ctrs)
- Generated Ephemeral Streams (1.4 acre drainage)
- Intermittent Streams
- 100 ft stream offset
- Mineral Removal Area
- Longwall Panel
- Refuse Impoundment

Northern Appalachia  
Region

Underground  
Longwall Mine  
Alternative 9

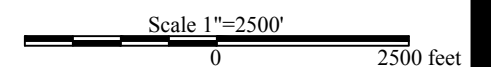

Prepared By:



MORGAN WORLDWIDE  
CONSULTANTS  
P.O. Box 888  
Lexington, Kentucky 40588

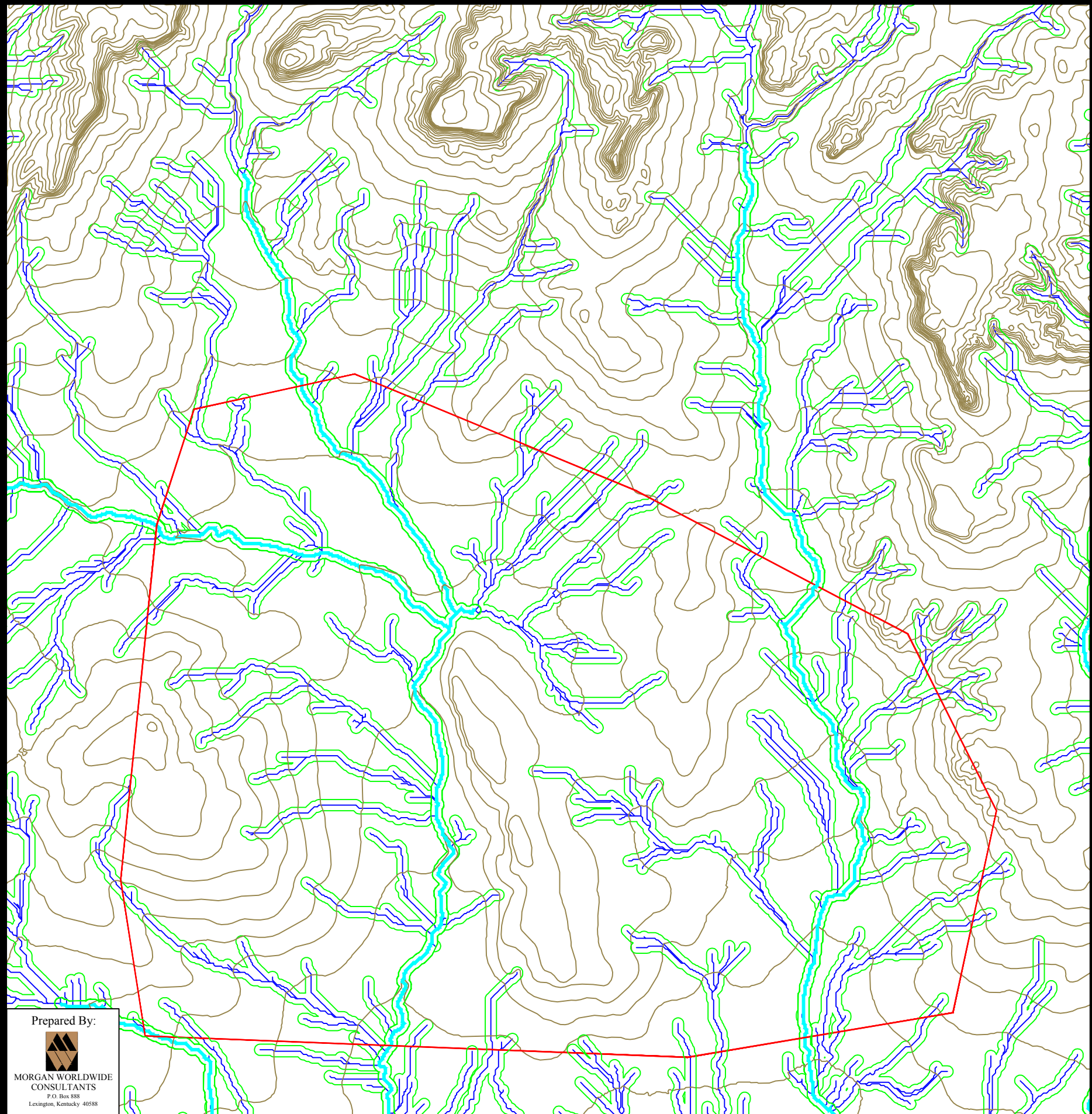

Pre-Mining

- 20 ft contours taken from USGS Seamless Server
- 7 acre ephemeral drainage requirement based on original streams delineated within permit files. Streams were generated based on drainage requirement until stream length was within 1% of the streams sampled from the permit file. This drainage requirement was then applied to the sample mine topography to generate the final streams.
- Google Maps and Virtual Earth were used to delineate intermittent and perennial points where mining would not typically occur.



**Legend**

- Original Topography (20 ft Ctrs)
- Generated Streams-Intermittent (1 sq mi drainage definition)
- Generated Streams-Ephemeral (7 acre drainage)
- 100 ft stream offset
- ▭ Mineral Removal Area

Prepared By:  
  
**MORGAN WORLDWIDE CONSULTANTS**  
 P.O. Box 888  
 Lexington, Kentucky 40588

**Colorado Plateau Region**  
**Surface Mine Pre-Mining**

Scale 1"=2000'  
 0 2000 feet

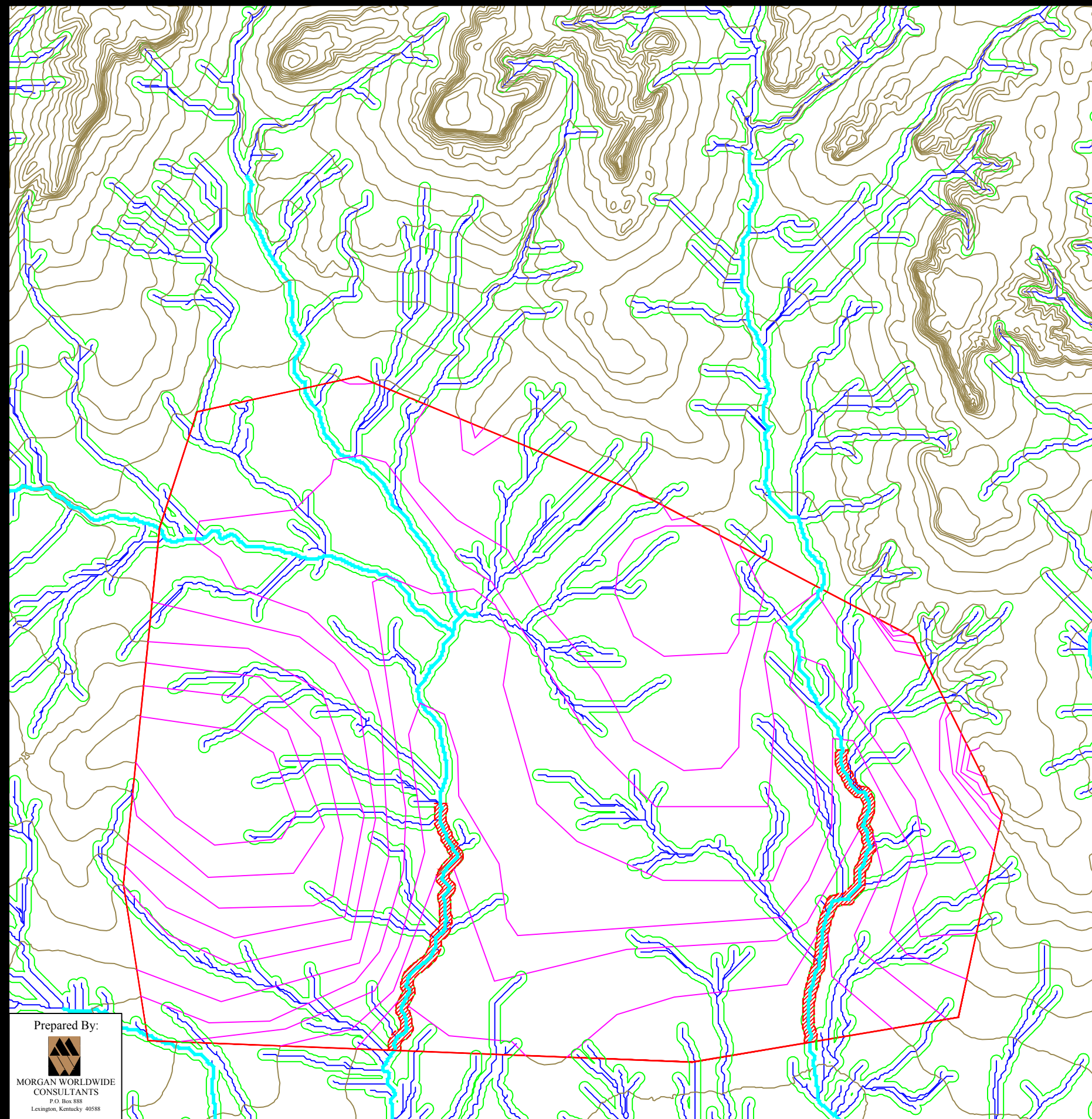







Alternative 1

- 3.3 million tpy mined
- 92.2 million tons coal resource
- 9.8:1 mining ratio
- 3,311 disturbed acres
- Stream Impacts:
  - 163,326 ft ephemeral stream mined through
  - 20,107 ft intermittent stream mined through (greater than one square mile of drainage)
  - 11,605 ft hydrologically defined intermittent stream mined through



**Legend**

-  Original Topography (20 ft Ctrs)
-  Generated Streams-Intermittent (1 sq mi drainage definition)
-  100 ft stream offset
-  Mineral Removal Area
-  Hydrologically Defined Intermittent Streams
-  Post-Mining Topography

**Colorado Plateau  
Region  
Surface Area Mine  
Alternative 1**

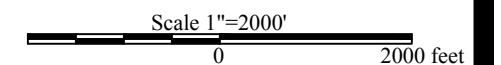

Prepared By:



MORGAN WORLDWIDE  
CONSULTANTS  
P.O. Box 888  
Lexington, Kentucky 40588

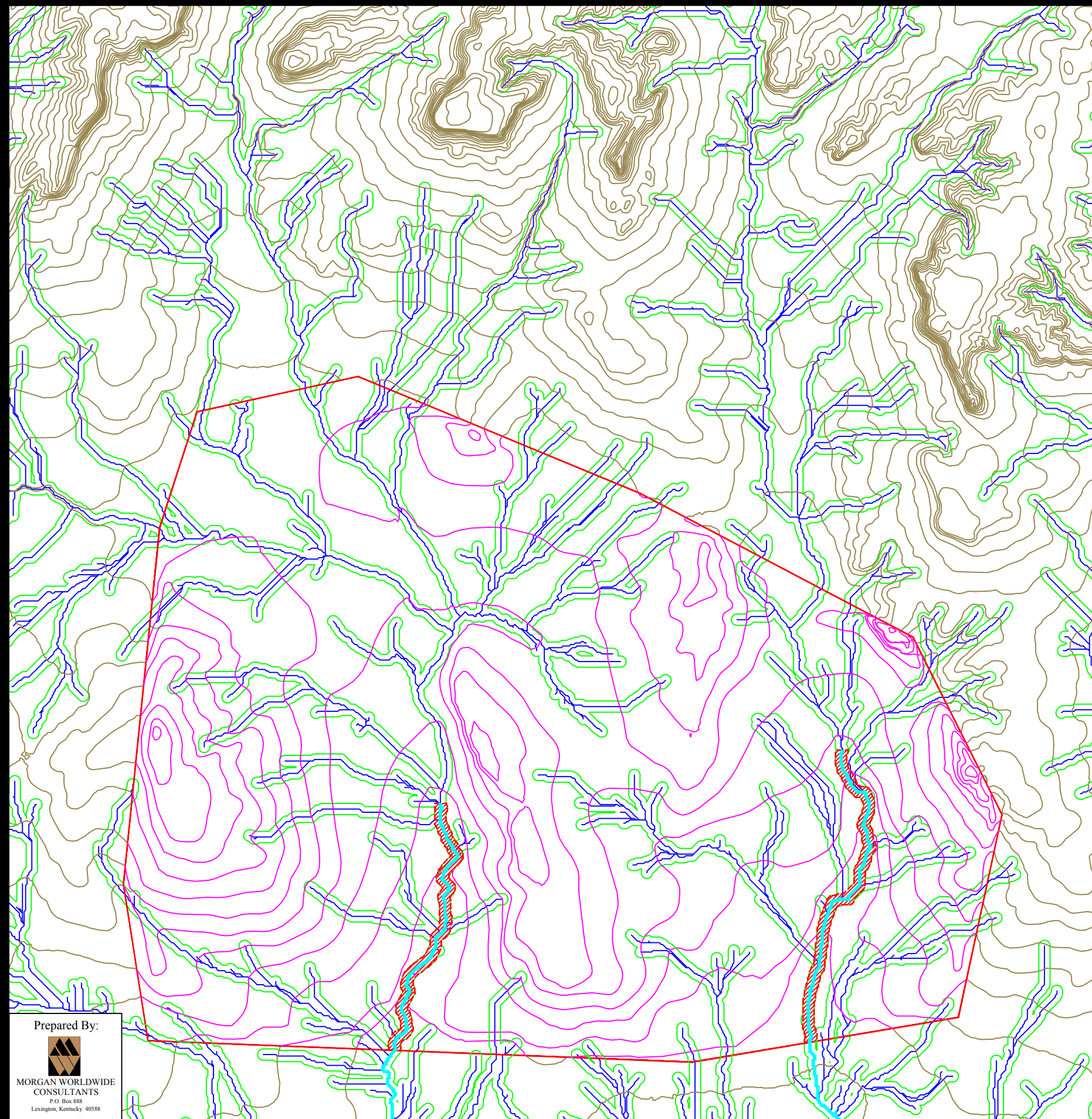





Alternative 2

- 3.3 million tpy mined
- 92.2 million tons coal resource
- 9.8:1 mining ratio
- 3,311 disturbed acres
- Stream Impacts:
  - 163,326 ft ephemeral stream mined through
  - 20,107 ft intermittent stream mined through (greater than one square mile of drainage)
  - 11,605 ft hydrologically defined intermittent stream mined through



**Legend**

-  Original Topography (20 ft Ctrs)
-  Generated Streams-Intermittent (hydrologically defined)
-  Mineral Removal Area
-  Hydrologically Defined Intermittent Streams
-  Post-Mining Topography

**Colorado Plateau  
Region  
Surface Area Mine  
Alternative 2**

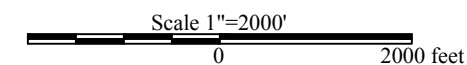

Prepared By:  
  
 MORGAN WORLDWIDE  
 CONSULTANTS  
 P.O. Box 888  
 Lexington, Kentucky 40588

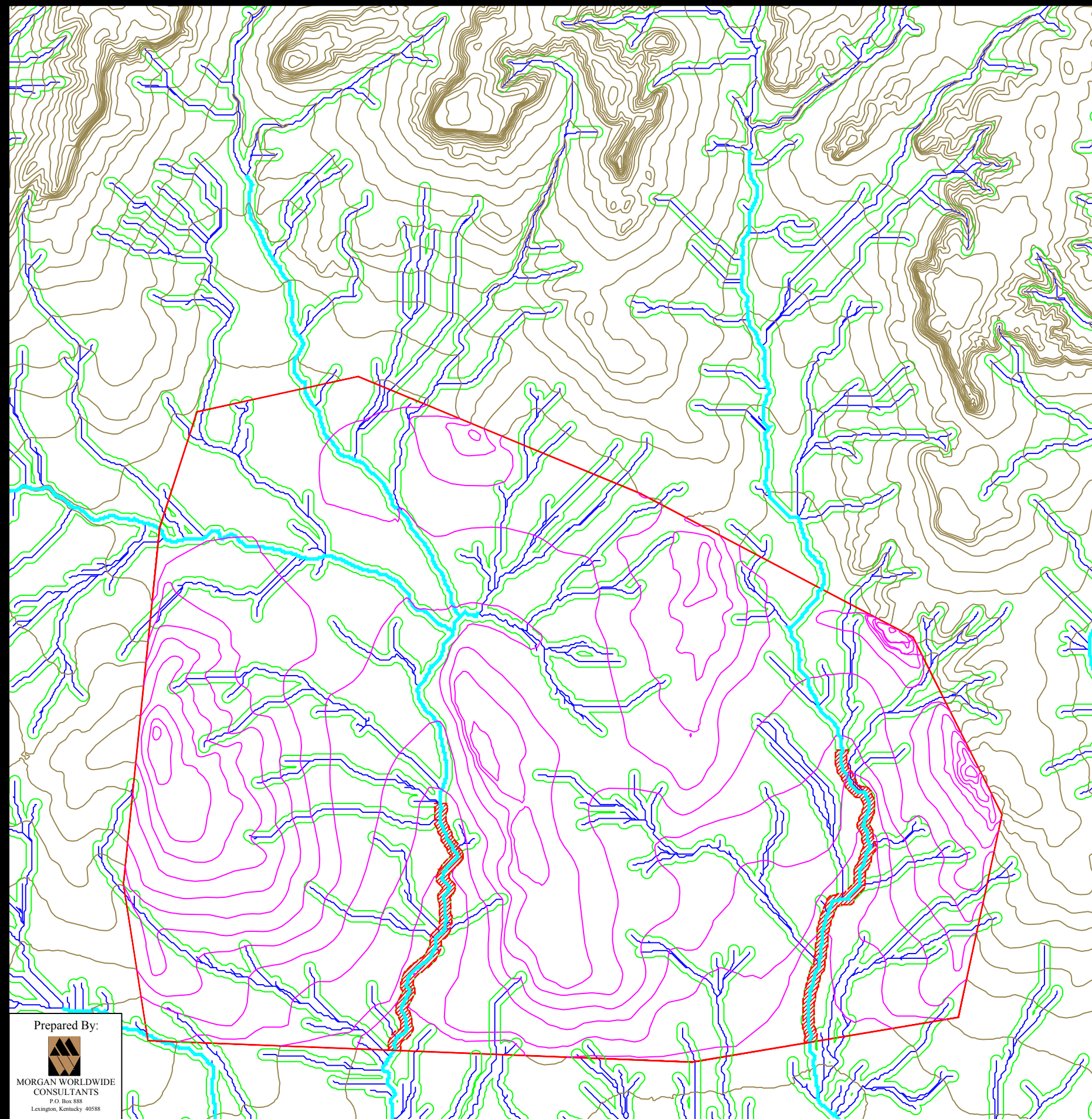







### Alternative 3

- 3.3 million tpy mined
- 92.2 million tons coal resource
- 9.8:1 mining ratio
- 3,311 disturbed acres
- Stream Impacts:
  - 163,326 ft ephemeral stream mined through
  - 20,107 ft intermittent stream mined through (greater than one square mile of drainage)
  - 11,605 ft hydrologically defined intermittent stream mined through



### Legend

-  Original Topography (20 ft Ctrs)
-  Generated Streams-Intermittent (1 sq mi drainage definition)
-  100 ft stream offset
-  Mineral Removal Area
-  Hydrologically Defined Intermittent Streams
-  Post-Mining Topography

## Colorado Plateau Region

### Surface Area Mine Alternative 3

Scale 1"=2000'



Prepared By:



MORGAN WORLDWIDE  
CONSULTANTS  
P.O. Box 888  
Lexington, Kentucky 40588

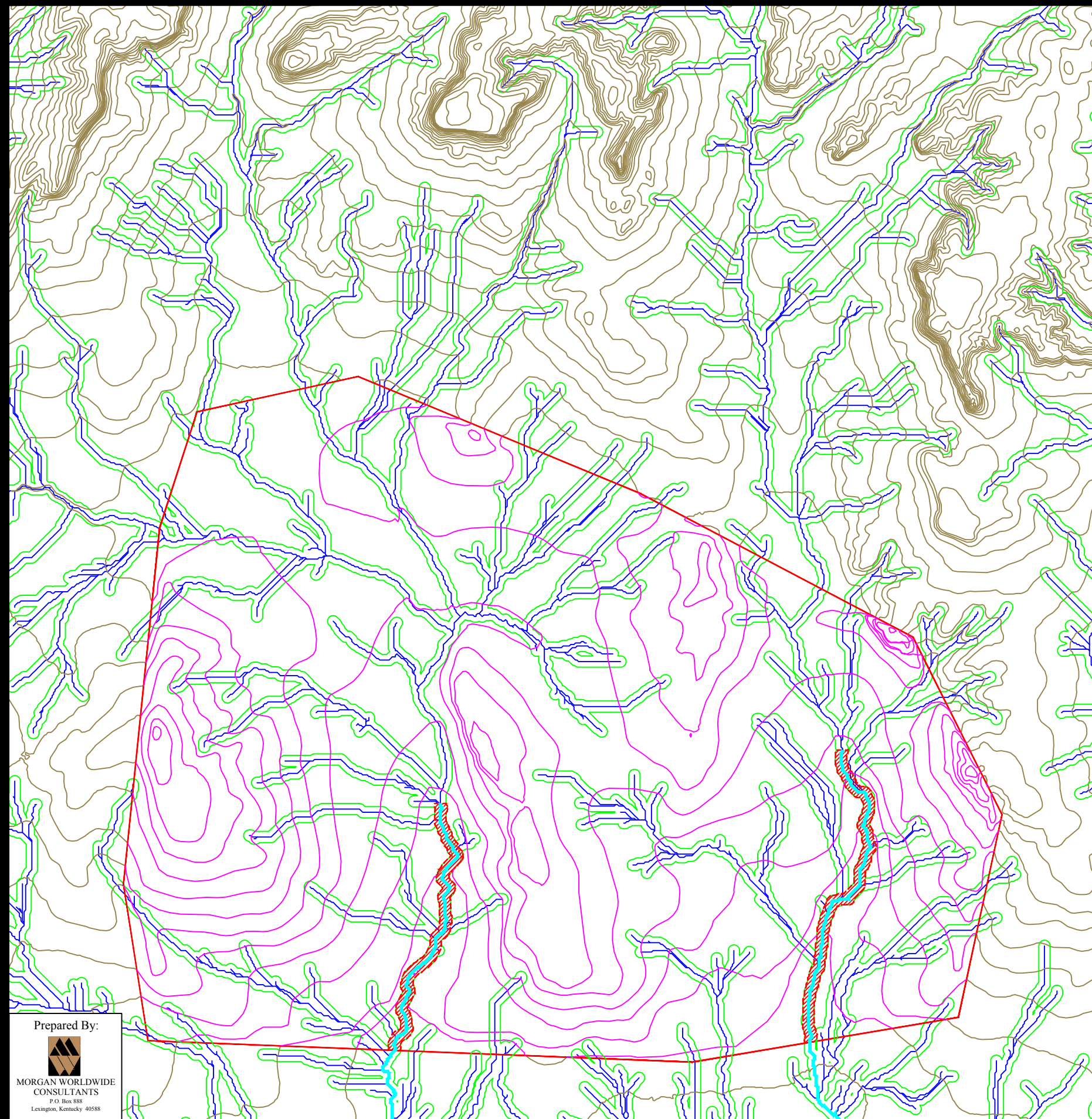





Alternative 4

- 3.3 million tpy mined
- 92.2 million tons coal resource
- 9.8:1 mining ratio
- 3,311 disturbed acres
- Stream Impacts:
  - 163,326 ft ephemeral stream mined through
  - 20,107 ft intermittent stream mined through (greater than one square mile of drainage)
  - 11,605 ft hydrologically defined intermittent stream mined through



**Legend**

-  Original Topography (20 ft Ctrs)
-  Generated Streams-Intermittent (hydrologically defined)
-  Mineral Removal Area
-  Hydrologically Defined Intermittent Streams
-  Post-Mining Topography

**Colorado Plateau  
Region  
Surface Area Mine  
Alternative 4**

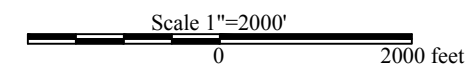

Prepared By:



**MORGAN WORLDWIDE  
CONSULTANTS**  
P.O. Box 888  
Lexington, Kentucky 40588



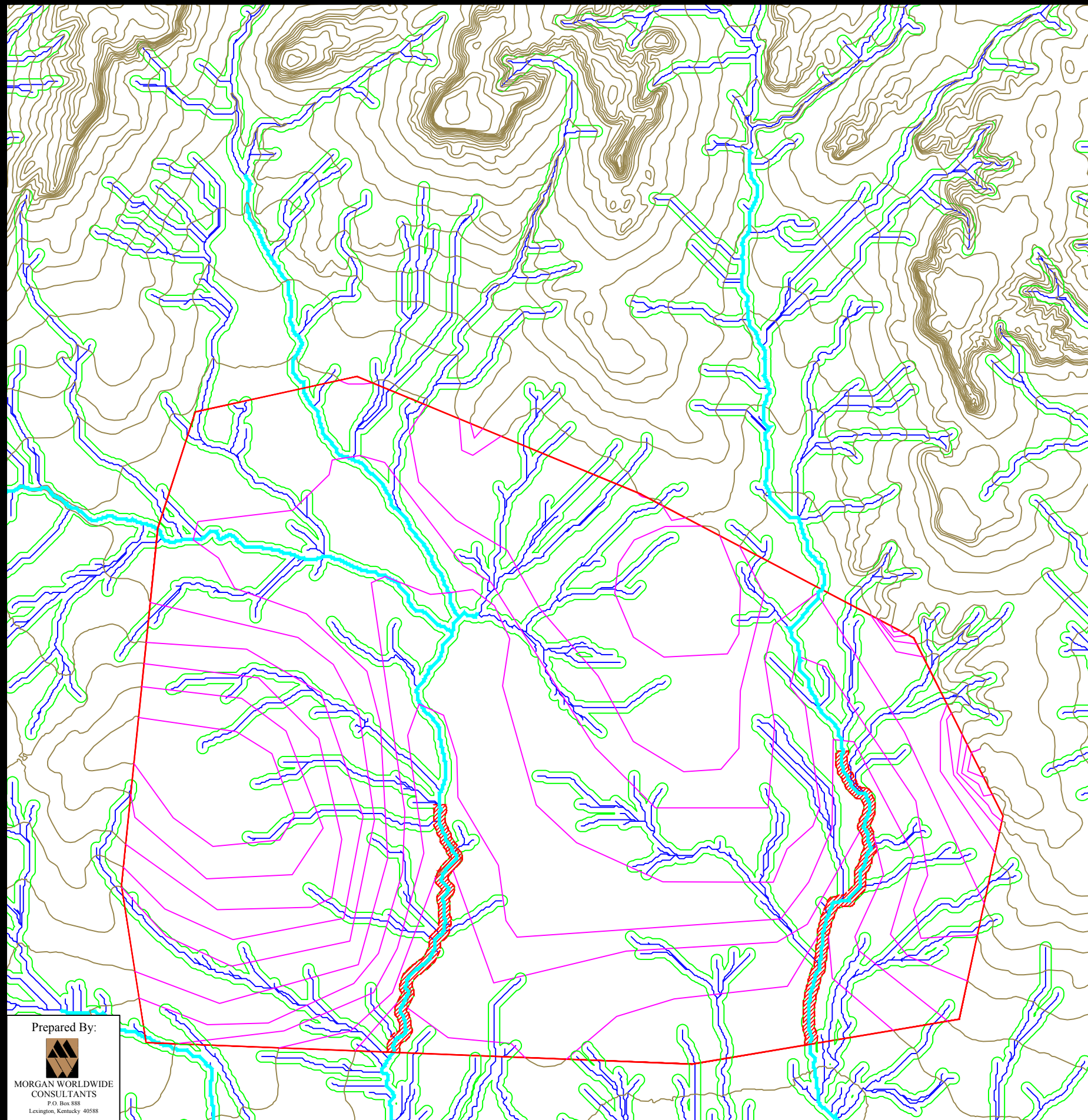





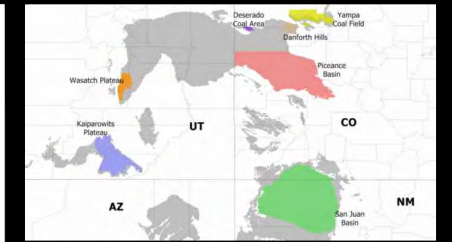

Alternative 5

- 3.3 million tpy mined
- 92.2 million tons coal resource
- 9.8:1 mining ratio
- 3,311 disturbed acres
- Stream Impacts:
  - 163,326 ft ephemeral stream mined through
  - 20,107 ft intermittent stream mined through (greater than one square mile of drainage)
  - 11,605 ft hydrologically defined intermittent stream mined through



**Legend**

-  Original Topography (20 ft Ctrs)
-  Generated Streams-Intermittent (1 sq mi drainage definition)
-  100 ft stream offset
-  Mineral Removal Area
-  Hydrologically Defined Intermittent Streams
-  Post-Mining Topography

**Colorado Plateau  
Region  
Surface Area Mine  
Alternative 5**

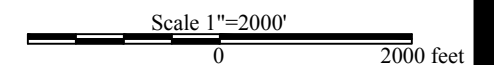

Prepared By:



**MORGAN WORLDWIDE  
CONSULTANTS**  
P.O. Box 888  
Lexington, Kentucky 40588

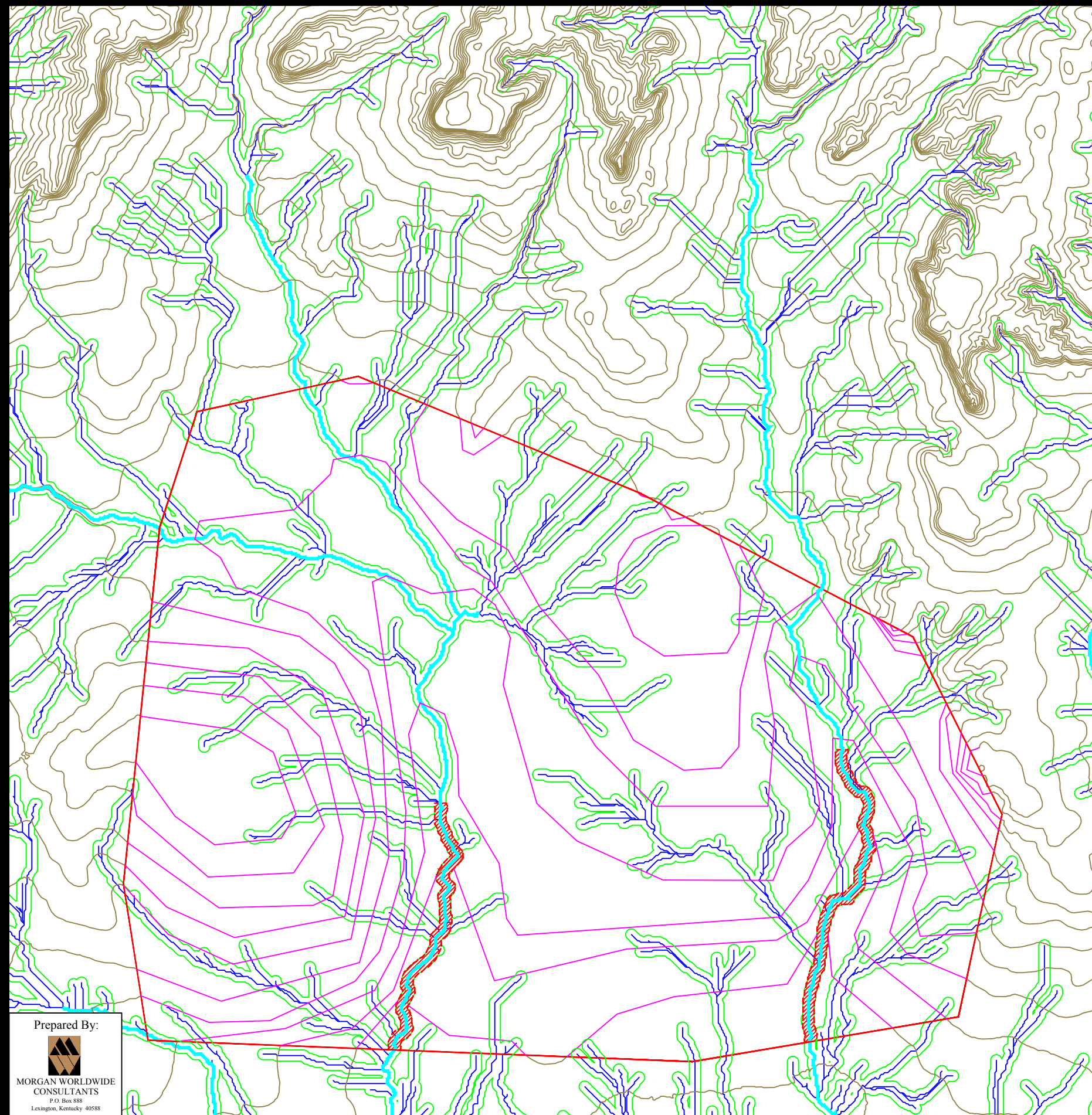







Alternative 6

- 3.3 million tpy mined
- 92.2 million tons coal resource
- 9.8:1 mining ratio
- 3,311 disturbed acres
- Stream Impacts:
  - 163,326 ft ephemeral stream mined through
  - 20,107 ft intermittent stream mined through (greater than one square mile of drainage)
  - 11,605 ft hydrologically defined intermittent stream mined through



**Legend**

-  Original Topography (20 ft Ctrs)
-  Generated Streams-Intermittent (1 sq mi drainage definition)
-  100 ft stream offset
-  Mineral Removal Area
-  Hydrologically Defined Intermittent Streams
-  Post-Mining Topography

**Colorado Plateau  
Region  
Surface Area Mine  
Alternative 6**

Scale 1"=2000'  
0 2000 feet

Prepared By:



MORGAN WORLDWIDE  
CONSULTANTS  
P.O. Box 888  
Lexington, Kentucky 40588

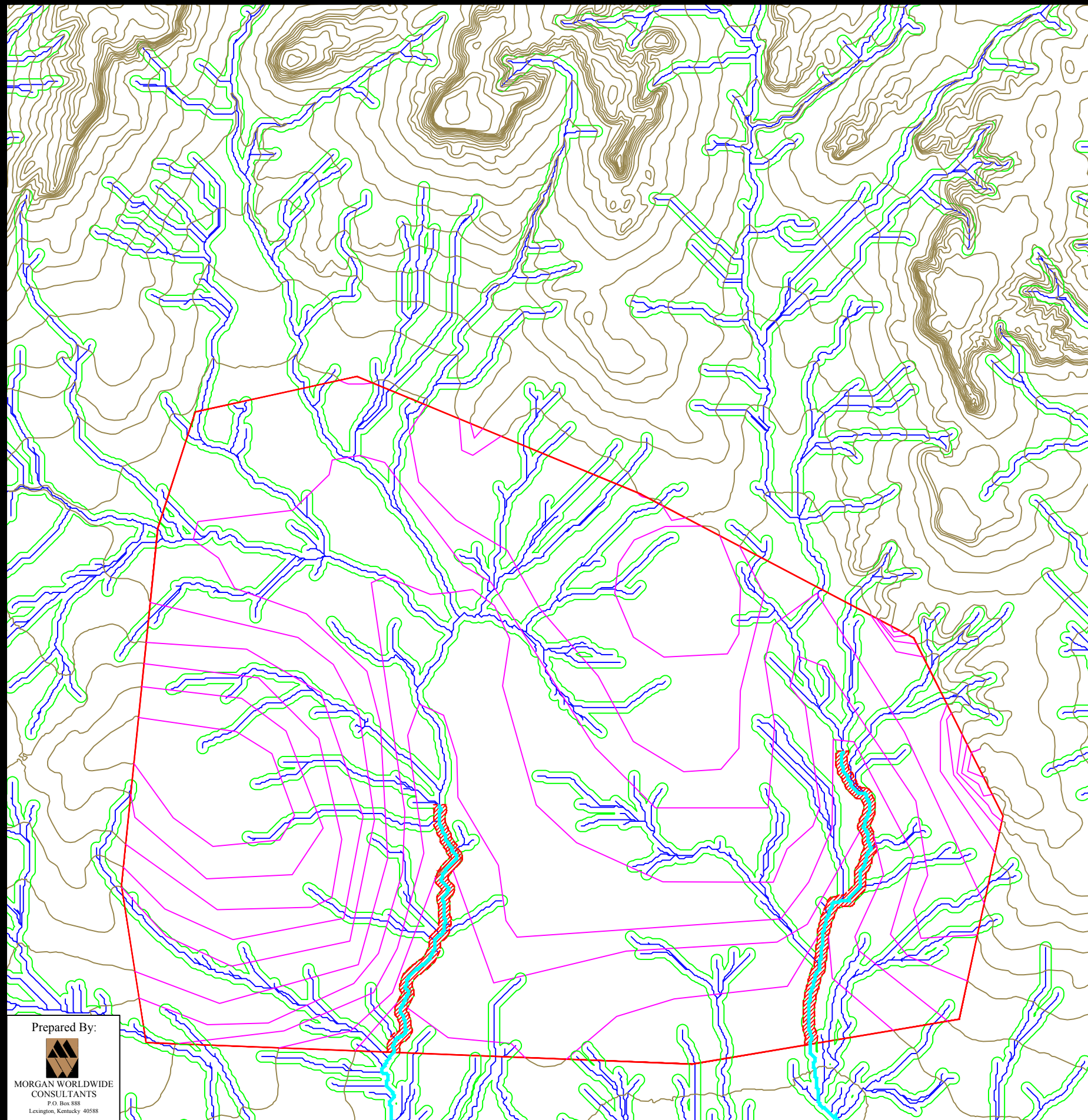





Alternative 7

- 3.3 million tpy mined
- 92.2 million tons coal resource
- 9.8:1 mining ratio
- 3,311 disturbed acres
- Stream Impacts:
  - 163,326 ft ephemeral stream mined through
  - 20,107 ft intermittent stream mined through (greater than one square mile of drainage)
  - 11,605 ft hydrologically defined intermittent stream mined through



**Legend**

-  Original Topography (20 ft Ctrs)
-  Generated Streams-Intermittent (hydrologically defined)
-  Mineral Removal Area
-  Hydrologically Defined Intermittent Streams
-  Post-Mining Topography

**Colorado Plateau  
Region  
Surface Area Mine  
Alternative 7**

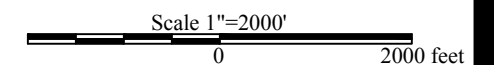

Prepared By:



MORGAN WORLDWIDE  
CONSULTANTS  
P.O. Box 888  
Lexington, Kentucky 40588

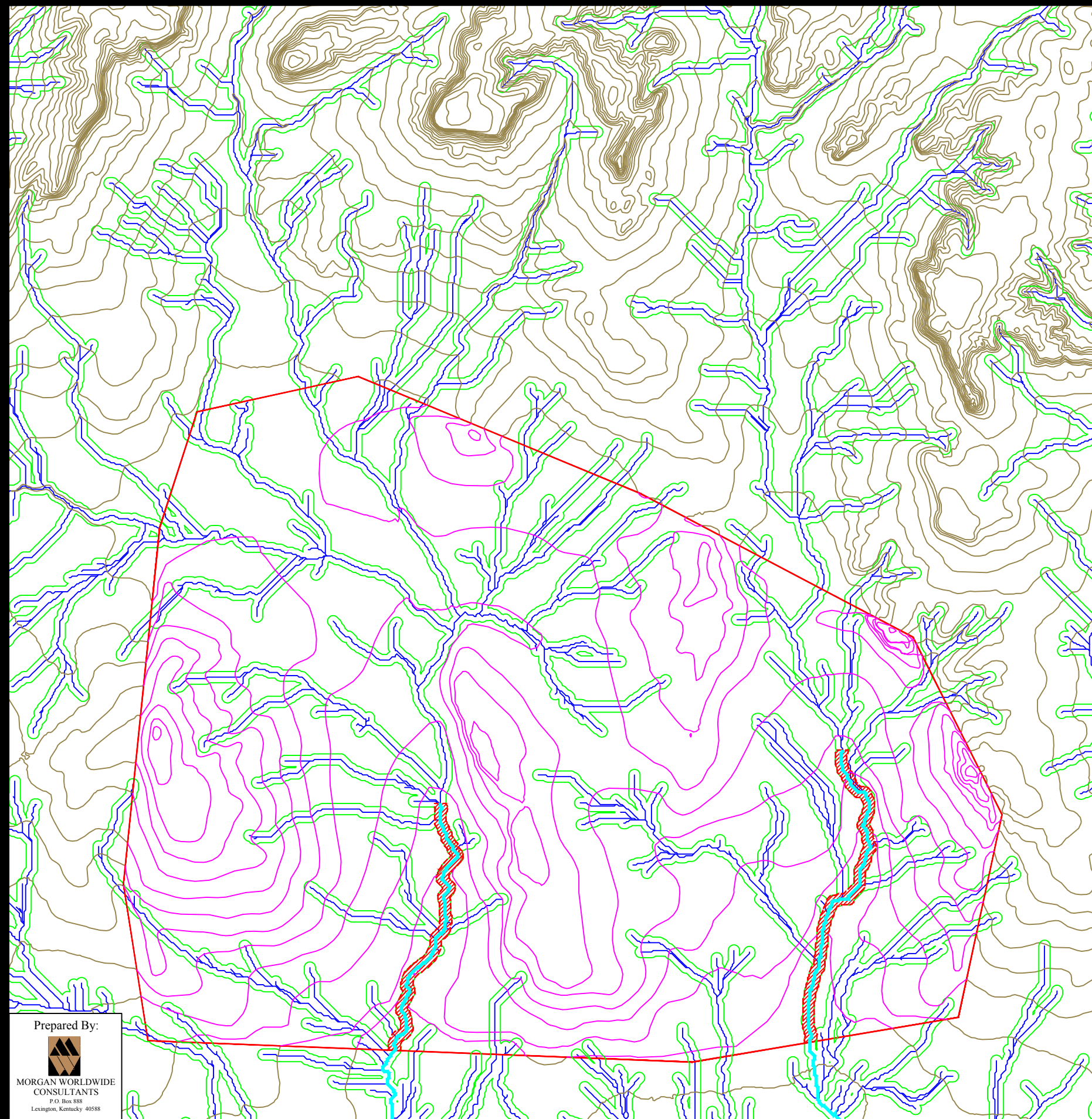





Alternative 8

- 3.3 million tpy mined
- 92.2 million tons coal resource
- 9.8:1 mining ratio
- 3,311 disturbed acres
- Stream Impacts:
  - 163,326 ft ephemeral stream mined through
  - 20,107 ft intermittent stream mined through (greater than one square mile of drainage)
  - 11,605 ft hydrologically defined intermittent stream mined through



**Legend**

-  Original Topography (20 ft Ctrs)
-  Generated Streams-Intermittent (hydrologically defined)
-  Mineral Removal Area
-  Hydrologically Defined Intermittent Streams
-  Post-Mining Topography

**Colorado Plateau Region**  
**Surface Area Mine**  
**Alternative 8**

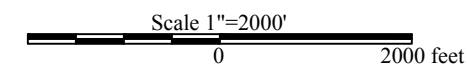

Prepared By:  
  
 MORGAN WORLDWIDE CONSULTANTS  
 P.O. Box 888  
 Lexington, Kentucky 40588

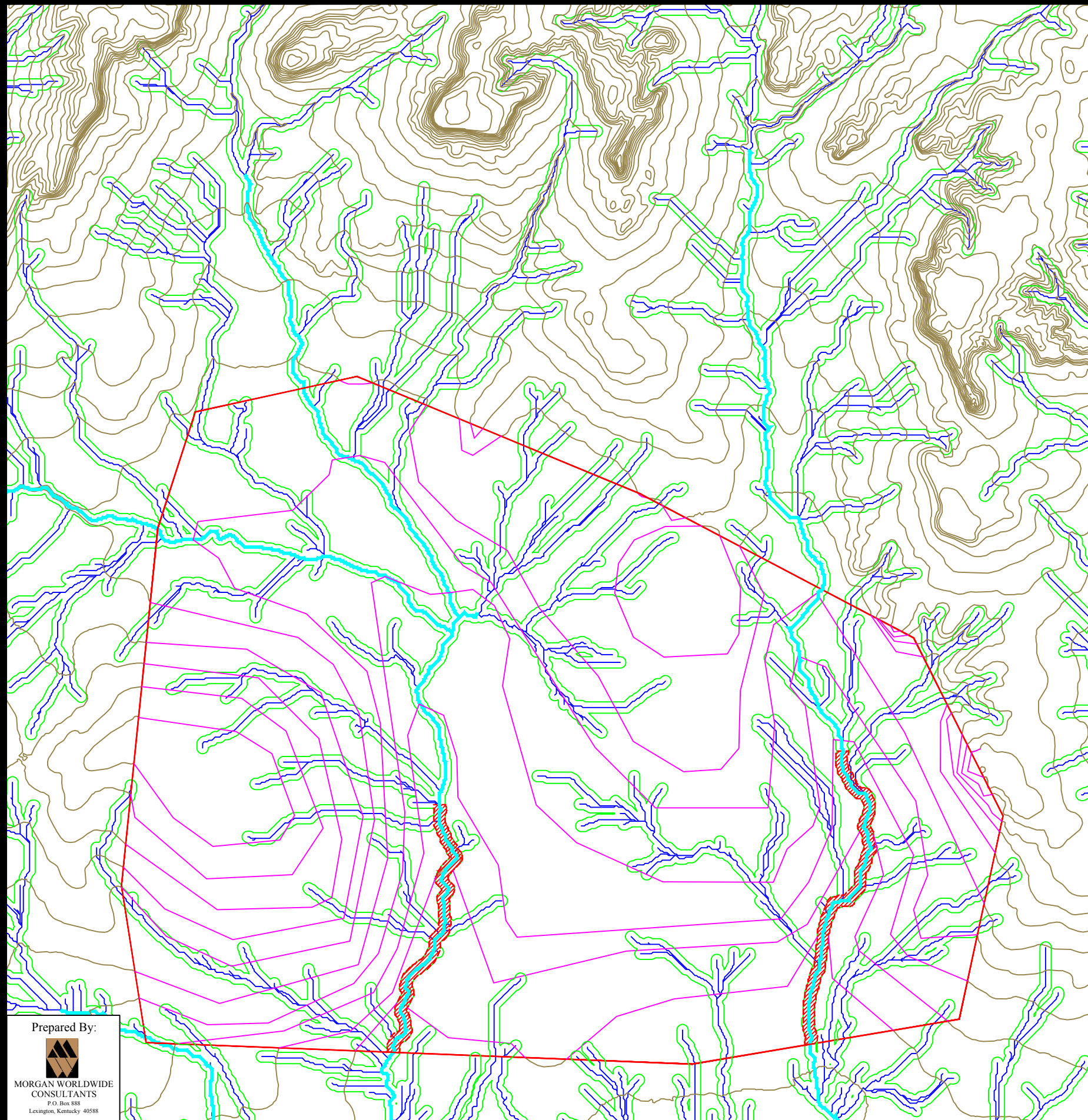







Alternative 9

- 3.3 million tpy mined
- 92.2 million tons coal resource
- 9.8:1 mining ratio
- 3,311 disturbed acres
- Stream Impacts:
  - 163,326 ft ephemeral stream mined through
  - 20,107 ft intermittent stream mined through (greater than one square mile of drainage)
  - 11,605 ft hydrologically defined intermittent stream mined through



**Legend**

-  Original Topography (20 ft Ctrs)
-  Generated Streams-Intermittent (1 sq mi drainage definition)
-  100 ft stream offset
-  Mineral Removal Area
-  Hydrologically Defined Intermittent Streams
-  Post-Mining Topography

**Colorado Plateau  
Region  
Surface Area Mine  
Alternative 9**

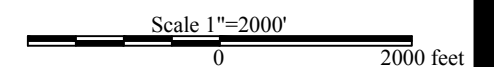

Prepared By:



MORGAN WORLDWIDE  
CONSULTANTS  
P.O. Box 888  
Lexington, Kentucky 40588

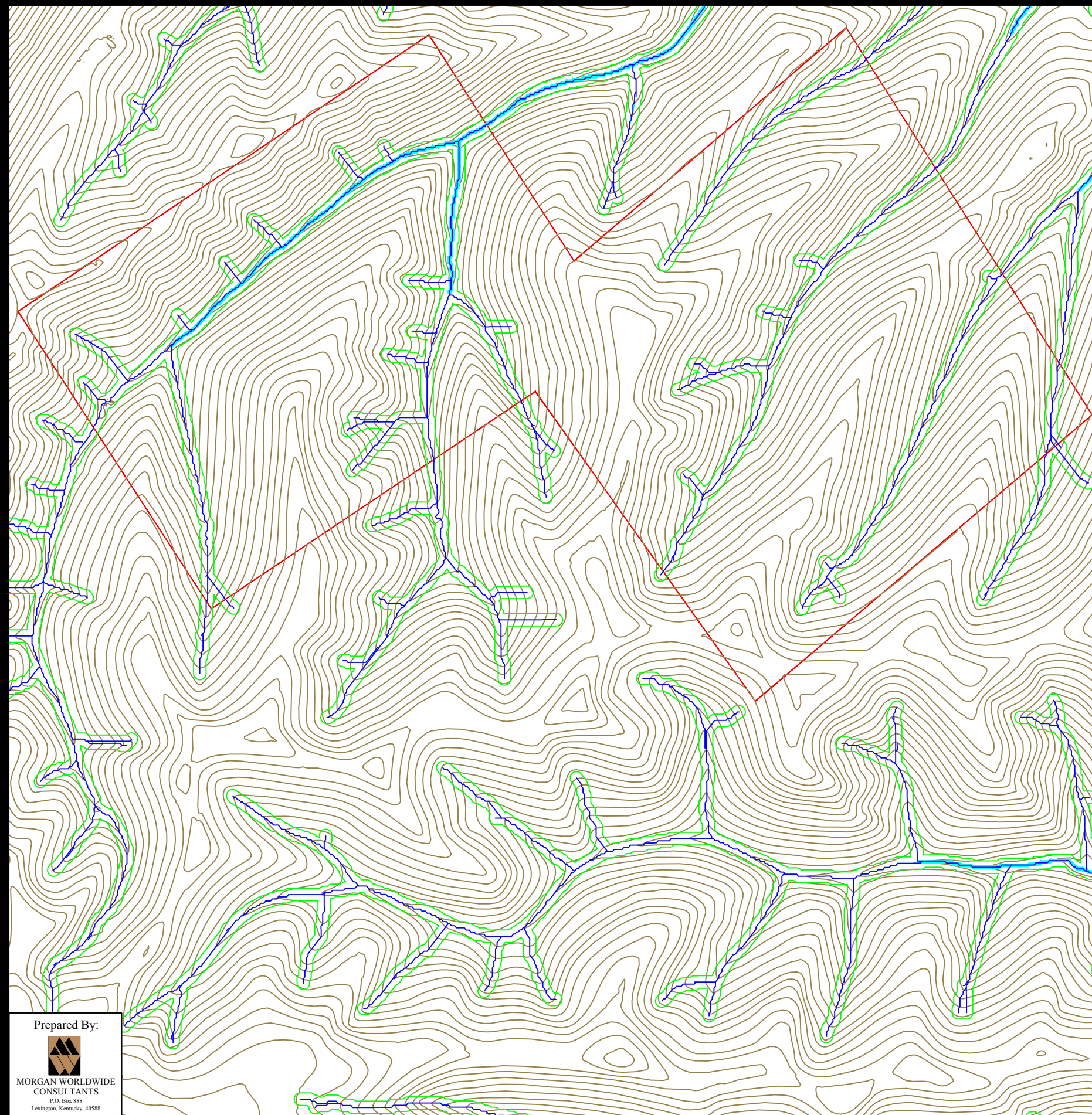

- Pre-Mining**
- 50 ft contours taken from USGS Seamless Server
  - 7 acre ephemeral drainage requirement based on original streams delineated within permit files. Streams were generated based on drainage requirement until stream length was within 1% of the streams sampled from the permit file. This drainage requirement was then applied to the sample mine topography to generate the final streams.

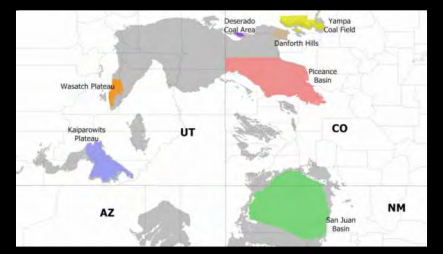

**Legend**

- Original Topography (50 ft Ctrs)
- Generated Streams-Intermittent (1 sq mi drainage requirement)
- Generated Streams-Ephemeral (7 acre drainage)
- 100 ft stream offset
- ▭ Mineral Removal Area

**Colorado Plateau Region**  
**Underground Longwall Mine**  
**Pre-Mining**

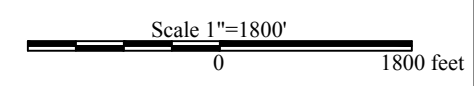

Prepared By:  
  
**MORGAN WORLDWIDE CONSULTANTS**  
 P.O. Box 888  
 Lexington, Kentucky 40588

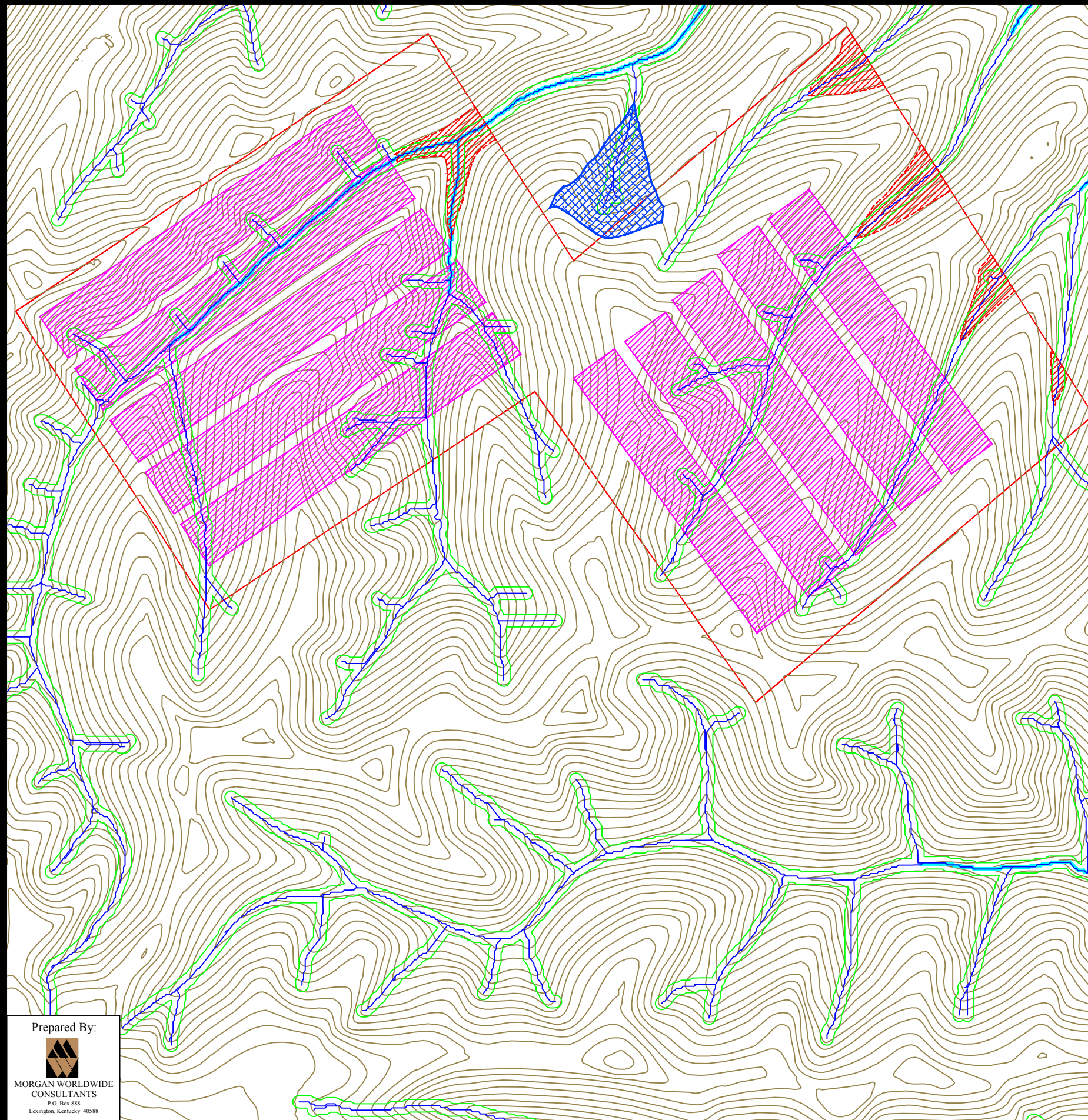









Alternative 1

- 3.0 million tpy
- 27.9 million tons coal resource
- 20.5 million tons recoverable coal
- 2,188 mine acres
- 44 disturbed acres
- Stream Impacts
  - 2,097 ft ephemeral stream impacts
  - 0 ft intermittent stream impacts



**Legend**

-  Original Topography (50 ft Ctrs)
-  Generated Streams-Intermittent (1 sq mi drainage requirement)
-  Generated Streams-Ephemeral (7 acre drainage)
-  100 ft stream offset
-  Mineral Removal Area
-  Longwall Panel
-  Minimum Cover Area
-  Refuse Impoundment

**Colorado Plateau Region**

**Underground Longwall Mine Alternative 1**

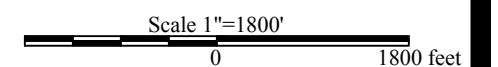

Prepared By:



**MORGAN WORLDWIDE CONSULTANTS**  
P.O. Box 888  
Lexington, Kentucky 40588

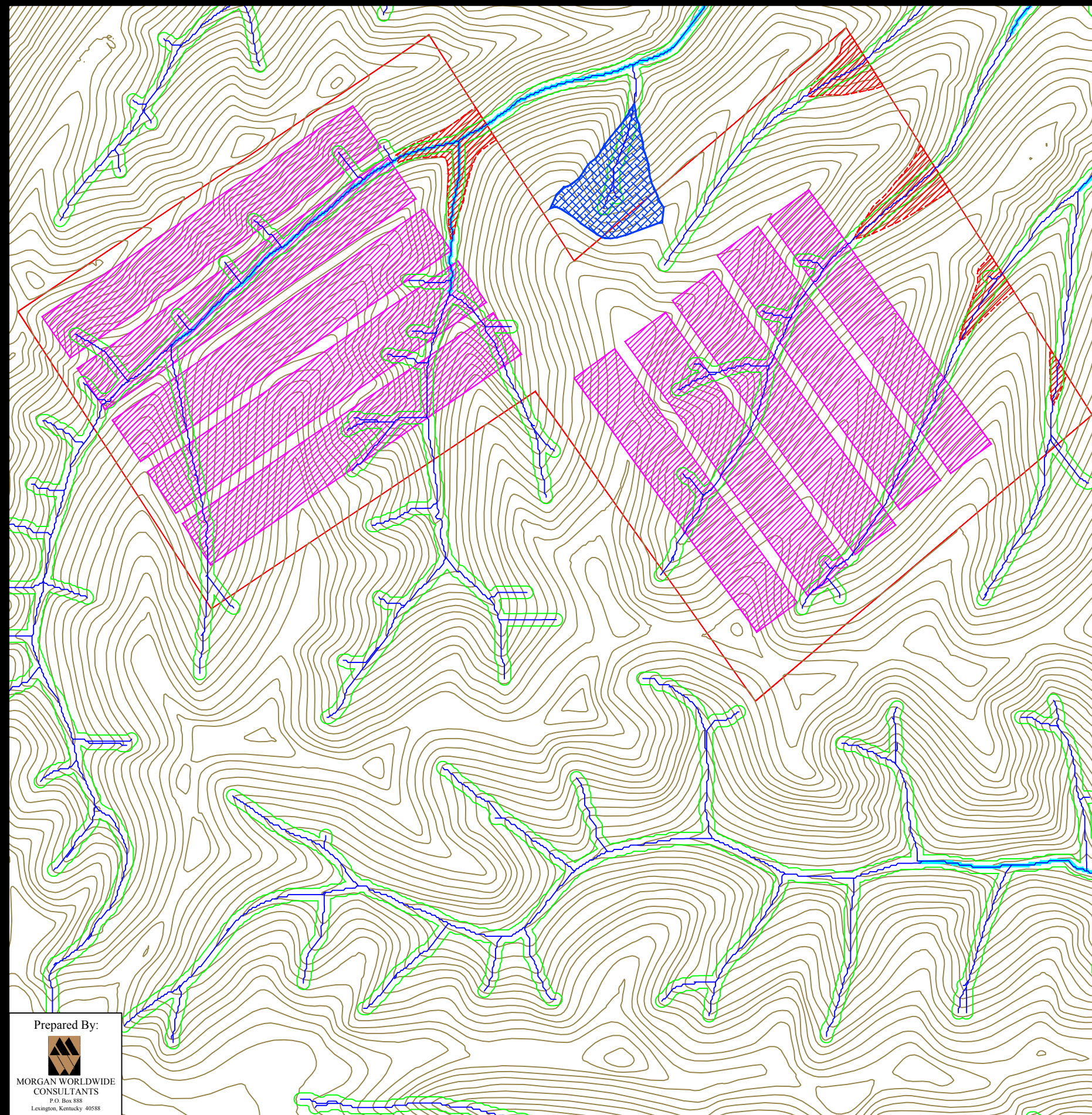





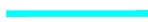

Alternative 2

- 3.0 million tpy
- 27.9 million tons coal resource
- 20.5 million tons recoverable coal
- 2,188 mine acres
- 44 disturbed acres
- Stream Impacts
  - 2,097 ft ephemeral stream impacts
  - 0 ft intermittent stream impacts



**Legend**

-  Original Topography (50 ft Ctrs)
-  Generated Streams-Intermittent (1 sq mi drainage requirement)
-  Generated Streams-Ephemeral (7 acre drainage)
-  100 ft stream offset
-  Mineral Removal Area
-  Longwall Panel
-  Minimum Cover Area
-  Refuse Impoundment

**Colorado Plateau Region**

**Underground Longwall Mine Alternative 2**

Scale 1"=1800'  
 0 1800 feet

Prepared By:



MORGAN WORLDWIDE CONSULTANTS  
 P.O. Box 888  
 Lexington, Kentucky 40588



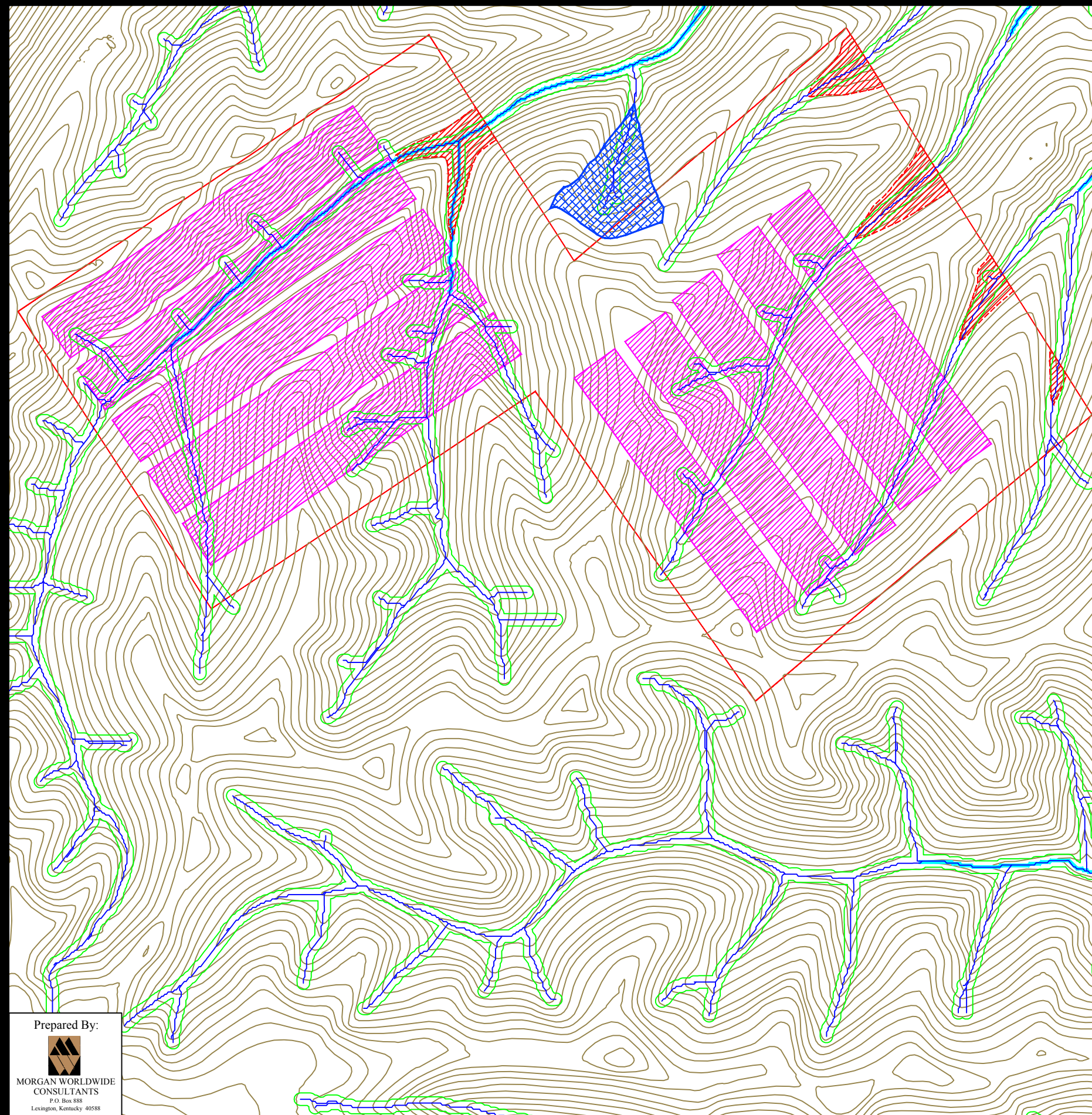





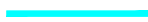

Alternative 3

- 3.0 million tpy
- 27.9 million tons coal resource
- 20.5 million tons recoverable coal
- 2,188 mine acres
- 44 disturbed acres
- Stream Impacts
  - 2,097 ft ephemeral stream impacts
  - 0 ft intermittent stream impacts



**Legend**

-  Original Topography (50 ft Ctrs)
-  Generated Streams-Intermittent (1 sq mi drainage requirement)
-  Generated Streams-Ephemeral (7 acre drainage)
-  100 ft stream offset
-  Mineral Removal Area
-  Longwall Panel
-  Minimum Cover Area
-  Refuse Impoundment

**Colorado Plateau Region**

**Underground Longwall Mine  
Alternative 3**

Scale 1"=1800'  
0 1800 feet

Prepared By:



**MORGAN WORLDWIDE  
CONSULTANTS**  
P.O. Box 888  
Lexington, Kentucky 40588

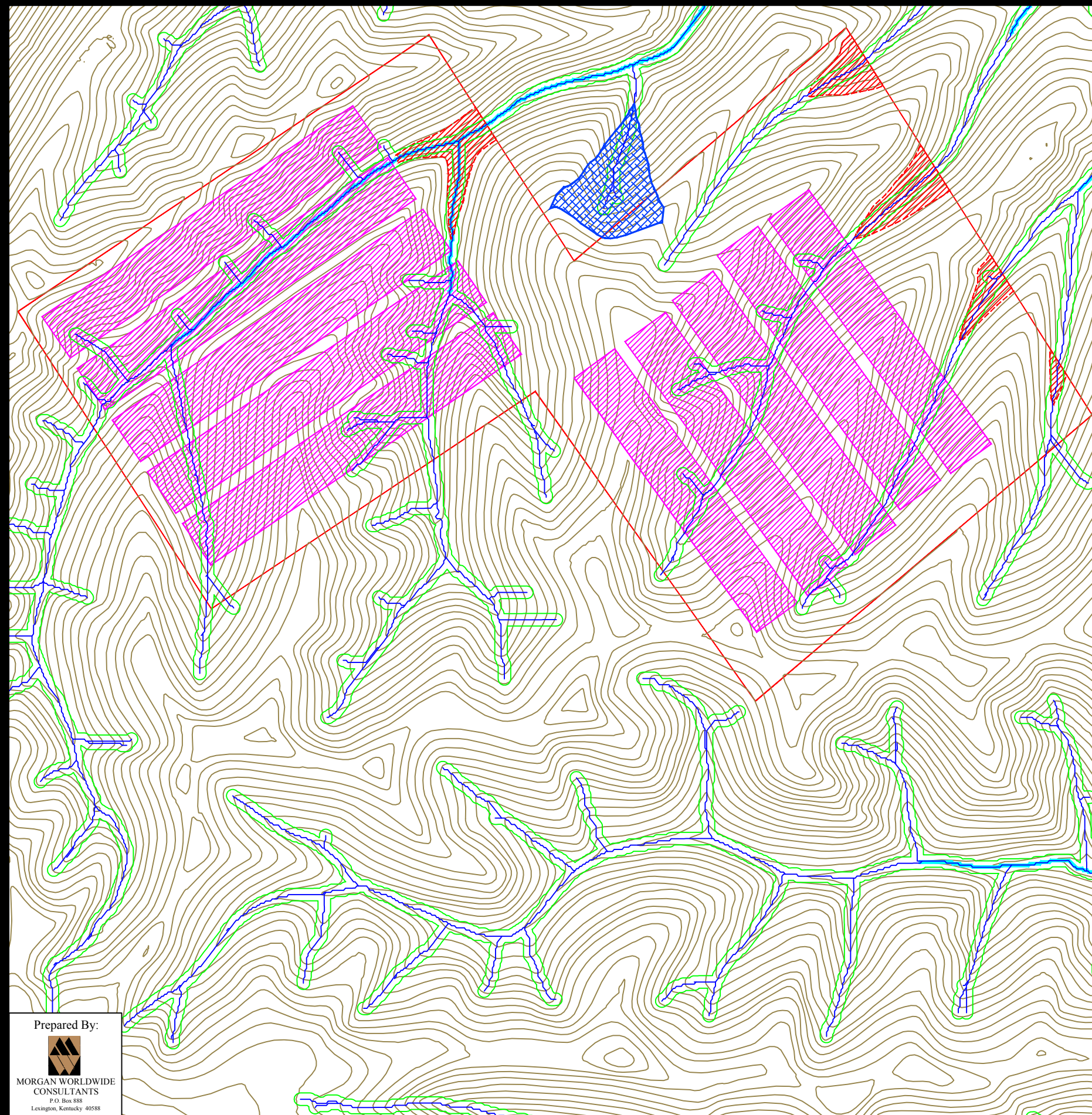

Alternative 4

- 3.0 million tpy
- 27.9 million tons coal resource
- 20.5 million tons recoverable coal
- 2,188 mine acres
- 44 disturbed acres
- Stream Impacts
  - 2,097 ft ephemeral stream impacts
  - 0 ft intermittent stream impacts



**Legend**

- Original Topography (50 ft Ctrs)
- Generated Streams-Intermittent (1 sq mi drainage requirement)
- Generated Streams-Ephemeral (7 acre drainage)
- 100 ft stream offset
- Mineral Removal Area
- Longwall Panel
- Minimum Cover Area
- Refuse Impoundment

**Colorado Plateau Region**

**Underground Longwall Mine Alternative 4**

Scale 1"=1800'  

 0 1800 feet

Prepared By:



**MORGAN WORLDWIDE CONSULTANTS**  
 P.O. Box 888  
 Lexington, Kentucky 40588

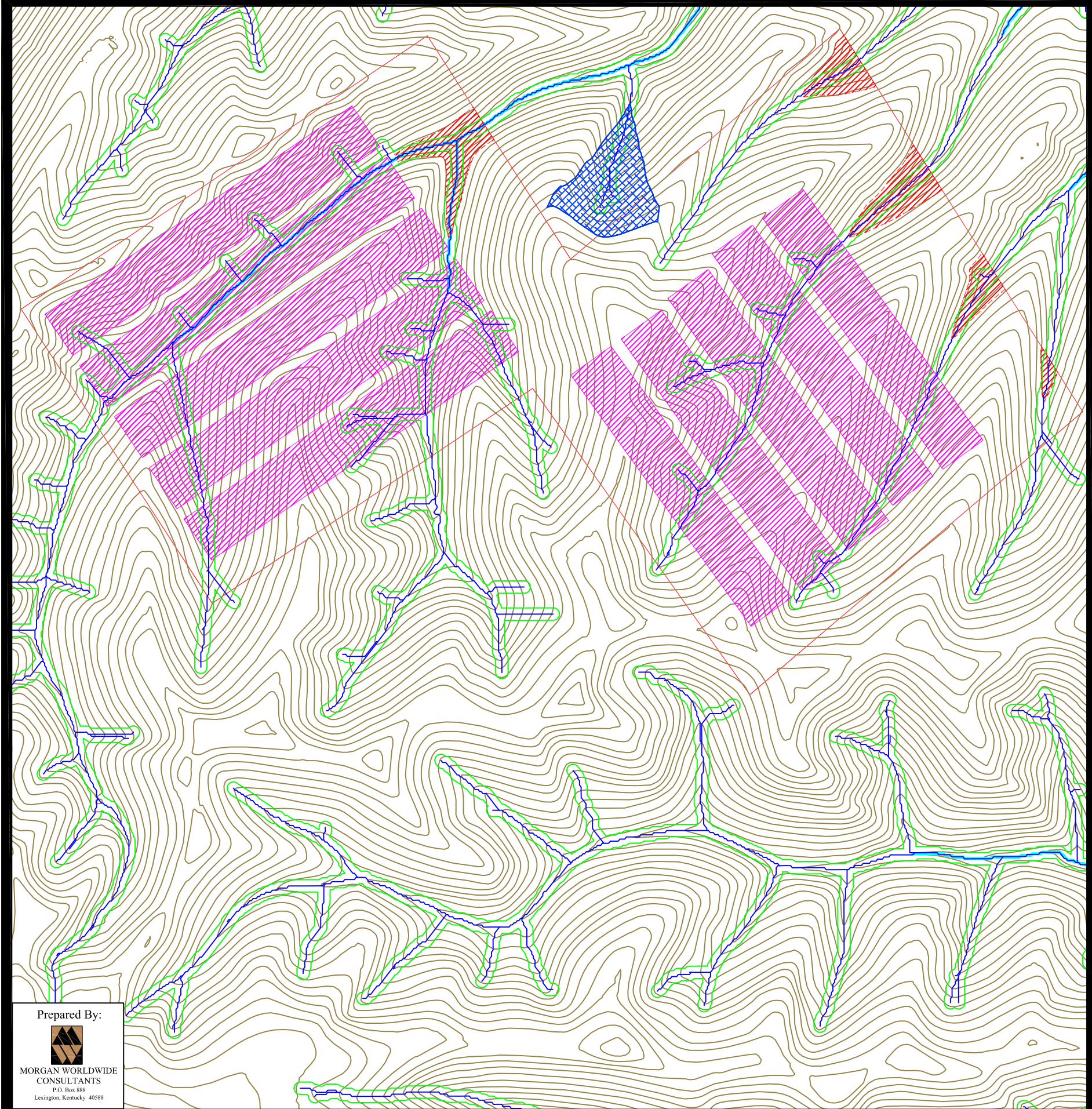

Alternative 5

- 3.0 million tpy
- 27.9 million tons coal resource
- 20.5 million tons recoverable coal
- 2,188 mine acres
- 44 disturbed acres
- Stream Impacts
  - 2,097 ft ephemeral stream impacts
  - 0 ft intermittent stream impacts

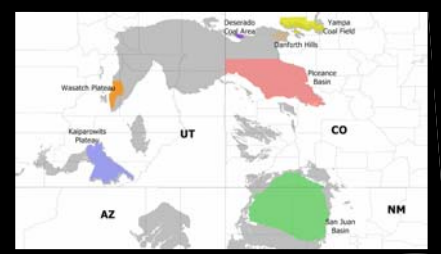

**Legend**

- Original Topography (50 ft Ctrs)
- Generated Streams-Intermittent (1 sq mi drainage requirement)
- Generated Streams-Ephemeral (7 acre drainage)
- 100 ft stream offset
- Mineral Removal Area
- Longwall Panel
- Minimum Cover Area
- Refuse Impoundment

Prepared By:  
  
 MORGAN WORLDWIDE  
 CONSULTANTS  
 P.O. Box 888  
 Lexington, Kentucky 40588

**Colorado Plateau  
 Region**  
**Underground  
 Longwall Mine  
 Alternative 5**

Scale 1"=1800'  

 0 1800 feet

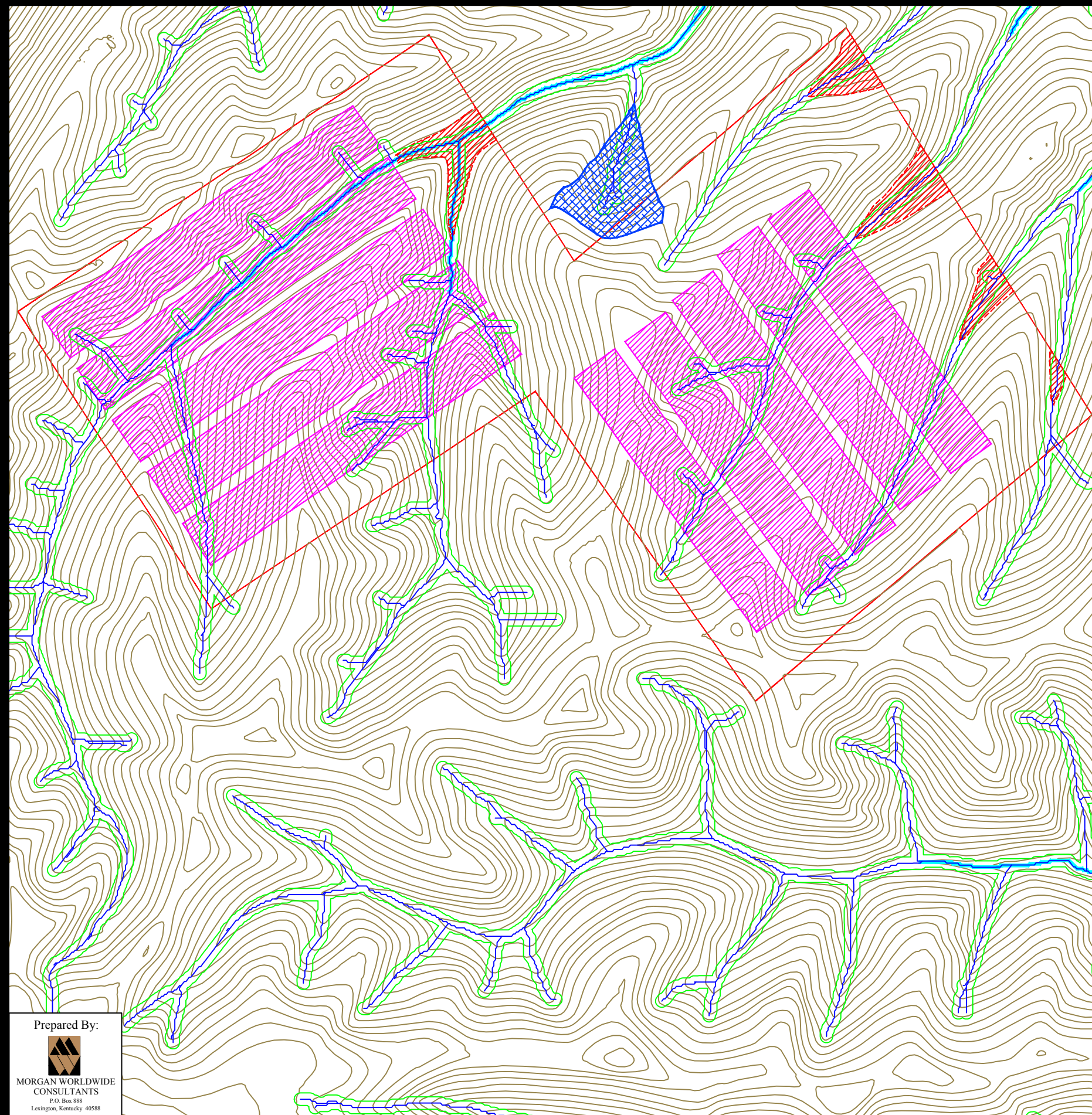





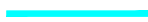

Alternative 6

- 3.0 million tpy
- 27.9 million tons coal resource
- 20.5 million tons recoverable coal
- 2,188 mine acres
- 44 disturbed acres
- Stream Impacts
  - 2,097 ft ephemeral stream impacts
  - 0 ft intermittent stream impacts



**Legend**

-  Original Topography (50 ft Ctrs)
-  Generated Streams-Intermittent (1 sq mi drainage requirement)
-  Generated Streams-Ephemeral (7 acre drainage)
-  100 ft stream offset
-  Mineral Removal Area
-  Longwall Panel
-  Minimum Cover Area
-  Refuse Impoundment

**Colorado Plateau Region**

**Underground Longwall Mine  
Alternative 6**

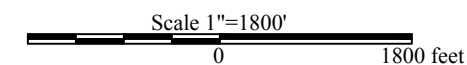

Prepared By:



**MORGAN WORLDWIDE  
CONSULTANTS**  
P.O. Box 888  
Lexington, Kentucky 40588

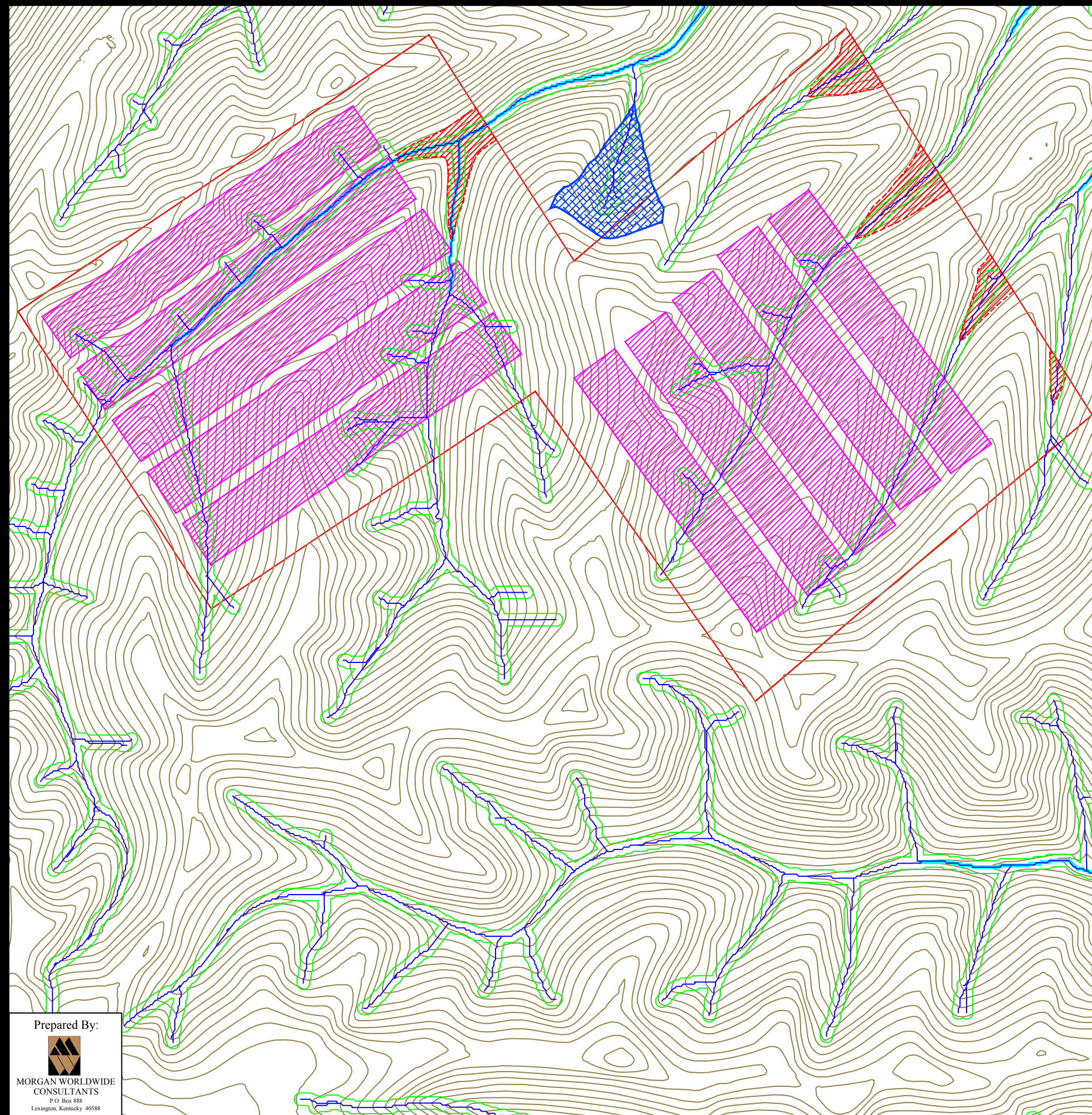

Alternative 7

- 3.0 million tpy
- 27.9 million tons coal resource
- 20.5 million tons recoverable coal
- 2,188 mine acres
- 44 disturbed acres
- Stream Impacts
  - 2,097 ft ephemeral stream impacts
  - 0 ft intermittent stream impacts



**Legend**

- Original Topography (50 ft Ctrs)
- Generated Streams-Intermittent (1 sq mi drainage requirement)
- Generated Streams-Ephemeral (7 acre drainage)
- 100 ft stream offset
- Mineral Removal Area
- Longwall Panel
- Minimum Cover Area
- Refuse Impoundment

Prepared By:  
  
**MORGAN WORLDWIDE CONSULTANTS**  
 P.O. Box 888  
 Lexington, Kentucky 40588

**Colorado Plateau Region**

**Underground Longwall Mine  
Alternative 7**

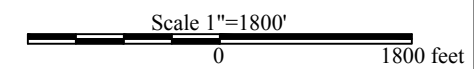

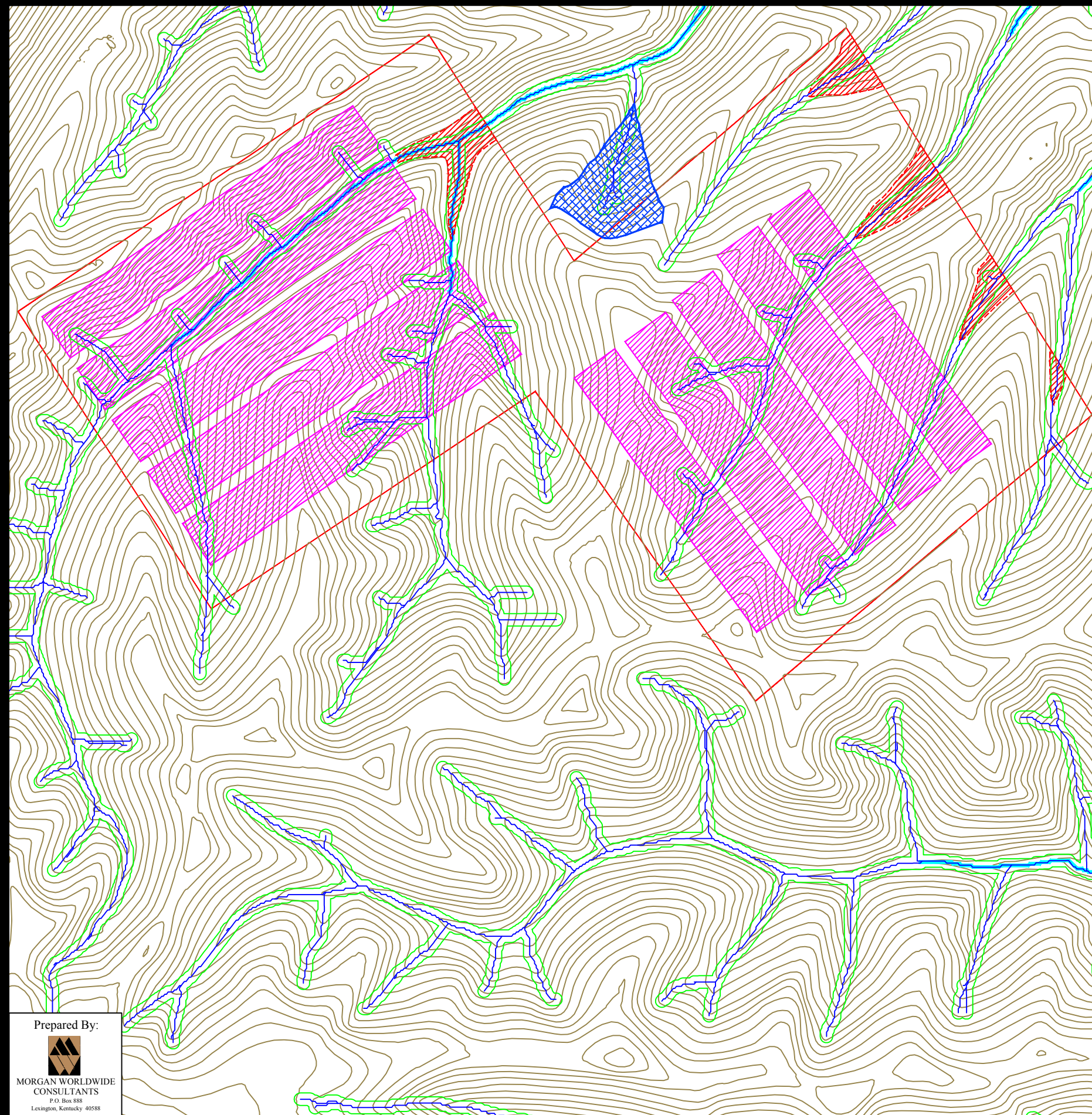

Alternative 8

- 3.0 million tpy
- 27.9 million tons coal resource
- 20.5 million tons recoverable coal
- 2,188 mine acres
- 44 disturbed acres
- Stream Impacts
  - 2,097 ft ephemeral stream impacts
  - 0 ft intermittent stream impacts



**Legend**

- Original Topography (50 ft Ctrs)
- Generated Streams-Intermittent (1 sq mi drainage requirement)
- Generated Streams-Ephemeral (7 acre drainage)
- 100 ft stream offset
- Mineral Removal Area
- Longwall Panel
- Minimum Cover Area
- Refuse Impoundment

**Colorado Plateau Region**

**Underground Longwall Mine  
Alternative 8**

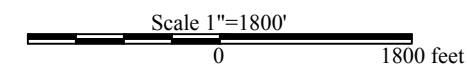

Prepared By:



**MORGAN WORLDWIDE  
CONSULTANTS**  
P.O. Box 888  
Lexington, Kentucky 40588

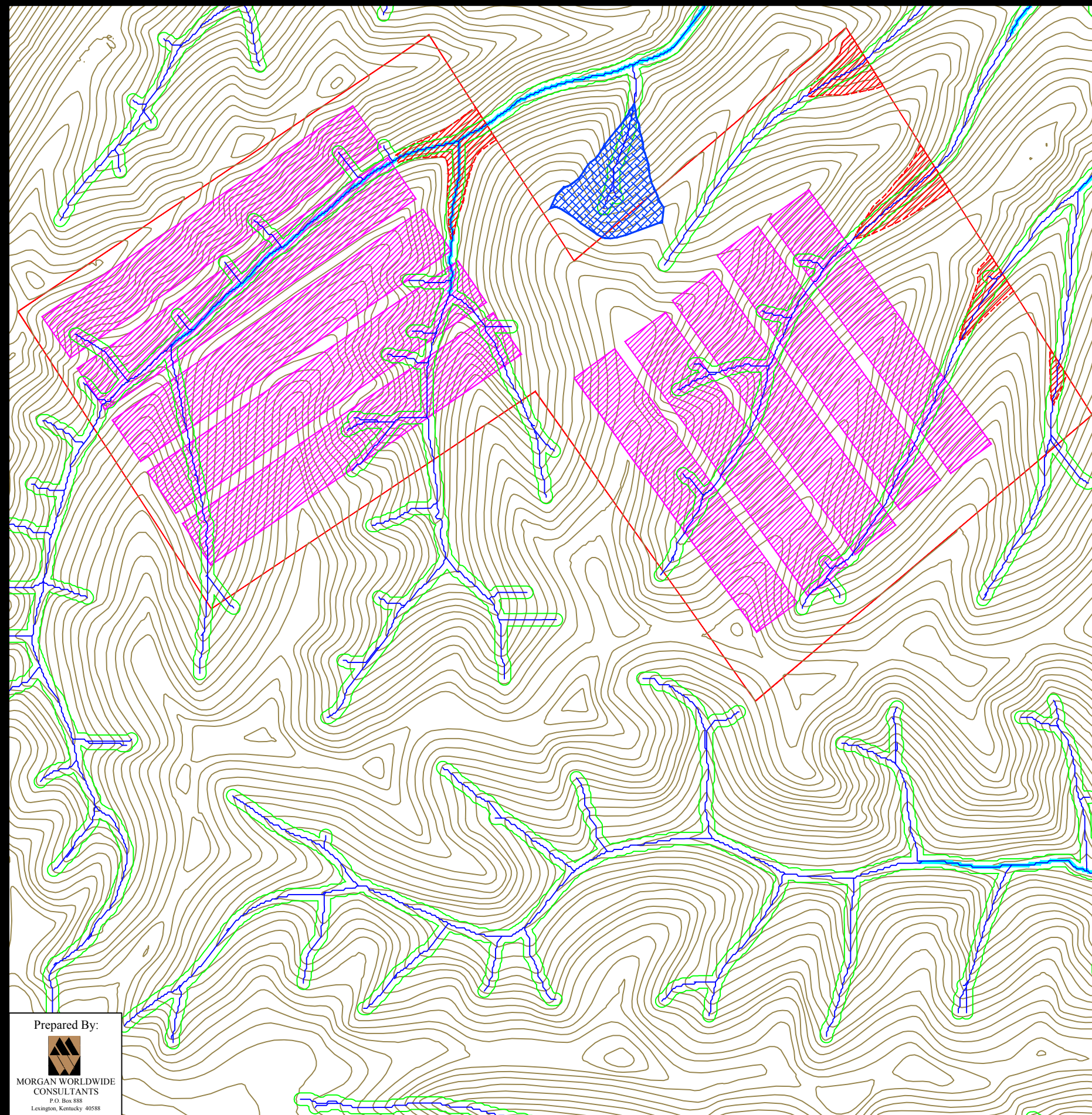

Alternative 9

- 3.0 million tpy
- 27.9 million tons coal resource
- 20.5 million tons recoverable coal
- 2,188 mine acres
- 44 disturbed acres
- Stream Impacts
  - 2,097 ft ephemeral stream impacts
  - 0 ft intermittent stream impacts



**Legend**

- Original Topography (50 ft Ctrs)
- Generated Streams-Intermittent (1 sq mi drainage requirement)
- Generated Streams-Ephemeral (7 acre drainage)
- 100 ft stream offset
- Mineral Removal Area
- Longwall Panel
- Minimum Cover Area
- Refuse Impoundment

**Colorado Plateau Region**

**Underground Longwall Mine  
Alternative 9**

Scale 1"=1800'  
0 1800 feet



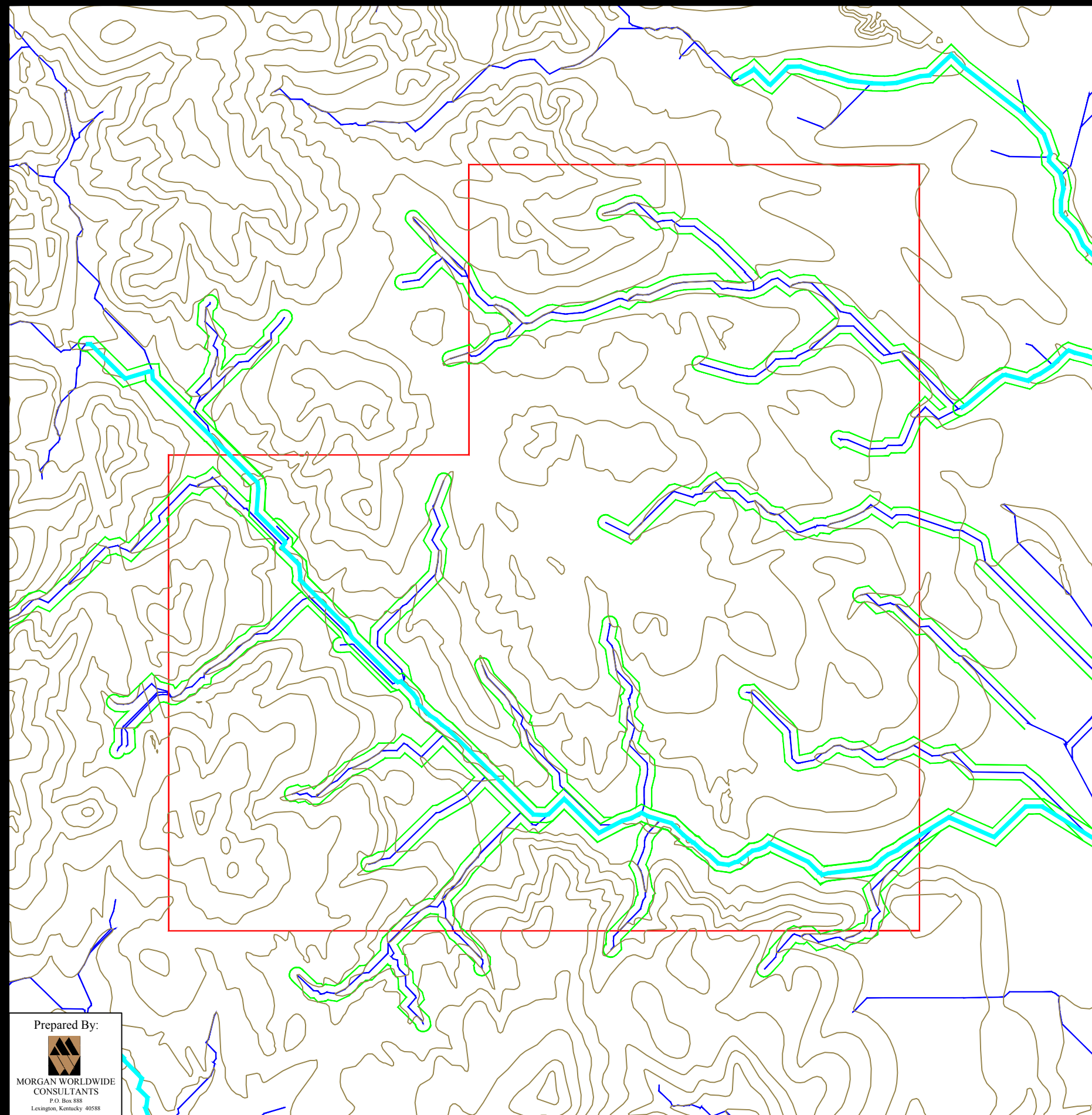

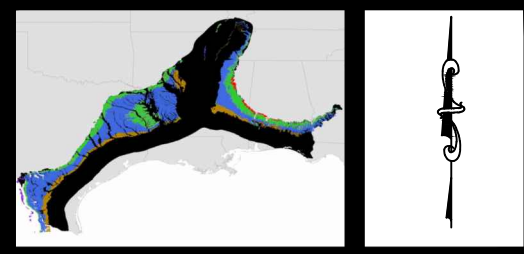

Prepared By:  
  
 MORGAN WORLDWIDE  
 CONSULTANTS  
 P.O. Box 888  
 Lexington, Kentucky 40588



- Pre-Mining
- 10 ft contours taken from USGS Seamless Server
  - 21.8 acre ephemeral drainage requirement based on original streams delineated within permit files. Streams were generated based on drainage requirement until stream length was within 1% of the streams sampled from the permit file. This drainage requirement was then applied to the sample mine topography to generate the final streams.



**Legend**

-  Original Topography (10 ft Ctrs)
-  Generated Streams-Intermittent (1 sq mi drainage definition)
-  Generated Streams-Ephemeral (21.8 acre drainage)
-  100 ft stream offset
-  Mineral Removal Area
-  Post-Mining Topography

Prepared By:  
  
 MORGAN WORLDWIDE  
 CONSULTANTS  
 P.O. Box 888  
 Lexington, Kentucky 40588

**Gulf Coast  
 Region**  
 Surface Area Mine  
 Pre-Mining

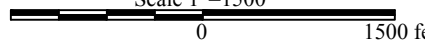
Scale 1"=1500'  
 0 1500 feet



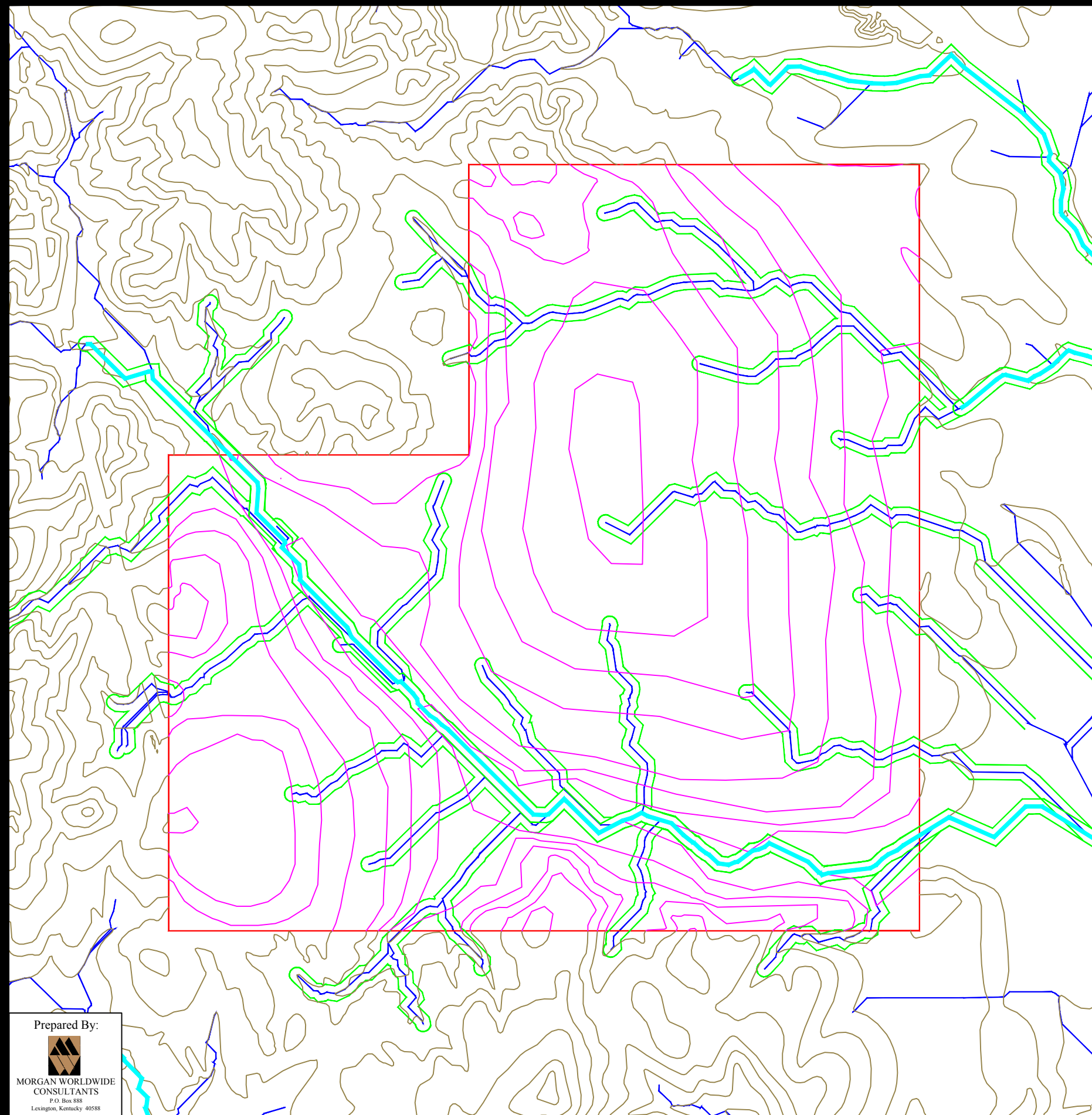

- Alternative 1
- 3.3 million tpy mined
  - 40.7 million tons coal resource
  - 10.3:1 mining ratio
  - 1,988 disturbed acres
  - Stream Impacts:
    - 54,904 ft ephemeral stream mined through
    - 12,611 ft hydrologically defined intermittent stream mined through

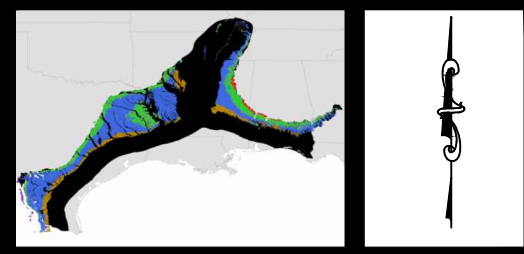

- Legend**
- Original Topography (10 ft Ctrs)
  - Generated Streams-Intermittent (1 sq mi drainage definition)
  - Generated Streams-Ephemeral (21.8 acre drainage)
  - 100 ft stream offset
  - Mineral Removal Area
  - Post-Mining Topography

**Gulf Coast  
Region**  
Surface Area Mine  
Alternative 1

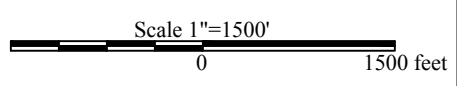



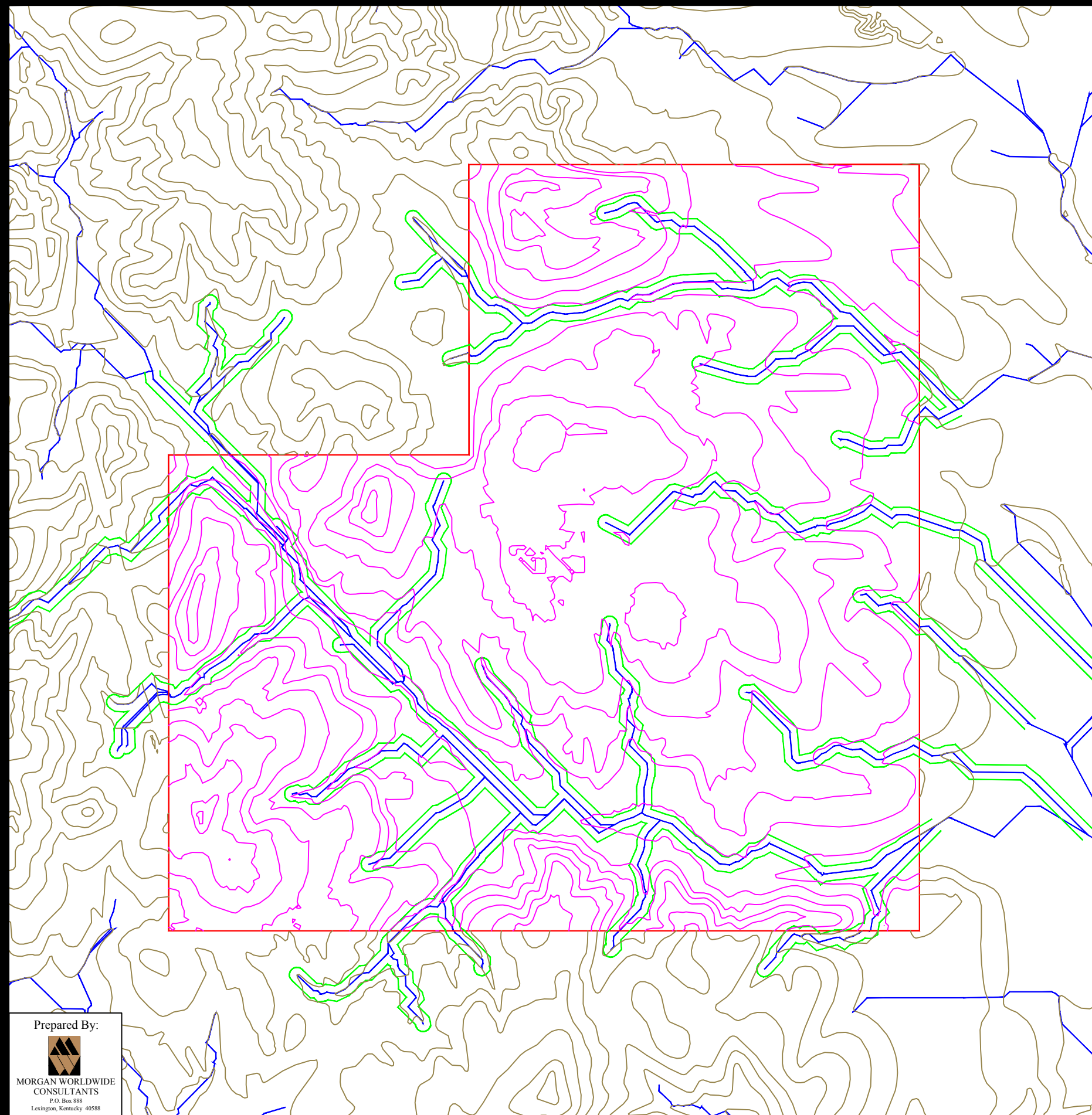

Prepared By:  
  
 MORGAN WORLDWIDE  
 CONSULTANTS  
 P.O. Box 888  
 Lexington, Kentucky 40588

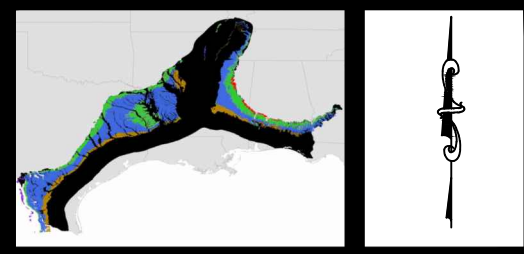

- Alternative 2
- 3.3 million tpy mined
  - 40.7 million tons coal resource
  - 10.3:1 mining ratio
  - 1,988 disturbed acres
  - Stream Impacts:
    - 54,904 ft ephemeral stream mined through
    - 12,611 ft hydrologically defined intermittent stream mined through



**Legend**

-  Original Topography (10 ft Ctrs)
-  Generated Streams-Ephemeral (21.8 acre drainage)
-  100 ft stream offset
-  Mineral Removal Area
-  Post-Mining Topography

**Gulf Coast Region**  
**Surface Area Mine**  
**Alternative 2**

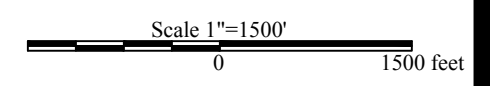



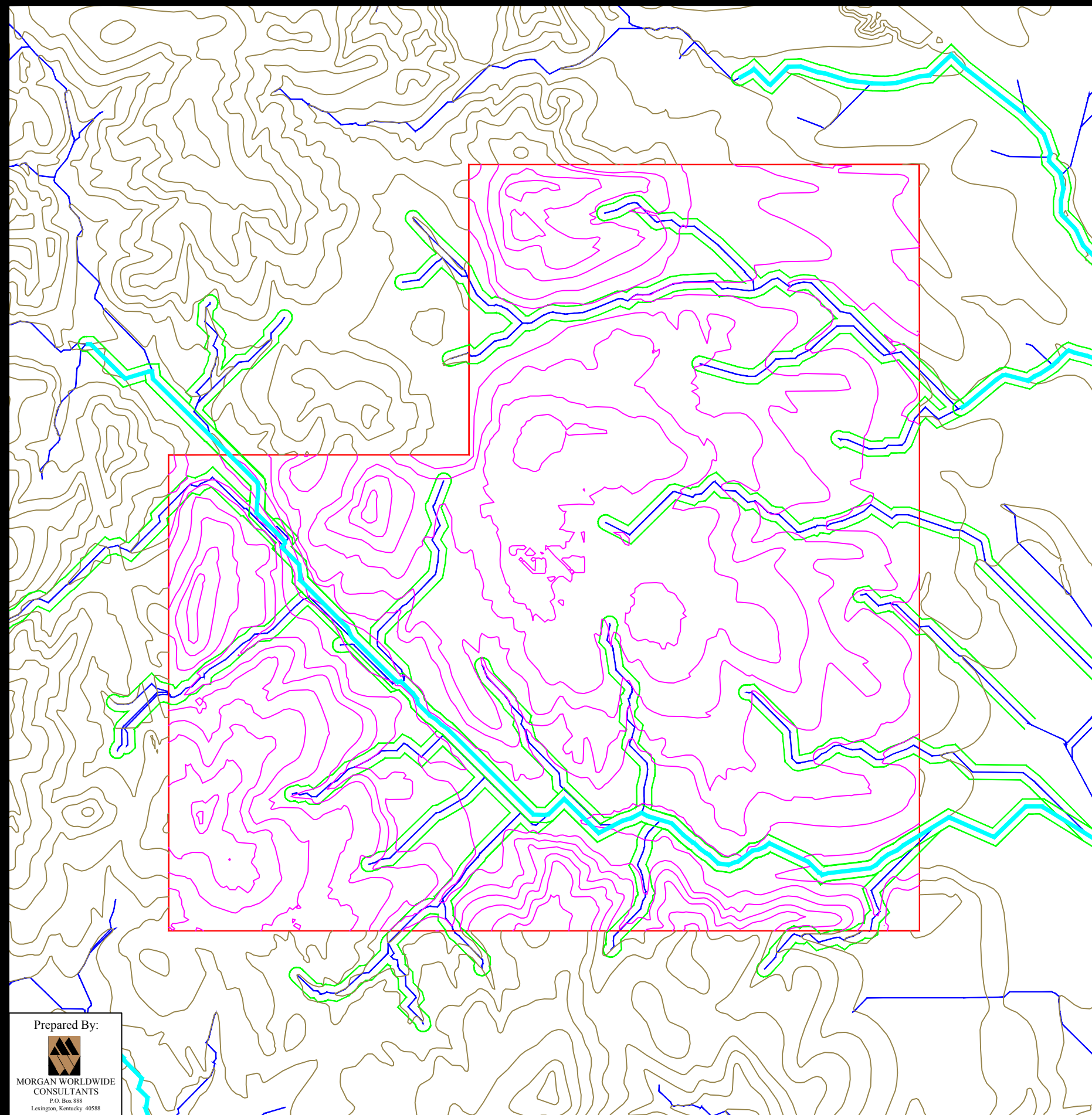

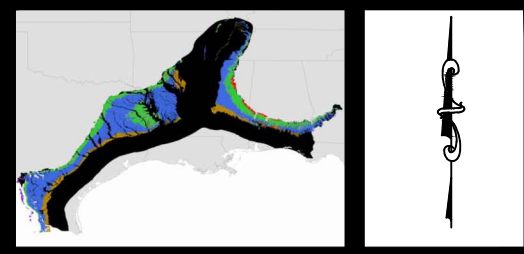

Prepared By:  
  
 MORGAN WORLDWIDE CONSULTANTS  
 P.O. Box 888  
 Lexington, Kentucky 40588





- Alternative 3
- 3.3 million tpy mined
  - 40.7 million tons coal resource
  - 10.3:1 mining ratio
  - 1,988 disturbed acres
  - Stream Impacts:
    - 54,904 ft ephemeral stream mined through
    - 12,611 ft hydrologically defined intermittent stream mined through

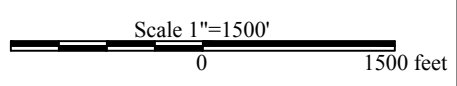

- Legend**
-  Original Topography (10 ft Ctrs)
  -  Generated Streams-Intermittent (1 sq mi drainage definition)
  -  Generated Streams-Ephemeral (21.8 acre drainage)
  -  100 ft stream offset
  -  Mineral Removal Area
  -  Post-Mining Topography

**Gulf Coast  
Region**  
Surface Area Mine  
Alternative 3





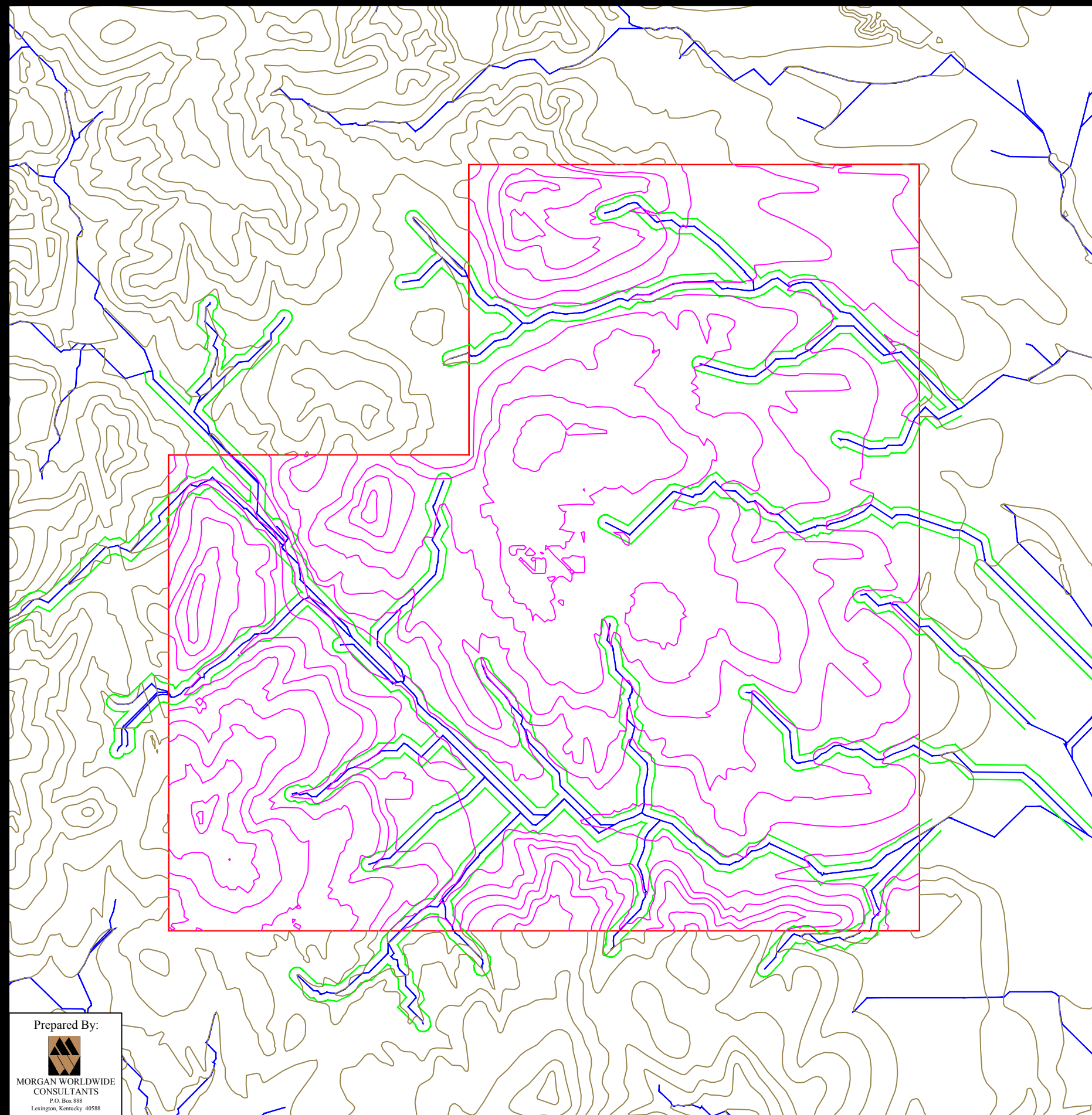

Prepared By:  
  
 MORGAN WORLDWIDE  
 CONSULTANTS  
 P.O. Box 888  
 Lexington, Kentucky 40588

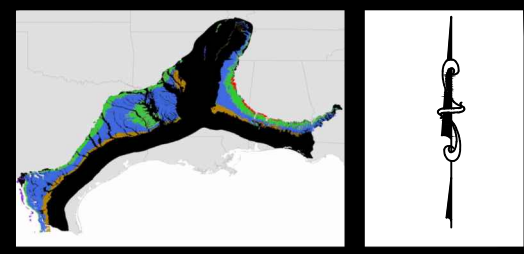



- Alternative 4
- 3.3 million tpy mined
  - 40.7 million tons coal resource
  - 10.3:1 mining ratio
  - 1,988 disturbed acres
  - Stream Impacts:
    - 54,904 ft ephemeral stream mined through
    - 12,611 ft hydrologically defined intermittent stream mined through

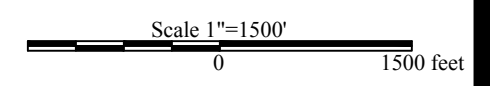

- Legend**
-  Original Topography (10 ft Ctrs)
  -  Generated Streams-Ephemeral (21.8 acre drainage)
  -  100 ft stream offset
  -  Mineral Removal Area
  -  Post-Mining Topography

**Gulf Coast  
Region**  
Surface Area Mine  
Alternative 4





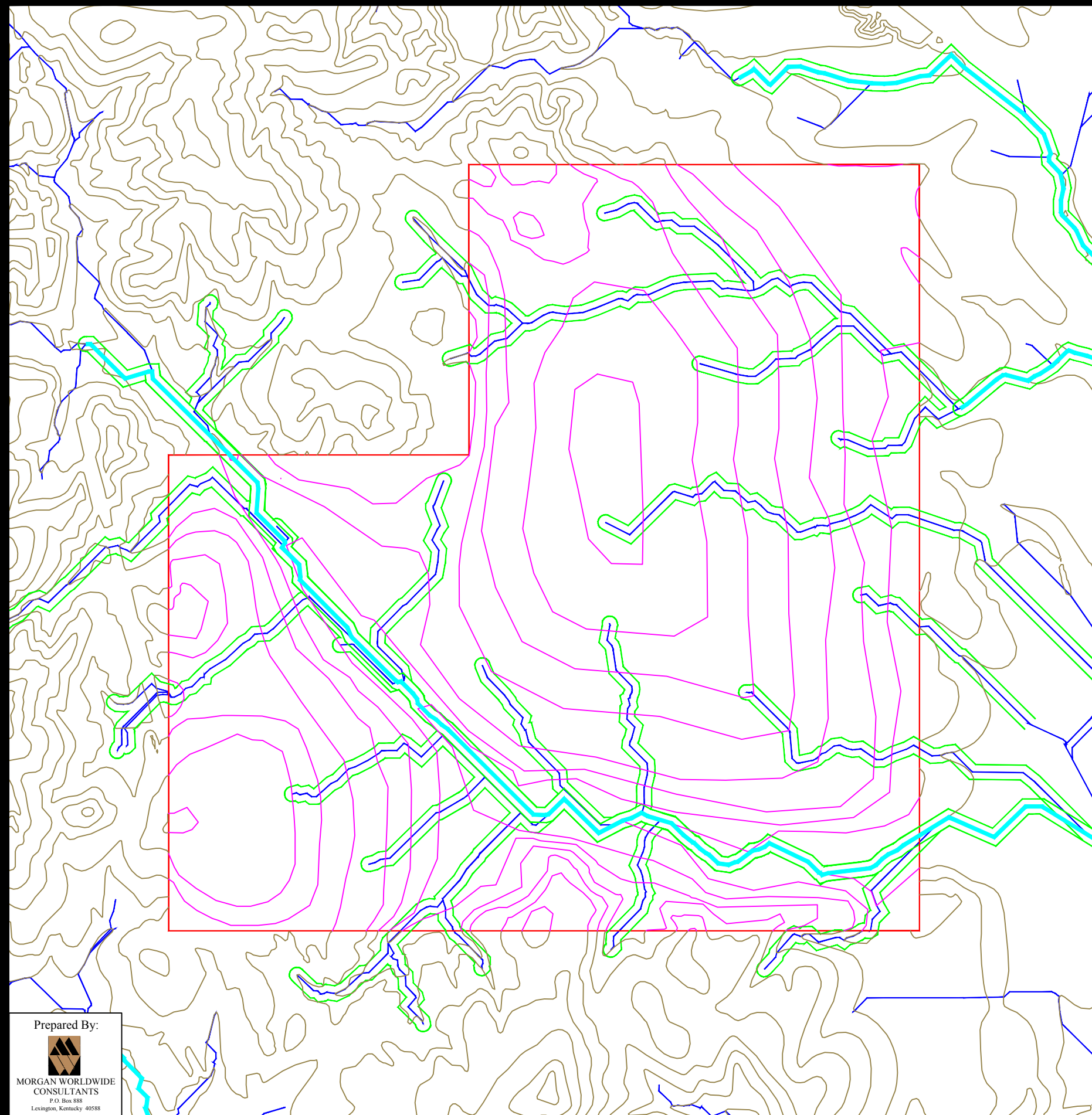

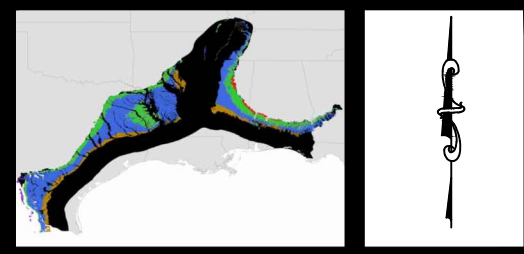

Prepared By:  
  
 MORGAN WORLDWIDE  
 CONSULTANTS  
 P.O. Box 888  
 Lexington, Kentucky 40588



- Alternative 5
- 3.3 million tpy mined
  - 40.7 million tons coal resource
  - 10.3:1 mining ratio
  - 1,988 disturbed acres
  - Stream Impacts:
    - 54,904 ft ephemeral stream mined through
    - 12,611 ft hydrologically defined intermittent stream mined through



- Legend**
-  Original Topography (10 ft Ctrs)
  -  Generated Streams-Intermittent (1 sq mi drainage definition)
  -  Generated Streams-Ephemeral (21.8 acre drainage)
  -  100 ft stream offset
  -  Mineral Removal Area
  -  Post-Mining Topography

**Gulf Coast  
Region**  
Surface Area Mine  
Alternative 5

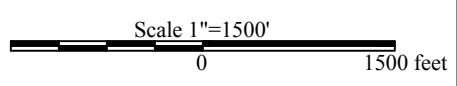



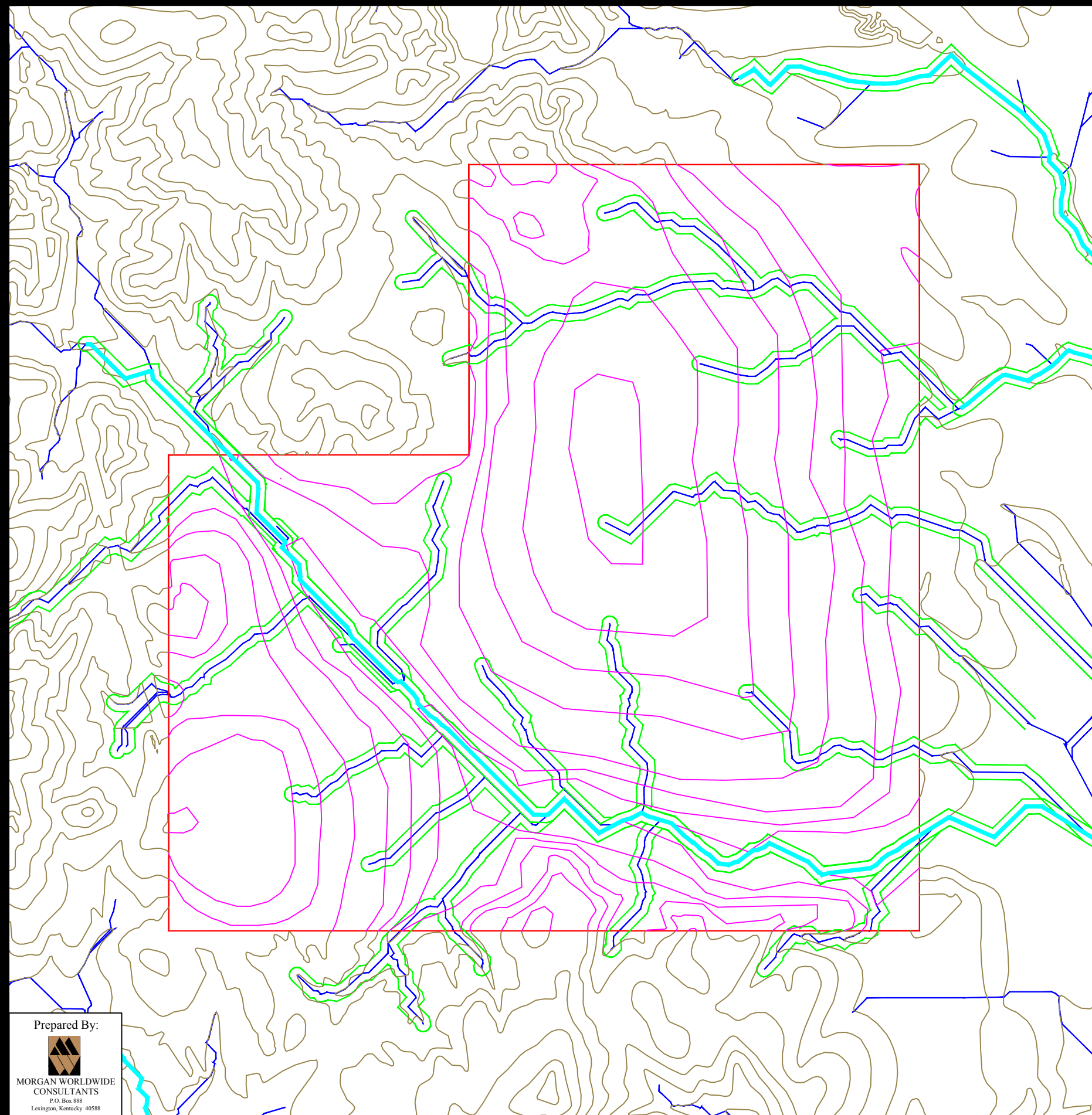

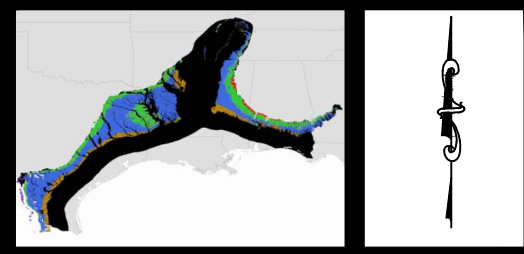

Prepared By:  
  
 MORGAN WORLDWIDE  
 CONSULTANTS  
 P.O. Box 888  
 Lexington, Kentucky 40588



- Alternative 6
- 3.3 million tpy mined
  - 40.7 million tons coal resource
  - 10.3:1 mining ratio
  - 1,988 disturbed acres
  - Stream Impacts:
    - 54,904 ft ephemeral stream mined through
    - 12,611 ft hydrologically defined intermittent stream mined through



**Legend**

-  Original Topography (10 ft Ctrs)
-  Generated Streams-Intermittent (1 sq mi drainage definition)
-  Generated Streams-Ephemeral (21.8 acre drainage)
-  100 ft stream offset
-  Mineral Removal Area
-  Post-Mining Topography

**Gulf Coast  
Region  
Surface Area Mine  
Alternative 6**

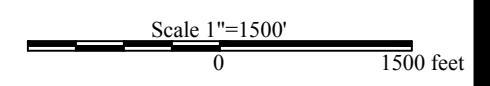

Prepared By:  
  
 MORGAN WORLDWIDE  
 CONSULTANTS  
 P.O. Box 888  
 Lexington, Kentucky 40588

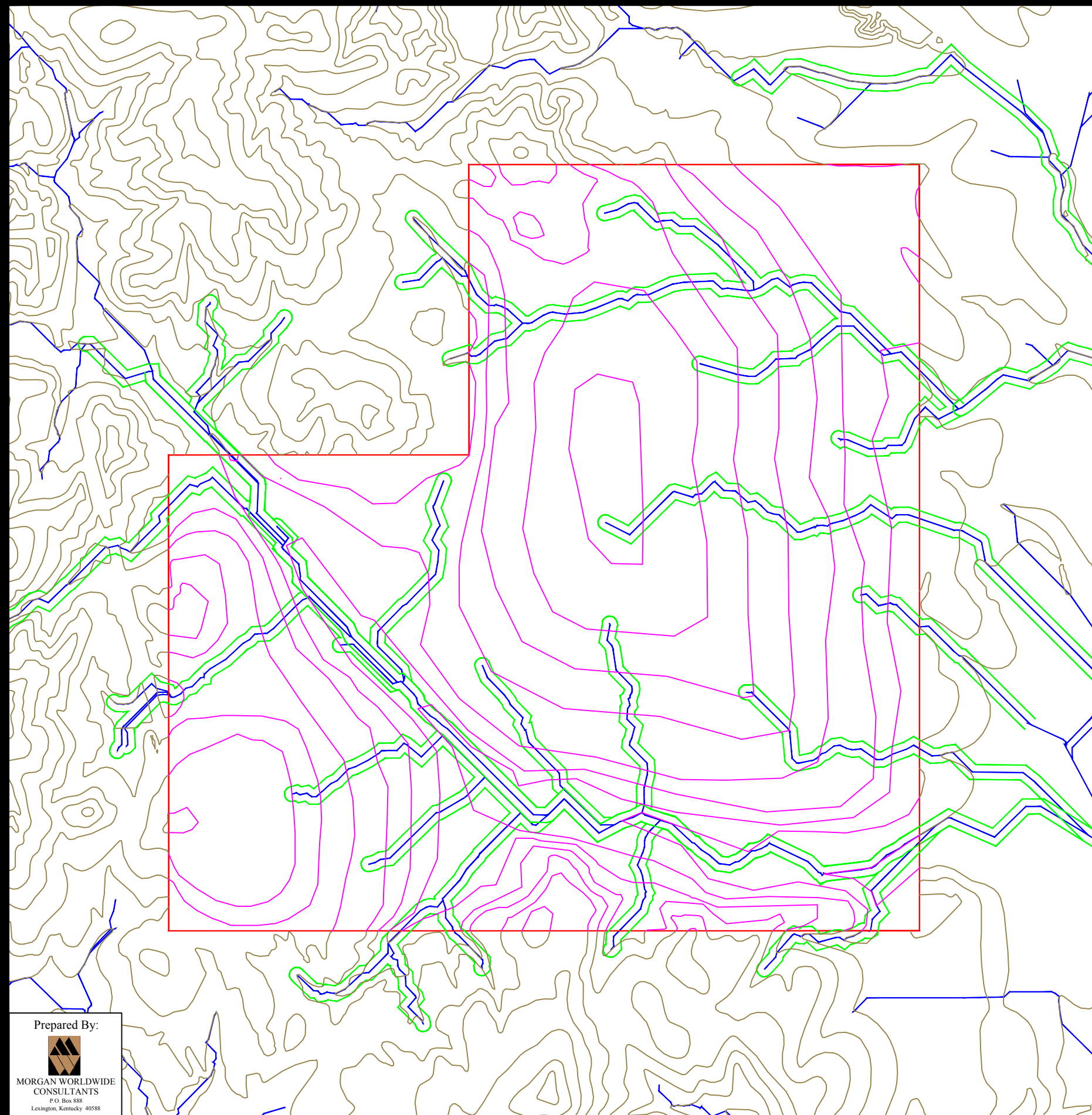

- Alternative 7
- 3.3 million tpy mined
  - 40.7 million tons coal resource
  - 10.3:1 mining ratio
  - 1,988 disturbed acres
  - Stream Impacts:
    - 54,904 ft ephemeral stream mined through
    - 12,611 ft hydrologically defined intermittent stream mined through

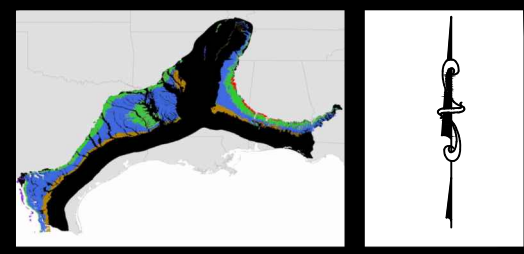

- Legend**
- Original Topography (10 ft Ctrs)
  - Generated Streams-Ephemeral (21.8 acre drainage)
  - 100 ft stream offset
  - Mineral Removal Area
  - Post-Mining Topography

**Gulf Coast  
Region**  
Surface Area Mine  
Alternative 7

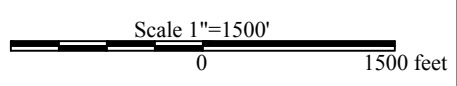



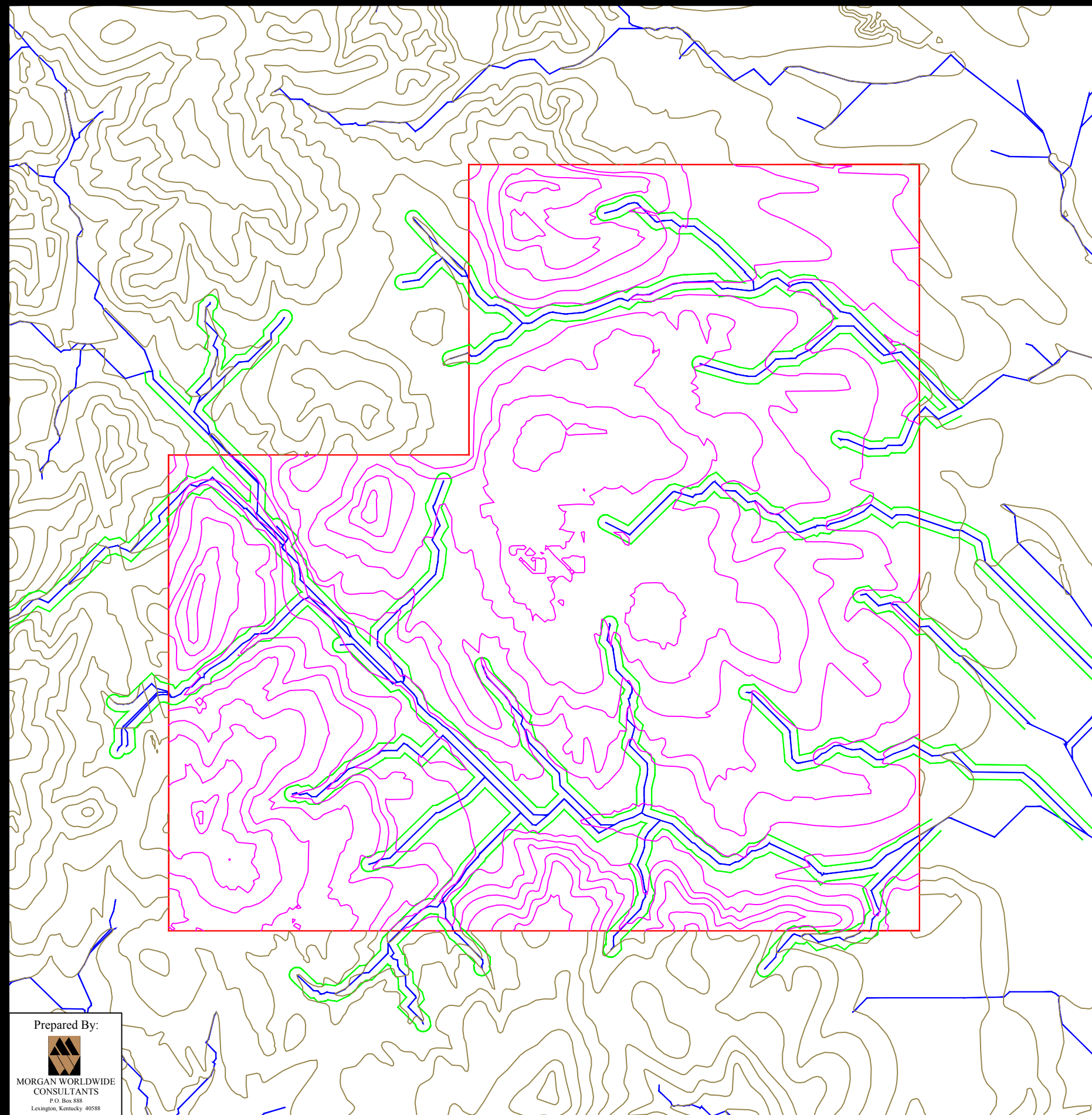

Prepared By:  
  
 MORGAN WORLDWIDE  
 CONSULTANTS  
 P.O. Box 888  
 Lexington, Kentucky 40588

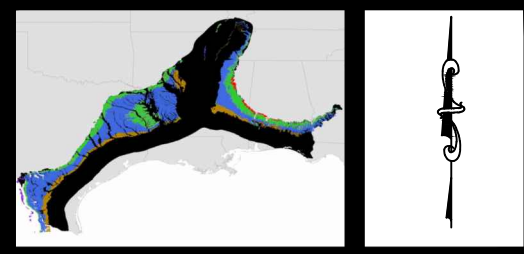



- Alternative 8
- 3.3 million tpy mined
  - 40.7 million tons coal resource
  - 10.3:1 mining ratio
  - 1,988 disturbed acres
  - Stream Impacts:
    - 54,904 ft ephemeral stream mined through
    - 12,611 ft hydrologically defined intermittent stream mined through

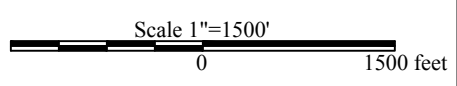

- Legend**
-  Original Topography (10 ft Ctrs)
  -  Generated Streams-Ephemeral (21.8 acre drainage)
  -  100 ft stream offset
  -  Mineral Removal Area
  -  Post-Mining Topography

**Gulf Coast  
Region**  
Surface Area Mine  
Alternative 8



Prepared By:  
  
 MORGAN WORLDWIDE  
 CONSULTANTS  
 P.O. Box 888  
 Lexington, Kentucky 40588



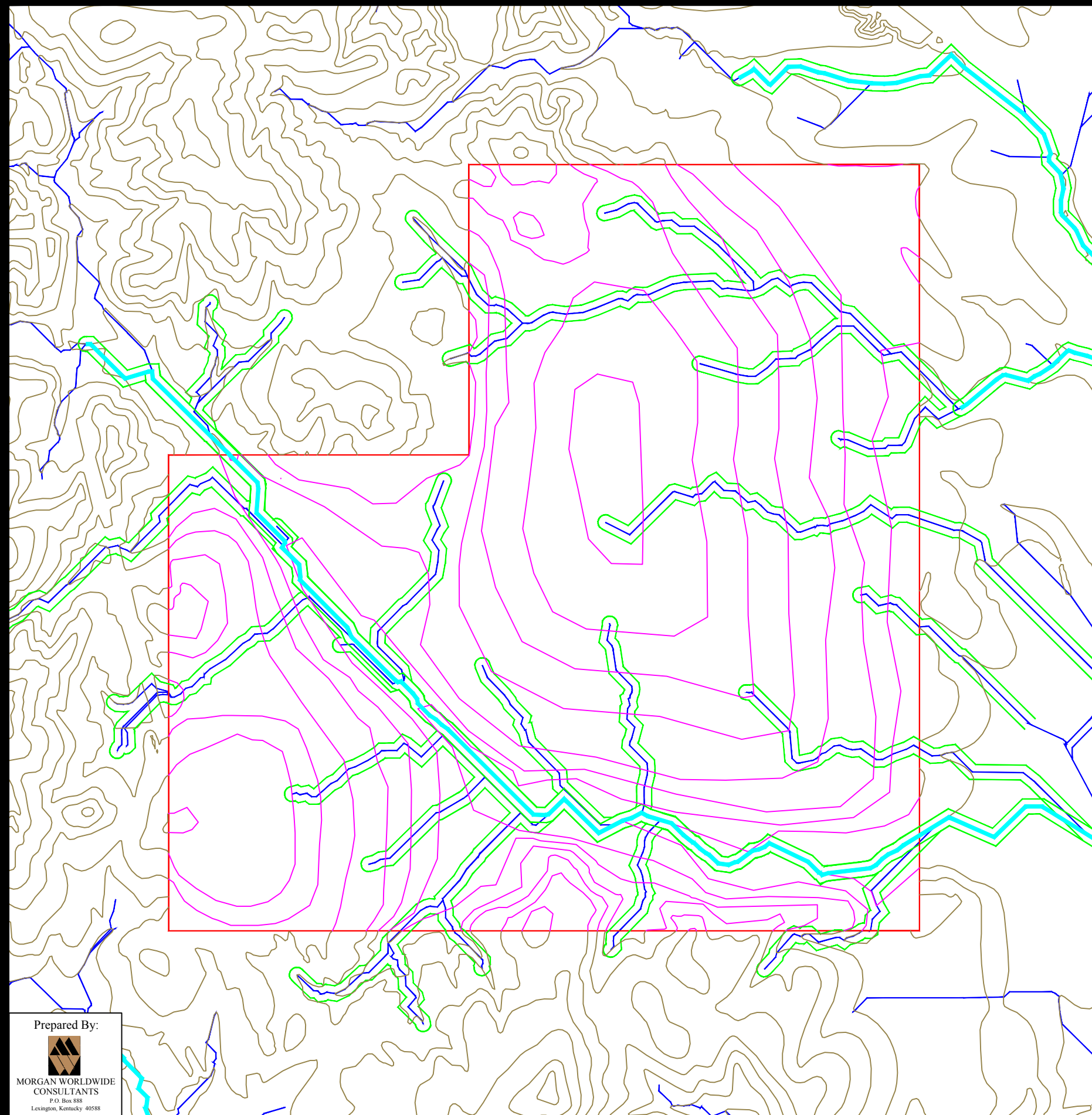

- Alternative 9
- 3.3 million tpy mined
  - 40.7 million tons coal resource
  - 10.3:1 mining ratio
  - 1,988 disturbed acres
  - Stream Impacts:
    - 54,904 ft ephemeral stream mined through
    - 12,611 ft hydrologically defined intermittent stream mined through

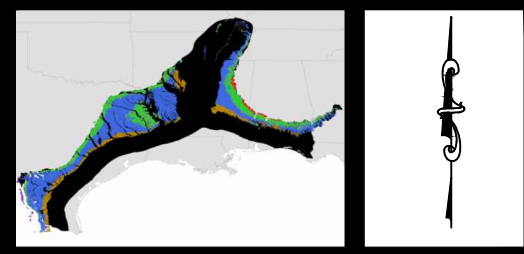

- Legend**
- Original Topography (10 ft Ctrs)
  - Generated Streams-Intermittent (1 sq mi drainage definition)
  - Generated Streams-Ephemeral (21.8 acre drainage)
  - 100 ft stream offset
  - Mineral Removal Area
  - Post-Mining Topography

**Gulf Coast  
Region**  
Surface Area Mine  
Alternative 9

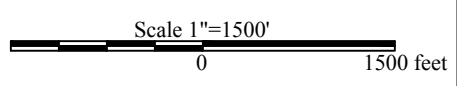

Prepared By:  
  
 MORGAN WORLDWIDE  
 CONSULTANTS  
 P.O. Box 888  
 Lexington, Kentucky 40588

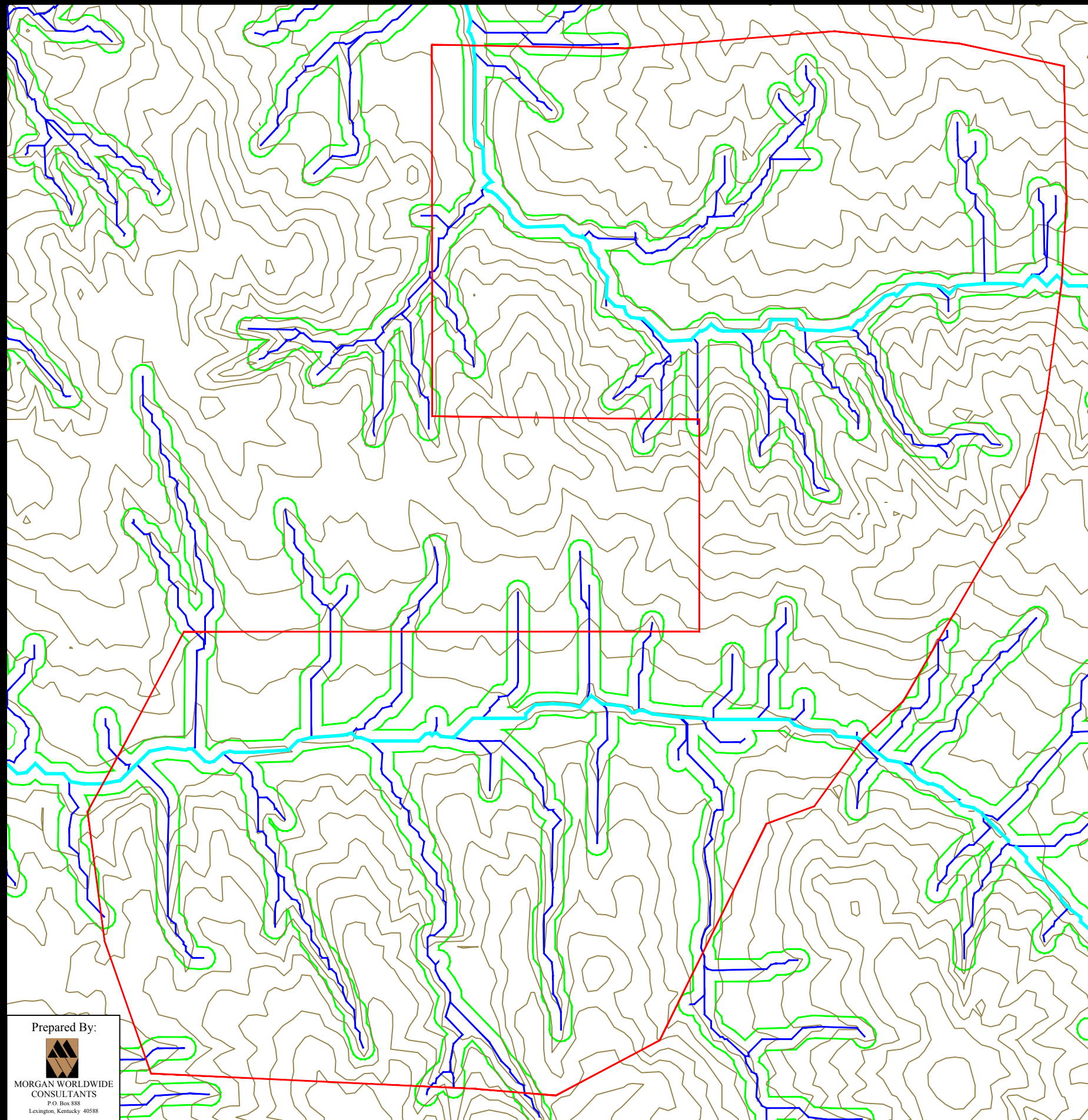



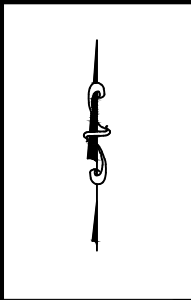

Pre-Mining

- 10 ft contours taken from USGS Seamless Server
- 7.4 acre ephemeral drainage requirement based on original streams delineated within permit files. Streams were generated based on drainage requirement until stream length was within 1% of the streams sampled from the permit file. This drainage requirement was then applied to the sample mine topography to generate the final streams.



**Legend**

-  Original Topography (10 ft Ctrs)
-  Generated Streams-Intermittent (hydraulically defined)
-  Generated Streams-Ephemeral (7.4 acre drainage)
-  100 ft stream offset
-  Mineral Removal Area

Prepared By:



MORGAN WORLDWIDE  
CONSULTANTS  
P.O. Box 888  
Lexington, Kentucky 40588

Illinois Basin  
Region  
Surface Area Mine  
Pre-Mining

Scale 1"=1000'  
0 1000 feet

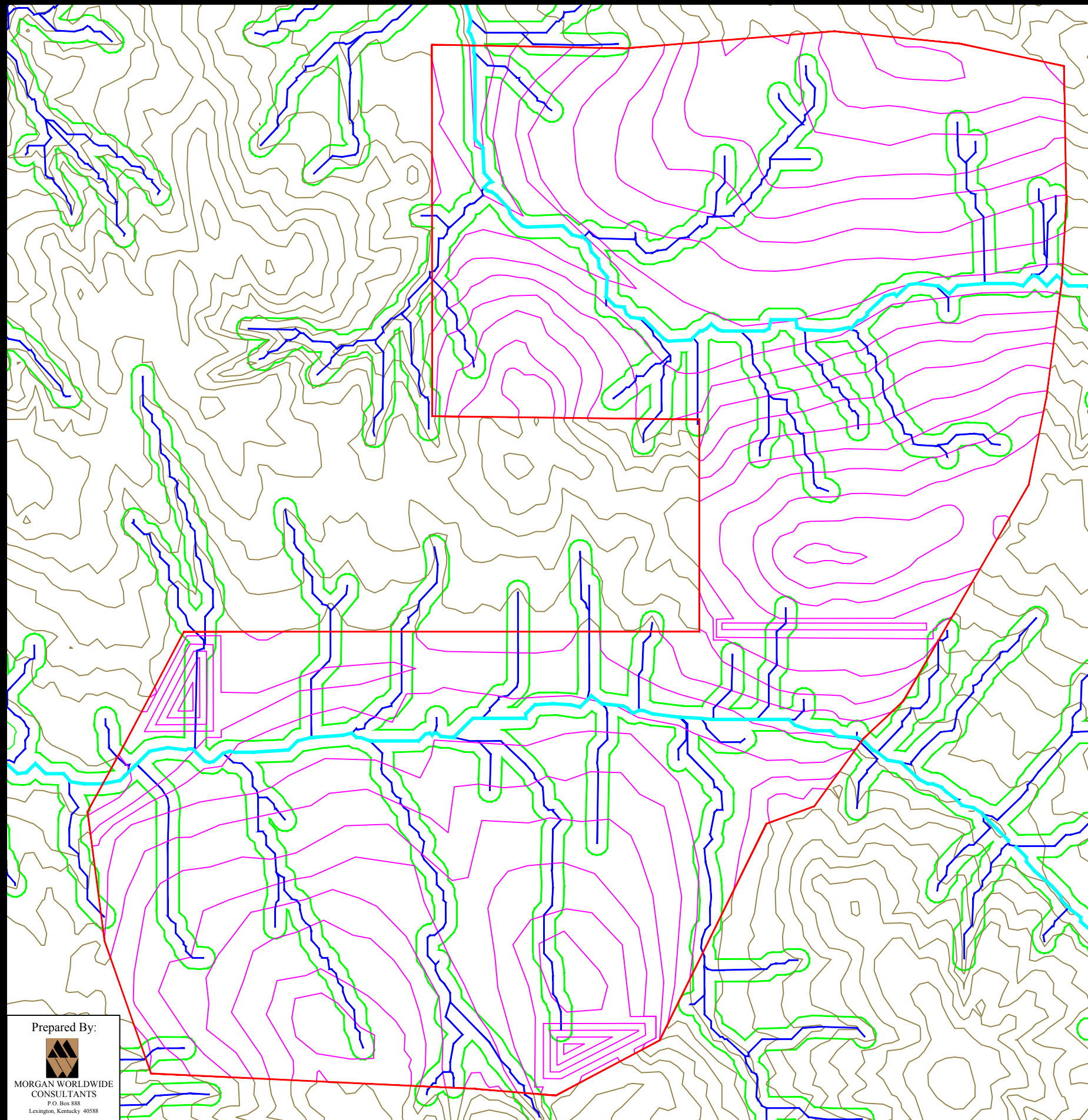





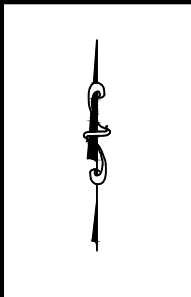

Alternative 1

- 1 million tpy mined
- 12 million tons coal resource
- 15.5:1 mining ratio
- 1,067 disturbed acres
- Stream Impacts:
  - 48,809 ft ephemeral stream mined through
  - 15,140 ft hydrologically defined intermittent stream mined through



**Legend**

-  Original Topography (10 ft Ctrs)
-  Generated Streams-Intermittent (hydraulically defined)
-  Generated Streams-Ephemeral (7.4 acre drainage)
-  100 ft stream offset
-  Mineral Removal Area
-  Post-Mining Topography

**Illinois Basin  
Region  
Surface Area Mine  
Alternative 1**

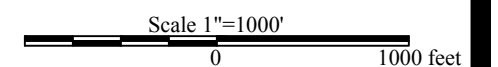

Prepared By:



MORGAN WORLDWIDE  
CONSULTANTS  
P.O. Box 888  
Lexington, Kentucky 40588

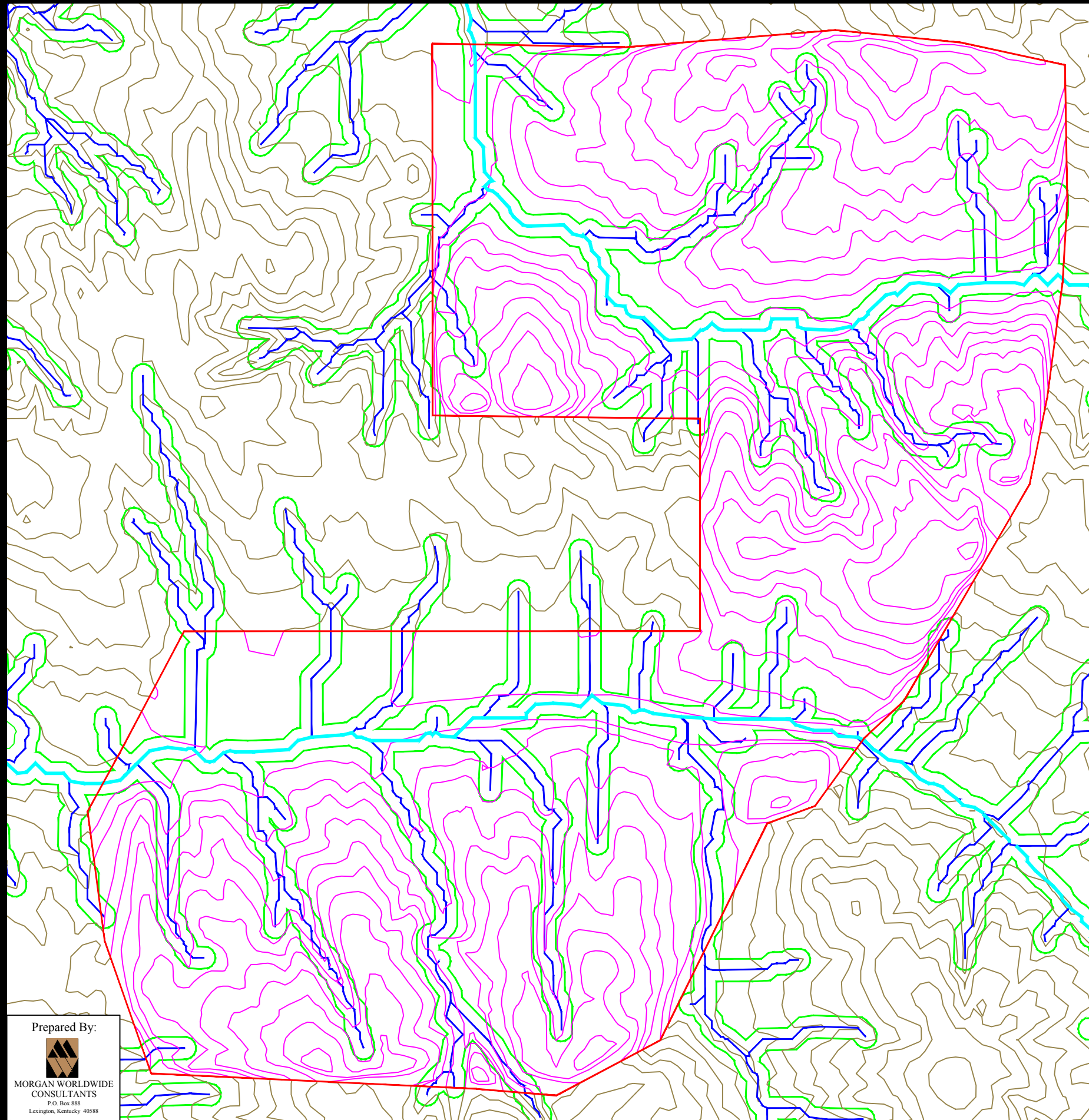





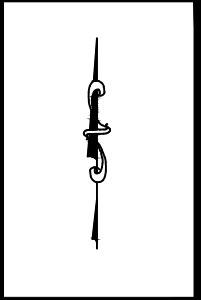

Alternative 2

- 1 million tpy mined
- 12 million tons coal resource
- 15.5:1 mining ratio
- 1,067 disturbed acres
- Stream Impacts:
  - 48,809 ft ephemeral stream mined through
  - 15,140 ft hydrologically defined intermittent stream mined through



**Legend**

-  Original Topography (10 ft Ctrs)
-  Generated Streams-Intermittent (hydraulically defined)
-  Generated Streams-Ephemeral (7.4 acre drainage)
-  100 ft stream offset
-  Mineral Removal Area
-  Post-Mining Topography

**Illinois Basin  
Region  
Surface Area Mine  
Alternative 2**

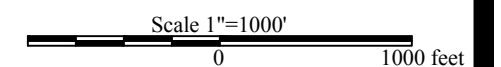

Prepared By:



MORGAN WORLDWIDE  
CONSULTANTS  
P.O. Box 888  
Lexington, Kentucky 40588

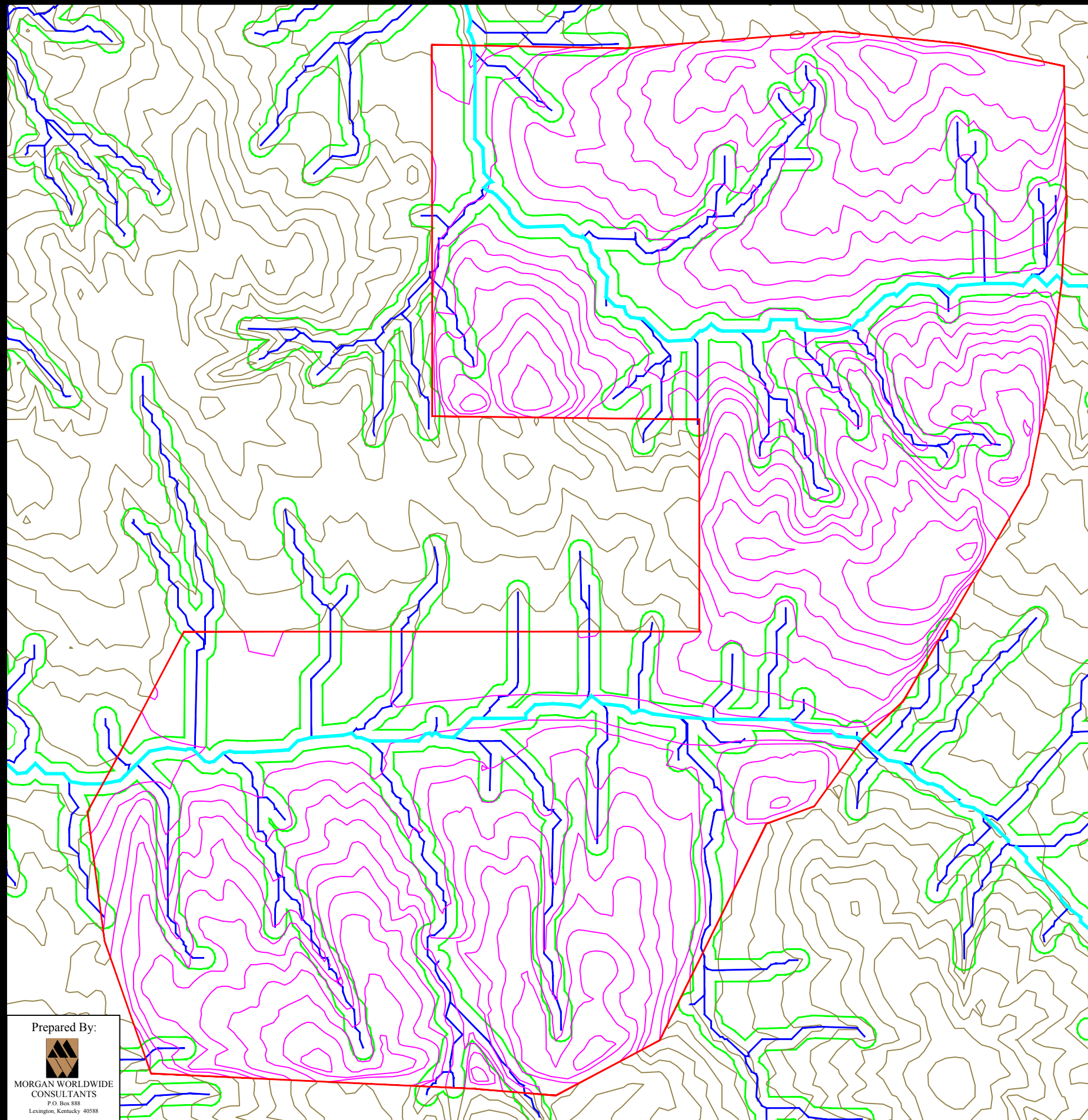





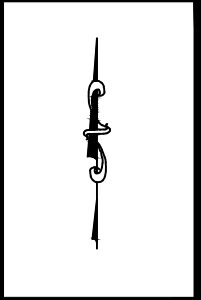

Alternative 3

- 1 million tpy mined
- 12 million tons coal resource
- 15.5:1 mining ratio
- 1,067 disturbed acres
- Stream Impacts:
  - 48,809 ft ephemeral stream mined through
  - 15,140 ft hydrologically defined intermittent stream mined through



**Legend**

-  Original Topography (10 ft Ctrs)
-  Generated Streams-Intermittent (hydraulically defined)
-  Generated Streams-Ephemeral (7.4 acre drainage)
-  100 ft stream offset
-  Mineral Removal Area
-  Post-Mining Topography

**Illinois Basin  
Region  
Surface Area Mine  
Alternative 3**

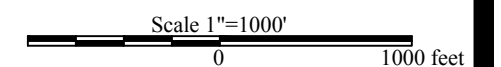

Prepared By:



MORGAN WORLDWIDE  
CONSULTANTS  
P.O. Box 888  
Lexington, Kentucky 40588

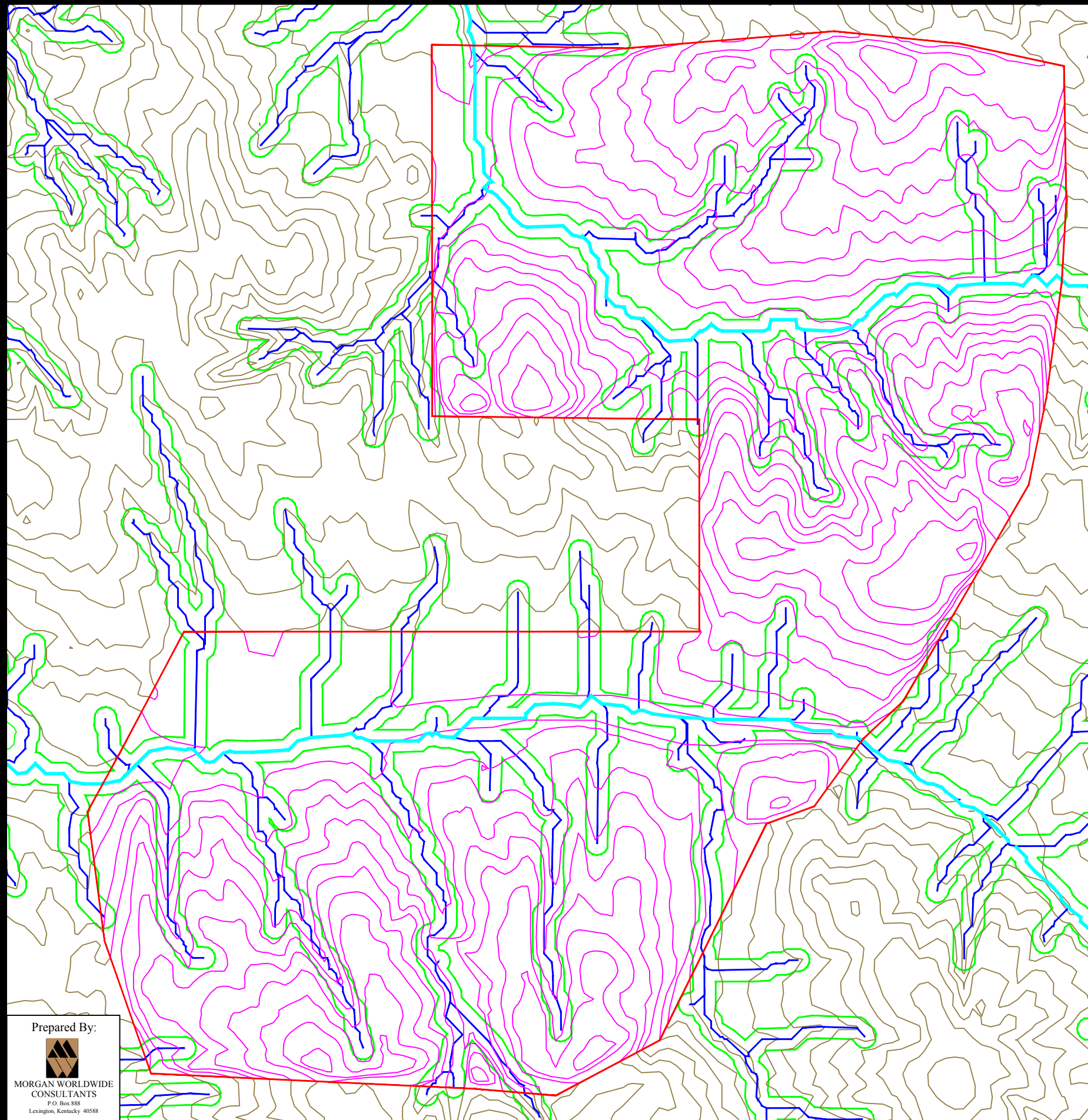





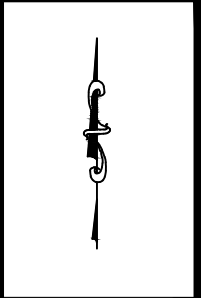

Alternative 4

- 1 million tpy mined
- 12 million tons coal resource
- 15.5:1 mining ratio
- 1,067 disturbed acres
- Stream Impacts:
  - 48,809 ft ephemeral stream mined through
  - 15,140 ft hydrologically defined intermittent stream mined through



**Legend**

-  Original Topography (10 ft Ctrs)
-  Generated Streams-Intermittent (hydraulically defined)
-  Generated Streams-Ephemeral (7.4 acre drainage)
-  100 ft stream offset
-  Mineral Removal Area
-  Post-Mining Topography

**Illinois Basin  
Region  
Surface Area Mine  
Alternative 4**

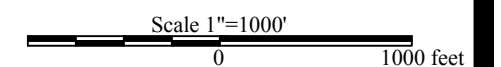

Prepared By:



MORGAN WORLDWIDE  
CONSULTANTS  
P.O. Box 888  
Lexington, Kentucky 40588

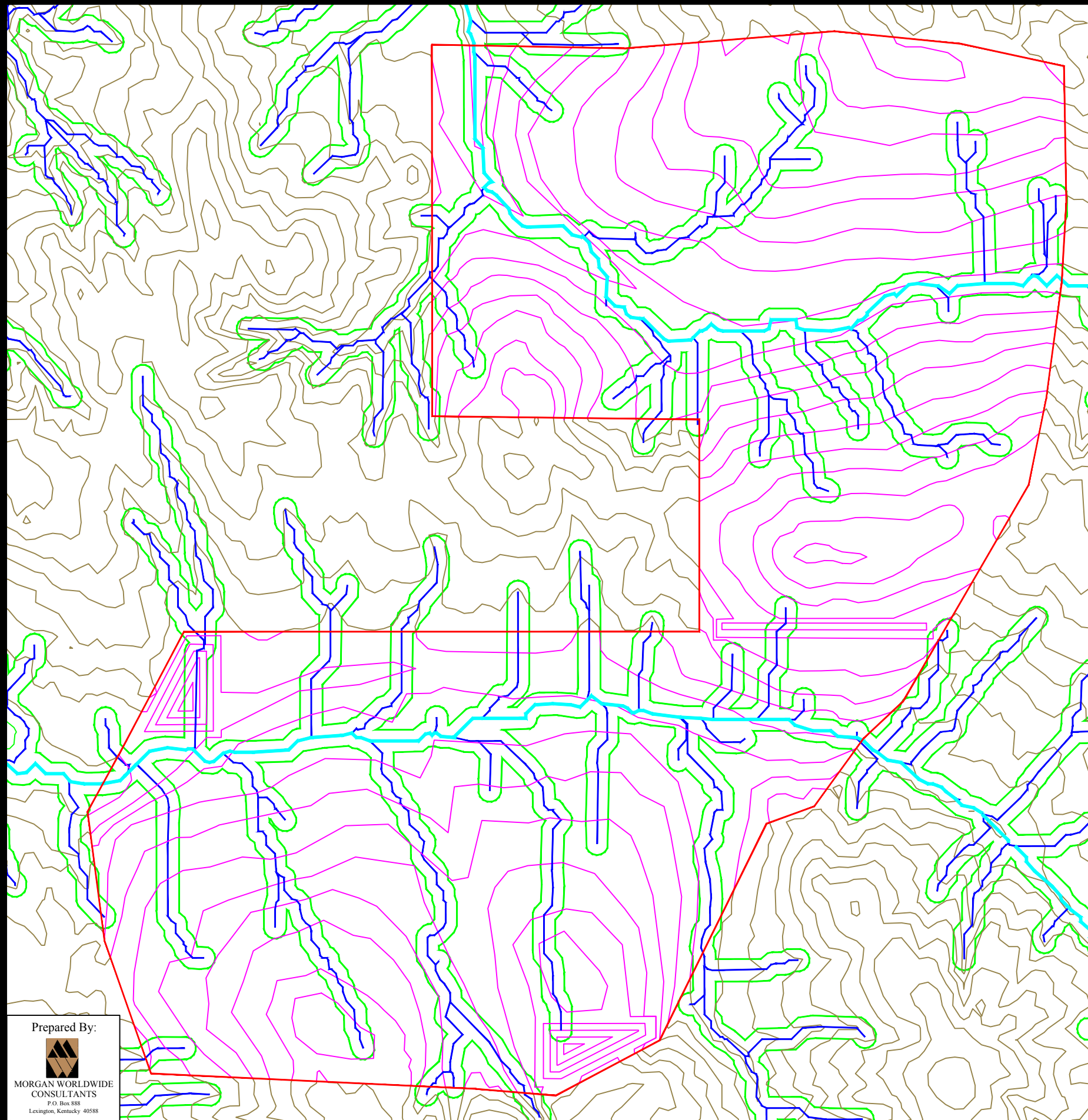



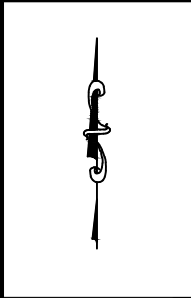

Alternative 5

- 1 million tpy mined
- 12 million tons coal resource
- 15.5:1 mining ratio
- 1,067 disturbed acres
- Stream Impacts:
  - 48,809 ft ephemeral stream mined through
  - 15,140 ft hydrologically defined intermittent stream mined through

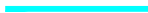

**Legend**

-  Original Topography (10 ft Ctrs)
-  Generated Streams-Intermittent (hydraulically defined)
-  Generated Streams-Ephemeral (7.4 acre drainage)
-  100 ft stream offset
-  Mineral Removal Area
-  Post-Mining Topography

**Illinois Basin  
Region  
Surface Area Mine  
Alternative 5**

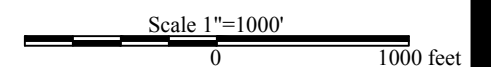

Prepared By:



**MORGAN WORLDWIDE  
CONSULTANTS**  
P.O. Box 888  
Lexington, Kentucky 40588

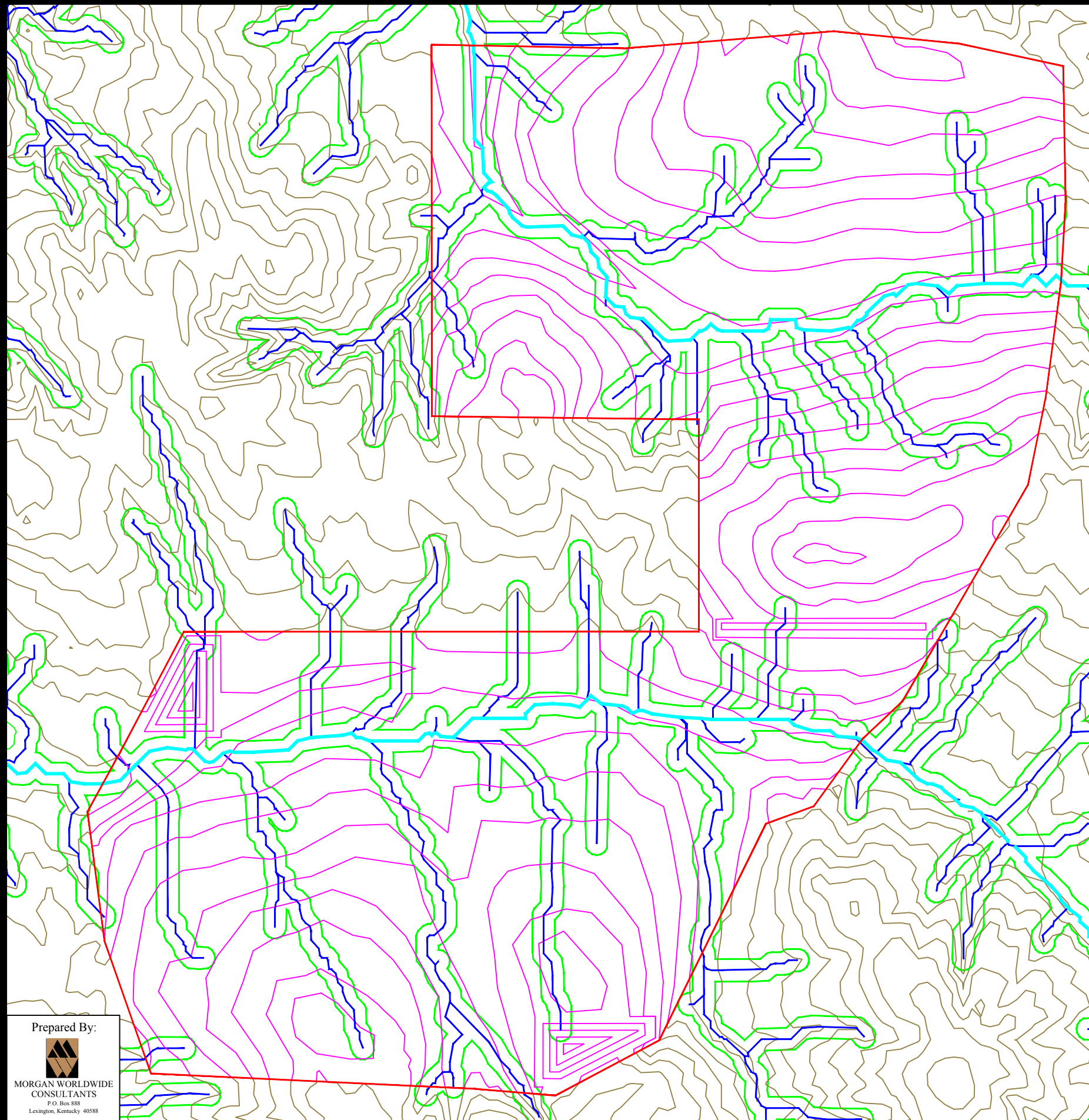





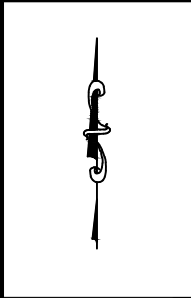

Alternative 6

- 1 million tpy mined
- 12 million tons coal resource
- 15.5:1 mining ratio
- 1,067 disturbed acres
- Stream Impacts:
  - 48,809 ft ephemeral stream mined through
  - 15,140 ft hydrologically defined intermittent stream mined through



**Legend**

-  Original Topography (10 ft Ctrs)
-  Generated Streams-Intermittent (hydraulically defined)
-  Generated Streams-Ephemeral (7.4 acre drainage)
-  100 ft stream offset
-  Mineral Removal Area
-  Post-Mining Topography

**Illinois Basin  
Region  
Surface Area Mine  
Alternative 6**

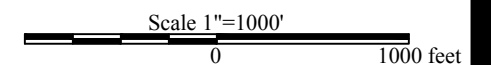

Prepared By:



MORGAN WORLDWIDE  
CONSULTANTS  
P.O. Box 888  
Lexington, Kentucky 40588



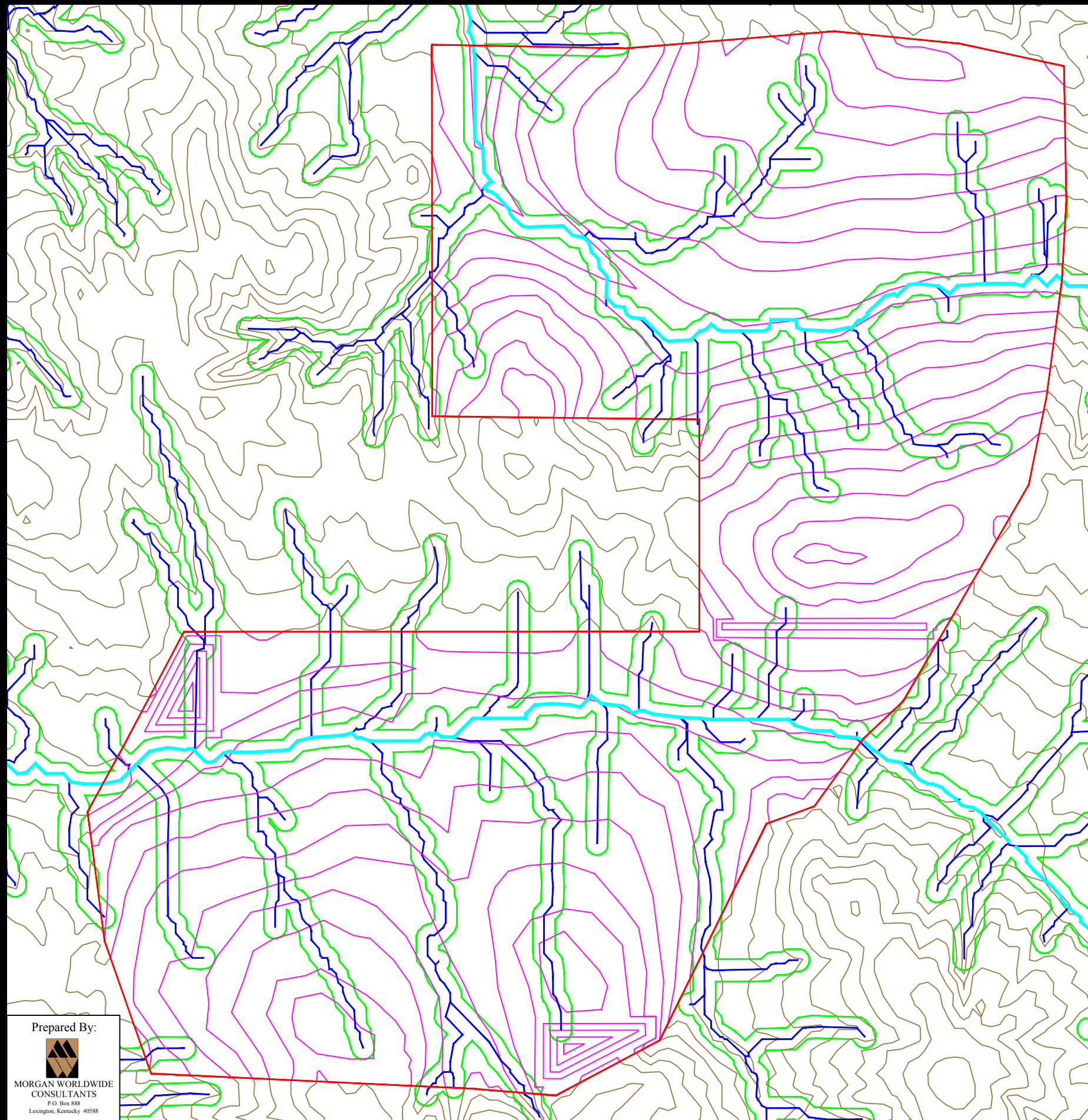



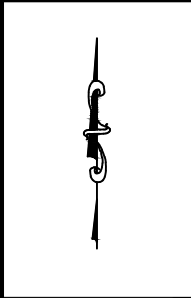

Alternative 7

- 1 million tpy mined
- 12 million tons coal resource
- 15.5:1 mining ratio
- 1,067 disturbed acres
- Stream Impacts:
  - 48,809 ft ephemeral stream mined through
  - 15,140 ft hydrologically defined intermittent stream mined through

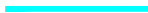

**Legend**

-  Original Topography (10 ft Ctrs)
-  Generated Streams-Intermittent (hydraulically defined)
-  Generated Streams-Ephemeral (7.4 acre drainage)
-  100 ft stream offset
-  Mineral Removal Area
-  Post-Mining Topography

**Illinois Basin  
Region  
Surface Area Mine  
Alternative 7**

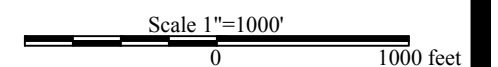

Prepared By:



MORGAN WORLDWIDE  
CONSULTANTS  
P.O. Box 888  
Lexington, Kentucky 40588

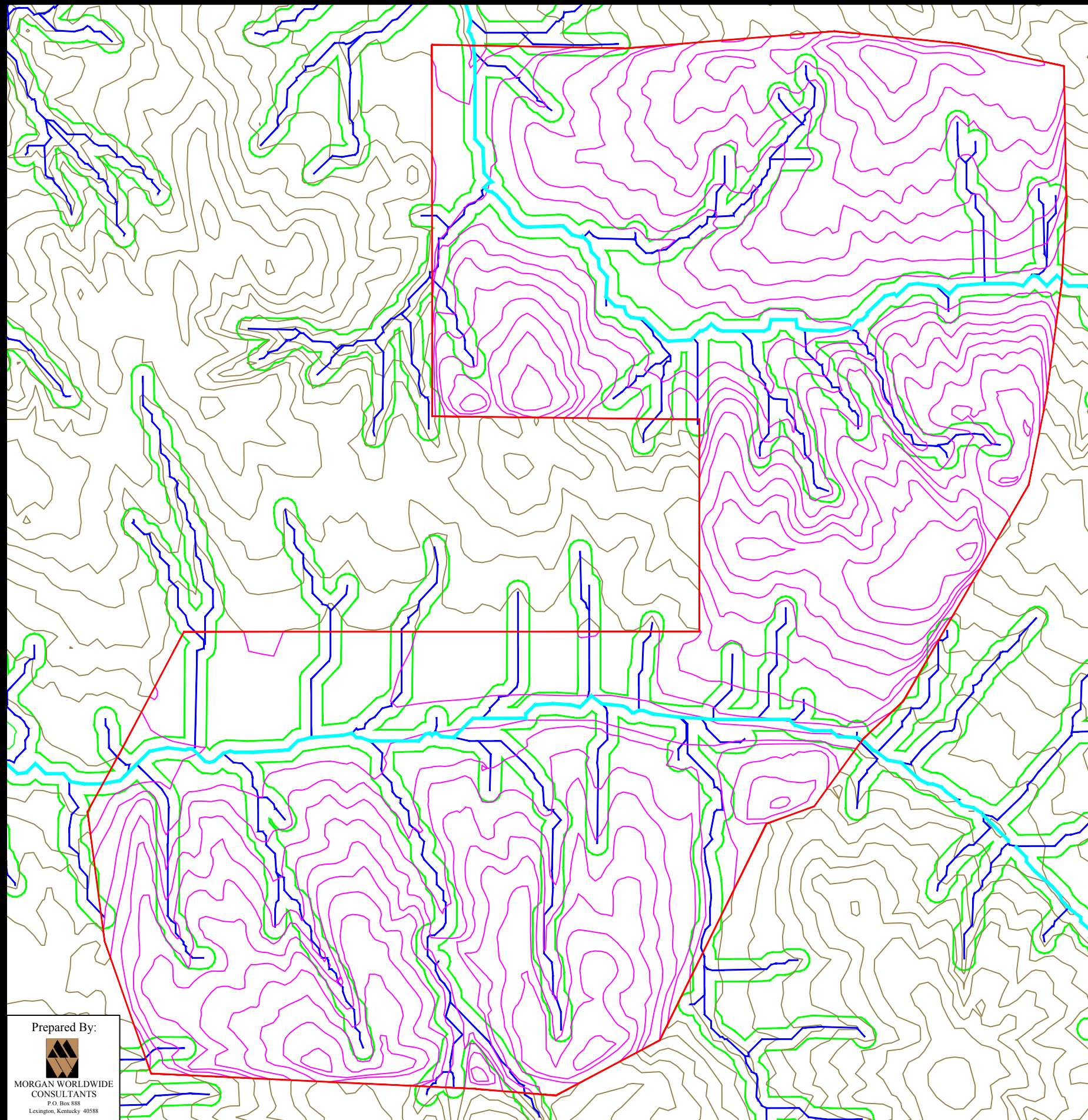





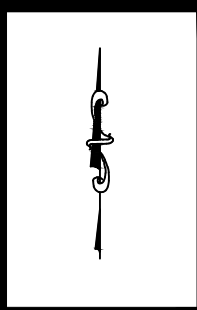
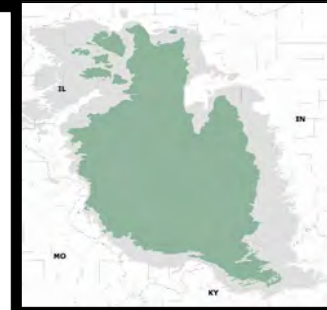

Alternative 8

- 1 million tpy mined
- 12 million tons coal resource
- 15.5:1 mining ratio
- 1,067 disturbed acres
- Stream Impacts:
  - 48,809 ft ephemeral stream mined through
  - 15,140 ft hydrologically defined intermittent stream mined through



**Legend**

-  Original Topography (10 ft Ctrs)
-  Generated Streams-Intermittent (hydraulically defined)
-  Generated Streams-Ephemeral (7.4 acre drainage)
-  100 ft stream offset
-  Mineral Removal Area
-  Post-Mining Topography

**Illinois Basin  
Region  
Surface Area Mine  
Alternative 8**

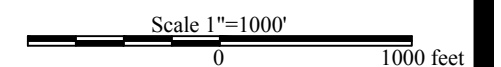

Prepared By:



MORGAN WORLDWIDE  
CONSULTANTS  
P.O. Box 888  
Lexington, Kentucky 40588

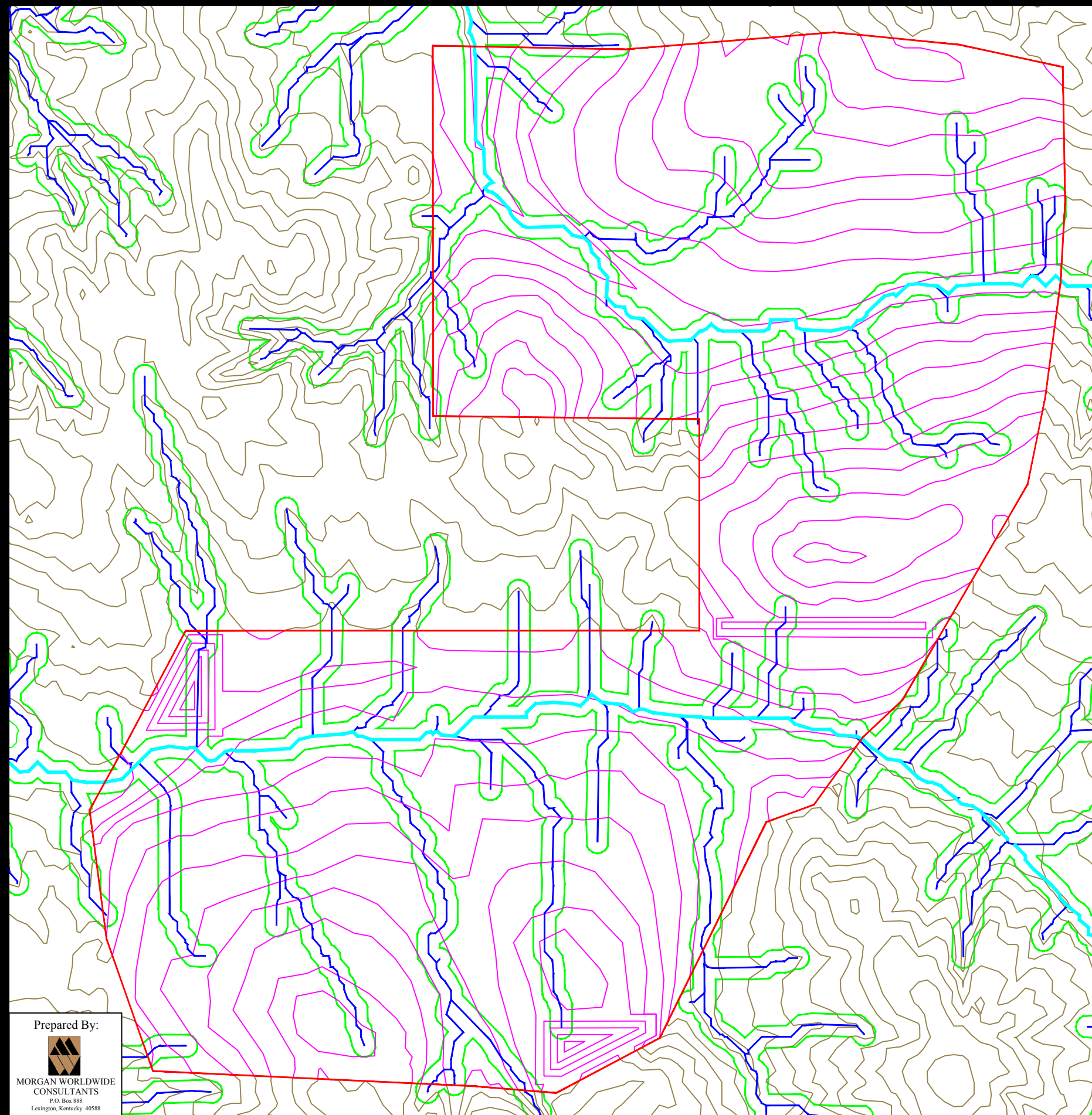





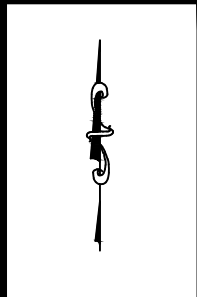

Alternative 9

- 1 million tpy mined
- 12 million tons coal resource
- 15.5:1 mining ratio
- 1,067 disturbed acres
- Stream Impacts:
  - 48,809 ft ephemeral stream mined through
  - 15,140 ft hydrologically defined intermittent stream mined through



**Legend**

-  Original Topography (10 ft Ctrs)
-  Generated Streams-Intermittent (hydraulically defined)
-  Generated Streams-Ephemeral (7.4 acre drainage)
-  100 ft stream offset
-  Mineral Removal Area
-  Post-Mining Topography

**Illinois Basin  
Region  
Surface Area Mine  
Alternative 9**

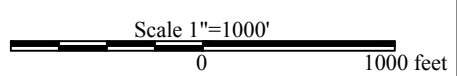

Prepared By:  
  
 MORGAN WORLDWIDE  
 CONSULTANTS  
 P.O. Box 888  
 Lexington, Kentucky 40588