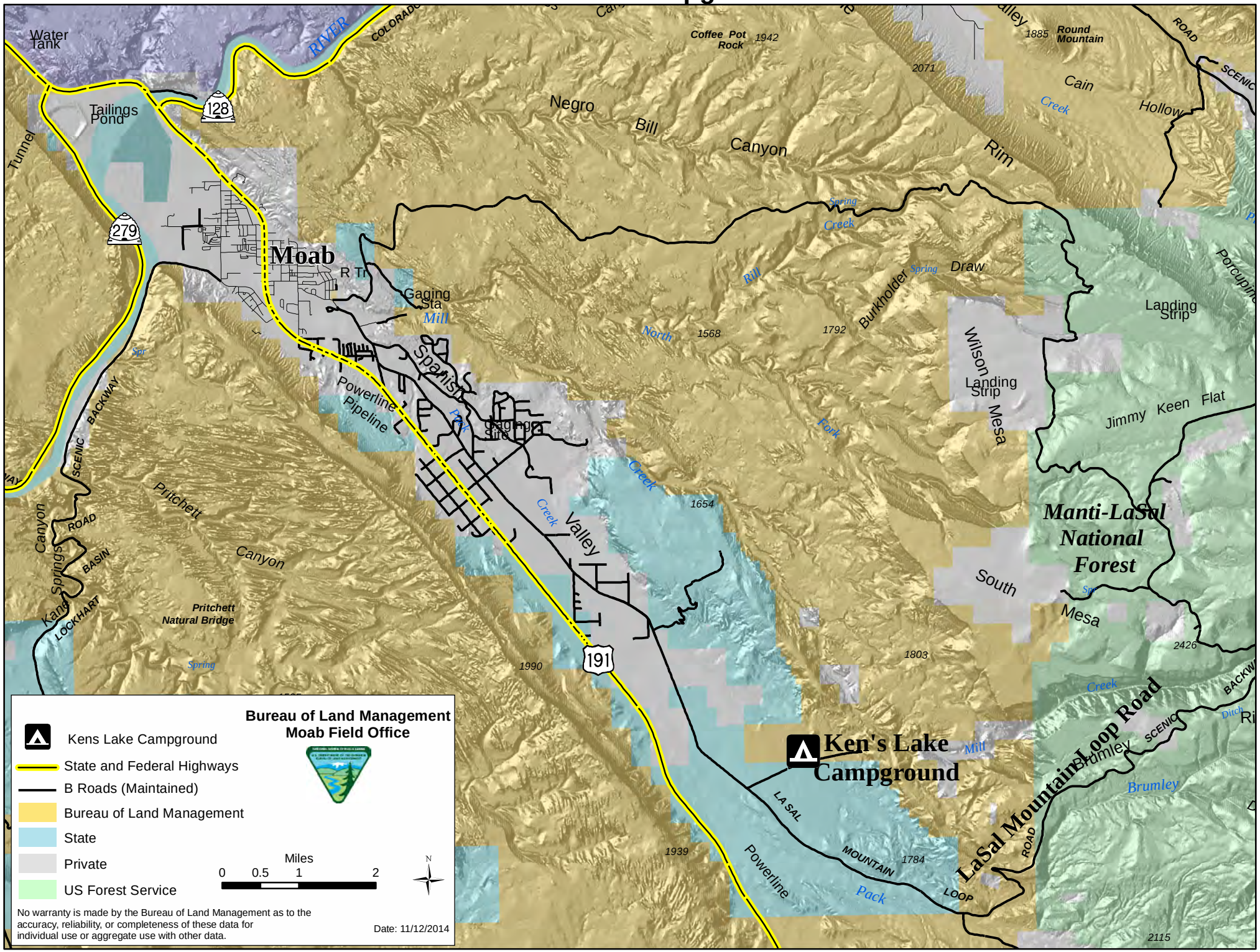Ken's Lake Campground