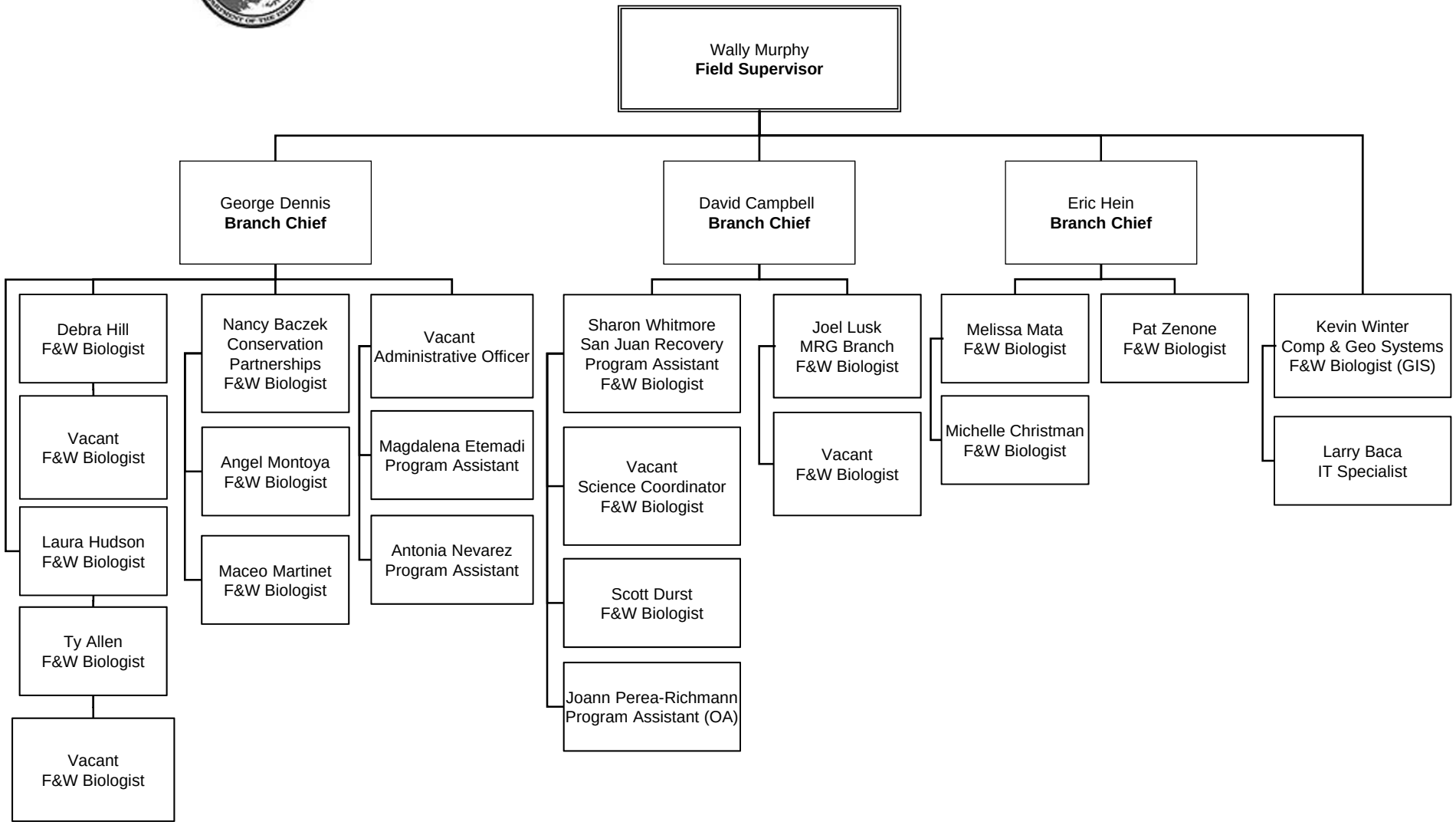U.S. Fish & Wildlife Service, Southwest Region 2
New Mexico Ecological Service Field Office