

# California: 2010

*Population and Housing Unit Counts*

**2010 Census of Population and Housing**

Issued August 2012

CPH-2-6



U.S. Department of Commerce  
Economics and Statistics Administration  
U.S. CENSUS BUREAU  
[census.gov](http://census.gov)

United States<sup>®</sup>  
**Census**  
**2010**



---

# California: 2010

Issued August 2012

## *Population and Housing Unit Counts*

CPH-2-6



**U.S. Department of Commerce**

**Rebecca M. Blank,**  
Acting Secretary

**Rebecca M. Blank,**  
Deputy Secretary

**Economics and Statistics Administration**

**Vacant,**  
Under Secretary  
for Economic Affairs

**U.S. CENSUS BUREAU**  
**Thomas L. Mesenbourg,**  
Acting Director

---

SUGGESTED CITATION

U.S. Census Bureau,  
2010 Census of  
Population and Housing,  
*Population and  
Housing Unit Counts*,  
CPH-2-6, California  
U.S. Government Printing Office,  
Washington, DC,  
2012



**Economics  
and Statistics  
Administration**

**Vacant,**  
Under Secretary for  
Economic Affairs



**U.S. CENSUS BUREAU**

**Thomas L. Mesenbourg,**  
Acting Director

**Nancy A. Potok,**  
Deputy Director and  
Chief Operating Officer

**Vacant,**  
Associate Director  
for Demographic Programs

**Enrique J. Lamas,**  
Chief, Population Division



# CONTENTS

List of Statistical Tables . . . . .	v
How to Use This Census Report . . . . .	I-1
Table Finding Guide . . . . .	II-1
User Notes . . . . .	III-1
Crosswalk of Urban Areas and Places: 2010 . . . . .	IV-1
Statistical Tables . . . . .	1
Appendixes	
A Geographic Terms and Concepts . . . . .	*
B Definitions of Subject Characteristics . . . . .	*
C Data Collection and Processing Procedures . . . . .	*
D Questionnaire . . . . .	*
E Maps . . . . .	E-1
F Operational Overview and Accuracy of the Data . . . . .	*
G Residence Rule and Residence Situations for the 2010 Census of the United States . . . . .	*
H Acknowledgments . . . . .	*

\*Appendix may be found in the separate volume, CPH-2-A, *Population and Housing Unit Counts, Selected Appendixes*, in print and on the Internet at <[www.census.gov/prod/cen2010/cph-2-a.pdf](http://www.census.gov/prod/cen2010/cph-2-a.pdf)>.



LIST OF  
STATISTICAL  
TABLES

Table no.	Title	Page
<b>1.</b>	<b>Population: Earliest Census to 2010; and Housing Units: 1950 to 2010</b> . . . . . State, Urban and Rural	1
<b>2.</b>	<b>Population, Housing Units, and Land Area by Urban and Rural and Size of Urban Area: 2010</b> . . . . . State, Urban and Rural, Size of Urban Area [Population]	2
<b>3.</b>	<b>Population by Urban and Rural and Size of Place: 2010</b> . . . State, Size of Place [Population]	4
<b>4.</b>	<b>Population and Housing Units: 1970 to 2010</b> . . . . . State, County/County Equivalent	6
<b>5.</b>	<b>Population, Housing Units, Land Area, and Density: 2010; and Percent Change: 1980 to 2010</b> . . . . . State, County/County Equivalent	7
<b>6.</b>	<b>Rank of Counties by Percent Change in Population: 2000 to 2010</b> . . . . . County/County Equivalent	8
<b>7.</b>	<b>Population by Urban and Rural: 2010</b> . . . . . State, County/County Equivalent	9
<b>8.</b>	<b>Population and Housing Units: 1990 to 2010; and Area Measurements and Density: 2010</b> . . . . . State, County/County Equivalent, County Subdivision, Place	10
<b>9.</b>	<b>Population and Housing Units: 1990 to 2010; and Area Measurements and Density: 2010</b> . . . . . State, Place and [in Selected States] County Subdivision	46
<b>10.</b>	<b>Rank by 2010 Population and Housing Units: 2000 and 2010</b> . . . . . Place [2,500 or More Population]	90
<b>11.</b>	<b>Rank of Places by Percent Change in Population: 2000 to 2010</b> . . . . . Place [2,500 or More Population]	102
<b>12.</b>	<b>Population and Housing Units for Urban Areas: 2010</b> . . . . . State, Urbanized Area, Urban Cluster	108



# How to Use This Census Report

---

## CONTENTS

	Page
Introduction .....	I-1
How to Find Geographic Areas and Subject Matter Data .....	I-2
How to Use the Statistical Tables .....	I-2
Graphics .....	I-5
User Notes .....	I-5
Appendixes .....	I-5

## INTRODUCTION

Data from the 2010 Census for the United States and Puerto Rico are presented in two printed report series and a single report for American Indians and Alaska Natives by tribe:

1. CPH-1, *Summary Population and Housing Characteristics*
2. CPH-2, *Population and Housing Unit Counts*
3. CPH-3, *Characteristics of American Indians and Alaska Natives by Tribe*

The data from the 2010 Census were derived from a limited number of basic questions asked of the entire population and about every housing unit. Appendix D (see *Selected Appendixes* report at <[www.census.gov/prod/cen2010/cph-2-a.pdf](http://www.census.gov/prod/cen2010/cph-2-a.pdf)>) presents a facsimile of the questionnaire pages used to collect the data included in this report. Note that the "long form" data included in previous censuses are not included in the 2010 Census.

The CPH-1, *Summary Population and Housing Characteristics*, report series provides data based on age, Hispanic or Latino origin, household relationship, race, sex, tenure (owner- or renter-occupied), and vacancy characteristics. Land area measurements and population density also are provided. This series is similar to the Census 2000 PHC-1 series.

The CPH-2, *Population and Housing Unit Counts*, report series provides 2010 Census and historical comparisons of the population and housing unit counts. It also provides area measurements and density. The user notes section documents geographic changes over the past decade. This series is similar to the Census 2000 PHC-3 series.

In each series, there is one report for each state, the District of Columbia, and Puerto Rico, plus a United States summary report. Many tables in the United States summary reports include data for Puerto Rico.

The CPH-3, *Characteristics of American Indians and Alaska Natives by Tribe*, report provides population and housing information for selected American Indian and Alaska Native tribes. This report is similar to the Census 2000 PHC-5 report. This is a single report covering the entire United States.

## HOW TO FIND GEOGRAPHIC AREAS AND SUBJECT MATTER DATA

This report includes a table finding guide to assist the user in locating those statistical tables that contain the desired data. The table finding guide lists alphabetically, by geographic area, the subjects shown in this report. To determine which tables in this report show data for a particular topic, find the subject in the left-hand column of the table finding guide and then look across the columns using the headings at the top for the desired type of geographic area. Figure I-1 is an example of a table finding guide.

The table finding guide does not include cross-classification of subject-matter items. Additional information to locate data within specific reports is provided in the headnote at the top of the table finding guide and in the footnotes at the bottom of the guide.

Figure I-1.

### Table Finding Guide

#### SUBJECTS BY TYPE OF GEOGRAPHIC AREA AND TABLE NUMBER

The types of geographic areas covered in this report are shown on the side, and subjects are shown at the top. See CPH-2-A, *Population and Housing Unit Counts, Selected Appendixes* (<[www.census.gov/prod/cen2010/cph-2-a.pdf](http://www.census.gov/prod/cen2010/cph-2-a.pdf)>), for a description of area classifications (Appendix A) and for definitions and explanations of subject characteristics (Appendix B).

Geographic area	Population			Housing units			Area measurement		Average per square mile of land (density)		Number of places
	2010 Census	Previous censuses	Change from previous census	2010 Census	Previous censuses	Change from previous census	Total area	Land area	Population	Housing units	
<b>THE STATE<sup>1</sup></b>											
Total . . . . .	1,2,3,4,5,7,8,9,12	1,4,8,9	1,5,9	1,2,4,5,8,9,12	1,4,8,9	1,5,9	8,9	2,5,8,9	5,8,9	5,8,9	1,3
Urban and rural . . . . .	1,2,3,7,12	1	1	1,2,12	1	1	—	2	—	—	3
Current urban definition . . . . .	1,2,7,12	1	1	1,2,12	1	1	—	2	—	—	—
1950–90 urban definition . . . . .	1	1	1	1	1	1	—	—	—	—	—
Urban and rural by size of place . . . . .	3	—	—	—	—	—	—	—	—	—	3
In urbanized area and in urban cluster . . . . .	2,7,12	—	—	2,12	—	—	—	2	—	—	—
Size of urban area . . . . .	2	—	—	2	—	—	—	2	—	—	—
In place and not in place . . . . .	3,7	—	—	—	—	—	—	—	—	—	3
<b>COUNTY<sup>2</sup></b>											
Total . . . . .	4,5,6,8	4,6,8	5,6	4,8	4,8	5	8	5,8	5,8	5,8	—
Urban and rural . . . . .	7	—	—	—	—	—	—	—	—	—	—
By percent change rank . . . . .	6	6	6	—	—	—	—	—	—	—	—
<b>COUNTY SUBDIVISION<sup>3</sup></b>											
By county . . . . .	8	8	—	8	8	—	8	8	8	8	—
Alphabetically . . . . .	9	9	9	9	9	9	9	9	9	9	—
By 2010 rank . . . . .	10a	10a	—	10a	10a	—	—	—	—	—	—
By percent change rank . . . . .	11a	11a	11a	—	—	—	—	—	—	—	—
<b>PLACE</b>											
By county and county subdivision . . . . .	8	8	—	8	8	—	8	8	8	8	—
Alphabetically . . . . .	9	9	9	9	9	9	9	9	9	9	—
By 2010 rank . . . . .	10	10	—	10	10	—	—	—	—	—	—
By percent change rank . . . . .	11	11	11	—	—	—	—	—	—	—	—
<b>URBAN AREA</b>											
Urbanized area and urban cluster . . . . .	12	—	12	—	—	—	—	—	—	—	—

<sup>1</sup> State, District of Columbia, or Puerto Rico.

<sup>2</sup> Parish in Louisiana; city and borough, municipality, borough, or census area in Alaska; and municipio in Puerto Rico; in Maryland, Missouri, Nevada, and Virginia, one or more cities are independent of counties and are treated as statistical equivalents of counties; the entire District of Columbia, which has no counties, is treated as a county equivalent.

<sup>3</sup> County subdivisions within the state are shown alphabetically with places for the following 12 states: Connecticut, Maine, Massachusetts, Michigan, Minnesota, New Hampshire, New Jersey, New York, Pennsylvania, Rhode Island, Vermont, and Wisconsin.

## HOW TO USE THE STATISTICAL TABLES

### Parts of a Statistical Table

The census data included in printed reports are arranged in tables. Each table includes four major parts: (1) heading, (2) boxhead, (3) stub, and (4) data field. A typical census report table is illustrated in Figure I-2.

The heading consists of the table number, title, and headnote. The table number indicates the position of the table within the report, while the title is a brief statement indicating the subjects and time reference of the data presented in the table. The headnote is enclosed in brackets and is located under the title. It contains statements that qualify, explain, or provide information pertaining to the entire table.

Figure I-2.  
**PARTS OF A STATISTICAL TABLE**

Table number and title: **Table 6. Population for Selected Categories of Race: 2010**

Headnote: [For information on confidentiality protection, nonsampling error, and definitions, see Selected Appendixes at <www.census.gov/prod/cen2010/cph-1-a.pdf>]

Column head: **Race in combination with one or more other races** and **Race alone or in combination with one or more other races**

Heading: **Table 6. Population for Selected Categories of Race: 2010**

Stubhead: **State**, **County**, **Place**

Spanner: **Race in combination with one or more other races** and **Race alone or in combination with one or more other races**

Boxhead: **White**, **Black or African American**, **American Indian and Alaska Native**, **Asian**, **Native Hawaiian and Other Pacific Islander**, **Some Other Race**

Sidehead: **COUNTY**, **PLACE**

Stub: **Delaware**, **Kent County**, **New Castle County**, **Sussex County**, **Arden village, New Castle County**, **Ardenzont village, New Castle County**, **Ardenzont village, New Castle County**, **Bear CDP, New Castle County**, **Belkfonte town, New Castle County**, **Bethany Beach town, Sussex County**, **Bethel town, Sussex County**, **Blades town, Sussex County**, **Bowen town, Kent County**, **Bridgville town, Sussex County**, **Bridgville town, Sussex County**, **Claymont CDP, New Castle County**, **Clayton town**, **Kent County (part)**, **New Castle County (part)**, **Dagsboro town, Sussex County**, **Delaware city, New Castle County**, **Delmar town, Sussex County**, **Dewey Beach town, Sussex County**, **Dover city, Kent County**, **Dover Base Housing CDP, Kent County**, **Edgemood CDP, New Castle County**, **Ellendale town, Sussex County**, **Elsmere town, New Castle County**, **Farmington town, Kent County**, **Felton town, Kent County**, **Ferwick Island town, Sussex County**, **Frankford town, Kent County**, **Frederica town, Kent County**, **Georgetown town, Sussex County**, **Glasgow CDP, New Castle County**, **Greenville CDP, New Castle County**, **Greenwood town, Sussex County**, **Harrington city, Kent County**, **Hartly town, Kent County**, **Henrieville Acres town, Sussex County**, **Highland Acres CDP, Kent County**, **Hockessin CDP, New Castle County**, **Houston town, Kent County**, **Kent Acres CDP, Kent County**, **Norton town, Kent County**, **Laurel town, Sussex County**, **Lepisc town, Kent County**, **Lewis city, Sussex County**, **Little Creek town, Kent County**, **Long Neck CDP, Sussex County**, **Magnolia town, Kent County**, **Middletown town, New Castle County**, **Milford city**, **Kent County (part)**, **Sussex County (part)**, **Milkboro town, Sussex County**, **Millville town, Sussex County**, **Milton town, Sussex County**, **Newark city, New Castle County**, **New Castle city, New Castle County**, **Newport town, New Castle County**, **North Star CDP, New Castle County**, **Ocean View town, Sussex County**, **Odesia town, New Castle County**

Data field: **18,775**, **14,109**, **5,718**, **5,152**, **816**, **5,026**, **637,392**, **205,923**, **9,899**, **33,701**, **1,216**, **35,545**, **4,523**, **3,599**, **1,558**, **1,215**, **215**, **838**, **114,522**, **42,508**, **2,601**, **4,521**, **306**, **4,073**, **10,502**, **7,949**, **2,895**, **3,333**, **409**, **3,171**, **363,457**, **135,735**, **4,469**, **25,633**, **568**, **22,286**, **3,750**, **2,565**, **1,265**, **604**, **192**, **1,017**, **159,413**, **27,680**, **2,829**, **2,547**, **342**, **9,186**, **3**, **1**, **1**, **2**, **0**, **1**, **428**, **6**, **3**, **3**, **0**, **3**, **1**, **0**, **0**, **1**, **0**, **0**, **0**, **2**, **256**, **4**, **0**, **11**, **0**, **2**, **522**, **447**, **149**, **132**, **11**, **201**, **10,298**, **7,129**, **211**, **944**, **16**, **1,527**, **13**, **5**, **2**, **5**, **2**, **7**, **1,094**, **80**, **4**, **19**, **3**, **9**, **5**, **3**, **1**, **0**, **1,054**, **5**, **1**, **5**, **0**, **0**, **2**, **2**, **0**, **0**, **0**, **0**, **164**, **8**, **0**, **1**, **0**, **0**, **45**, **46**, **6**, **0**, **3**, **7**, **802**, **391**, **15**, **10**, **3**, **74**, **2**, **1**, **1**, **0**, **1**, **0**, **218**, **7**, **4**, **5**, **0**, **5**, **62**, **51**, **16**, **8**, **5**, **12**, **1,391**, **545**, **19**, **14**, **7**, **152**, **445**, **325**, **118**, **80**, **35**, **135**, **102,318**, **3,070**, **172**, **529**, **37**, **912**, **124**, **104**, **49**, **52**, **0**, **13**, **2,413**, **920**, **60**, **180**, **1**, **63**, **50**, **32**, **32**, **12**, **10**, **13**, **793**, **497**, **68**, **46**, **10**, **47**, **149**, **112**, **34**, **32**, **5**, **25**, **5,435**, **2,344**, **62**, **347**, **14**, **240**, **73**, **73**, **21**, **16**, **1**, **13**, **2,105**, **791**, **27**, **33**, **1**, **63**, **73**, **73**, **23**, **16**, **1**, **13**, **2,105**, **791**, **27**, **33**, **1**, **63**, **0**, **0**, **0**, **0**, **0**, **0**, **0**, **0**, **0**, **0**, **17**, **16**, **4**, **3**, **0**, **2**, **706**, **69**, **12**, **3**, **0**, **36**, **64**, **46**, **16**, **5**, **0**, **5**, **1,473**, **231**, **17**, **22**, **0**, **20**, **75**, **67**, **21**, **7**, **1**, **4**, **1,281**, **344**, **27**, **18**, **1**, **19**, **4**, **3**, **0**, **0**, **1**, **0**, **318**, **12**, **1**, **1**, **3**, **0**, **0**, **1,053**, **1,097**, **375**, **328**, **52**, **195**, **18,446**, **16,312**, **571**, **1,310**, **75**, **960**, **216**, **122**, **47**, **85**, **23**, **37**, **2,699**, **580**, **55**, **163**, **32**, **200**, **99**, **115**, **29**, **9**, **1**, **16**, **3,499**, **2,089**, **58**, **72**, **1**, **99**, **8**, **13**, **6**, **3**, **2**, **0**, **242**, **125**, **6**, **5**, **4**, **15**, **165**, **123**, **44**, **33**, **0**, **116**, **4,435**, **925**, **92**, **139**, **0**, **786**, **0**, **0**, **0**, **0**, **0**, **110**, **0**, **0**, **0**, **0**, **0**, **48**, **38**, **12**, **3**, **0**, **12**, **998**, **290**, **20**, **25**, **1**, **23**, **1**, **0**, **1**, **0**, **0**, **0**, **371**, **2**, **1**, **3**, **0**, **3**, **10**, **11**, **4**, **0**, **2**, **5**, **407**, **249**, **4**, **11**, **2**, **190**, **32**, **33**, **14**, **2**, **0**, **7**, **558**, **183**, **14**, **9**, **1**, **57**, **200**, **85**, **53**, **8**, **2**, **133**, **3,191**, **1,918**, **328**, **78**, **11**, **2,018**, **312**, **276**, **71**, **121**, **6**, **67**, **9,505**, **3,862**, **119**, **937**, **10**, **309**, **24**, **10**, **3**, **22**, **0**, **6**, **2,018**, **121**, **3**, **190**, **0**, **28**, **28**, **12**, **12**, **5**, **0**, **0**, **718**, **211**, **17**, **11**, **0**, **48**, **120**, **102**, **55**, **15**, **10**, **15**, **2,568**, **931**, **76**, **43**, **14**, **94**, **0**, **0**, **0**, **0**, **0**, **0**, **72**, **0**, **1**, **0**, **1**, **0**, **0**, **0**, **0**, **0**, **0**, **0**, **118**, **3**, **0**, **1**, **0**, **0**, **96**, **71**, **24**, **44**, **7**, **14**, **2,725**, **579**, **45**, **189**, **10**, **45**, **188**, **38**, **38**, **132**, **8**, **31**, **11,712**, **434**, **59**, **1,429**, **17**, **102**, **2**, **2**, **0**, **1**, **4**, **0**, **3**, **51**, **38**, **17**, **17**, **1**, **8**, **1,302**, **505**, **29**, **65**, **1**, **55**, **6**, **6**, **2**, **0**, **0**, **0**, **242**, **12**, **2**, **0**, **13**, **135**, **155**, **33**, **38**, **15**, **37**, **1,889**, **1,668**, **75**, **72**, **33**, **188**, **6**, **6**, **0**, **0**, **0**, **0**, **1,186**, **9**, **4**, **0**, **0**, **6**, **34**, **26**, **127**, **4**, **1**, **2,262**, **237**, **27**, **14**, **3**, **10**, **5**, **1**, **4**, **0**, **0**, **0**, **214**, **6**, **7**, **1**, **0**, **1**, **6**, **3**, **5**, **0**, **0**, **1**, **1,896**, **44**, **10**, **7**, **0**, **31**, **2**, **2**, **4**, **2**, **0**, **1**, **182**, **28**, **14**, **3**, **0**, **6**, **457**, **405**, **107**, **132**, **19**, **131**, **12,145**, **5,772**, **143**, **841**, **27**, **597**, **189**, **176**, **65**, **27**, **23**, **60**, **4,404**, **2,304**, **115**, **137**, **45**, **838**, **93**, **91**, **24**, **8**, **8**, **41**, **1,906**, **1,526**, **53**, **46**, **13**, **374**, **96**, **85**, **41**, **19**, **15**, **19**, **4,498**, **778**, **62**, **91**, **32**, **464**, **90**, **97**, **29**, **20**, **7**, **23**, **2,863**, **792**, **49**, **149**, **7**, **154**, **9**, **1**, **7**, **0**, **0**, **1**, **515**, **14**, **1**, **11**, **0**, **12**, **75**, **76**, **20**, **3**, **0**, **12**, **2,027**, **497**, **38**, **18**, **1**, **92**, **626**, **318**, **141**, **325**, **31**, **112**, **26,532**, **2,412**, **194**, **2,570**, **41**, **519**, **101**, **95**, **19**, **2**, **31**, **3,660**, **1,530**, **57**, **80**, **2**, **105**, **29**, **6**, **5**, **2**, **9**, **744**, **320**, **9**, **21**, **2**, **100**, **83**, **20**, **8**, **61**, **0**, **27**, **7,066**, **270**, **11**, **687**, **0**, **48**, **17**, **8**, **6**, **5**, **1**, **3**, **1,835**, **24**, **7**, **29**, **1**, **8**, **12**, **10**, **4**, **5**, **0**, **2**, **334**, **35**, **4**, **9**, **0**, **2**

20 Delaware

State name and page number

Summary Population and Housing Characteristics  
U.S. Census Bureau, 2010 Census

Report title

The boxhead is under the heading. This portion of the table, which contains the individual column heads or captions, describes the data in each vertical column. In the boxhead of many tables, a spanner appears across and above two or more column heads or across two or more lower spanners. The purpose of a spanner is to classify or qualify items below it or separate the table into identifiable blocks in terms of major aspects of the data.

The stub is located at the left edge of the table. It includes a listing of line or row captions or descriptions. At the top of the stub is the stubhead. The stubhead is considered to be an extension of the table title and usually shows generic geographic area designations and restrictions.

---

In the stub, several features are used to help the user better understand the contents of the table. Usually, a block of data lines is preceded by a sidehead. The sidehead, similar to a spanner, describes and classifies the stub entries following it. The use of indentation in a stub indicates the relationship of one data line to another. Indented data lines represent subcategories that, in most instances, sum to a total. Occasionally in tables, it is desirable to show one or more single-line subcategories that do not sum to the total.

The data field is that part of the statistical table that contains the data. It extends from the bottom of the boxhead to the bottom of the table and from the right of the stub to the right edge of the page.

Both geographic and subject-matter terms appear in tables. It is important to read the definitions of the terms used in the tables because census terms often are defined in special ways that reflect the manner in which the questions were asked and the data were tabulated. Definitions of geographic terms are provided in Appendix A of CPH-2-A, *Population and Housing Unit Counts, Selected Appendixes* (<[www.census.gov/prod/cen2010/cph-2-a.pdf](http://www.census.gov/prod/cen2010/cph-2-a.pdf)>). Census tables often include derived measures such as medians, means, percentages, and ratios. These and other subject-matter terms are defined in Appendix B of the same report.

### **Symbols and Geographic Abbreviations**

The following symbols are used in the tables and explanations of subjects covered in 2010 Census reports:

- A dash “–” represents zero or a derived measure that rounds to less than 0.1.
- (X) means not applicable. In the 1990 and earlier decennial census reports, three dots “. . .” meant not applicable.
- (NA) means not available.
- The superscript prefix “r” indicates that a Census 2000 count has been revised since the publication of the Census 2000 reports as a result of certified Count Question Resolution (CQR) changes (see also <[www.census.gov/prod/cen2000/notes/errata.pdf](http://www.census.gov/prod/cen2000/notes/errata.pdf)>). This symbol appears only in the 2010 Census CPH-2, *Population and Housing Unit Counts*, report series.
- A minus sign “–” preceding a figure denotes decrease. The minus sign appears only in the 2010 Census CPH-2, *Population and Housing Unit Counts*, report series.

The following are examples of geographic abbreviations and terms that may be used in the tables in this report:

- A “(part)” next to the name of a geographic area in a hierarchical presentation indicates that the geographic entity is located only partially in the superior geographic entity. For example, a “(part)” next to a place name in a county subdivision-place hierarchy indicates that the place is located in more than one county subdivision. (Places also may be “split” by county, congressional district, urban/rural, metropolitan area, voting district, and other geographic boundaries, depending on the presentation.) Other geographic entities also can be “split” by a higher-level entity. The exception is a tabulation block, which is unique within all geographic entities in census products.
- ANVSA is Alaska Native village statistical area.
- ANRC is Alaska Native Regional Corporation.
- CCD is census county division.
- CDP is census designated place.
- CSA is combined statistical area.
- NECTA is New England city and town area.
- Metro Area is metropolitan statistical area.



- 
- Micro Area is micropolitan statistical area.
  - OTSA is Oklahoma tribal statistical area.
  - SDTSA is state designated tribal statistical area.
  - TDSA is tribal designated statistical area.
  - UT is unorganized territory.

## GRAPHICS

Charts, statistical maps, and other graphic summaries are included in some 2010 Census reports.

## USER NOTES

User notes include general explanatory information, historical notes, and geographic notes. They also provide information about unique characteristics of the report and sometimes changes or corrections made too late to be reflected in the text or tables themselves. However, sometimes this information becomes available too late to be reflected even in the user notes. Therefore, updates are available in the *Notes and Errata* document at <[www.census.gov/prod/cen2010/notes/errata.pdf](http://www.census.gov/prod/cen2010/notes/errata.pdf)>.

## APPENDIXES

Appendixes A through D, and F through H, described below, are in the separate printed volume, CPH-2-A, *Population and Housing Unit Counts, Selected Appendixes*, or on the Internet at <[www.census.gov/prod/cen2010/cph-2-a.pdf](http://www.census.gov/prod/cen2010/cph-2-a.pdf)>. Appendix E is included in this report.

**Appendix A, Geographic Terms and Concepts.** Provides definitions of the types of geographic areas and related information used in census products.

**Appendix B, Definitions of Subject Characteristics.** Contains definitions for the subject-matter terms used in census products, including explanations of derived measures, limitations of the data, and comparability with previous censuses. The subjects are listed alphabetically. Population characteristics are defined first, followed by the definitions of the housing subjects.

**Appendix C, Data Collection and Processing Procedures.** Explains the 2010 Census mission and scope and provides thumbnail descriptions of 2010 Census operations.

**Appendix D, Questionnaire.** Presents a facsimile of the 2010 Census questionnaire used to collect the data in this report.

**Appendix E, Maps.** Contains maps depicting the geographic areas shown in this report.

**Appendix F, Operational Overview and Accuracy of the Data.** Provides information on 2010 Census operations, including group quarters enumeration, confidentiality of the data, imputation of housing unit status and population counts, sources of errors in the data, and data editing.

**Appendix G, Residence Rule and Residence Situations for the 2010 Census of the United States.** Contains a description of the residence rule and residence situations used by Census Bureau staff to guide decisions on where people should be counted in the 2010 Census. This document is the basis for residence-related sections of questionnaires, collection instruments, field materials, and training materials.

**Appendix H, Acknowledgments.** Lists many of the U.S. Census Bureau staff who participated in report preparation.



# Table Finding Guide

## SUBJECTS BY TYPE OF GEOGRAPHIC AREA AND TABLE NUMBER

The types of geographic areas covered in this report are shown on the side, and subjects are shown at the top. See CPH-2-A, *Population and Housing Unit Counts, Selected Appendixes* (<[www.census.gov/prod/cen2010/cph-2-a.pdf](http://www.census.gov/prod/cen2010/cph-2-a.pdf)>), for a description of area classifications (Appendix A) and for definitions and explanations of subject characteristics (Appendix B).

Geographic area	Population			Housing units			Area measurement		Average per square mile of land (density)		Number of places
	2010 Census	Previous censuses	Change from previous census	2010 Census	Previous censuses	Change from previous census	Total area	Land area	Population	Housing units	
<b>THE STATE<sup>1</sup></b>											
Total . . . . .	1,2,3,4,5,7,8,9,12	1,4,8,9	1,5,9	1,2,4,5,8,9,12	1,4,8,9	1,5,9	8,9	2,5,8,9	5,8,9	5,8,9	1,3
Urban and rural . . . . .	1,2,3,7,12	1	1	1,2,12	1	1	—	2	—	—	3
Current urban definition . . . . .	1,2,7,12	1	1	1,2,12	1	1	—	2	—	—	—
1950–90 urban definition . . . . .	1	1	1	1	1	1	—	—	—	—	—
Urban and rural by size of place . . . . .	3	—	—	—	—	—	—	—	—	—	3
In urbanized area and in urban cluster . . . . .	2,7,12	—	—	2,12	—	—	—	2	—	—	—
Size of urban area . . . . .	2	—	—	2	—	—	—	2	—	—	—
In place and not in place . . . . .	3,7	—	—	—	—	—	—	—	—	—	3
<b>COUNTY<sup>2</sup></b>											
Total . . . . .	4,5,6,8	4,6,8	5,6	4,8	4,8	5	8	5,8	5,8	5,8	—
Urban and rural . . . . .	7	—	—	—	—	—	—	—	—	—	—
By percent change rank . . . . .	6	6	6	—	—	—	—	—	—	—	—
<b>COUNTY SUBDIVISION<sup>3</sup></b>											
By county . . . . .	8	8	—	8	8	—	8	8	8	8	—
Alphabetically . . . . .	9	9	9	9	9	9	9	9	9	9	—
By 2010 rank . . . . .	10a	10a	—	10a	10a	—	—	—	—	—	—
By percent change rank . . . . .	11a	11a	11a	—	—	—	—	—	—	—	—
<b>PLACE</b>											
By county and county subdivision . . . . .	8	8	—	8	8	—	8	8	8	8	—
Alphabetically . . . . .	9	9	9	9	9	9	9	9	9	9	—
By 2010 rank . . . . .	10	10	—	10	10	—	—	—	—	—	—
By percent change rank . . . . .	11	11	11	—	—	—	—	—	—	—	—
<b>URBAN AREA</b>											
Urbanized area and urban cluster . . . . .	12	—	12	—	—	—	—	—	—	—	—

<sup>1</sup> State, District of Columbia, or Puerto Rico.

<sup>2</sup> Parish in Louisiana; city and borough, municipality, borough, or census area in Alaska; and municipio in Puerto Rico; in Maryland, Missouri, Nevada, and Virginia, one or more cities are independent of counties and are treated as statistical equivalents of counties; the entire District of Columbia, which has no counties, is treated as a county equivalent.

<sup>3</sup> County subdivisions within the state are shown alphabetically with places for the following 12 states: Connecticut, Maine, Massachusetts, Michigan, Minnesota, New Hampshire, New Jersey, New York, Pennsylvania, Rhode Island, Vermont, and Wisconsin.



# User Notes

---

Additional information concerning this 2010 Census product may become available after this report is published. This information, called *Notes and Errata*, is available in portable document format (PDF) on the U.S. Census Bureau's Internet site at <[www.census.gov/prod/cen2010/notes/errata.pdf](http://www.census.gov/prod/cen2010/notes/errata.pdf)>.

## GENERAL NOTES

### User Note 1

The user should be aware that there are limitations to many of these data. Please refer to the text provided with this report for further explanation of the limitations of the data. The population and other data shown for the 2010 Census in this report are as of April 1, 2010; the boundaries used for all geographic entities are as of January 1, 2010. All boundaries are intended for Census Bureau statistical data collection and presentation only; their depiction and designation for statistical purposes do not constitute a determination of jurisdictional authority or entitlement. Corrections to the 2010 Census data as a result of certified Count Question Resolution (CQR) changes are available from the Census Bureau's Internet site at <[www.census.gov/prod/cen2010/notes/errata.pdf](http://www.census.gov/prod/cen2010/notes/errata.pdf)>.

### User Note 2

Data comparability for county subdivisions is shown only when the county subdivision contains substantially the same territory as reported for Census 2000 (generally defined as at least 60 percent of the previous territory). There is no comparability provided for county subdivisions that have been extensively revised. Revised entities are noted by and within county. Changes to a geographic entity can be the result of legal change actions, statistical redefinition, correction of previous boundary or drafting errors, or new erroneous information.

Incorporated place and census designated place (CDP) comparability is provided for all places that retained their name or general area without regard to the amount of territorial change between censuses. Place comparability is not shown if the entity is new for the 2010 Census or is the result of a merger that created an entirely new entity, or if a 2010 Census geographic area shares no area with a Census 2000 area of the same name. American Indian area (including tribal subdivisions), Alaska Native area, and Hawaiian home land comparability follows the same rules as for place comparability.

### User Note 3

When applicable, tables show the revised Census 2000 population and/or housing unit counts that resulted from the Count Question Resolution (CQR) program. These revised counts are accompanied by a prefix "r" symbol in the data tables.

Derived values (e.g., percent distribution, density, or change) that are calculated from Census 2000 population or housing unit counts only account for the aforementioned CQR revisions in certain cases.

- Calculations include the corrected Census 2000 counts when a table:
  - Shows population or housing unit change (or percent change) from 2000 to 2010.
  - Shows population or housing unit change (or percent change) from 1990 to 2000, and also shows the 2000 population or housing unit count that it is derived from.
  - Shows population or housing unit density or percent distribution in 2000, and also shows the 2000 population or housing unit count that it is derived from.

- 
- Calculations do not include the corrected Census 2000 counts when a table:
    - Shows population or housing unit change (or percent change) from 1990 to 2000, but does not show the 2000 population or housing unit count that it is derived from.
    - Shows population or housing unit density or percent distribution in 2000, but does not show the 2000 population or housing unit count that it is derived from.
  - When a table shows component parts of a revised 2000 population or housing unit count (e.g., classified by urban/rural or by size of place), the component parts may not sum to the total population or housing unit count, because the component parts were not revised during the 2000 CQR program. Therefore, any derived values (e.g., percent distribution or number of places by population size) for the component parts cannot account for the revised Census 2000 counts either.

## **HISTORICAL NOTES**

The United States acquired the area of California from Mexico in 1848, with generally the same boundary as the present state. The area of California was never organized as a territory but was administered from 1848 to statehood by a federal military authority. California was admitted to the Union on September 9, 1850, as the 31st state.

Census data for California are available beginning with the 1850 census; however, the data for 1850 are incomplete because the questionnaires from Contra Costa and Santa Clara counties were lost and those for San Francisco County were destroyed by fire. Some missing 1850 data have been supplanted by information obtained from a state census in 1852.

## **GEOGRAPHIC NOTES**

California is divided into 58 counties. One county, San Francisco, is governmentally and geographically consolidated with an incorporated place, San Francisco city. The 397 county subdivisions in the state are census county divisions (CCDs), which are statistical subdivisions delineated for presentation of decennial census data. There are 480 incorporated places and 1,043 CDPs in California. Incorporated places in the state are legally described as cities and towns. The Census Bureau treats all incorporated places and CDPs as dependent within CCDs.

## **GEOGRAPHIC CHANGE NOTES**

The Geographic Change Notes listed below document high-level geographic entities—American Indian areas, Alaska Native areas, and Hawaiian home lands; counties and their equivalents; county subdivisions; and places—that are different from the information reported in Census 2000. The notes identify geographic entities whose name, legal description, and/or boundary have changed, entities that no longer exist, newly established entities (both legal and statistical), and changes in geographic relationships, such as places that exist in one county and have expanded into or withdrawn from another county (the notes do not identify the other county(ies) in which the entity exists; this can be determined from Table 9 of this publication), places that have been removed from comparable 2000 county subdivisions, and places that have become independent of or dependent within one or more county subdivisions. The changes are reported by and within county; counties without changes are not shown in the listing. Changes to American Indian areas, Alaska Native areas, and Hawaiian home lands appear after the list of counties; areas with no changes are not shown. A few of the reported changes in name, legal status, or legal relationship may be incorrect; if so, the correct version is shown in any Correction Notes section above. Some changes are the result of legal actions that took place prior to Census 2000 but were not reported in that census.

For the 2010 Census, the notes reflect any boundary change that affects a geographic entity, regardless of whether it is the result of legal action, redefinition of a statistical entity, correction of a previous drafting error, or new erroneous information. Between Census 2000 and the 2010 Census, the Census Bureau invested in improving the coordinate accuracy of its geographic database. As a result, the geographic

---

positions of boundaries may be different between the two censuses even though little or no change actually occurred to the boundaries. In compiling the Geographic Change Notes, the Census Bureau inspected the many corrections to determine if a change actually affected significant land area or population. For example, the county-level text “all MCDs [minor civil divisions] revised” may reflect a legal redistricting of all county subdivisions in the county, a major or minor relocation of county subdivision boundaries due to more accurate mapping or more accurate boundary information, or a combination of these that, in one way or another, affect every county subdivision in a county. Boundary corrections that resulted in incorporated places gaining or losing territory are shown as annexations or detachments even if no legal action occurred between 2000 and 2010. Most places shown with a detachment resulted from such corrections. In states whose legal entities rarely undergo a legal boundary change, such as the New England states, most of the entities reported to have annexed, detached, exchanged, gained, or lost territory did so as the result of mapping changes, not legal actions. The extent and location of the boundary changes affecting any particular entity can be determined by comparing the TIGER/Line® Shapefiles, Cartographic Boundary Files, or a comparable set of maps for the 2000 and 2010 censuses.

### **Counties, County Subdivisions, and Places**

Alameda County—*Annexations*: Dublin, Hayward, Livermore, Pleasanton, and San Leandro cities; *Detachments*: Dublin and Pleasanton (to Dublin city) cities; *CDP Changes*: Castro Valley gained area; San Lorenzo CDP part annexed to San Leandro city; Sunol CDP part annexed to Pleasanton city and lost additional area; *Deleted Relationships*: Oakland city removed from Hayward CCD.

Alpine County—*CDP Changes*: Kirkwood CDP gained area; Markleeville CDP gained and lost area; Mesa Vista CDP lost area.

Amador County—*County Changes*: Pine Grove-Silver Lake CCD, Amador County, gained area from South El Dorado CCD, El Dorado County; *Annexations*: Jackson and Sutter Creek cities; *Detachments*: Jackson city; *New CDPs*: Buckhorn, Buena Vista, Camanche North Shore, Camanche Village, Drytown, Fiddletown, Martell, Pine Grove, Pioneer, Red Corral, River Pines, and Volcano; *CDP Changes*: Kirkwood CDP expanded into Amador County.

Butte County—*Annexations*: Biggs, Chico, Gridley, and Oroville cities; Paradise town; *Detachments*: Biggs city; *New CDPs*: Bangor, Berry Creek, Butte Creek Canyon, Butte Meadows, Butte Valley, Cherokee, Clipper Mills, Cohasset, Forbestown, Forest Ranch, Honcut, Kelly Ridge (formed from part of Oroville East CDP), Nord, Rackerby, Richvale, Robinson Mill, Stirling City, and Yankee Hill (formed from part of Concow CDP and additional area); *CDP Changes*: Concow CDP gained area, part taken to form part of Yankee Hill CDP, and lost additional area; Durham CDP part annexed to Chico city; Magalia CDP part annexed to Paradise town; Oroville East CDP gained area from Palermo and South Oroville CDPs, part annexed to Oroville city, part taken to form Kelly Ridge CDP, and lost additional area; Palermo CDP lost area to Oroville East CDP and lost additional area; South Oroville CDP gained area, part annexed to Oroville city, and lost area to Oroville East CDP; Thermalito CDP part annexed to Oroville city.

Calaveras County—*Name Changes*: Arnold-West Point CCD name changed from West Point-Wilseyville; Angels city name corrected from Angels City city; *Annexations*: Angels city; *Deleted Relationships*: Murphys CDP removed from Arnold-West Point CCD.

Colusa County—*Annexations*: Colusa city; *New CDPs*: College City, Grimes, Lodoga, Maxwell, Princeton, and Stonyford; *CDP Changes*: Arbuckle CDP gained area.

Contra Costa County—*Name Changes*: Blackhawk CDP name changed from Blackhawk-Camino Tassajara; Contra Costa Centre CDP name changed from Waldon; *CCD Changes*: West Contra Costa CCD gained area from Briones CCD; *Annexations*: Antioch, Brentwood, Clayton, Concord, Lafayette, Oakley, Orinda, Pinole, Pittsburg, Pleasant Hill, Richmond, San Pablo, San Ramon, and Walnut Creek cities; Moraga town; *Detachments*: Concord (to Bay Point CDP), Oakley, Orinda (to Moraga town), Pinole (to Tara Hills CDP), Pittsburg, Richmond (to Tara Hills CDP), and Walnut Creek (to Concord and Lafayette cities and Acalanes

---

Ridge CDP) cities; Danville town (to Alamo CDP); *New CDPs*: Acalanes Ridge (formed from area detached from Walnut Creek city and additional area), Alhambra Valley, Bayview (formed from part of split Bayview-Montalvin CDP), Camino Tassajara [Note: The new Camino Tassajara CDP contains no area in the 2000 Blackhawk-Camino Tassajara CDP], Castle Hill (formed from part of Alamo CDP), Montalvin Manor (formed from part of split Bayview-Montalvin CDP and part of Tara Hills CDP), Norris Canyon, North Gate (formed from part of Alamo CDP and additional area), North Richmond, Reliez Valley, San Miguel, Saranap, and Shell Ridge; *Deleted CDPs*: Bayview-Montalvin (part split to form all of Bayview and part of Montalvin Manor CDPs and part annexed to Pinole city); *CDP Changes*: Alamo CDP gained area detached from Danville town, exchanged area from Diablo CDP, part taken to form Castle Hill CDP, part taken to form part of North Gate CDP, part annexed to Walnut Creek city, and lost additional area; Bay Point CDP gained area detached from Concord city, part annexed to Pittsburg city, and lost additional area; Blackhawk CDP gained area, lost area to Diablo CDP, and lost additional area; Byron, Clyde, and Pacheco CDPs gained area; Contra Costa Centre, Discovery Bay, Kensington, Port Costa, and Vine Hill CDPs lost area; Crockett CDP lost area to Rodeo CDP and lost additional area; Diablo CDP gained area from Blackhawk CDP and exchanged area with Alamo CDP; El Sobrante CDP parts annexed to Pinole and Richmond cities and lost additional area; Knightsen CDP gained area and part annexed to Oakley city; Rodeo CDP gained area from Crockett CDP, gained additional area, and lost area; Rollingwood CDP part annexed to San Pablo city; Tara Hills CDP gained area detached from Pinole and Richmond cities, parts annexed to Pinole and Richmond cities, and part taken to form part of Montalvin Manor CDP; *Deleted Relationships*: Clayton city removed from Tassajara CCD; Kensington CDP removed from Briones CCD.

Del Norte County—*Annexations*: Crescent City city; *New CDPs*: Gasquet, Hiouchi, and Smith River; *Deleted CDPs*: Crescent City North (part annexed to Crescent City city); *CDP Changes*: Bertsch-Oceanview CDP part annexed to Crescent City city.

El Dorado County—*County Changes*: South El Dorado CCD, El Dorado County, lost area to Pine Grove-Silver Lake CCD, Amador County, and to Folsom CCD, Sacramento County (added to Folsom city); *Annexations*: Placerville and South Lake Tahoe cities; *New CDPs*: Auburn Lake Trails, Camino, Cold Springs, Coloma, Grizzly Flats, and Tahoma (part); *CDP Changes*: Cameron Park gained area from Shingle Springs CDP, gained additional area, lost area to El Dorado Hills CDP, and lost additional area; Diamond Springs and Pollock Pines CDPs gained and lost area; El Dorado Hills gained area from Cameron Park CDP, gained additional area, lost area to Folsom city in Sacramento County due to county boundary change, lost additional area to Sacramento County due to county boundary change, and lost additional area; Georgetown CDP gained area; Shingle Springs CDP gained area, lost area to Cameron Park CDP, and lost additional area; *Deleted Relationships*: Shingle Springs CDP removed from North El Dorado CCD.

Fresno County—*County Changes*: Firebaugh CCD, Fresno County, lost area to Dos Palos CCD, Merced County; *Name Changes*: Malaga CDP name changed from Calwa (misidentified in 2000); *Annexations*: Clovis, Coalinga, Firebaugh, Fowler, Fresno, Huron, Kerman, Kingsburg, Mendota, Orange Cove, Parlier, Reedley, Sanger, San Joaquin, and Selma cities; *Detachments*: Huron and Kerman cities; *New CDPs*: Big Creek, Calwa [Note: Calwa CDP includes no area in the 2000 Calwa CDP], Centerville, Fort Washington, Mayfair, Minkler, Monmouth, Old Fig Garden, Sunnyside, Tarpey Village, Three Rocks, and West Park.

Glenn County—*Annexations*: Orland city; *New CDPs*: Artois and Elk Creek.

Humboldt County—*Name Changes*: Willow Creek-Hoopa Valley CCD name changed from Trinity-Klamath; *Annexations*: Rio Dell and Trinidad cities; *New CDPs*: Alderpoint, Benbow, Big Lagoon, Fieldbrook, Fields Landing, Garberville, Indianola, Loleta, Manila, Miranda, Myers Flat, Orick, Phillipsville, Redcrest, Samoa, Scotia, Shelter Cove, and Weott; *CDP Changes*: Humboldt Hill and Westhaven-Moonstone CDPs gained area; Willow Creek CDP lost area.

Imperial County—*Annexations*: Brawley, Calexico, El Centro, Holtville, Imperial, and Westmorland cities; *Detachments*: Calexico and El Centro cities; *Deleted Relationships*: Heber CDP removed from Calexico CCD.



---

Inyo County—*Annexations*: Bishop city; *New CDPs*: Homewood Canyon, Trona, and Valley Wells (all formed from parts of deleted Homewood Canyon-Valley Wells CDP); *Deleted CDPs*: Homewood Canyon-Valley Wells (part split to form Homewood Canyon, Trona, and Valley Wells CDPs); *CDP Changes*: Big Pine, Independence, and Lone Pine CDPs gained area; Cartago CDP lost area to Olancho CDP; Olancho CDP gained area from Cartago CDP; West Bishop CDP part annexed to Bishop city.

Kern County—*County Changes*: Tehachapi CCD, Kern County, gained area from North Antelope Valley CCD, Los Angeles County; *Name Changes*: Delano-McFarland CCD name changed from McFarland-Delano; West Kern CCD name changed from Westside; *Annexations*: Arvin, Bakersfield, California City, Delano, McFarland, Shafter, Tehachapi, and Wasco cities; *Detachments*: Bakersfield (including part to Rosedale CDP), California City, and Tehachapi cities; *New CDPs*: Cherokee Strip, Edmundson Acres, Fuller Acres, Greenacres, Greenfield, Mexican Colony, and Smith Corner; *CDP Changes*: China Lake Acres and Lebec CDPs lost area; Inyokern, Lake Isabella, and Weedpatch CDPs gained area; Rosedale CDP gained area detached from Bakersfield city, gained additional area, part annexed to Bakersfield city, and lost additional area.

Kings County—*Annexations*: Avenal, Corcoran, Hanford, and Lemoore cities; *New CDPs*: Grangeville and Hardwick; *CDP Changes*: Home Garden and Kettleman City CDPs gained area; Lemoore Station CDP lost area.

Lake County—*CCD Changes*: All CCDs revised affecting comparability; Clearlake CCD formed from part of deleted Lower Lake-Middletown CCD; Clearlake Riviera CCD formed from part of Lakeport CCD; Cobb CCD formed from part of Lakeport CCD; Kelseyville CCD formed from part of Lakeport CCD; Lakeport CCD parts taken to form all of Clearlake Riviera, Cobb, and Kelseyville CCDs and part of Upper Lake-Nice CCD; Lower Lake CCD formed from part of deleted Lower Lake-Middletown CCD; Lucerne-Clearlake Oaks CCD formed from part of deleted Upper Lake-Clearlake Oaks CCD; Middletown CCD formed from part of deleted Upper Lake-Clearlake Oaks CCD; Upper Lake-Nice CCD formed from part of deleted Upper Lake-Clearlake Oaks CCD and part of Lakeport CCD; *Deleted CCDs*: Lower Lake-Middletown CCD split to form Clearlake, Lower Lake and Middletown CCDs; Upper Lake-Clearlake Oaks CCD split to form all of Lucerne-Clearlake Oaks CCD and part of Upper Nice Lake CCD; *Annexations*: Lakeport city; *New CDPs*: Clearlake Riviera, Soda Bay, and Spring Valley; *CDP Changes*: Clearlake Oaks, Hidden Valley Lake, Kelseyville, Middletown, Nice, and Upper Lake CDPs gained and lost area; Lower Lake and Lucerne CDPs lost area; North Lakeport CDP part annexed to Lakeport city; *Relationship Changes*: Clearlake city transferred to Clearlake CCD from deleted Lower Lake-Middletown CCD; Clearlake Oaks CDP part transferred to Clearlake CCD from deleted Lower Lake-Middletown CCD and part transferred to Lucerne-Clearlake Oaks CCD from deleted Upper Lake-Clearlake Oaks CCD; Cobb CDP transferred to Cobb CCD from Lakeport CCD; Hidden Valley Lake CDP transferred to Lower Lake and Middletown CCDs from deleted Lower Lake-Middletown CCD; Kelseyville CDP transferred to Clearlake Riviera and Kelseyville CCDs from Lakeport CCD; Lower Lake CDP transferred to Lower Lake CCD from deleted Lower Lake-Middletown CCD; Lucerne CDP transferred to Lucerne-Clearlake Oaks CCD from deleted Upper Lake-Clearlake Oaks CCD; Middletown CDP transferred to Middletown CCD from deleted Lower Lake-Middletown CCD; Nice and Upper Lake CDPs transferred to Upper Lake-Nice CCD from deleted Upper Lake-Clearlake Oaks CCD.

Lassen County—*Annexations*: Susanville city; *Detachments*: Susanville city; *New CDPs*: Bieber, Clear Creek, Doyle, Herlong, Janesville, Johnstonville, Litchfield, Milford, Nubieber, Patton Village, and Spaulding.

Los Angeles County—*County Changes*: North Antelope Valley CCD, Los Angeles County, lost area to Tehachapi CCD, Kern County; *Name Changes*: South Gate-East Los Angeles CCD name changed from Southeast; La Cañada Flintridge city name corrected from La Canada Flintridge; East Rancho Dominguez CDP name changed from East Compton; West Rancho Dominguez CDP name changed from West Compton CDP; *CCD Changes*: Agoura Hills-Malibu CCD formed from part of deleted Calabasas CCD; Los Angeles CCD part taken to form part of San Fernando Valley CCD; Pasadena CCD gained area from deleted Glendale CCD; San Fernando Valley CCD formed from all of Burbank CCD, parts of deleted Calabasas and Glendale CCDs, and parts of Los Angeles, Newhall, and South Antelope Valley CCDs; Newhall CCD part

---

taken to form part of San Fernando Valley CCD; South Antelope Valley CCD part taken to form part of San Fernando Valley CCD; *Deleted CCDs*: Burbank CCD taken to form part of San Fernando CCD; Calabasas CCD taken to form Agoura Hills-Malibu CCD and part of San Fernando Valley CCD; Glendale CCD part taken to form part of San Fernando CCD and part added to Pasadena CCD; *Annexations*: Avalon, Azusa, Bell, Calabasas, Claremont, Covina, Cudahy, Culver City, Diamond Bar, Hawthorne, Industry, La Cañada Flintridge, Lancaster, Lomita, Long Beach, Los Angeles, Palmdale, Pomona, Rancho Palos Verdes, Rolling Hills Estates, Santa Clarita, Signal Hill, Walnut, and West Covina cities; *Detachments*: Avalon (water area only), Bell (to Cudahy city), Compton (to East Rancho Dominguez CDP), Covina (to Vincent CDP), Diamond Bar city (to Pomona city), El Segundo (including water area and land to Hawthorne city), Hawthorne (to Del Aire CDP), Hermosa Beach (water area only), La Habra Heights (to Hacienda Heights CDP), Lancaster, Long Beach (including water area and land to Signal Hill city), Los Angeles (including part to Culver City city), Malibu (water area only), Manhattan Beach (water area only), Monrovia (to Mayflower Village and South Monrovia Island CDPs), Palmdale, Pasadena (to Altadena CDP), Rancho Palos Verdes (to Rolling Hills Estates city), Redondo Beach (water area only), Rolling Hills Estates (to Lomita and Rancho Palos Verdes cities), Santa Monica (water area only), Signal Hill (to Long Beach city), Vernon (to Bell city), Walnut, and West Covina (to Covina city and Valinda CDP) cities; *New CDPs*: Agua Dulce, Castaic, Elizabeth Lake, Green Valley, Hasley Canyon, Lake Hughes, Leona Valley, Rose Hills, San Pasqual, South Monrovia Island (formed from area detached from Monrovia city and additional area), Stevenson Ranch, Sun Village, and Topanga; *CDP Changes*: Acton, East Los Angeles, Littlerock, and Val Verde CDPs gained area; Altadena CDP gained area detached from Pasadena city; Avocado Heights CDP gained area detached from and part annexed to Industry city; Charter Oak CDP part annexed to Covina city; Citrus CDP part annexed to Azusa city; Del Aire CDP gained area detached from Hawthorne city; East Los Angeles CDP gained area; East Rancho Dominguez CDP gained area detached from Compton city and gained additional area; Hacienda Heights CDP gained area detached from La Habra Heights city, gained additional area, lost area to Rowland Heights CDP, and lost additional area; La Crescenta-Montrose CDP part annexed to La Cañada Flintridge city; Lake Los Angeles CDP gained and lost area; Mayflower Village CDP gained area detached from Monrovia city; Rowland Heights CDP gained area from Hacienda Heights CDP, gained additional area, and part annexed to Diamond Bar city; South San Jose Hills CDP part annexed to West Covina city; Valinda CDP gained area detached from West Covina city; Vincent CDP gained area detached from Covina city and part annexed to Azusa city; *Deleted Relationships*: Arcadia city removed from Pasadena CCD; Burbank city removed from Los Angeles CCD in Los Angeles County; Carson city removed from Long Beach-Lakewood CCD; Cerritos city removed from Whittier CCD; Commerce city removed from Southwest San Gabriel Valley CCD; Compton city removed from Long Beach-Lakewood CCD; Downey city removed from South Gate-East Los Angeles CCD; El Monte city removed from East San Gabriel Valley and Southwest San Gabriel Valley CCDs; Florence-Graham CDP removed from Los Angeles CCD; Gardena city removed from Torrance CCD; Glendale city removed from Los Angeles and Pasadena CCDs; Huntington Park city removed from Los Angeles CCD; Lakewood city removed from Downey-Norwalk CCD; Long Beach city removed from Compton CCD; Los Angeles city removed from Compton, East San Gabriel Valley, Inglewood, Newhall, Pasadena, Santa Monica, South Antelope Valley, South Gate-East Los Angeles, and Torrance CCD; Montebello city removed from Whittier CCD; Paramount city removed from Compton and Long-Beach-Lakewood CCDs; Pasadena city removed from Los Angeles and South Antelope Valley CCDs; Pico Rivera city removed from Southwest San Gabriel Valley CCD; Redondo Beach city removed from Torrance CCD; Rosemead city removed from Upper San Gabriel Valley CCD; San Gabriel city removed from Pasadena CCD; San Marino city removed from Southwest San Gabriel Valley CCD; Santa Fe Springs city removed from Downey-Norwalk CCD; Torrance city removed from Inglewood and South Bay Cities CCDs; Vernon city removed from Los Angeles CCD; *Relationship Changes*: Agoura Hills city transferred to Agoura Hills-Malibu CCD from deleted Calabasas CCD; Burbank city transferred to San Fernando Valley CCD from deleted Burbank CCD; Calabasas city transferred to Agoura Hills-Malibu and San Fernando Valley CCDs from deleted Calabasas CCD; Glendale city transferred to San Fernando Valley CCD from deleted Glendale CCD; Hidden Hills city transferred to San Fernando Valley CCD from deleted Calabasas CCD; La Cañada Flintridge city part added to Pasadena CCD from deleted Glendale CCD; La Crescenta-Montrose CDP part added to Pasadena CCD from deleted Glendale CCD; Los Angeles city parts transferred from deleted Burbank, Calabasas, and Glendale CCDs to

---

San Fernando Valley CCD; Malibu city transferred to Agoura Hills-Malibu CCD from deleted Calabasas CCD; Pasadena city part added to Pasadena CCD from deleted Glendale CCD; San Fernando city transferred to San Fernando Valley CCD from Los Angeles CCD; Santa Clarita city part transferred to San Fernando Valley CCD from South Antelope Valley CCD; Westlake Village city transferred to Agoura Hills-Malibu CCD from deleted Calabasas CCD.

Madera County—*CCD Changes*: Yosemite Lakes CCD formed from part of Oakhurst-North Fork CCD; *Annexations*: Chowchilla and Madera cities; *Detachments*: Chowchilla city; *New CDPs*: Ahwahnee, Bass Lake, Coarsegold, Fairmead, La Vina, Nipinnawasee, and Rolling Hills; *CDP Changes*: Madera Acres and Parkwood CDPs parts annexed to Madera city; *Relationship Changes*: Yosemite Lakes CDP transferred to Yosemite Lakes CCD from Oakhurst-North Fork CCD.

Marin County—*Name Changes*: Bolinas CCD name changed from Southwest Marin; Novato CCD name changed from Northeast Marin; *Annexations*: Mill Valley and Novato cities; Fairfax, Ross, and Tiburon towns; *Detachments*: Novato (including part to Black Point-Green Point CDP), San Rafael (to Ross town and Sleepy Hollow CDP), and Sausalito cities; Fairfax and Ross (to Kentfield CDP) towns; *New CDPs*: Alto (formed from part of Strawberry CDP and additional area), Marin City (formed from part of Tamalpais-Homestead Valley CDP and additional area), Nicasio, and Sleepy Hollow (formed from area detached from San Rafael city and additional area); *CDP Changes*: Black Point-Green Point CDP gained area detached from Novato city and gained additional area; Bolinas, Inverness, and Stinson Beach CDPs gained area; Kentfield CDP gained area detached from Ross town; Strawberry CDP gained area and part taken to form part of Alto CDP; Tamalpais-Homestead Valley CDP gained area, part taken to form part of Marin City CDP, part annexed to Mill Valley city, and lost additional area; *Deleted Relationships*: Kentfield CDP removed from Southeast Marin CCD; Novato city removed from San Rafael CCD; Woodacre CDP removed from Ross Valley CCD.

Mariposa County—*Name Changes*: Yosemite Valley CCD name changed from Yosemite; *New CDPs*: Bear Valley, Buck Meadows, Catheys Valley, Coulterville, El Portal, Fish Camp, Greeley Hill, Hornitos, Lake Don Pedro, Midpines, and Wawona; *CDP Changes*: Bootjack CDP gained and lost area; Mariposa CDP gained area.

Mendocino County—*Name Changes*: Mendocino CCD name changed from Mendocino-Anderson; Redwood Valley-Potter Valley CCD name changed from Redwood-Potter; *Annexations*: Fort Bragg city; *New CDPs*: Albion, Anchor Bay, Boonville, Brooktrails, Calpella, Caspar, Cleone, Comptche, Hopland, Leggett, Little River, Manchester, Philo, Potter Valley, and Redwood Valley; *CDP Changes*: Laytonville CDP gained area.

Merced County—*County Changes*: Dos Palos CCD, Merced County, gained area from Firebaugh CCD, Fresno County; *Annexations*: Atwater, Dos Palos, Livingston, Los Banos, and Merced cities; *Detachments*: Dos Palos city; *New CDPs*: Ballico, Bear Creek, Cressey, Dos Palos Y, El Nido, Franklin, McSwain, Santa Nella, Snelling, Stevinson, Tuttle, University of California Merced, and Volta; *CDP Changes*: Delhi and Le Grand CDPs lost area; Planada, South Dos Palos, and Winton CDPs gained and lost area.

Modoc County—*Name Changes*: Newell CCD name changed from Tule Lake; *Annexations*: Alturas city; *New CDPs*: Adin, California Pines, Canby, Cedarville, Daphnedale Park, Eagleville, Fort Bidwell, Lake City, Likely, Lookout, Newell, and New Pine Creek.

Mono County—*Name Changes*: Mammoth Lakes CCD name changed from Mono South; North Mono CCD name changed from Mono North; *Annexations*: Mammoth Lakes town; *New CDPs*: Aspen Springs, Benton, Bridgeport, Chalfant, Coleville, Crowley Lake, June Lake, Lee Vining, McGee Creek, Mono City, Paradise, Sunny Slopes, Swall Meadows, Topaz, and Walker.

Monterey County—*Name Changes*: Big Sur CCD name changed from Coastal; Carmel-by-the-Sea CCD name changed from Carmel; Toro Park CCD name changed from Toro; *CCD Changes*: Pajaro CCD gained area from Castroville CCD; San Ardo CCD gained area from Big Sur and King City CCDs; *Annexations*: Gonzales, Greenfield, King City, Monterey, Salinas, and Soledad cities; *Detachments*: Greenfield and Soledad cities; *New CDPs*: Lockwood and Pine Canyon; *Deleted Relationships*: Del Monte Forest CDP removed

---

from Carmel-by-the-Sea CCD; Marina city removed from Salinas CCD; Moss Landing CDP removed from Castroville CCD.

Napa County—*Description Changes*: Yountville city changed from a town; *Name Changes*: Lake Berryessa CCD name changed from Berryessa; *Annexations*: American Canyon, Calistoga, and Napa cities; *Detachments*: Calistoga and St. Helena cities; *New CDPs*: Moskowite Corner, Oakville, Rutherford, and Silverado Resort.

Nevada County—*Annexations*: Grass Valley and Nevada City cities; *Detachments*: Nevada City city; *New CDPs*: Floriston, Graniteville, Kingvale (part), North San Juan, Rough and Ready, Soda Springs, and Washington.

Orange County—*Name Changes*: Irvine-Lake Forest CCD name changed from El Toro; North Tustin CDP name changed from Tustin Foothills; *CCD Changes*: Central Coast CCD gained area from South Coast CCD; Mission Viejo formed from part of deleted Trabuco CCD; Silverado CCD formed from part of deleted Trabuco CCD; *Deleted CCD*: Trabuco CCD split to form Mission Viejo and Silverado CCDs; *Incorporations*: Aliso Viejo city in 2001 (formed from part of deleted Aliso Viejo CDP, area detached from Laguna Woods city, and additional area); *Annexations*: Anaheim, Brea, Costa Mesa, Fountain Valley, Fullerton, Huntington Beach, Irvine, Laguna Beach, Laguna Hills, Laguna Niguel, Laguna Woods, La Habra, Lake Forest, Mission Viejo, Newport Beach, Orange, Rancho Santa Margarita, San Clemente, San Juan Capistrano, Santa Ana, Tustin, and Yorba Linda cities; *Detachments*: Anaheim, Costa Mesa (to Newport Beach city), Irvine (including part to Tustin city), Laguna Beach (to Laguna Niguel city), Laguna Hills (including part to Aliso Viejo city), Laguna Niguel (including part to Laguna Beach city), Newport Beach, Orange, Rancho Santa Margarita (including part to Mission Viejo city), San Juan Capistrano (to Laguna Niguel city), Santa Ana (including parts to Orange and Tustin cities), Tustin (to Santa Ana city), Villa Park (to Orange city), and Westminster (to Fountain Valley city) cities; *New CDPs*: Ladera Ranch (formed from part of Las Flores CDP and additional area), Midway City, and Sunset Beach; *Deleted CDPs*: Aliso Viejo (part incorporated and parts annexed to Laguna Hills and Laguna Niguel cities), Foothill Ranch (annexed to Lake Forest city), Newport Coast (annexed to Newport Beach city), Portola Hills (annexed to Lake Forest city), and San Joaquin Hills (annexed to Newport Beach city); *CDP Changes*: Coto de Caza CDP gained area; Las Flores CDP part taken to form part of Ladera Ranch CDP; *Relationship Changes*: Lake Forest, Mission Viejo, San Clemente, and San Juan Capistrano cities (parts) and Coto de Caza and Las Flores CDPs transferred to Mission Viejo CCD from deleted Trabuco CCD; Rancho Santa Margarita city transferred to Mission Viejo and Silverado CCDs from deleted Trabuco CCD.

Placer County—*County Changes*: Lincoln CCD, Placer County, lost area to Wheatland CCD, Yuba County (annexed to Wheatland city); *Name Changes*: Colfax-Monumental Ridge CCD name changed from Colfax-Summit; Lincoln CCD name changed from West Valley; Rocklin CCD name from Loomis Basin-Folsom Lake; *Annexations*: Colfax, Lincoln, Rocklin, and Roseville cities; *Detachments*: Auburn (including part to North Auburn CDP), Colfax, and Rocklin cities; Loomis town; *New CDPs*: Alta, Carnelian Bay, Dutch Flat, Kingvale (part), Newcastle, Penryn, Sheridan, and Tahoma (part); *CDP Changes*: North Auburn CDP gained area detached from Auburn city.

Plumas County—*CCD Changes*: Feather River Canyon CCD formed from part of Greenville CCD; *Annexations*: Portola city; *New CDPs*: Gold Mountain (formed from parts of Iron Horse and Valley Ranch CDPs and additional area), Mabie, and Warner Valley; *CDP Changes*: C-Road, East Shore, Hamilton Branch, Lake Almanor Peninsula, and Whitehawk CDPs gained area; Deleker CDP gained area from Iron Horse CDP, gained additional area, and part annexed to Portola city; Iron Horse CDP gained area, part taken to form part of Gold Mountain CDP, and lost area to Deleker CDP; Lake Davis CDP gained area and part annexed to Portola city; La Porte CDP lost area to Little Grass Valley CDP; Little Grass Valley CDP gained area from La Porte CDP and gained additional area; Twain CDP lost area; Valley Ranch CDP part taken to form part of Gold Mountain CDP; *Relationship Changes*: Belden, Caribou, Paxton, Storrie, Tobin, and Twain CDPs transferred to Feather River Canyon CCD from Greenville CCD.

---

Riverside County—*Name Changes*: Blythe CCD name changed from Palo Verde; Chuckwalla Valley CCD name changed from Chuckwalla; March ARB CDP name changed from March AFB; *CCD Changes*: Cathedral City-Palm Desert CCD gained area from Desert Hot Springs CCD and exchanged area with Palm Springs CCD; Coachella Valley CCD gained area from Chuckwalla Valley CCD; *Incorporations*: Menifee city in 2008 (formed from all of deleted Quail Valley, Romoland, and Sun City CDPs, area detached from Perris city, and additional area); Wildomar city in 2008 (formed from all of deleted Sedco Hills and Wildomar CDPs and additional area); *Annexations*: Banning, Beaumont, Blythe, Calimesa, Cathedral City, Coachella, Corona, Desert Hot Springs, Hemet, Indian Wells, Indio, Lake Elsinore, La Quinta, Moreno Valley, Murrieta, Norco, Palm Desert, Perris, Rancho Mirage, Riverside, San Jacinto, and Temecula cities; *Detachments*: Banning, Beaumont (including part to Cherry Valley CDP), Coachella, Indio (including part to Bermuda Dunes CDP), Norco (including part to Riverside city), Palm Springs (including part to Cathedral City city), Perris (to Menifee city), Riverside (to Corona and Norco cities and Pedley CDP), and San Jacinto cities; *New CDPs*: Aguanga, Anza, Coronita, Crestmore Heights, Desert Center, Desert Edge, Desert Palms, Eastvale, El Sobrante, French Valley, Garnet, Good Hope, Green Acres (formed from part of Winchester CDP and additional area), Indio Hills, Lake Mathews, Lake Riverside, Meadowbrook, Mead Valley, Mesa Verde, Mountain Center, North Shore, Oasis, Ripley, Romoland [Note: Romoland CDP contains no area in the 2000 Romoland CDP], Sky Valley, Temescal Valley, Thermal, Vista Santa Rosa, Warm Springs, and Whitewater; *Deleted CDPs*: East Blythe (core annexed to Blythe city before 2000), Murrieta Hot Springs (annexed to Murrieta city), Quail Valley (incorporated into Menifee city), Romoland (incorporated into Menifee city), Sedco Hills (incorporated into Wildomar city), Sun City (incorporated into Menifee city), and Wildomar (incorporated); *CDP Changes*: Bermuda Dunes CDP gained area detached from Indio city, gained additional area, and part annexed to La Quinta city; Cabazon, East Hemet, Glen Avon, Highgrove, Home Gardens, Homeland, Lakeland Village, Mecca, Mira Loma, Nuevo, Rubidoux, Sunnyslope, and Thousand Palms CDPs gained area; Cherry Valley CDP gained area detached from Beaumont city, gained additional area, and part annexed to Beaumont city; El Cerrito CDP gained area and part annexed to Corona city; March ARB gained area and parts annexed to Moreno Valley and Riverside cities; Pedley CDP gained area detached from Riverside city, gained additional area, and part annexed to Riverside city; Valle Vista CDP lost area; Winchester CDP gained area and part taken to form part of Green Acres CDP; Woodcrest CDP gained area and part annexed to Riverside city; *Deleted Relationships*: March ARB CDP removed from Perris Valley CCD; Palm Desert city removed from Coachella Valley CCD; Pedley and Rubidoux CDPs removed from Riverside CCD.

Sacramento County—*County Changes*: Folsom CCD (including part of Folsom city), Sacramento County, gained area from South El Dorado CCD, El Dorado County; *Name Changes*: Isleton CCD name changed from Delta; Rancho Cordova CCD name changed from Mather; *Incorporations*: Elk Grove city in 2000 (formed from all of deleted Laguna and Laguna West-Lakeside CDPs, part of deleted Elk Grove CDP, and additional area); Rancho Cordova city in 2003 (formed from part of deleted Rancho Cordova CDP and additional area); *Annexations*: Elk Grove, Folsom (including part from El Dorado Hills CDP in El Dorado County), Galt, and Sacramento cities; *Detachments*: Sacramento city (to Parkway CDP); *New CDPs*: Antelope, Clay, Courtland, Elverta, Franklin, Freeport, Fruitridge Pocket (formed from part of deleted Parkway-South Sacramento CDP), Herald, Hood, Lemon Hill (formed from part of deleted Parkway-South Sacramento CDP), McClellan Park (formed predominately from part of North Highland CDP and additional area), Mather (formed from part of deleted Rancho Cordova CDP and additional area), and Parkway (formed from part of deleted Parkway-South Sacramento CDP and from area detached from Sacramento city); *Deleted CDPs*: Elk Grove (incorporated and part added to Florin CDP), Laguna (incorporated into Elk Grove city), Laguna West-Lakeside (incorporated into Elk Grove city), Parkway-South Sacramento (split to form Fruitridge Pocket, Lemon Hill, and Parkway CDPs and part added to Florin CDP), and Rancho Cordova (incorporated, part taken to form part of Mather CDP, and part added to La Riviera CDP); *CDP Changes*: Arden-Arcade CDP lost area to Carmichael CDP; Carmichael CDP gained area from Arden-Arcade CDP and gained additional area; Fair Oaks, Foothill Farms, Orangevale, Rancho Murrieta, Rio Linda, Vineyard, and Walnut Grove CDPs gained area; Florin CDP gained area from deleted Elk Grove and Parkway-South Sacramento CDPs and part annexed to Sacramento city; La Riviera CDP gained area from deleted Rancho Cordova CDP; North Highlands CDP part taken to form McClellan Park CDP.

---

San Benito County—*Annexations*: Hollister city; *Detachments*: Hollister city; *New CDPs*: Tres Pinos.

San Bernardino County—*Name Changes*: Lake Arrowhead CCD name changed from Arrowhead; Newberry Springs-Baker CCD name changed from Newberry-Baker; Searles Valley CCD name changed from Red Mountain-Trona; Twentynine Palms-Yucca Valley CCD name changed from Twentynine Palms-Morongo Valley; *CCD Changes*: Barstow CCD formed from part of deleted Barstow-Victorville CCD; Newberry Springs-Baker CCD lost area to Twentynine Palms-Yucca Valley CCD; Twentynine Palms-Yucca Valley CCD gained area from Newberry Springs-Baker CCD; Victorville-Hesperia CCD formed from part of deleted Barstow-Victorville CCD; *Deleted CCD*: Barstow-Victorville CCD split to form Barstow and Victorville-Hesperia CCDs; *Annexations*: Adelanto, Barstow, Chino, Colton, Fontana, Grand Terrace, Hesperia, Highland, Loma Linda, Montclair, Needles, Ontario, Rancho Cucamonga, Redlands, Rialto, San Bernardino, Twentynine Palms, Upland, and Victorville cities; *Detachments*: Adelanto (to Victorville city), Colton (including part to Grand Terrace city), and San Bernardino (including part to Highland city) cities; *New CDPs*: Baker, Fort Irwin, Homestead Valley, Lucerne Valley, Lytle Creek, Oak Glen, Oak Hills, Phelan, Piñon Hills, Silver Lakes, and Spring Valley Lake; *Deleted CDPs*: Nebo Center (annexed to Barstow city); Twentynine Palms Base (annexed to Twentynine Palms city); *CDP Changes*: Big Bear City, Joshua Tree, Lake Arrowhead, Morongo Valley, San Antonio Heights, and Wrightwood CDPs gained area; Bloomington CDP gained area and parts annexed to Fontana and Rialto cities; Crestline and Muscoy CDPs gained and lost area; Lenwood CDP part annexed to Barstow city; Mentone CDP part annexed to Redlands city; Searles Valley CDP lost area; *Relationship Changes*: Barstow city and Lenwood CDP transferred to Barstow CCD from deleted Barstow-Victorville CCD; Adelanto, Hesperia (part), and Victorville cities, Apple Valley town, and Mountain View Acres CDP transferred to Victorville-Hesperia CCD from deleted Barstow-Victorville CCD.

San Diego County—*Name Changes*: Borrego Springs CCD name changed from Anza-Borrego Springs; Camp Pendleton CCD name changed from Pendleton; *CCD Changes*: Alpine CCD lost area to Laguna-Pine Valley and San Diego CCDs; Borrego Springs CCD lost area to Mountain Empire CCD; Laguna-Pine Valley CCD gained area from Alpine, Ramona, and San Diego CCDs; Mountain Empire CCD gained area from Borrego Springs CCD; Palomar-Julian CCD lost area to Pauma Valley CCD; Pauma Valley CCD gained area from Palomar-Julian CCD and exchanged area with Valley Center CCD; Ramona CCD lost area to Laguna-Pine Valley and San Diego CCDs; San Diego CCD gained area from Alpine and Ramona CCD and lost area to Laguna-Pine Valley CCD; Valley Center CCD exchanged area with Pauma Valley CCD; *Annexations*: Carlsbad, Chula Vista, Del Mar, El Cajon, Encinitas, Escondido, La Mesa, Lemon Grove, National City, San Diego, San Marcos, Santee, Solana Beach, and Vista cities; *Detachments*: Carlsbad (water area only), Chula Vista (to Bonita CDP), Del Mar (to San Diego city), El Cajon (to Casa de Oro-Mount Helix CDP), Encinitas (to Carlsbad city), Escondido, San Diego (including parts to Del Mar, Escondido, Lemon Grove, Santee, and Solana Beach cities), San Marcos, Santee, Solana Beach, and Vista (including part to San Marcos city) cities; *New CDPs*: Boulevard, Campo, Descanso, Eucalyptus Hills, Jacumba, Mount Laguna, and Potrero; *CDP Changes*: Bonita CDP gained area detached from and part annexed to Chula Vista city; Bonsall, Hidden Meadows, and Rainbow CDPs lost area; Bostonia and Granite Hills CDPs parts annexed to El Cajon city; Casa de Oro-Mount Helix CDP gained area detached from El Cajon city and parts annexed to El Cajon and La Mesa cities; Lake San Marcos CDP part annexed to San Marcos city; Fairbanks Ranch CDP part annexed to San Diego city; Lakeside and Ramona CDPs gained area; Valley Center CDP part annexed to Escondido city and lost additional area; *Deleted Relationships*: Camp Pendleton South CDP removed from Oceanside-Escondido CCD; Oceanside city removed from Fallbrook CCD.

San Joaquin County—*Annexations*: Escalon, Lathrop, Lodi, Manteca, Ripon, Stockton, and Tracy cities; *Detachments*: Escalon, Stockton, and Tracy cities; *New CDPs*: Acampo, Collierville, Dogtown, Mountain House, Peters, Terminous, Thornton, Victor, Waterloo, and Woodbridge (formed from merger of deleted North Woodbridge and South Woodbridge CDPs); *Deleted CDPs*: North Woodbridge and South Woodbridge CDPs merged to form Woodbridge CDP; *CDP Changes*: August CDP lost area; Country Club CDP part annexed to Stockton city and lost additional area; Kennedy and Taft Mosswood CDPs parts annexed to Stockton city; *Deleted Relationships*: Morada CDP removed from Lodi CCD.

---

San Luis Obispo County—*Name Changes*: Los Osos CDP name changed from Baywood-Los Osos; *CCD Changes*: San Luis Obispo CCD gained area from North Coast CCD; *Annexations*: Arroyo Grande, Atascadero, El Paso de Robles (Paso Robles), Morro Bay, and San Luis Obispo cities; *Detachments*: Atascadero and El Paso de Robles (Paso Robles) cities; *New CDPs*: Avilla Beach, Blacklake, Callender, Creston, Edna, Garden Farms, Los Berros, Los Ranchos, Oak Shores, San Simeon, Santa Margarita, Whitley Gardens, and Woodlands; *CDP Changes*: Lake Nacimiento, Los Osos, Nipomo, Oceano, and Templeton CDPs gained area.

San Mateo County—*Name Changes*: Half Moon Bay CCD name changed from South Coastside; *CCD Changes*: South San Francisco CCD gained area from San Mateo CCD; *Annexations*: Belmont, Brisbane, Daly City, East Palo Alto, Half Moon Bay, Menlo Park, Redwood City, San Carlos, San Mateo, and South San Francisco cities; Hillsborough and Woodside towns; *Detachments*: Brisbane (to South San Francisco city), Menlo Park (to East Palo Alto city), Redwood City, San Carlos, San Mateo (to Hillsborough town), and South San Francisco (to Daly City city) cities; Woodside town (to Redwood City city); *New CDPs*: Ladera, La Honda, Loma Mar, and Pescadero; *CDP Changes*: El Granada CDP lost area to Moss Beach CDP; Moss Beach CDP gained area from El Granada CDP; *Deleted Relationships*: Foster City city removed from South San Francisco CCD.

Santa Barbara County—*Name Changes*: Carpinteria CCD name changed from Carpinteria Valley; Lompoc CCD name changed from Lompoc Valley; Santa Maria CCD name changed from Santa Maria Valley; Solvang-Santa Ynez CCD name changed from Santa Ynez Valley; *Incorporations*: Goleta city in 2001 (formed from part of deleted Goleta CDP, part of Isla Vista CDP, and additional area); *Annexations*: Carpinteria, Guadalupe, Lompoc, Santa Barbara, Santa Maria, and Solvang cities; *Detachments*: Guadalupe, Lompoc, and Solvang cities; *New CDPs*: Ballard (formed from part of Santa Ynez CDP and additional area), Casmalia, Cuyama, Garey, Los Olivos, New Cuyama, and Siquoc; *Deleted CDPs*: Goleta (part incorporated as Goleta city and part annexed to Santa Barbara city); *CDP Changes*: Isla Vista CDP part incorporated into Goleta city; Los Alamos CDP gained and lost area; Mission Canyon CDP part annexed to Santa Barbara city; Orcutt CDP part annexed to Santa Maria city; Santa Ynez CDP gained area, part taken to form part of Ballard CDP, and lost additional area; *Deleted Relationships*: Summerland CDP removed from Santa Barbara CCD.

Santa Clara County—*Name Changes*: Lexington Hills CCD name changed from Lexington; *CCD Changes*: Diablo Range CCD gained area from San Jose CCD; San Jose CCD gained area from West Santa Cruz CCD, lost area to Diablo Range CCD, and part taken to form part of South Santa Clara Valley CCD; South Santa Clara Valley CCD formed from all of Gilroy CCD and part of San Jose CCD; West Santa Clara CCD lost area to San Jose CCD; *Deleted CCDs*: Gilroy CCD taken to form part of South Santa Clara Valley CCD; *Annexations*: Campbell, Cupertino, Gilroy, Los Altos, Milpitas, Morgan Hill, Mountain View, Palo Alto, San Jose, Saratoga, and Sunnyvale cities; Los Altos Hills and Los Gatos town; *Detachments*: Mountain View (to Los Altos city), San Jose (including part to Alum Rock CDP), and Santa Clara (including part to Sunnyvale city) cities; *Deleted CDPs*: Buena Vista, Seven Trees, and Sunol-Midtown (all three annexed to San Jose city). *CDP Changes*: Alum Rock CDP gained area detached from San Jose city, gained additional area, and part annexed to San Jose city; Burbank, Cambrian Park, and East Foothills CDPs parts annexed to San Jose city; Loyola CDP part annexed to Los Altos Hills town; San Martin CDP gained area; *Deleted Relationships*: San Jose city removed from Lexington Hills CCD; *Relationship Changes*: Gilroy (part), Morgan Hill (part), and San Jose (part) cities and San Martin CDP transferred to South Santa Clara Valley CCD from San Jose CCD.

Santa Cruz County—*Name Changes*: West Santa Cruz CCD name changed from Seaside; Mount Hermon CDP name changed from Felton (misidentified in 2000); Pleasure Point CDP name changed from Opal Cliffs; *CCD Changes*: Summit Road CCD formed from part of San Lorenzo Valley CCD; *Annexations*: Capitola, Santa Cruz, Scotts Valley, and Watsonville cities; *Detachments*: Capitola (to Live Oak and Pleasure Point CDPs), Santa Cruz (including part to Live Oak CDP), and Scotts Valley cities; *New CDPs*: Bonny Doon, Brookdale, Davenport, Felton [Note: The new Felton CDP contains no area in the 2000 Felton CDP], La Selva Beach, Lompico, Pajaro Dunes, Paradise Park, Pasatiempo, Seacliff (formed from part of Aptos CDP), and Zayante; *CDP Changes*: Amesti CDP gained area from Freedom CDP and gained additional area; Aptos CDP part taken to form Seacliff CDP; Ben Lomond, Boulder Creek, and Soquel CDPs gained area; Freedom CDP

---

part annexed to Watsonville city and part added to Amesti CDP; Interlaken CDP part annexed to Watsonville city; Live Oak CDP gained area detached from Capitola and Santa Cruz cities, gained additional area, and part annexed to Santa Cruz city; Pleasure Point CDP gained area detached from and part annexed to Capitola city; *Deleted Relationships*: Day Valley CDP removed from San Lorenzo Valley CCD.

Shasta County—*Name Changes*: Redding CCD name changed from Redding-Anderson; Lakehead CDP name changed from Lakehead-Lakeshore; *Annexations*: Anderson and Redding cities; *Detachments*: Redding city; *New CDPs*: Bella Vista, Cassel, Hat Creek, Keswick, Mountain Gate, Old Station, and Shasta; *CDP Changes*: Lakehead CDP lost area.

Sierra County—*Annexations*: Loyalton city; *New CDPs*: Alleghany, Calpine, Downieville, Goodyears Bar, Pike, Sattley, Sierra Brooks, Sierra City, Sierraville, and Verdi.

Siskiyou County—*Annexations*: Montague, Mount Shasta, and Yreka cities; *Detachments*: Etna and Mount Shasta cities; *New CDPs*: Happy Camp.

Solano County—*Annexations*: Dixon, Fairfield, Suisun City, Vacaville, and Vallejo cities; *Detachments*: Fairfield, Suisun City, and Vacaville cities; *New CDPs*: Allendale and Hartley.

Sonoma County—*Name Changes*: Russian River-Sonoma Coast CCD name changed from Russian River-Coastal; *Annexations*: Cloverdale, Cotati, Healdsburg, Petaluma, Rohnert Park, Santa Rosa, Sebastopol, and Sonoma cities; Windsor town; *Detachments*: Cloverdale, Healdsburg, Santa Rosa, Sebastopol, and Sonoma cities; Windsor town; *New CDPs*: Bloomfield, Bodega, Carmet, Cazadero, Fulton, Geyserville, Jenner, Kenwood, Penngrove, Salmon Creek, Sea Ranch, Sereno del Mar, Timber Cove, and Valley Ford; *CDP Changes*: Fetters Hot Springs-Agua Caliente, Forestville, Guerneville, Larkfield-Wikiup, and Monte Rio CDPs gained area; Roseland CDP part annexed to Santa Rosa city and lost additional area.

Stanislaus County—*Annexations*: Ceres, Hughson, Modesto, Newman, Oakdale, Patterson, Riverbank, Turlock, and Waterford cities; *New CDPs*: Airport, Cowan, Crows Landing, Diablo Grande, Monterey Park Tract, Parklawn (formed from part of Shakelford CDP), Rouse, and Valley Home; *CDP Changes*: Bystrom and West Modesto CDPs lost area; East Oakdale CDP part annexed to Oakdale city and lost additional area; Salida CDP part annexed to Modesto city and lost additional area; Shackelford CDP part taken to form Parklawn CDP.

Sutter County—*Name Changes*: Yuba City Southwest CCD name changed from Yuba Rural; *Annexations*: Live Oak and Yuba City cities; *New CDPs*: East Nicolaus, Meridian, Nicolaus, Rio Oso, Robbins, and Trowbridge; *Deleted CDPs*: South Yuba City and Tierra Buena (both primarily annexed to Yuba City city).

Tehama County—*Annexations*: Corning and Red Bluff cities; *Detachments*: Red Bluff city; *New CDPs*: Bend, Flournoy, Gerber (formed from part of deleted Gerber-Las Flores CDP), Lake California, Las Flores (formed from part of deleted Gerber-Las Flores CDP and additional area), Paskenta, Paynes Creek, Proberta, Richfield, and Vina; *Deleted CDPs*: Gerber-Las Flores CDP (split to form Gerber CDP and part of Las Flores CDP); *CDP Changes*: Los Molinos and Rancho Tehama Reserve CDPs lost area.

Trinity County—*Name Changes*: Northwest Trinity CCD name changed from Lower Trinity; *New CDPs*: Burnt Ranch, Coffee Creek, Douglas City, Hyampom, Junction City, Mad River, Ruth, Trinity Center, and Trinity Village; *CDP Changes*: Hayfork, Lewiston, and Weaverville CDPs lost area; *Deleted Relationships*: Hayfork CDP removed from Northwest Trinity CCD.

Tulare County—*Annexations*: Dinuba, Exeter, Farmersville, Lindsay, Porterville, Tulare, Visalia, and Woodlake cities; *Detachments*: Tulare city; *New CDPs*: Allensworth, California Hot Springs, Camp Nelson, Cedar Slope, Delft Colony, East Tulare Villa, El Rancho, Hartland, Idlewild, Kennedy Meadows, Lindcove, Linnell Camp, McClenney Tract, Matheny, Monson, Panorama Heights, Patterson Tract, Pierpoint, Pine Flat, Plainview, Ponderosa, Posey, Poso Park, Rodriguez Camp, Sequoia Crest, Seville, Silver City, Sugarloaf Mountain Park, Sugarloaf Saw Mill, Sugarloaf Village, Sultana, Teviston, Tonyville, Tooleville, Waukena, West Goshen, Wilsonia, and Yetttem; *CDP Changes*: Cutler CDP gained area from Orosi CDP; Earlimart and Terra



---

Bella CDPs gained area; East Porterville CDP gained area, part annexed to Porterville city, and lost additional area; Goshen CDP part annexed to Visalia city; Orosi CDP gained area and lost area to Cutler CDP; Three Rivers CDP lost area.

Tuolumne County—*Annexations*: Sonora city; *Detachments*: Sonora city; *New CDPs*: Cedar Ridge (formed from part of deleted Phoenix Lake-Cedar Ridge CDP and additional area), Cold Springs, Groveland (formed from part of deleted Groveland-Big Oak Flat CDP and additional area), Long Barn, Phoenix Lake (formed from part of deleted Phoenix Lake-Cedar Ridge CDP and part of Mono Vista CDP), Pine Mountain Lake (formed from part of deleted Groveland-Big Oak Flat CDP and additional area), Sierra Village (formed from part of Mi-Wuk Village CDP and additional area), Strawberry, and Tuttletown; *Deleted CDPs*: Groveland-Big Oak Flat CDP (part taken to form parts of Pine Mountain Lake and Groveland CDPs) and Phoenix Lake-Cedar Ridge (part taken to form parts of Cedar Ridge and Phoenix Lake CDPs); *CDP Changes*: Columbia CDP lost area; Mi-Wuk Village CDP part taken to form part of Sierra Village CDP; Mono Vista CDP part taken to form part of Phoenix Lake CDP and lost area to Twain Harte CDP; Twain Harte CDP gained area from Mono Vista CDP.

Ventura County—*Name Changes*: Fillmore CCD name changed from Fillmore-Piru; Ojai-Mira Monte CCD name changed from Meiners Oaks-Ojai; Triunfo Pass-Point Mugu CCD name changed from Triunfo Pass-Coastal; *Annexations*: Camarillo, Fillmore, Oxnard, San Buenaventura (Ventura), Santa Paula, Simi Valley, and Thousand Oaks cities; *Detachments*: Moorpark, Ojai, Oxnard, San Buenaventura (Ventura) (mainly water area including part to Oxnard city), Santa Paula, Simi Valley, and Thousand Oaks cities; *New CDPs*: Bell Canyon, Lake Sherwood, Santa Rosa Valley, Santa Susana, and Saticoy; *CDP Changes*: El Rio CDP gained area and part annexed to Oxnard city; Meiners Oaks, Mira Monte, Oak Park, and Piru CDPs gained area.

Yolo County—*Annexations*: Davis, Winters, and Woodland city; *Detachments*: Davis city; *New CDPs*: Clarksburg, Dunnigan, Guinda, Knights Landing, Madison, Monument Hills, University of California Davis, and Yolo; *CDP Changes*: Esparto CDP gained area.

Yuba County—*Name Changes*: East Yuba-Beale AFB CCD name changed from Linda Rural; Marysville Northeast CCD name changed from Marysville Rural; *County Changes*: Wheatland CCD, Yuba County, gained area from West Valley CCD, Placer County (area annexed to Wheatland city); *Annexations*: Wheatland city; *Detachments*: Marysville city; *New CDPs*: Camptonville, Dobbins, Plumas Lake, and Smartsville; *CDP Changes*: Linda CDP gained area and lost area to Olivehurst CDP; Olivehurst CDP gained area from Linda CDP and gained additional area.

### **American Indian Areas**

Agua Caliente Indian Reservation and Off-Reservation Trust Land—Reservation portion gained and lost area in Riverside County; Added off-reservation trust land in Riverside County.

Alturas Indian Rancheria—Name corrected from Alturas Rancheria.

Auburn Rancheria and Off-Reservation Trust Land—New area for 2010 in Placer County.

Augustine Reservation—Lost area in Riverside County.

Benton Paiute Reservation and Off-Reservation Trust Land—Added off-reservation trust land in Mono County.

Berry Creek Rancheria and Off-Reservation Trust Land—Off-reservation trust land portion gained and lost area in Butte County.

Bishop Reservation—Gained and lost area in Inyo County.

Blue Lake Rancheria and Off-Reservation Trust Land—Added off-reservation trust land in Humboldt County.

Campo Indian Reservation—Name corrected from Campo Reservation.

---

Cedarville Rancheria and Off-Reservation Trust Land—Reservation portion gained area in Modoc County; Added off-reservation trust land in Modoc County.

Chicken Ranch Rancheria and Off-Reservation Trust Land—Reservation portion lost area in Tuolumne County; Added off-reservation trust land in Tuolumne County.

Colorado River Indian Reservation (part)—Name corrected from Colorado River Reservation.

Cortina Indian Rancheria—Name corrected from Cortina Rancheria.

Coyote Valley Reservation—Gained area in Mendocino County.

Elk Valley Rancheria and Off-Reservation Trust Land—Added off-reservation trust land in Del Norte County.

Ewiiapaayp Reservation—Name changed from Cuyapaipe Reservation; Gained area in San Diego County.

Fort Bidwell Reservation and Off-Reservation Trust Land—Reservation portion gained and lost area in Modoc County; Added Off-Reservation Trust Land in Modoc County.

Fort Independence Reservation—Reservation gained and lost area in Inyo County.

Fort Mojave Reservation and Off-Reservation Trust Land (part)—Reservation and off-reservation trust land portions gained area in San Bernardino County.

Fort Yuma Indian Reservation (part)—Name corrected from Fort Yuma Reservation.

Grindstone Indian Rancheria—Name corrected from Grindstone Rancheria.

Karuk Reservation and Off-Reservation Trust Land—Off-reservation trust land portion gained area in Humboldt County and gained and lost area in Siskiyou County.

La Jolla Reservation—Gained and lost area in San Diego County.

La Posta Indian Reservation—Name corrected from La Posta Reservation.

Los Coyotes Reservation—Gained and lost area in San Diego County.

Lytton Rancheria—New area for 2010 in Contra Costa County.

Manzanita Reservation and Off-Reservation Trust Land—Reservation portion gained area in San Diego County; Added off-reservation trust land in San Diego County.

Mesa Grande Reservation—Gained area in San Diego County.

Mooretown Rancheria and Off-Reservation Trust Land—Reservation portion gained area in Butte County; Added off-reservation trust land in Butte County.

Morongo Reservation and Off-Reservation Trust Land—Reservation portion gained and lost area in Riverside County; Added off-reservation trust land in Riverside County.

North Fork Rancheria and Off-Reservation Trust Land—Reservation portion gained area in Madera County; Added off-reservation trust land in Madera County.

Pala Reservation—Gained and lost area in San Diego County.

Paskenta Rancheria—New area for 2010 in Tehama County.

Picayune Rancheria and Off-Reservation Trust Land—Added off-reservation trust land in Madera County.

Quartz Valley Reservation and Off-Reservation Trust Land—Added off-reservation trust land in Siskiyou County.

---

Robinson Rancheria and Off-Reservation Trust Land—Reservation portion gained and lost area in Lake County.

Rumsey Indian Rancheria—Name corrected from Rumsey Rancheria.

Santa Ynez Reservation—Gained area in Santa Barbara County.

Sherwood Valley Rancheria and Off-Reservation Trust Land—Added off-reservation trust land in Mendocino County.

Smith River Rancheria and Off-Reservation Trust Land—Reservation portion gained area in Del Norte County; Added off-reservation trust land in Del Norte County.

Soboba Reservation and Off-Reservation Trust Land—Reservation portion gained and lost area in Riverside County; Added off-reservation trust land in Riverside County.

Susanville Indian Rancheria and Off-Reservation Trust Land—Name changed from Susanville Rancheria; Reservation portion gained and lost area in Lassen County; Added off-reservation trust land in Lassen County.

Sycuan Reservation—Gained and lost area in San Diego County.

Table Bluff Reservation—Lost area in Humboldt County; 2000 off-reservation trust land portion deleted.

Timbi-Sha Shoshone Reservation and Off-Reservation Trust Land (part)—New area for 2010 located in Inyo County.

Torres-Martinez Reservation—Gained and lost area in Riverside County and lost area in Imperial County.

Trinidad Rancheria and Off-Reservation Trust Land—Off-reservation trust land portion gained area in Humboldt County.

Tule River Reservation and Off-Reservation Trust Land—Reservation portion gained and lost area in Tulare County; Added off-reservation trust land in Tulare County.

Tuolumne Rancheria—Gained area in Tuolumne County; 2000 off-reservation trust land portion deleted and converted to reservation land.

Washoe Ranches Trust Land (part)—New area for 2010 located in Alpine County.

Woodfords Community—Community lost area in Alpine County.

XL Ranch Rancheria—Name changed from XL Ranch; Gained and lost area in Modoc County.

lone Band of Miwok TDSA—TDSA redefined for 2010; No area in the 2010 TDSA was in the 2000 TDSA.



## Crosswalk of Urban Areas and Places: 2010

Urban Area	Place Within Urban Area	Urban Area	Place Within Urban Area
<b>URBANIZED AREA</b>		<b>URBANIZED AREA—Con.</b>	
Antioch, CA Urbanized Area	Antioch city (part) Bay Point CDP (part) Bethel Island CDP Brentwood city (part) Knightsen CDP (part) Oakley city (part) Pittsburg city (part)	Fresno, CA Urbanized Area	Calwa CDP Clovis city (part) Easton CDP (part) Fort Washington CDP Fresno city (part) Malaga CDP Mayfair CDP Old Fig Garden CDP Sunnyside CDP Tarpey Village CDP West Park CDP (part)
Arroyo Grande--Grover Beach, CA Urbanized Area	Arroyo Grande city (part) Avilla Beach CDP (part) Callender CDP (part) Grover Beach city Los Berros CDP (part) Oceano CDP (part) Pismo Beach city (part) Woodlands CDP (part)	Gilroy--Morgan Hill, CA Urbanized Area	Gilroy city (part) Morgan Hill city (part) San Jose city (part) San Martin CDP (part)
Bakersfield, CA Urbanized Area	Bakersfield city (part) Fuller Acres CDP (part) Greenacres CDP Greenfield CDP (part) Lamont CDP (part) Oildale CDP (part) Rosedale CDP (part) Weedpatch CDP (part)	Hanford, CA Urbanized Area	Armona CDP (part) Hanford city (part) Home Garden CDP (part) Lemoore city (part)
Camarillo, CA Urbanized Area	Camarillo city (part)	Hemet, CA Urbanized Area	East Hemet CDP (part) Green Acres CDP (part) Hemet city (part) Homeland CDP (part) San Jacinto city (part) Valle Vista CDP (part) Winchester CDP (part)
Chico, CA Urbanized Area	Chico city (part) Durham CDP (part)	Indio--Cathedral City, CA Urbanized Area	Bermuda Dunes CDP Cathedral City city (part) Coachella city (part) Desert Palms CDP Indian Wells city (part) Indio city (part) La Quinta city (part) Palm Desert city (part) Palm Springs city (part) Rancho Mirage city (part) Thermal CDP (part) Thousand Palms CDP (part) Vista Santa Rosa CDP (part)
Concord, CA Urbanized Area	Acalanes Ridge CDP Alamo CDP (part) Alhambra Valley CDP (part) Blackhawk CDP (part) Camino Tassajara CDP Castle Hill CDP Clayton city (part) Clyde CDP (part) Concord city (part) Danville town (part) Diablo CDP Dublin city (part) Lafayette city (part) Martinez city (part) Moraga town (part) Mountain View CDP Norris Canyon CDP (part) North Gate CDP Orinda city (part) Pacheco CDP Pleasant Hill city Pleasanton city (part) Reliez Valley CDP (part) San Miguel CDP San Ramon city (part) Saranap CDP Shell Ridge CDP Vine Hill CDP Contra Costa Centre CDP Walnut Creek city (part)	Lancaster--Palmdale, CA Urbanized Area	Desert View Highlands CDP Lancaster city (part) Leona Valley CDP (part) Littlerock CDP (part) Palmdale city (part) Quartz Hill CDP Sun Village CDP (part)
Davis, CA Urbanized Area	Davis city (part) University of California Davis CDP (part)	Livermore, CA Urbanized Area	Livermore city (part)
Delano, CA Urbanized Area	Delano city (part)	Lodi, CA Urbanized Area	Collierville CDP (part) Lodi city (part) Victor CDP (part) Woodbridge CDP (part)
El Centro--Calexico, CA Urbanized Area	Calexico city (part) El Centro city (part) Heber CDP (part) Imperial city (part)	Lompoc, CA Urbanized Area	Lompoc city (part) Mission Hills CDP (part) Vandenberg Village CDP (part)
El Paso de Robles (Paso Robles)--Atascadero, CA Urbanized Area	Atascadero city (part) El Paso de Robles (Paso Robles) city (part) Garden Farms CDP (part) Santa Margarita CDP (part) Templeton CDP (part)	Los Angeles--Long Beach--Anaheim, CA Urbanized Area	Alhambra city Alondra Park CDP Altadena CDP Anaheim city (part) Arcadia city Artesia city Avocado Heights CDP Azusa city (part) Baldwin Park city Bell city Bell Canyon CDP (part) Bellflower city Bell Gardens city Beverly Hills city Bradbury city Brea city (part) Buena Park city Burbank city (part)
Fairfield, CA Urbanized Area	Fairfield city (part) Suisun City city (part) Vacaville city (part)		

**Crosswalk of Urban Areas and Places: 2010—Con.**

Urban Area	Place Within Urban Area	Urban Area	Place Within Urban Area
<b>URBANIZED AREA—Con.</b>		<b>URBANIZED AREA—Con.</b>	
Los Angeles--Long Beach--Anaheim, CA Urbanized Area—Con.	Calabasas city (part) Carson city Cerritos city Charter Oak CDP Chino city (part) Chino Hills city (part) Citrus CDP Claremont city (part) Commerce city Compton city Costa Mesa city Covina city Cudahy city Culver City city Cypress city Del Aire CDP Diamond Bar city (part) Downey city Duarte city (part) East La Mirada CDP East Los Angeles CDP East Pasadena CDP East Rancho Dominguez CDP East San Gabriel CDP El Monte city El Segundo city Florence-Graham CDP Fountain Valley city Fullerton city Gardena city Garden Grove city Glendale city (part) Glendora city (part) Hacienda Heights CDP Hawaiian Gardens city Hawthorne city Hermosa Beach city Hidden Hills city Huntington Beach city (part) Huntington Park city Industry city Inglewood city Irvine city (part) Irwindale city La Cañada Flintridge city La Crescenta-Montrose CDP Ladera Heights CDP La Habra city La Habra Heights city Lakewood city La Mirada city La Palma city La Puente city La Verne city Lawndale city Lennox CDP Lomita city Long Beach city (part) Los Alamitos city Los Angeles city (part) Lynwood city Malibu city (part) Manhattan Beach city Marina del Rey CDP Mayflower Village CDP Maywood city Midway City CDP Monrovia city (part) Montclair city Montebello city Monterey Park city Newport Beach city (part) North El Monte CDP North Tustin CDP Norwalk city Ontario city (part) Orange city (part) Palos Verdes Estates city Paramount city Pasadena city (part) Pico Rivera city Placentia city	Los Angeles--Long Beach--Anaheim, CA Urbanized Area—Con.	Pomona city Rancho Cucamonga city (part) Rancho Palos Verdes city Redondo Beach city Rolling Hills city Rolling Hills Estates city Rose Hills CDP Rosemead city Rossmoor CDP Rowland Heights CDP (part) San Antonio Heights CDP (part) San Dimas city (part) San Fernando city San Gabriel city San Marino city San Pasqual CDP Santa Ana city Santa Fe Springs city Santa Monica city Seal Beach city (part) Sierra Madre city Signal Hill city Simi Valley city (part) South El Monte city South Gate city South Monrovia Island CDP South Pasadena city South San Gabriel CDP South San Jose Hills CDP South Whittier CDP Stanton city Sunset Beach CDP Temple City city Topanga CDP (part) Torrance city Tustin city Upland city Valinda CDP Vernon city View Park-Windsor Hills CDP Villa Park city Vincent CDP Walnut city Walnut Park CDP West Athens CDP West Carson CDP West Covina city West Hollywood city Westminster city Westmont CDP West Puente Valley CDP West Rancho Dominguez CDP West Whittier-Los Nietos CDP Whittier city Willowbrook CDP Yorba Linda city (part)
		Madera, CA Urbanized Area	Madera city (part) Madera Acres CDP (part) Parksdale CDP (part) Parkwood CDP
		Manteca, CA Urbanized Area	Manteca city (part) Ripon city (part)
		Merced, CA Urbanized Area	Atwater city Bear Creek CDP Franklin CDP (part) McSwain CDP (part) Merced city (part) Winton CDP (part)
		Mission Viejo--Lake Forest--San Clemente, CA Urbanized Area	Aliso Viejo city (part) Coto de Caza CDP (part) Dana Point city (part) Ladera Ranch CDP (part) Laguna Beach city (part) Laguna Hills city Laguna Niguel city Laguna Woods city Lake Forest city (part) Las Flores CDP (part)

**Crosswalk of Urban Areas and Places: 2010—Con.**

Urban Area	Place Within Urban Area	Urban Area	Place Within Urban Area
<b>URBANIZED AREA—Con.</b>		<b>URBANIZED AREA—Con.</b>	
Mission Viejo--Lake Forest--San Clemente, CA Urbanized Area—Con.	Mission Viejo city Rancho Santa Margarita city (part) San Clemente city (part) San Juan Capistrano city (part)	Riverside--San Bernardino, CA Urbanized Area—Con.	El Cerrito CDP (part) El Sobrante CDP (part) Fontana city (part) Glen Avon CDP Good Hope CDP (part) Grand Terrace city Highgrove CDP (part) Highland city (part) Home Gardens CDP (part) Lake Elsinore city (part) Lake Mathews CDP (part) Loma Linda city (part) March ARB CDP (part) Meadowbrook CDP (part) Mead Valley CDP (part) Mentone CDP (part) Mira Loma CDP Moreno Valley city (part) Muscoy CDP (part) Norco city Pedley CDP Perris city (part) Rancho Cucamonga city (part) Redlands city (part) Rialto city (part) Riverside city (part) Rubidoux CDP San Bernardino city (part) Sunnyslope CDP Temescal Valley CDP (part) Woodcrest CDP (part) Yucaipa city (part)
Modesto, CA Urbanized Area	Airport CDP Bret Harte CDP Bystrom CDP Ceres city (part) Cowan CDP Del Rio CDP (part) East Oakdale CDP (part) Empire CDP Hughson city (part) Keyes CDP (part) Modesto city (part) Oakdale city (part) Parklawn CDP Riverbank city (part) Riverdale Park CDP (part) Rouse CDP Salida CDP (part) Shackelford CDP West Modesto CDP (part)	Sacramento, CA Urbanized Area	Antelope CDP Arden-Arcade CDP Cameron Park CDP (part) Carmichael CDP Citrus Heights city Diamond Springs CDP (part) El Dorado Hills CDP (part) Elk Grove city (part) Elverta CDP (part) Fair Oaks CDP Florin CDP (part) Folsom city (part) Foothill Farms CDP Franklin CDP (part) Freeport CDP (part) Fruitridge Pocket CDP Gold River CDP Granite Bay CDP (part) La Riviera CDP Lemon Hill CDP Lincoln city (part) Loomis town (part) McClellan Park CDP Mather CDP (part) Newcastle CDP (part) North Highlands CDP Orangevale CDP Parkway CDP Penryn CDP (part) Rancho Cordova city (part) Rio Linda CDP Rocklin city (part) Rosemont CDP Roseville city (part) Sacramento city (part) Shingle Springs CDP (part) Vineyard CDP (part) West Sacramento city (part)
Murrieta--Temecula--Menifee, CA Urbanized Area	Canyon Lake city (part) French Valley CDP (part) Homeland CDP (part) Lake Elsinore city (part) Lakeland Village CDP (part) Lakeview CDP (part) Meadowbrook CDP (part) Menifee city (part) Murrieta city (part) Nuevo CDP (part) Perris city (part) Romoland CDP (part) Temecula city (part) Warm Springs CDP (part) Wildomar city (part) Winchester CDP (part)		
Napa, CA Urbanized Area	Napa city (part) Silverado Resort CDP (part)		
Oxnard, CA Urbanized Area	Channel Islands Beach CDP El Rio CDP Meiners Oaks CDP Mira Monte CDP (part) Oak View CDP Ojai city (part) Oxnard city (part) Port Hueneme city (part) San Buenaventura (Ventura) city (part) Saticoy CDP		
Petaluma, CA Urbanized Area	Penngrove CDP (part) Petaluma city (part)		
Porterville, CA Urbanized Area	East Porterville CDP (part) Porterville city (part) Strathmore CDP (part)		
Redding, CA Urbanized Area	Anderson city (part) Mountain Gate CDP (part) Redding city (part) Shasta CDP (part) Shasta Lake city (part)		
Reno, NV--CA Urbanized Area (part)	Verdi CDP (part)	Salinas, CA Urbanized Area	Boronda CDP Castroville CDP (part) Elkhorn CDP (part) Prunedale CDP (part) Salinas city (part) Spreckels CDP
Riverside--San Bernardino, CA Urbanized Area	Banning city (part) Beaumont city (part) Bloomington CDP Calimesa city (part) Cherry Valley CDP (part) Chino city (part) Colton city (part) Corona city (part) Coronita CDP Crestmore Heights CDP Eastvale CDP (part)	San Diego, CA Urbanized Area	Alpine CDP (part) Bonita CDP Bonsall CDP (part)

**Crosswalk of Urban Areas and Places: 2010—Con.**

Urban Area	Place Within Urban Area	Urban Area	Place Within Urban Area
<b>URBANIZED AREA—Con.</b>		<b>URBANIZED AREA—Con.</b>	
San Diego, CA Urbanized Area—Con.	<p>Bostonia CDP Camp Pendleton North CDP (part) Camp Pendleton South CDP (part) Carlsbad city Casa de Oro-Mount Helix CDP Chula Vista city (part) Coronado city (part) Crest CDP (part) Del Mar city El Cajon city Encinitas city (part) Escondido city (part) Eucalyptus Hills CDP (part) Fairbanks Ranch CDP (part) Fallbrook CDP (part) Granite Hills CDP Harbison Canyon CDP (part) Hidden Meadows CDP (part) Imperial Beach city (part) Jamul CDP (part) Lake San Marcos CDP Lakeside CDP (part) La Mesa city La Presa CDP (part) Lemon Grove city National City city Oceanside city (part) Poway city (part) Rancho San Diego CDP Rancho Santa Fe CDP (part) San Diego city (part) San Marcos city (part) Santee city (part) Solana Beach city (part) Spring Valley CDP (part) Vista city (part) Winter Gardens CDP</p>	San Francisco--Oakland, CA Urbanized Area—Con.	<p>North Fair Oaks CDP North Richmond CDP (part) Novato city (part) Oakland city (part) Pacifica city (part) Palo Alto city (part) Piedmont city Pinole city (part) Port Costa CDP (part) Portola Valley town (part) Redwood City city (part) Richmond city (part) Rodeo CDP (part) Rollingwood CDP Ross town (part) San Anselmo town San Bruno city San Carlos city (part) San Francisco city (part) San Leandro city (part) San Lorenzo CDP (part) San Mateo city (part) San Pablo city San Rafael city (part) Santa Venetia CDP (part) Sausalito city (part) Sleepy Hollow CDP (part) South San Francisco city (part) Strawberry CDP Tamalpais-Homestead Valley CDP (part) Tara Hills CDP Tiburon town (part) Union City city (part) West Menlo Park CDP Woodacre CDP (part) Woodside town (part)</p>
San Francisco--Oakland, CA Urbanized Area	<p>Alameda city (part) Albany city (part) Alto CDP Ashland CDP Atherton town (part) Bayview CDP (part) Belmont city Belvedere city (part) Berkeley city (part) Black Point-Green Point CDP (part) Brisbane city (part) Broadmoor CDP Burlingame city (part) Castro Valley CDP (part) Cherryland CDP Colma town Corte Madera town (part) Crockett CDP (part) Daly City city East Palo Alto city (part) East Richmond Heights CDP (part) El Cerrito city El Sobrante CDP Emerald Lake Hills CDP Emeryville city (part) Fairfax town (part) Fairview CDP Foster City city (part) Fremont city (part) Hayward city (part) Hercules city (part) Highlands-Baywood Park CDP Hillsborough town Kensington CDP Kentfield CDP Ladera CDP Larkspur city Lucas Valley-Marinwood CDP (part) Marin City CDP Menlo Park city (part) Millbrae city (part) Mill Valley city Montalvin Manor CDP Newark city (part)</p>	San Jose, CA Urbanized Area	<p>Alum Rock CDP Burbank CDP Cambrian Park CDP Campbell city Cupertino city (part) East Foothills CDP (part) Fruitdale CDP Lexington Hills CDP (part) Los Altos city Los Altos Hills town (part) Los Gatos town (part) Loyola CDP (part) Milpitas city (part) Monte Sereno city Mountain View city (part) Palo Alto city (part) San Jose city (part) Santa Clara city Saratoga city (part) Stanford CDP Sunnyvale city (part)</p>
		San Luis Obispo, CA Urbanized Area	<p>Los Ranchos CDP (part) San Luis Obispo city (part)</p>
		Santa Barbara, CA Urbanized Area	<p>Carpinteria city (part) Goleta city (part) Isla Vista CDP Mission Canyon CDP (part) Montecito CDP (part) Santa Barbara city (part) Summerland CDP (part) Toro Canyon CDP (part)</p>
		Santa Clarita, CA Urbanized Area	<p>Castaic CDP (part) Hasley Canyon CDP (part) Santa Clarita city (part) Stevenson Ranch CDP</p>
		Santa Cruz, CA Urbanized Area	<p>Aptos CDP (part) Aptos Hills-Larkin Valley CDP (part) Ben Lomond CDP (part) Boulder Creek CDP (part) Brookdale CDP (part) Capitola city (part)</p>



**Crosswalk of Urban Areas and Places: 2010—Con.**

Urban Area	Place Within Urban Area	Urban Area	Place Within Urban Area
<b>URBANIZED AREA—Con.</b>		<b>URBANIZED AREA—Con.</b>	
Santa Cruz, CA Urbanized Area—Con.	Day Valley CDP (part) Felton CDP (part) La Selva Beach CDP (part) Live Oak CDP Lompico CDP (part) Mount Hermon CDP (part) Pleasure Point CDP (part) Paradise Park CDP Pasatiempo CDP Rio del Mar CDP (part) Santa Cruz city (part) Scotts Valley city (part) Seacliff CDP (part) Soquel CDP (part) Twin Lakes CDP (part) Zayante CDP (part)	Victorville--Hesperia, CA Urbanized Area	Adelanto city (part) Apple Valley town (part) Hesperia city (part) Mountain View Acres CDP Oak Hills CDP (part) Phelan CDP (part) Spring Valley Lake CDP Victorville city (part)
Santa Maria, CA Urbanized Area	Orcutt CDP (part) Santa Maria city (part)	Visalia, CA Urbanized Area	East Tulare Villa CDP Exeter city (part) Farmersville city (part) Goshen CDP (part) Ivanhoe CDP (part) Linnell Camp CDP Matheny CDP (part) Patterson Tract CDP (part) Tulare city (part) Visalia city (part) West Goshen CDP (part)
Santa Rosa, CA Urbanized Area	Cotati city (part) Fulton CDP (part) Geyserville CDP (part) Healdsburg city (part) Kenwood CDP (part) Larkfield-Wikiup CDP (part) Rohnert Park city (part) Roseland CDP Santa Rosa city (part) Sebastopol city (part) Windsor town (part)	Watsonville, CA Urbanized Area	Amesti CDP Aptos Hills-Larkin Valley CDP (part) Corralitos CDP (part) Day Valley CDP (part) Freedom CDP Interlaken CDP (part) Las Lomas CDP (part) Pajaro CDP (part) Watsonville city (part)
Seaside--Monterey, CA Urbanized Area	Carmel-by-the-Sea city Del Monte Forest CDP (part) Del Rey Oaks city Marina city (part) Monterey city (part) Pacific Grove city (part) Sand City city (part) Seaside city (part)	Woodland, CA Urbanized Area	Woodland city (part)
Simi Valley, CA Urbanized Area	Santa Susana CDP (part) Simi Valley city (part)	Yuba City, CA Urbanized Area	Linda CDP (part) Marysville city (part) Olivehurst CDP (part) Yuba City city (part)
Stockton, CA Urbanized Area	August CDP Country Club CDP (part) French Camp CDP Garden Acres CDP Kennedy CDP Lathrop city (part) Lincoln Village CDP Morada CDP (part) Stockton city (part) Taft Mosswood CDP	Yuma, AZ--CA Urbanized Area (part)	Winterhaven CDP (part)
Thousand Oaks, CA Urbanized Area	Agoura Hills city (part) Casa Conejo CDP Lake Sherwood CDP (part) Moorpark city (part) Oak Park CDP Santa Rosa Valley CDP (part) Simi Valley city (part) Thousand Oaks city (part) Westlake Village city (part)	<b>URBAN CLUSTER</b>	
Tracy, CA Urbanized Area	Tracy city (part)	Alturas, CA Urban Cluster	Alturas city (part) Daphnedale Park CDP (part)
Turlock, CA Urbanized Area	Delhi CDP (part) Denair CDP (part) Livingston city (part) Turlock city (part)	Angels, CA Urban Cluster	Angels city (part)
Vacaville, CA Urbanized Area	Allendale CDP (part) Elmira CDP (part) Hartley CDP (part) Vacaville city (part)	Arbuckle, CA Urban Cluster	Arbuckle CDP (part)
Vallejo, CA Urbanized Area	American Canyon city (part) Benicia city (part) Vallejo city (part)	Arcata-McKinleyville, CA Urban Cluster	Arcata city (part) McKinleyville CDP (part)
		Arvin, CA Urban Cluster	Arvin city (part) Edmundson Acres CDP (part)
		Auburn--North Auburn, CA Urban Cluster	Auburn city (part) Newcastle CDP (part) North Auburn CDP
		Avalon, CA Urban Cluster	Avalon city (part)
		Avenal, CA Urban Cluster	Avenal city (part)
		Barstow, CA Urban Cluster	Barstow city (part) Lenwood CDP (part)
		Big Bear City, CA Urban Cluster	Big Bear City CDP (part) Big Bear Lake city (part)
		Bishop, CA Urban Cluster	Bishop city (part) Dixon Lane-Meadow Creek CDP (part) West Bishop CDP (part)
		Blythe, CA--AZ Urban Cluster (part)	Blythe city (part)
		Bonadelle Ranchos-Madera Ranchos, CA Urban Cluster	Bonadelle Ranchos-Madera Ranchos CDP (part)
		Brawley, CA Urban Cluster	Brawley city (part)

**Crosswalk of Urban Areas and Places: 2010—Con.**

Urban Area	Place Within Urban Area	Urban Area	Place Within Urban Area
<b>URBAN CLUSTER—Con.</b>		<b>URBAN CLUSTER—Con.</b>	
Burney, CA Urban Cluster	Burney CDP (part)	Fort Irwin, CA Urban Cluster	Fort Irwin CDP (part)
California City, CA Urban Cluster	California City city (part)	Fortuna, CA Urban Cluster	Fortuna city (part) Hydesville CDP (part)
Calipatria, CA Urban Cluster	Calipatria city (part)	Frazier Park, CA Urban Cluster	Frazier Park CDP (part) Lake of the Woods CDP (part) Lebec CDP (part)
Calistoga, CA Urban Cluster	Calistoga city	Galt, CA Urban Cluster	Galt city (part) Herald CDP (part)
Cambria, CA Urban Cluster	Cambria CDP (part)	Gonzales, CA Urban Cluster	Gonzales city (part)
Carmel Valley Village, CA Urban Cluster	Carmel Valley Village CDP (part)	Grass Valley, CA Urban Cluster	Alta Sierra CDP (part) Grass Valley city (part) Nevada City city (part) Rough and Ready CDP (part)
Chowchilla, CA Urban Cluster	Chowchilla city (part) Fairmead CDP (part)	Greenfield, CA Urban Cluster	Greenfield city (part)
Clearlake, CA Urban Cluster	Clearlake city (part) Lower Lake CDP (part)	Gridley, CA Urban Cluster	Gridley city (part)
Clearlake Riviera, CA Urban Cluster	Clearlake Riviera CDP (part)	Guadalupe, CA Urban Cluster	Guadalupe city (part)
Cloverdale, CA Urban Cluster	Cloverdale city (part)	Guerneville, CA Urban Cluster	Guerneville CDP (part) Monte Rio CDP (part)
Coalinga, CA Urban Cluster	Coalinga city (part)	Gustine, CA Urban Cluster	Gustine city (part)
Colfax, CA Urban Cluster	Colfax city (part)	Half Moon Bay, CA Urban Cluster	El Granada CDP (part) Half Moon Bay city (part) Montara CDP (part) Moss Beach CDP (part)
Colusa, CA Urban Cluster	Colusa city (part)	Hidden Valley Lake, CA Urban Cluster	Hidden Valley Lake CDP (part)
Corcoran, CA Urban Cluster	Corcoran city (part)	Hilmar-Irwin, CA Urban Cluster	Hilmar-Irwin CDP (part)
Corning, CA Urban Cluster	Corning city (part) Richfield CDP (part)	Hollister, CA Urban Cluster	Hollister city (part) Ridgemark CDP (part) Tres Pinos CDP (part)
Cottonwood, CA Urban Cluster	Cottonwood CDP (part)	Holtville, CA Urban Cluster	Holtville city (part)
Crescent City, CA Urban Cluster	Bertsch-Oceanview CDP (part) Crescent City city (part)	Huron, CA Urban Cluster	Huron city (part)
Desert Hot Springs, CA Urban Cluster	Desert Edge CDP (part) Desert Hot Springs city (part) Garnet CDP (part) Sky Valley CDP (part)	Incline Village, NV--CA Urban Cluster (part)	Carnelian Bay CDP (part) Kings Beach CDP (part) Tahoe Vista CDP (part)
Discovery Bay, CA Urban Cluster	Byron CDP (part) Discovery Bay CDP (part)	Ione, CA Urban Cluster	Ione city (part)
Dixon, CA Urban Cluster	Dixon city (part)	Jackson, CA Urban Cluster	Jackson city (part) Martell CDP (part) Sutter Creek city (part)
Dos Palos, CA Urban Cluster	Dos Palos city (part) South Dos Palos CDP (part)	Kelseyville, CA Urban Cluster	Kelseyville CDP (part)
Earlimart, CA Urban Cluster	Earlimart CDP (part) Pixley CDP (part) Teviston CDP (part)	Kerman, CA Urban Cluster	Kerman city (part)
East Quincy, CA Urban Cluster	East Quincy CDP (part) Quincy CDP (part)	King City, CA Urban Cluster	King City city (part) Pine Canyon CDP (part)
Escalon, CA Urban Cluster	Escalon city (part)	Lake Arrowhead--Crestline, CA Urban Cluster	Crestline CDP (part) Lake Arrowhead CDP (part)
Esparto, CA Urban Cluster	Esparto CDP (part) Madison CDP (part)	Lake Isabella, CA Urban Cluster	Bodfish CDP (part) Lake Isabella CDP (part)
Eureka, CA Urban Cluster	Bayview CDP Cutten CDP Eureka city (part) Fields Landing CDP (part) Humboldt Hill CDP (part) Indianola CDP (part) Manila CDP (part) Myrtle town CDP (part) Pine Hills CDP (part) Samoa CDP (part)	Lake Los Angeles, CA Urban Cluster	Lake Los Angeles CDP (part)
Fillmore, CA Urban Cluster	Fillmore city (part)	Lake of the Pines, CA Urban Cluster	Lake of the Pines CDP Meadow Vista CDP (part)
Firebaugh, CA Urban Cluster	Firebaugh city (part)	Lakeport, CA Urban Cluster	Clearlake Oaks CDP (part) Lakeport city (part) Lucerne CDP (part) Nice CDP (part) North Lakeport CDP (part) Upper Lake CDP (part)
Forestville, CA Urban Cluster	Forestville CDP (part) Graton CDP (part)		
Fort Bragg, CA Urban Cluster	Fort Bragg city		

**Crosswalk of Urban Areas and Places: 2010—Con.**

Urban Area	Place Within Urban Area	Urban Area	Place Within Urban Area
<b>URBAN CLUSTER—Con.</b>		<b>URBAN CLUSTER—Con.</b>	
Lake Wildwood, CA Urban Cluster	Lake Wildwood CDP Penn Valley CDP (part)	Placerville--Diamond Springs, CA Urban Cluster—Con.	Placerville city (part) Pollock Pines CDP (part)
Lemoore Station, CA Urban Cluster	Lemoore Station CDP (part)	Planada, CA Urban Cluster	Planada CDP (part)
Lindsay, CA Urban Cluster	El Rancho CDP Lindsay city Tonyville CDP	Plumas Lake, CA Urban Cluster	Plumas Lake CDP (part)
Live Oak (Sutter County), CA Urban Cluster	Live Oak city (part)	Poplar-Cotton Center, CA Urban Cluster	Poplar-Cotton Center CDP (part)
Los Banos, CA Urban Cluster	Los Banos city (part)	Portola, CA Urban Cluster	Delleker CDP (part) Portola city (part)
Los Molinos, CA Urban Cluster	Gerber CDP (part) Las Flores CDP (part) Los Molinos CDP (part) Proberta CDP (part) Tehama city (part)	Ramona, CA Urban Cluster	Ramona CDP (part) San Diego Country Estates CDP (part)
McFarland, CA Urban Cluster	McFarland city (part)	Rancho Calaveras--Valley Springs, CA Urban Cluster	Rancho Calaveras CDP (part) Valley Springs CDP (part)
Mammoth Lakes, CA Urban Cluster	Mammoth Lakes town (part)	Rancho Murieta, CA Urban Cluster	Rancho Murieta CDP (part)
Mecca, CA Urban Cluster	Mecca CDP (part) Oasis CDP (part)	Red Bluff, CA Urban Cluster	Red Bluff city (part)
Mendota, CA Urban Cluster	Mendota city (part)	Reedley--Dinuba, CA Urban Cluster	Dinuba city (part) Reedley city (part)
Mojave, CA Urban Cluster	Mojave CDP (part)	Richgrove, CA Urban Cluster	Richgrove CDP (part)
Morro Bay--Los Osos, CA Urban Cluster	Cayucos CDP (part) Los Osos CDP (part) Morro Bay city (part)	Ridgecrest, CA Urban Cluster	China Lake Acres CDP (part) Ridgecrest city (part)
Mountain House, CA Urban Cluster	Mountain House CDP (part)	Rio Dell, CA Urban Cluster	Rio Dell city (part) Scotia CDP (part)
Mount Shasta--Weed, CA Urban Cluster	Mount Shasta city (part) Weed city (part)	Rio Vista, CA Urban Cluster	Rio Vista city (part)
Needles, CA--AZ Urban Cluster (part)	Needles city (part)	Riverdale, CA Urban Cluster	Riverdale CDP (part)
Newman, CA Urban Cluster	Newman city (part)	Rosamond, CA Urban Cluster	Rosamond CDP (part)
Nipomo, CA Urban Cluster	Blacklake CDP (part) Nipomo CDP (part)	Running Springs, CA Urban Cluster	Running Springs CDP (part)
North Shore, CA Urban Cluster	North Shore CDP (part)	St. Helena, CA Urban Cluster	Deer Park CDP (part) St. Helena city
Oakhurst, CA Urban Cluster	Oakhurst CDP (part)	Sanger, CA Urban Cluster	Del Rey CDP (part) Sanger city (part)
Orange Cove, CA Urban Cluster	Orange Cove city (part)	San Joaquin, CA Urban Cluster	San Joaquin city (part)
Orland, CA Urban Cluster	Orland city (part)	Santa Paula, CA Urban Cluster	Santa Paula city (part)
Orosi, CA Urban Cluster	Cutler CDP (part) East Orosi CDP (part) Orosi CDP (part) Sultana CDP (part)	Selma, CA Urban Cluster	Fowler city (part) Kingsburg city (part) Selma city (part)
Oroville, CA Urban Cluster	Kelly Ridge CDP (part) Oroville city (part) Oroville East CDP (part) Palermo CDP (part) South Oroville CDP (part) Thermalito CDP (part)	Shafter, CA Urban Cluster	Cherokee Strip CDP (part) Mexican Colony CDP Shafter city (part) Smith Corner CDP
Paradise, CA Urban Cluster	Magalia CDP (part) Paradise town (part)	Silver Lakes, CA Urban Cluster	Silver Lakes CDP (part)
Parker, AZ--CA Urban Cluster (part)	Big River CDP (part) Bluewater CDP (part)	Soledad, CA Urban Cluster	Soledad city (part)
Parlier, CA Urban Cluster	Parlier city (part)	Solvang--Buellton--Santa Ynez, CA Urban Cluster	Buellton city (part) Los Olivos CDP (part) Santa Ynez CDP (part) Solvang city (part)
Patterson, CA Urban Cluster	Patterson city (part)	Sonoma, CA Urban Cluster	Boyes Hot Springs CDP Eldridge CDP (part) El Verano CDP (part) Fetters Hot Springs-Agua Caliente CDP (part) Glen Ellen CDP (part) Sonoma city (part) Temelec CDP (part)
Phelan, CA Urban Cluster	Phelan CDP (part) Piñon Hills CDP (part)		
Placerville--Diamond Springs, CA Urban Cluster	Camino CDP (part) Cold Springs CDP (part) Diamond Springs CDP (part)		

**Crosswalk of Urban Areas and Places: 2010—Con.**

Urban Area	Place Within Urban Area
<b>URBAN CLUSTER—Con.</b>	
Sonora--Jamestown--Phoenix Lake, CA Urban Cluster	Columbia CDP (part) East Sonora CDP (part) Jamestown CDP (part) Mi-Wuk Village CDP (part) Mono Vista CDP (part) Phoenix Lake CDP (part) Sierra Village CDP (part) Sonora city (part) Soulsbyville CDP (part) Twain Harte CDP (part)
South Lake Tahoe, CA--NV Urban Cluster (part)	South Lake Tahoe city (part)
Susanville, CA Urban Cluster	Johnstonville CDP (part) Susanville city (part)
Taft, CA Urban Cluster	Ford City CDP (part) South Taft CDP Taft city (part) Taft Heights CDP
Tehachapi--Golden Hills, CA Urban Cluster	Golden Hills CDP (part) Tehachapi city (part)
Terra Bella, CA Urban Cluster	Terra Bella CDP (part)
Tipton, CA Urban Cluster	Tipton CDP (part)
Truckee, CA Urban Cluster	Truckee town (part)
Twentynine Palms, CA Urban Cluster	Twentynine Palms city (part)
Twentynine Palms Base, CA Urban Cluster	Twentynine Palms city (part)
Ukiah, CA Urban Cluster	Calpella CDP (part) Redwood Valley CDP (part) Talmage CDP (part) Ukiah city (part)
Vandenberg AFB, CA Urban Cluster	Vandenberg AFB CDP (part)
Wasco, CA Urban Cluster	Wasco city (part)
Waterford, CA Urban Cluster	Hickman CDP (part) Waterford city (part)
Wheatland, CA Urban Cluster	Wheatland city (part)
Williams, CA Urban Cluster	Williams city (part)
Willits, CA Urban Cluster	Brooktrails CDP (part) Willits city (part)
Willows, CA Urban Cluster	Willows city (part)
Winters, CA Urban Cluster	Winters city (part)
Woodlake, CA Urban Cluster	Woodlake city (part)
Wrightwood, CA Urban Cluster	Wrightwood CDP (part)
Yountville, CA Urban Cluster	Yountville city (part)
Yreka, CA Urban Cluster	Yreka city (part)
Yucca Valley, CA Urban Cluster	Joshua Tree CDP (part) Yucca Valley town (part)

Table 1.

**Population: Earliest Census to 2010; and Housing Units: 1950 to 2010**

[For information concerning historical counts and geographic change, see "User Notes." For information on confidentiality, nonsampling error, and definitions, see Appendixes]

State Urban and Rural	State total				Urban			Rural			Percent of total	
	Number	Change from preceding census		Number of places of 2,500 or more	Number	Change from preceding census		Number	Change from preceding census		Urban	Rural
		Number	Percent			Number	Percent		Number	Percent		
<b>POPULATION</b>												
<b>Current urban definition:</b>												
2010 (Apr. 1) .....	37,253,956	3,382,303	10.0	827	35,373,606	3,383,943	10.6	1,880,350	-1,635	-0.1	95.0	5.0
2000 (Apr. 1) .....	33,871,653	4,113,440	13.8	749	31,989,663	4,102,043	14.7	1,881,985	9,584	0.5	94.4	5.6
1990 (Apr. 1) .....	29,758,213	(X)	(X)	697	27,887,620	(X)	(X)	1,872,401	(X)	(X)	93.7	6.3
<b>1950-90 urban definition:</b>												
1990 (Apr. 1) .....	29,758,213	6,090,449	25.7	697	27,571,321	5,963,715	27.6	2,188,700	128,404	6.2	92.6	7.4
1980 (Apr. 1) .....	23,667,764	3,696,695	18.5	600	21,607,606	3,463,054	19.1	2,060,296	251,714	13.9	91.3	8.7
1970 (Apr. 1) .....	19,971,069	4,253,865	27.1	541	18,144,552	4,571,397	33.7	1,808,582	-335,467	-15.6	90.9	9.1
1960 (Apr. 1) .....	15,717,204	5,130,981	48.5	388	13,573,155	5,033,735	58.9	2,144,049	97,246	4.8	86.4	13.6
1950 (Apr. 1) .....	10,586,223	(X)	(X)	253	8,539,420	(X)	(X)	2,046,803	(X)	(X)	80.7	19.3
<b>Pre-1950 urban definition:</b>												
1960 (Apr. 1) .....	15,717,204	5,130,981	48.5	301	11,274,401	4,065,576	56.4	4,442,803	1,065,405	31.5	71.7	28.3
1950 (Apr. 1) .....	10,586,223	3,678,836	53.3	212	7,208,825	2,306,560	47.1	3,377,398	1,372,276	68.4	68.1	31.9
1940 (Apr. 1) .....	6,907,387	1,230,136	21.7	167	4,902,265	741,669	17.8	2,005,122	488,467	32.2	71.0	29.0
1930 (Apr. 1) .....	5,677,251	2,250,390	65.7	155	4,160,596	1,833,637	78.8	1,516,655	416,753	37.9	73.3	26.7
1920 (Jan. 1) .....	3,426,861	1,049,312	44.1	107	2,326,959	858,540	58.5	1,099,902	190,772	21.0	67.9	32.1
1910 (Apr. 15) .....	2,377,549	892,496	60.1	70	1,468,419	691,599	89.0	909,130	200,897	28.4	61.8	38.2
1900 (June 1) .....	1,485,053	271,655	22.4	40	776,820	187,356	31.8	708,233	84,299	13.5	52.3	47.7
1890 (June 1) .....	1,213,398	348,704	40.3	33	589,464	218,853	59.1	623,934	129,851	26.3	48.6	51.4
1880 (June 1) .....	864,694	304,447	54.3	18	370,611	162,173	77.8	494,083	142,274	40.4	42.9	57.1
1870 (June 1) .....	560,247	180,253	47.4	8	208,438	129,787	165.0	351,809	50,466	16.7	37.2	62.8
1860 (June 1) .....	379,994	287,397	310.4	4	78,651	71,831	1,053.2	301,343	215,566	251.3	20.7	79.3
1850 (June 1) .....	92,597	(X)	(X)	1	6,820	(X)	(X)	85,777	(X)	(X)	7.4	92.6
<b>HOUSING UNITS</b>												
<b>Current urban definition:</b>												
2010 (Apr. 1) .....	13,680,081	1,465,531	12.0	(X)	12,814,688	1,426,801	12.5	865,393	38,731	4.7	93.7	6.3
2000 (Apr. 1) .....	12,214,550	1,032,037	9.2	(X)	11,387,887	1,008,450	9.7	826,662	23,217	2.9	93.2	6.8
1990 (Apr. 1) .....	11,182,513	(X)	(X)	(X)	10,379,437	(X)	(X)	803,445	(X)	(X)	92.8	7.2
<b>1950-90 urban definition:</b>												
1990 (Apr. 1) .....	11,182,513	1,903,472	20.5	(X)	10,274,671	1,857,126	22.1	908,211	46,720	5.4	91.9	8.1
1980 (Apr. 1) .....	9,279,041	2,278,867	32.6	(X)	8,417,545	2,085,137	32.9	861,491	196,909	29.6	90.7	9.3
1970 (Apr. 1) .....	7,000,174	1,534,304	28.1	(X)	6,332,408	1,629,771	34.7	664,582	-98,651	-12.9	90.5	9.5
1960 (Apr. 1) .....	5,465,870	1,875,210	52.2	(X)	4,702,637	1,800,826	62.1	763,233	74,384	10.8	86.0	14.0
1950 (Apr. 1) .....	3,590,660	(X)	(X)	(X)	2,901,811	(X)	(X)	688,849	(X)	(X)	80.8	19.2

Table 2.

**Population, Housing Units, and Land Area by Urban and Rural and Size of Urban Area: 2010**

[Areas classified by population size. For information on confidentiality, nonsampling error, and definitions, see Appendixes]

State Urban and Rural Size of Urban Area [Population]	Population		Housing units		Land area		Number of urban areas		
	Total	Percent distribution	Total	Percent distribution	In square miles	Percent distribution	Total	Entirely in state	Partly in state
<b>California</b> .....	<b>37,253,956</b>	<b>100.0</b>	<b>13,680,081</b>	<b>100.0</b>	<b>155,779</b>	<b>100.0</b>	<b>211</b>	<b>204</b>	<b>7</b>
<b>Urban</b> .....	<b>35,373,606</b>	<b>95.0</b>	<b>12,814,688</b>	<b>93.7</b>	<b>8,219</b>	<b>5.3</b>	<b>211</b>	<b>204</b>	<b>7</b>
In urbanized area .....	33,427,689	89.7	12,051,891	88.1	7,303	4.7	59	57	2
1,000,000 or more .....	23,709,750	63.6	8,528,695	62.3	4,294	2.8	6	6	—
500,000 to 999,999 .....	2,378,271	6.4	882,230	6.5	664	0.4	4	4	—
250,000 to 499,999 .....	3,397,341	9.1	1,225,802	9.0	1,113	0.7	11	10	1
100,000 to 249,999 .....	2,290,766	6.2	834,890	6.1	731	0.5	16	15	1
50,000 to 99,999 .....	1,651,561	4.4	580,274	4.2	502	0.3	22	22	—
In urban cluster .....	1,945,917	5.2	762,797	5.6	916	0.6	152	147	5
25,000 to 49,999 .....	840,721	2.3	327,473	2.4	392	0.3	26	25	1
10,000 to 24,999 .....	647,750	1.7	253,021	1.9	284	0.2	43	41	2
5,000 to 9,999 .....	330,328	0.9	127,824	0.9	167	0.1	45	44	1
2,500 to 4,999 .....	127,118	0.3	54,479	0.4	73	0.1	38	37	1
<b>Cumulative summary:</b>									
Urban area of—									
1,000,000 or more .....	23,709,750	63.6	8,528,695	62.3	4,294	2.8	6	6	—
500,000 or more .....	26,088,021	70.0	9,410,925	68.8	4,958	3.2	10	10	—
250,000 or more .....	29,485,362	79.2	10,636,727	77.8	6,071	3.9	21	20	1
100,000 or more .....	31,776,128	85.3	11,471,617	83.9	6,801	4.4	37	35	2
50,000 or more .....	33,427,689	89.7	12,051,891	88.1	7,303	4.7	59	57	2
25,000 or more .....	34,268,410	92.0	12,379,364	90.5	7,695	4.9	85	82	3
10,000 or more .....	34,916,160	93.7	12,632,385	92.3	7,979	5.1	128	123	5
5,000 or more .....	35,246,488	94.6	12,760,209	93.3	8,146	5.2	173	167	6
2,500 or more .....	35,373,606	95.0	12,814,688	93.7	8,219	5.3	211	204	7
<b>Rural</b> .....	<b>1,880,350</b>	<b>5.1</b>	<b>865,393</b>	<b>6.3</b>	<b>147,560</b>	<b>94.7</b>	<b>(X)</b>	<b>(X)</b>	<b>(X)</b>

This page is intentionally blank.

Table 3.  
**Population by Urban and Rural and Size of Place: 2010**

[Places classified by population size. For information on confidentiality, nonsampling error, and definitions, see Appendixes]

State Size of Place [Population]	Total			Urban							Not in place
	Population	Number of places	Percent of total population	Total	In place						
					All urban places (entirely or partly urban)		Entirely urban places		Partly urban places		
					Population	Number of places	Population	Number of places	Population	Number of places	
<b>California</b> .....	<b>37,253,956</b>	<b>1,523</b>	<b>100.0</b>	<b>35,373,606</b>	<b>34,427,371</b>	<b>977</b>	<b>7,810,400</b>	<b>289</b>	<b>26,616,971</b>	<b>688</b>	<b>946,235</b>
<b>In place</b> .....	<b>35,184,222</b>	<b>1,523</b>	<b>94.4</b>	<b>34,427,371</b>	<b>34,427,371</b>	<b>977</b>	<b>7,810,400</b>	<b>289</b>	<b>26,616,971</b>	<b>688</b>	<b>(X)</b>
<b>Not in place</b> .....	<b>2,069,734</b>	<b>(X)</b>	<b>5.6</b>	<b>946,235</b>	<b>(X)</b>	<b>(X)</b>	<b>(X)</b>	<b>(X)</b>	<b>(X)</b>	<b>(X)</b>	<b>946,235</b>
In place of—											
1,000,000 or more .....	5,100,023	2	13.7	5,096,146	5,096,146	2	—	—	5,096,146	2	(X)
500,000 to 999,999 .....	1,751,177	2	4.7	1,750,866	1,750,866	2	—	—	1,750,866	2	(X)
250,000 to 499,999 .....	3,417,988	9	9.2	3,415,768	3,415,768	9	324,528	1	3,091,240	8	(X)
100,000 to 249,999 .....	7,749,710	54	20.8	7,731,280	7,731,280	54	1,706,482	14	6,024,798	40	(X)
50,000 to 99,999 .....	7,697,167	110	20.7	7,670,797	7,670,797	110	2,729,295	38	4,941,502	72	(X)
25,000 to 49,999 .....	3,951,863	111	10.6	3,926,360	3,926,360	111	1,456,194	41	2,470,166	70	(X)
10,000 to 24,999 .....	3,236,670	199	8.7	3,140,036	3,140,036	199	1,144,191	71	1,995,845	128	(X)
5,000 to 9,999 .....	1,099,435	156	3.0	997,750	997,750	151	248,481	37	749,269	114	(X)
2,500 to 4,999 .....	649,008	184	1.7	522,324	522,324	158	145,011	40	377,313	118	(X)
2,000 to 2,499 .....	124,645	55	0.3	57,072	57,072	30	19,601	9	37,471	21	(X)
1,500 to 1,999 .....	111,852	65	0.3	45,313	45,313	34	14,285	8	31,028	26	(X)
1,000 to 1,499 .....	130,914	108	0.4	42,594	42,594	46	10,897	9	31,697	37	(X)
500 to 999 .....	93,684	128	0.3	23,804	23,804	37	8,769	11	15,035	26	(X)
200 to 499 .....	52,067	158	0.1	6,478	6,478	24	2,430	8	4,048	16	(X)
Less than 200 .....	18,019	182	0.1	783	783	10	236	2	547	8	(X)
<b>Cumulative summary:</b>											
In place of—											
1,000,000 or more .....	5,100,023	2	13.7	5,096,146	5,096,146	2	—	—	5,096,146	2	(X)
500,000 or more .....	6,851,200	4	18.4	6,847,012	6,847,012	4	—	—	6,847,012	4	(X)
250,000 or more .....	10,269,188	13	27.6	10,262,780	10,262,780	13	324,528	1	9,938,252	12	(X)
100,000 or more .....	18,018,898	67	48.4	17,994,060	17,994,060	67	2,031,010	15	15,963,050	52	(X)
50,000 or more .....	25,716,065	177	69.0	25,664,857	25,664,857	177	4,760,305	53	20,904,552	124	(X)
25,000 or more .....	29,667,928	288	79.6	29,591,217	29,591,217	288	6,216,499	94	23,374,718	194	(X)
10,000 or more .....	32,904,598	487	88.3	32,731,253	32,731,253	487	7,360,690	165	25,370,563	322	(X)
5,000 or more .....	34,004,033	643	91.3	33,729,003	33,729,003	638	7,609,171	202	26,119,832	436	(X)
2,500 or more .....	34,653,041	827	93.0	34,251,327	34,251,327	796	7,754,182	242	26,497,145	554	(X)
2,000 or more .....	34,777,686	882	93.4	34,308,399	34,308,399	826	7,773,783	251	26,534,616	575	(X)
1,500 or more .....	34,889,538	947	93.7	34,353,712	34,353,712	860	7,788,068	259	26,565,644	601	(X)
1,000 or more .....	35,020,452	1,055	94.0	34,396,306	34,396,306	906	7,798,965	268	26,597,341	638	(X)
500 or more .....	35,114,136	1,183	94.3	34,420,110	34,420,110	943	7,807,734	279	26,612,376	664	(X)
200 or more .....	35,166,203	1,341	94.4	34,426,588	34,426,588	967	7,810,164	287	26,616,424	680	(X)



Table 3.

**Population by Urban and Rural and Size of Place: 2010—Con.**

[Places classified by population size. For information on confidentiality, nonsampling error, and definitions, see Appendixes]

Total	Rural						Not in place	State Size of Place [Population]
	In place							
	All rural places (entirely or partly rural)		Entirely rural places		Partly rural places			
Population	Number of places	Population	Number of places	Population	Number of places			
<b>1,880,350</b>	<b>756,851</b>	<b>1,234</b>	<b>426,133</b>	<b>546</b>	<b>330,718</b>	<b>688</b>	<b>1,123,499</b>	<b>California</b>
<b>756,851</b>	<b>756,851</b>	<b>1,234</b>	<b>426,133</b>	<b>546</b>	<b>330,718</b>	<b>688</b>	<b>(X)</b>	<b>In place</b>
<b>1,123,499</b>	<b>(X)</b>	<b>(X)</b>	<b>(X)</b>	<b>(X)</b>	<b>(X)</b>	<b>(X)</b>	<b>1,123,499</b>	<b>Not in place</b>
3,877	3,877	2	—	—	3,877	2	(X)	In place of—
311	311	2	—	—	311	2	(X)	1,000,000 or more
2,220	2,220	8	—	—	2,220	8	(X)	500,000 to 999,999
18,430	18,430	40	—	—	18,430	40	(X)	250,000 to 499,999
26,370	26,370	72	—	—	26,370	72	(X)	100,000 to 249,999
25,503	25,503	70	—	—	25,503	70	(X)	50,000 to 99,999
96,634	96,634	128	—	—	96,634	128	(X)	25,000 to 49,999
101,685	101,685	119	33,219	5	68,466	114	(X)	10,000 to 24,999
126,684	126,684	144	82,957	26	43,727	118	(X)	5,000 to 9,999
67,573	67,573	46	57,127	25	10,446	21	(X)	2,500 to 4,999
66,539	66,539	57	52,796	31	13,743	26	(X)	2,000 to 2,499
88,320	88,320	99	74,547	62	13,773	37	(X)	1,500 to 1,999
69,880	69,880	117	64,936	91	4,944	26	(X)	1,000 to 1,499
45,589	45,589	150	44,044	134	1,545	16	(X)	500 to 999
17,236	17,236	180	16,507	172	729	8	(X)	200 to 499
								Less than 200
								<b>Cumulative summary:</b>
								In place of—
3,877	3,877	2	—	—	3,877	2	(X)	1,000,000 or more
4,188	4,188	4	—	—	4,188	4	(X)	500,000 or more
6,408	6,408	12	—	—	6,408	12	(X)	250,000 or more
24,838	24,838	52	—	—	24,838	52	(X)	100,000 or more
51,208	51,208	124	—	—	51,208	124	(X)	50,000 or more
76,711	76,711	194	—	—	76,711	194	(X)	25,000 or more
173,345	173,345	322	—	—	173,345	322	(X)	10,000 or more
275,030	275,030	441	33,219	5	241,811	436	(X)	5,000 or more
401,714	401,714	585	116,176	31	285,538	554	(X)	2,500 or more
469,287	469,287	631	173,303	56	295,984	575	(X)	2,000 or more
535,826	535,826	688	226,099	87	309,727	601	(X)	1,500 or more
624,146	624,146	787	300,646	149	323,500	638	(X)	1,000 or more
694,026	694,026	904	365,582	240	328,444	664	(X)	500 or more
739,615	739,615	1,054	409,626	374	329,989	680	(X)	200 or more

Table 4.

**Population and Housing Units: 1970 to 2010**

[For information concerning historical counts and geographic change, see "User Notes." For information on confidentiality, nonsampling error, and definitions, see Appendixes]

State County/County Equivalent	Population					Housing units				
	2010	2000	1990	1980	1970	2010	2000	1990	1980	1970
<b>California</b> . . . . .	<b>37,253,956</b>	<b>r 33,871,653</b>	<b>29,758,213</b>	<b>23,667,764</b>	<b>19,971,069</b>	<b>13,680,081</b>	<b>r 12,214,550</b>	<b>11,182,513</b>	<b>9,279,041</b>	<b>7,000,174</b>
Alameda County . . . . .	1,510,271	1,443,741	1,276,702	1,105,379	1,071,446	582,549	540,183	504,109	444,607	378,833
Alpine County . . . . .	1,175	1,208	1,113	1,097	484	1,760	1,514	1,319	933	521
Amador County . . . . .	38,091	35,100	30,039	19,314	11,821	18,032	15,035	12,814	9,446	5,120
Butte County . . . . .	220,000	203,171	182,120	143,851	101,969	95,835	85,523	76,115	61,360	38,110
Calaveras County . . . . .	45,578	40,554	31,998	20,710	13,585	27,925	22,946	19,153	12,746	7,037
Colusa County . . . . .	21,419	18,804	16,275	12,791	12,430	7,883	6,774	6,295	5,334	4,867
Contra Costa County . . . . .	1,049,025	948,816	803,732	656,331	556,116	400,263	354,577	316,170	251,917	177,732
Del Norte County . . . . .	28,610	27,507	23,460	18,217	14,580	11,186	10,434	9,091	7,581	5,341
El Dorado County . . . . .	181,058	156,299	125,995	85,812	43,833	88,159	71,278	61,451	44,987	23,871
Fresno County . . . . .	930,450	799,407	667,490	514,621	413,329	315,531	270,767	235,563	193,653	135,696
Glenn County . . . . .	28,122	26,453	24,798	21,350	17,521	10,778	9,982	9,329	8,425	6,299
Humboldt County . . . . .	134,623	126,518	119,118	108,525	99,692	61,559	55,912	51,134	45,389	35,222
Imperial County . . . . .	174,528	142,361	109,303	92,110	74,492	56,067	43,891	36,559	32,088	23,401
Inyo County . . . . .	18,546	17,945	18,281	17,895	15,571	9,478	9,042	8,712	8,484	6,135
Kern County . . . . .	839,631	661,645	544,981	403,089	330,234	284,367	231,564	198,636	155,702	110,142
Kings County . . . . .	152,982	129,461	101,469	73,738	66,717	43,867	36,563	30,843	25,694	20,131
Lake County . . . . .	64,665	58,309	50,631	36,366	19,548	35,492	32,528	28,822	23,008	12,161
Lassen County . . . . .	34,895	33,828	27,598	21,661	16,796	12,710	12,000	10,358	8,899	6,071
Los Angeles County . . . . .	9,818,605	9,519,338	8,863,052	7,477,238	7,041,980	3,445,076	3,270,909	3,163,310	2,855,506	2,541,603
Madera County . . . . .	150,865	123,109	88,090	63,116	41,519	49,140	40,387	30,831	24,607	14,788
Marin County . . . . .	252,409	247,289	230,096	222,592	208,652	111,214	104,990	99,757	92,663	72,000
Mariposa County . . . . .	18,251	17,130	14,302	11,108	6,015	10,188	8,826	7,700	5,762	3,089
Mendocino County . . . . .	87,841	86,265	80,345	66,738	51,101	40,323	36,937	33,649	28,998	18,914
Merced County . . . . .	255,793	210,554	178,403	134,558	104,629	83,698	68,373	58,410	50,016	32,708
Modoc County . . . . .	9,686	9,449	9,678	8,610	7,469	5,192	4,807	4,672	3,738	2,892
Mono County . . . . .	14,202	12,853	9,956	8,577	4,016	13,912	11,757	10,664	8,397	3,082
Monterey County . . . . .	415,057	401,762	355,660	290,444	247,450	139,048	131,708	121,224	103,557	75,794
Napa County . . . . .	136,484	124,279	110,765	99,199	79,140	54,759	48,554	44,199	40,052	26,838
Nevada County . . . . .	98,764	92,033	78,510	51,645	26,346	52,590	44,282	37,352	24,759	11,960
Orange County . . . . .	3,010,232	2,846,289	2,410,668	1,932,921	1,421,233	1,048,907	969,484	875,105	721,570	463,199
Placer County . . . . .	348,432	248,399	172,796	117,247	77,632	152,648	107,302	77,879	54,014	30,441
Plumas County . . . . .	20,007	20,824	19,739	17,340	11,707	15,566	13,386	11,942	9,451	6,016
Riverside County . . . . .	2,189,641	1,545,387	1,170,413	663,199	456,916	800,707	584,674	483,847	295,069	169,136
Sacramento County . . . . .	1,418,788	1,223,499	1,041,219	783,381	634,373	555,932	474,814	417,574	323,702	212,079
San Benito County . . . . .	55,269	53,234	36,697	25,005	18,226	17,870	16,499	12,230	8,750	5,925
San Bernardino County . . . . .	2,035,210	1,709,434	1,418,380	895,016	682,233	699,637	601,369	542,332	370,155	251,295
San Diego County . . . . .	3,095,313	2,813,833	2,498,016	1,861,846	1,357,854	1,164,786	1,040,149	946,240	720,346	450,798
San Francisco County . . . . .	805,235	776,733	723,959	678,974	715,674	376,942	346,527	328,471	316,608	310,402
San Joaquin County . . . . .	685,306	563,598	480,628	347,342	291,073	233,755	189,160	166,274	136,001	96,476
San Luis Obispo County . . . . .	269,637	246,681	217,162	155,435	105,690	117,315	102,275	90,200	66,780	37,612
San Mateo County . . . . .	718,451	r 707,163	649,623	587,329	557,361	271,031	r 260,578	251,782	233,200	191,077
Santa Barbara County . . . . .	423,895	399,347	369,608	298,694	264,324	152,834	142,901	138,149	114,910	88,806
Santa Clara County . . . . .	1,781,642	1,682,585	1,497,577	1,295,071	1,065,313	631,920	579,329	540,240	473,817	336,873
Santa Cruz County . . . . .	262,382	255,602	229,734	188,141	123,790	104,476	98,873	91,878	80,863	52,006
Shasta County . . . . .	177,223	163,256	147,036	115,613	77,640	77,313	68,810	60,552	47,487	27,449
Sierra County . . . . .	3,240	3,555	3,318	3,073	2,365	2,328	2,202	2,166	1,893	1,551
Siskiyou County . . . . .	44,900	44,301	43,531	39,732	33,225	23,910	21,947	20,141	17,504	13,074
Solano County . . . . .	413,344	394,542	339,471	235,203	171,989	152,698	134,513	119,136	84,270	53,762
Sonoma County . . . . .	483,878	458,614	388,222	299,681	204,885	204,572	183,153	161,062	124,189	78,060
Stanislaus County . . . . .	514,453	446,997	370,522	265,900	194,506	179,503	150,807	132,027	102,472	65,414
Sutter County . . . . .	94,737	78,930	64,415	52,246	41,935	33,858	28,319	24,163	20,425	14,102
Tehama County . . . . .	63,463	56,039	49,625	38,888	29,517	26,987	23,547	20,403	16,556	10,701
Trinity County . . . . .	13,786	13,022	13,063	11,858	7,615	8,681	7,980	7,540	6,350	3,750
Tulare County . . . . .	442,179	368,021	311,921	245,738	188,322	141,696	119,639	105,013	88,744	61,904
Tuolumne County . . . . .	55,365	r 54,504	48,456	33,928	22,169	31,244	28,336	25,175	19,370	11,248
Ventura County . . . . .	823,318	753,197	669,016	529,174	378,497	281,695	r 251,711	228,478	183,384	112,722
Yolo County . . . . .	200,849	168,660	141,210	113,374	91,788	75,054	61,587	53,028	43,605	29,736
Yuba County . . . . .	72,155	60,219	58,228	49,733	44,736	27,635	22,636	21,245	19,248	14,202

Table 5.

**Population, Housing Units, Land Area, and Density: 2010; and Percent Change: 1980 to 2010**

[For information concerning historical counts and geographic change, see "User Notes." For information on confidentiality, nonsampling error, and definitions, see Appendixes]

State County/County Equivalent	Population	Housing units	Land area in square miles	Average per square mile of land		Percent change					
				Population density	Housing unit density	Population			Housing units		
						2000 to 2010	1990 to 2000	1980 to 1990	2000 to 2010	1990 to 2000	1980 to 1990
<b>California</b> . . . . .	<b>37,253,956</b>	<b>13,680,081</b>	<b>155,779.22</b>	<b>239.1</b>	<b>87.8</b>	<b>10.0</b>	<b>13.8</b>	<b>25.7</b>	<b>12.0</b>	<b>9.2</b>	<b>20.5</b>
Alameda County . . . . .	1,510,271	582,549	739.02	2,043.6	788.3	4.6	13.1	15.5	7.8	7.2	13.4
Alpine County . . . . .	1,175	1,760	738.33	1.6	2.4	-2.7	8.5	1.5	16.2	14.8	41.4
Amador County . . . . .	38,091	18,032	594.58	64.1	30.3	8.5	16.8	55.5	19.9	17.3	35.7
Butte County . . . . .	220,000	95,835	1,636.46	134.4	58.6	8.3	11.6	26.6	12.1	12.4	24.0
Calaveras County . . . . .	45,578	27,925	1,020.01	44.7	27.4	12.4	26.7	54.5	21.7	19.8	50.3
Colusa County . . . . .	21,419	7,883	1,150.73	18.6	6.9	13.9	15.5	27.2	16.4	7.6	18.0
Contra Costa County . . . . .	1,049,025	400,263	715.94	1,465.2	559.1	10.6	18.1	22.5	12.9	12.1	25.5
Del Norte County . . . . .	28,610	11,186	1,006.37	28.4	11.1	4.0	17.3	28.8	7.2	14.8	19.9
El Dorado County . . . . .	181,058	88,159	1,707.88	106.0	51.6	15.8	24.1	46.8	23.7	16.0	36.6
Fresno County . . . . .	930,450	315,531	5,957.99	156.2	53.0	16.4	19.8	29.7	16.5	14.9	21.6
Glenn County . . . . .	28,122	10,778	1,313.95	21.4	8.2	6.3	6.7	16.1	8.0	7.0	10.7
Humboldt County . . . . .	134,623	61,559	3,567.99	37.7	17.3	6.4	6.2	9.8	10.1	9.3	12.7
Imperial County . . . . .	174,528	56,067	4,176.60	41.8	13.4	22.6	30.2	18.7	27.7	20.1	13.9
Inyo County . . . . .	18,546	9,478	10,180.88	1.8	0.9	3.3	-1.8	2.2	4.8	3.8	2.7
Kern County . . . . .	839,631	284,367	8,131.92	103.3	35.0	26.9	21.4	35.2	22.8	16.6	27.6
Kings County . . . . .	152,982	43,867	1,389.42	110.1	31.6	18.2	27.6	37.6	20.0	18.5	20.0
Lake County . . . . .	64,665	35,492	1,256.46	51.5	28.2	10.9	15.2	39.2	9.1	12.9	25.3
Lassen County . . . . .	34,895	12,710	4,541.18	7.7	2.8	3.2	22.6	27.4	5.9	15.9	16.4
Los Angeles County . . . . .	9,818,605	3,445,076	4,057.88	2,419.6	849.0	3.1	7.4	18.5	5.3	3.4	10.8
Madera County . . . . .	150,865	49,140	2,137.07	70.6	23.0	22.5	39.8	39.6	21.7	31.0	25.3
Marin County . . . . .	252,409	111,214	520.31	485.1	213.7	2.1	7.5	3.4	5.9	5.2	7.7
Mariposa County . . . . .	18,251	10,188	1,448.82	12.6	7.0	6.5	19.8	28.8	15.4	14.6	33.6
Mendocino County . . . . .	87,841	40,323	3,506.34	25.1	11.5	1.8	7.4	20.4	9.2	9.8	16.0
Merced County . . . . .	255,793	83,698	1,934.97	132.2	43.3	21.5	18.0	32.6	22.4	17.1	16.8
Modoc County . . . . .	9,686	5,192	3,917.77	2.5	1.3	2.5	-2.4	12.4	8.0	2.9	25.0
Mono County . . . . .	14,202	13,912	3,048.98	4.7	4.6	10.5	29.1	16.1	18.3	10.2	27.0
Monterey County . . . . .	415,057	139,048	3,280.60	126.5	42.4	3.3	13.0	22.5	5.6	8.6	17.1
Napa County . . . . .	136,484	54,759	748.36	182.4	73.2	9.8	12.2	11.7	12.8	9.9	10.4
Nevada County . . . . .	98,764	52,590	957.77	103.1	54.9	7.3	17.2	52.0	18.8	18.6	50.9
Orange County . . . . .	3,010,232	1,048,907	790.57	3,807.7	1,326.8	5.8	18.1	24.7	8.2	10.8	21.3
Placer County . . . . .	348,432	152,648	1,407.01	247.6	108.5	40.3	43.8	47.4	42.3	37.8	44.2
Plumas County . . . . .	20,007	15,566	2,553.04	7.8	6.1	-3.9	5.5	13.8	16.3	12.1	26.4
Riverside County . . . . .	2,189,641	800,707	7,206.48	303.8	111.1	41.7	32.0	76.5	36.9	20.8	64.0
Sacramento County . . . . .	1,418,788	555,932	964.64	1,470.8	576.3	16.0	17.5	32.9	17.1	13.7	29.0
San Benito County . . . . .	55,269	17,870	1,388.71	39.8	12.9	3.8	45.1	46.8	8.3	34.9	39.8
San Bernardino County . . . . .	2,035,210	699,637	20,056.94	101.5	34.9	19.1	20.5	58.5	16.3	10.9	46.5
San Diego County . . . . .	3,095,313	1,164,786	4,206.63	735.8	276.9	10.0	12.6	34.2	12.0	9.9	31.4
San Francisco County . . . . .	805,235	376,942	46.87	17,180.2	8,042.3	3.7	7.3	6.6	8.8	5.5	3.7
San Joaquin County . . . . .	685,306	233,755	1,391.32	492.6	168.0	21.6	17.3	38.4	23.6	13.8	22.3
San Luis Obispo County . . . . .	269,637	117,315	3,298.57	81.7	35.6	9.3	13.6	39.7	14.7	13.4	35.1
San Mateo County . . . . .	718,451	271,031	448.41	1,602.2	604.4	1.6	8.9	10.6	4.0	3.5	8.0
Santa Barbara County . . . . .	423,895	152,834	2,735.09	155.0	55.9	6.1	8.0	23.7	7.0	3.4	20.2
Santa Clara County . . . . .	1,781,642	631,920	1,290.10	1,381.0	489.8	5.9	12.4	15.6	9.1	7.2	14.0
Santa Cruz County . . . . .	262,382	104,476	445.17	589.4	234.7	2.7	11.3	22.1	5.7	7.6	13.6
Shasta County . . . . .	177,223	77,313	3,775.40	46.9	20.5	8.6	11.0	27.2	12.4	13.6	27.5
Sierra County . . . . .	3,240	2,328	953.21	3.4	2.4	-8.9	7.1	8.0	5.7	1.7	14.4
Siskiyou County . . . . .	44,900	23,910	6,277.89	7.2	3.8	1.4	1.8	9.6	8.9	9.0	15.1
Solano County . . . . .	413,344	152,698	821.76	503.0	185.8	4.8	16.2	44.3	13.5	12.9	41.4
Sonoma County . . . . .	483,878	204,572	1,575.85	307.1	129.8	5.5	18.1	29.5	11.7	13.7	29.7
Stanislaus County . . . . .	514,453	179,503	1,494.83	344.2	120.1	15.1	20.6	39.3	19.0	14.2	28.8
Sutter County . . . . .	94,737	33,858	602.41	157.3	56.2	20.0	22.5	23.3	19.6	17.2	18.3
Tehama County . . . . .	63,463	26,987	2,949.71	21.5	9.1	13.2	12.9	27.6	14.6	15.4	23.2
Trinity County . . . . .	13,786	8,681	3,179.25	4.3	2.7	5.9	-0.3	10.2	8.8	5.8	18.7
Tulare County . . . . .	442,179	141,696	4,824.21	91.7	29.4	20.2	18.0	26.9	18.4	13.9	18.3
Tuolumne County . . . . .	55,365	31,244	2,220.88	24.9	14.1	1.6	12.5	42.8	10.3	12.6	30.0
Ventura County . . . . .	823,318	281,695	1,843.13	446.7	152.8	9.3	12.6	26.4	11.9	10.2	24.6
Yolo County . . . . .	200,849	75,054	1,014.69	197.9	74.0	19.1	19.4	24.6	21.9	16.1	21.6
Yuba County . . . . .	72,155	27,635	631.84	114.2	43.7	19.8	3.4	17.1	22.1	6.5	10.4

Table 6.

## Rank of Counties by Percent Change in Population: 2000 to 2010

[For information concerning historical counts and geographic change, see "User Notes." For information on confidentiality, nonsampling error, and definitions, see Appendixes]

County/County Equivalent	Population		Percent change	
	2010	2000	Rank	Percent
Riverside County . . . . .	2,189,641	1,545,387	1	41.7
Placer County . . . . .	348,432	248,399	2	40.3
Kern County . . . . .	839,631	661,645	3	26.9
Imperial County . . . . .	174,528	142,361	4	22.6
Madera County . . . . .	150,865	123,109	5	22.5
San Joaquin County . . . . .	685,306	563,598	6	21.6
Merced County . . . . .	255,793	210,554	7	21.5
Tulare County . . . . .	442,179	368,021	8	20.2
Sutter County . . . . .	94,737	78,930	9	20.0
Yuba County . . . . .	72,155	60,219	10	19.8
Yolo County . . . . .	200,849	168,660	11	19.1
San Bernardino County . . . . .	2,035,210	1,709,434	12	19.1
Kings County . . . . .	152,982	129,461	13	18.2
Fresno County . . . . .	930,450	799,407	14	16.4
Sacramento County . . . . .	1,418,788	1,223,499	15	16.0
El Dorado County . . . . .	181,058	156,299	16	15.8
Stanislaus County . . . . .	514,453	446,997	17	15.1
Colusa County . . . . .	21,419	18,804	18	13.9
Tehama County . . . . .	63,463	56,039	19	13.2
Calaveras County . . . . .	45,578	40,554	20	12.4
Lake County . . . . .	64,665	58,309	21	10.9
Contra Costa County . . . . .	1,049,025	948,816	22	10.6
Mono County . . . . .	14,202	12,853	23	10.5
San Diego County . . . . .	3,095,313	2,813,833	24	10.0
Napa County . . . . .	136,484	124,279	25	9.8
Ventura County . . . . .	823,318	753,197	26	9.3
San Luis Obispo County . . . . .	269,637	246,681	27	9.3
Shasta County . . . . .	177,223	163,256	28	8.6
Amador County . . . . .	38,091	35,100	29	8.5
Butte County . . . . .	220,000	203,171	30	8.3
Nevada County . . . . .	98,764	92,033	31	7.3
Mariposa County . . . . .	18,251	17,130	32	6.5
Humboldt County . . . . .	134,623	126,518	33	6.4
Glenn County . . . . .	28,122	26,453	34	6.3
Santa Barbara County . . . . .	423,895	399,347	35	6.1
Santa Clara County . . . . .	1,781,642	1,682,585	36	5.9
Trinity County . . . . .	13,786	13,022	37	5.9
Orange County . . . . .	3,010,232	2,846,289	38	5.8
Sonoma County . . . . .	483,878	458,614	39	5.5
Solano County . . . . .	413,344	394,542	40	4.8
Alameda County . . . . .	1,510,271	1,443,741	41	4.6
Del Norte County . . . . .	28,610	27,507	42	4.0
San Benito County . . . . .	55,269	53,234	43	3.8
San Francisco County . . . . .	805,235	776,733	44	3.7
Inyo County . . . . .	18,546	17,945	45	3.3
Monterey County . . . . .	415,057	401,762	46	3.3
Lassen County . . . . .	34,895	33,828	47	3.2
Los Angeles County . . . . .	9,818,605	9,519,338	48	3.1
Santa Cruz County . . . . .	262,382	255,602	49	2.7
Modoc County . . . . .	9,686	9,449	50	2.5
Marin County . . . . .	252,409	247,289	51	2.1
Mendocino County . . . . .	87,841	86,265	52	1.8
San Mateo County . . . . .	718,451	707,163	53	1.6
Tuolumne County . . . . .	55,365	54,504	54	1.6
Siskiyou County . . . . .	44,900	44,301	55	1.4
Alpine County . . . . .	1,175	1,208	56	-2.7
Plumas County . . . . .	20,007	20,824	57	-3.9
Sierra County . . . . .	3,240	3,555	58	-8.9

Table 7.

**Population by Urban and Rural: 2010**

[For information on confidentiality, nonsampling error, and definitions, see Appendixes]

State County/County Equivalent	Total population	Urban			Rural			Percent of total population	
		Total	In urbanized area	In urban cluster	Total	In place	Not in place	Urban	Rural
<b>California</b> .....	<b>37,253,956</b>	<b>35,373,606</b>	<b>33,427,689</b>	<b>1,945,917</b>	<b>1,880,350</b>	<b>756,851</b>	<b>1,123,499</b>	<b>95.0</b>	<b>5.0</b>
Alameda County .....	1,510,271	1,504,402	1,504,402	—	5,869	3,180	2,689	99.6	0.4
Alpine County .....	1,175	—	—	—	1,175	742	433	—	100.0
Amador County .....	38,091	15,075	—	15,075	23,016	11,884	11,132	39.6	60.4
Butte County .....	220,000	178,416	98,176	80,240	41,584	25,927	15,657	81.1	18.9
Calaveras County .....	45,578	11,208	—	11,208	34,370	21,249	13,121	24.6	75.4
Colusa County .....	21,419	14,624	—	14,624	6,795	2,906	3,889	68.3	31.7
Contra Costa County .....	1,049,025	1,040,709	1,026,665	14,044	8,316	3,550	4,766	99.2	0.8
Del Norte County .....	28,610	18,976	—	18,976	9,634	3,107	6,527	66.3	33.7
El Dorado County .....	181,058	118,231	61,422	56,809	62,827	17,686	45,141	65.3	34.7
Fresno County .....	930,450	829,913	654,628	175,285	100,537	19,614	80,923	89.2	10.8
Glenn County .....	28,122	16,628	—	16,628	11,494	2,337	9,157	59.1	40.9
Humboldt County .....	134,623	94,561	—	94,561	40,062	17,521	22,541	70.2	29.8
Imperial County .....	174,528	144,129	108,683	35,446	30,399	15,290	15,109	82.6	17.4
Inyo County .....	18,546	9,935	—	9,935	8,611	7,353	1,258	53.6	46.4
Kern County .....	839,631	753,938	578,366	175,572	85,693	56,343	29,350	89.8	10.2
Kings County .....	152,982	136,381	87,941	48,440	16,601	3,909	12,692	89.1	10.9
Lake County .....	64,665	43,257	—	43,257	21,408	8,538	12,870	66.9	33.1
Lassen County .....	34,895	10,285	—	10,285	24,610	14,585	10,025	29.5	70.5
Los Angeles County .....	9,818,605	9,759,181	9,743,650	15,531	59,424	30,585	28,839	99.4	0.6
Madera County .....	150,865	101,193	78,413	22,780	49,672	21,159	28,513	67.1	32.9
Marin County .....	252,409	235,952	235,952	—	16,457	10,625	5,832	93.5	6.5
Mariposa County .....	18,251	—	—	—	18,251	9,323	8,928	—	100.0
Mendocino County .....	87,841	48,110	—	48,110	39,731	10,483	29,248	54.8	45.2
Merced County .....	255,793	219,283	161,757	57,526	36,510	7,536	28,974	85.7	14.3
Modoc County .....	9,686	2,910	—	2,910	6,776	2,785	3,991	30.0	70.0
Mono County .....	14,202	7,693	—	7,693	6,509	5,872	637	54.2	45.8
Monterey County .....	415,057	374,315	306,096	68,219	40,742	13,188	27,554	90.2	9.8
Napa County .....	136,484	118,194	103,379	14,815	18,290	4,742	13,548	86.6	13.4
Nevada County .....	98,764	57,150	—	57,150	41,614	7,971	33,643	57.9	42.1
Orange County .....	3,010,232	3,005,917	3,005,917	—	4,315	1,711	2,604	99.9	0.1
Placer County .....	348,432	300,393	254,704	45,689	48,039	12,517	35,522	86.2	13.8
Plumas County .....	20,007	5,197	—	5,197	14,810	11,799	3,011	26.0	74.0
Riverside County .....	2,189,641	2,088,429	2,022,683	65,746	101,212	61,013	40,199	95.4	4.6
Sacramento County .....	1,418,788	1,389,531	1,359,243	30,288	29,257	16,450	12,807	97.9	2.1
San Benito County .....	55,269	42,002	—	42,002	13,267	3,481	9,786	76.0	24.0
San Bernardino County .....	2,035,210	1,938,853	1,792,222	146,631	96,357	61,096	35,261	95.3	4.7
San Diego County .....	3,095,313	2,993,259	2,964,846	28,413	102,054	43,690	58,364	96.7	3.3
San Francisco County .....	805,235	805,235	805,235	—	—	—	—	100.0	—
San Joaquin County .....	685,306	627,241	610,468	16,773	58,065	13,523	44,542	91.5	8.5
San Luis Obispo County .....	269,637	224,887	176,368	48,519	44,750	15,599	29,151	83.4	16.6
San Mateo County .....	718,451	704,865	684,152	20,713	13,586	8,625	4,961	98.1	1.9
Santa Barbara County .....	423,895	402,626	377,637	24,989	21,269	8,125	13,144	95.0	5.0
Santa Clara County .....	1,781,642	1,762,335	1,762,335	—	19,307	3,208	16,099	98.9	1.1
Santa Cruz County .....	262,382	230,793	230,793	—	31,589	13,455	18,134	88.0	12.0
Shasta County .....	177,223	125,321	117,731	7,590	51,902	15,245	36,657	70.7	29.3
Sierra County .....	3,240	9	9	—	3,231	2,617	614	0.3	99.7
Siskiyou County .....	44,900	15,344	—	15,344	29,556	11,063	18,493	34.2	65.8
Solano County .....	413,344	397,974	372,432	25,542	15,370	6,852	8,518	96.3	3.7
Sonoma County .....	483,878	424,102	372,309	51,793	59,776	10,587	49,189	87.6	12.4
Stanislaus County .....	514,453	473,396	433,288	40,108	41,057	5,606	35,451	92.0	8.0
Sutter County .....	94,737	80,718	72,171	8,547	14,019	4,603	9,416	85.2	14.8
Tehama County .....	63,463	30,787	—	30,787	32,676	6,927	25,749	48.5	51.5
Trinity County .....	13,786	—	—	—	13,786	10,472	3,314	—	100.0
Tulare County .....	442,179	373,730	289,726	84,004	68,449	16,596	51,853	84.5	15.5
Tuolumne County .....	55,365	28,255	—	28,255	27,110	11,175	15,935	51.0	49.0
Ventura County .....	823,318	797,593	752,770	44,823	25,725	7,704	18,021	96.9	3.1
Yolo County .....	200,849	186,931	176,572	10,359	13,918	5,942	7,976	93.1	6.9
Yuba County .....	72,155	53,234	44,548	8,686	18,921	7,180	11,741	73.8	26.2

Table 8.

**Population and Housing Units: 1990 to 2010; and Area Measurements and Density: 2010**

[For information concerning historical counts and geographic change, see "User Notes." For information on confidentiality, nonsampling error, and definitions, see Appendixes]

State County/County Equivalent County Subdivision Place	Population			Housing units			Area measurements in square miles		Average per square mile of land	
	2010	2000	1990	2010	2000	1990	Total area	Land area	Population density	Housing unit density
<b>California</b> .....	<b>37,253,956</b>	<b>33,871,653</b>	<b>29,758,213</b>	<b>13,680,081</b>	<b>12,214,550</b>	<b>11,182,513</b>	<b>163,694.74</b>	<b>155,779.22</b>	<b>239.1</b>	<b>87.8</b>
Alameda County .....	1,510,271	1,443,741	1,276,702	582,549	540,183	504,109	821.33	739.02	2,043.6	788.3
Alameda CCD .....	73,812	72,259	76,457	32,351	31,644	30,519	22.96	10.61	6,956.8	3,049.1
Alameda city .....	73,812	72,259	76,457	32,351	31,644	30,519	22.96	10.61	6,956.8	3,049.1
Berkeley CCD .....	131,119	119,187	119,051	57,343	54,123	53,203	23.16	12.26	10,694.9	4,677.2
Albany city .....	18,539	16,444	16,327	7,889	7,248	7,468	5.47	1.79	10,357.0	4,407.3
Berkeley city .....	112,580	102,743	102,724	49,454	46,875	45,735	17.70	10.47	10,752.6	4,723.4
Fremont CCD .....	325,166	311,764	264,069	108,312	101,118	90,610	121.84	111.66	2,912.1	970.0
Fremont city .....	214,089	203,413	173,339	73,989	69,452	62,400	87.61	77.46	2,763.9	955.2
Hayward city (part) .....	-	-	-	-	-	-	0.44	0.44	-	-
Newark city .....	42,573	42,471	37,861	13,414	13,150	12,284	13.90	13.87	3,069.4	967.1
Union City city (part) .....	68,455	65,850	52,833	20,889	18,504	15,912	18.98	18.98	3,606.7	1,100.6
Hayward CCD .....	366,577	351,568	295,183	130,212	125,386	117,590	152.71	130.22	2,815.1	999.9
Ashland CDP .....	21,925	20,793	16,590	7,758	7,372	7,061	1.84	1.84	11,915.8	4,216.3
Castro Valley CDP .....	61,388	57,292	48,619	23,392	22,003	19,682	16.92	16.63	3,691.4	1,406.6
Cherryland CDP .....	14,728	13,837	11,088	4,975	4,823	4,585	1.20	1.20	12,273.3	4,145.8
Fairview CDP .....	10,003	9,470	9,045	3,642	3,351	3,206	2.79	2.76	3,624.3	1,319.6
Hayward city (part) .....	144,182	140,020	111,495	48,293	45,919	42,215	61.13	42.71	3,375.8	1,130.7
San Leandro city (part) .....	84,941	79,452	68,206	32,416	31,334	30,183	15.66	13.34	6,367.4	2,430.0
San Lorenzo CDP .....	23,452	21,898	19,987	7,674	7,609	7,471	2.77	2.76	8,497.1	2,780.4
Sunol CDP (part) .....	10	23	(X)	6	9	(X)	1.88	1.88	5.3	3.2
Union City city (part) .....	1,061	1,019	929	369	373	347	0.49	0.49	2,165.3	753.1
Livermore-Pleasanton CCD .....	202,117	171,652	135,835	74,048	62,274	49,961	418.88	415.47	486.5	178.2
Dublin city .....	46,036	29,973	23,229	15,782	9,872	6,992	14.91	14.91	3,087.6	1,058.5
Hayward city (part) .....	4	10	3	3	3	1	2.18	2.18	1.8	1.4
Livermore city .....	80,968	73,345	56,741	30,342	26,610	21,489	25.18	25.17	3,216.8	1,205.5
Pleasanton city .....	70,285	63,654	50,570	26,053	23,968	19,361	24.27	24.11	2,915.2	1,080.6
Sunol CDP (part) .....	903	1,309	(X)	388	494	(X)	25.88	25.87	34.9	15.0
Oakland CCD .....	411,480	417,311	388,587	180,283	165,638	162,226	81.78	58.80	6,998.0	3,066.0
Emeryville city .....	10,080	6,882	5,740	6,646	4,274	3,640	2.01	1.25	8,064.0	5,316.8
Oakland city .....	390,724	399,477	372,219	169,710	157,505	154,728	78.00	55.79	7,003.5	3,041.9
Piedmont city .....	10,667	10,952	10,602	3,924	3,859	3,848	1.68	1.68	6,349.4	2,335.7
San Leandro city (part) .....	9	-	17	3	-	6	-	-	-	-
Alpine County .....	1,175	1,208	1,113	1,760	1,514	1,319	743.18	738.33	1.6	2.4
Markleeville CCD .....	1,175	1,208	1,113	1,760	1,514	1,319	743.18	738.33	1.6	2.4
Alpine Village CDP .....	114	136	(X)	69	66	(X)	2.80	2.80	40.7	24.6
Bear Valley CDP .....	121	133	(X)	531	431	(X)	5.18	5.16	23.4	102.9
Kirkwood CDP (part) .....	97	96	(X)	532	82	(X)	3.43	2.48	39.1	214.5
Markleeville CDP .....	210	197	(X)	194	173	(X)	6.53	6.53	32.2	29.7
Mesa Vista CDP .....	200	182	(X)	103	85	(X)	4.88	4.88	41.0	21.1
Amador County .....	38,091	35,100	30,039	18,032	15,035	12,814	605.96	594.58	64.1	30.3
Ione CCD .....	12,380	10,391	9,211	3,711	2,573	2,169	133.90	127.96	96.7	29.0
Camanche North Shore CDP .....	979	(X)	(X)	480	(X)	(X)	2.31	2.31	423.8	207.8
Camanche Village CDP .....	847	(X)	(X)	344	(X)	(X)	5.45	5.44	155.7	63.2
Ione city .....	7,918	7,129	6,516	1,635	1,155	910	4.78	4.76	1,663.4	343.5
Martell CDP (part) .....	53	(X)	(X)	24	(X)	(X)	0.81	0.81	65.4	29.6
Sutter Creek city (part) .....	974	876	775	547	423	398	1.60	1.60	608.8	341.9
Jackson CCD .....	7,725	6,997	6,074	3,791	3,211	2,756	78.13	75.88	101.8	50.0
Buena Vista CDP .....	429	(X)	(X)	218	(X)	(X)	1.62	1.62	264.8	134.6
Jackson city .....	4,651	3,989	3,545	2,309	1,859	1,618	3.73	3.73	1,246.9	619.0
Martell CDP (part) .....	229	(X)	(X)	90	(X)	(X)	1.53	1.53	149.7	58.8
Pine Grove CDP (part) .....	47	(X)	(X)	23	(X)	(X)	0.16	0.16	293.8	143.8
Sutter Creek city (part) .....	-	-	-	-	-	-	0.06	0.06	-	-
Pine Grove-Silver Lake CCD .....	9,604	9,784	8,076	6,169	5,548	4,677	223.32	220.26	43.6	28.0
Buckhorn CDP .....	2,429	(X)	(X)	1,662	(X)	(X)	5.87	5.87	413.8	283.1
Kirkwood CDP (part) .....	61	(X)	(X)	225	(X)	(X)	1.91	1.88	32.4	119.7
Pine Grove CDP (part) .....	1,806	(X)	(X)	947	(X)	(X)	5.59	5.59	323.1	169.4
Pioneer CDP .....	1,094	(X)	(X)	600	(X)	(X)	4.32	4.32	253.2	138.9
Red Corral CDP .....	1,413	(X)	(X)	679	(X)	(X)	5.84	5.84	242.0	116.3
Volcano CDP (part) .....	59	(X)	(X)	33	(X)	(X)	0.43	0.43	137.2	76.7
Sutter Creek-Plymouth CCD .....	8,382	7,928	6,678	4,361	3,703	3,212	170.60	170.48	49.2	25.6
Amador City city .....	185	196	196	108	91	87	0.31	0.31	596.8	348.4
Drytown CDP .....	167	(X)	(X)	80	(X)	(X)	3.69	3.69	45.3	21.7
Fiddletown CDP .....	235	(X)	(X)	126	(X)	(X)	4.64	4.64	50.6	27.2
Pine Grove CDP (part) .....	366	(X)	(X)	170	(X)	(X)	1.21	1.21	302.5	140.5
Plymouth city .....	1,005	980	811	493	457	359	0.94	0.93	1,080.6	530.1
River Pines CDP .....	379	(X)	(X)	200	(X)	(X)	0.37	0.37	1,024.3	540.5
Sutter Creek city (part) .....	1,527	1,427	1,060	820	683	554	0.90	0.90	1,696.7	911.1
Volcano CDP (part) .....	56	(X)	(X)	37	(X)	(X)	1.07	1.07	52.3	34.6

Table 8.

**Population and Housing Units: 1990 to 2010; and Area Measurements and Density: 2010—Con.**

[For information concerning historical counts and geographic change, see "User Notes." For information on confidentiality, nonsampling error, and definitions, see Appendixes]

State County/County Equivalent County Subdivision Place	Population			Housing units			Area measurements in square miles		Average per square mile of land	
	2010	2000	1990	2010	2000	1990	Total area	Land area	Population density	Housing unit density
<b>California—Con.</b>										
Butte County . . . . .	220,000	203,171	182,120	95,835	85,523	76,115	1,677.13	1,636.46	134.4	58.6
Biggs CCD . . . . .	3,404	3,432	3,200	1,284	1,274	1,160	128.10	127.75	26.6	10.1
Biggs city . . . . .	1,707	1,793	1,581	617	613	548	0.64	0.64	2,667.2	964.1
Richvale CDP . . . . .	244	(X)	(X)	101	(X)	(X)	0.93	0.93	262.4	108.6
Chico CCD . . . . .	100,826	91,965	78,617	43,031	37,494	32,292	161.33	158.41	636.5	271.6
Butte Creek Canyon CDP (part) . . . . .	284	(X)	(X)	120	(X)	(X)	4.06	4.06	70.0	29.6
Chico city (part) . . . . .	84,770	60,096	40,063	36,441	24,127	16,290	23.72	23.56	3,598.0	1,546.7
Durham CDP (part) . . . . .	306	330	211	133	130	71	2.26	2.26	135.4	58.8
Nord CDP . . . . .	320	(X)	(X)	108	(X)	(X)	2.11	2.11	151.7	51.2
Durham CCD . . . . .	5,297	4,951	4,573	2,150	1,908	1,695	136.79	135.42	39.1	15.9
Durham CDP (part) . . . . .	5,212	4,890	4,573	2,109	1,856	1,695	79.68	79.52	65.5	26.5
Feather Falls CCD . . . . .	5,157	4,770	4,559	3,066	2,657	2,286	444.72	427.26	12.1	7.2
Berry Creek CDP . . . . .	1,424	(X)	(X)	983	(X)	(X)	57.18	57.12	24.9	17.2
Clipper Mills CDP . . . . .	142	(X)	(X)	148	(X)	(X)	1.74	1.74	81.6	85.1
Concow CDP . . . . .	710	1,095	1,392	360	571	631	27.78	27.41	25.9	13.1
Forbestown CDP . . . . .	320	(X)	(X)	167	(X)	(X)	6.28	6.27	51.0	26.6
Paradise town (part) . . . . .	—	—	(X)	—	—	(X)	0.06	0.06	—	—
Rackerby CDP (part) . . . . .	26	(X)	(X)	12	(X)	(X)	0.22	0.22	118.2	54.5
Robinson Mill CDP . . . . .	80	(X)	(X)	45	(X)	(X)	1.32	1.32	60.6	34.1
Yankee Hill CDP . . . . .	333	(X)	(X)	182	(X)	(X)	6.06	6.06	55.0	30.0
Gridley CCD . . . . .	10,936	9,850	9,499	4,050	3,563	3,476	74.08	73.82	148.1	54.9
Gridley city . . . . .	6,584	5,382	4,631	2,406	1,963	1,810	2.07	2.07	3,180.7	1,162.3
Oroville CCD . . . . .	39,094	36,233	34,235	15,865	14,905	13,875	142.57	127.14	307.5	124.8
Cherokee CDP . . . . .	69	(X)	(X)	30	(X)	(X)	1.92	1.75	39.4	17.1
Kelly Ridge CDP . . . . .	2,544	(X)	(X)	1,430	(X)	(X)	1.95	1.95	1,304.6	733.3
Oroville city (part) . . . . .	15,546	13,004	11,938	6,194	5,419	4,823	12.01	11.99	1,296.6	516.6
Oroville East CDP (part) . . . . .	7,825	8,660	8,447	3,492	4,073	3,792	18.27	18.10	432.3	192.9
Palermo CDP (part) . . . . .	15	6	(X)	2	2	(X)	0.04	0.04	375.0	50.0
South Oroville CDP (part) . . . . .	5,687	7,695	7,463	1,923	2,731	2,771	2.77	2.77	2,053.1	694.2
Thermalito CDP . . . . .	6,646	6,045	5,646	2,447	2,327	2,184	12.87	12.70	523.3	192.7
Palermo CCD . . . . .	9,086	7,808	7,439	3,650	3,044	2,861	134.90	134.31	67.6	27.2
Bangor CDP . . . . .	646	(X)	(X)	280	(X)	(X)	13.42	13.42	48.1	20.9
Honcut CDP . . . . .	370	(X)	(X)	115	(X)	(X)	4.24	4.24	87.3	27.1
Oroville city (part) . . . . .	—	—	22	—	—	8	1.00	1.00	—	—
Oroville East CDP (part) . . . . .	455	20	15	182	5	5	4.05	4.05	112.3	44.9
Palermo CDP (part) . . . . .	5,367	5,714	5,260	2,100	2,163	2,015	29.13	29.12	184.3	72.1
Rackerby CDP (part) . . . . .	178	(X)	(X)	94	(X)	(X)	2.74	2.74	65.0	34.3
South Oroville CDP (part) . . . . .	55	(X)	(X)	10	(X)	(X)	0.19	0.19	289.5	52.6
Paradise CCD . . . . .	46,200	44,162	39,998	22,739	20,678	18,470	454.65	452.35	102.1	50.3
Butte Creek Canyon CDP (part) . . . . .	802	(X)	(X)	402	(X)	(X)	16.44	16.41	48.9	24.5
Butte Meadows CDP . . . . .	40	(X)	(X)	242	(X)	(X)	2.14	2.14	18.7	113.1
Butte Valley CDP . . . . .	899	(X)	(X)	371	(X)	(X)	18.30	18.29	49.2	20.3
Chico city (part) . . . . .	1,417	420	16	609	259	5	9.38	9.36	151.4	65.1
Cohasset CDP . . . . .	847	(X)	(X)	408	(X)	(X)	25.31	25.31	33.5	16.1
Forest Ranch CDP . . . . .	1,184	(X)	(X)	598	(X)	(X)	13.92	13.92	85.1	43.0
Magalia CDP . . . . .	11,310	10,569	8,987	5,355	4,752	4,191	14.02	14.01	807.3	382.2
Paradise town (part) . . . . .	26,218	26,408	25,401	12,981	12,374	11,631	18.27	18.25	1,436.6	711.3
Stirling City CDP . . . . .	295	(X)	(X)	151	(X)	(X)	1.18	1.18	250.0	128.0
Calaveras County . . . . .	45,578	40,554	31,998	27,925	22,946	19,153	1,036.93	1,020.01	44.7	27.4
Angels City CCD . . . . .	12,943	10,730	8,263	7,121	5,307	4,227	293.07	288.68	44.8	24.7
Angels city . . . . .	3,836	3,004	2,582	1,943	1,422	1,229	3.64	3.63	1,056.7	535.3
Copperopolis CDP . . . . .	3,671	2,363	(X)	2,336	1,374	(X)	21.43	20.79	176.6	112.4
Murphys CDP . . . . .	2,213	2,061	1,517	1,256	1,092	785	10.32	10.32	214.4	121.7
Vallecito CDP . . . . .	442	427	(X)	217	195	(X)	8.57	8.56	51.6	25.4
Arnold-West Point CCD . . . . .	10,636	11,334	10,007	10,956	9,860	8,852	362.17	361.02	29.5	30.3
Arnold CDP . . . . .	3,843	4,218	3,788	4,897	4,456	3,937	14.85	14.79	259.8	331.1
Avery CDP . . . . .	646	672	(X)	388	339	(X)	4.50	4.50	143.6	86.2
Dorrington CDP . . . . .	609	727	(X)	1,689	1,523	(X)	3.66	3.65	166.8	462.7
Forest Meadows CDP . . . . .	1,249	1,197	(X)	845	660	(X)	5.66	5.66	220.7	149.3
Mountain Ranch CDP (part) . . . . .	381	379	(X)	239	217	(X)	6.15	6.15	62.0	38.9
Rail Road Flat CDP . . . . .	475	549	(X)	340	326	(X)	33.16	33.01	14.4	10.3
West Point CDP . . . . .	674	746	(X)	378	345	(X)	3.72	3.72	181.2	101.6
San Andreas CCD . . . . .	21,999	18,490	13,728	9,848	7,779	6,074	381.69	370.31	59.4	26.6
Mokelumne Hill CDP . . . . .	646	774	(X)	354	362	(X)	3.08	3.08	209.7	114.9
Mountain Ranch CDP (part) . . . . .	1,247	1,178	(X)	721	599	(X)	35.09	35.04	35.6	20.6
Rancho Calaveras CDP . . . . .	5,325	4,182	(X)	2,147	1,561	(X)	8.41	8.38	635.4	256.2
San Andreas CDP . . . . .	2,783	2,615	2,115	1,311	1,167	985	8.39	8.38	332.1	156.4
Valley Springs CDP . . . . .	3,553	2,560	(X)	1,530	1,021	(X)	9.88	9.87	360.0	155.0
Wallace CDP . . . . .	403	220	(X)	176	96	(X)	4.41	4.33	93.1	40.6

Table 8.

**Population and Housing Units: 1990 to 2010; and Area Measurements and Density: 2010—Con.**

[For information concerning historical counts and geographic change, see "User Notes." For information on confidentiality, nonsampling error, and definitions, see Appendixes]

State County/County Equivalent County Subdivision Place	Population			Housing units			Area measurements in square miles		Average per square mile of land	
	2010	2000	1990	2010	2000	1990	Total area	Land area	Population density	Housing unit density
<b>California—Con.</b>										
Colusa County . . . . .	21,419	18,804	16,275	7,883	6,774	6,295	1,156.36	1,150.73	18.6	6.9
Central Colusa CCD . . . . .	11,838	9,644	7,666	3,867	3,116	2,718	324.86	324.68	36.5	11.9
Arbuckle CDP . . . . .	3,028	2,332	1,912	937	679	602	1.76	1.76	1,720.5	532.4
College City CDP . . . . .	290	(X)	(X)	102	(X)	(X)	3.28	3.28	88.4	31.1
Maxwell CDP . . . . .	1,103	(X)	(X)	408	(X)	(X)	2.15	2.15	513.0	189.8
Williams city . . . . .	5,123	3,670	2,297	1,487	968	764	5.44	5.44	941.7	273.3
East Colusa CCD . . . . .	8,798	8,248	7,891	3,491	3,202	3,121	268.64	266.06	33.1	13.1
Colusa city . . . . .	5,971	5,402	4,934	2,282	2,016	1,896	1.83	1.83	3,262.8	1,247.0
Grimes CDP . . . . .	391	(X)	(X)	145	(X)	(X)	2.26	2.26	173.0	64.2
Princeton CDP . . . . .	303	(X)	(X)	158	(X)	(X)	1.84	1.84	164.7	85.9
West Colusa CCD . . . . .	783	912	718	525	456	456	562.87	560.00	1.4	0.9
Lodoga CDP . . . . .	197	(X)	(X)	175	(X)	(X)	3.39	3.39	58.1	51.6
Stonyford CDP . . . . .	149	(X)	(X)	90	(X)	(X)	2.90	2.90	51.4	31.0
Contra Costa County . . . . .	1,049,025	948,816	803,732	400,263	354,577	316,170	803.77	715.94	1,465.2	559.1
Antioch-Pittsburg CCD . . . . .	149,665	146,624	125,848	51,192	48,473	45,294	53.95	46.66	3,207.6	1,097.1
Antioch city (part) . . . . .	73,428	72,745	61,909	26,015	24,790	22,730	15.42	14.83	4,951.3	1,754.2
Bay Point CDP (part) . . . . .	18,900	18,818	(X)	5,858	5,813	(X)	5.29	4.48	4,218.8	1,307.6
Concord city (part) . . . . .	393	348	(X)	133	120	(X)	0.23	0.23	1,708.7	578.3
Oakley city (part) . . . . .	378	396	343	143	155	137	0.26	0.26	1,453.8	550.0
Pittsburg city (part) . . . . .	56,174	53,538	46,591	18,885	17,242	16,239	16.52	14.59	3,850.2	1,294.4
Briones CCD . . . . .	5,375	6,431	2,568	2,071	2,241	970	43.14	40.88	131.5	50.7
Alhambra Valley CDP (part) . . . . .	592	(X)	(X)	243	(X)	(X)	1.62	1.62	365.4	150.0
Hercules city (part) . . . . .	2,952	3,929	503	1,112	1,326	185	1.83	1.83	1,613.1	607.7
Martinez city (part) . . . . .	139	105	112	49	45	43	0.70	0.70	198.6	70.0
Orinda city (part) . . . . .	—	—	—	—	—	—	0.07	0.07	—	—
Richmond city (part) . . . . .	875	987	645	308	307	234	0.28	0.28	3,125.0	1,100.0
Central Contra Costa CCD . . . . .	471,183	459,252	413,858	193,660	183,777	168,607	265.72	260.84	1,806.4	742.4
Acalanes Ridge CDP . . . . .	1,137	(X)	(X)	457	(X)	(X)	0.46	0.46	2,471.7	993.5
Alamo CDP . . . . .	14,570	15,626	12,277	5,378	5,497	4,337	9.67	9.67	1,506.7	556.2
Alhambra Valley CDP (part) . . . . .	332	(X)	(X)	132	(X)	(X)	0.54	0.54	614.8	244.4
Bay Point CDP (part) . . . . .	2,449	2,716	(X)	904	903	(X)	2.08	2.08	1,177.4	434.6
Blackhawk CDP (part) . . . . .	389	437	307	173	167	96	0.37	0.37	1,051.4	467.6
Castle Hill CDP . . . . .	1,299	(X)	(X)	523	(X)	(X)	0.73	0.73	1,779.5	716.4
Clayton city . . . . .	10,897	10,762	7,317	4,086	3,924	2,361	3.84	3.84	2,837.8	1,064.1
Clyde CDP . . . . .	678	694	(X)	264	267	(X)	0.13	0.13	5,215.4	2,030.8
Concord city (part) . . . . .	121,674	121,432	111,348	46,992	44,963	43,715	30.31	30.31	4,014.3	1,550.4
Danville town (part) . . . . .	37,390	37,471	31,009	14,384	13,682	11,333	16.73	16.73	2,234.9	859.8
Diablo CDP (part) . . . . .	964	988	(X)	393	347	(X)	1.15	1.15	838.3	341.7
Lafayette city . . . . .	23,893	23,908	23,366	9,651	9,334	9,270	15.39	15.22	1,569.8	634.1
Martinez city (part) . . . . .	35,685	35,761	31,696	14,927	14,552	12,927	12.43	11.43	3,122.0	1,305.9
Moraga town . . . . .	16,016	16,290	15,987	5,754	5,760	5,687	9.44	9.43	1,698.4	610.2
Mountain View CDP . . . . .	2,372	2,468	(X)	1,013	995	(X)	0.29	0.29	8,179.3	3,493.1
Norris Canyon CDP . . . . .	957	(X)	(X)	277	(X)	(X)	3.54	3.54	270.3	78.2
North Gate CDP . . . . .	679	(X)	(X)	264	(X)	(X)	0.66	0.66	1,028.8	400.0
Orinda city (part) . . . . .	17,643	17,599	16,642	6,804	6,744	6,475	12.63	12.61	1,399.1	539.6
Pacheco CDP . . . . .	3,685	3,562	3,325	1,642	1,620	1,536	0.74	0.74	4,979.7	2,218.9
Pittsburg city (part) . . . . .	7,090	3,231	973	2,241	1,058	470	2.63	2.63	2,695.8	852.1
Pleasant Hill city . . . . .	33,152	32,837	31,583	14,321	14,034	13,652	7.07	7.07	4,689.1	2,025.6
Reliez Valley CDP . . . . .	3,101	(X)	(X)	1,300	(X)	(X)	2.36	2.36	1,314.0	550.8
San Miguel CDP . . . . .	3,392	(X)	(X)	1,291	(X)	(X)	1.05	1.05	3,230.5	1,229.5
San Ramon city (part) . . . . .	49,525	43,761	35,303	19,256	17,222	13,531	13.06	13.04	3,797.9	1,476.7
Saranap CDP . . . . .	5,202	(X)	(X)	2,257	(X)	(X)	1.13	1.13	4,603.5	1,997.3
Shell Ridge CDP . . . . .	959	(X)	(X)	370	(X)	(X)	0.43	0.43	2,230.2	860.5
Vine Hill CDP . . . . .	3,761	3,260	3,214	1,348	1,171	1,163	1.50	1.50	2,507.3	898.7
Contra Costa Centre CDP . . . . .	5,364	5,133	(X)	3,211	3,263	(X)	0.64	0.64	8,381.3	5,017.2
Walnut Creek city . . . . .	64,173	64,296	60,569	32,681	31,425	29,969	19.77	19.76	3,247.6	1,653.9
East Contra Costa CCD . . . . .	119,315	73,778	39,155	41,518	25,455	14,918	170.17	143.69	830.4	288.9
Antioch city (part) . . . . .	11,591	7,829	286	3,623	2,333	243	4.37	4.37	2,652.4	829.1
Bethel Island CDP . . . . .	2,137	2,312	2,115	1,327	1,345	1,257	5.56	5.56	384.4	238.7
Brentwood city . . . . .	51,481	23,302	7,563	17,523	7,788	2,628	14.80	14.79	3,480.8	1,184.8
Byron CDP . . . . .	1,277	916	(X)	415	309	(X)	6.49	6.49	196.8	63.9
Discovery Bay CDP . . . . .	13,352	8,981	5,351	5,403	3,781	2,646	7.04	6.22	2,146.6	868.6
Knightsen CDP . . . . .	1,568	861	(X)	582	289	(X)	8.46	8.37	187.3	69.5
Oakley city (part) . . . . .	35,054	25,223	(X)	11,341	7,791	(X)	15.89	15.59	2,248.5	727.5
Tassajara CCD . . . . .	57,964	26,723	9,035	18,435	8,627	3,052	155.80	155.62	372.5	118.5
Antioch city (part) . . . . .	17,353	9,958	—	5,211	2,993	—	9.29	9.15	1,896.5	569.5
Blackhawk CDP (part) . . . . .	8,965	9,611	5,892	3,304	3,214	2,048	5.44	5.43	1,651.0	608.5
Camino Tassajara CDP . . . . .	2,197	(X)	(X)	642	(X)	(X)	1.26	1.26	1,743.7	509.5
Danville town (part) . . . . .	4,649	4,244	297	1,550	1,448	133	1.30	1.30	3,576.2	1,192.3
Diablo CDP (part) . . . . .	194	(X)	(X)	46	(X)	(X)	0.21	0.21	923.8	219.0
San Ramon city (part) . . . . .	22,623	961	—	6,966	330	—	5.02	5.02	4,506.6	1,387.6



Table 8.

**Population and Housing Units: 1990 to 2010; and Area Measurements and Density: 2010—Con.**

[For information concerning historical counts and geographic change, see "User Notes." For information on confidentiality, nonsampling error, and definitions, see Appendixes]

State County/County Equivalent County Subdivision Place	Population			Housing units			Area measurements in square miles		Average per square mile of land	
	2010	2000	1990	2010	2000	1990	Total area	Land area	Population density	Housing unit density
<b>California—Con.</b>										
Contra Costa County—Con.										
West Contra Costa CCD	245,523	236,008	213,268	93,387	86,004	83,329	114.99	68.26	3,596.9	1,368.1
Bayview CDP	1,754	(X)	(X)	591	(X)	(X)	0.39	0.30	5,846.7	1,970.0
Crockett CDP	3,094	3,194	3,228	1,649	1,590	1,552	1.06	1.06	2,918.9	1,555.7
East Richmond Heights CDP	3,280	3,357	3,266	1,452	1,406	1,364	0.58	0.58	5,655.2	2,503.4
El Cerrito city	23,549	23,171	22,869	10,716	10,462	10,311	3.69	3.69	6,381.8	2,904.1
El Sobrante CDP	12,669	12,260	9,852	5,136	4,803	4,011	2.77	2.77	4,573.6	1,854.2
Hercules city (part)	21,108	15,559	16,326	7,441	5,220	5,467	16.35	4.38	4,819.2	1,698.9
Kensington CDP	5,077	4,818	4,873	2,305	2,194	2,210	0.96	0.95	5,344.2	2,426.3
Montalvin Manor CDP	2,876	(X)	(X)	895	(X)	(X)	0.34	0.34	8,458.8	2,632.4
North Richmond CDP	3,717	(X)	(X)	1,237	(X)	(X)	1.55	1.41	2,636.2	877.3
Pinole city	18,390	19,039	17,307	7,158	6,828	6,440	13.58	5.32	3,456.8	1,345.5
Port Costa CDP	190	232	(X)	110	115	(X)	0.16	0.16	1,187.5	687.5
Richmond city (part)	102,826	98,229	86,780	39,020	35,737	34,298	52.20	29.79	3,451.7	1,309.8
Rodeo CDP	8,679	8,717	7,589	3,137	2,984	2,804	4.63	3.75	2,314.4	836.5
Rollingwood CDP	2,969	2,900	(X)	776	757	(X)	0.17	0.17	17,464.7	4,564.7
San Pablo city	29,139	30,215	25,158	9,571	9,340	9,417	2.63	2.63	11,079.5	3,639.2
Tara Hills CDP	5,126	5,332	4,998	1,729	1,817	1,825	0.64	0.64	8,009.4	2,701.6
Del Norte County										
Crescent City CCD	28,610	27,507	23,460	11,186	10,434	9,091	1,229.74	1,006.37	28.4	11.1
Bertsch-Oceanview CDP	23,582	22,531	19,366	8,653	8,010	7,188	176.39	59.57	395.9	145.3
Crescent City city	2,436	2,238	(X)	1,008	924	(X)	5.76	5.49	443.7	183.6
Klamath CCD	7,643	7,347	4,380	1,906	1,754	1,779	2.41	1.96	3,899.5	972.4
Klamath CDP	1,373	1,203	1,411	647	592	650	172.64	135.66	10.1	4.8
Smith River-Gasquet CCD	779	651	827	406	365	398	12.54	12.54	62.1	32.4
Gasquet CDP	3,655	3,773	2,683	1,886	1,832	1,253	880.71	811.14	4.5	2.3
Hiouchi CDP	661	(X)	(X)	384	(X)	(X)	4.82	4.76	138.9	80.7
Smith River CDP	301	(X)	(X)	166	(X)	(X)	0.58	0.58	519.0	286.2
El Dorado County										
North El Dorado CCD	866	(X)	(X)	363	(X)	(X)	3.99	3.97	218.1	91.4
Auburn Lake Trails CDP	181,058	156,299	125,995	88,159	71,278	61,451	1,786.36	1,707.88	106.0	51.6
Camino CDP	31,207	28,303	24,396	14,600	11,999	10,697	763.17	747.70	41.7	19.5
Cold Springs CDP (part)	3,426	(X)	(X)	1,486	(X)	(X)	12.75	12.73	269.1	116.7
Coloma CDP	1,750	(X)	(X)	810	(X)	(X)	2.25	2.25	777.8	360.0
Diamond Springs CDP (part)	320	(X)	(X)	126	(X)	(X)	0.62	0.62	516.1	203.2
Georgetown CDP	529	(X)	(X)	251	(X)	(X)	3.36	3.36	157.4	74.7
Pollock Pines CDP (part)	1,113	(X)	(X)	443	(X)	(X)	3.22	3.22	345.7	137.6
Placerville CCD	2,367	962	(X)	1,069	423	(X)	15.13	15.13	156.4	70.7
Cold Springs CDP (part)	4,356	2,174	2,163	2,159	1,091	1,121	4.50	4.46	976.7	484.1
Placerville city	16,716	15,658	14,105	7,334	6,676	5,877	32.75	32.68	511.5	224.4
South El Dorado CCD	126	(X)	(X)	81	(X)	(X)	0.14	0.14	900.0	578.6
Cameron Park CDP	10,389	9,610	8,286	4,541	4,242	3,530	5.81	5.81	1,788.1	781.6
Diamond Springs CDP (part)	102,407	78,296	57,842	42,275	30,588	23,862	769.37	765.85	133.7	55.2
El Dorado Hills CDP	18,228	14,549	11,897	7,610	5,703	4,759	11.18	11.11	1,640.7	685.0
Grizzly Flats CDP	9,924	4,888	2,872	4,478	2,057	1,126	13.49	13.42	739.5	333.7
Pollock Pines CDP (part)	42,108	18,016	6,395	14,994	6,071	2,204	48.61	48.45	869.1	309.5
Shingle Springs CDP	1,066	(X)	(X)	645	(X)	(X)	6.63	6.63	160.8	97.3
South Lake Tahoe CCD	2,515	2,554	2,128	1,232	1,115	998	3.46	3.46	726.9	356.1
Tahoma CDP (part)	4,432	2,528	1,938	1,718	923	668	8.24	8.21	539.8	209.3
Fresno County	30,728	34,042	29,652	23,950	22,015	21,015	221.07	161.64	190.1	148.2
Caruthers-Raisin City CCD	21,403	23,609	21,586	15,087	14,005	14,066	16.60	10.16	2,106.6	1,484.9
Caruthers CDP	780	(X)	(X)	1,204	(X)	(X)	1.28	1.28	609.4	940.6
Coalinga CCD	930,450	799,407	667,490	315,531	270,767	235,563	6,011.20	5,957.99	156.2	53.0
Coalinga city	10,093	9,399	8,998	2,889	2,647	2,711	172.86	172.86	58.4	16.7
Firebaugh CCD	2,497	2,103	1,603	680	602	529	2.02	2.02	1,236.1	336.6
Firebaugh city	4	(X)	(X)	1	(X)	(X)	0.45	0.45	8.9	2.2
Fowler CCD	380	165	(X)	91	46	(X)	0.76	0.76	500.0	119.7
Bowles CDP	19,362	17,792	9,579	4,773	4,356	3,622	714.06	713.68	27.1	6.7
Fowler city (part)	13,380	16,213	8,212	4,344	3,848	3,223	6.15	6.12	2,186.3	709.8
Calwa CDP	9,143	9,334	7,473	2,636	2,660	2,095	238.69	237.83	38.4	11.1
Clovis city	7,549	5,743	4,429	2,096	1,581	1,243	3.52	3.46	2,181.8	605.8
Clovis city	10,800	8,621	8,023	3,487	2,745	2,660	48.13	48.11	224.5	72.5
Fresno CCD	166	182	(X)	37	35	(X)	0.38	0.38	436.8	97.4
Coalinga city	5,570	3,978	3,208	1,842	1,276	1,101	2.42	2.42	2,301.7	761.2
Coalinga city	664,000	570,169	477,389	232,623	200,551	174,769	298.26	297.16	2,234.5	782.8
Coalinga city	2,052	(X)	(X)	531	(X)	(X)	0.62	0.62	3,309.7	856.5
Clovis city	95,631	68,468	50,323	35,306	25,250	18,888	23.28	23.28	4,107.9	1,516.6

Table 8.

**Population and Housing Units: 1990 to 2010; and Area Measurements and Density: 2010—Con.**

[For information concerning historical counts and geographic change, see "User Notes." For information on confidentiality, nonsampling error, and definitions, see Appendixes]

State County/County Equivalent County Subdivision Place	Population			Housing units			Area measurements in square miles		Average per square mile of land	
	2010	2000	1990	2010	2000	1990	Total area	Land area	Population density	Housing unit density
<b>California—Con.</b>										
Fresno County—Con.										
Fresno CCD—Con.										
Easton CDP	2,083	1,966	1,877	667	648	631	3.01	3.01	692.0	221.6
Fort Washington CDP	233	(X)	(X)	101	(X)	(X)	0.12	0.12	1,941.7	841.7
Fresno city (part)	494,661	427,652	354,091	171,287	149,025	129,358	111.86	111.50	4,436.4	1,536.2
Friant CDP	509	519	(X)	252	236	(X)	1.33	1.28	397.7	196.9
Malaga CDP	947	762	(X)	268	227	(X)	0.27	0.27	3,507.4	992.6
Mayfair CDP	4,589	(X)	(X)	1,485	(X)	(X)	0.52	0.52	8,825.0	2,855.8
Old Fig Garden CDP	5,365	(X)	(X)	2,266	(X)	(X)	1.65	1.65	3,251.5	1,373.3
Sunnyside CDP	4,235	(X)	(X)	1,562	(X)	(X)	1.93	1.93	2,194.3	809.3
Tarpey Village CDP	3,888	(X)	(X)	1,356	(X)	(X)	0.81	0.81	4,800.0	1,674.1
West Park CDP	1,157	(X)	(X)	328	(X)	(X)	1.79	1.79	646.4	183.2
Huron CCD	7,991	8,560	7,050	1,965	1,883	1,458	315.44	315.44	25.3	6.2
Huron city	6,754	6,306	4,766	1,602	1,414	962	1.59	1.59	4,247.8	1,007.5
Kerman CCD	23,487	17,729	15,073	6,924	5,420	4,762	223.19	222.55	105.5	31.1
Biola CDP	1,623	1,037	(X)	351	241	(X)	0.65	0.65	2,496.9	540.0
Kerman city	13,544	8,551	5,448	3,908	2,462	1,748	3.23	3.23	4,193.2	1,209.9
Kingsburg CCD	12,780	10,616	8,765	4,563	3,847	3,109	15.42	15.42	828.8	295.9
Kingsburg city (part)	11,371	9,154	7,205	4,062	3,344	2,584	2.80	2.80	4,061.1	1,450.7
Laton CCD	3,548	2,877	3,078	1,047	883	966	50.24	50.24	70.6	20.8
Laton CDP	1,824	1,236	1,415	493	340	421	1.94	1.94	940.2	254.1
Mendota CCD	12,551	10,028	9,168	2,970	2,378	2,267	516.36	514.57	24.4	5.8
Mendota city	11,014	7,890	6,821	2,556	1,878	1,758	3.28	3.28	3,357.9	779.3
Three Rocks CDP	246	(X)	(X)	60	(X)	(X)	0.75	0.75	328.0	80.0
Orange Cove CCD	10,821	8,767	6,570	2,754	2,072	1,626	23.89	23.89	453.0	115.3
Orange Cove city	9,078	7,722	5,604	2,231	1,767	1,316	1.91	1.91	4,752.9	1,168.1
Parlier-Del Rey CCD	19,703	15,989	13,311	5,042	4,193	3,470	48.88	48.82	403.6	103.3
Del Rey CDP	1,639	950	1,150	395	257	296	1.22	1.22	1,343.4	323.8
Parlier city	14,494	11,145	7,938	3,494	2,644	1,818	2.19	2.19	6,618.3	1,595.4
Reedley city (part)	—	230	285	—	179	186	0.05	0.05	—	—
Reedley CCD	29,161	25,014	20,639	8,679	7,355	6,326	67.40	66.91	435.8	129.7
Minkler CDP	1,003	(X)	(X)	427	(X)	(X)	5.86	5.86	171.2	72.9
Reedley city (part)	24,194	20,526	15,506	6,867	5,793	4,577	5.11	5.04	4,800.4	1,362.5
Riverdale CCD	5,599	4,803	4,149	1,606	1,448	1,365	72.17	72.17	77.6	22.3
Lanare CDP	589	540	(X)	147	132	(X)	2.02	2.02	291.6	72.8
Riverdale CDP	3,153	2,416	1,980	918	773	701	3.93	3.93	802.3	233.6
Sanger CCD	34,895	27,983	25,274	10,874	8,507	7,725	76.20	75.87	459.9	143.3
Centerville CDP	392	(X)	(X)	167	(X)	(X)	8.14	8.14	48.2	20.5
Sanger city	24,270	18,931	16,839	7,104	5,420	4,930	5.52	5.52	4,396.7	1,287.0
San Joaquin-Tranquillity CCD	6,978	7,463	5,889	1,823	1,832	1,527	316.94	314.79	22.2	5.8
Cantua Creek CDP	466	655	(X)	128	154	(X)	3.80	3.80	122.6	33.7
San Joaquin city	4,001	3,270	2,311	934	735	546	1.15	1.15	3,479.1	812.2
Tranquillity CDP	799	813	(X)	255	249	(X)	0.62	0.62	1,288.7	411.3
Selma CCD	30,557	26,929	22,587	9,055	8,011	6,942	80.08	79.82	382.8	113.4
Fowler city (part)	—	1	—	—	1	1	0.11	0.11	—	—
Kingsburg city (part)	11	45	—	7	14	—	0.03	0.03	366.7	233.3
Monmouth CDP	152	(X)	(X)	48	(X)	(X)	0.31	0.31	490.3	154.8
Selma city	23,219	19,444	14,757	6,813	5,815	4,696	5.14	5.14	4,517.3	1,325.5
Sierra CCD	18,981	17,334	14,475	11,821	9,979	8,163	2,732.99	2,687.85	7.1	4.4
Auberry CDP	2,369	2,053	1,866	949	791	707	19.20	19.14	123.8	49.6
Big Creek CDP	175	(X)	(X)	117	(X)	(X)	0.46	0.46	380.4	254.3
Shaver Lake CDP	634	705	(X)	2,117	1,845	(X)	34.49	32.21	19.7	65.7
Squaw Valley CDP	3,162	2,691	2,161	1,419	1,160	932	56.61	56.56	55.9	25.1
Glenn County	28,122	26,453	24,798	10,778	9,982	9,329	1,326.98	1,313.95	21.4	8.2
Orland CCD	17,598	15,723	14,234	6,446	5,794	5,325	614.22	607.37	29.0	10.6
Artois CDP (part)	103	(X)	(X)	36	(X)	(X)	2.16	2.16	47.7	16.7
Hamilton City CDP	1,759	1,903	1,811	539	543	505	0.31	0.31	5,674.2	1,738.7
Orland city	7,291	6,281	5,052	2,659	2,309	2,008	2.97	2.97	2,454.9	895.3
Willows CCD	10,524	10,730	10,564	4,332	4,188	4,004	712.76	706.57	14.9	6.1
Artois CDP (part)	192	(X)	(X)	77	(X)	(X)	0.72	0.72	266.7	106.9
Elk Creek CDP	163	(X)	(X)	84	(X)	(X)	1.48	1.45	112.4	57.9
Willows city	6,166	6,220	5,988	2,399	2,368	2,240	2.87	2.85	2,163.5	841.8
Humboldt County	134,623	126,518	119,118	61,559	55,912	51,134	4,052.26	3,567.99	37.7	17.3
Arcata CCD	23,495	22,607	20,687	10,593	9,777	8,474	356.88	298.31	78.8	35.5
Arcata city (part)	17,231	16,651	15,197	7,722	7,272	6,302	10.98	9.09	1,895.6	849.5
Blue Lake city (part)	—	—	(X)	—	—	(X)	—	—	—	—
Eureka city (part)	—	2	—	—	1	1	1.33	0.11	—	—
Indianola CDP (part)	569	(X)	(X)	261	(X)	(X)	0.85	0.85	669.4	307.1
Manila CDP	784	(X)	(X)	411	(X)	(X)	0.70	0.65	1,206.2	632.3
Samoa CDP	258	(X)	(X)	98	(X)	(X)	0.84	0.84	307.1	116.7

Table 8.

**Population and Housing Units: 1990 to 2010; and Area Measurements and Density: 2010—Con.**

[For information concerning historical counts and geographic change, see "User Notes." For information on confidentiality, nonsampling error, and definitions, see Appendixes]

State County/County Equivalent County Subdivision Place	Population			Housing units			Area measurements in square miles		Average per square mile of land	
	2010	2000	1990	2010	2000	1990	Total area	Land area	Population density	Housing unit density
<b>California—Con.</b>										
<b>Humboldt County—Con.</b>										
Eureka CCD . . . . .	48,424	46,447	45,834	21,251	20,067	19,165	151.08	141.73	341.7	149.9
Bayview CDP . . . . .	2,510	2,359	1,318	1,074	981	529	0.73	0.73	3,438.4	1,471.2
Cutten CDP . . . . .	3,108	2,933	1,516	1,372	1,249	627	1.29	1.29	2,409.3	1,063.6
Eureka city (part) . . . . .	27,191	26,126	27,025	11,891	11,636	11,780	13.12	9.27	2,933.2	1,282.7
Fields Landing CDP . . . . .	276	(X)	(X)	143	(X)	(X)	0.28	0.28	985.7	510.7
Humboldt Hill CDP . . . . .	3,414	3,246	2,865	1,396	1,269	1,027	4.17	4.15	822.7	336.4
Indianola CDP (part) . . . . .	254	(X)	(X)	117	(X)	(X)	0.57	0.57	445.6	205.3
Myrtle town CDP . . . . .	4,675	4,459	4,413	2,132	1,827	1,697	2.18	2.10	2,226.2	1,015.2
Pine Hills CDP . . . . .	3,131	3,108	2,947	1,327	1,253	1,105	10.16	10.12	309.4	131.1
Ferndale CCD . . . . .	3,220	3,206	3,299	1,740	1,539	1,566	543.15	384.25	8.4	4.5
Ferndale city . . . . .	1,371	1,382	1,331	717	663	595	1.03	1.03	1,331.1	696.1
Fortuna CCD . . . . .	17,847	16,212	14,316	7,702	6,899	6,218	489.43	449.90	39.7	17.1
Fortuna city . . . . .	11,926	10,497	8,788	4,991	4,414	3,711	4.85	4.85	2,459.0	1,029.1
Hydesville CDP . . . . .	1,237	1,209	1,131	514	489	437	7.50	7.50	164.9	68.5
Loleta CDP . . . . .	783	(X)	(X)	341	(X)	(X)	2.13	2.13	367.6	160.1
Garberville CCD . . . . .	13,518	12,194	12,168	7,071	6,016	5,878	889.00	850.65	15.9	8.3
Alderpoint CDP . . . . .	186	(X)	(X)	93	(X)	(X)	2.43	2.43	76.5	38.3
Benbow CDP . . . . .	321	(X)	(X)	178	(X)	(X)	4.88	4.88	65.8	36.5
Garberville CDP . . . . .	913	(X)	(X)	434	(X)	(X)	2.76	2.71	336.9	160.1
Miranda CDP . . . . .	520	(X)	(X)	265	(X)	(X)	1.50	1.49	349.0	177.9
Myers Flat CDP . . . . .	146	(X)	(X)	110	(X)	(X)	0.49	0.43	339.5	255.8
Phillipsville CDP . . . . .	140	(X)	(X)	87	(X)	(X)	0.74	0.72	194.4	120.8
Redcrest CDP . . . . .	89	(X)	(X)	54	(X)	(X)	0.60	0.60	148.3	90.0
Redway CDP . . . . .	1,225	1,188	1,212	679	641	581	1.27	1.25	980.0	543.2
Rio Dell city . . . . .	3,368	3,174	2,997	1,442	1,434	1,231	2.42	2.28	1,477.2	632.5
Scotia CDP . . . . .	850	(X)	(X)	273	(X)	(X)	0.84	0.75	1,133.3	364.0
Shelter Cove CDP . . . . .	693	(X)	(X)	631	(X)	(X)	5.83	5.83	118.9	108.2
Weott CDP . . . . .	288	(X)	(X)	143	(X)	(X)	0.77	0.75	384.0	190.7
North Coastal CCD . . . . .	22,194	20,415	17,929	10,234	8,941	7,498	695.37	520.09	42.7	19.7
Arcata city (part) . . . . .	—	—	—	—	—	—	0.01	0.01	—	—
Big Lagoon CDP . . . . .	93	(X)	(X)	120	(X)	(X)	0.60	0.60	155.0	200.0
Blue Lake city (part) . . . . .	1,253	1,135	1,235	572	556	540	0.62	0.59	2,123.7	969.5
Fieldbrook CDP . . . . .	859	(X)	(X)	377	(X)	(X)	10.47	10.47	82.0	36.0
McKinleyville CDP . . . . .	15,177	13,599	10,749	6,565	5,494	4,218	21.01	20.80	729.7	315.6
Orick CDP . . . . .	357	(X)	(X)	197	(X)	(X)	4.85	4.75	75.2	41.5
Trinidad city . . . . .	367	311	362	252	228	200	0.67	0.48	764.6	525.0
Westhaven-Moonstone CDP . . . . .	1,205	1,044	1,109	623	498	505	8.13	8.09	148.9	77.0
Willow Creek-Hoopa Valley CCD . . . . .	5,925	5,437	4,885	2,968	2,673	2,335	927.34	923.06	6.4	3.2
Willow Creek CDP . . . . .	1,710	1,743	1,576	1,108	1,099	918	30.61	30.31	56.4	36.6
<b>Imperial County . . . . .</b>										
Brawley CCD . . . . .	174,528	142,361	109,303	56,067	43,891	36,559	4,481.72	4,176.60	41.8	13.4
Brawley city . . . . .	26,008	23,094	20,152	8,617	7,414	6,524	189.98	189.85	137.0	45.4
Brawley city . . . . .	24,953	22,052	18,923	8,231	7,038	6,124	7.68	7.68	3,249.1	1,071.7
Calexico CCD . . . . .	39,216	28,009	20,152	10,889	7,251	5,261	91.97	91.97	426.4	118.4
Calexico city . . . . .	38,572	27,109	18,633	10,651	6,983	4,832	8.39	8.39	4,597.4	1,269.5
Calipatria-Westmorland CCD . . . . .	12,248	12,193	6,803	2,905	2,914	2,460	396.40	309.10	39.6	9.4
Calipatria city . . . . .	7,705	7,289	2,690	1,121	961	767	3.72	3.72	2,071.2	301.3
Niland CDP . . . . .	1,006	1,143	1,183	489	530	535	0.40	0.40	2,515.0	1,222.5
Westmorland city . . . . .	2,225	2,131	1,380	678	667	432	0.59	0.59	3,771.2	1,149.2
East Imperial CCD . . . . .	1,266	1,647	1,543	1,566	1,971	1,310	2,311.77	2,228.99	0.6	0.7
Bombay Beach CDP . . . . .	295	366	(X)	449	440	(X)	0.94	0.94	313.8	477.7
Palo Verde CDP . . . . .	171	236	(X)	211	218	(X)	0.59	0.59	289.8	357.6
El Centro CCD . . . . .	62,179	50,987	42,303	20,380	15,875	13,236	144.43	144.36	430.7	141.2
El Centro city . . . . .	42,598	37,835	31,405	14,476	12,263	10,200	11.10	11.08	3,844.6	1,306.5
Heber CDP . . . . .	4,275	2,988	2,566	1,192	756	600	1.49	1.49	2,869.1	800.0
Imperial city (part) . . . . .	4,755	1,924	14	1,480	579	7	1.53	1.53	3,107.8	967.3
Seeley CDP . . . . .	1,739	1,624	1,228	556	460	365	1.24	1.22	1,425.4	455.7
Holtville CCD . . . . .	8,123	7,872	6,952	2,751	2,446	2,222	118.22	118.22	68.7	23.3
Holtville city . . . . .	5,939	5,612	4,820	1,937	1,617	1,477	1.15	1.15	5,164.3	1,684.3
Imperial CCD . . . . .	12,047	7,833	5,571	3,962	2,466	1,806	69.55	69.53	173.3	57.0
Imperial city (part) . . . . .	10,003	5,636	4,099	3,271	1,806	1,365	4.32	4.32	2,315.5	757.2
West Imperial CCD . . . . .	10,389	7,339	2,672	3,501	2,142	2,156	1,114.20	980.57	10.6	3.6
Desert Shores CDP . . . . .	1,104	792	(X)	421	406	(X)	0.68	0.68	1,623.5	619.1
Ocotillo CDP . . . . .	266	296	(X)	323	253	(X)	8.86	8.86	30.0	36.5
Salton City CDP . . . . .	3,763	978	(X)	2,026	730	(X)	21.43	21.43	175.6	94.5
Salton Sea Beach CDP . . . . .	422	392	(X)	338	384	(X)	0.30	0.30	1,406.7	1,126.7
Winterhaven-Bard CCD . . . . .	3,052	3,387	3,155	1,496	1,412	1,584	45.20	44.02	69.3	34.0
Winterhaven CDP . . . . .	394	529	(X)	186	219	(X)	0.24	0.24	1,641.7	775.0

Table 8.

**Population and Housing Units: 1990 to 2010; and Area Measurements and Density: 2010—Con.**

[For information concerning historical counts and geographic change, see "User Notes." For information on confidentiality, nonsampling error, and definitions, see Appendixes]

State County/County Equivalent County Subdivision Place	Population			Housing units			Area measurements in square miles		Average per square mile of land	
	2010	2000	1990	2010	2000	1990	Total area	Land area	Population density	Housing unit density
<b>California—Con.</b>										
Inyo County . . . . .	18,546	17,945	18,281	9,478	9,042	8,712	10,226.91	10,180.88	1.8	0.9
Bishop CCD . . . . .	12,600	12,216	12,355	6,023	5,756	5,454	735.63	730.46	17.2	8.2
Bishop city . . . . .	3,879	3,575	3,475	1,926	1,867	1,779	1.91	1.86	2,085.5	1,035.5
Dixon Lane-Meadow Creek CDP . . . . .	2,645	2,702	2,561	1,273	1,219	1,141	3.36	3.36	787.2	378.9
Mesa CDP . . . . .	251	214	(X)	124	91	(X)	3.66	3.50	71.7	35.4
Round Valley CDP . . . . .	435	278	(X)	155	155	(X)	13.82	13.81	31.5	11.2
West Bishop CDP . . . . .	2,607	2,807	2,908	1,229	1,206	1,133	8.76	8.76	297.6	140.3
Wilkerson CDP . . . . .	563	562	(X)	265	245	(X)	5.73	5.73	98.3	46.2
Death Valley CCD . . . . .	765	638	841	617	520	584	4,716.94	4,709.73	0.2	0.1
Furnace Creek CDP . . . . .	24	31	(X)	18	18	(X)	31.46	31.20	0.8	0.6
Shoshone CDP . . . . .	31	52	(X)	31	34	(X)	28.71	28.71	1.1	1.1
Tecopa CDP . . . . .	150	99	(X)	159	133	(X)	18.66	18.59	8.1	8.6
Independence CCD . . . . .	2,568	2,612	2,531	1,395	1,355	1,253	2,624.42	2,615.78	1.0	0.5
Big Pine CDP . . . . .	1,756	1,350	1,158	871	668	579	2.96	2.95	595.3	295.3
Independence CDP . . . . .	669	574	(X)	389	342	(X)	4.87	4.87	137.4	79.9
Lone Pine CCD . . . . .	2,613	2,479	2,554	1,443	1,411	1,421	2,149.91	2,124.91	1.2	0.7
Cartago CDP . . . . .	92	109	(X)	55	49	(X)	1.17	1.17	78.6	47.0
Darwin CDP . . . . .	43	54	(X)	46	54	(X)	1.35	1.35	31.9	34.1
Homewood Canyon CDP . . . . .	44	(X)	(X)	36	(X)	(X)	10.25	10.25	4.3	3.5
Keeler CDP . . . . .	66	66	(X)	67	67	(X)	1.30	1.30	50.8	51.5
Lone Pine CDP . . . . .	2,035	1,655	1,818	1,004	867	914	19.21	19.03	106.9	52.8
Olancho CDP . . . . .	192	134	(X)	97	62	(X)	7.87	7.84	24.5	12.4
Pearsonville CDP . . . . .	17	27	(X)	16	22	(X)	4.22	4.14	4.1	3.9
Trona CDP . . . . .	18	(X)	(X)	6	(X)	(X)	9.30	9.30	1.9	0.6
Valley Wells CDP . . . . .	—	(X)	(X)	—	(X)	(X)	10.74	10.67	—	—
Kern County . . . . .	839,631	661,645	544,981	284,367	231,564	198,636	8,162.64	8,131.92	103.3	35.0
Arvin-Lamont CCD . . . . .	41,669	33,175	26,704	10,229	8,533	7,101	197.85	197.50	211.0	51.8
Arvin city (part) . . . . .	19,304	12,956	9,286	4,476	3,145	2,450	4.19	4.19	4,607.2	1,068.3
Bakersfield city (part) . . . . .	41	48	38	5	13	7	6.96	6.96	5.9	0.7
Edmundson Acres CDP . . . . .	279	(X)	(X)	80	(X)	(X)	0.07	0.07	3,985.7	1,142.9
Fuller Acres CDP (part) . . . . .	941	(X)	(X)	259	(X)	(X)	0.40	0.40	2,352.5	647.5
Lamont CDP . . . . .	15,120	13,296	11,517	3,598	3,277	3,053	4.63	4.59	3,294.1	783.9
Weedpatch CDP . . . . .	2,658	2,726	1,892	674	670	433	3.56	3.56	746.6	189.3
Bakersfield CCD . . . . .	393,778	335,387	291,782	138,389	120,385	107,932	247.63	246.22	1,599.3	562.1
Bakersfield city (part) . . . . .	255,877	215,672	171,105	91,869	78,375	64,905	89.70	88.73	2,883.8	1,035.4
Fuller Acres CDP (part) . . . . .	50	(X)	(X)	15	(X)	(X)	0.36	0.36	138.9	41.7
Oildale CDP . . . . .	32,684	27,885	26,553	13,555	11,952	11,322	6.53	6.53	5,005.2	2,075.8
Buttonwillow CCD . . . . .	3,953	3,038	2,808	1,137	932	875	186.73	185.53	21.3	6.1
Bakersfield city (part) . . . . .	—	—	—	—	—	—	0.11	—	—	—
Buttonwillow CDP . . . . .	1,508	1,266	1,301	406	364	407	6.93	6.93	217.6	58.6
Delano-McFarland CCD . . . . .	68,758	52,391	33,525	14,203	11,661	9,202	225.30	224.60	306.1	63.2
Delano city . . . . .	53,041	39,489	22,762	10,713	8,830	6,482	14.36	14.30	3,709.2	749.2
McFarland city . . . . .	12,707	9,837	7,005	2,683	2,031	1,747	2.67	2.67	4,759.2	1,004.9
East Kern CCD . . . . .	78,648	69,614	68,969	32,927	30,089	27,053	1,809.53	1,804.54	43.6	18.2
Boron CDP . . . . .	2,253	2,025	2,101	1,208	1,103	937	13.82	13.80	163.3	87.5
California City city . . . . .	14,120	8,385	5,955	5,210	3,560	2,384	203.63	203.52	69.4	25.6
China Lake Acres CDP . . . . .	1,876	1,761	(X)	855	847	(X)	5.21	5.21	360.1	164.1
Edwards AFB CDP . . . . .	2,063	5,909	7,423	785	1,783	2,107	17.13	17.13	120.4	45.8
Inyokern CDP . . . . .	1,099	984	(X)	537	519	(X)	10.92	10.92	100.6	49.2
Johannesburg CDP . . . . .	172	176	(X)	139	133	(X)	2.41	2.41	71.4	57.7
Mojave CDP (part) . . . . .	4,185	3,776	3,763	1,784	1,764	1,530	54.56	54.47	76.8	32.8
North Edwards CDP . . . . .	1,058	1,227	1,259	557	593	470	12.75	12.75	83.0	43.7
Randsburg CDP . . . . .	69	77	(X)	97	109	(X)	1.94	1.91	36.1	50.8
Ridgecrest city . . . . .	27,616	24,927	28,295	11,915	11,309	11,249	21.42	20.77	1,329.6	573.7
Rosamond CDP . . . . .	18,150	14,349	7,430	6,968	5,597	3,117	52.34	52.12	348.2	133.7
Greenfield-Panama CCD . . . . .	48,458	17,567	9,717	14,207	5,357	3,270	177.32	176.84	274.0	80.3
Bakersfield city (part) . . . . .	41,568	10,717	3,232	11,831	3,056	1,100	30.85	30.36	1,369.2	389.7
Greenfield CDP . . . . .	3,991	(X)	(X)	1,358	(X)	(X)	1.49	1.49	2,678.5	911.4
Rosedale CDP (part) . . . . .	—	—	—	—	—	—	2.40	2.40	—	—
Lake Isabella CCD . . . . .	16,234	15,561	15,633	11,187	10,748	10,582	1,683.78	1,669.23	9.7	6.7
Bodfish CDP . . . . .	1,956	1,823	1,283	1,184	1,188	894	7.98	7.97	245.4	148.6
Kernville CDP . . . . .	1,395	1,736	1,656	1,072	1,210	1,209	12.68	12.37	112.8	86.7
Lake Isabella CDP . . . . .	3,466	3,315	3,323	2,164	2,168	1,992	22.14	21.71	159.6	99.7
Mountain Mesa CDP . . . . .	777	716	1,153	368	351	553	0.83	0.83	936.1	443.4
Onyx CDP . . . . .	475	476	(X)	295	281	(X)	11.53	11.45	41.5	25.8
Squirrel Mountain Valley CDP . . . . .	547	498	(X)	304	243	(X)	0.71	0.71	770.4	428.2
Weldon CDP . . . . .	2,642	2,387	(X)	1,583	1,441	(X)	26.79	26.64	99.2	59.4
Wofford Heights CDP . . . . .	2,200	2,276	2,270	1,924	1,989	1,784	6.06	6.06	363.0	317.5

Table 8.

**Population and Housing Units: 1990 to 2010; and Area Measurements and Density: 2010—Con.**

[For information concerning historical counts and geographic change, see "User Notes." For information on confidentiality, nonsampling error, and definitions, see Appendixes]

State County/County Equivalent County Subdivision Place	Population			Housing units			Area measurements in square miles		Average per square mile of land	
	2010	2000	1990	2010	2000	1990	Total area	Land area	Population density	Housing unit density
<b>California—Con.</b>										
<b>Kern County—Con.</b>										
Rosedale CCD . . . . .	70,154	35,778	12,693	24,060	12,042	4,253	51.16	51.16	1,371.3	470.3
Bakersfield city (part) . . . . .	49,997	20,452	445	17,020	6,818	163	15.99	15.99	3,126.8	1,064.4
Greenacres CDP . . . . .	5,566	(X)	(X)	2,062	(X)	(X)	1.99	1.99	2,797.0	1,036.2
Rosedale CDP (part) . . . . .	14,058	8,445	4,673	4,799	2,776	1,523	31.56	31.56	445.4	152.1
Shafter CCD . . . . .	21,642	18,065	15,080	5,452	4,522	4,051	161.80	161.80	133.8	33.7
Cherokee Strip CDP . . . . .	227	(X)	(X)	64	(X)	(X)	0.09	0.09	2,522.2	711.1
Mexican Colony CDP . . . . .	281	(X)	(X)	78	(X)	(X)	0.03	0.03	9,366.7	2,600.0
Shafter city . . . . .	16,988	12,736	8,409	4,521	3,624	2,641	27.94	27.94	608.0	161.8
Smith Corner CDP . . . . .	524	(X)	(X)	142	(X)	(X)	0.22	0.22	2,381.8	645.5
Wasco city (part) . . . . .	—	(X)	(X)	—	(X)	(X)	0.04	0.04	—	—
Tehachapi CCD . . . . .	36,300	28,583	25,902	13,841	10,722	8,666	1,325.20	1,324.25	27.4	10.5
Arvin city (part) . . . . .	—	—	—	—	—	—	0.63	0.63	—	—
Bear Valley Springs CDP . . . . .	5,172	4,232	1,593	2,729	2,147	764	41.55	41.48	124.7	65.8
Golden Hills CDP . . . . .	8,656	7,434	5,423	3,522	2,841	1,923	12.27	12.25	706.6	287.5
Keene CDP . . . . .	431	339	(X)	225	177	(X)	9.67	9.66	44.6	23.3
Lebec CDP (part) . . . . .	5	51	(X)	4	26	(X)	1.11	1.11	4.5	3.6
Mojave CDP (part) . . . . .	53	60	(X)	33	42	(X)	3.82	3.82	13.9	8.6
Stallion Springs CDP . . . . .	2,488	1,522	(X)	1,204	763	(X)	16.45	16.43	151.4	73.3
Tehachapi city . . . . .	14,414	11,125	6,182	3,539	2,914	2,587	9.97	9.87	1,460.4	358.6
Wasco CCD . . . . .	29,808	25,104	15,868	6,554	5,260	4,498	945.67	942.41	31.6	7.0
Lost Hills CDP . . . . .	2,412	1,938	1,212	469	367	209	5.56	5.55	434.6	84.5
Wasco city (part) . . . . .	25,545	21,263	12,412	5,477	4,256	3,597	9.39	9.39	2,720.4	583.3
West Kern CCD . . . . .	30,229	27,382	24,796	12,181	11,313	11,153	1,150.65	1,147.82	26.3	10.6
Derby Acres CDP . . . . .	322	376	(X)	144	145	(X)	3.58	3.58	89.9	40.2
Dustin Acres CDP . . . . .	652	585	(X)	252	215	(X)	3.68	3.68	177.2	68.5
Fellows CDP . . . . .	106	153	(X)	40	58	(X)	0.66	0.66	160.6	60.6
Ford City CDP . . . . .	4,278	3,512	3,781	1,426	1,444	1,508	1.53	1.53	2,796.1	932.0
Frazier Park CDP . . . . .	2,691	2,348	2,201	1,354	1,203	1,200	5.07	5.06	531.8	267.6
Lake of the Woods CDP . . . . .	917	833	(X)	480	475	(X)	3.52	3.52	260.5	136.4
Lebec CDP (part) . . . . .	1,463	1,234	(X)	590	490	(X)	14.22	14.22	102.9	41.5
McKittrick CDP . . . . .	115	160	(X)	46	61	(X)	2.62	2.62	43.9	17.6
Maricopa city . . . . .	1,154	1,111	1,193	466	460	438	1.50	1.50	769.3	310.7
Mettler CDP . . . . .	136	157	(X)	36	37	(X)	0.23	0.23	591.3	156.5
Pine Mountain Club CDP . . . . .	2,315	1,600	(X)	2,181	1,737	(X)	16.86	16.85	137.4	129.4
South Taft CDP . . . . .	2,169	1,898	2,170	733	724	839	1.08	1.08	2,008.3	678.7
Taft city . . . . .	9,327	8,811	5,902	2,525	2,478	2,370	15.11	15.11	617.3	167.1
Taft Heights CDP . . . . .	1,949	1,865	2,050	776	769	848	0.30	0.30	6,496.7	2,586.7
Tupman CDP . . . . .	161	227	(X)	73	75	(X)	0.53	0.53	303.8	137.7
Valley Acres CDP . . . . .	527	512	(X)	193	194	(X)	4.12	4.12	127.9	46.8
<b>Kings County . . . . .</b>										
Avenal CCD . . . . .	152,982	129,461	101,469	43,867	36,563	30,843	1,391.53	1,389.42	110.1	31.6
Avenal city (part) . . . . .	15,565	14,751	9,882	2,439	2,085	1,811	305.54	305.31	51.0	8.0
Corcoran CCD . . . . .	15,498	14,657	9,734	2,409	2,056	1,753	16.79	16.79	923.0	143.5
Corcoran city (part) . . . . .	13,766	11,979	10,787	4,297	3,748	3,431	20.10	20.10	684.9	213.8
Hanford CCD . . . . .	12,695	9,532	8,313	3,958	3,016	2,713	5.41	5.41	2,346.6	731.6
Armona CDP . . . . .	67,210	53,885	42,735	22,785	18,814	15,392	188.07	187.12	359.2	121.8
Grangeville CDP . . . . .	4,156	3,239	3,122	1,202	1,012	978	1.90	1.90	2,187.4	632.6
Hanford city . . . . .	469	(X)	(X)	168	(X)	(X)	0.64	0.64	732.8	262.5
Home Garden CDP . . . . .	53,967	41,686	30,463	18,493	14,721	11,445	16.59	16.59	3,253.0	1,114.7
Hanford Northeast CCD . . . . .	1,761	1,702	1,549	461	437	415	0.62	0.62	2,840.3	743.5
Hardwick CDP . . . . .	3,457	3,368	3,544	1,200	1,159	1,180	98.56	98.53	35.1	12.2
Lemoore CCD . . . . .	138	(X)	(X)	37	(X)	(X)	0.14	0.14	985.7	264.3
Lemoore city . . . . .	36,350	29,621	25,648	11,828	9,612	8,016	121.04	120.96	300.5	97.8
Lemoore Station CDP . . . . .	24,531	19,712	13,622	8,632	6,823	4,887	8.52	8.52	2,879.2	1,013.1
Stratford CCD . . . . .	7,438	5,749	—	1,627	1,390	—	4.21	4.21	1,766.7	386.5
Avenal city (part) . . . . .	16,634	15,857	8,873	1,318	1,145	1,013	658.22	657.40	25.3	2.0
Corcoran city (part) . . . . .	7	17	36	1	5	23	2.63	2.63	2.7	0.4
Kettleman City CDP . . . . .	12,118	11,303	5,051	—	—	1	2.06	2.06	5,882.5	—
Kettleman City CDP . . . . .	1,439	1,499	1,411	367	329	289	0.21	0.21	6,852.4	1,747.6
Stratford CDP . . . . .	1,277	1,264	(X)	328	311	(X)	0.68	0.68	1,877.9	482.4
<b>Lake County . . . . .</b>										
Clearlake CCD . . . . .	64,665	58,309	50,631	35,492	32,528	28,822	1,329.42	1,256.46	51.5	28.2
Clearlake city . . . . .	15,849	(X)	(X)	8,720	(X)	(X)	71.28	62.41	253.9	139.7
Clearlake Oaks CDP (part) . . . . .	15,250	13,142	11,804	8,035	7,605	7,315	10.58	10.13	1,505.4	793.2
Clearlake Riviera CDP . . . . .	171	(X)	(X)	132	(X)	(X)	0.17	0.17	1,005.9	776.5
Clearlake Riviera CDP . . . . .	6,059	(X)	(X)	3,946	(X)	(X)	50.92	37.28	162.5	105.8
Clearlake Riviera CDP . . . . .	3,090	(X)	(X)	1,557	(X)	(X)	5.23	5.22	592.0	298.3
Kelseyville CDP (part) . . . . .	255	(X)	(X)	94	(X)	(X)	0.48	0.48	531.3	195.8
Soda Bay CDP . . . . .	1,016	(X)	(X)	707	(X)	(X)	1.28	1.28	793.8	552.3

Table 8.

**Population and Housing Units: 1990 to 2010; and Area Measurements and Density: 2010—Con.**

[For information concerning historical counts and geographic change, see "User Notes." For information on confidentiality, nonsampling error, and definitions, see Appendixes]

State County/County Equivalent County Subdivision Place	Population			Housing units			Area measurements in square miles		Average per square mile of land	
	2010	2000	1990	2010	2000	1990	Total area	Land area	Population density	Housing unit density
<b>California—Con.</b>										
Lake County—Con.										
Cobb CCD	3,865	(X)	(X)	2,395	(X)	(X)	71.27	71.09	54.4	33.7
Cobb CDP	1,778	1,638	1,312	1,064	940	679	4.99	4.98	357.0	213.7
Kelseyville CCD	6,045	(X)	(X)	2,522	(X)	(X)	73.56	56.41	107.2	44.7
Kelseyville CDP (part)	3,098	(X)	(X)	1,235	(X)	(X)	2.41	2.41	1,285.5	512.4
Lakeport CCD	9,420	23,999	21,079	4,685	12,494	11,131	45.29	41.45	227.3	113.0
Lakeport city	4,753	4,820	4,390	2,395	2,394	2,145	3.20	3.06	1,553.3	782.7
North Lakeport CDP	3,314	2,879	(X)	1,759	1,572	(X)	6.55	3.84	863.0	458.1
Lower Lake CCD	3,198	(X)	(X)	1,666	(X)	(X)	144.63	143.57	22.3	11.6
Hidden Valley Lake CDP (part)	582	(X)	(X)	268	(X)	(X)	1.64	1.63	357.1	164.4
Lower Lake CDP	1,294	1,755	1,217	705	869	628	2.69	2.67	484.6	264.0
Lucerne-Clearlake Oaks CCD	6,830	(X)	(X)	4,646	(X)	(X)	272.59	259.22	26.3	17.9
Clearlake Oaks CDP (part)	2,188	(X)	(X)	1,691	(X)	(X)	1.95	1.81	1,208.8	934.3
Lucerne CDP	3,067	2,870	2,011	1,833	1,814	1,270	4.99	4.98	615.9	368.1
Spring Valley CDP	845	(X)	(X)	442	(X)	(X)	4.97	4.93	171.4	89.7
Middletown CCD	7,575	(X)	(X)	3,572	(X)	(X)	122.67	121.84	62.2	29.3
Hidden Valley Lake CDP (part)	4,997	(X)	(X)	2,329	(X)	(X)	8.24	8.10	616.9	287.5
Middletown CDP	1,323	1,020	(X)	557	427	(X)	1.84	1.84	719.0	302.7
Upper Lake-Nice CCD	5,824	(X)	(X)	3,340	(X)	(X)	477.23	463.19	12.6	7.2
Nice CDP	2,731	2,509	2,126	1,652	1,672	1,315	1.73	1.73	1,578.6	954.9
Upper Lake CDP	1,052	989	(X)	440	433	(X)	1.69	1.68	626.2	261.9
Lassen County										
Big Valley CCD	34,895	33,828	27,598	12,710	12,000	10,358	4,720.12	4,541.18	7.7	2.8
Bieber CDP	1,483	1,542	1,594	749	694	674	972.01	961.05	1.5	0.8
Nubieber CDP	312	(X)	(X)	148	(X)	(X)	1.69	1.64	190.2	90.2
Honey Lake CCD	50	(X)	(X)	24	(X)	(X)	0.76	0.75	66.7	32.0
Honey Lake CDP	3,781	2,778	2,900	1,359	1,472	1,170	599.99	510.84	7.4	2.7
Doyle CDP	678	(X)	(X)	318	(X)	(X)	6.11	6.11	111.0	52.0
Herlong CDP	298	(X)	(X)	139	(X)	(X)	1.63	1.63	182.8	85.3
Milford CDP	167	(X)	(X)	81	(X)	(X)	5.30	5.29	31.6	15.3
Patton Village CDP	702	(X)	(X)	345	(X)	(X)	3.32	3.32	211.4	103.9
Madeline Plains CCD	339	264	369	286	254	226	1,964.17	1,941.24	0.2	0.1
Susanville CCD	26,758	26,344	19,824	7,969	7,328	6,327	421.01	415.72	64.4	19.2
Janesville CDP	1,408	(X)	(X)	615	(X)	(X)	13.20	13.19	106.7	46.6
Johnstonville CDP	1,024	(X)	(X)	395	(X)	(X)	8.40	8.36	122.5	47.2
Litchfield CDP	195	(X)	(X)	94	(X)	(X)	3.94	3.94	49.5	23.9
Susanville city	17,947	17,428	7,279	4,256	3,882	3,124	8.02	7.93	2,263.2	536.7
Westwood CCD	2,534	2,900	2,911	2,347	2,252	1,961	762.93	712.33	3.6	3.3
Clear Creek CDP	169	(X)	(X)	162	(X)	(X)	1.14	1.13	149.6	143.4
Spaulding CDP	178	(X)	(X)	665	(X)	(X)	3.33	3.33	53.5	199.7
Westwood CDP	1,647	1,998	2,017	1,005	1,048	978	5.51	5.44	302.8	184.7
Los Angeles County										
Agoura Hills-Malibu CCD	9,818,605	9,519,338	8,863,052	3,445,076	3,270,909	3,163,310	4,750.94	4,057.88	2,419.6	849.0
Agoura Hills city	63,824	(X)	(X)	26,547	(X)	(X)	226.66	140.94	452.8	188.4
Agoura Hills city	20,330	20,537	20,385	7,585	6,993	6,925	7.82	7.79	2,609.8	973.7
Calabasas city (part)	5,686	(X)	(X)	2,513	(X)	(X)	1.61	1.61	3,531.7	1,560.9
Malibu city	12,645	12,575	(X)	6,864	6,126	(X)	19.83	19.78	639.3	347.0
Topanga CDP (part)	7,927	(X)	(X)	3,548	(X)	(X)	18.63	18.63	425.5	190.4
Westlake Village city	8,270	8,368	7,455	3,384	3,347	3,006	5.50	5.19	1,593.4	652.0
Compton CCD	342,576	332,821	311,718	89,732	86,858	84,047	45.67	45.20	7,579.1	1,985.2
Carson city	91,714	89,691	83,958	26,226	25,325	24,429	18.97	18.72	4,899.3	1,401.0
Compton city	96,455	93,493	90,446	24,523	23,795	23,233	10.12	10.01	9,635.9	2,449.9
East Rancho Dominguez CDP	15,135	9,286	7,967	3,186	1,945	1,848	0.82	0.82	18,457.3	3,885.4
Lynwood city	69,772	69,845	61,883	15,277	14,987	14,510	4.84	4.84	14,415.7	3,156.4
West Carson CDP	21,699	21,138	20,143	7,426	7,406	7,137	2.28	2.27	9,559.0	3,271.4
West Rancho Dominguez CDP	5,669	5,435	5,451	1,582	1,576	1,591	1.65	1.65	3,435.8	958.8
Willowbrook CDP	35,983	34,138	32,760	9,600	9,042	8,535	3.77	3.76	9,569.9	2,553.2
Downey-Norwalk CCD	414,144	408,221	364,508	123,852	121,495	119,484	43.83	43.34	9,555.7	2,857.7
Artesia city	16,522	16,380	15,464	4,697	4,598	4,534	1.62	1.62	10,198.8	2,899.4
Bellflower city	76,616	72,878	61,815	24,897	24,247	24,117	6.17	6.12	12,519.0	4,068.1
Cerritos city	49,041	51,488	53,223	15,859	15,607	15,360	8.86	8.73	5,617.5	1,816.6
Downey city	111,772	107,323	91,444	35,601	34,759	34,302	12.57	12.41	9,006.6	2,868.7
Norwalk city	105,549	104,323	94,275	28,083	27,555	27,246	9.75	9.71	10,870.1	2,892.2
Paramount city	54,098	55,230	47,666	14,571	14,576	13,724	4.84	4.73	11,437.2	3,080.5



Table 8.

**Population and Housing Units: 1990 to 2010; and Area Measurements and Density: 2010—Con.**

[For information concerning historical counts and geographic change, see "User Notes." For information on confidentiality, nonsampling error, and definitions, see Appendixes]

State County/County Equivalent County Subdivision Place	Population			Housing units			Area measurements in square miles		Average per square mile of land	
	2010	2000	1990	2010	2000	1990	Total area	Land area	Population density	Housing unit density
<b>California—Con.</b>										
Los Angeles County—Con.										
Palos Verdes CCD	91,365	89,786	89,890	37,072	35,641	35,463	623.86	158.84	575.2	233.4
Avalon city	3,728	3,127	2,918	2,266	1,839	1,888	2.94	2.94	1,268.0	770.7
Lomita city (part)	20,256	20,046	19,382	8,412	8,295	8,255	1.87	1.87	10,832.1	4,498.4
Palos Verdes Estates city	13,438	13,340	13,512	5,283	5,202	5,131	4.77	4.77	2,817.2	1,107.5
Rancho Palos Verdes city	41,643	41,145	41,667	16,179	15,709	15,471	13.47	13.46	3,093.8	1,202.0
Rolling Hills city	1,860	1,871	1,871	716	682	674	2.99	2.99	622.1	239.5
Rolling Hills Estates city	8,067	7,676	7,789	3,100	2,880	2,873	3.61	3.57	2,259.7	868.3
Pasadena CCD	268,040	242,492	239,099	109,167	94,776	93,579	54.42	54.19	4,946.3	2,014.5
Altadena CDP	42,777	42,610	42,658	15,947	15,250	15,164	8.73	8.71	4,911.3	1,830.9
East Pasadena CDP	6,144	6,045	5,910	2,184	2,124	2,180	1.32	1.32	4,654.5	1,654.5
East San Gabriel CDP (part)	—	(X)	(X)	—	(X)	(X)	—	—	—	—
La Cañada Flintridge city	20,246	19,499	18,520	7,089	6,628	6,533	8.65	8.63	2,346.0	821.4
La Crescenta-Montrose CDP	19,653	—	(X)	7,350	—	(X)	3.44	3.43	5,729.7	2,142.9
Pasadena city	137,122	133,936	131,591	59,551	54,132	53,032	23.13	22.97	5,969.6	2,592.6
San Marino city	13,147	12,920	12,959	4,477	4,429	4,465	3.77	3.77	3,487.3	1,187.5
San Pasqual CDP	2,041	(X)	(X)	961	(X)	(X)	0.26	0.26	7,850.0	3,696.2
South Pasadena city	25,619	24,292	23,936	11,118	10,850	10,719	3.42	3.41	7,512.9	3,260.4
San Fernando Valley CCD	1,771,545	(X)	(X)	638,641	(X)	(X)	438.61	435.55	4,067.4	1,466.3
Burbank city	103,340	100,316	93,643	44,309	42,847	41,216	17.38	17.34	5,959.6	2,555.3
Calabasas city (part)	17,372	(X)	(X)	6,365	(X)	(X)	11.34	11.29	1,538.7	563.8
Glendale city (part)	191,713	(X)	(X)	76,266	(X)	(X)	29.54	29.41	6,518.6	2,593.2
Hidden Hills city	1,856	1,875	1,729	626	592	527	1.69	1.69	1,098.2	370.4
Los Angeles city (part)	1,425,492	(X)	(X)	501,497	(X)	(X)	224.38	221.83	6,426.1	2,260.7
San Fernando city	23,645	23,564	22,580	6,291	5,932	5,794	2.37	2.37	9,976.8	2,654.4
Santa Clarita city (part)	6	(X)	(X)	3	(X)	(X)	1.26	1.26	4.8	2.4
Topanga CDP (part)	362	(X)	(X)	202	(X)	(X)	0.50	0.50	724.0	404.0
Santa Monica CCD	89,736	84,084	86,955	50,912	47,863	47,774	16.00	8.41	10,670.2	6,053.7
Santa Monica city	89,736	84,084	86,905	50,912	47,863	47,753	8.42	8.41	10,670.2	6,053.7
South Antelope Valley CCD	208,925	168,106	123,128	66,145	55,044	43,003	1,074.69	1,071.33	195.0	61.7
Acton CDP	7,596	2,390	1,471	2,814	873	587	39.28	39.26	193.5	71.7
Agua Dulce CDP	3,342	(X)	(X)	1,277	(X)	(X)	22.84	22.84	146.3	55.9
Azusa city (part)	113	(X)	(X)	35	(X)	(X)	0.12	0.12	941.7	291.7
Desert View Highlands CDP	2,360	2,337	2,154	764	775	769	0.44	0.44	5,363.6	1,736.4
Duarte city (part)	—	—	(X)	—	—	(X)	2.98	2.98	—	—
Glendale city (part)	6	(X)	(X)	3	(X)	(X)	1.04	1.04	5.8	2.9
Glendora city (part)	5	—	43	2	—	20	4.71	4.68	1.1	0.4
Lancaster city (part)	1,760	103	16	512	33	5	1.56	1.56	1,128.2	328.2
La Verne city (part)	6	212	—	1	49	—	0.58	0.58	10.3	1.7
Leona Valley CDP (part)	135	(X)	(X)	50	(X)	(X)	2.45	2.44	55.3	20.5
Littleton CDP	1,377	1,402	1,320	461	470	422	1.84	1.84	748.4	250.5
Monrovia city (part)	4	19	(X)	2	7	(X)	5.57	5.55	0.7	0.4
Palmdale city (part)	150,601	115,278	68,561	45,814	36,662	24,308	93.98	93.77	1,606.1	488.6
Quartz Hill CDP (part)	2,898	2,824	2,695	1,085	1,008	965	1.16	1.16	2,498.3	935.3
San Dimas city (part)	—	4	(X)	—	10	(X)	1.99	1.99	—	—
Santa Clarita city (part)	12,772	10,239	2,172	4,108	3,242	731	5.89	5.89	2,168.4	697.5
Sun Village CDP	11,565	(X)	(X)	3,343	(X)	(X)	10.69	10.69	1,081.9	312.7
South Bay Cities CCD	138,043	131,712	125,672	63,110	61,678	59,794	41.07	17.03	8,105.9	3,705.8
El Segundo city	16,654	16,033	15,223	7,410	7,261	7,190	5.46	5.46	3,050.2	1,357.1
Hermosa Beach city	19,506	18,566	18,219	10,162	9,840	9,689	1.43	1.43	13,640.6	7,106.3
Manhattan Beach city	35,135	33,852	32,063	14,929	15,034	14,695	3.94	3.94	8,917.5	3,789.1
Redondo Beach city	66,748	63,261	60,167	30,609	29,543	28,220	6.21	6.20	10,765.8	4,936.9
South Gate-East Los Angeles										
CCD	501,237	506,919	481,569	125,701	124,285	119,598	41.69	41.19	12,168.9	3,051.7
Bell city	35,477	36,664	34,365	9,217	9,215	9,401	2.62	2.50	14,190.8	3,686.8
Bell Gardens city	42,072	44,054	42,315	9,986	9,788	9,535	2.46	2.46	17,102.4	4,059.3
Commerce city	12,823	12,544	12,114	3,470	3,369	3,321	6.54	6.54	1,960.7	530.6
Cudahy city	23,805	24,208	22,817	5,770	5,542	5,416	1.23	1.18	20,173.7	4,889.8
East Los Angeles CDP (part)	125,960	123,672	125,837	32,021	30,910	30,016	7.42	7.41	16,998.7	4,321.3
Florence-Graham CDP	63,387	60,197	57,147	14,765	14,191	13,488	3.58	3.58	17,705.9	4,124.3
Huntington Park city	58,114	61,348	56,129	15,151	15,335	14,535	3.02	3.01	19,307.0	5,033.6
Maywood city	27,395	28,083	27,893	6,766	6,701	6,692	1.18	1.18	23,216.1	5,733.9
Montebello city (part)	55	65	56	17	21	23	0.02	0.02	2,750.0	850.0
Monterey Park city (part)	1,675	1,667	1,642	605	600	607	0.33	0.33	5,075.8	1,833.3
South Gate city	94,396	96,375	86,284	24,160	24,269	22,946	7.35	7.24	13,038.1	3,337.0
Vernon city	112	91	152	29	26	52	5.16	4.97	22.5	5.8
Walnut Park CDP	15,966	16,180	14,722	3,744	3,814	3,544	0.75	0.75	21,288.0	4,992.0



Table 8.

**Population and Housing Units: 1990 to 2010; and Area Measurements and Density: 2010—Con.**

[For information concerning historical counts and geographic change, see "User Notes." For information on confidentiality, nonsampling error, and definitions, see Appendixes]

State County/County Equivalent County Subdivision Place	Population			Housing units			Area measurements in square miles		Average per square mile of land	
	2010	2000	1990	2010	2000	1990	Total area	Land area	Population density	Housing unit density
<b>California—Con.</b>										
Los Angeles County—Con.										
Southwest San Gabriel										
Valley CCD	318,982	320,008	308,267	105,726	102,650	101,683	35.43	35.26	9,046.6	2,998.5
Alhambra city	83,089	85,804	81,376	30,915	30,069	29,603	7.63	7.63	10,889.8	4,051.8
East Los Angeles CDP (part)	536	611	542	180	186	180	0.04	0.04	13,400.0	4,500.0
East San Gabriel CDP (part)	5,943	5,588	5,236	2,098	1,974	1,956	0.78	0.78	7,619.2	2,689.7
Montebello city (part)	62,445	62,085	59,508	19,751	19,395	19,170	8.36	8.32	7,505.4	2,373.9
Monterey Park city (part)	58,594	58,384	59,096	20,245	19,609	19,691	7.40	7.34	7,982.8	2,758.2
Rosemead city	53,764	53,505	51,617	14,805	14,345	14,128	5.18	5.16	10,419.4	2,869.2
San Gabriel city	39,718	39,775	37,120	13,237	12,898	12,736	4.15	4.14	9,593.7	3,197.3
South San Gabriel CDP	8,070	7,595	7,700	2,353	2,166	2,159	0.83	0.83	9,722.9	2,834.9
Temple City city (part)	540	534	551	176	181	192	0.06	0.06	9,000.0	2,933.3
Torrance CCD	145,438	137,879	133,107	58,377	55,914	54,927	24.44	20.48	7,101.5	2,850.4
Torrance city	145,438	137,879	133,107	58,377	55,914	54,927	20.55	20.48	7,101.5	2,850.4
Upper San Gabriel Valley CCD	323,899	320,969	299,775	103,122	99,295	97,981	49.98	49.28	6,572.6	2,092.6
Arcadia city	56,364	53,008	48,277	20,686	19,955	19,475	11.13	10.93	5,156.8	1,892.6
Bradbury city	1,048	855	829	400	311	281	1.96	1.96	534.7	204.1
Duarte city (part)	21,321	21,486	20,688	7,254	6,805	6,758	3.71	3.71	5,746.9	1,955.3
East San Gabriel CDP (part)	8,931	8,924	7,500	3,254	3,417	3,342	0.79	0.78	11,450.0	4,188.5
El Monte city	113,475	115,886	106,117	29,069	27,758	27,167	9.65	9.56	11,869.8	3,040.7
Industry city (part)	—	—	9	—	—	2	0.10	0.10	—	—
Mayflower Village CDP	5,515	5,081	4,978	1,975	1,915	1,949	0.69	0.69	7,992.8	2,862.3
Monrovia city (part)	36,586	36,910	35,733	14,471	13,950	13,932	8.15	8.06	4,539.2	1,795.4
North El Monte CDP	3,723	3,703	3,384	1,304	1,302	1,228	0.42	0.42	8,864.3	3,104.8
Pico Rivera city (part)	—	—	—	—	—	—	0.03	0.01	—	—
Sierra Madre city	10,917	10,578	10,762	5,113	4,923	4,868	2.96	2.95	3,700.7	1,733.2
South El Monte city	20,116	21,144	20,850	4,711	4,724	4,867	2.85	2.84	7,083.1	1,658.8
South Monrovia Island CDP	6,777	(X)	(X)	1,613	(X)	(X)	0.55	0.55	12,321.8	2,932.7
Temple City city (part)	35,018	32,843	30,549	11,941	11,493	11,356	3.95	3.95	8,865.3	3,023.0
Whittier city (part)	—	—	(X)	—	—	(X)	0.06	0.06	—	—
Whittier CCD	316,911	310,966	286,420	96,499	94,418	91,755	60.66	59.95	5,286.3	1,609.7
East La Mirada CDP	9,757	9,538	9,367	3,391	3,382	3,405	1.09	1.09	8,951.4	3,111.0
Hacienda Heights CDP (part)	436	(X)	(X)	124	(X)	(X)	0.22	0.22	1,981.8	563.6
Industry city (part)	1	—	—	—	—	—	0.27	0.27	3.7	—
La Habra Heights city (part)	5,050	4,815	5,700	1,781	1,689	1,989	5.71	5.71	884.4	311.9
La Mirada city	48,527	46,783	40,452	15,092	14,811	13,354	7.86	7.84	6,189.7	1,925.0
Pico Rivera city (part)	62,942	63,428	59,177	17,109	16,807	16,315	8.86	8.28	7,601.7	2,066.3
Rose Hills CDP	2,803	(X)	(X)	1,051	(X)	(X)	0.44	0.44	6,370.5	2,388.6
Rowland Heights CDP (part)	—	(X)	(X)	—	(X)	(X)	0.01	0.01	—	—
Santa Fe Springs city	16,223	16,138	15,321	4,976	4,861	4,744	8.91	8.87	1,829.0	561.0
South Whittier CDP	57,156	55,193	49,514	15,600	15,008	14,656	5.35	5.34	10,703.4	2,921.3
West Whittier-Los Nietos CDP	25,540	25,129	24,164	6,923	6,857	6,927	2.52	2.52	10,134.9	2,747.2
Whittier city (part)	85,331	83,680	77,671	29,591	28,977	28,758	14.60	14.59	5,848.6	2,028.2
Madera County										
Chowchilla CCD	23,371	18,924	10,160	5,667	4,153	3,628	156.63	156.34	149.5	36.2
Chowchilla city	18,720	14,416	5,930	4,154	2,711	2,271	7.66	7.66	2,443.9	542.3
Fairmead CDP	1,447	(X)	(X)	404	(X)	(X)	8.36	8.36	173.1	48.3
Madera CCD	92,437	70,567	50,205	26,210	20,619	15,855	223.39	222.77	414.9	117.7
Bonadelle Ranchos-Madera										
Ranchos CDP (part)	7,745	6,491	4,883	2,631	2,096	1,490	11.01	11.01	703.5	239.0
Madera city	61,416	43,207	29,283	17,049	12,521	9,531	15.79	15.79	3,889.6	1,079.7
Madera Acres CDP	9,163	7,741	5,245	2,540	2,188	1,535	7.28	7.28	1,258.7	348.9
Parksdale CDP	2,621	2,688	1,911	614	628	499	1.81	1.81	1,448.1	339.2
Parkwood CDP	2,268	2,119	1,659	601	580	511	0.70	0.70	3,240.0	858.6
Madera Southeast CCD	5,319	6,325	6,528	1,914	2,062	6,528	144.38	144.24	36.9	13.3
Bonadelle Ranchos-Madera										
Ranchos CDP (part)	824	809	822	306	285	822	0.57	0.57	1,445.6	536.8
La Vina CDP	279	(X)	(X)	67	(X)	(X)	0.10	0.10	2,790.0	670.0
Rolling Hills CDP	742	(X)	(X)	299	(X)	(X)	0.59	0.59	1,257.6	506.8
Madera West CCD	1,288	1,559	1,651	432	494	505	249.01	247.83	5.2	1.7
Oakhurst-North Fork CCD	13,969	25,734	19,546	8,297	13,059	8,966	966.29	957.06	14.6	8.7
Ahwahnee CDP (part)	1,889	(X)	(X)	882	(X)	(X)	7.73	7.73	244.4	114.1
Bass Lake CDP	527	(X)	(X)	1,059	(X)	(X)	2.49	1.93	273.1	548.7
Nipinnawasee CDP (part)	388	(X)	(X)	176	(X)	(X)	2.20	2.20	176.4	80.0
Oakhurst CDP	2,829	2,868	2,602	1,379	1,380	1,181	6.01	6.00	471.5	229.8
Yosemite Lakes CCD	14,481	(X)	(X)	6,620	(X)	(X)	413.57	408.83	35.4	16.2
Ahwahnee CDP (part)	357	(X)	(X)	148	(X)	(X)	2.29	2.29	155.9	64.6
Coarsegold CDP	1,840	(X)	(X)	864	(X)	(X)	10.99	10.99	167.4	78.6
Nipinnawasee CDP (part)	87	(X)	(X)	41	(X)	(X)	0.86	0.86	101.2	47.7
Yosemite Lakes CDP	4,952	4,160	2,367	2,156	1,763	894	21.00	20.90	236.9	103.2

Table 8.

**Population and Housing Units: 1990 to 2010; and Area Measurements and Density: 2010—Con.**

[For information concerning historical counts and geographic change, see "User Notes." For information on confidentiality, nonsampling error, and definitions, see Appendixes]

State County/County Equivalent County Subdivision Place	Population			Housing units			Area measurements in square miles		Average per square mile of land	
	2010	2000	1990	2010	2000	1990	Total area	Land area	Population density	Housing unit density
<b>California—Con.</b>										
Marin County . . . . .	252,409	247,289	230,096	111,214	104,990	99,757	828.19	520.31	485.1	213.7
Bolinas CCD . . . . .	2,999	2,985	3,202	2,119	1,835	1,823	88.27	38.95	77.0	54.4
Bolinas CDP . . . . .	1,620	1,246	1,098	986	629	584	5.83	5.83	277.9	169.1
Muir Beach CDP . . . . .	310	295	(X)	162	144	(X)	0.49	0.49	632.7	330.6
Sausalito city (part) . . . . .	—	3	29	—	2	8	0.36	0.36	—	—
Stinson Beach CDP . . . . .	632	751	(X)	773	693	(X)	1.46	1.44	438.9	536.8
Tamalpais-Homestead Valley CDP (part) . . . . .	89	(X)	(X)	40	(X)	(X)	0.09	0.09	988.9	444.4
Northwest Marin CCD . . . . .	8,656	9,349	8,591	5,167	4,525	4,272	510.83	321.90	26.9	16.1
Dillon Beach CDP . . . . .	283	319	(X)	440	415	(X)	2.98	2.98	95.0	147.7
Inverness CDP . . . . .	1,304	1,421	1,422	1,130	999	919	6.84	6.40	203.8	176.6
Lagunitas-Forest Knolls CDP . . . . .	1,819	1,835	1,821	897	776	836	4.25	4.25	428.0	211.1
Nicasio CDP . . . . .	96	(X)	(X)	41	(X)	(X)	1.30	1.30	73.8	31.5
Novato city (part) . . . . .	2	—	—	3	—	—	0.17	0.17	11.8	17.6
Point Reyes Station CDP . . . . .	848	818	(X)	490	373	(X)	3.62	3.62	234.3	135.4
San Geronimo CDP . . . . .	446	436	(X)	208	176	(X)	1.51	1.51	295.4	137.7
Tomales CDP . . . . .	204	210	(X)	122	85	(X)	0.33	0.33	618.2	369.7
Woodacre CDP . . . . .	1,348	1,393	1,478	639	570	620	1.80	1.80	748.9	355.0
Novato CCD . . . . .	58,652	54,506	54,515	24,066	21,719	21,413	79.86	57.80	1,014.7	416.4
Black Point-Green Point CDP . . . . .	1,306	1,143	(X)	615	503	(X)	2.70	2.69	485.5	228.6
Novato city (part) . . . . .	51,902	47,630	47,585	21,155	18,994	18,782	27.79	27.27	1,903.3	775.8
Ross Valley CCD . . . . .	58,738	59,662	55,647	24,758	23,991	22,959	55.15	48.59	1,208.8	509.5
Corte Madera town . . . . .	9,253	9,100	8,272	4,026	3,850	3,717	4.41	3.16	2,928.2	1,274.1
Fairfax town . . . . .	7,441	7,319	6,931	3,585	3,418	3,225	2.20	2.20	3,382.3	1,629.5
Kentfield CDP . . . . .	6,485	6,351	6,030	2,758	2,565	2,492	3.04	3.03	2,140.3	910.2
Larkspur city (part) . . . . .	11,926	12,014	11,070	6,376	6,413	5,966	3.10	2.88	4,141.0	2,213.9
Mill Valley city (part) . . . . .	—	—	—	—	—	—	0.01	0.01	—	—
Ross town . . . . .	2,415	2,329	2,136	884	805	775	1.56	1.56	1,548.1	566.7
San Anselmo town . . . . .	12,336	12,378	11,735	5,538	5,408	5,325	2.68	2.68	4,603.0	2,066.4
San Rafael city (part) . . . . .	7	(X)	(X)	3	(X)	(X)	0.03	0.03	233.3	100.0
Sleepy Hollow CDP (part) . . . . .	2,382	(X)	(X)	865	(X)	(X)	2.89	2.89	824.2	299.3
San Rafael CCD . . . . .	70,235	68,693	60,386	29,025	27,828	25,748	59.33	33.15	2,118.7	875.6
Lucas Valley-Marinwood CDP . . . . .	6,094	6,357	5,982	2,407	2,392	2,225	5.73	5.73	1,063.5	420.1
San Rafael city (part) . . . . .	57,706	56,063	48,410	24,008	22,948	21,141	22.39	16.44	3,510.1	1,460.3
Santa Venetia CDP . . . . .	4,292	4,298	3,362	1,706	1,667	1,349	3.68	3.66	1,172.7	466.1
Sleepy Hollow CDP (part) . . . . .	2	(X)	(X)	1	(X)	(X)	0.10	0.10	20.0	10.0
Southeast Marin CCD . . . . .	53,129	52,094	47,755	26,079	25,092	23,542	34.76	19.92	2,667.1	1,309.2
Alto CDP . . . . .	711	(X)	(X)	313	(X)	(X)	0.13	0.13	5,469.2	2,407.7
Belvedere city . . . . .	2,068	2,125	2,147	1,045	1,059	1,037	2.41	0.52	3,976.9	2,009.6
Larkspur city (part) . . . . .	—	—	—	—	—	—	0.14	0.14	—	—
Marin City CDP . . . . .	2,666	(X)	(X)	1,309	(X)	(X)	0.54	0.54	4,937.0	2,424.1
Mill Valley city (part) . . . . .	13,903	13,600	13,028	6,534	6,286	6,136	4.84	4.76	2,920.8	1,372.7
Sausalito city (part) . . . . .	7,061	7,327	7,123	4,536	4,509	4,370	1.90	1.41	5,007.8	3,217.0
Strawberry CDP . . . . .	5,393	5,302	4,377	2,729	2,513	2,241	1.33	1.32	4,085.6	2,067.4
Tamalpais-Homestead Valley CDP (part) . . . . .	10,646	10,691	9,601	4,663	4,646	4,251	4.56	4.55	2,339.8	1,024.8
Tiburon town . . . . .	8,962	8,666	7,554	4,025	3,893	3,443	13.18	4.45	2,013.9	904.5
Mariposa County . . . . .	18,251	17,130	14,302	10,188	8,826	7,700	1,462.82	1,448.82	12.6	7.0
Coulterville CCD . . . . .	3,352	2,834	2,250	2,123	1,622	1,386	293.29	288.01	11.6	7.4
Buck Meadows CDP . . . . .	31	(X)	(X)	37	(X)	(X)	1.74	1.74	17.8	21.3
Coulterville CDP . . . . .	201	(X)	(X)	130	(X)	(X)	4.22	4.22	47.6	30.8
Greeley Hill CDP . . . . .	915	(X)	(X)	631	(X)	(X)	21.10	21.05	43.5	30.0
Lake Don Pedro CDP . . . . .	1,077	(X)	(X)	613	(X)	(X)	12.57	12.56	85.7	48.8
Mariposa CCD . . . . .	13,097	12,031	10,296	6,758	5,994	5,118	773.69	766.68	17.1	8.8
Bear Valley CDP . . . . .	125	(X)	(X)	68	(X)	(X)	7.24	7.24	17.3	9.4
Bootjack CDP . . . . .	960	1,588	1,295	451	744	632	7.06	7.06	137.1	64.4
Catheys Valley CDP . . . . .	825	(X)	(X)	381	(X)	(X)	23.46	23.41	35.2	16.3
El Portal CDP (part) . . . . .	—	(X)	(X)	—	(X)	(X)	0.05	0.05	—	—
Hornitos CDP . . . . .	75	(X)	(X)	43	(X)	(X)	1.17	1.17	64.1	36.8
Mariposa CDP . . . . .	2,173	1,373	1,152	1,143	754	677	12.88	12.85	169.1	88.9
Midpines CDP . . . . .	1,204	(X)	(X)	627	(X)	(X)	24.55	24.53	49.1	25.6
Yosemite Valley CCD . . . . .	1,802	2,265	1,756	1,307	1,210	1,196	395.85	394.13	4.6	3.3
El Portal CDP (part) . . . . .	474	(X)	(X)	276	(X)	(X)	1.59	1.55	305.8	178.1
Fish Camp CDP . . . . .	59	(X)	(X)	153	(X)	(X)	0.91	0.90	65.6	170.0
Wawona CDP . . . . .	169	(X)	(X)	370	(X)	(X)	6.35	6.35	26.6	58.3
Yosemite Valley CDP . . . . .	1,035	265	(X)	323	123	(X)	2.12	2.06	502.4	156.8
Mendocino County . . . . .	87,841	86,265	80,345	40,323	36,937	33,649	3,878.14	3,506.34	25.1	11.5
Covelo CCD . . . . .	2,587	2,374	2,066	1,213	1,047	889	778.40	777.23	3.3	1.6
Covelo CDP . . . . .	1,255	1,175	1,057	542	512	478	7.14	7.10	176.8	76.3

Table 8.

**Population and Housing Units: 1990 to 2010; and Area Measurements and Density: 2010—Con.**

[For information concerning historical counts and geographic change, see "User Notes." For information on confidentiality, nonsampling error, and definitions, see Appendixes]

State County/County Equivalent County Subdivision Place	Population			Housing units			Area measurements in square miles		Average per square mile of land	
	2010	2000	1990	2010	2000	1990	Total area	Land area	Population density	Housing unit density
<b>California—Con.</b>										
Mendocino County—Con.										
Fort Bragg CCD . . . . .	12,178	11,839	11,135	5,713	5,272	4,694	225.73	188.41	64.6	30.3
Cleone CDP . . . . .	618	(X)	(X)	357	(X)	(X)	1.62	1.59	388.7	224.5
Fort Bragg city . . . . .	7,273	6,814	6,078	3,196	3,051	2,629	2.78	2.75	2,644.7	1,162.2
Hopland CCD . . . . .	2,082	2,234	1,794	931	846	695	253.73	253.22	8.2	3.7
Hopland CDP . . . . .	756	(X)	(X)	287	(X)	(X)	3.57	3.52	214.8	81.5
Laytonville-Leggett CCD . . . . .	4,155	4,005	3,995	2,338	2,084	2,200	868.89	739.93	5.6	3.2
Laytonville CDP . . . . .	1,227	1,301	1,133	562	546	485	5.43	5.37	228.5	104.7
Leggett CDP . . . . .	122	(X)	(X)	78	(X)	(X)	2.70	2.70	45.2	28.9
Mendocino CCD . . . . .	10,609	10,385	9,742	6,078	5,418	4,675	518.15	427.83	24.8	14.2
Albion CDP . . . . .	168	(X)	(X)	112	(X)	(X)	1.85	1.82	92.3	61.5
Boonville CDP . . . . .	1,035	(X)	(X)	413	(X)	(X)	5.54	5.54	186.8	74.5
Caspar CDP . . . . .	509	(X)	(X)	336	(X)	(X)	2.99	2.99	170.2	112.4
Comptche CDP . . . . .	159	(X)	(X)	83	(X)	(X)	1.15	1.15	138.3	72.2
Little River CDP . . . . .	117	(X)	(X)	112	(X)	(X)	1.67	1.67	70.1	67.1
Mendocino CDP . . . . .	894	824	(X)	617	549	(X)	7.42	2.26	395.6	273.0
Philo CDP . . . . .	349	(X)	(X)	117	(X)	(X)	2.04	2.04	171.1	57.4
Point Arena CCD . . . . .	3,915	3,922	3,388	2,579	2,302	1,870	431.26	322.01	12.2	8.0
Anchor Bay CDP . . . . .	340	(X)	(X)	327	(X)	(X)	3.51	3.51	96.9	93.2
Manchester CDP . . . . .	195	(X)	(X)	104	(X)	(X)	2.62	2.62	74.4	39.7
Point Arena city . . . . .	449	474	407	225	218	196	1.35	1.35	332.6	166.7
Redwood Valley-Potter Valley CCD . . . . .	12,032	11,658	10,674	4,935	4,505	4,094	325.52	323.89	37.1	15.2
Calpella CDP . . . . .	679	(X)	(X)	272	(X)	(X)	2.56	2.54	267.3	107.1
Potter Valley CDP . . . . .	646	(X)	(X)	267	(X)	(X)	4.06	4.03	160.3	66.3
Redwood Valley CDP . . . . .	1,729	(X)	(X)	676	(X)	(X)	2.75	2.74	631.0	246.7
Ukiah CCD . . . . .	27,163	26,546	24,773	10,617	9,984	9,402	179.55	177.61	152.9	59.8
Talmage CDP . . . . .	1,130	1,141	(X)	382	335	(X)	1.59	1.59	710.7	240.3
Ukiah city . . . . .	16,075	15,497	14,632	6,488	6,137	5,841	4.72	4.67	3,442.2	1,389.3
Willits CCD . . . . .	13,120	13,302	12,778	5,919	5,479	5,130	296.22	296.22	44.3	20.0
Brooktrails CDP . . . . .	3,235	(X)	(X)	1,444	(X)	(X)	7.32	7.27	445.0	198.6
Willits city . . . . .	4,888	5,073	5,027	2,073	2,013	1,968	2.80	2.80	1,745.7	740.4
Merced County . . . . .	255,793	210,554	178,403	83,698	68,373	58,410	1,978.51	1,934.97	132.2	43.3
Atwater CCD . . . . .	48,839	40,993	37,510	15,914	13,575	11,926	98.76	98.52	495.7	161.5
Atwater city (part) . . . . .	27,013	23,113	22,282	9,456	8,114	7,422	5.76	5.75	4,697.9	1,644.5
Cressey CDP (part) . . . . .	370	(X)	(X)	118	(X)	(X)	1.60	1.60	231.3	73.8
McSwain CDP (part) . . . . .	3,704	(X)	(X)	1,233	(X)	(X)	4.00	4.00	926.0	308.3
Merced city (part) . . . . .	7	(X)	(X)	3	(X)	(X)	0.93	0.93	7.5	3.2
Winton CDP . . . . .	10,613	8,832	7,559	3,056	2,514	2,242	3.04	3.04	3,491.1	1,005.3
Dos Palos CCD . . . . .	9,261	8,194	7,655	3,163	2,610	2,473	100.37	100.10	92.5	31.6
Dos Palos city . . . . .	4,950	4,581	4,196	1,700	1,491	1,418	1.35	1.35	3,666.7	1,259.3
Dos Palos Y CDP . . . . .	323	(X)	(X)	123	(X)	(X)	1.57	1.57	205.7	78.3
South Dos Palos CDP . . . . .	1,620	1,385	1,214	488	365	306	1.53	1.53	1,058.8	319.0
Gustine CCD . . . . .	7,835	7,107	6,367	3,083	2,911	2,787	234.32	225.58	34.7	13.7
Gustine city . . . . .	5,520	4,698	3,931	2,087	1,763	1,583	1.55	1.55	3,561.3	1,346.5
Volta CDP (part) . . . . .	17	(X)	(X)	11	(X)	(X)	0.24	0.24	70.8	45.8
Hilmar-Irwin CCD . . . . .	9,905	9,362	7,834	3,496	3,178	2,598	76.64	75.79	130.7	46.1
Hilmar-Irwin CDP . . . . .	5,197	4,807	3,392	1,841	1,646	1,154	3.93	3.93	1,322.4	468.4
Stevinson CDP . . . . .	313	(X)	(X)	101	(X)	(X)	1.13	1.13	277.0	89.4
Livingston-Delhi CCD . . . . .	30,803	24,607	18,094	8,395	6,564	4,976	114.22	113.93	270.4	73.7
Ballico CDP . . . . .	406	(X)	(X)	132	(X)	(X)	3.02	3.02	134.4	43.7
Cressey CDP (part) . . . . .	24	(X)	(X)	5	(X)	(X)	0.16	0.16	150.0	31.3
Delhi CDP . . . . .	10,755	8,022	3,280	2,854	2,186	952	3.51	3.51	3,064.1	813.1
Livingston city . . . . .	13,058	10,473	7,317	3,320	2,449	1,719	3.72	3.72	3,510.2	892.5
Los Banos CCD . . . . .	40,271	30,283	18,379	13,050	9,845	6,466	601.92	572.59	70.3	22.8
Los Banos city . . . . .	35,972	25,869	14,519	11,375	8,049	5,070	10.12	9.99	3,600.8	1,138.6
Santa Nella CDP . . . . .	1,380	(X)	(X)	493	(X)	(X)	4.56	4.56	302.6	108.1
Volta CDP (part) . . . . .	229	(X)	(X)	95	(X)	(X)	4.19	4.13	55.4	23.0
Merced CCD . . . . .	99,537	80,954	74,598	33,795	27,130	24,781	354.52	352.39	282.5	95.9
Atwater city (part) . . . . .	1,155	-	(X)	315	-	(X)	0.34	0.34	3,397.1	926.5
Bear Creek CDP . . . . .	290	(X)	(X)	90	(X)	(X)	0.06	0.06	4,833.3	1,500.0
El Nido CDP . . . . .	330	(X)	(X)	105	(X)	(X)	3.29	3.29	100.3	31.9
Franklin CDP . . . . .	6,149	(X)	(X)	1,907	(X)	(X)	2.01	2.01	3,059.2	948.8
McSwain CDP (part) . . . . .	467	(X)	(X)	176	(X)	(X)	2.04	2.04	228.9	86.3
Merced city (part) . . . . .	78,951	63,893	56,155	27,443	21,532	18,947	22.38	22.38	3,527.7	1,226.2
Tuttle CDP (part) . . . . .	84	(X)	(X)	34	(X)	(X)	0.88	0.88	95.5	38.6
University of California Merced CDP (part) . . . . .	-	(X)	(X)	-	(X)	(X)	0.25	0.25	-	-

Table 8.

**Population and Housing Units: 1990 to 2010; and Area Measurements and Density: 2010—Con.**

[For information concerning historical counts and geographic change, see "User Notes." For information on confidentiality, nonsampling error, and definitions, see Appendixes]

State County/County Equivalent County Subdivision Place	Population			Housing units			Area measurements in square miles		Average per square mile of land	
	2010	2000	1990	2010	2000	1990	Total area	Land area	Population density	Housing unit density
<b>California—Con.</b>										
<b>Merced County—Con.</b>										
Planada-Le Grand CCD . . . . .	8,311	7,888	6,606	2,380	2,131	1,960	215.01	214.22	38.8	11.1
Le Grand CDP . . . . .	1,659	1,760	1,205	503	482	339	1.14	1.14	1,455.3	441.2
Planada CDP . . . . .	4,584	4,369	3,531	1,207	1,043	1,013	1.58	1.58	2,901.3	763.9
Tuttle CDP (part) . . . . .	19	(X)	(X)	5	(X)	(X)	0.87	0.87	21.8	5.7
University of California Merced CDP (part) . . . . .	—	(X)	(X)	—	(X)	(X)	0.88	0.88	—	—
Snelling CCD . . . . .	1,031	1,166	1,360	422	429	443	182.75	181.86	5.7	2.3
Snelling CDP . . . . .	231	(X)	(X)	112	(X)	(X)	0.54	0.54	427.8	207.4
<b>Modoc County . . . . .</b>	<b>9,686</b>	<b>9,449</b>	<b>9,678</b>	<b>5,192</b>	<b>4,807</b>	<b>4,672</b>	<b>4,203.40</b>	<b>3,917.77</b>	<b>2.5</b>	<b>1.3</b>
Adin-Lookout CCD . . . . .	834	817	787	485	463	424	520.52	510.69	1.6	0.9
Adin CDP . . . . .	272	(X)	(X)	144	(X)	(X)	3.44	3.44	79.1	41.9
Lookout CDP . . . . .	84	(X)	(X)	46	(X)	(X)	5.45	5.33	15.8	8.6
Alturas CCD . . . . .	6,511	6,183	6,257	3,356	3,056	2,887	2,567.12	2,377.16	2.7	1.4
Alturas city . . . . .	2,827	2,892	3,231	1,407	1,367	1,413	2.45	2.43	1,163.4	579.0
California Pines CDP . . . . .	520	(X)	(X)	276	(X)	(X)	7.57	7.43	70.0	37.1
Canby CDP . . . . .	315	(X)	(X)	76	(X)	(X)	2.31	2.27	138.8	33.5
Daphnedale Park CDP . . . . .	184	(X)	(X)	83	(X)	(X)	1.33	1.33	138.3	62.4
Likely CDP . . . . .	63	(X)	(X)	46	(X)	(X)	1.33	1.33	47.4	34.6
New Pine Creek CDP . . . . .	98	(X)	(X)	67	(X)	(X)	2.28	2.28	43.0	29.4
Newell CCD . . . . .	1,076	1,148	1,224	547	524	584	424.39	420.06	2.6	1.3
Newell CDP . . . . .	449	(X)	(X)	209	(X)	(X)	2.41	2.41	186.3	86.7
Surprise Valley CCD . . . . .	1,265	1,301	1,410	804	764	777	691.37	609.86	2.1	1.3
Cedarville CDP . . . . .	514	(X)	(X)	294	(X)	(X)	5.45	5.44	94.5	54.0
Eagleville CDP . . . . .	59	(X)	(X)	47	(X)	(X)	0.97	0.97	60.8	48.5
Fort Bidwell CDP . . . . .	173	(X)	(X)	126	(X)	(X)	3.22	3.20	54.1	39.4
Lake City CDP . . . . .	61	(X)	(X)	50	(X)	(X)	5.82	5.82	10.5	8.6
<b>Mono County . . . . .</b>	<b>14,202</b>	<b>12,853</b>	<b>9,956</b>	<b>13,912</b>	<b>11,757</b>	<b>10,664</b>	<b>3,131.88</b>	<b>3,048.98</b>	<b>4.7</b>	<b>4.6</b>
Mammoth Lakes CCD . . . . .	12,117	10,567	7,785	12,373	10,348	9,272	2,079.74	2,005.18	6.0	6.2
Aspen Springs CDP . . . . .	65	(X)	(X)	36	(X)	(X)	3.57	3.57	18.2	10.1
Benton CDP . . . . .	280	(X)	(X)	159	(X)	(X)	28.50	28.48	9.8	5.6
Chalfant CDP . . . . .	651	(X)	(X)	301	(X)	(X)	28.05	28.02	23.2	10.7
Crowley Lake CDP . . . . .	875	(X)	(X)	499	(X)	(X)	2.82	2.81	311.4	177.6
June Lake CDP . . . . .	629	(X)	(X)	820	(X)	(X)	8.78	7.99	78.7	102.6
Lee Vining CDP . . . . .	222	(X)	(X)	112	(X)	(X)	5.22	5.22	42.5	21.5
McGee Creek CDP . . . . .	41	(X)	(X)	30	(X)	(X)	4.01	4.01	10.2	7.5
Mammoth Lakes town . . . . .	8,234	7,093	4,785	9,626	7,960	7,102	25.31	24.87	331.1	387.1
Mono City CDP (part) . . . . .	164	(X)	(X)	87	(X)	(X)	4.02	4.02	40.8	21.6
Paradise CDP . . . . .	153	(X)	(X)	87	(X)	(X)	4.35	4.35	35.2	20.0
Sunny Slopes CDP . . . . .	182	(X)	(X)	156	(X)	(X)	1.88	1.88	96.8	83.0
Swall Meadows CDP . . . . .	220	(X)	(X)	128	(X)	(X)	4.46	4.46	49.3	28.7
<b>North Mono CCD . . . . .</b>	<b>2,085</b>	<b>2,286</b>	<b>2,171</b>	<b>1,539</b>	<b>1,409</b>	<b>1,392</b>	<b>1,052.14</b>	<b>1,043.81</b>	<b>2.0</b>	<b>1.5</b>
Bridgeport CDP . . . . .	575	(X)	(X)	357	(X)	(X)	21.75	21.74	26.4	16.4
Coleville CDP . . . . .	495	(X)	(X)	201	(X)	(X)	13.76	13.76	36.0	14.6
Mono City CDP (part) . . . . .	8	(X)	(X)	7	(X)	(X)	1.40	1.40	5.7	5.0
Topaz CDP . . . . .	50	(X)	(X)	42	(X)	(X)	4.37	3.07	16.3	13.7
Walker CDP . . . . .	721	(X)	(X)	445	(X)	(X)	18.44	18.44	39.1	24.1
<b>Monterey County . . . . .</b>	<b>415,057</b>	<b>401,762</b>	<b>355,660</b>	<b>139,048</b>	<b>131,708</b>	<b>121,224</b>	<b>3,771.22</b>	<b>3,280.60</b>	<b>126.5</b>	<b>42.4</b>
Big Sur CCD . . . . .	1,710	r 1,530	1,391	1,121	888	763	446.52	251.36	6.8	4.5
Carmel-by-the-Sea CCD . . . . .	14,704	r 15,766	15,593	9,913	9,521	9,047	82.30	58.47	251.5	169.5
Carmel-by-the-Sea city . . . . .	3,722	4,081	4,241	3,417	3,334	3,325	1.08	1.08	3,446.3	3,163.9
Carmel Valley CCD . . . . .	5,933	6,281	5,559	3,176	2,919	2,496	189.65	189.05	31.4	16.8
Carmel Valley Village CDP . . . . .	4,407	4,700	4,407	2,156	2,105	1,907	19.18	18.98	232.2	113.6
Castroville CCD . . . . .	18,722	r 18,365	16,523	5,943	5,701	5,228	91.31	42.40	441.6	140.2
Castroville CDP (part) . . . . .	6,481	6,724	5,272	1,539	1,462	1,320	1.02	1.02	6,353.9	1,508.8
Elkhorn CDP . . . . .	1,565	r 1,597	1,458	565	542	503	4.83	4.81	325.4	117.5
Prunedale CDP (part) . . . . .	9,951	r 8,843	4,062	3,401	3,091	1,359	15.56	15.47	643.2	219.8
Gonzales CCD . . . . .	21,250	r 22,707	14,104	2,797	2,544	2,056	157.69	154.69	137.4	18.1
Chualar CDP . . . . .	1,190	(X)	1,444	251	286	(X)	0.63	0.63	1,888.9	398.4
Gonzales city . . . . .	8,187	r 7,564	4,660	1,989	1,724	1,222	1.96	1.92	4,264.1	1,035.9
Soledad city (part) . . . . .	10,109	r 11,371	(X)	26	—	(X)	1.41	1.41	7,169.5	18.4
Greenfield CCD . . . . .	17,231	r 14,055	9,076	4,041	3,131	2,387	97.12	93.95	183.4	43.0
Greenfield city . . . . .	16,330	r 12,648	7,464	3,752	2,726	1,926	2.14	2.14	7,630.8	1,753.3
King City CCD . . . . .	16,276	r 15,544	12,070	4,499	4,427	3,817	451.54	446.43	36.5	10.1
King City city . . . . .	12,874	r 11,204	7,634	3,218	2,822	2,444	3.98	3.84	3,352.6	838.0
Pine Canyon CDP . . . . .	1,822	(X)	(X)	587	(X)	(X)	3.34	3.34	545.5	175.7
San Lucas CDP . . . . .	269	(X)	(X)	76	97	(X)	0.39	0.39	689.7	194.9

**Table 8. Population and Housing Units: 1990 to 2010; and Area Measurements and Density: 2010—Con.**

[For information concerning historical counts and geographic change, see "User Notes." For information on confidentiality, nonsampling error, and definitions, see Appendixes]

State County/County Equivalent County Subdivision Place	Population			Housing units			Area measurements in square miles		Average per square mile of land	
	2010	2000	1990	2010	2000	1990	Total area	Land area	Population density	Housing unit density
<b>California—Con.</b>										
<b>Monterey County—Con.</b>										
Pajaro CCD	17,415	17,408	14,935	4,866	4,446	4,061	86.09	54.40	320.1	89.4
Aromas CDP (part)	1,358	1,427	1,126	466	441	370	2.08	2.07	656.0	225.1
Castroville CDP (part)	—	(X)	(X)	—	(X)	(X)	0.03	0.03	—	—
Las Lomas CDP	3,024	3,078	2,127	623	596	479	1.04	1.04	2,907.7	599.0
Moss Landing CDP	204	—	(X)	108	—	(X)	0.60	0.40	510.0	270.0
Pajaro CDP	3,070	3,420	3,332	655	667	746	0.93	0.93	3,301.1	704.3
Prunedale CDP (part)	2,833	2,915	(X)	943	916	(X)	9.64	9.64	293.9	97.8
Salinas CCD	163,203	155,131	121,187	46,707	43,464	38,430	175.49	174.86	933.3	267.1
Boronda CDP	1,710	1,325	(X)	413	332	(X)	0.55	0.55	3,109.1	750.9
Prunedale CDP (part)	4,776	4,756	3,331	1,703	1,584	1,113	20.99	20.94	228.1	81.3
Salinas city	150,441	142,685	108,777	42,651	39,658	34,577	23.22	23.18	6,490.1	1,840.0
Spreckels CDP	673	485	(X)	246	176	(X)	0.12	0.12	5,608.3	2,050.0
San Ardo CCD	3,778	2,809	2,740	1,584	1,216	1,186	1,469.63	1,415.90	2.7	1.1
Bradley CDP	93	120	(X)	40	42	(X)	0.09	0.09	1,033.3	444.4
Lockwood CDP	379	(X)	(X)	197	(X)	(X)	10.91	10.87	34.9	18.1
San Ardo CDP	517	501	(X)	158	167	(X)	0.45	0.45	1,148.9	351.1
Seaside-Monterey CCD	107,513	108,716	125,732	45,963	46,515	46,524	213.88	91.03	1,181.1	504.9
Del Monte Forest CDP	4,514	4,534	5,069	2,811	2,646	2,739	10.65	8.03	562.1	350.1
Del Rey Oaks city	1,624	1,650	1,661	741	727	733	0.48	0.48	3,383.3	1,543.8
Marina city	19,718	18,916	26,425	7,200	8,534	8,258	9.76	8.88	2,220.5	810.8
Monterey city	27,810	29,696	31,954	13,584	13,383	13,497	11.76	8.47	3,283.4	1,603.8
Pacific Grove city	15,041	15,522	16,117	8,169	8,032	7,916	4.00	2.86	5,259.1	2,856.3
Sand City city	334	261	192	145	87	86	2.92	0.56	596.4	258.9
Seaside city	33,025	33,097	38,826	10,872	11,005	11,214	9.38	9.24	3,574.1	1,176.6
Soledad CCD	16,642	13,026	8,649	4,305	3,031	2,230	234.72	233.75	71.2	18.4
Soledad city (part)	15,629	11,644	7,161	3,850	2,534	1,654	3.15	3.01	5,192.4	1,279.1
Toro Park CCD	10,680	10,424	8,101	4,133	3,905	2,999	75.28	74.31	143.7	55.6
<b>Napa County</b>										
Angwin CCD	5,373	5,637	6,441	2,182	2,011	2,062	70.29	68.65	78.3	31.8
Angwin CDP	3,051	3,148	3,503	912	874	867	4.87	4.83	631.7	188.8
Deer Park CDP	1,267	1,433	1,825	685	653	722	5.58	5.58	227.1	122.8
Calistoga CCD	6,448	6,522	5,909	3,104	2,918	2,850	71.13	70.89	91.0	43.8
Calistoga city	5,155	5,190	4,468	2,319	2,249	2,157	2.61	2.60	1,982.7	891.9
Lake Berryessa CCD	1,806	1,635	1,426	1,015	964	747	293.06	262.25	6.9	3.9
Moskowitz Corner CDP (part)	154	(X)	(X)	75	(X)	(X)	1.59	1.59	96.9	47.2
Napa CCD	115,175	102,282	89,546	44,558	38,839	35,065	297.44	290.07	397.1	153.6
American Canyon city	19,454	9,774	7,706	5,982	3,274	2,857	4.84	4.84	4,019.4	1,236.0
Moskowitz Corner CDP (part)	57	(X)	(X)	21	(X)	(X)	1.23	1.22	46.7	17.2
Napa city	76,915	72,585	61,865	30,149	27,776	24,924	18.15	17.84	4,311.4	1,690.0
Oakville CDP (part)	18	(X)	(X)	12	(X)	(X)	0.02	0.02	900.0	600.0
Silverado Resort CDP	1,095	(X)	(X)	1,272	(X)	(X)	1.90	1.89	579.4	673.0
Yountville city	2,933	3,297	3,259	1,252	1,148	980	1.53	1.53	1,917.0	818.3
St. Helena CCD	7,682	8,203	7,443	3,900	3,822	3,475	56.66	56.50	136.0	69.0
Oakville CDP (part)	53	(X)	(X)	32	(X)	(X)	1.34	1.34	39.6	23.9
Rutherford CDP	164	(X)	(X)	94	(X)	(X)	1.68	1.68	97.6	56.0
St. Helena city	5,814	5,950	4,990	2,776	2,707	2,364	5.03	4.99	1,165.1	556.3
<b>Nevada County</b>										
Donner CCD	98,764	92,033	78,510	52,590	44,282	37,352	973.80	957.77	103.1	54.9
Floriston CDP	16,912	14,492	9,420	13,722	10,523	7,850	354.62	342.69	49.4	40.0
Kingvale CDP (part)	73	(X)	(X)	43	(X)	(X)	0.95	0.95	76.8	45.3
Soda Springs CDP	141	(X)	(X)	339	(X)	(X)	0.88	0.87	162.1	389.7
Truckee town	81	(X)	(X)	136	(X)	(X)	0.34	0.34	238.2	400.0
Grass Valley CCD	16,180	13,864	(X)	12,803	9,757	(X)	33.65	32.32	500.6	396.1
Alta Sierra CDP	66,614	63,353	56,269	31,401	27,293	24,058	338.82	336.15	198.2	93.4
Grass Valley city (part)	6,911	6,522	5,709	3,030	2,682	2,327	8.34	8.32	830.6	364.2
Lake of the Pines CDP	12,067	10,464	8,955	6,202	5,020	4,330	4.50	4.50	2,681.6	1,378.2
Lake Wildwood CDP	3,917	3,956	3,890	1,768	1,652	1,616	1.85	1.50	2,611.3	1,178.7
Nevada City city (part)	4,991	4,868	(X)	2,641	2,391	(X)	3.51	3.06	1,631.0	863.1
Penn Valley CDP	13	17	25	6	11	12	0.05	0.05	260.0	120.0
Rough and Ready CDP	1,621	1,387	1,242	666	561	529	2.12	2.12	764.6	314.2
Nevada City CCD	963	(X)	(X)	477	(X)	(X)	3.17	3.17	303.8	150.5
Graniteville CDP	15,238	14,188	12,821	7,467	6,466	5,444	280.35	278.94	54.6	26.8
Grass Valley city (part)	11	(X)	(X)	36	(X)	(X)	1.49	1.49	7.4	24.2
Nevada City city (part)	793	458	93	435	246	55	0.24	0.24	3,304.2	1,812.5
North San Juan CDP	3,055	2,984	2,830	1,504	1,404	1,387	2.14	2.14	1,427.6	702.8
Washington CDP	269	(X)	(X)	146	(X)	(X)	2.42	2.42	111.2	60.3
Washington CDP	185	(X)	(X)	131	(X)	(X)	1.90	1.90	97.4	68.9



Table 8.

**Population and Housing Units: 1990 to 2010; and Area Measurements and Density: 2010—Con.**

[For information concerning historical counts and geographic change, see "User Notes." For information on confidentiality, nonsampling error, and definitions, see Appendixes]

State County/County Equivalent County Subdivision Place	Population			Housing units			Area measurements in square miles		Average per square mile of land	
	2010	2000	1990	2010	2000	1990	Total area	Land area	Population density	Housing unit density
<b>California—Con.</b>										
Placer County	348,432	248,399	172,796	152,648	107,302	77,879	1,502.46	1,407.01	247.6	108.5
Auburn CCD	44,468	41,672	37,159	19,258	17,119	15,086	100.28	99.73	445.9	193.1
Auburn city	13,330	12,462	10,653	6,139	5,457	4,795	7.17	7.14	1,866.9	859.8
Newcastle CDP (part)	1,166	(X)	(X)	571	(X)	(X)	2.16	2.16	539.8	264.4
North Auburn CDP	13,022	11,847	10,301	5,539	4,982	4,368	7.80	7.80	1,669.5	710.1
Coffax-Monumental Ridge CCD	20,351	18,177	15,546	13,208	10,483	9,744	351.85	349.62	58.2	37.8
Alta CDP	610	(X)	(X)	314	(X)	(X)	2.39	2.38	256.3	131.9
Coffax city	1,963	1,496	1,306	929	636	621	1.41	1.41	1,392.2	658.9
Dutch Flat CDP	160	(X)	(X)	138	(X)	(X)	0.59	0.59	271.2	233.9
Kingvale CDP (part)	2	(X)	(X)	1	(X)	(X)	0.09	0.09	22.2	11.1
Meadow Vista CDP	3,217	3,096	3,067	1,339	1,175	1,187	5.44	5.28	609.3	253.6
Foresthill-Back Country CCD	6,146	5,794	4,699	2,736	2,384	2,127	566.64	562.28	10.9	4.9
Foresthill CDP	1,483	1,791	1,409	681	717	625	11.19	11.19	132.5	60.9
Lake Tahoe CCD	10,448	12,158	9,257	12,106	11,481	10,663	152.03	73.19	142.8	165.4
Carnelian Bay CDP	524	(X)	(X)	947	(X)	(X)	1.30	1.30	403.1	728.5
Dollar Point CDP	1,215	1,539	1,449	1,822	1,814	1,728	1.63	1.63	745.4	1,117.8
Kings Beach CDP	3,796	4,037	2,796	2,372	2,284	2,155	3.44	3.44	1,103.5	689.5
Sunnyside-Tahoe City CDP	1,557	1,761	1,643	2,119	2,102	1,860	3.38	3.38	460.7	626.9
Tahoe Vista CDP	1,433	1,668	1,144	1,446	1,265	1,121	2.72	2.72	526.8	531.6
Tahoma CDP (part)	411	(X)	(X)	854	(X)	(X)	1.31	1.31	313.7	651.9
Lincoln CCD	66,422	22,408	13,809	25,907	8,025	4,884	213.01	211.78	313.6	122.3
Lincoln city (part)	42,819	11,205	7,248	17,456	4,146	2,602	19.82	19.79	2,163.7	882.1
Rocklin city (part)	9,552	4,613	—	3,180	1,442	—	4.33	4.30	2,221.4	739.5
Roseville city (part)	7,002	3	3	2,601	4	2	5.58	5.58	1,254.8	466.1
Sheridan CDP	1,238	(X)	(X)	447	(X)	(X)	26.04	26.04	47.5	17.2
Rocklin CCD	85,223	67,397	44,931	32,931	25,458	16,574	80.93	72.70	1,172.3	453.0
Granite Bay CDP	20,402	19,388	(X)	7,542	6,626	(X)	21.57	21.53	947.6	350.3
Lincoln city (part)	—	—	(X)	1	—	(X)	0.31	0.31	—	3.2
Loomis town	6,430	6,260	5,705	2,465	2,273	2,030	7.27	7.27	884.5	339.1
Newcastle CDP (part)	58	(X)	(X)	26	(X)	(X)	0.23	0.23	252.2	113.0
Penryn CDP	831	(X)	(X)	344	(X)	(X)	1.82	1.82	456.6	189.0
Rocklin city (part)	47,422	31,717	19,033	18,830	12,979	7,559	15.26	15.24	3,111.7	1,235.6
Roseville city (part)	2,464	2,291	—	799	705	—	1.14	1.14	2,161.4	700.9
Roseville CCD	115,374	80,793	47,395	46,502	32,352	18,801	37.72	37.71	3,059.5	1,233.1
Roseville city (part)	109,322	77,627	44,682	44,357	31,216	17,787	29.50	29.50	3,705.8	1,503.6
Plumas County	20,007	20,824	19,739	15,566	13,386	11,942	2,613.43	2,553.04	7.8	6.1
Chester CCD	3,957	4,680	4,134	4,759	4,123	3,497	470.22	427.71	9.3	11.1
Almanor CDP	—	—	(X)	75	74	(X)	0.88	0.88	—	85.2
Canyondam CDP	31	37	(X)	27	62	(X)	0.78	0.78	39.7	34.6
Chester CDP	2,144	2,316	2,082	1,237	1,130	971	7.37	7.29	294.1	169.7
East Shore CDP	156	177	(X)	265	332	(X)	1.18	1.18	132.2	224.6
Hamilton Branch CDP	537	587	(X)	434	400	(X)	1.09	1.09	492.7	398.2
Lake Almanor Country Club CDP	419	847	(X)	1,430	1,190	(X)	2.74	2.74	152.9	521.9
Lake Almanor Peninsula CDP	356	336	(X)	561	413	(X)	3.04	3.04	117.1	184.5
Lake Almanor West CDP	270	329	(X)	475	367	(X)	2.29	2.29	117.9	207.4
Prattville CDP	33	28	(X)	102	97	(X)	0.60	0.60	55.0	170.0
Warner Valley CDP	2	(X)	(X)	43	(X)	(X)	17.53	17.50	0.1	2.5
Feather River Canyon CCD	184	(X)	(X)	182	(X)	(X)	238.94	238.41	0.8	0.8
Belden CDP	22	26	(X)	30	36	(X)	0.73	0.61	36.1	49.2
Caribou CDP	—	—	(X)	1	2	(X)	0.16	0.16	—	6.3
Paxton CDP	14	21	(X)	14	13	(X)	0.33	0.33	42.4	42.4
Storrie CDP	4	5	(X)	9	10	(X)	0.08	0.08	50.0	112.5
Tobin CDP	12	11	(X)	17	21	(X)	5.03	5.03	2.4	3.4
Twain CDP	82	87	(X)	57	57	(X)	7.19	7.19	11.4	7.9
Graeagle CCD	1,844	1,810	(X)	2,211	1,652	(X)	131.09	130.72	14.1	16.9
Blairsdon CDP	39	50	(X)	34	33	(X)	0.54	0.54	72.2	63.0
Clio CDP	66	90	(X)	60	60	(X)	0.58	0.58	113.8	103.4
C-Road CDP	150	152	(X)	102	79	(X)	2.66	2.66	56.4	38.3
Gold Mountain CDP (part)	41	(X)	(X)	57	(X)	(X)	4.14	4.14	9.9	13.8
Graeagle CDP	737	831	(X)	904	693	(X)	11.12	11.07	66.6	81.7
Johnsville CDP	20	21	(X)	103	71	(X)	13.81	13.76	1.5	7.5
Mohawk Vista CDP	159	121	(X)	102	88	(X)	11.96	11.96	13.3	8.5
Plumas Eureka CDP	339	320	(X)	523	445	(X)	3.98	3.98	85.2	131.4
Valley Ranch CDP	109	92	(X)	82	52	(X)	1.14	1.14	95.6	71.9
Whitehawk CDP	113	96	(X)	184	102	(X)	2.53	2.53	44.7	72.7

Table 8.

**Population and Housing Units: 1990 to 2010; and Area Measurements and Density: 2010—Con.**

[For information concerning historical counts and geographic change, see "User Notes." For information on confidentiality, nonsampling error, and definitions, see Appendixes]

State County/County Equivalent County Subdivision Place	Population			Housing units			Area measurements in square miles		Average per square mile of land	
	2010	2000	1990	2010	2000	1990	Total area	Land area	Population density	Housing unit density
<b>California—Con.</b>										
Plumas County—Con.										
Greenville CCD	2,601	2,929	3,137	1,504	1,590	1,590	467.47	465.30	5.6	3.2
Crescent Mills CDP	196	258	(X)	115	114	(X)	4.24	4.24	46.2	27.1
Greenville CDP	1,129	1,160	1,396	613	581	661	7.99	7.99	141.3	76.7
Indian Falls CDP	54	37	(X)	33	24	(X)	1.84	1.84	29.3	17.9
Taylorville CDP	140	154	(X)	88	102	(X)	3.25	3.25	43.1	27.1
Portola CCD	4,760	4,659	4,155	2,941	2,345	1,950	662.79	653.80	7.3	4.5
Beckworth CDP	432	342	(X)	342	225	(X)	11.68	11.68	37.0	29.3
Chilcoot-Vinton CDP	454	387	(X)	248	202	(X)	13.21	13.21	34.4	18.8
Delleker CDP	705	674	(X)	330	299	(X)	2.77	2.77	254.5	119.1
Gold Mountain CDP (part)	39	(X)	(X)	30	(X)	(X)	1.96	1.96	19.9	15.3
Iron Horse CDP	297	321	(X)	168	148	(X)	7.75	7.75	38.3	21.7
Lake Davis CDP	45	23	(X)	155	99	(X)	5.38	5.38	8.4	28.8
Mabie CDP	161	(X)	(X)	96	(X)	(X)	3.64	3.64	44.2	26.4
Portola city	2,104	2,227	2,193	1,134	1,008	1,002	5.41	5.41	388.9	209.6
Quincy CCD	6,661	6,746	8,313	3,969	3,676	4,905	642.91	637.10	10.5	6.2
Bucks Lake CDP	10	17	(X)	261	253	(X)	10.35	10.34	1.0	25.2
Cromberg CDP	261	290	(X)	188	160	(X)	9.01	9.01	29.0	20.9
East Quincy CDP	2,489	2,398	(X)	1,170	1,069	(X)	12.11	12.11	205.5	96.6
Greenhorn CDP	236	146	(X)	140	84	(X)	6.71	6.71	35.2	20.9
Keddle CDP	66	96	(X)	65	67	(X)	0.65	0.65	101.5	100.0
La Porte CDP	26	43	(X)	145	131	(X)	4.46	4.46	5.8	32.5
Little Grass Valley CDP	2	—	(X)	159	104	(X)	10.00	10.00	0.2	15.9
Meadow Valley CDP	464	575	(X)	304	311	(X)	8.52	8.52	54.5	35.7
Quincy CDP	1,728	1,879	(X)	872	899	(X)	4.24	4.24	407.5	205.7
Spring Garden CDP	16	55	(X)	11	26	(X)	0.65	0.65	24.6	16.9
Riverside County	2,189,641	1,545,387	1,170,413	800,707	584,674	483,847	7,303.42	7,206.48	303.8	111.1
Blythe CCD	15,045	14,619	13,857	6,140	5,724	5,201	168.56	166.82	90.2	36.8
Blythe city (part)	12,821	11,918	8,448	5,100	4,641	2,908	22.06	21.28	602.5	239.7
Ripley CDP	692	(X)	(X)	295	(X)	(X)	1.70	1.70	407.1	173.5
Cathedral City-Palm Desert CCD	144,660	121,031	83,499	91,490	71,854	59,293	148.26	147.00	984.1	622.4
Cathedral City city (part)	50,934	42,127	27,461	20,717	17,433	14,364	15.00	14.74	3,455.5	1,405.5
Indian Wells city	4,958	3,816	2,647	5,137	3,843	3,019	14.59	14.32	346.2	358.7
Indio city (part)	—	—	—	—	—	—	0.04	0.04	—	—
La Quinta city (part)	20,975	15,915	9,392	12,518	7,198	4,360	18.31	18.20	1,152.5	687.8
Palm Desert city	48,445	41,155	23,252	37,073	28,021	18,248	27.01	26.81	1,807.0	1,382.8
Palm Springs city (part)	1,841	1,225	1,270	1,590	920	1,290	14.77	14.80	124.6	107.7
Rancho Mirage city	17,218	13,249	9,778	14,243	11,816	9,360	24.84	24.45	704.2	582.5
Thousand Palms CDP (part)	5	—	(X)	6	—	(X)	0.12	0.12	41.7	50.0
Chuckwalla Valley CCD	9,843	11,336	4,494	2,482	2,876	1,549	3,839.24	3,837.18	2.6	0.6
Blythe city (part)	7,996	8,545	(X)	373	250	(X)	4.91	4.91	1,628.5	76.0
Coachella city (part)	12	—	—	51	—	—	10.12	10.12	1.2	5.0
Desert Center CDP	204	(X)	(X)	140	(X)	(X)	30.42	30.42	6.7	4.6
Indio Hills CDP (part)	244	(X)	(X)	100	(X)	(X)	9.26	9.26	26.3	10.8
Mesa Verde CDP	1,023	(X)	(X)	360	(X)	(X)	4.34	4.34	235.7	82.9
Coachella Valley CCD	180,693	118,932	80,713	67,017	38,953	27,422	372.10	303.97	594.4	220.5
Bermuda Dunes CDP	7,282	6,229	4,571	3,639	2,937	2,555	2.95	2.95	2,468.5	1,233.6
Coachella city (part)	40,692	22,724	16,896	9,852	5,024	3,830	18.83	18.83	2,161.0	523.2
Desert Palms CDP	6,957	(X)	(X)	5,055	(X)	(X)	2.67	2.67	2,605.6	1,893.3
Indio city (part)	76,036	49,116	36,793	28,971	16,909	13,028	29.15	29.14	2,609.3	994.2
Indio Hills CDP (part)	728	(X)	(X)	258	(X)	(X)	12.25	12.25	59.4	21.1
La Quinta city (part)	16,492	7,779	1,823	10,971	4,614	2,066	17.24	16.92	974.7	648.4
Mecca CDP	8,577	5,402	1,966	2,020	1,059	416	6.96	6.96	1,232.3	290.2
North Shore CDP	3,477	(X)	(X)	854	(X)	(X)	11.18	11.18	311.0	76.4
Oasis CDP (part)	6,854	(X)	(X)	1,565	(X)	(X)	18.87	18.87	363.2	82.9
Thermal CDP	2,865	(X)	(X)	761	(X)	(X)	9.45	9.45	303.2	80.5
Thousand Palms CDP (part)	2	(X)	(X)	1	(X)	(X)	0.04	0.04	50.0	25.0
Vista Santa Rosa CDP	2,926	(X)	(X)	856	(X)	(X)	16.13	16.12	181.5	53.1
Corona CCD	174,179	145,895	93,337	53,291	45,429	31,877	49.92	49.76	3,500.4	1,071.0
Corona city (part)	145,478	123,487	75,917	45,012	38,700	26,386	33.66	33.60	4,329.7	1,339.6
Coronita CDP	2,608	(X)	(X)	736	(X)	(X)	0.69	0.69	3,779.7	1,066.7
El Sobrante CDP (part)	12,013	(X)	(X)	3,630	(X)	(X)	6.47	6.47	1,856.7	561.1
Home Gardens CDP	11,570	9,461	7,780	2,865	2,365	2,042	1.56	1.56	7,416.7	1,836.5
Norco city (part)	998	1,061	864	317	365	248	0.36	0.36	2,772.2	880.6
Riverside city (part)	1,368	1,284	906	687	635	573	0.67	0.66	2,072.7	1,040.9



Table 8.

**Population and Housing Units: 1990 to 2010; and Area Measurements and Density: 2010—Con.**

[For information concerning historical counts and geographic change, see "User Notes." For information on confidentiality, nonsampling error, and definitions, see Appendixes]

State County/County Equivalent County Subdivision Place	Population			Housing units			Area measurements in square miles		Average per square mile of land	
	2010	2000	1990	2010	2000	1990	Total area	Land area	Population density	Housing unit density
<b>California—Con.</b>										
Riverside County—Con.										
Desert Hot Springs CCD . . . . .	52,287	35,283	24,301	25,147	21,048	15,396	223.97	223.17	234.3	112.7
Cathedral City city (part) . . . . .	7	—	—	3	—	—	6.44	6.44	1.1	0.5
Desert Edge CDP . . . . .	3,822	(X)	(X)	3,492	(X)	(X)	2.27	2.27	1,683.7	1,538.3
Desert Hot Springs city . . . . .	25,938	16,582	11,668	10,902	7,034	5,494	23.64	23.62	1,098.1	461.6
Garnet CDP . . . . .	7,543	(X)	(X)	2,670	(X)	(X)	11.43	11.29	668.1	236.5
Palm Springs city (part) . . . . .	64	7	—	4	2	—	7.49	7.44	8.6	0.5
Sky Valley CDP . . . . .	2,406	(X)	(X)	1,766	(X)	(X)	24.27	24.27	99.1	72.8
Thousand Palms CDP (part) . . . . .	7,708	5,120	4,122	3,698	2,557	2,257	23.48	23.48	328.3	157.5
Whitewater CDP (part) . . . . .	859	(X)	(X)	405	(X)	(X)	9.24	9.24	93.0	43.8
Elsinore Valley CCD . . . . .	110,544	70,763	46,888	36,052	23,807	17,459	198.56	192.53	574.2	187.3
Canyon Lake city (part) . . . . .	1,482	1,306	(X)	641	543	(X)	0.92	0.68	2,179.4	942.6
Corona city (part) . . . . .	6,896	1,479	39	2,162	571	8	4.73	4.70	1,467.2	460.0
El Cerrito CDP . . . . .	5,100	4,590	4,490	1,449	1,331	1,298	2.78	2.55	2,000.0	568.2
Lake Elsinore city (part) . . . . .	48,015	28,860	18,150	15,053	9,483	6,929	34.34	28.86	1,663.7	521.6
Lakeland Village CDP . . . . .	11,541	5,626	5,159	3,967	2,185	2,216	8.74	8.68	1,329.6	457.0
Meadowbrook CDP (part) . . . . .	118	(X)	(X)	593	(X)	(X)	0.30	0.30	393.3	180.0
Temescal Valley CDP (part) . . . . .	22,464	(X)	(X)	7,589	(X)	(X)	14.98	14.98	1,499.6	506.6
Warm Springs CDP (part) . . . . .	2,673	(X)	(X)	1,012	(X)	(X)	1.90	1.90	1,406.8	532.6
Wildomar city (part) . . . . .	10,789	4,229	3,413	3,573	1,391	1,212	6.51	6.51	1,657.3	548.8
Hemet-San Jacinto CCD . . . . .	156,265	115,387	95,418	62,667	51,739	45,504	136.77	135.42	1,153.9	462.8
Beaumont city (part) . . . . .	—	—	(X)	—	—	—	0.78	0.78	—	—
East Hemet CDP . . . . .	17,418	14,823	17,611	5,869	5,064	6,404	5.21	5.21	3,343.2	1,126.5
Hemet city (part) . . . . .	75,984	58,797	36,075	33,945	29,396	19,682	24.44	24.44	3,109.0	1,388.9
San Jacinto city (part) . . . . .	44,067	23,719	16,210	14,934	9,456	6,845	22.32	21.91	2,011.3	681.6
Valle Vista CDP . . . . .	14,578	10,488	8,751	6,112	4,909	4,444	7.08	6.87	2,122.0	889.7
Idyllwild CCD . . . . .	14,846	11,837	9,514	9,916	8,567	7,729	837.93	836.27	17.8	11.9
Aguanga CDP (part) . . . . .	776	(X)	(X)	352	(X)	(X)	10.78	10.78	72.0	32.7
Anza CDP . . . . .	3,014	(X)	(X)	1,508	(X)	(X)	27.68	27.59	109.2	54.7
Idyllwild-Pine Cove CDP . . . . .	3,874	3,504	2,853	4,116	4,002	3,668	13.73	13.72	282.4	300.0
Lake Riverside CDP . . . . .	1,173	(X)	(X)	526	(X)	(X)	7.28	7.19	163.1	73.2
Mountain Center CDP . . . . .	63	(X)	(X)	58	(X)	(X)	1.89	1.88	33.5	30.9
Oasis CDP (part) . . . . .	36	(X)	(X)	10	(X)	(X)	0.76	0.76	47.4	13.2
Jurupa CCD . . . . .	148,672	85,106	71,544	40,976	24,778	23,200	61.96	60.66	2,450.9	675.5
Corona city (part) . . . . .	—	—	—	—	—	—	0.27	0.24	—	—
Crestmore Heights CDP . . . . .	384	(X)	(X)	123	(X)	(X)	0.29	0.29	1,324.1	424.1
Eastvale CDP . . . . .	53,668	(X)	(X)	14,494	(X)	(X)	11.45	11.41	4,703.6	1,270.3
Glen Avon CDP . . . . .	20,199	14,853	12,663	6,203	4,936	4,768	8.13	8.10	2,493.7	765.8
Mira Loma CDP . . . . .	21,930	17,617	15,786	5,640	4,684	4,574	8.15	8.00	2,741.3	705.0
Norco city (part) . . . . .	—	—	6	—	—	4	0.45	0.38	—	—
Pedley CDP . . . . .	12,672	11,207	8,869	3,663	3,289	2,754	5.12	5.08	2,494.5	721.1
Riverside city (part) . . . . .	—	—	—	—	—	—	—	—	—	—
Rubidoux CDP . . . . .	34,280	29,180	24,367	9,518	8,497	7,872	9.94	9.66	3,548.7	985.3
Sunnyslope CDP . . . . .	5,153	4,437	3,766	1,242	1,123	1,112	1.47	1.47	3,505.4	844.9
Lake Mathews CCD . . . . .	24,427	16,351	13,720	7,164	5,158	4,543	81.65	77.39	315.6	92.6
Corona city (part) . . . . .	—	(X)	(X)	—	(X)	(X)	0.28	0.28	—	—
El Sobrante CDP (part) . . . . .	112	(X)	(X)	31	(X)	(X)	0.65	0.65	172.3	47.7
Lake Elsinore city (part) . . . . .	—	3	(X)	—	1	(X)	1.37	1.37	—	—
Lake Mathews CDP (part) . . . . .	5,291	(X)	(X)	1,763	(X)	(X)	11.75	11.75	450.3	150.0
Mead Valley CDP (part) . . . . .	11,240	(X)	(X)	2,818	(X)	(X)	8.42	8.42	1,334.9	334.7
Riverside city (part) . . . . .	1,278	(X)	(X)	340	(X)	(X)	0.63	0.63	2,028.6	539.7
Temescal Valley CDP (part) . . . . .	71	(X)	(X)	28	(X)	(X)	4.35	4.32	16.4	6.5
Woodcrest CDP (part) . . . . .	4,131	(X)	(X)	1,296	(X)	(X)	3.08	3.08	1,341.2	420.8
Murrieta CCD . . . . .	282,939	145,887	66,918	95,884	49,256	28,293	348.43	346.67	816.2	276.6
Aguanga CDP (part) . . . . .	352	(X)	(X)	632	(X)	(X)	2.82	2.82	124.8	224.1
French Valley CDP . . . . .	23,067	(X)	(X)	6,635	(X)	(X)	10.90	10.87	2,122.1	610.4
Hemet city (part) . . . . .	20	(X)	(X)	7	(X)	(X)	0.44	0.44	45.5	15.9
Lake Elsinore city (part) . . . . .	1,349	—	—	406	—	—	0.17	0.17	7,935.3	2,388.2
Menifee city (part) . . . . .	2,062	(X)	(X)	730	(X)	(X)	4.29	4.29	480.7	170.2
Murrieta city . . . . .	103,466	44,282	(X)	35,294	14,921	(X)	33.61	33.58	3,081.2	1,051.0
Temecula city . . . . .	100,097	57,716	27,099	34,004	19,099	10,659	30.17	30.15	3,320.0	1,127.8
Wildomar city (part) . . . . .	21,135	9,835	6,998	7,149	3,381	2,853	16.85	16.85	1,254.3	424.3
Norco CCD . . . . .	25,934	22,952	22,509	6,956	5,861	5,658	13.40	13.15	1,972.2	529.0
Norco city (part) . . . . .	25,934	22,952	22,370	6,956	5,861	5,514	13.38	13.13	1,975.2	529.8
Palm Springs CCD . . . . .	43,976	42,879	42,352	34,130	30,997	30,551	120.74	119.67	367.5	285.2
Cathedral City city (part) . . . . .	259	520	2,624	275	460	865	0.32	0.32	809.4	859.4
Palm Springs city (part) . . . . .	42,647	41,575	38,874	33,200	29,901	29,200	72.69	71.90	593.1	461.8

Table 8.

**Population and Housing Units: 1990 to 2010; and Area Measurements and Density: 2010—Con.**

[For information concerning historical counts and geographic change, see "User Notes." For information on confidentiality, nonsampling error, and definitions, see Appendixes]

State County/County Equivalent County Subdivision Place	Population			Housing units			Area measurements in square miles		Average per square mile of land	
	2010	2000	1990	2010	2000	1990	Total area	Land area	Population density	Housing unit density
<b>California—Con.</b>										
<b>Riverside County—Con.</b>										
Perris Valley CCD . . . . .	262,598	144,533	105,068	84,566	51,323	42,391	281.62	277.52	946.2	304.7
Canyon Lake city (part) . . . . .	9,079	8,646	(X)	3,891	3,504	(X)	3.76	3.24	2,802.2	1,200.9
Good Hope CDP . . . . .	9,192	(X)	(X)	2,370	(X)	(X)	11.23	11.23	818.5	211.0
Green Acres CDP . . . . .	1,805	(X)	(X)	641	(X)	(X)	1.40	1.40	1,289.3	457.9
Hemet city (part) . . . . .	2,653	15	19	1,353	5	10	2.97	2.97	893.3	455.6
Homeland CDP . . . . .	5,969	3,710	3,312	2,262	1,812	1,613	4.27	4.27	1,397.9	529.7
Lake Elsinore city (part) . . . . .	2,457	65	135	794	21	52	5.81	5.81	422.9	136.7
Lake Mathews CDP (part) . . . . .	599	(X)	(X)	215	(X)	(X)	4.18	4.18	143.3	51.4
Lakeview CDP . . . . .	2,104	1,619	1,448	599	528	451	3.26	3.26	645.4	183.7
Meadowbrook CDP (part) . . . . .	3,067	(X)	(X)	1,120	(X)	(X)	6.58	6.55	468.2	171.0
Mead Valley CDP (part) . . . . .	7,270	(X)	(X)	1,783	(X)	(X)	10.75	10.75	676.3	165.9
Menifee city (part) . . . . .	75,457	(X)	(X)	29,539	(X)	(X)	42.32	42.18	1,788.9	700.3
Moreno Valley city (part) . . . . .	57,921	24,697	16,630	16,736	7,324	5,542	23.20	23.07	2,510.7	725.4
Nuevo CDP . . . . .	6,447	4,135	3,010	1,963	1,379	1,069	6.77	6.77	952.3	290.0
Perris city . . . . .	68,386	36,189	21,500	17,906	10,553	7,780	31.50	31.39	2,178.6	570.4
Romoland CDP . . . . .	1,684	(X)	(X)	512	(X)	(X)	2.64	2.64	637.9	193.9
San Jacinto city (part) . . . . .	132	60	(X)	43	20	(X)	3.81	3.81	34.6	11.3
Warm Springs CDP (part) . . . . .	3	(X)	(X)	2	(X)	(X)	0.13	0.13	23.1	15.4
Wildomar city (part) . . . . .	252	(X)	(X)	84	(X)	(X)	0.32	0.32	787.5	262.5
Winchester CDP . . . . .	2,534	2,155	1,689	850	819	608	7.73	7.73	327.8	110.0
Riverside CCD . . . . .	456,130	389,063	348,877	142,862	125,467	118,551	162.65	162.06	2,814.6	881.5
El Sobrante CDP (part) . . . . .	598	(X)	(X)	166	(X)	(X)	0.08	0.08	7,475.0	2,075.0
Highgrove CDP . . . . .	3,988	3,445	3,175	1,227	1,090	1,086	3.22	3.22	1,238.5	381.1
March ARB CDP . . . . .	1,159	370	5,523	716	152	1,175	11.95	11.95	97.0	59.9
Moreno Valley city (part) . . . . .	135,444	117,684	102,149	38,823	34,107	32,403	28.25	28.17	4,808.1	1,378.2
Norco city (part) . . . . .	131	144	62	49	51	19	0.09	0.09	1,455.6	544.4
Riverside city (part) . . . . .	301,225	253,882	225,599	97,417	85,339	79,667	80.15	79.86	3,771.9	1,219.8
Woodcrest CDP (part) . . . . .	10,216	8,342	7,796	3,326	2,624	2,467	8.33	8.33	1,226.4	399.3
San Geronio Pass CCD . . . . .	86,603	53,533	47,404	33,967	21,837	19,230	257.66	257.24	336.7	132.0
Banning city . . . . .	29,603	23,562	20,572	12,144	9,761	8,279	23.10	23.10	1,281.5	525.7
Beaumont city (part) . . . . .	36,877	11,384	9,685	12,908	4,258	3,718	30.14	30.13	1,223.9	428.4
Cabazon CDP . . . . .	2,535	2,229	1,588	932	846	754	4.89	4.87	520.5	191.4
Calimesa city . . . . .	7,879	7,139	(X)	3,687	3,248	(X)	14.85	14.85	530.6	248.3
Cherry Valley CDP . . . . .	6,362	5,891	5,945	2,874	2,627	2,530	8.09	8.09	786.4	355.3
Moreno Valley city (part) . . . . .	—	—	(X)	—	—	(X)	0.03	0.03	—	—
Whitewater CDP (part) . . . . .	—	(X)	(X)	—	(X)	(X)	0.63	0.63	—	—
Sacramento County . . . . .	1,418,788	1,223,499	1,041,219	555,932	474,814	417,574	994.02	964.64	1,470.8	576.3
Elk Grove CCD . . . . .	113,863	74,116	43,449	35,736	23,567	14,888	54.28	54.24	2,099.2	658.8
Elk Grove city (part) . . . . .	61,521	59,984	17,483	19,771	18,894	5,867	22.36	22.36	2,751.4	884.2
Florin CDP (part) . . . . .	17,995	(X)	(X)	5,412	(X)	(X)	2.88	2.88	6,248.3	1,879.2
Vineyard CDP (part) . . . . .	23,864	10,109	(X)	7,384	3,349	(X)	11.58	11.58	2,060.8	637.7
Folsom CCD . . . . .	72,163	51,884	29,802	26,082	17,968	9,418	29.84	27.52	2,622.2	947.7
Folsom city (part) . . . . .	72,163	51,884	29,802	26,082	17,968	9,418	24.08	21.76	3,316.3	1,198.6
Galt CCD . . . . .	37,029	30,657	19,082	12,541	10,033	6,429	204.17	203.28	182.2	61.7
Clay CDP . . . . .	1,195	(X)	(X)	429	(X)	(X)	6.76	6.76	176.8	63.5
Galt city . . . . .	23,647	19,472	8,889	7,678	6,211	3,073	5.94	5.93	3,987.7	1,294.8
Herald CDP . . . . .	1,184	(X)	(X)	376	(X)	(X)	7.90	7.88	150.3	47.7
Wilton CDP . . . . .	5,363	4,551	3,858	2,090	1,579	1,283	29.00	29.00	184.9	72.1
Isleton CCD . . . . .	5,291	4,830	4,905	2,648	2,307	2,140	129.62	111.53	47.4	23.7
Courtland CDP . . . . .	355	(X)	(X)	138	(X)	(X)	1.80	1.80	197.2	76.7
Isleton city . . . . .	804	828	833	425	384	352	0.49	0.44	1,827.3	965.9
Walnut Grove CDP . . . . .	1,542	669	(X)	689	282	(X)	10.92	10.20	151.2	67.5
Rancho Cordova CCD . . . . .	110,868	97,081	94,094	44,397	38,350	36,299	70.20	69.45	1,596.4	639.3
Folsom city (part) . . . . .	—	—	(X)	—	—	(X)	0.18	0.15	—	—
Gold River CDP . . . . .	7,912	8,023	(X)	3,505	3,275	(X)	2.72	2.64	2,997.0	1,327.7
La Riviera CDP . . . . .	10,802	10,273	10,986	4,762	4,488	4,427	2.09	1.85	5,838.9	2,574.1
Mather CDP . . . . .	4,451	(X)	(X)	1,520	(X)	(X)	10.03	10.00	445.1	152.0
Rancho Cordova city (part) . . . . .	64,776	55,060	48,731	25,479	21,584	19,072	32.70	32.41	1,998.6	786.1
Rosemont CDP (part) . . . . .	22,681	22,902	22,851	8,991	8,583	8,454	3.95	3.95	5,742.0	2,276.2
Sacramento CCD . . . . .	1,072,790	959,519	846,097	431,611	380,320	346,848	382.31	375.53	2,856.7	1,149.3
Antelope CDP . . . . .	45,770	(X)	(X)	14,847	(X)	(X)	6.84	6.84	6,691.5	2,170.6
Arden-Arcade CDP . . . . .	92,186	96,025	92,040	44,813	44,818	44,235	17.92	17.83	5,170.3	2,513.3
Carmichael CDP . . . . .	61,762	49,742	48,702	28,165	21,383	20,661	13.79	13.53	4,564.8	2,081.7
Citrus Heights city . . . . .	83,301	85,071	(X)	35,075	34,897	(X)	14.23	14.23	5,853.9	2,464.9
Elk Grove city (part) . . . . .	91,494	—	(X)	30,863	—	(X)	19.88	19.83	4,613.9	1,556.4

Table 8.

**Population and Housing Units: 1990 to 2010; and Area Measurements and Density: 2010—Con.**

[For information concerning historical counts and geographic change, see "User Notes." For information on confidentiality, nonsampling error, and definitions, see Appendixes]

State County/County Equivalent County Subdivision Place	Population			Housing units			Area measurements in square miles		Average per square mile of land	
	2010	2000	1990	2010	2000	1990	Total area	Land area	Population density	Housing unit density
<b>California—Con.</b>										
Sacramento County—Con.										
Sacramento CCD—Con.										
Elverta CDP	5,492	(X)	(X)	1,839	(X)	(X)	8.84	8.84	621.3	208.0
Fair Oaks CDP	30,912	28,008	26,867	13,558	11,461	10,718	11.25	10.79	2,864.9	1,256.5
Florin CDP (part)	29,518	27,653	24,330	10,658	9,606	9,007	5.82	5.82	5,071.8	1,831.3
Folsom city (part)	40	—	—	27	—	—	0.04	0.04	1,000.0	675.0
Foothill Farms CDP	33,121	17,426	17,135	12,607	6,830	6,792	4.20	4.20	7,886.0	3,001.7
Franklin CDP	155	(X)	(X)	69	(X)	(X)	2.11	2.11	73.5	32.7
Freeport CDP	38	(X)	(X)	25	(X)	(X)	0.04	0.04	950.0	625.0
Fruitridge Pocket CDP	5,800	(X)	(X)	1,907	(X)	(X)	0.61	0.61	9,508.2	3,126.2
Hood CDP	271	(X)	(X)	112	(X)	(X)	0.32	0.32	846.9	350.0
Lemon Hill CDP	13,729	(X)	(X)	4,588	(X)	(X)	1.63	1.63	8,422.7	2,814.7
McClellan Park CDP	743	(X)	(X)	226	(X)	(X)	4.05	4.05	183.5	55.8
North Highlands CDP	42,694	44,187	42,105	16,093	16,149	16,138	8.83	8.83	4,835.1	1,822.5
Orangevale CDP	33,960	26,705	26,266	13,583	10,098	9,724	11.65	11.52	2,947.9	1,179.1
Parkway CDP	14,670	(X)	(X)	5,036	(X)	(X)	2.42	2.42	6,062.0	2,081.0
Rio Linda CDP	15,106	10,466	9,481	5,129	3,596	3,288	9.90	9.90	1,525.9	518.1
Rosemont CDP (part)	—	2	(X)	—	1	(X)	0.40	0.40	—	—
Sacramento city	466,488	407,018	369,365	190,911	163,957	153,362	100.11	97.92	4,764.0	1,949.7
Vineyard CDP (part)	972	(X)	(X)	360	(X)	(X)	5.63	5.63	172.6	63.9
Sloughhouse CCD	6,784	5,412	3,790	2,917	2,269	1,552	123.59	123.10	55.1	23.7
Rancho Cordova city (part)	—	(X)	(X)	—	(X)	(X)	1.17	1.09	—	—
Rancho Murieta CDP	5,488	4,193	2,336	2,436	1,857	991	12.07	11.89	461.6	204.9
San Benito County	55,269	53,234	36,697	17,870	16,499	12,230	1,390.47	1,388.71	39.8	12.9
Hollister CCD	48,498	46,901	30,922	15,181	14,154	10,143	282.27	281.70	172.2	53.9
Hollister city (part)	34,884	34,413	19,181	10,388	9,924	6,212	7.16	7.16	4,872.1	1,450.8
Ridgemark CDP	3,016	2,741	(X)	1,260	1,159	(X)	2.57	2.57	1,173.5	490.3
Tres Pinos CDP	476	(X)	(X)	176	(X)	(X)	3.60	3.60	132.2	48.9
San Benito-Bitterwater CCD	720	896	640	409	413	300	1,041.52	1,040.40	0.7	0.4
San Juan Bautista CCD	6,051	5,437	5,135	2,280	1,932	1,787	66.68	66.61	90.8	34.2
Aromas CDP (part)	1,292	1,370	1,149	457	474	398	2.66	2.66	485.7	171.8
Hollister city (part)	44	—	31	13	—	10	0.13	0.13	338.5	100.0
San Juan Bautista city	1,862	1,549	1,570	745	615	609	0.71	0.71	2,622.5	1,049.3
San Bernardino County	2,035,210	1,709,434	1,418,380	699,637	601,369	542,332	20,104.83	20,056.94	101.5	34.9
Barstow CCD	41,257	(X)	(X)	17,770	(X)	(X)	1,747.54	1,739.91	23.7	10.2
Barstow city	22,639	21,119	21,472	9,555	9,153	8,509	41.39	41.38	547.1	230.9
Lenwood CDP	3,543	3,222	3,190	1,282	1,284	1,221	2.21	2.21	1,603.2	580.1
Silver Lakes CDP	5,623	(X)	(X)	2,754	(X)	(X)	5.57	5.17	1,087.6	532.7
Big Bear CCD	25,635	24,865	20,554	30,111	27,454	26,425	541.85	536.92	47.7	56.1
Big Bear City CDP	12,304	5,779	4,920	12,226	4,801	4,670	31.97	31.95	385.1	382.7
Big Bear Lake city	5,019	5,438	5,351	9,705	8,705	8,564	6.53	6.35	790.4	1,528.3
Highland city (part)	128	(X)	(X)	50	(X)	(X)	1.51	1.51	84.8	33.1
Oak Glen CDP (part)	200	(X)	(X)	21	(X)	(X)	6.24	6.24	32.1	3.4
Running Springs CDP	4,862	5,125	4,195	3,729	3,686	3,522	4.21	4.20	1,157.6	887.9
San Bernardino city (part)	—	—	—	—	—	—	0.06	0.06	—	—
Lake Arrowhead CCD	24,757	24,532	19,227	19,810	18,952	17,569	162.41	159.59	155.1	124.1
Crestline CDP	10,770	10,218	8,594	7,333	6,695	6,586	13.98	13.84	778.2	529.8
Hesperia city (part)	11	8	(X)	4	3	(X)	1.04	1.04	10.6	3.8
Lake Arrowhead CDP	12,424	8,934	6,539	11,875	8,857	8,015	18.95	17.73	700.7	669.8
San Bernardino city (part)	1,061	830	792	400	335	326	4.67	4.67	227.2	85.7
Mount Baldy-Wrightwood CCD	6,852	6,032	4,967	3,967	3,440	3,007	178.15	177.91	38.5	22.3
Fontana city (part)	142	—	—	49	—	—	0.47	0.47	302.1	104.3
Lytle Creek CDP	701	(X)	(X)	448	(X)	(X)	6.02	6.02	116.4	74.4
Rancho Cucamonga city (part)	115	88	—	33	26	—	0.22	0.22	522.7	150.0
San Antonio Heights CDP (part)	116	(X)	(X)	40	(X)	(X)	1.24	1.11	104.5	36.0
Wrightwood CDP	4,525	3,837	3,308	2,686	2,319	2,184	5.93	5.93	763.1	453.0
Needles CCD	7,006	7,184	7,508	5,828	5,459	5,628	2,907.45	2,889.26	2.4	2.0
Big River CDP	1,327	1,266	705	1,064	1,053	794	11.35	10.83	122.5	98.2
Bluewater CDP	172	265	261	592	644	485	1.34	0.89	193.3	665.2
Needles city	4,844	4,830	5,191	2,895	2,551	2,337	31.28	30.81	157.2	94.0
Newberry Springs-Baker CCD	12,696	13,617	10,888	4,604	4,562	3,880	7,984.99	7,981.09	1.6	0.6
Baker CDP	735	(X)	(X)	303	(X)	(X)	2.69	2.69	273.2	112.6
Fort Irwin CDP	8,845	(X)	(X)	2,487	(X)	(X)	7.05	7.05	1,254.6	352.8

**Table 8.**  
**Population and Housing Units: 1990 to 2010; and Area Measurements and Density: 2010—Con.**

[For information concerning historical counts and geographic change, see "User Notes." For information on confidentiality, nonsampling error, and definitions, see Appendixes]

State County/County Equivalent County Subdivision Place	Population			Housing units			Area measurements in square miles		Average per square mile of land	
	2010	2000	1990	2010	2000	1990	Total area	Land area	Population	Housing unit
									density	density
<b>California—Con.</b>										
<b>San Bernardino County—Con.</b>										
Ontario CCD	615,598	539,321	436,991	193,565	165,474	145,759	183.00	182.78	3,368.0	1,059.0
Chino city	77,983	67,168	59,682	21,797	17,898	16,137	29.65	29.64	2,631.0	735.4
Chino Hills city	74,799	66,787	(X)	23,617	20,414	(X)	44.75	44.68	1,674.1	528.6
Fontana city (part)	22,118	15,213	4,436	6,168	4,254	1,802	5.37	5.37	4,118.8	1,148.6
Montclair city	36,664	33,049	28,434	9,911	9,066	8,915	5.52	5.52	6,642.0	1,795.5
Ontario city (part)	153,216	147,140	122,948	44,060	41,770	39,249	38.88	38.83	3,945.8	1,134.7
Rancho Cucamonga city (part)	160,693	122,885	100,066	56,101	41,620	35,871	36.56	36.54	4,397.7	1,535.3
San Antonio Heights CDP (part)	3,255	3,122	2,935	1,199	1,121	1,078	1.38	1.35	2,411.1	888.1
Upland city	73,732	68,393	63,374	27,355	25,467	24,496	15.65	15.62	4,720.4	1,751.3
<b>San Bernardino CCD</b>	<b>807,147</b>	<b>698,216</b>	<b>592,267</b>	<b>242,170</b>	<b>223,140</b>	<b>207,191</b>	<b>266.28</b>	<b>263.43</b>	<b>3,064.0</b>	<b>919.3</b>
Bloomington CDP	23,851	19,318	15,116	5,745	5,260	4,745	5.99	5.99	3,981.8	959.1
Colton city	52,154	47,662	40,273	16,350	15,680	14,787	16.04	15.32	3,404.3	1,067.2
Fontana city (part)	173,809	113,716	83,099	45,640	31,654	27,581	36.59	36.59	4,750.2	1,247.3
Grand Terrace city	12,040	11,626	10,946	4,649	4,458	4,059	3.50	3.50	3,440.0	1,328.3
Highland city (part)	52,976	44,605	34,439	16,528	14,858	12,562	17.38	17.25	3,071.1	958.1
Loma Linda city	23,261	18,681	18,470	9,649	8,084	7,049	7.52	7.52	3,093.2	1,283.1
Mentone CDP (part)	8,675	7,787	5,653	3,258	2,940	2,243	6.11	6.10	1,422.1	534.1
Muscovy CDP	10,644	8,919	7,541	2,443	2,299	2,233	3.15	3.14	3,389.8	778.0
Ontario city (part)	10,708	10,867	10,231	3,389	3,412	3,287	11.12	11.11	963.8	305.0
Rancho Cucamonga city (part)	4,461	4,770	1,343	484	488	496	3.09	3.09	1,443.7	156.6
Redlands city (part)	68,668	63,574	60,394	26,605	24,784	23,189	36.24	35.94	1,910.6	740.3
Rialto city	99,171	91,873	72,395	27,203	26,045	23,839	22.37	22.35	4,437.2	1,217.1
San Bernardino city (part)	208,863	184,571	163,372	65,001	63,200	58,478	54.91	54.47	3,834.5	1,193.3
Yucaipa city (part)	404	366	306	148	129	94	2.78	2.78	145.3	53.2
Searles Valley CCD	2,174	2,293	3,558	1,231	1,460	1,554	1,360.39	1,356.08	1.6	0.9
Searles Valley CDP	1,739	1,885	2,740	961	1,051	1,095	10.49	10.49	165.8	91.6
<b>Twenty-nine Palms-Yucca</b>										
Valley CCD	69,860	66,468	58,362	34,818	29,921	29,898	3,452.09	3,452.07	20.2	10.1
Homestead Valley CDP	3,032	(X)	(X)	2,198	(X)	(X)	33.88	33.88	89.5	64.9
Joshua Tree CDP	7,414	4,207	3,898	3,808	2,112	1,975	37.04	37.04	200.2	102.8
Lucerne Valley CDP (part)	495	(X)	(X)	372	(X)	(X)	32.95	32.95	15.0	11.3
Morongo Valley CDP	3,552	1,929	1,544	2,004	960	886	25.22	25.22	140.8	79.5
Twenty-nine Palms city	25,048	14,764	11,821	9,431	6,952	5,958	59.14	59.14	423.5	159.5
Yucca Valley town	20,700	16,865	(X)	9,558	7,952	(X)	40.02	40.02	517.2	238.8
<b>Victorville-Hesperia CCD</b>	<b>370,441</b>	<b>(X)</b>	<b>(X)</b>	<b>125,935</b>	<b>(X)</b>	<b>(X)</b>	<b>1,281.39</b>	<b>1,278.60</b>	<b>289.7</b>	<b>98.5</b>
Adelanto city	31,765	18,130	6,791	9,086	5,547	2,754	56.03	56.01	567.1	162.2
Apple Valley town	69,135	54,239	46,079	26,117	20,163	16,672	73.52	73.19	944.6	356.8
Hesperia city (part)	90,162	(X)	(X)	29,000	(X)	(X)	72.17	72.05	1,251.4	402.5
Lucerne Valley CDP (part)	5,316	(X)	(X)	2,577	(X)	(X)	72.64	72.64	73.2	35.5
Mountain View Acres CDP	3,130	2,521	2,469	989	812	775	1.57	1.57	1,993.6	629.9
Oak Hills CDP	8,879	(X)	(X)	2,976	(X)	(X)	24.39	24.39	364.0	122.0
Phelan CDP	14,304	(X)	(X)	5,148	(X)	(X)	60.10	60.10	238.0	85.7
Piñon Hills CDP	7,272	(X)	(X)	2,996	(X)	(X)	32.12	32.12	226.4	93.3
Spring Valley Lake CDP	8,220	(X)	(X)	3,478	(X)	(X)	3.53	2.97	2,767.7	1,171.0
Victorville city	115,903	64,029	40,674	36,655	22,498	15,627	73.74	73.18	1,583.8	500.9
Yucaipa CCD	51,787	41,569	33,597	19,828	16,271	14,548	39.30	39.29	1,318.1	504.7
Mentone CDP (part)	45	16	22	15	6	8	0.13	0.13	346.2	115.4
Oak Glen CDP (part)	438	(X)	(X)	193	(X)	(X)	8.89	8.88	49.3	21.7
Redlands city (part)	79	17	-	29	6	-	0.19	0.19	415.8	152.6
Yucaipa city (part)	50,963	40,841	32,518	19,494	15,983	14,182	25.11	25.11	2,029.6	776.3
<b>San Diego County</b>	<b>3,095,313</b>	<b>2,813,833</b>	<b>2,498,016</b>	<b>1,164,786</b>	<b>1,040,149</b>	<b>946,240</b>	<b>4,525.68</b>	<b>4,206.63</b>	<b>735.8</b>	<b>276.9</b>
Alpine CCD	15,035	14,187	10,556	5,849	5,368	4,152	38.95	38.38	391.7	152.4
Alpine CDP	14,236	13,143	9,695	5,536	4,958	3,820	26.78	26.78	531.6	206.7
Borrego Springs CCD	4,440	3,203	2,989	3,708	2,893	2,457	1,065.40	1,064.72	4.2	3.5
Borrego Springs CDP	3,429	2,535	2,244	2,611	2,280	1,948	43.41	43.07	79.6	60.6
Camp Pendleton CCD	37,452	36,146	35,682	7,238	6,368	4,819	265.87	209.78	178.5	34.5
Camp Pendleton North CDP	5,200	8,197	10,373	1,259	1,502	1,496	9.06	8.85	587.6	142.3
Camp Pendleton South CDP	10,616	8,854	11,299	2,865	2,207	2,176	4.00	3.91	2,715.1	732.7
Fallbrook CCD	47,304	43,954	37,334	18,046	15,750	13,898	126.47	125.79	376.1	143.5
Bonsall CDP (part)	3,979	3,401	1,737	1,681	1,357	712	13.55	13.38	297.4	125.6
Fallbrook CDP	30,534	29,100	22,095	10,855	9,612	7,767	17.56	17.53	1,741.8	619.2
Rainbow CDP (part)	1,648	1,821	1,913	635	689	689	8.97	8.97	183.7	70.8
Jamul CCD	18,958	12,258	9,398	5,364	4,023	3,110	208.25	205.26	92.4	26.1
Chula Vista city (part)	3,627	310	(X)	1,020	108	(X)	2.87	2.87	1,263.8	355.4
Jamul CDP	6,163	5,920	2,258	1,974	1,789	742	16.83	16.58	371.7	119.1
Rancho San Diego CDP (part)	114	85	352	39	29	95	0.60	0.60	190.0	65.0
San Diego city (part)	-	(X)	(X)	-	(X)	(X)	0.02	0.02	-	-

Table 8.  
**Population and Housing Units: 1990 to 2010; and Area Measurements and Density: 2010—Con.**

[For information concerning historical counts and geographic change, see "User Notes." For information on confidentiality, nonsampling error, and definitions, see Appendixes]

State County/County Equivalent County Subdivision Place	Population			Housing units			Area measurements in square miles		Average per square mile of land	
	2010	2000	1990	2010	2000	1990	Total area	Land area	Population density	Housing unit density
<b>California—Con.</b>										
<b>San Diego County—Con.</b>										
Laguna-Pine Valley CCD .....	5,278	5,223	4,915	2,583	2,336	1,974	235.79	232.62	22.7	11.1
Descanso CDP .....	1,423	(X)	(X)	696	(X)	(X)	19.22	19.22	74.0	36.2
Mount Laguna CDP .....	57	(X)	(X)	167	(X)	(X)	1.70	1.70	33.5	98.2
Pine Valley CDP .....	1,510	1,501	1,297	721	653	563	7.15	7.15	211.2	100.8
Mountain Empire CCD .....	7,589	6,485	5,390	3,376	2,673	2,534	452.17	450.57	16.8	7.5
Boulevard CDP .....	315	(X)	(X)	218	(X)	(X)	3.90	3.90	80.8	55.9
Campo CDP .....	2,684	(X)	(X)	1,105	(X)	(X)	23.49	23.48	114.3	47.1
Jacumba CDP .....	561	(X)	(X)	294	(X)	(X)	6.13	6.12	91.7	48.0
Potrero CDP .....	656	(X)	(X)	208	(X)	(X)	3.15	3.15	208.3	66.0
Oceanside-Escondido CCD .....	627,851	554,811	451,070	229,586	200,942	177,139	307.46	272.38	2,305.1	842.9
Bonsall CDP (part) .....	3	—	144	2	—	45	0.02	0.02	150.0	100.0
Carlsbad city (part) .....	96,629	73,364	60,449	41,379	32,162	26,143	35.37	34.38	2,810.6	1,203.6
Encinitas city (part) .....	—	(X)	(X)	—	(X)	(X)	0.01	0.01	—	—
Escondido city (part) .....	143,901	133,559	108,648	48,042	45,050	42,045	36.99	36.81	3,909.3	1,305.1
Lake San Marcos CDP .....	4,437	4,138	3,802	2,533	2,455	2,326	1.81	1.72	2,579.7	1,472.7
Oceanside city .....	167,086	161,027	128,090	64,435	59,579	51,024	42.17	41.23	4,052.5	1,562.8
San Diego city (part) .....	180	255	245	46	75	67	13.56	12.77	14.1	3.6
San Marcos city (part) .....	79,711	54,939	38,938	27,270	18,848	14,463	23.15	23.13	3,446.2	1,179.0
Valley Center CDP (part) .....	180	510	44	77	234	18	3.58	3.58	50.3	21.5
Vista city .....	93,834	89,857	71,861	30,986	29,814	27,416	18.68	18.68	5,023.2	1,658.8
Palomar-Julian CCD .....	6,267	6,193	5,354	3,691	3,786	3,042	556.38	550.52	11.4	6.7
Julian CDP .....	1,502	1,621	1,284	917	902	775	7.84	7.84	191.6	117.0
Pauma Valley CCD .....	7,458	7,097	4,535	2,653	2,348	1,497	112.98	112.95	66.0	23.5
Rainbow CDP (part) .....	184	205	93	84	91	38	2.07	2.07	88.9	40.6
Ramona CCD .....	34,870	32,573	27,930	12,435	10,902	9,728	136.01	135.02	258.3	92.1
Poway city (part) .....	86	109	80	32	33	23	3.08	3.08	27.9	10.4
Ramona CDP .....	20,292	15,691	13,040	7,083	5,131	4,405	38.43	38.41	528.3	184.4
San Diego city (part) .....	15	100	164	7	35	56	1.32	1.32	11.4	5.3
San Diego Country Estates CDP .....	10,109	9,262	6,874	3,686	3,102	2,504	16.85	16.85	599.9	218.8
San Diego CCD .....	2,259,481	2,072,926	1,886,748	861,358	775,572	715,463	907.62	696.37	3,244.7	1,236.9
Bonita CDP .....	12,538	12,401	12,542	4,477	4,281	4,261	5.14	5.00	2,507.6	895.4
Bostonia CDP .....	15,379	15,169	13,670	5,893	5,819	5,445	1.93	1.93	7,968.4	3,053.4
Carlsbad city (part) .....	8,699	4,883	2,677	3,294	1,636	1,092	3.74	3.34	2,604.5	986.2
Casa de Oro-Mount Helix CDP .....	18,762	18,874	30,667	7,249	7,140	11,087	6.85	6.85	2,739.0	1,058.2
Chula Vista city (part) .....	240,289	173,246	135,160	78,396	59,387	49,846	49.23	46.76	5,138.8	1,676.6
Coronado city .....	18,912	24,100	26,540	9,634	9,494	9,145	32.67	7.93	2,384.9	1,214.9
Crest CDP .....	2,593	2,716	(X)	997	999	(X)	6.53	6.53	397.1	152.7
Del Mar city .....	4,161	4,389	4,860	2,596	2,557	2,514	1.78	1.71	2,433.3	1,518.1
El Cajon city .....	99,478	94,869	88,918	35,850	35,190	34,534	14.43	14.43	6,893.8	2,484.4
Encinitas city (part) .....	59,518	58,014	55,406	25,740	23,843	22,128	19.98	18.80	3,165.9	1,369.1
Eucalyptus Hills CDP .....	5,313	(X)	(X)	1,900	(X)	(X)	4.77	4.76	1,116.2	399.2
Fairbanks Ranch CDP .....	3,148	2,244	(X)	1,218	798	(X)	5.08	5.07	620.9	240.2
Granite Hills CDP .....	3,035	3,246	3,157	1,090	1,058	1,035	2.85	2.85	1,064.9	382.5
Harbison Canyon CDP .....	3,841	3,645	2,122	1,413	1,311	753	10.06	10.06	381.8	140.5
Imperial Beach city .....	26,324	26,992	26,512	9,882	9,739	9,525	4.48	4.16	6,327.9	2,375.5
Lakeside CDP .....	20,648	19,560	39,412	7,776	7,047	14,620	7.28	6.90	2,992.5	1,127.0
La Mesa city .....	57,065	54,749	52,911	26,167	24,943	24,147	9.12	9.08	6,284.7	2,881.8
La Presa CDP .....	34,169	32,721	(X)	10,711	10,236	(X)	6.02	5.50	6,212.5	1,947.5
Lemon Grove city .....	25,320	24,918	23,984	8,868	8,722	8,638	3.88	3.88	6,525.8	2,285.6
National City city .....	58,582	54,260	54,249	16,762	15,422	15,243	9.12	7.28	8,047.0	2,302.5
Poway city (part) .....	47,725	47,935	43,436	16,683	15,681	14,363	36.08	36.00	1,325.7	463.4
Rancho San Diego CDP (part) .....	21,094	20,070	6,625	8,113	7,202	2,379	8.11	8.11	2,601.0	1,000.4
Rancho Santa Fe CDP .....	3,117	3,252	(X)	1,391	1,339	(X)	6.79	6.72	463.8	207.0
San Diego city (part) .....	1,307,207	1,223,045	1,110,140	515,980	469,579	431,599	357.50	311.08	4,202.2	1,658.7
San Marcos city (part) .....	4,070	38	36	1,371	14	13	1.24	1.24	3,282.3	1,105.6
Santee city .....	53,413	52,975	52,902	20,048	18,833	18,275	16.53	16.24	3,289.0	1,234.5
Solana Beach city .....	12,867	12,979	12,956	6,540	6,456	6,343	3.62	3.52	3,655.4	1,858.0
Spring Valley CDP .....	28,205	26,663	55,331	9,741	9,291	18,521	7.37	7.17	3,933.8	1,358.6
Winter Gardens CDP .....	20,631	19,771	(X)	7,885	7,423	(X)	4.43	4.43	4,657.1	1,779.9
Valley Center CCD .....	23,330	18,777	16,115	8,899	7,188	6,427	112.33	112.27	207.8	79.3
Escondido city (part) .....	10	(X)	(X)	2	(X)	(X)	—	—	—	—
Hidden Meadows CDP .....	3,485	3,463	2,371	1,586	1,649	1,007	6.58	6.58	529.6	241.0
Valley Center CDP (part) .....	9,097	6,813	1,667	3,151	2,283	668	23.84	23.84	381.6	132.2
San Francisco County .....	805,235	776,733	723,959	376,942	346,527	328,471	231.89	46.87	17,180.2	8,042.3
San Francisco CCD .....	805,235	776,733	723,959	376,942	346,527	328,471	231.89	46.87	17,180.2	8,042.3
San Francisco city .....	805,235	776,733	723,959	376,942	346,527	328,471	231.89	46.87	17,180.2	8,042.3

Table 8.

**Population and Housing Units: 1990 to 2010; and Area Measurements and Density: 2010—Con.**

[For information concerning historical counts and geographic change, see "User Notes." For information on confidentiality, nonsampling error, and definitions, see Appendixes]

State County/County Equivalent County Subdivision Place	Population			Housing units			Area measurements in square miles		Average per square mile of land	
	2010	2000	1990	2010	2000	1990	Total area	Land area	Population density	Housing unit density
<b>California—Con.</b>										
San Joaquin County	685,306	563,598	480,628	233,755	189,160	166,274	1,426.50	1,391.32	492.6	168.0
Escalon CCD	13,320	11,801	9,789	4,853	4,073	3,436	96.76	96.10	138.6	50.5
Escalon city	7,132	5,963	4,437	2,610	2,132	1,640	2.37	2.30	3,100.9	1,134.8
Linden-Farmington CCD	5,423	4,113	4,292	2,001	1,415	1,435	140.77	139.67	38.8	14.3
Farmington CDP	207	262	(X)	98	95	(X)	2.54	2.54	81.5	38.6
Linden CDP	1,784	1,103	1,339	673	400	469	7.46	7.41	240.8	90.8
Peters CDP	672	(X)	(X)	220	(X)	(X)	2.53	2.53	265.6	87.0
Lockeford CCD	11,360	10,618	9,117	4,270	3,589	3,214	192.30	188.42	60.3	22.7
Dogtown CDP	2,506	(X)	(X)	924	(X)	(X)	12.99	12.97	193.2	71.2
Lockeford CDP	3,233	3,179	2,722	1,221	1,136	990	8.39	8.34	387.6	146.4
Victor CDP (part)	250	(X)	(X)	89	(X)	(X)	1.11	1.11	225.2	80.2
Lodi CCD	82,378	72,388	66,064	30,790	27,000	24,797	127.45	126.21	652.7	244.0
Acampo CDP	341	(X)	(X)	99	(X)	(X)	0.94	0.94	362.8	105.3
Collierville CDP	1,934	(X)	(X)	714	(X)	(X)	6.60	6.59	293.5	108.3
Lodi city (part)	62,133	56,993	51,874	23,791	21,376	19,676	12.29	12.15	5,113.8	1,958.1
Stockton city (part)	4,787	4	(X)	1,206	3	(X)	1.73	1.70	2,815.9	709.4
Victor CDP (part)	43	(X)	(X)	25	(X)	(X)	0.15	0.15	286.7	166.7
Woodbridge CDP	3,984	(X)	(X)	1,487	(X)	(X)	3.12	3.01	1,323.6	494.0
Manteca CCD	93,456	70,974	60,155	31,176	22,829	19,378	107.21	106.41	878.3	293.0
Lathrop city (part)	17,998	10,381	6,841	5,253	2,963	2,040	13.89	13.84	1,300.4	379.6
Manteca city	67,096	49,258	40,773	23,132	16,937	13,981	17.76	17.73	3,784.3	1,304.7
Stockton city (part)	1	72	-	1	28	1	0.12	0.12	8.3	8.3
Ripon CCD	16,688	12,596	10,003	6,030	4,275	3,452	37.28	36.99	451.1	163.0
Ripon city	14,297	10,146	7,455	5,129	3,446	2,567	5.50	5.30	2,697.5	967.7
Stockton CCD	343,203	306,656	272,505	117,259	102,761	94,176	336.87	320.60	1,070.5	365.7
August CDP	8,390	7,808	6,376	2,560	2,614	2,536	1.25	1.25	6,712.0	2,048.0
Country Club CDP	9,379	9,462	9,325	3,770	3,723	3,747	1.98	1.83	5,125.1	2,060.1
French Camp CDP	3,376	4,109	3,018	575	598	543	3.14	3.14	1,075.2	183.1
Garden Acres CDP	10,648	9,747	8,547	3,057	2,926	2,816	2.59	2.59	4,111.2	1,180.3
Kennedy CDP	3,254	3,275	(X)	853	807	(X)	1.18	1.18	2,757.6	722.9
Lincoln Village CDP	4,381	4,216	4,236	1,671	1,615	1,651	0.74	0.74	5,920.3	2,258.1
Morada CDP	3,828	3,724	3,570	1,503	1,394	1,339	2.99	2.98	1,284.6	504.4
Stockton city (part)	276,237	242,062	210,939	94,851	81,380	72,523	59.64	56.80	4,863.3	1,669.9
Taft Mosswood CDP	1,530	1,388	(X)	420	376	(X)	0.49	0.47	3,255.3	893.6
Waterloo CDP	572	(X)	(X)	224	(X)	(X)	5.43	5.43	105.3	41.3
Thornton CCD	13,225	4,650	2,545	4,517	1,809	994	119.28	111.72	118.4	40.4
Lodi city (part)	1	6	-	1	2	-	1.54	1.46	0.7	0.7
Stockton city (part)	10,682	1,633	4	3,579	631	1	3.26	3.05	3,502.3	1,173.4
Terminus CDP	381	(X)	(X)	206	(X)	(X)	0.98	0.98	388.8	210.2
Thornton CDP	1,131	(X)	(X)	326	(X)	(X)	2.15	2.13	531.0	153.1
Tracy CCD	106,253	69,802	46,158	32,859	21,409	15,392	268.57	265.20	400.7	123.9
Lathrop city (part)	25	64	(X)	8	28	(X)	9.15	8.09	3.1	1.0
Mountain House CDP	9,675	(X)	(X)	3,237	(X)	(X)	3.19	3.19	3,032.9	1,014.7
Tracy city	82,922	56,929	33,558	25,963	18,087	12,174	22.14	22.00	3,769.2	1,180.1
San Luis Obispo County	269,637	246,681	217,162	117,315	102,275	90,200	3,615.55	3,298.57	81.7	35.6
Arroyo Grande CCD	76,029	68,960	58,659	34,168	29,236	24,902	511.36	462.97	164.2	73.8
Arroyo Grande city	17,252	15,851	14,432	7,628	6,750	6,075	5.84	5.84	2,954.1	1,306.2
Avilla Beach CDP (part)	-	(X)	(X)	-	(X)	(X)	0.03	0.03	-	-
Blacklake CDP	930	(X)	(X)	605	(X)	(X)	1.05	1.05	885.7	576.2
Callender CDP	1,262	(X)	(X)	481	(X)	(X)	2.29	2.29	551.1	210.0
Edna CDP (part)	143	(X)	(X)	48	(X)	(X)	1.08	1.08	132.4	44.4
Grover Beach city	13,156	13,067	11,602	5,748	5,382	4,925	2.31	2.31	5,695.2	2,488.3
Los Berros CDP	641	(X)	(X)	233	(X)	(X)	2.51	2.51	255.4	92.8
Nipomo CDP	16,714	12,626	7,109	5,759	4,146	2,386	14.85	14.85	1,125.5	387.8
Oceano CDP	7,286	7,260	6,169	3,117	2,762	2,433	1.55	1.53	4,762.1	2,037.3
Pismo Beach city (part)	7,635	8,525	7,669	5,570	5,486	4,548	13.26	3.39	2,252.2	1,643.1
Woodlands CDP	576	(X)	(X)	421	(X)	(X)	1.65	1.65	349.1	255.2
Atascadero CCD	44,512	40,875	35,328	18,209	15,379	13,547	1,255.27	1,251.60	35.6	14.5
Atascadero city (part)	28,310	26,409	23,127	11,505	9,847	8,870	26.11	25.62	1,105.0	449.1
Creston CDP	94	(X)	(X)	39	(X)	(X)	0.57	0.56	167.9	69.6
El Paso de Robles (Paso Robles) city (part)	16	13	92	11	6	56	0.13	0.13	123.1	84.6
Garden Farms CDP	386	(X)	(X)	169	(X)	(X)	1.09	1.09	354.1	155.0
Santa Margarita CDP	1,259	(X)	(X)	525	(X)	(X)	0.52	0.52	2,421.2	1,009.6
Templeton CDP (part)	7,395	4,523	2,843	2,846	1,536	1,089	7.00	6.96	1,062.5	408.9
North Coast CCD	35,518	36,559	34,933	20,486	19,784	18,151	575.13	383.08	92.7	53.5
Atascadero city (part)	-	2	11	-	1	5	0.02	0.02	-	-
Cambria CDP	6,032	6,232	5,382	4,062	3,752	3,081	8.51	8.51	708.8	477.3
Cayucos CDP	2,592	2,943	2,960	2,354	2,284	2,133	3.48	3.10	836.1	759.4
Los Osos CDP	14,276	14,351	14,377	6,488	6,214	6,097	12.78	12.76	1,118.8	508.5
Morro Bay city	10,234	10,350	9,664	6,320	6,251	5,694	10.32	5.30	1,930.9	1,192.5
San Simeon CDP	462	(X)	(X)	301	(X)	(X)	0.80	0.80	577.5	376.3

Table 8.

**Population and Housing Units: 1990 to 2010; and Area Measurements and Density: 2010—Con.**

[For information concerning historical counts and geographic change, see "User Notes." For information on confidentiality, nonsampling error, and definitions, see Appendixes]

State County/County Equivalent County Subdivision Place	Population			Housing units			Area measurements in square miles		Average per square mile of land	
	2010	2000	1990	2010	2000	1990	Total area	Land area	Population density	Housing unit density
<b>California—Con.</b>										
San Luis Obispo County—Con.										
Paso Robles CCD	49,131	40,493	32,154	20,913	16,117	13,605	1,000.56	989.11	49.7	21.1
El Paso de Robles (Paso Robles) city (part)	29,777	24,284	18,491	11,415	8,785	7,543	19.29	18.99	1,568.0	601.1
Lake Nacimiento CDP	2,411	2,176	1,556	1,776	1,283	1,047	10.29	10.27	234.8	172.9
Oak Shores CDP	337	(X)	(X)	634	(X)	(X)	5.07	5.07	66.5	125.0
San Miguel CDP	2,336	1,427	1,123	791	503	451	1.71	1.71	1,366.1	462.6
Shandon CDP	1,295	986	(X)	412	286	(X)	2.99	2.95	439.0	139.7
Templeton CDP (part)	279	164	44	160	52	11	0.76	0.76	367.1	210.5
Whitley Gardens CDP	285	(X)	(X)	123	(X)	(X)	1.39	1.38	206.5	89.1
San Luis Obispo CCD	64,447	59,794	56,088	23,539	21,759	19,995	273.22	211.81	304.3	111.1
Avilla Beach CDP (part)	1,627	(X)	(X)	1,093	(X)	(X)	6.00	5.98	272.1	182.8
Edna CDP (part)	50	(X)	(X)	23	(X)	(X)	0.14	0.14	357.1	164.3
Los Ranchos CDP	1,477	(X)	(X)	634	(X)	(X)	2.83	2.83	521.9	224.0
Pismo Beach city (part)	20	26	—	15	10	—	0.21	0.21	95.2	71.4
San Luis Obispo city	45,119	44,174	41,958	20,553	19,306	17,877	12.93	12.78	3,530.4	1,608.2
San Mateo County	718,451	707,163	649,623	271,031	260,578	251,782	740.96	448.41	1,602.2	604.4
Half Moon Bay CCD	28,894	29,012	24,475	11,579	10,515	9,405	430.66	273.23	105.7	42.4
El Granada CDP	5,467	5,724	4,426	2,198	2,097	1,697	4.82	4.82	1,134.2	456.0
Half Moon Bay city	11,324	11,842	8,886	4,395	4,114	3,402	6.44	6.42	1,763.9	684.6
La Honda CDP	928	(X)	(X)	472	(X)	(X)	4.26	4.25	218.4	111.1
Loma Mar CDP	113	(X)	(X)	67	(X)	(X)	1.73	1.73	65.3	38.7
Millbrae city (part)	—	—	4	—	—	3	0.01	0.01	—	—
Montara CDP	2,909	2,950	2,552	1,167	1,034	947	3.88	3.88	749.7	300.8
Moss Beach CDP	3,103	1,953	3,002	1,154	771	1,113	2.25	2.25	1,379.1	512.9
Pescadero CDP	643	(X)	(X)	216	(X)	(X)	4.03	4.03	159.6	53.6
San Bruno city (part)	—	—	(X)	—	—	(X)	0.03	0.03	—	—
San Mateo CCD	383,442	375,299	345,109	148,898	144,065	139,358	158.46	115.56	3,318.1	1,288.5
Atherton town	6,914	7,194	7,163	2,530	2,505	2,518	5.05	5.02	1,377.3	504.0
Belmont city	25,835	25,123	24,165	11,028	10,577	10,335	4.63	4.62	5,592.0	2,387.0
Burlingame city (part)	—	139	119	—	57	56	—	—	—	—
East Palo Alto city	28,155	29,506	23,451	7,819	7,091	7,351	2.61	2.51	11,217.1	3,115.1
Emerald Lake Hills CDP	4,278	3,899	3,328	1,614	1,466	1,248	1.20	1.20	3,565.0	1,345.0
Foster City city	30,567	28,803	28,176	12,458	12,009	11,747	19.84	3.76	8,129.5	3,313.3
Highlands-Baywood Park CDP	4,027	4,210	2,644	1,467	1,548	880	1.81	1.81	2,224.9	810.5
Hillsborough town (part)	10,825	10,822	10,641	3,912	3,803	3,777	6.19	6.19	1,748.8	632.0
Ladera CDP	1,426	(X)	(X)	539	(X)	(X)	0.44	0.44	3,240.9	1,225.0
Menlo Park city	32,026	30,785	28,403	13,085	12,714	12,428	17.41	9.79	3,271.3	1,336.6
North Fair Oaks CDP	14,687	15,440	13,912	4,107	4,059	3,954	1.20	1.20	12,239.2	3,422.5
Portola Valley town	4,353	4,462	4,195	1,895	1,772	1,676	9.09	9.09	478.9	208.5
Redwood City city	76,815	75,402	66,072	29,167	28,921	26,847	34.62	19.42	3,955.5	1,501.9
San Carlos city	28,406	27,718	26,382	12,018	11,691	11,437	5.54	5.54	5,127.4	2,169.3
San Mateo city	97,207	92,482	85,619	40,014	38,249	37,010	15.88	12.13	8,013.8	3,298.8
West Menlo Park CDP	3,659	3,629	3,959	1,422	1,451	1,701	0.49	0.49	7,467.3	2,902.0
Woodside town	5,287	5,352	5,034	2,157	2,030	1,891	11.73	11.73	450.7	183.9
South San Francisco CCD	306,115	302,852	280,039	110,554	105,998	103,019	151.84	59.62	5,134.4	1,854.3
Brisbane city	4,282	3,597	2,952	1,934	1,831	1,382	20.08	3.10	1,381.3	623.9
Broadmoor CDP	4,176	4,026	3,739	1,392	1,295	1,274	0.45	0.45	9,280.0	3,093.3
Burlingame city (part)	28,806	28,019	26,682	13,027	12,812	12,858	6.06	4.41	6,532.0	2,954.0
Colma town	1,792	1,187	1,103	586	341	437	1.91	1.91	938.2	306.8
Daly City city	101,123	103,625	92,088	32,588	31,313	30,072	7.66	7.66	13,201.4	4,254.3
Hillsborough town (part)	—	3	26	—	1	12	—	—	—	—
Millbrae city (part)	21,532	20,718	20,408	8,372	8,113	8,155	3.25	3.23	6,666.3	2,592.0
Pacifica city	37,234	38,390	37,670	14,523	14,245	13,740	12.66	12.66	2,941.1	1,147.2
San Bruno city (part)	41,114	40,165	38,961	15,356	14,980	15,178	5.45	5.45	7,543.9	2,817.6
South San Francisco city	63,632	60,552	54,312	21,814	20,138	19,081	30.16	9.14	6,961.9	2,386.7
Santa Barbara County	423,895	399,347	369,608	152,834	142,901	138,149	3,789.08	2,735.09	155.0	55.9
Carpinteria CCD	17,718	19,108	18,120	7,779	7,760	7,487	80.08	52.02	340.6	149.5
Carpinteria city	13,040	14,194	13,747	5,429	5,464	5,457	9.27	2.59	5,034.7	2,096.1
Summerland CDP	1,448	1,545	(X)	823	784	(X)	1.99	1.98	731.3	415.7
Toro Canyon CDP	1,508	1,697	(X)	804	814	(X)	3.57	3.57	422.4	225.2
Cuyama CCD	1,245	1,349	1,206	666	618	557	1,167.81	1,159.83	1.1	0.6
Cuyama CDP	57	(X)	(X)	30	(X)	(X)	0.46	0.45	126.7	66.7
New Cuyama CDP	517	(X)	(X)	215	(X)	(X)	0.71	0.71	728.2	302.8
Guadalupe CCD	7,345	6,062	6,062	1,996	1,590	1,552	85.87	63.36	115.9	31.5
Casmalia CDP (part)	133	(X)	(X)	58	(X)	(X)	0.17	0.17	782.4	341.2
Guadalupe city	7,080	5,659	5,479	1,887	1,450	1,378	1.31	1.31	5,404.6	1,440.5
Santa Maria city (part)	—	4	(X)	1	3	(X)	0.33	0.28	—	3.6

Table 8.

**Population and Housing Units: 1990 to 2010; and Area Measurements and Density: 2010—Con.**

[For information concerning historical counts and geographic change, see "User Notes." For information on confidentiality, nonsampling error, and definitions, see Appendixes]

State County/County Equivalent County Subdivision Place	Population			Housing units			Area measurements in square miles		Average per square mile of land	
	2010	2000	1990	2010	2000	1990	Total area	Land area	Population density	Housing unit density
<b>California—Con.</b>										
Santa Barbara County—Con.										
Lompoc CCD	57,742	58,301	58,476	20,239	19,922	20,445	667.07	459.62	125.6	44.0
Buellton city (part)	—	—	(X)	—	—	(X)	0.01	0.01	—	—
Lompoc city	42,434	41,103	37,649	14,416	13,621	13,261	11.67	11.60	3,658.1	1,242.8
Los Alamos CDP (part)	50	(X)	(X)	22	(X)	(X)	1.05	1.05	47.6	21.0
Mission Hills CDP	3,576	3,142	3,112	1,223	1,072	1,023	1.24	1.23	2,907.3	994.3
Vandenberg AFB CDP	3,338	6,151	9,846	1,035	1,992	3,036	22.12	22.03	151.5	47.0
Vandenberg Village CDP	6,497	5,802	5,971	2,707	2,366	2,368	5.25	5.25	1,237.5	515.6
Santa Barbara CCD	184,449	181,894	173,247	71,662	69,343	67,539	1,169.29	385.97	477.9	185.7
Goleta city	29,888	55,204	(X)	11,473	20,442	(X)	7.97	7.90	3,783.3	1,452.3
Isla Vista CDP	23,096	21,069	20,395	5,091	5,264	5,513	1.87	1.85	12,484.3	2,751.9
Mission Canyon CDP	2,381	2,610	(X)	1,075	1,115	(X)	1.55	1.52	1,566.4	707.2
Montecito CDP	8,965	10,000	(X)	4,238	4,193	(X)	9.26	9.26	968.1	457.7
Santa Barbara city	88,410	89,600	85,571	37,820	37,076	36,226	41.97	19.47	4,540.8	1,942.5
Santa Maria CCD	132,726	110,773	92,993	40,696	34,793	32,621	213.90	212.51	624.6	191.5
Casmalia CDP (part)	5	(X)	(X)	3	(X)	(X)	0.02	0.02	250.0	150.0
Garey CDP	68	(X)	(X)	29	(X)	(X)	1.27	1.26	54.0	23.0
Los Alamos CDP (part)	—	(X)	(X)	—	(X)	(X)	0.25	0.25	—	—
Orcutt CDP	28,905	28,830	(X)	11,133	10,640	(X)	11.13	11.12	2,599.4	1,001.2
Santa Maria city (part)	99,553	77,419	61,552	28,293	22,844	21,237	23.07	22.48	4,428.5	1,258.6
Sisquoc CDP	183	(X)	(X)	73	(X)	(X)	2.23	2.23	82.1	32.7
Solvang-Santa Ynez CCD	22,670	21,859	19,504	9,796	8,875	7,948	405.06	401.77	56.4	24.4
Ballard CDP	467	(X)	(X)	188	(X)	(X)	1.18	1.18	395.8	159.3
Buellton city (part)	4,828	3,828	(X)	1,845	1,483	(X)	1.58	1.58	3,055.7	1,167.7
Los Alamos CDP (part)	1,840	1,372	(X)	659	488	(X)	2.57	2.57	716.0	256.4
Los Olivos CDP	1,132	(X)	(X)	509	(X)	(X)	2.46	2.46	460.2	206.9
Santa Ynez CDP	4,418	4,584	4,200	1,886	1,670	1,564	5.14	5.14	859.5	366.9
Solvang city	5,245	5,332	4,741	2,485	2,288	2,076	2.43	2.43	2,158.4	1,022.6
Santa Clara County										
Diablo Range CCD	1,781,642	1,682,585	1,497,577	631,920	579,329	540,240	1,304.07	1,290.10	1,381.0	489.8
Milpitas city (part)	1,508	819	923	636	319	386	600.08	595.66	2.5	1.1
Morgan Hill city (part)	185	(X)	(X)	67	(X)	(X)	1.80	1.76	105.1	38.1
San Jose city (part)	70	—	—	—	—	—	0.13	0.13	538.5	—
San Jose city (part)	84	8	7	26	4	6	12.72	11.88	7.1	2.2
Lexington Hills CCD	4,009	3,921	3,719	1,731	1,627	1,595	54.35	53.53	74.9	32.3
Lexington Hills CDP	2,421	2,454	2,064	996	1,011	898	4.72	4.69	516.2	212.4
Los Gatos town (part)	2	(X)	(X)	1	(X)	(X)	—	—	—	—
Llagas-Uvas CCD	4,014	3,143	3,101	1,549	1,199	1,089	102.18	101.37	39.6	15.3
Gilroy city (part)	1,088	19	(X)	354	8	(X)	1.38	1.37	794.2	258.4
San Jose city (part)	24	34	36	11	12	10	3.68	3.68	6.5	3.0
San Jose CCD	1,661,105	1,621,316	1,454,357	591,880	559,949	526,244	379.97	372.81	4,455.6	1,587.6
Alum Rock CDP	15,536	13,479	(X)	3,863	3,411	(X)	1.20	1.20	12,946.7	3,219.2
Burbank CDP	4,926	5,239	4,902	1,982	2,063	2,132	0.40	0.40	12,315.0	4,955.0
Cambrian Park CDP	3,282	3,258	2,998	1,179	1,143	1,072	0.60	0.60	5,470.0	1,965.0
Campbell city	39,349	38,138	36,088	16,950	16,286	15,882	5.89	5.80	6,784.3	2,922.4
Cupertino city (part)	57,231	49,896	39,967	20,478	18,312	15,839	10.67	10.66	5,368.8	1,921.0
East Foothills CDP	8,269	8,133	14,898	2,830	2,749	4,709	2.28	2.28	3,626.8	1,241.2
Fruitdale CDP	935	895	(X)	379	356	(X)	0.27	0.27	3,463.0	1,403.7
Los Altos city (part)	28,918	27,623	26,599	11,184	10,705	10,323	6.46	6.46	4,476.5	1,731.3
Los Altos Hills town (part)	3,519	3,509	7,514	1,341	1,249	2,682	3.17	3.17	1,110.1	423.0
Los Gatos town (part)	29,411	28,592	27,357	13,049	12,367	11,822	11.16	11.08	2,654.4	1,177.7
Loyola CDP (part)	2,747	2,739	3,076	1,008	1,007	1,166	1.01	1.01	2,719.8	998.0
Milpitas city (part)	66,605	62,698	50,690	19,739	17,364	14,466	11.84	11.83	5,630.2	1,668.6
Monte Sereno city	3,341	3,483	3,287	1,287	1,237	1,190	1.62	1.62	2,062.3	794.4
Mountain View city	74,066	70,708	67,365	33,881	32,432	31,487	12.27	12.00	6,172.2	2,823.4
Palo Alto city (part)	64,034	57,410	55,882	28,073	25,624	25,181	15.62	13.74	4,660.4	2,043.2
San Jose city (part)	945,801	894,901	782,205	313,979	281,825	259,349	163.33	160.74	5,884.0	1,953.3
Santa Clara city	116,468	102,361	93,613	45,147	39,630	37,873	18.41	18.41	6,326.3	2,452.3
Saratoga city (part)	29,926	29,843	28,061	11,123	10,649	10,315	12.37	12.37	2,419.2	899.2
Stanford CDP	13,809	13,315	18,097	3,999	3,315	4,770	2.78	2.73	5,058.2	1,464.8
Sunnyvale city	140,081	131,760	117,324	55,791	53,753	50,789	22.69	21.99	6,370.2	2,537.1
South Santa Clara Valley CCD	103,477	(X)	(X)	33,103	(X)	(X)	117.76	117.15	883.3	282.6
Gilroy city (part)	47,733	(X)	(X)	14,500	(X)	(X)	14.78	14.77	3,231.8	981.7
Morgan Hill city (part)	37,812	(X)	(X)	12,859	(X)	(X)	12.75	12.75	2,965.6	1,008.5
San Jose city (part)	33	(X)	(X)	22	(X)	(X)	0.23	0.23	143.5	95.7
San Martin CDP	7,027	4,230	1,713	2,122	1,254	481	11.60	11.60	605.8	182.9



Table 8.

**Population and Housing Units: 1990 to 2010; and Area Measurements and Density: 2010—Con.**

[For information concerning historical counts and geographic change, see "User Notes." For information on confidentiality, nonsampling error, and definitions, see Appendixes]

State County/County Equivalent County Subdivision Place	Population			Housing units			Area measurements in square miles		Average per square mile of land	
	2010	2000	1990	2010	2000	1990	Total area	Land area	Population density	Housing unit density
<b>California—Con.</b>										
Santa Clara County—Con.										
West Santa Clara CCD	7,529	8,135	632	3,021	3,085	247	49.72	49.58	151.9	60.9
Cupertino city (part)	1,071	650	(X)	549	370	(X)	0.59	0.59	1,815.3	930.5
Los Altos city (part)	58	70	(X)	20	22	(X)	0.03	0.03	1,933.3	666.7
Los Altos Hills town (part)	4,403	4,393	(X)	1,660	1,567	(X)	5.64	5.64	780.7	294.3
Loyola CDP (part)	514	739	(X)	200	291	(X)	0.46	0.46	1,117.4	434.8
Palo Alto city (part)	369	1,188	7	143	424	7	10.17	10.15	36.4	14.1
Saratoga city (part)	—	—	(X)	—	—	(X)	0.01	0.01	—	—
Santa Cruz County										
San Lorenzo Valley CCD	262,382	255,602	229,734	104,476	98,873	91,878	607.17	445.17	589.4	234.7
Ben Lomond CDP	23,195	28,673	25,017	10,780	12,135	10,465	100.96	100.69	230.4	107.1
Bonny Doon CDP (part)	6,234	2,364	7,884	2,620	924	3,038	8.36	8.36	745.7	313.4
Boulder Creek CDP	247	(X)	(X)	105	(X)	(X)	0.94	0.94	262.8	111.7
Brookdale CDP	4,923	4,081	6,725	2,455	1,829	2,961	7.51	7.51	655.5	326.9
Felton CDP (part)	1,991	(X)	(X)	912	(X)	(X)	3.85	3.85	517.1	236.9
Lompico CDP	1,799	(X)	(X)	812	(X)	(X)	1.85	1.85	972.4	438.9
Zayante CDP	1,137	(X)	(X)	550	(X)	(X)	3.37	3.37	337.4	163.2
Santa Cruz CCD	705	(X)	(X)	344	(X)	(X)	2.73	2.73	258.2	126.0
Aptos CDP	154,331	150,718	140,314	67,180	64,138	60,152	179.33	101.36	1,522.6	662.8
Capitola city	6,220	9,396	9,061	2,711	4,486	4,309	6.35	6.35	979.5	426.9
Day Valley CDP (part)	9,918	10,033	10,171	5,534	5,309	5,282	1.68	1.59	6,237.7	3,480.5
Felton CDP (part)	2,831	3,054	2,842	1,098	1,092	998	17.36	17.36	163.1	63.2
Live Oak CDP	2,258	1,051	5,350	1,083	517	2,348	2.71	2.71	833.2	399.6
Mount Hermon CDP	17,158	16,628	15,212	6,726	6,405	5,997	3.24	3.24	5,295.7	2,075.9
Pleasure Point CDP	1,037	(X)	(X)	530	(X)	(X)	0.89	0.89	1,165.2	595.5
Paradise Park CDP	5,846	6,458	5,940	3,091	3,169	3,030	2.01	0.75	7,794.7	4,121.3
Pasatiempo CDP	389	(X)	(X)	397	(X)	(X)	0.28	0.28	1,389.3	1,417.9
Rio del Mar CDP	1,041	(X)	(X)	449	(X)	(X)	0.88	0.88	1,183.0	510.2
Santa Cruz city (part)	9,216	9,198	8,919	4,924	5,022	4,580	4.61	3.00	3,072.0	1,641.3
Scotts Valley city	59,946	54,593	49,711	23,316	21,504	19,364	15.68	12.59	4,761.4	1,851.9
Seacliff CDP	11,580	11,385	8,667	4,610	4,423	3,572	4.59	4.59	2,522.9	1,004.4
Soquel CDP	3,267	(X)	(X)	1,923	(X)	(X)	0.77	0.77	4,242.9	2,497.4
Twin Lakes CDP	9,644	5,081	9,188	4,107	2,103	3,925	4.60	4.60	2,096.5	892.8
Summit Road CCD	4,917	5,533	5,379	2,741	2,745	2,723	1.21	0.69	7,126.1	3,972.5
Watsonville CCD	3,423	(X)	(X)	1,534	(X)	(X)	28.65	28.65	119.5	53.5
Amesti CDP	77,150	72,020	60,532	23,039	20,993	19,797	139.53	101.82	757.7	226.3
Aptos Hills-Larkin Valley CDP	3,478	2,436	(X)	1,015	781	(X)	3.06	2.99	1,163.2	339.5
Corralitos CDP	2,381	2,361	2,205	921	881	827	9.28	9.24	257.7	99.7
Day Valley CDP (part)	2,326	2,431	2,513	888	846	967	9.00	8.99	258.7	98.8
Freedom CDP	578	533	—	268	254	—	1.44	1.44	401.4	186.1
Interlaken CDP	3,070	6,000	8,361	806	1,619	2,374	1.10	1.10	2,790.9	732.7
La Selva Beach CDP	7,321	7,328	6,404	1,759	1,736	1,657	10.20	9.81	746.3	179.3
Pajaro Dunes CDP	2,843	(X)	(X)	1,376	(X)	(X)	5.30	5.30	536.4	259.6
Watsonville city	144	(X)	(X)	567	(X)	(X)	2.59	2.56	56.3	221.5
West Santa Cruz CCD	51,199	44,265	31,099	14,089	11,695	9,909	6.78	6.69	7,653.1	2,106.0
Bonny Doon CDP (part)	4,283	4,191	3,871	1,943	1,607	1,464	158.70	112.65	38.0	17.2
Davenport CDP	2,431	(X)	(X)	1,113	(X)	(X)	15.75	15.75	154.3	70.7
Santa Cruz city (part)	408	(X)	(X)	139	(X)	(X)	2.84	2.83	144.2	49.1
Shasta County	—	—	(X)	—	(X)	(X)	0.15	0.15	—	—
Central Shasta CCD	177,223	163,256	147,036	77,313	68,810	60,552	3,847.42	3,775.40	46.9	20.5
Bella Vista CDP (part)	11,527	10,473	9,707	5,894	5,166	4,676	1,513.13	1,491.48	7.7	4.0
Big Bend CDP	311	(X)	(X)	122	(X)	(X)	8.09	8.04	38.7	15.2
Millville CDP	102	149	(X)	90	106	(X)	5.82	5.73	17.8	15.7
Montgomery Creek CDP	727	610	(X)	287	229	(X)	8.21	8.05	90.3	35.7
Round Mountain CDP	163	96	(X)	69	51	(X)	3.30	3.25	50.2	21.2
Shingletown CDP	155	122	(X)	82	61	(X)	1.68	1.68	92.3	48.8
East Shasta CCD	2,283	2,222	(X)	1,263	1,148	(X)	24.72	24.65	92.6	51.2
Burney CDP	7,475	8,251	8,156	3,983	3,900	3,636	895.75	886.33	8.4	4.5
Cassel CDP	3,154	3,217	3,423	1,446	1,420	1,382	5.20	5.20	606.5	278.1
Fall River Mills CDP	207	(X)	(X)	140	(X)	(X)	2.10	2.03	102.0	69.0
Hat Creek CDP	573	648	(X)	280	304	(X)	2.75	2.59	221.2	108.1
McArthur CDP	309	(X)	(X)	194	(X)	(X)	50.18	50.01	6.2	3.9
Old Station CDP	338	365	(X)	143	168	(X)	1.02	1.00	338.0	143.0
Redding CCD	51	(X)	(X)	99	(X)	(X)	2.22	2.22	23.0	44.6
Anderson city	152,644	139,060	123,744	64,342	56,996	49,496	328.68	317.24	481.2	202.8
Bella Vista CDP (part)	9,932	9,022	8,299	4,211	3,579	3,234	6.62	6.37	1,559.2	661.1
	2,470	(X)	(X)	978	(X)	(X)	14.25	14.16	174.4	69.1

Table 8.

**Population and Housing Units: 1990 to 2010; and Area Measurements and Density: 2010—Con.**

[For information concerning historical counts and geographic change, see "User Notes." For information on confidentiality, nonsampling error, and definitions, see Appendixes]

State County/County Equivalent County Subdivision Place	Population			Housing units			Area measurements in square miles		Average per square mile of land	
	2010	2000	1990	2010	2000	1990	Total area	Land area	Population density	Housing unit density
<b>California—Con.</b>										
Shasta County—Con.										
Redding CCD—Con.										
Cottonwood CDP . . . . .	3,316	2,960	1,747	1,306	1,131	703	2.31	2.31	1,435.5	565.4
Keswick CDP (part) . . . . .	335	(X)	(X)	144	(X)	(X)	2.06	1.97	170.1	73.1
Mountain Gate CDP . . . . .	943	(X)	(X)	441	(X)	(X)	1.98	1.98	476.3	222.7
Palo Cedro CDP . . . . .	1,269	1,247	(X)	504	447	(X)	3.75	3.68	344.8	137.0
Redding city . . . . .	89,861	80,865	66,462	38,679	33,802	27,238	61.17	59.65	1,506.5	648.4
Shasta CDP (part) . . . . .	730	(X)	(X)	309	(X)	(X)	3.96	3.96	184.3	78.0
Shasta Lake city . . . . .	10,164	9,008	(X)	4,209	3,732	(X)	10.93	10.92	930.8	385.4
Sacramento Canyon CCD . . . . .	1,477	1,609	1,709	1,155	1,094	1,151	490.12	469.82	3.1	2.5
Lakehead CDP . . . . .	461	549	(X)	347	325	(X)	5.28	4.70	98.1	73.8
Southwest Shasta CCD . . . . .	4,100	3,863	3,720	1,939	1,654	1,593	619.74	610.54	6.7	3.2
French Gulch CDP . . . . .	346	254	(X)	166	130	(X)	12.37	12.33	28.1	13.5
Keswick CDP (part) . . . . .	116	(X)	(X)	50	(X)	(X)	1.44	1.41	82.3	35.5
Shasta CDP (part) . . . . .	1,041	(X)	(X)	473	(X)	(X)	7.02	7.02	148.3	67.4
Sierra County . . . . .	3,240	3,555	3,318	2,328	2,202	2,166	962.21	953.21	3.4	2.4
East Sierra CCD . . . . .	2,336	2,501	2,029	1,416	1,296	1,073	517.35	510.09	4.6	2.8
Calpine CDP . . . . .	205	(X)	(X)	158	(X)	(X)	0.71	0.71	288.7	222.5
Loyalton city . . . . .	769	862	931	371	347	398	0.36	0.36	2,136.1	1,030.6
Sattley CDP . . . . .	49	(X)	(X)	34	(X)	(X)	2.05	2.05	23.9	16.6
Sierra Brooks CDP . . . . .	478	(X)	(X)	211	(X)	(X)	1.37	1.37	348.9	154.0
Sierraville CDP . . . . .	200	(X)	(X)	136	(X)	(X)	5.02	5.02	39.8	27.1
Verdi CDP . . . . .	162	(X)	(X)	89	(X)	(X)	4.19	4.17	38.8	21.3
West Sierra CCD . . . . .	904	1,054	1,289	912	906	1,093	444.86	443.12	2.0	2.1
Alleghany CDP . . . . .	58	(X)	(X)	40	(X)	(X)	0.35	0.35	165.7	114.3
Downieville CDP . . . . .	282	(X)	(X)	225	(X)	(X)	3.19	3.18	88.7	70.8
Goodyears Bar CDP . . . . .	68	(X)	(X)	51	(X)	(X)	2.07	2.05	33.2	24.9
Pike CDP . . . . .	134	(X)	(X)	90	(X)	(X)	4.29	4.29	31.2	21.0
Sierra City CDP . . . . .	221	(X)	(X)	280	(X)	(X)	2.15	2.15	102.8	130.2
Siskiyou County . . . . .	44,900	44,301	43,531	23,910	21,947	20,141	6,347.34	6,277.89	7.2	3.8
Butte Valley CCD . . . . .	1,955	1,884	1,815	925	904	787	530.11	502.02	3.9	1.8
Dorris city . . . . .	939	886	892	414	396	377	0.72	0.70	1,341.4	591.4
Macdoel CDP . . . . .	133	140	(X)	43	44	(X)	0.15	0.15	886.7	286.7
Mount Hebron CDP . . . . .	95	92	(X)	43	43	(X)	0.71	0.71	133.8	60.6
Dunsmuir CCD . . . . .	2,175	2,486	2,703	1,425	1,476	1,417	90.55	90.27	24.1	15.8
Dunsmuir city . . . . .	1,650	1,923	2,129	1,110	1,170	1,129	1.74	1.70	970.6	652.9
Etna CCD . . . . .	3,412	3,380	3,496	1,827	1,739	1,740	1,241.29	1,237.03	2.8	1.5
Etna city . . . . .	737	781	835	359	362	351	0.76	0.76	969.7	472.4
Greenview CDP (part) . . . . .	174	178	(X)	87	86	(X)	1.28	1.19	146.2	73.1
Fort Jones CCD . . . . .	1,847	1,749	1,599	930	883	788	212.62	211.97	8.7	4.4
Fort Jones city . . . . .	839	660	639	344	328	300	0.60	0.60	1,398.3	573.3
Greenview CDP (part) . . . . .	27	22	(X)	13	13	(X)	0.10	0.10	270.0	130.0
Happy Camp CCD . . . . .	2,142	2,182	2,876	1,322	1,362	1,400	1,235.78	1,231.68	1.7	1.1
Happy Camp CDP . . . . .	1,190	(X)	(X)	646	(X)	(X)	12.35	12.11	98.3	53.3
Hornbrook-Hilt CCD . . . . .	652	752	717	463	429	397	206.99	205.79	3.2	2.2
Hornbrook CDP . . . . .	248	286	(X)	156	148	(X)	1.18	1.16	213.8	134.5
McCloud-Medicine Lake CCD . . . . .	1,409	1,691	1,884	1,230	1,059	1,021	1,235.19	1,232.11	1.1	1.0
McCloud CDP . . . . .	1,101	1,343	1,555	732	702	704	2.49	2.42	455.0	302.5
Tennant CDP . . . . .	41	63	329	89	96	317	0.24	0.24	170.8	370.8
Montague CCD . . . . .	4,105	4,021	3,744	2,111	1,894	1,580	554.70	549.27	7.5	3.8
Montague city . . . . .	1,443	1,456	1,415	633	609	553	1.79	1.78	810.7	355.6
Mount Shasta CCD . . . . .	6,991	7,183	6,689	3,870	3,489	3,081	157.77	156.97	44.5	24.7
Mount Shasta city . . . . .	3,394	3,621	3,460	1,895	1,798	1,663	3.77	3.77	900.3	502.7
Tulelake CCD . . . . .	1,458	1,443	1,450	651	667	661	349.29	332.04	4.4	2.0
Tulelake city . . . . .	1,010	1,020	1,010	437	459	442	0.41	0.41	2,463.4	1,065.9
Weed CCD . . . . .	7,231	6,388	5,792	3,623	3,030	2,507	240.66	236.86	30.5	15.3
Carrick CDP . . . . .	131	156	(X)	65	67	(X)	0.06	0.06	2,183.3	1,083.3
Edgewood CDP . . . . .	43	67	(X)	19	25	(X)	1.02	1.02	42.2	18.6
Weed city . . . . .	2,967	2,978	3,062	1,273	1,293	1,255	4.79	4.79	619.4	265.8
Yreka CCD . . . . .	11,523	11,142	10,766	5,533	5,015	4,762	292.38	291.87	39.5	19.0
Gazelle CDP . . . . .	70	136	(X)	49	67	(X)	0.58	0.58	120.7	84.5
Grenada CDP . . . . .	367	351	(X)	193	146	(X)	0.52	0.52	705.8	371.2
Yreka city . . . . .	7,765	7,290	6,948	3,675	3,303	3,102	10.05	9.98	778.1	368.2
Solano County . . . . .	413,344	394,542	339,471	152,698	134,513	119,136	906.19	821.76	503.0	185.8
Dixon CCD . . . . .	21,253	19,064	14,151	7,267	6,117	4,919	182.18	181.31	117.2	40.1
Dixon city . . . . .	18,351	16,103	10,417	6,172	5,172	3,564	7.09	7.00	2,621.6	881.7
Hartley CDP (part) . . . . .	342	(X)	(X)	132	(X)	(X)	0.81	0.81	422.2	163.0
Vacaville city (part) . . . . .	—	—	—	—	—	—	0.01	0.01	—	—

Table 8.

**Population and Housing Units: 1990 to 2010; and Area Measurements and Density: 2010—Con.**

[For information concerning historical counts and geographic change, see "User Notes." For information on confidentiality, nonsampling error, and definitions, see Appendixes]

State County/County Equivalent County Subdivision Place	Population			Housing units			Area measurements in square miles		Average per square mile of land	
	2010	2000	1990	2010	2000	1990	Total area	Land area	Population density	Housing unit density
<b>California—Con.</b>										
Solano County—Con.										
Fairfield-Suisun City CCD	138,815	126,603	106,144	48,870	41,635	35,852	242.02	209.85	661.5	232.9
Fairfield city	105,321	96,178	77,206	37,184	31,792	26,356	37.64	37.39	2,816.8	994.5
Green Valley CDP	1,625	1,859	(X)	724	759	(X)	8.31	8.31	195.5	87.1
Suisun City city	28,111	26,118	22,704	9,454	8,146	7,035	4.16	4.11	6,839.7	2,300.2
Vacaville city (part)	11	6	—	4	2	—	1.17	1.17	9.4	3.4
Vallejo city (part)	1,322	—	—	500	—	—	0.92	0.92	1,437.0	543.5
Rio Vista CCD	8,423	5,733	4,495	4,283	2,377	1,877	233.89	222.78	37.8	19.2
Rio Vista city	7,360	4,571	3,316	3,890	1,974	1,406	7.09	6.69	1,100.1	581.5
Vacaville CCD	100,015	96,293	78,940	35,781	31,485	26,248	139.44	138.80	720.6	257.8
Allendale CDP	1,506	(X)	(X)	554	(X)	(X)	6.20	6.14	245.3	90.2
Elmira CDP	188	205	(X)	91	92	(X)	0.53	0.53	354.7	171.7
Hartley CDP (part)	2,168	(X)	(X)	817	(X)	(X)	5.69	5.67	382.4	144.1
Vacaville city (part)	92,417	88,619	71,479	32,810	28,694	23,660	27.40	27.19	3,398.9	1,206.7
Vallejo CCD	144,838	146,849	136,691	56,497	52,899	50,637	108.66	69.02	2,098.5	818.6
Benicia city	26,997	26,865	24,437	11,306	10,547	9,587	15.72	12.93	2,087.9	874.4
Vallejo city (part)	114,620	116,760	109,199	43,933	41,219	39,902	48.62	29.75	3,852.8	1,476.7
Sonoma County										
Cloverdale-Geyserville CCD	13,648	12,777	11,118	5,773	5,004	4,551	307.58	301.56	45.3	19.1
Cloverdale city	8,618	6,831	4,924	3,427	2,619	2,033	2.65	2.65	3,252.1	1,293.2
Geyserville CDP	862	(X)	(X)	325	(X)	(X)	4.59	4.59	187.8	70.8
Healdsburg CCD	44,548	40,786	29,463	17,594	14,872	11,462	156.13	155.58	286.3	113.1
Healdsburg city	11,254	10,722	9,469	4,794	4,138	3,766	4.46	4.46	2,523.3	1,074.9
Larkfield-Wikiup CDP (part)	22	(X)	(X)	6	(X)	(X)	0.01	0.01	2,200.0	600.0
Windsor town (part)	26,793	22,707	(X)	9,544	7,717	(X)	6.79	6.77	3,957.6	1,409.7
Petaluma CCD	125,304	120,381	101,970	49,516	45,153	39,210	182.70	179.52	698.0	275.8
Cotati city	7,265	6,471	5,714	3,143	2,585	2,433	1.88	1.88	3,864.4	1,671.8
Penngrove CDP	2,522	(X)	(X)	1,120	(X)	(X)	4.02	4.02	627.4	278.6
Petaluma city	57,941	54,548	43,166	22,736	20,304	16,546	14.49	14.38	4,029.3	1,581.1
Rohnert Park city (part)	40,969	42,205	36,285	16,551	15,806	13,901	6.91	6.91	5,928.9	2,395.2
Russian River-Sonoma										
Coast CCD	22,713	24,824	22,825	16,323	15,476	14,056	701.53	533.47	42.6	30.6
Bodega CDP	220	(X)	(X)	131	(X)	(X)	2.90	2.90	75.9	45.2
Bodega Bay CDP	1,077	1,423	1,127	1,060	1,144	831	12.52	8.34	129.1	127.1
Carmet CDP	47	(X)	(X)	68	(X)	(X)	0.29	0.29	162.1	234.5
Cazadero CDP	354	(X)	(X)	335	(X)	(X)	7.12	7.12	49.7	47.1
Forestville CDP	3,293	2,370	2,443	1,605	1,010	1,013	5.26	5.26	626.0	305.1
Graton CDP (part)	315	287	306	152	143	151	0.33	0.33	954.5	460.6
Guerneville CDP	4,534	2,441	1,966	3,343	1,463	1,141	9.88	9.71	466.9	344.3
Jenner CDP	136	(X)	(X)	158	(X)	(X)	2.40	2.11	64.5	74.9
Monte Rio CDP	1,152	1,104	1,058	930	807	824	1.98	1.90	606.3	489.5
Occidental CDP	1,115	1,272	1,300	673	632	657	4.97	4.97	224.3	135.4
Salmon Creek CDP	86	(X)	(X)	116	(X)	(X)	1.11	1.11	77.5	104.5
Sea Ranch CDP	1,305	(X)	(X)	1,818	(X)	(X)	16.18	16.14	80.9	112.6
Seren del Mar CDP	126	(X)	(X)	115	(X)	(X)	0.74	0.74	170.3	155.4
Timber Cove CDP	164	(X)	(X)	184	(X)	(X)	5.65	5.65	29.0	32.6
Santa Rosa CCD	209,745	190,152	158,352	83,710	73,213	64,755	188.95	188.60	1,112.1	443.8
Fulton CDP	541	(X)	(X)	207	(X)	(X)	1.95	1.95	277.4	106.2
Kenwood CDP (part)	17	(X)	(X)	9	(X)	(X)	0.15	0.15	113.3	60.0
Larkfield-Wikiup CDP (part)	8,862	7,479	6,779	3,590	2,790	2,680	5.30	5.30	1,672.1	677.4
Rohnert Park city (part)	2	31	41	—	2	14	0.09	0.09	22.2	—
Roseland CDP	6,325	6,369	8,779	1,824	1,887	2,934	0.94	0.94	6,728.7	1,940.4
Santa Rosa city (part)	167,815	147,595	113,261	67,396	57,578	47,711	41.45	41.24	4,069.2	1,634.2
Sebastopol city (part)	—	—	2	—	—	1	0.10	0.10	—	—
Windsor town (part)	8	37	(X)	5	11	(X)	0.50	0.50	16.0	10.0
Sebastopol CCD	27,312	29,257	27,289	12,589	11,915	10,594	71.41	71.40	382.5	176.3
Bloomfield CDP	345	(X)	(X)	143	(X)	(X)	8.14	8.14	42.4	17.6
Graton CDP (part)	1,392	1,528	1,103	571	563	421	1.25	1.25	1,113.6	456.8
Santa Rosa city (part)	—	—	(X)	—	—	(X)	0.05	0.05	—	—
Sebastopol city (part)	7,379	7,774	7,002	3,465	3,321	2,941	1.75	1.75	4,216.6	1,980.0
Valley Ford CDP	147	(X)	(X)	67	(X)	(X)	2.64	2.64	55.7	25.4
Sonoma CCD										
Boyes Hot Springs CDP	6,656	6,665	5,973	2,508	2,395	2,612	1.06	1.06	6,279.2	2,366.0
Eldridge CDP	1,233	1,534	1,144	563	551	533	0.65	0.65	1,896.9	866.2
El Verano CDP	4,123	3,954	3,498	1,581	1,530	1,432	1.14	1.14	3,616.7	1,386.8
Fetters Hot Springs-Agua										
Caliente CDP	4,144	2,505	2,024	1,585	929	966	1.47	1.47	2,819.0	1,078.2
Glen Ellen CDP	784	992	1,191	421	387	492	2.10	2.10	373.3	200.5
Kenwood CDP (part)	1,011	(X)	(X)	543	(X)	(X)	5.01	5.01	201.8	108.4
Sonoma city	10,648	9,128	8,168	5,544	4,671	4,181	2.74	2.74	3,886.1	2,023.4
Temelec CDP	1,441	1,556	1,594	1,051	1,045	1,018	1.59	1.59	906.3	661.0

Table 8.

**Population and Housing Units: 1990 to 2010; and Area Measurements and Density: 2010—Con.**

[For information concerning historical counts and geographic change, see "User Notes." For information on confidentiality, nonsampling error, and definitions, see Appendixes]

State County/County Equivalent County Subdivision Place	Population			Housing units			Area measurements in square miles		Average per square mile of land	
	2010	2000	1990	2010	2000	1990	Total area	Land area	Population density	Housing unit density
<b>California—Con.</b>										
Stanislaus County . . . . .	514,453	446,997	370,522	179,503	150,807	132,027	1,514.69	1,494.83	344.2	120.1
Hughson CCD . . . . .	12,373	9,200	8,940	4,288	3,091	3,017	136.02	131.41	94.2	32.6
Hickman CDP . . . . .	641	457	(X)	203	148	(X)	1.08	1.08	593.5	188.0
Hughson city . . . . .	6,640	3,980	3,259	2,234	1,252	1,088	1.82	1.82	3,648.4	1,227.5
Keyes CDP (part) . . . . .	307	280	(X)	102	93	(X)	0.75	0.75	409.3	136.0
Modesto CCD . . . . .	312,842	282,217	240,587	108,863	95,573	86,296	98.69	97.96	3,193.6	1,111.3
Airport CDP . . . . .	1,964	(X)	(X)	588	(X)	(X)	0.60	0.59	3,328.8	996.6
Bret Harte CDP . . . . .	5,152	5,161	(X)	1,293	1,250	(X)	0.55	0.55	9,367.3	2,350.9
Bystrom CDP . . . . .	4,008	4,518	(X)	1,156	1,401	(X)	0.73	0.71	5,645.1	1,628.2
Ceres city . . . . .	45,417	34,609	26,413	13,673	10,773	9,101	8.02	8.01	5,670.0	1,707.0
Cowan CDP . . . . .	318	(X)	(X)	102	(X)	(X)	0.16	0.16	1,987.5	637.5
Empire CDP . . . . .	4,189	3,903	(X)	1,328	1,214	(X)	1.56	1.56	2,685.3	851.3
Keyes CDP (part) . . . . .	5,294	4,295	2,878	1,612	1,378	1,007	2.08	2.08	2,545.2	775.0
Modesto city (part) . . . . .	198,056	186,040	162,606	73,725	66,075	59,953	35.73	35.51	5,577.5	2,076.2
Parklawn CDP . . . . .	1,337	(X)	(X)	357	(X)	(X)	0.17	0.17	7,864.7	2,100.0
Riverbank city . . . . .	22,678	15,826	8,591	7,069	4,698	2,656	4.12	4.09	5,544.7	1,728.4
Rouse CDP . . . . .	2,005	(X)	(X)	549	(X)	(X)	0.24	0.24	8,354.2	2,287.5
Shackelford CDP . . . . .	3,371	5,170	(X)	1,059	1,454	(X)	0.68	0.67	5,031.3	1,580.6
West Modesto CDP (part) . . . . .	5,631	6,059	(X)	1,755	1,807	(X)	1.62	1.58	3,563.9	1,110.8
Newman CCD . . . . .	12,321	9,095	6,195	4,173	2,898	2,248	357.18	356.72	34.5	11.7
Crows Landing CDP . . . . .	355	(X)	(X)	143	(X)	(X)	3.17	3.17	112.0	45.1
Diablo Grande CDP (part) . . . . .	32	(X)	(X)	26	(X)	(X)	0.62	0.62	51.6	41.9
Newman city . . . . .	10,224	7,093	4,158	3,357	2,176	1,523	2.10	2.10	4,868.6	1,598.6
Oakdale CCD . . . . .	30,054	24,166	19,997	11,468	9,035	7,546	263.55	255.83	117.5	44.8
East Oakdale CDP . . . . .	2,762	2,742	(X)	1,102	1,032	(X)	5.21	4.77	579.0	231.0
Oakdale city . . . . .	20,675	15,503	11,978	7,822	5,805	4,612	6.09	6.04	3,423.0	1,295.0
Valley Home CDP . . . . .	228	(X)	(X)	83	(X)	(X)	1.03	1.03	221.4	80.6
Patterson CCD . . . . .	26,139	16,674	13,437	8,351	4,782	4,273	256.81	256.25	102.0	32.6
Diablo Grande CDP (part) . . . . .	794	(X)	(X)	396	(X)	(X)	4.49	4.49	176.8	88.2
Grayson CDP . . . . .	952	1,077	(X)	280	290	(X)	2.55	2.55	373.3	109.8
Patterson city . . . . .	20,413	11,606	8,626	6,328	3,262	2,703	5.95	5.95	3,430.8	1,063.5
Westley CDP . . . . .	603	747	(X)	157	151	(X)	1.74	1.74	346.6	90.2
Salida CCD . . . . .	19,467	18,070	9,453	6,358	5,744	3,243	78.71	76.22	255.4	83.4
Del Rio CDP . . . . .	1,270	1,168	(X)	515	419	(X)	2.08	1.82	697.8	283.0
Modesto city (part) . . . . .	247	173	(X)	80	56	(X)	0.39	0.39	633.3	205.1
Salida CDP . . . . .	13,722	12,560	4,499	4,204	3,740	1,468	5.57	5.32	2,579.3	790.2
West Modesto CDP (part) . . . . .	51	37	(X)	18	13	(X)	0.41	0.41	124.4	43.9
Turlock CCD . . . . .	82,457	69,742	56,871	29,425	23,738	20,280	117.46	117.42	702.2	250.6
Denair CDP . . . . .	4,404	3,446	3,693	1,523	1,162	1,202	1.98	1.98	2,224.2	769.2
Turlock city . . . . .	68,549	55,810	42,224	24,627	19,095	15,406	16.93	16.93	4,049.0	1,454.6
Waterford CCD . . . . .	14,800	13,734	11,189	5,271	4,673	3,931	144.32	141.72	104.4	37.2
Modesto city (part) . . . . .	2,862	2,643	2,124	1,239	1,048	925	0.81	0.81	3,533.3	1,529.6
Waterford city . . . . .	8,456	6,924	4,771	2,665	2,080	1,458	2.37	2.33	3,629.2	1,143.8
Westport CCD . . . . .	4,000	4,099	3,853	1,306	1,273	1,193	61.96	61.30	65.3	21.3
Modesto city (part) . . . . .	—	—	(X)	—	—	(X)	0.16	0.16	—	—
Monterey Park Tract CDP . . . . .	133	(X)	(X)	42	(X)	(X)	0.05	0.05	2,660.0	840.0
Riverdale Park CDP . . . . .	1,128	1,094	(X)	321	316	(X)	1.48	1.44	783.3	222.9
Sutter County . . . . .	94,737	78,930	64,415	33,858	28,319	24,163	608.49	602.41	157.3	56.2
Live Oak CCD . . . . .	10,563	8,408	6,777	3,320	2,640	2,369	49.73	49.54	213.2	67.0
Live Oak city . . . . .	8,392	6,229	4,320	2,498	1,818	1,428	1.87	1.87	4,487.7	1,335.8
Meridian-Robbins CCD . . . . .	1,561	1,605	1,751	630	600	634	189.55	185.93	8.4	3.4
Meridian CDP . . . . .	358	(X)	(X)	161	(X)	(X)	5.30	5.30	67.5	30.4
Robbins CDP . . . . .	323	(X)	(X)	116	(X)	(X)	2.60	2.59	124.7	44.8
South Sutter CCD . . . . .	2,551	2,703	2,938	1,068	1,042	1,100	132.89	131.96	19.3	8.1
East Nicolaus CDP . . . . .	225	(X)	(X)	101	(X)	(X)	4.59	4.59	49.0	22.0
Nicolaus CDP . . . . .	211	(X)	(X)	98	(X)	(X)	3.14	3.14	67.2	31.2
Rio Oso CDP . . . . .	356	(X)	(X)	140	(X)	(X)	6.53	6.53	54.5	21.4
Trowbridge CDP . . . . .	226	(X)	(X)	88	(X)	(X)	6.75	6.75	33.5	13.0
Sutter CCD . . . . .	3,460	3,440	3,114	1,332	1,163	1,084	112.02	111.81	30.9	11.9
Sutter CDP . . . . .	2,904	2,885	2,606	1,082	952	888	3.04	3.04	955.3	355.9
Yuba City CCD . . . . .	74,141	60,310	47,267	26,619	22,036	18,088	40.29	39.93	1,856.8	666.6
Yuba City city . . . . .	64,925	36,758	27,385	23,174	13,912	11,047	14.66	14.58	4,453.0	1,589.4
Yuba City Southwest CCD . . . . .	2,461	2,464	2,568	889	838	888	84.02	83.23	29.6	10.7
Tehama County . . . . .	63,463	56,039	49,625	26,987	23,547	20,403	2,962.17	2,949.71	21.5	9.1
Corning CCD . . . . .	14,698	12,965	11,173	5,537	4,991	4,494	136.63	134.91	108.9	41.0
Corning city . . . . .	7,663	6,741	5,870	2,871	2,614	2,428	3.55	3.55	2,158.6	808.7
Richfield CDP . . . . .	306	(X)	(X)	117	(X)	(X)	0.56	0.56	546.4	208.9

Table 8.

**Population and Housing Units: 1990 to 2010; and Area Measurements and Density: 2010—Con.**

[For information concerning historical counts and geographic change, see "User Notes." For information on confidentiality, nonsampling error, and definitions, see Appendixes]

State County/County Equivalent County Subdivision Place	Population			Housing units			Area measurements in square miles		Average per square mile of land	
	2010	2000	1990	2010	2000	1990	Total area	Land area	Population density	Housing unit density
<b>California—Con.</b>										
<b>Tehama County—Con.</b>										
East Tehama CCD . . . . .	3,889	3,871	4,077	2,239	2,117	2,127	1,202.11	1,199.10	3.2	1.9
Los Molinos CDP . . . . .	2,037	1,952	1,709	932	836	728	2.22	2.19	930.1	425.6
Manton CDP . . . . .	347	372	(X)	180	205	(X)	17.72	17.70	19.6	10.2
Mineral CDP . . . . .	123	143	(X)	466	450	(X)	44.48	44.37	2.8	10.5
Paynes Creek CDP . . . . .	57	(X)	(X)	34	(X)	(X)	3.43	3.43	16.6	9.9
Vina CDP . . . . .	237	(X)	(X)	76	(X)	(X)	1.35	1.35	175.6	56.3
Red Bluff CCD . . . . .	40,361	35,265	31,335	17,037	14,662	12,506	335.93	331.92	121.6	51.3
Bend CDP . . . . .	619	(X)	(X)	275	(X)	(X)	3.17	2.92	212.0	94.2
Gerber CDP . . . . .	1,060	(X)	(X)	420	(X)	(X)	0.92	0.92	1,152.2	456.5
Lake California CDP . . . . .	3,054	(X)	(X)	1,287	(X)	(X)	6.63	6.30	484.8	204.3
Las Flores CDP . . . . .	187	(X)	(X)	82	(X)	(X)	0.36	0.36	519.4	227.8
Proberta CDP . . . . .	267	(X)	(X)	100	(X)	(X)	1.43	1.43	186.7	69.9
Red Bluff city . . . . .	14,076	13,147	12,363	5,872	5,567	5,062	7.68	7.56	1,861.9	776.7
Tehama city . . . . .	418	432	401	195	196	176	0.79	0.79	529.1	246.8
West Tehama CCD . . . . .	4,515	3,938	3,040	2,174	1,777	1,276	1,287.50	1,283.78	3.5	1.7
Flournoy CDP . . . . .	101	(X)	(X)	51	(X)	(X)	5.80	5.80	17.4	8.8
Paskenta CDP . . . . .	112	(X)	(X)	51	(X)	(X)	1.08	1.08	103.7	47.2
Rancho Tehama Reserve CDP . . . . .	1,485	1,406	(X)	776	731	(X)	11.72	11.64	127.6	66.7
<b>Trinity County . . . . .</b>	<b>13,786</b>	<b>13,022</b>	<b>13,063</b>	<b>8,681</b>	<b>7,980</b>	<b>7,540</b>	<b>3,207.60</b>	<b>3,179.25</b>	<b>4.3</b>	<b>2.7</b>
Hayfork CCD . . . . .	3,105	2,847	3,164	1,963	1,646	1,633	600.14	600.10	5.2	3.3
Hayfork CDP . . . . .	2,368	2,315	2,605	1,213	1,157	1,166	72.12	72.10	32.8	16.8
Hyampom CDP . . . . .	241	(X)	(X)	181	(X)	(X)	20.27	20.27	11.9	8.9
Mad River CCD . . . . .	975	838	883	939	857	789	832.83	831.10	1.2	1.1
Mad River CDP . . . . .	420	(X)	(X)	347	(X)	(X)	34.65	34.65	12.1	10.0
Ruth CDP . . . . .	195	(X)	(X)	315	(X)	(X)	40.52	38.84	5.0	8.1
Northwest Trinity CCD . . . . .	2,281	2,076	2,194	1,420	1,380	1,370	749.72	749.40	3.0	1.9
Burnt Ranch CDP . . . . .	281	(X)	(X)	157	(X)	(X)	13.38	13.38	21.0	11.7
Junction City CDP (part) . . . . .	662	(X)	(X)	352	(X)	(X)	25.62	25.62	25.8	13.7
Trinity Village CDP . . . . .	297	(X)	(X)	274	(X)	(X)	4.01	4.01	74.1	68.3
Weaverville CCD . . . . .	7,425	7,261	6,822	4,359	4,097	3,748	1,024.91	998.66	7.4	4.4
Coffee Creek CDP . . . . .	217	(X)	(X)	152	(X)	(X)	11.54	11.52	18.8	13.2
Douglas City CDP . . . . .	713	(X)	(X)	415	(X)	(X)	25.06	25.04	28.5	16.6
Junction City CDP (part) . . . . .	18	(X)	(X)	9	(X)	(X)	2.28	2.28	7.9	3.9
Lewiston CDP . . . . .	1,193	1,305	1,187	696	654	611	20.01	20.01	59.6	34.8
Trinity Center CDP . . . . .	267	(X)	(X)	327	(X)	(X)	5.23	5.23	51.1	62.5
Weaverville CDP . . . . .	3,600	3,554	3,370	1,675	1,653	1,502	10.42	10.42	345.5	160.7
<b>Tulare County . . . . .</b>	<b>442,179</b>	<b>368,021</b>	<b>311,921</b>	<b>141,696</b>	<b>119,639</b>	<b>105,013</b>	<b>4,838.65</b>	<b>4,824.21</b>	<b>91.7</b>	<b>29.4</b>
Dinuba CCD . . . . .	32,456	27,937	23,976	9,135	7,935	7,196	117.71	117.38	276.5	77.8
Delft Colony CDP . . . . .	454	(X)	(X)	124	(X)	(X)	0.07	0.07	6,485.7	1,771.4
Dinuba city . . . . .	21,453	16,844	12,743	5,868	4,670	3,836	6.47	6.47	3,315.8	907.0
London CDP . . . . .	1,869	1,848	1,638	408	424	418	0.63	0.63	2,966.7	647.6
Monson CDP . . . . .	188	(X)	(X)	52	(X)	(X)	0.49	0.49	383.7	106.1
Sultana CDP . . . . .	775	(X)	(X)	242	(X)	(X)	0.44	0.44	1,761.4	550.0
Traver CDP . . . . .	713	732	(X)	184	182	(X)	0.84	0.84	848.8	219.0
Earlimart CCD . . . . .	15,152	13,357	10,733	3,699	3,341	2,803	240.03	239.92	63.2	15.4
Allensworth CDP . . . . .	471	(X)	(X)	142	(X)	(X)	3.10	3.10	151.9	45.8
Alpaugh CDP . . . . .	1,026	761	(X)	243	255	(X)	1.01	1.01	1,015.8	240.6
Earlimart CDP . . . . .	8,537	6,583	5,881	2,023	1,603	1,420	2.11	2.11	4,046.0	958.8
Richgrove CDP . . . . .	2,882	2,723	1,899	610	586	446	0.45	0.45	6,404.4	1,355.6
Rodriguez Camp CDP . . . . .	156	(X)	(X)	34	(X)	(X)	0.26	0.26	600.0	130.8
Teviston CDP (part) . . . . .	170	(X)	(X)	48	(X)	(X)	0.42	0.42	404.8	114.3
<b>Exeter CCD . . . . .</b>	<b>28,089</b>	<b>24,972</b>	<b>20,335</b>	<b>8,841</b>	<b>7,775</b>	<b>6,641</b>	<b>75.86</b>	<b>75.82</b>	<b>370.5</b>	<b>116.6</b>
Exeter city . . . . .	10,334	9,168	7,276	3,600	3,168	2,651	2.46	2.46	4,200.8	1,463.4
Farmersville city . . . . .	10,588	8,737	6,235	2,726	2,269	1,732	2.26	2.26	4,685.0	1,206.2
Lemon Cove CDP (part) . . . . .	273	258	(X)	130	125	(X)	0.73	0.73	374.0	178.1
Lindcove CDP . . . . .	406	(X)	(X)	140	(X)	(X)	0.68	0.68	597.1	205.9
Linnell Camp CDP . . . . .	849	(X)	(X)	193	(X)	(X)	0.12	0.12	7,075.0	1,608.3
Tooleville CDP . . . . .	339	(X)	(X)	82	(X)	(X)	0.07	0.07	4,842.9	1,171.4
Visalia city (part) . . . . .	1	6	(X)	1	2	(X)	—	—	—	—
Ivanhoe CCD . . . . .	7,416	7,300	6,715	2,221	2,150	2,048	58.93	58.92	125.9	37.7
Ivanhoe CDP . . . . .	4,495	4,474	3,293	1,217	1,211	971	2.01	2.01	2,236.3	605.5
Seville CDP (part) . . . . .	420	(X)	(X)	101	(X)	(X)	0.44	0.44	954.5	229.5
<b>Lindsay CCD . . . . .</b>	<b>16,952</b>	<b>15,030</b>	<b>12,807</b>	<b>4,726</b>	<b>4,311</b>	<b>4,101</b>	<b>55.01</b>	<b>55.01</b>	<b>308.2</b>	<b>85.9</b>
El Rancho CDP . . . . .	124	(X)	(X)	30	(X)	(X)	0.07	0.07	1,771.4	428.6
Lindsay city . . . . .	11,768	10,297	8,338	3,193	2,865	2,678	2.61	2.61	4,508.8	1,223.4
Tonyville CDP . . . . .	316	(X)	(X)	68	(X)	(X)	0.05	0.05	6,320.0	1,360.0

Table 8.

**Population and Housing Units: 1990 to 2010; and Area Measurements and Density: 2010—Con.**

[For information concerning historical counts and geographic change, see "User Notes." For information on confidentiality, nonsampling error, and definitions, see Appendixes]

State County/County Equivalent County Subdivision Place	Population			Housing units			Area measurements in square miles		Average per square mile of land	
	2010	2000	1990	2010	2000	1990	Total area	Land area	Population density	Housing unit density
<b>California—Con.</b>										
<b>Tulare County—Con.</b>										
Orosi-Cutler CCD . . . . .	18,269	15,541	13,335	4,468	3,797	3,352	73.46	73.46	248.7	60.8
Cutler CDP . . . . .	5,000	4,491	4,450	1,136	973	936	0.81	0.81	6,172.8	1,402.5
East Orosi CDP . . . . .	495	426	(X)	116	105	(X)	0.25	0.25	1,980.0	464.0
Orosi CDP . . . . .	8,770	7,318	5,486	2,070	1,741	1,399	2.45	2.45	3,579.6	844.9
Seville CDP (part) . . . . .	60	(X)	(X)	14	(X)	(X)	0.20	0.20	300.0	70.0
Yettem CDP . . . . .	211	(X)	(X)	62	(X)	(X)	0.15	0.15	1,406.7	413.3
Pixley CCD . . . . .	6,529	4,894	4,439	1,822	1,418	1,454	148.57	148.54	44.0	12.3
Pixley CDP . . . . .	3,310	2,586	2,457	875	723	816	3.11	3.11	1,064.3	281.4
Teviston CDP (part) . . . . .	1,044	(X)	(X)	304	(X)	(X)	1.76	1.76	593.2	172.7
Porterville CCD . . . . .	73,297	62,060	50,753	22,365	19,896	16,996	120.27	116.11	631.3	192.6
East Porterville CDP . . . . .	6,767	6,730	5,790	1,750	1,853	1,706	3.00	2.98	2,270.8	587.2
Poplar-Cotton Center CDP . . . . .	2,470	1,496	1,901	611	367	495	1.28	1.28	1,929.7	477.3
Porterville city (part) . . . . .	54,143	39,602	29,551	16,727	12,686	10,067	17.22	17.15	3,157.0	975.3
Springville-Johnsondale CCD . . . . .	5,615	5,170	5,060	4,049	4,044	4,064	2,202.11	2,198.94	2.6	1.8
California Hot Springs CDP . . . . .	37	(X)	(X)	68	(X)	(X)	0.75	0.75	49.3	90.7
Camp Nelson CDP . . . . .	97	(X)	(X)	383	(X)	(X)	1.24	1.24	78.2	308.9
Cedar Slope CDP . . . . .	—	(X)	(X)	79	(X)	(X)	0.70	0.70	—	112.9
Idlewild CDP . . . . .	43	(X)	(X)	36	(X)	(X)	0.46	0.46	93.5	78.3
Kennedy Meadows CDP . . . . .	28	(X)	(X)	103	(X)	(X)	5.82	5.82	4.8	17.7
McClenney Tract CDP . . . . .	10	(X)	(X)	44	(X)	(X)	0.62	0.62	16.1	71.0
Panorama Heights CDP . . . . .	41	(X)	(X)	166	(X)	(X)	0.48	0.48	85.4	345.8
Pierpoint CDP . . . . .	52	(X)	(X)	83	(X)	(X)	0.41	0.41	126.8	202.4
Pine Flat CDP . . . . .	166	(X)	(X)	272	(X)	(X)	1.16	1.16	143.1	234.5
Ponderosa CDP . . . . .	16	(X)	(X)	126	(X)	(X)	0.81	0.81	19.8	155.6
Posey CDP . . . . .	10	(X)	(X)	15	(X)	(X)	0.36	0.36	27.8	41.7
Poso Park CDP . . . . .	9	(X)	(X)	47	(X)	(X)	0.04	0.04	225.0	1,175.0
Sequoia Crest CDP . . . . .	10	(X)	(X)	95	(X)	(X)	1.02	1.02	9.8	93.1
Springville CDP . . . . .	934	1,109	(X)	516	613	(X)	4.20	4.18	223.4	123.4
Sugarloaf Mountain Park CDP . . . . .	—	(X)	(X)	—	(X)	(X)	0.11	0.11	—	—
Sugarloaf Saw Mill CDP . . . . .	18	(X)	(X)	61	(X)	(X)	0.10	0.10	180.0	610.0
Sugarloaf Village CDP . . . . .	10	(X)	(X)	26	(X)	(X)	0.07	0.07	142.9	371.4
Strathmore CCD . . . . .	7,837	7,161	6,538	2,277	2,144	2,059	57.44	57.41	136.5	39.7
Plainview CDP . . . . .	945	(X)	(X)	224	(X)	(X)	0.31	0.31	3,048.4	722.6
Porterville city (part) . . . . .	22	13	12	7	5	6	0.46	0.46	47.8	15.2
Strathmore CDP . . . . .	2,819	2,584	2,353	751	743	752	1.42	1.41	1,999.3	532.6
Terra Bella CCD . . . . .	6,628	6,411	5,284	1,899	1,795	1,581	132.67	132.67	50.0	14.3
Ducor CDP . . . . .	612	504	(X)	154	123	(X)	0.61	0.61	1,003.3	252.5
Terra Bella CDP . . . . .	3,310	3,466	2,740	824	817	706	2.72	2.72	1,216.9	302.9
Tipton CCD . . . . .	6,446	5,901	5,316	1,695	1,541	1,540	118.82	118.81	54.3	14.3
Tipton CDP . . . . .	2,543	1,790	1,383	645	488	428	1.01	1.01	2,517.8	638.6
Woodville CDP . . . . .	1,740	1,678	1,557	425	384	418	4.35	4.35	400.0	97.7
Tulare CCD . . . . .	68,347	54,742	44,548	21,694	17,733	15,026	226.23	225.66	302.9	96.1
East Tulare Villa CDP . . . . .	778	(X)	(X)	218	(X)	(X)	0.48	0.48	1,620.8	454.2
Matheny CDP . . . . .	1,212	(X)	(X)	344	(X)	(X)	0.43	0.43	2,818.6	800.0
Tulare city . . . . .	59,278	43,994	33,249	18,863	14,253	11,316	21.02	20.93	2,832.2	901.2
Waukena CDP . . . . .	108	(X)	(X)	45	(X)	(X)	0.94	0.94	114.9	47.9
Visalia CCD . . . . .	135,978	105,125	90,332	47,483	36,847	31,645	136.68	136.42	996.8	348.1
Goshen CDP . . . . .	3,006	2,394	(X)	840	667	(X)	1.77	1.77	1,698.3	474.6
Patterson Tract CDP . . . . .	1,752	(X)	(X)	521	(X)	(X)	1.45	1.45	1,208.3	359.3
Visalia city (part) . . . . .	124,441	91,871	75,659	44,204	32,822	27,165	36.27	36.25	3,432.9	1,219.4
West Goshen CDP . . . . .	511	(X)	(X)	143	(X)	(X)	1.18	1.18	433.1	121.2
Woodlake-Three Rivers CCD . . . . .	13,168	12,420	11,750	5,322	4,912	4,507	1,074.85	1,069.13	12.3	5.0
Hartland CDP . . . . .	30	(X)	(X)	69	(X)	(X)	0.61	0.61	49.2	113.1
Lemon Cove CDP (part) . . . . .	35	40	(X)	23	20	(X)	0.10	0.10	350.0	230.0
Silver City CDP . . . . .	—	(X)	(X)	51	(X)	(X)	0.58	0.58	—	87.9
Three Rivers CDP . . . . .	2,182	2,248	(X)	1,312	1,217	(X)	44.51	44.51	49.0	29.5
Wilsomia CDP . . . . .	5	(X)	(X)	209	(X)	(X)	0.27	0.27	18.5	774.1
Woodlake city . . . . .	7,279	6,651	5,678	2,067	1,874	1,585	2.76	2.25	3,235.1	918.7
<b>Tuolumne County . . . . .</b>	<b>55,365</b>	<b>54,504</b>	<b>48,456</b>	<b>31,244</b>	<b>28,336</b>	<b>25,175</b>	<b>2,274.43</b>	<b>2,220.88</b>	<b>24.9</b>	<b>14.1</b>
East Sonora-Phoenix Lake CCD . . . . .	13,490	12,288	10,982	6,470	5,554	4,847	50.74	50.21	268.7	128.9
Cedar Ridge CDP (part) . . . . .	447	(X)	(X)	277	(X)	(X)	1.29	1.29	346.5	214.7
East Sonora CDP . . . . .	2,266	2,078	1,675	1,279	1,145	837	2.48	2.48	913.7	515.7
Mono Vista CDP (part) . . . . .	3,083	3,030	2,551	1,451	1,240	1,149	2.70	2.70	1,141.9	537.4
Phoenix Lake CDP . . . . .	4,269	(X)	(X)	1,960	(X)	(X)	11.14	11.01	387.7	178.0
Sonora city (part) . . . . .	1	4	—	1	2	—	0.13	0.13	7.7	7.7
Soulsbyville CDP (part) . . . . .	684	337	312	308	157	153	0.75	0.75	912.0	410.7

Table 8.

**Population and Housing Units: 1990 to 2010; and Area Measurements and Density: 2010—Con.**

[For information concerning historical counts and geographic change, see "User Notes." For information on confidentiality, nonsampling error, and definitions, see Appendixes]

State County/County Equivalent County Subdivision Place	Population			Housing units			Area measurements in square miles		Average per square mile of land	
	2010	2000	1990	2010	2000	1990	Total area	Land area	Population density	Housing unit density
<b>California—Con.</b>										
<b>Tuolumne County—Con.</b>										
Groveland CCD	4,924	4,787	3,936	4,315	3,652	3,053	205.91	190.39	25.9	22.7
Groveland CDP	601	(X)	(X)	353	(X)	(X)	9.57	9.56	62.9	36.9
Pine Mountain Lake CDP	2,796	(X)	(X)	3,048	(X)	(X)	19.25	18.97	147.4	160.7
Sonora CCD	20,126	19,435	17,725	7,997	7,224	6,482	180.87	169.04	119.1	47.3
Chinese Camp CDP	126	146	(X)	60	64	(X)	0.90	0.90	140.0	66.7
Jamestown CDP	3,433	3,017	2,178	1,645	1,446	1,038	3.00	2.99	1,148.2	550.2
Sonora city (part)	4,902	4,419	4,153	2,462	2,195	2,084	2.95	2.93	1,673.0	840.3
Tuttletown CDP (part)	381	(X)	(X)	204	(X)	(X)	1.84	1.84	207.1	110.9
Twain Harte-Tuolumne City CCD	16,825	17,994	15,813	12,462	11,906	10,793	1,836.92	1,811.25	9.3	6.9
Cedar Ridge CDP (part)	685	(X)	(X)	497	(X)	(X)	6.51	6.50	105.4	76.5
Cold Springs CDP	181	(X)	(X)	453	(X)	(X)	1.73	1.73	104.6	261.8
Columbia CDP	2,297	2,405	1,799	1,117	1,162	886	5.98	5.96	385.4	187.4
Long Barn CDP	155	(X)	(X)	331	(X)	(X)	2.88	2.88	53.8	114.9
Mi-Wuk Village CDP	941	1,485	1,175	1,159	1,268	1,130	2.78	2.78	338.5	416.9
Mono Vista CDP (part)	44	42	48	20	23	23	0.14	0.14	314.3	142.9
Sierra Village CDP	456	(X)	(X)	548	(X)	(X)	2.53	2.52	181.0	217.5
Soulsbyville CDP (part)	1,531	1,392	1,420	651	568	522	2.26	2.26	677.4	288.1
Strawberry CDP	86	(X)	(X)	304	(X)	(X)	0.53	0.52	165.4	584.6
Tuolumne City CDP	1,779	1,865	1,686	840	797	726	2.36	2.33	763.5	360.5
Tuttletown CDP (part)	287	(X)	(X)	140	(X)	(X)	5.52	5.51	52.1	25.4
Twain Harte CDP	2,226	2,586	2,170	2,148	2,056	1,792	3.72	3.70	601.6	580.5
<b>Ventura County</b>										
Camarillo CCD	823,318	753,197	669,016	281,695	251,711	228,478	2,208.38	1,843.13	446.7	152.8
Camarillo city (part)	66,953	57,139	54,013	25,345	21,084	18,519	60.33	60.32	1,110.0	420.2
Thousand Oaks city (part)	57,773	50,090	45,146	21,973	18,484	15,604	16.72	16.70	3,459.5	1,315.7
Fillmore CCD	153	—	11	46	—	9	0.33	0.33	463.6	139.4
Fillmore city	19,488	17,525	15,521	5,766	5,038	4,705	130.64	128.65	151.5	44.8
Piru CDP	15,002	13,643	11,992	4,408	3,852	3,528	3.36	3.36	4,464.9	1,311.9
Las Posas CCD	2,063	1,196	1,157	561	328	399	2.84	2.82	731.6	198.9
El Rio CDP (part)	3,768	3,875	3,872	1,157	999	935	53.74	53.66	70.2	21.6
Los Padres CCD	559	423	348	161	114	113	0.19	0.19	2,942.1	847.4
Moorpark CCD	819	752	871	623	563	311	922.15	919.00	0.9	0.7
Moorpark city	35,924	32,566	26,673	11,235	9,458	8,272	51.86	51.56	696.7	217.9
Santa Rosa Valley CDP (part)	34,421	31,415	25,494	10,738	9,094	7,915	12.80	12.58	2,736.2	853.6
Simi Valley city (part)	52	(X)	(X)	15	(X)	(X)	0.83	0.83	62.7	18.1
Ojai-Mira Monte CCD	7	4	—	2	2	—	0.39	0.35	20.0	5.7
Meiners Oaks CDP	27,784	29,617	28,832	11,861	11,289	11,153	104.33	100.92	275.3	117.5
Mira Monte CDP	3,571	3,750	3,329	1,396	1,325	1,299	1.41	1.41	2,532.6	990.1
Oak View CDP	6,854	7,177	7,744	3,009	2,698	2,906	4.59	4.57	1,499.8	658.4
Ojai city	4,066	4,199	3,606	1,523	1,466	1,251	1.96	1.96	2,074.5	777.0
San Buenaventura (Ventura) city (part)	7,461	7,862	7,613	3,382	3,229	3,130	4.40	4.39	1,699.5	770.4
Oxnard CCD	1	—	2	1	—	1	0.14	0.13	7.7	7.7
Channel Islands Beach CDP	234,919	207,803	177,040	65,781	57,765	53,333	361.70	89.98	2,610.8	731.1
El Rio CDP (part)	3,103	3,142	3,317	1,869	1,758	1,738	0.41	0.40	7,757.5	4,672.5
Oxnard city (part)	6,639	5,770	6,071	1,539	1,377	1,649	1.83	1.83	3,627.9	841.0
Port Hueneme city	197,899	170,358	142,216	52,772	45,166	41,247	38.14	26.88	7,362.3	1,963.2
Santa Paula CCD	21,723	21,845	20,322	8,131	7,908	7,482	4.67	4.45	4,881.6	1,827.2
Simi Valley CCD	32,060	31,554	28,075	9,574	9,101	8,918	75.11	74.01	433.2	129.4
Bell Canyon CDP (part)	29,321	28,598	25,062	8,749	8,341	8,062	4.71	4.59	6,388.0	1,906.1
Santa Susana CDP	128,981	115,787	104,553	44,294	38,858	34,700	91.05	89.93	1,434.2	492.5
Thousand Oaks city (part)	1,600	(X)	(X)	539	(X)	(X)	2.61	2.61	613.0	206.5
Thousand Oaks CCD	1,037	(X)	(X)	439	(X)	(X)	1.11	1.11	934.2	395.5
Thousand Oaks city (part)	124,230	111,347	100,213	42,504	37,270	33,110	41.63	40.90	3,037.4	1,039.2
Thousand Oaks city (part)	—	4	—	—	1	—	0.10	0.10	—	—
Bell Canyon CDP (part)	158,803	148,848	129,786	60,245	55,015	47,440	95.88	95.47	1,663.4	631.0
Camarillo city (part)	449	(X)	(X)	149	(X)	(X)	1.01	1.01	444.6	147.5
Casa Conejo CDP	7,428	6,987	7,157	3,729	3,461	3,127	2.83	2.83	2,624.7	1,317.7
Lake Sherwood CDP (part)	3,249	3,180	3,286	1,010	993	1,013	0.48	0.48	6,768.8	2,104.2
Oak Park CDP	531	(X)	(X)	207	(X)	(X)	0.45	0.45	1,180.0	460.0
Santa Rosa Valley CDP (part)	13,811	2,320	2,412	5,297	754	776	5.29	5.29	2,610.8	1,001.3
Simi Valley city (part)	3,282	(X)	(X)	1,144	(X)	(X)	6.03	6.03	544.3	189.7
Thousand Oaks city (part)	—	—	4	—	—	1	0.23	0.23	—	—
Triunfo Pass-Point Mugu CCD	126,524	117,001	104,335	47,450	42,957	37,753	54.11	53.98	2,343.9	879.0
Lake Sherwood CDP (part)	1,930	1,534	1,202	890	755	662	82.17	55.25	34.9	16.1
Thousand Oaks city (part)	996	(X)	(X)	386	(X)	(X)	2.88	2.69	370.3	143.5
Thousand Oaks city (part)	6	(X)	6	1	—	3	0.65	0.62	9.7	1.6

Table 8.

**Population and Housing Units: 1990 to 2010; and Area Measurements and Density: 2010—Con.**

[For information concerning historical counts and geographic change, see "User Notes." For information on confidentiality, nonsampling error, and definitions, see Appendixes]

State County/County Equivalent County Subdivision Place	Population			Housing units			Area measurements in square miles		Average per square mile of land	
	2010	2000	1990	2010	2000	1990	Total area	Land area	Population density	Housing unit density
<b>California—Con.</b>										
Ventura County—Con.										
Ventura CCD	111,889	106,197	98,578	44,924	41,786	39,530	179.42	124.38	899.6	361.2
Oxnard city (part)	—	—	—	—	—	—	1.07	0.01	—	—
San Buenaventura (Ventura) city (part)	106,432	100,916	92,573	42,826	39,803	37,342	31.96	21.53	4,943.4	1,989.1
Saticoy CDP	1,029	(X)	(X)	278	(X)	(X)	0.37	0.37	2,781.1	751.4
Yolo County	200,849	168,660	141,210	75,054	61,587	53,028	1,023.56	1,014.69	197.9	74.0
Clarksburg CCD	1,275	1,373	1,501	517	478	559	94.81	91.96	13.9	5.6
Clarksburg CDP	418	(X)	(X)	182	(X)	(X)	2.03	2.03	205.9	89.7
Davis CCD	74,334	67,939	54,379	28,286	25,618	20,208	112.13	111.41	667.2	253.9
Davis city	65,622	60,308	46,322	25,869	23,617	18,310	9.92	9.89	6,635.2	2,615.7
University of California Davis CDP	5,786	(X)	(X)	1,125	(X)	(X)	1.46	1.46	3,963.0	770.5
West Sacramento city (part)	—	—	—	—	—	—	0.64	0.50	—	—
East Yolo CCD	48,921	31,799	29,156	18,752	12,201	11,735	48.35	45.78	1,068.6	409.6
West Sacramento city (part)	48,744	31,615	28,898	18,681	12,133	11,652	22.20	20.92	2,330.0	893.0
Esparto CCD	5,325	4,552	3,673	1,997	1,600	1,421	322.57	321.73	16.6	6.2
Esparto CDP	3,108	1,858	1,487	1,055	612	547	4.60	4.60	675.7	229.3
Guinda CDP	254	(X)	(X)	123	(X)	(X)	2.91	2.91	87.3	42.3
Madison CDP	503	(X)	(X)	141	(X)	(X)	1.55	1.55	324.5	91.0
Knights Landing CCD	4,193	3,784	3,142	1,633	1,339	1,114	220.55	219.09	19.1	7.5
Dunnigan CDP	1,416	(X)	(X)	558	(X)	(X)	5.23	5.23	270.7	106.7
Knights Landing CDP	995	(X)	(X)	343	(X)	(X)	0.50	0.50	1,990.0	686.0
Yolo CDP	450	(X)	(X)	165	(X)	(X)	1.38	1.38	326.1	119.6
Winters CCD	8,106	7,572	6,301	2,837	2,436	2,114	112.21	112.03	72.4	25.3
Winters city	6,624	6,125	4,639	2,299	1,954	1,564	2.94	2.91	2,276.3	790.0
Woodland CCD	58,695	51,641	42,940	21,032	17,915	15,849	112.94	112.69	520.9	186.6
Monument Hills CDP	1,542	(X)	(X)	575	(X)	(X)	4.03	4.03	382.6	142.7
Woodland city	55,468	49,151	40,230	19,806	17,120	14,942	15.30	15.30	3,625.4	1,294.5
Yuba County	72,155	60,219	58,228	27,635	22,636	21,245	643.81	631.84	114.2	43.7
East Yuba-Beale AFB CCD	4,520	7,851	8,599	1,924	2,740	2,549	139.63	137.81	32.8	14.0
Beale AFB CDP	1,319	5,115	6,912	843	1,662	1,856	10.06	10.05	131.2	83.9
Linda CDP (part)	787	(X)	(X)	259	(X)	(X)	2.87	2.87	274.2	90.2
Marysville city (part)	—	—	—	—	—	—	0.02	0.02	—	—
Smartsville CDP	177	(X)	(X)	70	(X)	(X)	0.72	0.72	245.8	97.2
Linda CCD	17,602	13,826	13,385	6,029	4,608	4,433	11.32	11.16	1,577.2	540.2
Linda CDP (part)	16,986	13,474	13,033	5,825	4,483	4,297	5.68	5.68	2,990.5	1,025.5
Marysville city (part)	1	(X)	4	—	—	—	0.05	0.01	100.0	—
Olivehurst CDP (part)	583	(X)	(X)	196	(X)	(X)	2.42	2.42	240.9	81.0
Marysville CCD	12,382	12,597	12,684	5,316	5,119	5,208	4.88	4.73	2,617.8	1,123.9
Marysville city (part)	12,071	12,267	12,320	5,196	4,998	5,083	3.12	3.05	3,957.7	1,703.6
Marysville Northeast CCD	7,357	6,195	5,578	3,116	2,452	2,160	183.65	181.00	40.6	17.2
Loma Rica CDP	2,368	2,075	1,852	985	799	685	18.48	18.48	128.1	53.3
Marysville city (part)	—	1	—	—	1	—	0.39	0.39	—	—
Olivehurst CCD	21,120	12,016	11,191	6,989	4,054	3,877	39.68	39.14	539.6	178.6
Olivehurst CDP (part)	13,073	11,061	9,738	4,291	3,732	3,373	5.05	5.05	2,588.7	849.7
Plumas Lake CDP	5,853	(X)	(X)	1,924	(X)	(X)	8.38	8.38	698.4	229.6
Wheatland CCD	4,233	3,151	2,396	1,636	1,149	964	42.09	42.04	100.7	38.9
Wheatland city	3,456	2,275	1,631	1,323	816	679	1.49	1.48	2,335.1	893.9
Yuba Foothills CCD	4,941	4,583	4,395	2,625	2,514	2,054	222.55	215.95	22.9	12.2
Camptonville CDP	158	(X)	(X)	81	(X)	(X)	0.87	0.87	181.6	93.1
Challenge-Brownsville CDP	1,148	1,069	1,096	594	580	526	9.66	9.66	118.8	61.5
Dobbins CDP	624	(X)	(X)	319	(X)	(X)	7.82	7.75	80.5	41.2



This page is intentionally blank.

Table 9.

**Population and Housing Units: 1990 to 2010; and Area Measurements and Density: 2010**

[For information concerning historical counts and geographic change, see "User Notes." For information on confidentiality, nonsampling error, and definitions, see Appendixes]

State Place and [in Selected States] County Subdivision	Population				Percent change 2000 to 2010	Housing units			
	2010	2000	1990			2010	2000	1990	Percent change 2000 to 2010
<b>California</b> . . . . .	<b>37,253,956</b> r	<b>33,871,653</b>	<b>29,758,213</b>		<b>10.0</b>	<b>13,680,081</b> r	<b>12,214,550</b>	<b>11,182,513</b>	<b>12.0</b>
Acalanes Ridge CDP, Contra Costa County . . . . .	1,137	(X)	(X)	(X)	(X)	457	(X)	(X)	(X)
Acampo CDP, San Joaquin County . . . . .	341	(X)	(X)	(X)	(X)	99	(X)	(X)	(X)
Acton CDP, Los Angeles County . . . . .	7,596	2,390	1,471	217.8	2,814	873	587	222.3	
Adelanto city, San Bernardino County . . . . .	31,765	18,130	6,791	75.2	9,086	5,547	2,754	63.8	
Adin CDP, Modoc County . . . . .	272	(X)	(X)	(X)	(X)	144	(X)	(X)	(X)
Agoura Hills city, Los Angeles County . . . . .	20,330	20,537	20,385	-1.0	7,585	6,993	6,925	8.5	
Agua Dulce CDP, Los Angeles County . . . . .	3,342	(X)	(X)	(X)	(X)	1,277	(X)	(X)	(X)
Aguanga CDP, Riverside County . . . . .	1,128	(X)	(X)	(X)	(X)	984	(X)	(X)	(X)
Ahwahnee CDP, Madera County . . . . .	2,246	(X)	(X)	(X)	(X)	1,030	(X)	(X)	(X)
Airport CDP, Stanislaus County . . . . .	1,964	(X)	(X)	(X)	(X)	588	(X)	(X)	(X)
Alameda city, Alameda County . . . . .	73,812	72,259	73,979	2.1	32,351	31,644	30,520	2.2	
Alamo CDP, Contra Costa County . . . . .	14,570	15,626	12,277	-6.8	5,378	5,497	4,337	-2.2	
Albany city, Alameda County . . . . .	18,539	16,444	16,327	12.7	7,889	7,248	7,468	8.8	
Albion CDP, Mendocino County . . . . .	168	(X)	(X)	(X)	(X)	112	(X)	(X)	(X)
Alderpoint CDP, Humboldt County . . . . .	186	(X)	(X)	(X)	(X)	93	(X)	(X)	(X)
Alhambra city, Los Angeles County . . . . .	83,089	85,804	82,087	-3.2	30,915	30,069	29,598	2.8	
Alhambra Valley CDP, Contra Costa County . . . . .	924	(X)	(X)	(X)	(X)	375	(X)	(X)	(X)
Aliso Viejo city, Orange County . . . . .	47,823	40,118	7,612	19.2	18,867	16,566	3,884	13.9	
Alleghany CDP, Sierra County . . . . .	58	(X)	(X)	(X)	(X)	40	(X)	(X)	(X)
Allendale CDP, Solano County . . . . .	1,506	(X)	(X)	(X)	(X)	554	(X)	(X)	(X)
Allensworth CDP, Tulare County . . . . .	471	(X)	(X)	(X)	(X)	142	(X)	(X)	(X)
Almanor CDP, Plumas County . . . . .	-	-	(X)	-	75	74	(X)	1.4	
Alondra Park CDP, Los Angeles County . . . . .	8,592	8,622	12,215	-0.3	2,818	2,933	4,290	-3.9	
Alpaugh CDP, Tulare County . . . . .	1,026	761	(X)	34.8	243	255	(X)	-4.7	
Alpine CDP, San Diego County . . . . .	14,236	13,143	9,695	8.3	5,536	4,958	3,820	11.7	
Alpine Village CDP, Alpine County . . . . .	114	136	(X)	-16.2	69	66	(X)	4.5	
Alta CDP, Placer County . . . . .	610	(X)	(X)	(X)	(X)	314	(X)	(X)	(X)
Altadena CDP, Los Angeles County . . . . .	42,777	42,610	42,658	0.4	15,947	15,250	15,164	4.6	
Alta Sierra CDP, Nevada County . . . . .	6,911	6,522	5,709	6.0	3,030	2,682	2,327	13.0	
Alto CDP, Marin County . . . . .	711	(X)	(X)	(X)	(X)	313	(X)	(X)	(X)
Alturas city, Modoc County . . . . .	2,827	2,892	3,231	-2.2	1,407	1,367	1,413	2.9	
Alum Rock CDP, Santa Clara County . . . . .	15,536	13,479	(X)	15.3	3,863	3,411	(X)	13.3	
Amador City city, Amador County . . . . .	185	196	196	-5.6	108	91	87	18.7	
American Canyon city, Napa County . . . . .	19,454	9,774	(X)	99.0	5,982	3,274	(X)	82.7	
Amesti CDP, Santa Cruz County . . . . .	3,478	2,436	(X)	42.8	1,015	781	(X)	30.0	
Anaheim city, Orange County . . . . .	336,265	328,014	266,406	2.5	104,237	99,719	93,177	4.5	
Anchor Bay CDP, Mendocino County . . . . .	340	(X)	(X)	(X)	(X)	327	(X)	(X)	(X)
Anderson city, Shasta County . . . . .	9,932	9,022	8,299	10.1	4,211	3,579	3,234	17.7	
Angels city, Calaveras County . . . . .	3,836	3,004	2,582	27.7	1,943	1,422	1,229	36.6	
Angwin CDP, Napa County . . . . .	3,051	3,148	3,503	-3.1	912	874	867	4.3	
Antelope CDP, Sacramento County . . . . .	45,770	(X)	(X)	(X)	(X)	14,847	(X)	(X)	(X)
Antioch city, Contra Costa County . . . . .	102,372	90,532	62,195	13.1	34,849	30,116	22,973	15.7	
Anza CDP, Riverside County . . . . .	3,014	(X)	(X)	(X)	(X)	1,508	(X)	(X)	(X)
Apple Valley town, San Bernardino County . . . . .	69,135	54,239	46,079	27.5	26,117	20,163	16,672	29.5	
Aptos CDP, Santa Cruz County . . . . .	6,220	9,396	9,061	-33.8	2,711	4,486	4,309	-39.6	
Aptos Hills-Larkin Valley CDP, Santa Cruz County . . . . .	2,381	2,361	2,205	0.8	921	881	827	4.5	
Arbuckle CDP, Colusa County . . . . .	3,028	2,332	1,912	29.8	937	679	602	38.0	
Arcadia city, Los Angeles County . . . . .	56,364	53,054	48,284	6.2	20,686	19,970	19,480	3.6	
Arcata city, Humboldt County . . . . .	17,231	16,651	15,211	3.5	7,722	7,272	6,309	6.2	
Arden-Arcade CDP, Sacramento County . . . . .	92,186	96,025	92,040	-4.0	44,813	44,818	44,235	-	
Armona CDP, Kings County . . . . .	4,156	3,239	3,122	28.3	1,202	1,012	978	18.8	
Arnold CDP, Calaveras County . . . . .	3,843	4,218	3,788	-8.9	4,897	4,456	3,937	9.9	
Aromas CDP . . . . .	2,650	2,797	2,275	-5.3	923	915	768	0.9	
Monterey County . . . . .	1,358	1,427	1,126	-4.8	466	441	370	5.7	
San Benito County . . . . .	1,292	1,370	1,149	-5.7	457	474	398	-3.6	
Arroyo Grande city, San Luis Obispo County . . . . .	17,252	15,851	14,432	8.8	7,628	6,750	6,075	13.0	
Artesia city, Los Angeles County . . . . .	16,522	16,380	15,464	0.9	4,697	4,598	4,534	2.2	
Artois CDP, Glenn County . . . . .	295	(X)	(X)	(X)	(X)	113	(X)	(X)	(X)
Arvin city, Kern County . . . . .	19,304	12,956	9,286	49.0	4,476	3,145	2,450	42.3	
Ashland CDP, Alameda County . . . . .	21,925	20,793	16,590	5.4	7,758	7,372	7,061	5.2	
Aspen Springs CDP, Mono County . . . . .	65	(X)	(X)	(X)	(X)	36	(X)	(X)	(X)
Atascadero city, San Luis Obispo County . . . . .	28,310	26,411	23,138	7.2	11,505	9,848	8,875	16.8	
Atherton town, San Mateo County . . . . .	6,914	7,194	7,163	-3.9	2,530	2,505	2,518	1.0	
Atwater city, Merced County . . . . .	28,168	23,113	22,282	21.9	9,771	8,114	7,422	20.4	
Auberry CDP, Fresno County . . . . .	2,369	2,053	1,866	15.4	949	791	707	20.0	
Auburn city, Placer County . . . . .	13,330	12,462	10,653	7.0	6,139	5,457	4,795	12.5	
Auburn Lake Trails CDP, El Dorado County . . . . .	3,426	(X)	(X)	(X)	(X)	1,486	(X)	(X)	(X)
August CDP, San Joaquin County . . . . .	8,390	7,808	6,376	7.5	2,560	2,614	2,536	-2.1	
Avalon city, Los Angeles County . . . . .	3,728	3,127	2,918	19.2	2,266	1,839	1,888	23.2	
Avenal city, Kings County . . . . .	15,505	14,674	9,770	5.7	2,410	2,061	1,776	16.9	

Table 9.

**Population and Housing Units: 1990 to 2010; and Area Measurements and Density: 2010—Con.**

[For information concerning historical counts and geographic change, see "User Notes." For information on confidentiality, nonsampling error, and definitions, see Appendixes]

Area measurements in square miles		Average per square mile of land		State Place and [in Selected States] County Subdivision
Total area	Land area	Population density	Housing unit density	
<b>163,694.74</b>	<b>155,779.22</b>	<b>239.1</b>	<b>87.8</b>	<b>California</b>
0.46	0.46	2,471.7	993.5	Acalanes Ridge CDP, Contra Costa County
0.94	0.94	362.8	105.3	Acampo CDP, San Joaquin County
39.28	39.26	193.5	71.7	Acton CDP, Los Angeles County
56.03	56.01	567.1	162.2	Adelanto city, San Bernardino County
3.44	3.44	79.1	41.9	Adin CDP, Modoc County
7.82	7.79	2,609.8	973.7	Agoura Hills city, Los Angeles County
22.84	22.84	146.3	55.9	Agua Dulce CDP, Los Angeles County
13.60	13.60	82.9	72.4	Aguanga CDP, Riverside County
10.02	10.02	224.2	102.8	Ahwahnee CDP, Madera County
0.60	0.59	3,328.8	996.6	Airport CDP, Stanislaus County
22.96	10.61	6,956.8	3,049.1	Alameda city, Alameda County
9.67	9.67	1,506.7	556.2	Alamo CDP, Contra Costa County
5.47	1.79	10,357.0	4,407.3	Albany city, Alameda County
1.85	1.82	92.3	61.5	Albion CDP, Mendocino County
2.43	2.43	76.5	38.3	Alderpoint CDP, Humboldt County
7.63	7.63	10,889.8	4,051.8	Alhambra city, Los Angeles County
2.15	2.15	429.8	174.4	Alhambra Valley CDP, Contra Costa County
7.47	7.47	6,402.0	2,525.7	Aliso Viejo city, Orange County
0.35	0.35	165.7	114.3	Alleghany CDP, Sierra County
6.20	6.14	245.3	90.2	Allendale CDP, Solano County
3.10	3.10	151.9	45.8	Allensworth CDP, Tulare County
0.88	0.88	—	85.2	Almanor CDP, Plumas County
1.14	1.11	7,740.5	2,538.7	Alondra Park CDP, Los Angeles County
1.01	1.01	1,015.8	240.6	Alpaugh CDP, Tulare County
26.78	26.78	531.6	206.7	Alpine CDP, San Diego County
2.80	2.80	40.7	24.6	Alpine Village CDP, Alpine County
2.39	2.38	256.3	131.9	Alta CDP, Placer County
8.73	8.71	4,911.3	1,830.9	Altadena CDP, Los Angeles County
8.34	8.32	830.6	364.2	Alta Sierra CDP, Nevada County
0.13	0.13	5,469.2	2,407.7	Alto CDP, Marin County
2.45	2.43	1,163.4	579.0	Alturas city, Modoc County
1.20	1.20	12,946.7	3,219.2	Alum Rock CDP, Santa Clara County
0.31	0.31	596.8	348.4	Amador City city, Amador County
4.84	4.84	4,019.4	1,236.0	American Canyon city, Napa County
3.06	2.99	1,163.2	339.5	Amesti CDP, Santa Cruz County
50.81	49.84	6,746.9	2,091.4	Anaheim city, Orange County
3.51	3.51	96.9	93.2	Anchor Bay CDP, Mendocino County
6.62	6.37	1,559.2	661.1	Anderson city, Shasta County
3.64	3.63	1,056.7	535.3	Angels city, Calaveras County
4.87	4.83	631.7	188.8	Angwin CDP, Napa County
6.84	6.84	6,691.5	2,170.6	Antelope CDP, Sacramento County
29.08	28.35	3,611.0	1,229.2	Antioch city, Contra Costa County
27.68	27.59	109.2	54.7	Anza CDP, Riverside County
73.52	73.19	944.6	356.8	Apple Valley town, San Bernardino County
6.35	6.35	979.5	426.9	Aptos CDP, Santa Cruz County
9.28	9.24	257.7	99.7	Aptos Hills-Larkin Valley CDP, Santa Cruz County
1.76	1.76	1,720.5	532.4	Arbuckle CDP, Colusa County
11.13	10.93	5,156.8	1,892.6	Arcadia city, Los Angeles County
10.99	9.10	1,893.5	848.6	Arcata city, Humboldt County
17.92	17.83	5,170.3	2,513.3	Arden-Arcade CDP, Sacramento County
1.90	1.90	2,187.4	632.6	Armona CDP, Kings County
14.85	14.79	259.8	331.1	Arnold CDP, Calaveras County
4.75	4.74	559.1	194.7	Aromas CDP
2.08	2.07	656.0	225.1	Monterey County
2.66	2.66	485.7	171.8	San Benito County
5.84	5.84	2,954.1	1,306.2	Arroyo Grande city, San Luis Obispo County
1.62	1.62	10,198.8	2,899.4	Artesia city, Los Angeles County
2.88	2.88	102.4	39.2	Artois CDP, Glenn County
4.82	4.82	4,005.0	928.6	Arvin city, Kern County
1.84	1.84	11,915.8	4,216.3	Ashland CDP, Alameda County
3.57	3.57	18.2	10.1	Aspen Springs CDP, Mono County
26.13	25.64	1,104.1	448.7	Atascadero city, San Luis Obispo County
5.05	5.02	1,377.3	504.0	Atherton town, San Mateo County
6.10	6.09	4,625.3	1,604.4	Atwater city, Merced County
19.20	19.14	123.8	49.6	Auberry CDP, Fresno County
7.17	7.14	1,866.9	859.8	Auburn city, Placer County
12.75	12.73	269.1	116.7	Auburn Lake Trails CDP, El Dorado County
1.25	1.25	6,712.0	2,048.0	August CDP, San Joaquin County
2.94	2.94	1,268.0	770.7	Avalon city, Los Angeles County
19.42	19.42	798.4	124.1	Avenal city, Kings County

Table 9.

**Population and Housing Units: 1990 to 2010; and Area Measurements and Density: 2010—Con.**

[For information concerning historical counts and geographic change, see "User Notes." For information on confidentiality, nonsampling error, and definitions, see Appendixes]

State Place and [in Selected States] County Subdivision	Population				Percent change 2000 to 2010	Housing units			
	2010	2000	1990			2010	2000	1990	Percent change 2000 to 2010
Avery CDP, Calaveras County . . . . .	646	672	(X)		-3.9	388	339	(X)	14.5
Avilla Beach CDP, San Luis Obispo County . . . . .	1,627	(X)	(X)		(X)	1,093	(X)	(X)	(X)
Avocado Heights CDP, Los Angeles County . . . . .	15,411	15,148	14,232		1.7	3,922	3,839	3,798	2.2
Azusa city, Los Angeles County . . . . .	46,361	44,712	41,203		3.7	13,386	13,013	13,196	2.9
Baker CDP, San Bernardino County . . . . .	735	(X)	(X)		(X)	303	(X)	(X)	(X)
Bakersfield city, Kern County . . . . .	347,483	246,889	174,978		40.7	120,725	88,262	66,227	36.8
Baldwin Park city, Los Angeles County . . . . .	75,390	75,837	69,330		-0.6	17,736	17,430	17,179	1.8
Ballard CDP, Santa Barbara County . . . . .	467	(X)	(X)		(X)	188	(X)	(X)	(X)
Ballico CDP, Merced County . . . . .	406	(X)	(X)		(X)	132	(X)	(X)	(X)
Bangor CDP, Butte County . . . . .	646	(X)	(X)		(X)	280	(X)	(X)	(X)
Banning city, Riverside County . . . . .	29,603	23,562	20,572		25.6	12,144	9,761	8,279	24.4
Barstow city, San Bernardino County . . . . .	22,639	21,119	21,472		7.2	9,555	9,153	8,509	4.4
Bass Lake CDP, Madera County . . . . .	527	(X)	(X)		(X)	1,059	(X)	(X)	(X)
Bay Point CDP, Contra Costa County . . . . .	21,349	21,534	17,453		-0.9	6,762	6,716	6,291	0.7
Bayview CDP, Contra Costa County . . . . .	1,754	(X)	(X)		(X)	591	(X)	(X)	(X)
Bayview CDP, Humboldt County . . . . .	2,510	2,359	1,318		6.4	1,074	981	529	9.5
Beale AFB CDP, Yuba County . . . . .	1,319	5,115	6,912		-74.2	843	1,662	1,856	-49.3
Bear Creek CDP, Merced County . . . . .	290	(X)	(X)		(X)	90	(X)	(X)	(X)
Bear Valley CDP, Alpine County . . . . .	121	133	(X)		-9.0	531	431	(X)	23.2
Bear Valley CDP, Mariposa County . . . . .	125	(X)	(X)		(X)	68	(X)	(X)	(X)
Bear Valley Springs CDP, Kern County . . . . .	5,172	4,232	1,593		22.2	2,729	2,147	764	27.1
Beaumont city, Riverside County . . . . .	36,877	11,384	9,685		223.9	12,908	4,258	3,718	203.1
Beckwourth CDP, Plumas County . . . . .	432	342	(X)		26.3	342	225	(X)	52.0
Belden CDP, Plumas County . . . . .	22	26	(X)		-15.4	30	36	(X)	-16.7
Bell city, Los Angeles County . . . . .	35,477	36,664	34,365		-3.2	9,217	9,215	9,401	-
Bella Vista CDP, Shasta County . . . . .	2,781	(X)	(X)		(X)	1,100	(X)	(X)	(X)
Bell Canyon CDP, Ventura County . . . . .	2,049	(X)	(X)		(X)	688	(X)	(X)	(X)
Bellflower city, Los Angeles County . . . . .	76,616	72,878	61,815		5.1	24,897	24,247	24,117	2.7
Bell Gardens city, Los Angeles County . . . . .	42,072	44,054	42,315		-4.5	9,986	9,788	9,535	2.0
Belmont city, San Mateo County . . . . .	25,835	25,123	24,165		2.8	11,028	10,577	10,335	4.3
Belvedere city, Marin County . . . . .	2,068	2,125	2,147		-2.7	1,045	1,059	1,037	-1.3
Benbow CDP, Humboldt County . . . . .	321	(X)	(X)		(X)	178	(X)	(X)	(X)
Bend CDP, Tehama County . . . . .	619	(X)	(X)		(X)	275	(X)	(X)	(X)
Benicia city, Solano County . . . . .	26,997	26,865	24,437		0.5	11,306	10,547	9,587	7.2
Ben Lomond CDP, Santa Cruz County . . . . .	6,234	2,364	7,884		163.7	2,620	924	3,038	183.5
Benton CDP, Mono County . . . . .	280	(X)	(X)		(X)	159	(X)	(X)	(X)
Berkeley city, Alameda County . . . . .	112,580	102,743	102,724		9.6	49,454	46,875	45,735	5.5
Bermuda Dunes CDP, Riverside County . . . . .	7,282	6,229	4,571		16.9	3,639	2,937	2,555	23.9
Berry Creek CDP, Butte County . . . . .	1,424	(X)	(X)		(X)	983	(X)	(X)	(X)
Bertsch-Oceanview CDP, Del Norte County . . . . .	2,436	2,238	(X)		8.8	1,008	924	(X)	9.1
Bethel Island CDP, Contra Costa County . . . . .	2,137	2,312	2,115		-7.6	1,327	1,345	1,257	-1.3
Beverly Hills city, Los Angeles County . . . . .	34,109	33,784	31,971		1.0	16,394	15,856	15,723	3.4
Bieber CDP, Lassen County . . . . .	312	(X)	(X)		(X)	148	(X)	(X)	(X)
Big Bear City CDP, San Bernardino County . . . . .	12,304	5,779	4,920		112.9	12,226	4,801	4,670	154.7
Big Bear Lake city, San Bernardino County . . . . .	5,019	5,438	5,351		-7.7	9,705	8,705	8,564	11.5
Big Bend CDP, Shasta County . . . . .	102	149	(X)		-31.5	90	106	(X)	-15.1
Big Creek CDP, Fresno County . . . . .	175	(X)	(X)		(X)	117	(X)	(X)	(X)
Biggs city, Butte County . . . . .	1,707	1,793	1,581		-4.8	617	613	548	0.7
Big Lagoon CDP, Humboldt County . . . . .	93	(X)	(X)		(X)	120	(X)	(X)	(X)
Big Pine CDP, Inyo County . . . . .	1,756	1,350	1,158		30.1	871	668	579	30.4
Big River CDP, San Bernardino County . . . . .	1,327	1,266	705		4.8	1,064	1,053	794	1.0
Biola CDP, Fresno County . . . . .	1,623	1,037	(X)		56.5	351	241	(X)	45.6
Bishop city, Inyo County . . . . .	3,879	3,575	3,475		8.5	1,926	1,867	1,779	3.2
Blackhawk CDP, Contra Costa County . . . . .	9,354	10,048	6,199		-6.9	3,477	3,381	2,144	2.8
Blacklake CDP, San Luis Obispo County . . . . .	930	(X)	(X)		(X)	605	(X)	(X)	(X)
Black Point-Green Point CDP, Marin County . . . . .	1,306	1,143	(X)		14.3	615	503	(X)	22.3
Blairsdon CDP, Plumas County . . . . .	39	50	(X)		-22.0	34	33	(X)	3.0
Bloomfield CDP, Sonoma County . . . . .	345	(X)	(X)		(X)	143	(X)	(X)	(X)
Bloomington CDP, San Bernardino County . . . . .	23,851	19,318	15,116		23.5	5,745	5,260	4,745	9.2
Blue Lake city, Humboldt County . . . . .	1,253	1,135	1,235		10.4	572	556	540	2.9
Bluewater CDP, San Bernardino County . . . . .	172	265	261		-35.1	592	644	485	-8.1
Blythe city, Riverside County . . . . .	20,817	20,463	8,448		1.7	5,473	4,891	2,908	11.9
Bodega CDP, Sonoma County . . . . .	220	(X)	(X)		(X)	131	(X)	(X)	(X)
Bodega Bay CDP, Sonoma County . . . . .	1,077	1,423	1,127		-24.3	1,060	1,144	831	-7.3
Bodfish CDP, Kern County . . . . .	1,956	1,823	1,283		7.3	1,184	1,188	894	-0.3
Bolinas CDP, Marin County . . . . .	1,620	1,246	1,098		30.0	986	629	584	56.8
Bombay Beach CDP, Imperial County . . . . .	295	366	(X)		-19.4	449	440	(X)	2.0
Bonadelle Ranchos-Madera Ranchos CDP, Madera County . . . . .	8,569	7,300	5,705		17.4	2,937	2,381	1,741	23.4
Bonita CDP, San Diego County . . . . .	12,538	12,401	12,542		1.1	4,477	4,281	4,261	4.6
Bonny Doon CDP, Santa Cruz County . . . . .	2,678	(X)	(X)		(X)	1,218	(X)	(X)	(X)
Bonsall CDP, San Diego County . . . . .	3,982	3,401	1,881		17.1	1,683	1,357	757	24.0
Boonville CDP, Mendocino County . . . . .	1,035	(X)	(X)		(X)	413	(X)	(X)	(X)

Table 9.

**Population and Housing Units: 1990 to 2010; and Area Measurements and Density: 2010—Con.**

[For information concerning historical counts and geographic change, see "User Notes." For information on confidentiality, nonsampling error, and definitions, see Appendixes]

Area measurements in square miles		Average per square mile of land		State Place and [in Selected States] County Subdivision
Total area	Land area	Population density	Housing unit density	
4.50	4.50	143.6	86.2	Avery CDP, Calaveras County
6.03	6.01	270.7	181.9	Avilla Beach CDP, San Luis Obispo County
2.84	2.71	5,686.7	1,447.2	Avocado Heights CDP, Los Angeles County
9.67	9.66	4,799.3	1,385.7	Azusa city, Los Angeles County
2.69	2.69	273.2	112.6	Baker CDP, San Bernardino County
143.61	142.16	2,444.3	849.2	Bakersfield city, Kern County
6.79	6.63	11,371.0	2,675.1	Baldwin Park city, Los Angeles County
1.18	1.18	395.8	159.3	Ballard CDP, Santa Barbara County
3.02	3.02	134.4	43.7	Ballico CDP, Merced County
13.42	13.42	48.1	20.9	Bangor CDP, Butte County
23.10	23.10	1,281.5	525.7	Banning city, Riverside County
41.39	41.38	547.1	230.9	Barstow city, San Bernardino County
2.49	1.93	273.1	548.7	Bass Lake CDP, Madera County
7.37	6.55	3,259.4	1,032.4	Bay Point CDP, Contra Costa County
0.39	0.30	5,846.7	1,970.0	Bayview CDP, Contra Costa County
0.73	0.73	3,438.4	1,471.2	Bayview CDP, Humboldt County
10.06	10.05	131.2	83.9	Beale AFB CDP, Yuba County
0.06	0.06	4,833.3	1,500.0	Bear Creek CDP, Merced County
5.18	5.16	23.4	102.9	Bear Valley CDP, Alpine County
7.24	7.24	17.3	9.4	Bear Valley CDP, Mariposa County
41.55	41.48	124.7	65.8	Bear Valley Springs CDP, Kern County
30.93	30.91	1,193.0	417.6	Beaumont city, Riverside County
11.68	11.68	37.0	29.3	Beckwourth CDP, Plumas County
0.73	0.61	36.1	49.2	Belden CDP, Plumas County
2.62	2.50	14,190.8	3,686.8	Bell city, Los Angeles County
22.34	22.20	125.3	49.5	Bella Vista CDP, Shasta County
3.62	3.62	566.0	190.1	Bell Canyon CDP, Ventura County
6.17	6.12	12,519.0	4,068.1	Bellflower city, Los Angeles County
2.46	2.46	17,102.4	4,059.3	Bell Gardens city, Los Angeles County
4.63	4.62	5,592.0	2,387.0	Belmont city, San Mateo County
2.41	0.52	3,976.9	2,009.6	Belvedere city, Marin County
4.88	4.88	65.8	36.5	Benbow CDP, Humboldt County
3.17	2.92	212.0	94.2	Bend CDP, Tehama County
15.72	12.93	2,087.9	874.4	Benicia city, Solano County
8.36	8.36	745.7	313.4	Ben Lomond CDP, Santa Cruz County
28.50	28.48	9.8	5.6	Benton CDP, Mono County
17.70	10.47	10,752.6	4,723.4	Berkeley city, Alameda County
2.95	2.95	2,468.5	1,233.6	Bermuda Dunes CDP, Riverside County
57.18	57.12	24.9	17.2	Berry Creek CDP, Butte County
5.76	5.49	443.7	183.6	Bertsch-Oceanview CDP, Del Norte County
5.56	5.56	384.4	238.7	Bethel Island CDP, Contra Costa County
5.71	5.71	5,973.6	2,871.1	Beverly Hills city, Los Angeles County
1.69	1.64	190.2	90.2	Bieber CDP, Lassen County
31.97	31.95	385.1	382.7	Big Bear City CDP, San Bernardino County
6.53	6.35	790.4	1,528.3	Big Bear Lake city, San Bernardino County
5.82	5.73	17.8	15.7	Big Bend CDP, Shasta County
0.46	0.46	380.4	254.3	Big Creek CDP, Fresno County
0.64	0.64	2,667.2	964.1	Biggs city, Butte County
0.60	0.60	155.0	200.0	Big Lagoon CDP, Humboldt County
2.96	2.95	595.3	295.3	Big Pine CDP, Inyo County
11.35	10.83	122.5	98.2	Big River CDP, San Bernardino County
0.65	0.65	2,496.9	540.0	Biola CDP, Fresno County
1.91	1.86	2,085.5	1,035.5	Bishop city, Inyo County
5.81	5.80	1,612.8	599.5	Blackhawk CDP, Contra Costa County
1.05	1.05	885.7	576.2	Blacklake CDP, San Luis Obispo County
2.70	2.69	485.5	228.6	Black Point-Green Point CDP, Marin County
0.54	0.54	72.2	63.0	Blairsden CDP, Plumas County
8.14	8.14	42.4	17.6	Bloomfield CDP, Sonoma County
5.99	5.99	3,981.8	959.1	Bloomington CDP, San Bernardino County
0.62	0.59	2,123.7	969.5	Blue Lake city, Humboldt County
1.34	0.89	193.3	665.2	Bluewater CDP, San Bernardino County
26.97	26.19	794.8	209.0	Blythe city, Riverside County
2.90	2.90	75.9	45.2	Bodega CDP, Sonoma County
12.52	8.34	129.1	127.1	Bodega Bay CDP, Sonoma County
7.98	7.97	245.4	148.6	Bodfish CDP, Kern County
5.83	5.83	277.9	169.1	Bolinas CDP, Marin County
0.94	0.94	313.8	477.7	Bombay Beach CDP, Imperial County
11.58	11.58	740.0	253.6	Bonadelle Ranchos-Madera Ranchos CDP, Madera County
5.14	5.00	2,507.6	895.4	Bonita CDP, San Diego County
16.69	16.69	160.5	73.0	Bonny Doon CDP, Santa Cruz County
13.57	13.39	297.4	125.7	Bonsall CDP, San Diego County
5.54	5.54	186.8	74.5	Boonville CDP, Mendocino County

Table 9.

**Population and Housing Units: 1990 to 2010; and Area Measurements and Density: 2010—Con.**

[For information concerning historical counts and geographic change, see "User Notes." For information on confidentiality, nonsampling error, and definitions, see Appendixes]

State Place and [in Selected States] County Subdivision	Population				Housing units			
	2010	2000	1990	Percent change 2000 to 2010	2010	2000	1990	Percent change 2000 to 2010
Bootjack CDP, Mariposa County . . . . .	960	1,588	1,295	-39.5	451	744	632	-39.4
Boron CDP, Kern County . . . . .	2,253	2,025	2,101	11.3	1,208	1,103	937	9.5
Boronda CDP, Monterey County . . . . .	1,710	1,325	(X)	29.1	413	332	(X)	24.4
Borrego Springs CDP, San Diego County . . . . .	3,429	2,535	2,244	35.3	2,611	2,280	1,948	14.5
Bostonia CDP, San Diego County . . . . .	15,379	15,169	13,670	1.4	5,893	5,819	5,445	1.3
Boulder Creek CDP, Santa Cruz County . . . . .	4,923	4,081	6,725	20.6	2,455	1,829	2,961	34.2
Boulevard CDP, San Diego County . . . . .	315	(X)	(X)	(X)	218	(X)	(X)	(X)
Bowles CDP, Fresno County . . . . .	166	182	(X)	-8.8	37	35	(X)	5.7
Boyes Hot Springs CDP, Sonoma County . . . . .	6,656	6,665	5,973	-0.1	2,508	2,395	2,612	4.7
Bradbury city, Los Angeles County . . . . .	1,048	855	829	22.6	400	311	281	28.6
Bradley CDP, Monterey County . . . . .	93	120	(X)	-22.5	40	42	(X)	-4.8
Brawley city, Imperial County . . . . .	24,953	22,052	18,923	13.2	8,231	7,038	6,124	17.0
Brea city, Orange County . . . . .	39,282	35,410	32,873	10.9	14,785	13,327	12,648	10.9
Brentwood city, Contra Costa County . . . . .	51,481	23,302	7,563	120.9	17,523	7,788	2,628	125.0
Bret Harte CDP, Stanislaus County . . . . .	5,152	5,161	(X)	-0.2	1,293	1,250	(X)	3.4
Bridgeport CDP, Mono County . . . . .	575	(X)	(X)	(X)	357	(X)	(X)	(X)
Brisbane city, San Mateo County . . . . .	4,282	3,597	2,952	19.0	1,934	1,831	1,382	5.6
Broadmoor CDP, San Mateo County . . . . .	4,176	4,026	3,739	3.7	1,392	1,295	1,274	7.5
Brookdale CDP, Santa Cruz County . . . . .	1,991	(X)	(X)	(X)	912	(X)	(X)	(X)
Brooktrails CDP, Mendocino County . . . . .	3,235	(X)	(X)	(X)	1,444	(X)	(X)	(X)
Buckhorn CDP, Amador County . . . . .	2,429	(X)	(X)	(X)	1,662	(X)	(X)	(X)
Buck Meadows CDP, Mariposa County . . . . .	31	(X)	(X)	(X)	37	(X)	(X)	(X)
Bucks Lake CDP, Plumas County . . . . .	10	17	(X)	-41.2	261	253	(X)	3.2
Buellton city, Santa Barbara County . . . . .	4,828	3,828	(X)	26.1	1,845	1,483	(X)	24.4
Buena Park city, Orange County . . . . .	80,530	78,282	68,784	2.9	24,623	23,826	23,200	3.3
Buena Vista CDP, Amador County . . . . .	429	(X)	(X)	(X)	218	(X)	(X)	(X)
Burbank city, Los Angeles County . . . . .	103,340	100,316	93,649	3.0	44,309	42,847	41,220	3.4
Burbank CDP, Santa Clara County . . . . .	4,926	5,239	4,902	-6.0	1,982	2,063	2,132	-3.9
Burlingame city, San Mateo County . . . . .	28,806	28,158	26,666	2.3	13,027	12,869	12,831	1.2
Burney CDP, Shasta County . . . . .	3,154	3,217	3,423	-2.0	1,446	1,420	1,382	1.8
Burnt Ranch CDP, Trinity County . . . . .	281	(X)	(X)	(X)	157	(X)	(X)	(X)
Butte Creek Canyon CDP, Butte County . . . . .	1,086	(X)	(X)	(X)	522	(X)	(X)	(X)
Butte Meadows CDP, Butte County . . . . .	40	(X)	(X)	(X)	242	(X)	(X)	(X)
Butte Valley CDP, Butte County . . . . .	899	(X)	(X)	(X)	371	(X)	(X)	(X)
Buttonwillow CDP, Kern County . . . . .	1,508	1,266	1,301	19.1	406	364	407	11.5
Byron CDP, Contra Costa County . . . . .	1,277	916	(X)	39.4	415	309	(X)	34.3
Bystrom CDP, Stanislaus County . . . . .	4,008	4,518	(X)	-11.3	1,156	1,401	(X)	-17.5
Cabazon CDP, Riverside County . . . . .	2,535	2,229	1,588	13.7	932	846	754	10.2
Calabasas city, Los Angeles County . . . . .	23,058	21,356	(X)	8.0	8,878	8,107	(X)	9.5
Callexico city, Imperial County . . . . .	38,572	27,109	18,633	42.3	10,651	6,983	4,832	52.5
California City city, Kern County . . . . .	14,120	8,385	5,955	68.4	5,210	3,560	2,384	46.3
California Hot Springs CDP, Tulare County . . . . .	37	(X)	(X)	(X)	68	(X)	(X)	(X)
California Pines CDP, Modoc County . . . . .	520	(X)	(X)	(X)	276	(X)	(X)	(X)
Calimesa city, Riverside County . . . . .	7,879	7,139	(X)	10.4	3,687	3,248	(X)	13.5
Calipatria city, Imperial County . . . . .	7,705	7,289	2,690	5.7	1,121	961	767	16.6
Calistoga city, Napa County . . . . .	5,155	5,190	4,468	-0.7	2,319	2,249	2,157	3.1
Callender CDP, San Luis Obispo County . . . . .	1,262	(X)	(X)	(X)	481	(X)	(X)	(X)
Calpella CDP, Mendocino County . . . . .	679	(X)	(X)	(X)	272	(X)	(X)	(X)
Calpine CDP, Sierra County . . . . .	205	(X)	(X)	(X)	158	(X)	(X)	(X)
Calwa CDP, Fresno County . . . . .	2,052	(X)	(X)	(X)	531	(X)	(X)	(X)
Camanche North Shore CDP, Amador County . . . . .	979	(X)	(X)	(X)	480	(X)	(X)	(X)
Camanche Village CDP, Amador County . . . . .	847	(X)	(X)	(X)	344	(X)	(X)	(X)
Camarillo city, Ventura County . . . . .	65,201	57,077	52,297	14.2	25,702	21,945	18,730	17.1
Cambria CDP, San Luis Obispo County . . . . .	6,032	6,232	5,382	-3.2	4,062	3,752	3,081	8.3
Cambrian Park CDP, Santa Clara County . . . . .	3,282	3,258	2,998	0.7	1,179	1,143	1,072	3.1
Cameron Park CDP, El Dorado County . . . . .	18,228	14,549	11,897	25.3	7,610	5,703	4,759	33.4
Camino CDP, El Dorado County . . . . .	1,750	(X)	(X)	(X)	810	(X)	(X)	(X)
Camino Tassajara CDP, Contra Costa County . . . . .	2,197	(X)	(X)	(X)	642	(X)	(X)	(X)
Campbell city, Santa Clara County . . . . .	39,349	38,138	36,088	3.2	16,950	16,286	15,882	4.1
Camp Nelson CDP, Tulare County . . . . .	97	(X)	(X)	(X)	383	(X)	(X)	(X)
Campo CDP, San Diego County . . . . .	2,684	(X)	(X)	(X)	1,105	(X)	(X)	(X)
Camp Pendleton North CDP, San Diego County . . . . .	5,200	8,197	10,373	-36.6	1,259	1,502	1,496	-16.2
Camp Pendleton South CDP, San Diego County . . . . .	10,616	8,854	11,299	19.9	2,865	2,207	2,176	29.8
Camptonville CDP, Yuba County . . . . .	158	(X)	(X)	(X)	81	(X)	(X)	(X)
Canby CDP, Modoc County . . . . .	315	(X)	(X)	(X)	76	(X)	(X)	(X)
Cantua Creek CDP, Fresno County . . . . .	466	655	(X)	-28.9	128	154	(X)	-16.9
Canyon Dam CDP, Plumas County . . . . .	31	37	(X)	-16.2	27	62	(X)	-56.5
Canyon Lake city, Riverside County . . . . .	10,561	9,952	(X)	6.1	4,532	4,047	(X)	12.0
Capitola city, Santa Cruz County . . . . .	9,918	10,033	10,171	-1.1	5,534	5,309	5,282	4.2
Caribou CDP, Plumas County . . . . .	-	-	(X)	-	1	2	(X)	-50.0
Carlsbad city, San Diego County . . . . .	105,328	78,247	63,292	34.6	44,673	33,798	27,295	32.2
Carmel-by-the-Sea city, Monterey County . . . . .	3,722	4,081	4,241	-8.8	3,417	3,334	3,325	2.5
Carmel Valley Village CDP, Monterey County . . . . .	4,407	4,700	4,407	-6.2	2,156	2,105	1,907	2.4

Table 9.

**Population and Housing Units: 1990 to 2010; and Area Measurements and Density: 2010—Con.**

[For information concerning historical counts and geographic change, see "User Notes." For information on confidentiality, nonsampling error, and definitions, see Appendixes]

Area measurements in square miles		Average per square mile of land		State Place and [in Selected States] County Subdivision
Total area	Land area	Population density	Housing unit density	
7.06	7.00	137.1	64.4	Bootjack CDP, Mariposa County
13.82	13.80	163.3	87.5	Boron CDP, Kern County
0.55	0.55	3,109.1	750.9	Boronda CDP, Monterey County
43.41	43.07	79.6	60.6	Borrego Springs CDP, San Diego County
1.93	1.93	7,968.4	3,053.4	Bostonia CDP, San Diego County
7.51	7.51	655.5	326.9	Boulder Creek CDP, Santa Cruz County
3.90	3.90	80.8	55.9	Boulevard CDP, San Diego County
0.38	0.38	436.8	97.4	Bowles CDP, Fresno County
1.06	1.06	6,279.2	2,366.0	Boyes Hot Springs CDP, Sonoma County
1.96	1.96	534.7	204.1	Bradbury city, Los Angeles County
0.09	0.09	1,033.3	444.4	Bradley CDP, Monterey County
7.68	7.68	3,249.1	1,071.7	Brawley city, Imperial County
12.11	12.08	3,251.8	1,223.9	Brea city, Orange County
14.80	14.79	3,480.8	1,184.8	Brentwood city, Contra Costa County
0.55	0.55	9,367.3	2,350.9	Bret Harte CDP, Stanislaus County
21.75	21.74	26.4	16.4	Bridgeport CDP, Mono County
20.08	3.10	1,381.3	623.9	Brisbane city, San Mateo County
0.45	0.45	9,280.0	3,093.3	Broadmoor CDP, San Mateo County
3.85	3.85	517.1	236.9	Brookdale CDP, Santa Cruz County
7.32	7.27	445.0	198.6	Brooktrails CDP, Mendocino County
5.87	5.87	413.8	283.1	Buckhorn CDP, Amador County
1.74	1.74	17.8	21.3	Buck Meadows CDP, Mariposa County
10.35	10.34	1.0	25.2	Bucks Lake CDP, Plumas County
1.58	1.58	3,055.7	1,167.7	Buellton city, Santa Barbara County
10.55	10.52	7,654.9	2,340.6	Buena Park city, Orange County
1.62	1.62	264.8	134.6	Buena Vista CDP, Amador County
17.38	17.34	5,959.6	2,555.3	Burbank city, Los Angeles County
0.40	0.40	12,315.0	4,955.0	Burbank CDP, Santa Clara County
6.06	4.41	6,532.0	2,954.0	Burlingame city, San Mateo County
5.20	5.20	606.5	278.1	Burney CDP, Shasta County
13.38	13.38	21.0	11.7	Burnt Ranch CDP, Trinity County
20.50	20.47	53.1	25.5	Butte Creek Canyon CDP, Butte County
2.14	2.14	18.7	113.1	Butte Meadows CDP, Butte County
18.30	18.29	49.2	20.3	Butte Valley CDP, Butte County
6.93	6.93	217.6	58.6	Buttonwillow CDP, Kern County
6.49	6.49	196.8	63.9	Byron CDP, Contra Costa County
0.73	0.71	5,645.1	1,628.2	Bystrom CDP, Stanislaus County
4.89	4.87	520.5	191.4	Cabazon CDP, Riverside County
12.95	12.90	1,787.4	688.2	Calabasas city, Los Angeles County
8.39	8.39	4,597.4	1,269.5	Calexico city, Imperial County
203.63	203.52	69.4	25.6	California City city, Kern County
0.75	0.75	49.3	90.7	California Hot Springs CDP, Tulare County
7.57	7.43	70.0	37.1	California Pines CDP, Modoc County
14.85	14.85	530.6	248.3	Calimesa city, Riverside County
3.72	3.72	2,071.2	301.3	Calipatria city, Imperial County
2.61	2.60	1,982.7	891.9	Calistoga city, Napa County
2.29	2.29	551.1	210.0	Callender CDP, San Luis Obispo County
2.56	2.54	267.3	107.1	Calpella CDP, Mendocino County
0.71	0.71	288.7	222.5	Calpine CDP, Sierra County
0.62	0.62	3,309.7	856.5	Calwa CDP, Fresno County
2.31	2.31	423.8	207.8	Camanche North Shore CDP, Amador County
5.45	5.44	155.7	63.2	Camanche Village CDP, Amador County
19.54	19.53	3,338.5	1,316.0	Camarillo city, Ventura County
8.51	8.51	708.8	477.3	Cambria CDP, San Luis Obispo County
0.60	0.60	5,470.0	1,965.0	Cambrian Park CDP, Santa Clara County
11.18	11.11	1,640.7	685.0	Cameron Park CDP, El Dorado County
2.25	2.25	777.8	360.0	Camino CDP, El Dorado County
1.26	1.26	1,743.7	509.5	Camino Tassajara CDP, Contra Costa County
5.89	5.80	6,784.3	2,922.4	Campbell city, Santa Clara County
1.24	1.24	78.2	308.9	Camp Nelson CDP, Tulare County
23.49	23.48	114.3	47.1	Campo CDP, San Diego County
9.06	8.85	587.6	142.3	Camp Pendleton North CDP, San Diego County
4.00	3.91	2,715.1	732.7	Camp Pendleton South CDP, San Diego County
0.87	0.87	181.6	93.1	Camptonville CDP, Yuba County
2.31	2.27	138.8	33.5	Canby CDP, Modoc County
3.80	3.80	122.6	33.7	Cantua Creek CDP, Fresno County
0.78	0.78	39.7	34.6	Canyondam CDP, Plumas County
4.67	3.93	2,687.3	1,153.2	Canyon Lake city, Riverside County
1.68	1.59	6,237.7	3,480.5	Capitola city, Santa Cruz County
0.16	0.16	—	6.3	Caribou CDP, Plumas County
39.11	37.72	2,792.4	1,184.3	Carlsbad city, San Diego County
1.08	1.08	3,446.3	3,163.9	Carmel-by-the-Sea city, Monterey County
19.18	18.98	232.2	113.6	Carmel Valley Village CDP, Monterey County

Table 9.

**Population and Housing Units: 1990 to 2010; and Area Measurements and Density: 2010—Con.**

[For information concerning historical counts and geographic change, see "User Notes." For information on confidentiality, nonsampling error, and definitions, see Appendixes]

State Place and [in Selected States] County Subdivision	Population				Housing units			
	2010	2000	1990	Percent change 2000 to 2010	2010	2000	1990	Percent change 2000 to 2010
Carmet CDP, Sonoma County . . . . .	47	(X)	(X)	(X)	68	(X)	(X)	(X)
Carmichael CDP, Sacramento County . . . . .	61,762	49,742	48,702	24.2	28,165	21,383	20,661	31.7
Carnelian Bay CDP, Placer County . . . . .	524	(X)	(X)	(X)	947	(X)	(X)	(X)
Carpinteria city, Santa Barbara County . . . . .	13,040	14,194	13,747	-8.1	5,429	5,464	5,457	-0.6
Carrick CDP, Siskiyou County . . . . .	131	156	(X)	-16.0	65	67	(X)	-3.0
Carson city, Los Angeles County . . . . .	91,714	89,730	83,995	2.2	26,226	25,337	24,441	3.5
Cartago CDP, Inyo County . . . . .	92	109	(X)	-15.6	55	49	(X)	12.2
Caruthers CDP, Fresno County . . . . .	2,497	2,103	1,603	18.7	680	602	529	13.0
Casa Conejo CDP, Ventura County . . . . .	3,249	3,180	3,286	2.2	1,010	993	1,013	1.7
Casa de Oro-Mount Helix CDP, San Diego County . . . . .	18,762	18,874	30,727	-0.6	7,249	7,140	11,108	1.5
Casmalia CDP, Santa Barbara County . . . . .	138	(X)	(X)	(X)	61	(X)	(X)	(X)
Caspar CDP, Mendocino County . . . . .	509	(X)	(X)	(X)	336	(X)	(X)	(X)
Cassel CDP, Shasta County . . . . .	207	(X)	(X)	(X)	140	(X)	(X)	(X)
Castaic CDP, Los Angeles County . . . . .	19,015	(X)	(X)	(X)	5,932	(X)	(X)	(X)
Castle Hill CDP, Contra Costa County . . . . .	1,299	(X)	(X)	(X)	523	(X)	(X)	(X)
Castro Valley CDP, Alameda County . . . . .	61,388	57,292	48,619	7.1	23,392	22,003	19,682	6.3
Castroville CDP, Monterey County . . . . .	6,481	6,724	5,272	-3.6	1,539	1,462	1,320	5.3
Cathedral City city, Riverside County . . . . .	51,200	42,647	30,085	20.1	20,995	17,893	15,229	17.3
Catheys Valley CDP, Mariposa County . . . . .	825	(X)	(X)	(X)	381	(X)	(X)	(X)
Cayucos CDP, San Luis Obispo County . . . . .	2,592	2,943	2,960	-11.9	2,354	2,284	2,133	3.1
Cazadero CDP, Sonoma County . . . . .	354	(X)	(X)	(X)	335	(X)	(X)	(X)
Cedar Ridge CDP, Tuolumne County . . . . .	1,132	(X)	(X)	(X)	774	(X)	(X)	(X)
Cedar Slope CDP, Tulare County . . . . .	-	(X)	(X)	(X)	79	(X)	(X)	(X)
Cedarville CDP, Modoc County . . . . .	514	(X)	(X)	(X)	294	(X)	(X)	(X)
Centerville CDP, Fresno County . . . . .	392	(X)	(X)	(X)	167	(X)	(X)	(X)
Ceres city, Stanislaus County . . . . .	45,417	34,609	26,413	31.2	13,673	10,773	9,101	26.9
Cerritos city, Los Angeles County . . . . .	49,041	51,488	53,244	-4.8	15,859	15,607	15,365	1.6
Chalfant CDP, Mono County . . . . .	651	(X)	(X)	(X)	301	(X)	(X)	(X)
Challenge-Brownsville CDP, Yuba County . . . . .	1,148	1,069	1,096	7.4	594	580	526	2.4
Channel Islands Beach CDP, Ventura County . . . . .	3,103	3,142	3,317	-1.2	1,869	1,758	1,738	6.3
Charter Oak CDP, Los Angeles County . . . . .	9,310	9,027	8,858	3.1	3,144	3,115	3,382	0.9
Cherokee CDP, Butte County . . . . .	69	(X)	(X)	(X)	30	(X)	(X)	(X)
Cherokee Strip CDP, Kern County . . . . .	227	(X)	(X)	(X)	64	(X)	(X)	(X)
Cherryland CDP, Alameda County . . . . .	14,728	13,837	11,088	6.4	4,975	4,823	4,585	3.2
Cherry Valley CDP, Riverside County . . . . .	6,362	5,891	5,945	8.0	2,874	2,627	2,530	9.4
Chester CDP, Plumas County . . . . .	2,144	2,316	2,082	-7.4	1,237	1,130	971	9.5
Chico city, Butte County . . . . .	86,187	60,516	39,970	42.4	37,050	24,386	16,248	51.9
Chilcoot-Vinton CDP, Plumas County . . . . .	454	387	(X)	17.3	248	202	(X)	22.8
China Lake Acres CDP, Kern County . . . . .	1,876	1,761	(X)	6.5	855	847	(X)	0.9
Chinese Camp CDP, Tuolumne County . . . . .	126	146	(X)	-13.7	60	64	(X)	-6.3
Chino city, San Bernardino County . . . . .	77,983	67,168	59,682	16.1	21,797	17,898	16,137	21.8
Chino Hills city, San Bernardino County . . . . .	74,799	66,787	(X)	12.0	23,617	20,414	(X)	15.7
Chowchilla city, Madera County . . . . .	18,720	14,416	5,930	29.9	4,154	2,711	2,271	53.2
Chualar CDP, Monterey County . . . . .	1,190	1,444	(X)	-17.6	251	286	(X)	-12.2
Chula Vista city, San Diego County . . . . .	243,916	173,556	135,160	40.5	79,416	59,495	49,846	33.5
Citrus CDP, Los Angeles County . . . . .	10,866	10,581	9,481	2.7	2,701	2,659	2,537	1.6
Citrus Heights city, Sacramento County . . . . .	83,301	85,071	(X)	-2.1	35,075	34,897	(X)	0.5
Claremont city, Los Angeles County . . . . .	34,926	33,998	32,610	2.7	12,156	11,559	10,875	5.2
Clarksburg CDP, Yolo County . . . . .	418	(X)	(X)	(X)	182	(X)	(X)	(X)
Clay CDP, Sacramento County . . . . .	1,195	(X)	(X)	(X)	429	(X)	(X)	(X)
Clayton city, Contra Costa County . . . . .	10,897	10,762	7,317	1.3	4,086	3,924	2,361	4.1
Clear Creek CDP, Lassen County . . . . .	169	(X)	(X)	(X)	162	(X)	(X)	(X)
Clearlake city, Lake County . . . . .	15,250	13,142	11,804	16.0	8,035	7,605	7,315	5.7
Clearlake Oaks CDP, Lake County . . . . .	2,359	2,402	2,419	-1.8	1,823	1,950	1,791	-6.5
Clearlake Riviera CDP, Lake County . . . . .	3,090	(X)	(X)	(X)	1,557	(X)	(X)	(X)
Cleone CDP, Mendocino County . . . . .	618	(X)	(X)	(X)	357	(X)	(X)	(X)
Clio CDP, Plumas County . . . . .	66	90	(X)	-26.7	60	60	(X)	-
Clipper Mills CDP, Butte County . . . . .	142	(X)	(X)	(X)	148	(X)	(X)	(X)
Cloverdale city, Sonoma County . . . . .	8,618	6,831	4,924	26.2	3,427	2,619	2,033	30.9
Clovis city, Fresno County . . . . .	95,631	68,468	50,323	39.7	35,306	25,250	18,888	39.8
Clyde CDP, Contra Costa County . . . . .	678	694	(X)	-2.3	264	267	(X)	-1.1
Coachella city, Riverside County . . . . .	40,704	22,724	16,896	79.1	9,903	5,024	3,830	97.1
Coalinga city, Fresno County . . . . .	13,380	16,213	8,212	-17.5	4,344	3,848	3,223	12.9
Coarsegold CDP, Madera County . . . . .	1,840	(X)	(X)	(X)	864	(X)	(X)	(X)
Cobb CDP, Lake County . . . . .	1,778	1,638	1,477	8.5	1,064	940	756	13.2
Coffee Creek CDP, Trinity County . . . . .	217	(X)	(X)	(X)	152	(X)	(X)	(X)
Cohasset CDP, Butte County . . . . .	847	(X)	(X)	(X)	408	(X)	(X)	(X)
Cold Springs CDP, El Dorado County . . . . .	446	(X)	(X)	(X)	207	(X)	(X)	(X)
Cold Springs CDP, Tuolumne County . . . . .	181	(X)	(X)	(X)	453	(X)	(X)	(X)
Coleville CDP, Mono County . . . . .	495	(X)	(X)	(X)	201	(X)	(X)	(X)
Colfax city, Placer County . . . . .	1,963	1,496	1,306	31.2	929	636	621	46.1
College City CDP, Colusa County . . . . .	290	(X)	(X)	(X)	102	(X)	(X)	(X)
Collierville CDP, San Joaquin County . . . . .	1,934	(X)	(X)	(X)	714	(X)	(X)	(X)



Table 9.

**Population and Housing Units: 1990 to 2010; and Area Measurements and Density: 2010—Con.**

[For information concerning historical counts and geographic change, see "User Notes." For information on confidentiality, nonsampling error, and definitions, see Appendixes]

Area measurements in square miles		Average per square mile of land		State Place and [in Selected States] County Subdivision
Total area	Land area	Population density	Housing unit density	
0.29	0.29	162.1	234.5	Carmet CDP, Sonoma County
13.79	13.53	4,564.8	2,081.7	Carmichael CDP, Sacramento County
1.30	1.30	403.1	728.5	Carnelian Bay CDP, Placer County
9.27	2.59	5,034.7	2,096.1	Carpinteria city, Santa Barbara County
0.06	0.06	2,183.3	1,083.3	Carrick CDP, Siskiyou County
18.97	18.72	4,899.3	1,401.0	Carson city, Los Angeles County
1.17	1.17	78.6	47.0	Cartago CDP, Inyo County
2.02	2.02	1,236.1	336.6	Caruthers CDP, Fresno County
0.48	0.48	6,768.8	2,104.2	Casa Conejo CDP, Ventura County
6.85	6.85	2,739.0	1,058.2	Casa de Oro-Mount Helix CDP, San Diego County
0.19	0.19	726.3	321.1	Casmalia CDP, Santa Barbara County
2.99	2.99	170.2	112.4	Caspar CDP, Mendocino County
2.10	2.03	102.0	69.0	Cassel CDP, Shasta County
7.28	7.26	2,619.1	817.1	Castaic CDP, Los Angeles County
0.73	0.73	1,779.5	716.4	Castle Hill CDP, Contra Costa County
16.92	16.63	3,691.4	1,406.6	Castro Valley CDP, Alameda County
1.06	1.06	6,114.2	1,451.9	Castroville CDP, Monterey County
21.76	21.50	2,381.4	976.5	Cathedral City city, Riverside County
23.46	23.41	35.2	16.3	Catheys Valley CDP, Mariposa County
3.48	3.10	836.1	759.4	Cayucos CDP, San Luis Obispo County
7.12	7.12	49.7	47.1	Cazadero CDP, Sonoma County
7.80	7.79	145.3	99.4	Cedar Ridge CDP, Tuolumne County
0.70	0.70	—	112.9	Cedar Slope CDP, Tulare County
5.45	5.44	94.5	54.0	Cedarville CDP, Modoc County
8.14	8.14	48.2	20.5	Centerville CDP, Fresno County
8.02	8.01	5,670.0	1,707.0	Ceres city, Stanislaus County
8.86	8.73	5,617.5	1,816.6	Cerritos city, Los Angeles County
28.05	28.02	23.2	10.7	Chalfant CDP, Mono County
9.66	9.66	118.8	61.5	Challenge-Brownsville CDP, Yuba County
0.41	0.40	7,757.5	4,672.5	Channel Islands Beach CDP, Ventura County
0.93	0.93	10,010.8	3,380.6	Charter Oak CDP, Los Angeles County
1.92	1.75	39.4	17.1	Cherokee CDP, Butte County
0.09	0.09	2,522.2	711.1	Cherokee Strip CDP, Kern County
1.20	1.20	12,273.3	4,145.8	Cherryland CDP, Alameda County
8.09	8.09	786.4	355.3	Cherry Valley CDP, Riverside County
7.37	7.29	294.1	169.7	Chester CDP, Plumas County
33.10	32.92	2,618.1	1,125.5	Chico city, Butte County
13.21	13.21	34.4	18.8	Chilcoat-Vinton CDP, Plumas County
5.21	5.21	360.1	164.1	China Lake Acres CDP, Kern County
0.90	0.90	140.0	66.7	Chinese Camp CDP, Tuolumne County
29.65	29.64	2,631.0	735.4	Chino city, San Bernardino County
44.75	44.68	1,674.1	528.6	Chino Hills city, San Bernardino County
7.66	7.66	2,443.9	542.3	Chowchilla city, Madera County
0.63	0.63	1,888.9	398.4	Chualar CDP, Monterey County
52.09	49.63	4,914.7	1,600.2	Chula Vista city, San Diego County
0.89	0.89	12,209.0	3,034.8	Citrus CDP, Los Angeles County
14.23	14.23	5,853.9	2,464.9	Citrus Heights city, Sacramento County
13.49	13.35	2,616.2	910.6	Claremont city, Los Angeles County
2.03	2.03	205.9	89.7	Clarksburg CDP, Yolo County
6.76	6.76	176.8	63.5	Clay CDP, Sacramento County
3.84	3.84	2,837.8	1,064.1	Clayton city, Contra Costa County
1.14	1.13	149.6	143.4	Clear Creek CDP, Lassen County
10.58	10.13	1,505.4	793.2	Clearlake city, Lake County
2.12	1.98	1,191.4	920.7	Clearlake Oaks CDP, Lake County
5.23	5.22	592.0	298.3	Clearlake Riviera CDP, Lake County
1.62	1.59	388.7	224.5	Cleone CDP, Mendocino County
0.58	0.58	113.8	103.4	Clio CDP, Plumas County
1.74	1.74	81.6	85.1	Clipper Mills CDP, Butte County
2.65	2.65	3,252.1	1,293.2	Cloverdale city, Sonoma County
23.28	23.28	4,107.9	1,516.6	Clovis city, Fresno County
0.13	0.13	5,215.4	2,030.8	Clyde CDP, Contra Costa County
28.95	28.95	1,406.0	342.1	Coachella city, Riverside County
6.15	6.12	2,186.3	709.8	Coalinga city, Fresno County
10.99	10.99	167.4	78.6	Coarsegold CDP, Madera County
4.99	4.98	357.0	213.7	Cobb CDP, Lake County
11.54	11.52	18.8	13.2	Coffee Creek CDP, Trinity County
25.31	25.31	33.5	16.1	Cohasset CDP, Butte County
0.76	0.76	586.8	272.4	Cold Springs CDP, El Dorado County
1.73	1.73	104.6	261.8	Cold Springs CDP, Tuolumne County
13.76	13.76	36.0	14.6	Coleville CDP, Mono County
1.41	1.41	1,392.2	658.9	Colfax city, Placer County
3.28	3.28	88.4	31.1	College City CDP, Colusa County
6.60	6.59	293.5	108.3	Collierville CDP, San Joaquin County

Table 9.

**Population and Housing Units: 1990 to 2010; and Area Measurements and Density: 2010—Con.**

[For information concerning historical counts and geographic change, see "User Notes." For information on confidentiality, nonsampling error, and definitions, see Appendixes]

State Place and [in Selected States] County Subdivision	Population				Housing units			
	2010	2000	1990	Percent change 2000 to 2010	2010	2000	1990	Percent change 2000 to 2010
Colma town, San Mateo County . . . . .	1,792	1,187	1,103	51.0	586	341	437	71.8
Coloma CDP, El Dorado County . . . . .	529	(X)	(X)	(X)	251	(X)	(X)	(X)
Colton city, San Bernardino County . . . . .	52,154	47,662	40,273	9.4	16,350	15,680	14,787	4.3
Columbia CDP, Tuolumne County . . . . .	2,297	2,405	1,799	-4.5	1,117	1,162	886	-3.9
Colusa city, Colusa County . . . . .	5,971	5,402	4,934	10.5	2,282	2,016	1,896	13.2
Commerce city, Los Angeles County . . . . .	12,823	12,568	12,135	2.0	3,470	3,377	3,330	2.8
Comptche CDP, Mendocino County . . . . .	159	(X)	(X)	(X)	83	(X)	(X)	(X)
Compton city, Los Angeles County . . . . .	96,455	93,493	90,454	3.2	24,523	23,795	23,239	3.1
Concord city, Contra Costa County . . . . .	122,067	121,780	111,308	0.2	47,125	45,083	43,691	4.5
Concow CDP, Butte County . . . . .	710	1,095	1,392	-35.2	360	571	631	-37.0
Copperopolis CDP, Calaveras County . . . . .	3,671	2,363	(X)	55.4	2,336	1,374	(X)	70.0
Corcoran city, Kings County . . . . .	24,813	20,835	13,360	19.1	3,958	3,016	2,713	31.2
Corning city, Tehama County . . . . .	7,663	6,741	5,870	13.7	2,871	2,614	2,428	9.8
Corona city, Riverside County . . . . .	152,374	124,966	75,943	21.9	47,174	39,271	26,480	20.1
Coronado city, San Diego County . . . . .	18,912	24,100	26,540	-21.5	9,634	9,494	9,145	1.5
Coronita CDP, Riverside County . . . . .	2,608	(X)	(X)	(X)	736	(X)	(X)	(X)
Corralitos CDP, Santa Cruz County . . . . .	2,326	2,431	2,513	-4.3	888	846	967	5.0
Corte Madera town, Marin County . . . . .	9,253	9,100	8,272	1.7	4,026	3,850	3,717	4.6
Costa Mesa city, Orange County . . . . .	109,960	108,724	96,357	1.1	42,120	40,406	39,611	4.2
Cotati city, Sonoma County . . . . .	7,265	6,471	5,714	12.3	3,143	2,585	2,433	21.6
Coto de Caza CDP, Orange County . . . . .	14,866	13,057	2,853	13.9	4,853	4,152	1,088	16.9
Cottonwood CDP, Shasta County . . . . .	3,316	2,960	1,747	12.0	1,306	1,131	703	15.5
Coulterville CDP, Mariposa County . . . . .	201	(X)	(X)	(X)	130	(X)	(X)	(X)
Country Club CDP, San Joaquin County . . . . .	9,379	9,462	9,325	-0.9	3,770	3,723	3,747	1.3
Courtland CDP, Sacramento County . . . . .	355	(X)	(X)	(X)	138	(X)	(X)	(X)
Covelo CDP, Mendocino County . . . . .	1,255	1,175	1,057	6.8	542	512	478	5.9
Covina city, Los Angeles County . . . . .	47,796	46,837	43,332	2.0	16,576	16,364	16,141	1.3
Cowan CDP, Stanislaus County . . . . .	318	(X)	(X)	(X)	102	(X)	(X)	(X)
Crescent City city, Del Norte County . . . . .	7,643	7,347	4,380	4.0	1,906	1,754	1,779	8.7
Crescent Mills CDP, Plumas County . . . . .	196	258	(X)	-24.0	115	114	(X)	0.9
Cressey CDP, Merced County . . . . .	394	(X)	(X)	(X)	123	(X)	(X)	(X)
Crest CDP, San Diego County . . . . .	2,593	2,716	(X)	-4.5	997	999	(X)	-0.2
Crestline CDP, San Bernardino County . . . . .	10,770	10,218	8,594	5.4	7,333	6,695	6,586	9.5
Crestmore Heights CDP, Riverside County . . . . .	384	(X)	(X)	(X)	123	(X)	(X)	(X)
Creston CDP, San Luis Obispo County . . . . .	94	(X)	(X)	(X)	39	(X)	(X)	(X)
C-Road CDP, Plumas County . . . . .	150	152	(X)	-1.3	102	79	(X)	29.1
Crockett CDP, Contra Costa County . . . . .	3,094	3,194	3,228	-3.1	1,649	1,590	1,552	3.7
Cromberg CDP, Plumas County . . . . .	261	290	(X)	-10.0	188	160	(X)	17.5
Crowley Lake CDP, Mono County . . . . .	875	(X)	(X)	(X)	499	(X)	(X)	(X)
Crows Landing CDP, Stanislaus County . . . . .	355	(X)	(X)	(X)	143	(X)	(X)	(X)
Cudahy city, Los Angeles County . . . . .	23,805	24,208	22,817	-1.7	5,770	5,542	5,416	4.1
Culver City city, Los Angeles County . . . . .	38,883	38,816	38,793	0.2	17,491	17,130	16,943	2.1
Cupertino city, Santa Clara County . . . . .	58,302	50,546	39,967	15.3	21,027	18,682	15,839	12.6
Cutler CDP, Tulare County . . . . .	5,000	4,491	4,450	11.3	1,136	973	936	16.8
Cutten CDP, Humboldt County . . . . .	3,108	2,933	1,516	6.0	1,372	1,249	627	9.8
Cuyama CDP, Santa Barbara County . . . . .	57	(X)	(X)	(X)	30	(X)	(X)	(X)
Cypress city, Orange County . . . . .	47,802	46,229	42,655	3.4	16,068	16,028	14,715	0.2
Daly City city, San Mateo County . . . . .	101,123	103,625	92,088	-2.4	32,588	31,313	30,072	4.1
Dana Point city, Orange County . . . . .	33,351	35,110	31,896	-5.0	15,938	15,682	14,666	1.6
Danville town, Contra Costa County . . . . .	42,039	41,715	31,306	0.8	15,934	15,130	11,466	5.3
Daphnedale Park CDP, Modoc County . . . . .	184	(X)	(X)	(X)	83	(X)	(X)	(X)
Darwin CDP, Inyo County . . . . .	43	54	(X)	-20.4	46	54	(X)	-14.8
Davenport CDP, Santa Cruz County . . . . .	408	(X)	(X)	(X)	139	(X)	(X)	(X)
Davis city, Yolo County . . . . .	65,622	60,308	46,322	8.8	25,869	23,617	18,310	9.5
Day Valley CDP, Santa Cruz County . . . . .	3,409	3,587	2,842	-5.0	1,366	1,346	998	1.5
Deer Park CDP, Napa County . . . . .	1,267	1,433	1,825	-11.6	685	653	722	4.9
Del Aire CDP, Los Angeles County . . . . .	10,001	9,012	8,040	11.0	3,428	2,925	2,849	17.2
Delano city, Kern County . . . . .	53,041	39,489	22,762	34.3	10,713	8,830	6,482	21.3
Delft Colony CDP, Tulare County . . . . .	454	(X)	(X)	(X)	124	(X)	(X)	(X)
Delhi CDP, Merced County . . . . .	10,755	8,022	3,280	34.1	2,854	2,186	952	30.6
Delleker CDP, Plumas County . . . . .	705	674	(X)	4.6	330	299	(X)	10.4
Del Mar city, San Diego County . . . . .	4,161	4,389	4,860	-5.2	2,596	2,557	2,514	1.5
Del Monte Forest CDP, Monterey County . . . . .	4,514	4,536	5,069	-0.5	2,811	2,647	2,739	6.2
Del Rey CDP, Fresno County . . . . .	1,639	950	1,150	72.5	395	257	296	53.7
Del Rey Oaks city, Monterey County . . . . .	1,624	1,650	1,661	-1.6	741	727	733	1.9
Del Rio CDP, Stanislaus County . . . . .	1,270	1,168	(X)	8.7	515	419	(X)	22.9
Denair CDP, Stanislaus County . . . . .	4,404	3,446	3,693	27.8	1,523	1,162	1,202	31.1
Derby Acres CDP, Kern County . . . . .	322	376	(X)	-14.4	144	145	(X)	-0.7
Descanso CDP, San Diego County . . . . .	1,423	(X)	(X)	(X)	696	(X)	(X)	(X)
Desert Center CDP, Riverside County . . . . .	204	(X)	(X)	(X)	140	(X)	(X)	(X)
Desert Edge CDP, Riverside County . . . . .	3,822	(X)	(X)	(X)	3,492	(X)	(X)	(X)
Desert Hot Springs city, Riverside County . . . . .	25,938	16,582	11,668	56.4	10,902	7,034	5,494	55.0
Desert Palms CDP, Riverside County . . . . .	6,957	(X)	(X)	(X)	5,055	(X)	(X)	(X)

Table 9.

**Population and Housing Units: 1990 to 2010; and Area Measurements and Density: 2010—Con.**

[For information concerning historical counts and geographic change, see "User Notes." For information on confidentiality, nonsampling error, and definitions, see Appendixes]

Area measurements in square miles		Average per square mile of land		State Place and [in Selected States] County Subdivision
Total area	Land area	Population density	Housing unit density	
1.91	1.91	938.2	306.8	Colma town, San Mateo County
3.36	3.36	157.4	74.7	Coloma CDP, El Dorado County
16.04	15.32	3,404.3	1,067.2	Colton city, San Bernardino County
5.98	5.96	385.4	187.4	Columbia CDP, Tuolumne County
1.83	1.83	3,262.8	1,247.0	Colusa city, Colusa County
6.54	6.54	1,960.7	530.6	Commerce city, Los Angeles County
1.15	1.15	138.3	72.2	Comptche CDP, Mendocino County
10.12	10.01	9,635.9	2,449.9	Compton city, Los Angeles County
30.55	30.55	3,995.6	1,542.6	Concord city, Contra Costa County
27.78	27.41	25.9	13.1	Concow CDP, Butte County
21.43	20.79	176.6	112.4	Copperopolis CDP, Calaveras County
7.47	7.47	3,321.7	529.9	Corcoran city, Kings County
3.55	3.55	2,158.6	808.7	Corning city, Tehama County
38.93	38.83	3,924.1	1,214.9	Corona city, Riverside County
32.67	7.93	2,384.9	1,214.9	Coronado city, San Diego County
0.69	0.69	3,779.7	1,066.7	Coronita CDP, Riverside County
9.00	8.99	258.7	98.8	Corralitos CDP, Santa Cruz County
4.41	3.16	2,928.2	1,274.1	Corte Madera town, Marin County
15.70	15.65	7,026.2	2,691.4	Costa Mesa city, Orange County
1.88	1.88	3,864.4	1,671.8	Cotati city, Sonoma County
7.97	7.95	1,869.9	610.4	Coto de Caza CDP, Orange County
2.31	2.31	1,435.5	565.4	Cottonwood CDP, Shasta County
4.22	4.22	47.6	30.8	Coulterville CDP, Mariposa County
1.98	1.83	5,125.1	2,060.1	Country Club CDP, San Joaquin County
1.80	1.80	197.2	76.7	Courtland CDP, Sacramento County
7.14	7.10	176.8	76.3	Covelo CDP, Mendocino County
7.04	7.03	6,798.9	2,357.9	Covina city, Los Angeles County
0.16	0.16	1,987.5	637.5	Cowan CDP, Stanislaus County
2.41	1.96	3,899.5	972.4	Crescent City city, Del Norte County
4.24	4.24	46.2	27.1	Crescent Mills CDP, Plumas County
1.76	1.76	223.9	69.9	Cressey CDP, Merced County
6.53	6.53	397.1	152.7	Crest CDP, San Diego County
13.98	13.84	778.2	529.8	Crestline CDP, San Bernardino County
0.29	0.29	1,324.1	424.1	Crestmore Heights CDP, Riverside County
0.57	0.56	167.9	69.6	Creston CDP, San Luis Obispo County
2.66	2.66	56.4	38.3	C-Road CDP, Plumas County
1.06	1.06	2,918.9	1,555.7	Crockett CDP, Contra Costa County
9.01	9.01	29.0	20.9	Cromberg CDP, Plumas County
2.82	2.81	311.4	177.6	Crowley Lake CDP, Mono County
3.17	3.17	112.0	45.1	Crows Landing CDP, Stanislaus County
1.23	1.18	20,173.7	4,889.8	Cudahy city, Los Angeles County
5.14	5.11	7,609.2	3,422.9	Culver City city, Los Angeles County
11.26	11.26	5,177.8	1,867.4	Cupertino city, Santa Clara County
0.81	0.81	6,172.8	1,402.5	Cutler CDP, Tulare County
1.29	1.29	2,409.3	1,063.6	Cutten CDP, Humboldt County
0.46	0.45	126.7	66.7	Cuyama CDP, Santa Barbara County
6.59	6.58	7,264.7	2,441.9	Cypress city, Orange County
7.66	7.66	13,201.4	4,254.3	Daly City city, San Mateo County
29.48	6.50	5,130.9	2,452.0	Dana Point city, Orange County
18.03	18.03	2,331.6	883.7	Danville town, Contra Costa County
1.33	1.33	138.3	62.4	Daphnedale Park CDP, Modoc County
1.35	1.35	31.9	34.1	Darwin CDP, Inyo County
2.84	2.83	144.2	49.1	Davenport CDP, Santa Cruz County
9.92	9.89	6,635.2	2,615.7	Davis city, Yolo County
18.81	18.81	181.2	72.6	Day Valley CDP, Santa Cruz County
5.58	5.58	227.1	122.8	Deer Park CDP, Napa County
1.01	1.01	9,902.0	3,394.1	Del Aire CDP, Los Angeles County
14.36	14.30	3,709.2	749.2	Delano city, Kern County
0.07	0.07	6,485.7	1,771.4	Delft Colony CDP, Tulare County
3.51	3.51	3,064.1	813.1	Delhi CDP, Merced County
2.77	2.77	254.5	119.1	Delleker CDP, Plumas County
1.78	1.71	2,433.3	1,518.1	Del Mar city, San Diego County
10.65	8.03	562.1	350.1	Del Monte Forest CDP, Monterey County
1.22	1.22	1,343.4	323.8	Del Rey CDP, Fresno County
0.48	0.48	3,383.3	1,543.8	Del Rey Oaks city, Monterey County
2.08	1.82	697.8	283.0	Del Rio CDP, Stanislaus County
1.98	1.98	2,224.2	769.2	Denair CDP, Stanislaus County
3.58	3.58	89.9	40.2	Derby Acres CDP, Kern County
19.22	19.22	74.0	36.2	Descanso CDP, San Diego County
30.42	30.42	6.7	4.6	Desert Center CDP, Riverside County
2.27	2.27	1,683.7	1,538.3	Desert Edge CDP, Riverside County
23.64	23.62	1,098.1	461.6	Desert Hot Springs city, Riverside County
2.67	2.67	2,605.6	1,893.3	Desert Palms CDP, Riverside County

Table 9.

**Population and Housing Units: 1990 to 2010; and Area Measurements and Density: 2010—Con.**

[For information concerning historical counts and geographic change, see "User Notes." For information on confidentiality, nonsampling error, and definitions, see Appendixes]

State Place and [in Selected States] County Subdivision	Population				Percent change 2000 to 2010	Housing units			
	2010	2000	1990			2010	2000	1990	Percent change 2000 to 2010
Desert Shores CDP, Imperial County	1,104	792	(X)	39.4	421	406	(X)	3.7	
Desert View Highlands CDP, Los Angeles County	2,360	2,337	2,154	1.0	764	775	769	-1.4	
Diablo CDP, Contra Costa County	1,158	988	(X)	17.2	439	347	(X)	26.5	
Diablo Grande CDP, Stanislaus County	826	(X)	(X)	(X)	422	(X)	(X)	(X)	
Diamond Bar city, Los Angeles County	55,544	56,287	53,672	-1.3	18,455	17,959	17,664	2.8	
Diamond Springs CDP, El Dorado County	11,037	4,888	2,872	125.8	4,921	2,057	1,126	139.2	
Dillon Beach CDP, Marin County	283	319	(X)	-11.3	440	415	(X)	6.0	
Dinuba city, Tulare County	21,453	16,844	12,743	27.4	5,868	4,670	3,836	25.7	
Discovery Bay CDP, Contra Costa County	13,352	8,981	5,351	48.7	5,403	3,781	2,646	42.9	
Dixon city, Solano County	18,351	16,103	10,417	14.0	6,172	5,172	3,564	19.3	
Dixon Lane-Meadow Creek CDP, Inyo County	2,645	2,702	2,561	-2.1	1,273	1,219	1,141	4.4	
Dobbins CDP, Yuba County	624	(X)	(X)	(X)	319	(X)	(X)	(X)	
Dogtown CDP, San Joaquin County	2,506	(X)	(X)	(X)	924	(X)	(X)	(X)	
Dollar Point CDP, Placer County	1,215	1,539	1,449	-21.1	1,822	1,814	1,728	0.4	
Dorrington CDP, Calaveras County	609	727	(X)	-16.2	1,689	1,523	(X)	10.9	
Dorris city, Siskiyou County	939	886	892	6.0	414	396	377	4.5	
Dos Palos city, Merced County	4,950	4,581	4,196	8.1	1,700	1,491	1,418	14.0	
Dos Palos Y CDP, Merced County	323	(X)	(X)	(X)	123	(X)	(X)	(X)	
Douglas City CDP, Trinity County	713	(X)	(X)	(X)	415	(X)	(X)	(X)	
Downey city, Los Angeles County	111,772	107,323	91,444	4.1	35,601	34,759	34,302	2.4	
Downieville CDP, Sierra County	282	(X)	(X)	(X)	225	(X)	(X)	(X)	
Doyle CDP, Lassen County	678	(X)	(X)	(X)	318	(X)	(X)	(X)	
Drytown CDP, Amador County	167	(X)	(X)	(X)	80	(X)	(X)	(X)	
Duarte city, Los Angeles County	21,321	21,486	20,716	-0.8	7,254	6,805	6,770	6.6	
Dublin city, Alameda County	46,036	29,973	23,229	53.6	15,782	9,872	6,992	59.9	
Ducor CDP, Tulare County	612	504	(X)	21.4	154	123	(X)	25.2	
Dunnigan CDP, Yolo County	1,416	(X)	(X)	(X)	558	(X)	(X)	(X)	
Dunsmuir city, Siskiyou County	1,650	1,923	2,129	-14.2	1,110	1,170	1,129	-5.1	
Durham CDP, Butte County	5,518	5,220	4,784	5.7	2,242	1,986	1,766	12.9	
Dustin Acres CDP, Kern County	652	585	(X)	11.5	252	215	(X)	17.2	
Dutch Flat CDP, Placer County	160	(X)	(X)	(X)	138	(X)	(X)	(X)	
Eagleville CDP, Modoc County	59	(X)	(X)	(X)	47	(X)	(X)	(X)	
Earlimart CDP, Tulare County	8,537	6,583	5,881	29.7	2,023	1,603	1,420	26.2	
East Foothills CDP, Santa Clara County	8,269	8,133	14,898	1.7	2,830	2,749	4,709	2.9	
East Hemet CDP, Riverside County	17,418	14,823	17,611	17.5	5,869	5,064	6,404	15.9	
East La Mirada CDP, Los Angeles County	9,757	9,538	9,367	2.3	3,391	3,382	3,405	0.3	
East Los Angeles CDP, Los Angeles County	126,496	124,283	126,379	1.8	32,201	31,096	30,196	3.6	
East Nicolaus CDP, Sutter County	225	(X)	(X)	(X)	101	(X)	(X)	(X)	
East Oakdale CDP, Stanislaus County	2,762	2,742	(X)	0.7	1,102	1,032	(X)	6.8	
Easton CDP, Fresno County	2,083	1,966	1,877	6.0	667	648	631	2.9	
East Orosi CDP, Tulare County	495	426	(X)	16.2	116	105	(X)	10.5	
East Palo Alto city, San Mateo County	28,155	29,506	23,451	-4.6	7,819	7,091	7,351	10.3	
East Pasadena CDP, Los Angeles County	6,144	6,045	5,910	1.6	2,184	2,124	2,180	2.8	
East Porterville CDP, Tulare County	6,767	6,730	5,790	0.5	1,750	1,853	1,706	-5.6	
East Quincy CDP, Plumas County	2,489	2,398	(X)	3.8	1,170	1,069	(X)	9.4	
East Rancho Dominguez CDP, Los Angeles County	15,135	9,286	7,967	63.0	3,186	1,945	1,848	63.8	
East Richmond Heights CDP, Contra Costa County	3,280	3,357	3,266	-2.3	1,452	1,406	1,364	3.3	
East San Gabriel CDP, Los Angeles County	14,874	14,512	12,736	2.5	5,365	5,391	5,298	-0.5	
East Shore CDP, Plumas County	156	177	(X)	-11.9	265	332	(X)	-20.2	
East Sonora CDP, Tuolumne County	2,266	2,078	1,675	9.0	1,279	1,145	837	11.7	
East Tulare Villa CDP, Tulare County	778	(X)	(X)	(X)	218	(X)	(X)	(X)	
Eastvale CDP, Riverside County	53,668	(X)	(X)	(X)	14,494	(X)	(X)	(X)	
Edgewood CDP, Siskiyou County	43	67	(X)	-35.8	19	25	(X)	-24.0	
Edmundson Acres CDP, Kern County	279	(X)	(X)	(X)	80	(X)	(X)	(X)	
Edna CDP, San Luis Obispo County	193	(X)	(X)	(X)	71	(X)	(X)	(X)	
Edwards AFB CDP, Kern County	2,063	5,909	7,423	-65.1	785	1,783	2,107	-56.0	
El Cajon city, San Diego County	99,478	94,869	88,918	4.9	35,850	35,190	34,534	1.9	
El Centro city, Imperial County	42,598	37,835	31,405	12.6	14,476	12,263	10,200	18.0	
El Cerrito city, Contra Costa County	23,549	23,171	22,869	1.6	10,716	10,462	10,311	2.4	
El Cerrito CDP, Riverside County	5,100	4,590	4,490	11.1	1,449	1,331	1,298	8.9	
El Dorado Hills CDP, El Dorado County	42,108	18,016	6,395	133.7	14,994	6,071	2,204	147.0	
Eldridge CDP, Sonoma County	1,233	1,534	1,144	-19.6	563	551	533	2.2	
El Granada CDP, San Mateo County	5,467	5,724	4,426	-4.5	2,198	2,097	1,697	4.8	
Elizabeth Lake CDP, Los Angeles County	1,756	(X)	(X)	(X)	745	(X)	(X)	(X)	
Elk Creek CDP, Glenn County	163	(X)	(X)	(X)	84	(X)	(X)	(X)	
Elk Grove city, Sacramento County	153,015	59,984	17,483	155.1	50,634	18,894	5,867	168.0	
Elkhorn CDP, Monterey County	1,565	1,597	1,458	-2.0	565	542	503	4.2	
Elmira CDP, Solano County	188	205	(X)	-8.3	91	92	(X)	-1.1	
El Monte city, Los Angeles County	113,475	115,965	106,162	-2.1	29,069	27,758	27,142	4.7	
El Nido CDP, Merced County	330	(X)	(X)	(X)	105	(X)	(X)	(X)	
El Paso de Robles (Paso Robles) city, San Luis Obispo County	29,793	24,297	18,583	22.6	11,426	8,791	7,599	30.0	
El Portal CDP, Mariposa County	474	(X)	(X)	(X)	276	(X)	(X)	(X)	

Table 9.

**Population and Housing Units: 1990 to 2010; and Area Measurements and Density: 2010—Con.**

[For information concerning historical counts and geographic change, see "User Notes." For information on confidentiality, nonsampling error, and definitions, see Appendixes]

Area measurements in square miles		Average per square mile of land		State Place and [in Selected States] County Subdivision
Total area	Land area	Population density	Housing unit density	
0.68	0.68	1,623.5	619.1	Desert Shores CDP, Imperial County
0.44	0.44	5,363.6	1,736.4	Desert View Highlands CDP, Los Angeles County
1.36	1.36	851.5	322.8	Diablo CDP, Contra Costa County
5.11	5.11	161.6	82.6	Diablo Grande CDP, Stanislaus County
14.88	14.88	3,732.8	1,240.3	Diamond Bar city, Los Angeles County
16.71	16.64	663.3	295.7	Diamond Springs CDP, El Dorado County
2.98	2.98	95.0	147.7	Dillon Beach CDP, Marin County
6.47	6.47	3,315.8	907.0	Dinuba city, Tulare County
7.04	6.22	2,146.6	868.6	Discovery Bay CDP, Contra Costa County
7.09	7.00	2,621.6	881.7	Dixon city, Solano County
3.36	3.36	787.2	378.9	Dixon Lane-Meadow Creek CDP, Inyo County
7.82	7.75	80.5	41.2	Dobbins CDP, Yuba County
12.99	12.97	193.2	71.2	Dogtown CDP, San Joaquin County
1.63	1.63	745.4	1,117.8	Dollar Point CDP, Placer County
3.66	3.65	166.8	462.7	Dorrington CDP, Calaveras County
0.72	0.70	1,341.4	591.4	Dorris city, Siskiyou County
1.35	1.35	3,666.7	1,259.3	Dos Palos city, Merced County
1.57	1.57	205.7	78.3	Dos Palos Y CDP, Merced County
25.06	25.04	28.5	16.6	Douglas City CDP, Trinity County
12.57	12.41	9,006.6	2,868.7	Downey city, Los Angeles County
3.19	3.18	88.7	70.8	Downieville CDP, Sierra County
6.11	6.11	111.0	52.0	Doyle CDP, Lassen County
3.69	3.69	45.3	21.7	Drytown CDP, Amador County
6.69	6.69	3,187.0	1,084.3	Duarte city, Los Angeles County
14.91	14.91	3,087.6	1,058.5	Dublin city, Alameda County
0.61	0.61	1,003.3	252.5	Ducor CDP, Tulare County
5.23	5.23	270.7	106.7	Dunnigan CDP, Yolo County
1.74	1.70	970.6	652.9	Dunsmuir city, Siskiyou County
81.93	81.78	67.5	27.4	Durham CDP, Butte County
3.68	3.68	177.2	68.5	Dustin Acres CDP, Kern County
0.59	0.59	271.2	233.9	Dutch Flat CDP, Placer County
0.97	0.97	60.8	48.5	Eagleville CDP, Modoc County
2.11	2.11	4,046.0	958.8	Earlimart CDP, Tulare County
2.28	2.28	3,626.8	1,241.2	East Foothills CDP, Santa Clara County
5.21	5.21	3,343.2	1,126.5	East Hemet CDP, Riverside County
1.09	1.09	8,951.4	3,111.0	East La Mirada CDP, Los Angeles County
7.45	7.45	16,979.3	4,322.3	East Los Angeles CDP, Los Angeles County
4.59	4.59	49.0	22.0	East Nicolaus CDP, Sutter County
5.21	4.77	579.0	231.0	East Oakdale CDP, Stanislaus County
3.01	3.01	692.0	221.6	Easton CDP, Fresno County
0.25	0.25	1,980.0	464.0	East Orosi CDP, Tulare County
2.61	2.51	11,217.1	3,115.1	East Palo Alto city, San Mateo County
1.32	1.32	4,654.5	1,654.5	East Pasadena CDP, Los Angeles County
3.00	2.98	2,270.8	587.2	East Porterville CDP, Tulare County
12.11	12.11	205.5	96.6	East Quincy CDP, Plumas County
0.82	0.82	18,457.3	3,885.4	East Rancho Dominguez CDP, Los Angeles County
0.58	0.58	5,655.2	2,503.4	East Richmond Heights CDP, Contra Costa County
1.57	1.56	9,534.6	3,439.1	East San Gabriel CDP, Los Angeles County
1.18	1.18	132.2	224.6	East Shore CDP, Plumas County
2.48	2.48	913.7	515.7	East Sonora CDP, Tuolumne County
0.48	0.48	1,620.8	454.2	East Tulare Villa CDP, Tulare County
11.45	11.41	4,703.6	1,270.3	Eastvale CDP, Riverside County
1.02	1.02	42.2	18.6	Edgewood CDP, Siskiyou County
0.07	0.07	3,985.7	1,142.9	Edmundson Acres CDP, Kern County
1.22	1.22	158.2	58.2	Edna CDP, San Luis Obispo County
17.13	17.13	120.4	45.8	Edwards AFB CDP, Kern County
14.43	14.43	6,893.8	2,484.4	El Cajon city, San Diego County
11.10	11.08	3,844.6	1,306.5	El Centro city, Imperial County
3.69	3.69	6,381.8	2,904.1	El Cerrito city, Contra Costa County
2.78	2.55	2,000.0	568.2	El Cerrito CDP, Riverside County
48.61	48.45	869.1	309.5	El Dorado Hills CDP, El Dorado County
0.65	0.65	1,896.9	866.2	Eldridge CDP, Sonoma County
4.82	4.82	1,134.2	456.0	El Granada CDP, San Mateo County
6.54	6.25	281.0	119.2	Elizabeth Lake CDP, Los Angeles County
1.48	1.45	112.4	57.9	Elk Creek CDP, Glenn County
42.24	42.19	3,626.8	1,200.1	Elk Grove city, Sacramento County
4.83	4.81	325.4	117.5	Elkhorn CDP, Monterey County
0.53	0.53	354.7	171.7	Elmira CDP, Solano County
9.65	9.56	11,869.8	3,040.7	El Monte city, Los Angeles County
3.29	3.29	100.3	31.9	El Nido CDP, Merced County
19.43	19.12	1,558.2	597.6	El Paso de Robles (Paso Robles) city, San Luis Obispo County
1.64	1.59	298.1	173.6	El Portal CDP, Mariposa County

Table 9.

**Population and Housing Units: 1990 to 2010; and Area Measurements and Density: 2010—Con.**

[For information concerning historical counts and geographic change, see "User Notes." For information on confidentiality, nonsampling error, and definitions, see Appendixes]

State Place and [in Selected States] County Subdivision	Population				Housing units			
	2010	2000	1990	Percent change 2000 to 2010	2010	2000	1990	Percent change 2000 to 2010
El Rancho CDP, Tulare County . . . . .	124	(X)	(X)	(X)	30	(X)	(X)	(X)
El Rio CDP, Ventura County . . . . .	7,198	6,193	6,419	16.2	1,700	1,491	1,762	14.0
El Segundo city, Los Angeles County . . . . .	16,654	16,033	15,223	3.9	7,410	7,261	7,190	2.1
El Sobrante CDP, Contra Costa County . . . . .	12,669	12,260	9,852	3.3	5,136	4,803	4,011	6.9
El Sobrante CDP, Riverside County . . . . .	12,723	(X)	(X)	(X)	3,827	(X)	(X)	(X)
El Verano CDP, Sonoma County . . . . .	4,123	3,954	3,498	4.3	1,581	1,530	1,432	3.3
Elverta CDP, Sacramento County . . . . .	5,492	(X)	(X)	(X)	1,839	(X)	(X)	(X)
Emerald Lake Hills CDP, San Mateo County . . . . .	4,278	3,899	3,328	9.7	1,614	1,466	1,248	10.1
Emeryville city, Alameda County . . . . .	10,080	6,882	5,740	46.5	6,646	4,274	3,640	55.5
Empire CDP, Stanislaus County . . . . .	4,189	3,903	(X)	7.3	1,328	1,214	(X)	9.4
Encinitas city, San Diego County . . . . .	59,518	58,014	55,406	2.6	25,740	23,843	22,128	8.0
Escalon city, San Joaquin County . . . . .	7,132	5,963	4,437	19.6	2,610	2,132	1,640	22.4
Escondido city, San Diego County . . . . .	143,911	133,559	108,648	7.8	48,044	45,050	42,045	6.6
Esparto CDP, Yolo County . . . . .	3,108	1,858	1,487	67.3	1,055	612	547	72.4
Etna city, Siskiyou County . . . . .	737	781	835	-5.6	359	362	351	-0.8
Eucalyptus Hills CDP, San Diego County . . . . .	5,313	(X)	(X)	(X)	1,900	(X)	(X)	(X)
Eureka city, Humboldt County . . . . .	27,191	26,128	27,025	4.1	11,891	11,637	11,781	2.2
Exeter city, Tulare County . . . . .	10,334	9,168	7,276	12.7	3,600	3,168	2,651	13.6
Fairbanks Ranch CDP, San Diego County . . . . .	3,148	2,244	(X)	40.3	1,218	798	(X)	52.6
Fairfax town, Marin County . . . . .	7,441	7,319	6,931	1.7	3,585	3,418	3,225	4.9
Fairfield city, Solano County . . . . .	105,321	96,178	78,650	9.5	37,184	31,792	27,030	17.0
Fairmead CDP, Madera County . . . . .	1,447	(X)	(X)	(X)	404	(X)	(X)	(X)
Fair Oaks CDP, Sacramento County . . . . .	30,912	28,008	26,867	10.4	13,558	11,461	10,718	18.3
Fairview CDP, Alameda County . . . . .	10,003	9,470	9,045	5.6	3,642	3,351	3,206	8.7
Fallbrook CDP, San Diego County . . . . .	30,534	29,100	22,095	4.9	10,855	9,612	7,767	12.9
Fall River Mills CDP, Shasta County . . . . .	573	648	(X)	-11.6	280	304	(X)	-7.9
Farmersville city, Tulare County . . . . .	10,588	8,737	6,235	21.2	2,726	2,269	1,732	20.1
Farmington CDP, San Joaquin County . . . . .	207	262	(X)	-21.0	98	95	(X)	3.2
Fellows CDP, Kern County . . . . .	106	153	(X)	-30.7	40	58	(X)	-31.0
Felton CDP, Santa Cruz County . . . . .	4,057	(X)	(X)	(X)	1,895	(X)	(X)	(X)
Ferndale city, Humboldt County . . . . .	1,371	1,382	1,331	-0.8	717	663	595	8.1
Fetters Hot Springs-Agua Caliente CDP, Sonoma County . . . . .	4,144	2,505	2,024	65.4	1,585	929	966	70.6
Fiddletown CDP, Amador County . . . . .	235	(X)	(X)	(X)	126	(X)	(X)	(X)
Fieldbrook CDP, Humboldt County . . . . .	859	(X)	(X)	(X)	377	(X)	(X)	(X)
Fields Landing CDP, Humboldt County . . . . .	276	(X)	(X)	(X)	143	(X)	(X)	(X)
Fillmore city, Ventura County . . . . .	15,002	13,643	11,992	10.0	4,408	3,852	3,528	14.4
Firebaugh city, Fresno County . . . . .	7,549	5,743	4,429	31.4	2,096	1,581	1,243	32.6
Fish Camp CDP, Mariposa County . . . . .	59	(X)	(X)	(X)	153	(X)	(X)	(X)
Florence-Graham CDP, Los Angeles County . . . . .	63,387	60,197	57,147	5.3	14,765	14,191	13,488	4.0
Florin CDP, Sacramento County . . . . .	47,513	27,653	24,330	71.8	16,070	9,606	9,007	67.3
Floriston CDP, Nevada County . . . . .	73	(X)	(X)	(X)	43	(X)	(X)	(X)
Flournoy CDP, Tehama County . . . . .	101	(X)	(X)	(X)	51	(X)	(X)	(X)
Folsom city, Sacramento County . . . . .	72,203	51,884	29,802	39.2	26,109	17,968	9,418	45.3
Fontana city, San Bernardino County . . . . .	196,069	128,929	87,535	52.1	51,857	35,908	29,383	44.4
Foothill Farms CDP, Sacramento County . . . . .	33,121	17,426	17,135	90.1	12,607	6,830	6,792	84.6
Forbestown CDP, Butte County . . . . .	320	(X)	(X)	(X)	167	(X)	(X)	(X)
Ford City CDP, Kern County . . . . .	4,278	3,512	3,781	21.8	1,426	1,444	1,508	-1.2
Foresthill CDP, Placer County . . . . .	1,483	1,791	1,409	-17.2	681	717	625	-5.0
Forest Meadows CDP, Calaveras County . . . . .	1,249	1,197	(X)	4.3	845	660	(X)	28.0
Forest Ranch CDP, Butte County . . . . .	1,184	(X)	(X)	(X)	598	(X)	(X)	(X)
Forestville CDP, Sonoma County . . . . .	3,293	2,370	2,443	38.9	1,605	1,010	1,013	58.9
Fort Bidwell CDP, Modoc County . . . . .	173	(X)	(X)	(X)	126	(X)	(X)	(X)
Fort Bragg city, Mendocino County . . . . .	7,273	6,814	6,078	6.7	3,196	3,051	2,629	4.8
Fort Irwin CDP, San Bernardino County . . . . .	8,845	(X)	(X)	(X)	2,487	(X)	(X)	(X)
Fort Jones city, Siskiyou County . . . . .	839	660	639	27.1	344	328	300	4.9
Fortuna city, Humboldt County . . . . .	11,926	10,497	8,788	13.6	4,991	4,414	3,711	13.1
Fort Washington CDP, Fresno County . . . . .	233	(X)	(X)	(X)	101	(X)	(X)	(X)
Foster City city, San Mateo County . . . . .	30,567	28,803	28,176	6.1	12,458	12,009	11,747	3.7
Fountain Valley city, Orange County . . . . .	55,313	54,978	53,691	0.6	19,164	18,473	18,019	3.7
Fowler city, Fresno County . . . . .	5,570	3,979	3,394	40.0	1,842	1,277	1,156	44.2
Franklin CDP, Merced County . . . . .	6,149	(X)	(X)	(X)	1,907	(X)	(X)	(X)
Franklin CDP, Sacramento County . . . . .	155	(X)	(X)	(X)	69	(X)	(X)	(X)
Frazier Park CDP, Kern County . . . . .	2,691	2,348	2,201	14.6	1,354	1,203	1,200	12.6
Freedom CDP, Santa Cruz County . . . . .	3,070	6,000	8,361	-48.8	806	1,619	2,374	-50.2
Freepoint CDP, Sacramento County . . . . .	38	(X)	(X)	(X)	25	(X)	(X)	(X)
Fremont city, Alameda County . . . . .	214,089	203,413	173,339	5.2	73,989	69,452	62,400	6.5
French Camp CDP, San Joaquin County . . . . .	3,376	4,109	3,018	-17.8	575	598	543	-3.8
French Gulch CDP, Shasta County . . . . .	346	254	(X)	36.2	166	130	(X)	27.7
French Valley CDP, Riverside County . . . . .	23,067	(X)	(X)	(X)	6,635	(X)	(X)	(X)
Fresno city, Fresno County . . . . .	494,665	427,652	354,091	15.7	171,288	149,025	129,358	14.9
Friant CDP, Fresno County . . . . .	509	519	(X)	-1.9	252	236	(X)	6.8
Fruitdale CDP, Santa Clara County . . . . .	935	895	(X)	4.5	379	356	(X)	6.5
Fruitridge Pocket CDP, Sacramento County . . . . .	5,800	(X)	(X)	(X)	1,907	(X)	(X)	(X)

Table 9.

**Population and Housing Units: 1990 to 2010; and Area Measurements and Density: 2010—Con.**

[For information concerning historical counts and geographic change, see "User Notes." For information on confidentiality, nonsampling error, and definitions, see Appendixes]

Area measurements in square miles		Average per square mile of land		State Place and [in Selected States] County Subdivision
Total area	Land area	Population density	Housing unit density	
0.07	0.07	1,771.4	428.6	El Rancho CDP, Tulare County
2.02	2.02	3,563.4	841.6	El Rio CDP, Ventura County
5.46	5.46	3,050.2	1,357.1	El Segundo city, Los Angeles County
2.77	2.77	4,573.6	1,854.2	El Sobrante CDP, Contra Costa County
7.21	7.21	1,764.6	530.8	El Sobrante CDP, Riverside County
1.14	1.14	3,616.7	1,386.8	El Verano CDP, Sonoma County
8.84	8.84	621.3	208.0	Elverta CDP, Sacramento County
1.20	1.20	3,565.0	1,345.0	Emerald Lake Hills CDP, San Mateo County
2.01	1.25	8,064.0	5,316.8	Emeryville city, Alameda County
1.56	1.56	2,685.3	851.3	Empire CDP, Stanislaus County
19.99	18.81	3,164.2	1,368.4	Encinitas city, San Diego County
2.37	2.30	3,100.9	1,134.8	Escalon city, San Joaquin County
36.99	36.81	3,909.6	1,305.2	Escondido city, San Diego County
4.60	4.60	675.7	229.3	Esparto CDP, Yolo County
0.76	0.76	969.7	472.4	Etna city, Siskiyou County
4.77	4.76	1,116.2	399.2	Eucalyptus Hills CDP, San Diego County
14.45	9.38	2,898.8	1,267.7	Eureka city, Humboldt County
2.46	2.46	4,200.8	1,463.4	Exeter city, Tulare County
5.08	5.07	620.9	240.2	Fairbanks Ranch CDP, San Diego County
2.20	2.20	3,382.3	1,629.5	Fairfax town, Marin County
37.64	37.39	2,816.8	994.5	Fairfield city, Solano County
8.36	8.36	173.1	48.3	Fairmead CDP, Madera County
11.25	10.79	2,864.9	1,256.5	Fair Oaks CDP, Sacramento County
2.79	2.76	3,624.3	1,319.6	Fairview CDP, Alameda County
17.56	17.53	1,741.8	619.2	Fallbrook CDP, San Diego County
2.75	2.59	221.2	108.1	Fall River Mills CDP, Shasta County
2.26	2.26	4,685.0	1,206.2	Farmersville city, Tulare County
2.54	2.54	81.5	38.6	Farmington CDP, San Joaquin County
0.66	0.66	160.6	60.6	Fellows CDP, Kern County
4.55	4.55	891.6	416.5	Felton CDP, Santa Cruz County
1.03	1.03	1,331.1	696.1	Ferndale city, Humboldt County
1.47	1.47	2,819.0	1,078.2	Fetters Hot Springs-Agua Caliente CDP, Sonoma County
4.64	4.64	50.6	27.2	Fiddletown CDP, Amador County
10.47	10.47	82.0	36.0	Fieldbrook CDP, Humboldt County
0.28	0.28	985.7	510.7	Fields Landing CDP, Humboldt County
3.36	3.36	4,464.9	1,311.9	Fillmore city, Ventura County
3.52	3.46	2,181.8	605.8	Firebaugh city, Fresno County
0.91	0.90	65.6	170.0	Fish Camp CDP, Mariposa County
3.58	3.58	17,705.9	4,124.3	Florence-Graham CDP, Los Angeles County
8.70	8.70	5,461.3	1,847.1	Florin CDP, Sacramento County
0.95	0.95	76.8	45.3	Floriston CDP, Nevada County
5.80	5.80	17.4	8.8	Flournoy CDP, Tehama County
24.30	21.95	3,289.4	1,189.5	Folsom city, Sacramento County
42.43	42.43	4,621.0	1,222.2	Fontana city, San Bernardino County
4.20	4.20	7,886.0	3,001.7	Foothill Farms CDP, Sacramento County
6.28	6.27	51.0	26.6	Forbestown CDP, Butte County
1.53	1.53	2,796.1	932.0	Ford City CDP, Kern County
11.19	11.19	132.5	60.9	Foresthill CDP, Placer County
5.66	5.66	220.7	149.3	Forest Meadows CDP, Calaveras County
13.92	13.92	85.1	43.0	Forest Ranch CDP, Butte County
5.26	5.26	626.0	305.1	Forestville CDP, Sonoma County
3.22	3.20	54.1	39.4	Fort Bidwell CDP, Modoc County
2.78	2.75	2,644.7	1,162.2	Fort Bragg city, Mendocino County
7.05	7.05	1,254.6	352.8	Fort Irwin CDP, San Bernardino County
0.60	0.60	1,398.3	573.3	Fort Jones city, Siskiyou County
4.85	4.85	2,459.0	1,029.1	Fortuna city, Humboldt County
0.12	0.12	1,941.7	841.7	Fort Washington CDP, Fresno County
19.84	3.76	8,129.5	3,313.3	Foster City city, San Mateo County
9.03	9.02	6,132.3	2,124.6	Fountain Valley city, Orange County
2.53	2.53	2,201.6	728.1	Fowler city, Fresno County
2.01	2.01	3,059.2	948.8	Franklin CDP, Merced County
2.11	2.11	73.5	32.7	Franklin CDP, Sacramento County
5.07	5.06	531.8	267.6	Frazier Park CDP, Kern County
1.10	1.10	2,790.9	732.7	Freedom CDP, Santa Cruz County
0.04	0.04	950.0	625.0	Freeport CDP, Sacramento County
87.61	77.46	2,763.9	955.2	Fremont city, Alameda County
3.14	3.14	1,075.2	183.1	French Camp CDP, San Joaquin County
12.37	12.33	28.1	13.5	French Gulch CDP, Shasta County
10.90	10.87	2,122.1	610.4	French Valley CDP, Riverside County
112.31	111.96	4,418.2	1,529.9	Fresno city, Fresno County
1.33	1.28	397.7	196.9	Friant CDP, Fresno County
0.27	0.27	3,463.0	1,403.7	Fruitdale CDP, Santa Clara County
0.61	0.61	9,508.2	3,126.2	Fruitridge Pocket CDP, Sacramento County

Table 9.

**Population and Housing Units: 1990 to 2010; and Area Measurements and Density: 2010—Con.**

[For information concerning historical counts and geographic change, see "User Notes." For information on confidentiality, nonsampling error, and definitions, see Appendixes]

State Place and [in Selected States] County Subdivision	Population				Housing units			
	2010	2000	1990	Percent change 2000 to 2010	2010	2000	1990	Percent change 2000 to 2010
Fuller Acres CDP, Kern County . . . . .	991	(X)	(X)	(X)	274	(X)	(X)	(X)
Fullerton city, Orange County . . . . .	135,161	126,003	114,144	7.3	47,869	44,771	42,956	6.9
Fulton CDP, Sonoma County . . . . .	541	(X)	(X)	(X)	207	(X)	(X)	(X)
Furnace Creek CDP, Inyo County . . . . .	24	31	(X)	-22.6	18	18	(X)	-
Galt city, Sacramento County . . . . .	23,647	19,472	8,889	21.4	7,678	6,211	3,073	23.6
Garberville CDP, Humboldt County . . . . .	913	(X)	(X)	(X)	434	(X)	(X)	(X)
Gardena city, Los Angeles County . . . . .	58,829	57,746	49,841	1.9	21,472	21,041	19,033	2.0
Garden Acres CDP, San Joaquin County . . . . .	10,648	9,747	8,547	9.2	3,057	2,926	2,816	4.5
Garden Farms CDP, San Luis Obispo County . . . . .	386	(X)	(X)	(X)	169	(X)	(X)	(X)
Garden Grove city, Orange County . . . . .	170,883	165,196	142,965	3.4	47,755	46,703	45,957	2.3
Garey CDP, Santa Barbara County . . . . .	68	(X)	(X)	(X)	29	(X)	(X)	(X)
Garnet CDP, Riverside County . . . . .	7,543	(X)	(X)	(X)	2,670	(X)	(X)	(X)
Gasquet CDP, Del Norte County . . . . .	661	(X)	(X)	(X)	384	(X)	(X)	(X)
Gazelle CDP, Siskiyou County . . . . .	70	136	(X)	-48.5	49	67	(X)	-26.9
Georgetown CDP, El Dorado County . . . . .	2,367	962	(X)	146.0	1,069	423	(X)	152.7
Gerber CDP, Tehama County . . . . .	1,060	(X)	(X)	(X)	420	(X)	(X)	(X)
Geyserville CDP, Sonoma County . . . . .	862	(X)	(X)	(X)	325	(X)	(X)	(X)
Gilroy city, Santa Clara County . . . . .	48,821	41,464	31,487	17.7	14,854	12,152	9,767	22.2
Glen Avon CDP, Riverside County . . . . .	20,199	14,853	12,663	36.0	6,203	4,936	4,768	25.7
Glendale city, Los Angeles County . . . . .	191,719	194,973	180,038	-1.7	76,269	73,713	72,114	3.5
Glendora city, Los Angeles County . . . . .	50,073	49,415	47,832	1.3	17,778	17,145	16,877	3.7
Glen Ellen CDP, Sonoma County . . . . .	784	992	1,191	-21.0	421	387	492	8.8
Golden Hills CDP, Kern County . . . . .	8,656	7,434	5,423	16.4	3,522	2,841	1,923	24.0
Gold Mountain CDP, Plumas County . . . . .	80	(X)	(X)	(X)	87	(X)	(X)	(X)
Gold River CDP, Sacramento County . . . . .	7,912	8,023	(X)	-1.4	3,505	3,275	(X)	7.0
Goleta city, Santa Barbara County . . . . .	29,888	55,204	(X)	-45.9	11,473	20,442	(X)	-43.9
Gonzales city, Monterey County . . . . .	8,187	7,564	4,660	8.2	1,989	1,724	1,222	15.4
Good Hope CDP, Riverside County . . . . .	9,192	(X)	(X)	(X)	2,370	(X)	(X)	(X)
Goodyears Bar CDP, Sierra County . . . . .	68	(X)	(X)	(X)	51	(X)	(X)	(X)
Goshen CDP, Tulare County . . . . .	3,006	2,394	(X)	25.6	840	667	(X)	25.9
Graeagle CDP, Plumas County . . . . .	737	831	(X)	-11.3	904	693	(X)	30.4
Grand Terrace city, San Bernardino County . . . . .	12,040	11,626	10,946	3.6	4,649	4,458	4,059	4.3
Grangeville CDP, Kings County . . . . .	469	(X)	(X)	(X)	168	(X)	(X)	(X)
Granite Bay CDP, Placer County . . . . .	20,402	19,388	(X)	5.2	7,542	6,626	(X)	13.8
Granite Hills CDP, San Diego County . . . . .	3,035	3,246	3,157	-6.5	1,090	1,058	1,035	3.0
Graniteville CDP, Nevada County . . . . .	11	(X)	(X)	(X)	36	(X)	(X)	(X)
Grass Valley city, Nevada County . . . . .	12,860	10,922	9,048	17.7	6,637	5,266	4,385	26.0
Graton CDP, Sonoma County . . . . .	1,707	1,815	1,409	-6.0	723	706	572	2.4
Grayson CDP, Stanislaus County . . . . .	952	1,077	(X)	-11.6	280	290	(X)	-3.4
Greeley Hill CDP, Mariposa County . . . . .	915	(X)	(X)	(X)	631	(X)	(X)	(X)
Greenacres CDP, Kern County . . . . .	5,566	(X)	(X)	(X)	2,062	(X)	(X)	(X)
Green Acres CDP, Riverside County . . . . .	1,805	(X)	(X)	(X)	641	(X)	(X)	(X)
Greenfield CDP, Kern County . . . . .	3,991	(X)	(X)	(X)	1,358	(X)	(X)	(X)
Greenfield city, Monterey County . . . . .	16,330	12,648	7,464	29.1	3,752	2,726	1,926	37.6
Greenhorn CDP, Plumas County . . . . .	236	146	(X)	61.6	140	84	(X)	66.7
Green Valley CDP, Los Angeles County . . . . .	1,027	(X)	(X)	(X)	515	(X)	(X)	(X)
Green Valley CDP, Solano County . . . . .	1,625	1,859	(X)	-12.6	724	759	(X)	-4.6
Greenview CDP, Siskiyou County . . . . .	201	200	(X)	0.5	100	99	(X)	1.0
Greenville CDP, Plumas County . . . . .	1,129	1,160	1,396	-2.7	613	581	661	5.5
Grenada CDP, Siskiyou County . . . . .	367	351	(X)	4.6	193	146	(X)	32.2
Gridley city, Butte County . . . . .	6,584	5,382	4,631	22.3	2,406	1,963	1,810	22.6
Grimes CDP, Colusa County . . . . .	391	(X)	(X)	(X)	145	(X)	(X)	(X)
Grizzly Flats CDP, El Dorado County . . . . .	1,066	(X)	(X)	(X)	645	(X)	(X)	(X)
Groveland CDP, Tuolumne County . . . . .	601	(X)	(X)	(X)	353	(X)	(X)	(X)
Grover Beach city, San Luis Obispo County . . . . .	13,156	13,067	11,602	0.7	5,748	5,382	4,925	6.8
Guadalupe city, Santa Barbara County . . . . .	7,080	5,659	5,479	25.1	1,887	1,450	1,378	30.1
Guerneville CDP, Sonoma County . . . . .	4,534	2,441	1,966	85.7	3,343	1,463	1,141	128.5
Guinda CDP, Yolo County . . . . .	254	(X)	(X)	(X)	123	(X)	(X)	(X)
Gustine city, Merced County . . . . .	5,520	4,698	3,931	17.5	2,087	1,763	1,583	18.4
Hacienda Heights CDP, Los Angeles County . . . . .	54,038	53,122	52,354	1.7	16,650	16,358	16,091	1.8
Half Moon Bay city, San Mateo County . . . . .	11,324	11,842	8,886	-4.4	4,395	4,114	3,402	6.8
Hamilton Branch CDP, Plumas County . . . . .	537	587	(X)	-8.5	434	400	(X)	8.5
Hamilton City CDP, Glenn County . . . . .	1,759	1,903	1,811	-7.6	539	543	505	-0.7
Hanford city, Kings County . . . . .	53,967	41,686	30,463	29.5	18,493	14,721	11,445	25.6
Happy Camp CDP, Siskiyou County . . . . .	1,190	(X)	(X)	(X)	646	(X)	(X)	(X)
Harbison Canyon CDP, San Diego County . . . . .	3,841	3,645	2,122	5.4	1,413	1,311	753	7.8
Hardwick CDP, Kings County . . . . .	138	(X)	(X)	(X)	37	(X)	(X)	(X)
Hartland CDP, Tulare County . . . . .	30	(X)	(X)	(X)	69	(X)	(X)	(X)
Hartley CDP, Solano County . . . . .	2,510	(X)	(X)	(X)	949	(X)	(X)	(X)
Hasley Canyon CDP, Los Angeles County . . . . .	1,137	(X)	(X)	(X)	406	(X)	(X)	(X)
Hat Creek CDP, Shasta County . . . . .	309	(X)	(X)	(X)	194	(X)	(X)	(X)
Hawaiian Gardens city, Los Angeles County . . . . .	14,254	14,779	13,639	-3.6	3,703	3,624	3,518	2.2
Hawthorne city, Los Angeles County . . . . .	84,293	84,112	71,349	0.2	29,869	29,629	29,214	0.8



Table 9.

**Population and Housing Units: 1990 to 2010; and Area Measurements and Density: 2010—Con.**

[For information concerning historical counts and geographic change, see "User Notes." For information on confidentiality, nonsampling error, and definitions, see Appendixes]

Area measurements in square miles		Average per square mile of land		State Place and [in Selected States] County Subdivision
Total area	Land area	Population density	Housing unit density	
0.75	0.75	1,321.3	365.3	Fuller Acres CDP, Kern County
22.36	22.35	6,047.5	2,141.8	Fullerton city, Orange County
1.95	1.95	277.4	106.2	Fulton CDP, Sonoma County
31.46	31.20	0.8	0.6	Furnace Creek CDP, Inyo County
5.94	5.93	3,987.7	1,294.8	Galt city, Sacramento County
2.76	2.71	336.9	160.1	Garberville CDP, Humboldt County
5.87	5.83	10,090.7	3,683.0	Gardena city, Los Angeles County
2.59	2.59	4,111.2	1,180.3	Garden Acres CDP, San Joaquin County
1.09	1.09	354.1	155.0	Garden Farms CDP, San Luis Obispo County
17.96	17.94	9,525.3	2,661.9	Garden Grove city, Orange County
1.27	1.26	54.0	23.0	Garey CDP, Santa Barbara County
11.43	11.29	668.1	236.5	Garnet CDP, Riverside County
4.82	4.76	138.9	80.7	Gasquet CDP, Del Norte County
0.58	0.58	120.7	84.5	Gazelle CDP, Siskiyou County
15.13	15.13	156.4	70.7	Georgetown CDP, El Dorado County
0.92	0.92	1,152.2	456.5	Gerber CDP, Tehama County
4.59	4.59	187.8	70.8	Geyserville CDP, Sonoma County
16.16	16.15	3,023.0	919.8	Gilroy city, Santa Clara County
8.13	8.10	2,493.7	765.8	Glen Avon CDP, Riverside County
30.58	30.45	6,296.2	2,504.7	Glendale city, Los Angeles County
19.56	19.39	2,582.4	916.9	Glendora city, Los Angeles County
2.10	2.10	373.3	200.5	Glen Ellen CDP, Sonoma County
12.27	12.25	706.6	287.5	Golden Hills CDP, Kern County
6.09	6.09	13.1	14.3	Gold Mountain CDP, Plumas County
2.72	2.64	2,997.0	1,327.7	Gold River CDP, Sacramento County
7.97	7.90	3,783.3	1,452.3	Goleta city, Santa Barbara County
1.96	1.92	4,264.1	1,035.9	Gonzales city, Monterey County
11.23	11.23	818.5	211.0	Good Hope CDP, Riverside County
2.07	2.05	33.2	24.9	Goodyears Bar CDP, Sierra County
1.77	1.77	1,698.3	474.6	Goshen CDP, Tulare County
11.12	11.07	66.6	81.7	Graeagle CDP, Plumas County
3.50	3.50	3,440.0	1,328.3	Grand Terrace city, San Bernardino County
0.64	0.64	732.8	262.5	Grangeville CDP, Kings County
21.57	21.53	947.6	350.3	Granite Bay CDP, Placer County
2.85	2.85	1,064.9	382.5	Granite Hills CDP, San Diego County
1.49	1.49	7.4	24.2	Graniteville CDP, Nevada County
4.74	4.74	2,713.1	1,400.2	Grass Valley city, Nevada County
1.58	1.58	1,080.4	457.6	Graton CDP, Sonoma County
2.55	2.55	373.3	109.8	Grayson CDP, Stanislaus County
21.10	21.05	43.5	30.0	Greeley Hill CDP, Mariposa County
1.99	1.99	2,797.0	1,036.2	Greenacres CDP, Kern County
1.40	1.40	1,289.3	457.9	Green Acres CDP, Riverside County
1.49	1.49	2,678.5	911.4	Greenfield CDP, Kern County
2.14	2.14	7,630.8	1,753.3	Greenfield city, Monterey County
6.71	6.71	35.2	20.9	Greenhorn CDP, Plumas County
12.81	12.81	80.2	40.2	Green Valley CDP, Los Angeles County
8.31	8.31	195.5	87.1	Green Valley CDP, Solano County
1.38	1.30	154.6	76.9	Greenview CDP, Siskiyou County
7.99	7.99	141.3	76.7	Greenville CDP, Plumas County
0.52	0.52	705.8	371.2	Grenada CDP, Siskiyou County
2.07	2.07	3,180.7	1,162.3	Gridley city, Butte County
2.26	2.26	173.0	64.2	Grimes CDP, Colusa County
6.63	6.63	160.8	97.3	Grizzly Flats CDP, El Dorado County
9.57	9.56	62.9	36.9	Groveland CDP, Tuolumne County
2.31	2.31	5,695.2	2,488.3	Grover Beach city, San Luis Obispo County
1.31	1.31	5,404.6	1,440.5	Guadalupe city, Santa Barbara County
9.88	9.71	466.9	344.3	Guerneville CDP, Sonoma County
2.91	2.91	87.3	42.3	Guinda CDP, Yolo County
1.55	1.55	3,561.3	1,346.5	Gustine city, Merced County
11.18	11.18	4,833.5	1,489.3	Hacienda Heights CDP, Los Angeles County
6.44	6.42	1,763.9	684.6	Half Moon Bay city, San Mateo County
1.09	1.09	492.7	398.2	Hamilton Branch CDP, Plumas County
0.31	0.31	5,674.2	1,738.7	Hamilton City CDP, Glenn County
16.59	16.59	3,253.0	1,114.7	Hanford city, Kings County
12.35	12.11	98.3	53.3	Happy Camp CDP, Siskiyou County
10.06	10.06	381.8	140.5	Harbison Canyon CDP, San Diego County
0.14	0.14	985.7	264.3	Hardwick CDP, Kings County
0.61	0.61	49.2	113.1	Hartland CDP, Tulare County
6.51	6.48	387.3	146.5	Hartley CDP, Solano County
5.74	5.74	198.1	70.7	Hasley Canyon CDP, Los Angeles County
50.18	50.01	6.2	3.9	Hat Creek CDP, Shasta County
0.96	0.95	15,004.2	3,897.9	Hawaiian Gardens city, Los Angeles County
6.09	6.08	13,864.0	4,912.7	Hawthorne city, Los Angeles County

Table 9.

**Population and Housing Units: 1990 to 2010; and Area Measurements and Density: 2010—Con.**

[For information concerning historical counts and geographic change, see "User Notes." For information on confidentiality, nonsampling error, and definitions, see Appendixes]

State Place and [in Selected States] County Subdivision	Population				Housing units			
	2010	2000	1990	Percent change 2000 to 2010	2010	2000	1990	Percent change 2000 to 2010
Hayfork CDP, Trinity County . . . . .	2,368	2,315	2,605	2.3	1,213	1,157	1,166	4.8
Hayward city, Alameda County . . . . .	144,186	140,030	111,343	3.0	48,296	45,922	42,168	5.2
Healdsburg city, Sonoma County . . . . .	11,254	10,722	9,469	5.0	4,794	4,138	3,766	15.9
Heber CDP, Imperial County . . . . .	4,275	2,988	2,566	43.1	1,192	756	600	57.7
Hemet city, Riverside County . . . . .	78,657	58,812	36,094	33.7	35,305	29,401	19,692	20.1
Herald CDP, Sacramento County . . . . .	1,184	(X)	(X)	(X)	376	(X)	(X)	(X)
Hercules city, Contra Costa County . . . . .	24,060	19,488	16,829	23.5	8,553	6,546	5,652	30.7
Herlong CDP, Lassen County . . . . .	298	(X)	(X)	(X)	139	(X)	(X)	(X)
Hermosa Beach city, Los Angeles County . . . . .	19,506	18,566	18,219	5.1	10,162	9,840	9,689	3.3
Hesperia city, San Bernardino County . . . . .	90,173	62,582	50,418	44.1	29,004	21,348	17,359	35.9
Hickman CDP, Stanislaus County . . . . .	641	457	(X)	40.3	203	148	(X)	37.2
Hidden Hills city, Los Angeles County . . . . .	1,856	1,875	1,729	-1.0	626	592	527	5.7
Hidden Meadows CDP, San Diego County . . . . .	3,485	3,463	2,371	0.6	1,586	1,649	1,007	-3.8
Hidden Valley Lake CDP, Lake County . . . . .	5,579	3,777	1,961	47.7	2,597	1,595	1,063	62.8
Highgrove CDP, Riverside County . . . . .	3,988	3,445	3,175	15.8	1,227	1,090	1,086	12.6
Highland city, San Bernardino County . . . . .	53,104	44,605	34,439	19.1	16,578	14,858	12,562	11.6
Highlands-Baywood Park CDP, San Mateo County . . . . .	4,027	4,210	2,644	-4.3	1,467	1,548	880	-5.2
Hillsborough town, San Mateo County . . . . .	10,825	10,825	10,667	-	3,912	3,804	3,789	2.8
Hilmar-Irwin CDP, Merced County . . . . .	5,197	4,807	3,392	8.1	1,841	1,646	1,154	11.8
Hiouchi CDP, Del Norte County . . . . .	301	(X)	(X)	(X)	166	(X)	(X)	(X)
Hollister city, San Benito County . . . . .	34,928	34,413	19,318	1.5	10,401	9,924	6,257	4.8
Holtville city, Imperial County . . . . .	5,939	5,612	4,820	5.8	1,937	1,617	1,477	19.8
Home Garden CDP, Kings County . . . . .	1,761	1,702	1,549	3.5	461	437	415	5.5
Home Gardens CDP, Riverside County . . . . .	11,570	9,461	7,780	22.3	2,865	2,365	2,042	21.1
Homeland CDP, Riverside County . . . . .	5,969	3,710	3,312	60.9	2,262	1,812	1,613	24.8
Homestead Valley CDP, San Bernardino County . . . . .	3,032	(X)	(X)	(X)	2,198	(X)	(X)	(X)
Homewood Canyon CDP, Inyo County . . . . .	44	(X)	(X)	(X)	36	(X)	(X)	(X)
Honcut CDP, Butte County . . . . .	370	(X)	(X)	(X)	115	(X)	(X)	(X)
Hood CDP, Sacramento County . . . . .	271	(X)	(X)	(X)	112	(X)	(X)	(X)
Hopland CDP, Mendocino County . . . . .	756	(X)	(X)	(X)	287	(X)	(X)	(X)
Hornbrook CDP, Siskiyou County . . . . .	248	286	(X)	-13.3	156	148	(X)	5.4
Hornitos CDP, Mariposa County . . . . .	75	(X)	(X)	(X)	43	(X)	(X)	(X)
Hughson city, Stanislaus County . . . . .	6,640	3,980	3,259	66.8	2,234	1,252	1,088	78.4
Humboldt Hill CDP, Humboldt County . . . . .	3,414	3,246	2,865	5.2	1,396	1,269	1,027	10.0
Huntington Beach city, Orange County . . . . .	189,992	189,594	181,519	0.2	78,003	75,662	72,736	3.1
Huntington Park city, Los Angeles County . . . . .	58,114	61,348	56,129	-5.3	15,151	15,335	14,535	-1.2
Huron city, Fresno County . . . . .	6,754	6,306	4,766	7.1	1,602	1,414	962	13.3
Hyampom CDP, Trinity County . . . . .	241	(X)	(X)	(X)	181	(X)	(X)	(X)
Hydesville CDP, Humboldt County . . . . .	1,237	1,209	1,131	2.3	514	489	437	5.1
Idlewild CDP, Tulare County . . . . .	43	(X)	(X)	(X)	36	(X)	(X)	(X)
Idyllwild-Pine Cove CDP, Riverside County . . . . .	3,874	3,504	2,853	10.6	4,116	4,002	3,668	2.8
Imperial city, Imperial County . . . . .	14,758	7,560	4,113	95.2	4,751	2,385	1,372	99.2
Imperial Beach city, San Diego County . . . . .	26,324	26,992	26,512	-2.5	9,882	9,739	9,525	1.5
Independence CDP, Inyo County . . . . .	669	574	(X)	16.6	389	342	(X)	13.7
Indian Falls CDP, Plumas County . . . . .	54	37	(X)	45.9	33	24	(X)	37.5
Indianola CDP, Humboldt County . . . . .	823	(X)	(X)	(X)	378	(X)	(X)	(X)
Indian Wells city, Riverside County . . . . .	4,958	3,816	2,647	29.9	5,137	3,843	3,019	33.7
Indio city, Riverside County . . . . .	76,036	49,116	36,850	54.8	28,971	16,909	13,050	71.3
Indio Hills CDP, Riverside County . . . . .	972	(X)	(X)	(X)	358	(X)	(X)	(X)
Industry city, Los Angeles County . . . . .	219	777	631	-71.8	73	124	139	-41.1
Inglewood city, Los Angeles County . . . . .	109,673	112,580	109,602	-2.6	38,429	38,648	38,713	-0.6
Interlaken CDP, Santa Cruz County . . . . .	7,321	7,328	6,404	-0.1	1,759	1,736	1,657	1.3
Inverness CDP, Marin County . . . . .	1,304	1,421	1,422	-8.2	1,130	999	919	13.1
Inyokern CDP, Kern County . . . . .	1,099	984	(X)	11.7	537	519	(X)	3.5
Ione city, Amador County . . . . .	7,918	7,129	6,516	11.1	1,635	1,155	910	41.6
Iron Horse CDP, Plumas County . . . . .	297	321	(X)	-7.5	168	148	(X)	13.5
Irvine city, Orange County . . . . .	212,375	143,072	110,330	48.4	83,899	53,711	42,221	56.2
Irwindale city, Los Angeles County . . . . .	1,422	1,446	1,050	-1.7	390	378	282	3.2
Isla Vista CDP, Santa Barbara County . . . . .	23,096	21,069	20,395	9.6	5,091	5,264	5,513	-3.3
Isleton city, Sacramento County . . . . .	804	828	833	-2.9	425	384	352	10.7
Ivanhoe CDP, Tulare County . . . . .	4,495	4,474	3,293	0.5	1,217	1,211	971	0.5
Jackson city, Amador County . . . . .	4,651	3,989	3,545	16.6	2,309	1,859	1,618	24.2
Jacumba CDP, San Diego County . . . . .	561	(X)	(X)	(X)	294	(X)	(X)	(X)
Jamestown CDP, Tuolumne County . . . . .	3,433	3,017	2,178	13.8	1,645	1,446	1,038	13.8
Jamul CDP, San Diego County . . . . .	6,163	5,920	2,258	4.1	1,974	1,789	742	10.3
Janesville CDP, Lassen County . . . . .	1,408	(X)	(X)	(X)	615	(X)	(X)	(X)
Jenner CDP, Sonoma County . . . . .	136	(X)	(X)	(X)	158	(X)	(X)	(X)
Johannesburg CDP, Kern County . . . . .	172	176	(X)	-2.3	139	133	(X)	4.5
Johnstonville CDP, Lassen County . . . . .	1,024	(X)	(X)	(X)	395	(X)	(X)	(X)
Johnsville CDP, Plumas County . . . . .	20	21	(X)	-4.8	103	71	(X)	45.1
Joshua Tree CDP, San Bernardino County . . . . .	7,414	4,207	3,898	76.2	3,808	2,112	1,975	80.3
Julian CDP, San Diego County . . . . .	1,502	1,621	1,284	-7.3	917	902	775	1.7
Junction City CDP, Trinity County . . . . .	680	(X)	(X)	(X)	361	(X)	(X)	(X)

Table 9.

**Population and Housing Units: 1990 to 2010; and Area Measurements and Density: 2010—Con.**

[For information concerning historical counts and geographic change, see "User Notes." For information on confidentiality, nonsampling error, and definitions, see Appendixes]

Area measurements in square miles		Average per square mile of land		State Place and [in Selected States] County Subdivision
Total area	Land area	Population density	Housing unit density	
72.12	72.10	32.8	16.8	Hayfork CDP, Trinity County
63.75	45.32	3,181.5	1,065.7	Hayward city, Alameda County
4.46	4.46	2,523.3	1,074.9	Healdsburg city, Sonoma County
1.49	1.49	2,869.1	800.0	Heber CDP, Imperial County
27.85	27.85	2,824.3	1,267.7	Hemet city, Riverside County
7.90	7.88	150.3	47.7	Herald CDP, Sacramento County
18.18	6.21	3,874.4	1,377.3	Hercules city, Contra Costa County
1.63	1.63	182.8	85.3	Herlong CDP, Lassen County
1.43	1.43	13,640.6	7,106.3	Hermosa Beach city, Los Angeles County
73.21	73.10	1,233.6	396.8	Hesperia city, San Bernardino County
1.08	1.08	593.5	188.0	Hickman CDP, Stanislaus County
1.69	1.69	1,098.2	370.4	Hidden Hills city, Los Angeles County
6.58	6.58	529.6	241.0	Hidden Meadows CDP, San Diego County
9.89	9.73	573.4	266.9	Hidden Valley Lake CDP, Lake County
3.22	3.22	1,238.5	381.1	Highgrove CDP, Riverside County
18.89	18.76	2,830.7	883.7	Highland city, San Bernardino County
1.81	1.81	2,224.9	810.5	Highlands-Baywood Park CDP, San Mateo County
6.19	6.19	1,748.8	632.0	Hillsborough town, San Mateo County
3.93	3.93	1,322.4	468.4	Hilmar-Irwin CDP, Merced County
0.58	0.58	519.0	286.2	Hiouchi CDP, Del Norte County
7.29	7.29	4,791.2	1,426.7	Hollister city, San Benito County
1.15	1.15	5,164.3	1,684.3	Holtville city, Imperial County
0.62	0.62	2,840.3	743.5	Home Garden CDP, Kings County
1.56	1.56	7,416.7	1,836.5	Home Gardens CDP, Riverside County
4.27	4.27	1,397.9	529.7	Homeland CDP, Riverside County
33.88	33.88	89.5	64.9	Homestead Valley CDP, San Bernardino County
10.25	10.25	4.3	3.5	Homewood Canyon CDP, Inyo County
4.24	4.24	87.3	27.1	Honcut CDP, Butte County
0.32	0.32	846.9	350.0	Hood CDP, Sacramento County
3.57	3.52	214.8	81.5	Hopland CDP, Mendocino County
1.18	1.16	213.8	134.5	Hornbrook CDP, Siskiyou County
1.17	1.17	64.1	36.8	Hornitos CDP, Mariposa County
1.82	1.82	3,648.4	1,227.5	Hughson city, Stanislaus County
4.17	4.15	822.7	336.4	Humboldt Hill CDP, Humboldt County
31.88	26.75	7,102.5	2,916.0	Huntington Beach city, Orange County
3.02	3.01	19,307.0	5,033.6	Huntington Park city, Los Angeles County
1.59	1.59	4,247.8	1,007.5	Huron city, Fresno County
20.27	20.27	11.9	8.9	Hyampom CDP, Trinity County
7.50	7.50	164.9	68.5	Hydesville CDP, Humboldt County
0.46	0.46	93.5	78.3	Idlewild CDP, Tulare County
13.73	13.72	282.4	300.0	Idyllwild-Pine Cove CDP, Riverside County
5.86	5.86	2,518.4	810.8	Imperial city, Imperial County
4.48	4.16	6,327.9	2,375.5	Imperial Beach city, San Diego County
4.87	4.87	137.4	79.9	Independence CDP, Inyo County
1.84	1.84	29.3	17.9	Indian Falls CDP, Plumas County
1.42	1.42	579.6	266.2	Indianola CDP, Humboldt County
14.59	14.32	346.2	358.7	Indian Wells city, Riverside County
29.19	29.18	2,605.8	992.8	Indio city, Riverside County
21.51	21.51	45.2	16.6	Indio Hills CDP, Riverside County
12.06	11.78	18.6	6.2	Industry city, Los Angeles County
9.09	9.07	12,091.8	4,236.9	Inglewood city, Los Angeles County
10.20	9.81	746.3	179.3	Interlaken CDP, Santa Cruz County
6.84	6.40	203.8	176.6	Inverness CDP, Marin County
10.92	10.92	100.6	49.2	Inyokern CDP, Kern County
4.78	4.76	1,663.4	343.5	Ione city, Amador County
7.75	7.75	38.3	21.7	Iron Horse CDP, Plumas County
66.45	66.11	3,212.4	1,269.1	Irvine city, Orange County
9.61	8.83	161.0	44.2	Irwindale city, Los Angeles County
1.87	1.85	12,484.3	2,751.9	Isla Vista CDP, Santa Barbara County
0.49	0.44	1,827.3	965.9	Isleton city, Sacramento County
2.01	2.01	2,236.3	605.5	Ivanhoe CDP, Tulare County
3.73	3.73	1,246.9	619.0	Jackson city, Amador County
6.13	6.12	91.7	48.0	Jacumba CDP, San Diego County
3.00	2.99	1,148.2	550.2	Jamestown CDP, Tuolumne County
16.83	16.58	371.7	119.1	Jamul CDP, San Diego County
13.20	13.19	106.7	46.6	Janesville CDP, Lassen County
2.40	2.11	64.5	74.9	Jenner CDP, Sonoma County
2.41	2.41	71.4	57.7	Johannesburg CDP, Kern County
8.40	8.36	122.5	47.2	Johnstonville CDP, Lassen County
13.81	13.76	1.5	7.5	Johnsville CDP, Plumas County
37.04	37.04	200.2	102.8	Joshua Tree CDP, San Bernardino County
7.84	7.84	191.6	117.0	Julian CDP, San Diego County
27.95	27.90	24.4	12.9	Junction City CDP, Trinity County

Table 9.

**Population and Housing Units: 1990 to 2010; and Area Measurements and Density: 2010—Con.**

[For information concerning historical counts and geographic change, see "User Notes." For information on confidentiality, nonsampling error, and definitions, see Appendixes]

State Place and [in Selected States] County Subdivision	Population				Housing units			
	2010	2000	1990	Percent change 2000 to 2010	2010	2000	1990	Percent change 2000 to 2010
June Lake CDP, Mono County . . . . .	629	(X)	(X)	(X)	820	(X)	(X)	(X)
Keddie CDP, Plumas County . . . . .	66	96	(X)	-31.3	65	67	(X)	-3.0
Keeler CDP, Inyo County . . . . .	66	66	(X)	-	67	67	(X)	-
Keene CDP, Kern County . . . . .	431	339	(X)	27.1	225	177	(X)	27.1
Kelly Ridge CDP, Butte County . . . . .	2,544	(X)	(X)	(X)	1,430	(X)	(X)	(X)
Kelseyville CDP, Lake County . . . . .	3,353	2,928	2,861	14.5	1,329	1,175	1,179	13.1
Kennedy CDP, San Joaquin County . . . . .	3,254	3,275	(X)	-0.6	853	807	(X)	5.7
Kennedy Meadows CDP, Tulare County . . . . .	28	(X)	(X)	(X)	103	(X)	(X)	(X)
Kensington CDP, Contra Costa County . . . . .	5,077	4,936	4,974	2.9	2,305	2,245	2,251	2.7
Kentfield CDP, Marin County . . . . .	6,485	6,351	6,030	2.1	2,758	2,565	2,492	7.5
Kenwood CDP, Sonoma County . . . . .	1,028	(X)	(X)	(X)	552	(X)	(X)	(X)
Kerman city, Fresno County . . . . .	13,544	8,551	5,448	58.4	3,908	2,462	1,748	58.7
Kernville CDP, Kern County . . . . .	1,395	1,736	1,656	-19.6	1,072	1,210	1,209	-11.4
Keswick CDP, Shasta County . . . . .	451	(X)	(X)	(X)	194	(X)	(X)	(X)
Kettleman City CDP, Kings County . . . . .	1,439	1,499	1,411	-4.0	367	329	289	11.6
Keyes CDP, Stanislaus County . . . . .	5,601	4,575	2,878	22.4	1,714	1,471	1,007	16.5
King City city, Monterey County . . . . .	12,874	11,204	7,634	14.9	3,218	2,822	2,444	14.0
Kings Beach CDP, Placer County . . . . .	3,796	4,037	2,796	-6.0	2,372	2,284	2,155	3.9
Kingsburg city, Fresno County . . . . .	11,382	9,199	7,245	23.7	4,069	3,358	2,597	21.2
Kingvale CDP . . . . .	143	(X)	(X)	(X)	340	(X)	(X)	(X)
Nevada County . . . . .	141	(X)	(X)	(X)	339	(X)	(X)	(X)
Placer County . . . . .	2	(X)	(X)	(X)	1	(X)	(X)	(X)
Kirkwood CDP . . . . .	158	96	(X)	64.6	757	82	(X)	823.2
Alpine County . . . . .	97	96	(X)	1.0	532	82	(X)	548.8
Amador County . . . . .	61	(X)	(X)	(X)	225	(X)	(X)	(X)
Klamath CDP, Del Norte County . . . . .	779	651	827	19.7	406	365	398	11.2
Knightsen CDP, Contra Costa County . . . . .	1,568	861	(X)	82.1	582	289	(X)	101.4
Knights Landing CDP, Yolo County . . . . .	995	(X)	(X)	(X)	343	(X)	(X)	(X)
La Cañada Flintridge city, Los Angeles County . . . . .	20,246	20,318	19,378	-0.4	7,089	6,989	6,918	1.4
La Crescenta-Montrose CDP, Los Angeles County . . . . .	19,653	18,532	16,968	6.0	7,350	7,108	6,808	3.4
Ladera CDP, San Mateo County . . . . .	1,426	(X)	(X)	(X)	539	(X)	(X)	(X)
Ladera Heights CDP, Los Angeles County . . . . .	6,498	6,568	6,316	-1.1	2,867	2,755	2,677	4.1
Ladera Ranch CDP, Orange County . . . . .	22,980	(X)	(X)	(X)	7,410	(X)	(X)	(X)
Lafayette city, Contra Costa County . . . . .	23,893	23,908	23,366	-0.1	9,651	9,334	9,270	3.4
Laguna Beach city, Orange County . . . . .	22,723	23,727	23,170	-4.2	12,923	12,965	12,846	-0.3
Laguna Hills city, Orange County . . . . .	30,344	29,939	(X)	1.4	11,046	10,366	(X)	6.6
Laguna Niguel city, Orange County . . . . .	62,979	61,891	44,723	1.8	25,312	23,885	18,992	6.0
Laguna Woods city, Orange County . . . . .	16,192	17,794	(X)	-9.0	13,016	13,629	(X)	-4.5
Lagunitas-Forest Knolls CDP, Marin County . . . . .	1,819	1,835	1,821	-0.9	897	776	836	15.6
La Habra city, Orange County . . . . .	60,239	58,974	51,263	2.1	19,924	19,441	18,669	2.5
La Habra Heights city, Los Angeles County . . . . .	5,325	5,712	6,226	-6.8	1,880	1,951	2,161	-3.6
La Honda CDP, San Mateo County . . . . .	928	(X)	(X)	(X)	472	(X)	(X)	(X)
Lake Almanor Country Club CDP, Plumas County . . . . .	419	847	(X)	-50.5	1,430	1,190	(X)	20.2
Lake Almanor Peninsula CDP, Plumas County . . . . .	356	336	(X)	6.0	561	413	(X)	35.8
Lake Almanor West CDP, Plumas County . . . . .	270	329	(X)	-17.9	475	367	(X)	29.4
Lake Arrowhead CDP, San Bernardino County . . . . .	12,424	8,934	6,539	39.1	11,875	8,857	8,015	34.1
Lake California CDP, Tehama County . . . . .	3,054	(X)	(X)	(X)	1,287	(X)	(X)	(X)
Lake City CDP, Modoc County . . . . .	61	(X)	(X)	(X)	50	(X)	(X)	(X)
Lake Davis CDP, Plumas County . . . . .	45	23	(X)	95.7	155	99	(X)	56.6
Lake Don Pedro CDP, Mariposa County . . . . .	1,077	(X)	(X)	(X)	613	(X)	(X)	(X)
Lake Elsinore city, Riverside County . . . . .	51,821	28,928	18,316	79.1	16,253	9,505	6,993	71.0
Lake Forest city, Orange County . . . . .	77,264	58,707	(X)	31.6	27,088	20,486	(X)	32.2
Lakehead CDP, Shasta County . . . . .	461	549	(X)	-16.0	347	325	(X)	6.8
Lake Hughes CDP, Los Angeles County . . . . .	649	(X)	(X)	(X)	400	(X)	(X)	(X)
Lake Isabella CDP, Kern County . . . . .	3,466	3,315	3,323	4.6	2,164	2,168	1,992	-0.2
Lakeland Village CDP, Riverside County . . . . .	11,541	5,626	5,159	105.1	3,967	2,185	2,216	81.6
Lake Los Angeles CDP, Los Angeles County . . . . .	12,328	11,523	7,977	7.0	3,658	3,453	2,313	5.9
Lake Mathews CDP, Riverside County . . . . .	5,890	(X)	(X)	(X)	1,978	(X)	(X)	(X)
Lake Nacimiento CDP, San Luis Obispo County . . . . .	2,411	2,176	1,556	10.8	1,776	1,283	1,047	38.4
Lake of the Pines CDP, Nevada County . . . . .	3,917	3,956	3,890	-1.0	1,768	1,652	1,616	7.0
Lake of the Woods CDP, Kern County . . . . .	917	833	(X)	10.1	480	475	(X)	1.1
Lakeport city, Lake County . . . . .	4,753	4,820	4,390	-1.4	2,395	2,394	2,145	-
Lake Riverside CDP, Riverside County . . . . .	1,173	(X)	(X)	(X)	526	(X)	(X)	(X)
Lake San Marcos CDP, San Diego County . . . . .	4,437	4,138	3,802	7.2	2,533	2,455	2,326	3.2
Lake Sherwood CDP, Ventura County . . . . .	1,527	(X)	(X)	(X)	593	(X)	(X)	(X)
Lakeside CDP, San Diego County . . . . .	20,648	19,560	39,412	5.6	7,776	7,047	14,620	10.3
Lakeview CDP, Riverside County . . . . .	2,104	1,619	1,448	30.0	599	528	451	13.4
Lake Wildwood CDP, Nevada County . . . . .	4,991	4,868	(X)	2.5	2,641	2,391	(X)	10.5
Lakewood city, Los Angeles County . . . . .	80,048	79,345	73,553	0.9	27,470	27,310	26,794	0.6
La Mesa city, San Diego County . . . . .	57,065	54,749	52,911	4.2	26,167	24,943	24,147	4.9
La Mirada city, Los Angeles County . . . . .	48,527	46,783	40,452	3.7	15,092	14,811	13,354	1.9
Lamont CDP, Kern County . . . . .	15,120	13,296	11,517	13.7	3,598	3,277	3,053	9.8

Table 9.

**Population and Housing Units: 1990 to 2010; and Area Measurements and Density: 2010—Con.**

[For information concerning historical counts and geographic change, see "User Notes." For information on confidentiality, nonsampling error, and definitions, see Appendixes]

Area measurements in square miles		Average per square mile of land		State Place and [in Selected States] County Subdivision
Total area	Land area	Population density	Housing unit density	
8.78	7.99	78.7	102.6	June Lake CDP, Mono County
0.65	0.65	101.5	100.0	Keddie CDP, Plumas County
1.30	1.30	50.8	51.5	Keeler CDP, Inyo County
9.67	9.66	44.6	23.3	Keene CDP, Kern County
1.95	1.95	1,304.6	733.3	Kelly Ridge CDP, Butte County
2.89	2.88	1,164.2	461.5	Kelseyville CDP, Lake County
1.18	1.18	2,757.6	722.9	Kennedy CDP, San Joaquin County
5.82	5.82	4.8	17.7	Kennedy Meadows CDP, Tulare County
0.96	0.95	5,344.2	2,426.3	Kensington CDP, Contra Costa County
3.04	3.03	2,140.3	910.2	Kentfield CDP, Marin County
5.16	5.16	199.2	107.0	Kenwood CDP, Sonoma County
3.23	3.23	4,193.2	1,209.9	Kerman city, Fresno County
12.68	12.37	112.8	86.7	Kernville CDP, Kern County
3.50	3.38	133.4	57.4	Keswick CDP, Shasta County
0.21	0.21	6,852.4	1,747.6	Kettleman City CDP, Kings County
2.83	2.83	1,979.2	605.7	Keyes CDP, Stanislaus County
3.98	3.84	3,352.6	838.0	King City city, Monterey County
3.44	3.44	1,103.5	689.5	Kings Beach CDP, Placer County
2.83	2.83	4,021.9	1,437.8	Kingsburg city, Fresno County
0.97	0.96	149.0	354.2	Kingvale CDP
0.88	0.87	162.1	389.7	Nevada County
0.09	0.09	22.2	11.1	Placer County
5.33	4.36	36.2	173.6	Kirkwood CDP
3.43	2.48	39.1	214.5	Alpine County
1.91	1.88	32.4	119.7	Amador County
12.54	12.54	62.1	32.4	Klamath CDP, Del Norte County
8.46	8.37	187.3	69.5	Knightsen CDP, Contra Costa County
0.50	0.50	1,990.0	686.0	Knights Landing CDP, Yolo County
8.65	8.63	2,346.0	821.4	La Cañada Flintridge city, Los Angeles County
3.44	3.43	5,729.7	2,142.9	La Crescenta-Montrose CDP, Los Angeles County
0.44	0.44	3,240.9	1,225.0	Ladera CDP, San Mateo County
2.97	2.97	2,187.9	965.3	Ladera Heights CDP, Los Angeles County
4.90	4.90	4,689.8	1,512.2	Ladera Ranch CDP, Orange County
15.39	15.22	1,569.8	634.1	Lafayette city, Contra Costa County
9.82	8.85	2,567.6	1,460.2	Laguna Beach city, Orange County
6.69	6.67	4,549.3	1,656.1	Laguna Hills city, Orange County
14.88	14.83	4,246.7	1,706.8	Laguna Niguel city, Orange County
3.12	3.12	5,189.7	4,171.8	Laguna Woods city, Orange County
4.25	4.25	428.0	211.1	Lagunitas-Forest Knolls CDP, Marin County
7.38	7.37	8,173.5	2,703.4	La Habra city, Orange County
6.16	6.16	864.4	305.2	La Habra Heights city, Los Angeles County
4.26	4.25	218.4	111.1	La Honda CDP, San Mateo County
2.74	2.74	152.9	521.9	Lake Almanor Country Club CDP, Plumas County
3.04	3.04	117.1	184.5	Lake Almanor Peninsula CDP, Plumas County
2.29	2.29	117.9	207.4	Lake Almanor West CDP, Plumas County
18.95	17.73	700.7	669.8	Lake Arrowhead CDP, San Bernardino County
6.63	6.30	484.8	204.3	Lake California CDP, Tehama County
5.82	5.82	10.5	8.6	Lake City CDP, Modoc County
5.38	5.38	8.4	28.8	Lake Davis CDP, Plumas County
12.57	12.56	85.7	48.8	Lake Don Pedro CDP, Mariposa County
41.69	36.21	1,431.1	448.9	Lake Elsinore city, Riverside County
17.90	17.82	4,335.8	1,520.1	Lake Forest city, Orange County
5.28	4.70	98.1	73.8	Lakehead CDP, Shasta County
10.69	10.62	61.1	37.7	Lake Hughes CDP, Los Angeles County
22.14	21.71	159.6	99.7	Lake Isabella CDP, Kern County
8.74	8.68	1,329.6	457.0	Lakeland Village CDP, Riverside County
9.79	9.74	1,265.7	375.6	Lake Los Angeles CDP, Los Angeles County
15.93	15.93	369.7	124.2	Lake Mathews CDP, Riverside County
10.29	10.27	234.8	172.9	Lake Nacimiento CDP, San Luis Obispo County
1.85	1.50	2,611.3	1,178.7	Lake of the Pines CDP, Nevada County
3.52	3.52	260.5	136.4	Lake of the Woods CDP, Kern County
3.20	3.06	1,553.3	782.7	Lakeport city, Lake County
7.28	7.19	163.1	73.2	Lake Riverside CDP, Riverside County
1.81	1.72	2,579.7	1,472.7	Lake San Marcos CDP, San Diego County
3.32	3.14	486.3	188.9	Lake Sherwood CDP, Ventura County
7.28	6.90	2,992.5	1,127.0	Lakeside CDP, San Diego County
3.26	3.26	645.4	183.7	Lakeview CDP, Riverside County
3.51	3.06	1,631.0	863.1	Lake Wildwood CDP, Nevada County
9.47	9.41	8,506.7	2,919.2	Lakewood city, Los Angeles County
9.12	9.08	6,284.7	2,881.8	La Mesa city, San Diego County
7.86	7.84	6,189.7	1,925.0	La Mirada city, Los Angeles County
4.63	4.59	3,294.1	783.9	Lamont CDP, Kern County

Table 9.

**Population and Housing Units: 1990 to 2010; and Area Measurements and Density: 2010—Con.**

[For information concerning historical counts and geographic change, see "User Notes." For information on confidentiality, nonsampling error, and definitions, see Appendixes]

State Place and [in Selected States] County Subdivision	Population				Housing units			
	2010	2000	1990	Percent change 2000 to 2010	2010	2000	1990	Percent change 2000 to 2010
Lanare CDP, Fresno County	589	540	(X)	9.1	147	132	(X)	11.4
Lancaster city, Los Angeles County	156,633	118,718	97,300	31.9	51,835	41,745	36,221	24.2
La Palma city, Orange County	15,568	15,408	15,392	1.0	5,224	5,066	4,935	3.1
La Porte CDP, Plumas County	26	43	(X)	-39.5	145	131	(X)	10.7
La Presa CDP, San Diego County	34,169	32,721	(X)	4.4	10,711	10,236	(X)	4.6
La Puente city, Los Angeles County	39,816	41,063	36,955	-3.0	9,761	9,660	9,285	1.0
La Quinta city, Riverside County	37,467	23,694	11,215	58.1	23,489	11,812	6,426	98.9
La Riviera CDP, Sacramento County	10,802	10,273	10,986	5.1	4,762	4,488	4,427	6.1
Larkfield-Wikiup CDP, Sonoma County	8,884	7,479	6,779	18.8	3,596	2,790	2,680	28.9
Larkspur city, Marin County	11,926	12,014	11,068	-0.7	6,376	6,413	5,965	-0.6
La Selva Beach CDP, Santa Cruz County	2,843	(X)	(X)	(X)	1,376	(X)	(X)	(X)
Las Flores CDP, Orange County	5,971	5,625	(X)	6.2	1,969	1,999	(X)	-1.5
Las Flores CDP, Tehama County	187	(X)	(X)	(X)	82	(X)	(X)	(X)
Las Lomas CDP, Monterey County	3,024	3,078	2,127	-1.8	623	596	479	4.5
Lathrop city, San Joaquin County	18,023	10,445	6,841	72.6	5,261	2,991	2,040	75.9
Laton CDP, Fresno County	1,824	1,236	1,415	47.6	493	340	421	45.0
La Verne city, Los Angeles County	31,063	31,638	30,843	-1.8	11,686	11,286	11,090	3.5
La Vina CDP, Madera County	279	(X)	(X)	(X)	67	(X)	(X)	(X)
Lawndale city, Los Angeles County	32,769	31,711	27,331	3.3	10,151	9,869	9,778	2.9
Laytonville CDP, Mendocino County	1,227	1,301	1,133	-5.7	562	546	485	2.9
Lebec CDP, Kern County	1,468	1,285	(X)	14.2	594	516	(X)	15.1
Lee Vining CDP, Mono County	222	(X)	(X)	(X)	112	(X)	(X)	(X)
Leggett CDP, Mendocino County	122	(X)	(X)	(X)	78	(X)	(X)	(X)
Le Grand CDP, Merced County	1,659	1,760	1,205	-5.7	503	482	339	4.4
Lemon Cove CDP, Tulare County	308	298	(X)	3.4	153	145	(X)	5.5
Lemon Grove city, San Diego County	25,320	24,918	23,984	1.6	8,868	8,722	8,638	1.7
Lemon Hill CDP, Sacramento County	13,729	(X)	(X)	(X)	4,588	(X)	(X)	(X)
Lemoore city, Kings County	24,531	19,712	13,622	24.4	8,632	6,823	4,887	26.5
Lemoore Station CDP, Kings County	7,438	5,749	-	29.4	1,627	1,390	-	17.1
Lennox CDP, Los Angeles County	22,753	22,950	22,757	-0.9	5,487	5,235	5,228	4.8
Lenwood CDP, San Bernardino County	3,543	3,222	3,190	10.0	1,282	1,284	1,221	-0.2
Leona Valley CDP, Los Angeles County	1,607	(X)	(X)	(X)	677	(X)	(X)	(X)
Lewiston CDP, Trinity County	1,193	1,305	1,187	-8.6	696	654	611	6.4
Lexington Hills CDP, Santa Clara County	2,421	2,454	2,064	-1.3	996	1,011	898	-1.5
Likely CDP, Modoc County	63	(X)	(X)	(X)	46	(X)	(X)	(X)
Lincoln city, Placer County	42,819	11,205	7,248	282.1	17,457	4,146	2,602	321.1
Lincoln Village CDP, San Joaquin County	4,381	4,216	4,236	3.9	1,671	1,615	1,651	3.5
Linda CDP, Yuba County	17,773	13,474	13,033	31.9	6,084	4,483	4,297	35.7
Lindcove CDP, Tulare County	406	(X)	(X)	(X)	140	(X)	(X)	(X)
Linden CDP, San Joaquin County	1,784	1,103	1,339	61.7	673	400	469	68.3
Lindsay city, Tulare County	11,768	10,297	8,338	14.3	3,193	2,865	2,678	11.4
Linnell Camp CDP, Tulare County	849	(X)	(X)	(X)	193	(X)	(X)	(X)
Litchfield CDP, Lassen County	195	(X)	(X)	(X)	94	(X)	(X)	(X)
Little Grass Valley CDP, Plumas County	2	-	(X)	-	159	104	(X)	52.9
Little River CDP, Mendocino County	117	(X)	(X)	(X)	112	(X)	(X)	(X)
Littlerock CDP, Los Angeles County	1,377	1,402	1,320	-1.8	461	470	422	-1.9
Live Oak CDP, Santa Cruz County	17,158	16,628	15,212	3.2	6,726	6,405	5,997	5.0
Live Oak city, Sutter County	8,392	6,229	4,320	34.7	2,498	1,818	1,428	37.4
Livermore city, Alameda County	80,968	73,345	56,741	10.4	30,342	26,610	21,489	14.0
Livingston city, Merced County	13,058	10,473	7,317	24.7	3,320	2,449	1,719	35.6
Lockeford CDP, San Joaquin County	3,233	3,179	2,722	1.7	1,221	1,136	990	7.5
Lockwood CDP, Monterey County	379	(X)	(X)	(X)	197	(X)	(X)	(X)
Lodi city, San Joaquin County	62,134	56,999	51,874	9.0	23,792	21,378	19,676	11.3
Lodoga CDP, Colusa County	197	(X)	(X)	(X)	175	(X)	(X)	(X)
Loleta CDP, Humboldt County	783	(X)	(X)	(X)	341	(X)	(X)	(X)
Loma Linda city, San Bernardino County	23,261	18,681	18,470	24.5	9,649	8,084	7,049	19.4
Loma Mar CDP, San Mateo County	113	(X)	(X)	(X)	67	(X)	(X)	(X)
Loma Rica CDP, Yuba County	2,368	2,075	1,852	14.1	985	799	685	23.3
Lomita city, Los Angeles County	20,256	20,046	19,442	1.0	8,412	8,295	8,278	1.4
Lompico CDP, Santa Cruz County	1,137	(X)	(X)	(X)	550	(X)	(X)	(X)
Lompoc city, Santa Barbara County	42,434	41,103	37,649	3.2	14,416	13,621	13,261	5.8
London CDP, Tulare County	1,869	1,848	1,638	1.1	408	424	418	-3.8
Lone Pine CDP, Inyo County	2,035	1,655	1,818	23.0	1,004	867	914	15.8
Long Barn CDP, Tuolumne County	155	(X)	(X)	(X)	331	(X)	(X)	(X)
Long Beach city, Los Angeles County	462,257	461,522	429,321	0.2	176,032	171,632	170,355	2.6
Lookout CDP, Modoc County	84	(X)	(X)	(X)	46	(X)	(X)	(X)
Loomis town, Placer County	6,430	6,260	5,705	2.7	2,465	2,273	2,030	8.4
Los Alamitos city, Orange County	11,449	11,536	11,788	-0.8	4,355	4,329	4,312	0.6
Los Alamos CDP, Santa Barbara County	1,890	1,372	(X)	37.8	681	488	(X)	39.5
Los Altos city, Santa Clara County	28,976	27,693	26,599	4.6	11,204	10,727	10,323	4.4
Los Altos Hills town, Santa Clara County	7,922	7,902	7,514	0.3	3,001	2,816	2,682	6.6
Los Angeles city, Los Angeles County	3,792,621	3,694,742	3,485,557	2.6	1,413,995	1,337,654	1,300,076	5.7
Los Banos city, Merced County	35,972	25,869	14,519	39.1	11,375	8,049	5,070	41.3

Table 9.

**Population and Housing Units: 1990 to 2010; and Area Measurements and Density: 2010—Con.**

[For information concerning historical counts and geographic change, see "User Notes." For information on confidentiality, nonsampling error, and definitions, see Appendixes]

Area measurements in square miles		Average per square mile of land		State Place and [in Selected States] County Subdivision
Total area	Land area	Population density	Housing unit density	
2.02	2.02	291.6	72.8	Lanare CDP, Fresno County
94.55	94.28	1,661.4	549.8	Lancaster city, Los Angeles County
1.83	1.81	8,601.1	2,886.2	La Palma city, Orange County
4.46	4.46	5.8	32.5	La Porte CDP, Plumas County
6.02	5.50	6,212.5	1,947.5	La Presa CDP, San Diego County
3.48	3.48	11,441.4	2,804.9	La Puente city, Los Angeles County
35.55	35.12	1,066.8	668.8	La Quinta city, Riverside County
2.09	1.85	5,838.9	2,574.1	La Riviera CDP, Sacramento County
5.31	5.31	1,673.1	677.2	Larkfield-Wikiup CDP, Sonoma County
3.24	3.03	3,936.0	2,104.3	Larkspur city, Marin County
5.30	5.30	536.4	259.6	La Selva Beach CDP, Santa Cruz County
2.03	2.03	2,941.4	970.0	Las Flores CDP, Orange County
0.36	0.36	519.4	227.8	Las Flores CDP, Tehama County
1.04	1.04	2,907.7	599.0	Las Lomas CDP, Monterey County
23.03	21.93	821.8	239.9	Lathrop city, San Joaquin County
1.94	1.94	940.2	254.1	Laton CDP, Fresno County
8.56	8.43	3,684.8	1,386.2	La Verne city, Los Angeles County
0.10	0.10	2,790.0	670.0	La Vina CDP, Madera County
1.97	1.97	16,634.0	5,152.8	Lawndale city, Los Angeles County
5.43	5.37	228.5	104.7	Laytonville CDP, Mendocino County
15.33	15.33	95.8	38.7	Lebec CDP, Kern County
5.22	5.22	42.5	21.5	Lee Vining CDP, Mono County
2.70	2.70	45.2	28.9	Leggett CDP, Mendocino County
1.14	1.14	1,455.3	441.2	Le Grand CDP, Merced County
0.83	0.83	371.1	184.3	Lemon Cove CDP, Tulare County
3.88	3.88	6,525.8	2,285.6	Lemon Grove city, San Diego County
1.63	1.63	8,422.7	2,814.7	Lemon Hill CDP, Sacramento County
8.52	8.52	2,879.2	1,013.1	Lemoore city, Kings County
4.21	4.21	1,766.7	386.5	Lemoore Station CDP, Kings County
1.09	1.09	20,874.3	5,033.9	Lennox CDP, Los Angeles County
2.21	2.21	1,603.2	580.1	Lenwood CDP, San Bernardino County
18.58	18.55	86.6	36.5	Leona Valley CDP, Los Angeles County
20.01	20.01	59.6	34.8	Lewiston CDP, Trinity County
4.72	4.69	516.2	212.4	Lexington Hills CDP, Santa Clara County
1.33	1.33	47.4	34.6	Likely CDP, Modoc County
20.13	20.11	2,129.2	868.1	Lincoln city, Placer County
0.74	0.74	5,920.3	2,258.1	Lincoln Village CDP, San Joaquin County
8.55	8.55	2,078.7	711.6	Linda CDP, Yuba County
0.68	0.68	597.1	205.9	Lindcove CDP, Tulare County
7.46	7.41	240.8	90.8	Linden CDP, San Joaquin County
2.61	2.61	4,508.8	1,223.4	Lindsay city, Tulare County
0.12	0.12	7,075.0	1,608.3	Linnell Camp CDP, Tulare County
3.94	3.94	49.5	23.9	Litchfield CDP, Lassen County
10.00	10.00	0.2	15.9	Little Grass Valley CDP, Plumas County
1.67	1.67	70.1	67.1	Little River CDP, Mendocino County
1.84	1.84	748.4	250.5	Littlerock CDP, Los Angeles County
3.24	3.24	5,295.7	2,075.9	Live Oak CDP, Santa Cruz County
1.87	1.87	4,487.7	1,335.8	Live Oak city, Sutter County
25.18	25.17	3,216.8	1,205.5	Livermore city, Alameda County
3.72	3.72	3,510.2	892.5	Livingston city, Merced County
8.39	8.34	387.6	146.4	Lockeford CDP, San Joaquin County
10.91	10.87	34.9	18.1	Lockwood CDP, Monterey County
13.82	13.61	4,565.3	1,748.1	Lodi city, San Joaquin County
3.39	3.39	58.1	51.6	Lodoga CDP, Colusa County
2.13	2.13	367.6	160.1	Loleta CDP, Humboldt County
7.52	7.52	3,093.2	1,283.1	Loma Linda city, San Bernardino County
1.73	1.73	65.3	38.7	Loma Mar CDP, San Mateo County
18.48	18.48	128.1	53.3	Loma Rica CDP, Yuba County
1.91	1.91	10,605.2	4,404.2	Lomita city, Los Angeles County
3.37	3.37	337.4	163.2	Lompico CDP, Santa Cruz County
11.67	11.60	3,658.1	1,242.8	Lompoc city, Santa Barbara County
0.63	0.63	2,966.7	647.6	London CDP, Tulare County
19.21	19.03	106.9	52.8	Lone Pine CDP, Inyo County
2.88	2.88	53.8	114.9	Long Barn CDP, Tuolumne County
51.44	50.29	9,191.8	3,500.3	Long Beach city, Los Angeles County
5.45	5.33	15.8	8.6	Lookout CDP, Modoc County
7.27	7.27	884.5	339.1	Loomis town, Placer County
4.12	4.05	2,826.9	1,075.3	Los Alamitos city, Orange County
3.87	3.87	488.4	176.0	Los Alamos CDP, Santa Barbara County
6.49	6.49	4,464.7	1,726.3	Los Altos city, Santa Clara County
8.80	8.80	900.2	341.0	Los Altos Hills town, Santa Clara County
502.69	468.67	8,092.3	3,017.0	Los Angeles city, Los Angeles County
10.12	9.99	3,600.8	1,138.6	Los Banos city, Merced County

Table 9.

**Population and Housing Units: 1990 to 2010; and Area Measurements and Density: 2010—Con.**

[For information concerning historical counts and geographic change, see "User Notes." For information on confidentiality, nonsampling error, and definitions, see Appendixes]

State Place and [in Selected States] County Subdivision	Population				Housing units			
	2010	2000	1990	Percent change 2000 to 2010	2010	2000	1990	Percent change 2000 to 2010
Los Berros CDP, San Luis Obispo County	641	(X)	(X)	(X)	233	(X)	(X)	(X)
Los Gatos town, Santa Clara County	29,413	28,592	27,357	2.9	13,050	12,367	11,822	5.5
Los Molinos CDP, Tehama County	2,037	1,952	1,709	4.4	932	836	728	11.5
Los Olivos CDP, Santa Barbara County	1,132	(X)	(X)	(X)	509	(X)	(X)	(X)
Los Osos CDP, San Luis Obispo County	14,276	14,351	14,377	-0.5	6,488	6,214	6,097	4.4
Los Ranchos CDP, San Luis Obispo County	1,477	(X)	(X)	(X)	634	(X)	(X)	(X)
Lost Hills CDP, Kern County	2,412	1,938	1,212	24.5	469	367	209	27.8
Lower Lake CDP, Lake County	1,294	1,755	1,217	-26.3	705	869	628	-18.9
Loyalton city, Sierra County	769	862	931	-10.8	371	347	398	6.9
Loyola CDP, Santa Clara County	3,261	3,478	3,076	-6.2	1,208	1,298	1,166	-6.9
Lucas Valley-Marinwood CDP, Marin County	6,094	6,357	5,982	-4.1	2,407	2,392	2,225	0.6
Lucerne CDP, Lake County	3,067	2,870	2,011	6.9	1,833	1,814	1,270	1.0
Lucerne Valley CDP, San Bernardino County	5,811	(X)	(X)	(X)	2,949	(X)	(X)	(X)
Lynwood city, Los Angeles County	69,772	69,845	61,945	-0.1	15,277	14,987	14,525	1.9
Lytle Creek CDP, San Bernardino County	701	(X)	(X)	(X)	448	(X)	(X)	(X)
Mabie CDP, Plumas County	161	(X)	(X)	(X)	96	(X)	(X)	(X)
McArthur CDP, Shasta County	338	365	(X)	-7.4	143	168	(X)	-14.9
McClellan Park CDP, Sacramento County	743	(X)	(X)	(X)	226	(X)	(X)	(X)
McClenny Tract CDP, Tulare County	10	(X)	(X)	(X)	44	(X)	(X)	(X)
McCloud CDP, Siskiyou County	1,101	1,343	1,555	-18.0	732	702	704	4.3
Macdoel CDP, Siskiyou County	133	140	(X)	-5.0	43	44	(X)	-2.3
McFarland city, Kern County	12,707	9,837	7,005	29.2	2,683	2,031	1,747	32.1
McGee Creek CDP, Mono County	41	(X)	(X)	(X)	30	(X)	(X)	(X)
McKinleyville CDP, Humboldt County	15,177	13,599	10,749	11.6	6,565	5,494	4,218	19.5
McKittrick CDP, Kern County	115	160	(X)	-28.1	46	61	(X)	-24.6
McSwain CDP, Merced County	4,171	(X)	(X)	(X)	1,409	(X)	(X)	(X)
Madera city, Madera County	61,416	43,207	29,283	42.1	17,049	12,521	9,531	36.2
Madera Acres CDP, Madera County	9,163	7,741	5,245	18.4	2,540	2,188	1,535	16.1
Madison CDP, Yolo County	503	(X)	(X)	(X)	141	(X)	(X)	(X)
Mad River CDP, Trinity County	420	(X)	(X)	(X)	347	(X)	(X)	(X)
Magalia CDP, Butte County	11,310	10,569	8,987	7.0	5,355	4,752	4,191	12.7
Malaga CDP, Fresno County	947	762	(X)	24.3	268	227	(X)	18.1
Malibu city, Los Angeles County	12,645	12,575	(X)	0.6	6,864	6,126	(X)	12.0
Mammoth Lakes town, Mono County	8,234	7,093	4,785	16.1	9,626	7,960	7,102	20.9
Manchester CDP, Mendocino County	195	(X)	(X)	(X)	104	(X)	(X)	(X)
Manhattan Beach city, Los Angeles County	35,135	33,852	32,063	3.8	14,929	15,034	14,695	-0.7
Manila CDP, Humboldt County	784	(X)	(X)	(X)	411	(X)	(X)	(X)
Manteca city, San Joaquin County	67,096	49,258	40,773	36.2	23,132	16,937	13,981	36.6
Manton CDP, Tehama County	347	372	(X)	-6.7	180	205	(X)	-12.2
March ARB CDP, Riverside County	1,159	370	5,523	213.2	716	152	1,175	371.1
Maricopa city, Kern County	1,154	1,111	1,193	3.9	466	460	438	1.3
Marina city, Monterey County	19,718	18,925	26,512	4.2	7,200	8,537	8,288	-15.7
Marina del Rey CDP, Los Angeles County	8,866	8,176	7,431	8.4	6,746	6,321	5,419	6.7
Marin City CDP, Marin County	2,666	(X)	(X)	(X)	1,309	(X)	(X)	(X)
Mariposa CDP, Mariposa County	2,173	1,373	1,152	58.3	1,143	754	677	51.6
Markleeville CDP, Alpine County	210	197	(X)	6.6	194	173	(X)	12.1
Martell CDP, Amador County	282	(X)	(X)	(X)	114	(X)	(X)	(X)
Martinez city, Contra Costa County	35,824	35,866	31,810	-0.1	14,976	14,597	12,971	2.6
Marysville city, Yuba County	12,072	12,268	12,324	-1.6	5,196	4,999	5,083	3.9
Matheny CDP, Tulare County	1,212	(X)	(X)	(X)	344	(X)	(X)	(X)
Mather CDP, Sacramento County	4,451	(X)	(X)	(X)	1,520	(X)	(X)	(X)
Maxwell CDP, Colusa County	1,103	(X)	(X)	(X)	408	(X)	(X)	(X)
Mayfair CDP, Fresno County	4,589	(X)	(X)	(X)	1,485	(X)	(X)	(X)
Mayflower Village CDP, Los Angeles County	5,515	5,081	4,978	8.5	1,975	1,915	1,949	3.1
Maywood city, Los Angeles County	27,395	28,083	27,893	-2.4	6,766	6,701	6,692	1.0
Meadowbrook CDP, Riverside County	3,185	(X)	(X)	(X)	1,174	(X)	(X)	(X)
Meadow Valley CDP, Plumas County	464	575	(X)	-19.3	304	311	(X)	-2.3
Meadow Vista CDP, Placer County	3,217	3,096	3,067	3.9	1,339	1,175	1,187	14.0
Mead Valley CDP, Riverside County	18,510	(X)	(X)	(X)	4,601	(X)	(X)	(X)
Mecca CDP, Riverside County	8,577	5,402	1,966	58.8	2,020	1,059	416	90.7
Meiners Oaks CDP, Ventura County	3,571	3,750	3,329	-4.8	1,396	1,325	1,299	5.4
Mendocino CDP, Mendocino County	894	824	(X)	8.5	617	549	(X)	12.4
Mendota city, Fresno County	11,014	7,890	6,821	39.6	2,556	1,878	1,758	36.1
Menifee city, Riverside County	77,519	(X)	(X)	(X)	30,269	(X)	(X)	(X)
Menlo Park city, San Mateo County	32,026	30,785	28,403	4.0	13,085	12,714	12,428	2.9
Mentone CDP, San Bernardino County	8,720	7,803	5,675	11.8	3,273	2,946	2,251	11.1
Merced city, Merced County	78,958	63,893	56,155	23.6	27,446	21,532	18,947	27.5
Meridian CDP, Sutter County	358	(X)	(X)	(X)	161	(X)	(X)	(X)
Mesa CDP, Inyo County	251	214	(X)	17.3	124	91	(X)	36.3
Mesa Verde CDP, Riverside County	1,023	(X)	(X)	(X)	360	(X)	(X)	(X)
Mesa Vista CDP, Alpine County	200	182	(X)	9.9	103	85	(X)	21.2
Mettler CDP, Kern County	136	157	(X)	-13.4	36	37	(X)	-2.7
Mexican Colony CDP, Kern County	281	(X)	(X)	(X)	78	(X)	(X)	(X)



Table 9.

**Population and Housing Units: 1990 to 2010; and Area Measurements and Density: 2010—Con.**

[For information concerning historical counts and geographic change, see "User Notes." For information on confidentiality, nonsampling error, and definitions, see Appendixes]

Area measurements in square miles		Average per square mile of land		State Place and [in Selected States] County Subdivision
Total area	Land area	Population density	Housing unit density	
2.51	2.51	255.4	92.8	Los Berros CDP, San Luis Obispo County
11.16	11.08	2,654.6	1,177.8	Los Gatos town, Santa Clara County
2.22	2.19	930.1	425.6	Los Molinos CDP, Tehama County
2.46	2.46	460.2	206.9	Los Olivos CDP, Santa Barbara County
12.78	12.76	1,118.8	508.5	Los Osos CDP, San Luis Obispo County
2.83	2.83	521.9	224.0	Los Ranchos CDP, San Luis Obispo County
5.56	5.55	434.6	84.5	Lost Hills CDP, Kern County
2.69	2.67	484.6	264.0	Lower Lake CDP, Lake County
0.36	0.36	2,136.1	1,030.6	Loyalton city, Sierra County
1.47	1.47	2,218.4	821.8	Loyola CDP, Santa Clara County
5.73	5.73	1,063.5	420.1	Lucas Valley-Marino CDP, Marin County
4.99	4.98	615.9	368.1	Lucerne CDP, Lake County
105.59	105.59	55.0	27.9	Lucerne Valley CDP, San Bernardino County
4.84	4.84	14,415.7	3,156.4	Lynwood city, Los Angeles County
6.02	6.02	116.4	74.4	Lytle Creek CDP, San Bernardino County
3.64	3.64	44.2	26.4	Mabie CDP, Plumas County
1.02	1.00	338.0	143.0	McArthur CDP, Shasta County
4.05	4.05	183.5	55.8	McClellan Park CDP, Sacramento County
0.62	0.62	16.1	71.0	McClenney Tract CDP, Tulare County
2.49	2.42	455.0	302.5	McCloud CDP, Siskiyou County
0.15	0.15	886.7	286.7	Macdoel CDP, Siskiyou County
2.67	2.67	4,759.2	1,004.9	McFarland city, Kern County
4.01	4.01	10.2	7.5	McGee Creek CDP, Mono County
21.01	20.80	729.7	315.6	McKinleyville CDP, Humboldt County
2.62	2.62	43.9	17.6	McKittrick CDP, Kern County
6.04	6.04	690.6	233.3	McSwain CDP, Merced County
15.79	15.79	3,889.6	1,079.7	Madera city, Madera County
7.28	7.28	1,258.7	348.9	Madera Acres CDP, Madera County
1.55	1.55	324.5	91.0	Madison CDP, Yolo County
34.65	34.65	12.1	10.0	Mad River CDP, Trinity County
14.02	14.01	807.3	382.2	Magalia CDP, Butte County
0.27	0.27	3,507.4	992.6	Malaga CDP, Fresno County
19.83	19.78	639.3	347.0	Malibu city, Los Angeles County
25.31	24.87	331.1	387.1	Mammoth Lakes town, Mono County
2.62	2.62	74.4	39.7	Manchester CDP, Mendocino County
3.94	3.94	8,917.5	3,789.1	Manhattan Beach city, Los Angeles County
0.70	0.65	1,206.2	632.3	Manila CDP, Humboldt County
17.76	17.73	3,784.3	1,304.7	Manteca city, San Joaquin County
17.72	17.70	19.6	10.2	Manton CDP, Tehama County
11.95	11.95	97.0	59.9	March ARB CDP, Riverside County
1.50	1.50	769.3	310.7	Maricopa city, Kern County
9.76	8.88	2,220.5	810.8	Marina city, Monterey County
1.45	0.86	10,309.3	7,839.5	Marina del Rey CDP, Los Angeles County
0.54	0.54	4,937.0	2,424.1	Marin City CDP, Marin County
12.88	12.85	169.1	88.9	Mariposa CDP, Mariposa County
6.53	6.53	32.2	29.7	Markleeville CDP, Alpine County
2.34	2.34	120.5	48.7	Martell CDP, Amador County
13.13	12.13	2,953.3	1,234.6	Martinez city, Contra Costa County
3.58	3.46	3,489.0	1,501.7	Marysville city, Yuba County
0.43	0.43	2,818.6	800.0	Matheny CDP, Tulare County
10.03	10.00	445.1	152.0	Mather CDP, Sacramento County
2.15	2.15	513.0	189.8	Maxwell CDP, Colusa County
0.52	0.52	8,825.0	2,855.8	Mayfair CDP, Fresno County
0.69	0.69	7,992.8	2,862.3	Mayflower Village CDP, Los Angeles County
1.18	1.18	23,216.1	5,733.9	Maywood city, Los Angeles County
6.88	6.86	464.3	171.1	Meadowbrook CDP, Riverside County
8.52	8.52	54.5	35.7	Meadow Valley CDP, Plumas County
5.44	5.28	609.3	253.6	Meadow Vista CDP, Placer County
19.17	19.17	965.6	240.0	Mead Valley CDP, Riverside County
6.96	6.96	1,232.3	290.2	Mecca CDP, Riverside County
1.41	1.41	2,532.6	990.1	Meiners Oaks CDP, Ventura County
7.42	2.26	395.6	273.0	Mendocino CDP, Mendocino County
3.28	3.28	3,357.9	779.3	Mendota city, Fresno County
46.61	46.47	1,668.2	651.4	Menifee city, Riverside County
17.41	9.79	3,271.3	1,336.6	Menlo Park city, San Mateo County
6.23	6.22	1,401.9	526.2	Mentone CDP, San Bernardino County
23.32	23.32	3,385.8	1,176.9	Merced city, Merced County
5.30	5.30	67.5	30.4	Meridian CDP, Sutter County
3.66	3.50	71.7	35.4	Mesa CDP, Inyo County
4.34	4.34	235.7	82.9	Mesa Verde CDP, Riverside County
4.88	4.88	41.0	21.1	Mesa Vista CDP, Alpine County
0.23	0.23	591.3	156.5	Mettler CDP, Kern County
0.03	0.03	9,366.7	2,600.0	Mexican Colony CDP, Kern County

Table 9.

**Population and Housing Units: 1990 to 2010; and Area Measurements and Density: 2010—Con.**

[For information concerning historical counts and geographic change, see "User Notes." For information on confidentiality, nonsampling error, and definitions, see Appendixes]

State Place and [in Selected States] County Subdivision	Population				Housing units			
	2010	2000	1990	Percent change 2000 to 2010	2010	2000	1990	Percent change 2000 to 2010
Middletown CDP, Lake County . . . . .	1,323	1,020	(X)	29.7	557	427	(X)	30.4
Midpines CDP, Mariposa County . . . . .	1,204	(X)	(X)	(X)	627	(X)	(X)	(X)
Midway City CDP, Orange County . . . . .	8,485	(X)	(X)	(X)	2,574	(X)	(X)	(X)
Milford CDP, Lassen County . . . . .	167	(X)	(X)	(X)	81	(X)	(X)	(X)
Millbrae city, San Mateo County . . . . .	21,532	20,718	20,414	3.9	8,372	8,113	8,159	3.2
Mill Valley city, Marin County . . . . .	13,903	13,600	13,029	2.2	6,534	6,286	6,133	3.9
Millville CDP, Shasta County . . . . .	727	610	(X)	19.2	287	229	(X)	25.3
Milpitas city, Santa Clara County . . . . .	66,790	62,698	50,690	6.5	19,806	17,364	14,466	14.1
Mineral CDP, Tehama County . . . . .	123	143	(X)	-14.0	466	450	(X)	3.6
Minkler CDP, Fresno County . . . . .	1,003	(X)	(X)	(X)	427	(X)	(X)	(X)
Mira Loma CDP, Riverside County . . . . .	21,930	17,617	15,786	24.5	5,640	4,684	4,574	20.4
Mira Monte CDP, Ventura County . . . . .	6,854	7,177	7,744	-4.5	3,009	2,698	2,906	11.5
Miranda CDP, Humboldt County . . . . .	520	(X)	(X)	(X)	265	(X)	(X)	(X)
Mission Canyon CDP, Santa Barbara County . . . . .	2,381	2,610	(X)	-8.8	1,075	1,115	(X)	-3.6
Mission Hills CDP, Santa Barbara County . . . . .	3,576	3,142	3,112	13.8	1,223	1,072	1,023	14.1
Mission Viejo city, Orange County . . . . .	93,305	93,102	72,820	0.2	34,228	32,985	26,393	3.8
Mi-Wuk Village CDP, Tuolumne County . . . . .	941	1,485	1,175	-36.6	1,159	1,268	1,130	-8.6
Modesito city, Stanislaus County . . . . .	201,165	188,856	164,746	6.5	75,044	67,179	60,885	11.7
Mohawk Vista CDP, Plumas County . . . . .	159	121	(X)	31.4	102	88	(X)	15.9
Mojave CDP, Kern County . . . . .	4,238	3,836	3,763	10.5	1,817	1,806	1,530	0.6
Mokelumne Hill CDP, Calaveras County . . . . .	646	774	(X)	-16.5	354	362	(X)	-2.2
Monmouth CDP, Fresno County . . . . .	152	(X)	(X)	(X)	48	(X)	(X)	(X)
Mono City CDP, Mono County . . . . .	172	(X)	(X)	(X)	94	(X)	(X)	(X)
Mono Vista CDP, Tuolumne County . . . . .	3,127	3,072	2,599	1.8	1,471	1,263	1,172	16.5
Monrovia city, Los Angeles County . . . . .	36,590	36,929	35,733	-0.9	14,473	13,957	13,932	3.7
Monson CDP, Tulare County . . . . .	188	(X)	(X)	(X)	52	(X)	(X)	(X)
Montague city, Siskiyou County . . . . .	1,443	1,456	1,415	-0.9	633	609	553	3.9
Montalvin Manor CDP, Contra Costa County . . . . .	2,876	(X)	(X)	(X)	895	(X)	(X)	(X)
Montara CDP, San Mateo County . . . . .	2,909	2,950	2,552	-1.4	1,167	1,034	947	12.9
Montclair city, San Bernardino County . . . . .	36,664	33,049	28,434	10.9	9,911	9,066	8,915	9.3
Montebello city, Los Angeles County . . . . .	62,500	62,150	59,564	0.6	19,768	19,416	19,193	1.8
Montecito CDP, Santa Barbara County . . . . .	8,965	10,000	(X)	-10.4	4,238	4,193	(X)	1.1
Monterey city, Monterey County . . . . .	27,810	29,696	31,954	-6.4	13,584	13,383	13,497	1.5
Monterey Park city, Los Angeles County . . . . .	60,269	60,051	60,738	0.4	20,850	20,209	20,298	3.2
Monterey Park Tract CDP, Stanislaus County . . . . .	133	(X)	(X)	(X)	42	(X)	(X)	(X)
Monte Rio CDP, Sonoma County . . . . .	1,152	1,104	1,058	4.3	930	807	824	15.2
Monte Sereno city, Santa Clara County . . . . .	3,341	3,483	3,287	-4.1	1,287	1,237	1,190	4.0
Montgomery Creek CDP, Shasta County . . . . .	163	96	(X)	69.8	69	51	(X)	35.3
Monument Hills CDP, Yolo County . . . . .	1,542	(X)	(X)	(X)	575	(X)	(X)	(X)
Moorpark city, Ventura County . . . . .	34,421	31,415	25,494	9.6	10,738	9,094	7,915	18.1
Morada CDP, San Joaquin County . . . . .	3,828	3,726	3,570	2.7	1,503	1,395	1,339	7.7
Moraga town, Contra Costa County . . . . .	16,016	16,290	15,987	-1.7	5,754	5,760	5,687	-0.1
Moreno Valley city, Riverside County . . . . .	193,365	142,381	118,779	35.8	55,559	41,431	37,945	34.1
Morgan Hill city, Santa Clara County . . . . .	37,882	33,556	23,928	12.9	12,859	11,091	8,157	15.9
Morongo Valley CDP, San Bernardino County . . . . .	3,552	1,929	1,544	84.1	2,004	960	886	108.8
Morro Bay city, San Luis Obispo County . . . . .	10,234	10,350	9,664	-1.1	6,320	6,251	5,694	1.1
Moskowite Corner CDP, Napa County . . . . .	211	(X)	(X)	(X)	96	(X)	(X)	(X)
Moss Beach CDP, San Mateo County . . . . .	3,103	1,953	3,002	58.9	1,154	771	1,113	49.7
Moss Landing CDP, Monterey County . . . . .	204	300	(X)	-32.0	108	135	(X)	-20.0
Mountain Center CDP, Riverside County . . . . .	63	(X)	(X)	(X)	58	(X)	(X)	(X)
Mountain Gate CDP, Shasta County . . . . .	943	(X)	(X)	(X)	441	(X)	(X)	(X)
Mountain House CDP, San Joaquin County . . . . .	9,675	(X)	(X)	(X)	3,237	(X)	(X)	(X)
Mountain Mesa CDP, Kern County . . . . .	777	716	1,153	8.5	368	351	553	4.8
Mountain Ranch CDP, Calaveras County . . . . .	1,628	1,557	(X)	4.6	960	816	(X)	17.6
Mountain View CDP, Contra Costa County . . . . .	2,372	2,468	(X)	-3.9	1,013	995	(X)	1.8
Mountain View city, Santa Clara County . . . . .	74,066	70,708	67,365	4.7	33,881	32,432	31,487	4.5
Mountain View Acres CDP, San Bernardino County . . . . .	3,130	2,521	2,469	24.2	989	812	775	21.8
Mount Hebron CDP, Siskiyou County . . . . .	95	92	(X)	3.3	43	43	(X)	-
Mount Hermon CDP, Santa Cruz County . . . . .	1,037	1,051	5,350	-1.3	530	517	2,348	2.5
Mount Laguna CDP, San Diego County . . . . .	57	(X)	(X)	(X)	167	(X)	(X)	(X)
Mount Shasta city, Siskiyou County . . . . .	3,394	3,621	3,460	-6.3	1,895	1,798	1,663	5.4
Muir Beach CDP, Marin County . . . . .	310	295	(X)	5.1	162	144	(X)	12.5
Murphys CDP, Calaveras County . . . . .	2,213	2,061	1,517	7.4	1,256	1,094	785	14.8
Murrieta city, Riverside County . . . . .	103,466	44,282	(X)	133.7	35,294	14,921	(X)	136.5
Muscovy CDP, San Bernardino County . . . . .	10,644	8,919	7,541	19.3	2,443	2,299	2,233	6.3
Myers Flat CDP, Humboldt County . . . . .	146	(X)	(X)	(X)	110	(X)	(X)	(X)
Myrtlewood CDP, Humboldt County . . . . .	4,675	4,459	4,413	4.8	2,132	1,827	1,697	16.7
Napa city, Napa County . . . . .	76,915	72,585	61,865	6.0	30,149	27,776	24,924	8.5
National City city, San Diego County . . . . .	58,582	54,260	54,249	8.0	16,762	15,422	15,243	8.7
Needles city, San Bernardino County . . . . .	4,844	4,830	5,191	0.3	2,895	2,551	2,337	13.5
Nevada City city, Nevada County . . . . .	3,068	3,001	2,855	2.2	1,510	1,415	1,399	6.7
Newark city, Alameda County . . . . .	42,573	42,471	37,861	0.2	13,414	13,150	12,284	2.0
Newcastle CDP, Placer County . . . . .	1,224	(X)	(X)	(X)	597	(X)	(X)	(X)

Table 9.

**Population and Housing Units: 1990 to 2010; and Area Measurements and Density: 2010—Con.**

[For information concerning historical counts and geographic change, see "User Notes." For information on confidentiality, nonsampling error, and definitions, see Appendixes]

Area measurements in square miles		Average per square mile of land		State Place and [in Selected States] County Subdivision
Total area	Land area	Population density	Housing unit density	
1.84	1.84	719.0	302.7	Middletown CDP, Lake County
24.55	24.53	49.1	25.6	Midpines CDP, Mariposa County
0.63	0.63	13,468.3	4,085.7	Midway City CDP, Orange County
5.30	5.29	31.6	15.3	Milford CDP, Lassen County
3.26	3.25	6,625.2	2,576.0	Millbrae city, San Mateo County
4.85	4.76	2,920.8	1,372.7	Mill Valley city, Marin County
8.21	8.05	90.3	35.7	Millville CDP, Shasta County
13.64	13.59	4,914.6	1,457.4	Milpitas city, Santa Clara County
44.48	44.37	2.8	10.5	Mineral CDP, Tehama County
5.86	5.86	171.2	72.9	Minkler CDP, Fresno County
8.15	8.00	2,741.3	705.0	Mira Loma CDP, Riverside County
4.59	4.57	1,499.8	658.4	Mira Monte CDP, Ventura County
1.50	1.49	349.0	177.9	Miranda CDP, Humboldt County
1.55	1.52	1,566.4	707.2	Mission Canyon CDP, Santa Barbara County
1.24	1.23	2,907.3	994.3	Mission Hills CDP, Santa Barbara County
18.12	17.74	5,259.6	1,929.4	Mission Viejo city, Orange County
2.78	2.78	338.5	416.9	Mi-Wuk Village CDP, Tuolumne County
37.09	36.87	5,456.1	2,035.4	Modesto city, Stanislaus County
11.96	11.96	13.3	8.5	Mohawk Vista CDP, Plumas County
58.37	58.29	72.7	31.2	Mojave CDP, Kern County
3.08	3.08	209.7	114.9	Mokelumne Hill CDP, Calaveras County
0.31	0.31	490.3	154.8	Monmouth CDP, Fresno County
5.42	5.42	31.7	17.3	Mono City CDP, Mono County
2.84	2.84	1,101.1	518.0	Mono Vista CDP, Tuolumne County
13.71	13.60	2,690.4	1,064.2	Monrovia city, Los Angeles County
0.49	0.49	383.7	106.1	Monson CDP, Tulare County
1.79	1.78	810.7	355.6	Montague city, Siskiyou County
0.34	0.34	8,458.8	2,632.4	Montalvin Manor CDP, Contra Costa County
3.88	3.88	749.7	300.8	Montara CDP, San Mateo County
5.52	5.52	6,642.0	1,795.5	Montclair city, San Bernardino County
8.37	8.33	7,503.0	2,373.1	Montebello city, Los Angeles County
9.26	9.26	968.1	457.7	Montecito CDP, Santa Barbara County
11.76	8.47	3,283.4	1,603.8	Monterey city, Monterey County
7.73	7.67	7,857.8	2,718.4	Monterey Park city, Los Angeles County
0.05	0.05	2,660.0	840.0	Monterey Park Tract CDP, Stanislaus County
1.98	1.90	606.3	489.5	Monte Rio CDP, Sonoma County
1.62	1.62	2,062.3	794.4	Monte Sereno city, Santa Clara County
3.30	3.25	50.2	21.2	Montgomery Creek CDP, Shasta County
4.03	4.03	382.6	142.7	Monument Hills CDP, Yolo County
12.80	12.58	2,736.2	853.6	Moorpark city, Ventura County
2.99	2.98	1,284.6	504.4	Morada CDP, San Joaquin County
9.44	9.43	1,698.4	610.2	Moraga town, Contra Costa County
51.47	51.27	3,771.5	1,083.7	Moreno Valley city, Riverside County
12.88	12.88	2,941.1	998.4	Morgan Hill city, Santa Clara County
25.22	25.22	140.8	79.5	Morongo Valley CDP, San Bernardino County
10.32	5.30	1,930.9	1,192.5	Morro Bay city, San Luis Obispo County
2.82	2.81	75.1	34.2	Moskowite Corner CDP, Napa County
2.25	2.25	1,379.1	512.9	Moss Beach CDP, San Mateo County
0.60	0.40	510.0	270.0	Moss Landing CDP, Monterey County
1.89	1.88	33.5	30.9	Mountain Center CDP, Riverside County
1.98	1.98	476.3	222.7	Mountain Gate CDP, Shasta County
3.19	3.19	3,032.9	1,014.7	Mountain House CDP, San Joaquin County
0.83	0.83	936.1	443.4	Mountain Mesa CDP, Kern County
41.24	41.19	39.5	23.3	Mountain Ranch CDP, Calaveras County
0.29	0.29	8,179.3	3,493.1	Mountain View CDP, Contra Costa County
12.27	12.00	6,172.2	2,823.4	Mountain View city, Santa Clara County
1.57	1.57	1,993.6	629.9	Mountain View Acres CDP, San Bernardino County
0.71	0.71	133.8	60.6	Mount Hebron CDP, Siskiyou County
0.89	0.89	1,165.2	595.5	Mount Hermon CDP, Santa Cruz County
1.70	1.70	33.5	98.2	Mount Laguna CDP, San Diego County
3.77	3.77	900.3	502.7	Mount Shasta city, Siskiyou County
0.49	0.49	632.7	330.6	Muir Beach CDP, Marin County
10.32	10.32	214.4	121.7	Murphys CDP, Calaveras County
33.61	33.58	3,081.2	1,051.0	Murrieta city, Riverside County
3.15	3.14	3,389.8	778.0	Muscoy CDP, San Bernardino County
0.49	0.43	339.5	255.8	Myers Flat CDP, Humboldt County
2.18	2.10	2,226.2	1,015.2	Myrtle town CDP, Humboldt County
18.15	17.84	4,311.4	1,690.0	Napa city, Napa County
9.12	7.28	8,047.0	2,302.5	National City city, San Diego County
31.28	30.81	157.2	94.0	Needles city, San Bernardino County
2.19	2.19	1,400.9	689.5	Nevada City city, Nevada County
13.90	13.87	3,069.4	967.1	Newark city, Alameda County
2.40	2.39	512.1	249.8	Newcastle CDP, Placer County

Table 9.

**Population and Housing Units: 1990 to 2010; and Area Measurements and Density: 2010—Con.**

[For information concerning historical counts and geographic change, see "User Notes." For information on confidentiality, nonsampling error, and definitions, see Appendixes]

State Place and [in Selected States] County Subdivision	Population				Housing units			
	2010	2000	1990	Percent change 2000 to 2010	2010	2000	1990	Percent change 2000 to 2010
New Cuyama CDP, Santa Barbara County . . . . .	517	(X)	(X)	(X)	215	(X)	(X)	(X)
Newell CDP, Modoc County . . . . .	449	(X)	(X)	(X)	209	(X)	(X)	(X)
Newman city, Stanislaus County . . . . .	10,224	7,093	4,158	44.1	3,357	2,176	1,523	54.3
New Pine Creek CDP, Modoc County . . . . .	98	(X)	(X)	(X)	67	(X)	(X)	(X)
Newport Beach city, Orange County . . . . .	85,186	70,032	66,643	21.6	44,193	37,288	34,861	18.5
Nicasio CDP, Marin County . . . . .	96	(X)	(X)	(X)	41	(X)	(X)	(X)
Nice CDP, Lake County . . . . .	2,731	2,509	2,126	8.8	1,652	1,672	1,315	-1.2
Nicolaus CDP, Sutter County . . . . .	211	(X)	(X)	(X)	98	(X)	(X)	(X)
Niland CDP, Imperial County . . . . .	1,006	1,143	1,183	-12.0	489	530	535	-7.7
Nipinnawasee CDP, Madera County . . . . .	475	(X)	(X)	(X)	217	(X)	(X)	(X)
Nipomo CDP, San Luis Obispo County . . . . .	16,714	12,626	7,109	32.4	5,759	4,146	2,386	38.9
Norco city, Riverside County . . . . .	27,063	24,157	23,302	12.0	7,322	6,277	5,785	16.6
Nord CDP, Butte County . . . . .	320	(X)	(X)	(X)	108	(X)	(X)	(X)
Norris Canyon CDP, Contra Costa County . . . . .	957	(X)	(X)	(X)	277	(X)	(X)	(X)
North Auburn CDP, Placer County . . . . .	13,022	11,847	10,301	9.9	5,539	4,982	4,368	11.2
North Edwards CDP, Kern County . . . . .	1,058	1,227	1,259	-13.8	557	593	470	-6.1
North El Monte CDP, Los Angeles County . . . . .	3,723	3,703	3,384	0.5	1,304	1,302	1,228	0.2
North Fair Oaks CDP, San Mateo County . . . . .	14,687	15,440	13,912	-4.9	4,107	4,059	3,954	1.2
North Gate CDP, Contra Costa County . . . . .	679	(X)	(X)	(X)	264	(X)	(X)	(X)
North Highlands CDP, Sacramento County . . . . .	42,694	44,187	42,105	-3.4	16,093	16,149	16,138	-0.3
North Lakeport CDP, Lake County . . . . .	3,314	2,879	(X)	15.1	1,759	1,572	(X)	11.9
North Richmond CDP, Contra Costa County . . . . .	3,717	(X)	(X)	(X)	1,237	(X)	(X)	(X)
North San Juan CDP, Nevada County . . . . .	269	(X)	(X)	(X)	146	(X)	(X)	(X)
North Shore CDP, Riverside County . . . . .	3,477	(X)	(X)	(X)	854	(X)	(X)	(X)
North Tustin CDP, Orange County . . . . .	24,917	24,044	24,358	3.6	8,866	8,417	8,442	5.3
Norwalk city, Los Angeles County . . . . .	105,549	104,323	94,279	1.2	28,083	27,555	27,247	1.9
Novato city, Marin County . . . . .	51,904	47,630	47,585	9.0	21,158	18,994	18,782	11.4
Nubieber CDP, Lassen County . . . . .	50	(X)	(X)	(X)	24	(X)	(X)	(X)
Nuevo CDP, Riverside County . . . . .	6,447	4,135	3,010	55.9	1,963	1,379	1,069	42.3
Oakdale city, Stanislaus County . . . . .	20,675	15,503	11,978	33.4	7,822	5,805	4,612	34.7
Oak Glen CDP, San Bernardino County . . . . .	638	(X)	(X)	(X)	214	(X)	(X)	(X)
Oak Hills CDP, San Bernardino County . . . . .	8,879	(X)	(X)	(X)	2,976	(X)	(X)	(X)
Oakhurst CDP, Madera County . . . . .	2,829	2,868	2,602	-1.4	1,379	1,380	1,181	-0.1
Oakland city, Alameda County . . . . .	390,724	399,484	372,242	-2.2	169,710	157,508	154,737	7.7
Oakley city, Contra Costa County . . . . .	35,432	25,619	(X)	38.3	11,484	7,946	(X)	44.5
Oak Park CDP, Ventura County . . . . .	13,811	2,320	2,412	495.3	5,297	754	776	602.5
Oak Shores CDP, San Luis Obispo County . . . . .	337	(X)	(X)	(X)	634	(X)	(X)	(X)
Oak View CDP, Ventura County . . . . .	4,066	4,199	3,606	-3.2	1,523	1,466	1,251	3.9
Oakville CDP, Napa County . . . . .	71	(X)	(X)	(X)	44	(X)	(X)	(X)
Oasis CDP, Riverside County . . . . .	6,890	(X)	(X)	(X)	1,575	(X)	(X)	(X)
Occidental CDP, Sonoma County . . . . .	1,115	1,272	1,300	-12.3	673	632	657	6.5
Oceano CDP, San Luis Obispo County . . . . .	7,286	7,260	6,169	0.4	3,117	2,762	2,433	12.9
Oceanside city, San Diego County . . . . .	167,086	161,029	128,090	3.8	64,435	59,581	51,024	8.1
Ocotillo CDP, Imperial County . . . . .	266	296	(X)	-10.1	323	253	(X)	27.7
Oildale CDP, Kern County . . . . .	32,684	27,885	26,553	17.2	13,555	11,952	11,322	13.4
Ojai city, Ventura County . . . . .	7,461	7,862	7,613	-5.1	3,382	3,229	3,130	4.7
Olancha CDP, Inyo County . . . . .	192	134	(X)	43.3	97	62	(X)	56.5
Old Fig Garden CDP, Fresno County . . . . .	5,365	(X)	(X)	(X)	2,266	(X)	(X)	(X)
Old Station CDP, Shasta County . . . . .	51	(X)	(X)	(X)	99	(X)	(X)	(X)
Olivehurst CDP, Yuba County . . . . .	13,656	11,061	9,738	23.5	4,487	3,732	3,373	20.2
Ontario city, San Bernardino County . . . . .	163,924	158,007	133,179	3.7	47,449	45,182	42,536	5.0
Onyx CDP, Kern County . . . . .	475	476	(X)	-0.2	295	281	(X)	5.0
Pleasure Point CDP, Santa Cruz County . . . . .	5,846	6,458	5,940	-9.5	3,091	3,169	3,030	-2.5
Orange city, Orange County . . . . .	136,416	128,868	110,658	5.9	45,111	41,920	38,018	7.6
Orange Cove city, Fresno County . . . . .	9,078	7,722	5,604	17.6	2,231	1,767	1,316	26.3
Orangevale CDP, Sacramento County . . . . .	33,960	26,705	26,266	27.2	13,583	10,098	9,724	34.5
Orcutt CDP, Santa Barbara County . . . . .	28,905	28,830	(X)	0.3	11,133	10,640	(X)	4.6
Orick CDP, Humboldt County . . . . .	357	(X)	(X)	(X)	197	(X)	(X)	(X)
Orinda city, Contra Costa County . . . . .	17,643	17,599	16,642	0.3	6,804	6,744	6,475	0.9
Orland city, Glenn County . . . . .	7,291	6,281	5,052	16.1	2,659	2,309	2,008	15.2
Orosi CDP, Tulare County . . . . .	8,770	7,318	5,486	19.8	2,070	1,741	1,399	18.9
Oroville city, Butte County . . . . .	15,546	13,004	11,885	19.5	6,194	5,419	4,809	14.3
Oroville East CDP, Butte County . . . . .	8,280	8,680	8,462	-4.6	3,674	4,078	3,797	-9.9
Oxnard city, Ventura County . . . . .	197,899	170,358	142,560	16.2	52,772	45,166	41,355	16.8
Pacheco CDP, Contra Costa County . . . . .	3,685	3,562	3,325	3.5	1,642	1,620	1,536	1.4
Pacifica city, San Mateo County . . . . .	37,234	38,390	37,670	-3.0	14,523	14,245	13,740	2.0
Pacific Grove city, Monterey County . . . . .	15,041	15,522	16,117	-3.1	8,169	8,032	7,916	1.7
Pajaro CDP, Monterey County . . . . .	3,070	3,420	3,332	-10.2	655	667	746	-1.8
Pajaro Dunes CDP, Santa Cruz County . . . . .	144	(X)	(X)	(X)	567	(X)	(X)	(X)
Palermo CDP, Butte County . . . . .	5,382	5,720	5,260	-5.9	2,102	2,165	2,015	-2.9
Palmdale city, Los Angeles County . . . . .	152,750	116,670	68,946	30.9	46,544	37,096	24,439	25.5
Palm Desert city, Riverside County . . . . .	48,445	41,155	23,252	17.7	37,073	28,021	18,248	32.3
Palm Springs city, Riverside County . . . . .	44,552	42,807	40,144	4.1	34,794	30,823	30,490	12.9

Table 9.

**Population and Housing Units: 1990 to 2010; and Area Measurements and Density: 2010—Con.**

[For information concerning historical counts and geographic change, see "User Notes." For information on confidentiality, nonsampling error, and definitions, see Appendixes]

Area measurements in square miles		Average per square mile of land		State Place and [in Selected States] County Subdivision
Total area	Land area	Population density	Housing unit density	
0.71	0.71	728.2	302.8	New Cuyama CDP, Santa Barbara County
2.41	2.41	186.3	86.7	Newell CDP, Modoc County
2.10	2.10	4,868.6	1,598.6	Newman city, Stanislaus County
2.28	2.28	43.0	29.4	New Pine Creek CDP, Modoc County
52.98	23.80	3,579.2	1,856.8	Newport Beach city, Orange County
1.30	1.30	73.8	31.5	Nicasio CDP, Marin County
1.73	1.73	1,578.6	954.9	Nice CDP, Lake County
3.14	3.14	67.2	31.2	Nicolaus CDP, Sutter County
0.40	0.40	2,515.0	1,222.5	Niland CDP, Imperial County
3.06	3.06	155.2	70.9	Nipinnawasee CDP, Madera County
14.85	14.85	1,125.5	387.8	Nipomo CDP, San Luis Obispo County
14.28	13.96	1,938.6	524.5	Norco city, Riverside County
2.11	2.11	151.7	51.2	Nord CDP, Butte County
3.54	3.54	270.3	78.2	Norris Canyon CDP, Contra Costa County
7.80	7.80	1,669.5	710.1	North Auburn CDP, Placer County
12.75	12.75	83.0	43.7	North Edwards CDP, Kern County
0.42	0.42	8,864.3	3,104.8	North El Monte CDP, Los Angeles County
1.20	1.20	12,239.2	3,422.5	North Fair Oaks CDP, San Mateo County
0.66	0.66	1,028.8	400.0	North Gate CDP, Contra Costa County
8.83	8.83	4,835.1	1,822.5	North Highlands CDP, Sacramento County
6.55	3.84	863.0	458.1	North Lakeport CDP, Lake County
1.55	1.41	2,636.2	877.3	North Richmond CDP, Contra Costa County
2.42	2.42	111.2	60.3	North San Juan CDP, Nevada County
11.18	11.18	311.0	76.4	North Shore CDP, Riverside County
6.67	6.67	3,735.7	1,329.2	North Tustin CDP, Orange County
9.75	9.71	10,870.1	2,892.2	Norwalk city, Los Angeles County
27.96	27.44	1,891.5	771.1	Novato city, Marin County
0.76	0.75	66.7	32.0	Nubieber CDP, Lassen County
6.77	6.77	952.3	290.0	Nuevo CDP, Riverside County
6.09	6.04	3,423.0	1,295.0	Oakdale city, Stanislaus County
15.12	15.12	42.2	14.2	Oak Glen CDP, San Bernardino County
24.39	24.39	364.0	122.0	Oak Hills CDP, San Bernardino County
6.01	6.00	471.5	229.8	Oakhurst CDP, Madera County
78.00	55.79	7,003.5	3,041.9	Oakland city, Alameda County
16.16	15.85	2,235.5	724.5	Oakley city, Contra Costa County
5.29	5.29	2,610.8	1,001.3	Oak Park CDP, Ventura County
5.07	5.07	66.5	125.0	Oak Shores CDP, San Luis Obispo County
1.96	1.96	2,074.5	777.0	Oak View CDP, Ventura County
1.36	1.36	52.2	32.4	Oakville CDP, Napa County
19.63	19.63	351.0	80.2	Oasis CDP, Riverside County
4.97	4.97	224.3	135.4	Occidental CDP, Sonoma County
1.55	1.53	4,762.1	2,037.3	Oceano CDP, San Luis Obispo County
42.17	41.23	4,052.5	1,562.8	Oceanside city, San Diego County
8.86	8.86	30.0	36.5	Ocotillo CDP, Imperial County
6.53	6.53	5,005.2	2,075.8	Oildale CDP, Kern County
4.40	4.39	1,699.5	770.4	Ojai city, Ventura County
7.87	7.84	24.5	12.4	Olancho CDP, Inyo County
1.65	1.65	3,251.5	1,373.3	Old Fig Garden CDP, Fresno County
2.22	2.22	23.0	44.6	Old Station CDP, Shasta County
7.47	7.47	1,828.1	600.7	Olivehurst CDP, Yuba County
50.01	49.94	3,282.4	950.1	Ontario city, San Bernardino County
11.53	11.45	41.5	25.8	Onyx CDP, Kern County
2.01	0.75	7,794.7	4,121.3	Pleasure Point CDP, Santa Cruz County
25.24	24.80	5,500.6	1,819.0	Orange city, Orange County
1.91	1.91	4,752.9	1,168.1	Orange Cove city, Fresno County
11.65	11.52	2,947.9	1,179.1	Orangevale CDP, Sacramento County
11.13	11.12	2,599.4	1,001.2	Orcutt CDP, Santa Barbara County
4.85	4.75	75.2	41.5	Orick CDP, Humboldt County
12.70	12.68	1,391.4	536.6	Orinda city, Contra Costa County
2.97	2.97	2,454.9	895.3	Orland city, Glenn County
2.45	2.45	3,579.6	844.9	Orosi CDP, Tulare County
13.01	12.99	1,196.8	476.8	Oroville city, Butte County
22.32	22.15	373.8	165.9	Oroville East CDP, Butte County
39.21	26.89	7,359.6	1,962.5	Oxnard city, Ventura County
0.74	0.74	4,979.7	2,218.9	Pacheco CDP, Contra Costa County
12.66	12.66	2,941.1	1,147.2	Pacifica city, San Mateo County
4.00	2.86	5,259.1	2,856.3	Pacific Grove city, Monterey County
0.93	0.93	3,301.1	704.3	Pajaro CDP, Monterey County
2.59	2.56	56.3	221.5	Pajaro Dunes CDP, Santa Cruz County
29.18	29.16	184.6	72.1	Palermo CDP, Butte County
106.22	105.96	1,441.6	439.3	Palmdale city, Los Angeles County
27.01	26.81	1,807.0	1,382.8	Palm Desert city, Riverside County
94.98	94.12	473.4	369.7	Palm Springs city, Riverside County

Table 9.

**Population and Housing Units: 1990 to 2010; and Area Measurements and Density: 2010—Con.**

[For information concerning historical counts and geographic change, see "User Notes." For information on confidentiality, nonsampling error, and definitions, see Appendixes]

State Place and [in Selected States] County Subdivision	Population				Housing units			
	2010	2000	1990	Percent change 2000 to 2010	2010	2000	1990	Percent change 2000 to 2010
Palo Alto city, Santa Clara County . . . . .	64,403	58,598	55,900	9.9	28,216	26,048	25,188	8.3
Palo Cedro CDP, Shasta County . . . . .	1,269	1,247	(X)	1.8	504	447	(X)	12.8
Palos Verdes Estates city, Los Angeles County . . . . .	13,438	13,340	13,512	0.7	5,283	5,202	5,131	1.6
Palo Verde CDP, Imperial County . . . . .	171	236	(X)	-27.5	211	218	(X)	-3.2
Panorama Heights CDP, Tulare County . . . . .	41	(X)	(X)	(X)	166	(X)	(X)	(X)
Paradise town, Butte County . . . . .	26,218	26,408	25,401	-0.7	12,981	12,374	11,631	4.9
Paradise CDP, Mono County . . . . .	153	(X)	(X)	(X)	87	(X)	(X)	(X)
Paradise Park CDP, Santa Cruz County . . . . .	389	(X)	(X)	(X)	397	(X)	(X)	(X)
Paramount city, Los Angeles County . . . . .	54,098	55,266	47,669	-2.1	14,571	14,591	13,726	-0.1
Parklawn CDP, Stanislaus County . . . . .	1,337	(X)	(X)	(X)	357	(X)	(X)	(X)
Parksdale CDP, Madera County . . . . .	2,621	2,688	1,911	-2.5	614	628	499	-2.2
Parkway CDP, Sacramento County . . . . .	14,670	(X)	(X)	(X)	5,036	(X)	(X)	(X)
Parkwood CDP, Madera County . . . . .	2,268	2,119	1,659	7.0	601	580	511	3.6
Parlier city, Fresno County . . . . .	14,494	11,145	7,938	30.0	3,494	2,644	1,818	32.1
Pasadena city, Los Angeles County . . . . .	137,122	133,936	131,586	2.4	59,551	54,132	53,029	10.0
Pasatiempo CDP, Santa Cruz County . . . . .	1,041	(X)	(X)	(X)	449	(X)	(X)	(X)
Paskenta CDP, Tehama County . . . . .	112	(X)	(X)	(X)	51	(X)	(X)	(X)
Patterson city, Stanislaus County . . . . .	20,413	11,606	8,626	75.9	6,328	3,262	2,703	94.0
Patterson Tract CDP, Tulare County . . . . .	1,752	(X)	(X)	(X)	521	(X)	(X)	(X)
Patton Village CDP, Lassen County . . . . .	702	(X)	(X)	(X)	345	(X)	(X)	(X)
Paxton CDP, Plumas County . . . . .	14	21	(X)	-33.3	14	13	(X)	7.7
Paynes Creek CDP, Tehama County . . . . .	57	(X)	(X)	(X)	34	(X)	(X)	(X)
Pearsonville CDP, Inyo County . . . . .	17	27	(X)	-37.0	16	22	(X)	-27.3
Pedley CDP, Riverside County . . . . .	12,672	11,207	8,869	13.1	3,663	3,289	2,754	11.4
Penngrove CDP, Sonoma County . . . . .	2,522	(X)	(X)	(X)	1,120	(X)	(X)	(X)
Penn Valley CDP, Nevada County . . . . .	1,621	1,387	1,242	16.9	666	561	529	18.7
Penryn CDP, Placer County . . . . .	831	(X)	(X)	(X)	344	(X)	(X)	(X)
Perris city, Riverside County . . . . .	68,386	36,189	21,500	89.0	17,906	10,553	7,780	69.7
Pescadero CDP, San Mateo County . . . . .	643	(X)	(X)	(X)	216	(X)	(X)	(X)
Petaluma city, Sonoma County . . . . .	57,941	54,548	43,166	6.2	22,736	20,304	16,546	12.0
Peters CDP, San Joaquin County . . . . .	672	(X)	(X)	(X)	220	(X)	(X)	(X)
Phelan CDP, San Bernardino County . . . . .	14,304	(X)	(X)	(X)	5,148	(X)	(X)	(X)
Phillipsville CDP, Humboldt County . . . . .	140	(X)	(X)	(X)	87	(X)	(X)	(X)
Philo CDP, Mendocino County . . . . .	349	(X)	(X)	(X)	117	(X)	(X)	(X)
Phoenix Lake CDP, Tuolumne County . . . . .	4,269	(X)	(X)	(X)	1,960	(X)	(X)	(X)
Pico Rivera city, Los Angeles County . . . . .	62,942	63,428	59,177	-0.8	17,109	16,807	16,316	1.8
Piedmont city, Alameda County . . . . .	10,667	10,952	10,602	-2.6	3,924	3,859	3,848	1.7
Pierpoint CDP, Tulare County . . . . .	52	(X)	(X)	(X)	83	(X)	(X)	(X)
Pike CDP, Sierra County . . . . .	134	(X)	(X)	(X)	90	(X)	(X)	(X)
Pine Canyon CDP, Monterey County . . . . .	1,822	(X)	(X)	(X)	587	(X)	(X)	(X)
Pine Flat CDP, Tulare County . . . . .	166	(X)	(X)	(X)	272	(X)	(X)	(X)
Pine Grove CDP, Amador County . . . . .	2,219	(X)	(X)	(X)	1,140	(X)	(X)	(X)
Pine Hills CDP, Humboldt County . . . . .	3,131	3,108	2,947	0.7	1,327	1,253	1,105	5.9
Pine Mountain Club CDP, Kern County . . . . .	2,315	1,600	(X)	44.7	2,181	1,737	(X)	25.6
Pine Mountain Lake CDP, Tuolumne County . . . . .	2,796	(X)	(X)	(X)	3,048	(X)	(X)	(X)
Pine Valley CDP, San Diego County . . . . .	1,510	1,501	1,297	0.6	721	653	563	10.4
Pinole city, Contra Costa County . . . . .	18,390	19,039	17,460	-3.4	7,158	6,828	6,496	4.8
Piñon Hills CDP, San Bernardino County . . . . .	7,272	(X)	(X)	(X)	2,996	(X)	(X)	(X)
Pioneer CDP, Amador County . . . . .	1,094	(X)	(X)	(X)	600	(X)	(X)	(X)
Piru CDP, Ventura County . . . . .	2,063	1,196	1,157	72.5	561	328	399	71.0
Pismo Beach city, San Luis Obispo County . . . . .	7,655	8,551	7,669	-10.5	5,585	5,496	4,548	1.6
Pittsburg city, Contra Costa County . . . . .	63,264	56,769	47,607	11.4	21,126	18,300	16,721	15.4
Pixley CDP, Tulare County . . . . .	3,310	2,586	2,457	28.0	875	723	816	21.0
Placentia city, Orange County . . . . .	50,533	46,488	41,259	8.7	16,872	15,326	13,733	10.1
Placerville city, El Dorado County . . . . .	10,389	9,610	8,286	8.1	4,541	4,242	3,530	7.0
Plainview CDP, Tulare County . . . . .	945	(X)	(X)	(X)	224	(X)	(X)	(X)
Planada CDP, Merced County . . . . .	4,584	4,369	3,531	4.9	1,207	1,043	1,013	15.7
Pleasant Hill city, Contra Costa County . . . . .	33,152	32,837	31,583	1.0	14,321	14,034	13,652	2.0
Pleasanton city, Alameda County . . . . .	70,285	63,654	50,570	10.4	26,053	23,968	19,361	8.7
Plumas Eureka CDP, Plumas County . . . . .	339	320	(X)	5.9	523	445	(X)	17.5
Plumas Lake CDP, Yuba County . . . . .	5,853	(X)	(X)	(X)	1,924	(X)	(X)	(X)
Plymouth city, Amador County . . . . .	1,005	980	811	2.6	493	457	359	7.9
Point Arena city, Mendocino County . . . . .	449	474	407	-5.3	225	218	196	3.2
Point Reyes Station CDP, Marin County . . . . .	848	818	(X)	3.7	490	373	(X)	31.4
Pollock Pines CDP, El Dorado County . . . . .	6,871	4,728	4,291	45.3	3,391	2,206	2,119	53.7
Pomona city, Los Angeles County . . . . .	149,058	149,473	131,700	-0.3	40,685	39,598	38,459	2.7
Ponderosa CDP, Tulare County . . . . .	16	(X)	(X)	(X)	126	(X)	(X)	(X)
Poplar-Cotton Center CDP, Tulare County . . . . .	2,470	1,496	1,901	65.1	611	367	495	66.5
Port Costa CDP, Contra Costa County . . . . .	190	232	(X)	-18.1	110	115	(X)	-4.3
Porterville city, Tulare County . . . . .	54,165	39,615	29,521	36.7	16,734	12,691	10,050	31.9
Port Hueneme city, Ventura County . . . . .	21,723	21,845	20,322	-0.6	8,131	7,908	7,482	2.8
Portola city, Plumas County . . . . .	2,104	2,227	2,193	-5.5	1,134	1,008	1,002	12.5
Portola Valley town, San Mateo County . . . . .	4,353	4,462	4,195	-2.4	1,895	1,772	1,676	6.9

Table 9.

**Population and Housing Units: 1990 to 2010; and Area Measurements and Density: 2010—Con.**

[For information concerning historical counts and geographic change, see "User Notes." For information on confidentiality, nonsampling error, and definitions, see Appendixes]

Area measurements in square miles		Average per square mile of land		State Place and [in Selected States] County Subdivision
Total area	Land area	Population density	Housing unit density	
25.79	23.88	2,696.9	1,181.6	Palo Alto city, Santa Clara County
3.75	3.68	344.8	137.0	Palo Cedro CDP, Shasta County
4.77	4.77	2,817.2	1,107.5	Palos Verdes Estates city, Los Angeles County
0.59	0.59	289.8	357.6	Palo Verde CDP, Imperial County
0.48	0.48	85.4	345.8	Panorama Heights CDP, Tulare County
18.32	18.31	1,431.9	709.0	Paradise town, Butte County
4.35	4.35	35.2	20.0	Paradise CDP, Mono County
0.28	0.28	1,389.3	1,417.9	Paradise Park CDP, Santa Cruz County
4.84	4.73	11,437.2	3,080.5	Paramount city, Los Angeles County
0.17	0.17	7,864.7	2,100.0	Parklawn CDP, Stanislaus County
1.81	1.81	1,448.1	339.2	Parksdale CDP, Madera County
2.42	2.42	6,062.0	2,081.0	Parkway CDP, Sacramento County
0.70	0.70	3,240.0	858.6	Parkwood CDP, Madera County
2.19	2.19	6,618.3	1,595.4	Parlier city, Fresno County
23.13	22.97	5,969.6	2,592.6	Pasadena city, Los Angeles County
0.88	0.88	1,183.0	510.2	Pasatiempo CDP, Santa Cruz County
1.08	1.08	103.7	47.2	Paskenta CDP, Tehama County
5.95	5.95	3,430.8	1,063.5	Patterson city, Stanislaus County
1.45	1.45	1,208.3	359.3	Patterson Tract CDP, Tulare County
3.32	3.32	211.4	103.9	Patton Village CDP, Lassen County
0.33	0.33	42.4	42.4	Paxton CDP, Plumas County
3.43	3.43	16.6	9.9	Paynes Creek CDP, Tehama County
4.22	4.14	4.1	3.9	Pearsonville CDP, Inyo County
5.12	5.08	2,494.5	721.1	Pedley CDP, Riverside County
4.02	4.02	627.4	278.6	Penngrove CDP, Sonoma County
2.12	2.12	764.6	314.2	Penn Valley CDP, Nevada County
1.82	1.82	456.6	189.0	Penryn CDP, Placer County
31.50	31.39	2,178.6	570.4	Perris city, Riverside County
4.03	4.03	159.6	53.6	Pescadero CDP, San Mateo County
14.49	14.38	4,029.3	1,581.1	Petaluma city, Sonoma County
2.53	2.53	265.6	87.0	Peters CDP, San Joaquin County
60.10	60.10	238.0	85.7	Phelan CDP, San Bernardino County
0.74	0.72	194.4	120.8	Phillipsville CDP, Humboldt County
2.04	2.04	171.1	57.4	Philo CDP, Mendocino County
11.14	11.01	387.7	178.0	Phoenix Lake CDP, Tuolumne County
8.88	8.30	7,583.4	2,061.3	Pico Rivera city, Los Angeles County
1.68	1.68	6,349.4	2,335.7	Piedmont city, Alameda County
0.41	0.41	126.8	202.4	Pierpoint CDP, Tulare County
4.29	4.29	31.2	21.0	Pike CDP, Sierra County
3.34	3.34	545.5	175.7	Pine Canyon CDP, Monterey County
1.16	1.16	143.1	234.5	Pine Flat CDP, Tulare County
6.97	6.97	318.4	163.6	Pine Grove CDP, Amador County
10.16	10.12	309.4	131.1	Pine Hills CDP, Humboldt County
16.86	16.85	137.4	129.4	Pine Mountain Club CDP, Kern County
19.25	18.97	147.4	160.7	Pine Mountain Lake CDP, Tuolumne County
7.15	7.15	211.2	100.8	Pine Valley CDP, San Diego County
13.58	5.32	3,456.8	1,345.5	Pinole city, Contra Costa County
32.12	32.12	226.4	93.3	Piñon Hills CDP, San Bernardino County
4.32	4.32	253.2	138.9	Pioneer CDP, Amador County
2.84	2.82	731.6	198.9	Piru CDP, Ventura County
13.48	3.60	2,126.4	1,551.4	Pismo Beach city, San Luis Obispo County
19.15	17.22	3,673.9	1,226.8	Pittsburg city, Contra Costa County
3.11	3.11	1,064.3	281.4	Pixley CDP, Tulare County
6.58	6.57	7,691.5	2,568.0	Placentia city, Orange County
5.81	5.81	1,788.1	781.6	Placerville city, El Dorado County
0.31	0.31	3,048.4	722.6	Plainview CDP, Tulare County
1.58	1.58	2,901.3	763.9	Planada CDP, Merced County
7.07	7.07	4,689.1	2,025.6	Pleasant Hill city, Contra Costa County
24.27	24.11	2,915.2	1,080.6	Pleasanton city, Alameda County
3.98	3.98	85.2	131.4	Plumas Eureka CDP, Plumas County
8.38	8.38	698.4	229.6	Plumas Lake CDP, Yuba County
0.94	0.93	1,080.6	530.1	Plymouth city, Amador County
1.35	1.35	332.6	166.7	Point Arena city, Mendocino County
3.62	3.62	234.3	135.4	Point Reyes Station CDP, Marin County
7.96	7.93	866.5	427.6	Pollock Pines CDP, El Dorado County
22.96	22.95	6,494.9	1,772.8	Pomona city, Los Angeles County
0.81	0.81	19.8	155.6	Ponderosa CDP, Tulare County
1.28	1.28	1,929.7	477.3	Poplar-Cotton Center CDP, Tulare County
0.16	0.16	1,187.5	687.5	Port Costa CDP, Contra Costa County
17.68	17.61	3,075.8	950.3	Porterville city, Tulare County
4.67	4.45	4,881.6	1,827.2	Port Hueneme city, Ventura County
5.41	5.41	388.9	209.6	Portola city, Plumas County
9.09	9.09	478.9	208.5	Portola Valley town, San Mateo County

Table 9.

**Population and Housing Units: 1990 to 2010; and Area Measurements and Density: 2010—Con.**

[For information concerning historical counts and geographic change, see "User Notes." For information on confidentiality, nonsampling error, and definitions, see Appendixes]

State Place and [in Selected States] County Subdivision	Population				Housing units			
	2010	2000	1990	Percent change 2000 to 2010	2010	2000	1990	Percent change 2000 to 2010
Posey CDP, Tulare County . . . . .	10	(X)	(X)	(X)	15	(X)	(X)	(X)
Poso Park CDP, Tulare County . . . . .	9	(X)	(X)	(X)	47	(X)	(X)	(X)
Potrero CDP, San Diego County . . . . .	656	(X)	(X)	(X)	208	(X)	(X)	(X)
Potter Valley CDP, Mendocino County . . . . .	646	(X)	(X)	(X)	267	(X)	(X)	(X)
Poway city, San Diego County . . . . .	47,811	48,044	43,396	-0.5	16,715	15,714	14,375	6.4
Prattville CDP, Plumas County . . . . .	33	28	(X)	17.9	102	97	(X)	5.2
Princeton CDP, Colusa County . . . . .	303	(X)	(X)	(X)	158	(X)	(X)	(X)
Proberta CDP, Tehama County . . . . .	267	(X)	(X)	(X)	100	(X)	(X)	(X)
Prunedale CDP, Monterey County . . . . .	17,560	16,514	7,393	6.3	6,047	5,591	2,472	8.2
Quartz Hill CDP, Los Angeles County . . . . .	10,912	9,890	9,626	10.3	4,018	3,644	3,465	10.3
Quincy CDP, Plumas County . . . . .	1,728	1,879	(X)	-8.0	872	899	(X)	-3.0
Rackerby CDP, Butte County . . . . .	204	(X)	(X)	(X)	106	(X)	(X)	(X)
Rail Road Flat CDP, Calaveras County . . . . .	475	549	(X)	-13.5	340	326	(X)	4.3
Rainbow CDP, San Diego County . . . . .	1,832	2,026	2,006	-9.6	719	780	727	-7.8
Raisin City CDP, Fresno County . . . . .	380	165	(X)	130.3	91	46	(X)	97.8
Ramona CDP, San Diego County . . . . .	20,292	15,691	13,040	29.3	7,083	5,131	4,405	38.0
Rancho Calaveras CDP, Calaveras County . . . . .	5,325	4,182	(X)	27.3	2,147	1,561	(X)	37.5
Rancho Cordova city, Sacramento County . . . . .	64,776	55,060	48,731	17.6	25,479	21,584	19,072	18.0
Rancho Cucamonga city, San Bernardino County . . . . .	165,269	127,743	101,409	29.4	56,618	42,134	36,367	34.4
Rancho Mirage city, Riverside County . . . . .	17,218	13,249	9,778	30.0	14,243	11,816	9,360	20.5
Rancho Murieta CDP, Sacramento County . . . . .	5,488	4,193	2,336	30.9	2,436	1,857	991	31.2
Rancho Palos Verdes city, Los Angeles County . . . . .	41,643	41,145	41,667	1.2	16,179	15,709	15,471	3.0
Rancho San Diego CDP, San Diego County . . . . .	21,208	20,155	6,977	5.2	8,152	7,231	2,474	12.7
Rancho Santa Fe CDP, San Diego County . . . . .	3,117	3,252	(X)	-4.2	1,391	1,339	(X)	3.9
Rancho Santa Margarita city, Orange County . . . . .	47,853	47,214	(X)	1.4	17,260	16,515	(X)	4.5
Rancho Tehama Reserve CDP, Tehama County . . . . .	1,485	1,406	(X)	5.6	776	731	(X)	6.2
Randsburg CDP, Kern County . . . . .	69	77	(X)	-10.4	97	109	(X)	-11.0
Red Bluff city, Tehama County . . . . .	14,076	13,147	12,363	7.1	5,872	5,567	5,062	5.5
Red Corral CDP, Amador County . . . . .	1,413	(X)	(X)	(X)	679	(X)	(X)	(X)
Redcrest CDP, Humboldt County . . . . .	89	(X)	(X)	(X)	54	(X)	(X)	(X)
Redding city, Shasta County . . . . .	89,861	80,865	66,462	11.1	38,679	33,802	27,238	14.4
Redlands city, San Bernardino County . . . . .	68,747	63,591	60,395	8.1	26,634	24,790	23,190	7.4
Redondo Beach city, Los Angeles County . . . . .	66,748	63,261	60,167	5.5	30,609	29,543	28,220	3.6
Redway CDP, Humboldt County . . . . .	1,225	1,188	1,212	3.1	679	641	581	5.9
Redwood City city, San Mateo County . . . . .	76,815	75,402	66,072	1.9	29,167	28,921	26,847	0.9
Redwood Valley CDP, Mendocino County . . . . .	1,729	(X)	(X)	(X)	676	(X)	(X)	(X)
Reedley city, Fresno County . . . . .	24,194	20,756	15,791	16.6	6,867	5,972	4,763	15.0
Reliez Valley CDP, Contra Costa County . . . . .	3,101	(X)	(X)	(X)	1,300	(X)	(X)	(X)
Rialto city, San Bernardino County . . . . .	99,171	91,873	72,395	7.9	27,203	26,045	23,839	4.4
Richfield CDP, Tehama County . . . . .	306	(X)	(X)	(X)	117	(X)	(X)	(X)
Richgrove CDP, Tulare County . . . . .	2,882	2,723	1,899	5.8	610	586	446	4.1
Richmond city, Contra Costa County . . . . .	103,701	99,216	86,019	4.5	39,328	36,044	33,902	9.1
Richvale CDP, Butte County . . . . .	244	(X)	(X)	(X)	101	(X)	(X)	(X)
Ridgecrest city, Kern County . . . . .	27,616	24,927	28,295	10.8	11,915	11,309	11,249	5.4
Ridgemark CDP, San Benito County . . . . .	3,016	2,741	(X)	10.0	1,260	1,159	(X)	8.7
Rio Dell city, Humboldt County . . . . .	3,368	3,174	2,997	6.1	1,442	1,434	1,231	0.6
Rio del Mar CDP, Santa Cruz County . . . . .	9,216	9,198	8,919	0.2	4,924	5,022	4,580	-2.0
Rio Linda CDP, Sacramento County . . . . .	15,106	10,466	9,481	44.3	5,129	3,596	3,288	42.6
Rio Oso CDP, Sutter County . . . . .	356	(X)	(X)	(X)	140	(X)	(X)	(X)
Rio Vista city, Solano County . . . . .	7,360	4,571	3,316	61.0	3,890	1,974	1,406	97.1
Ripley CDP, Riverside County . . . . .	692	(X)	(X)	(X)	295	(X)	(X)	(X)
Ripon city, San Joaquin County . . . . .	14,297	10,146	7,455	40.9	5,129	3,446	2,567	48.8
Riverbank city, Stanislaus County . . . . .	22,678	15,826	8,591	43.3	7,069	4,698	2,656	50.5
Riverdale CDP, Fresno County . . . . .	3,153	2,416	1,980	30.5	918	773	701	18.8
Riverdale Park CDP, Stanislaus County . . . . .	1,128	1,094	(X)	3.1	321	316	(X)	1.6
River Pines CDP, Amador County . . . . .	379	(X)	(X)	(X)	200	(X)	(X)	(X)
Riverside city, Riverside County . . . . .	303,871	255,166	226,546	19.1	98,444	85,974	80,260	14.5
Robbins CDP, Sutter County . . . . .	323	(X)	(X)	(X)	116	(X)	(X)	(X)
Robinson Mill CDP, Butte County . . . . .	80	(X)	(X)	(X)	45	(X)	(X)	(X)
Rocklin city, Placer County . . . . .	56,974	36,330	18,806	56.8	22,010	14,421	7,481	52.6
Rodeo CDP, Contra Costa County . . . . .	8,679	8,717	7,589	-0.4	3,137	2,984	2,804	5.1
Rodriguez Camp CDP, Tulare County . . . . .	156	(X)	(X)	(X)	34	(X)	(X)	(X)
Rohnert Park city, Sonoma County . . . . .	40,971	42,236	36,326	-3.0	16,551	15,808	13,915	4.7
Rolling Hills city, Los Angeles County . . . . .	1,860	1,871	1,871	-0.6	716	682	674	5.0
Rolling Hills CDP, Madera County . . . . .	742	(X)	(X)	(X)	299	(X)	(X)	(X)
Rolling Hills Estates city, Los Angeles County . . . . .	8,067	7,676	7,789	5.1	3,100	2,880	2,873	7.6
Rollingwood CDP, Contra Costa County . . . . .	2,969	2,900	(X)	2.4	776	757	(X)	2.5
Romoland CDP, Riverside County . . . . .	1,684	(X)	(X)	(X)	512	(X)	(X)	(X)
Rosamond CDP, Kern County . . . . .	18,150	14,349	7,430	26.5	6,968	5,597	3,117	24.5
Rosedale CDP, Kern County . . . . .	14,058	8,445	4,673	66.5	4,799	2,776	1,523	72.9
Rose Hills CDP, Los Angeles County . . . . .	2,803	(X)	(X)	(X)	1,051	(X)	(X)	(X)
Roseland CDP, Sonoma County . . . . .	6,325	6,369	8,779	-0.7	1,824	1,887	2,934	-3.3
Rosemead city, Los Angeles County . . . . .	53,764	53,505	51,638	0.5	14,805	14,345	14,134	3.2



Table 9.

**Population and Housing Units: 1990 to 2010; and Area Measurements and Density: 2010—Con.**

[For information concerning historical counts and geographic change, see "User Notes." For information on confidentiality, nonsampling error, and definitions, see Appendixes]

Area measurements in square miles		Average per square mile of land		State Place and [in Selected States] County Subdivision
Total area	Land area	Population density	Housing unit density	
0.36	0.36	27.8	41.7	Posey CDP, Tulare County
0.04	0.04	225.0	1,175.0	Poso Park CDP, Tulare County
3.15	3.15	208.3	66.0	Potrero CDP, San Diego County
4.06	4.03	160.3	66.3	Potter Valley CDP, Mendocino County
39.17	39.08	1,223.4	427.7	Poway city, San Diego County
0.60	0.60	55.0	170.0	Prattville CDP, Plumas County
1.84	1.84	164.7	85.9	Princeton CDP, Colusa County
1.43	1.43	186.7	69.9	Proberta CDP, Tehama County
46.20	46.05	381.3	131.3	Prunedale CDP, Monterey County
3.76	3.76	2,902.1	1,068.6	Quartz Hill CDP, Los Angeles County
4.24	4.24	407.5	205.7	Quincy CDP, Plumas County
2.95	2.95	69.2	35.9	Rackerby CDP, Butte County
33.16	33.01	14.4	10.3	Rail Road Flat CDP, Calaveras County
11.04	11.04	165.9	65.1	Rainbow CDP, San Diego County
0.76	0.76	500.0	119.7	Raisin City CDP, Fresno County
38.43	38.41	528.3	184.4	Ramona CDP, San Diego County
8.41	8.38	635.4	256.2	Rancho Calaveras CDP, Calaveras County
33.87	33.51	1,933.0	760.3	Rancho Cordova city, Sacramento County
39.87	39.85	4,147.3	1,420.8	Rancho Cucamonga city, San Bernardino County
24.84	24.45	704.2	582.5	Rancho Mirage city, Riverside County
12.07	11.89	461.6	204.9	Rancho Murieta CDP, Sacramento County
13.47	13.46	3,093.8	1,202.0	Rancho Palos Verdes city, Los Angeles County
8.70	8.70	2,437.7	937.0	Rancho San Diego CDP, San Diego County
6.79	6.72	463.8	207.0	Rancho Santa Fe CDP, San Diego County
12.99	12.96	3,692.4	1,331.8	Rancho Santa Margarita city, Orange County
11.72	11.64	127.6	66.7	Rancho Tehama Reserve CDP, Tehama County
1.94	1.91	36.1	50.8	Randsburg CDP, Kern County
7.68	7.56	1,861.9	776.7	Red Bluff city, Tehama County
5.84	5.84	242.0	116.3	Red Corral CDP, Amador County
0.60	0.60	148.3	90.0	Redcrest CDP, Humboldt County
61.17	59.65	1,506.5	648.4	Redding city, Shasta County
36.43	36.13	1,902.8	737.2	Redlands city, San Bernardino County
6.21	6.20	10,765.8	4,936.9	Redondo Beach city, Los Angeles County
1.27	1.25	980.0	543.2	Redway CDP, Humboldt County
34.62	19.42	3,955.5	1,501.9	Redwood City city, San Mateo County
2.75	2.74	631.0	246.7	Redwood Valley CDP, Mendocino County
5.16	5.08	4,762.6	1,351.8	Reedley city, Fresno County
2.36	2.36	1,314.0	550.8	Reliez Valley CDP, Contra Costa County
22.37	22.35	4,437.2	1,217.1	Rialto city, San Bernardino County
0.56	0.56	546.4	208.9	Richfield CDP, Tehama County
0.45	0.45	6,404.4	1,355.6	Richgrove CDP, Tulare County
52.48	30.07	3,448.7	1,307.9	Richmond city, Contra Costa County
0.93	0.93	262.4	108.6	Richvale CDP, Butte County
21.42	20.77	1,329.6	573.7	Ridgecrest city, Kern County
2.57	2.57	1,173.5	490.3	Ridgemark CDP, San Benito County
2.42	2.28	1,477.2	632.5	Rio Dell city, Humboldt County
4.61	3.00	3,072.0	1,641.3	Rio del Mar CDP, Santa Cruz County
9.90	9.90	1,525.9	518.1	Rio Linda CDP, Sacramento County
6.53	6.53	54.5	21.4	Rio Oso CDP, Sutter County
7.09	6.69	1,100.1	581.5	Rio Vista city, Solano County
1.70	1.70	407.1	173.5	Ripley CDP, Riverside County
5.50	5.30	2,697.5	967.7	Ripon city, San Joaquin County
4.12	4.09	5,544.7	1,728.4	Riverbank city, Stanislaus County
3.93	3.93	802.3	233.6	Riverdale CDP, Fresno County
1.48	1.44	783.3	222.9	Riverdale Park CDP, Stanislaus County
0.37	0.37	1,024.3	540.5	River Pines CDP, Amador County
81.44	81.14	3,745.0	1,213.3	Riverside city, Riverside County
2.60	2.59	124.7	44.8	Robbins CDP, Sutter County
1.32	1.32	60.6	34.1	Robinson Mill CDP, Butte County
19.59	19.54	2,915.8	1,126.4	Rocklin city, Placer County
4.63	3.75	2,314.4	836.5	Rodeo CDP, Contra Costa County
0.26	0.26	600.0	130.8	Rodriguez Camp CDP, Tulare County
7.01	7.00	5,853.0	2,364.4	Rohnert Park city, Sonoma County
2.99	2.99	622.1	239.5	Rolling Hills city, Los Angeles County
0.59	0.59	1,257.6	506.8	Rolling Hills CDP, Madera County
3.61	3.57	2,259.7	868.3	Rolling Hills Estates city, Los Angeles County
0.17	0.17	17,464.7	4,564.7	Rollingwood CDP, Contra Costa County
2.64	2.64	637.9	193.9	Romoland CDP, Riverside County
52.34	52.12	348.2	133.7	Rosamond CDP, Kern County
33.96	33.96	414.0	141.3	Rosedale CDP, Kern County
0.44	0.44	6,370.5	2,388.6	Rose Hills CDP, Los Angeles County
0.94	0.94	6,728.7	1,940.4	Roseland CDP, Sonoma County
5.18	5.16	10,419.4	2,869.2	Rosemead city, Los Angeles County

Table 9.

**Population and Housing Units: 1990 to 2010; and Area Measurements and Density: 2010—Con.**

[For information concerning historical counts and geographic change, see "User Notes." For information on confidentiality, nonsampling error, and definitions, see Appendixes]

State Place and [in Selected States] County Subdivision	Population				Housing units			
	2010	2000	1990	Percent change 2000 to 2010	2010	2000	1990	Percent change 2000 to 2010
Rosemont CDP, Sacramento County	22,681	22,904	22,851	-1.0	8,991	8,584	8,454	4.7
Roseville city, Placer County	118,788	79,921	44,685	48.6	47,757	31,925	17,789	49.6
Ross town, Marin County	2,415	2,329	2,136	3.7	884	805	775	9.8
Rossmoor CDP, Orange County	10,244	10,298	9,893	-0.5	3,710	3,761	3,793	-1.4
Rough and Ready CDP, Nevada County	963	(X)	(X)	(X)	477	(X)	(X)	(X)
Round Mountain CDP, Shasta County	155	122	(X)	27.0	82	61	(X)	34.4
Round Valley CDP, Inyo County	435	278	(X)	56.5	155	155	(X)	-
Rouse CDP, Stanislaus County	2,005	(X)	(X)	(X)	549	(X)	(X)	(X)
Rowland Heights CDP, Los Angeles County	48,993	48,553	42,647	0.9	15,152	14,543	13,595	4.2
Rubidoux CDP, Riverside County	34,280	29,180	24,367	17.5	9,518	8,497	7,872	12.0
Running Springs CDP, San Bernardino County	4,862	5,125	4,195	-5.1	3,729	3,686	3,522	1.2
Ruth CDP, Trinity County	195	(X)	(X)	(X)	315	(X)	(X)	(X)
Rutherford CDP, Napa County	164	(X)	(X)	(X)	94	(X)	(X)	(X)
Sacramento city, Sacramento County	466,488	407,018	369,365	14.6	190,911	163,957	153,362	16.4
St. Helena city, Napa County	5,814	5,950	4,990	-2.3	2,776	2,707	2,364	2.5
Salida CDP, Stanislaus County	13,722	12,560	4,499	9.3	4,204	3,740	1,468	12.4
Salinas city, Monterey County	150,441	142,685	108,777	5.4	42,651	39,658	34,577	7.5
Salmon Creek CDP, Sonoma County	86	(X)	(X)	(X)	116	(X)	(X)	(X)
Salton City CDP, Imperial County	3,763	978	(X)	284.8	2,026	730	(X)	177.5
Salton Sea Beach CDP, Imperial County	422	392	(X)	7.7	338	384	(X)	-12.0
Samoa CDP, Humboldt County	258	(X)	(X)	(X)	98	(X)	(X)	(X)
San Andreas CDP, Calaveras County	2,783	2,615	2,115	6.4	1,311	1,167	985	12.3
San Anselmo town, Marin County	12,336	12,378	11,735	-0.3	5,538	5,408	5,325	2.4
San Antonio Heights CDP, San Bernardino County	3,371	3,122	2,935	8.0	1,239	1,121	1,078	10.5
San Ardo CDP, Monterey County	517	501	(X)	3.2	158	167	(X)	-5.4
San Bernardino city, San Bernardino County	209,924	185,401	164,676	13.2	65,401	63,535	58,969	2.9
San Bruno city, San Mateo County	41,114	40,165	38,961	2.4	15,356	14,980	15,178	2.5
San Buenaventura (Ventura) city, Ventura County	106,433	100,916	92,557	5.5	42,827	39,803	37,338	7.6
San Carlos city, San Mateo County	28,406	27,718	26,382	2.5	12,018	11,691	11,437	2.8
San Clemente city, Orange County	63,522	49,936	41,100	27.2	25,966	20,653	18,726	25.7
Sand City city, Monterey County	334	261	192	28.0	145	87	86	66.7
San Diego city, San Diego County	1,307,402	1,223,400	1,110,623	6.9	516,033	469,689	431,726	9.9
San Diego Country Estates CDP, San Diego County	10,109	9,262	6,874	9.1	3,686	3,102	2,504	18.8
San Dimas city, Los Angeles County	33,371	34,980	32,398	-4.6	12,506	12,503	11,479	-
San Fernando city, Los Angeles County	23,645	23,564	22,580	0.3	6,291	5,932	5,794	6.1
San Francisco city, San Francisco County	805,235	776,733	723,959	3.7	376,942	346,527	328,471	8.8
San Gabriel city, Los Angeles County	39,718	39,804	37,120	-0.2	13,237	12,909	12,736	2.5
Sanger city, Fresno County	24,270	18,931	16,839	28.2	7,104	5,420	4,930	31.1
San Geronimo CDP, Marin County	446	436	(X)	2.3	208	176	(X)	18.2
San Jacinto city, Riverside County	44,199	23,779	16,210	85.9	14,977	9,476	6,845	58.1
San Joaquin city, Fresno County	4,001	3,270	2,311	22.4	934	735	546	27.1
San Jose city, Santa Clara County	945,942	894,943	782,224	5.7	314,038	281,841	259,358	11.4
San Juan Bautista city, San Benito County	1,862	1,549	1,570	20.2	745	615	609	21.1
San Juan Capistrano city, Orange County	34,593	33,826	26,183	2.3	11,940	11,320	9,612	5.5
San Leandro city, Alameda County	84,950	79,452	68,223	6.9	32,419	31,334	30,189	3.5
San Lorenzo CDP, Alameda County	23,452	21,898	19,987	7.1	7,674	7,609	7,471	0.9
San Lucas CDP, Monterey County	269	419	(X)	-35.8	76	97	(X)	-21.6
San Luis Obispo city, San Luis Obispo County	45,119	44,174	41,958	2.1	20,553	19,306	17,877	6.5
San Marcos city, San Diego County	83,781	54,977	38,974	52.4	28,641	18,862	14,476	51.8
San Marino city, Los Angeles County	13,147	12,945	12,959	1.6	4,477	4,437	4,465	0.9
San Martin CDP, Santa Clara County	7,027	4,230	1,713	66.1	2,122	1,254	481	69.2
San Mateo city, San Mateo County	97,207	92,482	85,619	5.1	40,014	38,249	37,010	4.6
San Miguel CDP, Contra Costa County	3,392	(X)	(X)	(X)	1,291	(X)	(X)	(X)
San Miguel CDP, San Luis Obispo County	2,336	1,427	1,123	63.7	791	503	451	57.3
San Pablo city, Contra Costa County	29,139	30,215	25,158	-3.6	9,571	9,340	9,417	2.5
San Pasqual CDP, Los Angeles County	2,041	(X)	(X)	(X)	961	(X)	(X)	(X)
San Rafael city, Marin County	57,713	56,063	48,410	2.9	24,011	22,948	21,141	4.6
San Ramon city, Contra Costa County	72,148	44,722	35,303	61.3	26,222	17,552	13,531	49.4
San Simeon CDP, San Luis Obispo County	462	(X)	(X)	(X)	301	(X)	(X)	(X)
Santa Ana city, Orange County	324,528	337,977	293,827	-4.0	76,896	74,588	75,000	3.1
Santa Barbara city, Santa Barbara County	88,410	89,600	85,571	-1.3	37,820	37,076	36,226	2.0
Santa Clara city, Santa Clara County	116,468	102,361	93,613	13.8	45,147	39,630	37,873	13.9
Santa Clarita city, Los Angeles County	176,320	151,088	110,690	16.7	62,055	52,442	41,144	18.3
Santa Cruz city, Santa Cruz County	59,946	54,593	49,711	9.8	23,316	21,504	19,364	8.4
Santa Fe Springs city, Los Angeles County	16,223	16,413	15,520	-1.2	4,976	4,932	4,817	0.9
Santa Margarita CDP, San Luis Obispo County	1,259	(X)	(X)	(X)	525	(X)	(X)	(X)
Santa Maria city, Santa Barbara County	99,553	77,423	61,552	28.6	28,294	22,847	21,237	23.8
Santa Monica city, Los Angeles County	89,736	84,084	86,905	6.7	50,912	47,863	47,753	6.4
Santa Nella CDP, Merced County	1,380	(X)	(X)	(X)	493	(X)	(X)	(X)
Santa Paula city, Ventura County	29,321	28,598	25,062	2.5	8,749	8,341	8,062	4.9
Santa Rosa city, Sonoma County	167,815	147,595	113,261	13.7	67,396	57,578	47,711	17.1
Santa Rosa Valley CDP, Ventura County	3,334	(X)	(X)	(X)	1,159	(X)	(X)	(X)
Santa Susana CDP, Ventura County	1,037	(X)	(X)	(X)	439	(X)	(X)	(X)

Table 9.

**Population and Housing Units: 1990 to 2010; and Area Measurements and Density: 2010—Con.**

[For information concerning historical counts and geographic change, see "User Notes." For information on confidentiality, nonsampling error, and definitions, see Appendixes]

Area measurements in square miles		Average per square mile of land		State Place and [in Selected States] County Subdivision
Total area	Land area	Population density	Housing unit density	
4.35	4.35	5,214.0	2,066.9	Rosemont CDP, Sacramento County
36.22	36.22	3,279.6	1,318.5	Roseville city, Placer County
1.56	1.56	1,548.1	566.7	Ross town, Marin County
1.54	1.54	6,651.9	2,409.1	Rossmoor CDP, Orange County
3.17	3.17	303.8	150.5	Rough and Ready CDP, Nevada County
1.68	1.68	92.3	48.8	Round Mountain CDP, Shasta County
13.82	13.81	31.5	11.2	Round Valley CDP, Inyo County
0.24	0.24	8,354.2	2,287.5	Rouse CDP, Stanislaus County
13.08	13.08	3,745.6	1,158.4	Rowland Heights CDP, Los Angeles County
9.94	9.66	3,548.7	985.3	Rubidoux CDP, Riverside County
4.21	4.20	1,157.6	887.9	Running Springs CDP, San Bernardino County
40.52	38.84	5.0	8.1	Ruth CDP, Trinity County
1.68	1.68	97.6	56.0	Rutherford CDP, Napa County
100.11	97.92	4,764.0	1,949.7	Sacramento city, Sacramento County
5.03	4.99	1,165.1	556.3	St. Helena city, Napa County
5.57	5.32	2,579.3	790.2	Salida CDP, Stanislaus County
23.22	23.18	6,490.1	1,840.0	Salinas city, Monterey County
1.11	1.11	77.5	104.5	Salmon Creek CDP, Sonoma County
21.43	21.43	175.6	94.5	Salton City CDP, Imperial County
0.30	0.30	1,406.7	1,126.7	Salton Sea Beach CDP, Imperial County
0.84	0.84	307.1	116.7	Samoa CDP, Humboldt County
8.39	8.38	332.1	156.4	San Andreas CDP, Calaveras County
2.68	2.68	4,603.0	2,066.4	San Anselmo town, Marin County
2.62	2.46	1,370.3	503.7	San Antonio Heights CDP, San Bernardino County
0.45	0.45	1,148.9	351.1	San Ardo CDP, Monterey County
59.65	59.20	3,546.0	1,104.7	San Bernardino city, San Bernardino County
5.48	5.48	7,502.6	2,802.2	San Bruno city, San Mateo County
32.09	21.65	4,916.1	1,978.2	San Buenaventura (Ventura) city, Ventura County
5.54	5.54	5,127.4	2,169.3	San Carlos city, San Mateo County
19.47	18.71	3,395.1	1,387.8	San Clemente city, Orange County
2.92	0.56	596.4	258.9	Sand City city, Monterey County
372.40	325.19	4,020.4	1,586.9	San Diego city, San Diego County
16.85	16.85	599.9	218.8	San Diego Country Estates CDP, San Diego County
15.43	15.04	2,218.8	831.5	San Dimas city, Los Angeles County
2.37	2.37	9,976.8	2,654.4	San Fernando city, Los Angeles County
231.89	46.87	17,180.2	8,042.3	San Francisco city, San Francisco County
4.15	4.14	9,593.7	3,197.3	San Gabriel city, Los Angeles County
5.52	5.52	4,396.7	1,287.0	Sanger city, Fresno County
1.51	1.51	295.4	137.7	San Geronimo CDP, Marin County
26.13	25.72	1,718.5	582.3	San Jacinto city, Riverside County
1.15	1.15	3,479.1	812.2	San Joaquin city, Fresno County
179.97	176.53	5,358.5	1,778.9	San Jose city, Santa Clara County
0.71	0.71	2,622.5	1,049.3	San Juan Bautista city, San Benito County
14.30	14.12	2,449.9	845.6	San Juan Capistrano city, Orange County
15.66	13.34	6,368.1	2,430.2	San Leandro city, Alameda County
2.77	2.76	8,497.1	2,780.4	San Lorenzo CDP, Alameda County
0.39	0.39	689.7	194.9	San Lucas CDP, Monterey County
12.93	12.78	3,530.4	1,608.2	San Luis Obispo city, San Luis Obispo County
24.39	24.37	3,437.9	1,175.3	San Marcos city, San Diego County
3.77	3.77	3,487.3	1,187.5	San Marino city, Los Angeles County
11.60	11.60	605.8	182.9	San Martin CDP, Santa Clara County
15.88	12.13	8,013.8	3,298.8	San Mateo city, San Mateo County
1.05	1.05	3,230.5	1,229.5	San Miguel CDP, Contra Costa County
1.71	1.71	1,366.1	462.6	San Miguel CDP, San Luis Obispo County
2.63	2.63	11,079.5	3,639.2	San Pablo city, Contra Costa County
0.26	0.26	7,850.0	3,696.2	San Pasqual CDP, Los Angeles County
22.42	16.47	3,504.1	1,457.9	San Rafael city, Marin County
18.08	18.06	3,994.9	1,451.9	San Ramon city, Contra Costa County
0.80	0.80	577.5	376.3	San Simeon CDP, San Luis Obispo County
27.52	27.27	11,900.6	2,819.8	Santa Ana city, Orange County
41.97	19.47	4,540.8	1,942.5	Santa Barbara city, Santa Barbara County
18.41	18.41	6,326.3	2,452.3	Santa Clara city, Santa Clara County
52.78	52.72	3,344.5	1,177.1	Santa Clarita city, Los Angeles County
15.83	12.74	4,705.3	1,830.1	Santa Cruz city, Santa Cruz County
8.91	8.87	1,829.0	561.0	Santa Fe Springs city, Los Angeles County
0.52	0.52	2,421.2	1,009.6	Santa Margarita CDP, San Luis Obispo County
23.39	22.76	4,374.0	1,243.1	Santa Maria city, Santa Barbara County
8.42	8.41	10,670.2	6,053.7	Santa Monica city, Los Angeles County
4.56	4.56	302.6	108.1	Santa Nella CDP, Merced County
4.71	4.59	6,388.0	1,906.1	Santa Paula city, Ventura County
41.50	41.29	4,064.3	1,632.3	Santa Rosa city, Sonoma County
6.86	6.86	486.0	169.0	Santa Rosa Valley CDP, Ventura County
1.11	1.11	934.2	395.5	Santa Susana CDP, Ventura County

Table 9.

**Population and Housing Units: 1990 to 2010; and Area Measurements and Density: 2010—Con.**

[For information concerning historical counts and geographic change, see "User Notes." For information on confidentiality, nonsampling error, and definitions, see Appendixes]

State Place and [in Selected States] County Subdivision	Population				Housing units			
	2010	2000	1990	Percent change 2000 to 2010	2010	2000	1990	Percent change 2000 to 2010
Santa Venetia CDP, Marin County . . . . .	4,292	4,298	3,362	-0.1	1,706	1,667	1,349	2.3
Santa Ynez CDP, Santa Barbara County . . . . .	4,418	4,584	4,200	-3.6	1,886	1,670	1,564	12.9
Santee city, San Diego County . . . . .	53,413	52,975	52,902	0.8	20,048	18,833	18,275	6.5
Saranap CDP, Contra Costa County . . . . .	5,202	(X)	(X)	(X)	2,257	(X)	(X)	(X)
Saratoga city, Santa Clara County . . . . .	29,926	29,843	28,061	0.3	11,123	10,649	10,315	4.5
Saticoy CDP, Ventura County . . . . .	1,029	(X)	(X)	(X)	278	(X)	(X)	(X)
Sattley CDP, Sierra County . . . . .	49	(X)	(X)	(X)	34	(X)	(X)	(X)
Sausalito city, Marin County . . . . .	7,061	7,330	7,152	-3.7	4,536	4,511	4,378	0.6
Scotia CDP, Humboldt County . . . . .	850	(X)	(X)	(X)	273	(X)	(X)	(X)
Scotts Valley city, Santa Cruz County . . . . .	11,580	11,385	8,667	1.7	4,610	4,423	3,572	4.2
Seacliff CDP, Santa Cruz County . . . . .	3,267	(X)	(X)	(X)	1,923	(X)	(X)	(X)
Seal Beach city, Orange County . . . . .	24,168	24,157	25,098	-	14,558	14,267	14,407	2.0
Sea Ranch CDP, Sonoma County . . . . .	1,305	(X)	(X)	(X)	1,818	(X)	(X)	(X)
Searles Valley CDP, San Bernardino County . . . . .	1,739	1,885	2,740	-7.7	961	1,051	1,095	-8.6
Seaside city, Monterey County . . . . .	33,025	33,097	38,826	-0.2	10,872	11,005	11,214	-1.2
Sebastopol city, Sonoma County . . . . .	7,379	7,774	7,008	-5.1	3,465	3,321	2,943	4.3
Seeley CDP, Imperial County . . . . .	1,739	1,624	1,228	7.1	556	460	365	20.9
Selma city, Fresno County . . . . .	23,219	19,444	14,757	19.4	6,813	5,815	4,696	17.2
Sequoia Crest CDP, Tulare County . . . . .	10	(X)	(X)	(X)	95	(X)	(X)	(X)
Sereno del Mar CDP, Sonoma County . . . . .	126	(X)	(X)	(X)	115	(X)	(X)	(X)
Seville CDP, Tulare County . . . . .	480	(X)	(X)	(X)	115	(X)	(X)	(X)
Shackelford CDP, Stanislaus County . . . . .	3,371	5,170	(X)	-34.8	1,059	1,454	(X)	-27.2
Shafter city, Kern County . . . . .	16,988	12,736	8,409	33.4	4,521	3,624	2,641	24.8
Shandon CDP, San Luis Obispo County . . . . .	1,295	986	(X)	31.3	412	286	(X)	44.1
Shasta CDP, Shasta County . . . . .	1,771	(X)	(X)	(X)	782	(X)	(X)	(X)
Shasta Lake city, Shasta County . . . . .	10,164	9,008	(X)	12.8	4,209	3,732	(X)	12.8
Shaver Lake CDP, Fresno County . . . . .	634	705	(X)	-10.1	2,117	1,845	(X)	14.7
Shell Ridge CDP, Contra Costa County . . . . .	959	(X)	(X)	(X)	370	(X)	(X)	(X)
Shelter Cove CDP, Humboldt County . . . . .	693	(X)	(X)	(X)	631	(X)	(X)	(X)
Sheridan CDP, Placer County . . . . .	1,238	(X)	(X)	(X)	447	(X)	(X)	(X)
Shingle Springs CDP, El Dorado County . . . . .	4,432	2,643	2,049	67.7	1,718	969	708	77.3
Shingletown CDP, Shasta County . . . . .	2,283	2,222	(X)	2.7	1,263	1,148	(X)	10.0
Shoshone CDP, Inyo County . . . . .	31	52	(X)	-40.4	31	34	(X)	-8.8
Sierra Brooks CDP, Sierra County . . . . .	478	(X)	(X)	(X)	211	(X)	(X)	(X)
Sierra City CDP, Sierra County . . . . .	221	(X)	(X)	(X)	280	(X)	(X)	(X)
Sierra Madre city, Los Angeles County . . . . .	10,917	10,578	10,762	3.2	5,113	4,923	4,868	3.9
Sierra Village CDP, Tuolumne County . . . . .	456	(X)	(X)	(X)	548	(X)	(X)	(X)
Sierraville CDP, Sierra County . . . . .	200	(X)	(X)	(X)	136	(X)	(X)	(X)
Signal Hill city, Los Angeles County . . . . .	11,016	9,333	8,371	18.0	4,389	3,797	3,670	15.6
Silverado Resort CDP, Napa County . . . . .	1,095	(X)	(X)	(X)	1,272	(X)	(X)	(X)
Silver City CDP, Tulare County . . . . .	-	(X)	(X)	(X)	51	(X)	(X)	(X)
Silver Lakes CDP, San Bernardino County . . . . .	5,623	(X)	(X)	(X)	2,754	(X)	(X)	(X)
Simi Valley city, Ventura County . . . . .	124,237	111,351	100,218	11.6	42,506	37,272	33,112	14.0
Sisquoc CDP, Santa Barbara County . . . . .	183	(X)	(X)	(X)	73	(X)	(X)	(X)
Sky Valley CDP, Riverside County . . . . .	2,406	(X)	(X)	(X)	1,766	(X)	(X)	(X)
Sleepy Hollow CDP, Marin County . . . . .	2,384	(X)	(X)	(X)	866	(X)	(X)	(X)
Smartsville CDP, Yuba County . . . . .	177	(X)	(X)	(X)	70	(X)	(X)	(X)
Smith Corner CDP, Kern County . . . . .	524	(X)	(X)	(X)	142	(X)	(X)	(X)
Smith River CDP, Del Norte County . . . . .	866	(X)	(X)	(X)	363	(X)	(X)	(X)
Snelling CDP, Merced County . . . . .	231	(X)	(X)	(X)	112	(X)	(X)	(X)
Soda Bay CDP, Lake County . . . . .	1,016	(X)	(X)	(X)	707	(X)	(X)	(X)
Soda Springs CDP, Nevada County . . . . .	81	(X)	(X)	(X)	136	(X)	(X)	(X)
Solana Beach city, San Diego County . . . . .	12,867	12,979	12,956	-0.9	6,540	6,456	6,343	1.3
Soledad city, Monterey County . . . . .	25,738	23,015	7,161	11.8	3,876	2,534	1,654	53.0
Solvang city, Santa Barbara County . . . . .	5,245	5,332	4,741	-1.6	2,485	2,288	2,076	8.6
Sonoma city, Sonoma County . . . . .	10,648	9,128	8,168	16.7	5,544	4,671	4,181	18.7
Sonora city, Tuolumne County . . . . .	4,903	4,423	4,153	10.9	2,463	2,197	2,084	12.1
Soquel CDP, Santa Cruz County . . . . .	9,644	5,081	9,188	89.8	4,107	2,103	3,925	95.3
Soulsbyville CDP, Tuolumne County . . . . .	2,215	1,729	1,732	28.1	959	725	675	32.3
South Dos Palos CDP, Merced County . . . . .	1,620	1,385	1,214	17.0	488	365	306	33.7
South El Monte city, Los Angeles County . . . . .	20,116	21,144	20,850	-4.9	4,711	4,724	4,867	-0.3
South Gate city, Los Angeles County . . . . .	94,396	96,375	86,284	-2.1	24,160	24,269	22,946	-0.4
South Lake Tahoe city, El Dorado County . . . . .	21,403	23,609	21,586	-9.3	15,087	14,005	14,066	7.7
South Monrovia Island CDP, Los Angeles County . . . . .	6,777	(X)	(X)	(X)	1,613	(X)	(X)	(X)
South Oroville CDP, Butte County . . . . .	5,742	7,695	7,463	-25.4	1,933	2,731	2,771	-29.2
South Pasadena city, Los Angeles County . . . . .	25,619	24,292	23,936	5.5	11,118	10,850	10,719	2.5
South San Francisco city, San Mateo County . . . . .	63,632	60,552	54,312	5.1	21,814	20,138	19,081	8.3
South San Gabriel CDP, Los Angeles County . . . . .	8,070	7,595	7,700	6.3	2,353	2,166	2,159	8.6
South San Jose Hills CDP, Los Angeles County . . . . .	20,551	20,218	17,814	1.6	4,239	4,059	3,825	4.4
South Taft CDP, Kern County . . . . .	2,169	1,898	2,170	14.3	733	724	839	1.2
South Whittier CDP, Los Angeles County . . . . .	57,156	55,193	49,514	3.6	15,600	15,008	14,656	3.9
Spaulding CDP, Lassen County . . . . .	178	(X)	(X)	(X)	665	(X)	(X)	(X)
Spreckels CDP, Monterey County . . . . .	673	485	(X)	38.8	246	176	(X)	39.8

Table 9.

**Population and Housing Units: 1990 to 2010; and Area Measurements and Density: 2010—Con.**

[For information concerning historical counts and geographic change, see "User Notes." For information on confidentiality, nonsampling error, and definitions, see Appendixes]

Area measurements in square miles		Average per square mile of land		State Place and [in Selected States] County Subdivision
Total area	Land area	Population density	Housing unit density	
3.68	3.66	1,172.7	466.1	Santa Venetia CDP, Marin County
5.14	5.14	859.5	366.9	Santa Ynez CDP, Santa Barbara County
16.53	16.24	3,289.0	1,234.5	Santee city, San Diego County
1.13	1.13	4,603.5	1,997.3	Saranap CDP, Contra Costa County
12.38	12.38	2,417.3	898.5	Saratoga city, Santa Clara County
0.37	0.37	2,781.1	751.4	Saticoy CDP, Ventura County
2.05	2.05	23.9	16.6	Sattley CDP, Sierra County
2.26	1.77	3,989.3	2,562.7	Sausalito city, Marin County
0.84	0.75	1,133.3	364.0	Scotia CDP, Humboldt County
4.59	4.59	2,522.9	1,004.4	Scotts Valley city, Santa Cruz County
0.77	0.77	4,242.9	2,497.4	Seacliff CDP, Santa Cruz County
13.04	11.29	2,140.7	1,289.5	Seal Beach city, Orange County
16.18	16.14	80.9	112.6	Sea Ranch CDP, Sonoma County
10.49	10.49	165.8	91.6	Searles Valley CDP, San Bernardino County
9.38	9.24	3,574.1	1,176.6	Seaside city, Monterey County
1.85	1.85	3,988.6	1,873.0	Sebastopol city, Sonoma County
1.24	1.22	1,425.4	455.7	Seeley CDP, Imperial County
5.14	5.14	4,517.3	1,325.5	Selma city, Fresno County
1.02	1.02	9.8	93.1	Sequoia Crest CDP, Tulare County
0.74	0.74	170.3	155.4	Sereno del Mar CDP, Sonoma County
0.64	0.64	750.0	179.7	Seville CDP, Tulare County
0.68	0.67	5,031.3	1,580.6	Shackelford CDP, Stanislaus County
27.94	27.94	608.0	161.8	Shafter city, Kern County
2.99	2.95	439.0	139.7	Shandon CDP, San Luis Obispo County
10.98	10.98	161.3	71.2	Shasta CDP, Shasta County
10.93	10.92	930.8	385.4	Shasta Lake city, Shasta County
34.49	32.21	19.7	65.7	Shaver Lake CDP, Fresno County
0.43	0.43	2,230.2	860.5	Shell Ridge CDP, Contra Costa County
5.83	5.83	118.9	108.2	Shelter Cove CDP, Humboldt County
26.04	26.04	47.5	17.2	Sheridan CDP, Placer County
8.24	8.21	539.8	209.3	Shingle Springs CDP, El Dorado County
24.72	24.65	92.6	51.2	Shingletown CDP, Shasta County
28.71	28.71	1.1	1.1	Shoshone CDP, Inyo County
1.37	1.37	348.9	154.0	Sierra Brooks CDP, Sierra County
2.15	2.15	102.8	130.2	Sierra City CDP, Sierra County
2.96	2.95	3,700.7	1,733.2	Sierra Madre city, Los Angeles County
2.53	2.52	181.0	217.5	Sierra Village CDP, Tuolumne County
5.02	5.02	39.8	27.1	Sierraville CDP, Sierra County
2.19	2.19	5,030.1	2,004.1	Signal Hill city, Los Angeles County
1.90	1.89	579.4	673.0	Silverado Resort CDP, Napa County
0.58	0.58	—	87.9	Silver City CDP, Tulare County
5.57	5.17	1,087.6	532.7	Silver Lakes CDP, San Bernardino County
42.25	41.48	2,995.1	1,024.7	Simi Valley city, Ventura County
2.23	2.23	82.1	32.7	Sisquoc CDP, Santa Barbara County
24.27	24.27	99.1	72.8	Sky Valley CDP, Riverside County
2.99	2.99	797.3	289.6	Sleepy Hollow CDP, Marin County
0.72	0.72	245.8	97.2	Smartsville CDP, Yuba County
0.22	0.22	2,381.8	645.5	Smith Corner CDP, Kern County
3.99	3.97	218.1	91.4	Smith River CDP, Del Norte County
0.54	0.54	427.8	207.4	Snelling CDP, Merced County
1.28	1.28	793.8	552.3	Soda Bay CDP, Lake County
0.34	0.34	238.2	400.0	Soda Springs CDP, Nevada County
3.62	3.52	3,655.4	1,858.0	Solana Beach city, San Diego County
4.57	4.41	5,836.3	878.9	Soledad city, Monterey County
2.43	2.43	2,158.4	1,022.6	Solvang city, Santa Barbara County
2.74	2.74	3,886.1	2,023.4	Sonoma city, Sonoma County
3.08	3.06	1,602.3	804.9	Sonora city, Tuolumne County
4.60	4.60	2,096.5	892.8	Soquel CDP, Santa Cruz County
3.02	3.01	735.9	318.6	Soulsbyville CDP, Tuolumne County
1.53	1.53	1,058.8	319.0	South Dos Palos CDP, Merced County
2.85	2.84	7,083.1	1,658.8	South El Monte city, Los Angeles County
7.35	7.24	13,038.1	3,337.0	South Gate city, Los Angeles County
16.60	10.16	2,106.6	1,484.9	South Lake Tahoe city, El Dorado County
0.55	0.55	12,321.8	2,932.7	South Monrovia Island CDP, Los Angeles County
2.96	2.96	1,939.9	653.0	South Oroville CDP, Butte County
3.42	3.41	7,512.9	3,260.4	South Pasadena city, Los Angeles County
30.16	9.14	6,961.9	2,386.7	South San Francisco city, San Mateo County
0.83	0.83	9,722.9	2,834.9	South San Gabriel CDP, Los Angeles County
1.51	1.51	13,609.9	2,807.3	South San Jose Hills CDP, Los Angeles County
1.08	1.08	2,008.3	678.7	South Taft CDP, Kern County
5.35	5.34	10,703.4	2,921.3	South Whittier CDP, Los Angeles County
3.33	3.33	53.5	199.7	Spaulding CDP, Lassen County
0.12	0.12	5,608.3	2,050.0	Spreckels CDP, Monterey County

Table 9.

**Population and Housing Units: 1990 to 2010; and Area Measurements and Density: 2010—Con.**

[For information concerning historical counts and geographic change, see "User Notes." For information on confidentiality, nonsampling error, and definitions, see Appendixes]

State Place and [in Selected States] County Subdivision	Population				Housing units			
	2010	2000	1990	Percent change 2000 to 2010	2010	2000	1990	Percent change 2000 to 2010
Spring Garden CDP, Plumas County . . . . .	16	55	(X)	-70.9	11	26	(X)	-57.7
Spring Valley CDP, Lake County . . . . .	845	(X)	(X)	(X)	442	(X)	(X)	(X)
Spring Valley CDP, San Diego County . . . . .	28,205	26,663	55,331	5.8	9,741	9,291	18,521	4.8
Spring Valley Lake CDP, San Bernardino County . . . . .	8,220	(X)	(X)	(X)	3,478	(X)	(X)	(X)
Springville CDP, Tulare County . . . . .	934	1,109	(X)	-15.8	516	613	(X)	-15.8
Squaw Valley CDP, Fresno County . . . . .	3,162	2,691	2,161	17.5	1,419	1,160	932	22.3
Squirrel Mountain Valley CDP, Kern County . . . . .	547	498	(X)	9.8	304	243	(X)	25.1
Stallion Springs CDP, Kern County . . . . .	2,488	1,522	(X)	63.5	1,204	763	(X)	57.8
Stanford CDP, Santa Clara County . . . . .	13,809	13,315	18,097	3.7	3,999	3,315	4,770	20.6
Stanton city, Orange County . . . . .	38,186	37,403	30,491	2.1	11,283	11,011	10,755	2.5
Stevenson Ranch CDP, Los Angeles County . . . . .	17,557	(X)	(X)	(X)	5,842	(X)	(X)	(X)
Stevinson CDP, Merced County . . . . .	313	(X)	(X)	(X)	101	(X)	(X)	(X)
Stinson Beach CDP, Marin County . . . . .	632	751	(X)	-15.8	773	693	(X)	11.5
Stirling City CDP, Butte County . . . . .	295	(X)	(X)	(X)	151	(X)	(X)	(X)
Stockton city, San Joaquin County . . . . .	291,707	243,771	210,943	19.7	99,637	82,042	72,525	21.4
Stonyford CDP, Colusa County . . . . .	149	(X)	(X)	(X)	90	(X)	(X)	(X)
Storrie CDP, Plumas County . . . . .	4	5	(X)	-20.0	9	10	(X)	-10.0
Stratford CDP, Kings County . . . . .	1,277	1,264	(X)	1.0	328	311	(X)	5.5
Strathmore CDP, Tulare County . . . . .	2,819	2,584	2,353	9.1	751	743	752	1.1
Strawberry CDP, Marin County . . . . .	5,393	5,302	4,377	1.7	2,729	2,513	2,241	8.6
Strawberry CDP, Tuolumne County . . . . .	86	(X)	(X)	(X)	304	(X)	(X)	(X)
Sugarloaf Mountain Park CDP, Tulare County . . . . .	-	(X)	(X)	(X)	-	(X)	(X)	(X)
Sugarloaf Saw Mill CDP, Tulare County . . . . .	18	(X)	(X)	(X)	61	(X)	(X)	(X)
Sugarloaf Village CDP, Tulare County . . . . .	10	(X)	(X)	(X)	26	(X)	(X)	(X)
Suisun City city, Solano County . . . . .	28,111	26,118	22,704	7.6	9,454	8,146	7,035	16.1
Sultana CDP, Tulare County . . . . .	775	(X)	(X)	(X)	242	(X)	(X)	(X)
Summerland CDP, Santa Barbara County . . . . .	1,448	1,545	(X)	-6.3	823	784	(X)	5.0
Sunnyside CDP, Fresno County . . . . .	4,235	(X)	(X)	(X)	1,562	(X)	(X)	(X)
Sunnyside-Tahoe City CDP, Placer County . . . . .	1,557	1,761	1,643	-11.6	2,119	2,102	1,860	0.8
Sunnyslope CDP, Riverside County . . . . .	5,153	4,437	3,766	16.1	1,242	1,123	1,112	10.6
Sunny Slopes CDP, Mono County . . . . .	182	(X)	(X)	(X)	156	(X)	(X)	(X)
Sunnyvale city, Santa Clara County . . . . .	140,081	131,760	117,324	6.3	55,791	53,753	50,789	3.8
Sunol CDP, Alameda County . . . . .	913	1,332	(X)	-31.5	394	503	(X)	-21.7
Sunset Beach CDP, Orange County . . . . .	971	(X)	(X)	(X)	641	(X)	(X)	(X)
Sun Village CDP, Los Angeles County . . . . .	11,565	(X)	(X)	(X)	3,343	(X)	(X)	(X)
Susanville city, Lassen County . . . . .	17,947	17,428	7,279	3.0	4,256	3,882	3,124	9.6
Sutter CDP, Sutter County . . . . .	2,904	2,885	2,606	0.7	1,082	952	888	13.7
Sutter Creek city, Amador County . . . . .	2,501	2,303	1,835	8.6	1,367	1,106	952	23.6
Swall Meadows CDP, Mono County . . . . .	220	(X)	(X)	(X)	128	(X)	(X)	(X)
Taft city, Kern County . . . . .	9,327	8,811	5,902	5.9	2,525	2,478	2,370	1.9
Taft Heights CDP, Kern County . . . . .	1,949	1,865	2,050	4.5	776	769	848	0.9
Taft Mosswood CDP, San Joaquin County . . . . .	1,530	1,388	(X)	10.2	420	376	(X)	11.7
Tahoe Vista CDP, Placer County . . . . .	1,433	1,668	1,144	-14.1	1,446	1,265	1,121	14.3
Tahoma CDP . . . . .	1,191	(X)	(X)	(X)	2,058	(X)	(X)	(X)
El Dorado County . . . . .	780	(X)	(X)	(X)	1,204	(X)	(X)	(X)
Placer County . . . . .	411	(X)	(X)	(X)	854	(X)	(X)	(X)
Talmage CDP, Mendocino County . . . . .	1,130	1,141	(X)	-1.0	382	335	(X)	14.0
Tamalpais-Homestead Valley CDP, Marin County . . . . .	10,735	10,691	9,601	0.4	4,703	4,646	4,251	1.2
Tara Hills CDP, Contra Costa County . . . . .	5,126	5,332	4,998	-3.9	1,729	1,817	1,825	-4.8
Tarpey Village CDP, Fresno County . . . . .	3,888	(X)	(X)	(X)	1,356	(X)	(X)	(X)
Taylorville CDP, Plumas County . . . . .	140	154	(X)	-9.1	88	102	(X)	-13.7
Tecopa CDP, Inyo County . . . . .	150	99	(X)	51.5	159	133	(X)	19.5
Tehachapi city, Kern County . . . . .	14,414	11,125	6,182	29.6	3,539	2,914	2,587	21.4
Tehama city, Tehama County . . . . .	418	432	401	-3.2	195	196	176	-0.5
Temecula city, Riverside County . . . . .	100,097	57,716	27,099	73.4	34,004	19,099	10,659	78.0
Temelec CDP, Sonoma County . . . . .	1,441	1,556	1,594	-7.4	1,051	1,045	1,018	0.6
Temescal Valley CDP, Riverside County . . . . .	22,535	(X)	(X)	(X)	7,617	(X)	(X)	(X)
Temple City city, Los Angeles County . . . . .	35,558	33,377	31,153	6.5	12,117	11,674	11,576	3.8
Templeton CDP, San Luis Obispo County . . . . .	7,674	4,687	2,887	63.7	3,006	1,588	1,100	89.3
Tennant CDP, Siskiyou County . . . . .	41	63	(X)	-34.9	89	96	(X)	-7.3
Terminus CDP, San Joaquin County . . . . .	381	(X)	(X)	(X)	206	(X)	(X)	(X)
Terra Bella CDP, Tulare County . . . . .	3,310	3,466	2,740	-4.5	824	817	706	0.9
Teviston CDP, Tulare County . . . . .	1,214	(X)	(X)	(X)	352	(X)	(X)	(X)
Thermal CDP, Riverside County . . . . .	2,865	(X)	(X)	(X)	761	(X)	(X)	(X)
Thermalito CDP, Butte County . . . . .	6,646	6,045	5,646	9.9	2,447	2,327	2,184	5.2
Thornton CDP, San Joaquin County . . . . .	1,131	(X)	(X)	(X)	326	(X)	(X)	(X)
Thousand Oaks city, Ventura County . . . . .	126,683	117,005	104,381	8.3	47,497	42,958	37,773	10.6
Thousand Palms CDP, Riverside County . . . . .	7,715	5,120	4,122	50.7	3,705	2,557	2,257	44.9
Three Rivers CDP, Tulare County . . . . .	2,182	2,248	(X)	-2.9	1,312	1,217	(X)	7.8
Three Rocks CDP, Fresno County . . . . .	246	(X)	(X)	(X)	60	(X)	(X)	(X)
Tiburon town, Marin County . . . . .	8,962	8,666	7,554	3.4	4,025	3,893	3,443	3.4
Timber Cove CDP, Sonoma County . . . . .	164	(X)	(X)	(X)	184	(X)	(X)	(X)
Tipton CDP, Tulare County . . . . .	2,543	1,790	1,383	42.1	645	488	428	32.2

Table 9.

**Population and Housing Units: 1990 to 2010; and Area Measurements and Density: 2010—Con.**

[For information concerning historical counts and geographic change, see "User Notes." For information on confidentiality, nonsampling error, and definitions, see Appendixes]

Area measurements in square miles		Average per square mile of land		State Place and [in Selected States] County Subdivision
Total area	Land area	Population density	Housing unit density	
0.65	0.65	24.6	16.9	Spring Garden CDP, Plumas County
4.97	4.93	171.4	89.7	Spring Valley CDP, Lake County
7.37	7.17	3,933.8	1,358.6	Spring Valley CDP, San Diego County
3.53	2.97	2,767.7	1,171.0	Spring Valley Lake CDP, San Bernardino County
4.20	4.18	223.4	123.4	Springville CDP, Tulare County
56.61	56.56	55.9	25.1	Squaw Valley CDP, Fresno County
0.71	0.71	770.4	428.2	Squirrel Mountain Valley CDP, Kern County
16.45	16.43	151.4	73.3	Stallion Springs CDP, Kern County
2.78	2.73	5,058.2	1,464.8	Stanford CDP, Santa Clara County
3.15	3.15	12,122.5	3,581.9	Stanton city, Orange County
6.36	6.36	2,760.5	918.6	Stevenson Ranch CDP, Los Angeles County
1.13	1.13	277.0	89.4	Stevinson CDP, Merced County
1.46	1.44	438.9	536.8	Stinson Beach CDP, Marin County
1.18	1.18	250.0	128.0	Stirling City CDP, Butte County
64.75	61.67	4,730.1	1,615.6	Stockton city, San Joaquin County
2.90	2.90	51.4	31.0	Stonyford CDP, Colusa County
0.08	0.08	50.0	112.5	Storrie CDP, Plumas County
0.68	0.68	1,877.9	482.4	Stratford CDP, Kings County
1.42	1.41	1,999.3	532.6	Strathmore CDP, Tulare County
1.33	1.32	4,085.6	2,067.4	Strawberry CDP, Marin County
0.53	0.52	165.4	584.6	Strawberry CDP, Tuolumne County
0.11	0.11	—	—	Sugarloaf Mountain Park CDP, Tulare County
0.10	0.10	180.0	610.0	Sugarloaf Saw Mill CDP, Tulare County
0.07	0.07	142.9	371.4	Sugarloaf Village CDP, Tulare County
4.16	4.11	6,839.7	2,300.2	Suisun City city, Solano County
0.44	0.44	1,761.4	550.0	Sultana CDP, Tulare County
1.99	1.98	731.3	415.7	Summerland CDP, Santa Barbara County
1.93	1.93	2,194.3	809.3	Sunnyside CDP, Fresno County
3.38	3.38	460.7	626.9	Sunnyside-Tahoe City CDP, Placer County
1.47	1.47	3,505.4	844.9	Sunnyslope CDP, Riverside County
1.88	1.88	96.8	83.0	Sunny Slopes CDP, Mono County
22.69	21.99	6,370.2	2,537.1	Sunnyvale city, Santa Clara County
27.76	27.75	32.9	14.2	Sunol CDP, Alameda County
0.20	0.19	5,110.5	3,373.7	Sunset Beach CDP, Orange County
10.69	10.69	1,081.9	312.7	Sun Village CDP, Los Angeles County
8.02	7.93	2,263.2	536.7	Susanville city, Lassen County
3.04	3.04	955.3	355.9	Sutter CDP, Sutter County
2.56	2.56	977.0	534.0	Sutter Creek city, Amador County
4.46	4.46	49.3	28.7	Swall Meadows CDP, Mono County
15.11	15.11	617.3	167.1	Taft city, Kern County
0.30	0.30	6,496.7	2,586.7	Taft Heights CDP, Kern County
0.49	0.47	3,255.3	893.6	Taft Mosswood CDP, San Joaquin County
2.72	2.72	526.8	531.6	Tahoe Vista CDP, Placer County
2.59	2.59	459.8	794.6	Tahoma CDP
1.28	1.28	609.4	940.6	El Dorado County
1.31	1.31	313.7	651.9	Placer County
1.59	1.59	710.7	240.3	Talmage CDP, Mendocino County
4.65	4.64	2,313.6	1,013.6	Tamalpais-Homestead Valley CDP, Marin County
0.64	0.64	8,009.4	2,701.6	Tara Hills CDP, Contra Costa County
0.81	0.81	4,800.0	1,674.1	Tarpey Village CDP, Fresno County
3.25	3.25	43.1	27.1	Taylorville CDP, Plumas County
18.66	18.59	8.1	8.6	Tecopa CDP, Inyo County
9.97	9.87	1,460.4	358.6	Tehachapi city, Kern County
0.79	0.79	529.1	246.8	Tehama city, Tehama County
30.17	30.15	3,320.0	1,127.8	Temecula city, Riverside County
1.59	1.59	906.3	661.0	Temecula CDP, Sonoma County
19.34	19.30	1,167.6	394.7	Temescal Valley CDP, Riverside County
4.01	4.01	8,867.3	3,021.7	Temple City city, Los Angeles County
7.77	7.72	994.0	389.4	Templeton CDP, San Luis Obispo County
0.24	0.24	170.8	370.8	Tennant CDP, Siskiyou County
0.98	0.98	388.8	210.2	Terminus CDP, San Joaquin County
2.72	2.72	1,216.9	302.9	Terra Bella CDP, Tulare County
2.17	2.17	559.4	162.2	Teviston CDP, Tulare County
9.45	9.45	303.2	80.5	Thermal CDP, Riverside County
12.87	12.70	523.3	192.7	Thermalito CDP, Butte County
2.15	2.13	531.0	153.1	Thornton CDP, San Joaquin County
55.18	55.03	2,302.1	863.1	Thousand Oaks city, Ventura County
23.64	23.64	326.4	156.7	Thousand Palms CDP, Riverside County
44.51	44.51	49.0	29.5	Three Rivers CDP, Tulare County
0.75	0.75	328.0	80.0	Three Rocks CDP, Fresno County
13.18	4.45	2,013.9	904.5	Tiburon town, Marin County
5.65	5.65	29.0	32.6	Timber Cove CDP, Sonoma County
1.01	1.01	2,517.8	638.6	Tipton CDP, Tulare County

Table 9.

**Population and Housing Units: 1990 to 2010; and Area Measurements and Density: 2010—Con.**

[For information concerning historical counts and geographic change, see "User Notes." For information on confidentiality, nonsampling error, and definitions, see Appendixes]

State Place and [in Selected States] County Subdivision	Population				Housing units			
	2010	2000	1990	Percent change 2000 to 2010	2010	2000	1990	Percent change 2000 to 2010
Tobin CDP, Plumas County . . . . .	12	11	(X)	9.1	17	21	(X)	-19.0
Tomales CDP, Marin County . . . . .	204	210	(X)	-2.9	122	85	(X)	43.5
Tonyville CDP, Tulare County . . . . .	316	(X)	(X)	(X)	68	(X)	(X)	(X)
Tooleville CDP, Tulare County . . . . .	339	(X)	(X)	(X)	82	(X)	(X)	(X)
Topanga CDP, Los Angeles County . . . . .	8,289	(X)	(X)	(X)	3,750	(X)	(X)	(X)
Topaz CDP, Mono County . . . . .	50	(X)	(X)	(X)	42	(X)	(X)	(X)
Toro Canyon CDP, Santa Barbara County . . . . .	1,508	1,697	(X)	-11.1	804	814	(X)	-1.2
Torrance city, Los Angeles County . . . . .	145,438	137,946	133,107	5.4	58,377	55,967	54,927	4.3
Tracy city, San Joaquin County . . . . .	82,922	56,929	33,558	45.7	25,963	18,087	12,174	43.5
Tranquillity CDP, Fresno County . . . . .	799	813	(X)	-1.7	255	249	(X)	2.4
Traver CDP, Tulare County . . . . .	713	732	(X)	-2.6	184	182	(X)	1.1
Tres Pinos CDP, San Benito County . . . . .	476	(X)	(X)	(X)	176	(X)	(X)	(X)
Trinidad city, Humboldt County . . . . .	367	311	362	18.0	252	228	200	10.5
Trinity Center CDP, Trinity County . . . . .	267	(X)	(X)	(X)	327	(X)	(X)	(X)
Trinity Village CDP, Trinity County . . . . .	297	(X)	(X)	(X)	274	(X)	(X)	(X)
Trona CDP, Inyo County . . . . .	18	(X)	(X)	(X)	6	(X)	(X)	(X)
Trowbridge CDP, Sutter County . . . . .	226	(X)	(X)	(X)	88	(X)	(X)	(X)
Truckee town, Nevada County . . . . .	16,180	13,864	(X)	16.7	12,803	9,757	(X)	31.2
Tulare city, Tulare County . . . . .	59,278	43,994	33,249	34.7	18,863	14,253	11,316	32.3
Tulelake city, Siskiyou County . . . . .	1,010	1,020	1,010	-1.0	437	459	442	-4.8
Tuolumne City CDP, Tuolumne County . . . . .	1,779	1,865	1,686	-4.6	840	797	726	5.4
Tupman CDP, Kern County . . . . .	161	227	(X)	-29.1	73	75	(X)	-2.7
Turlock city, Stanislaus County . . . . .	68,549	55,810	42,224	22.8	24,627	19,095	15,406	29.0
Tustin city, Orange County . . . . .	75,540	67,504	50,689	11.9	26,476	25,501	19,300	3.8
Tuttle CDP, Merced County . . . . .	103	(X)	(X)	(X)	39	(X)	(X)	(X)
Tuttletown CDP, Tuolumne County . . . . .	668	(X)	(X)	(X)	344	(X)	(X)	(X)
Twain CDP, Plumas County . . . . .	82	87	(X)	-5.7	57	57	(X)	-
Twain Harte CDP, Tuolumne County . . . . .	2,226	2,586	2,170	-13.9	2,148	2,056	1,792	4.5
Twentynine Palms city, San Bernardino County . . . . .	25,048	14,764	11,821	69.7	9,431	6,952	5,958	35.7
Twin Lakes CDP, Santa Cruz County . . . . .	4,917	5,533	5,379	-11.1	2,741	2,745	2,723	-0.1
Ukiah city, Mendocino County . . . . .	16,075	15,497	14,632	3.7	6,488	6,137	5,841	5.7
Union City city, Alameda County . . . . .	69,516	66,869	53,762	4.0	21,258	18,877	16,259	12.6
University of California Davis CDP, Yolo County . . . . .	5,786	(X)	(X)	(X)	1,125	(X)	(X)	(X)
University of California Merced CDP, Merced County . . . . .	-	(X)	(X)	(X)	-	(X)	(X)	(X)
Upland city, San Bernardino County . . . . .	73,732	68,393	63,374	7.8	27,355	25,467	24,496	7.4
Upper Lake CDP, Lake County . . . . .	1,052	989	(X)	6.4	440	433	(X)	1.6
Vacaville city, Solano County . . . . .	92,428	88,625	71,476	4.3	32,814	28,696	23,656	14.4
Valinda CDP, Los Angeles County . . . . .	22,822	21,776	18,735	4.8	5,071	4,851	4,666	4.5
Vallecito CDP, Calaveras County . . . . .	442	427	(X)	3.5	217	195	(X)	11.3
Vallejo city, Solano County . . . . .	115,942	116,760	109,199	-0.7	44,433	41,219	39,902	7.8
Valle Vista CDP, Riverside County . . . . .	14,578	10,488	8,751	39.0	6,112	4,909	4,444	24.5
Valley Acres CDP, Kern County . . . . .	527	512	(X)	2.9	193	194	(X)	-0.5
Valley Center CDP, San Diego County . . . . .	9,277	7,323	1,711	26.7	3,228	2,517	686	28.2
Valley Ford CDP, Sonoma County . . . . .	147	(X)	(X)	(X)	67	(X)	(X)	(X)
Valley Home CDP, Stanislaus County . . . . .	228	(X)	(X)	(X)	83	(X)	(X)	(X)
Valley Ranch CDP, Plumas County . . . . .	109	92	(X)	18.5	82	52	(X)	57.7
Valley Springs CDP, Calaveras County . . . . .	3,553	2,560	(X)	38.8	1,530	1,021	(X)	49.9
Valley Wells CDP, Inyo County . . . . .	-	(X)	(X)	(X)	-	(X)	(X)	(X)
Val Verde CDP, Los Angeles County . . . . .	2,468	1,472	1,689	67.7	715	444	531	61.0
Vandenberg AFB CDP, Santa Barbara County . . . . .	3,338	6,151	9,846	-45.7	1,035	1,992	3,036	-48.0
Vandenberg Village CDP, Santa Barbara County . . . . .	6,497	5,802	5,971	12.0	2,707	2,366	2,368	14.4
Verdi CDP, Sierra County . . . . .	162	(X)	(X)	(X)	89	(X)	(X)	(X)
Vernon city, Los Angeles County . . . . .	112	91	82	23.1	29	26	30	11.5
Victor CDP, San Joaquin County . . . . .	293	(X)	(X)	(X)	114	(X)	(X)	(X)
Victorville city, San Bernardino County . . . . .	115,903	64,029	40,674	81.0	36,655	22,498	15,627	62.9
View Park-Windsor Hills CDP, Los Angeles County . . . . .	11,075	10,958	11,769	1.1	4,777	4,738	4,749	0.8
Villa Park city, Orange County . . . . .	5,812	5,952	6,299	-2.4	2,016	1,992	1,966	1.2
Vina CDP, Tehama County . . . . .	237	(X)	(X)	(X)	76	(X)	(X)	(X)
Vincent CDP, Los Angeles County . . . . .	15,922	15,097	13,713	5.5	4,016	3,879	3,862	3.5
Vine Hill CDP, Contra Costa County . . . . .	3,761	3,260	3,214	15.4	1,348	1,171	1,163	15.1
Vineyard CDP, Sacramento County . . . . .	24,836	10,109	(X)	145.7	7,744	3,349	(X)	131.2
Visalia city, Tulare County . . . . .	124,442	91,877	75,659	35.4	44,205	32,824	27,165	34.7
Vista city, San Diego County . . . . .	93,834	89,857	71,861	4.4	30,986	29,814	27,416	3.9
Vista Santa Rosa CDP, Riverside County . . . . .	2,926	(X)	(X)	(X)	856	(X)	(X)	(X)
Volcano CDP, Amador County . . . . .	115	(X)	(X)	(X)	70	(X)	(X)	(X)
Volta CDP, Merced County . . . . .	246	(X)	(X)	(X)	106	(X)	(X)	(X)
Contra Costa Centre CDP, Contra Costa County . . . . .	5,364	5,133	(X)	4.5	3,211	3,263	(X)	-1.6
Walker CDP, Mono County . . . . .	721	(X)	(X)	(X)	445	(X)	(X)	(X)
Wallace CDP, Calaveras County . . . . .	403	220	(X)	83.2	176	96	(X)	83.3
Walnut city, Los Angeles County . . . . .	29,172	30,004	29,105	-2.8	8,753	8,395	8,091	4.3
Walnut Creek city, Contra Costa County . . . . .	64,173	64,296	60,569	-0.2	32,681	31,425	29,969	4.0
Walnut Grove CDP, Sacramento County . . . . .	1,542	669	(X)	130.5	689	282	(X)	144.3
Walnut Park CDP, Los Angeles County . . . . .	15,966	16,180	14,722	-1.3	3,744	3,814	3,544	-1.8



Table 9.

**Population and Housing Units: 1990 to 2010; and Area Measurements and Density: 2010—Con.**

[For information concerning historical counts and geographic change, see "User Notes." For information on confidentiality, nonsampling error, and definitions, see Appendixes]

Area measurements in square miles		Average per square mile of land		State Place and [in Selected States] County Subdivision
Total area	Land area	Population density	Housing unit density	
5.03	5.03	2.4	3.4	Tobin CDP, Plumas County
0.33	0.33	618.2	369.7	Tomales CDP, Marin County
0.05	0.05	6,320.0	1,360.0	Tonyville CDP, Tulare County
0.07	0.07	4,842.9	1,171.4	Tooleville CDP, Tulare County
19.14	19.13	433.3	196.0	Topanga CDP, Los Angeles County
4.37	3.07	16.3	13.7	Topaz CDP, Mono County
3.57	3.57	422.4	225.2	Toro Canyon CDP, Santa Barbara County
20.55	20.48	7,101.5	2,850.4	Torrance city, Los Angeles County
22.14	22.00	3,769.2	1,180.1	Tracy city, San Joaquin County
0.62	0.62	1,288.7	411.3	Tranquillity CDP, Fresno County
0.84	0.84	848.8	219.0	Traver CDP, Tulare County
3.60	3.60	132.2	48.9	Tres Pinos CDP, San Benito County
0.67	0.48	764.6	525.0	Trinidad city, Humboldt County
5.23	5.23	51.1	62.5	Trinity Center CDP, Trinity County
4.01	4.01	74.1	68.3	Trinity Village CDP, Trinity County
9.30	9.30	1.9	0.6	Trona CDP, Inyo County
6.75	6.75	33.5	13.0	Trowbridge CDP, Sutter County
33.65	32.32	500.6	396.1	Truckee town, Nevada County
21.02	20.93	2,832.2	901.2	Tulare city, Tulare County
0.41	0.41	2,463.4	1,065.9	Tulelake city, Siskiyou County
2.36	2.33	763.5	360.5	Tuolumne City CDP, Tuolumne County
0.53	0.53	303.8	137.7	Tupman CDP, Kern County
16.93	16.93	4,049.0	1,454.6	Turlock city, Stanislaus County
11.08	11.08	6,817.7	2,389.5	Tustin city, Orange County
1.76	1.76	58.5	22.2	Tuttle CDP, Merced County
7.36	7.35	90.9	46.8	Tuttletown CDP, Tuolumne County
7.19	7.19	11.4	7.9	Twain CDP, Plumas County
3.72	3.70	601.6	580.5	Twain Harte CDP, Tuolumne County
59.14	59.14	423.5	159.5	Twentynine Palms city, San Bernardino County
1.21	0.69	7,126.1	3,972.5	Twin Lakes CDP, Santa Cruz County
4.72	4.67	3,442.2	1,389.3	Ukiah city, Mendocino County
19.47	19.47	3,570.4	1,091.8	Union City city, Alameda County
1.46	1.46	3,963.0	770.5	University of California Davis CDP, Yolo County
1.13	1.13	—	—	University of California Merced CDP, Merced County
15.65	15.62	4,720.4	1,751.3	Upland city, San Bernardino County
1.69	1.68	626.2	261.9	Upper Lake CDP, Lake County
28.58	28.37	3,257.9	1,156.6	Vacaville city, Solano County
2.01	2.01	11,354.2	2,522.9	Valinda CDP, Los Angeles County
8.57	8.56	51.6	25.4	Vallecito CDP, Calaveras County
49.54	30.67	3,780.3	1,448.7	Vallejo city, Solano County
7.08	6.87	2,122.0	889.7	Valle Vista CDP, Riverside County
4.12	4.12	127.9	46.8	Valley Acres CDP, Kern County
27.43	27.43	338.2	117.7	Valley Center CDP, San Diego County
2.64	2.64	55.7	25.4	Valley Ford CDP, Sonoma County
1.03	1.03	221.4	80.6	Valley Home CDP, Stanislaus County
1.14	1.14	95.6	71.9	Valley Ranch CDP, Plumas County
9.88	9.87	360.0	155.0	Valley Springs CDP, Calaveras County
10.74	10.67	—	—	Valley Wells CDP, Inyo County
2.57	2.57	960.3	278.2	Val Verde CDP, Los Angeles County
22.12	22.03	151.5	47.0	Vandenberg AFB CDP, Santa Barbara County
5.25	5.25	1,237.5	515.6	Vandenberg Village CDP, Santa Barbara County
4.19	4.17	38.8	21.3	Verdi CDP, Sierra County
5.16	4.97	22.5	5.8	Vernon city, Los Angeles County
1.26	1.26	232.5	90.5	Victor CDP, San Joaquin County
73.74	73.18	1,583.8	500.9	Victorville city, San Bernardino County
1.84	1.84	6,019.0	2,596.2	View Park-Windsor Hills CDP, Los Angeles County
2.08	2.08	2,794.2	969.2	Villa Park city, Orange County
1.35	1.35	175.6	56.3	Vina CDP, Tehama County
1.47	1.47	10,831.3	2,732.0	Vincent CDP, Los Angeles County
1.50	1.50	2,507.3	898.7	Vine Hill CDP, Contra Costa County
17.21	17.21	1,443.1	450.0	Vineyard CDP, Sacramento County
36.27	36.25	3,432.9	1,219.4	Visalia city, Tulare County
18.68	18.68	5,023.2	1,658.8	Vista city, San Diego County
16.13	16.12	181.5	53.1	Vista Santa Rosa CDP, Riverside County
1.50	1.50	76.7	46.7	Volcano CDP, Amador County
4.43	4.37	56.3	24.3	Volta CDP, Merced County
0.64	0.64	8,381.3	5,017.2	Contra Costa Centre CDP, Contra Costa County
18.44	18.44	39.1	24.1	Walker CDP, Mono County
4.41	4.33	93.1	40.6	Wallace CDP, Calaveras County
9.00	8.99	3,244.9	973.6	Walnut city, Los Angeles County
19.77	19.76	3,247.6	1,653.9	Walnut Creek city, Contra Costa County
10.92	10.20	151.2	67.5	Walnut Grove CDP, Sacramento County
0.75	0.75	21,288.0	4,992.0	Walnut Park CDP, Los Angeles County

Table 9.

**Population and Housing Units: 1990 to 2010; and Area Measurements and Density: 2010—Con.**

[For information concerning historical counts and geographic change, see "User Notes." For information on confidentiality, nonsampling error, and definitions, see Appendixes]

State Place and [in Selected States] County Subdivision	Population				Housing units			
	2010	2000	1990	Percent change 2000 to 2010	2010	2000	1990	Percent change 2000 to 2010
Warm Springs CDP, Riverside County . . . . .	2,676	(X)	(X)	(X)	1,014	(X)	(X)	(X)
Warner Valley CDP, Plumas County . . . . .	2	(X)	(X)	(X)	43	(X)	(X)	(X)
Wasco city, Kern County . . . . .	25,545	21,263	12,412	20.1	5,477	4,256	3,597	28.7
Washington CDP, Nevada County . . . . .	185	(X)	(X)	(X)	131	(X)	(X)	(X)
Waterford city, Stanislaus County . . . . .	8,456	6,924	4,771	22.1	2,665	2,080	1,458	28.1
Waterloo CDP, San Joaquin County . . . . .	572	(X)	(X)	(X)	224	(X)	(X)	(X)
Watsonville city, Santa Cruz County . . . . .	51,199	44,265	31,099	15.7	14,089	11,695	9,909	20.5
Waukena CDP, Tulare County . . . . .	108	(X)	(X)	(X)	45	(X)	(X)	(X)
Wawona CDP, Mariposa County . . . . .	169	(X)	(X)	(X)	370	(X)	(X)	(X)
Weaverville CDP, Trinity County . . . . .	3,600	3,554	3,370	1.3	1,675	1,653	1,502	1.3
Weed city, Siskiyou County . . . . .	2,967	2,978	3,062	-0.4	1,273	1,293	1,255	-1.5
Weedpatch CDP, Kern County . . . . .	2,658	2,726	1,892	-2.5	674	670	433	0.6
Weldon CDP, Kern County . . . . .	2,642	2,387	(X)	10.7	1,583	1,441	(X)	9.9
Weott CDP, Humboldt County . . . . .	288	(X)	(X)	(X)	143	(X)	(X)	(X)
West Athens CDP, Los Angeles County . . . . .	8,729	9,101	8,859	-4.1	2,691	2,673	2,643	0.7
West Bishop CDP, Inyo County . . . . .	2,607	2,807	2,908	-7.1	1,229	1,206	1,133	1.9
West Carson CDP, Los Angeles County . . . . .	21,699	21,138	20,143	2.7	7,426	7,406	7,137	0.3
West Covina city, Los Angeles County . . . . .	106,098	105,080	96,226	1.0	32,705	32,058	31,163	2.0
West Goshen CDP, Tulare County . . . . .	511	(X)	(X)	(X)	143	(X)	(X)	(X)
Westhaven-Moonstone CDP, Humboldt County . . . . .	1,205	1,044	1,109	15.4	623	498	505	25.1
West Hollywood city, Los Angeles County . . . . .	34,399	35,794	36,118	-3.9	24,588	24,162	23,821	1.8
Westlake Village city, Los Angeles County . . . . .	8,270	8,368	7,455	-1.2	3,384	3,347	3,006	1.1
Westley CDP, Stanislaus County . . . . .	603	747	(X)	-19.3	157	151	(X)	4.0
West Menlo Park CDP, San Mateo County . . . . .	3,659	3,629	3,959	0.8	1,422	1,451	1,701	-2.0
Westminster city, Orange County . . . . .	89,701	88,207	78,293	1.7	27,650	26,940	25,892	2.6
West Modesto CDP, Stanislaus County . . . . .	5,682	6,096	(X)	-6.8	1,773	1,820	(X)	-2.6
Westmont CDP, Los Angeles County . . . . .	31,853	31,623	31,044	0.7	10,588	10,186	10,174	3.9
Westmorland city, Imperial County . . . . .	2,225	2,131	1,380	4.4	678	667	432	1.6
West Park CDP, Fresno County . . . . .	1,157	(X)	(X)	(X)	328	(X)	(X)	(X)
West Point CDP, Calaveras County . . . . .	674	746	(X)	-9.7	378	345	(X)	9.6
West Puente Valley CDP, Los Angeles County . . . . .	22,636	22,589	20,254	0.2	4,898	4,914	4,538	-0.3
West Rancho Dominguez CDP, Los Angeles County . . . . .	5,669	5,435	5,451	4.3	1,582	1,576	1,591	0.4
West Sacramento city, Yolo County . . . . .	48,744	31,615	28,898	54.2	18,681	12,133	11,652	54.0
West Whittier-Los Nietos CDP, Los Angeles County . . . . .	25,540	25,129	24,164	1.6	6,923	6,857	6,927	1.0
Westwood CDP, Lassen County . . . . .	1,647	1,998	2,017	-17.6	1,005	1,048	978	-4.1
Wheatland city, Yuba County . . . . .	3,456	2,275	1,631	51.9	1,323	816	679	62.1
Whitehawk CDP, Plumas County . . . . .	113	96	(X)	17.7	184	102	(X)	80.4
Whitewater CDP, Riverside County . . . . .	859	(X)	(X)	(X)	405	(X)	(X)	(X)
Whitley Gardens CDP, San Luis Obispo County . . . . .	285	(X)	(X)	(X)	123	(X)	(X)	(X)
Whittier city, Los Angeles County . . . . .	85,331	83,680	77,671	2.0	29,591	28,977	28,758	2.1
Wildomar city, Riverside County . . . . .	32,176	14,064	10,411	128.8	10,806	4,772	4,065	126.4
Wilkerson CDP, Inyo County . . . . .	563	562	(X)	0.2	265	245	(X)	8.2
Williams city, Colusa County . . . . .	5,123	3,670	2,297	39.6	1,487	968	764	53.6
Willits city, Mendocino County . . . . .	4,888	5,073	5,027	-3.6	2,073	2,013	1,968	3.0
Willowbrook CDP, Los Angeles County . . . . .	35,983	34,138	32,772	5.4	9,600	9,042	8,538	6.2
Willow Creek CDP, Humboldt County . . . . .	1,710	1,743	1,576	-1.9	1,108	1,099	918	0.8
Willows city, Glenn County . . . . .	6,166	6,220	5,988	-0.9	2,399	2,368	2,240	1.3
Wilsonia CDP, Tulare County . . . . .	5	(X)	(X)	(X)	209	(X)	(X)	(X)
Wilton CDP, Sacramento County . . . . .	5,363	4,551	3,858	17.8	2,090	1,579	1,283	32.4
Winchester CDP, Riverside County . . . . .	2,534	2,155	1,689	17.6	850	819	608	3.8
Windsor town, Sonoma County . . . . .	26,801	22,744	(X)	17.8	9,549	7,728	(X)	23.6
Winter Gardens CDP, San Diego County . . . . .	20,631	19,771	(X)	4.3	7,885	7,423	(X)	6.2
Winterhaven CDP, Imperial County . . . . .	394	529	(X)	-25.5	186	219	(X)	-15.1
Winters city, Yolo County . . . . .	6,624	6,125	4,639	8.1	2,299	1,954	1,564	17.7
Winton CDP, Merced County . . . . .	10,613	8,832	7,559	20.2	3,056	2,514	2,242	21.6
Wofford Heights CDP, Kern County . . . . .	2,200	2,276	2,270	-3.3	1,924	1,989	1,784	-3.3
Woodacre CDP, Marin County . . . . .	1,348	1,393	1,478	-3.2	639	570	620	12.1
Woodbridge CDP, San Joaquin County . . . . .	3,984	(X)	(X)	(X)	1,487	(X)	(X)	(X)
Woodcrest CDP, Riverside County . . . . .	14,347	8,342	7,796	72.0	4,622	2,624	2,467	76.1
Woodlake city, Tulare County . . . . .	7,279	6,651	5,678	9.4	2,067	1,874	1,585	10.3
Woodland city, Yolo County . . . . .	55,468	49,151	40,230	12.9	19,806	17,120	14,942	15.7
Woodlands CDP, San Luis Obispo County . . . . .	576	(X)	(X)	(X)	421	(X)	(X)	(X)
Woodside town, San Mateo County . . . . .	5,287	5,352	5,034	-1.2	2,157	2,030	1,891	6.3
Woodville CDP, Tulare County . . . . .	1,740	1,678	1,557	3.7	425	384	418	10.7
Wrightwood CDP, San Bernardino County . . . . .	4,525	3,837	3,308	17.9	2,686	2,319	2,184	15.8
Yankee Hill CDP, Butte County . . . . .	333	(X)	(X)	(X)	182	(X)	(X)	(X)
Yetter CDP, Tulare County . . . . .	211	(X)	(X)	(X)	62	(X)	(X)	(X)
Yolo CDP, Yolo County . . . . .	450	(X)	(X)	(X)	165	(X)	(X)	(X)
Yorba Linda city, Orange County . . . . .	64,234	58,918	52,422	9.0	22,305	19,567	17,341	14.0
Yosemite Lakes CDP, Madera County . . . . .	4,952	4,160	2,367	19.0	2,156	1,763	894	22.3
Yosemite Valley CDP, Mariposa County . . . . .	1,035	265	(X)	290.6	323	123	(X)	162.6
Yountville city, Napa County . . . . .	2,933	3,297	3,259	-11.0	1,252	1,148	980	9.1
Yreka city, Siskiyou County . . . . .	7,765	7,290	6,948	6.5	3,675	3,303	3,102	11.3

Table 9.

**Population and Housing Units: 1990 to 2010; and Area Measurements and Density: 2010—Con.**

[For information concerning historical counts and geographic change, see "User Notes." For information on confidentiality, nonsampling error, and definitions, see Appendixes]

Area measurements in square miles		Average per square mile of land		State Place and [in Selected States] County Subdivision
Total area	Land area	Population density	Housing unit density	
2.03	2.03	1,318.2	499.5	Warm Springs CDP, Riverside County
17.53	17.50	0.1	2.5	Warner Valley CDP, Plumas County
9.43	9.43	2,708.9	580.8	Wasco city, Kern County
1.90	1.90	97.4	68.9	Washington CDP, Nevada County
2.37	2.33	3,629.2	1,143.8	Waterford city, Stanislaus County
5.43	5.43	105.3	41.3	Waterloo CDP, San Joaquin County
6.78	6.69	7,653.1	2,106.0	Watsonville city, Santa Cruz County
0.94	0.94	114.9	47.9	Waukena CDP, Tulare County
6.35	6.35	26.6	58.3	Wawona CDP, Mariposa County
10.42	10.42	345.5	160.7	Weaverville CDP, Trinity County
4.79	4.79	619.4	265.8	Weed city, Siskiyou County
3.56	3.56	746.6	189.3	Weedpatch CDP, Kern County
26.79	26.64	99.2	59.4	Weldon CDP, Kern County
0.77	0.75	384.0	190.7	Weott CDP, Humboldt County
1.34	1.34	6,514.2	2,008.2	West Athens CDP, Los Angeles County
8.76	8.76	297.6	140.3	West Bishop CDP, Inyo County
2.28	2.27	9,559.0	3,271.4	West Carson CDP, Los Angeles County
16.09	16.04	6,614.6	2,039.0	West Covina city, Los Angeles County
1.18	1.18	433.1	121.2	West Goshen CDP, Tulare County
8.13	8.09	148.9	77.0	Westhaven-Moonstone CDP, Humboldt County
1.89	1.89	18,200.5	13,009.5	West Hollywood city, Los Angeles County
5.50	5.19	1,593.4	652.0	Westlake Village city, Los Angeles County
1.74	1.74	346.6	90.2	Westley CDP, Stanislaus County
0.49	0.49	7,467.3	2,902.0	West Menlo Park CDP, San Mateo County
10.05	10.05	8,925.5	2,751.2	Westminster city, Orange County
2.03	1.99	2,855.3	891.0	West Modesto CDP, Stanislaus County
1.85	1.85	17,217.8	5,723.2	Westmont CDP, Los Angeles County
0.59	0.59	3,771.2	1,149.2	Westmorland city, Imperial County
1.79	1.79	646.4	183.2	West Park CDP, Fresno County
3.72	3.72	181.2	101.6	West Point CDP, Calaveras County
1.76	1.76	12,861.4	2,783.0	West Puente Valley CDP, Los Angeles County
1.65	1.65	3,435.8	958.8	West Rancho Dominguez CDP, Los Angeles County
22.85	21.43	2,274.6	871.7	West Sacramento city, Yolo County
2.52	2.52	10,134.9	2,747.2	West Whittier-Los Nietos CDP, Los Angeles County
5.51	5.44	302.8	184.7	Westwood CDP, Lassen County
1.49	1.48	2,335.1	893.9	Wheatland city, Yuba County
2.53	2.53	44.7	72.7	Whitehawk CDP, Plumas County
9.87	9.87	87.0	41.0	Whitewater CDP, Riverside County
1.39	1.38	206.5	89.1	Whitley Gardens CDP, San Luis Obispo County
14.67	14.65	5,824.6	2,019.9	Whittier city, Los Angeles County
23.69	23.69	1,358.2	456.1	Wildomar city, Riverside County
5.73	5.73	98.3	46.2	Wilkerson CDP, Inyo County
5.44	5.44	941.7	273.3	Williams city, Colusa County
2.80	2.80	1,745.7	740.4	Willits city, Mendocino County
3.77	3.76	9,569.9	2,553.2	Willowbrook CDP, Los Angeles County
30.61	30.31	56.4	36.6	Willow Creek CDP, Humboldt County
2.87	2.85	2,163.5	841.8	Willows city, Glenn County
0.27	0.27	18.5	774.1	Wilsonia CDP, Tulare County
29.00	29.00	184.9	72.1	Wilton CDP, Sacramento County
7.73	7.73	327.8	110.0	Winchester CDP, Riverside County
7.29	7.27	3,686.5	1,313.5	Windsor town, Sonoma County
4.43	4.43	4,657.1	1,779.9	Winter Gardens CDP, San Diego County
0.24	0.24	1,641.7	775.0	Winterhaven CDP, Imperial County
2.94	2.91	2,276.3	790.0	Winters city, Yolo County
3.04	3.04	3,491.1	1,005.3	Winton CDP, Merced County
6.06	6.06	363.0	317.5	Wofford Heights CDP, Kern County
1.80	1.80	748.9	355.0	Woodacre CDP, Marin County
3.12	3.01	1,323.6	494.0	Woodbridge CDP, San Joaquin County
11.41	11.41	1,257.4	405.1	Woodcrest CDP, Riverside County
2.76	2.25	3,235.1	918.7	Woodlake city, Tulare County
15.30	15.30	3,625.4	1,294.5	Woodland city, Yolo County
1.65	1.65	349.1	255.2	Woodlands CDP, San Luis Obispo County
11.73	11.73	450.7	183.9	Woodside town, San Mateo County
4.35	4.35	400.0	97.7	Woodville CDP, Tulare County
5.93	5.93	763.1	453.0	Wrightwood CDP, San Bernardino County
6.06	6.06	55.0	30.0	Yankee Hill CDP, Butte County
0.15	0.15	1,406.7	413.3	Yetter CDP, Tulare County
1.38	1.38	326.1	119.6	Yolo CDP, Yolo County
20.02	19.48	3,297.4	1,145.0	Yorba Linda city, Orange County
21.00	20.90	236.9	103.2	Yosemite Lakes CDP, Madera County
2.12	2.06	502.4	156.8	Yosemite Valley CDP, Mariposa County
1.53	1.53	1,917.0	818.3	Yountville city, Napa County
10.05	9.98	778.1	368.2	Yreka city, Siskiyou County

Table 9.

**Population and Housing Units: 1990 to 2010; and Area Measurements and Density: 2010—Con.**

[For information concerning historical counts and geographic change, see "User Notes." For information on confidentiality, nonsampling error, and definitions, see Appendixes]

State Place and [in Selected States] County Subdivision	Population				Housing units			
	2010	2000	1990	Percent change 2000 to 2010	2010	2000	1990	Percent change 2000 to 2010
Yuba City city, Sutter County . . . . .	64,925	36,758	27,385	76.6	23,174	13,912	11,047	66.6
Yucaipa city, San Bernardino County . . . . .	51,367	41,207	32,819	24.7	19,642	16,112	14,274	21.9
Yucca Valley town, San Bernardino County . . . . .	20,700	16,865	(X)	22.7	9,558	7,952	(X)	20.2
Zayante CDP, Santa Cruz County . . . . .	705	(X)	(X)	(X)	344	(X)	(X)	(X)

Table 9.

**Population and Housing Units: 1990 to 2010; and Area Measurements and Density: 2010—Con.**

[For information concerning historical counts and geographic change, see "User Notes." For information on confidentiality, nonsampling error, and definitions, see Appendixes]

Area measurements in square miles		Average per square mile of land		State Place and [in Selected States] County Subdivision
Total area	Land area	Population density	Housing unit density	
14.66	14.58	4,453.0	1,589.4	Yuba City city, Sutter County
27.89	27.89	1,841.8	704.3	Yucaipa city, San Bernardino County
40.02	40.02	517.2	238.8	Yucca Valley town, San Bernardino County
2.73	2.73	258.2	126.0	Zayante CDP, Santa Cruz County

Table 10.

**Rank by 2010 Population and Housing Units: 2000 and 2010**

[For information concerning historical counts and geographic change, see "User Notes." For information on confidentiality, nonsampling error, and definitions, see Appendixes]

Place [2,500 or More Population]	Population			Housing units		
	2010 rank	2010	2000	2010 rank	2010	2000
Los Angeles city	1	3,792,621	r 3,694,742	1	1,413,995	r 1,337,654
San Diego city	2	1,307,402	1,223,400	2	516,033	469,689
San Jose city	3	945,942	894,943	4	314,038	281,841
San Francisco city	4	805,235	776,733	3	376,942	346,527
Fresno city	5	494,665	427,652	7	171,288	149,025
Sacramento city	6	466,488	407,018	5	190,911	163,957
Long Beach city	7	462,257	461,522	6	176,032	171,632
Oakland city	8	390,724	399,484	8	169,710	157,508
Bakersfield city	9	347,483	r 246,889	9	120,725	88,262
Anaheim city	10	336,265	328,014	10	104,237	99,719
Santa Ana city	11	324,528	337,977	16	76,896	74,588
Riverside city	12	303,871	255,166	12	98,444	85,974
Stockton city	13	291,707	243,771	11	99,637	82,042
Chula Vista city	14	243,916	173,556	14	79,416	59,495
Fremont city	15	214,089	203,413	19	73,989	69,452
Irvine city	16	212,375	143,072	13	83,899	53,711
San Bernardino city	17	209,924	185,401	21	65,401	63,535
Modesto city	18	201,165	188,856	18	75,044	67,179
Oxnard city	19	197,899	170,358	29	52,772	45,166
Fontana city	20	196,069	128,929	30	51,857	35,908
Moreno Valley city	21	193,365	142,381	28	55,559	41,431
Glendale city	22	191,719	194,973	17	76,269	73,713
Huntington Beach city	23	189,992	189,594	15	78,003	75,662
Santa Clarita city	24	176,320	151,088	23	62,055	52,442
Garden Grove city	25	170,883	165,196	39	47,755	46,703
Santa Rosa city	26	167,815	147,595	20	67,396	57,578
Oceanside city	27	167,086	161,029	22	64,435	59,581
Rancho Cucamonga city	28	165,269	127,743	26	56,618	42,134
Ontario city	29	163,924	158,007	41	47,449	45,182
Lancaster city	30	156,633	118,718	31	51,835	41,745
Elk Grove city	31	153,015	59,984	33	50,634	18,894
Palmdale city	32	152,750	116,670	44	46,544	37,096
Corona city	33	152,374	124,966	42	47,174	39,271
Salinas city	34	150,441	r 142,685	54	42,651	r 39,658
Pomona city	35	149,058	149,473	57	40,685	39,598
Torrance city	36	145,438	137,946	25	58,377	55,967
Hayward city	37	144,186	140,030	35	48,296	45,922
Escondido city	38	143,911	133,559	36	48,044	45,050
Sunnyvale city	39	140,081	131,760	27	55,791	53,753
Pasadena city	40	137,122	133,936	24	59,551	54,132
Orange city	41	136,416	r 128,868	46	45,111	r 41,920
Fullerton city	42	135,161	126,003	37	47,869	44,771
Thousand Oaks city	43	126,683	117,005	40	47,497	42,958
East Los Angeles CDP	44	126,496	124,283	84	32,201	31,096
Visalia city	45	124,442	r 91,877	51	44,205	r 32,824
Simi Valley city	46	124,237	111,351	55	42,506	37,272
Concord city	47	122,067	121,780	43	47,125	45,083
Roseville city	48	118,788	79,921	38	47,757	31,925
Santa Clara city	49	116,468	102,361	45	45,147	39,630
Vallejo city	50	115,942	116,760	49	44,433	41,219
Victorville city	51	115,903	64,029	66	36,655	22,498
El Monte city	52	113,475	115,965	94	29,069	27,758
Berkeley city	53	112,580	102,743	34	49,454	46,875
Downey city	54	111,772	107,323	68	35,601	34,759
Costa Mesa city	55	109,960	108,724	56	42,120	40,406
Inglewood city	56	109,673	112,580	61	38,429	38,648
San Buenaventura (Ventura) city	57	106,433	100,916	53	42,827	39,803
West Covina city	58	106,098	105,080	79	32,705	32,058
Norwalk city	59	105,549	r 104,323	101	28,083	r 27,555
Carlsbad city	60	105,328	78,247	48	44,673	33,798
Fairfield city	61	105,321	96,178	63	37,184	31,792
Richmond city	62	103,701	99,216	59	39,328	36,044
Murrieta city	63	103,466	44,282	71	35,294	14,921
Burbank city	64	103,340	100,316	50	44,309	42,847
Antioch city	65	102,372	90,532	73	34,849	30,116
Daly City city	66	101,123	r 103,625	81	32,588	r 31,313
Temecula city	67	100,097	57,716	76	34,004	19,099
Santa Maria city	68	99,553	77,423	98	28,294	22,847
El Cajon city	69	99,478	94,869	67	35,850	35,190
Rialto city	70	99,171	91,873	106	27,203	26,045
San Mateo city	71	97,207	92,482	58	40,014	38,249
Compton city	72	96,455	93,493	127	24,523	23,795
Clovis city	73	95,631	68,468	69	35,306	25,250
South Gate city	74	94,396	96,375	128	24,160	24,269
Vista city	75	93,834	89,857	85	30,986	29,814

Table 10.

**Rank by 2010 Population and Housing Units: 2000 and 2010—Con.**

[For information concerning historical counts and geographic change, see "User Notes." For information on confidentiality, nonsampling error, and definitions, see Appendixes]

Place [2,500 or More Population]	Population			Housing units		
	2010 rank	2010	2000	2010 rank	2010	2000
Mission Viejo city . . . . .	76	93,305	93,102	75	34,228	32,985
Vacaville city . . . . .	77	92,428	88,625	78	32,814	28,696
Arden-Arcade CDP . . . . .	78	92,186	96,025	47	44,813	44,818
Carson city . . . . .	79	91,714	89,730	110	26,226	25,337
Hesperia city . . . . .	80	90,173	62,582	95	29,004	21,348
Redding city . . . . .	81	89,861	80,865	60	38,679	33,802
Santa Monica city . . . . .	82	89,736	84,084	32	50,912	47,863
Westminster city . . . . .	83	89,701	88,207	102	27,650	26,940
Santa Barbara city . . . . .	84	88,410	89,600	62	37,820	37,076
Chico city . . . . .	85	86,187	60,516	65	37,050	24,386
Whittier city . . . . .	86	85,331	83,680	92	29,591	28,977
Newport Beach city . . . . .	87	85,186	70,032	52	44,193	37,288
San Leandro city . . . . .	88	84,950	79,452	82	32,419	31,334
Hawthorne city . . . . .	89	84,293	84,112	91	29,869	29,629
San Marcos city . . . . .	90	83,781	54,977	97	28,641	18,862
Citrus Heights city . . . . .	91	83,301	85,071	72	35,075	34,897
Alhambra city . . . . .	92	83,089	85,804	86	30,915	30,069
Tracy city . . . . .	93	82,922	56,929	117	25,963	18,087
Livermore city . . . . .	94	80,968	73,345	88	30,342	26,610
Buena Park city . . . . .	95	80,530	78,282	125	24,623	23,826
Lakewood city . . . . .	96	80,048	79,345	103	27,470	27,310
Merced city . . . . .	97	78,958	63,893	104	27,446	21,532
Hemet city . . . . .	98	78,657	58,812	70	35,305	29,401
Chino city . . . . .	99	77,983	67,168	141	21,797	17,898
Menifee city . . . . .	100	77,519	(X)	89	30,269	(X)
Lake Forest city . . . . .	101	77,264	58,707	107	27,088	20,486
Napa city . . . . .	102	76,915	72,585	90	30,149	27,776
Redwood City city . . . . .	103	76,815	75,402	93	29,167	28,921
Bellflower city . . . . .	104	76,616	72,878	123	24,897	24,247
Indio city . . . . .	105	76,036	49,116	96	28,971	16,909
Tustin city . . . . .	106	75,540	67,504	109	26,476	25,501
Baldwin Park city . . . . .	107	75,390	75,837	165	17,736	17,430
Chino Hills city . . . . .	108	74,799	66,787	131	23,617	20,414
Mountain View city . . . . .	109	74,066	70,708	77	33,881	32,432
Alameda city . . . . .	110	73,812	72,259	83	32,351	31,644
Upland city . . . . .	111	73,732	68,393	105	27,355	25,467
Folsom city . . . . .	112	72,203	51,884	114	26,109	17,968
San Ramon city . . . . .	113	72,148	44,722	111	26,522	17,552
Pleasanton city . . . . .	114	70,285	63,654	115	26,053	23,968
Lynwood city . . . . .	115	69,772	69,845	195	15,277	14,987
Union City city . . . . .	116	69,516	66,869	143	21,258	18,877
Apple Valley town . . . . .	117	69,135	54,239	113	26,117	20,163
Redlands city . . . . .	118	68,747	63,591	108	26,634	24,790
Turlock city . . . . .	119	68,549	55,810	124	24,627	19,095
Perris city . . . . .	120	68,386	36,189	163	17,906	10,553
Manteca city . . . . .	121	67,096	49,258	136	23,132	16,937
Milpitas city . . . . .	122	66,790	62,698	153	19,806	17,364
Redondo Beach city . . . . .	123	66,748	63,261	87	30,609	29,543
Davis city . . . . .	124	65,622	60,308	118	25,869	23,617
Camarillo city . . . . .	125	65,201	57,077	120	25,702	21,945
Yuba City city . . . . .	126	64,925	36,758	135	23,174	13,912
Rancho Cordova city . . . . .	127	64,776	55,060	121	25,479	21,584
Palo Alto city . . . . .	128	64,403	58,598	99	28,216	26,048
Yorba Linda city . . . . .	129	64,234	58,918	138	22,305	19,567
Walnut Creek city . . . . .	130	64,173	64,296	80	32,681	31,425
South San Francisco city . . . . .	131	63,632	60,552	140	21,814	20,138
San Clemente city . . . . .	132	63,522	49,936	116	25,966	20,653
Florence-Graham CDP . . . . .	133	63,387	60,197	208	14,765	14,191
Pittsburg city . . . . .	134	63,264	56,769	145	21,126	18,300
Laguna Niguel city . . . . .	135	62,979	61,891	122	25,312	23,885
Pico Rivera city . . . . .	136	62,942	63,428	170	17,109	16,807
Montebello city . . . . .	137	62,500	62,150	155	19,768	19,416
Lodi city . . . . .	138	62,134	56,999	130	23,792	21,378
Carmichael CDP . . . . .	139	61,762	49,742	100	28,165	21,383
Madera city . . . . .	140	61,416	43,207	171	17,049	12,521
Castro Valley CDP . . . . .	141	61,388	57,292	133	23,392	22,003
Monterey Park city . . . . .	142	60,269	60,051	148	20,850	20,209
La Habra city . . . . .	143	60,239	58,974	152	19,924	19,441
Santa Cruz city . . . . .	144	59,946	54,593	134	23,316	21,504
Encinitas city . . . . .	145	59,518	58,014	119	25,740	23,843
Tulare city . . . . .	146	59,278	43,994	159	18,863	14,253
Gardena city . . . . .	147	58,829	57,746	142	21,472	21,041
National City city . . . . .	148	58,582	54,260	174	16,762	15,422
Cupertino city . . . . .	149	58,302	50,546	146	21,027	18,682
Huntington Park city . . . . .	150	58,114	61,348	197	15,151	15,335

Table 10.

**Rank by 2010 Population and Housing Units: 2000 and 2010—Con.**

[For information concerning historical counts and geographic change, see "User Notes." For information on confidentiality, nonsampling error, and definitions, see Appendixes]

Place [2,500 or More Population]	Population			Housing units		
	2010 rank	2010	2000	2010 rank	2010	2000
Petaluma city . . . . .	151	57,941	54,548	137	22,736	20,304
San Rafael city . . . . .	152	57,713	56,063	129	24,011	22,948
South Whittier CDP . . . . .	153	57,156	55,193	193	15,600	15,008
La Mesa city . . . . .	154	57,065	54,749	112	26,167	24,943
Rocklin city . . . . .	155	56,974	36,330	139	22,010	14,421
Arcadia city . . . . .	156	56,364	53,054	149	20,686	19,970
Diamond Bar city . . . . .	157	55,544	56,287	162	18,455	17,959
Woodland city . . . . .	158	55,468	49,151	153	19,806	17,120
Fountain Valley city . . . . .	159	55,313	54,978	157	19,164	18,473
Porterville city . . . . .	160	54,165	39,615	175	16,734	12,691
Paramount city . . . . .	161	54,098	55,266	209	14,571	14,591
Hacienda Heights CDP . . . . .	162	54,038	53,122	177	16,650	16,358
Hanford city . . . . .	163	53,967	41,686	161	18,493	14,721
Rosemead city . . . . .	164	53,764	53,505	206	14,805	14,345
Eastvale CDP . . . . .	165	53,668	(X)	212	14,494	(X)
Santee city . . . . .	166	53,413	52,975	151	20,048	18,833
Highland city . . . . .	167	53,104	44,605	178	16,578	14,858
Delano city . . . . .	168	53,041 r	39,489	268	10,713	8,830
Colton city . . . . .	169	52,154	47,662	182	16,350	15,680
Novato city . . . . .	170	51,904	47,630	144	21,158	18,994
Lake Elsinore city . . . . .	171	51,821	28,928	183	16,253	9,505
Brentwood city . . . . .	172	51,481	23,302	166	17,523	7,788
Yucaipa city . . . . .	173	51,367	41,207	156	19,642	16,112
Cathedral City city . . . . .	174	51,200	42,647	147	20,995	17,893
Watsonville city . . . . .	175	51,199	44,265	218	14,089	11,695
Placentia city . . . . .	176	50,533	46,488	173	16,872	15,326
Glendora city . . . . .	177	50,073	49,415	164	17,778	17,145
Cerritos city . . . . .	178	49,041	51,488	191	15,859	15,607
Rowland Heights CDP . . . . .	179	48,993	48,553	196	15,152	14,543
Gilroy city . . . . .	180	48,821	41,464	204	14,854	12,152
West Sacramento city . . . . .	181	48,744	31,615	160	18,681	12,133
La Mirada city . . . . .	182	48,527	46,783	198	15,092	14,811
Palm Desert city . . . . .	183	48,445	41,155	64	37,073	28,021
Rancho Santa Margarita city . . . . .	184	47,853	47,214	169	17,260	16,515
Aliso Viejo city . . . . .	185	47,823 r	40,118	158	18,867 r	16,566
Poway city . . . . .	186	47,811	48,044	176	16,715	15,714
Cypress city . . . . .	187	47,802	46,229	187	16,068	16,028
Covina city . . . . .	188	47,796	46,837	179	16,576	16,364
Florin CDP . . . . .	189	47,513	27,653	186	16,070	9,606
Azusa city . . . . .	190	46,361	44,712	225	13,386	13,013
Dublin city . . . . .	191	46,036	29,973	192	15,782	9,872
Antelope CDP . . . . .	192	45,770	(X)	205	14,847	(X)
Ceres city . . . . .	193	45,417	34,609	219	13,673	10,773
San Luis Obispo city . . . . .	194	45,119	44,174	150	20,553	19,306
Palm Springs city . . . . .	195	44,552	42,807	74	34,794	30,823
San Jacinto city . . . . .	196	44,199	23,779	201	14,977	9,476
Lincoln city . . . . .	197	42,819	11,205	168	17,457	4,146
Altadena CDP . . . . .	198	42,777	42,610	188	15,947	15,250
North Highlands CDP . . . . .	199	42,694	44,187	185	16,093	16,149
El Centro city . . . . .	200	42,598	37,835	213	14,476	12,263
Newark city . . . . .	201	42,573	42,471	224	13,414	13,150
Lompoc city . . . . .	202	42,434	41,103	215	14,416	13,621
El Dorado Hills CDP . . . . .	203	42,108	18,016	200	14,994	6,071
Bell Gardens city . . . . .	204	42,072	44,054	275	9,986	9,788
Danville town . . . . .	205	42,039	41,715	190	15,934	15,130
Rancho Palos Verdes city . . . . .	206	41,643	41,145	184	16,179	15,709
San Bruno city . . . . .	207	41,114	40,165	194	15,356	14,980
Rohnert Park city . . . . .	208	40,971	42,236	180	16,551	15,808
Coachella city . . . . .	209	40,704	22,724	277	9,903	5,024
La Puente city . . . . .	210	39,816	41,063	280	9,761	9,660
San Gabriel city . . . . .	211	39,718	39,804	226	13,237	12,909
Campbell city . . . . .	212	39,349	38,138	172	16,950	16,286
Brea city . . . . .	213	39,282	35,410	207	14,785	13,327
Culver City city . . . . .	214	38,883	38,816	167	17,491	17,130
Calexico city . . . . .	215	38,572	27,109	270	10,651	6,983
Stanton city . . . . .	216	38,186	37,403	255	11,283	11,011
Morgan Hill city . . . . .	217	37,882	33,556	234	12,859	11,091
La Quinta city . . . . .	218	37,467	23,694	132	23,489	11,812
Pacific city . . . . .	219	37,234	38,390	211	14,523	14,245
Beaumont city . . . . .	220	36,877	11,384	233	12,908	4,258
Montclair city . . . . .	221	36,664	33,049	276	9,911	9,066
Monrovia city . . . . .	222	36,590	36,929	214	14,473	13,957
Willowbrook CDP . . . . .	223	35,983	34,138	287	9,600	9,042
Los Banos city . . . . .	224	35,972	25,869	253	11,375	8,049
Martinez city . . . . .	225	35,824	35,866	202	14,976	14,597



Table 10.

**Rank by 2010 Population and Housing Units: 2000 and 2010—Con.**

[For information concerning historical counts and geographic change, see "User Notes." For information on confidentiality, nonsampling error, and definitions, see Appendixes]

Place [2,500 or More Population]	Population			Housing units		
	2010 rank	2010	2000	2010 rank	2010	2000
Temple City city . . . . .	226	35,558	33,377	242	12,117	11,674
Bell city . . . . .	227	35,477	36,664	295	9,217	9,215
Oakley city . . . . .	228	35,432	25,619	250	11,484	7,946
Manhattan Beach city . . . . .	229	35,135	33,852	203	14,929	15,034
Hollister city . . . . .	230	34,928	34,413	272	10,401	9,924
Claremont city . . . . .	231	34,926	33,998	240	12,156	11,559
San Juan Capistrano city . . . . .	232	34,593	33,826	244	11,940	11,320
Moorpark city . . . . .	233	34,421	31,415	266	10,738	9,094
West Hollywood city . . . . .	234	34,399	35,794	126	24,588	24,162
Rubidoux CDP . . . . .	235	34,280	29,180	292	9,518	8,497
La Presa CDP . . . . .	236	34,169	32,721	269	10,711	10,236
Beverly Hills city . . . . .	237	34,109	33,784	181	16,394	15,856
Orangevale CDP . . . . .	238	33,960	26,705	221	13,583	10,098
San Dimas city . . . . .	239	33,371	34,980	237	12,506	12,503
Dana Point city . . . . .	240	33,351	35,110	189	15,938	15,682
Pleasant Hill city . . . . .	241	33,152	32,837	216	14,321	14,034
Foothill Farms CDP . . . . .	242	33,121	17,426	236	12,607	6,830
Seaside city . . . . .	243	33,025	33,097	263	10,872	11,005
Lawndale city . . . . .	244	32,769	31,711	274	10,151	9,869
Oildale CDP . . . . .	245	32,684	27,885	223	13,555	11,952
Wildomar city . . . . .	246	32,176	14,064	265	10,806	4,772
Menlo Park city . . . . .	247	32,026	30,785	227	13,085	12,714
Westmont CDP . . . . .	248	31,853	31,623	271	10,588	10,186
Adelanto city . . . . .	249	31,765	18,130	296	9,086	5,547
La Verne city . . . . .	250	31,063	31,638	248	11,686	11,286
Fair Oaks CDP . . . . .	251	30,912	28,008	222	13,558	11,461
Foster City city . . . . .	252	30,567	28,803	238	12,458	12,009
Fallbrook CDP . . . . .	253	30,534	29,100	264	10,855	9,612
Laguna Hills city . . . . .	254	30,344	29,939	260	11,046	10,366
Saratoga city . . . . .	255	29,926	29,843	258	11,123	10,649
Goleta city . . . . .	256	29,888	55,204	251	11,473	20,442
El Paso de Robles (Paso Robles) city . . . . .	257	29,793	24,297	252	11,426	8,791
Banning city . . . . .	258	29,603	23,562	241	12,144	9,761
Los Gatos town . . . . .	259	29,413	28,592	228	13,050	12,367
Santa Paula city . . . . .	260	29,321	28,598	302	8,749	8,341
Walnut city . . . . .	261	29,172	30,004	301	8,753	8,395
San Pablo city . . . . .	262	29,139	30,215	288	9,571	9,340
Los Altos city . . . . .	263	28,976	27,693	256	11,204	10,727
Orcutt CDP . . . . .	264	28,905	28,830	257	11,133	10,640
Burlingame city . . . . .	265	28,806	28,158	229	13,027	12,869
San Carlos city . . . . .	266	28,406	27,718	243	12,018	11,691
Atascadero city . . . . .	267	28,310	26,411	249	11,505	9,848
Spring Valley CDP (San Diego County) . . . . .	268	28,205	26,663	281	9,741	9,291
Atwater city . . . . .	269	28,168	23,113	279	9,771	8,114
East Palo Alto city . . . . .	270	28,155	29,506	315	7,819	7,091
Suisun City city . . . . .	271	28,111	26,118	293	9,454	8,146
Monterey city . . . . .	272	27,810	29,696	220	13,584	13,383
Ridgecrest city . . . . .	273	27,616	24,927	245	11,915	11,309
Maywood city . . . . .	274	27,395	28,083	347	6,766	6,701
Eureka city . . . . .	275	27,191	26,128	246	11,891	11,637
Norco city . . . . .	276	27,063	24,157	332	7,322	6,277
Benicia city . . . . .	277	26,997	26,865	254	11,306	10,547
Windsor town . . . . .	278	26,801	22,744	291	9,549	7,728
Imperial Beach city . . . . .	279	26,324	26,992	278	9,882	9,739
Paradise town . . . . .	280	26,218	26,408	231	12,981	12,374
Desert Hot Springs city . . . . .	281	25,938	16,582	262	10,902	7,034
Belmont city . . . . .	282	25,835	25,123	261	11,028	10,577
Soledad city . . . . .	283	25,738	23,015	472	3,876	2,534
South Pasadena city . . . . .	284	25,619	24,292	259	11,118	10,850
Wasco city . . . . .	285	25,545	21,263	390	5,477	4,256
West Whittier-Los Nietos CDP . . . . .	286	25,540	25,129	342	6,923	6,857
Lemon Grove city . . . . .	287	25,320	24,918	299	8,868	8,722
Twentynine Palms city . . . . .	288	25,048	14,764	294	9,431	6,952
Brawley city . . . . .	289	24,953	22,052	307	8,231	7,038
North Tustin CDP . . . . .	290	24,917	24,044	300	8,866	8,417
Vineyard CDP . . . . .	291	24,836	10,109	318	7,744	3,349
Corcoran city . . . . .	292	24,813	20,835	466	3,958	3,016
Lemoore city . . . . .	293	24,531	19,712	303	8,632	6,823
Sanger city . . . . .	294	24,270	18,931	337	7,104	5,420
Reedley city . . . . .	295	24,194	20,756	343	6,867	5,972
Seal Beach city . . . . .	296	24,168	24,157	210	14,558	14,267
Hercules city . . . . .	297	24,060	19,488	304	8,553	6,546
Lafayette city . . . . .	298	23,893	23,908	283	9,651	9,334
Bloomington CDP . . . . .	299	23,851	19,318	381	5,745	5,260
Cudahy city . . . . .	300	23,805	24,208	377	5,770	5,542

Table 10.

**Rank by 2010 Population and Housing Units: 2000 and 2010—Con.**

[For information concerning historical counts and geographic change, see "User Notes." For information on confidentiality, nonsampling error, and definitions, see Appendixes]

Place [2,500 or More Population]	Population			Housing units		
	2010 rank	2010	2000	2010 rank	2010	2000
Galt city . . . . .	301	23,647	19,472	320	7,678	6,211
San Fernando city . . . . .	302	23,645	23,564	362	6,291	5,932
El Cerrito city . . . . .	303	23,549	23,171	267	10,716	10,462
San Lorenzo CDP . . . . .	304	23,452	21,898	321	7,674	7,609
Loma Linda city . . . . .	305	23,261	18,681	284	9,649	8,084
Selma city . . . . .	306	23,219	19,444	345	6,813	5,815
Isla Vista CDP . . . . .	307	23,096	21,069	409	5,091	5,264
French Valley CDP . . . . .	308	23,067	(X)	353	6,635	(X)
Calabasas city . . . . .	309	23,058	21,356	298	8,878	8,107
Ladera Ranch CDP . . . . .	310	22,980	(X)	328	7,410	(X)
Valinda CDP . . . . .	311	22,822	21,776	410	5,071	4,851
Lennox CDP . . . . .	312	22,753	22,950	389	5,487	5,235
Laguna Beach city . . . . .	313	22,723	23,727	232	12,923	12,965
Rosemont CDP . . . . .	314	22,681	22,904	297	8,991	8,584
Riverbank city . . . . .	315	22,678	15,826	340	7,069	4,698
Barstow city . . . . .	316	22,639	21,119	290	9,555	9,153
West Puente Valley CDP . . . . .	317	22,636	22,589	418	4,898	4,914
Temescal Valley CDP . . . . .	318	22,535	(X)	323	7,617	(X)
Mira Loma CDP . . . . .	319	21,930	17,617	382	5,640	4,684
Ashland CDP . . . . .	320	21,925	20,793	317	7,758	7,372
Port Hueneme city . . . . .	321	21,723	21,845	310	8,131	7,908
West Carson CDP . . . . .	322	21,699	21,138	327	7,426	7,406
Millbrae city . . . . .	323	21,532	20,718	306	8,372	8,113
Dinuba city . . . . .	324	21,453	16,844	375	5,868	4,670
South Lake Tahoe city . . . . .	325	21,403	23,609	199	15,087	14,005
Bay Point CDP . . . . .	326	21,349	21,534	348	6,762	6,716
Duarte city . . . . .	327	21,321	21,486	333	7,254	6,805
Rancho San Diego CDP . . . . .	328	21,208	20,155	309	8,152	7,231
Blythe city . . . . .	329	20,817	20,463	391	5,473	4,891
Yucca Valley town . . . . .	330	20,700	16,865	289	9,558	7,952
Oakdale city . . . . .	331	20,675	15,503	314	7,822	5,805
Lakeside CDP . . . . .	332	20,648	19,560	316	7,776	7,047
Winter Gardens CDP . . . . .	333	20,631	19,771	313	7,885	7,423
South San Jose Hills CDP . . . . .	334	20,551	20,218	448	4,239	4,059
Patterson city . . . . .	335	20,413	11,606	360	6,328	3,262
Granite Bay CDP . . . . .	336	20,402	19,388	326	7,542	6,626
Agoura Hills city . . . . .	337	20,330	20,537	325	7,585	6,993
Ramona CDP . . . . .	338	20,292	15,691	329	7,083	5,131
Lomita city . . . . .	339	20,256	20,046	305	8,412	8,295
La Cañada Flintridge city . . . . .	340	20,246	20,318	338	7,089	6,989
Glen Avon CDP . . . . .	341	20,199	14,853	363	6,203	4,936
South El Monte city . . . . .	342	20,116	21,144	426	4,711	4,724
Marina city . . . . .	343	19,718	18,925	335	7,200	8,537
La Crescenta-Montrose CDP . . . . .	344	19,653	18,532	330	7,350	7,108
Hermosa Beach city . . . . .	345	19,506	18,566	273	10,162	9,840
American Canyon city . . . . .	346	19,454	9,774	370	5,982	3,274
Arvin city . . . . .	347	19,304	12,956	441	4,476	3,145
Castaic CDP . . . . .	348	19,015	(X)	371	5,932	(X)
Coronado city . . . . .	349	18,912	24,100	285	9,634	9,494
Casa de Oro-Mount Helix CDP . . . . .	350	18,762	18,874	334	7,249	7,140
Chowchilla city . . . . .	351	18,720	14,416	453	4,154	2,711
Albany city . . . . .	352	18,539	16,444	312	7,889	7,248
Mead Valley CDP . . . . .	353	18,510	(X)	432	4,601	(X)
Pinole city . . . . .	354	18,390	19,039	336	7,158	6,828
Dixon city . . . . .	355	18,351	16,103	365	6,172	5,172
Cameron Park CDP . . . . .	356	18,228	14,549	324	7,610	5,703
Rosamond CDP . . . . .	357	18,150	14,349	341	6,968	5,597
Lathrop city . . . . .	358	18,023	10,445	399	5,261	2,991
Susanville city . . . . .	359	17,947	17,428	447	4,256	3,882
Linda CDP . . . . .	360	17,773	13,474	368	6,084	4,483
Orinda city . . . . .	361	17,643	17,599	346	6,804	6,744
Prunedale CDP . . . . .	362	17,560	16,514	369	6,047	5,591
Stevenson Ranch CDP . . . . .	363	17,557	(X)	376	5,842	(X)
East Hemet CDP . . . . .	364	17,418	14,823	374	5,869	5,064
Arroyo Grande city . . . . .	365	17,252	15,851	322	7,628	6,750
Arcata city . . . . .	366	17,231	16,651	319	7,722	7,272
Rancho Mirage city . . . . .	367	17,218	13,249	217	14,243	11,816
Live Oak CDP . . . . .	368	17,158	16,628	350	6,726	6,405
Shafter city . . . . .	369	16,988	12,736	437	4,521	3,624
Nipomo CDP . . . . .	370	16,714	12,626	378	5,759	4,146
El Segundo city . . . . .	371	16,654	16,033	328	7,410	7,261
Artesia city . . . . .	372	16,522	16,380	428	4,697	4,598
Greenfield city . . . . .	373	16,330	12,648	477	3,752	2,726
Santa Fe Springs city . . . . .	374	16,223	16,413	414	4,976	4,932
Laguna Woods city . . . . .	375	16,192	17,794	230	13,016	13,629

Table 10.

**Rank by 2010 Population and Housing Units: 2000 and 2010—Con.**

[For information concerning historical counts and geographic change, see "User Notes." For information on confidentiality, nonsampling error, and definitions, see Appendixes]

Place [2,500 or More Population]	Population			Housing units		
	2010 rank	2010	2000	2010 rank	2010	2000
Truckee town . . . . .	376	16,180	13,864	235	12,803	9,757
Ukiah city . . . . .	377	16,075	15,497	357	6,488	6,137
Moraga town . . . . .	378	16,016	16,290	379	5,754	5,760
Walnut Park CDP . . . . .	379	15,966	16,180	479	3,744	3,814
Vincent CDP . . . . .	380	15,922	15,097	463	4,016	3,879
La Palma city . . . . .	381	15,568	15,408	400	5,224	5,066
Oroville city . . . . .	382	15,546	13,004	364	6,194	5,419
Alum Rock CDP . . . . .	383	15,536	13,479	473	3,863	3,411
Avenal city . . . . .	384	15,505	14,674	591	2,410	2,061
Avocado Heights CDP . . . . .	385	15,411	15,148	468	3,922	3,839
Bostonia CDP . . . . .	386	15,379	15,169	372	5,893	5,819
Clearlake city . . . . .	387	15,250	13,142	311	8,035	7,605
McKinleyville CDP . . . . .	388	15,177	13,599	354	6,565	5,494
East Rancho Dominguez CDP . . . . .	389	15,135	(X)	523	3,186	(X)
Lamont CDP . . . . .	390	15,120	13,296	493	3,598	3,277
Rio Linda CDP . . . . .	391	15,106	10,466	406	5,129	3,596
Pacific Grove city . . . . .	392	15,041	15,522	308	8,169	8,032
Fillmore city . . . . .	393	15,002	13,643	442	4,408	3,852
East San Gabriel CDP . . . . .	394	14,874	14,512	395	5,365	5,391
Coto de Caza CDP . . . . .	395	14,866	13,057	420	4,853	4,152
Imperial city . . . . .	396	14,758	7,560	425	4,751	2,385
Cherryland CDP . . . . .	397	14,728	13,837	415	4,975	4,823
North Fair Oaks CDP . . . . .	398	14,687	15,440	455	4,107	4,059
Parkway CDP . . . . .	399	14,670	(X)	412	5,036	(X)
Valle Vista CDP . . . . .	400	14,578	10,488	367	6,112	4,909
Alamo CDP . . . . .	401	14,570	15,626	394	5,378	5,497
Parlier city . . . . .	402	14,494	11,145	499	3,494	2,644
Tehachapi city . . . . .	403	14,414	r 11,125	496	3,539	2,914
Woodcrest CDP . . . . .	404	14,347	8,342	430	4,622	2,624
Phelan CDP . . . . .	405	14,304	(X)	403	5,148	(X)
Ripon city . . . . .	406	14,297	10,146	406	5,129	3,446
Los Osos CDP . . . . .	407	14,276	14,351	357	6,488	6,214
Hawaiian Gardens city . . . . .	408	14,254	14,779	483	3,703	3,624
Alpine CDP . . . . .	409	14,236	13,143	387	5,536	4,958
California City city . . . . .	410	14,120	8,385	401	5,210	3,560
Red Bluff city . . . . .	411	14,076	13,147	373	5,872	5,567
Rosedale CDP . . . . .	412	14,058	8,445	421	4,799	2,776
Mill Valley city . . . . .	413	13,903	13,600	356	6,534	6,286
Oak Park CDP . . . . .	414	13,811	2,320	397	5,297	754
Stanford CDP . . . . .	415	13,809	13,315	464	3,999	3,315
Lemon Hill CDP . . . . .	416	13,729	(X)	433	4,588	(X)
Salida CDP . . . . .	417	13,722	12,560	452	4,204	3,740
Olivehurst CDP . . . . .	418	13,656	11,061	438	4,487	3,732
Kerman city . . . . .	419	13,544	8,551	470	3,908	2,462
Palos Verdes Estates city . . . . .	420	13,438	13,340	398	5,283	5,202
Coalinga city . . . . .	421	13,380	r 16,213	446	4,344	3,848
Discovery Bay CDP . . . . .	422	13,352	8,981	393	5,403	3,781
Auburn city . . . . .	423	13,330	12,462	366	6,139	5,457
Grover Beach city . . . . .	424	13,156	13,067	380	5,748	5,382
San Marino city . . . . .	425	13,147	12,945	439	4,477	4,437
Livingston city . . . . .	426	13,058	10,473	515	3,320	2,449
Carpinteria city . . . . .	427	13,040	14,194	392	5,429	5,464
North Auburn CDP . . . . .	428	13,022	11,847	385	5,539	4,982
King City city . . . . .	429	12,874	r 11,204	519	3,218	2,822
Solana Beach city . . . . .	430	12,867	12,979	355	6,540	6,456
Grass Valley city . . . . .	431	12,860	10,922	352	6,637	5,266
Commerce city . . . . .	432	12,823	12,568	503	3,470	3,377
El Sobrante CDP (Riverside County) . . . . .	433	12,723	(X)	474	3,827	(X)
McFarland city . . . . .	434	12,707	r 9,837	564	2,683	2,031
Pedley CDP . . . . .	435	12,672	11,207	488	3,663	3,289
El Sobrante CDP (Contra Costa County) . . . . .	436	12,669	12,260	405	5,136	4,803
Malibu city . . . . .	437	12,645	12,575	344	6,864	6,126
Bonita CDP . . . . .	438	12,538	12,401	439	4,477	4,281
Lake Arrowhead CDP . . . . .	439	12,424	8,934	247	11,875	8,857
San Anselmo town . . . . .	440	12,336	12,378	386	5,538	5,408
Lake Los Angeles CDP . . . . .	441	12,328	11,523	489	3,658	3,453
Big Bear City CDP . . . . .	442	12,304	5,779	239	12,226	4,801
Marysville city . . . . .	443	12,072	12,268	402	5,196	4,999
Grand Terrace city . . . . .	444	12,040	11,626	429	4,649	4,458
Fortuna city . . . . .	445	11,926	10,497	413	4,991	4,414
Larkspur city . . . . .	445	11,926	12,014	359	6,376	6,413
Lindsay city . . . . .	447	11,768	10,297	522	3,193	2,865
Scotts Valley city . . . . .	448	11,580	11,385	431	4,610	4,423
Home Gardens CDP . . . . .	449	11,570	9,461	545	2,865	2,365
Sun Village CDP . . . . .	450	11,565	(X)	513	3,343	(X)

Table 10.

**Rank by 2010 Population and Housing Units: 2000 and 2010—Con.**

[For information concerning historical counts and geographic change, see "User Notes." For information on confidentiality, nonsampling error, and definitions, see Appendixes]

Place [2,500 or More Population]	Population			Housing units		
	2010 rank	2010	2000	2010 rank	2010	2000
Lakeland Village CDP	451	11,541	5,626	465	3,967	2,185
Los Alamitos city	452	11,449	11,536	445	4,355	4,329
Kingsburg city	453	11,382	9,199	458	4,069	3,358
Half Moon Bay city	454	11,324	11,842	443	4,395	4,114
Magalia CDP	455	11,310	10,569	396	5,355	4,752
Healdsburg city	456	11,254	10,722	422	4,794	4,138
View Park-Windsor Hills CDP	457	11,075	10,958	423	4,777	4,738
Diamond Springs CDP	458	11,037	4,888	417	4,921	2,057
Signal Hill city	459	11,016	9,333	444	4,389	3,797
Mendota city	460	11,014	7,890	576	2,556	1,878
Sierra Madre city	461	10,917	10,578	408	5,113	4,923
Quartz Hill CDP	462	10,912	9,890	462	4,018	3,644
Clayton city	463	10,897	10,762	457	4,086	3,924
Citrus CDP	464	10,866	10,581	561	2,701	2,659
Hillsborough town	465	10,825	10,825	469	3,912	3,804
La Riviera CDP	466	10,802	10,273	424	4,762	4,488
Crestline CDP	467	10,770	10,218	331	7,333	6,695
Delhi CDP	468	10,755	8,022	547	2,854	2,186
Tamalpais-Homestead Valley CDP	469	10,735	10,691	427	4,703	4,646
Piedmont city	470	10,667	10,952	467	3,924	3,859
Garden Acres CDP	471	10,648	9,747	530	3,057	2,926
Sonoma city	471	10,648	9,128	384	5,544	4,671
Muscoy CDP	473	10,644	8,919	589	2,443	2,299
Camp Pendleton South CDP	474	10,616	8,854	545	2,865	2,207
Winton CDP	475	10,613	8,832	531	3,056	2,514
Farmersville city	476	10,588	8,737	558	2,726	2,269
Canyon Lake city	477	10,561	9,952	436	4,532	4,047
Placerville city	478	10,389	9,610	434	4,541	4,242
Exeter city	479	10,334	9,168	492	3,600	3,168
Rossmoor CDP	480	10,244	10,298	481	3,710	3,761
Morro Bay city	481	10,234	10,350	361	6,320	6,251
Newman city	482	10,224	7,093	512	3,357	2,176
Shasta Lake city	483	10,164	9,008	451	4,209	3,732
San Diego Country Estates CDP	484	10,109	9,262	485	3,686	3,102
Emeryville city	485	10,080	6,882	351	6,646	4,274
Fairview CDP	486	10,003	9,470	490	3,642	3,351
Del Aire CDP	487	10,001	9,012	505	3,428	2,925
Anderson city	488	9,932	9,022	450	4,211	3,579
Capitola city	489	9,918	10,033	388	5,534	5,309
East La Mirada CDP	490	9,757	9,538	508	3,391	3,382
Mountain House CDP	491	9,675	(X)	517	3,237	(X)
Soquel CDP	492	9,644	5,081	455	4,107	2,103
Country Club CDP	493	9,379	9,462	476	3,770	3,723
Blackhawk CDP	494	9,354	10,048	502	3,477	3,381
Taft city	495	9,327	8,811	580	2,525	2,478
Charter Oak CDP	496	9,310	9,027	524	3,144	3,115
Valley Center CDP	497	9,277	7,323	518	3,228	2,517
Corte Madera town	498	9,253	9,100	460	4,026	3,850
Rio del Mar CDP	499	9,216	9,198	416	4,924	5,022
Good Hope CDP	500	9,192	(X)	597	2,370	(X)
Madera Acres CDP	501	9,163	7,741	577	2,540	2,188
Orange Cove city	502	9,078	7,722	612	2,231	1,767
Montecito CDP	503	8,965	10,000	449	4,238	4,193
Tiburon town	504	8,962	8,666	461	4,025	3,893
Larkfield-Wikiup CDP	505	8,884	7,479	494	3,596	2,790
Oak Hills CDP	506	8,879	(X)	538	2,976	(X)
Marina del Rey CDP	507	8,866	8,176	349	6,742	6,321
Fort Irwin CDP	508	8,845	(X)	583	2,487	(X)
Orosi CDP	509	8,770	7,318	628	2,070	1,741
West Athens CDP	510	8,729	9,101	562	2,691	2,673
Mentone CDP	511	8,720	7,803	516	3,273	2,946
Rodeo CDP	512	8,679	8,717	526	3,137	2,984
Golden Hills CDP	513	8,656	7,434	497	3,522	2,841
Cloverdale city	514	8,618	6,831	506	3,427	2,619
Alondra Park CDP	515	8,592	8,622	549	2,818	2,933
Mecca CDP	516	8,577	5,402	633	2,020	1,059
Bonadelle Ranchos-Madera Ranchos CDP	517	8,569	7,300	540	2,937	2,381
Earlhart CDP	518	8,537	6,583	632	2,023	1,603
Midway City CDP	519	8,485	(X)	574	2,574	(X)
Waterford city	520	8,456	6,924	566	2,665	2,080
Live Oak city	521	8,392	6,229	582	2,498	1,818
August CDP	522	8,390	7,808	575	2,560	2,614
Topanga CDP	523	8,289	(X)	478	3,750	(X)
Oroville East CDP	524	8,280	8,680	487	3,674	4,078
Westlake Village city	525	8,270	8,368	510	3,384	3,347

Table 10.

**Rank by 2010 Population and Housing Units: 2000 and 2010—Con.**

[For information concerning historical counts and geographic change, see "User Notes." For information on confidentiality, nonsampling error, and definitions, see Appendixes]

Place [2,500 or More Population]	Population			Housing units		
	2010 rank	2010	2000	2010 rank	2010	2000
East Foothills CDP	526	8,269	8,133	548	2,830	2,749
Mammoth Lakes town	527	8,234	7,093	286	9,626	7,960
Spring Valley Lake CDP	528	8,220	(X)	501	3,478	(X)
Gonzales city	529	8,187	7,564	636	1,989	1,724
South San Gabriel CDP	530	8,070	7,595	599	2,353	2,166
Rolling Hills Estates city	531	8,067	7,676	528	3,100	2,880
Los Altos Hills town	532	7,922	7,902	536	3,001	2,816
Ione city	533	7,918	7,129	687	1,635	1,155
Gold River CDP	534	7,912	8,023	498	3,505	3,275
Calimesa city	535	7,879	7,139	484	3,687	3,248
Yreka city	536	7,765	7,290	486	3,675	3,303
Thousand Palms CDP	537	7,715	5,120	482	3,705	2,557
Calipatria city	538	7,705	7,289	783	1,121	961
Templeton CDP	539	7,674	4,687	535	3,006	1,588
Corning city	540	7,663	6,741	543	2,871	2,614
Pismo Beach city	541	7,655	8,551	383	5,585	5,496
Crescent City city	542	7,643	7,347	653	1,906	1,754
Acton CDP	543	7,596	2,390	550	2,814	873
Firebaugh city	544	7,549	5,743	624	2,096	1,581
Garnet CDP	545	7,543	(X)	565	2,670	(X)
Ojai city	546	7,461	7,862	511	3,382	3,229
Fairfax town	547	7,441	7,319	495	3,585	3,418
Lemoore Station CDP	548	7,438	5,749	688	1,627	1,390
Joshua Tree CDP	549	7,414	4,207	475	3,808	2,112
Sebastopol city	550	7,379	7,774	504	3,465	3,321
Rio Vista city	551	7,360	4,571	471	3,890	1,974
Interlaken CDP	552	7,321	7,328	671	1,759	1,736
Orland city	553	7,291	6,281	567	2,659	2,309
Oceano CDP	554	7,286	7,260	527	3,117	2,762
Bermuda Dunes CDP	555	7,282	6,229	491	3,639	2,937
Woodlake city	556	7,279	6,651	629	2,067	1,874
Fort Bragg city	557	7,273	6,814	521	3,196	3,051
Piñon Hills CDP	558	7,272	(X)	537	2,996	(X)
Cotati city	559	7,265	6,471	525	3,143	2,585
El Rio CDP	560	7,198	6,193	678	1,700	1,491
Escalon city	561	7,132	5,963	571	2,610	2,132
Guadalupe city	562	7,080	5,659	658	1,887	1,450
Sausalito city	563	7,061	7,330	435	4,536	4,511
San Martin CDP	564	7,027	4,230	622	2,122	1,254
Desert Palms CDP	565	6,957	(X)	411	5,055	(X)
Atherton town	566	6,914	7,194	579	2,530	2,505
Alta Sierra CDP	567	6,911	6,522	533	3,030	2,682
Oasis CDP	568	6,890	(X)	698	1,575	(X)
Pollock Pines CDP	569	6,871	4,728	508	3,391	2,206
Mira Monte CDP	570	6,854	7,177	534	3,009	2,698
South Monrovia Island CDP	571	6,777	(X)	690	1,613	(X)
East Porterville CDP	572	6,767	6,730	673	1,750	1,853
Huron city	573	6,754	6,306	692	1,602	1,414
Boyes Hot Springs CDP	574	6,656	6,665	581	2,508	2,395
Thermalito CDP	575	6,646	6,045	588	2,447	2,327
Hughson city	576	6,640	3,980	611	2,234	1,252
Winters city	577	6,624	6,125	604	2,299	1,954
Gridley city	578	6,584	5,382	593	2,406	1,963
Ladera Heights CDP	579	6,498	6,568	544	2,867	2,755
Vandenberg Village CDP	580	6,497	5,802	560	2,707	2,366
Kentfield CDP	581	6,485	6,351	553	2,758	2,565
Castroville CDP	582	6,481	6,724	701	1,539	1,462
Nuevo CDP	583	6,447	4,135	642	1,963	1,379
Loomis town	584	6,430	6,260	585	2,465	2,273
Cherry Valley CDP	585	6,362	5,891	542	2,874	2,627
Roseland CDP	586	6,325	6,369	667	1,824	1,887
Ben Lomond CDP	587	6,234	2,364	569	2,620	924
Aptos CDP	588	6,220	9,396	559	2,711	4,486
Willows city	589	6,166	6,220	594	2,399	2,368
Jamul CDP	590	6,163	5,920	640	1,974	1,789
Franklin CDP (Merced County)	591	6,149	(X)	651	1,907	(X)
East Pasadena CDP	592	6,144	6,045	615	2,184	2,124
Lucas Valley-Marinwood CDP	593	6,094	6,357	592	2,407	2,392
Cambria CDP	594	6,032	6,232	459	4,062	3,752
Colusa city	595	5,971	5,402	605	2,282	2,016
Las Flores CDP (Orange County)	595	5,971	5,625	641	1,969	1,999
Homeland CDP	597	5,969	3,710	608	2,262	1,812
Holtville city	598	5,939	5,612	645	1,937	1,617
Lake Mathews CDP	599	5,890	(X)	638	1,978	(X)
Plumas Lake CDP	600	5,853	(X)	649	1,924	(X)

Table 10.

**Rank by 2010 Population and Housing Units: 2000 and 2010—Con.**

[For information concerning historical counts and geographic change, see "User Notes." For information on confidentiality, nonsampling error, and definitions, see Appendixes]

Place [2,500 or More Population]	Population			Housing units		
	2010 rank	2010	2000	2010 rank	2010	2000
Pleasure Point CDP	601	5,846	6,458	529	3,091	3,169
St. Helena city	602	5,814	5,950	552	2,776	2,707
Villa Park city	603	5,812	5,952	634	2,016	1,992
Lucerne Valley CDP	604	5,811	(X)	539	2,949	(X)
Fruitridge Pocket CDP	605	5,800	(X)	651	1,907	(X)
University of California Davis CDP	606	5,786	(X)	782	1,125	(X)
South Oroville CDP	607	5,742	7,695	647	1,933	2,731
West Modesto CDP	608	5,682	6,096	669	1,773	1,820
West Rancho Dominguez CDP	609	5,669	5,435	696	1,582	1,576
Silver Lakes CDP	610	5,623	(X)	554	2,754	(X)
Keyes CDP	611	5,601	4,575	676	1,714	1,471
Hidden Valley Lake CDP	612	5,579	3,777	572	2,597	1,595
Fowler city	613	5,570	3,979	663	1,842	1,277
Greenacres CDP	614	5,566	(X)	630	2,062	(X)
Gustine city	615	5,520	4,698	626	2,087	1,763
Durham CDP	616	5,518	5,220	610	2,242	1,986
Mayflower Village CDP	617	5,515	5,081	639	1,975	1,915
Elverta CDP	618	5,492	(X)	665	1,839	(X)
Rancho Murietta CDP	619	5,488	4,193	590	2,436	1,857
El Granada CDP	620	5,467	5,724	613	2,198	2,097
Strawberry CDP (Marin County)	621	5,393	5,302	556	2,729	2,513
Palermo CDP	622	5,382	5,720	623	2,102	2,165
Old Fig Garden CDP	623	5,365	(X)	606	2,266	(X)
Contra Costa Centre CDP	624	5,364	5,133	520	3,211	3,263
Wilton CDP	625	5,363	4,551	625	2,090	1,579
La Habra Heights city	626	5,325	5,712	660	1,880	1,951
Rancho Calaveras CDP	626	5,325	4,182	620	2,147	1,561
Eucalyptus Hills CDP	628	5,313	(X)	654	1,900	(X)
Woodside town	629	5,287	5,352	617	2,157	2,030
Solvang city	630	5,245	5,332	584	2,485	2,288
Saranap CDP	631	5,202	(X)	609	2,257	(X)
Camp Pendleton North CDP	632	5,200	8,197	759	1,259	1,502
Hilmar-Irwin CDP	633	5,197	4,807	664	1,841	1,646
Bear Valley Springs CDP	634	5,172	4,232	556	2,729	2,147
Calistoga city	635	5,155	5,190	601	2,319	2,249
Sunnyslope CDP	636	5,153	4,437	761	1,242	1,123
Bret Harte CDP	637	5,152	5,161	750	1,293	1,250
Tara Hills CDP	638	5,126	5,332	674	1,729	1,817
Williams city	639	5,123	3,670	709	1,487	968
El Cerrito CDP	640	5,100	4,590	716	1,449	1,331
Kensington CDP	641	5,077	4,936	603	2,305	2,245
Big Bear Lake city	642	5,019	5,438	282	9,705	8,705
Cutler CDP	643	5,000	4,491	781	1,136	973
Lake Wildwood CDP	644	4,991	4,868	568	2,641	2,391
Indian Wells city	645	4,958	3,816	404	5,137	3,843
Yosemite Lakes CDP	646	4,952	4,160	618	2,156	1,763
Dos Palos city	647	4,950	4,581	678	1,700	1,491
Burbank CDP	648	4,926	5,239	637	1,982	2,063
Boulder Creek CDP	649	4,923	4,081	587	2,455	1,829
Twin Lakes CDP	650	4,917	5,533	555	2,741	2,745
Sonora city	651	4,903	4,423	586	2,463	2,197
Willits city	652	4,888	5,073	627	2,073	2,013
Running Springs CDP	653	4,862	5,125	480	3,729	3,686
Needles city	654	4,844	4,830	541	2,895	2,551
Buellton city	655	4,828	3,828	662	1,845	1,483
Lakeport city	656	4,753	4,820	595	2,395	2,394
Myrtle town CDP	657	4,675	4,459	621	2,132	1,827
Jackson city	658	4,651	3,989	602	2,309	1,859
Mayfair CDP	659	4,589	(X)	712	1,485	(X)
Planada CDP	660	4,584	4,369	772	1,207	1,043
Guerneville CDP	661	4,534	2,441	513	3,343	1,463
Wrightwood CDP	662	4,525	3,837	563	2,686	2,319
Del Monte Forest CDP	663	4,514	4,536	551	2,811	2,647
Ivanhoe CDP	664	4,495	4,474	770	1,217	1,211
Mather CDP	665	4,451	(X)	705	1,520	(X)
Lake San Marcos CDP	666	4,437	4,138	578	2,533	2,455
Shingle Springs CDP	667	4,432	2,643	675	1,718	969
Santa Ynez CDP	668	4,418	4,584	659	1,886	1,670
Carmel Valley Village CDP	669	4,407	4,700	618	2,156	2,105
Denair CDP	670	4,404	3,446	703	1,523	1,162
Lincoln Village CDP	671	4,381	4,216	682	1,671	1,615
Portola Valley town	672	4,353	4,462	655	1,895	1,772
Santa Venetia CDP	673	4,292	4,298	677	1,706	1,667
Brisbane city	674	4,282	3,597	646	1,934	1,831
Emerald Lake Hills CDP	675	4,278	3,899	689	1,614	1,466

Table 10.

**Rank by 2010 Population and Housing Units: 2000 and 2010—Con.**

[For information concerning historical counts and geographic change, see "User Notes." For information on confidentiality, nonsampling error, and definitions, see Appendixes]

Place [2,500 or More Population]	Population			Housing units		
	2010 rank	2010	2000	2010 rank	2010	2000
Ford City CDP	675	4,278	3,512	721	1,426	1,444
Heber CDP	677	4,275	2,988	774	1,192	756
Phoenix Lake CDP	678	4,269	(X)	643	1,960	(X)
Mojave CDP	679	4,238	3,836	668	1,817	1,806
Sunnyside CDP	680	4,235	(X)	699	1,562	(X)
Empire CDP	681	4,189	3,903	742	1,328	1,214
Broadmoor CDP	682	4,176	4,026	729	1,392	1,295
McSwain CDP	683	4,171	(X)	725	1,409	(X)
Del Mar city	684	4,161	4,389	573	2,596	2,557
Armona CDP	685	4,156	3,239	773	1,202	1,012
Fetters Hot Springs-Agua Caliente CDP	686	4,144	2,505	694	1,585	929
El Verano CDP	687	4,123	3,954	697	1,581	1,530
Oak View CDP	688	4,066	4,199	703	1,523	1,466
Felton CDP	689	4,057	1,051	655	1,895	517
Highlands-Baywood Park CDP	690	4,027	4,210	714	1,467	1,548
Bystrom CDP	691	4,008	4,518	779	1,156	1,401
San Joaquin city	692	4,001	3,270	802	934	735
Greenfield CDP	693	3,991	(X)	736	1,358	(X)
Highgrove CDP	694	3,988	3,445	765	1,227	1,090
Woodbridge CDP	695	3,984	(X)	709	1,487	(X)
Bonsall CDP	696	3,982	3,401	680	1,683	1,357
Lake of the Pines CDP	697	3,917	3,956	670	1,768	1,652
Tarpey Village CDP	698	3,888	(X)	737	1,356	(X)
Bishop city	699	3,879	3,575	648	1,926	1,867
Idyllwild-Pine Cove CDP	700	3,874	3,504	454	4,116	4,002
Arnold CDP	701	3,843	4,218	419	4,897	4,456
Harbison Canyon CDP	702	3,841	3,645	724	1,413	1,311
Angels city	703	3,836	3,004	644	1,943	1,422
Morada CDP	704	3,828	3,726	708	1,503	1,395
Desert Edge CDP	705	3,822	(X)	500	3,492	(X)
Kings Beach CDP	706	3,796	4,037	596	2,372	2,284
Salton City CDP	707	3,763	978	631	2,026	730
Vine Hill CDP	708	3,761	3,260	739	1,348	1,171
Avalon city	709	3,728	3,127	606	2,266	1,839
North El Monte CDP	710	3,723	3,703	748	1,304	1,302
Carmel-by-the-Sea city	711	3,722	4,081	507	3,417	3,334
North Richmond CDP	712	3,717	(X)	763	1,237	(X)
Pacheco CDP	713	3,685	3,685	686	1,642	1,620
Copperopolis CDP	714	3,671	2,363	600	2,336	1,374
West Menlo Park CDP	715	3,659	3,629	722	1,422	1,451
Weaverville CDP	716	3,600	3,554	681	1,675	1,653
Mission Hills CDP	717	3,576	3,142	766	1,223	1,072
Meiners Oaks CDP	718	3,571	3,750	727	1,396	1,325
Valley Springs CDP	719	3,553	2,560	702	1,530	1,021
Morongo Valley CDP	720	3,552	1,929	635	2,004	960
Lenwood CDP	721	3,543	3,222	754	1,282	1,284
Hidden Meadows CDP	722	3,485	3,463	693	1,586	1,649
Amesti CDP	723	3,478	2,436	795	1,015	781
North Shore CDP	724	3,477	(X)	811	854	(X)
Lake Isabella CDP	725	3,466	3,315	616	2,164	2,168
Wheatland city	726	3,456	2,275	744	1,323	816
Jamestown CDP	727	3,433	3,013	685	1,645	1,446
Borrego Springs CDP	728	3,429	2,535	570	2,611	2,280
Auburn Lake Trails CDP	729	3,426	(X)	711	1,486	(X)
Humboldt Hill CDP	730	3,414	3,246	727	1,396	1,269
Day Valley CDP	731	3,409	3,587	735	1,366	1,346
Mount Shasta city	732	3,394	3,621	655	1,895	1,798
San Miguel CDP (Contra Costa County)	733	3,392	(X)	751	1,291	(X)
French Camp CDP	734	3,376	4,109	827	575	598
San Antonio Heights CDP	735	3,371	3,122	762	1,239	1,121
Shackelford CDP	735	3,371	5,170	791	1,059	1,454
Rio Dell city	737	3,368	3,174	719	1,442	1,434
Kelseyville CDP	738	3,353	2,928	741	1,329	1,175
Agua Dulce CDP	739	3,342	(X)	755	1,277	(X)
Monte Sereno city	740	3,341	3,483	752	1,287	1,237
Vandenberg AFB CDP	741	3,338	6,151	794	1,035	1,992
Santa Rosa Valley CDP	742	3,334	(X)	778	1,159	(X)
Cottonwood CDP	743	3,316	2,960	747	1,306	1,131
North Lakeport CDP	744	3,314	2,879	671	1,759	1,572
Pixley CDP	745	3,310	2,586	809	875	723
Terra Bella CDP	745	3,310	3,466	815	824	817
Forestville CDP	747	3,293	2,370	691	1,605	1,010
Cambrian Park CDP	748	3,282	3,258	775	1,179	1,143
East Richmond Heights CDP	749	3,280	3,357	715	1,452	1,406
Seacliff CDP	750	3,267	(X)	650	1,923	(X)

Table 10.

**Rank by 2010 Population and Housing Units: 2000 and 2010—Con.**

[For information concerning historical counts and geographic change, see "User Notes." For information on confidentiality, nonsampling error, and definitions, see Appendixes]

Place [2,500 or More Population]	Population			Housing units		
	2010 rank	2010	2000	2010 rank	2010	2000
Loyola CDP	751	3,261	3,478	771	1,208	1,298
Kennedy CDP	752	3,254	3,275	812	853	807
Casa Conejo CDP	753	3,249	3,180	797	1,010	993
Brooktrails CDP	754	3,235	(X)	718	1,444	(X)
Lockeford CDP	755	3,233	3,179	767	1,221	1,136
Meadow Vista CDP	756	3,217	3,096	740	1,339	1,175
Meadowbrook CDP	757	3,185	(X)	776	1,174	(X)
Squaw Valley CDP	758	3,162	2,691	723	1,419	1,160
Burney CDP	759	3,154	3,217	717	1,446	1,420
Riverdale CDP	760	3,153	2,416	806	918	773
Fairbanks Ranch CDP	761	3,148	2,244	768	1,218	798
Pine Hills CDP	762	3,131	3,108	743	1,327	1,253
Mountain View Acres CDP	763	3,130	2,521	799	989	812
Mono Vista CDP	764	3,127	3,072	713	1,471	1,263
Rancho Santa Fe CDP	765	3,117	3,252	730	1,391	1,339
Cuttien CDP	766	3,108	2,933	733	1,372	1,249
Esparto CDP	766	3,108	1,858	792	1,055	612
Channel Islands Beach CDP	768	3,103	3,142	661	1,869	1,758
Moss Beach CDP	768	3,103	1,953	780	1,154	771
Reliez Valley CDP	770	3,101	(X)	749	1,300	(X)
Crockett CDP	771	3,094	3,194	684	1,649	1,590
Clearlake Riviera CDP	772	3,090	(X)	700	1,557	(X)
Freedom CDP	773	3,070	6,000	816	806	1,619
Pajaro CDP	773	3,070	3,420	822	655	667
Nevada City city	775	3,068	3,001	706	1,510	1,415
Lucerne CDP	776	3,067	2,870	666	1,833	1,814
Lake California CDP	777	3,054	(X)	752	1,287	(X)
Angwin CDP	778	3,051	3,148	807	912	874
Granite Hills CDP	779	3,035	3,246	788	1,090	1,058
Homestead Valley CDP	780	3,032	(X)	613	2,198	(X)
Arbuckle CDP	781	3,028	2,332	801	937	679
Las Lomas CDP	782	3,024	3,078	824	623	596
Ridgemark CDP	783	3,016	2,741	758	1,260	1,159
Anza CDP	784	3,014	(X)	707	1,508	(X)
Goshen CDP	785	3,006	2,394	814	840	667
Rollingwood CDP	786	2,969	2,900	817	776	757
Weed city	787	2,967	2,978	756	1,273	1,293
Yountville city	788	2,933	3,297	760	1,252	1,148
Vista Santa Rosa CDP	789	2,926	(X)	810	856	(X)
Montara CDP	790	2,909	2,950	777	1,167	1,034
Sutter CDP	791	2,904	2,885	789	1,082	952
Richgrove CDP	792	2,882	2,723	826	610	586
Montalvin Manor CDP	793	2,876	(X)	808	895	(X)
Thermal CDP	794	2,865	(X)	818	761	(X)
La Selva Beach CDP	795	2,843	(X)	732	1,376	(X)
Oakhurst CDP	796	2,829	2,868	731	1,379	1,380
Alturas city	797	2,827	2,892	726	1,407	1,367
Strathmore CDP	798	2,819	2,584	819	751	743
Rose Hills CDP	799	2,803	(X)	793	1,051	(X)
Pine Mountain Lake CDP	800	2,796	(X)	532	3,048	(X)
San Andreas CDP	801	2,783	2,615	745	1,311	1,167
Bella Vista CDP	802	2,781	(X)	787	1,100	(X)
East Oakdale CDP	803	2,762	2,742	786	1,102	1,032
Nice CDP	804	2,731	2,509	683	1,652	1,672
Frazier Park CDP	805	2,691	2,348	738	1,354	1,203
Campo CDP	806	2,684	(X)	785	1,105	(X)
Bonny Doon CDP	807	2,678	(X)	768	1,218	(X)
Warm Springs CDP	808	2,676	(X)	796	1,014	(X)
Marin City CDP	809	2,666	(X)	746	1,309	(X)
Weedpatch CDP	810	2,658	2,726	821	674	670
Aromas CDP	811	2,650	2,797	805	923	915
Dixon Lane-Meadow Creek CDP	812	2,645	2,702	756	1,273	1,219
Weldon CDP	813	2,642	2,387	695	1,583	1,441
Parksdale CDP	814	2,621	2,688	825	614	628
Coronita CDP	815	2,608	(X)	820	736	(X)
West Bishop CDP	816	2,607	2,807	764	1,229	1,206
Crest CDP	817	2,593	2,716	798	997	999
Cayucos CDP	818	2,592	2,943	598	2,354	2,284
Kelly Ridge CDP	819	2,544	(X)	720	1,430	(X)
Tipton CDP	820	2,543	1,790	823	645	488
Cabazon CDP	821	2,535	2,229	803	932	846
Winchester CDP	822	2,534	2,155	813	850	819
Pengroove CDP	823	2,522	(X)	784	1,120	(X)
Bayview CDP (Humboldt County)	824	2,510	2,359	790	1,074	981
Hartley CDP	824	2,510	(X)	800	949	(X)



Table 10.

**Rank by 2010 Population and Housing Units: 2000 and 2010—Con.**

[For information concerning historical counts and geographic change, see "User Notes." For information on confidentiality, nonsampling error, and definitions, see Appendixes]

Place [2,500 or More Population]	Population			Housing units		
	2010 rank	2010	2000	2010 rank	2010	2000
Dogtown CDP .....	826	2,506	(X)	804	924	(X)
Sutter Creek city .....	827	2,501	2,303	734	1,367	1,106

Table 11.

**Rank of Places by Percent Change in Population: 2000 to 2010**

[For information concerning historical counts and geographic change, see "User Notes." For information on confidentiality, nonsampling error, and definitions, see Appendixes]

Place [2,500 or More Population]	Population		Percent change		Place [2,500 or More Population]	Population		Percent change	
	2010	2000	Rank	Percent		2010	2000	Rank	Percent
Oak Park CDP	13,811	2,320	1	495.30	Chico city	86,187	60,516	77	42.42
Felton CDP	4,057	1,051	2	286.01	Calexico city	38,572	27,109	78	42.28
Salton City CDP	3,763	978	3	284.76	Madera city	61,416	43,207	79	42.14
Lincoln city	42,819	11,205	4	282.14	Tipton CDP	2,543	1,790	80	42.07
Beaumont city	36,877	11,384	5	223.94	Ripon city	14,297	10,146	81	40.91
Acton CDP	7,596	2,390	6	217.82	Bakersfield city	347,483	246,889	82	40.74
Ben Lomond CDP	6,234	2,364	7	163.71	Chula Vista city	243,916	173,556	83	40.54
Elk Grove city	153,015	59,984	8	155.09	Fairbanks Ranch CDP	3,148	2,244	84	40.29
Vineyard CDP	24,836	10,109	9	145.68	Fowler city	5,570	3,979	85	39.98
El Dorado Hills CDP	42,108	18,016	10	133.73	Clovis city	95,631	68,468	86	39.67
Murrieta city	103,466	44,282	11	133.65	Mendota city	11,014	7,890	87	39.59
Wildomar city	32,176	14,064	12	128.78	Williams city	5,123	3,670	88	39.59
Diamond Springs CDP	11,037	4,888	13	125.80	Folsom city	72,203	51,884	89	39.16
Brentwood city	51,481	23,302	14	120.93	Lake Arrowhead CDP	12,424	8,934	90	39.06
Big Bear City CDP	12,304	5,779	15	112.91	Los Banos city	35,972	25,869	91	39.05
Lakeland Village CDP	11,541	5,626	16	105.14	Valle Vista CDP	14,578	10,488	92	39.00
American Canyon city	19,454	9,774	17	99.04	Forestville CDP	3,293	2,370	93	38.95
Imperial city	14,758	7,560	18	95.21	Valley Springs CDP	3,553	2,560	94	38.79
Foothill Farms CDP	33,121	17,426	19	90.07	Oakley city	35,432	25,619	95	38.30
Soquel CDP	9,644	5,081	20	89.81	Porterville city	54,165	39,615	96	36.73
Perris city	68,386	36,189	21	88.97	Manteca city	67,096	49,258	97	36.21
San Jacinto city	44,199	23,779	22	85.87	Glen Avon CDP	20,199	14,853	98	35.99
Guerneville CDP	4,534	2,441	23	85.74	Moreno Valley city	193,365	142,381	99	35.81
Morongo Valley CDP	3,552	1,929	24	84.14	Visalia city	124,442	91,877	100	35.44
Victorville city	115,903	64,029	25	81.02	Borrego Springs CDP	3,429	2,535	101	35.27
Lake Elsinore city	51,821	28,928	26	79.14	Tulare city	59,278	43,994	102	34.74
Coachella city	40,704	22,724	27	79.12	Live Oak city	8,392	6,229	103	34.72
Yuba City city	64,925	36,758	28	76.63	Carlsbad city	105,328	78,247	104	34.61
Joshua Tree CDP	7,414	4,207	29	76.23	Delano city	53,041	39,489	105	34.32
Patterson city	20,413	11,606	30	75.88	Delhi CDP	10,755	8,022	106	34.07
Adelanto city	31,765	18,130	31	75.21	Hemet city	78,657	58,812	107	33.74
Temecula city	100,097	57,716	32	73.43	Shafter city	16,988	12,736	108	33.39
Lathrop city	18,023	10,445	33	72.55	Oakdale city	20,675	15,503	109	33.36
Woodcrest CDP	14,347	8,342	34	71.99	Nipomo CDP	16,714	12,626	110	32.38
Florin CDP	47,513	27,653	35	71.82	Lancaster city	156,633	118,718	111	31.94
Twenty-nine Palms city	25,048	14,764	36	69.66	Linda CDP	17,773	13,474	112	31.91
California City city	14,120	8,385	37	68.40	Lake Forest city	77,264	58,707	113	31.61
Shingle Springs CDP	4,432	2,643	38	67.69	Firebaugh city	7,549	5,743	114	31.45
Esparto CDP	3,108	1,858	39	67.28	Ceres city	45,417	34,609	115	31.23
Hughson city	6,640	3,980	40	66.83	Palmdale city	152,750	116,670	116	30.92
Rosedale CDP	14,058	8,445	41	66.47	Rancho Murieta CDP	5,488	4,193	117	30.88
San Martin CDP	7,027	4,230	42	66.12	Riverdale CDP	3,153	2,416	118	30.50
Fetters Hot Springs-Agua Caliente CDP	4,144	2,505	43	65.43	Parlier city	14,494	11,145	119	30.05
Templeton CDP	7,674	4,687	44	63.73	Rancho Mirage city	17,218	13,249	120	29.96
San Ramon city	72,148	44,722	45	61.33	Indian Wells city	4,958	3,816	121	29.93
Rio Vista city	7,360	4,571	46	61.02	Chowchilla city	18,720	14,416	122	29.86
Homeland CDP	5,969	3,710	47	60.89	Arbuckle CDP	3,028	2,332	123	29.85
Moss Beach CDP	3,103	1,953	48	58.88	Earlimart CDP	8,537	6,583	124	29.68
Mecca CDP	8,577	5,402	49	58.77	Tehachapi city	14,414	11,125	125	29.56
Kerman city	13,544	8,551	50	58.39	Hanford city	53,967	41,686	126	29.46
La Quinta city	37,467	23,694	51	58.13	Lemoore Station CDP	7,438	5,749	127	29.38
Rocklin city	56,974	36,330	52	56.82	Rancho Cucamonga city	165,269	127,743	128	29.38
Desert Hot Springs city	25,938	16,582	53	56.42	Ramona CDP	20,292	15,691	129	29.32
Nuevo CDP	6,447	4,135	54	55.91	McFarland city	12,707	9,837	130	29.18
Copperopolis CDP	3,671	2,363	55	55.35	Greenfield city	16,330	12,648	131	29.11
Indio city	76,036	49,116	56	54.81	Santa Maria city	99,553	77,423	132	28.58
West Sacramento city	48,744	31,615	57	54.18	Armona CDP	4,156	3,239	133	28.31
Dublin city	46,036	29,973	58	53.59	Sanger city	24,270	18,931	134	28.20
San Marcos city	83,781	54,977	59	52.39	Pixley CDP	3,310	2,586	135	28.00
Fontana city	196,069	128,929	60	52.08	Denair CDP	4,404	3,446	136	27.80
Wheatland city	3,456	2,275	61	51.91	Angels city	3,836	3,004	137	27.70
Thousand Palms CDP	7,715	5,120	62	50.68	Apple Valley town	69,135	54,239	138	27.46
Arvin city	19,304	12,956	63	49.00	Dinuba city	21,453	16,844	139	27.36
Discovery Bay CDP	13,352	8,981	64	48.67	Rancho Calaveras CDP	5,325	4,182	140	27.33
Roseville city	118,788	79,921	65	48.63	San Clemente city	63,522	49,936	141	27.21
Irvine city	212,375	143,072	66	48.44	Orangevale CDP	33,960	26,705	142	27.17
Hidden Valley Lake CDP	5,579	3,777	67	47.71	Valley Center CDP	9,277	7,323	143	26.68
Emeryville city	10,080	6,882	68	46.47	Rosamond CDP	18,150	14,349	144	26.49
Tracy city	82,922	56,929	69	45.66	Cloverdale city	8,618	6,831	145	26.16
Pollock Pines CDP	6,871	4,728	70	45.33	Buellton city	4,828	3,828	146	26.12
Rio Linda CDP	15,106	10,466	71	44.33	Banning city	29,603	23,562	147	25.64
Newman city	10,224	7,093	72	44.14	Goshen CDP	3,006	2,394	148	25.56
Hesperia city	90,173	62,582	73	44.09	Cameron Park CDP	18,228	14,549	149	25.29
Riverbank city	22,678	15,826	74	43.30	Guadalupe city	7,080	5,659	150	25.11
Heber CDP	4,275	2,988	75	43.07	Livingston city	13,058	10,473	151	24.68
Amesti CDP	3,478	2,436	76	42.78	Yucaipa city	51,367	41,207	152	24.66

Table 11.

**Rank of Places by Percent Change in Population: 2000 to 2010—Con.**

[For information concerning historical counts and geographic change, see "User Notes." For information on confidentiality, nonsampling error, and definitions, see Appendixes]

Place [2,500 or More Population]	Population		Percent change		Place [2,500 or More Population]	Population		Percent change	
	2010	2000	Rank	Percent		2010	2000	Rank	Percent
Loma Linda city	23,261	18,681	153	24.52	Clearlake city	15,250	13,142	228	16.04
Mira Loma CDP	21,930	17,617	154	24.48	Highgrove CDP	3,988	3,445	229	15.76
Lemoore city	24,531	19,712	155	24.45	Fresno city	494,665	427,652	230	15.67
Carmichael CDP	61,762	49,742	156	24.16	Watsonville city	51,199	44,265	231	15.66
Mountain View Acres CDP	3,130	2,521	157	24.16	Vine Hill CDP	3,761	3,260	232	15.37
Kingsburg city	11,382	9,199	158	23.73	Cupertino city	58,302	50,546	233	15.34
Merced city	78,958	63,893	159	23.58	Alum Rock CDP	15,536	13,479	234	15.26
Bloomington CDP	23,851	19,318	160	23.47	North Lakeport CDP	3,314	2,879	235	15.11
Olivehurst CDP	13,656	11,061	161	23.46	King City city	12,874	11,204	236	14.91
Hercules city	24,060	19,488	162	23.46	Sacramento city	466,488	407,018	237	14.61
Turlock city	68,549	55,810	163	22.83	Frazier Park CDP	2,691	2,348	238	14.61
Yucca Valley town	20,700	16,865	164	22.74	Kelseyville CDP	3,353	2,928	239	14.52
El Paso de Robles (Paso Robles) city	29,793	24,297	165	22.62	Lindsay city	11,768	10,297	240	14.29
Keyes CDP	5,601	4,575	166	22.43	Camarillo city	65,201	57,077	241	14.23
San Joaquin city	4,001	3,270	167	22.35	Dixon city	18,351	16,103	242	13.96
Gridley city	6,584	5,382	168	22.33	Coto de Caza CDP	14,866	13,057	243	13.85
Home Gardens CDP	11,570	9,461	169	22.29	Mission Hills CDP	3,576	3,142	244	13.81
Bear Valley Springs CDP	5,172	4,232	170	22.21	Jamestown CDP	3,433	3,017	245	13.79
Waterford city	8,456	6,924	171	22.13	Santa Clara city	116,468	102,361	246	13.78
Corona city	152,374	124,966	172	21.93	Cabazon CDP	2,535	2,229	247	13.73
Atwater city	28,168	23,113	173	21.87	Lamont CDP	15,120	13,296	248	13.72
Ford City CDP	4,278	3,512	174	21.81	Santa Rosa city	167,815	147,595	249	13.70
Newport Beach city	85,186	70,032	175	21.64	Corning city	7,663	6,741	250	13.68
Galt city	23,647	19,472	176	21.44	Fortuna city	11,926	10,497	251	13.61
Farmersville city	10,588	8,737	177	21.19	San Bernardino city	209,924	185,401	252	13.23
Boulder Creek CDP	4,923	4,081	178	20.63	Brawley city	24,953	22,052	253	13.16
Winton CDP	10,613	8,832	179	20.17	Antioch city	102,372	90,532	254	13.08
Wasco city	25,545	21,263	180	20.14	Pedley CDP	12,672	11,207	255	13.07
Cathedral City city	51,200	42,647	181	20.06	Morgan Hill city	37,882	33,556	256	12.89
Camp Pendleton South CDP	10,616	8,854	182	19.90	Woodland city	55,468	49,151	257	12.85
Orosi CDP	8,770	7,318	183	19.84	Shasta Lake city	10,164	9,008	258	12.83
Stockton city	291,707	243,771	184	19.66	Albany city	18,539	16,444	259	12.74
Escalon city	7,132	5,963	185	19.60	Exeter city	10,334	9,168	260	12.72
Oroville city	15,546	13,004	186	19.55	El Centro city	42,598	37,835	261	12.59
Selma city	23,219	19,444	187	19.41	Cotati city	7,265	6,471	262	12.27
Muscoy CDP	10,644	8,919	188	19.34	Norco city	27,063	24,157	263	12.03
Avalon city	3,728	3,127	189	19.22	Cottonwood CDP	3,316	2,960	264	12.03
Aliso Viejo city	47,823	40,118	190	19.21	Chino Hills city	74,799	66,787	265	12.00
Corcoran city	24,813	20,835	191	19.09	Vandenberg Village CDP	6,497	5,802	266	11.98
Riverside city	303,871	255,166	192	19.09	Tustin city	75,540	67,504	267	11.90
Highland city	53,104	44,605	193	19.05	Soledad city	25,738	23,015	268	11.83
Brisbane city	4,282	3,597	194	19.04	Mentone CDP	8,720	7,803	269	11.75
Yosemite Lakes CDP	4,952	4,160	195	19.04	McKinleyville CDP	15,177	13,599	270	11.60
Larkfield-Wikiup CDP	8,884	7,479	196	18.79	Simi Valley city	124,237	111,351	271	11.57
Madera Acres CDP	9,163	7,741	197	18.37	Pittsburg city	63,264	56,769	272	11.44
Signal Hill city	11,016	9,333	198	18.03	Cutler CDP	5,000	4,491	273	11.33
Wrightwood CDP	4,525	3,837	199	17.93	Redding city	89,861	80,865	274	11.12
Wilton CDP	5,363	4,551	200	17.84	El Cerrito CDP	5,100	4,590	275	11.11
Windsor town	26,801	22,744	201	17.84	Ione city	7,918	7,129	276	11.07
Grass Valley city	12,860	10,922	202	17.74	Del Aire CDP	10,001	9,012	277	10.97
Gilroy city	48,821	41,464	203	17.74	Montclair city	36,664	33,049	278	10.94
Palm Desert city	48,445	41,155	204	17.71	Brea city	39,282	35,410	279	10.93
Rancho Cordova city	64,776	55,060	205	17.65	Sonoma city	4,903	4,423	280	10.85
Winchester CDP	2,534	2,155	206	17.59	Ridgecrest city	27,616	24,927	281	10.79
Orange Cove city	9,078	7,722	207	17.56	Weldon CDP	2,642	2,387	282	10.68
East Hemet CDP	17,418	14,823	208	17.51	Idyllwild-Pine Cove CDP	3,874	3,504	283	10.56
Squaw Valley CDP	3,162	2,691	209	17.50	Colusa city	5,971	5,402	284	10.53
Gustine city	5,520	4,698	210	17.50	Mojave CDP	4,238	3,836	285	10.48
Rubidoux CDP	34,280	29,180	211	17.48	Pleasanton city	70,285	63,654	286	10.42
Bonadelle Ranchos-Madera Ranchos CDP	8,569	7,300	212	17.38	Livermore city	80,968	73,345	287	10.39
Fair Oaks CDP					Fair Oaks CDP	30,912	28,008	288	10.37
Oil Dale CDP	32,684	27,885	213	17.21	Calimesa city	7,879	7,139	289	10.37
Bonsall CDP	3,982	3,401	214	17.08	Quartz Hill CDP	10,912	9,890	290	10.33
Bermuda Dunes CDP	7,282	6,229	215	16.90	Anderson city	9,932	9,022	291	10.09
Truckee town	16,180	13,864	216	16.71	Ridgemark CDP	3,016	2,741	292	10.03
Santa Clarita city	176,320	151,088	217	16.70	Lenwood CDP	3,543	3,222	293	9.96
Sonoma city	10,648	9,128	218	16.65	Fillmore city	15,002	13,643	294	9.96
Jackson city	4,651	3,989	219	16.60	Thermalito CDP	6,646	6,045	295	9.94
Reedley city	24,194	20,756	220	16.56	North Auburn CDP	13,022	11,847	296	9.92
Golden Hills CDP	8,656	7,434	221	16.44	Palo Alto city	64,403	58,598	297	9.91
El Rio CDP	7,198	6,193	222	16.23	Santa Cruz city	59,946	54,593	298	9.81
Oxnard city	197,899	170,358	223	16.17	Emerald Lake Hills CDP	4,278	3,899	299	9.72
Sunnyslope CDP	5,153	4,437	224	16.14	Isla Vista CDP	23,096	21,069	300	9.62
Chino city	77,983	67,168	225	16.10	Berkeley city	112,580	102,743	301	9.57
Mammoth Lakes town	8,234	7,093	226	16.09	Moorpark city	34,421	31,415	302	9.57
Orland city	7,291	6,281	227	16.08	Fairfield city	105,321	96,178	303	9.51

Table 11.

**Rank of Places by Percent Change in Population: 2000 to 2010—Con.**

[For information concerning historical counts and geographic change, see "User Notes." For information on confidentiality, nonsampling error, and definitions, see Appendixes]

Place [2,500 or More Population]	Population		Percent change		Place [2,500 or More Population]	Population		Percent change	
	2010	2000	Rank	Percent		2010	2000	Rank	Percent
Woodlake city . . . . .	7,279	6,651	304	9.44	Durham CDP . . . . .	5,518	5,220	380	5.71
Colton city . . . . .	52,154	47,662	305	9.42	Calipatria city . . . . .	7,705	7,289	381	5.71
Salida CDP . . . . .	13,722	12,560	306	9.25	San Jose city . . . . .	945,942	894,943	382	5.70
Garden Acres CDP . . . . .	10,648	9,747	307	9.24	Avenal city . . . . .	15,505	14,674	383	5.66
San Diego Country Estates CDP . . . . .	10,109	9,262	308	9.14	Fairview CDP . . . . .	10,003	9,470	384	5.63
Strathmore CDP . . . . .	2,819	2,584	309	9.09	Lakeside CDP . . . . .	20,648	19,560	385	5.56
Yorba Linda city . . . . .	64,234	58,918	310	9.02	Redondo Beach city . . . . .	66,748	63,261	386	5.51
Lodi city . . . . .	62,134	56,999	311	9.01	San Buenaventura (Ventura) city . . . . .	106,433	100,916	387	5.47
Novato city . . . . .	51,904	47,630	312	8.97	Vincent CDP . . . . .	15,922	15,097	388	5.46
Nice CDP . . . . .	2,731	2,509	313	8.85	South Pasadena city . . . . .	25,619	24,292	389	5.46
Arroyo Grande city . . . . .	17,252	15,851	314	8.84	Ashland CDP . . . . .	21,925	20,793	390	5.44
Davis city . . . . .	65,622	60,308	315	8.81	Salinas city . . . . .	150,441	142,685	391	5.44
Placentia city . . . . .	50,533	46,488	316	8.70	Torrance city . . . . .	145,438	137,946	392	5.43
Sutter Creek city . . . . .	2,501	2,303	317	8.60	Willowbrook CDP . . . . .	35,983	34,138	393	5.40
Mayflower Village CDP . . . . .	5,515	5,081	318	8.54	Crestline CDP . . . . .	10,770	10,218	394	5.40
Bishop city . . . . .	3,879	3,575	319	8.50	Harbison Canyon CDP . . . . .	3,841	3,645	395	5.38
Marina del Rey CDP . . . . .	8,866	8,176	320	8.44	Florence-Graham CDP . . . . .	63,387	60,197	396	5.30
Alpine CDP . . . . .	14,236	13,143	321	8.32	Fremont city . . . . .	214,089	203,413	397	5.25
Thousand Oaks city . . . . .	126,683	117,005	322	8.27	Granite Bay CDP . . . . .	20,402	19,388	398	5.23
Gonzales city . . . . .	8,187	7,564	323	8.24	Rancho San Diego CDP . . . . .	21,208	20,155	399	5.22
Winters city . . . . .	6,624	6,125	324	8.15	Humboldt Hill CDP . . . . .	3,414	3,246	400	5.18
Hilmar-Irwin CDP . . . . .	5,197	4,807	325	8.11	La Riviera CDP . . . . .	10,802	10,273	401	5.15
Redlands city . . . . .	68,747	63,591	326	8.11	Bellflower city . . . . .	76,616	72,878	402	5.13
Placerville city . . . . .	10,389	9,610	327	8.11	San Mateo city . . . . .	97,207	92,482	403	5.11
Dos Palos city . . . . .	4,950	4,581	328	8.06	Rolling Hills Estates city . . . . .	8,067	7,676	404	5.09
Cherry Valley CDP . . . . .	6,362	5,891	329	8.00	South San Francisco city . . . . .	63,632	60,552	405	5.09
San Antonio Heights CDP . . . . .	3,371	3,122	330	7.98	Hermosa Beach city . . . . .	19,506	18,566	406	5.06
Calabasas city . . . . .	23,058	21,356	331	7.97	Healdsburg city . . . . .	11,254	10,722	407	4.96
National City city . . . . .	58,582	54,260	332	7.97	Fallbrook CDP . . . . .	30,534	29,100	408	4.93
Rialto city . . . . .	99,171	91,873	333	7.94	Planada CDP . . . . .	4,584	4,369	409	4.92
Upland city . . . . .	73,732	68,393	334	7.81	El Cajon city . . . . .	99,478	94,869	410	4.86
Escondido city . . . . .	143,911	133,559	335	7.75	Myrtlewood CDP . . . . .	4,675	4,459	411	4.84
Suisun City city . . . . .	28,111	26,118	336	7.63	Valinda CDP . . . . .	22,822	21,776	412	4.80
August CDP . . . . .	8,390	7,808	337	7.45	Mountain View city . . . . .	74,066	70,708	413	4.75
Empire CDP . . . . .	4,189	3,903	338	7.33	Los Altos city . . . . .	28,976	27,693	414	4.63
Fullerton city . . . . .	135,161	126,003	339	7.27	Lake Isabella CDP . . . . .	3,466	3,315	415	4.56
Lake San Marcos CDP . . . . .	4,437	4,138	340	7.23	Richmond city . . . . .	103,701	99,216	416	4.52
Barstow city . . . . .	22,639	21,119	341	7.20	Contra Costa Centre CDP . . . . .	5,364	5,133	417	4.50
Atascadero city . . . . .	28,310	26,411	342	7.19	Vista city . . . . .	93,834	89,857	418	4.43
Castro Valley CDP . . . . .	61,388	57,292	343	7.15	La Presa CDP . . . . .	34,169	32,721	419	4.43
Huron city . . . . .	6,754	6,306	344	7.10	Winter Gardens CDP . . . . .	20,631	19,771	420	4.35
San Lorenzo CDP . . . . .	23,452	21,898	345	7.10	West Rancho Dominguez CDP . . . . .	5,669	5,435	421	4.31
Red Bluff city . . . . .	14,076	13,147	346	7.07	Vacaville city . . . . .	92,428	88,625	422	4.29
Magalia CDP . . . . .	11,310	10,569	347	7.01	El Verano CDP . . . . .	4,123	3,954	423	4.27
Lake Los Angeles CDP . . . . .	12,328	11,523	348	6.99	La Mesa city . . . . .	57,065	54,749	424	4.23
Auburn city . . . . .	13,330	12,462	349	6.97	Marina city . . . . .	19,718	18,925	425	4.19
San Leandro city . . . . .	84,950	79,452	350	6.92	Downey city . . . . .	111,772	107,323	426	4.15
San Diego city . . . . .	1,307,402	1,223,400	351	6.87	Jamul CDP . . . . .	6,163	5,920	427	4.10
Lucerne CDP . . . . .	3,067	2,870	352	6.86	Palm Springs city . . . . .	44,552	42,807	428	4.08
Fort Bragg city . . . . .	7,273	6,814	353	6.74	Eureka city . . . . .	27,191	26,128	429	4.07
Santa Monica city . . . . .	89,736	84,084	354	6.72	Menlo Park city . . . . .	32,026	30,785	430	4.03
Temple City city . . . . .	35,558	33,377	355	6.53	Crescent City city . . . . .	7,643	7,347	431	4.03
Milpitas city . . . . .	66,790	62,698	356	6.53	Union City city . . . . .	69,516	66,869	432	3.96
Modesto city . . . . .	201,165	188,856	357	6.52	Millbrae city . . . . .	21,532	20,718	433	3.93
Yreka city . . . . .	7,765	7,290	358	6.52	Lincoln Village CDP . . . . .	4,381	4,216	434	3.91
Cherryland CDP . . . . .	14,728	13,837	359	6.44	Meadow Vista CDP . . . . .	3,217	3,096	435	3.91
San Andreas CDP . . . . .	2,783	2,615	360	6.42	El Segundo city . . . . .	16,654	16,033	436	3.87
Bayview CDP (Humboldt County) . . . . .	2,510	2,359	361	6.40	Manhattan Beach city . . . . .	35,135	33,852	437	3.79
Prunedale CDP . . . . .	17,560	16,514	362	6.33	Oceanside city . . . . .	167,086	161,029	438	3.76
Sunnyvale city . . . . .	140,081	131,760	363	6.32	Ontario city . . . . .	163,924	158,007	439	3.74
South San Gabriel CDP . . . . .	8,070	7,595	364	6.25	Ukiah city . . . . .	16,075	15,497	440	3.73
Arcadia city . . . . .	56,364	53,054	365	6.24	La Mirada city . . . . .	48,527	46,783	441	3.73
Petaluma city . . . . .	57,941	54,548	366	6.22	Broadmoor CDP . . . . .	4,176	4,026	442	3.73
Las Flores CDP (Orange County) . . . . .	5,971	5,625	367	6.15	Stanford CDP . . . . .	13,809	13,315	443	3.71
Foster City city . . . . .	30,567	28,803	368	6.12	Azusa city . . . . .	46,361	44,712	444	3.69
Canyon Lake city . . . . .	10,561	9,952	369	6.12	San Francisco city . . . . .	805,235	776,733	445	3.67
Rio Dell city . . . . .	3,368	3,174	370	6.11	North Tustin CDP . . . . .	24,917	24,044	446	3.63
La Crescenta-Montrose CDP . . . . .	19,653	18,532	371	6.05	Grand Terrace city . . . . .	12,040	11,626	447	3.56
Cutten CDP . . . . .	3,108	2,933	372	5.97	South Whittier CDP . . . . .	57,156	55,193	448	3.56
Napa city . . . . .	76,915	72,585	373	5.97	Arcata city . . . . .	17,231	16,651	449	3.48
Alta Sierra CDP . . . . .	6,911	6,522	374	5.96	Pacheco CDP . . . . .	3,685	3,562	450	3.45
Orange city . . . . .	136,416	128,868	375	5.86	Garden Grove city . . . . .	170,883	165,196	451	3.44
Taft city . . . . .	9,327	8,811	376	5.86	Tiburon town . . . . .	8,962	8,666	452	3.42
Richgrove CDP . . . . .	2,882	2,723	377	5.84	Cypress city . . . . .	47,802	46,229	453	3.40
Holtville city . . . . .	5,939	5,612	378	5.83	Lawndale city . . . . .	32,769	31,711	454	3.34
Spring Valley CDP (San Diego County) . . . . .	28,205	26,663	379	5.78	El Sobrante CDP (Contra Costa County) . . . . .	12,669	12,260	455	3.34

Table 11.

**Rank of Places by Percent Change in Population: 2000 to 2010—Con.**

[For information concerning historical counts and geographic change, see "User Notes." For information on confidentiality, nonsampling error, and definitions, see Appendixes]

Place [2,500 or More Population]	Population		Percent change		Place [2,500 or More Population]	Population		Percent change	
	2010	2000	Rank	Percent		2010	2000	Rank	Percent
Lompoc city	42,434	41,103	456	3.24	View Park-Windsor Hills CDP	11,075	10,958	532	1.07
Sierra Madre city	10,917	10,578	457	3.20	Lomita city	20,256	20,046	533	1.05
Live Oak CDP	17,158	16,628	458	3.19	La Palma city	15,568	15,408	534	1.04
Campbell city	39,349	38,138	459	3.18	West Covina city	106,098	105,080	535	0.97
Compton city	96,455	93,493	460	3.17	Beverly Hills city	34,109	33,784	536	0.96
Charter Oak CDP	9,310	9,027	461	3.14	Pleasant Hill city	33,152	32,837	537	0.96
Burbank city	103,340	100,316	462	3.01	Rowland Heights CDP	48,993	48,553	538	0.91
Susanville city	17,947	17,428	463	2.98	Lakewood city	80,048	79,345	539	0.89
Hayward city	144,186	140,030	464	2.97	Artesia city	16,522	16,380	540	0.87
San Rafael city	57,713	56,063	465	2.94	Santee city	53,413	52,975	541	0.83
Buena Park city	80,530	78,282	466	2.87	West Menlo Park CDP	3,659	3,629	542	0.83
Los Gatos town	29,413	28,592	467	2.87	Danville town	42,039	41,715	543	0.78
Kensington CDP	5,077	4,936	468	2.86	Pine Hills CDP	3,131	3,108	544	0.74
Belmont city	25,835	25,123	469	2.83	Cambrian Park CDP	3,282	3,258	545	0.74
Morada CDP	3,828	3,726	470	2.74	Palos Verdes Estates city	13,438	13,340	546	0.73
Claremont city	34,926	33,998	471	2.73	East Oakdale CDP	2,762	2,742	547	0.73
Loomis town	6,430	6,260	472	2.72	Westmont CDP	31,853	31,623	548	0.73
Citrus CDP	10,866	10,581	473	2.69	Grover Beach city	13,156	13,067	549	0.68
West Carson CDP	21,699	21,138	474	2.65	Sutter CDP	2,904	2,885	550	0.66
Los Angeles city	3,792,621	3,694,742	475	2.65	Hidden Meadows CDP	3,485	3,463	551	0.64
Encinitas city	59,518	58,014	476	2.59	Fountain Valley city	55,313	54,978	552	0.61
Santa Paula city	29,321	28,598	477	2.53	Montebello city	62,500	62,150	553	0.56
Lake Wildwood CDP	4,991	4,868	478	2.53	Malibu city	12,645	12,575	554	0.56
Anaheim city	336,265	328,014	479	2.52	East Porterville CDP	6,767	6,730	555	0.55
East San Gabriel CDP	14,874	14,512	480	2.49	North El Monte CDP	3,723	3,703	556	0.54
San Carlos city	28,406	27,718	481	2.48	Benicia city	26,997	26,865	557	0.49
Rollingwood CDP	2,969	2,900	482	2.38	Rosemead city	53,764	53,505	558	0.48
Pasadena city	137,122	133,936	483	2.38	Ivanhoe CDP	4,495	4,474	559	0.47
San Bruno city	41,114	40,165	484	2.36	Tamalpais-Homestead Valley CDP	10,735	10,691	560	0.41
Burlingame city	28,806	28,158	485	2.30	Altadena CDP	42,777	42,610	561	0.39
East La Mirada CDP	9,757	9,538	486	2.30	Monterey Park city	60,269	60,051	562	0.36
San Juan Capistrano city	34,593	33,826	487	2.27	Oceano CDP	7,286	7,260	563	0.36
Nevada City city	3,068	3,001	488	2.23	San Fernando city	23,645	23,564	564	0.34
Mill Valley city	13,903	13,600	489	2.23	Needles city	4,844	4,830	565	0.29
Carson city	91,714	89,730	490	2.21	Saratoga city	29,926	29,843	566	0.28
Casa Conejo CDP	3,249	3,180	491	2.17	Orcutt CDP	28,905	28,830	567	0.26
Alameda city	73,812	72,259	492	2.15	Los Altos Hills town	7,922	7,902	568	0.25
La Habra city	60,239	58,974	493	2.15	Orinda city	17,643	17,599	569	0.25
San Luis Obispo city	45,119	44,174	494	2.14	Newark city	42,573	42,471	570	0.24
Kentfield CDP	6,485	6,351	495	2.11	Concord city	122,067	121,780	571	0.24
Stanton city	38,186	37,403	496	2.09	Mission Viejo city	93,305	93,102	572	0.22
Covina city	47,796	46,837	497	2.05	Hawthorne city	84,293	84,112	573	0.22
Commerce city	12,823	12,568	498	2.03	Huntington Beach city	189,992	189,594	574	0.21
Whittier city	85,331	83,680	499	1.97	West Puente Valley CDP	22,636	22,589	575	0.21
Gardena city	58,829	57,746	500	1.88	Rio del Mar CDP	9,216	9,198	576	0.20
Redwood City city	76,815	75,402	501	1.87	Culver City city	38,883	38,816	577	0.17
Mono Vista CDP	3,127	3,072	502	1.79	Long Beach city	462,257	461,522	578	0.16
East Los Angeles CDP	126,496	124,283	503	1.78	Seal Beach city	24,168	24,157	579	0.05
Laguna Niguel city	62,979	61,891	504	1.76	Hillsborough town	10,825	10,825	580	-
Avocado Heights CDP	15,411	15,148	505	1.74	Lafayette city	23,893	23,908	581	-0.06
Blythe city	20,817	20,463	506	1.73	Interlaken CDP	7,321	7,328	582	-0.10
Hacienda Heights CDP	54,038	53,122	507	1.72	Lynwood city	69,772	69,845	583	-0.10
Strawberry CDP (Marin County)	5,393	5,302	508	1.72	Martinez city	35,824	35,866	584	-0.12
Scotts Valley city	11,580	11,385	509	1.71	Boyes Hot Springs CDP	6,656	6,665	585	-0.14
Lockeford CDP	3,233	3,179	510	1.70	Santa Venetia CDP	4,292	4,298	586	-0.14
Westminster city	89,701	88,207	511	1.69	Bret Harte CDP	5,152	5,161	587	-0.17
Corte Madera town	9,253	9,100	512	1.68	Walnut Creek city	64,173	64,296	588	-0.19
East Foothills CDP	8,269	8,133	513	1.67	San Gabriel city	39,718	39,804	589	-0.22
Fairfax town	7,441	7,319	514	1.67	Seaside city	33,025	33,097	590	-0.22
South San Jose Hills CDP	20,551	20,218	515	1.65	Pomona city	149,058	149,473	591	-0.28
East Pasadena CDP	6,144	6,045	516	1.64	San Anselmo town	12,336	12,378	592	-0.34
West Whittier-Los Nietos CDP	25,540	25,129	517	1.64	Alondra Park CDP	8,592	8,622	593	-0.35
El Cerrito city	23,549	23,171	518	1.63	La Cañada Flintridge city	20,246	20,318	594	-0.35
Lemon Grove city	25,320	24,918	519	1.61	Weed city	2,967	2,978	595	-0.37
San Marino city	13,147	12,945	520	1.56	Rodeo CDP	8,679	8,717	596	-0.44
Hollister city	34,928	34,413	521	1.50	Poway city	47,811	48,044	597	-0.48
Bostonia CDP	15,379	15,169	522	1.38	Del Monte Forest CDP	4,514	4,536	598	-0.49
Rancho Santa Margarita city	47,853	47,214	523	1.35	Los Osos CDP	14,276	14,351	599	-0.52
Laguna Hills city	30,344	29,939	524	1.35	Rossmoor CDP	10,244	10,298	600	-0.52
Glendora city	50,073	49,415	525	1.33	Port Hueneme city	21,723	21,845	601	-0.56
Weaverville CDP	3,600	3,554	526	1.29	Baldwin Park city	75,390	75,837	602	-0.59
Clayton city	10,897	10,762	527	1.25	Casa de Oro-Mount Helix CDP	18,762	18,874	603	-0.59
Rancho Palos Verdes city	41,643	41,145	528	1.21	Kennedy CDP	3,254	3,275	604	-0.64
Norwalk city	105,549	104,323	529	1.18	Calistoga city	5,155	5,190	605	-0.67
Costa Mesa city	109,960	108,724	530	1.14	Roseland CDP	6,325	6,369	606	-0.69
Bonita CDP	12,538	12,401	531	1.10	Vallejo city	115,942	116,760	607	-0.70

Table 11.

**Rank of Places by Percent Change in Population: 2000 to 2010—Con.**

[For information concerning historical counts and geographic change, see "User Notes." For information on confidentiality, nonsampling error, and definitions, see Appendixes]

Place [2,500 or More Population]	Population		Percent change		Place [2,500 or More Population]	Population		Percent change	
	2010	2000	Rank	Percent		2010	2000	Rank	Percent
Paradise town	26,218	26,408	608	-0.72	Santa Ana city	324,528	337,977	684	-3.98
Larkspur city	11,926	12,014	609	-0.73	Arden-Arcade CDP	92,186	96,025	685	-4.00
Los Alamitos city	11,449	11,536	610	-0.75	Monte Sereno city	3,341	3,483	686	-4.08
Pico Rivera city	62,942	63,428	611	-0.77	West Athens CDP	8,729	9,101	687	-4.09
Duarte city	21,321	21,486	612	-0.77	Lucas Valley-Marino CDP	6,094	6,357	688	-4.14
Lennox CDP	22,753	22,950	613	-0.86	Rancho Santa Fe CDP	3,117	3,252	689	-4.15
Bay Point CDP	21,349	21,534	614	-0.86	Laguna Beach city	22,723	23,727	690	-4.23
Solana Beach city	12,867	12,979	615	-0.86	Highlands-Baywood Park CDP	4,027	4,210	691	-4.35
Willows city	6,166	6,220	616	-0.87	Half Moon Bay city	11,324	11,842	692	-4.37
Country Club CDP	9,379	9,462	617	-0.88	El Granada CDP	5,467	5,724	693	-4.49
Monrovia city	36,590	36,929	618	-0.92	Bell Gardens city	42,072	44,054	694	-4.50
Rosemont CDP	22,681	22,904	619	-0.97	Mira Monte CDP	6,854	7,177	695	-4.50
Lake of the Pines CDP	3,917	3,956	620	-0.99	Terra Bella CDP	3,310	3,466	696	-4.50
Agoura Hills city	20,330	20,537	621	-1.01	Crest CDP	2,593	2,716	697	-4.53
Ladera Heights CDP	6,498	6,568	622	-1.07	East Palo Alto city	28,155	29,506	698	-4.58
Morro Bay city	10,234	10,350	623	-1.12	San Dimas city	33,371	34,980	699	-4.60
Capitola city	9,918	10,033	624	-1.15	Oroville East CDP	8,280	8,680	700	-4.61
Santa Fe Springs city	16,223	16,413	625	-1.16	Cerritos city	49,041	51,488	701	-4.75
Westlake Village city	8,270	8,368	626	-1.17	Meiners Oaks CDP	3,571	3,750	702	-4.77
Woodside town	5,287	5,352	627	-1.21	South El Monte city	20,116	21,144	703	-4.86
Channel Islands Beach CDP	3,103	3,142	628	-1.24	North Fair Oaks CDP	14,687	15,440	704	-4.88
Diamond Bar city	55,544	56,287	629	-1.32	Day Valley CDP	3,409	3,587	705	-4.96
Walnut Park CDP	15,966	16,180	630	-1.32	Dana Point city	33,351	35,110	706	-5.01
Santa Barbara city	88,410	89,600	631	-1.33	Sebastopol city	7,379	7,774	707	-5.08
Oakhurst CDP	2,829	2,868	632	-1.36	Ojai city	7,461	7,862	708	-5.10
Gold River CDP	7,912	8,023	633	-1.38	Running Springs CDP	4,862	5,125	709	-5.13
Montara CDP	2,909	2,950	634	-1.39	Del Mar city	4,161	4,389	710	-5.19
Lakeport city	4,753	4,820	635	-1.39	Aromas CDP	2,650	2,797	711	-5.26
Marysville city	12,072	12,268	636	-1.60	Huntington Park city	58,114	61,348	712	-5.27
Solvang city	5,245	5,332	637	-1.63	Palermo CDP	5,382	5,720	713	-5.91
Cudahy city	23,805	24,208	638	-1.66	Kings Beach CDP	3,796	4,037	714	-5.97
Glendale city	191,719	194,973	639	-1.67	Burbank CDP	4,926	5,239	715	-5.97
Moraga town	16,016	16,290	640	-1.68	Carmel Valley Village CDP	4,407	4,700	716	-6.23
Las Lomas CDP	3,024	3,078	641	-1.75	Loyola CDP	3,261	3,478	717	-6.24
La Verne city	31,063	31,638	642	-1.82	Mount Shasta city	3,394	3,621	718	-6.27
Burney CDP	3,154	3,217	643	-1.96	Monterey city	27,810	29,696	719	-6.35
South Gate city	94,396	96,375	644	-2.05	Granite Hills CDP	3,035	3,246	720	-6.50
Citrus Heights city	83,301	85,071	645	-2.08	Alamo CDP	14,570	15,626	721	-6.76
Dixon Lane-Meadow Creek CDP	2,645	2,702	646	-2.11	La Habra Heights city	5,325	5,712	722	-6.78
Paramount city	54,098	55,266	647	-2.11	West Modesto CDP	5,682	6,096	723	-6.79
El Monte city	113,475	115,965	648	-2.15	Blackhawk CDP	9,354	10,048	724	-6.91
Oakland city	390,724	399,484	649	-2.19	West Bishop CDP	2,607	2,807	725	-7.13
Alturas city	2,827	2,892	650	-2.25	Big Bear Lake city	5,019	5,438	726	-7.71
St. Helena city	5,814	5,950	651	-2.29	Carpinteria city	13,040	14,194	727	-8.13
East Richmond Heights CDP	3,280	3,357	652	-2.29	Carmel-by-the-Sea city	3,722	4,081	728	-8.80
Villa Park city	5,812	5,952	653	-2.35	Arnold CDP	3,843	4,218	729	-8.89
Daly City city	101,123	103,625	654	-2.41	Laguna Woods city	16,192	17,794	730	-9.00
Portola Valley town	4,353	4,462	655	-2.44	South Lake Tahoe city	21,403	23,609	731	-9.34
Maywood city	27,395	28,083	656	-2.45	Pleasure Point CDP	5,846	6,458	732	-9.48
Imperial Beach city	26,324	26,992	657	-2.47	Pajaro CDP	3,070	3,420	733	-10.23
Parksdale CDP	2,621	2,688	658	-2.49	Montecito CDP	8,965	10,000	734	-10.35
Weedpatch CDP	2,658	2,726	659	-2.49	Pismo Beach city	7,655	8,551	735	-10.48
Inglewood city	109,673	112,580	660	-2.58	Yountville city	2,933	3,297	736	-11.04
Piedmont city	10,667	10,952	661	-2.60	Twin Lakes CDP	4,917	5,533	737	-11.13
Walnut city	29,172	30,004	662	-2.77	Bystrom CDP	4,008	4,518	738	-11.29
Rohnert Park city	40,971	42,236	663	-3.00	Cayucos CDP	2,592	2,943	739	-11.93
Pacifica city	37,234	38,390	664	-3.01	Coalinga city	13,380	16,213	740	-17.47
La Puente city	39,816	41,063	665	-3.04	French Camp CDP	3,376	4,109	741	-17.84
Angwin CDP	3,051	3,148	666	-3.08	Coronado city	18,912	24,100	742	-21.53
Pacific Grove city	15,041	15,522	667	-3.10	South Oroville CDP	5,742	7,695	743	-25.38
Crockett CDP	3,094	3,194	668	-3.13	Aptos CDP	6,220	9,396	744	-33.80
Alhambra city	83,089	85,804	669	-3.16	Shackelford CDP	3,371	5,170	745	-34.80
Oak View CDP	4,066	4,199	670	-3.17	Camp Pendleton North CDP	5,200	8,197	746	-36.56
Cambria CDP	6,032	6,232	671	-3.21	Vandenberg AFB CDP	3,338	6,151	747	-45.73
Bell city	35,477	36,664	672	-3.24	Goleta city	29,888	55,204	748	-45.86
North Highlands CDP	42,694	44,187	673	-3.38	Freedom CDP	3,070	6,000	749	-48.83
Pinole city	18,390	19,039	674	-3.41	Agua Dulce CDP	3,342	(X)	(X)	(X)
Hawaiian Gardens city	14,254	14,779	675	-3.55	Antelope CDP	45,770	(X)	(X)	(X)
San Pablo city	29,139	30,215	676	-3.56	Anza CDP	3,014	(X)	(X)	(X)
Castroville CDP	6,481	6,724	677	-3.61	Auburn Lake Trails CDP	3,426	(X)	(X)	(X)
Santa Ynez CDP	4,418	4,584	678	-3.62	Bella Vista CDP	2,781	(X)	(X)	(X)
Willits city	4,888	5,073	679	-3.65	Bonny Doon CDP	2,678	(X)	(X)	(X)
Sausalito city	7,061	7,330	680	-3.67	Brooktrails CDP	3,235	(X)	(X)	(X)
Tara Hills CDP	5,126	5,332	681	-3.86	Campo CDP	2,684	(X)	(X)	(X)
Atherton town	6,914	7,194	682	-3.89	Castaic CDP	19,015	(X)	(X)	(X)
West Hollywood city	34,399	35,794	683	-3.90	Clearlake Riviera CDP	3,090	(X)	(X)	(X)

Table 11.

**Rank of Places by Percent Change in Population: 2000 to 2010—Con.**

[For information concerning historical counts and geographic change, see "User Notes." For information on confidentiality, nonsampling error, and definitions, see Appendixes]

Place [2,500 or More Population]	Population		Percent change		Place [2,500 or More Population]	Population		Percent change	
	2010	2000	Rank	Percent		2010	2000	Rank	Percent
Coronita CDP . . . . .	2,608	(X)	(X)	(X)	Montalvin Manor CDP . . . . .	2,876	(X)	(X)	(X)
Desert Edge CDP . . . . .	3,822	(X)	(X)	(X)	Mountain House CDP . . . . .	9,675	(X)	(X)	(X)
Desert Palms CDP . . . . .	6,957	(X)	(X)	(X)	North Richmond CDP . . . . .	3,717	(X)	(X)	(X)
Dogtown CDP . . . . .	2,506	(X)	(X)	(X)	North Shore CDP . . . . .	3,477	(X)	(X)	(X)
East Rancho Dominguez CDP . . . . .	15,135	(X)	(X)	(X)	Oak Hills CDP . . . . .	8,879	(X)	(X)	(X)
Eastvale CDP . . . . .	53,668	(X)	(X)	(X)	Oasis CDP . . . . .	6,890	(X)	(X)	(X)
El Sobrante CDP (Riverside County) . . . . .	12,723	(X)	(X)	(X)	Old Fig Garden CDP . . . . .	5,365	(X)	(X)	(X)
Elverta CDP . . . . .	5,492	(X)	(X)	(X)	Parkway CDP . . . . .	14,670	(X)	(X)	(X)
Eucalyptus Hills CDP . . . . .	5,313	(X)	(X)	(X)	Penngrove CDP . . . . .	2,522	(X)	(X)	(X)
Fort Irwin CDP . . . . .	8,845	(X)	(X)	(X)	Phelan CDP . . . . .	14,304	(X)	(X)	(X)
Franklin CDP (Merced County) . . . . .	6,149	(X)	(X)	(X)	Phoenix Lake CDP . . . . .	4,269	(X)	(X)	(X)
French Valley CDP . . . . .	23,067	(X)	(X)	(X)	Pine Mountain Lake CDP . . . . .	2,796	(X)	(X)	(X)
Fruitridge Pocket CDP . . . . .	5,800	(X)	(X)	(X)	Piñon Hills CDP . . . . .	7,272	(X)	(X)	(X)
Garnet CDP . . . . .	7,543	(X)	(X)	(X)	Plumas Lake CDP . . . . .	5,853	(X)	(X)	(X)
Good Hope CDP . . . . .	9,192	(X)	(X)	(X)	Reliez Valley CDP . . . . .	3,101	(X)	(X)	(X)
Greenacres CDP . . . . .	5,566	(X)	(X)	(X)	Rose Hills CDP . . . . .	2,803	(X)	(X)	(X)
Greenfield CDP . . . . .	3,991	(X)	(X)	(X)	San Miguel CDP (Contra Costa County) . . . . .	3,392	(X)	(X)	(X)
Hartley CDP . . . . .	2,510	(X)	(X)	(X)	Santa Rosa Valley CDP . . . . .	3,334	(X)	(X)	(X)
Homestead Valley CDP . . . . .	3,032	(X)	(X)	(X)	Saranap CDP . . . . .	5,202	(X)	(X)	(X)
Kelly Ridge CDP . . . . .	2,544	(X)	(X)	(X)	Seacliff CDP . . . . .	3,267	(X)	(X)	(X)
Ladera Ranch CDP . . . . .	22,980	(X)	(X)	(X)	Silver Lakes CDP . . . . .	5,623	(X)	(X)	(X)
Lake California CDP . . . . .	3,054	(X)	(X)	(X)	South Monrovia Island CDP . . . . .	6,777	(X)	(X)	(X)
Lake Mathews CDP . . . . .	5,890	(X)	(X)	(X)	Spring Valley Lake CDP . . . . .	8,220	(X)	(X)	(X)
La Selva Beach CDP . . . . .	2,843	(X)	(X)	(X)	Stevenson Ranch CDP . . . . .	17,557	(X)	(X)	(X)
Lemon Hill CDP . . . . .	13,729	(X)	(X)	(X)	Sunnyside CDP . . . . .	4,235	(X)	(X)	(X)
Lucerne Valley CDP . . . . .	5,811	(X)	(X)	(X)	Sun Village CDP . . . . .	11,565	(X)	(X)	(X)
McSwain CDP . . . . .	4,171	(X)	(X)	(X)	Tarpey Village CDP . . . . .	3,888	(X)	(X)	(X)
Marin City CDP . . . . .	2,666	(X)	(X)	(X)	Temescal Valley CDP . . . . .	22,535	(X)	(X)	(X)
Mather CDP . . . . .	4,451	(X)	(X)	(X)	Thermal CDP . . . . .	2,865	(X)	(X)	(X)
Mayfair CDP . . . . .	4,589	(X)	(X)	(X)	Topanga CDP . . . . .	8,289	(X)	(X)	(X)
Meadowbrook CDP . . . . .	3,185	(X)	(X)	(X)	University of California Davis CDP . . . . .	5,786	(X)	(X)	(X)
Mead Valley CDP . . . . .	18,510	(X)	(X)	(X)	Vista Santa Rosa CDP . . . . .	2,926	(X)	(X)	(X)
Menifee city . . . . .	77,519	(X)	(X)	(X)	Warm Springs CDP . . . . .	2,676	(X)	(X)	(X)
Midway City CDP . . . . .	8,485	(X)	(X)	(X)	Woodbridge CDP . . . . .	3,984	(X)	(X)	(X)

Table 12.  
**Population and Housing Units for Urban Areas: 2010**

[For information on confidentiality, nonsampling error, and definitions, see Appendixes]

State Urbanized Area Urban Cluster	State total		Total for urban areas crossing state lines	
	Population	Housing units	Population	Housing units
<b>California</b> .....	<b>37,253,956</b>	<b>13,680,081</b>	<b>(X)</b>	<b>(X)</b>
<b>Urban</b> .....	<b>35,373,606</b>	<b>12,814,688</b>	<b>(X)</b>	<b>(X)</b>
In urbanized area .....	33,427,689	12,051,891	(X)	(X)
In urban cluster .....	1,945,917	762,797	(X)	(X)
<b>Rural</b> .....	<b>1,880,350</b>	<b>865,393</b>	<b>(X)</b>	<b>(X)</b>
<b>URBANIZED AREA</b>				
Antioch, CA .....	277,634	93,809	(X)	(X)
Arroyo Grande--Grover Beach, CA .....	52,000	25,398	(X)	(X)
Bakersfield, CA .....	523,994	178,519	(X)	(X)
Camarillo, CA .....	71,772	28,232	(X)	(X)
Chico, CA .....	98,176	42,052	(X)	(X)
Concord, CA .....	615,968	244,581	(X)	(X)
Davis, CA .....	72,794	27,614	(X)	(X)
Delano, CA .....	54,372	11,008	(X)	(X)
El Centro--Calexico, CA .....	107,672	33,162	(X)	(X)
El Paso de Robles (Paso Robles)--Atascadero, CA .....	65,088	25,479	(X)	(X)
Fairfield, CA .....	133,683	46,751	(X)	(X)
Fresno, CA .....	654,628	229,285	(X)	(X)
Gilroy--Morgan Hill, CA .....	98,413	31,353	(X)	(X)
Hanford, CA .....	87,941	30,114	(X)	(X)
Hemet, CA .....	163,379	65,638	(X)	(X)
Indio--Cathedral City, CA .....	345,580	184,888	(X)	(X)
Lancaster--Palmdale, CA .....	341,219	109,200	(X)	(X)
Livermore, CA .....	81,624	30,569	(X)	(X)
Lodi, CA .....	68,738	26,201	(X)	(X)
Lompoc, CA .....	51,509	17,944	(X)	(X)
Los Angeles--Long Beach--Anaheim, CA .....	12,150,996	4,217,448	(X)	(X)
Madera, CA .....	78,413	21,437	(X)	(X)
Manteca, CA .....	83,578	29,056	(X)	(X)
Merced, CA .....	136,969	45,951	(X)	(X)
Mission Viejo--Lake Forest--San Clemente, CA .....	583,681	229,845	(X)	(X)
Modesto, CA .....	358,172	124,923	(X)	(X)
Murrieta--Temecula--Menifee, CA .....	441,546	151,268	(X)	(X)
Napa, CA .....	83,913	32,387	(X)	(X)
Oxnard, CA .....	367,260	119,243	(X)	(X)
Petaluma, CA .....	64,078	25,355	(X)	(X)
Porterville, CA .....	70,272	21,173	(X)	(X)
Redding, CA .....	117,731	50,181	(X)	(X)
Reno, NV--CA .....	9	7	392,141	168,328
Riverside--San Bernardino, CA .....	1,932,666	590,206	(X)	(X)
Sacramento, CA .....	1,723,634	676,840	(X)	(X)
Salinas, CA .....	184,809	53,687	(X)	(X)
San Diego, CA .....	2,956,746	1,112,289	(X)	(X)
San Francisco--Oakland, CA .....	3,281,212	1,338,437	(X)	(X)
San Jose, CA .....	1,664,496	593,475	(X)	(X)
San Luis Obispo, CA .....	59,219	21,269	(X)	(X)
Santa Barbara, CA .....	195,861	76,684	(X)	(X)
Santa Clarita, CA .....	258,653	86,471	(X)	(X)
Santa Cruz, CA .....	163,703	71,480	(X)	(X)
Santa Maria, CA .....	130,447	39,821	(X)	(X)
Santa Rosa, CA .....	308,231	122,312	(X)	(X)
Seaside--Monterey, CA .....	114,237	51,292	(X)	(X)
Simi Valley, CA .....	125,206	42,896	(X)	(X)
Stockton, CA .....	370,583	125,027	(X)	(X)
Thousand Oaks, CA .....	214,811	78,270	(X)	(X)
Tracy, CA .....	87,569	27,534	(X)	(X)
Turlock, CA .....	99,904	33,244	(X)	(X)
Vacaville, CA .....	93,141	33,141	(X)	(X)
Vallejo, CA .....	165,074	62,788	(X)	(X)
Victorville--Hesperia, CA .....	328,454	108,654	(X)	(X)
Visalia, CA .....	219,454	73,650	(X)	(X)
Watsonville, CA .....	73,534	19,897	(X)	(X)
Woodland, CA .....	55,513	19,817	(X)	(X)
Yuba City, CA .....	116,719	42,057	(X)	(X)
Yuma, AZ--CA .....	1,011	582	135,267	68,224
<b>URBAN CLUSTER</b>				
Alturas, CA .....	2,910	1,416	(X)	(X)
Angels, CA .....	3,751	1,853	(X)	(X)
Arbuckle, CA .....	2,652	812	(X)	(X)
Arcata-McKinleyville, CA .....	32,364	14,233	(X)	(X)



Table 12.

**Population and Housing Units for Urban Areas: 2010—Con.**

[For information on confidentiality, nonsampling error, and definitions, see Appendixes]

State Urbanized Area Urban Cluster	State total		Total for urban areas crossing state lines	
	Population	Housing units	Population	Housing units
Arvin, CA . . . . .	19,573	4,542	(X)	(X)
Auburn--North Auburn, CA . . . . .	33,157	14,516	(X)	(X)
Avalon, CA . . . . .	3,652	2,244	(X)	(X)
Avenal, CA . . . . .	15,486	2,402	(X)	(X)
Barstow, CA . . . . .	28,973	11,905	(X)	(X)
Big Bear City, CA . . . . .	15,873	20,707	(X)	(X)
Bishop, CA . . . . .	9,935	4,619	(X)	(X)
Blythe, CA--AZ . . . . .	12,036	4,599	12,967	5,251
Bonadelle Ranchos-Madera Ranchos, CA . . . . .	8,024	2,732	(X)	(X)
Brawley, CA . . . . .	25,032	8,249	(X)	(X)
Burney, CA . . . . .	3,171	1,455	(X)	(X)
California City, CA . . . . .	10,908	4,899	(X)	(X)
Calipatria, CA . . . . .	3,538	1,116	(X)	(X)
Calistoga, CA . . . . .	5,155	2,319	(X)	(X)
Cambria, CA . . . . .	5,865	3,971	(X)	(X)
Carmel Valley Village, CA . . . . .	3,122	1,507	(X)	(X)
Chowchilla, CA . . . . .	11,843	4,248	(X)	(X)
Clearlake, CA . . . . .	15,944	8,553	(X)	(X)
Clearlake Riviera, CA . . . . .	2,806	1,601	(X)	(X)
Cloverdale, CA . . . . .	9,166	3,652	(X)	(X)
Coalinga, CA . . . . .	12,702	4,398	(X)	(X)
Colfax, CA . . . . .	3,144	1,438	(X)	(X)
Colusa, CA . . . . .	6,791	2,622	(X)	(X)
Corcoran, CA . . . . .	25,516	4,168	(X)	(X)
Corning, CA . . . . .	8,553	3,150	(X)	(X)
Cottonwood, CA . . . . .	4,419	1,731	(X)	(X)
Crescent City, CA . . . . .	18,976	6,690	(X)	(X)
Desert Hot Springs, CA . . . . .	39,445	18,247	(X)	(X)
Discovery Bay, CA . . . . .	14,044	5,652	(X)	(X)
Dixon, CA . . . . .	18,445	6,209	(X)	(X)
Dos Palos, CA . . . . .	6,713	2,228	(X)	(X)
Earlimart, CA . . . . .	13,211	3,277	(X)	(X)
East Quincy, CA . . . . .	2,674	1,287	(X)	(X)
Escalon, CA . . . . .	7,157	2,619	(X)	(X)
Esparto, CA . . . . .	3,277	1,063	(X)	(X)
Eureka, CA . . . . .	45,034	19,912	(X)	(X)
Fillmore, CA . . . . .	15,081	4,429	(X)	(X)
Firebaugh, CA . . . . .	7,281	2,012	(X)	(X)
Forestville, CA . . . . .	5,144	2,546	(X)	(X)
Fort Bragg, CA . . . . .	10,348	4,725	(X)	(X)
Fort Irwin, CA . . . . .	8,845	2,487	(X)	(X)
Fortuna, CA . . . . .	13,084	5,485	(X)	(X)
Frazier Park, CA . . . . .	3,657	1,806	(X)	(X)
Galt, CA . . . . .	24,912	8,095	(X)	(X)
Gonzales, CA . . . . .	8,174	1,985	(X)	(X)
Grass Valley, CA . . . . .	34,308	16,599	(X)	(X)
Greenfield, CA . . . . .	16,451	3,783	(X)	(X)
Gridley, CA . . . . .	8,393	3,043	(X)	(X)
Guadalupe, CA . . . . .	7,080	1,887	(X)	(X)
Guerneville, CA . . . . .	4,805	3,597	(X)	(X)
Gustine, CA . . . . .	5,521	2,083	(X)	(X)
Half Moon Bay, CA . . . . .	20,713	7,987	(X)	(X)
Hidden Valley Lake, CA . . . . .	4,647	2,171	(X)	(X)
Hilmar-Irwin, CA . . . . .	4,852	1,714	(X)	(X)
Hollister, CA . . . . .	42,002	12,938	(X)	(X)
Holtville, CA . . . . .	6,876	2,254	(X)	(X)
Huron, CA . . . . .	6,754	1,601	(X)	(X)
Incline Village, NV--CA . . . . .	5,069	4,006	13,022	11,077
Ione, CA . . . . .	7,820	1,575	(X)	(X)
Jackson, CA . . . . .	7,255	3,717	(X)	(X)
Kelseyville, CA . . . . .	3,277	1,284	(X)	(X)
Kerman, CA . . . . .	13,487	3,895	(X)	(X)
King City, CA . . . . .	14,529	3,746	(X)	(X)
Lake Arrowhead--Crestline, CA . . . . .	22,175	18,381	(X)	(X)
Lake Isabella, CA . . . . .	3,271	1,910	(X)	(X)
Lake Los Angeles, CA . . . . .	11,808	3,489	(X)	(X)
Lake of the Pines, CA . . . . .	7,926	3,462	(X)	(X)
Lakeport, CA . . . . .	16,583	9,672	(X)	(X)
Lake Rancho Viejo, CA . . . . .	2,500	961	(X)	(X)
Lake Wildwood, CA . . . . .	7,096	3,512	(X)	(X)
Lemoore Station, CA . . . . .	7,438	1,627	(X)	(X)
Lindsay, CA . . . . .	14,610	3,945	(X)	(X)
Live Oak (Sutter County), CA . . . . .	8,547	2,553	(X)	(X)
Los Banos, CA . . . . .	35,917	11,366	(X)	(X)

Table 12.

**Population and Housing Units for Urban Areas: 2010—Con.**

[For information on confidentiality, nonsampling error, and definitions, see Appendixes]

State Urbanized Area Urban Cluster	State total		Total for urban areas crossing state lines	
	Population	Housing units	Population	Housing units
Los Molinos, CA	3,800	1,682	(X)	(X)
McFarland, CA	12,826	2,714	(X)	(X)
Mammoth Lakes, CA	7,693	8,420	(X)	(X)
Mecca, CA	11,253	2,501	(X)	(X)
Mendota, CA	11,211	2,594	(X)	(X)
Mojave, CA	3,236	1,385	(X)	(X)
Morro Bay--Los Osos, CA	26,772	15,046	(X)	(X)
Mountain House, CA	9,616	3,214	(X)	(X)
Mount Shasta--Weed, CA	7,746	3,981	(X)	(X)
Needles, CA--AZ	4,563	2,477	8,520	4,616
Newman, CA	10,223	3,356	(X)	(X)
Nipomo, CA	15,882	5,740	(X)	(X)
North Shore, CA	3,012	669	(X)	(X)
Oakhurst, CA	2,913	1,401	(X)	(X)
Orange Cove, CA	9,774	2,425	(X)	(X)
Orland, CA	9,282	3,378	(X)	(X)
Orosi, CA	15,150	3,555	(X)	(X)
Oroville, CA	37,122	14,828	(X)	(X)
Paradise, CA	34,725	17,001	(X)	(X)
Parker, AZ--CA	93	114	4,768	2,130
Parlier, CA	14,490	3,499	(X)	(X)
Patterson, CA	20,781	6,418	(X)	(X)
Phelan, CA	6,629	2,431	(X)	(X)
Placerville--Diamond Springs, CA	29,700	13,452	(X)	(X)
Planada, CA	4,523	1,193	(X)	(X)
Plumas Lake, CA	5,252	1,717	(X)	(X)
Poplar-Cotton Center, CA	3,158	762	(X)	(X)
Portola, CA	2,523	1,292	(X)	(X)
Ramona, CA	25,913	9,052	(X)	(X)
Rancho Calaveras--Valley Springs, CA	7,457	3,062	(X)	(X)
Rancho Murieta, CA	5,376	2,389	(X)	(X)
Red Bluff, CA	18,434	7,768	(X)	(X)
Reedley--Dinuba, CA	46,247	12,932	(X)	(X)
Richgrove, CA	2,867	607	(X)	(X)
Ridgecrest, CA	31,155	13,461	(X)	(X)
Rio Dell, CA	4,079	1,638	(X)	(X)
Rio Vista, CA	7,097	3,752	(X)	(X)
Riverdale, CA	2,823	814	(X)	(X)
Rosamond, CA	16,000	6,089	(X)	(X)
Running Springs, CA	4,811	3,639	(X)	(X)
St. Helena, CA	6,727	3,224	(X)	(X)
Sanger, CA	26,604	7,692	(X)	(X)
San Joaquin, CA	3,983	931	(X)	(X)
Santa Paula, CA	29,742	8,880	(X)	(X)
Selma, CA	41,810	13,220	(X)	(X)
Shafter, CA	18,098	4,796	(X)	(X)
Silver Lakes, CA	5,394	2,662	(X)	(X)
Soledad, CA	25,943	3,921	(X)	(X)
Solvang--Buellton--Santa Ynez, CA	14,862	6,250	(X)	(X)
Sonoma, CA	32,678	14,664	(X)	(X)
Sonora--Jamestown--Phoenix Lake, CA	28,255	15,348	(X)	(X)
South Lake Tahoe, CA--NV	27,109	19,010	29,107	20,291
Susanville, CA	10,285	4,447	(X)	(X)
Taft, CA	14,985	5,494	(X)	(X)
Tehachapi--Golden Hills, CA	16,540	6,802	(X)	(X)
Terra Bella, CA	3,119	765	(X)	(X)
Tipton, CA	2,543	645	(X)	(X)
Truckee, CA	12,139	6,488	(X)	(X)
Twentynine Palms, CA	12,895	5,857	(X)	(X)
Twentynine Palms Base, CA	8,384	1,665	(X)	(X)
Ukiah, CA	29,709	11,391	(X)	(X)
Vandenberg AFB, CA	3,047	945	(X)	(X)
Wasco, CA	25,489	5,442	(X)	(X)
Waterford, CA	9,104	2,875	(X)	(X)
Wheatland, CA	3,434	1,324	(X)	(X)
Williams, CA	5,181	1,507	(X)	(X)
Willits, CA	8,053	3,403	(X)	(X)
Willows, CA	7,346	2,884	(X)	(X)
Winters, CA	7,082	2,414	(X)	(X)
Woodlake, CA	7,465	2,120	(X)	(X)
Wrightwood, CA	4,096	2,454	(X)	(X)
Yountville, CA	2,933	1,253	(X)	(X)
Yreka, CA	7,598	3,568	(X)	(X)
Yucca Valley, CA	23,805	10,839	(X)	(X)

# Appendixes

---

Several appendixes traditionally found in printed reports are now available in a separate volume. For the following, see CPH-2-A, *Population and Housing Unit Counts, Selected Appendixes*, in print or on the Internet at <[www.census.gov/prod/cen2010/cph-2-a.pdf](http://www.census.gov/prod/cen2010/cph-2-a.pdf)> :

Appendix A. Geographic Terms and Concepts

Appendix B. Definitions of Subject Characteristics

Appendix C. Data Collection and Processing Procedures

Appendix D. Questionnaire

Appendix F. Operational Overview and Accuracy of the Data

Appendix G. Residence Rule and Residence Situations for the 2010 Census of the United States

Appendix H. Acknowledgments

This Appendix section contains:

Appendix E. Maps













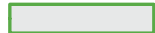

# Appendix E. Maps

## Counties

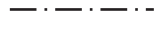

# Geographic Areas Reference Map Legend, Section Locator, and Location Index

## Geographic Areas Reference Map Legend

	International		YORK	County Subdivision <sup>1</sup>	
	<b>CAMPO</b>	American Indian Reservation (Federal)		ROME	Incorporated Place <sup>1</sup>
	<b>ZIA</b>	Off-Reservation Trust Land		Zena	Census Designated Place
	<b>SAMISH</b>	Tribal Designated Statistical Area		<i>Lake Erie</i>	Large River, Lake, Water Body, or Shoreline
	State		A fishhook joins contiguous and/or discontinuous parts of the same geographic entity.		
	<b>ERIE</b>	County		<b>SEE INSET A</b>	Inset

<sup>1</sup> A '\*' following a place name indicates that the place is coextensive with a separate county subdivision. The county subdivision name is shown only if different than the name of the place.

Note: All legal and statistical area boundaries and names are as of January 1, 2010. Where international, state, county, independent city, and/or county subdivision boundaries coincide, the map shows the boundary symbol for the highest level of these geographic entities. The county and independent city boundaries are always shown. Where a county subdivision boundary symbol coincides with a place boundary, the map does not show the place boundary symbol. Where American Indian Reservation (Federal), American Indian Reservation (State), State Designated Tribal Statistical Area, and/or Tribal Designated Statistical Area boundaries coincide with a county subdivision boundary, the map does not show the county subdivision boundary symbol. Any geographic entity name may include '(pt)' if some portion of the entity extends beyond the limits of the map area displayed on the page, or if multiple discontinuous pieces of the entity have been discretely labeled on the page. A geographic entity name may include '(pts)' if many discontinuous pieces exist for that entity that cannot be discretely labeled. The boundaries shown on this map are for Census Bureau statistical data collection and tabulation purposes only; their depiction and designation for statistical purposes does not constitute a determination of jurisdictional authority or rights of ownership or entitlement.

## Section Locator

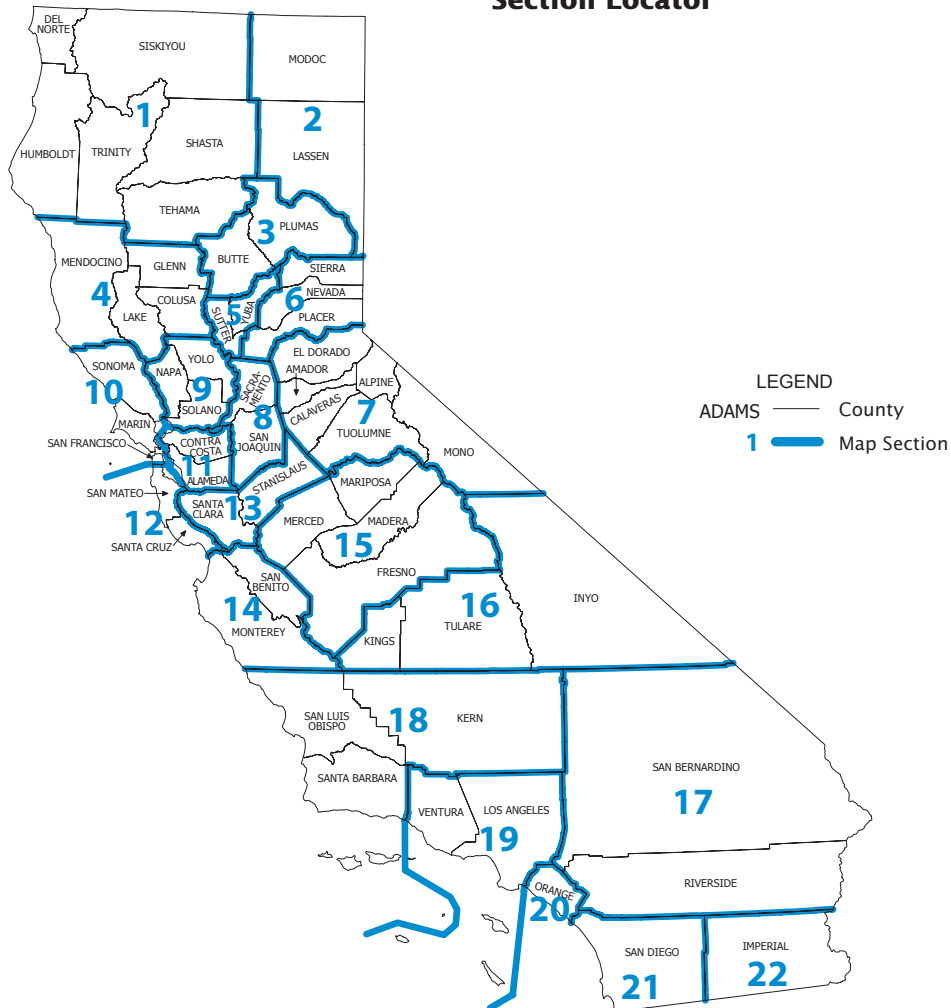

## Geographic Areas Reference Map Legend, Section Locator, and Location Index

### County Location Index

This list presents the map section numbers for each county in the state.  
Map section numbers refer to the geographic areas reference maps only.

COUNTY	MAP SEC	COUNTY	MAP SEC
Alameda	11	Tulare	16
Alpine	7	Tuolumne	7
Amador	7	Ventura	19
Butte	3	Yolo	9
Calaveras	7	Yuba	5
Colusa	4		
Contra Costa	11		
Del Norte	1		
El Dorado	7		
Fresno	15		
Glenn	4		
Humboldt	1		
Imperial	22		
Inyo	16		
Kern	18		
Kings	16		
Lake	4		
Lassen	2		
Los Angeles	19		
Madera	15		
Marin	10		
Mariposa	15		
Mendocino	4		
Merced	15		
Modoc	2		
Mono	7		
Monterey	14		
Napa	9		
Nevada	6		
Orange	20		
Placer	6		
Plumas	3		
Riverside	17		
Sacramento	8		
San Benito	14		
San Bernardino	17		
San Diego	21		
San Francisco	10		
San Joaquin	8		
San Luis Obispo	18		
San Mateo	12		
Santa Barbara	18		
Santa Clara	13		
Santa Cruz	12		
Shasta	1		
Sierra	6		
Siskiyou	1		
Solano	9		
Sonoma	10		
Stanislaus	13		
Sutter	5		
Tehama	1		
Trinity	1		





# American Indian Areas, Counties, County Subdivisions, and Places - Section 2

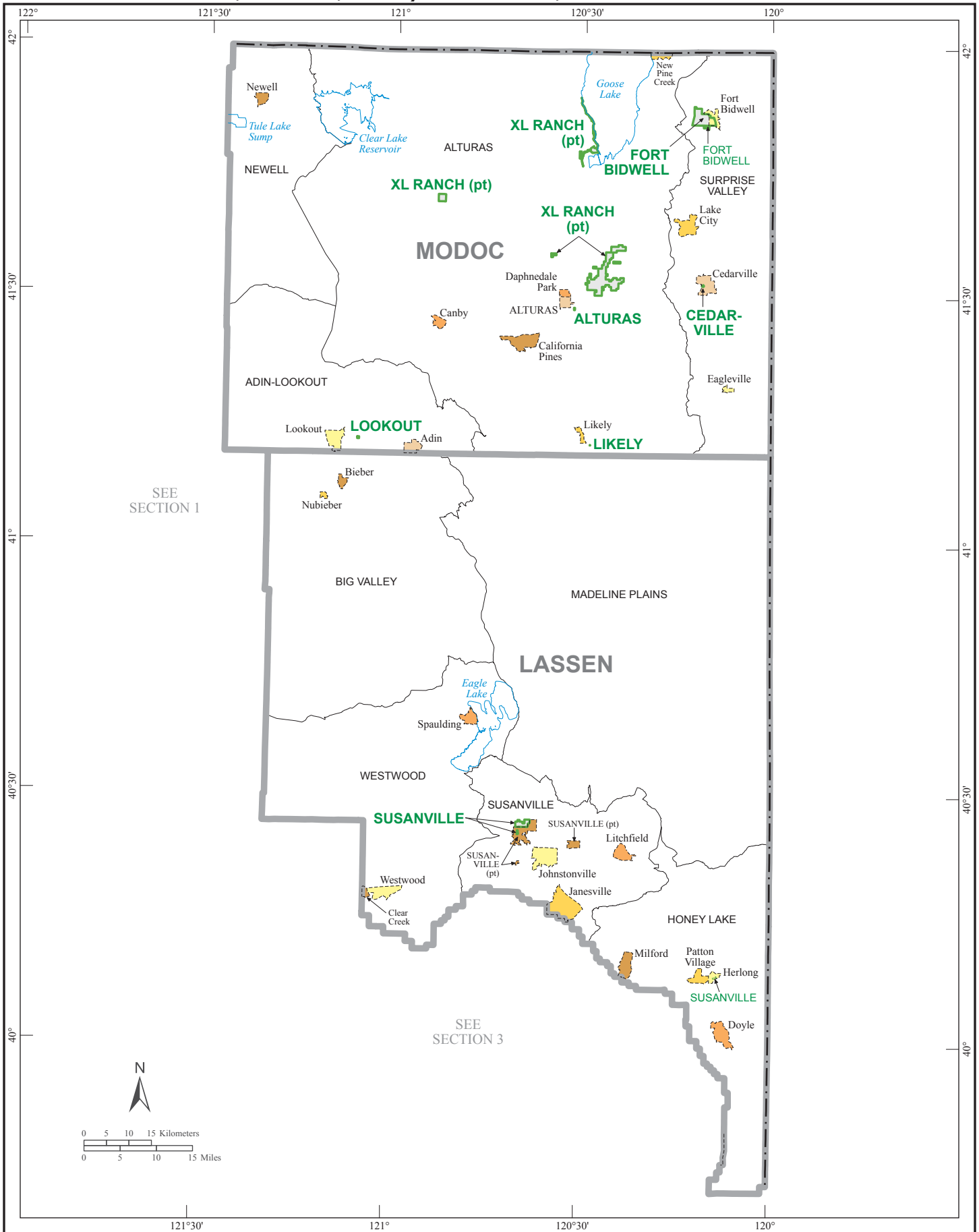

# American Indian Areas, Counties, County Subdivisions, and Places - Section 3

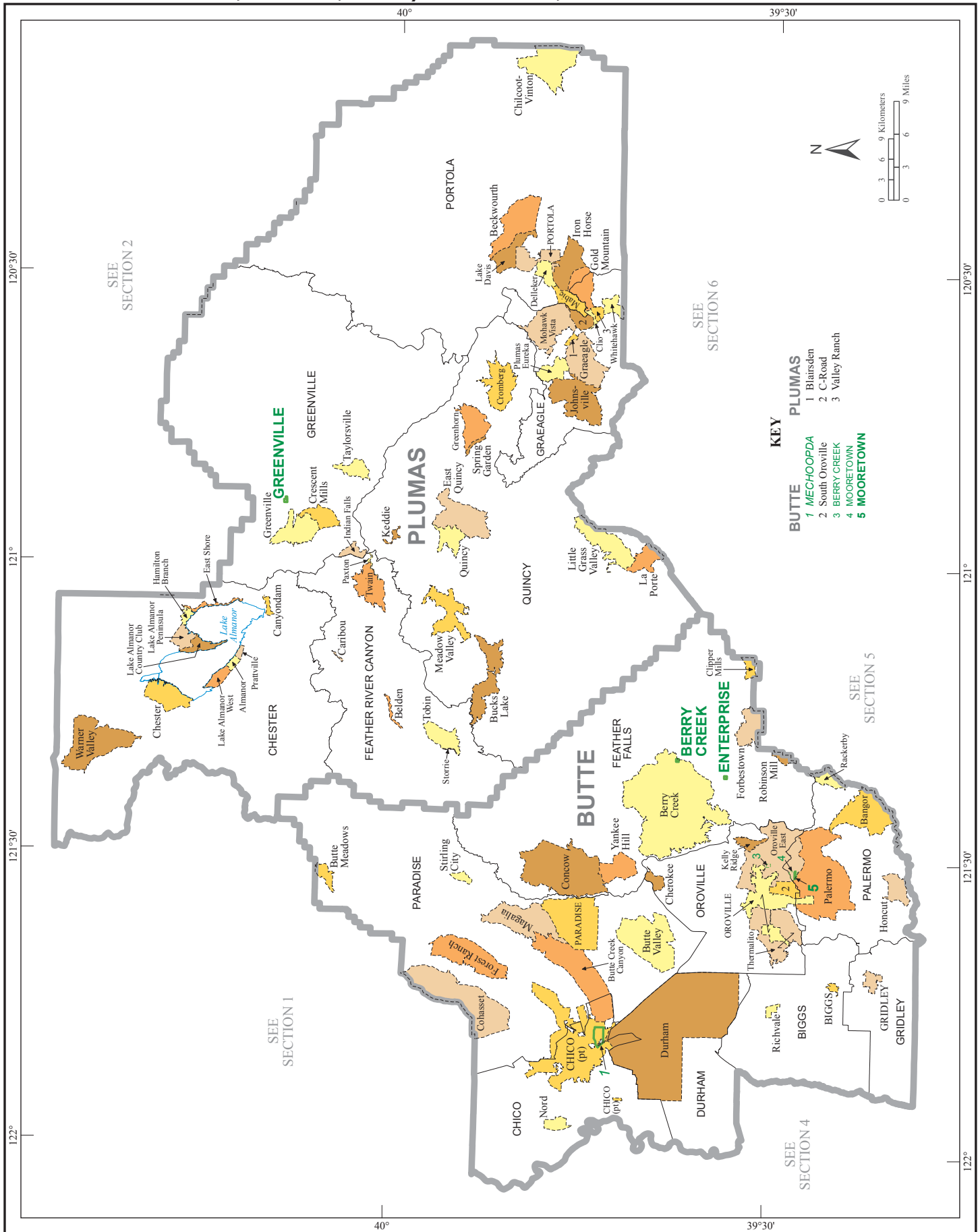

American Indian Areas, Counties, County Subdivisions, and Places - Section 4

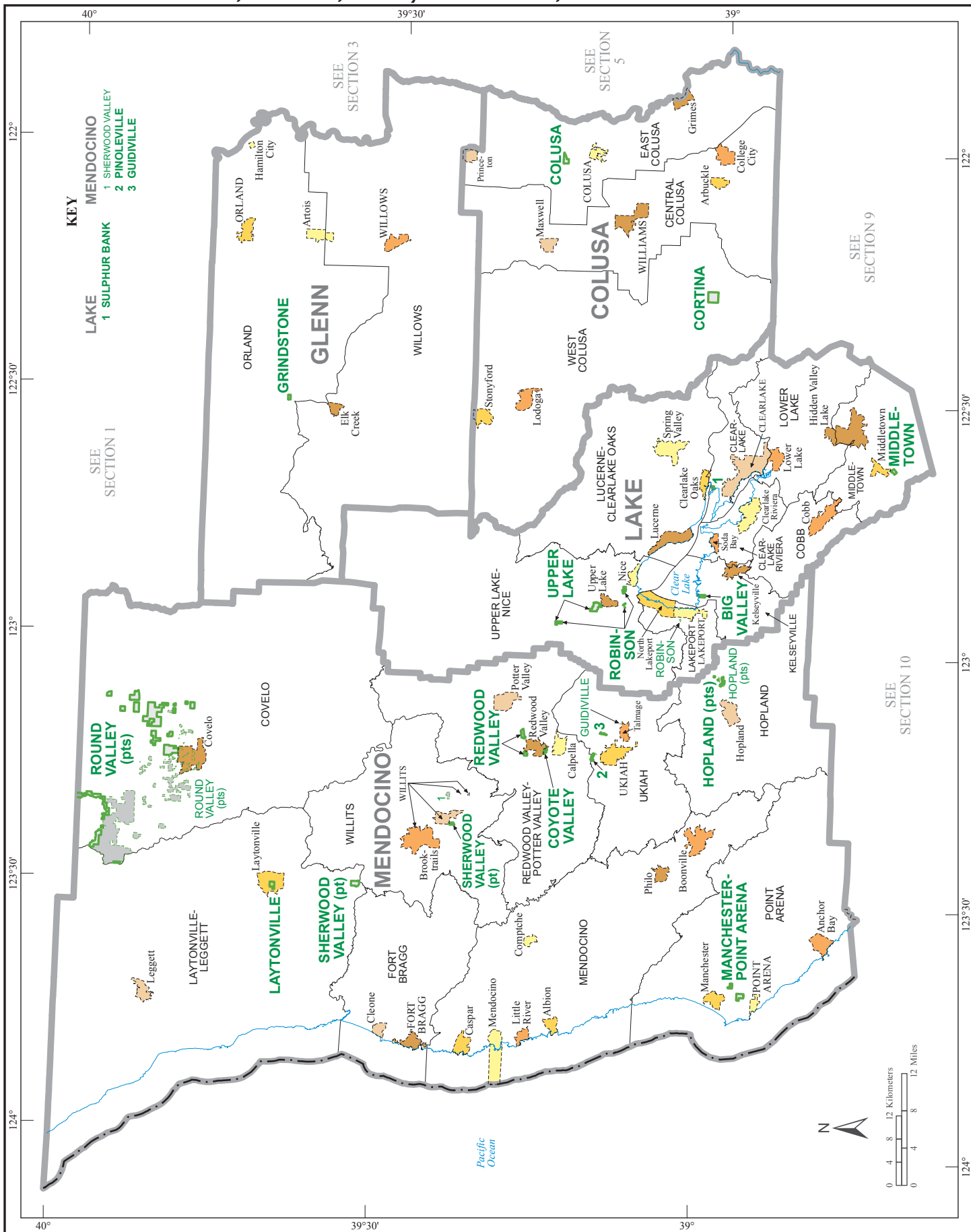

**American Indian Areas, Counties, County Subdivisions, and Places - Section 5**

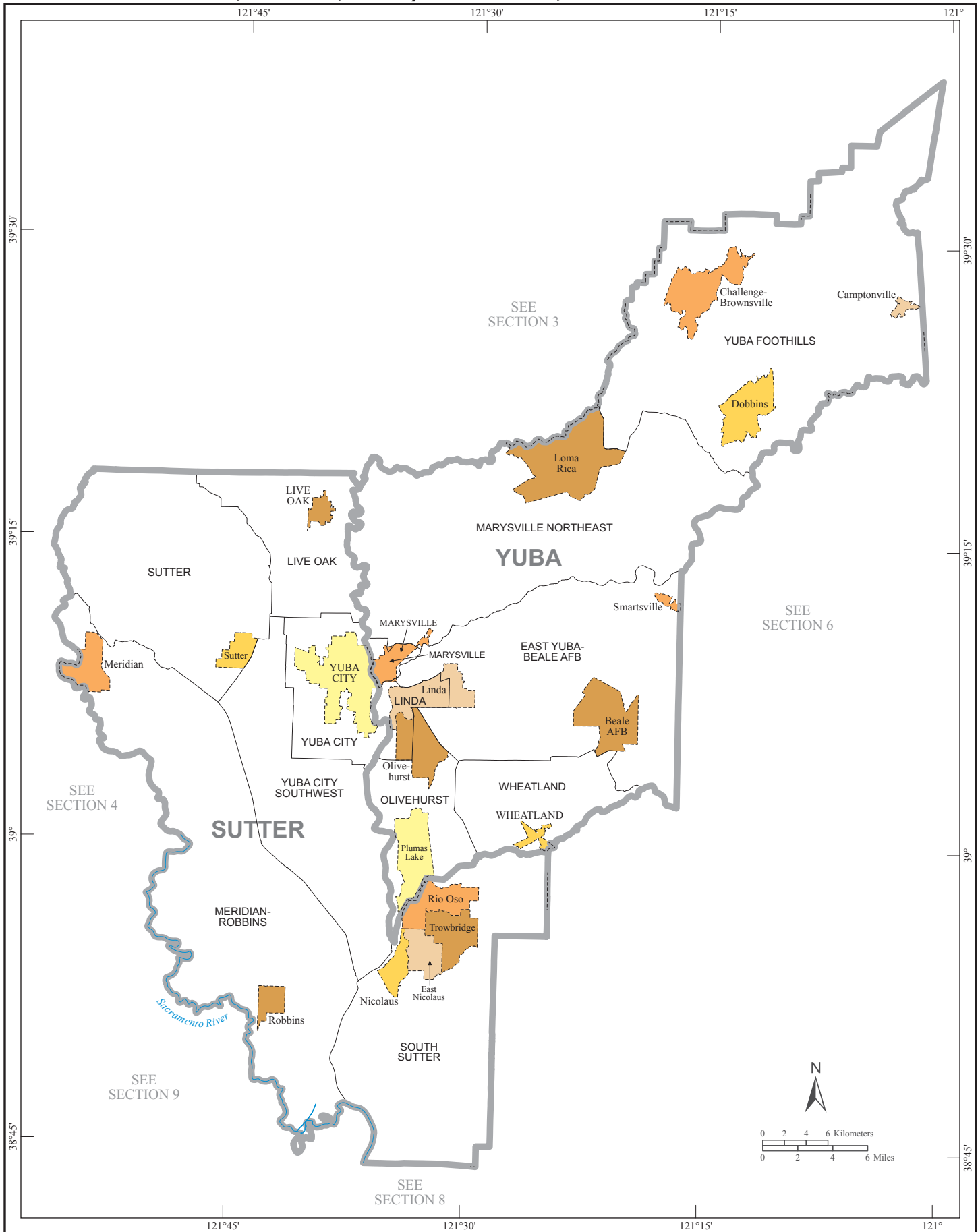

# American Indian Areas, Counties, County Subdivisions, and Places - Section 6

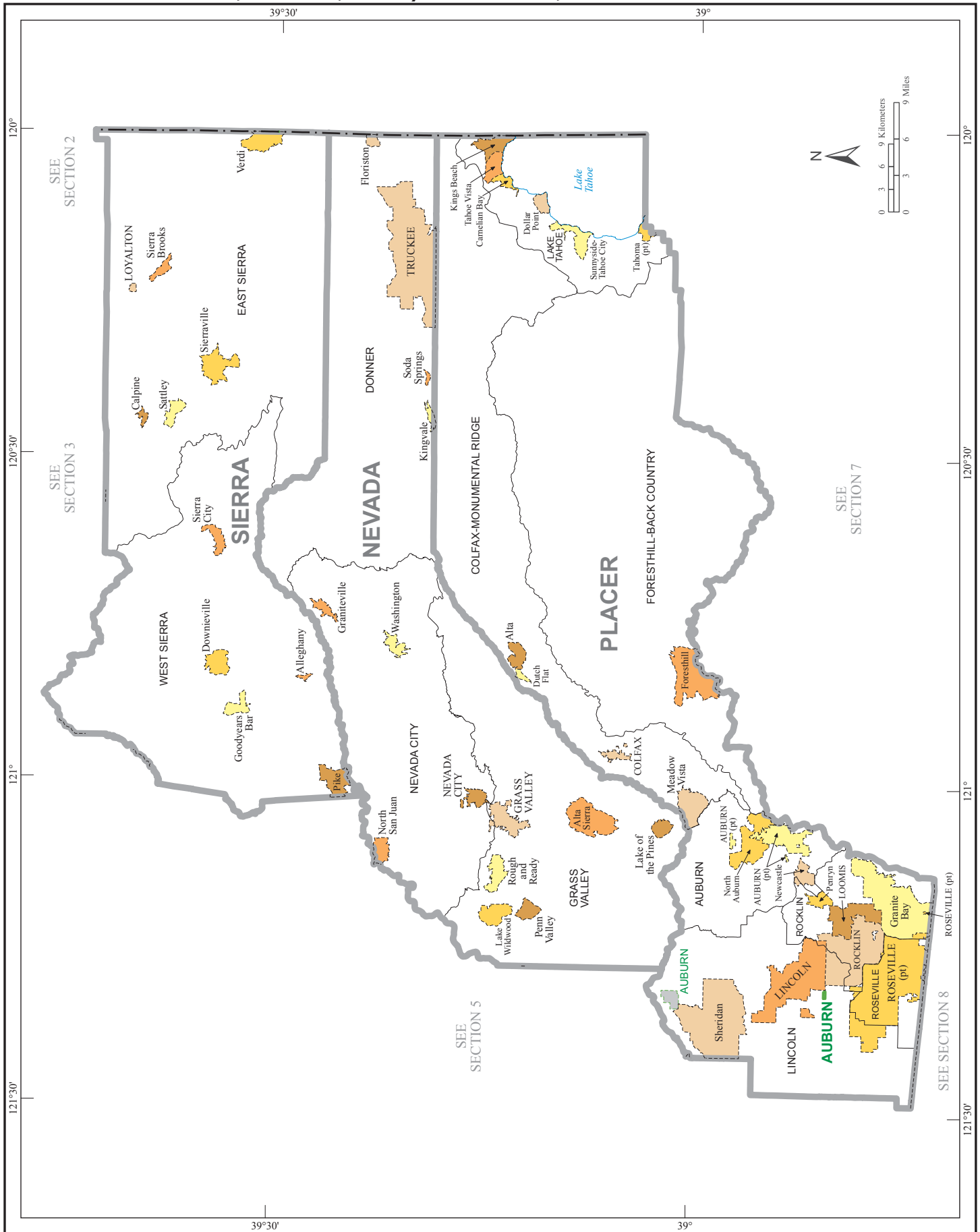

# American Indian Areas, Counties, County Subdivisions, and Places - Section 7

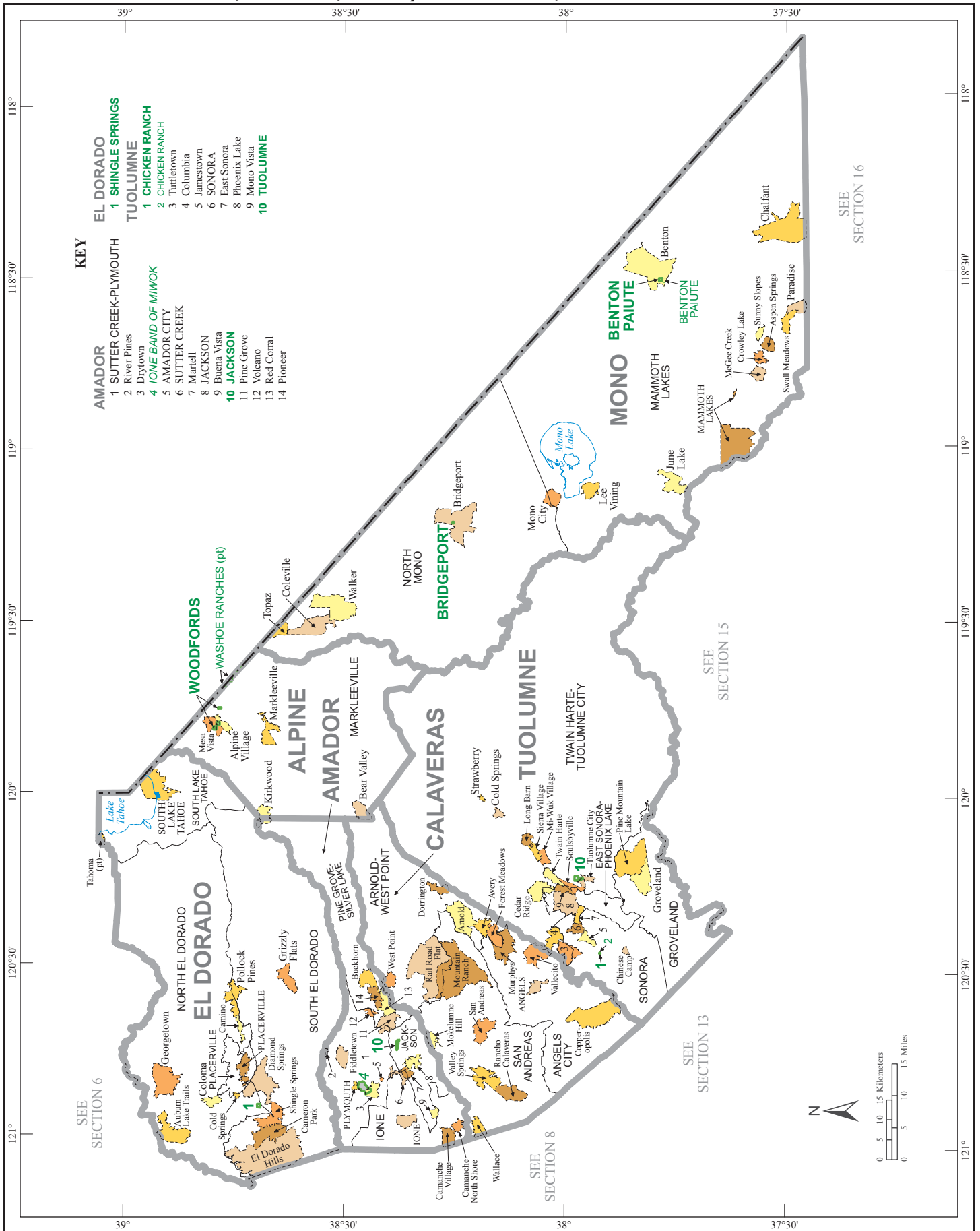

American Indian Areas, Counties, County Subdivisions, and Places - Section 8

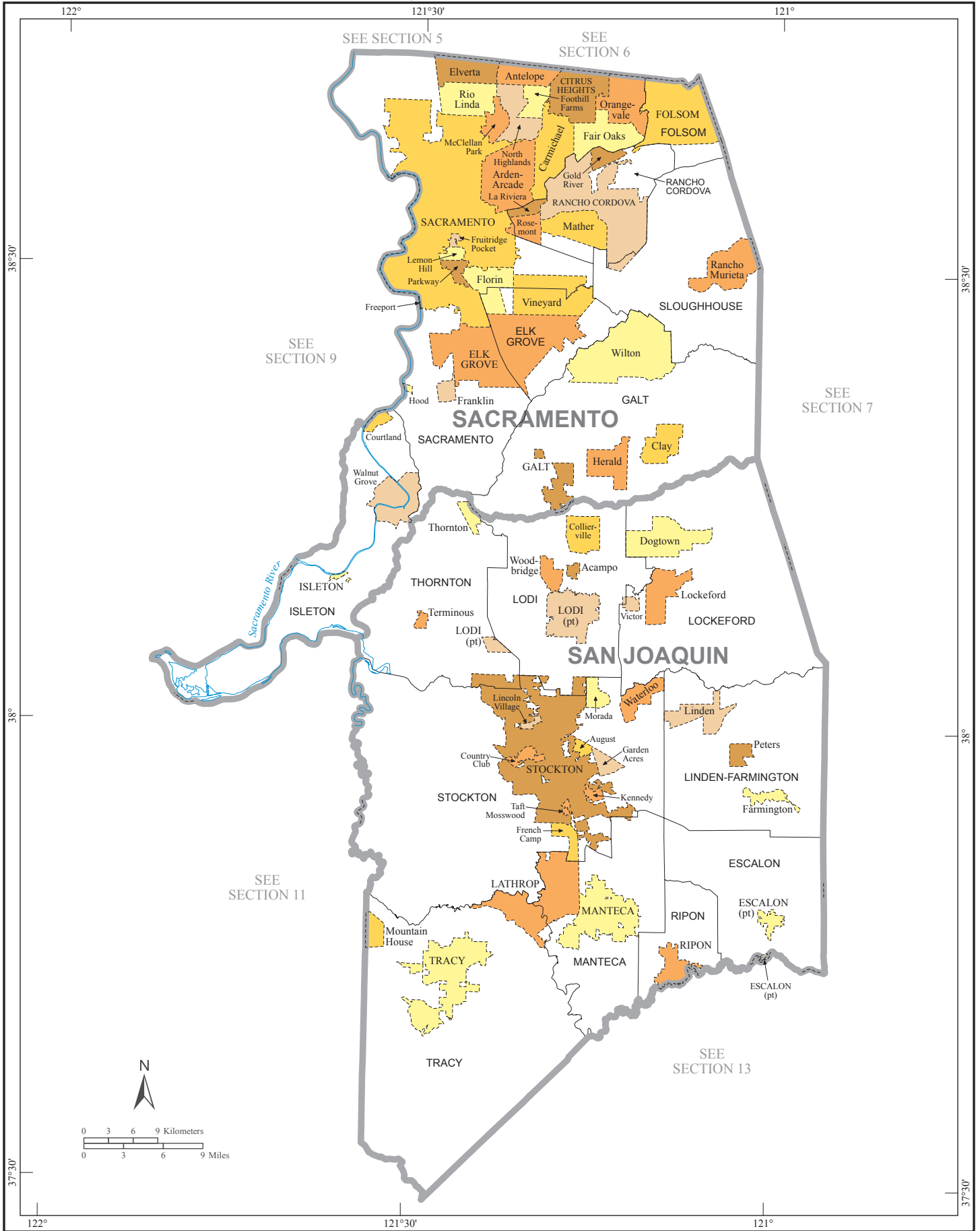

# American Indian Areas, Counties, County Subdivisions, and Places - Section 9

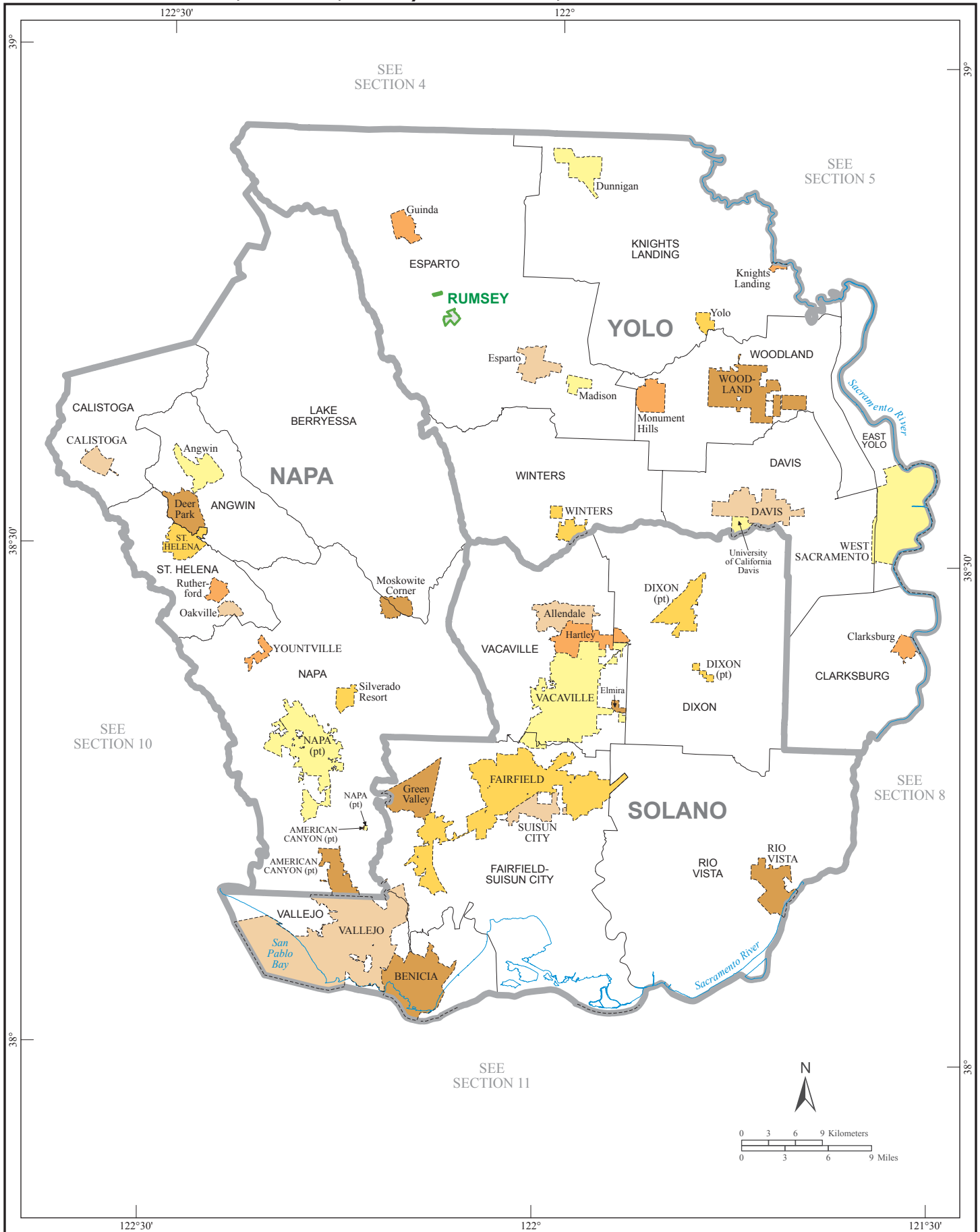



# American Indian Areas, Counties, County Subdivisions, and Places - Section 10

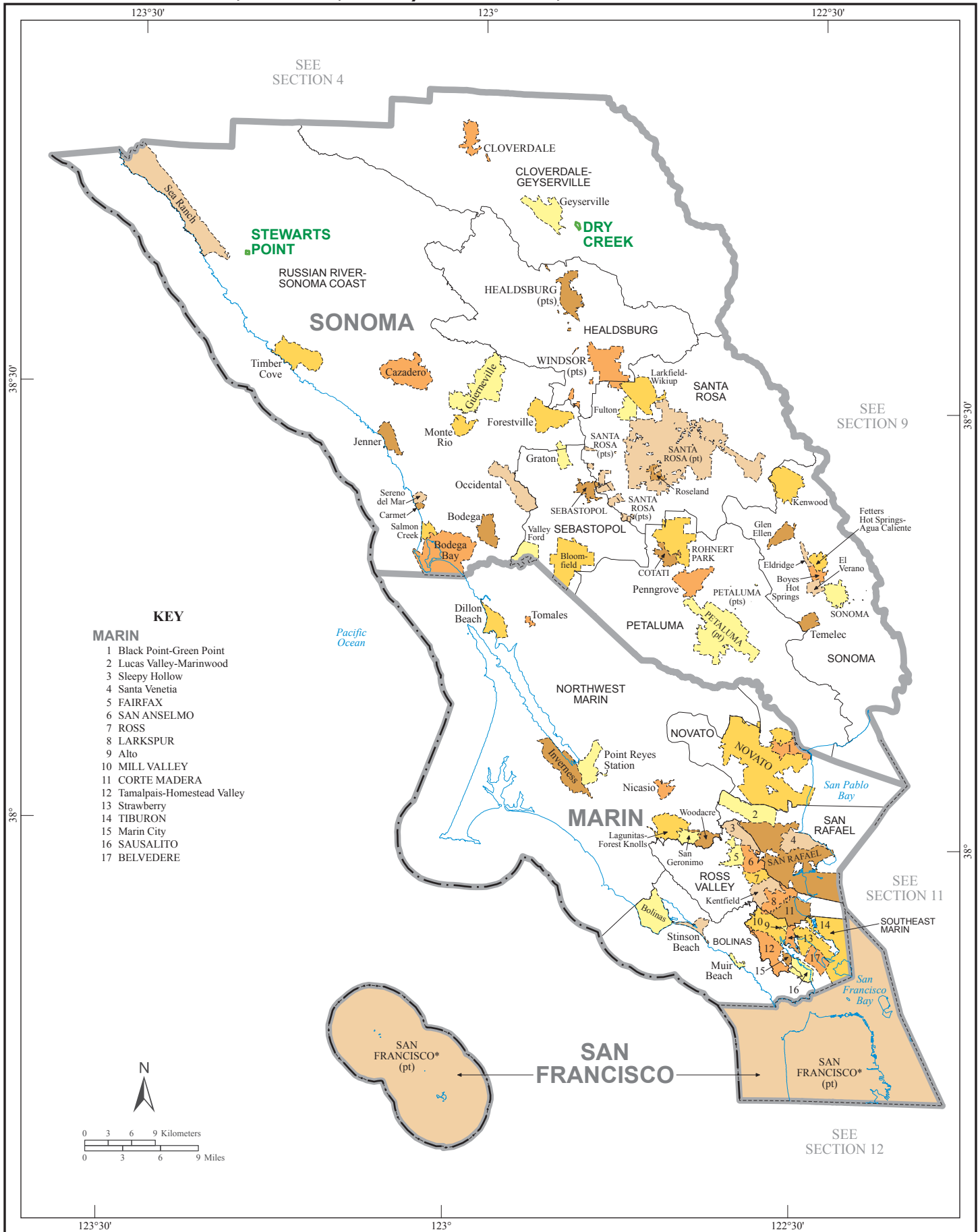

# American Indian Areas, Counties, County Subdivisions, and Places - Section 11

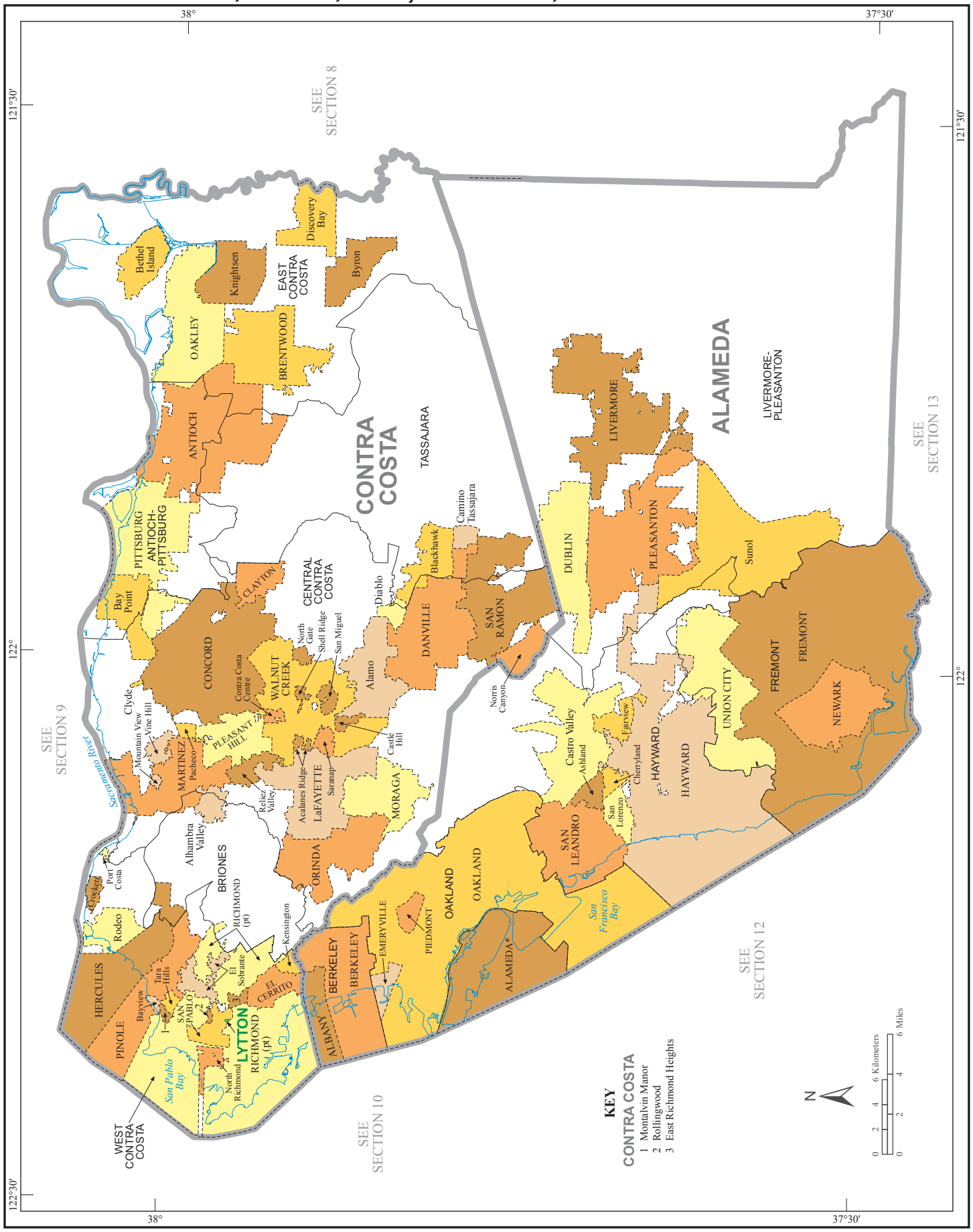

# American Indian Areas, Counties, County Subdivisions, and Places - Section 12

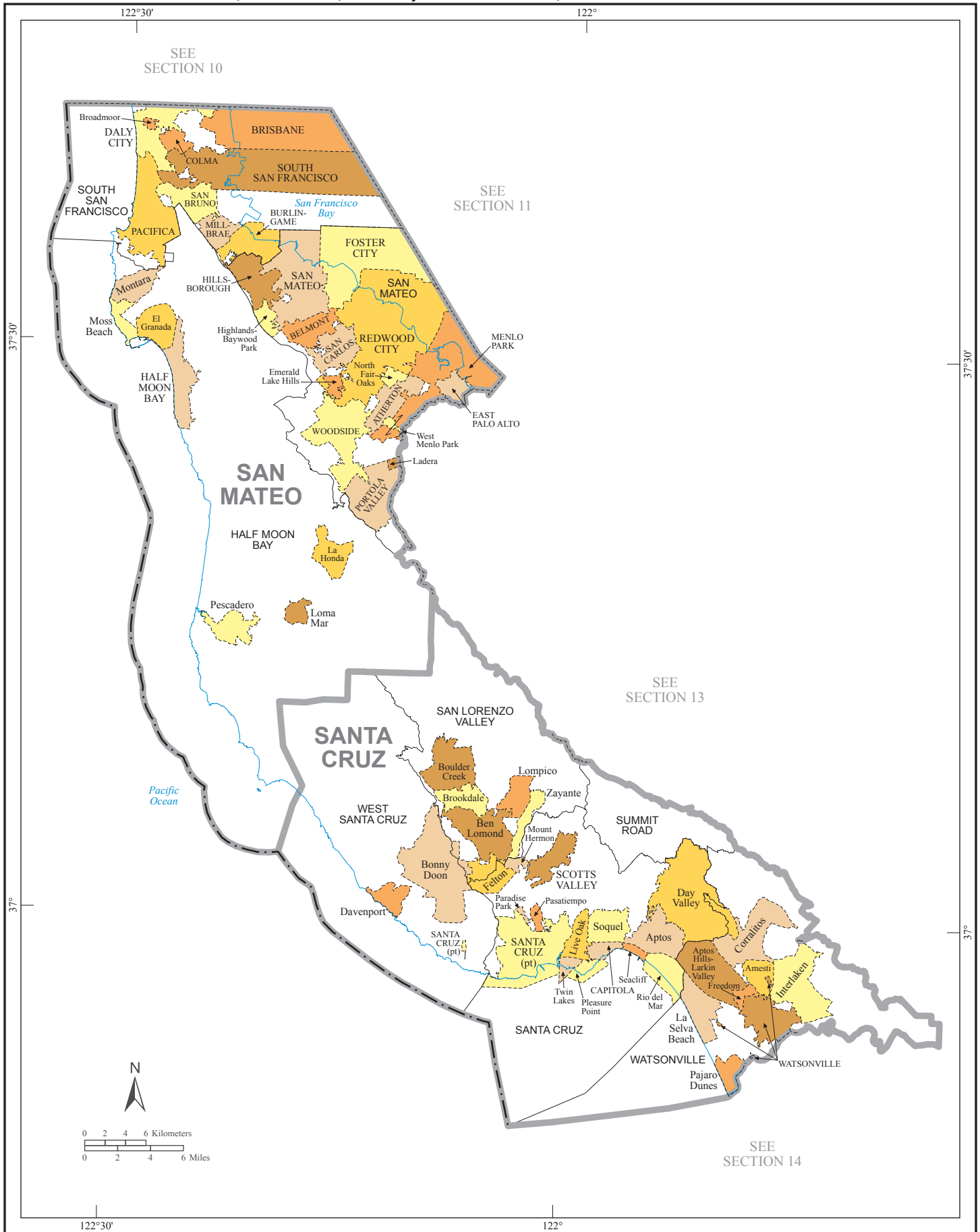



# American Indian Areas, Counties, County Subdivisions, and Places - Section 14

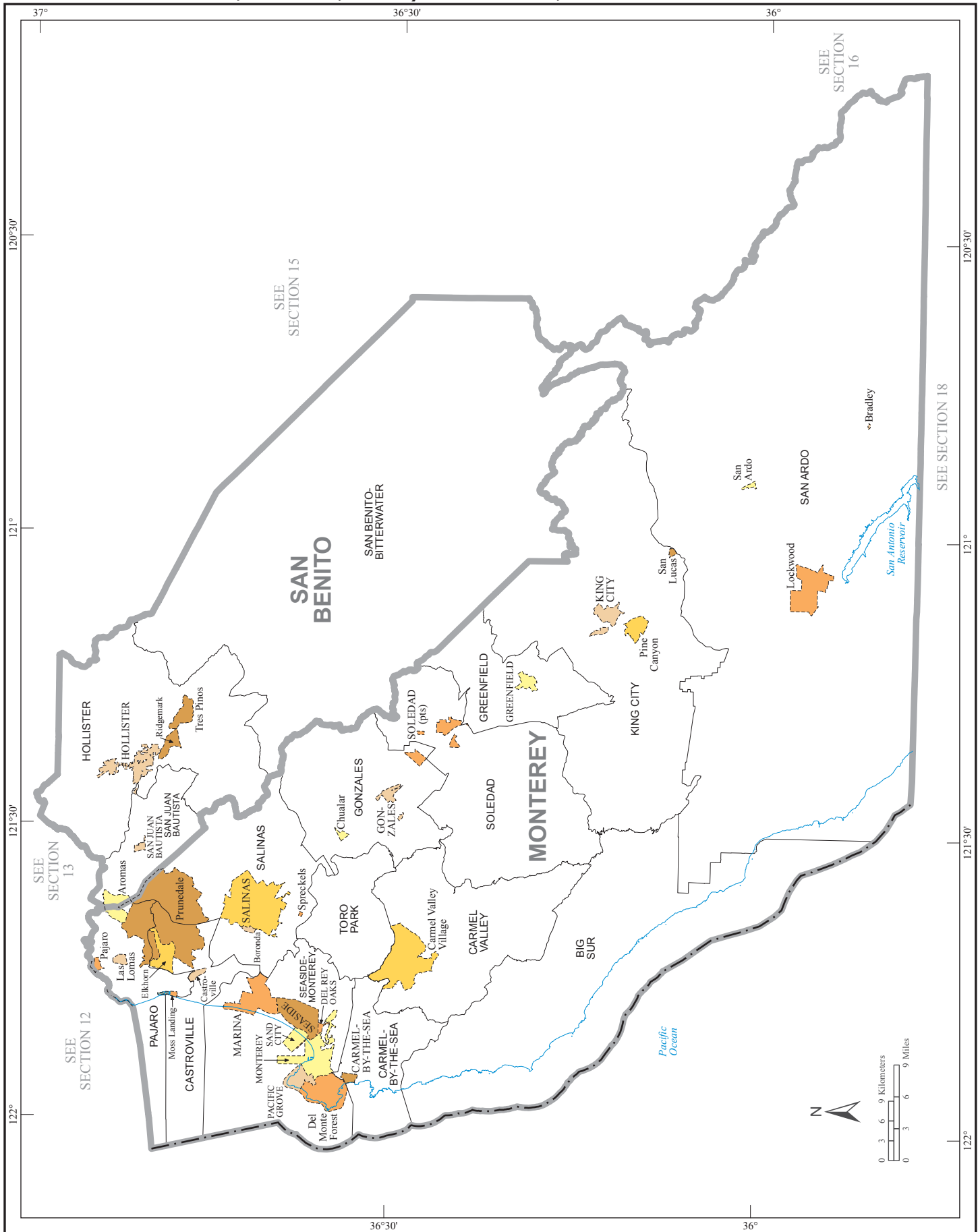

# American Indian Areas, Counties, County Subdivisions, and Places - Section 15

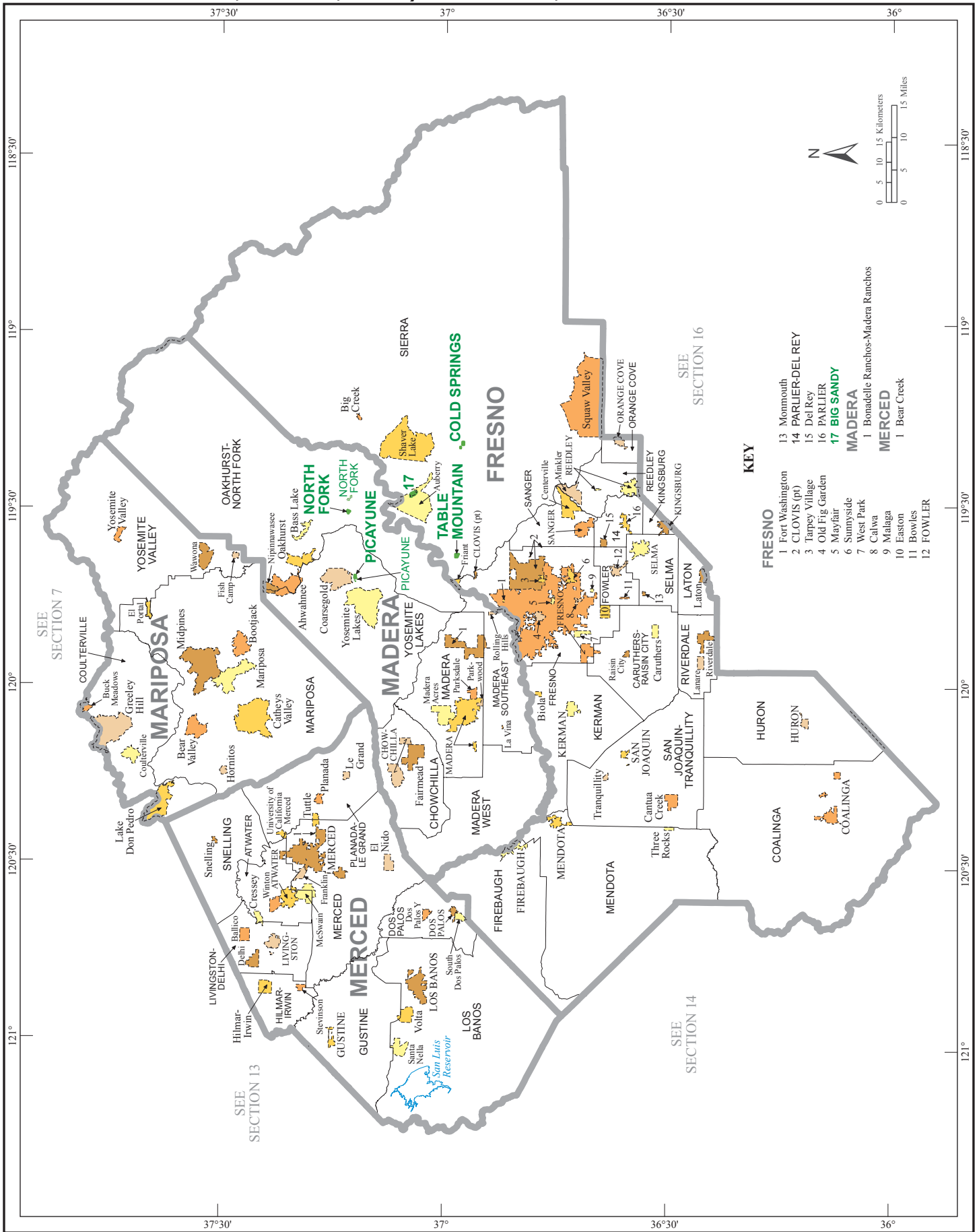

**KEY**

**FRESNO**

- 1 Fort Washington
- 2 CLOVIS (pt)
- 3 Tarpey Village
- 4 Old Fig Garden
- 5 Mayfair
- 6 Sunnyside
- 7 West Park
- 8 Calwa
- 9 Malaga
- 10 Easton
- 11 Bowles
- 12 FOWLER

**MADERA**

- 17 Bonadelle-Ranchos-Madera Ranchos

**MERCER**

- 1 Bear Creek

# American Indian Areas, Counties, County Subdivisions, and Places - Section 16

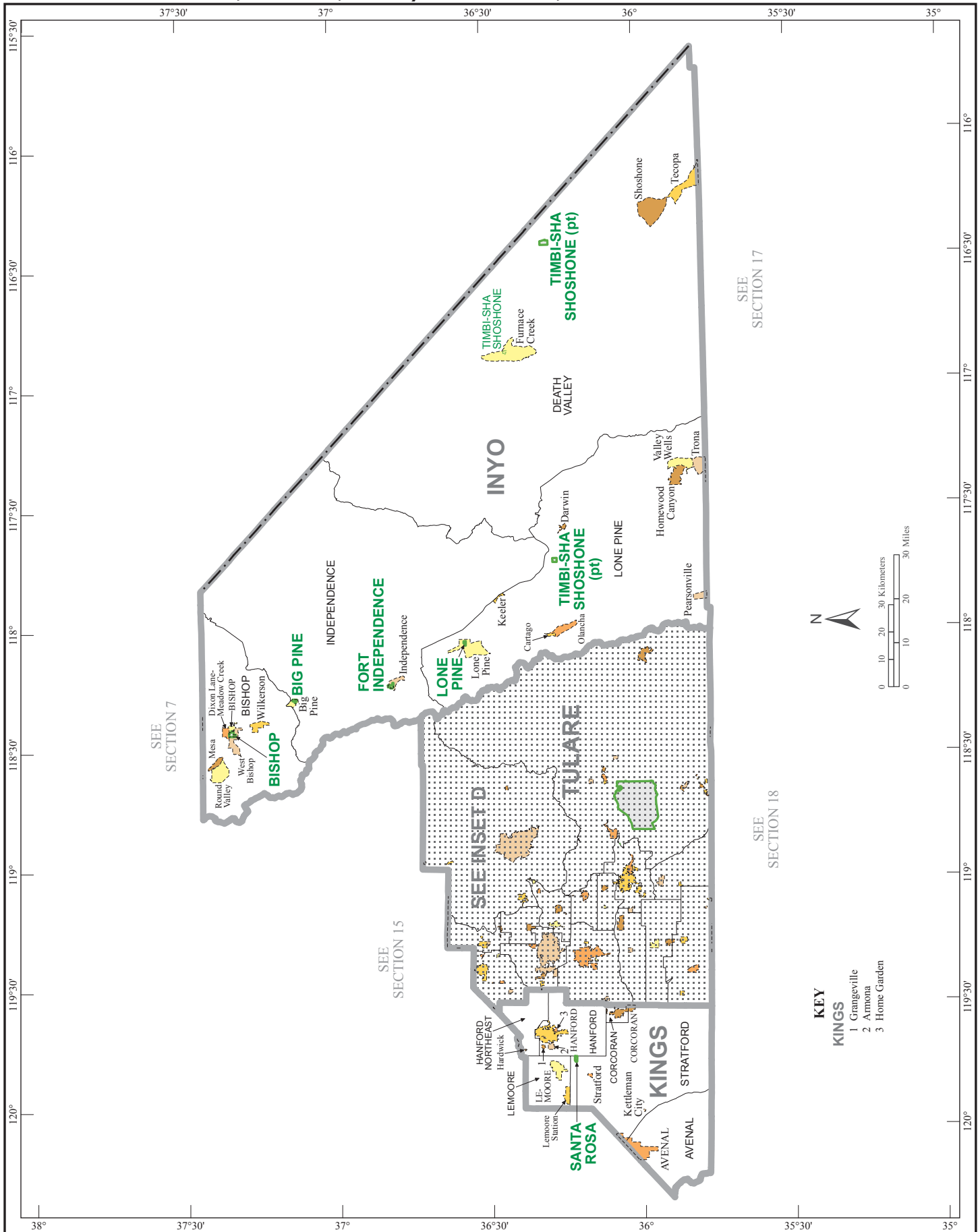



# American Indian Areas, Counties, County Subdivisions, and Places - Section 17

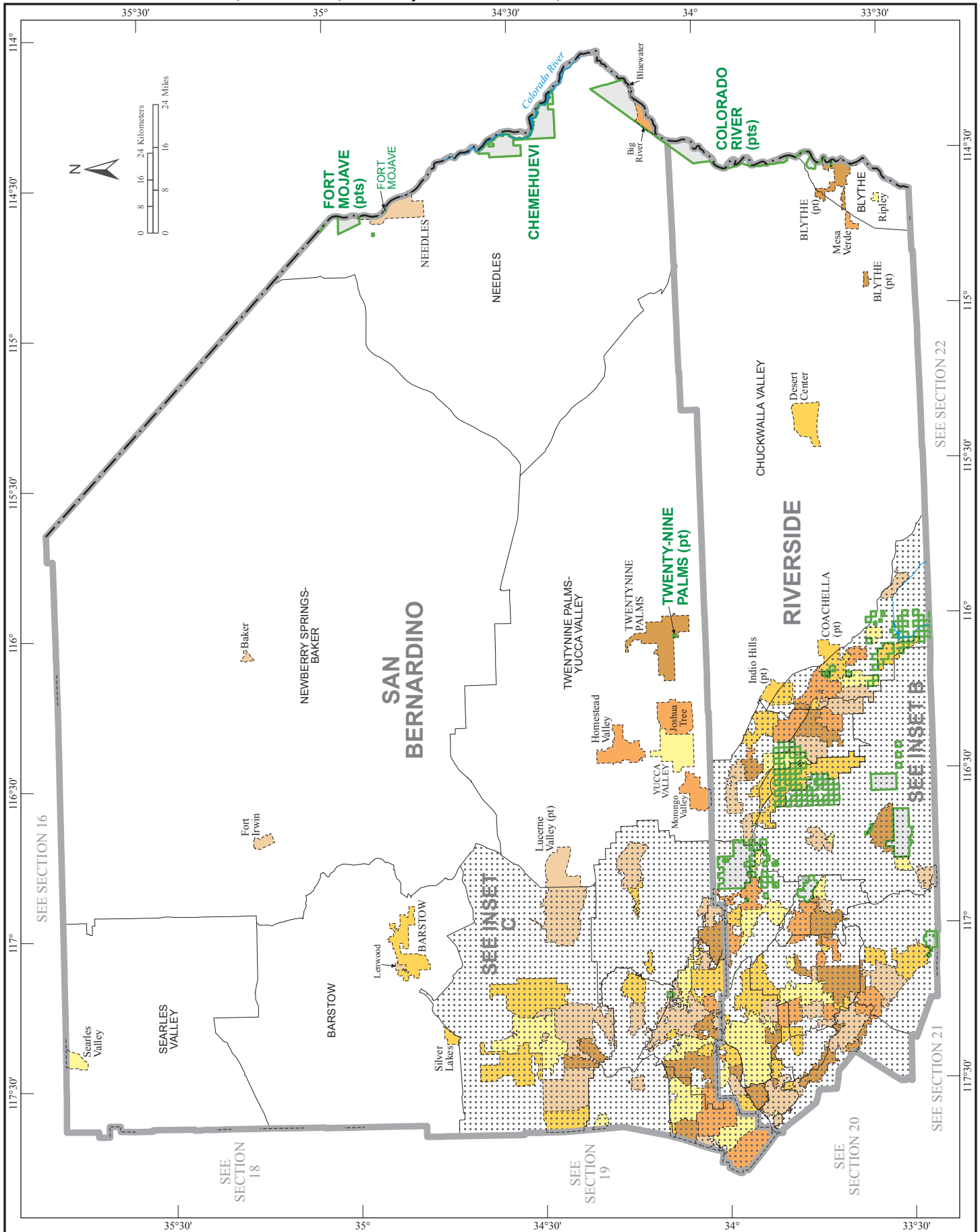



# American Indian Areas, Counties, County Subdivisions, and Places - Section 18

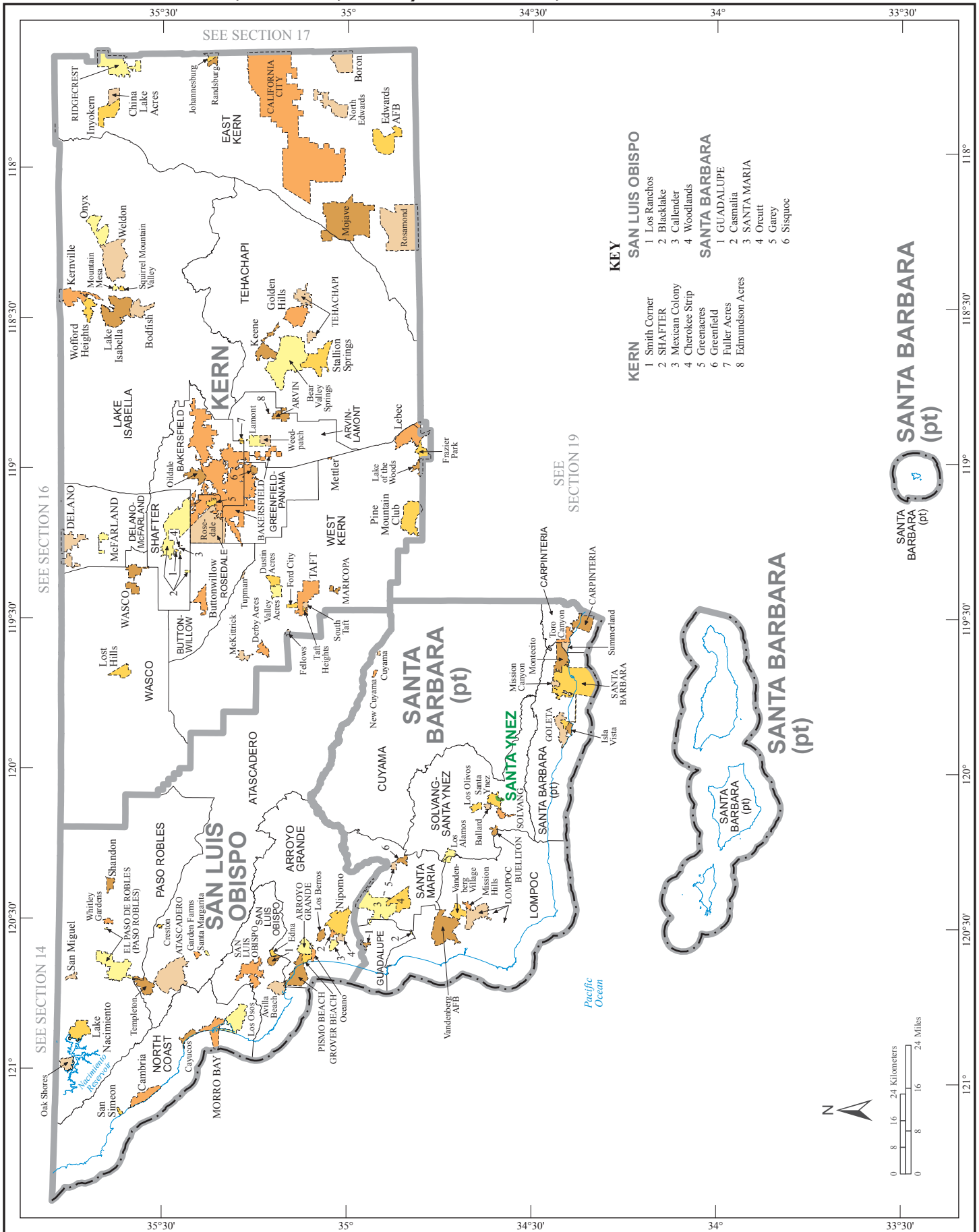

# American Indian Areas, Counties, County Subdivisions, and Places - Section 19

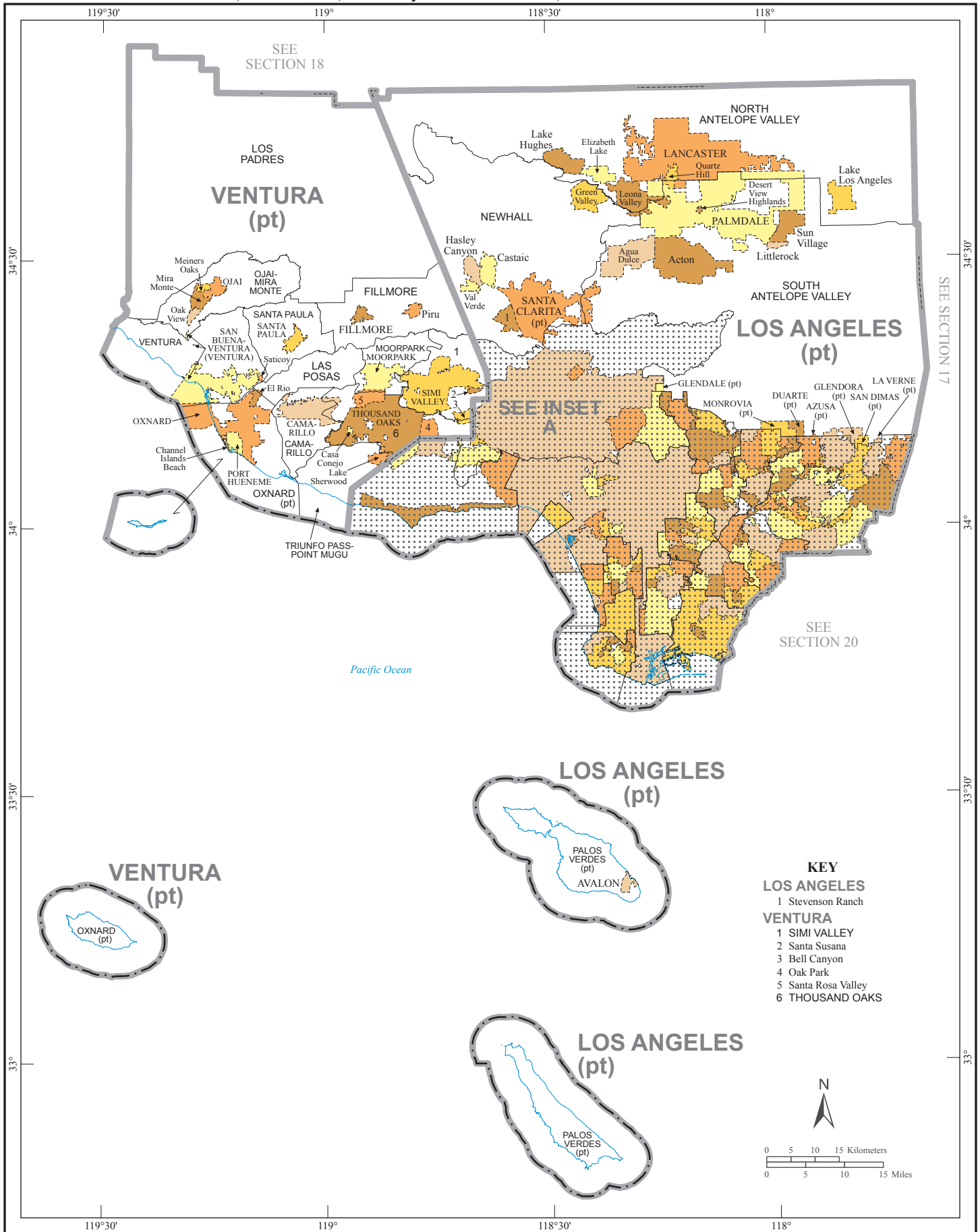

# American Indian Areas, Counties, County Subdivisions, and Places - Section 20

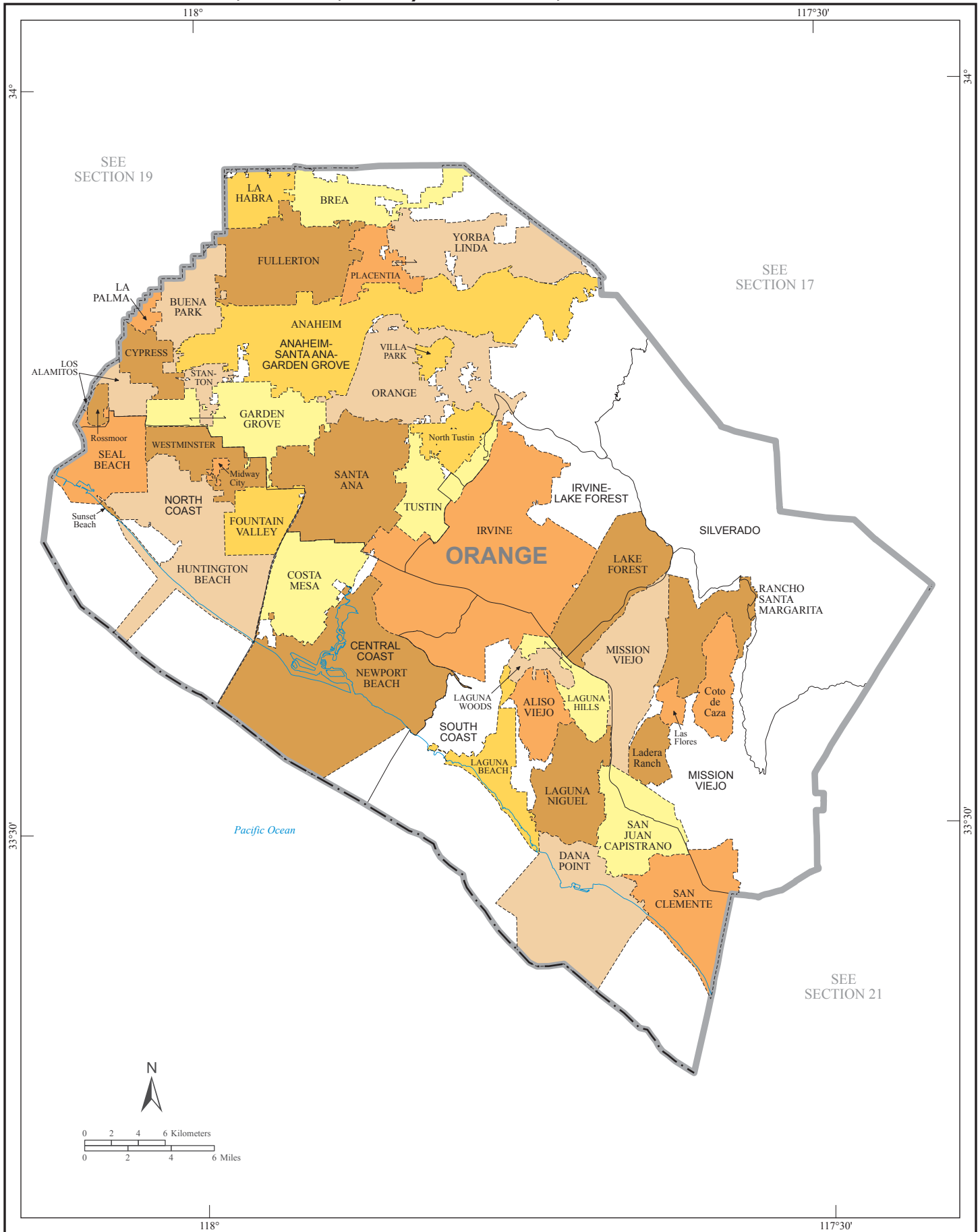



# American Indian Areas, Counties, County Subdivisions, and Places - Section 22

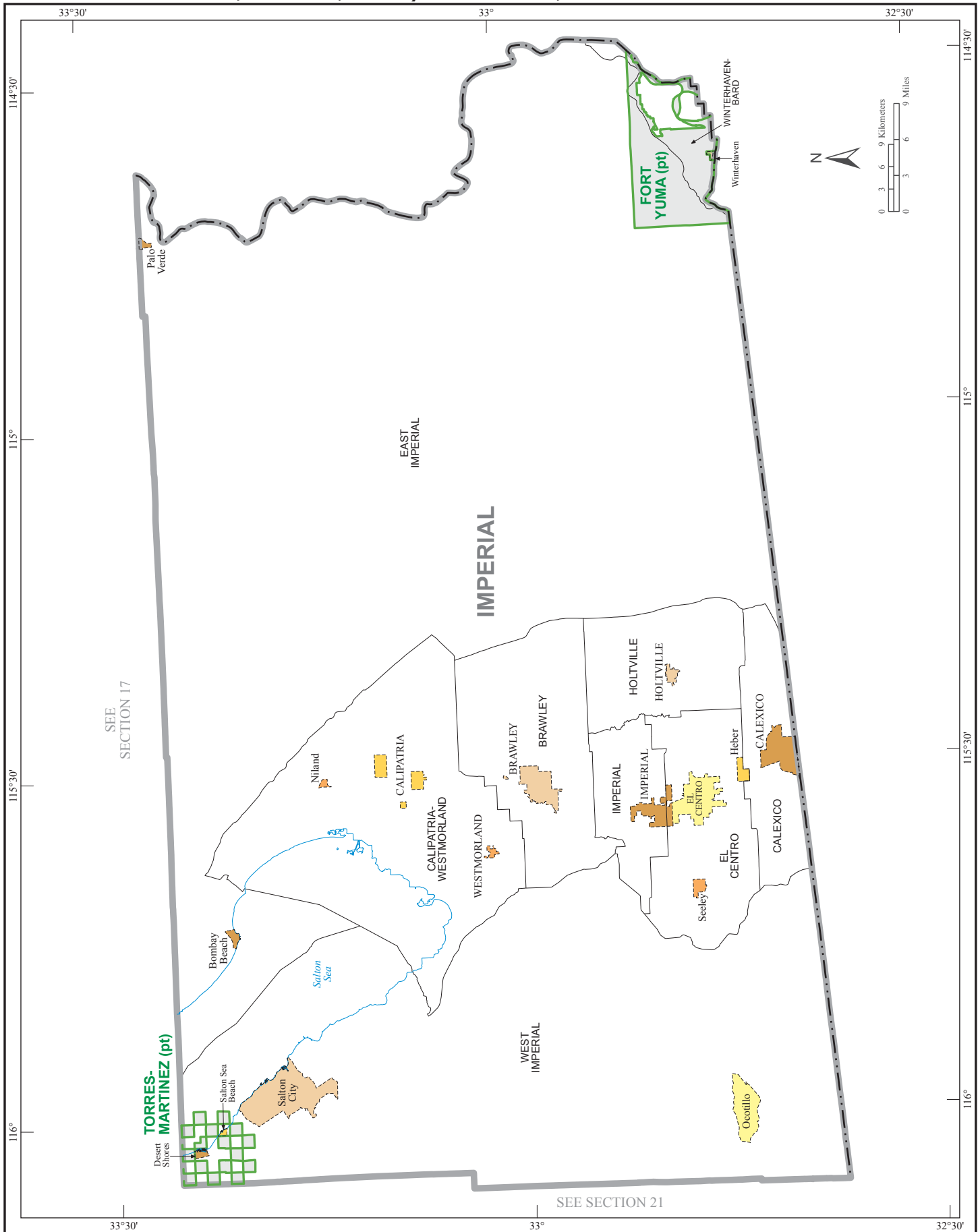

# American Indian Areas, Counties, County Subdivisions, and Places - Inset A

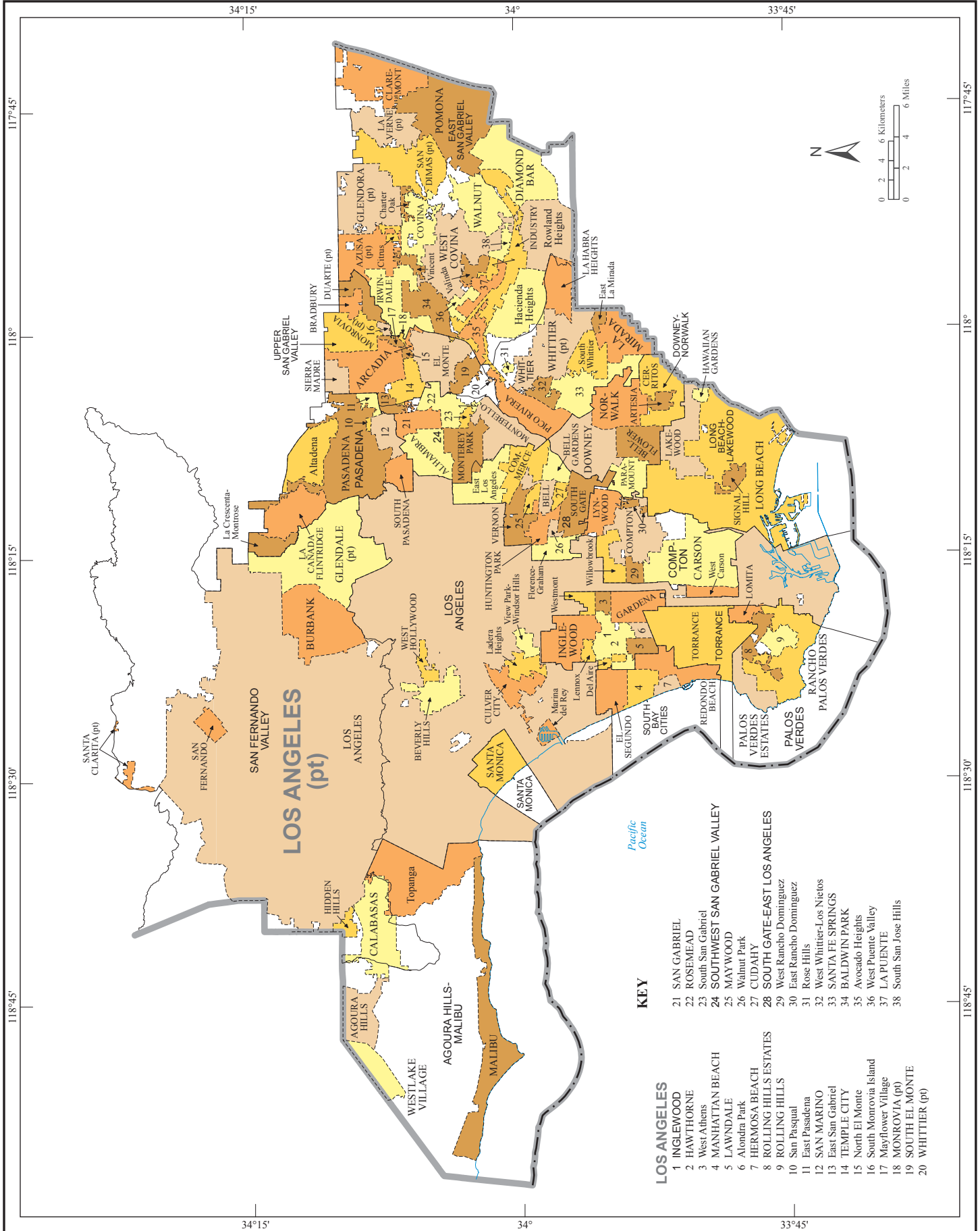





American Indian Areas, Counties, County Subdivisions, and Places - Inset C

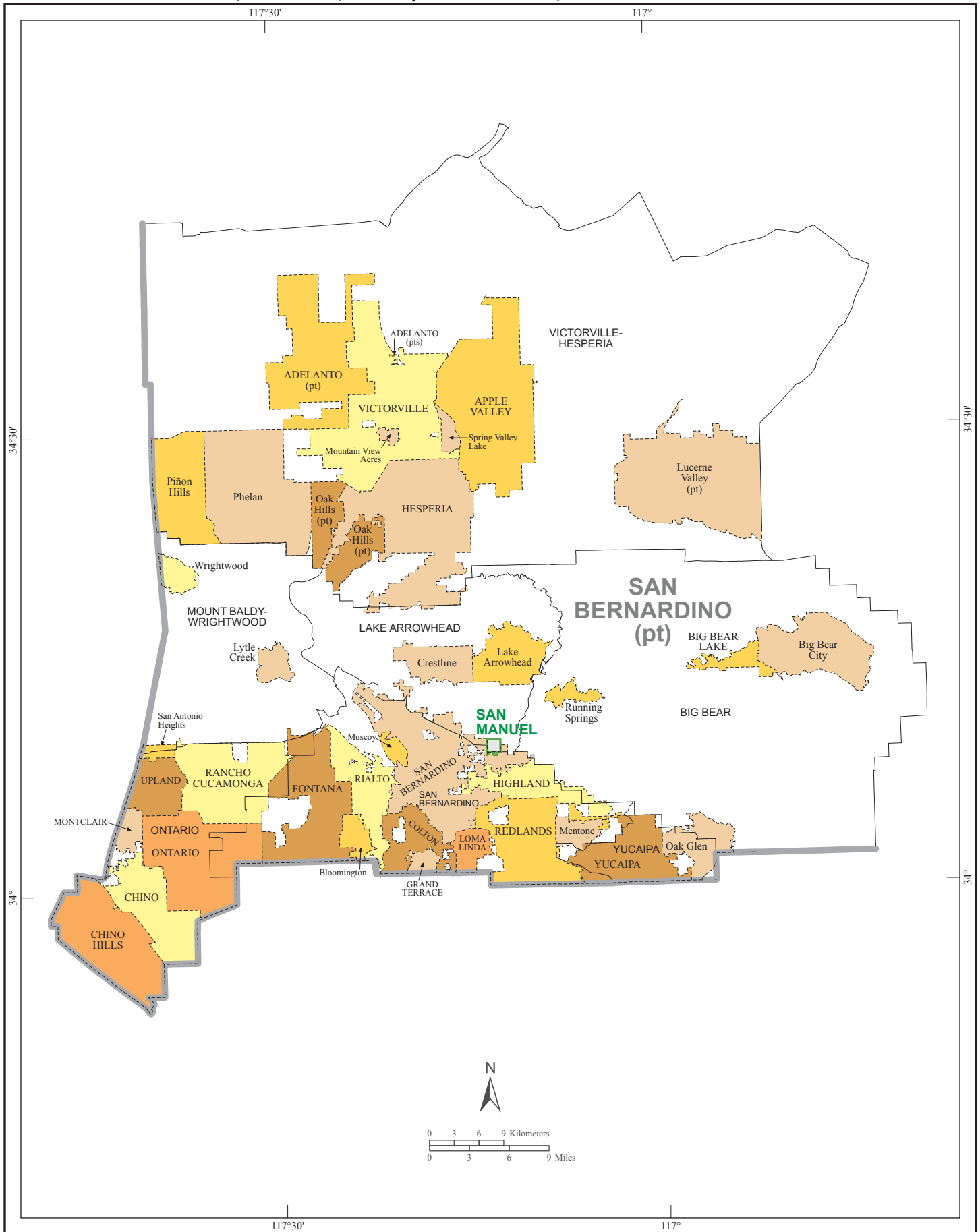



# American Indian Areas, Counties, County Subdivisions, and Places - Inset D

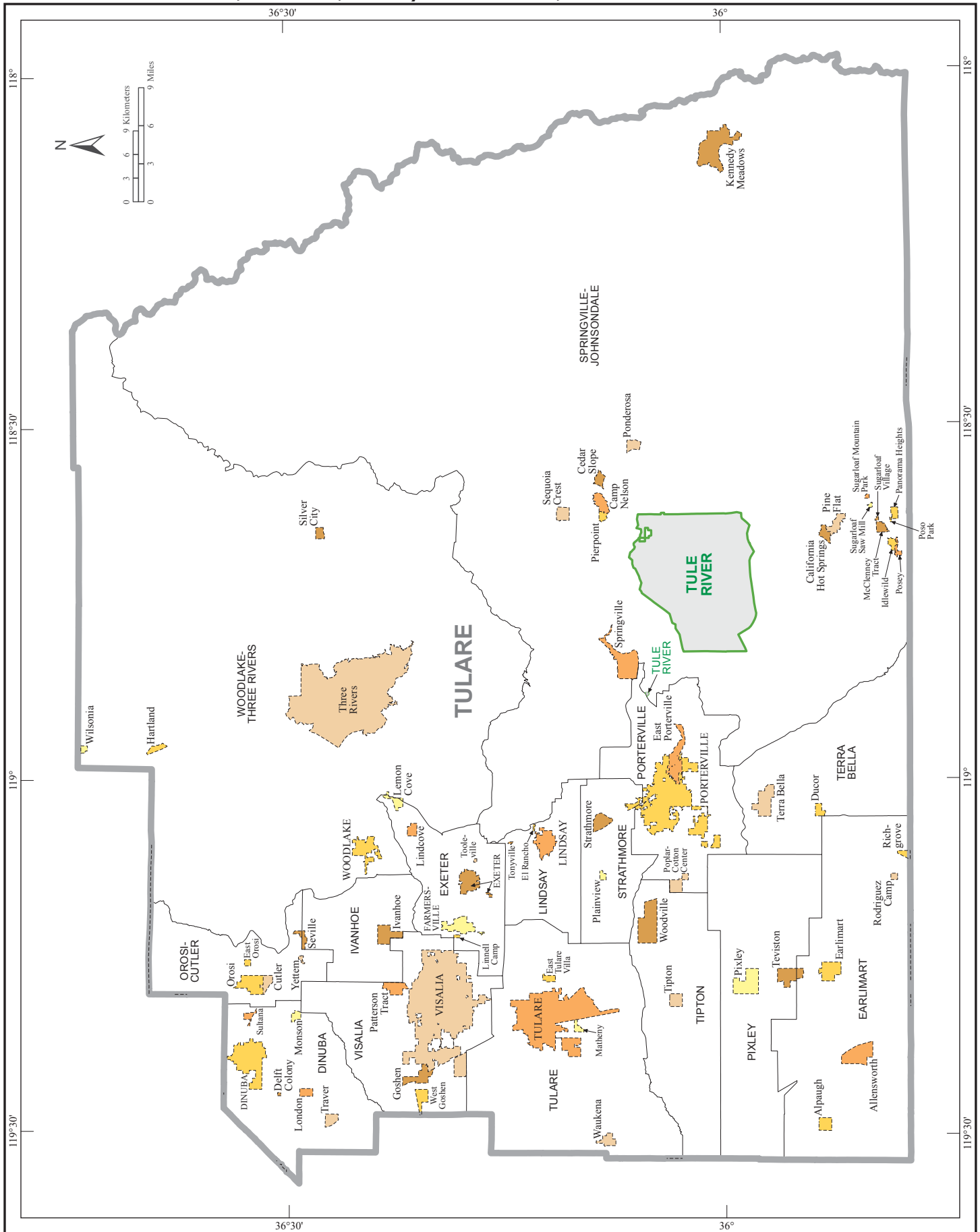

# Core Based Statistical Areas, Counties, and Principal Cities

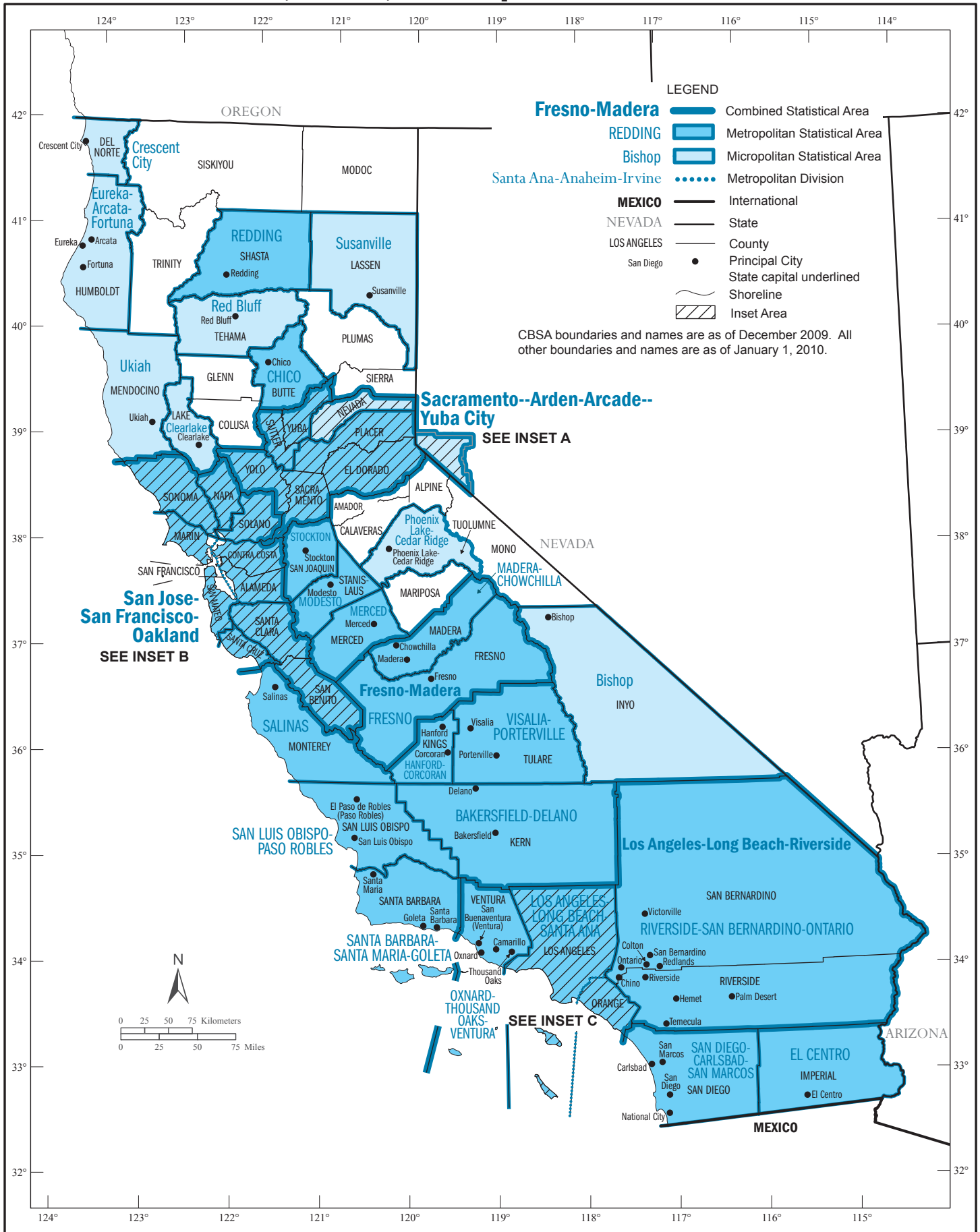

# Core Based Statistical Areas, Counties, and Principal Cities - Inset A

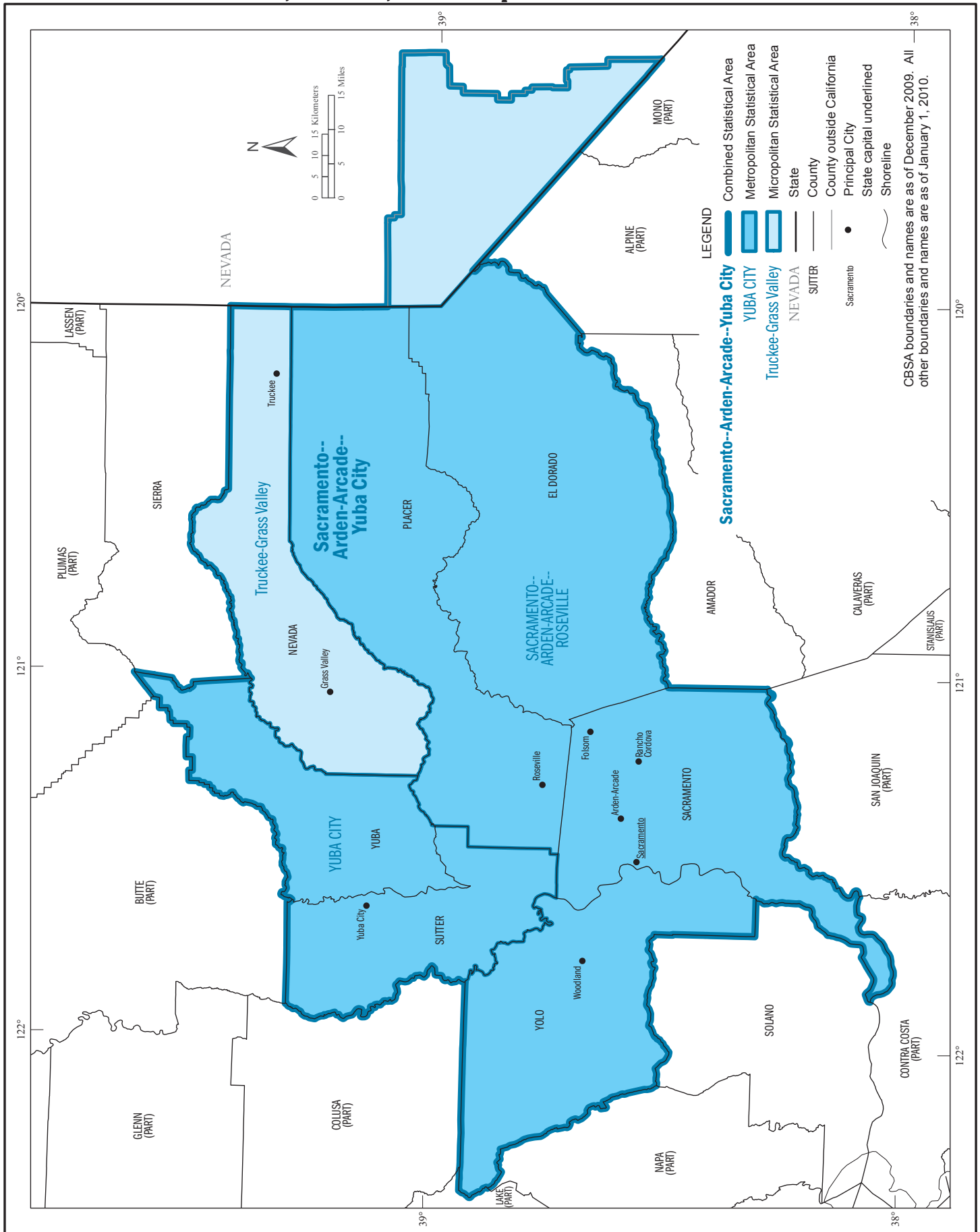

CBSA boundaries and names are as of December 2009. All other boundaries and names are as of January 1, 2010.

**Core Based Statistical Areas, Counties, and Principal Cities - Inset B**

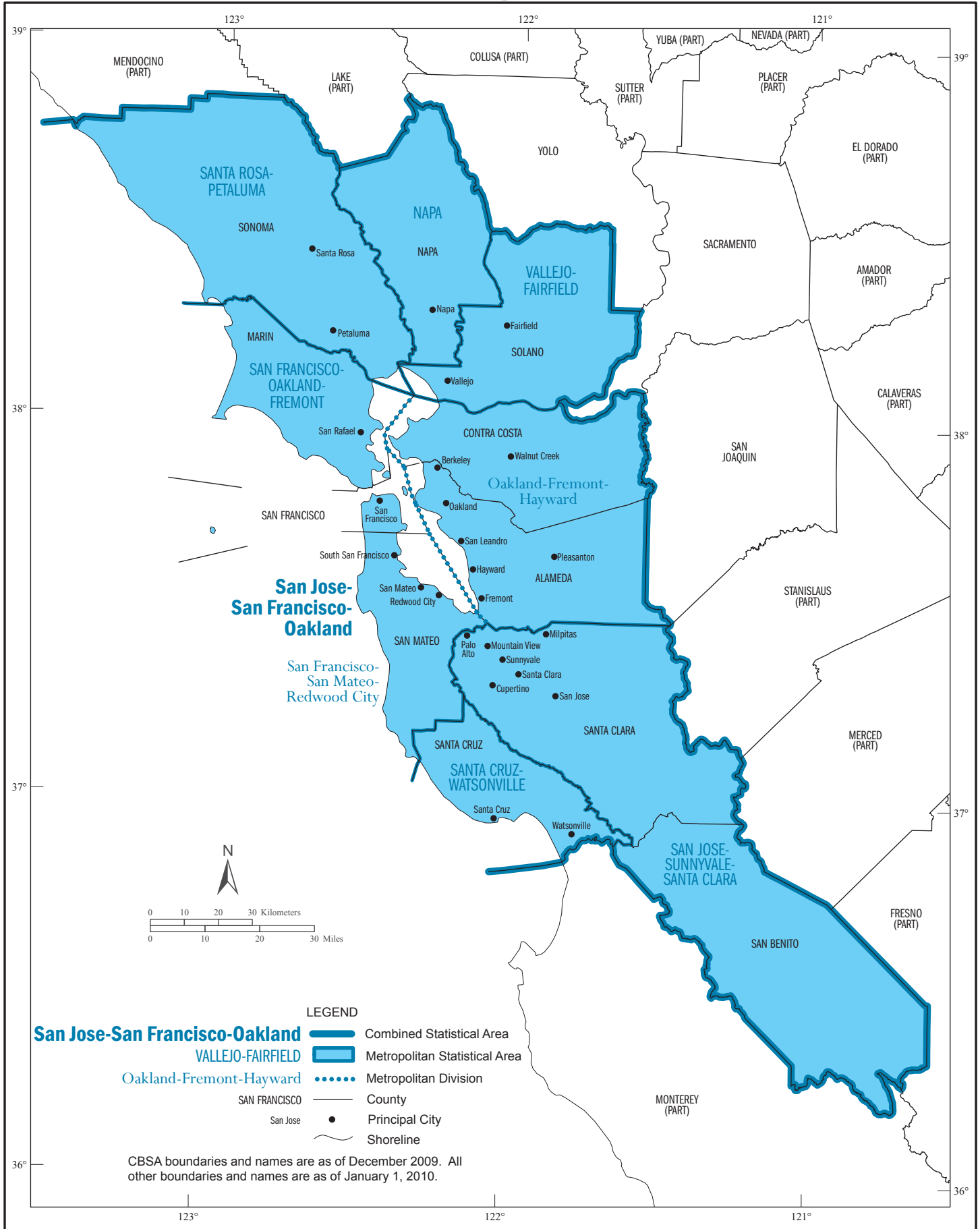

**Core Based Statistical Areas, Counties, and Principal Cities - Inset C**

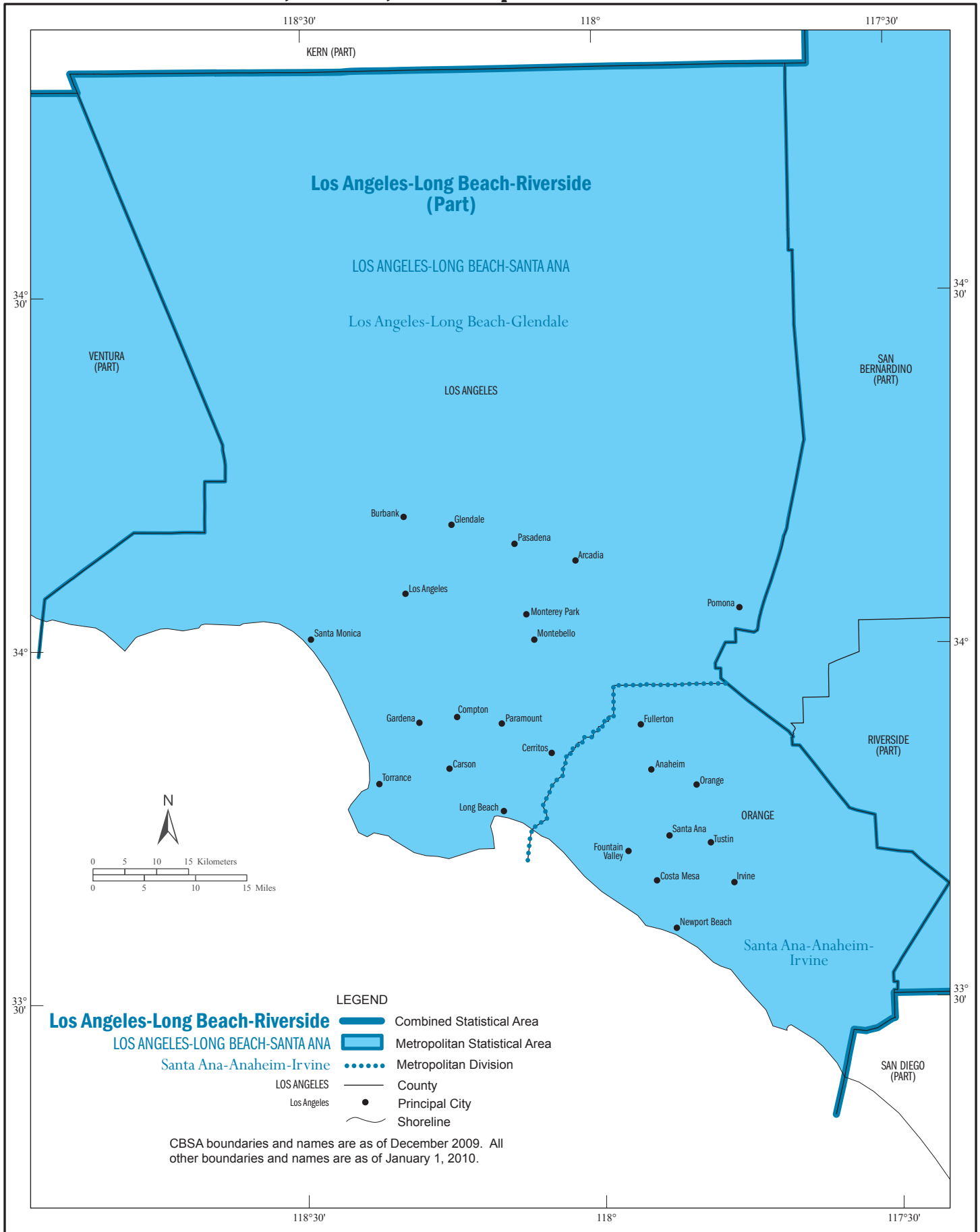

**Los Angeles-Long Beach-Riverside**  
 LOS ANGELES-LONG BEACH-SANTA ANA  
 Santa Ana-Anaheim-Irvine

- LEGEND**
- Combined Statistical Area
  - Metropolitan Statistical Area
  - Metropolitan Division
  - County
  - Principal City
  - Shoreline

CBSA boundaries and names are as of December 2009. All other boundaries and names are as of January 1, 2010.

# Urban Areas - Section 1

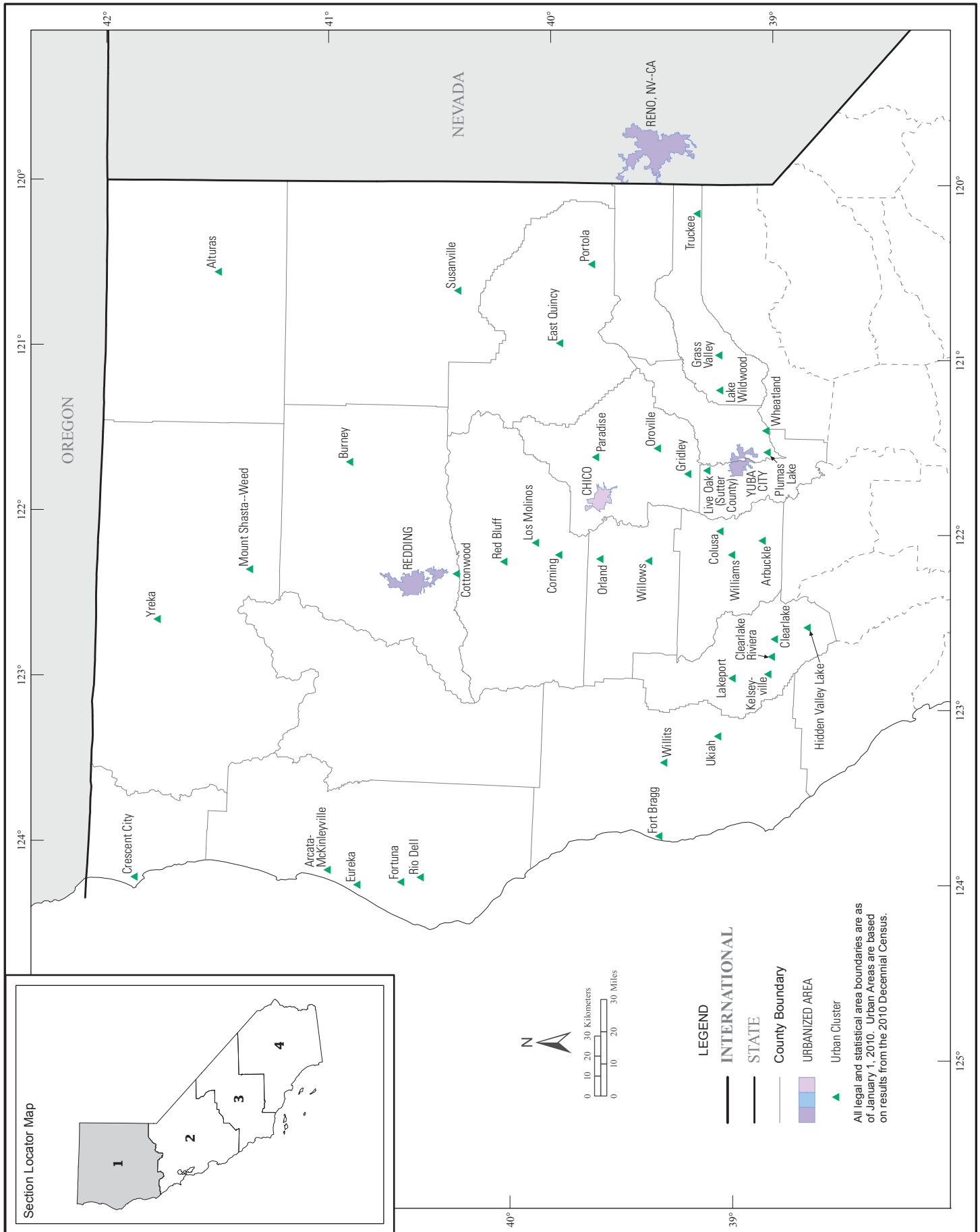

- LEGEND**
- INTERNATIONAL
  - STATE
  - County Boundary
  - URBANIZED AREA
  - ▲ Urban Cluster

All legal and statistical area boundaries are as of January 1, 2010. Urban Areas are based on results from the 2010 Decennial Census.

**Urban Areas - Section 2**

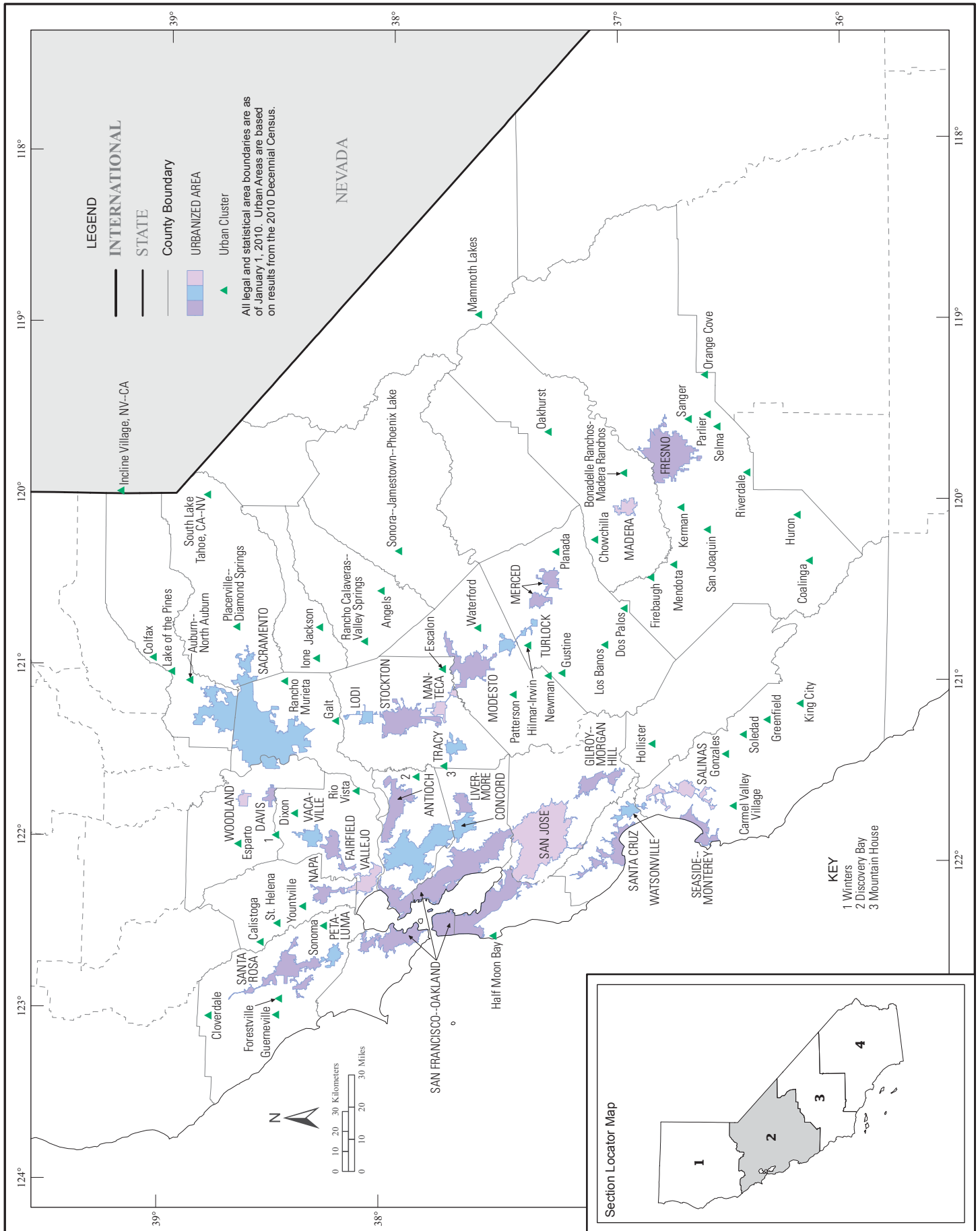

# Urban Areas - Section 3

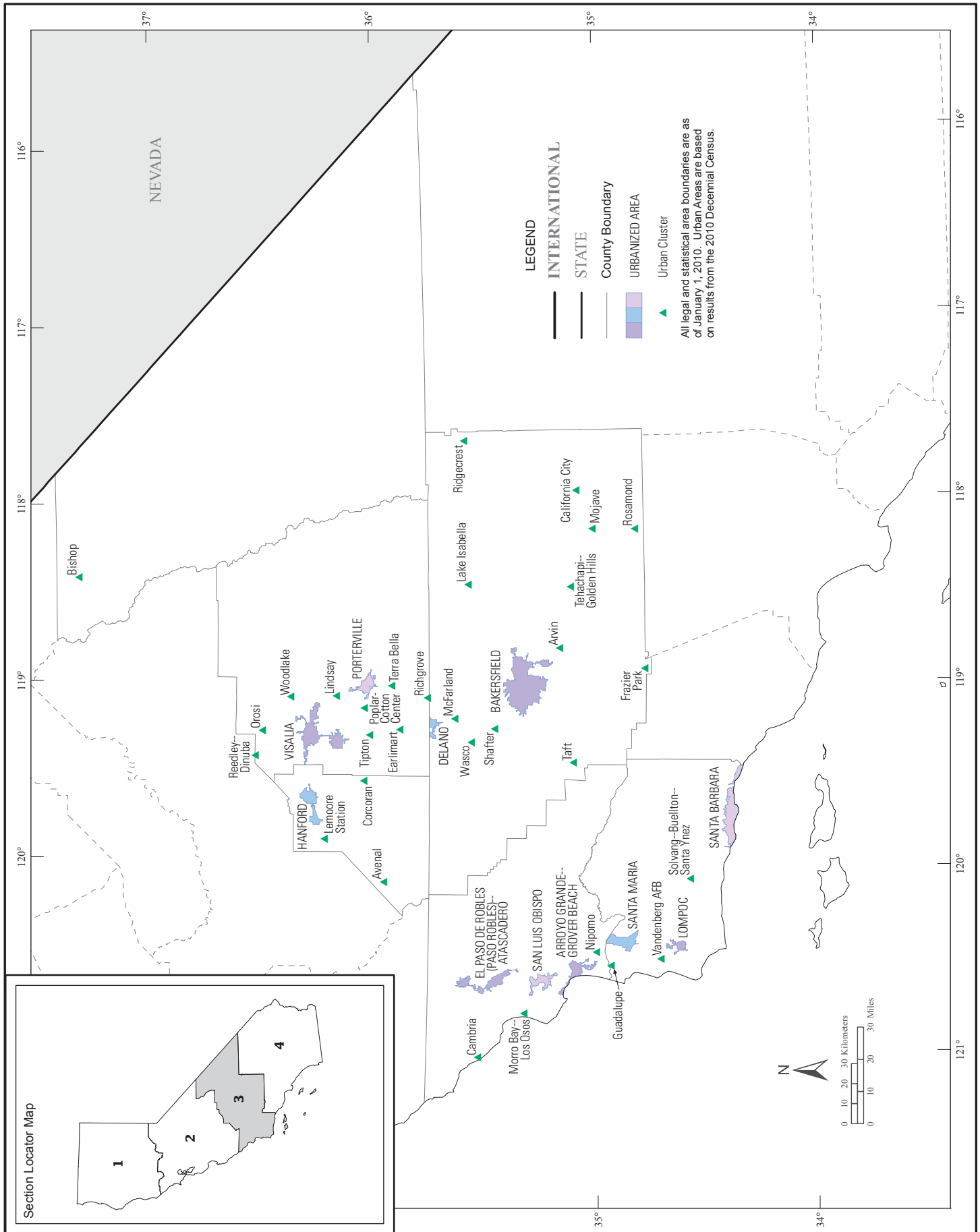



**Urban Areas - Section 4**

