

Washington: 2010

Population and Housing Unit Counts

2010 Census of Population and Housing

Issued August 2012

CPH-2-49



Washington: 2010

Issued August 2012

Population and Housing Unit Counts

CPH-2-49



U.S. Department of Commerce

Rebecca M. Blank,
Acting Secretary

Rebecca M. Blank,
Deputy Secretary

Economics and Statistics Administration

Vacant,
Under Secretary
for Economic Affairs

U.S. CENSUS BUREAU
Robert M. Groves,
Director

SUGGESTED CITATION

U.S. Census Bureau,
2010 Census of
Population and Housing,
*Population and
Housing Unit Counts*,
CPH-2-49, Washington
U.S. Government Printing Office,
Washington, DC,
2012



**Economics
and Statistics
Administration**

Vacant,
Under Secretary for
Economic Affairs



U.S. CENSUS BUREAU

Robert M. Groves,
Director

Thomas L. Mesenbourg,
Deputy Director and
Chief Operating Officer

Nancy A. Potok,
Associate Director
for Demographic Programs

Enrique J. Lamas,
Chief, Population Division

CONTENTS

List of Statistical Tables	v
How to Use This Census Report	I-1
Table Finding Guide	II-1
User Notes	III-1
Crosswalk of Urban Areas and Places: 2010	IV-1
Statistical Tables	1
Appendixes	
A Geographic Terms and Concepts	*
B Definitions of Subject Characteristics	*
C Data Collection and Processing Procedures	*
D Questionnaire	*
E Maps	E-1
F Operational Overview and Accuracy of the Data	*
G Residence Rule and Residence Situations for the 2010 Census of the United States	*
H Acknowledgments	*

*Appendix may be found in the separate volume, CPH-2-A, *Population and Housing Unit Counts, Selected Appendixes*, in print and on the Internet at <www.census.gov/prod/cen2010/cph-2-a.pdf>.

LIST OF
STATISTICAL
TABLES

Table no.	Title	Page
1.	Population: Earliest Census to 2010; and Housing Units: 1950 to 2010 State, Urban and Rural	1
2.	Population, Housing Units, and Land Area by Urban and Rural and Size of Urban Area: 2010 State, Urban and Rural, Size of Urban Area [Population]	2
3.	Population by Urban and Rural and Size of Place: 2010 . . . State, Size of Place [Population]	4
4.	Population and Housing Units: 1970 to 2010 State, County/County Equivalent	6
5.	Population, Housing Units, Land Area, and Density: 2010; and Percent Change: 1980 to 2010 State, County/County Equivalent	7
6.	Rank of Counties by Percent Change in Population: 2000 to 2010 County/County Equivalent	8
7.	Population by Urban and Rural: 2010 State, County/County Equivalent	9
8.	Population and Housing Units: 1990 to 2010; and Area Measurements and Density: 2010 State, County/County Equivalent, County Subdivision, Place	10
9.	Population and Housing Units: 1990 to 2010; and Area Measurements and Density: 2010 State, Place and [in Selected States] County Subdivision	26
10.	Rank by 2010 Population and Housing Units: 2000 and 2010 Place [2,500 or More Population]	44
11.	Rank of Places by Percent Change in Population: 2000 to 2010 Place [2,500 or More Population]	48
12.	Population and Housing Units for Urban Areas: 2010 State, Urbanized Area, Urban Cluster	50

How to Use This Census Report

CONTENTS

	Page
Introduction	I-1
How to Find Geographic Areas and Subject Matter Data	I-2
How to Use the Statistical Tables	I-2
Graphics	I-5
User Notes	I-5
Appendixes	I-5

INTRODUCTION

Data from the 2010 Census for the United States and Puerto Rico are presented in two printed report series and a single report for American Indians and Alaska Natives by tribe:

1. CPH-1, *Summary Population and Housing Characteristics*
2. CPH-2, *Population and Housing Unit Counts*
3. CPH-3, *Characteristics of American Indians and Alaska Natives by Tribe*

The data from the 2010 Census were derived from a limited number of basic questions asked of the entire population and about every housing unit. Appendix D (see *Selected Appendixes* report at <www.census.gov/prod/cen2010/cph-2-a.pdf>) presents a facsimile of the questionnaire pages used to collect the data included in this report. Note that the "long form" data included in previous censuses are not included in the 2010 Census.

The CPH-1, *Summary Population and Housing Characteristics*, report series provides data based on age, Hispanic or Latino origin, household relationship, race, sex, tenure (owner- or renter-occupied), and vacancy characteristics. Land area measurements and population density also are provided. This series is similar to the Census 2000 PHC-1 series.

The CPH-2, *Population and Housing Unit Counts*, report series provides 2010 Census and historical comparisons of the population and housing unit counts. It also provides area measurements and density. The user notes section documents geographic changes over the past decade. This series is similar to the Census 2000 PHC-3 series.

In each series, there is one report for each state, the District of Columbia, and Puerto Rico, plus a United States summary report. Many tables in the United States summary reports include data for Puerto Rico.

The CPH-3, *Characteristics of American Indians and Alaska Natives by Tribe*, report provides population and housing information for selected American Indian and Alaska Native tribes. This report is similar to the Census 2000 PHC-5 report. This is a single report covering the entire United States.

HOW TO FIND GEOGRAPHIC AREAS AND SUBJECT MATTER DATA

This report includes a table finding guide to assist the user in locating those statistical tables that contain the desired data. The table finding guide lists alphabetically, by geographic area, the subjects shown in this report. To determine which tables in this report show data for a particular topic, find the subject in the left-hand column of the table finding guide and then look across the columns using the headings at the top for the desired type of geographic area. Figure I-1 is an example of a table finding guide.

The table finding guide does not include cross-classification of subject-matter items. Additional information to locate data within specific reports is provided in the headnote at the top of the table finding guide and in the footnotes at the bottom of the guide.

Figure I-1.

Table Finding Guide

SUBJECTS BY TYPE OF GEOGRAPHIC AREA AND TABLE NUMBER

The types of geographic areas covered in this report are shown on the side, and subjects are shown at the top. See CPH-2-A, *Population and Housing Unit Counts, Selected Appendixes* (<www.census.gov/prod/cen2010/cph-2-a.pdf>), for a description of area classifications (Appendix A) and for definitions and explanations of subject characteristics (Appendix B).

Geographic area	Population			Housing units			Area measurement		Average per square mile of land (density)		Number of places
	2010 Census	Previous censuses	Change from previous census	2010 Census	Previous censuses	Change from previous census	Total area	Land area	Population	Housing units	
THE STATE¹											
Total	1,2,3,4,5,7,8,9,12	1,4,8,9	1,5,9	1,2,4,5,8,9,12	1,4,8,9	1,5,9	8,9	2,5,8,9	5,8,9	5,8,9	1,3
Urban and rural	1,2,3,7,12	1	1	1,2,12	1	1	—	2	—	—	3
Current urban definition	1,2,7,12	1	1	1,2,12	1	1	—	2	—	—	—
1950–90 urban definition	1	1	1	1	1	1	—	—	—	—	—
Urban and rural by size of place	3	—	—	—	—	—	—	—	—	—	3
In urbanized area and in urban cluster	2,7,12	—	—	2,12	—	—	—	2	—	—	—
Size of urban area	2	—	—	2	—	—	—	2	—	—	—
In place and not in place	3,7	—	—	—	—	—	—	—	—	—	3
COUNTY²											
Total	4,5,6,8	4,6,8	5,6	4,8	4,8	5	8	5,8	5,8	5,8	—
Urban and rural	7	—	—	—	—	—	—	—	—	—	—
By percent change rank	6	6	6	—	—	—	—	—	—	—	—
COUNTY SUBDIVISION³											
By county	8	8	—	8	8	—	8	8	8	8	—
Alphabetically	9	9	9	9	9	9	9	9	9	9	—
By 2010 rank	10a	10a	—	10a	10a	—	—	—	—	—	—
By percent change rank	11a	11a	11a	—	—	—	—	—	—	—	—
PLACE											
By county and county subdivision	8	8	—	8	8	—	8	8	8	8	—
Alphabetically	9	9	9	9	9	9	9	9	9	9	—
By 2010 rank	10	10	—	10	10	—	—	—	—	—	—
By percent change rank	11	11	11	—	—	—	—	—	—	—	—
URBAN AREA											
Urbanized area and urban cluster	12	—	12	—	—	—	—	—	—	—	—

¹ State, District of Columbia, or Puerto Rico.

² Parish in Louisiana; city and borough, municipality, borough, or census area in Alaska; and municipio in Puerto Rico; in Maryland, Missouri, Nevada, and Virginia, one or more cities are independent of counties and are treated as statistical equivalents of counties; the entire District of Columbia, which has no counties, is treated as a county equivalent.

³ County subdivisions within the state are shown alphabetically with places for the following 12 states: Connecticut, Maine, Massachusetts, Michigan, Minnesota, New Hampshire, New Jersey, New York, Pennsylvania, Rhode Island, Vermont, and Wisconsin.

HOW TO USE THE STATISTICAL TABLES

Parts of a Statistical Table

The census data included in printed reports are arranged in tables. Each table includes four major parts: (1) heading, (2) boxhead, (3) stub, and (4) data field. A typical census report table is illustrated in Figure I-2.

The heading consists of the table number, title, and headnote. The table number indicates the position of the table within the report, while the title is a brief statement indicating the subjects and time reference of the data presented in the table. The headnote is enclosed in brackets and is located under the title. It contains statements that qualify, explain, or provide information pertaining to the entire table.

Figure I-2.
PARTS OF A STATISTICAL TABLE

Table number and title: Table 6. Population for Selected Categories of Race: 2010

Headnote: [For information on confidentiality protection, nonsampling error, and definitions, see Selected Appendixes at <www.census.gov/prod/cen2010/cph-1-a.pdf>]

Column head: Race in combination with one or more other races; Race alone or in combination with one or more other races

Boxhead: State, County, Place

Stubhead: COUNTY, PLACE

Sidehead: Delaware

Stub: Arden village, New Castle County; Ardenzroff village, New Castle County; Ardenzroff village, New Castle County; Bear CDP, New Castle County; Belkfonte town, New Castle County; Bethany Beach town, Sussex County; Bethel town, Sussex County; Blades town, Sussex County; Bowen town, Kent County; Bridgeville town, Sussex County; ...

State	Race in combination with one or more other races						Race alone or in combination with one or more other races					
	White	Black or African American	American Indian and Alaska Native	Asian	Native Hawaiian and Other Pacific Islander	Some Other Race	White	Black or African American	American Indian and Alaska Native	Asian	Native Hawaiian and Other Pacific Islander	Some Other Race
Delaware	18,775	14,109	5,718	5,152	816	5,026	637,392	205,923	9,899	33,701	1,216	35,545
COUNTY												
Kent County	4,523	3,595	1,558	1,215	215	838	114,522	42,508	2,601	4,521	306	4,073
New Castle County	10,502	7,949	2,895	3,333	409	3,171	363,457	135,735	4,469	25,633	568	22,286
Sussex County	3,750	2,565	1,265	604	192	1,017	159,413	27,680	2,829	2,547	342	9,186
PLACE												
Arden village, New Castle County	3	1	1	2	0	1	428	6	3	3	0	3
Ardenzroff village, New Castle County	1	0	0	1	0	0	199	21	0	12	0	0
Ardenzroff village, New Castle County	8	2	0	5	0	2	256	4	0	11	0	2
Bear CDP, New Castle County	522	447	149	132	11	201	10,298	7,129	211	944	16	1,527
Belkfonte town, New Castle County	13	5	2	5	2	7	7,096	80	4	19	3	9
Bethany Beach town, Sussex County	5	3	1	1	0	0	1,054	5	1	5	0	0
Bethel town, Sussex County	2	2	0	0	0	0	164	8	0	1	0	0
Blades town, Sussex County	45	46	6	0	3	7	802	391	15	10	3	74
Bowen town, Kent County	2	1	1	1	0	1	218	7	4	5	0	5
Bridgeville town, Sussex County	62	51	16	8	5	12	1,391	545	19	14	7	152
Bridgetown CDP, New Castle County	445	325	118	80	35	135	10,218	3,070	172	529	37	912
Camden town, Kent County	124	104	49	52	0	13	2,413	920	60	180	1	63
Chesterwood town, Kent County	50	32	32	12	10	13	793	497	68	46	10	47
Claymont CDP, New Castle County	149	112	34	32	5	25	5,435	2,344	62	347	14	240
Clayton town	73	73	21	16	1	13	2,105	791	27	33	1	63
Kent County (part)	73	73	21	16	1	13	2,105	791	27	33	1	63
New Castle County (part)	0	0	0	0	0	0	0	0	0	0	0	0
Dagsboro town, Sussex County	17	16	4	3	0	2	706	69	12	3	0	36
Delaware city, New Castle County	64	46	16	5	0	5	1,473	231	17	22	0	20
Delmar town, Sussex County	75	67	21	7	1	4	1,281	344	27	18	1	19
Dewey Beach town, Sussex County	4	3	0	0	1	0	318	12	1	1	0	0
Dover city, Kent County	1,053	1,097	375	328	52	195	18,446	16,312	571	1,310	75	960
Dover Base Housing CDP, Kent County	216	122	47	85	23	37	2,699	580	55	163	32	200
Edgemood CDP, New Castle County	99	115	29	9	1	16	3,499	2,089	58	72	1	99
Ellendale town, Sussex County	8	13	6	3	2	0	242	125	6	5	4	15
Elsmere town, New Castle County	165	123	44	33	0	116	4,435	925	92	139	0	786
Farmington town, Kent County	0	0	0	0	0	0	110	0	0	0	0	0
Felton town, Kent County	48	38	12	3	0	12	998	290	20	25	1	23
Ferriestown town, Sussex County	1	0	1	0	0	0	371	2	1	3	0	3
Frankford town, Sussex County	10	11	4	0	2	5	407	249	4	11	2	190
Frederica town, Kent County	32	33	14	2	0	7	558	183	14	9	1	57
Georgetown town, Sussex County	200	85	53	8	2	133	3,191	1,918	328	78	11	2,018
Glasgow CDP, New Castle County	312	276	71	121	6	67	9,505	3,862	119	937	10	309
Greenville CDP, New Castle County	24	10	3	22	0	6	2,018	121	3	190	0	28
Greenwood town, Sussex County	28	12	12	5	0	0	718	211	17	11	0	48
Harrington city, Kent County	120	102	55	15	10	15	2,568	931	76	43	14	94
Hartly town, Kent County	0	0	0	0	0	0	72	0	1	0	1	0
Henrieville Acres town, Sussex County	0	0	0	0	0	0	118	3	0	1	0	0
Highland Acres CDP, Kent County	96	71	24	44	7	14	2,725	579	45	189	10	45
Hockessin CDP, New Castle County	188	38	38	132	8	31	11,712	434	59	1,429	17	102
Houston town, Kent County	2	2	0	1	0	1	346	22	2	4	0	3
Kent Acres CDP, Kent County	51	38	17	17	1	8	1,302	505	29	65	1	55
Kenton town, Kent County	6	6	2	0	0	0	242	12	2	0	0	13
Laurel town, Sussex County	135	155	33	38	15	37	1,889	1,668	75	72	33	188
Lepic town, Kent County	6	6	0	0	0	0	170	9	4	0	0	6
Lewis city, Sussex County	34	26	12	4	1	1	2,802	237	27	14	3	10
Little Creek town, Kent County	5	1	4	0	0	0	214	6	7	1	0	1
Long Neck CDP, Sussex County	6	3	5	0	0	1	1,896	44	10	7	0	31
Magnolia town, Kent County	2	2	4	2	0	1	182	28	14	3	0	6
Middletown town, New Castle County	457	405	107	132	19	131	12,145	5,772	143	841	27	597
Milford city	189	176	65	27	23	60	4,404	2,304	115	137	45	838
Kent County (part)	93	91	24	8	8	41	1,906	1,526	53	46	13	374
Sussex County (part)	96	85	41	19	15	19	4,498	778	62	91	32	464
Milkboro town, Sussex County	90	97	29	20	7	23	2,863	792	49	149	7	154
Millville town, Sussex County	9	1	1	7	0	0	515	14	1	11	0	12
Milton town, Sussex County	75	76	20	3	0	12	2,027	497	38	18	1	92
Newark city, New Castle County	626	318	141	325	31	112	26,532	2,412	194	2,570	41	519
New Castle city, New Castle County	101	95	39	19	2	31	3,660	1,530	57	80	2	105
Newport town, New Castle County	29	26	5	5	2	9	744	220	9	21	2	100
North Star CDP, New Castle County	83	20	8	61	0	27	7,066	270	11	687	0	48
Ocean View town, Sussex County	17	8	6	5	1	3	1,835	24	7	29	1	8
Odessa town, New Castle County	12	10	4	5	0	2	334	35	4	9	0	2

20 Delaware

State name and page number

Summary Population and Housing Characteristics
U.S. Census Bureau, 2010 Census

Report title

The boxhead is under the heading. This portion of the table, which contains the individual column heads or captions, describes the data in each vertical column. In the boxhead of many tables, a spanner appears across and above two or more column heads or across two or more lower spanners. The purpose of a spanner is to classify or qualify items below it or separate the table into identifiable blocks in terms of major aspects of the data.

The stub is located at the left edge of the table. It includes a listing of line or row captions or descriptions. At the top of the stub is the stubhead. The stubhead is considered to be an extension of the table title and usually shows generic geographic area designations and restrictions.

In the stub, several features are used to help the user better understand the contents of the table. Usually, a block of data lines is preceded by a sidehead. The sidehead, similar to a spanner, describes and classifies the stub entries following it. The use of indentation in a stub indicates the relationship of one data line to another. Indented data lines represent subcategories that, in most instances, sum to a total. Occasionally in tables, it is desirable to show one or more single-line subcategories that do not sum to the total.

The data field is that part of the statistical table that contains the data. It extends from the bottom of the boxhead to the bottom of the table and from the right of the stub to the right edge of the page.

Both geographic and subject-matter terms appear in tables. It is important to read the definitions of the terms used in the tables because census terms often are defined in special ways that reflect the manner in which the questions were asked and the data were tabulated. Definitions of geographic terms are provided in Appendix A of CPH-2-A, *Population and Housing Unit Counts, Selected Appendixes* (<www.census.gov/prod/cen2010/cph-2-a.pdf>). Census tables often include derived measures such as medians, means, percentages, and ratios. These and other subject-matter terms are defined in Appendix B of the same report.

Symbols and Geographic Abbreviations

The following symbols are used in the tables and explanations of subjects covered in 2010 Census reports:

- A dash “–” represents zero or a derived measure that rounds to less than 0.1.
- (X) means not applicable. In the 1990 and earlier decennial census reports, three dots “. . .” meant not applicable.
- (NA) means not available.
- The superscript prefix “r” indicates that a Census 2000 count has been revised since the publication of the Census 2000 reports as a result of certified Count Question Resolution (CQR) changes (see also <www.census.gov/prod/cen2000/notes/errata.pdf>). This symbol appears only in the 2010 Census CPH-2, *Population and Housing Unit Counts*, report series.
- A minus sign “–” preceding a figure denotes decrease. The minus sign appears only in the 2010 Census CPH-2, *Population and Housing Unit Counts*, report series.

The following are examples of geographic abbreviations and terms that may be used in the tables in this report:

- A “(part)” next to the name of a geographic area in a hierarchical presentation indicates that the geographic entity is located only partially in the superior geographic entity. For example, a “(part)” next to a place name in a county subdivision-place hierarchy indicates that the place is located in more than one county subdivision. (Places also may be “split” by county, congressional district, urban/rural, metropolitan area, voting district, and other geographic boundaries, depending on the presentation.) Other geographic entities also can be “split” by a higher-level entity. The exception is a tabulation block, which is unique within all geographic entities in census products.
- ANVSA is Alaska Native village statistical area.
- ANRC is Alaska Native Regional Corporation.
- CCD is census county division.
- CDP is census designated place.
- CSA is combined statistical area.
- NECTA is New England city and town area.
- Metro Area is metropolitan statistical area.

-
- Micro Area is micropolitan statistical area.
 - OTSA is Oklahoma tribal statistical area.
 - SDTSA is state designated tribal statistical area.
 - TDSA is tribal designated statistical area.
 - UT is unorganized territory.

GRAPHICS

Charts, statistical maps, and other graphic summaries are included in some 2010 Census reports.

USER NOTES

User notes include general explanatory information, historical notes, and geographic notes. They also provide information about unique characteristics of the report and sometimes changes or corrections made too late to be reflected in the text or tables themselves. However, sometimes this information becomes available too late to be reflected even in the user notes. Therefore, updates are available in the *Notes and Errata* document at <www.census.gov/prod/cen2010/notes/errata.pdf>.

APPENDIXES

Appendixes A through D, and F through H, described below, are in the separate printed volume, CPH-2-A, *Population and Housing Unit Counts, Selected Appendixes*, or on the Internet at <www.census.gov/prod/cen2010/cph-2-a.pdf>. Appendix E is included in this report.

Appendix A, Geographic Terms and Concepts. Provides definitions of the types of geographic areas and related information used in census products.

Appendix B, Definitions of Subject Characteristics. Contains definitions for the subject-matter terms used in census products, including explanations of derived measures, limitations of the data, and comparability with previous censuses. The subjects are listed alphabetically. Population characteristics are defined first, followed by the definitions of the housing subjects.

Appendix C, Data Collection and Processing Procedures. Explains the 2010 Census mission and scope and provides thumbnail descriptions of 2010 Census operations.

Appendix D, Questionnaire. Presents a facsimile of the 2010 Census questionnaire used to collect the data in this report.

Appendix E, Maps. Contains maps depicting the geographic areas shown in this report.

Appendix F, Operational Overview and Accuracy of the Data. Provides information on 2010 Census operations, including group quarters enumeration, confidentiality of the data, imputation of housing unit status and population counts, sources of errors in the data, and data editing.

Appendix G, Residence Rule and Residence Situations for the 2010 Census of the United States. Contains a description of the residence rule and residence situations used by Census Bureau staff to guide decisions on where people should be counted in the 2010 Census. This document is the basis for residence-related sections of questionnaires, collection instruments, field materials, and training materials.

Appendix H, Acknowledgments. Lists many of the U.S. Census Bureau staff who participated in report preparation.

Table Finding Guide

SUBJECTS BY TYPE OF GEOGRAPHIC AREA AND TABLE NUMBER

The types of geographic areas covered in this report are shown on the side, and subjects are shown at the top. See CPH-2-A, *Population and Housing Unit Counts, Selected Appendixes* (<www.census.gov/prod/cen2010/cph-2-a.pdf>), for a description of area classifications (Appendix A) and for definitions and explanations of subject characteristics (Appendix B).

Geographic area	Population			Housing units			Area measurement		Average per square mile of land (density)		Number of places
	2010 Census	Previous censuses	Change from previous census	2010 Census	Previous censuses	Change from previous census	Total area	Land area	Population	Housing units	
THE STATE¹											
Total	1,2,3,4,5,7,8,9,12	1,4,8,9	1,5,9	1,2,4,5,8,9,12	1,4,8,9	1,5,9	8,9	2,5,8,9	5,8,9	5,8,9	1,3
Urban and rural	1,2,3,7,12	1	1	1,2,12	1	1	—	2	—	—	3
Current urban definition	1,2,7,12	1	1	1,2,12	1	1	—	2	—	—	—
1950–90 urban definition	1	1	1	1	1	1	—	—	—	—	—
Urban and rural by size of place	3	—	—	—	—	—	—	—	—	—	3
In urbanized area and in urban cluster	2,7,12	—	—	2,12	—	—	—	2	—	—	—
Size of urban area	2	—	—	2	—	—	—	2	—	—	—
In place and not in place	3,7	—	—	—	—	—	—	—	—	—	3
COUNTY²											
Total	4,5,6,8	4,6,8	5,6	4,8	4,8	5	8	5,8	5,8	5,8	—
Urban and rural	7	—	—	—	—	—	—	—	—	—	—
By percent change rank	6	6	6	—	—	—	—	—	—	—	—
COUNTY SUBDIVISION³											
By county	8	8	—	8	8	—	8	8	8	8	—
Alphabetically	9	9	9	9	9	9	9	9	9	9	—
By 2010 rank	10a	10a	—	10a	10a	—	—	—	—	—	—
By percent change rank	11a	11a	11a	—	—	—	—	—	—	—	—
PLACE											
By county and county subdivision	8	8	—	8	8	—	8	8	8	8	—
Alphabetically	9	9	9	9	9	9	9	9	9	9	—
By 2010 rank	10	10	—	10	10	—	—	—	—	—	—
By percent change rank	11	11	11	—	—	—	—	—	—	—	—
URBAN AREA											
Urbanized area and urban cluster	12	—	12	—	—	—	—	—	—	—	—

¹ State, District of Columbia, or Puerto Rico.

² Parish in Louisiana; city and borough, municipality, borough, or census area in Alaska; and municipio in Puerto Rico; in Maryland, Missouri, Nevada, and Virginia, one or more cities are independent of counties and are treated as statistical equivalents of counties; the entire District of Columbia, which has no counties, is treated as a county equivalent.

³ County subdivisions within the state are shown alphabetically with places for the following 12 states: Connecticut, Maine, Massachusetts, Michigan, Minnesota, New Hampshire, New Jersey, New York, Pennsylvania, Rhode Island, Vermont, and Wisconsin.

User Notes

Additional information concerning this 2010 Census product may become available after this report is published. This information, called *Notes and Errata*, is available in portable document format (PDF) on the U.S. Census Bureau's Internet site at <www.census.gov/prod/cen2010/notes/errata.pdf>.

GENERAL NOTES

User Note 1

The user should be aware that there are limitations to many of these data. Please refer to the text provided with this report for further explanation of the limitations of the data. The population and other data shown for the 2010 Census in this report are as of April 1, 2010; the boundaries used for all geographic entities are as of January 1, 2010. All boundaries are intended for Census Bureau statistical data collection and presentation only; their depiction and designation for statistical purposes do not constitute a determination of jurisdictional authority or entitlement. Corrections to the 2010 Census data as a result of certified Count Question Resolution (CQR) changes are available from the Census Bureau's Internet site at <www.census.gov/prod/cen2010/notes/errata.pdf>.

User Note 2

Data comparability for county subdivisions is shown only when the county subdivision contains substantially the same territory as reported for Census 2000 (generally defined as at least 60 percent of the previous territory). There is no comparability provided for county subdivisions that have been extensively revised. Revised entities are noted by and within county. Changes to a geographic entity can be the result of legal change actions, statistical redefinition, correction of previous boundary or drafting errors, or new erroneous information.

Incorporated place and census designated place (CDP) comparability is provided for all places that retained their name or general area without regard to the amount of territorial change between censuses. Place comparability is not shown if the entity is new for the 2010 Census or is the result of a merger that created an entirely new entity, or if a 2010 Census geographic area shares no area with a Census 2000 area of the same name. American Indian area (including tribal subdivisions), Alaska Native area, and Hawaiian home land comparability follows the same rules as for place comparability.

User Note 3

When applicable, tables show the revised Census 2000 population and/or housing unit counts that resulted from the Count Question Resolution (CQR) program. These revised counts are accompanied by a prefix "r" symbol in the data tables.

- Derived values (e.g., percent distribution, density, or change) that are calculated from Census 2000 population or housing unit counts only account for the aforementioned CQR revisions in certain cases.
- Calculations include the corrected Census 2000 counts when a table:
 - Shows population or housing unit change (or percent change) from 2000 to 2010.
 - Shows population or housing unit change (or percent change) from 1990 to 2000, and also shows the 2000 population or housing unit count that it is derived from.
 - Shows population or housing unit density or percent distribution in 2000, and also shows the 2000 population or housing unit count that it is derived from.

-
- Calculations do not include the corrected Census 2000 counts when a table:
 - Shows population or housing unit change (or percent change) from 1990 to 2000, but does not show the 2000 population or housing unit count that it is derived from.
 - Shows population or housing unit density or percent distribution in 2000, but does not show the 2000 population or housing unit count that it is derived from.
 - When a table shows component parts of a revised 2000 population or housing unit count (e.g., classified by urban/rural or by size of place), the component parts may not sum to the total population or housing unit count, because the component parts were not revised during the 2000 CQR program. Therefore, any derived values (e.g., percent distribution or number of places by population size) for the component parts cannot account for the revised Census 2000 counts either.

CORRECTION NOTES

Port Gamble Tribal Community CDP, Kitsap County

Port Gamble Tribal Community CDP name should be Port Gamble Tribal Community; it is incorrectly shown as Port Gamble Tribal Community.

HISTORICAL NOTES

The United States acquired the area of Washington through a treaty with Great Britain in 1846. Washington Territory was organized from part of Oregon Territory on March 2, 1853; it included all of present-day Washington, northern Idaho, and northwestern Montana. In 1859, when Oregon was admitted as a state, the remainder of Oregon Territory—the rest of Idaho, additional area of Montana, and part of Wyoming—was added to Washington Territory. Washington Territory assumed generally the same boundary as the present state when Idaho Territory was organized in 1863. Washington was admitted to the Union on November 11, 1889, as the 42nd state.

Although the territory had not yet been legally established, census data for Washington are available beginning with the 1850 census. The 1850 and 1860 populations are for the entire territory as legally established in 1859, when it included all of Idaho and part of Montana and Wyoming. The population of the entire legally established Oregon Territory (of which the area of Washington was a part) in 1850 was 13,294.

GEOGRAPHIC NOTES

Washington is divided into 39 counties. The 242 county subdivisions in the state are census county divisions (CCDs), which are statistical subdivisions delineated for presentation of decennial census data. There are 281 incorporated places and 347 CDPs in Washington. Incorporated places in the state are legally described as cities and towns. The Census Bureau treats all incorporated places and CDPs as dependent within CCDs.

GEOGRAPHIC CHANGE NOTES

The Geographic Change Notes listed below document high-level geographic entities—American Indian areas, Alaska Native areas, and Hawaiian home lands; counties and their equivalents; county subdivisions; and places—that are different from the information reported in Census 2000. The notes identify geographic entities whose name, legal description, and/or boundary have changed, entities that no longer exist, newly established entities (both legal and statistical), and changes in geographic relationships, such as places that exist in one county and have expanded into or withdrawn from another county (the notes do not identify the other county(ies) in which the entity exists; this can be determined from Table 9 of this publication), places that have been removed from comparable 2000 county subdivisions, and places that have become independent of or dependent within one or more county subdivisions. The changes are reported by and within county; counties without changes are not shown in the listing. Changes to American Indian areas, Alaska Native areas, and Hawaiian home lands appear after the list of counties;

areas with no changes are not shown. A few of the reported changes in name, legal status, or legal relationship may be incorrect; if so, the correct version is shown in any Correction Notes section above. Some changes are the result of legal actions that took place prior to Census 2000 but were not reported in that census.

For the 2010 Census, the notes reflect any boundary change that affects a geographic entity, regardless of whether it is the result of legal action, redefinition of a statistical entity, correction of a previous drafting error, or new erroneous information. Between Census 2000 and the 2010 Census, the Census Bureau invested in improving the coordinate accuracy of its geographic database. As a result, the geographic positions of boundaries may be different between the two censuses even though little or no change actually occurred to the boundaries. In compiling the Geographic Change Notes, the Census Bureau inspected the many corrections to determine if a change actually affected significant land area or population. For example, the county-level text “all MCDs [minor civil divisions] revised” may reflect a legal redistricting of all county subdivisions in the county, a major or minor relocation of county subdivision boundaries due to more accurate mapping or more accurate boundary information, or a combination of these that, in one way or another, affect every county subdivision in a county. Boundary corrections that resulted in incorporated places gaining or losing territory are shown as annexations or detachments even if no legal action occurred between 2000 and 2010. Most places shown with a detachment resulted from such corrections. In states whose legal entities rarely undergo a legal boundary change, such as the New England states, most of the entities reported to have annexed, detached, exchanged, gained, or lost territory did so as the result of mapping changes, not legal actions. The extent and location of the boundary changes affecting any particular entity can be determined by comparing the TIGER/Line® Shapefiles, Cartographic Boundary Files, or a comparable set of maps for the 2000 and 2010 censuses.

Counties, County Subdivisions, and Places

Adams County—*Annexations*: Othello and Ritzville cities; Lind and Washtucna towns; *Detachments*: Ritzville city.

Asotin County—*Annexations*: Asotin and Clarkston cities; *Detachments*: Asotin city.

Benton County—*Name Changes*: Hanford Site CCD name changed from Federal Reservation; *Annexations*: Benton City, Kennewick, Prosser, Richland, and West Richland cities; *Deleted CDPs*: Highland (part annexed to Kennewick city); *CDP Changes*: Finley CDP part annexed to Kennewick city.

Chelan County—*Annexations*: Cashmere, Chelan, Entiat, Leavenworth, and Wenatchee cities; *Detachments*: Leavenworth and Wenatchee cities; *New CDPs*: Chelan Falls and Manson; *Deleted CDPs*: West Wenatchee (part annexed to Wenatchee city); *CDP Changes*: South Wenatchee CDP part annexed to Wenatchee city and lost additional area.

Clallam County—*Annexations*: Forks, Port Angeles, and Sequim cities; *Detachments*: Forks and Port Angeles cities; *New CDPs*: Clallam Bay, Jamestown, and Sekiu; *CDP Changes*: Bell Hill and River Road CDPs parts annexed to Sequim city and lost additional area; Carlsborg CDP gained area; Port Angeles East CDP part annexed to Port Angeles city.

Clark County—*Name Changes*: Dollars Corner CDP name corrected from Dollar Corner; *Annexations*: Battle Ground, Camas, La Center, Ridgefield, Vancouver, and Washougal cities; *Detachments*: Camas (to Washougal city), La Center, and Vancouver (including part to Camas city) cities; *New CDPs*: Duluth, Fern Prairie, and Hazel Dell (formed from merger of Hazel Dell North and Hazel Dell South CDPs); *Deleted CDPs*: Hazel Dell North and Hazel Dell South (merged to form Hazel Dell CDP); Mill Plain (part annexed to Vancouver city); *CDP Changes*: Amboy CDP lost area; Cherry Grove CDP part annexed to Battle Ground city and lost additional area; Five Corners, Hazel Dell, Minnehaha, Orchards, and Walnut Grove CDPs parts annexed to Vancouver city; Hockinson CDP part annexed to Battle Ground city, part added to Venersborg CDP, and lost additional area; Lewisville and Meadow Glade CDPs parts annexed to Battle Ground city;

Venersborg CDP gained area from Hockinson CDP and part annexed to Battle Ground city; *Deleted Relationships*: Lewisville CDP removed from La Center CCD.

Columbia County—*Annexations*: Dayton city; Starbuck town; *Detachments*: Starbuck town.

Cowlitz County—*Name Changes*: Northeast Cowlitz CCD name changed from Cowlitz East; *Annexations*: Castle Rock, Kalama, Kelso, Longview, and Woodland cities; *Detachments*: Kalama, Kelso, and Longview cities; *New CDPs*: Ryderwood; *Deleted CDPs*: West Longview (part annexed to Longview city); *CDP Changes*: Longview Heights parts annexed to Kelso and Longview cities; West Side Highway CDP part annexed to Kelso city and lost additional area.

Douglas County—*Annexations*: East Wenatchee and Rock Island cities; *Deleted CDPs*: East Wenatchee Bench (part annexed to East Wenatchee city).

Ferry County—*Name Changes*: East Ferry CCD name changed from Orient-Sherman; *New CDPs*: Barney's Junction, Barstow, Boyds, Curlew, Curlew Lake, Danville, Keller, Laurier, Malo, Orient, Pine Grove, Torboy, and Twin Lakes.

Franklin County—*Annexations*: Connell, Kahlotus, and Pasco cities; *Detachments*: Connell city; *CDP Changes*: West Pasco CDP part annexed to Pasco city and lost additional area.

Grant County—*Description Changes*: Electric City city changed from a town; *Name Changes*: Mattawa-Royal City CCD name changed from Southern Slopes; *Annexations*: Electric City, Ephrata, George, Grand Coulee, Moses Lake, Quincy, Royal City, Soap Lake, and Warden cities; Coulee City, Coulee Dam, Mattawa, and Wilson Creek towns; *Detachments*: Electric City, Grand Coulee, Royal City, and Soap Lake cities; Coulee City and Wilson Creek towns; *CDP Changes*: Banks Lake South part annexed to Coulee City town; Cascade Valley CDP gained area and part annexed to Moses Lake city; Moses Lake North CDP part annexed to Moses Lake city.

Grays Harbor County—*Name Changes*: Montesano CCD name changed from Wynoochee; Neilton CCD name changed from Lake Quinalt; Ocean Shores CCD name changed from North Beach; Westport CCD name changed from South Shore; *Annexations*: Aberdeen, Elma, McCleary, Montesano, and Oakville cities; *New CDPs*: Amanda Park, Hogans Corner (formed from part of deleted Oyehut-Hogans Corner CDP and additional area), Malone (formed from part of deleted Malone-Porter CDP), Oyehut (formed from part of deleted Oyehut-Hogans Corner CDP), Pacific Beach (formed from part of Moclips CDP), Porter (formed from part of deleted Malone-Porter CDP and additional area), Queets, Qui-nai-elt Village (part), and Santiago; *Deleted CDPs*: Chehalis Village, Malone-Porter (split to form Malone and part of Porter CDPs), and Oyehut-Hogans Corner (part taken to form Oyehut and part of Hogans Corner CDPs); *CDP Changes*: Aberdeen Gardens, Central Park, and Taholah CDPs gained area; Brady and Junction City CDPs gained and lost area; Humptulips and Ocean City CDPs lost area; Moclips CDP part taken to form Pacific Beach CDP and lost additional area.

Island County—*Name Changes*: Camano Island CCD name changed from Camano; Central Whidbey Island CCD name changed from Central Whidbey; North Whidbey Island CCD name changed from North Whidbey; South Whidbey Island CCD name changed from South Whidbey; Whidbey Island Station CDP changed from Ault Field; *Annexations*: Langley and Oak Harbor cities; *Detachments*: Oak Harbor city; *Deleted CDPs*: Camano (was coextensive with Camano Island CCD); *CDP Changes*: Clinton CDP gained area; Freeland CDP gained and lost area; Whidbey Island Station CDP lost area.

Jefferson County—*Name Changes*: Discovery Bay-Port Townsend CCD name changed from Discovery Bay; Oak Bay-Port Ludlow CCD name changed from Oak Bay; Quilcene Bay-Brinnon CCD name changed from Quilcene Bay; *New CDPs*: Queets (part); *CDP Changes*: Quilcene CDP lost area.

King County—*Name Changes*: Federal Way-Auburn CCD changed from Auburn; Seattle East CCD changed from East Seattle; *Annexations*: Auburn, Bellevue, Black Diamond, Bothell, Carnation, Covington, Des Moines, Duvall, Enumclaw, Federal Way, Issaquah, Kent, Kirkland, Maple Valley, Milton, North Bend,

Redmond, Renton, Sammamish, Seattle (water area only in Puget Sound), Snoqualmie, Tukwila, and Woodinville cities; Skykomish town; *Detachments*: Auburn, Enumclaw, Federal Way (to Milton city), Issaquah, Kent (to Covington city); Kirkland (to Inglewood-Finn Hill CDP), Pacific (to Auburn city), Redmond, and Seattle (water area only in Puget Sound) cities; Beaux Arts Village (to Bellevue city), Skykomish towns; *New CDPs*: Boulevard Park (formed from part of deleted Riverton-Boulevard Park CDP), Fairwood, Klahanie, Lake Holm, Riverton (formed from part of deleted Riverton-Boulevard Park CDP), Shadow Lake, and Wilderness Rim; *Deleted CDPs*: Cascade-Fairwood (annexed to Renton city); Lea Hill (predominantly annexed to Auburn city and part added to Lake Morton-Berrydale CDP); Riverton-Boulevard Park (split to form Boulevard Park and Riverton CDPs and part annexed to Tukwila city); West Lake Sammamish (predominantly annexed to Bellevue and Issaquah cities); *CDP Changes*: Baring CDP gained and lost area; Bryn Mawr-Skyway parts annexed to Renton and Tukwila cities; Cottage Lake CDP part annexed to Woodinville city; Eastgate CDP part annexed to Bellevue city; East Hill-Meridian CDP parts annexed to Kent and Renton cities; East Renton Highlands CDP part annexed to Renton city and lost additional area; Fall City CDP gained area; Inglewood-Finn Hill CDP gained area detached from Kirkland city and part annexed to Bothell city; Lakeland North CDP parts annexed to Auburn and Federal Way cities and lost area to Lakeland South CDP; Lakeland South CDP gained area from Lakeland North CDP and parts annexed to Auburn and Federal Way cities; Lake Morton-Berrydale CDP gained area from deleted Lea Hill CDP and part annexed to Covington city; Maple Heights-Lake Desire CDP part annexed to Renton city; Ravensdale CDP gained area, parts annexed to Kent and Maple Valley cities, and lost additional area; Tanner CDP part annexed to North Bend city and lost additional area; Union Hill-Novelty Hill CDP part annexed to Redmond city; White Center CDP lost area.

Kitsap County—*Corrections*: Port Gamble Tribal Community CDP erroneously shown as Port Gamble Tribal Community; *Name Changes*: Bangor Base CDP changed from Bangor Trident Base; *Annexations*: Bremerton, Port Orchard, and Poulsbo cities; *Detachments*: Bremerton city; *New CDPs*: Bethel, Burley, Chico, Enetai, Gorst, Hansville, Keyport, Lofall, Port Gamble Tribal Community, Rocky Point, Seabeck, and Southworth; *CDP Changes*: East Port Orchard and Parkwood CDPs parts annexed to Port Orchard city; Kingston, Silverdale, and Tracyton CDPs gained area.

Kittitas County—*Name Changes*: Manastash Ridge CCD name changed from Manastash; Northeast Kittitas CCD name changed from Naneum; *Annexations*: Cle Elum, Ellensburg, and Kittitas cities; *Detachments*: Ellensburg and Kittitas cities; *CDP Changes*: Easton and Ronald CDPs gained area.

Klickitat County—*Name Changes*: Dallesport-Klickitat CCD name changed from Wahkiakus; Horse Heaven Hills Plateau CCD name changed from Horse Heaven; Yakama Nation Reservation CCD name changed from Yakama Reservation; *Annexations*: Goldendale and White Salmon cities; *Detachments*: White Salmon city; *CDP Changes*: Bickleton, Centerville, Klickitat, and Lyle CDPs lost area.

Lewis County—*Name Changes*: Napavine CCD name changed from Jackson Prairie; Newaukum Prairie CCD name changed from Newaukum; Toledo-Vader CCD name changed from Olequa; Winlock-Pe Ell CCD name changed from Boistfort; *Annexations*: Centralia, Chehalis, Morton, Mossyrock, Napavine, Toledo, Vader, and Winlock cities; Pe Ell town; *Detachments*: Morton and Winlock cities; *New CDPs*: Mineral, Onalaska, and Packwood; *CDP Changes*: Fords Prairie CDP part annexed to Centralia city.

Lincoln County—*Annexations*: Davenport and Sprague cities; Odessa, Reardan, and Wilbur towns; *Detachments*: Davenport city.

Mason County—*Name Changes*: West Mason CCD name changed from Olympic; *CCD Changes*: Belfair-Tahuya CCD formed from all of Tahuya CCD and part of deleted Belfair CCD; Timber Lake-Harstine Island CCD formed from part of deleted South Shore CCD; Union-Grapeview CCD formed from parts of deleted Belfair and South Shore CCDs; *Deleted CCDs*: Belfair CCD taken to form parts of Belfair-Tahuya and Union-Grapeview CCDs; South Shore CCD taken to form parts of Timber Lake-Harstine CCDs; Tahuya CCD taken to form part of Belfair-Tahuya CCD; *Annexations*: Shelton city; *New CDPs*: Allyn (formed from part of deleted Allyn-Grapeview CDP), Belfair, Grapeview (formed from part of deleted Allyn-Grapeview CDP), Hoodsport, and Union; *Deleted CDPs*: Allyn-Grapeview (parts taken to form Allyn and Grapeview CDPs).

Okanogan County—*Name Changes*: Tonasket CCD name changed from Tonasket-Pine Creek; *Annexations*: Brewster, Okanogan, Omak, Oroville, and Tonasket cities; Conconully, Coulee Dam, Riverside, Twisp, and Winthrop towns; *Detachments*: Coulee Dam town; *New CDPs*: Disautel, Loomis, Malott, and Methow.

Pacific County—*Name Changes*: Long Beach-North Beach Peninsula CCD name changed from Peninsula; *Annexations*: Ilwaco, Long Beach, Raymond, and South Bend cities; *Detachments*: South Bend city; *New CDPs*: Willapa; *CDP Changes*: Bay Center CDP gained area.

Pend Oreille County—*Annexations*: Newport city; Cusick town; *Detachments*: Newport city; lone town.

Pierce County—*Name Changes*: Key Peninsula-Anderson Island CCD name changed from Lower Peninsula; *CCD Changes*: Fort Lewis-DuPont gained area from Graham-Thrift CCD and exchanged area with Tacoma CCD; *Annexations*: Auburn, Bonney Lake, Fife, Fircrest, Gig Harbor, Lakewood, Milton, Orting, Puyallup, Roy, Sumner, and Tacoma cities; Carbonado and Eatonville towns; *Detachments*: Sumner city (to Auburn city); *New CDPs*: Alder, Alderton, Anderson Island, Browns Point, Canterwood, Clear Lake, Clover Creek, Crocker, Dash Point, Fife Heights, Herron Island, Home, Kapowsin, Ketron Island, Key Center, La Grande, Lake Tapps, Longbranch, McKenna, McMillin (formed from part of South Hill CDP), Maplewood, North Fort Lewis (formed from part of Fort Lewis CDP), North Puyallup, Prairie Heights, Purdy, Raft Island, Rosedale, South Creek, Stansberry Lake, Summit View (formed from part of South Hill CDP and additional area), Vaughn, Wauna, and Wollochet; *CDP Changes*: Artondale gained area and part annexed to Gig Harbor city; Elbe, Parkland, and Spanaway CDPs gained area; Elk Plain CDP lost area to Frederickson CDP and lost additional area; Fort Lewis CDP gained area, part taken to form North Fort Lewis CDP, lost area to McChord AFB CDP, and lost additional area; Frederickson CDP gained area from Elk Plain and South Hill CDPs, gained additional area, and lost area to Graham CDP; Graham CDP gained area from Frederickson and South Hill CDPs and gained additional area; McChord AFB CDP gained area from Fort Lewis CDP, gained additional area, part annexed to Lakewood city, and lost additional area; Midland CDP part annexed to Tacoma city; Prairie Ridge CDP part annexed to Bonney Lake city and lost additional area; South Hill CDP gained area, parts taken to form parts of McMillin and Summit View CDPs, and parts added to Frederickson and Graham CDPs; Summit CDP part annexed to Puyallup city; Waller CDP part annexed to Puyallup city and lost additional area.

San Juan County—*Name Changes*: San Juan Island CCD name changed from San Juan; *Annexations*: Friday Harbor town.

Skagit County—*Name Changes*: Bay View CCD name corrected from Bayview; East Skagit CCD name changed from Upper Skagit; Lake Cavanaugh CCD name changed from Cavanaugh; Upper Samish River CCD name changed from Samish; *Annexations*: Anacortes, Burlington, Mount Vernon, and Sedro-Woolley cities; Hamilton and Lyman towns; *Detachments*: Mount Vernon city; Hamilton and Lyman towns; *CDP Changes*: Alger and Bay View CDPs gained and lost area; Marblemount CDP lost area.

Skamania County—*Name Changes*: Carson-Underwood CCD name changed from Wind River; North Bonneville CCD name changed from Bonneville; North Skamania CCD name changed from Gifford Pinchot; Carson CDP name changed from Carson River Valley; *Annexations*: Stevenson city; *CDP Changes*: Carson CDP gained area.

Snohomish County—*Name Changes*: Sultan CCD name changed from Skykomish; Tulalip Reservation CCD name changed from Tulalip; Canyon Creek CDP name changed from Jordan Road-Canyon Creek; *Annexations*: Arlington, Bothell, Brier, Everett, Gold Bar, Granite Falls, Lake Stevens, Lynnwood, Marysville, Mill Creek, Monroe, Mountlake Terrace, Mukilteo, Snohomish, Stanwood, and Sultan cities; Darrington town; *Detachments*: Edmonds (to Lynnwood city), Everett (to Mukilteo city), Gold Bar, Granite Falls, Monroe (to Monroe North and Woods Creek CDPs), and Sultan cities; *Deleted Relationships*: Marysville city removed from Tulalip Reservation CCD; *CDP Note*: Many CDPs in Snohomish County were significantly revised affecting comparability; *New CDPs (formed from area not in a 2000 place)*: Bryant, Chain Lake, Hat Island, Sunday Lake, and Swede Heaven; *New CDPs (formed from parts of 2000 places)*: Bothell East (formed from part of deleted North Creek CDP); Bothell West (formed from part of Alderwood Manor CDP

and deleted North Creek CDP); Bunk Foss (formed from part of deleted West Lake Stevens CDP and additional area); Cavalero (formed from part of deleted West Lake Stevens CDP and additional area); Clearview (formed from parts of Cathcart and Maltby CDPs and parts of deleted North Creek and Seattle Hill-Silver Firs CDPs); Eastmont (formed from part of deleted Seattle Hill-Silver Firs CDP); Fobes Hill (formed from part of deleted Northwest Snohomish CDP and additional area); High Bridge (formed from deleted Echo Lake CDP and additional area); Lake Cassidy (formed from part of North Marysville CDP and additional area); Lake Stickney (formed from parts of deleted Paine Field-Lake Stickney and Picnic Point-North Lynnwood CDPs); Larch Way (formed from part of Martha Lake CDP and part of deleted Picnic Point-North Lynnwood CDP); Meadowdale (formed from part of deleted Picnic Point-North Lynnwood CDP); Mill Creek East (formed from parts of deleted North Creek and Seattle Hill-Silver Firs CDPs); Monroe North CDP (formed from area detached from Monroe city and additional area); North Lynnwood (formed from part of deleted Picnic Point-North Lynnwood CDP); Northwest Stanwood (formed from part of deleted North Stanwood CDP); Picnic Point (formed from part of deleted Picnic Point-North Lynnwood CDP); Silver Firs (formed from part of deleted Seattle Hill-Silver Firs CDP and additional area); Sisco Lake (formed from part of North Marysville CDP and additional area); *Deleted CDPs not in a 2010 Place:* Cathan, John Sam Lake, Lake Goodwin, Priest Point, Shaker Church, Stimson Crossing, Tulalip Bay, and Weallup Lake; *Deleted CDPs in a 2010 Place:* Echo Lake (included in High Bridge CDP); North Creek CDP (part annexed to Bothell city, part taken to form Bothell East CDP and parts of Bothell West, Clearview, and Mill Creek East CDPs, and lost area to Maltby and Martha Lake CDPs); North Stanwood CDP (part annexed to Stanwood city and part taken to form Northwest Stanwood CDP); Northwest Snohomish CDP (part annexed to Snohomish city and part taken to form part of Forbes Hill CDP); Paine Field-Lake Stickney CDP (part annexed to Everett city and part taken to form part of Lake Stickney CDP); Picnic Point-North Lynnwood CDP (split to form Meadowdale, North Lynnwood, and Picnic Point CDPs and parts of Lake Stickney and Larch Way CDPs and part added to Alderwood Manor CDP); Seattle Hill-Silver Firs CDP (parts annexed to Everett and Mill Creek cities and part taken to form Eastmont CDP and parts of Clearview, Mill Creek East, and Silver Firs CDPs); Smokey Point CDP (parts annexed to Arlington and Marysville cities); West Lake Stevens CDP (part annexed to Lake Stevens city, parts taken to form parts of Bunk Foss and Cavalero CDPs, and lost area to Machias CDP); *CDP Changes:* Alderwood Manor CDP gained area from deleted Picnic Point-North Lynnwood CDP, parts annexed to Bothell, Brier, Lynnwood, and Mountlake Terrace cities, part taken to form part of Bothell West CDP, and lost additional area; Arlington Heights, Lochsloy, and Oso CDPs gained and lost area; Canyon Creek, Lake Bosworth, Three Lakes, Verlot, and Warm Beach CDPs gained area; Cathcart CDP gained area and part taken to form part of Clearview CDP; Lake Ketchum, Lake Roesiger, and May Creek CDPs lost area; Machias CDP gained area from deleted West Lake Stevens CDP and part annexed to Lake Stevens city; Maltby CDP gained area from deleted North Creek CDP and part taken to form part of Clearview CDP; Martha Lake CDP gained area from deleted North Creek CDP, part annexed to Mill Creek city, and part taken to form part of Larch Way CDP; North Marysville CDP parts annexed to Arlington and Marysville cities and parts taken to form parts of Lake Cassidy and Sisco Heights CDPs; North Sultan CDP part annexed to Sultan city, lost area to Startup CDP, and lost additional area; Startup CDP gained area from North Sultan CDP; Woods Creek CDP gained area detached from Monroe city.

Spokane County—*Name Changes:* Amber-Cheney South CCD name changed from Turnbull; Cheney-Medical Lake CCD name changed from Medical Lake; Spokane South CCD name changed from Marshall; *Description Changes:* Spangle city changed from a town; *Incorporations:* Liberty Lake city in 2001 (formed from parts of deleted Green Acres and Liberty Lake CDP and additional area); Spokane Valley city in 2003 (formed from all or the predominant parts of deleted Dishman, Green Acres, Opportunity, Trentwood, and Veradale CDPs and additional area); *Annexations:* Airway Heights, Cheney, Deer Park, Liberty Lake, and Spokane cities; Fairfield town; *Detachments:* Deer Park city; *New CDPs:* Four Lakes, Green Bluff, and Mead; *Deleted CDPs:* Dishman, Opportunity, Trentwood, and Veradale (all incorporated into Spokane Valley city); Green Acres (incorporated into Liberty Lake and Spokane Valley cities), and Liberty Lake (part incorporated into Liberty Lake city); *CDP Changes:* Town and Country CDP part annexed to Spokane city.

Stevens County—*Name Changes*: Hunters-Gifford CCD name changed from Columbia; *Annexations*: Chewelah, Colville, and Kettle Falls cities; Marcus, Northport, and Springdale towns; *Detachments*: Kettle Falls city; *New CDPs*: Addy, Clayton, Loon Lake, and Valley.

Thurston County—*Description Changes*: Rainier city changed from a town; *Name Changes*: Tanglewilde CDP name changed from Tanglewilde-Thompson Place; *Annexations*: Lacey, Olympia, Rainier, Tenino, Tumwater, and Yelm cities; Bucoda town; *Detachments*: Olympia (to Tumwater city), Rainier Tenino, and Tumwater (to Olympia city) cities; *CDP Changes*: Grand Mound CDP gained area.

Wahkiakum County—*Name Changes*: Cathlamet CCD name changed from Cathlamet-Elochoman; *Annexations*: Cathlamet town; *New CDPs*: Altoona, Deep River, Grays River, Lower Elochoman, Puget Island, Rosburg, Skamokawa Valley, and Upper Elochoman.

Walla Walla County—*Description Changes*: Prescott city changed from a town; *Annexations*: College Place, Prescott, Waitsburg, and Walla Walla; *Detachments*: Walla Walla city (including part to Walla Walla East CDP); *CDP Changes*: Garrett CDP parts annexed to College Place and Walla Walla cities; Walla Walla East CDP gained area detached from and part annexed to Walla Walla city.

Whatcom County—*Annexations*: Bellingham, Blaine, Everson, Ferndale, Lynden, and Sumas cities; *Detachments*: Bellingham, Blaine, and Ferndale cities; *New CDPs*: Point Roberts; *CDP Changes*: Acme Glacier, and Maple Falls CDPs lost area; Birch Bay and Custer CDPs gained area; Marietta-Alderwood CDP parts annexed to Bellingham and Ferndale cities.

Whitman County—*Name Changes*: Garfield-Oakesdale CCD name changed from Steptoe; LaCrosse CCD name corrected from La Crosse; LaCrosse town name corrected from La Crosse; *CCD Changes*: Rosalia CCD gained area from Rock Lake CCD; *Annexations*: Colfax, Palouse, and Pullman cities; Endicott, Garfield, LaCrosse, and St. John towns; *New CDPs*: Steptoe.

Yakima County—*Description Changes*: Granger city changed from a town; *Annexations*: Grandview, Granger, Mabton, Moxee, Selah, Sunnyside, Toppenish, Wapato, Yakima, and Zillah cities; Naches and Tieton towns; *Detachments*: Union Gap city; Harrah town; *New CDPs*: Buena, Cliffdell, Cowiche, Donald, Nile, Outlook, Parker, and Tampico; *Deleted CDPs*: Satus and West Valley (predominantly annexed to Yakima city); *CDP Changes*: Ahtanum CDP part annexed to Yakima city and lost additional area; White Swan CDP lost area; *Deleted Relationships*: White Swan CDP removed from Toppenish-Wapato CCD.

American Indian Areas

Chehalis Reservation and Off-Reservation Trust Land—Added off-reservation trust land in Grays Harbor and Thurston Counties.

Hoh Indian Reservation—Name corrected from Hoh Reservation.

Jamestown S'Klallam Reservation and Off-Reservation Trust Land—Reservation portion part converted to off-reservation trust land in Clallam County and off-reservation trust land portion gained additional area in Clallam County.

Kalispel Reservation and Off-Reservation Trust Land—Reservation portion added area in Pend Oreille County; Added off-reservation trust land in Pend Oreille and Spokane Counties.

Lower Elwha Reservation and Off-Reservation Trust Land—Reservation and off-reservation trust land portions gained area in Clallam County.

Makah Indian Reservation—Name corrected from Makah Reservation.

Muckleshoot Reservation and Off-Reservation Trust Land—Off-reservation trust land portion gained area in King County.

Nooksack Reservation and Off-Reservation Trust Land—Off-reservation trust land portion gained area in Whatcom County.

Puyallup Reservation and Off-Reservation Trust Land—Off-reservation trust land portion added area in King County and gained and lost area in Pierce County.

Shoalwater Bay Indian Reservation and Off-Reservation Trust Land—Name corrected from Shoalwater Bay Reservation and Off-Reservation Trust Land; off-reservation trust land portion gained area in Pacific County.

Snoqualmie Reservation—New area for 2010 in King County.

Spokane Reservation and Off-Reservation Trust Land—Added off-reservation trust land in Spokane and Stevens Counties.

Squaxin Island Reservation and Off-Reservation Trust Land—Reservation portion gained area converted from off-reservation trust land in Mason County; Off-reservation trust land gained area in Mason County.

Stillaguamish Reservation and Off-Reservation Trust Land—Added off-reservation trust land in Snohomish County.

Swinomish Reservation and Off-Reservation Trust Land—Reservation portion gained area in Skagit County; Added off-reservation trust land in Skagit County.

Tulalip Reservation and Off-Reservation Trust Land—Added off-reservation trust land (converted from reservation land) in Snohomish County; *Tribal Subdivisions Newly Defined for 2010*: Aspen, Consolidated Borough of Quil Ceda Village, Firetrail, Hermosa Point, John Sam Lake, Maplewood, Marshall, Marysville West, Mission Beach, Mission Highlands, Port Susan, Priest Point, Quilceda, Rainwater, Shaker Church, Spee-Bi-Dah, Stimson, Tulalip Bay, and Waterworks all in Snohomish County.

Crosswalk of Urban Areas and Places: 2010

Urban Area	Place Within Urban Area	Urban Area	Place Within Urban Area
URBANIZED AREA		URBANIZED AREA—Con.	
Bellingham, WA Urbanized Area	Bellingham city (part) Ferndale city (part) Geneva CDP (part) Marietta-Alderwood CDP (part) Sudden Valley CDP (part)	Portland, OR--WA Urbanized Area (part)—Con.	Hazel Dell CDP Hockinson CDP (part) Lake Shore CDP Lewisville CDP (part) Meadow Glade CDP (part) Minnehaha CDP Mount Vista CDP (part) Orchards CDP Salmon Creek CDP Vancouver city (part) Venersborg CDP (part) Walnut Grove CDP Washougal city (part)
Bremerton, WA Urbanized Area	Bainbridge Island city (part) Bangor Base CDP (part) Bethel CDP Bremerton city (part) Chico CDP (part) East Port Orchard CDP Enetai CDP Erlands Point-Kitsap Lake CDP (part) Gorst CDP (part) Keyport CDP Lofall CDP Manchester CDP (part) Navy Yard City CDP (part) Parkwood CDP Port Orchard city (part) Poulsbo city (part) Rocky Point CDP Seabeck CDP (part) Silverdale CDP (part) Southworth CDP (part) Suquamish CDP (part) Tracyton CDP	Seattle, WA Urbanized Area	Alderton CDP (part) Alderwood Manor CDP Algona city Ames Lake CDP (part) Artondale CDP Auburn city (part) Beaux Arts Village town Bellevue city (part) Black Diamond city (part) Bonney Lake city (part) Bothell city Bothell East CDP Bothell West CDP Boulevard Park CDP Brier city Browns Point CDP Bryn Mawr-Skyway CDP Buckley city (part) Burien city (part) Burley CDP (part) Canterwood CDP Carnation city (part) Cathcart CDP (part) Chain Lake CDP (part) Clearview CDP Clover Creek CDP Clyde Hill city Cottage Lake CDP (part) Covington city Dash Point CDP Des Moines city DuPont city (part) Duvall city (part) Eastgate CDP East Hill-Meridian CDP Eastmont CDP East Renton Highlands CDP (part) Edgewood city Edmonds city (part) Elk Plain CDP Enumclaw city (part) Esperance CDP Everett city (part) Fairwood CDP Fall City CDP (part) Federal Way city Fife city Fife Heights CDP Fircrest city Fort Lewis CDP (part) Fox Island CDP (part) Frederickson CDP Gig Harbor city Graham CDP (part) High Bridge CDP (part) Hobart CDP (part) Hunts Point town Inglewood-Finn Hill CDP Issaquah city (part) Kenmore city Kent city Key Center CDP (part) Kingsgate CDP Kirkland city Klahanie CDP Lake Forest Park city Lake Holm CDP (part) Lakeland North CDP Lakeland South CDP Lake Morton-Berrydale CDP (part)
Kennewick--Pasco, WA Urbanized Area	Burbank CDP (part) Finley CDP (part) Kennewick city (part) Pasco city (part) Richland city (part) West Pasco CDP West Richland city (part)		
Lewiston, ID--WA Urbanized Area (part)	Asotin city (part) Clarkston city (part) Clarkston Heights-Vineland CDP (part) West Clarkston-Highland CDP (part)		
Longview, WA--OR Urbanized Area (part)	Kelso city (part) Longview city (part) Longview Heights CDP (part) West Side Highway CDP (part)		
Marysville, WA Urbanized Area	Arlington city (part) Bunk Foss CDP (part) Cavalero CDP Fobes Hill CDP Lake Cassidy CDP (part) Lake Stevens city Lochsloy CDP (part) Machias CDP (part) Marysville city (part) North Marysville CDP (part) Sisco Heights CDP (part) Snohomish city Warm Beach CDP (part)		
Mount Vernon, WA Urbanized Area	Big Lake CDP (part) Burlington city (part) Clear Lake CDP (part) Mount Vernon city (part) Sedro-Woolley city (part)		
Olympia--Lacey, WA Urbanized Area	Lacey city (part) Olympia city (part) Tanglewilde CDP Tumwater city (part)		
Portland, OR--WA Urbanized Area (part)	Barberton CDP (part) Battle Ground city (part) Brush Prairie CDP (part) Camas city (part) Cherry Grove CDP (part) Dollars Corner CDP (part) Duluth CDP (part) Felida CDP (part) Fern Prairie CDP (part) Five Corners CDP		

Crosswalk of Urban Areas and Places: 2010—Con.

Urban Area	Place Within Urban Area	Urban Area	Place Within Urban Area
URBANIZED AREA—Con.		URBANIZED AREA—Con.	
Seattle, WA Urbanized Area—Con.	Lake Stickney CDP Lake Tapps CDP (part) Lakewood city (part) Larch Way CDP Lynnwood city (part) McChord AFB CDP (part) McMillin CDP (part) Maltby CDP (part) Maple Heights-Lake Desire CDP (part) Maple Valley city (part) Maplewood CDP Martha Lake CDP Meadowdale CDP Medina city Mercer Island city Midland CDP Mill Creek city Mill Creek East CDP Milton city Mirrormont CDP (part) Monroe city (part) Monroe North CDP (part) Mountlake Terrace city Mukilteo city (part) Newcastle city Normandy Park city (part) North Fort Lewis CDP (part) North Lynnwood CDP North Puyallup CDP Orting city (part) Pacific city Parkland CDP Picnic Point CDP Prairie Heights CDP (part) Prairie Ridge CDP (part) Purdy CDP (part) Puyallup city Raft Island CDP Ravensdale CDP (part) Redmond city Renton city Riverton CDP Rosedale CDP (part) Ruston town (part) Sammamish city (part) SeaTac city Seattle city (part) Shadow Lake CDP (part) Shoreline city Silver Firs CDP (part) South Creek CDP (part) South Hill CDP (part) South Prairie town Spanaway CDP Stansberry Lake CDP (part) Steilacoom town (part) Summit CDP Summit View CDP Sumner city Tacoma city (part) Tukwila city Union Hill-Novelty Hill CDP (part) University Place city Waller CDP Wauna CDP (part) White Center CDP Wollochet CDP Woodinville city Woods Creek CDP (part) Woodway city (part) Yarrow Point town	Spokane, WA Urbanized Area—Con.	Spokane city (part) Spokane Valley city (part) Town and Country CDP
		Walla Walla, WA--OR Urbanized Area (part)	College Place city (part) Garrett CDP (part) Walla Walla city (part) Walla Walla East CDP (part)
		Wenatchee, WA Urbanized Area	East Wenatchee city Rock Island city (part) South Wenatchee CDP (part) Sunnyslope CDP (part) Wenatchee city (part)
		Yakima, WA Urbanized Area	Ahtanum CDP (part) Eschbach CDP (part) Gleed CDP (part) Moxee city (part) Naches town (part) Parker CDP Selah city (part) Summitview CDP (part) Terrace Heights CDP (part) Union Gap city (part) Yakima city (part)
		URBAN CLUSTER	
		Aberdeen, WA Urban Cluster	Aberdeen city (part) Central Park CDP (part) Cosmopolis city (part) Hoquiam city (part) Junction City CDP (part)
		Anacortes, WA Urban Cluster	Anacortes city (part)
		Belfair, WA Urban Cluster	Belfair CDP (part)
		Benton City, WA Urban Cluster	Benton City city (part)
		Birch Bay, WA Urban Cluster	Birch Bay CDP (part) Blaine city (part)
		Cashmere, WA Urban Cluster	Cashmere city (part)
		Castle Rock, WA Urban Cluster	Castle Rock city (part)
		Centralia, WA Urban Cluster	Centralia city (part) Chehalis city (part) Fords Prairie CDP (part) Grand Mound CDP (part) Napavine city (part) Rochester CDP
		Chelan, WA Urban Cluster	Chelan city (part) Chelan Falls CDP (part) Manson CDP (part)
		Cheney, WA Urban Cluster	Cheney city (part)
		Cle Elum, WA Urban Cluster	Cle Elum city (part) Ronald CDP (part) Roslyn city (part) South Cle Elum town (part)
		Colfax, WA Urban Cluster	Colfax city (part)
		Colville, WA Urban Cluster	Colville city (part)
		Connell, WA Urban Cluster	Connell city (part)
		Dayton, WA Urban Cluster	Dayton city (part)
		Deer Park, WA Urban Cluster	Deer Park city (part)
		Eatonville, WA Urban Cluster	Clear Lake CDP (part) Eatonville town (part)
Spokane, WA Urbanized Area	Airway Heights city (part) Country Homes CDP Fairchild AFB CDP (part) Fairwood CDP (part) Liberty Lake city (part) Mead CDP (part) Millwood town Otis Orchards-East Farms CDP (part)	Ellensburg, WA Urban Cluster	Ellensburg city (part)

Crosswalk of Urban Areas and Places: 2010—Con.

Urban Area	Place Within Urban Area	Urban Area	Place Within Urban Area
URBAN CLUSTER—Con.		URBAN CLUSTER—Con.	
Ephrata, WA Urban Cluster	Ephrata city (part)	Sequim, WA Urban Cluster	Bell Hill CDP (part) Carlsborg CDP (part) Jamestown CDP (part) River Road CDP Sequim city (part)
Everson, WA Urban Cluster	Everson city (part) Nooksack city (part)		
Forks, WA Urban Cluster	Forks city (part)	Shelton, WA Urban Cluster	Shelton city (part)
Goldendale, WA Urban Cluster	Goldendale city (part)	Snoqualmie, WA Urban Cluster	North Bend city (part) Riverbend CDP (part) Snoqualmie city (part) Tanner CDP (part)
Grandview, WA Urban Cluster	Grandview city (part) Prosser city (part)		
Granger, WA Urban Cluster	Granger city (part)	Stanwood, WA Urban Cluster	Northwest Stanwood CDP (part) Stanwood city (part)
Granite Falls, WA Urban Cluster	Canyon Creek CDP (part) Granite Falls city (part)	Sultan, WA Urban Cluster	Gold Bar city (part) May Creek CDP (part) North Sultan CDP (part) Startup CDP (part) Sultan city (part)
Hood River, OR--WA Urban Cluster (part)	Bingen city (part) White Salmon city (part)		
Indianola, WA Urban Cluster	Indianola CDP (part) Kingston CDP (part)	Sunnyside, WA Urban Cluster	Outlook CDP (part) Sunnyside city (part)
Kalama, WA Urban Cluster	Kalama city (part)		
La Center, WA Urban Cluster	La Center city (part)	The Dalles, OR--WA Urban Cluster (part)	Dallesport CDP (part)
La Conner, WA Urban Cluster	La Conner town (part)	Toppenish, WA Urban Cluster	Buena CDP (part) Toppenish city (part) Zillah city (part)
Leavenworth, WA Urban Cluster	Leavenworth city		
Lynden, WA Urban Cluster	Lynden city (part)	Wapato, WA Urban Cluster	Wapato city (part)
Mabton, WA Urban Cluster	Mabton city (part)	Warden, WA Urban Cluster	Warden city (part)
Mattawa, WA Urban Cluster	Mattawa town (part)	Woodland, WA Urban Cluster	Woodland city (part)
Medical Lake, WA Urban Cluster	Medical Lake city (part)	Yelm, WA Urban Cluster	McKenna CDP (part) North Yelm CDP (part) Roy city (part) Yelm city (part)
Montesano--Elma, WA Urban Cluster	Brady CDP (part) Elma city (part) Montesano city (part) Satsop CDP (part)		
Moses Lake, WA Urban Cluster	Cascade Valley CDP Moses Lake city (part) Moses Lake North CDP		
Newport, WA--ID Urban Cluster (part)	Newport city (part)		
Oak Harbor, WA Urban Cluster	Oak Harbor city (part) Whidbey Island Station CDP (part)		
Ocean Park, WA Urban Cluster	Ocean Park CDP (part)		
Ocean Shores, WA Urban Cluster	Ocean Shores city (part)		
Omak, WA Urban Cluster	Okanogan city (part) Omak city (part)		
Othello, WA Urban Cluster	Othello city (part)		
Peaceful Valley, WA Urban Cluster	Kendall CDP (part) Peaceful Valley CDP (part)		
Port Angeles, WA Urban Cluster	Port Angeles city (part) Port Angeles East CDP (part)		
Port Hadlock-Irondale, WA Urban Cluster	Port Hadlock-Irondale CDP (part)		
Port Townsend, WA Urban Cluster	Port Townsend city (part)		
Pullman, WA Urban Cluster	Pullman city (part)		
Quincy, WA Urban Cluster	Quincy city (part)		
Raymond, WA Urban Cluster	Raymond city (part) South Bend city (part)		
Ridgefield, WA Urban Cluster	Ridgefield city (part)		

Table 1.

Population: Earliest Census to 2010; and Housing Units: 1950 to 2010

[For information concerning historical counts and geographic change, see "User Notes." For information on confidentiality, nonsampling error, and definitions, see Appendixes]

State Urban and Rural	State total				Urban			Rural			Percent of total	
	Number	Change from preceding census		Number of places of 2,500 or more	Number	Change from preceding census		Number	Change from preceding census		Urban	Rural
		Number	Percent			Number	Percent		Number	Percent		
POPULATION												
Current urban definition:												
2010 (Apr. 1)	6,724,540	830,399	14.1	278	5,651,869	820,763	17.0	1,072,671	9,656	0.9	84.0	16.0
2000 (Apr. 1)	5,894,141	1,027,472	21.1	246	4,831,106	940,372	24.2	1,063,015	87,057	8.9	82.0	18.0
1990 (Apr. 1)	4,866,669	(X)	(X)	225	3,890,734	(X)	(X)	975,958	(X)	(X)	79.9	20.1
1950–90 urban definition:												
1990 (Apr. 1)	4,866,669	734,316	17.8	225	3,717,948	680,934	22.4	1,148,744	53,602	4.9	76.4	23.6
1980 (Apr. 1)	4,132,353	719,109	21.1	166	3,037,014	535,963	21.4	1,095,142	187,024	20.6	73.5	26.5
1970 (Apr. 1)	3,413,244	560,030	19.6	106	2,501,051	557,802	28.7	908,118	-1,847	-0.2	73.4	26.6
1960 (Apr. 1)	2,853,214	474,251	19.9	84	1,943,249	440,083	29.3	909,965	34,168	3.9	68.1	31.9
1950 (Apr. 1)	2,378,963	(X)	(X)	66	1,503,166	(X)	(X)	875,797	(X)	(X)	63.2	36.8
Pre-1950 urban definition:												
1960 (Apr. 1)	2,853,214	474,251	19.9	74	1,666,500	392,348	30.8	1,186,714	81,903	7.4	58.4	41.6
1950 (Apr. 1)	2,378,963	642,772	37.0	55	1,274,152	352,183	38.2	1,104,811	290,589	35.7	53.6	46.4
1940 (Apr. 1)	1,736,191	172,795	11.1	40	921,969	37,430	4.2	814,222	135,365	19.9	53.1	46.9
1930 (Apr. 1)	1,563,396	206,775	15.2	38	884,539	141,738	19.1	678,857	65,037	10.6	56.6	43.4
1920 (Jan. 1)	1,356,621	214,631	18.8	33	742,801	137,271	22.7	613,820	77,360	14.4	54.8	45.2
1910 (Apr. 15)	1,141,990	623,887	120.4	27	605,530	394,053	186.3	536,460	229,834	75.0	53.0	47.0
1900 (June 1)	518,103	160,871	45.0	15	211,477	84,299	66.3	306,626	76,572	33.3	40.8	59.2
1890 (June 1)	357,232	282,116	375.6	10	127,178	120,057	1,686.0	230,054	162,059	238.3	35.6	64.4
1880 (June 1)	75,116	51,161	213.6	2	7,121	7,121	(X)	67,995	44,040	183.8	9.5	90.5
1870 (June 1)	23,955	12,361	106.6	-	-	-	-	23,955	12,361	106.6	-	100.0
1860 (June 1)	11,594	10,393	865.4	-	-	-	-	11,594	10,393	865.4	-	100.0
1850 (June 1)	1,201	(X)	(X)	-	-	(X)	(X)	1,201	(X)	(X)	-	100.0
HOUSING UNITS												
Current urban definition:												
2010 (Apr. 1)	2,885,677	434,596	17.7	(X)	2,379,818	386,707	19.4	505,859	47,895	10.5	82.5	17.5
2000 (Apr. 1)	2,451,081	418,737	20.6	(X)	1,993,111	388,687	24.2	457,964	30,010	7.0	81.3	18.7
1990 (Apr. 1)	2,032,344	(X)	(X)	(X)	1,604,424	(X)	(X)	427,954	(X)	(X)	78.9	21.1
1950–90 urban definition:												
1990 (Apr. 1)	2,032,344	342,866	20.3	(X)	1,540,540	308,263	25.0	491,838	34,665	7.6	75.8	24.2
1980 (Apr. 1)	1,689,478	467,547	38.3	(X)	1,232,277	353,009	40.1	457,173	115,966	34.0	72.9	27.1
1970 (Apr. 1)	1,221,931	212,412	21.0	(X)	879,268	192,714	28.1	341,207	18,242	5.6	72.0	28.0
1960 (Apr. 1)	1,009,519	199,818	24.7	(X)	686,554	175,595	34.4	322,965	24,223	8.1	68.0	32.0
1950 (Apr. 1)	809,701	(X)	(X)	(X)	510,959	(X)	(X)	298,742	(X)	(X)	63.1	36.9

Table 2.

Population, Housing Units, and Land Area by Urban and Rural and Size of Urban Area: 2010

[Areas classified by population size. For information on confidentiality, nonsampling error, and definitions, see Appendixes]

State Urban and Rural Size of Urban Area [Population]	Population		Housing units		Land area		Number of urban areas		
	Total	Percent distribution	Total	Percent distribution	In square miles	Percent distribution	Total	Entirely in state	Partly in state
Washington	6,724,540	100.0	2,885,677	100.0	66,456	100.0	81	74	7
Urban	5,651,869	84.1	2,379,818	82.5	2,375	3.6	81	74	7
In urbanized area	5,041,475	75.0	2,123,384	73.6	1,965	3.0	14	10	4
1,000,000 or more	3,418,955	50.8	1,453,406	50.4	1,135	1.7	2	1	1
500,000 to 999,999	—	—	—	—	—	—	—	—	—
250,000 to 499,999	387,847	5.8	167,877	5.8	164	0.3	1	1	—
100,000 to 249,999	975,718	14.5	396,182	13.7	534	0.8	6	6	—
50,000 to 99,999	258,955	3.9	105,919	3.7	131	0.2	5	2	3
In urban cluster	610,394	9.1	256,434	8.9	410	0.6	67	64	3
25,000 to 49,999	165,084	2.5	68,478	2.4	110	0.2	5	5	—
10,000 to 24,999	235,579	3.5	95,748	3.3	160	0.2	16	14	2
5,000 to 9,999	97,980	1.5	44,006	1.5	66	0.1	14	14	—
2,500 to 4,999	111,751	1.7	48,202	1.7	75	0.1	32	31	1
Cumulative summary:									
Urban area of—									
1,000,000 or more	3,418,955	50.8	1,453,406	50.4	1,135	1.7	2	1	1
500,000 or more	3,418,955	50.8	1,453,406	50.4	1,135	1.7	2	1	1
250,000 or more	3,806,802	56.6	1,621,283	56.2	1,300	2.0	3	2	1
100,000 or more	4,782,520	71.1	2,017,465	69.9	1,834	2.8	9	8	1
50,000 or more	5,041,475	75.0	2,123,384	73.6	1,965	3.0	14	10	4
25,000 or more	5,206,559	77.4	2,191,862	76.0	2,075	3.1	19	15	4
10,000 or more	5,442,138	80.9	2,287,610	79.3	2,235	3.4	35	29	6
5,000 or more	5,540,118	82.4	2,331,616	80.8	2,300	3.5	49	43	6
2,500 or more	5,651,869	84.1	2,379,818	82.5	2,375	3.6	81	74	7
Rural	1,072,671	16.0	505,859	17.5	64,081	96.4	(X)	(X)	(X)

This page is intentionally blank.

Table 3.
Population by Urban and Rural and Size of Place: 2010

[Places classified by population size. For information on confidentiality, nonsampling error, and definitions, see Appendixes]

State Size of Place [Population]	Total			Urban								Not in place
	Population	Number of places	Percent of total population	Total	In place							
					All urban places (entirely or partly urban)		Entirely urban places		Partly urban places			
					Population	Number of places	Population	Number of places	Population	Number of places		
Washington	6,724,540	628	100.0	5,651,869	5,235,603	371	1,498,845	109	3,736,758	262	416,266	
In place	5,508,054	628	81.9	5,235,603	5,235,603	371	1,498,845	109	3,736,758	262	(X)	
Not in place	1,216,486	(X)	18.1	416,266	(X)	(X)	(X)	(X)	(X)	(X)	416,266	
In place of—												
1,000,000 or more	—	—	—	—	—	—	—	—	—	—	(X)	
500,000 to 999,999	608,660	1	9.1	608,660	608,660	1	—	—	608,660	1	(X)	
250,000 to 499,999	—	—	—	—	—	—	—	—	—	—	(X)	
100,000 to 249,999	794,486	5	11.8	793,932	793,932	5	—	—	793,932	5	(X)	
50,000 to 99,999	1,015,994	14	15.1	1,013,771	1,013,771	14	379,795	5	633,976	9	(X)	
25,000 to 49,999	849,593	24	12.6	848,653	848,653	24	328,017	10	520,636	14	(X)	
10,000 to 24,999	1,116,246	70	16.6	1,087,275	1,087,275	69	491,181	30	596,094	39	(X)	
5,000 to 9,999	539,540	76	8.0	523,752	523,752	76	221,692	30	302,060	46	(X)	
2,500 to 4,999	305,112	88	4.5	246,041	246,041	83	51,460	14	194,581	69	(X)	
2,000 to 2,499	69,876	31	1.0	46,996	46,996	23	13,764	6	33,232	17	(X)	
1,500 to 1,999	65,114	38	1.0	34,694	34,694	23	7,058	4	27,636	19	(X)	
1,000 to 1,499	46,644	38	0.7	15,042	15,042	16	2,199	2	12,843	14	(X)	
500 to 999	58,105	79	0.9	13,176	13,176	21	1,485	2	11,691	19	(X)	
200 to 499	30,630	93	0.5	3,283	3,283	11	2,040	5	1,243	6	(X)	
Less than 200	8,054	71	0.1	328	328	5	154	1	174	4	(X)	
Cumulative summary:												
In place of—												
1,000,000 or more	—	—	—	—	—	—	—	—	—	—	(X)	
500,000 or more	608,660	1	9.1	608,660	608,660	1	—	—	608,660	1	(X)	
250,000 or more	608,660	1	9.1	608,660	608,660	1	—	—	608,660	1	(X)	
100,000 or more	1,403,146	6	20.9	1,402,592	1,402,592	6	—	—	1,402,592	6	(X)	
50,000 or more	2,419,140	20	36.0	2,416,363	2,416,363	20	379,795	5	2,036,568	15	(X)	
25,000 or more	3,268,733	44	48.6	3,265,016	3,265,016	44	707,812	15	2,557,204	29	(X)	
10,000 or more	4,384,979	114	65.2	4,352,291	4,352,291	113	1,198,993	45	3,153,298	68	(X)	
5,000 or more	4,924,519	190	73.2	4,876,043	4,876,043	189	1,420,685	75	3,455,358	114	(X)	
2,500 or more	5,229,631	278	77.8	5,122,084	5,122,084	272	1,472,145	89	3,649,939	183	(X)	
2,000 or more	5,299,507	309	78.8	5,169,080	5,169,080	295	1,485,909	95	3,683,171	200	(X)	
1,500 or more	5,364,621	347	79.8	5,203,774	5,203,774	318	1,492,967	99	3,710,807	219	(X)	
1,000 or more	5,411,265	385	80.5	5,218,816	5,218,816	334	1,495,166	101	3,723,650	233	(X)	
500 or more	5,469,370	464	81.3	5,231,992	5,231,992	355	1,496,651	103	3,735,341	252	(X)	
200 or more	5,500,000	557	81.8	5,235,275	5,235,275	366	1,498,691	108	3,736,584	258	(X)	

Table 3.

Population by Urban and Rural and Size of Place: 2010—Con.

[Places classified by population size. For information on confidentiality, nonsampling error, and definitions, see Appendixes]

Total	Rural						Not in place	State Size of Place [Population]
	In place							
	All rural places (entirely or partly rural)		Entirely rural places		Partly rural places			
	Population	Number of places	Population	Number of places	Population	Number of places		
1,072,671	272,451	519	172,089	257	100,362	262	800,220	Washington
272,451	272,451	519	172,089	257	100,362	262	(X)	In place
800,220	(X)	(X)	(X)	(X)	(X)	(X)	800,220	Not in place
—	—	—	—	—	—	—	(X)	In place of—
—	—	1	—	—	—	1	(X)	1,000,000 or more
—	—	—	—	—	—	—	(X)	500,000 to 999,999
554	554	5	—	—	554	5	(X)	250,000 to 499,999
2,223	2,223	9	—	—	2,223	9	(X)	100,000 to 249,999
940	940	14	—	—	940	14	(X)	50,000 to 99,999
28,971	28,971	40	10,624	1	18,347	39	(X)	25,000 to 49,999
15,788	15,788	46	—	—	15,788	46	(X)	10,000 to 24,999
59,071	59,071	74	15,269	5	43,802	69	(X)	5,000 to 9,999
22,880	22,880	25	17,788	8	5,092	17	(X)	2,500 to 4,999
30,420	30,420	34	25,331	15	5,089	19	(X)	2,000 to 2,499
31,602	31,602	36	27,043	22	4,559	14	(X)	1,500 to 1,999
44,929	44,929	77	41,979	58	2,950	19	(X)	1,000 to 1,499
27,347	27,347	88	26,621	82	726	6	(X)	500 to 999
7,726	7,726	70	7,434	66	292	4	(X)	200 to 499
—	—	—	—	—	—	—	(X)	Less than 200
—	—	1	—	—	—	1	(X)	Cumulative summary:
—	—	1	—	—	—	1	(X)	In place of—
554	554	6	—	—	554	6	(X)	1,000,000 or more
2,777	2,777	15	—	—	2,777	15	(X)	500,000 or more
3,717	3,717	29	—	—	3,717	29	(X)	250,000 or more
32,688	32,688	69	10,624	1	22,064	68	(X)	250,000 or more
48,476	48,476	115	10,624	1	37,852	114	(X)	100,000 or more
107,547	107,547	189	25,893	6	81,654	183	(X)	50,000 or more
130,427	130,427	214	43,681	14	86,746	200	(X)	25,000 or more
160,847	160,847	248	69,012	29	91,835	219	(X)	10,000 or more
192,449	192,449	284	96,055	51	96,394	233	(X)	5,000 or more
237,378	237,378	361	138,034	109	99,344	252	(X)	2,500 or more
264,725	264,725	449	164,655	191	100,070	258	(X)	2,000 or more

Table 4.

Population and Housing Units: 1970 to 2010

[For information concerning historical counts and geographic change, see "User Notes." For information on confidentiality, nonsampling error, and definitions, see Appendixes]

State County/County Equivalent	Population					Housing units				
	2010	2000	1990	1980	1970	2010	2000	1990	1980	1970
Washington	6,724,540	5,894,141	4,866,669	4,132,353	3,413,244	2,885,677	2,451,081	2,032,344	1,689,478	1,221,931
Adams County	18,728	16,428	13,603	13,267	12,014	6,242	5,773	5,263	5,049	3,936
Asotin County	21,623	20,551	17,605	16,823	13,799	9,872	9,111	7,519	7,043	5,068
Benton County	175,177	142,475	112,560	109,444	67,540	68,618	55,963	44,877	42,651	21,826
Chelan County	72,453	66,616	52,250	45,061	41,103	35,465	30,407	25,048	22,140	18,431
Clallam County	71,404	64,179	56,210	51,648	34,770	35,582	30,683	25,230	21,851	12,842
Clark County	425,363	345,238	238,053	192,227	128,454	167,413	134,030	92,849	72,806	42,916
Columbia County	4,078	4,064	4,024	4,057	4,439	2,136	2,018	2,046	1,819	1,845
Cowlitz County	102,410	92,948	82,119	79,548	68,616	43,450	38,624	33,304	31,748	23,512
Douglas County	38,431	32,603	26,205	22,144	16,787	16,004	12,944	10,640	9,139	6,211
Ferry County	7,551	7,260	6,295	5,811	3,655	4,403	3,775	3,239	2,394	1,553
Franklin County	78,163	49,347	37,473	35,025	25,816	24,423	16,084	13,664	13,316	8,425
Garfield County	2,266	2,397	2,248	2,468	2,911	1,233	1,288	1,209	1,142	1,138
Grant County	89,120	74,698	54,798	48,522	41,881	35,083	29,081	22,808	20,271	14,825
Grays Harbor County	72,797	67,194	64,175	66,314	59,553	35,166	32,489	29,932	28,598	22,174
Island County	78,506	71,558	60,195	44,048	27,011	40,234	32,378	25,860	20,872	12,084
Jefferson County	29,872	26,299	20,406	15,965	10,661	17,767	14,144	11,014	8,826	4,882
King County	1,931,249	1,737,044	1,507,305	1,269,898	1,159,369	851,261	742,239	647,339	525,562	424,837
Kitsap County	251,133	231,969	189,731	147,152	101,732	107,367	92,644	74,038	57,327	36,095
Kittitas County	40,915	33,362	26,725	24,877	25,039	21,900	16,475	13,215	11,709	9,127
Klickitat County	20,318	19,161	16,616	15,822	12,138	9,786	8,633	7,213	6,498	4,668
Lewis County	75,455	68,600	59,358	56,025	45,467	34,050	29,585	25,487	23,119	16,690
Lincoln County	10,570	10,184	8,864	9,604	9,572	5,776	5,298	4,607	4,336	3,827
Mason County	60,699	49,405	38,341	31,184	20,918	32,518	25,515	22,292	17,532	10,591
Okanogan County	41,120	39,564	33,350	30,663	25,867	22,245	19,085	16,629	13,599	11,532
Pacific County	20,920	20,984	18,882	17,237	15,796	15,547	13,991	12,404	10,949	7,677
Pend Oreille County	13,001	11,732	8,915	8,580	6,025	7,936	6,608	5,404	4,688	3,258
Pierce County	795,225	700,818	586,203	485,667	412,344	325,375	277,060	228,842	187,443	133,716
San Juan County	15,769	14,077	10,035	7,838	3,856	13,313	9,752	6,075	5,310	2,673
Skagit County	116,901	102,979	79,545	64,138	52,381	51,473	42,681	33,575	27,775	19,575
Skamania County	11,066	9,872	8,289	7,919	5,845	5,628	4,576	3,922	3,435	2,174
Snohomish County	713,335	606,024	465,628	337,720	265,236	286,659	236,205	183,938	131,206	89,425
Spokane County	471,221	417,939	361,333	341,835	287,487	201,434	175,005	150,080	137,673	99,869
Stevens County	43,531	40,066	30,948	28,979	17,405	21,156	17,599	14,601	12,550	7,167
Thurston County	252,264	207,355	161,238	124,264	76,894	108,182	86,652	66,464	50,712	28,354
Wahkiakum County	3,978	3,824	3,327	3,832	3,592	2,067	1,792	1,496	1,504	1,279
Walla Walla County	58,781	55,180	48,439	47,435	42,176	23,451	21,147	19,029	18,138	14,559
Whatcom County	201,140	166,826	127,780	106,701	81,983	90,665	73,897	55,742	47,479	30,423
Whitman County	44,776	40,740	38,775	40,103	37,900	19,323	16,676	14,598	14,418	11,480
Yakima County	243,231	222,581	188,823	172,508	145,212	85,474	79,174	70,852	66,851	51,267

Table 5.

Population, Housing Units, Land Area, and Density: 2010; and Percent Change: 1980 to 2010

[For information concerning historical counts and geographic change, see "User Notes." For information on confidentiality, nonsampling error, and definitions, see Appendixes]

State County/County Equivalent	Population	Housing units	Land area in square miles	Average per square mile of land		Percent change					
				Population density	Housing unit density	Population			Housing units		
						2000 to 2010	1990 to 2000	1980 to 1990	2000 to 2010	1990 to 2000	1980 to 1990
Washington	6,724,540	2,885,677	66,455.52	101.2	43.4	14.1	21.1	17.8	17.7	20.6	20.3
Adams County	18,728	6,242	1,924.98	9.7	3.2	14.0	20.8	2.5	8.1	9.7	4.2
Asotin County	21,623	9,872	636.21	34.0	15.5	5.2	16.7	4.6	8.4	21.2	6.8
Benton County	175,177	68,618	1,700.38	103.0	40.4	23.0	26.6	2.8	22.6	24.7	5.2
Chelan County	72,453	35,465	2,920.52	24.8	12.1	8.8	27.5	16.0	16.6	21.4	13.1
Clallam County	71,404	35,582	1,738.33	41.1	20.5	11.3	14.8	8.8	16.0	21.6	15.5
Clark County	425,363	167,413	629.00	676.3	266.2	23.2	45.0	23.8	24.9	44.4	27.5
Columbia County	4,078	2,136	868.63	4.7	2.5	0.3	1.0	-0.8	5.8	-1.4	12.5
Cowlitz County	102,410	43,450	1,140.13	89.8	38.1	10.2	13.2	3.2	12.5	16.0	4.9
Douglas County	38,431	16,004	1,819.26	21.1	8.8	17.9	24.4	18.3	23.6	21.7	16.4
Ferry County	7,551	4,403	2,203.16	3.4	2.0	4.0	15.3	8.3	16.6	16.5	35.3
Franklin County	78,163	24,423	1,242.17	62.9	19.7	58.4	31.7	7.0	51.8	17.7	2.6
Garfield County	2,266	1,233	710.69	3.2	1.7	-5.5	6.6	-8.9	-4.3	6.5	5.9
Grant County	89,120	35,083	2,679.51	33.3	13.1	19.3	36.3	12.9	20.6	27.5	12.5
Grays Harbor County	72,797	35,166	1,902.03	38.3	18.5	8.3	4.7	-3.2	8.2	8.5	4.7
Island County	78,506	40,234	208.45	376.6	193.0	9.7	18.9	36.7	24.3	25.2	23.9
Jefferson County	29,872	17,767	1,803.70	16.6	9.9	13.6	27.2	27.8	25.6	28.4	24.8
King County	1,931,249	851,261	2,115.57	912.9	402.4	11.2	15.2	18.7	14.7	14.7	23.2
Kitsap County	251,133	107,367	394.94	635.9	271.9	8.3	22.3	28.9	15.9	25.1	29.2
Kittitas County	40,915	21,900	2,297.27	17.8	9.5	22.6	24.8	7.4	32.9	24.7	12.9
Klickitat County	20,318	9,786	1,871.31	10.9	5.2	6.0	15.3	5.0	13.4	19.7	11.0
Lewis County	75,455	34,050	2,402.80	31.4	14.2	10.0	15.6	5.9	15.1	16.1	10.2
Lincoln County	10,570	5,776	2,310.49	4.6	2.5	3.8	14.9	-7.7	9.0	15.0	6.3
Mason County	60,699	32,518	959.42	63.3	33.9	22.9	28.9	23.0	27.4	14.5	27.2
Okanogan County	41,120	22,245	5,267.98	7.8	4.2	3.9	18.6	8.8	16.6	14.8	22.3
Pacific County	20,920	15,547	932.66	22.4	16.7	-0.3	11.1	9.5	11.1	12.8	13.3
Pend Oreille County	13,001	7,936	1,399.99	9.3	5.7	10.8	31.6	3.9	20.1	22.3	15.3
Pierce County	795,225	325,375	1,669.51	476.3	194.9	13.5	19.6	20.7	17.4	21.1	22.1
San Juan County	15,769	13,313	173.91	90.7	76.6	12.0	40.3	28.0	36.5	60.5	14.4
Skagit County	116,901	51,473	1,731.20	67.5	29.7	13.5	29.5	24.0	20.6	27.1	20.9
Skamania County	11,066	5,628	1,655.68	6.7	3.4	12.1	19.1	4.7	23.0	16.7	14.2
Snohomish County	713,335	286,659	2,087.27	341.8	137.3	17.7	30.2	37.9	21.4	28.4	40.2
Spokane County	471,221	201,434	1,763.79	267.2	114.2	12.7	15.7	5.7	15.1	16.6	9.0
Stevens County	43,531	21,156	2,477.76	17.6	8.5	8.6	29.5	6.8	20.2	20.5	16.3
Thurston County	252,264	108,182	721.96	349.4	149.8	21.7	28.6	29.8	24.8	30.4	31.1
Wahkiakum County	3,978	2,067	263.38	15.1	7.8	4.0	14.9	-13.2	15.3	19.8	-0.5
Walla Walla County	58,781	23,451	1,270.13	46.3	18.5	6.5	13.9	2.1	10.9	11.1	4.9
Whatcom County	201,140	90,665	2,106.86	95.5	43.0	20.6	30.5	19.8	22.7	32.6	17.4
Whitman County	44,776	19,323	2,159.09	20.7	8.9	9.9	5.1	-3.3	15.9	14.2	1.2
Yakima County	243,231	85,474	4,295.40	56.6	19.9	9.3	17.9	9.5	8.0	11.7	6.0

Table 6.

Rank of Counties by Percent Change in Population: 2000 to 2010

[For information concerning historical counts and geographic change, see "User Notes." For information on confidentiality, nonsampling error, and definitions, see Appendixes]

County/County Equivalent	Population		Percent change	
	2010	2000	Rank	Percent
Franklin County	78,163	49,347	1	58.4
Clark County	425,363	345,238	2	23.2
Benton County	175,177	142,475	3	23.0
Mason County	60,699	49,405	4	22.9
Kittitas County	40,915	33,362	5	22.6
Thurston County	252,264	207,355	6	21.7
Whatcom County	201,140	r 166,826	7	20.6
Grant County	89,120	74,698	8	19.3
Douglas County	38,431	32,603	9	17.9
Snohomish County	713,335	606,024	10	17.7
Adams County	18,728	16,428	11	14.0
Jefferson County	29,872	r 26,299	12	13.6
Skagit County	116,901	102,979	13	13.5
Pierce County	795,225	r 700,818	14	13.5
Spokane County	471,221	417,939	15	12.7
Skamania County	11,066	9,872	16	12.1
San Juan County	15,769	14,077	17	12.0
Clallam County	71,404	r 64,179	18	11.3
King County	1,931,249	r 1,737,044	19	11.2
Pend Oreille County	13,001	11,732	20	10.8
Cowlitz County	102,410	92,948	21	10.2
Lewis County	75,455	68,600	22	10.0
Whitman County	44,776	40,740	23	9.9
Island County	78,506	71,558	24	9.7
Yakima County	243,231	222,581	25	9.3
Chelan County	72,453	66,616	26	8.8
Stevens County	43,531	40,066	27	8.6
Grays Harbor County	72,797	67,194	28	8.3
Kitsap County	251,133	231,969	29	8.3
Walla Walla County	58,781	55,180	30	6.5
Klickitat County	20,318	19,161	31	6.0
Asotin County	21,623	20,551	32	5.2
Wahkiakum County	3,978	3,824	33	4.0
Ferry County	7,551	7,260	34	4.0
Okanogan County	41,120	39,564	35	3.9
Lincoln County	10,570	10,184	36	3.8
Columbia County	4,078	4,064	37	0.3
Pacific County	20,920	20,984	38	-0.3
Garfield County	2,266	2,397	39	-5.5

Table 7.

Population by Urban and Rural: 2010

[For information on confidentiality, nonsampling error, and definitions, see Appendixes]

State County/County Equivalent	Total population	Urban			Rural			Percent of total population	
		Total	In urbanized area	In urban cluster	Total	In place	Not in place	Urban	Rural
Washington	6,724,540	5,651,869	5,041,475	610,394	1,072,671	272,451	800,220	84.0	16.0
Adams County	18,728	11,207	–	11,207	7,521	2,563	4,958	59.8	40.2
Asotin County	21,623	20,184	20,184	–	1,439	100	1,339	93.3	6.7
Benton County	175,177	156,659	145,575	11,084	18,518	2,976	15,542	89.4	10.6
Chelan County	72,453	52,728	39,017	13,711	19,725	2,303	17,422	72.8	27.2
Clallam County	71,404	46,089	–	46,089	25,315	2,580	22,735	64.5	35.5
Clark County	425,363	366,797	359,562	7,235	58,566	18,843	39,723	86.2	13.8
Columbia County	4,078	2,681	–	2,681	1,397	153	1,244	65.7	34.3
Cowlitz County	102,410	73,068	61,598	11,470	29,342	1,874	27,468	71.3	28.7
Douglas County	38,431	28,210	28,210	–	10,221	4,074	6,147	73.4	26.6
Ferry County	7,551	–	–	–	7,551	2,966	4,585	–	100.0
Franklin County	78,163	67,741	63,665	4,076	10,422	1,949	8,473	86.7	13.3
Garfield County	2,266	–	–	–	2,266	1,425	841	–	100.0
Grant County	89,120	54,587	–	54,587	34,533	10,721	23,812	61.3	38.7
Grays Harbor County	72,797	43,596	–	43,596	29,201	12,674	16,527	59.9	40.1
Island County	78,506	41,690	–	41,690	36,816	5,978	30,838	53.1	46.9
Jefferson County	29,872	12,705	–	12,705	17,167	6,142	11,025	42.5	57.5
King County	1,931,249	1,869,311	1,848,719	20,592	61,938	28,557	33,381	96.8	3.2
Kitsap County	251,133	209,089	201,151	7,938	42,044	10,326	31,718	83.3	16.7
Kittitas County	40,915	24,526	–	24,526	16,389	2,753	13,636	59.9	40.1
Klickitat County	20,318	8,084	–	8,084	12,234	2,670	9,564	39.8	60.2
Lewis County	75,455	29,688	–	29,688	45,767	7,181	38,586	39.3	60.7
Lincoln County	10,570	–	–	–	10,570	5,489	5,081	–	100.0
Mason County	60,699	22,036	–	22,036	38,663	5,646	33,017	36.3	63.7
Okanogan County	41,120	8,229	–	8,229	32,891	10,754	22,137	20.0	80.0
Pacific County	20,920	7,370	–	7,370	13,550	4,875	8,675	35.2	64.8
Pend Oreille County	13,001	2,196	–	2,196	10,805	1,067	9,738	16.9	83.1
Pierce County	795,225	742,814	737,886	4,928	52,411	24,760	27,651	93.4	6.6
San Juan County	15,769	–	–	–	15,769	2,162	13,607	–	100.0
Skagit County	116,901	82,975	62,966	20,009	33,926	4,575	29,351	71.0	29.0
Skamania County	11,066	–	–	–	11,066	4,700	6,366	–	100.0
Snohomish County	713,335	636,156	615,756	20,400	77,179	34,067	43,112	89.2	10.8
Spokane County	471,221	406,797	387,847	18,950	64,424	4,912	59,512	86.3	13.7
Stevens County	43,531	9,052	–	9,052	34,479	6,641	27,838	20.8	79.2
Thurston County	252,264	199,317	176,617	22,700	52,947	5,471	47,476	79.0	21.0
Wahkiakum County	3,978	–	–	–	3,978	3,456	522	–	100.0
Walla Walla County	58,781	48,715	48,715	–	10,066	4,061	6,005	82.9	17.1
Whatcom County	201,140	149,098	114,473	34,625	52,042	6,750	45,292	74.1	25.9
Whitman County	44,776	32,449	–	32,449	12,327	6,545	5,782	72.5	27.5
Yakima County	243,231	186,025	129,534	56,491	57,206	7,712	49,494	76.5	23.5

Table 8.

Population and Housing Units: 1990 to 2010; and Area Measurements and Density: 2010

[For information concerning historical counts and geographic change, see "User Notes." For information on confidentiality, nonsampling error, and definitions, see Appendixes]

State County/County Equivalent County Subdivision Place	Population			Housing units			Area measurements in square miles		Average per square mile of land	
	2010	2000	1990	2010	2000	1990	Total area	Land area	Population density	Housing unit density
Washington	6,724,540	5,894,141	4,866,669	2,885,677	2,451,081	2,032,344	71,297.95	66,455.52	101.2	43.4
Adams County	18,728	16,428	13,603	6,242	5,773	5,263	1,929.85	1,924.98	9.7	3.2
Lind-Washtucna CCD	1,738	1,895	1,761	844	899	841	1,016.13	1,015.26	1.7	0.8
Hatton town	101	98	71	40	35	29	0.37	0.37	273.0	108.1
Lind town	564	582	472	276	307	243	1.07	1.07	527.1	257.9
Washtucna town	208	260	231	126	133	110	0.69	0.69	301.4	182.6
Othello CCD	14,543	11,986	9,315	4,170	3,725	3,234	287.01	286.00	50.8	14.6
Othello city	7,364	5,847	4,638	2,185	1,864	1,637	3.81	3.81	1,932.8	573.5
Ritzville CCD	2,447	2,547	2,527	1,228	1,149	1,188	626.71	623.72	3.9	2.0
Ritzville city	1,673	1,736	1,725	902	873	883	1.70	1.70	984.1	530.6
Asotin County	21,623	20,551	17,605	9,872	9,111	7,519	640.64	636.21	34.0	15.5
Asotin CCD	4,304	3,769	2,671	1,941	1,609	1,168	520.70	517.47	8.3	3.8
Asotin city	1,251	1,095	981	537	440	412	1.19	1.05	1,191.4	511.4
Clarkston Heights-Vineland CDP (part)	1,683	1,560	(X)	677	588	(X)	1.49	1.49	1,129.5	454.4
Clarkston CCD	17,319	16,782	14,934	7,931	7,502	6,351	119.95	118.74	145.9	66.8
Clarkston city	7,229	7,337	6,753	3,411	3,414	3,043	2.09	2.01	3,596.5	1,697.0
Clarkston Heights-Vineland CDP (part)	4,643	4,557	2,832	2,036	1,850	1,086	4.53	4.53	1,024.9	449.4
West Clarkston-Highland CDP	5,261	4,707	3,913	2,390	2,160	1,660	2.81	2.81	1,872.2	850.5
Benton County	175,177	142,475	112,560	68,618	55,963	44,877	1,760.00	1,700.38	103.0	40.4
Benton City CCD	5,808	5,526	4,148	2,220	2,051	1,492	64.15	63.76	91.1	34.8
Benton City city (part)	3,032	2,622	1,806	1,161	1,042	682	1.79	1.78	1,703.4	652.2
Hanford Site CCD	5	—	—	3	—	—	450.41	440.46	—	—
Richland city (part)	—	(X)	(X)	—	(X)	(X)	0.18	0.18	—	—
Northwest Benton CCD	13,622	11,877	9,728	4,691	4,023	3,422	353.63	352.06	38.7	13.3
Benton City city (part)	6	2	(X)	1	1	(X)	0.07	0.06	100.0	16.7
Prosser city	5,714	4,838	4,476	2,129	1,800	1,665	4.52	4.49	1,272.6	474.2
Richland-Kennewick CCD	154,811	124,242	98,087	61,327	49,612	39,716	259.40	246.74	627.4	248.5
Benton City city (part)	—	(X)	(X)	—	(X)	(X)	0.63	0.62	—	—
Finley CDP	6,012	5,770	4,897	2,175	2,082	1,795	14.57	11.56	520.1	188.1
Kennewick city	73,917	54,693	42,148	28,507	22,043	17,205	28.36	26.93	2,744.8	1,058.6
Richland city (part)	48,058	38,708	32,315	20,876	16,458	13,872	38.93	35.54	1,352.2	587.4
West Richland city	11,811	8,385	3,962	4,298	3,092	1,564	22.12	21.92	538.8	196.1
South Benton CCD	931	830	597	377	277	247	632.41	597.36	1.6	0.6
Chelan County	72,453	66,616	52,250	35,465	30,407	25,048	2,993.88	2,920.52	24.8	12.1
Cashmere CCD	10,895	10,824	8,892	4,504	4,114	3,730	325.18	324.41	33.6	13.9
Cashmere city	3,063	2,965	2,544	1,179	1,174	1,057	1.07	1.03	2,973.8	1,144.7
Chelan CCD	6,396	6,222	4,949	4,570	4,134	3,069	193.92	175.43	36.5	26.1
Chelan city	3,890	3,522	2,976	2,516	2,058	1,666	6.35	6.29	618.4	400.0
Chelan Falls CDP	329	(X)	(X)	125	(X)	(X)	0.28	0.28	1,175.0	446.4
Entiat CCD	2,217	2,130	1,507	1,121	1,032	750	469.73	467.10	4.7	2.4
Entiat city	1,112	957	449	495	400	192	2.75	2.11	527.0	234.6
Leavenworth-Lake Wenatchee CCD	6,251	5,902	4,388	5,461	4,076	3,332	990.53	982.61	6.4	5.6
Leavenworth city	1,965	2,074	1,692	1,241	1,107	845	1.24	1.23	1,597.6	1,008.9
Malaga CCD	3,762	3,506	2,608	1,507	1,323	981	123.84	121.87	30.9	12.4
South Wenatchee CDP (part)	44	33	51	20	18	22	0.38	0.24	183.3	83.3
Wenatchee city (part)	8	(X)	(X)	2	(X)	(X)	0.03	0.03	266.7	66.7
Manson CCD	3,813	3,248	2,309	2,194	1,568	1,380	60.29	52.88	72.1	41.5
Manson CDP	1,468	(X)	(X)	938	(X)	(X)	1.25	1.25	1,174.4	750.4
Stehekin CCD	152	106	124	278	166	132	740.89	710.17	0.2	0.4
Wenatchee CCD	38,967	34,678	27,473	15,830	13,994	11,674	89.50	86.06	452.8	183.9
South Wenatchee CDP (part)	1,509	1,958	1,156	473	647	463	1.16	0.93	1,622.6	508.6
Sunnyslope CDP	3,252	2,521	1,907	1,228	952	728	10.05	9.56	340.2	128.5
Wenatchee city (part)	31,917	27,856	21,746	13,173	11,486	9,449	8.01	7.74	4,123.6	1,701.9
Clallam County	71,404	64,179	56,210	35,582	30,683	25,230	2,670.64	1,738.33	41.1	20.5
Agnew-Carlsborg CCD	10,573	9,088	6,310	5,290	4,353	2,888	200.82	106.15	99.6	49.8
Carlsborg CDP	995	855	(X)	547	461	(X)	1.06	1.06	938.7	516.0
Clallam Bay-Neah Bay CCD	3,197	3,399	2,966	1,231	1,405	1,183	823.93	401.22	8.0	3.1
Clallam Bay CDP	363	(X)	(X)	276	(X)	(X)	0.57	0.57	636.8	484.2
Neah Bay CDP	865	794	916	358	322	405	2.35	2.35	368.1	152.3
Seki CDP	27	(X)	(X)	29	(X)	(X)	0.13	0.13	207.7	223.1
Crescent CCD	3,370	3,085	2,507	1,982	1,728	1,331	553.60	411.69	8.2	4.8
Forks CCD	6,453	6,401	6,846	2,807	2,825	2,645	487.12	432.39	14.9	6.5
Forks city	3,532	3,120	2,715	1,374	1,361	1,092	3.65	3.65	967.7	376.4
Port Angeles CCD	29,410	27,966	26,759	14,093	12,869	11,524	347.54	251.12	117.1	56.1
Port Angeles city	19,038	18,397	17,710	9,272	8,682	7,833	14.52	10.70	1,779.3	866.5
Port Angeles East CDP	3,036	3,053	2,672	1,482	1,484	1,219	4.62	3.77	805.3	393.1

Table 8.

Population and Housing Units: 1990 to 2010; and Area Measurements and Density: 2010—Con.

[For information concerning historical counts and geographic change, see "User Notes." For information on confidentiality, nonsampling error, and definitions, see Appendixes]

State County/County Equivalent County Subdivision Place	Population			Housing units			Area measurements in square miles		Average per square mile of land	
	2010	2000	1990	2010	2000	1990	Total area	Land area	Population density	Housing unit density
Washington—Con.										
Clallam County—Con.										
Sequim CCD	18,401	14,240	11,076	10,179	7,503	5,654	257.62	135.76	135.5	75.0
Bell Hill CDP	837	731	(X)	447	347	(X)	2.65	2.65	315.8	168.7
Blyn CDP	101	162	(X)	52	92	(X)	4.90	4.74	21.3	11.0
Jamestown CDP	361	(X)	(X)	196	(X)	(X)	0.58	0.58	622.4	337.9
River Road CDP	454	450	(X)	200	192	(X)	0.33	0.33	1,375.8	606.1
Sequim city	6,606	4,334	3,616	3,767	2,424	1,953	6.37	6.31	1,046.9	597.0
Clark County										
Battle Ground CCD	55,734	40,227	26,536	19,917	13,954	8,939	154.60	154.46	360.8	128.9
Battle Ground city	17,571	9,296	3,758	5,952	3,196	1,376	7.16	7.16	2,454.1	831.3
Brush Prairie CDP	2,652	2,384	2,650	964	902	916	7.86	7.86	337.4	122.6
Cherry Grove CDP	546	663	(X)	189	227	(X)	2.44	2.44	223.8	77.5
Dollars Corner CDP	1,108	1,039	(X)	413	391	(X)	3.96	3.96	279.8	104.3
Duluth CDP (part)	1,311	(X)	(X)	480	(X)	(X)	4.99	4.99	262.7	96.2
Five Corners CDP (part)	3,235	424	(X)	1,098	159	(X)	1.35	1.35	2,396.3	813.3
Hockinson CDP (part)	4,273	4,705	(X)	1,448	1,499	(X)	12.23	12.23	349.4	118.4
Lewisville CDP	1,722	1,688	(X)	623	563	(X)	5.65	5.61	307.0	111.1
Meadow Glade CDP	2,541	2,225	1,584	859	733	501	3.85	3.85	660.0	223.1
Mount Vista CDP	7,850	5,770	(X)	3,301	2,347	(X)	5.24	5.24	1,498.1	630.0
Orchards CDP (part)	1,632	1,373	(X)	635	445	(X)	1.76	1.76	927.3	360.8
Ridgefield city (part)	22	(X)	(X)	7	(X)	(X)	0.29	0.29	75.9	24.1
Salmon Creek CDP (part)	191	190	206	92	81	82	0.27	0.27	707.4	340.7
Venersborg CDP	3,745	3,274	(X)	1,266	1,054	(X)	10.91	10.91	343.3	116.0
Camas CCD	52,692	37,222	23,923	19,642	13,881	9,008	119.85	113.53	464.1	173.0
Camas city (part)	18,930	12,287	6,427	6,933	4,654	2,544	14.10	12.33	1,535.3	562.3
Fern Prairie CDP	1,884	(X)	(X)	748	(X)	(X)	5.02	5.02	375.3	149.0
Hockinson CDP (part)	498	431	(X)	170	148	(X)	1.78	1.78	279.8	95.5
Orchards CDP (part)	2,470	1,861	(X)	792	592	(X)	0.41	0.41	6,024.4	1,931.7
Vancouver city (part)	1,275	305	(X)	419	119	(X)	0.70	0.70	1,821.4	598.6
Washougal city	14,095	8,595	4,764	5,673	3,463	2,010	6.30	5.42	2,600.6	1,046.7
La Center CCD	14,770	12,417	7,969	5,380	4,405	2,792	74.62	73.74	200.3	73.0
La Center city	2,800	1,654	451	981	585	168	1.28	1.27	2,204.7	772.4
Woodland city (part)	83	92	94	53	57	51	0.04	0.03	2,766.7	1,766.7
Orchards CCD	66,116	52,507	28,355	24,494	19,154	10,186	16.29	16.29	4,058.7	1,503.6
Five Corners CDP (part)	10,239	8,717	4,949	3,545	3,076	1,617	2.59	2.59	3,953.3	1,368.7
Orchards CDP (part)	15,454	14,618	(X)	5,326	5,138	(X)	3.23	3.23	4,784.5	1,648.9
Vancouver city (part)	28,112	23,055	(X)	11,142	8,834	(X)	6.81	6.81	4,128.0	1,636.1
Walnut Grove CDP (part)	4,462	2,559	785	2,071	983	294	1.09	1.09	4,093.6	1,900.0
Ridgefield CCD	7,727	4,923	3,647	2,792	1,764	1,282	36.45	33.56	230.2	83.2
Duluth CDP (part)	200	(X)	(X)	68	(X)	(X)	0.83	0.83	241.0	81.9
Ridgefield city (part)	4,741	2,147	1,332	1,688	777	455	6.89	6.79	698.2	248.6
Vancouver CCD	219,580	191,267	142,993	92,311	78,704	59,072	98.25	87.69	2,504.0	1,052.7
Barberton CDP	5,661	4,617	(X)	2,086	1,658	(X)	4.32	4.32	1,310.4	482.9
Camas city (part)	425	247	15	139	82	6	1.16	1.16	366.4	119.8
Duluth CDP (part)	33	(X)	(X)	15	(X)	(X)	0.16	0.16	206.3	93.8
Felida CDP	7,385	5,683	3,109	2,566	1,959	1,043	3.03	2.88	2,564.2	891.0
Five Corners CDP (part)	4,685	3,066	1,827	1,581	1,071	602	1.97	1.97	2,378.2	802.5
Hazel Dell CDP	19,435	(X)	(X)	8,212	(X)	(X)	4.85	4.84	4,015.5	1,696.7
Lake Shore CDP	6,571	6,670	6,268	2,542	2,415	2,114	1.64	1.64	4,006.7	1,550.0
Minnehaha CDP	9,771	7,689	9,661	3,841	2,907	3,743	2.23	2.22	4,401.4	1,730.2
Salmon Creek CDP (part)	19,495	16,577	11,783	7,756	6,675	4,880	6.08	6.08	3,206.4	1,275.7
Vancouver city (part)	132,404	120,200	46,380	58,444	51,086	21,025	42.35	38.95	3,399.3	1,500.5
Walnut Grove CDP (part)	5,328	4,605	3,121	2,064	1,865	1,248	2.74	2.74	1,944.5	753.3
Yacolt CCD	8,744	6,675	4,630	2,877	2,168	1,570	156.18	149.74	58.4	19.2
Amboy CDP	1,608	2,085	(X)	569	658	(X)	10.00	9.99	161.0	57.0
Yacolt town	1,566	1,055	600	484	344	207	0.50	0.50	3,132.0	968.0
Columbia County										
Dayton CCD	3,620	3,593	3,467	1,889	1,774	1,762	540.00	539.97	6.7	3.5
Dayton city	2,526	2,655	2,468	1,200	1,181	1,132	1.43	1.43	1,766.4	839.2
Starbuck CCD	458	471	557	247	244	284	333.48	328.66	1.4	0.8
Starbuck town	129	130	170	91	86	105	0.21	0.21	614.3	433.3
Cowlitz County										
Castle Rock CCD	14,789	13,321	11,317	6,179	5,329	4,419	280.00	273.55	54.1	22.6
Castle Rock city	1,982	2,130	2,067	863	890	842	1.76	1.59	1,246.5	542.8
Longview city (part)	2	9	(X)	1	2	(X)	0.79	0.79	2.5	1.3
Ryderwood CDP	395	(X)	(X)	266	(X)	(X)	0.16	0.16	2,468.8	1,662.5

Table 8.

Population and Housing Units: 1990 to 2010; and Area Measurements and Density: 2010—Con.

[For information concerning historical counts and geographic change, see "User Notes." For information on confidentiality, nonsampling error, and definitions, see Appendixes]

State County/County Equivalent County Subdivision Place	Population			Housing units			Area measurements in square miles		Average per square mile of land	
	2010	2000	1990	2010	2000	1990	Total area	Land area	Population density	Housing unit density
Washington—Con.										
Cowlitz County—Con.										
Kalama CCD	6,330	4,766	3,761	2,702	1,996	1,486	43.01	41.17	153.8	65.6
Kalama city	2,344	1,783	1,210	1,070	800	491	2.77	2.77	846.2	386.3
Longview-Kelso CCD	63,510	60,600	56,423	27,417	25,798	23,341	50.76	45.25	1,403.5	605.9
Kelso city (part)	11,916	11,895	11,767	5,135	5,067	4,838	8.47	8.12	1,467.5	632.4
Longview city (part)	36,646	34,651	31,499	16,379	15,223	13,441	13.99	13.69	2,676.8	1,196.4
Longview Heights CDP	3,851	3,513	3,310	1,544	1,401	1,213	4.23	4.22	912.6	365.9
West Side Highway CDP	5,517	4,565	3,641	2,082	1,715	1,371	2.66	2.53	2,180.6	822.9
Northeast Cowlitz CCD	1,689	1,551	1,346	748	653	554	446.31	443.94	3.8	1.7
Rose Valley CCD	5,169	4,654	3,695	2,043	1,707	1,291	152.16	151.82	34.0	13.5
Kelso city (part)	9	—	(X)	4	—	(X)	0.02	0.02	450.0	200.0
Woodland CCD	10,923	8,056	5,577	4,361	3,141	2,213	193.97	184.39	59.2	23.7
Woodland city (part)	5,426	3,688	2,406	2,055	1,425	928	3.43	3.34	1,624.6	615.3
Douglas County										
Bridgeport CCD	38,431	32,603	26,205	16,004	12,944	10,640	1,848.66	1,819.26	21.1	8.8
Bridgeport city	6,499	5,800	5,141	3,085	2,578	2,397	855.15	832.27	7.8	3.7
Coulee Dam town (part)	2,409	2,059	1,498	745	762	611	1.05	1.05	2,294.3	709.5
Mansfield town	187	125	207	94	59	92	0.15	0.13	1,438.5	723.1
East Wenatchee CCD	320	319	311	169	168	170	0.31	0.31	1,032.3	545.2
East Wenatchee city	29,708	24,587	19,167	11,583	9,352	7,340	86.36	81.46	364.7	142.2
Rock Island city	13,190	5,757	2,701	5,275	2,429	1,217	3.81	3.80	3,471.1	1,388.2
Waterville CCD	788	863	524	277	188	188	0.75	0.61	1,291.8	454.1
Waterville town	2,224	2,216	1,897	1,336	1,014	903	907.14	905.53	2.5	1.5
Ferry County	1,138	1,163	995	482	481	425	0.87	0.87	1,308.0	554.0
Ferry County										
Colville Reservation CCD	7,551	7,260	6,295	4,403	3,775	3,239	2,257.32	2,203.16	3.4	2.0
Inchelium CDP	1,731	1,666	1,552	989	894	875	1,130.76	1,084.33	1.6	0.9
Keller CDP	409	389	393	175	168	147	26.47	26.43	15.5	6.6
Twin Lakes CDP	234	(X)	(X)	98	(X)	(X)	9.51	9.51	24.6	10.3
Curlew CCD	59	(X)	(X)	237	(X)	(X)	4.17	4.17	14.1	56.8
Curlew CDP	1,455	1,605	1,430	831	789	629	304.21	304.19	4.8	2.7
Danville CDP	118	(X)	(X)	59	(X)	(X)	0.76	0.76	155.3	77.6
Malo CDP (part)	34	(X)	(X)	21	(X)	(X)	0.18	0.18	188.9	116.7
East Ferry CCD	18	(X)	(X)	12	(X)	(X)	0.09	0.09	200.0	133.3
Barney's Junction CDP	1,239	1,145	782	723	567	423	476.01	469.89	2.6	1.5
Barstow CDP	146	(X)	(X)	66	(X)	(X)	0.26	0.26	561.5	253.8
Boysds CDP	59	(X)	(X)	42	(X)	(X)	0.56	0.56	105.4	75.0
Laurier CDP	34	(X)	(X)	16	(X)	(X)	0.19	0.19	178.9	84.2
Orient CDP	1	(X)	(X)	3	(X)	(X)	0.06	0.06	16.7	50.0
Republic CCD	115	(X)	(X)	63	(X)	(X)	0.43	0.43	267.4	146.5
Curlew Lake CDP	3,126	2,844	2,531	1,860	1,525	1,312	346.33	344.75	9.1	5.4
Malo CDP (part)	462	(X)	(X)	377	(X)	(X)	5.70	4.36	106.0	86.5
Pine Grove CDP	10	(X)	(X)	5	(X)	(X)	0.03	0.03	333.3	166.7
Republic city	145	(X)	(X)	67	(X)	(X)	0.49	0.49	295.9	136.7
Torboy CDP	1,073	954	940	536	500	460	1.60	1.59	674.8	337.1
Franklin County	49	(X)	(X)	59	(X)	(X)	0.95	0.93	52.7	63.4
Franklin County										
Connell CCD	78,163	49,347	37,473	24,423	16,084	13,664	1,265.41	1,242.17	62.9	19.7
Basin City CDP	8,296	6,810	5,148	2,093	2,006	1,684	459.40	454.70	18.2	4.6
Mesa city	1,092	968	(X)	237	221	(X)	3.19	3.19	342.3	74.3
Kahlotus CCD	4,209	2,956	2,005	922	891	675	7.87	7.87	534.8	117.2
Pasco city (part)	489	425	252	128	111	97	1.64	1.64	298.2	78.0
Pasco CCD	1,412	1,383	1,095	551	523	432	555.68	543.82	2.6	1.0
Pasco city (part)	193	214	167	114	113	90	0.47	0.47	410.6	242.6
Pasco city (part)	—	—	—	—	—	—	0.04	0.04	—	—
Pasco CCD	54,257	33,726	27,153	17,035	10,960	10,047	38.18	34.45	1,574.9	494.5
Pasco city (part)	50,496	29,069	19,698	15,703	9,290	7,504	29.55	25.98	1,943.6	604.4
West Pasco CDP (part)	3,715	4,617	7,302	1,315	1,656	2,481	3.70	3.70	1,004.1	355.4
Pasco North CCD	14,198	7,428	4,037	4,744	2,595	1,501	212.15	209.20	67.9	22.7
Pasco city (part)	9,285	2,997	639	3,079	1,051	194	4.48	4.48	2,072.5	687.3
West Pasco CDP (part)	24	12	10	6	5	4	0.04	0.04	600.0	150.0
Garfield County										
Pomeroy CCD	2,266	2,397	2,248	1,233	1,288	1,209	718.21	710.69	3.2	1.7
Pomeroy city	1,875	1,981	1,876	993	1,050	947	205.04	204.60	9.2	4.9
Snake River CCD	1,425	1,517	1,393	723	740	696	1.78	1.78	800.6	406.2
Snake River CCD	391	416	372	240	238	262	513.17	506.09	0.8	0.5

Table 8.

Population and Housing Units: 1990 to 2010; and Area Measurements and Density: 2010—Con.

[For information concerning historical counts and geographic change, see "User Notes." For information on confidentiality, nonsampling error, and definitions, see Appendixes]

State County/County Equivalent County Subdivision Place	Population			Housing units			Area measurements in square miles		Average per square mile of land	
	2010	2000	1990	2010	2000	1990	Total area	Land area	Population density	Housing unit density
Washington—Con.										
Grant County	89,120	74,698	54,798	35,083	29,081	22,808	2,791.32	2,679.51	33.3	13.1
Coulee City CCD	1,431	1,412	1,328	1,036	1,029	934	517.89	485.11	2.9	2.1
Banks Lake South CDP	174	160	(X)	106	86	(X)	2.90	2.44	71.3	43.4
Coulee City town	562	600	568	331	351	311	0.90	0.90	624.4	367.8
Hartline town	151	134	176	87	77	92	0.33	0.33	457.6	263.6
Ephrata-Soap Lake CCD	17,100	15,410	11,182	7,229	6,314	5,034	314.54	309.94	55.2	23.3
Ephrata city	7,664	6,808	5,349	3,086	2,788	2,350	10.09	10.09	759.6	305.8
Lakeview CDP	915	797	(X)	450	372	(X)	1.13	1.13	809.7	398.2
Moses Lake city (part)	—	2	(X)	—	1	(X)	0.29	0.29	—	—
Soap Lake city	1,514	1,733	1,189	977	996	806	1.25	1.25	1,211.2	781.6
George CCD	2,755	2,925	1,963	1,499	1,357	990	357.79	329.59	8.4	4.5
George city	501	528	253	168	162	101	1.33	1.33	376.7	126.3
Moses Lake city (part)	6	—	—	1	—	—	0.65	0.65	9.2	1.5
Gloyd CCD	1,997	1,363	952	749	488	344	103.51	102.00	19.6	7.3
Grand Coulee CCD	2,207	2,248	2,225	1,242	1,158	1,159	56.95	40.35	54.7	30.8
Coulee Dam town (part)	—	4	1	—	1	1	0.01	0.01	—	—
Electric City city	968	922	910	524	420	410	2.34	1.70	569.4	308.2
Grand Coulee city	988	897	984	554	530	568	1.29	1.19	830.3	465.5
Mattawa-Royal City CCD	14,870	11,121	6,101	4,524	3,581	2,164	651.75	634.62	23.4	7.1
Desert Aire CDP	1,626	1,124	(X)	973	723	(X)	6.10	3.40	478.2	286.2
Mattawa town	4,437	2,609	941	843	576	266	0.74	0.74	5,995.9	1,139.2
Royal City city	2,140	1,823	1,104	494	504	327	1.35	1.35	1,585.2	365.9
Moses Lake CCD	34,043	27,464	21,258	13,227	10,699	8,397	72.16	65.56	519.3	201.8
Cascade Valley CDP	2,246	1,811	1,288	932	759	577	4.60	2.96	758.8	314.9
Moses Lake city (part)	20,360	14,951	11,235	8,364	6,262	4,635	17.82	14.82	1,373.8	564.4
Moses Lake North CDP	4,418	4,232	3,677	1,352	1,278	1,235	6.07	6.07	727.8	222.7
Quincy CCD	9,811	8,034	6,270	3,882	2,860	2,518	281.65	279.87	35.1	13.9
Quincy city	6,750	5,044	3,734	2,020	1,552	1,362	5.04	4.96	1,360.9	407.3
Warden CCD	3,938	3,737	2,678	1,293	1,221	939	112.05	109.99	35.8	11.8
Warden city	2,692	2,544	1,639	803	790	543	2.60	2.58	1,043.4	311.2
Wilson Creek CCD	968	984	801	402	374	330	323.02	322.49	3.0	1.2
Krupp town	48	60	53	28	30	26	0.59	0.59	81.4	47.5
Wilson Creek town	205	227	169	116	108	96	0.96	0.96	213.5	120.8
Grays Harbor County	72,797	67,194	64,175	35,166	32,489	29,932	2,224.41	1,902.03	38.3	18.5
Aberdeen-Hoquiam CCD	32,204	32,125	32,024	14,152	14,362	14,241	114.16	84.91	379.3	166.7
Aberdeen city (part)	16,893	16,459	16,513	7,337	7,535	7,550	12.10	10.40	1,624.3	705.5
Central Park CDP	2,685	2,558	2,669	1,150	1,092	1,072	3.52	3.52	762.8	326.7
Cosmopolis city	1,649	1,595	1,372	714	681	578	1.52	1.33	1,239.8	536.8
Hoquiam city	8,726	9,097	8,972	3,938	4,023	3,973	15.60	9.02	967.4	436.6
Junction City CDP	18	80	(X)	6	38	(X)	1.61	1.42	12.7	4.2
Montesano city (part)	—	—	—	—	—	—	0.01	0.01	—	—
Elma CCD	6,803	6,232	5,964	2,749	2,605	2,344	52.84	52.04	130.7	52.8
Elma city	3,107	3,049	3,011	1,307	1,330	1,210	1.92	1.89	1,643.9	691.5
Satsop CDP	675	619	(X)	279	258	(X)	7.02	7.02	96.2	39.7
Humptulips CCD	1,268	1,236	1,301	539	498	514	184.41	177.15	7.2	3.0
Humptulips CDP	255	216	(X)	106	93	(X)	9.49	9.32	27.4	11.4
McCleary CCD	3,667	3,277	2,961	1,571	1,314	1,179	38.48	38.33	95.7	41.0
McCleary city	1,653	1,484	1,473	759	595	594	2.07	2.05	806.3	370.2
Malone-Porter CCD	1,825	1,539	1,370	743	598	509	114.74	113.92	16.0	6.5
Malone CDP	475	(X)	(X)	191	(X)	(X)	9.05	9.04	52.5	21.1
Porter CDP	207	(X)	(X)	91	(X)	(X)	8.88	8.88	23.3	10.2
Montesano CCD	6,773	6,226	6,223	2,871	2,584	2,468	254.50	251.02	27.0	11.4
Aberdeen city (part)	3	2	52	1	1	20	0.25	0.24	12.5	4.2
Brady CDP	676	645	(X)	279	257	(X)	6.14	6.11	110.6	45.7
Montesano city (part)	3,976	3,312	3,064	1,684	1,408	1,239	10.58	10.41	381.9	161.8
Neilton CCD	618	763	706	404	454	297	208.34	207.07	3.0	2.0
Neilton CDP	315	345	(X)	141	138	(X)	9.67	9.67	32.6	14.6
North River CCD	590	568	617	254	252	247	165.36	165.11	3.6	1.5
Aberdeen city (part)	—	—	—	—	—	—	0.02	0.02	—	—
Oakville CCD	2,123	1,998	1,620	901	752	638	100.33	99.71	21.3	9.0
Oakville city	684	675	529	291	260	216	0.50	0.50	1,368.0	582.0
Ocean Shores CCD	7,599	5,997	4,391	6,506	4,947	3,723	242.85	122.68	61.9	53.0
Copalis Beach CDP	415	489	(X)	419	484	(X)	3.79	3.66	113.4	114.5
Hogans Corner CDP	85	(X)	(X)	40	(X)	(X)	0.32	0.31	274.2	129.0
Moclips CDP	207	615	(X)	237	565	(X)	1.81	1.78	116.3	133.1
Ocean City CDP	200	217	(X)	235	250	(X)	3.40	3.34	59.9	70.4
Ocean Shores city	5,569	3,836	2,301	4,758	3,170	2,101	12.40	8.51	654.4	559.1
Oyehut CDP	85	(X)	(X)	111	(X)	(X)	0.61	0.60	141.7	185.0
Pacific Beach CDP	291	(X)	(X)	257	(X)	(X)	1.23	1.21	240.5	212.4

Table 8.

Population and Housing Units: 1990 to 2010; and Area Measurements and Density: 2010—Con.

[For information concerning historical counts and geographic change, see "User Notes." For information on confidentiality, nonsampling error, and definitions, see Appendixes]

State County/County Equivalent County Subdivision Place	Population			Housing units			Area measurements in square miles		Average per square mile of land	
	2010	2000	1990	2010	2000	1990	Total area	Land area	Population density	Housing unit density
Washington—Con.										
Grays Harbor County—Con.										
Quinault Reservation CCD	1,218	1,167	1,321	436	421	557	396.32	302.23	4.0	1.4
Amanda Park CDP	252	(X)	(X)	109	(X)	(X)	8.50	8.22	30.7	13.3
Queets CDP (part)	—	(X)	(X)	—	(X)	(X)	0.83	0.80	—	—
Qui-nai-elt Village CDP	54	(X)	(X)	20	(X)	(X)	0.73	0.73	74.0	27.4
Santiago CDP	42	(X)	(X)	35	(X)	(X)	1.57	1.57	26.8	22.3
Taholah CDP	840	824	788	239	249	230	3.53	3.46	242.8	69.1
Westport CCD	6,661	4,577	4,140	3,424	3,130	2,653	176.54	113.79	58.5	30.1
Cohasset Beach CDP	722	618	(X)	468	473	(X)	1.28	1.28	564.1	365.6
Grayland CDP	953	1,002	(X)	941	902	(X)	6.89	6.84	139.3	137.6
Markham CDP	111	95	(X)	63	51	(X)	1.13	1.12	99.1	56.3
Westport city	2,099	2,137	1,892	1,561	1,358	1,143	4.50	3.70	567.3	421.9
Wishkah CCD	1,448	1,489	1,514	616	572	562	175.54	174.07	8.3	3.5
Aberdeen Gardens CDP	279	227	(X)	122	94	(X)	1.65	1.62	172.2	75.3
Island County										
Camano Island CCD	15,661	13,347	7,329	8,485	6,709	4,629	94.95	39.76	393.9	213.4
Central Whidbey Island CCD	12,458	10,812	8,205	7,281	5,606	4,258	130.05	52.59	236.9	138.4
Coupeville town	1,831	1,723	1,377	933	814	638	1.23	1.23	1,488.6	758.5
Freeland CDP (part)	1,013	646	352	555	339	191	1.58	1.58	641.1	351.3
North Whidbey Island CCD	36,757	34,737	34,592	15,777	13,357	11,649	156.22	57.04	644.4	276.6
Oak Harbor city	22,075	19,795	17,176	9,553	7,772	6,173	9.47	9.42	2,343.4	1,014.1
Whidbey Island Station CDP	1,541	2,064	3,795	277	311	321	6.64	6.62	232.8	41.8
South Whidbey Island CCD	13,630	12,662	10,069	8,691	6,706	5,324	136.15	59.05	230.8	147.2
Clinton CDP	928	868	1,564	615	519	802	3.72	1.01	918.8	608.9
Freeland CDP (part)	1,032	667	926	604	325	468	2.30	2.30	448.7	262.6
Langley city	1,035	959	845	678	542	421	1.08	1.08	958.3	627.8
Jefferson County										
Discovery Bay-Port Townsend CCD	15,833	14,069	10,767	9,017	7,158	5,269	183.24	70.27	225.3	128.3
Port Hadlock-Irondale CDP (part)	533	613	356	265	267	248	3.92	3.84	138.8	69.0
Port Townsend city	9,113	8,334	7,001	5,193	4,250	3,280	9.46	6.98	1,305.6	744.0
Oak Bay-Port Ludlow CCD	10,092	8,469	6,212	5,845	4,509	3,409	160.10	93.89	107.5	62.3
Marrowstone CDP	844	837	(X)	611	528	(X)	6.30	6.30	134.0	97.0
Port Hadlock-Irondale CDP (part)	3,047	2,863	2,386	1,466	1,270	1,039	3.83	2.84	1,072.9	516.2
Port Ludlow CDP	2,603	1,968	(X)	1,660	1,186	(X)	14.12	11.54	225.6	143.8
Quilcene Bay-Brinnon CCD	3,066	2,816	2,508	2,623	2,159	1,978	588.98	535.74	5.7	4.9
Brinnon CDP	797	803	(X)	1,060	912	(X)	9.86	9.61	82.9	110.3
Quilcene CDP	596	591	(X)	312	284	(X)	9.20	8.81	67.7	35.4
West End CCD	881	r 945	659	282	318	358	1,250.83	1,103.80	0.8	0.3
Queets CDP (part)	174	(X)	(X)	52	(X)	(X)	0.61	0.60	290.0	86.7
King County										
Enumclaw Plateau CCD	63,367	53,853	41,214	24,185	19,537	14,758	562.78	556.58	113.9	43.5
Auburn city (part)	12,678	991	1,034	4,543	320	323	4.18	4.15	3,054.9	1,094.7
Black Diamond city	4,151	3,970	1,422	1,685	1,538	579	6.66	6.01	690.7	280.4
Enumclaw city (part)	10,669	11,116	7,227	4,683	4,456	3,031	4.25	4.24	2,516.3	1,104.5
Kent city (part)	—	—	—	—	—	—	0.61	0.61	—	—
Lake Holm CDP (part)	3,207	(X)	(X)	1,241	(X)	(X)	7.99	7.80	411.2	159.1
Lake Morton-Berrydale CDP (part)	7,465	6,527	(X)	2,743	2,266	(X)	9.80	9.63	775.2	284.8
Maple Valley city (part)	6,991	2,525	(X)	2,235	813	(X)	1.63	1.63	4,289.0	1,371.2
Ravensdale CDP	1,101	816	(X)	422	321	(X)	4.56	4.45	247.4	94.8
Federal Way-Auburn CCD	165,504	156,160	129,071	65,739	61,511	52,748	66.19	55.62	2,975.6	1,181.9
Algona city	3,014	2,460	1,694	1,018	878	620	1.29	1.29	2,336.4	789.1
Auburn city (part)	43,863	39,163	32,046	18,235	16,373	13,645	20.85	20.64	2,125.1	883.5
Des Moines city (part)	4,210	3,498	(X)	1,714	1,434	(X)	1.31	1.31	3,213.7	1,308.4
Federal Way city (part)	89,306	83,259	(X)	35,444	32,581	(X)	22.38	22.18	4,026.4	1,598.0
Kent city (part)	1,033	891	(X)	521	491	(X)	0.40	0.40	2,582.5	1,302.5
Lake Holm CDP (part)	14	(X)	(X)	6	(X)	(X)	0.58	0.56	25.0	10.7
Lakeland North CDP (part)	4,821	8,215	7,576	1,567	2,730	2,504	1.46	1.42	3,395.1	1,103.5
Lakeland South CDP	11,574	11,436	9,027	4,364	4,241	3,362	5.12	4.98	2,324.1	876.3
Milton city (part)	831	814	697	357	330	273	0.54	0.54	1,538.9	661.1
Pacific city (part)	6,514	5,373	4,622	2,377	2,025	1,815	1.83	1.82	3,579.1	1,306.0
Issaquah Plateau CCD	71,118	50,237	32,777	27,809	19,437	12,457	82.18	79.62	893.2	349.3
Hobart CDP (part)	54	40	(X)	16	16	(X)	0.19	0.19	284.2	84.2
Issaquah city (part)	22,558	9,643	7,627	10,528	4,512	3,287	9.01	8.98	2,512.0	1,172.4
Klahanie CDP	10,674	(X)	(X)	3,915	(X)	(X)	1.94	1.93	5,530.6	2,028.5
Mirrormont CDP (part)	3,027	3,179	2,360	1,206	1,146	791	8.00	8.00	378.4	150.8
Sammamish city (part)	28,861	18,925	(X)	9,856	6,528	(X)	13.21	12.96	2,226.9	760.5

Table 8.

Population and Housing Units: 1990 to 2010; and Area Measurements and Density: 2010—Con.

[For information concerning historical counts and geographic change, see "User Notes." For information on confidentiality, nonsampling error, and definitions, see Appendixes]

State County/County Equivalent County Subdivision Place	Population			Housing units			Area measurements in square miles		Average per square mile of land	
	2010	2000	1990	2010	2000	1990	Total area	Land area	Population density	Housing unit density
Washington—Con.										
King County—Con.										
Seattle CCD	965,769	r 896,889	807,786	451,494	404,236	369,732	268.13	186.59	5,175.9	2,419.7
Auburn city (part)	6,220	14	22	1,910	4	9	3.19	3.18	1,956.0	600.6
Boulevard Park CDP	5,287	(X)	(X)	2,262	(X)	(X)	1.61	1.54	3,433.1	1,468.8
Bryn Mawr-Skyway CDP (part)	11,756	11,165	10,236	4,635	4,483	4,242	2.49	2.49	4,721.3	1,861.4
Burien city	33,313	31,881	(X)	14,322	13,898	(X)	13.23	7.42	4,489.6	1,930.2
Des Moines city (part)	25,463	25,769	17,283	10,874	10,343	7,438	5.19	5.19	4,906.2	2,095.2
East Hill-Meridian CDP (part)	27,596	27,787	33,338	9,495	9,553	11,403	5.78	5.65	4,884.2	1,680.5
Fairwood CDP (part)	3,506	(X)	(X)	1,356	(X)	(X)	0.87	0.87	4,029.9	1,558.6
Federal Way city (part)	—	(X)	(X)	—	(X)	(X)	0.08	0.08	—	—
Kenmore city (part)	913	889	(X)	375	338	(X)	0.29	0.26	3,511.5	1,442.3
Kent city (part)	79,234	67,887	37,920	31,295	28,034	17,469	24.23	23.92	3,312.5	1,308.3
Lake Forest Park city	12,598	r 12,871	3,372	5,268	5,168	1,281	3.65	3.53	3,568.8	1,492.4
Lakeland North CDP (part)	8,121	6,870	6,826	2,824	2,337	2,322	1.90	1.83	4,437.7	1,543.2
Normandy Park city	6,335	6,392	6,709	2,838	2,670	2,628	6.68	2.52	2,513.9	1,126.2
Renton city (part)	10,146	1,263	1,053	4,087	608	531	5.68	5.61	1,808.6	728.5
Riverton CDP	6,407	(X)	(X)	2,477	(X)	(X)	1.18	1.18	5,429.7	2,099.2
SeaTac city	26,909	25,496	(X)	10,360	10,176	(X)	10.21	10.03	2,682.9	1,032.9
Seattle city	608,660	r 563,376	516,259	308,516	270,524	249,032	142.65	83.94	7,251.1	3,675.4
Shoreline city	53,007	r 53,296	(X)	22,787	21,338	(X)	11.70	11.67	4,542.2	1,952.6
Tukwila city	19,107	17,181	11,874	7,755	7,725	5,972	9.58	9.17	2,083.6	845.7
White Center CDP	13,495	20,975	20,531	5,235	7,775	8,218	2.25	2.24	6,024.6	2,337.1
Seattle East CCD	544,255	r 480,108	418,794	234,322	r 199,951	168,227	242.57	216.53	2,513.5	1,082.2
Ames Lake CDP	1,486	1,435	(X)	590	533	(X)	1.72	1.60	928.8	368.8
Beaux Arts Village town	299	307	303	118	124	119	0.17	0.08	3,737.5	1,475.0
Bellevue city	122,363	109,569	86,872	55,551	48,396	37,427	36.47	31.97	3,827.4	1,737.6
Bothell city (part)	17,090	r 16,119	11,986	7,553	r 6,944	5,034	5.66	5.66	3,019.4	1,334.5
Bryn Mawr-Skyway CDP (part)	3,889	2,812	2,278	1,554	1,302	1,003	0.52	0.35	11,111.4	4,440.0
Clyde Hill city	2,984	2,890	2,957	1,099	1,076	1,077	1.06	1.06	2,815.1	1,036.8
Cottage Lake CDP	22,494	r 23,789	(X)	7,925	r 7,648	(X)	22.78	22.66	992.7	349.7
Eastgate CDP	4,958	4,558	4,434	1,899	1,743	1,686	1.20	1.20	4,131.7	1,582.5
East Renton Highlands CDP	11,140	13,264	13,218	4,205	4,760	4,590	11.38	11.32	984.1	371.5
Fairwood CDP (part)	15,596	(X)	(X)	6,011	(X)	(X)	3.99	3.99	3,908.8	1,506.5
Hunts Point town	394	443	514	181	186	206	0.30	0.29	1,358.6	624.1
Inglewood-Finn Hill CDP	22,707	22,661	29,132	9,188	8,553	10,361	8.00	5.82	3,901.5	1,578.7
Issaquah city (part)	7,876	1,569	159	3,386	683	61	2.39	2.39	3,295.4	1,416.7
Kenmore city (part)	19,547	17,789	(X)	8,194	7,224	(X)	5.97	5.89	3,318.7	1,391.2
Kingsgate CDP	13,065	12,222	14,259	5,146	4,424	4,852	2.36	2.36	5,536.0	2,180.5
Kirkland city	48,787	45,054	40,059	24,345	21,831	18,063	11.12	10.79	4,521.5	2,256.3
Maple Heights-Lake Desire CDP	3,152	2,569	(X)	1,182	922	(X)	4.31	4.10	768.8	288.3
Medina city	2,969	3,011	2,981	1,162	1,165	1,172	4.79	1.44	2,061.8	806.9
Mercer Island city	22,699	22,036	20,816	9,930	8,806	8,321	13.11	6.32	3,591.6	1,571.2
Newcastle city	10,380	7,737	(X)	4,227	3,117	(X)	4.46	4.45	2,332.6	949.9
Redmond city	54,144	45,256	35,800	24,177	20,248	14,972	16.95	16.28	3,325.8	1,485.1
Renton city (part)	80,781	48,789	40,935	34,843	22,068	18,712	17.86	17.51	4,613.4	1,989.9
Sammamish city (part)	16,919	15,179	(X)	5,880	5,071	(X)	5.26	5.26	3,216.5	1,117.9
Union Hill-Novelty Hill CDP	18,805	11,265	(X)	7,533	3,677	(X)	24.32	24.23	776.1	310.9
Woodinville city	10,938	r 9,809	(X)	4,996	3,900	(X)	5.62	5.60	1,953.2	892.1
Yarrow Point town	1,001	1,008	957	407	393	382	0.36	0.36	2,780.6	1,130.6
Snoqualmie Valley CCD	48,362	36,893	(X)	19,188	14,281	(X)	912.37	893.91	54.1	21.5
Baring CDP	220	233	(X)	254	207	(X)	1.13	1.04	211.5	244.2
Carnation city	1,786	1,893	1,243	665	650	452	1.18	1.16	1,539.7	573.3
Duvall city	6,695	4,616	2,770	2,315	1,646	979	2.49	2.47	2,710.5	937.2
Fall City CDP	1,993	1,638	1,582	812	649	610	2.88	2.83	704.2	286.9
Lake Marcel-Stillwater CDP	1,277	1,381	(X)	488	453	(X)	1.33	1.28	997.7	381.3
North Bend city	5,731	4,746	2,578	2,348	1,889	1,097	4.30	4.27	1,342.2	549.9
Riverbend CDP	2,132	2,230	(X)	843	791	(X)	3.01	2.94	725.2	286.7
Skykomish town	198	214	273	168	162	159	0.33	0.31	638.7	541.9
Snoqualmie city	10,670	1,631	1,546	3,761	656	637	6.52	6.40	1,667.2	587.7
Tanner CDP	1,018	2,966	(X)	364	1,087	(X)	4.04	3.85	264.4	94.5
Wilderness Rim CDP	1,523	(X)	(X)	601	(X)	(X)	0.63	0.62	2,456.5	969.4
Tahoma-Maple Valley CCD	62,250	52,781	39,754	22,972	18,419	13,559	91.86	89.79	693.3	255.8
Covington city	17,575	13,783	(X)	6,081	4,473	(X)	5.96	5.86	2,999.1	1,037.7
East Hill-Meridian CDP (part)	2,282	1,521	9,358	757	531	3,374	2.39	2.37	962.9	319.4
Hobart CDP (part)	6,167	6,211	(X)	2,495	2,247	(X)	18.71	18.60	331.6	134.1
Kent city (part)	12,144	10,746	40	4,608	3,963	15	3.95	3.70	3,282.2	1,245.4
Lake Morton-Berrydale CDP (part)	2,695	3,132	(X)	1,032	1,046	(X)	2.67	2.64	1,020.8	390.9
Maple Valley city (part)	15,693	11,684	1,211	5,762	4,109	455	4.27	4.09	3,836.9	1,408.8
Mirrormont CDP (part)	632	625	(X)	237	219	(X)	2.42	2.37	266.7	100.0
Shadow Lake CDP	2,262	(X)	(X)	884	(X)	(X)	5.33	5.19	435.8	170.3
Vashon Island CCD	10,624	10,123	9,309	5,552	4,867	4,517	80.80	36.92	287.8	150.4
Vashon CDP	10,624	10,123	(X)	5,552	4,867	(X)	80.80	36.92	287.8	150.4

Table 8.

Population and Housing Units: 1990 to 2010; and Area Measurements and Density: 2010—Con.

[For information concerning historical counts and geographic change, see "User Notes." For information on confidentiality, nonsampling error, and definitions, see Appendixes]

State County/County Equivalent County Subdivision Place	Population			Housing units			Area measurements in square miles		Average per square mile of land	
	2010	2000	1990	2010	2000	1990	Total area	Land area	Population density	Housing unit density
Washington—Con.										
Kitsap County	251,133	231,969	189,731	107,367	92,644	74,038	565.92	394.94	635.9	271.9
Bainbridge Island CCD	23,025	20,308	15,846	10,584	8,517	6,616	65.02	27.61	833.9	383.3
Bainbridge Island city	23,025	20,308	3,081	10,584	8,517	1,596	65.02	27.61	833.9	383.3
Bremerton CCD	105,827	101,911	90,228	46,386	42,146	35,841	170.83	135.79	779.3	341.6
Bremerton city (part)	37,703	37,198	38,105	17,261	16,601	15,677	23.77	20.04	1,881.4	861.3
Chico CDP	2,259	(X)	(X)	916	(X)	(X)	2.29	2.29	986.5	400.0
Enetai CDP	2,286	(X)	(X)	1,014	(X)	(X)	1.03	1.03	2,219.4	984.5
Erlands Point-Kitsap Lake CDP	2,935	2,723	2,764	1,346	1,250	1,217	2.33	1.75	1,677.1	769.1
Navy Yard City CDP	2,477	2,638	2,905	1,280	1,264	1,330	1.05	0.62	3,995.2	2,064.5
Rocky Point CDP	1,564	(X)	(X)	781	(X)	(X)	0.76	0.75	2,085.3	1,041.3
Seabeck CDP	1,105	(X)	(X)	573	(X)	(X)	4.25	3.32	332.8	172.6
Silverdale CDP (part)	15,718	14,500	7,660	7,162	5,822	3,258	8.27	7.33	2,144.3	977.1
Tracyton CDP	5,233	3,267	2,621	2,112	1,288	995	2.78	1.92	2,725.5	1,100.0
Kingston CCD	11,392	9,680	6,518	5,426	4,298	3,019	87.70	37.02	307.7	146.6
Hansville CDP	3,091	(X)	(X)	1,778	(X)	(X)	28.02	10.60	291.6	167.7
Kingston CDP	2,099	1,611	1,270	1,092	773	609	2.08	1.87	1,122.5	584.0
Port Gamble Tribal Community CDP	916	(X)	(X)	313	(X)	(X)	4.87	4.23	216.5	74.0
Port Orchard CCD	67,580	60,717	48,147	27,544	23,262	17,866	142.64	119.70	564.6	230.1
Bethel CDP	3,713	(X)	(X)	1,450	(X)	(X)	3.31	3.31	1,121.8	438.1
Bremerton city (part)	26	61	37	12	30	16	8.51	8.37	3.1	1.4
Burley CDP	2,057	(X)	(X)	784	(X)	(X)	4.91	4.76	432.1	164.7
East Port Orchard CDP	5,919	5,116	5,409	2,445	1,965	1,866	2.48	2.48	2,386.7	985.9
Gorst CDP	592	(X)	(X)	280	(X)	(X)	0.65	0.65	910.8	430.8
Manchester CDP	5,413	4,958	4,031	2,308	1,913	1,488	5.65	2.92	1,853.8	790.4
Parkwood CDP	7,126	7,213	6,853	3,018	2,893	2,579	2.64	2.60	2,740.8	1,160.8
Port Orchard city	11,144	7,693	4,984	4,630	3,178	2,090	8.52	7.24	1,539.2	639.5
Southworth CDP	2,185	(X)	(X)	970	(X)	(X)	3.38	3.38	646.4	287.0
Poulsbo CCD	43,309	39,353	28,992	17,427	14,421	10,696	99.72	74.82	578.8	232.9
Bangor Base CDP	6,054	7,253	3,702	1,281	1,316	800	11.14	11.11	544.9	115.3
Indianola CDP	3,500	3,026	1,729	1,623	1,304	795	5.32	4.83	724.6	336.0
Keyport CDP	554	(X)	(X)	264	(X)	(X)	0.70	0.49	1,130.6	538.8
Lofall CDP	2,289	(X)	(X)	952	(X)	(X)	2.00	2.00	1,144.5	476.0
Poulsbo city	9,200	6,813	4,848	4,115	2,992	2,147	5.27	4.67	1,970.0	881.2
Silverdale CDP (part)	3,486	1,316	(X)	1,393	424	(X)	5.33	5.30	657.7	262.8
Suquamish CDP	4,140	3,510	3,105	1,956	1,580	1,338	7.61	6.83	606.1	286.4
Kittitas County	40,915	33,362	26,725	21,900	16,475	13,215	2,332.94	2,297.27	17.8	9.5
Cle Elum CCD	6,339	5,397	4,364	6,116	3,987	3,424	702.05	681.64	9.3	9.0
Cle Elum city	1,872	1,755	1,778	1,105	956	887	3.82	3.82	490.1	289.3
Easton CDP (part)	225	166	(X)	233	105	(X)	2.24	2.23	100.9	104.5
Ronald CDP	308	265	(X)	262	186	(X)	0.93	0.93	331.2	281.7
Roslyn city	893	1,017	869	648	623	606	4.37	4.37	204.3	148.3
Snoqualmie Pass CDP	311	201	(X)	526	330	(X)	2.92	2.92	106.5	180.1
South Cle Elum town	532	457	457	271	210	210	0.39	0.39	1,364.1	694.9
Ellensburg CCD	20,724	17,234	14,396	8,848	7,473	5,826	17.55	17.31	1,197.2	511.1
Ellensburg city (part)	17,769	15,393	12,360	7,709	6,725	5,014	6.71	6.66	2,668.0	1,157.5
Kittitas CCD	4,255	3,361	2,694	1,782	1,429	1,139	419.35	410.28	10.4	4.3
Kittitas city	1,381	1,105	843	579	510	368	0.76	0.76	1,817.1	761.8
Vantage CDP	74	70	(X)	39	39	(X)	0.33	0.33	224.2	118.2
Manastash Ridge CCD	5,238	4,332	2,947	3,228	2,341	1,871	595.94	594.97	8.8	5.4
Easton CDP (part)	253	217	(X)	143	123	(X)	0.98	0.97	260.8	147.4
Thorp CDP	240	273	(X)	112	107	(X)	1.22	1.22	196.7	91.8
Northeast Kittitas CCD	4,359	3,038	2,324	1,926	1,245	955	598.04	593.07	7.3	3.2
Ellensburg city (part)	405	21	(X)	158	7	(X)	0.26	0.26	1,557.7	607.7
Klickitat County	20,318	19,161	16,616	9,786	8,633	7,123	1,904.16	1,871.31	10.9	5.2
Dallesport-Klickitat CCD	4,224	4,331	3,700	2,123	1,971	1,694	358.94	349.96	12.1	6.1
Centerville CDP	112	120	(X)	44	49	(X)	3.32	3.32	33.7	13.3
Dallesport CDP	1,202	1,185	(X)	542	525	(X)	7.55	6.73	178.6	80.5
Klickitat CDP	362	417	(X)	173	173	(X)	0.94	0.94	385.1	184.0
Lyle CDP	499	530	(X)	255	260	(X)	0.71	0.71	702.8	359.2
Maryhill CDP (part)	5	6	(X)	3	4	(X)	0.64	0.64	7.8	4.7
Wishram CDP	342	324	(X)	176	194	(X)	1.28	1.28	267.2	137.5
Goldendale CCD	6,953	6,836	5,752	3,416	3,062	2,423	419.45	414.71	16.8	8.2
Goldendale city	3,407	3,760	3,324	1,635	1,690	1,418	2.52	2.52	1,352.0	648.8
Maryhill CDP (part)	53	92	(X)	24	45	(X)	2.18	2.18	24.3	11.0
Horse Heaven Hills Plateau CCD	919	864	501	442	377	255	666.72	650.64	1.4	0.7
Bickleton CDP	88	113	(X)	51	65	(X)	4.68	4.68	18.8	10.9
Roosevelt CDP	156	79	(X)	67	46	(X)	3.79	3.79	41.2	17.7

Table 8.

Population and Housing Units: 1990 to 2010; and Area Measurements and Density: 2010—Con.

[For information concerning historical counts and geographic change, see "User Notes." For information on confidentiality, nonsampling error, and definitions, see Appendixes]

State County/County Equivalent County Subdivision Place	Population			Housing units			Area measurements in square miles		Average per square mile of land	
	2010	2000	1990	2010	2000	1990	Total area	Land area	Population density	Housing unit density
Washington—Con.										
Klickitat County—Con.										
White Salmon CCD	7,769	6,592	6,114	3,552	2,974	2,608	247.05	244.06	31.8	14.6
Bingen city	712	672	645	313	327	329	0.70	0.62	1,148.4	504.8
Trout Lake CDP	557	494	(X)	311	290	(X)	6.98	6.94	80.3	44.8
White Salmon city	2,224	2,193	1,861	1,039	948	816	1.22	1.22	1,823.0	851.6
Yakama Nation Reservation CCD	453	538	549	253	249	233	211.99	211.94	2.1	1.2
Lewis County										
Big Bottom CCD	75,455	68,600	59,358	34,050	29,585	25,487	2,436.25	2,402.80	31.4	14.2
Packwood CDP	2,911	3,328	3,157	2,589	2,310	2,224	681.14	675.70	4.3	3.8
Bunker CCD	342	(X)	(X)	267	(X)	(X)	1.00	1.00	342.0	267.0
Centralia-Chehalis CCD	3,379	2,677	2,329	1,349	1,100	903	174.11	173.84	19.4	7.8
Centralia city	31,069	28,789	26,132	13,389	12,127	10,771	59.09	58.15	534.3	230.2
Chehalis city	16,336	14,742	12,101	7,265	6,510	5,234	7.55	7.42	2,201.6	979.1
Fords Prairie CDP	7,259	7,057	6,527	3,131	2,871	2,694	5.56	5.53	1,312.7	566.2
Ethel CCD	1,959	1,961	2,480	849	820	1,001	3.88	3.82	512.8	222.3
Onalaska CDP (part)	3,303	2,780	2,379	1,462	1,143	952	56.02	55.09	60.0	26.5
Logan Hill CCD	33	(X)	(X)	14	(X)	(X)	0.18	0.18	183.3	77.8
Onalaska CDP (part)	3,819	3,362	2,548	1,540	1,327	988	136.37	135.97	28.1	11.3
Mineral CCD	268	(X)	(X)	103	(X)	(X)	0.26	0.26	1,030.8	396.2
Mineral CDP	4,175	3,599	2,946	2,183	1,822	1,519	434.62	432.10	9.7	5.1
Onalaska CDP (part)	202	(X)	(X)	128	(X)	(X)	0.67	0.67	301.5	191.0
Morton CCD	320	(X)	(X)	134	(X)	(X)	1.16	1.16	275.9	115.5
Morton city	2,931	2,883	3,145	1,425	1,299	1,343	219.19	208.36	14.1	6.8
Mossyrock CCD	1,126	1,045	1,130	535	487	513	0.83	0.82	1,373.2	652.4
Mossyrock city	4,652	4,245	3,459	2,307	1,883	1,634	268.74	257.79	18.0	8.9
Napavine CCD	759	486	452	302	215	209	0.68	0.68	1,116.2	444.1
Napavine city (part)	5,571	5,006	3,553	2,215	1,852	1,320	41.20	41.20	135.2	53.8
Newaukum Prairie CCD	1,738	1,361	745	648	474	279	1.66	1.66	1,047.0	390.4
Napavine city (part)	2,608	2,113	1,796	1,051	845	634	21.31	21.16	123.3	49.7
Toledo-Vader CCD	28	(X)	(X)	14	(X)	(X)	0.73	0.72	38.9	19.4
Toledo city	3,945	3,540	2,792	1,656	1,422	1,166	70.82	70.48	56.0	23.5
Vader city	725	653	586	304	283	261	0.40	0.40	1,812.5	760.0
Winlock-Pe Ell CCD	621	590	414	258	230	179	0.93	0.93	667.7	277.4
Pe Ell town	7,092	6,278	5,122	2,884	2,455	2,033	273.65	272.98	26.0	10.6
Winlock city	632	657	547	290	289	249	0.59	0.59	1,071.2	491.5
Winlock city	1,339	1,166	1,027	535	462	415	1.29	1.29	1,038.0	414.7
Lincoln County										
Davenport CCD	10,570	10,184	8,864	5,776	5,298	4,607	2,339.35	2,310.49	4.6	2.5
Davenport city	4,858	4,292	3,348	2,616	2,188	1,754	554.50	546.29	8.9	4.8
Rearadan town	1,734	1,730	1,502	750	763	710	1.82	1.82	952.7	412.1
Odessa CCD	571	608	482	255	242	216	0.49	0.49	1,165.3	520.4
Harrington city	2,998	3,190	3,074	1,552	1,574	1,547	1,031.55	1,026.56	2.9	1.5
Odessa town	424	426	449	219	235	229	0.38	0.38	1,115.8	576.3
Sprague city	910	957	935	460	472	476	0.82	0.82	1,109.8	561.0
Wilbur CCD	446	490	410	236	242	213	0.63	0.63	707.9	374.6
Almira town	2,714	2,702	2,442	1,608	1,536	1,306	753.64	737.64	3.7	2.2
Creston town	284	302	310	155	154	164	0.52	0.52	546.2	298.1
Wilbur town	236	232	230	130	131	126	0.45	0.45	524.4	288.9
Wilbur town	884	914	863	468	480	461	1.37	1.37	645.3	341.6
Mason County										
Belfair-Tahuya CCD	60,699	49,405	38,341	32,518	25,515	22,292	1,051.02	959.42	63.3	33.9
Belfair CDP	8,737	(X)	(X)	4,865	(X)	(X)	122.59	104.99	83.2	46.3
Kamliche CCD	3,931	(X)	(X)	1,634	(X)	(X)	7.35	7.35	534.8	222.3
Shelton CCD	3,276	2,934	2,228	1,513	1,289	950	71.50	68.47	47.8	22.1
Shelton city	20,843	18,627	13,872	7,752	6,829	5,813	55.14	50.18	415.4	154.5
Skokomish Reservation CCD	9,834	8,442	7,241	3,847	3,403	3,046	6.09	5.76	1,707.3	667.9
Skokomish CDP	730	730	614	292	279	301	8.43	8.21	88.9	35.6
Timber Lake-Harstine Island CCD	617	616	532	200	195	183	6.92	6.70	92.1	29.9
Union-Grapeview CCD	7,343	(X)	(X)	4,702	(X)	(X)	78.46	55.13	133.2	85.3
Allyn CDP	13,303	(X)	(X)	8,085	(X)	(X)	105.80	88.61	150.1	91.2
Grapeview CDP	1,963	(X)	(X)	1,001	(X)	(X)	1.66	1.58	1,242.4	633.5
Union CDP	954	(X)	(X)	797	(X)	(X)	7.75	3.67	259.9	217.2
West Mason CCD	631	(X)	(X)	412	(X)	(X)	1.62	1.62	389.5	254.3
Hoodsport CDP	6,467	5,418	5,633	5,309	4,273	3,661	609.10	583.82	11.1	9.1
Hoodsport CDP	376	(X)	(X)	233	(X)	(X)	1.05	1.05	358.1	221.9
Okanogan County										
Brewster-Wakefield CCD	41,120	39,564	33,350	22,245	19,085	16,629	5,314.79	5,267.98	7.8	4.2
Brewster city	4,930	4,752	3,873	1,880	1,760	1,573	211.50	208.84	23.6	9.0
Methow CDP (part)	2,370	2,189	1,633	730	739	621	1.19	1.19	1,991.6	613.4
Pateros city	21	(X)	(X)	20	(X)	(X)	0.37	0.37	56.8	54.1
Pateros city	667	643	570	276	279	257	0.49	0.49	1,361.2	563.3

Table 8.

Population and Housing Units: 1990 to 2010; and Area Measurements and Density: 2010—Con.

[For information concerning historical counts and geographic change, see "User Notes." For information on confidentiality, nonsampling error, and definitions, see Appendixes]

State County/County Equivalent County Subdivision Place	Population			Housing units			Area measurements in square miles		Average per square mile of land	
	2010	2000	1990	2010	2000	1990	Total area	Land area	Population density	Housing unit density
Washington—Con.										
Okanogan County—Con.										
Colville Reservation CCD	5,954	5,916	5,405	2,464	2,409	2,121	1,054.20	1,031.47	5.8	2.4
Coulee Dam town (part)	911	915	879	440	439	435	0.61	0.57	1,598.2	771.9
Disautel CDP	78	(X)	(X)	23	(X)	(X)	3.77	3.77	20.7	6.1
Elmer City town	238	267	290	112	127	138	0.21	0.21	1,133.3	533.3
Nespelem town	236	212	187	77	84	60	0.19	0.19	1,242.1	405.3
Nespelem Community CDP	253	290	291	94	102	89	23.51	23.49	10.8	4.0
North Omak CDP	688	688	515	213	220	166	11.20	11.20	61.4	19.0
Okanogan city (part)	8	2	13	5	1	7	0.45	0.43	18.6	11.6
Omak city (part)	800	742	765	316	294	293	0.49	0.47	1,702.1	672.3
Conconully-Riverside CCD	2,321	2,528	1,871	1,374	1,320	991	402.24	398.86	5.8	3.4
Conconully town	210	185	153	189	192	122	0.31	0.31	677.4	609.7
Omak city (part)	10	5	(X)	2	1	(X)	0.50	0.50	20.0	4.0
Riverside town	280	348	223	154	153	104	1.00	0.97	288.7	158.8
Early Winters CCD	368	242	119	700	377	250	1,058.01	1,057.15	0.3	0.7
Methow Valley CCD	5,522	5,140	4,152	4,076	3,393	2,447	1,029.19	1,025.93	5.4	4.0
Methow CDP (part)	47	(X)	(X)	39	(X)	(X)	0.32	0.31	151.6	125.8
Twisp town	919	938	872	524	505	421	1.19	1.18	778.8	444.1
Winthrop town	394	349	302	300	242	206	0.94	0.94	419.1	319.1
Okanogan CCD	4,286	4,064	3,782	1,823	1,705	1,595	34.08	33.79	126.8	54.0
Malott CDP	487	(X)	(X)	221	(X)	(X)	1.84	1.84	264.7	120.1
Okanogan city (part)	2,513	2,472	2,353	1,029	987	969	1.44	1.42	1,769.7	724.6
Omak CCD	6,714	6,519	5,290	2,922	2,699	2,238	15.83	15.56	431.5	187.8
Okanogan city (part)	31	10	4	17	9	2	0.10	0.10	310.0	170.0
Omak city (part)	4,035	3,974	3,352	1,850	1,721	1,476	2.50	2.46	1,640.2	752.0
Oroville CCD	7,308	6,818	5,726	5,286	3,788	3,760	1,281.91	1,270.30	5.8	4.2
Loomis CDP (part)	51	(X)	(X)	28	(X)	(X)	0.68	0.68	75.0	41.2
Oroville city	1,686	1,653	1,505	797	794	697	1.68	1.64	1,028.0	486.0
Tonasket CCD	3,717	3,585	3,132	1,720	1,634	1,654	227.84	226.08	16.4	7.6
Loomis CDP (part)	108	(X)	(X)	65	(X)	(X)	0.19	0.19	568.4	342.1
Tonasket city	1,032	994	900	511	482	442	0.80	0.80	1,290.0	638.8
Pacific County	20,920	20,984	18,882	15,547	13,991	12,404	1,223.38	932.66	22.4	16.7
Long Beach-North Beach Peninsula CCD	9,107	8,827	7,223	9,236	7,834	6,597	217.05	52.13	174.7	177.2
Ilwaco city (part)	729	718	621	450	419	334	2.75	1.75	416.6	257.1
Long Beach city	1,392	1,283	1,236	1,564	1,155	970	1.35	1.35	1,031.1	1,158.5
Ocean Park CDP	1,573	1,459	1,409	1,806	1,505	1,585	3.86	3.03	519.1	596.0
Naselle CCD	2,320	2,111	2,049	1,216	1,030	995	375.56	331.20	7.0	3.7
Chinook CDP	466	457	(X)	287	263	(X)	1.01	1.01	461.4	284.2
Ilwaco city (part)	207	232	194	117	105	76	3.18	0.35	591.4	334.3
Naselle CDP	419	377	(X)	194	184	(X)	2.27	2.27	184.6	85.5
Raymond CCD	7,892	8,442	8,145	4,349	4,438	4,225	382.10	300.65	26.2	14.5
Bay Center CDP	276	174	(X)	186	92	(X)	0.94	0.94	293.6	197.9
Raymond city	2,882	2,975	2,901	1,279	1,338	1,258	4.62	4.06	709.9	315.0
South Bend city	1,637	1,807	1,551	780	815	726	2.00	1.62	1,010.5	481.5
Tokeland CDP	151	194	(X)	186	197	(X)	0.51	0.51	296.1	364.7
Willapa Valley CCD	1,601	1,604	1,465	746	689	587	248.68	248.68	6.4	3.0
Lebam CDP	160	176	(X)	86	82	(X)	1.46	1.46	109.6	58.9
Willapa CDP	210	(X)	(X)	88	(X)	(X)	0.28	0.28	750.0	314.3
Pend Oreille County	13,001	11,732	8,915	7,936	6,608	5,404	1,425.24	1,399.99	9.3	5.7
Ione-Metaline Falls CCD	2,099	1,940	1,933	1,453	1,263	1,024	679.83	672.21	3.1	2.2
Ione town	447	479	507	237	239	219	0.58	0.53	843.4	447.2
Metaline town	173	162	198	103	91	92	0.31	0.31	558.1	332.3
Metaline Falls town	238	223	210	206	192	127	0.22	0.21	1,133.3	981.0
Newport CCD	10,902	9,792	6,982	6,483	5,345	4,380	745.41	727.78	15.0	8.9
Cusick town	207	212	195	101	106	92	0.45	0.45	460.0	224.4
Newport city	2,126	1,921	1,691	954	820	747	1.07	1.07	1,986.9	891.6
Pierce County	795,225	700,818	586,203	325,375	277,060	228,842	1,806.44	1,669.51	476.3	194.9
Buckley CCD	21,379	19,609	15,202	7,858	6,994	5,226	51.47	50.88	420.2	154.4
Bonney Lake city (part)	13	—	(X)	4	—	(X)	0.05	0.05	260.0	80.0
Buckley city	4,354	4,145	3,516	1,669	1,472	1,136	3.95	3.87	1,125.1	431.3
Carbonado town (part)	597	620	495	214	209	164	0.39	0.39	1,530.8	548.7
Enumclaw city (part)	—	—	(X)	—	—	(X)	0.03	0.02	—	—
Orting city (part)	—	—	—	—	—	—	0.01	0.01	—	—
Prairie Heights CDP (part)	2,371	(X)	(X)	842	(X)	(X)	2.70	2.70	878.1	311.9
Prairie Ridge CDP (part)	6,444	6,505	5,497	2,390	2,313	1,996	2.72	2.70	2,386.7	885.2
South Prairie town	434	382	245	174	138	92	0.40	0.39	1,112.8	446.2
Wilkeson town (part)	349	292	278	125	111	105	0.38	0.38	918.4	328.9

Table 8.

Population and Housing Units: 1990 to 2010; and Area Measurements and Density: 2010—Con.

[For information concerning historical counts and geographic change, see "User Notes." For information on confidentiality, nonsampling error, and definitions, see Appendixes]

State County/County Equivalent County Subdivision Place	Population			Housing units			Area measurements in square miles		Average per square mile of land	
	2010	2000	1990	2010	2000	1990	Total area	Land area	Population density	Housing unit density
Washington—Con.										
Pierce County—Con.										
Eatonville CCD	6,220	5,154	3,856	2,951	2,461	1,793	216.07	211.53	29.4	14.0
Alder CDP	227	(X)	(X)	105	(X)	(X)	3.24	3.21	70.7	32.7
Ashford CDP	217	267	(X)	181	193	(X)	2.07	2.03	106.9	89.2
Clear Lake CDP (part)	444	(X)	(X)	256	(X)	(X)	3.78	3.47	128.0	73.8
Eatonville town	2,758	2,012	1,374	1,059	805	573	1.84	1.82	1,515.4	581.9
Elbe CDP	29	21	(X)	17	10	(X)	0.06	0.06	483.3	283.3
La Grande CDP	109	(X)	(X)	57	(X)	(X)	4.30	4.25	25.6	13.4
Fort Lewis-DuPont CCD	24,775	25,967	27,385	7,483	5,598	4,764	125.76	120.95	204.8	61.9
DuPont city	8,199	2,452	592	3,241	977	231	5.88	5.86	1,399.1	553.1
Fort Lewis CDP	11,046	19,089	22,224	2,902	3,560	3,533	10.27	10.27	1,075.6	282.6
Lakewood city (part)	—	—	(X)	—	—	(X)	0.01	0.01	—	—
McChord AFB CDP	2,507	4,096	4,538	742	1,010	984	5.84	5.84	429.3	127.1
North Fort Lewis CDP	2,699	(X)	(X)	535	(X)	(X)	6.49	5.90	457.5	90.7
Gig Harbor Peninsula CCD	48,599	42,763	31,636	20,238	16,880	12,237	85.36	54.81	886.7	369.2
Artondale CDP	12,653	8,630	7,141	4,944	3,087	2,414	13.84	13.58	931.7	364.1
Canterwood CDP	3,079	(X)	(X)	1,196	(X)	(X)	2.16	2.16	1,425.5	553.7
Fox Island CDP	3,633	2,803	2,017	1,565	1,150	858	6.39	5.22	696.0	299.8
Gig Harbor city	7,126	6,465	3,236	3,560	3,085	1,527	5.95	5.95	1,197.6	598.3
Maplewood CDP	5,138	(X)	(X)	2,219	(X)	(X)	8.35	8.29	619.8	267.7
Purdy CDP	1,544	(X)	(X)	718	(X)	(X)	2.35	2.34	659.8	306.8
Raft Island CDP	459	(X)	(X)	205	(X)	(X)	0.31	0.31	1,480.6	661.3
Rosedale CDP	4,044	(X)	(X)	1,301	(X)	(X)	4.63	4.63	873.4	281.0
Wauna CDP	4,186	(X)	(X)	1,702	(X)	(X)	6.42	6.38	656.1	266.8
Wollochet CDP	6,651	(X)	(X)	2,786	(X)	(X)	5.84	5.84	1,138.9	477.1
Graham-Thrift CCD	80,036	56,970	35,138	28,313	19,718	11,794	108.45	106.66	750.4	265.5
Clear Lake CDP (part)	975	(X)	(X)	403	(X)	(X)	5.33	5.01	194.6	80.4
Elk Plain CDP (part)	10,059	10,081	5,985	3,526	3,353	2,027	5.32	5.31	1,894.4	664.0
Frederickson CDP (part)	9,453	3,538	1,505	3,215	1,188	544	4.36	4.36	2,168.1	737.4
Graham CDP (part)	22,503	8,739	(X)	7,985	3,120	(X)	33.83	33.65	668.7	237.3
Kapowsin CDP	333	(X)	(X)	171	(X)	(X)	5.13	4.12	80.8	41.5
McMillin CDP (part)	363	(X)	(X)	144	(X)	(X)	0.78	0.76	477.6	189.5
South Hill CDP (part)	31,702	19,583	3,622	11,083	6,722	1,136	11.79	11.71	2,707.3	946.5
Key Peninsula-Anderson Island CCD	15,595	13,522	8,954	7,465	6,018	4,303	126.39	68.99	226.0	108.2
Anderson Island CDP	1,037	(X)	(X)	1,025	(X)	(X)	8.22	7.74	134.0	132.4
Herron Island CDP	151	(X)	(X)	349	(X)	(X)	0.48	0.48	314.6	727.1
Home CDP	1,377	(X)	(X)	737	(X)	(X)	6.36	6.32	217.9	116.6
Key Center CDP	3,692	(X)	(X)	1,656	(X)	(X)	14.68	14.58	253.2	113.6
Longbranch CDP	3,784	(X)	(X)	1,983	(X)	(X)	20.33	20.01	189.1	99.1
Stansberry Lake CDP	2,101	(X)	(X)	812	(X)	(X)	2.11	2.08	1,010.1	390.4
Vaughn CDP	544	(X)	(X)	282	(X)	(X)	3.18	2.30	236.5	122.6
Mount Rainier CCD	3,406	r 2,306	2,121	1,753	1,018	1,105	737.89	732.57	4.6	2.4
Carbonado town (part)	13	1	(X)	4	1	(X)	0.02	0.02	650.0	200.0
Crocker CDP	1,268	(X)	(X)	496	(X)	(X)	7.23	7.16	177.1	69.3
Greenwater CDP	67	91	(X)	87	65	(X)	1.49	1.45	46.2	60.0
Wilkeson town (part)	128	103	88	50	39	32	0.09	0.09	1,422.2	555.6
Puyallup CCD	152,823	r 122,703	93,497	61,707	47,862	35,351	94.17	92.45	1,653.0	667.5
Alderton CDP	2,893	(X)	(X)	1,160	(X)	(X)	5.48	5.34	541.8	217.2
Auburn city (part)	7,419	146	(X)	3,146	70	(X)	1.66	1.65	4,496.4	1,906.7
Bonney Lake city (part)	17,361	9,687	7,494	6,390	3,404	2,570	7.96	7.89	2,200.4	809.9
Edgewood city (part)	7,020	6,742	(X)	2,830	2,636	(X)	6.16	6.15	1,141.5	460.2
Fife city (part)	351	402	(X)	173	186	(X)	0.67	0.65	540.0	266.2
Frederickson CDP (part)	410	61	81	163	24	28	0.38	0.38	1,078.9	428.9
Lake Tapps CDP	11,859	(X)	(X)	4,498	(X)	(X)	13.16	12.40	956.4	362.7
McMillin CDP (part)	1,184	(X)	(X)	487	(X)	(X)	0.94	0.90	1,315.6	541.1
North Puyallup CDP	1,743	(X)	(X)	945	(X)	(X)	1.08	1.02	1,708.8	926.5
Orting city (part)	6,746	r 3,931	2,106	2,361	1,382	746	2.79	2.72	2,480.1	868.0
Pacific city (part)	92	154	—	45	65	—	0.60	0.60	153.3	75.0
Prairie Heights CDP (part)	2,034	(X)	(X)	708	(X)	(X)	1.04	1.04	1,955.8	680.8
Prairie Ridge CDP (part)	5,020	5,183	2,781	1,782	1,725	949	1.40	1.39	3,611.5	1,282.0
Puyallup city	37,022	33,011	23,878	16,171	13,467	9,379	14.04	13.93	2,657.7	1,160.9
South Hill CDP (part)	20,729	12,040	9,341	7,998	4,676	3,684	6.66	6.64	3,121.8	1,204.5
Summit CDP (part)	5,260	5,340	3,997	2,153	1,980	1,419	2.16	2.16	2,435.2	996.8
Summit View CDP	7,236	(X)	(X)	2,927	(X)	(X)	3.24	3.23	2,240.2	906.2
Sumner city	9,451	8,504	6,459	4,279	3,689	2,728	7.62	7.51	1,258.5	569.8
Waller CDP (part)	1,731	2,726	1,288	683	1,306	513	1.20	1.20	1,442.5	569.2
Roy CCD	15,341	12,765	8,711	6,000	4,619	3,135	93.05	91.59	167.5	65.5
McKenna CDP	716	(X)	(X)	250	(X)	(X)	1.12	1.08	663.0	231.5
Roy city	793	260	258	326	114	105	0.49	0.49	1,618.4	665.3
South Creek CDP	2,507	(X)	(X)	989	(X)	(X)	7.74	7.73	324.3	127.9

Table 8.

Population and Housing Units: 1990 to 2010; and Area Measurements and Density: 2010—Con.

[For information concerning historical counts and geographic change, see "User Notes." For information on confidentiality, nonsampling error, and definitions, see Appendixes]

State County/County Equivalent County Subdivision Place	Population			Housing units			Area measurements in square miles		Average per square mile of land	
	2010	2000	1990	2010	2000	1990	Total area	Land area	Population density	Housing unit density
Washington—Con.										
Pierce County—Con.										
Tacoma CCD	427,051	r 399,059	359,703	181,607	165,892	149,134	167.84	139.08	3,070.5	1,305.8
Browns Point CDP	1,198	(X)	(X)	593	(X)	(X)	0.40	0.40	2,995.0	1,482.5
Clover Creek CDP	6,522	(X)	(X)	2,653	(X)	(X)	6.47	6.47	1,008.0	410.0
Dash Point CDP	931	(X)	(X)	434	(X)	(X)	0.64	0.64	1,454.7	678.1
Edgewood city (part)	2,367	2,347	(X)	971	926	(X)	2.26	2.26	1,047.3	429.6
Elk Plain CDP (part)	4,146	5,616	6,212	1,403	1,858	2,228	2.38	2.38	1,742.0	589.5
Fife city (part)	8,822	4,382	3,864	3,722	2,046	2,152	5.15	5.03	1,753.9	740.0
Fife Heights CDP	2,137	(X)	(X)	812	(X)	(X)	1.31	1.31	1,631.3	619.8
Fircrest city	6,497	5,868	5,258	2,847	2,573	2,224	1.58	1.58	4,112.0	1,801.9
Frederickson CDP (part)	8,856	2,159	1,916	3,226	751	641	6.83	6.81	1,300.4	473.7
Graham CDP (part)	988	(X)	(X)	339	(X)	(X)	1.34	1.34	737.3	253.0
Ketron Island CDP	17	(X)	(X)	19	(X)	(X)	0.34	0.34	50.0	55.9
Lakewood city (part)	58,163	r 58,293	(X)	26,548	r 25,449	(X)	18.94	17.16	3,389.5	1,547.1
Midland CDP	8,962	7,414	5,587	3,458	3,028	2,337	3.04	3.04	2,948.0	1,137.5
Milton city (part)	6,137	4,981	4,298	2,724	2,173	1,820	2.01	1.97	3,115.2	1,382.7
Parkland CDP	35,803	24,053	20,882	14,141	9,340	7,871	8.68	8.64	4,143.9	1,636.7
Ruston town	749	738	693	430	355	317	0.33	0.26	2,880.8	1,653.8
Spanaway CDP	27,227	21,588	15,001	10,079	7,963	5,347	9.15	8.77	3,104.6	1,149.3
Steilacoom town	5,985	6,049	5,728	2,793	2,674	2,371	2.07	2.04	2,933.8	1,369.1
Summit CDP (part)	2,725	2,701	2,315	1,163	1,110	940	2.96	2.95	923.7	394.2
Tacoma city	198,397	193,556	176,664	85,786	81,102	75,147	62.34	49.72	3,990.3	1,725.4
University Place city	31,144	29,933	(X)	13,573	12,684	(X)	8.56	8.42	3,698.8	1,612.0
Waller CDP (part)	6,191	6,474	5,127	2,575	2,466	1,818	6.76	6.72	921.3	383.2
San Juan County	15,769	14,077	10,035	13,313	9,752	6,075	621.06	173.91	90.7	76.6
Lopez CCD	2,753	2,590	1,746	3,249	2,406	1,307	150.26	48.08	57.3	67.6
Orcas CCD	5,354	4,593	3,286	4,515	3,247	2,005	211.30	64.63	82.8	69.9
San Juan Island CCD	7,662	6,894	5,003	5,549	4,099	2,763	259.50	61.20	125.2	90.7
Friday Harbor town	2,162	1,989	1,492	1,273	r 1,052	819	2.16	2.09	1,034.4	609.1
Skagit County	116,901	102,979	79,545	51,473	42,681	33,575	1,920.13	1,731.20	67.5	29.7
Anacortes CCD	20,332	18,643	15,069	10,577	8,809	6,910	144.69	49.61	409.8	213.2
Anacortes city	15,778	14,557	11,451	7,680	6,551	4,992	15.53	11.75	1,342.8	653.6
Bay View CCD	3,519	3,403	2,724	1,524	1,406	1,096	31.28	22.55	156.1	67.6
Bay View CDP	696	334	(X)	327	168	(X)	2.60	2.60	267.7	125.8
Bow CCD	6,015	5,429	4,581	2,664	2,257	1,835	111.60	73.47	81.9	36.3
Alger CDP	403	89	(X)	176	42	(X)	2.60	2.60	155.0	67.7
Edison CDP	133	133	(X)	59	55	(X)	0.57	0.57	233.3	103.5
Burlington CCD	12,459	10,336	7,738	4,889	3,892	3,120	18.55	18.14	686.8	269.5
Burlington city	8,388	6,757	4,349	3,419	2,531	1,816	4.42	4.26	1,969.0	802.6
Clear Lake CCD	1,853	1,812	1,435	819	722	569	25.15	23.70	78.2	34.6
Clear Lake CDP	1,002	942	(X)	439	392	(X)	2.24	1.90	527.4	231.1
Conway CCD	3,674	3,338	2,754	1,571	1,347	1,151	80.90	63.01	58.3	24.9
Conway CDP	91	84	(X)	31	29	(X)	0.23	0.23	395.7	134.8
Lake McMurray CDP	192	200	(X)	109	104	(X)	1.05	0.83	231.3	131.3
Mount Vernon city (part)	—	—	2	—	—	1	0.14	0.14	—	—
East Skagit CCD	4,715	4,511	3,360	2,948	2,317	1,605	913.81	903.68	5.2	3.3
Concrete town	705	790	735	358	335	313	1.25	1.22	577.9	293.4
Marblemount CDP	203	251	(X)	136	124	(X)	2.30	2.17	93.5	62.7
Rockport CDP	109	102	(X)	62	54	(X)	0.36	0.36	302.8	172.2
La Conner CCD	3,310	3,114	2,905	1,558	1,372	1,228	34.22	32.81	100.9	47.5
La Conner town	891	761	656	526	434	320	0.52	0.41	2,173.2	1,282.9
Lake Cavanaugh CCD	2,989	2,050	1,620	1,797	1,281	1,113	295.70	293.22	10.2	6.1
Big Lake CDP (part)	1,569	919	(X)	745	453	(X)	3.42	2.58	608.1	288.8
Lake Cavanaugh CDP	167	122	(X)	458	386	(X)	2.07	0.77	216.9	594.8
Lyman-Hamilton CCD	2,821	2,694	1,885	1,250	1,110	810	144.71	142.35	19.8	8.8
Hamilton town	301	309	225	141	135	107	1.12	1.12	268.8	125.9
Lyman town	438	409	275	172	173	126	0.76	0.67	653.7	256.7
Mount Vernon CCD	34,778	29,538	21,067	13,302	11,019	8,487	22.62	21.51	1,616.8	618.4
Big Lake CDP (part)	266	234	(X)	113	95	(X)	1.21	1.21	219.8	93.4
Mount Vernon city (part)	31,743	26,232	17,645	12,058	9,686	7,166	12.47	12.17	2,608.3	990.8
Sedro-Woolley CCD	13,355	11,481	8,929	5,520	4,509	3,590	12.94	12.75	1,047.5	432.9
Sedro-Woolley city	10,540	8,658	6,333	4,303	3,334	2,530	3.81	3.81	2,766.4	1,129.4
Swinomish Reservation CCD	3,010	2,664	2,281	1,556	1,302	1,073	20.88	11.89	253.2	130.9
Upper Samish River CCD	4,071	3,966	3,207	1,498	1,338	993	63.08	62.51	65.1	24.0

Table 8.

Population and Housing Units: 1990 to 2010; and Area Measurements and Density: 2010—Con.

[For information concerning historical counts and geographic change, see "User Notes." For information on confidentiality, nonsampling error, and definitions, see Appendixes]

State County/County Equivalent County Subdivision Place	Population			Housing units			Area measurements in square miles		Average per square mile of land	
	2010	2000	1990	2010	2000	1990	Total area	Land area	Population density	Housing unit density
Washington—Con.										
Skamania County	11,066	9,872	8,289	5,628	4,576	3,922	1,683.81	1,655.68	6.7	3.4
Carson-Underwood CCD	4,694	4,515	3,716	2,208	1,988	1,637	127.40	120.54	38.9	18.3
Carson CDP	2,279	2,116	1,678	1,006	894	709	4.82	4.79	475.8	210.0
North Bonneville CCD	4,264	3,486	2,767	2,008	1,444	1,212	135.06	128.86	33.1	15.6
North Bonneville city	956	593	411	459	237	166	2.62	2.41	396.7	190.5
North Skamania CCD	98	83	67	472	367	363	1,389.63	1,376.18	0.1	0.3
Stevenson CCD	2,010	1,788	1,739	940	777	710	31.71	30.09	66.8	31.2
Stevenson city	1,465	1,200	1,147	703	523	457	1.79	1.64	893.3	428.7
Snohomish County	713,335	606,024	465,628	286,659	236,205	183,938	2,196.30	2,087.27	341.8	137.3
Arlington CCD	28,735	21,686	13,972	11,311	8,293	5,105	135.18	134.41	213.8	84.2
Arlington city (part)	17,097	10,738	4,037	6,648	4,254	1,600	8.27	8.26	2,069.9	804.8
Arlington Heights CDP	2,284	2,510	(X)	832	859	(X)	8.40	8.40	271.9	99.0
Canyon Creek CDP (part)	2,333	1,703	(X)	970	617	(X)	4.89	4.83	483.0	200.8
Oso CDP	180	246	(X)	71	102	(X)	2.85	2.83	63.6	25.1
Sisco Heights CDP (part)	437	(X)	(X)	159	(X)	(X)	1.64	1.64	266.5	97.0
Darrington CCD	3,065	2,821	2,414	1,588	1,339	1,062	654.04	651.29	4.7	2.4
Darrington town	1,347	1,136	1,042	644	505	450	1.67	1.65	816.4	390.3
Swede Heaven CDP	768	(X)	(X)	435	(X)	(X)	7.01	7.01	109.6	62.1
Edmonds CCD	234,501	207,188	177,092	96,897	82,982	69,474	81.93	58.57	4,003.8	1,654.4
Alderwood Manor CDP	8,442	15,329	22,945	3,206	5,743	8,153	1.96	1.96	4,307.1	1,635.7
Bothell city (part)	11,946	10,986	343	4,715	4,010	105	3.97	3.97	3,009.1	1,187.7
Bothell East CDP (part)	3,909	(X)	(X)	1,792	(X)	(X)	0.67	0.67	5,834.3	2,674.6
Bothell West CDP	16,607	(X)	(X)	6,417	(X)	(X)	4.22	4.22	3,935.3	1,520.6
Brier city	6,087	6,383	5,633	2,220	2,115	1,822	2.13	2.13	2,857.7	1,042.3
Edmonds city	39,709	39,515	30,743	18,378	17,508	12,942	18.43	8.91	4,456.7	2,062.6
Esperance CDP	3,601	3,503	11,236	1,491	1,349	4,688	0.72	0.72	5,001.4	2,070.8
Larch Way CDP (part)	2,538	(X)	(X)	829	(X)	(X)	0.85	0.85	2,985.9	975.3
Lynnwood city	35,836	33,847	28,637	14,939	13,808	11,850	7.85	7.84	4,570.9	1,905.5
Martha Lake CDP (part)	9,258	6,990	5,375	3,609	2,771	2,114	2.64	2.64	3,506.8	1,367.0
Meadowdale CDP	2,826	(X)	(X)	1,004	(X)	(X)	1.07	1.07	2,641.1	938.3
Mill Creek city (part)	15,085	11,232	7,053	6,345	4,633	3,066	3.83	3.81	3,959.3	1,665.4
Mill Creek East CDP (part)	14,306	(X)	(X)	5,208	(X)	(X)	3.37	3.37	4,245.1	1,545.4
Mountlake Terrace city	19,909	20,362	19,320	8,602	8,217	7,854	4.16	4.06	4,903.7	2,118.7
Mukilteo city (part)	14,335	12,592	2,068	6,032	4,901	862	5.67	4.35	3,295.4	1,386.7
North Lynnwood CDP	16,574	(X)	(X)	7,174	(X)	(X)	3.12	3.12	5,312.2	2,299.4
Picnic Point CDP	8,809	(X)	(X)	3,300	(X)	(X)	3.10	3.04	2,897.7	1,085.5
Silver Firs CDP (part)	3,391	(X)	(X)	1,159	(X)	(X)	0.56	0.56	6,055.4	2,069.6
Woodway city	1,307	936	914	466	343	321	3.90	1.11	1,177.5	419.8
Everett CCD	171,501	146,267	114,584	71,884	60,341	48,719	64.71	44.33	3,868.7	1,621.6
Eastmont CDP	20,101	(X)	(X)	7,057	(X)	(X)	5.11	5.09	3,949.1	1,386.4
Everett city (part)	102,996	91,443	69,930	44,598	38,498	30,780	38.68	26.86	3,834.5	1,660.4
Lake Stickney CDP	7,777	(X)	(X)	3,047	(X)	(X)	1.57	1.53	5,083.0	1,991.5
Larch Way CDP (part)	780	(X)	(X)	302	(X)	(X)	0.26	0.26	3,000.0	1,161.5
Martha Lake CDP (part)	6,215	5,643	4,780	2,297	2,037	1,749	2.01	1.92	3,237.0	1,196.4
Mill Creek city (part)	3,159	293	119	1,578	136	65	0.86	0.86	3,673.3	1,834.9
Mukilteo city (part)	5,919	5,427	4,939	2,515	2,245	1,955	3.84	2.05	2,887.3	1,226.8
Granite Falls CCD	13,608	11,153	7,645	5,811	4,288	43,311	231.26	228.05	59.7	25.5
Canyon Creek CDP (part)	867	623	(X)	385	248	(X)	1.34	1.27	682.7	303.1
Everett city (part)	—	4	—	—	1	—	2.15	1.55	—	—
Granite Falls city	3,364	2,347	1,060	1,344	873	445	2.20	2.18	1,543.1	616.5
Lake Bosworth CDP	667	204	(X)	333	104	(X)	3.57	3.41	195.6	97.7
Lake Roesiger CDP	503	652	(X)	453	433	(X)	4.49	3.91	128.6	115.9
Lochsloy CDP	2,533	2,135	(X)	991	754	(X)	7.46	7.46	339.5	132.8
Verlot CDP	285	170	(X)	204	96	(X)	10.94	10.85	26.3	18.8
Lake Stevens CCD	23,492	18,452	12,137	8,728	6,574	5,128	16.70	15.11	1,554.7	577.6
Bunk Foss CDP (part)	1,734	(X)	(X)	548	(X)	(X)	1.93	1.93	898.4	283.9
Cavalero CDP	4,660	(X)	(X)	1,687	(X)	(X)	1.64	1.64	2,841.5	1,028.7
Lake Cassidy CDP (part)	545	(X)	(X)	205	(X)	(X)	2.16	2.16	252.3	94.9
Lake Stevens city (part)	14,695	6,361	3,435	5,589	2,234	1,231	4.55	4.54	3,236.8	1,231.1
Machias CDP	1,178	1,015	(X)	433	362	(X)	2.45	2.45	480.8	176.7
Maltby CCD	47,151	37,009	25,362	16,943	12,721	8,336	47.88	47.73	987.9	355.0
Bothell city (part)	4,469	2,979	16	1,987	1,311	7	2.48	2.48	1,802.0	801.2
Bothell East CDP (part)	4,109	(X)	(X)	1,347	(X)	(X)	1.39	1.39	2,956.1	969.1
Cathart CDP	2,458	3,015	(X)	949	1,042	(X)	3.86	3.86	636.8	245.9
Clearview CDP	3,324	(X)	(X)	1,248	(X)	(X)	4.64	4.64	716.4	269.0
High Bridge CDP	2,994	(X)	(X)	1,068	(X)	(X)	7.06	7.00	427.7	152.6
Maltby CDP	10,830	8,267	(X)	4,003	2,897	(X)	19.45	19.38	558.8	206.6
Mill Creek city (part)	—	(X)	(X)	—	(X)	(X)	—	—	—	—
Mill Creek East CDP (part)	1,403	(X)	(X)	483	(X)	(X)	1.08	1.08	1,299.1	447.2
Silver Firs CDP (part)	17,500	(X)	(X)	5,835	(X)	(X)	6.28	6.28	2,786.6	929.1

Table 8.

Population and Housing Units: 1990 to 2010; and Area Measurements and Density: 2010—Con.

[For information concerning historical counts and geographic change, see "User Notes." For information on confidentiality, nonsampling error, and definitions, see Appendixes]

State County/County Equivalent County Subdivision Place	Population			Housing units			Area measurements in square miles		Average per square mile of land	
	2010	2000	1990	2010	2000	1990	Total area	Land area	Population density	Housing unit density
Washington—Con.										
Snohomish County—Con.										
Marysville CCD	67,930	54,897	37,370	25,248	19,830	13,697	42.60	42.22	1,609.0	598.0
Arlington city (part)	829	975	(X)	281	262	(X)	0.99	0.99	837.4	283.8
Lake Cassidy CDP (part)	2,870	(X)	(X)	1,086	(X)	(X)	8.63	8.41	341.3	129.1
Lake Stevens city (part)	6,181	(X)	(X)	2,201	(X)	(X)	1.73	1.73	3,572.8	1,272.3
Marysville city (part)	55,335	24,812	10,328	20,620	9,544	4,565	17.97	17.80	3,108.7	1,158.4
North Marysville CDP	108	21,111	18,711	45	7,173	6,253	1.30	1.30	83.1	34.6
Sisco Heights CDP (part)	2,259	(X)	(X)	886	(X)	(X)	10.94	10.94	206.5	81.0
Monroe CCD	29,402	24,184	13,951	9,799	8,027	4,631	60.30	59.88	491.0	163.6
Chain Lake CDP (part)	2,037	(X)	(X)	741	(X)	(X)	5.18	5.13	397.1	144.4
Everett city (part)	—	—	—	—	—	—	1.94	1.94	—	—
Monroe city	17,304	13,795	4,275	5,306	4,427	1,712	6.11	6.05	2,860.2	877.0
Monroe North CDP	1,666	(X)	(X)	575	(X)	(X)	2.44	2.44	682.8	235.7
Three Lakes CDP (part)	1,139	555	(X)	445	198	(X)	4.63	4.51	252.5	98.7
Woods Creek CDP	5,589	4,502	(X)	2,076	1,578	(X)	14.11	14.03	398.4	148.0
Snohomish CCD	35,243	31,467	24,972	14,045	11,671	8,921	90.20	77.93	452.2	180.2
Bunk Foss CDP (part)	1,836	(X)	(X)	682	(X)	(X)	1.94	1.94	946.4	351.5
Chain Lake CDP (part)	1,704	(X)	(X)	628	(X)	(X)	5.42	5.42	314.4	115.9
Everett city (part)	23	38	31	11	12	15	4.35	1.80	12.8	6.1
Fobes Hill CDP	2,418	(X)	(X)	975	(X)	(X)	4.65	4.65	520.0	209.7
Hat Island CDP	41	(X)	(X)	256	(X)	(X)	0.69	0.69	59.4	371.0
Lake Stevens city (part)	7,193	(X)	(X)	2,624	(X)	(X)	2.61	2.61	2,755.9	1,005.4
Marysville city (part)	2,723	503	—	943	186	—	1.51	1.44	1,891.0	654.9
Snohomish city	9,098	8,494	6,499	3,959	3,444	2,556	3.59	3.44	2,644.8	1,150.9
Three Lakes CDP (part)	2,045	1,937	(X)	826	723	(X)	7.44	7.15	286.0	115.5
Stanwood CCD	33,790	28,896	20,149	13,716	11,012	7,660	162.82	140.64	240.3	97.5
Bryant CDP	1,870	(X)	(X)	677	(X)	(X)	6.17	6.14	304.6	110.3
Lake Ketchum CDP	930	1,173	(X)	390	431	(X)	2.11	2.08	447.1	187.5
Marysville city (part)	1,962	—	(X)	800	—	(X)	1.46	1.43	1,372.0	559.4
Northwest Stanwood CDP	149	(X)	(X)	56	(X)	(X)	0.70	0.70	212.9	80.0
Silvana CDP	90	97	(X)	40	42	(X)	1.51	1.51	59.6	26.5
Stanwood city	6,231	3,923	1,961	2,584	1,508	765	2.84	2.82	2,209.6	916.3
Sunday Lake CDP	640	(X)	(X)	251	(X)	(X)	1.79	1.73	369.9	145.1
Warm Beach CDP	2,437	2,040	(X)	1,096	866	(X)	4.20	4.07	598.8	269.3
Sultan CCD	14,286	12,758	8,921	6,321	5,489	3,872	556.65	552.58	25.9	11.4
Everett city (part)	—	3	—	—	1	—	1.36	1.29	—	—
Gold Bar city	2,075	2,014	1,078	837	769	431	1.03	1.03	2,014.6	812.6
Index town	178	157	139	116	100	102	0.23	0.23	773.9	504.3
May Creek CDP	818	1,004	(X)	352	434	(X)	0.62	0.62	1,319.4	567.7
North Sultan CDP	264	381	(X)	113	130	(X)	0.60	0.59	447.5	191.5
Startup CDP	676	817	(X)	292	356	(X)	4.18	4.10	164.9	71.2
Sultan city	4,651	3,344	2,236	1,752	1,291	859	3.15	3.15	1,476.5	556.2
Tulalip Reservation CCD	10,631	9,246	7,103	4,368	3,638	4,026	52.01	34.54	307.8	126.5
Spokane County										
Airway Heights CCD	13,183	10,462	6,061	4,490	3,344	2,413	186.54	182.69	72.2	24.6
Airway Heights city	6,114	4,500	1,971	1,727	1,095	896	5.63	5.63	1,086.0	306.7
Amber-Cheney South CCD	3,327	2,417	1,871	1,536	1,040	773	253.23	249.14	13.4	6.2
Cheney city (part)	492	5	—	203	1	—	0.94	0.91	540.7	223.1
Cheney-Medical Lake CCD	24,273	21,584	20,204	9,272	7,455	6,606	144.18	141.43	171.6	65.6
Cheney city (part)	10,098	8,827	7,723	3,980	3,292	2,733	3.36	3.36	3,005.4	1,184.5
Fairchild AFB CDP	2,776	4,300	4,854	858	1,114	1,266	6.53	6.53	425.1	131.4
Four Lakes CDP	512	(X)	(X)	234	(X)	(X)	3.43	3.37	151.9	69.4
Medical Lake city	5,060	3,815	3,664	1,835	1,197	1,055	3.64	3.40	1,488.2	539.7
Colbert CCD	11,029	9,385	6,165	4,071	3,288	2,208	151.63	151.54	72.8	26.9
Green Bluff CDP	761	(X)	(X)	281	(X)	(X)	7.64	7.64	99.6	36.8
Mead CDP (part)	2,112	(X)	(X)	678	(X)	(X)	2.03	2.03	1,040.4	334.0
Deer Park CCD	29,319	23,333	17,082	11,242	8,547	6,052	179.69	178.46	164.3	63.0
Deer Park city	3,652	3,017	2,278	1,532	1,210	949	6.88	6.88	530.8	222.7
Mead CDP (part)	2,472	(X)	(X)	994	(X)	(X)	1.86	1.86	1,329.0	534.4
Liberty Lake CCD	16,620	12,930	9,173	6,778	4,921	3,222	34.03	32.69	508.4	207.3
Liberty Lake city (part)	6,553	4,660	2,015	2,780	1,894	836	4.39	4.39	1,492.7	633.3
Otis Orchards-East Farms CDP	6,220	6,318	5,811	2,331	2,187	1,833	8.16	8.04	773.6	289.9
Spokane Valley city (part)	494	(X)	(X)	243	(X)	(X)	0.74	0.73	676.7	332.9
Mount Spokane CCD	6,128	5,244	3,638	2,761	2,121	1,799	154.28	152.44	40.2	18.1
Spokane Valley city (part)	474	(X)	(X)	157	(X)	(X)	0.22	0.22	2,154.5	713.6

Table 8.

Population and Housing Units: 1990 to 2010; and Area Measurements and Density: 2010—Con.

[For information concerning historical counts and geographic change, see "User Notes." For information on confidentiality, nonsampling error, and definitions, see Appendixes]

State County/County Equivalent County Subdivision Place	Population			Housing units			Area measurements in square miles		Average per square mile of land	
	2010	2000	1990	2010	2000	1990	Total area	Land area	Population density	Housing unit density
Washington—Con.										
Spokane County—Con.										
Rockford CCD	3,195	2,842	3,112	1,356	1,184	1,196	332.60	332.60	9.6	4.1
Fairfield town	612	494	516	240	194	204	0.62	0.62	987.1	387.1
Latah town	183	151	175	81	75	74	0.31	0.31	590.3	261.3
Rockford town	470	413	481	213	169	179	0.68	0.68	691.2	313.2
Spangle city	278	240	229	126	113	103	0.36	0.36	772.2	350.0
Waverly town	106	121	101	50	49	46	0.41	0.41	258.5	122.0
Spokane CCD	353,581	322,479	286,784	155,753	140,376	122,925	207.61	206.00	1,716.4	756.1
Country Homes CDP	5,841	5,203	5,126	1,985	1,930	1,922	1.65	1.65	3,540.0	1,203.0
Fairwood CDP	7,905	6,764	5,807	3,127	2,560	2,025	3.59	3.59	2,201.9	871.0
Liberty Lake city (part)	1,038	(X)	(X)	564	(X)	(X)	1.74	1.74	596.6	324.1
Mead CDP (part)	2,691	(X)	(X)	1,170	(X)	(X)	3.38	3.38	796.2	346.2
Millwood town	1,786	1,649	1,559	793	779	719	0.73	0.70	2,551.4	1,132.9
Spokane city (part)	206,428	195,004	175,588	93,358	87,680	79,034	57.95	57.18	3,610.1	1,632.7
Spokane Valley city (part)	88,787	(X)	(X)	38,451	(X)	(X)	37.09	36.81	2,412.0	1,044.6
Town and Country CDP	4,857	4,452	4,921	2,066	1,894	1,955	1.20	1.20	4,047.5	1,721.7
Spokane South CCD	7,653	5,012	5,182	3,047	1,926	2,198	58.20	58.07	131.8	52.5
Spokane city (part)	2,488	625	1,608	933	261	841	2.07	2.07	1,201.9	450.7
Valleyford CCD	2,913	2,251	2,092	1,128	803	713	78.73	78.73	37.0	14.3
Stevens County										
Chewelah CCD	43,531	40,066	30,948	21,156	17,599	14,601	2,540.75	2,477.76	17.6	8.5
Addy CDP	5,820	5,188	4,473	2,754	2,215	1,940	294.73	294.57	19.8	9.3
Chewelah city	268	(X)	(X)	111	(X)	(X)	0.35	0.35	765.7	317.1
Colville CCD	2,607	2,186	1,957	1,284	1,004	910	2.98	2.98	874.8	430.9
Colville city	11,113	11,319	9,345	5,216	4,859	3,980	496.85	495.51	22.4	10.5
Hunters-Gifford CCD	4,673	4,988	4,360	2,221	2,219	1,905	2.93	2.93	1,594.9	758.0
Kettle Falls CCD	1,548	1,426	1,128	928	640	555	280.88	262.00	5.9	3.5
Kettle Falls city	7,292	7,066	5,631	4,019	3,216	2,638	699.00	672.42	10.8	6.0
Marcus town	1,595	1,527	1,272	726	686	528	1.07	1.07	1,490.7	678.5
Northport town	183	117	135	82	52	59	0.23	0.23	795.7	356.5
Loon Lake CCD	295	336	308	168	179	162	0.58	0.58	508.6	289.7
Clayton CDP	10,651	8,554	5,556	4,578	3,602	2,709	181.84	176.07	60.5	26.0
Loon Lake CDP (part)	443	(X)	(X)	157	(X)	(X)	1.29	1.29	343.4	121.7
Spokane Reservation CCD	407	(X)	(X)	349	(X)	(X)	1.24	1.24	328.2	281.5
Springdale CCD	2,094	2,004	1,502	777	701	565	244.80	237.58	8.8	3.3
Loon Lake CDP (part)	5,013	4,509	3,313	2,884	2,366	2,214	342.66	339.62	14.8	8.5
Springdale town	376	(X)	(X)	163	(X)	(X)	2.02	2.02	186.1	80.7
Valley CDP	285	283	260	118	109	106	1.14	1.14	250.0	103.5
Thurston County	146	(X)	(X)	59	(X)	(X)	0.43	0.43	339.5	137.2
Thurston County										
Olympia CCD	252,264	207,355	161,238	108,182	86,652	66,464	773.50	721.96	349.4	149.8
Lacey city (part)	161,661	137,180	106,569	71,215	59,042	44,856	156.99	124.45	1,299.0	572.2
Olympia city	41,654	30,718	19,279	18,107	12,837	8,081	16.09	15.65	2,661.6	1,157.0
Tanglewilde CDP	46,478	42,514	33,729	22,086	19,738	15,884	19.68	17.82	2,608.2	1,239.4
Tumwater city (part)	5,892	5,670	6,061	2,312	2,167	2,193	1.44	1.44	4,091.7	1,605.6
Olympia East CCD	15,957	12,698	9,976	7,547	5,953	4,463	12.32	12.16	1,312.3	620.6
Lacey city (part)	32,479	24,345	18,662	12,849	9,418	6,990	70.46	69.60	466.7	184.6
Nisqually Indian Community CDP	739	508	(X)	386	323	(X)	0.41	0.41	1,802.4	941.5
North Yelm CDP	575	588	558	190	178	162	2.75	2.75	209.1	69.1
Yelm city	2,906	2,793	2,075	1,169	1,100	892	3.39	3.34	870.1	350.0
Olympia West CCD	6,848	3,289	1,337	2,523	1,323	510	5.69	5.68	1,205.6	444.2
Tumwater city (part)	18,639	16,454	15,003	8,196	6,689	6,404	162.41	152.33	122.4	53.8
Thurston South CCD	1,414	—	—	517	—	—	2.17	2.16	654.6	239.4
Bucoda town	39,485	29,376	21,004	15,922	11,503	8,212	383.65	375.57	105.1	42.4
Grand Mound CDP	562	628	536	243	236	244	0.59	0.57	986.0	426.3
Rainier city	2,981	1,948	1,394	1,071	734	537	3.99	3.93	758.5	272.5
Rochester CDP	1,794	1,492	991	717	551	357	1.73	1.73	1,037.0	414.5
Tenino city	2,388	1,829	1,250	910	677	456	2.33	2.33	1,024.9	390.6
Wahkiakum County	1,695	1,447	1,292	740	615	524	1.44	1.44	1,177.1	513.9
Wahkiakum County										
Cathlamet CCD	3,978	3,824	3,327	2,067	1,792	1,496	287.18	263.38	15.1	7.8
Cathlamet town	1,565	1,487	1,181	787	689	532	32.39	28.50	54.9	27.6
East Cathlamet CDP	532	565	508	296	278	228	0.50	0.49	1,085.7	604.1
Lower Elochoman CDP	491	(X)	(X)	248	(X)	(X)	1.71	1.71	287.1	145.0
Upper Elochoman CDP (part)	185	(X)	(X)	81	(X)	(X)	1.51	1.51	122.5	53.6
	8	(X)	(X)	4	(X)	(X)	0.06	0.06	133.3	66.7

Table 8.

Population and Housing Units: 1990 to 2010; and Area Measurements and Density: 2010—Con.

[For information concerning historical counts and geographic change, see "User Notes." For information on confidentiality, nonsampling error, and definitions, see Appendixes]

State County/County Equivalent County Subdivision Place	Population			Housing units			Area measurements in square miles		Average per square mile of land	
	2010	2000	1990	2010	2000	1990	Total area	Land area	Population density	Housing unit density
Washington—Con.										
Wahkiakum County—Con.										
Grays River CCD	962	1,020	997	538	483	434	113.44	100.92	9.5	5.3
Altoona CDP	39	(X)	(X)	34	(X)	(X)	5.09	5.09	7.7	6.7
Deep River CDP	204	(X)	(X)	114	(X)	(X)	13.54	13.31	15.3	8.6
Grays River CDP	263	(X)	(X)	128	(X)	(X)	20.19	20.12	13.1	6.4
Rosburg CDP	317	(X)	(X)	182	(X)	(X)	23.19	22.91	13.8	7.9
Skamokawa Valley CDP (part)	111	(X)	(X)	68	(X)	(X)	8.43	8.41	13.2	8.1
Puget Island CCD	831	798	734	466	404	344	13.78	7.88	105.5	59.1
Puget Island CDP	831	(X)	(X)	466	(X)	(X)	7.77	7.57	109.8	61.6
Skamokawa CCD	620	519	415	276	216	186	127.57	126.08	4.9	2.2
Skamokawa Valley CDP (part)	290	(X)	(X)	132	(X)	(X)	19.98	19.79	14.7	6.7
Upper Elochoman CDP (part)	185	(X)	(X)	78	(X)	(X)	1.39	1.39	133.1	56.1
Walla Walla County	58,781	55,180	48,439	23,451	21,147	19,029	1,299.02	1,270.13	46.3	18.5
Burbank CCD	3,894	3,866	3,115	1,385	1,329	1,082	141.43	120.48	32.3	11.5
Burbank CDP	3,291	3,303	1,745	1,173	1,124	623	14.79	13.18	249.7	89.0
Wallula CDP	179	197	(X)	60	64	(X)	0.10	0.10	1,790.0	600.0
Eureka Flat CCD	1,330	1,671	697	499	585	359	519.13	511.32	2.6	1.0
Prescott city (part)	318	314	267	156	152	123	0.40	0.40	795.0	390.0
Touchet CCD	2,059	1,728	1,467	791	671	584	117.82	117.82	17.5	6.7
Touchet CDP	421	396	(X)	160	140	(X)	1.21	1.21	347.9	132.2
Waitsburg CCD	2,821	3,003	2,469	1,317	1,273	1,136	450.46	450.46	6.3	2.9
Dixie CDP	197	220	(X)	87	87	(X)	0.54	0.54	364.8	161.1
Prescott city (part)	—	(X)	(X)	—	(X)	(X)	—	—	—	—
Waitsburg city	1,217	1,212	990	522	522	448	1.11	1.11	1,096.4	470.3
Walla Walla-College Place CCD	48,677	44,912	40,691	19,459	17,289	15,868	70.18	70.06	694.8	277.7
College Place city	8,765	7,818	6,308	3,764	3,134	2,432	2.66	2.66	3,295.1	1,415.0
Garrett CDP	1,419	1,022	1,004	575	419	414	1.91	1.91	742.9	301.0
Walla Walla city	31,731	29,686	26,482	12,514	11,400	10,652	12.84	12.80	2,479.0	977.7
Walla Walla East CDP	1,672	2,479	2,959	686	987	1,114	1.33	1.33	1,257.1	515.8
Whatcom County	201,140	r 166,826	127,780	90,665	r 73,897	55,742	2,503.47	2,106.86	95.5	43.0
Bellingham CCD	110,614	92,024	71,839	49,707	40,029	30,627	192.75	145.14	762.1	342.5
Bellingham city	80,885	67,171	52,179	36,760	29,474	22,114	28.90	27.08	2,986.9	1,357.5
Ferndale city (part)	296	104	75	104	47	28	0.97	0.97	305.2	107.2
Geneva CDP	2,321	2,257	(X)	911	809	(X)	1.31	1.06	2,189.6	859.4
Marietta-Alderwood CDP	3,906	3,594	2,766	1,808	1,606	1,146	7.27	5.82	671.1	310.7
Sudden Valley CDP	6,441	4,165	2,615	2,892	1,984	1,430	8.12	6.25	1,030.6	462.7
Blaine CCD	19,431	14,191	9,681	10,163	8,926	5,486	127.82	62.01	313.4	163.9
Birch Bay CDP (part)	7,988	4,605	2,459	5,157	4,906	2,533	13.34	13.30	600.6	387.7
Blaine city	4,684	3,770	2,489	2,346	1,737	1,114	8.43	5.63	832.0	416.7
Custer CDP	366	299	(X)	147	116	(X)	1.82	1.82	201.1	80.8
East Whatcom CCD	7,895	6,410	4,241	4,398	3,153	2,733	1,676.59	1,634.30	4.8	2.7
Acme CDP	246	263	(X)	109	88	(X)	6.15	6.14	40.1	17.8
Deming CDP	353	210	(X)	162	80	(X)	5.33	5.20	67.9	31.2
Glacier CDP	211	90	(X)	769	228	(X)	2.98	2.95	71.5	260.7
Kendall CDP	191	158	(X)	87	63	(X)	0.85	0.81	235.8	107.4
Maple Falls CDP	324	277	(X)	149	128	(X)	2.54	2.48	130.6	60.1
Peaceful Valley CDP	3,324	2,448	(X)	1,488	1,156	(X)	17.01	16.96	196.0	87.7
Ferndale CCD	31,759	26,961	21,113	11,950	9,739	7,550	144.82	114.16	278.2	104.7
Birch Bay CDP (part)	425	356	194	254	199	148	2.72	2.72	156.3	93.4
Everson city (part)	1,329	1,040	619	413	322	210	0.74	0.73	1,820.5	565.8
Ferndale city (part)	11,119	8,654	5,323	4,324	3,245	2,029	5.73	5.65	1,968.0	765.3
Lummi Island CCD	964	822	620	964	742	559	72.20	9.26	104.1	104.1
Lummi Reservation CCD	4,706	4,193	3,147	1,989	1,749	1,331	36.68	20.66	227.8	96.3
Lynden CCD	16,378	13,763	10,203	6,340	5,142	3,588	46.80	46.45	352.6	136.5
Lynden city (part)	11,902	9,020	5,709	4,795	3,592	2,167	5.06	5.04	2,361.5	951.4
Point Roberts CCD	1,314	1,308	923	2,068	1,820	1,682	134.69	4.89	268.7	422.9
Point Roberts CDP	1,314	(X)	(X)	2,068	(X)	(X)	4.89	4.89	268.7	422.9
Sumas CCD	8,079	r 7,154	6,013	3,086	r 2,597	2,183	71.13	69.98	115.4	44.1
Everson city (part)	1,152	995	871	451	405	357	0.52	0.51	2,258.8	884.3
Lynden city (part)	49	(X)	(X)	17	(X)	(X)	0.13	0.13	376.9	130.8
Nooksack city	1,338	r 863	584	457	r 300	182	0.70	0.70	1,911.4	652.9
Sumas city	1,307	960	744	531	401	322	1.48	1.48	883.1	358.8
Whitman County	44,776	40,740	38,775	19,323	16,676	14,598	2,177.60	2,159.09	20.7	8.9
Coffax-Palouse CCD	5,041	5,155	5,026	2,424	2,383	2,260	235.17	235.17	21.4	10.3
Coffax city	2,805	2,844	2,761	1,405	1,357	1,283	3.79	3.79	740.1	370.7
Palouse city	998	1,011	915	474	471	428	1.08	1.08	924.1	438.9

Table 8.

Population and Housing Units: 1990 to 2010; and Area Measurements and Density: 2010—Con.

[For information concerning historical counts and geographic change, see "User Notes." For information on confidentiality, nonsampling error, and definitions, see Appendixes]

State County/County Equivalent County Subdivision Place	Population			Housing units			Area measurements in square miles		Average per square mile of land	
	2010	2000	1990	2010	2000	1990	Total area	Land area	Population density	Housing unit density
Washington—Con.										
Whitman County—Con.										
Garfield-Oakesdale CCD	1,987	2,114	1,923	995	959	954	250.58	250.58	7.9	4.0
Farmington town	146	153	126	65	64	71	0.34	0.34	429.4	191.2
Garfield town	597	641	544	311	288	263	0.88	0.88	678.4	353.4
Oakesdale town	422	420	346	196	194	195	1.04	1.04	405.8	188.5
Steptoe CDP	180	(X)	(X)	88	(X)	(X)	2.22	2.22	81.1	39.6
LaCrosse CCD	921	1,042	1,066	508	529	534	518.25	509.01	1.8	1.0
LaCrosse town	313	380	336	181	187	179	0.78	0.78	401.3	232.1
Pullman CCD	31,900	26,985	25,818	12,923	10,347	8,519	191.17	191.17	166.9	67.6
Albion town	579	616	632	302	315	286	0.36	0.36	1,608.3	838.9
Pullman city	29,799	24,948	23,478	11,966	9,399	7,546	9.88	9.88	3,016.1	1,211.1
Rock Lake CCD	1,698	1,944	1,849	942	920	883	613.13	608.66	2.8	1.5
Endicott town	289	348	320	165	165	164	0.29	0.29	996.6	569.0
Lamont town	70	106	91	40	38	34	0.29	0.29	241.4	137.9
St. John town	537	548	499	304	279	248	0.63	0.63	852.4	482.5
Rosalia CCD	1,100	1,247	1,082	556	550	548	127.22	127.17	8.6	4.4
Malden town	203	215	189	118	108	107	0.67	0.67	303.0	176.1
Rosalia town	550	648	552	270	272	260	0.62	0.62	887.1	435.5
Tekoa CCD	935	983	928	437	437	431	56.84	56.84	16.4	7.7
Tekoa city	778	826	750	360	363	355	1.14	1.14	682.5	315.8
Uniontown CCD	1,194	1,270	1,083	538	551	469	185.24	180.50	6.6	3.0
Colton town	418	386	325	167	152	129	0.59	0.59	708.5	283.1
Uniontown town	294	345	277	149	160	132	0.93	0.93	316.1	160.2
Yakima County	243,231	222,581	188,823	85,474	79,174	70,852	4,311.28	4,295.40	56.6	19.9
Mabton CCD	3,440	2,979	2,397	881	780	689	150.78	150.47	22.9	5.9
Grandview city (part)	—	—	8	—	—	1	1.85	1.77	—	—
Mabton city	2,286	1,891	1,482	548	463	396	0.80	0.80	2,857.5	685.0
Northeast Yakima CCD	9,106	6,544	5,717	3,145	2,349	2,050	431.64	427.76	21.3	7.4
Donald CDP (part)	80	(X)	(X)	35	(X)	(X)	0.87	0.87	92.0	40.2
Moxee city	3,308	821	825	1,032	307	308	1.69	1.69	1,957.4	610.7
Terrace Heights CDP (part)	111	170	(X)	43	62	(X)	0.88	0.86	129.1	50.0
Union Gap city (part)	—	—	2	—	—	1	0.20	0.19	—	—
Yakima city (part)	—	—	—	—	—	—	0.40	0.38	—	—
Northwest Yakima CCD	8,252	8,065	6,332	4,131	3,651	3,255	1,184.55	1,176.74	7.0	3.5
Cliffdell CDP	104	(X)	(X)	176	(X)	(X)	1.75	1.75	59.4	100.6
Eschbach CDP	415	400	(X)	151	148	(X)	1.27	1.17	354.7	129.1
Gleed CDP (part)	1,394	1,439	(X)	520	533	(X)	2.86	2.86	487.4	181.8
Naches town (part)	788	643	596	341	279	280	0.68	0.68	1,158.8	501.5
Nile CDP	140	(X)	(X)	93	(X)	(X)	0.76	0.76	184.2	122.4
Tampico CDP (part)	312	(X)	(X)	136	(X)	(X)	3.74	3.74	83.4	36.4
South Yakima CCD	3,682	4,326	4,188	1,193	1,230	1,089	1,787.24	1,785.76	2.1	0.7
Tampico CDP (part)	—	(X)	(X)	—	(X)	(X)	0.14	0.14	—	—
Union Gap city (part)	117	100	92	75	66	57	0.41	0.41	285.4	182.9
White Swan CDP	793	2,176	(X)	213	575	(X)	2.67	2.67	297.0	79.8
Sunnyside CCD	51,665	45,291	38,217	15,379	13,731	12,625	303.19	302.25	170.9	50.9
Buena CDP	990	(X)	(X)	256	(X)	(X)	0.68	0.68	1,455.9	376.5
Donald CDP (part)	11	(X)	(X)	6	(X)	(X)	0.04	0.04	275.0	150.0
Grandview city (part)	10,862	8,377	7,161	3,136	2,581	2,419	4.46	4.46	2,435.4	703.1
Granger city	3,246	2,530	2,053	813	609	595	1.81	1.79	1,813.4	454.2
Outlook CDP	292	(X)	(X)	82	(X)	(X)	0.13	0.13	2,246.2	630.8
Sunnyside city	15,858	13,905	11,238	4,556	4,070	3,576	6.63	6.63	2,391.9	687.2
Zillah city	2,964	2,198	1,911	1,105	837	729	1.78	1.78	1,665.2	620.8
Toppenish-Wapato CCD	27,150	26,821	22,828	7,483	7,621	7,110	214.68	214.58	126.5	34.9
Harrah town	625	542	341	183	179	130	0.22	0.22	2,840.9	831.8
Parker CDP	154	(X)	(X)	48	(X)	(X)	0.12	0.12	1,283.3	400.0
Toppenish city	8,949	8,946	7,419	2,334	2,440	2,254	2.09	2.09	4,281.8	1,116.7
Wapato city	4,997	4,582	3,795	1,293	1,267	1,204	1.17	1.17	4,270.9	1,105.1
Yakima CCD	139,936	128,555	109,144	53,262	49,812	44,034	239.20	237.84	588.4	223.9
Ahtanum CDP	3,601	4,181	(X)	1,383	1,521	(X)	7.82	7.82	460.5	176.9
Cowiche CDP	428	(X)	(X)	112	(X)	(X)	0.52	0.52	823.1	215.4
Gleed CDP (part)	1,512	1,508	(X)	625	604	(X)	2.54	2.54	595.3	246.1
Naches town (part)	7	(X)	(X)	5	(X)	(X)	0.01	0.01	700.0	500.0
Selah city	7,147	6,310	5,113	2,759	2,408	1,930	4.52	4.44	1,609.7	621.4
Summitview CDP	967	900	(X)	356	308	(X)	2.53	2.53	382.2	140.7
Terrace Heights CDP (part)	6,826	6,277	4,223	2,823	2,547	1,680	7.44	7.15	954.7	394.8
Tieton town	1,191	1,154	693	385	363	282	0.82	0.82	1,452.4	469.5
Union Gap city (part)	5,930	5,521	3,026	2,098	2,144	1,289	4.45	4.45	1,332.6	471.5
Yakima city (part)	91,067	71,845	54,827	34,829	28,643	22,968	27.29	26.80	3,398.0	1,299.6

Table 9.

Population and Housing Units: 1990 to 2010; and Area Measurements and Density: 2010

[For information concerning historical counts and geographic change, see "User Notes." For information on confidentiality, nonsampling error, and definitions, see Appendixes]

State Place and [in Selected States] County Subdivision	Population				Percent change 2000 to 2010	Housing units			
	2010	2000	1990			2010	2000	1990	Percent change 2000 to 2010
Washington	6,724,540	5,894,141	4,866,669		14.1	2,885,677	2,451,081	2,032,344	17.7
Aberdeen city, Grays Harbor County	16,896	16,461	16,565		2.6	7,338	7,536	7,570	-2.6
Aberdeen Gardens CDP, Grays Harbor County	279	227	(X)		22.9	122	94	(X)	29.8
Acme CDP, Whatcom County	246	263	(X)		-6.5	109	88	(X)	23.9
Addy CDP, Stevens County	268	(X)	(X)		(X)	111	(X)	(X)	(X)
Ahtanum CDP, Yakima County	3,601	4,181	(X)		-13.9	1,383	1,521	(X)	-9.1
Airway Heights city, Spokane County	6,114	4,500	1,971		35.9	1,727	1,095	896	57.7
Albion town, Whitman County	579	616	632		-6.0	302	315	286	-4.1
Alder CDP, Pierce County	227	(X)	(X)		(X)	105	(X)	(X)	(X)
Alderton CDP, Pierce County	2,893	(X)	(X)		(X)	1,160	(X)	(X)	(X)
Alderwood Manor CDP, Snohomish County	8,442	15,329	22,945		-44.9	3,206	5,743	8,153	-44.2
Alger CDP, Skagit County	403	89	(X)		352.8	176	42	(X)	319.0
Algona city, King County	3,014	2,460	1,694		22.5	1,018	878	620	15.9
Allyn CDP, Mason County	1,963	(X)	(X)		(X)	1,001	(X)	(X)	(X)
Almira town, Lincoln County	284	302	310		-6.0	155	154	164	0.6
Altoona CDP, Wahkiakum County	39	(X)	(X)		(X)	34	(X)	(X)	(X)
Amanda Park CDP, Grays Harbor County	252	(X)	(X)		(X)	109	(X)	(X)	(X)
Amboy CDP, Clark County	1,608	2,085	(X)		-22.9	569	658	(X)	-13.5
Ames Lake CDP, King County	1,486	1,435	(X)		3.6	590	533	(X)	10.7
Anacortes city, Skagit County	15,778	14,557	11,451		8.4	7,680	6,551	4,992	17.2
Anderson Island CDP, Pierce County	1,037	(X)	(X)		(X)	1,025	(X)	(X)	(X)
Arlington city, Snohomish County	17,926	11,713	4,037		53.0	6,929	4,516	1,600	53.4
Arlington Heights CDP, Snohomish County	2,284	2,510	(X)		-9.0	832	859	(X)	-3.1
Artondale CDP, Pierce County	12,653	8,630	7,141		46.6	4,944	3,087	2,414	60.2
Ashford CDP, Pierce County	217	267	(X)		-18.7	181	193	(X)	-6.2
Asotin city, Asotin County	1,251	1,095	981		14.2	537	440	412	22.0
Auburn city	70,180	40,314	33,650		74.1	27,834	16,767	14,156	66.0
King County	62,761	40,168	33,650		56.2	24,688	16,697	14,156	47.9
Pierce County	7,419	146	(X)		4,981.5	3,146	70	(X)	4,394.3
Bainbridge Island city, Kitsap County	23,025	20,308	3,081		13.4	10,584	8,517	1,596	24.3
Bangor Base CDP, Kitsap County	6,054	7,253	3,702		-16.5	1,281	1,316	800	-2.7
Banks Lake South CDP, Grant County	174	160	(X)		8.8	106	86	(X)	23.3
Barberton CDP, Clark County	5,661	4,617	(X)		22.6	2,086	1,658	(X)	25.8
Baring CDP, King County	220	233	(X)		-5.6	254	207	(X)	22.7
Barney's Junction CDP, Ferry County	146	(X)	(X)		(X)	66	(X)	(X)	(X)
Barstow CDP, Ferry County	59	(X)	(X)		(X)	42	(X)	(X)	(X)
Basin City CDP, Franklin County	1,092	968	(X)		12.8	237	221	(X)	7.2
Battle Ground city, Clark County	17,571	9,296	3,758		89.0	5,952	3,196	1,376	86.2
Bay Center CDP, Pacific County	276	174	(X)		58.6	186	92	(X)	102.2
Bay View CDP, Skagit County	696	334	(X)		108.4	327	168	(X)	94.6
Beaux Arts Village town, King County	299	307	303		-2.6	118	124	119	-4.8
Belfair CDP, Mason County	3,931	(X)	(X)		(X)	1,634	(X)	(X)	(X)
Bellevue city, King County	122,363	109,569	86,872		11.7	55,551	48,396	37,427	14.8
Bell Hill CDP, Clallam County	837	731	(X)		14.5	447	347	(X)	28.8
Bellingham city, Whatcom County	80,885	67,171	52,179		20.4	36,760	29,474	22,114	24.7
Benton City city, Benton County	3,038	2,624	1,806		15.8	1,162	1,043	682	11.4
Bethel CDP, Kitsap County	3,713	(X)	(X)		(X)	1,450	(X)	(X)	(X)
Bickleton CDP, Klickitat County	88	113	(X)		-22.1	51	65	(X)	-21.5
Big Lake CDP, Skagit County	1,835	1,153	(X)		59.2	858	548	(X)	56.6
Bingen city, Klickitat County	712	672	645		6.0	313	327	329	-4.3
Birch Bay CDP, Whatcom County	8,413	4,961	2,656		69.6	5,411	5,105	2,681	6.0
Black Diamond city, King County	4,151	3,970	1,422		4.6	1,685	1,538	579	9.6
Blaine city, Whatcom County	4,684	3,770	2,489		24.2	2,346	1,737	1,144	35.1
Blyn CDP, Clallam County	101	162	(X)		-37.7	52	92	(X)	-43.5
Bonney Lake city, Pierce County	17,374	9,687	7,494		79.4	6,394	3,404	2,570	87.8
Bothell city	33,505	30,084	12,345		11.4	14,255	12,265	5,146	16.2
King County	17,090	16,119	11,986		6.0	7,553	6,944	5,034	8.8
Snohomish County	16,415	13,965	359		17.5	6,702	5,321	112	26.0
Bothell East CDP, Snohomish County	8,018	(X)	(X)		(X)	3,139	(X)	(X)	(X)
Bothell West CDP, Snohomish County	16,607	(X)	(X)		(X)	6,417	(X)	(X)	(X)
Boulevard Park CDP, King County	5,287	(X)	(X)		(X)	2,262	(X)	(X)	(X)
Boysds CDP, Ferry County	34	(X)	(X)		(X)	16	(X)	(X)	(X)
Brady CDP, Grays Harbor County	676	645	(X)		4.8	279	257	(X)	8.6
Bremerton city, Kitsap County	37,729	37,259	38,142		1.3	17,273	16,631	15,693	3.9
Brewster city, Okanogan County	2,370	2,189	1,633		8.3	730	739	621	-1.2
Bridgeport city, Douglas County	2,409	2,059	1,498		17.0	745	762	611	-2.2
Brier city, Snohomish County	6,087	6,383	5,633		-4.6	2,220	2,115	1,822	5.0
Brinnon CDP, Jefferson County	797	803	(X)		-0.7	1,060	912	(X)	16.2
Browns Point CDP, Pierce County	1,198	(X)	(X)		(X)	593	(X)	(X)	(X)
Brush Prairie CDP, Clark County	2,652	2,384	2,650		11.2	964	902	916	6.9
Bryant CDP, Snohomish County	1,870	(X)	(X)		(X)	677	(X)	(X)	(X)
Bryn Mawr-Skyway CDP, King County	15,645	13,977	12,514		11.9	6,189	5,785	5,245	7.0
Buckley city, Pierce County	4,354	4,145	3,516		5.0	1,669	1,472	1,136	13.4

26 Washington

Population and Housing Unit Counts

U.S. Census Bureau, 2010 Census

Table 9.

Population and Housing Units: 1990 to 2010; and Area Measurements and Density: 2010—Con.

[For information concerning historical counts and geographic change, see "User Notes." For information on confidentiality, nonsampling error, and definitions, see Appendixes]

Area measurements in square miles		Average per square mile of land			State Place and [in Selected States] County Subdivision
Total area	Land area	Population density	Housing unit density		
71,297.95	66,455.52	101.2	43.4	Washington	
12.36	10.65	1,586.5	689.0	Aberdeen city, Grays Harbor County	
1.65	1.62	172.2	75.3	Aberdeen Gardens CDP, Grays Harbor County	
6.15	6.14	40.1	17.8	Acme CDP, Whatcom County	
0.35	0.35	765.7	317.1	Addy CDP, Stevens County	
7.82	7.82	460.5	176.9	Ahtanum CDP, Yakima County	
5.63	5.63	1,086.0	306.7	Airway Heights city, Spokane County	
0.36	0.36	1,608.3	838.9	Albion town, Whitman County	
3.24	3.21	70.7	32.7	Alder CDP, Pierce County	
5.48	5.34	541.8	217.2	Alderton CDP, Pierce County	
1.96	1.96	4,307.1	1,635.7	Alderwood Manor CDP, Snohomish County	
2.60	2.60	155.0	67.7	Alger CDP, Skagit County	
1.29	1.29	2,336.4	789.1	Algona city, King County	
1.66	1.58	1,242.4	633.5	Allyn CDP, Mason County	
0.52	0.52	546.2	298.1	Almira town, Lincoln County	
5.09	5.09	7.7	6.7	Altoona CDP, Wahkiakum County	
8.50	8.22	30.7	13.3	Amanda Park CDP, Grays Harbor County	
10.00	9.99	161.0	57.0	Amboy CDP, Clark County	
1.72	1.60	928.8	368.8	Ames Lake CDP, King County	
15.53	11.75	1,342.8	653.6	Anacortes city, Skagit County	
8.22	7.74	134.0	132.4	Anderson Island CDP, Pierce County	
9.26	9.25	1,937.9	749.1	Arlington city, Snohomish County	
8.40	8.40	271.9	99.0	Arlington Heights CDP, Snohomish County	
13.84	13.58	931.7	364.1	Artondale CDP, Pierce County	
2.07	2.03	106.9	89.2	Ashford CDP, Pierce County	
1.19	1.05	1,191.4	511.4	Asotin city, Asotin County	
29.89	29.62	2,369.3	939.7	Auburn city	
28.23	27.97	2,243.9	882.7	King County	
1.66	1.65	4,496.4	1,906.7	Pierce County	
65.02	27.61	833.9	383.3	Bainbridge Island city, Kitsap County	
11.14	11.11	544.9	115.3	Bangor Base CDP, Kitsap County	
2.90	2.44	71.3	43.4	Banks Lake South CDP, Grant County	
4.32	4.32	1,310.4	482.9	Barberton CDP, Clark County	
1.13	1.04	211.5	244.2	Baring CDP, King County	
0.26	0.26	561.5	253.8	Barney's Junction CDP, Ferry County	
0.56	0.56	105.4	75.0	Barstow CDP, Ferry County	
3.19	3.19	342.3	74.3	Basin City CDP, Franklin County	
7.16	7.16	2,454.1	831.3	Battle Ground city, Clark County	
0.94	0.94	293.6	197.9	Bay Center CDP, Pacific County	
2.60	2.60	267.7	125.8	Bay View CDP, Skagit County	
0.17	0.08	3,737.5	1,475.0	Beaux Arts Village town, King County	
7.35	7.35	534.8	222.3	Belfair CDP, Mason County	
36.47	31.97	3,827.4	1,737.6	Bellevue city, King County	
2.65	2.65	315.8	168.7	Bell Hill CDP, Clallam County	
28.90	27.08	2,986.9	1,357.5	Bellingham city, Whatcom County	
2.49	2.46	1,235.0	472.4	Benton City city, Benton County	
3.31	3.31	1,121.8	438.1	Bethel CDP, Kitsap County	
4.68	4.68	18.8	10.9	Bickleton CDP, Klickitat County	
4.63	3.79	484.2	226.4	Big Lake CDP, Skagit County	
0.70	0.62	1,148.4	504.8	Bingen city, Klickitat County	
16.06	16.01	525.5	338.0	Birch Bay CDP, Whatcom County	
6.66	6.01	690.7	280.4	Black Diamond city, King County	
8.43	5.63	832.0	416.7	Blaine city, Whatcom County	
4.90	4.74	21.3	11.0	Blyn CDP, Clallam County	
8.01	7.94	2,188.2	805.3	Bonney Lake city, Pierce County	
12.11	12.11	2,766.7	1,177.1	Bothell city	
5.66	5.66	3,019.4	1,334.5	King County	
6.45	6.45	2,545.0	1,039.1	Snohomish County	
2.05	2.05	3,911.2	1,531.2	Bothell East CDP, Snohomish County	
4.22	4.22	3,935.3	1,520.6	Bothell West CDP, Snohomish County	
1.61	1.54	3,433.1	1,468.8	Boulevard Park CDP, King County	
0.19	0.19	178.9	84.2	Boyd's CDP, Ferry County	
6.14	6.11	110.6	45.7	Brady CDP, Grays Harbor County	
32.28	28.41	1,328.0	608.0	Bremerton city, Kitsap County	
1.19	1.19	1,991.6	613.4	Brewster city, Okanogan County	
1.05	1.05	2,294.3	709.5	Bridgeport city, Douglas County	
2.13	2.13	2,857.7	1,042.3	Brier city, Snohomish County	
9.86	9.61	82.9	110.3	Brinnon CDP, Jefferson County	
0.40	0.40	2,995.0	1,482.5	Browns Point CDP, Pierce County	
7.86	7.86	337.4	122.6	Brush Prairie CDP, Clark County	
6.17	6.14	304.6	110.3	Bryant CDP, Snohomish County	
3.01	2.84	5,508.8	2,179.2	Bryn Mawr-Skyway CDP, King County	
3.95	3.87	1,125.1	431.3	Buckley city, Pierce County	

Table 9.

Population and Housing Units: 1990 to 2010; and Area Measurements and Density: 2010—Con.

[For information concerning historical counts and geographic change, see "User Notes." For information on confidentiality, nonsampling error, and definitions, see Appendixes]

State Place and [in Selected States] County Subdivision	Population				Housing units			
	2010	2000	1990	Percent change 2000 to 2010	2010	2000	1990	Percent change 2000 to 2010
Bucoda town, Thurston County	562	628	536	-10.5	243	236	211	3.0
Buena CDP, Yakima County	990	(X)	(X)	(X)	256	(X)	(X)	(X)
Bunk Foss CDP, Snohomish County	3,570	(X)	(X)	(X)	1,230	(X)	(X)	(X)
Burbank CDP, Walla Walla County	3,291	3,303	1,745	-0.4	1,173	1,124	623	4.4
Burien city, King County	33,313	31,881	(X)	4.5	14,322	13,898	(X)	3.1
Burley CDP, Kitsap County	2,057	(X)	(X)	(X)	784	(X)	(X)	(X)
Burlington city, Skagit County	8,388	6,757	4,349	24.1	3,419	2,531	1,816	35.1
Camas city, Clark County	19,355	12,534	6,442	54.4	7,072	4,736	2,550	49.3
Canterwood CDP, Pierce County	3,079	(X)	(X)	(X)	1,196	(X)	(X)	(X)
Canyon Creek CDP, Snohomish County	3,200	2,326	(X)	37.6	1,355	865	(X)	56.6
Carbonado town, Pierce County	610	621	495	-1.8	218	210	164	3.8
Carlsborg CDP, Clallam County	995	855	(X)	16.4	547	461	(X)	18.7
Carnation city, King County	1,786	1,893	1,243	-5.7	665	650	452	2.3
Carson CDP, Skamania County	2,279	2,116	1,678	7.7	1,006	894	709	12.5
Cascade Valley CDP, Grant County	2,246	1,811	1,288	24.0	932	759	577	22.8
Cashmere city, Chelan County	3,063	2,965	2,544	3.3	1,179	1,174	1,057	0.4
Castle Rock city, Cowlitz County	1,982	2,130	2,067	-6.9	863	890	842	-3.0
Cathcart CDP, Snohomish County	2,458	3,015	(X)	-18.5	949	1,042	(X)	-8.9
Cathlamet town, Wahkiakum County	532	565	508	-5.8	296	278	228	6.5
Cavalero CDP, Snohomish County	4,660	(X)	(X)	(X)	1,687	(X)	(X)	(X)
Centerville CDP, Klickitat County	112	120	(X)	-6.7	44	49	(X)	-10.2
Centralia city, Lewis County	16,336	14,742	12,101	10.8	7,265	6,510	5,234	11.6
Central Park CDP, Grays Harbor County	2,685	2,558	2,669	5.0	1,150	1,092	1,072	5.3
Chain Lake CDP, Snohomish County	3,741	(X)	(X)	(X)	1,369	(X)	(X)	(X)
Chehalis city, Lewis County	7,259	7,057	6,527	2.9	3,131	2,871	2,694	9.1
Chelan city, Chelan County	3,890	3,522	2,976	10.4	2,516	2,058	1,666	22.3
Chelan Falls CDP, Chelan County	329	(X)	(X)	(X)	125	(X)	(X)	(X)
Cheney city, Spokane County	10,590	8,832	7,723	19.9	4,183	3,293	2,733	27.0
Cherry Grove CDP, Clark County	546	663	(X)	-17.6	189	227	(X)	-16.7
Chewelah city, Stevens County	2,607	2,186	1,957	19.3	1,284	1,004	910	27.9
Chico CDP, Kitsap County	2,259	(X)	(X)	(X)	916	(X)	(X)	(X)
Chinook CDP, Pacific County	466	457	(X)	2.0	287	263	(X)	9.1
Clallam Bay CDP, Clallam County	363	(X)	(X)	(X)	276	(X)	(X)	(X)
Clarkston city, Asotin County	7,229	7,337	6,753	-1.5	3,411	3,414	3,043	-0.1
Clarkston Heights-Vineland CDP, Asotin County	6,326	6,117	2,832	3.4	2,713	2,438	1,086	11.3
Clayton CDP, Stevens County	443	(X)	(X)	(X)	157	(X)	(X)	(X)
Clear Lake CDP, Pierce County	1,419	(X)	(X)	(X)	659	(X)	(X)	(X)
Clear Lake CDP, Skagit County	1,002	942	(X)	6.4	439	392	(X)	12.0
Clearview CDP, Snohomish County	3,324	(X)	(X)	(X)	1,248	(X)	(X)	(X)
Cle Elum city, Kittitas County	1,872	1,755	1,778	6.7	1,105	956	887	15.6
Cliffdell CDP, Yakima County	104	(X)	(X)	(X)	176	(X)	(X)	(X)
Clinton CDP, Island County	928	868	1,564	6.9	615	519	802	18.5
Clover Creek CDP, Pierce County	6,522	(X)	(X)	(X)	2,653	(X)	(X)	(X)
Clyde Hill city, King County	2,984	2,890	2,957	3.3	1,099	1,076	1,077	2.1
Cohasset Beach CDP, Grays Harbor County	722	618	(X)	16.8	468	473	(X)	-1.1
Colfax city, Whitman County	2,805	2,844	2,761	-1.4	1,405	1,357	1,283	3.5
College Place city, Walla Walla County	8,765	7,818	6,308	12.1	3,764	3,134	2,432	20.1
Colton town, Whitman County	418	386	325	8.3	167	152	129	9.9
Colville city, Stevens County	4,673	4,988	4,360	-6.3	2,221	2,219	1,905	0.1
Conconully town, Okanogan County	210	185	153	13.5	189	192	122	-1.6
Concrete town, Skagit County	705	790	735	-10.8	358	335	313	6.9
Connell city, Franklin County	4,209	2,956	2,005	42.4	922	891	675	3.5
Conway CDP, Skagit County	91	84	(X)	8.3	31	29	(X)	6.9
Copalis Beach CDP, Grays Harbor County	415	489	(X)	-15.1	419	484	(X)	-13.4
Cosmopolis city, Grays Harbor County	1,649	1,595	1,372	3.4	714	681	578	4.8
Cottage Lake CDP, King County	22,494	23,789	(X)	-5.4	7,925	7,648	(X)	3.6
Coulee City town, Grant County	562	600	568	-6.3	331	351	311	-5.7
Coulee Dam town	1,098	1,044	1,087	5.2	534	499	528	7.0
Douglas County	187	125	207	49.6	94	59	92	59.3
Grant County	-	4	1	-100.0	-	1	1	-100.0
Okanogan County	911	915	879	-0.4	440	439	435	0.2
Country Homes CDP, Spokane County	5,841	5,203	5,126	12.3	1,985	1,930	1,922	2.8
Coupeville town, Island County	1,831	1,723	1,377	6.3	933	814	638	14.6
Covington city, King County	17,575	13,783	(X)	27.5	6,081	4,473	(X)	35.9
Cowiche CDP, Yakima County	428	(X)	(X)	(X)	112	(X)	(X)	(X)
Creston town, Lincoln County	236	232	230	1.7	130	131	126	-0.8
Crocker CDP, Pierce County	1,268	(X)	(X)	(X)	496	(X)	(X)	(X)
Curlew CDP, Ferry County	118	(X)	(X)	(X)	59	(X)	(X)	(X)
Curlew Lake CDP, Ferry County	462	(X)	(X)	(X)	377	(X)	(X)	(X)
Cusick town, Pend Oreille County	207	212	195	-2.4	101	106	92	-4.7
Custer CDP, Whatcom County	366	299	(X)	22.4	147	116	(X)	26.7
Dallesport CDP, Klickitat County	1,202	1,185	(X)	1.4	542	525	(X)	3.2
Danville CDP, Ferry County	34	(X)	(X)	(X)	21	(X)	(X)	(X)
Darrington town, Snohomish County	1,347	1,136	1,042	18.6	644	505	450	27.5

Table 9.

Population and Housing Units: 1990 to 2010; and Area Measurements and Density: 2010—Con.

[For information concerning historical counts and geographic change, see "User Notes." For information on confidentiality, nonsampling error, and definitions, see Appendixes]

Area measurements in square miles		Average per square mile of land		State Place and [in Selected States] County Subdivision
Total area	Land area	Population density	Housing unit density	
0.59	0.57	986.0	426.3	Bucoda town, Thurston County
0.68	0.68	1,455.9	376.5	Buena CDP, Yakima County
3.87	3.87	922.5	317.8	Bunk Foss CDP, Snohomish County
14.79	13.18	249.7	89.0	Burbank CDP, Walla Walla County
13.23	7.42	4,489.6	1,930.2	Burien city, King County
4.91	4.76	432.1	164.7	Burley CDP, Kitsap County
4.42	4.26	1,969.0	802.6	Burlington city, Skagit County
15.25	13.49	1,434.8	524.2	Camas city, Clark County
2.16	2.16	1,425.5	553.7	Canterwood CDP, Pierce County
6.23	6.11	523.7	221.8	Canyon Creek CDP, Snohomish County
0.42	0.42	1,452.4	519.0	Carbonado town, Pierce County
1.06	1.06	938.7	516.0	Carlsborg CDP, Clallam County
1.18	1.16	1,539.7	573.3	Carnation city, King County
4.82	4.79	475.8	210.0	Carson CDP, Skamania County
4.60	2.96	758.8	314.9	Cascade Valley CDP, Grant County
1.07	1.03	2,973.8	1,144.7	Cashmere city, Chelan County
1.76	1.59	1,246.5	542.8	Castle Rock city, Cowlitz County
3.86	3.86	636.8	245.9	Cathcart CDP, Snohomish County
0.50	0.49	1,085.7	604.1	Cathlamet town, Wahkiakum County
1.64	1.64	2,841.5	1,028.7	Cavalero CDP, Snohomish County
3.32	3.32	33.7	13.3	Centerville CDP, Klickitat County
7.55	7.42	2,201.6	979.1	Centralia city, Lewis County
3.52	3.52	762.8	326.7	Central Park CDP, Grays Harbor County
10.60	10.55	354.6	129.8	Chain Lake CDP, Snohomish County
5.56	5.53	1,312.7	566.2	Chehalis city, Lewis County
6.35	6.29	618.4	400.0	Chelan city, Chelan County
0.28	0.28	1,175.0	446.4	Chelan Falls CDP, Chelan County
4.30	4.27	2,480.1	979.6	Cheney city, Spokane County
2.44	2.44	223.8	77.5	Cherry Grove CDP, Clark County
2.98	2.98	874.8	430.9	Chewelah city, Stevens County
2.29	2.29	986.5	400.0	Chico CDP, Kitsap County
1.01	1.01	461.4	284.2	Chinook CDP, Pacific County
0.57	0.57	636.8	484.2	Clallam Bay CDP, Clallam County
2.09	2.01	3,596.5	1,697.0	Clarkston city, Asotin County
6.02	6.02	1,050.8	450.7	Clarkston Heights-Vineland CDP, Asotin County
1.29	1.29	343.4	121.7	Clayton CDP, Stevens County
9.11	8.48	167.3	77.7	Clear Lake CDP, Pierce County
2.24	1.90	527.4	231.1	Clear Lake CDP, Skagit County
4.64	4.64	716.4	269.0	Clearview CDP, Snohomish County
3.82	3.82	490.1	289.3	Cle Elum city, Kittitas County
1.75	1.75	59.4	100.6	Cliffdell CDP, Yakima County
3.72	1.01	918.8	608.9	Clinton CDP, Island County
6.47	6.47	1,008.0	410.0	Clover Creek CDP, Pierce County
1.06	1.06	2,815.1	1,036.8	Clyde Hill city, King County
1.28	1.28	564.1	365.6	Cohassett Beach CDP, Grays Harbor County
3.79	3.79	740.1	370.7	Colfax city, Whitman County
2.66	2.66	3,295.1	1,415.0	College Place city, Walla Walla County
0.59	0.59	708.5	283.1	Colton town, Whitman County
2.93	2.93	1,594.9	758.0	Colville city, Stevens County
0.31	0.31	677.4	609.7	Conconully town, Okanogan County
1.25	1.22	577.9	293.4	Concrete town, Skagit County
7.87	7.87	534.8	117.2	Connell city, Franklin County
0.23	0.23	395.7	134.8	Conway CDP, Skagit County
3.79	3.66	113.4	114.5	Copalis Beach CDP, Grays Harbor County
1.52	1.33	1,239.8	536.8	Cosmopolis city, Grays Harbor County
22.78	22.66	992.7	349.7	Cottage Lake CDP, King County
0.90	0.90	624.4	367.8	Coulee City town, Grant County
0.77	0.72	1,525.0	741.7	Coulee Dam town
0.15	0.13	1,438.5	723.1	Douglas County
0.01	0.01	—	—	Grant County
0.61	0.57	1,598.2	771.9	Okanogan County
1.65	1.65	3,540.0	1,203.0	Country Homes CDP, Spokane County
1.23	1.23	1,488.6	758.5	Coupeville town, Island County
5.96	5.86	2,999.1	1,037.7	Covington city, King County
0.52	0.52	823.1	215.4	Cowiche CDP, Yakima County
0.45	0.45	524.4	288.9	Creston town, Lincoln County
7.23	7.16	177.1	69.3	Crocker CDP, Pierce County
0.76	0.76	155.3	77.6	Curlew CDP, Ferry County
5.70	4.36	106.0	86.5	Curlew Lake CDP, Ferry County
0.45	0.45	460.0	224.4	Cusick town, Pend Oreille County
1.82	1.82	201.1	80.8	Custer CDP, Whatcom County
7.55	6.73	178.6	80.5	Dallesport CDP, Klickitat County
0.18	0.18	188.9	116.7	Danville CDP, Ferry County
1.67	1.65	816.4	390.3	Darrington town, Snohomish County

Table 9.

Population and Housing Units: 1990 to 2010; and Area Measurements and Density: 2010—Con.

[For information concerning historical counts and geographic change, see "User Notes." For information on confidentiality, nonsampling error, and definitions, see Appendixes]

State Place and [in Selected States] County Subdivision	Population				Housing units			
	2010	2000	1990	Percent change 2000 to 2010	2010	2000	1990	Percent change 2000 to 2010
Dash Point CDP, Pierce County	931	(X)	(X)	(X)	434	(X)	(X)	(X)
Davenport city, Lincoln County	1,734	1,730	1,502	0.2	750	763	710	-1.7
Dayton city, Columbia County	2,526	2,655	2,468	-4.9	1,200	1,181	1,132	1.6
Deep River CDP, Wahkiakum County	204	(X)	(X)	(X)	114	(X)	(X)	(X)
Deer Park city, Spokane County	3,652	3,017	2,278	21.0	1,532	1,210	949	26.6
Deming CDP, Whatcom County	353	210	(X)	68.1	162	80	(X)	102.5
Desert Aire CDP, Grant County	1,626	1,124	(X)	44.7	973	723	(X)	34.6
Des Moines city, King County	29,673	29,267	17,283	1.4	12,588	11,777	7,438	6.9
Disautel CDP, Okanogan County	78	(X)	(X)	(X)	23	(X)	(X)	(X)
Dixie CDP, Walla Walla County	197	220	(X)	-10.5	87	87	(X)	-
Dollars Corner CDP, Clark County	1,108	1,039	(X)	6.6	413	391	(X)	5.6
Donald CDP, Yakima County	91	(X)	(X)	(X)	41	(X)	(X)	(X)
Duluth CDP, Clark County	1,544	(X)	(X)	(X)	563	(X)	(X)	(X)
DuPont city, Pierce County	8,199	2,452	592	234.4	3,241	977	231	231.7
Duvall city, King County	6,695	4,616	2,770	45.0	2,315	1,646	979	40.6
East Cathlamet CDP, Wahkiakum County	491	491	(X)	-	248	234	(X)	6.0
Eastgate CDP, King County	4,958	4,558	4,434	8.8	1,899	1,743	1,686	9.0
East Hill-Meridian CDP, King County	29,878	29,308	42,696	1.9	10,252	10,084	14,777	1.7
Eastmont CDP, Snohomish County	20,101	(X)	(X)	(X)	7,057	(X)	(X)	(X)
Easton CDP, Kittitas County	478	383	(X)	24.8	376	228	(X)	64.9
East Port Orchard CDP, Kitsap County	5,919	5,116	5,409	15.7	2,445	1,965	1,866	24.4
East Renton Highlands CDP, King County	11,140	13,264	13,218	-16.0	4,205	4,760	4,590	-11.7
East Wenatchee city, Douglas County	13,190	5,757	2,701	129.1	5,275	2,429	1,217	117.2
Eatonville town, Pierce County	2,758	2,012	1,374	37.1	1,059	805	573	31.6
Edgewood city, Pierce County	9,387	9,089	(X)	3.3	3,801	3,562	(X)	6.7
Edison CDP, Skagit County	133	133	(X)	-	59	55	(X)	7.3
Edmonds city, Snohomish County	39,709	39,515	30,743	0.5	18,378	17,508	12,942	5.0
Elbe CDP, Pierce County	29	21	(X)	38.1	17	10	(X)	70.0
Electric City city, Grant County	968	922	910	5.0	524	420	410	24.8
Elk Plain CDP, Pierce County	14,205	15,697	12,197	-9.5	4,929	5,211	4,255	-5.4
Ellensburg city, Kittitas County	18,174	15,414	12,360	17.9	7,867	6,732	5,014	16.9
Elma city, Grays Harbor County	3,107	3,049	3,011	1.9	1,307	1,330	1,210	-1.7
Elmer City town, Okanogan County	238	267	290	-10.9	112	127	138	-11.8
Endicott town, Whitman County	289	348	320	-17.0	165	165	164	-
Enetai CDP, Kitsap County	2,286	(X)	(X)	(X)	1,014	(X)	(X)	(X)
Entiat city, Chelan County	1,112	957	449	16.2	495	400	192	23.8
Enumclaw city, King County	10,669	11,116	7,227	-4.0	4,683	4,456	3,031	5.1
King County	10,669	11,116	7,227	-4.0	4,683	4,456	3,031	5.1
Pierce County	-	-	(X)	-	-	-	(X)	-
Ephrata city, Grant County	7,664	6,808	5,349	12.6	3,086	2,788	2,350	10.7
Erlands Point-Kitsap Lake CDP, Kitsap County	2,935	2,723	2,764	7.8	1,346	1,250	1,217	7.7
Eschbach CDP, Yakima County	415	400	(X)	3.8	151	148	(X)	2.0
Esperance CDP, Snohomish County	3,601	3,503	11,236	2.8	1,491	1,349	4,688	10.5
Everett city, Snohomish County	103,019	91,488	69,974	12.6	44,609	38,512	30,799	15.8
Everson city, Whatcom County	2,481	2,035	1,490	21.9	864	727	567	18.8
Fairchild AFB CDP, Spokane County	2,776	4,300	4,854	-35.4	858	1,114	1,266	-23.0
Fairfield town, Spokane County	612	494	516	23.9	240	194	204	23.7
Fairwood CDP, King County	19,102	(X)	(X)	(X)	7,367	(X)	(X)	(X)
Fairwood CDP, Spokane County	7,905	6,764	5,807	16.9	3,127	2,560	2,025	22.1
Fall City CDP, King County	1,993	1,638	1,582	21.7	812	649	610	25.1
Farmington town, Whitman County	146	153	126	-4.6	65	64	71	1.6
Federal Way city, King County	89,306	83,259	(X)	7.3	35,444	32,581	(X)	8.8
Felida CDP, Clark County	7,385	5,683	3,109	29.9	2,566	1,959	1,043	31.0
Ferndale city, Whatcom County	11,415	8,758	5,398	30.3	4,428	3,292	2,057	34.5
Fern Prairie CDP, Clark County	1,884	(X)	(X)	(X)	748	(X)	(X)	(X)
Fife city, Pierce County	9,173	4,784	3,864	91.7	3,895	2,232	2,152	74.5
Fife Heights CDP, Pierce County	2,137	(X)	(X)	(X)	812	(X)	(X)	(X)
Finley CDP, Benton County	6,012	5,770	4,897	4.2	2,175	2,082	1,795	4.5
Firecrest city, Pierce County	6,497	5,868	5,258	10.7	2,847	2,573	2,224	10.6
Five Corners CDP, Clark County	18,159	12,207	6,776	48.8	6,224	4,306	2,219	44.5
Fobes Hill CDP, Snohomish County	2,418	(X)	(X)	(X)	975	(X)	(X)	(X)
Fords Prairie CDP, Lewis County	1,959	1,961	2,480	-0.1	849	820	1,001	3.5
Forks city, Clallam County	3,532	3,120	2,715	13.2	1,374	1,361	1,092	1.0
Fort Lewis CDP, Pierce County	11,046	19,089	22,224	-42.1	2,902	3,560	3,533	-18.5
Four Lakes CDP, Spokane County	512	(X)	(X)	(X)	234	(X)	(X)	(X)
Fox Island CDP, Pierce County	3,633	2,803	2,017	29.6	1,565	1,150	858	36.1
Frederickson CDP, Pierce County	18,719	5,758	3,502	225.1	6,604	1,963	1,213	236.4
Freeland CDP, Island County	2,045	1,313	1,278	55.8	1,159	664	659	74.5
Friday Harbor town, San Juan County	2,162	1,989	1,492	8.7	1,273	1,052	819	21.0
Garfield town, Whitman County	597	641	544	-6.9	311	288	263	8.0
Garrett CDP, Walla Walla County	1,419	1,022	1,004	38.8	575	419	414	37.2
Geneva CDP, Whatcom County	2,321	2,257	(X)	2.8	911	809	(X)	12.6
George city, Grant County	501	528	253	-5.1	168	162	101	3.7
Gig Harbor city, Pierce County	7,126	6,465	3,236	10.2	3,560	3,085	1,527	15.4

Table 9.

Population and Housing Units: 1990 to 2010; and Area Measurements and Density: 2010—Con.

[For information concerning historical counts and geographic change, see "User Notes." For information on confidentiality, nonsampling error, and definitions, see Appendixes]

Area measurements in square miles		Average per square mile of land		State Place and [in Selected States] County Subdivision
Total area	Land area	Population density	Housing unit density	
0.64	0.64	1,454.7	678.1	Dash Point CDP, Pierce County
1.82	1.82	952.7	412.1	Davenport city, Lincoln County
1.43	1.43	1,766.4	839.2	Dayton city, Columbia County
13.54	13.31	15.3	8.6	Deep River CDP, Wahkiakum County
6.88	6.88	530.8	222.7	Deer Park city, Spokane County
5.33	5.20	67.9	31.2	Deming CDP, Whatcom County
6.10	3.40	478.2	286.2	Desert Aire CDP, Grant County
6.50	6.50	4,565.1	1,936.6	Des Moines city, King County
3.77	3.77	20.7	6.1	Disautel CDP, Okanogan County
0.54	0.54	364.8	161.1	Dixie CDP, Walla Walla County
3.96	3.96	279.8	104.3	Dollars Corner CDP, Clark County
0.92	0.92	98.9	44.6	Donald CDP, Yakima County
5.97	5.97	258.6	94.3	Duluth CDP, Clark County
5.88	5.86	1,399.1	553.1	DuPont city, Pierce County
2.49	2.47	2,710.5	937.2	Duvall city, King County
1.71	1.71	287.1	145.0	East Cathlamet CDP, Wahkiakum County
1.20	1.20	4,131.7	1,582.5	Eastgate CDP, King County
8.17	8.02	3,725.4	1,278.3	East Hill-Meridian CDP, King County
5.11	5.09	3,949.1	1,386.4	Eastmont CDP, Snohomish County
3.22	3.21	148.9	117.1	Easton CDP, Kittitas County
2.48	2.48	2,386.7	985.9	East Port Orchard CDP, Kitsap County
11.38	11.32	984.1	371.5	East Renton Highlands CDP, King County
3.81	3.80	3,471.1	1,388.2	East Wenatchee city, Douglas County
1.84	1.82	1,515.4	581.9	Eatonville town, Pierce County
8.42	8.41	1,116.2	452.0	Edgewood city, Pierce County
0.57	0.57	233.3	103.5	Edison CDP, Skagit County
18.43	8.91	4,456.7	2,062.6	Edmonds city, Snohomish County
0.06	0.06	483.3	283.3	Elbe CDP, Pierce County
2.34	1.70	569.4	308.2	Electric City city, Grant County
7.70	7.69	1,847.2	641.0	Elk Plain CDP, Pierce County
6.97	6.92	2,626.3	1,136.8	Ellensburg city, Kittitas County
1.92	1.89	1,643.9	691.5	Elma city, Grays Harbor County
0.21	0.21	1,133.3	533.3	Elmer City town, Okanogan County
0.29	0.29	996.6	569.0	Endicott town, Whitman County
1.03	1.03	2,219.4	984.5	Enetai CDP, Kitsap County
2.75	2.11	527.0	234.6	Entiat city, Chelan County
4.27	4.26	2,504.5	1,099.3	Enumclaw city
4.25	4.24	2,516.3	1,104.5	King County
0.03	0.02	-	-	Pierce County
10.09	10.09	759.6	305.8	Ephrata city, Grant County
2.33	1.75	1,677.1	769.1	Erlands Point-Kitsap Lake CDP, Kitsap County
1.27	1.17	354.7	129.1	Eschbach CDP, Yakima County
0.72	0.72	5,001.4	2,070.8	Esperance CDP, Snohomish County
48.48	33.45	3,079.8	1,333.6	Everett city, Snohomish County
1.26	1.24	2,000.8	696.8	Everson city, Whatcom County
6.53	6.53	425.1	131.4	Fairchild AFB CDP, Spokane County
0.62	0.62	987.1	387.1	Fairfield town, Spokane County
4.86	4.86	3,930.5	1,515.8	Fairwood CDP, King County
3.59	3.59	2,201.9	871.0	Fairwood CDP, Spokane County
2.88	2.83	704.2	286.9	Fall City CDP, King County
0.34	0.34	429.4	191.2	Farmington town, Whitman County
22.46	22.26	4,011.9	1,592.3	Federal Way city, King County
3.03	2.88	2,564.2	891.0	Felida CDP, Clark County
6.70	6.61	1,726.9	669.9	Ferndale city, Whatcom County
5.02	5.02	375.3	149.0	Fern Prairie CDP, Clark County
5.83	5.68	1,615.0	685.7	Fife city, Pierce County
1.31	1.31	1,631.3	619.8	Fife Heights CDP, Pierce County
14.57	11.56	520.1	188.1	Finley CDP, Benton County
1.58	1.58	4,112.0	1,801.9	Fircrest city, Pierce County
5.90	5.90	3,077.8	1,054.9	Five Corners CDP, Clark County
4.65	4.65	520.0	209.7	Fobes Hill CDP, Snohomish County
3.88	3.82	512.8	222.3	Fords Prairie CDP, Lewis County
3.65	3.65	967.7	376.4	Forks city, Clallam County
10.27	10.27	1,075.6	282.6	Fort Lewis CDP, Pierce County
3.43	3.37	151.9	69.4	Four Lakes CDP, Spokane County
6.39	5.22	696.0	299.8	Fox Island CDP, Pierce County
11.57	11.55	1,620.7	571.8	Frederickson CDP, Pierce County
3.88	3.88	527.1	298.7	Freeland CDP, Island County
2.16	2.09	1,034.4	609.1	Friday Harbor town, San Juan County
0.88	0.88	678.4	353.4	Garfield town, Whitman County
1.91	1.91	742.9	301.0	Garrett CDP, Walla Walla County
1.31	1.06	2,189.6	859.4	Geneva CDP, Whatcom County
1.33	1.33	376.7	126.3	George city, Grant County
5.95	5.95	1,197.6	598.3	Gig Harbor city, Pierce County

Table 9.

Population and Housing Units: 1990 to 2010; and Area Measurements and Density: 2010—Con.

[For information concerning historical counts and geographic change, see "User Notes." For information on confidentiality, nonsampling error, and definitions, see Appendixes]

State Place and [in Selected States] County Subdivision	Population				Percent change 2000 to 2010	Housing units			
	2010	2000	1990			2010	2000	1990	Percent change 2000 to 2010
Glacier CDP, Whatcom County	211	90	(X)	134.4	769	228	(X)	237.3	
Gleed CDP, Yakima County	2,906	2,947	(X)	-1.4	1,145	1,137	(X)	0.7	
Gold Bar city, Snohomish County	2,075	2,014	1,078	3.0	837	769	431	8.8	
Goldendale city, Klickitat County	3,407	3,760	3,324	-9.4	1,635	1,690	1,418	-3.3	
Gorst CDP, Kitsap County	592	(X)	(X)	(X)	280	(X)	(X)	(X)	
Graham CDP, Pierce County	23,491	8,739	(X)	168.8	8,324	3,120	(X)	166.8	
Grand Coulee city, Grant County	988	897	984	10.1	554	530	568	4.5	
Grand Mound CDP, Thurston County	2,981	1,948	1,394	53.0	1,071	734	537	45.9	
Grandview city, Yakima County	10,862	8,377	7,169	29.7	3,136	2,581	2,420	21.5	
Granger city, Yakima County	3,246	2,530	2,053	28.3	813	609	595	33.5	
Granite Falls city, Snohomish County	3,364	2,347	1,060	43.3	1,344	873	445	54.0	
Grapeview CDP, Mason County	954	(X)	(X)	(X)	797	(X)	(X)	(X)	
Grayland CDP, Grays Harbor County	953	1,002	(X)	-4.9	941	902	(X)	4.3	
Grays River CDP, Wahkiakum County	263	(X)	(X)	(X)	128	(X)	(X)	(X)	
Green Bluff CDP, Spokane County	761	(X)	(X)	(X)	281	(X)	(X)	(X)	
Greenwater CDP, Pierce County	67	91	(X)	-26.4	87	65	(X)	33.8	
Hamilton town, Skagit County	301	309	228	-2.6	141	135	107	4.4	
Hansville CDP, Kitsap County	3,091	(X)	(X)	(X)	1,778	(X)	(X)	(X)	
Harrah town, Yakima County	625	542	341	15.3	183	179	130	2.2	
Harrington city, Lincoln County	424	426	449	-0.5	219	235	229	-6.8	
Hartline town, Grant County	151	134	176	12.7	87	77	92	13.0	
Hat Island CDP, Snohomish County	41	(X)	(X)	(X)	256	(X)	(X)	(X)	
Hatton town, Adams County	101	98	71	3.1	40	35	29	14.3	
Hazel Dell CDP, Clark County	19,435	(X)	(X)	(X)	8,212	(X)	(X)	(X)	
Herron Island CDP, Pierce County	151	(X)	(X)	(X)	349	(X)	(X)	(X)	
High Bridge CDP, Snohomish County	2,994	(X)	(X)	(X)	1,068	(X)	(X)	(X)	
Hobart CDP, King County	6,221	6,251	(X)	-0.5	2,511	2,263	(X)	11.0	
Hockinson CDP, Clark County	4,771	5,136	(X)	-7.1	1,618	1,647	(X)	-1.8	
Hogans Corner CDP, Grays Harbor County	85	(X)	(X)	(X)	40	(X)	(X)	(X)	
Home CDP, Pierce County	1,377	(X)	(X)	(X)	737	(X)	(X)	(X)	
Hoodsport CDP, Mason County	376	(X)	(X)	(X)	233	(X)	(X)	(X)	
Hoquiam city, Grays Harbor County	8,726	9,097	8,972	-4.1	3,938	4,023	3,973	-2.1	
Humtulsip CDP, Grays Harbor County	255	216	(X)	18.1	106	93	(X)	14.0	
Hunts Point town, King County	394	443	514	-11.1	181	186	206	-2.7	
Ilwaco city, Pacific County	936	950	815	-1.5	567	524	410	8.2	
Inchelium CDP, Ferry County	409	389	393	5.1	175	168	147	4.2	
Index town, Snohomish County	178	157	139	13.4	116	100	102	16.0	
Indianola CDP, Kitsap County	3,500	3,026	1,729	15.7	1,623	1,304	795	24.5	
Inglewood-Finn Hill CDP, King County	22,707	22,661	29,132	0.2	9,188	8,553	10,361	7.4	
Ione town, Pend Oreille County	447	479	507	-6.7	237	239	219	-0.8	
Issaquah city, King County	30,434	11,212	7,786	171.4	13,914	5,195	3,348	167.8	
Jamestown CDP, Clallam County	361	(X)	(X)	(X)	196	(X)	(X)	(X)	
Junction City CDP, Grays Harbor County	18	80	(X)	-77.5	6	38	(X)	-84.2	
Kahlotus city, Franklin County	193	214	167	-9.8	114	113	90	0.9	
Kalama city, Cowlitz County	2,344	1,783	1,210	31.5	1,070	800	491	33.8	
Kapowsin CDP, Pierce County	333	(X)	(X)	(X)	171	(X)	(X)	(X)	
Keller CDP, Ferry County	234	(X)	(X)	(X)	98	(X)	(X)	(X)	
Kelso city, Cowlitz County	11,925	11,895	11,767	0.3	5,139	5,067	4,838	1.4	
Kendall CDP, Whatcom County	191	158	(X)	20.9	87	63	(X)	38.1	
Kenmore city, King County	20,460	18,678	(X)	9.5	8,569	7,562	(X)	13.3	
Kennewick city, Benton County	73,917	54,693	42,148	35.1	28,507	22,043	17,205	29.3	
Kent city, King County	92,411	79,524	37,960	16.2	36,424	32,488	17,484	12.1	
Ketron Island CDP, Pierce County	17	(X)	(X)	(X)	19	(X)	(X)	(X)	
Kettle Falls city, Stevens County	1,595	1,527	1,272	4.5	726	686	528	5.8	
Key Center CDP, Pierce County	3,692	(X)	(X)	(X)	1,656	(X)	(X)	(X)	
Keyport CDP, Kitsap County	554	(X)	(X)	(X)	264	(X)	(X)	(X)	
Kingsgate CDP, King County	13,065	12,222	14,259	6.9	5,146	4,424	4,852	16.3	
Kingston CDP, Kitsap County	2,099	1,611	1,270	30.3	1,092	773	609	41.3	
Kirkland city, King County	48,787	45,054	40,059	8.3	24,345	21,831	18,063	11.5	
Kittitas city, Kittitas County	1,381	1,105	843	25.0	579	510	368	13.5	
Klahanie CDP, King County	10,674	(X)	(X)	(X)	3,915	(X)	(X)	(X)	
Klickitat CDP, Klickitat County	362	417	(X)	-13.2	173	173	(X)	-	
Krupp town, Grant County	48	60	53	-20.0	28	30	26	-6.7	
La Center city, Clark County	2,800	1,654	451	69.3	981	585	168	67.7	
Lacey city, Thurston County	42,393	31,226	19,279	35.8	18,493	13,160	8,081	40.5	
La Conner town, Skagit County	891	761	656	17.1	526	434	320	21.2	
LaCrosse town, Whitman County	313	380	336	-17.6	181	187	179	-3.2	
La Grande CDP, Pierce County	109	(X)	(X)	(X)	57	(X)	(X)	(X)	
Lake Bosworth CDP, Snohomish County	667	204	(X)	227.0	333	104	(X)	220.2	
Lake Cassidy CDP, Snohomish County	3,415	(X)	(X)	(X)	1,291	(X)	(X)	(X)	
Lake Cavanaugh CDP, Skagit County	167	122	(X)	36.9	458	386	(X)	18.7	
Lake Forest Park city, King County	12,598	12,871	3,372	-2.1	5,268	5,168	1,281	1.9	
Lake Holm CDP, King County	3,221	(X)	(X)	(X)	1,247	(X)	(X)	(X)	
Lake Ketchum CDP, Snohomish County	930	1,173	(X)	-20.7	390	431	(X)	-9.5	

Table 9.

Population and Housing Units: 1990 to 2010; and Area Measurements and Density: 2010—Con.

[For information concerning historical counts and geographic change, see "User Notes." For information on confidentiality, nonsampling error, and definitions, see Appendixes]

Area measurements in square miles		Average per square mile of land		State Place and [in Selected States] County Subdivision
Total area	Land area	Population density	Housing unit density	
2.98	2.95	71.5	260.7	Glacier CDP, Whatcom County
5.41	5.41	537.2	211.6	Gleed CDP, Yakima County
1.03	1.03	2,014.6	812.6	Gold Bar city, Snohomish County
2.52	2.52	1,352.0	648.8	Goldendale city, Klickitat County
0.65	0.65	910.8	430.8	Gorst CDP, Kitsap County
35.17	34.99	671.4	237.9	Graham CDP, Pierce County
1.29	1.19	830.3	465.5	Grand Coulee city, Grant County
3.99	3.93	758.5	272.5	Grand Mound CDP, Thurston County
6.31	6.23	1,743.5	503.4	Grandview city, Yakima County
1.81	1.79	1,813.4	454.2	Granger city, Yakima County
2.20	2.18	1,543.1	616.5	Granite Falls city, Snohomish County
7.75	3.67	259.9	217.2	Grapeview CDP, Mason County
6.89	6.84	139.3	137.6	Grayland CDP, Grays Harbor County
20.19	20.12	13.1	6.4	Grays River CDP, Wahkiakum County
7.64	7.64	99.6	36.8	Green Bluff CDP, Spokane County
1.49	1.45	46.2	60.0	Greenwater CDP, Pierce County
1.12	1.12	268.8	125.9	Hamilton town, Skagit County
28.02	10.60	291.6	167.7	Hansville CDP, Kitsap County
0.22	0.22	2,840.9	831.8	Harrah town, Yakima County
0.38	0.38	1,115.8	576.3	Harrington city, Lincoln County
0.33	0.33	457.6	263.6	Hartline town, Grant County
0.69	0.69	59.4	371.0	Hat Island CDP, Snohomish County
0.37	0.37	273.0	108.1	Hatton town, Adams County
4.85	4.84	4,015.5	1,696.7	Hazel Dell CDP, Clark County
0.48	0.48	314.6	727.1	Herron Island CDP, Pierce County
7.06	7.00	427.7	152.6	High Bridge CDP, Snohomish County
18.91	18.79	331.1	133.6	Hobart CDP, King County
14.01	14.01	340.5	115.5	Hockinson CDP, Clark County
0.32	0.31	274.2	129.0	Hogans Corner CDP, Grays Harbor County
6.36	6.32	217.9	116.6	Home CDP, Pierce County
1.05	1.05	358.1	221.9	Hoodsport CDP, Mason County
15.60	9.02	967.4	436.6	Hoquiam city, Grays Harbor County
9.49	9.32	27.4	11.4	Humtulsips CDP, Grays Harbor County
0.30	0.29	1,358.6	624.1	Hunts Point town, King County
5.93	2.10	445.7	270.0	Ilwaco city, Pacific County
26.47	26.43	15.5	6.6	Inchelium CDP, Ferry County
0.23	0.23	773.9	504.3	Index town, Snohomish County
5.32	4.83	724.6	336.0	Indianola CDP, Kitsap County
8.00	5.82	3,901.5	1,578.7	Inglewood-Finn Hill CDP, King County
0.58	0.53	843.4	447.2	Ione town, Pend Oreille County
11.40	11.38	2,674.3	1,222.7	Issaquah city, King County
0.58	0.58	622.4	337.9	Jamestown CDP, Clallam County
1.61	1.42	12.7	4.2	Junction City CDP, Grays Harbor County
0.47	0.47	410.6	242.6	Kahlotus city, Franklin County
2.77	2.77	846.2	386.3	Kalama city, Cowlitz County
5.13	4.12	80.8	41.5	Kapowsin CDP, Pierce County
9.51	9.51	24.6	10.3	Keller CDP, Ferry County
8.50	8.14	1,465.0	631.3	Kelso city, Cowlitz County
0.85	0.81	235.8	107.4	Kendall CDP, Whatcom County
6.26	6.15	3,326.8	1,393.3	Kenmore city, King County
28.36	26.93	2,744.8	1,058.6	Kennewick city, Benton County
29.18	28.63	3,227.8	1,272.2	Kent city, King County
0.34	0.34	50.0	55.9	Ketron Island CDP, Pierce County
1.07	1.07	1,490.7	678.5	Kettle Falls city, Stevens County
14.68	14.58	253.2	113.6	Key Center CDP, Pierce County
0.70	0.49	1,130.6	538.8	Keyport CDP, Kitsap County
2.36	2.36	5,536.0	2,180.5	Kingsgate CDP, King County
2.08	1.87	1,122.5	584.0	Kingston CDP, Kitsap County
11.12	10.79	4,521.5	2,256.3	Kirkland city, King County
0.76	0.76	1,817.1	761.8	Kittitas city, Kittitas County
1.94	1.93	5,530.6	2,028.5	Klahanie CDP, King County
0.94	0.94	385.1	184.0	Klickitat CDP, Klickitat County
0.59	0.59	81.4	47.5	Krupp town, Grant County
1.28	1.27	2,204.7	772.4	La Center city, Clark County
16.50	16.06	2,639.7	1,151.5	Lacey city, Thurston County
0.52	0.41	2,173.2	1,282.9	La Conner town, Skagit County
0.78	0.78	401.3	232.1	LaCrosse town, Whitman County
4.30	4.25	25.6	13.4	La Grande CDP, Pierce County
3.57	3.41	195.6	97.7	Lake Bosworth CDP, Snohomish County
10.78	10.57	323.1	122.1	Lake Cassidy CDP, Snohomish County
2.07	0.77	216.9	594.8	Lake Cavanaugh CDP, Skagit County
3.65	3.53	3,568.8	1,492.4	Lake Forest Park city, King County
8.56	8.36	385.3	149.2	Lake Holm CDP, King County
2.11	2.08	447.1	187.5	Lake Ketchum CDP, Snohomish County

Table 9.

Population and Housing Units: 1990 to 2010; and Area Measurements and Density: 2010—Con.

[For information concerning historical counts and geographic change, see "User Notes." For information on confidentiality, nonsampling error, and definitions, see Appendixes]

State Place and [in Selected States] County Subdivision	Population				Housing units			
	2010	2000	1990	Percent change 2000 to 2010	2010	2000	1990	Percent change 2000 to 2010
Lakeland North CDP, King County	12,942	15,085	14,402	-14.2	4,391	5,067	4,826	-13.3
Lakeland South CDP, King County	11,574	11,436	9,027	1.2	4,364	4,241	3,362	2.9
Lake McMurray CDP, Skagit County	192	200	(X)	-4.0	109	104	(X)	4.8
Lake Marcel-Stillwater CDP, King County	1,277	1,381	(X)	-7.5	488	453	(X)	7.7
Lake Morton-Berrydale CDP, King County	10,160	9,659	(X)	5.2	3,775	3,312	(X)	14.0
Lake Roesiger CDP, Snohomish County	503	652	(X)	-22.9	453	433	(X)	4.6
Lake Shore CDP, Clark County	6,571	6,670	6,268	-1.5	2,542	2,415	2,114	5.3
Lake Stevens city, Snohomish County	28,069	6,361	3,435	341.3	10,414	2,234	1,231	366.2
Lake Stickney CDP, Snohomish County	7,777	(X)	(X)	(X)	3,047	(X)	(X)	(X)
Lake Tapps CDP, Pierce County	11,859	(X)	(X)	(X)	4,498	(X)	(X)	(X)
Lakeview CDP, Grant County	915	797	(X)	14.8	450	372	(X)	21.0
Lakewood city, Pierce County	58,163	58,293	(X)	-0.2	26,548	25,449	(X)	4.3
Lamont town, Whitman County	70	106	91	-34.0	40	38	34	5.3
Langley city, Island County	1,035	959	845	7.9	678	542	421	25.1
Larch Way CDP, Snohomish County	3,318	(X)	(X)	(X)	1,131	(X)	(X)	(X)
Latah town, Spokane County	183	151	175	21.2	81	75	74	8.0
Laurier CDP, Ferry County	1	(X)	(X)	(X)	3	(X)	(X)	(X)
Leavenworth city, Chelan County	1,965	2,074	1,692	-5.3	1,241	1,107	845	12.1
Lebam CDP, Pacific County	160	176	(X)	-9.1	86	82	(X)	4.9
Lewisville CDP, Clark County	1,722	1,688	(X)	2.0	623	563	(X)	10.7
Liberty Lake city, Spokane County	7,591	4,660	2,015	62.9	3,344	1,894	836	76.6
Lind town, Adams County	564	582	472	-3.1	276	307	243	-10.1
Lochsloy CDP, Snohomish County	2,533	2,135	(X)	18.6	991	754	(X)	31.4
Lofall CDP, Kitsap County	2,289	(X)	(X)	(X)	952	(X)	(X)	(X)
Long Beach city, Pacific County	1,392	1,283	1,236	8.5	1,564	1,155	970	35.4
Longbranch CDP, Pierce County	3,784	(X)	(X)	(X)	1,983	(X)	(X)	(X)
Longview city, Cowlitz County	36,648	34,660	31,499	5.7	16,380	15,225	13,441	7.6
Longview Heights CDP, Cowlitz County	3,851	3,513	3,310	9.6	1,544	1,401	1,213	10.2
Loomis CDP, Okanogan County	159	(X)	(X)	(X)	93	(X)	(X)	(X)
Loon Lake CDP, Stevens County	783	(X)	(X)	(X)	512	(X)	(X)	(X)
Lower Elochoman CDP, Wahkiakum County	185	(X)	(X)	(X)	81	(X)	(X)	(X)
Lyle CDP, Klickitat County	499	530	(X)	-5.8	255	260	(X)	-1.9
Lyman town, Skagit County	438	409	275	7.1	172	173	126	-0.6
Lynden city, Whatcom County	11,951	9,020	5,709	32.5	4,812	3,592	2,167	34.0
Lynnwood city, Snohomish County	35,836	33,847	28,637	5.9	14,939	13,808	11,850	8.2
Mabton city, Yakima County	2,286	1,891	1,482	20.9	548	463	396	18.4
McChord AFB CDP, Pierce County	2,507	4,096	4,538	-38.8	742	1,010	984	-26.5
McCleary city, Grays Harbor County	1,653	1,484	1,473	11.4	759	595	594	27.6
Machias CDP, Snohomish County	1,178	1,015	(X)	16.1	433	362	(X)	19.6
McKenna CDP, Pierce County	716	(X)	(X)	(X)	250	(X)	(X)	(X)
McMillin CDP, Pierce County	1,547	(X)	(X)	(X)	631	(X)	(X)	(X)
Malden town, Whitman County	203	215	189	-5.6	118	108	107	9.3
Malo CDP, Ferry County	28	(X)	(X)	(X)	17	(X)	(X)	(X)
Malone CDP, Grays Harbor County	475	(X)	(X)	(X)	191	(X)	(X)	(X)
Malott CDP, Okanogan County	487	(X)	(X)	(X)	221	(X)	(X)	(X)
Maltby CDP, Snohomish County	10,830	8,267	(X)	31.0	4,003	2,897	(X)	38.2
Manchester CDP, Kitsap County	5,413	4,958	4,031	9.2	2,308	1,913	1,488	20.6
Mansfield town, Douglas County	320	319	311	0.3	169	168	170	0.6
Manson CDP, Chelan County	1,468	(X)	(X)	(X)	938	(X)	(X)	(X)
Maple Falls CDP, Whatcom County	324	277	(X)	17.0	149	128	(X)	16.4
Maple Heights-Lake Desire CDP, King County	3,152	2,569	(X)	22.7	1,182	922	(X)	28.2
Maple Valley city, King County	22,684	14,209	1,211	59.6	7,997	4,922	455	62.5
Maplewood CDP, Pierce County	5,138	(X)	(X)	(X)	2,219	(X)	(X)	(X)
Marblemount CDP, Skagit County	203	251	(X)	-19.1	136	124	(X)	9.7
Marcus town, Stevens County	183	117	135	56.4	82	52	59	57.7
Marietta-Alderwood CDP, Whatcom County	3,906	3,594	2,766	8.7	1,808	1,606	1,146	12.6
Markham CDP, Grays Harbor County	111	95	(X)	16.8	63	51	(X)	23.5
Marrowstone CDP, Jefferson County	844	837	(X)	0.8	611	528	(X)	15.7
Martha Lake CDP, Snohomish County	15,473	12,633	10,155	22.5	5,906	4,808	3,863	22.8
Maryhill CDP, Klickitat County	58	98	(X)	-40.8	27	49	(X)	-44.9
Marysville city, Snohomish County	60,020	25,315	10,328	137.1	22,363	9,730	4,565	129.8
Mattawa town, Grant County	4,437	2,609	941	70.1	843	576	266	46.4
May Creek CDP, Snohomish County	818	1,004	(X)	-18.5	352	434	(X)	-18.9
Mead CDP, Spokane County	7,275	(X)	(X)	(X)	2,842	(X)	(X)	(X)
Meadowdale CDP, Snohomish County	2,826	(X)	(X)	(X)	1,004	(X)	(X)	(X)
Meadow Glade CDP, Clark County	2,541	2,225	1,584	14.2	859	733	501	17.2
Medical Lake city, Spokane County	5,060	3,815	3,664	32.6	1,835	1,197	1,055	53.3
Medina city, King County	2,969	3,011	2,981	-1.4	1,162	1,165	1,172	-0.3
Mercer Island city, King County	22,699	22,036	20,816	3.0	9,930	8,806	8,321	12.8
Mesa city, Franklin County	489	425	252	15.1	128	111	97	15.3
Metaline town, Pend Oreille County	173	162	198	6.8	103	91	92	13.2
Metaline Falls town, Pend Oreille County	238	223	210	6.7	206	192	127	7.3
Methow CDP, Okanogan County	68	(X)	(X)	(X)	59	(X)	(X)	(X)
Midland CDP, Pierce County	8,962	7,414	5,587	20.9	3,458	3,028	2,337	14.2

Table 9.

Population and Housing Units: 1990 to 2010; and Area Measurements and Density: 2010—Con.

[For information concerning historical counts and geographic change, see "User Notes." For information on confidentiality, nonsampling error, and definitions, see Appendixes]

Area measurements in square miles		Average per square mile of land		State Place and [in Selected States] County Subdivision
Total area	Land area	Population density	Housing unit density	
3.35	3.25	3,982.2	1,351.1	Lakeland North CDP, King County
5.12	4.98	2,324.1	876.3	Lakeland South CDP, King County
1.05	0.83	231.3	131.3	Lake McMurray CDP, Skagit County
1.33	1.28	997.7	381.3	Lake Marcel-Stillwater CDP, King County
12.47	12.28	827.4	307.4	Lake Morton-Berrydale CDP, King County
4.49	3.91	128.6	115.9	Lake Roesiger CDP, Snohomish County
1.64	1.64	4,006.7	1,550.0	Lake Shore CDP, Clark County
8.89	8.88	3,160.9	1,172.7	Lake Stevens city, Snohomish County
1.57	1.53	5,083.0	1,991.5	Lake Stickney CDP, Snohomish County
13.16	12.40	956.4	362.7	Lake Tapps CDP, Pierce County
1.13	1.13	809.7	398.2	Lakeview CDP, Grant County
18.95	17.17	3,387.5	1,546.2	Lakewood city, Pierce County
0.29	0.29	241.4	137.9	Lamont town, Whitman County
1.08	1.08	958.3	627.8	Langley city, Island County
1.11	1.11	2,989.2	1,018.9	Larch Way CDP, Snohomish County
0.31	0.31	590.3	261.3	Latah town, Spokane County
0.06	0.06	16.7	50.0	Laurier CDP, Ferry County
1.24	1.23	1,597.6	1,008.9	Leavenworth city, Chelan County
1.46	1.46	109.6	58.9	Lebam CDP, Pacific County
5.65	5.61	307.0	111.1	Lewisville CDP, Clark County
6.14	6.14	1,236.3	544.6	Liberty Lake city, Spokane County
1.07	1.07	527.1	257.9	Lind town, Adams County
7.46	7.46	339.5	132.8	Lochsloy CDP, Snohomish County
2.00	2.00	1,144.5	476.0	Lofall CDP, Kitsap County
1.35	1.35	1,031.1	1,158.5	Long Beach city, Pacific County
20.33	20.01	189.1	99.1	Longbranch CDP, Pierce County
14.78	14.48	2,530.9	1,131.2	Longview city, Cowlitz County
4.23	4.22	912.6	365.9	Longview Heights CDP, Cowlitz County
0.87	0.87	182.8	106.9	Loomis CDP, Okanogan County
3.26	3.26	240.2	157.1	Loon Lake CDP, Stevens County
1.51	1.51	122.5	53.6	Lower Elochoman CDP, Wahkiakum County
0.71	0.71	702.8	359.2	Lyle CDP, Klickitat County
0.76	0.67	653.7	256.7	Lyman town, Skagit County
5.18	5.17	2,311.6	930.8	Lynden city, Whatcom County
7.85	7.84	4,570.9	1,905.5	Lynnwood city, Snohomish County
0.80	0.80	2,857.5	685.0	Mabton city, Yakima County
5.84	5.84	429.3	127.1	McChord AFB CDP, Pierce County
2.07	2.05	806.3	370.2	McCleary city, Grays Harbor County
2.45	2.45	480.8	176.7	Machias CDP, Snohomish County
1.12	1.08	663.0	231.5	McKenna CDP, Pierce County
1.71	1.65	937.6	382.4	McMillin CDP, Pierce County
0.67	0.67	303.0	176.1	Malden town, Whitman County
0.12	0.12	233.3	141.7	Malo CDP, Ferry County
9.05	9.04	52.5	21.1	Malone CDP, Grays Harbor County
1.84	1.84	264.7	120.1	Malott CDP, Okanogan County
19.45	19.38	558.8	206.6	Maltby CDP, Snohomish County
5.65	2.92	1,853.8	790.4	Manchester CDP, Kitsap County
0.31	0.31	1,032.3	545.2	Mansfield town, Douglas County
1.25	1.25	1,174.4	750.4	Manson CDP, Chelan County
2.54	2.48	130.6	60.1	Maple Falls CDP, Whatcom County
4.31	4.10	768.8	288.3	Maple Heights-Lake Desire CDP, King County
5.90	5.72	3,965.7	1,398.1	Maple Valley city, King County
8.35	8.29	619.8	267.7	Maplewood CDP, Pierce County
2.30	2.17	93.5	62.7	Marblemount CDP, Skagit County
0.23	0.23	795.7	356.5	Marcus town, Stevens County
7.27	5.82	671.1	310.7	Marietta-Alderwood CDP, Whatcom County
1.13	1.12	99.1	56.3	Markham CDP, Grays Harbor County
6.30	6.30	134.0	97.0	Marrowstone CDP, Jefferson County
4.64	4.55	3,400.7	1,298.0	Martha Lake CDP, Snohomish County
2.82	2.82	20.6	9.6	Maryhill CDP, Klickitat County
20.94	20.68	2,902.3	1,081.4	Marysville city, Snohomish County
0.74	0.74	5,995.9	1,139.2	Mattawa town, Grant County
0.62	0.62	1,319.4	567.7	May Creek CDP, Snohomish County
7.27	7.27	1,000.7	390.9	Mead CDP, Spokane County
1.07	1.07	2,641.1	938.3	Meadowdale CDP, Snohomish County
3.85	3.85	660.0	223.1	Meadow Glade CDP, Clark County
3.64	3.40	1,488.2	539.7	Medical Lake city, Spokane County
4.79	1.44	2,061.8	806.9	Medina city, King County
13.11	6.32	3,591.6	1,571.2	Mercer Island city, King County
1.64	1.64	298.2	78.0	Mesa city, Franklin County
0.31	0.31	558.1	332.3	Metaline town, Pend Oreille County
0.22	0.21	1,133.3	981.0	Metaline Falls town, Pend Oreille County
0.69	0.68	100.0	86.8	Methow CDP, Okanogan County
3.04	3.04	2,948.0	1,137.5	Midland CDP, Pierce County

Table 9.

Population and Housing Units: 1990 to 2010; and Area Measurements and Density: 2010—Con.

[For information concerning historical counts and geographic change, see "User Notes." For information on confidentiality, nonsampling error, and definitions, see Appendixes]

State Place and [in Selected States] County Subdivision	Population				Housing units			
	2010	2000	1990	Percent change 2000 to 2010	2010	2000	1990	Percent change 2000 to 2010
Mill Creek city, Snohomish County	18,244	11,525	7,180	58.3	7,923	4,769	3,136	66.1
Mill Creek East CDP, Snohomish County	15,709	(X)	(X)	(X)	5,691	(X)	(X)	(X)
Millwood town, Spokane County	1,786	1,649	1,559	8.3	793	779	719	1.8
Milton city	6,968	5,795	4,995	20.2	3,081	2,503	2,093	23.1
King County	831	814	697	2.1	357	330	273	8.2
Pierce County	6,137	4,981	4,298	23.2	2,724	2,173	1,820	25.4
Mineral CDP, Lewis County	202	(X)	(X)	(X)	128	(X)	(X)	(X)
Minnehaha CDP, Clark County	9,771	7,689	9,661	27.1	3,841	2,907	3,743	32.1
Mirrorfont CDP, King County	3,659	3,804	2,360	-3.8	1,443	1,365	791	5.7
Moclips CDP, Grays Harbor County	207	615	(X)	-66.3	237	565	(X)	-58.1
Monroe city, Snohomish County	17,304	13,795	4,275	25.4	5,306	4,427	1,712	19.9
Monroe North CDP, Snohomish County	1,666	(X)	(X)	(X)	575	(X)	(X)	(X)
Montesano city, Grays Harbor County	3,976	3,312	3,060	20.0	1,684	1,408	1,238	19.6
Morton city, Lewis County	1,126	1,045	1,130	7.8	535	487	513	9.9
Moses Lake city, Grant County	20,366	14,953	11,235	36.2	8,365	6,263	4,635	33.6
Moses Lake North CDP, Grant County	4,418	4,232	3,677	4.4	1,352	1,278	1,235	5.8
Mossyrock city, Lewis County	759	486	452	56.2	302	215	209	40.5
Mountlake Terrace city, Snohomish County	19,909	20,362	19,320	-2.2	8,602	8,217	7,854	4.7
Mount Vernon city, Skagit County	31,743	26,232	17,647	21.0	12,058	9,686	7,167	24.5
Mount Vista CDP, Clark County	7,850	5,770	(X)	36.0	3,301	2,347	(X)	40.6
Moxee city, Yakima County	3,308	821	825	302.9	1,032	307	308	236.2
Mukilteo city, Snohomish County	20,254	18,019	6,982	12.4	8,547	7,146	2,810	19.6
Naches town, Yakima County	795	643	596	23.6	346	279	280	24.0
Napavine city, Lewis County	1,766	1,361	745	29.8	662	474	279	39.7
Naselle CDP, Pacific County	419	377	(X)	11.1	194	184	(X)	5.4
Navy Yard City CDP, Kitsap County	2,477	2,638	2,905	-6.1	1,280	1,264	1,330	1.3
Neah Bay CDP, Clallam County	865	794	916	8.9	358	322	405	11.2
Neilton CDP, Grays Harbor County	315	345	(X)	-8.7	141	138	(X)	2.2
Nespelem town, Okanogan County	236	212	187	11.3	77	84	80	-8.3
Nespelem Community CDP, Okanogan County	253	290	291	-12.8	94	102	89	-7.8
Newcastle city, King County	10,380	7,737	(X)	34.2	4,227	3,117	(X)	35.6
Newport city, Pend Oreille County	2,126	1,921	1,691	10.7	954	820	747	16.3
Nile CDP, Yakima County	140	(X)	(X)	(X)	93	(X)	(X)	(X)
Nisqually Indian Community CDP, Thurston County	575	588	558	-2.2	190	178	162	6.7
Nooksack city, Whatcom County	1,338	863	584	55.0	457	300	182	52.3
Normandy Park city, King County	6,335	6,392	6,709	-0.9	2,838	2,670	2,628	6.3
North Bend city, King County	5,731	4,746	2,578	20.8	2,348	1,889	1,097	24.3
North Bonneville city, Skamania County	956	593	411	61.2	459	237	166	93.7
North Fort Lewis CDP, Pierce County	2,699	(X)	(X)	(X)	535	(X)	(X)	(X)
North Lynnwood CDP, Snohomish County	16,574	(X)	(X)	(X)	7,174	(X)	(X)	(X)
North Marysville CDP, Snohomish County	108	21,161	18,711	-99.5	45	7,186	6,253	-99.4
North Omak CDP, Okanogan County	688	688	515	-	213	220	166	-3.2
Northport town, Stevens County	295	336	308	-12.2	168	179	162	-6.1
North Puyallup CDP, Pierce County	1,743	(X)	(X)	(X)	945	(X)	(X)	(X)
North Sultan CDP, Snohomish County	264	381	(X)	-30.7	113	130	(X)	-13.1
Northwest Stanwood CDP, Snohomish County	149	(X)	(X)	(X)	56	(X)	(X)	(X)
North Yelm CDP, Thurston County	2,906	2,793	2,075	4.0	1,169	1,100	892	6.3
Oakesdale town, Whitman County	422	420	346	0.5	196	194	195	1.0
Oak Harbor city, Island County	22,075	19,795	17,176	11.5	9,553	7,772	6,173	22.9
Oakville city, Grays Harbor County	684	675	529	1.3	291	260	216	11.9
Ocean City CDP, Grays Harbor County	200	217	(X)	-7.8	235	250	(X)	-6.0
Ocean Park CDP, Pacific County	1,573	1,459	1,409	7.8	1,806	1,505	1,585	20.0
Ocean Shores city, Grays Harbor County	5,569	3,836	2,301	45.2	4,758	3,170	2,101	50.1
Odessa town, Lincoln County	910	957	935	-4.9	460	472	476	-2.5
Okanogan city, Okanogan County	2,552	2,484	2,370	2.7	1,051	997	978	5.4
Olympia city, Thurston County	46,478	42,514	33,729	9.3	22,086	19,738	15,884	11.9
Omak city, Okanogan County	4,845	4,721	4,117	2.6	2,168	2,016	1,769	7.5
Onalaska CDP, Lewis County	621	(X)	(X)	(X)	251	(X)	(X)	(X)
Orchards CDP, Clark County	19,556	17,852	(X)	9.5	6,753	6,175	(X)	9.4
Orient CDP, Ferry County	115	(X)	(X)	(X)	63	(X)	(X)	(X)
Oroville city, Okanogan County	1,686	1,653	1,505	2.0	797	794	697	0.4
Orting city, Pierce County	6,746	3,931	2,106	71.6	2,361	1,382	746	70.8
Oso CDP, Snohomish County	180	246	(X)	-26.8	71	102	(X)	-30.4
Othello city, Adams County	7,364	5,847	4,638	25.9	2,185	1,864	1,637	17.2
Otis Orchards-East Farms CDP, Spokane County	6,220	6,318	5,811	-1.6	2,331	2,187	1,833	6.6
Outlook CDP, Yakima County	292	(X)	(X)	(X)	82	(X)	(X)	(X)
Oyehut CDP, Grays Harbor County	85	(X)	(X)	(X)	111	(X)	(X)	(X)
Pacific city	6,606	5,527	4,622	19.5	2,422	2,090	1,815	15.9
King County	6,514	5,373	4,622	21.2	2,377	2,025	1,815	17.4
Pierce County	92	154	-	-40.3	45	65	-	-30.8
Pacific Beach CDP, Grays Harbor County	291	(X)	(X)	(X)	257	(X)	(X)	(X)
Packwood CDP, Lewis County	342	(X)	(X)	(X)	267	(X)	(X)	(X)
Palouse city, Whitman County	998	1,011	915	-1.3	474	471	428	0.6
Parker CDP, Yakima County	154	(X)	(X)	(X)	48	(X)	(X)	(X)

Table 9.

Population and Housing Units: 1990 to 2010; and Area Measurements and Density: 2010—Con.

[For information concerning historical counts and geographic change, see "User Notes." For information on confidentiality, nonsampling error, and definitions, see Appendixes]

Area measurements in square miles		Average per square mile of land		State Place and [in Selected States] County Subdivision
Total area	Land area	Population density	Housing unit density	
4.69	4.67	3,906.6	1,696.6	Mill Creek city, Snohomish County
4.45	4.45	3,530.1	1,278.9	Mill Creek East CDP, Snohomish County
0.73	0.70	2,551.4	1,132.9	Millwood town, Spokane County
2.55	2.51	2,776.1	1,227.5	Milton city
0.54	0.54	1,538.9	661.1	King County
2.01	1.97	3,115.2	1,382.7	Pierce County
0.67	0.67	301.5	191.0	Mineral CDP, Lewis County
2.23	2.22	4,401.4	1,730.2	Minnehaha CDP, Clark County
10.41	10.37	352.8	139.2	Mirrormont CDP, King County
1.81	1.78	116.3	133.1	Moclips CDP, Grays Harbor County
6.11	6.05	2,860.2	877.0	Monroe city, Snohomish County
2.44	2.44	682.8	235.7	Monroe North CDP, Snohomish County
10.58	10.41	381.9	161.8	Montesano city, Grays Harbor County
0.83	0.82	1,373.2	652.4	Morton city, Lewis County
18.75	15.75	1,293.1	531.1	Moses Lake city, Grant County
6.07	6.07	727.8	222.7	Moses Lake North CDP, Grant County
0.68	0.68	1,116.2	444.1	Mossyrock city, Lewis County
4.16	4.06	4,903.7	2,118.7	Mountlake Terrace city, Snohomish County
12.61	12.30	2,580.7	980.3	Mount Vernon city, Skagit County
5.24	5.24	1,498.1	630.0	Mount Vista CDP, Clark County
1.69	1.69	1,957.4	610.7	Moxee city, Yakima County
9.51	6.40	3,164.7	1,335.5	Mukilteo city, Snohomish County
0.69	0.69	1,152.2	501.4	Naches town, Yakima County
2.39	2.38	742.0	278.2	Napavine city, Lewis County
2.27	2.27	184.6	85.5	Naselle CDP, Pacific County
1.05	0.62	3,995.2	2,064.5	Navy Yard City CDP, Kitsap County
2.35	2.35	368.1	152.3	Neah Bay CDP, Clallam County
9.67	9.67	32.6	14.6	Neilton CDP, Grays Harbor County
0.19	0.19	1,242.1	405.3	Nespelem town, Okanogan County
23.51	23.49	10.8	4.0	Nespelem Community CDP, Okanogan County
4.46	4.45	2,332.6	949.9	Newcastle city, King County
1.07	1.07	1,986.9	891.6	Newport city, Pend Oreille County
0.76	0.76	184.2	122.4	Nile CDP, Yakima County
2.75	2.75	209.1	69.1	Nisqually Indian Community CDP, Thurston County
0.70	0.70	1,911.4	652.9	Nooksack city, Whatcom County
6.68	2.52	2,513.9	1,126.2	Normandy Park city, King County
4.30	4.27	1,342.2	549.9	North Bend city, King County
2.62	2.41	396.7	190.5	North Bonneville city, Skamania County
6.49	5.90	457.5	90.7	North Fort Lewis CDP, Pierce County
3.12	3.12	5,312.2	2,299.4	North Lynnwood CDP, Snohomish County
1.30	1.30	83.1	34.6	North Marysville CDP, Snohomish County
11.20	11.20	61.4	19.0	North Omak CDP, Okanogan County
0.58	0.58	508.6	289.7	Northport town, Stevens County
1.08	1.02	1,708.8	926.5	North Puyallup CDP, Pierce County
0.60	0.59	447.5	191.5	North Sultan CDP, Snohomish County
0.70	0.70	212.9	80.0	Northwest Stanwood CDP, Snohomish County
3.39	3.34	870.1	350.0	North Yelm CDP, Thurston County
1.04	1.04	405.8	188.5	Oakesdale town, Whitman County
9.47	9.42	2,343.4	1,014.1	Oak Harbor city, Island County
0.50	0.50	1,368.0	582.0	Oakville city, Grays Harbor County
3.40	3.34	59.9	70.4	Ocean City CDP, Grays Harbor County
3.86	3.03	519.1	596.0	Ocean Park CDP, Pacific County
12.40	8.51	654.4	559.1	Ocean Shores city, Grays Harbor County
0.82	0.82	1,109.8	561.0	Odessa town, Lincoln County
1.99	1.95	1,308.7	539.0	Okanogan city, Okanogan County
19.68	17.82	2,608.2	1,239.4	Olympia city, Thurston County
3.50	3.43	1,412.5	632.1	Omak city, Okanogan County
1.59	1.59	390.6	157.9	Onalaska CDP, Lewis County
5.40	5.40	3,621.5	1,250.6	Orchards CDP, Clark County
0.43	0.43	267.4	146.5	Orient CDP, Ferry County
1.68	1.64	1,028.0	486.0	Oroville city, Okanogan County
2.80	2.73	2,471.1	864.8	Orting city, Pierce County
2.85	2.83	63.6	25.1	Oso CDP, Snohomish County
3.81	3.81	1,932.8	573.5	Othello city, Adams County
8.16	8.04	773.6	289.9	Otis Orchards-East Farms CDP, Spokane County
0.13	0.13	2,246.2	630.8	Outlook CDP, Yakima County
0.61	0.60	141.7	185.0	Oyehut CDP, Grays Harbor County
2.43	2.42	2,729.8	1,000.8	Pacific city
1.83	1.82	3,579.1	1,306.0	King County
0.60	0.60	153.3	75.0	Pierce County
1.23	1.21	240.5	212.4	Pacific Beach CDP, Grays Harbor County
1.00	1.00	342.0	267.0	Packwood CDP, Lewis County
1.08	1.08	924.1	438.9	Palouse city, Whitman County
0.12	0.12	1,283.3	400.0	Parker CDP, Yakima County

Table 9.

Population and Housing Units: 1990 to 2010; and Area Measurements and Density: 2010—Con.

[For information concerning historical counts and geographic change, see "User Notes." For information on confidentiality, nonsampling error, and definitions, see Appendixes]

State Place and [in Selected States] County Subdivision	Population				Housing units			
	2010	2000	1990	Percent change 2000 to 2010	2010	2000	1990	Percent change 2000 to 2010
Parkland CDP, Pierce County	35,803	24,053	20,882	48.9	14,141	9,340	7,871	51.4
Parkwood CDP, Kitsap County	7,126	7,213	6,853	-1.2	3,018	2,893	2,579	4.3
Pasco city, Franklin County	59,781	32,066	20,337	86.4	18,782	10,341	7,698	81.6
Pateros city, Okanogan County	667	643	570	3.7	276	279	257	-1.1
Peaceful Valley CDP, Whatcom County	3,324	2,448	(X)	35.8	1,488	1,156	(X)	28.7
Pe Ell town, Lewis County	632	657	547	-3.8	290	289	249	0.3
Picnic Point CDP, Snohomish County	8,809	(X)	(X)	(X)	3,300	(X)	(X)	(X)
Pine Grove CDP, Ferry County	145	(X)	(X)	(X)	67	(X)	(X)	(X)
Point Roberts CDP, Whatcom County	1,314	(X)	(X)	(X)	2,068	(X)	(X)	(X)
Pomeroy city, Garfield County	1,425	1,517	1,393	-6.1	723	740	696	-2.3
Port Angeles city, Clallam County	19,038	18,397	17,710	3.5	9,272	8,682	7,833	6.8
Port Angeles East CDP, Clallam County	3,036	3,053	2,672	-0.6	1,482	1,484	1,219	-0.1
Porter CDP, Grays Harbor County	207	(X)	(X)	(X)	91	(X)	(X)	(X)
Port Gamble Tribal Community CDP, Kitsap County	916	(X)	(X)	(X)	313	(X)	(X)	(X)
Port Hadlock-Irondale CDP, Jefferson County	3,580	3,476	2,742	3.0	1,731	1,537	1,287	12.6
Port Ludlow CDP, Jefferson County	2,603	1,968	(X)	32.3	1,660	1,186	(X)	40.0
Port Orchard city, Kitsap County	11,144	7,693	4,984	44.9	4,630	3,178	2,090	45.7
Port Townsend city, Jefferson County	9,113	8,334	7,001	9.3	5,193	4,250	3,280	22.2
Poulsbo city, Kitsap County	9,200	6,813	4,848	35.0	4,115	2,992	2,147	37.5
Prairie Heights CDP, Pierce County	4,405	(X)	(X)	(X)	1,550	(X)	(X)	(X)
Prairie Ridge CDP, Pierce County	11,464	11,688	8,278	-1.9	4,172	4,038	2,945	3.3
Prescott city, Walla Walla County	318	314	267	1.3	156	152	123	2.6
Prosser city, Benton County	5,714	4,838	4,476	18.1	2,129	1,800	1,665	18.3
Puget Island CDP, Wahkiakum County	831	(X)	(X)	(X)	466	(X)	(X)	(X)
Pullman city, Whitman County	29,799	24,948	23,478	19.4	11,966	9,399	7,546	27.3
Purdy CDP, Pierce County	1,544	(X)	(X)	(X)	718	(X)	(X)	(X)
Puyallup city, Pierce County	37,022	33,011	23,878	12.2	16,171	13,467	9,379	20.1
Queets CDP	174	(X)	(X)	(X)	52	(X)	(X)	(X)
Grays Harbor County	-	(X)	(X)	(X)	-	(X)	(X)	(X)
Jefferson County	174	(X)	(X)	(X)	52	(X)	(X)	(X)
Quilcene CDP, Jefferson County	596	591	(X)	0.8	312	284	(X)	9.9
Qui-nai-elt Village CDP, Grays Harbor County	54	(X)	(X)	(X)	20	(X)	(X)	(X)
Quincy city, Grant County	6,750	5,044	3,734	33.8	2,020	1,552	1,362	30.2
Raft Island CDP, Pierce County	459	(X)	(X)	(X)	205	(X)	(X)	(X)
Rainier city, Thurston County	1,794	1,492	991	20.2	717	551	357	30.1
Ravensdale CDP, King County	1,101	816	(X)	34.9	422	321	(X)	31.5
Raymond city, Pacific County	2,882	2,975	2,901	-3.1	1,279	1,338	1,258	-4.4
Rearadan town, Lincoln County	571	608	482	-6.1	255	242	216	5.4
Redmond city, King County	54,144	45,256	35,800	19.6	24,177	20,248	14,972	19.4
Renton city, King County	90,927	50,052	41,688	81.7	38,930	22,676	19,243	71.7
Republic city, Ferry County	1,073	954	940	12.5	536	500	460	7.2
Richland city, Benton County	48,058	38,708	32,315	24.2	20,876	16,458	13,872	26.8
Ridgefield city, Clark County	4,763	2,147	1,332	121.8	1,695	777	455	118.1
Ritzville city, Adams County	1,673	1,736	1,725	-3.6	902	873	883	3.3
Riverbend CDP, King County	2,132	2,230	(X)	-4.4	843	791	(X)	6.6
River Road CDP, Clallam County	454	450	(X)	0.9	200	192	(X)	4.2
Riverside town, Okanogan County	280	348	223	-19.5	154	153	104	0.7
Riverton CDP, King County	6,407	(X)	(X)	(X)	2,477	(X)	(X)	(X)
Rochester CDP, Thurston County	2,388	1,829	1,250	30.6	910	677	456	34.4
Rockford town, Spokane County	470	413	481	13.8	213	169	179	26.0
Rock Island city, Douglas County	788	863	524	-8.7	277	276	188	0.4
Rockport CDP, Skagit County	109	102	(X)	6.9	62	54	(X)	14.8
Rocky Point CDP, Kitsap County	1,564	(X)	(X)	(X)	781	(X)	(X)	(X)
Ronald CDP, Kittitas County	308	265	(X)	16.2	262	186	(X)	40.9
Roosevelt CDP, Klickitat County	156	79	(X)	97.5	67	46	(X)	45.7
Rosalia town, Whitman County	550	648	552	-15.1	270	272	260	-0.7
Rosburg CDP, Wahkiakum County	317	(X)	(X)	(X)	182	(X)	(X)	(X)
Rosedale CDP, Pierce County	4,044	(X)	(X)	(X)	1,301	(X)	(X)	(X)
Roslyn city, Kittitas County	893	1,017	869	-12.2	648	623	606	4.0
Roy city, Pierce County	793	260	258	205.0	326	114	105	186.0
Royal City city, Grant County	2,140	1,823	1,104	17.4	494	504	327	-2.0
Ruston town, Pierce County	749	738	693	1.5	430	355	317	21.1
Ryderwood CDP, Cowlitz County	395	(X)	(X)	(X)	266	(X)	(X)	(X)
St. John town, Whitman County	537	548	499	-2.0	304	279	248	9.0
Salmon Creek CDP, Clark County	19,686	16,767	11,989	17.4	7,848	6,756	4,962	16.2
Sammamish city, King County	45,780	34,104	(X)	34.2	15,736	11,599	(X)	35.7
Santiago CDP, Grays Harbor County	42	(X)	(X)	(X)	35	(X)	(X)	(X)
Satsop CDP, Grays Harbor County	675	619	(X)	9.0	279	258	(X)	8.1
Seabeck CDP, Kitsap County	1,105	(X)	(X)	(X)	573	(X)	(X)	(X)
SeaTac city, King County	26,909	25,496	(X)	5.5	10,360	10,176	(X)	1.8
Seattle city, King County	608,660	563,376	516,259	8.0	308,516	270,524	249,032	14.0
Sedro-Woolley city, Skagit County	10,540	8,658	6,333	21.7	4,303	3,334	2,530	29.1
Seki CDP, Clallam County	27	(X)	(X)	(X)	29	(X)	(X)	(X)
Selah city, Yakima County	7,147	6,310	5,113	13.3	2,759	2,408	1,930	14.6

Table 9.

Population and Housing Units: 1990 to 2010; and Area Measurements and Density: 2010—Con.

[For information concerning historical counts and geographic change, see "User Notes." For information on confidentiality, nonsampling error, and definitions, see Appendixes]

Area measurements in square miles		Average per square mile of land		State Place and [in Selected States] County Subdivision
Total area	Land area	Population density	Housing unit density	
8.68	8.64	4,143.9	1,636.7	Parkland CDP, Pierce County
2.64	2.60	2,740.8	1,160.8	Parkwood CDP, Kitsap County
34.07	30.50	1,960.0	615.8	Pasco city, Franklin County
0.49	0.49	1,361.2	563.3	Pateros city, Okanogan County
17.01	16.96	196.0	87.7	Peaceful Valley CDP, Whatcom County
0.59	0.59	1,071.2	491.5	Pe Ell town, Lewis County
3.10	3.04	2,897.7	1,085.5	Picnic Point CDP, Snohomish County
0.49	0.49	295.9	136.7	Pine Grove CDP, Ferry County
4.89	4.89	268.7	422.9	Point Roberts CDP, Whatcom County
1.78	1.78	800.6	406.2	Pomeroy city, Garfield County
14.52	10.70	1,779.3	866.5	Port Angeles city, Clallam County
4.62	3.77	805.3	393.1	Port Angeles East CDP, Clallam County
8.88	8.88	23.3	10.2	Porter CDP, Grays Harbor County
4.87	4.23	216.5	74.0	Port Gamble Tribal Community CDP, Kitsap County
7.75	6.69	535.1	258.7	Port Hadlock-Irondale CDP, Jefferson County
14.12	11.54	225.6	143.8	Port Ludlow CDP, Jefferson County
8.52	7.24	1,539.2	639.5	Port Orchard city, Kitsap County
9.46	6.98	1,305.6	744.0	Port Townsend city, Jefferson County
5.27	4.67	1,970.0	881.2	Poulsbo city, Kitsap County
3.74	3.74	1,177.8	414.4	Prairie Heights CDP, Pierce County
4.12	4.09	2,802.9	1,020.0	Prairie Ridge CDP, Pierce County
0.40	0.40	795.0	390.0	Prescott city, Walla Walla County
4.52	4.49	1,272.6	474.2	Prosser city, Benton County
7.77	7.57	109.8	61.6	Puget Island CDP, Wahkiakum County
9.88	9.88	3,016.1	1,211.1	Pullman city, Whitman County
2.35	2.34	659.8	306.8	Purdy CDP, Pierce County
14.04	13.93	2,657.7	1,160.9	Puyallup city, Pierce County
1.44	1.39	125.2	37.4	Queets CDP
0.83	0.80	—	—	Grays Harbor County
0.61	0.60	290.0	86.7	Jefferson County
9.20	8.81	67.7	35.4	Quilcene CDP, Jefferson County
0.73	0.73	74.0	27.4	Qui-nai-elt Village CDP, Grays Harbor County
5.04	4.96	1,360.9	407.3	Quincy city, Grant County
0.31	0.31	1,480.6	661.3	Raft Island CDP, Pierce County
1.73	1.73	1,037.0	414.5	Rainier city, Thurston County
4.56	4.45	247.4	94.8	Ravensdale CDP, King County
4.62	4.06	709.9	315.0	Raymond city, Pacific County
0.49	0.49	1,165.3	520.4	Reardan town, Lincoln County
16.95	16.28	3,325.8	1,485.1	Redmond city, King County
23.54	23.12	3,932.8	1,683.8	Renton city, King County
1.60	1.59	674.8	337.1	Republic city, Ferry County
39.11	35.72	1,345.4	584.4	Richland city, Benton County
7.18	7.08	672.7	239.4	Ridgefield city, Clark County
1.70	1.70	984.1	530.6	Ritzville city, Adams County
3.01	2.94	725.2	286.7	Riverbend CDP, King County
0.33	0.33	1,375.8	606.1	River Road CDP, Clallam County
1.00	0.97	288.7	158.8	Riverside town, Okanogan County
1.18	1.18	5,429.7	2,099.2	Riverton CDP, King County
2.33	2.33	1,024.9	390.6	Rochester CDP, Thurston County
0.68	0.68	691.2	313.2	Rockford town, Spokane County
0.75	0.61	1,291.8	454.1	Rock Island city, Douglas County
0.36	0.36	302.8	172.2	Rockport CDP, Skagit County
0.76	0.75	2,085.3	1,041.3	Rocky Point CDP, Kitsap County
0.93	0.93	331.2	281.7	Ronald CDP, Kittitas County
3.79	3.79	41.2	17.7	Roosevelt CDP, Klickitat County
0.62	0.62	887.1	435.5	Rosalia town, Whitman County
23.19	22.91	13.8	7.9	Rosburg CDP, Wahkiakum County
4.63	4.63	873.4	281.0	Rosedale CDP, Pierce County
4.37	4.37	204.3	148.3	Roslyn city, Kittitas County
0.49	0.49	1,618.4	665.3	Roy city, Pierce County
1.35	1.35	1,585.2	365.9	Royal City city, Grant County
0.33	0.26	2,880.8	1,653.8	Ruston town, Pierce County
0.16	0.16	2,468.8	1,662.5	Ryderwood CDP, Cowlitz County
0.63	0.63	852.4	482.5	St. John town, Whitman County
6.35	6.35	3,100.2	1,235.9	Salmon Creek CDP, Clark County
18.47	18.22	2,512.6	863.7	Sammamish city, King County
1.57	1.57	26.8	22.3	Santiago CDP, Grays Harbor County
7.02	7.02	96.2	39.7	Satsop CDP, Grays Harbor County
4.25	3.32	332.8	172.6	Seabeck CDP, Kitsap County
10.21	10.03	2,682.9	1,032.9	SeaTac city, King County
142.65	83.94	7,251.1	3,675.4	Seattle city, King County
3.81	3.81	2,766.4	1,129.4	Sedro-Woolley city, Skagit County
0.13	0.13	207.7	223.1	Seki CDP, Clallam County
4.52	4.44	1,609.7	621.4	Selah city, Yakima County

Table 9.

Population and Housing Units: 1990 to 2010; and Area Measurements and Density: 2010—Con.

[For information concerning historical counts and geographic change, see "User Notes." For information on confidentiality, nonsampling error, and definitions, see Appendixes]

State Place and [in Selected States] County Subdivision	Population				Housing units			
	2010	2000	1990	Percent change 2000 to 2010	2010	2000	1990	Percent change 2000 to 2010
Sequim city, Clallam County	6,606	4,334	3,616	52.4	3,767	2,424	1,953	55.4
Shadow Lake CDP, King County	2,262	(X)	(X)	(X)	884	(X)	(X)	(X)
Shelton city, Mason County	9,834	8,442	7,241	16.5	3,847	3,403	3,046	13.0
Shoreline city, King County	53,007	53,296	(X)	-0.5	22,787	21,338	(X)	6.8
Silvana CDP, Snohomish County	90	97	(X)	-7.2	40	42	(X)	-4.8
Silverdale CDP, Kitsap County	19,204	15,816	7,660	21.4	8,555	6,246	3,258	37.0
Silver Firs CDP, Snohomish County	20,891	(X)	(X)	(X)	6,994	(X)	(X)	(X)
Sisco Heights CDP, Snohomish County	2,696	(X)	(X)	(X)	1,045	(X)	(X)	(X)
Skamokawa Valley CDP, Wahkiakum County	401	(X)	(X)	(X)	200	(X)	(X)	(X)
Skokomish CDP, Mason County	617	616	532	0.2	200	195	183	2.6
Skykomish town, King County	198	214	273	-7.5	168	162	159	3.7
Snohomish city, Snohomish County	9,098	8,494	6,499	7.1	3,959	3,444	2,556	15.0
Snoqualmie city, King County	10,670	1,631	1,546	554.2	3,761	656	637	473.3
Snoqualmie Pass CDP, Kittitas County	311	201	(X)	54.7	526	330	(X)	59.4
Soap Lake city, Grant County	1,514	1,733	1,189	-12.6	977	996	806	-1.9
South Bend city, Pacific County	1,637	1,807	1,551	-9.4	780	815	726	-4.3
South Cle Elum town, Kittitas County	532	457	457	16.4	271	210	210	29.0
South Creek CDP, Pierce County	2,507	(X)	(X)	(X)	989	(X)	(X)	(X)
South Hill CDP, Pierce County	52,431	31,623	12,963	65.8	19,081	11,398	4,820	67.4
South Prairie town, Pierce County	434	382	245	13.6	174	138	92	26.1
South Wenatchee CDP, Chelan County	1,553	1,991	1,207	-22.0	493	665	485	-25.9
Southworth CDP, Kitsap County	2,185	(X)	(X)	(X)	970	(X)	(X)	(X)
Spanaway CDP, Pierce County	27,227	21,588	15,001	26.1	10,079	7,963	5,347	26.6
Spangle city, Spokane County	278	240	229	15.8	126	113	103	11.5
Spokane city, Spokane County	208,916	195,629	177,165	6.8	94,291	87,941	79,851	7.2
Spokane Valley city, Spokane County	89,755	(X)	(X)	(X)	38,851	(X)	(X)	(X)
Sprague city, Lincoln County	446	490	410	-9.0	236	242	213	-2.5
Springdale town, Stevens County	285	283	260	0.7	118	109	106	8.3
Stansberry Lake CDP, Pierce County	2,101	(X)	(X)	(X)	812	(X)	(X)	(X)
Stanwood city, Snohomish County	6,231	3,923	1,961	58.8	2,584	1,508	765	71.4
Starbuck town, Columbia County	129	130	170	-0.8	91	86	105	5.8
Startup CDP, Snohomish County	676	817	(X)	-17.3	292	356	(X)	-18.0
Steilacoom town, Pierce County	5,985	6,049	5,728	-1.1	2,793	2,674	2,371	4.5
Steptoe CDP, Whitman County	180	(X)	(X)	(X)	88	(X)	(X)	(X)
Stevenson city, Skamania County	1,465	1,200	1,147	22.1	703	523	457	34.4
Sudden Valley CDP, Whatcom County	6,441	4,165	2,615	54.6	2,892	1,984	1,430	45.8
Sultan city, Snohomish County	4,651	3,344	2,236	39.1	1,752	1,291	859	35.7
Sumas city, Whatcom County	1,307	960	744	36.1	531	401	322	32.4
Summit CDP, Pierce County	7,985	8,041	6,312	-0.7	3,316	3,090	2,359	7.3
Summit View CDP, Pierce County	7,236	(X)	(X)	(X)	2,927	(X)	(X)	(X)
Summitview CDP, Yakima County	967	900	(X)	7.4	356	308	(X)	15.6
Sumner city, Pierce County	9,451	8,504	6,459	11.1	4,279	3,689	2,728	16.0
Sunday Lake CDP, Snohomish County	640	(X)	(X)	(X)	251	(X)	(X)	(X)
Sunnyside city, Yakima County	15,858	13,905	11,238	14.0	4,556	4,070	3,576	11.9
Sunnyslope CDP, Chelan County	3,252	2,521	1,907	29.0	1,228	952	728	29.0
Suquamish CDP, Kitsap County	4,140	3,510	3,105	17.9	1,956	1,580	1,338	23.8
Swede Heaven CDP, Snohomish County	768	(X)	(X)	(X)	435	(X)	(X)	(X)
Tacoma city, Pierce County	198,397	193,556	176,664	2.5	85,786	81,102	75,147	5.8
Taholah CDP, Grays Harbor County	840	824	788	1.9	239	249	230	-4.0
Tampico CDP, Yakima County	312	(X)	(X)	(X)	136	(X)	(X)	(X)
Tanglewilde CDP, Thurston County	5,892	5,670	6,061	3.9	2,312	2,167	2,193	6.7
Tanner CDP, King County	1,018	2,966	(X)	-65.7	364	1,087	(X)	-66.5
Tekoa city, Whitman County	778	826	750	-5.8	360	363	355	-0.8
Tenino city, Thurston County	1,695	1,447	1,292	17.1	740	615	524	20.3
Terrace Heights CDP, Yakima County	6,937	6,447	4,223	7.6	2,866	2,609	1,680	9.9
Thorp CDP, Kittitas County	240	273	(X)	-12.1	112	107	(X)	4.7
Three Lakes CDP, Snohomish County	3,184	2,492	(X)	27.8	1,271	921	(X)	38.0
Tieton town, Yakima County	1,191	1,154	693	3.2	385	363	282	6.1
Tokeland CDP, Pacific County	151	194	(X)	-22.2	186	197	(X)	-5.6
Toledo city, Lewis County	725	653	586	11.0	304	283	261	7.4
Tonasket city, Okanogan County	1,032	994	900	3.8	511	482	442	6.0
Toppenish city, Yakima County	8,949	8,946	7,419	-	2,334	2,440	2,254	-4.3
Torboy CDP, Ferry County	49	(X)	(X)	(X)	59	(X)	(X)	(X)
Touchet CDP, Walla Walla County	421	396	(X)	6.3	160	140	(X)	14.3
Town and Country CDP, Spokane County	4,857	4,452	4,921	9.1	2,066	1,894	1,955	9.1
Tracyton CDP, Kitsap County	5,233	3,267	2,621	60.2	2,112	1,288	995	64.0
Trout Lake CDP, Klickitat County	557	494	(X)	12.8	311	290	(X)	7.2
Tukwila city, King County	19,107	17,181	11,874	11.2	7,755	7,725	5,972	0.4
Tumwater city, Thurston County	17,371	12,698	9,976	36.8	8,064	5,953	4,463	35.5
Twin Lakes CDP, Ferry County	59	(X)	(X)	(X)	237	(X)	(X)	(X)
Twisp town, Okanogan County	919	938	872	-2.0	524	505	421	3.8
Union CDP, Mason County	631	(X)	(X)	(X)	412	(X)	(X)	(X)
Union Gap city, Yakima County	6,047	5,621	3,120	7.6	2,173	2,210	1,347	-1.7
Union Hill-Novelty Hill CDP, King County	18,805	11,265	(X)	66.9	7,533	3,677	(X)	104.9

Table 9.

Population and Housing Units: 1990 to 2010; and Area Measurements and Density: 2010—Con.

[For information concerning historical counts and geographic change, see "User Notes." For information on confidentiality, nonsampling error, and definitions, see Appendixes]

Area measurements in square miles		Average per square mile of land		State Place and [in Selected States] County Subdivision
Total area	Land area	Population density	Housing unit density	
6.37	6.31	1,046.9	597.0	Sequim city, Clallam County
5.33	5.19	435.8	170.3	Shadow Lake CDP, King County
6.09	5.76	1,707.3	667.9	Shelton city, Mason County
11.70	11.67	4,542.2	1,952.6	Shoreline city, King County
1.51	1.51	59.6	26.5	Silvana CDP, Snohomish County
13.59	12.63	1,520.5	677.4	Silverdale CDP, Kitsap County
6.85	6.85	3,049.8	1,021.0	Silver Firs CDP, Snohomish County
12.58	12.58	214.3	83.1	Sisco Heights CDP, Snohomish County
28.41	28.19	14.2	7.1	Skamokawa Valley CDP, Wahkiakum County
6.92	6.70	92.1	29.9	Skokomish CDP, Mason County
0.33	0.31	638.7	541.9	Skykomish town, King County
3.59	3.44	2,644.8	1,150.9	Snohomish city, Snohomish County
6.52	6.40	1,667.2	587.7	Snoqualmie city, King County
2.92	2.92	106.5	180.1	Snoqualmie Pass CDP, Kittitas County
1.25	1.25	1,211.2	781.6	Soap Lake city, Grant County
2.00	1.62	1,010.5	481.5	South Bend city, Pacific County
0.39	0.39	1,364.1	694.9	South Cle Elum town, Kittitas County
7.74	7.73	324.3	127.9	South Creek CDP, Pierce County
18.44	18.36	2,855.7	1,039.3	South Hill CDP, Pierce County
0.40	0.39	1,112.8	446.2	South Prairie town, Pierce County
1.55	1.18	1,316.1	417.8	South Wenatchee CDP, Chelan County
3.38	3.38	646.4	287.0	Southworth CDP, Kitsap County
9.15	8.77	3,104.6	1,149.3	Spanaway CDP, Pierce County
0.36	0.36	772.2	350.0	Spangle city, Spokane County
60.02	59.25	3,526.0	1,591.4	Spokane city, Spokane County
38.06	37.77	2,376.4	1,028.6	Spokane Valley city, Spokane County
0.63	0.63	707.9	374.6	Sprague city, Lincoln County
1.14	1.14	250.0	103.5	Springdale town, Stevens County
2.11	2.08	1,010.1	390.4	Stansberry Lake CDP, Pierce County
2.84	2.82	2,209.6	916.3	Stanwood city, Snohomish County
0.21	0.21	614.3	433.3	Starbuck town, Columbia County
4.18	4.10	164.9	71.2	Startup CDP, Snohomish County
2.07	2.04	2,933.8	1,369.1	Steilacoom town, Pierce County
2.22	2.22	81.1	39.6	Steptoe CDP, Whitman County
1.79	1.64	893.3	428.7	Stevenson city, Skamania County
8.12	6.25	1,030.6	462.7	Sudden Valley CDP, Whatcom County
3.15	3.15	1,476.5	556.2	Sultan city, Snohomish County
1.48	1.48	883.1	358.8	Sumas city, Whatcom County
5.12	5.12	1,559.6	647.7	Summit CDP, Pierce County
3.24	3.23	2,240.2	906.2	Summit View CDP, Pierce County
2.53	2.53	382.2	140.7	Summitview CDP, Yakima County
7.62	7.51	1,258.5	569.8	Sumner city, Pierce County
1.79	1.73	369.9	145.1	Sunday Lake CDP, Snohomish County
6.63	6.63	2,391.9	687.2	Sunnyside city, Yakima County
10.05	9.56	340.2	128.5	Sunnyslope CDP, Chelan County
7.61	6.83	606.1	286.4	Suquamish CDP, Kitsap County
7.01	7.01	109.6	62.1	Swede Heaven CDP, Snohomish County
62.34	49.72	3,990.3	1,725.4	Tacoma city, Pierce County
3.53	3.46	242.8	69.1	Taholah CDP, Grays Harbor County
3.88	3.88	80.4	35.1	Tampico CDP, Yakima County
1.44	1.44	4,091.7	1,605.6	Tanglewilde CDP, Thurston County
4.04	3.85	264.4	94.5	Tanner CDP, King County
1.14	1.14	682.5	315.8	Tekoa city, Whitman County
1.44	1.44	1,177.1	513.9	Tenino city, Thurston County
8.32	8.01	866.0	357.8	Terrace Heights CDP, Yakima County
1.22	1.22	196.7	91.8	Thorp CDP, Kittitas County
12.06	11.67	272.8	108.9	Three Lakes CDP, Snohomish County
0.82	0.82	1,452.4	469.5	Tieton town, Yakima County
0.51	0.51	296.1	364.7	Tokeland CDP, Pacific County
0.40	0.40	1,812.5	760.0	Toledo city, Lewis County
0.80	0.80	1,290.0	638.8	Tonasket city, Okanogan County
2.09	2.09	4,281.8	1,116.7	Toppenish city, Yakima County
0.95	0.93	52.7	63.4	Torboy CDP, Ferry County
1.21	1.21	347.9	132.2	Touchet CDP, Walla Walla County
1.20	1.20	4,047.5	1,721.7	Town and Country CDP, Spokane County
2.78	1.92	2,725.5	1,100.0	Tracyton CDP, Kitsap County
6.98	6.94	80.3	44.8	Trout Lake CDP, Klickitat County
9.58	9.17	2,083.6	845.7	Tukwila city, King County
14.49	14.32	1,213.1	563.1	Tumwater city, Thurston County
4.17	4.17	14.1	56.8	Twin Lakes CDP, Ferry County
1.19	1.18	778.8	444.1	Twisp town, Okanogan County
1.62	1.62	389.5	254.3	Union CDP, Mason County
5.06	5.05	1,197.4	430.3	Union Gap city, Yakima County
24.32	24.23	776.1	310.9	Union Hill-Novelly Hill CDP, King County

Table 9.

Population and Housing Units: 1990 to 2010; and Area Measurements and Density: 2010—Con.

[For information concerning historical counts and geographic change, see "User Notes." For information on confidentiality, nonsampling error, and definitions, see Appendixes]

State Place and [in Selected States] County Subdivision	Population				Housing units			
	2010	2000	1990	Percent change 2000 to 2010	2010	2000	1990	Percent change 2000 to 2010
Uniontown town, Whitman County	294	345	277	-14.8	149	160	132	-6.9
University Place city, Pierce County	31,144	29,933	(X)	4.0	13,573	12,684	(X)	7.0
Upper Elochoman CDP, Wahkiakum County	193	(X)	(X)	(X)	82	(X)	(X)	(X)
Vader city, Lewis County	621	590	414	5.3	258	230	179	12.2
Valley CDP, Stevens County	146	(X)	(X)	(X)	59	(X)	(X)	(X)
Vancouver city, Clark County	161,791	143,560	46,380	12.7	70,005	60,039	21,025	16.6
Vantage CDP, Kittitas County	74	70	(X)	5.7	39	39	(X)	-
Vashon CDP, King County	10,624	10,123	(X)	4.9	5,552	4,867	(X)	14.1
Vaughn CDP, Pierce County	544	(X)	(X)	(X)	282	(X)	(X)	(X)
Venersborg CDP, Clark County	3,745	3,274	(X)	14.4	1,266	1,054	(X)	20.1
Verlot CDP, Snohomish County	285	170	(X)	67.6	204	96	(X)	112.5
Waitsburg city, Walla Walla County	1,217	1,212	990	0.4	522	522	448	-
Walla Walla city, Walla Walla County	31,731	29,686	26,482	6.9	12,514	11,400	10,652	9.8
Walla Walla East CDP, Walla Walla County	1,672	2,479	2,959	-32.6	686	987	1,114	-30.5
Waller CDP, Pierce County	7,922	9,200	6,415	-13.9	3,258	3,772	2,331	-13.6
Wallula CDP, Walla Walla County	179	197	(X)	-9.1	60	64	(X)	-6.3
Walnut Grove CDP, Clark County	9,790	7,164	3,906	36.7	4,135	2,848	1,542	45.2
Wapato city, Yakima County	4,997	4,582	3,795	9.1	1,293	1,267	1,204	2.1
Warden city, Grant County	2,692	2,544	1,639	5.8	803	790	543	1.6
Warm Beach CDP, Snohomish County	2,437	2,040	(X)	19.5	1,096	866	(X)	26.6
Washougal city, Clark County	14,095	8,595	4,764	64.0	5,673	3,463	2,010	63.8
Washtucna town, Adams County	208	260	231	-20.0	126	133	110	-5.3
Waterville town, Douglas County	1,138	1,163	995	-2.1	482	481	425	0.2
Wauna CDP, Pierce County	4,186	(X)	(X)	(X)	1,702	(X)	(X)	(X)
Waverly town, Spokane County	106	121	101	-12.4	50	49	46	2.0
Wenatchee city, Chelan County	31,925	27,856	21,746	14.6	13,175	11,486	9,449	14.7
West Clarkston-Highland CDP, Asotin County	5,261	4,707	3,913	11.8	2,390	2,160	1,660	10.6
West Pasco CDP, Franklin County	3,739	4,629	7,312	-19.2	1,321	1,661	2,485	-20.5
Westport city, Grays Harbor County	2,099	2,137	1,892	-1.8	1,561	1,358	1,143	14.9
West Richland city, Benton County	11,811	8,385	3,962	40.9	4,298	3,092	1,564	39.0
West Side Highway CDP, Cowlitz County	5,517	4,565	3,641	20.9	2,082	1,715	1,371	21.4
Whidbey Island Station CDP, Island County	1,541	2,064	3,795	-25.3	277	311	321	-10.9
White Center CDP, King County	13,495	20,975	20,531	-35.7	5,235	7,775	8,218	-32.7
White Salmon city, Klickitat County	2,224	2,193	1,861	1.4	1,039	948	816	9.6
White Swan CDP, Yakima County	793	3,033	2,669	-73.9	213	831	765	-74.4
Wilbur town, Lincoln County	884	914	863	-3.3	468	480	461	-2.5
Wilderness Rim CDP, King County	1,523	(X)	(X)	(X)	601	(X)	(X)	(X)
Wilkeson town, Pierce County	477	395	366	20.8	175	150	137	16.7
Willapa CDP, Pacific County	210	(X)	(X)	(X)	88	(X)	(X)	(X)
Wilson Creek town, Grant County	205	227	169	-9.7	116	108	96	7.4
Winlock city, Lewis County	1,339	1,166	1,027	14.8	535	462	415	15.8
Winthrop town, Okanogan County	394	349	302	12.9	300	242	206	24.0
Wishram CDP, Klickitat County	342	324	(X)	5.6	176	194	(X)	-9.3
Wollochet CDP, Pierce County	6,651	(X)	(X)	(X)	2,786	(X)	(X)	(X)
Woodinville city, King County	10,938	9,809	(X)	11.5	4,996	3,900	(X)	28.1
Woodland city,	5,509	3,780	2,500	45.7	2,108	1,482	979	42.2
Clark County	83	92	94	-9.8	53	57	51	-7.0
Cowlitz County	5,426	3,688	2,406	47.1	2,055	1,425	928	44.2
Woods Creek CDP, Snohomish County	5,589	4,502	(X)	24.1	2,076	1,578	(X)	31.6
Woodway city, Snohomish County	1,307	936	914	39.6	466	343	321	35.9
Yacolt town, Clark County	1,566	1,055	600	48.4	484	344	207	40.7
Yakima city, Yakima County	91,067	71,845	54,843	26.8	34,829	28,643	22,977	21.6
Yarrow Point town, King County	1,001	1,008	957	-0.7	407	393	382	3.6
Yelm city, Thurston County	6,848	3,289	1,337	108.2	2,523	1,323	510	90.7
Zillah city, Yakima County	2,964	2,198	1,911	34.8	1,105	837	729	32.0

Table 9.

Population and Housing Units: 1990 to 2010; and Area Measurements and Density: 2010—Con.

[For information concerning historical counts and geographic change, see "User Notes." For information on confidentiality, nonsampling error, and definitions, see Appendixes]

Area measurements in square miles		Average per square mile of land		State Place and [in Selected States] County Subdivision
Total area	Land area	Population density	Housing unit density	
0.93	0.93	316.1	160.2	Uniontown town, Whitman County
8.56	8.42	3,698.8	1,612.0	University Place city, Pierce County
1.45	1.45	133.1	56.6	Upper Elochoman CDP, Wahkiakum County
0.93	0.93	667.7	277.4	Vader city, Lewis County
0.43	0.43	339.5	137.2	Valley CDP, Stevens County
49.85	46.46	3,482.4	1,506.8	Vancouver city, Clark County
0.33	0.33	224.2	118.2	Vantage CDP, Kittitas County
80.80	36.92	287.8	150.4	Vashon CDP, King County
3.18	2.30	236.5	122.6	Vaughn CDP, Pierce County
10.91	10.91	343.3	116.0	Venersborg CDP, Clark County
10.94	10.85	26.3	18.8	Verlot CDP, Snohomish County
1.11	1.11	1,096.4	470.3	Waitsburg city, Walla Walla County
12.84	12.80	2,479.0	977.7	Walla Walla city, Walla Walla County
1.33	1.33	1,257.1	515.8	Walla Walla East CDP, Walla Walla County
7.96	7.92	1,000.3	411.4	Waller CDP, Pierce County
0.10	0.10	1,790.0	600.0	Wallula CDP, Walla Walla County
3.83	3.83	2,556.1	1,079.6	Walnut Grove CDP, Clark County
1.17	1.17	4,270.9	1,105.1	Wapato city, Yakima County
2.60	2.58	1,043.4	311.2	Warden city, Grant County
4.20	4.07	598.8	269.3	Warm Beach CDP, Snohomish County
6.30	5.42	2,600.6	1,046.7	Washougal city, Clark County
0.69	0.69	301.4	182.6	Washtucna town, Adams County
0.87	0.87	1,308.0	554.0	Waterville town, Douglas County
6.42	6.38	656.1	266.8	Wauna CDP, Pierce County
0.41	0.41	258.5	122.0	Waverly town, Spokane County
8.04	7.77	4,108.8	1,695.6	Wenatchee city, Chelan County
2.81	2.81	1,872.2	850.5	West Clarkston-Highland CDP, Asotin County
3.74	3.74	999.7	353.2	West Pasco CDP, Franklin County
4.50	3.70	567.3	421.9	Westport city, Grays Harbor County
22.12	21.92	538.8	196.1	West Richland city, Benton County
2.66	2.53	2,180.6	822.9	West Side Highway CDP, Cowlitz County
6.64	6.62	232.8	41.8	Whidbey Island Station CDP, Island County
2.25	2.24	6,024.6	2,337.1	White Center CDP, King County
1.22	1.22	1,823.0	851.6	White Salmon city, Klickitat County
2.67	2.67	297.0	79.8	White Swan CDP, Yakima County
1.37	1.37	645.3	341.6	Wilbur town, Lincoln County
0.63	0.62	2,456.5	969.4	Wilderness Rim CDP, King County
0.47	0.47	1,014.9	372.3	Wilkeson town, Pierce County
0.28	0.28	750.0	314.3	Willapa CDP, Pacific County
0.96	0.96	213.5	120.8	Wilson Creek town, Grant County
1.29	1.29	1,038.0	414.7	Winlock city, Lewis County
0.94	0.94	419.1	319.1	Winthrop town, Okanogan County
1.28	1.28	267.2	137.5	Wishram CDP, Klickitat County
5.84	5.84	1,138.9	477.1	Wollochet CDP, Pierce County
5.62	5.60	1,953.2	892.1	Woodinville city, King County
3.48	3.37	1,634.7	625.5	Woodland city
0.04	0.03	2,766.7	1,766.7	Clark County
3.43	3.34	1,624.6	615.3	Cowlitz County
14.11	14.03	398.4	148.0	Woods Creek CDP, Snohomish County
3.90	1.11	1,177.5	419.8	Woodway city, Snohomish County
0.50	0.50	3,132.0	968.0	Yacolt town, Clark County
27.69	27.18	3,350.5	1,281.4	Yakima city, Yakima County
0.36	0.36	2,780.6	1,130.6	Yarrow Point town, King County
5.69	5.68	1,205.6	444.2	Yelm city, Thurston County
1.78	1.78	1,665.2	620.8	Zillah city, Yakima County

Table 10.

Rank by 2010 Population and Housing Units: 2000 and 2010

[For information concerning historical counts and geographic change, see "User Notes." For information on confidentiality, nonsampling error, and definitions, see Appendixes]

Place [2,500 or More Population]	Population			Housing units		
	2010 rank	2010	2000	2010 rank	2010	2000
Seattle city	1	608,660	r 563,376	1	308,516	270,524
Spokane city	2	208,916	195,629	2	94,291	87,941
Tacoma city	3	198,397	193,556	3	85,786	81,102
Vancouver city	4	161,791	143,560	4	70,005	60,039
Bellevue city	5	122,363	109,569	5	55,551	48,396
Everett city	6	103,019	91,488	6	44,609	38,512
Kent city	7	92,411	79,524	10	36,424	32,488
Yakima city	8	91,067	71,845	12	34,829	28,643
Renton city	9	90,927	50,052	7	38,930	22,676
Spokane Valley city	10	89,755	(X)	8	38,851	(X)
Federal Way city	11	89,306	83,259	11	35,444	32,581
Bellingham city	12	80,885	67,171	9	36,760	29,474
Kennewick city	13	73,917	54,693	13	28,507	22,043
Auburn city	14	70,180	40,314	14	27,834	16,767
Marysville city	15	60,020	25,315	19	22,363	9,730
Pasco city	16	59,781	32,066	23	18,782	10,341
Lakewood city	17	58,163	r 58,293	15	26,548	r 25,449
Redmond city	18	54,144	45,256	17	24,177	20,248
Shoreline city	19	53,007	r 53,296	18	22,787	21,338
South Hill CDP	20	52,431	31,623	22	19,081	11,398
Kirkland city	21	48,787	45,054	16	24,345	21,831
Richland city	22	48,058	38,708	21	20,876	16,458
Olympia city	23	46,478	42,514	20	22,086	19,738
Sammamish city	24	45,780	34,104	29	15,736	11,599
Lacey city	25	42,393	31,226	24	18,493	13,160
Edmonds city	26	39,709	39,515	25	18,378	17,508
Bremerton city	27	37,729	37,259	26	17,273	16,631
Puyallup city	28	37,022	33,011	28	16,171	13,467
Longview city	29	36,648	34,660	27	16,380	15,225
Lynnwood city	30	35,836	33,847	30	14,939	13,808
Parkland CDP	31	35,803	24,053	33	14,141	9,340
Bothell city	32	33,505	r 30,084	32	14,255	r 12,265
Burien city	33	33,313	31,881	31	14,322	13,898
Wenatchee city	34	31,925	27,856	36	13,175	11,486
Mount Vernon city	35	31,743	26,232	39	12,058	9,686
Walla Walla city	36	31,731	29,686	38	12,514	11,400
University Place city	37	31,144	29,933	35	13,573	12,684
Issaquah city	38	30,434	11,212	34	13,914	5,195
East Hill-Meridian CDP	39	29,878	29,308	44	10,252	10,084
Pullman city	40	29,799	r 24,948	40	11,966	r 9,399
Des Moines city	41	29,673	29,267	37	12,588	11,777
Lake Stevens city	42	28,069	6,361	42	10,414	2,234
Spanaway CDP	43	27,227	21,588	45	10,079	7,963
SeaTac city	44	26,909	25,496	43	10,360	10,176
Graham CDP	45	23,491	8,739	55	8,324	3,120
Bainbridge Island city	46	23,025	20,308	41	10,584	8,517
Inglewood-Finn Hill CDP	47	22,707	22,661	49	9,188	8,553
Mercer Island city	48	22,699	22,036	46	9,930	8,806
Maple Valley city	49	22,684	14,209	58	7,997	4,922
Cottage Lake CDP	50	22,494	r 23,789	59	7,925	r 7,648
Oak Harbor city	51	22,075	19,795	47	9,553	7,772
Silver Firs CDP	52	20,891	(X)	72	6,994	(X)
Kenmore city	53	20,460	18,678	51	8,569	7,562
Moses Lake city	54	20,366	14,953	54	8,365	6,263
Mukilteo city	55	20,254	18,019	53	8,547	7,146
Eastmont CDP	56	20,101	(X)	71	7,057	(X)
Mountlake Terrace city	57	19,909	20,362	50	8,602	8,217
Salmon Creek CDP	58	19,686	16,767	62	7,848	6,756
Orchards CDP	59	19,556	17,852	74	6,753	6,175
Hazel Dell CDP	60	19,435	(X)	56	8,212	(X)
Camas city	61	19,355	12,534	70	7,072	4,736
Silverdale CDP	62	19,204	15,816	52	8,555	6,246
Tukwila city	63	19,107	17,181	63	7,755	7,725
Fairwood CDP (King County)	64	19,102	(X)	66	7,367	(X)
Port Angeles city	65	19,038	18,397	48	9,272	8,682
Union Hill-Novelly Hill CDP	66	18,805	11,265	65	7,533	3,677
Frederickson CDP	67	18,719	5,758	75	6,604	1,963
Mill Creek city	68	18,244	11,525	60	7,923	4,769
Ellensburg city	69	18,174	15,414	61	7,867	6,732
Five Corners CDP	70	18,159	12,207	78	6,224	4,306
Arlington city	71	17,926	11,713	73	6,929	4,516
Covington city	72	17,575	13,783	80	6,081	4,473
Battle Ground city	73	17,571	9,296	81	5,952	3,196
Bonney Lake city	74	17,374	9,687	77	6,394	3,404
Tumwater city	75	17,371	12,698	57	8,064	5,953

Table 10.

Rank by 2010 Population and Housing Units: 2000 and 2010—Con.

[For information concerning historical counts and geographic change, see "User Notes." For information on confidentiality, nonsampling error, and definitions, see Appendixes]

Place [2,500 or More Population]	Population			Housing units		
	2010 rank	2010	2000	2010 rank	2010	2000
Monroe city	76	17,304	13,795	87	5,306	4,427
Aberdeen city	77	16,896	16,461	67	7,338	7,536
Bothell West CDP	78	16,607	(X)	76	6,417	(X)
North Lynnwood CDP	79	16,574	(X)	69	7,174	(X)
Centralia city	80	16,336	14,742	68	7,265	6,510
Sunnyside city	81	15,858	13,905	101	4,556	4,070
Anacortes city	82	15,778	14,557	64	7,680	6,551
Mill Creek East CDP	83	15,709	(X)	83	5,691	(X)
Bryn Mawr-Skyway CDP	84	15,645	13,977	79	6,189	5,785
Martha Lake CDP	85	15,473	12,633	82	5,906	4,808
Elk Plain CDP	86	14,205	15,697	96	4,929	5,211
Washougal city	87	14,095	8,595	84	5,673	3,463
White Center CDP	88	13,495	20,975	90	5,235	7,775
East Wenatchee city	89	13,190	5,757	88	5,275	2,429
Kingsgate CDP	90	13,065	12,222	92	5,146	4,424
Lakeland North CDP	91	12,942	15,085	104	4,391	5,067
Artondale CDP	92	12,653	8,630	95	4,944	3,087
Lake Forest Park city	93	12,598	12,871	89	5,268	5,168
Lynden city	94	11,951	9,020	97	4,812	3,592
Kelso city	95	11,925	11,895	93	5,139	5,067
Lake Tapps CDP	96	11,859	(X)	102	4,498	(X)
West Richland city	97	11,811	8,385	107	4,298	3,092
Lakeland South CDP	98	11,574	11,436	105	4,364	4,241
Prairie Ridge CDP	99	11,464	11,688	112	4,172	4,038
Ferndale city	100	11,415	8,758	103	4,428	3,292
Port Orchard city	101	11,144	7,693	100	4,630	3,178
East Renton Highlands CDP	102	11,140	13,264	110	4,205	4,760
Fort Lewis CDP	103	11,046	19,089	147	2,902	3,560
Woodinville city	104	10,938	9,809	94	4,996	3,900
Grandview city	105	10,862	8,377	139	3,136	2,581
Maltby CDP	106	10,830	8,267	115	4,003	2,897
Klahanie CDP	107	10,674	(X)	118	3,915	(X)
Snoqualmie city	108	10,670	1,631	126	3,761	656
Enumclaw city	109	10,669	11,116	99	4,683	4,456
Vashon CDP	110	10,624	10,123	85	5,552	4,867
Cheney city	111	10,590	8,832	111	4,183	3,293
Sedro-Woolley city	112	10,540	8,658	106	4,303	3,334
Newcastle city	113	10,380	7,737	109	4,227	3,117
Lake Morton-Berrydale CDP	114	10,160	9,659	123	3,775	3,312
Shelton city	115	9,834	8,442	120	3,847	3,403
Walnut Grove CDP	116	9,790	7,164	113	4,135	2,848
Minnehaha CDP	117	9,771	7,689	121	3,841	2,907
Sumner city	118	9,451	8,504	108	4,279	3,689
Edgewood city	119	9,387	9,089	122	3,801	3,562
Poulsbo city	120	9,200	6,813	114	4,115	2,992
Fife city	121	9,173	4,784	119	3,895	2,232
Port Townsend city	122	9,113	8,334	91	5,193	4,250
Snohomish city	123	9,098	8,494	116	3,959	3,444
Midland CDP	124	8,962	7,414	128	3,458	3,028
Toppenish city	125	8,949	8,946	171	2,334	2,440
Picnic Point CDP	126	8,809	(X)	134	3,300	(X)
College Place city	127	8,765	7,818	125	3,764	3,134
Hoquiam city	128	8,726	9,097	117	3,938	4,023
Alderwood Manor CDP	129	8,442	15,329	137	3,206	5,743
Birch Bay CDP	130	8,413	4,961	86	5,411	5,105
Burlington city	131	8,388	6,757	129	3,419	2,531
DuPont city	132	8,199	2,452	136	3,241	977
Bothell East CDP	133	8,018	(X)	138	3,139	(X)
Summit CDP	134	7,985	8,041	132	3,316	3,090
Waller CDP	135	7,922	9,200	135	3,258	3,772
Fairwood CDP (Spokane County)	136	7,905	6,764	141	3,127	2,560
Mount Vista CDP	137	7,850	5,770	133	3,301	2,347
Lake Stickney CDP	138	7,777	(X)	144	3,047	(X)
Ephrata city	139	7,664	6,808	142	3,086	2,788
Liberty Lake city	140	7,591	4,660	131	3,344	1,894
Felida CDP	141	7,385	5,683	159	2,566	1,959
Othello city	142	7,364	5,847	180	2,185	1,864
Mead CDP	143	7,275	(X)	151	2,842	(X)
Chehalis city	144	7,259	7,057	140	3,131	2,871
Summit View CDP	145	7,236	900	146	2,927	308
Clarkston city	146	7,229	7,337	130	3,411	3,414
Selah city	147	7,147	6,310	155	2,759	2,408
Gig Harbor city	148	7,126	6,465	127	3,560	3,085
Parkwood CDP	148	7,126	7,213	145	3,018	2,893
Milton city	150	6,968	5,795	143	3,081	2,503

Table 10.

Rank by 2010 Population and Housing Units: 2000 and 2010—Con.

[For information concerning historical counts and geographic change, see "User Notes." For information on confidentiality, nonsampling error, and definitions, see Appendixes]

Place [2,500 or More Population]	Population			Housing units		
	2010 rank	2010	2000	2010 rank	2010	2000
Terrace Heights CDP	151	6,937	6,447	149	2,866	2,609
Yelm city	152	6,848	3,289	161	2,523	1,323
Quincy city	153	6,750	5,044	191	2,020	1,552
Orting city	154	6,746	3,931	168	2,361	1,382
Duvall city	155	6,695	4,616	173	2,315	1,646
Wollochet CDP	156	6,651	(X)	154	2,786	(X)
Pacific city	157	6,606	5,527	166	2,422	2,090
Sequim city	157	6,606	4,334	124	3,767	2,424
Lake Shore CDP	159	6,571	6,670	160	2,542	2,415
Clover Creek CDP	160	6,522	(X)	157	2,653	(X)
Fircrest city	161	6,497	5,868	150	2,847	2,573
Sudden Valley CDP	162	6,441	4,165	148	2,892	1,984
Riverton CDP	163	6,407	(X)	164	2,477	(X)
Normandy Park city	164	6,335	6,392	152	2,838	2,670
Clarkston Heights-Vineland CDP	165	6,326	6,117	156	2,713	2,438
Stanwood city	166	6,231	3,923	158	2,584	1,508
Hobart CDP	167	6,221	6,251	163	2,511	2,263
Otis Orchards-East Farms CDP	168	6,220	6,318	172	2,331	2,187
Airway Heights city	169	6,114	4,500	201	1,727	1,095
Brier city	170	6,087	6,383	178	2,220	2,115
Bangor Base CDP	171	6,054	7,253	237	1,281	1,316
Union Gap city	172	6,047	5,621	182	2,173	2,210
Finley CDP	173	6,012	5,770	181	2,175	2,082
Steilacoom town	174	5,985	6,049	153	2,793	2,674
East Port Orchard CDP	175	5,919	5,116	165	2,445	1,965
Tanglewilde CDP	176	5,892	5,670	174	2,312	2,167
Country Homes CDP	177	5,841	5,203	192	1,985	1,930
North Bend city	178	5,731	4,746	169	2,348	1,889
Prosser city	179	5,714	4,838	184	2,129	1,800
Barberton CDP	180	5,661	4,617	187	2,086	1,658
Woods Creek CDP	181	5,589	4,502	189	2,076	1,578
Ocean Shores city	182	5,569	3,836	98	4,758	3,170
West Side Highway CDP	183	5,517	4,565	188	2,082	1,715
Woodland city	184	5,509	3,780	186	2,108	1,482
Manchester CDP	185	5,413	4,958	175	2,308	1,913
Boulevard Park CDP	186	5,287	(X)	176	2,262	(X)
West Clarkston-Highland CDP	187	5,261	4,707	167	2,390	2,160
Tracyton CDP	188	5,233	3,267	185	2,112	1,288
Maplewood CDP	189	5,138	(X)	179	2,219	(X)
Medical Lake city	190	5,060	3,815	196	1,835	1,197
Wapato city	191	4,997	4,582	234	1,293	1,267
Eastgate CDP	192	4,958	4,558	195	1,899	1,743
Town and Country CDP	193	4,857	4,452	190	2,066	1,894
Omak city	194	4,845	4,721	183	2,168	2,016
Hockinson CDP	195	4,771	5,136	213	1,618	1,647
Ridgefield city	196	4,763	2,147	203	1,695	777
Blaine city	197	4,684	3,770	170	2,346	1,737
Colville city	198	4,673	4,988	177	2,221	2,219
Cavalero CDP	199	4,660	(X)	204	1,687	(X)
Sultan city	200	4,651	3,344	199	1,752	1,291
Mattawa town	201	4,437	2,609	274	843	576
Moses Lake North CDP	202	4,418	4,232	228	1,352	1,278
Prairie Heights CDP	203	4,405	(X)	215	1,550	(X)
Buckley city	204	4,354	4,145	207	1,669	1,472
Connell city	205	4,209	2,956	271	922	891
Wauna CDP	206	4,186	(X)	202	1,702	(X)
Black Diamond city	207	4,151	3,970	205	1,685	1,538
Suquamish CDP	208	4,140	3,510	194	1,956	1,580
Rosedale CDP	209	4,044	(X)	233	1,301	(X)
Montesano city	210	3,976	3,312	206	1,684	1,408
Belfair CDP	211	3,931	(X)	211	1,634	(X)
Marietta-Alderwood CDP	212	3,906	3,594	197	1,808	1,606
Chelan city	213	3,890	3,522	162	2,516	2,058
Longview Heights CDP	214	3,851	3,513	216	1,544	1,401
Longbranch CDP	215	3,784	(X)	193	1,983	(X)
Venersborg CDP	216	3,745	3,274	240	1,266	1,054
Chain Lake CDP	217	3,741	(X)	226	1,369	(X)
West Pasco CDP	218	3,739	4,629	231	1,321	1,661
Bethel CDP	219	3,713	(X)	221	1,450	(X)
Key Center CDP	220	3,692	(X)	209	1,656	(X)
Mirrormont CDP	221	3,659	3,804	222	1,443	1,365
Deer Park city	222	3,652	3,017	217	1,532	1,210
Fox Island CDP	223	3,633	2,803	214	1,565	1,150
Ahtanum CDP	224	3,601	4,181	224	1,383	1,521
Esperance CDP	224	3,601	3,503	218	1,491	1,349

Table 10.

Rank by 2010 Population and Housing Units: 2000 and 2010—Con.

[For information concerning historical counts and geographic change, see "User Notes." For information on confidentiality, nonsampling error, and definitions, see Appendixes]

Place [2,500 or More Population]	Population			Housing units		
	2010 rank	2010	2000	2010 rank	2010	2000
Port Hadlock-Irondale CDP	226	3,580	3,476	200	1,731	1,537
Bunk Foss CDP	227	3,570	(X)	243	1,230	(X)
Forks city	228	3,532	3,120	225	1,374	1,361
Indianola CDP	229	3,500	3,026	212	1,623	1,304
Lake Cassidy CDP	230	3,415	(X)	235	1,291	(X)
Goldendale city	231	3,407	3,760	210	1,635	1,690
Granite Falls city	232	3,364	2,347	230	1,344	873
Clearview CDP	233	3,324	(X)	241	1,248	(X)
Peaceful Valley CDP	233	3,324	2,448	219	1,488	1,156
Larch Way CDP	235	3,318	(X)	256	1,131	(X)
Moxee city	236	3,308	821	264	1,032	307
Burbank CDP	237	3,291	3,303	249	1,173	1,124
Sunnyslope CDP	238	3,252	2,521	244	1,228	952
Granger city	239	3,246	2,530	275	813	609
Lake Holm CDP	240	3,221	(X)	242	1,247	(X)
Canyon Creek CDP	241	3,200	2,326	227	1,355	865
Three Lakes CDP	242	3,184	2,492	239	1,271	921
Maple Heights-Lake Desire CDP	243	3,152	2,569	247	1,182	922
Elma city	244	3,107	3,049	232	1,307	1,330
Hansville CDP	245	3,091	(X)	198	1,778	(X)
Canterwood CDP	246	3,079	(X)	246	1,196	(X)
Cashmere city	247	3,063	2,965	248	1,179	1,174
Benton City city	248	3,038	2,624	251	1,162	1,043
Port Angeles East CDP	249	3,036	3,053	220	1,482	1,484
Algona city	250	3,014	2,460	265	1,018	878
High Bridge CDP	251	2,994	(X)	260	1,068	(X)
Clyde Hill city	252	2,984	2,890	258	1,099	1,076
Grand Mound CDP	253	2,981	1,948	259	1,071	734
Medina city	254	2,969	3,011	251	1,162	1,165
Zillah city	255	2,964	2,198	257	1,105	837
Erlands Point-Kitsap Lake CDP	256	2,935	2,723	229	1,346	1,250
Gleed CDP	257	2,906	2,947	255	1,145	1,137
North Yelm CDP	257	2,906	2,793	250	1,169	1,100
Alderton CDP	259	2,893	(X)	253	1,160	(X)
Raymond city	260	2,882	2,975	238	1,279	1,338
Meadowdale CDP	261	2,826	(X)	266	1,004	(X)
Colfax city	262	2,805	2,844	223	1,405	1,357
La Center city	263	2,800	1,654	269	981	585
Fairchild AFB CDP	264	2,776	4,300	273	858	1,114
Eatonville town	265	2,758	2,012	261	1,059	805
North Fort Lewis CDP	266	2,699	(X)	278	535	(X)
Sisco Heights CDP	267	2,696	(X)	263	1,045	(X)
Warden city	268	2,692	2,544	276	803	790
Central Park CDP	269	2,685	2,558	254	1,150	1,092
Brush Prairie CDP	270	2,652	2,384	270	964	902
Chewelah city	271	2,607	2,186	236	1,284	1,004
Port Ludlow CDP	272	2,603	1,968	208	1,660	1,186
Okanogan city	273	2,552	2,484	262	1,051	997
Meadow Glade CDP	274	2,541	2,225	272	859	733
Lochsloy CDP	275	2,533	2,135	267	991	754
Dayton city	276	2,526	2,655	245	1,200	1,181
McChord AFB CDP	277	2,507	4,096	277	742	1,010
South Creek CDP	277	2,507	(X)	268	989	(X)

Table 11.

Rank of Places by Percent Change in Population: 2000 to 2010

[For information concerning historical counts and geographic change, see "User Notes." For information on confidentiality, nonsampling error, and definitions, see Appendixes]

Place [2,500 or More Population]	Population		Percent change		Place [2,500 or More Population]	Population		Percent change	
	2010	2000	Rank	Percent		2010	2000	Rank	Percent
Summit View CDP	7,236	900	1	704.00	Othello city	7,364	5,847	77	25.94
Snoqualmie city	10,670	1,631	2	554.20	Monroe city	17,304	13,795	78	25.44
Lake Stevens city	28,069	6,361	3	341.27	Blaine city	4,684	3,770	79	24.24
Moxee city	3,308	821	4	302.92	Richland city	48,058	38,708	80	24.16
DuPont city	8,199	2,452	5	234.38	Woods Creek CDP	5,589	4,502	81	24.14
Frederickson CDP	18,719	5,758	6	225.10	Burlington city	8,388	6,757	82	24.14
Issaquah city	30,434	11,212	7	171.44	Maple Heights-Lake Desire CDP	3,152	2,569	83	22.69
Graham CDP	23,491	8,739	8	168.81	Barberton CDP	5,661	4,617	84	22.61
Marysville city	60,020	25,315	9	137.09	Algona city	3,014	2,460	85	22.52
East Wenatchee city	13,190	5,757	10	129.11	Martha Lake CDP	15,473	12,633	86	22.48
Ridgefield city	4,763	2,147	11	121.84	Sedro-Woolley city	10,540	8,658	87	21.74
Yelm city	6,848	3,289	12	108.21	Silverdale CDP	19,204	15,816	88	21.42
Fife city	9,173	4,784	13	91.74	Deer Park city	3,652	3,017	89	21.05
Battle Ground city	17,571	9,296	14	89.02	Mount Vernon city	31,743	26,232	90	21.01
Pasco city	59,781	32,066	15	86.43	Midland CDP	8,962	7,414	91	20.88
Renton city	90,927	50,052	16	81.67	West Side Highway CDP	5,517	4,565	92	20.85
Bonney Lake city	17,374	9,687	17	79.35	North Bend city	5,731	4,746	93	20.75
Auburn city	70,180	40,314	18	74.08	Bellingham city	80,885	67,171	94	20.42
Orting city	6,746	3,931	19	71.61	Milton city	6,968	5,795	95	20.24
Mattawa town	4,437	2,609	20	70.07	Montesano city	3,976	3,312	96	20.05
Birch Bay CDP	8,413	4,961	21	69.58	Cheney city	10,590	8,832	97	19.90
La Center city	2,800	1,654	22	69.29	Redmond city	54,144	45,256	98	19.64
Union Hill-Novelty Hill CDP	18,805	11,265	23	66.93	Pacific city	6,606	5,527	99	19.62
South Hill CDP	52,431	31,623	24	65.80	Pullman city	29,799	24,948	100	19.44
Washougal city	14,095	8,595	25	63.99	Chewelah city	2,607	2,186	101	19.26
Liberty Lake city	7,591	4,660	26	62.90	Lochsloy CDP	2,533	2,135	102	18.64
Tracyton CDP	5,233	3,267	27	60.18	Prosser city	5,714	4,838	103	18.11
Maple Valley city	22,684	14,209	28	59.65	Suquamish CDP	4,140	3,510	104	17.95
Stanwood city	6,231	3,923	29	58.83	Ellensburg city	18,174	15,414	105	17.91
Mill Creek city	18,244	11,525	30	58.30	Salmon Creek CDP	19,686	16,767	106	17.41
Sudden Valley CDP	6,441	4,165	31	54.65	Fairwood CDP (Spokane County)	7,905	6,764	107	16.87
Camas city	19,355	12,534	32	54.42	Shelton city	9,834	8,442	108	16.49
Arlington city	17,926	11,713	33	53.04	Kent city	92,411	79,524	109	16.21
Grand Mound CDP	2,981	1,948	34	53.03	Benton City city	3,038	2,624	110	15.78
Sequim city	6,606	4,334	35	52.42	East Port Orchard CDP	5,919	5,116	111	15.70
Parkland CDP	35,803	24,053	36	48.85	Indianola CDP	3,500	3,026	112	15.66
Five Corners CDP	18,159	12,207	37	48.76	Wenatchee city	31,925	27,856	113	14.61
Artondale CDP	12,653	8,630	38	46.62	Venersborg CDP	3,745	3,274	114	14.39
Woodland city	5,509	3,780	39	45.74	Meadow Glade CDP	2,541	2,225	115	14.20
Ocean Shores city	5,569	3,836	40	45.18	Sunnyside city	15,858	13,905	116	14.05
Duval city	6,695	4,616	41	45.04	Bainbridge Island city	23,025	20,308	117	13.38
Port Orchard city	11,144	7,693	42	44.86	Selah city	7,147	6,310	118	13.26
Granite Falls city	3,364	2,347	43	43.33	Forks city	3,532	3,120	119	13.21
Connell city	4,209	2,956	44	42.39	Vancouver city	161,791	143,560	120	12.70
West Richland city	11,811	8,385	45	40.86	Everett city	103,019	91,488	121	12.60
Sultan city	4,651	3,344	46	39.08	Ephrata city	7,664	6,808	122	12.57
Canyon Creek CDP	3,200	2,326	47	37.58	Mukilteo city	20,254	18,019	123	12.40
Eatonville town	2,758	2,012	48	37.08	Country Homes CDP	5,841	5,203	124	12.26
Tumwater city	17,371	12,698	49	36.80	Puyallup city	37,022	33,011	125	12.15
Walnut Grove CDP	9,790	7,164	50	36.66	College Place city	8,765	7,818	126	12.11
Moses Lake city	20,366	14,953	51	36.20	Bryn Mawr-Skyway CDP	15,645	13,977	127	11.93
Mount Vista CDP	7,850	5,770	52	36.05	West Clarkston-Highland CDP	5,261	4,707	128	11.77
Airway Heights city	6,114	4,500	53	35.87	Bellevue city	122,363	109,569	129	11.68
Peaceful Valley CDP	3,324	2,448	54	35.78	Oak Harbor city	22,075	19,795	130	11.52
Lacey city	42,393	31,226	55	35.76	Woodinville city	10,938	9,809	131	11.51
Kennewick city	73,917	54,693	56	35.15	Bothell city	33,505	30,084	132	11.37
Poulsbo city	9,200	6,813	57	35.04	Brush Prairie CDP	2,652	2,384	133	11.24
Zillah city	2,964	2,198	58	34.85	Tukwila city	19,107	17,181	134	11.21
Sammamish city	45,780	34,104	59	34.24	Sumner city	9,451	8,504	135	11.14
Newcastle city	10,380	7,737	60	34.16	Centralia city	16,336	14,742	136	10.81
Quincy city	6,750	5,044	61	33.82	Fircrest city	6,497	5,868	137	10.72
Medical Lake city	5,060	3,815	62	32.63	Chelan city	3,890	3,522	138	10.45
Lynden city	11,951	9,020	63	32.49	Gig Harbor city	7,126	6,465	139	10.22
Port Ludlow CDP	2,603	1,968	64	32.27	Longview Heights CDP	3,851	3,513	140	9.62
Maltby CDP	10,830	8,267	65	31.00	Orchards CDP	19,556	17,852	141	9.55
Ferndale city	11,415	8,758	66	30.34	Kenmore city	20,460	18,678	142	9.54
Felida CDP	7,385	5,683	67	29.95	Port Townsend city	9,113	8,334	143	9.35
Grandview city	10,862	8,377	68	29.66	Olympia city	46,478	42,514	144	9.32
Fox Island CDP	3,633	2,803	69	29.61	Manchester CDP	5,413	4,958	145	9.18
Sunnyslope CDP	3,252	2,521	70	29.00	Town and Country CDP	4,857	4,452	146	9.10
Granger city	3,246	2,530	71	28.30	Wapato city	4,997	4,582	147	9.06
Three Lakes CDP	3,184	2,492	72	27.77	Eastgate CDP	4,958	4,558	148	8.78
Covington city	17,575	13,783	73	27.51	Marietta-Alderwood CDP	3,906	3,594	149	8.68
Minnehaha CDP	9,771	7,689	74	27.08	Anacortes city	15,778	14,557	150	8.39
Yakima city	91,067	71,845	75	26.75	Kirkland city	48,787	45,054	151	8.29
Spanaway CDP	27,227	21,588	76	26.12	Seattle city	608,660	563,376	152	8.04

Table 11.

Rank of Places by Percent Change in Population: 2000 to 2010—Con.

[For information concerning historical counts and geographic change, see "User Notes." For information on confidentiality, nonsampling error, and definitions, see Appendixes]

Place [2,500 or More Population]	Population		Percent change		Place [2,500 or More Population]	Population		Percent change	
	2010	2000	Rank	Percent		2010	2000	Rank	Percent
Erlands Point-Kitsap Lake CDP	2,935	2,723	153	7.79	Raymond city	2,882	2,975	217	-3.13
Terrace Heights CDP	6,937	6,447	154	7.60	Mirrormont CDP	3,659	3,804	218	-3.81
Union Gap city	6,047	5,621	155	7.58	Enumclaw city	10,669	11,116	219	-4.02
Federal Way city	89,306	83,259	156	7.26	Hoquiam city	8,726	9,097	220	-4.08
Snohomish city	9,098	8,494	157	7.11	Brier city	6,087	6,383	221	-4.64
Kingsgate CDP	13,065	12,222	158	6.90	Dayton city	2,526	2,655	222	-4.86
Walla Walla city	31,731	29,686	159	6.89	Cottage Lake CDP	22,494	23,789	223	-5.44
Spokane city	208,916	195,629	160	6.79	Colville city	4,673	4,988	224	-6.32
Lynnwood city	35,836	33,847	161	5.88	Hockinson CDP	4,771	5,136	225	-7.11
Warden city	2,692	2,544	162	5.82	Goldendale city	3,407	3,760	226	-9.39
Longview city	36,648	34,660	163	5.74	Elk Plain CDP	14,205	15,697	227	-9.51
Sea Tac city	26,909	25,496	164	5.54	Ahtanum CDP	3,601	4,181	228	-13.87
Lake Morton-Berrydale CDP	10,160	9,659	165	5.19	Waller CDP	7,922	9,200	229	-13.89
Buckley city	4,354	4,145	166	5.04	Lakeland North CDP	12,942	15,085	230	-14.21
Central Park CDP	2,685	2,558	167	4.96	East Renton Highlands CDP	11,140	13,264	231	-16.01
Vashon CDP	10,624	10,123	168	4.95	Bangor Base CDP	6,054	7,253	232	-16.53
Black Diamond city	4,151	3,970	169	4.56	West Pasco CDP	3,739	4,629	233	-19.23
Burien city	33,313	31,881	170	4.49	Fairchild AFB CDP	2,776	4,300	234	-35.44
Moses Lake North CDP	4,418	4,232	172	4.40	White Center CDP	13,495	20,975	235	-35.66
Finley CDP	6,012	5,770	173	4.19	McChord AFB CDP	2,507	4,096	236	-38.79
North Yelm CDP	2,906	2,793	174	4.05	Fort Lewis CDP	11,046	19,089	237	-42.13
University Place city	31,144	29,933	175	4.05	Alderwood Manor CDP	8,442	15,329	238	-44.93
Tanglewilde CDP	5,892	5,670	176	3.92	Alderton CDP	2,893	(X)	(X)	(X)
Port Angeles city	19,038	18,397	177	3.48	Belfair CDP	3,931	(X)	(X)	(X)
Clarkston Heights-Vineland CDP	6,326	6,117	178	3.42	Bethel CDP	3,713	(X)	(X)	(X)
Cashmere city	3,063	2,965	179	3.31	Bothell East CDP	8,018	(X)	(X)	(X)
Edgewood city	9,387	9,089	180	3.28	Bothell West CDP	16,607	(X)	(X)	(X)
Clyde Hill city	2,984	2,890	181	3.25	Boulevard Park CDP	5,287	(X)	(X)	(X)
Mercer Island city	22,699	22,036	182	3.01	Bunk Foss CDP	3,570	(X)	(X)	(X)
Port Hadlock-Irondale CDP	3,580	3,476	183	2.99	Canterwood CDP	3,079	(X)	(X)	(X)
Chehalis city	7,259	7,057	184	2.86	Cavalero CDP	4,660	(X)	(X)	(X)
Esperance CDP	3,601	3,503	185	2.80	Chain Lake CDP	3,741	(X)	(X)	(X)
Okanogan city	2,552	2,484	186	2.74	Clearview CDP	3,324	(X)	(X)	(X)
Aberdeen city	16,896	16,461	187	2.64	Clover Creek CDP	6,522	(X)	(X)	(X)
Omak city	4,845	4,721	188	2.63	Eastmont CDP	20,101	(X)	(X)	(X)
Tacoma city	198,397	193,556	189	2.50	Fairwood CDP (King County)	19,102	(X)	(X)	(X)
East Hill-Meridian CDP	29,878	29,308	190	1.94	Hansville CDP	3,091	(X)	(X)	(X)
Elma city	3,107	3,049	191	1.90	Hazel Dell CDP	19,435	(X)	(X)	(X)
Des Moines city	29,673	29,267	192	1.39	High Bridge CDP	2,994	(X)	(X)	(X)
Bremerton city	37,729	37,259	193	1.26	Key Center CDP	3,692	(X)	(X)	(X)
Lakeland South CDP	11,574	11,436	194	1.21	Klahanie CDP	10,674	(X)	(X)	(X)
Edmonds city	39,709	39,515	195	0.49	Lake Cassidy CDP	3,415	(X)	(X)	(X)
Kelso city	11,925	11,895	196	0.25	Lake Holm CDP	3,221	(X)	(X)	(X)
Inglewood-Finn Hill CDP	22,707	22,661	197	0.20	Lake Stickney CDP	7,777	(X)	(X)	(X)
Toppenish city	8,949	8,946	198	0.03	Lake Tapps CDP	11,859	(X)	(X)	(X)
Lakewood city	58,163	58,293	199	-0.22	Larch Way CDP	3,318	(X)	(X)	(X)
Burbank CDP	3,291	3,303	200	-0.36	Longbranch CDP	3,784	(X)	(X)	(X)
Hobart CDP	6,221	6,251	201	-0.48	Maplewood CDP	5,138	(X)	(X)	(X)
Shoreline city	53,007	53,296	202	-0.54	Mead CDP	7,275	(X)	(X)	(X)
Port Angeles East CDP	3,036	3,053	203	-0.56	Meadowdale CDP	2,826	(X)	(X)	(X)
Summit CDP	7,985	8,041	204	-0.70	Mill Creek East CDP	15,709	(X)	(X)	(X)
Normandy Park city	6,335	6,392	205	-0.89	North Fort Lewis CDP	2,699	(X)	(X)	(X)
Steilacoom town	5,985	6,049	206	-1.06	North Lynnwood CDP	16,574	(X)	(X)	(X)
Parkwood CDP	7,126	7,213	207	-1.21	Picnic Point CDP	8,809	(X)	(X)	(X)
Collax city	2,805	2,844	208	-1.37	Prairie Heights CDP	4,405	(X)	(X)	(X)
Gleed CDP	2,906	2,947	209	-1.39	Riverton CDP	6,407	(X)	(X)	(X)
Medina city	2,969	3,011	210	-1.39	Rosedale CDP	4,044	(X)	(X)	(X)
Clarkston city	7,229	7,337	211	-1.47	Silver Firs CDP	20,891	(X)	(X)	(X)
Lake Shore CDP	6,571	6,670	212	-1.48	Sisco Heights CDP	2,696	(X)	(X)	(X)
Otis Orchards-East Farms CDP	6,220	6,318	213	-1.55	South Creek CDP	2,507	(X)	(X)	(X)
Prairie Ridge CDP	11,464	11,688	214	-1.92	Spokane Valley city	89,755	(X)	(X)	(X)
Lake Forest Park city	12,598	12,871	215	-2.12	Wauna CDP	4,186	(X)	(X)	(X)
Mountlake Terrace city	19,909	20,362	216	-2.22	Wollochet CDP	6,651	(X)	(X)	(X)

Table 12.

Population and Housing Units for Urban Areas: 2010

[For information on confidentiality, nonsampling error, and definitions, see Appendixes]

State Urbanized Area Urban Cluster	State total		Total for urban areas crossing state lines	
	Population	Housing units	Population	Housing units
Washington	6,724,540	2,885,677	(X)	(X)
Urban	5,651,869	2,379,818	(X)	(X)
In urbanized area	5,041,475	2,123,384	(X)	(X)
In urban cluster	610,394	256,434	(X)	(X)
Rural	1,072,671	505,859	(X)	(X)
URBANIZED AREA				
Bellingham, WA	114,473	50,696	(X)	(X)
Bremerton, WA	198,979	85,027	(X)	(X)
Kennewick--Pasco, WA	210,975	78,723	(X)	(X)
Lewiston, ID--WA	20,184	9,099	51,924	23,142
Longview, WA--OR	61,598	26,707	63,952	27,804
Marysville, WA	145,140	55,154	(X)	(X)
Mount Vernon, WA	62,966	24,662	(X)	(X)
Olympia--Lacey, WA	176,617	77,203	(X)	(X)
Portland, OR--WA	359,562	143,905	1,849,898	777,016
Seattle, WA	3,059,393	1,309,501	(X)	(X)
Spokane, WA	387,847	167,877	(X)	(X)
Walla Walla, WA--OR	46,980	18,762	55,805	22,237
Wenatchee, WA	67,227	26,689	(X)	(X)
Yakima, WA	129,534	49,379	(X)	(X)
URBAN CLUSTER				
Aberdeen, WA	29,856	13,139	(X)	(X)
Anacortes, WA	16,712	8,310	(X)	(X)
Belfair, WA	3,331	1,578	(X)	(X)
Benton City, WA	4,140	1,569	(X)	(X)
Birch Bay, WA	12,737	7,626	(X)	(X)
Camano, WA	6,157	3,307	(X)	(X)
Camano North, WA	2,529	1,610	(X)	(X)
Cashmere, WA	4,725	1,851	(X)	(X)
Castle Rock, WA	2,514	1,103	(X)	(X)
Centralia, WA	39,517	16,448	(X)	(X)
Chelan, WA	5,704	3,449	(X)	(X)
Cheney, WA	10,569	4,172	(X)	(X)
Cle Elum, WA	2,611	1,085	(X)	(X)
Cle Elum, WA	3,539	2,172	(X)	(X)
Colfax, WA	2,720	1,369	(X)	(X)
Colville, WA	4,966	2,321	(X)	(X)
Connell, WA	4,076	883	(X)	(X)
Dayton, WA	2,681	1,275	(X)	(X)
Deer Park, WA	3,463	1,436	(X)	(X)
Eatonville, WA	2,801	1,117	(X)	(X)
Ellensburg, WA	20,987	8,933	(X)	(X)
Ephrata, WA	6,956	2,840	(X)	(X)
Everson, WA	4,330	1,474	(X)	(X)
Forks, WA	3,940	1,528	(X)	(X)
Goldendale, WA	3,329	1,594	(X)	(X)
Grandview, WA	18,407	5,796	(X)	(X)
Granger, WA	3,048	756	(X)	(X)
Granite Falls, WA	6,129	2,517	(X)	(X)
Hood River, OR--WA	3,966	1,805	14,653	6,675
Indianola, WA	7,938	3,696	(X)	(X)
Kalama, WA	3,310	1,452	(X)	(X)
La Center, WA	2,759	966	(X)	(X)
La Conner, WA	3,297	1,805	(X)	(X)
Leavenworth, WA	3,282	1,899	(X)	(X)
Lynden, WA	14,533	5,699	(X)	(X)
Mabton, WA	2,534	606	(X)	(X)
Mattawa, WA	4,988	953	(X)	(X)
Medical Lake, WA	4,918	1,778	(X)	(X)
Montesano--Elma, WA	8,522	3,558	(X)	(X)
Moses Lake, WA	32,978	12,875	(X)	(X)
Newport, WA--ID	2,196	985	2,619	1,191
Nine Mile Falls, WA	4,086	1,432	(X)	(X)
Oak Harbor, WA	33,004	14,088	(X)	(X)
Ocean Park, WA	3,288	3,860	(X)	(X)
Ocean Shores, WA	5,218	4,183	(X)	(X)
Omak, WA	8,229	3,560	(X)	(X)
Othello, WA	11,207	3,138	(X)	(X)
Peaceful Valley, WA	3,025	1,378	(X)	(X)
Port Angeles, WA	22,863	11,080	(X)	(X)
Port Hadlock-Irondale, WA	4,305	2,214	(X)	(X)

50 Washington

Population and Housing Unit Counts

U.S. Census Bureau, 2010 Census

Table 12.

Population and Housing Units for Urban Areas: 2010—Con.

[For information on confidentiality, nonsampling error, and definitions, see Appendixes]

State Urbanized Area Urban Cluster	State total		Total for urban areas crossing state lines	
	Population	Housing units	Population	Housing units
Port Townsend, WA	8,400	4,815	(X)	(X)
Pullman, WA	29,729	11,928	(X)	(X)
Quincy, WA	6,986	2,087	(X)	(X)
Raymond, WA	4,082	1,871	(X)	(X)
Ridgefield, WA	4,259	1,486	(X)	(X)
Sequim, WA	19,286	10,288	(X)	(X)
Shelton, WA	18,705	7,037	(X)	(X)
Snoqualmie, WA	20,592	7,714	(X)	(X)
Stanwood, WA	6,289	2,607	(X)	(X)
Sultan, WA	7,982	3,155	(X)	(X)
Sunnyside, WA	17,327	4,943	(X)	(X)
The Dalles, OR--WA	789	340	17,665	7,516
Toppenish, WA	14,512	4,204	(X)	(X)
Wapato, WA	7,607	1,977	(X)	(X)
Warden, WA	2,679	796	(X)	(X)
Woodland, WA	5,863	2,255	(X)	(X)
Yelm, WA	12,387	4,663	(X)	(X)

Appendixes

Several appendixes traditionally found in printed reports are now available in a separate volume. For the following, see CPH-2-A, *Population and Housing Unit Counts, Selected Appendixes*, in print or on the Internet at <www.census.gov/prod/cen2010/cph-2-a.pdf> :

Appendix A. Geographic Terms and Concepts

Appendix B. Definitions of Subject Characteristics

Appendix C. Data Collection and Processing Procedures

Appendix D. Questionnaire

Appendix F. Operational Overview and Accuracy of the Data

Appendix G. Residence Rule and Residence Situations for the 2010 Census of the United States

Appendix H. Acknowledgments

This Appendix section contains:

Appendix E. Maps





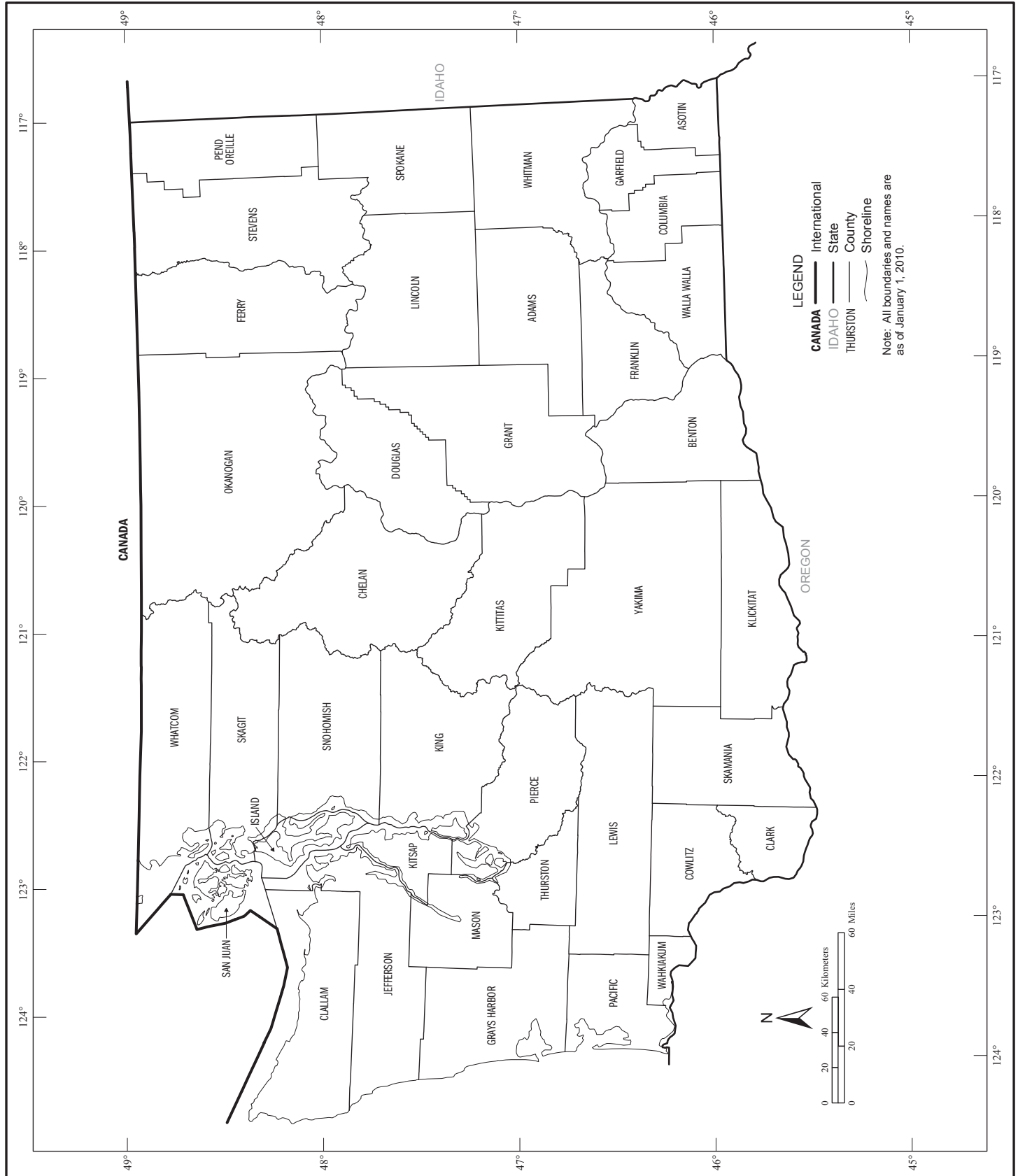

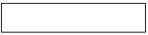
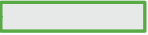

Appendix E. Maps

Counties



Geographic Areas Reference Map Legend, Section Locator, and Location Index

Geographic Areas Reference Map Legend

— · — · — · — · — ·	International		YORK	County Subdivision ²
	CAMPO American Indian Reservation (Federal) ¹		ROME	Incorporated Place ²
	ZIA Off-Reservation Trust Land		Zena	Census Designated Place ²
	SAMISH Tribal Designated Statistical Area		<i>Lake Erie</i>	Large River, Lake, Water Body, or Shoreline
— · — · — · — · — ·	State		A fishhook joins contiguous and/or discontinuous parts of the same geographic entity.	
	ERIE County		SEE INSET A	Inset

¹ A '*' following an American Indian area name indicates that tribal subdivisions are defined for that area. The tribal subdivision boundaries are displayed on the tribal subdivision map(s) immediately following the geographic areas reference maps.

² A '*' following a place name indicates that the place is coextensive with a separate county subdivision. The county subdivision name is shown only if different than the name of the place.

Note: All legal and statistical area boundaries and names are as of January 1, 2010. Where international, state, county, independent city, and/or county subdivision boundaries coincide, the map shows the boundary symbol for the highest level of these geographic entities. The county and independent city boundaries are always shown. Where a county subdivision boundary symbol coincides with a place boundary, the map does not show the place boundary symbol. Where American Indian Reservation (Federal), American Indian Reservation (State), State Designated Tribal Statistical Area, and/or Tribal Designated Statistical Area boundaries coincide with a county subdivision boundary, the map does not show the county subdivision boundary symbol. Any geographic entity name may include '(pt)' if some portion of the entity extends beyond the limits of the map area displayed on the page, or if multiple discontinuous pieces of the entity have been discretely labeled on the page. A geographic entity name may include '(pts)' if many discontinuous pieces exist for that entity that cannot be discretely labeled. The boundaries shown on this map are for Census Bureau statistical data collection and tabulation purposes only; their depiction and designation for statistical purposes does not constitute a determination of jurisdictional authority or rights of ownership or entitlement.

Section Locator



Geographic Areas Reference Map Legend, Section Locator, and Location Index

County Location Index

This list presents the map section numbers for each county in the state.
Map section numbers refer to the geographic areas reference maps only.

COUNTY	MAP SEC
Adams	5
Asotin	5
Benton	5
Chelan	3
Clallam	1
Clark	6
Columbia	5
Cowlitz	6
Douglas	3
Ferry	4
Franklin	5
Garfield	5
Grant	3
Grays Harbor	1
Island	2
Jefferson	1
King	2
Kitsap	1
Kittitas	6
Klickitat	6
Lewis	6
Lincoln	4
Mason	1
Okanogan	3
Pacific	1
Pend Oreille	4
Pierce	6
San Juan	2
Skagit	2
Skamania	6
Snohomish	2
Spokane	4
Stevens	4
Thurston	6
Wahkiakum	1
Walla Walla	5
Whatcom	2
Whitman	5
Yakima	6

American Indian Areas, Counties, County Subdivisions, and Places - Section 1

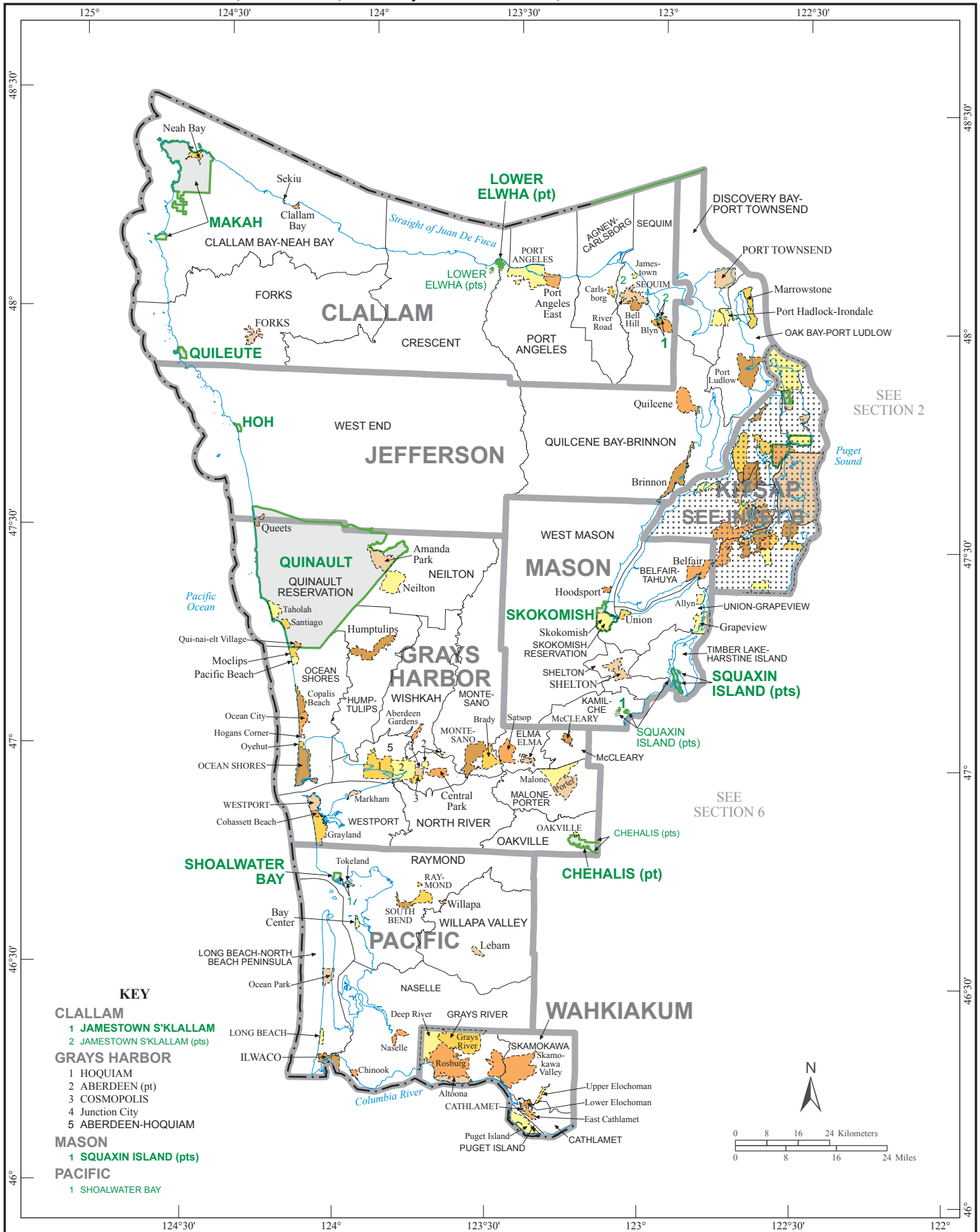

American Indian Areas, Counties, County Subdivisions, and Places - Section 2

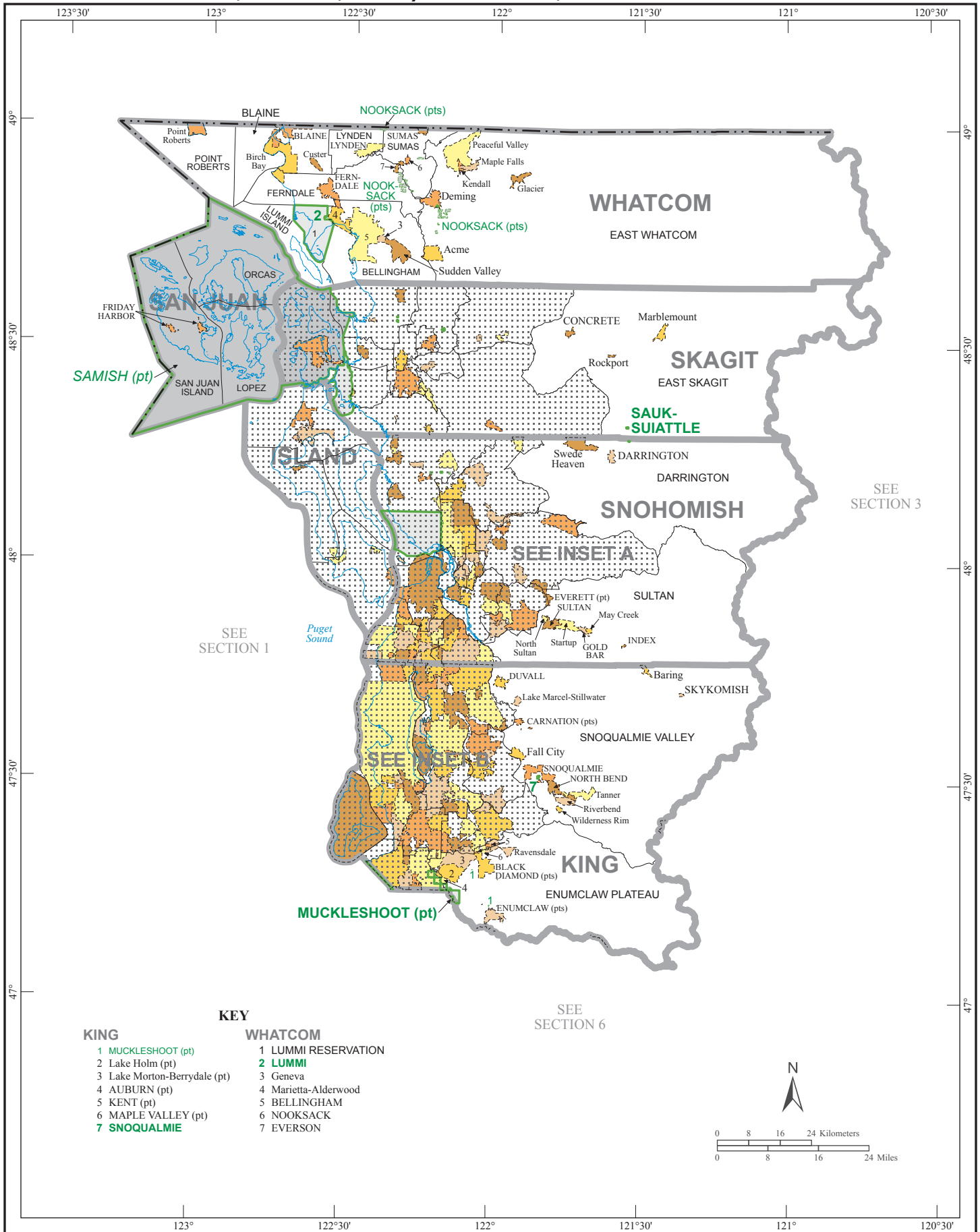

American Indian Areas, Counties, County Subdivisions, and Places - Section 3

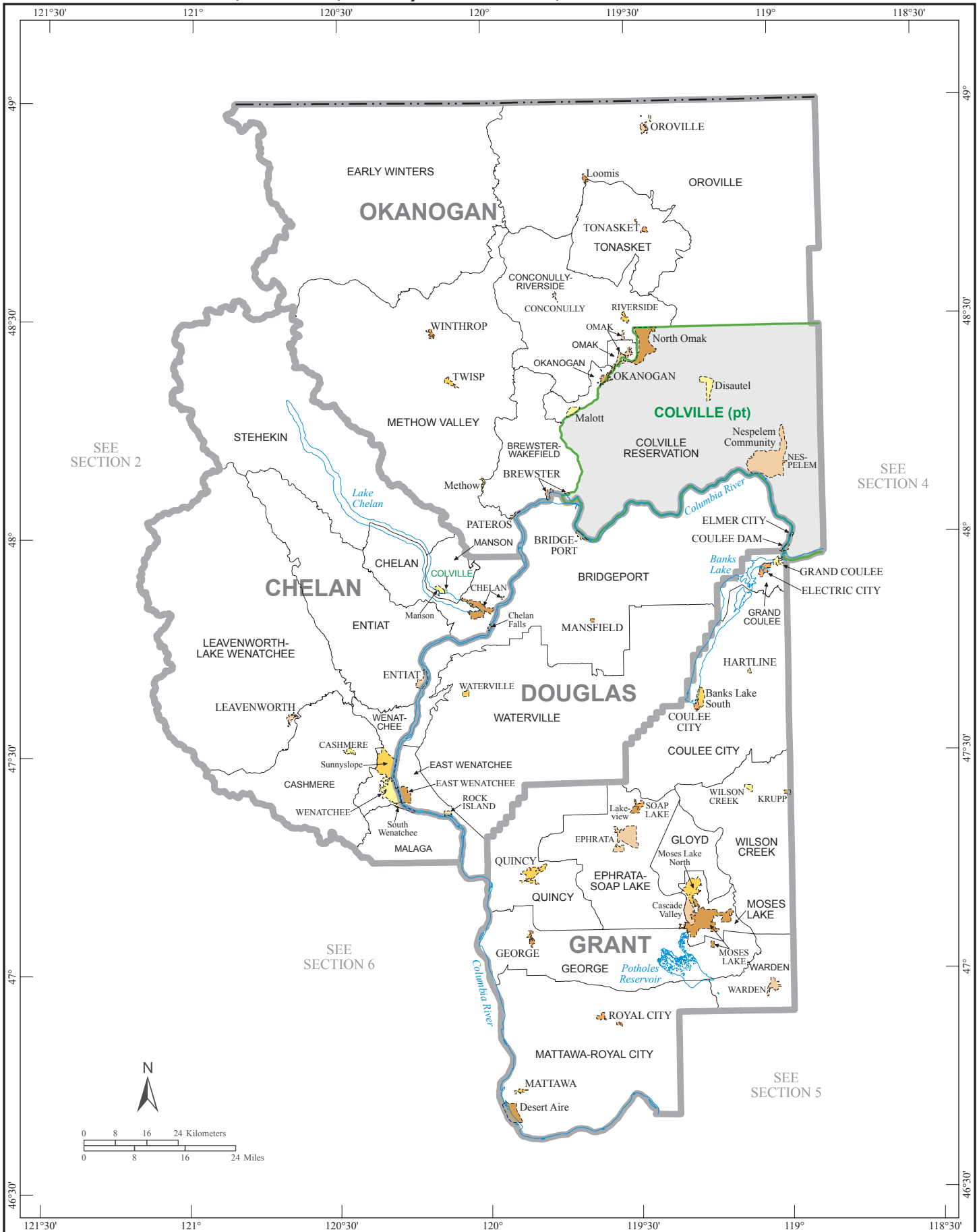

American Indian Areas, Counties, County Subdivisions, and Places - Section 4

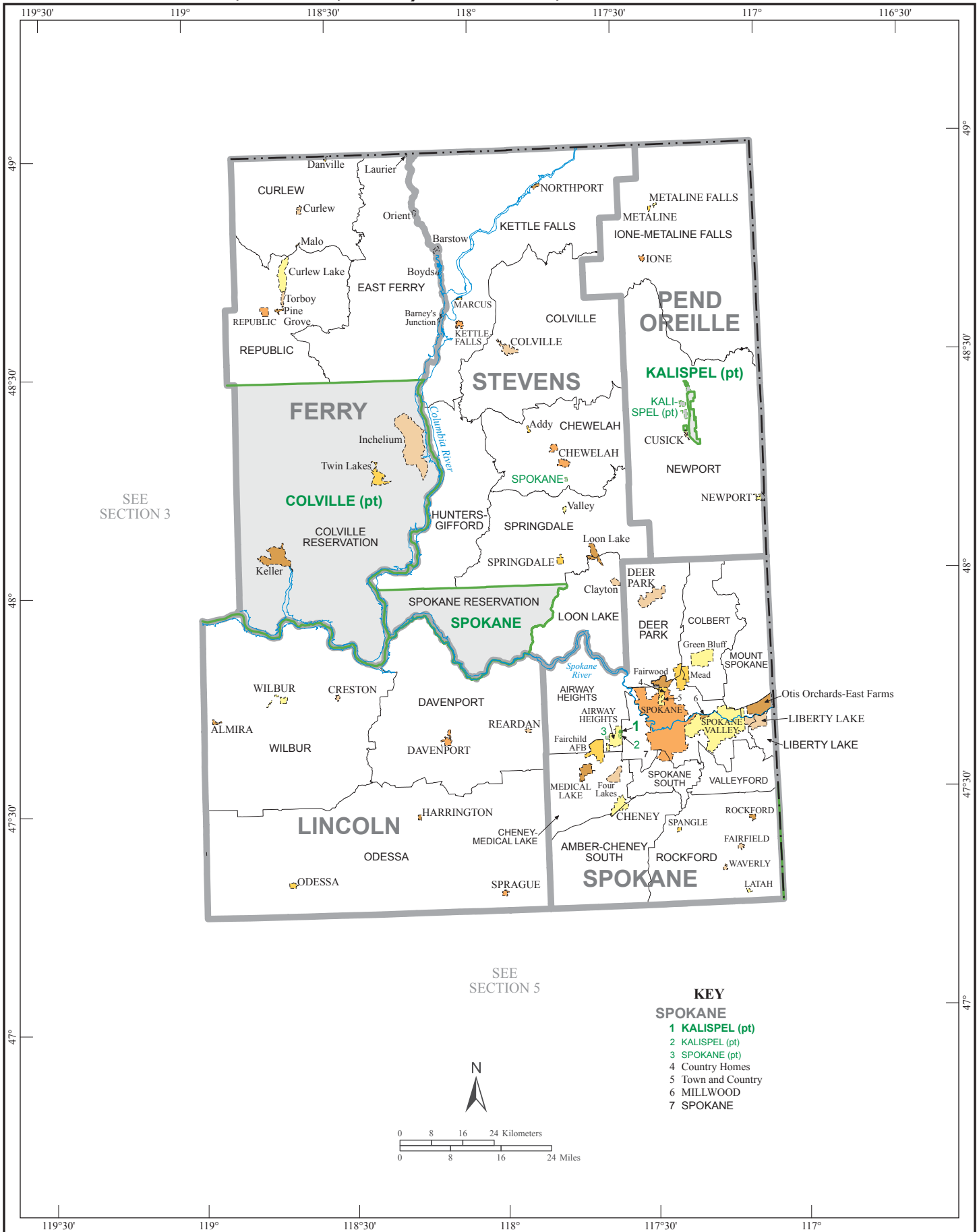

American Indian Areas, Counties, County Subdivisions, and Places - Section 5

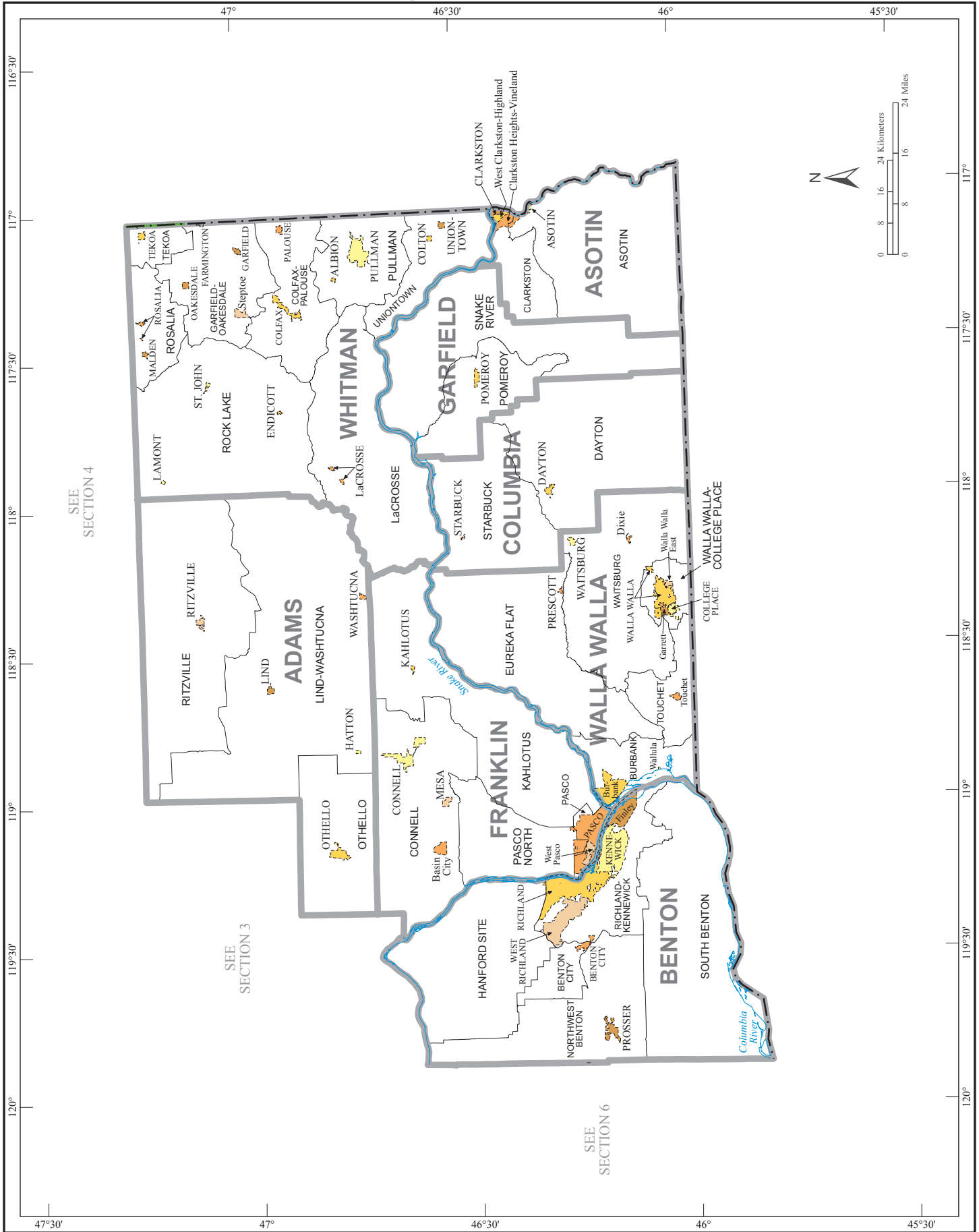

American Indian Areas, Counties, County Subdivisions, and Places - Section 6

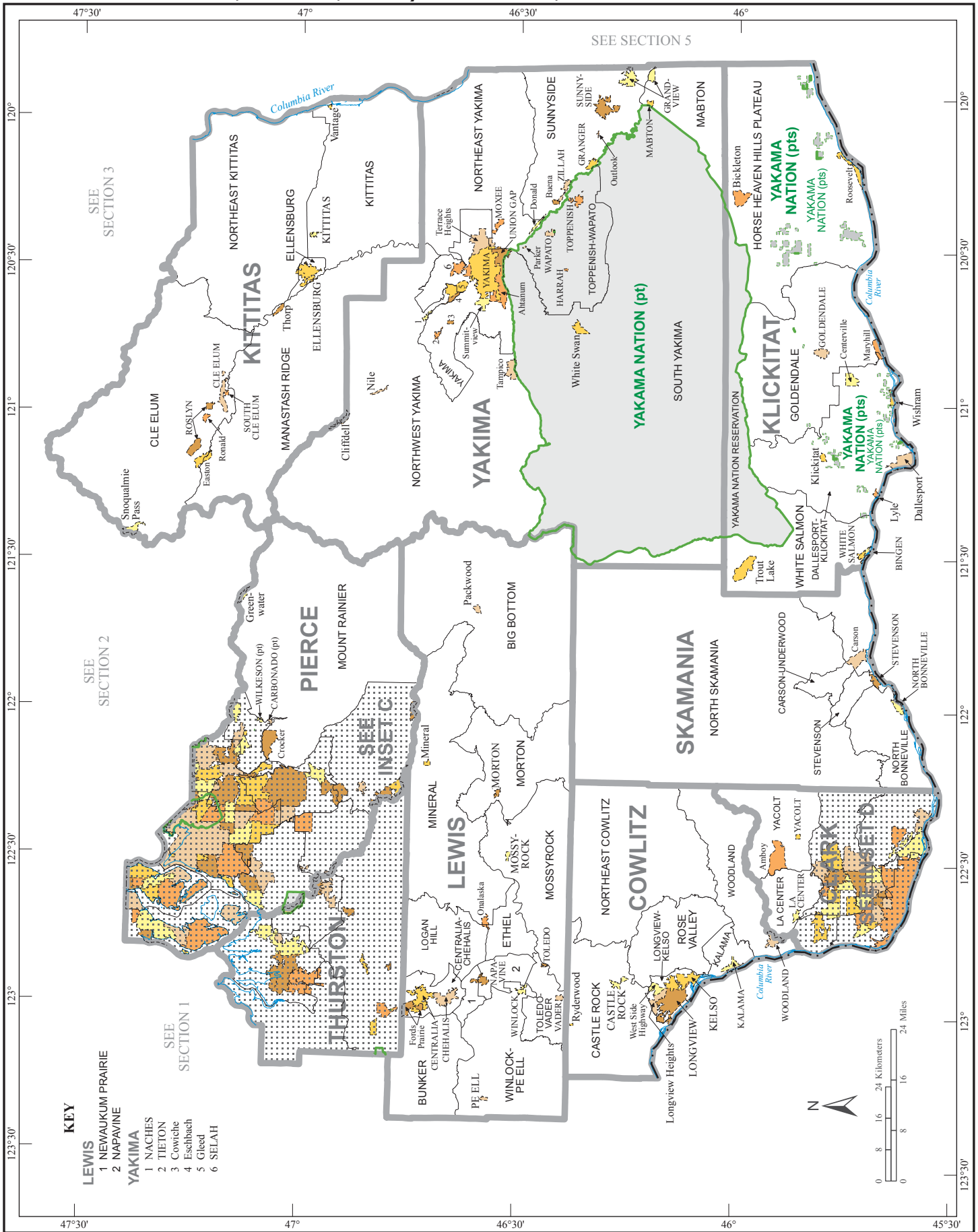

American Indian Areas, Counties, County Subdivisions, and Places - Inset A

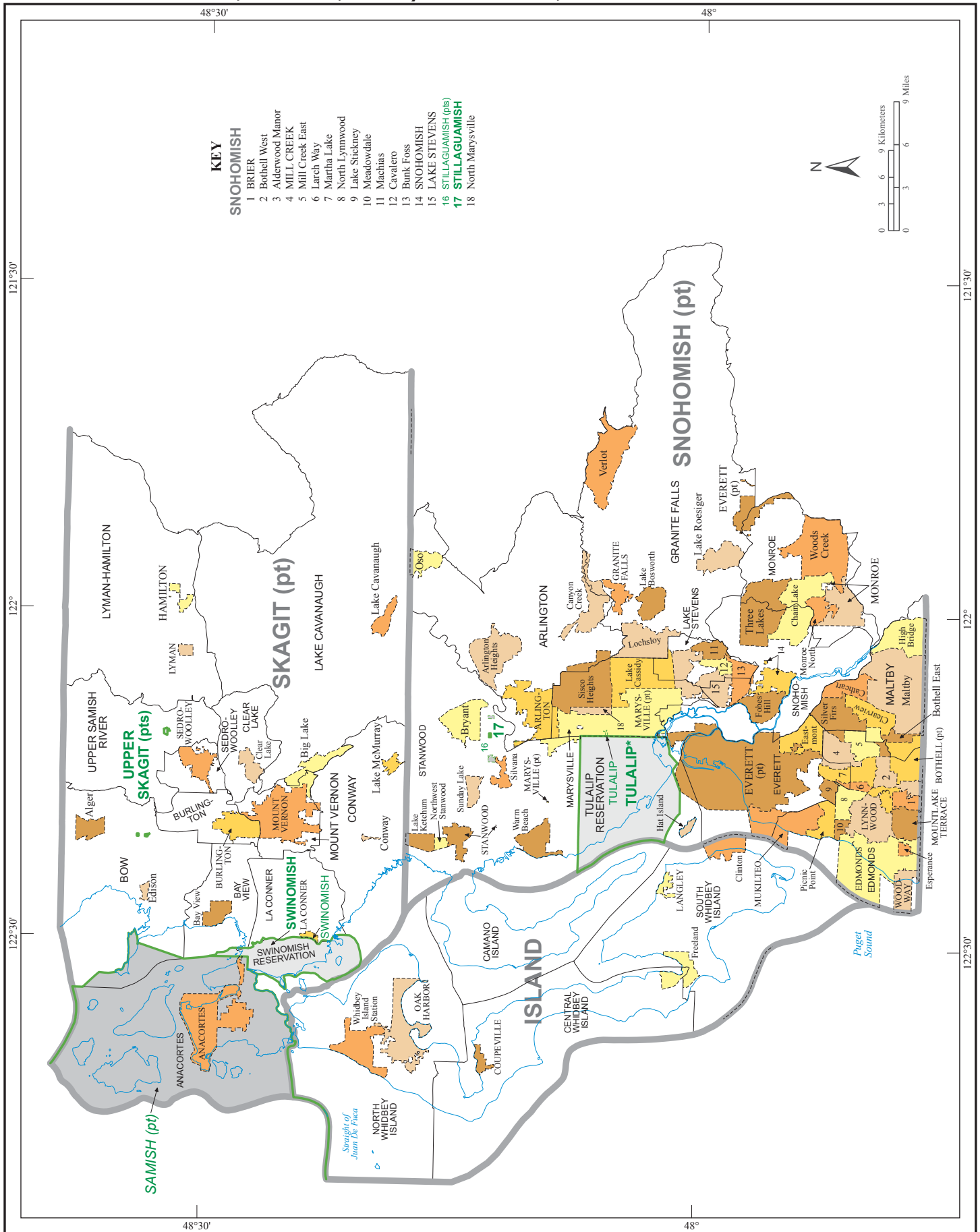

American Indian Areas, Counties, County Subdivisions, and Places - Inset B

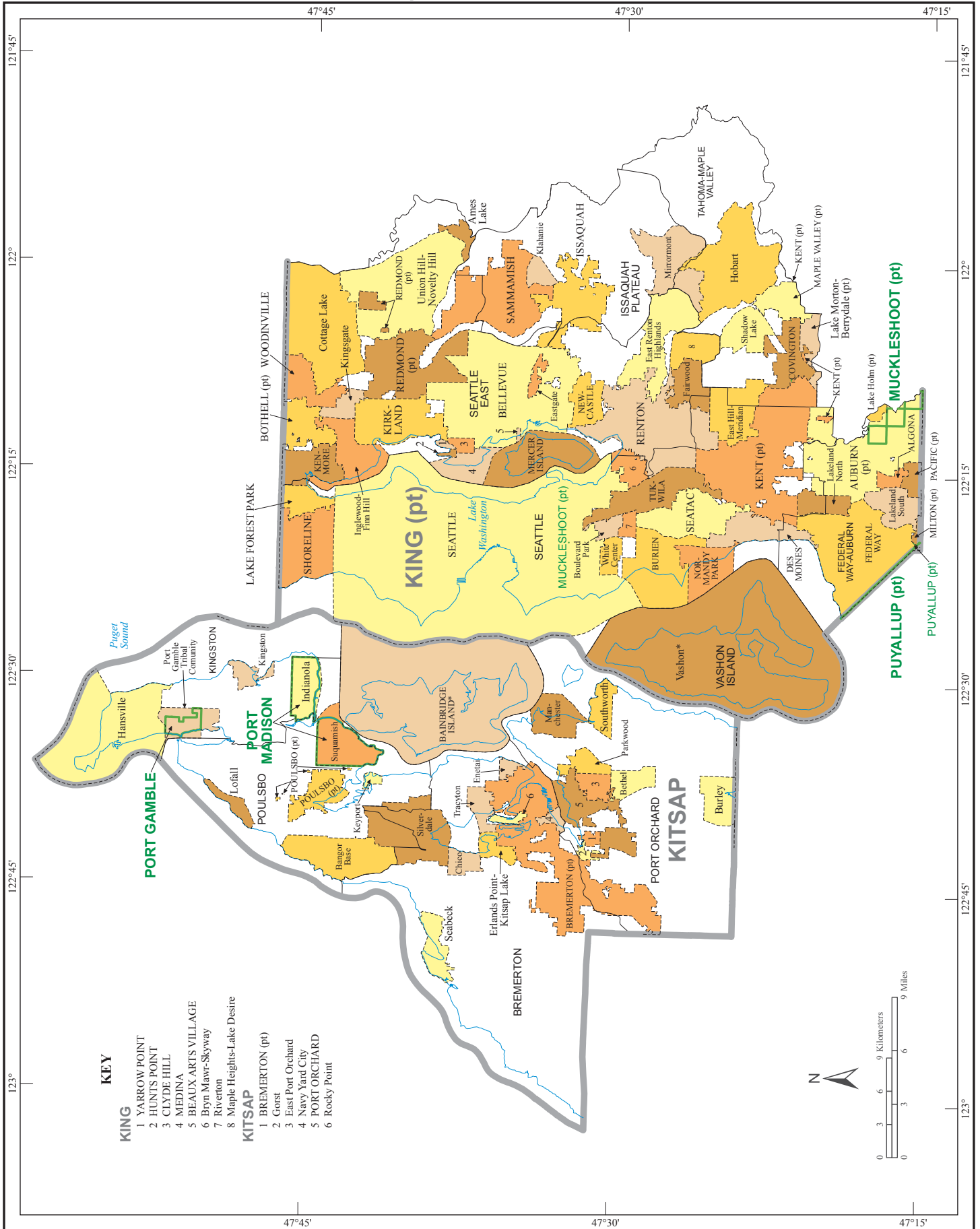

American Indian Areas, Counties, County Subdivisions, and Places - Inset C

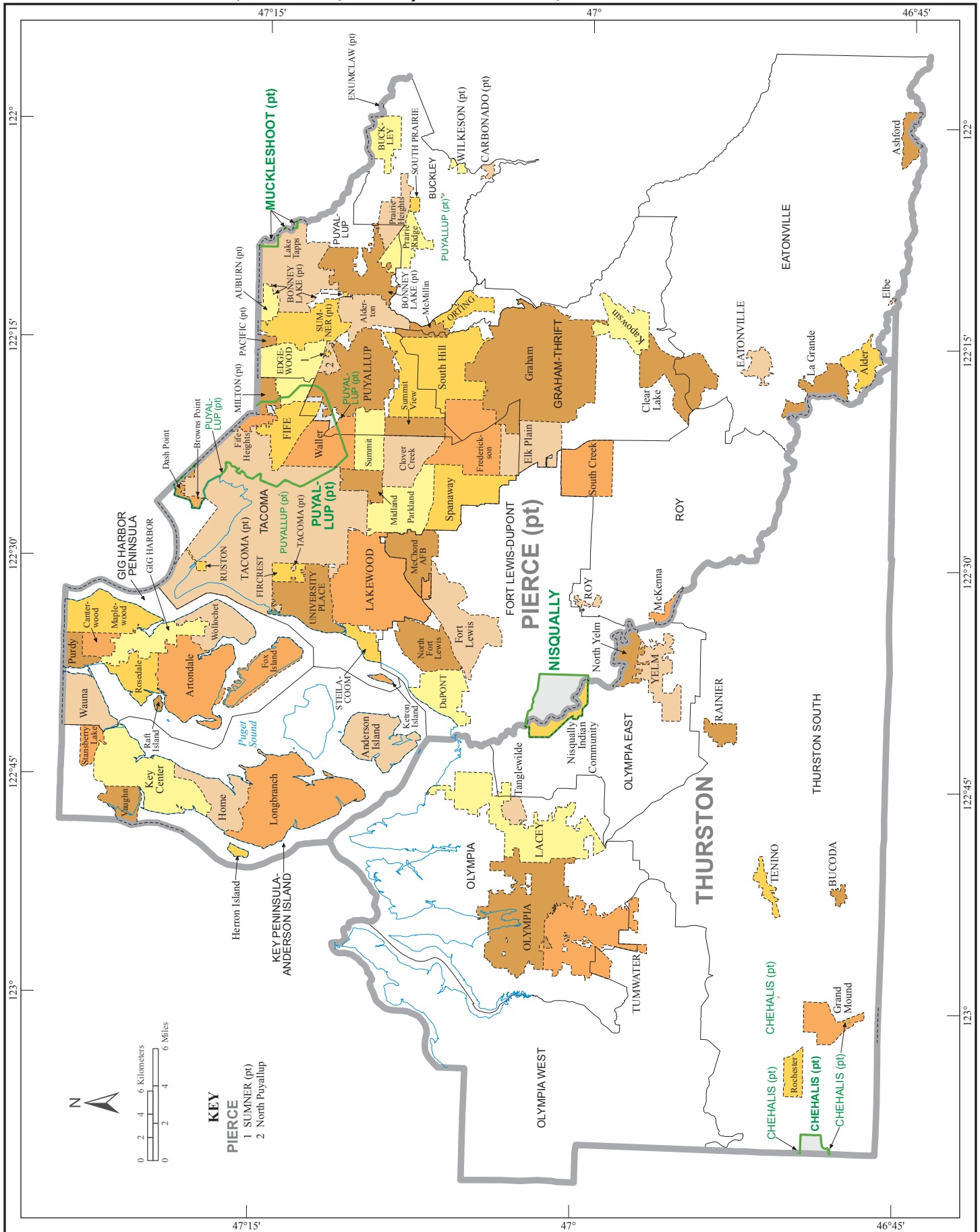

KEY
PIERCE
 1 SUMNER (pt)
 2 North Puyallup

American Indian Areas, Counties, County Subdivisions, and Places - Inset D

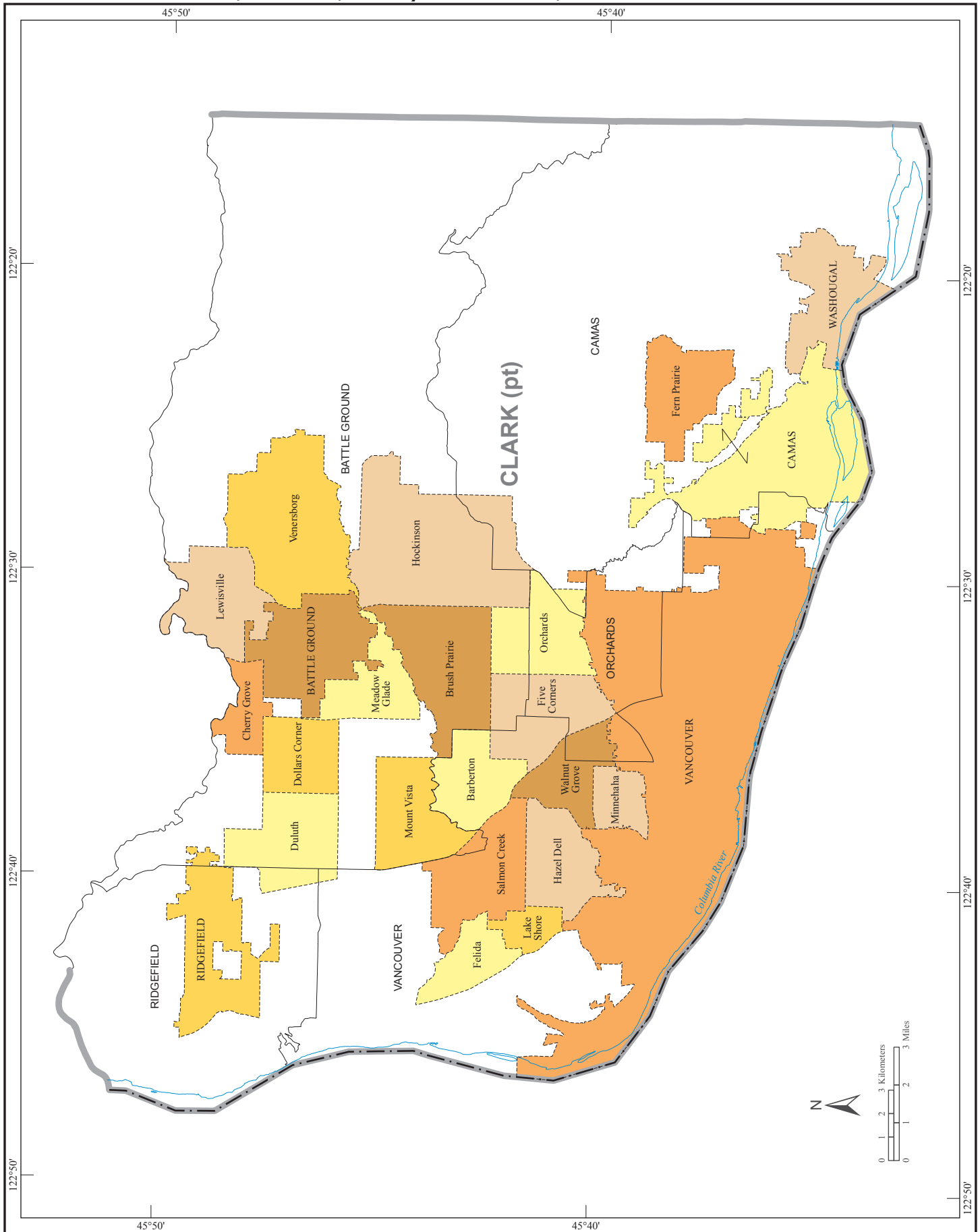

American Indian Reservation and Off-Reservation Trust Land, Tribal Subdivisions - Tulalip

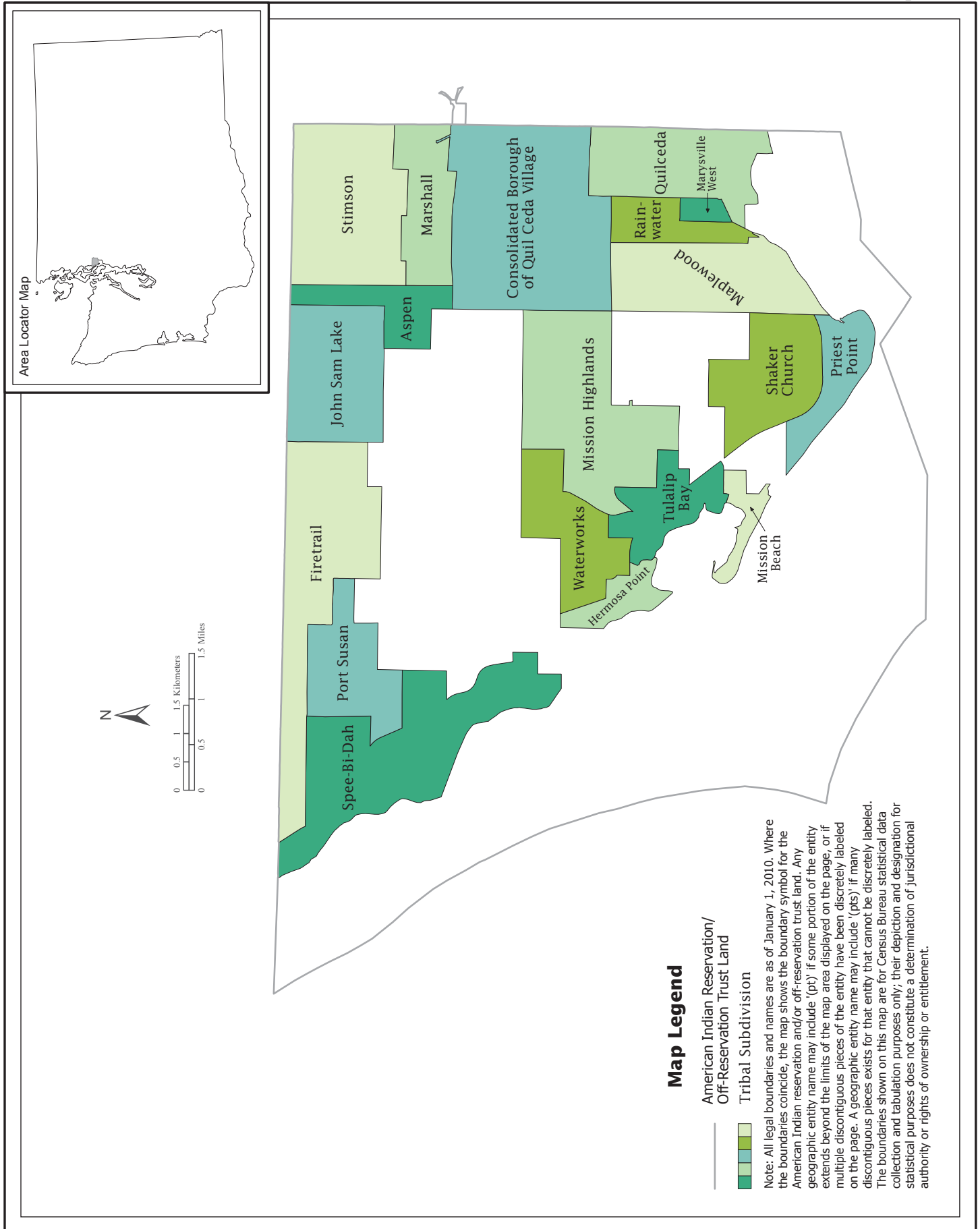

Core Based Statistical Areas, Counties, and Principal Cities

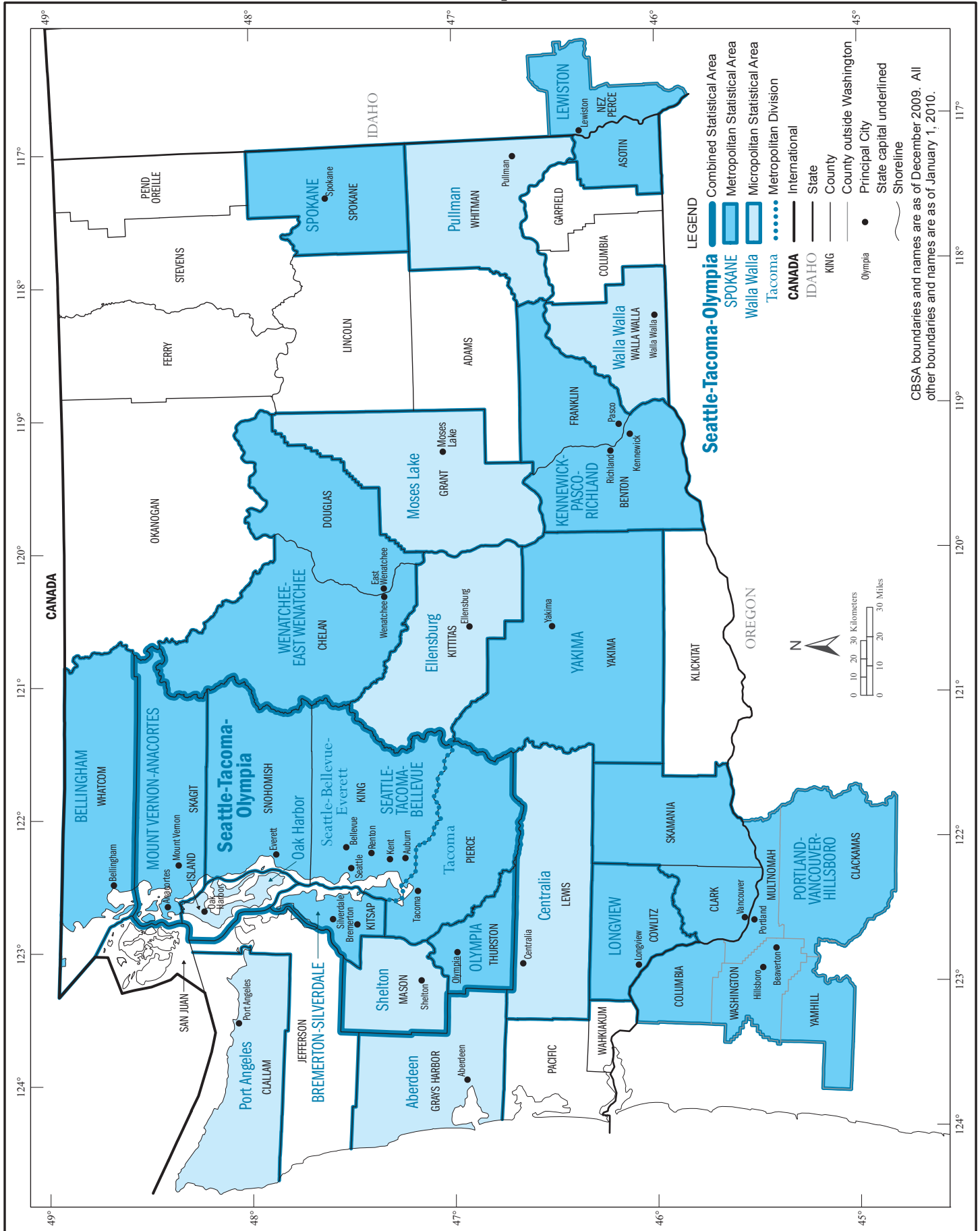

CBSA boundaries and names are as of December 2009. All other boundaries and names are as of January 1, 2010.

Urban Areas

