

New York: 2010

Population and Housing Unit Counts

2010 Census of Population and Housing

Issued June 2012

CPH-2-34



U.S. Department of Commerce
Economics and Statistics Administration
U.S. CENSUS BUREAU
census.gov

United States[®]
Census
2010

New York: 2010

Issued June 2012

Population and Housing Unit Counts

CPH-2-34



U.S. Department of Commerce

Rebecca M. Blank,
Acting Secretary

Rebecca M. Blank,
Deputy Secretary

Economics and Statistics Administration

Vacant,
Under Secretary
for Economic Affairs

U.S. CENSUS BUREAU
Robert M. Groves,
Director

SUGGESTED CITATION

U.S. Census Bureau,
2010 Census of
Population and Housing,
*Population and
Housing Unit Counts*,
CPH-2-34, New York
U.S. Government Printing Office,
Washington, DC,
2012



**Economics
and Statistics
Administration**

Vacant,
Under Secretary for
Economic Affairs



U.S. CENSUS BUREAU

Robert M. Groves,
Director

Thomas L. Mesenbourg,
Deputy Director and
Chief Operating Officer

Nancy A. Potok,
Associate Director
for Demographic Programs

Enrique J. Lamas,
Chief, Population Division

CONTENTS

List of Statistical Tables	v
How to Use This Census Report	I-1
Table Finding Guide	II-1
User Notes	III-1
Crosswalk of Urban Areas and Places: 2010	IV-1
Statistical Tables	1
Appendixes	
A Geographic Terms and Concepts	*
B Definitions of Subject Characteristics	*
C Data Collection and Processing Procedures	*
D Questionnaire	*
E Maps	E-1
F Operational Overview and Accuracy of the Data	*
G Residence Rule and Residence Situations for the 2010 Census of the United States	*
H Acknowledgments	*

*Appendix may be found in the separate volume, CPH-2-A, *Population and Housing Unit Counts, Selected Appendixes*, in print and on the Internet at <www.census.gov/prod/cen2010/cph-2-a.pdf>.

LIST OF
STATISTICAL
TABLES

Table no.	Title	Page
1.	Population: Earliest Census to 2010; and Housing Units: 1950 to 2010 State, Urban and Rural	1
2.	Population, Housing Units, and Land Area by Urban and Rural and Size of Urban Area: 2010 State, Urban and Rural, Size of Urban Area [Population]	2
3.	Population by Urban and Rural and Size of Place: 2010 State, Size of Place [Population]	4
4.	Population and Housing Units: 1970 to 2010 State, County/County Equivalent	6
5.	Population, Housing Units, Land Area, and Density: 2010; and Percent Change: 1980 to 2010 State, County/County Equivalent	7
6.	Rank of Counties by Percent Change in Population: 2000 to 2010 County/County Equivalent	8
7.	Population by Urban and Rural: 2010 State, County/County Equivalent	9
8.	Population and Housing Units: 1990 to 2010; and Area Measurements and Density: 2010 State, County/County Equivalent, County Subdivision, Place	10
9.	Population and Housing Units: 1990 to 2010; and Area Measurements and Density: 2010 State, Place and [in Selected States] County Subdivision	48
10.	Rank by 2010 Population and Housing Units: 2000 and 2010 Place [2,500 or More Population]	108
10a.	Rank by 2010 Population and Housing Units: 2000 and 2010 Minor Civil Division [2,500 or More Population]	116
11.	Rank of Places by Percent Change in Population: 2000 to 2010 Place [2,500 or More Population]	124
11a.	Rank of Minor Civil Divisions by Percent Change in Population: 2000 to 2010 Minor Civil Division [2,500 or More Population]	128
12.	Population and Housing Units for Urban Areas: 2010 State, Urbanized Area, Urban Cluster	132

How to Use This Census Report

CONTENTS

	Page
Introduction	I-1
How to Find Geographic Areas and Subject Matter Data	I-2
How to Use the Statistical Tables.....	I-2
Graphics	I-5
User Notes	I-5
Appendixes	I-5

INTRODUCTION

Data from the 2010 Census for the United States and Puerto Rico are presented in two printed report series and a single report for American Indians and Alaska Natives by tribe:

1. CPH-1, *Summary Population and Housing Characteristics*
2. CPH-2, *Population and Housing Unit Counts*
3. CPH-3, *Characteristics of American Indians and Alaska Natives by Tribe*

The data from the 2010 Census were derived from a limited number of basic questions asked of the entire population and about every housing unit. Appendix D (see *Selected Appendixes* report at <www.census.gov/prod/cen2010/cph-2-a.pdf>) presents a facsimile of the questionnaire pages used to collect the data included in this report. Note that the “long form” data included in previous censuses are not included in the 2010 Census.

The CPH-1, *Summary Population and Housing Characteristics*, report series provides data based on age, Hispanic or Latino origin, household relationship, race, sex, tenure (owner- or renter-occupied), and vacancy characteristics. Land area measurements and population density also are provided. This series is similar to the Census 2000 PHC-1 series.

The CPH-2, *Population and Housing Unit Counts*, report series provides 2010 Census and historical comparisons of the population and housing unit counts. It also provides area measurements and density. The user notes section documents geographic changes over the past decade. This series is similar to the Census 2000 PHC-3 series.

In each series, there is one report for each state, the District of Columbia, and Puerto Rico, plus a United States summary report. Many tables in the United States summary reports include data for Puerto Rico.

The CPH-3, *Characteristics of American Indians and Alaska Natives by Tribe*, report provides population and housing information for selected American Indian and Alaska Native tribes. This report is similar to the Census 2000 PHC-5 report. This is a single report covering the entire United States.

HOW TO FIND GEOGRAPHIC AREAS AND SUBJECT MATTER DATA

This report includes a table finding guide to assist the user in locating those statistical tables that contain the desired data. The table finding guide lists alphabetically, by geographic area, the subjects shown in this report. To determine which tables in this report show data for a particular topic, find the subject in the left-hand column of the table finding guide and then look across the columns using the headings at the top for the desired type of geographic area. Figure I-1 is an example of a table finding guide.

The table finding guide does not include cross-classification of subject-matter items. Additional information to locate data within specific reports is provided in the headnote at the top of the table finding guide and in the footnotes at the bottom of the guide.

Figure I-1.

Table Finding Guide

SUBJECTS BY TYPE OF GEOGRAPHIC AREA AND TABLE NUMBER

The types of geographic areas covered in this report are shown on the side, and subjects are shown at the top. See CPH-2-A, *Population and Housing Unit Counts, Selected Appendixes* (<www.census.gov/prod/cen2010/cph-2-a.pdf>), for a description of area classifications (Appendix A) and for definitions and explanations of subject characteristics (Appendix B).

Geographic area	Population			Housing units			Area measurement		Average per square mile of land (density)		Number of places
	2010 Census	Previous censuses	Change from previous census	2010 Census	Previous censuses	Change from previous census	Total area	Land area	Population	Housing units	
THE STATE¹											
Total	1,2,3,4,5,7,8,9,12	1,4,8,9	1,5,9	1,2,4,5,8,9,12	1,4,8,9	1,5,9	8,9	2,5,8,9	5,8,9	5,8,9	1,3
Urban and rural	1,2,3,7,12	1	1	1,2,12	1	1	—	2	—	—	3
Current urban definition	1,2,7,12	1	1	1,2,12	1	1	—	2	—	—	—
1950–90 urban definition	1	1	1	1	1	1	—	—	—	—	—
Urban and rural by size of place	3	—	—	—	—	—	—	—	—	—	3
In urbanized area and in urban cluster	2,7,12	—	—	2,12	—	—	—	2	—	—	—
Size of urban area	2	—	—	2	—	—	—	2	—	—	—
In place and not in place	3,7	—	—	—	—	—	—	—	—	—	3
COUNTY²											
Total	4,5,6,8	4,6,8	5,6	4,8	4,8	5	8	5,8	5,8	5,8	—
Urban and rural	7	—	—	—	—	—	—	—	—	—	—
By percent change rank	6	6	6	—	—	—	—	—	—	—	—
COUNTY SUBDIVISION³											
By county	8	8	—	8	8	—	8	8	8	8	—
Alphabetically	9	9	9	9	9	9	9	9	9	9	—
By 2010 rank	10a	10a	—	10a	10a	—	—	—	—	—	—
By percent change rank	11a	11a	11a	—	—	—	—	—	—	—	—
PLACE											
By county and county subdivision	8	8	—	8	8	—	8	8	8	8	—
Alphabetically	9	9	9	9	9	9	9	9	9	9	—
By 2010 rank	10	10	—	10	10	—	—	—	—	—	—
By percent change rank	11	11	11	—	—	—	—	—	—	—	—
URBAN AREA											
Urbanized area and urban cluster	12	—	12	—	—	—	—	—	—	—	—

¹ State, District of Columbia, or Puerto Rico.

² Parish in Louisiana; city and borough, municipality, borough, or census area in Alaska; and municipio in Puerto Rico; in Maryland, Missouri, Nevada, and Virginia, one or more cities are independent of counties and are treated as statistical equivalents of counties; the entire District of Columbia, which has no counties, is treated as a county equivalent.

³ County subdivisions within the state are shown alphabetically with places for the following 12 states: Connecticut, Maine, Massachusetts, Michigan, Minnesota, New Hampshire, New Jersey, New York, Pennsylvania, Rhode Island, Vermont, and Wisconsin.

HOW TO USE THE STATISTICAL TABLES

Parts of a Statistical Table

The census data included in printed reports are arranged in tables. Each table includes four major parts: (1) heading, (2) boxhead, (3) stub, and (4) data field. A typical census report table is illustrated in Figure I-2.

The heading consists of the table number, title, and headnote. The table number indicates the position of the table within the report, while the title is a brief statement indicating the subjects and time reference of the data presented in the table. The headnote is enclosed in brackets and is located under the title. It contains statements that qualify, explain, or provide information pertaining to the entire table.

Figure I-2.
PARTS OF A STATISTICAL TABLE

Table number and title: **Table 6. Population for Selected Categories of Race: 2010**
 Headnote: [For information on confidentiality protection, nonsampling error, and definitions, see Selected Appendixes at <www.census.gov/prod/cen2010/cph-1-a.pdf>]
 Column head: **Race in combination with one or more other races** / **Race alone or in combination with one or more other races**

Heading: **Table 6. Population for Selected Categories of Race: 2010**
 Stubhead: **State and County Place**
 Sidehead: **STATE**
 Stub: **COUNTY** / **PLACE**

Boxhead: **White**, **Black or African American**, **American Indian and Alaska Native**, **Asian**, **Native Hawaiian and Other Pacific Islander**, **Some Other Race**, **White**, **Black or African American**, **American Indian and Alaska Native**, **Asian**, **Native Hawaiian and Other Pacific Islander**, **Some Other Race**

Data field: [Population counts for each category]

State and County Place	Race in combination with one or more other races						Race alone or in combination with one or more other races					
	White	Black or African American	American Indian and Alaska Native	Asian	Native Hawaiian and Other Pacific Islander	Some Other Race	White	Black or African American	American Indian and Alaska Native	Asian	Native Hawaiian and Other Pacific Islander	Some Other Race
Delaware.....	18,775	14,109	5,718	5,152	816	5,026	637,392	205,923	9,899	33,701	1,216	35,545
COUNTY												
Kent County.....	4,523	3,595	1,558	1,215	215	838	114,522	42,508	2,601	4,521	306	4,073
New Castle County.....	10,502	7,949	2,895	3,333	409	3,171	363,457	135,735	4,469	25,633	568	22,286
Sussex County.....	3,750	2,565	1,265	604	192	1,017	159,413	27,680	2,829	2,547	342	9,186
PLACE												
Arden village, New Castle County.....	3	1	1	2	0	1	428	6	3	3	0	3
Ardenzoff village, New Castle County.....	1	0	0	1	0	0	199	21	0	12	0	0
Ardenzoff village, New Castle County.....	8	2	0	5	0	2	256	4	0	11	0	2
Bear CDP, New Castle County.....	522	447	149	132	11	201	10,298	7,129	211	944	16	1,527
Belkfonte town, New Castle County.....	13	5	2	5	2	7	7,096	80	4	19	3	9
Bethany Beach town, Sussex County.....	5	3	1	1	0	0	1,054	5	1	5	0	0
Bethel town, Sussex County.....	2	2	0	0	0	0	164	8	0	1	0	0
Blades town, Sussex County.....	45	46	6	0	3	7	802	391	15	10	3	74
Bowen town, Kent County.....	2	1	1	1	0	1	218	7	4	5	0	5
Bridgville town, Sussex County.....	62	51	16	8	5	12	1,391	545	19	14	7	152
CDP, New Castle County												
Bridgville CDP, New Castle County.....	445	325	118	80	35	135	10,218	3,070	172	529	37	912
Camden town, Kent County.....	124	104	49	52	0	13	2,413	920	60	180	1	63
Chesterwood town, Kent County.....	50	32	32	12	10	13	793	497	68	46	10	47
Claymont CDP, New Castle County.....	149	112	34	32	5	25	5,435	2,344	62	347	14	240
town												
Clayton town.....	73	73	21	16	1	13	2,105	791	27	33	1	63
Kent County (part).....	73	73	21	16	1	13	2,105	791	27	33	1	63
New Castle County (part).....	0	0	0	0	0	0	0	0	0	0	0	0
town, Sussex County												
Dagsboro town, Sussex County.....	17	16	4	3	0	2	706	69	12	3	0	36
Delaware city, New Castle County.....	64	46	16	5	0	5	1,473	231	17	22	0	20
Delmar town, Sussex County.....	75	67	21	7	1	4	1,281	344	27	18	1	19
Dewey Beach town, Sussex County.....	4	3	0	0	1	0	318	12	1	1	0	0
Dover city, Kent County.....	1,053	1,097	375	328	52	195	18,446	16,312	571	1,310	75	960
Dover Base Housing CDP, Kent County.....	216	122	47	85	23	37	2,699	580	55	163	32	200
Edgemood CDP, New Castle County.....	99	115	29	9	1	16	3,499	2,089	58	72	1	99
Ellendale town, Sussex County.....	8	13	6	3	2	0	242	125	6	5	4	15
Elsmere town, New Castle County.....	165	123	44	33	0	116	4,435	925	92	139	0	786
Farmington town, Kent County.....	0	0	0	0	0	0	110	0	0	0	0	0
Felton town, Kent County.....	48	38	12	3	0	12	998	290	20	25	1	23
town, Sussex County												
Ferriess Island town, Sussex County.....	1	0	1	0	0	0	371	2	1	3	0	3
Frankford town, Sussex County.....	10	11	4	0	2	5	407	249	4	11	2	190
Frederica town, Kent County.....	32	33	14	2	0	7	558	183	14	9	1	57
Georgetown town, Sussex County.....	200	85	53	8	2	133	3,191	1,018	328	78	11	2,018
Glasgow CDP, New Castle County.....	312	276	71	121	6	67	9,505	3,862	119	937	10	309
Greenville CDP, New Castle County.....	24	10	3	22	0	6	2,018	121	3	190	0	28
Greenwood town, Sussex County.....	28	12	12	5	0	0	718	211	17	11	0	48
Harrington city, Kent County.....	120	102	55	15	10	15	2,568	931	76	43	14	94
Hartly town, Kent County.....	0	0	0	0	0	0	72	0	1	0	1	0
Henrieville Acres town, Sussex County.....	0	0	0	0	0	0	118	3	0	1	0	0
Highland Acres CDP, Kent County.....	96	71	24	44	7	14	2,725	579	45	189	10	45
CDP, New Castle County												
Hockessin CDP, New Castle County.....	188	38	38	132	8	31	11,712	434	59	1,429	17	102
Houston town, Kent County.....	2	2	0	1	0	1	346	22	2	4	0	3
Kent Acres CDP, Kent County.....	51	38	17	17	1	8	1,302	505	29	65	1	55
Kenton town, Kent County.....	6	6	2	0	0	0	242	12	2	0	0	13
Laurel town, Sussex County.....	135	155	33	38	15	37	1,889	1,668	75	72	33	188
Leipsic town, Kent County.....	6	6	0	0	0	0	170	9	4	0	0	6
Lewis city, Sussex County.....	34	26	12	4	1	1	2,802	237	27	14	3	10
Little Creek town, Kent County.....	5	1	4	0	0	0	214	6	7	1	0	1
Long Neck CDP, Sussex County.....	6	3	5	0	0	1	1,896	44	10	7	0	31
Magnolia town, Kent County.....	2	2	4	2	0	1	182	28	14	3	0	6
Middletown town, New Castle County.....	457	405	107	132	19	131	12,145	5,772	143	841	27	597
town, Sussex County												
Milford town.....	189	176	65	27	23	60	4,404	2,304	115	137	45	838
Kent County (part).....	93	91	24	8	8	41	1,906	1,526	53	46	13	374
Sussex County (part).....	96	85	41	19	15	19	4,498	778	62	91	32	464
town, Sussex County												
Milkboro town, Sussex County.....	90	97	29	20	7	23	2,863	792	49	149	7	154
Millville town, Sussex County.....	9	1	1	7	0	0	515	14	1	11	0	12
Milton town, Sussex County.....	75	76	20	3	0	12	2,027	497	38	18	1	92
Newark city, New Castle County.....	626	318	141	325	31	112	26,532	2,412	194	2,570	41	519
New Castle city, New Castle County.....	101	95	39	19	2	31	3,660	1,530	57	80	2	105
Newport town, New Castle County.....	29	26	5	5	2	9	744	220	9	21	2	100
North Star CDP, New Castle County.....	83	20	8	61	0	27	7,066	270	11	687	0	48
Ocean View town, Sussex County.....	17	8	6	5	1	3	1,835	24	7	29	1	8
Odessa town, New Castle County.....	12	10	4	5	0	2	334	35	4	9	0	2

20 Delaware

State name and page number

Summary Population and Housing Characteristics
U.S. Census Bureau, 2010 Census

Report title

The boxhead is under the heading. This portion of the table, which contains the individual column heads or captions, describes the data in each vertical column. In the boxhead of many tables, a spanner appears across and above two or more column heads or across two or more lower spanners. The purpose of a spanner is to classify or qualify items below it or separate the table into identifiable blocks in terms of major aspects of the data.

The stub is located at the left edge of the table. It includes a listing of line or row captions or descriptions. At the top of the stub is the stubhead. The stubhead is considered to be an extension of the table title and usually shows generic geographic area designations and restrictions.

In the stub, several features are used to help the user better understand the contents of the table. Usually, a block of data lines is preceded by a sidehead. The sidehead, similar to a spanner, describes and classifies the stub entries following it. The use of indentation in a stub indicates the relationship of one data line to another. Indented data lines represent subcategories that, in most instances, sum to a total. Occasionally in tables, it is desirable to show one or more single-line subcategories that do not sum to the total.

The data field is that part of the statistical table that contains the data. It extends from the bottom of the boxhead to the bottom of the table and from the right of the stub to the right edge of the page.

Both geographic and subject-matter terms appear in tables. It is important to read the definitions of the terms used in the tables because census terms often are defined in special ways that reflect the manner in which the questions were asked and the data were tabulated. Definitions of geographic terms are provided in Appendix A of CPH-2-A, *Population and Housing Unit Counts, Selected Appendixes* (<www.census.gov/prod/cen2010/cph-2-a.pdf>). Census tables often include derived measures such as medians, means, percentages, and ratios. These and other subject-matter terms are defined in Appendix B of the same report.

Symbols and Geographic Abbreviations

The following symbols are used in the tables and explanations of subjects covered in 2010 Census reports:

- A dash “–” represents zero or a derived measure that rounds to less than 0.1.
- (X) means not applicable. In the 1990 and earlier decennial census reports, three dots “. . .” meant not applicable.
- (NA) means not available.
- The superscript prefix “r” indicates that a Census 2000 count has been revised since the publication of the Census 2000 reports as a result of certified Count Question Resolution (CQR) changes (see also <www.census.gov/prod/cen2000/notes/errata.pdf>). This symbol appears only in the 2010 Census CPH-2, *Population and Housing Unit Counts*, report series.
- A minus sign “–” preceding a figure denotes decrease. The minus sign appears only in the 2010 Census CPH-2, *Population and Housing Unit Counts*, report series.

The following are examples of geographic abbreviations and terms that may be used in the tables in this report:

- A “(part)” next to the name of a geographic area in a hierarchical presentation indicates that the geographic entity is located only partially in the superior geographic entity. For example, a “(part)” next to a place name in a county subdivision-place hierarchy indicates that the place is located in more than one county subdivision. (Places also may be “split” by county, congressional district, urban/rural, metropolitan area, voting district, and other geographic boundaries, depending on the presentation.) Other geographic entities also can be “split” by a higher-level entity. The exception is a tabulation block, which is unique within all geographic entities in census products.
- ANVSA is Alaska Native village statistical area.
- ANRC is Alaska Native Regional Corporation.
- CCD is census county division.
- CDP is census designated place.
- CSA is combined statistical area.
- NECTA is New England city and town area.
- Metro Area is metropolitan statistical area.

-
- Micro Area is micropolitan statistical area.
 - OTSA is Oklahoma tribal statistical area.
 - SDTSA is state designated tribal statistical area.
 - TDSA is tribal designated statistical area.
 - UT is unorganized territory.

GRAPHICS

Charts, statistical maps, and other graphic summaries are included in some 2010 Census reports.

USER NOTES

User notes include general explanatory information, historical notes, and geographic notes. They also provide information about unique characteristics of the report and sometimes changes or corrections made too late to be reflected in the text or tables themselves. However, sometimes this information becomes available too late to be reflected even in the user notes. Therefore, updates are available in the *Notes and Errata* document at <www.census.gov/prod/cen2010/notes/errata.pdf>.

APPENDIXES

Appendixes A through D, and F through H, described below, are in the separate printed volume, CPH-2-A, *Population and Housing Unit Counts, Selected Appendixes*, or on the Internet at <www.census.gov/prod/cen2010/cph-2-a.pdf>. Appendix E is included in this report.

Appendix A, Geographic Terms and Concepts. Provides definitions of the types of geographic areas and related information used in census products.

Appendix B, Definitions of Subject Characteristics. Contains definitions for the subject-matter terms used in census products, including explanations of derived measures, limitations of the data, and comparability with previous censuses. The subjects are listed alphabetically. Population characteristics are defined first, followed by the definitions of the housing subjects.

Appendix C, Data Collection and Processing Procedures. Explains the 2010 Census mission and scope and provides thumbnail descriptions of 2010 Census operations.

Appendix D, Questionnaire. Presents a facsimile of the 2010 Census questionnaire used to collect the data in this report.

Appendix E, Maps. Contains maps depicting the geographic areas shown in this report.

Appendix F, Operational Overview and Accuracy of the Data. Provides information on 2010 Census operations, including group quarters enumeration, confidentiality of the data, imputation of housing unit status and population counts, sources of errors in the data, and data editing.

Appendix G, Residence Rule and Residence Situations for the 2010 Census of the United States. Contains a description of the residence rule and residence situations used by Census Bureau staff to guide decisions on where people should be counted in the 2010 Census. This document is the basis for residence-related sections of questionnaires, collection instruments, field materials, and training materials.

Appendix H, Acknowledgments. Lists many of the U.S. Census Bureau staff who participated in report preparation.

Table Finding Guide

SUBJECTS BY TYPE OF GEOGRAPHIC AREA AND TABLE NUMBER

The types of geographic areas covered in this report are shown on the side, and subjects are shown at the top. See CPH-2-A, *Population and Housing Unit Counts, Selected Appendixes* (<www.census.gov/prod/cen2010/cph-2-a.pdf>), for a description of area classifications (Appendix A) and for definitions and explanations of subject characteristics (Appendix B).

Geographic area	Population			Housing units			Area measurement		Average per square mile of land (density)		Number of places
	2010 Census	Previous censuses	Change from previous census	2010 Census	Previous censuses	Change from previous census	Total area	Land area	Population	Housing units	
THE STATE¹											
Total	1,2,3,4,5,7,8,9,12	1,4,8,9	1,5,9	1,2,4,5,8,9,12	1,4,8,9	1,5,9	8,9	2,5,8,9	5,8,9	5,8,9	1,3
Urban and rural	1,2,3,7,12	1	1	1,2,12	1	1	—	2	—	—	3
Current urban definition	1,2,7,12	1	1	1,2,12	1	1	—	2	—	—	—
1950–90 urban definition	1	1	1	1	1	1	—	—	—	—	—
Urban and rural by size of place	3	—	—	—	—	—	—	—	—	—	3
In urbanized area and in urban cluster	2,7,12	—	—	2,12	—	—	—	2	—	—	—
Size of urban area	2	—	—	2	—	—	—	2	—	—	—
In place and not in place	3,7	—	—	—	—	—	—	—	—	—	3
COUNTY²											
Total	4,5,6,8	4,6,8	5,6	4,8	4,8	5	8	5,8	5,8	5,8	—
Urban and rural	7	—	—	—	—	—	—	—	—	—	—
By percent change rank	6	6	6	—	—	—	—	—	—	—	—
COUNTY SUBDIVISION³											
By county	8	8	—	8	8	—	8	8	8	8	—
Alphabetically	9	9	9	9	9	9	9	9	9	9	—
By 2010 rank	10a	10a	—	10a	10a	—	—	—	—	—	—
By percent change rank	11a	11a	11a	—	—	—	—	—	—	—	—
PLACE											
By county and county subdivision	8	8	—	8	8	—	8	8	8	8	—
Alphabetically	9	9	9	9	9	9	9	9	9	9	—
By 2010 rank	10	10	—	10	10	—	—	—	—	—	—
By percent change rank	11	11	11	—	—	—	—	—	—	—	—
URBAN AREA											
Urbanized area and urban cluster	12	—	12	—	—	—	—	—	—	—	—

¹ State, District of Columbia, or Puerto Rico.

² Parish in Louisiana; city and borough, municipality, borough, or census area in Alaska; and municipio in Puerto Rico; in Maryland, Missouri, Nevada, and Virginia, one or more cities are independent of counties and are treated as statistical equivalents of counties; the entire District of Columbia, which has no counties, is treated as a county equivalent.

³ County subdivisions within the state are shown alphabetically with places for the following 12 states: Connecticut, Maine, Massachusetts, Michigan, Minnesota, New Hampshire, New Jersey, New York, Pennsylvania, Rhode Island, Vermont, and Wisconsin.

User Notes

Additional information concerning this 2010 Census product may become available after this report is published. This information, called *Notes and Errata*, is available in portable document format (PDF) on the U.S. Census Bureau's Internet site at <www.census.gov/prod/cen2010/notes/errata.pdf>.

GENERAL NOTES

User Note 1

The user should be aware that there are limitations to many of these data. Please refer to the text provided with this report for further explanation of the limitations of the data. The population and other data shown for the 2010 Census in this report are as of April 1, 2010; the boundaries used for all geographic entities are as of January 1, 2010. All boundaries are intended for Census Bureau statistical data collection and presentation only; their depiction and designation for statistical purposes do not constitute a determination of jurisdictional authority or entitlement. Corrections to the 2010 Census data as a result of certified Count Question Resolution (CQR) changes are available from the Census Bureau's Internet site at <www.census.gov/prod/cen2010/notes/errata.pdf>.

User Note 2

Data comparability for county subdivisions is shown only when the county subdivision contains substantially the same territory as reported for Census 2000 (generally defined as at least 60 percent of the previous territory). There is no comparability provided for county subdivisions that have been extensively revised. Revised entities are noted by and within county. Changes to a geographic entity can be the result of legal change actions, statistical redefinition, correction of previous boundary or drafting errors, or new erroneous information.

Incorporated place and census designated place (CDP) comparability is provided for all places that retained their name or general area without regard to the amount of territorial change between censuses. Place comparability is not shown if the entity is new for the 2010 Census or is the result of a merger that created an entirely new entity, or if a 2010 Census geographic area shares no area with a Census 2000 area of the same name. American Indian area (including tribal subdivisions), Alaska Native area, and Hawaiian home land comparability follows the same rules as for place comparability.

User Note 3

When applicable, tables show the revised Census 2000 population and/or housing unit counts that resulted from the Count Question Resolution (CQR) program. These revised counts are accompanied by a prefix "r" symbol in the data tables.

Derived values (e.g., percent distribution, density, or change) that are calculated from Census 2000 population or housing unit counts only account for the aforementioned CQR revisions in certain cases.

- Calculations include the corrected Census 2000 counts when a table:
 - Shows population or housing unit change (or percent change) from 2000 to 2010.
 - Shows population or housing unit change (or percent change) from 1990 to 2000, and also shows the 2000 population or housing unit count that it is derived from.
 - Shows population or housing unit density or percent distribution in 2000, and also shows the 2000 population or housing unit count that it is derived from.

-
- Calculations do not include the corrected Census 2000 counts when a table:
 - Shows population or housing unit change (or percent change) from 1990 to 2000, but does not show the 2000 population or housing unit count that it is derived from.
 - Shows population or housing unit density or percent distribution in 2000, but does not show the 2000 population or housing unit count that it is derived from.
 - When a table shows component parts of a revised 2000 population or housing unit count (e.g., classified by urban/rural or by size of place), the component parts may not sum to the total population or housing unit count, because the component parts were not revised during the 2000 CQR program. Therefore, any derived values (e.g., percent distribution or number of places by population size) for the component parts cannot account for the revised Census 2000 counts either.

CORRECTION NOTES

Lisle town, Broome County

Lisle town should not include Blocks 1096 and 1097 in Census Tract 119.03; these blocks should be coded to Triangle town. This change removes Whitney Point village from Lisle town. The affected area contains 0 population, 0 housing units, a land area of 863 square meters (rounds to 0.000 square miles), and a water area of 0 square meters. The corrected land area for Lisle town is 121,454,744 square meters (46.894 square miles).

Tonawanda CDP, Erie County

Tonawanda CDP should include Block 2057 in Census Tract 84; it is incorrectly coded outside of any place. This change, which is water area only, makes Tonawanda CDP coextensive with the area of Tonawanda town outside of Kenmore village. The affected area contains 0 population, 0 housing units, a land area of 0 square meters, and a water area of 537,105 square meters (0.207 square miles). The corrected water area for Tonawanda CDP is 3,998,005 square meters (1.544 square miles).

Triangle town, Broome County

Triangle town should include Blocks 1096 and 1097 in Census Tract 119.03; these blocks are incorrectly coded to Lisle town. This change puts all of Whitney Point village within Triangle town. The affected area contains 0 population, 0 housing units, a land area of 863 square meters (rounds to 0.000 square miles), and a water area of 0 square meters. The corrected land area for Triangle town is 98,095,717 square meters (37.875 square miles).

Whitney Point village, Broome County

Whitney Point village should not appear in Lisle town. Blocks 1096 and 1097 in Census Tract 119.03 should be coded to Triangle town; they are incorrectly coded to Lisle town.

HISTORICAL NOTES

The area of New York was part of the original territory of the United States. When originally chartered in 1664, it included a much larger area. A portion was sold to create New Jersey in 1664, and title claims were ceded in 1682 to Delaware and Pennsylvania. In 1780, New York ceded area to the United States that became part of the Northwest Territory in 1787. New York ratified the U.S. Constitution on July 26, 1788; it was the 11th of the original 13 states to join the Union. In 1791, New York consented to the statehood separation of Vermont; in 1792, it sold area along Lake Erie (the Erie Triangle) to Pennsylvania, to assume generally the same boundary as the present state.

Census data for New York are available beginning with the 1790 census. The 1790 census data do not include population included in present-day Pennsylvania or Vermont. These areas were enumerated as

parts of those states, although the Erie Triangle and all of the state of Vermont legally were part of New York at the time of the census.

GEOGRAPHIC NOTES

New York is divided into 62 counties. The five counties of Bronx, Kings, New York, Queens, and Richmond together are consolidated with New York city. The 1,013 county subdivisions in the state include 932 towns, which are functioning governmental units. All incorporated cities (except New York city) are independent of any county subdivision, creating 62 entities that the Census Bureau treats as equivalent to county subdivisions. There also are 9 American Indian reservations that are independent of any county subdivision, creating 14 American Indian areas that the Census Bureau treats as equivalent to county subdivisions. Five boroughs, one in each county that comprises New York city, serve as governmentally nonfunctioning county subdivisions. The Census Bureau identifies nine areas in the Great Lakes and Lake Chautauqua that are not within a county subdivision; these areas are not assigned to any county subdivision and are not counted in the number of county subdivisions. There are 617 incorporated places and 572 CDPs in New York. Incorporated places in the state are legally described as cities and villages, with all cities (except New York city) being independent of any county subdivision. Five villages—East Rochester, Green Island, Harrison, Mount Kisco, and Scarsdale—are governmentally consolidated as well as geographically coextensive with a town, and one town—Pelham in Westchester County—is geographically coextensive with, but governmentally separate from, two villages (Pelham and Pelham Manor). The Census Bureau treats all villages and CDPs as dependent within county subdivisions.

GEOGRAPHIC CHANGE NOTES

The Geographic Change Notes listed below document high-level geographic entities—American Indian areas, Alaska Native areas, and Hawaiian home lands; counties and their equivalents; county subdivisions; and places—that are different from the information reported in Census 2000. The notes identify geographic entities whose name, legal description, and/or boundary have changed, entities that no longer exist, newly established entities (both legal and statistical), and changes in geographic relationships, such as places that exist in one county and have expanded into or withdrawn from another county (the notes do not identify the other county(ies) in which the entity exists; this can be determined from Table 9 of this publication), places that have been removed from comparable 2000 county subdivisions, and places that have become independent of or dependent within one or more county subdivisions. The changes are reported by and within county; counties without changes are not shown in the listing. Changes to American Indian areas, Alaska Native areas, and Hawaiian home lands appear after the list of counties; areas with no changes are not shown. A few of the reported changes in name, legal status, or legal relationship may be incorrect; if so, the correct version is shown in any Correction Notes section above. Some changes are the result of legal actions that took place prior to Census 2000 but were not reported in that census.

For the 2010 Census, the notes reflect any boundary change that affects a geographic entity, regardless of whether it is the result of legal action, redefinition of a statistical entity, correction of a previous drafting error, or new erroneous information. Between Census 2000 and the 2010 Census, the Census Bureau invested in improving the coordinate accuracy of its geographic database. As a result, the geographic positions of boundaries may be different between the two censuses even though little or no change actually occurred to the boundaries. In compiling the Geographic Change Notes, the Census Bureau inspected the many corrections to determine if a change actually affected significant land area or population. For example, the county-level text “all MCDs [minor civil divisions] revised” may reflect a legal redistricting of all county subdivisions in the county, a major or minor relocation of county subdivision boundaries due to more accurate mapping or more accurate boundary information, or a combination of these that, in one way or another, affect every county subdivision in a county. Boundary corrections that resulted in incorporated places gaining or losing territory are shown as annexations or detachments even if no legal action occurred between 2000 and 2010. Most places shown with a detachment resulted from such corrections. In states whose legal entities rarely undergo a legal boundary change, such as the New England states, most of the entities reported to have annexed, detached, exchanged, gained, or lost territory did so as the

result of mapping changes, not legal actions. The extent and location of the boundary changes affecting any particular entity can be determined by comparing the TIGER/Line® Shapefiles, Cartographic Boundary Files, or a comparable set of maps for the 2000 and 2010 censuses.

Counties, County Subdivisions, and Places

Albany County—*MCD Changes*: Bethlehem town exchanged area with New Scotland town; *Annexations from MCDs*: Green Island village, coextensive with Green Island town, from Colonie town; *Additional Annexations*: Altamont, Ravena, and Voorheesville villages; *Detachments*: Menands village; *Deleted CDPs*: Coeymans (part annexed to Ravena village), Delmar, and Medusa.

Allegany County—*Annexations*: Wellsville village; *Detachments*: Canaseraga village; *New CDPs*: Belfast, Fillmore, Rushford, and Scio; *CDP Changes*: Friendship CDP gained area.

Broome County—*Corrections*: Whitney Point village erroneously shown in Lisle town; *Annexations*: Whitney Point village; *Detachments*: Endicott village; *New CDPs*: Binghamton University, Chenango Bridge, and Glen Aubrey.

Cattaraugus County—*Annexations*: Allegany village; *New CDPs*: Lime Lake (formed from part of deleted Lime Lake-Machias CDP), Machias (formed from part of deleted Lime Lake-Machias CDP), and West Valley; *Deleted CDPs*: Lime Lake-Machias (split to form Lime Lake and Machias CDPs).

Chautauqua County—*MCD Changes*: Chautauqua Lake UT formed from part of area shown as County subdivisions not defined; *Annexations*: Sherman village; *New CDPs*: Busti, Chautauqua, Kennedy, and Sunset Bay; *Deleted Relationship*: Jamestown West CDP removed from Busti town.

Chemung County—*New CDPs*: Breesport, Erin, and Pine Valley; *Deleted CDPs*: Big Flats Airport (merged into Big Flats CDP); *CDP Changes*: Big Flats CDP includes merged Big Flats Airport CDP and gained additional area.

Chenango County—*Annexations from MCDs*: Norwich city from Norwich town; *Detachments*: Bainbridge village; *New CDPs*: Guilford and Smithville Flats.

Clinton County—*MCD Changes*: Plattsburgh town gained area from Saranac town; *Annexations from MCDs*: Plattsburgh city from Plattsburgh town; *Additional Annexations*: Rouses Point village; *Detachments to MCDs*: Plattsburgh city to Plattsburgh town; *New CDPs*: Chazy and West Chazy; *CDP Changes*: Au Sable Forks CDP gained area; Parc CDP part annexed to Plattsburgh city.

Columbia County—*Annexations*: Kinderhook village; *Detachments*: Kinderhook village; *CDP Changes*: Stottville CDP gained area.

Cortland County—*Annexations*: Homer village; *New CDPs*: Blodgett Mills; *CDP Changes*: Cortland West CDP lost area.

Delaware County—*County Changes*: Davenport town, Delaware County, gained area from Milford and Oneonta towns, Otsego County, and lost area to Maryland town, Otsego County; *Disincorporations*: Andes village in 2003 (defined as a CDP for 2010); *Annexations*: Delhi, Sidney, and Stamford villages; *New CDPs*: Andes (formed from disincorporated Andes village and additional area), Bloomville, Davenport Center, and Downsville.

Dutchess County—*MCD Changes*: Milan town gained area from Pine Plains town; Pleasant Valley town gained area from La Grange town and lost area to Washington town; *Annexations from MCDs*: Poughkeepsie city from Poughkeepsie town; *Detachments*: Fishkill and Rhinebeck villages; *New CDPs*: Freedom Plains, Hyde Park, Merritt Park, Rhinecliff, Salt Point, and Titusville (formed from part of Red Oaks Mill CDP); *CDP Changes*: Amenia, Arlington, Crown Heights, Dover Plains, Hillside Lake, Hopewell Junction, Pleasant Valley, and Spackenkill, CDPs lost area; Brinckerhoff, Myers Corner, and Staatsburg CDPs gained and lost area; Red Oaks Mill CDP part taken to form Titusville CDP and lost additional area.

Erie County—*Corrections*: Tonawanda CDP should include all the area (water area only) of Tonawanda town outside of Kenmore village; *MCD Changes*: Orchard Park town gained area from Boston town; *Annexations*: Orchard Park village; *Detachments*: Blasdell and Orchard Park villages; *New CDPs*: Clarence, Eggertsville, Grandyle Village, University at Buffalo, and Wanakah; *CDP Changes*: Holland CDP gained area; *Deleted Relationship*: West Seneca CDP removed from Orchard Park town.

Essex County—*Annexations*: Saranac Lake village; *Detachments*: Saranac Lake village; *New CDPs*: Elizabethtown, Mineville (formed from part of deleted Mineville-Witherbee CDP and additional area), Schroon Lake, Ticonderoga, Westport, Willsboro, Wilmington, and Witherbee (formed from part of deleted Mineville-Witherbee CDP); *Deleted CDPs*: Mineville-Witherbee (split to form Mineville and Witherbee CDPs).

Franklin County—*Name Changes*: Tupper Lake town name changed from Altamont; *Annexations*: Tupper Lake village; *New CDPs*: Fort Covington Hamlet, Paul Smiths, and St. Regis Falls.

Fulton County—*Annexations from MCDs*: Johnstown city from Johnstown town; *Additional Annexations*: Broadalbin village; *New CDPs*: Caroga Lake.

Genesee County—*Annexations*: Bergen village; *New CDPs*: Pavilion.

Greene County—*Annexations*: Catskill, Hunter, and Tannersville villages; *Detachments*: Hunter village; *New CDPs*: Prattsville.

Hamilton County—*New CDPs*: Long Lake.

Herkimer County—*County Changes*: Frankfort town, Herkimer County, part annexed to Utica city, Oneida County (and area added to Oneida County); *MCD Changes*: Litchfield town gained area from Frankfort town; Ohio town exchanged area with Webb town; *Annexations from MCDs*: Utica city from Frankfort town; *Additional Annexations*: Herkimer, Ilion, and West Winfield villages; *Detachments*: Dolgeville, Ilion, and West Winfield villages; *New CDPs*: Old Forge; *Deleted Relationship*: Dolgeville village detached from Salisbury town.

Jefferson County—*Annexations from MCDs*: Watertown city from Pamela and Watertown towns; *Additional Annexations*: Adams, Chaumont, Clayton, Dexter, and West Carthage villages; *Detachments*: Adams village; *New CDPs*: Belleville, Felts Mills, Fishers Landing, Henderson, Lorraine, Oxbow, Pamela Center, Pierrepont Manor, Plessis, Rodman, Thousand Island Park, and Three Mile Bay; *CDP Changes*: Calcium CDP gained area and lost area to Fort Drum CDP; Fort Drum CDP gained area from Calcium CDP and lost area; Great Bend CDP lost area; *Deleted Relationship*: Fort Drum CDP removed from Philadelphia town.

Lewis County—*Annexations*: Castorland and Lowville villages.

Livingston County—*MCD Changes*: Leicester town gained area from Mount Morris town; *Annexations*: Avon, Dansville, Geneseo, Leicester, and Lima villages; *Detachments*: Dansville and Mount Morris villages; *New CDPs*: Byersville, Conesus Hamlet, Conesus Lake, Cumminsville, Cuylerville, Dalton, East Avon, Fowlerville, Greigsville, Groveland Station, Hemlock, Hunt, Kysorville, Lakeville, Linwood, Livonia Center, Piffard, Retsof, Scottsburg, South Lima, Springwater Hamlet, Tuscarora, Wadsworth, Websters Crossing, Woodsville, and York Hamlet.

Madison County—*Annexations*: Cazenovia, Chittenango, and Hamilton villages; *Detachments*: Chittenango village.

Monroe County—*Annexations from MCDs*: East Rochester village, coextensive with East Rochester town, from Perinton town; *Additional Annexations*: Churchville, Hilton, Honeoye Falls, and Pittsford villages; *Detachments to MCDs*: East Rochester village, coextensive with East Rochester town, to Perinton town; *Additional Detachments*: Fairport village; *New CDPs*: Clarkson, Gates (formed from part of deleted Gates-North Gates CDP), Hamlin, and North Gates (formed from part of deleted Gates-North Gates CDP); *Deleted CDPs*: Gates-North Gates CDP (split to form Gates and North Gates CDPs); *Deleted Relationship*: Brighton CDP removed from Penfield town.

Montgomery County—*Annexations*: Canajoharie, Palatine Bridge, and St. Johnsville villages; *Detachments*: St. Johnsville village.

Nassau County—*Annexations*: Laurel Hollow and Westbury villages; *Detachments*: Muttontown (to Syosset CDP), Old Westbury (to Westbury village), and Plandome Manor villages; *CDP Changes*: Bethpage CDP lost area to Old Bethpage CDP; Jericho CDP lost area; North New Hyde Park CDP gained area; Old Bethpage CDP gained area from Bethpage CDP; Syosset CDP gained area detached from Muttontown village and part annexed to Laurel Hollow village; *Deleted Relationship*: Levittown CDP removed from Oyster Bay town.

Niagara County—*Name Changes*: Tuscarora Nation Reservation (county subdivision) name changed from Tuscarora Reservation; *Annexations*: Lewiston village; *New CDPs*: Sanborn; *CDP Changes*: Newfane CDP gained area.

Oneida County—*Annexations from Counties/MCDs*: Utica city, Oneida County, annexed area from Frankfort town, Herkimer County; *Annexations from MCDs*: Sherrill city from Vernon town; *Additional Annexations*: Camden, Clinton, New York Mills, Oriskany, Prospect, Vernon, Waterville, and Whitesboro villages; *Detachments*: Clayville, Clinton, Oriskany, and Whitesboro villages; *New CDPs*: Chadwicks, Durhamville, Verona, Washington Mills, and Westmoreland; *CDP Changes*: Clark Mills CDP gained area.

Onondaga County—*Name Changes*: Onondaga Nation Reservation (county subdivision) name changed from Onondaga Reservation; *Annexations*: Baldwinsville, Elbridge, Minoa, and Tully villages; *Detachments*: Baldwinsville village.

Ontario County—*Annexations from MCDs*: Canandaigua city from Canandaigua town; *Additional Annexations*: Bloomfield, Manchester, and Shortsville villages; *Detachments to MCDs*: Canandaigua city to Canandaigua town; *Additional Detachments*: Bloomfield and Victor villages; *New CDPs*: Crystal Beach, Gorham, Hall, Honeoye, and Port Gibson.

Orange County—*Name Changes*: Cornwall-on-Hudson village name changed from Cornwall on Hudson; *MCD Changes*: Chester town gained area from Warwick town; *Annexations from MCDs*: Middletown city from Wallkill town; *Incorporations*: South Blooming Grove village in 2006; Woodbury village in 2006 (formed from all of deleted Central Valley and Highland Mills CDPs, part of West Point CDP, and additional area); *Annexations*: Chester, Florida, Goshen, Harriman, Maybrook, Otisville, Unionville, Walden, and Warwick villages; *Detachments to MCDs*: Middletown city to Wallkill town; *New CDPs*: Beaver Dam Lake (formed from part of deleted Beaverdam Lake-Salisbury Mills CDP), Mountain Lodge Park, and Salisbury Mills (formed from part of deleted Beaverdam Lake-Salisbury Mills CDP); *Deleted CDPs*: Beaverdam Lake-Salisbury Mills CDP (split to form Beaver Dam Lake and Salisbury Mills CDPs); Central Valley (incorporated into Woodbury village); Highland Mills (incorporated into Woodbury village); *CDP Changes*: Vails Gate CDP gained area; West Point CDP part incorporated into Woodbury village and lost additional area; *Deleted Relationship*: West Point CDP removed from Woodbury town.

Orleans County—*Annexations*: Medina village.

Oswego County—*Annexations*: Altmar, Central Square, Hannibal, Lacona, Parish, Phoenix, and Pulaski villages; *Detachments*: Altmar, Central Square, Pulaski, and Sandy Creek villages; *New CDPs*: SUNY Oswego; *CDP Changes*: Constantia CDP gained area.

Otsego County—*County Changes*: Maryland town, Otsego County, gained area from Davenport town, Delaware County; Milford and Oneonta towns, Otsego County, lost area to Davenport town, Delaware County; *Annexations from MCDs*: Oneonta city from Oneonta town; *Additional Annexations*: Cooperstown, Laurens, Milford, Morris, Richfield Springs, and Unadilla villages; *Detachments to MCDs*: Oneonta city to Oneonta town; *Additional Detachments*: Cherry Valley, Gilbertsville, Milford, and Morris villages; *New CDPs*: Edmeston, Hartwick, Schenevus, and Worcester.

Rensselaer County—*Annexations from MCDs*: Rensselaer city from East Greenbush and North Greenbush towns; *Additional Annexations*: Schaghticoke village; *Detachments*: Castleton-on-Hudson and Hoosick Falls villages; *CDP Changes*: Wynantskill CDP lost area.

Rockland County—*Annexations*: Airmont, New Hempstead, New Square, and West Haverstraw villages; *Detachments*: New Hempstead, New Square (to Hillcrest CDP), Sloatsburg, Spring Valley, and West Haverstraw (including part to Thiells CDP) villages; *New CDPs*: Sparkill; *CDP Changes*: Hillcrest CDP gained area detached from New Square village and parts annexed to New Hempstead and New Square villages; Orangeburg CDP lost area; Thiells CDP gained area detached from and part annexed to West Haverstraw village.

St. Lawrence County—*Annexations*: Canton, Gouverneur, Massena, and Potsdam villages; *Detachments*: Potsdam village; *New CDPs*: Brasher Falls (formed from part of deleted Brasher Falls-Winthrop CDP), Colton, Cranberry Lake, DeKalb Junction, Hailesboro, Hannawa Falls, Madrid, Parishville, and Winthrop (formed from part of deleted Brasher Falls-Winthrop CDP); *Deleted CDPs*: Brasher Falls-Winthrop (split to form Brasher and Winthrop CDPs).

Saratoga County—*New CDPs*: Hadley (formed from part of deleted Lake Luzerne-Hadley CDP); *Deleted CDPs*: Lake Luzerne-Hadley (part) (split to form Hadley CDP in Saratoga County and Lake Luzerne CDP in Warren County).

Schenectady County—*Deleted CDPs*: Pattersonville-Rotterdam Junction.

Schoharie County—*Annexations*: Cobleskill and Middleburgh villages; *New CDPs*: Central Bridge.

Schuyler County—*Annexations*: Watkins Glen village; *Detachments*: Watkins Glen village.

Seneca County—*Annexations*: Interlaken and Waterloo villages; *New CDPs*: Romulus.

Steuben County—*MCD Changes*: Dansville town gained area from Wayland town; Urbana town gained area from Bath town; *Annexations from MCDs*: Hornell city from Hornellsville town (including part of North Hornell village); *Additional Annexations*: Avoca, Bath, and Wayland villages; *Detachments*: North Hornell village (to Hornell city); *New CDPs*: Campbell, Coopers Plains, and Prattsburgh; *CDP Changes*: Gang Mills CDP gained and lost area.

Suffolk County—*Name Changes*: Oak Beach-Captree CDP name changed from Gilgo-Oak Beach-Captree; Quioque CDP name corrected from Quioque; *MCD Changes*: Poospatuck Reservation (county subdivision) gained area from Brookhaven town; *Incorporations*: Sagaponack village in 2005 (formed from part of deleted Sagaponack CDP and part of Bridgehampton CDP); *Annexations*: Huntington Bay (water area only), Southampton (water area only), Westhampton Beach, and West Hampton Dunes villages; *Detachments*: Sag Harbor and West Hampton Dunes villages; *New CDPs*: Gilgo [Note: No part of 2010 Gilgo CDP was in the 2000 Gilgo-Oak Beach-Captree CDP] and Stony Brook University; *Deleted CDPs*: Sagaponack (part incorporated as Sagaponack village and remainder added to Bridgehampton CDP); *CDP Changes*: Amagansett CDP gained area from Napeague CDP and exchanged area with East Hampton North CDP; Aquebogue CDP lost area to Jamesport CDP; Bay Shore CDP gained area from Islip CDP; Brentwood CDP gained area from Hauppauge CDP, gained additional area, and lost area to North Bay Shore CDP; Bridgehampton CDP gained area from deleted Sagaponack CDP, gained area from Noyack and Water Mill CDPs, and part incorporated into Sagaponack village; Brookhaven CDP lost area to North Bellport CDP; Centereach CDP gained area from Farmingville and Selden CDPs; Center Moriches CDP gained area from East Moriches CDP and lost area to Moriches CDP; Central Islip CDP lost area to North Great River CDP; Cutchogue CDP gained area from New Suffolk and Peconic CDPs; Deer Park CDP lost area to Wyandanch CDP; East Farmingdale CDP gained area from North Amityville CDP and gained additional area; East Hampton North CDP exchanged area with Amagansett CDP; East Islip CDP gained area; East Marion CDP gained area from Greenport West CDP; East Moriches CDP gained area from Eastport CDP and lost area to Center Moriches CDP; East Northport CDP lost area to Fort Salonga CDP; Eastport CDP lost area to East Moriches CDP; East Quogue CDP exchanged area with Hampton Bays CDP and lost area to Westhampton CDP; East Shoreham CDP

gained area from Ridge CDP; Farmingville CDP lost area to Centereach CDP; Flanders CDP lost area to Hampton Bays CDP; Fort Salonga CDP gained area from East Northport CDP; Greenport West CDP lost area to East Marion CDP; Hampton Bays CDP gained area from Flanders CDP and exchanged area with East Quogue CDP; Holbrook CDP gained area from Ronkonkoma CDP; Holtsville gained area from North Patchogue CDP; Islip CDP lost area to Bay Shore CDP; Jamesport CDP gained area from Aquebogue CDP; Kings Park CDP gained area from Smithtown CDP; Laurel CDP exchanged area with Mattituck CDP; Manorville CDP gained area from Shirley CDP; Mastic CDP exchanged area with Shirley CDP, lost area to Mastic Beach CDP, and lost additional area (within Poospatuck Reservation); Mastic Beach CDP gained area from Mastic CDP and lost area to Shirley CDP; Mattituck CDP exchanged area with Laurel CDP; Medford CDP gained area from Yaphank CDP; Melville CDP gained area; Miller Place lost area to Mount Sinai CDP; Montauk CDP lost area to Napeague CDP; Moriches CDP gained area from Center Moriches CDP; Mount Sinai CDP gained area from Miller Place CDP; Napeague CDP gained area from Montauk CDP and lost area to Amagansett CDP; New Suffolk CDP lost area to Cutchogue CDP; North Amityville CDP gained area and lost area to East Farmingdale CDP; Northampton CDP exchanged area with Riverside CDP; North Bay Shore CDP gained area from Brentwood CDP; North Bellport CDP lost area to Brookhaven CDP; North Great River gained area from Central Islip CDP; North Patchogue CDP lost area to Holtsville CDP; North Sea CDP exchanged area with Tuckahoe CDP and lost area to Noyack and Water Mill CDPs; Noyack CDP gained area from North Sea CDP, gained additional area, and lost area to Bridgehampton CDP; Oak Beach-Captree CDP gained area; Peconic CDP lost area to Cutchogue CDP; Remsenburg-Speonk CDP lost area to Westhampton CDP; Ridge CDP gained area and lost area to East Shoreham CDP; Riverside CDP exchanged area with Northampton CDP; Rocky Point CDP gained area from Sound Beach CDP; Ronkonkoma CDP lost area to Holbrook CDP; Sayville CDP lost area to West Sayville CDP; Selden CDP lost area to Centereach CDP; Shinnecock Hills CDP gained area from Tuckahoe CDP; Shirley CDP gained area from Mastic Beach CDP, gained additional area, exchanged area with Mastic CDP, and lost area to Manorville CDP; Smithtown lost area to Kings Park CDP; Sound Beach CDP lost area to Rocky Point CDP; Springs CDP gained area; Tuckahoe CDP exchanged area with North Sea CDP and lost area to Shinnecock Hills CDP; Water Mill CDP gained area from North Sea CDP and lost area to Bridgehampton CDP; West Bay Shore CDP lost area to West Islip CDP; Westhampton CDP gained area from East Quogue and Remsenburg-Speonk CDPs and gained additional area; West Islip CDP gained area from West Bay Shore CDP; West Sayville CDP gained area from Sayville CDP; Wyandanch CDP gained area from Deer Park CDP; Yaphank CDP lost area to Medford CDP; *Deleted Relationship*: Mastic CDP removed from Poospatuck Reservation (county subdivision).

Sullivan County—*MCD Changes*: Delaware town gained area from Cohecton town; Highland town gained area from Lumberland town; Mamakating town gained area from Forestburgh town; *Annexations*: Liberty, Monticello, and Woodridge villages; *Detachments*: Liberty, Monticello, and Woodridge villages; *New CDPs*: Hortonville.

Tompkins County—*Annexations*: Dryden and Trumansburg villages.

Ulster County—*Name Changes*: Malden-on-Hudson CDP name changed from Malden; Rosendale Hamlet CDP name changed from Rosendale Village; *MCD Changes*: Denning town exchanged area with Hardenburgh town; Rochester town gained area from Gardiner town; *Annexations from MCDs*: Kingston city from Ulster town; *Additional Annexations*: Saugerties village; *New CDPs*: Watchtower; *CDP Changes*: Marlboro and Milton CDPs gained area; Saugerties South CDP part annexed to Saugerties village.

Warren County—*Annexations from MCDs*: Glens Falls city from Queensbury town; *New CDPs*: Bolton Landing, Chestertown, Lake Luzerne (formed from part of deleted Lake Luzerne-Hadley CDP), North Creek, and Pottersville; *Deleted CDPs*: Lake Luzerne-Hadley (part) (split to form Lake Luzerne CDP in Warren County and Hadley CDP in Saratoga County); *CDP Changes*: West Glens Falls CDP part annexed to Glens Falls city.

Wayne County—*Annexations*: Newark and Palmyra villages; *New CDPs*: Marion, North Rose, Ontario, Pultneyville, Savannah, and Williamson.

Westchester County—*MCD Changes*: Bedford town gained area from North Castle town; Pound Ridge town gained area from Lewisboro town; *Annexations from MCDs*: Mount Kisco village, coextensive with Mount Kisco town, from Bedford and New Castle towns; Peekskill city from Cortlandt town; *Additional Annexations*: Ossining and Sleepy Hollow villages; *Detachments*: Briarcliff Manor (including part to Ossining village) and Mamaroneck villages; *New CDPs*: Bedford Hills, Katonah, and Montrose; *CDP Changes*: Bedford CDP gained area; Chappaqua CDP part annexed to Mount Kisco village and lost additional area; Golden's Bridge, Hawthorne, Thornwood, Valhalla, and Yorktown Heights CDPs lost area; Greenville CDP gained area, lost area to Hartsdale CDP, and lost additional area; Hartsdale CDP gained area from Greenville CDP and lost area; Heritage Hills CDP gained area from Lincolndale CDP and lost area; Lincolndale CDP lost area to Heritage Hills CDP and lost additional area.

Wyoming County—*Disincorporations*: Pike village in 2008 (defined as a CDP in substantively larger boundaries for 2010); *Annexations*: Arcade and Perry villages; *New CDPs*: Bliss, Pike (formed from disincorporated Pike village and additional area) and Strykersville.

Yates County—*Annexations*: Dresden, Dundee, and Penn Yan villages; *Detachments*: Dresden village; *New CDPs*: Keuka Park.

American Indian Areas

Oneida Nation Reservation—Name changed from Oneida (NY) Reservation.

Onondaga Nation Reservation—Name corrected from Onondaga Reservation.

Tuscarora Nation Reservation—Name corrected from Tuscarora Reservation.

Cayuga Nation TDSA—Gained and lost area in Cayuga and Seneca counties.

Crosswalk of Urban Areas and Places: 2010

Urban Area	Place Within Urban Area	Urban Area	Place Within Urban Area
URBANIZED AREA		URBANIZED AREA—Con.	
Albany--Schenectady, NY Urbanized Area	Albany city (part) Altamont village Averill Park CDP (part) Castleton-on-Hudson village (part) Cohoes city (part) Colonie village Country Knolls CDP East Glenville CDP East Greenbush CDP (part) Green Island village Hampton Manor CDP Mechanicville city (part) Menands village Niskayuna CDP Poestenkill CDP (part) Rensselaer city Rotterdam CDP Round Lake village (part) Schenectady city Scotia village Stillwater village (part) Troy city Voorheesville village Waterford village (part) Watervliet city Westmere CDP West Sand Lake CDP (part) Wynantskill CDP	Elmira, NY Urbanized Area	Big Flats CDP (part) Elmira city (part) Elmira Heights village (part) Horseheads village (part) Horseheads North CDP (part) Pine Valley CDP (part) Southport CDP (part) West Elmira CDP (part)
		Glens Falls, NY Urbanized Area	Fort Edward village (part) Glens Falls city (part) Glens Falls North CDP (part) Hudson Falls village (part) Lake George village (part) South Glens Falls village (part) West Glens Falls CDP (part)
		Ithaca, NY Urbanized Area	Cayuga Heights village East Ithaca CDP (part) Forest Home CDP Ithaca city (part) Lansing village (part) Northeast Ithaca CDP Northwest Ithaca CDP (part) South Hill CDP (part)
		Kingston, NY Urbanized Area	East Kingston CDP (part) Glasco CDP (part) Hillside CDP Hurley CDP (part) Kingston city (part) Lake Katrine CDP (part) Lincoln Park CDP (part) Malden-on-Hudson CDP (part) Port Ewen CDP (part) Rifton CDP (part) Rosendale Hamlet CDP (part) Saugerties village (part) Saugerties South CDP (part) Tillson CDP (part) West Hurley CDP (part) Woodstock CDP (part) Zena CDP (part)
Binghamton, NY--PA Urbanized Area (part)	Apalachin CDP (part) Binghamton city Binghamton University CDP Chenango Bridge CDP (part) Endicott village Endwell CDP (part) Johnson City village Port Dickinson village (part)		Goshen village (part) Mechanicstown CDP Middletown city Scotchtown CDP Washington Heights CDP (part)
Bridgeport--Stamford, CT--NY Urbanized Area (part)	Harrison village (part) Port Chester village (part) Rye Brook village (part)		Airmont village Albertson CDP Amityville village (part) Aquebogue CDP (part) Ardsley village Armonk CDP (part) Asharoken village (part) Atlantic Beach village (part) Babylon village (part) Baldwin CDP Baldwin Harbor CDP (part) Bardonia CDP Barnum Island CDP (part) Baxter Estates village Bay Park CDP (part) Bayport CDP Bay Shore CDP (part) Bayville village (part) Baywood CDP Bedford Hills CDP Bellerose village Bellerose Terrace CDP Belle Terre village Bellmore CDP (part) Bellport village (part) Bethpage CDP Blauvelt CDP Blue Point CDP Bohemia CDP Brentwood CDP Brewster village (part) Brewster Hill CDP
Buffalo, NY Urbanized Area	Angola village Angola on the Lake CDP (part) Blasdell village Buffalo city (part) Cheektowaga CDP Clarence CDP (part) Clarence Center CDP (part) Depew village Eden CDP (part) Eggertsville CDP Elma Center CDP (part) Grandyle Village CDP Hamburg village Harris Hill CDP Kenmore village Lackawanna city (part) Lake Erie Beach CDP (part) Lancaster village Lewiston village (part) Niagara Falls city (part) North Boston CDP (part) North Tonawanda city Orchard Park village (part) Rapids CDP (part) Sanborn CDP (part) Sloan village Tonawanda city Tonawanda CDP (part) Town Line CDP (part) University at Buffalo CDP Wanakah CDP West Seneca CDP Williamsville village Youngstown village (part)	Middletown, NY Urbanized Area	
		New York--Newark, NY--NJ--CT Urbanized Area (part)	
Danbury, CT--NY Urbanized Area (part)	Putnam Lake CDP (part)		

Crosswalk of Urban Areas and Places: 2010—Con.

Urban Area	Place Within Urban Area	Urban Area	Place Within Urban Area
<p>URBANIZED AREA—Con.</p> <p>New York--Newark, NY--NJ--CT Urbanized Area (part)—Con.</p>	<p>Briarcliff Manor village (part) Brightwaters village Bronxville village Brookhaven CDP Brookville village Buchanan village (part) Calverton CDP (part) Carle Place CDP Carmel Hamlet CDP (part) Cedarhurst village Centereach CDP Center Moriches CDP (part) Centerport CDP Central Islip CDP Centre Island village Chappaqua CDP Chestnut Ridge village Cold Spring Harbor CDP (part) Commack CDP Congers CDP Copiague CDP Coram CDP Cove Neck village (part) Crompond CDP Croton-on-Hudson village (part) Crugers CDP Cutchogue CDP (part) Deer Park CDP Dix Hills CDP Dobbs Ferry village East Atlantic Beach CDP (part) Eastchester CDP East Farmingdale CDP East Garden City CDP East Hills village East Islip CDP (part) East Massapequa CDP (part) East Meadow CDP East Moriches CDP (part) East Northport CDP East Norwich CDP East Patchogue CDP (part) Eastport CDP (part) East Quogue CDP (part) East Rockaway village (part) East Shoreham CDP (part) East Williston village Eatons Neck CDP Elmont CDP Elmsford village Elwood CDP Fairview CDP Farmingdale village Farmingville CDP Flanders CDP (part) Floral Park village Flower Hill village Fort Salonga CDP (part) Franklin Square CDP Freeport village (part) Garden City village Garden City Park CDP Garden City South CDP Glen Cove city (part) Glen Head CDP Glenwood Landing CDP Golden's Bridge CDP (part) Gordon Heights CDP Grand View-on-Hudson village Great Neck village Great Neck Estates village Great Neck Gardens CDP Great Neck Plaza village Great River CDP (part) Greenlawn CDP Greenvale CDP Greenville CDP Halesite CDP Hampton Bays CDP (part) Harbor Hills CDP Harbor Isle CDP (part) Harrison village (part)</p>	<p>URBANIZED AREA—Con.</p> <p>New York--Newark, NY--NJ--CT Urbanized Area (part)—Con.</p>	<p>Hartsdale CDP Hastings-on-Hudson village Hauppauge CDP Haverstraw village Hawthorne CDP Head of the Harbor village (part) Hempstead village Heritage Hills CDP Herricks CDP Hewlett CDP Hewlett Bay Park village Hewlett Harbor village (part) Hewlett Neck village (part) Hicksville CDP Hillburn village (part) Hillcrest CDP Holbrook CDP Holtsville CDP Huntington CDP Huntington Bay village (part) Huntington Station CDP Inwood CDP Irvington village Islandia village Island Park village Islip CDP (part) Islip Terrace CDP Jamesport CDP (part) Jefferson Valley-Yorktown CDP Jericho CDP Kaser village Katonah CDP Kensington village Kings Park CDP (part) Kings Point village (part) Lake Carmel CDP Lake Grove village Lake Mohegan CDP Lake Ronkonkoma CDP Lake Success village Lakeview CDP Larchmont village Lattingtown village (part) Laurel CDP (part) Laurel Hollow village (part) Lawrence village (part) Levittown CDP Lido Beach CDP (part) Lincolndale CDP Lindenhurst village (part) Lloyd Harbor village (part) Locust Valley CDP (part) Long Beach city (part) Lynbrook village Mahopac CDP Malverne village Malverne Park Oaks CDP Mamaroneck village (part) Manhasset CDP Manhasset Hills CDP Manorhaven village Manorville CDP (part) Massapequa CDP (part) Massapequa Park village (part) Mastic CDP Mastic Beach CDP (part) Matinecock village (part) Mattituck CDP (part) Medford CDP Melville CDP Merrick CDP (part) Middle Island CDP Miller Place CDP Mill Neck village (part) Mineola village Monsey CDP Montebello village (part) Montrose CDP Moriches CDP Mount Ivy CDP Mount Kisco village Mount Sinai CDP</p>

Crosswalk of Urban Areas and Places: 2010—Con.

Urban Area	Place Within Urban Area	Urban Area	Place Within Urban Area
<p>URBANIZED AREA—Con.</p> <p>New York--Newark, NY--NJ--CT Urbanized Area (part)—Con.</p>	<p>Mount Vernon city Munsey Park village Muttontown village (part) Nanuet CDP Nesconset CDP New Cassel CDP New City CDP New Hempstead village New Hyde Park village New Rochelle city (part) New Square village New Suffolk CDP (part) New York city (part) Nissequogue village (part) North Amityville CDP Northampton CDP (part) North Babylon CDP North Bay Shore CDP North Bellmore CDP North Bellport CDP North Great River CDP North Haven village (part) North Hills village North Lindenhurst CDP North Lynbrook CDP North Massapequa CDP North Merrick CDP North New Hyde Park CDP North Patchogue CDP Northport village North Sea CDP (part) North Valley Stream CDP Northville CDP (part) North Wantagh CDP Noyack CDP (part) Nyack village Oakdale CDP (part) Oceanside CDP (part) Old Bethpage CDP Old Brookville village (part) Old Field village (part) Old Westbury village Orangeburg CDP Ossining village Oyster Bay CDP (part) Oyster Bay Cove village (part) Patchogue village (part) Peach Lake CDP (part) Pearl River CDP Peekskill city (part) Pelham village Pelham Manor village (part) Piermont village Plainedge CDP Plainview CDP Plandome village Plandome Heights village Plandome Manor village Pleasantville village Point Lookout CDP Pomona village Poquott village (part) Port Jefferson village (part) Port Jefferson Station CDP Port Washington CDP (part) Port Washington North village Quogue CDP (part) Quogue village (part) Remsenburg-Speonk CDP (part) Ridge CDP (part) Riverhead CDP (part) Riverside CDP (part) Rockville Centre village Rocky Point CDP (part) Ronkonkoma CDP Roosevelt CDP Roslyn village Roslyn Estates village Roslyn Harbor village Roslyn Heights CDP Russell Gardens village Rye city (part)</p>	<p>URBANIZED AREA—Con.</p> <p>New York--Newark, NY--NJ--CT Urbanized Area (part)—Con.</p>	<p>Saddle Rock village Saddle Rock Estates CDP Sag Harbor village (part) St. James CDP Salisbury CDP Sands Point village (part) Sayville CDP Scarsdale village Sea Cliff village (part) Seaford CDP (part) Searingtown CDP Selden CDP Setauket-East Setauket CDP (part) Shenorock CDP (part) Shinnecock Hills CDP (part) Shirley CDP (part) Shoreham village Shrub Oak CDP Sleepy Hollow village (part) Sloatsburg village (part) Smithtown CDP (part) Sound Beach CDP Southampton village (part) South Farmingdale CDP South Floral Park village South Hempstead CDP South Huntington CDP South Nyack village South Valley Stream CDP Sparkill CDP Spring Valley village Stewart Manor village Stony Brook CDP (part) Stony Brook University CDP Stony Point CDP (part) Suffern village Syosset CDP Tappan CDP Tarrytown village Terryville CDP Thiells CDP Thomaston village Thornwood CDP Tuckahoe CDP (part) Tuckahoe village Uniondale CDP University Gardens CDP Upper Brookville village (part) Upper Nyack village Valhalla CDP Valley Cottage CDP Valley Stream village Verplanck CDP Village of the Branch village Viola CDP Wading River CDP (part) Wantagh CDP (part) Water Mill CDP (part) Wesley Hills village (part) West Babylon CDP (part) West Bay Shore CDP (part) Westbury village Westhampton CDP (part) Westhampton Beach village (part) West Haverstraw village West Hempstead CDP West Hills CDP West Islip CDP (part) West Nyack CDP West Sayville CDP (part) Wheatley Heights CDP White Plains city (part) Williston Park village Woodbury CDP Woodmere CDP Woodsburgh village (part) Wyandanch CDP Yaphank CDP (part) Yonkers city Yorktown Heights CDP</p>

Crosswalk of Urban Areas and Places: 2010—Con.

Urban Area	Place Within Urban Area	Urban Area	Place Within Urban Area
URBANIZED AREA—Con.		URBANIZED AREA—Con.	
Poughkeepsie--Newburgh, NY--NJ Urbanized Area (part)	Arlington CDP Balmville CDP Beacon city Beaver Dam Lake CDP Brinckerhoff CDP Clintondale CDP (part) Cornwall-on-Hudson village (part) Crown Heights CDP Fairview CDP Firthcliffe CDP (part) Fishkill village Freedom Plains CDP (part) Gardnertown CDP Greenwood Lake village (part) Harriman village (part) Haviland CDP (part) Highland CDP (part) Hillside Lake CDP Hopewell Junction CDP Hyde Park CDP (part) Kiryas Joel village Marlboro CDP Merritt Park CDP Milton CDP (part) Monroe village Mountain Lodge Park CDP (part) Myers Corner CDP Newburgh city New Paltz village (part) New Windsor CDP Orange Lake CDP Pawling village Plattekill CDP (part) Pleasant Valley CDP (part) Poughkeepsie city Red Oaks Mill CDP Salisbury Mills CDP South Blooming Grove village (part) Spackenkill CDP Staatsburg CDP (part) Titusville CDP Vails Gate CDP Walkill CDP (part) Walton Park CDP (part) Wappingers Falls village Washingtonville village (part) Woodbury village (part)	Syracuse, NY Urbanized Area—Con.	Liverpool village Lyncourt CDP Manlius village (part) Marcellus village (part) Mattydale CDP Minoa village Nedrow CDP North Syracuse village Phoenix village Seneca Knolls CDP Solvay village Syracuse city Village Green CDP Westvale CDP
		Utica, NY Urbanized Area	Chadwicks CDP (part) Clark Mills CDP Clayville village (part) Clinton village New Hartford village New York Mills village Oriskany village (part) Utica city Washington Mills CDP Westmoreland CDP (part) Whitesboro village (part) Yorkville village
		Watertown, NY Urbanized Area	Black River village (part) Brownville village (part) Calcium CDP (part) Carthage village (part) Deferiet village (part) Dexter village (part) Evans Mills village (part) Felts Mills CDP Fort Drum CDP (part) Glen Park village (part) Great Bend CDP (part) Herrings village (part) Watertown city (part) West Carthage village (part)
		URBAN CLUSTER	
		Adams, NY Urban Cluster	Adams village (part) Adams Center CDP (part)
		Akron, NY Urban Cluster	Akron village (part)
		Albion, NY Urban Cluster	Albion village (part)
		Alfred, NY Urban Cluster	Alfred village (part)
		Amsterdam, NY Urban Cluster	Amsterdam city (part) Fort Johnson village (part) Hagaman village (part) Tribes Hill CDP (part)
		Arcade, NY Urban Cluster	Arcade village (part) Yorkshire CDP (part)
		Attica, NY Urban Cluster	Alexander village (part) Attica village (part)
		Auburn, NY Urban Cluster	Auburn city Melrose Park CDP (part)
		Avon, NY Urban Cluster	Avon village (part) East Avon CDP (part)
		Batavia, NY Urban Cluster	Batavia city
		Bath, NY Urban Cluster	Bath village (part)
		Bedford, NY Urban Cluster	Bedford CDP (part)
		Brockport, NY Urban Cluster	Brockport village (part) Clarkson CDP (part) Hamlin CDP (part) Holley village (part)
Rochester, NY Urbanized Area	Brighton CDP (part) Canandaigua city (part) Crystal Beach CDP (part) East Rochester village Fairport village Gates CDP Greece CDP Hilton village (part) Irondequoit CDP (part) Macedon village (part) North Gates CDP Ontario CDP (part) Pittsford village Rochester city (part) Scottsville village (part) Spencerport village (part) Victor village (part) Webster village (part)		
Saratoga Springs, NY Urbanized Area	Ballston Spa village Milton CDP (part) North Ballston Spa CDP Saratoga Springs city (part)		
Syracuse, NY Urbanized Area	Baldwinsville village Brewerton CDP (part) Bridgeport CDP (part) Camillus village Central Square village (part) East Syracuse village Fairmount CDP Fayetteville village (part) Galeville CDP Lakeland CDP		

Crosswalk of Urban Areas and Places: 2010—Con.

Urban Area	Place Within Urban Area	Urban Area	Place Within Urban Area
URBAN CLUSTER—Con.		URBAN CLUSTER—Con.	
Canton, NY Urban Cluster	Canton village (part)	Gloversville, NY Urban Cluster	Fonda village (part) Fultonville village Gloversville city (part) Johnstown city (part) Mayfield village (part)
Catskill, NY Urban Cluster	Cairo CDP (part) Catskill village (part) Jefferson Heights CDP (part) Leeds CDP (part)	Gouverneur, NY Urban Cluster	Gouverneur village (part) Hailesboro CDP (part)
Cazenovia, NY Urban Cluster	Cazenovia village (part)	Gowanda, NY Urban Cluster	Gowanda village (part)
Chester, NY Urban Cluster	Chester village (part)	Granville, NY--VT Urban Cluster (part)	Granville village (part)
Chittenango, NY Urban Cluster	Chittenango village (part)	Greenwich, NY Urban Cluster	Greenwich village (part)
Churchville, NY Urban Cluster	Bergen village (part) Churchville village (part)	Hamilton, NY Urban Cluster	Hamilton village (part)
Clifton Springs, NY Urban Cluster	Clifton Springs village (part) Manchester village (part) Shortsville village (part)	Honeoye Falls, NY Urban Cluster	Honeoye Falls village (part) Lima village (part)
Cobleskill, NY Urban Cluster	Cobleskill village (part) Richmondville village (part)	Hoosick Falls, NY Urban Cluster	Hoosick Falls village
Cold Spring, NY Urban Cluster	Cold Spring village Nelsonville village	Hornell, NY Urban Cluster	Arkport village (part) Hornell city (part) North Hornell village (part)
Conesus Lake, NY Urban Cluster	Conesus Lake CDP (part) Lakeville CDP (part) Livonia village (part) Livonia Center CDP (part)	Hudson, NY Urban Cluster	Hudson city (part) Lorenz Park CDP (part) Stottville CDP (part)
Corinth, NY Urban Cluster	Corinth village (part) Lake Luzerne CDP (part)	Ilion--Herkimer, NY Urban Cluster	Frankfort village Herkimer village (part) Ilion village (part) Mohawk village (part)
Corning, NY Urban Cluster	Coopers Plains CDP (part) Corning city (part) Gang Mills CDP (part) Painted Post village (part) Riverside village (part) South Corning village (part)	Jamestown, NY Urban Cluster	Bemus Point village (part) Celoron village Falconer village (part) Jamestown city Jamestown West CDP (part) Lakewood village (part)
Cortland, NY Urban Cluster	Cortland city Cortland West CDP (part) Homer village (part) McGraw village (part) Munsons Corners CDP (part)	Lake Placid, NY Urban Cluster	Lake Placid village (part)
Coxsackie, NY Urban Cluster	Coxsackie village (part)	Le Roy, NY Urban Cluster	Le Roy village (part)
Dansville, NY Urban Cluster	Cumminsville CDP Dansville village (part) Woodsville CDP (part)	Liberty, NY Urban Cluster	Liberty village (part)
Delhi, NY Urban Cluster	Delhi village (part)	Little Falls, NY Urban Cluster	Little Falls city (part)
Dryden, NY Urban Cluster	Dryden village (part) Freeville village (part)	Lockport, NY Urban Cluster	Gasport CDP (part) Lockport city (part) South Lockport CDP (part)
Dunkirk--Fredonia, NY Urban Cluster	Dunkirk city (part) Fredonia village (part)	Lowville, NY Urban Cluster	Lowville village (part)
East Aurora, NY Urban Cluster	Billington Heights CDP (part) East Aurora village (part)	Malone, NY Urban Cluster	Malone village (part)
Ellenville, NY Urban Cluster	Ellenville village (part) Napanoch CDP (part)	Massena, NY Urban Cluster	Massena village (part)
Fort Plain, NY Urban Cluster	Canajoharie village (part) Fort Plain village (part) Nelliston village (part) Palatine Bridge village (part)	Maybrook, NY Urban Cluster	Maybrook village (part)
Geneseo, NY Urban Cluster	Geneseo village (part)	Medina, NY Urban Cluster	Medina village (part) Middleport village (part)
Geneva, NY Urban Cluster	Dresden village (part) Geneva city (part) Seneca Falls village (part) Waterloo village (part)	Montauk, NY Urban Cluster	Montauk CDP (part)
		Monticello, NY Urban Cluster	Monticello village (part)
		Mount Morris, NY Urban Cluster	Leicester village Mount Morris village
		Newark, NY Urban Cluster	Lyons village (part) Newark village (part) Port Gibson CDP (part)
		Newfane, NY Urban Cluster	Newfane CDP (part) Olcott CDP (part) Wilson village (part)
		Norwich, NY Urban Cluster	Norwich city

Crosswalk of Urban Areas and Places: 2010—Con.

Urban Area	Place Within Urban Area	Urban Area	Place Within Urban Area
URBAN CLUSTER—Con.		URBAN CLUSTER—Con.	
Ogdensburg, NY Urban Cluster	Ogdensburg city (part)	Springs, NY Urban Cluster	Amagansett CDP (part) East Hampton village (part) East Hampton North CDP (part) Napeague CDP (part) Northwest Harbor CDP (part) Springs CDP (part)
Olean, NY Urban Cluster	Allegany village (part) Olean city (part) Portville village (part) St. Bonaventure CDP (part) Weston Mills CDP (part)	Springville, NY Urban Cluster	Springville village (part)
Oneida, NY Urban Cluster	Canastota village (part) Durhamville CDP (part) Oneida city (part) Oneida Castle village Sherrill city Vernon village (part) Verona CDP (part) Wampsville village (part)	Sylvan Beach, NY Urban Cluster	Sylvan Beach village (part)
Oneonta, NY Urban Cluster	Oneonta city West End CDP (part)	Ticonderoga, NY Urban Cluster	Ticonderoga CDP (part)
Oswego, NY Urban Cluster	Fulton city (part) Minetto CDP (part) Oswego city (part) SUNY Oswego CDP (part)	Tupper Lake, NY Urban Cluster	Tupper Lake village (part)
Otisville, NY Urban Cluster	Otisville village (part)	Valatie, NY Urban Cluster	Kinderhook village (part) Niverville CDP (part) Valatie village (part)
Owego, NY Urban Cluster	Owego village (part)	Walden, NY Urban Cluster	Montgomery village (part) Walden village
Palmyra, NY Urban Cluster	Palmyra village (part)	Walton, NY Urban Cluster	Walton village (part)
Penn Yan, NY Urban Cluster	Keuka Park CDP (part) Penn Yan village (part)	Warrensburg, NY Urban Cluster	Warrensburg CDP (part)
Perry, NY Urban Cluster	Perry village (part)	Warsaw, NY Urban Cluster	Warsaw village (part)
Plattsburgh, NY Urban Cluster	Cumberland Head CDP (part) Morrisonville CDP (part) Parc CDP Plattsburgh city (part) Plattsburgh West CDP (part)	Warwick, NY Urban Cluster	Florida village (part) Warwick village (part)
Port Jervis, NY--PA Urban Cluster (part)	Port Jervis city (part)	Watchtower, NY Urban Cluster	Pine Bush CDP (part) Watchtower CDP (part)
Potsdam, NY Urban Cluster	Potsdam village (part)	Watkins Glen, NY Urban Cluster	Montour Falls village (part) Watkins Glen village (part)
Ravena, NY Urban Cluster	Ravena village (part)	Weedsport, NY Urban Cluster	Port Byron village (part) Weedsport village (part)
Red Hook, NY Urban Cluster	Red Hook village Tivoli village (part)	Wellsville, NY Urban Cluster	Stannards CDP (part) Wellsville village (part)
Rhinebeck, NY Urban Cluster	Rhinebeck village	Westfield, NY Urban Cluster	Westfield village (part)
Rome, NY Urban Cluster	Rome city (part)	West Point, NY Urban Cluster	Fort Montgomery CDP (part) Highland Falls village (part) West Point CDP (part)
Salamanca, NY Urban Cluster	Salamanca city (part)	Wurtsboro, NY Urban Cluster	Bloomingsburg village (part) Wurtsboro village (part)
Saranac Lake, NY Urban Cluster	Saranac Lake village (part)		
Sayre--Waverly, PA--NY Urban Cluster (part)	Waverly village (part)		
Sidney, NY Urban Cluster	Sidney village (part) Unadilla village (part)		
Silver Creek, NY Urban Cluster	Silver Creek village (part) Sunset Bay CDP (part)		
Skaneateles, NY Urban Cluster	Skaneateles village (part)		
Sodus, NY Urban Cluster	Sodus village (part)		
South Fallsburg, NY Urban Cluster	South Fallsburg CDP (part)		
Southold, NY Urban Cluster	East Marion CDP (part) Greenport village (part) Greenport West CDP (part) Orient CDP (part) Peconic CDP (part) Southold CDP (part)		

Table 1.

Population: Earliest Census to 2010; and Housing Units: 1950 to 2010

[For information concerning historical counts and geographic change, see "User Notes." For information on confidentiality, nonsampling error, and definitions, see Appendixes]

State Urban and Rural	State total				Urban			Rural			Percent of total	
	Number	Change from preceding census		Number of places of 2,500 or more	Number	Change from preceding census		Number	Change from preceding census		Urban	Rural
		Number	Percent			Number	Percent		Number	Percent		
POPULATION												
Current urban definition:												
2010 (Apr. 1)	19,378,102	401,281	2.1	540	17,028,105	425,523	2.6	2,349,997	-23,878	-1.0	87.9	12.1
2000 (Apr. 1)	18,976,821	986,043	5.5	522	16,602,582	883,582	5.6	2,373,875	102,420	4.5	87.5	12.5
1990 (Apr. 1)	17,990,778	(X)	(X)	512	15,719,000	(X)	(X)	2,271,455	(X)	(X)	87.4	12.6
1950-90 urban definition:												
1990 (Apr. 1)	17,990,778	432,613	2.5	512	15,164,047	305,979	2.1	2,826,408	126,404	4.7	84.3	15.7
1980 (Apr. 1)	17,558,165	-683,226	-3.7	478	14,858,068	-768,901	-4.9	2,700,004	90,006	3.4	84.6	15.4
1970 (Apr. 1)	18,241,391	1,459,087	8.7	431	15,626,969	1,295,044	9.0	2,609,998	159,619	6.5	85.7	14.3
1960 (Apr. 1)	16,782,304	1,952,112	13.2	326	14,331,925	1,649,479	13.0	2,450,379	302,633	14.1	85.4	14.6
1950 (Apr. 1)	14,830,192	(X)	(X)	230	12,682,446	(X)	(X)	2,147,746	(X)	(X)	85.5	14.5
Pre-1950 urban definition:												
1960 (Apr. 1)	16,782,304	1,952,112	13.2	251	12,220,702	313,658	2.6	4,561,602	1,638,454	56.1	72.8	27.2
1950 (Apr. 1)	14,830,192	1,351,050	10.0	214	11,907,044	741,151	6.6	2,923,148	609,899	26.4	80.3	19.7
1940 (Apr. 1)	13,479,142	891,076	7.1	203	11,165,893	643,941	6.1	2,313,249	247,135	12.0	82.8	17.2
1930 (Apr. 1)	12,588,066	2,202,839	21.2	196	10,521,952	1,933,366	22.5	2,066,114	269,473	15.0	83.6	16.4
1920 (Jan. 1)	10,385,227	1,271,613	14.0	169	8,588,586	1,400,455	19.5	1,796,641	-128,842	-6.7	82.7	17.3
1910 (Apr. 15)	9,113,614	1,844,720	25.4	149	7,188,131	1,890,020	35.7	1,925,483	-45,300	-2.3	78.9	21.1
1900 (June 1)	7,268,894	1,265,720	21.1	122	5,298,111	1,387,833	35.5	1,970,783	-122,113	-5.8	72.9	27.1
1890 (June 1)	6,003,174	920,303	18.1	117	3,910,278	1,041,749	36.3	2,092,896	-121,446	-5.5	65.1	34.9
1880 (June 1)	5,082,871	700,112	16.0	98	2,868,529	679,074	31.0	2,214,342	21,038	1.0	56.4	43.6
1870 (June 1)	4,382,759	502,024	12.9	88	2,189,455	665,111	43.6	2,193,304	-163,087	-6.9	50.0	50.0
1860 (June 1)	3,880,735	783,341	25.3	31	1,524,344	620,150	68.6	2,356,391	163,191	7.4	39.3	60.7
1850 (June 1)	3,097,394	668,473	27.5	17	904,194	432,928	91.9	2,193,200	235,545	12.0	29.2	70.8
1840 (June 1)	2,428,921	510,313	26.6	10	471,266	184,648	64.4	1,957,655	325,665	20.0	19.4	80.6
1830 (June 1)	1,918,608	545,796	39.8	9	286,618	125,622	78.0	1,631,990	420,174	34.7	14.9	85.1
1820 (Aug. 7)	1,372,812	413,763	43.1	7	160,996	39,508	32.5	1,211,816	374,255	44.7	11.7	88.3
1810 (Aug. 6)	959,049	369,998	62.8	5	121,488	46,731	62.5	837,561	323,267	62.9	12.7	87.3
1800 (Aug. 4)	589,051	248,931	73.2	4	74,757	35,544	90.6	514,294	213,387	70.9	12.7	87.3
1790 (Aug. 2)	340,120	(X)	(X)	3	39,213	(X)	(X)	300,907	(X)	(X)	11.5	88.5
HOUSING UNITS												
Current urban definition:												
2010 (Apr. 1)	8,108,103	428,796	5.6	(X)	6,935,786	364,443	5.5	1,172,317	64,353	5.8	85.5	14.5
2000 (Apr. 1)	7,679,307	452,248	6.3	(X)	6,571,343	365,505	5.9	1,107,964	86,911	8.5	85.6	14.4
1990 (Apr. 1)	7,227,059	(X)	(X)	(X)	6,205,838	(X)	(X)	1,021,053	(X)	(X)	85.9	14.1
1950-90 urban definition:												
1990 (Apr. 1)	7,227,059	359,385	5.2	(X)	5,998,702	241,339	4.2	1,228,189	117,914	10.6	83.0	17.0
1980 (Apr. 1)	6,867,674	567,990	9.0	(X)	5,757,363	413,815	7.7	1,110,275	155,160	16.2	83.8	16.2
1970 (Apr. 1)	6,299,684	603,804	10.6	(X)	5,343,548	557,334	11.6	955,115	45,449	5.0	84.8	15.2
1960 (Apr. 1)	5,695,880	1,062,074	22.9	(X)	4,786,214	920,701	23.8	909,666	141,373	18.4	84.0	16.0
1950 (Apr. 1)	4,633,806	(X)	(X)	(X)	3,865,513	(X)	(X)	768,293	(X)	(X)	83.4	16.6

Table 2.

Population, Housing Units, and Land Area by Urban and Rural and Size of Urban Area: 2010

[Areas classified by population size. For information on confidentiality, nonsampling error, and definitions, see Appendixes]

State Urban and Rural Size of Urban Area [Population]	Population		Housing units		Land area		Number of urban areas		
	Total	Percent distribution	Total	Percent distribution	In square miles	Percent distribution	Total	Entirely in state	Partly in state
New York	19,378,102	100.0	8,108,103	100.0	47,126	100.0	127	118	9
Urban	17,028,105	87.9	6,935,786	85.5	4,092	8.7	127	118	9
In urbanized area	16,018,144	82.7	6,492,127	80.1	3,498	7.4	17	12	5
1,000,000 or more	12,191,715	62.9	4,822,414	59.5	1,563	3.3	1	—	1
500,000 to 999,999	2,297,121	11.9	1,031,879	12.7	1,013	2.2	4	3	1
250,000 to 499,999	824,655	4.3	332,770	4.1	515	1.1	2	1	1
100,000 to 249,999	279,803	1.4	124,337	1.5	142	0.3	3	1	2
50,000 to 99,999	424,850	2.2	180,727	2.2	265	0.6	7	7	—
In urban cluster	1,009,961	5.2	443,659	5.5	594	1.3	110	106	4
25,000 to 49,999	326,176	1.7	145,372	1.8	176	0.4	10	10	—
10,000 to 24,999	301,369	1.6	131,642	1.6	163	0.4	21	18	3
5,000 to 9,999	220,216	1.1	92,191	1.1	142	0.3	33	33	—
2,500 to 4,999	162,200	0.8	74,454	0.9	113	0.2	46	45	1
Cumulative summary:									
Urban area of—									
1,000,000 or more	12,191,715	62.9	4,822,414	59.5	1,563	3.3	1	—	1
500,000 or more	14,488,836	74.8	5,854,293	72.2	2,577	5.5	5	3	2
250,000 or more	15,313,491	79.0	6,187,063	76.3	3,092	6.6	7	4	3
100,000 or more	15,593,294	80.5	6,311,400	77.8	3,233	6.9	10	5	5
50,000 or more	16,018,144	82.7	6,492,127	80.1	3,498	7.4	17	12	5
25,000 or more	16,344,320	84.3	6,637,499	81.9	3,674	7.8	27	22	5
10,000 or more	16,645,689	85.9	6,769,141	83.5	3,836	8.1	48	40	8
5,000 or more	16,865,905	87.0	6,861,332	84.6	3,979	8.4	81	73	8
2,500 or more	17,028,105	87.9	6,935,786	85.5	4,092	8.7	127	118	9
Rural	2,349,997	12.1	1,172,317	14.5	43,035	91.3	(X)	(X)	(X)

This page is intentionally blank.

Table 3.

Population by Urban and Rural and Size of Place: 2010

[Places classified by population size. For information on confidentiality, nonsampling error, and definitions, see Appendixes]

State Size of Place [Population]	Total			Urban							Not in place
	Population	Number of places	Percent of total population	Total	In place						
					All urban places (entirely or partly urban)		Entirely urban places		Partly urban places		
					Population	Number of places	Population	Number of places	Population	Number of places	
New York	19,378,102	1,189	100.0	17,028,105	15,321,225	817	3,931,216	356	11,390,009	461	1,706,880
In place	15,707,938	1,189	81.1	15,321,225	15,321,225	817	3,931,216	356	11,390,009	461	(X)
Not in place	3,670,164	(X)	18.9	1,706,880	(X)	(X)	(X)	(X)	(X)	(X)	1,706,880
In place of—											
1,000,000 or more	8,175,133	1	42.2	8,175,057	8,175,057	1	—	—	8,175,057	1	(X)
500,000 to 999,999	—	—	—	—	—	—	—	—	—	—	(X)
250,000 to 499,999	261,310	1	1.4	261,310	261,310	1	—	—	261,310	1	(X)
100,000 to 249,999	551,711	3	2.9	551,711	551,711	3	341,146	2	210,565	1	(X)
50,000 to 99,999	879,205	14	4.5	879,205	879,205	14	487,405	8	391,800	6	(X)
25,000 to 49,999	1,378,459	43	7.1	1,371,242	1,371,242	43	824,193	25	547,049	18	(X)
10,000 to 24,999	2,023,339	129	10.4	2,016,262	2,016,262	129	1,269,115	80	747,147	49	(X)
5,000 to 9,999	1,084,366	155	5.6	1,071,975	1,071,975	155	625,058	88	446,917	67	(X)
2,500 to 4,999	692,926	194	3.6	653,580	653,580	191	285,187	79	368,393	112	(X)
2,000 to 2,499	147,052	66	0.8	116,474	116,474	55	37,676	17	78,798	38	(X)
1,500 to 1,999	169,130	97	0.9	103,860	103,860	66	24,651	14	79,209	52	(X)
1,000 to 1,499	153,956	125	0.8	76,199	76,199	72	21,892	18	54,307	54	(X)
500 to 999	141,128	201	0.7	34,765	34,765	56	11,675	16	23,090	40	(X)
200 to 499	47,386	134	0.2	9,264	9,264	28	3,035	8	6,229	20	(X)
Less than 200	2,837	26	0.0	321	321	3	183	1	138	2	(X)
Cumulative summary:											
In place of—											
1,000,000 or more	8,175,133	1	42.2	8,175,057	8,175,057	1	—	—	8,175,057	1	(X)
500,000 or more	8,175,133	1	42.2	8,175,057	8,175,057	1	—	—	8,175,057	1	(X)
250,000 or more	8,436,443	2	43.5	8,436,367	8,436,367	2	—	—	8,436,367	2	(X)
100,000 or more	8,988,154	5	46.4	8,988,078	8,988,078	5	341,146	2	8,646,932	3	(X)
50,000 or more	9,867,359	19	50.9	9,867,283	9,867,283	19	828,551	10	9,038,732	9	(X)
25,000 or more	11,245,818	62	58.0	11,238,525	11,238,525	62	1,652,744	35	9,585,781	27	(X)
10,000 or more	13,269,157	191	68.5	13,254,787	13,254,787	191	2,921,859	115	10,332,928	76	(X)
5,000 or more	14,353,523	346	74.1	14,326,762	14,326,762	346	3,546,917	203	10,779,845	143	(X)
2,500 or more	15,046,449	540	77.7	14,980,342	14,980,342	537	3,832,104	282	11,148,238	255	(X)
2,000 or more	15,193,501	606	78.4	15,096,816	15,096,816	592	3,869,780	299	11,227,036	293	(X)
1,500 or more	15,362,631	703	79.3	15,200,676	15,200,676	658	3,894,431	313	11,306,245	345	(X)
1,000 or more	15,516,587	828	80.1	15,276,875	15,276,875	730	3,916,323	331	11,360,552	399	(X)
500 or more	15,657,715	1,029	80.8	15,311,640	15,311,640	786	3,927,998	347	11,383,642	439	(X)
200 or more	15,705,101	1,163	81.1	15,320,904	15,320,904	814	3,931,033	355	11,389,871	459	(X)

Table 3.
Population by Urban and Rural and Size of Place: 2010—Con.

[Places classified by population size. For information on confidentiality, nonsampling error, and definitions, see Appendixes]

Total	Rural						Not in place	State Size of Place [Population]
	In place							
	All rural places (entirely or partly rural)		Entirely rural places		Partly rural places			
Population	Number of places	Population	Number of places	Population	Number of places			
2,349,997	386,713	833	290,292	372	96,421	461	1,963,284	New York
386,713	386,713	833	290,292	372	96,421	461	(X)	In place
1,963,284	(X)	(X)	(X)	(X)	(X)	(X)	1,963,284	Not in place
76	76	1	—	—	76	1	(X)	In place of—
—	—	—	—	—	—	—	(X)	1,000,000 or more
—	—	1	—	—	—	1	(X)	500,000 to 999,999
—	—	1	—	—	—	1	(X)	250,000 to 499,999
—	—	6	—	—	—	6	(X)	100,000 to 249,999
7,217	7,217	18	—	—	7,217	18	(X)	50,000 to 99,999
7,077	7,077	49	—	—	7,077	49	(X)	25,000 to 49,999
12,391	12,391	67	—	—	12,391	67	(X)	10,000 to 24,999
39,346	39,346	115	—	—	39,346	115	(X)	5,000 to 9,999
30,578	30,578	49	9,155	3	30,191	112	(X)	2,500 to 4,999
65,270	65,270	83	24,704	11	5,874	38	(X)	2,000 to 2,499
77,757	77,757	107	53,496	31	11,774	52	(X)	1,500 to 1,999
106,363	106,363	185	64,265	53	13,492	54	(X)	1,000 to 1,499
38,122	38,122	126	99,453	145	6,910	40	(X)	500 to 999
2,516	2,516	25	36,735	106	1,387	20	(X)	200 to 499
			2,484	23	32	2	(X)	Less than 200
								Cumulative summary:
								In place of—
76	76	1	—	—	76	1	(X)	1,000,000 or more
76	76	1	—	—	76	1	(X)	500,000 or more
76	76	2	—	—	76	2	(X)	250,000 or more
76	76	3	—	—	76	3	(X)	100,000 or more
76	76	9	—	—	76	9	(X)	50,000 or more
7,293	7,293	27	—	—	7,293	27	(X)	25,000 or more
14,370	14,370	76	—	—	14,370	76	(X)	10,000 or more
26,761	26,761	143	—	—	26,761	143	(X)	5,000 or more
66,107	66,107	258	9,155	3	56,952	255	(X)	2,500 or more
96,685	96,685	307	33,859	14	62,826	293	(X)	2,000 or more
161,955	161,955	390	87,355	45	74,600	345	(X)	1,500 or more
239,712	239,712	497	151,620	98	88,092	399	(X)	1,000 or more
346,075	346,075	682	251,073	243	95,002	439	(X)	500 or more
384,197	384,197	808	287,808	349	96,389	459	(X)	200 or more

Table 4.

Population and Housing Units: 1970 to 2010

[For information concerning historical counts and geographic change, see "User Notes." For information on confidentiality, nonsampling error, and definitions, see Appendixes]

State County/County Equivalent	Population					Housing units				
	2010	2000	1990	1980	1970	2010	2000	1990	1980	1970
New York	19,378,102	18,976,821	17,990,778	17,558,165	18,241,391	8,108,103	7,679,307	7,227,059	6,867,674	6,299,684
Albany County	304,204	294,565	292,793	285,909	286,742	137,739	129,972	124,391	115,733	98,412
Allegany County	48,946	49,927	50,470	51,742	46,458	26,140	24,505	21,951	20,737	16,327
Bronx County	1,385,108	1,332,650	1,203,789	1,168,972	1,471,701	511,896	490,659	440,955	451,118	508,789
Broome County	200,600	200,536	212,160	213,648	221,815	90,563	88,817	87,969	81,982	73,371
Cattaraugus County	80,317	83,955	84,234	85,697	81,666	41,111	39,839	36,839	34,851	28,601
Cayuga County	80,026	81,963	82,313	79,894	77,439	36,489	35,477	33,280	30,955	26,348
Chautauqua County	134,905	139,750	141,895	146,925	147,305	66,920	64,900	62,682	60,905	54,572
Chemung County	88,830	91,070	95,195	97,656	101,537	38,369	37,745	37,290	36,706	33,051
Chenango County	50,477	51,401	51,768	49,344	46,368	24,710	23,890	22,164	18,864	15,427
Clinton County	82,128	79,894	85,969	80,750	72,934	35,888	33,091	32,190	28,092	21,201
Columbia County	63,096	63,094	62,982	59,487	51,519	32,775	30,207	29,139	25,948	20,062
Cortland County	49,336	48,599	48,963	48,820	45,894	20,777	20,116	18,681	17,683	14,759
Delaware County	47,980	48,055	47,225	46,824	44,718	31,222	28,952	27,361	22,746	17,734
Dutchess County	297,488	280,150	259,462	245,055	222,295	118,638	106,103	97,632	86,852	69,126
Erie County	919,040	950,265	968,584	1,015,472	1,113,491	419,974	415,868	402,154	389,038	360,893
Essex County	39,370	38,851	37,152	36,176	34,631	25,603	23,115	21,493	19,124	14,474
Franklin County	51,599	51,134	46,540	44,929	43,931	25,306	23,936	21,962	20,331	16,221
Fulton County	55,531	55,073	54,191	55,153	52,637	28,562	27,787	26,260	25,507	21,977
Genesee County	60,079	60,370	60,060	59,400	58,722	25,589	24,190	22,596	21,264	18,381
Greene County	49,221	48,195	44,739	40,861	33,136	29,210	26,544	25,000	21,350	15,317
Hamilton County	4,836	5,379	5,279	5,034	4,714	8,694	7,965	8,234	7,062	4,461
Herkimer County	64,519	64,437	65,809	66,714	67,407	33,381	32,026	30,799	28,526	24,380
Jefferson County	116,229	111,738	110,943	88,151	88,508	57,966	54,070	50,519	42,012	34,698
Kings County	2,504,700	2,465,525	2,300,664	2,231,028	2,602,012	1,000,293	930,867	873,671	881,399	902,622
Lewis County	27,087	26,944	26,796	25,035	23,644	15,112	15,134	13,182	11,604	8,965
Livingston County	65,393	64,328	62,372	57,006	54,041	27,123	24,023	23,084	20,301	16,845
Madison County	73,442	69,441	69,166	65,150	62,864	31,757	28,646	26,641	23,918	20,486
Monroe County	744,344	735,343	713,968	702,238	711,917	320,593	304,388	285,524	264,352	228,554
Montgomery County	50,219	49,708	51,981	53,439	55,883	23,063	22,522	21,851	21,192	20,087
Nassau County	1,339,532	1,334,544	1,287,444	1,321,582	1,428,838	468,346	458,151	446,323	434,045	410,379
New York County	1,585,873	1,537,372	1,487,536	1,428,285	1,539,233	847,090	798,144	785,127	754,796	714,593
Niagara County	216,469	219,846	220,756	227,354	235,720	99,120	95,715	90,385	85,209	74,695
Oneida County	234,878	235,459	250,836	253,466	273,070	104,180	102,803	101,251	95,834	88,258
Onondaga County	467,026	458,336	468,973	463,920	472,835	202,357	196,633	190,878	177,107	153,609
Ontario County	107,931	100,224	95,101	88,909	78,849	48,193	42,647	38,947	34,082	27,225
Orange County	372,813	341,367	307,647	259,603	221,657	137,025	122,754	110,814	93,274	76,753
Orleans County	42,883	44,171	41,846	38,496	37,305	18,431	17,347	16,345	15,030	12,901
Oswego County	122,109	122,377	121,785	113,901	100,897	53,598	52,831	48,557	42,879	32,857
Otsego County	62,259	61,676	60,517	59,075	56,181	30,777	28,481	26,385	23,877	19,684
Putnam County	99,710	95,745	83,941	77,193	56,696	38,224	35,030	31,898	27,867	22,326
Queens County	2,230,722	2,229,379	1,951,598	1,891,325	1,987,174	835,127	817,250	752,690	740,129	708,316
Rensselaer County	159,429	152,538	154,429	151,966	152,510	71,475	66,120	62,591	57,363	50,305
Richmond County	468,730	443,728	378,977	352,029	295,443	176,656	163,993	139,726	118,968	89,961
Rockland County	311,687	286,753	265,475	259,530	229,903	104,057	94,973	88,264	80,171	62,401
St. Lawrence County	111,944	111,919	111,974	114,347	112,309	52,133	49,720	47,521	43,704	36,864
Saratoga County	219,607	200,635	181,276	153,759	121,764	98,656	86,701	75,105	60,370	40,388
Schenectady County	154,727	146,555	149,285	149,946	161,078	68,196	65,032	62,769	59,540	55,623
Schoharie County	32,749	31,582	31,859	29,710	24,750	17,231	15,915	14,431	12,651	8,923
Schuyler County	18,343	19,224	18,662	17,686	16,737	9,455	9,181	8,472	7,560	6,270
Seneca County	35,251	33,342	33,683	33,733	35,083	16,043	14,794	14,314	13,349	11,488
Steuben County	98,990	98,726	99,088	99,217	99,546	48,875	46,132	43,019	40,520	34,502
Suffolk County	1,493,350	1,419,369	1,321,768	1,284,231	1,127,030	569,985	522,323	481,286	431,722	335,041
Sullivan County	77,547	73,966	69,277	65,155	52,580	49,186	44,730	41,814	45,863	47,401
Tioga County	51,125	51,784	52,337	49,812	46,513	22,203	21,410	20,254	17,987	14,161
Tompkins County	101,564	96,501	94,097	87,085	77,064	41,674	38,625	35,338	31,006	24,104
Ulster County	182,493	177,749	165,304	158,158	141,241	83,638	77,656	71,716	69,280	55,739
Warren County	65,707	63,303	59,209	54,854	49,402	38,726	34,852	31,737	26,825	20,879
Washington County	63,216	61,042	59,330	54,795	52,725	28,844	26,794	24,216	21,917	18,679
Wayne County	93,772	93,765	89,123	84,581	79,404	41,057	38,767	35,188	32,094	26,314
Westchester County	949,113	923,459	874,866	866,599	894,406	370,821	349,445	336,727	316,658	291,550
Wyoming County	42,155	43,424	42,507	39,895	37,688	17,970	16,940	15,848	15,083	12,882
Yates County	25,348	24,621	22,810	21,459	19,831	13,491	12,064	11,629	10,762	8,472

Table 5.

Population, Housing Units, Land Area, and Density: 2010; and Percent Change: 1980 to 2010

[For information concerning historical counts and geographic change, see "User Notes." For information on confidentiality, nonsampling error, and definitions, see Appendixes]

State County/County Equivalent	Population	Housing units	Land area in square miles	Average per square mile of land		Percent change					
				Population density	Housing unit density	Population			Housing units		
						2000 to 2010	1990 to 2000	1980 to 1990	2000 to 2010	1990 to 2000	1980 to 1990
New York	19,378,102	8,108,103	47,126.40	411.2	172.1	2.1	5.5	2.5	5.6	6.3	5.2
Albany County	304,204	137,739	522.80	581.9	263.5	3.3	0.6	2.4	6.0	4.5	7.5
Allegany County	48,946	26,140	1,029.31	47.6	25.4	-2.0	-1.1	-2.5	6.7	11.6	5.9
Bronx County	1,385,108	511,896	42.10	32,900.4	12,159.0	3.9	10.7	3.0	4.3	11.3	-2.3
Broome County	200,600	90,563	705.77	284.2	128.3	-	-5.5	-0.7	2.0	1.0	7.3
Cattaraugus County	80,317	41,111	1,308.35	61.4	31.4	-4.3	-0.3	-1.7	3.2	8.1	5.7
Cayuga County	80,026	36,489	691.58	115.7	52.8	-2.4	-0.4	3.0	2.9	6.6	7.5
Chautauqua County	134,905	66,920	1,060.23	127.2	63.1	-3.5	-1.5	-3.4	3.1	3.5	2.9
Chemung County	88,830	38,369	407.35	218.1	94.2	-2.5	-4.3	-2.5	1.7	1.2	1.6
Chenango County	50,477	24,710	893.55	56.5	27.7	-1.8	-0.7	4.9	3.4	7.8	17.5
Clinton County	82,128	35,888	1,037.85	79.1	34.6	2.8	-7.1	6.5	8.5	2.8	14.6
Columbia County	63,096	32,775	634.71	99.4	51.6	-	0.2	5.9	8.5	3.7	12.3
Cortland County	49,336	20,577	498.76	98.9	41.3	1.5	-0.7	0.3	2.3	7.7	5.6
Delaware County	47,980	31,222	1,442.44	33.3	21.6	-0.2	1.8	0.9	7.8	5.8	20.3
Dutchess County	297,488	118,638	795.63	373.9	149.1	6.2	8.0	5.9	11.8	8.7	12.4
Erie County	919,040	419,974	1,042.69	881.4	402.8	-3.3	-1.9	-4.6	1.0	3.4	3.4
Essex County	39,370	25,603	1,794.23	21.9	14.3	1.3	4.6	2.7	10.8	7.5	12.4
Franklin County	51,599	25,306	1,629.12	31.7	15.5	0.9	9.9	3.6	5.7	9.0	8.0
Fulton County	55,531	28,562	495.47	112.1	57.6	0.8	1.6	-1.7	2.8	5.8	3.0
Genesee County	60,079	25,589	492.94	121.9	51.9	-0.5	0.5	1.1	5.8	7.1	6.3
Greene County	49,221	29,210	647.16	76.1	45.1	2.1	7.7	9.5	10.0	6.2	17.1
Hamilton County	4,836	8,694	1,717.37	2.8	5.1	-10.1	1.9	4.9	9.2	-3.3	16.6
Herkimer County	64,519	33,381	1,411.47	45.7	23.6	0.1	-2.1	-1.4	4.2	4.0	8.0
Jefferson County	116,229	57,966	1,268.59	91.6	45.7	4.0	0.7	25.9	7.2	7.0	20.2
Kings County	2,504,700	1,000,293	70.82	35,367.1	14,124.4	1.6	7.2	3.1	7.5	6.5	-0.9
Lewis County	27,087	15,112	1,274.68	21.3	11.9	0.5	0.6	7.0	-0.1	14.8	13.6
Livingston County	65,393	27,123	631.76	103.5	42.9	1.7	3.1	9.4	12.9	4.1	13.7
Madison County	73,442	31,757	654.84	112.2	48.5	5.8	0.4	6.2	10.9	7.5	11.4
Monroe County	744,344	320,593	657.21	1,132.6	487.8	1.2	3.0	1.7	5.3	6.6	8.0
Montgomery County	50,219	23,063	403.04	124.6	57.2	1.0	-4.4	-2.7	2.4	3.1	3.1
Nassau County	1,339,532	468,346	284.72	4,704.7	1,644.9	0.4	3.7	-2.6	2.2	2.7	2.8
New York County	1,585,873	847,090	22.83	69,464.4	37,104.2	3.2	3.3	4.1	6.1	1.7	4.0
Niagara County	216,469	99,120	522.36	414.4	189.8	-1.5	-0.4	-2.9	3.6	5.9	6.1
Oneida County	234,878	104,180	1,212.43	193.7	85.9	-0.2	-6.1	-1.0	1.3	1.5	5.7
Onondaga County	467,026	202,357	778.39	600.0	260.0	1.9	-2.3	1.1	2.9	3.0	7.8
Ontario County	107,931	48,193	644.07	167.6	74.8	7.7	5.4	7.0	13.0	9.5	14.3
Orange County	372,813	137,025	811.69	459.3	168.8	9.2	11.0	18.5	11.6	10.8	18.8
Orleans County	42,883	18,431	391.26	109.6	47.1	-2.9	5.6	8.7	6.2	6.1	8.7
Oswego County	122,109	53,598	951.65	128.3	56.3	-0.2	0.5	6.9	1.5	8.8	13.2
Otsego County	62,259	30,777	1,001.70	62.2	30.7	0.9	1.9	2.4	8.1	7.9	10.5
Putnam County	99,710	38,224	230.31	432.9	166.0	4.1	14.1	8.7	9.1	9.8	14.5
Queens County	2,230,722	835,127	108.53	20,554.0	7,694.9	0.1	14.2	3.2	2.2	8.6	1.7
Rensselaer County	159,429	71,475	652.43	244.4	109.6	4.5	-1.2	1.6	8.1	5.6	9.1
Richmond County	468,730	176,656	58.37	8,030.3	3,026.5	5.6	17.1	7.7	7.7	17.4	17.4
Rockland County	311,687	104,057	173.55	1,795.9	599.6	8.7	8.0	2.3	9.6	7.6	10.1
St. Lawrence County	111,944	52,133	2,680.38	41.8	19.4	-	-	-2.1	4.9	4.6	8.7
Saratoga County	219,607	98,656	809.98	271.1	121.8	9.5	10.7	17.9	13.8	15.4	24.4
Schenectady County	154,727	68,196	204.52	756.5	333.4	5.6	-1.8	-0.4	4.9	3.6	5.4
Schoharie County	32,749	17,231	621.82	52.7	27.7	3.7	-0.9	7.2	8.3	10.3	14.1
Schuyler County	18,343	9,455	328.33	55.9	28.8	-4.6	3.0	5.5	3.0	8.4	12.1
Seneca County	35,251	16,043	323.71	108.9	49.6	5.7	-1.0	-0.1	8.4	3.4	7.2
Steuben County	98,990	48,875	1,390.56	71.2	35.1	0.3	-0.4	-0.1	5.9	7.2	6.2
Suffolk County	1,493,350	569,985	912.05	1,637.4	624.9	5.2	7.4	2.9	9.1	8.5	11.5
Sullivan County	77,547	49,186	968.13	80.1	50.8	4.8	6.8	6.3	10.0	7.0	-8.8
Tioga County	51,125	22,203	518.60	98.6	42.8	-1.3	-1.1	5.1	3.7	5.7	12.6
Tompkins County	101,564	41,674	474.65	214.0	87.8	5.2	2.6	8.1	7.9	9.3	14.0
Ulster County	182,493	83,638	1,124.24	162.3	74.4	2.7	7.5	4.5	7.7	8.3	3.5
Warren County	65,707	38,726	866.95	75.8	44.7	3.8	6.9	7.9	11.1	9.8	18.3
Washington County	63,216	28,844	831.18	76.1	34.7	3.6	2.9	8.3	7.7	10.6	10.5
Wayne County	93,772	41,057	603.83	155.3	68.0	-	5.2	5.4	5.9	10.2	9.6
Westchester County	949,113	370,821	430.50	2,204.7	861.4	2.8	5.6	1.0	6.1	3.8	6.3
Wyoming County	42,155	17,970	592.75	71.1	30.3	-2.9	2.2	6.5	6.1	6.9	5.1
Yates County	25,348	13,491	338.14	75.0	39.9	3.0	7.9	6.3	11.8	3.7	8.1

Table 6.

Rank of Counties by Percent Change in Population: 2000 to 2010

[For information concerning historical counts and geographic change, see "User Notes." For information on confidentiality, nonsampling error, and definitions, see Appendixes]

County/County Equivalent	Population		Percent change	
	2010	2000	Rank	Percent
Saratoga County	219,607	200,635	1	9.5
Orange County	372,813	341,367	2	9.2
Rockland County	311,687	286,753	3	8.7
Ontario County	107,931	100,224	4	7.7
Dutchess County	297,488	280,150	5	6.2
Madison County	73,442	69,441	6	5.8
Seneca County	35,251	33,342	7	5.7
Richmond County	468,730	443,728	8	5.6
Schenectady County	154,727	146,555	9	5.6
Tompkins County	101,564	96,501	10	5.2
Suffolk County	1,493,350	1,419,369	11	5.2
Sullivan County	77,547	73,966	12	4.8
Rensselaer County	159,429	152,538	13	4.5
Putnam County	99,710	95,745	14	4.1
Jefferson County	116,229	111,738	15	4.0
Bronx County	1,385,108	1,332,650	16	3.9
Warren County	65,707	63,303	17	3.8
Schoharie County	32,749	31,582	18	3.7
Washington County	63,216	61,042	19	3.6
Albany County	304,204	294,565	20	3.3
New York County	1,585,873	r 1,537,372	21	3.2
Yates County	25,348	24,621	22	3.0
Clinton County	82,128	79,894	23	2.8
Westchester County	949,113	923,459	24	2.8
Ulster County	182,493	177,749	25	2.7
Greene County	49,221	48,195	26	2.1
Onondaga County	467,026	458,336	27	1.9
Livingston County	65,393	64,328	28	1.7
Kings County	2,504,700	r 2,465,525	29	1.6
Cortland County	49,336	48,599	30	1.5
Essex County	39,370	38,851	31	1.3
Monroe County	744,344	735,343	32	1.2
Montgomery County	50,219	49,708	33	1.0
Otsego County	62,259	61,676	34	0.9
Franklin County	51,599	51,134	35	0.9
Fulton County	55,531	55,073	36	0.8
Lewis County	27,087	26,944	37	0.5
Nassau County	1,339,532	1,334,544	38	0.4
Steuben County	98,990	98,726	39	0.3
Herkimer County	64,519	r 64,437	40	0.1
Queens County	2,230,722	2,229,379	41	0.1
Broome County	200,600	200,536	42	0.0
St. Lawrence County	111,944	r 111,919	43	0.0
Wayne County	93,772	93,765	44	0.0
Columbia County	63,096	63,094	45	0.0
Delaware County	47,980	48,055	46	-0.2
Oswego County	122,109	122,377	47	-0.2
Oneida County	234,878	r 235,459	48	-0.2
Genesee County	60,079	60,370	49	-0.5
Tioga County	51,125	51,784	50	-1.3
Niagara County	216,469	219,846	51	-1.5
Chenango County	50,477	51,401	52	-1.8
Allegany County	48,946	49,927	53	-2.0
Cayuga County	80,026	81,963	54	-2.4
Chemung County	88,830	91,070	55	-2.5
Orleans County	42,883	44,171	56	-2.9
Wyoming County	42,155	43,424	57	-2.9
Erie County	919,040	950,265	58	-3.3
Chautauqua County	134,905	139,750	59	-3.5
Cattaraugus County	80,317	83,955	60	-4.3
Schuyler County	18,343	19,224	61	-4.6
Hamilton County	4,836	5,379	62	-10.1

Table 7.

Population by Urban and Rural: 2010

[For information on confidentiality, nonsampling error, and definitions, see Appendixes]

State County/County Equivalent	Total population	Urban			Rural			Percent of total population	
		Total	In urbanized area	In urban cluster	Total	In place	Not in place	Urban	Rural
New York	19,378,102	17,028,105	16,018,144	1,009,961	2,349,997	386,713	1,963,284	87.9	12.1
Albany County	304,204	274,708	269,636	5,072	29,496	367	29,129	90.3	9.7
Alliegany County	48,946	10,406	—	10,406	38,540	12,485	26,055	21.3	78.7
Bronx County	1,385,108	1,385,069	1,385,069	—	39	39	—	100.0	—
Broome County	200,600	148,330	148,330	—	52,270	3,546	48,724	73.9	26.1
Cattaraugus County	80,317	30,719	—	30,719	49,598	12,334	37,264	38.2	61.8
Cayuga County	80,026	35,386	—	35,386	44,640	5,598	39,042	44.2	55.8
Chautauqua County	134,905	75,732	—	75,732	59,173	11,562	47,611	56.1	43.9
Chemung County	88,830	67,352	67,352	—	21,478	4,026	17,452	75.8	24.2
Chenango County	50,477	8,373	—	8,373	42,104	8,855	33,249	16.6	83.4
Clinton County	82,128	29,438	—	29,438	52,690	14,633	38,057	35.8	64.2
Columbia County	63,096	16,848	—	16,848	46,248	7,347	38,901	26.7	73.3
Cortland County	49,336	27,493	—	27,493	21,843	2,360	19,483	55.7	44.3
Delaware County	47,980	10,381	—	10,381	37,599	6,471	31,128	21.6	78.4
Dutchess County	297,488	221,928	212,235	9,693	75,560	7,392	68,168	74.6	25.4
Erie County	919,040	832,615	811,544	21,071	86,425	10,306	76,119	90.6	9.4
Essex County	39,370	9,899	—	9,899	29,471	8,035	21,436	25.1	74.9
Franklin County	51,599	19,259	—	19,259	32,340	4,139	28,201	37.3	62.7
Fulton County	55,531	27,558	—	27,558	27,973	3,078	24,895	49.6	50.4
Genesee County	60,079	24,100	—	24,100	35,979	4,088	31,891	40.1	59.9
Greene County	49,221	13,220	140	13,080	36,001	6,789	29,212	26.9	73.1
Hamilton County	4,836	—	—	—	4,836	871	3,965	—	100.0
Herkimer County	64,519	31,092	1,344	29,748	33,427	5,849	27,578	48.2	51.8
Jefferson County	116,229	60,382	57,840	2,542	55,847	16,567	39,280	52.0	48.0
Kings County	2,504,700	2,504,663	2,504,663	—	37	37	—	100.0	—
Lewis County	27,087	3,562	—	3,562	23,525	4,184	19,341	13.2	86.8
Livingston County	65,393	29,654	—	29,654	35,739	9,608	26,131	45.3	54.7
Madison County	73,442	30,151	286	29,865	43,291	7,323	35,968	41.1	58.9
Monroe County	744,344	696,334	673,458	22,876	48,010	3,534	44,476	93.6	6.4
Montgomery County	50,219	29,660	—	29,660	20,559	2,680	17,879	59.1	40.9
Nassau County	1,339,532	1,336,957	1,336,957	—	2,575	2,575	—	99.8	0.2
New York County	1,585,873	1,585,873	1,585,873	—	—	—	—	100.0	—
Niagara County	216,469	167,892	124,362	43,530	48,577	4,749	43,828	77.6	22.4
Oneida County	234,878	157,406	115,984	41,422	77,472	13,538	63,934	67.0	33.0
Onondaga County	467,026	408,239	404,715	3,524	58,787	3,851	54,936	87.4	12.6
Ontario County	107,931	56,698	34,948	21,750	51,233	6,499	44,734	52.5	47.5
Orange County	372,813	289,524	228,880	60,644	83,289	3,989	79,300	77.7	22.3
Orleans County	42,883	16,776	—	16,776	26,107	996	25,111	39.1	60.9
Oswego County	122,109	46,701	7,316	39,385	75,408	9,817	65,591	38.2	61.8
Otsego County	62,259	18,325	—	18,325	43,934	9,571	34,363	29.4	70.6
Putnam County	99,710	79,220	75,944	3,276	20,490	1,064	19,426	79.5	20.5
Queens County	2,230,722	2,230,722	2,230,722	—	—	—	—	100.0	—
Rensselaer County	159,429	110,784	107,192	3,592	48,645	4,617	44,028	69.5	30.5
Richmond County	468,730	468,730	468,730	—	—	—	—	100.0	—
Rockland County	311,687	309,451	309,451	—	2,236	276	1,960	99.3	0.7
St. Lawrence County	111,944	42,548	—	42,548	69,396	13,376	56,020	38.0	62.0
Saratoga County	219,607	153,809	150,711	3,098	65,798	4,683	61,115	70.0	30.0
Schenectady County	154,727	142,107	142,107	—	12,620	1,813	10,807	91.8	8.2
Schoharie County	32,749	5,618	—	5,618	27,131	4,255	22,876	17.2	82.8
Schuyler County	18,343	3,457	—	3,457	14,886	1,213	13,673	18.8	81.2
Seneca County	35,251	14,574	—	14,574	20,677	2,050	18,627	41.3	58.7
Steuben County	98,990	39,229	631	38,598	59,761	10,933	48,828	39.6	60.4
Suffolk County	1,493,350	1,454,506	1,429,373	25,133	38,844	38,533	311	97.4	2.6
Sullivan County	77,547	20,034	—	20,034	57,513	6,862	50,651	25.8	74.2
Tioga County	51,125	17,557	7,332	10,225	33,568	3,449	30,119	34.3	65.7
Tompkins County	101,564	57,543	53,661	3,882	44,021	6,254	37,767	56.7	43.3
Ulster County	182,493	98,473	88,968	9,505	84,020	14,078	69,942	54.0	46.0
Warren County	65,707	43,413	39,868	3,545	22,294	3,825	18,469	66.1	33.9
Washington County	63,216	20,293	14,991	5,302	42,923	6,314	36,609	32.1	67.9
Wayne County	93,772	36,855	12,166	24,689	56,917	12,387	44,530	39.3	60.7
Westchester County	949,113	918,044	915,365	2,679	31,069	3,488	27,581	96.7	3.3
Wyoming County	42,155	15,141	—	15,141	27,014	5,273	21,741	35.9	64.1
Yates County	25,348	7,294	—	7,294	18,054	2,282	15,772	28.8	71.2

Table 8.

Population and Housing Units: 1990 to 2010; and Area Measurements and Density: 2010

[For information concerning historical counts and geographic change, see "User Notes." For information on confidentiality, nonsampling error, and definitions, see Appendixes]

State County/County Equivalent County Subdivision Place	Population			Housing units			Area measurements in square miles		Average per square mile of land	
	2010	2000	1990	2010	2000	1990	Total area	Land area	Population density	Housing unit density
New York	19,378,102	18,976,821	17,990,778	8,108,103	7,679,307	7,227,059	54,554.98	47,126.40	411.2	172.1
Albany County	304,204	294,565	292,793	137,739	129,972	124,391	533.30	522.80	581.9	263.5
Albany city	97,856	94,301	100,031	46,362	45,288	46,325	21.94	21.39	4,574.8	2,167.5
Berne town	2,794	2,846	3,053	1,634	1,385	1,372	64.73	64.03	43.6	25.5
Bethlehem town	33,656	31,304	27,552	14,029	12,459	10,739	49.86	49.03	686.4	286.1
Coeymans town	7,418	8,151	8,158	3,315	3,404	3,286	53.17	50.13	148.0	66.1
Ravena village	3,268	3,369	3,547	1,514	1,487	1,487	1.47	1.47	2,223.1	1,029.9
Cohoes city	16,168	15,521	16,825	8,394	7,689	7,639	4.24	3.77	4,288.6	2,226.5
Colonie town	81,591	79,258	76,497	34,620	32,280	29,636	57.84	55.94	1,458.5	618.9
Colonie village	7,793	7,916	8,019	3,332	3,264	2,981	3.24	3.24	2,405.2	1,028.4
Menands village	3,990	3,910	4,333	2,047	2,073	2,283	3.31	3.06	1,303.9	669.0
Green Island town	2,620	2,278	2,490	1,408	1,188	1,141	0.93	0.75	3,493.3	1,877.3
Green Island village	2,620	2,278	2,490	1,408	1,188	1,141	0.93	0.75	3,493.3	1,877.3
Guilderland town	35,303	34,045	30,011	15,029	13,928	12,114	58.79	57.90	609.7	259.6
Altamont village	1,720	1,737	1,519	713	674	555	1.19	1.19	1,445.4	599.2
Westmere CDP	7,284	7,188	6,750	3,375	3,287	3,018	3.18	3.17	2,297.8	1,064.7
Knox town	2,692	2,647	2,661	1,131	1,041	980	41.94	41.76	64.5	27.1
New Scotland town	8,648	8,626	9,139	3,640	3,470	3,365	57.97	57.50	150.4	63.3
Voorheesville village	2,789	2,775	3,225	1,158	1,092	1,137	2.14	2.14	1,303.3	541.1
Rensselaerville town	1,843	1,915	1,990	1,271	1,187	1,213	61.88	61.46	30.0	20.7
Preston-Potter Hollow CDP	366	374	(X)	256	235	(X)	10.13	10.13	36.1	25.3
Watervliet city	10,254	10,207	11,061	5,306	5,116	5,145	1.48	1.35	7,595.6	3,930.4
Westerlo town	3,361	3,466	3,325	1,600	1,537	1,436	58.54	57.79	58.2	27.7
Allegany County	48,946	49,927	50,470	26,140	24,505	21,951	1,034.39	1,029.31	47.6	25.4
Alfred town	5,237	5,140	5,791	1,165	1,134	1,060	31.63	31.48	166.4	37.0
Alfred village	4,174	3,954	4,559	581	576	546	1.19	1.19	3,507.6	488.2
Allen town	448	462	406	475	411	308	36.58	36.38	12.3	13.1
Alma town	842	847	846	595	533	396	36.52	36.22	23.2	16.4
Almond town	1,633	1,604	1,640	805	789	731	45.78	45.72	35.7	17.6
Almond village (part)	415	430	442	187	196	192	0.49	0.49	846.9	381.6
Amity town	2,308	2,245	2,255	1,172	1,120	982	34.56	34.44	67.0	34.0
Belmont village	969	952	1,006	455	449	422	1.00	1.00	969.0	455.0
Andover town	1,830	1,945	1,981	898	877	847	39.50	39.43	46.4	22.8
Andover village	1,042	1,073	1,125	461	462	469	1.02	1.00	1,042.0	461.0
Angelica town	1,403	1,411	1,446	836	774	691	36.43	36.39	38.6	23.0
Angelica village	869	903	963	397	409	397	2.15	2.15	404.2	184.7
Belfast town	1,663	1,714	1,539	1,044	945	736	36.54	36.30	45.8	28.8
Belfast CDP	837	(X)	(X)	377	(X)	(X)	1.41	1.38	606.5	273.2
Birdsall town	221	268	232	335	229	214	36.06	35.89	6.2	9.3
Bolivar town	2,189	2,223	2,361	1,078	1,009	982	35.87	35.86	61.0	30.1
Bolivar village	1,047	1,173	1,261	483	500	522	0.80	0.80	1,308.8	603.8
Richburg village (part)	144	119	130	58	51	46	0.32	0.32	450.0	181.3
Burns town	1,180	1,248	1,299	583	541	526	27.26	27.22	43.4	21.4
Canaseraga village	550	594	684	248	253	258	1.06	1.06	518.9	234.0
Caneadea town	2,542	2,694	2,551	1,059	1,098	859	36.34	35.65	71.3	29.7
Houghton CDP	1,693	1,748	1,740	278	333	275	2.49	2.48	682.7	112.1
Centerville town	822	762	678	470	402	313	35.48	35.44	23.2	13.3
Clarksville town	1,161	1,146	1,041	953	766	593	36.30	36.28	32.0	26.3
Cuba town	3,243	3,392	3,401	1,771	1,710	1,594	35.89	35.13	92.3	50.4
Cuba village	1,575	1,633	1,690	707	698	726	1.22	1.22	1,291.0	579.5
Friendship town	2,004	1,927	2,185	1,057	994	923	36.23	36.22	55.3	29.2
Friendship CDP	1,218	1,176	1,423	540	535	544	2.89	2.89	421.5	186.9
Genesee town	1,693	1,803	1,672	870	800	705	36.29	36.24	46.7	24.0
Granger town	538	577	515	413	357	303	32.04	31.94	16.8	12.9
Grove town	548	533	479	499	427	363	33.70	33.37	16.4	15.0
Hume town	2,071	1,987	1,970	984	886	835	38.32	37.89	54.7	26.0
Fillmore CDP	603	(X)	(X)	292	(X)	(X)	0.82	0.82	735.4	356.1
Independence town	1,167	1,074	1,026	525	487	447	34.49	34.48	33.8	15.2
New Hudson town	781	736	715	492	436	382	36.32	36.19	21.6	13.6
Oil Springs Reservation	1	9	2	6	12	14	0.60	0.59	1.7	10.2
Rushford town	1,150	1,259	1,176	1,361	1,394	1,230	36.08	35.29	32.6	38.6
Rushford CDP	363	(X)	(X)	161	(X)	(X)	0.56	0.56	648.2	287.5
Scio town	1,833	1,914	1,965	975	894	808	35.33	35.29	51.9	27.6
Scio CDP	609	(X)	(X)	275	(X)	(X)	1.35	1.35	451.1	203.7
Ward town	368	390	334	304	244	171	29.19	29.17	12.6	10.4
Wellsville town	7,397	7,678	8,116	3,639	3,606	3,527	36.68	36.65	201.8	99.3
Stannards CDP (part)	361	368	470	190	214	189	0.36	0.36	1,002.8	527.8
Wellsville village	4,679	5,171	5,241	2,325	2,413	2,387	2.42	2.42	1,933.5	960.7

Table 8.

Population and Housing Units: 1990 to 2010; and Area Measurements and Density: 2010—Con.

[For information concerning historical counts and geographic change, see "User Notes." For information on confidentiality, nonsampling error, and definitions, see Appendixes]

State County/County Equivalent County Subdivision Place	Population			Housing units			Area measurements in square miles		Average per square mile of land	
	2010	2000	1990	2010	2000	1990	Total area	Land area	Population density	Housing unit density
New York—Con.										
Allegany County—Con.										
West Almond town	334	353	277	365	313	244	36.09	36.00	9.3	10.1
Willing town	1,228	1,371	1,428	680	648	613	36.27	36.24	33.9	18.8
Stannards CDP (part)	437	500	558	229	222	218	2.43	2.43	179.8	94.2
Wirt town	1,111	1,215	1,143	731	669	554	36.00	35.94	30.9	20.3
Richburg village (part)	306	329	364	134	140	129	0.58	0.58	527.6	231.0
Bronx County	1,385,108	1,332,650	1,203,789	511,896	490,659	440,955	57.48	42.10	32,900.4	12,159.0
Bronx borough	1,385,108	1,332,650	1,203,789	511,896	490,659	440,955	57.48	42.10	32,900.4	12,159.0
New York city (part)	1,385,108	1,332,650	1,203,789	511,896	490,659	440,955	57.48	42.10	32,900.4	12,159.0
Broome County	200,600	200,536	212,160	90,563	88,817	87,969	715.51	705.77	284.2	128.3
Barker town	2,732	2,738	2,714	1,114	1,067	963	41.78	41.40	66.0	26.9
Binghamton city	47,376	47,380	53,008	23,842	23,971	24,626	11.14	10.49	4,516.3	2,272.8
Binghamton town	4,942	4,969	5,006	1,985	1,911	1,809	25.34	25.25	195.7	78.6
Chenango town	11,252	11,454	12,310	4,857	4,734	4,673	34.27	33.83	332.6	143.6
Chenango Bridge CDP	2,883	(X)	(X)	1,260	(X)	(X)	2.59	2.45	1,176.7	514.3
Colesville town	5,232	5,441	5,590	2,302	2,189	2,068	79.17	78.35	66.8	29.4
Conklin town	5,441	5,940	6,265	2,337	2,435	2,350	24.89	24.38	223.2	95.9
Dickinson town	5,278	5,335	5,486	2,178	2,131	2,081	4.88	4.77	1,106.5	456.6
Port Dickinson village	1,641	1,697	1,785	782	799	791	0.72	0.64	2,564.1	1,221.9
Fenton town	6,674	6,909	7,236	2,940	2,941	2,823	33.36	32.77	203.7	89.7
Kirkwood town	5,857	5,651	6,096	2,520	2,469	2,400	31.19	30.79	190.2	81.8
Lisle town	2,751	2,707	2,486	1,185	1,083	938	46.98	46.89	58.7	25.3
Lisle village	320	302	361	141	135	140	0.94	0.94	340.4	150.0
Whitney Point village (part)	—	(X)	(X)	—	(X)	(X)	—	—	—	—
Maine town	5,377	5,459	5,576	2,223	2,181	2,073	45.76	45.64	117.8	48.7
Nanticoke town	1,672	1,790	1,846	651	717	648	24.36	24.27	68.9	26.8
Glen Aubrey CDP	485	(X)	(X)	193	(X)	(X)	0.99	0.99	489.9	194.9
Sanford town	2,407	2,477	2,576	1,739	1,545	1,414	91.02	90.10	26.7	19.3
Deposit village (part)	819	835	937	422	404	407	0.67	0.67	1,222.4	629.9
Triangle town	2,946	3,032	3,006	1,263	1,245	1,139	39.78	37.87	77.8	33.4
Whitney Point village (part)	964	965	1,054	411	432	411	1.11	1.04	926.9	395.2
Union town	56,346	56,266	59,786	27,054	26,507	26,345	35.99	35.45	1,589.4	763.2
Endicott village	13,392	13,038	13,531	6,719	6,686	6,669	3.20	3.19	4,198.1	2,106.3
Endwell CDP	11,446	11,706	12,602	5,478	5,414	5,373	3.78	3.74	3,060.4	1,464.7
Johnson City village	15,174	15,503	16,578	7,443	7,650	7,730	4.64	4.54	3,342.3	1,639.4
Vestal town	28,043	26,567	26,733	9,432	8,898	8,976	52.60	51.74	542.0	182.3
Binghamton University CDP	6,177	(X)	(X)	—	(X)	(X)	0.78	0.78	7,919.2	—
Windsor town	6,274	6,421	6,440	2,941	2,793	2,643	93.01	91.74	68.4	32.1
Windsor village	916	901	1,051	417	422	426	1.17	1.09	840.4	382.6
Cattaraugus County	80,317	83,955	84,234	41,111	39,839	36,839	1,322.49	1,308.35	61.4	31.4
Allegany town	8,004	8,230	8,327	2,890	2,862	2,591	71.58	70.92	112.9	40.8
Allegany village	1,816	1,883	1,980	826	833	788	0.71	0.71	2,557.7	1,163.4
St. Bonaventure CDP	2,044	2,127	2,397	268	265	240	2.13	1.98	1,032.3	135.4
Allegany Reservation	1,020	1,099	1,143	458	459	462	43.67	36.29	28.1	12.6
Ashford town	2,132	2,223	2,162	1,044	1,023	915	51.90	51.74	41.2	20.2
West Valley CDP	518	(X)	(X)	227	(X)	(X)	1.53	1.53	338.6	148.4
Carrollton town	1,297	1,410	1,555	655	639	671	42.34	42.30	30.7	15.5
Limestone village	389	411	459	174	188	189	1.63	1.62	240.1	107.4
Cattaraugus Reservation	314	388	359	108	136	110	6.04	5.84	53.8	18.5
Coldspring town	663	751	732	374	371	353	52.02	51.46	12.9	7.3
Conewango town	1,857	1,732	1,702	635	602	577	36.14	36.11	51.4	17.6
East Randolph village (part)	213	214	236	89	88	90	0.26	0.26	819.2	342.3
Dayton town	1,886	1,945	1,915	830	836	762	36.15	35.53	53.1	23.4
South Dayton village	620	662	601	271	268	245	1.01	1.01	613.9	268.3
East Otto town	1,062	1,105	1,003	620	545	533	40.40	40.07	26.5	15.5
Ellicottville town	1,598	1,738	1,607	2,489	2,097	1,786	45.19	45.10	35.4	55.2
Ellicottville village	376	472	513	573	565	472	0.83	0.82	458.5	698.8
Farmersville town	1,090	1,028	869	715	656	487	47.97	47.83	22.8	14.9
Franklinville town	2,990	3,128	2,968	1,643	1,569	1,460	51.98	51.81	57.7	31.7
Franklinville village	1,740	1,855	1,739	766	756	756	1.10	1.10	1,581.8	696.4
Freedom town	2,405	2,493	2,018	1,065	1,033	753	41.32	40.99	58.7	26.0
Great Valley town	1,974	2,145	2,090	1,255	1,196	1,010	49.67	49.69	39.8	25.3
Hinsdale town	2,168	2,270	2,095	1,179	1,134	937	38.77	38.73	56.0	30.4
Humphrey town	687	721	580	522	457	327	37.15	37.14	18.5	14.1

Table 8.

Population and Housing Units: 1990 to 2010; and Area Measurements and Density: 2010—Con.

[For information concerning historical counts and geographic change, see "User Notes." For information on confidentiality, nonsampling error, and definitions, see Appendixes]

State County/County Equivalent County Subdivision Place	Population			Housing units			Area measurements in square miles		Average per square mile of land	
	2010	2000	1990	2010	2000	1990	Total area	Land area	Population density	Housing unit density
New York—Con.										
Cattaraugus County—Con.										
Ischua town	859	895	847	485	496	394	32.40	32.38	26.5	15.0
Leon town	1,365	1,380	1,245	485	464	425	36.21	36.18	37.7	13.4
Little Valley town	1,740	1,788	1,881	858	845	827	29.79	29.79	58.4	28.8
Little Valley village	1,143	1,130	1,188	509	513	481	1.00	1.00	1,143.0	509.0
Lyndon town	707	661	503	623	639	410	33.27	33.23	21.3	18.7
Machias town	2,375	2,482	2,338	1,398	1,354	1,215	41.08	40.43	58.7	34.6
Lime Lake CDP	867	(X)	(X)	604	(X)	(X)	2.64	2.38	364.3	253.8
Machias CDP	471	(X)	(X)	226	(X)	(X)	1.03	0.87	541.4	259.8
Mansfield town	808	800	724	635	540	461	40.16	40.13	20.1	15.8
Napoli town	1,248	1,159	1,102	581	541	486	36.54	36.38	34.3	16.0
New Albion town	1,972	2,068	1,978	1,013	1,005	924	35.82	35.63	55.3	28.4
Cattaraugus village	1,002	1,075	1,100	481	485	478	1.12	1.12	894.6	429.5
Oil Springs Reservation	—	2	3	5	8	3	0.37	0.37	—	13.5
Olean city	14,452	15,347	16,946	7,154	7,121	7,351	6.17	5.91	2,445.3	1,210.5
Olean town	1,963	2,029	1,999	945	891	860	29.74	29.61	66.3	31.9
Weston Mills CDP (part)	560	639	623	278	275	284	1.54	1.52	368.4	182.9
Otto town	808	831	777	447	412	342	32.85	32.73	24.7	13.7
Perrysburg town	1,626	1,771	1,838	736	752	657	28.55	28.42	57.2	25.9
Perrysburg village	401	408	404	152	162	143	0.99	0.98	409.2	155.1
Persia town	2,404	2,512	2,530	1,045	1,071	1,077	20.99	20.89	115.1	50.0
Gowanda village (part)	1,899	1,986	2,016	804	835	862	1.05	1.04	1,826.0	773.1
Portville town	3,730	3,952	4,397	1,729	1,693	1,662	36.03	35.58	104.8	48.6
Portville village	1,014	1,024	1,040	457	454	377	0.80	0.80	1,267.5	571.3
Weston Mills CDP (part)	912	969	1,127	407	419	443	5.20	5.15	177.1	79.0
Randolph town	2,602	2,681	2,613	1,150	1,122	1,036	36.29	36.06	72.2	31.9
East Randolph village (part)	407	416	393	148	125	127	0.83	0.83	490.4	178.3
Randolph village	1,286	1,316	1,298	563	590	553	3.26	3.25	395.7	173.2
Red House town	38	38	159	25	25	32	55.86	55.67	0.7	0.4
Salamanca city	5,815	6,097	6,566	2,842	2,749	2,834	6.24	5.99	970.8	474.5
Salamanca town	481	544	477	237	238	208	18.39	18.39	26.2	12.9
South Valley town	264	302	281	335	320	275	37.09	36.84	7.2	9.1
Yorkshire town	3,913	4,210	3,905	1,901	1,938	1,626	36.39	36.25	107.9	52.4
Delevan village	1,089	1,089	1,214	483	470	459	0.99	0.99	1,100.0	487.9
Yorkshire CDP	1,180	1,403	1,340	639	690	595	1.86	1.84	641.3	347.3
Cayuga County	80,026	81,963	82,313	36,489	35,477	33,280	863.67	691.58	115.7	52.8
Auburn city	27,687	28,574	31,258	12,639	12,637	12,682	8.41	8.34	3,319.8	1,515.5
Aurelius town	2,792	2,936	2,913	1,303	1,281	1,144	31.99	30.25	92.3	43.1
Cayuga village	549	509	556	253	240	237	1.37	0.90	610.0	281.1
Brutus town	4,464	4,777	5,013	1,916	1,956	1,839	22.50	22.11	201.9	86.7
Weedsport village	1,815	2,017	1,996	808	809	722	0.98	0.98	1,852.0	824.5
Cato town	2,537	2,744	2,452	1,285	1,293	1,162	36.19	33.64	75.4	38.2
Cato village (part)	207	228	222	103	115	99	0.51	0.48	431.3	214.6
Meridian village	309	350	351	113	120	120	0.69	0.69	447.8	163.8
Conquest town	1,819	1,925	1,859	842	847	782	36.32	35.22	51.6	23.9
Fleming town	2,636	2,647	2,644	1,215	1,153	1,049	24.30	21.82	120.8	55.7
Melrose Park CDP (part)	—	—	2	—	—	1	0.07	0.06	—	—
Genoa town	1,935	1,914	1,868	1,003	927	897	43.16	39.60	48.9	25.3
Ira town	2,206	2,426	1,990	869	867	707	34.90	34.80	63.4	25.0
Cato village (part)	325	373	359	126	138	124	0.50	0.50	650.0	252.0
Ledyard town	1,886	1,832	1,737	929	886	810	48.58	36.11	52.2	25.7
Aurora village	724	720	687	211	225	209	0.92	0.92	787.0	229.3
Locke town	1,951	1,900	1,917	841	760	702	24.41	24.31	80.3	34.6
Mentz town	2,378	2,446	2,453	1,018	999	893	17.18	16.92	140.5	60.2
Port Byron village	1,290	1,297	1,359	537	527	501	1.01	0.98	1,316.3	548.0
Montezuma town	1,277	1,431	1,280	531	547	451	18.71	18.24	70.0	29.1
Moravia town	3,626	4,040	3,871	1,266	1,198	1,165	29.64	28.88	125.6	43.8
Moravia village	1,282	1,363	1,559	595	592	626	1.72	1.70	754.1	350.0
Niles town	1,194	1,208	1,194	875	824	715	43.35	38.97	30.6	22.5
Owasco town	3,793	3,755	3,490	1,765	1,608	1,470	23.48	20.88	181.7	84.5
Melrose Park CDP (part)	2,294	2,359	2,089	989	931	822	4.25	3.67	625.1	269.5
Scipio town	1,713	1,537	1,517	813	702	631	39.31	36.56	46.9	22.2
Sempronius town	895	893	802	454	405	340	29.72	29.34	30.5	15.5
Sennett town	3,595	3,244	2,913	1,314	1,117	953	28.84	28.82	124.7	45.6
Springport town	2,367	2,256	2,198	1,225	1,157	1,023	26.83	21.40	110.6	57.2
Union Springs village	1,197	1,074	1,142	534	486	501	1.75	1.74	687.9	306.9

Table 8.

Population and Housing Units: 1990 to 2010; and Area Measurements and Density: 2010—Con.

[For information concerning historical counts and geographic change, see "User Notes." For information on confidentiality, nonsampling error, and definitions, see Appendixes]

State County/County Equivalent County Subdivision Place	Population			Housing units			Area measurements in square miles		Average per square mile of land	
	2010	2000	1990	2010	2000	1990	Total area	Land area	Population density	Housing unit density
New York—Con.										
Cayuga County—Con.										
Sterling town	3,040	3,432	3,285	1,800	1,922	1,761	47.12	45.45	66.9	39.6
Fair Haven village	745	884	895	671	727	711	2.92	1.75	425.7	383.4
Summerhill town	1,217	1,098	1,017	533	463	405	25.98	25.86	47.1	20.6
Throop town	1,990	1,824	1,792	783	731	642	18.70	18.59	107.0	42.1
Venice town	1,368	1,286	1,315	596	535	502	41.29	41.09	33.3	14.5
Victory town	1,660	1,838	1,535	674	662	555	34.45	34.39	48.3	19.6
Chautauqua County	134,905	139,750	141,895	66,920	64,900	62,682	1,500.18	1,060.23	127.2	63.1
Arkwright town	1,061	1,126	1,040	539	509	452	35.73	35.67	29.7	15.1
Busti town	7,351	7,760	8,050	3,931	3,876	3,552	47.84	47.82	153.7	82.2
Busti CDP	391	(X)	(X)	155	(X)	(X)	2.26	2.26	173.0	68.6
Lakewood village	3,002	3,258	3,564	1,698	1,731	1,629	1.98	1.98	1,516.2	857.6
Carroll town	3,524	3,635	3,539	1,561	1,440	1,332	33.34	33.32	105.8	46.8
Frewsburg CDP (part)	1,906	1,965	1,817	837	770	662	3.36	3.34	570.7	250.6
Cattaraugus Reservation	38	23	30	17	12	11	2.77	2.45	15.5	6.9
Charlotte town	1,729	1,713	1,528	802	704	656	36.43	36.43	47.5	22.0
Sinclairville village (part)	513	555	549	236	241	236	1.12	1.12	458.0	210.7
Chautauqua town	4,464	4,666	4,554	4,507	4,174	3,820	67.19	67.10	66.5	67.2
Chautauqua CDP	191	(X)	(X)	1,355	(X)	(X)	0.43	0.43	444.2	3,151.2
Mayville village	1,711	1,756	1,636	841	860	811	1.99	1.99	859.8	422.6
Chautauqua Lake UT	—	(X)	(X)	—	(X)	(X)	20.70	—	—	—
Cherry Creek town	1,118	1,152	1,064	586	498	486	36.64	36.63	30.5	16.0
Cherry Creek village	461	551	539	229	222	230	1.36	1.36	339.0	168.4
Clymer town	1,698	1,501	1,474	611	550	524	36.16	36.07	47.1	16.9
Dunkirk city	12,563	13,131	13,989	5,993	6,071	5,952	4.55	4.50	2,791.8	1,331.8
Dunkirk town	1,318	1,387	1,482	582	602	568	6.28	6.23	211.6	93.4
Eltery town	4,528	4,576	4,534	2,961	2,630	2,393	47.57	47.45	95.4	62.4
Bemus Point village	364	340	383	293	218	207	0.44	0.44	827.3	665.9
Ellicott town	8,714	9,280	9,455	4,103	4,104	4,095	30.47	30.45	286.2	134.7
Celoron village	1,112	1,295	1,232	537	567	537	0.75	0.75	1,482.7	716.0
Falconer village	2,420	2,540	2,653	1,166	1,216	1,237	1.09	1.09	2,220.2	1,069.7
Jamestown West CDP	2,408	2,535	2,633	1,114	1,061	1,101	2.52	2.52	955.6	442.1
Ellington town	1,643	1,639	1,615	716	636	614	36.56	36.55	45.0	19.6
French Creek town	906	935	916	637	592	360	36.28	36.26	25.0	17.6
Gerry town	1,905	2,054	2,147	833	739	812	36.14	36.12	52.7	23.1
Sinclairville village (part)	75	110	159	36	51	59	0.50	0.50	150.0	72.0
Hanover town	7,127	7,638	7,380	3,529	3,501	3,417	49.46	49.18	144.9	71.8
Forestville village	697	770	738	315	324	304	0.98	0.98	711.2	321.4
Silver Creek village	2,656	2,896	2,927	1,174	1,319	1,294	1.16	1.16	2,289.7	1,012.1
Sunset Bay CDP	660	(X)	(X)	478	(X)	(X)	0.70	0.66	1,000.0	724.2
Harmony town	2,206	2,339	2,177	943	931	823	45.56	45.40	48.6	20.8
Panama village	479	491	468	210	208	193	2.21	2.20	217.7	95.5
Jamestown city	31,146	31,984	34,681	14,738	15,027	15,461	9.06	8.93	3,487.8	1,650.4
Kiantone town	1,350	1,385	1,322	589	541	514	18.54	18.40	73.4	32.0
Frewsburg CDP (part)	—	—	—	—	—	—	0.03	0.03	—	—
Mina town	1,106	1,176	1,129	791	750	699	36.33	35.82	30.9	22.1
North Harmony town	2,267	2,521	2,301	1,611	1,412	1,254	42.16	42.13	53.8	38.2
Poland town	2,356	2,467	2,604	1,041	990	1,032	36.88	36.62	64.3	28.4
Kennedy CDP	465	(X)	(X)	218	(X)	(X)	2.04	2.04	227.9	106.9
Pomfret town	14,965	14,703	14,224	5,884	5,558	5,184	44.19	43.85	341.3	134.2
Fredonia village	11,230	10,706	10,436	4,099	3,829	3,548	5.19	5.19	2,163.8	789.8
Portland town	4,827	5,502	4,832	2,124	2,096	1,934	34.18	34.12	141.5	62.3
Brocton village	1,486	1,547	1,387	656	670	574	1.71	1.71	869.0	383.6
Ripley town	2,415	2,636	2,967	1,259	1,211	1,219	48.87	48.76	49.5	25.8
Ripley CDP	872	1,030	1,189	444	455	467	1.37	1.37	636.5	324.1
Sheridan town	2,673	2,584	2,582	1,169	1,079	994	37.30	37.25	71.8	31.4
Sherman town	1,653	1,553	1,505	652	631	592	36.40	36.27	45.6	18.0
Sherman village	730	714	694	318	316	295	0.85	0.85	858.8	374.1
Stockton town	2,248	2,331	2,515	1,141	1,054	1,053	47.65	47.16	47.7	24.2
Cassadaga village	634	676	768	340	315	332	1.06	0.84	754.8	404.8
Villanova town	1,110	1,121	1,065	531	489	465	36.20	36.09	30.8	14.7
Westfield town	4,896	5,232	5,194	2,539	2,493	2,414	47.25	47.19	103.8	53.8
Westfield village	3,224	3,481	3,451	1,470	1,476	1,443	3.82	3.82	844.0	384.8
Chemung County	88,830	91,070	95,195	38,369	37,745	37,290	410.78	407.35	218.1	94.2
Ashland town	1,695	1,951	1,966	762	839	810	14.54	14.18	119.5	53.7
Wellsburg village	580	631	617	243	261	263	0.58	0.57	1,017.5	426.3

Table 8.

Population and Housing Units: 1990 to 2010; and Area Measurements and Density: 2010—Con.

[For information concerning historical counts and geographic change, see "User Notes." For information on confidentiality, nonsampling error, and definitions, see Appendixes]

State County/County Equivalent County Subdivision Place	Population			Housing units			Area measurements in square miles		Average per square mile of land	
	2010	2000	1990	2010	2000	1990	Total area	Land area	Population density	Housing unit density
New York—Con.										
Chemung County—Con.										
Baldwin town	832	853	829	388	362	347	25.74	25.72	32.3	15.1
Big Flats town	7,731	7,224	7,596	3,267	2,836	2,703	45.07	44.48	173.8	73.4
Big Flats CDP	5,277	2,482	2,658	2,244	968	967	16.38	16.30	323.7	137.7
Catlin town	2,618	2,649	2,626	1,119	1,069	985	38.02	37.99	68.9	29.5
Pine Valley CDP (part)	294	(X)	(X)	153	(X)	(X)	0.60	0.60	490.0	255.0
Chemung town	2,563	2,665	2,540	1,086	1,054	951	50.04	49.48	51.8	21.9
Elmira city	29,200	30,940	33,724	12,313	12,895	13,301	7.58	7.25	4,027.6	1,698.3
Elmira town	6,934	7,199	7,440	3,160	3,183	3,121	22.54	22.21	312.2	142.3
Elmira Heights village (part)	975	1,032	1,099	449	460	458	0.38	0.38	2,565.8	1,181.6
West Elmira CDP	4,967	5,136	5,218	2,265	2,266	2,221	3.15	3.04	1,633.9	745.1
Erin town	1,962	2,054	2,002	835	794	753	44.47	44.25	44.3	18.9
Erin CDP	483	(X)	(X)	199	(X)	(X)	0.76	0.75	644.0	265.3
Horseheads town	19,485	19,561	19,926	8,777	8,350	8,038	35.92	35.61	547.2	246.5
Breesport CDP	626	(X)	(X)	253	(X)	(X)	1.64	1.63	384.0	155.2
Elmira Heights village (part)	3,122	3,138	3,260	1,523	1,550	1,532	0.77	0.77	4,054.5	1,977.9
Horseheads village	6,461	6,566	6,802	3,220	3,007	2,950	3.90	3.89	1,660.9	827.8
Horseheads North CDP	2,843	2,852	3,003	1,178	1,116	1,078	2.24	2.21	1,286.4	533.0
Southport town	10,940	11,185	11,571	4,522	4,353	4,324	46.84	46.41	235.7	97.4
Southport CDP	7,238	7,396	7,753	3,360	3,265	3,233	6.62	6.38	1,134.5	526.6
Van Etten town	1,557	1,518	1,507	731	679	645	41.57	41.45	37.6	17.6
Van Etten village	537	581	552	241	239	217	0.87	0.87	617.2	277.0
Veteran town	3,313	3,271	3,468	1,409	1,331	1,312	38.47	38.33	86.4	36.8
Millport village	312	297	342	140	132	141	0.35	0.35	891.4	400.0
Pine Valley CDP (part)	519	(X)	(X)	236	(X)	(X)	0.61	0.60	865.0	393.3
Chenango County	50,477	51,401	51,768	24,710	23,890	22,164	898.63	893.55	56.5	27.7
Afton town	2,851	2,977	2,972	1,457	1,404	1,256	46.51	45.84	62.2	31.8
Afton village	822	836	838	430	403	382	1.60	1.53	537.3	281.0
Bainbridge town	3,308	3,401	3,445	1,554	1,521	1,424	34.76	34.32	96.4	45.3
Bainbridge village	1,355	1,365	1,550	647	650	638	1.27	1.24	1,092.7	521.8
Columbus town	975	931	869	487	428	386	37.49	37.37	26.1	13.0
Coventry town	1,655	1,589	1,517	790	757	605	48.86	48.70	34.0	16.2
German town	370	378	311	278	227	137	28.44	28.41	13.0	9.8
Greene town	5,604	5,729	6,053	2,659	2,550	2,541	75.62	75.08	74.6	35.4
Greene village	1,580	1,701	1,812	804	786	819	1.11	1.07	1,476.6	751.4
Guilford town	2,922	3,046	2,875	1,504	1,462	1,293	61.96	61.72	47.3	24.4
Guilford CDP	362	(X)	(X)	192	(X)	(X)	1.45	1.34	270.1	143.3
Lincklaen town	396	416	486	247	243	199	26.27	26.26	15.1	9.4
McDonough town	886	870	809	706	590	533	39.63	39.04	22.7	18.1
New Berlin town	2,682	2,803	3,046	1,355	1,358	1,338	46.57	46.13	58.1	29.4
New Berlin village	1,028	1,129	1,220	484	487	481	1.07	1.07	960.7	452.3
North Norwich town	1,783	1,966	1,998	805	797	771	28.24	28.14	63.4	28.6
Norwich city	7,190	7,355	7,613	3,409	3,500	3,502	2.12	2.12	3,391.5	1,608.0
Norwich town	3,998	3,836	4,084	1,696	1,706	1,678	42.04	41.96	95.3	40.4
Otselic town	1,054	1,001	990	489	484	433	38.04	37.98	27.8	12.9
Oxford town	3,901	3,992	4,075	1,828	1,800	1,631	60.42	60.06	65.0	30.4
Oxford village	1,450	1,584	1,738	669	684	673	1.78	1.78	814.6	375.8
Pharsalia town	593	542	735	344	333	238	39.11	38.82	15.3	8.9
Pitcher town	803	848	751	429	381	311	28.48	28.46	28.2	15.1
Plymouth town	1,804	2,049	1,704	941	873	716	42.35	42.18	42.8	22.3
Preston town	1,044	928	1,100	529	426	421	35.05	34.88	29.9	15.2
Sherburne town	4,048	3,979	3,903	1,832	1,770	1,702	43.57	43.55	93.0	42.1
Earlville village (part)	327	322	341	158	141	139	0.55	0.55	594.5	287.3
Sherburne village	1,367	1,455	1,531	685	700	730	1.52	1.52	899.3	450.7
Smithville town	1,330	1,347	1,167	740	672	574	50.93	50.44	26.4	14.7
Smithville Flats CDP	351	(X)	(X)	163	(X)	(X)	1.42	1.42	247.2	114.8
Smyrna town	1,280	1,418	1,265	631	608	475	42.16	42.09	30.4	15.0
Smyrna village	213	241	211	84	92	80	0.24	0.24	887.5	350.0
Clinton County	82,128	79,894	85,969	35,888	33,091	32,190	1,117.53	1,037.85	79.1	34.6
Altona town	2,887	3,160	2,775	1,170	1,007	819	101.34	100.98	28.6	11.6
Altona CDP	730	1,056	1,003	156	157	146	1.71	1.71	426.9	91.2
Au Sable town	3,146	3,015	2,870	1,473	1,347	1,203	43.85	39.11	80.4	37.7
Keeseville village (part)	986	1,009	972	461	451	401	0.73	0.68	1,450.0	677.9
Beekmantown town	5,545	5,326	5,108	2,469	2,210	1,935	69.63	60.42	91.8	40.9
Black Brook town	1,497	1,660	1,556	974	957	868	134.33	129.97	11.5	7.5
Au Sable Forks CDP	559	670	(X)	279	294	(X)	2.54	2.52	221.8	110.7

Table 8.

Population and Housing Units: 1990 to 2010; and Area Measurements and Density: 2010—Con.

[For information concerning historical counts and geographic change, see "User Notes." For information on confidentiality, nonsampling error, and definitions, see Appendixes]

State County/County Equivalent County Subdivision Place	Population			Housing units			Area measurements in square miles		Average per square mile of land	
	2010	2000	1990	2010	2000	1990	Total area	Land area	Population density	Housing unit density
New York—Con.										
Clinton County—Con.										
Champlain town	5,754	5,791	5,796	2,878	2,718	2,543	58.82	51.23	112.3	56.2
Champlain village	1,101	1,173	1,273	553	582	564	1.43	1.39	792.1	397.8
Rouses Point village	2,209	2,277	2,377	1,140	1,062	1,037	2.49	1.76	1,255.1	647.7
Chazy town	4,284	4,181	3,890	2,016	1,841	1,556	61.32	54.15	79.1	37.2
Chazy CDP	565	(X)	(X)	249	(X)	(X)	1.71	1.70	332.4	146.5
West Chazy CDP	529	(X)	(X)	233	(X)	(X)	1.88	1.88	281.4	123.9
Clinton town	737	727	663	395	348	308	67.10	67.07	11.0	5.9
Dannemora town	4,898	5,149	5,232	1,294	1,253	1,212	65.84	59.08	82.9	21.9
Dannemora village (part)	3,553	3,712	3,654	341	355	343	0.55	0.55	6,460.0	620.0
Lyon Mountain CDP	423	458	(X)	236	234	(X)	10.15	10.15	41.7	23.3
Ellenburg town	1,743	1,812	1,847	1,015	941	868	107.46	106.57	16.4	9.5
Moosers town	3,592	3,404	2,995	1,620	1,431	1,170	87.92	87.63	41.0	18.5
Moosers CDP	442	440	(X)	223	212	(X)	1.23	1.19	371.4	187.4
Peru town	6,998	6,370	6,254	2,831	2,510	2,381	92.38	78.89	88.7	35.9
Peru CDP	1,591	1,514	1,565	658	558	552	1.59	1.59	1,000.6	413.8
Plattsburgh city	19,989	18,816	21,255	8,691	8,010	8,197	6.57	5.02	3,981.9	1,731.3
Plattsburgh town	11,870	11,190	17,231	5,165	4,875	5,988	68.21	45.92	258.5	112.5
Cumberland Head CDP	1,627	1,532	1,698	844	793	839	3.59	3.59	453.2	235.1
Morrisonville CDP (part)	858	989	959	400	402	380	1.38	1.33	645.1	300.8
Parc CDP	254	54	(X)	29	29	(X)	1.23	1.23	206.5	23.6
Plattsburgh West CDP	1,364	1,289	1,274	596	601	473	1.83	1.77	770.6	336.7
Saranac town	4,007	4,165	3,710	1,777	1,642	1,436	115.95	115.29	34.8	15.4
Dannemora village (part)	383	417	351	166	161	141	0.60	0.60	638.3	276.7
Redford CDP	477	512	(X)	188	183	(X)	1.46	1.35	353.3	139.3
Schuyler Falls town	5,181	5,128	4,787	2,120	2,001	1,706	36.82	36.52	141.9	58.1
Morrisonville CDP (part)	687	713	783	292	280	280	1.32	1.28	536.7	228.1
Columbia County										
Ancram town	63,096	63,094	62,982	32,775	30,207	29,139	648.27	634.71	99.4	51.6
Austerlitz town	1,573	1,513	1,510	1,010	823	825	42.74	42.48	37.0	23.8
Austerlitz village	1,654	1,453	1,456	1,082	906	838	48.81	48.72	33.9	22.2
Canaan town	1,710	1,820	1,773	1,120	970	975	36.96	36.68	46.6	30.5
Chatham town	4,128	4,249	4,413	2,262	2,110	2,062	53.54	53.23	77.6	42.5
Chatham village (part)	710	698	837	363	324	374	0.64	0.64	1,109.4	567.2
Niverville CDP (part)	351	336	367	215	187	182	1.62	1.50	234.0	143.3
Claverack town	6,021	6,401	6,414	2,960	2,839	2,750	47.95	47.56	126.6	62.2
Claverack-Red Mills CDP	913	1,061	1,110	523	510	502	3.00	2.98	306.4	175.5
Philmont village	1,379	1,480	1,623	654	644	618	1.23	1.19	1,158.8	549.6
Clermont town	1,965	1,726	1,443	866	725	621	19.19	18.00	109.2	48.1
Copake town	3,615	3,278	3,118	2,382	2,185	2,089	42.04	40.76	88.7	58.4
Copake Lake CDP (part)	764	711	(X)	769	764	(X)	8.48	7.73	98.8	99.5
Gallatin town	1,668	1,499	1,658	1,035	913	953	39.63	39.11	42.6	26.5
Germantown town	1,954	2,018	2,010	1,050	984	894	13.92	12.10	161.5	86.8
Germantown CDP	845	862	(X)	420	408	(X)	2.69	2.68	315.3	156.7
Ghent town	5,402	5,276	4,812	2,558	2,244	2,089	45.40	45.13	119.7	56.7
Chatham village (part)	1,060	1,060	1,083	527	478	477	0.60	0.60	1,766.7	878.3
Ghent CDP	564	586	(X)	258	250	(X)	1.55	1.54	366.2	167.5
Greenport town	4,165	4,180	4,101	2,079	1,896	1,821	20.49	18.61	223.8	111.7
Lorenz Park CDP	2,053	1,981	1,811	980	903	848	1.95	1.78	1,153.4	550.6
Stottville CDP (part)	284	234	283	181	120	137	0.91	0.90	315.6	201.1
Hillsdale town	1,927	1,744	1,793	1,254	1,133	1,103	47.89	47.72	40.4	26.3
Hudson city	6,713	7,524	8,034	3,315	3,347	3,496	2.33	2.16	3,107.9	1,534.7
Kinderhook town	8,498	8,296	8,112	3,720	3,434	3,152	32.41	31.81	267.1	116.9
Kinderhook village	1,211	1,275	1,293	609	576	530	2.10	2.10	576.7	290.0
Niverville CDP (part)	1,311	1,401	1,442	672	650	651	1.80	1.37	956.9	490.5
Valatie village	1,819	1,712	1,487	658	627	509	1.27	1.25	1,455.2	526.4
Livingston town	3,646	3,424	3,582	1,811	1,651	1,602	38.95	38.16	95.5	47.5
New Lebanon town	2,305	2,454	2,379	1,316	1,201	1,143	35.97	35.86	64.3	36.7
Stockport town	2,815	2,933	3,085	1,224	1,204	1,165	13.15	11.65	241.6	105.1
Stottville CDP (part)	1,091	1,121	1,086	468	462	446	3.30	3.28	332.6	142.7
Stuyvesant town	2,027	2,188	2,178	917	929	878	26.75	25.00	81.1	36.7
Taghkanic town	1,310	1,118	1,111	814	713	683	40.14	39.97	32.8	20.4
Copake Lake CDP (part)	59	51	(X)	46	47	(X)	1.83	1.78	33.1	25.8
Cortland County										
Cincinnatus town	49,336	48,599	48,963	20,577	20,116	18,681	501.52	498.76	98.9	41.3
Cortland city	1,056	1,051	1,122	503	453	452	25.49	25.36	41.6	19.8
Cortland city	19,204	18,740	19,801	7,433	7,550	7,279	3.91	3.89	4,936.8	1,910.8

Table 8.

Population and Housing Units: 1990 to 2010; and Area Measurements and Density: 2010—Con.

[For information concerning historical counts and geographic change, see "User Notes." For information on confidentiality, nonsampling error, and definitions, see Appendixes]

State County/County Equivalent County Subdivision Place	Population			Housing units			Area measurements in square miles		Average per square mile of land	
	2010	2000	1990	2010	2000	1990	Total area	Land area	Population density	Housing unit density
New York—Con.										
Cortland County—Con.										
Cortlandville town	8,509	7,919	8,054	3,587	3,431	3,124	49.90	49.72	171.1	72.1
Blodgett Mills CDP	303	(X)	(X)	120	(X)	(X)	2.17	2.17	139.6	55.3
Cortland West CDP	1,356	1,345	1,270	556	508	445	5.17	5.17	262.3	107.5
Homer village (part)	31	42	20	16	26	7	0.17	0.17	182.4	94.1
McGraw village	1,053	1,000	1,091	440	444	443	0.99	0.99	1,063.6	444.4
Munsons Corners CDP	2,728	2,426	2,436	1,196	1,184	1,055	2.23	2.22	1,228.8	538.7
Cuyler town	980	1,036	850	442	406	342	43.51	43.48	22.5	10.2
Freetown town	757	789	688	340	321	255	25.63	25.49	29.7	13.3
Harford town	943	920	886	401	363	328	24.17	24.15	39.0	16.6
Homer town	6,405	6,363	6,508	2,677	2,603	2,465	50.66	50.20	127.6	53.3
Homer village (part)	3,260	3,326	3,456	1,430	1,427	1,372	1.77	1.76	1,852.3	812.5
Lapeer town	767	686	613	300	269	232	25.18	25.04	30.6	12.0
Marathon town	1,967	2,189	2,019	866	861	747	25.07	24.94	78.9	34.7
Marathon village	919	1,063	1,107	417	439	418	1.13	1.13	813.3	369.0
Preble town	1,393	1,582	1,577	687	703	683	27.56	26.84	51.9	25.6
Scott town	1,176	1,193	1,167	493	478	433	22.41	22.27	52.8	22.1
Solon town	1,079	1,108	1,008	444	419	348	29.73	29.65	36.4	15.0
Taylor town	523	500	542	243	216	207	30.12	30.00	17.4	8.1
Truxton town	1,133	1,225	1,064	490	536	407	44.73	44.65	25.4	11.0
Virgil town	2,401	2,287	2,172	1,120	982	893	47.40	47.36	50.7	23.6
Willet town	1,043	1,011	892	551	525	486	26.05	25.73	40.5	21.4
Delaware County	47,980	48,055	47,225	31,222	28,952	27,361	1,467.45	1,442.44	33.3	21.6
Andes town	1,301	1,356	1,291	1,459	1,326	1,337	112.29	108.59	12.0	13.4
Andes CDP	252	289	292	185	161	160	1.19	1.19	211.8	155.5
Bovina town	633	664	550	570	521	496	44.50	44.26	14.3	12.9
Colchester town	2,077	2,042	1,928	1,822	1,587	1,572	142.18	136.78	15.2	13.3
Downsville CDP	617	(X)	(X)	346	(X)	(X)	4.03	3.95	156.2	87.6
Davenport town	2,965	2,774	2,438	1,604	1,478	1,266	51.91	51.56	57.5	31.1
Davenport Center CDP	349	(X)	(X)	161	(X)	(X)	3.14	3.10	112.6	51.9
Delhi town	5,117	4,629	5,015	1,870	1,818	1,646	64.60	64.20	79.7	29.1
Delhi village	3,087	2,583	3,064	831	818	755	3.19	3.14	983.1	264.6
Deposit town	1,712	1,687	1,824	1,131	1,048	999	44.58	43.02	39.8	26.3
Deposit village (part)	844	864	999	411	419	427	0.64	0.60	1,406.7	685.0
Franklin town	2,411	2,621	2,471	1,465	1,371	1,223	81.53	81.25	29.7	18.0
Franklin village	374	402	409	200	193	196	0.35	0.34	1,100.0	588.2
Hamden town	1,323	1,280	1,144	946	902	681	60.20	59.93	22.1	15.8
Hancock town	3,224	3,449	3,384	2,743	2,512	2,259	161.82	158.82	20.3	17.3
Hancock village	1,031	1,189	1,330	630	594	587	1.64	1.50	687.3	420.0
Harpersfield town	1,577	1,603	1,450	1,030	913	888	42.29	42.02	37.5	24.5
Stamford village (part)	398	557	450	217	209	223	0.44	0.43	925.6	504.7
Kortright town	1,675	1,633	1,410	1,112	994	935	62.63	62.45	26.8	17.8
Bloomville CDP	213	(X)	(X)	112	(X)	(X)	1.32	1.32	161.4	84.8
Masonville town	1,320	1,405	1,352	850	713	662	54.44	54.26	24.3	15.7
Meredith town	1,529	1,588	1,513	894	816	754	58.32	58.10	26.3	15.4
Middletown town	3,750	4,051	3,406	3,229	3,013	2,972	97.29	96.67	38.8	33.4
Fleischmanns village	351	351	351	290	287	297	0.67	0.66	531.8	439.4
Margaretville village	596	643	639	359	350	351	0.70	0.68	876.5	527.9
Roxbury town	2,502	2,509	2,388	2,191	2,026	1,978	87.60	87.11	28.7	25.2
Sidney town	5,774	6,109	6,667	2,992	2,987	2,995	50.60	49.93	115.6	59.9
Sidney village	3,900	4,068	4,720	1,903	1,951	2,038	2.39	2.37	1,645.6	803.0
Stamford town	2,267	1,943	2,047	1,324	1,201	1,143	48.61	48.51	46.7	27.3
Hobart village	441	390	385	223	200	191	0.50	0.50	882.0	446.0
Stamford village (part)	721	708	761	443	412	408	0.91	0.90	801.1	492.2
Tompkins town	1,247	1,105	994	884	768	717	104.45	98.13	12.7	9.0
Walton town	5,576	5,607	5,953	3,106	2,958	2,838	97.62	96.84	57.6	32.1
Walton village	3,088	3,070	3,326	1,569	1,514	1,496	1.60	1.54	2,005.2	1,018.8
Dutchess County	297,488	280,150	259,462	118,638	106,103	97,632	825.35	795.63	373.9	149.1
Amenia town	4,436	4,048	5,195	2,045	1,814	1,821	43.62	43.22	102.6	47.3
Amenia CDP	955	1,115	1,057	459	478	491	1.24	1.22	782.8	376.2
Beacon city	15,541	14,810	13,243	5,715	5,410	5,039	4.88	4.74	3,278.7	1,205.7
Beekman town	14,621	13,655	10,447	4,797	4,180	3,176	30.36	29.84	490.0	160.8
Clinton town	4,312	4,010	3,760	1,915	1,734	1,544	38.79	38.14	113.1	50.2
Dover town	8,699	8,565	7,778	3,637	3,266	3,018	56.34	55.19	157.6	65.9
Dover Plains CDP	1,323	1,505	1,366	610	634	596	0.69	0.68	1,945.6	897.1

Table 8.

Population and Housing Units: 1990 to 2010; and Area Measurements and Density: 2010—Con.

[For information concerning historical counts and geographic change, see "User Notes." For information on confidentiality, nonsampling error, and definitions, see Appendixes]

State County/County Equivalent County Subdivision Place	Population			Housing units			Area measurements in square miles		Average per square mile of land	
	2010	2000	1990	2010	2000	1990	Total area	Land area	Population density	Housing unit density
New York—Con.										
Dutchess County—Con.										
East Fishkill town	29,029	25,589	22,101	10,039	8,495	7,265	57.39	56.50	513.8	177.7
Hillside Lake CDP	1,084	2,022	1,692	423	659	570	0.56	0.52	2,084.6	813.5
Hopewell Junction CDP	376	2,610	1,786	154	914	675	0.47	0.47	800.0	327.7
Fishkill town	22,107	19,256	17,655	9,246	7,036	5,991	31.99	27.34	808.6	338.2
Brinckerhoff CDP (part)	2,759	2,734	2,756	1,053	1,006	850	1.07	1.06	2,602.8	993.4
Fishkill village	2,171	1,735	1,957	1,138	1,011	1,057	0.82	0.82	2,647.6	1,387.8
Merritt Park CDP	1,256	(X)	(X)	519	(X)	(X)	0.44	0.44	2,854.5	1,179.5
Hyde Park town	21,571	20,851	21,230	8,416	7,704	7,473	39.86	36.66	588.4	229.6
Fairview CDP (part)	1,563	1,566	1,474	622	630	605	1.16	1.10	1,420.9	565.5
Haviland CDP	3,634	3,710	3,605	1,495	1,446	1,343	3.90	3.86	941.5	387.3
Hyde Park CDP	1,908	(X)	(X)	847	(X)	(X)	1.21	1.21	1,576.9	700.0
Staatsburg CDP	377	911	(X)	192	360	(X)	1.07	1.07	352.3	179.4
La Grange town	15,730	14,928	13,274	5,668	5,240	4,553	40.35	39.88	394.4	142.1
Freedom Plains CDP	421	(X)	(X)	230	(X)	(X)	1.33	1.29	326.4	178.3
Red Oaks Mill CDP (part)	1,237	2,235	2,120	474	806	729	0.99	0.96	1,288.5	493.8
Titusville CDP	811	(X)	(X)	304	(X)	(X)	0.69	0.69	1,175.4	440.6
Milan town	2,370	2,356	1,895	1,279	1,090	974	36.58	36.11	65.6	35.4
North East town	3,031	3,002	2,918	1,627	1,366	1,367	43.72	43.16	70.2	37.7
Millerton village	958	925	884	461	412	407	0.62	0.62	1,545.2	743.5
Pawling town	8,463	7,521	5,947	3,593	3,101	2,580	45.02	43.83	193.1	82.0
Pawling village	2,347	2,233	1,974	996	945	810	2.00	2.00	1,173.5	498.0
Pine Plains town	2,473	2,569	2,287	1,284	1,161	1,050	31.17	30.58	80.9	42.0
Pine Plains CDP	1,353	1,412	1,312	644	611	560	2.30	2.08	650.5	309.6
Pleasant Valley town	9,672	9,066	8,063	4,049	3,614	3,186	33.14	32.58	296.9	124.3
Pleasant Valley CDP	1,145	1,839	1,688	578	775	683	0.96	0.93	1,231.2	621.5
Salt Point CDP	190	(X)	(X)	78	(X)	(X)	0.83	0.83	228.9	94.0
Poughkeepsie city	32,736	29,871	28,844	13,984	13,153	13,112	5.72	5.14	6,368.9	2,720.6
Poughkeepsie town	43,341	42,777	40,143	16,116	15,132	14,329	31.14	28.51	1,520.2	565.3
Arlington CDP	4,061	12,481	11,948	1,339	4,590	4,501	0.67	0.67	6,061.2	1,998.5
Crown Heights CDP	2,840	2,992	3,200	1,057	1,045	1,041	0.84	0.84	3,381.0	1,258.3
Fairview CDP (part)	3,952	3,855	3,337	1,372	1,373	1,283	2.39	2.37	1,667.5	578.9
Red Oaks Mill CDP (part)	2,376	2,695	2,786	885	961	961	1.32	1.31	1,813.7	675.6
Spackenkill CDP	4,123	4,756	4,660	1,439	1,729	1,596	1.78	1.77	2,329.4	813.0
Wappingers Falls village (part)	942	977	889	421	441	430	0.41	0.35	2,691.4	1,202.9
Red Hook town	11,319	10,408	9,565	4,384	3,840	3,405	40.04	36.17	312.9	121.2
Red Hook village	1,961	1,805	1,794	947	798	760	1.11	1.10	1,782.7	860.9
Tivoli village	1,118	1,163	1,035	549	531	474	1.64	1.61	694.4	341.0
Rhinebeck town	7,548	7,762	7,558	3,653	3,255	3,047	39.75	35.68	211.5	102.4
Rhinebeck village	2,657	3,077	2,725	1,424	1,463	1,345	1.54	1.52	1,748.0	936.8
Rhinecliff CDP	425	(X)	(X)	229	(X)	(X)	1.01	0.99	429.3	231.3
Stanford town	3,823	3,544	3,495	1,913	1,712	1,564	50.29	49.64	77.0	38.5
Union Vale town	4,877	4,546	3,577	1,911	1,464	1,340	37.81	37.48	130.1	51.0
Wappinger town	27,048	26,274	26,008	10,908	10,144	9,728	28.53	27.05	999.9	403.3
Brinckerhoff CDP (part)	141	(X)	(X)	45	(X)	(X)	0.06	0.06	2,350.0	750.0
Myers Corner CDP	6,790	5,546	5,599	2,369	1,852	1,753	5.06	5.02	1,352.6	471.9
Wappingers Falls village (part)	4,580	3,952	3,716	2,022	1,678	1,628	0.77	0.76	6,026.3	2,660.5
Washington town	4,741	4,742	4,479	2,459	2,192	2,070	58.88	58.17	81.5	42.3
Millbrook village	1,452	1,429	1,339	798	744	709	1.99	1.93	752.3	413.5
Erie County	919,040	950,265	968,584	419,974	415,868	402,154	1,226.85	1,042.69	881.4	402.8
Alden town	10,865	10,470	10,372	3,507	3,398	3,080	34.51	34.31	316.7	102.2
Alden village	2,605	2,666	2,457	1,173	1,144	985	2.72	2.72	957.7	431.3
Town Line CDP (part)	2,173	2,319	2,537	853	844	822	3.87	3.87	561.5	220.4
Amherst town	122,366	116,510	111,711	51,179	46,803	43,303	53.59	53.20	2,300.1	962.0
Eggertsville CDP	15,019	(X)	(X)	6,673	(X)	(X)	2.85	2.85	5,269.8	2,341.4
University at Buffalo CDP	6,066	(X)	(X)	42	(X)	(X)	1.46	1.37	4,427.7	30.7
Williamsville village (part)	5,282	5,545	5,554	2,684	2,628	2,600	1.26	1.25	4,225.6	2,147.2
Aurora town	13,782	13,996	13,433	5,843	5,686	5,128	36.44	36.39	378.7	160.6
Billington Heights CDP (part)	735	723	727	337	311	262	0.75	0.75	980.0	449.3
East Aurora village	6,236	6,673	6,647	2,699	2,729	2,576	2.52	2.51	2,484.5	1,075.3
Boston town	8,023	7,897	7,445	3,388	3,122	2,772	35.82	35.82	224.0	94.6
North Boston CDP	2,521	2,680	2,581	1,118	1,080	953	4.07	4.07	619.4	274.7
Brant town	2,065	1,906	2,119	952	812	883	24.74	24.31	84.9	39.2
Farnham village	382	322	427	161	126	162	1.21	1.21	315.7	133.1
Buffalo city	261,310	292,648	328,175	133,444	145,574	151,994	52.49	40.38	6,471.3	3,304.7
Cattaraugus Reservation	1,833	2,001	1,789	740	753	667	25.60	25.26	72.6	29.3

Table 8.

Population and Housing Units: 1990 to 2010; and Area Measurements and Density: 2010—Con.

[For information concerning historical counts and geographic change, see "User Notes." For information on confidentiality, nonsampling error, and definitions, see Appendixes]

State County/County Equivalent County Subdivision Place	Population			Housing units			Area measurements in square miles		Average per square mile of land	
	2010	2000	1990	2010	2000	1990	Total area	Land area	Population density	Housing unit density
New York—Con.										
Erie County—Con.										
Cheektowaga town	88,226	94,019	99,314	41,892	41,901	40,760	29.49	29.42	2,998.8	1,423.9
Cheektowaga CDP	75,178	79,988	84,387	35,839	35,829	34,827	25.40	25.34	2,966.8	1,414.3
Depew village (part)	9,369	10,228	11,068	4,231	4,271	4,220	3.28	3.28	2,856.4	1,289.9
Sloan village	3,661	3,775	3,830	1,811	1,789	1,700	0.79	0.79	4,634.2	2,292.4
Williamsville village (part)	18	28	29	11	12	13	0.01	0.01	1,800.0	1,100.0
Clarence town	30,673	26,123	20,041	11,788	9,497	7,215	53.63	53.50	573.3	220.3
Clarence CDP	2,646	(X)	(X)	1,089	(X)	(X)	2.91	2.85	928.4	382.1
Clarence Center CDP	2,257	1,747	1,376	803	634	492	2.26	2.26	998.7	355.3
Harris Hill CDP	5,508	4,881	4,577	2,349	1,992	1,702	4.04	4.04	1,363.4	581.4
Colden town	3,265	3,323	2,899	1,404	1,337	1,141	35.72	35.63	91.6	39.4
Collins town	6,601	8,307	6,020	1,889	1,884	1,767	48.14	47.97	137.6	39.4
Gowanda village (part)	810	856	885	443	442	448	0.56	0.55	1,472.7	805.5
Concord town	8,494	8,526	8,387	3,677	3,449	3,274	70.09	69.93	121.5	52.6
Springville village	4,296	4,252	4,310	1,841	1,798	1,710	3.68	3.67	1,170.6	501.6
Eden town	7,688	8,076	7,416	3,120	2,995	2,650	39.86	39.79	193.2	78.4
Eden CDP	3,516	3,579	3,088	1,348	1,275	1,106	5.59	5.59	629.0	241.1
Elma town	11,317	11,304	10,355	4,657	4,296	3,800	34.53	34.52	327.8	134.9
Billington Heights CDP (part)	950	968	1,002	382	373	351	2.45	2.44	389.3	156.6
Elma Center CDP	2,571	2,491	2,354	1,086	993	899	6.25	6.25	411.4	173.8
Evans town	16,356	17,594	17,478	7,696	7,507	6,854	41.56	41.53	393.8	185.3
Angola village	2,127	2,266	2,231	909	903	852	1.42	1.42	1,497.9	640.1
Angola on the Lake CDP	1,675	1,771	1,719	914	943	794	2.55	2.55	656.9	358.4
Lake Erie Beach CDP	3,872	4,499	4,509	2,123	2,096	2,001	3.82	3.82	1,013.6	555.8
Grand Island town	20,374	18,621	17,561	8,273	7,355	6,528	33.29	28.27	720.7	292.6
Grandyle Village CDP	4,629	(X)	(X)	1,905	(X)	(X)	1.88	1.88	2,462.2	1,013.3
Hamburg town	56,936	56,259	53,735	24,692	22,833	20,462	41.35	41.32	1,377.9	597.6
Blasdell village	2,553	2,718	2,900	1,253	1,282	1,222	1.12	1.12	2,279.5	1,118.8
Hamburg village	9,409	10,116	10,442	4,175	4,144	4,146	2.49	2.49	3,778.7	1,676.7
Wanakah CDP	3,199	(X)	(X)	1,382	(X)	(X)	1.20	1.20	2,665.8	1,151.7
Holland town	3,401	3,603	3,572	1,495	1,408	1,343	35.83	35.79	95.0	41.8
Holland CDP	1,206	1,261	1,288	563	507	508	4.00	4.00	301.5	140.8
Lackawanna city	18,141	19,064	20,585	9,082	8,951	8,986	6.62	6.57	2,761.2	1,382.3
Lancaster town	41,604	39,019	32,181	17,290	15,627	12,708	37.94	37.70	1,103.6	458.6
Depew village (part)	5,934	6,401	6,605	2,786	2,830	2,672	1.79	1.79	3,315.1	1,556.4
Lancaster village	10,352	11,188	11,940	4,808	4,908	4,885	2.73	2.70	3,834.1	1,780.7
Town Line CDP (part)	194	202	184	82	81	71	0.75	0.75	258.7	109.3
Marilla town	5,327	5,709	5,250	2,164	2,088	1,836	27.54	27.51	193.6	78.7
Newstead town	8,594	8,404	7,440	3,900	3,623	2,995	51.04	50.76	169.3	76.8
Akron village	2,868	3,085	2,998	1,382	1,373	1,268	1.98	1.98	1,448.5	698.0
North Collins town	3,523	3,376	3,502	1,508	1,403	1,297	43.03	42.85	82.2	35.2
North Collins village	1,232	1,079	1,335	547	494	508	0.80	0.80	1,540.0	683.8
Orchard Park town	29,054	27,637	24,632	12,104	10,644	9,157	38.52	38.44	755.8	314.9
Orchard Park village	3,246	3,294	3,280	1,459	1,459	1,408	1.39	1.35	2,404.4	1,080.7
Sardinia town	2,775	2,692	2,667	1,182	1,017	1,001	50.41	50.18	55.3	23.6
Tonawanda city	15,130	16,136	17,284	7,141	7,119	7,062	4.09	3.80	3,981.6	1,879.2
Tonawanda town	73,567	78,155	82,464	34,690	34,634	34,589	20.28	18.73	3,927.8	1,852.1
Kenmore village	15,423	16,426	17,180	7,387	7,459	7,330	1.44	1.44	10,710.4	5,129.9
Tonawanda CDP	58,144	61,729	65,284	27,303	27,175	27,259	18.64	17.30	3,360.9	1,578.2
Tonawanda Reservation	34	10	10	10	5	3	1.84	1.84	18.5	5.4
Wales town	3,005	2,960	2,917	1,295	1,165	1,092	35.64	35.59	84.4	36.4
West Seneca town	44,711	45,920	47,830	19,972	18,982	17,807	21.41	21.36	2,093.2	935.0
West Seneca CDP	44,711	45,920	47,830	19,972	18,982	17,807	21.41	21.36	2,093.2	935.0
Essex County										
Chesterfield town	2,445	2,409	2,267	1,443	1,374	1,192	105.37	79.04	30.9	18.3
Keeseville village (part)	829	841	882	380	365	359	0.50	0.49	1,691.8	775.5
Crown Point town	2,024	2,119	1,978	1,126	1,063	974	81.84	76.12	26.6	14.8
Elizabethtown town	1,163	1,315	1,314	791	794	749	83.11	81.63	14.2	9.7
Elizabethtown CDP	754	(X)	(X)	404	(X)	(X)	3.31	3.31	227.8	122.1
Essex town	671	713	687	582	522	486	37.60	31.63	21.2	18.4
Jay town	2,506	2,306	2,244	1,547	1,443	1,323	68.11	67.69	37.0	22.9
Keene town	1,105	1,063	908	1,192	984	905	156.62	155.94	7.1	7.6
Lewis town	1,382	1,200	1,057	696	620	521	85.00	84.79	16.3	8.2
Minerva town	809	796	758	703	648	681	160.27	156.77	5.2	4.5
Moriah town	4,798	4,879	4,869	2,373	2,253	2,133	71.11	64.49	74.4	36.8
Mineville CDP	1,269	(X)	(X)	558	(X)	(X)	3.71	3.70	343.0	150.8
Port Henry village	1,194	1,152	1,263	627	596	604	1.48	1.18	1,011.9	531.4
Witherbee CDP	347	(X)	(X)	166	(X)	(X)	0.73	0.73	475.3	227.4

Table 8.

Population and Housing Units: 1990 to 2010; and Area Measurements and Density: 2010—Con.

[For information concerning historical counts and geographic change, see "User Notes." For information on confidentiality, nonsampling error, and definitions, see Appendixes]

State County/County Equivalent County Subdivision Place	Population			Housing units			Area measurements in square miles		Average per square mile of land	
	2010	2000	1990	2010	2000	1990	Total area	Land area	Population density	Housing unit density
New York—Con.										
Essex County—Con.										
Newcomb town	436	481	544	703	655	714	233.17	226.27	1.9	3.1
North Elba town	8,957	8,661	7,870	4,786	3,991	3,733	156.39	151.65	59.1	31.6
Lake Placid village	2,521	2,638	2,485	1,872	1,765	1,610	1.54	1.37	1,840.1	1,366.4
Saranac Lake village (part)	1,367	1,122	1,204	824	602	573	0.83	0.70	1,952.9	1,177.1
North Hudson town	240	266	266	287	279	248	184.67	181.45	1.3	1.6
St. Armand town	1,548	1,321	1,318	775	689	645	57.45	56.51	27.4	13.7
Saranac Lake village (part)	142	187	161	81	112	78	0.32	0.32	443.8	253.1
Schroon town	1,654	1,759	1,721	2,258	2,130	1,824	141.41	132.68	12.5	17.0
Schroon Lake CDP	833	(X)	(X)	834	(X)	(X)	3.69	2.89	288.2	288.6
Ticonderoga town	5,042	5,167	5,149	2,911	2,581	2,445	88.45	81.43	61.9	35.7
Ticonderoga CDP	3,382	(X)	(X)	1,620	(X)	(X)	4.35	4.27	792.0	379.4
Westport town	1,312	1,362	1,446	975	887	855	66.81	58.17	22.6	16.8
Westport CDP	518	(X)	(X)	387	(X)	(X)	2.36	2.36	219.5	164.0
Willsboro town	2,025	1,903	1,736	1,621	1,468	1,384	73.38	42.72	47.4	37.9
Willsboro CDP	753	(X)	(X)	369	(X)	(X)	1.96	1.92	392.2	192.2
Wilmington town	1,253	1,131	1,020	834	734	681	65.47	65.24	19.2	12.8
Wilmington CDP	937	(X)	(X)	615	(X)	(X)	8.34	8.25	113.6	74.5
Franklin County										
Bangor town	2,224	2,147	2,080	928	841	735	43.12	43.12	51.6	21.5
Bellmont town	1,434	1,423	1,246	1,257	1,261	1,230	167.16	164.14	8.7	7.7
Bombay town	1,357	1,192	1,158	572	562	454	35.87	35.74	38.0	16.0
Brandon town	577	542	394	311	309	243	41.32	41.26	14.0	7.5
Brighton town	1,435	1,682	1,511	801	591	578	83.00	77.90	18.4	10.3
Paul Smiths CDP	671	(X)	(X)	4	(X)	(X)	0.39	0.26	2,580.8	15.4
Burke town	1,465	1,359	1,231	614	542	482	44.41	44.41	33.0	13.8
Burke village	211	213	209	94	94	93	0.29	0.29	727.6	324.1
Chateaugay town	2,155	2,036	1,659	967	865	769	49.80	49.79	43.3	19.4
Chateaugay village	833	798	845	419	390	399	1.08	1.08	771.3	388.0
Constable town	1,566	1,428	1,203	695	607	465	32.82	32.81	47.7	21.2
Dickinson town	823	739	751	451	424	349	44.31	44.22	18.6	10.2
Duane town	174	159	152	208	231	244	77.98	74.95	2.3	2.8
Fort Covington town	1,676	1,645	1,676	752	706	651	36.73	36.73	45.6	20.5
Fort Covington Hamlet CDP (part)	1,292	(X)	(X)	584	(X)	(X)	18.57	18.57	69.6	31.4
Franklin town	1,140	1,197	1,016	1,013	982	929	175.22	169.83	6.7	6.0
Harrietstown town	5,709	5,575	5,621	3,521	3,417	3,144	213.68	196.87	29.0	17.9
Saranac Lake village (part)	3,897	3,732	4,012	2,120	2,140	1,981	1.88	1.76	2,214.2	1,204.5
Malone town	14,545	14,981	12,982	4,899	4,644	4,655	102.80	101.52	143.3	48.3
Malone village	5,911	6,075	6,777	2,904	2,847	3,037	3.18	3.11	1,900.6	933.8
Moir town	2,934	2,857	2,684	1,342	1,286	1,079	45.23	45.23	64.9	29.7
Brushton village	474	479	522	241	250	229	0.28	0.28	1,692.9	860.7
St. Regis Mohawk Reservation	3,228	2,699	1,978	1,222	977	754	20.99	18.94	170.4	64.5
Santa Clara town	345	395	311	850	953	760	191.71	174.42	2.0	4.9
Tupper Lake town	5,971	6,137	6,199	3,204	3,118	2,991	130.10	117.35	50.9	27.3
Tupper Lake village	3,667	3,935	4,087	1,832	1,839	1,813	2.13	2.09	1,754.5	876.6
Waverly town	1,022	1,118	1,068	856	854	794	126.41	125.11	8.2	6.8
St. Regis Falls CDP	464	(X)	(X)	266	(X)	(X)	1.29	1.29	359.7	206.2
Westville town	1,819	1,823	1,620	843	766	656	34.81	34.80	52.3	24.2
Fort Covington Hamlet CDP (part)	16	(X)	(X)	8	(X)	(X)	0.76	0.75	21.3	10.7
Fulton County										
Bleecker town	533	573	515	487	429	380	59.41	57.13	9.3	8.5
Broadalbin town	5,260	5,066	4,397	2,736	2,625	2,287	39.78	31.72	165.8	86.3
Broadalbin village (part)	1,309	1,393	1,388	592	588	587	1.08	1.08	1,212.0	548.1
Caroga town	1,205	1,407	1,337	1,708	1,794	1,797	54.28	50.63	23.8	33.7
Caroga Lake CDP	518	(X)	(X)	899	(X)	(X)	3.37	2.50	207.2	359.6
Ephratah town	1,682	1,693	1,556	759	720	601	39.45	39.17	42.9	19.4
Gloversville city	15,665	15,413	16,656	7,477	7,540	7,596	5.15	5.14	3,047.7	1,454.7
Johnstown city	8,743	8,610	9,058	4,047	3,979	3,971	4.88	4.88	1,791.6	829.3
Johnstown town	7,098	7,067	6,418	2,914	2,728	2,459	71.30	70.21	101.1	41.5
Mayfield town	6,495	6,432	5,738	3,436	3,211	2,777	64.68	58.38	111.3	58.9
Broadalbin village (part)	18	18	9	8	8	4	0.04	0.04	450.0	200.0
Mayfield village	832	800	817	364	349	333	1.08	0.91	914.3	400.0
Northampton town	2,670	2,760	2,705	2,026	1,962	1,843	34.73	21.12	126.4	95.9
Northville village	1,099	1,139	1,180	581	598	586	1.38	1.04	1,056.7	558.7
Oppenheim town	1,924	1,774	1,848	897	858	791	56.44	56.13	34.3	16.0
Dolgeville village (part)	131	100	108	60	60	41	0.30	0.27	485.2	222.2
Perth town	3,646	3,638	3,377	1,529	1,416	1,277	26.11	26.08	139.8	58.6
Stratford town	610	640	586	546	525	481	76.67	74.88	8.1	7.3

Table 8.

Population and Housing Units: 1990 to 2010; and Area Measurements and Density: 2010—Con.

[For information concerning historical counts and geographic change, see "User Notes." For information on confidentiality, nonsampling error, and definitions, see Appendixes]

State County/County Equivalent County Subdivision Place	Population			Housing units			Area measurements in square miles		Average per square mile of land	
	2010	2000	1990	2010	2000	1990	Total area	Land area	Population density	Housing unit density
New York—Con.										
Genesee County	60,079	60,370	60,060	25,589	24,190	22,596	495.31	492.94	121.9	51.9
Alabama town	1,869	1,881	1,998	765	700	710	42.78	42.37	44.1	18.1
Alexander town	2,534	2,451	2,233	1,005	893	768	35.56	35.47	71.4	28.3
Alexander village	509	481	445	195	178	153	0.44	0.44	1,156.8	443.2
Attica village (part)	128	118	8	42	40	6	0.22	0.22	581.8	190.9
Batavia city	15,465	16,256	16,310	7,219	6,924	6,612	5.28	5.20	2,974.0	1,388.3
Batavia town	6,809	5,915	6,055	2,582	2,447	2,226	48.40	48.19	141.3	53.6
Bergen town	3,120	3,182	2,794	1,293	1,240	1,040	27.59	27.56	113.2	46.9
Bergen village	1,176	1,240	1,103	477	477	431	0.74	0.74	1,589.2	644.6
Bethany town	1,765	1,760	1,808	710	665	622	36.07	36.04	49.0	19.7
Byron town	2,369	2,493	2,345	966	922	836	32.29	32.21	73.5	30.0
Darien town	3,158	3,061	2,979	1,261	1,125	1,016	47.59	47.37	66.7	26.6
Corfu village (part)	—	13	(X)	—	5	(X)	—	—	—	—
Elba town	2,370	2,439	2,407	925	910	881	35.69	35.65	66.5	25.9
Elba village	676	696	703	268	258	257	1.02	1.02	662.7	262.7
Le Roy town	7,641	7,790	8,176	3,345	3,219	3,117	42.17	42.08	181.6	79.5
Le Roy village	4,391	4,462	4,974	2,020	1,980	1,991	2.69	2.69	1,632.3	750.9
Oakfield town	3,250	3,203	3,312	1,293	1,250	1,231	23.93	23.31	139.4	55.5
Oakfield village	1,813	1,805	1,818	701	702	697	0.66	0.66	2,747.0	1,062.1
Pavilion town	2,495	2,467	2,327	1,005	930	814	35.72	35.61	70.1	28.2
Pavilion CDP	646	(X)	(X)	266	(X)	(X)	3.31	3.31	195.2	80.4
Pembroke town	4,292	4,530	4,232	1,862	1,776	1,563	41.72	41.63	103.1	44.7
Corfu village (part)	709	782	755	333	331	292	0.99	0.99	716.2	336.4
Stafford town	2,459	2,409	2,593	1,151	997	1,001	31.28	31.10	79.1	37.0
Tonawanda Reservation	483	533	491	207	192	159	9.23	9.16	52.7	22.6
Greene County	49,221	48,195	44,739	29,210	26,544	25,000	658.05	647.16	76.1	45.1
Ashland town	784	752	803	679	603	572	25.96	25.96	30.2	26.2
Athens town	4,089	3,991	3,561	2,248	1,972	1,759	28.87	26.25	155.8	85.6
Athens village	1,668	1,695	1,708	885	793	752	4.60	3.42	487.7	258.8
Cairo town	6,670	6,355	5,418	3,654	3,322	2,995	60.08	59.83	111.5	61.1
Cairo CDP	1,402	1,390	1,273	773	739	709	4.23	4.23	331.4	182.7
Catskill town	11,775	11,849	11,965	6,112	5,700	5,406	64.16	60.44	194.8	101.1
Catskill village	4,081	4,392	4,690	2,029	2,048	2,021	2.86	2.28	1,789.9	889.9
Jefferson Heights CDP	1,094	1,104	1,512	444	415	616	1.50	1.48	739.2	300.0
Leeds CDP	377	369	(X)	219	222	(X)	0.54	0.53	711.3	413.2
Palenville CDP	1,037	1,120	(X)	565	551	(X)	3.33	3.33	311.4	169.7
Coxsackie town	8,918	8,884	7,633	2,997	2,789	2,463	38.41	36.87	241.9	81.3
Coxsackie village	2,813	2,895	2,789	1,324	1,307	1,245	2.59	2.17	1,296.3	610.1
Durham town	2,725	2,592	2,324	1,807	1,642	1,493	49.36	49.31	55.3	36.6
Greenville town	3,739	3,316	3,135	1,901	1,694	1,541	39.08	38.79	96.4	49.0
Greenville CDP	688	493	(X)	373	265	(X)	3.45	3.43	200.6	108.7
Halcott town	258	193	189	312	288	263	23.04	23.04	11.2	13.5
Hunter town	2,732	2,721	2,116	2,952	2,840	3,040	90.74	90.42	30.2	32.6
Hunter village	502	490	429	642	639	682	1.77	1.74	288.5	369.0
Tannersville village	539	448	465	557	505	509	1.20	1.16	464.7	480.2
Jewett town	953	970	933	1,182	1,026	960	50.52	50.32	18.9	23.5
Lexington town	805	830	835	895	854	789	79.72	79.69	10.1	11.2
New Baltimore town	3,370	3,417	3,371	1,508	1,406	1,338	43.03	41.43	81.3	36.4
Prattsville town	700	665	774	506	406	460	19.73	19.63	35.7	25.8
Prattsville CDP	355	(X)	(X)	227	(X)	(X)	4.04	4.04	87.9	56.2
Windham town	1,703	1,660	1,682	2,457	2,002	1,921	45.34	45.20	37.7	54.4
Windham CDP	367	359	(X)	508	422	(X)	1.88	1.88	195.2	270.2
Hamilton County	4,836	5,379	5,279	8,694	7,965	8,234	1,807.80	1,717.37	2.8	5.1
Arietta town	304	293	300	726	788	975	329.41	317.18	1.0	2.3
Benson town	192	201	168	177	160	216	83.20	82.62	2.3	2.1
Hope town	403	392	358	341	296	327	41.64	40.70	9.9	8.4
Indian Lake town	1,352	1,471	1,481	1,973	1,722	1,870	266.24	251.80	5.4	7.8
Inlet town	333	406	343	1,044	1,003	839	66.37	62.20	5.4	16.8
Lake Pleasant town	781	876	887	1,512	1,429	1,468	197.98	187.98	4.2	8.0
Speculator village	324	348	400	522	484	474	47.17	44.57	7.3	11.7
Long Lake town	711	852	930	1,852	1,496	1,515	449.84	407.03	1.7	4.6
Long Lake CDP	547	(X)	(X)	778	(X)	(X)	13.93	11.72	46.7	66.4
Morehouse town	86	151	106	289	293	284	194.77	191.06	0.5	1.5
Wells town	674	737	706	780	778	740	178.36	176.80	3.8	4.4

Table 8.

Population and Housing Units: 1990 to 2010; and Area Measurements and Density: 2010—Con.

[For information concerning historical counts and geographic change, see "User Notes." For information on confidentiality, nonsampling error, and definitions, see Appendixes]

State County/County Equivalent County Subdivision Place	Population			Housing units			Area measurements in square miles		Average per square mile of land	
	2010	2000	1990	2010	2000	1990	Total area	Land area	Population density	Housing unit density
New York—Con.										
Herkimer County	64,519	r 64,437	65,809	33,381	32,026	30,799	1,457.96	1,411.47	45.7	23.6
Columbia town	1,580	1,630	1,587	675	631	581	35.10	35.07	45.1	19.2
Danube town	1,039	1,098	1,077	451	442	385	29.61	29.35	35.4	15.4
Fairfield town	1,627	1,607	1,442	696	611	507	41.46	41.30	39.4	16.9
Middleville village (part)	335	390	435	162	147	150	0.55	0.53	632.1	305.7
Frankfort town	7,636	7,478	7,494	3,266	3,185	2,957	36.53	36.42	209.7	89.7
Frankfort village	2,598	2,537	2,693	1,183	1,157	1,124	1.03	1.01	2,572.3	1,171.3
Ilion village (part)	22	21	(X)	13	11	(X)	0.01	0.01	2,200.0	1,300.0
German Flatts town	13,258	13,629	14,345	5,915	5,832	5,777	34.19	33.70	393.4	175.5
Ilion village (part)	8,031	8,589	8,888	3,556	3,612	3,586	2.54	2.48	3,238.3	1,433.9
Mohawk village	2,731	2,660	2,986	1,276	1,233	1,245	0.90	0.88	3,103.4	1,450.0
Herkimer town	10,175	9,962	10,401	4,606	4,513	4,444	32.23	31.66	321.4	145.5
Herkimer village	7,743	7,498	7,945	3,520	3,528	3,499	2.70	2.59	2,989.6	1,359.1
Litchfield town	1,513	1,453	1,414	713	670	620	30.05	29.99	50.5	23.8
Little Falls city	4,946	5,188	5,829	2,665	2,646	2,709	3.99	3.84	1,288.0	694.0
Little Falls town	1,587	1,544	1,635	667	637	634	22.50	22.34	71.0	29.9
Manheim town	3,334	3,171	3,527	1,597	1,480	1,523	29.69	29.14	114.4	54.8
Dolgeville village (part)	2,075	2,064	2,344	986	957	999	1.53	1.52	1,365.1	648.7
Newport town	2,302	r 2,202	2,160	950	897	822	32.45	32.01	71.9	29.7
Middleville village (part)	177	160	189	76	77	77	0.27	0.24	737.5	316.7
Newport village	640	640	676	292	289	262	0.59	0.53	1,207.5	550.9
Poland village (part)	146	r 138	101	51	49	50	0.17	0.17	858.8	300.0
Norway town	762	711	663	378	311	263	35.83	35.56	21.4	10.6
Ohio town	1,002	922	880	1,006	974	823	307.57	301.34	3.3	3.3
Russia town	2,587	2,487	2,294	1,403	1,252	1,238	60.42	56.96	45.4	24.6
Cold Brook village	329	336	310	134	133	126	0.44	0.44	747.7	304.5
Poland village (part)	362	323	343	158	153	143	0.38	0.38	952.6	415.8
Salisbury town	1,958	1,953	1,934	960	926	782	108.20	107.37	18.2	8.9
Schuyler town	3,420	3,385	3,508	1,590	1,541	1,448	40.23	39.87	85.8	39.9
Stark town	757	767	759	338	334	311	31.84	31.83	23.8	10.6
Warren town	1,143	1,136	1,077	452	440	401	38.11	37.79	30.2	12.0
Webb town	1,807	1,912	1,637	4,170	3,833	3,743	484.29	452.28	4.0	9.2
Old Forge CDP	756	(X)	(X)	778	(X)	(X)	1.96	1.79	422.3	434.6
Winfield town	2,086	2,202	2,146	883	871	831	23.65	23.64	88.2	37.4
West Winfield village	826	862	871	383	372	371	0.91	0.91	907.7	420.9
Jefferson County	116,229	111,738	110,943	57,966	54,070	50,519	1,857.22	1,268.59	91.6	45.7
Adams town	5,143	4,782	4,977	2,126	2,019	1,959	42.42	42.27	121.7	50.3
Adams village	1,775	1,624	1,753	793	781	772	1.45	1.45	1,224.1	546.9
Adams Center CDP	1,568	1,500	1,675	629	617	631	4.99	4.86	322.6	129.4
Alexandria town	4,061	4,097	3,949	3,419	3,247	3,198	84.56	72.66	55.9	47.1
Alexandria Bay village	1,078	1,088	1,194	700	624	658	1.53	0.77	1,400.0	909.1
Plessis CDP	164	(X)	(X)	63	(X)	(X)	0.35	0.35	468.6	180.0
Redwood CDP	605	584	(X)	275	277	(X)	2.55	2.02	299.5	136.1
Antwerp town	1,846	1,793	1,856	772	717	721	108.42	106.04	17.4	7.3
Antwerp village	686	716	739	290	305	294	1.07	1.03	666.0	281.6
Oxbow CDP	108	(X)	(X)	44	(X)	(X)	0.20	0.20	540.0	220.0
Brownville town	6,263	5,843	5,604	3,084	2,857	2,612	66.45	59.13	105.9	52.2
Brownville village	1,119	1,022	1,138	462	447	438	0.68	0.67	1,670.1	689.6
Dexter village	1,052	1,120	1,035	457	455	405	0.75	0.69	1,524.6	662.3
Glen Park village (part)	460	444	475	182	175	182	0.59	0.58	793.1	313.8
Cape Vincent town	2,777	3,345	2,768	2,712	2,783	2,492	89.85	56.35	49.3	48.1
Cape Vincent village	726	760	683	506	502	427	0.75	0.72	1,008.3	702.8
Champion town	4,494	4,361	4,574	1,967	1,906	1,837	45.07	44.18	101.7	44.5
Great Bend CDP	843	801	(X)	355	348	(X)	5.84	5.79	145.6	61.3
West Carthage village	2,012	2,102	2,166	891	915	851	1.39	1.30	1,547.7	685.4
Clayton town	5,153	4,817	4,629	3,561	3,337	3,014	104.03	82.36	62.6	43.2
Clayton village	1,978	1,821	2,160	1,147	1,049	1,077	2.59	1.61	1,228.6	712.4
Depauville CDP	577	512	(X)	204	203	(X)	9.82	9.82	58.8	20.8
Fishers Landing CDP (part)	2	(X)	(X)	12	(X)	(X)	0.01	0.01	200.0	1,200.0
Ellisburg town	3,474	3,541	3,386	1,902	1,781	1,531	86.56	85.15	40.8	22.3
Belleville CDP	226	(X)	(X)	87	(X)	(X)	0.26	0.26	869.2	334.6
Ellisburg village	244	269	246	99	100	91	1.01	1.01	241.6	98.0
Mannsville village	354	400	444	159	168	152	0.93	0.90	393.3	176.7
Pierpont Manor CDP	228	(X)	(X)	90	(X)	(X)	0.69	0.68	335.3	132.4
Henderson town	1,360	1,377	1,268	1,657	1,557	1,552	52.94	41.18	33.0	40.2
Henderson CDP	224	(X)	(X)	118	(X)	(X)	0.51	0.51	439.2	231.4

Table 8.

Population and Housing Units: 1990 to 2010; and Area Measurements and Density: 2010—Con.

[For information concerning historical counts and geographic change, see "User Notes." For information on confidentiality, nonsampling error, and definitions, see Appendixes]

State County/County Equivalent County Subdivision Place	Population			Housing units			Area measurements in square miles		Average per square mile of land	
	2010	2000	1990	2010	2000	1990	Total area	Land area	Population density	Housing unit density
New York—Con.										
Jefferson County—Con.										
Hounsfield town	3,466	3,323	3,089	2,113	1,839	1,607	120.40	48.91	70.9	43.2
Sockets Harbor village	1,450	1,386	1,313	938	791	708	2.21	2.20	659.1	426.4
Le Ray town	21,782	19,836	17,973	6,871	5,245	4,651	74.00	73.64	295.8	93.3
Black River village (part)	804	761	750	345	316	270	0.81	0.80	1,005.0	431.3
Calcium CDP	3,491	3,346	2,465	1,469	1,134	894	5.55	5.54	630.1	265.2
Evans Mills village	621	605	661	282	276	266	0.83	0.83	748.2	339.8
Fort Drum CDP	12,955	12,123	11,578	3,353	2,280	2,277	14.42	14.33	904.0	234.0
Lorraine town	1,037	930	766	461	400	286	39.00	38.98	26.6	11.8
Lorraine CDP	174	(X)	(X)	67	(X)	(X)	0.48	0.48	362.5	139.6
Lyme town	2,185	2,015	1,701	2,317	2,183	2,105	106.99	55.81	39.2	41.5
Chaumont village	624	592	593	292	273	289	1.06	0.97	643.3	301.0
Three Mile Bay CDP	227	(X)	(X)	104	(X)	(X)	0.26	0.26	873.1	400.0
Orleans town	2,789	2,465	2,248	2,191	2,084	1,797	78.04	71.42	39.1	30.7
Fishers Landing CDP (part)	87	(X)	(X)	245	(X)	(X)	0.22	0.22	395.5	1,113.6
La Fargeville CDP	608	588	(X)	242	236	(X)	3.37	3.32	183.1	72.9
Thousand Island Park CDP	31	(X)	(X)	323	(X)	(X)	0.29	0.29	106.9	1,113.8
Pamelia town	3,160	2,897	2,811	1,288	1,144	988	35.21	33.84	93.4	38.1
Glen Park village (part)	42	43	52	17	15	19	0.14	0.13	323.1	130.8
Pamelia Center CDP	264	(X)	(X)	114	(X)	(X)	1.04	1.04	253.8	109.6
Philadelphia town	1,947	2,140	2,136	820	823	765	37.61	37.59	51.8	21.8
Philadelphia village	1,252	1,519	1,478	545	595	537	0.90	0.90	1,391.1	605.6
Rodman town	1,176	1,147	1,016	476	455	364	42.28	42.23	27.8	11.3
Rodman CDP	153	(X)	(X)	63	(X)	(X)	0.12	0.12	1,275.0	525.0
Rutland town	3,060	2,959	3,023	1,280	1,178	1,101	45.38	45.10	67.8	28.4
Black River village (part)	544	524	599	251	240	253	1.03	0.99	549.5	253.5
Felts Mills CDP	372	(X)	(X)	161	(X)	(X)	0.33	0.33	1,127.3	487.9
Theresa town	2,905	2,414	2,281	1,863	1,646	1,338	69.73	64.94	44.7	28.7
Theresa village	863	812	889	358	358	353	1.31	1.25	690.4	286.4
Watertown city	27,023	26,705	29,429	12,562	12,450	12,405	9.36	9.02	2,995.9	1,392.7
Watertown town	4,470	4,482	4,341	1,657	1,502	1,362	36.03	35.93	124.4	46.1
Wilna town	6,427	6,235	6,899	2,620	2,658	2,668	79.50	78.62	81.7	33.3
Carthage village	3,747	3,721	4,344	1,616	1,626	1,751	2.68	2.51	1,492.8	643.8
Deferiet village	294	309	293	132	134	118	0.73	0.65	452.3	203.1
Herrings village	90	129	140	35	44	56	0.33	0.28	321.4	125.0
Natural Bridge CDP	365	392	(X)	159	174	(X)	1.39	1.39	262.6	114.4
Worth town	231	234	219	247	259	166	43.30	43.22	5.3	5.7
Kings County	2,504,700	r 2,465,525	2,300,664	1,000,293	r 930,867	873,671	96.92	70.82	35,367.1	14,124.4
Brooklyn borough	2,504,700	r 2,465,525	2,300,664	1,000,293	r 930,867	873,671	96.92	70.82	35,367.1	14,124.4
New York city (part)	2,504,700	r 2,465,525	2,300,664	1,000,293	r 930,867	873,671	96.92	70.82	35,367.1	14,124.4
Lewis County	27,087	26,944	26,796	15,112	15,134	13,182	1,289.96	1,274.68	21.3	11.9
Croghan town	3,093	3,161	3,071	1,629	1,664	1,390	182.03	179.18	17.3	9.1
Croghan village (part)	342	377	401	188	190	193	0.31	0.31	1,103.2	606.5
Denmark town	2,860	2,747	2,718	1,209	1,149	981	51.05	50.60	56.5	23.9
Castorland village	351	306	292	137	136	102	0.32	0.32	1,096.9	428.1
Copenhagen village	801	865	876	371	383	325	1.18	1.18	678.8	314.4
Diana town	1,709	1,661	1,743	1,201	1,206	1,215	140.83	137.09	12.5	8.8
Harrisville village	628	653	703	282	299	304	0.78	0.74	848.6	381.1
Greig town	1,199	1,365	1,323	1,228	1,260	1,103	94.37	93.01	12.9	13.2
Harrisburg town	437	423	425	239	201	151	39.91	39.88	11.0	6.0
Lewis town	854	857	858	439	440	356	65.15	64.61	13.2	6.8
Leyden town	1,785	1,792	1,796	816	807	697	33.55	33.33	53.6	24.5
Port Leyden village (part)	482	472	528	207	211	209	0.39	0.37	1,302.7	559.5
Lowville town	4,982	4,548	4,849	2,133	2,033	1,934	38.13	37.83	131.7	56.4
Lowville village	3,470	3,476	3,632	1,613	1,588	1,571	1.91	1.91	1,816.8	844.5
Lyonsdale town	1,227	1,273	1,281	697	703	634	70.10	68.74	17.8	10.1
Lyons Falls village (part)	55	57	73	30	31	30	0.32	0.28	196.4	107.1
Port Leyden village (part)	190	193	195	81	106	94	0.27	0.25	760.0	324.0
Martinsburg town	1,433	1,249	1,358	667	627	536	76.03	75.68	18.9	8.8
Montague town	78	108	47	259	267	150	65.34	65.17	1.2	4.0
New Bremen town	2,706	2,722	2,526	1,140	1,116	925	55.79	55.59	48.7	20.5
Croghan village (part)	276	288	263	129	133	110	0.12	0.12	2,300.0	1,075.0
Osceola town	229	265	239	429	402	379	87.10	87.01	2.6	4.9
Pinckney town	329	319	323	248	219	199	41.12	40.97	8.0	6.1
Turin town	761	793	873	440	417	381	31.38	31.18	24.4	14.1
Turin village	232	263	295	125	134	126	1.03	1.03	225.2	121.4

Table 8.

Population and Housing Units: 1990 to 2010; and Area Measurements and Density: 2010—Con.

[For information concerning historical counts and geographic change, see "User Notes." For information on confidentiality, nonsampling error, and definitions, see Appendixes]

State County/County Equivalent County Subdivision Place	Population			Housing units			Area measurements in square miles		Average per square mile of land	
	2010	2000	1990	2010	2000	1990	Total area	Land area	Population density	Housing unit density
New York—Con.										
Lewis County—Con.										
Watson town	1,881	1,987	1,613	1,395	1,652	1,316	115.70	112.74	16.7	12.4
West Turin town	1,524	1,674	1,753	943	971	835	102.40	102.05	14.9	9.2
Constableville village	242	305	307	134	154	131	1.12	1.12	216.1	119.6
Lyons Falls village (part)	511	534	625	239	263	257	0.75	0.69	740.6	346.4
Livingston County	65,393	64,328	62,372	27,123	24,023	23,084	640.26	631.76	103.5	42.9
Avon town	7,164	6,443	6,283	3,115	2,671	2,425	41.26	41.20	173.9	75.6
Avon village	3,394	2,977	2,995	1,496	1,215	1,166	3.10	3.10	1,094.8	482.6
East Avon CDP	608	(X)	(X)	250	(X)	(X)	1.31	1.31	464.1	190.8
South Lima CDP (part)	37	(X)	(X)	18	(X)	(X)	0.08	0.08	462.5	225.0
Caledonia town	4,255	4,567	4,441	1,802	1,750	1,656	44.13	43.87	97.0	41.1
Caledonia village	2,201	2,327	2,262	971	939	910	2.10	2.10	1,048.1	462.4
Conesus town	2,473	2,353	2,196	1,257	983	1,000	35.87	32.89	75.2	38.2
Conesus Hamlet CDP	308	(X)	(X)	125	(X)	(X)	1.06	1.06	290.6	117.9
Conesus Lake CDP (part)	495	(X)	(X)	411	(X)	(X)	1.91	1.12	442.0	367.0
Geneseo town	10,483	9,654	9,178	3,294	2,698	2,548	45.14	43.94	238.6	75.0
Conesus Lake CDP (part)	522	(X)	(X)	417	(X)	(X)	2.18	1.00	522.0	417.0
Geneseo village	8,031	7,579	7,187	1,981	1,780	1,635	2.84	2.84	2,827.8	697.5
Groveland town	3,249	3,853	3,190	755	649	716	39.85	39.13	83.0	19.3
Conesus Lake CDP (part)	229	(X)	(X)	239	(X)	(X)	1.33	0.61	375.4	391.8
Groveland Station CDP (part)	217	(X)	(X)	85	(X)	(X)	0.37	0.37	586.5	229.7
Leicester town	2,200	2,287	2,223	981	900	834	33.93	33.93	64.8	28.9
Cuylerville CDP	297	(X)	(X)	132	(X)	(X)	0.42	0.42	707.1	314.3
Leicester village	468	469	405	233	186	138	0.37	0.37	1,264.9	629.7
Lima town	4,305	4,541	4,187	1,806	1,610	1,522	31.94	31.89	135.0	56.6
Lima village	2,139	2,459	2,165	847	800	766	1.35	1.35	1,584.4	627.4
South Lima CDP (part)	122	(X)	(X)	55	(X)	(X)	0.56	0.56	217.9	98.2
Livonia town	7,809	7,286	6,804	3,537	3,004	2,894	41.07	38.26	204.1	92.4
Conesus Lake CDP (part)	1,338	(X)	(X)	934	(X)	(X)	3.99	1.63	820.9	573.0
Hemlock CDP	557	(X)	(X)	217	(X)	(X)	1.86	1.86	299.5	116.7
Lakeville CDP	756	(X)	(X)	366	(X)	(X)	0.67	0.67	1,128.4	546.3
Livonia village	1,409	1,373	1,434	605	560	567	1.01	1.01	1,395.0	599.0
Livonia Center CDP	421	(X)	(X)	176	(X)	(X)	0.82	0.82	513.4	214.6
South Lima CDP (part)	81	(X)	(X)	28	(X)	(X)	0.25	0.25	324.0	112.0
Mount Morris town	4,465	4,567	4,633	2,025	1,925	1,899	50.31	50.21	88.9	40.3
Mount Morris village	2,986	3,103	3,102	1,463	1,412	1,409	2.05	2.05	1,456.6	713.7
Tuscarora CDP	74	(X)	(X)	32	(X)	(X)	0.09	0.09	822.2	355.6
North Dansville town	5,538	5,738	5,783	2,573	2,534	2,489	9.86	9.86	561.7	261.0
Cumminsville CDP	183	(X)	(X)	92	(X)	(X)	0.13	0.13	1,407.7	707.7
Dansville village (part)	4,719	4,832	5,002	2,166	2,090	2,114	2.50	2.50	1,887.6	866.4
Woodsville CDP (part)	—	(X)	(X)	—	(X)	(X)	0.03	0.03	—	—
Nunda town	3,064	3,017	2,931	1,372	1,298	1,137	37.12	37.09	82.6	37.0
Dalton CDP (part)	311	(X)	(X)	139	(X)	(X)	0.60	0.60	518.3	231.7
Nunda village	1,377	1,330	1,347	593	547	513	0.99	0.99	1,390.9	599.0
Ossian town	789	751	797	375	310	309	39.66	39.63	19.9	9.5
Portage town	884	859	893	389	352	349	26.64	26.40	33.5	14.7
Dalton CDP (part)	51	(X)	(X)	24	(X)	(X)	0.16	0.16	318.8	150.0
Hunt CDP	78	(X)	(X)	33	(X)	(X)	0.12	0.12	650.0	275.0
Sparta town	1,624	1,627	1,578	667	627	584	27.79	27.79	58.4	24.0
Dansville village (part)	—	(X)	(X)	—	(X)	(X)	0.11	0.11	—	—
Groveland Station CDP (part)	64	(X)	(X)	27	(X)	(X)	0.21	0.21	304.8	128.6
Scottsburg CDP	117	(X)	(X)	51	(X)	(X)	0.16	0.16	731.3	318.8
Springwater town	2,439	2,322	2,407	1,242	1,001	999	53.12	53.11	45.9	23.4
Springwater Hamlet CDP	549	(X)	(X)	240	(X)	(X)	1.33	1.33	412.8	180.5
Websters Crossing CDP	69	(X)	(X)	33	(X)	(X)	0.11	0.11	627.3	300.0
West Sparta town	1,255	1,244	1,335	565	480	490	33.45	33.45	37.5	16.9
Byersville CDP	47	(X)	(X)	24	(X)	(X)	0.51	0.51	92.2	47.1
Kysorville CDP	110	(X)	(X)	44	(X)	(X)	0.83	0.83	132.5	53.0
Woodsville CDP (part)	80	(X)	(X)	37	(X)	(X)	0.29	0.29	275.9	127.6
York town	3,397	3,219	3,513	1,368	1,231	1,233	49.11	49.10	69.2	27.9
Fowlerville CDP	227	(X)	(X)	95	(X)	(X)	0.90	0.90	252.2	105.6
Greigsville CDP	209	(X)	(X)	84	(X)	(X)	0.71	0.71	294.4	118.3
Linwood CDP	74	(X)	(X)	31	(X)	(X)	0.93	0.93	79.6	33.3
Piffard CDP	220	(X)	(X)	97	(X)	(X)	0.93	0.93	236.6	104.3
Retsof CDP	340	(X)	(X)	131	(X)	(X)	0.45	0.45	755.6	291.1
Wadsworth CDP	190	(X)	(X)	81	(X)	(X)	0.51	0.51	372.5	158.8
York Hamlet CDP	544	(X)	(X)	218	(X)	(X)	2.75	2.75	197.8	79.3

Table 8.

Population and Housing Units: 1990 to 2010; and Area Measurements and Density: 2010—Con.

[For information concerning historical counts and geographic change, see "User Notes." For information on confidentiality, nonsampling error, and definitions, see Appendixes]

State County/County Equivalent County Subdivision Place	Population			Housing units			Area measurements in square miles		Average per square mile of land	
	2010	2000	1990	2010	2000	1990	Total area	Land area	Population density	Housing unit density
New York—Con.										
Monroe County—Con.										
Webster town	42,641	37,926	31,639	17,860	15,218	12,100	35.24	33.53	1,271.7	532.7
Webster village	5,399	5,216	5,464	2,491	2,304	2,362	2.20	2.20	2,454.1	1,132.3
Wheatland town	4,775	5,149	5,093	2,149	2,093	1,973	30.67	30.41	157.0	70.7
Scottsville village	2,001	2,128	1,912	880	852	729	1.09	1.08	1,852.8	814.8
Montgomery County	50,219	49,708	51,981	23,063	22,522	21,851	410.36	403.04	124.6	57.2
Amsterdam city	18,620	18,355	20,714	9,218	9,277	9,492	6.25	5.86	3,177.5	1,573.0
Amsterdam town	5,566	5,820	5,962	2,520	2,374	2,283	30.43	29.70	187.4	84.8
Fort Johnson village	490	491	615	222	220	244	0.85	0.74	662.2	300.0
Hagaman village	1,292	1,357	1,377	571	582	549	1.54	1.50	861.3	380.7
Tribes Hill CDP (part)	132	167	169	60	68	64	0.16	0.16	825.0	375.0
Canajoharie town	3,730	3,797	3,909	1,693	1,637	1,612	43.13	42.63	87.5	39.7
Ames village	145	173	166	66	72	68	0.13	0.13	1,115.4	507.7
Canajoharie village	2,229	2,257	2,278	1,037	1,007	998	1.40	1.33	1,675.9	779.7
Fort Plain village (part)	3	6	11	2	2	4	0.05	0.04	75.0	50.0
Charleston town	1,373	1,292	1,107	607	564	443	42.86	41.89	32.8	14.5
Florida town	2,696	2,731	2,637	1,209	1,140	1,030	51.41	50.13	53.8	24.1
Glen town	2,507	2,222	1,950	964	863	736	39.33	38.62	64.9	25.0
Fultonville village	784	710	748	338	309	288	0.52	0.48	1,633.3	704.2
Minden town	4,297	4,202	4,474	1,933	1,902	1,876	51.44	50.99	84.3	37.9
Fort Plain village (part)	2,319	2,282	2,405	1,110	1,106	1,123	1.36	1.31	1,770.2	847.3
Mohawk town	3,844	3,902	3,976	1,643	1,607	1,476	35.39	34.68	110.8	47.4
Fonda village	795	810	1,007	392	409	379	0.61	0.54	1,472.2	725.9
Tribes Hill CDP (part)	871	857	891	395	368	360	2.25	2.11	412.8	187.2
Palatine town	3,240	3,070	2,787	1,299	1,233	1,056	41.70	41.07	78.9	31.6
Nelliston village	596	622	569	278	281	265	1.20	1.10	541.8	252.7
Palatine Bridge village	737	706	520	335	306	221	0.95	0.88	837.5	380.7
Root town	1,715	1,752	1,692	786	755	675	51.05	50.62	33.9	15.5
St. Johnsville town	2,631	2,565	2,773	1,191	1,170	1,172	17.36	16.84	156.2	70.7
St. Johnsville village	1,732	1,685	1,825	782	774	781	0.88	0.88	1,968.2	888.6
Nassau County	1,339,532	1,334,544	1,287,444	468,346	458,151	446,323	453.23	284.72	4,704.7	1,644.9
Glen Cove city	26,964	26,622	24,149	10,352	9,734	8,798	19.24	6.65	4,054.7	1,556.7
Hempstead town	759,757	755,924	725,605	256,734	252,286	246,890	191.59	118.59	6,406.6	2,164.9
Atlantic Beach village	1,891	1,986	1,933	1,091	954	1,072	1.04	0.44	4,297.7	2,479.5
Baldwin CDP	24,033	23,455	22,719	8,001	7,999	7,979	2.99	2.96	8,119.3	2,703.0
Baldwin Harbor CDP	8,102	8,147	7,899	2,782	2,787	2,692	1.73	1.21	6,695.9	2,299.2
Barnum Island CDP	2,414	2,487	2,624	889	854	830	1.27	0.88	2,743.2	1,010.2
Bay Park CDP	2,212	2,300	(X)	903	892	(X)	0.60	0.50	4,424.0	1,806.0
Bellerose village	1,193	1,173	1,101	378	384	359	0.13	0.13	9,176.9	2,907.7
Bellerose Terrace CDP	2,198	2,157	(X)	665	649	(X)	0.12	0.12	18,316.7	5,541.7
Bellmore CDP	16,218	16,441	16,438	5,807	5,724	5,603	2.97	2.36	6,872.0	2,460.6
Cedarhurst village	6,592	6,164	5,716	2,375	2,366	2,275	0.67	0.67	9,838.8	3,544.8
East Atlantic Beach CDP	2,049	2,257	(X)	972	965	(X)	0.68	0.32	6,403.1	3,037.5
East Garden City CDP	6,208	4,406	(X)	1,341	295	(X)	3.00	3.00	2,069.3	447.0
East Meadow CDP	38,132	37,461	36,909	12,863	12,375	11,511	6.33	6.30	6,052.7	2,041.7
East Rockaway village	9,818	10,414	10,152	3,997	4,003	3,881	1.03	1.02	9,625.5	3,918.6
Elmont CDP	33,198	32,657	28,612	10,279	10,151	9,604	3.38	3.37	9,851.0	3,050.1
Floral Park village (part)	13,524	13,667	13,830	5,033	5,038	4,980	1.25	1.24	10,906.5	4,058.9
Franklin Square CDP	29,320	29,342	28,205	10,313	10,364	10,111	2.88	2.88	10,180.6	3,580.9
Freeport village	42,860	43,783	39,894	13,865	13,819	13,660	4.87	4.63	9,257.0	2,994.6
Garden City village (part)	22,371	21,672	21,686	7,647	7,555	7,716	5.35	5.33	4,197.2	1,434.7
Garden City South CDP	4,024	3,974	4,073	1,429	1,411	1,437	0.40	0.40	10,060.0	3,572.5
Harbor Isle CDP	1,301	1,334	(X)	495	497	(X)	0.23	0.17	7,652.9	2,911.8
Hempstead village	53,891	53,127	45,982	16,034	15,579	15,119	3.69	3.68	14,644.3	4,357.1
Hewlett CDP	6,819	7,060	6,620	2,708	2,735	2,534	0.90	0.88	7,748.9	3,077.3
Hewlett Bay Park village	404	484	440	145	163	149	0.36	0.34	1,188.2	426.5
Hewlett Harbor village	1,263	1,271	1,193	442	437	444	0.83	0.73	1,730.1	605.5
Hewlett Neck village	445	504	547	159	163	185	0.21	0.19	2,342.1	836.8
Inwood CDP	9,792	9,325	7,767	3,153	3,132	2,849	2.06	1.58	6,197.5	1,995.6
Island Park village	4,655	4,732	4,860	1,715	1,740	1,754	0.45	0.45	10,344.4	3,811.1
Lakeview CDP	5,615	5,607	5,476	1,552	1,569	1,559	1.20	1.00	5,615.0	1,552.0
Lawrence village	6,483	6,522	6,513	2,280	2,287	2,404	4.63	3.72	1,742.7	612.9
Levittown CDP	51,881	53,063	53,286	17,287	17,409	16,988	6.84	6.81	7,618.4	2,538.5
Lido Beach CDP	2,897	2,825	2,786	1,403	1,325	1,289	4.23	1.74	1,664.9	806.3
Lynbrook village	19,427	19,911	19,208	7,921	7,570	7,406	2.01	2.01	9,665.2	3,940.8

Table 8.

Population and Housing Units: 1990 to 2010; and Area Measurements and Density: 2010—Con.

[For information concerning historical counts and geographic change, see "User Notes." For information on confidentiality, nonsampling error, and definitions, see Appendixes]

State County/County Equivalent County Subdivision Place	Population			Housing units			Area measurements in square miles		Average per square mile of land	
	2010	2000	1990	2010	2000	1990	Total area	Land area	Population density	Housing unit density
New York—Con.										
Nassau County—Con.										
Hempstead town—Con.										
Malverne village	8,514	8,934	9,054	3,146	3,152	3,178	1.06	1.06	8,032.1	2,967.9
Malverne Park Oaks CDP	505	470	(X)	189	175	(X)	0.13	0.13	3,884.6	1,453.8
Merrick CDP	22,097	22,764	23,042	7,622	7,602	7,634	5.15	4.02	5,486.8	1,896.0
Mineola village (part)	16	15	(X)	5	5	(X)	—	—	—	—
New Hyde Park village (part)	4,038	3,975	4,130	1,422	1,394	1,481	0.38	0.38	10,626.3	3,742.1
North Bellmore CDP	19,941	20,079	19,707	6,818	6,634	6,385	2.62	2.62	7,611.1	2,602.3
North Lynbrook CDP	793	742	(X)	231	228	(X)	0.09	0.09	8,811.1	2,566.7
North Merrick CDP	12,272	11,844	12,113	4,125	4,004	3,981	1.73	1.72	7,134.9	2,398.3
North New Hyde Park CDP (part)	—	(X)	(X)	—	(X)	(X)	0.02	0.02	—	—
North Valley Stream CDP	16,628	15,789	14,574	5,548	4,951	4,979	1.90	1.86	8,939.8	2,982.8
North Wantagh CDP	11,960	12,156	12,276	4,321	4,374	4,341	1.91	1.90	6,294.7	2,274.2
Oceanside CDP	32,109	32,733	32,423	11,604	11,396	11,152	5.42	4.94	6,499.8	2,349.0
Point Lookout CDP	1,219	1,472	(X)	666	792	(X)	0.23	0.23	5,300.0	2,895.7
Rockville Centre village	24,023	24,568	24,727	9,679	9,419	9,497	3.33	3.25	7,391.7	2,978.2
Roosevelt CDP	16,258	15,854	15,030	4,356	4,234	3,971	1.78	1.77	9,185.3	2,461.0
Salisbury CDP	12,093	12,341	12,226	4,098	4,052	4,101	1.76	1.74	6,950.0	2,355.2
Seaford CDP	15,294	15,791	15,597	5,395	5,358	5,147	2.66	2.61	5,859.8	2,067.0
South Floral Park village	1,764	1,578	1,478	569	462	462	0.10	0.10	17,640.0	5,690.0
South Hempstead CDP	3,243	3,188	3,014	1,076	1,075	1,042	0.58	0.58	5,591.4	1,855.2
South Valley Stream CDP	5,962	5,638	5,328	2,043	2,045	2,049	0.87	0.87	6,852.9	2,348.3
Stewart Manor village	1,896	1,935	2,002	711	726	699	0.21	0.21	9,028.6	3,385.7
Uniondale CDP	24,759	23,011	20,328	6,311	6,201	5,913	2.71	2.71	9,136.2	2,328.8
Valley Stream village	37,511	36,368	33,946	12,625	12,688	12,165	3.50	3.48	10,779.0	3,627.9
Wantagh CDP	18,871	18,971	18,567	6,250	6,250	6,007	4.13	3.83	4,927.2	1,631.9
West Hempstead CDP	18,862	18,713	17,689	6,130	6,110	5,992	2.73	2.66	7,091.0	2,304.5
Woodmere CDP	17,121	16,447	15,578	5,570	5,462	5,308	2.82	2.55	6,714.1	2,184.3
Woodsburgh village	778	831	1,190	300	268	464	0.38	0.34	2,288.2	882.4
Long Beach city	33,275	35,462	33,510	16,450	16,128	15,358	3.89	2.21	15,056.6	7,443.4
North Hempstead town	226,322	220,709	211,393	81,961	78,927	77,308	69.11	53.51	4,229.5	1,531.7
Albertson CDP	5,182	5,200	5,166	1,850	1,853	1,847	0.68	0.68	7,620.6	2,720.6
Baxter Estates village	999	1,006	961	411	386	394	0.18	0.18	5,550.0	2,283.3
Carle Place CDP	4,981	5,247	5,107	1,932	1,922	1,867	0.93	0.93	5,355.9	2,077.4
East Hills village (part)	6,932	6,822	6,727	2,293	2,270	2,300	2.25	2.25	3,080.9	1,019.1
East Williston village	2,556	2,503	2,515	864	846	849	0.57	0.57	4,484.2	1,515.8
Floral Park village (part)	2,339	2,300	2,117	876	854	816	0.18	0.18	12,994.4	4,866.7
Flower Hill village	4,665	4,508	4,490	1,523	1,514	1,506	1.62	1.62	2,879.6	940.1
Garden City village (part)	—	—	—	—	—	—	—	—	—	—
Garden City Park CDP	7,806	7,554	7,437	2,603	2,548	2,533	0.99	0.98	7,965.3	2,656.1
Glenwood Landing CDP (part)	252	60	186	90	24	74	0.09	0.09	2,800.0	1,000.0
Great Neck village	9,989	9,538	8,745	3,645	3,441	3,450	1.36	1.33	7,510.5	2,740.6
Great Neck Estates village	2,761	2,756	2,790	937	944	963	0.80	0.76	3,632.9	1,232.9
Great Neck Gardens CDP	1,186	1,089	(X)	401	381	(X)	0.17	0.17	6,976.5	2,358.8
Great Neck Plaza village	6,707	6,433	5,897	4,052	3,925	3,612	0.31	0.31	21,635.5	13,071.0
Greenvale CDP (part)	774	742	(X)	268	286	(X)	0.19	0.19	4,073.7	1,410.5
Harbor Hills CDP	575	563	(X)	190	186	(X)	0.18	0.12	4,791.7	1,583.3
Herricks CDP	4,295	4,076	4,097	1,378	1,371	1,419	0.57	0.57	7,535.1	2,417.5
Kensington village	1,161	1,209	1,104	448	447	421	0.25	0.25	4,644.0	1,792.0
Kings Point village	5,005	5,076	4,843	1,386	1,455	1,451	4.00	3.36	1,489.6	412.5
Lake Success village	2,934	2,797	2,484	826	824	832	1.89	1.85	1,585.9	446.5
Manhasset CDP	8,080	8,362	7,718	2,893	2,917	2,830	2.42	2.38	3,395.0	1,215.5
Manhasset Hills CDP	3,592	3,661	3,722	1,241	1,235	1,236	0.59	0.59	6,088.1	2,103.4
Manorhaven village	6,556	6,138	5,672	2,597	2,471	2,325	0.63	0.46	14,252.2	5,645.7
Mineola village (part)	18,783	19,219	19,005	7,696	7,645	7,518	1.88	1.88	9,991.0	4,093.6
Munsey Park village	2,693	2,632	2,692	840	833	837	0.52	0.52	5,178.8	1,615.4
New Cassel CDP	14,059	13,298	10,257	3,174	3,067	2,642	1.48	1.48	9,499.3	2,144.6
New Hyde Park village (part)	5,674	5,548	5,598	1,949	1,959	1,990	0.48	0.48	11,820.0	4,060.4
North Hills village	5,075	4,301	3,453	2,438	1,907	1,572	2.76	2.76	1,838.8	883.3
North New Hyde Park CDP (part)	14,899	14,542	14,359	5,016	5,116	5,079	1.98	1.96	7,601.5	2,559.2
Old Westbury village (part)	2,553	2,898	2,547	918	897	822	5.56	5.56	459.2	165.1
Plandome village	1,349	1,272	1,347	431	422	418	0.50	0.49	2,753.1	879.6
Plandome Heights village	1,005	971	852	330	328	303	0.19	0.18	5,583.3	1,833.3
Plandome Manor village	872	838	790	295	288	275	0.51	0.48	1,816.7	614.6
Port Washington CDP	15,846	15,215	15,387	6,234	5,662	5,712	5.61	4.18	3,790.9	1,491.4
Port Washington North village	3,154	2,700	2,736	1,395	1,071	1,055	0.50	0.48	6,570.8	2,906.3
Roslyn village	2,770	2,570	1,965	1,288	1,124	1,064	0.66	0.65	4,261.5	1,981.5

Table 8.

Population and Housing Units: 1990 to 2010; and Area Measurements and Density: 2010—Con.

[For information concerning historical counts and geographic change, see "User Notes." For information on confidentiality, nonsampling error, and definitions, see Appendixes]

State County/County Equivalent County Subdivision Place	Population			Housing units			Area measurements in square miles		Average per square mile of land	
	2010	2000	1990	2010	2000	1990	Total area	Land area	Population density	Housing unit density
New York—Con.										
Nassau County—Con.										
North Hempstead town—Con.										
Roslyn Estates village	1,251	1,210	1,184	428	410	421	0.44	0.44	2,843.2	972.7
Roslyn Harbor village (part)	757	714	744	275	264	271	0.94	0.94	805.3	292.6
Roslyn Heights CDP	6,577	6,295	6,405	2,263	2,226	2,233	1.48	1.48	4,443.9	1,529.1
Russell Gardens village	945	1,074	1,027	359	409	414	0.17	0.17	5,558.8	2,111.8
Saddle Rock village	830	791	832	280	275	276	0.27	0.25	3,320.0	1,120.0
Saddle Rock Estates CDP	466	424	(X)	142	139	(X)	0.08	0.08	5,825.0	1,775.0
Sands Point village	2,675	2,786	2,477	934	902	821	5.61	4.23	632.4	220.8
Searingtown CDP	4,915	5,034	5,020	1,604	1,606	1,613	0.93	0.93	5,284.9	1,724.7
Thomaston village	2,617	2,607	2,612	1,004	1,000	1,043	0.41	0.41	6,382.9	2,448.8
University Gardens CDP	4,226	4,138	4,419	1,695	1,696	1,780	0.53	0.53	7,973.6	3,198.1
Westbury village	15,146	14,263	13,060	5,271	4,714	4,546	2.37	2.37	6,390.7	2,224.1
Williston Park village	7,287	7,261	7,516	2,743	2,668	2,641	0.63	0.63	11,566.7	4,354.0
Oyster Bay town	293,214	295,827	292,787	102,849	101,076	97,969	169.40	103.75	2,826.2	991.3
Bayville village	6,669	7,135	7,193	2,651	2,683	2,703	1.55	1.45	4,599.3	1,828.3
Bethpage CDP	16,429	16,543	15,761	6,051	5,788	5,078	3.58	3.58	4,589.1	1,690.2
Brookville village	3,465	3,365	3,716	663	648	622	3.95	3.94	879.4	168.3
Centre Island village	410	444	439	232	209	205	1.09	1.09	376.1	212.8
Cove Neck village	286	300	332	148	140	143	1.56	1.28	223.4	115.6
East Hills village (part)	23	20	19	8	5	7	0.02	0.02	1,150.0	400.0
East Massapequa CDP	19,069	19,565	19,550	6,796	6,535	6,303	3.55	3.44	5,543.3	1,975.6
East Norwich CDP	2,709	2,675	2,698	966	950	937	1.05	1.05	2,580.0	920.0
Farmingdale village	8,189	8,399	8,022	3,482	3,289	3,314	1.12	1.12	7,311.6	3,108.9
Glen Head CDP	4,697	4,625	4,488	1,784	1,717	1,651	1.64	1.64	2,864.0	1,087.8
Glenwood Landing CDP (part)	3,527	3,481	3,221	1,310	1,260	1,199	0.88	0.88	4,008.0	1,488.6
Greenvale CDP (part)	320	250	(X)	105	86	(X)	0.07	0.07	4,571.4	1,500.0
Hicksville CDP	41,547	41,260	40,174	13,761	13,912	13,395	6.81	6.79	6,118.9	2,026.7
Jericho CDP	13,567	13,045	13,141	4,782	4,600	4,630	3.96	3.94	3,443.4	1,213.7
Lattingtown village	1,739	1,860	1,859	707	688	688	3.83	3.76	462.5	188.0
Laurel Hollow village	1,952	1,930	1,748	635	621	567	3.16	2.96	659.5	214.5
Locust Valley CDP	3,406	3,521	3,963	1,281	1,324	1,506	0.94	0.91	3,742.9	1,407.7
Massapequa CDP	21,685	22,652	22,018	7,407	7,514	7,225	3.99	3.56	6,091.3	2,080.6
Massapequa Park village	17,008	17,499	18,044	5,844	5,809	5,720	2.25	2.21	7,695.9	2,644.3
Matinecock village	810	836	872	323	313	318	2.66	2.66	304.5	121.4
Mill Neck village	997	825	977	440	326	404	2.93	2.61	382.0	168.6
Muttontown village	3,497	3,412	3,024	1,125	1,048	951	6.06	6.06	577.1	185.6
North Massapequa CDP	17,886	19,152	19,365	6,212	6,333	6,114	3.00	3.00	5,962.0	2,070.7
Old Bethpage CDP	5,523	5,400	5,610	1,927	1,843	1,862	4.19	4.18	1,321.3	461.0
Old Brookville village	2,134	2,167	1,823	720	760	627	4.00	4.00	533.5	180.0
Old Westbury village (part)	2,118	1,330	1,350	254	212	182	3.01	3.01	703.7	84.4
Oyster Bay CDP	6,707	6,826	6,687	2,947	2,898	2,816	1.60	1.23	5,452.8	2,395.9
Oyster Bay Cove village	2,197	2,262	2,109	758	742	699	4.26	4.19	524.3	180.9
Plainedge CDP	8,817	9,195	8,739	2,936	3,052	2,812	1.40	1.40	6,297.9	2,097.1
Plainview CDP	26,217	25,637	26,207	9,281	8,638	8,598	5.74	5.73	4,575.4	1,619.7
Roslyn Harbor village (part)	294	309	370	107	103	122	0.25	0.25	1,176.0	428.0
Sea Cliff village	4,995	5,066	5,054	2,049	2,082	2,066	1.96	1.11	4,500.0	1,845.9
South Farmingdale CDP	14,486	15,061	15,377	4,888	4,950	4,970	2.22	2.22	6,525.2	2,201.8
Syosset CDP	18,829	18,544	18,967	6,339	6,354	6,342	4.97	4.97	3,788.5	1,275.5
Upper Brookville village	1,698	1,801	1,453	611	599	490	4.32	4.32	393.1	141.4
Woodbury CDP	8,907	9,010	8,008	3,178	2,895	2,569	5.02	5.01	1,777.8	634.3
New York County	1,585,873	1,537,372	1,487,536	847,090	798,144	785,127	33.59	22.83	69,464.4	37,104.2
Manhattan borough	1,585,873	1,537,372	1,487,536	847,090	798,144	785,127	33.59	22.83	69,464.4	37,104.2
New York city (part)	1,585,873	1,537,372	1,487,536	847,090	798,144	785,127	33.59	22.83	69,464.4	37,104.2
Niagara County	216,469	219,846	220,756	99,120	95,715	90,385	1,139.67	522.36	414.4	189.8
Cambria town	5,839	5,393	4,779	2,292	2,066	1,737	39.71	39.71	147.0	57.7
Sanborn CDP (part)	920	(X)	(X)	318	(X)	(X)	1.78	1.78	516.9	178.7
Hartland town	4,117	4,165	3,911	1,647	1,583	1,391	52.42	52.38	78.6	31.4
Middleport village (part)	165	218	148	76	95	62	0.14	0.14	1,178.6	542.9
Lewiston town	16,262	16,257	15,453	6,610	6,147	5,383	41.13	37.12	438.1	178.1
Lewiston village	2,701	2,781	3,048	1,372	1,351	1,337	1.24	1.10	2,455.5	1,247.3
Sanborn CDP (part)	725	(X)	(X)	299	(X)	(X)	0.86	0.86	843.0	347.7
Lockport city	21,165	22,279	24,426	10,092	10,341	10,374	8.45	8.40	2,519.6	1,201.4
Lockport town	20,529	19,653	16,596	8,680	8,059	6,155	44.90	44.84	457.8	193.6
Rapids CDP	1,636	1,356	1,152	643	582	472	3.64	3.64	449.5	176.6
South Lockport CDP	8,324	8,552	7,112	3,846	3,816	2,842	5.73	5.71	1,457.8	673.6

Table 8.

Population and Housing Units: 1990 to 2010; and Area Measurements and Density: 2010—Con.

[For information concerning historical counts and geographic change, see "User Notes." For information on confidentiality, nonsampling error, and definitions, see Appendixes]

State County/County Equivalent County Subdivision Place	Population			Housing units			Area measurements in square miles		Average per square mile of land	
	2010	2000	1990	2010	2000	1990	Total area	Land area	Population density	Housing unit density
New York—Con.										
Niagara County—Con.										
Newfane town	9,666	9,657	8,996	4,207	3,854	3,547	53.48	51.82	186.5	81.2
Newfane CDP	3,822	3,129	3,001	1,551	1,191	1,105	5.30	5.30	721.1	292.6
Olcott CDP	1,241	1,156	1,432	699	553	683	5.29	4.55	272.7	153.6
Niagara town	8,378	8,978	9,880	3,936	3,879	3,960	9.48	9.48	883.8	415.2
Niagara Falls city	50,193	55,593	61,840	26,220	27,837	28,635	16.83	14.09	3,562.3	1,860.9
North Tonawanda city	31,568	33,262	34,989	14,757	14,425	14,001	10.90	10.10	3,125.5	1,461.1
Pendleton town	6,397	6,050	5,010	2,422	2,162	1,745	27.36	27.09	236.1	89.4
Porter town	6,771	6,920	7,110	3,103	2,846	2,698	37.71	33.05	204.9	93.9
Ransomville CDP (part)	1,112	1,202	1,241	484	399	390	4.53	4.53	245.5	106.8
Youngstown village	1,935	1,957	2,075	878	863	831	1.36	1.10	1,759.1	798.2
Royalton town	7,660	7,710	7,453	3,188	2,993	2,743	70.28	69.97	109.5	45.6
Gasport CDP	1,248	1,248	1,336	519	491	482	2.92	2.87	434.8	180.8
Middleport village (part)	1,675	1,699	1,728	769	733	735	0.73	0.73	2,294.5	1,053.4
Somerset town	2,662	2,865	2,655	1,141	1,132	1,056	37.17	37.11	71.7	30.7
Barker village	533	577	569	234	234	224	0.42	0.42	1,269.0	557.1
Tonawanda Reservation	—	—	—	—	—	—	0.80	0.80	—	—
Tuscarora Nation Reservation	1,152	1,138	772	473	398	339	9.08	9.08	126.9	52.1
Wheatfield town	18,117	14,086	11,125	7,602	5,555	4,237	28.59	27.91	649.1	272.4
Wilson town	5,993	5,840	5,761	2,750	2,438	2,384	51.46	49.40	121.3	55.7
Ransomville CDP (part)	307	286	301	122	105	94	1.72	1.72	178.5	70.9
Wilson village	1,264	1,213	1,307	601	537	553	1.00	0.81	1,560.5	742.0
Oneida County	234,878	r 235,459	250,836	104,180	102,803	101,251	1,257.66	1,212.43	193.7	85.9
Annsville town	3,012	2,956	2,786	1,232	1,144	993	60.47	60.17	50.1	20.5
Augusta town	2,020	1,966	2,070	857	812	760	27.73	27.73	72.8	30.9
Oriskany Falls village	732	698	795	328	334	314	0.51	0.51	1,435.3	643.1
Ava town	676	725	792	301	285	261	37.70	37.67	17.9	8.0
Boonville town	4,555	4,572	4,246	2,289	2,138	1,868	72.58	71.88	63.4	31.8
Boonville village	2,072	2,138	2,220	990	960	923	1.73	1.73	1,197.7	572.3
Bridgewater town	1,522	1,671	1,591	635	639	593	23.86	23.84	63.8	26.6
Bridgewater village	470	579	537	203	221	210	0.61	0.61	770.5	332.8
Camden town	4,934	r 5,018	5,134	2,165	2,020	1,957	54.15	54.01	91.4	40.1
Camden village	2,231	2,330	2,552	1,059	1,000	1,025	2.44	2.44	914.3	434.0
Deerfield town	4,273	r 3,909	3,942	1,731	1,512	1,352	33.05	32.94	129.7	52.6
Florence town	1,025	1,086	852	484	432	343	55.02	54.92	18.7	8.8
Floyd town	3,819	3,869	3,856	1,542	1,483	1,367	34.79	34.62	110.3	44.5
Forestport town	1,535	1,692	1,556	2,044	2,027	1,895	78.90	76.92	20.0	26.6
Kirkland town	10,315	10,138	10,153	3,960	3,591	3,444	33.83	33.78	305.4	117.2
Clark Mills CDP (part)	1,302	1,424	1,303	656	668	548	0.95	0.94	1,385.1	697.9
Clinton village	1,942	1,952	2,238	1,004	965	969	0.63	0.63	3,082.5	1,593.7
Lee town	6,486	6,875	7,115	2,767	2,699	2,545	45.55	45.11	143.8	61.3
Marcy town	8,982	r 9,481	8,685	2,279	2,073	1,954	33.32	32.89	273.1	69.3
Marshall town	2,131	2,127	2,125	886	829	777	32.80	32.80	65.0	27.0
Waterville village (part)	202	252	230	96	105	96	0.34	0.34	594.1	282.4
New Hartford town	22,166	r 21,285	21,640	10,128	9,084	8,844	25.48	25.36	874.1	399.4
Chadwicks CDP	1,506	(X)	(X)	662	(X)	(X)	1.33	1.33	1,132.3	497.7
Clark Mills CDP (part)	193	(X)	(X)	112	(X)	(X)	0.11	0.11	1,754.5	1,018.2
New Hartford village	1,847	1,886	2,111	913	901	909	0.62	0.62	2,979.0	1,472.6
New York Mills village (part)	1,678	1,582	1,933	957	799	1,015	0.60	0.60	2,796.7	1,595.0
Washington Mills CDP	1,183	(X)	(X)	551	(X)	(X)	0.67	0.67	1,765.7	822.4
Paris town	4,411	4,609	4,414	1,865	1,806	1,572	31.49	31.48	140.1	59.2
Clayville village	350	445	463	169	200	175	0.44	0.44	795.5	384.1
Remsen town	1,929	1,958	1,739	1,089	991	909	36.95	35.46	54.4	30.7
Remsen village (part)	480	495	496	227	218	202	0.33	0.33	1,454.5	687.9
Rome city	33,725	34,950	44,350	14,893	16,272	16,661	75.60	74.79	450.9	199.1
Sangerfield town	2,561	2,610	2,460	1,096	1,010	924	30.98	30.80	83.1	35.6
Waterville village (part)	1,381	1,469	1,434	596	568	550	1.08	1.08	1,278.7	551.9
Sherrill city	3,071	3,147	2,864	1,384	1,309	1,126	2.31	2.31	1,329.4	599.1
Steuben town	1,100	1,172	1,006	480	460	367	42.70	42.65	25.8	11.3
Trenton town	4,498	4,670	4,682	1,970	1,932	1,842	43.72	43.38	103.7	45.4
Barneveld village	284	332	358	129	132	138	0.19	0.19	1,494.7	678.9
Holland Patent village	458	461	486	231	227	217	0.51	0.51	898.0	452.9
Prospect village	291	330	312	127	138	124	0.21	0.21	1,385.7	604.8
Remsen village (part)	28	36	22	13	11	5	0.05	0.05	560.0	260.0
Utica city	62,235	r 60,523	68,637	28,166	29,186	31,127	17.01	16.76	3,713.3	1,680.5
Vernon town	5,408	5,335	5,338	2,406	2,266	2,104	37.84	37.83	143.0	63.6
Oneida Castle village	625	627	671	297	284	284	0.51	0.51	1,225.5	582.4
Vernon village	1,172	1,155	1,274	589	544	535	0.95	0.95	1,233.7	620.0

Table 8.

Population and Housing Units: 1990 to 2010; and Area Measurements and Density: 2010—Con.

[For information concerning historical counts and geographic change, see "User Notes." For information on confidentiality, nonsampling error, and definitions, see Appendixes]

State County/County Equivalent County Subdivision Place	Population			Housing units			Area measurements in square miles		Average per square mile of land	
	2010	2000	1990	2010	2000	1990	Total area	Land area	Population density	Housing unit density
New York—Con.										
Onondaga County—Con.										
Verona town	6,293	6,425	6,460	2,709	2,665	2,515	69.60	69.23	90.9	39.1
Durhamville CDP	584	(X)	(X)	225	(X)	(X)	1.37	1.37	426.3	164.2
Verona CDP	852	(X)	(X)	377	(X)	(X)	1.88	1.88	453.2	200.5
Vienna town	5,440	5,819	5,564	3,123	3,037	2,690	95.08	61.45	88.5	50.8
Sylvan Beach village	897	1,071	1,119	830	847	750	0.71	0.69	1,300.0	1,202.9
Western town	1,951	2,029	2,057	872	833	795	54.67	51.21	38.1	17.0
Westmoreland town	6,138	6,207	5,737	2,493	2,323	2,017	43.15	43.14	142.3	57.8
Clark Mills CDP (part)	346	(X)	(X)	151	(X)	(X)	0.32	0.32	1,081.3	471.9
Westmoreland CDP	427	(X)	(X)	168	(X)	(X)	0.69	0.69	618.8	243.5
Whitestown town	18,667	18,635	18,985	8,334	7,945	7,649	27.32	27.32	683.3	305.1
Clark Mills CDP (part)	64	(X)	(X)	38	(X)	(X)	0.13	0.13	492.3	292.3
New York Mills village (part)	1,649	1,609	1,601	908	834	794	0.58	0.58	2,843.1	1,565.5
Oriskany village	1,400	1,459	1,450	593	576	574	0.79	0.79	1,772.2	750.6
Whitesboro village	3,772	3,943	4,195	1,939	1,921	1,892	1.05	1.05	3,592.4	1,846.7
Yorkville village	2,689	2,675	2,987	1,280	1,259	1,300	0.67	0.67	4,013.4	1,910.4
Onondaga County	467,026	458,336	468,973	202,357	196,633	190,878	805.62	778.39	600.0	260.0
Camillus town	24,167	23,152	23,625	10,507	9,661	9,192	34.44	34.42	702.1	305.3
Camillus village	1,213	1,249	1,150	612	627	503	0.39	0.39	3,110.3	1,569.2
Fairmount CDP (part)	9,769	10,280	10,922	4,372	4,348	4,296	3.12	3.12	3,131.1	1,401.3
Cicero town	31,632	27,982	25,560	12,947	11,033	9,453	48.46	48.27	655.3	268.2
Brewerton CDP (part)	3,234	2,617	2,127	1,347	1,091	871	2.14	2.10	1,540.0	641.4
Bridgeport CDP (part)	1,157	1,369	1,651	528	545	570	0.73	0.72	1,606.9	733.3
North Syracuse village (part)	1,991	2,021	2,061	944	882	837	0.86	0.86	2,315.1	1,097.7
Clay town	58,206	58,805	59,749	24,195	23,398	22,187	48.86	47.96	1,213.6	504.5
North Syracuse village (part)	4,809	4,841	5,302	2,257	2,255	2,241	1.10	1.10	4,371.8	2,051.8
De Witt town	25,838	24,942	25,148	10,853	10,694	10,246	33.87	33.77	765.1	321.4
East Syracuse village	3,084	3,178	3,343	1,488	1,503	1,489	1.62	1.62	1,903.7	918.5
Lyncourt CDP (part)	413	440	518	208	218	216	0.19	0.19	2,173.7	1,094.7
Elbridge town	5,922	6,091	6,192	2,558	2,513	2,322	38.29	37.54	157.8	68.1
Elbridge village	1,058	1,103	1,219	453	445	461	1.13	1.13	936.3	400.9
Jordan village	1,368	1,314	1,325	592	542	510	1.15	1.15	1,189.6	514.8
Fabius town	1,964	1,974	1,760	824	779	693	46.77	46.50	42.2	17.7
Fabius village	352	355	310	142	137	132	0.40	0.40	880.0	355.0
Geddes town	17,118	17,740	17,677	7,679	7,620	7,164	12.26	9.16	1,868.8	838.3
Fairmount CDP (part)	455	515	1,344	190	188	488	0.22	0.22	2,068.2	863.6
Lakeland CDP	2,786	2,852	(X)	1,168	1,111	(X)	1.48	1.48	1,882.4	789.2
Solvay village	6,584	6,845	6,717	3,234	3,291	3,115	1.65	1.65	3,990.3	1,960.0
Westvale CDP	4,963	5,166	5,952	2,114	2,094	2,209	1.36	1.36	3,649.3	1,554.4
LaFayette town	4,952	4,833	5,105	2,099	1,925	1,825	39.65	39.23	126.2	53.5
Lysander town	21,759	19,285	16,346	8,845	7,448	6,233	64.61	61.71	352.6	143.3
Baldwinsville village (part)	4,584	4,691	4,134	1,900	1,834	1,611	1.84	1.75	2,619.4	1,085.7
Manlius town	32,370	31,872	30,656	14,047	13,071	12,136	49.95	49.22	657.7	285.4
Fayetteville village	4,373	4,190	4,248	2,034	1,901	1,840	1.75	1.75	2,498.9	1,162.3
Manlius village	4,704	4,819	4,764	2,132	2,143	2,027	1.79	1.79	2,627.9	1,191.1
Minoa village	3,449	3,348	3,745	1,454	1,293	1,320	1.27	1.27	2,715.7	1,144.9
Marcellus town	6,210	6,319	6,465	2,623	2,488	2,467	32.59	32.45	191.4	80.8
Marcellus village	1,813	1,826	1,840	876	838	814	0.62	0.62	2,924.2	1,412.9
Onondaga town	23,101	21,063	18,396	8,870	7,964	6,800	57.84	57.74	400.1	153.6
Nedrow CDP	2,244	2,265	(X)	926	916	(X)	0.96	0.96	2,337.5	964.6
Onondaga Nation Reservation	468	1,473	771	325	311	221	9.29	9.25	50.6	35.1
Otisco town	2,541	2,561	2,255	1,229	1,200	1,058	31.16	29.53	86.0	41.6
Pompey town	7,080	6,159	5,317	2,627	2,272	1,936	66.48	66.38	106.7	39.6
Salina town	33,710	33,290	35,145	15,752	14,979	14,680	15.06	13.75	2,451.6	1,145.6
Galeville CDP	4,617	4,476	(X)	2,163	2,104	(X)	1.16	1.15	4,014.8	1,880.9
Liverpool village	2,347	2,505	2,624	1,211	1,219	1,169	0.76	0.76	3,088.2	1,593.4
Lyncourt CDP (part)	3,837	3,828	3,998	1,808	1,791	1,764	1.05	1.05	3,654.3	1,721.9
Mattydale CDP	6,446	6,367	6,418	2,791	2,804	2,693	1.92	1.92	3,357.3	1,453.6
Skaneateles town	7,209	7,323	7,526	3,524	3,233	3,179	48.83	42.61	169.2	82.7
Skaneateles village	2,450	2,616	2,724	1,245	1,190	1,223	1.72	1.41	1,737.6	883.0
Spafford town	1,686	1,661	1,675	1,209	1,095	1,046	39.22	32.70	51.6	37.0
Syracuse city	145,170	146,435	163,860	64,356	68,192	71,502	25.61	25.04	5,797.5	2,570.1
Tully town	2,738	2,709	2,378	1,189	1,139	992	26.28	25.75	106.3	46.2
Tully village	873	924	911	433	431	390	0.72	0.72	1,212.5	601.4
Van Buren town	13,185	12,667	13,367	6,099	5,618	5,546	36.11	35.41	372.4	172.2
Baldwinsville village (part)	2,794	2,362	2,457	1,374	1,090	1,042	1.43	1.35	2,069.6	1,017.8
Seneca Knolls CDP	2,011	2,138	(X)	872	871	(X)	1.25	1.25	1,608.8	697.6
Village Green CDP	3,891	3,945	4,198	2,086	2,053	2,095	1.16	1.15	3,383.5	1,813.9

Table 8.

Population and Housing Units: 1990 to 2010; and Area Measurements and Density: 2010—Con.

[For information concerning historical counts and geographic change, see "User Notes." For information on confidentiality, nonsampling error, and definitions, see Appendixes]

State County/County Equivalent County Subdivision Place	Population			Housing units			Area measurements in square miles		Average per square mile of land	
	2010	2000	1990	2010	2000	1990	Total area	Land area	Population density	Housing unit density
New York—Con.										
Ontario County	107,931	100,224	95,101	48,193	42,647	38,947	662.53	644.07	167.6	74.8
Bristol town	2,315	2,421	2,071	1,058	989	840	36.71	36.69	63.1	28.8
Canadice town	1,664	1,846	1,857	1,117	1,094	1,108	32.44	29.85	55.7	37.4
Canandaigua city	10,545	11,418	10,725	5,203	5,066	4,717	4.85	4.59	2,297.4	1,133.6
Canandaigua town	10,020	7,649	7,160	4,529	3,281	2,743	62.53	56.80	176.4	79.7
East Bloomfield town	3,634	3,361	3,258	1,487	1,268	1,210	33.33	33.19	109.5	44.8
Bloomfield village	1,361	1,267	(X)	589	497	(X)	1.40	1.40	972.1	420.7
Farmington town	11,825	10,585	10,381	4,664	4,046	3,604	39.43	39.43	299.9	118.3
Geneva city (part)	13,261	13,617	14,143	5,486	5,564	5,654	4.20	4.19	3,164.9	1,309.3
Geneva town	3,291	3,289	2,967	1,624	1,532	1,360	19.10	19.09	172.4	85.1
Gorham town	4,247	3,776	3,497	2,183	1,900	1,791	53.17	48.85	86.9	44.7
Crystal Beach CDP	644	(X)	(X)	413	(X)	(X)	0.88	0.68	947.1	607.4
Gorham CDP	617	(X)	(X)	249	(X)	(X)	1.90	1.90	324.7	131.1
Rushville village (part)	213	178	201	104	79	87	0.29	0.29	734.5	358.6
Hopewell town	3,747	3,346	3,016	1,457	1,342	1,070	35.70	35.68	105.0	40.8
Manchester town	9,395	9,258	9,351	3,993	3,815	3,705	37.85	37.82	248.4	105.6
Clifton Springs village (part)	1,651	1,769	1,704	726	745	684	0.96	0.96	1,719.8	756.3
Manchester village	1,709	1,475	1,598	773	688	708	1.18	1.18	1,448.3	655.1
Port Gibson CDP	453	(X)	(X)	201	(X)	(X)	1.20	1.17	387.2	171.8
Shortsville village	1,439	1,320	1,485	603	520	565	0.67	0.67	2,147.8	900.0
Naples town	2,502	2,441	2,559	1,194	1,112	1,095	39.68	39.68	63.1	30.1
Naples village	1,041	1,072	1,237	496	500	492	0.98	0.98	1,062.2	506.1
Phelps town	7,072	7,017	6,749	2,927	2,817	2,530	65.24	64.95	108.9	45.1
Clifton Springs village (part)	476	454	471	188	176	166	0.56	0.56	850.0	335.7
Phelps village	1,989	1,969	1,978	880	877	783	1.17	1.17	1,700.0	752.1
Richmond town	3,361	3,452	3,230	1,929	1,723	1,658	44.39	42.43	79.2	45.5
Honeoye CDP	579	(X)	(X)	282	(X)	(X)	0.92	0.92	629.3	306.5
Seneca town	2,721	2,731	2,747	1,078	1,032	992	50.45	50.45	53.9	21.4
Hall CDP	216	(X)	(X)	97	(X)	(X)	1.02	1.02	211.8	95.1
South Bristol town	1,590	1,645	1,663	1,342	1,145	1,111	42.02	38.97	40.8	34.4
Victor town	14,275	9,823	7,191	5,822	3,872	2,763	35.93	35.92	397.4	162.1
Victor village	2,696	2,433	2,308	1,143	972	850	1.37	1.37	1,967.9	834.3
West Bloomfield town	2,466	2,549	2,536	1,100	1,049	996	25.50	25.46	96.9	43.2
Orange County	372,813	341,367	307,647	137,025	122,754	110,814	838.64	811.69	459.3	168.8
Blooming Grove town	18,028	17,351	16,670	6,954	6,559	5,906	35.35	34.74	518.9	200.2
Beaver Dam Lake CDP (part)	203	(X)	(X)	71	(X)	(X)	0.50	0.41	495.1	173.2
Mountain Lodge Park CDP	1,588	(X)	(X)	863	(X)	(X)	1.19	1.19	1,334.5	725.2
Salisbury Mills CDP (part)	144	(X)	(X)	69	(X)	(X)	0.08	0.08	1,800.0	862.5
South Blooming Grove village	3,234	(X)	(X)	1,270	(X)	(X)	4.71	4.67	692.5	271.9
Washingtonville village	5,899	5,851	4,900	2,256	2,044	1,705	2.55	2.54	2,322.4	888.2
Chester town	11,981	12,140	9,138	4,372	3,984	3,236	25.20	25.05	478.3	174.5
Chester village (part)	3,969	3,445	3,226	1,646	1,455	1,413	2.14	2.14	1,854.7	769.2
Walton Park CDP (part)	844	839	(X)	307	281	(X)	0.88	0.88	959.1	348.9
Cornwall town	12,646	12,307	11,270	5,136	4,852	4,409	28.13	26.65	474.5	192.7
Beaver Dam Lake CDP (part)	569	(X)	(X)	208	(X)	(X)	0.48	0.38	1,497.4	547.4
Cornwall-on-Hudson village	3,018	3,058	3,093	1,269	1,233	1,250	2.09	1.99	1,516.6	637.7
Firthcliffe CDP (part)	4,804	4,841	4,292	2,062	2,002	1,689	2.74	2.71	1,772.7	760.9
Salisbury Mills CDP (part)	392	(X)	(X)	118	(X)	(X)	0.42	0.42	933.3	281.0
Vails Gate CDP (part)	—	(X)	(X)	—	(X)	(X)	0.05	0.05	—	—
West Point CDP (part)	—	4	—	—	1	—	0.72	0.72	—	—
Crawford town	9,316	7,875	6,394	3,475	2,851	2,246	40.12	40.03	232.7	86.8
Pine Bush CDP	1,780	1,539	1,445	826	654	553	2.11	2.11	843.6	391.5
Deerpark town	7,901	7,858	7,832	3,484	3,332	3,114	67.95	66.50	118.8	52.4
Goshen town	13,687	12,913	11,503	4,921	4,320	3,704	43.93	43.64	313.6	112.8
Chester village (part)	—	—	44	—	—	14	0.01	0.01	—	—
Florida village (part)	4	—	2	1	—	1	0.13	0.13	30.8	7.7
Goshen village	5,454	5,676	5,255	2,437	2,150	1,877	3.33	3.33	1,637.8	731.8
Greenville town	4,616	3,800	3,120	1,653	1,365	1,160	30.50	30.01	153.8	55.1
Hamptonburgh town	5,561	4,686	3,910	1,819	1,532	1,270	26.97	26.76	207.8	68.0
Maybrook village (part)	39	—	2	13	1	1	0.22	0.22	177.3	59.1
Highlands town	12,492	12,484	13,667	3,487	3,418	3,569	33.47	30.41	410.8	114.7
Fort Montgomery CDP	1,571	1,418	1,450	724	611	624	1.51	1.48	1,061.5	489.2
Highland Falls village	3,900	3,678	3,937	1,793	1,657	1,708	1.90	1.09	3,578.0	1,645.0
West Point CDP (part)	6,763	7,131	8,024	843	1,042	1,134	19.93	19.03	355.4	44.3
Middletown city	28,086	25,388	24,160	10,866	10,124	9,475	5.10	5.08	5,528.7	2,139.0
Minisink town	4,490	3,585	2,981	1,561	1,245	1,023	23.17	23.03	195.0	67.8
Unionville village	612	536	548	246	210	203	0.31	0.31	1,974.2	793.5

Table 8.

Population and Housing Units: 1990 to 2010; and Area Measurements and Density: 2010—Con.

[For information concerning historical counts and geographic change, see "User Notes." For information on confidentiality, nonsampling error, and definitions, see Appendixes]

State County/County Equivalent County Subdivision Place	Population			Housing units			Area measurements in square miles		Average per square mile of land	
	2010	2000	1990	2010	2000	1990	Total area	Land area	Population density	Housing unit density
New York—Con.										
Orange County—Con.										
Monroe town	39,912	31,407	23,035	11,144	8,517	7,030	21.26	19.98	1,997.6	557.8
Harriman village (part)	1,757	1,647	1,694	797	734	751	0.49	0.48	3,660.4	1,660.4
Kiryas Joel village	20,175	13,138	7,437	4,136	2,233	1,332	1.11	1.11	18,175.7	3,726.1
Monroe village	8,364	7,780	6,672	2,846	2,620	2,246	3.52	3.45	2,424.3	824.9
Walton Park CDP (part)	1,825	1,491	(X)	679	590	(X)	1.80	1.45	1,258.6	468.3
Montgomery town	22,606	20,891	18,501	8,523	7,643	6,803	51.19	50.26	449.8	169.6
Maybrook village (part)	2,919	3,084	2,800	1,149	1,076	1,021	1.14	1.13	2,583.2	1,016.8
Montgomery village	3,814	3,636	2,696	1,503	1,338	950	1.45	1.41	2,705.0	1,066.0
Walden village	6,978	6,164	5,836	2,686	2,352	2,264	2.05	1.97	3,542.1	1,363.5
Mount Hope town	7,018	6,639	5,971	1,955	1,714	1,633	25.50	25.13	279.3	77.8
Otisville village	1,068	989	1,078	410	373	379	0.76	0.76	1,405.3	539.5
Newburgh city	28,866	28,259	26,454	10,505	10,476	9,995	4.78	3.80	7,596.3	2,764.5
Newburgh town	29,801	27,568	24,058	11,313	10,122	8,745	46.94	42.68	698.2	265.1
Balmville CDP	3,178	3,339	2,963	1,275	1,288	1,154	2.12	2.12	1,499.1	601.4
Gardnertown CDP	4,373	4,533	4,209	1,672	1,674	1,565	4.84	4.83	905.4	346.2
Orange Lake CDP	6,982	6,085	5,196	2,620	2,104	1,739	6.70	6.04	1,156.0	433.8
New Windsor town	25,244	22,866	22,937	9,862	8,759	8,596	37.06	34.07	740.9	289.5
Beaver Dam Lake CDP (part)	1,470	(X)	(X)	517	(X)	(X)	1.13	1.02	1,441.2	506.9
Firthcliffe CDP (part)	145	129	135	63	63	62	0.26	0.25	580.0	252.0
New Windsor CDP	8,922	9,077	8,898	3,721	3,581	3,495	3.80	3.76	2,372.9	989.6
Vails Gate CDP (part)	3,369	3,319	3,014	1,566	1,459	1,334	1.01	1.01	3,335.6	1,550.5
Port Jervis city	8,828	8,860	9,060	3,957	3,851	3,870	2.71	2.53	3,489.3	1,564.0
Tuxedo town	3,624	3,334	3,023	1,691	1,457	1,314	49.35	47.05	77.0	35.9
Tuxedo Park village	623	731	706	369	363	337	3.22	2.66	234.2	138.7
Walkill town	27,426	24,659	23,016	10,777	9,283	8,230	62.84	62.11	441.6	173.5
Mechanicstown CDP	6,858	6,061	4,974	2,891	2,311	1,900	3.40	3.34	2,053.3	865.6
Scotchtown CDP	9,212	8,954	8,765	3,390	3,345	3,056	4.24	4.23	2,177.8	801.4
Washington Heights CDP	1,689	1,318	1,159	702	510	462	1.49	1.49	1,133.6	471.1
Warwick town	32,065	30,764	27,193	12,982	11,818	10,522	104.89	101.34	316.4	128.1
Florida village (part)	2,829	2,571	2,495	1,083	974	908	2.12	2.12	1,334.4	510.8
Greenwood Lake village	3,154	3,411	3,208	1,538	1,534	1,516	2.47	2.05	1,538.5	750.2
Warwick village	6,731	6,412	5,984	3,055	2,615	2,415	2.42	2.42	2,781.4	1,262.4
Wawayanda town	7,266	6,273	5,518	2,630	2,174	1,872	35.03	34.72	209.3	75.7
Woodbury town	11,353	9,460	8,236	3,958	3,358	3,092	37.20	36.12	314.3	109.6
Harriman village (part)	667	605	594	241	224	213	0.54	0.52	1,282.7	463.5
Woodbury village	10,686	(X)	(X)	3,717	(X)	(X)	36.66	35.60	300.2	104.4
Orleans County	42,883	44,171	41,846	18,431	17,347	16,345	817.42	391.26	109.6	47.1
Albion town	8,468	9,409	8,178	2,800	2,626	2,532	25.35	25.26	335.2	110.8
Albion village (part)	4,660	4,740	4,717	2,035	1,971	1,912	2.30	2.30	2,026.1	884.8
Barre town	2,025	2,124	2,093	827	772	734	55.05	55.04	36.8	15.0
Carlton town	2,994	2,960	2,808	1,727	1,619	1,665	44.41	43.61	68.7	39.6
Clarendon town	3,648	3,392	2,705	1,472	1,331	967	35.22	35.22	103.6	41.8
Gaines town	3,378	3,740	3,025	1,535	1,609	1,226	34.46	34.42	98.1	44.6
Albion village (part)	1,396	1,252	1,146	679	595	541	0.62	0.62	2,251.6	1,095.2
Kendall town	2,724	2,838	2,769	1,186	1,103	1,058	32.92	32.86	82.9	36.1
Murray town	4,988	4,892	4,921	2,198	2,014	1,906	31.10	31.06	160.6	70.8
Holley village	1,811	1,802	1,890	846	846	802	1.27	1.27	1,426.0	666.1
Ridgeway town	6,780	6,886	7,341	2,981	2,872	2,893	50.24	50.03	135.5	59.6
Medina village (part)	3,443	3,718	3,952	1,613	1,646	1,668	1.88	1.81	1,902.2	891.2
Shelby town	5,319	5,420	5,509	2,192	2,133	2,043	46.73	46.39	114.7	47.3
Medina village (part)	2,622	2,697	2,734	1,177	1,150	1,103	1.50	1.49	1,759.7	789.9
Yates town	2,559	2,510	2,497	1,513	1,268	1,321	37.39	37.39	68.4	40.5
Lyndonville village	838	862	953	359	344	353	1.02	1.02	821.6	352.0
Oswego County	122,109	122,377	121,785	53,598	52,831	48,557	1,312.08	951.65	128.3	56.3
Albion town	2,073	2,083	2,043	881	797	746	47.82	47.29	43.8	18.6
Altmar village	407	351	336	165	131	125	2.08	2.07	196.6	79.7
Amboy town	1,263	1,312	1,024	659	640	489	37.74	37.05	34.1	17.8
Boylston town	549	505	443	296	333	263	39.17	39.15	14.0	7.6
Constantia town	4,973	5,141	4,868	2,343	2,351	2,083	99.68	56.77	87.6	41.3
Cleveland village	750	758	784	324	310	289	1.22	1.13	663.7	286.7
Constantia CDP	1,182	1,107	1,140	579	560	539	3.02	3.01	392.7	192.4
Fulton city	11,896	11,855	12,929	5,300	5,501	5,536	4.76	3.75	3,172.3	1,413.3
Granby town	6,821	7,009	7,013	2,801	2,869	2,597	46.44	44.71	152.6	62.6
Hannibal town	4,854	4,957	4,616	1,935	1,962	1,644	44.83	44.66	108.7	43.3
Hannibal village	555	542	613	231	235	240	1.15	1.15	482.6	200.9

Table 8.

Population and Housing Units: 1990 to 2010; and Area Measurements and Density: 2010—Con.

[For information concerning historical counts and geographic change, see "User Notes." For information on confidentiality, nonsampling error, and definitions, see Appendixes]

State County/County Equivalent County Subdivision Place	Population			Housing units			Area measurements in square miles		Average per square mile of land	
	2010	2000	1990	2010	2000	1990	Total area	Land area	Population density	Housing unit density
New York—Con.										
Oswego County—Con.										
Hastings town	9,450	8,803	8,113	3,909	3,635	3,094	46.00	45.65	207.0	85.6
Brewerton CDP (part)	295	293	313	163	160	161	0.85	0.72	409.7	226.4
Central Square village	1,848	1,646	1,671	898	796	713	1.91	1.91	967.5	470.2
Mexico town	5,197	5,181	5,050	2,276	2,211	2,105	46.99	46.27	112.3	49.2
Mexico village	1,624	1,572	1,555	713	721	692	2.14	2.14	758.9	333.2
Minetto town	1,659	1,663	1,822	721	660	656	6.04	5.76	288.0	125.2
Minetto CDP	1,069	1,086	1,252	483	431	454	3.59	3.32	322.0	145.5
New Haven town	2,856	2,930	2,778	1,396	1,378	1,207	33.41	31.10	91.8	44.9
Orwell town	1,167	1,254	1,171	800	701	650	41.27	39.58	29.5	20.2
Oswego city	18,142	18,096	19,195	8,068	8,080	7,865	11.23	7.61	2,384.0	1,060.2
Oswego town	7,984	7,287	8,027	1,905	1,904	1,755	29.35	27.33	292.1	69.7
SUNY Oswego CDP	3,676	(X)	(X)	25	(X)	(X)	0.63	0.32	11,487.5	78.1
Palermo town	3,664	3,686	3,582	1,425	1,366	1,182	40.74	40.46	90.6	35.2
Parish town	2,558	2,694	2,425	1,073	1,034	868	41.95	41.73	61.3	25.7
Parish village	450	512	473	203	212	181	1.61	1.61	279.5	126.1
Redfield town	550	607	564	697	537	479	93.42	89.82	6.1	7.8
Richland town	5,718	5,824	5,917	2,766	2,890	2,636	60.05	57.25	99.9	48.3
Pulaski village	2,365	2,398	2,525	1,188	1,155	1,147	3.59	3.48	679.6	341.4
Sandy Creek town	3,939	3,863	3,454	2,653	2,607	2,465	46.44	42.28	93.2	62.7
Lacona village	582	590	593	270	271	265	1.11	1.11	524.3	243.2
Sandy Creek village	771	789	793	329	338	332	1.35	1.35	571.1	243.7
Schroepel town	8,501	8,566	8,931	3,659	3,590	3,373	43.20	42.20	201.4	86.7
Phoenix village	2,382	2,251	2,435	1,119	1,041	996	1.29	1.17	2,035.9	956.4
Sand Ridge CDP	849	906	1,312	378	438	496	2.43	2.40	353.8	157.5
Scriba town	6,840	7,189	6,472	3,121	3,053	2,602	43.91	40.57	168.6	76.9
Volney town	5,926	6,094	5,676	2,382	2,333	2,065	49.16	48.24	122.8	49.4
West Monroe town	4,252	4,428	4,393	1,877	1,765	1,629	38.59	33.75	126.0	55.6
Brewerton CDP (part)	500	543	514	262	251	228	0.35	0.35	1,428.6	748.6
Williamstown town	1,277	1,350	1,279	655	634	568	39.16	38.67	33.0	16.9
Otsego County	62,259	61,676	60,517	30,777	28,481	26,385	1,015.75	1,001.70	62.2	30.7
Burlington town	1,140	1,085	1,036	553	500	465	45.01	44.89	25.4	12.3
Butternuts town	1,786	1,792	1,626	1,012	902	760	53.87	53.83	33.2	18.8
Gilbertsville village	399	375	388	207	196	188	1.00	1.00	399.0	207.0
Cherry Valley town	1,223	1,266	1,210	689	629	571	40.38	40.38	30.3	17.1
Cherry Valley village	520	592	617	300	288	285	0.51	0.51	1,019.6	588.2
Decatur town	353	410	356	283	281	239	20.76	20.56	17.2	13.8
Edmeston town	1,826	1,824	1,717	847	821	701	44.38	44.30	41.2	19.1
Edmeston CDP	657	(X)	(X)	311	(X)	(X)	4.34	4.34	151.4	71.7
Exeter town	987	954	967	589	542	477	32.69	32.08	30.8	18.4
Hartwick town	2,110	2,203	2,045	1,162	1,098	935	40.42	40.08	52.6	29.0
Hartwick CDP	629	(X)	(X)	296	(X)	(X)	3.46	3.46	181.8	85.5
Laurens town	2,424	2,402	2,349	1,242	1,145	1,020	42.17	42.05	57.6	29.5
Laurens village	263	277	293	128	130	118	0.13	0.13	2,023.1	984.6
Maryland town	1,897	1,920	1,716	1,117	1,035	917	52.54	52.41	36.2	21.3
Schenevus CDP	551	(X)	(X)	287	(X)	(X)	1.03	1.03	535.0	278.6
Middlefield town	2,114	2,249	2,231	1,227	1,058	969	63.71	63.33	33.4	19.4
Cooperstown village (part)	221	245	271	142	107	113	0.31	0.30	736.7	473.3
Milford town	3,044	2,938	2,845	1,672	1,575	1,400	47.15	46.12	66.0	36.3
Milford village	415	511	462	231	232	193	0.42	0.42	988.1	550.0
Morris town	1,878	1,867	1,787	951	859	818	39.19	39.07	48.1	24.3
Morris village	583	591	642	292	284	272	0.75	0.75	777.3	389.3
New Lisbon town	1,114	1,116	996	659	586	462	44.66	44.35	25.1	14.9
Oneonta city	13,901	13,292	13,954	4,774	4,574	4,685	4.37	4.36	3,188.3	1,095.0
Oneonta town	5,229	4,994	4,963	2,302	2,117	1,981	33.16	32.91	158.9	69.9
West End CDP	1,940	1,813	1,825	945	877	845	3.73	3.65	531.5	258.9
Otego town	3,115	3,183	3,128	1,479	1,383	1,284	45.71	45.63	68.3	32.4
Otego village	1,010	1,052	1,068	474	427	416	1.16	1.16	870.7	408.6
Otsego town	3,900	3,904	3,932	2,377	2,193	2,155	59.05	53.89	72.4	44.1
Cooperstown village (part)	1,631	1,787	1,909	1,024	963	1,003	1.54	1.34	1,217.2	764.2
Pittsfield town	1,366	1,295	1,116	696	605	499	38.10	37.99	36.0	18.3
Plainfield town	915	986	850	431	406	319	29.50	29.50	31.0	14.6
Richfield town	2,388	2,423	2,711	1,436	1,296	1,355	32.46	30.86	77.4	46.5
Richfield Springs village	1,264	1,255	1,565	684	619	636	1.01	1.01	1,251.5	677.2
Roseboom town	711	684	668	477	416	333	33.51	33.41	21.3	14.3
Springfield town	1,358	1,350	1,267	827	712	701	45.51	42.89	31.7	19.3

Table 8.

Population and Housing Units: 1990 to 2010; and Area Measurements and Density: 2010—Con.

[For information concerning historical counts and geographic change, see "User Notes." For information on confidentiality, nonsampling error, and definitions, see Appendixes]

State County/County Equivalent County Subdivision Place	Population			Housing units			Area measurements in square miles		Average per square mile of land	
	2010	2000	1990	2010	2000	1990	Total area	Land area	Population density	Housing unit density
New York—Con.										
Otsego County—Con.										
Unadilla town	4,392	4,548	4,343	2,162	2,101	1,849	46.67	46.25	95.0	46.7
Unadilla village	1,128	1,127	1,265	559	542	543	1.09	1.04	1,084.6	537.5
Westford town	868	784	634	514	446	388	33.91	33.85	25.6	15.2
Worcester town	2,220	2,207	2,070	1,299	1,201	1,102	46.87	46.71	47.5	27.8
Worcester CDP	1,113	(X)	(X)	557	(X)	(X)	8.61	8.56	130.0	65.1
Putnam County										
Carmel town	34,305	33,006	28,816	12,348	11,283	10,152	40.69	35.91	955.3	343.9
Carmel Hamlet CDP	6,817	5,738	4,800	2,490	2,034	1,728	10.39	8.34	817.4	298.6
Mahopac CDP	8,369	8,478	7,755	3,260	3,099	2,972	6.45	5.28	1,585.0	617.4
Kent town	13,507	14,009	13,183	5,508	5,353	5,074	43.33	40.50	333.5	136.0
Lake Carmel CDP	8,282	8,663	8,489	3,257	3,167	3,072	5.49	5.16	1,605.0	631.2
Patterson town	12,023	11,306	8,679	4,272	3,746	3,172	32.90	32.21	373.3	132.6
Putnam Lake CDP	3,844	3,855	3,459	1,565	1,427	1,335	4.26	3.84	1,001.0	407.6
Phillipstown town	9,662	9,422	9,242	4,164	3,983	3,805	51.57	48.78	198.1	85.4
Cold Spring village	2,013	1,983	1,998	981	953	941	0.60	0.59	3,411.9	1,662.7
Nelsonville village	628	565	585	260	246	247	1.03	1.03	609.7	252.4
Putnam Valley town	11,809	10,686	9,094	4,837	4,253	3,986	42.78	41.17	286.8	117.5
Southeast town	18,404	17,316	14,927	7,095	6,412	5,709	34.98	31.73	580.0	223.6
Brewster village	2,390	2,162	1,566	961	881	781	0.47	0.47	5,085.1	2,044.7
Brewster Hill CDP	2,089	2,226	2,226	768	777	734	0.98	0.87	2,401.1	882.8
Peach Lake CDP (part)	1,044	1,062	960	376	383	342	2.18	1.96	532.7	191.8
Queens County										
Queens borough	2,230,722	2,229,379	1,951,598	835,127	817,250	752,690	178.21	108.53	20,554.0	7,694.9
New York city (part)	2,230,722	2,229,379	1,951,598	835,127	817,250	752,690	178.21	108.53	20,554.0	7,694.9
Rensselaer County										
Berlin town	1,880	1,901	1,929	1,100	1,034	910	59.92	59.60	244.4	109.6
Brunswick town	11,941	11,664	11,093	5,279	4,808	4,308	44.63	44.35	269.2	119.0
East Greenbush town	16,473	15,560	14,076	7,006	6,281	5,556	24.29	24.02	685.8	291.7
East Greenbush CDP	4,487	4,085	3,784	1,876	1,615	1,450	2.67	2.66	1,686.8	705.3
Hampton Manor CDP	2,417	2,525	2,600	1,113	1,079	1,038	0.65	0.62	3,898.4	1,795.2
Grafton town	2,130	1,987	1,917	1,188	1,059	866	45.96	44.72	47.6	26.6
Hoosick town	6,924	6,759	6,696	3,070	2,892	2,778	63.14	63.03	109.9	48.7
Hoosick Falls village	3,501	3,436	3,490	1,620	1,553	1,490	1.60	1.60	2,188.1	1,012.5
Nassau town	4,789	4,818	4,989	2,173	2,058	1,984	45.24	44.44	107.8	48.9
East Nassau village	587	571	(X)	266	255	(X)	4.87	4.86	120.8	54.7
Nassau village (part)	1,069	1,102	1,184	509	505	491	0.64	0.64	1,670.3	795.3
North Greenbush town	12,075	10,805	10,891	5,103	4,336	4,090	18.91	18.55	650.9	275.1
Wynantskill CDP	3,276	3,018	3,329	1,447	1,284	1,315	2.36	2.36	1,388.1	613.1
Petersburgh town	1,525	1,563	1,461	736	695	610	41.61	41.60	36.7	17.7
Pittstown town	5,735	5,644	5,468	2,319	2,142	1,977	64.84	61.63	93.1	37.6
Valley Falls village (part)	397	430	456	176	164	164	0.43	0.41	968.3	429.3
Poestenkill town	4,530	4,054	3,809	1,765	1,628	1,437	32.58	32.36	140.0	54.5
Poestenkill CDP	1,061	1,024	1,000	443	426	378	5.94	5.88	180.4	75.3
Rensselaer city	9,392	7,761	8,255	4,695	3,713	3,652	3.50	3.17	2,962.8	1,481.1
Sand Lake town	8,530	7,987	7,642	3,673	3,277	3,120	36.17	35.05	243.4	104.8
Averill Park CDP	1,693	1,517	1,656	695	628	635	3.05	2.93	577.8	237.2
West Sand Lake CDP	2,660	2,439	2,251	1,067	944	838	4.79	4.70	566.0	227.0
Schaghticoke town	7,679	7,456	7,574	3,040	2,823	2,660	51.86	49.75	154.4	61.1
Schaghticoke village	592	676	794	277	284	286	0.99	0.76	778.9	364.5
Valley Falls village (part)	69	61	71	25	27	24	0.06	0.05	1,380.0	500.0
Schodack town	12,794	12,536	11,839	5,372	4,942	4,530	63.60	61.93	206.6	86.7
Castleton-on-Hudson village	1,473	1,619	1,491	619	654	586	0.71	0.71	2,074.6	871.8
Nassau village (part)	64	59	70	26	24	24	0.06	0.06	1,066.7	433.3
Stephentown town	2,903	2,873	2,521	1,482	1,339	1,242	58.08	57.88	50.2	25.6
Troy city	50,129	49,170	54,269	23,474	23,093	22,871	11.06	10.36	4,838.7	2,265.8
Richmond County										
Staten Island borough	468,730	443,728	378,977	176,656	163,993	139,726	102.29	58.37	8,030.3	3,026.5
New York city (part)	468,730	443,728	378,977	176,656	163,993	139,726	102.29	58.37	8,030.3	3,026.5
Rockland County										
Clarkstown town	84,187	82,082	79,346	30,314	28,220	26,321	47.07	38.48	2,187.8	787.8
Bardonia CDP	4,108	4,367	4,487	1,475	1,468	1,436	2.93	2.57	1,598.4	573.9

Table 8.

Population and Housing Units: 1990 to 2010; and Area Measurements and Density: 2010—Con.

[For information concerning historical counts and geographic change, see "User Notes." For information on confidentiality, nonsampling error, and definitions, see Appendixes]

State County/County Equivalent County Subdivision Place	Population			Housing units			Area measurements in square miles		Average per square mile of land	
	2010	2000	1990	2010	2000	1990	Total area	Land area	Population density	Housing unit density
New York—Con.										
Rockland County—Con.										
Clarkstown town—Con.										
Congers CDP	8,363	8,303	8,003	2,889	2,743	2,635	3.81	3.07	2,724.1	941.0
Nanuet CDP	17,882	16,707	14,065	6,824	6,134	4,948	5.44	5.43	3,293.2	1,256.7
New City CDP	33,559	34,038	33,673	11,498	11,161	10,628	16.37	15.58	2,154.0	738.0
Nyack village (part)	690	656	600	414	299	284	0.09	0.09	7,666.7	4,600.0
Spring Valley village (part)	2,567	1,307	1,951	823	347	669	0.25	0.25	10,268.0	3,292.0
Upper Nyack village	2,063	1,863	2,084	784	732	772	4.37	1.22	1,691.0	642.6
Valley Cottage CDP	9,107	9,269	9,007	3,537	3,410	3,152	4.33	4.31	2,113.0	820.6
West Nyack CDP	3,439	3,282	3,437	1,187	1,132	1,118	2.96	2.94	1,169.7	403.7
Haverstraw town	36,634	33,811	32,712	12,809	11,553	10,990	27.42	22.16	1,653.2	578.0
Haverstraw village	11,910	10,117	9,438	3,598	2,925	2,901	5.04	1.98	6,015.2	1,817.2
Mount Ivy CDP	6,878	6,536	6,013	2,999	2,761	2,600	1.47	1.47	4,678.9	2,040.1
Pomona village (part)	1,751	1,496	1,271	635	509	414	1.37	1.37	1,278.1	463.5
Thiells CDP	5,032	4,758	5,204	1,656	1,512	1,525	1.86	1.83	2,749.7	904.9
West Haverstraw village	10,165	10,295	9,183	3,488	3,634	3,281	1.54	1.52	6,687.5	2,294.7
Orangetown town	49,212	47,711	46,742	18,611	17,827	16,676	31.37	24.10	2,042.0	772.2
Blauvelt CDP	5,689	5,200	4,838	1,682	1,588	1,480	4.61	4.50	1,264.2	373.8
Grand View-on-Hudson village	285	284	271	139	138	139	0.18	0.18	1,583.3	772.2
Nyack village (part)	6,075	6,081	5,958	3,111	2,989	2,742	1.51	0.68	8,933.8	4,575.0
Orangeburg CDP	4,568	3,782	3,583	1,564	1,350	1,256	3.07	3.07	1,487.9	509.4
Pearl River CDP	15,876	15,553	15,314	5,869	5,636	5,503	7.20	6.80	2,334.7	863.1
Piermont village	2,510	2,607	2,163	1,340	1,320	975	1.15	0.68	3,691.2	1,970.6
South Nyack village	3,510	3,480	3,352	1,292	1,258	1,195	1.68	0.61	5,754.1	2,118.0
Sparkill CDP	1,565	(X)	(X)	524	(X)	(X)	0.53	0.53	2,952.8	988.7
Tappan CDP	6,613	6,757	6,867	2,308	2,294	2,225	2.78	2.77	2,387.4	833.2
Ramapo town	126,595	108,905	93,861	36,754	32,422	29,794	61.89	61.20	2,068.5	600.6
Airmont village	8,628	7,799	(X)	2,791	2,362	(X)	4.64	4.64	1,859.5	601.5
Chestnut Ridge village	7,916	7,829	7,517	2,796	2,601	2,422	4.97	4.97	1,592.8	562.6
Hillburn village	951	881	892	340	290	305	2.27	2.25	422.7	151.1
Hillcrest CDP	7,558	7,106	6,447	1,956	2,036	1,880	1.30	1.30	5,813.8	1,504.6
Kaser village	4,724	3,316	(X)	929	678	(X)	0.17	0.17	27,788.2	5,464.7
Monsey CDP	18,412	14,504	13,986	3,836	3,098	2,916	2.29	2.27	8,111.0	1,689.9
Montebello village	4,526	3,688	2,950	1,557	1,182	935	4.36	4.35	1,040.5	357.9
New Hempstead village	5,132	4,767	4,200	1,306	1,300	1,161	2.86	2.85	1,800.7	458.2
New Square village	6,944	4,624	2,605	1,283	838	445	0.36	0.36	19,288.9	3,563.9
Pomona village (part)	1,352	1,230	1,340	419	416	427	1.03	1.03	1,312.6	406.8
Sloatsburg village	3,039	3,117	3,035	1,102	1,078	1,042	2.51	2.47	1,230.4	446.2
Spring Valley village (part)	28,780	24,157	19,851	8,551	7,465	7,447	1.77	1.77	16,259.9	4,831.1
Suffern village	10,723	11,006	11,055	4,879	4,762	4,720	2.12	2.09	5,130.6	2,334.4
Viola CDP	6,868	5,931	4,504	1,956	1,738	1,370	2.68	2.68	2,562.7	729.9
Wesley Hills village	5,628	4,848	4,305	1,558	1,474	1,329	3.38	3.35	1,680.0	465.1
Stony Point town	15,059	14,244	12,814	5,569	4,951	4,483	31.60	27.62	545.2	201.6
Stony Point CDP	12,147	11,744	10,587	4,525	4,074	3,685	6.73	5.44	2,232.9	831.8
St. Lawrence County	111,944	111,919	111,974	52,133	49,720	47,521	2,821.44	2,680.38	41.8	19.4
Brasher town	2,512	2,337	2,124	1,129	1,077	955	92.07	91.10	27.6	12.4
Brasher Falls CDP	669	(X)	(X)	305	(X)	(X)	1.74	1.64	407.9	186.0
Canton town	10,995	10,334	11,120	3,657	3,515	3,444	105.86	104.76	105.0	34.9
Canton village	6,314	5,698	6,379	1,808	1,680	1,725	3.68	3.58	1,763.7	505.0
Rensselaer Falls village	332	337	316	141	144	134	0.32	0.29	1,144.8	486.2
Clare town	105	112	78	122	106	100	97.25	96.56	1.1	1.3
Clifton town	751	791	917	881	775	854	150.35	134.36	5.6	6.6
Cranberry Lake CDP	200	(X)	(X)	416	(X)	(X)	19.71	19.44	10.3	21.4
Star Lake CDP (part)	258	240	295	115	111	122	1.34	1.34	192.5	85.8
Colton town	1,451	1,453	1,274	1,370	1,163	1,122	254.95	241.70	6.0	5.7
Colton CDP	345	(X)	(X)	175	(X)	(X)	1.76	1.69	204.1	103.6
De Kalb town	2,434	2,213	2,153	965	889	815	83.21	82.52	29.5	11.7
DeKalb Junction CDP	519	(X)	(X)	199	(X)	(X)	3.95	3.88	133.8	51.3
Richville village	323	274	311	123	120	119	0.74	0.74	436.5	166.2
De Peyster town	998	936	913	343	307	265	45.10	42.93	23.2	8.0
Edwards town	1,156	1,148	1,083	576	566	477	51.30	50.47	22.9	11.4
Edwards village	439	465	487	195	192	218	0.99	0.97	452.6	201.0
Fine town	1,512	1,622	1,813	1,205	1,137	1,161	169.42	166.80	9.1	7.2
Star Lake CDP (part)	551	620	797	413	415	458	3.42	3.00	183.7	137.7
Fowler town	2,202	2,180	1,885	1,059	1,020	856	60.69	59.33	37.1	17.8
Hailesboro CDP	624	(X)	(X)	274	(X)	(X)	4.81	4.73	131.9	57.9

Table 8.

Population and Housing Units: 1990 to 2010; and Area Measurements and Density: 2010—Con.

[For information concerning historical counts and geographic change, see "User Notes." For information on confidentiality, nonsampling error, and definitions, see Appendixes]

State County/County Equivalent County Subdivision Place	Population			Housing units			Area measurements in square miles		Average per square mile of land	
	2010	2000	1990	2010	2000	1990	Total area	Land area	Population density	Housing unit density
New York—Con.										
St. Lawrence County—Con.										
Gouverneur town	7,085	7,418	6,985	2,741	2,724	2,882	72.29	71.22	99.5	38.5
Gouverneur village	3,949	4,263	4,604	1,832	1,815	1,940	2.28	2.19	1,803.2	836.5
Hammond town	1,191	1,207	1,168	1,421	1,371	1,303	77.91	62.20	19.1	22.8
Hammond village	280	302	270	132	144	122	0.59	0.59	474.6	223.7
Hermon town	1,108	1,069	1,041	653	591	549	54.23	53.15	20.8	12.3
Hermon village	422	402	407	186	161	173	0.38	0.38	1,110.5	489.5
Hopkinton town	1,077	1,020	957	854	639	689	187.04	185.34	5.8	4.6
Lawrence town	1,826	1,545	1,516	737	669	615	47.67	47.61	38.4	15.5
Lisbon town	4,102	4,047	3,746	1,773	1,719	1,536	113.92	108.28	37.9	16.4
Louisville town	3,145	3,195	3,040	1,503	1,437	1,297	63.87	48.52	64.8	31.0
Massena village (part)	443	466	407	214	193	154	0.28	0.28	1,582.1	764.3
Macomb town	906	846	790	904	864	742	63.15	60.72	14.9	14.9
Madrid town	1,735	1,828	1,568	759	763	677	53.58	52.98	32.7	14.3
Madrid CDP	757	(X)	(X)	308	(X)	(X)	3.86	3.73	202.9	82.6
Massena town	12,883	13,121	13,561	5,894	5,880	5,780	56.14	44.37	290.4	132.8
Massena village (part)	10,493	10,743	11,312	4,800	4,910	4,863	4.42	4.22	2,486.5	1,137.4
Morristown town	1,974	2,050	2,019	1,829	1,535	1,615	59.44	45.72	43.2	40.0
Morristown village	395	456	490	249	232	227	1.02	0.98	403.1	254.1
Norfolk town	4,668	4,565	4,523	2,042	1,959	1,793	57.74	56.74	82.3	36.0
Massena village (part)	—	—	(X)	—	—	(X)	0.03	0.03	—	—
Norfolk CDP	1,327	1,334	1,412	610	610	600	2.81	2.70	491.5	225.9
Norwood village (part)	82	72	83	34	35	33	0.33	0.32	256.3	106.3
Ogdensburg city	11,128	12,364	13,521	4,356	4,531	4,610	8.14	4.96	2,243.5	878.2
Oswegatchie town	4,397	4,370	4,036	1,998	1,896	1,740	71.20	65.50	67.1	30.5
Heuvelton village	714	804	771	321	332	305	0.87	0.76	939.5	422.4
Parishville town	2,153	2,049	1,901	1,390	1,204	1,112	101.43	98.16	21.9	14.2
Hannawa Falls CDP (part)	53	(X)	(X)	19	(X)	(X)	1.03	1.03	51.5	18.4
Parishville CDP	647	(X)	(X)	314	(X)	(X)	3.36	3.29	196.7	95.4
Piercefild town	310	305	285	474	417	443	111.07	104.16	3.0	4.6
Pierrepont town	2,589	2,674	2,375	1,266	1,233	1,060	60.72	60.25	43.0	21.0
Hannawa Falls CDP (part)	989	(X)	(X)	535	(X)	(X)	4.38	4.08	242.4	131.1
Pitcairn town	846	783	751	499	412	349	59.45	58.52	14.5	8.5
Potsdam town	16,041	15,945	16,822	5,434	5,430	5,273	103.45	101.40	158.2	53.6
Norwood village (part)	1,575	1,613	1,758	725	715	708	1.94	1.77	889.8	409.6
Potsdam village	9,428	9,413	10,251	2,586	2,704	2,743	4.94	4.45	2,118.7	581.1
Rossie town	877	787	770	526	482	407	39.24	37.88	23.2	13.9
Russell town	1,856	1,801	1,716	990	854	763	97.29	96.68	19.2	10.2
Stockholm town	3,665	3,592	3,533	1,654	1,520	1,374	94.29	93.90	39.0	17.6
Winthrop CDP	510	(X)	(X)	227	(X)	(X)	2.80	2.78	183.5	81.7
Waddington town	2,266	2,212	1,990	1,129	1,035	863	57.97	51.61	43.9	21.9
Waddington village	972	923	944	511	452	411	2.37	2.18	445.9	234.4
Saratoga County	219,607	200,635	181,276	98,656	86,701	75,105	843.81	809.98	271.1	121.8
Ballston town	9,776	8,729	8,078	3,914	3,388	3,090	30.04	29.58	330.5	132.3
Ballston Spa village (part)	1,138	1,181	885	432	424	410	0.40	0.40	2,845.0	1,080.0
Charlton town	4,133	3,954	3,984	1,610	1,464	1,340	32.96	32.77	126.1	49.1
Clifton Park town	36,705	33,110	30,117	14,737	13,069	10,880	50.21	48.20	761.5	305.7
Country Knolls CDP	2,224	2,155	2,287	787	736	704	1.58	1.58	1,407.6	498.1
Corinth town	6,531	6,259	5,932	3,016	2,804	2,438	58.14	56.76	115.1	53.1
Corinth village	2,559	2,474	2,760	1,155	1,144	1,139	1.11	1.07	2,391.6	1,079.4
Day town	856	920	746	1,411	1,507	1,257	69.53	64.11	13.4	22.0
Edinburg town	1,214	1,384	1,041	1,865	1,910	1,761	67.09	60.17	20.2	31.0
Galway town	3,545	3,589	3,266	2,016	1,879	1,699	45.00	43.82	80.9	46.0
Galway village	200	214	151	85	85	74	0.26	0.26	769.2	326.9
Greenfield town	7,775	7,362	6,338	3,445	3,222	2,508	67.69	67.39	115.4	51.1
Hadley town	2,048	1,971	1,628	1,059	990	892	41.08	39.70	51.6	26.7
Hadley CDP	1,009	(X)	(X)	506	(X)	(X)	1.32	1.12	900.9	451.8
Halfmoon town	21,535	18,359	13,879	9,844	8,172	6,125	33.63	32.58	661.0	302.1
Malta town	14,765	13,005	11,709	6,821	5,754	5,053	31.45	27.92	528.8	244.3
Round Lake village	623	604	765	311	280	289	1.23	1.12	556.3	277.7
Mechanicville city	5,196	5,019	5,249	2,535	2,386	2,417	0.92	0.84	6,185.7	3,017.9
Milton town	18,575	17,103	14,658	7,657	6,701	5,732	35.75	35.69	520.5	214.5
Ballston Spa village (part)	4,271	4,375	4,052	1,989	1,974	1,803	1.20	1.20	3,559.2	1,657.5
Milton CDP	3,087	2,692	1,892	1,292	1,000	643	1.49	1.49	2,071.8	867.1
North Ballston Spa CDP	1,338	1,237	1,362	563	515	514	0.83	0.82	1,631.7	686.6
Moreau town	14,728	13,549	13,022	5,953	5,395	4,831	43.58	41.92	351.3	142.0
South Glens Falls village	3,518	3,368	3,506	1,691	1,616	1,539	1.49	1.36	2,586.8	1,243.4

Table 8.

Population and Housing Units: 1990 to 2010; and Area Measurements and Density: 2010—Con.

[For information concerning historical counts and geographic change, see "User Notes." For information on confidentiality, nonsampling error, and definitions, see Appendixes]

State County/County Equivalent County Subdivision Place	Population			Housing units			Area measurements in square miles		Average per square mile of land	
	2010	2000	1990	2010	2000	1990	Total area	Land area	Population density	Housing unit density
New York—Con.										
Saratoga County—Con.										
Northumberland town	5,087	4,603	3,645	1,925	1,717	1,240	32.92	32.30	157.5	59.6
Providence town	1,995	1,841	1,360	1,056	909	739	45.09	44.00	45.3	24.0
Saratoga town	5,674	5,114	5,069	2,632	2,286	2,135	42.90	40.56	139.9	64.9
Schuylerville village	1,386	1,197	1,364	663	578	563	0.59	0.53	2,615.1	1,250.9
Victory village	605	544	581	253	216	213	0.53	0.53	1,141.5	477.4
Saratoga Springs city	26,586	26,186	25,001	12,936	11,584	10,751	28.87	28.06	947.5	461.0
Stillwater town	8,287	7,522	7,233	3,480	3,054	2,882	43.57	41.19	201.2	84.5
Stillwater village	1,738	1,644	1,531	740	669	610	1.46	1.26	1,379.4	587.3
Waterford town	8,423	8,515	8,695	3,897	3,725	3,584	7.41	6.57	1,282.0	593.2
Waterford village	1,990	2,204	2,370	1,055	1,062	1,057	0.36	0.28	7,107.1	3,767.9
Wilton town	16,173	12,541	10,626	6,847	4,785	3,751	35.95	35.83	451.4	191.1
Schenectady County	154,727	146,555	149,285	68,196	65,032	62,769	209.39	204.52	756.5	333.4
Duanesburg town	6,122	5,808	5,474	2,533	2,307	2,059	72.03	70.78	86.5	35.8
Delanson village	377	385	361	149	156	121	0.65	0.64	589.1	232.8
Duane Lake CDP	323	357	(X)	152	144	(X)	2.60	2.40	134.6	63.3
Duanesburg CDP	391	339	(X)	175	159	(X)	2.55	2.45	159.6	71.4
Mariaville Lake CDP (part)	558	598	(X)	295	291	(X)	4.39	4.04	138.1	73.0
Glenville town	29,480	28,183	28,771	12,685	11,582	11,085	50.68	49.19	599.3	257.9
East Glenville CDP	6,616	6,064	6,518	2,803	2,248	2,189	7.45	7.17	922.7	390.9
Scotia village	7,729	7,957	7,359	3,519	3,410	3,176	1.79	1.69	4,573.4	2,082.2
Niskayuna town	21,781	20,295	19,048	9,006	8,046	7,302	15.04	14.15	1,539.3	636.5
Niskayuna CDP	4,859	4,892	4,942	1,998	1,983	2,051	1.01	1.01	4,810.9	1,978.2
Princetown town	2,115	2,132	2,031	874	835	730	24.21	23.92	88.4	36.5
Mariaville Lake CDP (part)	164	112	(X)	63	50	(X)	1.61	1.58	103.8	39.9
Rotterdam town	29,094	28,316	28,395	13,003	11,990	11,361	36.46	35.69	815.2	364.3
Rotterdam CDP	20,652	20,536	21,228	9,245	8,825	8,635	6.94	6.93	2,980.1	1,334.1
Schenectady city	66,135	61,821	65,566	30,095	30,272	30,232	10.96	10.78	6,135.0	2,791.7
Schoharie County	32,749	31,582	31,859	17,231	15,915	14,431	626.33	621.82	52.7	27.7
Blenheim town	377	330	332	361	303	214	34.39	33.93	11.1	10.6
Broome town	973	947	926	821	767	698	47.99	47.74	20.4	17.2
Carlisle town	1,948	1,758	1,672	817	728	613	34.25	34.12	57.1	23.9
Cobleskill town	6,625	6,407	7,270	2,691	2,509	2,458	30.78	30.60	216.5	87.9
Cobleskill village	4,678	4,533	5,268	1,808	1,706	1,665	3.58	3.57	1,310.4	506.4
Conesville town	734	726	684	787	777	558	39.87	39.47	18.6	19.9
Esperance town	2,076	2,043	2,101	915	856	827	20.04	19.67	105.5	46.5
Esperance village	345	380	324	168	158	136	0.52	0.49	704.1	342.9
Fulton town	1,442	1,495	1,514	869	805	745	65.01	64.98	22.2	13.4
Gilboa town	1,307	1,215	1,207	1,071	992	854	59.38	57.80	22.6	18.5
Jefferson town	1,410	1,285	1,190	965	904	725	43.41	43.25	32.6	22.3
Middleburgh town	3,746	3,515	3,296	1,851	1,676	1,505	49.21	49.11	76.3	37.7
Middleburgh village	1,500	1,398	1,436	759	667	668	1.25	1.25	1,200.0	607.2
Richmondville town	2,610	2,412	2,397	1,251	1,141	1,075	30.22	30.16	86.5	41.5
Richmondville village	918	786	843	396	344	360	1.85	1.85	496.2	214.1
Schoharie town	3,205	3,299	3,369	1,526	1,435	1,344	29.96	29.83	107.4	51.2
Central Bridge CDP	593	(X)	(X)	296	(X)	(X)	1.86	1.84	322.3	160.9
Schoharie village	922	1,030	1,045	482	478	443	1.66	1.66	555.4	290.4
Seward town	1,763	1,637	1,651	790	683	662	36.46	36.38	48.5	21.7
Sharon town	1,846	1,843	1,892	915	838	838	39.16	39.06	47.3	23.4
Sharon Springs village	558	547	543	299	270	281	1.83	1.83	304.9	163.4
Summit town	1,148	1,123	973	926	879	777	37.48	37.08	31.0	25.0
Wright town	1,539	1,547	1,385	675	622	538	28.72	28.64	53.7	23.6
Schuyler County	18,343	19,224	18,662	9,455	9,181	8,472	342.33	328.33	55.9	28.8
Catharine town	1,762	1,930	1,991	825	865	809	32.90	32.30	54.6	25.5
Odessa village (part)	516	549	601	227	228	215	0.93	0.93	554.8	244.1
Cayuta town	556	545	599	242	233	213	20.32	20.32	27.4	11.9
Dix town	3,864	4,197	4,130	1,779	1,797	1,750	36.71	36.26	106.6	49.1
Montour Falls village (part)	186	165	164	31	24	28	0.99	0.97	191.8	32.0
Watkins Glen village (part)	1,569	1,792	1,820	815	869	880	1.75	1.37	1,145.3	594.9
Hector town	4,940	4,854	4,423	2,619	2,378	2,071	112.58	102.37	48.3	25.6
Burdett village	340	357	372	166	171	162	0.96	0.96	354.2	172.9
Montour town	2,308	2,446	2,528	1,158	1,078	1,043	18.58	18.58	124.2	62.3
Montour Falls village (part)	1,525	1,632	1,681	786	731	702	2.04	2.04	747.5	385.3
Odessa village (part)	75	68	385	33	33	162	0.21	0.21	357.1	157.1

Table 8.

Population and Housing Units: 1990 to 2010; and Area Measurements and Density: 2010—Con.

[For information concerning historical counts and geographic change, see "User Notes." For information on confidentiality, nonsampling error, and definitions, see Appendixes]

State County/County Equivalent County Subdivision Place	Population			Housing units			Area measurements in square miles		Average per square mile of land	
	2010	2000	1990	2010	2000	1990	Total area	Land area	Population density	Housing unit density
New York—Con.										
Schuyler County—Con.										
Orange town	1,609	1,752	1,561	712	666	548	54.45	54.07	29.8	13.2
Reading town	1,707	1,786	1,810	893	868	803	27.15	27.15	62.9	32.9
Watkins Glen village (part)	290	357	387	162	166	169	0.19	0.19	1,526.3	852.6
Tyrone town	1,597	1,714	1,620	1,227	1,296	1,235	39.63	37.30	42.8	32.9
Seneca County	35,251	33,342	33,683	16,043	14,794	14,314	390.44	323.71	108.9	49.6
Covert town	2,154	2,227	2,246	1,284	1,183	1,123	37.58	31.39	68.6	40.9
Interlaken village	602	674	680	289	280	273	0.27	0.27	2,229.6	1,070.4
Fayette town	3,929	3,643	3,636	1,884	1,680	1,609	66.40	54.82	71.7	34.4
Waterloo village (part)	927	827	780	410	351	300	0.63	0.61	1,519.7	672.1
Geneva city (part)	—	—	—	—	—	—	1.64	0.02	—	—
Junius town	1,471	1,362	1,354	608	532	498	26.85	26.71	55.1	22.8
Lodi town	1,550	1,476	1,429	981	812	748	39.76	34.19	45.3	28.7
Lodi village	291	338	364	142	138	152	0.55	0.55	529.1	258.2
Ovid town	2,311	2,757	2,306	1,211	1,118	1,055	38.75	30.86	74.9	39.2
Ovid village (part)	583	595	635	275	275	297	0.37	0.37	1,575.7	743.2
Romulus town	4,316	2,036	2,532	1,101	812	967	51.38	37.79	114.2	29.1
Ovid village (part)	19	17	25	8	5	12	0.03	0.03	633.3	266.7
Romulus CDP (part)	209	(X)	(X)	82	(X)	(X)	0.29	0.29	720.7	282.8
Seneca Falls town	9,040	9,347	9,384	4,281	4,167	4,039	27.46	24.22	373.2	176.8
Seneca Falls village	6,681	6,861	7,370	3,131	3,136	3,129	4.57	4.41	1,515.0	710.0
Waterloo village (part)	4	3	(X)	1	1	(X)	0.04	0.04	100.0	25.0
Tyre town	981	899	870	419	357	362	33.11	30.05	32.6	13.9
Varick town	1,857	1,729	2,161	888	840	814	45.67	31.99	58.0	27.8
Romulus CDP (part)	200	(X)	(X)	88	(X)	(X)	0.32	0.32	625.0	275.0
Waterloo town	7,642	7,866	7,765	3,386	3,293	3,099	21.82	21.67	352.7	156.3
Waterloo village (part)	4,240	4,281	4,336	1,753	1,698	1,632	1.53	1.52	2,789.5	1,153.3
Steuben County	98,990	98,726	99,088	48,875	46,132	43,019	1,404.08	1,390.56	71.2	35.1
Addison town	2,595	2,640	2,645	1,159	1,177	1,119	25.69	25.55	101.6	45.4
Addison village	1,763	1,797	1,842	770	804	774	1.89	1.89	932.8	407.4
Avoca town	2,264	2,314	2,269	1,069	1,001	902	36.29	36.25	62.5	29.5
Avoca village	946	1,008	1,033	393	393	390	1.33	1.33	711.3	295.5
Bath town	12,379	12,097	12,724	5,822	5,402	5,059	95.88	95.32	129.9	61.1
Bath village	5,786	5,641	5,801	2,934	2,826	2,640	3.17	3.17	1,825.2	925.6
Savona village	827	822	974	332	339	350	1.04	1.04	795.2	319.2
Bradford town	855	763	699	390	337	254	25.24	25.12	34.0	15.5
Cameron town	945	1,034	916	483	450	400	46.76	46.70	20.2	10.3
Campbell town	3,406	3,691	3,658	1,460	1,515	1,407	40.78	40.68	83.7	35.9
Campbell CDP	713	(X)	(X)	304	(X)	(X)	1.76	1.76	405.1	172.7
Coopers Plains CDP (part)	72	(X)	(X)	38	(X)	(X)	0.13	0.13	553.8	292.3
Canisteo town	3,391	3,583	3,636	1,702	1,704	1,643	54.36	54.35	62.4	31.3
Canisteo village	2,270	2,336	2,421	987	1,024	1,041	0.93	0.93	2,440.9	1,061.3
Caton town	2,179	2,097	1,888	891	819	727	38.00	37.57	58.0	23.7
Cohocton town	2,561	2,626	2,520	1,232	1,144	1,046	56.09	56.08	45.7	22.0
Cohocton village	838	854	859	358	349	331	1.50	1.50	558.7	238.7
Corning city	11,183	10,842	11,938	5,519	5,509	5,585	3.26	3.08	3,630.8	1,791.9
Corning town	6,270	6,426	6,367	2,707	2,626	2,520	37.35	36.85	170.1	73.5
Riverside village	497	594	585	236	243	246	0.31	0.30	1,656.7	786.7
South Corning village	1,145	1,147	1,025	535	512	437	0.62	0.62	1,846.8	862.9
Dansville town	1,842	1,977	1,811	897	833	722	48.44	48.37	38.1	18.5
Erwin town	8,037	7,227	6,763	3,523	3,196	2,850	39.16	38.66	207.9	91.1
Coopers Plains CDP (part)	526	(X)	(X)	249	(X)	(X)	0.69	0.69	762.3	360.9
Gang Mills CDP	4,185	3,304	2,738	1,700	1,374	1,073	4.40	4.38	955.5	388.1
Painted Post village	1,809	1,842	1,950	885	879	888	1.33	1.27	1,424.4	696.9
Fremont town	1,008	964	912	483	458	380	32.19	32.04	31.5	15.1
Greenwood town	801	849	898	502	439	426	41.35	41.34	19.4	12.1
Hartsville town	609	585	546	405	377	303	36.20	36.14	16.9	11.2
Hornby town	1,706	1,742	1,655	719	659	611	40.89	40.85	41.8	17.6
Hornell city	8,563	9,019	9,877	4,042	4,100	4,148	2.84	2.84	3,015.1	1,423.2
Hornellsville town	4,151	4,042	4,149	1,991	1,830	1,735	43.54	43.33	95.8	45.9
Almond village (part)	51	31	16	25	18	10	0.08	0.08	637.5	312.5
Arkport village	844	832	770	379	364	350	0.69	0.69	1,223.2	549.3
North Hornell village	778	851	822	335	324	314	0.50	0.50	1,556.0	670.0
Howard town	1,467	1,430	1,331	788	705	632	60.77	60.55	24.2	13.0
Jasper town	1,424	1,270	1,232	591	521	440	52.67	52.64	27.1	11.2

Table 8.

Population and Housing Units: 1990 to 2010; and Area Measurements and Density: 2010—Con.

[For information concerning historical counts and geographic change, see "User Notes." For information on confidentiality, nonsampling error, and definitions, see Appendixes]

State County/County Equivalent County Subdivision Place	Population			Housing units			Area measurements in square miles		Average per square mile of land	
	2010	2000	1990	2010	2000	1990	Total area	Land area	Population density	Housing unit density
New York—Con.										
Steuben County—Con.										
Lindley town	1,967	1,913	1,862	807	763	701	37.87	37.60	52.3	21.5
Prattsburgh town	2,085	2,064	1,894	1,468	1,167	998	51.72	51.67	40.4	28.4
Prattsburgh CDP	656	(X)	(X)	308	(X)	(X)	1.64	1.64	400.0	187.8
Pulteney town	1,285	1,405	1,417	1,238	1,118	1,006	36.45	33.14	38.8	37.4
Rathbone town	1,126	1,080	892	489	461	363	36.12	36.02	31.3	13.6
Thurston town	1,350	1,309	1,054	647	587	450	36.52	36.35	37.1	17.8
Troupsburg town	1,291	1,126	1,006	605	497	422	61.27	61.24	21.1	9.9
Tuscarora town	1,473	1,400	1,368	669	565	509	37.71	37.63	39.1	17.8
Urbana town	2,343	2,546	2,807	1,506	1,434	1,427	44.18	40.95	57.2	36.8
Hammondsport village	661	731	929	405	388	430	0.37	0.35	1,888.6	1,157.1
Wayland town	4,102	4,314	4,311	2,009	1,960	1,818	39.34	38.74	105.9	51.9
Wayland village	1,865	1,893	1,976	821	808	786	1.19	1.13	1,650.4	726.5
Wayne town	1,041	1,165	1,029	1,275	1,242	1,129	22.60	20.58	50.6	62.0
West Union town	312	399	412	299	279	212	41.05	40.90	7.6	7.3
Wheeler town	1,260	1,263	1,084	691	586	461	46.13	46.07	27.3	15.0
Woodhull town	1,719	1,524	1,518	797	671	614	55.42	55.39	31.0	14.4
Suffolk County	1,493,350	1,419,369	1,321,768	569,985	522,323	481,286	2,373.13	912.05	1,637.4	624.9
Babylon town	213,603	211,792	202,793	74,233	71,186	66,788	114.18	52.32	4,082.6	1,418.8
Amityville village	9,523	9,441	9,286	3,997	3,577	3,300	2.48	2.11	4,513.3	1,894.3
Babylon village	12,166	12,615	12,249	4,768	4,680	4,536	2.79	2.44	4,986.1	1,954.1
Copiague CDP	22,993	21,922	20,769	7,919	7,415	7,067	3.25	3.22	7,140.7	2,459.3
Deer Park CDP	27,745	28,316	28,840	9,715	9,698	9,616	6.17	6.17	4,496.8	1,574.6
East Farmingdale CDP	6,484	5,400	4,510	2,114	1,723	1,495	5.73	5.72	1,133.6	369.6
Fire Island CDP (part)	9	2	(X)	2	1	(X)	3.17	0.96	9.4	2.1
Gilgo CDP	131	(X)	(X)	135	(X)	(X)	11.70	5.00	26.2	27.0
Lindenhurst village	27,253	27,819	26,879	9,665	9,277	8,847	3.82	3.76	7,248.1	2,570.5
North Amityville CDP	17,862	16,572	13,849	5,636	5,308	4,316	2.35	2.35	7,600.9	2,398.3
North Babylon CDP	17,509	17,877	18,081	6,378	6,271	6,123	3.42	3.37	5,195.5	1,892.6
North Lindenhurst CDP	11,652	11,767	10,563	3,898	3,883	3,404	1.92	1.92	6,068.8	2,030.2
Oak Beach-Captree CDP (part)	286	328	(X)	241	303	(X)	2.34	1.75	163.4	137.7
West Babylon CDP	43,213	43,452	42,410	15,091	14,571	13,799	8.08	7.77	5,561.5	1,942.2
Wheatley Heights CDP	5,130	5,013	5,027	1,517	1,494	1,449	1.30	1.30	3,946.2	1,166.9
Wyandanch CDP	11,647	10,546	8,950	3,157	2,776	2,362	4.48	4.47	2,605.6	706.3
Brookhaven town	486,040	448,248	407,779	175,026	155,406	140,677	531.54	259.44	1,873.4	674.6
Belle Terre village	792	832	839	308	297	280	0.88	0.88	900.0	350.0
Bellport village	2,084	2,363	2,572	1,170	1,139	1,120	1.54	1.45	1,437.2	806.9
Blue Point CDP	4,773	4,407	4,230	1,747	1,664	1,548	1.80	1.79	2,666.5	976.0
Brookhaven CDP	3,451	3,570	3,118	1,268	1,167	1,097	5.91	5.76	599.1	220.1
Calverton CDP (part)	1,152	1,235	1,093	461	471	420	4.49	4.41	261.2	104.5
Centereach CDP	31,578	27,285	26,720	10,408	8,329	7,801	8.71	8.71	3,625.5	1,194.9
Center Moriches CDP	7,580	6,655	5,987	2,818	2,465	2,316	5.63	5.22	1,452.1	539.8
Coram CDP	39,113	34,923	30,111	15,437	12,880	10,737	13.82	13.82	2,830.2	1,117.0
East Moriches CDP	5,249	4,550	4,021	2,163	1,668	1,542	5.63	5.48	957.8	394.7
East Patchogue CDP	22,469	20,824	20,195	8,685	7,760	7,446	8.48	8.35	2,690.9	1,040.1
Eastport CDP (part)	978	631	(X)	491	264	(X)	3.25	3.19	306.6	153.9
East Shoreham CDP	6,666	5,809	5,461	2,104	1,827	1,671	5.37	5.37	1,241.3	391.8
Farmingville CDP	15,481	16,458	14,842	4,884	5,170	4,560	4.12	4.12	3,757.5	1,185.4
Fire Island CDP (part)	82	117	(X)	2,001	1,841	(X)	23.94	6.05	13.6	330.7
Gordon Heights CDP	4,042	3,094	(X)	1,182	945	(X)	1.72	1.70	2,377.6	695.3
Holbrook CDP (part)	4,940	5,036	5,063	1,617	1,555	1,474	1.11	1.11	4,450.5	1,456.8
Holtsville CDP (part)	16,489	14,317	12,530	5,635	4,433	3,749	6.30	6.30	2,617.3	894.4
Lake Grove village	11,163	10,250	9,612	3,956	3,509	3,301	2.95	2.95	3,784.1	1,341.0
Lake Ronkonkoma CDP (part)	15,822	15,187	14,708	5,698	5,435	4,864	3.69	3.69	4,287.8	1,544.2
Manorville CDP	14,314	11,131	6,198	5,303	4,243	2,567	25.51	25.47	562.0	208.2
Mastic CDP	15,481	15,165	13,642	4,847	4,632	4,188	3.98	3.90	3,969.5	1,242.8
Mastic Beach CDP	12,930	11,543	10,293	4,889	4,375	4,212	4.98	4.71	2,745.2	1,038.0
Medford CDP	24,142	21,985	21,274	8,171	6,939	6,458	10.80	10.80	2,235.4	756.6
Middle Island CDP	10,483	9,702	7,848	4,479	3,900	3,184	8.30	8.24	1,272.2	543.6
Miller Place CDP	12,339	10,580	9,315	4,141	3,512	3,039	6.55	6.55	1,883.8	632.2
Moriches CDP	2,838	2,319	(X)	1,475	1,212	(X)	2.28	2.05	1,384.4	719.5
Mount Sinai CDP	12,118	8,734	8,023	4,285	2,740	2,559	6.42	6.00	2,019.7	714.2
North Bellport CDP	11,545	9,007	8,182	3,652	2,520	2,231	4.94	4.94	2,337.0	739.3
North Patchogue CDP	7,246	7,825	7,374	2,432	2,781	2,640	2.03	1.98	3,659.6	1,228.3
Old Field village	918	947	765	369	346	325	2.19	2.07	443.5	178.3
Patchogue village	11,798	11,919	11,060	5,023	4,902	4,844	2.52	2.26	5,220.4	2,222.6

Table 8.

Population and Housing Units: 1990 to 2010; and Area Measurements and Density: 2010—Con.

[For information concerning historical counts and geographic change, see "User Notes." For information on confidentiality, nonsampling error, and definitions, see Appendixes]

State County/County Equivalent County Subdivision Place	Population			Housing units			Area measurements in square miles		Average per square mile of land	
	2010	2000	1990	2010	2000	1990	Total area	Land area	Population density	Housing unit density
New York—Con.										
Suffolk County—Con.										
Brookhaven town—Con.										
Poquott village	953	975	770	380	378	313	0.59	0.44	2,165.9	863.6
Port Jefferson village	7,750	7,837	7,455	3,270	3,074	2,908	3.08	3.06	2,532.7	1,068.6
Port Jefferson Station CDP	7,838	7,527	7,232	2,949	2,656	2,602	2.67	2.67	2,935.6	1,104.5
Ridge CDP	13,336	13,380	11,734	6,235	5,922	5,349	13.30	13.21	1,009.5	472.0
Rocky Point CDP	14,014	10,185	8,596	5,366	3,949	3,870	11.30	11.30	1,240.2	474.9
Selden CDP	19,851	21,861	20,608	6,739	7,083	6,425	4.32	4.32	4,595.1	1,560.0
Setauket-East Setauket CDP	15,477	15,931	13,634	5,589	5,632	4,595	9.33	8.52	1,816.5	656.0
Shirley CDP	27,854	25,395	22,936	9,022	7,774	7,021	11.89	11.46	2,430.5	787.3
Shoreham village	531	417	540	229	163	204	0.45	0.45	1,180.0	508.9
Sound Beach CDP	7,612	9,807	9,102	3,001	3,640	3,575	1.64	1.64	4,641.5	1,829.9
Stony Brook CDP	13,740	13,727	13,726	5,042	4,970	4,757	5.95	5.81	2,364.9	867.8
Stony Brook University CDP	9,216	(X)	(X)	26	(X)	(X)	1.70	1.70	5,421.2	15.3
Terryville CDP	11,849	10,589	10,275	3,971	3,437	3,020	3.21	3.21	3,691.3	1,237.1
Yaphank CDP	5,945	5,025	4,637	1,961	1,650	1,506	13.77	13.65	435.5	143.7
East Hampton town	21,457	19,719	16,132	21,038	19,640	17,068	386.55	74.33	288.7	283.0
Amagansett CDP	1,165	1,067	(X)	1,790	1,664	(X)	6.55	6.53	178.4	274.1
East Hampton village	1,083	1,334	1,402	1,836	1,745	1,684	4.90	4.76	227.5	385.7
East Hampton North CDP	4,142	3,587	2,780	2,545	2,251	1,889	5.64	5.64	734.4	451.2
Montauk CDP	3,326	3,851	3,001	4,666	4,815	3,996	19.73	17.48	190.3	266.9
Napeague CDP	200	223	(X)	762	624	(X)	3.76	3.68	54.3	207.1
Northwest Harbor CDP	3,317	3,059	2,167	3,394	3,008	2,310	16.05	14.47	229.2	234.6
Sag Harbor village (part)	982	948	858	827	848	782	1.36	0.85	1,155.3	972.9
Springs CDP	6,592	4,950	4,355	4,340	3,878	3,459	9.24	8.48	777.4	511.8
Wainscott CDP	650	628	(X)	876	764	(X)	7.22	6.73	96.6	130.2
Huntington town	203,264	195,289	191,474	71,948	67,708	64,842	137.11	94.12	2,159.6	764.4
Asharoken village	654	625	807	302	307	346	6.49	1.47	444.9	205.4
Centerport CDP	5,508	5,446	5,333	2,120	2,094	2,042	2.29	2.10	2,622.9	1,009.5
Cold Spring Harbor CDP	5,070	4,975	4,789	1,809	1,790	1,747	3.83	3.67	1,381.5	492.9
Commack CDP (part)	12,537	12,372	12,210	4,182	3,966	3,731	3.73	3.73	3,361.1	1,121.2
Dix Hills CDP	26,892	26,024	25,849	8,529	8,057	7,698	15.95	15.95	1,686.0	534.7
East Northport CDP	20,217	20,845	20,411	7,288	7,086	6,970	5.16	5.16	3,918.0	1,412.4
Eatons Neck CDP	1,406	1,388	1,499	575	554	563	1.00	1.00	1,406.0	575.0
Elwood CDP	11,177	10,916	10,916	3,585	3,493	3,387	4.78	4.78	2,338.3	750.0
Fort Salonga CDP (part)	5,973	5,693	5,602	2,111	2,017	1,957	5.51	5.47	1,092.0	385.9
Greenlawn CDP	13,742	13,286	13,208	4,722	4,644	4,421	3.72	3.72	3,694.1	1,269.4
Halesite CDP	2,498	2,582	2,687	1,070	1,049	1,004	0.98	0.89	2,806.7	1,202.2
Huntington CDP	18,046	18,403	18,243	7,482	7,273	7,013	7.73	7.59	2,377.6	985.8
Huntington Bay village	1,425	1,496	1,521	578	560	542	1.89	1.00	1,425.0	578.0
Huntington Station CDP	33,029	29,910	28,247	10,523	10,028	9,968	5.48	5.47	6,038.2	1,923.8
Lloyd Harbor village	3,660	3,675	3,343	1,262	1,188	1,106	10.66	9.36	391.0	134.8
Melville CDP	18,985	14,533	12,586	7,194	5,141	4,014	12.09	12.09	1,570.3	595.0
Northport village	7,401	7,606	7,572	3,066	3,052	3,010	2.53	2.31	3,203.9	1,327.3
South Huntington CDP	9,422	9,465	9,624	3,500	3,379	3,297	3.41	3.41	2,763.0	1,026.4
West Hills CDP	5,592	5,607	5,849	2,037	2,008	1,993	4.93	4.93	1,134.3	413.2
Islip town	335,543	322,782	299,587	110,665	104,278	95,314	163.00	104.11	3,223.0	1,063.0
Bayport CDP	8,896	8,662	7,702	3,515	3,325	2,755	3.80	3.72	2,391.4	944.9
Bay Shore CDP	26,337	23,852	21,279	9,663	8,639	7,938	5.53	5.37	4,904.5	1,799.4
Baywood CDP	7,350	7,571	7,351	2,272	2,317	2,214	2.26	2.26	3,252.2	1,005.3
Bohemia CDP	10,180	9,871	9,556	3,731	3,387	3,200	8.66	8.62	1,181.0	432.8
Brentwood CDP	60,664	53,917	45,218	14,202	13,039	12,023	10.98	10.98	5,525.0	1,293.4
Brightwaters village	3,103	3,248	3,265	1,156	1,144	1,150	1.00	0.98	3,166.3	1,179.6
Central Islip CDP	34,450	31,950	26,028	9,961	9,189	7,697	7.11	7.11	4,845.3	1,401.0
East Islip CDP	14,475	14,078	14,325	4,942	4,661	4,670	4.06	3.95	3,664.6	1,251.1
Fire Island CDP (part)	201	191	(X)	1,392	1,315	(X)	11.16	2.22	90.5	627.0
Great River CDP	1,489	1,546	(X)	517	519	(X)	5.19	4.60	323.7	112.4
Hauppauge CDP (part)	10,541	10,027	9,593	3,809	3,574	3,183	4.92	4.92	2,142.5	774.2
Holbrook CDP (part)	22,255	22,476	20,210	8,203	7,602	6,156	6.07	6.07	3,666.4	1,351.4
Holtsville CDP (part)	3,225	2,689	2,442	1,294	985	783	0.81	0.81	3,981.5	1,597.5
Islandia village	3,335	3,057	2,769	1,088	1,031	930	2.22	2.22	1,502.3	490.1
Islip CDP	18,689	20,575	18,924	6,664	7,026	6,458	4.92	4.80	3,893.5	1,388.3
Islip Terrace CDP	5,389	5,641	5,530	1,764	1,784	1,667	1.35	1.35	3,991.9	1,306.7
North Bay Shore CDP	18,944	14,992	12,799	4,627	3,992	3,464	3.25	3.25	5,828.9	1,423.7
North Great River CDP	4,001	3,929	3,964	1,367	1,167	1,125	2.35	2.33	1,717.2	586.7
Oak Beach-Captree CDP (part)	—	5	(X)	—	2	(X)	1.34	1.00	—	—
Oakdale CDP	7,974	8,075	7,875	3,280	3,207	2,772	3.81	3.42	2,331.6	959.1

Table 8.

Population and Housing Units: 1990 to 2010; and Area Measurements and Density: 2010—Con.

[For information concerning historical counts and geographic change, see "User Notes." For information on confidentiality, nonsampling error, and definitions, see Appendixes]

State County/County Equivalent County Subdivision Place	Population			Housing units			Area measurements in square miles		Average per square mile of land	
	2010	2000	1990	2010	2000	1990	Total area	Land area	Population density	Housing unit density
New York—Con.										
Suffolk County—Con.										
Islip town—Con.										
Ocean Beach village	79	138	131	607	595	574	0.14	0.14	564.3	4,335.7
Ronkonkoma CDP	19,082	20,029	20,391	6,724	6,660	6,522	8.16	7.83	2,437.0	858.7
Saltaire village	37	43	38	459	401	373	0.28	0.23	160.9	1,995.7
Sayville CDP	16,853	16,735	16,550	6,220	5,721	5,560	5.35	5.29	3,185.8	1,175.8
West Bay Shore CDP	4,648	4,775	4,907	1,818	1,789	1,788	2.29	2.19	2,122.4	830.1
West Islip CDP	28,335	28,907	28,419	9,266	9,044	8,657	6.77	6.33	4,476.3	1,463.8
West Sayville CDP	5,011	5,003	4,680	2,124	2,014	1,884	2.11	2.10	2,386.2	1,011.4
Poospatuck Reservation	324	271	136	124	100	46	0.17	0.11	2,945.5	1,127.3
Riverhead town	33,506	27,680	23,011	15,424	12,479	10,801	201.27	67.43	496.9	228.7
Aquebogue CDP	2,438	2,254	2,060	1,127	1,013	956	3.91	3.81	639.9	295.8
Baiting Hollow CDP	1,642	1,449	(X)	1,208	962	(X)	3.21	3.21	511.5	376.3
Calverton CDP (part)	5,358	4,469	3,666	2,763	2,264	1,921	24.04	23.62	226.8	117.0
Jamesport CDP	1,710	1,526	1,532	1,169	959	962	4.52	4.50	380.0	259.8
Northville CDP	1,340	801	(X)	772	401	(X)	7.42	7.40	181.1	104.3
Riverhead CDP	13,299	10,513	8,814	5,295	4,167	3,536	15.39	15.08	881.9	351.1
Wading River CDP	7,719	6,668	5,317	3,090	2,713	2,142	9.84	9.80	787.7	315.3
Shelter Island town	2,392	2,228	2,263	2,754	2,370	2,148	29.11	12.16	196.7	226.5
Dering Harbor village	11	13	28	35	32	27	0.26	0.25	44.0	140.0
Shelter Island CDP	1,333	1,234	1,193	1,136	964	871	6.69	6.55	203.5	173.4
Shelter Island Heights CDP	1,048	981	1,042	1,583	1,374	1,250	5.65	5.37	195.2	294.8
Shinnecock Reservation	662	504	375	256	194	173	1.35	1.35	490.4	189.6
Smithtown town	117,801	115,545	113,406	41,381	39,357	36,828	111.45	53.70	2,193.7	770.6
Commack CDP (part)	23,587	23,995	23,914	7,956	7,858	7,572	8.24	8.24	2,862.5	965.5
Fort Salonga CDP (part)	4,035	3,941	3,574	1,373	1,293	1,174	4.43	4.36	925.5	314.9
Hauppauge CDP (part)	10,341	10,073	10,157	3,757	3,579	3,414	5.94	5.80	1,782.9	647.8
Head of the Harbor village	1,472	1,447	1,354	551	501	465	3.04	2.81	523.8	196.1
Kings Park CDP	17,282	15,976	17,773	6,469	5,574	5,591	6.59	6.20	2,787.4	1,043.4
Lake Ronkonkoma CDP (part)	4,333	4,514	4,289	1,501	1,514	1,401	1.25	1.25	3,466.4	1,200.8
Nesconset CDP	13,387	11,992	10,712	4,711	4,227	3,308	3.82	3.82	3,504.5	1,233.2
Nissequoque village	1,749	1,543	1,620	646	570	576	3.98	3.78	462.7	170.9
St. James CDP	13,338	13,268	12,703	4,741	4,674	4,428	4.56	4.56	2,925.0	1,039.7
Smithtown CDP	26,470	26,901	25,638	9,031	8,956	8,360	12.11	11.63	2,276.0	776.5
Village of the Branch village	1,807	1,895	1,669	645	611	538	0.98	0.95	1,902.1	678.9
Southampton town	56,790	54,712	44,976	41,759	35,836	33,622	293.70	139.19	408.0	300.0
Bridgewater CDP	1,756	1,381	1,997	2,431	1,494	1,573	13.63	13.01	135.0	186.9
Eastport CDP (part)	853	855	(X)	374	382	(X)	2.14	2.07	412.1	180.7
East Quogue CDP	4,757	4,251	4,372	3,069	2,452	2,985	11.56	8.87	536.3	346.0
Flanders CDP	4,472	3,643	3,231	1,684	1,521	1,459	11.63	11.46	390.2	146.9
Hampton Bays CDP	13,603	12,240	7,893	7,873	6,843	5,227	18.13	12.95	1,050.4	608.0
Northampton CDP	570	468	(X)	239	205	(X)	11.65	11.55	49.4	20.7
North Haven village	833	743	713	739	578	505	2.71	2.71	307.4	272.7
North Sea CDP	4,458	4,493	2,530	3,477	3,265	2,198	12.09	11.05	403.4	314.7
Noyack CDP	3,568	2,696	2,059	2,881	1,993	1,854	8.73	8.40	424.8	343.0
Quogue CDP	816	800	(X)	583	545	(X)	1.69	1.26	647.6	462.7
Quogue village	967	1,026	898	1,623	1,367	1,282	4.96	4.19	230.8	387.4
Remsenburg-Speonk CDP	2,642	2,658	1,851	1,624	1,397	1,208	3.68	3.60	733.9	451.1
Riverside CDP	2,911	2,875	1,300	840	926	700	2.83	2.72	1,070.2	308.8
Sagaponack village	313	587	(X)	676	743	(X)	4.65	4.41	71.0	153.3
Sag Harbor village (part)	1,187	1,365	1,276	1,114	1,094	957	0.96	0.95	1,249.5	1,172.6
Shinnecock Hills CDP	2,188	1,749	2,847	1,500	928	2,261	3.04	2.84	770.4	528.2
Southampton village	3,109	3,965	3,980	3,314	2,936	2,980	7.22	6.42	484.3	516.2
Tuckahoe CDP	1,373	1,741	(X)	865	1,092	(X)	4.60	4.14	331.6	208.9
Water Mill CDP	1,559	1,724	1,893	2,085	1,461	1,703	12.02	10.54	147.9	197.8
Westhampton CDP	3,079	2,864	2,129	2,120	1,600	1,486	14.87	12.67	243.0	167.3
Westhampton Beach village	1,721	1,893	1,571	2,376	2,256	2,485	3.00	2.93	587.4	810.9
West Hampton Dunes village	55	11	(X)	272	172	(X)	0.41	0.33	166.7	824.2
Southold town	21,968	20,599	19,836	15,377	13,769	12,979	403.70	53.78	408.5	285.9
Cutchogue CDP	3,349	2,849	2,627	2,062	1,680	1,586	10.15	9.72	344.5	212.1
East Marion CDP	926	756	(X)	953	744	(X)	2.37	2.24	413.4	425.4
Fishers Island CDP	236	289	(X)	660	625	(X)	4.22	4.08	57.8	161.8
Greenport village	2,197	2,048	2,070	1,191	1,075	1,134	1.20	0.96	2,288.5	1,240.6
Greenport West CDP	2,124	1,679	1,614	1,651	1,283	1,128	3.33	3.21	661.7	514.3
Laurel CDP	1,394	1,188	1,094	810	686	641	3.07	3.00	464.7	270.0
Mattituck CDP	4,219	4,198	3,902	2,495	2,313	2,191	9.36	9.00	468.8	277.2
New Suffolk CDP	349	337	(X)	307	298	(X)	0.61	0.56	623.2	548.2
Orient CDP	743	709	(X)	772	673	(X)	6.15	5.12	145.1	150.8
Peconic CDP	683	1,081	1,100	479	682	639	3.51	3.38	202.1	141.7
Southold CDP	5,748	5,465	5,192	3,996	3,710	3,539	11.32	10.46	549.5	382.0

Table 8.

Population and Housing Units: 1990 to 2010; and Area Measurements and Density: 2010—Con.

[For information concerning historical counts and geographic change, see "User Notes." For information on confidentiality, nonsampling error, and definitions, see Appendixes]

State County/County Equivalent County Subdivision Place	Population			Housing units			Area measurements in square miles		Average per square mile of land	
	2010	2000	1990	2010	2000	1990	Total area	Land area	Population density	Housing unit density
New York—Con.										
Sullivan County	77,547	73,966	69,277	49,186	44,730	41,814	996.72	968.13	80.1	50.8
Bethel town	4,255	4,362	3,693	3,954	3,641	3,693	89.96	85.26	49.9	46.4
Smallwood CDP	580	566	(X)	998	1,012	(X)	1.62	1.50	386.7	665.3
Callicoon town	3,057	3,052	3,024	2,003	1,797	1,648	48.95	48.59	62.9	41.2
Jeffersonville village	359	420	484	199	206	253	0.44	0.41	875.6	485.4
Cochecton town	1,372	1,328	1,318	1,114	955	889	37.03	36.24	37.9	30.7
Delaware town	2,670	2,719	2,633	1,535	1,337	1,244	35.64	34.94	76.4	43.9
Callicoon CDP	167	216	(X)	133	106	(X)	0.44	0.36	463.9	369.4
Hortonville CDP	218	(X)	(X)	114	(X)	(X)	0.76	0.76	286.8	150.0
Fallsburg town	12,870	12,234	11,445	8,497	6,661	6,322	79.11	77.62	165.8	109.5
South Fallsburg CDP	2,870	2,061	2,115	1,385	1,181	1,335	6.10	5.95	482.4	232.8
Woodridge village	847	902	783	696	473	476	1.71	1.60	529.4	435.0
Forestburgh town	819	833	618	550	500	469	56.31	54.78	15.0	10.0
Fremont town	1,381	1,391	1,332	1,323	1,182	1,084	51.23	50.19	27.5	26.4
Highland town	2,530	2,404	2,147	1,766	1,558	1,521	51.92	50.06	50.5	35.3
Liberty town	9,885	9,632	9,825	5,495	5,350	4,966	80.74	79.58	124.2	69.1
Liberty village	4,392	3,975	4,271	2,163	2,071	1,953	2.61	2.60	1,689.2	831.9
Lumberland town	2,468	1,939	1,425	1,630	1,419	1,276	49.35	46.54	53.0	35.0
Mamakating town	12,085	11,002	9,788	6,251	5,629	5,387	98.67	96.11	125.7	65.0
Bloomingburg village	420	353	314	221	181	149	0.31	0.31	1,354.8	712.9
Wurtsboro village	1,246	1,234	1,055	641	542	465	1.27	1.27	981.1	504.7
Neversink town	3,557	3,553	2,951	2,045	1,960	1,558	86.26	82.77	43.0	24.7
Rockland town	3,775	3,913	4,096	2,755	2,475	2,428	95.27	94.16	40.1	29.3
Livingston Manor CDP	1,221	1,355	1,482	639	619	603	3.09	3.08	396.4	207.5
Roscoe CDP	541	597	(X)	335	314	(X)	0.72	0.72	751.4	465.3
Thompson town	15,308	14,189	13,711	9,130	9,258	8,331	87.50	84.09	182.0	108.6
Monticello village	6,726	6,512	6,597	3,270	3,758	3,043	4.01	3.98	1,689.9	821.6
Rock Hill CDP	1,742	1,056	(X)	1,258	1,023	(X)	4.60	3.66	476.0	343.7
Tusten town	1,515	1,415	1,271	1,138	1,008	998	48.79	47.21	32.1	24.1
Narrowsburg CDP	431	414	(X)	266	254	(X)	1.50	1.37	314.6	194.2
Tioga County	51,125	51,784	52,337	22,203	21,410	20,254	522.88	518.60	98.6	42.8
Barton town	8,858	9,066	8,925	3,930	3,927	3,667	59.69	59.28	149.4	66.3
Waverly village	4,444	4,607	4,787	2,042	2,052	2,017	2.32	2.29	1,940.6	891.7
Berkshire town	1,412	1,366	1,303	585	561	475	30.23	30.22	46.7	19.4
Candor town	5,305	5,317	5,310	2,359	2,234	2,041	94.62	94.51	56.1	25.0
Candor village	851	855	869	355	373	344	0.44	0.44	1,934.1	806.8
Newark Valley town	3,946	4,097	4,189	1,678	1,615	1,540	50.40	50.29	78.5	33.4
Newark Valley village	997	1,071	1,082	444	446	454	0.99	0.99	1,007.1	448.5
Nichols town	2,525	2,584	2,525	1,089	1,033	932	34.67	33.73	74.9	32.3
Nichols village	512	574	573	233	228	206	0.52	0.52	984.6	448.1
Owego town	19,883	20,365	21,279	8,457	8,226	8,071	105.74	104.22	190.8	81.1
Apalachin CDP	1,131	1,126	1,208	523	474	482	1.46	1.46	774.7	358.2
Owego village	3,896	3,911	4,442	1,873	1,913	1,913	2.67	2.45	1,590.2	764.5
Richford town	1,172	1,170	1,153	563	502	452	38.21	38.19	30.7	14.7
Spencer town	3,153	2,979	2,881	1,435	1,271	1,175	49.88	49.55	63.6	29.0
Spencer village	759	731	815	336	316	335	1.03	1.01	751.5	332.7
Tioga town	4,871	4,840	4,772	2,107	2,041	1,901	59.46	58.62	83.1	35.9
Tompkins County	101,564	96,501	94,097	41,674	38,625	35,338	491.56	474.65	214.0	87.8
Caroline town	3,282	2,910	3,044	1,495	1,254	1,230	54.89	54.76	59.9	27.3
Danby town	3,329	3,007	2,858	1,480	1,264	1,087	53.78	53.55	62.2	27.6
Dryden town	14,435	13,532	13,251	6,418	5,781	5,362	94.33	93.64	154.2	68.5
Dryden village	1,890	1,832	1,908	867	811	792	1.77	1.76	1,073.9	492.6
Freeville village	520	505	437	224	224	168	1.10	1.06	490.6	211.3
Enfield town	3,512	3,369	3,054	1,567	1,432	1,182	36.84	36.73	95.6	42.7
Groton town	5,950	5,794	5,483	2,448	2,287	2,029	49.54	49.41	120.4	49.5
Groton village	2,363	2,470	2,425	1,015	1,028	922	1.74	1.74	1,358.0	583.3
Ithaca city	30,014	28,775	29,541	10,950	10,736	10,075	6.07	5.39	5,568.5	2,031.5
Ithaca town	19,930	18,710	17,797	7,526	6,836	6,193	30.29	28.95	688.4	260.0
Cayuga Heights village	3,729	3,738	3,457	1,663	1,584	1,424	1.77	1.77	2,106.8	939.5
East Ithaca CDP	2,231	2,192	2,152	1,226	1,061	1,047	1.78	1.73	1,289.6	708.7
Forest Home CDP	572	941	1,125	286	446	458	0.27	0.25	2,288.0	1,144.0
Northeast Ithaca CDP	2,641	2,655	2,533	1,137	1,096	1,027	1.47	1.47	1,796.6	773.5
Northwest Ithaca CDP	1,413	1,115	1,144	704	559	422	3.57	2.91	485.6	241.9
South Hill CDP	6,673	6,003	5,423	1,154	1,139	931	5.99	5.90	1,131.0	195.6
Lansing town	11,033	10,521	9,296	5,130	4,634	4,135	69.94	60.49	182.4	84.8
Lansing village	3,529	3,417	3,281	1,788	1,705	1,639	4.63	4.61	765.5	387.9

Table 8.

Population and Housing Units: 1990 to 2010; and Area Measurements and Density: 2010—Con.

[For information concerning historical counts and geographic change, see "User Notes." For information on confidentiality, nonsampling error, and definitions, see Appendixes]

State County/County Equivalent County Subdivision Place	Population			Housing units			Area measurements in square miles		Average per square mile of land	
	2010	2000	1990	2010	2000	1990	Total area	Land area	Population density	Housing unit density
New York—Con.										
Tompkins County—Con.										
Newfield town	5,179	5,108	4,867	2,277	2,203	1,988	58.97	58.84	88.0	38.7
Newfield Hamlet CDP	759	647	692	363	314	301	1.26	1.26	602.4	288.1
Ulysses town	4,900	4,775	4,906	2,383	2,198	2,057	36.91	32.89	149.0	72.5
Trumansburg village	1,797	1,581	1,611	883	715	674	1.39	1.39	1,292.8	635.3
Ulster County	182,493	177,749	165,304	83,638	77,656	71,716	1,160.76	1,124.24	162.3	74.4
Denning town	551	516	524	531	517	453	105.77	105.67	5.2	5.0
Esopus town	9,041	9,331	8,860	3,969	3,724	3,443	41.94	37.31	242.3	106.4
Port Ewen CDP	3,546	3,650	3,444	1,707	1,564	1,464	2.63	1.97	1,800.0	866.5
Rifton CDP	456	501	(X)	220	235	(X)	1.18	1.18	386.4	186.4
Gardiner town	5,713	5,238	4,278	2,610	2,255	1,910	43.94	43.43	131.5	60.1
Gardiner CDP	950	856	(X)	444	371	(X)	3.86	3.86	246.1	115.0
Hardenburgh town	238	208	204	344	275	276	81.02	80.79	2.9	4.3
Hurley town	6,314	6,564	6,741	3,069	2,946	2,803	35.97	29.91	211.1	102.6
Hurley CDP (part)	2,612	2,657	2,774	1,128	1,112	1,057	4.05	4.04	646.5	279.2
West Hurley CDP	1,939	2,105	2,190	1,019	954	949	3.79	3.79	511.6	268.9
Kingston city	23,893	23,456	23,095	11,147	10,637	10,387	8.77	7.49	3,190.0	1,488.3
Kingston town	889	908	864	432	398	386	7.75	7.70	115.5	56.1
Lloyd town	10,863	9,941	9,231	4,419	3,818	3,578	33.29	31.27	347.4	141.3
Clintondale CDP (part)	291	263	272	106	103	110	1.64	1.62	179.6	65.4
Highland CDP	5,647	5,060	4,492	2,366	1,980	1,747	5.08	4.69	1,204.1	504.5
Marbletown town	5,607	5,854	5,285	2,989	2,846	2,533	55.18	54.47	102.9	54.9
High Falls CDP (part)	130	148	(X)	76	91	(X)	0.21	0.21	619.0	361.9
Stone Ridge CDP	1,173	1,173	(X)	545	501	(X)	5.23	5.19	226.0	105.0
Marlborough town	8,808	8,263	7,430	3,644	3,176	2,869	26.50	24.47	360.0	148.9
Marlboro CDP	3,669	2,339	2,200	1,533	981	888	5.09	4.46	822.6	343.7
Milton CDP	1,403	1,251	1,140	593	481	442	3.01	2.96	474.0	200.3
New Paltz town	14,003	12,830	11,388	4,877	4,679	3,876	34.31	33.87	413.4	144.0
New Paltz village	6,818	6,034	5,470	1,951	1,957	1,603	1.75	1.72	3,964.0	1,134.3
Olive town	4,419	4,579	4,086	2,498	2,306	2,038	65.19	58.45	75.6	42.7
Shokan CDP	1,183	1,252	(X)	595	569	(X)	3.89	3.89	304.1	153.0
Plattekill town	10,499	9,892	8,891	4,242	3,888	3,439	35.74	35.11	299.0	120.8
Clintondale CDP (part)	1,161	1,161	1,122	506	483	452	3.97	3.96	293.2	127.8
Plattekill CDP	1,260	1,050	(X)	460	383	(X)	2.62	2.55	494.1	180.4
Rochester town	7,313	7,018	5,679	4,019	3,750	3,227	89.72	89.30	81.9	45.0
Accord CDP	562	622	(X)	265	256	(X)	3.44	3.40	165.3	77.9
Kerhonkson CDP (part)	865	812	766	413	381	391	3.41	3.40	254.4	121.5
Rosendale town	6,075	6,352	6,220	2,897	2,857	2,645	20.75	19.98	304.1	145.0
High Falls CDP (part)	497	479	(X)	216	210	(X)	0.99	0.99	502.0	218.2
Rosendale Hamlet CDP	1,349	1,374	1,284	690	666	546	1.96	1.90	710.0	363.2
Tillson CDP	1,586	1,709	1,688	675	676	665	2.37	2.34	677.8	288.5
Saugerties town	19,482	18,821	18,467	9,106	8,257	7,826	67.96	64.57	301.7	141.0
Glasco CDP	2,099	1,692	1,538	956	726	659	2.45	1.76	1,192.6	543.2
Malden-on-Hudson CDP	405	413	(X)	190	174	(X)	0.50	0.50	810.0	380.0
Saugerties village	3,971	3,908	3,915	2,002	1,887	1,808	2.26	1.78	2,230.9	1,124.7
Saugerties South CDP	2,218	2,285	2,346	927	885	869	1.16	0.95	2,334.7	975.8
Shandaken town	3,085	3,235	3,013	2,776	2,666	2,570	119.84	119.78	25.8	23.2
Phoenicia CDP	309	381	(X)	202	246	(X)	0.46	0.46	671.7	439.1
Pine Hill CDP	275	308	(X)	310	279	(X)	2.09	2.08	132.2	149.0
Shawangunk town	14,332	12,022	10,081	4,333	3,754	3,310	56.55	56.06	255.7	77.3
Walker Valley CDP	853	758	(X)	337	314	(X)	2.13	2.12	402.4	159.0
Walkkill CDP	2,288	2,143	2,125	915	825	823	3.07	3.07	745.3	298.0
Watchtower CDP	2,381	(X)	(X)	1	(X)	(X)	0.78	0.78	3,052.6	1.3
Ulster town	12,327	12,544	12,329	5,368	5,239	5,185	28.88	26.80	460.0	200.3
East Kingston CDP	276	285	(X)	136	131	(X)	0.70	0.67	411.9	203.0
Hillside CDP	877	882	(X)	343	344	(X)	0.83	0.83	1,056.6	413.3
Hurley CDP (part)	846	904	1,870	355	364	676	1.47	1.45	583.4	244.8
Lake Katrine CDP	2,397	2,396	1,998	918	891	883	2.29	2.25	1,065.3	408.0
Lincoln Park CDP	2,366	2,337	2,457	1,147	1,114	1,180	1.46	1.43	1,654.5	802.1
Wawarsing town	13,157	13,936	12,348	6,211	5,821	5,259	133.86	130.50	100.8	47.6
Cragmoor CDP	449	474	(X)	252	257	(X)	4.35	4.35	103.2	57.9
Ellenville village	4,135	4,130	4,243	1,845	1,778	1,738	8.81	8.72	474.2	211.6
Kerhonkson CDP (part)	819	920	863	444	435	412	1.88	1.88	435.6	236.2
Napanoch CDP	1,174	1,168	1,068	532	509	457	1.25	1.22	962.3	436.1
Woodstock town	5,884	6,241	6,290	4,157	3,847	3,703	67.83	67.29	87.4	61.8
Woodstock CDP	2,088	2,187	1,870	1,498	1,385	1,160	5.93	5.92	352.7	253.0
Zena CDP	1,031	1,119	1,177	535	501	481	2.93	2.93	351.9	182.6

Table 8.

Population and Housing Units: 1990 to 2010; and Area Measurements and Density: 2010—Con.

[For information concerning historical counts and geographic change, see "User Notes." For information on confidentiality, nonsampling error, and definitions, see Appendixes]

State County/County Equivalent County Subdivision Place	Population			Housing units			Area measurements in square miles		Average per square mile of land	
	2010	2000	1990	2010	2000	1990	Total area	Land area	Population density	Housing unit density
New York—Con.										
Warren County	65,707	63,303	59,209	38,726	34,852	31,737	931.60	866.95	75.8	44.7
Bolton town	2,326	2,117	1,855	2,580	2,164	2,081	90.04	63.27	36.8	40.8
Bolton Landing CDP	513	(X)	(X)	547	(X)	(X)	1.24	1.06	484.0	516.0
Chester town	3,355	3,614	3,465	2,717	2,418	2,300	87.05	84.19	39.9	32.3
Chestertown CDP	677	(X)	(X)	358	(X)	(X)	3.86	3.84	176.3	93.2
North Creek CDP (part)	112	(X)	(X)	58	(X)	(X)	0.23	0.21	533.3	276.2
Pottersville CDP	424	(X)	(X)	218	(X)	(X)	2.33	2.28	186.0	95.6
Glens Falls city	14,700	14,354	15,023	7,109	6,811	6,569	3.99	3.85	3,818.2	1,846.5
Hague town	699	854	699	1,126	1,047	985	79.62	63.76	11.0	17.7
Horicon town	1,389	1,479	1,269	1,926	1,767	1,664	71.87	65.77	21.1	29.3
Johnsburg town	2,395	2,450	2,352	1,842	1,714	1,599	206.74	203.98	11.7	9.0
North Creek CDP (part)	504	(X)	(X)	391	(X)	(X)	1.41	1.39	362.6	281.3
Lake George town	3,515	3,578	3,211	2,745	2,456	2,106	32.62	30.07	116.9	91.3
Lake George village	906	985	933	627	579	542	0.59	0.59	1,535.6	1,062.7
Lake Luzerne town	3,347	3,219	2,816	2,126	1,949	1,762	54.06	52.52	63.7	40.5
Lake Luzerne CDP	1,227	(X)	(X)	921	(X)	(X)	2.88	2.51	488.8	366.9
Queensbury town	27,901	25,441	22,630	12,999	11,223	9,632	64.84	62.83	444.1	206.9
Glens Falls North CDP	8,443	8,061	7,978	4,061	3,689	3,423	8.32	8.23	1,025.9	493.4
West Glens Falls CDP	7,071	6,721	5,964	2,850	2,653	2,253	4.81	4.68	1,510.9	609.0
Stony Creek town	767	743	670	585	513	515	83.20	82.16	9.3	7.1
Thurman town	1,219	1,199	1,045	711	642	547	92.78	91.10	13.4	7.8
Warrensburg town	4,094	4,255	4,174	2,260	2,148	1,977	64.80	63.46	64.5	35.6
Warrensburg CDP	3,103	3,208	3,204	1,515	1,453	1,381	11.35	11.03	281.3	137.4
Washington County	63,216	61,042	59,330	28,844	26,794	24,216	845.89	831.18	76.1	34.7
Argyle town	3,782	3,688	3,031	1,879	1,798	1,435	57.80	56.54	66.9	33.2
Argyle village	306	289	295	144	132	117	0.35	0.35	874.3	411.4
Cambridge town	2,021	2,152	1,938	895	868	737	36.48	36.36	55.6	24.6
Cambridge village (part)	472	541	536	219	212	202	0.59	0.59	800.0	371.2
Dresden town	652	677	561	666	630	559	55.00	52.25	12.5	12.7
Easton town	2,336	2,259	2,203	1,022	953	829	63.24	62.30	37.5	16.4
Greenwich village (part)	208	216	240	107	98	99	0.82	0.82	253.7	130.5
Fort Ann town	6,190	6,417	6,368	2,077	1,957	1,667	110.78	109.00	56.8	19.1
Fort Ann village	484	471	419	202	212	166	0.31	0.29	1,669.0	696.6
Fort Edward town	6,371	5,892	6,330	2,608	2,487	2,361	27.43	26.63	239.2	97.9
Fort Edward village	3,375	3,141	3,561	1,437	1,399	1,381	1.94	1.76	1,917.6	816.5
Granville town	6,669	6,456	5,935	2,858	2,635	2,317	56.12	55.62	119.9	51.4
Granville village	2,543	2,644	2,646	1,158	1,130	1,103	1.57	1.57	1,619.7	737.6
Greenwich town	4,942	4,896	4,557	2,247	2,101	1,861	44.26	43.66	113.2	51.5
Greenwich village (part)	1,569	1,686	1,721	760	754	704	0.66	0.66	2,377.3	1,151.5
Hampton town	938	871	756	473	435	359	22.59	22.24	42.2	21.3
Hartford town	2,269	2,279	1,989	929	885	730	43.49	43.38	52.3	21.4
Hebron town	1,853	1,773	1,540	992	906	731	56.42	56.11	33.0	17.7
Jackson town	1,800	1,718	1,581	1,162	1,077	1,002	37.57	37.16	48.4	31.3
Kingsbury town	12,671	11,171	11,851	5,586	4,823	4,673	40.01	39.68	319.3	140.8
Hudson Falls village	7,281	6,927	7,651	3,195	3,120	3,159	1.89	1.83	3,978.7	1,745.9
Putnam town	609	645	477	674	611	581	35.42	32.79	18.6	20.6
Salem town	2,715	2,702	2,608	1,356	1,285	1,183	52.42	52.36	51.9	25.9
Salem village	946	964	958	417	412	397	2.93	2.93	322.9	142.3
White Creek town	3,356	3,411	3,196	1,501	1,466	1,335	47.98	47.92	70.0	31.3
Cambridge village (part)	1,398	1,384	1,370	664	628	623	1.08	1.08	1,294.4	614.8
Whitehall town	4,042	4,035	4,409	1,919	1,877	1,856	58.91	57.18	70.7	33.6
Whitehall village	2,614	2,667	3,071	1,294	1,288	1,323	4.91	4.70	556.2	275.3
Wayne County	93,772	93,765	89,123	41,057	38,767	35,188	1,383.05	603.83	155.3	68.0
Arcadia town	14,244	14,889	14,855	6,194	6,115	5,755	52.14	52.03	273.8	119.0
Newark village	9,145	9,682	9,849	4,098	4,104	3,955	5.41	5.41	1,690.4	757.5
Butler town	2,064	2,277	2,152	785	782	718	37.17	37.09	55.6	21.2
Wolcott village (part)	312	309	238	150	154	108	0.49	0.48	650.0	312.5
Galen town	4,290	4,439	4,413	1,811	1,805	1,734	60.06	59.48	72.1	30.4
Clyde village	2,093	2,269	2,409	910	967	970	2.26	2.20	951.4	413.6
Huron town	2,118	2,117	2,025	1,617	1,618	1,471	43.10	39.39	53.8	41.1
Lyons town	5,682	5,831	6,315	2,458	2,424	2,419	37.60	37.48	151.6	65.6
Lyons village	3,619	3,695	4,280	1,716	1,668	1,752	4.15	4.07	889.2	421.6
Macedon town	9,148	8,688	7,375	3,881	3,388	2,712	38.86	38.68	236.5	100.3
Macedon village	1,523	1,496	1,400	633	580	517	1.23	1.23	1,238.2	514.6
Marion town	4,746	4,974	4,901	1,908	1,827	1,719	29.25	29.15	162.8	65.5
Marion CDP	1,511	(X)	(X)	643	(X)	(X)	3.06	3.05	495.4	210.8

Table 8.

Population and Housing Units: 1990 to 2010; and Area Measurements and Density: 2010—Con.

[For information concerning historical counts and geographic change, see "User Notes." For information on confidentiality, nonsampling error, and definitions, see Appendixes]

State County/County Equivalent County Subdivision Place	Population			Housing units			Area measurements in square miles		Average per square mile of land	
	2010	2000	1990	2010	2000	1990	Total area	Land area	Population density	Housing unit density
New York—Con.										
Wayne County—Con.										
Ontario town	10,136	9,778	8,560	4,145	3,814	3,149	32.50	32.41	312.7	127.9
Ontario CDP	2,160	(X)	(X)	971	(X)	(X)	3.80	3.80	568.4	255.5
Palmyra town	7,975	7,672	7,690	3,543	3,179	3,070	33.67	33.44	238.5	106.0
Palmyra village	3,536	3,490	3,566	1,637	1,588	1,550	1.35	1.35	2,619.3	1,212.6
Rose town	2,369	2,442	2,424	982	948	909	33.90	33.90	69.9	29.0
North Rose CDP	636	(X)	(X)	272	(X)	(X)	1.69	1.69	376.3	160.9
Savannah town	1,730	1,838	1,768	695	714	661	36.18	35.97	48.1	19.3
Savannah CDP	558	(X)	(X)	245	(X)	(X)	1.18	1.18	472.9	207.6
Sodus town	8,384	8,949	8,877	4,158	4,195	3,957	69.25	67.27	124.6	61.8
Sodus village	1,819	1,735	1,904	792	775	775	0.94	0.94	1,935.1	842.6
Sodus Point village	900	1,160	1,190	754	886	777	1.47	1.47	612.2	512.9
Walworth town	9,449	8,402	6,945	3,486	2,934	2,314	33.90	33.85	279.1	103.0
Williamson town	6,984	6,777	6,540	3,121	2,792	2,524	34.66	34.64	201.6	90.1
Pultneyville CDP	698	(X)	(X)	336	(X)	(X)	2.24	2.24	311.6	150.0
Williamson CDP	2,495	(X)	(X)	1,187	(X)	(X)	3.84	3.84	649.7	309.1
Wolcott town	4,453	4,692	4,283	2,273	2,232	2,076	39.95	39.05	114.0	58.2
Red Creek village	532	521	566	237	241	226	0.94	0.91	584.6	260.4
Wolcott village (part)	1,389	1,403	1,306	616	614	558	1.48	1.47	944.9	419.0
Westchester County	949,113	923,459	874,866	370,821	349,445	336,727	500.00	430.50	2,204.7	861.4
Bedford town	17,335	18,133	16,906	6,326	6,020	5,987	39.42	37.17	466.4	170.2
Bedford CDP	1,834	1,724	1,828	680	600	640	3.56	3.51	522.5	193.7
Bedford Hills CDP	3,001	(X)	(X)	1,209	(X)	(X)	1.01	1.01	2,971.3	1,197.0
Katonah CDP	1,679	(X)	(X)	619	(X)	(X)	0.80	0.73	2,300.0	847.9
Cortlandt town	41,592	38,467	37,357	15,962	14,065	14,103	50.02	39.25	1,059.7	406.7
Buchanan village	2,230	2,189	1,970	863	912	759	1.72	1.38	1,615.9	625.4
Croton-on-Hudson village	8,070	7,606	7,018	3,123	2,859	2,728	10.68	4.64	1,739.2	673.1
Crugers CDP	1,534	1,752	(X)	904	846	(X)	1.23	0.66	2,324.2	1,369.7
Montrose CDP	2,731	(X)	(X)	1,120	(X)	(X)	1.67	1.61	1,696.3	695.7
Verplanck CDP	1,729	777	(X)	724	311	(X)	0.73	0.62	2,788.7	1,167.7
Eastchester town	32,363	31,318	30,867	13,747	13,035	13,014	4.94	4.85	6,672.8	2,834.4
Bronxville village	6,323	6,543	6,028	2,430	2,387	2,391	0.96	0.96	6,586.5	2,531.3
Eastchester CDP	19,554	18,564	18,537	8,195	7,919	7,884	3.38	3.29	5,943.5	2,490.9
Tuckahoe village	6,486	6,211	6,302	3,122	2,729	2,739	0.60	0.60	10,810.0	5,203.3
Greenburgh town	88,400	86,831	83,816	35,452	34,084	32,385	36.11	30.31	2,916.5	1,169.6
Ardley village	4,452	4,269	4,272	1,639	1,456	1,395	1.32	1.32	3,372.7	1,241.7
Dobbs Ferry village	10,875	10,622	9,940	4,191	3,941	3,781	3.18	2.43	4,475.3	1,724.7
Elmsford village	4,664	4,676	3,938	1,735	1,738	1,285	1.03	1.03	4,528.2	1,684.5
Fairview CDP	3,099	2,887	(X)	1,050	952	(X)	0.43	0.43	7,207.0	2,441.9
Greenville CDP	7,116	8,648	9,528	2,533	3,490	3,905	2.60	2.56	2,779.7	989.5
Hartsdale CDP	5,293	9,830	9,587	2,796	4,478	4,226	0.90	0.90	5,881.1	3,106.7
Hastings-on-Hudson village	7,849	7,715	8,000	3,270	3,193	3,145	2.91	1.95	4,025.1	1,676.9
Irvington village	6,420	6,631	6,348	2,668	2,601	2,582	4.06	2.77	2,317.7	963.2
Tarrytown village	11,277	11,090	10,739	4,768	4,688	4,311	5.68	2.93	3,848.8	1,627.3
Harrison town	27,472	24,154	23,308	8,956	8,680	7,984	17.37	16.77	1,638.2	534.0
Harrison village	27,472	24,154	23,308	8,956	8,680	7,984	17.37	16.77	1,638.2	534.0
Lewisboro town	12,411	12,324	11,313	4,854	4,465	4,314	29.16	27.75	447.2	174.9
Golden's Bridge CDP	1,630	1,578	1,589	690	607	672	2.56	2.43	670.8	284.0
Mamaroneck town	29,156	28,967	27,706	11,562	11,255	10,833	14.06	6.65	4,384.4	1,738.6
Larchmont village	5,864	6,485	6,181	2,215	2,470	2,336	1.08	1.08	5,429.6	2,050.9
Mamaroneck village (part)	11,315	11,341	10,294	4,605	4,536	4,073	5.09	2.01	5,629.4	2,291.0
Mount Kisco town	10,877	9,983	9,108	4,289	4,103	3,965	3.07	3.04	3,578.0	1,410.9
Mount Kisco village	10,877	9,983	9,108	4,289	4,103	3,965	3.07	3.04	3,578.0	1,410.9
Mount Pleasant town	43,724	43,221	40,590	14,826	13,985	13,198	32.76	27.42	1,594.6	540.7
Briarcliff Manor village (part)	659	686	604	221	228	208	0.50	0.50	1,318.0	442.0
Hawthorne CDP	4,586	5,083	4,764	1,643	1,590	1,538	1.09	1.09	4,207.3	1,507.3
Pleasantville village	7,019	7,172	6,592	2,680	2,684	2,556	1.83	1.82	3,856.6	1,472.5
Sleepy Hollow village	9,870	9,212	8,152	3,637	3,253	3,160	5.08	2.16	4,569.4	1,683.8
Thornwood CDP	3,759	5,980	7,025	1,335	1,921	2,203	1.11	1.11	3,386.5	1,202.7
Valhalla CDP	3,162	5,379	(X)	1,199	1,886	(X)	0.83	0.83	3,809.6	1,444.6
Mount Vernon city	67,292	68,381	67,153	28,990	27,048	26,232	4.40	4.39	15,328.5	6,603.6
New Castle town	17,569	17,491	16,648	6,037	5,843	5,561	23.62	23.24	756.0	259.8
Chappaqua CDP	1,436	9,468	(X)	594	3,181	(X)	0.45	0.45	3,191.1	1,320.0
New Rochelle city	77,062	72,182	67,265	29,586	26,995	26,398	13.24	10.35	7,445.6	2,858.6
North Castle town	11,841	10,849	10,061	4,135	3,706	3,522	26.36	23.76	498.4	174.0
Armonk CDP	4,330	3,461	2,745	1,482	1,204	957	6.06	5.97	725.3	248.2

Table 8.

Population and Housing Units: 1990 to 2010; and Area Measurements and Density: 2010—Con.

[For information concerning historical counts and geographic change, see "User Notes." For information on confidentiality, nonsampling error, and definitions, see Appendixes]

State County/County Equivalent County Subdivision Place	Population			Housing units			Area measurements in square miles		Average per square mile of land	
	2010	2000	1990	2010	2000	1990	Total area	Land area	Population density	Housing unit density
New York—Con.										
Westchester County—Con.										
North Salem town	5,104	5,173	4,725	2,082	1,979	1,799	22.85	21.33	239.3	97.6
Peach Lake CDP (part)	585	609	539	365	360	330	0.87	0.70	835.7	521.4
Ossining town	37,674	36,534	34,124	13,386	12,733	12,118	15.72	11.56	3,259.0	1,158.0
Briarcliff Manor village (part)	7,208	7,010	6,466	2,532	2,273	1,992	6.31	5.46	1,320.1	463.7
Ossining village	25,060	24,010	22,582	8,862	8,515	8,258	6.43	3.15	7,955.6	2,813.3
Peekskill city	23,583	22,441	19,536	9,709	9,053	8,401	5.60	4.37	5,396.6	2,221.7
Pelham town	12,396	11,866	11,903	4,483	4,246	4,386	2.22	2.17	5,712.4	2,065.9
Pelham village	6,910	6,400	6,413	2,558	2,337	2,366	0.83	0.83	8,325.3	3,081.9
Pelham Manor village	5,486	5,466	5,443	1,925	1,909	2,006	1.38	1.34	4,094.0	1,436.6
Pound Ridge town	5,104	4,726	4,550	2,108	1,868	1,814	23.44	22.64	225.4	93.1
Scotts Corners CDP	711	624	(X)	296	248	(X)	1.77	1.77	401.7	167.2
Rye city	15,720	14,955	14,936	5,957	5,559	5,616	20.02	5.85	2,687.2	1,018.3
Rye town	45,928	43,880	39,524	16,556	15,813	15,117	7.35	6.92	6,637.0	2,392.5
Mamaroneck village (part)	7,614	7,411	7,031	2,907	2,817	2,769	1.49	1.16	6,563.8	2,506.0
Port Chester village	28,967	27,867	24,728	10,046	9,772	9,513	2.40	2.33	12,432.2	4,311.6
Rye Brook village	9,347	8,602	7,765	3,603	3,224	2,835	3.46	3.43	2,725.1	1,050.4
Scarsdale town	17,166	17,823	16,987	5,647	5,795	5,581	6.67	6.66	2,577.5	847.9
Scarsdale village	17,166	17,823	16,987	5,647	5,795	5,581	6.67	6.66	2,577.5	847.9
Somers town	20,434	18,346	16,216	7,982	7,098	6,240	32.16	29.64	689.4	269.3
Heritage Hills CDP	3,975	3,683	(X)	2,585	2,290	(X)	1.90	1.86	2,137.1	1,389.8
Lincolndale CDP	1,521	2,018	(X)	567	742	(X)	1.00	0.96	1,584.4	590.6
Shenorock CDP	1,898	1,887	(X)	701	676	(X)	0.73	0.70	2,711.4	1,001.4
White Plains city	56,853	53,077	48,718	24,382	21,576	20,714	9.88	9.77	5,819.1	2,495.6
Yonkers city	195,976	196,019	188,082	80,389	77,589	75,562	20.30	18.01	10,881.5	4,463.6
Yorktown town	36,081	36,318	33,467	13,418	12,852	11,883	39.26	36.64	984.7	366.2
Crompond CDP	2,292	2,050	(X)	727	623	(X)	2.44	2.42	947.1	300.4
Jefferson Valley-Yorktown CDP	14,142	14,891	14,118	5,461	5,526	5,063	7.02	6.93	2,040.7	788.0
Lake Mohegan CDP	6,010	5,979	(X)	2,167	2,052	(X)	3.07	2.88	2,086.8	752.4
Shrub Oak CDP	2,011	1,812	(X)	788	612	(X)	1.61	1.58	1,272.8	498.7
Yorktown Heights CDP	1,781	7,972	7,690	644	2,661	2,543	0.92	0.91	1,957.1	707.7
Wyoming County										
Arcade town	4,205	4,184	3,938	1,975	1,854	1,597	47.11	47.00	89.5	42.0
Arcade village	2,071	2,026	2,081	935	876	817	2.65	2.65	781.5	352.8
Attica town	7,702	7,806	7,383	1,729	1,603	1,565	36.03	35.71	215.7	48.4
Attica village (part)	2,419	2,479	2,622	1,124	1,118	1,097	1.47	1.47	1,645.6	764.6
Bennington town	3,359	3,349	3,046	1,425	1,273	1,119	55.26	55.05	61.0	25.9
Castile town	2,906	2,873	3,042	1,738	1,679	1,700	38.40	36.98	78.6	47.0
Castile village	1,015	1,051	1,078	453	458	430	1.35	1.35	751.9	335.6
Perry village (part)	438	459	394	233	263	220	0.84	0.73	600.0	319.2
Covington town	1,232	1,357	1,266	562	491	447	26.14	26.14	47.1	19.2
Eagle town	1,192	1,194	1,155	564	535	497	36.47	36.28	32.9	15.5
Bliss CDP	527	(X)	(X)	247	(X)	(X)	9.79	9.79	53.8	25.2
Gainesville town	2,182	2,333	2,288	965	945	871	35.71	35.57	61.3	27.1
Gainesville village	229	304	340	112	122	125	0.86	0.86	266.3	130.2
Silver Springs village	782	844	852	367	370	340	0.98	0.95	823.2	386.3
Genesee Falls town	438	460	488	222	194	189	15.70	15.61	28.1	14.2
Java town	2,057	2,222	2,197	1,013	1,035	992	47.33	47.13	43.6	21.5
Strykersville CDP (part)	63	(X)	(X)	27	(X)	(X)	0.37	0.37	170.3	73.0
Middlebury town	1,441	1,508	1,532	625	554	556	35.67	35.64	40.4	17.5
Wyoming village	434	513	478	171	179	179	0.67	0.67	647.8	255.2
Orangeville town	1,355	1,301	1,115	642	602	504	35.64	35.56	38.1	18.1
Perry town	4,616	4,876	5,353	2,190	2,084	2,151	36.65	36.41	126.8	60.1
Perry village (part)	3,235	3,486	3,825	1,532	1,501	1,574	1.61	1.61	2,009.3	951.6
Pike town	1,114	1,086	1,081	462	444	394	31.23	31.08	35.8	14.9
Pike CDP	371	382	384	145	141	142	1.49	1.49	249.0	97.3
Sheldon town	2,409	2,561	2,487	1,112	973	880	47.37	47.35	50.9	23.5
Strykersville CDP (part)	584	(X)	(X)	252	(X)	(X)	3.05	3.05	191.5	82.6
Warsaw town	5,064	5,423	5,342	2,355	2,232	2,048	35.47	35.42	143.0	66.5
Warsaw village	3,473	3,814	3,830	1,647	1,575	1,467	4.11	4.11	845.0	400.7
Wethersfield town	883	891	794	451	442	338	36.12	35.81	24.7	12.6
Yates County										
Barrington town	1,681	1,396	1,195	1,108	900	878	37.13	35.75	47.0	31.0
Benton town	2,836	2,640	2,380	1,093	956	904	44.44	41.47	68.4	26.4
Penn Yan village (part)	519	498	363	155	137	129	0.36	0.36	1,441.7	430.6

Table 8.

Population and Housing Units: 1990 to 2010; and Area Measurements and Density: 2010—Con.

[For information concerning historical counts and geographic change, see "User Notes." For information on confidentiality, nonsampling error, and definitions, see Appendixes]

State County/County Equivalent County Subdivision Place	Population			Housing units			Area measurements in square miles		Average per square mile of land	
	2010	2000	1990	2010	2000	1990	Total area	Land area	Population density	Housing unit density
New York—Con.										
Yates County—Con.										
Italy town	1,141	1,087	1,120	714	584	585	40.26	40.14	28.4	17.8
Jerusalem town	4,469	4,525	3,784	2,742	2,523	2,358	65.40	58.64	76.2	46.8
Keuka Park CDP	1,137	(X)	(X)	244	(X)	(X)	1.24	0.68	1,672.1	358.8
Penn Yan village (part)	76	71	67	40	37	26	0.17	0.15	506.7	266.7
Middlesex town	1,495	1,345	1,249	989	732	794	34.10	30.88	48.4	32.0
Milo town	7,006	7,026	7,023	3,619	3,422	3,316	44.34	38.43	182.3	94.2
Penn Yan village (part)	4,564	4,650	4,818	2,163	2,125	2,116	1.90	1.87	2,440.6	1,156.7
Potter town	1,865	1,830	1,617	688	627	597	37.24	37.24	50.1	18.5
Rushville village (part)	464	443	408	174	157	153	0.35	0.35	1,325.7	497.1
Starkey town	3,573	3,465	3,173	1,773	1,624	1,487	39.21	32.83	108.8	54.0
Dundee village	1,725	1,690	1,588	774	728	656	1.12	1.12	1,540.2	691.1
Torrey town	1,282	1,307	1,269	765	696	710	33.67	22.76	56.3	33.6
Dresden village	308	307	339	141	139	149	0.31	0.30	1,026.7	470.0

This page is intentionally blank.

Table 9.

Population and Housing Units: 1990 to 2010; and Area Measurements and Density: 2010

[For information concerning historical counts and geographic change, see "User Notes." For information on confidentiality, nonsampling error, and definitions, see Appendixes]

State Place and [in Selected States] County Subdivision	Population				Housing units			
	2010	2000	1990	Percent change 2000 to 2010	2010	2000	1990	Percent change 2000 to 2010
New York	19,378,102	18,976,821	17,990,778	2.1	8,108,103	7,679,307	7,227,059	5.6
Accord CDP, Ulster County	562	622	(X)	-9.6	265	256	(X)	3.5
Adams village, Jefferson County	1,775	1,624	1,753	9.3	793	781	772	1.5
Adams town, Jefferson County	5,143	4,782	4,977	7.5	2,126	2,019	1,959	5.3
Adams Center CDP, Jefferson County	1,568	1,500	1,675	4.5	629	617	631	1.9
Addison village, Steuben County	1,763	1,797	1,842	-1.9	770	804	774	-4.2
Addison town, Steuben County	2,595	2,640	2,645	-1.7	1,159	1,177	1,119	-1.5
Afton village, Chenango County	822	836	838	-1.7	430	403	382	6.7
Afton town, Chenango County	2,851	2,977	2,972	-4.2	1,457	1,404	1,256	3.8
Airmont village, Rockland County	8,628	7,799	(X)	10.6	2,791	2,362	(X)	18.2
Akron village, Erie County	2,868	3,085	2,998	-7.0	1,382	1,373	1,268	0.7
Alabama town, Genesee County	1,869	1,881	1,998	-0.6	765	700	710	9.3
Albany city, Albany County	97,856	94,301	100,031	3.8	46,362	45,288	46,325	2.4
Albertson CDP, Nassau County	5,182	5,200	5,166	-0.3	1,850	1,853	1,847	-0.2
Albion village, Orleans County	6,056	5,992	5,863	1.1	2,714	2,566	2,453	5.8
Albion town, Orleans County	8,468	9,409	8,178	-10.0	2,800	2,626	2,532	6.6
Albion town, Oswego County	2,073	2,083	2,043	-0.5	881	797	746	10.5
Alden village, Erie County	2,605	2,666	2,457	-2.3	1,173	1,144	985	2.5
Alden town, Erie County	10,865	10,470	10,372	3.8	3,507	3,398	3,080	3.2
Alexander village, Genesee County	509	481	445	5.8	195	178	153	9.6
Alexander town, Genesee County	2,534	2,451	2,233	3.4	1,005	893	768	12.5
Alexandria town, Jefferson County	4,061	4,097	3,949	-0.9	3,419	3,247	3,198	5.3
Alexandria Bay village, Jefferson County	1,078	1,088	1,194	-0.9	700	624	658	12.2
Alfred village, Allegany County	4,174	3,954	4,559	5.6	581	576	546	0.9
Alfred town, Allegany County	5,237	5,140	5,791	1.9	1,165	1,134	1,060	2.7
Allegany village, Cattaraugus County	1,816	1,883	1,980	-3.6	826	833	788	-0.8
Allegany town, Cattaraugus County	8,004	8,230	8,327	-2.7	2,890	2,862	2,591	1.0
Allegany Reservation, Cattaraugus County	1,020	1,099	1,143	-7.2	458	459	462	-0.2
Allen town, Allegany County	448	462	406	-3.0	475	411	308	15.6
Alma town, Allegany County	842	847	846	-0.6	595	533	396	11.6
Almond village	466	461	458	1.1	212	214	202	-0.9
Allegany County	415	430	442	-3.5	187	196	192	-4.6
Steuben County	51	31	16	64.5	25	18	10	38.9
Almond town, Allegany County	1,633	1,604	1,640	1.8	805	789	731	2.0
Altamont village, Albany County	1,720	1,737	1,519	-1.0	713	674	555	5.8
Altmar village, Oswego County	407	351	336	16.0	165	131	125	26.0
Altona CDP, Clinton County	730	1,056	1,003	-30.9	156	157	146	-0.6
Altona town, Clinton County	2,887	3,160	2,775	-8.6	1,170	1,007	819	16.2
Amagansett CDP, Suffolk County	1,165	1,067	(X)	9.2	1,790	1,664	(X)	7.6
Amboy town, Oswego County	1,263	1,312	1,024	-3.7	659	640	489	3.0
Amenia CDP, Dutchess County	955	1,115	1,057	-14.3	459	478	491	-4.0
Amenia town, Dutchess County	4,436	4,048	5,195	9.6	2,045	1,814	1,821	12.7
Ames village, Montgomery County	145	173	166	-16.2	66	72	68	-8.3
Amherst town, Erie County	122,366	116,510	111,711	5.0	51,179	46,803	43,303	9.3
Amity town, Allegany County	2,308	2,245	2,255	2.8	1,172	1,120	982	4.6
Amityville village, Suffolk County	9,523	9,441	9,286	0.9	3,997	3,577	3,300	11.7
Amsterdam city, Montgomery County	18,620	18,355	20,714	1.4	9,218	9,277	9,492	-0.6
Amsterdam town, Montgomery County	5,566	5,820	5,962	-4.4	2,520	2,374	2,283	6.1
Ancram town, Columbia County	1,573	1,513	1,510	4.0	1,010	823	825	22.7
Andes CDP, Delaware County	252	289	292	-12.8	185	161	160	14.9
Andes town, Delaware County	1,301	1,356	1,291	-4.1	1,459	1,326	1,337	10.0
Andover village, Allegany County	1,042	1,073	1,125	-2.9	461	462	469	-0.2
Andover town, Allegany County	1,830	1,945	1,981	-5.9	898	877	847	2.4
Angelica village, Allegany County	869	903	963	-3.8	397	409	397	-2.9
Angelica town, Allegany County	1,403	1,411	1,446	-0.6	836	774	691	8.0
Angola village, Erie County	2,127	2,266	2,231	-6.1	909	903	852	0.7
Angola on the Lake CDP, Erie County	1,675	1,771	1,719	-5.4	914	943	794	-3.1
Annsville town, Oneida County	3,012	2,956	2,786	1.9	1,232	1,144	993	7.7
Antwerp village, Jefferson County	686	716	739	-4.2	290	305	294	-4.9
Antwerp town, Jefferson County	1,846	1,793	1,856	3.0	772	717	721	7.7
Apalachin CDP, Tioga County	1,131	1,126	1,208	0.4	523	474	482	10.3
Aquebogue CDP, Suffolk County	2,438	2,254	2,060	8.2	1,127	1,013	956	11.3
Arcade village, Wyoming County	2,071	2,026	2,081	2.2	935	876	817	6.7
Arcade town, Wyoming County	4,205	4,184	3,938	0.5	1,975	1,854	1,597	6.5
Arcadia town, Wayne County	14,244	14,889	14,855	-4.3	6,194	6,115	5,755	1.3
Ardslay village, Westchester County	4,452	4,269	4,272	4.3	1,639	1,456	1,395	12.6
Argyle village, Washington County	306	289	295	5.9	144	132	117	9.1
Argyle town, Washington County	3,782	3,688	3,031	2.5	1,879	1,798	1,435	4.5
Arietta town, Hamilton County	304	293	300	3.8	726	788	975	-7.9
Arkport village, Steuben County	844	832	770	1.4	379	364	350	4.1
Arkwright town, Chautauqua County	1,061	1,126	1,040	-5.8	539	509	452	5.9
Arlington CDP, Dutchess County	4,061	12,481	11,948	-67.5	1,339	4,590	4,501	-70.8

Table 9.

Population and Housing Units: 1990 to 2010; and Area Measurements and Density: 2010—Con.

[For information concerning historical counts and geographic change, see "User Notes." For information on confidentiality, nonsampling error, and definitions, see Appendixes]

Area measurements in square miles		Average per square mile of land		State Place and [in Selected States] County Subdivision
Total area	Land area	Population density	Housing unit density	
54,554.98	47,126.40	411.2	172.1	New York
3.44	3.40	165.3	77.9	Accord CDP, Ulster County
1.45	1.45	1,224.1	546.9	Adams village, Jefferson County
42.42	42.27	121.7	50.3	Adams town, Jefferson County
4.99	4.86	322.6	129.4	Adams Center CDP, Jefferson County
1.89	1.89	932.8	407.4	Addison village, Steuben County
25.69	25.55	101.6	45.4	Addison town, Steuben County
1.60	1.53	537.3	281.0	Afton village, Chenango County
46.51	45.84	62.2	31.8	Afton town, Chenango County
4.64	4.64	1,859.5	601.5	Airmont village, Rockland County
1.98	1.98	1,448.5	698.0	Akron village, Erie County
42.78	42.37	44.1	18.1	Alabama town, Genesee County
21.94	21.39	4,574.8	2,167.5	Albany city, Albany County
0.68	0.68	7,620.6	2,720.6	Albertson CDP, Nassau County
2.92	2.92	2,074.0	929.5	Albion village, Orleans County
25.35	25.26	335.2	110.8	Albion town, Orleans County
47.82	47.29	43.8	18.6	Albion town, Oswego County
2.72	2.72	957.7	431.3	Alden village, Erie County
34.51	34.31	316.7	102.2	Alden town, Erie County
0.44	0.44	1,156.8	443.2	Alexander village, Genesee County
35.56	35.47	71.4	28.3	Alexander town, Genesee County
84.56	72.66	55.9	47.1	Alexandria town, Jefferson County
1.53	0.77	1,400.0	909.1	Alexandria Bay village, Jefferson County
1.19	1.19	3,507.6	488.2	Alfred village, Allegany County
31.63	31.48	166.4	37.0	Alfred town, Allegany County
0.71	0.71	2,557.7	1,163.4	Allegany village, Cattaraugus County
71.58	70.92	112.9	40.8	Allegany town, Cattaraugus County
43.67	36.29	28.1	12.6	Allegany Reservation, Cattaraugus County
36.58	36.38	12.3	13.1	Allen town, Allegany County
36.52	36.22	23.2	16.4	Alma town, Allegany County
0.56	0.56	832.1	378.6	Almond village
0.49	0.49	846.9	381.6	Almond village, Allegany County
0.08	0.08	637.5	312.5	Almond town, Allegany County
45.78	45.72	35.7	17.6	Altamont village, Albany County
1.19	1.19	1,445.4	599.2	Altmar village, Oswego County
2.08	2.07	196.6	79.7	Altmar village, Oswego County
1.71	1.71	426.9	91.2	Altona CDP, Clinton County
101.34	100.98	28.6	11.6	Altona town, Clinton County
6.55	6.53	178.4	274.1	Amagansett CDP, Suffolk County
37.74	37.05	34.1	17.8	Amboy town, Oswego County
1.24	1.22	782.8	376.2	Amenia CDP, Dutchess County
43.62	43.22	102.6	47.3	Amenia town, Dutchess County
0.13	0.13	1,115.4	507.7	Ames village, Montgomery County
53.59	53.20	2,300.1	962.0	Amherst town, Erie County
34.56	34.44	67.0	34.0	Amity town, Allegany County
2.48	2.11	4,513.3	1,894.3	Amityville village, Suffolk County
6.25	5.86	3,177.5	1,573.0	Amsterdam city, Montgomery County
30.43	29.70	187.4	84.8	Amsterdam town, Montgomery County
42.74	42.48	37.0	23.8	Ancram town, Columbia County
1.19	1.19	211.8	155.5	Andes CDP, Delaware County
112.29	108.59	12.0	13.4	Andes town, Delaware County
1.02	1.00	1,042.0	461.0	Andover village, Allegany County
39.50	39.43	46.4	22.8	Andover town, Allegany County
2.15	2.15	404.2	184.7	Angelica village, Allegany County
36.43	36.39	38.6	23.0	Angelica town, Allegany County
1.42	1.42	1,497.9	640.1	Angola village, Erie County
2.55	2.55	656.9	358.4	Angola on the Lake CDP, Erie County
60.47	60.17	50.1	20.5	Annsville town, Oneida County
1.07	1.03	666.0	281.6	Antwerp village, Jefferson County
108.42	106.04	17.4	7.3	Antwerp town, Jefferson County
1.46	1.46	774.7	358.2	Apalachin CDP, Tioga County
3.91	3.81	639.9	295.8	Aquebogue CDP, Suffolk County
2.65	2.65	781.5	352.8	Arcade village, Wyoming County
47.11	47.00	89.5	42.0	Arcade town, Wyoming County
52.14	52.03	273.8	119.0	Arcadia town, Wayne County
1.32	1.32	3,372.7	1,241.7	Ardsley village, Westchester County
0.35	0.35	874.3	411.4	Argyle village, Washington County
57.80	56.54	66.9	33.2	Argyle town, Washington County
329.41	317.18	1.0	2.3	Arietta town, Hamilton County
0.69	0.69	1,223.2	549.3	Arkport village, Steuben County
35.73	35.67	29.7	15.1	Arkwright town, Chautauqua County
0.67	0.67	6,061.2	1,998.5	Arlington CDP, Dutchess County

Table 9.

Population and Housing Units: 1990 to 2010; and Area Measurements and Density: 2010—Con.

[For information concerning historical counts and geographic change, see "User Notes." For information on confidentiality, nonsampling error, and definitions, see Appendixes]

Area measurements in square miles		Average per square mile of land		State Place and [in Selected States] County Subdivision
Total area	Land area	Population density	Housing unit density	
6.06	5.97	725.3	248.2	Armonk CDP, Westchester County
6.49	1.47	444.9	205.4	Asharoken village, Suffolk County
51.90	51.74	41.2	20.2	Ashford town, Cattaraugus County
14.54	14.18	119.5	53.7	Ashland town, Chemung County
25.96	25.96	30.2	26.2	Ashland town, Greene County
4.60	3.42	487.7	258.8	Athens village, Greene County
28.87	26.25	155.8	85.6	Athens town, Greene County
1.04	0.44	4,297.7	2,479.5	Atlantic Beach village, Nassau County
1.69	1.69	1,507.1	689.9	Attica village
0.22	0.22	581.8	190.9	Genesee County
1.47	1.47	1,645.6	764.6	Wyoming County
36.03	35.71	215.7	48.4	Attica town, Wyoming County
8.41	8.34	3,319.8	1,515.5	Auburn city, Cayuga County
27.73	27.73	72.8	30.9	Augusta town, Oneida County
31.99	30.25	92.3	43.1	Aurelius town, Cayuga County
0.92	0.92	787.0	229.3	Aurora village, Cayuga County
36.44	36.39	378.7	160.6	Aurora town, Erie County
43.85	39.11	80.4	37.7	Au Sable town, Clinton County
2.54	2.52	221.8	110.7	Au Sable Forks CDP, Clinton County
48.81	48.72	33.9	22.2	Austerlitz town, Columbia County
37.70	37.67	17.9	8.0	Ava town, Oneida County
3.05	2.93	577.8	237.2	Averill Park CDP, Rensselaer County
1.33	1.33	711.3	295.5	Avoca village, Steuben County
36.29	36.25	62.5	29.5	Avoca town, Steuben County
3.10	3.10	1,094.8	482.6	Avon village, Livingston County
41.26	41.20	173.9	75.6	Avon town, Livingston County
2.79	2.44	4,986.1	1,954.1	Babylon village, Suffolk County
114.18	52.32	4,082.6	1,418.8	Babylon town, Suffolk County
1.27	1.24	1,092.7	521.8	Bainbridge village, Chenango County
34.76	34.32	96.4	45.3	Bainbridge town, Chenango County
3.21	3.21	511.5	376.3	Baiting Hollow CDP, Suffolk County
25.74	25.72	32.3	15.1	Baldwin town, Chemung County
2.99	2.96	8,119.3	2,703.0	Baldwin CDP, Nassau County
1.73	1.21	6,695.9	2,299.2	Baldwin Harbor CDP, Nassau County
3.27	3.09	2,387.7	1,059.5	Baldwinsville village, Onondaga County
30.04	29.58	330.5	132.3	Ballston town, Saratoga County
1.61	1.60	3,380.6	1,513.1	Ballston Spa village, Saratoga County
2.12	2.12	1,499.1	601.4	Balmville CDP, Orange County
43.12	43.12	51.6	21.5	Bangor town, Franklin County
2.93	2.57	1,598.4	573.9	Bardonia CDP, Rockland County
41.78	41.40	66.0	26.9	Barker town, Broome County
0.42	0.42	1,269.0	557.1	Barker village, Niagara County
0.19	0.19	1,494.7	678.9	Barneveld village, Oneida County
1.27	0.88	2,743.2	1,010.2	Barnum Island CDP, Nassau County
55.05	55.04	36.8	15.0	Barre town, Orleans County
37.13	35.75	47.0	31.0	Barrington town, Yates County
59.69	59.28	149.4	66.3	Barton town, Tioga County
5.28	5.20	2,974.0	1,388.3	Batavia city, Genesee County
48.40	48.19	141.3	53.6	Batavia town, Genesee County
3.17	3.17	1,825.2	925.6	Bath village, Steuben County
95.88	95.32	129.9	61.1	Bath town, Steuben County
0.18	0.18	5,550.0	2,283.3	Baxter Estates village, Nassau County
0.60	0.50	4,424.0	1,806.0	Bay Park CDP, Nassau County
3.80	3.72	2,391.4	944.9	Bayport CDP, Suffolk County
5.53	5.37	4,904.5	1,799.4	Bay Shore CDP, Suffolk County
1.55	1.45	4,599.3	1,828.3	Bayville village, Nassau County
2.26	2.26	3,252.2	1,005.3	Baywood CDP, Suffolk County
4.88	4.74	3,278.7	1,205.7	Beacon city, Dutchess County
2.11	1.81	1,238.7	439.8	Beaver Dam Lake CDP, Orange County
3.56	3.51	522.5	193.7	Bedford CDP, Westchester County
39.42	37.17	466.4	170.2	Bedford town, Westchester County
1.01	1.01	2,971.3	1,197.0	Bedford Hills CDP, Westchester County
30.36	29.84	490.0	160.8	Beekman town, Dutchess County
69.63	60.42	91.8	40.9	Beekmantown town, Clinton County
1.41	1.38	606.5	273.2	Belfast CDP, Allegany County
36.54	36.30	45.8	28.8	Belfast town, Allegany County
0.13	0.13	9,176.9	2,907.7	Bellerose village, Nassau County
0.12	0.12	18,316.7	5,541.7	Bellerose Terrace CDP, Nassau County
0.88	0.88	900.0	350.0	Belle Terre village, Suffolk County
0.26	0.26	869.2	334.6	Belleville CDP, Jefferson County
167.16	164.14	8.7	7.7	Bellmont town, Franklin County
2.97	2.36	6,872.0	2,460.6	Bellmore CDP, Nassau County

Table 9.

Population and Housing Units: 1990 to 2010; and Area Measurements and Density: 2010—Con.

[For information concerning historical counts and geographic change, see "User Notes." For information on confidentiality, nonsampling error, and definitions, see Appendixes]

Area measurements in square miles		Average per square mile of land		State Place and [in Selected States] County Subdivision
Total area	Land area	Population density	Housing unit density	
1.54	1.45	1,437.2	806.9	Bellport village, Suffolk County
1.00	1.00	969.0	455.0	Belmont village, Allegany County
0.44	0.44	827.3	665.9	Bemus Point village, Chautauqua County
55.26	55.05	61.0	25.9	Bennington town, Wyoming County
83.20	82.62	2.3	2.1	Benson town, Hamilton County
44.44	41.47	68.4	26.4	Benton town, Yates County
0.74	0.74	1,589.2	644.6	Bergen village, Genesee County
27.59	27.56	113.2	46.9	Bergen town, Genesee County
30.23	30.22	46.7	19.4	Berkshire town, Tioga County
59.92	59.60	31.5	18.5	Berlin town, Rensselaer County
64.73	64.03	43.6	25.5	Berne town, Albany County
36.07	36.04	49.0	19.7	Bethany town, Genesee County
89.96	85.26	49.9	46.4	Bethel town, Sullivan County
49.86	49.03	686.4	286.1	Bethlehem town, Albany County
3.58	3.58	4,589.1	1,690.2	Bethpage CDP, Nassau County
16.38	16.30	323.7	137.7	Big Flats CDP, Chemung County
45.07	44.48	173.8	73.4	Big Flats town, Chemung County
3.20	3.19	528.2	225.4	Billington Heights CDP, Erie County
11.14	10.49	4,516.3	2,272.8	Binghamton city, Broome County
25.34	25.25	195.7	78.6	Binghamton town, Broome County
0.78	0.78	7,919.2	—	Binghamton University CDP, Broome County
36.06	35.89	6.2	9.3	Birdsall town, Allegany County
134.33	129.97	11.5	7.5	Black Brook town, Clinton County
1.84	1.79	753.1	333.0	Black River village, Jefferson County
1.12	1.12	2,279.5	1,118.8	Blasdell village, Erie County
4.61	4.50	1,264.2	373.8	Blauvelt CDP, Rockland County
59.41	57.13	9.3	8.5	Bleeker town, Fulton County
34.39	33.93	11.1	10.6	Blenheim town, Schoharie County
9.79	9.79	53.8	25.2	Bliss CDP, Wyoming County
2.17	2.17	139.6	55.3	Blodgett Mills CDP, Cortland County
1.40	1.40	972.1	420.7	Bloomfield village, Ontario County
0.31	0.31	1,354.8	712.9	Bloomingburg village, Sullivan County
35.35	34.74	518.9	200.2	Blooming Grove town, Orange County
1.32	1.32	161.4	84.8	Bloomville CDP, Delaware County
1.80	1.79	2,666.5	976.0	Blue Point CDP, Suffolk County
8.66	8.62	1,181.0	432.8	Bohemia CDP, Suffolk County
0.80	0.80	1,308.8	603.8	Bolivar village, Allegany County
35.87	35.86	61.0	30.1	Bolivar town, Allegany County
90.04	63.27	36.8	40.8	Bolton town, Warren County
1.24	1.06	484.0	516.0	Bolton Landing CDP, Warren County
35.87	35.74	38.0	16.0	Bombay town, Franklin County
1.73	1.73	1,197.7	572.3	Boonville village, Oneida County
72.58	71.88	63.4	31.8	Boonville town, Oneida County
35.82	35.82	224.0	94.6	Boston town, Erie County
44.50	44.26	14.3	12.9	Bovina town, Delaware County
39.17	39.15	14.0	7.6	Boylston town, Oswego County
25.24	25.12	34.0	15.5	Bradford town, Steuben County
41.32	41.26	14.0	7.5	Brandon town, Franklin County
24.74	24.31	84.9	39.2	Brant town, Erie County
92.07	91.10	27.6	12.4	Brasher town, St. Lawrence County
1.74	1.64	407.9	186.0	Brasher Falls CDP, St. Lawrence County
1.64	1.63	384.0	155.2	Breesport CDP, Chemung County
10.98	10.98	5,525.0	1,293.4	Brentwood CDP, Suffolk County
3.34	3.17	1,271.0	559.0	Brewerton CDP
2.14	2.10	1,540.0	641.4	Onondaga County
1.20	1.07	743.0	397.2	Oswego County
0.47	0.47	5,085.1	2,044.7	Brewster village, Putnam County
0.98	0.87	2,401.1	882.8	Brewster Hill CDP, Putnam County
6.81	5.96	1,320.0	461.9	Briarcliff Manor village, Westchester County
13.63	13.01	135.0	186.9	Bridgehampton CDP, Suffolk County
1.74	1.72	866.3	394.8	Bridgeport CDP
1.01	1.00	333.0	151.0	Madison County
0.73	0.72	1,606.9	733.3	Onondaga County
0.61	0.61	770.5	332.8	Bridgewater village, Oneida County
23.86	23.84	63.8	26.6	Bridgewater town, Oneida County
83.00	77.90	18.4	10.3	Brighton town, Franklin County
15.58	15.42	2,374.1	1,108.1	Brighton town, Monroe County
15.58	15.42	2,374.1	1,108.1	Brighton CDP, Monroe County
1.00	0.98	3,166.3	1,179.6	Brightwaters village, Suffolk County
1.13	1.12	2,589.3	980.4	Brinckerhoff CDP, Dutchess County
36.71	36.69	63.1	28.8	Bristol town, Ontario County
1.13	1.12	1,184.8	535.7	Broadalbin village, Fulton County
39.78	31.72	165.8	86.3	Broadalbin town, Fulton County

Table 9.

Population and Housing Units: 1990 to 2010; and Area Measurements and Density: 2010—Con.

[For information concerning historical counts and geographic change, see "User Notes." For information on confidentiality, nonsampling error, and definitions, see Appendixes]

Area measurements in square miles		Average per square mile of land		State Place and [in Selected States] County Subdivision
Total area	Land area	Population density	Housing unit density	
2.21	2.16	3,873.1	1,240.3	Brockport village, Monroe County
1.71	1.71	869.0	383.6	Brocton village, Chautauqua County
57.48	42.10	32,900.4	12,159.0	Bronx borough, Bronx County
0.96	0.96	6,586.5	2,531.3	Bronxville village, Westchester County
78.02	77.82	32.7	14.9	Brookfield town, Madison County
5.91	5.76	599.1	220.1	Brookhaven CDP, Suffolk County
531.54	259.44	1,873.4	674.6	Brookhaven town, Suffolk County
96.92	70.82	35,367.1	14,124.4	Brooklyn borough, Kings County
3.95	3.94	879.4	168.3	Brookville village, Nassau County
47.99	47.74	20.4	17.2	Broome town, Schoharie County
0.68	0.67	1,670.1	689.6	Brownville village, Jefferson County
66.45	59.13	105.9	52.2	Brownville town, Jefferson County
44.63	44.35	269.2	119.0	Brunswick town, Rensselaer County
0.28	0.28	1,692.9	860.7	Brushton village, Franklin County
22.50	22.11	201.9	86.7	Brutus town, Cayuga County
1.72	1.38	1,615.9	625.4	Buchanan village, Westchester County
52.49	40.38	6,471.3	3,304.7	Buffalo city, Erie County
0.96	0.96	354.2	172.9	Burdett village, Schuyler County
0.29	0.29	727.6	324.1	Burke village, Franklin County
44.41	44.41	33.0	13.8	Burke town, Franklin County
45.01	44.89	25.4	12.3	Burlington town, Otsego County
27.26	27.22	43.4	21.4	Burns town, Allegany County
2.26	2.26	173.0	68.6	Busti CDP, Chautauqua County
47.84	47.82	153.7	82.2	Busti town, Chautauqua County
37.17	37.09	55.6	21.2	Butler town, Wayne County
53.87	53.83	33.2	18.8	Butternuts town, Otsego County
0.51	0.51	92.2	47.1	Byersville CDP, Livingston County
32.29	32.21	73.5	30.0	Byron town, Genesee County
4.23	4.23	331.4	182.7	Cairo CDP, Greene County
60.08	59.83	111.5	61.1	Cairo town, Greene County
5.55	5.54	630.1	265.2	Calcium CDP, Jefferson County
2.10	2.10	1,048.1	462.4	Caledonia village, Livingston County
44.13	43.87	97.0	41.1	Caledonia town, Livingston County
0.44	0.36	463.9	369.4	Callicoon CDP, Sullivan County
48.95	48.59	62.9	41.2	Callicoon town, Sullivan County
28.53	28.03	232.3	115.0	Calverton CDP, Suffolk County
39.71	39.71	147.0	57.7	Cambria town, Niagara County
1.68	1.68	1,113.1	525.6	Cambridge village, Washington County
36.48	36.36	55.6	24.6	Cambridge town, Washington County
2.44	2.44	914.3	434.0	Camden village, Oneida County
54.15	54.01	91.4	40.1	Camden town, Oneida County
46.76	46.70	20.2	10.3	Cameron town, Steuben County
0.39	0.39	3,110.3	1,569.2	Camillus village, Onondaga County
34.44	34.42	702.1	305.3	Camillus town, Onondaga County
1.76	1.76	405.1	172.7	Campbell CDP, Steuben County
40.78	40.68	83.7	35.9	Campbell town, Steuben County
36.96	36.68	46.6	30.5	Canaan town, Columbia County
32.44	29.85	55.7	37.4	Canadice town, Ontario County
1.40	1.33	1,675.9	779.7	Canajoharie village, Montgomery County
43.13	42.63	87.5	39.7	Canajoharie town, Montgomery County
4.85	4.59	2,297.4	1,133.6	Canandaigua city, Ontario County
62.53	56.80	176.4	79.7	Canandaigua town, Ontario County
1.06	1.06	518.9	234.0	Canaseraga village, Allegany County
3.36	3.35	1,434.0	626.6	Canastota village, Madison County
0.44	0.44	1,934.1	806.8	Candor village, Tioga County
94.62	94.51	56.1	25.0	Candor town, Tioga County
36.34	35.65	71.3	29.7	Caneadea town, Allegany County
0.93	0.93	2,440.9	1,061.3	Canisteo village, Steuben County
54.36	54.35	62.4	31.3	Canisteo town, Steuben County
3.68	3.58	1,763.7	505.0	Canton village, St. Lawrence County
105.86	104.76	105.0	34.9	Canton town, St. Lawrence County
0.75	0.72	1,008.3	702.8	Cape Vincent village, Jefferson County
89.85	56.35	49.3	48.1	Cape Vincent town, Jefferson County
0.93	0.93	5,355.9	2,077.4	Carle Place CDP, Nassau County
34.25	34.12	57.1	23.9	Carlisle town, Schoharie County
44.41	43.61	68.7	39.6	Carlton town, Orleans County
40.69	35.91	955.3	343.9	Carmel town, Putnam County
10.39	8.34	817.4	298.6	Carmel Hamlet CDP, Putnam County
54.28	50.63	23.8	33.7	Caroga town, Fulton County
3.37	2.50	207.2	359.6	Caroga Lake CDP, Fulton County
54.89	54.76	59.9	27.3	Caroline town, Tompkins County
33.34	33.32	105.8	46.8	Carroll town, Chautauqua County
42.34	42.30	30.7	15.5	Carrollton town, Cattaraugus County

Table 9.

Population and Housing Units: 1990 to 2010; and Area Measurements and Density: 2010—Con.

[For information concerning historical counts and geographic change, see "User Notes." For information on confidentiality, nonsampling error, and definitions, see Appendixes]

Area measurements in square miles		Average per square mile of land		State Place and [in Selected States] County Subdivision
Total area	Land area	Population density	Housing unit density	
2.68	2.51	1,492.8	643.8	Carthage village, Jefferson County
1.06	0.84	754.8	404.8	Cassadaga village, Chautauqua County
1.35	1.35	751.9	335.6	Castile village, Wyoming County
38.40	36.98	78.6	47.0	Castile town, Wyoming County
0.71	0.71	2,074.6	871.8	Castleton-on-Hudson village, Rensselaer County
0.32	0.32	1,096.9	428.1	Castorland village, Lewis County
32.90	32.30	54.6	25.5	Catharine town, Schuyler County
38.02	37.99	68.9	29.5	Catlin town, Chemung County
1.01	0.99	537.4	231.3	Cato village, Cayuga County
36.19	33.64	75.4	38.2	Cato town, Cayuga County
38.00	37.57	58.0	23.7	Caton town, Steuben County
2.86	2.28	1,789.9	889.9	Catskill village, Greene County
64.16	60.44	194.8	101.1	Catskill town, Greene County
1.12	1.12	894.6	429.5	Cattaraugus village, Cattaraugus County
6.04	5.84	53.8	18.5	Cattaraugus Reservation, Cattaraugus County
2.77	2.45	15.5	6.9	Cattaraugus Reservation, Chautauqua County
25.60	25.26	72.6	29.3	Cattaraugus Reservation, Erie County
1.37	0.90	610.0	281.1	Cayuga village, Cayuga County
1.77	1.77	2,106.8	939.5	Cayuga Heights village, Tompkins County
20.32	20.32	27.4	11.9	Cayuta town, Schuyler County
1.87	1.87	1,516.0	588.2	Cazenovia village, Madison County
51.71	49.87	142.1	58.0	Cazenovia town, Madison County
0.67	0.67	9,838.8	3,544.8	Cedarhurst village, Nassau County
0.75	0.75	1,482.7	716.0	Celoron village, Chautauqua County
8.71	8.71	3,625.5	1,194.9	Centereach CDP, Suffolk County
5.63	5.22	1,452.1	539.8	Center Moriches CDP, Suffolk County
2.29	2.10	2,622.9	1,009.5	Centerport CDP, Suffolk County
35.48	35.44	23.2	13.3	Centerville town, Allegany County
1.86	1.84	322.3	160.9	Central Bridge CDP, Schoharie County
7.11	7.11	4,845.3	1,401.0	Central Islip CDP, Suffolk County
1.91	1.91	967.5	470.2	Central Square village, Oswego County
1.09	1.09	376.1	212.8	Centre Island village, Nassau County
1.33	1.33	1,132.3	497.7	Chadwicks CDP, Oneida County
45.07	44.18	101.7	44.5	Champion town, Jefferson County
1.43	1.39	792.1	397.8	Champlain village, Clinton County
58.82	51.23	112.3	56.2	Champlain town, Clinton County
0.45	0.45	3,191.1	1,320.0	Chappaqua CDP, Westchester County
42.86	41.89	32.8	14.5	Charleston town, Montgomery County
36.43	36.43	47.5	22.0	Charlotte town, Chautauqua County
32.96	32.77	126.1	49.1	Charlton town, Saratoga County
1.08	1.08	771.3	388.0	Chateaugay village, Franklin County
49.80	49.79	43.3	19.4	Chateaugay town, Franklin County
1.24	1.24	1,427.4	717.7	Chatham village, Columbia County
53.54	53.23	77.6	42.5	Chatham town, Columbia County
1.06	0.97	643.3	301.0	Chaumont village, Jefferson County
0.43	0.43	444.2	3,151.2	Chautauqua CDP, Chautauqua County
67.19	67.10	66.5	67.2	Chautauqua town, Chautauqua County
20.70	—	—	—	Chautauqua Lake UT, Chautauqua County
1.71	1.70	332.4	146.5	Chazy CDP, Clinton County
61.32	54.15	79.1	37.2	Chazy town, Clinton County
25.40	25.34	2,966.8	1,414.3	Cheektowaga CDP, Erie County
29.49	29.42	2,998.8	1,423.9	Cheektowaga town, Erie County
50.04	49.48	51.8	21.9	Chemung town, Chemung County
34.27	33.83	332.6	143.6	Chenango town, Broome County
2.59	2.45	1,176.7	514.3	Chenango Bridge CDP, Broome County
1.36	1.36	339.0	168.4	Cherry Creek village, Chautauqua County
36.64	36.63	30.5	16.0	Cherry Creek town, Chautauqua County
0.51	0.51	1,019.6	588.2	Cherry Valley village, Otsego County
40.38	40.38	30.3	17.1	Cherry Valley town, Otsego County
2.15	2.15	1,846.0	765.6	Chester village, Orange County
25.20	25.05	478.3	174.5	Chester town, Orange County
87.05	84.19	39.9	32.3	Chester town, Warren County
105.37	79.04	30.9	18.3	Chesterfield town, Essex County
3.86	3.84	176.3	93.2	Chestertown CDP, Warren County
4.97	4.97	1,592.8	562.6	Chestnut Ridge village, Rockland County
39.87	39.50	724.7	295.8	Chili town, Monroe County
2.44	2.44	2,082.4	854.5	Chittenango village, Madison County
1.17	1.15	1,705.2	740.0	Churchville village, Monroe County
48.46	48.27	655.3	268.2	Cicero town, Onondaga County
25.49	25.36	41.6	19.8	Cincinnatus town, Cortland County
97.25	96.56	1.1	1.3	Clare town, St. Lawrence County
2.91	2.85	928.4	382.1	Clarence CDP, Erie County
53.63	53.50	573.3	220.3	Clarence town, Erie County

Table 9.

Population and Housing Units: 1990 to 2010; and Area Measurements and Density: 2010—Con.

[For information concerning historical counts and geographic change, see "User Notes." For information on confidentiality, nonsampling error, and definitions, see Appendixes]

Area measurements in square miles		Average per square mile of land		State Place and [in Selected States] County Subdivision
Total area	Land area	Population density	Housing unit density	
2.26	2.26	998.7	355.3	Clarence Center CDP, Erie County
35.22	35.22	103.6	41.8	Clarendon town, Orleans County
1.51	1.49	1,278.5	642.3	Clark Mills CDP, Oneida County
9.11	9.11	478.4	186.8	Clarkson CDP, Monroe County
33.19	33.18	203.0	76.2	Clarkson town, Monroe County
47.07	38.48	2,187.8	787.8	Clarkstown town, Rockland County
36.30	36.28	32.0	26.3	Clarksville town, Allegany County
47.95	47.56	126.6	62.2	Claverack town, Columbia County
3.00	2.98	306.4	175.5	Claverack-Red Mills CDP, Columbia County
48.86	47.96	1,213.6	504.5	Clay town, Onondaga County
2.59	1.61	1,228.6	712.4	Clayton village, Jefferson County
104.03	82.36	62.6	43.2	Clayton town, Jefferson County
0.44	0.44	795.5	384.1	Clayville village, Oneida County
19.19	18.00	109.2	48.1	Clermont town, Columbia County
1.22	1.13	663.7	286.7	Cleveland village, Oswego County
150.35	134.36	5.6	6.6	Clifton town, St. Lawrence County
50.21	48.20	761.5	305.7	Clifton Park town, Saratoga County
1.52	1.52	1,399.3	601.3	Clifton Springs village, Ontario County
67.10	67.07	11.0	5.9	Clinton town, Clinton County
38.79	38.14	113.1	50.2	Clinton town, Dutchess County
0.63	0.63	3,082.5	1,593.7	Clinton village, Oneida County
5.61	5.57	260.7	109.9	Clintondale CDP, Ulster County
2.26	2.20	951.4	413.6	Clyde village, Wayne County
36.16	36.07	47.1	16.9	Clymer town, Chautauqua County
3.58	3.57	1,310.4	506.4	Cobleskill village, Schoharie County
30.78	30.60	216.5	87.9	Cobleskill town, Schoharie County
37.03	36.24	37.9	30.7	Cochecton town, Sullivan County
53.17	50.13	148.0	66.1	Coeymans town, Albany County
1.50	1.50	558.7	238.7	Cohocton village, Steuben County
56.09	56.08	45.7	22.0	Cohocton town, Steuben County
4.24	3.77	4,288.6	2,226.5	Cohoes city, Albany County
142.18	136.78	15.2	13.3	Colchester town, Delaware County
0.44	0.44	747.7	304.5	Cold Brook village, Herkimer County
35.72	35.63	91.6	39.4	Colden town, Erie County
52.02	51.46	12.9	7.3	Coldspring town, Cattaraugus County
0.60	0.59	3,411.9	1,662.7	Cold Spring village, Putnam County
3.83	3.67	1,381.5	492.9	Cold Spring Harbor CDP, Suffolk County
79.17	78.35	66.8	29.4	Colesville town, Broome County
48.14	47.97	137.6	39.4	Collins town, Erie County
3.24	3.24	2,405.2	1,028.4	Colonie village, Albany County
57.84	55.94	1,458.5	618.9	Colonie town, Albany County
1.76	1.69	204.1	103.6	Colton CDP, St. Lawrence County
254.95	241.70	6.0	5.7	Colton town, St. Lawrence County
35.10	35.07	45.1	19.2	Columbia town, Herkimer County
37.49	37.37	26.1	13.0	Columbus town, Chenango County
11.97	11.97	3,017.9	1,014.0	Commack CDP, Suffolk County
70.09	69.93	121.5	52.6	Concord town, Erie County
35.87	32.89	75.2	38.2	Conesus town, Livingston County
1.06	1.06	290.6	117.9	Conesus Hamlet CDP, Livingston County
9.41	4.36	592.7	458.9	Conesus Lake CDP, Livingston County
39.87	39.47	18.6	19.9	Conesville town, Schoharie County
36.14	36.11	51.4	17.6	Conewango town, Cattaraugus County
3.81	3.07	2,724.1	941.0	Congers CDP, Rockland County
24.89	24.38	223.2	95.9	Conklin town, Broome County
36.32	35.22	51.6	23.9	Conquest town, Cayuga County
32.82	32.81	47.7	21.2	Constable town, Franklin County
1.12	1.12	216.1	119.6	Constableville village, Lewis County
3.02	3.01	392.7	192.4	Constantia CDP, Oswego County
99.68	56.77	87.6	41.3	Constantia town, Oswego County
0.82	0.82	729.3	350.0	Coopers Plains CDP, Steuben County
1.84	1.63	1,136.2	715.3	Cooperstown village, Otsego County
42.04	40.76	88.7	58.4	Copake town, Columbia County
10.31	9.51	86.5	85.7	Copake Lake CDP, Columbia County
1.18	1.18	678.8	314.4	Copenhagen village, Lewis County
3.25	3.22	7,140.7	2,459.3	Copiague CDP, Suffolk County
13.82	13.82	2,830.2	1,117.0	Coram CDP, Suffolk County
1.00	1.00	709.0	333.0	Corfu village, Genesee County
1.11	1.07	2,391.6	1,079.4	Corinth village, Saratoga County
58.14	56.76	115.1	53.1	Corinth town, Saratoga County
3.26	3.08	3,630.8	1,791.9	Corning city, Steuben County
37.35	36.85	170.1	73.5	Corning town, Steuben County
28.13	26.65	474.5	192.7	Cornwall town, Orange County
2.09	1.99	1,516.6	637.7	Cornwall-on-Hudson village, Orange County

Table 9.

Population and Housing Units: 1990 to 2010; and Area Measurements and Density: 2010—Con.

[For information concerning historical counts and geographic change, see "User Notes." For information on confidentiality, nonsampling error, and definitions, see Appendixes]

Area measurements in square miles		Average per square mile of land		State Place and [in Selected States] County Subdivision
Total area	Land area	Population density	Housing unit density	
3.91	3.89	4,936.8	1,910.8	Cortland city, Cortland County
50.02	39.25	1,059.7	406.7	Cortlandt town, Westchester County
49.90	49.72	171.1	72.1	Cortlandville town, Cortland County
5.17	5.17	262.3	107.5	Cortland West CDP, Cortland County
1.58	1.58	1,407.6	498.1	Country Knolls CDP, Saratoga County
1.56	1.28	223.4	115.6	Cove Neck village, Nassau County
48.86	48.70	34.0	16.2	Coventry town, Chenango County
37.58	31.39	68.6	40.9	Covert town, Seneca County
26.14	26.14	47.1	19.2	Covington town, Wyoming County
2.59	2.17	1,296.3	610.1	Coxsackie village, Greene County
38.41	36.87	241.9	81.3	Coxsackie town, Greene County
4.35	4.35	103.2	57.9	Cragsmoor CDP, Ulster County
19.71	19.44	10.3	21.4	Cranberry Lake CDP, St. Lawrence County
40.12	40.03	232.7	86.8	Crawford town, Orange County
0.43	0.43	1,437.2	737.2	Croghan village, Lewis County
182.03	179.18	17.3	9.1	Croghan town, Lewis County
2.44	2.42	947.1	300.4	Crompond CDP, Westchester County
10.68	4.64	1,739.2	673.1	Croton-on-Hudson village, Westchester County
0.84	0.84	3,381.0	1,258.3	Crown Heights CDP, Dutchess County
81.84	76.12	26.6	14.8	Crown Point town, Essex County
1.23	0.66	2,324.2	1,369.7	Crugers CDP, Westchester County
0.88	0.68	947.1	607.4	Crystal Beach CDP, Ontario County
1.22	1.22	1,291.0	579.5	Cuba village, Allegany County
35.89	35.13	92.3	50.4	Cuba town, Allegany County
3.59	3.59	453.2	235.1	Cumberland Head CDP, Clinton County
0.13	0.13	1,407.7	707.7	Cumminsville CDP, Livingston County
10.15	9.72	344.5	212.1	Cutchogue CDP, Suffolk County
43.51	43.48	22.5	10.2	Cuyler town, Cortland County
0.42	0.42	707.1	314.3	Cuylerville CDP, Livingston County
0.75	0.75	482.7	217.3	Dalton CDP, Livingston County
53.78	53.55	62.2	27.6	Danby town, Tompkins County
1.15	1.15	3,422.6	440.9	Dannemora village, Clinton County
65.84	59.08	82.9	21.9	Dannemora town, Clinton County
2.61	2.61	1,808.0	829.9	Dansville village, Livingston County
48.44	48.37	38.1	18.5	Dansville town, Steuben County
29.61	29.35	35.4	15.4	Danube town, Herkimer County
47.59	47.37	66.7	26.6	Darien town, Genesee County
51.91	51.56	57.5	31.1	Davenport town, Delaware County
3.14	3.10	112.6	51.9	Davenport Center CDP, Delaware County
69.53	64.11	13.4	22.0	Day town, Saratoga County
36.15	35.53	53.1	23.4	Dayton town, Cattaraugus County
20.76	20.56	17.2	13.8	Decatur town, Otsego County
33.05	32.94	129.7	52.6	Deerfield town, Oneida County
67.95	66.50	118.8	52.4	Deerpark town, Orange County
6.17	6.17	4,496.8	1,574.6	Deer Park CDP, Suffolk County
0.73	0.65	452.3	203.1	Deferiet village, Jefferson County
83.21	82.52	29.5	11.7	De Kalb town, St. Lawrence County
3.95	3.88	133.8	51.3	DeKalb Junction CDP, St. Lawrence County
0.65	0.64	589.1	232.8	Delanson village, Schenectady County
35.64	34.94	76.4	43.9	Delaware town, Sullivan County
0.99	0.99	1,100.0	487.9	Delevan village, Cattaraugus County
3.19	3.14	983.1	264.6	Delhi village, Delaware County
64.60	64.20	79.7	29.1	Delhi town, Delaware County
51.05	50.60	56.5	23.9	Denmark town, Lewis County
105.77	105.67	5.2	5.0	Denning town, Ulster County
9.82	9.82	58.8	20.8	Depauville CDP, Jefferson County
5.07	5.07	3,018.3	1,384.0	Depew village, Erie County
45.10	42.93	23.2	8.0	De Peyster town, St. Lawrence County
1.32	1.26	1,319.8	661.1	Deposit village
0.67	0.67	1,222.4	629.9	Broome County
0.64	0.60	1,406.7	685.0	Delaware County
44.58	43.02	39.8	26.3	Deposit town, Delaware County
0.26	0.25	44.0	140.0	Dering Harbor village, Suffolk County
0.34	0.34	1,641.2	761.8	DeRuyter village, Madison County
31.27	30.44	52.2	31.4	DeRuyter town, Madison County
33.87	33.77	765.1	321.4	De Witt town, Onondaga County
0.75	0.69	1,524.6	662.3	Dexter village, Jefferson County
140.83	137.09	12.5	8.8	Diana town, Lewis County
4.88	4.77	1,106.5	456.6	Dickinson town, Broome County
44.31	44.22	18.6	10.2	Dickinson town, Franklin County
36.71	36.26	106.6	49.1	Dix town, Schuyler County
15.95	15.95	1,686.0	534.7	Dix Hills CDP, Suffolk County
3.18	2.43	4,475.3	1,724.7	Dobbs Ferry village, Westchester County

Table 9.

Population and Housing Units: 1990 to 2010; and Area Measurements and Density: 2010—Con.

[For information concerning historical counts and geographic change, see "User Notes." For information on confidentiality, nonsampling error, and definitions, see Appendixes]

Area measurements in square miles		Average per square mile of land		State Place and [in Selected States] County Subdivision
Total area	Land area	Population density	Housing unit density	
1.83	1.79	1,232.4	584.4	Dolgeville village
0.30	0.27	485.2	222.2	Fulton County
1.53	1.52	1,365.1	648.7	Herkimer County
56.34	55.19	157.6	65.9	Dover town, Dutchess County
0.69	0.68	1,945.6	897.1	Dover Plains CDP, Dutchess County
4.03	3.95	156.2	87.6	Downsville CDP, Delaware County
55.00	52.25	12.5	12.7	Dresden town, Washington County
0.31	0.30	1,026.7	470.0	Dresden village, Yates County
1.77	1.76	1,073.9	492.6	Dryden village, Tompkins County
94.33	93.64	154.2	68.5	Dryden town, Tompkins County
77.98	74.95	2.3	2.8	Duane town, Franklin County
2.60	2.40	134.6	63.3	Duane Lake CDP, Schenectady County
2.55	2.45	159.6	71.4	Duanesburg CDP, Schenectady County
72.03	70.78	86.5	35.8	Duanesburg town, Schenectady County
1.12	1.12	1,540.2	691.1	Dundee village, Yates County
4.55	4.50	2,791.8	1,331.8	Dunkirk city, Chautauqua County
6.28	6.23	211.6	93.4	Dunkirk town, Chautauqua County
49.36	49.31	55.3	36.6	Durham town, Greene County
1.37	1.37	426.3	164.2	Durhamville CDP, Oneida County
36.47	36.28	32.9	15.5	Eagle town, Wyoming County
1.08	1.08	807.4	375.0	Earlville village
0.55	0.55	594.5	287.3	Chenango County
0.53	0.53	1,028.3	466.0	Madison County
0.68	0.32	6,403.1	3,037.5	East Atlantic Beach CDP, Nassau County
2.52	2.51	2,484.5	1,075.3	East Aurora village, Erie County
1.31	1.31	464.1	190.8	East Avon CDP, Livingston County
33.33	33.19	109.5	44.8	East Bloomfield town, Ontario County
3.38	3.29	5,943.5	2,490.9	Eastchester CDP, Westchester County
4.94	4.85	6,672.8	2,834.4	Eastchester town, Westchester County
5.73	5.72	1,133.6	369.6	East Farmingdale CDP, Suffolk County
57.39	56.50	513.8	177.7	East Fishkill town, Dutchess County
3.00	3.00	2,069.3	447.0	East Garden City CDP, Nassau County
7.45	7.17	922.7	390.9	East Glenville CDP, Schenectady County
2.67	2.66	1,686.8	705.3	East Greenbush CDP, Rensselaer County
24.29	24.02	685.8	291.7	East Greenbush town, Rensselaer County
4.90	4.76	227.5	385.7	East Hampton village, Suffolk County
386.55	74.33	288.7	283.0	East Hampton town, Suffolk County
5.64	5.64	734.4	451.2	East Hampton North CDP, Suffolk County
2.27	2.27	3,063.9	1,013.7	East Hills village, Nassau County
4.06	3.95	3,664.6	1,251.1	East Islip CDP, Suffolk County
1.78	1.73	1,289.6	708.7	East Ithaca CDP, Tompkins County
0.70	0.67	411.9	203.0	East Kingston CDP, Ulster County
2.37	2.24	413.4	425.4	East Marion CDP, Suffolk County
3.55	3.44	5,543.3	1,975.6	East Massapequa CDP, Nassau County
6.33	6.30	6,052.7	2,041.7	East Meadow CDP, Nassau County
5.63	5.48	957.8	394.7	East Moriches CDP, Suffolk County
4.87	4.86	120.8	54.7	East Nassau village, Rensselaer County
5.16	5.16	3,918.0	1,412.4	East Northport CDP, Suffolk County
1.05	1.05	2,580.0	920.0	East Norwich CDP, Nassau County
63.24	62.30	37.5	16.4	Easton town, Washington County
40.40	40.07	26.5	15.5	East Otto town, Cattaraugus County
8.48	8.35	2,690.9	1,040.1	East Patchogue CDP, Suffolk County
5.39	5.26	348.1	164.4	Eastport CDP, Suffolk County
11.56	8.87	536.3	346.0	East Quogue CDP, Suffolk County
1.09	1.09	568.8	217.4	East Randolph village, Cattaraugus County
1.33	1.32	4,990.2	2,266.7	East Rochester village, Monroe County
1.33	1.32	4,990.2	2,266.7	East Rochester town, Monroe County
1.03	1.02	9,625.5	3,918.6	East Rockaway village, Nassau County
5.37	5.37	1,241.3	391.8	East Shoreham CDP, Suffolk County
1.62	1.62	1,903.7	918.5	East Syracuse village, Onondaga County
0.57	0.57	4,484.2	1,515.8	East Williston village, Nassau County
45.57	44.62	117.8	43.5	Eaton town, Madison County
1.00	1.00	1,406.0	575.0	Eatons Neck CDP, Suffolk County
5.59	5.59	629.0	241.1	Eden CDP, Erie County
39.86	39.79	193.2	78.4	Eden town, Erie County
67.09	60.17	20.2	31.0	Edinburg town, Saratoga County
4.34	4.34	151.4	71.7	Edmeston CDP, Otsego County
44.38	44.30	41.2	19.1	Edmeston town, Otsego County
0.99	0.97	452.6	201.0	Edwards village, St. Lawrence County
51.30	50.47	22.9	11.4	Edwards town, St. Lawrence County
2.85	2.85	5,269.8	2,341.4	Eggertsville CDP, Erie County
1.02	1.02	662.7	262.7	Elba village, Genesee County
35.69	35.65	66.5	25.9	Elba town, Genesee County

Table 9.

Population and Housing Units: 1990 to 2010; and Area Measurements and Density: 2010—Con.

[For information concerning historical counts and geographic change, see "User Notes." For information on confidentiality, nonsampling error, and definitions, see Appendixes]

Area measurements in square miles		Average per square mile of land		State Place and [in Selected States] County Subdivision
Total area	Land area	Population density	Housing unit density	
1.13	1.13	936.3	400.9	Elbridge village, Onondaga County
38.29	37.54	157.8	68.1	Elbridge town, Onondaga County
3.31	3.31	227.8	122.1	Elizabethtown CDP, Essex County
83.11	81.63	14.2	9.7	Elizabethtown town, Essex County
107.46	106.57	16.4	9.5	Ellenburg town, Clinton County
8.81	8.72	474.2	211.6	Ellenville village, Ulster County
47.57	47.45	95.4	62.4	Ellery town, Chautauqua County
30.47	30.45	286.2	134.7	Ellicott town, Chautauqua County
0.83	0.82	458.5	698.8	Ellicottville village, Cattaraugus County
45.19	45.10	35.4	55.2	Ellicottville town, Cattaraugus County
36.56	36.55	45.0	19.6	Ellington town, Chautauqua County
1.01	1.01	241.6	98.0	Ellisburg village, Jefferson County
86.56	85.15	40.8	22.3	Ellisburg town, Jefferson County
34.53	34.52	327.8	134.9	Elma town, Erie County
6.25	6.25	411.4	173.8	Elma Center CDP, Erie County
7.58	7.25	4,027.6	1,698.3	Elmira city, Chemung County
22.54	22.21	312.2	142.3	Elmira town, Chemung County
1.15	1.15	3,562.6	1,714.8	Elmira Heights village, Chemung County
3.38	3.37	9,851.0	3,050.1	Elmont CDP, Nassau County
1.03	1.03	4,528.2	1,684.5	Elmsford village, Westchester County
4.78	4.78	2,338.3	750.0	Elwood CDP, Suffolk County
3.20	3.19	4,198.1	2,106.3	Endicott village, Broome County
3.78	3.74	3,060.4	1,464.7	Endwell CDP, Broome County
36.84	36.73	95.6	42.7	Enfield town, Tompkins County
39.45	39.17	42.9	19.4	Ephratah town, Fulton County
0.76	0.75	644.0	265.3	Erin CDP, Chemung County
44.47	44.25	44.3	18.9	Erin town, Chemung County
39.16	38.66	207.9	91.1	Erwin town, Steuben County
41.94	37.31	242.3	106.4	Esopus town, Ulster County
0.52	0.49	704.1	342.9	Esperance village, Schoharie County
20.04	19.67	105.5	46.5	Esperance town, Schoharie County
37.60	31.63	21.2	18.4	Essex town, Essex County
41.56	41.53	393.8	185.3	Evans town, Erie County
0.83	0.83	748.2	339.8	Evans Mills village, Jefferson County
32.69	32.08	30.8	18.4	Exeter town, Otsego County
0.40	0.40	880.0	355.0	Fabius village, Onondaga County
46.77	46.50	42.2	17.7	Fabius town, Onondaga County
41.46	41.30	39.4	16.9	Fairfield town, Herkimer County
2.92	1.75	425.7	383.4	Fair Haven village, Cayuga County
3.33	3.33	3,070.3	1,370.0	Fairmount CDP, Onondaga County
1.62	1.59	3,366.7	1,551.6	Fairport village, Monroe County
3.55	3.48	1,584.8	573.0	Fairview CDP, Dutchess County
0.43	0.43	7,207.0	2,441.9	Fairview CDP, Westchester County
1.09	1.09	2,220.2	1,069.7	Falconer village, Chautauqua County
79.11	77.62	165.8	109.5	Fallsburg town, Sullivan County
47.97	47.83	22.8	14.9	Farmersville town, Cattaraugus County
1.12	1.12	7,311.6	3,108.9	Farmingdale village, Nassau County
39.43	39.43	299.9	118.3	Farmington town, Ontario County
4.12	4.12	3,757.5	1,185.4	Farmingville CDP, Suffolk County
1.21	1.21	315.7	133.1	Farnham village, Erie County
66.40	54.82	71.7	34.4	Fayette town, Seneca County
1.75	1.75	2,498.9	1,162.3	Fayetteville village, Onondaga County
0.33	0.33	1,127.3	487.9	Felts Mills CDP, Jefferson County
31.12	31.07	55.6	23.6	Fenner town, Madison County
33.36	32.77	203.7	89.7	Fenton town, Broome County
0.82	0.82	735.4	356.1	Fillmore CDP, Allegany County
169.42	166.80	9.1	7.2	Fine town, St. Lawrence County
38.27	9.23	31.6	367.8	Fire Island CDP, Suffolk County
3.00	2.96	1,672.0	717.9	Firthcliffe CDP, Orange County
4.22	4.08	57.8	161.8	Fishers Island CDP, Suffolk County
0.22	0.22	404.5	1,168.2	Fishers Landing CDP, Jefferson County
0.82	0.82	2,647.6	1,387.8	Fishkill village, Dutchess County
31.99	27.34	808.6	338.2	Fishkill town, Dutchess County
11.63	11.46	390.2	146.9	Flanders CDP, Suffolk County
0.67	0.66	531.8	439.4	Fleischmanns village, Delaware County
24.30	21.82	120.8	55.7	Fleming town, Cayuga County
1.43	1.42	11,171.1	4,161.3	Floral Park village, Nassau County
55.02	54.92	18.7	8.8	Florence town, Oneida County
51.41	50.13	53.8	24.1	Florida town, Montgomery County
2.26	2.25	1,259.1	481.8	Florida village, Orange County
1.62	1.62	2,879.6	940.1	Flower Hill village, Nassau County
34.79	34.62	110.3	44.5	Floyd town, Oneida County
0.61	0.54	1,472.2	725.9	Fonda village, Montgomery County

Table 9.

Population and Housing Units: 1990 to 2010; and Area Measurements and Density: 2010—Con.

[For information concerning historical counts and geographic change, see "User Notes." For information on confidentiality, nonsampling error, and definitions, see Appendixes]

Area measurements in square miles		Average per square mile of land		State Place and [in Selected States] County Subdivision
Total area	Land area	Population density	Housing unit density	
56.31	54.78	15.0	10.0	Forestburgh town, Sullivan County
0.27	0.25	2,288.0	1,144.0	Forest Home CDP, Tompkins County
78.90	76.92	20.0	26.6	Forestport town, Oneida County
0.98	0.98	711.2	321.4	Forestville village, Chautauqua County
0.31	0.29	1,669.0	696.6	Fort Ann village, Washington County
110.78	109.00	56.8	19.1	Fort Ann town, Washington County
36.73	36.73	45.6	20.5	Fort Covington town, Franklin County
19.33	19.32	67.7	30.6	Fort Covington Hamlet CDP, Franklin County
14.42	14.33	904.0	234.0	Fort Drum CDP, Jefferson County
1.94	1.76	1,917.6	816.5	Fort Edward village, Washington County
27.43	26.63	239.2	97.9	Fort Edward town, Washington County
0.85	0.74	662.2	300.0	Fort Johnson village, Montgomery County
1.51	1.48	1,061.5	489.2	Fort Montgomery CDP, Orange County
1.40	1.35	1,720.0	823.7	Fort Plain village, Montgomery County
9.94	9.83	1,018.1	354.4	Fort Salonga CDP, Suffolk County
60.69	59.33	37.1	17.8	Fowler town, St. Lawrence County
0.90	0.90	252.2	105.6	Fowlerville CDP, Livingston County
1.03	1.01	2,572.3	1,171.3	Frankfort village, Herkimer County
36.53	36.42	209.7	89.7	Frankfort town, Herkimer County
0.35	0.34	1,100.0	588.2	Franklin village, Delaware County
81.53	81.25	29.7	18.0	Franklin town, Delaware County
175.22	169.83	6.7	6.0	Franklin town, Franklin County
2.88	2.88	10,180.6	3,580.9	Franklin Square CDP, Nassau County
1.10	1.10	1,581.8	696.4	Franklinville village, Cattaraugus County
51.98	51.81	57.7	31.7	Franklinville town, Cattaraugus County
5.19	5.19	2,163.8	789.8	Fredonia village, Chautauqua County
41.32	40.99	58.7	26.0	Freedom town, Cattaraugus County
1.33	1.29	326.4	178.3	Freedom Plains CDP, Dutchess County
4.87	4.63	9,257.0	2,994.6	Freeport village, Nassau County
25.63	25.49	29.7	13.3	Freetown town, Cortland County
1.10	1.06	490.6	211.3	Freeville village, Tompkins County
32.19	32.04	31.5	15.1	Fremont town, Steuben County
51.23	50.19	27.5	26.4	Fremont town, Sullivan County
36.28	36.26	25.0	17.6	French Creek town, Chautauqua County
3.39	3.37	565.6	248.4	Frewsburg CDP, Chautauqua County
2.89	2.89	421.5	186.9	Friendship CDP, Allegany County
36.23	36.22	55.3	29.2	Friendship town, Allegany County
4.76	3.75	3,172.3	1,413.3	Fulton city, Oswego County
65.01	64.98	22.2	13.4	Fulton town, Schoharie County
0.52	0.48	1,633.3	704.2	Fultonville village, Montgomery County
34.46	34.42	98.1	44.6	Gaines town, Orleans County
0.86	0.86	266.3	130.2	Gainesville village, Wyoming County
35.71	35.57	61.3	27.1	Gainesville town, Wyoming County
60.06	59.48	72.1	30.4	Galen town, Wayne County
1.16	1.15	4,014.8	1,880.9	Galeville CDP, Onondaga County
39.63	39.11	42.6	26.5	Gallatin town, Columbia County
0.26	0.26	769.2	326.9	Galway village, Saratoga County
45.00	43.82	80.9	46.0	Galway town, Saratoga County
4.40	4.38	955.5	388.1	Gang Mills CDP, Steuben County
5.35	5.33	4,197.2	1,434.7	Garden City village, Nassau County
0.99	0.98	7,965.3	2,656.1	Garden City Park CDP, Nassau County
0.40	0.40	10,060.0	3,572.5	Garden City South CDP, Nassau County
3.86	3.86	246.1	115.0	Gardiner CDP, Ulster County
43.94	43.43	131.5	60.1	Gardiner town, Ulster County
4.84	4.83	905.4	346.2	Gardnertown CDP, Orange County
2.92	2.87	434.8	180.8	Gasport CDP, Niagara County
15.28	15.20	1,868.4	819.9	Gates town, Monroe County
1.99	1.98	2,479.8	1,039.9	Gates CDP, Monroe County
12.26	9.16	1,868.8	838.3	Geddes town, Onondaga County
36.29	36.24	46.7	24.0	Genesee town, Allegany County
15.70	15.61	28.1	14.2	Genesee Falls town, Wyoming County
2.84	2.84	2,827.8	697.5	Geneseo village, Livingston County
45.14	43.94	238.6	75.0	Geneseo town, Livingston County
5.84	4.21	3,149.9	1,303.1	Geneva city
4.20	4.19	3,164.9	1,309.3	Ontario County
1.64	0.02	—	—	Seneca County
19.10	19.09	172.4	85.1	Geneva town, Ontario County
43.16	39.60	48.9	25.3	Genoa town, Cayuga County
40.18	40.08	24.3	9.9	Georgetown town, Madison County
28.44	28.41	13.0	9.8	German town, Chenango County
34.19	33.70	393.4	175.5	German Flatts town, Herkimer County
2.69	2.68	315.3	156.7	Germantown CDP, Columbia County
13.92	12.10	161.5	86.8	Germantown town, Columbia County

Table 9.

Population and Housing Units: 1990 to 2010; and Area Measurements and Density: 2010—Con.

[For information concerning historical counts and geographic change, see "User Notes." For information on confidentiality, nonsampling error, and definitions, see Appendixes]

Area measurements in square miles		Average per square mile of land		State Place and [in Selected States] County Subdivision
Total area	Land area	Population density	Housing unit density	
36.14	36.12	52.7	23.1	Gerry town, Chautauqua County
1.55	1.54	366.2	167.5	Ghent CDP, Columbia County
45.40	45.13	119.7	56.7	Ghent town, Columbia County
1.00	1.00	399.0	207.0	Gilbertsville village, Otsego County
59.38	57.80	22.6	18.5	Gilboa town, Schoharie County
11.70	5.00	26.2	27.0	Gilgo CDP, Suffolk County
2.45	1.76	1,192.6	543.2	Glasco CDP, Ulster County
39.33	38.62	64.9	25.0	Glen town, Montgomery County
0.99	0.99	489.9	194.9	Glen Aubrey CDP, Broome County
19.24	6.65	4,054.7	1,556.7	Glen Cove city, Nassau County
1.64	1.64	2,864.0	1,087.8	Glen Head CDP, Nassau County
0.73	0.71	707.0	280.3	Glen Park village, Jefferson County
3.99	3.85	3,818.2	1,846.5	Glens Falls city, Warren County
8.32	8.23	1,025.9	493.4	Glens Falls North CDP, Warren County
50.68	49.19	599.3	257.9	Glenville town, Schenectady County
0.97	0.97	3,895.9	1,443.3	Glenwood Landing CDP, Nassau County
5.15	5.14	3,047.7	1,454.7	Gloversville city, Fulton County
2.56	2.43	670.8	284.0	Golden's Bridge CDP, Westchester County
1.72	1.70	2,377.6	695.3	Gordon Heights CDP, Suffolk County
1.90	1.90	324.7	131.1	Gorham CDP, Ontario County
53.17	48.85	86.9	44.7	Gorham town, Ontario County
3.33	3.33	1,637.8	731.8	Goshen village, Orange County
43.93	43.64	313.6	112.8	Goshen town, Orange County
2.28	2.19	1,803.2	836.5	Gouverneur village, St. Lawrence County
72.29	71.22	99.5	38.5	Gouverneur town, St. Lawrence County
1.61	1.59	1,703.8	784.3	Gowanda village
1.05	1.04	1,826.0	773.1	Cattaraugus County
0.56	0.55	1,472.7	805.5	Erie County
45.96	44.72	47.6	26.6	Grafton town, Rensselaer County
46.44	44.71	152.6	62.6	Granby town, Oswego County
33.29	28.27	720.7	292.6	Grand Island town, Erie County
0.18	0.18	1,583.3	772.2	Grand View-on-Hudson village, Rockland County
1.88	1.88	2,462.2	1,013.3	Grandyle Village CDP, Erie County
32.04	31.94	16.8	12.9	Granger town, Allegany County
1.57	1.57	1,619.7	737.6	Granville village, Washington County
56.12	55.62	119.9	51.4	Granville town, Washington County
5.84	5.79	145.6	61.3	Great Bend CDP, Jefferson County
1.36	1.33	7,510.5	2,740.6	Great Neck village, Nassau County
0.80	0.76	3,632.9	1,232.9	Great Neck Estates village, Nassau County
0.17	0.17	6,976.5	2,358.8	Great Neck Gardens CDP, Nassau County
0.31	0.31	21,635.5	13,071.0	Great Neck Plaza village, Nassau County
5.19	4.60	323.7	112.4	Great River CDP, Suffolk County
49.67	49.64	39.8	25.3	Great Valley town, Cattaraugus County
4.37	4.37	3,322.4	1,478.0	Greece CDP, Monroe County
51.39	47.52	2,022.2	866.8	Greece town, Monroe County
36.11	30.31	2,916.5	1,169.6	Greenburgh town, Westchester County
1.11	1.07	1,476.6	751.4	Greene village, Chenango County
75.62	75.08	74.6	35.4	Greene town, Chenango County
67.69	67.39	115.4	51.1	Greenfield town, Saratoga County
0.93	0.75	3,493.3	1,877.3	Green Island village, Albany County
0.93	0.75	3,493.3	1,877.3	Green Island town, Albany County
3.72	3.72	3,694.1	1,269.4	Greenlawn CDP, Suffolk County
20.49	18.61	223.8	111.7	Greenport town, Columbia County
1.20	0.96	2,288.5	1,240.6	Greenport village, Suffolk County
3.33	3.21	661.7	514.3	Greenport West CDP, Suffolk County
0.25	0.25	4,376.0	1,492.0	Greenvale CDP, Nassau County
3.45	3.43	200.6	108.7	Greenville CDP, Greene County
39.08	38.79	96.4	49.0	Greenville town, Greene County
30.50	30.01	153.8	55.1	Greenville town, Orange County
2.60	2.56	2,779.7	989.5	Greenville CDP, Westchester County
1.48	1.48	1,200.7	585.8	Greenwich village, Washington County
44.26	43.66	113.2	51.5	Greenwich town, Washington County
41.35	41.34	19.4	12.1	Greenwood town, Steuben County
2.47	2.05	1,538.5	750.2	Greenwood Lake village, Orange County
94.37	93.01	12.9	13.2	Greig town, Lewis County
0.71	0.71	294.4	118.3	Greigsville CDP, Livingston County
1.74	1.74	1,358.0	583.3	Groton village, Tompkins County
49.54	49.41	120.4	49.5	Groton town, Tompkins County
33.70	33.37	16.4	15.0	Grove town, Allegany County
39.85	39.13	83.0	19.3	Groveland town, Livingston County
0.59	0.59	476.3	189.8	Groveland Station CDP, Livingston County
58.79	57.90	609.7	259.6	Guilderland town, Albany County
1.45	1.34	270.1	143.3	Guilford CDP, Chenango County

Table 9.

Population and Housing Units: 1990 to 2010; and Area Measurements and Density: 2010—Con.

[For information concerning historical counts and geographic change, see "User Notes." For information on confidentiality, nonsampling error, and definitions, see Appendixes]

Area measurements in square miles		Average per square mile of land		State Place and [in Selected States] County Subdivision
Total area	Land area	Population density	Housing unit density	
61.96	61.72	47.3	24.4	Guilford town, Chenango County
1.32	1.12	900.9	451.8	Hadley CDP, Saratoga County
41.08	39.70	51.6	26.7	Hadley town, Saratoga County
1.54	1.50	861.3	380.7	Hagaman village, Montgomery County
79.62	63.76	11.0	17.7	Hague town, Warren County
4.81	4.73	131.9	57.9	Hailesboro CDP, St. Lawrence County
23.04	23.04	11.2	13.5	Halcott town, Greene County
0.98	0.89	2,806.7	1,202.2	Halesite CDP, Suffolk County
33.63	32.58	661.0	302.1	Halfmoon town, Saratoga County
1.02	1.02	211.8	95.1	Hall CDP, Ontario County
2.49	2.49	3,778.7	1,676.7	Hamburg village, Erie County
41.35	41.32	1,377.9	597.6	Hamburg town, Erie County
60.20	59.93	22.1	15.8	Hamden town, Delaware County
2.68	2.49	1,702.4	413.3	Hamilton village, Madison County
41.46	41.34	161.8	51.9	Hamilton town, Madison County
7.71	7.71	716.1	276.5	Hamlin CDP, Monroe County
44.59	43.47	208.1	83.6	Hamlin town, Monroe County
0.59	0.59	474.6	223.7	Hammond village, St. Lawrence County
77.91	62.20	19.1	22.8	Hammond town, St. Lawrence County
0.37	0.35	1,888.6	1,157.1	Hammondsport village, Steuben County
22.59	22.24	42.2	21.3	Hampton town, Washington County
18.13	12.95	1,050.4	608.0	Hampton Bays CDP, Suffolk County
26.97	26.76	207.8	68.0	Hamptonburgh town, Orange County
0.65	0.62	3,898.4	1,795.2	Hampton Manor CDP, Rensselaer County
1.64	1.50	687.3	420.0	Hancock village, Delaware County
161.82	158.82	20.3	17.3	Hancock town, Delaware County
5.41	5.11	203.9	108.4	Hannawa Falls CDP, St. Lawrence County
1.15	1.15	482.6	200.9	Hannibal village, Oswego County
44.83	44.66	108.7	43.3	Hannibal town, Oswego County
49.46	49.18	144.9	71.8	Hanover town, Chautauqua County
0.18	0.12	4,791.7	1,583.3	Harbor Hills CDP, Nassau County
0.23	0.17	7,652.9	2,911.8	Harbor Isle CDP, Nassau County
81.02	80.79	2.9	4.3	Hardenburgh town, Ulster County
24.17	24.15	39.0	16.6	Harford town, Cortland County
45.56	45.40	48.6	20.8	Harmony town, Chautauqua County
42.29	42.02	37.5	24.5	Harpersfield town, Delaware County
213.68	196.87	29.0	17.9	Harriestown town, Franklin County
1.02	1.00	2,424.0	1,038.0	Harriman village, Orange County
39.91	39.88	11.0	6.0	Harrisburg town, Lewis County
4.04	4.04	1,363.4	581.4	Harris Hill CDP, Erie County
17.37	16.77	1,638.2	534.0	Harrison village, Westchester County
17.37	16.77	1,638.2	534.0	Harrison town, Westchester County
0.78	0.74	848.6	381.1	Harrisville village, Lewis County
43.49	43.38	52.3	21.4	Hartford town, Washington County
52.42	52.38	78.6	31.4	Hartland town, Niagara County
0.90	0.90	5,881.1	3,106.7	Hartsdale CDP, Westchester County
36.20	36.14	16.9	11.2	Hartsville town, Steuben County
3.46	3.46	181.8	85.5	Hartwick CDP, Otsego County
40.42	40.08	52.6	29.0	Hartwick town, Otsego County
46.00	45.65	207.0	85.6	Hastings town, Oswego County
2.91	1.95	4,025.1	1,676.9	Hastings-on-Hudson village, Westchester County
10.86	10.71	1,949.8	706.4	Hauppauge CDP, Suffolk County
5.04	1.98	6,015.2	1,817.2	Haverstraw village, Rockland County
27.42	22.16	1,653.2	578.0	Haverstraw town, Rockland County
3.90	3.86	941.5	387.3	Haviland CDP, Dutchess County
1.09	1.09	4,207.3	1,507.3	Hawthorne CDP, Westchester County
3.04	2.81	523.8	196.1	Head of the Harbor village, Suffolk County
56.42	56.11	33.0	17.7	Hebron town, Washington County
112.58	102.37	48.3	25.6	Hector town, Schuyler County
1.86	1.86	299.5	116.7	Hemlock CDP, Livingston County
3.69	3.68	14,644.3	4,357.1	Hempstead village, Nassau County
191.59	118.59	6,406.6	2,164.9	Hempstead town, Nassau County
0.51	0.51	439.2	231.4	Henderson CDP, Jefferson County
52.94	41.18	33.0	40.2	Henderson town, Jefferson County
35.65	35.35	1,204.6	454.8	Henrietta town, Monroe County
1.90	1.86	2,137.1	1,389.8	Heritage Hills CDP, Westchester County
2.70	2.59	2,989.6	1,359.1	Herkimer village, Herkimer County
32.23	31.66	321.4	145.5	Herkimer town, Herkimer County
0.38	0.38	1,110.5	489.5	Hermon village, St. Lawrence County
54.23	53.15	20.8	12.3	Hermon town, St. Lawrence County
0.57	0.57	7,535.1	2,417.5	Herricks CDP, Nassau County
0.33	0.28	321.4	125.0	Herrings village, Jefferson County
0.87	0.76	939.5	422.4	Heuvelton village, St. Lawrence County

Table 9.

Population and Housing Units: 1990 to 2010; and Area Measurements and Density: 2010—Con.

[For information concerning historical counts and geographic change, see "User Notes." For information on confidentiality, nonsampling error, and definitions, see Appendixes]

Area measurements in square miles		Average per square mile of land		State Place and [in Selected States] County Subdivision
Total area	Land area	Population density	Housing unit density	
0.90	0.88	7,748.9	3,077.3	Hewlett CDP, Nassau County
0.36	0.34	1,188.2	426.5	Hewlett Bay Park village, Nassau County
0.83	0.73	1,730.1	605.5	Hewlett Harbor village, Nassau County
0.21	0.19	2,342.1	836.8	Hewlett Neck village, Nassau County
6.81	6.79	6,118.9	2,026.7	Hicksville CDP, Nassau County
1.20	1.20	522.5	243.3	High Falls CDP, Ulster County
51.92	50.06	50.5	35.3	Highland town, Sullivan County
5.08	4.69	1,204.1	504.5	Highland CDP, Ulster County
1.10	1.09	3,578.0	1,645.0	Highland Falls village, Orange County
33.47	30.41	410.8	114.7	Highlands town, Orange County
2.27	2.25	422.7	151.1	Hillburn village, Rockland County
1.30	1.30	5,813.8	1,504.6	Hillcrest CDP, Rockland County
47.89	47.72	40.4	26.3	Hillsdale town, Columbia County
0.83	0.83	1,056.6	413.3	Hillside CDP, Ulster County
0.56	0.52	2,084.6	813.5	Hillside Lake CDP, Dutchess County
1.78	1.78	3,306.7	1,381.5	Hilton village, Monroe County
38.77	38.73	56.0	30.4	Hinsdale town, Cattaraugus County
0.50	0.50	882.0	446.0	Hobart village, Delaware County
7.18	7.18	3,787.6	1,367.7	Holbrook CDP, Suffolk County
4.00	4.00	301.5	140.8	Holland CDP, Erie County
35.83	35.79	95.0	41.8	Holland town, Erie County
0.51	0.51	898.0	452.9	Holland Patent village, Oneida County
1.27	1.27	1,426.0	666.1	Holley village, Orleans County
7.11	7.11	2,772.7	974.5	Holtsville CDP, Suffolk County
1.94	1.93	1,705.2	749.2	Homer village, Cortland County
50.66	50.20	127.6	53.3	Homer town, Cortland County
0.92	0.92	629.3	306.5	Honeoye CDP, Ontario County
2.59	2.54	1,052.8	501.6	Honeoye Falls village, Monroe County
63.14	63.03	109.9	48.7	Hoosick town, Rensselaer County
1.60	1.60	2,188.1	1,012.5	Hoosick Falls village, Rensselaer County
41.64	40.70	9.9	8.4	Hope town, Hamilton County
35.70	35.68	105.0	40.8	Hopewell town, Ontario County
0.47	0.47	800.0	327.7	Hopewell Junction CDP, Dutchess County
187.04	185.34	5.8	4.6	Hopkinton town, St. Lawrence County
71.87	65.77	21.1	29.3	Horicon town, Warren County
40.89	40.85	41.8	17.6	Hornby town, Steuben County
2.84	2.84	3,015.1	1,423.2	Hornell city, Steuben County
43.54	43.33	95.8	45.9	Hornellsville town, Steuben County
3.90	3.89	1,660.9	827.8	Horseheads village, Chemung County
35.92	35.61	547.2	246.5	Horseheads town, Chemung County
2.24	2.21	1,286.4	533.0	Horseheads North CDP, Chemung County
0.76	0.76	286.8	150.0	Hortonville CDP, Sullivan County
2.49	2.48	682.7	112.1	Houghton CDP, Allegany County
120.40	48.91	70.9	43.2	Hounsfield town, Jefferson County
60.77	60.55	24.2	13.0	Howard town, Steuben County
2.33	2.16	3,107.9	1,534.7	Hudson city, Columbia County
1.89	1.83	3,978.7	1,745.9	Hudson Falls village, Washington County
38.32	37.89	54.7	26.0	Hume town, Allegany County
37.15	37.14	18.5	14.1	Humphrey town, Cattaraugus County
0.12	0.12	650.0	275.0	Hunt CDP, Livingston County
1.77	1.74	288.5	369.0	Hunter village, Greene County
90.74	90.42	30.2	32.6	Hunter town, Greene County
7.73	7.59	2,377.6	985.8	Huntington CDP, Suffolk County
137.11	94.12	2,159.6	764.4	Huntington town, Suffolk County
1.89	1.00	1,425.0	578.0	Huntington Bay village, Suffolk County
5.48	5.47	6,038.2	1,923.8	Huntington Station CDP, Suffolk County
5.52	5.49	629.9	270.1	Hurley CDP, Ulster County
35.97	29.91	211.1	102.6	Hurley town, Ulster County
43.10	39.39	53.8	41.1	Huron town, Wayne County
1.21	1.21	1,576.9	700.0	Hyde Park CDP, Dutchess County
39.86	36.66	588.4	229.6	Hyde Park town, Dutchess County
2.55	2.49	3,234.1	1,433.3	Ilion village, Herkimer County
34.49	34.48	33.8	15.2	Independence town, Allegany County
266.24	251.80	5.4	7.8	Indian Lake town, Hamilton County
66.37	62.20	5.4	16.8	Inlet town, Hamilton County
0.27	0.27	2,229.6	1,070.4	Interlaken village, Seneca County
2.06	1.58	6,197.5	1,995.6	Inwood CDP, Nassau County
34.90	34.80	63.4	25.0	Ira town, Cayuga County
16.83	15.00	3,446.1	1,574.1	Irondequoit town, Monroe County
16.83	15.00	3,446.1	1,574.1	Irondequoit CDP, Monroe County
4.06	2.77	2,317.7	963.2	Irvington village, Westchester County
32.40	32.38	26.5	15.0	Ischua town, Cattaraugus County
2.22	2.22	1,502.3	490.1	Islandia village, Suffolk County

Table 9.

Population and Housing Units: 1990 to 2010; and Area Measurements and Density: 2010—Con.

[For information concerning historical counts and geographic change, see "User Notes." For information on confidentiality, nonsampling error, and definitions, see Appendixes]

Area measurements in square miles		Average per square mile of land		State Place and [in Selected States] County Subdivision
Total area	Land area	Population density	Housing unit density	
0.45	0.45	10,344.4	3,811.1	Island Park village, Nassau County
4.92	4.80	3,893.5	1,388.3	Islip CDP, Suffolk County
163.00	104.11	3,223.0	1,063.0	Islip town, Suffolk County
1.35	1.35	3,991.9	1,306.7	Islip Terrace CDP, Suffolk County
40.26	40.14	28.4	17.8	Italy town, Yates County
6.07	5.39	5,568.5	2,031.5	Ithaca city, Tompkins County
30.29	28.95	688.4	260.0	Ithaca town, Tompkins County
37.57	37.16	48.4	31.3	Jackson town, Washington County
4.52	4.50	380.0	259.8	Jamesport CDP, Suffolk County
9.06	8.93	3,487.8	1,650.4	Jamestown city, Chautauqua County
2.52	2.52	955.6	442.1	Jamestown West CDP, Chautauqua County
52.67	52.64	27.1	11.2	Jasper town, Steuben County
47.33	47.13	43.6	21.5	Java town, Wyoming County
68.11	67.69	37.0	22.9	Jay town, Essex County
43.41	43.25	32.6	22.3	Jefferson town, Schoharie County
1.50	1.48	739.2	300.0	Jefferson Heights CDP, Greene County
7.02	6.93	2,040.7	788.0	Jefferson Valley-Yorktown CDP, Westchester County
0.44	0.41	875.6	485.4	Jeffersonville village, Sullivan County
3.96	3.94	3,443.4	1,213.7	Jericho CDP, Nassau County
65.40	58.64	76.2	46.8	Jerusalem town, Yates County
50.52	50.32	18.9	23.5	Jewett town, Greene County
206.74	203.98	11.7	9.0	Johnsburg town, Warren County
4.64	4.54	3,342.3	1,639.4	Johnson City village, Broome County
4.88	4.88	1,791.6	829.3	Johnstown city, Fulton County
71.30	70.21	101.1	41.5	Johnstown town, Fulton County
1.15	1.15	1,189.6	514.8	Jordan village, Onondaga County
26.85	26.71	55.1	22.8	Junius town, Seneca County
0.17	0.17	27,788.2	5,464.7	Kaser village, Rockland County
0.80	0.73	2,300.0	847.9	Katonah CDP, Westchester County
156.62	155.94	7.1	7.6	Keene town, Essex County
1.23	1.17	1,551.3	718.8	Keeseville village
0.73	0.68	1,450.0	677.9	Clinton County
0.50	0.49	1,691.8	775.5	Essex County
32.92	32.86	82.9	36.1	Kendall town, Orleans County
1.44	1.44	10,710.4	5,129.9	Kenmore village, Erie County
2.04	2.04	227.9	106.9	Kennedy CDP, Chautauqua County
0.25	0.25	4,644.0	1,792.0	Kensington village, Nassau County
43.33	40.50	333.5	136.0	Kent town, Putnam County
5.30	5.28	318.9	162.3	Kerhonkson CDP, Ulster County
1.24	0.68	1,672.1	358.8	Keuka Park CDP, Yates County
18.54	18.40	73.4	32.0	Kiantone town, Chautauqua County
2.10	2.10	576.7	290.0	Kinderhook village, Columbia County
32.41	31.81	267.1	116.9	Kinderhook town, Columbia County
40.01	39.68	319.3	140.8	Kingsbury town, Washington County
6.59	6.20	2,787.4	1,043.4	Kings Park CDP, Suffolk County
4.00	3.36	1,489.6	412.5	Kings Point village, Nassau County
8.77	7.49	3,190.0	1,488.3	Kingston city, Ulster County
7.75	7.70	115.5	56.1	Kingston town, Ulster County
33.83	33.78	305.4	117.2	Kirkland town, Oneida County
31.19	30.79	190.2	81.8	Kirkwood town, Broome County
1.11	1.11	18,175.7	3,726.1	Kiryas Joel village, Orange County
41.94	41.76	64.5	27.1	Knox town, Albany County
62.63	62.45	26.8	17.8	Kortright town, Delaware County
0.83	0.83	132.5	53.0	Kysorville CDP, Livingston County
6.62	6.57	2,761.2	1,382.3	Lackawanna city, Erie County
1.11	1.11	524.3	243.2	Lacona village, Oswego County
3.37	3.32	183.1	72.9	La Fargeville CDP, Jefferson County
39.65	39.23	126.2	53.5	LaFayette town, Onondaga County
40.35	39.88	394.4	142.1	La Grange town, Dutchess County
5.49	5.16	1,605.0	631.2	Lake Carmel CDP, Putnam County
3.82	3.82	1,013.6	555.8	Lake Erie Beach CDP, Erie County
0.59	0.59	1,535.6	1,062.7	Lake George village, Warren County
32.62	30.07	116.9	91.3	Lake George town, Warren County
2.95	2.95	3,784.1	1,341.0	Lake Grove village, Suffolk County
2.29	2.25	1,065.3	408.0	Lake Katrine CDP, Ulster County
1.48	1.48	1,882.4	789.2	Lakeland CDP, Onondaga County
2.88	2.51	488.8	366.9	Lake Luzerne CDP, Warren County
54.06	52.52	63.7	40.5	Lake Luzerne town, Warren County
3.07	2.88	2,086.8	752.4	Lake Mohegan CDP, Westchester County
1.54	1.37	1,840.1	1,366.4	Lake Placid village, Essex County
197.98	187.98	4.2	8.0	Lake Pleasant town, Hamilton County
4.94	4.94	4,080.0	1,457.3	Lake Ronkonkoma CDP, Suffolk County
1.89	1.85	1,585.9	446.5	Lake Success village, Nassau County

Table 9.

Population and Housing Units: 1990 to 2010; and Area Measurements and Density: 2010—Con.

[For information concerning historical counts and geographic change, see "User Notes." For information on confidentiality, nonsampling error, and definitions, see Appendixes]

Area measurements in square miles		Average per square mile of land		State Place and [in Selected States] County Subdivision
Total area	Land area	Population density	Housing unit density	
1.20	1.00	5,615.0	1,552.0	Lakeview CDP, Nassau County
0.67	0.67	1,128.4	546.3	Lakeville CDP, Livingston County
1.98	1.98	1,516.2	857.6	Lakewood village, Chautauqua County
2.73	2.70	3,834.1	1,780.7	Lancaster village, Erie County
37.94	37.70	1,103.6	458.6	Lancaster town, Erie County
4.63	4.61	765.5	387.9	Lansing village, Tompkins County
69.94	60.49	182.4	84.8	Lansing town, Tompkins County
25.18	25.04	30.6	12.0	Lapeer town, Cortland County
1.08	1.08	5,429.6	2,050.9	Larchmont village, Westchester County
3.83	3.76	462.5	188.0	Lattingtown village, Nassau County
3.07	3.00	464.7	270.0	Laurel CDP, Suffolk County
3.16	2.96	659.5	214.5	Laurel Hollow village, Nassau County
0.13	0.13	2,023.1	984.6	Laurens village, Otsego County
42.17	42.05	57.6	29.5	Laurens town, Otsego County
4.63	3.72	1,742.7	612.9	Lawrence village, Nassau County
47.67	47.61	38.4	15.5	Lawrence town, St. Lawrence County
43.68	43.34	30.7	15.8	Lebanon town, Madison County
48.58	36.11	52.2	25.7	Ledyard town, Cayuga County
45.55	45.11	143.8	61.3	Lee town, Oneida County
0.54	0.53	711.3	413.2	Leeds CDP, Greene County
0.37	0.37	1,264.9	629.7	Leicester village, Livingston County
33.93	33.93	64.8	28.9	Leicester town, Livingston County
36.27	36.24	251.7	115.8	Lenox town, Madison County
36.21	36.18	37.7	13.4	Leon town, Cattaraugus County
74.00	73.64	295.8	93.3	Le Ray town, Jefferson County
2.69	2.69	1,632.3	750.9	Le Roy village, Genesee County
42.17	42.08	181.6	79.5	Le Roy town, Genesee County
6.84	6.81	7,618.4	2,538.5	Levittown CDP, Nassau County
85.00	84.79	16.3	8.2	Lewis town, Essex County
65.15	64.61	13.2	6.8	Lewis town, Lewis County
29.16	27.75	447.2	174.9	Lewisboro town, Westchester County
1.24	1.10	2,455.5	1,247.3	Lewiston village, Niagara County
41.13	37.12	438.1	178.1	Lewiston town, Niagara County
79.72	79.69	10.1	11.2	Lexington town, Greene County
33.55	33.33	53.6	24.5	Leyden town, Lewis County
2.61	2.60	1,689.2	831.9	Liberty village, Sullivan County
80.74	79.58	124.2	69.1	Liberty town, Sullivan County
4.23	1.74	1,664.9	806.3	Lido Beach CDP, Nassau County
1.35	1.35	1,584.4	627.4	Lima village, Livingston County
31.94	31.89	135.0	56.6	Lima town, Livingston County
2.64	2.38	364.3	253.8	Lime Lake CDP, Cattaraugus County
1.63	1.62	240.1	107.4	Limestone village, Cattaraugus County
26.27	26.26	15.1	9.4	Lincklaen town, Chenango County
25.06	25.00	80.5	31.8	Lincoln town, Madison County
1.00	0.96	1,584.4	590.6	Lincolndale CDP, Westchester County
1.46	1.43	1,654.5	802.1	Lincoln Park CDP, Ulster County
3.82	3.76	7,248.1	2,570.5	Lindenhurst village, Suffolk County
37.87	37.60	52.3	21.5	Lindley town, Steuben County
0.93	0.93	79.6	33.3	Linwood CDP, Livingston County
113.92	108.28	37.9	16.4	Lisbon town, St. Lawrence County
0.94	0.94	340.4	150.0	Lisle village, Broome County
46.98	46.89	58.7	25.3	Lisle town, Broome County
30.05	29.99	50.5	23.8	Litchfield town, Herkimer County
3.99	3.84	1,288.0	694.0	Little Falls city, Herkimer County
22.50	22.34	71.0	29.9	Little Falls town, Herkimer County
1.00	1.00	1,143.0	509.0	Little Valley village, Cattaraugus County
29.79	29.79	58.4	28.8	Little Valley town, Cattaraugus County
0.76	0.76	3,088.2	1,593.4	Liverpool village, Onondaga County
38.95	38.16	95.5	47.5	Livingston town, Columbia County
3.09	3.08	396.4	207.5	Livingston Manor CDP, Sullivan County
1.01	1.01	1,395.0	599.0	Livonia village, Livingston County
41.07	38.26	204.1	92.4	Livonia town, Livingston County
0.82	0.82	513.4	214.6	Livonia Center CDP, Livingston County
33.29	31.27	347.4	141.3	Lloyd town, Ulster County
10.66	9.36	391.0	134.8	Lloyd Harbor village, Suffolk County
24.41	24.31	80.3	34.6	Locke town, Cayuga County
8.45	8.40	2,519.6	1,201.4	Lockport city, Niagara County
44.90	44.84	457.8	193.6	Lockport town, Niagara County
0.94	0.91	3,742.9	1,407.7	Locust Valley CDP, Nassau County
0.55	0.55	529.1	258.2	Lodi village, Seneca County
39.76	34.19	45.3	28.7	Lodi town, Seneca County
3.89	2.21	15,056.6	7,443.4	Long Beach city, Nassau County
13.93	11.72	46.7	66.4	Long Lake CDP, Hamilton County

Table 9.

Population and Housing Units: 1990 to 2010; and Area Measurements and Density: 2010—Con.

[For information concerning historical counts and geographic change, see "User Notes." For information on confidentiality, nonsampling error, and definitions, see Appendixes]

Area measurements in square miles		Average per square mile of land		State Place and [in Selected States] County Subdivision
Total area	Land area	Population density	Housing unit density	
449.84	407.03	1.7	4.6	Long Lake town, Hamilton County
1.95	1.78	1,153.4	550.6	Lorenz Park CDP, Columbia County
0.48	0.48	362.5	139.6	Lorraine CDP, Jefferson County
39.00	38.98	26.6	11.8	Lorraine town, Jefferson County
63.87	48.52	64.8	31.0	Louisville town, St. Lawrence County
1.91	1.91	1,816.8	844.5	Lowville village, Lewis County
38.13	37.83	131.7	56.4	Lowville town, Lewis County
49.35	46.54	53.0	35.0	Lumberland town, Sullivan County
106.99	55.81	39.2	41.5	Lyme town, Jefferson County
2.01	2.01	9,665.2	3,940.8	Lynbrook village, Nassau County
1.24	1.24	3,427.4	1,625.8	Lyncourt CDP, Onondaga County
33.27	33.23	21.3	18.7	Lyndon town, Cattaraugus County
1.02	1.02	821.6	352.0	Lyndonville village, Orleans County
10.15	10.15	41.7	23.3	Lyon Mountain CDP, Clinton County
4.15	4.07	889.2	421.6	Lyons village, Wayne County
37.60	37.48	151.6	65.6	Lyons town, Wayne County
70.10	68.74	17.8	10.1	Lyonsdale town, Lewis County
1.06	0.97	583.5	277.3	Lyons Falls village, Lewis County
64.61	61.71	352.6	143.3	Lysander town, Onondaga County
39.63	39.04	22.7	18.1	McDonough town, Chenango County
1.23	1.23	1,238.2	514.6	Macedon village, Wayne County
38.86	38.68	236.5	100.3	Macedon town, Wayne County
0.99	0.99	1,063.6	444.4	McGraw village, Cortland County
1.03	0.87	541.4	259.8	Machias CDP, Cattaraugus County
41.08	40.43	58.7	34.6	Machias town, Cattaraugus County
63.15	60.72	14.9	14.9	Macomb town, St. Lawrence County
0.50	0.50	610.0	296.0	Madison village, Madison County
41.39	40.81	73.7	38.4	Madison town, Madison County
3.86	3.73	202.9	82.6	Madrid CDP, St. Lawrence County
53.58	52.98	32.7	14.3	Madrid town, St. Lawrence County
6.45	5.28	1,585.0	617.4	Mahopac CDP, Putnam County
45.76	45.64	117.8	48.7	Maine town, Broome County
0.50	0.50	810.0	380.0	Malden-on-Hudson CDP, Ulster County
3.18	3.11	1,900.6	933.8	Malone village, Franklin County
102.80	101.52	143.3	48.3	Malone town, Franklin County
31.45	27.92	528.8	244.3	Malta town, Saratoga County
1.06	1.06	8,032.1	2,967.9	Malverne village, Nassau County
0.13	0.13	3,884.6	1,453.8	Malverne Park Oaks CDP, Nassau County
98.67	96.11	125.7	65.0	Mamakating town, Sullivan County
6.58	3.17	5,971.3	2,369.7	Mamaroneck village, Westchester County
14.06	6.65	4,384.4	1,738.6	Mamaroneck town, Westchester County
1.18	1.18	1,448.3	655.1	Manchester village, Ontario County
37.85	37.82	248.4	105.6	Manchester town, Ontario County
2.42	2.38	3,395.0	1,215.5	Manhasset CDP, Nassau County
0.59	0.59	6,088.1	2,103.4	Manhasset Hills CDP, Nassau County
33.59	22.83	69,464.4	37,104.2	Manhattan borough, New York County
29.69	29.14	114.4	54.8	Manheim town, Herkimer County
1.79	1.79	2,627.9	1,191.1	Manlius village, Onondaga County
49.95	49.22	657.7	285.4	Manlius town, Onondaga County
0.93	0.90	393.3	176.7	Mannsville village, Jefferson County
0.63	0.46	14,252.2	5,645.7	Manorhaven village, Nassau County
25.51	25.47	562.0	208.2	Manorville CDP, Suffolk County
40.16	40.13	20.1	15.8	Mansfield town, Cattaraugus County
1.13	1.13	813.3	369.0	Marathon village, Cortland County
25.07	24.94	78.9	34.7	Marathon town, Cortland County
55.18	54.47	102.9	54.9	Marbletown town, Ulster County
0.62	0.62	2,924.2	1,412.9	Marcellus village, Onondaga County
32.59	32.45	191.4	80.8	Marcellus town, Onondaga County
33.32	32.89	273.1	69.3	Marcy town, Oneida County
0.70	0.68	876.5	527.9	Margaretville village, Delaware County
6.00	5.62	128.5	63.7	Mariaville Lake CDP, Schenectady County
27.54	27.51	193.6	78.7	Marilla town, Erie County
3.06	3.05	495.4	210.8	Marion CDP, Wayne County
29.25	29.15	162.8	65.5	Marion town, Wayne County
5.09	4.46	822.6	343.7	Marlboro CDP, Ulster County
26.50	24.47	360.0	148.9	Marlborough town, Ulster County
32.80	32.80	65.0	27.0	Marshall town, Oneida County
76.03	75.68	18.9	8.8	Martinsburg town, Lewis County
52.54	52.41	36.2	21.3	Maryland town, Otsego County
54.44	54.26	24.3	15.7	Masonville town, Delaware County
3.99	3.56	6,091.3	2,080.6	Massapequa CDP, Nassau County
2.25	2.21	7,695.9	2,644.3	Massapequa Park village, Nassau County
4.72	4.52	2,419.5	1,109.3	Massena village, St. Lawrence County

Table 9.

Population and Housing Units: 1990 to 2010; and Area Measurements and Density: 2010—Con.

[For information concerning historical counts and geographic change, see "User Notes." For information on confidentiality, nonsampling error, and definitions, see Appendixes]

Area measurements in square miles		Average per square mile of land		State Place and [in Selected States] County Subdivision
Total area	Land area	Population density	Housing unit density	
56.14	44.37	290.4	132.8	Massena town, St. Lawrence County
3.98	3.90	3,969.5	1,242.8	Mastic CDP, Suffolk County
4.98	4.71	2,745.2	1,038.0	Mastic Beach CDP, Suffolk County
2.66	2.66	304.5	121.4	Matinecock village, Nassau County
9.36	9.00	468.8	277.2	Mattituck CDP, Suffolk County
1.92	1.92	3,357.3	1,453.6	Mattydale CDP, Onondaga County
1.36	1.35	2,191.1	860.7	Maybrook village, Orange County
1.08	0.91	914.3	400.0	Mayfield village, Fulton County
64.68	58.38	111.3	58.9	Mayfield town, Fulton County
1.99	1.99	859.8	422.6	Mayville village, Chautauqua County
3.40	3.34	2,053.3	865.6	Mechanicstown CDP, Orange County
0.92	0.84	6,185.7	3,017.9	Mechanicville city, Saratoga County
10.80	10.80	2,235.4	756.6	Medford CDP, Suffolk County
3.38	3.30	1,837.9	845.5	Medina village, Orleans County
4.32	3.73	615.0	265.1	Melrose Park CDP, Cayuga County
12.09	12.09	1,570.3	595.0	Melville CDP, Suffolk County
3.31	3.06	1,303.9	669.0	Menands village, Albany County
39.99	39.47	231.9	91.5	Mendon town, Monroe County
17.18	16.92	140.5	60.2	Mentz town, Cayuga County
58.32	58.10	26.3	15.4	Meredith town, Delaware County
0.69	0.69	447.8	163.8	Meridian village, Cayuga County
5.15	4.02	5,496.8	1,896.0	Merrick CDP, Nassau County
0.44	0.44	2,854.5	1,179.5	Merritt Park CDP, Dutchess County
2.14	2.14	758.9	333.2	Mexico village, Oswego County
46.99	46.27	112.3	49.2	Mexico town, Oswego County
49.21	49.11	76.3	37.7	Middleburgh town, Schoharie County
1.25	1.25	1,200.0	607.2	Middleburgh village, Schoharie County
35.67	35.64	40.4	17.5	Middlebury town, Wyoming County
63.71	63.33	33.4	19.4	Middlefield town, Otsego County
8.30	8.24	1,272.2	543.6	Middle Island CDP, Suffolk County
0.87	0.87	2,114.9	971.3	Middleport village, Niagara County
34.10	30.88	48.4	32.0	Middlesex town, Yates County
97.29	96.67	38.8	33.4	Middletown town, Delaware County
5.10	5.08	5,528.7	2,139.0	Middletown city, Orange County
0.81	0.77	664.9	309.1	Middleville village, Herkimer County
36.58	36.11	65.6	35.4	Milan town, Dutchess County
0.42	0.42	988.1	550.0	Milford village, Otsego County
47.15	46.12	66.0	36.3	Milford town, Otsego County
1.99	1.93	752.3	413.5	Millbrook village, Dutchess County
6.55	6.55	1,883.8	632.2	Miller Place CDP, Suffolk County
0.62	0.62	1,545.2	743.5	Millerton village, Dutchess County
2.93	2.61	382.0	168.6	Mill Neck village, Nassau County
0.35	0.35	891.4	400.0	Millport village, Chemung County
44.34	38.43	182.3	94.2	Milo town, Yates County
35.75	35.69	520.5	214.5	Milton town, Saratoga County
1.49	1.49	2,071.8	867.1	Milton CDP, Saratoga County
3.01	2.96	474.0	200.3	Milton CDP, Ulster County
36.33	35.82	30.9	22.1	Mina town, Chautauqua County
51.44	50.99	84.3	37.9	Minden town, Montgomery County
1.88	1.88	9,999.5	4,096.3	Mineola village, Nassau County
160.27	156.77	5.2	4.5	Minerva town, Essex County
3.59	3.32	322.0	145.5	Minetto CDP, Oswego County
6.04	5.76	288.0	125.2	Minetto town, Oswego County
3.71	3.70	343.0	150.8	Mineville CDP, Essex County
23.17	23.03	195.0	67.8	Minisink town, Orange County
1.27	1.27	2,715.7	1,144.9	Minoa village, Onondaga County
0.90	0.88	3,103.4	1,450.0	Mohawk village, Herkimer County
35.39	34.68	110.8	47.4	Mohawk town, Montgomery County
45.23	45.23	64.9	29.7	Moir town, Franklin County
3.52	3.45	2,424.3	824.9	Monroe village, Orange County
21.26	19.98	1,997.6	557.8	Monroe town, Orange County
2.29	2.27	8,111.0	1,689.9	Monsey CDP, Rockland County
65.34	65.17	1.2	4.0	Montague town, Lewis County
19.73	17.48	190.3	266.9	Montauk CDP, Suffolk County
4.36	4.35	1,040.5	357.9	Montebello village, Rockland County
18.71	18.24	70.0	29.1	Montezuma town, Cayuga County
1.45	1.41	2,705.0	1,066.0	Montgomery village, Orange County
51.19	50.26	449.8	169.6	Montgomery town, Orange County
4.01	3.98	1,689.9	821.6	Monticello village, Sullivan County
18.58	18.58	124.2	62.3	Montour town, Schuyler County
3.03	3.01	568.4	271.4	Montour Falls village, Schuyler County
1.67	1.61	1,696.3	695.7	Montrose CDP, Westchester County
1.23	1.19	371.4	187.4	Mooers CDP, Clinton County

Table 9.

Population and Housing Units: 1990 to 2010; and Area Measurements and Density: 2010—Con.

[For information concerning historical counts and geographic change, see "User Notes." For information on confidentiality, nonsampling error, and definitions, see Appendixes]

State Place and [in Selected States] County Subdivision	Population				Housing units			
	2010	2000	1990	Percent change 2000 to 2010	2010	2000	1990	Percent change 2000 to 2010
Moers town, Clinton County	3,592	3,404	2,995	5.5	1,620	1,431	1,170	13.2
Moravia village, Cayuga County	1,282	1,363	1,559	-5.9	595	592	626	0.5
Moravia town, Cayuga County	3,626	4,040	3,871	-10.2	1,266	1,198	1,165	5.7
Moreau town, Saratoga County	14,728	13,549	13,022	8.7	5,953	5,395	4,831	10.3
Morehouse town, Hamilton County	86	151	106	-43.0	289	293	284	-1.4
Moriah town, Essex County	4,798	4,879	4,869	-1.7	2,373	2,253	2,133	5.3
Moriches CDP, Suffolk County	2,838	2,319	(X)	22.4	1,475	1,212	(X)	21.7
Morris village, Otsego County	583	591	642	-1.4	292	284	272	2.8
Morris town, Otsego County	1,878	1,867	1,787	0.6	951	859	818	10.7
Morrisonville CDP, Clinton County	1,545	1,702	1,742	-9.2	692	682	660	1.5
Morristown village, St. Lawrence County	395	456	490	-13.4	249	232	227	7.3
Morristown town, St. Lawrence County	1,974	2,050	2,019	-3.7	1,829	1,535	1,615	19.2
Morrisville village, Madison County	2,199	2,148	2,732	2.4	466	398	443	17.1
Mountain Lodge Park CDP, Orange County	1,588	(X)	(X)	(X)	863	(X)	(X)	(X)
Mount Hope town, Orange County	7,018	6,639	5,971	5.7	1,955	1,714	1,633	14.1
Mount Ivy CDP, Rockland County	6,878	6,536	6,013	5.2	2,999	2,761	2,600	8.6
Mount Kisco village, Westchester County	10,877	9,983	9,108	9.0	4,289	4,103	3,965	4.5
Mount Kisco town, Westchester County	10,877	9,983	9,108	9.0	4,289	4,103	3,965	4.5
Mount Morris village, Livingston County	2,986	3,103	3,102	-3.8	1,463	1,412	1,409	3.6
Mount Morris town, Livingston County	4,465	4,567	4,633	-2.2	2,025	1,925	1,899	5.2
Mount Pleasant town, Westchester County	43,724	43,221	40,590	1.2	14,826	13,985	13,198	6.0
Mount Sinai CDP, Suffolk County	12,118	8,734	8,023	38.7	4,285	2,740	2,559	56.4
Mount Vernon city, Westchester County	67,292	68,381	67,153	-1.6	28,990	27,048	26,232	7.2
Munnsville village, Madison County	474	437	438	8.5	195	176	174	10.8
Munsey Park village, Nassau County	2,693	2,632	2,692	2.3	840	833	837	0.8
Munsons Corners CDP, Cortland County	2,728	2,426	2,436	12.4	1,196	1,184	1,055	1.0
Murray town, Orleans County	4,988	4,892	4,921	2.0	2,198	2,014	1,906	9.1
Muttontown village, Nassau County	3,497	3,412	3,024	2.5	1,125	1,048	951	7.3
Myers Corner CDP, Dutchess County	6,790	5,546	5,599	22.4	2,369	1,852	1,753	27.9
Nanticoke town, Broome County	1,672	1,790	1,846	-6.6	651	717	648	-9.2
Nanuet CDP, Rockland County	17,882	16,707	14,065	7.0	6,824	6,134	4,948	11.2
Napanoch CDP, Ulster County	1,174	1,168	1,068	0.5	532	509	457	4.5
Napeague CDP, Suffolk County	200	223	(X)	-10.3	762	624	(X)	22.1
Naples village, Ontario County	1,041	1,072	1,237	-2.9	496	500	492	-0.8
Naples town, Ontario County	2,502	2,441	2,559	2.5	1,194	1,112	1,095	7.4
Napoli town, Cattaraugus County	1,248	1,159	1,102	7.7	581	541	486	7.4
Narrowsburg CDP, Sullivan County	431	414	(X)	4.1	266	254	(X)	4.7
Nassau village, Rensselaer County	1,133	1,161	1,254	-2.4	535	529	515	1.1
Nassau town, Rensselaer County	4,789	4,818	4,989	-0.6	2,173	2,058	1,984	5.6
Natural Bridge CDP, Jefferson County	365	392	(X)	-6.9	159	174	(X)	-8.6
Nedrow CDP, Onondaga County	2,244	2,265	(X)	-0.9	926	916	(X)	1.1
Nelliston village, Montgomery County	596	622	569	-4.2	278	281	265	-1.1
Nelson town, Madison County	1,980	1,964	1,892	0.8	1,135	1,020	940	11.3
Nelsonville village, Putnam County	628	565	585	11.2	260	246	247	5.7
Nesconset CDP, Suffolk County	13,387	11,992	10,712	11.6	4,711	4,227	3,308	11.5
Neversink town, Sullivan County	3,557	3,553	2,951	0.1	2,045	1,960	1,558	4.3
New Albion town, Cattaraugus County	1,972	2,068	1,978	-4.6	1,013	1,005	924	0.8
Newark village, Wayne County	9,145	9,682	9,849	-5.5	4,098	4,104	3,955	-0.1
Newark Valley village, Tioga County	997	1,071	1,082	-6.9	444	446	454	-0.4
Newark Valley town, Tioga County	3,946	4,097	4,189	-3.7	1,678	1,615	1,540	3.9
New Baltimore town, Greene County	3,370	3,417	3,371	-1.4	1,508	1,406	1,338	7.3
New Berlin village, Chenango County	1,028	1,129	1,220	-8.9	484	487	481	-0.6
New Berlin town, Chenango County	2,682	2,803	3,046	-4.3	1,355	1,358	1,338	-0.2
New Bremen town, Lewis County	2,706	2,722	2,526	-0.6	1,140	1,116	925	2.2
Newburgh city, Orange County	28,866	28,259	26,454	2.1	10,505	10,476	9,995	0.3
Newburgh town, Orange County	29,801	27,568	24,058	8.1	11,313	10,122	8,745	11.8
New Cassel CDP, Nassau County	14,059	13,298	10,257	5.7	3,174	3,067	2,642	3.5
New Castle town, Westchester County	17,569	17,491	16,648	0.4	6,037	5,843	5,561	3.3
New City CDP, Rockland County	33,559	34,038	33,673	-1.4	11,498	11,161	10,628	3.0
Newcomb town, Essex County	436	481	544	-9.4	703	655	714	7.3
Newfane CDP, Niagara County	3,822	3,129	3,001	22.1	1,551	1,191	1,105	30.2
Newfane town, Niagara County	9,666	9,657	8,996	0.1	4,207	3,854	3,547	9.2
Newfield town, Tompkins County	5,179	5,108	4,867	1.4	2,277	2,203	1,988	3.4
Newfield Hamlet CDP, Tompkins County	759	647	692	17.3	363	314	301	15.6
New Hartford village, Oneida County	1,847	1,886	2,111	-2.1	913	901	909	1.3
New Hartford town, Oneida County	22,166	21,285	21,640	4.1	10,128	9,084	8,844	11.5
New Haven town, Oswego County	2,856	2,930	2,778	-2.5	1,396	1,378	1,207	1.3
New Hempstead village, Rockland County	5,132	4,767	4,200	7.7	1,306	1,300	1,161	0.5
New Hudson town, Allegany County	781	736	715	6.1	492	436	382	12.8
New Hyde Park village, Nassau County	9,712	9,523	9,728	2.0	3,371	3,353	3,471	0.5
New Lebanon town, Columbia County	2,305	2,454	2,379	-6.1	1,316	1,201	1,143	9.6
New Lisbon town, Otsego County	1,114	1,116	996	-0.2	659	586	462	12.5
New Paltz village, Ulster County	6,818	6,034	5,470	13.0	1,951	1,957	1,603	-0.3

Table 9.

Population and Housing Units: 1990 to 2010; and Area Measurements and Density: 2010—Con.

[For information concerning historical counts and geographic change, see "User Notes." For information on confidentiality, nonsampling error, and definitions, see Appendixes]

Area measurements in square miles		Average per square mile of land		State Place and [in Selected States] County Subdivision
Total area	Land area	Population density	Housing unit density	
87.92	87.63	41.0	18.5	Mooers town, Clinton County
1.72	1.70	754.1	350.0	Moravia village, Cayuga County
29.64	28.88	125.6	43.8	Moravia town, Cayuga County
43.58	41.92	351.3	142.0	Moreau town, Saratoga County
194.77	191.06	0.5	1.5	Morehouse town, Hamilton County
71.11	64.49	74.4	36.8	Moriah town, Essex County
2.28	2.05	1,384.4	719.5	Moriches CDP, Suffolk County
0.75	0.75	777.3	389.3	Morris village, Otsego County
39.19	39.07	48.1	24.3	Morris town, Otsego County
2.70	2.61	592.0	265.1	Morrisonville CDP, Clinton County
1.02	0.98	403.1	254.1	Morristown village, St. Lawrence County
59.44	45.72	43.2	40.0	Morristown town, St. Lawrence County
1.15	1.15	1,912.2	405.2	Morrisville village, Madison County
1.19	1.19	1,334.5	725.2	Mountain Lodge Park CDP, Orange County
25.50	25.13	279.3	77.8	Mount Hope town, Orange County
1.47	1.47	4,678.9	2,040.1	Mount Ivy CDP, Rockland County
3.07	3.04	3,578.0	1,410.9	Mount Kisco village, Westchester County
3.07	3.04	3,578.0	1,410.9	Mount Kisco town, Westchester County
2.05	2.05	1,456.6	713.7	Mount Morris village, Livingston County
50.31	50.21	88.9	40.3	Mount Morris town, Livingston County
32.76	27.42	1,594.6	540.7	Mount Pleasant town, Westchester County
6.42	6.00	2,019.7	714.2	Mount Sinai CDP, Suffolk County
4.40	4.39	15,328.5	6,603.6	Mount Vernon city, Westchester County
0.85	0.85	557.6	229.4	Munnsville village, Madison County
0.52	0.52	5,178.8	1,615.4	Munsey Park village, Nassau County
2.23	2.22	1,228.8	538.7	Munsons Corners CDP, Cortland County
31.10	31.06	160.6	70.8	Murray town, Orleans County
6.06	6.06	577.1	185.6	Muttontown village, Nassau County
5.06	5.02	1,352.6	471.9	Myers Corner CDP, Dutchess County
24.36	24.27	68.9	26.8	Nanticoke town, Broome County
5.44	5.43	3,293.2	1,256.7	Nanuet CDP, Rockland County
1.25	1.22	962.3	436.1	Napanoch CDP, Ulster County
3.76	3.68	54.3	207.1	Napeague CDP, Suffolk County
0.98	0.98	1,062.2	506.1	Naples village, Ontario County
39.68	39.68	63.1	30.1	Naples town, Ontario County
36.54	36.38	34.3	16.0	Napoli town, Cattaraugus County
1.50	1.37	314.6	194.2	Narrowsburg CDP, Sullivan County
0.70	0.70	1,618.6	764.3	Nassau village, Rensselaer County
45.24	44.44	107.8	48.9	Nassau town, Rensselaer County
1.39	1.39	262.6	114.4	Natural Bridge CDP, Jefferson County
0.96	0.96	2,337.5	964.6	Nedrow CDP, Onondaga County
1.20	1.10	541.8	252.7	Nelliston village, Montgomery County
44.06	43.06	46.0	26.4	Nelson town, Madison County
1.03	1.03	609.7	252.4	Nelsonville village, Putnam County
3.82	3.82	3,504.5	1,233.2	Nesconset CDP, Suffolk County
86.26	82.77	43.0	24.7	Neversink town, Sullivan County
35.82	35.63	55.3	28.4	New Albion town, Cattaraugus County
5.41	5.41	1,690.4	757.5	Newark village, Wayne County
0.99	0.99	1,007.1	448.5	Newark Valley village, Tioga County
50.40	50.29	78.5	33.4	Newark Valley town, Tioga County
43.03	41.43	81.3	36.4	New Baltimore town, Greene County
1.07	1.07	960.7	452.3	New Berlin village, Chenango County
46.57	46.13	58.1	29.4	New Berlin town, Chenango County
55.79	55.59	48.7	20.5	New Bremen town, Lewis County
4.78	3.80	7,596.3	2,764.5	Newburgh city, Orange County
46.94	42.68	698.2	265.1	Newburgh town, Orange County
1.48	1.48	9,499.3	2,144.6	New Cassel CDP, Nassau County
23.62	23.24	756.0	259.8	New Castle town, Westchester County
16.37	15.58	2,154.0	738.0	New City CDP, Rockland County
233.17	226.27	1.9	3.1	Newcomb town, Essex County
5.30	5.30	721.1	292.6	Newfane CDP, Niagara County
53.48	51.82	186.5	81.2	Newfane town, Niagara County
58.97	58.84	88.0	38.7	Newfield town, Tompkins County
1.26	1.26	602.4	288.1	Newfield Hamlet CDP, Tompkins County
0.62	0.62	2,979.0	1,472.6	New Hartford village, Oneida County
25.48	25.36	874.1	399.4	New Hartford town, Oneida County
33.41	31.10	91.8	44.9	New Haven town, Oswego County
2.86	2.85	1,800.7	458.2	New Hempstead village, Rockland County
36.32	36.19	21.6	13.6	New Hudson town, Allegany County
0.86	0.86	11,293.0	3,919.8	New Hyde Park village, Nassau County
35.97	35.86	64.3	36.7	New Lebanon town, Columbia County
44.66	44.35	25.1	14.9	New Lisbon town, Otsego County
1.75	1.72	3,964.0	1,134.3	New Paltz village, Ulster County

Table 9.

Population and Housing Units: 1990 to 2010; and Area Measurements and Density: 2010—Con.

[For information concerning historical counts and geographic change, see "User Notes." For information on confidentiality, nonsampling error, and definitions, see Appendixes]

State Place and [in Selected States] County Subdivision	Population				Housing units			
	2010	2000	1990	Percent change 2000 to 2010	2010	2000	1990	Percent change 2000 to 2010
New Paltz town, Ulster County	14,003	12,830	11,388	9.1	4,877	4,679	3,876	4.2
Newport village, Herkimer County	640	640	676	—	292	289	262	1.0
Newport town, Herkimer County	2,302	2,202	2,160	4.5	950	897	822	5.9
New Rochelle city, Westchester County	77,062	72,182	67,265	6.8	29,586	26,995	26,398	9.6
New Scotland town, Albany County	8,648	8,626	9,139	0.3	3,640	3,470	3,365	4.9
New Square village, Rockland County	6,944	4,624	2,605	50.2	1,283	838	445	53.1
Newstead town, Erie County	8,594	8,404	7,440	2.3	3,900	3,623	2,995	7.6
New Suffolk CDP, Suffolk County	349	337	(X)	3.6	307	298	(X)	3.0
New Windsor CDP, Orange County	8,922	9,077	8,898	-1.7	3,721	3,581	3,495	3.9
New Windsor town, Orange County	25,244	22,866	22,937	10.4	9,862	8,759	8,596	12.6
New York city	8,175,133	8,008,654	7,322,564	2.1	3,371,062	3,200,913	2,992,169	5.3
Bronx County	1,385,108	1,332,650	1,203,789	3.9	511,896	490,659	440,955	4.3
Kings County	2,504,700	2,465,525	2,300,664	1.6	1,000,293	930,867	873,671	7.5
New York County	1,585,873	1,537,372	1,487,536	3.2	847,090	798,144	785,127	6.1
Queens County	2,230,722	2,229,379	1,951,598	0.1	835,127	817,250	752,690	2.2
Richmond County	468,730	443,728	378,977	5.6	176,656	163,993	139,726	7.7
New York Mills village, Oneida County	3,327	3,191	3,534	4.3	1,865	1,633	1,809	14.2
Niagara town, Niagara County	8,378	8,978	9,880	-6.7	3,936	3,879	3,960	1.5
Niagara Falls city, Niagara County	50,193	55,593	61,840	-9.7	26,220	27,837	28,635	-5.8
Nichols village, Tioga County	512	574	573	-10.8	233	228	206	2.2
Nichols town, Tioga County	2,525	2,584	2,525	-2.3	1,089	1,033	932	5.4
Niles town, Cayuga County	1,194	1,208	1,194	-1.2	875	824	715	6.2
Niskayuna town, Schenectady County	21,781	20,295	19,048	7.3	9,006	8,046	7,302	11.9
Niskayuna CDP, Schenectady County	4,859	4,892	4,942	-0.7	1,998	1,983	2,051	0.8
Nissequogue village, Suffolk County	1,749	1,543	1,620	13.4	646	570	576	13.3
Niverville CDP, Columbia County	1,662	1,737	1,809	-4.3	887	837	833	6.0
Norfolk CDP, St. Lawrence County	1,327	1,334	1,412	-0.5	610	610	600	—
Norfolk town, St. Lawrence County	4,668	4,565	4,523	2.3	2,042	1,959	1,793	4.2
North Amityville CDP, Suffolk County	17,862	16,572	13,849	7.8	5,636	5,308	4,316	6.2
Northampton town, Fulton County	2,670	2,760	2,705	-3.3	2,026	1,962	1,843	3.3
Northampton CDP, Suffolk County	570	468	(X)	21.8	239	205	(X)	16.6
North Babylon CDP, Suffolk County	17,509	17,877	18,081	-2.1	6,378	6,271	6,123	1.7
North Ballston Spa CDP, Saratoga County	1,338	1,237	1,362	8.2	563	515	514	9.3
North Bay Shore CDP, Suffolk County	18,944	14,992	12,799	26.4	4,627	3,992	3,464	15.9
North Bellmore CDP, Nassau County	19,941	20,079	19,707	-0.7	6,818	6,634	6,385	2.8
North Bellport CDP, Suffolk County	11,545	9,007	8,182	28.2	3,652	2,520	2,231	44.9
North Boston CDP, Erie County	2,521	2,680	2,581	-5.9	1,118	1,080	953	3.5
North Castle town, Westchester County	11,841	10,849	10,061	9.1	4,135	3,706	3,522	11.6
North Collins village, Erie County	1,232	1,079	1,335	14.2	547	494	508	10.7
North Collins town, Erie County	3,523	3,376	3,502	4.4	1,508	1,403	1,297	7.5
North Creek CDP, Warren County	616	(X)	(X)	(X)	449	(X)	(X)	(X)
North Dansville town, Livingston County	5,538	5,738	5,783	-3.5	2,573	2,534	2,489	1.5
North East town, Dutchess County	3,031	3,002	2,918	1.0	1,627	1,366	1,367	19.1
Northeast Ithaca CDP, Tompkins County	2,641	2,655	2,533	-0.5	1,137	1,096	1,027	3.7
North Elba town, Essex County	8,957	8,661	7,870	3.4	4,786	3,991	3,733	19.9
North Gates CDP, Monroe County	9,512	(X)	(X)	(X)	4,467	(X)	(X)	(X)
North Great River CDP, Suffolk County	4,001	3,929	3,964	1.8	1,367	1,167	1,125	17.1
North Greenbush town, Rensselaer County	12,075	10,805	10,891	11.8	5,103	4,336	4,090	17.7
North Harmony town, Chautauqua County	2,267	2,521	2,301	-10.1	1,611	1,412	1,254	14.1
North Haven village, Suffolk County	833	743	713	12.1	739	578	505	27.9
North Hempstead town, Nassau County	226,322	220,709	211,393	2.5	81,961	78,927	77,308	3.8
North Hills village, Nassau County	5,075	4,301	3,453	18.0	2,438	1,907	1,572	27.8
North Hornell village, Steuben County	778	851	822	-8.6	335	324	314	3.4
North Hudson town, Essex County	240	266	266	-9.8	287	279	248	2.9
North Lindenhurst CDP, Suffolk County	11,652	11,767	10,563	-1.0	3,898	3,883	3,404	0.4
North Lynbrook CDP, Nassau County	793	742	(X)	6.9	231	228	(X)	1.3
North Massapequa CDP, Nassau County	17,886	19,152	19,365	-6.6	6,212	6,333	6,114	-1.9
North Merrick CDP, Nassau County	12,272	11,844	12,113	3.6	4,125	4,004	3,981	3.0
North New Hyde Park CDP, Nassau County	14,899	14,542	14,359	2.5	5,016	5,116	5,079	-2.0
North Norwich town, Chenango County	1,783	1,966	1,998	-9.3	805	797	771	1.0
North Patchogue CDP, Suffolk County	7,246	7,825	7,374	-7.4	2,432	2,781	2,640	-12.5
Northport village, Suffolk County	7,401	7,606	7,572	-2.7	3,066	3,052	3,010	0.5
North Rose CDP, Wayne County	636	(X)	(X)	(X)	272	(X)	(X)	(X)
North Salem town, Westchester County	5,104	5,173	4,725	-1.3	2,082	1,979	1,799	5.2
North Sea CDP, Suffolk County	4,458	4,493	2,530	-0.8	3,477	3,265	2,198	6.5
North Syracuse village, Onondaga County	6,800	6,862	7,363	-0.9	3,201	3,137	3,078	2.0
North Tonawanda city, Niagara County	31,568	33,262	34,989	-5.1	14,757	14,425	14,001	2.3
Northumberland town, Saratoga County	5,087	4,603	3,645	10.5	1,925	1,717	1,240	12.1
North Valley Stream CDP, Nassau County	16,628	15,789	14,574	5.3	5,548	4,951	4,979	12.1
Northville village, Fulton County	1,099	1,139	1,180	-3.5	581	598	586	-2.8
Northville CDP, Suffolk County	1,340	801	(X)	67.3	772	401	(X)	92.5
North Wantagh CDP, Nassau County	11,960	12,156	12,276	-1.6	4,321	4,374	4,341	-1.2
Northwest Harbor CDP, Suffolk County	3,317	3,059	2,167	8.4	3,394	3,008	2,310	12.8

Table 9.

Population and Housing Units: 1990 to 2010; and Area Measurements and Density: 2010—Con.

[For information concerning historical counts and geographic change, see "User Notes." For information on confidentiality, nonsampling error, and definitions, see Appendixes]

Area measurements in square miles		Average per square mile of land		State Place and [in Selected States] County Subdivision
Total area	Land area	Population density	Housing unit density	
34.31	33.87	413.4	144.0	New Paltz town, Ulster County
0.59	0.53	1,207.5	550.9	Newport village, Herkimer County
32.45	32.01	71.9	29.7	Newport town, Herkimer County
13.24	10.35	7,445.6	2,858.6	New Rochelle city, Westchester County
57.97	57.50	150.4	63.3	New Scotland town, Albany County
0.36	0.36	19,288.9	3,563.9	New Square village, Rockland County
51.04	50.76	169.3	76.8	Newstead town, Erie County
0.61	0.56	623.2	548.2	New Suffolk CDP, Suffolk County
3.80	3.76	2,372.9	989.6	New Windsor CDP, Orange County
37.06	34.07	740.9	289.5	New Windsor town, Orange County
468.48	302.64	27,012.7	11,138.9	New York city
57.48	42.10	32,900.4	12,159.0	Bronx County
96.92	70.82	35,367.1	14,124.4	Kings County
33.59	22.83	69,464.4	37,104.2	New York County
178.21	108.53	20,554.0	7,694.9	Queens County
102.29	58.37	8,030.3	3,026.5	Richmond County
1.18	1.18	2,819.5	1,580.5	New York Mills village, Oneida County
9.48	9.48	883.8	415.2	Niagara town, Niagara County
16.83	14.09	3,562.3	1,860.9	Niagara Falls city, Niagara County
0.52	0.52	984.6	448.1	Nichols village, Tioga County
34.67	33.73	74.9	32.3	Nichols town, Tioga County
43.35	38.97	30.6	22.5	Niles town, Cayuga County
15.04	14.15	1,539.3	636.5	Niskayuna town, Schenectady County
1.01	1.01	4,810.9	1,978.2	Niskayuna CDP, Schenectady County
3.98	3.78	462.7	170.9	Nissequoque village, Suffolk County
3.42	2.87	579.1	309.1	Niverville CDP, Columbia County
2.81	2.70	491.5	225.9	Norfolk CDP, St. Lawrence County
57.74	56.74	82.3	36.0	Norfolk town, St. Lawrence County
2.35	2.35	7,600.9	2,398.3	North Amityville CDP, Suffolk County
34.73	21.12	126.4	95.9	Northampton town, Fulton County
11.65	11.55	49.4	20.7	Northampton CDP, Suffolk County
3.42	3.37	5,195.5	1,892.6	North Babylon CDP, Suffolk County
0.83	0.82	1,631.7	686.6	North Ballston Spa CDP, Saratoga County
3.25	3.25	5,828.9	1,423.7	North Bay Shore CDP, Suffolk County
2.62	2.62	7,611.1	2,602.3	North Bellmore CDP, Nassau County
4.94	4.94	2,337.0	739.3	North Bellport CDP, Suffolk County
4.07	4.07	619.4	274.7	North Boston CDP, Erie County
26.36	23.76	498.4	174.0	North Castle town, Westchester County
0.80	0.80	1,540.0	683.8	North Collins village, Erie County
43.03	42.85	82.2	35.2	North Collins town, Erie County
1.65	1.59	387.4	282.4	North Creek CDP, Warren County
9.86	9.86	561.7	261.0	North Dansville town, Livingston County
43.72	43.16	70.2	37.7	North East town, Dutchess County
1.47	1.47	1,796.6	773.5	Northeast Ithaca CDP, Tompkins County
156.39	151.65	59.1	31.6	North Elba town, Essex County
2.69	2.66	3,575.9	1,679.3	North Gates CDP, Monroe County
2.35	2.33	1,717.2	586.7	North Great River CDP, Suffolk County
18.91	18.55	650.9	275.1	North Greenbush town, Rensselaer County
42.16	42.13	53.8	38.2	North Harmony town, Chautauqua County
2.71	2.71	307.4	272.7	North Haven village, Suffolk County
69.11	53.51	4,229.5	1,531.7	North Hempstead town, Nassau County
2.76	2.76	1,838.8	883.3	North Hills village, Nassau County
0.50	0.50	1,556.0	670.0	North Hornell village, Steuben County
184.67	181.45	1.3	1.6	North Hudson town, Essex County
1.92	1.92	6,068.8	2,030.2	North Lindenhurst CDP, Suffolk County
0.09	0.09	8,811.1	2,566.7	North Lynbrook CDP, Nassau County
3.00	3.00	5,962.0	2,070.7	North Massapequa CDP, Nassau County
1.73	1.72	7,134.9	2,398.3	North Merrick CDP, Nassau County
1.99	1.97	7,562.9	2,546.2	North New Hyde Park CDP, Nassau County
28.24	28.14	63.4	28.6	North Norwich town, Chenango County
2.03	1.98	3,659.6	1,228.3	North Patchogue CDP, Suffolk County
2.53	2.31	3,203.9	1,327.3	Northport village, Suffolk County
1.69	1.69	376.3	160.9	North Rose CDP, Wayne County
22.85	21.33	239.3	97.6	North Salem town, Westchester County
12.09	11.05	403.4	314.7	North Sea CDP, Suffolk County
1.96	1.96	3,469.4	1,633.2	North Syracuse village, Onondaga County
10.90	10.10	3,125.5	1,461.1	North Tonawanda city, Niagara County
32.92	32.30	157.5	59.6	Northumberland town, Saratoga County
1.90	1.86	8,939.8	2,982.8	North Valley Stream CDP, Nassau County
1.38	1.04	1,056.7	558.7	Northville village, Fulton County
7.42	7.40	181.1	104.3	Northville CDP, Suffolk County
1.91	1.90	6,294.7	2,274.2	North Wantagh CDP, Nassau County
16.05	14.47	229.2	234.6	Northwest Harbor CDP, Suffolk County

Table 9.

Population and Housing Units: 1990 to 2010; and Area Measurements and Density: 2010—Con.

[For information concerning historical counts and geographic change, see "User Notes." For information on confidentiality, nonsampling error, and definitions, see Appendixes]

State Place and [in Selected States] County Subdivision	Population				Housing units			
	2010	2000	1990	Percent change 2000 to 2010	2010	2000	1990	Percent change 2000 to 2010
Northwest Ithaca CDP, Tompkins County	1,413	1,115	1,144	26.7	704	559	422	25.9
Norway town, Herkimer County	762	711	663	7.2	378	311	263	21.5
Norwich city, Chenango County	7,190	7,355	7,613	-2.2	3,409	3,500	3,502	-2.6
Norwich town, Chenango County	3,998	3,836	4,084	4.2	1,696	1,706	1,678	-0.6
Norwood village, St. Lawrence County	1,657	1,685	1,841	-1.7	759	750	741	1.2
Noyack CDP, Suffolk County	3,568	2,696	2,059	32.3	2,881	1,993	1,854	44.6
Nunda village, Livingston County	1,377	1,330	1,347	3.5	593	547	513	8.4
Nunda town, Livingston County	3,064	3,017	2,931	1.6	1,372	1,298	1,137	5.7
Nyack village, Rockland County	6,765	6,737	6,558	0.4	3,525	3,288	3,026	7.2
Oak Beach-Captree CDP, Suffolk County	286	333	(X)	-14.1	241	305	(X)	-21.0
Oakdale CDP, Suffolk County	7,974	8,075	7,875	-1.3	3,280	3,207	2,772	2.3
Oakfield village, Genesee County	1,813	1,805	1,818	0.4	701	702	697	-0.1
Oakfield town, Genesee County	3,250	3,203	3,312	1.5	1,293	1,250	1,231	3.4
Ocean Beach village, Suffolk County	79	138	131	-42.8	607	595	574	2.0
Oceanside CDP, Nassau County	32,109	32,733	32,423	-1.9	11,604	11,396	11,152	1.8
Odessa village, Schuyler County	591	617	683	-4.2	260	261	253	-0.4
Ogden town, Monroe County	19,856	18,992	16,912	7.4	7,660	6,740	5,982	13.6
Ogdensburg city, St. Lawrence County	11,128	12,364	13,521	-10.0	4,356	4,531	4,610	-3.9
Ohio town, Herkimer County	1,002	922	880	8.7	1,006	974	823	3.3
Oil Springs Reservation, Allegany County	1	9	2	-88.9	6	12	14	-50.0
Oil Springs Reservation, Cattaraugus County	-	2	3	-100.0	5	8	3	-37.5
Olcott CDP, Niagara County	1,241	1,156	1,432	7.4	699	553	683	26.4
Old Bethpage CDP, Nassau County	5,523	5,400	5,610	2.3	1,927	1,843	1,862	4.6
Old Brookville village, Nassau County	2,134	2,167	1,823	-1.5	720	760	627	-5.3
Old Field village, Suffolk County	918	947	765	-3.1	369	346	325	6.6
Old Forge CDP, Herkimer County	756	(X)	(X)	(X)	778	(X)	(X)	(X)
Old Westbury village, Nassau County	4,671	4,228	3,897	10.5	1,172	1,109	1,004	5.7
Olean city, Cattaraugus County	14,452	15,347	16,946	-5.8	7,154	7,121	7,351	0.5
Olean town, Cattaraugus County	1,963	2,029	1,999	-3.3	945	891	860	6.1
Olive town, Ulster County	4,419	4,579	4,086	-3.5	2,498	2,306	2,038	8.3
Oneida city, Madison County	11,393	10,987	10,850	3.7	5,055	4,672	4,463	8.2
Oneida Castle village, Oneida County	625	627	671	-0.3	297	284	284	4.6
Oneonta city, Otsego County	13,901	13,292	13,954	4.6	4,774	4,574	4,685	4.4
Oneonta town, Otsego County	5,229	4,994	4,963	4.7	2,302	2,117	1,981	8.7
Onondaga town, Onondaga County	23,101	21,063	18,396	9.7	8,870	7,964	6,800	11.4
Onondaga Nation Reservation, Onondaga County	468	1,473	771	-68.2	325	311	221	4.5
Ontario CDP, Wayne County	2,160	(X)	(X)	(X)	971	(X)	(X)	(X)
Ontario town, Wayne County	10,136	9,778	8,560	3.7	4,145	3,814	3,149	8.7
Oppenheim town, Fulton County	1,924	1,774	1,848	8.5	897	858	791	4.5
Orange town, Schuyler County	1,609	1,752	1,561	-8.2	712	666	548	6.9
Orangeburg CDP, Rockland County	4,568	3,782	3,583	20.8	1,564	1,350	1,256	15.9
Orange Lake CDP, Orange County	6,982	6,085	5,196	14.7	2,620	2,104	1,739	24.5
Orangetown town, Rockland County	49,212	47,711	46,742	3.1	18,611	17,827	16,676	4.4
Orangeville town, Wyoming County	1,355	1,301	1,115	4.2	642	602	504	6.6
Orchard Park village, Erie County	3,246	3,294	3,280	-1.5	1,459	1,459	1,408	-
Orchard Park town, Erie County	29,054	27,637	24,632	5.1	12,104	10,644	9,157	13.7
Orient CDP, Suffolk County	743	709	(X)	4.8	772	673	(X)	14.7
Oriskany village, Oneida County	1,400	1,459	1,450	-4.0	593	576	574	3.0
Oriskany Falls village, Oneida County	732	698	795	4.9	328	334	314	-1.8
Orleans town, Jefferson County	2,789	2,465	2,248	13.1	2,191	2,084	1,797	5.1
Orwell town, Oswego County	1,167	1,254	1,171	-6.9	800	701	650	14.1
Osceola town, Lewis County	229	265	239	-13.6	429	402	379	6.7
Ossian town, Livingston County	789	751	797	5.1	375	310	309	21.0
Ossining village, Westchester County	25,060	24,010	22,582	4.4	8,862	8,515	8,258	4.1
Ossining town, Westchester County	37,674	36,534	34,124	3.1	13,386	12,733	12,118	5.1
Oswegatchie town, St. Lawrence County	4,397	4,370	4,036	0.6	1,998	1,896	1,740	5.4
Oswego city, Oswego County	18,142	18,096	19,195	0.3	8,068	8,080	7,865	-0.1
Oswego town, Oswego County	7,984	7,287	8,027	9.6	1,905	1,904	1,755	0.1
Otego village, Otsego County	1,010	1,052	1,068	-4.0	474	427	416	11.0
Otego town, Otsego County	3,115	3,183	3,128	-2.1	1,479	1,383	1,284	6.9
Otisco town, Onondaga County	2,541	2,561	2,255	-8.0	1,229	1,200	1,058	2.4
Otisville village, Orange County	1,068	989	1,078	8.0	410	373	379	9.9
Otsego town, Otsego County	3,900	3,904	3,932	-0.1	2,377	2,193	2,155	8.4
Otselic town, Chenango County	1,054	1,001	990	5.3	489	484	433	1.0
Otto town, Cattaraugus County	808	831	777	-2.8	447	412	342	8.5
Ovid village, Seneca County	602	612	660	-1.6	283	280	309	1.1
Ovid town, Seneca County	2,311	2,757	2,306	-16.2	1,211	1,118	1,055	8.3
Owasco town, Cayuga County	3,793	3,755	3,490	1.0	1,765	1,608	1,470	9.8
Owego village, Tioga County	3,896	3,911	4,442	-0.4	1,873	1,913	1,913	-2.1
Owego town, Tioga County	19,883	20,365	21,279	-2.4	8,457	8,226	8,071	2.8
Oxbow CDP, Jefferson County	108	(X)	(X)	(X)	44	(X)	(X)	(X)
Oxford village, Chenango County	1,450	1,584	1,738	-8.5	669	684	673	-2.2
Oxford town, Chenango County	3,901	3,992	4,075	-2.3	1,828	1,800	1,631	1.6

Table 9.

Population and Housing Units: 1990 to 2010; and Area Measurements and Density: 2010—Con.

[For information concerning historical counts and geographic change, see "User Notes." For information on confidentiality, nonsampling error, and definitions, see Appendixes]

Area measurements in square miles		Average per square mile of land		State Place and [in Selected States] County Subdivision
Total area	Land area	Population density	Housing unit density	
3.57	2.91	485.6	241.9	Northwest Ithaca CDP, Tompkins County
35.83	35.56	21.4	10.6	Norway town, Herkimer County
2.12	2.12	3,391.5	1,608.0	Norwich city, Chenango County
42.04	41.96	95.3	40.4	Norwich town, Chenango County
2.26	2.09	792.8	363.2	Norwood village, St. Lawrence County
8.73	8.40	424.8	343.0	Noyack CDP, Suffolk County
0.99	0.99	1,390.9	599.0	Nunda village, Livingston County
37.12	37.09	82.6	37.0	Nunda town, Livingston County
1.61	0.77	8,785.7	4,577.9	Nyack village, Rockland County
3.68	2.76	103.6	87.3	Oak Beach-Captree CDP, Suffolk County
3.81	3.42	2,331.6	959.1	Oakdale CDP, Suffolk County
0.66	0.66	2,747.0	1,062.1	Oakfield village, Genesee County
23.93	23.31	139.4	55.5	Oakfield town, Genesee County
0.14	0.14	564.3	4,335.7	Ocean Beach village, Suffolk County
5.42	4.94	6,499.8	2,349.0	Oceanside CDP, Nassau County
1.14	1.14	518.4	228.1	Odessa village, Schuyler County
36.73	36.48	544.3	210.0	Ogden town, Monroe County
8.14	4.96	2,243.5	878.2	Ogdensburg city, St. Lawrence County
307.57	301.34	3.3	3.3	Ohio town, Herkimer County
0.60	0.59	1.7	10.2	Oil Springs Reservation, Allegany County
0.37	0.37	—	13.5	Oil Springs Reservation, Cattaraugus County
5.29	4.55	272.7	153.6	Olcott CDP, Niagara County
4.19	4.18	1,321.3	461.0	Old Bethpage CDP, Nassau County
4.00	4.00	533.5	180.0	Old Brookville village, Nassau County
2.19	2.07	443.5	178.3	Old Field village, Suffolk County
1.96	1.79	422.3	434.6	Old Forge CDP, Herkimer County
8.57	8.57	545.0	136.8	Old Westbury village, Nassau County
6.17	5.91	2,445.3	1,210.5	Olean city, Cattaraugus County
29.74	29.61	66.3	31.9	Olean town, Cattaraugus County
65.19	58.45	75.6	42.7	Olive town, Ulster County
22.13	22.05	516.7	229.3	Oneida city, Madison County
0.51	0.51	1,225.5	582.4	Oneida Castle village, Oneida County
4.37	4.36	3,188.3	1,095.0	Oneonta city, Otsego County
33.16	32.91	158.9	69.9	Oneonta town, Otsego County
57.84	57.74	400.1	153.6	Onondaga town, Onondaga County
9.29	9.25	50.6	35.1	Onondaga Nation Reservation, Onondaga County
3.80	3.80	568.4	255.5	Ontario CDP, Wayne County
32.50	32.41	312.7	127.9	Ontario town, Wayne County
56.44	56.13	34.3	16.0	Oppenheim town, Fulton County
54.45	54.07	29.8	13.2	Orange town, Schuyler County
3.07	3.07	1,487.9	509.4	Orangeburg CDP, Rockland County
6.70	6.04	1,156.0	433.8	Orange Lake CDP, Orange County
31.37	24.10	2,042.0	772.2	Orangetown town, Rockland County
35.64	35.56	38.1	18.1	Orangeville town, Wyoming County
1.39	1.35	2,404.4	1,080.7	Orchard Park village, Erie County
38.52	38.44	755.8	314.9	Orchard Park town, Erie County
6.15	5.12	145.1	150.8	Orient CDP, Suffolk County
0.79	0.79	1,772.2	750.6	Oriskany village, Oneida County
0.51	0.51	1,435.3	643.1	Oriskany Falls village, Oneida County
78.04	71.42	39.1	30.7	Orleans town, Jefferson County
41.27	39.58	29.5	20.2	Orwell town, Oswego County
87.10	87.01	2.6	4.9	Osceola town, Lewis County
39.66	39.63	19.9	9.5	Ossian town, Livingston County
6.43	3.15	7,955.6	2,813.3	Ossining village, Westchester County
15.72	11.56	3,259.0	1,158.0	Ossining town, Westchester County
71.20	65.50	67.1	30.5	Oswegatchie town, St. Lawrence County
11.23	7.61	2,384.0	1,060.2	Oswego city, Oswego County
29.35	27.33	292.1	69.7	Oswego town, Oswego County
1.16	1.16	870.7	408.6	Otego village, Otsego County
45.71	45.63	68.3	32.4	Otego town, Otsego County
31.16	29.53	86.0	41.6	Otisco town, Onondaga County
0.76	0.76	1,405.3	539.5	Otisville village, Orange County
59.05	53.89	72.4	44.1	Otsego town, Otsego County
38.04	37.98	27.8	12.9	Otselic town, Chenango County
32.85	32.73	24.7	13.7	Otto town, Cattaraugus County
0.40	0.40	1,505.0	707.5	Ovid village, Seneca County
38.75	30.86	74.9	39.2	Ovid town, Seneca County
23.48	20.88	181.7	84.5	Owasco town, Cayuga County
2.67	2.45	1,590.2	764.5	Owego village, Tioga County
105.74	104.22	190.8	81.1	Owego town, Tioga County
0.20	0.20	540.0	220.0	Oxbow CDP, Jefferson County
1.78	1.78	814.6	375.8	Oxford village, Chenango County
60.42	60.06	65.0	30.4	Oxford town, Chenango County

Table 9.

Population and Housing Units: 1990 to 2010; and Area Measurements and Density: 2010—Con.

[For information concerning historical counts and geographic change, see "User Notes." For information on confidentiality, nonsampling error, and definitions, see Appendixes]

State Place and [in Selected States] County Subdivision	Population				Housing units			
	2010	2000	1990	Percent change 2000 to 2010	2010	2000	1990	Percent change 2000 to 2010
Oyster Bay CDP, Nassau County	6,707	6,826	6,687	-1.7	2,947	2,898	2,816	1.7
Oyster Bay town, Nassau County	293,214	295,827	292,787	-0.9	102,849	101,076	97,969	1.8
Oyster Bay Cove village, Nassau County	2,197	2,262	2,109	-2.9	758	742	699	2.2
Painted Post village, Steuben County	1,809	1,842	1,950	-1.8	885	879	888	0.7
Palatine town, Montgomery County	3,240	3,070	2,787	5.5	1,299	1,233	1,056	5.4
Palatine Bridge village, Montgomery County	737	706	520	4.4	335	306	221	9.5
Palenville CDP, Greene County	1,037	1,120	(X)	-7.4	565	551	(X)	2.5
Palermo town, Oswego County	3,664	3,686	3,582	-0.6	1,425	1,366	1,182	4.3
Palmyra village, Wayne County	3,536	3,490	3,566	1.3	1,637	1,588	1,550	3.1
Palmyra town, Wayne County	7,975	7,672	7,690	3.9	3,543	3,179	3,070	11.5
Pamela town, Jefferson County	3,160	2,897	2,811	9.1	1,288	1,144	988	12.6
Pamela Center CDP, Jefferson County	264	(X)	(X)	(X)	114	(X)	(X)	(X)
Panama village, Chautauqua County	479	491	468	-2.4	210	208	193	1.0
Parc CDP, Clinton County	254	54	(X)	370.4	29	29	(X)	-
Paris town, Oneida County	4,411	4,609	4,414	-4.3	1,865	1,806	1,572	3.3
Parish village, Oswego County	450	512	473	-12.1	203	212	181	-4.2
Parish town, Oswego County	2,558	2,694	2,425	-5.0	1,073	1,034	868	3.8
Parishville CDP, St. Lawrence County	647	(X)	(X)	(X)	314	(X)	(X)	(X)
Parishville town, St. Lawrence County	2,153	2,049	1,901	5.1	1,390	1,204	1,112	15.4
Parma town, Monroe County	15,633	14,822	13,873	5.5	6,309	5,502	4,907	14.7
Patchogue village, Suffolk County	11,798	11,919	11,060	-1.0	5,023	4,902	4,844	2.5
Patterson town, Putnam County	12,023	11,306	8,679	6.3	4,272	3,746	3,172	14.0
Paul Smiths CDP, Franklin County	671	(X)	(X)	(X)	4	(X)	(X)	(X)
Pavilion CDP, Genesee County	646	(X)	(X)	(X)	266	(X)	(X)	(X)
Pavilion town, Genesee County	2,495	2,467	2,327	1.1	1,005	930	814	8.1
Pawling village, Dutchess County	2,347	2,233	1,974	5.1	996	945	810	5.4
Pawling town, Dutchess County	8,463	7,521	5,947	12.5	3,593	3,101	2,580	15.9
Peach Lake CDP	1,629	1,671	1,499	-2.5	741	743	672	-0.3
Putnam County	1,044	1,062	960	-1.7	376	383	342	-1.8
Westchester County	585	609	539	-3.9	365	360	330	1.4
Pearl River CDP, Rockland County	15,876	15,553	15,314	2.1	5,869	5,636	5,503	4.1
Peconic CDP, Suffolk County	683	1,081	1,100	-36.8	479	682	639	-29.8
Peekskill city, Westchester County	23,583	22,441	19,536	5.1	9,709	9,053	8,401	7.2
Pelham village, Westchester County	6,910	6,400	6,413	8.0	2,558	2,337	2,366	9.5
Pelham town, Westchester County	12,396	11,866	11,903	4.5	4,483	4,246	4,386	5.6
Pelham Manor village, Westchester County	5,486	5,466	5,443	0.4	1,925	1,909	2,006	0.8
Pembroke town, Genesee County	4,292	4,530	4,232	-5.3	1,862	1,776	1,563	4.8
Pendleton town, Niagara County	6,397	6,050	5,010	5.7	2,422	2,162	1,745	12.0
Penfield town, Monroe County	36,242	34,645	30,219	4.6	15,290	13,673	11,758	11.8
Penn Yan village, Yates County	5,159	5,219	5,257	-1.1	2,358	2,299	2,272	2.6
Perinton town, Monroe County	46,462	46,090	43,015	0.8	19,709	18,041	16,117	9.2
Perry village, Wyoming County	3,673	3,945	4,219	-6.9	1,765	1,764	1,794	0.1
Perry town, Wyoming County	4,616	4,876	5,353	-5.3	2,190	2,084	2,151	5.1
Perrysburg village, Cattaraugus County	401	408	404	-1.7	152	162	143	-6.2
Perrysburg town, Cattaraugus County	1,626	1,771	1,838	-8.2	736	752	657	-2.1
Persia town, Cattaraugus County	2,404	2,512	2,530	-4.3	1,045	1,071	1,077	-2.4
Perth town, Fulton County	3,646	3,638	3,377	0.2	1,529	1,416	1,277	8.0
Peru CDP, Clinton County	1,591	1,514	1,565	5.1	658	558	552	17.9
Peru town, Clinton County	6,998	6,370	6,254	9.9	2,831	2,510	2,381	12.8
Petersburgh town, Rensselaer County	1,525	1,563	1,461	-2.4	736	695	610	5.9
Pharsalia town, Chenango County	593	542	735	9.4	344	333	238	3.3
Phelps village, Ontario County	1,989	1,969	1,978	1.0	880	877	783	0.3
Phelps town, Ontario County	7,072	7,017	6,749	0.8	2,927	2,817	2,530	3.9
Philadelphia village, Jefferson County	1,252	1,519	1,478	-17.6	545	595	537	-8.4
Philadelphia town, Jefferson County	1,947	2,140	2,136	-9.0	820	823	765	-0.4
Phillipstown town, Putnam County	9,662	9,422	9,242	2.5	4,164	3,983	3,805	4.5
Philmont village, Columbia County	1,379	1,480	1,623	-6.8	654	644	618	1.6
Phoenicia CDP, Ulster County	309	381	(X)	-18.9	202	246	(X)	-17.9
Phoenix village, Oswego County	2,382	2,251	2,435	5.8	1,119	1,041	996	7.5
Piercefield town, St. Lawrence County	310	305	285	1.6	474	417	443	13.7
Piermont village, Rockland County	2,510	2,607	2,163	-3.7	1,340	1,320	975	1.5
Pierrepont town, St. Lawrence County	2,589	2,674	2,375	-3.2	1,266	1,233	1,060	2.7
Pierrepont Manor CDP, Jefferson County	228	(X)	(X)	(X)	90	(X)	(X)	(X)
Piffard CDP, Livingston County	220	(X)	(X)	(X)	97	(X)	(X)	(X)
Pike CDP, Wyoming County	371	382	384	-2.9	145	141	142	2.8
Pike town, Wyoming County	1,114	1,086	1,081	2.6	462	444	394	4.1
Pinckney town, Lewis County	329	319	323	3.1	248	219	199	13.2
Pine Bush CDP, Orange County	1,780	1,539	1,445	15.7	826	654	553	26.3
Pine Hill CDP, Ulster County	275	308	(X)	-10.7	310	279	(X)	11.1
Pine Plains CDP, Dutchess County	1,353	1,412	1,312	-4.2	644	611	560	5.4
Pine Plains town, Dutchess County	2,473	2,569	2,287	-3.7	1,284	1,161	1,050	10.6
Pine Valley CDP, Chemung County	813	(X)	(X)	(X)	389	(X)	(X)	(X)
Pitcairn town, St. Lawrence County	846	783	751	8.0	499	412	349	21.1

Table 9.

Population and Housing Units: 1990 to 2010; and Area Measurements and Density: 2010—Con.

[For information concerning historical counts and geographic change, see "User Notes." For information on confidentiality, nonsampling error, and definitions, see Appendixes]

Area measurements in square miles		Average per square mile of land		State Place and [in Selected States] County Subdivision
Total area	Land area	Population density	Housing unit density	
1.60	1.23	5,452.8	2,395.9	Oyster Bay CDP, Nassau County
169.40	103.75	2,826.2	991.3	Oyster Bay town, Nassau County
4.26	4.19	524.3	180.9	Oyster Bay Cove village, Nassau County
1.33	1.27	1,424.4	696.9	Painted Post village, Steuben County
41.70	41.07	78.9	31.6	Palatine town, Montgomery County
0.95	0.88	837.5	380.7	Palatine Bridge village, Montgomery County
3.33	3.33	311.4	169.7	Palenville CDP, Greene County
40.74	40.46	90.6	35.2	Palermo town, Oswego County
1.35	1.35	2,619.3	1,212.6	Palmyra village, Wayne County
33.67	33.44	238.5	106.0	Palmyra town, Wayne County
35.21	33.84	93.4	38.1	Pamelia town, Jefferson County
1.04	1.04	253.8	109.6	Pamelia Center CDP, Jefferson County
2.21	2.20	217.7	95.5	Panama village, Chautauqua County
1.23	1.23	206.5	23.6	Parc CDP, Clinton County
31.49	31.48	140.1	59.2	Paris town, Oneida County
1.61	1.61	279.5	126.1	Parish village, Oswego County
41.95	41.73	61.3	25.7	Parish town, Oswego County
3.36	3.29	196.7	95.4	Parishville CDP, St. Lawrence County
101.43	98.16	21.9	14.2	Parishville town, St. Lawrence County
42.98	42.02	372.0	150.1	Parma town, Monroe County
2.52	2.26	5,220.4	2,222.6	Patchogue village, Suffolk County
32.90	32.21	373.3	132.6	Patterson town, Putnam County
0.39	0.26	2,580.8	15.4	Paul Smiths CDP, Franklin County
3.31	3.31	195.2	80.4	Pavilion CDP, Genesee County
35.72	35.61	70.1	28.2	Pavilion town, Genesee County
2.00	2.00	1,173.5	498.0	Pawling village, Dutchess County
45.02	43.83	193.1	82.0	Pawling town, Dutchess County
3.04	2.66	612.4	278.6	Peach Lake CDP
2.18	1.96	532.7	191.8	Putnam County
0.87	0.70	835.7	521.4	Westchester County
7.20	6.80	2,334.7	863.1	Pearl River CDP, Rockland County
3.51	3.38	202.1	141.7	Peconic CDP, Suffolk County
5.60	4.37	5,396.6	2,221.7	Peekskill city, Westchester County
0.83	0.83	8,325.3	3,081.9	Pelham village, Westchester County
2.22	2.17	5,712.4	2,065.9	Pelham town, Westchester County
1.38	1.34	4,094.0	1,436.6	Pelham Manor village, Westchester County
41.72	41.63	103.1	44.7	Pembroke town, Genesee County
27.36	27.09	236.1	89.4	Pendleton town, Niagara County
37.84	37.21	974.0	410.9	Penfield town, Monroe County
2.44	2.38	2,167.6	990.8	Penn Yan village, Yates County
34.55	34.19	1,358.9	576.5	Perinton town, Monroe County
2.45	2.34	1,569.7	754.3	Perry village, Wyoming County
36.65	36.41	126.8	60.1	Perry town, Wyoming County
0.99	0.98	409.2	155.1	Perrysburg village, Cattaraugus County
28.55	28.42	57.2	25.9	Perrysburg town, Cattaraugus County
20.99	20.89	115.1	50.0	Persia town, Cattaraugus County
26.11	26.08	139.8	58.6	Perth town, Fulton County
1.59	1.59	1,000.6	413.8	Peru CDP, Clinton County
92.38	78.89	88.7	35.9	Peru town, Clinton County
41.61	41.60	36.7	17.7	Petersburgh town, Rensselaer County
39.11	38.82	15.3	8.9	Pharsalia town, Chenango County
1.17	1.17	1,700.0	752.1	Phelps village, Ontario County
65.24	64.95	108.9	45.1	Phelps town, Ontario County
0.90	0.90	1,391.1	605.6	Philadelphia village, Jefferson County
37.61	37.59	51.8	21.8	Philadelphia town, Jefferson County
51.57	48.78	198.1	85.4	Philipstown town, Putnam County
1.23	1.19	1,158.8	549.6	Philmont village, Columbia County
0.46	0.46	671.7	439.1	Phoenicia CDP, Ulster County
1.29	1.17	2,035.9	956.4	Phoenix village, Oswego County
111.07	104.16	3.0	4.6	Piercefield town, St. Lawrence County
1.15	0.68	3,691.2	1,970.6	Piermont village, Rockland County
60.72	60.25	43.0	21.0	Pierrepont town, St. Lawrence County
0.69	0.68	335.3	132.4	Pierrepont Manor CDP, Jefferson County
0.93	0.93	236.6	104.3	Piffard CDP, Livingston County
1.49	1.49	249.0	97.3	Pike CDP, Wyoming County
31.23	31.08	35.8	14.9	Pike town, Wyoming County
41.12	40.97	8.0	6.1	Pinckney town, Lewis County
2.11	2.11	843.6	391.5	Pine Bush CDP, Orange County
2.09	2.08	132.2	149.0	Pine Hill CDP, Ulster County
2.30	2.08	650.5	309.6	Pine Plains CDP, Dutchess County
31.17	30.58	80.9	42.0	Pine Plains town, Dutchess County
1.22	1.20	677.5	324.2	Pine Valley CDP, Chemung County
59.45	58.52	14.5	8.5	Pitcairn town, St. Lawrence County

Table 9.

Population and Housing Units: 1990 to 2010; and Area Measurements and Density: 2010—Con.

[For information concerning historical counts and geographic change, see "User Notes." For information on confidentiality, nonsampling error, and definitions, see Appendixes]

State Place and [in Selected States] County Subdivision	Population				Housing units			
	2010	2000	1990	Percent change 2000 to 2010	2010	2000	1990	Percent change 2000 to 2010
Pitcher town, Chenango County	803	848	751	-5.3	429	381	311	12.6
Pittsfield town, Otsego County	1,366	1,295	1,116	5.5	696	605	499	15.0
Pittsford village, Monroe County	1,355	1,418	1,488	-4.4	631	652	648	-3.2
Pittsford town, Monroe County	29,405	27,219	24,497	8.0	10,744	9,709	8,547	10.7
Pittstown town, Rensselaer County	5,735	5,644	5,468	1.6	2,319	2,142	1,977	8.3
Plainedge CDP, Nassau County	8,817	9,195	8,739	-4.1	2,936	3,052	2,812	-3.8
Plainfield town, Otsego County	915	986	850	-7.2	431	406	319	6.2
Plainview CDP, Nassau County	26,217	25,637	26,207	2.3	9,281	8,638	8,598	7.4
Plandome village, Nassau County	1,349	1,272	1,347	6.1	431	422	418	2.1
Plandome Heights village, Nassau County	1,005	971	852	3.5	330	328	303	0.6
Plandome Manor village, Nassau County	872	838	790	4.1	295	288	275	2.4
Plattekill CDP, Ulster County	1,260	1,050	(X)	20.0	460	383	(X)	20.1
Plattekill town, Ulster County	10,499	9,892	8,891	6.1	4,242	3,888	3,439	9.1
Plattsburgh city, Clinton County	19,989	18,816	21,255	6.2	8,691	8,010	8,197	8.5
Plattsburgh town, Clinton County	11,870	11,190	17,231	6.1	5,165	4,875	5,988	5.9
Plattsburgh West CDP, Clinton County	1,364	1,289	1,274	5.8	596	601	473	-0.8
Pleasant Valley CDP, Dutchess County	1,145	1,839	1,688	-37.7	578	775	683	-25.4
Pleasant Valley town, Dutchess County	9,672	9,066	8,063	6.7	4,049	3,614	3,186	12.0
Pleasantville village, Westchester County	7,019	7,172	6,592	-2.1	2,680	2,684	2,556	-0.1
Plessis CDP, Jefferson County	164	(X)	(X)	(X)	63	(X)	(X)	(X)
Plymouth town, Chenango County	1,804	2,049	1,704	-12.0	941	873	716	7.8
Poestenkill CDP, Rensselaer County	1,061	1,024	1,000	3.6	443	426	378	4.0
Poestenkill town, Rensselaer County	4,530	4,054	3,809	11.7	1,765	1,628	1,437	8.4
Point Lookout CDP, Nassau County	1,219	1,472	(X)	-17.2	666	792	(X)	-15.9
Poland town, Chautauqua County	2,356	2,467	2,604	-4.5	1,041	990	1,032	5.2
Poland village, Herkimer County	508	461	456	10.2	209	202	193	3.5
Pomfret town, Chautauqua County	14,965	14,703	14,224	1.8	5,884	5,558	5,184	5.9
Pomona village, Rockland County	3,103	2,726	2,611	13.8	1,054	925	841	13.9
Pompey town, Onondaga County	7,080	6,159	5,317	15.0	2,627	2,272	1,936	15.6
Poospatuck Reservation, Suffolk County	324	271	136	19.6	124	100	46	24.0
Poquott village, Suffolk County	953	975	770	-2.3	380	378	313	0.5
Portage town, Livingston County	884	859	893	2.9	389	352	349	10.5
Port Byron village, Cayuga County	1,290	1,297	1,359	-0.5	537	527	501	1.9
Port Chester village, Westchester County	28,967	27,867	24,728	3.9	10,046	9,772	9,513	2.8
Port Dickinson village, Broome County	1,641	1,697	1,785	-3.3	782	799	791	-2.1
Porter town, Niagara County	6,771	6,920	7,110	-2.2	3,103	2,846	2,698	9.0
Port Ewen CDP, Ulster County	3,546	3,650	3,444	-2.8	1,707	1,564	1,464	9.1
Port Gibson CDP, Ontario County	453	(X)	(X)	(X)	201	(X)	(X)	(X)
Port Henry village, Essex County	1,194	1,152	1,263	3.6	627	596	604	5.2
Port Jefferson village, Suffolk County	7,750	7,837	7,455	-1.1	3,270	3,074	2,908	6.4
Port Jefferson Station CDP, Suffolk County	7,838	7,527	7,232	4.1	2,949	2,656	2,602	11.0
Port Jervis city, Orange County	8,828	8,860	9,060	-0.4	3,957	3,851	3,870	2.8
Portland town, Chautauqua County	4,827	5,502	4,832	-12.3	2,124	2,096	1,934	1.3
Port Leyden village, Lewis County	672	665	723	1.1	288	317	303	-9.1
Portville village, Cattaraugus County	1,014	1,024	1,040	-1.0	457	454	377	0.7
Portville town, Cattaraugus County	3,730	3,952	4,397	-5.6	1,729	1,693	1,662	2.1
Port Washington CDP, Nassau County	15,846	15,215	15,387	4.1	6,234	5,662	5,712	10.1
Port Washington North village, Nassau County	3,154	2,700	2,736	16.8	1,395	1,071	1,055	30.3
Potsdam village, St. Lawrence County	9,428	9,413	10,251	0.2	2,586	2,704	2,743	-4.4
Potsdam town, St. Lawrence County	16,041	15,945	16,822	0.6	5,434	5,430	5,273	0.1
Potter town, Yates County	1,865	1,830	1,617	1.9	688	627	597	9.7
Pottersville CDP, Warren County	424	(X)	(X)	(X)	218	(X)	(X)	(X)
Poughkeepsie city, Dutchess County	32,736	29,871	28,844	9.6	13,984	13,153	13,112	6.3
Poughkeepsie town, Dutchess County	43,341	42,777	40,143	1.3	16,116	15,132	14,329	6.5
Pound Ridge town, Westchester County	5,104	4,726	4,550	8.0	2,108	1,868	1,814	12.8
Prattsburgh CDP, Steuben County	656	(X)	(X)	(X)	308	(X)	(X)	(X)
Prattsburgh town, Steuben County	2,085	2,064	1,894	1.0	1,468	1,167	998	25.8
Prattsville CDP, Greene County	355	(X)	(X)	(X)	227	(X)	(X)	(X)
Prattsville town, Greene County	700	665	774	5.3	506	406	460	24.6
Preble town, Cortland County	1,393	1,582	1,577	-11.9	687	703	683	-2.3
Preston town, Chenango County	1,044	928	1,100	12.5	529	426	421	24.2
Preston-Potter Hollow CDP, Albany County	366	374	(X)	-2.1	256	235	(X)	8.9
Princetown town, Schenectady County	2,115	2,132	2,031	-0.8	874	835	730	4.7
Prospect village, Oneida County	291	330	312	-11.8	127	138	124	-8.0
Providence town, Saratoga County	1,995	1,841	1,360	8.4	1,056	909	739	16.2
Pulaski village, Oswego County	2,365	2,398	2,525	-1.4	1,188	1,155	1,147	2.9
Pulteney town, Steuben County	1,285	1,405	1,417	-8.5	1,238	1,118	1,006	10.7
Pultneyville CDP, Wayne County	698	(X)	(X)	(X)	336	(X)	(X)	(X)
Putnam town, Washington County	609	645	477	-5.6	674	611	581	10.3
Putnam Lake CDP, Putnam County	3,844	3,855	3,459	-0.3	1,565	1,427	1,335	9.7
Putnam Valley town, Putnam County	11,809	10,686	9,094	10.5	4,837	4,253	3,986	13.7
Queens borough, Queens County	2,230,722	2,229,379	1,951,598	0.1	835,127	817,250	752,690	2.2
Queensbury town, Warren County	27,901	25,441	22,630	9.7	12,999	11,223	9,632	15.8

Table 9.

Population and Housing Units: 1990 to 2010; and Area Measurements and Density: 2010—Con.

[For information concerning historical counts and geographic change, see "User Notes." For information on confidentiality, nonsampling error, and definitions, see Appendixes]

Area measurements in square miles		Average per square mile of land		State Place and [in Selected States] County Subdivision
Total area	Land area	Population density	Housing unit density	
28.48	28.46	28.2	15.1	Pitcher town, Chenango County
38.10	37.99	36.0	18.3	Pittsfield town, Otsego County
0.69	0.67	2,022.4	941.8	Pittsford village, Monroe County
23.39	23.18	1,268.6	463.5	Pittsford town, Monroe County
64.84	61.63	93.1	37.6	Pittstown town, Rensselaer County
1.40	1.40	6,297.9	2,097.1	Plainedge CDP, Nassau County
29.50	29.50	31.0	14.6	Plainfield town, Otsego County
5.74	5.73	4,575.4	1,619.7	Plainview CDP, Nassau County
0.50	0.49	2,753.1	879.6	Plandome village, Nassau County
0.19	0.18	5,583.3	1,833.3	Plandome Heights village, Nassau County
0.51	0.48	1,816.7	614.6	Plandome Manor village, Nassau County
2.62	2.55	494.1	180.4	Plattekill CDP, Ulster County
35.74	35.11	299.0	120.8	Plattekill town, Ulster County
6.57	5.02	3,981.9	1,731.3	Plattsburgh city, Clinton County
68.21	45.92	258.5	112.5	Plattsburgh town, Clinton County
1.83	1.77	770.6	336.7	Plattsburgh West CDP, Clinton County
0.96	0.93	1,231.2	621.5	Pleasant Valley CDP, Dutchess County
33.14	32.58	296.9	124.3	Pleasant Valley town, Dutchess County
1.83	1.82	3,856.6	1,472.5	Pleasantville village, Westchester County
0.35	0.35	468.6	180.0	Plessis CDP, Jefferson County
42.35	42.18	42.8	22.3	Plymouth town, Chenango County
5.94	5.88	180.4	75.3	Poestenkill CDP, Rensselaer County
32.58	32.36	140.0	54.5	Poestenkill town, Rensselaer County
0.23	0.23	5,300.0	2,895.7	Point Lookout CDP, Nassau County
36.88	36.62	64.3	28.4	Poland town, Chautauqua County
0.55	0.54	940.7	387.0	Poland village, Herkimer County
44.19	43.85	341.3	134.2	Pomfret town, Chautauqua County
2.40	2.40	1,292.9	439.2	Pomona village, Rockland County
66.48	66.38	106.7	39.6	Pompey town, Onondaga County
0.17	0.11	2,945.5	1,127.3	Poospatuck Reservation, Suffolk County
0.59	0.44	2,165.9	863.6	Poquott village, Suffolk County
26.64	26.40	33.5	14.7	Portage town, Livingston County
1.01	0.98	1,316.3	548.0	Port Byron village, Cayuga County
2.40	2.33	12,432.2	4,311.6	Port Chester village, Westchester County
0.72	0.64	2,564.1	1,221.9	Port Dickinson village, Broome County
37.71	33.05	204.9	93.9	Porter town, Niagara County
2.63	1.97	1,800.0	866.5	Port Ewen CDP, Ulster County
1.20	1.17	387.2	171.8	Port Gibson CDP, Ontario County
1.48	1.18	1,011.9	531.4	Port Henry village, Essex County
3.08	3.06	2,532.7	1,068.6	Port Jefferson village, Suffolk County
2.67	2.67	2,935.6	1,104.5	Port Jefferson Station CDP, Suffolk County
2.71	2.53	3,489.3	1,564.0	Port Jervis city, Orange County
34.18	34.12	141.5	62.3	Portland town, Chautauqua County
0.66	0.61	1,101.6	472.1	Port Leyden village, Lewis County
0.80	0.80	1,267.5	571.3	Portville village, Cattaraugus County
36.03	35.58	104.8	48.6	Portville town, Cattaraugus County
5.61	4.18	3,790.9	1,491.4	Port Washington CDP, Nassau County
0.50	0.48	6,570.8	2,906.3	Port Washington North village, Nassau County
4.94	4.45	2,118.7	581.1	Potsdam village, St. Lawrence County
103.45	101.40	158.2	53.6	Potsdam town, St. Lawrence County
37.24	37.24	50.1	18.5	Potter town, Yates County
2.33	2.28	186.0	95.6	Pottersville CDP, Warren County
5.72	5.14	6,368.9	2,720.6	Poughkeepsie city, Dutchess County
31.14	28.51	1,520.2	565.3	Poughkeepsie town, Dutchess County
23.44	22.64	225.4	93.1	Pound Ridge town, Westchester County
1.64	1.64	400.0	187.8	Prattsburgh CDP, Steuben County
51.72	51.67	40.4	28.4	Prattsburgh town, Steuben County
4.04	4.04	87.9	56.2	Prattsville CDP, Greene County
19.73	19.63	35.7	25.8	Prattsville town, Greene County
27.56	26.84	51.9	25.6	Preble town, Cortland County
35.05	34.88	29.9	15.2	Preston town, Chenango County
10.13	10.13	36.1	25.3	Preston-Potter Hollow CDP, Albany County
24.21	23.92	88.4	36.5	Princetown town, Schenectady County
0.21	0.21	1,385.7	604.8	Prospect village, Oneida County
45.09	44.00	45.3	24.0	Providence town, Saratoga County
3.59	3.48	679.6	341.4	Pulaski village, Oswego County
36.45	33.14	38.8	37.4	Pulteney town, Steuben County
2.24	2.24	311.6	150.0	Pultneyville CDP, Wayne County
35.42	32.79	18.6	20.6	Putnam town, Washington County
4.26	3.84	1,001.0	407.6	Putnam Lake CDP, Putnam County
42.78	41.17	286.8	117.5	Putnam Valley town, Putnam County
178.21	108.53	20,554.0	7,694.9	Queens borough, Queens County
64.84	62.83	444.1	206.9	Queensbury town, Warren County

Table 9.

Population and Housing Units: 1990 to 2010; and Area Measurements and Density: 2010—Con.

[For information concerning historical counts and geographic change, see "User Notes." For information on confidentiality, nonsampling error, and definitions, see Appendixes]

State Place and [in Selected States] County Subdivision	Population				Housing units			
	2010	2000	1990	Percent change 2000 to 2010	2010	2000	1990	Percent change 2000 to 2010
Quiogue CDP, Suffolk County	816	800	(X)	2.0	583	545	(X)	7.0
Quogue village, Suffolk County	967	1,026	898	-5.8	1,623	1,367	1,282	18.7
Ramapo town, Rockland County	126,595	108,905	93,861	16.2	36,754	32,422	29,794	13.4
Randolph village, Cattaraugus County	1,286	1,316	1,298	-2.3	563	590	553	-4.6
Randolph town, Cattaraugus County	2,602	2,681	2,613	-2.9	1,150	1,122	1,036	2.5
Ransomville CDP, Niagara County	1,419	1,488	1,542	-4.6	606	504	484	20.2
Rapids CDP, Niagara County	1,636	1,356	1,152	20.6	643	582	472	10.5
Rathbone town, Steuben County	1,126	1,080	892	4.3	489	461	363	6.1
Ravena village, Albany County	3,268	3,369	3,547	-3.0	1,514	1,487	1,487	1.8
Reading town, Schuyler County	1,707	1,786	1,810	-4.4	893	868	803	2.9
Red Creek village, Wayne County	532	521	566	2.1	237	241	226	-1.7
Redfield town, Oswego County	550	607	564	-9.4	697	537	479	29.8
Redford CDP, Clinton County	477	512	(X)	-6.8	188	183	(X)	2.7
Red Hook village, Dutchess County	1,961	1,805	1,794	8.6	947	798	760	18.7
Red Hook town, Dutchess County	11,319	10,408	9,565	8.8	4,384	3,840	3,405	14.2
Red House town, Cattaraugus County	38	38	159	-	25	25	32	-
Red Oaks Mill CDP, Dutchess County	3,613	4,930	4,906	-26.7	1,359	1,767	1,690	-23.1
Redwood CDP, Jefferson County	605	584	(X)	3.6	275	277	(X)	-0.7
Remsen village, Oneida County	508	531	518	-4.3	240	229	207	4.8
Remsen town, Oneida County	1,929	1,958	1,739	-1.5	1,089	991	909	9.9
Remsenburg-Speonk CDP, Suffolk County	2,642	2,658	1,851	-0.6	1,624	1,397	1,208	16.2
Rensselaer city, Rensselaer County	9,392	7,761	8,255	21.0	4,695	3,713	3,652	26.4
Rensselaer Falls village, St. Lawrence County	332	337	316	-1.5	141	144	134	-2.1
Rensselaerville town, Albany County	1,843	1,915	1,990	-3.8	1,271	1,187	1,213	7.1
Retsof CDP, Livingston County	340	(X)	(X)	(X)	131	(X)	(X)	(X)
Rhinebeck village, Dutchess County	2,657	3,077	2,725	-13.6	1,424	1,463	1,345	-2.7
Rhinebeck town, Dutchess County	7,548	7,762	7,558	-2.8	3,653	3,255	3,047	12.2
Rhinecliff CDP, Dutchess County	425	(X)	(X)	(X)	229	(X)	(X)	(X)
Richburg village, Allegany County	450	448	494	0.4	192	191	175	0.5
Richfield town, Otsego County	2,388	2,423	2,711	-1.4	1,436	1,296	1,355	10.8
Richfield Springs village, Otsego County	1,264	1,255	1,565	0.7	684	619	636	10.5
Richford town, Tioga County	1,172	1,170	1,153	0.2	563	502	452	12.2
Richland town, Oswego County	5,718	5,824	5,917	-1.8	2,766	2,890	2,636	-4.3
Richmond town, Ontario County	3,361	3,452	3,230	-2.6	1,929	1,723	1,658	12.0
Richmondville village, Schoharie County	918	786	843	16.8	396	344	360	15.1
Richmondville town, Schoharie County	2,610	2,412	2,397	8.2	1,251	1,141	1,075	9.6
Richville village, St. Lawrence County	323	274	311	17.9	123	120	119	2.5
Ridge CDP, Suffolk County	13,336	13,380	11,734	-0.3	6,235	5,922	5,349	5.3
Ridgeway town, Orleans County	6,780	6,886	7,341	-1.5	2,981	2,872	2,893	3.8
Rifton CDP, Ulster County	456	501	(X)	-9.0	220	235	(X)	-6.4
Riga town, Monroe County	5,590	5,437	5,114	2.8	2,232	2,018	1,878	10.6
Ripley CDP, Chautauqua County	872	1,030	1,189	-15.3	444	455	467	-2.4
Ripley town, Chautauqua County	2,415	2,636	2,967	-8.4	1,259	1,211	1,219	4.0
Riverhead CDP, Suffolk County	13,299	10,513	8,814	26.5	5,295	4,167	3,536	27.1
Riverhead town, Suffolk County	33,506	27,680	23,011	21.0	15,424	12,479	10,801	23.6
Riverside village, Steuben County	497	594	585	-16.3	236	243	246	-2.9
Riverside CDP, Suffolk County	2,911	2,875	1,300	1.3	840	926	700	-9.3
Rochester city, Monroe County	210,565	219,773	230,356	-4.2	97,158	99,789	100,515	-2.6
Rochester town, Ulster County	7,313	7,018	5,679	4.2	4,019	3,750	3,227	7.2
Rock Hill CDP, Sullivan County	1,742	1,056	(X)	65.0	1,258	1,023	(X)	23.0
Rockland town, Sullivan County	3,775	3,913	4,096	-3.5	2,755	2,475	2,428	11.3
Rockville Centre village, Nassau County	24,023	24,568	24,727	-2.2	9,679	9,419	9,497	2.8
Rocky Point CDP, Suffolk County	14,014	10,185	8,596	37.6	5,366	3,949	3,870	35.9
Rodman CDP, Jefferson County	153	(X)	(X)	(X)	63	(X)	(X)	(X)
Rodman town, Jefferson County	1,176	1,147	1,016	2.5	476	455	364	4.6
Rome city, Oneida County	33,725	34,950	44,350	-3.5	14,893	16,272	16,661	-8.5
Romulus CDP, Seneca County	409	(X)	(X)	(X)	170	(X)	(X)	(X)
Romulus town, Seneca County	4,316	2,036	2,532	112.0	1,101	812	967	35.6
Ronkonkoma CDP, Suffolk County	19,082	20,029	20,391	-4.7	6,724	6,660	6,522	1.0
Roosevelt CDP, Nassau County	16,258	15,854	15,030	2.5	4,356	4,234	3,971	2.9
Root town, Montgomery County	1,715	1,752	1,692	-2.1	786	755	675	4.1
Roscoe CDP, Sullivan County	541	597	(X)	-9.4	335	314	(X)	6.7
Rose town, Wayne County	2,369	2,442	2,424	-3.0	982	948	909	3.6
Roseboom town, Otsego County	711	684	668	3.9	477	416	333	14.7
Rosendale town, Ulster County	6,075	6,352	6,220	-4.4	2,897	2,857	2,645	1.4
Rosendale Hamlet CDP, Ulster County	1,349	1,374	1,284	-1.8	690	666	546	3.6
Roslyn village, Nassau County	2,770	2,570	1,965	7.8	1,288	1,124	1,064	14.6
Roslyn Estates village, Nassau County	1,251	1,210	1,184	3.4	428	410	421	4.4
Roslyn Harbor village, Nassau County	1,051	1,023	1,114	2.7	382	367	393	4.1
Roslyn Heights CDP, Nassau County	6,577	6,295	6,405	4.5	2,263	2,226	2,233	1.7
Rossie town, St. Lawrence County	877	787	770	11.4	526	482	407	9.1
Rotterdam CDP, Schenectady County	20,652	20,536	21,228	0.6	9,245	8,825	8,635	4.8
Rotterdam town, Schenectady County	29,094	28,316	28,395	2.7	13,003	11,990	11,361	8.4

Table 9.

Population and Housing Units: 1990 to 2010; and Area Measurements and Density: 2010—Con.

[For information concerning historical counts and geographic change, see "User Notes." For information on confidentiality, nonsampling error, and definitions, see Appendixes]

Area measurements in square miles		Average per square mile of land		State Place and [in Selected States] County Subdivision
Total area	Land area	Population density	Housing unit density	
1.69	1.26	647.6	462.7	Quogue CDP, Suffolk County
4.96	4.19	230.8	387.4	Quogue village, Suffolk County
61.89	61.20	2,068.5	600.6	Ramapo town, Rockland County
3.26	3.25	395.7	173.2	Randolph village, Cattaraugus County
36.29	36.06	72.2	31.9	Randolph town, Cattaraugus County
6.24	6.24	227.4	97.1	Ransomville CDP, Niagara County
3.64	3.64	449.5	176.6	Rapids CDP, Niagara County
36.12	36.02	31.3	13.6	Rathbone town, Steuben County
1.47	1.47	2,223.1	1,029.9	Ravena village, Albany County
27.15	27.15	62.9	32.9	Reading town, Schuylar County
0.94	0.91	584.6	260.4	Red Creek village, Wayne County
93.42	89.82	6.1	7.8	Redfield town, Oswego County
1.46	1.35	353.3	139.3	Redford CDP, Clinton County
1.11	1.10	1,782.7	860.9	Red Hook village, Dutchess County
40.04	36.17	312.9	121.2	Red Hook town, Dutchess County
55.86	55.67	0.7	0.4	Red House town, Cattaraugus County
2.31	2.28	1,584.6	596.1	Red Oaks Mill CDP, Dutchess County
2.55	2.02	299.5	136.1	Redwood CDP, Jefferson County
0.37	0.37	1,373.0	648.6	Remsen village, Oneida County
36.95	35.46	54.4	30.7	Remsen town, Oneida County
3.68	3.60	733.9	451.1	Remsenburg-Speonk CDP, Suffolk County
3.50	3.17	2,962.8	1,481.1	Rensselaer city, Rensselaer County
0.32	0.29	1,144.8	486.2	Rensselaer Falls village, St. Lawrence County
61.88	61.46	30.0	20.7	Rensselaerville town, Albany County
0.45	0.45	755.6	291.1	Retsof CDP, Livingston County
1.54	1.52	1,748.0	936.8	Rhinebeck village, Dutchess County
39.75	35.68	211.5	102.4	Rhinebeck town, Dutchess County
1.01	0.99	429.3	231.3	Rhinecliff CDP, Dutchess County
0.90	0.90	500.0	213.3	Richburg village, Allegany County
32.46	30.86	77.4	46.5	Richfield town, Otsego County
1.01	1.01	1,251.5	677.2	Richfield Springs village, Otsego County
38.21	38.19	30.7	14.7	Richford town, Tioga County
60.05	57.25	99.9	48.3	Richland town, Oswego County
44.39	42.43	79.2	45.5	Richmond town, Ontario County
1.85	1.85	496.2	214.1	Richmondville village, Schoharie County
30.22	30.16	86.5	41.5	Richmondville town, Schoharie County
0.74	0.74	436.5	166.2	Richville village, St. Lawrence County
13.30	13.21	1,009.5	472.0	Ridge CDP, Suffolk County
50.24	50.03	135.5	59.6	Ridgeway town, Orleans County
1.18	1.18	386.4	186.4	Rifton CDP, Ulster County
35.23	34.96	159.9	63.8	Riga town, Monroe County
1.37	1.37	636.5	324.1	Ripley CDP, Chautauqua County
48.87	48.76	49.5	25.8	Ripley town, Chautauqua County
15.39	15.08	881.9	351.1	Riverhead CDP, Suffolk County
201.27	67.43	496.9	228.7	Riverhead town, Suffolk County
0.31	0.30	1,656.7	786.7	Riverside village, Steuben County
2.83	2.72	1,070.2	308.8	Riverside CDP, Suffolk County
37.15	35.78	5,885.0	2,715.4	Rochester city, Monroe County
89.72	89.30	81.9	45.0	Rochester town, Ulster County
4.60	3.66	476.0	343.7	Rock Hill CDP, Sullivan County
95.27	94.16	40.1	29.3	Rockland town, Sullivan County
3.33	3.25	7,391.7	2,978.2	Rockville Centre village, Nassau County
11.30	11.30	1,240.2	474.9	Rocky Point CDP, Suffolk County
0.12	0.12	1,275.0	525.0	Rodman CDP, Jefferson County
42.28	42.23	27.8	11.3	Rodman town, Jefferson County
75.60	74.79	450.9	199.1	Rome city, Oneida County
0.61	0.61	670.5	278.7	Romulus CDP, Seneca County
51.38	37.79	114.2	29.1	Romulus town, Seneca County
8.16	7.83	2,437.0	858.7	Ronkonkoma CDP, Suffolk County
1.78	1.77	9,185.3	2,461.0	Roosevelt CDP, Nassau County
51.05	50.62	33.9	15.5	Root town, Montgomery County
0.72	0.72	751.4	465.3	Roscoe CDP, Sullivan County
33.90	33.90	69.9	29.0	Rose town, Wayne County
33.51	33.41	21.3	14.3	Roseboom town, Otsego County
20.75	19.98	304.1	145.0	Rosendale town, Ulster County
1.96	1.90	710.0	363.2	Rosendale Hamlet CDP, Ulster County
0.66	0.65	4,261.5	1,981.5	Roslyn village, Nassau County
0.44	0.44	2,843.2	972.7	Roslyn Estates village, Nassau County
1.19	1.19	883.2	321.0	Roslyn Harbor village, Nassau County
1.48	1.48	4,443.9	1,529.1	Roslyn Heights CDP, Nassau County
39.24	37.88	23.2	13.9	Rossie town, St. Lawrence County
6.94	6.93	2,980.1	1,334.1	Rotterdam CDP, Schenectady County
36.46	35.69	815.2	364.3	Rotterdam town, Schenectady County

Table 9.

Population and Housing Units: 1990 to 2010; and Area Measurements and Density: 2010—Con.

[For information concerning historical counts and geographic change, see "User Notes." For information on confidentiality, nonsampling error, and definitions, see Appendixes]

State Place and [in Selected States] County Subdivision	Population				Housing units			
	2010	2000	1990	Percent change 2000 to 2010	2010	2000	1990	Percent change 2000 to 2010
Round Lake village, Saratoga County	623	604	765	3.1	311	280	289	11.1
Rouses Point village, Clinton County	2,209	2,277	2,377	-3.0	1,140	1,062	1,037	7.3
Roxbury town, Delaware County	2,502	2,509	2,388	-0.3	2,191	2,026	1,978	8.1
Royalton town, Niagara County	7,660	7,710	7,453	-0.6	3,188	2,993	2,743	6.5
Rush town, Monroe County	3,478	3,603	3,217	-3.5	1,412	1,300	1,121	8.6
Rushford CDP, Allegany County	363	(X)	(X)	(X)	161	(X)	(X)	(X)
Rushford town, Allegany County	1,150	1,259	1,176	-8.7	1,361	1,394	1,230	-2.4
Rushville village	677	621	609	9.0	278	236	240	17.8
Ontario County	213	178	201	19.7	104	79	87	31.6
Yates County	464	443	408	4.7	174	157	153	10.8
Russell town, St. Lawrence County	1,856	1,801	1,716	3.1	990	854	763	15.9
Russell Gardens village, Nassau County	945	1,074	1,027	-12.0	359	409	414	-12.2
Russia town, Herkimer County	2,587	2,487	2,294	4.0	1,403	1,252	1,238	12.1
Rutland town, Jefferson County	3,060	2,959	3,023	3.4	1,280	1,178	1,101	8.7
Rye city, Westchester County	15,720	14,955	14,936	5.1	5,957	5,559	5,616	7.2
Rye town, Westchester County	45,928	43,880	39,524	4.7	16,556	15,813	15,117	4.7
Rye Brook village, Westchester County	9,347	8,602	7,765	8.7	3,603	3,224	2,835	11.8
Sackets Harbor village, Jefferson County	1,450	1,386	1,313	4.6	938	791	708	18.6
Saddle Rock village, Nassau County	830	791	832	4.9	280	275	276	1.8
Saddle Rock Estates CDP, Nassau County	466	424	(X)	9.9	142	139	(X)	2.2
Sagaponack village, Suffolk County	313	587	(X)	-46.7	676	743	(X)	-9.0
Sag Harbor village, Suffolk County	2,169	2,313	2,134	-6.2	1,941	1,942	1,739	-0.1
St. Armand town, Essex County	1,548	1,321	1,318	17.2	775	689	645	12.5
St. Bonaventure CDP, Cattaraugus County	2,044	2,127	2,397	-3.9	268	265	240	1.1
St. James CDP, Suffolk County	13,338	13,268	12,703	0.5	4,741	4,674	4,428	1.4
St. Johnsville village, Montgomery County	1,732	1,685	1,825	2.8	782	774	781	1.0
St. Johnsville town, Montgomery County	2,631	2,565	2,773	2.6	1,191	1,170	1,172	1.8
St. Regis Falls CDP, Franklin County	464	(X)	(X)	(X)	266	(X)	(X)	(X)
St. Regis Mohawk Reservation, Franklin County	3,228	2,699	1,978	19.6	1,222	977	754	25.1
Salamanca city, Cattaraugus County	5,815	6,097	6,566	-4.6	2,842	2,749	2,834	3.4
Salamanca town, Cattaraugus County	481	544	477	-11.6	237	238	208	-0.4
Salem village, Washington County	946	964	958	-1.9	417	412	397	1.2
Salem town, Washington County	2,715	2,702	2,608	0.5	1,356	1,285	1,183	5.5
Salina town, Onondaga County	33,710	33,290	35,145	1.3	15,752	14,979	14,680	5.2
Salisbury town, Herkimer County	1,958	1,953	1,934	0.3	960	926	782	3.7
Salisbury CDP, Nassau County	12,093	12,341	12,226	-2.0	4,098	4,052	4,101	1.1
Salisbury Mills CDP, Orange County	536	(X)	(X)	(X)	187	(X)	(X)	(X)
Saltaire village, Suffolk County	37	43	38	-14.0	459	401	373	14.5
Salt Point CDP, Dutchess County	190	(X)	(X)	(X)	78	(X)	(X)	(X)
Sanborn CDP, Niagara County	1,645	(X)	(X)	(X)	617	(X)	(X)	(X)
Sand Lake town, Rensselaer County	8,530	7,987	7,642	6.8	3,673	3,277	3,120	12.1
Sand Ridge CDP, Oswego County	849	906	1,312	-6.3	378	438	496	-13.7
Sands Point village, Nassau County	2,675	2,786	2,477	-4.0	934	902	821	3.5
Sandy Creek village, Oswego County	771	789	793	-2.3	329	338	332	-2.7
Sandy Creek town, Oswego County	3,939	3,863	3,454	2.0	2,653	2,607	2,465	1.8
Sanford town, Broome County	2,407	2,477	2,576	-2.8	1,739	1,545	1,414	12.6
Sangerfield town, Oneida County	2,561	2,610	2,460	-1.9	1,096	1,010	924	8.5
Santa Clara town, Franklin County	345	395	311	-12.7	850	953	760	-10.8
Saranac town, Clinton County	4,007	4,165	3,710	-3.8	1,777	1,642	1,436	8.2
Saranac Lake village	5,406	5,041	5,377	7.2	3,025	2,854	2,632	6.0
Essex County	1,509	1,309	1,365	15.3	905	714	651	26.8
Franklin County	3,897	3,732	4,012	4.4	2,120	2,140	1,981	-0.9
Saratoga town, Saratoga County	5,674	5,114	5,069	11.0	2,632	2,286	2,135	15.1
Saratoga Springs city, Saratoga County	26,586	26,186	25,001	1.5	12,936	11,584	10,751	11.7
Sardinia town, Erie County	2,775	2,692	2,667	3.1	1,182	1,017	1,001	16.2
Saugerties village, Ulster County	3,971	3,908	3,915	1.6	2,002	1,887	1,808	6.1
Saugerties town, Ulster County	19,482	18,821	18,467	3.5	9,106	8,257	7,826	10.3
Saugerties South CDP, Ulster County	2,218	2,285	2,346	-2.9	927	885	869	4.7
Savannah CDP, Wayne County	558	(X)	(X)	(X)	245	(X)	(X)	(X)
Savannah town, Wayne County	1,730	1,838	1,768	-5.9	695	714	661	-2.7
Savona village, Steuben County	827	822	974	0.6	332	339	350	-2.1
Sayville CDP, Suffolk County	16,853	16,735	16,550	0.7	6,220	5,721	5,560	8.7
Scarsdale village, Westchester County	17,166	17,823	16,987	-3.7	5,647	5,795	5,581	-2.6
Scarsdale town, Westchester County	17,166	17,823	16,987	-3.7	5,647	5,795	5,581	-2.6
Schaghticoke village, Rensselaer County	592	676	794	-12.4	277	284	286	-2.5
Schaghticoke town, Rensselaer County	7,679	7,456	7,574	3.0	3,040	2,823	2,660	7.7
Schenectady city, Schenectady County	66,135	61,821	65,566	7.0	30,095	30,272	30,232	-0.6
Schenevus CDP, Otsego County	551	(X)	(X)	(X)	287	(X)	(X)	(X)
Schodack town, Rensselaer County	12,794	12,536	11,839	2.1	5,372	4,942	4,530	8.7
Schoharie village, Schoharie County	922	1,030	1,045	-10.5	482	478	443	0.8
Schoharie town, Schoharie County	3,205	3,299	3,369	-2.8	1,526	1,435	1,344	6.3
Schroeppel town, Oswego County	8,501	8,566	8,931	-0.8	3,659	3,590	3,373	1.9
Schroon town, Essex County	1,654	1,759	1,721	-6.0	2,258	2,130	1,824	6.0

Table 9.

Population and Housing Units: 1990 to 2010; and Area Measurements and Density: 2010—Con.

[For information concerning historical counts and geographic change, see "User Notes." For information on confidentiality, nonsampling error, and definitions, see Appendixes]

Area measurements in square miles		Average per square mile of land		State Place and [in Selected States] County Subdivision
Total area	Land area	Population density	Housing unit density	
1.23	1.12	556.3	277.7	Round Lake village, Saratoga County
2.49	1.76	1,255.1	647.7	Rouses Point village, Clinton County
87.60	87.11	28.7	25.2	Roxbury town, Delaware County
70.28	69.97	109.5	45.6	Royalton town, Niagara County
30.71	30.33	114.7	46.6	Rush town, Monroe County
0.56	0.56	648.2	287.5	Rushford CDP, Allegany County
36.08	35.29	32.6	38.6	Rushford town, Allegany County
0.64	0.64	1,057.8	434.4	Rushville village
0.29	0.29	734.5	358.6	Ontario County
0.35	0.35	1,325.7	497.1	Yates County
97.29	96.68	19.2	10.2	Russell town, St. Lawrence County
0.17	0.17	5,558.8	2,111.8	Russell Gardens village, Nassau County
60.42	56.96	45.4	24.6	Russia town, Herkimer County
45.38	45.10	67.8	28.4	Rutland town, Jefferson County
20.02	5.85	2,687.2	1,018.3	Rye city, Westchester County
7.35	6.92	6,637.0	2,392.5	Rye town, Westchester County
3.46	3.43	2,725.1	1,050.4	Rye Brook village, Westchester County
2.21	2.20	659.1	426.4	Sackets Harbor village, Jefferson County
0.27	0.25	3,320.0	1,120.0	Saddle Rock village, Nassau County
0.08	0.08	5,825.0	1,775.0	Saddle Rock Estates CDP, Nassau County
4.65	4.41	71.0	153.3	Sagaponack village, Suffolk County
2.33	1.80	1,205.0	1,078.3	Sag Harbor village, Suffolk County
57.45	56.51	27.4	13.7	St. Armand town, Essex County
2.13	1.98	1,032.3	135.4	St. Bonaventure CDP, Cattaraugus County
4.56	4.56	2,925.0	1,039.7	St. James CDP, Suffolk County
0.88	0.88	1,968.2	888.6	St. Johnsville village, Montgomery County
17.36	16.84	156.2	70.7	St. Johnsville town, Montgomery County
1.29	1.29	359.7	206.2	St. Regis Falls CDP, Franklin County
20.99	18.94	170.4	64.5	St. Regis Mohawk Reservation, Franklin County
6.24	5.99	970.8	474.5	Salamanca city, Cattaraugus County
18.39	18.39	26.2	12.9	Salamanca town, Cattaraugus County
2.93	2.93	322.9	142.3	Salem village, Washington County
52.42	52.36	51.9	25.9	Salem town, Washington County
15.06	13.75	2,451.6	1,145.6	Salina town, Onondaga County
108.20	107.37	18.2	8.9	Salisbury town, Herkimer County
1.76	1.74	6,950.0	2,355.2	Salisbury CDP, Nassau County
0.50	0.50	1,072.0	374.0	Salisbury Mills CDP, Orange County
0.28	0.23	160.9	1,995.7	Saltaire village, Suffolk County
0.83	0.83	228.9	94.0	Salt Point CDP, Dutchess County
2.63	2.63	625.5	234.6	Sanborn CDP, Niagara County
36.17	35.05	243.4	104.8	Sand Lake town, Rensselaer County
2.43	2.40	353.8	157.5	Sand Ridge CDP, Oswego County
5.61	4.23	632.4	220.8	Sands Point village, Nassau County
1.35	1.35	571.1	243.7	Sandy Creek village, Oswego County
46.44	42.28	93.2	62.7	Sandy Creek town, Oswego County
91.02	90.10	26.7	19.3	Sanford town, Broome County
30.98	30.80	83.1	35.6	Sangerfield town, Oneida County
191.71	174.42	2.0	4.9	Santa Clara town, Franklin County
115.95	115.29	34.8	15.4	Saranac town, Clinton County
3.03	2.78	1,944.6	1,088.1	Saranac Lake village
1.14	1.02	1,479.4	887.3	Essex County
1.88	1.76	2,214.2	1,204.5	Franklin County
42.90	40.56	139.9	64.9	Saratoga town, Saratoga County
28.87	28.06	947.5	461.0	Saratoga Springs city, Saratoga County
50.41	50.18	55.3	23.6	Sardinia town, Erie County
2.26	1.78	2,230.9	1,124.7	Saugerties village, Ulster County
67.96	64.57	301.7	141.0	Saugerties town, Ulster County
1.16	0.95	2,334.7	975.8	Saugerties South CDP, Ulster County
1.18	1.18	472.9	207.6	Savannah CDP, Wayne County
36.18	35.97	48.1	19.3	Savannah town, Wayne County
1.04	1.04	795.2	319.2	Savona village, Steuben County
5.35	5.29	3,185.8	1,175.8	Sayville CDP, Suffolk County
6.67	6.66	2,577.5	847.9	Scarsdale village, Westchester County
6.67	6.66	2,577.5	847.9	Scarsdale town, Westchester County
0.99	0.76	778.9	364.5	Schaghticoke village, Rensselaer County
51.86	49.75	154.4	61.1	Schaghticoke town, Rensselaer County
10.96	10.78	6,135.0	2,791.7	Schenectady city, Schenectady County
1.03	1.03	535.0	278.6	Schenevus CDP, Otsego County
63.60	61.93	206.6	86.7	Schodack town, Rensselaer County
1.66	1.66	555.4	290.4	Schoharie village, Schoharie County
29.96	29.83	107.4	51.2	Schoharie town, Schoharie County
43.20	42.20	201.4	86.7	Schroepel town, Oswego County
141.41	132.68	12.5	17.0	Schroon town, Essex County

Table 9.

Population and Housing Units: 1990 to 2010; and Area Measurements and Density: 2010—Con.

[For information concerning historical counts and geographic change, see "User Notes." For information on confidentiality, nonsampling error, and definitions, see Appendixes]

State Place and [in Selected States] County Subdivision	Population				Housing units			
	2010	2000	1990	Percent change 2000 to 2010	2010	2000	1990	Percent change 2000 to 2010
Schroon Lake CDP, Essex County	833	(X)	(X)	(X)	834	(X)	(X)	(X)
Schuyler town, Herkimer County	3,420	3,385	3,508	1.0	1,590	1,541	1,448	3.2
Schuyler Falls town, Clinton County	5,181	5,128	4,787	1.0	2,120	2,001	1,706	5.9
Schuylerville village, Saratoga County	1,386	1,197	1,364	15.8	663	578	563	14.7
Scio CDP, Allegany County	609	(X)	(X)	(X)	275	(X)	(X)	(X)
Scio town, Allegany County	1,833	1,914	1,965	-4.2	975	894	808	9.1
Scipio town, Cayuga County	1,713	1,537	1,517	11.5	813	702	631	15.8
Scotchtown CDP, Orange County	9,212	8,954	8,765	2.9	3,390	3,345	3,056	1.3
Scotia village, Schenectady County	7,729	7,957	7,359	-2.9	3,519	3,410	3,176	3.2
Scott town, Cortland County	1,176	1,193	1,167	-1.4	493	478	433	3.1
Scottsburg CDP, Livingston County	117	(X)	(X)	(X)	51	(X)	(X)	(X)
Scotts Corners CDP, Westchester County	711	624	(X)	13.9	296	248	(X)	19.4
Scottsville village, Monroe County	2,001	2,128	1,912	-6.0	880	852	729	3.3
Scriba town, Oswego County	6,840	7,189	6,472	-4.9	3,121	3,053	2,602	2.2
Sea Cliff village, Nassau County	4,995	5,066	5,054	-1.4	2,049	2,082	2,066	-1.6
Seaford CDP, Nassau County	15,294	15,791	15,597	-3.1	5,395	5,358	5,147	0.7
Searingtown CDP, Nassau County	4,915	5,034	5,020	-2.4	1,604	1,606	1,613	-0.1
Selden CDP, Suffolk County	19,851	21,861	20,608	-9.2	6,739	7,083	6,425	-4.9
Sempronius town, Cayuga County	895	893	802	0.2	454	405	340	12.1
Seneca town, Ontario County	2,721	2,731	2,747	-0.4	1,078	1,032	992	4.5
Seneca Falls village, Seneca County	6,681	6,861	7,370	-2.6	3,131	3,136	3,129	-0.2
Seneca Falls town, Seneca County	9,040	9,347	9,384	-3.3	4,281	4,167	4,039	2.7
Seneca Knolls CDP, Onondaga County	2,011	2,138	(X)	-5.9	872	871	(X)	0.1
Sennett town, Cayuga County	3,595	3,244	2,913	10.8	1,314	1,117	953	17.6
Setauket-East Setauket CDP, Suffolk County	15,477	15,931	13,634	-2.8	5,589	5,632	4,595	-0.8
Seward town, Schoharie County	1,763	1,637	1,651	7.7	790	683	662	15.7
Shandaken town, Ulster County	3,085	3,235	3,013	-4.6	2,776	2,666	2,570	4.1
Sharon town, Schoharie County	1,846	1,843	1,892	0.2	915	838	838	9.2
Sharon Springs village, Schoharie County	558	547	543	2.0	299	270	281	10.7
Shawangunk town, Ulster County	14,332	12,022	10,081	19.2	4,333	3,754	3,310	15.4
Shelby town, Orleans County	5,319	5,420	5,509	-1.9	2,192	2,133	2,043	2.8
Sheldon town, Wyoming County	2,409	2,561	2,487	-5.9	1,112	973	880	14.3
Shelter Island CDP, Suffolk County	1,333	1,234	1,193	8.0	1,136	964	871	17.8
Shelter Island town, Suffolk County	2,392	2,228	2,263	7.4	2,754	2,370	2,148	16.2
Shelter Island Heights CDP, Suffolk County	1,048	981	1,042	6.8	1,583	1,374	1,250	15.2
Shenorock CDP, Westchester County	1,898	1,887	(X)	0.6	701	676	(X)	3.7
Sherburne village, Chenango County	1,367	1,455	1,531	-6.0	685	700	730	-2.1
Sherburne town, Chenango County	4,048	3,979	3,903	1.7	1,832	1,770	1,702	3.5
Sheridan town, Chautauqua County	2,673	2,584	2,582	3.4	1,169	1,079	994	8.3
Sherman village, Chautauqua County	730	714	694	2.2	318	316	295	0.6
Sherman town, Chautauqua County	1,653	1,553	1,505	6.4	652	631	592	3.3
Sherrill city, Oneida County	3,071	3,147	2,864	-2.4	1,384	1,309	1,126	5.7
Shinnecock Hills CDP, Suffolk County	2,188	1,749	2,847	25.1	1,500	928	2,261	61.6
Shinnecock Reservation, Suffolk County	662	504	375	31.3	256	194	173	32.0
Shirley CDP, Suffolk County	27,854	25,395	22,936	9.7	9,022	7,774	7,021	16.1
Shokan CDP, Ulster County	1,183	1,252	(X)	-5.5	595	569	(X)	4.6
Shoreham village, Suffolk County	531	417	540	27.3	229	163	204	40.5
Shortsville village, Ontario County	1,439	1,320	1,485	9.0	603	520	565	16.0
Shrub Oak CDP, Westchester County	2,011	1,812	(X)	11.0	788	612	(X)	28.8
Sidney village, Delaware County	3,900	4,068	4,720	-4.1	1,903	1,951	2,038	-2.5
Sidney town, Delaware County	5,774	6,109	6,667	-5.5	2,992	2,987	2,995	0.2
Silver Creek village, Chautauqua County	2,656	2,896	2,927	-8.3	1,174	1,319	1,294	-11.0
Silver Springs village, Wyoming County	782	844	852	-7.3	367	370	340	-0.8
Sinclairville village, Chautauqua County	588	665	708	-11.6	272	292	295	-6.8
Skaneateles village, Onondaga County	2,450	2,616	2,724	-6.3	1,245	1,190	1,223	4.6
Skaneateles town, Onondaga County	7,209	7,323	7,526	-1.6	3,524	3,233	3,179	9.0
Sleepy Hollow village, Westchester County	9,870	9,212	8,152	7.1	3,637	3,253	3,160	11.8
Sloan village, Erie County	3,661	3,775	3,830	-3.0	1,811	1,789	1,700	1.2
Sloatsburg village, Rockland County	3,039	3,117	3,035	-2.5	1,102	1,078	1,042	2.2
Smallwood CDP, Sullivan County	580	566	(X)	2.5	998	1,012	(X)	-1.4
Smithfield town, Madison County	1,288	1,205	1,053	6.9	515	446	380	15.5
Smithtown CDP, Suffolk County	26,470	26,901	25,638	-1.6	9,031	8,956	8,360	0.8
Smithtown town, Suffolk County	117,801	115,545	113,406	2.0	41,381	39,357	36,828	5.1
Smithville town, Chenango County	1,330	1,347	1,167	-1.3	740	672	574	10.1
Smithville Flats CDP, Chenango County	351	(X)	(X)	(X)	163	(X)	(X)	(X)
Smyrna village, Chenango County	213	241	211	-11.6	84	92	80	-8.7
Smyrna town, Chenango County	1,280	1,418	1,265	-9.7	631	608	475	3.8
Sodus village, Wayne County	1,819	1,735	1,904	4.8	792	780	775	1.5
Sodus town, Wayne County	8,384	8,949	8,877	-6.3	4,158	4,195	3,957	-0.9
Sodus Point village, Wayne County	900	1,160	1,190	-22.4	754	886	777	-14.9
Solon town, Cortland County	1,079	1,108	1,008	-2.6	444	419	348	6.0
Solvay village, Onondaga County	6,584	6,845	6,717	-3.8	3,234	3,291	3,115	-1.7
Somers town, Westchester County	20,434	18,346	16,216	11.4	7,982	7,098	6,240	12.5

Table 9.

Population and Housing Units: 1990 to 2010; and Area Measurements and Density: 2010—Con.

[For information concerning historical counts and geographic change, see "User Notes." For information on confidentiality, nonsampling error, and definitions, see Appendixes]

Area measurements in square miles		Average per square mile of land		State Place and [in Selected States] County Subdivision
Total area	Land area	Population density	Housing unit density	
3.69	2.89	288.2	288.6	Schroon Lake CDP, Essex County
40.23	39.87	85.8	39.9	Schuyler town, Herkimer County
36.82	36.52	141.9	58.1	Schuyler Falls town, Clinton County
0.59	0.53	2,615.1	1,250.9	Schuylerville village, Saratoga County
1.35	1.35	451.1	203.7	Scio CDP, Allegany County
35.33	35.29	51.9	27.6	Scio town, Allegany County
39.31	36.56	46.9	22.2	Scipio town, Cayuga County
4.24	4.23	2,177.8	801.4	Scotchtown CDP, Orange County
1.79	1.69	4,573.4	2,082.2	Scotia village, Schenectady County
22.41	22.27	52.8	22.1	Scott town, Cortland County
0.16	0.16	731.3	318.8	Scottsburg CDP, Livingston County
1.77	1.77	401.7	167.2	Scotts Corners CDP, Westchester County
1.09	1.08	1,852.8	814.8	Scottsville village, Monroe County
43.91	40.57	168.6	76.9	Scriba town, Oswego County
1.96	1.11	4,500.0	1,845.9	Sea Cliff village, Nassau County
2.66	2.61	5,859.8	2,067.0	Seaford CDP, Nassau County
0.93	0.93	5,284.9	1,724.7	Searingtown CDP, Nassau County
4.32	4.32	4,595.1	1,560.0	Selden CDP, Suffolk County
29.72	29.34	30.5	15.5	Sempronius town, Cayuga County
50.45	50.45	53.9	21.4	Seneca town, Ontario County
4.57	4.41	1,515.0	710.0	Seneca Falls village, Seneca County
27.46	24.22	373.2	176.8	Seneca Falls town, Seneca County
1.25	1.25	1,608.8	697.6	Seneca Knolls CDP, Onondaga County
28.84	28.82	124.7	45.6	Sennett town, Cayuga County
9.33	8.52	1,816.5	656.0	Setauket-East Setauket CDP, Suffolk County
36.46	36.38	48.5	21.7	Seward town, Schoharie County
119.84	119.78	25.8	23.2	Shandaken town, Ulster County
39.16	39.06	47.3	23.4	Sharon town, Schoharie County
1.83	1.83	304.9	163.4	Sharon Springs village, Schoharie County
56.55	56.06	255.7	77.3	Shawangunk town, Ulster County
46.73	46.39	114.7	47.3	Shelby town, Orleans County
47.37	47.35	50.9	23.5	Sheldon town, Wyoming County
6.69	6.55	203.5	173.4	Shelter Island CDP, Suffolk County
29.11	12.16	196.7	226.5	Shelter Island town, Suffolk County
5.65	5.37	195.2	294.8	Shelter Island Heights CDP, Suffolk County
0.73	0.70	2,711.4	1,001.4	Shenorock CDP, Westchester County
1.52	1.52	899.3	450.7	Sherburne village, Chenango County
43.57	43.55	93.0	42.1	Sherburne town, Chenango County
37.30	37.25	71.8	31.4	Sheridan town, Chautauqua County
0.85	0.85	858.8	374.1	Sherman village, Chautauqua County
36.40	36.27	45.6	18.0	Sherman town, Chautauqua County
2.31	2.31	1,329.4	599.1	Sherrill city, Oneida County
3.04	2.84	770.4	528.2	Shinnecock Hills CDP, Suffolk County
1.35	1.35	490.4	189.6	Shinnecock Reservation, Suffolk County
11.89	11.46	2,430.5	787.3	Shirley CDP, Suffolk County
3.89	3.89	304.1	153.0	Shokan CDP, Ulster County
0.45	0.45	1,180.0	508.9	Shoreham village, Suffolk County
0.67	0.67	2,147.8	900.0	Shortsville village, Ontario County
1.61	1.58	1,272.8	498.7	Shrub Oak CDP, Westchester County
2.39	2.37	1,645.6	803.0	Sidney village, Delaware County
50.60	49.93	115.6	59.9	Sidney town, Delaware County
1.16	1.16	2,289.7	1,012.1	Silver Creek village, Chautauqua County
0.98	0.95	823.2	386.3	Silver Springs village, Wyoming County
1.61	1.61	365.2	168.9	Sinclairville village, Chautauqua County
1.72	1.41	1,737.6	883.0	Skaneateles village, Onondaga County
48.83	42.61	169.2	82.7	Skaneateles town, Onondaga County
5.08	2.16	4,569.4	1,683.8	Sleepy Hollow village, Westchester County
0.79	0.79	4,634.2	2,292.4	Sloan village, Erie County
2.51	2.47	1,230.4	446.2	Sloatsburg village, Rockland County
1.62	1.50	386.7	665.3	Smallwood CDP, Sullivan County
24.36	24.27	53.1	21.2	Smithfield town, Madison County
12.11	11.63	2,276.0	776.5	Smithtown CDP, Suffolk County
111.45	53.70	2,193.7	770.6	Smithtown town, Suffolk County
50.93	50.44	26.4	14.7	Smithville town, Chenango County
1.42	1.42	247.2	114.8	Smithville Flats CDP, Chenango County
0.24	0.24	887.5	350.0	Smyrna village, Chenango County
42.16	42.09	30.4	15.0	Smyrna town, Chenango County
0.94	0.94	1,935.1	842.6	Sodus village, Wayne County
69.25	67.27	124.6	61.8	Sodus town, Wayne County
1.47	1.47	612.2	512.9	Sodus Point village, Wayne County
29.73	29.65	36.4	15.0	Solon town, Cortland County
1.65	1.65	3,990.3	1,960.0	Solvay village, Onondaga County
32.16	29.64	689.4	269.3	Somers town, Westchester County

Table 9.

Population and Housing Units: 1990 to 2010; and Area Measurements and Density: 2010—Con.

[For information concerning historical counts and geographic change, see "User Notes." For information on confidentiality, nonsampling error, and definitions, see Appendixes]

Area measurements in square miles		Average per square mile of land		State Place and [in Selected States] County Subdivision
Total area	Land area	Population density	Housing unit density	
37.17	37.11	71.7	30.7	Somerset town, Niagara County
1.64	1.64	4,641.5	1,829.9	Sound Beach CDP, Suffolk County
7.22	6.42	484.3	516.2	Southampton village, Suffolk County
293.70	139.19	408.0	300.0	Southampton town, Suffolk County
4.71	4.67	692.5	271.9	South Blooming Grove village, Orange County
42.02	38.97	40.8	34.4	South Bristol town, Ontario County
0.62	0.62	1,846.8	862.9	South Corning village, Steuben County
1.01	1.01	613.9	268.3	South Dayton village, Cattaraugus County
34.98	31.73	580.0	223.6	Southeast town, Putnam County
6.10	5.95	482.4	232.8	South Fallsburg CDP, Sullivan County
2.22	2.22	6,525.2	2,201.8	South Farmingdale CDP, Nassau County
0.10	0.10	17,640.0	5,690.0	South Floral Park village, Nassau County
1.49	1.36	2,586.8	1,243.4	South Glens Falls village, Saratoga County
0.58	0.58	5,591.4	1,855.2	South Hempstead CDP, Nassau County
5.99	5.90	1,131.0	195.6	South Hill CDP, Tompkins County
3.41	3.41	2,763.0	1,026.4	South Huntington CDP, Suffolk County
0.88	0.88	272.7	114.8	South Lima CDP, Livingston County
5.73	5.71	1,457.8	673.6	South Lockport CDP, Niagara County
1.68	0.61	5,754.1	2,118.0	South Nyack village, Rockland County
11.32	10.46	549.5	382.0	Southold CDP, Suffolk County
403.70	53.78	408.5	285.9	Southold town, Suffolk County
6.62	6.38	1,134.5	526.6	Southport CDP, Chemung County
46.84	46.41	235.7	97.4	Southport town, Chemung County
37.09	36.84	7.2	9.1	South Valley town, Cattaraugus County
0.87	0.87	6,852.9	2,348.3	South Valley Stream CDP, Nassau County
1.78	1.77	2,329.4	813.0	Spackenkill CDP, Dutchess County
39.22	32.70	51.6	37.0	Spafford town, Onondaga County
0.53	0.53	2,952.8	988.7	Sparkill CDP, Rockland County
27.79	27.79	58.4	24.0	Sparta town, Livingston County
47.17	44.57	7.3	11.7	Speculator village, Hamilton County
1.03	1.01	751.5	332.7	Spencer village, Tioga County
49.88	49.55	63.6	29.0	Spencer town, Tioga County
1.37	1.34	2,687.3	1,145.5	Spencerport village, Monroe County
45.51	42.89	31.7	19.3	Springfield town, Otsego County
26.83	21.40	110.6	57.2	Springport town, Cayuga County
9.24	8.48	777.4	511.8	Springs CDP, Suffolk County
2.02	2.02	15,518.3	4,640.6	Spring Valley village, Rockland County
3.68	3.67	1,170.6	501.6	Springville village, Erie County
53.12	53.11	45.9	23.4	Springwater town, Livingston County
1.33	1.33	412.8	180.5	Springwater Hamlet CDP, Livingston County
1.07	1.07	352.3	179.4	Staatsburg CDP, Dutchess County
31.28	31.10	79.1	37.0	Stafford town, Genesee County
1.34	1.33	841.4	496.2	Stamford village, Delaware County
48.61	48.51	46.7	27.3	Stamford town, Delaware County
50.29	49.64	77.0	38.5	Stanford town, Dutchess County
2.80	2.80	285.0	149.6	Stannards CDP, Allegany County
31.84	31.83	23.8	10.6	Stark town, Herkimer County
39.21	32.83	108.8	54.0	Starkey town, Yates County
4.76	4.34	186.4	121.7	Star Lake CDP, St. Lawrence County
102.29	58.37	8,030.3	3,026.5	Staten Island borough, Richmond County
58.08	57.88	50.2	25.6	Stephentown town, Rensselaer County
47.12	45.45	66.9	39.6	Sterling town, Cayuga County
42.70	42.65	25.8	11.3	Steuben town, Oneida County
0.21	0.21	9,028.6	3,385.7	Stewart Manor village, Nassau County
1.46	1.26	1,379.4	587.3	Stillwater village, Saratoga County
43.57	41.19	201.2	84.5	Stillwater town, Saratoga County
31.66	31.66	66.4	27.2	Stockbridge town, Madison County
94.29	93.90	39.0	17.6	Stockholm town, St. Lawrence County
13.15	11.65	241.6	105.1	Stockport town, Columbia County
47.65	47.16	47.7	24.2	Stockton town, Chautauqua County
5.23	5.19	226.0	105.0	Stone Ridge CDP, Ulster County
5.95	5.81	2,364.9	867.8	Stony Brook CDP, Suffolk County
1.70	1.70	5,421.2	15.3	Stony Brook University CDP, Suffolk County
83.20	82.16	9.3	7.1	Stony Creek town, Warren County
6.73	5.44	2,232.9	831.8	Stony Point CDP, Rockland County
31.60	27.62	545.2	201.6	Stony Point town, Rockland County
4.21	4.18	328.9	155.3	Stottville CDP, Columbia County
76.67	74.88	8.1	7.3	Stratford town, Fulton County
3.42	3.42	189.2	81.6	Strykersville CDP, Wyoming County
26.75	25.00	81.1	36.7	Stuyvesant town, Columbia County
2.12	2.09	5,130.6	2,334.4	Suffern village, Rockland County
73.36	73.16	209.7	91.9	Sullivan town, Madison County
25.98	25.86	47.1	20.6	Summerhill town, Cayuga County

Table 9.

Population and Housing Units: 1990 to 2010; and Area Measurements and Density: 2010—Con.

[For information concerning historical counts and geographic change, see "User Notes." For information on confidentiality, nonsampling error, and definitions, see Appendixes]

Area measurements in square miles		Average per square mile of land		State Place and [in Selected States] County Subdivision
Total area	Land area	Population density	Housing unit density	
37.48	37.08	31.0	25.0	Summit town, Schoharie County
0.70	0.66	1,000.0	724.2	Sunset Bay CDP, Chautauqua County
0.63	0.32	11,487.5	78.1	SUNY Oswego CDP, Oswego County
33.83	33.68	420.9	154.1	Sweden town, Monroe County
0.71	0.69	1,300.0	1,202.9	Sylvan Beach village, Oneida County
4.97	4.97	3,788.5	1,275.5	Syosset CDP, Nassau County
25.61	25.04	5,797.5	2,570.1	Syracuse city, Onondaga County
40.14	39.97	32.8	20.4	Taghkanic town, Columbia County
1.20	1.16	464.7	480.2	Tannersville village, Greene County
2.78	2.77	2,387.4	833.2	Tappan CDP, Rockland County
5.68	2.93	3,848.8	1,627.3	Tarrytown village, Westchester County
30.12	30.00	17.4	8.1	Taylor town, Cortland County
3.21	3.21	3,691.3	1,237.1	Terryville CDP, Suffolk County
1.31	1.25	690.4	286.4	Theresa village, Jefferson County
69.73	64.94	44.7	28.7	Theresa town, Jefferson County
1.86	1.83	2,749.7	904.9	Thiells CDP, Rockland County
0.41	0.41	6,382.9	2,448.8	Thomaston village, Nassau County
87.50	84.09	182.0	108.6	Thompson town, Sullivan County
1.11	1.11	3,386.5	1,202.7	Thornwood CDP, Westchester County
0.29	0.29	106.9	1,113.8	Thousand Island Park CDP, Jefferson County
0.26	0.26	873.1	400.0	Three Mile Bay CDP, Jefferson County
18.70	18.59	107.0	42.1	Throop town, Cayuga County
92.78	91.10	13.4	7.8	Thurman town, Warren County
36.52	36.35	37.1	17.8	Thurston town, Steuben County
4.35	4.27	792.0	379.4	Ticonderoga CDP, Essex County
88.45	81.43	61.9	35.7	Ticonderoga town, Essex County
2.37	2.34	677.8	288.5	Tillson CDP, Ulster County
59.46	58.62	83.1	35.9	Tioga town, Tioga County
0.69	0.69	1,175.4	440.6	Titusville CDP, Dutchess County
1.64	1.61	694.4	341.0	Tivoli village, Dutchess County
104.45	98.13	12.7	9.0	Tompkins town, Delaware County
4.09	3.80	3,981.6	1,879.2	Tonawanda city, Erie County
18.64	17.30	3,360.9	1,578.2	Tonawanda CDP, Erie County
20.28	18.73	3,927.8	1,852.1	Tonawanda town, Erie County
1.84	1.84	18.5	5.4	Tonawanda Reservation, Erie County
9.23	9.16	52.7	22.6	Tonawanda Reservation, Genesee County
0.80	0.80	—	—	Tonawanda Reservation, Niagara County
33.67	22.76	56.3	33.6	Torrey town, Yates County
4.63	4.62	512.3	202.4	Town Line CDP, Erie County
43.72	43.38	103.7	45.4	Trenton town, Oneida County
39.78	37.87	77.8	33.4	Triangle town, Broome County
2.41	2.28	439.9	199.6	Tribes Hill CDP, Montgomery County
61.27	61.24	21.1	9.9	Troupsburg town, Steuben County
11.06	10.36	4,838.7	2,265.8	Troy city, Rensselaer County
1.39	1.39	1,292.8	635.3	Trumansburg village, Tompkins County
44.73	44.65	25.4	11.0	Truxton town, Cortland County
4.60	4.14	331.6	208.9	Tuckahoe CDP, Suffolk County
0.60	0.60	10,810.0	5,203.3	Tuckahoe village, Westchester County
0.72	0.72	1,212.5	601.4	Tully village, Onondaga County
26.28	25.75	106.3	46.2	Tully town, Onondaga County
2.13	2.09	1,754.5	876.6	Tupper Lake village, Franklin County
130.10	117.35	50.9	27.3	Tupper Lake town, Franklin County
1.03	1.03	225.2	121.4	Turin village, Lewis County
31.38	31.18	24.4	14.1	Turin town, Lewis County
0.09	0.09	822.2	355.6	Tuscarora CDP, Livingston County
37.71	37.63	39.1	17.8	Tuscarora town, Steuben County
9.08	9.08	126.9	52.1	Tuscarora Nation Reservation, Niagara County
48.79	47.21	32.1	24.1	Tusten town, Sullivan County
49.35	47.05	77.0	35.9	Tuxedo town, Orange County
3.22	2.66	234.2	138.7	Tuxedo Park village, Orange County
33.11	30.05	32.6	13.9	Tyre town, Seneca County
39.63	37.30	42.8	32.9	Tyrone town, Schuyler County
28.88	26.80	460.0	200.3	Ulster town, Ulster County
36.91	32.89	149.0	72.5	Ulysses town, Tompkins County
1.09	1.04	1,084.6	537.5	Unadilla village, Otsego County
46.67	46.25	95.0	46.7	Unadilla town, Otsego County
35.99	35.45	1,589.4	763.2	Union town, Broome County
2.71	2.71	9,136.2	2,328.8	Uniondale CDP, Nassau County
1.75	1.74	687.9	306.9	Union Springs village, Cayuga County
37.81	37.48	130.1	51.0	Union Vale town, Dutchess County
0.31	0.31	1,974.2	793.5	Unionville village, Orange County
1.46	1.37	4,427.7	30.7	University at Buffalo CDP, Erie County
0.53	0.53	7,973.6	3,198.1	University Gardens CDP, Nassau County

Table 9.

Population and Housing Units: 1990 to 2010; and Area Measurements and Density: 2010—Con.

[For information concerning historical counts and geographic change, see "User Notes." For information on confidentiality, nonsampling error, and definitions, see Appendixes]

Area measurements in square miles		Average per square mile of land		State Place and [in Selected States] County Subdivision
Total area	Land area	Population density	Housing unit density	
4.32	4.32	393.1	141.4	Upper Brookville village, Nassau County
4.37	1.22	1,691.0	642.6	Upper Nyack village, Rockland County
44.18	40.95	57.2	36.8	Urbana town, Steuben County
17.01	16.76	3,713.3	1,680.5	Utica city, Oneida County
1.06	1.06	3,178.3	1,477.4	Vails Gate CDP, Orange County
1.27	1.25	1,455.2	526.4	Valatie village, Columbia County
0.83	0.83	3,809.6	1,444.6	Valhalla CDP, Westchester County
4.33	4.31	2,113.0	820.6	Valley Cottage CDP, Rockland County
0.49	0.46	1,013.0	437.0	Valley Falls village, Rensselaer County
3.50	3.48	10,779.0	3,627.9	Valley Stream village, Nassau County
36.11	35.41	372.4	172.2	Van Buren town, Onondaga County
0.87	0.87	617.2	277.0	Van Etten village, Chemung County
41.57	41.45	37.6	17.6	Van Etten town, Chemung County
45.67	31.99	58.0	27.8	Varick town, Seneca County
41.29	41.09	33.3	14.5	Venice town, Cayuga County
0.95	0.95	1,233.7	620.0	Vernon village, Oneida County
37.84	37.83	143.0	63.6	Vernon town, Oneida County
1.88	1.88	453.2	200.5	Verona CDP, Oneida County
69.60	69.23	90.9	39.1	Verona town, Oneida County
0.73	0.62	2,788.7	1,167.7	Verplanck CDP, Westchester County
52.60	51.74	542.0	182.3	Vestal town, Broome County
38.47	38.33	86.4	36.8	Veteran town, Chemung County
1.37	1.37	1,967.9	834.3	Victor village, Ontario County
35.93	35.92	397.4	162.1	Victor town, Ontario County
34.45	34.39	48.3	19.6	Victory town, Cayuga County
0.53	0.53	1,141.5	477.4	Victory village, Saratoga County
95.08	61.45	88.5	50.8	Vienna town, Oneida County
1.16	1.15	3,383.5	1,813.9	Village Green CDP, Onondaga County
0.98	0.95	1,902.1	678.9	Village of the Branch village, Suffolk County
36.20	36.09	30.8	14.7	Villanova town, Chautauqua County
2.68	2.68	2,562.7	729.9	Viola CDP, Rockland County
47.40	47.36	50.7	23.6	Virgil town, Cortland County
49.16	48.24	122.8	49.4	Volney town, Oswego County
2.14	2.14	1,303.3	541.1	Voorheesville village, Albany County
2.37	2.18	445.9	234.4	Waddington village, St. Lawrence County
57.97	51.61	43.9	21.9	Waddington town, St. Lawrence County
9.84	9.80	787.7	315.3	Wading River CDP, Suffolk County
0.51	0.51	372.5	158.8	Wadsworth CDP, Livingston County
7.22	6.73	96.6	130.2	Wainscott CDP, Suffolk County
2.05	1.97	3,542.1	1,363.5	Walden village, Orange County
35.64	35.59	84.4	36.4	Wales town, Erie County
2.13	2.12	402.4	159.0	Walker Valley CDP, Ulster County
62.84	62.11	441.6	173.5	Walkkill town, Orange County
3.07	3.07	745.3	298.0	Walkkill CDP, Ulster County
1.60	1.54	2,005.2	1,018.8	Walton village, Delaware County
97.62	96.84	57.6	32.1	Walton town, Delaware County
2.68	2.33	1,145.5	423.2	Walton Park CDP, Orange County
33.90	33.85	279.1	103.0	Walworth town, Wayne County
1.02	1.01	537.6	220.8	Wampsville village, Madison County
1.20	1.20	2,665.8	1,151.7	Wanakah CDP, Erie County
4.13	3.83	4,927.2	1,631.9	Wantagh CDP, Nassau County
28.53	27.05	999.9	403.3	Wappinger town, Dutchess County
1.18	1.11	4,974.8	2,200.9	Wappingers Falls village, Dutchess County
29.19	29.17	12.6	10.4	Ward town, Allegany County
38.11	37.79	30.2	12.0	Warren town, Herkimer County
11.35	11.03	281.3	137.4	Warrensburg CDP, Warren County
64.80	63.46	64.5	35.6	Warrensburg town, Warren County
4.11	4.11	845.0	400.7	Warsaw village, Wyoming County
35.47	35.42	143.0	66.5	Warsaw town, Wyoming County
2.42	2.42	2,781.4	1,262.4	Warwick village, Orange County
104.89	101.34	316.4	128.1	Warwick town, Orange County
58.88	58.17	81.5	42.3	Washington town, Dutchess County
1.49	1.49	1,133.6	471.1	Washington Heights CDP, Orange County
0.67	0.67	1,765.7	822.4	Washington Mills CDP, Oneida County
2.55	2.54	2,322.4	888.2	Washingtonville village, Orange County
0.78	0.78	3,052.6	1.3	Watchtower CDP, Ulster County
0.36	0.28	7,107.1	3,767.9	Waterford village, Saratoga County
7.41	6.57	1,282.0	593.2	Waterford town, Saratoga County
2.20	2.16	2,394.0	1,001.9	Waterloo village, Seneca County
21.82	21.67	352.7	156.3	Waterloo town, Seneca County
12.02	10.54	147.9	197.8	Water Mill CDP, Suffolk County
9.36	9.02	2,995.9	1,392.7	Watertown city, Jefferson County
36.03	35.93	124.4	46.1	Watertown town, Jefferson County

Table 9.

Population and Housing Units: 1990 to 2010; and Area Measurements and Density: 2010—Con.

[For information concerning historical counts and geographic change, see "User Notes." For information on confidentiality, nonsampling error, and definitions, see Appendixes]

Area measurements in square miles		Average per square mile of land		State Place and [in Selected States] County Subdivision
Total area	Land area	Population density	Housing unit density	
1.42	1.42	1,114.8	487.3	Waterville village, Oneida County
1.48	1.35	7,595.6	3,930.4	Watervliet city, Albany County
1.94	1.56	1,191.7	626.3	Watkins Glen village, Schuylar County
115.70	112.74	16.7	12.4	Watson town, Lewis County
126.41	125.11	8.2	6.8	Waverly town, Franklin County
2.32	2.29	1,940.6	891.7	Waverly village, Tioga County
133.86	130.50	100.8	47.6	Wawarsing town, Ulster County
35.03	34.72	209.3	75.7	Wawayanda town, Orange County
1.19	1.13	1,650.4	726.5	Wayland village, Steuben County
39.34	38.74	105.9	51.9	Wayland town, Steuben County
22.60	20.58	50.6	62.0	Wayne town, Steuben County
484.29	452.28	4.0	9.2	Webb town, Herkimer County
2.20	2.20	2,454.1	1,132.3	Webster village, Monroe County
35.24	33.53	1,271.7	532.7	Webster town, Monroe County
0.11	0.11	627.3	300.0	Websters Crossing CDP, Livingston County
0.98	0.98	1,852.0	824.5	Weedsport village, Cayuga County
178.36	176.80	3.8	4.4	Wells town, Hamilton County
0.58	0.57	1,017.5	426.3	Wellsburg village, Chemung County
2.42	2.42	1,933.5	960.7	Wellsville village, Allegany County
36.68	36.65	201.8	99.3	Wellsville town, Allegany County
3.38	3.35	1,680.0	465.1	Wesley Hills village, Rockland County
36.09	36.00	9.3	10.1	West Almond town, Allegany County
8.08	7.77	5,561.5	1,942.2	West Babylon CDP, Suffolk County
2.29	2.19	2,122.4	830.1	West Bay Shore CDP, Suffolk County
25.50	25.46	96.9	43.2	West Bloomfield town, Ontario County
2.37	2.37	6,390.7	2,224.1	Westbury village, Nassau County
1.39	1.30	1,547.7	685.4	West Carthage village, Jefferson County
1.88	1.88	281.4	123.9	West Chazy CDP, Clinton County
3.15	3.04	1,633.9	745.1	West Elmira CDP, Chemung County
3.73	3.65	531.5	258.9	West End CDP, Otsego County
58.54	57.79	58.2	27.7	Westerlo town, Albany County
54.67	51.21	38.1	17.0	Western town, Oneida County
3.82	3.82	844.0	384.8	Westfield village, Chautauqua County
47.25	47.19	103.8	53.8	Westfield town, Chautauqua County
33.91	33.85	25.6	15.2	Westford town, Otsego County
4.81	4.68	1,510.9	609.0	West Glens Falls CDP, Warren County
14.87	12.67	243.0	167.3	Westhampton CDP, Suffolk County
3.00	2.93	587.4	810.9	Westhampton Beach village, Suffolk County
0.41	0.33	166.7	824.2	West Hampton Dunes village, Suffolk County
1.54	1.52	6,687.5	2,294.7	West Haverstraw village, Rockland County
2.73	2.66	7,091.0	2,304.5	West Hempstead CDP, Nassau County
4.93	4.93	1,134.3	413.2	West Hills CDP, Suffolk County
3.79	3.79	511.6	268.9	West Hurley CDP, Ulster County
6.77	6.33	4,476.3	1,463.8	West Islip CDP, Suffolk County
3.18	3.17	2,297.8	1,064.7	Westmere CDP, Albany County
38.59	33.75	126.0	55.6	West Monroe town, Oswego County
0.69	0.69	618.8	243.5	Westmoreland CDP, Oneida County
43.15	43.14	142.3	57.8	Westmoreland town, Oneida County
2.96	2.94	1,169.7	403.7	West Nyack CDP, Rockland County
6.74	6.67	220.7	102.7	Weston Mills CDP, Cattaraugus County
20.65	19.75	342.4	42.7	West Point CDP, Orange County
2.36	2.36	219.5	164.0	Westport CDP, Essex County
66.81	58.17	22.6	16.8	Westport town, Essex County
4.79	4.70	566.0	227.0	West Sand Lake CDP, Rensselaer County
2.11	2.10	2,386.2	1,011.4	West Sayville CDP, Suffolk County
21.41	21.36	2,093.2	935.0	West Seneca CDP, Erie County
21.41	21.36	2,093.2	935.0	West Seneca town, Erie County
33.45	33.45	37.5	16.9	West Sparta town, Livingston County
102.40	102.05	14.9	9.2	West Turin town, Lewis County
41.05	40.90	7.6	7.3	West Union town, Steuben County
1.36	1.36	3,649.3	1,554.4	Westvale CDP, Onondaga County
1.53	1.53	338.6	148.4	West Valley CDP, Cattaraugus County
34.81	34.80	52.3	24.2	Westville town, Franklin County
0.91	0.91	907.7	420.9	West Winfield village, Herkimer County
36.12	35.81	24.7	12.6	Wethersfield town, Wyoming County
28.59	27.91	649.1	272.4	Wheatfield town, Niagara County
30.67	30.41	157.0	70.7	Wheatland town, Monroe County
1.30	1.30	3,946.2	1,166.9	Wheatley Heights CDP, Suffolk County
46.13	46.07	27.3	15.0	Wheeler town, Steuben County
47.98	47.92	70.0	31.3	White Creek town, Washington County
4.91	4.70	556.2	275.3	Whitehall village, Washington County
58.91	57.18	70.7	33.6	Whitehall town, Washington County
9.88	9.77	5,819.1	2,495.6	White Plains city, Westchester County

Table 9.

Population and Housing Units: 1990 to 2010; and Area Measurements and Density: 2010—Con.

[For information concerning historical counts and geographic change, see "User Notes." For information on confidentiality, nonsampling error, and definitions, see Appendixes]

State Place and [in Selected States] County Subdivision	Population				Housing units			
	2010	2000	1990	Percent change 2000 to 2010	2010	2000	1990	Percent change 2000 to 2010
Whitesboro village, Oneida County	3,772	3,943	4,195	-4.3	1,939	1,921	1,892	0.9
Whitestown town, Oneida County	18,667	18,635	18,985	0.2	8,334	7,945	7,649	4.9
Whitney Point village, Broome County	964	965	1,054	-0.1	411	432	411	-4.9
Willet town, Cortland County	1,043	1,011	892	3.2	551	525	486	5.0
Williamson CDP, Wayne County	2,495	(X)	(X)	(X)	1,187	(X)	(X)	(X)
Williamson town, Wayne County	6,984	6,777	6,540	3.1	3,121	2,792	2,524	11.8
Williamstown town, Oswego County	1,277	1,350	1,279	-5.4	655	634	568	3.3
Williamsville village, Erie County	5,300	5,573	5,583	-4.9	2,695	2,640	2,613	2.1
Willing town, Allegany County	1,228	1,371	1,428	-10.4	680	648	613	4.9
Williston Park village, Nassau County	7,287	7,261	7,516	0.4	2,743	2,668	2,641	2.8
Willsboro CDP, Essex County	753	(X)	(X)	(X)	369	(X)	(X)	(X)
Willsboro town, Essex County	2,025	1,903	1,736	6.4	1,621	1,468	1,384	10.4
Wilmington CDP, Essex County	937	(X)	(X)	(X)	615	(X)	(X)	(X)
Wilmington town, Essex County	1,253	1,131	1,020	10.8	834	734	681	13.6
Wilna town, Jefferson County	6,427	6,235	6,899	3.1	2,620	2,658	2,668	-1.4
Wilson village, Niagara County	1,264	1,213	1,307	4.2	601	537	553	11.9
Wilson town, Niagara County	5,993	5,840	5,761	2.6	2,750	2,438	2,384	12.8
Wilton town, Saratoga County	16,173	12,541	10,626	29.0	6,847	4,785	3,751	43.1
Windham CDP, Greene County	367	359	(X)	2.2	508	422	(X)	20.4
Windham town, Greene County	1,703	1,660	1,682	2.6	2,457	2,002	1,921	22.7
Windsor village, Broome County	916	901	1,051	1.7	417	422	426	-1.2
Windsor town, Broome County	6,274	6,421	6,440	-2.3	2,941	2,793	2,643	5.3
Winfield town, Herkimer County	2,086	2,202	2,146	-5.3	883	871	831	1.4
Winthrop CDP, St. Lawrence County	510	(X)	(X)	(X)	227	(X)	(X)	(X)
Wirt town, Allegany County	1,111	1,215	1,143	-8.6	731	669	554	9.3
Witherbee CDP, Essex County	347	(X)	(X)	(X)	166	(X)	(X)	(X)
Wolcott village, Wayne County	1,701	1,712	1,544	-0.6	766	768	666	-0.3
Wolcott town, Wayne County	4,453	4,692	4,283	-5.1	2,273	2,232	2,076	1.8
Woodbury CDP, Nassau County	8,907	9,010	8,008	-1.1	3,178	2,895	2,569	9.8
Woodbury village, Orange County	10,686	(X)	(X)	(X)	3,717	(X)	(X)	(X)
Woodbury town, Orange County	11,353	9,460	8,236	20.0	3,958	3,358	3,092	17.9
Woodhull town, Steuben County	1,719	1,524	1,518	12.8	797	671	614	18.8
Woodmere CDP, Nassau County	17,121	16,447	15,578	4.1	5,570	5,462	5,308	2.0
Woodridge village, Sullivan County	847	902	783	-6.1	696	473	476	47.1
Woodsburgh village, Nassau County	778	831	1,190	-6.4	300	268	464	11.9
Woodstock CDP, Ulster County	2,088	2,187	1,870	-4.5	1,498	1,385	1,160	8.2
Woodstock town, Ulster County	5,884	6,241	6,290	-5.7	4,157	3,847	3,703	8.1
Woodsville CDP, Livingston County	80	(X)	(X)	(X)	37	(X)	(X)	(X)
Worcester CDP, Otsego County	1,113	(X)	(X)	(X)	557	(X)	(X)	(X)
Worcester town, Otsego County	2,220	2,207	2,070	0.6	1,299	1,201	1,102	8.2
Worth town, Jefferson County	231	234	219	-1.3	247	259	166	-4.6
Wright town, Schoharie County	1,539	1,547	1,385	-0.5	675	622	538	8.5
Wurtsboro village, Sullivan County	1,246	1,234	1,055	1.0	641	542	465	18.3
Wyandanch CDP, Suffolk County	11,647	10,546	8,950	10.4	3,157	2,776	2,362	13.7
Wynantskill CDP, Rensselaer County	3,276	3,018	3,329	8.5	1,447	1,284	1,315	12.7
Wyoming village, Wyoming County	434	513	478	-15.4	171	179	179	-4.5
Yaphank CDP, Suffolk County	5,945	5,025	4,637	18.3	1,961	1,650	1,506	18.8
Yates town, Orleans County	2,559	2,510	2,497	2.0	1,513	1,268	1,321	19.3
Yonkers city, Westchester County	195,976	196,019	188,082	-	80,389	77,589	75,562	3.6
York town, Livingston County	3,397	3,219	3,513	5.5	1,368	1,231	1,233	11.1
York Hamlet CDP, Livingston County	544	(X)	(X)	(X)	218	(X)	(X)	(X)
Yorkshire CDP, Cattaraugus County	1,180	1,403	1,340	-15.9	639	690	595	-7.4
Yorkshire town, Cattaraugus County	3,913	4,210	3,905	-7.1	1,901	1,938	1,626	-1.9
Yorktown town, Westchester County	36,081	36,318	33,467	-0.7	13,418	12,852	11,883	4.4
Yorktown Heights CDP, Westchester County	1,781	7,972	7,690	-77.7	644	2,661	2,543	-75.8
Yorkville village, Oneida County	2,689	2,675	2,987	0.5	1,280	1,259	1,300	1.7
Youngstown village, Niagara County	1,935	1,957	2,075	-1.1	878	863	831	1.7
Zena CDP, Ulster County	1,031	1,119	1,177	-7.9	535	501	481	6.8

Table 9.

Population and Housing Units: 1990 to 2010; and Area Measurements and Density: 2010—Con.

[For information concerning historical counts and geographic change, see "User Notes." For information on confidentiality, nonsampling error, and definitions, see Appendixes]

Area measurements in square miles		Average per square mile of land		State Place and [in Selected States] County Subdivision
Total area	Land area	Population density	Housing unit density	
1.05	1.05	3,592.4	1,846.7	Whitesboro village, Oneida County
27.32	27.32	683.3	305.1	Whitestown town, Oneida County
1.11	1.04	926.9	395.2	Whitney Point village, Broome County
26.05	25.73	40.5	21.4	Willet town, Cortland County
3.84	3.84	649.7	309.1	Williamson CDP, Wayne County
34.66	34.64	201.6	90.1	Williamson town, Wayne County
39.16	38.67	33.0	16.9	Williamstown town, Oswego County
1.27	1.26	4,206.3	2,138.9	Williamsville village, Erie County
36.27	36.24	33.9	18.8	Willing town, Allegany County
0.63	0.63	11,566.7	4,354.0	Williston Park village, Nassau County
1.96	1.92	392.2	192.2	Willsboro CDP, Essex County
73.38	42.72	47.4	37.9	Willsboro town, Essex County
8.34	8.25	113.6	74.5	Wilmington CDP, Essex County
65.47	65.24	19.2	12.8	Wilmington town, Essex County
79.50	78.62	81.7	33.3	Wilna town, Jefferson County
1.00	0.81	1,560.5	742.0	Wilson village, Niagara County
51.46	49.40	121.3	55.7	Wilson town, Niagara County
35.95	35.83	451.4	191.1	Wilton town, Saratoga County
1.88	1.88	195.2	270.2	Windham CDP, Greene County
45.34	45.20	37.7	54.4	Windham town, Greene County
1.17	1.09	840.4	382.6	Windsor village, Broome County
93.01	91.74	68.4	32.1	Windsor town, Broome County
23.65	23.64	88.2	37.4	Winfield town, Herkimer County
2.80	2.78	183.5	81.7	Winthrop CDP, St. Lawrence County
36.00	35.94	30.9	20.3	Wirt town, Allegany County
0.73	0.73	475.3	227.4	Witherbee CDP, Essex County
1.97	1.95	872.3	392.8	Wolcott village, Wayne County
39.95	39.05	114.0	58.2	Wolcott town, Wayne County
5.02	5.01	1,777.8	634.3	Woodbury CDP, Nassau County
36.66	35.60	300.2	104.4	Woodbury village, Orange County
37.20	36.12	314.3	109.6	Woodbury town, Orange County
55.42	55.39	31.0	14.4	Woodhull town, Steuben County
2.82	2.55	6,714.1	2,184.3	Woodmere CDP, Nassau County
1.71	1.60	529.4	435.0	Woodridge village, Sullivan County
0.38	0.34	2,288.2	882.4	Woodsburgh village, Nassau County
5.93	5.92	352.7	253.0	Woodstock CDP, Ulster County
67.83	67.29	87.4	61.8	Woodstock town, Ulster County
0.32	0.32	250.0	115.6	Woodsville CDP, Livingston County
8.61	8.56	130.0	65.1	Worcester CDP, Otsego County
46.87	46.71	47.5	27.8	Worcester town, Otsego County
43.30	43.22	5.3	5.7	Worth town, Jefferson County
28.72	28.64	53.7	23.6	Wright town, Schoharie County
1.27	1.27	981.1	504.7	Wurtsboro village, Sullivan County
4.48	4.47	2,605.6	706.3	Wyandanch CDP, Suffolk County
2.36	2.36	1,388.1	613.1	Wynantskill CDP, Rensselaer County
0.67	0.67	647.8	255.2	Wyoming village, Wyoming County
13.77	13.65	435.5	143.7	Yaphank CDP, Suffolk County
37.39	37.39	68.4	40.5	Yates town, Orleans County
20.30	18.01	10,881.5	4,463.6	Yonkers city, Westchester County
49.11	49.10	69.2	27.9	York town, Livingston County
2.75	2.75	197.8	79.3	York Hamlet CDP, Livingston County
1.86	1.84	641.3	347.3	Yorkshire CDP, Cattaraugus County
36.39	36.25	107.9	52.4	Yorkshire town, Cattaraugus County
39.26	36.64	984.7	366.2	Yorktown town, Westchester County
0.92	0.91	1,957.1	707.7	Yorktown Heights CDP, Westchester County
0.67	0.67	4,013.4	1,910.4	Yorkville village, Oneida County
1.36	1.10	1,759.1	798.2	Youngstown village, Niagara County
2.93	2.93	351.9	182.6	Zena CDP, Ulster County

Table 10.

Rank by 2010 Population and Housing Units: 2000 and 2010—Con.

[For information concerning historical counts and geographic change, see "User Notes." For information on confidentiality, nonsampling error, and definitions, see Appendixes]

Place [2,500 or More Population]	Population			Housing units		
	2010 rank	2010	2000	2010 rank	2010	2000
East Northport CDP	77	20,217	20,845	91	7,288	7,086
Kiryas Joel village	78	20,175	13,138	179	4,136	2,233
Lake Ronkonkoma CDP	79	20,155	19,701	93	7,199	6,949
Plattsburgh city	80	19,989	18,816	69	8,691	8,010
North Bellmore CDP	81	19,941	20,079	101	6,818	6,634
Selden CDP	82	19,851	21,861	103	6,739	7,083
Holtsville CDP	83	19,714	17,006	99	6,929	5,418
Eastchester CDP	84	19,554	18,564	73	8,195	7,919
Lynbrook village	85	19,427	19,911	77	7,921	7,570
Cortland city	86	19,204	18,740	88	7,433	7,550
Ronkonkoma CDP	87	19,082	20,029	104	6,724	6,660
East Massapequa CDP	88	19,069	19,565	102	6,796	6,535
Melville CDP	89	18,985	14,533	94	7,194	5,141
North Bay Shore CDP	90	18,944	14,992	165	4,627	3,992
Mamaroneck village	91	18,929	18,752	84	7,512	7,353
Wantagh CDP	92	18,871	18,971	113	6,250	6,250
West Hempstead CDP	93	18,862	18,713	118	6,130	6,110
Syosset CDP	94	18,829	18,544	111	6,339	6,354
Mineola village	95	18,799	19,234	80	7,701	7,650
Islip CDP	96	18,689	20,575	107	6,664	7,026
Amsterdam city	97	18,620	18,355	63	9,218	9,277
Monsey CDP	98	18,412	14,504	196	3,836	3,098
Oswego city	99	18,142	18,096	75	8,068	8,080
Lackawanna city	100	18,141	19,064	64	9,082	8,951
Huntington CDP	101	18,046	18,403	85	7,482	7,273
North Massapequa CDP	102	17,886	19,152	117	6,212	6,333
Nanuet CDP	103	17,882	16,707	100	6,824	6,134
North Amityville CDP	104	17,862	16,572	128	5,636	5,308
North Babylon CDP	105	17,509	17,877	110	6,378	6,271
Kings Park CDP	106	17,282	15,976	108	6,469	5,574
Scarsdale village	107	17,166	17,823	127	5,647	5,795
Woodmere CDP	108	17,121	16,447	130	5,570	5,462
Massapequa Park village	109	17,008	17,499	124	5,844	5,809
Sayville CDP	110	16,853	16,735	116	6,220	5,721
North Valley Stream CDP	111	16,628	15,789	131	5,548	4,951
Bethpage CDP	112	16,429	16,543	119	6,051	5,788
Roosevelt CDP	113	16,258	15,854	170	4,356	4,234
Bellmore CDP	114	16,218	16,441	125	5,807	5,724
Cohoes city	115	16,168	15,521	72	8,394	7,689
Pearl River CDP	116	15,876	15,553	123	5,869	5,636
Floral Park village	117	15,863	15,967	122	5,909	5,892
Port Washington CDP	118	15,846	15,215	115	6,234	5,662
Rye city	119	15,720	14,955	121	5,957	5,559
Gloversville city	120	15,665	15,413	86	7,477	7,540
Beacon city	121	15,541	14,810	126	5,715	5,410
Farmingville CDP	122	15,481	16,458	152	4,884	5,170
Mastic CDP	122	15,481	15,436	154	4,847	4,732
Setauket-East Setauket CDP	124	15,477	15,931	129	5,589	5,632
Batavia city	125	15,465	16,256	92	7,219	6,924
Kenmore village	126	15,423	16,426	90	7,387	7,459
Depew village	127	15,303	16,629	98	7,017	7,101
Seaford CDP	128	15,294	15,791	136	5,395	5,358
Johnson City village	129	15,174	15,503	87	7,443	7,650
Westbury village	130	15,146	14,263	142	5,271	4,714
Tonawanda city	131	15,130	16,136	96	7,141	7,119
Eggertsville CDP	132	15,019	(X)	106	6,673	(X)
North New Hyde Park CDP	133	14,899	14,542	147	5,016	5,116
Glens Falls city	134	14,700	14,354	97	7,109	6,811
Greece CDP	135	14,519	14,614	109	6,459	6,170
South Farmingdale CDP	136	14,486	15,061	151	4,888	4,950
East Islip CDP	137	14,475	14,078	149	4,942	4,661
Olean city	138	14,452	15,347	95	7,154	7,121
Manorville CDP	139	14,314	11,131	139	5,303	4,243
Jefferson Valley-Yorktown CDP	140	14,142	14,891	135	5,461	5,526
New Cassel CDP	141	14,059	13,298	240	3,174	3,067
Rocky Point CDP	142	14,014	10,185	137	5,366	3,949
Oneonta city	143	13,901	13,292	157	4,774	4,574
Greenlawn CDP	144	13,742	13,286	161	4,722	4,644
Stony Brook CDP	145	13,740	13,727	145	5,042	4,970
Hampton Bays CDP	146	13,603	12,240	79	7,873	6,843
Jericho CDP	147	13,567	13,045	156	4,782	4,600
Endicott village	148	13,392	13,038	105	6,719	6,686
Nesconset CDP	149	13,387	11,992	162	4,711	4,227
St. James CDP	150	13,338	13,268	160	4,741	4,674
Ridge CDP	151	13,336	13,380	114	6,235	5,922
Riverhead CDP	152	13,299	10,513	141	5,295	4,167

Table 10.

Rank by 2010 Population and Housing Units: 2000 and 2010—Con.

[For information concerning historical counts and geographic change, see "User Notes." For information on confidentiality, nonsampling error, and definitions, see Appendixes]

Place [2,500 or More Population]	Population			Housing units		
	2010 rank	2010	2000	2010 rank	2010	2000
Geneseo village	229	8,031	7,579	356	1,981	1,780
Oakdale CDP	230	7,974	8,075	227	3,280	3,207
Chestnut Ridge village	231	7,916	7,829	269	2,796	2,601
Briarcliff Manor village	232	7,867	7,696	275	2,753	2,501
Hastings-on-Hudson village	233	7,849	7,715	229	3,270	3,193
Port Jefferson Station CDP	234	7,838	7,527	255	2,949	2,656
Garden City Park CDP	235	7,806	7,554	288	2,603	2,548
Colonie village	236	7,793	7,916	224	3,332	3,264
Port Jefferson village	237	7,750	7,837	229	3,270	3,074
Herkimer village	238	7,743	7,498	209	3,520	3,528
Scotia village	239	7,729	7,957	210	3,519	3,410
Wading River CDP	240	7,719	6,668	247	3,090	2,713
Sound Beach CDP	241	7,612	9,807	252	3,001	3,640
Center Moriches CDP	242	7,580	6,655	267	2,818	2,465
Hillcrest CDP	243	7,558	7,106	359	1,956	2,036
Northport village	244	7,401	7,606	249	3,066	3,052
Baldwinsville village	245	7,378	7,053	228	3,274	2,924
Baywood CDP	246	7,350	7,571	316	2,272	2,317
Williston Park village	247	7,287	7,261	276	2,743	2,668
Westmere CDP	248	7,284	7,188	220	3,375	3,287
Hudson Falls village	249	7,281	6,927	238	3,195	3,120
North Patchogue CDP	250	7,246	7,825	304	2,432	2,781
Southport CDP	251	7,238	7,396	222	3,360	3,265
Norwich city	252	7,190	7,355	217	3,409	3,500
Greenville CDP (Westchester County)	253	7,116	8,648	295	2,533	3,490
West Glens Falls CDP	254	7,071	6,721	264	2,850	2,653
Pleasantville village	255	7,019	7,172	282	2,680	2,684
Orange Lake CDP	256	6,982	6,085	287	2,620	2,104
Walden village	257	6,978	6,164	281	2,686	2,352
East Hills village	258	6,955	6,842	314	2,301	2,275
New Square village	259	6,944	4,624	472	1,283	838
Pelham village	260	6,910	6,400	292	2,558	2,337
Mount Ivy CDP	261	6,878	6,536	253	2,999	2,761
Viola CDP	262	6,868	5,931	359	1,956	1,738
Mechanicstown CDP	263	6,858	6,061	261	2,891	2,311
Hewlett CDP	264	6,819	7,060	278	2,708	2,735
New Paltz village	265	6,818	6,034	361	1,951	1,957
Carmel Hamlet CDP	266	6,817	5,738	298	2,490	2,034
North Syracuse village	267	6,800	6,862	237	3,201	3,137
Myers Corner CDP	268	6,790	5,546	308	2,369	1,852
Nyack village	269	6,765	6,737	208	3,525	3,288
West Point CDP	270	6,763	7,138	529	843	1,044
Warwick village	271	6,731	6,412	250	3,055	2,615
Monticello village	272	6,726	6,512	229	3,270	3,758
Hudson city	273	6,713	7,524	225	3,315	3,347
Great Neck Plaza village	274	6,707	6,433	185	4,052	3,925
Oyster Bay CDP	274	6,707	6,826	256	2,947	2,898
Seneca Falls village	276	6,681	6,861	244	3,131	3,136
South Hill CDP	277	6,673	6,003	503	1,154	1,139
Bayville village	278	6,669	7,135	286	2,651	2,683
East Shoreham CDP	279	6,666	5,809	337	2,104	1,827
East Glensville CDP	280	6,616	6,064	268	2,803	2,248
Tappan CDP	281	6,613	6,757	313	2,308	2,294
Cedarhurst village	282	6,592	6,164	307	2,375	2,366
Springs CDP	282	6,592	4,950	172	4,340	3,878
East Rochester village	284	6,587	6,650	254	2,992	2,916
Solvay village	285	6,584	6,845	234	3,234	3,291
Roslyn Heights CDP	286	6,577	6,295	318	2,263	2,226
Manorhaven village	287	6,556	6,138	289	2,597	2,471
Calverton CDP	288	6,510	5,704	235	3,224	2,735
Tuckahoe village	289	6,486	6,211	246	3,122	2,729
East Farmingdale CDP	290	6,484	5,400	335	2,114	1,723
Lawrence village	291	6,483	6,522	315	2,280	2,287
Horseheads village	292	6,461	6,566	236	3,220	3,007
Mattydale CDP	293	6,446	6,367	271	2,791	2,804
Irvington village	294	6,420	6,631	284	2,668	2,601
Bronxville village	295	6,323	6,543	305	2,430	2,387
Canton village	296	6,314	5,698	380	1,808	1,680
East Aurora village	297	6,236	6,673	279	2,699	2,729
East Garden City CDP	298	6,208	4,406	462	1,341	295
Binghamton University CDP	299	6,177	(X)	540	0	(X)
University at Buffalo CDP	300	6,066	(X)	537	42	(X)
Medina village	301	6,065	6,415	273	2,790	2,796
Albion village	302	6,056	5,992	277	2,714	2,566
Lake Mohegan CDP	303	6,010	5,979	322	2,167	2,052
South Valley Stream CDP	304	5,962	5,638	345	2,043	2,045

Table 10.

Rank by 2010 Population and Housing Units: 2000 and 2010—Con.

[For information concerning historical counts and geographic change, see "User Notes." For information on confidentiality, nonsampling error, and definitions, see Appendixes]

Place [2,500 or More Population]	Population			Housing units		
	2010 rank	2010	2000	2010 rank	2010	2000
Yaphank CDP	305	5,945	5,025	358	1,961	1,650
Malone village	306	5,911	6,075	259	2,904	2,847
Washingtonville village	307	5,899	5,851	319	2,256	2,044
Hilton village	308	5,886	5,856	300	2,459	2,128
Larchmont village	309	5,864	6,485	321	2,215	2,470
Salamanca city	310	5,815	6,097	266	2,842	2,749
Bath village	311	5,786	5,641	258	2,934	2,826
Southold CDP	312	5,748	5,465	190	3,996	3,710
Blauvelt CDP	313	5,689	5,200	399	1,682	1,588
Highland CDP	314	5,647	5,060	309	2,366	1,980
Wesley Hills village	315	5,628	4,848	418	1,558	1,474
Lakeview CDP	316	5,615	5,607	420	1,552	1,569
West Hills CDP	317	5,592	5,607	347	2,037	2,008
Old Bethpage CDP	318	5,523	5,400	364	1,927	1,843
Wappingers Falls village	319	5,522	4,929	301	2,443	2,119
Hamlin CDP	320	5,521	(X)	328	2,132	(X)
Fairview CDP (Dutchess County)	321	5,515	5,421	355	1,994	2,003
Centerport CDP	322	5,508	5,446	333	2,120	2,094
Harris Hill CDP	322	5,508	4,881	311	2,349	1,992
Pelham Manor village	324	5,486	5,466	365	1,925	1,909
Goshen village	325	5,454	5,676	303	2,437	2,150
Ballston Spa village	326	5,409	5,556	306	2,421	2,398
Saranac Lake village	327	5,406	5,041	251	3,025	2,854
Webster village	328	5,399	5,216	297	2,491	2,304
Islip Terrace CDP	329	5,389	5,641	387	1,764	1,784
Fairport village	330	5,353	5,740	299	2,467	2,431
Williamsville village	331	5,300	5,573	280	2,695	2,640
Hartsdale CDP	332	5,293	9,830	269	2,796	4,478
Big Flats CDP	333	5,277	2,482	320	2,244	968
East Moriches CDP	334	5,249	4,550	325	2,163	1,668
Mechanicville city	335	5,196	5,019	294	2,535	2,386
Albertson CDP	336	5,182	5,200	372	1,850	1,853
Waterloo village	337	5,171	5,111	324	2,164	2,050
Penn Yan village	338	5,159	5,219	310	2,358	2,299
New Hempstead village	339	5,132	4,767	467	1,306	1,300
Wheatley Heights CDP	340	5,130	5,013	426	1,517	1,494
Chittenango village	341	5,081	4,855	340	2,085	1,968
North Hills village	342	5,075	4,301	302	2,438	1,907
Cold Spring Harbor CDP	343	5,070	4,975	379	1,809	1,790
Thiells CDP	344	5,032	4,758	402	1,656	1,512
West Sayville CDP	345	5,011	5,003	331	2,124	2,014
Kings Point village	346	5,005	5,076	452	1,386	1,455
Sea Cliff village	347	4,995	5,066	343	2,049	2,082
Carle Place CDP	348	4,981	5,247	363	1,932	1,922
West Elmira CDP	349	4,967	5,136	317	2,265	2,266
Westvale CDP	350	4,963	5,166	335	2,114	2,094
Firthcliffe CDP	351	4,949	4,970	330	2,125	2,065
Little Falls city	352	4,946	5,188	285	2,665	2,646
Searingtown CDP	353	4,915	5,034	413	1,604	1,606
Gates CDP	354	4,910	(X)	342	2,059	(X)
Niskayuna CDP	355	4,859	4,892	354	1,998	1,983
Canastota village	356	4,804	4,425	338	2,099	1,994
Blue Point CDP	357	4,773	4,407	388	1,747	1,664
East Quogue CDP	358	4,757	4,251	248	3,069	2,452
Kaser village	359	4,724	3,316	527	929	678
Dansville village	360	4,719	4,832	323	2,166	2,090
Manlius village	361	4,704	4,819	328	2,132	2,143
Glen Head CDP	362	4,697	4,625	384	1,784	1,717
Wellsville village	363	4,679	5,171	312	2,325	2,413
Cobleskill village	364	4,678	4,533	380	1,808	1,706
Old Westbury village	365	4,671	4,228	495	1,172	1,109
Flower Hill village	366	4,665	4,508	425	1,523	1,514
Elmsford village	367	4,664	4,676	389	1,735	1,738
Island Park village	368	4,655	4,732	391	1,715	1,740
West Bay Shore CDP	369	4,648	4,775	377	1,818	1,789
Grandyle Village CDP	370	4,629	(X)	366	1,905	(X)
Galeville CDP	371	4,617	4,476	325	2,163	2,104
Hawthorne CDP	372	4,586	5,083	405	1,643	1,590
Orangeburg CDP	373	4,568	3,782	417	1,564	1,350
Montebello village	374	4,526	3,688	419	1,557	1,182
East Greenbush CDP	375	4,487	4,085	368	1,876	1,615
Flanders CDP	376	4,472	3,643	398	1,684	1,521
North Sea CDP	377	4,458	4,493	216	3,477	3,265
Ardsley village	378	4,452	4,269	406	1,639	1,456
Waverly village	379	4,444	4,607	346	2,042	2,052
Liberty village	380	4,392	3,975	325	2,163	2,071

Table 10.

Rank by 2010 Population and Housing Units: 2000 and 2010—Con.

[For information concerning historical counts and geographic change, see "User Notes." For information on confidentiality, nonsampling error, and definitions, see Appendixes]

Place [2,500 or More Population]	Population			Housing units		
	2010 rank	2010	2000	2010 rank	2010	2000
Le Roy village	381	4,391	4,462	350	2,020	1,980
Fayetteville village	382	4,373	4,190	348	2,034	1,901
Gardnertown CDP	382	4,373	4,533	400	1,672	1,674
Clarkson CDP	384	4,358	(X)	393	1,702	(X)
Armonk CDP	385	4,330	3,461	434	1,482	1,204
Springville village	386	4,296	4,252	374	1,841	1,798
Herricks CDP	387	4,295	4,076	457	1,378	1,371
Lyncourt CDP	388	4,250	4,268	351	2,016	2,009
Hamilton village	389	4,239	3,509	521	1,029	785
University Gardens CDP	390	4,226	4,138	396	1,695	1,696
Mattituck CDP	391	4,219	4,198	296	2,495	2,313
Gang Mills CDP	392	4,185	3,304	394	1,700	1,374
Alfred village	393	4,174	3,954	535	581	576
East Hampton North CDP	394	4,142	3,587	293	2,545	2,251
Ellenville village	395	4,135	4,130	373	1,845	1,778
Spackenkill CDP	396	4,123	4,756	444	1,439	1,729
Bardonia CDP	397	4,108	4,367	435	1,475	1,468
Elmira Heights village	398	4,097	4,170	357	1,972	2,010
Catskill village	399	4,081	4,392	349	2,029	2,048
Arlington CDP	400	4,061	12,481	464	1,339	4,590
Gordon Heights CDP	401	4,042	3,094	491	1,182	945
Brewerton CDP	402	4,029	3,453	385	1,772	1,502
Garden City South CDP	403	4,024	3,974	446	1,429	1,411
North Great River CDP	404	4,001	3,929	459	1,367	1,167
Menands village	405	3,990	3,910	344	2,047	2,073
Heritage Hills CDP	406	3,975	3,683	291	2,585	2,290
Saugerties village	407	3,971	3,908	352	2,002	1,887
Chester village	408	3,969	3,445	404	1,646	1,455
Gouverneur village	409	3,949	4,263	375	1,832	1,815
Dannemora village	410	3,936	4,129	536	507	516
Highland Falls village	411	3,900	3,678	382	1,793	1,657
Sidney village	411	3,900	4,068	367	1,903	1,951
Owego village	413	3,896	3,911	369	1,873	1,913
Village Green CDP	414	3,891	3,945	339	2,086	2,053
Lake Erie Beach CDP	415	3,872	4,499	332	2,123	2,096
Putnam Lake CDP	416	3,844	3,855	416	1,565	1,427
Newfane CDP	417	3,822	3,129	421	1,551	1,191
Montgomery village	418	3,814	3,636	429	1,503	1,338
Glenwood Landing CDP	419	3,779	3,541	450	1,400	1,284
Whitesboro village	420	3,772	3,943	362	1,939	1,921
Thornwood CDP	421	3,759	5,980	465	1,335	1,921
Carthage village	422	3,747	3,721	411	1,616	1,626
Cayuga Heights village	423	3,729	3,738	401	1,663	1,584
SUNY Oswego CDP	424	3,676	(X)	539	25	(X)
Perry village	425	3,673	3,945	386	1,765	1,764
Marlboro CDP	426	3,669	2,339	424	1,533	981
Tupper Lake village	427	3,667	3,935	375	1,832	1,839
Sloan village	428	3,661	3,775	378	1,811	1,789
Lloyd Harbor village	429	3,660	3,675	481	1,262	1,188
Haviland CDP	430	3,634	3,710	431	1,495	1,446
Lyons village	431	3,619	3,695	390	1,716	1,668
Red Oaks Mill CDP	432	3,613	4,930	460	1,359	1,767
Spencerport village	433	3,601	3,559	423	1,535	1,453
Manhasset Hills CDP	434	3,592	3,661	485	1,241	1,235
Noyack CDP	435	3,568	2,696	263	2,881	1,993
Port Ewen CDP	436	3,546	3,650	392	1,707	1,564
Palmyra village	437	3,536	3,490	407	1,637	1,588
Lansing village	438	3,529	3,417	383	1,788	1,705
South Glens Falls village	439	3,518	3,368	397	1,691	1,616
Eden CDP	440	3,516	3,579	461	1,348	1,275
South Nyack village	441	3,510	3,480	469	1,292	1,258
Hoosick Falls village	442	3,501	3,436	409	1,620	1,553
Muttontown village	443	3,497	3,412	506	1,125	1,048
Calcium CDP	444	3,491	3,346	438	1,469	1,134
Warsaw village	445	3,473	3,814	403	1,647	1,575
Lowville village	446	3,470	3,476	412	1,613	1,588
Brookville village	447	3,465	3,365	534	663	648
Hurley CDP	448	3,458	3,561	433	1,483	1,476
Brookhaven CDP	449	3,451	3,570	480	1,268	1,167
Minoa village	450	3,449	3,348	441	1,454	1,293
West Nyack CDP	451	3,439	3,282	489	1,187	1,132
Locust Valley CDP	452	3,406	3,521	473	1,281	1,324
Avon village	453	3,394	2,977	430	1,496	1,215
Ticonderoga CDP	454	3,382	(X)	409	1,620	(X)
Fort Edward village	455	3,375	3,141	445	1,437	1,399
Vails Gate CDP	456	3,369	3,319	415	1,566	1,459

Table 10.

Rank by 2010 Population and Housing Units: 2000 and 2010—Con.

[For information concerning historical counts and geographic change, see "User Notes." For information on confidentiality, nonsampling error, and definitions, see Appendixes]

Place [2,500 or More Population]	Population			Housing units		
	2010 rank	2010	2000	2010 rank	2010	2000
Cutchogue CDP	457	3,349	2,849	341	2,062	1,680
Islandia village	458	3,335	3,057	513	1,088	1,031
New York Mills village	459	3,327	3,191	371	1,865	1,633
Montauk CDP	460	3,326	3,851	164	4,666	4,815
Northwest Harbor CDP	461	3,317	3,059	218	3,394	3,008
Homer village	462	3,291	3,368	443	1,446	1,453
Wynantskill CDP	463	3,276	3,018	442	1,447	1,284
Ravena village	464	3,268	3,369	428	1,514	1,487
Orchard Park village	465	3,246	3,294	440	1,459	1,459
South Hempstead CDP	466	3,243	3,188	516	1,076	1,075
South Blooming Grove village	467	3,234	(X)	478	1,270	(X)
Westfield village	468	3,224	3,481	437	1,470	1,476
Wanakah CDP	469	3,199	(X)	455	1,382	(X)
Balmville CDP	470	3,178	3,339	476	1,275	1,288
Valhalla CDP	471	3,162	5,379	487	1,199	1,886
Greenwood Lake village	472	3,154	3,411	422	1,538	1,534
Port Washington North village	472	3,154	2,700	451	1,395	1,071
Southampton village	474	3,109	3,965	226	3,314	2,936
Brightwaters village	475	3,103	3,248	501	1,156	1,144
Pomona village	475	3,103	2,726	519	1,054	925
Warrensburg CDP	475	3,103	3,208	427	1,515	1,453
Fairview CDP (Westchester County)	478	3,099	2,887	520	1,050	952
Walton village	479	3,088	3,070	414	1,569	1,514
Delhi village	480	3,087	2,583	532	831	818
Milton CDP (Saratoga County)	480	3,087	2,692	469	1,292	1,000
East Syracuse village	482	3,084	3,178	432	1,488	1,503
Westhampton CDP	483	3,079	2,864	333	2,120	1,600
Sherrill city	484	3,071	3,147	454	1,384	1,309
Sloatsburg village	485	3,039	3,117	509	1,102	1,078
Cornwall-on-Hudson village	486	3,018	3,058	479	1,269	1,233
Lakewood village	487	3,002	3,258	395	1,698	1,731
Bedford Hills CDP	488	3,001	(X)	486	1,209	(X)
Mount Morris village	489	2,986	3,103	439	1,463	1,412
Maybrook village	490	2,958	3,084	498	1,162	1,077
Lake Success village	491	2,934	2,797	533	826	824
Riverside CDP	492	2,911	2,875	530	840	926
Brinckerhoff CDP	493	2,900	2,734	511	1,098	1,006
Lido Beach CDP	494	2,897	2,825	449	1,403	1,325
Chenango Bridge CDP	495	2,883	(X)	482	1,260	(X)
South Fallsburg CDP	496	2,870	2,061	453	1,385	1,181
Akron village	497	2,868	3,085	455	1,382	1,373
Horseheads North CDP	498	2,843	2,852	492	1,178	1,116
Crown Heights CDP	499	2,840	2,992	518	1,057	1,045
Moniches CDP	500	2,838	2,319	435	1,475	1,212
Cazenovia village	501	2,835	2,614	510	1,100	1,031
Florida village	502	2,833	2,571	515	1,084	974
Coxsackie village	503	2,813	2,895	466	1,324	1,307
Voorheesville village	504	2,789	2,775	499	1,158	1,092
Lakeland CDP	505	2,786	2,852	496	1,168	1,111
Roslyn village	506	2,770	2,570	471	1,288	1,124
Great Neck Estates village	507	2,761	2,756	525	937	944
Mohawk village	508	2,731	2,660	475	1,276	1,233
Montrose CDP	508	2,731	(X)	507	1,120	(X)
Munsons Corners CDP	510	2,728	2,426	488	1,196	1,184
East Norwich CDP	511	2,709	2,675	524	966	950
Gowanda village	511	2,709	2,842	484	1,247	1,277
Lewiston village	513	2,701	2,781	458	1,372	1,351
Victor village	514	2,696	2,433	504	1,143	972
Munsey Park village	515	2,693	2,632	530	840	833
Yorkville village	516	2,689	2,675	474	1,280	1,259
Sands Point village	517	2,675	2,786	526	934	902
Honeoye Falls village	518	2,674	2,595	477	1,274	1,156
Walton Park CDP	519	2,669	2,330	523	986	871
West Sand Lake CDP	520	2,660	2,439	517	1,067	944
Rhinebeck village	521	2,657	3,077	447	1,424	1,463
Silver Creek village	522	2,656	2,896	493	1,174	1,319
Clarence CDP	523	2,646	(X)	512	1,089	(X)
Remsenburg-Speonk CDP	524	2,642	2,658	408	1,624	1,397
Northeast Ithaca CDP	525	2,641	2,655	505	1,137	1,096
Green Island village	526	2,620	2,278	448	1,408	1,188
Thomaston village	527	2,617	2,607	522	1,004	1,000
Whitehall village	528	2,614	2,667	468	1,294	1,288
Alden village	529	2,605	2,666	494	1,173	1,144
Frankfort village	530	2,598	2,537	490	1,183	1,157
Conesus Lake CDP	531	2,584	(X)	353	2,001	(X)
Elma Center CDP	532	2,571	2,491	514	1,086	993

Table 10.

Rank by 2010 Population and Housing Units: 2000 and 2010—Con.

[For information concerning historical counts and geographic change, see "User Notes." For information on confidentiality, nonsampling error, and definitions, see Appendixes]

Place [2,500 or More Population]	Population			Housing units		
	2010 rank	2010	2000	2010 rank	2010	2000
Corinth village	533	2,559	2,474	502	1,155	1,144
East Williston village	534	2,556	2,503	528	864	846
Blasdell village	535	2,553	2,718	483	1,253	1,282
Attica village	536	2,547	2,597	497	1,166	1,158
Granville village	537	2,543	2,644	499	1,158	1,130
Lake Placid village	538	2,521	2,638	370	1,872	1,765
North Boston CDP	538	2,521	2,680	508	1,118	1,080
Piermont village	540	2,510	2,607	463	1,340	1,320

Table 10a.

Rank by 2010 Population and Housing Units: 2000 and 2010—Con.

[For information concerning historical counts and geographic change, see "User Notes." For information on confidentiality, nonsampling error, and definitions, see Appendixes]

Minor Civil Division [2,500 or More Population]	Population			Housing units		
	2010 rank	2010	2000	2010 rank	2010	2000
Lee town, Oneida County	305	6,486	6,875	316	2,767	2,699
Wilna town, Jefferson County	306	6,427	6,235	338	2,620	2,658
Homer town, Cortland County	307	6,405	6,363	330	2,677	2,603
Pendleton town, Niagara County	308	6,397	6,050	358	2,422	2,162
Fort Edward town, Washington County	309	6,371	5,892	341	2,608	2,487
Hurley town, Ulster County	310	6,314	6,564	290	3,069	2,946
Verona town, Oneida County	311	6,293	6,425	327	2,709	2,665
Windsor town, Broome County	312	6,274	6,421	301	2,941	2,793
Corning town, Steuben County	313	6,270	6,426	328	2,707	2,626
Brownville town, Jefferson County	314	6,263	5,843	288	3,084	2,857
Marcellus town, Onondaga County	315	6,210	6,319	337	2,623	2,488
Fort Ann town, Washington County	316	6,190	6,417	408	2,077	1,957
Westmoreland town, Oneida County	317	6,138	6,207	353	2,493	2,323
Duanesburg town, Schenectady County	318	6,122	5,808	348	2,533	2,307
Rosendale town, Ulster County	319	6,075	6,352	306	2,897	2,857
Claverack town, Columbia County	320	6,021	6,401	299	2,960	2,839
Wilson town, Niagara County	321	5,993	5,840	319	2,750	2,438
Tupper Lake town, Franklin County	322	5,971	6,137	278	3,204	3,118
Groton town, Tompkins County	323	5,950	5,794	357	2,448	2,287
Volney town, Oswego County	324	5,926	6,094	361	2,382	2,333
Elbridge town, Onondaga County	325	5,922	6,091	344	2,558	2,513
Woodstock town, Ulster County	326	5,884	6,241	214	4,157	3,847
Kirkwood town, Broome County	327	5,857	5,651	350	2,520	2,469
Cambria town, Niagara County	328	5,839	5,393	372	2,292	2,066
Salamanca city, Cattaraugus County	329	5,815	6,097	311	2,842	2,749
Sidney town, Delaware County	330	5,774	6,109	294	2,992	2,987
Champlain town, Clinton County	331	5,754	5,791	309	2,878	2,718
Pittstown town, Rensselaer County	332	5,735	5,644	369	2,319	2,142
Richland town, Oswego County	333	5,718	5,824	317	2,766	2,890
Gardiner town, Ulster County	334	5,713	5,238	340	2,610	2,255
Harrietstown town, Franklin County	335	5,709	5,575	258	3,521	3,417
Lyons town, Wayne County	336	5,682	5,831	356	2,458	2,424
Saratoga town, Saratoga County	337	5,674	5,114	334	2,632	2,286
Marbletown town, Ulster County	338	5,607	5,854	296	2,989	2,846
Greene town, Chenango County	339	5,604	5,729	332	2,659	2,550
Riga town, Monroe County	340	5,590	5,437	382	2,232	2,018
Walton town, Delaware County	341	5,576	5,607	286	3,106	2,958
Amsterdam town, Montgomery County	342	5,566	5,820	350	2,520	2,374
Hamptonburgh town, Orange County	343	5,561	4,686	451	1,819	1,532
Beekmantown town, Clinton County	344	5,545	5,326	354	2,469	2,210
North Dansville town, Livingston County	345	5,538	5,738	343	2,573	2,534
Conklin town, Broome County	346	5,441	5,940	368	2,337	2,435
Vienna town, Oneida County	347	5,440	5,819	281	3,123	3,037
Vernon town, Oneida County	348	5,408	5,335	359	2,406	2,266
Ghent town, Columbia County	349	5,402	5,276	344	2,558	2,244
Maine town, Broome County	350	5,377	5,459	383	2,223	2,181
Marilla town, Erie County	351	5,327	5,709	393	2,164	2,088
Shelby town, Orleans County	352	5,319	5,420	385	2,192	2,133
Candor town, Tioga County	353	5,305	5,317	365	2,359	2,234
Dickinson town, Broome County	354	5,278	5,335	390	2,178	2,131
Broadalbin town, Fulton County	355	5,260	5,066	324	2,736	2,625
Eaton town, Madison County	356	5,255	4,826	425	1,941	1,798
Alfred town, Allegany County	357	5,237	5,140	567	1,165	1,134
Colesville town, Broome County	358	5,232	5,441	370	2,302	2,189
Oneonta town, Otsego County	359	5,229	4,994	370	2,302	2,117
Mexico town, Oswego County	360	5,197	5,181	376	2,276	2,211
Mechanicville city, Saratoga County	361	5,196	5,019	347	2,535	2,386
Schuyler Falls town, Clinton County	362	5,181	5,128	401	2,120	2,001
Newfield town, Tompkins County	363	5,179	5,108	375	2,277	2,203
Clayton town, Jefferson County	364	5,153	4,817	252	3,561	3,337
Adams town, Jefferson County	365	5,143	4,782	398	2,126	2,019
Delhi town, Delaware County	366	5,117	4,629	444	1,870	1,818
North Salem town, Westchester County	367	5,104	5,173	406	2,082	1,979
Pound Ridge town, Westchester County	367	5,104	4,726	403	2,108	1,868
Northumberland town, Saratoga County	369	5,087	4,603	429	1,925	1,717
Warsaw town, Wyoming County	370	5,064	5,423	366	2,355	2,232
Ticonderoga town, Essex County	371	5,042	5,167	305	2,911	2,581
Murray town, Orleans County	372	4,988	4,892	384	2,198	2,014
Lowville town, Lewis County	373	4,982	4,548	397	2,133	2,033
Constantia town, Oswego County	374	4,973	5,141	367	2,343	2,351
LaFayette town, Onondaga County	375	4,952	4,833	405	2,099	1,925
Little Falls city, Herkimer County	376	4,946	5,188	331	2,665	2,646
Binghamton town, Broome County	377	4,942	4,969	420	1,985	1,911
Greenwich town, Washington County	377	4,942	4,896	381	2,247	2,101
Hector town, Schuyler County	379	4,940	4,854	339	2,619	2,378
Camden town, Oneida County	380	4,934	5,018	392	2,165	2,020

Table 10a.

Rank by 2010 Population and Housing Units: 2000 and 2010—Con.

[For information concerning historical counts and geographic change, see "User Notes." For information on confidentiality, nonsampling error, and definitions, see Appendixes]

Minor Civil Division [2,500 or More Population]	Population			Housing units		
	2010 rank	2010	2000	2010 rank	2010	2000
Ulysses town, Tompkins County	381	4,900	4,775	360	2,383	2,198
Dannemora town, Clinton County	382	4,898	5,149	540	1,294	1,253
Westfield town, Chautauqua County	383	4,896	5,232	346	2,539	2,493
Union Vale town, Dutchess County	384	4,877	4,546	434	1,911	1,464
Tioga town, Tioga County	385	4,871	4,840	404	2,107	2,041
Hannibal town, Oswego County	386	4,854	4,957	426	1,935	1,962
Portland town, Chautauqua County	387	4,827	5,502	400	2,124	2,096
Moriah town, Essex County	388	4,798	4,879	364	2,373	2,253
Nassau town, Rensselaer County	389	4,789	4,818	391	2,173	2,058
Wheatland town, Monroe County	390	4,775	5,149	395	2,149	2,093
Marion town, Wayne County	391	4,746	4,974	435	1,908	1,827
Washington town, Dutchess County	392	4,741	4,742	355	2,459	2,192
Norfolk town, St. Lawrence County	393	4,668	4,565	411	2,042	1,959
Greenville town, Orange County	394	4,616	3,800	479	1,653	1,365
Perry town, Wyoming County	394	4,616	4,876	388	2,190	2,084
Boonville town, Oneida County	396	4,555	4,572	373	2,289	2,138
Poestenkill town, Rensselaer County	397	4,530	4,054	464	1,765	1,628
Ellery town, Chautauqua County	398	4,528	4,576	298	2,961	2,630
Trenton town, Oneida County	399	4,498	4,670	422	1,970	1,932
Champion town, Jefferson County	400	4,494	4,361	423	1,967	1,906
Minisink town, Orange County	401	4,490	3,585	495	1,561	1,245
Watertown town, Jefferson County	402	4,470	4,482	477	1,670	1,502
Jerusalem town, Yates County	403	4,469	4,525	322	2,742	2,523
Mount Morris town, Livingston County	404	4,465	4,567	413	2,025	1,925
Brutus town, Cayuga County	405	4,464	4,777	431	1,916	1,956
Chautauqua town, Chautauqua County	405	4,464	4,666	199	4,507	4,174
Wolcott town, Wayne County	407	4,453	4,692	377	2,273	2,232
Amenia town, Dutchess County	408	4,436	4,048	409	2,045	1,814
Olive town, Ulster County	409	4,419	4,579	352	2,498	2,306
Paris town, Oneida County	410	4,411	4,609	445	1,865	1,806
Oswegatchie town, St. Lawrence County	411	4,397	4,370	418	1,998	1,896
Unadilla town, Otsego County	412	4,392	4,548	394	2,162	2,101
Romulus town, Seneca County	413	4,316	2,036	577	1,101	812
Clinton town, Dutchess County	414	4,312	4,010	432	1,915	1,734
Lima town, Livingston County	415	4,305	4,541	455	1,806	1,610
Minden town, Montgomery County	416	4,297	4,202	427	1,933	1,902
Pembroke town, Genesee County	417	4,292	4,530	447	1,862	1,776
Galen town, Wayne County	418	4,290	4,439	452	1,811	1,805
Chazy town, Clinton County	419	4,284	4,181	414	2,016	1,841
Deerfield town, Oneida County	420	4,273	3,909	467	1,731	1,512
Bethel town, Sullivan County	421	4,255	4,362	227	3,954	3,641
Caledonia town, Livingston County	421	4,255	4,567	456	1,802	1,750
West Monroe town, Oswego County	423	4,252	4,428	443	1,877	1,765
Gorham town, Ontario County	424	4,247	3,776	389	2,183	1,900
Arcade town, Wyoming County	425	4,205	4,184	421	1,975	1,854
Greenport town, Columbia County	426	4,165	4,180	407	2,079	1,896
Hornellsville town, Steuben County	427	4,151	4,042	419	1,991	1,830
Charlton town, Saratoga County	428	4,133	3,954	488	1,610	1,464
Chatham town, Columbia County	429	4,128	4,249	478	2,262	2,110
Hartland town, Niagara County	430	4,117	4,165	480	1,647	1,583
Lisbon town, St. Lawrence County	431	4,102	4,047	460	1,773	1,719
Wayland town, Steuben County	431	4,102	4,314	416	2,009	1,960
Warrensburg town, Warren County	433	4,094	4,255	379	2,260	2,148
Athens town, Greene County	434	4,089	3,991	380	2,248	1,972
Alexandria town, Jefferson County	435	4,061	4,097	267	3,419	3,247
Sherburne town, Chenango County	436	4,048	3,979	449	1,832	1,770
Whitehall town, Washington County	437	4,042	4,035	430	1,919	1,877
Saranac town, Clinton County	438	4,007	4,165	459	1,777	1,642
Norwich town, Chenango County	439	3,998	3,836	472	1,696	1,706
Newark Valley town, Tioga County	440	3,946	4,097	475	1,678	1,615
Sandy Creek town, Oswego County	441	3,939	3,863	333	2,653	2,607
Fayette town, Seneca County	442	3,929	3,643	441	1,884	1,680
Yorkshire town, Cattaraugus County	443	3,913	4,210	438	1,901	1,938
Oxford town, Chenango County	444	3,901	3,992	450	1,828	1,800
Otsego town, Otsego County	445	3,900	3,904	363	2,377	2,193
Dix town, Schuyler County	446	3,864	4,197	458	1,779	1,797
Mohawk town, Montgomery County	447	3,844	3,902	481	1,643	1,607
Stanford town, Dutchess County	448	3,823	3,544	433	1,913	1,712
Floyd town, Oneida County	449	3,819	3,869	499	1,542	1,483
Owasco town, Cayuga County	450	3,793	3,755	464	1,765	1,608
Argyle town, Washington County	451	3,782	3,688	442	1,879	1,798
Rockland town, Sullivan County	452	3,775	3,913	318	2,755	2,475
Middletown town, Delaware County	453	3,750	4,051	277	3,229	3,013
Hopewell town, Ontario County	454	3,747	3,346	519	1,457	1,342
Middleburgh town, Schoharie County	455	3,746	3,515	448	1,851	1,676
Greenville town, Greene County	456	3,739	3,316	438	1,901	1,694

Table 10a.

Rank by 2010 Population and Housing Units: 2000 and 2010—Con.

[For information concerning historical counts and geographic change, see "User Notes." For information on confidentiality, nonsampling error, and definitions, see Appendixes]

Minor Civil Division [2,500 or More Population]	Population			Housing units		
	2010 rank	2010	2000	2010 rank	2010	2000
Canajoharie town, Montgomery County	457	3,730	3,797	473	1,693	1,637
Portville town, Cattaraugus County	457	3,730	3,952	468	1,729	1,693
Stockholm town, St. Lawrence County	459	3,665	3,592	478	1,654	1,520
Palermo town, Oswego County	460	3,664	3,686	522	1,425	1,366
Clarendon town, Orleans County	461	3,648	3,392	517	1,472	1,331
Livingston town, Columbia County	462	3,646	3,424	452	1,811	1,651
Perth town, Fulton County	462	3,646	3,638	502	1,529	1,416
East Bloomfield town, Ontario County	464	3,634	3,361	512	1,487	1,268
Moravia town, Cayuga County	465	3,626	4,040	546	1,266	1,198
Tuxedo town, Orange County	466	3,624	3,334	474	1,691	1,457
Copake town, Columbia County	467	3,615	3,278	361	2,382	2,185
Sennett town, Cayuga County	468	3,595	3,244	536	1,314	1,117
Mooers town, Clinton County	469	3,592	3,404	487	1,620	1,431
Starkey town, Yates County	470	3,573	3,465	460	1,773	1,624
Neversink town, Sullivan County	471	3,557	3,553	409	2,045	1,960
Galway town, Saratoga County	472	3,545	3,589	414	2,016	1,879
Carroll town, Chautauqua County	473	3,524	3,635	495	1,561	1,440
North Collins town, Erie County	474	3,523	3,376	505	1,508	1,403
Lake George town, Warren County	475	3,515	3,578	320	2,745	2,456
Enfield town, Tompkins County	476	3,512	3,369	493	1,567	1,432
Rush town, Monroe County	477	3,478	3,603	524	1,412	1,300
Ellisburg town, Jefferson County	478	3,474	3,541	437	1,902	1,781
Hounsfield town, Jefferson County	479	3,466	3,323	402	2,113	1,839
Schuyler town, Herkimer County	480	3,420	3,385	492	1,590	1,541
Campbell town, Steuben County	481	3,406	3,691	518	1,460	1,515
Holland town, Erie County	482	3,401	3,603	510	1,495	1,408
York town, Livingston County	483	3,397	3,219	532	1,368	1,231
Canisteo town, Steuben County	484	3,391	3,583	471	1,702	1,704
Gaines town, Orleans County	485	3,378	3,740	500	1,535	1,609
New Baltimore town, Greene County	486	3,370	3,417	505	1,508	1,406
Richmond town, Ontario County	487	3,361	3,452	428	1,929	1,723
Westerlo town, Albany County	487	3,361	3,466	490	1,600	1,537
Bennington town, Wyoming County	489	3,359	3,349	522	1,425	1,273
White Creek town, Washington County	490	3,356	3,411	509	1,501	1,466
Chester town, Warren County	491	3,355	3,614	325	2,717	2,418
Lake Luzerne town, Warren County	492	3,347	3,219	398	2,126	1,949
Manheim town, Herkimer County	493	3,334	3,171	491	1,597	1,480
Danby town, Tompkins County	494	3,329	3,007	514	1,480	1,264
Veteran town, Chemung County	495	3,313	3,271	525	1,409	1,331
Bainbridge town, Chenango County	496	3,308	3,401	497	1,554	1,521
Geneva town, Ontario County	497	3,291	3,289	486	1,624	1,532
Caroline town, Tompkins County	498	3,282	2,910	510	1,495	1,254
Colden town, Erie County	499	3,265	3,323	527	1,404	1,337
Oakfield town, Genesee County	500	3,250	3,203	541	1,293	1,250
Groveland town, Livingston County	501	3,249	3,853	587	755	649
Cuba town, Allegany County	502	3,243	3,392	462	1,771	1,710
Palatine town, Montgomery County	503	3,240	3,070	538	1,299	1,233
St. Regis Mohawk Reservation, Franklin County	504	3,228	2,699	555	1,222	977
Hancock town, Delaware County	505	3,224	3,449	321	2,743	2,512
Schoharie town, Schoharie County	506	3,205	3,299	503	1,526	1,435
Pamelia town, Jefferson County	507	3,160	2,897	543	1,288	1,144
Darien town, Genesee County	508	3,158	3,061	549	1,261	1,125
Spencer town, Tioga County	509	3,153	2,979	521	1,435	1,271
Au Sable town, Clinton County	510	3,146	3,015	516	1,473	1,347
Louisville town, St. Lawrence County	511	3,145	3,195	508	1,503	1,437
Bergen town, Genesee County	512	3,120	3,182	541	1,293	1,240
Otego town, Otsego County	513	3,115	3,183	515	1,479	1,383
Croghan town, Lewis County	514	3,093	3,161	484	1,629	1,664
Shandaken town, Ulster County	515	3,085	3,235	315	2,776	2,666
Sherrill city, Oneida County	516	3,071	3,147	530	1,384	1,309
Nunda town, Livingston County	517	3,064	3,017	531	1,372	1,298
Rutland town, Jefferson County	518	3,060	2,959	545	1,280	1,178
Callicoon town, Sullivan County	519	3,057	3,052	417	2,003	1,797
Milford town, Otsego County	520	3,044	2,938	476	1,672	1,575
Sterling town, Cayuga County	521	3,040	3,432	457	1,800	1,922
North East town, Dutchess County	522	3,031	3,002	485	1,627	1,366
Annsville town, Oneida County	523	3,012	2,956	551	1,232	1,144
Madison town, Madison County	524	3,008	2,801	493	1,567	1,325
Wales town, Erie County	525	3,005	2,960	539	1,295	1,165
Carlton town, Orleans County	526	2,994	2,960	470	1,727	1,619
Franklinville town, Cattaraugus County	527	2,990	3,128	481	1,643	1,569
Davenport town, Delaware County	528	2,965	2,774	489	1,604	1,478
Triangle town, Broome County	529	2,946	3,032	548	1,263	1,245
Moir town, Franklin County	530	2,934	2,857	535	1,342	1,286
Guilford town, Chenango County	531	2,922	3,046	507	1,504	1,462
Castile town, Wyoming County	532	2,906	2,873	466	1,738	1,679

Table 10a.

Rank by 2010 Population and Housing Units: 2000 and 2010—Con.

[For information concerning historical counts and geographic change, see "User Notes." For information on confidentiality, nonsampling error, and definitions, see Appendixes]

Minor Civil Division [2,500 or More Population]	Population			Housing units		
	2010 rank	2010	2000	2010 rank	2010	2000
Theresa town, Jefferson County	533	2,905	2,414	446	1,863	1,646
Stephentown town, Rensselaer County	534	2,903	2,873	513	1,482	1,339
Altona town, Clinton County	535	2,887	3,160	565	1,170	1,007
Denmark town, Lewis County	536	2,860	2,747	557	1,209	1,149
New Haven town, Oswego County	537	2,856	2,930	529	1,396	1,378
Afton town, Chenango County	538	2,851	2,977	519	1,457	1,404
Benton town, Yates County	539	2,836	2,640	579	1,093	956
Stockport town, Columbia County	540	2,815	2,933	554	1,224	1,204
Berne town, Albany County	541	2,794	2,846	483	1,634	1,385
Aurelius town, Cayuga County	542	2,792	2,936	537	1,303	1,281
Orleans town, Jefferson County	543	2,789	2,465	386	2,191	2,084
Cape Vincent town, Jefferson County	544	2,777	3,345	326	2,712	2,783
Sardinia town, Erie County	545	2,775	2,692	564	1,182	1,017
Lisle town, Broome County	546	2,751	2,707	563	1,185	1,083
Tully town, Onondaga County	547	2,738	2,709	561	1,189	1,139
Barker town, Broome County	548	2,732	2,738	576	1,114	1,067
Hunter town, Greene County	548	2,732	2,721	300	2,952	2,840
Durham town, Greene County	550	2,725	2,592	454	1,807	1,642
Kendall town, Orleans County	551	2,724	2,838	562	1,186	1,103
Seneca town, Ontario County	552	2,721	2,731	582	1,078	1,032
Salem town, Washington County	553	2,715	2,702	533	1,356	1,285
New Bremen town, Lewis County	554	2,706	2,722	572	1,140	1,116
Florida town, Montgomery County	555	2,696	2,731	557	1,209	1,140
Knox town, Albany County	556	2,692	2,647	573	1,131	1,041
New Berlin town, Chenango County	557	2,682	2,803	534	1,355	1,358
Sheridan town, Chautauqua County	558	2,673	2,584	566	1,169	1,079
Delaware town, Sullivan County	559	2,670	2,719	500	1,535	1,337
Northampton town, Fulton County	559	2,670	2,760	412	2,026	1,962
Somerset town, Niagara County	561	2,662	2,865	571	1,141	1,132
Fleming town, Cayuga County	562	2,636	2,647	556	1,215	1,153
St. Johnsville town, Montgomery County	563	2,631	2,565	560	1,191	1,170
Green Island town, Albany County	564	2,620	2,278	526	1,408	1,188
Catlin town, Chemung County	565	2,618	2,649	575	1,119	1,069
Richmondville town, Schoharie County	566	2,610	2,412	550	1,251	1,141
Randolph town, Cattaraugus County	567	2,602	2,681	570	1,150	1,122
Addison town, Steuben County	568	2,595	2,640	569	1,159	1,177
Pierrepont town, St. Lawrence County	569	2,589	2,674	546	1,266	1,233
Russia town, Herkimer County	570	2,587	2,487	528	1,403	1,252
Chemung town, Chemung County	571	2,563	2,665	581	1,086	1,054
Cohocton town, Steuben County	572	2,561	2,626	551	1,232	1,144
Sangerfield town, Oneida County	572	2,561	2,610	578	1,096	1,010
Yates town, Orleans County	574	2,559	2,510	504	1,513	1,268
Parish town, Oswego County	575	2,558	2,694	583	1,073	1,034
Brookfield town, Madison County	576	2,545	2,403	568	1,160	1,041
Caneadea town, Allegany County	577	2,542	2,694	584	1,059	1,098
Otisco town, Onondaga County	578	2,541	2,561	553	1,229	1,200
Cato town, Cayuga County	579	2,537	2,744	544	1,285	1,293
Alexander town, Genesee County	580	2,534	2,451	585	1,005	893
Highland town, Sullivan County	581	2,530	2,404	463	1,766	1,558
Nichols town, Tioga County	582	2,525	2,584	580	1,089	1,033
Brasher town, St. Lawrence County	583	2,512	2,337	574	1,129	1,077
Glen town, Montgomery County	584	2,507	2,222	586	964	863
Jay town, Essex County	585	2,506	2,306	498	1,547	1,443
Naples town, Ontario County	586	2,502	2,441	559	1,194	1,112
Roxbury town, Delaware County	586	2,502	2,509	386	2,191	2,026

Table 11.

Rank of Places by Percent Change in Population: 2000 to 2010—Con.

[For information concerning historical counts and geographic change, see "User Notes." For information on confidentiality, nonsampling error, and definitions, see Appendixes.]

Place [2,500 or More Population]	Population		Percent change		Place [2,500 or More Population]	Population		Percent change	
	2010	2000	Rank	Percent		2010	2000	Rank	Percent
Batavia city	15,465	16,256	457	-4.87	Silver Creek village	2,656	2,896	499	-8.29
Williamsville village	5,300	5,573	458	-4.90	Warsaw village	3,473	3,814	500	-8.94
Lockport city	21,165	22,279	459	-5.00	Islip CDP	18,689	20,575	501	-9.17
Jefferson Valley-Yorktown CDP	14,142	14,891	460	-5.03	Selden CDP	19,851	21,861	502	-9.19
Hornell city	8,563	9,019	461	-5.06	Wellsville village	4,679	5,171	503	-9.51
Carle Place CDP	4,981	5,247	462	-5.07	Larchmont village	5,864	6,485	504	-9.58
Crown Heights CDP	2,840	2,992	463	-5.08	Niagara Falls city	50,193	55,593	505	-9.71
North Tonawanda city	31,568	33,262	464	-5.09	Hawthorne CDP	4,586	5,083	506	-9.78
West Point CDP	6,763	7,138	465	-5.25	Ogdensburg city	11,128	12,364	507	-10.00
Fairmount CDP	10,224	10,795	466	-5.29	Buffalo city	261,310	292,648	508	-10.71
Medina village	6,065	6,415	467	-5.46	Hudson city	6,713	7,524	509	-10.78
Newark village	9,145	9,682	468	-5.55	Spackenkill CDP	4,123	4,756	510	-13.31
Elmira city	29,200	30,940	469	-5.62	Montauk CDP	3,326	3,851	511	-13.63
East Rockaway village	9,818	10,414	470	-5.72	Rhinebeck village	2,657	3,077	512	-13.65
Tonawanda CDP	58,144	61,729	471	-5.81	Lake Erie Beach CDP	3,872	4,499	513	-13.94
Olean city	14,452	15,347	472	-5.83	Greenville CDP (Westchester County)	7,116	8,648	514	-17.72
Bardonia CDP	4,108	4,367	473	-5.93	Southampton village	3,109	3,965	515	-21.59
North Boston CDP	2,521	2,680	474	-5.93	Sound Beach CDP	7,612	9,807	516	-22.38
Farmingville CDP	15,481	16,458	475	-5.94	Red Oaks Mill CDP	3,613	4,930	517	-26.71
Cheektowaga CDP	75,178	79,988	476	-6.01	Thornwood CDP	3,759	5,980	518	-37.14
Blasdell village	2,553	2,718	477	-6.07	Valhalla CDP	3,162	5,379	519	-41.22
Kenmore village	15,423	16,426	478	-6.11	Hartsdale CDP	5,293	9,830	520	-46.15
Long Beach city	33,275	35,462	479	-6.17	Arlington CDP	4,061	12,481	521	-67.46
Tonawanda city	15,130	16,136	480	-6.23	Bedford Hills CDP	3,001	(X)	(X)	(X)
Ilion village	8,053	8,610	481	-6.47	Binghamton University CDP	6,177	(X)	(X)	(X)
Bayville village	6,669	7,135	482	-6.53	Chenango Bridge CDP	2,883	(X)	(X)	(X)
East Aurora village	6,236	6,673	483	-6.55	Clarence CDP	2,646	(X)	(X)	(X)
North Massapequa CDP	17,886	19,152	484	-6.61	Clarkson CDP	4,358	(X)	(X)	(X)
Fairport village	5,353	5,740	485	-6.74	Conesus Lake CDP	2,584	(X)	(X)	(X)
Tupper Lake village	3,667	3,935	486	-6.81	Eggertsville CDP	15,019	(X)	(X)	(X)
Perry village	3,673	3,945	487	-6.89	Gates CDP	4,910	(X)	(X)	(X)
Hamburg village	9,409	10,116	488	-6.99	Grandyle Village CDP	4,629	(X)	(X)	(X)
Akron village	2,868	3,085	489	-7.03	Hamlin CDP	5,521	(X)	(X)	(X)
Catskill village	4,081	4,392	490	-7.08	Montrose CDP	2,731	(X)	(X)	(X)
Gouverneur village	3,949	4,263	491	-7.37	North Gates CDP	9,512	(X)	(X)	(X)
Westfield village	3,224	3,481	492	-7.38	South Blooming Grove village	3,234	(X)	(X)	(X)
North Patchogue CDP	7,246	7,825	493	-7.40	Stony Brook University CDP	9,216	(X)	(X)	(X)
Lancaster village	10,352	11,188	494	-7.47	SUNY Oswego CDP	3,676	(X)	(X)	(X)
Greenwood Lake village	3,154	3,411	495	-7.53	Ticonderoga CDP	3,382	(X)	(X)	(X)
Canandaigua city	10,545	11,418	496	-7.65	University at Buffalo CDP	6,066	(X)	(X)	(X)
Lakewood village	3,002	3,258	497	-7.86	Wanakah CDP	3,199	(X)	(X)	(X)
Depew village	15,303	16,629	498	-7.97	Woodbury village	10,686	(X)	(X)	(X)

Table 12.

Population and Housing Units for Urban Areas: 2010

[For information on confidentiality, nonsampling error, and definitions, see Appendixes]

State Urbanized Area Urban Cluster	State total		Total for urban areas crossing state lines	
	Population	Housing units	Population	Housing units
New York	19,378,102	8,108,103	(X)	(X)
Urban	17,028,105	6,935,786	(X)	(X)
In urbanized area	16,018,144	6,492,127	(X)	(X)
In urban cluster	1,009,961	443,659	(X)	(X)
Rural	2,349,997	1,172,317	(X)	(X)
URBANIZED AREA				
Albany--Schenectady, NY	594,962	266,370	(X)	(X)
Binghamton, NY--PA	155,662	70,620	158,084	71,772
Bridgeport--Stamford, CT--NY	45,681	15,565	923,311	367,499
Buffalo, NY	935,906	436,020	(X)	(X)
Danbury, CT--NY	6,813	2,237	168,136	65,763
Elmira, NY	67,983	29,507	(X)	(X)
Glens Falls, NY	65,443	29,640	(X)	(X)
Ithaca, NY	53,661	20,424	(X)	(X)
Kingston, NY	57,442	26,331	(X)	(X)
Middletown, NY	58,381	22,762	(X)	(X)
New York--Newark, NY--NJ--CT	12,191,715	4,822,414	18,351,295	7,263,095
Poughkeepsie--Newburgh, NY--NJ	412,338	153,794	423,566	158,439
Rochester, NY	720,572	313,924	(X)	(X)
Saratoga Springs, NY	64,100	28,930	(X)	(X)
Syracuse, NY	412,317	178,976	(X)	(X)
Utica, NY	117,328	51,480	(X)	(X)
Watertown, NY	57,840	23,133	(X)	(X)
URBAN CLUSTER				
Adams, NY	2,542	1,100	(X)	(X)
Akron, NY	2,982	1,426	(X)	(X)
Albion, NY	8,171	2,780	(X)	(X)
Alfred, NY	4,322	659	(X)	(X)
Amsterdam, NY	22,262	10,805	(X)	(X)
Arcade, NY	3,048	1,470	(X)	(X)
Attica, NY	6,828	1,368	(X)	(X)
Auburn, NY	32,274	14,870	(X)	(X)
Avon, NY	4,973	2,274	(X)	(X)
Batavia, NY	17,834	7,955	(X)	(X)
Bath, NY	7,124	3,428	(X)	(X)
Bedford, NY	2,679	930	(X)	(X)
Bradford, PA--NY	10	6	12,083	5,345
Brockport, NY	20,255	7,643	(X)	(X)
Canton, NY	6,489	1,828	(X)	(X)
Catskill, NY	6,453	3,179	(X)	(X)
Cazenovia, NY	3,114	1,188	(X)	(X)
Chester, NY	5,691	2,233	(X)	(X)
Chittenango, NY	5,083	2,084	(X)	(X)
Churchville, NY	3,134	1,315	(X)	(X)
Clifton Springs, NY	6,444	2,800	(X)	(X)
Cobleskill, NY	5,618	2,248	(X)	(X)
Cold Spring, NY	3,276	1,507	(X)	(X)
Conesus Lake, NY	4,858	2,911	(X)	(X)
Corinth, NY	3,995	1,939	(X)	(X)
Corning, NY	20,477	9,629	(X)	(X)
Cortland, NY	27,493	11,001	(X)	(X)
Coxsackie, NY	6,341	1,819	(X)	(X)
Dansville, NY	5,141	2,389	(X)	(X)
Delhi, NY	2,953	732	(X)	(X)
Dryden, NY	3,882	1,621	(X)	(X)
Dunkirk--Fredonia, NY	25,514	11,139	(X)	(X)
East Aurora, NY	9,841	4,223	(X)	(X)
Ellenville, NY	6,577	2,566	(X)	(X)
Fort Plain, NY	5,730	2,669	(X)	(X)
Geneseo, NY	8,329	2,198	(X)	(X)
Geneva, NY	29,990	13,463	(X)	(X)
Gloversville, NY	29,226	13,504	(X)	(X)
Gouverneur, NY	4,146	1,916	(X)	(X)
Gowanda, NY	6,323	1,714	(X)	(X)
Granville, NY--VT	2,751	1,241	2,762	1,248
Greenwich, NY	2,551	1,190	(X)	(X)
Hamilton, NY	4,427	1,119	(X)	(X)
Honeoye Falls, NY	5,270	2,279	(X)	(X)
Hoosick Falls, NY	3,592	1,654	(X)	(X)
Hornell, NY	10,997	5,206	(X)	(X)
Hudson, NY	11,512	5,487	(X)	(X)
Ilion--Herkimer, NY	24,792	11,199	(X)	(X)

Table 12.

Population and Housing Units for Urban Areas: 2010—Con.

[For information on confidentiality, nonsampling error, and definitions, see Appendixes]

State Urbanized Area Urban Cluster	State total		Total for urban areas crossing state lines	
	Population	Housing units	Population	Housing units
Jamestown, NY	43,404	21,544	(X)	(X)
Lake Placid, NY	3,581	2,232	(X)	(X)
Le Roy, NY	4,275	1,966	(X)	(X)
Liberty, NY	4,470	2,194	(X)	(X)
Little Falls, NY	4,956	2,670	(X)	(X)
Lockport, NY	36,024	16,409	(X)	(X)
Lowville, NY	3,562	1,685	(X)	(X)
Malone, NY	10,825	3,099	(X)	(X)
Massena, NY	11,259	5,121	(X)	(X)
Maybrook, NY	2,959	1,164	(X)	(X)
Medina, NY	8,382	3,836	(X)	(X)
Montauk, NY	2,719	3,490	(X)	(X)
Monticello, NY	7,868	3,824	(X)	(X)
Mount Morris, NY	4,028	1,830	(X)	(X)
Newark, NY	13,799	6,111	(X)	(X)
Newfane, NY	5,626	2,725	(X)	(X)
Norwich, NY	8,265	3,884	(X)	(X)
Ogdensburg, NY	11,344	4,397	(X)	(X)
Olean, NY	22,324	10,109	(X)	(X)
Oneida, NY	21,784	9,758	(X)	(X)
Oneonta, NY	17,229	6,328	(X)	(X)
Oswego, NY	39,385	15,894	(X)	(X)
Otisville, NY	4,207	883	(X)	(X)
Owego, NY	5,071	2,363	(X)	(X)
Palmyra, NY	5,214	2,322	(X)	(X)
Penn Yan, NY	6,777	2,962	(X)	(X)
Perry, NY	3,688	2,050	(X)	(X)
Plattsburgh, NY	29,438	12,756	(X)	(X)
Port Jervis, NY--PA	11,122	4,917	16,787	7,663
Potsdam, NY	9,310	2,528	(X)	(X)
Ravena, NY	5,358	2,527	(X)	(X)
Red Hook, NY	6,661	2,425	(X)	(X)
Rhinebeck, NY	3,032	1,637	(X)	(X)
Rome, NY	33,428	14,792	(X)	(X)
Salamanca, NY	5,738	2,781	(X)	(X)
Saranac Lake, NY	7,698	3,314	(X)	(X)
Sayre--Waverly, PA--NY	5,154	2,332	17,991	8,256
Sidney, NY	5,565	2,753	(X)	(X)
Silver Creek, NY	3,799	2,013	(X)	(X)
Skaneateles, NY	3,524	1,848	(X)	(X)
Sodus, NY	2,865	1,265	(X)	(X)
South Fallsburg, NY	3,388	1,302	(X)	(X)
Southold, NY	9,810	6,700	(X)	(X)
Springs, NY	12,604	8,667	(X)	(X)
Springville, NY	3,897	1,673	(X)	(X)
Sylvan Beach, NY	3,451	2,538	(X)	(X)
Ticonderoga, NY	2,850	1,376	(X)	(X)
Tupper Lake, NY	4,204	1,965	(X)	(X)
Valatie, NY	5,336	2,412	(X)	(X)
Walden, NY	11,565	4,483	(X)	(X)
Walton, NY	3,067	1,556	(X)	(X)
Walworth, NY	3,089	1,109	(X)	(X)
Warrensburg, NY	2,648	1,247	(X)	(X)
Warsaw, NY	3,017	1,412	(X)	(X)
Warwick, NY	12,080	5,025	(X)	(X)
Watchtower, NY	3,936	736	(X)	(X)
Watkins Glen, NY	3,457	1,746	(X)	(X)
Weedsport, NY	3,112	1,356	(X)	(X)
Wellsville, NY	6,084	3,030	(X)	(X)
Westfield, NY	3,015	1,460	(X)	(X)
West Point, NY	12,141	3,365	(X)	(X)
Wurtsboro, NY	4,179	1,859	(X)	(X)

Appendixes

Several appendixes traditionally found in printed reports are now available in a separate volume. For the following, see CPH-2-A, *Population and Housing Unit Counts, Selected Appendixes*, in print or on the Internet at <www.census.gov/prod/cen2010/cph-2-a.pdf> :

Appendix A. Geographic Terms and Concepts

Appendix B. Definitions of Subject Characteristics

Appendix C. Data Collection and Processing Procedures

Appendix D. Questionnaire

Appendix F. Operational Overview and Accuracy of the Data

Appendix G. Residence Rule and Residence Situations for the 2010 Census of the United States

Appendix H. Acknowledgments

This Appendix section contains:

Appendix E. Maps

Appendix E. Maps

Counties

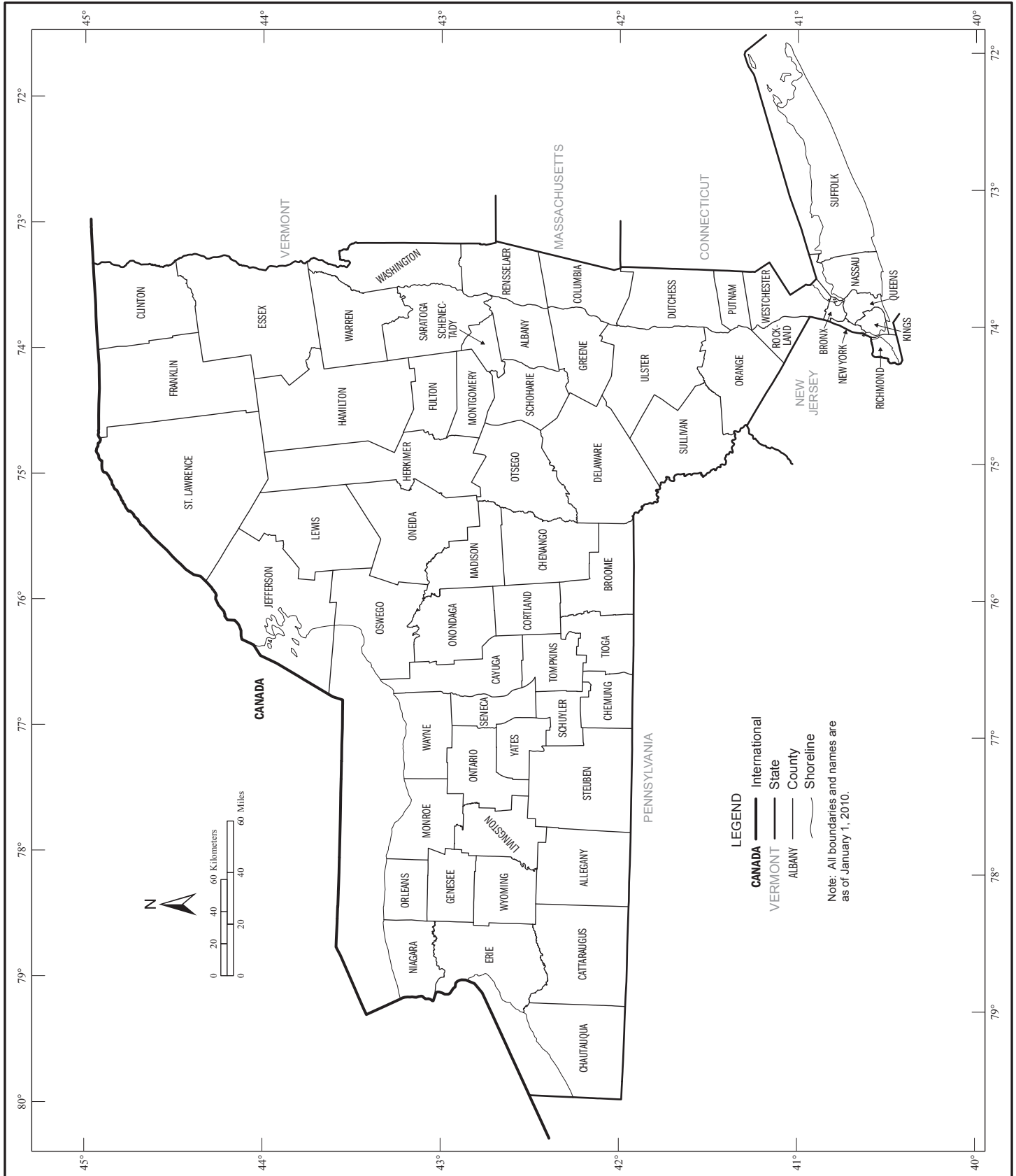

Geographic Areas Reference Map Legend, Section Locator, and Location Index

Geographic Areas Reference Map Legend

— · — · — · — ·	International		YORK	County Subdivision ^{1, 2}
	CAMPO American Indian Reservation (Federal) ¹		ROME	Incorporated Place ²
	Tama American Indian Reservation (State) ¹		Zena	Census Designated Place ²
	SAMISH Tribal Designated Statistical Area		<i>Lake Erie</i>	Large River, Lake, Water Body, or Shoreline
— · — · — ·	State		A fishhook joins contiguous and/or discontinuous parts of the same geographic entity.	
	ERIE County		SEE INSET A	Inset

¹ A 'o' following an American Indian area name indicates that the American Indian area is not part of any legal county subdivision and thus serves as the statistical equivalent of a legal county subdivision. The name for the county subdivision is always the same as that of the American Indian area and never shown separately on the map.

² A '*' following a place name indicates that the place is coextensive with a separate county subdivision. The county subdivision name is shown only if different than the name of the place. A 'o' following a place name indicates that the place is an independent place or independent city. An independent place is not part of any legal county subdivision and thus serves as the statistical equivalent of a legal county subdivision. An independent city is not part of any county or legal county subdivision and thus serves as both the statistical equivalent of a county and a legal county subdivision. The name for the county subdivision is always the same as that of the place and never shown separately on the map.

Note: All legal and statistical area boundaries and names are as of January 1, 2010. Where international, state, county, independent city, and/or county subdivision boundaries coincide, the map shows the boundary symbol for the highest level of these geographic entities. The county and independent city boundaries are always shown. Where a county subdivision boundary symbol coincides with a place boundary, the map does not show the place boundary symbol. Where American Indian Reservation (Federal), American Indian Reservation (State), State Designated Tribal Statistical Area, and/or Tribal Designated Statistical Area boundaries coincide with a county subdivision boundary, the map does not show the county subdivision boundary symbol. Any geographic entity name may include '(pt)' if some portion of the entity extends beyond the limits of the map area displayed on the page, or if multiple discontinuous pieces of the entity have been discretely labeled on the page. A geographic entity name may include '(pts)' if many discontinuous pieces exist for that entity that cannot be discretely labeled. The boundaries shown on this map are for Census Bureau statistical data collection and tabulation purposes only; their depiction and designation for statistical purposes does not constitute a determination of jurisdictional authority or rights of ownership or entitlement.

Section Locator

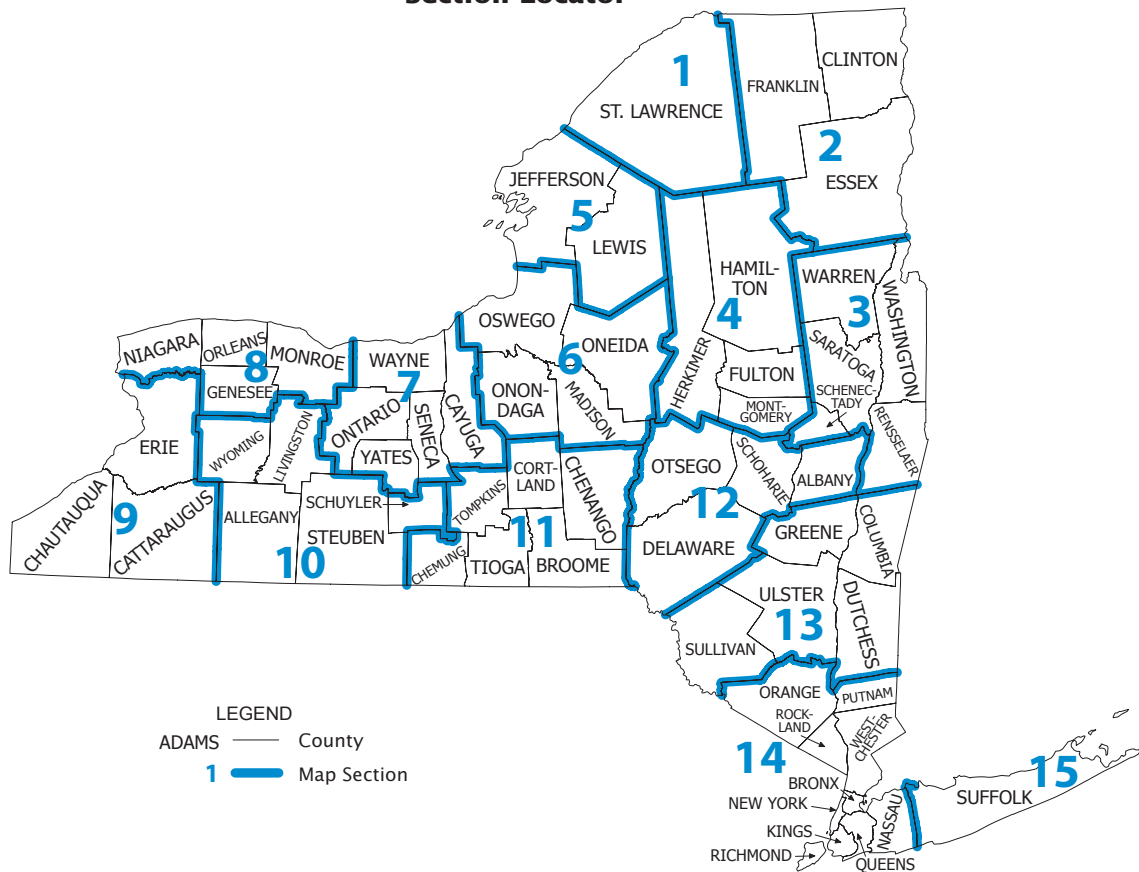

LEGEND	
ADAMS	County
1	Map Section

Geographic Areas Reference Map Legend, Section Locator, and Location Index

County Location Index

This list presents the map section numbers for each county in the state.
Map section numbers refer to the geographic areas reference maps only.

COUNTY	MAP SEC	COUNTY	MAP SEC
Albany	12	Tioga	11
Allegany	10	Tompkins	11
Bronx	14	Ulster	13
Broome	11	Warren	3
Cattaraugus	9	Washington	3
Cayuga	7	Wayne	7
Chautauqua	9	Westchester	14
Chemung	11	Wyoming	10
Chenango	11	Yates	7
Clinton	2		
Columbia	13		
Cortland	11		
Delaware	12		
Dutchess	13		
Erie	9		
Essex	2		
Franklin	2		
Fulton	4		
Genesee	8		
Greene	13		
Hamilton	4		
Herkimer	4		
Jefferson	5		
Kings	14		
Lewis	5		
Livingston	10		
Madison	6		
Monroe	8		
Montgomery	4		
Nassau	14		
New York	14		
Niagara	8		
Oneida	6		
Onondaga	6		
Ontario	7		
Orange	14		
Orleans	8		
Oswego	6		
Otsego	12		
Putnam	14		
Queens	14		
Rensselaer	3		
Richmond	14		
Rockland	14		
Saratoga	3		
Schenectady	3		
Schoharie	12		
Schuyler	10		
Seneca	7		
St. Lawrence	1		
Steuben	10		
Suffolk	15		
Sullivan	13		

American Indian Areas, Counties, County Subdivisions, and Places - Section 1

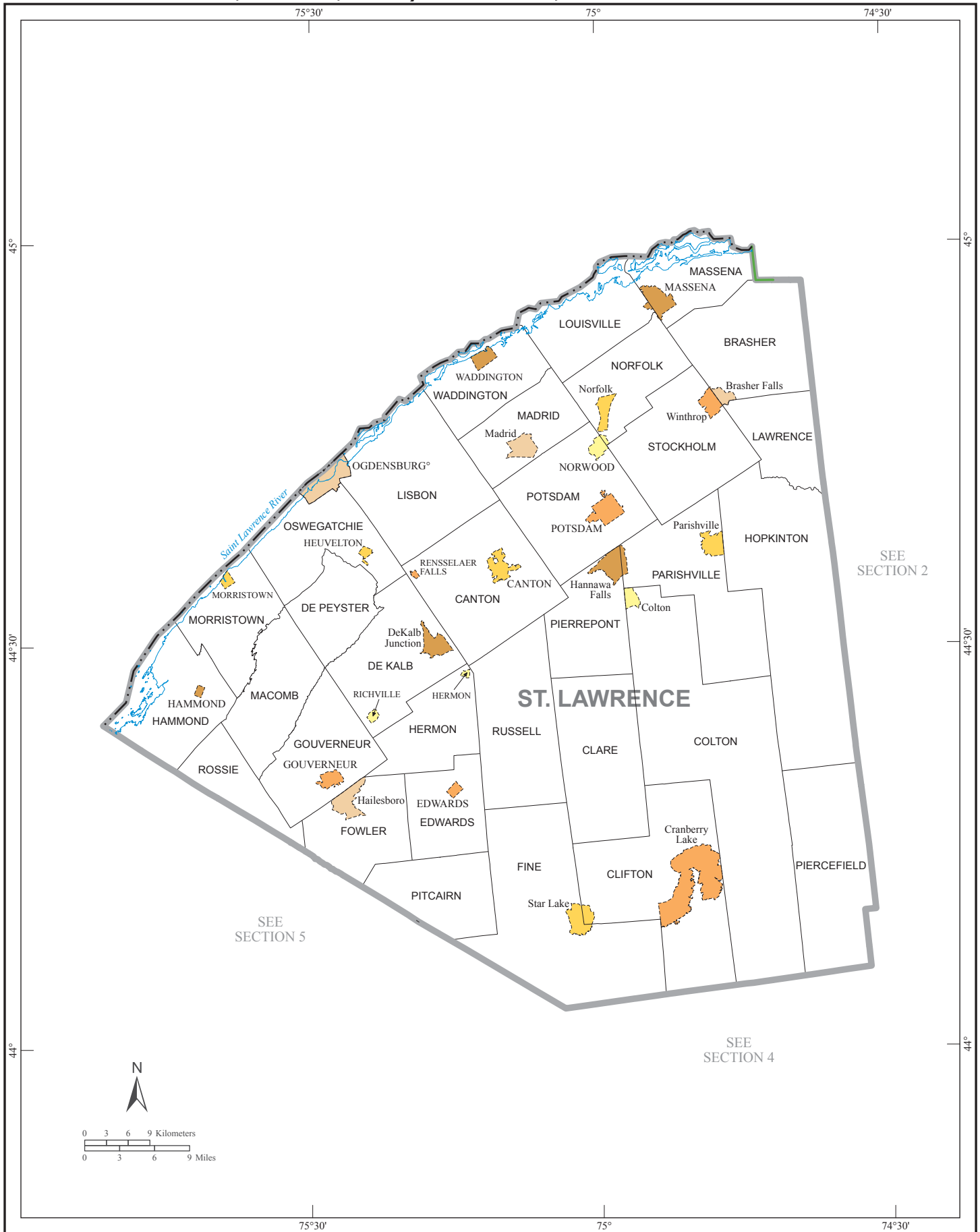

American Indian Areas, Counties, County Subdivisions, and Places - Section 2

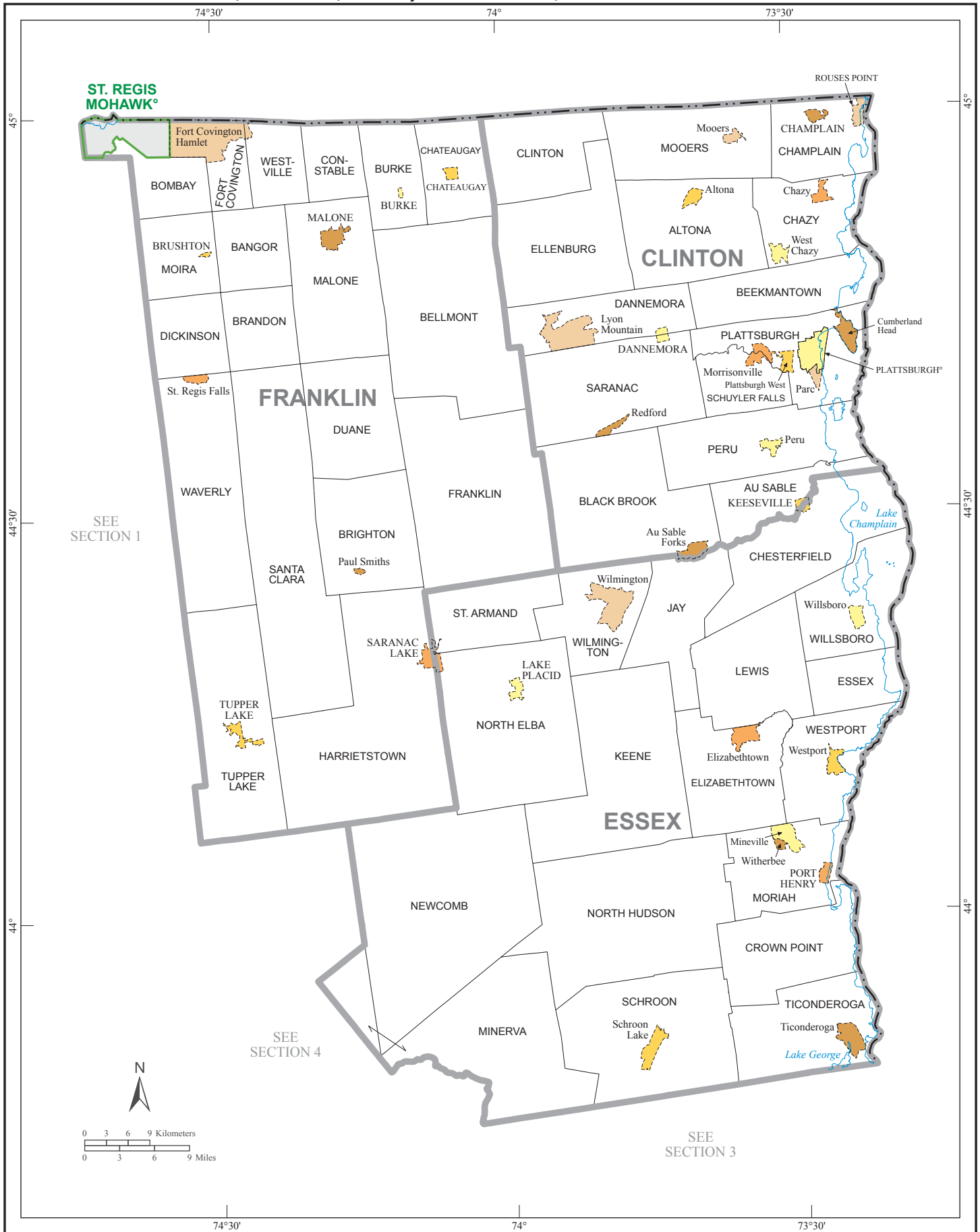

American Indian Areas, Counties, County Subdivisions, and Places - Section 3

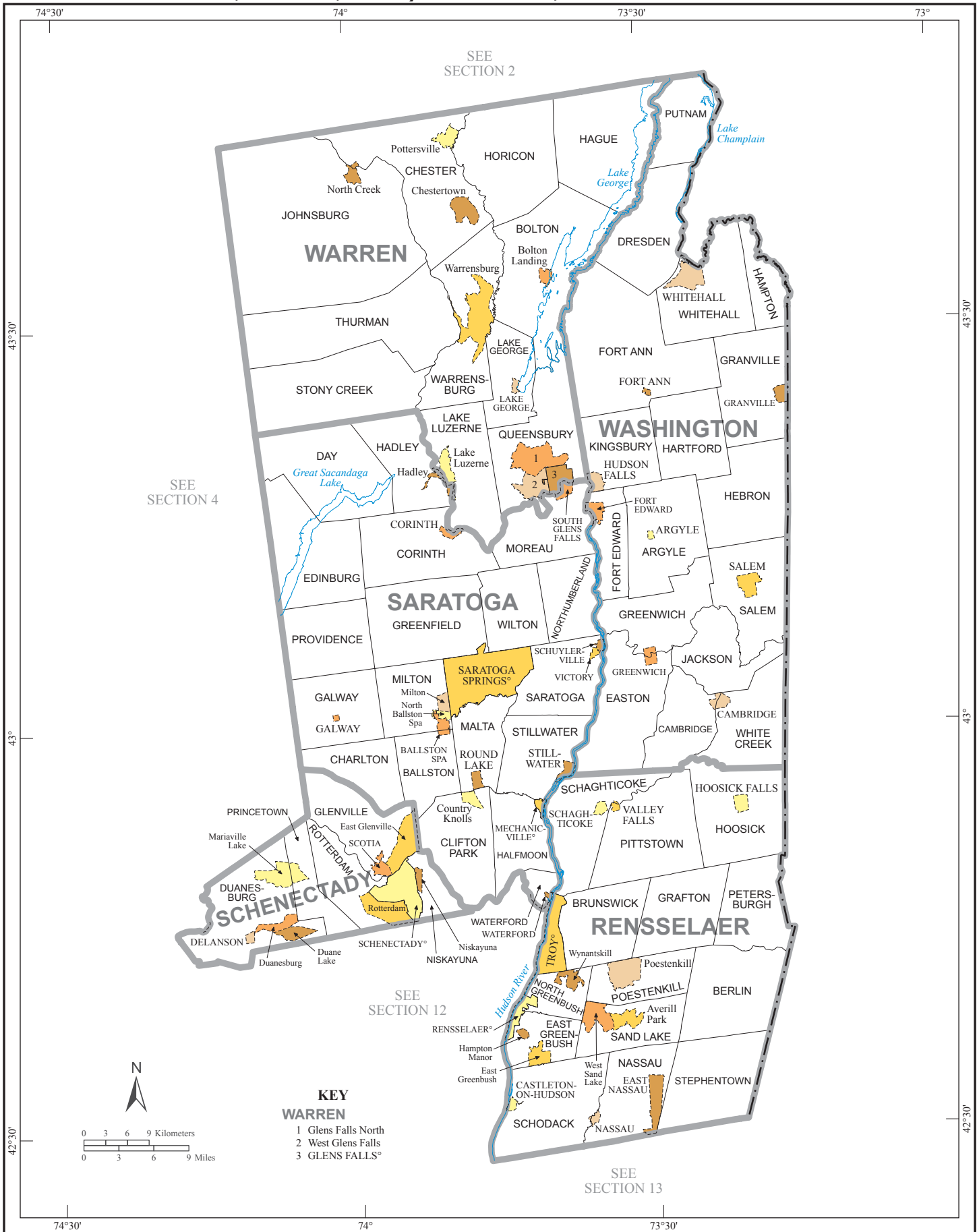

American Indian Areas, Counties, County Subdivisions, and Places - Section 4

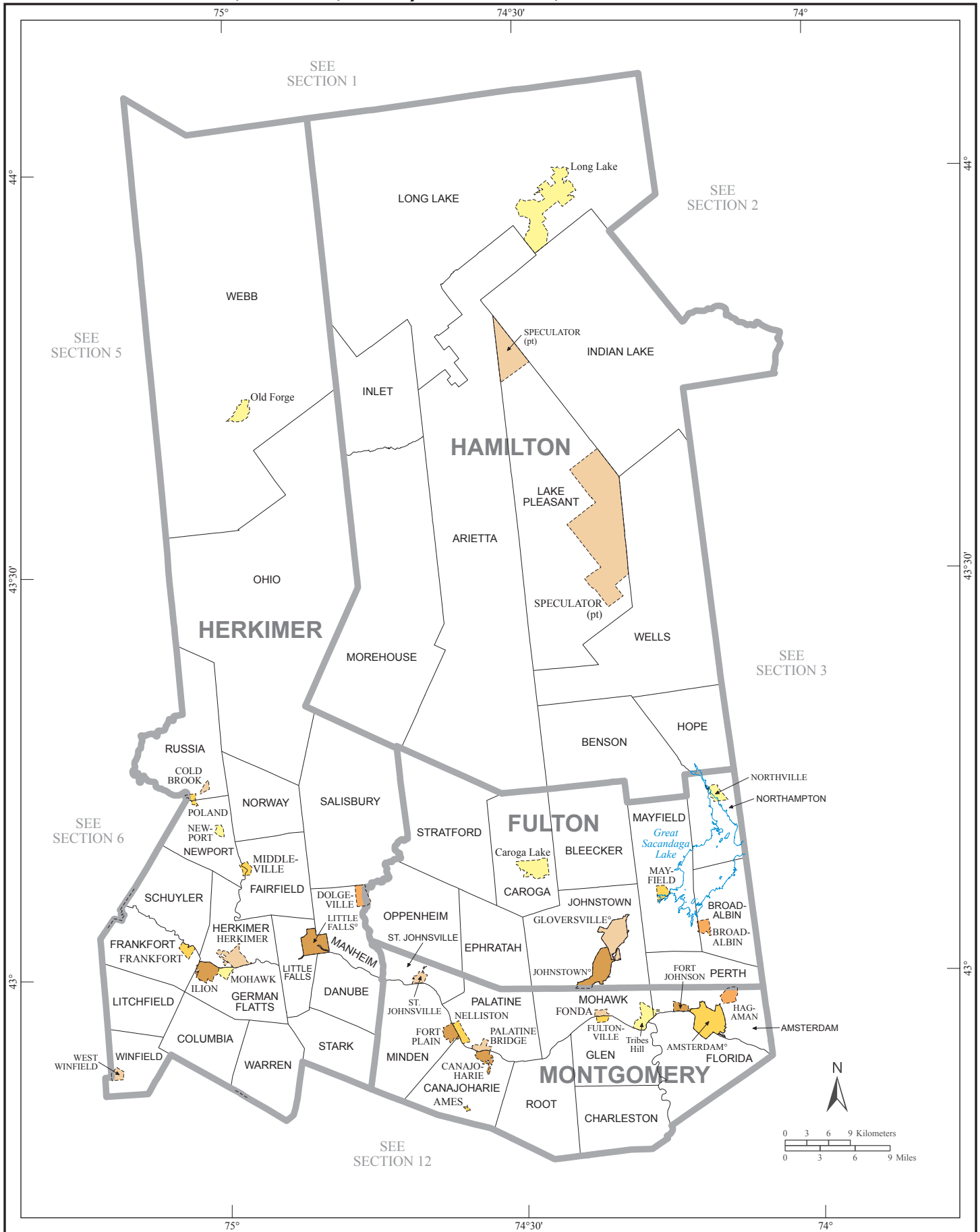

American Indian Areas, Counties, County Subdivisions, and Places - Section 5

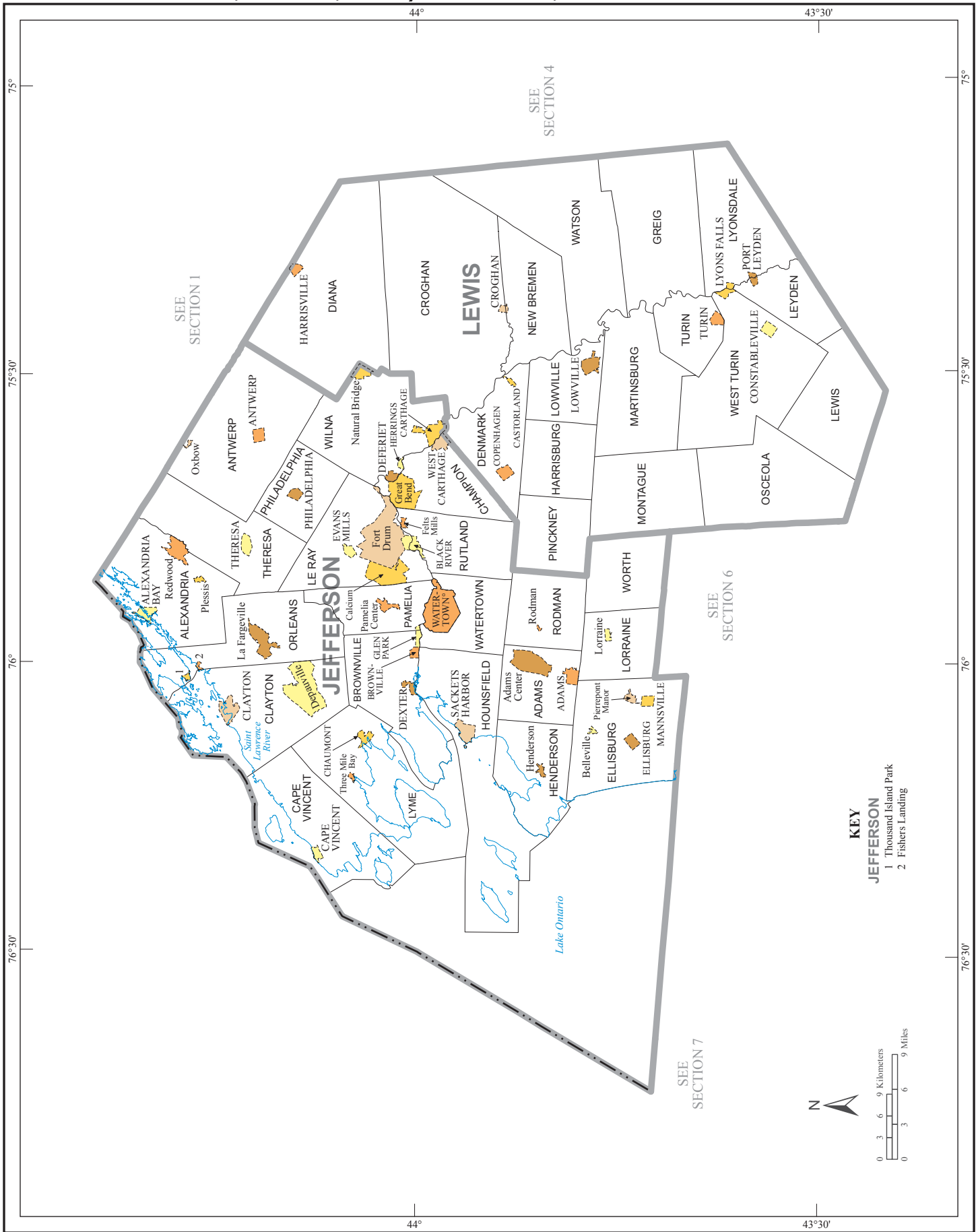

American Indian Areas, Counties, County Subdivisions, and Places - Section 6

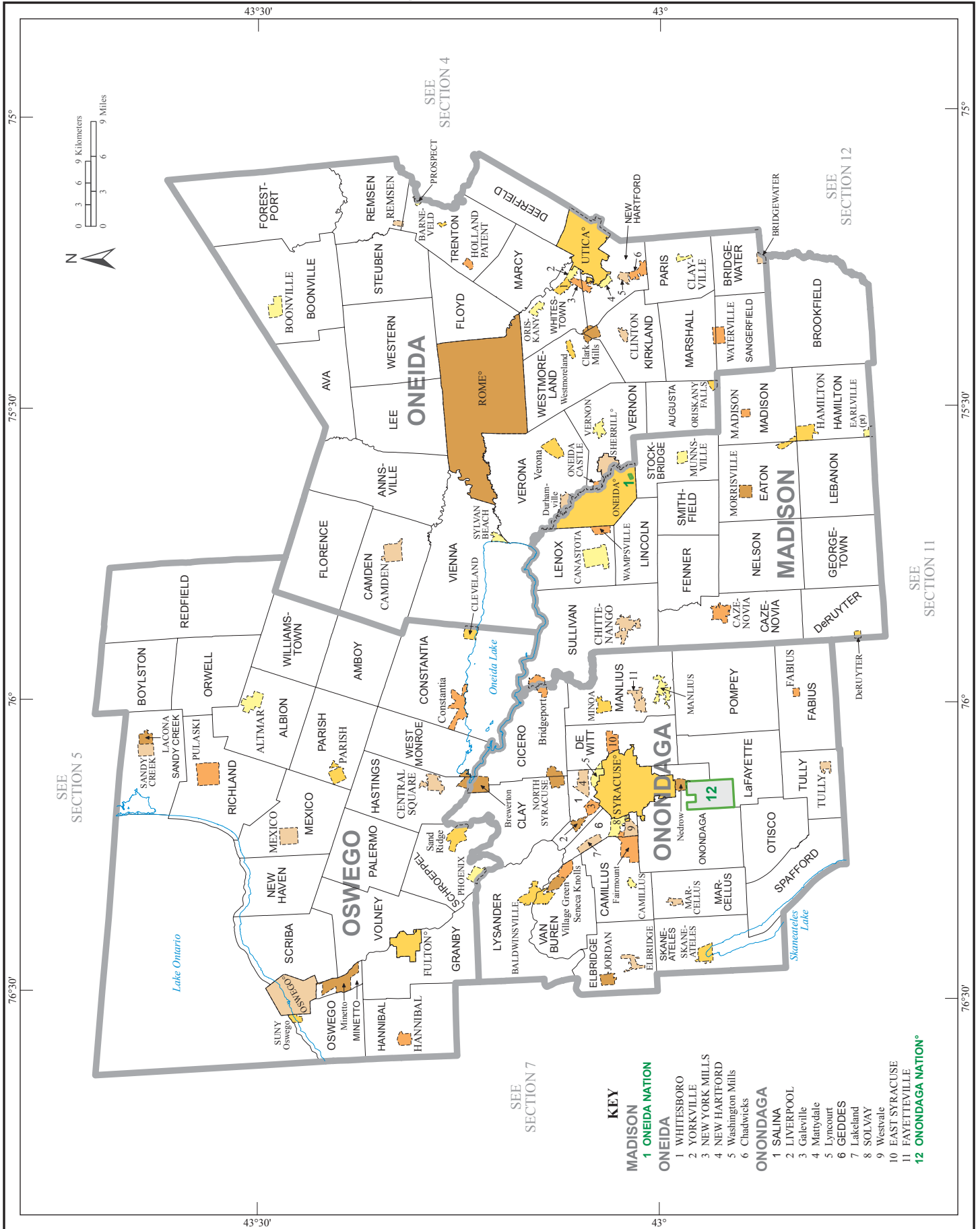

American Indian Areas, Counties, County Subdivisions, and Places - Section 7

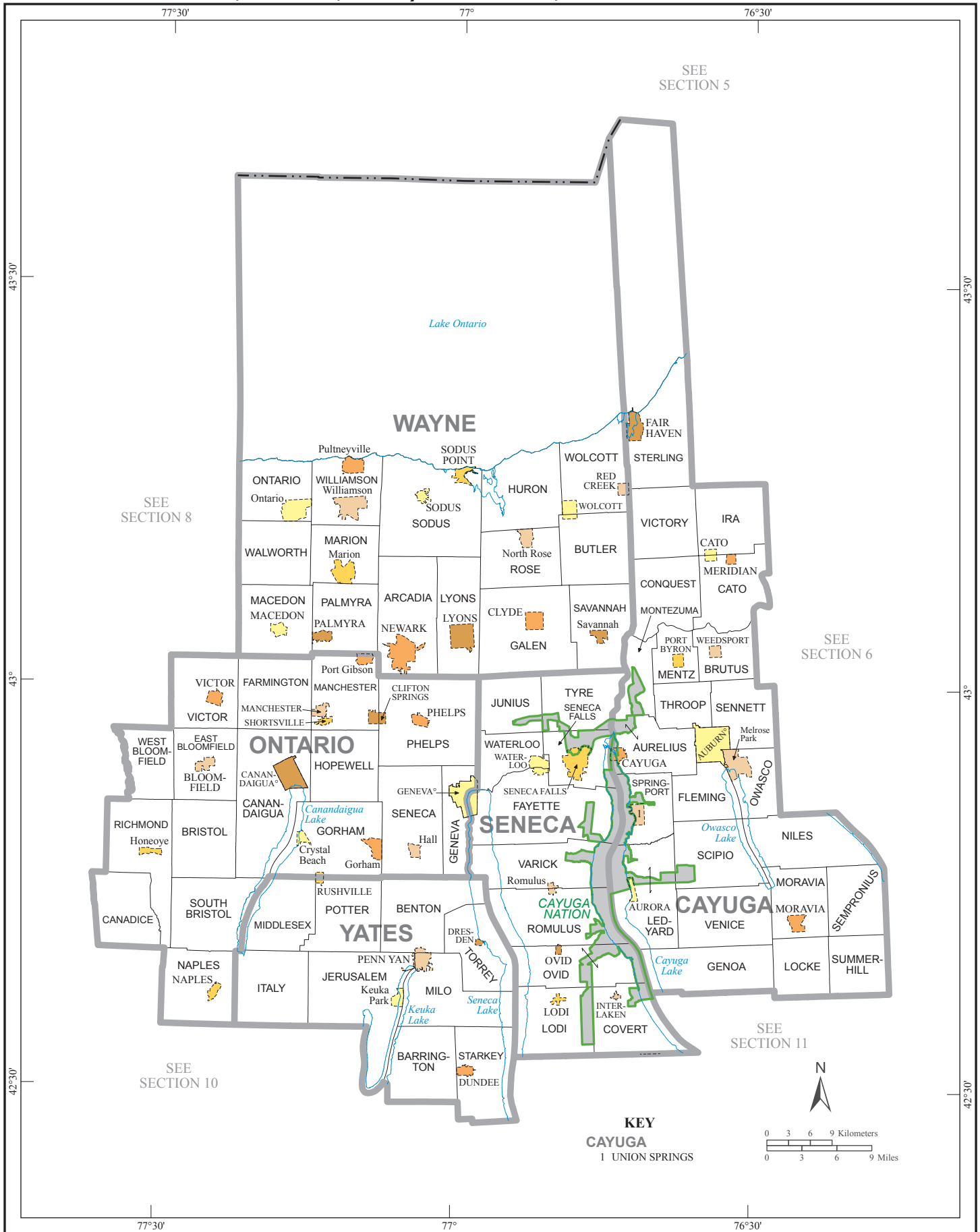

American Indian Areas, Counties, County Subdivisions, and Places - Section 8

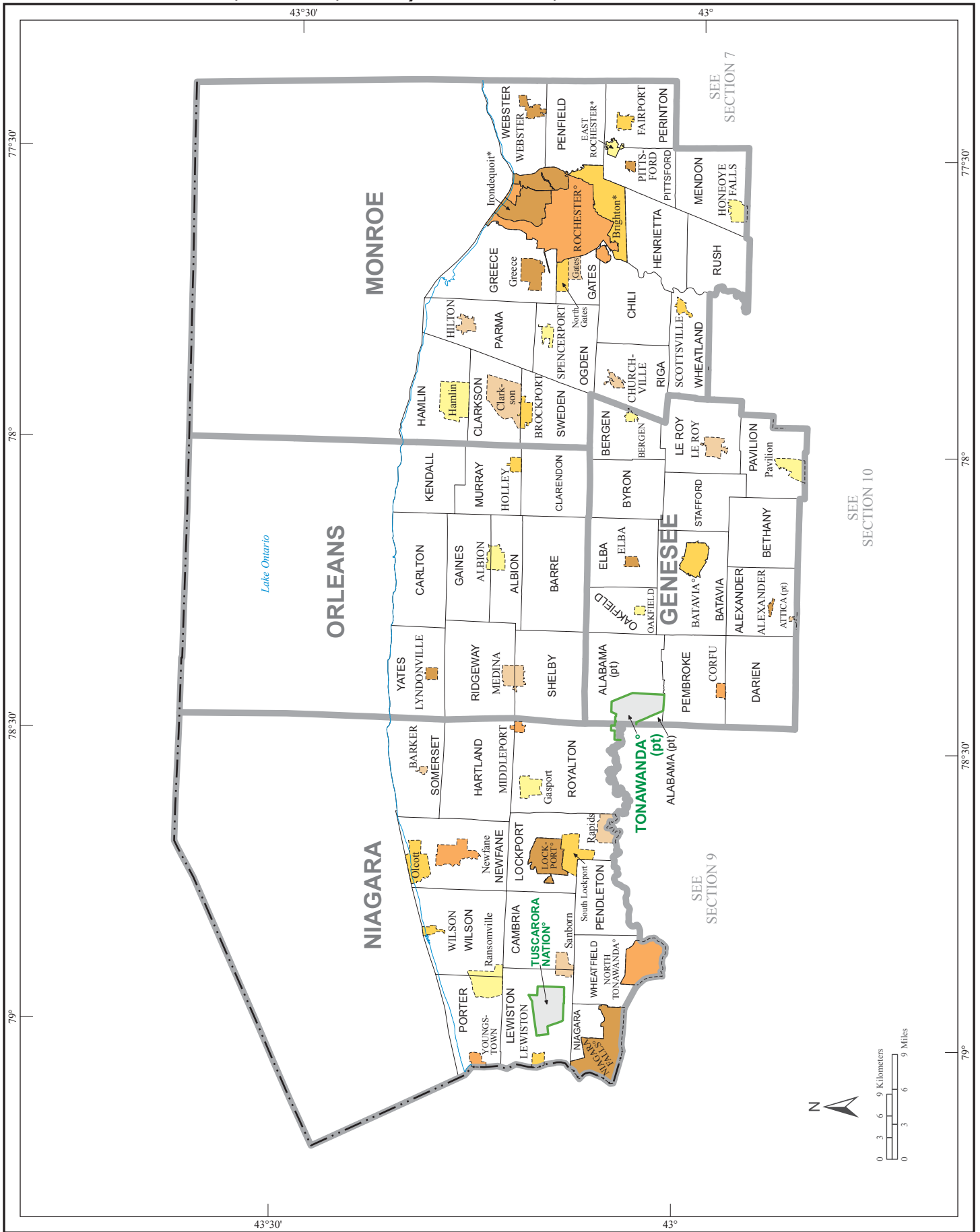

American Indian Areas, Counties, County Subdivisions, and Places - Section 9

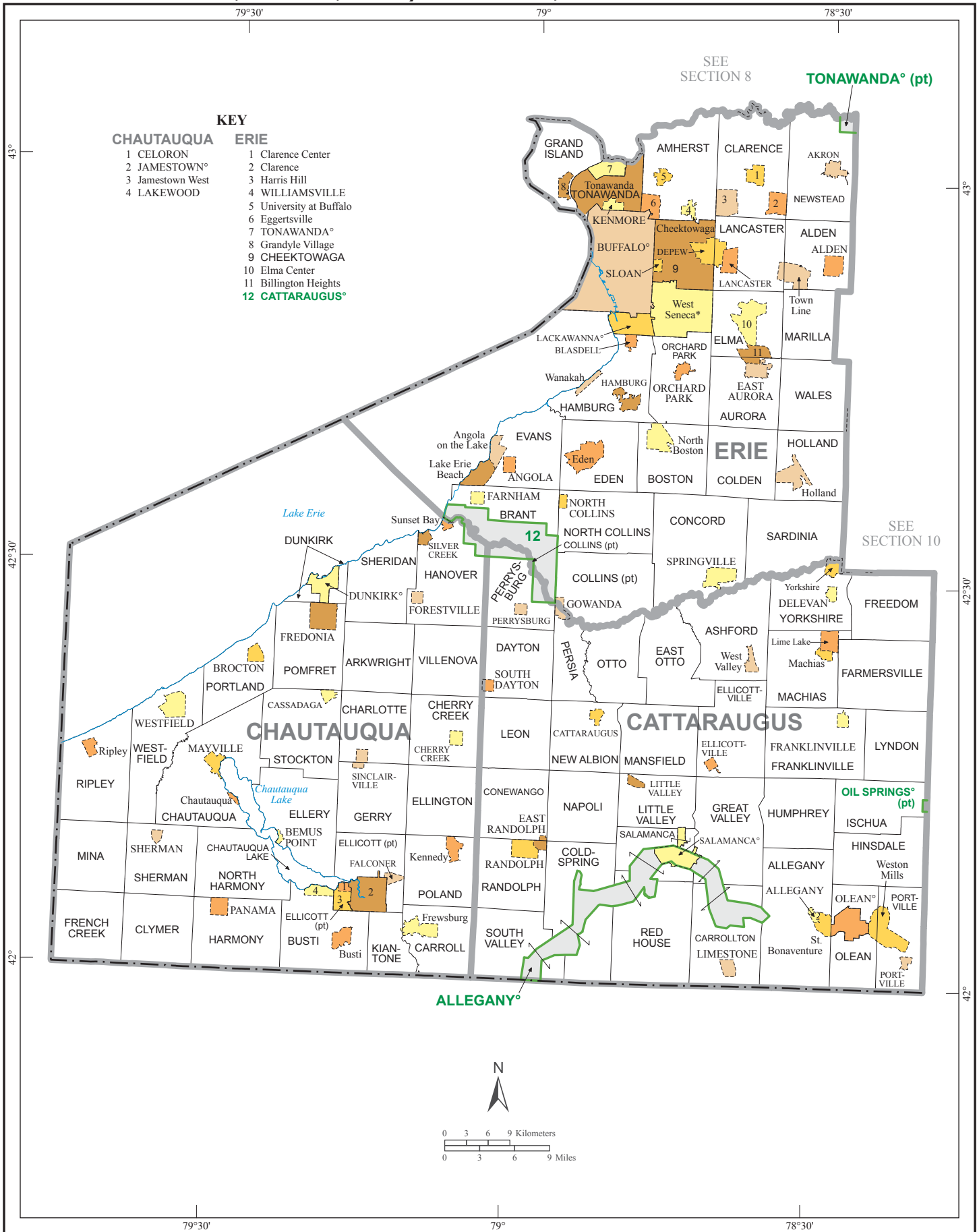

American Indian Areas, Counties, County Subdivisions, and Places - Section 10

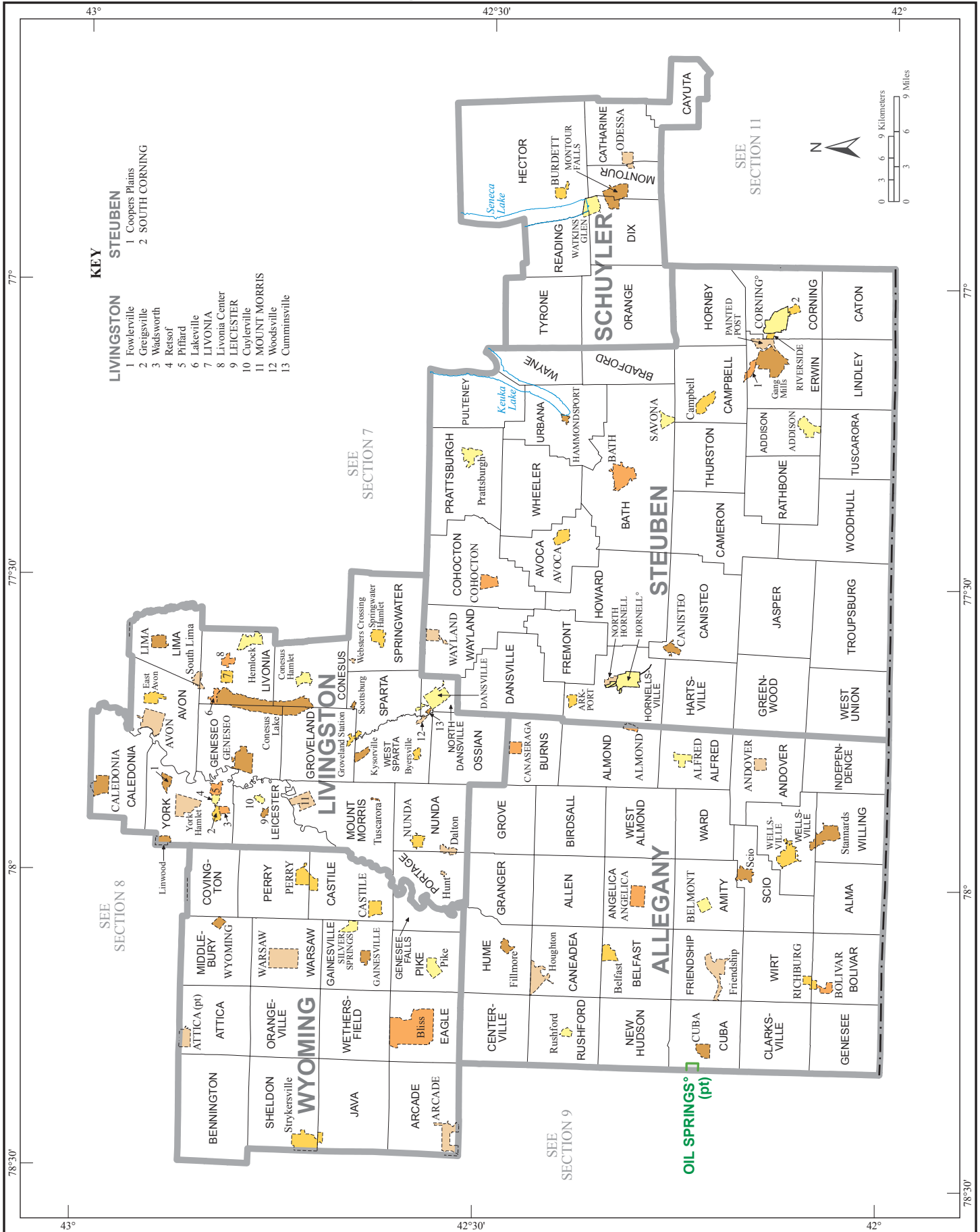

- KEY**
- LIVINGSTON**
- 1 Fowlerville
 - 2 Greigsville
 - 3 Wadsworth
 - 4 Retsof
 - 5 Pittford
 - 6 Lakeville
 - 7 LIVONIA
 - 8 Livonia Center
 - 9 LEICESTER
 - 10 Cuylerville
 - 11 MOUNT MORRIS
 - 12 Woodsville
 - 13 Cumminsville
- STEBUEN**
- 1 Coopers Plains
 - 2 SOUTH CORNING



American Indian Areas, Counties, County Subdivisions, and Places - Section 11

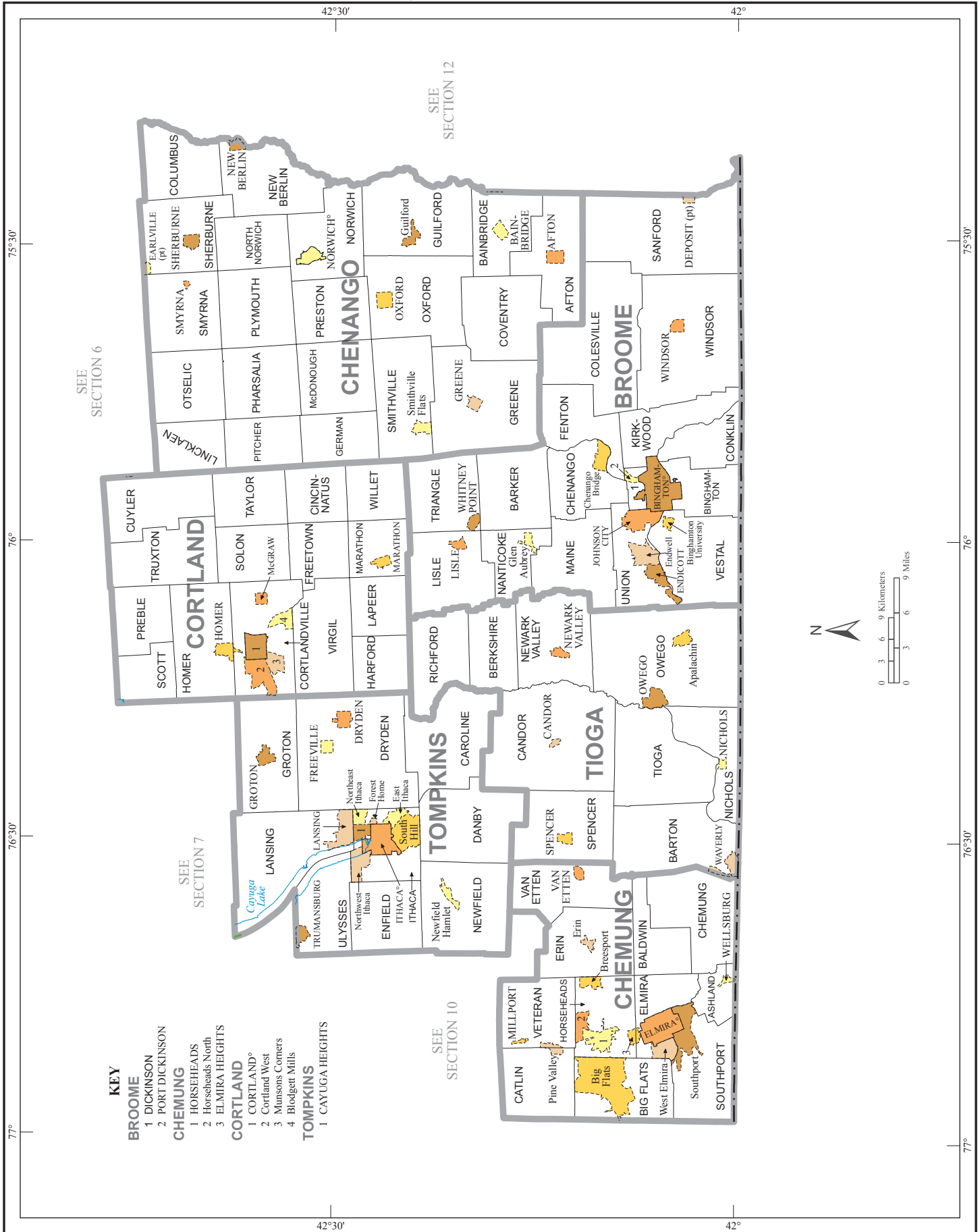

American Indian Areas, Counties, County Subdivisions, and Places - Section 12

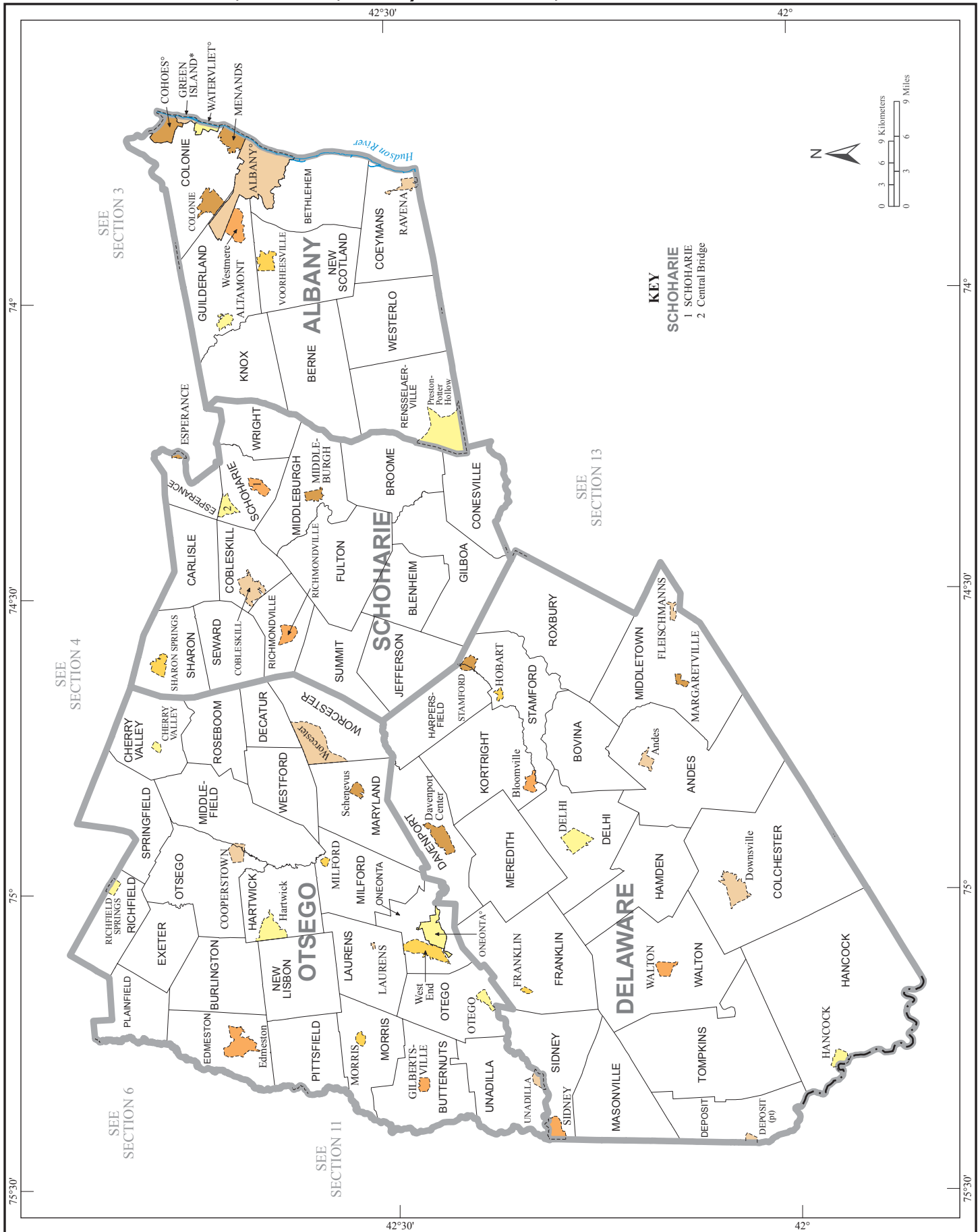

KEY
SCHOHARIE
 1 Schoharie
 2 Central Bridge

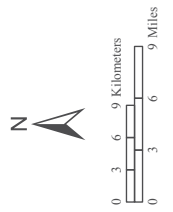

American Indian Areas, Counties, County Subdivisions, and Places - Section 13

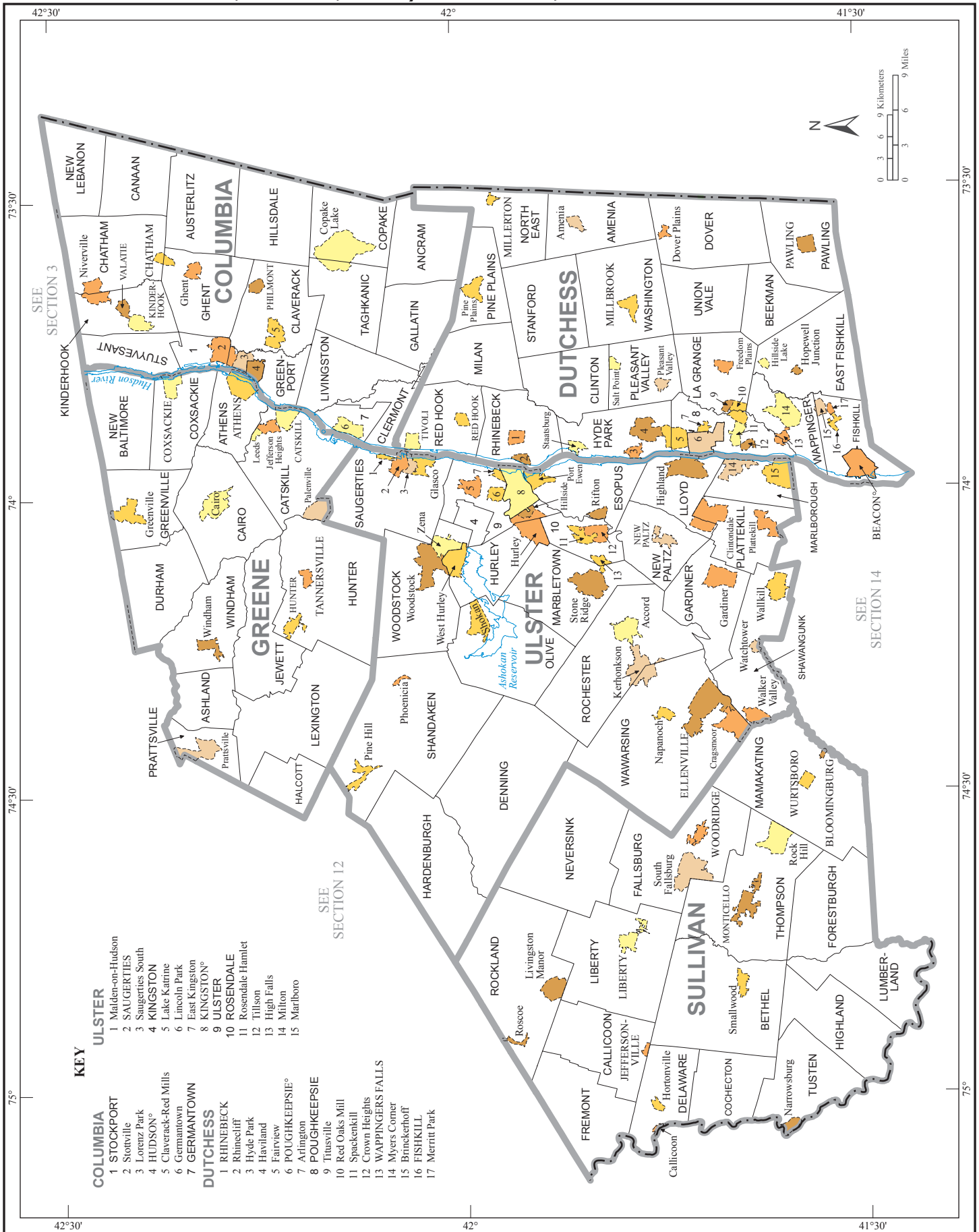

American Indian Areas, Counties, County Subdivisions, and Places - Section 14

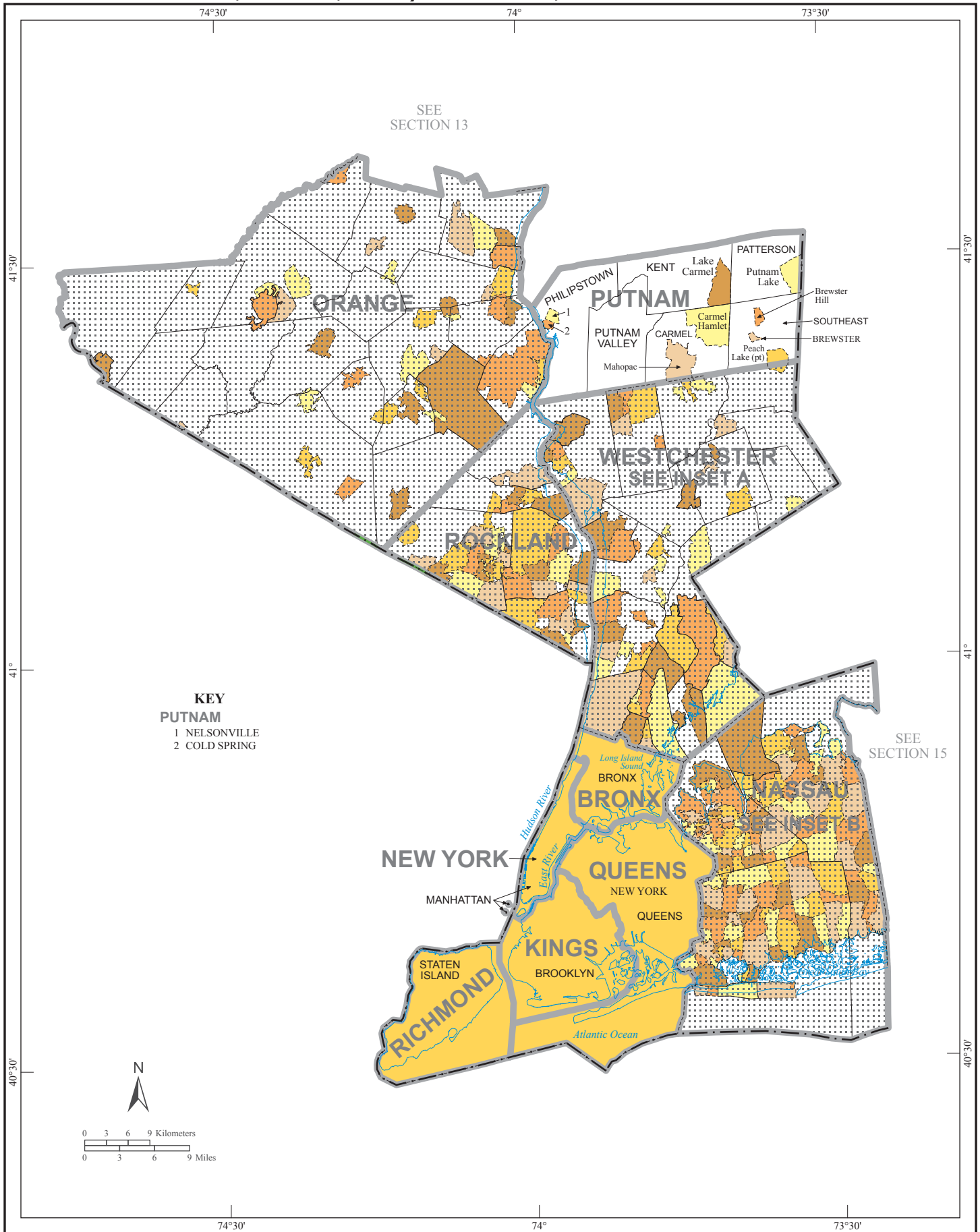

American Indian Areas, Counties, County Subdivisions, and Places - Section 15

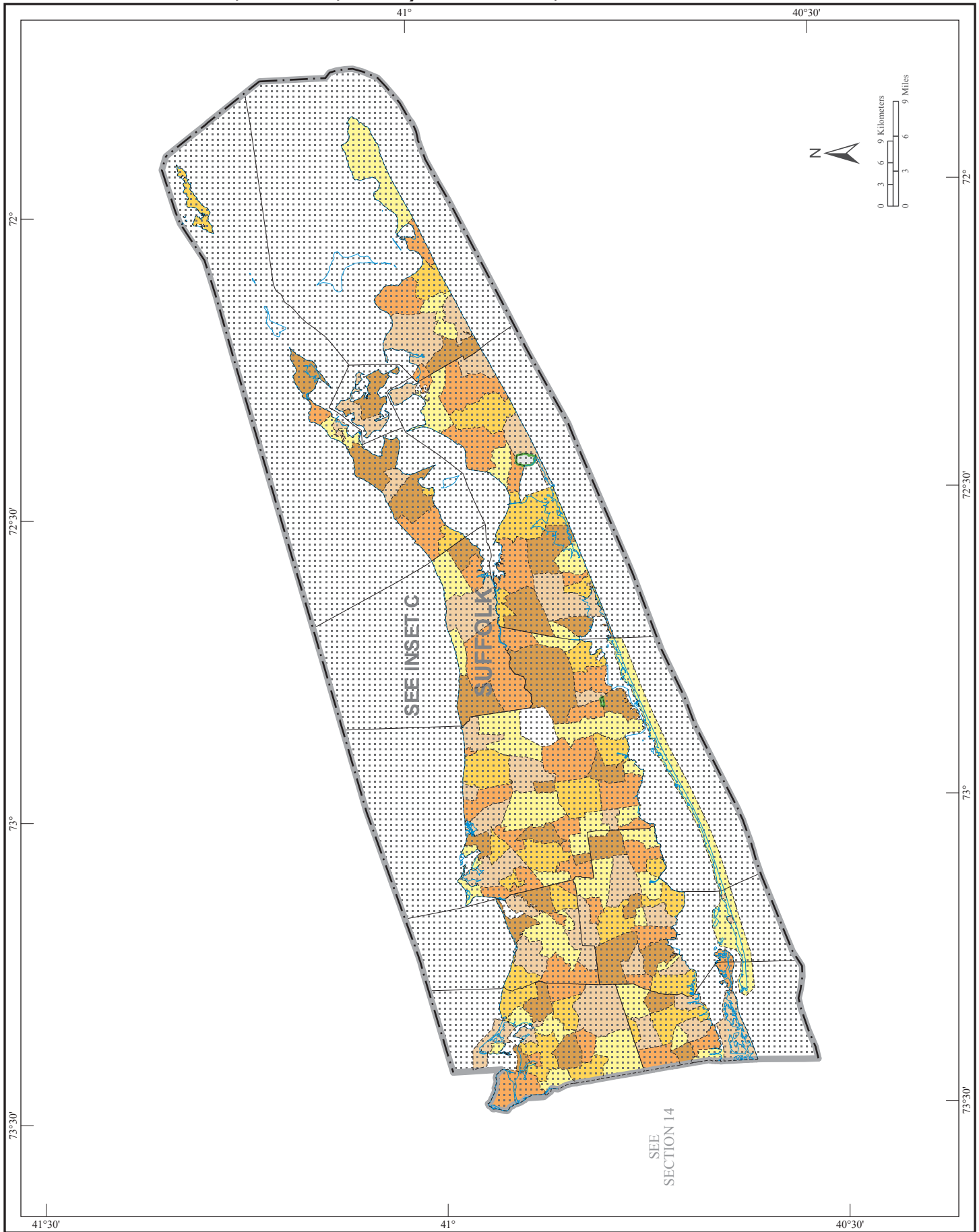

American Indian Areas, Counties, County Subdivisions, and Places - Inset A

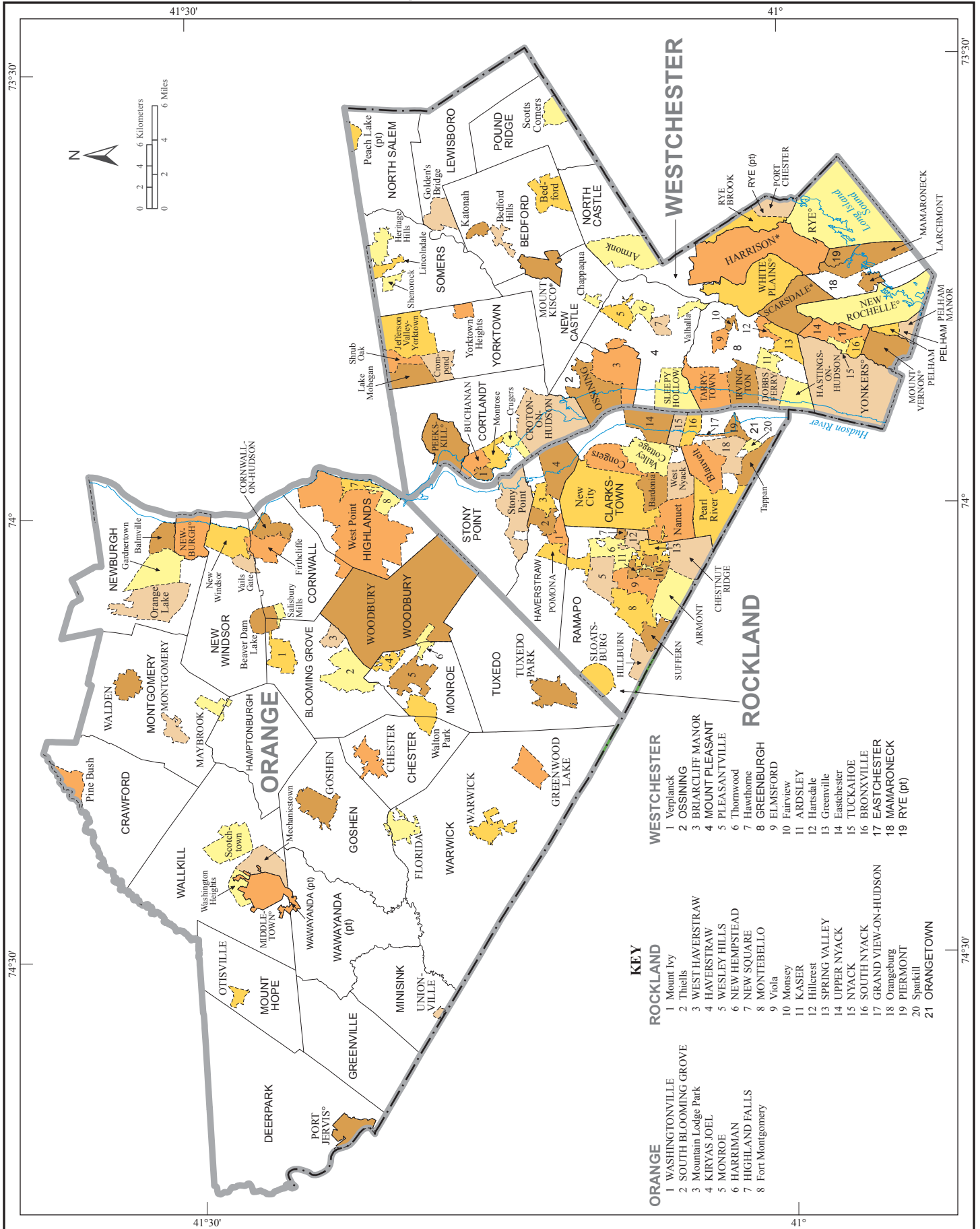

American Indian Areas, Counties, County Subdivisions, and Places - Inset B

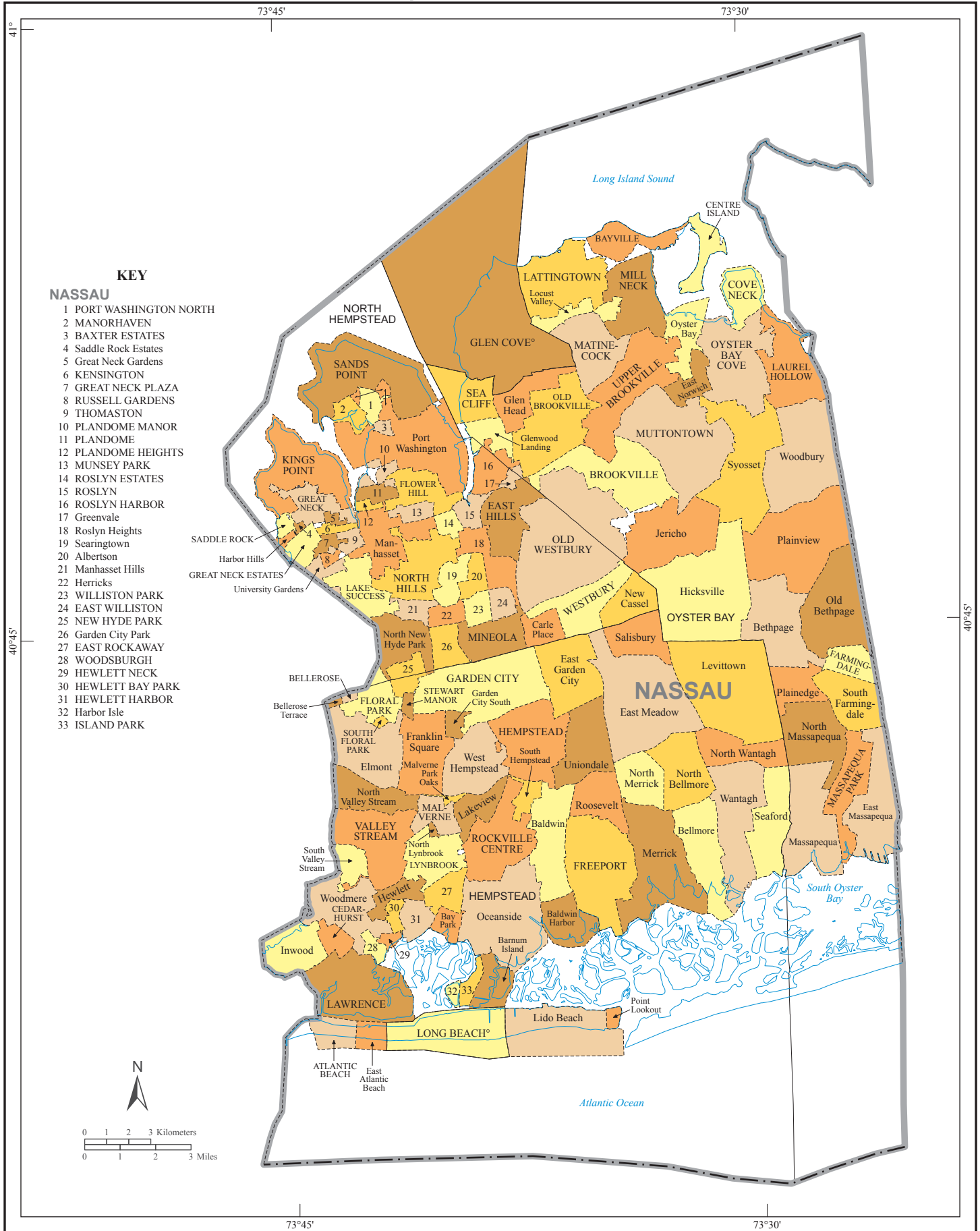

American Indian Areas, Counties, County Subdivisions, and Places - Inset C

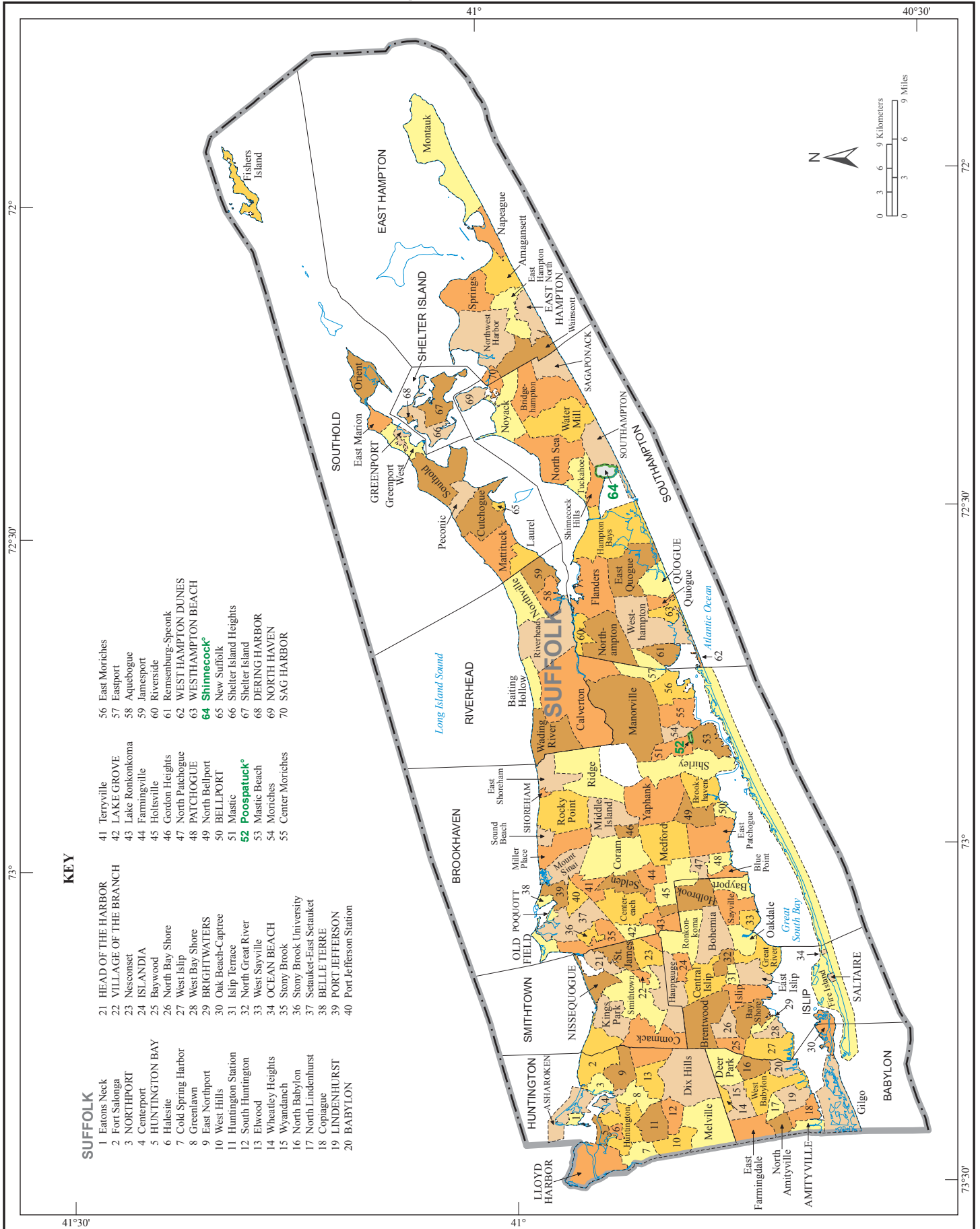

Core Based Statistical Areas, Counties, and Principal Cities

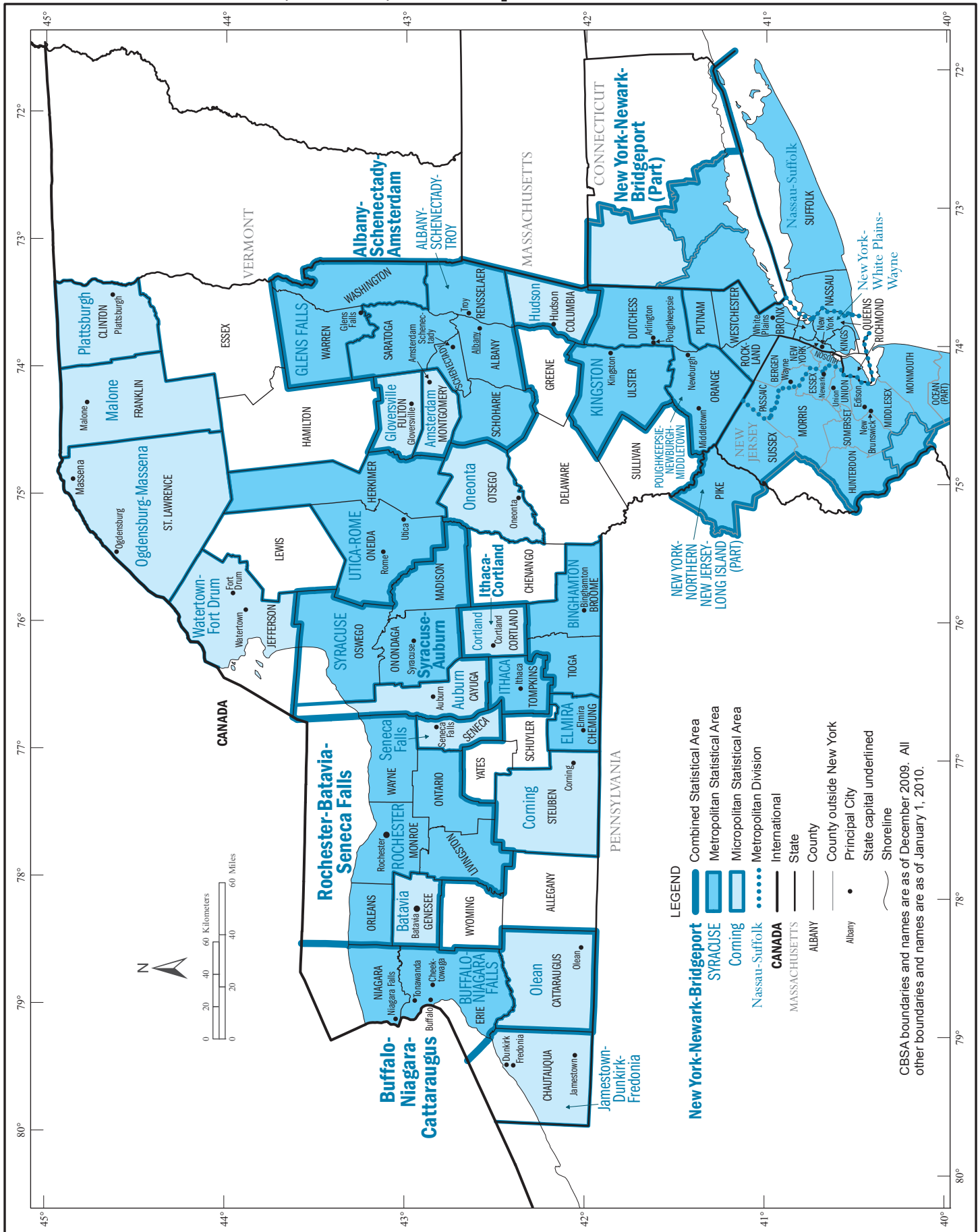

CBSA boundaries and names are as of December 2009. All other boundaries and names are as of January 1, 2010.

Urban Areas

