

Mississippi: 2010

Population and Housing Unit Counts

2010 Census of Population and Housing

Issued August 2012

CPH-2-26



Mississippi: 2010

Issued August 2012

Population and Housing Unit Counts

CPH-2-26



U.S. Department of Commerce

Rebecca M. Blank,
Acting Secretary

Rebecca M. Blank,
Deputy Secretary

Economics and Statistics Administration

Vacant,
Under Secretary
for Economic Affairs

U.S. CENSUS BUREAU
Thomas L. Mesenbourg,
Acting Director

SUGGESTED CITATION

U.S. Census Bureau,
2010 Census of
Population and Housing,
*Population and
Housing Unit Counts*,
CPH-2-26, Mississippi
U.S. Government Printing Office,
Washington, DC,
2012



**Economics
and Statistics
Administration**

Vacant,
Under Secretary for
Economic Affairs



U.S. CENSUS BUREAU

Thomas L. Mesenbourg,
Acting Director

Nancy A. Potok,
Deputy Director and
Chief Operating Officer

Vacant,
Associate Director
for Demographic Programs

Enrique J. Lamas,
Chief, Population Division

CONTENTS

List of Statistical Tables	v
How to Use This Census Report	I-1
Table Finding Guide	II-1
User Notes	III-1
Crosswalk of Urban Areas and Places: 2010	IV-1
Statistical Tables	1
Appendixes	
A Geographic Terms and Concepts	*
B Definitions of Subject Characteristics	*
C Data Collection and Processing Procedures	*
D Questionnaire	*
E Maps	E-1
F Operational Overview and Accuracy of the Data	*
G Residence Rule and Residence Situations for the 2010 Census of the United States	*
H Acknowledgments	*

*Appendix may be found in the separate volume, CPH-2-A, *Population and Housing Unit Counts, Selected Appendixes*, in print and on the Internet at <www.census.gov/prod/cen2010/cph-2-a.pdf>.

LIST OF
STATISTICAL
TABLES

Table no.	Title	Page
1.	Population: Earliest Census to 2010; and Housing Units: 1950 to 2010 State, Urban and Rural	1
2.	Population, Housing Units, and Land Area by Urban and Rural and Size of Urban Area: 2010 State, Urban and Rural, Size of Urban Area [Population]	2
3.	Population by Urban and Rural and Size of Place: 2010 . . . State, Size of Place [Population]	4
4.	Population and Housing Units: 1970 to 2010 State, County/County Equivalent	6
5.	Population, Housing Units, Land Area, and Density: 2010; and Percent Change: 1980 to 2010 State, County/County Equivalent	8
6.	Rank of Counties by Percent Change in Population: 2000 to 2010 County/County Equivalent	10
7.	Population by Urban and Rural: 2010 State, County/County Equivalent	11
8.	Population and Housing Units: 1990 to 2010; and Area Measurements and Density: 2010 State, County/County Equivalent, County Subdivision, Place	13
9.	Population and Housing Units: 1990 to 2010; and Area Measurements and Density: 2010 State, Place and [in Selected States] County Subdivision	32
10.	Rank by 2010 Population and Housing Units: 2000 and 2010 Place [2,500 or More Population]	44
11.	Rank of Places by Percent Change in Population: 2000 to 2010 Place [2,500 or More Population]	46
12.	Population and Housing Units for Urban Areas: 2010 State, Urbanized Area, Urban Cluster	47

How to Use This Census Report

CONTENTS

	Page
Introduction	I-1
How to Find Geographic Areas and Subject Matter Data	I-2
How to Use the Statistical Tables	I-2
Graphics	I-5
User Notes	I-5
Appendixes	I-5

INTRODUCTION

Data from the 2010 Census for the United States and Puerto Rico are presented in two printed report series and a single report for American Indians and Alaska Natives by tribe:

1. CPH-1, *Summary Population and Housing Characteristics*
2. CPH-2, *Population and Housing Unit Counts*
3. CPH-3, *Characteristics of American Indians and Alaska Natives by Tribe*

The data from the 2010 Census were derived from a limited number of basic questions asked of the entire population and about every housing unit. Appendix D (see *Selected Appendixes* report at <www.census.gov/prod/cen2010/cph-2-a.pdf>) presents a facsimile of the questionnaire pages used to collect the data included in this report. Note that the "long form" data included in previous censuses are not included in the 2010 Census.

The CPH-1, *Summary Population and Housing Characteristics*, report series provides data based on age, Hispanic or Latino origin, household relationship, race, sex, tenure (owner- or renter-occupied), and vacancy characteristics. Land area measurements and population density also are provided. This series is similar to the Census 2000 PHC-1 series.

The CPH-2, *Population and Housing Unit Counts*, report series provides 2010 Census and historical comparisons of the population and housing unit counts. It also provides area measurements and density. The user notes section documents geographic changes over the past decade. This series is similar to the Census 2000 PHC-3 series.

In each series, there is one report for each state, the District of Columbia, and Puerto Rico, plus a United States summary report. Many tables in the United States summary reports include data for Puerto Rico.

The CPH-3, *Characteristics of American Indians and Alaska Natives by Tribe*, report provides population and housing information for selected American Indian and Alaska Native tribes. This report is similar to the Census 2000 PHC-5 report. This is a single report covering the entire United States.

HOW TO FIND GEOGRAPHIC AREAS AND SUBJECT MATTER DATA

This report includes a table finding guide to assist the user in locating those statistical tables that contain the desired data. The table finding guide lists alphabetically, by geographic area, the subjects shown in this report. To determine which tables in this report show data for a particular topic, find the subject in the left-hand column of the table finding guide and then look across the columns using the headings at the top for the desired type of geographic area. Figure I-1 is an example of a table finding guide.

The table finding guide does not include cross-classification of subject-matter items. Additional information to locate data within specific reports is provided in the headnote at the top of the table finding guide and in the footnotes at the bottom of the guide.

Figure I-1.

Table Finding Guide

SUBJECTS BY TYPE OF GEOGRAPHIC AREA AND TABLE NUMBER

The types of geographic areas covered in this report are shown on the side, and subjects are shown at the top. See CPH-2-A, *Population and Housing Unit Counts, Selected Appendixes* (<www.census.gov/prod/cen2010/cph-2-a.pdf>), for a description of area classifications (Appendix A) and for definitions and explanations of subject characteristics (Appendix B).

Geographic area	Population			Housing units			Area measurement		Average per square mile of land (density)		Number of places
	2010 Census	Previous censuses	Change from previous census	2010 Census	Previous censuses	Change from previous census	Total area	Land area	Population	Housing units	
THE STATE¹											
Total	1,2,3,4,5,7,8,9,12	1,4,8,9	1,5,9	1,2,4,5,8,9,12	1,4,8,9	1,5,9	8,9	2,5,8,9	5,8,9	5,8,9	1,3
Urban and rural	1,2,3,7,12	1	1	1,2,12	1	1	—	2	—	—	3
Current urban definition	1,2,7,12	1	1	1,2,12	1	1	—	2	—	—	—
1950–90 urban definition	1	1	1	1	1	1	—	—	—	—	—
Urban and rural by size of place	3	—	—	—	—	—	—	—	—	—	3
In urbanized area and in urban cluster	2,7,12	—	—	2,12	—	—	—	2	—	—	—
Size of urban area	2	—	—	2	—	—	—	2	—	—	—
In place and not in place	3,7	—	—	—	—	—	—	—	—	—	3
COUNTY²											
Total	4,5,6,8	4,6,8	5,6	4,8	4,8	5	8	5,8	5,8	5,8	—
Urban and rural	7	—	—	—	—	—	—	—	—	—	—
By percent change rank	6	6	6	—	—	—	—	—	—	—	—
COUNTY SUBDIVISION³											
By county	8	8	—	8	8	—	8	8	8	8	—
Alphabetically	9	9	9	9	9	9	9	9	9	9	—
By 2010 rank	10a	10a	—	10a	10a	—	—	—	—	—	—
By percent change rank	11a	11a	11a	—	—	—	—	—	—	—	—
PLACE											
By county and county subdivision	8	8	—	8	8	—	8	8	8	8	—
Alphabetically	9	9	9	9	9	9	9	9	9	9	—
By 2010 rank	10	10	—	10	10	—	—	—	—	—	—
By percent change rank	11	11	11	—	—	—	—	—	—	—	—
URBAN AREA											
Urbanized area and urban cluster	12	—	12	—	—	—	—	—	—	—	—

¹ State, District of Columbia, or Puerto Rico.

² Parish in Louisiana; city and borough, municipality, borough, or census area in Alaska; and municipio in Puerto Rico; in Maryland, Missouri, Nevada, and Virginia, one or more cities are independent of counties and are treated as statistical equivalents of counties; the entire District of Columbia, which has no counties, is treated as a county equivalent.

³ County subdivisions within the state are shown alphabetically with places for the following 12 states: Connecticut, Maine, Massachusetts, Michigan, Minnesota, New Hampshire, New Jersey, New York, Pennsylvania, Rhode Island, Vermont, and Wisconsin.

HOW TO USE THE STATISTICAL TABLES

Parts of a Statistical Table

The census data included in printed reports are arranged in tables. Each table includes four major parts: (1) heading, (2) boxhead, (3) stub, and (4) data field. A typical census report table is illustrated in Figure I-2.

The heading consists of the table number, title, and headnote. The table number indicates the position of the table within the report, while the title is a brief statement indicating the subjects and time reference of the data presented in the table. The headnote is enclosed in brackets and is located under the title. It contains statements that qualify, explain, or provide information pertaining to the entire table.

Figure I-2.
PARTS OF A STATISTICAL TABLE

Table number and title		Headnote											Column head						
Table 6. Population for Selected Categories of Race: 2010		Race in combination with one or more other races											Race alone or in combination with one or more other races						
State County Place		White	Black or African American	American Indian and Alaska Native	Asian	Native Hawaiian and Other Pacific Islander	Some Other Race	White	Black or African American	American Indian and Alaska Native	Asian	Native Hawaiian and Other Pacific Islander	Some Other Race	White	Black or African American	American Indian and Alaska Native	Asian	Native Hawaiian and Other Pacific Islander	Some Other Race
Delaware.....		18,775	14,109	5,718	5,152	816	5,026	637,392	205,923	9,899	33,701	1,216	35,545						
COUNTY																			
Kent County.....		4,523	3,595	1,558	1,215	215	838	114,522	42,508	2,601	4,521	306	4,073						
New Castle County.....		10,502	7,949	2,895	3,333	409	3,171	363,677	135,735	4,469	25,633	568	22,286						
Sussex County.....		3,750	2,565	1,265	604	192	1,017	159,413	27,680	2,829	2,547	342	9,186						
PLACE																			
Arden village, New Castle County.....		3	1	1	2	0	1	428	6	3	3	0	3						
Ardenzooft village, New Castle County.....		1	0	0	1	0	0	199	21	0	12	0	0						
Ardenzooft village, New Castle County.....		8	2	0	5	0	2	256	4	0	11	0	2						
Bear CDP, New Castle County.....		522	447	149	132	11	201	10,298	7,129	211	944	16	1,527						
Belkfonte town, New Castle County.....		13	5	2	5	2	7	1,094	80	4	19	3	9						
Bethany Beach town, Sussex County.....		5	3	1	1	0	0	1,054	5	1	5	0	0						
Bethel town, Sussex County.....		2	2	0	0	0	0	164	8	0	1	0	0						
Blades town, Sussex County.....		45	46	6	0	3	7	802	391	15	10	3	74						
Bowen town, Kent County.....		2	1	1	1	0	1	218	7	4	5	0	5						
Bridgeville town, Sussex County.....		62	51	16	8	5	12	1,391	545	19	14	7	152						
Bridleside CDP, New Castle County.....		445	325	118	80	35	135	10,218	3,070	172	529	37	912						
Camden town, Kent County.....		124	104	49	52	0	13	2,413	920	60	180	1	63						
Chesewold town, Kent County.....		50	32	32	12	10	13	793	497	68	46	10	47						
Claymont CDP, New Castle County.....		149	112	34	32	5	25	5,435	2,344	62	347	14	240						
Clayton town.....		73	73	21	16	1	13	2,105	791	27	33	1	63						
Kent County (part).....		73	73	21	16	1	13	2,105	791	27	33	1	63						
New Castle County (part).....		0	0	0	0	0	0	0	0	0	0	0	0						
Dagsboro town, Sussex County.....		17	16	4	3	0	2	706	69	12	3	0	36						
Delaware city, New Castle County.....		64	46	16	5	0	5	1,473	231	17	22	0	20						
Delmar town, Sussex County.....		75	67	21	7	1	4	1,281	344	27	18	1	19						
Dewey Beach town, Sussex County.....		4	3	0	0	1	0	318	12	1	1	3	0						
Dover city, Kent County.....		1,053	1,097	375	328	52	195	18,446	16,312	571	1,310	75	960						
Dover Base Housing CDP, Kent County.....		216	122	47	85	23	37	2,699	580	55	163	32	200						
Edgewood CDP, New Castle County.....		99	115	29	9	1	16	3,499	2,089	58	72	1	99						
Ellendale town, Sussex County.....		8	13	6	3	2	0	242	125	6	5	4	15						
Elsmore town, New Castle County.....		165	123	44	33	0	116	4,435	925	92	139	0	786						
Farmington town, Kent County.....		0	0	0	0	0	0	110	0	0	0	0	0						
Felton town, Kent County.....		48	38	12	3	0	12	998	290	20	25	1	23						
Fernick Island town, Sussex County.....		1	0	1	0	0	0	371	2	1	3	0	3						
Frankford town, Sussex County.....		10	11	4	0	2	5	407	249	4	11	2	190						
Frederica town, Kent County.....		32	33	14	2	0	7	558	183	14	9	1	57						
Georgetown town, Sussex County.....		200	85	53	8	2	133	3,191	1,018	328	78	11	2,018						
Glasgow CDP, New Castle County.....		312	276	71	121	6	67	9,505	3,862	119	937	10	309						
Greenville CDP, New Castle County.....		24	10	3	22	0	6	2,018	121	3	190	0	28						
Greenwood town, Sussex County.....		28	12	12	5	0	0	718	211	17	11	0	48						
Harrington city, Kent County.....		120	102	55	15	10	15	2,568	931	76	43	14	94						
Hartly town, Kent County.....		0	0	0	0	0	0	72	0	1	0	1	0						
Henrieville Acres town, Sussex County.....		0	0	0	0	0	0	118	3	0	1	0	0						
Highland Acres CDP, Kent County.....		96	71	24	44	7	14	2,725	579	45	189	10	45						
Hockessin CDP, New Castle County.....		188	38	38	132	8	31	11,712	434	59	1,429	17	102						
Houston town, Kent County.....		2	2	0	1	0	1	346	22	2	4	0	3						
Kent Acres CDP, Kent County.....		51	38	17	17	1	8	1,302	505	29	65	1	55						
Kenton town, Kent County.....		6	6	2	0	0	0	242	12	2	0	0	13						
Laurel town, Sussex County.....		135	155	33	38	15	37	1,889	1,668	75	72	33	188						
Leipsic town, Kent County.....		6	6	0	0	0	0	170	9	4	0	0	6						
Lewis city, Sussex County.....		34	26	12	4	1	1	2,602	237	27	14	3	10						
Little Creek town, Kent County.....		5	1	4	0	0	0	214	6	7	1	0	1						
Long Neck CDP, Sussex County.....		6	3	5	0	0	1	1,896	44	10	7	0	31						
Magnolia town, Kent County.....		2	2	4	2	0	1	182	28	14	3	0	6						
Middletown town, New Castle County.....		457	405	107	132	19	131	12,145	5,772	143	841	27	597						
Milford city.....		189	176	65	27	23	60	4,404	2,304	115	137	45	838						
Kent County (part).....		93	91	24	8	8	41	1,906	1,526	53	46	13	374						
Sussex County (part).....		96	85	41	19	15	19	4,498	778	62	91	32	464						
Milkboro town, Sussex County.....		90	97	29	20	7	23	2,863	792	49	149	7	154						
Millville town, Sussex County.....		9	1	1	7	0	0	515	14	1	11	0	12						
Milton town, Sussex County.....		75	76	20	3	0	12	2,027	497	38	18	1	92						
Newark city, New Castle County.....		626	318	141	325	31	112	26,532	2,412	194	2,570	41	519						
New Castle city, New Castle County.....		101	95	39	19	2	31	3,660	1,530	57	80	2	105						
Newport town, New Castle County.....		29	26	5	5	2	9	744	220	9	21	2	100						
North Star CDP, New Castle County.....		83	20	8	61	0	27	7,066	270	11	687	0	48						
Ocean View town, Sussex County.....		17	8	6	5	1	3	1,835	24	7	29	1	8						
Odessa town, New Castle County.....		12	10	4	5	0	2	334	35	4	9	0	2						

20 Delaware

State name and page number

Summary Population and Housing Characteristics
U.S. Census Bureau, 2010 Census

Report title

The boxhead is under the heading. This portion of the table, which contains the individual column heads or captions, describes the data in each vertical column. In the boxhead of many tables, a spanner appears across and above two or more column heads or across two or more lower spanners. The purpose of a spanner is to classify or qualify items below it or separate the table into identifiable blocks in terms of major aspects of the data.

The stub is located at the left edge of the table. It includes a listing of line or row captions or descriptions. At the top of the stub is the stubhead. The stubhead is considered to be an extension of the table title and usually shows generic geographic area designations and restrictions.

In the stub, several features are used to help the user better understand the contents of the table. Usually, a block of data lines is preceded by a sidehead. The sidehead, similar to a spanner, describes and classifies the stub entries following it. The use of indentation in a stub indicates the relationship of one data line to another. Indented data lines represent subcategories that, in most instances, sum to a total. Occasionally in tables, it is desirable to show one or more single-line subcategories that do not sum to the total.

The data field is that part of the statistical table that contains the data. It extends from the bottom of the boxhead to the bottom of the table and from the right of the stub to the right edge of the page.

Both geographic and subject-matter terms appear in tables. It is important to read the definitions of the terms used in the tables because census terms often are defined in special ways that reflect the manner in which the questions were asked and the data were tabulated. Definitions of geographic terms are provided in Appendix A of CPH-2-A, *Population and Housing Unit Counts, Selected Appendixes* (<www.census.gov/prod/cen2010/cph-2-a.pdf>). Census tables often include derived measures such as medians, means, percentages, and ratios. These and other subject-matter terms are defined in Appendix B of the same report.

Symbols and Geographic Abbreviations

The following symbols are used in the tables and explanations of subjects covered in 2010 Census reports:

- A dash “–” represents zero or a derived measure that rounds to less than 0.1.
- (X) means not applicable. In the 1990 and earlier decennial census reports, three dots “. . .” meant not applicable.
- (NA) means not available.
- The superscript prefix “r” indicates that a Census 2000 count has been revised since the publication of the Census 2000 reports as a result of certified Count Question Resolution (CQR) changes (see also <www.census.gov/prod/cen2000/notes/errata.pdf>). This symbol appears only in the 2010 Census CPH-2, *Population and Housing Unit Counts*, report series.
- A minus sign “–” preceding a figure denotes decrease. The minus sign appears only in the 2010 Census CPH-2, *Population and Housing Unit Counts*, report series.

The following are examples of geographic abbreviations and terms that may be used in the tables in this report:

- A “(part)” next to the name of a geographic area in a hierarchical presentation indicates that the geographic entity is located only partially in the superior geographic entity. For example, a “(part)” next to a place name in a county subdivision-place hierarchy indicates that the place is located in more than one county subdivision. (Places also may be “split” by county, congressional district, urban/rural, metropolitan area, voting district, and other geographic boundaries, depending on the presentation.) Other geographic entities also can be “split” by a higher-level entity. The exception is a tabulation block, which is unique within all geographic entities in census products.
- ANVSA is Alaska Native village statistical area.
- ANRC is Alaska Native Regional Corporation.
- CCD is census county division.
- CDP is census designated place.
- CSA is combined statistical area.
- NECTA is New England city and town area.
- Metro Area is metropolitan statistical area.

-
- Micro Area is micropolitan statistical area.
 - OTSA is Oklahoma tribal statistical area.
 - SDTSA is state designated tribal statistical area.
 - TDSA is tribal designated statistical area.
 - UT is unorganized territory.

GRAPHICS

Charts, statistical maps, and other graphic summaries are included in some 2010 Census reports.

USER NOTES

User notes include general explanatory information, historical notes, and geographic notes. They also provide information about unique characteristics of the report and sometimes changes or corrections made too late to be reflected in the text or tables themselves. However, sometimes this information becomes available too late to be reflected even in the user notes. Therefore, updates are available in the *Notes and Errata* document at <www.census.gov/prod/cen2010/notes/errata.pdf>.

APPENDIXES

Appendixes A through D, and F through H, described below, are in the separate printed volume, CPH-2-A, *Population and Housing Unit Counts, Selected Appendixes*, or on the Internet at <www.census.gov/prod/cen2010/cph-2-a.pdf>. Appendix E is included in this report.

Appendix A, Geographic Terms and Concepts. Provides definitions of the types of geographic areas and related information used in census products.

Appendix B, Definitions of Subject Characteristics. Contains definitions for the subject-matter terms used in census products, including explanations of derived measures, limitations of the data, and comparability with previous censuses. The subjects are listed alphabetically. Population characteristics are defined first, followed by the definitions of the housing subjects.

Appendix C, Data Collection and Processing Procedures. Explains the 2010 Census mission and scope and provides thumbnail descriptions of 2010 Census operations.

Appendix D, Questionnaire. Presents a facsimile of the 2010 Census questionnaire used to collect the data in this report.

Appendix E, Maps. Contains maps depicting the geographic areas shown in this report.

Appendix F, Operational Overview and Accuracy of the Data. Provides information on 2010 Census operations, including group quarters enumeration, confidentiality of the data, imputation of housing unit status and population counts, sources of errors in the data, and data editing.

Appendix G, Residence Rule and Residence Situations for the 2010 Census of the United States. Contains a description of the residence rule and residence situations used by Census Bureau staff to guide decisions on where people should be counted in the 2010 Census. This document is the basis for residence-related sections of questionnaires, collection instruments, field materials, and training materials.

Appendix H, Acknowledgments. Lists many of the U.S. Census Bureau staff who participated in report preparation.

Table Finding Guide

SUBJECTS BY TYPE OF GEOGRAPHIC AREA AND TABLE NUMBER

The types of geographic areas covered in this report are shown on the side, and subjects are shown at the top. See CPH-2-A, *Population and Housing Unit Counts, Selected Appendixes* (<www.census.gov/prod/cen2010/cph-2-a.pdf>), for a description of area classifications (Appendix A) and for definitions and explanations of subject characteristics (Appendix B).

Geographic area	Population			Housing units			Area measurement		Average per square mile of land (density)		Number of places
	2010 Census	Previous censuses	Change from previous census	2010 Census	Previous censuses	Change from previous census	Total area	Land area	Population	Housing units	
THE STATE¹											
Total	1,2,3,4,5,7,8,9,12	1,4,8,9	1,5,9	1,2,4,5,8,9,12	1,4,8,9	1,5,9	8,9	2,5,8,9	5,8,9	5,8,9	1,3
Urban and rural	1,2,3,7,12	1	1	1,2,12	1	1	—	2	—	—	3
Current urban definition	1,2,7,12	1	1	1,2,12	1	1	—	2	—	—	—
1950–90 urban definition	1	1	1	1	1	1	—	—	—	—	—
Urban and rural by size of place	3	—	—	—	—	—	—	—	—	—	3
In urbanized area and in urban cluster	2,7,12	—	—	2,12	—	—	—	2	—	—	—
Size of urban area	2	—	—	2	—	—	—	2	—	—	—
In place and not in place	3,7	—	—	—	—	—	—	—	—	—	3
COUNTY²											
Total	4,5,6,8	4,6,8	5,6	4,8	4,8	5	8	5,8	5,8	5,8	—
Urban and rural	7	—	—	—	—	—	—	—	—	—	—
By percent change rank	6	6	6	—	—	—	—	—	—	—	—
COUNTY SUBDIVISION³											
By county	8	8	—	8	8	—	8	8	8	8	—
Alphabetically	9	9	9	9	9	9	9	9	9	9	—
By 2010 rank	10a	10a	—	10a	10a	—	—	—	—	—	—
By percent change rank	11a	11a	11a	—	—	—	—	—	—	—	—
PLACE											
By county and county subdivision	8	8	—	8	8	—	8	8	8	8	—
Alphabetically	9	9	9	9	9	9	9	9	9	9	—
By 2010 rank	10	10	—	10	10	—	—	—	—	—	—
By percent change rank	11	11	11	—	—	—	—	—	—	—	—
URBAN AREA											
Urbanized area and urban cluster	12	—	12	—	—	—	—	—	—	—	—

¹ State, District of Columbia, or Puerto Rico.

² Parish in Louisiana; city and borough, municipality, borough, or census area in Alaska; and municipio in Puerto Rico; in Maryland, Missouri, Nevada, and Virginia, one or more cities are independent of counties and are treated as statistical equivalents of counties; the entire District of Columbia, which has no counties, is treated as a county equivalent.

³ County subdivisions within the state are shown alphabetically with places for the following 12 states: Connecticut, Maine, Massachusetts, Michigan, Minnesota, New Hampshire, New Jersey, New York, Pennsylvania, Rhode Island, Vermont, and Wisconsin.

User Notes

Additional information concerning this 2010 Census product may become available after this report is published. This information, called *Notes and Errata*, is available in portable document format (PDF) on the U.S. Census Bureau's Internet site at <www.census.gov/prod/cen2010/notes/errata.pdf>.

GENERAL NOTES

User Note 1

The user should be aware that there are limitations to many of these data. Please refer to the text provided with this report for further explanation of the limitations of the data. The population and other data shown for the 2010 Census in this report are as of April 1, 2010; the boundaries used for all geographic entities are as of January 1, 2010. All boundaries are intended for Census Bureau statistical data collection and presentation only; their depiction and designation for statistical purposes do not constitute a determination of jurisdictional authority or entitlement. Corrections to the 2010 Census data as a result of certified Count Question Resolution (CQR) changes are available from the Census Bureau's Internet site at <www.census.gov/prod/cen2010/notes/errata.pdf>.

User Note 2

Data comparability for county subdivisions is shown only when the county subdivision contains substantially the same territory as reported for Census 2000 (generally defined as at least 60 percent of the previous territory). There is no comparability provided for county subdivisions that have been extensively revised. Revised entities are noted by and within county. Changes to a geographic entity can be the result of legal change actions, statistical redefinition, correction of previous boundary or drafting errors, or new erroneous information.

Incorporated place and census designated place (CDP) comparability is provided for all places that retained their name or general area without regard to the amount of territorial change between censuses. Place comparability is not shown if the entity is new for the 2010 Census or is the result of a merger that created an entirely new entity, or if a 2010 Census geographic area shares no area with a Census 2000 area of the same name. American Indian area (including tribal subdivisions), Alaska Native area, and Hawaiian home land comparability follows the same rules as for place comparability.

User Note 3

When applicable, tables show the revised Census 2000 population and/or housing unit counts that resulted from the Count Question Resolution (CQR) program. These revised counts are accompanied by a prefix "r" symbol in the data tables.

Derived values (e.g., percent distribution, density, or change) that are calculated from Census 2000 population or housing unit counts only account for the aforementioned CQR revisions in certain cases.

- Calculations include the corrected Census 2000 counts when a table:
 - Shows population or housing unit change (or percent change) from 2000 to 2010.
 - Shows population or housing unit change (or percent change) from 1990 to 2000, and also shows the 2000 population or housing unit count that it is derived from.
 - Shows population or housing unit density or percent distribution in 2000, and also shows the 2000 population or housing unit count that it is derived from.

-
- Calculations do not include the corrected Census 2000 counts when a table:
 - Shows population or housing unit change (or percent change) from 1990 to 2000, but does not show the 2000 population or housing unit count that it is derived from.
 - Shows population or housing unit density or percent distribution in 2000, but does not show the 2000 population or housing unit count that it is derived from.
 - When a table shows component parts of a revised 2000 population or housing unit count (e.g., classified by urban/rural or by size of place), the component parts may not sum to the total population or housing unit count, because the component parts were not revised during the 2000 CQR program. Therefore, any derived values (e.g., percent distribution or number of places by population size) for the component parts cannot account for the revised Census 2000 counts either.

CORRECTION NOTES

Florence town, Rankin County

Florence town Legal/Statistical Area Description should be city (Florence city).

Mooreville CDP, Lee County

Mooreville CDP name should be Mooreville; it is incorrectly shown as Mooresville.

HISTORICAL NOTES

All of the area of Mississippi except the part south of the 31st parallel was included in the original territory of the United States. The United States claimed the territory south of the 31st parallel as part of the Louisiana Purchase in 1803. Mississippi Territory was organized on April 7, 1798, from unorganized area; it included area west of Georgia to the Mississippi River, comprising the southern third of the present-day states of Alabama and Mississippi. The territory annexed the northern part of the same two future states when Georgia ceded its western claims in 1802 and the lands south of the 31st parallel in 1812. Mississippi Territory was reduced by the organization of Alabama Territory in 1817. Mississippi was admitted to the Union on December 10, 1817, as the 20th state, with generally the same boundary as the present state, although jurisdiction over the entire area was not formally accomplished until Spain relinquished its claims to the southern portion of the state in 1819.

Census data for Mississippi are available beginning with the 1800 census. The 1800 and 1810 populations do not include the area now within the state of Alabama even though that area was legally part of Mississippi Territory. The population of Mississippi Territory as legally existing for those censuses was 40,352 in 1810, and 8,550 in 1800.

GEOGRAPHIC NOTES

Mississippi is divided into 82 counties. The 410 county subdivisions in the state—five in each county—are nonfunctioning supervisors districts from which representatives are elected to the county board of supervisors. There are 298 incorporated places and 64 CDPs in Mississippi. Incorporated places in the state are legally described as cities, towns, and villages. The Census Bureau treats all incorporated places and CDPs as dependent within districts.

GEOGRAPHIC CHANGE NOTES

The Geographic Change Notes listed below document high-level geographic entities—American Indian areas, Alaska Native areas, and Hawaiian home lands; counties and their equivalents; county subdivisions; and places—that are different from the information reported in Census 2000. The notes identify geographic entities whose name, legal description, and/or boundary have changed, entities that no longer exist, newly established entities (both legal and statistical), and changes in geographic relationships, such as places that exist in one county and have expanded into or withdrawn from another county (the notes do not identify the other county(ies) in which the entity exists; this can be determined from Table 9 of

this publication), places that have been removed from comparable 2000 county subdivisions, and places that have become independent of or dependent within one or more county subdivisions. The changes are reported by and within county; counties without changes are not shown in the listing. Changes to American Indian areas, Alaska Native areas, and Hawaiian home lands appear after the list of counties; areas with no changes are not shown. A few of the reported changes in name, legal status, or legal relationship may be incorrect; if so, the correct version is shown in any Correction Notes section above. Some changes are the result of legal actions that took place prior to Census 2000 but were not reported in that census.

For the 2010 Census, the notes reflect any boundary change that affects a geographic entity, regardless of whether it is the result of legal action, redefinition of a statistical entity, correction of a previous drafting error, or new erroneous information. Between Census 2000 and the 2010 Census, the Census Bureau invested in improving the coordinate accuracy of its geographic database. As a result, the geographic positions of boundaries may be different between the two censuses even though little or no change actually occurred to the boundaries. In compiling the Geographic Change Notes, the Census Bureau inspected the many corrections to determine if a change actually affected significant land area or population. For example, the county-level text “all MCDs [minor civil divisions] revised” may reflect a legal redistricting of all county subdivisions in the county, a major or minor relocation of county subdivision boundaries due to more accurate mapping or more accurate boundary information, or a combination of these that, in one way or another, affect every county subdivision in a county. Boundary corrections that resulted in incorporated places gaining or losing territory are shown as annexations or detachments even if no legal action occurred between 2000 and 2010. Most places shown with a detachment resulted from such corrections. In states whose legal entities rarely undergo a legal boundary change, such as the New England states, most of the entities reported to have annexed, detached, exchanged, gained, or lost territory did so as the result of mapping changes, not legal actions. The extent and location of the boundary changes affecting any particular entity can be determined by comparing the TIGER/Line® Shapefiles, Cartographic Boundary Files, or a comparable set of maps for the 2000 and 2010 censuses.

Counties, County Subdivisions, and Places

Adams County—*New CDPs*: Cloverdale and Morgantown.

Alcorn County—*MCD Changes*: County redistricted; no comparability; *Annexations*: Corinth city; Farmington town; *Detachments*: Corinth city.

Attala County—*MCD Changes*: County redistricted; no comparability.

Benton County—*MCD Changes*: County redistricted; no comparability.

Bolivar County—*MCD Changes*: County redistricted; no comparability; *Annexations*: Boyle town.

Calhoun County—*MCD Changes*: County redistricted; no comparability; *Annexations*: Derma town; *Detachments*: Bruce and Calhoun City towns.

Chickasaw County—*MCD Changes*: County redistricted; no comparability; *Annexations*: Houston city; *Detachments*: Houston city.

Choctaw County—*MCD Changes*: County partially redistricted; no comparability for Districts 1, 3, and 5; District 2 lost area to District 1; District 4 lost area to District 3.

Claiborne County—*MCD Changes*: County partially redistricted; no comparability for Districts 1, 3, 4, and 5; *New CDPs*: Alcorn State University.

Clarke County—*Annexations*: Enterprise and Pachuta towns.

Clay County—*MCD Changes*: District 4 gained area from District 1; District 5 gained area from Districts 2 and 3.

Coahoma County—*Annexations*: Coahoma town; *New CDPs*: Farrell.

Copiah County—*Annexations*: Wesson town.

Covington County—*MCD Changes*: County redistricted; no comparability; *Annexations*: Collins city; Mount Olive and Seminary towns.

DeSoto County—*Name Changes*: Walls town changed name from Memphis; *Annexations*: Hernando, Horn Lake, and Southaven cities; Walls town; *New CDPs*: Bridgetown; *CDP Changes*: Lynchburg CDP part annexed to Horn Lake city.

Forrest County—*MCD Changes*: County redistricted; no comparability; *Annexations*: Hattiesburg and Petal cities; *Detachments*: Hattiesburg city; *New CDPs*: Glendale and Rawls Springs.

Franklin County—*MCD Changes*: District 3 gained area from District 1; District 5 gained area from District 4.

George County—*MCD Changes*: District 2 gained area from District 3; District 3 lost area to Districts 2 and 4; District 4 gained area from District 3 and lost area to District 5; District 5 gained area from District 4; *Annexations*: Lucedale city.

Greene County—*MCD Changes*: County redistricted; no comparability.

Grenada County—*New CDPs*: Elliott and Holcomb.

Hancock County—*MCD Changes*: County partially redistricted; no comparability for Districts 2, 3, 4, and 5; *Annexations*: Bay St. Louis and Waveland cities; *Deleted CDPs*: Shoreline Park (parts annexed to Bay St. Louis and Waveland cities).

Harrison County—*MCD Changes*: County redistricted; no comparability; *Annexations*: Biloxi, D'Iberville, and Pass Christian cities; *Detachments*: Biloxi city (water area only in Biloxi Bay and the Mississippi Sound); Gulfport city (to Biloxi city); *New CDPs*: DeLisle and Henderson Point.

Hinds County—*Incorporations*: Byram city in 2009 (formed from part of deleted Byram CDP and additional area); *Annexations*: Clinton and Jackson cities; Terry town; *Deleted CDPs*: Byram (part annexed to Jackson city and part incorporated as Byram city).

Humphreys County—*Annexations*: Belzoni city.

Itawamba County—*MCD Changes*: District 1 gained area from District 4; District 3 gained area from District 2.

Jackson County—*MCD Changes*: County redistricted; no comparability; *Annexations*: Gautier and Pascagoula cities; *Deleted CDPs*: Hickory Hills (predominantly annexed to Gautier city). *CDP Changes*: Big Point, Escatawpa, Helena, and Wade CDPs gained area.

Jasper County—*MCD Changes*: District 2 gained area from District 1.

Jefferson Davis County—*MCD Changes*: District 1 gained area from Districts 2, 4, and 5; District 2 gained area from District 3 and lost area to District 1; District 3 lost area to District 2; District 4 lost area to District 1; District 5 lost area to District 1; *Annexations*: Prentiss town; *Deleted Relationships*: Prentiss town removed from District 5 due to MCD boundary change.

Jones County—*Annexations*: Ellisville and Laurel cities; Soso town; *Detachments*: Laurel city; *New CDPs*: Sharon.

Kemper County—*MCD Changes*: County redistricted; no comparability.

Lafayette County—*MCD Changes*: County redistricted; no comparability; *Annexations*: Oxford city; Taylor village; *New CDPs*: University.

Lamar County—*Annexations*: Hattiesburg city; Sumrall town; *New CDPs*: Arnold Line (formed from part of West Hattiesburg CDP); *CDP Changes*: West Hattiesburg CDP part annexed to Hattiesburg city, part taken to form Arnold Line CDP, and lost additional area; *Deleted Relationships*: West Hattiesburg CDP removed from Districts 3 and 5.

Lauderdale County—*MCD Changes*: County partially redistricted; no comparability for Districts 2, 3, 4, and 5; District 1 gained area from District 3 and lost area to District 2; *Annexations*: Meridian city; *New CDPs*: Lauderdale and Toomsaba; *CDP Changes*: Collinsville CDP lost area; Meridian Station and Nellieburg CDPs gained and lost area.

Lawrence County—*Annexations*: Monticello and Silver Creek towns.

Leake County—*Annexed into County*: Sebastopol town; *Additional Annexations*: Carthage city; Walnut Grove town; *CDP Changes*: Redwater CDP gained area and part annexed to Carthage city; Standing Pine CDP gained area.

Lee County—*Corrections*: Mooreville CDP name erroneously shown as Mooresville; *Description Changes*: Nettleton and Saltillo cities changed from towns; *MCD Changes*: County partially redistricted; no comparability for Districts 1 and 5; *Annexations*: Nettleton and Saltillo cities; Guntown and Plantersville towns; *Detachments*: Saltillo city; *New CDPs*: Mooreville.

Leflore County—*Annexations*: Greenwood city; *New CDPs*: Mississippi Valley State University.

Lincoln County—*Annexed into County*: Wesson town; *Additional Annexations*: Brookhaven city; *New CDPs*: Bogue Chitto.

Lowndes County—*MCD Changes*: County redistricted; no comparability; *Annexations*: Columbus city; *CDP Changes*: Columbus AFB CDP lost area; New Hope CDP gained area.

Madison County—*MCD Changes*: County redistricted; no comparability; *Annexations*: Canton, Jackson, Madison, and Ridgeland cities; *Detachments*: Madison and Ridgeland (including part to Madison city) cities; Flora town; *New CDPs*: Kearney Park.

Marion County—*MCD Changes*: County partially redistricted; no comparability for Districts 1, 4, and 5; District 3 gained area from District 4; *Annexations*: Columbia city; *New CDPs*: Foxworth.

Marshall County—*MCD Changes*: County partially redistricted; no comparability for Districts 1, 2, 3, and 4; *Annexations*: Holly Springs city; Byhalia and Potts Camp towns.

Monroe County—*Description Changes*: Nettleton city changed from a town; *MCD Changes*: District 1 exchanged area with District 5 and lost area to District 2; District 2 gained area from District 1; District 5 exchanged area with District 1; *Annexations*: Aberdeen, Amory, and Nettleton cities; *New CDPs*: Hamilton and New Hamilton.

Montgomery County—*MCD Changes*: County redistricted; no comparability; *Annexations*: Winona city.

Neshoba County—*MCD Changes*: District 1 exchanged area with District 4 and lost area to Districts 3 and 5; District 2 exchanged area with District 3 and lost area to District 5; District 3 gained area from Districts 1 and 4 and exchanged area with District 2; District 4 exchanged area with District 1 and lost area to District 3; District 5 gained area from Districts 1 and 2; *Annexations*: Philadelphia city; *Detachments*: Philadelphia city; *CDP Changes*: Bogue Chitto and Tucker CDPs gained area; Pearl River CDP gained area, part annexed to Philadelphia city, and lost additional area.

Newton County—*Annexations*: Decatur town; *CDP Changes*: Conehatta CDP lost area.

Noxubee County—*MCD Changes*: District 1 gained area from District 5; District 2 gained area from District 3; District 3 lost area to Districts 2 and 4, District 4 gained area from District 3; District 5 lost area to District 1; *Annexations*: Macon city; Brooksville town; *Detachments*: Brooksville town.

Oktibbeha County—*MCD Changes*: County redistricted; no comparability; *Annexations*: Starkville city; *Detachments*: Starkville city; *New CDPs*: Mississippi State.

Panola County—*MCD Changes*: County redistricted; no comparability; *Annexations*: Batesville city; *Detachments*: Batesville city.

Pearl River County—*MCD Changes*: County redistricted; no comparability; *Annexations*: Picayune and Poplarville cities; *Detachments*: Poplarville city; *New CDPs*: Hide-A-Way Lake and Nicholson.

Perry County—*MCD Changes*: District 1 exchanged area with District 5 and lost area to District 2; District 2 gained area from District 1 and lost area to Districts 3 and 4; District 3 gained area from District 2; District 4 gained area from District 2; District 5 exchanged area with District 1.

Pike County—*MCD Changes*: County partially redistricted; no comparability for Districts 1, 2, 3, and 4; District 5 gained area from District 4; *Annexations*: Magnolia city; Summit town.

Pontotoc County—*Annexations*: Pontotoc city; Ecu, Thaxton, and Toccopola towns; *Detachments*: Sherman town.

Quitman County—*Annexations*: Marks city; Lambert town; *Detachments*: Lambert town; *New CDPs*: Darling.

Rankin County—*MCD Changes*: County redistricted; no comparability; *Annexations*: Brandon, Flowood, Pearl, and Richland cities; Florence and Pelahatchie towns; Puckett village; *Detachments*: Pearl city; *New CDPs*: Cleary and Robinhood.

Scott County—*Annexations*: Morton city; *New CDPs*: Hillsboro.

Simpson County—*MCD Changes*: County redistricted; no comparability; *Annexations*: Magee city.

Smith County—*Description Changes*: Polkville town changed from a village; *Annexations*: Polkville and Taylorsville towns.

Stone County—*MCD Changes*: County redistricted; no comparability.

Sunflower County—*MCD Changes*: District 3 gained area from District 2; District 5 gained area from District 4; *Annexations*: Sunflower town.

Tallahatchie County—*MCD Changes*: District 5 gained area from District 2.

Tate County—*MCD Changes*: County redistricted; no comparability; *Annexations*: Senatobia city.

Tippah County—*Annexations*: Blue Mountain and Falkner towns.

Tunica County—*MCD Changes*: County redistricted; no comparability; *Annexations*: Tunica city; *Detachments*: Tunica city; *New CDPs*: Tunica Resorts and White Oak; *CDP Changes*: North Tunica CDP lost area.

Union County—*MCD Changes*: County partially redistricted; no comparability for Districts 1, 2, 3, and 5; District 4 gained area from District 3; *Annexations*: New Albany city; Myrtle town; *Detachments*: Blue Springs village.

Walthall County—*MCD Changes*: County partially redistricted; no comparability for Districts 1, 2, 3, and 4; *Annexations*: Tylertown town.

Warren County—*Detachments*: Vicksburg city; *New CDPs*: Beechwood.

Washington County—*Annexations*: Leland city.

Wayne County—*Annexations*: Waynesboro city; *New CDPs*: Buckatunna and Clara.

Webster County—*MCD Changes*: District 1 gained area from Districts 2 and 5; District 2 gained area from District 5 and lost area to District 1; District 5 lost area to Districts 1 and 2; *Annexations*: Mantee village.

Wilkinson County—*MCD Changes*: District 1 lost area to District 2; District 2 gained area from District 1 and lost area to District 4; District 4 gained area from District 2 and lost area to District 5; District 5 gained area from District 4.

Yalobusha County—*Note*: Tillatoba town is an inactive government.

Yazoo County—*Detachments*: Yazoo City city.

American Indian Areas

Mississippi Choctaw Reservation—All 2000 off-reservation trust land converted to reservation land expanding reservation into Jackson and Winston Counties and adding area to reservation land in Jackson, Jones, Kemper, Leake, Neshoba, Newton, and Winston Counties; Gained additional area in Attala, Kemper, Leake, Neshoba, Newton, and Winston Counties, and expanded into Noxubee County.

Crosswalk of Urban Areas and Places: 2010

Urban Area	Place Within Urban Area	Urban Area	Place Within Urban Area
URBANIZED AREA		URBAN CLUSTER—Con.	
Gulfport, MS Urbanized Area	Bay St. Louis city (part) Biloxi city (part) D'Iberville city (part) Gautier city (part) Gulf Hills CDP (part) Gulf Park Estates CDP Gulfport city (part) Henderson Point CDP (part) Latimer CDP (part) Long Beach city (part) Lyman CDP (part) Ocean Springs city (part) Pass Christian city (part) St. Martin CDP Waveland city (part)	Columbus, MS Urban Cluster Columbus AFB, MS Urban Cluster Corinth, MS Urban Cluster Crystal Springs, MS Urban Cluster Diamondhead, MS Urban Cluster Durant, MS Urban Cluster Forest, MS Urban Cluster Fulton, MS Urban Cluster Gautier, MS Urban Cluster Greenville, MS Urban Cluster Greenwood, MS Urban Cluster Grenada, MS Urban Cluster Hazlehurst, MS Urban Cluster Hollandale, MS Urban Cluster Holly Springs, MS Urban Cluster Houston, MS Urban Cluster Indianola, MS Urban Cluster Itta Bena, MS Urban Cluster Kosciusko, MS Urban Cluster Laurel, MS Urban Cluster Leland, MS Urban Cluster Louisville, MS Urban Cluster Lucedale, MS Urban Cluster McComb, MS Urban Cluster Macon, MS Urban Cluster Magee, MS Urban Cluster Marks, MS Urban Cluster Meridian, MS Urban Cluster Moorhead, MS Urban Cluster Morton, MS Urban Cluster Natchez, MS--LA Urban Cluster (part) New Albany, MS Urban Cluster Newton, MS Urban Cluster Oxford, MS Urban Cluster	Columbus city (part) New Hope CDP (part) Columbus AFB CDP (part) Corinth city (part) Farmington town (part) Crystal Springs city (part) Diamondhead CDP (part) Durant city (part) Forest city (part) Fulton city (part) Gautier city (part) Greenville city (part) Metcalfe town (part) Greenwood city (part) Grenada city (part) Hazlehurst city (part) Hollandale city (part) Holly Springs city (part) Houston city (part) Indianola city (part) Itta Bena city (part) Mississippi Valley State University CDP (part) Kosciusko city (part) Ellisville city (part) Laurel city (part) Leland city (part) Louisville city (part) Lucedale city (part) McComb city (part) Summit town (part) Macon city (part) Magee city (part) Lambert town (part) Marks city (part) Marion town (part) Meridian city (part) Nellieburg CDP (part) Moorhead city (part) Morton city (part) Cloverdale CDP (part) Morgantown CDP Natchez city (part) New Albany city (part) Newton city (part) Oxford city (part) University CDP
Hattiesburg, MS Urbanized Area	Arnold Line CDP (part) Glendale CDP (part) Hattiesburg city (part) Petal city (part) Rawls Springs CDP (part) West Hattiesburg CDP		
Jackson, MS Urbanized Area	Brandon city (part) Byram city (part) Cleary CDP (part) Clinton city (part) Florence town (part) Flowood city (part) Jackson city (part) Madison city (part) Pearl city (part) Richland city (part) Ridgeland city (part)		
Memphis, TN--MS--AR Urbanized Area (part)	Bridgetown CDP (part) Hernando city (part) Horn Lake city (part) Lynchburg CDP Olive Branch city (part) Southaven city (part) Walls town (part)		
Pascagoula, MS Urbanized Area	Escatawpa CDP (part) Gautier city (part) Moss Point city (part) Pascagoula city (part)		
URBAN CLUSTER			
Aberdeen, MS Urban Cluster	Aberdeen city (part)		
Amory, MS Urban Cluster	Amory city (part)		
Batesville, MS Urban Cluster	Batesville city (part) Courtland town (part)		
Belzoni, MS Urban Cluster	Belzoni city (part)		
Booneville, MS Urban Cluster	Booneville city (part)		
Brookhaven, MS Urban Cluster	Brookhaven city (part)		
Canton, MS Urban Cluster	Canton city (part)		
Carthage, MS Urban Cluster	Carthage city (part) Redwater CDP (part)		
Charleston, MS Urban Cluster	Charleston city (part)		
Clarksdale, MS Urban Cluster	Clarksdale city (part) Lyon town (part)		
Cleveland, MS Urban Cluster	Boyle town (part) Cleveland city (part) Renova town (part)		
Columbia, MS Urban Cluster	Columbia city (part) Foxworth CDP (part)		

Crosswalk of Urban Areas and Places: 2010—Con.

Urban Area	Place Within Urban Area
URBAN CLUSTER—Con.	
Philadelphia, MS Urban Cluster	Pearl River CDP (part) Philadelphia city (part)
Picayune, MS Urban Cluster	Hide-A-Way Lake CDP (part) Nicholson CDP (part) Picayune city (part)
Pontotoc, MS Urban Cluster	Pontotoc city (part)
Raymond, MS Urban Cluster	Raymond city (part)
Ripley, MS Urban Cluster	Ripley city (part)
Ruleville, MS Urban Cluster	Ruleville city (part)
Saltillo, MS Urban Cluster	Saltillo city (part)
Senatobia, MS Urban Cluster	Senatobia city (part)
Starkville, MS Urban Cluster	Mississippi State CDP (part) Starkville city (part)
Tunica, MS Urban Cluster	North Tunica CDP (part) Tunica town (part)
Tupelo, MS Urban Cluster	Plantersville town (part) Shannon town (part) Tupelo city (part) Verona city (part)
Vicksburg, MS--LA Urban Cluster (part)	Beechwood CDP (part) Vicksburg city (part)
Water Valley, MS Urban Cluster	Water Valley city (part)
Waynesboro, MS Urban Cluster	Waynesboro city (part)
West Point, MS Urban Cluster	West Point city (part)
Wiggins, MS Urban Cluster	Wiggins city (part)
Winona, MS Urban Cluster	Winona city (part)
Yazoo City, MS Urban Cluster	Yazoo City city (part)

Table 1.

Population: Earliest Census to 2010; and Housing Units: 1950 to 2010

[For information concerning historical counts and geographic change, see "User Notes." For information on confidentiality, nonsampling error, and definitions, see Appendixes]

State Urban and Rural	State total				Urban			Rural			Percent of total	
	Number	Change from preceding census		Number of places of 2,500 or more	Number	Change from preceding census		Number	Change from preceding census		Urban	Rural
		Number	Percent			Number	Percent		Number	Percent		
POPULATION												
Current urban definition:												
2010 (Apr. 1)	2,967,297	122,641	4.3	104	1,464,224	76,873	5.5	1,503,073	45,766	3.1	49.3	50.7
2000 (Apr. 1)	2,844,656	269,181	10.5	101	1,387,351	124,999	9.9	1,457,307	146,443	11.2	48.8	51.2
1990 (Apr. 1)	2,575,475	(X)	(X)	100	1,262,352	(X)	(X)	1,310,864	(X)	(X)	49.0	50.9
1950-90 urban definition:												
1990 (Apr. 1)	2,575,475	54,705	2.2	100	1,210,729	17,924	1.5	1,362,487	34,654	2.6	47.1	52.9
1980 (Apr. 1)	2,520,770	303,776	13.7	98	1,192,805	206,163	20.9	1,327,833	97,563	7.9	47.3	52.7
1970 (Apr. 1)	2,216,994	38,853	1.8	83	986,642	165,837	20.2	1,230,270	-127,066	-9.4	44.5	55.5
1960 (Apr. 1)	2,178,141	-773	-	70	820,805	213,643	35.2	1,357,336	-214,416	-13.6	37.7	62.3
1950 (Apr. 1)	2,178,914	(X)	(X)	54	607,162	(X)	(X)	1,571,752	(X)	(X)	27.9	72.1
Pre-1950 urban definition:												
1960 (Apr. 1)	2,178,141	-773	-	62	787,731	185,959	30.9	1,390,410	-186,732	-11.8	36.2	63.8
1950 (Apr. 1)	2,178,914	-4,882	-0.2	53	601,772	168,890	39.0	1,577,142	-173,772	-9.9	27.6	72.4
1940 (Apr. 1)	2,183,796	173,975	8.7	48	432,882	94,032	27.8	1,750,914	79,943	4.8	19.8	80.2
1930 (Apr. 1)	2,009,821	219,203	12.2	39	338,850	98,729	41.1	1,670,971	120,474	7.8	16.9	83.1
1920 (Jan. 1)	1,790,618	-6,496	-0.4	32	240,121	32,810	15.8	1,550,497	-39,306	-2.5	13.4	86.6
1910 (Apr. 15)	1,797,114	245,844	15.8	29	207,311	87,276	72.7	1,589,803	158,568	11.1	11.5	88.5
1900 (June 1)	1,551,270	261,670	20.3	22	120,035	50,069	71.6	1,431,235	211,601	17.3	7.7	92.3
1890 (June 1)	1,289,600	158,003	14.0	12	69,966	35,385	102.3	1,219,634	122,618	11.2	5.4	94.6
1880 (June 1)	1,131,597	303,675	36.7	6	34,581	1,326	4.0	1,097,016	302,349	38.0	3.1	96.9
1870 (June 1)	827,922	36,617	4.6	5	33,255	12,566	60.7	794,667	24,051	3.1	4.0	96.0
1860 (June 1)	791,305	184,779	30.5	5	20,689	9,966	92.9	770,616	174,813	29.3	2.6	97.4
1850 (June 1)	606,526	230,875	61.5	3	10,723	7,111	196.9	595,803	223,764	60.1	1.8	98.2
1840 (June 1)	375,651	239,030	175.0	1	3,612	823	29.5	372,039	238,207	178.0	1.0	99.0
1830 (June 1)	136,621	61,173	81.1	1	2,789	2,789	(X)	133,832	58,384	77.4	2.0	98.0
1820 (Aug. 7)	75,448	44,142	141.0	-	-	-	-	75,448	44,142	141.0	-	100.0
1810 (Aug. 6)	31,306	23,706	311.9	-	-	-	-	31,306	23,706	311.9	-	100.0
1800 (Aug. 4)	7,600	(X)	(X)	-	-	(X)	(X)	7,600	(X)	(X)	-	100.0
HOUSING UNITS												
Current urban definition:												
2010 (Apr. 1)	1,274,719	112,767	9.7	(X)	626,138	60,067	10.6	648,581	52,699	8.8	49.1	50.9
2000 (Apr. 1)	1,161,952	151,531	15.0	(X)	566,071	65,838	13.2	595,882	85,692	16.8	48.7	51.3
1990 (Apr. 1)	1,010,421	(X)	(X)	(X)	500,233	(X)	(X)	510,190	(X)	(X)	49.5	50.5
1950-90 urban definition:												
1990 (Apr. 1)	1,010,421	98,755	10.8	(X)	488,835	48,512	11.0	521,588	50,284	10.7	48.4	51.6
1980 (Apr. 1)	911,666	212,488	30.4	(X)	440,323	120,368	37.6	471,304	92,109	24.3	48.3	51.7
1970 (Apr. 1)	699,178	70,233	11.2	(X)	319,955	70,799	28.4	379,195	-594	-0.2	45.8	54.2
1960 (Apr. 1)	628,945	19,616	3.2	(X)	249,156	65,984	36.0	379,789	-46,368	-10.9	39.6	60.4
1950 (Apr. 1)	609,329	(X)	(X)	(X)	183,172	(X)	(X)	426,157	(X)	(X)	30.1	69.9

Table 2.

Population, Housing Units, and Land Area by Urban and Rural and Size of Urban Area: 2010

[Areas classified by population size. For information on confidentiality, nonsampling error, and definitions, see Appendixes]

State Urban and Rural Size of Urban Area [Population]	Population		Housing units		Land area		Number of urban areas		
	Total	Percent distribution	Total	Percent distribution	In square miles	Percent distribution	Total	Entirely in state	Partly in state
Mississippi	2,967,297	100.0	1,274,719	100.0	46,923	100.0	69	66	3
Urban	1,464,224	49.4	626,138	49.1	1,106	2.4	69	66	3
In urbanized area	819,522	27.6	352,526	27.7	610	1.3	5	4	1
1,000,000 or more	128,310	4.3	49,182	3.9	95	0.2	1	—	1
500,000 to 999,999	—	—	—	—	—	—	—	—	—
250,000 to 499,999	351,478	11.9	147,542	11.6	242	0.5	1	1	—
100,000 to 249,999	208,948	7.0	97,318	7.6	165	0.4	1	1	—
50,000 to 99,999	130,786	4.4	58,484	4.6	109	0.2	2	2	—
In urban cluster	644,702	21.7	273,612	21.5	495	1.1	64	62	2
25,000 to 49,999	280,033	9.4	124,715	9.8	221	0.5	9	7	2
10,000 to 24,999	163,925	5.5	67,011	5.3	115	0.3	11	11	—
5,000 to 9,999	83,581	2.8	35,246	2.8	69	0.2	12	12	—
2,500 to 4,999	117,163	4.0	46,640	3.7	91	0.2	32	32	—
Cumulative summary:									
Urban area of—									
1,000,000 or more	128,310	4.3	49,182	3.9	95	0.2	1	—	1
500,000 or more	128,310	4.3	49,182	3.9	95	0.2	1	—	1
250,000 or more	479,788	16.2	196,724	15.4	337	0.7	2	1	1
100,000 or more	688,736	23.2	294,042	23.1	502	1.1	3	2	1
50,000 or more	819,522	27.6	352,526	27.7	610	1.3	5	4	1
25,000 or more	1,099,555	37.1	477,241	37.4	831	1.8	14	11	3
10,000 or more	1,263,480	42.6	544,252	42.7	946	2.0	25	22	3
5,000 or more	1,347,061	45.4	579,498	45.5	1,015	2.2	37	34	3
2,500 or more	1,464,224	49.4	626,138	49.1	1,106	2.4	69	66	3
Rural	1,503,073	50.7	648,581	50.9	45,817	97.6	(X)	(X)	(X)

This page is intentionally blank.

Table 3.

Population by Urban and Rural and Size of Place: 2010

[Places classified by population size. For information on confidentiality, nonsampling error, and definitions, see Appendixes]

State Size of Place [Population]	Total			Urban							Not in place
	Population	Number of places	Percent of total population	Total	In place						
					All urban places (entirely or partly urban)		Entirely urban places		Partly urban places		
					Population	Number of places	Population	Number of places	Population	Number of places	
Mississippi	2,967,297	362	100.0	1,464,224	1,315,874	132	27,409	6	1,288,465	126	148,350
In place	1,624,318	362	54.7	1,315,874	1,315,874	132	27,409	6	1,288,465	126	(X)
Not in place	1,342,979	(X)	45.3	148,350	(X)	(X)	(X)	(X)	(X)	(X)	148,350
In place of—											
1,000,000 or more	—	—	—	—	—	—	—	—	—	—	(X)
500,000 to 999,999	—	—	—	—	—	—	—	—	—	—	(X)
250,000 to 499,999	—	—	—	—	—	—	—	—	—	—	(X)
100,000 to 249,999	173,514	1	5.9	172,808	172,808	1	—	—	172,808	1	(X)
50,000 to 99,999	67,793	1	2.3	66,858	66,858	1	—	—	66,858	1	(X)
25,000 to 49,999	358,977	10	12.1	340,227	340,227	10	—	—	340,227	10	(X)
10,000 to 24,999	473,397	29	16.0	444,709	444,709	29	—	—	444,709	29	(X)
5,000 to 9,999	204,841	30	6.9	171,968	171,968	29	19,358	3	152,610	26	(X)
2,500 to 4,999	115,924	33	3.9	79,877	79,877	26	4,202	1	75,675	25	(X)
2,000 to 2,499	37,516	17	1.3	11,299	11,299	6	2,437	1	8,862	5	(X)
1,500 to 1,999	63,292	36	2.1	14,750	14,750	10	—	—	14,750	10	(X)
1,000 to 1,499	57,734	48	2.0	10,317	10,317	12	1,412	1	8,905	11	(X)
500 to 999	43,545	63	1.5	2,583	2,583	6	—	—	2,583	6	(X)
200 to 499	24,135	68	0.8	344	344	1	—	—	344	1	(X)
Less than 200	3,650	26	0.1	134	134	1	—	—	134	1	(X)
Cumulative summary:											
In place of—											
1,000,000 or more	—	—	—	—	—	—	—	—	—	—	(X)
500,000 or more	—	—	—	—	—	—	—	—	—	—	(X)
250,000 or more	—	—	—	—	—	—	—	—	—	—	(X)
100,000 or more	173,514	1	5.9	172,808	172,808	1	—	—	172,808	1	(X)
50,000 or more	241,307	2	8.1	239,666	239,666	2	—	—	239,666	2	(X)
25,000 or more	600,284	12	20.2	579,893	579,893	12	—	—	579,893	12	(X)
10,000 or more	1,073,681	41	36.2	1,024,602	1,024,602	41	—	—	1,024,602	41	(X)
5,000 or more	1,278,522	71	43.1	1,196,570	1,196,570	70	19,358	3	1,177,212	67	(X)
2,500 or more	1,394,446	104	47.0	1,276,447	1,276,447	96	23,560	4	1,252,887	92	(X)
2,000 or more	1,431,962	121	48.3	1,287,746	1,287,746	102	25,997	5	1,261,749	97	(X)
1,500 or more	1,495,254	157	50.4	1,302,496	1,302,496	112	25,997	5	1,276,499	107	(X)
1,000 or more	1,552,988	205	52.3	1,312,813	1,312,813	124	27,409	6	1,285,404	118	(X)
500 or more	1,596,533	268	53.8	1,315,396	1,315,396	130	27,409	6	1,287,987	124	(X)
200 or more	1,620,668	336	54.6	1,315,740	1,315,740	131	27,409	6	1,288,331	125	(X)

Table 3.

Population by Urban and Rural and Size of Place: 2010—Con.

[Places classified by population size. For information on confidentiality, nonsampling error, and definitions, see Appendixes]

Total	Rural						Not in place	State Size of Place [Population]
	In place							
	All rural places (entirely or partly rural)		Entirely rural places		Partly rural places			
Population	Number of places	Population	Number of places	Population	Number of places			
1,503,073	308,444	356	206,449	230	101,995	126	1,194,629	Mississippi
308,444	308,444	356	206,449	230	101,995	126	(X)	In place
1,194,629	(X)	(X)	(X)	(X)	(X)	(X)	1,194,629	Not in place
—	—	—	—	—	—	—	(X)	In place of—
—	—	—	—	—	—	—	(X)	1,000,000 or more
—	—	—	—	—	—	—	(X)	500,000 to 999,999
706	706	1	—	—	706	1	(X)	250,000 to 499,999
935	935	1	—	—	935	1	(X)	100,000 to 249,999
18,750	18,750	10	—	—	18,750	10	(X)	50,000 to 99,999
28,688	28,688	29	—	—	28,688	29	(X)	25,000 to 49,999
—	—	—	—	—	—	—	(X)	10,000 to 24,999
32,873	32,873	27	5,886	1	26,987	26	(X)	5,000 to 9,999
36,047	36,047	32	20,551	7	15,496	25	(X)	2,500 to 4,999
26,217	26,217	16	24,011	11	2,206	5	(X)	2,000 to 2,499
48,542	48,542	36	46,007	26	2,535	10	(X)	1,500 to 1,999
47,417	47,417	47	42,894	36	4,523	11	(X)	1,000 to 1,499
40,962	40,962	63	39,835	57	1,127	6	(X)	500 to 999
23,791	23,791	68	23,785	67	6	1	(X)	200 to 499
3,516	3,516	26	3,480	25	36	1	(X)	Less than 200
—	—	—	—	—	—	—	(X)	Cumulative summary:
—	—	—	—	—	—	—	(X)	In place of—
—	—	—	—	—	—	—	(X)	1,000,000 or more
—	—	—	—	—	—	—	(X)	500,000 or more
706	706	1	—	—	706	1	(X)	250,000 or more
1,641	1,641	2	—	—	1,641	2	(X)	100,000 or more
20,391	20,391	12	—	—	20,391	12	(X)	50,000 or more
49,079	49,079	41	—	—	49,079	41	(X)	25,000 or more
—	—	—	—	—	—	—	(X)	10,000 or more
81,952	81,952	68	5,886	1	76,066	67	(X)	5,000 or more
117,999	117,999	100	26,437	8	91,562	92	(X)	2,500 or more
144,216	144,216	116	50,448	19	93,768	97	(X)	2,000 or more
192,758	192,758	152	96,455	45	96,303	107	(X)	1,500 or more
240,175	240,175	199	139,349	81	100,826	118	(X)	1,000 or more
281,137	281,137	262	179,184	138	101,953	124	(X)	500 or more
304,928	304,928	330	202,969	205	101,959	125	(X)	200 or more

Table 4.

Population and Housing Units: 1970 to 2010

[For information concerning historical counts and geographic change, see "User Notes." For information on confidentiality, nonsampling error, and definitions, see Appendixes]

State County/County Equivalent	Population					Housing units				
	2010	2000	1990	1980	1970	2010	2000	1990	1980	1970
Mississippi	2,967,297	2,844,656	2,575,475	2,520,770	2,216,994	1,274,719	1,161,952	1,010,421	911,666	699,178
Adams County	32,297	34,340	35,356	38,071	37,293	14,656	15,175	14,715	13,589	11,949
Alcorn County	37,057	34,558	31,722	33,036	27,179	17,077	15,818	13,704	12,805	9,376
Amite County	13,131	13,599	13,328	13,369	13,763	6,635	6,446	5,695	5,279	4,339
Attala County	19,564	19,661	18,481	19,865	19,570	9,126	8,639	7,674	7,621	6,590
Benton County	8,729	8,026	8,046	8,153	7,505	4,186	3,456	3,379	3,059	2,631
Bolivar County	34,145	40,633	41,875	45,965	49,409	14,070	14,939	14,514	14,561	13,829
Calhoun County	14,962	15,069	14,908	15,664	14,623	6,913	6,902	6,260	6,039	4,885
Carroll County	10,597	10,769	9,237	9,776	9,397	5,052	4,888	3,948	3,581	2,993
Chickasaw County	17,392	19,440	18,085	17,851	16,805	7,514	7,981	6,997	6,345	5,358
Choctaw County	8,547	9,758	9,071	8,996	8,440	4,150	4,249	3,539	3,416	2,849
Claiborne County	9,604	11,831	11,370	12,279	10,086	4,223	4,252	4,099	4,398	3,047
Clarke County	16,732	17,955	17,313	16,945	15,049	7,876	8,100	7,065	6,465	5,077
Clay County	20,634	21,979	21,120	21,082	18,840	9,180	8,810	7,737	7,306	5,663
Coahoma County	26,151	30,622	31,665	36,918	40,447	10,792	11,490	11,495	12,937	12,736
Copiah County	29,449	28,757	27,592	26,503	24,764	12,184	11,101	10,260	9,571	7,654
Covington County	19,568	19,407	16,527	15,927	14,002	8,496	8,083	6,535	5,770	4,254
DeSoto County	161,252	107,199	67,910	53,930	35,885	61,634	40,795	24,472	17,144	10,205
Forrest County	74,934	72,604	68,314	66,018	57,849	32,289	29,913	27,740	25,024	18,961
Franklin County	8,118	8,448	8,377	8,208	8,011	4,154	4,119	3,555	3,409	2,781
George County	22,578	19,144	16,673	15,297	12,459	9,330	7,513	6,663	5,726	3,924
Greene County	14,400	13,299	10,220	9,827	8,545	5,123	4,947	3,864	3,419	2,718
Grenada County	21,906	23,263	21,555	21,115	19,854	10,155	9,973	8,712	7,698	6,509
Hancock County	43,929	42,967	31,760	24,496	17,387	21,840	21,072	16,561	12,517	7,330
Harrison County	187,105	189,601	165,365	157,665	134,582	85,181	79,636	67,813	57,954	41,541
Hinds County	245,285	250,800	254,441	250,998	214,973	103,421	100,287	99,860	91,582	67,261
Holmes County	19,198	21,609	21,604	22,970	23,120	8,415	8,439	7,972	7,791	7,097
Humphreys County	9,375	11,206	12,134	13,931	14,601	3,855	4,138	4,231	4,739	4,233
Issaquena County	1,406	2,274	1,909	2,513	2,737	560	877	698	907	866
Itawamba County	23,401	22,770	20,017	20,518	16,847	10,126	9,804	8,116	7,640	5,616
Jackson County	139,668	131,420	115,243	118,015	87,975	60,067	51,678	45,542	42,635	27,584
Jasper County	17,062	18,149	17,114	17,265	15,994	8,212	7,671	6,700	6,186	4,973
Jefferson County	7,726	9,740	8,653	9,181	9,295	3,673	3,819	3,167	3,133	2,648
Jefferson Davis County	12,487	13,962	14,051	13,846	12,936	5,876	5,891	5,336	4,904	3,883
Jones County	67,761	64,958	62,031	61,912	56,357	28,424	26,921	25,044	23,922	18,171
Kemper County	10,456	10,453	10,356	10,148	10,233	4,722	4,533	4,151	3,558	3,147
Lafayette County	47,351	38,744	31,826	31,030	24,181	22,729	16,587	12,478	10,913	7,226
Lamar County	55,658	39,070	30,424	23,821	15,209	24,070	15,433	11,849	8,597	4,929
Lauderdale County	80,261	78,161	75,555	77,285	67,087	34,698	33,418	31,232	29,066	22,728
Lawrence County	12,929	13,258	12,458	12,518	11,137	6,019	5,688	5,160	4,624	3,586
Leake County	23,805	20,940	18,436	18,790	17,085	9,415	8,585	7,614	7,089	5,745
Lee County	82,910	75,755	65,579	57,061	46,148	35,872	31,887	25,970	21,373	15,405
Leflore County	32,317	37,947	37,341	41,525	42,111	13,199	14,097	13,799	13,741	13,022
Lincoln County	34,869	33,166	30,278	30,174	26,198	15,255	14,052	12,133	11,033	8,650
Lowndes County	59,779	61,586	59,308	57,304	49,700	26,556	25,104	23,117	19,878	15,395
Madison County	95,203	74,674	53,794	41,613	29,737	38,558	28,781	20,761	13,993	8,194
Marion County	27,088	25,595	25,544	25,708	22,871	11,838	10,395	10,132	9,465	7,356
Marshall County	37,144	34,993	30,361	29,296	24,027	14,881	13,252	10,984	9,439	6,542
Monroe County	36,989	38,014	36,582	36,404	34,043	16,455	16,236	14,285	13,247	11,151
Montgomery County	10,925	12,189	12,387	13,366	12,918	5,194	5,402	4,986	4,986	4,235
Neshoba County	29,676	28,684	24,800	23,789	20,802	12,357	11,980	9,770	8,892	7,048
Newton County	21,720	21,838	20,291	19,967	18,983	9,373	9,259	8,095	7,770	6,534
Noxubee County	11,545	12,548	12,604	13,212	14,288	5,170	5,228	4,645	4,377	4,393
Oktibbeha County	47,671	42,902	38,375	36,018	28,752	20,947	17,344	13,861	11,790	8,000
Panola County	34,707	34,274	29,996	28,164	26,829	14,697	13,736	11,482	10,298	7,944
Pearl River County	55,834	48,621	38,714	33,795	27,802	23,968	20,610	15,793	12,737	8,850
Perry County	12,250	12,138	10,865	9,864	9,065	5,519	5,107	4,292	3,514	2,852
Pike County	40,404	38,940	36,882	36,173	31,813	17,861	16,720	14,995	13,370	10,617
Pontotoc County	29,957	26,726	22,237	20,918	17,363	12,440	10,816	9,001	8,148	5,908
Prentiss County	25,276	25,556	23,278	24,025	20,133	11,054	10,681	9,155	8,951	6,758
Quitman County	8,223	10,115	10,490	12,636	15,888	3,589	3,922	3,880	4,294	4,890
Rankin County	141,617	115,327	87,161	69,427	43,933	56,487	45,070	31,872	24,001	12,097
Scott County	28,264	28,423	24,137	24,556	21,369	11,470	11,116	9,488	8,922	6,644
Sharkey County	4,916	6,580	7,066	7,964	8,937	2,100	2,416	2,290	2,512	2,474
Simpson County	27,503	27,639	23,953	23,441	19,947	11,934	11,307	9,374	8,725	6,419
Smith County	16,491	16,182	14,798	15,077	13,561	7,237	7,005	5,850	5,714	4,444
Stone County	17,786	13,622	10,750	9,716	8,101	7,161	5,343	4,148	3,468	2,499
Sunflower County	29,450	34,369	35,129	34,844	37,047	9,685	10,338	10,167	10,274	10,183
Tallahatchie County	15,378	14,903	15,210	17,157	19,338	5,530	5,711	5,492	5,810	6,159
Tate County	28,886	25,370	21,432	20,119	18,544	10,947	9,354	7,474	6,396	5,204
Tippah County	22,232	20,826	19,523	18,739	15,852	9,696	8,868	7,846	7,127	5,611
Tishomingo County	19,593	19,163	17,683	18,434	14,940	10,295	9,553	8,455	7,876	5,725
Tunica County	10,778	9,227	8,164	9,652	11,854	4,803	3,705	2,990	3,051	3,876
Union County	27,134	25,362	22,085	21,741	19,096	11,520	10,693	9,104	8,265	6,714
Walthall County	15,443	15,156	14,352	13,761	12,500	7,132	6,418	5,643	4,934	4,011

Table 4.

Population and Housing Units: 1970 to 2010—Con.

[For information concerning historical counts and geographic change, see "User Notes." For information on confidentiality, nonsampling error, and definitions, see Appendixes]

State County/County Equivalent	Population					Housing units				
	2010	2000	1990	1980	1970	2010	2000	1990	1980	1970
Warren County	48,773	49,644	47,880	51,627	44,981	21,896	20,789	19,512	19,289	15,004
Washington County	51,137	62,977	67,935	72,344	70,581	21,708	24,381	24,567	24,191	21,018
Wayne County	20,747	21,216	19,517	19,135	16,650	9,213	9,049	7,723	6,848	5,088
Webster County	10,253	10,294	10,222	10,300	10,047	4,804	4,344	4,326	3,918	3,391
Wilkinson County	9,878	10,312	9,678	10,021	11,099	5,037	5,106	4,242	3,769	3,322
Winston County	19,198	20,160	19,433	19,474	18,406	8,745	8,472	7,613	7,187	5,863
Yalobusha County	12,678	13,051	12,033	13,183	11,915	6,344	6,224	5,414	5,648	4,145
Yazoo County	28,065	28,149	25,506	27,349	27,314	10,074	10,015	9,549	9,526	8,651

Table 5.

Population, Housing Units, Land Area, and Density: 2010; and Percent Change: 1980 to 2010

[For information concerning historical counts and geographic change, see "User Notes." For information on confidentiality, nonsampling error, and definitions, see Appendixes]

State County/County Equivalent	Population	Housing units	Land area in square miles	Average per square mile of land		Percent change					
				Population density	Housing unit density	Population			Housing units		
						2000 to 2010	1990 to 2000	1980 to 1990	2000 to 2010	1990 to 2000	1980 to 1990
Mississippi	2,967,297	1,274,719	46,923.27	63.2	27.2	4.3	10.5	2.2	9.7	15.0	10.8
Adams County	32,297	14,656	462.41	69.8	31.7	-5.9	-2.9	-7.1	-3.4	3.1	8.3
Alcorn County	37,057	17,077	400.04	92.6	42.7	7.2	8.9	-4.0	8.0	15.4	7.0
Amite County	13,131	6,635	730.10	18.0	9.1	-3.4	2.0	-0.3	2.9	13.2	7.9
Attala County	19,564	9,126	734.98	26.6	12.4	-0.5	6.4	-7.0	5.6	12.6	0.7
Benton County	8,729	4,186	406.62	21.5	10.3	8.8	-0.2	-1.3	21.1	2.3	10.5
Bolivar County	34,145	14,070	876.57	39.0	16.1	-16.0	-3.0	-8.9	-5.8	2.9	-0.3
Calhoun County	14,962	6,913	586.57	25.5	11.8	-0.7	1.1	-4.8	0.2	10.3	3.7
Carroll County	10,597	5,052	628.24	16.9	8.0	-1.6	16.6	-5.5	3.4	23.8	10.2
Chickasaw County	17,392	7,514	501.78	34.7	15.0	-10.5	7.5	1.3	-5.9	14.1	10.3
Choctaw County	8,547	4,150	418.18	20.4	9.9	-12.4	7.6	0.8	-2.3	20.1	3.6
Claiborne County	9,604	4,223	487.41	19.7	8.7	-18.8	4.1	-7.4	-0.7	3.7	-6.8
Clarke County	16,732	7,876	691.55	24.2	11.4	-6.8	3.7	2.2	-2.8	14.6	9.3
Clay County	20,634	9,180	410.08	50.3	22.4	-6.1	4.1	0.2	4.2	13.9	5.9
Coahoma County	26,151	10,792	552.44	47.3	19.5	-14.6	-3.3	-14.2	-6.1	-	-11.1
Copiah County	29,449	12,184	777.24	37.9	15.7	2.4	4.2	4.1	9.8	8.2	7.2
Covington County	19,568	8,496	413.79	47.3	20.5	0.8	17.4	3.8	5.1	23.7	13.3
DeSoto County	161,252	61,634	476.15	338.7	129.4	50.4	57.9	25.9	51.1	66.7	42.7
Forrest County	74,934	32,289	466.31	160.7	69.2	3.2	6.3	3.5	7.9	7.8	10.9
Franklin County	8,118	4,154	563.78	14.4	7.4	-3.9	0.8	2.1	0.8	15.9	4.3
George County	22,578	9,330	478.71	47.2	19.5	17.9	14.8	9.0	24.2	12.8	16.4
Greene County	14,400	5,123	712.76	20.2	7.2	8.3	30.1	4.0	3.6	28.0	13.0
Grenada County	21,906	10,155	422.11	51.9	24.1	-5.8	7.9	2.1	1.8	14.5	13.2
Hancock County	43,929	21,840	473.75	92.7	46.1	2.2	35.3	29.7	3.6	27.2	32.3
Harrison County	187,105	85,181	573.99	326.0	148.4	-1.3	14.7	4.9	7.0	17.4	17.0
Hinds County	245,285	103,421	869.74	282.0	118.9	-2.2	-1.4	1.4	3.1	0.4	9.0
Holmes County	19,198	8,415	756.70	25.4	11.1	-11.2	-	-5.9	-0.3	5.9	2.3
Humphreys County	9,375	3,855	418.49	22.4	9.2	-16.3	-7.6	-12.9	-6.8	-2.2	-10.7
Issaquena County	1,406	560	413.05	3.4	1.4	-38.2	19.1	-24.0	-36.1	25.6	-23.0
Itawamba County	23,401	10,126	532.79	43.9	19.0	2.8	13.8	-2.4	3.3	20.8	6.2
Jackson County	139,668	60,067	722.75	193.2	83.1	6.3	14.0	-2.3	16.2	13.5	6.8
Jasper County	17,062	8,212	676.24	25.2	12.1	-6.0	6.0	-0.9	7.1	14.5	8.3
Jefferson County	7,726	3,673	519.93	14.9	7.1	-20.7	12.6	-5.8	-3.8	20.6	1.1
Jefferson Davis County	12,487	5,876	408.44	30.6	14.4	-10.6	-0.6	1.5	-0.3	10.4	8.8
Jones County	67,761	28,424	694.80	97.5	40.9	4.3	4.7	0.2	5.6	7.5	4.7
Kemper County	10,456	4,722	766.18	13.6	6.2	-	0.9	2.0	4.2	9.2	16.7
Lafayette County	47,351	22,729	631.71	75.0	36.0	22.2	21.7	2.6	37.0	32.9	14.3
Lamar County	55,658	24,070	497.06	112.0	48.4	42.5	28.4	27.7	56.0	30.2	37.8
Lauderdale County	80,261	34,698	703.63	114.1	49.3	2.7	3.4	-2.2	3.8	7.0	7.5
Lawrence County	12,929	6,019	430.67	30.0	14.0	-2.5	6.4	-0.5	5.8	10.2	11.6
Leake County	23,805	9,415	583.00	40.8	16.1	13.7	13.6	-1.9	9.7	12.8	7.4
Lee County	82,910	35,872	449.95	184.3	79.7	9.4	15.5	14.9	12.5	22.8	21.5
Lefflore County	32,317	13,199	592.54	54.5	22.3	-14.8	1.6	-10.1	-6.4	2.2	0.4
Lincoln County	34,869	15,255	586.11	59.5	26.0	5.1	9.5	0.3	8.6	15.8	10.0
Lowndes County	59,779	26,556	505.51	118.3	52.5	-2.9	3.8	3.5	5.8	8.6	16.3
Madison County	95,203	38,558	714.51	133.2	54.0	27.5	38.8	29.3	34.0	38.6	48.4
Marion County	27,088	11,838	542.38	49.9	21.8	5.8	0.2	-0.6	13.9	2.6	7.0
Marshall County	37,144	14,881	706.19	52.6	21.1	6.1	15.3	3.6	12.3	20.6	16.4
Monroe County	36,989	16,455	765.09	48.3	21.5	-2.7	3.9	0.5	1.3	13.7	7.8
Montgomery County	10,925	5,194	406.98	26.8	12.8	-10.4	-1.6	-7.3	-3.9	8.3	0.0
Neshoba County	29,676	12,357	570.14	52.1	21.7	3.5	15.7	4.2	3.1	22.6	9.9
Newton County	21,720	9,373	578.10	37.6	16.2	-0.5	7.6	1.6	1.2	14.4	4.2
Noxubee County	11,545	5,170	695.14	16.6	7.4	-8.0	-0.4	-4.6	-1.1	12.6	6.1
Oktibbeha County	47,671	20,947	458.20	104.0	45.7	11.1	11.8	6.5	20.8	25.1	17.6
Panola County	34,707	14,697	685.14	50.7	21.5	1.3	14.3	6.5	7.0	19.6	11.5
Pearl River County	55,834	23,968	810.86	68.9	29.6	14.8	25.6	14.6	16.3	30.5	24.0
Perry County	12,250	5,519	647.25	18.9	8.5	0.9	11.7	10.1	8.1	19.0	22.1
Pike County	40,404	17,861	409.01	98.8	43.7	3.8	5.6	2.0	6.8	11.5	12.2
Pontotoc County	29,957	12,440	497.69	60.2	25.0	12.1	20.2	6.3	15.0	20.2	10.5
Prentiss County	25,276	11,054	414.98	60.9	26.6	-1.1	9.8	-3.1	3.5	16.7	2.3
Quitman County	8,223	3,589	405.01	20.3	8.9	-18.7	-3.6	-17.0	-8.5	1.1	-9.6
Rankin County	141,617	56,487	775.48	182.6	72.8	22.8	32.3	25.5	25.3	41.4	32.8
Scott County	28,264	11,470	609.18	46.4	18.8	-0.6	17.8	-1.7	3.2	17.2	6.3
Sharkey County	4,916	2,100	431.72	11.4	4.9	-25.3	-6.9	-11.3	-13.1	5.5	-8.8
Simpson County	27,503	11,934	589.16	46.7	20.3	-0.5	15.4	2.2	5.5	20.6	7.4
Smith County	16,491	7,237	636.25	25.9	11.4	1.9	9.4	-1.9	3.3	19.7	2.4
Stone County	17,786	7,161	445.48	39.9	16.1	30.6	26.7	10.6	34.0	28.8	19.6
Sunflower County	29,450	9,685	697.75	42.2	13.9	-14.3	-2.2	0.8	-6.3	1.7	-1.0
Tallahatchie County	15,378	5,530	645.29	23.8	8.6	3.2	-2.0	-11.3	-3.2	4.0	-5.5
Tate County	28,886	10,947	404.76	71.4	27.0	13.9	18.4	6.5	17.0	25.2	16.9

Table 5.

Population, Housing Units, Land Area, and Density: 2010; and Percent Change: 1980 to 2010—Con.

[For information concerning historical counts and geographic change, see "User Notes." For information on confidentiality, nonsampling error, and definitions, see Appendixes]

State County/County Equivalent	Population	Housing units	Land area in square miles	Average per square mile of land		Percent change					
				Population density	Housing unit density	Population			Housing units		
						2000 to 2010	1990 to 2000	1980 to 1990	2000 to 2010	1990 to 2000	1980 to 1990
Tippah County	22,232	9,696	457.81	48.6	21.2	6.8	6.7	4.2	9.3	13.0	10.1
Tishomingo County	19,593	10,295	424.25	46.2	24.3	2.2	8.4	-4.1	7.8	13.0	7.4
Tunica County	10,778	4,803	454.67	23.7	10.6	16.8	13.0	-15.4	29.6	23.9	-2.0
Union County	27,134	11,520	415.60	65.3	27.7	7.0	14.8	1.6	7.7	17.5	10.2
Walthall County	15,443	7,132	403.94	38.2	17.7	1.9	5.6	4.3	11.1	13.7	14.4
Warren County	48,773	21,896	588.50	82.9	37.2	-1.8	3.7	-7.3	5.3	6.5	1.2
Washington County	51,137	21,708	724.74	70.6	30.0	-18.8	-7.3	-6.1	-11.0	-0.8	1.6
Wayne County	20,747	9,213	810.75	25.6	11.4	-2.2	8.7	2.0	1.8	17.2	12.8
Webster County	10,253	4,804	420.94	24.4	11.4	-0.4	0.7	-0.8	10.6	0.4	10.4
Wilkinson County	9,878	5,037	678.11	14.6	7.4	-4.2	6.6	-3.4	-1.4	20.4	12.5
Winston County	19,198	8,745	607.24	31.6	14.4	-4.8	3.7	-0.2	3.2	11.3	5.9
Yalobusha County	12,678	6,344	467.13	27.1	13.6	-2.9	8.5	-8.7	1.9	15.0	-4.1
Yazoo County	28,065	10,074	922.95	30.4	10.9	-0.3	10.4	-6.7	0.6	4.9	0.2

Table 6.

Rank of Counties by Percent Change in Population: 2000 to 2010

[For information concerning historical counts and geographic change, see "User Notes." For information on confidentiality, nonsampling error, and definitions, see Appendixes]

County/County Equivalent	Population		Percent change		County/County Equivalent	Population		Percent change	
	2010	2000	Rank	Percent		2010	2000	Rank	Percent
DeSoto County	161,252	107,199	1	50.4	Simpson County	27,503	27,639	42	-0.5
Lamar County	55,658	39,070	2	42.5	Attala County	19,564	19,661	43	-0.5
Stone County	17,786	13,622	3	30.6	Newton County	21,720	21,838	44	-0.5
Madison County	95,203	74,674	4	27.5	Scott County	28,264	28,423	45	-0.6
Rankin County	141,617	115,327	5	22.8	Calhoun County	14,962	15,069	46	-0.7
Lafayette County	47,351	38,744	6	22.2	Prentiss County	25,276	25,556	47	-1.1
George County	22,578	19,144	7	17.9	Harrison County	187,105	189,601	48	-1.3
Tunica County	10,778	9,227	8	16.8	Carroll County	10,597	10,769	49	-1.6
Pearl River County	55,834	48,621	9	14.8	Warren County	48,773	49,644	50	-1.8
Tate County	28,886	25,370	10	13.9	Hinds County	245,285	250,800	51	-2.2
Leake County	23,805	20,940	11	13.7	Wayne County	20,747	21,216	52	-2.2
Pontotoc County	29,957	26,726	12	12.1	Lawrence County	12,929	13,258	53	-2.5
Oktibbeha County	47,671	42,902	13	11.1	Monroe County	36,989	38,014	54	-2.7
Lee County	82,910	75,755	14	9.4	Yalobusha County	12,678	13,051	55	-2.9
Benton County	8,729	8,026	15	8.8	Lowndes County	59,779	61,586	56	-2.9
Greene County	14,400	13,299	16	8.3	Amite County	13,131	13,599	57	-3.4
Alcorn County	37,057	34,558	17	7.2	Franklin County	8,118	8,448	58	-3.9
Union County	27,134	25,362	18	7.0	Wilkinson County	9,878	10,312	59	-4.2
Tippah County	22,232	20,826	19	6.8	Winston County	19,198	20,160	60	-4.8
Jackson County	139,668	131,420	20	6.3	Grenada County	21,906	23,263	61	-5.8
Marshall County	37,144	34,993	21	6.1	Adams County	32,297	34,340	62	-5.9
Marion County	27,088	25,595	22	5.8	Jasper County	17,062	18,149	63	-6.0
Lincoln County	34,869	33,166	23	5.1	Clay County	20,634	21,979	64	-6.1
Jones County	67,761	64,958	24	4.3	Clarke County	16,732	17,955	65	-6.8
Pike County	40,404	38,940	25	3.8	Noxubee County	11,545	12,548	66	-8.0
Neshoba County	29,676	28,684	26	3.5	Montgomery County	10,925	12,189	67	-10.4
Forrest County	74,934	72,604	27	3.2	Chickasaw County	17,392	19,440	68	-10.5
Tallahatchie County	15,378	14,903	28	3.2	Jefferson Davis County	12,487	13,962	69	-10.6
Itawamba County	23,401	22,770	29	2.8	Holmes County	19,198	21,609	70	-11.2
Lauderdale County	80,261	78,161	30	2.7	Choctaw County	8,547	9,758	71	-12.4
Copiah County	29,449	28,757	31	2.4	Sunflower County	29,450	34,369	72	-14.3
Tishomingo County	19,593	19,163	32	2.2	Coahoma County	26,151	30,622	73	-14.6
Hancock County	43,929	42,967	33	2.2	Leflore County	32,317	37,947	74	-14.8
Smith County	16,491	16,182	34	1.9	Bolivar County	34,145	40,633	75	-16.0
Walthall County	15,443	15,156	35	1.9	Humphreys County	9,375	11,206	76	-16.3
Panola County	34,707	34,274	36	1.3	Quitman County	8,223	10,115	77	-18.7
Perry County	12,250	12,138	37	0.9	Washington County	51,137	62,977	78	-18.8
Covington County	19,568	19,407	38	0.8	Claiborne County	9,604	11,831	79	-18.8
Kemper County	10,456	10,453	39	-	Jefferson County	7,726	9,740	80	-20.7
Yazoo County	28,065	28,149	40	-0.3	Sharkey County	4,916	6,580	81	-25.3
Webster County	10,253	10,294	41	-0.4	Issaquena County	1,406	2,274	82	-38.2

Table 7.

Population by Urban and Rural: 2010

[For information on confidentiality, nonsampling error, and definitions, see Appendixes]

State County/County Equivalent	Total population	Urban			Rural			Percent of total population	
		Total	In urbanized area	In urban cluster	Total	In place	Not in place	Urban	Rural
Mississippi	2,967,297	1,464,224	819,522	644,702	1,503,073	308,444	1,194,629	49.3	50.7
Adams County	32,297	20,274	—	20,274	12,023	459	11,564	62.8	37.2
Alcorn County	37,057	12,469	—	12,469	24,588	6,016	18,572	33.6	66.4
Amite County	13,131	—	—	—	13,131	2,018	11,113	—	100.0
Attala County	19,564	6,983	—	6,983	12,581	1,173	11,408	35.7	64.3
Benton County	8,729	—	—	—	8,729	1,489	7,240	—	100.0
Bolivar County	34,145	15,722	—	15,722	18,423	10,972	7,451	46.0	54.0
Calhoun County	14,962	—	—	—	14,962	6,520	8,442	—	100.0
Carroll County	10,597	—	—	—	10,597	1,397	9,200	—	100.0
Chickasaw County	17,392	2,557	—	2,557	14,835	4,509	10,326	14.7	85.3
Choctaw County	8,547	—	—	—	8,547	2,199	6,348	—	100.0
Claiborne County	9,604	—	—	—	9,604	2,584	7,020	—	100.0
Clarke County	16,732	—	—	—	16,732	4,639	12,093	—	100.0
Clay County	20,634	9,173	—	9,173	11,461	2,187	9,274	44.5	55.5
Coahoma County	26,151	17,783	—	17,783	8,368	4,069	4,299	68.0	32.0
Copiah County	29,449	10,137	—	10,137	19,312	3,416	15,896	34.4	65.6
Covington County	19,568	—	—	—	19,568	3,882	15,686	—	100.0
DeSoto County	161,252	128,310	128,310	—	32,942	5,812	27,130	79.6	20.4
Forrest County	74,934	52,727	52,727	—	22,207	3,220	18,987	70.4	29.6
Franklin County	8,118	—	—	—	8,118	2,009	6,109	—	100.0
George County	22,578	2,636	—	2,636	19,942	642	19,300	11.7	88.3
Greene County	14,400	—	—	—	14,400	1,643	12,757	—	100.0
Grenada County	21,906	10,481	—	10,481	11,425	4,211	7,214	47.8	52.2
Hancock County	43,929	25,233	17,378	7,855	18,696	4,855	13,841	57.4	42.6
Harrison County	187,105	144,361	144,361	—	42,744	9,177	33,567	77.2	22.8
Hinds County	245,285	207,814	204,636	3,178	37,471	10,042	27,429	84.7	15.3
Holmes County	19,198	2,525	—	—	16,673	7,091	9,582	13.2	86.8
Humphreys County	9,375	4,702	—	4,702	4,673	1,251	3,422	50.2	49.8
Issaquena County	1,406	—	—	—	1,406	547	859	—	100.0
Itawamba County	23,401	3,217	—	3,217	20,184	2,378	17,806	13.7	86.3
Jackson County	139,668	101,594	97,637	3,957	38,074	15,960	22,114	72.7	27.3
Jasper County	17,062	—	—	—	17,062	2,921	14,141	—	100.0
Jefferson County	7,726	—	—	—	7,726	1,614	6,112	—	100.0
Jefferson Davis County	12,487	—	—	—	12,487	1,335	11,152	—	100.0
Jones County	67,761	26,131	—	26,131	41,630	3,856	37,774	38.6	61.4
Kemper County	10,456	—	—	—	10,456	2,065	8,391	—	100.0
Lafayette County	47,351	25,768	—	25,768	21,583	1,899	19,684	54.4	45.6
Lamar County	55,658	27,631	27,631	—	28,027	5,834	22,193	49.6	50.4
Lauderdale County	80,261	41,531	—	41,531	38,730	8,040	30,690	51.7	48.3
Lawrence County	12,929	—	—	—	12,929	2,228	10,701	—	100.0
Leake County	23,805	4,478	—	4,478	19,327	3,793	15,534	18.8	81.2
Lee County	82,910	45,298	—	45,298	37,612	8,281	29,331	54.6	45.4
Leflore County	32,317	26,603	—	26,603	5,714	1,460	4,254	82.3	17.7
Lincoln County	34,869	10,635	—	10,635	24,234	2,428	21,806	30.5	69.5
Lowndes County	59,779	34,314	—	34,314	25,465	3,810	21,655	57.4	42.6
Madison County	95,203	68,564	53,243	15,321	26,639	5,312	21,327	72.0	28.0
Marion County	27,088	7,294	—	7,294	19,794	452	19,342	26.9	73.1
Marshall County	37,144	6,160	—	6,160	30,984	3,364	27,620	16.6	83.4
Monroe County	36,989	11,232	—	11,232	25,757	5,375	20,382	30.4	69.6
Montgomery County	10,925	4,388	—	4,388	6,537	2,219	4,318	40.2	59.8
Neshoba County	29,676	7,759	—	7,759	21,917	5,448	16,469	26.1	73.9
Newton County	21,720	2,810	—	2,810	18,910	6,132	12,778	12.9	87.1
Noxubee County	11,545	2,998	—	2,998	8,547	1,878	6,669	26.0	74.0
Oktibbeha County	47,671	30,307	—	30,307	17,364	2,073	15,291	63.6	36.4
Panola County	34,707	7,309	—	7,309	27,398	5,080	22,318	21.1	78.9
Pearl River County	55,834	16,792	—	16,792	39,042	4,276	34,766	30.1	69.9
Perry County	12,250	—	—	—	12,250	2,663	9,587	—	100.0
Pike County	40,404	16,388	—	16,388	24,016	3,444	20,572	40.6	59.4
Pontotoc County	29,957	4,807	—	4,807	25,150	3,888	21,262	16.0	84.0
Prentiss County	25,276	6,050	—	6,050	19,226	5,341	13,885	23.9	76.1
Quitman County	8,223	3,536	—	3,536	4,687	1,586	3,101	43.0	57.0
Rankin County	141,617	93,599	93,599	—	48,018	9,917	38,101	66.1	33.9
Scott County	28,264	7,866	—	7,866	20,398	3,028	17,370	27.8	72.2
Sharkey County	4,916	—	—	—	4,916	3,182	1,734	—	100.0
Simpson County	27,503	4,170	—	4,170	23,333	3,395	19,938	15.2	84.8
Smith County	16,491	—	—	—	16,491	4,100	12,391	—	100.0
Stone County	17,786	3,768	—	3,768	14,018	1,008	13,010	21.2	78.8
Sunflower County	29,450	15,973	—	15,973	13,477	4,617	8,860	54.2	45.8
Tallahatchie County	15,378	2,930	—	2,930	12,448	4,582	7,866	19.1	80.9
Tate County	28,886	6,531	—	6,531	22,355	3,748	18,607	22.6	77.4
Tippah County	22,232	3,592	—	3,592	18,640	4,485	14,155	16.2	83.8
Tishomingo County	19,593	—	—	—	19,593	6,631	12,962	—	100.0
Tunica County	10,778	3,662	—	3,662	7,116	2,613	4,503	34.0	66.0

Table 7.

Population by Urban and Rural: 2010—Con.

[For information on confidentiality, nonsampling error, and definitions, see Appendixes]

State County/County Equivalent	Total population	Urban			Rural			Percent of total population	
		Total	In urbanized area	In urban cluster	Total	In place	Not in place	Urban	Rural
Union County	27,134	6,632	—	6,632	20,502	2,501	18,001	24.4	75.6
Walthall County	15,443	—	—	—	15,443	1,609	13,834	—	100.0
Warren County	48,773	28,828	—	28,828	19,945	2,811	17,134	59.1	40.9
Washington County	51,137	42,176	—	42,176	8,961	1,655	7,306	82.5	17.5
Wayne County	20,747	4,224	—	4,224	16,523	2,006	14,517	20.4	79.6
Webster County	10,253	—	—	—	10,253	3,511	6,742	—	100.0
Wilkinson County	9,878	—	—	—	9,878	2,768	7,110	—	100.0
Winston County	19,198	4,624	—	4,624	14,574	2,481	12,093	24.1	75.9
Yalobusha County	12,678	2,622	—	2,622	10,056	2,299	7,757	20.7	79.3
Yazoo County	28,065	15,546	—	15,546	12,519	1,035	11,484	55.4	44.6

Table 8.

Population and Housing Units: 1990 to 2010; and Area Measurements and Density: 2010

[For information concerning historical counts and geographic change, see "User Notes." For information on confidentiality, nonsampling error, and definitions, see Appendixes]

State County/County Equivalent County Subdivision Place	Population			Housing units			Area measurements in square miles		Average per square mile of land	
	2010	2000	1990	2010	2000	1990	Total area	Land area	Population density	Housing unit density
Mississippi	2,967,297	2,844,656	2,575,475	1,274,719	1,161,952	1,010,421	48,431.78	46,923.27	63.2	27.2
Adams County	32,297	34,340	35,356	14,656	15,175	14,715	487.55	462.41	69.8	31.7
District 1	5,959	6,589	7,695	3,037	3,130	3,401	152.21	134.05	44.5	22.7
Cloverdale CDP (part)	529	(X)	(X)	252	(X)	(X)	0.62	0.62	853.2	406.5
Natchez city (part)	4,361	4,775	4,915	2,235	2,319	2,359	6.04	5.65	771.9	395.6
District 2	6,912	7,569	6,035	3,371	3,378	2,776	86.05	85.25	81.1	39.5
Cloverdale CDP (part)	116	(X)	(X)	49	(X)	(X)	0.52	0.52	223.1	94.2
Natchez city (part)	4,079	4,562	4,428	1,987	2,063	2,118	2.30	2.30	1,773.5	863.9
District 3	6,061	7,068	7,128	2,758	2,940	2,736	115.56	114.98	52.7	24.0
Natchez city (part)	3,577	4,426	5,529	1,635	1,840	2,170	2.61	2.61	1,370.5	626.4
District 4	5,408	6,491	7,000	2,786	2,950	2,877	63.29	57.78	93.6	48.2
Morgantown CDP (part)	778	(X)	(X)	309	(X)	(X)	0.57	0.57	1,364.9	542.1
Natchez city (part)	3,258	4,175	3,794	1,852	2,032	1,675	2.67	2.41	1,351.9	768.5
District 5	7,957	6,623	7,498	2,704	2,777	2,935	70.44	70.35	113.1	38.4
Morgantown CDP (part)	634	(X)	(X)	281	(X)	(X)	0.25	0.25	2,536.0	1,124.0
Natchez city (part)	517	526	794	223	225	338	0.22	0.22	2,350.0	1,013.6
Alcorn County	37,057	34,558	31,722	17,077	15,818	13,704	401.36	400.04	92.6	42.7
District 1	7,546	(X)	(X)	3,400	(X)	(X)	69.06	68.95	109.4	49.3
Corinth city (part)	3,018	(X)	(X)	1,402	(X)	(X)	15.31	15.26	197.8	91.9
Farmington town (part)	701	(X)	(X)	300	(X)	(X)	1.81	1.81	387.3	165.7
District 2	6,398	(X)	(X)	2,784	(X)	(X)	73.54	73.45	87.1	37.9
Corinth city (part)	358	(X)	(X)	164	(X)	(X)	1.36	1.36	263.2	120.6
Farmington town (part)	1,485	(X)	(X)	666	(X)	(X)	4.59	4.57	324.9	145.7
Glen town	412	286	(X)	178	133	(X)	4.67	4.66	88.4	38.2
District 3	7,603	(X)	(X)	3,595	(X)	(X)	83.47	83.12	91.5	43.3
Corinth city (part)	3,641	(X)	(X)	1,810	(X)	(X)	4.77	4.69	776.3	385.9
Rienzi town	317	330	339	151	147	133	0.99	0.99	320.2	152.5
District 4	8,239	(X)	(X)	3,725	(X)	(X)	73.20	72.65	113.4	51.3
Corinth city (part)	3,067	(X)	(X)	1,521	(X)	(X)	4.49	4.48	684.6	339.5
Kossuth village	209	170	245	85	77	89	0.97	0.96	217.7	88.5
District 5	7,271	(X)	(X)	3,573	(X)	(X)	102.09	101.88	71.4	35.1
Corinth city (part)	4,489	(X)	(X)	2,252	(X)	(X)	4.36	4.36	1,029.6	516.5
Amite County	13,131	13,599	13,328	6,635	6,446	5,695	731.60	730.10	18.0	9.1
District 1	2,514	2,765	2,409	1,295	1,330	1,136	144.39	144.23	17.4	9.0
Liberty town (part)	316	312	277	160	169	142	0.75	0.75	421.3	213.3
District 2	2,870	2,742	2,931	1,389	1,240	1,183	138.40	138.28	20.8	10.0
Centreville town (part)	251	247	281	101	94	105	0.47	0.47	534.0	214.9
Gloster town (part)	467	477	558	220	198	214	0.92	0.92	507.6	239.1
District 3	1,971	2,250	2,400	1,131	1,117	1,054	106.43	106.08	18.6	10.7
Crosby town (part)	79	102	166	52	48	61	1.12	1.12	70.5	46.4
Gloster town (part)	493	596	765	269	283	346	0.91	0.91	541.8	295.6
District 4	3,259	3,237	2,937	1,505	1,462	1,235	152.13	151.91	21.5	9.9
Liberty town (part)	410	319	341	156	139	155	1.19	1.19	344.5	131.1
District 5	2,517	2,605	2,651	1,315	1,297	1,087	190.26	189.60	13.3	6.9
Liberty town (part)	2	2	6	1	1	3	0.12	0.12	16.7	8.3
Attala County	19,564	19,661	18,481	9,126	8,639	7,674	736.69	734.98	26.6	12.4
District 1	3,923	(X)	(X)	1,814	(X)	(X)	69.64	69.27	56.6	26.2
Kosciusko city (part)	1,598	(X)	(X)	753	(X)	(X)	1.61	1.61	992.5	467.7
District 2	3,683	(X)	(X)	1,797	(X)	(X)	131.53	131.46	28.0	13.7
Ethel town (part)	-	(X)	(X)	-	(X)	(X)	-	-	-	-
Kosciusko city (part)	1,948	1,288	1,469	863	536	540	1.85	1.85	1,053.0	466.5
McCool town	135	182	169	88	82	85	0.94	0.94	143.6	93.6
District 3	4,698	(X)	(X)	1,993	(X)	(X)	181.88	181.43	25.9	11.0
Kosciusko city (part)	2,069	(X)	(X)	716	(X)	(X)	1.86	1.85	1,118.4	387.0
District 4	3,351	(X)	(X)	1,591	(X)	(X)	181.11	180.38	18.6	8.8
Kosciusko city (part)	174	(X)	(X)	114	(X)	(X)	0.30	0.30	580.0	380.0
Sallis town	134	114	139	67	58	61	0.41	0.41	326.8	163.4
District 5	3,909	(X)	(X)	1,931	(X)	(X)	172.52	172.44	22.7	11.2
Ethel town (part)	418	(X)	(X)	205	(X)	(X)	0.58	0.58	720.7	353.4
Kosciusko city (part)	1,613	(X)	(X)	723	(X)	(X)	1.94	1.94	831.4	372.7
Benton County	8,729	8,026	8,046	4,186	3,456	3,379	408.65	406.62	21.5	10.3
District 1	1,772	(X)	(X)	888	(X)	(X)	100.09	99.81	17.8	8.9
Ashland town (part)	10	(X)	(X)	5	(X)	(X)	0.06	0.06	166.7	83.3
District 2	1,662	(X)	(X)	701	(X)	(X)	68.17	67.98	24.4	10.3

Table 8.

Population and Housing Units: 1990 to 2010; and Area Measurements and Density: 2010—Con.

[For information concerning historical counts and geographic change, see "User Notes." For information on confidentiality, nonsampling error, and definitions, see Appendixes]

State County/County Equivalent County Subdivision Place	Population			Housing units			Area measurements in square miles		Average per square mile of land	
	2010	2000	1990	2010	2000	1990	Total area	Land area	Population density	Housing unit density
Mississippi—Con.										
Benton County—Con.										
District 3	1,723	(X)	(X)	883	(X)	(X)	66.25	65.76	26.2	13.4
Ashland town (part)	559	(X)	(X)	249	(X)	(X)	1.72	1.72	325.0	144.8
Snow Lake Shores town (part)	167	(X)	(X)	175	(X)	(X)	0.55	0.35	477.1	500.0
District 4	1,594	(X)	(X)	861	(X)	(X)	90.36	89.76	17.8	9.6
Ashland town (part)	—	(X)	(X)	—	(X)	(X)	0.05	0.05	—	—
Snow Lake Shores town (part)	152	(X)	(X)	133	(X)	(X)	0.35	0.33	460.6	403.0
District 5	1,978	(X)	(X)	853	(X)	(X)	83.78	83.31	23.7	10.2
Hickory Flat town	601	565	535	254	242	238	0.96	0.96	626.0	264.6
Bolivar County										
District 1	5,819	(X)	(X)	2,446	(X)	(X)	537.78	511.08	11.4	4.8
Benoit town	477	611	641	179	211	219	0.99	0.97	491.8	184.5
Beulah town	348	473	460	125	151	126	0.46	0.46	756.5	271.7
Gunnison town	452	633	611	170	217	224	1.00	0.98	461.2	173.5
Pace town	274	364	(X)	109	131	(X)	0.16	0.15	1,826.7	726.7
Rosedale city	1,873	2,414	2,595	697	842	844	5.48	5.41	346.2	128.8
District 2	8,310	(X)	(X)	3,507	(X)	(X)	28.53	28.53	291.3	122.9
Cleveland city (part)	7,187	(X)	(X)	3,023	(X)	(X)	4.10	4.10	1,752.9	737.3
District 3	5,952	(X)	(X)	2,467	(X)	(X)	205.24	204.08	29.2	12.1
Alligator town	208	220	187	79	81	71	1.04	0.99	210.1	79.8
Duncan town	423	578	416	157	186	158	0.92	0.92	459.8	170.7
Mound Bayou city	1,533	2,102	2,222	649	723	715	0.88	0.88	1,742.0	737.5
Shelby city	2,229	2,926	2,806	887	963	940	2.74	2.73	816.5	324.9
Winstonville town	191	319	277	96	120	113	0.30	0.30	636.7	320.0
District 4	7,021	(X)	(X)	2,800	(X)	(X)	21.58	20.62	340.5	135.8
Cleveland city (part)	3,664	(X)	(X)	1,476	(X)	(X)	2.31	2.31	1,586.1	639.0
Merigold town	439	664	572	199	280	233	0.97	0.97	452.6	205.2
Renova town	668	623	636	283	247	231	0.87	0.87	767.8	325.3
District 5	7,043	(X)	(X)	2,850	(X)	(X)	112.69	112.26	62.7	25.4
Boyle town	650	720	651	273	290	271	1.48	1.40	464.3	195.0
Cleveland city (part)	1,483	(X)	(X)	568	(X)	(X)	0.89	0.89	1,666.3	638.2
Shaw city (part)	1,945	2,312	2,341	766	785	769	1.10	1.10	1,768.2	696.4
Calhoun County										
District 1	2,744	(X)	(X)	1,280	(X)	(X)	88.42	88.12	31.1	14.5
Bruce town (part)	500	(X)	(X)	240	(X)	(X)	0.84	0.84	595.2	285.7
Calhoun City town (part)	327	(X)	(X)	147	(X)	(X)	0.58	0.58	563.8	253.4
Derma town (part)	506	(X)	(X)	233	(X)	(X)	0.67	0.67	755.2	347.8
Pittsboro village (part)	96	(X)	(X)	30	(X)	(X)	0.38	0.38	252.6	78.9
District 2	2,906	(X)	(X)	1,316	(X)	(X)	125.94	125.80	23.1	10.5
Bruce town (part)	526	(X)	(X)	243	(X)	(X)	0.39	0.39	1,348.7	623.1
Pittsboro village (part)	106	(X)	(X)	54	(X)	(X)	0.60	0.60	176.7	90.0
District 3	2,994	(X)	(X)	1,483	(X)	(X)	149.47	148.98	20.1	10.0
Bruce town (part)	913	(X)	(X)	479	(X)	(X)	1.21	1.21	754.5	395.9
District 4	3,000	(X)	(X)	1,439	(X)	(X)	137.35	136.94	21.9	10.5
Big Creek village	154	127	123	70	69	62	1.14	1.14	135.1	61.4
Calhoun City town (part)	1,447	(X)	(X)	654	(X)	(X)	1.79	1.77	817.5	369.5
Derma town (part)	290	(X)	(X)	128	(X)	(X)	0.52	0.52	557.7	246.2
Slate Springs village	110	121	118	60	63	57	1.42	1.42	77.5	42.3
District 5	3,318	(X)	(X)	1,395	(X)	(X)	86.78	86.74	38.3	16.1
Derma town (part)	229	(X)	(X)	107	(X)	(X)	0.58	0.58	394.8	184.5
Vardaman town	1,316	1,065	920	493	471	410	1.36	1.36	967.6	362.5
Carroll County										
District 1	2,234	2,017	2,008	1,062	953	882	102.37	100.99	22.1	10.5
North Carrollton town	473	499	578	244	253	252	0.32	0.32	1,478.1	762.5
District 2	2,475	2,631	2,050	1,181	1,117	822	136.85	134.77	18.4	8.8
Carrollton town (part)	—	—	—	—	—	—	0.05	0.05	—	—
District 3	2,116	2,143	1,916	987	985	752	147.80	146.33	14.5	6.7
District 4	2,161	2,174	1,585	955	883	709	135.08	133.81	16.1	7.1
Carrollton town (part)	190	408	221	96	99	101	0.73	0.73	260.3	131.5
Vaiden town (part)	57	88	6	3	1	3	0.28	0.28	203.6	10.7
District 5	1,611	1,804	1,698	867	950	783	112.48	112.35	14.3	7.7
Vaiden town (part)	677	752	783	354	364	363	1.87	1.87	362.0	189.3
Chickasaw County										
District 1	3,077	(X)	(X)	1,309	(X)	(X)	123.39	122.86	25.0	10.7
Houston city (part)	1,042	(X)	(X)	447	(X)	(X)	2.56	2.56	407.0	174.6

Table 8.

Population and Housing Units: 1990 to 2010; and Area Measurements and Density: 2010—Con.

[For information concerning historical counts and geographic change, see "User Notes." For information on confidentiality, nonsampling error, and definitions, see Appendixes]

State County/County Equivalent County Subdivision Place	Population			Housing units			Area measurements in square miles		Average per square mile of land	
	2010	2000	1990	2010	2000	1990	Total area	Land area	Population density	Housing unit density
Mississippi—Con.										
Chickasaw County—Con.										
District 2	3,370	(X)	(X)	1,457	(X)	(X)	155.07	154.71	21.8	9.4
Houston city (part)	192	(X)	(X)	72	(X)	(X)	0.71	0.71	270.4	101.4
Woodland village	125	159	182	66	60	72	0.57	0.57	219.3	115.8
District 3	3,429	(X)	(X)	1,489	(X)	(X)	79.30	78.40	43.7	19.0
New Houlika town (part)	—	(X)	(X)	—	(X)	(X)	0.01	0.01	—	—
Okolona city (part)	1,387	(X)	(X)	649	(X)	(X)	3.86	3.86	359.3	168.1
District 4	3,836	(X)	(X)	1,684	(X)	(X)	106.28	105.79	36.3	15.9
New Houlika town (part)	626	(X)	(X)	297	(X)	(X)	1.22	1.22	513.1	243.4
Okolona city (part)	1,305	(X)	(X)	573	(X)	(X)	2.80	2.79	467.7	205.4
District 5	3,680	(X)	(X)	1,575	(X)	(X)	40.20	40.02	92.0	39.4
Houston city (part)	2,389	(X)	(X)	1,037	(X)	(X)	4.13	4.11	581.3	252.3
Choctaw County	8,547	9,758	9,071	4,150	4,249	3,539	419.86	418.18	20.4	9.9
District 1	1,628	(X)	(X)	806	(X)	(X)	83.45	83.24	19.6	9.7
Ackerman town (part)	239	(X)	(X)	117	(X)	(X)	0.20	0.20	1,195.0	585.0
District 2	1,825	2,017	1,775	859	880	684	98.10	97.55	18.7	8.8
Mathiston town (part)	56	77	93	33	35	35	0.55	0.55	101.8	60.0
District 3	1,579	(X)	(X)	782	(X)	(X)	81.71	81.41	19.4	9.6
French Camp town	174	393	320	66	74	79	0.99	0.98	177.6	67.3
Weir town (part)	197	108	294	117	65	100	0.54	0.52	378.8	225.0
District 4	1,641	2,016	1,732	794	821	709	80.73	80.55	20.4	9.9
Ackerman town (part)	369	424	369	162	157	158	0.31	0.31	1,190.3	522.6
Weir town (part)	262	445	231	119	169	96	0.53	0.53	494.3	224.5
District 5	1,874	(X)	(X)	909	(X)	(X)	75.87	75.43	24.8	12.1
Ackerman town (part)	902	(X)	(X)	445	(X)	(X)	1.76	1.74	518.4	255.7
Claiborne County	9,604	11,831	11,370	4,223	4,252	4,099	501.20	487.41	19.7	8.7
District 1	2,631	(X)	(X)	834	(X)	(X)	90.79	88.60	29.7	9.4
Alcorn State University CDP	1,017	(X)	(X)	107	(X)	(X)	2.43	2.38	427.3	45.0
District 2	1,552	1,743	2,103	719	727	923	76.20	66.56	23.3	10.8
Port Gibson city (part)	478	614	539	234	250	243	0.47	0.47	1,017.0	497.9
District 3	1,980	(X)	(X)	1,071	(X)	(X)	148.30	146.59	13.5	7.3
Port Gibson city (part)	919	(X)	(X)	451	(X)	(X)	1.10	1.10	835.5	410.0
District 4	1,635	(X)	(X)	765	(X)	(X)	94.34	94.13	17.4	8.1
Port Gibson city (part)	170	(X)	(X)	69	(X)	(X)	0.18	0.18	944.4	383.3
District 5	1,806	(X)	(X)	834	(X)	(X)	91.58	91.52	19.7	9.1
Clarke County	16,732	17,955	17,313	7,876	8,100	7,065	693.53	691.55	24.2	11.4
District 1	3,796	4,069	4,048	1,749	1,803	1,620	127.95	127.20	29.8	13.8
Quitman city (part)	808	791	975	333	350	377	3.24	2.92	276.7	114.0
Stonewall town (part)	216	247	239	125	131	120	0.73	0.73	295.9	171.2
District 2	3,068	3,640	3,504	1,426	1,534	1,377	152.67	152.49	20.1	9.4
Pachuta town (part)	261	245	268	134	126	130	2.39	2.39	109.2	56.1
Shubuta town (part)	441	651	577	217	270	252	2.41	2.41	183.0	90.0
District 3	4,301	4,305	3,895	1,992	1,952	1,634	111.30	110.82	38.8	18.0
Enterprise town	526	474	477	250	241	225	2.45	2.44	215.6	102.5
Pachuta town (part)	—	—	—	—	—	—	0.04	0.04	—	—
Stonewall town (part)	872	902	909	434	411	385	1.93	1.93	451.8	224.9
District 4	3,050	2,911	2,960	1,452	1,380	1,214	155.32	155.14	19.7	9.4
Quitman city (part)	823	820	876	398	396	378	1.19	1.12	734.8	355.4
District 5	2,517	3,030	2,906	1,257	1,431	1,220	146.29	145.90	17.3	8.6
Quitman city (part)	692	852	885	334	351	340	1.47	1.15	601.7	290.4
Shubuta town (part)	—	—	—	—	—	—	0.01	0.01	—	—
Clay County	20,634	21,979	21,120	9,180	8,810	7,737	416.01	410.08	50.3	22.4
District 1	4,408	4,463	4,251	1,883	1,712	1,541	53.03	52.37	84.2	36.0
West Point city (part)	2,829	2,960	1,714	1,190	1,089	679	6.00	5.97	473.9	199.3
District 2	4,343	4,571	4,068	2,101	2,000	1,579	59.07	54.90	79.1	38.3
West Point city (part)	1,986	2,249	1,775	997	1,037	720	4.55	4.45	446.3	224.0
District 3	4,308	4,483	4,473	1,856	1,811	1,690	105.29	104.79	41.1	17.7
West Point city (part)	2,095	2,124	1,378	873	872	597	3.12	3.09	678.0	282.5
District 4	3,728	4,376	4,198	1,582	1,615	1,376	90.03	89.79	41.5	17.6
West Point city (part)	2,349	2,858	1,619	1,024	1,063	602	4.42	4.35	540.0	235.4
District 5	3,847	4,086	4,130	1,758	1,672	1,551	108.59	108.22	35.5	16.2
West Point city (part)	2,048	1,954	2,003	927	836	799	3.04	3.02	678.1	307.0

Table 8.

Population and Housing Units: 1990 to 2010; and Area Measurements and Density: 2010—Con.

[For information concerning historical counts and geographic change, see "User Notes." For information on confidentiality, nonsampling error, and definitions, see Appendixes]

State County/County Equivalent County Subdivision Place	Population			Housing units			Area measurements in square miles		Average per square mile of land	
	2010	2000	1990	2010	2000	1990	Total area	Land area	Population density	Housing unit density
Mississippi—Con.										
Coahoma County	26,151	30,622	31,665	10,792	11,490	11,495	583.15	552.44	47.3	19.5
District 1	5,193	6,177	5,427	2,401	2,537	2,296	126.20	118.98	43.6	20.2
Clarksdale city (part)	2,839	3,472	2,115	1,229	1,357	892	2.67	2.67	1,063.3	460.3
Coahoma town	377	325	254	150	123	93	0.20	0.20	1,885.0	750.0
Lula town	298	370	224	138	142	93	0.42	0.42	709.5	328.6
Lyon town (part)	344	418	441	171	177	169	0.21	0.21	1,638.1	814.3
District 2	5,866	6,092	6,117	2,202	2,337	2,298	181.51	162.57	36.1	13.5
Clarksdale city (part)	3,546	3,341	3,000	1,347	1,397	1,289	1.25	1.25	2,836.8	1,077.6
Farrell CDP	218	(X)	(X)	89	(X)	(X)	1.30	1.30	167.7	68.5
Friars Point town	1,200	1,480	1,334	467	508	431	1.12	1.10	1,090.9	424.5
District 3	5,557	6,780	7,044	2,197	2,365	2,557	97.17	96.05	57.9	22.9
Clarksdale city (part)	3,367	3,956	3,827	1,300	1,405	1,492	3.61	3.61	932.7	360.1
Jonestown town	1,298	1,701	1,467	476	514	449	0.39	0.39	3,328.2	1,220.5
Lyon town (part)	6	—	5	10	—	1	0.25	0.25	24.0	40.0
District 4	4,633	5,587	7,229	1,880	2,075	2,293	58.65	58.57	79.1	32.1
Clarksdale city (part)	4,341	5,181	6,238	1,754	1,920	1,994	2.72	2.71	1,601.8	647.2
District 5	4,902	5,986	5,848	2,112	2,176	2,051	119.62	116.27	42.2	18.2
Clarksdale city (part)	3,869	4,695	4,537	1,628	1,678	1,543	3.65	3.65	1,060.0	446.0
Copiah County	29,449	28,757	27,592	12,184	11,101	10,260	779.46	777.24	37.9	15.7
District 1	5,658	5,508	5,496	2,292	2,179	1,998	106.77	106.25	53.3	21.6
Georgetown town (part)	17	13	26	8	5	10	0.04	0.04	425.0	200.0
Hazlehurst city (part)	1,912	2,266	2,148	709	913	766	1.66	1.66	1,151.8	427.1
District 2	7,165	6,157	5,800	2,895	2,309	2,150	196.28	195.65	36.6	14.8
Beauregard village	326	265	206	111	94	71	0.92	0.92	354.3	120.7
Georgetown town (part)	269	331	306	131	147	129	0.64	0.63	427.0	207.9
Wesson town (part)	1,897	1,693	1,510	585	471	431	4.13	4.13	459.3	141.6
District 3	5,811	5,545	5,411	2,485	2,212	2,113	209.81	209.53	27.7	11.9
Hazlehurst city (part)	2,097	2,134	2,073	840	839	814	2.76	2.72	771.0	308.8
District 4	4,788	5,192	5,250	1,870	1,952	1,822	140.26	139.68	34.3	13.4
Crystal Springs city (part)	2,866	3,061	3,307	1,043	1,247	1,145	2.73	2.70	1,061.5	386.3
District 5	6,027	6,355	5,635	2,642	2,449	2,177	126.33	126.13	47.8	20.9
Crystal Springs city (part)	2,178	2,812	2,336	956	1,079	930	2.75	2.73	797.8	350.2
Covington County	19,568	19,407	16,527	8,496	8,083	6,535	414.93	413.79	47.3	20.5
District 1	4,405	(X)	(X)	1,919	(X)	(X)	78.62	78.23	56.3	24.5
Collins city (part)	652	(X)	(X)	245	(X)	(X)	1.29	1.28	509.4	191.4
Seminary town	314	335	231	148	150	126	1.52	1.51	207.9	98.0
District 2	4,054	(X)	(X)	1,766	(X)	(X)	93.44	93.35	43.4	18.9
Collins city (part)	466	(X)	(X)	208	(X)	(X)	1.40	1.40	332.9	148.6
District 3	3,760	(X)	(X)	1,592	(X)	(X)	57.67	57.48	65.4	27.7
Collins city (part)	1,468	(X)	(X)	573	(X)	(X)	5.30	5.28	278.0	108.5
District 4	3,751	(X)	(X)	1,722	(X)	(X)	94.81	94.51	39.7	18.2
Mount Olive town	982	893	914	458	396	393	3.10	3.10	316.8	147.7
District 5	3,598	(X)	(X)	1,497	(X)	(X)	90.39	90.22	39.9	16.6
DeSoto County	161,252	107,199	67,910	61,634	40,795	24,472	497.01	476.15	338.7	129.4
District 1	44,651	27,608	14,568	16,750	10,197	5,204	111.80	111.39	400.9	150.4
Olive Branch city (part)	29,404	18,961	3,567	11,355	7,174	1,392	28.95	28.74	1,023.1	395.1
Southaven city (part)	4,685	1,636	2,853	1,697	576	961	4.22	4.22	1,110.2	402.1
District 2	30,691	20,899	13,619	11,628	8,016	4,740	35.74	35.58	862.6	326.8
Horn Lake city (part)	650	623	531	288	269	203	1.25	1.25	520.0	230.4
Olive Branch city (part)	4,080	2,093	(X)	1,587	761	(X)	7.96	7.96	512.6	199.4
Southaven city (part)	23,416	16,378	10,360	8,874	6,342	3,620	16.98	16.85	1,389.7	526.6
District 3	27,008	19,463	13,877	10,048	7,333	4,940	98.23	90.00	300.1	111.6
Horn Lake city (part)	15,081	7,188	4,227	5,389	2,550	1,548	7.22	6.97	2,163.7	773.2
Lynchburg CDP	2,437	2,959	2,071	860	1,087	699	1.97	1.93	1,262.7	445.6
Southaven city (part)	4,753	3,018	2,769	1,930	1,206	1,046	5.29	5.25	905.3	367.6
Walls town (part)	1,133	70	41	430	22	13	9.35	9.23	122.8	46.6
District 4	20,393	17,609	12,488	8,048	6,667	4,575	112.62	104.51	195.1	77.0
Hernando city (part)	970	886	(X)	357	368	(X)	5.60	5.59	173.5	63.9
Horn Lake city (part)	10,335	6,288	4,311	4,028	2,333	1,475	7.72	7.64	1,352.7	527.2
Southaven city (part)	2,921	2,737	1,967	1,137	975	685	2.55	2.50	1,168.4	454.8
Walls town (part)	29	17	29	10	5	7	0.59	0.58	50.0	17.2
District 5	38,509	21,620	13,358	15,160	8,582	5,013	138.63	134.66	286.0	112.6
Bridgetown CDP	1,742	(X)	(X)	680	(X)	(X)	2.32	2.21	788.2	307.7
Hernando city (part)	13,120	5,926	3,125	5,149	2,352	1,255	20.22	20.14	651.4	255.7
Horn Lake city (part)	—	—	(X)	—	1	(X)	0.15	0.15	—	—
Southaven city (part)	13,207	5,208	(X)	5,463	2,363	(X)	12.49	12.43	1,062.5	439.5

Table 8.

Population and Housing Units: 1990 to 2010; and Area Measurements and Density: 2010—Con.

[For information concerning historical counts and geographic change, see "User Notes." For information on confidentiality, nonsampling error, and definitions, see Appendixes]

State County/County Equivalent County Subdivision Place	Population			Housing units			Area measurements in square miles		Average per square mile of land	
	2010	2000	1990	2010	2000	1990	Total area	Land area	Population density	Housing unit density
Mississippi—Con.										
Forrest County	74,934	72,604	68,314	32,289	29,913	27,740	470.23	466.31	160.7	69.2
District 1	14,368	(X)	(X)	6,537	(X)	(X)	63.85	63.27	227.1	103.3
Hattiesburg city (part)	10,200	(X)	(X)	4,719	(X)	(X)	9.61	9.61	1,061.4	491.1
District 2	12,655	(X)	(X)	5,535	(X)	(X)	59.80	59.31	213.4	93.3
Glendale CDP	1,657	(X)	(X)	650	(X)	(X)	1.63	1.63	1,016.6	398.8
Hattiesburg city (part)	7,095	7,274	(X)	3,200	3,030	(X)	10.10	9.99	710.2	320.3
Rawls Springs CDP	1,254	(X)	(X)	504	(X)	(X)	1.84	1.83	685.2	275.4
District 3	17,789	(X)	(X)	6,960	(X)	(X)	92.07	91.10	195.3	76.4
Petal city (part)	8,760	(X)	(X)	3,488	(X)	(X)	14.35	14.17	618.2	246.2
District 4	14,114	(X)	(X)	5,809	(X)	(X)	84.79	83.32	169.4	69.7
Hattiesburg city (part)	11,119	(X)	(X)	4,464	(X)	(X)	17.51	16.85	659.9	264.9
Petal city (part)	1,694	(X)	(X)	773	(X)	(X)	2.79	2.69	629.7	287.4
District 5	16,008	(X)	(X)	7,448	(X)	(X)	169.72	169.33	94.5	44.0
Hattiesburg city (part)	12,586	(X)	(X)	6,019	(X)	(X)	10.43	10.35	1,216.0	581.5
Franklin County	8,118	8,448	8,377	4,154	4,119	3,555	566.76	563.78	14.4	7.4
District 1	1,566	1,772	(X)	718	835	(X)	141.13	140.84	11.1	5.1
Roxie town	497	569	568	215	245	244	1.13	1.13	439.8	190.3
District 2	1,654	1,680	(X)	850	798	(X)	111.59	111.46	14.8	7.6
Meadville town	449	519	453	207	220	220	1.10	1.10	408.2	188.2
District 3	1,674	1,753	(X)	849	828	(X)	59.86	58.68	28.5	14.5
Bude town	1,063	1,037	969	525	505	436	1.43	1.43	743.4	367.1
District 4	1,646	1,704	(X)	880	887	(X)	132.32	131.92	12.5	6.7
District 5	1,578	1,539	(X)	857	771	(X)	121.87	120.88	13.1	7.1
George County	22,578	19,144	16,673	9,330	7,513	6,663	483.65	478.71	47.2	19.5
District 1	4,388	3,757	3,197	1,771	1,376	1,196	79.40	79.33	55.3	22.3
Lucedale city (part)	15	(X)	(X)	4	(X)	(X)	0.05	0.05	300.0	80.0
District 2	5,003	3,679	3,161	2,003	1,462	1,210	84.51	84.34	59.3	23.7
Lucedale city (part)	209	223	262	113	98	126	0.46	0.46	454.3	245.7
District 3	4,739	4,328	3,673	2,084	1,795	1,632	81.05	79.94	59.3	26.1
Lucedale city (part)	283	636	877	141	263	362	0.39	0.39	725.6	361.5
District 4	4,544	3,589	3,251	1,708	1,350	1,207	99.28	97.74	46.5	17.5
Lucedale city (part)	1,276	379	332	343	134	101	4.01	4.01	318.2	85.5
District 5	3,904	3,791	3,391	1,764	1,530	1,418	139.41	137.36	28.4	12.8
Lucedale city (part)	1,140	1,220	1,121	529	557	475	1.48	1.48	770.3	357.4
Greene County	14,400	13,299	10,220	5,123	4,947	3,864	718.70	712.76	20.2	7.2
District 1	5,305	(X)	(X)	1,053	(X)	(X)	128.13	126.69	41.9	8.3
Leakesville town (part)	550	(X)	(X)	262	(X)	(X)	1.07	1.07	514.0	244.9
District 2	2,057	(X)	(X)	981	(X)	(X)	161.67	160.25	12.8	6.1
Leakesville town (part)	348	(X)	(X)	162	(X)	(X)	0.52	0.52	669.2	311.5
State Line town (part)	304	327	(X)	133	137	(X)	2.13	2.13	142.7	62.4
District 3	2,408	(X)	(X)	1,026	(X)	(X)	151.65	151.20	15.9	6.8
District 4	2,431	(X)	(X)	1,045	(X)	(X)	145.06	143.17	17.0	7.3
McLain town (part)	—	(X)	(X)	—	(X)	(X)	0.01	—	—	—
District 5	2,199	(X)	(X)	1,018	(X)	(X)	132.19	131.45	16.7	7.7
McLain town (part)	441	(X)	(X)	220	(X)	(X)	3.44	3.39	130.1	64.9
Grenada County	21,906	23,263	21,555	10,155	9,973	8,712	449.40	422.11	51.9	24.1
District 1	5,247	4,965	4,045	2,312	2,054	1,583	63.72	63.71	82.4	36.3
Elliott CDP (part)	878	(X)	(X)	388	(X)	(X)	4.03	4.03	217.9	96.3
Grenada city (part)	2,887	2,828	958	1,281	1,210	377	7.07	7.07	408.3	181.2
District 2	4,193	4,666	4,174	2,005	2,029	1,856	104.53	102.99	40.7	19.5
Elliott CDP (part)	112	(X)	(X)	47	(X)	(X)	0.50	0.50	224.0	94.0
Grenada city (part)	2,405	2,907	2,064	1,206	1,306	1,011	2.75	2.74	877.7	440.1
District 3	3,288	3,935	4,145	1,661	1,867	1,760	85.22	66.93	49.1	24.8
Grenada city (part)	2,112	2,754	2,626	953	1,124	1,009	3.98	3.97	532.0	240.1
District 4	4,328	4,748	4,807	1,966	1,999	1,742	92.44	86.15	50.2	22.8
Grenada city (part)	2,392	2,752	2,224	1,072	1,087	744	12.53	12.53	190.9	85.6
District 5	4,850	4,949	4,384	2,211	2,024	1,771	103.50	102.32	47.4	21.6
Grenada city (part)	3,296	3,638	2,992	1,504	1,483	1,241	3.70	3.70	890.8	406.5
Holcomb CDP	600	(X)	(X)	256	(X)	(X)	4.75	4.75	126.3	53.9
Hancock County	43,929	42,967	31,760	21,840	21,072	16,561	552.50	473.75	92.7	46.1
District 1	7,179	(X)	(X)	3,657	(X)	(X)	134.35	76.25	94.2	48.0
Waveland city (part)	2,861	(X)	(X)	1,575	(X)	(X)	4.37	4.31	663.8	365.4

Table 8.

Population and Housing Units: 1990 to 2010; and Area Measurements and Density: 2010—Con.

[For information concerning historical counts and geographic change, see "User Notes." For information on confidentiality, nonsampling error, and definitions, see Appendixes]

State County/County Equivalent County Subdivision Place	Population			Housing units			Area measurements in square miles		Average per square mile of land	
	2010	2000	1990	2010	2000	1990	Total area	Land area	Population density	Housing unit density
Mississippi—Con.										
Hancock County—Con.										
District 2	10,054	(X)	(X)	4,566	(X)	(X)	227.20	223.71	44.9	20.4
Pearlington CDP	1,332	1,684	1,603	659	830	782	9.54	9.13	145.9	72.2
Waveland city (part)	3,004	(X)	(X)	1,389	(X)	(X)	2.30	2.27	1,323.3	611.9
District 3	10,002	(X)	(X)	5,077	(X)	(X)	40.03	31.87	313.8	159.3
Bay St. Louis city (part)	2,368	(X)	(X)	1,210	(X)	(X)	7.72	2.74	864.2	441.6
Diamondhead CDP (part)	5,743	(X)	(X)	3,081	(X)	(X)	7.77	7.57	758.7	407.0
District 4	6,843	(X)	(X)	3,481	(X)	(X)	92.60	85.85	79.7	40.5
Bay St. Louis city (part)	4,283	(X)	(X)	2,264	(X)	(X)	10.02	4.09	1,047.2	553.5
Kiln CDP (part)	553	(X)	(X)	237	(X)	(X)	5.20	5.12	108.0	46.3
Waveland city (part)	570	(X)	(X)	322	(X)	(X)	1.96	1.90	300.0	169.5
District 5	9,851	(X)	(X)	5,059	(X)	(X)	58.32	56.06	175.7	90.2
Bay St. Louis city (part)	2,609	(X)	(X)	1,767	(X)	(X)	8.88	7.86	331.9	224.8
Diamondhead CDP (part)	2,682	(X)	(X)	1,227	(X)	(X)	3.91	3.53	759.8	347.6
Kiln CDP (part)	1,685	(X)	(X)	893	(X)	(X)	8.22	8.05	209.3	110.9
Harrison County										
District 1	187,105	189,601	165,365	85,181	79,636	67,813	976.17	573.99	326.0	148.4
Biloxi city (part)	31,234	(X)	(X)	14,112	(X)	(X)	235.50	117.86	265.0	119.7
D'iberville city	16,920	(X)	(X)	7,839	(X)	(X)	14.88	11.57	1,462.4	677.5
District 2	9,486	7,608	6,566	4,298	3,088	2,461	7.35	7.06	1,343.6	608.8
Biloxi city (part)	44,647	(X)	(X)	19,647	(X)	(X)	155.93	152.64	292.5	128.7
Gulfport city (part)	671	(X)	(X)	278	(X)	(X)	1.23	1.10	610.0	252.7
Lyman CDP (part)	24,651	(X)	(X)	11,665	(X)	(X)	23.93	22.86	1,078.3	510.3
Saucier CDP (part)	1,276	(X)	(X)	643	(X)	(X)	7.71	7.42	172.0	86.7
District 3	449	(X)	(X)	178	(X)	(X)	2.15	2.12	211.8	84.0
DeLisle CDP	34,309	(X)	(X)	15,710	(X)	(X)	267.24	137.78	249.0	114.0
Gulfport city (part)	1,147	(X)	(X)	474	(X)	(X)	5.34	5.23	219.3	90.6
Henderson Point CDP	1,874	(X)	(X)	1,060	(X)	(X)	2.31	0.97	1,932.0	1,092.8
Long Beach city	170	(X)	(X)	209	(X)	(X)	1.16	1.06	160.4	197.2
Pass Christian city	14,792	17,320	15,804	6,695	7,203	6,241	10.39	10.00	1,479.2	669.5
District 4	4,613	6,579	5,557	2,494	3,351	2,823	15.29	8.29	556.5	300.8
Gulfport city (part)	34,479	(X)	(X)	15,152	(X)	(X)	114.27	32.05	1,075.8	472.8
District 5	33,718	(X)	(X)	14,791	(X)	(X)	33.10	27.68	1,218.1	534.4
Biloxi city (part)	42,436	(X)	(X)	20,560	(X)	(X)	203.22	133.67	317.5	153.8
Gulfport city (part)	26,463	(X)	(X)	13,161	(X)	(X)	30.58	25.55	1,035.7	515.1
Lyman CDP (part)	7,550	(X)	(X)	4,086	(X)	(X)	4.66	4.08	1,850.5	1,001.5
Saucier CDP (part)	1	(X)	(X)	8	(X)	(X)	0.36	0.36	2.8	22.2
Hinds County	893	(X)	(X)	391	(X)	(X)	4.85	4.78	186.8	81.8
Hinds County										
District 1	245,285	250,800	254,441	103,421	100,287	99,860	877.29	869.74	282.0	118.9
Jackson city (part)	51,455	52,748	(X)	23,927	23,718	(X)	28.41	27.11	1,898.0	882.6
District 2	43,374	47,767	(X)	18,741	18,383	(X)	397.27	394.08	110.1	47.6
Bolton town	567	629	637	238	261	247	1.52	1.52	373.0	156.6
Clinton city (part)	3,885	1,575	(X)	1,407	446	(X)	22.12	22.00	176.6	64.0
Edwards town	1,034	1,347	1,279	456	505	464	1.66	1.66	622.9	274.7
Jackson city (part)	28,936	33,776	(X)	12,890	13,374	(X)	18.17	18.12	1,596.9	711.4
Utica town (part)	356	386	(X)	162	173	(X)	1.50	1.49	238.9	108.7
District 3	45,189	49,884	(X)	18,900	19,196	(X)	29.85	29.72	1,520.5	635.9
Jackson city (part)	45,189	49,884	(X)	18,900	19,196	(X)	29.85	29.72	1,520.5	635.9
District 4	64,131	57,685	(X)	24,992	21,775	(X)	200.59	199.40	321.6	125.3
Byram city (part)	8,255	5,188	(X)	3,303	1,905	(X)	10.39	10.29	802.2	321.0
Clinton city (part)	21,331	21,772	(X)	8,952	8,453	(X)	20.03	19.83	1,075.7	451.4
Jackson city (part)	20,568	16,621	(X)	7,777	6,752	(X)	12.01	11.85	1,735.7	656.3
Learned town	94	50	111	42	24	41	0.34	0.34	276.5	123.5
Raymond city	1,933	2,044	2,275	491	498	477	3.00	3.00	644.3	163.7
District 5	41,136	42,716	(X)	16,861	17,215	(X)	221.18	219.43	187.5	76.8
Byram city (part)	3,234	2,198	(X)	1,355	912	(X)	8.24	8.07	400.7	167.9
Jackson city (part)	26,743	30,694	(X)	11,018	12,634	(X)	20.41	19.85	1,347.3	555.1
Terry town	1,063	664	613	445	288	262	3.83	3.81	279.0	116.8
Utica town (part)	464	580	(X)	180	224	(X)	1.50	1.50	309.3	120.0
Holmes County										
District 1	19,198	21,609	21,604	8,415	8,439	7,972	764.62	756.70	25.4	11.1
Lexington city (part)	3,897	4,329	4,305	1,729	1,780	1,646	179.61	179.14	21.8	9.7
District 2	478	569	578	241	253	263	0.80	0.80	597.5	301.3
Durant city	4,280	4,899	4,418	2,024	2,090	1,810	124.34	124.06	34.5	16.3
West town	2,673	2,932	2,838	1,171	1,209	1,140	2.26	2.24	1,193.3	522.8
	185	220	184	100	113	105	0.56	0.56	330.4	178.6

Table 8.

Population and Housing Units: 1990 to 2010; and Area Measurements and Density: 2010—Con.

[For information concerning historical counts and geographic change, see "User Notes." For information on confidentiality, nonsampling error, and definitions, see Appendixes]

State County/County Equivalent County Subdivision Place	Population			Housing units			Area measurements in square miles		Average per square mile of land	
	2010	2000	1990	2010	2000	1990	Total area	Land area	Population density	Housing unit density
Mississippi—Con.										
Holmes County—Con.										
District 3	4,069	4,226	5,061	1,582	1,474	1,707	116.59	115.99	35.1	13.6
Goodman town	1,386	1,252	1,256	383	303	350	0.83	0.82	1,690.2	467.1
Pickens town	1,157	1,325	1,285	489	496	454	1.30	1.28	903.9	382.0
District 4	3,745	4,184	3,986	1,772	1,648	1,489	181.08	177.34	21.1	10.0
Lexington city (part)	1,054	1,249	1,649	457	447	625	1.44	1.44	731.9	317.4
District 5	3,207	3,971	3,834	1,308	1,447	1,320	162.99	160.17	20.0	8.2
Cruger town	386	449	548	160	177	185	0.96	0.96	402.1	166.7
Lexington city (part)	199	207	(X)	106	102	(X)	0.18	0.18	1,105.6	588.9
Tchula town	2,096	2,332	2,186	773	772	737	1.44	1.41	1,486.5	548.2
Humphreys County	9,375	11,206	12,134	3,855	4,138	4,231	431.23	418.49	22.4	9.2
District 1	1,618	2,137	(X)	666	781	(X)	46.26	45.06	35.9	14.8
Belzoni city (part)	536	846	(X)	228	289	(X)	0.11	0.11	4,872.7	2,072.7
District 2	1,903	2,345	(X)	808	900	(X)	81.15	79.83	23.8	10.1
Belzoni city (part)	—	(X)	(X)	—	(X)	(X)	0.05	0.05	—	—
Isola town	713	768	732	298	307	269	0.74	0.74	963.5	402.7
District 3	1,703	2,097	(X)	694	753	(X)	90.57	88.13	19.3	7.9
Belzoni city (part)	219	420	(X)	77	136	(X)	0.15	0.15	1,460.0	513.3
Silver City town	337	337	348	135	133	118	0.63	0.60	561.7	225.0
District 4	2,338	2,221	(X)	959	882	(X)	100.18	96.80	24.2	9.9
Belzoni city (part)	1,480	1,397	(X)	604	593	(X)	0.71	0.71	2,084.5	850.7
District 5	1,813	2,406	(X)	728	822	(X)	113.07	108.67	16.7	6.7
Belzoni city (part)	—	(X)	(X)	—	(X)	(X)	—	—	—	—
Louise town	199	315	343	95	125	141	0.18	0.18	1,105.6	527.8
Issaquena County	1,406	2,274	1,909	560	877	698	441.43	413.05	3.4	1.4
District 1	240	324	(X)	122	173	(X)	217.32	206.09	1.2	0.6
District 2	176	314	(X)	96	150	(X)	119.60	109.04	1.6	0.9
District 3	644	948	(X)	182	279	(X)	29.73	29.62	21.7	6.1
Mayersville town	547	795	329	136	212	120	1.10	1.10	497.3	123.6
District 4	96	232	(X)	47	96	(X)	47.61	41.19	2.3	1.1
District 5	250	456	(X)	113	179	(X)	27.17	27.11	9.2	4.2
Itawamba County	23,401	22,770	20,017	10,126	9,804	8,116	540.45	532.79	43.9	19.0
District 1	4,435	4,699	4,031	1,742	1,915	1,510	111.30	108.24	41.0	16.1
Fulton city (part)	740	850	661	42	168	142	1.04	0.84	881.0	50.0
District 2	5,127	5,039	4,273	2,262	2,151	1,739	92.23	90.71	56.5	24.9
Mantachie town	1,144	1,107	651	564	477	265	3.95	3.94	290.4	143.1
District 3	4,962	4,562	3,967	2,076	1,936	1,582	116.81	115.39	43.0	18.0
District 4	4,498	4,346	3,870	2,045	1,979	1,687	132.92	131.42	34.2	15.6
Fulton city (part)	1,937	1,772	1,443	817	773	649	5.92	5.91	327.7	138.2
Tremont town	465	390	342	209	178	147	4.92	4.91	94.7	42.6
District 5	4,379	4,124	3,876	2,001	1,823	1,598	87.20	87.04	50.3	23.0
Fulton city (part)	1,284	1,260	1,283	655	567	549	1.74	1.74	737.9	376.4
Jackson County	139,668	131,420	115,243	60,067	51,678	45,542	1,043.40	722.75	193.2	83.1
District 1	28,313	(X)	(X)	11,537	(X)	(X)	399.11	340.28	83.2	33.9
Big Point CDP	611	115	(X)	229	42	(X)	2.94	2.94	207.8	77.9
Escatawpa CDP	3,722	3,566	3,902	1,681	1,434	1,545	6.92	6.68	557.2	251.6
Helena CDP	1,184	778	(X)	472	280	(X)	4.19	4.19	282.6	112.6
Hurley CDP	1,551	985	(X)	565	348	(X)	5.15	5.14	301.8	109.9
Moss Point city (part)	1,755	(X)	(X)	831	(X)	(X)	12.40	12.31	142.6	67.5
Pascagoula city (part)	12	(X)	(X)	5	(X)	(X)	0.13	0.13	92.3	38.5
Vancleave CDP	5,886	4,910	3,214	2,343	1,764	1,245	44.13	43.15	136.4	54.3
Wade CDP	1,074	491	(X)	401	174	(X)	6.19	6.17	174.1	65.0
District 2	22,992	(X)	(X)	10,525	(X)	(X)	27.27	22.89	1,004.5	459.8
Moss Point city (part)	11,949	(X)	(X)	5,363	(X)	(X)	14.04	11.75	1,016.9	456.4
Pascagoula city (part)	11,043	(X)	(X)	5,162	(X)	(X)	8.06	6.48	1,704.2	796.6
District 3	24,123	(X)	(X)	10,732	(X)	(X)	208.77	44.36	543.8	241.9
Gautier city (part)	12,741	(X)	(X)	5,659	(X)	(X)	19.52	18.19	700.4	311.1
Moss Point city (part)	—	(X)	(X)	—	(X)	(X)	0.13	0.10	—	—
Pascagoula city (part)	11,337	(X)	(X)	5,057	(X)	(X)	16.32	8.77	1,292.7	576.6
District 4	30,708	(X)	(X)	13,696	(X)	(X)	131.13	126.28	243.2	108.5
Gulf Hills CDP (part)	7,103	(X)	(X)	3,196	(X)	(X)	7.81	7.32	970.4	436.6
Latimer CDP	6,079	4,288	3,222	2,381	1,538	1,123	16.34	16.34	372.0	145.7
Ocean Springs city (part)	6,514	(X)	(X)	3,345	(X)	(X)	6.88	3.74	1,741.7	894.4
St. Martin CDP	7,730	6,676	6,349	3,523	2,534	2,366	5.11	4.25	1,818.8	828.9

Table 8.

Population and Housing Units: 1990 to 2010; and Area Measurements and Density: 2010—Con.

[For information concerning historical counts and geographic change, see "User Notes." For information on confidentiality, nonsampling error, and definitions, see Appendixes]

State County/County Equivalent County Subdivision Place	Population			Housing units			Area measurements in square miles		Average per square mile of land	
	2010	2000	1990	2010	2000	1990	Total area	Land area	Population density	Housing unit density
Mississippi—Con.										
Jackson County—Con.										
District 5	33,532	(X)	(X)	13,577	(X)	(X)	277.11	188.94	177.5	71.9
Gautier city (part)	5,831	(X)	(X)	2,388	(X)	(X)	12.60	12.04	484.3	198.3
Gulf Hills CDP (part)	41	(X)	(X)	19	(X)	(X)	0.34	0.34	120.6	55.9
Gulf Park Estates CDP	5,719	4,272	2,314	2,335	1,624	867	2.79	2.65	2,158.1	881.1
Ocean Springs city (part)	10,928	(X)	(X)	4,469	(X)	(X)	8.30	7.78	1,404.6	574.4
Jasper County	17,062	18,149	17,114	8,212	7,671	6,700	677.47	676.24	25.2	12.1
District 1	3,468	3,925	3,807	1,577	1,656	1,494	162.62	162.39	21.4	9.7
Bay Springs city (part)	10	10	—	4	4	—	0.70	0.70	14.3	5.7
District 2	3,522	3,258	3,083	1,909	1,415	1,243	220.80	220.37	16.0	8.7
District 3	3,251	3,702	3,437	1,643	1,636	1,437	148.09	147.89	22.0	11.1
Bay Springs city (part)	1,061	1,432	1,063	546	588	463	9.57	9.54	111.2	57.2
Louin town	277	339	289	168	164	138	6.08	6.06	45.7	27.7
Montrose town	140	127	106	80	73	55	2.71	2.71	51.7	29.5
District 4	3,834	3,804	3,377	1,694	1,560	1,300	60.84	60.62	63.2	27.9
Bay Springs city (part)	715	655	666	305	288	225	4.75	4.71	151.8	64.8
District 5	2,987	3,460	3,410	1,389	1,404	1,226	85.12	84.97	35.2	16.3
Heidelberg town	718	840	981	346	359	358	5.13	5.11	140.5	67.7
Jefferson County	7,726	9,740	8,653	3,673	3,819	3,167	527.26	519.93	14.9	7.1
District 1	605	767	587	444	394	239	132.99	132.99	4.5	3.3
District 2	971	1,472	1,192	544	639	463	126.56	126.52	7.7	4.3
District 3	4,912	5,984	5,127	2,015	2,112	1,794	102.27	102.19	48.1	19.7
Fayette city	1,614	2,242	1,853	750	843	685	1.18	1.18	1,367.8	635.6
District 4	731	923	1,079	361	393	402	62.34	61.96	11.8	5.8
District 5	507	594	668	309	281	269	103.11	96.28	5.3	3.2
Jefferson Davis County	12,487	13,962	14,051	5,876	5,891	5,336	409.14	408.44	30.6	14.4
District 1	2,475	2,321	2,855	1,192	1,074	1,139	57.81	57.59	43.0	20.7
Prentiss town	1,081	943	1,187	498	450	489	1.90	1.90	568.9	262.1
District 2	2,409	2,810	2,559	1,212	1,247	1,053	107.17	106.90	22.5	11.3
Bassfield town (part)	248	302	249	142	140	106	1.04	1.04	238.5	136.5
District 3	2,666	2,917	3,199	1,128	1,113	1,062	77.10	76.95	34.6	14.7
Bassfield town (part)	6	13	(X)	2	4	(X)	0.05	0.05	120.0	40.0
District 4	2,579	2,972	2,644	1,194	1,246	968	83.67	83.66	30.8	14.3
District 5	2,358	2,942	2,794	1,150	1,211	1,114	83.38	83.34	28.3	13.8
Jones County	67,761	64,958	62,031	28,424	26,921	25,044	699.71	694.80	97.5	40.9
District 1	13,103	12,489	(X)	5,688	5,451	(X)	36.49	36.38	360.2	156.3
Laurel city (part)	5,444	4,945	(X)	2,331	2,233	(X)	3.75	3.75	1,451.7	621.6
Sharon CDP	1,406	(X)	(X)	606	(X)	(X)	8.57	8.55	164.4	70.9
District 2	14,206	13,357	(X)	6,089	5,663	(X)	147.37	146.59	96.9	41.5
Laurel city (part)	3,228	2,787	(X)	1,363	1,278	(X)	3.07	3.05	1,058.4	446.9
Soso town	408	379	366	178	174	163	2.13	2.12	192.5	84.0
District 3	13,443	13,036	(X)	5,730	5,387	(X)	238.32	235.73	57.0	24.3
Laurel city (part)	840	921	(X)	298	296	(X)	0.81	0.81	1,037.0	367.9
Sandersville town	731	789	853	358	350	337	4.99	4.95	147.7	72.3
District 4	15,997	14,768	(X)	6,405	5,739	(X)	261.51	260.52	61.4	24.6
Ellisville city (part)	3,875	2,864	(X)	1,271	1,130	(X)	9.67	9.57	404.9	132.8
District 5	11,012	11,308	(X)	4,512	4,681	(X)	16.01	15.58	706.8	289.6
Ellisville city (part)	573	601	(X)	219	250	(X)	0.96	0.96	596.9	228.1
Laurel city (part)	9,028	9,740	(X)	3,718	3,997	(X)	8.90	8.62	1,047.3	431.3
Kemper County	10,456	10,453	10,356	4,722	4,533	4,151	767.02	766.18	13.6	6.2
District 1	1,781	(X)	(X)	736	(X)	(X)	191.05	190.60	9.3	3.9
De Kalb town (part)	39	(X)	(X)	16	(X)	(X)	0.16	0.16	243.8	100.0
Scooba town	732	632	541	228	244	211	2.48	2.48	295.2	91.9
District 2	2,010	(X)	(X)	965	(X)	(X)	184.64	184.56	10.9	5.2
De Kalb town (part)	277	(X)	(X)	136	(X)	(X)	0.99	0.99	279.8	137.4
District 3	1,976	(X)	(X)	1,004	(X)	(X)	151.36	151.19	13.1	6.6
District 4	2,350	(X)	(X)	1,121	(X)	(X)	145.01	144.96	16.2	7.7
Bogue Chitto CDP (part)	169	30	91	42	12	24	1.90	1.90	88.9	22.1
District 5	2,339	(X)	(X)	896	(X)	(X)	94.95	94.88	24.7	9.4
De Kalb town (part)	848	(X)	(X)	369	(X)	(X)	2.18	2.17	390.8	170.0
Lafayette County	47,351	38,744	31,826	22,729	16,587	12,478	679.21	631.71	75.0	36.0
District 1	8,018	(X)	(X)	3,390	(X)	(X)	123.57	122.83	65.3	27.6
Oxford city (part)	2,966	3,330	2,830	1,380	1,511	1,211	3.48	3.48	852.3	396.6
University CDP (part)	849	(X)	(X)	—	(X)	(X)	0.38	0.38	2,234.2	—

Table 8.

Population and Housing Units: 1990 to 2010; and Area Measurements and Density: 2010—Con.

[For information concerning historical counts and geographic change, see "User Notes." For information on confidentiality, nonsampling error, and definitions, see Appendixes]

State County/County Equivalent County Subdivision Place	Population			Housing units			Area measurements in square miles		Average per square mile of land	
	2010	2000	1990	2010	2000	1990	Total area	Land area	Population density	Housing unit density
Mississippi—Con.										
Lafayette County—Con.										
District 2	8,657	(X)	(X)	4,353	(X)	(X)	129.84	129.27	67.0	33.7
Oxford city (part)	3,097	(X)	(X)	2,100	(X)	(X)	3.90	3.89	796.1	539.8
University CDP (part)	560	(X)	(X)	—	(X)	(X)	0.06	0.06	9,333.3	—
District 3	10,455	(X)	(X)	5,194	(X)	(X)	181.37	136.49	76.6	38.1
Abbeville town	419	423	399	187	188	158	3.46	3.46	121.1	54.0
Oxford city (part)	2,578	(X)	(X)	1,556	(X)	(X)	2.15	2.14	1,204.7	727.1
Taylor village (part)	157	(X)	(X)	72	(X)	(X)	1.34	1.34	117.2	53.7
District 4	10,542	(X)	(X)	5,317	(X)	(X)	127.20	126.40	83.4	42.1
Oxford city (part)	5,186	(X)	(X)	2,877	(X)	(X)	3.57	3.56	1,456.7	808.1
Taylor village (part)	165	(X)	(X)	86	(X)	(X)	1.59	1.59	103.8	54.1
University CDP (part)	800	(X)	(X)	3	(X)	(X)	0.02	0.02	40,000.0	150.0
District 5	9,679	(X)	(X)	4,475	(X)	(X)	117.22	116.71	82.9	38.3
Oxford city (part)	5,089	(X)	(X)	3,172	(X)	(X)	2.76	2.76	1,843.8	1,149.3
University CDP (part)	1,993	(X)	(X)	78	(X)	(X)	0.25	0.25	7,972.0	312.0
Lamar County	55,658	39,070	30,424	24,070	15,433	11,849	500.43	497.06	112.0	48.4
District 1	13,191	9,126	6,109	6,193	3,880	2,457	64.75	64.56	204.3	95.9
Arnold Line CDP (part)	679	(X)	(X)	322	(X)	(X)	0.27	0.27	2,514.8	1,192.6
Hattiesburg city (part)	1,429	677	1,504	945	428	732	1.88	1.88	760.1	502.7
West Hattiesburg CDP (part)	4,907	4,555	2,055	2,376	1,949	762	1.82	1.75	2,804.0	1,357.7
District 2	7,461	6,682	5,122	3,152	2,619	1,945	113.12	111.79	66.7	28.2
Hattiesburg city (part)	1,000	987	(X)	401	373	(X)	0.81	0.81	1,234.6	495.1
Lumberton city (part)	2,058	2,200	2,114	885	908	846	7.05	7.03	292.7	125.9
Purvis city (part)	173	138	120	68	58	44	0.88	0.87	198.9	78.2
District 3	8,308	5,840	4,968	3,778	2,397	1,921	127.29	127.16	65.3	29.7
Hattiesburg city (part)	2,008	617	(X)	1,179	334	(X)	0.66	0.66	3,042.4	1,786.4
Purvis city (part)	2,002	2,026	2,020	811	786	788	3.01	3.01	665.1	269.4
District 4	15,705	10,121	7,690	6,473	3,699	2,971	78.43	76.97	204.0	84.1
Hattiesburg city (part)	510	23	16	438	11	9	2.82	2.79	182.8	157.0
West Hattiesburg CDP (part)	1,002	599	2,240	386	238	964	0.68	0.68	1,473.5	567.6
District 5	10,993	7,301	6,535	4,474	2,838	2,555	116.84	116.57	94.3	38.4
Arnold Line CDP (part)	1,040	(X)	(X)	452	(X)	(X)	1.38	1.38	753.6	327.5
Hattiesburg city (part)	42	—	578	16	—	314	0.46	0.46	91.3	34.8
Sumrall town	1,421	1,005	903	626	436	385	3.76	3.74	379.9	167.4
Lauderdale County	80,261	78,161	75,555	34,698	33,418	31,232	715.15	703.63	114.1	49.3
District 1	17,748	16,378	(X)	7,736	6,837	(X)	73.62	73.18	242.5	105.7
Lauderdale CDP (part)	107	(X)	(X)	43	(X)	(X)	1.32	1.32	81.1	32.6
Marion town (part)	1,114	873	(X)	536	412	(X)	1.80	1.80	618.9	297.8
Meridian city (part)	9,734	7,085	(X)	4,445	3,204	(X)	11.91	11.86	820.7	374.8
Meridian Station CDP (part)	1,090	1,849	(X)	162	526	(X)	1.00	0.97	1,123.7	167.0
District 2	15,435	(X)	(X)	7,112	(X)	(X)	172.19	169.54	91.0	41.9
Lauderdale CDP (part)	335	(X)	(X)	150	(X)	(X)	1.54	1.54	217.5	97.4
Marion town (part)	365	432	(X)	164	143	(X)	1.12	1.12	325.9	146.4
Meridian city (part)	8,678	(X)	(X)	4,019	(X)	(X)	8.04	8.03	1,080.7	500.5
Meridian Station CDP (part)	—	—	(X)	—	—	(X)	0.73	0.72	—	—
Toomsba CDP	773	(X)	(X)	348	(X)	(X)	5.00	4.69	164.8	74.2
District 3	16,946	(X)	(X)	7,208	(X)	(X)	135.68	128.60	131.8	56.0
Collinsville CDP	1,948	1,823	1,364	809	739	559	14.28	14.25	136.7	56.8
Meridian city (part)	7,736	(X)	(X)	3,401	(X)	(X)	8.26	8.16	948.0	416.8
Nellieburg CDP (part)	737	(X)	(X)	329	(X)	(X)	3.19	3.18	231.8	103.5
District 4	14,070	(X)	(X)	6,197	(X)	(X)	33.57	33.42	421.0	185.4
Meridian city (part)	12,991	(X)	(X)	5,702	(X)	(X)	12.35	12.34	1,052.8	462.1
District 5	16,062	(X)	(X)	6,445	(X)	(X)	300.09	298.89	53.7	21.6
Meridian city (part)	2,009	(X)	(X)	1,024	(X)	(X)	13.95	13.35	150.5	76.7
Nellieburg CDP (part)	677	(X)	(X)	237	(X)	(X)	3.94	3.92	172.7	60.5
Lawrence County	12,929	13,258	12,458	6,019	5,688	5,160	435.77	430.67	30.0	14.0
District 1	2,588	2,726	3,206	1,190	1,167	1,314	46.05	45.70	56.6	26.0
Monticello town (part)	1,104	1,271	1,251	534	542	534	2.83	2.78	397.1	192.1
District 2	2,645	2,722	2,740	1,257	1,138	1,205	101.60	100.49	26.3	12.5
Monticello town (part)	16	7	504	9	4	265	0.59	0.59	27.1	15.3
District 3	2,845	2,718	2,145	1,296	1,208	886	121.97	121.30	23.5	10.7
District 4	2,569	2,471	2,341	1,205	1,107	943	93.38	91.61	28.0	13.2
Monticello town (part)	221	189	—	102	105	—	0.44	0.40	552.5	255.0
New Hebron town	447	447	373	207	205	186	0.67	0.67	667.2	309.0
District 5	2,282	2,621	2,026	1,071	1,068	812	72.76	71.56	31.9	15.0
Monticello town (part)	230	259	(X)	97	103	(X)	0.41	0.41	561.0	236.6
Silver Creek town	210	209	190	104	96	88	1.49	1.49	140.9	69.8

Table 8.

Population and Housing Units: 1990 to 2010; and Area Measurements and Density: 2010—Con.

[For information concerning historical counts and geographic change, see "User Notes." For information on confidentiality, nonsampling error, and definitions, see Appendixes]

State County/County Equivalent County Subdivision Place	Population			Housing units			Area measurements in square miles		Average per square mile of land	
	2010	2000	1990	2010	2000	1990	Total area	Land area	Population density	Housing unit density
Mississippi—Con.										
Leake County	23,805	20,940	18,436	9,415	8,585	7,614	585.48	583.00	40.8	16.1
District 1	4,101	3,868	3,576	1,725	1,622	1,517	125.41	125.18	32.8	13.8
Carthage city (part)	1,244	1,140	1,038	442	446	415	1.75	1.74	714.9	254.0
District 2	4,896	4,491	3,682	2,071	1,855	1,585	96.37	96.22	50.9	21.5
Carthage city (part)	1,534	1,349	1,203	624	603	582	4.56	4.51	340.1	138.4
Redwater CDP	633	409	289	209	140	75	10.48	10.47	60.5	20.0
District 3	4,196	3,845	3,676	1,776	1,612	1,425	140.34	139.52	30.1	12.7
Carthage city (part)	1,768	1,375	1,393	660	522	503	1.27	1.27	1,392.1	519.7
District 4	4,830	4,653	3,810	1,921	1,769	1,529	130.46	129.55	37.3	14.8
Carthage city (part)	529	773	185	73	83	78	1.76	1.76	300.6	41.5
Lena town	148	167	175	91	96	86	1.66	1.66	89.2	54.8
Standing Pine CDP (part)	478	482	339	145	132	99	3.41	3.40	140.6	42.6
District 5	5,782	4,083	3,692	1,922	1,727	1,558	92.90	92.53	62.5	20.8
Sebastopol town (part)	—	(X)	(X)	—	(X)	(X)	0.03	0.03	—	—
Standing Pine CDP (part)	26	27	7	9	11	1	0.09	0.09	288.9	100.0
Walnut Grove town	1,911	488	389	258	239	194	1.62	1.62	1,179.6	159.3
Lee County	82,910	75,755	65,579	35,872	31,887	25,970	453.17	449.95	184.3	79.7
District 1	17,485	(X)	(X)	7,196	(X)	(X)	139.53	137.99	126.7	52.1
Baldwyn city (part)	1,385	1,429	1,441	614	628	567	6.21	6.19	223.7	99.2
Guntown town (part)	1,365	1,115	(X)	561	452	(X)	3.91	3.89	350.9	144.2
Mooreville CDP (part)	417	(X)	(X)	159	(X)	(X)	1.49	1.49	279.9	106.7
Saltillo city (part)	446	179	(X)	173	74	(X)	1.86	1.86	239.8	93.0
Tupelo city (part)	2,654	(X)	(X)	1,037	(X)	(X)	9.84	9.78	271.4	106.0
District 2	19,233	15,838	(X)	8,504	6,720	(X)	91.74	90.85	211.7	93.6
Guntown town (part)	718	68	(X)	269	30	(X)	0.77	0.77	932.5	349.4
Saltillo city (part)	4,306	3,214	(X)	1,819	1,379	(X)	6.35	6.33	680.3	287.4
Sherman town (part)	11	1	(X)	3	1	(X)	0.04	0.04	275.0	75.0
Tupelo city (part)	7,928	8,237	(X)	3,756	3,567	(X)	9.49	9.49	835.4	395.8
District 3	16,806	15,607	(X)	7,410	6,414	(X)	35.08	34.82	482.7	212.8
Tupelo city (part)	14,022	13,345	(X)	6,152	5,517	(X)	16.94	16.80	834.6	366.2
District 4	14,271	13,775	(X)	6,337	5,972	(X)	73.84	73.72	193.6	86.0
Plantersville town (part)	44	(X)	(X)	15	(X)	(X)	0.25	0.25	176.0	60.0
Shannon town (part)	428	415	(X)	188	188	(X)	0.30	0.30	1,426.7	626.7
Tupelo city (part)	7,361	7,373	(X)	3,377	3,421	(X)	8.99	8.99	818.8	375.6
Verona city (part)	567	680	(X)	236	268	(X)	1.09	1.09	520.2	216.5
District 5	15,115	(X)	(X)	6,425	(X)	(X)	112.99	112.57	134.3	57.1
Mooreville CDP (part)	233	(X)	(X)	107	(X)	(X)	1.30	1.30	179.2	82.3
Nettleton city (part)	846	736	1,122	380	354	470	1.63	1.62	522.2	234.6
Plantersville town (part)	1,111	1,144	1,137	476	474	434	1.85	1.84	603.8	258.7
Shannon town (part)	1,325	1,242	(X)	581	503	(X)	3.75	3.75	353.3	154.9
Tupelo city (part)	2,581	(X)	(X)	1,049	(X)	(X)	6.12	6.09	423.8	172.2
Verona city (part)	2,439	2,654	(X)	1,069	1,204	(X)	2.66	2.63	927.4	406.5
Leflore County	32,317	37,947	37,341	13,199	14,097	13,799	606.38	592.54	54.5	22.3
District 1	6,139	7,155	7,296	2,950	3,163	3,079	126.44	124.43	49.3	23.7
Greenwood city (part)	5,576	6,239	6,203	2,686	2,817	2,687	4.62	4.35	1,281.8	617.5
District 2	6,617	7,782	8,043	2,785	3,038	2,962	119.99	116.72	56.7	23.9
Greenwood city (part)	3,125	3,892	4,120	1,223	1,488	1,522	1.01	1.00	3,125.0	1,223.0
District 3	4,933	7,222	6,375	2,029	2,012	2,207	105.56	104.63	47.1	19.4
Greenwood city (part)	2,820	3,665	3,913	1,259	1,430	1,598	3.08	3.01	936.9	418.3
Mississippi Valley State University CDP	1,182	(X)	(X)	368	(X)	(X)	1.80	1.80	656.7	204.4
Schlater town	310	388	404	132	150	152	1.15	1.15	269.6	114.8
District 4	7,207	8,049	8,129	2,764	2,938	2,702	103.62	101.98	70.7	27.1
Greenwood city (part)	2,002	2,088	2,175	770	805	746	3.29	3.27	612.2	235.5
Itta Bena city	2,049	2,208	2,377	820	797	835	1.46	1.42	1,443.0	577.5
District 5	7,421	7,739	7,498	2,671	2,946	2,849	150.77	144.77	51.3	18.4
Greenwood city (part)	1,682	2,541	2,495	821	1,025	1,044	0.70	0.69	2,437.7	1,189.9
Morgan City town	255	305	139	93	101	53	0.59	0.59	432.2	157.6
Sidon town	509	672	596	169	220	222	0.12	0.12	4,241.7	1,408.3
Lincoln County	34,869	33,166	30,278	15,255	14,052	12,133	588.17	586.11	59.5	26.0
District 1	5,410	6,220	5,609	2,471	2,579	2,209	63.65	63.49	85.2	38.9
Brookhaven city (part)	3,169	3,995	3,756	1,486	1,635	1,467	3.80	3.80	833.9	391.1
District 2	6,962	6,529	6,203	3,016	2,733	2,375	128.27	126.90	54.9	23.8
Brookhaven city (part)	2,918	1,337	1,465	1,216	556	572	7.11	7.09	411.6	171.5
Wesson town (part)	28	(X)	(X)	9	(X)	(X)	0.33	0.33	84.8	27.3

Table 8.

Population and Housing Units: 1990 to 2010; and Area Measurements and Density: 2010—Con.

[For information concerning historical counts and geographic change, see "User Notes." For information on confidentiality, nonsampling error, and definitions, see Appendixes]

State County/County Equivalent County Subdivision Place	Population			Housing units			Area measurements in square miles		Average per square mile of land	
	2010	2000	1990	2010	2000	1990	Total area	Land area	Population density	Housing unit density
Mississippi—Con.										
Lincoln County—Con.										
District 3	6,910	6,303	5,967	3,153	2,755	2,496	134.49	134.39	51.4	23.5
Bogue Chitto CDP	522	(X)	(X)	220	(X)	(X)	2.26	2.26	231.0	97.3
Brookhaven city (part)	2,094	1,535	1,668	1,005	777	804	3.41	3.38	619.5	297.3
District 4	8,200	7,070	6,318	3,478	2,975	2,594	121.46	121.15	67.7	28.7
Brookhaven city (part)	2,902	2,156	2,198	1,177	883	895	5.18	5.16	562.4	228.1
District 5	7,387	7,044	6,181	3,137	3,010	2,459	140.32	140.19	52.7	22.4
Brookhaven city (part)	1,430	838	1,156	635	389	458	2.23	2.22	644.1	286.0
Lowndes County	59,779	61,586	59,308	26,556	25,104	23,117	516.46	505.51	118.3	52.5
District 1	12,934	(X)	(X)	5,532	(X)	(X)	91.41	90.92	142.3	60.8
Caledonia town	1,041	1,015	821	445	395	322	2.83	2.82	369.1	157.8
Columbus city (part)	5,053	(X)	(X)	2,263	(X)	(X)	3.97	3.91	1,292.3	578.8
District 2	12,887	(X)	(X)	6,505	(X)	(X)	69.76	66.28	194.4	98.1
Columbus city (part)	5,419	(X)	(X)	2,828	(X)	(X)	9.02	8.65	626.5	326.9
Columbus AFB CDP	1,373	2,060	2,890	861	642	837	1.55	1.55	885.8	555.5
District 3	12,419	(X)	(X)	5,006	(X)	(X)	72.98	71.49	173.7	70.0
Columbus city (part)	880	(X)	(X)	326	(X)	(X)	0.33	0.33	2,666.7	987.9
New Hope CDP	3,193	1,964	1,663	1,234	695	539	5.05	5.04	633.5	244.8
District 4	11,361	(X)	(X)	4,644	(X)	(X)	172.34	168.73	67.3	27.5
Columbus city (part)	4,242	(X)	(X)	1,701	(X)	(X)	5.16	4.90	865.7	347.1
Crawford town	641	655	668	244	251	216	1.40	1.40	457.9	174.3
District 5	10,178	(X)	(X)	4,869	(X)	(X)	109.98	108.09	94.2	45.0
Artesia town	440	498	484	187	196	181	0.74	0.73	602.7	256.2
Columbus city (part)	8,046	(X)	(X)	3,825	(X)	(X)	4.38	4.27	1,884.3	895.8
Madison County	95,203	74,674	53,794	38,558	28,781	20,761	741.78	714.51	133.2	54.0
District 1	17,350	(X)	(X)	8,166	(X)	(X)	26.67	20.40	850.5	400.3
Madison city (part)	4,662	(X)	(X)	1,802	(X)	(X)	5.57	5.46	853.8	330.0
Ridgeland city (part)	8,676	(X)	(X)	4,788	(X)	(X)	3.94	2.46	3,526.8	1,946.3
District 2	19,318	(X)	(X)	8,142	(X)	(X)	11.79	11.66	1,656.8	698.3
Madison city (part)	12,395	(X)	(X)	4,867	(X)	(X)	8.87	8.75	1,416.6	556.2
Ridgeland city (part)	6,923	(X)	(X)	3,275	(X)	(X)	2.79	2.79	2,481.4	1,173.8
District 3	22,721	(X)	(X)	8,575	(X)	(X)	72.02	69.18	328.4	124.0
Jackson city (part)	622	533	727	24	4	85	1.05	1.05	592.4	22.9
Madison city (part)	7,092	(X)	(X)	2,381	(X)	(X)	11.98	11.02	643.6	216.1
Ridgeland city (part)	8,448	(X)	(X)	3,672	(X)	(X)	14.65	14.36	588.3	255.7
District 4	20,324	(X)	(X)	7,614	(X)	(X)	241.73	230.58	88.1	33.0
Canton city (part)	7,405	(X)	(X)	2,784	(X)	(X)	12.71	12.51	591.9	222.5
Flora town	1,886	1,546	1,482	691	606	540	3.06	3.02	624.5	228.8
Kearney Park CDP	1,054	(X)	(X)	351	(X)	(X)	2.75	2.69	391.8	130.5
District 5	15,490	(X)	(X)	6,061	(X)	(X)	389.58	382.68	40.5	15.8
Canton city (part)	5,784	(X)	(X)	2,149	(X)	(X)	8.80	8.73	662.5	246.2
Marion County	27,088	25,595	25,544	11,838	10,395	10,132	548.62	542.38	49.9	21.8
District 1	5,543	(X)	(X)	2,424	(X)	(X)	88.81	88.62	62.5	27.4
Columbia city (part)	1,234	(X)	(X)	537	(X)	(X)	1.35	1.34	920.9	400.7
District 2	5,271	4,960	4,856	2,294	2,082	2,008	93.72	92.71	56.9	24.7
Columbia city (part)	1,833	1,697	1,799	745	714	714	2.09	2.09	877.0	356.5
District 3	5,405	4,789	5,222	2,338	1,985	2,059	118.99	117.94	45.8	19.8
Columbia city (part)	815	828	905	402	396	420	0.50	0.50	1,630.0	804.0
Foxworth CDP	603	(X)	(X)	266	(X)	(X)	2.76	2.76	218.5	96.4
District 4	5,435	(X)	(X)	2,462	(X)	(X)	105.63	104.01	52.3	23.7
Columbia city (part)	1,386	(X)	(X)	669	(X)	(X)	1.67	1.66	834.9	403.0
District 5	5,434	(X)	(X)	2,320	(X)	(X)	141.47	139.11	39.1	16.7
Columbia city (part)	1,314	(X)	(X)	462	(X)	(X)	1.15	1.15	1,142.6	401.7
Marshall County	37,144	34,993	30,361	14,881	13,252	10,984	709.77	706.19	52.6	21.1
District 1	7,496	(X)	(X)	2,386	(X)	(X)	87.68	87.23	85.9	27.4
Holly Springs city (part)	4,425	(X)	(X)	1,158	(X)	(X)	6.12	6.11	724.2	189.5
District 2	7,489	(X)	(X)	3,200	(X)	(X)	166.20	165.88	45.1	19.3
Holly Springs city (part)	921	(X)	(X)	457	(X)	(X)	2.24	2.22	414.9	205.9
District 3	7,894	(X)	(X)	3,265	(X)	(X)	67.13	67.03	117.8	48.7
Byhalia town (part)	1,128	(X)	(X)	495	(X)	(X)	5.79	5.77	195.5	85.8
District 4	7,456	(X)	(X)	3,046	(X)	(X)	186.99	186.39	40.0	16.3
Byhalia town (part)	174	(X)	(X)	77	(X)	(X)	1.40	1.40	124.3	55.0
Holly Springs city (part)	1	(X)	(X)	1	(X)	(X)	0.11	0.11	9.1	9.1
District 5	6,809	(X)	(X)	2,984	(X)	(X)	201.76	199.65	34.1	14.9
Holly Springs city (part)	2,352	(X)	(X)	1,081	(X)	(X)	4.33	4.33	543.2	249.7
Potts Camp town	523	494	483	218	225	208	0.97	0.97	539.2	224.7

Table 8.

Population and Housing Units: 1990 to 2010; and Area Measurements and Density: 2010—Con.

[For information concerning historical counts and geographic change, see "User Notes." For information on confidentiality, nonsampling error, and definitions, see Appendixes]

State County/County Equivalent County Subdivision Place	Population			Housing units			Area measurements in square miles		Average per square mile of land	
	2010	2000	1990	2010	2000	1990	Total area	Land area	Population density	Housing unit density
Mississippi—Con.										
Monroe County	36,989	38,014	36,582	16,455	16,236	14,285	772.10	765.09	48.3	21.5
District 1	8,172	8,291	(X)	3,616	3,589	(X)	139.05	135.71	60.2	26.6
Amory city (part)	1,347	1,302	(X)	619	576	(X)	3.24	2.77	486.3	223.5
Hatley town	482	476	529	209	202	185	1.37	1.37	351.8	152.6
Smithville town	942	882	871	428	404	350	1.61	1.48	636.5	289.2
District 2	7,746	7,330	(X)	3,509	3,304	(X)	139.27	139.06	55.7	25.2
Amory city (part)	4,568	3,969	(X)	2,111	1,871	(X)	8.33	8.31	549.7	254.0
District 3	7,003	7,672	(X)	3,189	3,274	(X)	183.93	182.23	38.4	17.5
Aberdeen city (part)	1,603	2,107	(X)	748	912	(X)	4.83	4.66	344.0	160.5
Gattman village	90	114	120	50	53	45	0.56	0.56	160.7	89.3
Hamilton CDP	457	(X)	(X)	179	(X)	(X)	3.18	3.15	145.1	56.8
New Hamilton CDP	553	(X)	(X)	237	(X)	(X)	3.56	3.55	155.8	66.8
District 4	6,628	7,181	(X)	2,875	2,931	(X)	160.67	159.51	41.6	18.0
Aberdeen city (part)	4,009	4,308	(X)	1,720	1,818	(X)	7.13	7.01	571.9	245.4
District 5	7,440	7,540	(X)	3,266	3,138	(X)	149.17	148.59	50.1	22.0
Aberdeen city (part)	—	—	(X)	—	—	(X)	0.42	0.42	—	—
Amory city (part)	1,401	1,685	(X)	621	700	(X)	1.56	1.45	966.2	428.3
Nettleton city (part)	1,146	1,277	1,340	546	564	510	2.40	2.40	477.5	227.5
Montgomery County	10,925	12,189	12,387	5,194	5,402	4,986	407.89	406.98	26.8	12.8
District 1	2,078	(X)	(X)	994	(X)	(X)	64.93	64.80	32.1	15.3
Duck Hill town (part)	225	(X)	(X)	108	(X)	(X)	0.23	0.23	978.3	469.6
Winona city (part)	1,182	(X)	(X)	545	(X)	(X)	1.66	1.66	712.0	328.3
District 2	2,278	(X)	(X)	1,028	(X)	(X)	65.66	65.38	34.8	15.7
Duck Hill town (part)	507	(X)	(X)	229	(X)	(X)	0.80	0.80	633.8	286.3
Winona city (part)	706	(X)	(X)	324	(X)	(X)	6.65	6.64	106.3	48.8
District 3	2,218	(X)	(X)	1,048	(X)	(X)	109.91	109.62	20.2	9.6
Kilmichael town (part)	142	(X)	(X)	58	(X)	(X)	0.29	0.29	489.7	200.0
Winona city (part)	1,228	(X)	(X)	536	(X)	(X)	2.34	2.34	524.8	229.1
District 4	2,131	(X)	(X)	1,115	(X)	(X)	111.96	111.81	19.1	10.0
Kilmichael town (part)	557	(X)	(X)	280	(X)	(X)	2.50	2.50	222.8	112.0
Winona city (part)	326	(X)	(X)	154	(X)	(X)	0.47	0.47	693.6	327.7
District 5	2,220	(X)	(X)	1,009	(X)	(X)	55.43	55.38	40.1	18.2
Winona city (part)	1,601	(X)	(X)	686	(X)	(X)	2.43	2.40	667.1	285.8
Neshoba County	29,676	28,684	24,800	12,357	11,980	9,770	571.61	570.14	52.1	21.7
District 1	6,608	6,790	(X)	2,208	2,308	(X)	102.52	102.35	64.6	21.6
Pearl River CDP	3,601	3,156	2,136	986	838	518	31.06	31.03	116.0	31.8
Philadelphia city (part)	663	864	(X)	309	303	(X)	3.66	3.66	181.1	84.4
Tucker CDP (part)	661	533	(X)	186	158	(X)	3.59	3.58	184.6	52.0
District 2	6,020	5,867	(X)	2,549	2,530	(X)	118.99	118.64	50.7	21.5
Bogue Chitto CDP (part)	718	503	598	190	157	142	4.49	4.44	161.7	42.8
Philadelphia city (part)	1,485	1,376	(X)	680	687	(X)	2.11	2.11	703.8	322.3
District 3	5,937	5,222	(X)	2,775	2,393	(X)	120.17	119.62	49.6	23.2
Philadelphia city (part)	2,376	1,809	(X)	1,170	872	(X)	2.31	2.31	1,028.6	506.5
Tucker CDP (part)	1	1	(X)	2	1	(X)	0.30	0.30	3.3	6.7
District 4	5,798	5,518	(X)	2,510	2,538	(X)	145.65	145.38	39.9	17.3
Philadelphia city (part)	294	509	(X)	88	304	(X)	0.39	0.39	753.8	225.6
Union town (part)	516	525	429	230	236	214	0.88	0.88	586.4	261.4
District 5	5,313	5,287	(X)	2,315	2,211	(X)	84.28	84.14	63.1	27.5
Philadelphia city (part)	2,659	2,745	(X)	1,142	1,136	(X)	3.75	3.74	711.0	305.3
Newton County	21,720	21,838	20,291	9,373	9,259	8,095	579.60	578.10	37.6	16.2
District 1	4,632	4,680	(X)	1,913	1,989	(X)	45.84	45.75	101.2	41.8
Decatur town (part)	1,275	688	(X)	422	292	(X)	2.33	2.33	547.2	181.1
Newton city (part)	1,575	1,776	(X)	677	759	(X)	4.05	4.04	389.9	167.6
Union town (part)	660	676	(X)	298	306	(X)	0.98	0.98	673.5	304.1
District 2	4,178	4,702	(X)	1,916	1,896	(X)	128.55	128.33	32.6	14.9
Decatur town (part)	379	625	(X)	155	125	(X)	2.13	2.13	177.9	72.8
Union town (part)	812	820	(X)	359	342	(X)	1.56	1.56	520.5	230.1
District 3	4,553	4,086	(X)	1,834	1,692	(X)	146.63	146.02	31.2	12.6
Conehatta CDP	1,342	997	925	394	319	274	15.80	15.69	85.5	25.1
Decatur town (part)	187	113	(X)	79	46	(X)	1.10	1.04	179.8	76.0
District 4	3,695	3,976	(X)	1,679	1,809	(X)	117.62	117.45	31.5	14.3
Lake town (part)	13	15	22	6	8	8	0.17	0.17	76.5	35.3
Newton city (part)	805	904	(X)	423	470	(X)	1.84	1.84	437.5	229.9
District 5	4,662	4,394	(X)	2,031	1,873	(X)	140.97	140.54	33.2	14.5
Chunky town	326	344	292	144	136	134	0.83	0.83	392.8	173.5
Hickory town	530	499	493	221	207	211	0.94	0.94	563.8	235.1
Newton city (part)	993	1,019	(X)	420	409	(X)	1.27	1.27	781.9	330.7

Table 8.

Population and Housing Units: 1990 to 2010; and Area Measurements and Density: 2010—Con.

[For information concerning historical counts and geographic change, see "User Notes." For information on confidentiality, nonsampling error, and definitions, see Appendixes]

State County/County Equivalent County Subdivision Place	Population			Housing units			Area measurements in square miles		Average per square mile of land	
	2010	2000	1990	2010	2000	1990	Total area	Land area	Population density	Housing unit density
Mississippi—Con.										
Noxubee County	11,545	12,548	12,604	5,170	5,228	4,645	699.98	695.14	16.6	7.4
District 1	2,382	2,296	2,469	950	853	751	152.96	151.99	15.7	6.3
Macon city (part)	114	(X)	(X)	44	(X)	(X)	0.19	0.19	600.0	231.6
District 2	2,283	2,374	2,388	1,019	1,009	902	112.09	111.70	20.4	9.1
Macon city (part)	1,608	1,528	1,559	685	646	614	1.39	1.39	1,156.8	492.8
District 3	2,490	2,770	2,780	980	1,067	1,000	72.51	72.07	34.5	13.6
Macon city (part)	1,045	933	697	428	369	318	2.07	2.05	509.8	208.8
District 4	2,093	2,351	2,465	1,074	1,102	966	226.51	226.24	9.3	4.7
Shuqualak town	501	562	570	230	249	218	1.13	1.13	443.4	203.5
District 5	2,297	2,757	2,502	1,147	1,197	1,026	135.91	133.13	17.3	8.6
Brooksville town	1,223	1,182	1,098	528	480	410	1.59	1.59	769.2	332.1
Macon city (part)	1	(X)	(X)	2	(X)	(X)	0.20	0.20	5.0	10.0
Oktibbeha County	47,671	42,902	38,375	20,947	17,344	13,861	461.93	458.20	104.0	45.7
District 1	10,698	(X)	(X)	5,194	(X)	(X)	68.78	68.44	156.3	75.9
Starkville city (part)	6,481	(X)	(X)	3,239	(X)	(X)	3.76	3.74	1,732.9	866.0
District 2	10,154	(X)	(X)	3,855	(X)	(X)	88.93	88.52	114.7	43.5
Mississippi State CDP (part)	2,173	(X)	(X)	120	(X)	(X)	0.94	0.92	2,362.0	130.4
Starkville city (part)	1,718	(X)	(X)	754	(X)	(X)	3.21	3.21	535.2	234.9
District 3	8,622	(X)	(X)	3,441	(X)	(X)	78.88	77.83	110.8	44.2
Maben town (part)	575	542	502	258	225	202	1.42	1.42	404.9	181.7
Mississippi State CDP (part)	1,654	(X)	(X)	39	(X)	(X)	0.40	0.40	4,135.0	97.5
Starkville city (part)	4,884	(X)	(X)	2,415	(X)	(X)	9.00	8.96	545.1	269.5
District 4	8,797	(X)	(X)	4,403	(X)	(X)	121.72	121.40	72.5	36.3
Starkville city (part)	6,637	(X)	(X)	3,302	(X)	(X)	6.90	6.86	967.5	481.3
Sturgis town	254	206	198	133	92	105	1.29	1.29	196.9	103.1
District 5	9,400	(X)	(X)	4,054	(X)	(X)	103.62	102.01	92.1	39.7
Mississippi State CDP (part)	178	(X)	(X)	1	(X)	(X)	1.01	1.01	176.2	1.0
Starkville city (part)	4,168	(X)	(X)	2,057	(X)	(X)	2.75	2.73	1,526.7	753.5
Panola County	34,707	34,274	29,996	14,697	13,736	11,482	705.13	685.14	50.7	21.5
District 1	6,331	(X)	(X)	2,788	(X)	(X)	171.59	162.56	38.9	17.2
Como town	1,279	1,310	1,387	591	506	515	1.90	1.89	676.7	312.7
Sardis town (part)	911	(X)	(X)	390	(X)	(X)	0.93	0.93	979.6	419.4
District 2	6,873	(X)	(X)	2,799	(X)	(X)	204.49	204.22	33.7	13.7
Crenshaw town (part)	691	697	748	278	305	264	0.36	0.36	1,919.4	772.2
Sardis town (part)	792	(X)	(X)	355	(X)	(X)	1.07	1.07	740.2	331.8
District 3	6,749	(X)	(X)	2,571	(X)	(X)	111.77	111.53	60.5	23.1
Batesville city (part)	975	(X)	(X)	357	(X)	(X)	4.70	4.70	207.4	76.0
Courtland town	511	460	329	202	169	124	1.13	1.13	452.2	178.8
Crowder town (part)	288	304	299	108	103	76	0.15	0.15	1,920.0	720.0
Pope village	215	241	171	92	96	73	1.06	1.06	202.8	86.8
District 4	8,577	(X)	(X)	4,020	(X)	(X)	161.01	151.21	56.7	26.6
Batesville city (part)	1,474	(X)	(X)	655	(X)	(X)	4.12	4.12	357.8	159.0
District 5	6,177	(X)	(X)	2,519	(X)	(X)	56.28	55.63	111.0	45.3
Batesville city (part)	5,014	(X)	(X)	2,093	(X)	(X)	11.13	11.13	450.5	188.1
Pearl River County	55,834	48,621	38,714	23,968	20,610	15,793	818.91	810.86	68.9	29.6
District 1	9,068	(X)	(X)	3,953	(X)	(X)	60.37	60.13	150.8	65.7
Nicholson CDP (part)	21	(X)	(X)	9	(X)	(X)	0.05	0.05	420.0	180.0
Picayune city (part)	5,073	(X)	(X)	2,310	(X)	(X)	5.85	5.84	868.7	395.5
Poplarville city (part)	1,114	(X)	(X)	487	(X)	(X)	2.02	2.02	551.5	241.1
District 2	11,319	(X)	(X)	4,880	(X)	(X)	293.45	289.49	39.1	16.9
Picayune city (part)	1,547	(X)	(X)	715	(X)	(X)	1.50	1.49	1,038.3	479.9
Poplarville city (part)	1,271	(X)	(X)	294	(X)	(X)	1.38	1.38	921.0	213.0
District 3	10,856	(X)	(X)	4,727	(X)	(X)	346.32	344.84	31.5	13.7
Lumberton city (part)	28	28	7	11	12	3	0.21	0.21	133.3	52.4
Picayune city (part)	9	(X)	(X)	5	(X)	(X)	0.30	0.29	31.0	17.2
Poplarville city (part)	509	(X)	(X)	238	(X)	(X)	2.03	2.02	252.0	117.8
District 4	12,469	(X)	(X)	5,262	(X)	(X)	76.31	74.88	166.5	70.3
Nicholson CDP (part)	3,071	(X)	(X)	1,367	(X)	(X)	6.33	6.10	503.4	224.1
Picayune city (part)	1,557	(X)	(X)	700	(X)	(X)	2.26	2.26	688.9	309.7
District 5	12,122	(X)	(X)	5,146	(X)	(X)	42.45	41.53	291.9	123.9
Hide-A-Way Lake CDP	1,859	(X)	(X)	914	(X)	(X)	1.82	1.53	1,215.0	597.4
Picayune city (part)	2,692	(X)	(X)	1,161	(X)	(X)	3.11	3.08	874.0	376.9
Perry County	12,250	12,138	10,865	5,519	5,107	4,292	650.20	647.25	18.9	8.5
District 1	2,130	2,218	(X)	969	839	(X)	69.19	68.42	31.1	14.2
Beaumont town (part)	480	473	(X)	223	202	(X)	1.93	1.92	250.0	116.1
New Augusta town (part)	301	319	(X)	150	129	(X)	2.91	2.87	104.9	52.3

Table 8.

Population and Housing Units: 1990 to 2010; and Area Measurements and Density: 2010—Con.

[For information concerning historical counts and geographic change, see "User Notes." For information on confidentiality, nonsampling error, and definitions, see Appendixes]

State County/County Equivalent County Subdivision Place	Population			Housing units			Area measurements in square miles		Average per square mile of land	
	2010	2000	1990	2010	2000	1990	Total area	Land area	Population density	Housing unit density
Mississippi—Con.										
Perry County—Con.										
District 2	2,836	2,606	(X)	1,198	1,056	(X)	79.97	79.78	35.5	15.0
District 3	2,384	2,409	(X)	1,028	1,038	(X)	77.22	77.12	30.9	13.3
Richton town (part)	532	515	(X)	253	266	(X)	1.31	1.31	406.1	193.1
District 4	2,457	2,391	(X)	1,058	1,016	(X)	94.57	93.60	26.3	11.3
Beaumont town (part)	93	95	(X)	42	48	(X)	0.56	0.56	166.1	75.0
Richton town (part)	536	523	(X)	210	231	(X)	0.98	0.98	546.9	214.3
District 5	2,443	2,514	(X)	1,266	1,158	(X)	329.26	328.33	7.4	3.9
Beaumont town (part)	378	409	(X)	196	198	(X)	0.96	0.96	393.8	204.2
New Augusta town (part)	343	396	(X)	169	163	(X)	2.42	2.28	150.4	74.1
Pike County	40,404	38,940	36,882	17,861	16,720	14,995	410.69	409.01	98.8	43.7
District 1	7,563	(X)	(X)	3,228	(X)	(X)	4.74	4.63	1,633.5	697.2
McComb city (part)	6,264	(X)	(X)	2,668	(X)	(X)	3.19	3.12	2,007.7	855.1
Summit town (part)	1,020	(X)	(X)	439	(X)	(X)	1.17	1.12	910.7	392.0
District 2	7,501	(X)	(X)	3,267	(X)	(X)	60.65	60.56	123.9	53.9
McComb city (part)	1,879	(X)	(X)	789	(X)	(X)	1.37	1.37	1,371.5	575.9
Magnolia city (part)	2,163	1,847	2,245	905	787	919	5.69	5.65	382.8	160.2
District 3	9,025	(X)	(X)	3,902	(X)	(X)	135.04	134.94	66.9	28.9
McComb city (part)	33	(X)	(X)	25	(X)	(X)	0.02	0.02	1,650.0	1,250.0
District 4	8,574	(X)	(X)	3,884	(X)	(X)	67.26	66.95	128.1	58.0
McComb city (part)	2,621	(X)	(X)	1,403	(X)	(X)	5.10	5.10	513.9	275.1
Summit town (part)	685	(X)	(X)	351	(X)	(X)	1.14	1.14	600.9	307.9
District 5	7,741	7,590	7,413	3,580	3,292	3,066	143.01	141.93	54.5	25.2
McComb city (part)	1,993	1,771	2,185	940	792	1,007	1.95	1.95	1,022.1	482.1
Magnolia city (part)	257	224	(X)	105	111	(X)	0.50	0.50	514.0	210.0
Osyka town	440	481	483	232	234	217	1.07	1.06	415.1	218.9
Pontotoc County	29,957	26,726	22,237	12,440	10,816	9,001	501.02	497.69	60.2	25.0
District 1	7,244	6,117	4,570	2,986	2,484	1,924	83.62	83.23	87.0	35.9
Ecru town	895	947	696	403	411	311	4.72	4.72	189.6	85.4
Pontotoc city (part)	718	642	524	326	287	246	1.56	1.54	466.2	211.7
Sherman town (part)	472	425	377	201	195	168	1.27	1.27	371.7	158.3
District 2	6,286	5,176	4,503	2,556	2,113	1,841	114.17	113.46	55.4	22.5
Pontotoc city (part)	750	487	528	279	230	228	2.69	2.68	279.9	104.1
Thaxton town	643	513	431	250	192	162	10.47	10.33	62.2	24.2
Toccopola town	246	189	154	119	84	75	8.65	8.45	29.1	14.1
District 3	5,052	4,831	4,304	2,109	1,976	1,794	111.46	110.90	45.6	19.0
Pontotoc city (part)	1,633	1,528	1,382	680	673	625	2.62	2.52	648.0	269.8
District 4	5,943	5,293	4,499	2,529	2,086	1,731	90.98	89.63	66.3	28.2
Algoma town (part)	77	72	65	30	27	26	0.51	0.51	151.0	58.8
Pontotoc city (part)	418	301	311	161	121	127	0.93	0.93	449.5	173.1
District 5	5,432	5,309	4,361	2,260	2,157	1,711	100.79	100.47	54.1	22.5
Algoma town (part)	513	436	355	227	195	149	6.11	6.08	84.4	37.3
Pontotoc city (part)	2,106	2,295	1,825	879	939	746	3.53	3.50	601.7	251.1
Prentiss County	25,276	25,556	23,278	11,054	10,681	9,155	418.20	414.98	60.9	26.6
District 1	5,332	5,346	5,401	2,212	2,187	2,023	74.42	74.35	71.7	29.8
Booneville city (part)	2,190	2,156	2,434	891	884	885	10.65	10.64	205.8	83.7
District 2	5,342	5,214	4,683	2,318	2,151	1,839	77.95	77.46	69.0	29.9
Booneville city (part)	2,682	2,550	2,178	1,152	1,057	893	10.22	10.21	262.7	112.8
Jumpertown town	480	404	438	218	173	171	1.79	1.79	268.2	121.8
District 3	5,126	5,318	4,666	2,270	2,214	1,825	81.77	81.61	62.8	27.8
Baldwyn city (part)	1,912	1,892	1,763	874	844	713	5.43	5.40	354.1	161.9
District 4	4,581	4,553	4,246	2,163	2,071	1,738	97.58	95.26	48.1	22.7
Booneville city (part)	1,931	1,814	1,642	895	884	718	2.49	2.49	775.5	359.4
Marietta town	256	248	287	127	111	121	1.78	1.78	143.8	71.3
District 5	4,895	5,125	4,282	2,091	2,058	1,730	86.47	86.31	56.7	24.2
Booneville city (part)	1,940	2,105	1,701	763	800	735	2.42	2.42	801.7	315.3
Quitman County	8,223	10,115	10,490	3,589	3,922	3,880	406.43	405.01	20.3	8.9
District 1	1,878	2,264	2,073	790	821	754	78.10	77.85	24.1	10.1
Crenshaw town (part)	194	219	230	75	80	76	0.06	0.06	3,233.3	1,250.0
Darling CDP	226	(X)	(X)	99	(X)	(X)	2.71	2.71	83.4	36.5
Falcon town	167	317	167	70	99	68	0.39	0.39	428.2	179.5
Sledge town	545	529	577	197	185	219	0.52	0.52	1,048.1	378.8
District 2	1,403	1,896	1,811	605	711	682	80.46	80.20	17.5	7.5
Marks city (part)	751	968	999	309	357	361	0.36	0.36	2,086.1	858.3

Table 8.

Population and Housing Units: 1990 to 2010; and Area Measurements and Density: 2010—Con.

[For information concerning historical counts and geographic change, see "User Notes." For information on confidentiality, nonsampling error, and definitions, see Appendixes]

State County/County Equivalent County Subdivision Place	Population			Housing units			Area measurements in square miles		Average per square mile of land	
	2010	2000	1990	2010	2000	1990	Total area	Land area	Population density	Housing unit density
Mississippi—Con.										
Quitman County—Con.										
District 3	1,616	r 1,831	1,827	725	r 765	698	65.84	65.59	24.6	11.1
Lambert town (part)	217	279	(X)	90	98	(X)	0.13	0.13	1,669.2	692.3
Marks city (part)	891	r 918	759	383	r 405	330	0.83	0.83	1,073.5	461.4
District 4	1,573	2,131	2,415	715	803	823	92.99	92.87	16.9	7.7
Lambert town (part)	578	680	379	236	228	141	0.33	0.33	1,751.5	715.2
Marks city (part)	93	(X)	(X)	38	(X)	(X)	0.10	0.10	930.0	380.0
District 5	1,753	1,993	2,364	754	822	923	89.05	88.50	19.8	8.5
Crowder town (part)	424	462	459	216	231	206	0.30	0.30	1,413.3	720.0
Lambert town (part)	843	1,008	752	322	350	305	0.39	0.39	2,161.5	825.6
Rankin County										
District 1	25,950	(X)	(X)	10,479	(X)	(X)	127.78	126.67	204.9	82.7
Cleary CDP	1,544	(X)	(X)	641	(X)	(X)	5.11	4.92	313.8	130.3
Florence town (part)	4,138	(X)	(X)	1,667	(X)	(X)	7.79	7.79	531.2	214.0
Flowood city (part)	811	(X)	(X)	270	(X)	(X)	2.20	2.08	389.9	129.8
Pearl city (part)	2,808	(X)	(X)	1,216	(X)	(X)	3.42	3.39	828.3	358.7
Richland city	6,912	6,027	(X)	2,843	2,540	(X)	12.59	12.52	552.1	227.1
District 2	30,825	(X)	(X)	13,016	(X)	(X)	81.53	57.77	533.6	225.3
Flowood city (part)	2,884	(X)	(X)	1,185	(X)	(X)	12.70	12.62	228.5	93.9
Pearl city (part)	—	(X)	(X)	—	(X)	(X)	0.02	0.02	—	—
District 3	26,349	(X)	(X)	10,190	(X)	(X)	266.27	265.71	99.2	38.4
Brandon city (part)	6,918	(X)	(X)	2,898	(X)	(X)	10.77	10.75	643.5	269.6
Florence town (part)	3	(X)	(X)	1	(X)	(X)	0.28	0.28	10.7	3.6
Pearl city (part)	2,696	(X)	(X)	1,047	(X)	(X)	1.95	1.95	1,382.6	536.9
Puckett village	316	354	294	139	151	116	2.18	2.17	145.6	64.1
Robinhood CDP	1,605	(X)	(X)	702	(X)	(X)	5.27	5.08	315.9	138.2
District 4	29,684	(X)	(X)	11,751	(X)	(X)	282.94	278.23	106.7	42.2
Brandon city (part)	13,919	(X)	(X)	5,724	(X)	(X)	13.82	13.75	1,012.3	416.3
Pelahatchie town	1,334	1,461	1,553	514	585	568	6.07	5.93	225.0	86.7
District 5	28,809	(X)	(X)	11,051	(X)	(X)	47.57	47.10	611.7	234.6
Brandon city (part)	868	(X)	(X)	321	(X)	(X)	1.41	1.41	615.6	227.7
Flowood city (part)	4,128	(X)	(X)	2,332	(X)	(X)	14.03	13.71	301.1	170.1
Jackson city (part)	1	—	4	1	—	1	3.35	3.35	0.3	0.3
Pearl city (part)	19,588	(X)	(X)	8,133	(X)	(X)	18.33	18.24	1,073.9	445.9
Scott County										
District 1	28,264	28,423	24,137	11,470	11,116	9,488	610.39	609.18	46.4	18.8
Forest city (part)	5,455	5,831	5,014	2,226	2,219	1,915	92.13	91.96	59.3	24.2
Hillsboro CDP	1,692	1,764	1,658	628	617	566	5.12	5.10	331.8	123.1
District 2	1,130	(X)	(X)	452	(X)	(X)	9.16	9.14	123.6	49.5
Forest city (part)	5,283	5,597	4,697	2,026	2,195	1,951	132.00	131.89	40.1	15.4
Lake town (part)	2,735	2,888	2,333	975	1,113	987	4.86	4.86	562.8	200.6
District 3	311	393	347	128	151	144	0.94	0.94	330.9	136.2
Forest city (part)	6,119	5,678	4,987	2,536	2,260	1,929	126.83	126.48	48.4	20.1
Morton city (part)	657	736	579	273	284	226	1.26	1.26	521.4	216.7
District 4	1,184	1,168	1,037	391	405	350	4.29	4.26	277.9	91.8
Morton city (part)	5,421	5,568	4,771	2,231	2,194	1,926	149.28	149.02	36.4	15.0
District 5	2,278	2,314	2,175	880	884	831	2.94	2.93	777.5	300.3
Forest city (part)	5,986	5,749	4,668	2,451	2,248	1,767	110.15	109.83	54.5	22.3
Sebastopol town (part)	600	599	490	259	243	189	1.86	1.86	322.6	139.2
	272	233	281	125	118	130	1.48	1.48	183.8	84.5
Sharkey County										
District 1	4,916	6,580	7,066	2,100	2,416	2,290	435.12	431.72	11.4	4.9
Rolling Fork city (part)	1,143	1,387	1,427	549	609	536	109.88	108.84	10.5	5.0
District 2	883	995	921	394	433	354	0.50	0.50	1,766.0	788.0
Cary town	700	1,113	1,226	315	443	416	116.97	116.06	6.0	2.7
District 3	313	427	392	139	165	139	0.71	0.71	440.8	195.8
Rolling Fork city (part)	1,367	1,677	1,856	505	526	512	62.55	62.29	21.9	8.1
District 4	1,260	1,491	1,523	456	442	416	0.91	0.91	1,384.6	501.1
Anguilla town	1,157	1,604	1,565	520	596	549	69.66	68.91	16.8	7.5
District 5	726	907	883	301	320	287	1.03	1.03	704.9	292.2
	549	799	992	211	242	277	76.06	75.62	7.3	2.8
Simpson County										
District 1	27,503	27,639	23,953	11,934	11,307	9,374	590.47	589.16	46.7	20.3
D'Lo town (part)	5,156	(X)	(X)	2,150	(X)	(X)	47.47	47.34	108.9	45.4
Magee city (part)	386	(X)	(X)	179	(X)	(X)	0.47	0.47	821.3	380.9
Mendenhall city (part)	655	(X)	(X)	289	(X)	(X)	0.63	0.63	1,039.7	458.7
	554	(X)	(X)	253	(X)	(X)	1.38	1.38	401.4	183.3

Table 8.

Population and Housing Units: 1990 to 2010; and Area Measurements and Density: 2010—Con.

[For information concerning historical counts and geographic change, see "User Notes." For information on confidentiality, nonsampling error, and definitions, see Appendixes]

State County/County Equivalent County Subdivision Place	Population			Housing units			Area measurements in square miles		Average per square mile of land	
	2010	2000	1990	2010	2000	1990	Total area	Land area	Population density	Housing unit density
Mississippi—Con.										
Simpson County—Con.										
District 2	6,111	(X)	(X)	2,559	(X)	(X)	101.06	101.02	60.5	25.3
Magee city (part)	1,612	(X)	(X)	586	(X)	(X)	1.54	1.54	1,046.8	380.5
District 3	4,787	(X)	(X)	2,134	(X)	(X)	108.39	108.37	44.2	19.7
D'Lo town (part)	66	(X)	(X)	32	(X)	(X)	0.23	0.23	287.0	139.1
Mendenhall city (part)	1,371	(X)	(X)	579	(X)	(X)	2.38	2.37	578.5	244.3
District 4	5,193	(X)	(X)	2,302	(X)	(X)	138.48	137.97	37.6	16.7
Magee city (part)	2,141	(X)	(X)	875	(X)	(X)	2.96	2.96	723.3	295.6
Mendenhall city (part)	3	(X)	(X)	1	(X)	(X)	0.01	0.01	300.0	100.0
District 5	6,256	(X)	(X)	2,789	(X)	(X)	195.08	194.47	32.2	14.3
Braxton village	183	181	141	82	86	71	0.59	0.59	310.2	139.0
Mendenhall city (part)	576	(X)	(X)	264	(X)	(X)	1.60	1.60	360.0	165.0
Smith County	16,491	16,182	14,798	7,237	7,005	5,850	637.27	636.25	25.9	11.4
District 1	3,068	3,090	(X)	1,364	1,384	(X)	114.88	114.77	26.7	11.9
Raleigh town (part)	531	429	(X)	223	209	(X)	2.10	2.10	252.9	106.2
Sylvarena village	112	120	110	53	53	57	2.62	2.62	42.7	20.2
District 2	3,017	3,063	(X)	1,244	1,183	(X)	90.42	90.24	33.4	13.8
Taylorville town (part)	355	255	(X)	163	118	(X)	0.92	0.92	385.9	177.2
District 3	3,482	3,439	(X)	1,539	1,449	(X)	68.16	67.96	51.2	22.6
Mize town	340	285	312	147	132	133	2.31	2.31	147.2	63.6
Taylorville town (part)	998	1,086	(X)	491	480	(X)	2.94	2.94	339.5	167.0
District 4	3,602	3,221	(X)	1,628	1,510	(X)	176.01	175.66	20.5	9.3
Polkville town	833	132	129	353	62	63	17.18	17.18	48.5	20.5
District 5	3,322	3,369	(X)	1,462	1,479	(X)	187.81	187.63	17.7	7.8
Raleigh town (part)	931	826	(X)	361	341	(X)	3.01	2.99	311.4	120.7
Stone County	17,786	13,622	10,750	7,161	5,343	4,148	448.08	445.48	39.9	16.1
District 1	2,696	(X)	(X)	1,182	(X)	(X)	11.31	10.41	259.0	113.5
Wiggins city (part)	2,318	(X)	(X)	1,033	(X)	(X)	5.76	5.26	440.7	196.4
District 2	3,287	(X)	(X)	1,299	(X)	(X)	51.05	51.01	64.4	25.5
Wiggins city (part)	1,295	(X)	(X)	486	(X)	(X)	2.90	2.89	448.1	168.2
District 3	3,965	(X)	(X)	1,463	(X)	(X)	145.80	144.84	27.4	10.1
District 4	4,099	(X)	(X)	1,772	(X)	(X)	112.59	112.27	36.5	15.8
Wiggins city (part)	—	(X)	(X)	—	(X)	(X)	0.16	0.16	—	—
District 5	3,739	(X)	(X)	1,445	(X)	(X)	127.32	126.95	29.5	11.4
Wiggins city (part)	777	(X)	(X)	139	(X)	(X)	2.45	2.44	318.4	57.0
Sunflower County	29,450	34,369	35,129	9,685	10,338	10,167	706.93	697.75	42.2	13.9
District 1	5,703	r 6,614	6,333	2,021	r 2,109	2,005	154.76	150.05	38.0	13.5
Indianola city (part)	1,266	r 1,477	1,205	483	r 495	380	1.60	1.60	791.3	301.9
Inverness town	1,019	1,153	1,174	416	432	419	1.44	1.44	707.6	288.9
Moorhead city	2,405	2,573	2,417	704	720	690	1.30	1.30	1,850.0	541.5
District 2	5,147	r 5,878	6,615	1,730	r 1,840	1,935	54.50	53.21	96.7	32.5
Indianola city (part)	5,027	r 5,634	6,287	1,671	r 1,738	1,834	2.64	2.55	1,971.4	655.3
District 3	5,109	r 5,926	6,265	2,098	r 2,237	2,285	97.80	96.79	52.8	21.7
Indianola city (part)	4,390	r 4,955	4,317	1,788	r 1,885	1,669	4.42	4.42	993.2	404.5
Sunflower town (part)	36	(X)	(X)	10	(X)	(X)	0.05	0.05	720.0	200.0
District 4	5,061	r 5,911	5,511	1,957	r 2,092	1,931	179.79	178.27	28.4	11.0
Doddsville town	98	108	149	39	40	51	0.77	0.77	127.3	50.6
Ruleville city (part)	2,438	r 2,613	3,100	912	r 923	1,043	1.78	1.78	1,369.7	512.4
Shaw city (part)	7	—	8	4	—	4	0.01	0.01	700.0	400.0
Sunflower town (part)	1,123	696	(X)	396	242	(X)	0.56	0.56	2,005.4	707.1
District 5	8,430	r 10,040	8,143	1,879	r 2,060	2,011	220.08	219.45	38.4	8.6
Drew city	1,927	2,434	2,349	764	922	877	1.12	1.12	1,720.5	682.1
Ruleville city (part)	569	r 621	145	161	r 173	65	0.75	0.74	768.9	217.6
Tallahatchie County	15,378	14,903	15,210	5,530	5,711	5,492	652.14	645.29	23.8	8.6
District 1	3,530	3,495	2,580	1,522	1,445	1,049	109.76	109.25	32.3	13.9
Charleston city (part)	1,127	1,038	371	471	448	175	0.55	0.55	2,049.1	856.4
District 2	1,719	2,290	3,292	753	929	1,190	117.50	115.93	14.8	6.5
Charleston city (part)	428	511	1,475	206	230	544	0.42	0.42	1,019.0	490.5
Sumner town (part)	111	125	80	50	56	36	0.17	0.17	652.9	294.1
Webb town (part)	226	247	81	95	103	38	0.14	0.14	1,614.3	678.6
District 3	3,060	3,209	2,880	1,333	1,262	1,105	151.48	150.84	20.3	8.8
Charleston city (part)	638	649	482	243	255	196	0.39	0.38	1,678.9	639.5
District 4	1,858	2,489	2,795	801	892	930	181.68	178.44	10.4	4.5
Glendora village	151	285	165	48	73	50	0.14	0.14	1,078.6	342.9
District 5	5,211	3,420	3,663	1,121	1,183	1,218	91.73	90.84	57.4	12.3
Sumner town (part)	205	282	288	101	102	110	0.38	0.38	539.5	265.8
Tutwiler town	3,550	1,364	1,391	435	429	443	1.33	1.33	2,669.2	327.1
Webb town (part)	339	340	524	131	148	222	0.28	0.28	1,210.7	467.9

Table 8.

Population and Housing Units: 1990 to 2010; and Area Measurements and Density: 2010—Con.

[For information concerning historical counts and geographic change, see "User Notes." For information on confidentiality, nonsampling error, and definitions, see Appendixes]

State County/County Equivalent County Subdivision Place	Population			Housing units			Area measurements in square miles		Average per square mile of land	
	2010	2000	1990	2010	2000	1990	Total area	Land area	Population density	Housing unit density
Mississippi—Con.										
Tate County	28,886	25,370	21,432	10,947	9,354	7,474	410.97	404.76	71.4	27.0
District 1	7,213	(X)	(X)	2,593	(X)	(X)	95.29	94.99	75.9	27.3
Senatobia city (part)	2,828	(X)	(X)	954	(X)	(X)	8.03	8.00	353.5	119.3
District 2	6,565	(X)	(X)	2,298	(X)	(X)	80.45	75.10	87.4	30.6
Senatobia city (part)	3,600	(X)	(X)	1,121	(X)	(X)	4.30	4.28	841.1	261.9
District 3	4,819	(X)	(X)	1,903	(X)	(X)	47.41	47.15	102.2	40.4
Coldwater town	1,677	1,674	(X)	662	642	(X)	2.38	2.37	707.6	279.3
Senatobia city (part)	1,177	(X)	(X)	458	(X)	(X)	0.89	0.87	1,352.9	526.4
District 4	5,206	(X)	(X)	2,143	(X)	(X)	98.69	98.49	52.9	21.8
Senatobia city (part)	560	(X)	(X)	244	(X)	(X)	2.41	2.41	232.4	101.2
District 5	5,083	(X)	(X)	2,010	(X)	(X)	89.14	89.03	57.1	22.6
Tippah County	22,232	20,826	19,523	9,696	8,868	7,846	459.95	457.81	48.6	21.2
District 1	4,485	4,131	3,462	2,016	1,891	1,477	93.81	93.32	48.1	21.6
Falkner town (part)	215	180	(X)	94	72	(X)	1.18	1.18	182.2	79.7
Walnut town	771	754	523	349	341	234	5.45	5.43	142.0	64.3
District 2	4,866	4,825	4,634	2,111	1,926	1,833	80.33	79.62	61.1	26.5
Falkner town (part)	299	32	232	131	18	95	3.89	3.89	76.9	33.7
Ripley city (part)	1,669	1,834	1,656	744	710	684	3.17	3.16	528.2	235.4
District 3	4,388	3,839	3,857	1,805	1,549	1,475	98.23	97.96	44.8	18.4
Blue Mountain town	920	670	667	319	268	255	1.65	1.64	561.0	194.5
Ripley city (part)	216	209	210	98	93	87	1.15	1.15	187.8	85.2
District 4	4,584	4,209	4,015	2,052	1,823	1,672	88.87	88.44	51.8	23.2
Dumas town	470	452	407	192	192	159	3.90	3.90	120.5	49.2
Ripley city (part)	1,992	2,007	1,960	902	866	820	4.23	4.22	472.0	213.7
District 5	3,909	3,822	3,555	1,712	1,679	1,389	98.72	98.48	39.7	17.4
Ripley city (part)	1,518	1,428	1,545	642	665	592	2.80	2.79	544.1	230.1
Tishomingo County	19,593	19,163	17,683	10,295	9,553	8,455	444.52	424.25	46.2	24.3
District 1	3,945	3,812	4,054	2,450	2,280	2,196	77.21	70.10	56.3	35.0
Iuka city (part)	1,783	1,810	2,180	1,011	1,046	1,077	4.30	4.30	414.7	235.1
District 2	3,930	3,946	3,869	2,401	2,152	1,977	103.45	99.75	39.4	24.1
Burnsville town	936	1,034	949	450	465	400	4.79	4.77	196.2	94.3
District 3	3,850	3,755	3,150	1,726	1,656	1,366	74.11	73.79	52.2	23.4
Iuka city (part)	1,245	1,249	717	536	504	332	5.39	5.39	231.0	99.4
District 4	3,872	3,585	3,138	1,844	1,675	1,426	106.27	101.30	38.2	18.2
Belmont town (part)	312	305	289	128	130	117	0.70	0.70	445.7	182.9
Paden village	116	106	123	62	65	61	0.90	0.90	128.9	68.9
Tishomingo town	339	316	332	192	165	169	0.55	0.55	616.4	349.1
District 5	3,996	4,065	3,472	1,874	1,790	1,490	83.48	79.30	50.4	23.6
Belmont town (part)	1,709	1,656	1,265	783	765	573	3.97	3.96	431.6	197.7
Golden town	191	201	202	128	106	96	0.58	0.58	329.3	220.7
Tunica County	10,778	9,227	8,164	4,803	3,705	2,990	480.73	454.67	23.7	10.6
District 1	3,505	(X)	(X)	1,780	(X)	(X)	107.46	98.38	35.6	18.1
North Tunica CDP (part)	6	(X)	(X)	2	(X)	(X)	0.02	0.02	300.0	100.0
Tunica Resorts CDP	1,910	(X)	(X)	1,054	(X)	(X)	30.06	29.09	65.7	36.2
District 2	2,252	(X)	(X)	802	(X)	(X)	54.67	54.58	41.3	14.7
North Tunica CDP (part)	354	(X)	(X)	127	(X)	(X)	0.12	0.12	2,950.0	1,058.3
Tunica town (part)	258	(X)	(X)	125	(X)	(X)	0.17	0.17	1,517.6	735.3
District 3	1,813	(X)	(X)	623	(X)	(X)	57.62	56.43	32.1	11.0
Tunica town (part)	250	(X)	(X)	109	(X)	(X)	0.19	0.19	1,315.8	573.7
White Oak CDP	692	(X)	(X)	208	(X)	(X)	0.46	0.46	1,504.3	452.2
District 4	1,486	(X)	(X)	851	(X)	(X)	35.13	31.09	47.8	27.4
North Tunica CDP (part)	675	(X)	(X)	204	(X)	(X)	0.43	0.43	1,569.8	474.4
Tunica town (part)	223	(X)	(X)	125	(X)	(X)	0.18	0.18	1,238.9	694.4
District 5	1,722	(X)	(X)	747	(X)	(X)	225.85	214.19	8.0	3.5
Tunica town (part)	299	(X)	(X)	181	(X)	(X)	0.13	0.13	2,300.0	1,392.3
Union County	27,134	25,362	22,085	11,520	10,693	9,104	416.91	415.60	65.3	27.7
District 1	5,509	(X)	(X)	2,367	(X)	(X)	85.81	85.33	64.6	27.7
Myrtle town	490	407	358	236	183	159	2.08	2.08	235.6	113.5
New Albany city (part)	1,230	(X)	(X)	512	(X)	(X)	3.19	3.14	391.7	163.1
District 2	5,457	(X)	(X)	2,238	(X)	(X)	97.60	97.40	56.0	23.0
New Albany city (part)	1,023	(X)	(X)	391	(X)	(X)	3.61	3.61	283.4	108.3
District 3	5,611	(X)	(X)	2,303	(X)	(X)	75.26	75.14	74.7	30.6
New Albany city (part)	1,796	(X)	(X)	678	(X)	(X)	6.16	6.16	291.6	110.1

Table 8.

Population and Housing Units: 1990 to 2010; and Area Measurements and Density: 2010—Con.

[For information concerning historical counts and geographic change, see "User Notes." For information on confidentiality, nonsampling error, and definitions, see Appendixes]

State County/County Equivalent County Subdivision Place	Population			Housing units			Area measurements in square miles		Average per square mile of land	
	2010	2000	1990	2010	2000	1990	Total area	Land area	Population density	Housing unit density
Mississippi—Con.										
Union County—Con.										
District 4	5,320	(X)	(X)	2,362	(X)	(X)	73.25	72.89	73.0	32.4
Blue Springs village	228	144	140	96	56	64	1.02	1.02	223.5	94.1
New Albany city (part)	1,736	(X)	(X)	813	(X)	(X)	3.06	3.06	567.3	265.7
Sherman town (part)	167	122	151	78	67	64	0.43	0.43	388.4	181.4
District 5	5,237	(X)	(X)	2,250	(X)	(X)	84.98	84.84	61.7	26.5
New Albany city (part)	2,249	(X)	(X)	999	(X)	(X)	2.27	2.27	990.7	440.1
Walthall County	15,443	15,156	14,352	7,132	6,418	5,643	404.41	403.94	38.2	17.7
District 1	3,155	(X)	(X)	1,533	(X)	(X)	89.61	89.28	35.3	17.2
Tylertown town (part)	152	(X)	(X)	61	(X)	(X)	0.39	0.39	389.7	156.4
District 2	2,986	(X)	(X)	1,345	(X)	(X)	58.89	58.86	50.7	22.9
Tylertown town (part)	649	(X)	(X)	324	(X)	(X)	0.98	0.98	662.2	330.6
District 3	2,739	(X)	(X)	1,263	(X)	(X)	93.13	93.11	29.4	13.6
Tylertown town (part)	352	(X)	(X)	154	(X)	(X)	0.98	0.98	359.2	157.1
District 4	3,259	(X)	(X)	1,547	(X)	(X)	94.38	94.35	34.5	16.4
Tylertown town (part)	456	(X)	(X)	208	(X)	(X)	0.93	0.93	490.3	223.7
District 5	3,304	3,095	(X)	1,444	1,218	(X)	68.39	68.35	48.3	21.1
Warren County	48,773	49,644	47,880	21,896	20,789	19,512	618.55	588.50	82.9	37.2
District 1	12,431	10,403	11,061	5,174	4,101	4,385	168.79	167.85	74.1	30.8
Beechwood CDP (part)	2,381	(X)	(X)	967	(X)	(X)	4.53	4.47	532.7	216.3
Vicksburg city (part)	196	180	730	87	79	394	0.95	0.95	206.3	91.6
District 2	7,286	8,370	8,817	3,787	3,575	3,891	186.57	172.63	42.2	21.9
Vicksburg city (part)	6,126	7,103	6,365	2,770	2,921	2,545	8.31	7.59	807.1	365.0
District 3	7,557	9,274	7,638	3,730	4,289	3,525	5.50	5.11	1,478.9	729.9
Vicksburg city (part)	7,557	9,274	7,638	3,730	4,289	3,525	5.50	5.11	1,478.9	729.9
District 4	10,169	10,012	9,234	4,259	4,088	3,642	165.97	152.66	66.6	27.9
Vicksburg city (part)	6,307	5,943	3,401	2,677	2,516	1,545	15.38	14.48	435.6	184.9
District 5	11,330	11,585	11,130	4,946	4,736	4,069	91.73	90.25	125.5	54.8
Beechwood CDP (part)	1,045	(X)	(X)	468	(X)	(X)	1.80	1.79	583.8	261.5
Vicksburg city (part)	3,670	3,907	2,774	1,728	1,849	1,241	4.92	4.85	756.7	356.3
Washington County	51,137	62,977	67,935	21,708	24,381	24,567	761.23	724.74	70.6	30.0
District 1	11,429	13,015	13,658	4,973	5,448	5,502	174.28	157.70	72.5	31.5
Greenville city (part)	9,290	10,124	10,958	4,040	4,281	4,410	6.87	6.86	1,354.2	588.9
District 2	11,758	13,786	14,863	4,739	5,120	5,372	157.78	153.14	76.8	30.9
Arcola town	361	563	564	169	220	195	0.22	0.22	1,640.9	768.2
Greenville city (part)	9,292	10,570	12,004	3,709	3,952	4,399	6.41	6.41	1,449.6	578.6
District 3	8,687	11,851	14,034	3,768	4,624	4,921	108.72	96.47	90.0	39.1
Greenville city (part)	6,563	9,242	11,553	2,864	3,576	4,014	9.83	9.07	723.6	315.8
Metcalfe town	1,067	1,109	1,092	434	417	352	1.00	1.00	1,067.0	434.0
District 4	9,787	12,127	14,148	4,212	4,607	4,780	139.14	138.47	70.7	30.4
Greenville city (part)	3,422	4,247	4,496	1,464	1,566	1,418	1.66	1.66	2,061.4	881.9
Leland city (part)	4,481	5,502	6,366	1,950	2,095	2,235	3.60	3.56	1,258.7	547.8
District 5	9,476	12,198	11,232	4,016	4,582	3,992	181.30	178.97	52.9	22.4
Greenville city (part)	5,833	7,450	6,215	2,484	2,876	2,251	2.90	2.90	2,011.4	856.6
Hollandale city	2,702	3,437	3,576	1,088	1,156	1,220	2.22	2.22	1,217.1	490.1
Leland city (part)	—	(X)	(X)	—	(X)	(X)	0.04	0.04	—	—
Wayne County	20,747	21,216	19,517	9,213	9,049	7,723	813.52	810.75	25.6	11.4
District 1	3,769	4,111	(X)	1,709	1,701	(X)	122.39	121.15	31.1	14.1
Buckatunna CDP	516	(X)	(X)	235	(X)	(X)	6.21	6.18	83.5	38.0
State Line town (part)	261	228	153	122	93	65	2.17	2.13	122.5	57.3
Waynesboro city (part)	1,082	1,471	(X)	506	627	(X)	1.43	1.43	756.6	353.8
District 2	4,997	4,908	(X)	2,187	2,019	(X)	146.65	146.30	34.2	14.9
Waynesboro city (part)	949	495	(X)	433	225	(X)	5.29	5.29	179.4	81.9
District 3	3,744	3,850	(X)	1,706	1,730	(X)	147.69	147.61	25.4	11.6
Waynesboro city (part)	1,572	1,636	(X)	725	740	(X)	2.91	2.91	540.2	249.1
District 4	3,958	4,051	(X)	1,776	1,756	(X)	133.05	132.44	29.9	13.4
Waynesboro city (part)	540	701	(X)	256	309	(X)	0.67	0.67	806.0	382.1
District 5	4,279	4,296	(X)	1,835	1,843	(X)	263.73	263.24	16.3	7.0
Clara CDP	410	(X)	(X)	189	(X)	(X)	3.89	3.89	105.4	48.6
Waynesboro city (part)	900	894	(X)	386	375	(X)	2.40	2.39	376.6	161.5
Webster County	10,253	10,294	10,222	4,804	4,344	4,326	423.23	420.94	24.4	11.4
District 1	1,837	1,724	2,668	890	696	1,126	89.43	88.88	20.7	10.0
Eupora city (part)	1,052	1,134	2,047	467	446	862	2.61	2.27	463.4	205.7

Table 8.

Population and Housing Units: 1990 to 2010; and Area Measurements and Density: 2010—Con.

[For information concerning historical counts and geographic change, see "User Notes." For information on confidentiality, nonsampling error, and definitions, see Appendixes]

State County/County Equivalent County Subdivision Place	Population			Housing units			Area measurements in square miles		Average per square mile of land	
	2010	2000	1990	2010	2000	1990	Total area	Land area	Population density	Housing unit density
Mississippi—Con.										
Webster County—Con.										
District 2	1,997	2,064	1,901	1,001	925	828	106.88	106.36	18.8	9.4
Eupora city (part)	378	349	6	168	156	2	0.52	0.52	726.9	323.1
Walthall village	144	170	167	70	69	73	0.98	0.97	148.5	72.2
District 3	2,074	2,200	1,463	973	921	640	78.15	77.83	26.6	12.5
Eupora city (part)	767	843	92	366	355	38	0.54	0.54	1,420.4	677.8
District 4	2,157	2,067	2,377	950	850	959	42.66	42.38	50.9	22.4
Maben town (part)	296	261	250	126	103	104	0.53	0.52	569.2	242.3
Mathiston town (part)	642	643	725	299	288	311	1.93	1.92	334.4	155.7
District 5	2,188	2,239	1,813	990	952	773	106.12	105.49	20.7	9.4
Mantee village	232	169	134	115	77	68	4.60	4.49	51.7	25.6
Wilkinson County	9,878	10,312	9,678	5,037	5,106	4,242	687.77	678.11	14.6	7.4
District 1	2,298	2,124	2,140	967	987	819	116.55	116.49	19.7	8.3
Centreville town (part)	395	242	264	143	90	80	0.15	0.15	2,633.3	953.3
Woodville town (part)	62	78	79	25	28	28	0.06	0.06	1,033.3	416.7
District 2	1,685	1,832	2,058	1,479	1,503	936	201.66	193.07	8.7	7.7
Woodville town (part)	52	51	57	32	32	29	0.17	0.17	305.9	188.2
District 3	1,748	1,944	1,908	852	894	830	94.57	94.57	18.5	9.0
Centreville town (part)	1,038	1,191	1,226	497	520	508	1.70	1.70	610.6	292.4
District 4	1,626	1,687	1,683	826	794	726	131.25	130.75	12.4	6.3
Woodville town (part)	624	623	859	272	292	346	0.39	0.39	1,600.0	697.4
District 5	2,521	2,725	1,889	913	928	931	143.74	143.23	17.6	6.4
Crosby town (part)	239	258	299	103	109	103	1.00	1.00	239.0	103.0
Woodville town (part)	358	440	398	189	217	190	0.42	0.42	852.4	450.0
Winston County	19,198	20,160	19,433	8,745	8,472	7,613	610.09	607.24	31.6	14.4
District 1	3,637	3,735	3,814	1,614	1,550	1,686	80.76	80.67	45.1	20.0
Louisville city (part)	2,539	2,528	3,114	1,186	1,137	1,388	5.82	5.82	436.3	203.8
District 2	3,809	3,714	4,043	1,748	1,643	1,528	147.73	147.22	25.9	11.9
Louisville city (part)	266	297	681	133	142	230	1.35	1.32	201.5	100.8
District 3	3,772	4,338	3,650	1,733	1,780	1,373	130.78	129.83	29.1	13.3
Louisville city (part)	1,838	2,245	1,333	806	888	511	4.59	4.57	402.2	176.4
District 4	3,932	4,136	4,002	1,783	1,640	1,454	105.66	104.87	37.5	17.0
Louisville city (part)	1,643	1,561	1,875	622	555	631	1.78	1.74	944.3	357.5
District 5	4,048	4,237	3,924	1,867	1,859	1,572	145.15	144.66	28.0	12.9
Louisville city (part)	345	375	166	123	162	69	1.72	1.61	214.3	76.4
Noxapater town	472	419	441	221	191	197	1.01	1.01	467.3	218.8
Yalobusha County	12,678	13,051	12,033	6,344	6,224	5,414	495.00	467.13	27.1	13.6
District 1	2,864	2,743	2,681	1,328	1,308	1,203	78.17	77.86	36.8	17.1
Coffeeville town (part)	16	19	12	8	10	7	0.10	0.10	160.0	80.0
Water Valley city (part)	1,546	1,511	1,552	706	749	733	2.33	2.33	663.5	303.0
District 2	2,017	2,080	2,081	911	878	811	53.31	53.25	37.9	17.1
Water Valley city (part)	1,060	1,190	1,284	487	498	495	1.08	1.08	981.5	450.9
District 3	3,064	3,177	2,727	1,530	1,475	1,278	91.89	78.25	39.2	19.6
Water Valley city (part)	786	976	774	384	428	364	3.60	3.60	218.3	106.7
District 4	2,551	2,768	2,410	1,368	1,349	1,082	104.54	97.02	26.3	14.1
Coffeeville town (part)	231	244	150	106	110	59	0.52	0.52	444.2	203.8
Oakland town	527	586	553	261	238	220	1.37	1.37	384.7	190.5
District 5	2,182	2,283	2,134	1,207	1,214	1,040	167.11	160.75	13.6	7.5
Coffeeville town (part)	658	667	663	343	344	314	1.53	1.53	430.1	224.2
Tillatoba town	91	121	124	42	54	48	1.01	1.01	90.1	41.6
Yazoo County	28,065	28,149	25,506	10,074	10,015	9,549	934.27	922.95	30.4	10.9
District 1	5,924	6,204	5,408	2,591	2,495	2,098	368.93	364.99	16.2	7.1
Bentonia town	440	500	390	195	214	152	1.42	1.42	309.9	137.3
Satartia village	55	68	59	32	32	27	0.14	0.14	392.9	228.6
Yazoo City city (part)	15	25	35	11	15	19	0.10	0.10	150.0	110.0
District 2	4,717	5,064	5,345	2,001	1,947	1,924	186.11	185.55	25.4	10.8
Yazoo City city (part)	1,475	1,887	2,169	643	738	751	2.07	2.07	712.6	310.6
District 3	4,685	4,933	4,990	1,785	1,806	1,857	12.08	11.88	394.4	150.3
Yazoo City city (part)	4,010	4,269	4,343	1,509	1,549	1,630	3.54	3.42	1,172.5	441.2
District 4	9,250	7,689	5,258	2,337	2,265	2,137	135.84	134.45	68.8	17.4
Eden village	103	126	88	43	59	31	0.47	0.47	219.1	91.5
Yazoo City city (part)	3,745	5,565	3,428	1,494	1,463	1,457	3.39	3.39	1,104.7	440.7
District 5	3,489	4,259	4,505	1,360	1,502	1,533	231.31	226.07	15.4	6.0
Yazoo City city (part)	2,158	2,395	2,452	785	787	792	0.86	0.86	2,509.3	912.8

Table 9.

Population and Housing Units: 1990 to 2010; and Area Measurements and Density: 2010

[For information concerning historical counts and geographic change, see "User Notes." For information on confidentiality, nonsampling error, and definitions, see Appendixes]

State Place and [in Selected States] County Subdivision	Population				Percent change 2000 to 2010	Housing units			Percent change 2000 to 2010
	2010	2000	1990			2010	2000	1990	
Mississippi	2,967,297 r	2,844,656	2,575,475	4.3	1,274,719 r	1,161,952	1,010,421	9.7	
Abbeville town, Lafayette County	419	423	399	-0.9	187	188	158	-0.5	
Aberdeen city, Monroe County	5,612	6,415	6,837	-12.5	2,468	2,730	2,645	-9.6	
Ackerman town, Choctaw County	1,510	1,696	1,573	-11.0	724	781	659	-7.3	
Alcorn State University CDP, Claiborne County	1,017	(X)	(X)	(X)	107	(X)	(X)	(X)	
Algoma town, Pontotoc County	590	508	420	16.1	257	222	175	15.8	
Alligator town, Bolivar County	208	220	187	-5.5	79	81	71	-2.5	
Amory city, Monroe County	7,316	6,956	7,093	5.2	3,351	3,147	3,019	6.5	
Anguilla town, Sharkey County	726	907	883	-20.0	301	320	287	-5.9	
Arcola town, Washington County	361	563	564	-35.9	169	220	195	-23.2	
Arnold Line CDP, Lamar County	1,719	(X)	(X)	(X)	774	(X)	(X)	(X)	
Artesia town, Lowndes County	440	498	484	-11.6	187	196	181	-4.6	
Ashland town, Benton County	569	577	490	-1.4	254	227	253	11.9	
Baldwyn city	3,297	3,321	3,204	-0.7	1,488	1,472	1,280	1.1	
Lee County	1,385	1,429	1,441	-3.1	614	628	567	-2.2	
Prentiss County	1,912	1,892	1,763	1.1	874	844	713	3.6	
Bassfield town, Jefferson Davis County	254	315	249	-19.4	144	144	106	-	
Batesville city, Panola County	7,463	7,113	6,403	4.9	3,105	2,791	2,331	11.3	
Bay St. Louis city, Hancock County	9,260	8,209	8,063	12.8	5,241	3,817	3,561	37.3	
Bay Springs city, Jasper County	1,786	2,097	1,729	-14.8	855	880	688	-2.8	
Beaumont town, Perry County	951	977	1,054	-2.7	461	448	420	2.9	
Beauregard village, Copiah County	326	265	206	23.0	111	94	71	18.1	
Beechwood CDP, Warren County	3,426	(X)	(X)	(X)	1,435	(X)	(X)	(X)	
Belmont town, Tishomingo County	2,021	1,961	1,554	3.1	911	895	690	1.8	
Belzoni city, Humphreys County	2,235	2,663	2,536	-16.1	909	1,018	1,019	-10.7	
Benoit town, Bolivar County	477	611	641	-21.9	179	211	219	-15.2	
Benton town, Yazoo County	440	500	390	-12.0	195	214	152	-8.9	
Beulah town, Bolivar County	348	473	460	-26.4	125	151	126	-17.2	
Big Creek village, Calhoun County	154	127	123	21.3	70	69	62	1.4	
Big Point CDP, Jackson County	611	115	(X)	431.3	229	42	(X)	445.2	
Biloxi city, Harrison County	44,054	50,644	46,319	-13.0	21,278	22,115	18,864	-3.8	
Blue Mountain town, Tippah County	920	670	667	37.3	319	268	255	19.0	
Blue Springs village, Union County	228	144	140	58.3	96	56	64	71.4	
Bogue Chitto CDP	887	533	689	66.4	232	169	166	37.3	
Kemper County	169	30	91	463.3	42	12	24	250.0	
Neshoba County	718	503	598	42.7	190	157	142	21.0	
Bogue Chitto CDP, Lincoln County	522	(X)	(X)	(X)	220	(X)	(X)	(X)	
Bolton town, Hinds County	567	629	637	-9.9	238	261	247	-8.8	
Booneville city, Prentiss County	8,743	8,625	7,955	1.4	3,701	3,625	3,231	2.1	
Boyle town, Bolivar County	650	720	651	-9.7	273	290	271	-5.9	
Brandon city, Rankin County	21,705	16,436	11,077	32.1	8,943	6,540	4,010	36.7	
Braxton village, Simpson County	183	181	141	1.1	82	86	71	-4.7	
Bridgetown CDP, DeSoto County	1,742	(X)	(X)	(X)	680	(X)	(X)	(X)	
Brookhaven city, Lincoln County	12,513	9,861	10,243	26.9	5,519	4,240	4,196	30.2	
Brooksville town, Noxubee County	1,223	1,182	1,098	3.5	528	480	410	10.0	
Bruce town, Calhoun County	1,939	2,097	2,127	-7.5	962	1,005	911	-4.3	
Buckatunna CDP, Wayne County	516	(X)	(X)	(X)	235	(X)	(X)	(X)	
Bude town, Franklin County	1,063	1,037	969	2.5	525	505	436	4.0	
Burnsville town, Tishomingo County	936	1,034	949	-9.5	450	465	400	-3.2	
Byhalia town, Marshall County	1,302	706	955	84.4	572	306	391	86.9	
Byram city, Hinds County	11,489	7,386	(X)	55.6	4,658	2,817	(X)	65.4	
Caledonia town, Lowndes County	1,041	1,015	821	2.6	445	395	322	12.7	
Calhoun City town, Calhoun County	1,774	1,872	1,838	-5.2	801	827	781	-3.1	
Canton city, Madison County	13,189	12,911	10,062	2.2	4,933	4,333	3,592	13.8	
Carrollton town, Carroll County	190	408	221	-53.4	96	99	101	-3.0	
Carthage city, Leake County	5,075	4,637	3,819	9.4	1,799	1,654	1,578	8.8	
Cary town, Sharkey County	313	427	392	-26.7	139	165	139	-15.8	
Centreville town	1,684	1,680	1,771	0.2	741	704	693	5.3	
Amite County	251	247	281	1.6	101	94	105	7.4	
Wilkinson County	1,433	1,433	1,490	-	640	610	588	4.9	
Charleston city, Tallahatchie County	2,193	2,198	2,346	-0.2	920	933	919	-1.4	
Chunky town, Newton County	326	344	292	-5.2	144	136	134	5.9	
Clara CDP, Wayne County	410	(X)	(X)	(X)	189	(X)	(X)	(X)	
Clarksdale city, Coahoma County	17,962	20,645	19,717	-13.0	7,258	7,757	7,210	-6.4	
Cleary CDP, Rankin County	1,544	(X)	(X)	(X)	641	(X)	(X)	(X)	
Cleveland city, Bolivar County	12,334	13,841	15,384	-10.9	5,067	4,988	5,138	1.6	
Clinton city, Hinds County	25,216	23,347	21,847	8.0	10,359	8,899	7,916	16.4	
Cloverdale CDP, Adams County	645	(X)	(X)	(X)	301	(X)	(X)	(X)	
Coahoma town, Coahoma County	377	325	254	16.0	150	123	93	22.0	
Coffeeville town, Yalobusha County	905	930	825	-2.7	457	464	380	-1.5	
Coldwater town, Tate County	1,677	1,674	1,502	0.2	662	642	539	3.1	

Table 9.

Population and Housing Units: 1990 to 2010; and Area Measurements and Density: 2010—Con.

[For information concerning historical counts and geographic change, see "User Notes." For information on confidentiality, nonsampling error, and definitions, see Appendixes]

Area measurements in square miles		Average per square mile of land		State Place and [in Selected States] County Subdivision
Total area	Land area	Population density	Housing unit density	
48,431.78	46,923.27	63.2	27.2	Mississippi
3.46	3.46	121.1	54.0	Abbeville town, Lafayette County
12.37	12.09	464.2	204.1	Aberdeen city, Monroe County
2.27	2.25	671.1	321.8	Ackerman town, Choctaw County
2.43	2.38	427.3	45.0	Alcorn State University CDP, Claiborne County
6.62	6.60	89.4	38.9	Algoma town, Pontotoc County
1.04	0.99	210.1	79.8	Alligator town, Bolivar County
13.14	12.54	583.4	267.2	Amory city, Monroe County
1.03	1.03	704.9	292.2	Anguilla town, Sharkey County
0.22	0.22	1,640.9	768.2	Arcola town, Washington County
1.65	1.65	1,041.8	469.1	Arnold Line CDP, Lamar County
0.74	0.73	602.7	256.2	Artesia town, Lowndes County
1.82	1.82	312.6	139.6	Ashland town, Benton County
11.64	11.59	284.5	128.4	Baldwyn city
6.21	6.19	223.7	99.2	Lee County
5.43	5.40	354.1	161.9	Prentiss County
1.09	1.09	233.0	132.1	Bassfield town, Jefferson Davis County
19.95	19.95	374.1	155.6	Batesville city, Panola County
26.62	14.69	630.4	356.8	Bay St. Louis city, Hancock County
15.01	14.94	119.5	57.2	Bay Springs city, Jasper County
3.45	3.45	275.7	133.6	Beaumont town, Perry County
0.92	0.92	354.3	120.7	Beauregard village, Copiah County
6.33	6.26	547.3	229.2	Beechwood CDP, Warren County
4.66	4.65	434.6	195.9	Belmont town, Tishomingo County
1.02	1.02	2,191.2	891.2	Belzoni city, Humphreys County
0.99	0.97	491.8	184.5	Benoit town, Bolivar County
1.42	1.42	309.9	137.3	Bentonia town, Yazoo County
0.46	0.46	756.5	271.7	Beulah town, Bolivar County
1.14	1.14	135.1	61.4	Big Creek village, Calhoun County
2.94	2.94	207.8	77.9	Big Point CDP, Jackson County
46.69	38.22	1,152.6	556.7	Biloxi city, Harrison County
1.65	1.64	561.0	194.5	Blue Mountain town, Tippah County
1.02	1.02	223.5	94.1	Blue Springs village, Union County
6.39	6.34	139.9	36.6	Bogue Chitto CDP
1.90	1.90	88.9	22.1	Kemper County
4.49	4.44	161.7	42.8	Neshoba County
2.26	2.26	231.0	97.3	Bogue Chitto CDP, Lincoln County
1.52	1.52	373.0	156.6	Bolton town, Hinds County
25.79	25.75	339.5	143.7	Booneville city, Prentiss County
1.48	1.40	464.3	195.0	Boyle town, Bolivar County
26.00	25.91	837.7	345.2	Brandon city, Rankin County
0.59	0.59	310.2	139.0	Braxton village, Simpson County
2.32	2.21	788.2	307.7	Bridgetown CDP, DeSoto County
21.73	21.64	578.2	255.0	Brookhaven city, Lincoln County
1.59	1.59	769.2	332.1	Brooksville town, Noxubee County
2.44	2.44	794.7	394.3	Bruce town, Calhoun County
6.21	6.18	83.5	38.0	Buckatunna CDP, Wayne County
1.43	1.43	743.4	367.1	Bude town, Franklin County
4.79	4.77	196.2	94.3	Burnsville town, Tishomingo County
7.19	7.17	181.6	79.8	Byhalia town, Marshall County
18.63	18.36	625.8	253.7	Byram city, Hinds County
2.83	2.82	369.1	157.8	Caledonia town, Lowndes County
2.37	2.36	751.7	339.4	Calhoun City town, Calhoun County
21.51	21.24	621.0	232.3	Canton city, Madison County
0.78	0.78	243.6	123.1	Carrollton town, Carroll County
9.34	9.29	546.3	193.6	Carthage city, Leake County
0.71	0.71	440.8	195.8	Cary town, Sharkey County
2.32	2.32	725.9	319.4	Centreville town
0.47	0.47	534.0	214.9	Amite County
1.85	1.85	774.6	345.9	Wilkinson County
1.36	1.35	1,624.4	681.5	Charleston city, Tallahatchie County
0.83	0.83	392.8	173.5	Chunky town, Newton County
3.89	3.89	105.4	48.6	Clara CDP, Wayne County
13.89	13.89	1,293.2	522.5	Clarksdale city, Coahoma County
5.11	4.92	313.8	130.3	Cleary CDP, Rankin County
7.30	7.30	1,689.6	694.1	Cleveland city, Bolivar County
42.15	41.82	603.0	247.7	Clinton city, Hinds County
1.14	1.14	565.8	264.0	Cloverdale CDP, Adams County
0.20	0.20	1,885.0	750.0	Coahoma town, Coahoma County
2.14	2.14	422.9	213.6	Coffeeville town, Yalobusha County
2.38	2.37	707.6	279.3	Coldwater town, Tate County

Table 9.

Population and Housing Units: 1990 to 2010; and Area Measurements and Density: 2010—Con.

[For information concerning historical counts and geographic change, see "User Notes." For information on confidentiality, nonsampling error, and definitions, see Appendixes]

State Place and [in Selected States] County Subdivision	Population				Percent change 2000 to 2010	Housing units			Percent change 2000 to 2010
	2010	2000	1990			2010	2000	1990	
Collins city, Covington County	2,586	2,683	2,541	-3.6	1,026	1,012	989	1.4	
Collinsville CDP, Lauderdale County	1,948	1,823	1,364	6.9	809	739	559	9.5	
Columbia city, Marion County	6,582	6,603	6,815	-0.3	2,815	2,821	2,971	-0.2	
Columbus city, Lowndes County	23,640	25,944	23,799	-8.9	10,943	11,112	9,901	-1.5	
Columbus AFB CDP, Lowndes County	1,373	2,060	2,890	-33.3	861	642	837	34.1	
Como town, Panola County	1,279	1,310	1,387	-2.4	591	506	515	16.8	
Conehatta CDP, Newton County	1,342	997	925	34.6	394	319	274	23.5	
Corinth city, Alcorn County	14,573	14,054	11,820	3.7	7,149	7,058	5,732	1.3	
Courtland town, Panola County	511	460	329	11.1	202	169	124	19.5	
Crawford town, Lowndes County	641	655	668	-2.1	244	251	216	-2.8	
Crenshaw town	885	916	978	-3.4	353	385	340	-8.3	
Panola County	691	697	748	-0.9	278	305	264	-8.9	
Quitman County	194	219	230	-11.4	75	80	76	-6.3	
Crosby town	318	360	465	-11.7	155	157	164	-1.3	
Amite County	79	102	166	-22.5	52	48	61	8.3	
Wilkinson County	239	258	299	-7.4	103	109	103	-5.5	
Crowder town	712	766	758	-7.0	324	334	282	-3.0	
Panola County	288	304	299	-5.3	108	103	76	4.9	
Quitman County	424	462	459	-8.2	216	231	206	-6.5	
Cruger town, Holmes County	386	449	548	-14.0	160	177	185	-9.6	
Crystal Springs city, Copeiah County	5,044	5,873	5,643	-14.1	1,999	2,326	2,075	-14.1	
Darling CDP, Quitman County	226	(X)	(X)	(X)	99	(X)	(X)	(X)	
Decatur town, Newton County	1,841	1,426	1,248	-29.1	656	463	423	41.7	
De Kalb town, Kemper County	1,164	972	1,073	19.8	521	444	465	17.3	
DeLisle CDP, Harrison County	1,147	(X)	(X)	(X)	474	(X)	(X)	(X)	
Derma town, Calhoun County	1,025	1,023	959	0.2	468	397	365	17.9	
Diamondhead CDP, Hancock County	8,425	5,912	2,661	42.5	4,308	3,084	1,871	39.7	
D'Iberville city, Harrison County	9,486	7,608	6,566	24.7	4,298	3,088	2,461	39.2	
D'Lo town, Simpson County	452	394	421	14.7	211	206	200	2.4	
Doddsville town, Sunflower County	98	108	149	-9.3	39	40	51	-2.5	
Drew city, Sunflower County	1,927	2,434	2,349	-20.8	764	922	877	-17.1	
Duck Hill town, Montgomery County	732	746	586	-1.9	337	331	251	1.8	
Dumas town, Tippah County	470	452	407	4.0	192	192	159	-	
Duncan town, Bolivar County	423	578	416	-26.8	157	186	158	-15.6	
Durant city, Holmes County	2,673	2,932	2,838	-8.8	1,171	1,209	1,140	-3.1	
Ecu town, Pontotoc County	895	947	696	-5.5	403	411	311	-1.9	
Eden village, Yazoo County	103	126	88	-18.3	43	59	31	-27.1	
Edwards town, Hinds County	1,034	1,347	1,279	-23.2	456	505	464	-9.7	
Elliott CDP, Grenada County	990	(X)	(X)	(X)	435	(X)	(X)	(X)	
Ellisville city, Jones County	4,448	3,465	3,634	28.4	1,490	1,380	1,316	8.0	
Enterprise town, Clarke County	526	474	477	11.0	250	241	225	3.7	
Escatawpa CDP, Jackson County	3,722	3,566	3,902	4.4	1,681	1,434	1,545	17.2	
Ethel town, Attala County	418	452	454	-7.5	205	208	212	-1.4	
Eupora city, Webster County	2,197	2,326	2,145	-5.5	1,001	957	902	4.6	
Falcon town, Quitman County	167	317	167	-47.3	70	99	68	-29.3	
Falkner town, Tippah County	514	212	232	142.5	225	90	95	150.0	
Farmington town, Alcorn County	2,186	1,810	(X)	20.8	966	746	(X)	29.5	
Farrell CDP, Coahoma County	218	(X)	(X)	(X)	89	(X)	(X)	(X)	
Fayette city, Jefferson County	1,614	2,242	1,853	-28.0	750	843	685	-11.0	
Flora town, Madison County	1,886	1,546	1,482	22.0	691	606	540	14.0	
Florence town, Rankin County	4,141	2,396	1,831	72.8	1,668	1,054	709	58.3	
Flowood city, Rankin County	7,823	4,750	2,860	64.7	3,787	2,371	1,356	59.7	
Forest city, Scott County	5,684	5,987	5,062	-5.1	2,135	2,257	1,969	-5.4	
Foxworth CDP, Marion County	603	(X)	(X)	(X)	266	(X)	(X)	(X)	
French Camp town, Choctaw County	174	393	320	-55.7	66	74	79	-10.8	
Friars Point town, Coahoma County	1,200	1,480	1,334	-18.9	467	508	431	-8.1	
Fulton city, Itawamba County	3,961	3,882	3,387	2.0	1,514	1,508	1,340	0.4	
Gattman village, Monroe County	90	114	120	-21.1	50	53	45	-5.7	
Gautier city, Jackson County	18,572	11,681	10,088	59.0	8,047	4,597	4,080	75.0	
Georgetown town, Copeiah County	286	344	332	-16.9	139	152	139	-8.6	
Glen town, Alcorn County	412	286	(X)	44.1	178	133	(X)	33.8	
Glendale CDP, Forrest County	1,657	(X)	(X)	(X)	650	(X)	(X)	(X)	
Glendora village, Tallahatchie County	151	285	165	-47.0	48	73	50	-34.2	
Gloster town, Amite County	960	1,073	1,323	-10.5	489	481	560	1.7	
Golden town, Tishomingo County	191	201	202	-5.0	128	106	96	20.8	
Goodman town, Holmes County	1,386	1,252	1,256	10.7	383	303	350	26.4	
Greenville city, Washington County	34,400	41,633	45,226	-17.4	14,561	16,251	16,492	-10.4	
Greenwood city, Leflore County	15,205	18,425	18,906	-17.5	6,759	7,565	7,597	-10.7	
Grenada city, Grenada County	13,092	14,879	10,864	-12.0	6,016	6,210	4,382	-3.1	
Gulf Hills CDP, Jackson County	7,144	5,900	5,004	21.1	3,215	2,436	1,892	32.0	
Gulf Park Estates CDP, Jackson County	5,719	4,272	2,314	33.9	2,335	1,624	867	43.8	
Gulfport city, Harrison County	67,793	71,127	40,775	-4.7	31,602	29,559	18,236	6.9	
Gunnison town, Bolivar County	452	633	611	-28.6	170	217	224	-21.7	

Table 9.

Population and Housing Units: 1990 to 2010; and Area Measurements and Density: 2010—Con.

[For information concerning historical counts and geographic change, see "User Notes." For information on confidentiality, nonsampling error, and definitions, see Appendixes]

Area measurements in square miles		Average per square mile of land		State Place and [in Selected States] County Subdivision
Total area	Land area	Population density	Housing unit density	
7.99	7.96	324.9	128.9	Collins city, Covington County
14.28	14.25	136.7	56.8	Collinsville CDP, Lauderdale County
6.76	6.75	975.1	417.0	Columbia city, Marion County
22.85	22.06	1,071.6	496.1	Columbus city, Lowndes County
1.55	1.55	885.8	555.5	Columbus AFB CDP, Lowndes County
1.90	1.89	676.7	312.7	Como town, Panola County
15.80	15.69	85.5	25.1	Conehatta CDP, Newton County
30.29	30.16	483.2	237.0	Corinth city, Alcorn County
1.13	1.13	452.2	178.8	Courtland town, Panola County
1.40	1.40	457.9	174.3	Crawford town, Lowndes County
0.41	0.41	2,158.5	861.0	Crenshaw town
0.36	0.36	1,919.4	772.2	Panola County
0.06	0.06	3,233.3	1,250.0	Quitman County
2.13	2.12	150.0	73.1	Crosby town
1.12	1.12	70.5	46.4	Amite County
1.00	1.00	239.0	103.0	Wilkinson County
0.46	0.46	1,547.8	704.3	Crowder town
0.15	0.15	1,920.0	720.0	Panola County
0.30	0.30	1,413.3	720.0	Quitman County
0.96	0.96	402.1	166.7	Cruger town, Holmes County
5.48	5.43	928.9	368.1	Crystal Springs city, Copiah County
2.71	2.71	83.4	36.5	Darling CDP, Quitman County
5.56	5.50	334.7	119.3	Decatur town, Newton County
3.33	3.32	350.6	156.9	De Kalb town, Kemper County
5.34	5.23	219.3	90.6	DeLisle CDP, Harrison County
1.77	1.77	579.1	264.4	Derma town, Calhoun County
11.68	11.09	759.7	388.5	Diamondhead CDP, Hancock County
7.35	7.06	1,343.6	608.8	D'Iberville city, Harrison County
0.69	0.69	655.1	305.8	D'Lo town, Simpson County
0.77	0.77	127.3	50.6	Doddsville town, Sunflower County
1.12	1.12	1,720.5	682.1	Drew city, Sunflower County
1.03	1.03	710.7	327.2	Duck Hill town, Montgomery County
3.90	3.90	120.5	49.2	Dumas town, Tippah County
0.92	0.92	459.8	170.7	Duncan town, Bolivar County
2.26	2.24	1,193.3	522.8	Durant city, Holmes County
4.72	4.72	189.6	85.4	Ecru town, Pontotoc County
0.47	0.47	219.1	91.5	Eden village, Yazoo County
1.66	1.66	622.9	274.7	Edwards town, Hinds County
4.52	4.52	219.0	96.2	Elliott CDP, Grenada County
10.63	10.52	422.8	141.6	Ellisville city, Jones County
2.45	2.44	215.6	102.5	Enterprise town, Clarke County
6.92	6.68	557.2	251.6	Escatawpa CDP, Jackson County
0.58	0.58	720.7	353.4	Ethel town, Attala County
3.66	3.32	661.7	301.5	Eupora city, Webster County
0.39	0.39	428.2	179.5	Falcon town, Quitman County
5.07	5.07	101.4	44.4	Falkner town, Tippah County
6.40	6.38	342.6	151.4	Farmington town, Alcorn County
1.30	1.30	167.7	68.5	Farrell CDP, Coahoma County
1.18	1.18	1,367.8	635.6	Fayette city, Jefferson County
3.06	3.02	624.5	228.8	Flora town, Madison County
8.07	8.07	513.1	206.7	Florence town, Rankin County
28.93	28.41	275.4	133.3	Flowood city, Rankin County
13.10	13.08	434.6	163.2	Forest city, Scott County
2.76	2.76	218.5	96.4	Foxworth CDP, Marion County
0.99	0.98	177.6	67.3	French Camp town, Choctaw County
1.12	1.10	1,090.9	424.5	Friars Point town, Coahoma County
8.71	8.49	466.5	178.3	Fulton city, Itawamba County
0.56	0.56	160.7	89.3	Gattman village, Monroe County
32.12	30.23	614.4	266.2	Gautier city, Jackson County
0.68	0.67	426.9	207.5	Georgetown town, Copiah County
4.67	4.66	88.4	38.2	Glen town, Alcorn County
1.63	1.63	1,016.6	398.8	Glendale CDP, Forrest County
0.14	0.14	1,078.6	342.9	Glendora village, Tallahatchie County
1.82	1.82	527.5	268.7	Gloster town, Amite County
0.58	0.58	329.3	220.7	Golden town, Tishomingo County
0.83	0.82	1,690.2	467.1	Goodman town, Holmes County
27.66	26.89	1,279.3	541.5	Greenville city, Washington County
12.69	12.34	1,232.2	547.7	Greenwood city, Leflore County
30.03	30.01	436.3	200.5	Grenada city, Grenada County
8.15	7.66	932.6	419.7	Gulf Hills CDP, Jackson County
2.79	2.65	2,158.1	881.1	Gulf Park Estates CDP, Jackson County
63.99	55.59	1,219.5	568.5	Gulfport city, Harrison County
1.00	0.98	461.2	173.5	Gunnison town, Bolivar County

Table 9.

Population and Housing Units: 1990 to 2010; and Area Measurements and Density: 2010—Con.

[For information concerning historical counts and geographic change, see "User Notes." For information on confidentiality, nonsampling error, and definitions, see Appendixes]

State Place and [in Selected States] County Subdivision	Population				Housing units			
	2010	2000	1990	Percent change 2000 to 2010	2010	2000	1990	Percent change 2000 to 2010
Guntown town, Lee County	2,083	1,183	692	76.1	830	482	300	72.2
Hamilton CDP, Monroe County	457	(X)	(X)	(X)	179	(X)	(X)	(X)
Hattley town, Monroe County	482	476	529	1.3	209	202	185	3.5
Hattiesburg city	45,989	44,779	41,882	2.7	21,381	19,258	17,675	11.0
Forrest County	41,000	42,475	39,784	-3.5	18,402	18,112	16,620	1.6
Lamar County	4,989	2,304	2,098	116.5	2,979	1,146	1,055	159.9
Hazlehurst city, Copiah County	4,009	4,400	4,221	-8.9	1,549	1,752	1,580	-11.6
Heidelberg town, Jasper County	718	840	981	-14.5	346	359	358	-3.6
Helena CDP, Jackson County	1,184	778	(X)	52.2	472	280	(X)	68.6
Henderson Point CDP, Harrison County	170	(X)	(X)	(X)	209	(X)	(X)	(X)
Hernando city, DeSoto County	14,090	6,812	3,125	106.8	5,506	2,720	1,255	102.4
Hickory town, Newton County	530	499	493	6.2	221	207	211	6.8
Hickory Flat town, Benton County	601	565	535	6.4	254	242	238	5.0
Hide-A-Way Lake CDP, Pearl River County	1,859	(X)	(X)	(X)	914	(X)	(X)	(X)
Hillsboro CDP, Scott County	1,130	(X)	(X)	(X)	452	(X)	(X)	(X)
Holcomb CDP, Grenada County	600	(X)	(X)	(X)	256	(X)	(X)	(X)
Hollandale city, Washington County	2,702	3,437	3,576	-21.4	1,088	1,156	1,220	-5.9
Holly Springs city, Marshall County	7,699	7,957	7,261	-3.2	2,697	2,582	2,421	4.5
Horn Lake city, DeSoto County	26,066	14,099	9,069	84.9	9,705	5,153	3,136	88.3
Houston city, Chickasaw County	3,623	4,079	3,903	-11.2	1,556	1,721	1,623	-9.6
Hurley CDP, Jackson County	1,551	985	(X)	57.5	565	348	(X)	62.4
Indianola city, Sunflower County	10,683	12,066	11,809	-11.5	3,942	4,118	3,883	-4.3
Inverness town, Sunflower County	1,019	1,153	1,174	-11.6	416	432	419	-3.7
Isola town, Humphreys County	713	768	732	-7.2	298	307	269	-2.9
Itta Bena city, Leflore County	2,049	2,208	2,377	-7.2	820	797	835	2.9
Iuka city, Tishomingo County	3,028	3,059	3,122	-1.0	1,547	1,550	1,461	-0.2
Jackson city	173,514	184,256	196,637	-5.8	74,537	75,678	79,374	-1.5
Hinds County	172,891	183,723	195,906	-5.9	74,512	75,674	79,288	-1.5
Madison County	622	533	727	16.7	24	4	85	500.0
Rankin County	1	-	4	-	1	-	1	-
Jonestown town, Coahoma County	1,298	1,701	1,467	-23.7	476	514	449	-7.4
Jumpertown town, Prentiss County	480	404	438	18.8	218	173	171	26.0
Kearney Park CDP, Madison County	1,054	(X)	(X)	(X)	351	(X)	(X)	(X)
Kilmichael town, Montgomery County	699	830	826	-15.8	338	367	348	-7.9
Kiln CDP, Hancock County	2,238	2,040	1,262	9.7	1,130	987	641	14.5
Kosciusko city, Attala County	7,402	7,372	6,986	0.4	3,169	3,174	2,983	-0.2
Kossuth village, Alcorn County	209	170	245	22.9	85	77	89	10.4
Lake town	324	408	369	-20.6	134	159	152	-15.7
Newton County	13	15	22	-13.3	6	8	8	-25.0
Scott County	311	393	347	-20.9	128	151	144	-15.2
Lambert town, Quitman County	1,638	1,967	1,131	-16.7	648	676	446	-4.1
Latimer CDP, Jackson County	6,079	4,288	3,222	41.8	2,381	1,538	1,123	54.8
Lauderdale CDP, Lauderdale County	442	(X)	(X)	(X)	193	(X)	(X)	(X)
Laurel city, Jones County	18,540	18,393	18,827	0.8	7,710	7,804	8,381	-1.2
Leakesville town, Greene County	898	1,026	1,129	-12.5	424	463	473	-8.4
Learned town, Hinds County	94	50	111	88.0	42	24	41	75.0
Leland city, Washington County	4,481	5,502	6,366	-18.6	1,950	2,095	2,235	-6.9
Lena town, Leake County	148	167	175	-11.4	91	96	86	-5.2
Lexington city, Holmes County	1,731	2,025	2,227	-14.5	804	802	888	0.2
Liberty town, Amite County	728	633	624	15.0	317	309	300	2.6
Long Beach city, Harrison County	14,792	17,320	15,804	-14.6	6,695	7,203	6,241	-7.1
Louin town, Jasper County	277	339	289	-18.3	168	164	138	2.4
Louise town, Humphreys County	199	315	343	-36.8	95	125	141	-24.0
Louisville city, Winston County	6,631	7,006	7,165	-5.4	2,870	2,884	2,826	-0.5
Lucesdale city, George County	2,923	2,458	2,592	18.9	1,130	1,052	1,064	7.4
Lula town, Coahoma County	298	370	224	-19.5	138	142	93	-2.8
Lumberton city	2,086	2,228	2,121	-6.4	896	920	849	-2.6
Lamar County	2,058	2,200	2,114	-6.5	885	908	846	-2.5
Pearl River County	28	28	7	-	11	12	3	-8.3
Lyman CDP, Harrison County	1,277	1,081	1,117	18.1	651	413	454	57.6
Lynchburg CDP, DeSoto County	2,437	2,959	2,071	-17.6	860	1,087	699	-20.9
Lyon town, Coahoma County	350	418	446	-16.3	181	177	170	2.3
Maben town	871	803	752	8.5	384	328	306	17.1
Oktoberfest County	575	542	502	6.1	258	225	202	14.7
Webster County	296	261	250	13.4	126	103	104	22.3
McComb city, Pike County	12,790	13,337	11,797	-4.1	5,825	5,931	5,134	-1.8
McCool town, Attala County	135	182	169	-25.8	88	82	85	7.3
McLain town, Greene County	441	603	536	-26.9	220	277	230	-20.6
Macon city, Noxubee County	2,768	2,461	2,256	12.5	1,159	1,015	932	14.2
Madison city, Madison County	24,149	14,692	7,471	64.4	9,050	5,316	2,700	70.2
Magee city, Simpson County	4,408	4,200	3,607	5.0	1,750	1,725	1,433	1.4
Magnolia city, Pike County	2,420	2,071	2,245	16.9	1,010	898	919	12.5
Mantachie town, Itawamba County	1,144	1,107	651	3.3	564	477	265	18.2

Table 9.

Population and Housing Units: 1990 to 2010; and Area Measurements and Density: 2010—Con.

[For information concerning historical counts and geographic change, see "User Notes." For information on confidentiality, nonsampling error, and definitions, see Appendixes]

Area measurements in square miles		Average per square mile of land		State Place and [in Selected States] County Subdivision
Total area	Land area	Population density	Housing unit density	
4.67	4.66	447.0	178.1	Guntown town, Lee County
3.18	3.15	145.1	56.8	Hamilton CDP, Monroe County
1.37	1.37	351.8	152.6	Hatley town, Monroe County
54.27	53.39	861.4	400.5	Hattiesburg city
47.65	46.79	876.3	393.3	Forrest County
6.62	6.59	757.1	452.0	Lamar County
4.42	4.38	915.3	353.7	Hazlehurst city, Copiah County
5.13	5.11	140.5	67.7	Heidelberg town, Jasper County
4.19	4.19	282.6	112.6	Helena CDP, Jackson County
1.16	1.06	160.4	197.2	Henderson Point CDP, Harrison County
25.83	25.73	547.6	214.0	Hernando city, DeSoto County
0.94	0.94	563.8	235.1	Hickory town, Newton County
0.96	0.96	626.0	264.6	Hickory Flat town, Benton County
1.82	1.53	1,215.0	597.4	Hide-A-Way Lake CDP, Pearl River County
9.16	9.14	123.6	49.5	Hillsboro CDP, Scott County
4.75	4.75	126.3	53.9	Holcomb CDP, Grenada County
2.22	2.22	1,217.1	490.1	Hollandale city, Washington County
12.80	12.78	602.4	211.0	Holly Springs city, Marshall County
16.34	16.02	1,627.1	605.8	Horn Lake city, DeSoto County
7.40	7.38	490.9	210.8	Houston city, Chickasaw County
5.15	5.14	301.8	109.9	Hurley CDP, Jackson County
8.66	8.57	1,246.6	460.0	Indianola city, Sunflower County
1.44	1.44	707.6	288.9	Inverness town, Sunflower County
0.74	0.74	963.5	402.7	Isola town, Humphreys County
1.46	1.42	1,443.0	577.5	Itta Bena city, Leflore County
9.70	9.69	312.5	159.6	Iuka city, Tishomingo County
113.24	111.05	1,562.5	671.2	Jackson city
108.85	106.65	1,621.1	698.7	Hinds County
1.05	1.05	592.4	22.9	Madison County
3.35	3.35	0.3	0.3	Rankin County
0.39	0.39	3,328.2	1,220.5	Jonestown town, Coahoma County
1.79	1.79	268.2	121.8	Jumpertown town, Prentiss County
2.75	2.69	391.8	130.5	Kearney Park CDP, Madison County
2.79	2.79	250.5	121.1	Kilmichael town, Montgomery County
13.42	13.16	170.1	85.9	Kiln CDP, Hancock County
7.55	7.54	981.7	420.3	Kosciusko city, Attala County
0.97	0.96	217.7	88.5	Kossuth village, Alcorn County
1.11	1.11	291.9	120.7	Lake town
0.17	0.17	76.5	35.3	Newton County
0.94	0.94	330.9	136.2	Scott County
0.85	0.85	1,927.1	762.4	Lambert town, Quitman County
16.34	16.34	372.0	145.7	Latimer CDP, Jackson County
2.86	2.86	154.5	67.5	Lauderdale CDP, Lauderdale County
16.54	16.24	1,141.6	474.8	Laurel city, Jones County
1.59	1.58	568.4	268.4	Leakesville town, Greene County
0.34	0.34	276.5	123.5	Learned town, Hinds County
3.63	3.59	1,248.2	543.2	Leland city, Washington County
1.66	1.66	89.2	54.8	Lena town, Leake County
2.42	2.42	715.3	332.2	Lexington city, Holmes County
2.06	2.06	353.4	153.9	Liberty town, Amite County
10.39	10.00	1,479.2	669.5	Long Beach city, Harrison County
6.08	6.06	45.7	27.7	Louin town, Jasper County
0.18	0.18	1,105.6	527.8	Louise town, Humphreys County
15.27	15.07	440.0	190.4	Louisville city, Winston County
6.39	6.39	457.4	176.8	Lucedale city, George County
0.42	0.42	709.5	328.6	Lula town, Coahoma County
7.26	7.24	288.1	123.8	Lumberton city
7.05	7.03	292.7	125.9	Lamar County
0.21	0.21	133.3	52.4	Pearl River County
8.07	7.77	164.4	83.8	Lyman CDP, Harrison County
1.97	1.93	1,262.7	445.6	Lynchburg CDP, DeSoto County
0.47	0.47	744.7	385.1	Lyon town, Coahoma County
1.95	1.94	449.0	197.9	Maben town
1.42	1.42	404.9	181.7	Oktibbeha County
0.53	0.52	569.2	242.3	Webster County
11.64	11.57	1,105.4	503.5	McComb city, Pike County
0.94	0.94	143.6	93.6	McCool town, Attala County
3.45	3.39	130.1	64.9	McLain town, Greene County
3.85	3.83	722.7	302.6	Macon city, Noxubee County
26.42	25.22	957.5	358.8	Madison city, Madison County
5.13	5.13	859.3	341.1	Magee city, Simpson County
6.19	6.14	394.1	164.5	Magnolia city, Pike County
3.95	3.94	290.4	143.1	Mantachie town, Itawamba County

Table 9.

Population and Housing Units: 1990 to 2010; and Area Measurements and Density: 2010—Con.

[For information concerning historical counts and geographic change, see "User Notes." For information on confidentiality, nonsampling error, and definitions, see Appendixes]

State Place and [in Selected States] County Subdivision	Population				Housing units			
	2010	2000	1990	Percent change 2000 to 2010	2010	2000	1990	Percent change 2000 to 2010
Mantee village, Webster County	232	169	134	37.3	115	77	68	49.4
Marietta town, Prentiss County	256	248	287	3.2	127	111	121	14.4
Marion town, Lauderdale County	1,479	1,305	1,359	13.3	700	555	520	26.1
Marks city, Quitman County	1,735	2,047	1,758	-15.2	730	804	691	-9.2
Mathiston town	698	720	818	-3.1	332	323	346	2.8
Choctaw County	56	77	93	-27.3	33	35	35	-5.7
Webster County	642	643	725	-0.2	299	288	311	3.8
Mayersville town, Issaquena County	547	795	329	-31.2	136	212	120	-35.8
Meadville town, Franklin County	449	519	453	-13.5	207	220	220	-5.9
Mendenhall city, Simpson County	2,504	2,555	2,463	-2.0	1,097	1,039	1,000	5.6
Meridian city, Lauderdale County	41,148	39,968	41,036	3.0	18,591	17,890	17,740	3.9
Meridian Station CDP, Lauderdale County	1,090	1,849	2,503	-41.0	162	526	526	-69.2
Merigold town, Bolivar County	439	664	572	-33.9	199	280	233	-28.9
Metcalfe town, Washington County	1,067	1,109	1,092	-3.8	434	417	352	4.1
Mississippi State CDP, Oktibbeha County	4,005	(X)	(X)	(X)	160	(X)	(X)	(X)
Mississippi Valley State University CDP, Leflore County	1,182	(X)	(X)	(X)	368	(X)	(X)	(X)
Mize town, Smith County	340	285	312	19.3	147	132	133	11.4
Monticello town, Lawrence County	1,571	1,726	1,755	-9.0	742	754	799	-1.6
Montrose town, Jasper County	140	127	106	10.2	80	73	55	9.6
Mooreville CDP, Lee County	650	(X)	(X)	(X)	266	(X)	(X)	(X)
Moorhead city, Sunflower County	2,405	2,573	2,417	-6.5	704	720	690	-2.2
Morgan City town, Leflore County	255	305	139	-16.4	93	101	53	-7.9
Morgantown CDP, Adams County	1,412	(X)	(X)	(X)	590	(X)	(X)	(X)
Morton city, Scott County	3,462	3,482	3,212	-0.6	1,271	1,289	1,181	-1.4
Moss Point city, Jackson County	13,704	15,851	17,837	-13.5	6,194	6,237	6,605	-0.7
Mound Bayou city, Bolivar County	1,533	2,102	2,222	-27.1	649	723	715	-10.2
Mount Olive town, Covington County	982	893	914	10.0	458	396	393	15.7
Myrtle town, Union County	490	407	358	20.4	236	183	159	29.0
Natchez city, Adams County	15,792	18,464	19,460	-14.5	7,932	8,479	8,660	-6.5
Nellieburg CDP, Lauderdale County	1,414	1,354	1,208	4.4	566	580	482	-2.4
Nettleton city	1,992	2,013	2,462	-1.0	926	918	980	0.9
Lee County	846	736	1,122	14.9	380	354	470	7.3
Monroe County	1,146	1,277	1,340	-10.3	546	564	510	-3.2
New Albany city, Union County	8,034	7,607	6,775	5.6	3,393	3,329	2,874	1.9
New Augusta town, Perry County	644	715	668	-9.9	319	292	283	9.2
New Hamilton CDP, Monroe County	553	(X)	(X)	(X)	237	(X)	(X)	(X)
New Hebron town, Lawrence County	447	447	373	-	207	205	186	1.0
New Hope CDP, Lowndes County	3,193	1,964	1,663	62.6	1,234	695	539	77.6
New Houlika town, Chickasaw County	626	710	558	-11.8	297	319	258	-6.9
Newton city, Newton County	3,373	3,699	3,701	-8.8	1,520	1,638	1,505	-7.2
Nicholson CDP, Pearl River County	3,092	(X)	(X)	(X)	1,376	(X)	(X)	(X)
North Carrollton town, Carroll County	473	499	578	-5.2	244	253	252	-3.6
North Tunica CDP, Tunica County	1,035	1,450	1,314	-28.6	333	449	397	-25.8
Noxapater town, Winston County	472	419	441	12.6	221	191	197	15.7
Oakland town, Yalobusha County	527	586	553	-10.1	261	238	220	9.7
Ocean Springs city, Jackson County	17,442	17,225	14,658	1.3	7,814	7,072	5,971	10.5
Okolona city, Chickasaw County	2,692	3,056	3,267	-11.9	1,222	1,315	1,291	-7.1
Olive Branch city, DeSoto County	33,484	21,054	3,567	59.0	12,942	7,935	1,392	63.1
Osyka town, Pike County	440	481	483	-8.5	232	234	217	-0.9
Oxford city, Lafayette County	18,916	11,756	10,026	60.9	11,085	6,137	4,688	80.6
Pace town, Bolivar County	274	364	354	-24.7	109	131	130	-16.8
Pachuta town, Clarke County	261	245	268	6.5	134	126	130	6.3
Paden village, Tishomingo County	116	106	123	9.4	62	65	61	-4.6
Pascagoula city, Jackson County	22,392	26,200	25,899	-14.5	10,224	10,931	11,053	-6.5
Pass Christian city, Harrison County	4,613	6,579	5,557	-29.9	2,494	3,351	2,823	-25.6
Pearl city, Rankin County	25,092	21,961	19,588	14.3	10,396	9,128	7,658	13.9
Pearlington CDP, Hancock County	1,332	1,684	1,603	-20.9	659	830	782	-20.6
Pearl River CDP, Neshoba County	3,601	3,156	2,136	14.1	986	838	518	17.7
Pelahatchie town, Rankin County	1,334	1,461	1,553	-8.7	514	585	568	-12.1
Petal city, Forrest County	10,454	7,579	7,883	37.9	4,261	3,208	3,180	32.8
Philadelphia city, Neshoba County	7,477	7,303	6,758	2.4	3,389	3,302	2,875	2.6
Picayune city, Pearl River County	10,878	10,535	10,633	3.3	4,891	4,568	4,322	7.1
Pickens town, Holmes County	1,157	1,325	1,285	-12.7	489	496	454	-1.4
Pittsboro village, Calhoun County	202	212	277	-4.7	84	83	87	1.2
Plantersville town, Lee County	1,155	1,144	1,137	1.0	491	474	434	3.6
Polkville town, Smith County	833	132	129	531.1	353	62	63	469.4
Pontotoc city, Pontotoc County	5,625	5,253	4,570	7.1	2,325	2,250	1,972	3.3
Pope village, Panola County	215	241	171	-10.8	92	96	73	-4.2
Poplarville city, Pearl River County	2,894	2,601	2,561	11.3	1,019	936	925	8.9
Port Gibson city, Claiborne County	1,567	1,840	1,810	-14.8	754	787	851	-4.2
Potts Camp town, Marshall County	523	494	483	5.9	218	225	208	-3.1
Prentiss town, Jefferson Davis County	1,081	1,158	1,330	-6.6	498	537	561	-7.3
Puckett village, Rankin County	316	354	294	-10.7	139	151	116	-7.9

Table 9.

Population and Housing Units: 1990 to 2010; and Area Measurements and Density: 2010—Con.

[For information concerning historical counts and geographic change, see "User Notes." For information on confidentiality, nonsampling error, and definitions, see Appendixes]

Area measurements in square miles		Average per square mile of land		State Place and [in Selected States] County Subdivision
Total area	Land area	Population density	Housing unit density	
4.60	4.49	51.7	25.6	Mantee village, Webster County
1.78	1.78	143.8	71.3	Marietta town, Prentiss County
2.92	2.91	508.2	240.5	Marion town, Lauderdale County
1.28	1.28	1,355.5	570.3	Marks city, Quitman County
2.48	2.46	283.7	135.0	Mathiston town
0.55	0.55	101.8	60.0	Choctaw County
1.93	1.92	334.4	155.7	Webster County
1.10	1.10	497.3	123.6	Mayersville town, Issaquena County
1.10	1.10	408.2	188.2	Meadville town, Franklin County
5.36	5.35	468.0	205.0	Mendenhall city, Simpson County
54.51	53.74	765.7	345.9	Meridian city, Lauderdale County
1.73	1.68	648.8	96.4	Meridian Station CDP, Lauderdale County
0.97	0.97	452.6	205.2	Merigold town, Bolivar County
1.00	1.00	1,067.0	434.0	Metcalfe town, Washington County
2.35	2.34	1,711.5	68.4	Mississippi State CDP, Oktibbeha County
1.80	1.80	656.7	204.4	Mississippi Valley State University CDP, Leflore County
2.31	2.31	147.2	63.6	Mize town, Smith County
4.26	4.17	376.7	177.9	Monticello town, Lawrence County
2.71	2.71	51.7	29.5	Montrose town, Jasper County
2.79	2.79	233.0	95.3	Mooreville CDP, Lee County
1.30	1.30	1,850.0	541.5	Moorhead city, Sunflower County
0.59	0.59	432.2	157.6	Morgan City town, Leflore County
0.82	0.82	1,722.0	719.5	Morgantown CDP, Adams County
7.23	7.19	481.5	176.8	Morton city, Scott County
26.58	24.16	567.2	256.4	Moss Point city, Jackson County
0.88	0.88	1,742.0	737.5	Mound Bayou city, Bolivar County
3.10	3.10	316.8	147.7	Mount Olive town, Covington County
2.08	2.08	235.6	113.5	Myrtle town, Union County
13.85	13.20	1,196.4	600.9	Natchez city, Adams County
7.13	7.10	199.2	79.7	Nellieburg CDP, Lauderdale County
4.04	4.03	494.3	229.8	Nettleton city
1.63	1.62	522.2	234.6	Lee County
2.40	2.40	477.5	227.5	Monroe County
18.28	18.23	440.7	186.1	New Albany city, Union County
5.34	5.14	125.3	62.1	New Augusta town, Perry County
3.56	3.55	155.8	66.8	New Hamilton CDP, Monroe County
0.67	0.67	667.2	309.0	New Hebron town, Lawrence County
5.05	5.04	633.5	244.8	New Hope CDP, Lowndes County
1.23	1.23	508.9	241.5	New Houlika town, Chickasaw County
7.17	7.15	471.7	212.6	Newton city, Newton County
6.38	6.15	502.8	223.7	Nicholson CDP, Pearl River County
0.32	0.32	1,478.1	762.5	North Carrollton town, Carroll County
0.58	0.58	1,784.5	574.1	North Tunica CDP, Tunica County
1.01	1.01	467.3	218.8	Noxapater town, Winston County
1.37	1.37	384.7	190.5	Oakland town, Yalobusha County
15.18	11.52	1,514.1	678.3	Ocean Springs city, Jackson County
6.66	6.65	404.8	183.8	Okolona city, Chickasaw County
36.91	36.70	912.4	352.6	Olive Branch city, DeSoto County
1.07	1.06	415.1	218.9	Osyka town, Pike County
15.86	15.83	1,194.9	700.3	Oxford city, Lafayette County
0.16	0.15	1,826.7	726.7	Pace town, Bolivar County
2.44	2.44	107.0	54.9	Pachuta town, Clarke County
0.90	0.90	128.9	68.9	Paden village, Tishomingo County
24.51	15.38	1,455.9	664.8	Pascagoula city, Jackson County
15.29	8.29	556.5	300.8	Pass Christian city, Harrison County
23.72	23.60	1,063.2	440.5	Pearl city, Rankin County
9.54	9.13	145.9	72.2	Pearlington CDP, Hancock County
31.06	31.03	116.0	31.8	Pearl River CDP, Neshoba County
6.07	5.93	225.0	86.7	Pelahatchie town, Rankin County
17.15	16.87	619.7	252.6	Petal city, Forrest County
12.22	12.21	612.4	277.6	Philadelphia city, Neshoba County
13.00	12.96	839.4	377.4	Picayune city, Pearl River County
1.30	1.28	903.9	382.0	Pickens town, Holmes County
0.98	0.98	206.1	85.7	Pittsboro village, Calhoun County
2.10	2.09	552.6	234.9	Plantersville town, Lee County
17.18	17.18	48.5	20.5	Polkville town, Smith County
11.33	11.18	503.1	208.0	Pontotoc city, Pontotoc County
1.06	1.06	202.8	86.8	Pope village, Panola County
5.43	5.42	533.9	188.0	Poplarville city, Pearl River County
1.76	1.76	890.3	428.4	Port Gibson city, Claiborne County
0.97	0.97	539.2	224.7	Potts Camp town, Marshall County
1.90	1.90	568.9	262.1	Prentiss town, Jefferson Davis County
2.18	2.17	145.6	64.1	Puckett village, Rankin County

Table 9.

Population and Housing Units: 1990 to 2010; and Area Measurements and Density: 2010—Con.

[For information concerning historical counts and geographic change, see "User Notes." For information on confidentiality, nonsampling error, and definitions, see Appendixes]

State Place and [in Selected States] County Subdivision	Population				Housing units			
	2010	2000	1990	Percent change 2000 to 2010	2010	2000	1990	Percent change 2000 to 2010
Purvis city, Lamar County	2,175	2,164	2,140	0.5	879	844	832	4.1
Quitman city, Clarke County	2,323	2,463	2,736	-5.7	1,065	1,097	1,095	-2.9
Raleigh town, Smith County	1,462	1,255	1,291	16.5	584	550	495	6.2
Rawls Springs CDP, Forrest County	1,254	(X)	(X)	(X)	504	(X)	(X)	(X)
Raymond city, Hinds County	1,933	2,044	2,275	-5.4	491	498	477	-1.4
Redwater CDP, Leake County	633	409	289	54.8	209	140	75	49.3
Renova town, Bolivar County	668	623	636	7.2	283	247	231	14.6
Richland city, Rankin County	6,912	6,027	4,014	14.7	2,843	2,540	1,620	11.9
Richton town, Perry County	1,068	1,038	1,034	2.9	463	497	444	-6.8
Ridgeland city, Madison County	24,047	20,173	11,714	19.2	11,735	9,930	6,141	18.2
Rienzi town, Alcorn County	317	330	339	-3.9	151	147	133	2.7
Ripley city, Tippah County	5,395	5,478	5,371	-1.5	2,386	2,334	2,183	2.2
Robinhood CDP, Rankin County	1,605	(X)	(X)	(X)	702	(X)	(X)	(X)
Rolling Fork city, Sharkey County	2,143	2,486	2,444	-13.8	850	875	770	-2.9
Rosedale city, Bolivar County	1,873	2,414	2,595	-22.4	697	842	844	-17.2
Roxie town, Franklin County	497	569	568	-12.7	215	245	244	-12.2
Ruleville city, Sunflower County	3,007	3,234	3,245	-7.0	1,073	1,096	1,108	-2.1
St. Martin CDP, Jackson County	7,730	6,676	6,349	15.8	3,523	2,534	2,366	39.0
Sallis town, Attala County	134	114	139	17.5	67	58	61	15.5
Saltillo city, Lee County	4,752	3,393	1,782	40.1	1,992	1,453	766	37.1
Sandersville town, Jones County	731	789	853	-7.4	358	350	337	2.3
Sardis town, Panola County	1,703	2,038	2,128	-16.4	745	862	844	-13.6
Satartia village, Yazoo County	55	68	59	-19.1	32	32	27	-
Saucier CDP, Harrison County	1,342	1,303	(X)	3.0	569	507	(X)	12.2
Schlater town, Leflore County	310	388	404	-20.1	132	150	152	-12.0
Scooba town, Kemper County	732	632	541	15.8	228	244	211	-6.6
Sebastopol town	272	233	281	16.7	125	118	130	5.9
Leake County	-	(X)	(X)	(X)	-	(X)	(X)	(X)
Scott County	272	233	281	16.7	125	118	130	5.9
Seminary town, Covington County	314	335	231	-6.3	148	150	126	-1.3
Senatobia city, Tate County	8,165	6,682	4,772	22.2	2,777	2,239	1,637	24.0
Shannon town, Lee County	1,753	1,657	1,419	5.8	769	691	587	11.3
Sharon CDP, Jones County	1,406	(X)	(X)	(X)	606	(X)	(X)	(X)
Shaw city	1,952	2,312	2,349	-15.6	770	785	773	-1.9
Bolivar County	1,945	2,312	2,341	-15.9	766	785	769	-2.4
Sunflower County	7	-	8	-	4	-	4	-
Shelby city, Bolivar County	2,229	2,926	2,806	-23.8	887	963	940	-7.9
Sherman town	650	548	528	18.6	282	263	232	7.2
Lee County	11	1	(X)	1,000.0	3	1	(X)	200.0
Pontotoc County	472	425	377	11.1	201	195	168	3.1
Union County	167	122	151	36.9	78	67	64	16.4
Shubuta town, Clarke County	441	651	577	-32.3	217	270	252	-19.6
Shuqualak town, Noxubee County	501	562	570	-10.9	230	249	218	-7.6
Sidon town, Leflore County	509	672	596	-24.3	169	220	222	-23.2
Silver City town, Humphreys County	337	337	348	-	135	133	118	1.5
Silver Creek town, Lawrence County	210	209	190	0.5	104	96	88	8.3
Slate Springs village, Calhoun County	110	121	118	-9.1	60	63	57	-4.8
Sledge town, Quitman County	545	529	577	3.0	197	185	219	6.5
Smithville town, Monroe County	942	882	871	6.8	428	404	350	5.9
Snow Lake Shores town, Benton County	319	300	(X)	6.3	308	297	(X)	3.7
Soso town, Jones County	408	379	366	7.7	178	174	163	2.3
Southaven city, DeSoto County	48,982	28,977	17,949	69.0	19,101	11,462	6,312	66.6
Standing Pine CDP, Leake County	504	509	346	-1.0	154	143	100	7.7
Starkville city, Oktibbeha County	23,888	21,869	18,458	9.2	11,767	10,191	7,776	15.5
State Line town	565	555	395	1.8	255	230	164	10.9
Greene County	304	327	242	-7.0	133	137	99	-2.9
Wayne County	261	228	153	14.5	122	93	65	31.2
Stonewall town, Clarke County	1,088	1,149	1,148	-5.3	559	542	505	3.1
Sturgis town, Oktibbeha County	254	206	198	23.3	133	92	105	44.6
Summit town, Pike County	1,705	1,428	1,566	19.4	790	658	661	20.1
Sumner town, Tallahatchie County	316	407	368	-22.4	151	158	146	-4.4
Sumrall town, Lamar County	1,421	1,005	903	41.4	626	436	385	43.6
Sunflower town, Sunflower County	1,159	696	729	66.5	406	242	234	67.8
Sylvarena village, Smith County	112	120	110	-6.7	53	53	57	-
Taylor village, Lafayette County	322	289	288	11.4	158	138	118	14.5
Taylorville town, Smith County	1,353	1,341	1,412	0.9	654	598	607	9.4
Tchula town, Holmes County	2,096	2,332	2,186	-10.1	773	772	737	0.1
Terry town, Hinds County	1,063	664	613	60.1	445	288	262	54.5
Thaxton town, Pontotoc County	643	513	431	25.3	250	192	162	30.2
Tillatoba town, Yalobusha County	91	121	124	-24.8	42	54	48	-22.2
Tishomingo town, Tishomingo County	339	316	332	7.3	192	165	169	16.4
Toccopola town, Pontotoc County	246	189	154	30.2	119	84	75	41.7
Toomsba CDP, Lauderdale County	773	(X)	(X)	(X)	348	(X)	(X)	(X)

Table 9.

Population and Housing Units: 1990 to 2010; and Area Measurements and Density: 2010—Con.

[For information concerning historical counts and geographic change, see "User Notes." For information on confidentiality, nonsampling error, and definitions, see Appendixes]

Area measurements in square miles		Average per square mile of land		State Place and [in Selected States] County Subdivision
Total area	Land area	Population density	Housing unit density	
3.89	3.88	560.6	226.5	Purvis city, Lamar County
5.90	5.18	448.5	205.6	Quitman city, Clarke County
5.11	5.10	286.7	114.5	Raleigh town, Smith County
1.84	1.83	685.2	275.4	Rawls Springs CDP, Forrest County
3.00	3.00	644.3	163.7	Raymond city, Hinds County
10.48	10.47	60.5	20.0	Redwater CDP, Leake County
0.87	0.87	767.8	325.3	Renova town, Bolivar County
12.59	12.52	552.1	227.1	Richland city, Rankin County
2.29	2.29	466.4	202.2	Richton town, Perry County
21.38	19.61	1,226.3	598.4	Ridgeland city, Madison County
0.99	0.99	320.2	152.5	Rienzi town, Alcorn County
11.35	11.32	476.6	210.8	Ripley city, Tippah County
5.27	5.08	315.9	138.2	Robinhood CDP, Rankin County
1.41	1.41	1,519.9	602.8	Rolling Fork city, Sharkey County
5.48	5.41	346.2	128.8	Rosedale city, Bolivar County
1.13	1.13	439.8	190.3	Roxie town, Franklin County
2.53	2.52	1,193.3	425.8	Ruleville city, Sunflower County
5.11	4.25	1,818.8	828.9	St. Martin CDP, Jackson County
0.41	0.41	326.8	163.4	Sallis town, Attala County
8.21	8.19	580.2	243.2	Saltillo city, Lee County
4.99	4.95	147.7	72.3	Sandersville town, Jones County
2.00	2.00	851.5	372.5	Sardis town, Panola County
0.14	0.14	392.9	228.6	Satartia village, Yazoo County
7.00	6.89	194.8	82.6	Saucier CDP, Harrison County
1.15	1.15	269.6	114.8	Schlater town, Leflore County
2.48	2.48	295.2	91.9	Scooba town, Kemper County
1.50	1.50	181.3	83.3	Sebastopol town
0.03	0.03	—	—	Leake County
1.48	1.48	183.8	84.5	Scott County
1.52	1.51	207.9	98.0	Seminary town, Covington County
15.64	15.56	524.7	178.5	Senatobia city, Tate County
4.05	4.05	432.8	189.9	Shannon town, Lee County
8.57	8.55	164.4	70.9	Sharon CDP, Jones County
1.11	1.11	1,758.6	693.7	Shaw city
1.10	1.10	1,768.2	696.4	Bolivar County
0.01	0.01	700.0	400.0	Sunflower County
2.74	2.73	816.5	324.9	Shelby city, Bolivar County
1.74	1.74	373.6	162.1	Sherman town
0.04	0.04	275.0	75.0	Lee County
1.27	1.27	371.7	158.3	Pontotoc County
0.43	0.43	388.4	181.4	Union County
2.41	2.41	183.0	90.0	Shubuta town, Clarke County
1.13	1.13	443.4	203.5	Shuqualak town, Noxubee County
0.12	0.12	4,241.7	1,408.3	Sidon town, Leflore County
0.63	0.60	561.7	225.0	Silver City town, Humphreys County
1.49	1.49	140.9	69.8	Silver Creek town, Lawrence County
1.42	1.42	77.5	42.3	Slate Springs village, Calhoun County
0.52	0.52	1,048.1	378.8	Sledge town, Quitman County
1.61	1.48	636.5	289.2	Smithville town, Monroe County
0.90	0.68	469.1	452.9	Snow Lake Shores town, Benton County
2.13	2.12	192.5	84.0	Soso town, Jones County
41.53	41.25	1,187.4	463.1	Southaven city, DeSoto County
3.50	3.49	144.4	44.1	Standing Pine CDP, Leake County
25.62	25.51	936.4	461.3	Starkville city, Oktibbeha County
4.30	4.26	132.6	59.9	State Line town
2.13	2.13	142.7	62.4	Greene County
2.17	2.13	122.5	57.3	Wayne County
2.66	2.66	409.0	210.2	Stonewall town, Clarke County
1.29	1.29	196.9	103.1	Sturgis town, Oktibbeha County
2.31	2.26	754.4	349.6	Summit town, Pike County
0.55	0.55	574.5	274.5	Sumner town, Tallahatchie County
3.76	3.74	379.9	167.4	Sumrall town, Lamar County
0.61	0.61	1,900.0	665.6	Sunflower town, Sunflower County
2.62	2.62	42.7	20.2	Sylvarena village, Smith County
2.94	2.93	109.9	53.9	Taylor village, Lafayette County
3.86	3.86	350.5	169.4	Taylorville town, Smith County
1.44	1.41	1,486.5	548.2	Tchula town, Holmes County
3.83	3.81	279.0	116.8	Terry town, Hinds County
10.47	10.33	62.2	24.2	Thaxton town, Pontotoc County
1.01	1.01	90.1	41.6	Tillatoba town, Yalobusha County
0.55	0.55	616.4	349.1	Tishomingo town, Tishomingo County
8.65	8.45	29.1	14.1	Toccopola town, Pontotoc County
5.00	4.69	164.8	74.2	Toomsba CDP, Lauderdale County

Table 9.

Population and Housing Units: 1990 to 2010; and Area Measurements and Density: 2010—Con.

[For information concerning historical counts and geographic change, see "User Notes." For information on confidentiality, nonsampling error, and definitions, see Appendixes]

State Place and [in Selected States] County Subdivision	Population				Housing units			
	2010	2000	1990	Percent change 2000 to 2010	2010	2000	1990	Percent change 2000 to 2010
Tremont town, Itawamba County	465	390	342	19.2	209	178	147	17.4
Tucker CDP, Neshoba County	662	534	459	24.0	188	159	124	18.2
Tunica town, Tunica County	1,030	1,132	1,175	-9.0	540	592	518	-8.8
Tunica Resorts CDP, Tunica County	1,910	(X)	(X)	(X)	1,054	(X)	(X)	(X)
Tupelo city, Lee County	34,546	34,211	30,685	1.0	15,371	14,551	12,335	5.6
Tutwiler town, Tallahatchie County	3,550	1,364	1,391	160.3	435	429	443	1.4
Tylertown town, Walthall County	1,609	1,910	1,938	-15.8	747	825	784	-9.5
Union town	1,988	2,021	1,875	-1.6	887	884	829	0.3
Neshoba County	516	525	429	-1.7	230	236	214	-2.5
Newton County	1,472	1,496	1,446	-1.6	657	648	615	1.4
University CDP, Lafayette County	4,202	(X)	(X)	(X)	81	(X)	(X)	(X)
Utica town, Hinds County	820	966	1,033	-15.1	342	397	408	-13.9
Vaiden town, Carroll County	734	840	789	-12.6	357	365	366	-2.2
Vanceleave CDP, Jackson County	5,886	4,910	3,214	19.9	2,343	1,764	1,245	32.8
Vardaman town, Calhoun County	1,316	1,065	920	23.6	493	471	410	4.7
Verona city, Lee County	3,006	3,334	2,893	-9.8	1,305	1,472	1,219	-11.3
Vicksburg city, Warren County	23,856	26,407	20,908	-9.7	10,992	11,654	9,250	-5.7
Wade CDP, Jackson County	1,074	491	(X)	118.7	401	174	(X)	130.5
Walls town, DeSoto County	1,162	87	70	1,235.6	440	27	20	1,529.6
Walnut town, Tippah County	771	754	523	2.3	349	341	234	2.3
Walnut Grove town, Leake County	1,911	488	389	291.6	258	239	194	7.9
Walthall village, Webster County	144	170	167	-15.3	70	69	73	1.4
Water Valley city, Yalobusha County	3,392	3,677	3,610	-7.8	1,577	1,675	1,592	-5.9
Waveland city, Hancock County	6,435	6,674	5,369	-3.6	3,286	3,442	2,972	-4.5
Waynesboro city, Wayne County	5,043	5,197	5,143	-3.0	2,306	2,276	2,068	1.3
Webb town, Tallahatchie County	565	587	605	-3.7	226	251	260	-10.0
Weir town, Choctaw County	459	553	525	-17.0	236	234	196	0.9
Wesson town	1,925	1,693	1,510	13.7	594	471	431	26.1
Copiah County	1,897	1,693	1,510	12.0	585	471	431	24.2
Lincoln County	28	(X)	(X)	(X)	9	(X)	(X)	(X)
West town, Holmes County	185	220	184	-15.9	100	113	105	-11.5
West Hattiesburg CDP, Lamar County	5,909	6,305	5,450	-6.3	2,762	2,633	2,153	4.9
West Point city, Clay County	11,307	12,145	8,489	-6.9	5,011	4,897	3,397	2.3
White Oak CDP, Tunica County	692	(X)	(X)	(X)	208	(X)	(X)	(X)
Wiggins city, Stone County	4,390	3,849	3,185	14.1	1,658	1,546	1,225	7.2
Winona city, Montgomery County	5,043	5,482	5,724	-8.0	2,245	2,344	2,277	-4.2
Winstonville town, Bolivar County	191	319	277	-40.1	96	120	113	-20.0
Woodland village, Chickasaw County	125	159	182	-21.4	66	60	72	10.0
Woodville town, Wilkinson County	1,096	1,192	1,393	-8.1	518	569	593	-9.0
Yazoo City city, Yazoo County	11,403	14,141	12,427	-19.4	4,442	4,552	4,649	-2.4

Table 9.

Population and Housing Units: 1990 to 2010; and Area Measurements and Density: 2010—Con.

[For information concerning historical counts and geographic change, see "User Notes." For information on confidentiality, nonsampling error, and definitions, see Appendixes]

Area measurements in square miles		Average per square mile of land		State Place and [in Selected States] County Subdivision
Total area	Land area	Population density	Housing unit density	
4.92	4.91	94.7	42.6	Tremont town, Itawamba County
3.89	3.88	170.6	48.5	Tucker CDP, Neshoba County
0.66	0.66	1,560.6	818.2	Tunica town, Tunica County
30.06	29.09	65.7	36.2	Tunica Resorts CDP, Tunica County
51.38	51.14	675.5	300.6	Tupelo city, Lee County
1.33	1.33	2,669.2	327.1	Tutwiler town, Tallahatchie County
3.29	3.28	490.5	227.7	Tylertown town, Walthall County
3.43	3.43	579.6	258.6	Union town
0.88	0.88	586.4	261.4	Neshoba County
2.54	2.54	579.5	258.7	Newton County
0.71	0.71	5,918.3	114.1	University CDP, Lafayette County
3.00	2.99	274.2	114.4	Utica town, Hinds County
2.15	2.15	341.4	166.0	Vaiden town, Carroll County
44.13	43.15	136.4	54.3	Vancleave CDP, Jackson County
1.36	1.36	967.6	362.5	Vardaman town, Calhoun County
3.75	3.72	808.1	350.8	Verona city, Lee County
35.06	32.98	723.3	333.3	Vicksburg city, Warren County
6.19	6.17	174.1	65.0	Wade CDP, Jackson County
9.94	9.81	118.5	44.9	Walls town, DeSoto County
5.45	5.43	142.0	64.3	Walnut town, Tippah County
1.62	1.62	1,179.6	159.3	Walnut Grove town, Leake County
0.98	0.97	148.5	72.2	Walthall village, Webster County
7.01	7.01	483.9	225.0	Water Valley city, Yalobusha County
8.63	8.49	758.0	387.0	Waveland city, Hancock County
12.70	12.69	397.4	181.7	Waynesboro city, Wayne County
0.42	0.42	1,345.2	538.1	Webb town, Tallahatchie County
1.07	1.05	437.1	224.8	Weir town, Choctaw County
4.45	4.45	432.6	133.5	Wesson town
4.13	4.13	459.3	141.6	Copiah County
0.33	0.33	84.8	27.3	Lincoln County
0.56	0.56	330.4	178.6	West town, Holmes County
2.50	2.43	2,431.7	1,136.6	West Hattiesburg CDP, Lamar County
21.13	20.88	541.5	240.0	West Point city, Clay County
0.46	0.46	1,504.3	452.2	White Oak CDP, Tunica County
11.26	10.75	408.4	154.2	Wiggins city, Stone County
13.55	13.52	373.0	166.1	Winona city, Montgomery County
0.30	0.30	636.7	320.0	Winstonville town, Bolivar County
0.57	0.57	219.3	115.8	Woodland village, Chickasaw County
1.04	1.04	1,053.8	498.1	Woodville town, Wilkinson County
9.96	9.84	1,158.8	451.4	Yazoo City city, Yazoo County

Table 10.

Rank by 2010 Population and Housing Units: 2000 and 2010

[For information concerning historical counts and geographic change, see "User Notes." For information on confidentiality, nonsampling error, and definitions, see Appendixes]

Place [2,500 or More Population]	Population			Housing units		
	2010 rank	2010	2000	2010 rank	2010	2000
Jackson city	1	173,514	184,256	1	74,537	75,678
Gulfport city	2	67,793	71,127	2	31,602	29,559
Southaven city	3	48,982	28,977	5	19,101	11,462
Hattiesburg city	4	45,989	44,779	3	21,381	19,258
Biloxi city	5	44,054	50,644	4	21,278	22,115
Meridian city	6	41,148	39,968	6	18,591	17,890
Tupelo city	7	34,546	34,211	7	15,371	14,551
Greenville city	8	34,400	41,633	8	14,561	16,251
Olive Branch city	9	33,484	21,054	9	12,942	7,935
Horn Lake city	10	26,066	14,099	18	9,705	5,153
Clinton city	11	25,216	23,347	16	10,359	8,899
Pearl city	12	25,092	21,961	15	10,396	9,128
Madison city	13	24,149	14,692	19	9,050	5,316
Ridgeland city	14	24,047	20,173	11	11,735	9,930
Starkville city	15	23,888	21,869	10	11,767	10,191
Vicksburg city	16	23,856	26,407	13	10,992	11,654
Columbus city	17	23,640	25,944	14	10,943	11,112
Pascagoula city	18	22,392	26,200	17	10,224	10,931
Brandon city	19	21,705	16,436	20	8,943	6,540
Oxford city	20	18,916	11,756	12	11,085	6,137
Gautier city	21	18,572	11,681	21	8,047	4,597
Laurel city	22	18,540	18,393	24	7,710	7,804
Clarksdale city	23	17,962	20,645	25	7,258	7,757
Ocean Springs city	24	17,442	17,225	23	7,814	7,072
Natchez city	25	15,792	18,464	22	7,932	8,479
Greenwood city	26	15,205	18,425	27	6,759	7,565
Long Beach city	27	14,792	17,320	28	6,695	7,203
Corinth city	28	14,573	14,054	26	7,149	7,058
Hernando city	29	14,090	6,812	33	5,506	2,720
Moss Point city	30	13,704	15,851	29	6,194	6,237
Canton city	31	13,189	12,911	37	4,933	4,333
Grenada city	32	13,092	14,879	30	6,016	6,210
McComb city	33	12,790	13,337	31	5,825	5,931
Brookhaven city	34	12,513	9,861	32	5,519	4,240
Cleveland city	35	12,334	13,841	35	5,067	4,988
Byram city	36	11,489	7,386	39	4,658	2,817
Yazoo City city	37	11,403	14,141	40	4,442	4,552
West Point city	38	11,307	12,145	36	5,011	4,897
Picayune city	39	10,878	10,535	38	4,891	4,568
Indianola city	40	10,683	12,066	44	3,942	4,118
Petal city	41	10,454	7,579	43	4,261	3,208
D'Iberville city	42	9,486	7,608	42	4,298	3,088
Bay St. Louis city	43	9,260	8,209	34	5,241	3,817
Booneville city	44	8,743	8,625	46	3,701	3,625
Diamondhead CDP	45	8,425	5,912	41	4,308	3,084
Senatobia city	46	8,165	6,682	58	2,777	2,239
New Albany city	47	8,034	7,607	48	3,393	3,329
Flowood city	48	7,823	4,750	45	3,787	2,371
St. Martin CDP	49	7,730	6,676	47	3,523	2,534
Holly Springs city	50	7,699	7,957	60	2,697	2,582
Philadelphia city	51	7,477	7,303	49	3,389	3,302
Batesville city	52	7,463	7,113	54	3,105	2,791
Kosciusko city	53	7,402	7,372	53	3,169	3,174
Amory city	54	7,316	6,956	50	3,351	3,147
Gulf Hills CDP	55	7,144	5,900	52	3,215	2,436
Richland city	56	6,912	6,027	56	2,843	2,540
Louisville city	57	6,631	7,006	55	2,870	2,884
Columbia city	58	6,582	6,603	57	2,815	2,821
Waveland city	59	6,435	6,674	51	3,286	3,442
Latimer CDP	60	6,079	4,288	64	2,381	1,538
West Hattiesburg CDP	61	5,909	6,305	59	2,762	2,633
Vancleave CDP	62	5,886	4,910	65	2,343	1,764
Gulf Park Estates CDP	63	5,719	4,272	66	2,335	1,624
Forest city	64	5,684	5,987	70	2,135	2,257
Pontotoc city	65	5,625	5,253	67	2,325	2,250
Aberdeen city	66	5,612	6,415	62	2,468	2,730
Ripley city	67	5,395	5,478	63	2,386	2,334
Carthage city	68	5,075	4,637	74	1,799	1,654
Crystal Springs city	69	5,044	5,873	71	1,999	2,326
Waynesboro city	70	5,043	5,197	68	2,306	2,276
Winona city	70	5,043	5,482	69	2,245	2,344
Saltillo city	72	4,752	3,393	72	1,992	1,453
Pass Christian city	73	4,613	6,579	61	2,494	3,351
Leland city	74	4,481	5,502	73	1,950	2,095
Ellisville city	75	4,448	3,465	85	1,490	1,380

Table 10.

Rank by 2010 Population and Housing Units: 2000 and 2010—Con.

[For information concerning historical counts and geographic change, see "User Notes." For information on confidentiality, nonsampling error, and definitions, see Appendixes]

Place [2,500 or More Population]	Population			Housing units		
	2010 rank	2010	2000	2010 rank	2010	2000
Magee city	76	4,408	4,200	75	1,750	1,725
Wiggins city	77	4,390	3,849	78	1,658	1,546
University CDP	78	4,202	(X)	104	81	(X)
Florence town	79	4,141	2,396	77	1,668	1,054
Hazlehurst city	80	4,009	4,400	81	1,549	1,752
Mississippi State CDP	81	4,005	(X)	103	160	(X)
Fulton city	82	3,961	3,882	84	1,514	1,508
Escatawpa CDP	83	3,722	3,566	76	1,681	1,434
Houston city	84	3,623	4,079	80	1,556	1,721
Pearl River CDP	85	3,601	3,156	101	986	838
Tutwiler town	86	3,550	1,364	102	435	429
Morton city	87	3,462	3,482	90	1,271	1,289
Beechwood CDP	88	3,426	(X)	87	1,435	(X)
Water Valley city	89	3,392	3,677	79	1,577	1,675
Newton city	90	3,373	3,699	83	1,520	1,638
Baldwyn city	91	3,297	3,321	86	1,488	1,472
New Hope CDP	92	3,193	1,964	91	1,234	695
Nicholson CDP	93	3,092	(X)	88	1,376	(X)
Iuka city	94	3,028	3,059	82	1,547	1,550
Ruleville city	95	3,007	3,234	98	1,073	1,096
Verona city	96	3,006	3,334	89	1,305	1,472
Lucaledale city	97	2,923	2,458	95	1,130	1,052
Poplarville city	98	2,894	2,601	100	1,019	936
Macon city	99	2,768	2,461	94	1,159	1,015
Hollandale city	100	2,702	3,437	97	1,088	1,156
Okolona city	101	2,692	3,056	92	1,222	1,315
Durant city	102	2,673	2,932	93	1,171	1,209
Collins city	103	2,586	2,683	99	1,026	1,012
Mendenhall city	104	2,504	2,555	96	1,097	1,039

Table 11.

Rank of Places by Percent Change in Population: 2000 to 2010

[For information concerning historical counts and geographic change, see "User Notes." For information on confidentiality, nonsampling error, and definitions, see Appendixes]

Place [2,500 or More Population]	Population		Percent change		Place [2,500 or More Population]	Population		Percent change	
	2010	2000	Rank	Percent		2010	2000	Rank	Percent
Tutwiler town	3,550	1,364	1	160.26	Tupelo city	34,546	34,211	53	0.98
Hernando city	14,090	6,812	2	106.84	Laurel city	18,540	18,393	54	0.80
Horn Lake city	26,066	14,099	3	84.88	Kosciusko city	7,402	7,372	55	0.41
Florence town	4,141	2,396	4	72.83	Columbia city	6,582	6,603	56	-0.32
Southaven city	48,982	28,977	5	69.04	Morton city	3,462	3,482	57	-0.57
Flowood city	7,823	4,750	6	64.69	Baldwyn city	3,297	3,321	58	-0.72
Madison city	24,149	14,692	7	64.37	Iuka city	3,028	3,059	59	-1.01
New Hope CDP	3,193	1,964	8	62.58	Ripley city	5,395	5,478	60	-1.52
Oxford city	18,916	11,756	9	60.91	Mendenhall city	2,504	2,555	61	-2.00
Olive Branch city	33,484	21,054	10	59.04	Waynesboro city	5,043	5,197	62	-2.96
Gautier city	18,572	11,681	11	58.99	Holly Springs city	7,699	7,957	63	-3.24
Byram city	11,489	7,386	12	55.55	Waveland city	6,435	6,674	64	-3.58
Diamondhead CDP	8,425	5,912	13	42.51	Collins city	2,586	2,683	65	-3.62
Latimer CDP	6,079	4,288	14	41.77	McComb city	12,790	13,337	66	-4.10
Saltillo city	4,752	3,393	15	40.05	Gulfport city	67,793	71,127	67	-4.69
Petal city	10,454	7,579	16	37.93	Forest city	5,684	5,987	68	-5.06
Gulf Park Estates CDP	5,719	4,272	17	33.87	Louisville city	6,631	7,006	69	-5.35
Brandon city	21,705	16,436	18	32.06	Jackson city	173,514	184,256	70	-5.83
Ellisville city	4,448	3,465	19	28.37	West Hattiesburg CDP	5,909	6,305	71	-6.28
Brookhaven city	12,513	9,861	20	26.89	West Point city	11,307	12,145	72	-6.90
D'Iberville city	9,486	7,608	21	24.68	Ruleville city	3,007	3,234	73	-7.02
Senatobia city	8,165	6,682	22	22.19	Water Valley city	3,392	3,677	74	-7.75
Gulf Hills CDP	7,144	5,900	23	21.08	Winona city	5,043	5,482	75	-8.01
Vancleave CDP	5,886	4,910	24	19.88	Newton city	3,373	3,699	76	-8.81
Ridgeland city	24,047	20,173	25	19.20	Durant city	2,673	2,932	77	-8.83
Lucaledale city	2,923	2,458	26	18.92	Columbus city	23,640	25,944	78	-8.88
St. Martin CDP	7,730	6,676	27	15.79	Hazlehurst city	4,009	4,400	79	-8.89
Richland city	6,912	6,027	28	14.68	Vicksburg city	23,856	26,407	80	-9.66
Pearl city	25,092	21,961	29	14.26	Verona city	3,006	3,334	81	-9.84
Pearl River CDP	3,601	3,156	30	14.10	Cleveland city	12,334	13,841	82	-10.89
Wiggins city	4,390	3,849	31	14.06	Houston city	3,623	4,079	83	-11.18
Bay St. Louis city	9,260	8,209	32	12.80	Indianola city	10,683	12,066	84	-11.46
Macon city	2,768	2,461	33	12.47	Okolona city	2,692	3,056	85	-11.91
Poplarville city	2,894	2,601	34	11.26	Grenada city	13,092	14,879	86	-12.01
Carthage city	5,075	4,637	35	9.45	Aberdeen city	5,612	6,415	87	-12.52
Starkville city	23,888	21,869	36	9.23	Clarksdale city	17,962	20,645	88	-13.00
Clinton city	25,216	23,347	37	8.01	Biloxi city	44,054	50,644	89	-13.01
Pontotoc city	5,625	5,253	38	7.08	Moss Point city	13,704	15,851	90	-13.54
New Albany city	8,034	7,607	39	5.61	Crystal Springs city	5,044	5,873	91	-14.12
Amory city	7,316	6,956	40	5.18	Natchez city	15,792	18,464	92	-14.47
Magee city	4,408	4,200	41	4.95	Pascagoula city	22,392	26,200	93	-14.53
Batesville city	7,463	7,113	42	4.92	Long Beach city	14,792	17,320	94	-14.60
Escatawpa CDP	3,722	3,566	43	4.37	Greenville city	34,400	41,633	95	-17.37
Corinth city	14,573	14,054	44	3.69	Greenwood city	15,205	18,425	96	-17.48
Picayune city	10,878	10,535	45	3.26	Leland city	4,481	5,502	97	-18.56
Meridian city	41,148	39,968	46	2.95	Yazoo City city	11,403	14,141	98	-19.36
Hattiesburg city	45,989	44,779	47	2.70	Hollandale city	2,702	3,437	99	-21.38
Philadelphia city	7,477	7,303	48	2.38	Pass Christian city	4,613	6,579	100	-29.88
Canton city	13,189	12,911	49	2.15	Beechwood CDP	3,426	(X)	(X)	(X)
Fulton city	3,961	3,882	50	2.04	Mississippi State CDP	4,005	(X)	(X)	(X)
Booneville city	8,743	8,625	51	1.37	Nicholson CDP	3,092	(X)	(X)	(X)
Ocean Springs city	17,442	17,225	52	1.26	University CDP	4,202	(X)	(X)	(X)

Table 12.

Population and Housing Units for Urban Areas: 2010

[For information on confidentiality, nonsampling error, and definitions, see Appendixes]

State Urbanized Area Urban Cluster	State total		Total for urban areas crossing state lines	
	Population	Housing units	Population	Housing units
Mississippi	2,967,297	1,274,719	(X)	(X)
Urban	1,464,224	626,138	(X)	(X)
In urbanized area	819,522	352,526	(X)	(X)
In urban cluster	644,702	273,612	(X)	(X)
Rural	1,503,073	648,581	(X)	(X)
URBANIZED AREA				
Gulfport, MS	208,948	97,318	(X)	(X)
Hattiesburg, MS	80,358	35,693	(X)	(X)
Jackson, MS	351,478	147,542	(X)	(X)
Memphis, TN--MS--AR	128,310	49,182	1,060,061	450,685
Pascagoula, MS	50,428	22,791	(X)	(X)
URBAN CLUSTER				
Aberdeen, MS	4,666	2,050	(X)	(X)
Amory, MS	6,566	3,028	(X)	(X)
Batesville, MS	7,309	3,027	(X)	(X)
Belzoni, MS	4,702	1,771	(X)	(X)
Booneville, MS	6,050	2,565	(X)	(X)
Brookhaven, MS	10,635	4,697	(X)	(X)
Canton, MS	15,321	5,541	(X)	(X)
Carthage, MS	4,478	1,518	(X)	(X)
Charleston, MS	2,930	1,199	(X)	(X)
Clarksdale, MS	17,783	7,254	(X)	(X)
Cleveland, MS	15,722	6,392	(X)	(X)
Columbia, MS	7,294	3,106	(X)	(X)
Columbus, MS	31,174	13,883	(X)	(X)
Columbus AFB, MS	3,140	1,707	(X)	(X)
Corinth, MS	12,469	6,095	(X)	(X)
Crystal Springs, MS	5,269	2,088	(X)	(X)
Diamondhead, MS	7,855	4,069	(X)	(X)
Durant, MS	2,525	1,112	(X)	(X)
Forest, MS	4,887	1,806	(X)	(X)
Fulton, MS	3,217	1,197	(X)	(X)
Gautier, MS	3,957	1,631	(X)	(X)
Greenville, MS	35,025	14,821	(X)	(X)
Greenwood, MS	22,380	9,101	(X)	(X)
Grenada, MS	10,481	4,890	(X)	(X)
Hazlehurst, MS	4,868	1,882	(X)	(X)
Hollandale, MS	2,612	1,044	(X)	(X)
Holly Springs, MS	6,160	2,086	(X)	(X)
Houston, MS	2,557	1,109	(X)	(X)
Indianola, MS	10,408	3,819	(X)	(X)
Itta Bena, MS	4,223	1,299	(X)	(X)
Kosciusko, MS	6,983	2,991	(X)	(X)
Laurel, MS	26,131	10,589	(X)	(X)
Leland, MS	4,539	1,971	(X)	(X)
Louisville, MS	4,624	1,989	(X)	(X)
Lucedale, MS	2,636	983	(X)	(X)
McComb, MS	16,388	7,229	(X)	(X)
Macon, MS	2,998	1,210	(X)	(X)
Magee, MS	4,170	1,635	(X)	(X)
Marks, MS	3,536	1,463	(X)	(X)
Meridian, MS	41,531	18,839	(X)	(X)
Moorhead, MS	2,567	747	(X)	(X)
Morton, MS	2,979	1,083	(X)	(X)
Natchez, MS--LA	20,274	9,903	28,199	13,150
New Albany, MS	6,632	2,795	(X)	(X)
Newton, MS	2,810	1,228	(X)	(X)
Oxford, MS	25,768	12,514	(X)	(X)
Philadelphia, MS	7,759	3,381	(X)	(X)
Picayune, MS	16,792	7,438	(X)	(X)
Pontotoc, MS	4,807	1,980	(X)	(X)
Raymond, MS	3,178	693	(X)	(X)
Ripley, MS	3,592	1,583	(X)	(X)
Ruleville, MS	2,998	1,073	(X)	(X)
Saltillo, MS	4,303	1,823	(X)	(X)
Senatobia, MS	6,531	2,176	(X)	(X)
Starkville, MS	30,307	13,018	(X)	(X)
Tunica, MS	3,662	1,371	(X)	(X)
Tupelo, MS	40,995	18,132	(X)	(X)
Vicksburg, MS--LA	28,828	13,016	29,022	13,115

Table 12.

Population and Housing Units for Urban Areas: 2010—Con.

[For information on confidentiality, nonsampling error, and definitions, see Appendixes]

State Urbanized Area Urban Cluster	State total		Total for urban areas crossing state lines	
	Population	Housing units	Population	Housing units
Water Valley, MS	2,622	1,196	(X)	(X)
Waynesboro, MS	4,224	1,941	(X)	(X)
West Point, MS	9,173	3,934	(X)	(X)
Wiggins, MS	3,768	1,395	(X)	(X)
Winona, MS	4,388	1,951	(X)	(X)
Yazoo City, MS	15,546	4,555	(X)	(X)

Appendixes

Several appendixes traditionally found in printed reports are now available in a separate volume. For the following, see CPH-2-A, *Population and Housing Unit Counts, Selected Appendixes*, in print or on the Internet at <www.census.gov/prod/cen2010/cph-2-a.pdf> :

Appendix A. Geographic Terms and Concepts

Appendix B. Definitions of Subject Characteristics

Appendix C. Data Collection and Processing Procedures

Appendix D. Questionnaire

Appendix F. Operational Overview and Accuracy of the Data

Appendix G. Residence Rule and Residence Situations for the 2010 Census of the United States

Appendix H. Acknowledgments

This Appendix section contains:

Appendix E. Maps





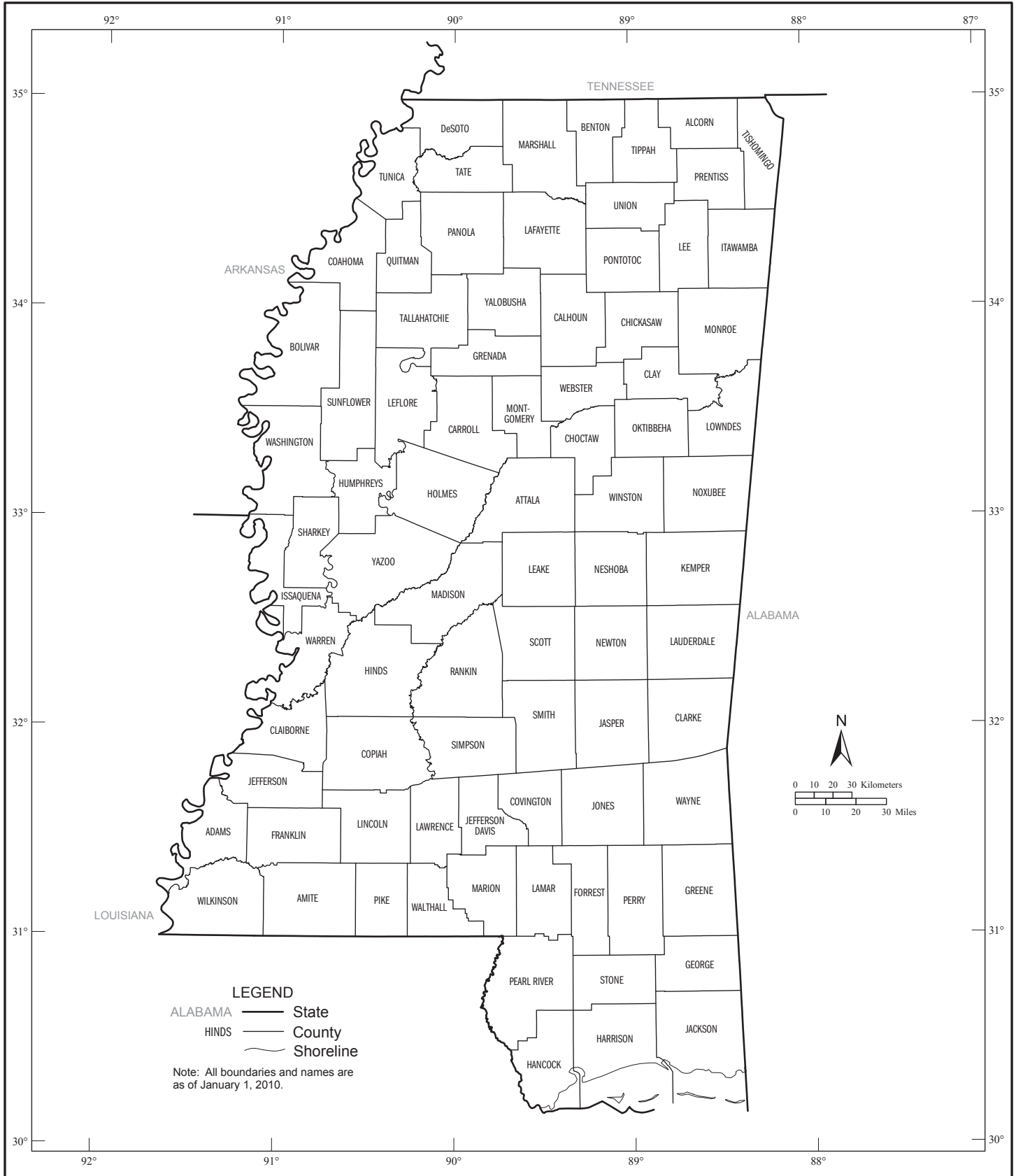

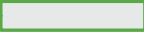

Appendix E. Maps

Counties



Geographic Areas Reference Map Legend, Section Locator, and Location Index

Geographic Areas Reference Map Legend

	CAMPO	American Indian Reservation (Federal)		Zena	Census Designated Place
		State		<i>Lake Erie</i>	Large River, Lake, Water Body, or Shoreline
	ERIE	County		A fishhook joins contiguous and/or discontinuous parts of the same geographic entity.	
	YORK	County Subdivision		SEE INSET A	Inset
	ROME	Incorporated Place			

Note: All legal and statistical area boundaries and names are as of January 1, 2010. Where international, state, county, independent city, and/or county subdivision boundaries coincide, the map shows the boundary symbol for the highest level of these geographic entities. The county and independent city boundaries are always shown. Where a county subdivision boundary symbol coincides with a place boundary, the map does not show the place boundary symbol. Where American Indian Reservation (Federal), American Indian Reservation (State), State Designated Tribal Statistical Area, and/or Tribal Designated Statistical Area boundaries coincide with a county subdivision boundary, the map does not show the county subdivision boundary symbol. Any geographic entity name may include '(pt)' if some portion of the entity extends beyond the limits of the map area displayed on the page, or if multiple discontinuous pieces of the entity have been discretely labeled on the page. A geographic entity name may include '(pts)' if many discontinuous pieces exist for that entity that cannot be discretely labeled. The boundaries shown on this map are for Census Bureau statistical data collection and tabulation purposes only; their depiction and designation for statistical purposes does not constitute a determination of jurisdictional authority or rights of ownership or entitlement.

Section Locator

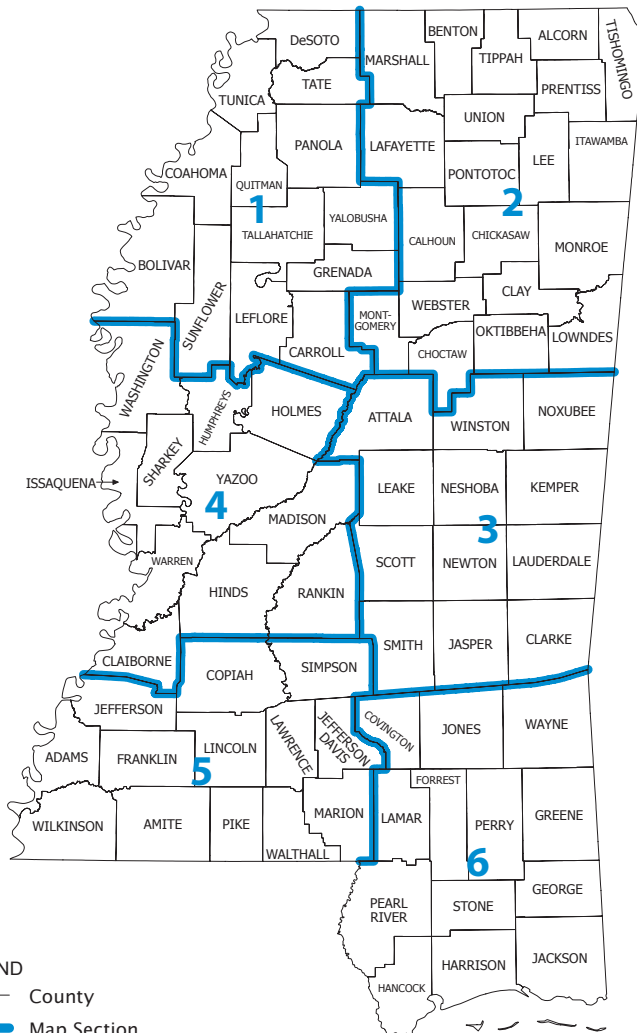

LEGEND
 ADAMS — County
 1 — Map Section

Geographic Areas Reference Map Legend, Section Locator, and Location Index

County Location Index

This list presents the map section numbers for each county in the state.
Map section numbers refer to the geographic areas reference maps only.

COUNTY	MAP SEC	COUNTY	MAP SEC
Adams	5	Panola	1
Alcorn	2	Pearl River	6
Amite	5	Perry	6
Attala	3	Pike	5
Benton	2	Pontotoc	2
Bolivar	1	Prentiss	2
Calhoun	2	Quitman	1
Carroll	1	Rankin	4
Chickasaw	2	Scott	3
Choctaw	2	Sharkey	4
Claiborne	4	Simpson	5
Clarke	3	Smith	3
Clay	2	Stone	6
Coahoma	1	Sunflower	1
Copiah	5	Tallahatchie	1
Covington	6	Tate	1
DeSoto	1	Tippah	2
Forrest	6	Tishomingo	2
Franklin	5	Tunica	1
George	6	Union	2
Greene	6	Walthall	5
Grenada	1	Warren	4
Hancock	6	Washington	4
Harrison	6	Wayne	6
Hinds	4	Webster	2
Holmes	4	Wilkinson	5
Humphreys	4	Winston	3
Issaquena	4	Yalobusha	1
Itawamba	2	Yazoo	4
Jackson	6		
Jasper	3		
Jefferson	5		
Jefferson Davis	5		
Jones	6		
Kemper	3		
Lafayette	2		
Lamar	6		
Lauderdale	3		
Lawrence	5		
Leake	3		
Lee	2		
Leflore	1		
Lincoln	5		
Lowndes	2		
Madison	4		
Marion	5		
Marshall	2		
Monroe	2		
Montgomery	2		
Neshoba	3		
Newton	3		
Noxubee	3		
Oktibbeha	2		

American Indian Areas, Counties, County Subdivisions, and Places - Section 1

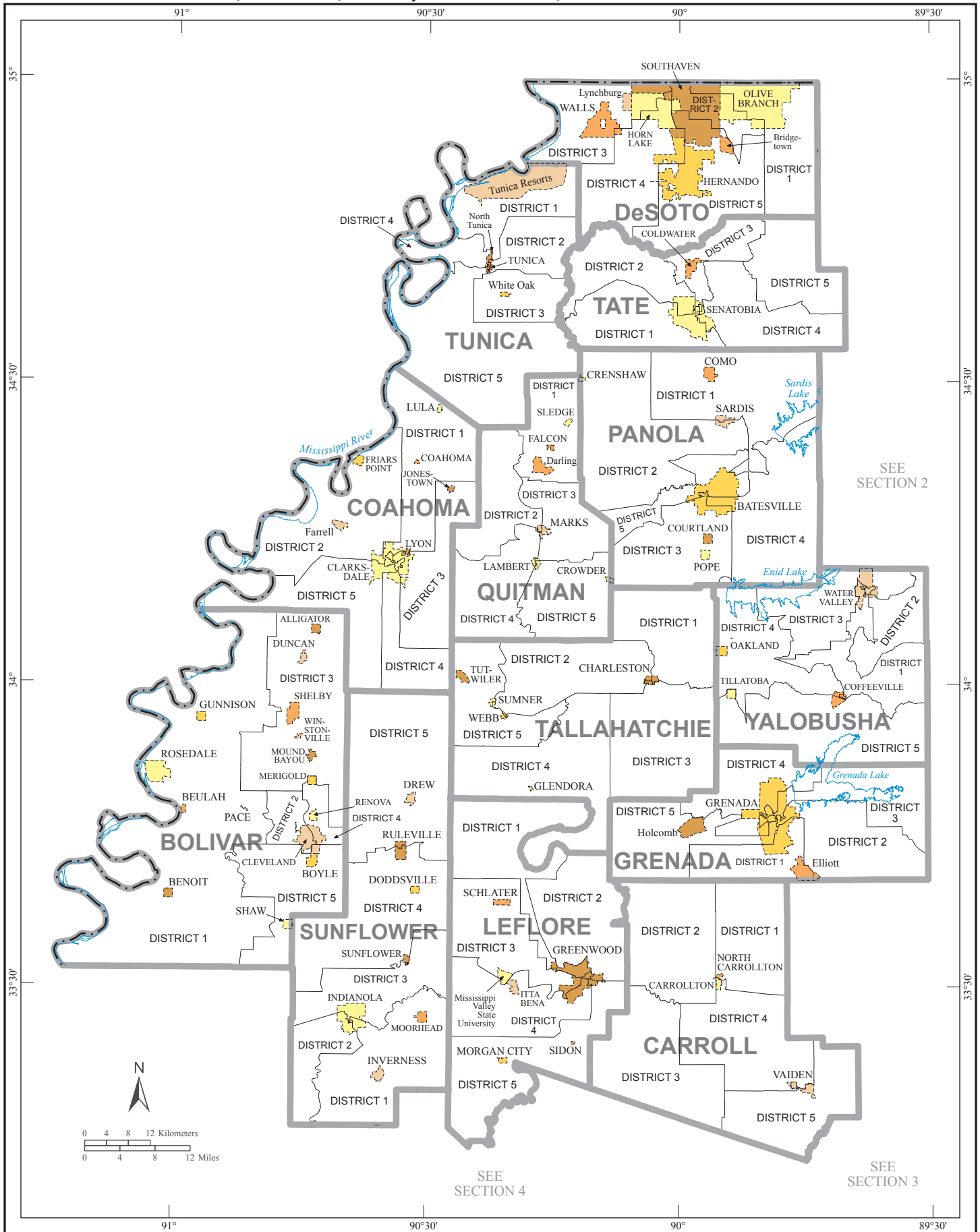

American Indian Areas, Counties, County Subdivisions, and Places - Section 2

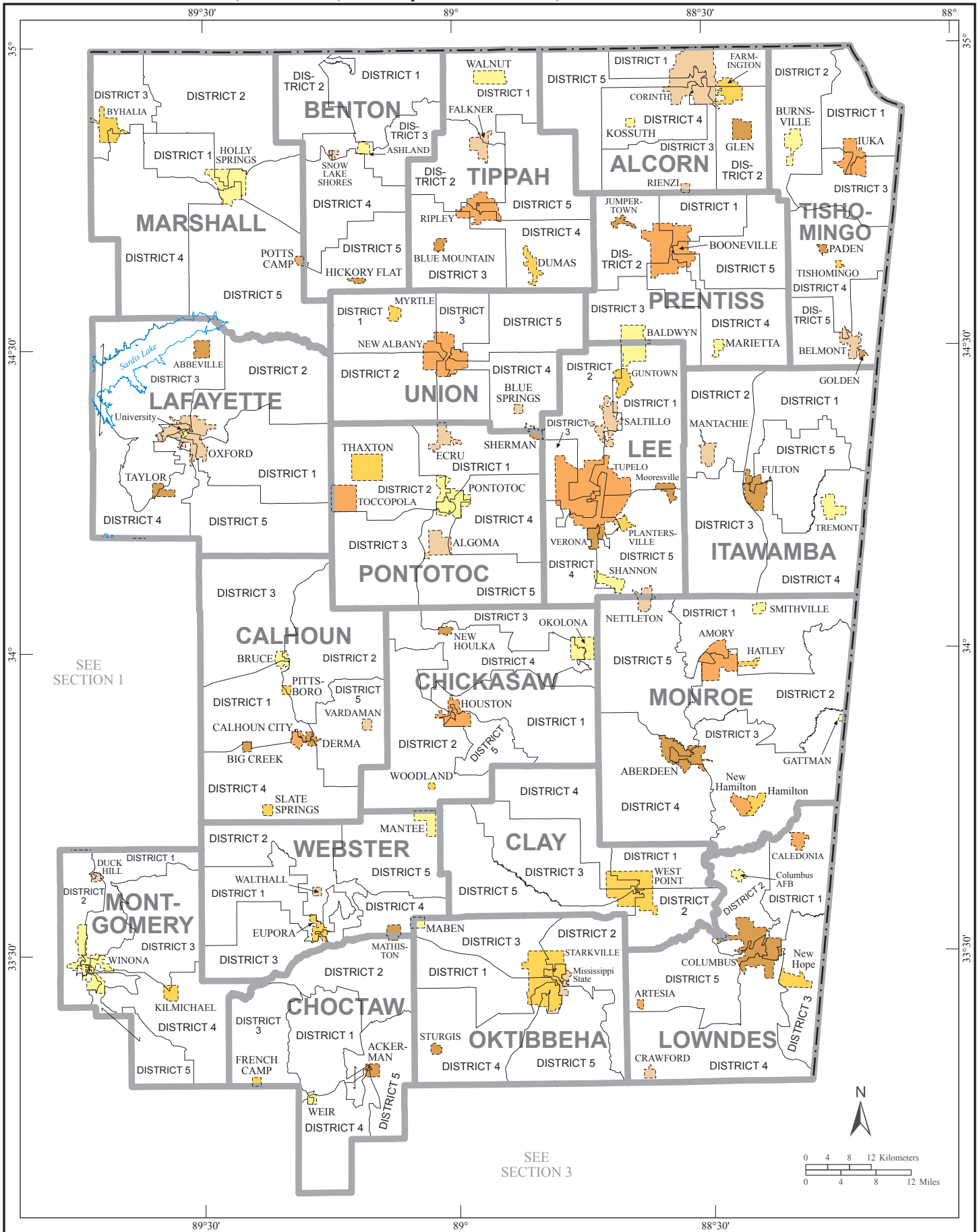

American Indian Areas, Counties, County Subdivisions, and Places - Section 3

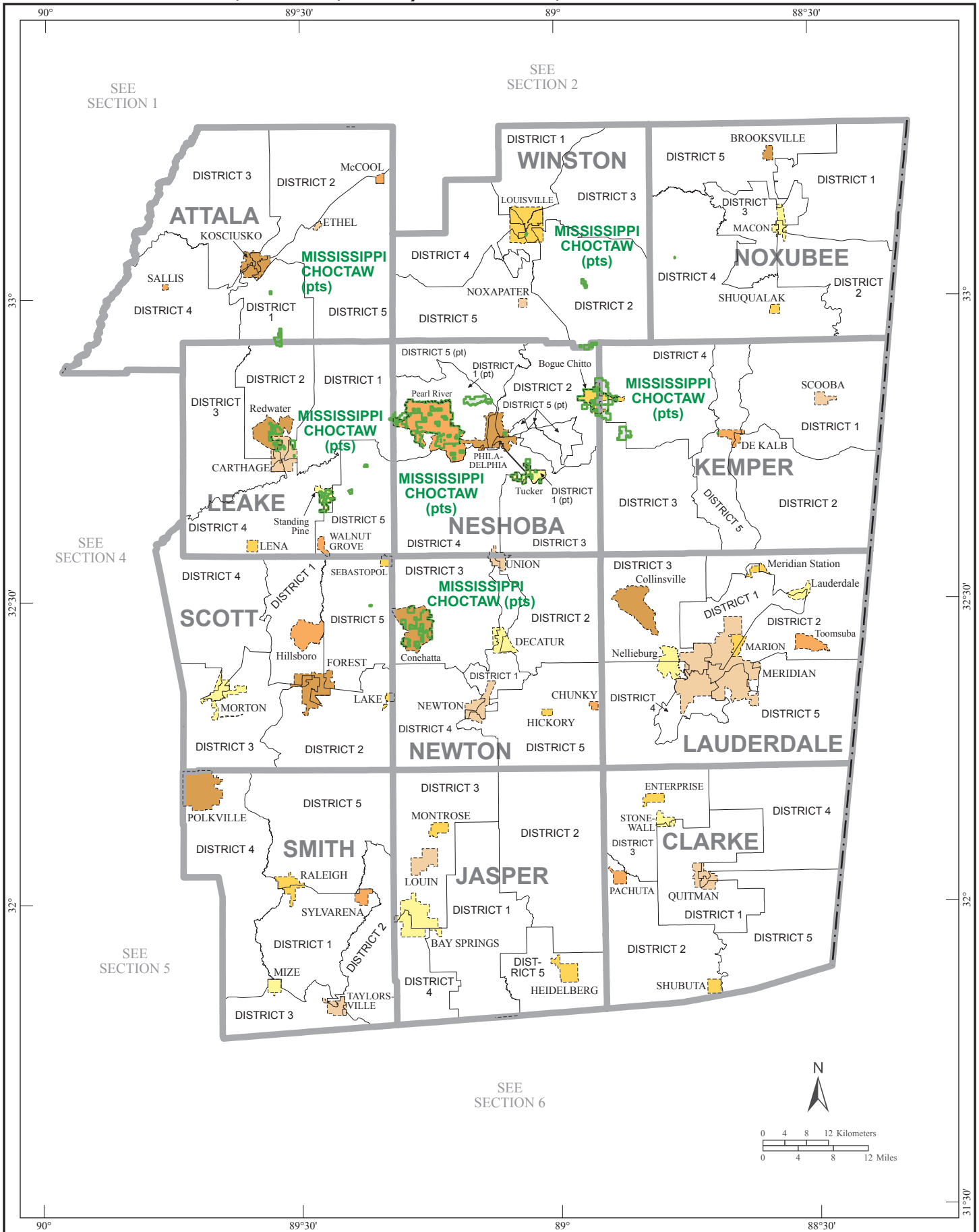

American Indian Areas, Counties, County Subdivisions, and Places - Section 4

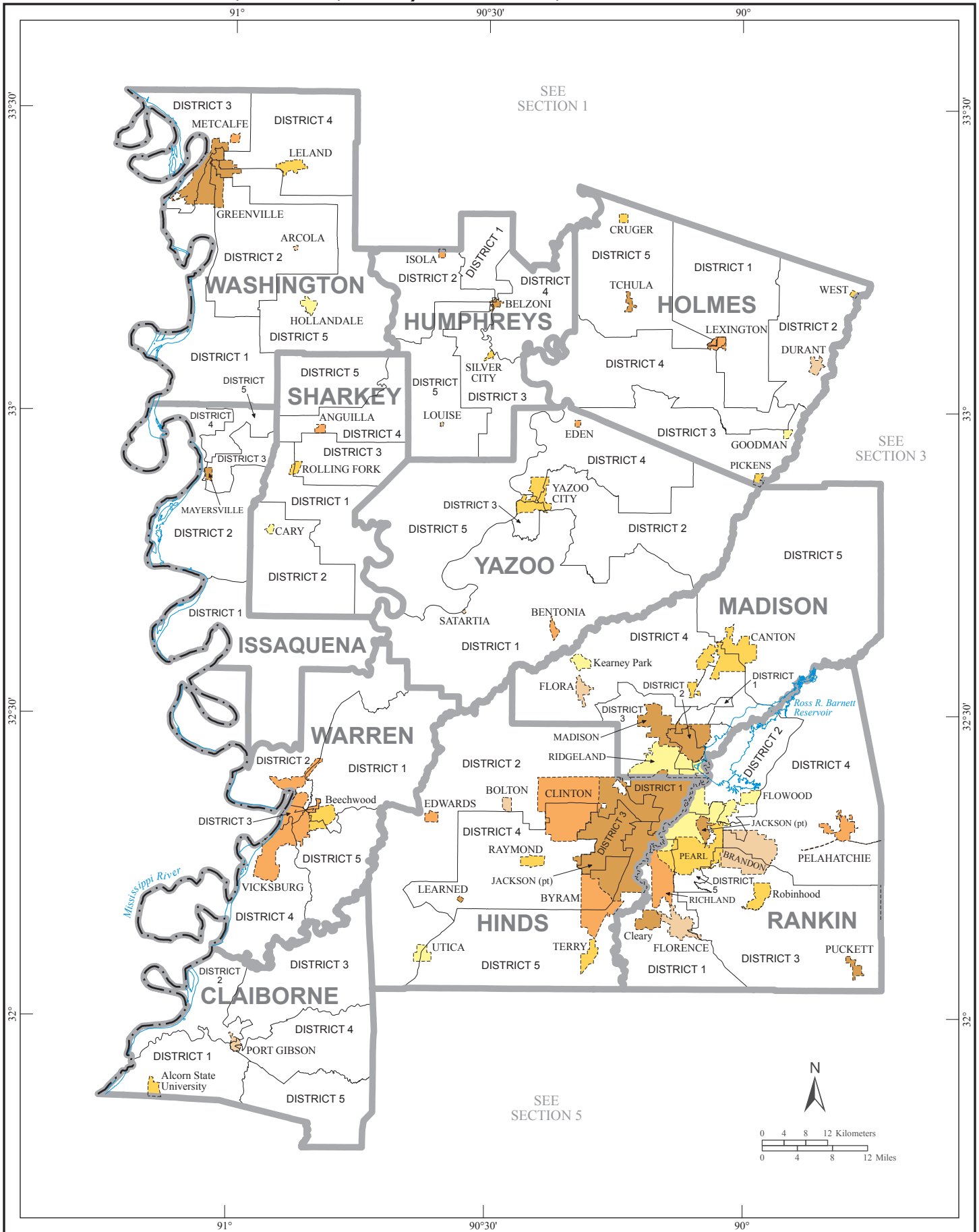

American Indian Areas, Counties, County Subdivisions, and Places - Section 5

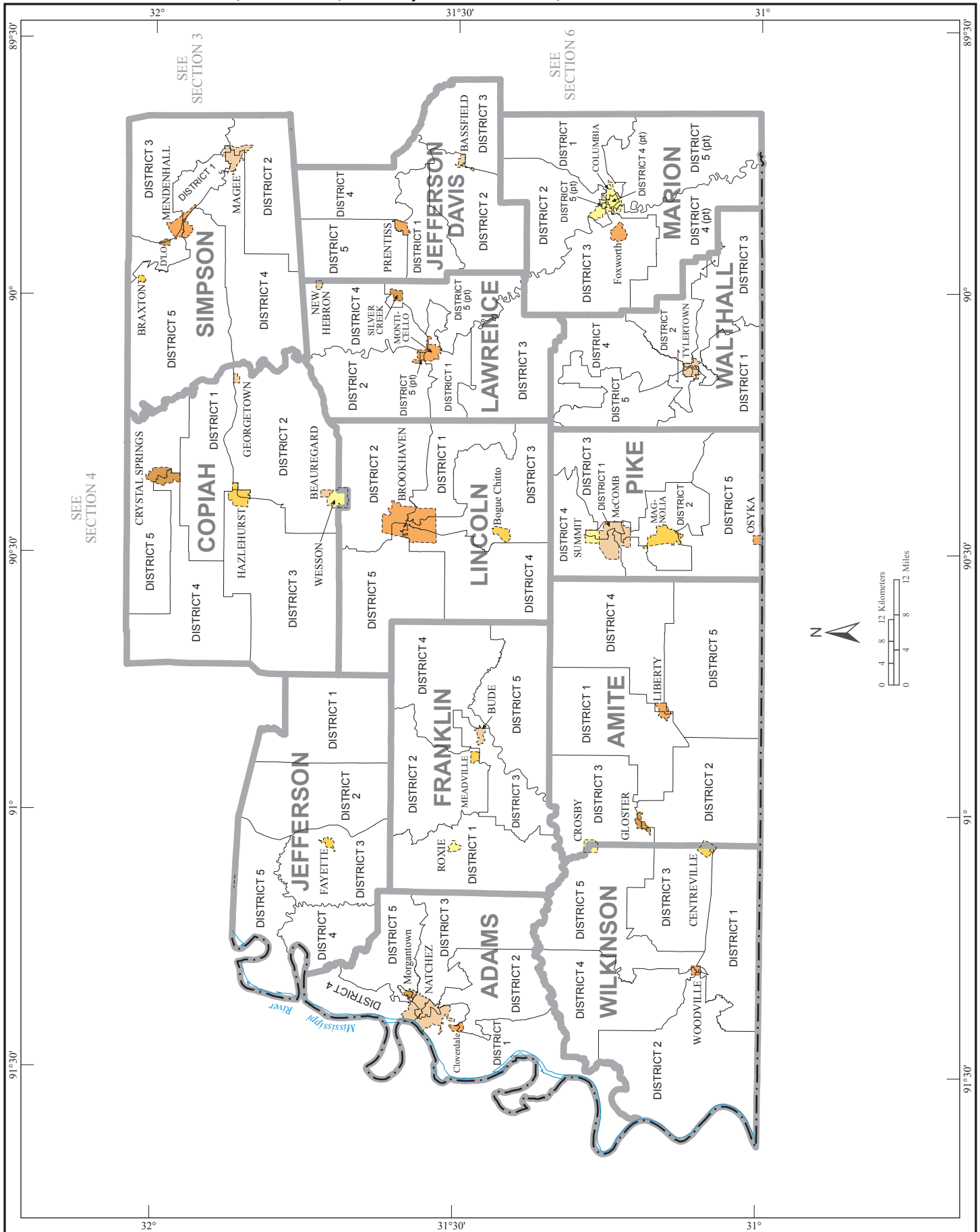

American Indian Areas, Counties, County Subdivisions, and Places - Section 6

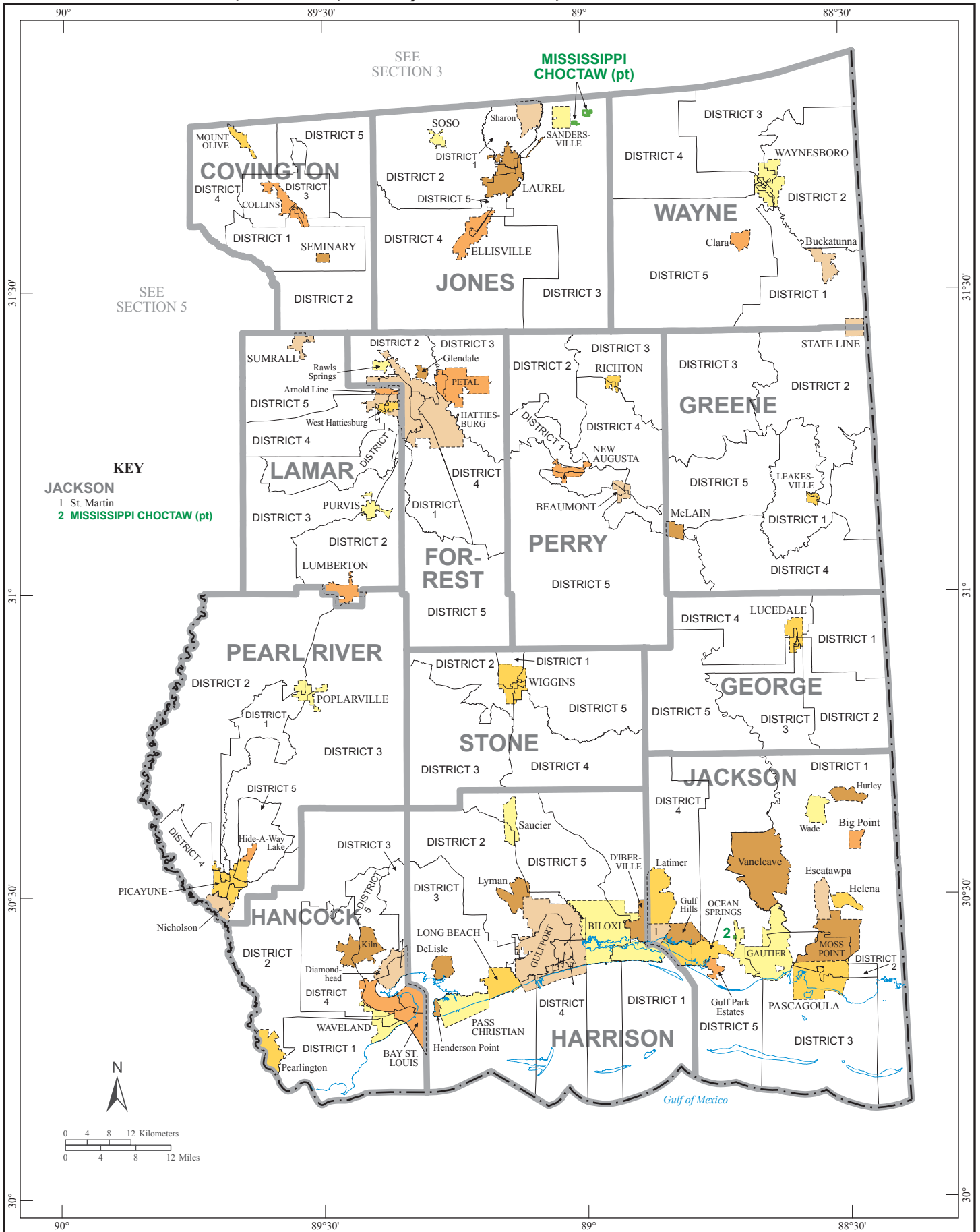

Core Based Statistical Areas, Counties, and Principal Cities

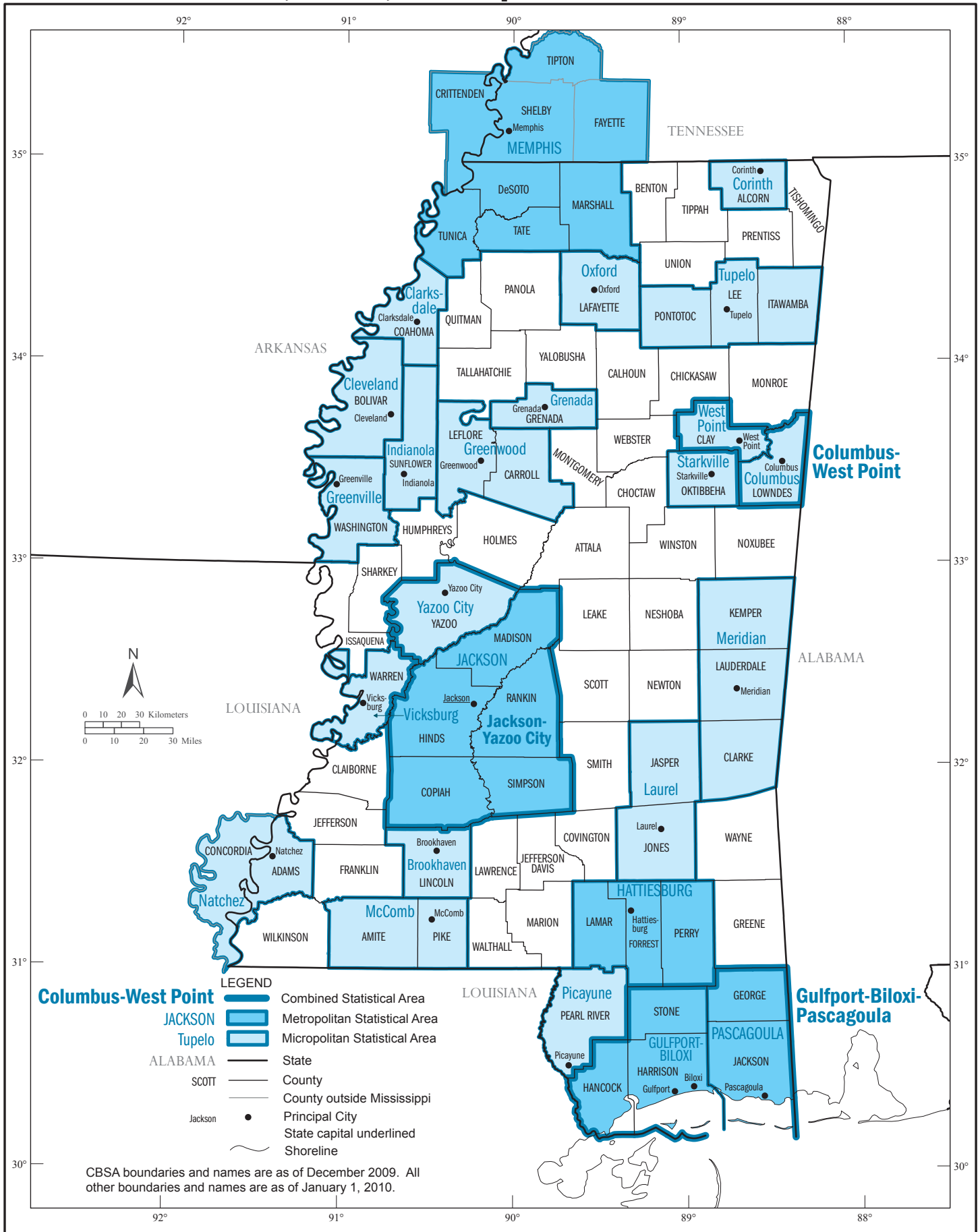

Urban Areas

