

# Maryland: 2010

---

*Population and Housing Unit Counts*

**2010 Census of Population and Housing**

Issued July 2012

CPH-2-22





---

# Maryland: 2010

Issued July 2012

## *Population and Housing Unit Counts*

CPH-2-22



**U.S. Department of Commerce**

**Rebecca M. Blank,**  
Acting Secretary

**Rebecca M. Blank,**  
Deputy Secretary

**Economics and Statistics Administration**

**Vacant,**  
Under Secretary  
for Economic Affairs

**U.S. CENSUS BUREAU**  
**Robert M. Groves,**  
Director

---

SUGGESTED CITATION

U.S. Census Bureau,  
2010 Census of  
Population and Housing,  
*Population and  
Housing Unit Counts*,  
CPH-2-22, Maryland  
U.S. Government Printing Office,  
Washington, DC,  
2012



**Economics  
and Statistics  
Administration**

**Vacant,**  
Under Secretary for  
Economic Affairs



**U.S. CENSUS BUREAU**

**Robert M. Groves,**  
Director

**Thomas L. Mesenbourg,**  
Deputy Director and  
Chief Operating Officer

**Nancy A. Potok,**  
Associate Director  
for Demographic Programs

**Enrique J. Lamas,**  
Chief, Population Division

# CONTENTS

List of Statistical Tables . . . . .	v
How to Use This Census Report . . . . .	I-1
Table Finding Guide . . . . .	II-1
User Notes . . . . .	III-1
Crosswalk of Urban Areas and Places: 2010 . . . . .	IV-1
Statistical Tables . . . . .	1
Appendixes	
A Geographic Terms and Concepts . . . . .	*
B Definitions of Subject Characteristics . . . . .	*
C Data Collection and Processing Procedures . . . . .	*
D Questionnaire . . . . .	*
E Maps . . . . .	E-1
F Operational Overview and Accuracy of the Data . . . . .	*
G Residence Rule and Residence Situations for the 2010 Census of the United States . . . . .	*
H Acknowledgments . . . . .	*

\*Appendix may be found in the separate volume, CPH-2-A, *Population and Housing Unit Counts, Selected Appendixes*, in print and on the Internet at <[www.census.gov/prod/cen2010/cph-2-a.pdf](http://www.census.gov/prod/cen2010/cph-2-a.pdf)>.



LIST OF  
STATISTICAL  
TABLES

Table no.	Title	Page
<b>1.</b>	<b>Population: Earliest Census to 2010; and Housing Units: 1950 to 2010</b> . . . . . State, Urban and Rural	1
<b>2.</b>	<b>Population, Housing Units, and Land Area by Urban and Rural and Size of Urban Area: 2010</b> . . . . . State, Urban and Rural, Size of Urban Area [Population]	2
<b>3.</b>	<b>Population by Urban and Rural and Size of Place: 2010</b> . . . State, Size of Place [Population]	4
<b>4.</b>	<b>Population and Housing Units: 1970 to 2010</b> . . . . . State, County/County Equivalent	6
<b>5.</b>	<b>Population, Housing Units, Land Area, and Density: 2010; and Percent Change: 1980 to 2010</b> . . . . . State, County/County Equivalent	7
<b>6.</b>	<b>Rank of Counties by Percent Change in Population: 2000 to 2010</b> . . . . . County/County Equivalent	8
<b>7.</b>	<b>Population by Urban and Rural: 2010</b> . . . . . State, County/County Equivalent	9
<b>8.</b>	<b>Population and Housing Units: 1990 to 2010; and Area Measurements and Density: 2010</b> . . . . . State, County/County Equivalent, County Subdivision, Place	10
<b>9.</b>	<b>Population and Housing Units: 1990 to 2010; and Area Measurements and Density: 2010</b> . . . . . State, Place and [in Selected States] County Subdivision	26
<b>10.</b>	<b>Rank by 2010 Population and Housing Units: 2000 and 2010</b> . . . . . Place [2,500 or More Population]	42
<b>11.</b>	<b>Rank of Places by Percent Change in Population: 2000 to 2010</b> . . . . . Place [2,500 or More Population]	46
<b>12.</b>	<b>Population and Housing Units for Urban Areas: 2010</b> . . . . . State, Urbanized Area, Urban Cluster	48





# How to Use This Census Report

---

## CONTENTS

	Page
Introduction .....	I-1
How to Find Geographic Areas and Subject Matter Data .....	I-2
How to Use the Statistical Tables .....	I-2
Graphics .....	I-5
User Notes .....	I-5
Appendixes .....	I-5

## INTRODUCTION

Data from the 2010 Census for the United States and Puerto Rico are presented in two printed report series and a single report for American Indians and Alaska Natives by tribe:

1. CPH-1, *Summary Population and Housing Characteristics*
2. CPH-2, *Population and Housing Unit Counts*
3. CPH-3, *Characteristics of American Indians and Alaska Natives by Tribe*

The data from the 2010 Census were derived from a limited number of basic questions asked of the entire population and about every housing unit. Appendix D (see *Selected Appendixes* report at <[www.census.gov/prod/cen2010/cph-2-a.pdf](http://www.census.gov/prod/cen2010/cph-2-a.pdf)>) presents a facsimile of the questionnaire pages used to collect the data included in this report. Note that the "long form" data included in previous censuses are not included in the 2010 Census.

The CPH-1, *Summary Population and Housing Characteristics*, report series provides data based on age, Hispanic or Latino origin, household relationship, race, sex, tenure (owner- or renter-occupied), and vacancy characteristics. Land area measurements and population density also are provided. This series is similar to the Census 2000 PHC-1 series.

The CPH-2, *Population and Housing Unit Counts*, report series provides 2010 Census and historical comparisons of the population and housing unit counts. It also provides area measurements and density. The user notes section documents geographic changes over the past decade. This series is similar to the Census 2000 PHC-3 series.

In each series, there is one report for each state, the District of Columbia, and Puerto Rico, plus a United States summary report. Many tables in the United States summary reports include data for Puerto Rico.

The CPH-3, *Characteristics of American Indians and Alaska Natives by Tribe*, report provides population and housing information for selected American Indian and Alaska Native tribes. This report is similar to the Census 2000 PHC-5 report. This is a single report covering the entire United States.

## HOW TO FIND GEOGRAPHIC AREAS AND SUBJECT MATTER DATA

This report includes a table finding guide to assist the user in locating those statistical tables that contain the desired data. The table finding guide lists alphabetically, by geographic area, the subjects shown in this report. To determine which tables in this report show data for a particular topic, find the subject in the left-hand column of the table finding guide and then look across the columns using the headings at the top for the desired type of geographic area. Figure I-1 is an example of a table finding guide.

The table finding guide does not include cross-classification of subject-matter items. Additional information to locate data within specific reports is provided in the headnote at the top of the table finding guide and in the footnotes at the bottom of the guide.

Figure I-1.

### Table Finding Guide

#### SUBJECTS BY TYPE OF GEOGRAPHIC AREA AND TABLE NUMBER

The types of geographic areas covered in this report are shown on the side, and subjects are shown at the top. See CPH-2-A, *Population and Housing Unit Counts, Selected Appendixes* (<[www.census.gov/prod/cen2010/cph-2-a.pdf](http://www.census.gov/prod/cen2010/cph-2-a.pdf)>), for a description of area classifications (Appendix A) and for definitions and explanations of subject characteristics (Appendix B).

Geographic area	Population			Housing units			Area measurement		Average per square mile of land (density)		Number of places
	2010 Census	Previous censuses	Change from previous census	2010 Census	Previous censuses	Change from previous census	Total area	Land area	Population	Housing units	
<b>THE STATE<sup>1</sup></b>											
Total . . . . .	1,2,3,4,5,7,8,9,12	1,4,8,9	1,5,9	1,2,4,5,8,9,12	1,4,8,9	1,5,9	8,9	2,5,8,9	5,8,9	5,8,9	1,3
Urban and rural . . . . .	1,2,3,7,12	1	1	1,2,12	1	1	—	2	—	—	3
Current urban definition . . . . .	1,2,7,12	1	1	1,2,12	1	1	—	2	—	—	—
1950–90 urban definition . . . . .	1	1	1	1	1	1	—	—	—	—	—
Urban and rural by size of place . . . . .	3	—	—	—	—	—	—	—	—	—	3
In urbanized area and in urban cluster . . . . .	2,7,12	—	—	2,12	—	—	—	2	—	—	—
Size of urban area . . . . .	2	—	—	2	—	—	—	2	—	—	—
In place and not in place . . . . .	3,7	—	—	—	—	—	—	—	—	—	3
<b>COUNTY<sup>2</sup></b>											
Total . . . . .	4,5,6,8	4,6,8	5,6	4,8	4,8	5	8	5,8	5,8	5,8	—
Urban and rural . . . . .	7	—	—	—	—	—	—	—	—	—	—
By percent change rank . . . . .	6	6	6	—	—	—	—	—	—	—	—
<b>COUNTY SUBDIVISION<sup>3</sup></b>											
By county . . . . .	8	8	—	8	8	—	8	8	8	8	—
Alphabetically . . . . .	9	9	9	9	9	9	9	9	9	9	—
By 2010 rank . . . . .	10a	10a	—	10a	10a	—	—	—	—	—	—
By percent change rank . . . . .	11a	11a	11a	—	—	—	—	—	—	—	—
<b>PLACE</b>											
By county and county subdivision . . . . .	8	8	—	8	8	—	8	8	8	8	—
Alphabetically . . . . .	9	9	9	9	9	9	9	9	9	9	—
By 2010 rank . . . . .	10	10	—	10	10	—	—	—	—	—	—
By percent change rank . . . . .	11	11	11	—	—	—	—	—	—	—	—
<b>URBAN AREA</b>											
Urbanized area and urban cluster . . . . .	12	—	12	—	—	—	—	—	—	—	—

<sup>1</sup> State, District of Columbia, or Puerto Rico.

<sup>2</sup> Parish in Louisiana; city and borough, municipality, borough, or census area in Alaska; and municipio in Puerto Rico; in Maryland, Missouri, Nevada, and Virginia, one or more cities are independent of counties and are treated as statistical equivalents of counties; the entire District of Columbia, which has no counties, is treated as a county equivalent.

<sup>3</sup> County subdivisions within the state are shown alphabetically with places for the following 12 states: Connecticut, Maine, Massachusetts, Michigan, Minnesota, New Hampshire, New Jersey, New York, Pennsylvania, Rhode Island, Vermont, and Wisconsin.

## HOW TO USE THE STATISTICAL TABLES

### Parts of a Statistical Table

The census data included in printed reports are arranged in tables. Each table includes four major parts: (1) heading, (2) boxhead, (3) stub, and (4) data field. A typical census report table is illustrated in Figure I-2.

The heading consists of the table number, title, and headnote. The table number indicates the position of the table within the report, while the title is a brief statement indicating the subjects and time reference of the data presented in the table. The headnote is enclosed in brackets and is located under the title. It contains statements that qualify, explain, or provide information pertaining to the entire table.

Figure I-2.  
PARTS OF A STATISTICAL TABLE

Table number and title		Headnote														Column head
Heading		Spanner														Boxhead
Stubhead		Race in combination with one or more other races														Race alone or in combination with one or more other races
Sidehead		White	Black or African American	American Indian and Alaska Native	Asian	Native Hawaiian and Other Pacific Islander	Some Other Race	White	Black or African American	American Indian and Alaska Native	Asian	Native Hawaiian and Other Pacific Islander	Some Other Race			
20 Delaware		18,775	14,109	5,718	5,152	816	5,026	637,392	205,923	9,899	33,701	1,216	35,545			
COUNTY																
Kent County.....		4,523	3,595	1,558	1,215	215	838	114,522	42,508	2,601	4,521	306	4,073			
New Castle County.....		10,502	7,949	2,895	3,333	409	3,171	363,457	135,735	4,469	25,633	568	22,286			
Sussex County.....		3,750	2,565	1,265	604	192	1,017	159,413	27,680	2,829	2,547	342	9,186			
PLACE																
Arden village, New Castle County.....		3	1	1	2	0	1	428	6	3	3	0	3			
Ardenzroff village, New Castle County.....		1	0	0	1	0	0	199	21	0	12	0	0			
Ardenzroff village, New Castle County.....		8	2	0	5	0	2	256	4	0	11	0	2			
Bear CDP, New Castle County.....		522	447	149	132	11	201	10,298	7,129	211	944	16	1,527			
Belkfonte town, New Castle County.....		13	5	2	5	2	7	1,096	80	4	19	3	9			
Bethany Beach town, Sussex County.....		5	3	1	1	0	0	1,054	5	1	5	0	0			
Bethel town, Sussex County.....		2	2	0	0	0	0	164	8	0	1	0	0			
Blades town, Sussex County.....		45	46	6	0	3	7	802	391	15	10	3	74			
Bowen town, Kent County.....		2	1	1	1	0	1	218	7	4	5	0	5			
Bridgeville town, Sussex County.....		62	51	16	8	5	12	1,391	545	19	14	7	152			
Bridleside CDP, New Castle County.....		445	325	118	80	35	135	10,218	3,070	172	529	37	912			
Camden town, Kent County.....		124	104	49	52	0	13	2,413	920	60	180	1	63			
Cheswold town, Kent County.....		50	32	32	12	10	13	793	497	68	46	10	47			
Claymont CDP, New Castle County.....		149	112	34	32	5	25	5,435	2,344	62	347	14	240			
Clayton town.....		73	73	21	16	1	13	2,105	791	27	33	1	63			
Kent County (part).....		73	73	21	16	1	13	2,105	791	27	33	1	63			
New Castle County (part).....		0	0	0	0	0	0	0	0	0	0	0	0			
Dagsboro town, Sussex County.....		17	16	4	3	0	2	706	69	12	3	0	36			
Delaware city, New Castle County.....		64	46	16	5	0	5	1,473	231	17	22	0	20			
Delmar town, Sussex County.....		75	67	21	7	1	4	1,281	344	27	18	1	19			
Dewey Beach town, Sussex County.....		4	3	0	0	1	0	318	12	1	1	0	0			
Dover city, Kent County.....		1,053	1,097	375	328	52	195	18,446	16,312	571	1,310	75	960			
Dover Base Housing CDP, Kent County.....		216	122	47	85	23	37	2,699	580	55	163	32	200			
Edgewood CDP, New Castle County.....		99	115	29	9	1	16	3,499	2,089	58	72	1	99			
Ellendale town, Sussex County.....		8	13	6	3	2	0	242	125	6	5	4	15			
Elsmore town, New Castle County.....		165	123	44	33	0	116	4,435	925	92	139	0	786			
Farmington town, Kent County.....		0	0	0	0	0	0	110	0	0	0	0	0			
Felton town, Kent County.....		48	38	12	3	0	12	998	290	20	25	1	23			
Fernwick Island town, Sussex County.....		1	0	1	0	0	0	371	2	1	3	0	3			
Frankford town, Sussex County.....		10	11	4	0	2	5	407	249	4	11	2	190			
Frederica town, Kent County.....		32	33	14	2	0	7	558	183	14	9	1	57			
Georgetown town, Sussex County.....		200	85	53	8	2	133	3,191	1,018	328	78	11	2,018			
Glasgow CDP, New Castle County.....		312	276	71	121	6	67	9,505	3,862	119	937	10	309			
Greenville CDP, New Castle County.....		24	10	3	22	0	6	2,018	121	3	190	0	28			
Greenwood town, Sussex County.....		28	12	12	5	0	0	718	211	17	11	0	48			
Harrington city, Kent County.....		120	102	55	15	10	15	2,568	931	76	43	14	94			
Hartly town, Kent County.....		0	0	0	0	0	0	72	0	1	0	1	0			
Henrieville Acres town, Sussex County.....		0	0	0	0	0	0	118	3	0	1	0	0			
Highland Acres CDP, Kent County.....		96	71	24	44	7	14	2,725	579	45	189	10	45			
Hockessin CDP, New Castle County.....		188	38	38	132	8	31	11,712	434	59	1,429	17	102			
Houston town, Kent County.....		2	2	0	1	0	1	346	22	2	4	0	3			
Kent Acres CDP, Kent County.....		51	38	17	17	1	8	1,302	505	29	65	1	55			
Kenton town, Kent County.....		6	6	2	0	0	0	242	12	2	0	0	13			
Laurel town, Sussex County.....		135	155	33	38	15	37	1,889	1,668	75	72	33	188			
Leipsic town, Kent County.....		6	6	0	0	0	0	170	9	4	0	0	6			
Lewis city, Sussex County.....		34	26	12	4	1	1	2,802	237	27	14	3	10			
Little Creek town, Kent County.....		5	1	4	0	0	0	214	6	7	1	0	1			
Long Neck CDP, Sussex County.....		6	3	5	0	0	1	1,896	44	10	7	0	31			
Magnolia town, Kent County.....		2	2	4	2	0	1	182	28	14	3	0	6			
Middletown town, New Castle County.....		457	405	107	132	19	131	12,145	5,772	143	841	27	597			
Milford.....		189	176	65	27	23	60	4,404	2,304	115	137	45	838			
Kent County (part).....		93	91	24	8	8	41	1,906	1,526	53	46	13	374			
Sussex County (part).....		96	85	41	19	15	19	4,498	778	62	91	32	464			
Milkbono town, Sussex County.....		90	97	29	20	7	23	2,863	792	49	149	7	154			
Millville town, Sussex County.....		9	1	1	7	0	0	515	14	1	11	0	12			
Milton town, Sussex County.....		75	76	20	3	0	12	2,027	497	38	18	1	92			
Newark city, New Castle County.....		626	318	141	325	31	112	26,532	2,412	194	2,570	41	519			
New Castle city, New Castle County.....		101	95	39	19	2	31	3,660	1,530	57	80	2	105			
Newport town, New Castle County.....		29	26	5	5	2	9	744	220	9	21	2	100			
North Star CDP, New Castle County.....		83	20	8	61	0	27	7,066	270	11	687	0	48			
Ocean View town, Sussex County.....		17	8	6	5	1	3	1,835	24	7	29	1	8			
Odessa town, New Castle County.....		12	10	4	5	0	2	334	35	4	9	0	2			

20 Delaware

State name and page number

Summary Population and Housing Characteristics  
U.S. Census Bureau, 2010 Census

Report title

The boxhead is under the heading. This portion of the table, which contains the individual column heads or captions, describes the data in each vertical column. In the boxhead of many tables, a spanner appears across and above two or more column heads or across two or more lower spanners. The purpose of a spanner is to classify or qualify items below it or separate the table into identifiable blocks in terms of major aspects of the data.

The stub is located at the left edge of the table. It includes a listing of line or row captions or descriptions. At the top of the stub is the stubhead. The stubhead is considered to be an extension of the table title and usually shows generic geographic area designations and restrictions.

---

In the stub, several features are used to help the user better understand the contents of the table. Usually, a block of data lines is preceded by a sidehead. The sidehead, similar to a spanner, describes and classifies the stub entries following it. The use of indentation in a stub indicates the relationship of one data line to another. Indented data lines represent subcategories that, in most instances, sum to a total. Occasionally in tables, it is desirable to show one or more single-line subcategories that do not sum to the total.

The data field is that part of the statistical table that contains the data. It extends from the bottom of the boxhead to the bottom of the table and from the right of the stub to the right edge of the page.

Both geographic and subject-matter terms appear in tables. It is important to read the definitions of the terms used in the tables because census terms often are defined in special ways that reflect the manner in which the questions were asked and the data were tabulated. Definitions of geographic terms are provided in Appendix A of CPH-2-A, *Population and Housing Unit Counts, Selected Appendixes* (<[www.census.gov/prod/cen2010/cph-2-a.pdf](http://www.census.gov/prod/cen2010/cph-2-a.pdf)>). Census tables often include derived measures such as medians, means, percentages, and ratios. These and other subject-matter terms are defined in Appendix B of the same report.

### **Symbols and Geographic Abbreviations**

The following symbols are used in the tables and explanations of subjects covered in 2010 Census reports:

- A dash “–” represents zero or a derived measure that rounds to less than 0.1.
- (X) means not applicable. In the 1990 and earlier decennial census reports, three dots “. . .” meant not applicable.
- (NA) means not available.
- The superscript prefix “r” indicates that a Census 2000 count has been revised since the publication of the Census 2000 reports as a result of certified Count Question Resolution (CQR) changes (see also <[www.census.gov/prod/cen2000/notes/errata.pdf](http://www.census.gov/prod/cen2000/notes/errata.pdf)>). This symbol appears only in the 2010 Census CPH-2, *Population and Housing Unit Counts*, report series.
- A minus sign “–” preceding a figure denotes decrease. The minus sign appears only in the 2010 Census CPH-2, *Population and Housing Unit Counts*, report series.

The following are examples of geographic abbreviations and terms that may be used in the tables in this report:

- A “(part)” next to the name of a geographic area in a hierarchical presentation indicates that the geographic entity is located only partially in the superior geographic entity. For example, a “(part)” next to a place name in a county subdivision-place hierarchy indicates that the place is located in more than one county subdivision. (Places also may be “split” by county, congressional district, urban/rural, metropolitan area, voting district, and other geographic boundaries, depending on the presentation.) Other geographic entities also can be “split” by a higher-level entity. The exception is a tabulation block, which is unique within all geographic entities in census products.
- ANVSA is Alaska Native village statistical area.
- ANRC is Alaska Native Regional Corporation.
- CCD is census county division.
- CDP is census designated place.
- CSA is combined statistical area.
- NECTA is New England city and town area.
- Metro Area is metropolitan statistical area.

- 
- Micro Area is micropolitan statistical area.
  - OTSA is Oklahoma tribal statistical area.
  - SDTSA is state designated tribal statistical area.
  - TDSA is tribal designated statistical area.
  - UT is unorganized territory.

## GRAPHICS

Charts, statistical maps, and other graphic summaries are included in some 2010 Census reports.

## USER NOTES

User notes include general explanatory information, historical notes, and geographic notes. They also provide information about unique characteristics of the report and sometimes changes or corrections made too late to be reflected in the text or tables themselves. However, sometimes this information becomes available too late to be reflected even in the user notes. Therefore, updates are available in the *Notes and Errata* document at <[www.census.gov/prod/cen2010/notes/errata.pdf](http://www.census.gov/prod/cen2010/notes/errata.pdf)>.

## APPENDIXES

Appendixes A through D, and F through H, described below, are in the separate printed volume, CPH-2-A, *Population and Housing Unit Counts, Selected Appendixes*, or on the Internet at <[www.census.gov/prod/cen2010/cph-2-a.pdf](http://www.census.gov/prod/cen2010/cph-2-a.pdf)>. Appendix E is included in this report.

**Appendix A, Geographic Terms and Concepts.** Provides definitions of the types of geographic areas and related information used in census products.

**Appendix B, Definitions of Subject Characteristics.** Contains definitions for the subject-matter terms used in census products, including explanations of derived measures, limitations of the data, and comparability with previous censuses. The subjects are listed alphabetically. Population characteristics are defined first, followed by the definitions of the housing subjects.

**Appendix C, Data Collection and Processing Procedures.** Explains the 2010 Census mission and scope and provides thumbnail descriptions of 2010 Census operations.

**Appendix D, Questionnaire.** Presents a facsimile of the 2010 Census questionnaire used to collect the data in this report.

**Appendix E, Maps.** Contains maps depicting the geographic areas shown in this report.

**Appendix F, Operational Overview and Accuracy of the Data.** Provides information on 2010 Census operations, including group quarters enumeration, confidentiality of the data, imputation of housing unit status and population counts, sources of errors in the data, and data editing.

**Appendix G, Residence Rule and Residence Situations for the 2010 Census of the United States.** Contains a description of the residence rule and residence situations used by Census Bureau staff to guide decisions on where people should be counted in the 2010 Census. This document is the basis for residence-related sections of questionnaires, collection instruments, field materials, and training materials.

**Appendix H, Acknowledgments.** Lists many of the U.S. Census Bureau staff who participated in report preparation.



# Table Finding Guide

## SUBJECTS BY TYPE OF GEOGRAPHIC AREA AND TABLE NUMBER

The types of geographic areas covered in this report are shown on the side, and subjects are shown at the top. See CPH-2-A, *Population and Housing Unit Counts, Selected Appendixes* (<[www.census.gov/prod/cen2010/cph-2-a.pdf](http://www.census.gov/prod/cen2010/cph-2-a.pdf)>), for a description of area classifications (Appendix A) and for definitions and explanations of subject characteristics (Appendix B).

Geographic area	Population			Housing units			Area measurement		Average per square mile of land (density)		Number of places
	2010 Census	Previous censuses	Change from previous census	2010 Census	Previous censuses	Change from previous census	Total area	Land area	Population	Housing units	
<b>THE STATE<sup>1</sup></b>											
Total . . . . .	1,2,3,4,5,7,8,9,12	1,4,8,9	1,5,9	1,2,4,5,8,9,12	1,4,8,9	1,5,9	8,9	2,5,8,9	5,8,9	5,8,9	1,3
Urban and rural . . . . .	1,2,3,7,12	1	1	1,2,12	1	1	—	2	—	—	3
Current urban definition . . . . .	1,2,7,12	1	1	1,2,12	1	1	—	2	—	—	—
1950–90 urban definition . . . . .	1	1	1	1	1	1	—	—	—	—	—
Urban and rural by size of place . . . . .	3	—	—	—	—	—	—	—	—	—	3
In urbanized area and in urban cluster . . . . .	2,7,12	—	—	2,12	—	—	—	2	—	—	—
Size of urban area . . . . .	2	—	—	2	—	—	—	2	—	—	—
In place and not in place . . . . .	3,7	—	—	—	—	—	—	—	—	—	3
<b>COUNTY<sup>2</sup></b>											
Total . . . . .	4,5,6,8	4,6,8	5,6	4,8	4,8	5	8	5,8	5,8	5,8	—
Urban and rural . . . . .	7	—	—	—	—	—	—	—	—	—	—
By percent change rank . . . . .	6	6	6	—	—	—	—	—	—	—	—
<b>COUNTY SUBDIVISION<sup>3</sup></b>											
By county . . . . .	8	8	—	8	8	—	8	8	8	8	—
Alphabetically . . . . .	9	9	9	9	9	9	9	9	9	9	—
By 2010 rank . . . . .	10a	10a	—	10a	10a	—	—	—	—	—	—
By percent change rank . . . . .	11a	11a	11a	—	—	—	—	—	—	—	—
<b>PLACE</b>											
By county and county subdivision . . . . .	8	8	—	8	8	—	8	8	8	8	—
Alphabetically . . . . .	9	9	9	9	9	9	9	9	9	9	—
By 2010 rank . . . . .	10	10	—	10	10	—	—	—	—	—	—
By percent change rank . . . . .	11	11	11	—	—	—	—	—	—	—	—
<b>URBAN AREA</b>											
Urbanized area and urban cluster . . . . .	12	—	12	—	—	—	—	—	—	—	—

<sup>1</sup> State, District of Columbia, or Puerto Rico.

<sup>2</sup> Parish in Louisiana; city and borough, municipality, borough, or census area in Alaska; and municipio in Puerto Rico; in Maryland, Missouri, Nevada, and Virginia, one or more cities are independent of counties and are treated as statistical equivalents of counties; the entire District of Columbia, which has no counties, is treated as a county equivalent.

<sup>3</sup> County subdivisions within the state are shown alphabetically with places for the following 12 states: Connecticut, Maine, Massachusetts, Michigan, Minnesota, New Hampshire, New Jersey, New York, Pennsylvania, Rhode Island, Vermont, and Wisconsin.





# User Notes

---

Additional information concerning this 2010 Census product may become available after this report is published. This information, called *Notes and Errata*, is available in portable document format (PDF) on the U.S. Census Bureau's Internet site at <[www.census.gov/prod/cen2010/notes/errata.pdf](http://www.census.gov/prod/cen2010/notes/errata.pdf)>.

## GENERAL NOTES

### User Note 1

The user should be aware that there are limitations to many of these data. Please refer to the text provided with this report for further explanation of the limitations of the data. The population and other data shown for the 2010 Census in this report are as of April 1, 2010; the boundaries used for all geographic entities are as of January 1, 2010. All boundaries are intended for Census Bureau statistical data collection and presentation only; their depiction and designation for statistical purposes do not constitute a determination of jurisdictional authority or entitlement. Corrections to the 2010 Census data as a result of certified Count Question Resolution (CQR) changes are available from the Census Bureau's Internet site at <[www.census.gov/prod/cen2010/notes/errata.pdf](http://www.census.gov/prod/cen2010/notes/errata.pdf)>.

### User Note 2

Data comparability for county subdivisions is shown only when the county subdivision contains substantially the same territory as reported for Census 2000 (generally defined as at least 60 percent of the previous territory). There is no comparability provided for county subdivisions that have been extensively revised. Revised entities are noted by and within county. Changes to a geographic entity can be the result of legal change actions, statistical redefinition, correction of previous boundary or drafting errors, or new erroneous information.

Incorporated place and census designated place (CDP) comparability is provided for all places that retained their name or general area without regard to the amount of territorial change between censuses. Place comparability is not shown if the entity is new for the 2010 Census or is the result of a merger that created an entirely new entity, or if a 2010 Census geographic area shares no area with a Census 2000 area of the same name. American Indian area (including tribal subdivisions), Alaska Native area, and Hawaiian home land comparability follows the same rules as for place comparability.

### User Note 3

When applicable, tables show the revised Census 2000 population and/or housing unit counts that resulted from the Count Question Resolution (CQR) program. These revised counts are accompanied by a prefix "r" symbol in the data tables.

Derived values (e.g., percent distribution, density, or change) that are calculated from Census 2000 population or housing unit counts only account for the aforementioned CQR revisions in certain cases.

- Calculations include the corrected Census 2000 counts when a table:
  - Shows population or housing unit change (or percent change) from 2000 to 2010.
  - Shows population or housing unit change (or percent change) from 1990 to 2000, and also shows the 2000 population or housing unit count that it is derived from.
  - Shows population or housing unit density or percent distribution in 2000, and also shows the 2000 population or housing unit count that it is derived from.

- Calculations do not include the corrected Census 2000 counts when a table:
  - Shows population or housing unit change (or percent change) from 1990 to 2000, but does not show the 2000 population or housing unit count that it is derived from.
  - Shows population or housing unit density or percent distribution in 2000, but does not show the 2000 population or housing unit count that it is derived from.
- When a table shows component parts of a revised 2000 population or housing unit count (e.g., classified by urban/rural or by size of place), the component parts may not sum to the total population or housing unit count, because the component parts were not revised during the 2000 CQR program. Therefore, any derived values (e.g., percent distribution or number of places by population size) for the component parts cannot account for the revised Census 2000 counts either.

## **CORRECTION NOTES**

### North Laurel CDP, Howard County

North Laurel CDP was incorrectly defined. In addition to the area defined for the 2010 Census, North Laurel CDP also should include the following tracts and blocks coded as part of Scaggsville CDP:

Census Tract 6069.06:	entire tract
Census Tract 6068.06, Blocks:	1024–1050, 1058
Census Tract 6069.04, Blocks:	1000–1005, 3000–3027
Census Tract 6069.05, Blocks:	3093, 3099, 3102
Census Tract 6069.07, Blocks:	1007–1026, 2000–2007, 3000–3029

The affected area contains 15,785 population, 5,957 housing units, a land area of 13,127,612 square meters (5.069 square miles), and a water area of 39,893 square meters (0.015 square miles).

The corrected counts for North Laurel CDP are 20,259 population, 7,593 housing units, a land area of 16,320,449 square meters (6.301 square miles), and a water area of 147,831 square meters (0.057 square miles).

### Scaggsville CDP, Howard County

Scaggsville CDP was incorrectly defined. The area defined includes the following tracts and blocks that should have been coded to North Laurel CDP:

Census Tract 6069.06:	entire tract
Census Tract 6068.06, Blocks:	1024–1050, 1058
Census Tract 6069.04, Blocks:	1000–1005, 3000–3027
Census Tract 6069.05, Blocks:	3093, 3099, 3102
Census Tract 6069.07, Blocks:	1007–1026, 2000–2007, 3000–3029

The affected area contains 15,785 population, 5,957 housing units, a land area of 13,127,612 square meters (5.069 square miles), and a water area of 39,893 square meters (0.015 square miles).

The corrected counts for Scaggsville CDP are 8,548 population, 2,838 housing units, a land area of 13,514,192 square meters (5.218 square miles), and a water area of 913,012 square meters (0.353 square miles).

---

## **HISTORICAL NOTES**

The area of Maryland was part of the original territory of the United States. It was chartered as a colony in 1632. The area described by this charter, however, conflicted with the charter for Virginia and, later, the charter for Pennsylvania. Virginia relinquished its claims in 1658, and the Pennsylvania boundary was resolved with the survey of the Mason and Dixon Line in the 1760s. Maryland ratified the U.S. Constitution on April 28, 1788; it was the seventh of the original 13 states to join the Union. Its area was reduced with the cession in 1788 and formation in 1791 of the District of Columbia, resulting in generally the same boundary as the present state.

Census data for Maryland are available beginning with the 1790 census. The population reported for 1790 includes area subsequently established as the District of Columbia.

## **GEOGRAPHIC NOTES**

Maryland is divided into 23 counties and one county equivalent. Baltimore city is an independent city not within any county, and the Census Bureau treats it as equivalent to a county for data presentation purposes. The 290 county subdivisions in the state are governmentally nonfunctioning election districts used for conducting elections. Baltimore city has no districts, and the Census Bureau treats it as equivalent to a single county subdivision.

There are 157 incorporated places and 361 CDPs in Maryland. Incorporated places in the state are legally described as cities, towns, and villages. The Census Bureau treats all incorporated places (except Baltimore) and CDPs as dependent within districts.

## **GEOGRAPHIC CHANGE NOTES**

The Geographic Change Notes listed below document high-level geographic entities—American Indian areas, Alaska Native areas, and Hawaiian home lands; counties and their equivalents; county subdivisions; and places—that are different from the information reported in Census 2000. The notes identify geographic entities whose name, legal description, and/or boundary have changed, entities that no longer exist, newly established entities (both legal and statistical), and changes in geographic relationships, such as places that exist in one county and have expanded into or withdrawn from another county (the notes do not identify the other county(ies) in which the entity exists; this can be determined from Table 9 of this publication), places that have been removed from comparable 2000 county subdivisions, and places that have become independent of or dependent within one or more county subdivisions. The changes are reported by and within county; counties without changes are not shown in the listing. Changes to American Indian areas, Alaska Native areas, and Hawaiian home lands appear after the list of counties; areas with no changes are not shown. A few of the reported changes in name, legal status, or legal relationship may be incorrect; if so, the correct version is shown in any Correction Notes section above. Some changes are the result of legal actions that took place prior to Census 2000 but were not reported in that census.

For the 2010 Census, the notes reflect any boundary change that affects a geographic entity, regardless of whether it is the result of legal action, redefinition of a statistical entity, correction of a previous drafting error, or new erroneous information. Between Census 2000 and the 2010 Census, the Census Bureau invested in improving the coordinate accuracy of its geographic database. As a result, the geographic positions of boundaries may be different between the two censuses even though little or no change actually occurred to the boundaries. In compiling the Geographic Change Notes, the Census Bureau inspected the many corrections to determine if a change actually affected significant land area or population. For example, the county-level text “all MCDs [minor civil divisions] revised” may reflect a legal redistricting of all county subdivisions in the county, a major or minor relocation of county subdivision boundaries due to more accurate mapping or more accurate boundary information, or a combination of these that, in one way or another, affect every county subdivision in a county. Boundary corrections that resulted in incorporated places gaining or losing territory are shown as annexations or detachments even if no legal action

---

occurred between 2000 and 2010. Most places shown with a detachment resulted from such corrections. In states whose legal entities rarely undergo a legal boundary change, such as the New England states, most of the entities reported to have annexed, detached, exchanged, gained, or lost territory did so as the result of mapping changes, not legal actions. The extent and location of the boundary changes affecting any particular entity can be determined by comparing the TIGER/Line® Shapefiles, Cartographic Boundary Files, or a comparable set of maps for the 2000 and 2010 censuses.

### **Counties, County Subdivisions, and Places**

**Allegany County**—*MCD Changes*: County partially redistricted affecting comparability; District 3, Flintstone lost area to District 21, Gross; District 7, Cresaptown/Bel Air lost area to District 31, McCoole; District 8, Westernport/Luke gained area from District 31, McCoole; District 21, Gross gained area from District 3, Flintstone; District 31, McCoole gained area from District 7, Cresaptown/Bel Air and lost area to District 8, Westernport/Luke; *Annexations*: Cumberland and Frostburg cities; *Detachments*: Cumberland and Frostburg cities; *New CDPs*: Barrelville, Bel Air (formed from part of deleted Cresaptown-Bel Air CDP), Bier, Bowling Green, Bowmans Addition, Carlos, Clarysville, Corriganville, Cresaptown (formed from part of deleted Cresaptown-Bel Air CDP), Danville, Dawson, Detmold, Eckhart Mines, Ellerslie, Flintstone, Franklin, Gilmore, Grahamtown, Klondike, Little Orleans, McCoole, Midlothian, Moscow, Mount Savage, National, Nikep, Ocean, Oldtown, Pleasant Grove, Potomac Park, Rawlings, Shaft, Spring Gap, Vale Summit, Woodland, and Zihlman; *Deleted CDPs*: Cresaptown-Bel Air (parts taken to form Bel Air and Cresaptown CDPs); *CDP Changes*: La Vale CDP lost area; *Deleted Relationships*: La Vale CDP removed from District 13, Mount Savage and District 24, Eckhart.

**Anne Arundel County**—*Name Changes*: Arden on the Severn CDP name changed from Arden-on-the-Severn; Edgewater CDP name changed from Londontowne; *MCD Changes*: County converted from assessment districts to election districts and redistricted; no comparability; *Annexations*: Annapolis city; *New CDPs*: Annapolis Neck (formed from all of Hillsmere Shores CDP and additional area), Friendship, Galesville (formed from part of Shady Side CDP and additional area), and Gambrills; *Deleted CDPs*: Green Haven (area added to Lake Shore and Pasadena CDPs), Hillsmere Shores (included in Annapolis Neck CDP), Pumphrey (area added to Brooklyn Park and Linthicum CDPs), Selby-on-the-Bay (merged into Mayo CDP), and South Gate (area added to Glen Burnie and Severn CDPs); *CDP Changes*: Arnold CDP exchanged area with Cape St. Claire CDP; Brooklyn Park CDP gained area from deleted Pumphrey CDP; Cape St. Claire CDP exchanged area with Arnold CDP; Crofton, Deale, Fort Meade, and Maryland City CDPs gained area; Crownsville CDP gained and lost area; Glen Burnie CDP gained area from deleted South Gate CDP; Lake Shore CDP gained area from deleted Green Haven CDP and gained additional area; Linthicum CDP gained area from deleted Pumphrey CDP; Mayo CDP includes merged Selby-on-the-Bay CDP; Odenton CDP gained area from Severn CDP and gained additional area; Parole CDP part annexed to Annapolis city; Pasadena CDP gained area from deleted Green Haven CDP, gained area from Riviera Beach CDP, and lost area to Severna Park CDP; Riviera Beach lost area to Pasadena CDP; Severn CDP gained area from deleted South Gate CDP, gained additional area, lost area to Odenton CDP, and lost additional area; Severna Park gained area from Pasadena CDP; Shady Side CDP part taken to form Galesville CDP.

**Baltimore County**—*Detached from County*: Hampstead town from District 5; *New CDPs*: Baltimore Highlands (formed from part of deleted Lansdowne-Baltimore Highlands CDP), Lansdowne (formed from part of deleted Lansdowne-Baltimore Highlands CDP), Lutherville (formed from part of deleted Lutherville-Timonium CDP), and Timonium (formed from part of deleted Lutherville-Timonium CDP); *Deleted CDPs*: Lansdowne-Baltimore Highlands (split to form Baltimore Highlands and Lansdowne CDPs) and Lutherville-Timonium (split to form Lutherville and Timonium CDPs); *Deleted Relationships*: Hampton CDP removed from District 8; Overlea CDP removed from District 11.

**Calvert County**—*MCD Changes*: County partially redistricted affecting comparability; District 2, Prince Frederick gained area from District 1, Solomons Island and lost area to District 3, Sunderland; *Detachments*: North Beach town; *New CDPs*: Broomes Island, Calvert Beach (formed from part of deleted Calvert Beach-Long Beach CDP), Chesapeake Ranch Estates (formed from part of deleted Chesapeake Ranch

---

Estates-Drum Point CDP), Drum Point (formed from part of deleted Chesapeake Ranch Estates-Drum Point CDP), and Long Beach (formed from part of deleted Calvert Beach-Long Beach CDP); *Deleted CDPs*: Calvert Beach-Long Beach (split to form Calvert Beach and Long Beach CDPs and part added to St. Leonard CDP) and Chesapeake Ranch Estates-Drum Point (split to form Chesapeake Ranch Estates and Drum Point CDPs); *CDP Changes*: Prince Frederick and Solomons CDPs gained area; St. Leonard CDP gained area from deleted Calvert Beach-Long Beach CDP and lost area.

Caroline County—*Annexations*: Denton, Federalsburg, Goldsboro, Greensboro, Marydel, Preston, and Ridgely towns; *New CDPs*: Choptank, West Denton, and Williston.

Carroll County—*Annexations*: Taneytown and Westminster cities; Hampstead, Manchester, Mount Airy, New Windsor, Sykesville, and Union Bridge towns; *Detachments*: Taneytown and Westminster cities; Manchester, New Windsor, Sykesville, and Union Bridge towns; *CDP Changes*: Eldersburg CDP part annexed to Sykesville town.

Cecil County—*Annexations*: Cecilton, Charlestown, Chesapeake City, Elkton, North East, Perryville, Port Deposit, and Rising Sun towns.

Charles County—*Name Changes*: Bensville CDP name changed from Benvsille; *Annexations*: Indian Head and La Plata towns; *New CDPs*: Benedict, Bryantown, Cobb Island, Pomfret, and Rock Point; *Deleted CDPs*: St. Charles (merged into Waldorf CDP); *CDP Changes*: Bryans Road CDP gained area; Waldorf CDP includes merged St. Charles CDP and gained additional area.

Dorchester County—*Annexations*: Cambridge city; Church Creek, East New Market, Galestown, and Hurlock towns; *Detachments*: Galestown town; *New CDPs*: Elliott, Fishing Creek, Madison, and Taylors Island; *CDP Changes*: Algonquin CDP part annexed to Cambridge city.

Frederick County—*MCD Changes*: District 3, Middletown gained area from District 22, Burkittsville; District 6, Catocin gained area from District 16, Jackson; District 12, Petersville gained area from District 25, Brunswick; *Annexations*: Brunswick and Frederick cities; Burkittsville, Emmitsburg, Middletown, Mount Airy, Myersville, New Market, Thurmont, Walkersville, and Woodsboro towns; *Detachments*: Brunswick and Frederick cities; Mount Airy and Thurmont towns; *New CDPs*: Adamstown, Bartonsville (formed from part of deleted Linganore-Bartonsville CDP), Buckeystown, Jefferson, Libertytown, Linganore (formed from part of deleted Linganore-Bartonsville CDP), Monrovia (formed from part of deleted Green Valley CDP and additional area), Point of Rocks, Sabillasville, Spring Ridge (formed from part of Linganore-Bartonsville CDP), and Urbana; *Deleted CDPs*: Clover Hill, Discovery-Spring Garden, Green Valley (part taken to form part of Monrovia CDP), and Linganore-Bartonsville (part annexed to Frederick city and parts taken to form all of Bartonsville, and Linganore CDPs and part of Spring Ridge CDP); *CDP Changes*: Ballenger Creek and Braddock Heights CDPs gained and lost area; *Deleted Relationships*: Braddock Heights CDP removed from District 3, Middletown and District 14, Jefferson; Rosemont village removed from District 25, Brunswick.

Garrett County—*MCD Changes*: District 14, West Oakland gained area from District 6, Sang Run; *Annexations*: Grantsville, Loch Lynn Heights, Mountain Lake Park, and Oakland towns; *Detachments*: Mountain Lake Park (including part to Oakland town) and Oakland towns; *New CDPs*: Bloomington, Crellin, Finzel, Gorman, Hutton, Jennings, and Swanton.

Harford County—*MCD Changes*: District 2, Halls Cross Roads gained area from District 3, Bel Air; *Annexations*: Aberdeen and Havre de Grace cities; Bel Air town; *Detachments*: Aberdeen and Havre de Grace cities; Bel Air town (to Bel Air North CDP); *New CDPs*: Darlington and Pylesville; *CDP Changes*: Aberdeen Proving Ground CDP lost area; Bel Air North CDP gained area detached from and part annexed to Bel Air town; Bel Air South CDP part annexed to Bel Air town; Perryman CDP gained area.

Howard County—*Corrections*: Scaggsville CDP erroneously includes area that should be in North Laurel CDP; *Name Changes*: Scaggsville CDP name changed from North Laurel; *New CDPs*: Fulton, Highland, Ilchester (formed from parts of Elkridge and Ellicott City CDPs and additional area), North Laurel (formed from part of deleted Savage-Guilford CDP) [Note: No part of 2010 North Laurel CDP includes any

---

area in the 2000 North Laurel CDP], and Savage (formed from part of deleted Savage-Guilford CDP); *Deleted CDPs*: Savage-Guilford (part taken to form North Laurel and Savage CDPs and part added to Columbia CDP); *CDP Changes*: Columbia CDP gained area from deleted Savage-Guilford CDP, gained area from Ellicott City CDP, gained additional area, and lost area; Elkridge CDP gained area and part taken to form part of Ilchester CDP; Ellicott City gained area, part taken to form part of Ilchester CDP, lost area to Columbia CDP, and lost additional area; Jessup and Scaggsville CDPs gained area; *Deleted Relationships*: Ellicott City CDP removed from District 1, Elkridge.

Kent County—*MCD Changes*: District 3, Worton (Betterton) gained area from District 2, Kennedyville; *Annexations*: Betterton, Chestertown, and Millington towns; *Detachments*: Millington town; *New CDPs*: Butlertown, Edesville, Fairlee, Georgetown, Kennedyville, Tolchester, and Worton.

Montgomery County—*Name Changes*: Friendship Heights Village CDP name change from Friendship Village; Leisure World CDP name changed from Rossmoor; *Annexations*: Gaithersburg and Rockville cities; Chevy Chase Village, Kensington, Laytonsville, and Washington Grove towns; *Detachments*: Gaithersburg city; Kensington town (to North Kensington CDP); *New CDPs*: Derwood (formed from part of Redland CDP and additional area), Four Corners (formed from part of Silver Spring CDP), Glenmont (formed from part of deleted Wheaton-Glenmont CDP), Layhill (formed from part of deleted Wheaton-Glenmont CDP and parts of Aspen Hill and Colesville CDPs), Spencerville (formed from part of Cloverly CDP and additional area), and Wheaton (formed from part of deleted Wheaton-Glenmont CDP and from part of Forest Glen CDP); *Deleted CDPs*: Wheaton-Glenmont (area taken to form all of Glenmont CDP and parts of Layhill and Wheaton CDPs and part added to Kemp Mill CDP); *CDP Changes*: Ashton-Sandy Spring gained area from Olney CDP and gained additional area; Aspen Hill CDP gained area, part annexed to Rockville city, part taken to form part of Layhill CDP, and lost area to Cloverly CDP; Bethesda CDP gained area, part annexed to Chevy Chase Village town, and lost additional area; Burtonsville, Cabin John, Damascus, Germantown, and Travilah CDPs gained area; Clarksburg CDP gained and lost area; Cloverly CDP gained area from Aspen Hill, Colesville, and Fairland CDPs, gained additional area, and part taken to form part of Spencerville CDP; Colesville CDP exchanged area with White Oak CDP, part taken to form part of Layhill CDP, and lost area to Cloverly and Kemp Mill CDPs; Fairland CDP lost area to Cloverly CDP; Forest Glen CDP gained area from Kemp Mill CDP and part taken to form part of Wheaton CDP; Hillandale CDP gained area from White Oak CDP; Kemp Mill CDP gained area from deleted Wheaton-Glenmont CDP, gained area from Colesville and Silver Spring CDPs, and lost area to Forest Glen CDP; Montgomery Village CDP lost area; North Bethesda CDP part annexed to Rockville city and lost area to Potomac CDP; North Kensington CDP gained area detached from Kensington town; Olney CDP gained area and lost area to Ashton-Sandy Spring CDP; Potomac CDP gained area from North Bethesda CDP; Redland CDP gained area, part annexed to Washington Grove town, and part taken to form part of Derwood CDP; Silver Spring CDP part taken to form Four Corners CDP and lost area to Kemp Mill CDP; White Oak CDP exchanged area with Colesville CDP and lost area to Hillandale CDP; *Deleted Relationship*: Aspen Hill CDP removed from District 5.

Prince George's County—*Name Changes*: Landover CDP name changed from Greater Landover; Peppermill Village CDP name changed from Carmody Hills-Pepper Mill Village; *Annexations*: Bowie, College Park, District Heights, Glenarden, Greenbelt, Hyattsville, Laurel, Mount Rainier, and New Carrollton cities; Berwyn Heights, Bladensburg, Capitol Heights, Cheverly, Colmar Manor, and Riverdale Park towns; *Detachments*: Bowie, District Heights, and Laurel cities; Capitol Heights and Morningside town (to Camp Springs CDP); *New CDPs*: Aquasco, Baden, Brock Hall (formed from part of deleted Greater Upper Marlboro CDP and additional area), Cedarville, Croom (formed from part of deleted Greater Upper Marlboro CDP and additional area), Fairwood (formed from part of Woodmore CDP), Glassmanor (formed from part of deleted Oxon Hill-Glassmanor CDP and additional area), Konterra (formed from part of West Laurel CDP and additional area), Lanham (formed from part of deleted Lanham-Seabrook CDP and part of Mitchellville CDP), Marlboro Meadows (formed from part of deleted Greater Upper Marlboro CDP), Marlboro Village (formed from part of deleted Greater Upper Marlboro CDP), Melwood (formed from part of Rosaryville CDP and additional area), National Harbor (formed from part of Fort Washington CDP), Oxon Hill (formed from parts of deleted Oxon Hill-Glassmanor CDP), Queen Anne, Queenland (formed from part of deleted Greater

---

Upper Marlboro CDP), Seabrook (formed from all of deleted Goddard CDP, part of deleted Lanham-Seabrook CDP, and part of Glenn Dale CDP), Silver Hill (formed from part of deleted Suitland-Silver Hill CDP), Suitland (formed from part of deleted Suitland-Silver Hill CDP), Summerfield, Westphalia; *Deleted CDPs*: Goddard CDP (taken to form part of Seabrook CDP); Greater Upper Marlboro CDP (parts taken to form all of Marlboro Meadows, Marlboro Village, and Queenland CDPs and parts of Brock Hall and Croom CDPs); Lanham-Seabrook CDP (split to form Lanham and Seabrook CDPs); Oxon Hill-Glassmanor CDP (area taken to form Glassmanor and Oxon Hill CDPs and part added to Camp Springs CDP); Suitland-Silver Hill CDP (split to form Silver Hill and Suitland CDPs); *CDP Changes*: Accokeek and Brandywine CDPs gained area; Adelphi CDP gained area and part annexed to Hyattsville city; Andrews AFB CDP gained area from Clinton and Rosaryville CDPs and lost area to Camp Springs CDP; Beltsville CDP gained area and part annexed to College Park city; Camp Springs CDP gained area detached from Morningside town, gained area from deleted Oxon Hill-Glassmanor CDP, and gained area from Andrews AFB and Forestville CDPs; Chillum CDP parts annexed to Hyattsville and Mount Rainier cities and lost area to Langley Park CDP; Clinton CDP gained area from Fort Washington, Friendly, and Rosaryville CDPs, gained additional area, and lost area to Andrews AFB CDP; East Riverdale CDP part annexed to Riverdale Park town; Forestville CDP lost area to Camp Springs CDP; Fort Washington CDP gained area from Friendly CDP, part taken to form National Harbor CDP, and lost area to Clinton CDP; Friendly CDP lost area to Clinton and Fort Washington CDPs; Glenn Dale CDP gained area, part annexed to Bowie city, and part taken to form Seabrook CDP; Landover CDP part annexed to Glenarden city and lost additional area; Langley Park CDP gained area from Chillum CDP; Mitchellville CDP lost area to Lanham CDP; Rosaryville CDP gained area, part taken to form Melwood CDP, and lost area to Andrews AFB and Clinton CDPs; South Laurel CDP gained area and part annexed to Laurel city; Walker Mill CDP part annexed to Capitol Heights town; West Laurel CDP part taken to form part of Konterra CDP; Woodmore CDP part taken to form Fairwood CDP, part annexed to Bowie city, and lost additional area; *Deleted Relationships*: Forestville CDP removed from District 13, Kent; Greenbelt city and Edmonston town removed from District 19, Riverdale; Mitchellville CDP removed from District 20, Lanham; Morningside town detached from District 9, Surratts; Riverdale Park town removed from District 16, Hyattsville; Rosaryville CDP removed from District 9, Surratts; Woodmore CDP removed from District 14, Bowie.

Queen Anne's County—*Annexations*: Barclay, Centreville, Church Hill, Queenstown, and Sudlersville towns; *Detachments*: Barclay, Millington, and Queenstown towns; *CDP Changes*: Grasonville and Stevensville CDPs gained area.

St. Mary's County—*MCD Changes*: District 3, Leonardtown gained area from District 8, Bay; *Annexations*: Leonardtown town; *New CDPs*: Mechanicsville, Piney Point, St. George Island, and Tall Timbers; *CDP Changes*: Golden Beach CDP gained area; Lexington Park CDP gained and lost area.

Somerset County—*MCD Changes*: District 11, Dames Quarter gained area from District 2, St. Peters; *Annexations*: Crisfield city; Princess Anne town; *Deleted Relationship*: Dames Quarter CDP removed from District 2, St. Peters.

Talbot County—*Annexations*: Easton, Oxford, St. Michaels, and Trappe towns; *Detachments*: Easton town.

Washington County—*MCD Changes*: County partially redistricted affecting comparability; District 2, Williamsport lost area to District 10, Funkstown; District 3, Hagerstown gained area from District 10, Funkstown, District 24, Cedar Lawn, and District 26, Halfway; District 10, Funkstown gained area from District 2, Williamsport and lost area to District 3, Hagerstown and District 17, Hagerstown; District 13, Maugansville lost area to District 23, Wilsons and District 25, Hagerstown; District 17, Hagerstown gained area from District 10, Funkstown; District 18, Chewsville lost area to District 21, Hagerstown and District 22, Hagerstown; District 21, Hagerstown gained area from District 18, Chewsville and District 27, Fountain Head; District 22, Hagerstown gained area from District 18, Chewsville; District 23, Wilsons gained area from District 13, Maugansville; District 24, Cedar Lawn lost area to District 3, Hagerstown and District 25, Hagerstown; District 25, Hagerstown gained area from District 13, Maugansville and District 24, Cedar Lawn; District 26, Halfway lost area to District 3, Hagerstown; District 27, Fountain Head lost area to

---

District 21, Hagerstown; *Annexations*: Hagerstown city; Boonsboro, Hancock, Keedysville, and Smithsburg towns; *Detachments*: Hancock town; *New CDPs*: Antietam, Bagtown (formed from part of Mount Aetna CDP and additional area), Bakersville, Beaver Creek (formed from part of Mount Aetna CDP and additional area), Big Pool, Big Spring, Breathedsville, Brownsville, Cearfoss, Charlton, Dargan, Downsville, Eakles Mill, Edgemont, Ernstville, Fairplay, Fairview, Gapland, Garretts Mill, Greensburg, Indian Springs, Jugtown (formed from part of Mount Aetna CDP and additional area), Kemps Mill, Mapleville (formed from part of San Mar CDP and additional area), Mercersville, Middleburg, Mount Briar, Pecktonville, Pinesburg, Ponds ville (formed from part of Mount Aetna CDP and additional area), Reid, Ringgold, Sandy Hook, Tilghmanton, Trego-Rohrersville Station (formed from part of Rohrersville CDP and additional area), and Yarrow sburg; *CDP Changes*: Cavetown CDP gained area and part annexed to Smithsburg town; Chewsville, Highfield-Cascade, and Maugansville CDPs gained area; Fountainhead-Orchard Hills CDP gained area from Paramount-Long Meadow CDP, gained additional area, and part annexed to Hagerstown city; Halfway CDP gained area and part annexed to Hagerstown city; Mount Aetna CDP gained area and parts taken to form parts of Bagtown, Beaver Creek, Jugtown, and Ponds ville CDPs and lost additional area; Mount Lena CDP gained area from San Mar CDP and gained additional area; Paramount-Long Meadow CDP part annexed to Hagerstown city, lost area to Fountainhead-Orchard Hills CDP, and lost additional area; Robinwood CDP gained area, part annexed to Hagerstown city, and lost additional area; Rohrersville CDP gained area, part taken to form part of Trego-Rohrersville Station CDP, and lost additional area; San Mar part taken to form part of Mapleville CDP, lost area to Mount Lena CDP, and lost additional area; Wilson-Conococheague CDP lost area; *Deleted Relationships*: Hagerstown city removed from District 10, Funkstown; District 13, Maugansville; District 18, Chewsville; District 24, Cedar Lawn; District 26, Halfway; and District 27, Fountain Head; Mount Aetna CDP removed from District 7, Smithsburg; San Mar CDP removed from District 6, Boonsboro.

Wicomico County—*MCD Changes*: District 5, Parsons gained area from District 8, Nutters; District 17, Westside formed from merger of District 3, Tyaskin and District 12, Nanticoke; *Deleted MCDs*: District 3, Tyaskin and District 12, Nanticoke merged to form District 17, Westside; *Annexations*: Fruitland and Salisbury cities; Delmar, Hebron, Sharptown, and Willards towns; *Detachments*: Delmar and Pittsville towns; *New CDPs*: Allen, Bivalve, Jesterville, Nanticoke, Nanticoke Acres, Parsonsburg, Powellville, Quantico, Tyaskin, Waterview, and Whitehaven; *Deleted Relationship*: Fruitland city removed from District 8, Nutters.

Worcester County—*MCD Changes*: County redistricted; no comparability; *Annexations*: Pocomoke City city; Berlin and Snow Hill towns; *Detachments*: Pocomoke City city; *New CDPs*: Bishopville.



# Crosswalk of Urban Areas and Places: 2010

Urban Area	Place Within Urban Area	Urban Area	Place Within Urban Area
<b>URBANIZED AREA</b>		<b>URBANIZED AREA—Con.</b>	
Aberdeen--Bel Air South--Bel Air North, MD Urbanized Area	Aberdeen city (part) Aberdeen Proving Ground CDP (part) Bel Air town Bel Air North CDP (part) Bel Air South CDP (part) Edgewood CDP (part) Fallston CDP (part) Havre de Grace city (part) Jarrettsville CDP (part) Joppatowne CDP (part) Kingsville CDP (part) Perryman CDP (part) Perryville town (part) Pleasant Hills CDP (part) Port Deposit town (part) Riverside CDP	Baltimore, MD Urbanized Area—Con.	Rosedale CDP Rossville CDP Savage CDP Scaggsville CDP (part) Severn CDP (part) Severna Park CDP (part) South Laurel CDP (part) Stevensville CDP (part) Timonium CDP (part) Towson CDP West Laurel CDP (part) White Marsh CDP Woodlawn CDP
Baltimore, MD Urbanized Area	Annapolis city (part) Annapolis Neck CDP (part) Arbutus CDP Arden on the Severn CDP Arnold CDP (part) Baltimore city (part) Baltimore Highlands CDP Bowleys Quarters CDP (part) Brooklyn Park CDP Burtonsville CDP (part) Cape St. Claire CDP (part) Carney CDP Catonsville CDP Chester CDP (part) Cockeysville CDP (part) Columbia CDP (part) Crofton CDP Crownsville CDP (part) Dundalk CDP (part) Edgemere CDP (part) Edgewater CDP (part) Elkridge CDP Ellicott City CDP (part) Essex CDP (part) Ferndale CDP Fort Meade CDP (part) Fulton CDP (part) Gambriels CDP (part) Garrison CDP (part) Glen Burnie CDP (part) Grasonville CDP (part) Hampstead town (part) Hampton CDP (part) Herald Harbor CDP (part) Highland CDP (part) Highland Beach town Ilchester CDP Jessup CDP (part) Kent Narrows CDP (part) Konterra CDP (part) Lake Shore CDP (part) Lansdowne CDP Laurel city Linthicum CDP Lochearn CDP Lutherville CDP Maryland City CDP (part) Mayo CDP (part) Mays Chapel CDP Middle River CDP Milford Mill CDP Naval Academy CDP (part) North Laurel CDP Odenton CDP Overlea CDP Owings Mills CDP Parkville CDP Parole CDP (part) Pasadena CDP (part) Perry Hall CDP Pikesville CDP (part) Randallstown CDP (part) Reisterstown CDP (part) Riva CDP Riviera Beach CDP (part)	Cumberland, MD--WV--PA Urbanized Area (part)	Bel Air CDP (part) Bowling Green CDP Bowmans Addition CDP (part) Clarysville CDP (part) Corriganville CDP (part) Cresaptown CDP (part) Cumberland city (part) Eckhart Mines CDP (part) Ellerslie CDP (part) Frostburg city (part) Frostburg city (part) Grahamtown CDP La Vale CDP Midlothian CDP (part) Pleasant Grove CDP (part) Potomac Park CDP Shaft CDP (part) Zihlman CDP (part)
		Frederick, MD Urbanized Area	Ballenger Creek CDP (part) Bartonsville CDP (part) Braddock Heights CDP (part) Buckeystown CDP (part) Frederick city (part) Jefferson CDP (part) Linganore CDP (part) Middletown town (part) New Market town (part) Spring Ridge CDP (part) Urbana CDP (part) Walkersville town (part) Woodsboro town (part)
		Hagerstown, MD--WV--PA Urbanized Area (part)	Bagtown CDP (part) Beaver Creek CDP (part) Boonsboro town (part) Breathedsville CDP (part) Cavetown CDP (part) Chewsville CDP (part) Fairplay CDP (part) Fountainhead-Orchard Hills CDP (part) Funkstown town Hagerstown city (part) Halfway CDP (part) Kemps Mill CDP (part) Mapleville CDP (part) Maugansville CDP (part) Middleburg CDP Mount Lena CDP (part) Paramount-Long Meadow CDP Robinwood CDP St. James CDP (part) San Mar CDP (part) Smithsburg town (part) Tilghmanton CDP Williamsport town (part) Wilson-Conococheague CDP (part)
		Lexington Park--California--Chesapeake Ranch Estates, MD Urbanized Area	California CDP (part) Chesapeake Ranch Estates CDP Drum Point CDP Lexington Park CDP (part) Lusby CDP (part) Solomons CDP (part)

**Crosswalk of Urban Areas and Places: 2010—Con.**

Urban Area	Place Within Urban Area	Urban Area	Place Within Urban Area
<b>URBANIZED AREA—Con.</b>		<b>URBANIZED AREA—Con.</b>	
Philadelphia, PA--NJ--DE--MD Urbanized Area (part)	Charlestown town (part) Chesapeake City town (part) Elkton town (part) North East town (part) Rising Sun town (part)	Washington, DC--VA--MD Urbanized Area (part)—Con.	Glenmont CDP Glenn Dale CDP Greenbelt city (part) Hillandale CDP Hillcrest Heights CDP Hyattsville city Kemp Mill CDP Kensington town Kettering CDP Konterra CDP (part) Lake Arbor CDP Landover CDP Landover Hills town Langley Park CDP Lanham CDP Largo CDP Layhill CDP Laytonsville town (part) Leisure World CDP Marlboro Meadows CDP (part) Marlboro Village CDP (part) Marlow Heights CDP Marlton CDP (part) Martin's Additions village Melwood CDP Mitchellville CDP Montgomery Village CDP Morningside town Mount Airy town (part) Mount Rainier city National Harbor CDP New Carrollton city North Bethesda CDP North Brentwood town North Chevy Chase village North Kensington CDP North Potomac CDP Olney CDP Oxon Hill CDP Peppermill Village CDP Potomac CDP (part) Queen Anne CDP (part) Queenland CDP (part) Redland CDP (part) Riverdale Park town Rockville city Rosaryville CDP (part) Seabrook CDP Seat Pleasant city Silver Hill CDP Silver Spring CDP Somerset town South Kensington CDP South Laurel CDP (part) Spencerville CDP (part) Springdale CDP Suitland CDP Summerfield CDP Takoma Park city Temple Hills CDP Travilah CDP (part) University Park town Upper Marlboro town Walker Mill CDP Washington Grove town West Laurel CDP (part) Westphalia CDP (part) Wheaton CDP White Oak CDP Woodlawn CDP Woodmore CDP
Salisbury, MD--DE Urbanized Area (part)	Allen CDP (part) Delmar town (part) Eden CDP (part) Fruitland city (part) Hebron town (part) Salisbury city (part)		
Waldorf, MD Urbanized Area	Accokeek CDP (part) Bensville CDP (part) Bryans Road CDP (part) Bryantown CDP (part) Hughesville CDP (part) Indian Head town La Plata town (part) Potomac Heights CDP (part) Waldorf CDP (part)		
Washington, DC--VA--MD Urbanized Area (part)	Accokeek CDP (part) Adelphi CDP Andrews AFB CDP Ashton-Sandy Spring CDP (part) Aspen Hill CDP (part) Beltsville CDP Berwyn Heights town Bethesda CDP Bladensburg town Bowie city (part) Brandywine CDP (part) Brentwood town Brock Hall CDP (part) Brookeville town (part) Brookmont CDP Burtonsville CDP (part) Cabin John CDP Calverton CDP Camp Springs CDP Capitol Heights town Cheverly town Chevy Chase town Chevy Chase CDP Chevy Chase Section Five village Chevy Chase Section Three village Chevy Chase View town Chevy Chase Village town Chillum CDP Clarksburg CDP (part) Clinton CDP (part) Cloverly CDP Colesville CDP College Park city Colmar Manor town Coral Hills CDP Cottage City town Croom CDP (part) Damascus CDP (part) Darnestown CDP (part) Derwood CDP District Heights city East Riverdale CDP Edmonston town Fairland CDP Fairmount Heights town Fairwood CDP Forest Glen CDP Forest Heights town Forestville CDP Fort Washington CDP (part) Four Corners CDP Friendly CDP Friendship Heights Village CDP Gaithersburg city Garrett Park town Germantown CDP (part) Glassmanor CDP Glenarden city Glen Echo town	Westminster--Eldersburg, MD Urbanized Area	Eldersburg CDP (part) Sykesville town (part) Westminster city (part)

**Crosswalk of Urban Areas and Places: 2010—Con.**

Urban Area	Place Within Urban Area
<b>URBAN CLUSTER</b>	
Brunswick, MD--VA Urban Cluster (part)	Brunswick city (part) Rosemont village (part)
Cambridge, MD Urban Cluster	Algonquin CDP (part) Cambridge city (part)
Centreville, MD Urban Cluster	Centreville town (part)
Chesapeake Beach, MD Urban Cluster	Chesapeake Beach town (part) Dunkirk CDP (part) Huntingtown CDP (part) North Beach town (part) Owings CDP (part)
Chestertown, MD Urban Cluster	Chestertown town (part) Kingstown CDP (part)
Crisfield, MD Urban Cluster	Crisfield city (part)
Denton, MD Urban Cluster	Denton town (part)
Easton, MD Urban Cluster	Easton town (part)
Emmitsburg, MD--PA Urban Cluster (part)	Emmitsburg town (part)
Federsburg, MD Urban Cluster	Federsburg town (part)
Golden Beach, MD Urban Cluster	Golden Beach CDP (part)
Keyser, WV--MD Urban Cluster (part)	McCoole CDP (part)
Leonardtown, MD Urban Cluster	Leonardtown town (part)
Long Beach, MD Urban Cluster	Calvert Beach CDP Long Beach CDP (part) St. Leonard CDP (part)
Manchester, MD Urban Cluster	Manchester town (part)
Mountain Lake Park, MD Urban Cluster	Loch Lynn Heights town (part) Mountain Lake Park town (part) Oakland town (part)
Ocean Pines, MD--DE Urban Cluster (part)	Berlin town (part) Ocean City town (part) Ocean Pines CDP (part) West Ocean City CDP (part)
Pocomoke City, MD Urban Cluster	Pocomoke City city (part) West Pocomoke CDP (part)
Poolesville, MD Urban Cluster	Poolesville town (part)
Prince Frederick, MD Urban Cluster	Huntingtown CDP (part) Prince Frederick CDP (part)
Princess Anne, MD Urban Cluster	Princess Anne town (part)
Shady Side--Deale, MD Urban Cluster	Deale CDP (part) Galesville CDP Shady Side CDP (part)
Shepherdstown, WV--MD Urban Cluster (part)	Sharpsburg town (part)
Taneytown, MD Urban Cluster	Taneytown city (part)
Thurmont, MD Urban Cluster	Thurmont town (part)
Waynesboro, PA--MD Urban Cluster (part)	Fort Ritchie CDP (part) Highfield-Cascade CDP (part)
Westernport, MD--WV Urban Cluster (part)	Barton town (part) Bloomington CDP (part) Detmold CDP (part) Franklin CDP (part) Lonaconing town (part) Luke town (part) Moscow CDP (part) Nikep CDP (part) Westernport town (part)



Table 1.

**Population: Earliest Census to 2010; and Housing Units: 1950 to 2010**

[For information concerning historical counts and geographic change, see "User Notes." For information on confidentiality, nonsampling error, and definitions, see Appendixes]

State Urban and Rural	State total				Urban			Rural			Percent of total	
	Number	Change from preceding census		Number of places of 2,500 or more	Number	Change from preceding census		Number	Change from preceding census		Urban	Rural
		Number	Percent			Number	Percent		Number	Percent		
<b>POPULATION</b>												
<b>Current urban definition:</b>												
2010 (Apr. 1) .....	5,773,552	477,045	9.0	251	5,034,331	475,663	10.4	739,221	1,403	0.2	87.2	12.8
2000 (Apr. 1) .....	5,296,507	515,754	10.8	220	4,558,668	495,986	12.2	737,818	19,032	2.6	86.1	13.9
1990 (Apr. 1) .....	4,780,753	(X)	(X)	205	4,062,682	(X)	(X)	718,786	(X)	(X)	85.0	15.0
<b>1950–90 urban definition:</b>												
1990 (Apr. 1) .....	4,780,753	563,820	13.4	205	3,888,429	501,874	14.8	893,039	62,619	7.5	81.3	18.7
1980 (Apr. 1) .....	4,216,933	293,036	7.5	180	3,386,555	382,620	12.7	830,420	-88,044	-9.6	80.3	19.7
1970 (Apr. 1) .....	3,923,897	823,208	26.5	125	3,003,935	750,103	33.3	918,464	71,607	8.5	76.6	23.4
1960 (Apr. 1) .....	3,100,689	757,688	32.3	66	2,253,832	637,930	39.5	846,857	119,758	16.5	72.7	27.3
1950 (Apr. 1) .....	2,343,001	(X)	(X)	33	1,615,902	(X)	(X)	727,099	(X)	(X)	69.0	31.0
<b>Pre-1950 urban definition:</b>												
1960 (Apr. 1) .....	3,100,689	757,688	32.3	45	1,742,138	316,431	22.2	1,358,551	441,257	48.1	56.2	43.8
1950 (Apr. 1) .....	2,343,001	521,757	28.6	37	1,425,707	345,356	32.0	917,294	176,401	23.8	60.8	39.2
1940 (Apr. 1) .....	1,821,244	189,718	11.6	24	1,080,351	105,482	10.8	740,893	84,236	12.8	59.3	40.7
1930 (Apr. 1) .....	1,631,526	181,865	12.5	21	974,869	105,447	12.1	656,657	76,418	13.2	59.8	40.2
1920 (Jan. 1) .....	1,449,661	154,315	11.9	18	869,422	211,230	32.1	580,239	-56,915	-8.9	60.0	40.0
1910 (Apr. 15) .....	1,295,346	107,302	9.0	15	658,192	66,986	11.3	637,154	40,316	6.8	50.8	49.2
1900 (June 1) .....	1,188,044	145,654	14.0	14	591,206	95,504	19.3	596,838	50,150	9.2	49.8	50.2
1890 (June 1) .....	1,042,390	107,447	11.5	12	495,702	119,859	31.9	546,688	-12,412	-2.2	47.6	52.4
1880 (June 1) .....	934,943	154,049	19.7	9	375,843	80,384	27.2	559,100	73,665	15.2	40.2	59.8
1870 (June 1) .....	780,894	93,845	13.7	5	295,459	62,159	26.6	485,435	31,686	7.0	37.8	62.2
1860 (June 1) .....	687,049	104,015	17.8	5	233,300	45,255	24.1	453,749	58,760	14.9	34.0	66.0
1850 (June 1) .....	583,034	113,015	24.0	5	188,045	74,133	65.1	394,989	38,882	10.9	32.3	67.7
1840 (June 1) .....	470,019	22,979	5.1	4	113,912	22,871	25.1	356,107	108	-	24.2	75.8
1830 (June 1) .....	447,040	39,690	9.7	4	91,041	24,663	37.2	355,999	15,027	4.4	20.4	79.6
1820 (Aug. 7) .....	407,350	26,804	7.0	2	66,378	19,823	42.6	340,972	6,981	2.1	16.3	83.7
1810 (Aug. 6) .....	380,546	38,998	11.4	1	46,555	20,041	75.6	333,991	18,957	6.0	12.2	87.8
1800 (Aug. 4) .....	341,548	21,820	6.8	1	26,514	13,011	96.4	315,034	8,809	2.9	7.8	92.2
1790 (Aug. 2) .....	319,728	(X)	(X)	1	13,503	(X)	(X)	306,225	(X)	(X)	4.2	95.8
<b>HOUSING UNITS</b>												
<b>Current urban definition:</b>												
2010 (Apr. 1) .....	2,378,814	233,524	10.9	(X)	2,073,112	220,616	11.9	305,702	12,915	4.4	87.1	12.9
2000 (Apr. 1) .....	2,145,290	253,625	13.4	(X)	1,852,496	234,892	14.5	292,787	18,474	6.7	86.4	13.6
1990 (Apr. 1) .....	1,891,665	(X)	(X)	(X)	1,617,604	(X)	(X)	274,313	(X)	(X)	85.5	14.5
<b>1950–90 urban definition:</b>												
1990 (Apr. 1) .....	1,891,665	320,770	20.4	(X)	1,556,401	282,117	22.1	335,516	38,893	13.1	82.3	17.7
1980 (Apr. 1) .....	1,570,895	321,081	25.7	(X)	1,274,284	314,525	32.8	296,623	7,205	2.5	81.1	18.9
1970 (Apr. 1) .....	1,249,814	315,262	33.7	(X)	959,759	281,920	41.6	289,418	32,705	12.7	76.8	23.2
1960 (Apr. 1) .....	934,552	245,436	35.6	(X)	677,839	202,000	42.5	256,713	43,436	20.4	72.5	27.5
1950 (Apr. 1) .....	689,116	(X)	(X)	(X)	475,839	(X)	(X)	213,277	(X)	(X)	69.1	30.9

Table 2.

**Population, Housing Units, and Land Area by Urban and Rural and Size of Urban Area: 2010**

[Areas classified by population size. For information on confidentiality, nonsampling error, and definitions, see Appendixes]

State Urban and Rural Size of Urban Area [Population]	Population		Housing units		Land area		Number of urban areas		
	Total	Percent distribution	Total	Percent distribution	In square miles	Percent distribution	Total	Entirely in state	Partly in state
<b>Maryland</b> .....	<b>5,773,552</b>	<b>100.0</b>	<b>2,378,814</b>	<b>100.0</b>	<b>9,707</b>	<b>100.0</b>	<b>43</b>	<b>29</b>	<b>14</b>
<b>Urban</b> .....	<b>5,034,331</b>	<b>87.2</b>	<b>2,073,112</b>	<b>87.2</b>	<b>2,005</b>	<b>20.7</b>	<b>43</b>	<b>29</b>	<b>14</b>
In urbanized area .....	4,822,869	83.5	1,953,855	82.1	1,841	19.0	11	6	5
1,000,000 or more .....	4,001,516	69.3	1,627,625	68.4	1,325	13.7	3	1	2
500,000 to 999,999 .....	—	—	—	—	—	—	—	—	—
250,000 to 499,999 .....	—	—	—	—	—	—	—	—	—
100,000 to 249,999 .....	566,652	9.8	222,916	9.4	327	3.4	4	3	1
50,000 to 99,999 .....	254,701	4.4	103,314	4.3	189	1.9	4	2	2
In urban cluster .....	211,462	3.7	119,257	5.0	164	1.7	32	23	9
25,000 to 49,999 .....	30,152	0.5	45,284	1.9	21	0.2	2	—	2
10,000 to 24,999 .....	76,308	1.3	31,850	1.3	57	0.6	6	5	1
5,000 to 9,999 .....	54,546	0.9	21,645	0.9	38	0.4	10	6	4
2,500 to 4,999 .....	50,456	0.9	20,478	0.9	47	0.5	14	12	2
<b>Cumulative summary:</b>									
Urban area of—									
1,000,000 or more .....	4,001,516	69.3	1,627,625	68.4	1,325	13.7	3	1	2
500,000 or more .....	4,001,516	69.3	1,627,625	68.4	1,325	13.7	3	1	2
250,000 or more .....	4,001,516	69.3	1,627,625	68.4	1,325	13.7	3	1	2
100,000 or more .....	4,568,168	79.1	1,850,541	77.8	1,652	17.0	7	4	3
50,000 or more .....	4,822,869	83.5	1,953,855	82.1	1,841	19.0	11	6	5
25,000 or more .....	4,853,021	84.1	1,999,139	84.0	1,862	19.2	13	6	7
10,000 or more .....	4,929,329	85.4	2,030,989	85.4	1,919	19.8	19	11	8
5,000 or more .....	4,983,875	86.3	2,052,634	86.3	1,958	20.2	29	17	12
2,500 or more .....	5,034,331	87.2	2,073,112	87.2	2,005	20.7	43	29	14
<b>Rural</b> .....	<b>739,221</b>	<b>12.8</b>	<b>305,702</b>	<b>12.9</b>	<b>7,703</b>	<b>79.4</b>	<b>(X)</b>	<b>(X)</b>	<b>(X)</b>

This page is intentionally blank.

Table 3.  
**Population by Urban and Rural and Size of Place: 2010**

[Places classified by population size. For information on confidentiality, nonsampling error, and definitions, see Appendixes]

State Size of Place [Population]	Total			Urban								Not in place
	Population	Number of places	Percent of total population	Total	In place							
					All urban places (entirely or partly urban)		Entirely urban places		Partly urban places			
					Population	Number of places	Population	Number of places	Population	Number of places		
<b>Maryland</b> . . . . .	<b>5,773,552</b>	<b>518</b>	<b>100.0</b>	<b>5,034,331</b>	<b>4,614,876</b>	<b>355</b>	<b>1,891,210</b>	<b>148</b>	<b>2,723,666</b>	<b>207</b>	<b>419,455</b>	
<b>In place</b> . . . . .	<b>4,750,167</b>	<b>518</b>	<b>82.3</b>	<b>4,614,876</b>	<b>4,614,876</b>	<b>355</b>	<b>1,891,210</b>	<b>148</b>	<b>2,723,666</b>	<b>207</b>	<b>(X)</b>	
<b>Not in place</b> . . . . .	<b>1,023,385</b>	<b>(X)</b>	<b>17.7</b>	<b>419,455</b>	<b>(X)</b>	<b>(X)</b>	<b>(X)</b>	<b>(X)</b>	<b>(X)</b>	<b>(X)</b>	<b>419,455</b>	
In place of—												
1,000,000 or more . . . . .	—	—	—	—	—	—	—	—	—	—	(X)	
500,000 to 999,999 . . . . .	620,961	1	10.8	620,961	620,961	1	—	—	620,961	1	(X)	
250,000 to 499,999 . . . . .	—	—	—	—	—	—	—	—	—	—	(X)	
100,000 to 249,999 . . . . .	—	—	—	—	—	—	—	—	—	—	(X)	
50,000 to 99,999 . . . . .	879,447	13	15.2	878,882	878,882	13	308,649	5	570,233	8	(X)	
25,000 to 49,999 . . . . .	1,224,981	36	21.2	1,217,236	1,217,236	36	616,117	19	601,119	17	(X)	
10,000 to 24,999 . . . . .	1,128,816	72	19.6	1,120,451	1,120,451	72	634,935	41	485,516	31	(X)	
5,000 to 9,999 . . . . .	494,294	66	8.6	480,500	480,500	66	215,751	29	264,749	37	(X)	
2,500 to 4,999 . . . . .	225,207	63	3.9	205,441	205,441	63	80,757	23	124,684	40	(X)	
2,000 to 2,499 . . . . .	41,851	19	0.7	29,038	29,038	15	11,336	5	17,702	10	(X)	
1,500 to 1,999 . . . . .	30,302	17	0.5	19,975	19,975	12	5,593	3	14,382	9	(X)	
1,000 to 1,499 . . . . .	34,981	28	0.6	21,349	21,349	19	7,941	6	13,408	13	(X)	
500 to 999 . . . . .	38,355	55	0.7	15,194	15,194	27	8,881	12	6,313	15	(X)	
200 to 499 . . . . .	21,506	65	0.4	5,285	5,285	23	1,084	3	4,201	20	(X)	
Less than 200 . . . . .	9,466	83	0.2	564	564	8	166	2	398	6	(X)	
<b>Cumulative summary:</b>												
In place of—												
1,000,000 or more . . . . .	—	—	—	—	—	—	—	—	—	—	(X)	
500,000 or more . . . . .	620,961	1	10.8	620,961	620,961	1	—	—	620,961	1	(X)	
250,000 or more . . . . .	620,961	1	10.8	620,961	620,961	1	—	—	620,961	1	(X)	
100,000 or more . . . . .	620,961	1	10.8	620,961	620,961	1	—	—	620,961	1	(X)	
50,000 or more . . . . .	1,500,408	14	26.0	1,499,843	1,499,843	14	308,649	5	1,191,194	9	(X)	
25,000 or more . . . . .	2,725,389	50	47.2	2,717,079	2,717,079	50	924,766	24	1,792,313	26	(X)	
10,000 or more . . . . .	3,854,205	122	66.8	3,837,530	3,837,530	122	1,559,701	65	2,277,829	57	(X)	
5,000 or more . . . . .	4,348,499	188	75.3	4,318,030	4,318,030	188	1,775,452	94	2,542,578	94	(X)	
2,500 or more . . . . .	4,573,706	251	79.2	4,523,471	4,523,471	251	1,856,209	117	2,667,262	134	(X)	
2,000 or more . . . . .	4,615,557	270	79.9	4,552,509	4,552,509	266	1,867,545	122	2,684,964	144	(X)	
1,500 or more . . . . .	4,645,859	287	80.5	4,572,484	4,572,484	278	1,873,138	125	2,699,346	153	(X)	
1,000 or more . . . . .	4,680,840	315	81.1	4,593,833	4,593,833	297	1,881,079	131	2,712,754	166	(X)	
500 or more . . . . .	4,719,195	370	81.7	4,609,027	4,609,027	324	1,889,960	143	2,719,067	181	(X)	
200 or more . . . . .	4,740,701	435	82.1	4,614,312	4,614,312	347	1,891,044	146	2,723,268	201	(X)	



Table 3.

**Population by Urban and Rural and Size of Place: 2010—Con.**

[Places classified by population size. For information on confidentiality, nonsampling error, and definitions, see Appendixes]

Total	Rural						Not in place	State Size of Place [Population]
	In place							
	All rural places (entirely or partly rural)		Entirely rural places		Partly rural places			
	Population	Number of places	Population	Number of places	Population	Number of places		
<b>739,221</b>	<b>135,291</b>	<b>370</b>	<b>70,885</b>	<b>163</b>	<b>64,406</b>	<b>207</b>	<b>603,930</b>	<b>Maryland</b>
<b>135,291</b>	<b>135,291</b>	<b>370</b>	<b>70,885</b>	<b>163</b>	<b>64,406</b>	<b>207</b>	<b>(X)</b>	<b>In place</b>
<b>603,930</b>	<b>(X)</b>	<b>(X)</b>	<b>(X)</b>	<b>(X)</b>	<b>(X)</b>	<b>(X)</b>	<b>603,930</b>	<b>Not in place</b>
—	—	—	—	—	—	—	(X)	In place of—
—	—	1	—	—	—	1	(X)	1,000,000 or more
—	—	—	—	—	—	—	(X)	500,000 to 999,999
—	—	—	—	—	—	—	(X)	250,000 to 499,999
—	—	—	—	—	—	—	(X)	100,000 to 249,999
565	565	8	—	—	565	8	(X)	50,000 to 99,999
7,745	7,745	17	—	—	7,745	17	(X)	25,000 to 49,999
8,365	8,365	31	—	—	8,365	31	(X)	10,000 to 24,999
13,794	13,794	37	—	—	13,794	37	(X)	5,000 to 9,999
19,766	19,766	40	—	—	19,766	40	(X)	2,500 to 4,999
12,813	12,813	14	8,695	4	4,118	10	(X)	2,000 to 2,499
10,327	10,327	14	8,249	5	2,078	9	(X)	1,500 to 1,999
13,632	13,632	22	11,433	9	2,199	13	(X)	1,000 to 1,499
23,161	23,161	43	19,711	28	3,450	15	(X)	500 to 999
16,221	16,221	62	14,082	42	2,139	20	(X)	200 to 499
8,902	8,902	81	8,715	75	187	6	(X)	Less than 200
—	—	—	—	—	—	—	(X)	<b>Cumulative summary:</b>
—	—	1	—	—	—	1	(X)	In place of—
—	—	1	—	—	—	1	(X)	1,000,000 or more
—	—	1	—	—	—	1	(X)	500,000 or more
—	—	1	—	—	—	1	(X)	250,000 or more
—	—	1	—	—	—	1	(X)	100,000 or more
565	565	9	—	—	565	9	(X)	50,000 or more
8,310	8,310	26	—	—	8,310	26	(X)	25,000 or more
16,675	16,675	57	—	—	16,675	57	(X)	10,000 or more
30,469	30,469	94	—	—	30,469	94	(X)	5,000 or more
50,235	50,235	134	—	—	50,235	134	(X)	2,500 or more
63,048	63,048	148	8,695	4	54,353	144	(X)	2,000 or more
73,375	73,375	162	16,944	9	56,431	153	(X)	1,500 or more
87,007	87,007	184	28,377	18	58,630	166	(X)	1,000 or more
110,168	110,168	227	48,088	46	62,080	181	(X)	500 or more
126,389	126,389	289	62,170	88	64,219	201	(X)	200 or more

Table 4.

**Population and Housing Units: 1970 to 2010**

[For information concerning historical counts and geographic change, see "User Notes." For information on confidentiality, nonsampling error, and definitions, see Appendixes]

State County/County Equivalent	Population					Housing units				
	2010	2000	1990	1980	1970	2010	2000	1990	1980	1970
<b>Maryland</b> .....	<b>5,773,552</b> r	<b>5,296,507</b>	<b>4,780,753</b>	<b>4,216,933</b>	<b>3,923,897</b>	<b>2,378,814</b> r	<b>2,145,290</b>	<b>1,891,665</b>	<b>1,570,895</b>	<b>1,249,814</b>
Allegany County .....	75,087	74,930	74,946	80,548	84,044	33,311	32,984	32,513	31,893	29,660
Anne Arundel County .....	537,656	489,656	427,239	370,775	298,042	212,562	186,937	157,194	129,031	89,036
Baltimore County .....	805,029	754,292	692,134	655,615	620,409	335,622	313,734	281,553	243,994	190,682
Calvert County .....	88,737	74,563	51,372	34,638	20,682	33,780	27,576	18,974	12,782	7,932
Caroline County .....	33,066	29,772	27,035	23,143	19,781	13,482	12,028	10,745	8,818	7,033
Carroll County .....	167,134	150,897	123,372	96,356	69,006	62,406	54,260	43,553	32,115	20,175
Cecil County .....	101,108	85,951	71,347	60,430	53,291	41,103	34,461	27,656	22,977	16,421
Charles County .....	146,551	120,546	101,154	72,751	47,678	54,963	43,903	34,487	22,721	13,577
Dorchester County .....	32,618	30,674	30,236	30,623	29,405	16,554	14,681	14,269	12,753	11,008
Frederick County .....	233,385	195,277	150,208	114,792	84,927	90,136	73,017	54,872	39,671	26,292
Garrett County .....	30,097	29,846	28,138	26,490	21,476	18,854	16,761	14,119	12,229	8,683
Harford County .....	244,826	218,590	182,132	145,930	115,378	95,554	83,146	66,446	49,435	33,487
Howard County .....	287,085	247,842	187,328	118,572	62,394	109,282	92,818	72,583	42,499	18,096
Kent County .....	20,197	19,197	17,842	16,695	16,146	10,549	9,410	8,181	7,347	6,300
Montgomery County .....	971,777	873,341	757,027	579,053	522,809	375,905	334,632	295,723	216,221	161,378
Prince George's County .....	863,420	801,515	728,553	665,071	661,719	328,182	302,378	269,838	236,465	200,637
Queen Anne's County .....	47,798	40,563	33,953	25,508	18,422	20,140	16,674	13,944	10,030	6,841
St. Mary's County .....	105,151	86,232	75,974	59,895	47,388	41,282	34,088	27,863	21,278	14,214
Somerset County .....	26,470	24,747	23,440	19,188	18,924	11,130	10,092	9,393	7,809	6,996
Talbot County .....	37,782	33,812	30,549	25,604	23,682	19,577	16,500	14,697	11,230	9,070
Washington County .....	147,430	131,923	121,393	113,086	103,829	60,814	52,972	47,448	42,391	34,585
Wicomico County .....	98,733	84,644	74,339	64,540	54,236	41,192	34,401	30,108	24,672	18,430
Worcester County .....	51,454	46,543	35,028	30,889	24,442	55,749	47,360	41,800	29,863	13,751
Baltimore city .....	620,961	651,154	736,014	786,741	905,787	296,685	300,477	303,706	302,671	305,530

Table 5.

**Population, Housing Units, Land Area, and Density: 2010; and Percent Change: 1980 to 2010**

[For information concerning historical counts and geographic change, see "User Notes." For information on confidentiality, nonsampling error, and definitions, see Appendixes]

State County/County Equivalent	Population	Housing units	Land area in square miles	Average per square mile of land		Percent change					
				Population density	Housing unit density	Population			Housing units		
						2000 to 2010	1990 to 2000	1980 to 1990	2000 to 2010	1990 to 2000	1980 to 1990
<b>Maryland</b> .....	<b>5,773,552</b>	<b>2,378,814</b>	<b>9,707.24</b>	<b>594.8</b>	<b>245.1</b>	<b>9.0</b>	<b>10.8</b>	<b>13.4</b>	<b>10.9</b>	<b>13.4</b>	<b>20.4</b>
Allegany County .....	75,087	33,311	424.16	177.0	78.5	0.2	-	-7.0	1.0	1.4	1.9
Anne Arundel County .....	537,656	212,562	414.90	1,295.9	512.3	9.8	14.6	15.2	13.7	18.9	21.8
Baltimore County .....	805,029	335,622	598.30	1,345.5	561.0	6.7	9.0	5.6	7.0	11.4	15.4
Calvert County .....	88,737	33,780	213.15	416.3	158.5	19.0	45.1	48.3	22.5	45.3	48.4
Caroline County .....	33,066	13,482	319.42	103.5	42.2	11.1	10.1	16.8	12.1	11.9	21.9
Carroll County .....	167,134	62,406	447.59	373.4	139.4	10.8	22.3	28.0	15.0	24.6	35.6
Cecil County .....	101,108	41,103	346.27	292.0	118.7	17.6	20.5	18.1	19.3	24.6	20.4
Charles County .....	146,551	54,963	457.75	320.2	120.1	21.6	19.2	39.0	25.2	27.3	51.8
Dorchester County .....	32,618	16,554	540.77	60.3	30.6	6.3	1.4	-1.3	12.8	2.9	11.9
Frederick County .....	233,385	90,136	660.22	353.5	136.5	19.5	30.0	30.9	23.4	33.1	38.3
Garrett County .....	30,097	18,854	647.10	46.5	29.1	0.8	6.1	6.2	12.5	18.7	15.5
Harford County .....	244,826	95,554	437.09	560.1	218.6	12.0	20.0	24.8	14.9	25.1	34.4
Howard County .....	287,085	109,282	250.74	1,145.0	435.8	15.8	32.3	58.0	17.7	27.9	70.8
Kent County .....	20,197	10,549	277.03	72.9	38.1	5.2	7.6	6.9	12.1	15.0	11.4
Montgomery County .....	971,777	375,905	491.25	1,978.2	765.2	11.3	15.4	30.7	12.3	13.2	36.8
Prince George's County .....	863,420	328,182	482.69	1,788.8	679.9	7.7	10.0	9.5	8.5	12.1	14.1
Queen Anne's County .....	47,798	20,140	371.91	128.5	54.2	17.8	19.5	33.1	20.8	19.6	39.0
St. Mary's County .....	105,151	41,282	357.18	294.4	115.6	21.9	13.5	26.8	21.1	22.3	30.9
Somerset County .....	26,470	11,130	319.72	82.8	34.8	7.0	5.6	22.2	10.3	7.4	20.3
Talbot County .....	37,782	19,577	268.54	140.7	72.9	11.7	10.7	19.3	18.6	12.3	30.9
Washington County .....	147,430	60,814	457.78	322.1	132.8	11.8	8.7	7.3	14.8	11.6	11.9
Wicomico County .....	98,733	41,192	374.44	263.7	110.0	16.6	13.9	15.2	19.7	14.3	22.0
Worcester County .....	51,454	55,749	468.28	109.9	119.1	10.6	32.9	13.4	17.7	13.3	40.0
Baltimore city .....	620,961	296,685	80.94	7,671.9	3,665.5	-4.6	-11.5	-6.4	-1.3	-1.1	0.3

Table 6.

### Rank of Counties by Percent Change in Population: 2000 to 2010

[For information concerning historical counts and geographic change, see "User Notes." For information on confidentiality, nonsampling error, and definitions, see Appendixes]

County/County Equivalent	Population		Percent change	
	2010	2000	Rank	Percent
St. Mary's County . . . . .	105,151	86,232	1	21.9
Charles County . . . . .	146,551	120,546	2	21.6
Frederick County . . . . .	233,385	195,277	3	19.5
Calvert County . . . . .	88,737	74,563	4	19.0
Queen Anne's County . . . . .	47,798	40,563	5	17.8
Cecil County . . . . .	101,108	85,951	6	17.6
Wicomico County . . . . .	98,733	84,644	7	16.6
Howard County . . . . .	287,085	247,842	8	15.8
Harford County . . . . .	244,826	218,590	9	12.0
Washington County . . . . .	147,430	131,923	10	11.8
Talbot County . . . . .	37,782	33,812	11	11.7
Montgomery County . . . . .	971,777	873,341	12	11.3
Caroline County . . . . .	33,066	29,772	13	11.1
Carroll County . . . . .	167,134	150,897	14	10.8
Worcester County . . . . .	51,454	46,543	15	10.6
Anne Arundel County . . . . .	537,656	489,656	16	9.8
Prince George's County . . . . .	863,420	801,515	17	7.7
Somerset County . . . . .	26,470	24,747	18	7.0
Baltimore County . . . . .	805,029	754,292	19	6.7
Dorchester County . . . . .	32,618	30,674	20	6.3
Kent County . . . . .	20,197	19,197	21	5.2
Garrett County . . . . .	30,097	29,846	22	0.8
Allegany County . . . . .	75,087	74,930	23	0.2
Baltimore city . . . . .	620,961	651,154	24	-4.6

Table 7.

**Population by Urban and Rural: 2010**

[For information on confidentiality, nonsampling error, and definitions, see Appendixes]

State County/County Equivalent	Total population	Urban			Rural			Percent of total population	
		Total	In urbanized area	In urban cluster	Total	In place	Not in place	Urban	Rural
<b>Maryland</b> .....	<b>5,773,552</b>	<b>5,034,331</b>	<b>4,822,869</b>	<b>211,462</b>	<b>739,221</b>	<b>135,291</b>	<b>603,930</b>	<b>87.2</b>	<b>12.8</b>
Allegany County .....	75,087	54,624	49,619	5,005	20,463	6,513	13,950	72.7	27.3
Anne Arundel County .....	537,656	509,138	497,677	11,461	28,518	4,777	23,741	94.7	5.3
Baltimore County .....	805,029	752,430	752,389	41	52,599	3,758	48,841	93.5	6.5
Calvert County .....	88,737	54,387	18,531	35,856	34,350	5,690	28,660	61.3	38.7
Caroline County .....	33,066	7,936	—	7,936	25,130	5,470	19,660	24.0	76.0
Carroll County .....	167,134	101,106	89,188	11,918	66,028	7,823	58,205	60.5	39.5
Cecil County .....	101,108	58,539	58,539	—	42,569	1,236	41,333	57.9	42.1
Charles County .....	146,551	103,313	102,818	495	43,238	7,242	35,996	70.5	29.5
Dorchester County .....	32,618	14,280	—	14,280	18,338	4,335	14,003	43.8	56.2
Frederick County .....	233,385	174,554	157,002	17,552	58,831	9,652	49,179	74.8	25.2
Garrett County .....	30,097	4,846	—	4,846	25,251	3,861	21,390	16.1	83.9
Harford County .....	244,826	201,352	201,352	—	43,474	4,644	38,830	82.2	17.8
Howard County .....	287,085	260,525	256,804	3,721	26,560	548	26,012	90.7	9.3
Kent County .....	20,197	5,537	—	5,537	14,660	5,005	9,655	27.4	72.6
Montgomery County .....	971,777	948,612	943,992	4,620	23,165	8,704	14,461	97.6	2.4
Prince George's County .....	863,420	846,439	846,439	—	16,981	16,205	776	98.0	2.0
Queen Anne's County .....	47,798	21,754	12,315	9,439	26,044	5,041	21,003	45.5	54.5
St. Mary's County .....	105,151	52,136	40,344	11,792	53,015	5,511	47,504	49.6	50.4
Somerset County .....	26,470	14,349	239	14,110	12,121	3,617	8,504	54.2	45.8
Talbot County .....	37,782	17,132	—	17,132	20,650	4,299	16,351	45.3	54.7
Washington County .....	147,430	103,953	101,406	2,547	43,477	12,369	31,108	70.5	29.5
Wicomico County .....	98,733	73,254	73,254	—	25,479	5,326	20,153	74.2	25.8
Worcester County .....	51,454	33,174	—	33,174	18,280	3,665	14,615	64.5	35.5
Baltimore city .....	620,961	620,961	620,961	—	—	—	—	100.0	—

Table 8.

**Population and Housing Units: 1990 to 2010; and Area Measurements and Density: 2010**

[For information concerning historical counts and geographic change, see "User Notes." For information on confidentiality, nonsampling error, and definitions, see Appendixes]

State County/County Equivalent County Subdivision Place	Population			Housing units			Area measurements in square miles		Average per square mile of land	
	2010	2000	1990	2010	2000	1990	Total area	Land area	Population density	Housing unit density
<b>Maryland</b> . . . . .	<b>5,773,552</b>	<b>5,296,507</b>	<b>4,780,753</b>	<b>2,378,814</b>	<b>2,145,290</b>	<b>1,891,665</b>	<b>12,405.93</b>	<b>9,707.24</b>	<b>594.8</b>	<b>245.1</b>
Allegany County . . . . .	75,087	74,930	74,946	33,311	32,984	32,513	429.93	424.16	177.0	78.5
District 1, Orleans . . . . .	936	949	699	489	451	360	47.87	46.97	19.9	10.4
Little Orleans CDP . . . . .	42	(X)	(X)	37	(X)	(X)	0.71	0.70	60.0	52.9
District 2, Oldtown . . . . .	1,182	1,214	1,194	660	632	578	62.56	60.61	19.5	10.9
Oldtown CDP . . . . .	86	(X)	(X)	37	(X)	(X)	0.13	0.13	661.5	284.6
District 3, Flintstone . . . . .	1,048	1,491	1,330	603	721	611	67.38	67.22	15.6	9.0
Flintstone CDP (part) . . . . .	41	(X)	(X)	22	(X)	(X)	0.07	0.07	585.7	314.3
District 4, Cumberland . . . . .	8,489	9,020	9,926	4,283	4,403	4,565	3.13	2.96	2,867.9	1,447.0
Cumberland city (part) . . . . .	8,349	8,873	9,759	4,226	4,348	4,486	2.61	2.59	3,223.6	1,631.7
District 5, Wills Creek . . . . .	2,693	2,673	4,810	1,231	1,237	2,225	6.38	6.38	422.1	192.9
Bowmans Addition CDP . . . . .	627	(X)	(X)	263	(X)	(X)	0.98	0.98	639.8	268.4
Cumberland city (part) . . . . .	1,816	1,689	3,798	843	828	1,805	0.77	0.77	2,358.4	1,094.8
District 6, Cumberland . . . . .	7,957	6,495	6,926	3,261	3,253	3,221	5.99	5.79	1,374.3	563.2
Bowling Green CDP . . . . .	1,077	(X)	(X)	533	(X)	(X)	0.96	0.96	1,121.9	555.2
Cumberland city (part) . . . . .	4,296	4,460	4,772	2,304	2,280	2,294	2.38	2.38	1,805.0	968.1
Potomac Park CDP . . . . .	2,530	(X)	(X)	406	(X)	(X)	0.39	0.39	6,487.2	1,041.0
District 7, Cresaptown/Bel Air . . . . .	5,883	6,858	6,054	1,923	2,267	2,429	8.65	8.42	698.7	228.4
Bel Air CDP . . . . .	1,258	(X)	(X)	568	(X)	(X)	0.46	0.46	2,734.8	1,234.8
Cresaptown CDP (part) . . . . .	4,505	(X)	(X)	1,306	(X)	(X)	6.04	6.02	748.3	216.9
District 8, Westernport/Luke . . . . .	3,457	2,903	3,395	1,711	1,381	1,470	18.76	18.47	187.2	92.6
Franklin CDP . . . . .	290	(X)	(X)	100	(X)	(X)	0.32	0.32	906.3	312.5
Luke town . . . . .	65	80	184	61	58	97	0.31	0.27	240.7	225.9
McCooole CDP . . . . .	511	(X)	(X)	243	(X)	(X)	1.40	1.40	365.0	173.6
Westernport town . . . . .	1,888	2,104	2,454	1,006	1,056	1,065	0.90	0.87	2,170.1	1,156.3
District 9, Barton . . . . .	1,373	1,440	1,137	633	652	468	12.39	12.36	111.1	51.2
Barton town . . . . .	457	478	530	225	233	227	0.23	0.22	2,077.3	1,022.7
Moscow CDP . . . . .	240	(X)	(X)	102	(X)	(X)	0.17	0.16	1,500.0	637.5
Nikep CDP . . . . .	116	(X)	(X)	42	(X)	(X)	0.15	0.15	773.3	280.0
District 10, Lonaconing . . . . .	2,129	2,283	2,953	952	1,057	1,284	13.80	13.77	154.6	69.1
Detmold CDP . . . . .	71	(X)	(X)	39	(X)	(X)	0.16	0.16	443.8	243.8
Gilmore CDP (part) . . . . .	18	(X)	(X)	9	(X)	(X)	0.02	0.02	900.0	450.0
Lonaconing town . . . . .	1,214	1,205	1,122	525	559	505	0.42	0.41	2,961.0	1,280.5
District 11, West Frostburg . . . . .	1,236	1,102	930	547	495	404	1.94	1.94	637.1	282.0
Frostburg city (part) . . . . .	1,056	697	516	465	319	251	0.51	0.51	2,070.6	911.8
District 12, East Frostburg . . . . .	3,405	3,493	2,929	1,629	1,599	1,302	2.71	2.71	1,256.5	601.1
Eckhart Mines CDP (part) . . . . .	199	(X)	(X)	93	(X)	(X)	0.39	0.39	510.3	238.5
Frostburg city (part) . . . . .	2,673	2,497	2,286	1,279	1,138	1,029	1.30	1.30	2,056.2	983.8
Grahamtown CDP . . . . .	364	(X)	(X)	178	(X)	(X)	0.14	0.14	2,600.0	1,271.4
District 13, Mount Savage . . . . .	2,358	2,617	2,067	1,075	1,101	839	19.51	19.49	121.0	55.2
Barrelville CDP (part) . . . . .	45	(X)	(X)	15	(X)	(X)	0.01	0.01	4,500.0	1,500.0
Frostburg city (part) . . . . .	-	(X)	(X)	-	(X)	(X)	-	-	-	-
Mount Savage CDP . . . . .	873	(X)	(X)	384	(X)	(X)	0.92	0.92	948.9	417.4
Zihlman CDP . . . . .	362	(X)	(X)	172	(X)	(X)	1.50	1.50	241.3	114.7
District 14, Cumberland . . . . .	951	1,106	515	699	776	384	0.26	0.26	3,657.7	2,688.5
Cumberland city (part) . . . . .	951	1,106	515	699	776	384	0.26	0.26	3,657.7	2,688.5
District 16, North Branch . . . . .	3,591	3,568	2,055	987	914	855	31.52	30.66	117.1	32.2
Cumberland city (part) . . . . .	-	(X)	(X)	-	(X)	(X)	0.04	0.04	-	-
Spring Gap CDP . . . . .	55	(X)	(X)	34	(X)	(X)	0.65	0.65	84.6	52.3
District 18, Midland/Shaft . . . . .	2,160	2,107	1,570	944	886	617	15.92	15.88	136.0	59.4
Carlos CDP . . . . .	153	(X)	(X)	68	(X)	(X)	0.29	0.29	527.6	234.5
Gilmore CDP (part) . . . . .	109	(X)	(X)	49	(X)	(X)	0.07	0.07	1,557.1	700.0
Klondike CDP . . . . .	118	(X)	(X)	48	(X)	(X)	0.38	0.38	310.5	126.3
Midland town . . . . .	446	473	574	214	211	231	0.19	0.19	2,347.4	1,126.3
Midlothian CDP (part) . . . . .	320	(X)	(X)	144	(X)	(X)	0.62	0.62	516.1	232.3
National CDP . . . . .	56	(X)	(X)	28	(X)	(X)	0.16	0.16	350.0	175.0
Ocean CDP . . . . .	32	(X)	(X)	11	(X)	(X)	0.04	0.04	800.0	275.0
Shaft CDP . . . . .	235	(X)	(X)	96	(X)	(X)	0.80	0.79	297.5	121.5
Woodland CDP . . . . .	113	(X)	(X)	44	(X)	(X)	0.18	0.18	627.8	244.4
District 20, Corriganville/Ellerslie . . . . .	2,118	2,185	1,804	913	837	724	11.14	11.10	190.8	82.3
Barrelville CDP (part) . . . . .	28	(X)	(X)	13	(X)	(X)	0.03	0.03	933.3	433.3
Corriganville CDP . . . . .	455	(X)	(X)	204	(X)	(X)	0.39	0.39	1,166.7	523.1
Ellerslie CDP . . . . .	572	(X)	(X)	260	(X)	(X)	0.38	0.38	1,505.3	684.2
District 21, Gross . . . . .	1,213	829	712	582	366	326	27.90	27.59	44.0	21.1
Flintstone CDP (part) . . . . .	136	(X)	(X)	58	(X)	(X)	0.35	0.35	388.6	165.7
Pleasant Grove CDP (part) . . . . .	327	(X)	(X)	169	(X)	(X)	1.46	1.46	224.0	115.8
District 22, Cumberland . . . . .	3,147	3,025	2,706	1,511	1,507	1,294	5.19	5.13	613.5	294.5
Cumberland city (part) . . . . .	2,481	2,211	2,068	1,273	1,254	1,095	2.69	2.65	936.2	480.4
Pleasant Grove CDP (part) . . . . .	5	(X)	(X)	4	(X)	(X)	0.11	0.11	45.5	36.4

Table 8.

**Population and Housing Units: 1990 to 2010; and Area Measurements and Density: 2010—Con.**

[For information concerning historical counts and geographic change, see "User Notes." For information on confidentiality, nonsampling error, and definitions, see Appendixes]

State County/County Equivalent County Subdivision Place	Population			Housing units			Area measurements in square miles		Average per square mile of land	
	2010	2000	1990	2010	2000	1990	Total area	Land area	Population density	Housing unit density
<b>Maryland—Con.</b>										
Allegany County—Con.										
District 23, Decatur . . . . .	3,046	3,281	2,267	1,624	1,714	1,153	1.69	1.69	1,802.4	960.9
Cumberland city (part) . . . . .	2,966	3,179	2,225	1,569	1,657	1,134	1.39	1.39	2,133.8	1,128.8
District 24, Eckhart . . . . .	1,906	2,006	1,817	854	841	759	13.49	13.48	141.4	63.4
Clarysville CDP . . . . .	73	(X)	(X)	34	(X)	(X)	0.12	0.12	608.3	283.3
Eckhart Mines CDP (part) . . . . .	733	(X)	(X)	349	(X)	(X)	1.14	1.14	643.0	306.1
Frostburg city (part) . . . . .	261	237	413	110	110	169	0.28	0.28	932.1	392.9
Vale Summit CDP . . . . .	139	(X)	(X)	59	(X)	(X)	0.98	0.98	141.8	60.2
District 26, Frostburg . . . . .	5,422	4,888	3,821	1,844	1,757	996	4.36	4.35	1,246.4	423.9
Frostburg city (part) . . . . .	5,012	4,442	3,468	1,643	1,556	858	1.33	1.33	3,768.4	1,235.3
Midlothian CDP (part) . . . . .	—	(X)	(X)	—	(X)	(X)	—	—	—	—
District 29, La Vale . . . . .	6,173	6,177	6,411	2,826	2,723	2,693	17.03	17.02	362.7	166.0
Cresaptown CDP (part) . . . . .	87	(X)	(X)	45	(X)	(X)	0.10	0.10	870.0	450.0
La Vale CDP . . . . .	3,551	4,613	4,694	1,646	2,045	1,979	2.67	2.67	1,330.0	616.5
District 31, McCoole . . . . .	1,580	1,570	1,074	739	662	417	23.02	22.61	69.9	32.7
Bier CDP . . . . .	173	(X)	(X)	88	(X)	(X)	1.46	1.46	118.5	60.3
Danville CDP . . . . .	271	(X)	(X)	130	(X)	(X)	1.14	1.14	237.7	114.0
Dawson CDP . . . . .	103	(X)	(X)	49	(X)	(X)	0.52	0.52	198.1	94.2
Rawlings CDP . . . . .	693	(X)	(X)	300	(X)	(X)	0.90	0.89	778.7	337.1
District 34, Bedford Road . . . . .	1,634	1,650	1,884	791	752	798	7.34	7.28	224.5	108.7
Pleasant Grove CDP (part) . . . . .	21	(X)	(X)	12	(X)	(X)	0.01	0.01	2,100.0	1,200.0
Anne Arundel County . . . . .										
District 1 . . . . .	537,656	489,656	427,239	212,562	186,937	157,194	587.80	414.90	1,295.9	512.3
Brooklyn Park CDP . . . . .	72,934	(X)	(X)	26,680	(X)	(X)	43.29	42.81	1,703.7	623.2
Ferndale CDP . . . . .	14,373	10,938	10,987	5,548	4,311	4,454	4.27	4.20	3,422.1	1,321.0
Fort Meade CDP (part) . . . . .	16,746	16,056	16,355	6,625	6,443	6,346	3.98	3.98	4,207.5	1,664.6
Glen Burnie CDP (part) . . . . .	570	(X)	(X)	152	(X)	(X)	0.94	0.94	606.4	161.7
Jessup CDP (part) . . . . .	2,793	(X)	(X)	1,275	(X)	(X)	3.33	2.99	934.1	426.4
Linthicum CDP . . . . .	5,649	(X)	(X)	383	(X)	(X)	3.54	3.54	1,595.8	108.2
Maryland City CDP (part) . . . . .	10,324	7,539	7,547	4,185	2,950	2,917	5.50	5.46	1,890.8	766.5
Severn CDP (part) . . . . .	40	(X)	(X)	19	(X)	(X)	1.47	1.47	27.2	12.9
District 2 . . . . .	21,244	(X)	(X)	7,992	(X)	(X)	6.97	6.97	3,047.9	1,146.6
Gambrills CDP (part) . . . . .	76,582	(X)	(X)	31,327	(X)	(X)	24.26	23.93	3,200.3	1,309.1
Glen Burnie CDP (part) . . . . .	935	(X)	(X)	304	(X)	(X)	0.79	0.79	1,183.5	384.8
Pasadena CDP (part) . . . . .	57,356	(X)	(X)	24,058	(X)	(X)	12.46	12.12	4,732.3	1,985.0
Severn CDP (part) . . . . .	588	(X)	(X)	368	(X)	(X)	0.23	0.23	2,556.5	1,600.0
District 3 . . . . .	17,592	(X)	(X)	6,553	(X)	(X)	9.76	9.76	1,802.5	671.4
Lake Shore CDP . . . . .	74,413	(X)	(X)	28,191	(X)	(X)	101.19	43.61	1,706.3	646.4
Pasadena CDP (part) . . . . .	7,490	(X)	(X)	2,680	(X)	(X)	2.25	2.21	3,389.1	1,212.7
Riviera Beach CDP . . . . .	19,477	13,065	13,269	7,375	4,784	4,605	17.63	13.45	1,448.1	548.3
Severna Park CDP (part) . . . . .	23,699	(X)	(X)	8,543	(X)	(X)	15.88	14.70	1,612.2	581.2
District 4 . . . . .	12,677	12,695	11,376	5,098	4,950	4,278	3.21	2.63	4,820.2	1,938.4
Arden on the Severn CDP . . . . .	4,323	(X)	(X)	1,600	(X)	(X)	2.31	2.23	1,938.6	717.5
Crofton CDP (part) . . . . .	84,594	(X)	(X)	33,152	(X)	(X)	73.63	72.50	1,166.8	457.3
Crownsville CDP (part) . . . . .	1,953	1,971	2,427	782	759	868	1.64	1.43	1,365.7	546.9
Fort Meade CDP (part) . . . . .	7,103	(X)	(X)	2,707	(X)	(X)	2.37	2.37	2,997.0	1,142.2
Gambrills CDP (part) . . . . .	44	(X)	(X)	21	(X)	(X)	0.04	0.04	1,100.0	525.0
Herald Harbor CDP . . . . .	8,757	(X)	(X)	2,579	(X)	(X)	7.17	7.15	1,224.8	360.7
Maryland City CDP (part) . . . . .	1,865	(X)	(X)	704	(X)	(X)	6.77	6.77	275.5	104.0
Odenton CDP . . . . .	2,603	2,313	1,707	1,154	1,022	743	2.45	1.68	1,549.4	686.9
Severna Park CDP (part) . . . . .	16,053	(X)	(X)	6,596	(X)	(X)	6.27	6.27	2,560.3	1,052.0
District 5 . . . . .	37,132	20,534	12,833	15,319	7,900	4,378	14.78	14.78	2,512.3	1,036.5
Arnold CDP . . . . .	5,395	(X)	(X)	1,924	(X)	(X)	0.99	0.99	5,449.5	1,943.4
Cape St. Claire CDP . . . . .	—	(X)	(X)	—	(X)	(X)	0.09	—	—	—
Gambrills CDP (part) . . . . .	75,170	(X)	(X)	28,011	(X)	(X)	67.46	39.66	1,895.4	706.3
Severna Park CDP (part) . . . . .	23,106	23,422	20,261	8,766	8,623	7,238	13.55	10.82	2,135.5	810.2
District 6 . . . . .	8,747	8,022	7,878	3,315	2,932	2,792	2.53	2.00	4,373.5	1,657.5
Annapolis city . . . . .	—	(X)	(X)	—	(X)	(X)	0.04	0.04	—	—
Annapolis Neck CDP . . . . .	33,311	(X)	(X)	11,951	(X)	(X)	16.94	14.25	2,337.6	838.7
Crownsville CDP (part) . . . . .	75,668	(X)	(X)	33,764	(X)	(X)	62.11	40.81	1,854.2	827.3
Highland Beach town . . . . .	38,394	35,838	33,195	17,845	16,165	15,246	8.11	7.18	5,347.4	2,485.4
Naval Academy CDP . . . . .	10,950	(X)	(X)	4,857	(X)	(X)	11.40	6.95	1,575.5	698.8
Parole CDP . . . . .	1,713	(X)	(X)	634	(X)	(X)	5.05	5.05	339.2	125.5
	96	109	102	74	80	95	0.07	0.06	1,600.0	1,233.3
	4,802	4,264	5,420	136	263	362	0.86	0.55	8,730.9	247.3
	15,922	14,031	10,033	8,679	6,946	4,524	11.83	10.27	1,550.3	845.1

Table 8.

**Population and Housing Units: 1990 to 2010; and Area Measurements and Density: 2010—Con.**

[For information concerning historical counts and geographic change, see "User Notes." For information on confidentiality, nonsampling error, and definitions, see Appendixes]

State County/County Equivalent County Subdivision Place	Population			Housing units			Area measurements in square miles		Average per square mile of land	
	2010	2000	1990	2010	2000	1990	Total area	Land area	Population density	Housing unit density
<b>Maryland—Con.</b>										
<b>Anne Arundel County—Con.</b>										
District 7 . . . . .	78,295	(X)	(X)	31,437	(X)	(X)	215.86	151.58	516.5	207.4
Crofton CDP (part) . . . . .	20,245	(X)	(X)	7,818	(X)	(X)	4.24	4.24	4,774.8	1,843.9
Deale CDP . . . . .	4,945	4,796	4,151	2,171	1,942	1,721	5.94	5.29	934.8	410.4
Edgewater CDP . . . . .	9,023	7,595	6,992	3,878	3,095	2,683	3.83	2.99	3,017.7	1,297.0
Friendship CDP . . . . .	447	(X)	(X)	161	(X)	(X)	1.79	1.79	249.7	89.9
Galesville CDP . . . . .	684	(X)	(X)	325	(X)	(X)	1.69	1.30	526.2	250.0
Mayo CDP . . . . .	8,298	3,153	2,537	3,393	1,303	1,152	9.44	5.62	1,476.5	603.7
Riva CDP . . . . .	4,076	3,966	3,438	1,569	1,453	1,199	2.90	2.46	1,656.9	637.8
Shady Side CDP . . . . .	5,803	5,559	4,107	2,588	2,306	1,804	8.01	6.76	858.4	382.8
<b>Baltimore County . . . . .</b>	<b>805,029</b>	<b>754,292</b>	<b>692,134</b>	<b>335,622</b>	<b>313,734</b>	<b>281,553</b>	<b>681.76</b>	<b>598.30</b>	<b>1,345.5</b>	<b>561.0</b>
District 1 . . . . .	78,364	74,822	67,067	31,421	30,140	27,108	23.46	23.35	3,356.1	1,345.7
Catonsville CDP . . . . .	41,567	39,820	35,233	16,464	16,054	14,080	14.04	13.96	2,977.6	1,179.4
Woodlawn CDP (part) . . . . .	36,797	35,002	31,834	14,957	14,086	13,028	9.42	9.39	3,918.7	1,592.9
District 2 . . . . .	99,354	86,718	69,316	41,225	35,734	27,531	48.50	47.02	2,113.0	876.8
Lochearn CDP (part) . . . . .	15,276	15,122	15,228	6,421	6,293	6,108	3.09	3.06	4,992.2	2,098.4
Milford Mill CDP . . . . .	29,042	26,527	22,547	12,232	11,217	9,671	6.95	6.94	4,184.7	1,762.5
Owings Mills CDP (part) . . . . .	17,089	9,446	712	7,975	4,600	345	3.98	3.95	4,326.3	2,019.0
Pikesville CDP (part) . . . . .	—	—	—	—	—	—	0.07	0.07	—	—
Randallstown CDP (part) . . . . .	32,430	30,870	26,277	12,634	11,900	9,866	10.05	10.03	3,233.3	1,259.6
Woodlawn CDP (part) . . . . .	1,082	1,077	1,073	460	461	450	0.15	0.15	7,213.3	3,066.7
District 3 . . . . .	52,173	49,799	43,088	23,426	21,910	18,692	25.12	25.08	2,080.3	934.1
Garrison CDP . . . . .	8,823	7,969	5,045	4,102	3,696	2,383	3.16	3.16	2,792.1	1,298.1
Lochearn CDP (part) . . . . .	10,057	10,147	10,012	4,006	3,936	3,797	2.53	2.53	3,975.1	1,583.4
Owings Mills CDP (part) . . . . .	—	2	63	—	1	2	0.36	0.36	—	—
Pikesville CDP (part) . . . . .	30,563	29,018	24,794	14,232	13,304	11,447	12.09	12.06	2,534.2	1,180.1
Randallstown CDP (part) . . . . .	—	—	—	—	—	—	0.18	0.18	—	—
Towson CDP (part) . . . . .	175	131	112	91	58	44	0.46	0.46	380.4	197.8
District 4 . . . . .	59,206	51,728	41,432	23,590	20,468	16,174	61.99	61.35	965.1	384.5
Owings Mills CDP (part) . . . . .	13,533	10,745	8,699	5,307	4,846	3,755	5.24	5.22	2,592.5	1,016.7
Reisterstown CDP . . . . .	25,968	22,438	19,314	10,594	9,081	7,801	5.17	5.16	5,032.6	2,053.1
District 5 . . . . .	4,446	4,025	4,402	1,783	1,571	1,662	47.95	46.72	95.2	38.2
District 6 . . . . .	5,789	4,897	4,474	2,072	1,682	1,512	36.98	36.05	160.6	57.5
District 7 . . . . .	8,764	8,216	6,924	3,255	2,941	2,444	56.94	56.78	154.4	57.3
District 8 . . . . .	68,014	63,832	56,460	30,218	28,159	24,647	67.68	66.22	1,027.1	456.3
Cockeysville CDP . . . . .	20,776	19,388	18,668	10,071	9,606	9,346	11.53	11.39	1,824.1	884.2
Lutherville CDP (part) . . . . .	4,571	(X)	(X)	2,017	(X)	(X)	1.58	1.58	2,893.0	1,276.6
Mays Chapel CDP (part) . . . . .	11,402	11,405	10,106	4,916	4,759	4,234	3.63	3.63	3,141.0	1,354.3
Timonium CDP . . . . .	9,925	(X)	(X)	4,139	(X)	(X)	5.36	5.35	1,855.1	773.6
Towson CDP (part) . . . . .	2,445	2,493	2,434	1,082	1,072	1,052	0.86	0.86	2,843.0	1,258.1
District 9 . . . . .	100,384	97,015	94,592	42,413	41,703	40,469	27.78	27.39	3,665.0	1,548.5
Carney CDP (part) . . . . .	14,320	14,326	13,691	6,394	6,338	5,903	4.45	4.45	3,218.0	1,436.9
Hampton CDP . . . . .	5,052	5,004	4,926	1,940	1,935	1,860	5.72	5.72	883.2	339.2
Lutherville CDP (part) . . . . .	1,933	(X)	(X)	768	(X)	(X)	0.53	0.53	3,647.2	1,449.1
Mays Chapel CDP (part) . . . . .	18	22	26	4	3	4	0.08	0.08	225.0	50.0
Parkville CDP (part) . . . . .	26,283	26,544	27,058	11,608	11,702	11,535	3.49	3.49	7,530.9	3,326.1
Pikesville CDP (part) . . . . .	201	105	21	91	87	8	0.22	0.22	913.6	413.6
Towson CDP (part) . . . . .	52,577	49,169	46,899	21,606	20,867	20,385	12.97	12.83	4,098.0	1,684.0
District 10 . . . . .	10,693	10,834	9,547	3,948	3,812	3,264	50.63	49.16	217.5	80.3
District 11 . . . . .	74,780	66,921	57,207	31,615	27,181	21,910	69.28	67.47	1,108.3	468.6
Carney CDP (part) . . . . .	15,621	13,938	11,887	7,576	6,139	4,463	2.53	2.52	6,198.8	3,006.3
Kingsville CDP . . . . .	4,318	4,214	3,550	1,639	1,522	1,281	10.11	10.04	430.1	163.2
Perry Hall CDP . . . . .	28,474	28,705	22,723	11,859	11,578	8,745	6.98	6.97	4,085.2	1,701.4
White Marsh CDP (part) . . . . .	7,754	7,580	7,742	3,225	3,096	3,021	3.79	3.77	2,056.8	855.4
District 12 . . . . .	53,426	52,739	55,799	22,198	22,587	22,681	10.42	7.96	6,711.8	2,788.7
Dundalk CDP (part) . . . . .	53,426	52,739	55,799	22,198	22,587	22,681	10.42	7.96	6,711.8	2,788.7
District 13 . . . . .	35,911	35,840	35,259	14,526	14,421	13,747	10.75	10.53	3,410.4	1,379.5
Arbutus CDP . . . . .	20,483	20,116	19,750	8,563	8,380	7,966	6.53	6.52	3,141.6	1,313.3
Baltimore Highlands CDP . . . . .	7,019	(X)	(X)	2,708	(X)	(X)	1.82	1.73	4,057.2	1,565.3
Lansdowne CDP . . . . .	8,409	(X)	(X)	3,255	(X)	(X)	2.40	2.28	3,688.2	1,427.6
District 14 . . . . .	48,962	44,533	41,508	20,316	18,478	16,598	13.17	13.15	3,723.3	1,544.9
Overlea CDP . . . . .	12,275	12,148	12,137	5,274	5,152	4,925	3.00	3.00	4,091.7	1,758.0
Parkville CDP (part) . . . . .	4,451	4,574	4,564	1,874	1,848	1,816	0.80	0.80	5,563.8	2,342.5
Rosedale CDP (part) . . . . .	15,415	15,514	15,028	6,111	6,045	5,640	3.69	3.69	4,177.5	1,656.1
Rossville CDP (part) . . . . .	15,062	11,392	9,338	6,488	5,109	4,050	4.15	4.13	3,647.0	1,570.9
White Marsh CDP (part) . . . . .	1,759	905	441	569	324	167	1.54	1.54	1,142.2	369.5



Table 8.

**Population and Housing Units: 1990 to 2010; and Area Measurements and Density: 2010—Con.**

[For information concerning historical counts and geographic change, see "User Notes." For information on confidentiality, nonsampling error, and definitions, see Appendixes]

State County/County Equivalent County Subdivision Place	Population			Housing units			Area measurements in square miles		Average per square mile of land	
	2010	2000	1990	2010	2000	1990	Total area	Land area	Population density	Housing unit density
<b>Maryland—Con.</b>										
<b>Baltimore County—Con.</b>										
District 15 .....	104,763	102,373	105,059	43,616	42,947	43,114	131.11	60.07	1,744.0	726.1
Bowleys Quarters CDP .....	6,755	6,314	5,595	2,909	2,721	2,435	6.10	3.15	2,144.4	923.5
Dundalk CDP (part) .....	10,171	9,567	10,001	3,946	3,798	3,783	6.97	5.11	1,990.4	772.2
Edgemere CDP .....	8,669	9,248	9,226	3,653	3,764	3,537	20.57	10.84	799.7	337.0
Essex CDP .....	39,262	39,078	40,872	16,635	16,997	17,675	11.89	9.26	4,240.0	1,796.4
Middle River CDP .....	25,191	23,958	24,616	10,538	10,000	9,925	8.51	7.78	3,237.9	1,354.5
Rosedale CDP (part) .....	3,842	3,685	3,675	1,495	1,473	1,417	3.46	3.21	1,196.9	465.7
Rossville CDP (part) .....	85	123	154	36	48	56	1.24	1.24	68.5	29.0
<b>Calvert County .....</b>	<b>88,737</b>	<b>74,563</b>	<b>51,372</b>	<b>33,780</b>	<b>27,576</b>	<b>18,974</b>	<b>345.07</b>	<b>213.15</b>	<b>416.3</b>	<b>158.5</b>
District 1, Solomons Island .....	28,845	29,552	16,600	11,660	11,546	7,138	106.98	51.30	562.3	227.3
Broomes Island CDP .....	405	(X)	(X)	204	(X)	(X)	0.74	0.73	554.8	279.5
Calvert Beach CDP (part) .....	681	(X)	(X)	274	(X)	(X)	0.33	0.33	2,063.6	830.3
Chesapeake Ranch Estates CDP .....	10,519	(X)	(X)	3,758	(X)	(X)	4.51	4.32	2,435.0	869.9
Drum Point CDP .....	2,731	(X)	(X)	1,203	(X)	(X)	1.84	1.66	1,645.2	724.7
Long Beach CDP .....	1,821	(X)	(X)	768	(X)	(X)	1.69	1.67	1,090.4	459.9
Lusby CDP .....	1,835	1,666	(X)	717	656	(X)	3.68	3.51	522.8	204.3
St. Leonard CDP (part) .....	266	536	(X)	93	178	(X)	1.50	1.47	181.0	63.3
Solomons CDP .....	2,368	1,536	(X)	1,531	881	(X)	2.34	1.99	1,189.9	769.3
District 2, Prince Frederick .....	30,135	22,769	12,348	10,971	7,933	4,190	119.74	107.18	281.2	102.4
Calvert Beach CDP (part) .....	127	(X)	(X)	49	(X)	(X)	0.49	0.49	259.2	100.0
Huntingtown CDP (part) .....	2,030	2,436	(X)	648	784	(X)	4.83	4.81	422.0	134.7
Prince Frederick CDP .....	2,538	1,432	1,885	1,111	616	617	3.67	3.66	693.4	303.6
St. Leonard CDP (part) .....	476	(X)	(X)	159	(X)	(X)	0.81	0.81	587.7	196.3
District 3, Sunderland .....	29,757	22,242	22,424	11,149	8,097	7,646	118.36	54.67	544.3	203.9
Chesapeake Beach town .....	5,753	3,180	2,403	2,354	1,331	1,016	2.80	2.71	2,122.9	868.6
Dunkirk CDP .....	2,520	2,363	(X)	871	773	(X)	7.33	6.59	382.4	132.2
Huntingtown CDP (part) .....	1,281	(X)	(X)	405	(X)	(X)	3.27	3.26	392.9	124.2
North Beach town .....	1,978	1,880	1,173	1,063	895	543	0.34	0.33	5,993.9	3,221.2
Owings CDP .....	2,149	1,325	(X)	679	443	(X)	3.95	3.94	545.4	172.3
<b>Caroline County .....</b>	<b>33,066</b>	<b>29,772</b>	<b>27,035</b>	<b>13,482</b>	<b>12,028</b>	<b>10,745</b>	<b>325.90</b>	<b>319.42</b>	<b>103.5</b>	<b>42.2</b>
District 1, Henderson .....	3,348	3,072	2,888	1,205	1,142	1,066	35.99	35.89	93.3	33.6
Goldsboro town .....	246	216	185	97	84	70	0.75	0.74	332.4	131.1
Henderson town .....	146	118	66	51	46	26	0.13	0.13	1,123.1	392.3
Marydel town .....	141	147	143	50	52	50	0.08	0.08	1,762.5	625.0
Templeville town (part) .....	52	25	22	17	15	11	0.05	0.05	1,040.0	340.0
District 2, Greensboro .....	5,614	5,074	4,097	2,265	2,006	1,648	50.94	50.72	110.7	44.7
Greensboro town .....	1,931	1,632	1,441	798	674	628	1.05	1.05	1,839.0	760.0
District 3, Denton .....	7,239	5,719	5,600	2,948	2,381	2,280	46.37	45.00	160.9	65.5
Denton town (part) .....	4,413	2,960	2,977	1,783	1,264	1,217	4.10	3.91	1,128.6	456.0
Williston CDP .....	155	(X)	(X)	68	(X)	(X)	0.26	0.26	596.2	261.5
District 4, Preston .....	4,044	3,831	3,476	1,770	1,605	1,424	46.95	44.22	91.5	40.0
Choptank CDP .....	129	(X)	(X)	75	(X)	(X)	0.24	0.24	537.5	312.5
Preston town .....	719	566	437	295	242	190	0.57	0.57	1,261.4	517.5
District 5, Federalsburg .....	4,841	4,696	4,443	2,092	1,995	1,860	34.64	34.46	140.5	60.7
Federalsburg town .....	2,739	2,620	2,365	1,191	1,130	1,013	2.02	1.93	1,419.2	617.1
District 6, Hillsboro .....	2,111	2,108	1,904	867	830	730	38.37	37.39	56.5	23.2
Denton town (part) .....	5	(X)	(X)	8	(X)	(X)	1.40	1.37	3.6	5.8
Hillsboro town .....	161	163	164	75	78	73	0.15	0.15	1,073.3	500.0
West Denton CDP .....	52	(X)	(X)	29	(X)	(X)	0.30	0.30	173.3	96.7
District 7, Ridgely .....	3,777	3,231	2,700	1,441	1,251	985	27.17	27.00	139.9	53.4
Ridgely town .....	1,639	1,352	1,034	667	553	434	1.78	1.78	920.8	374.7
District 8, American Corner .....	2,092	2,041	1,927	894	818	732	45.47	44.75	46.7	20.0
<b>Carroll County .....</b>	<b>167,134</b>	<b>150,897</b>	<b>123,372</b>	<b>62,406</b>	<b>54,260</b>	<b>43,553</b>	<b>452.69</b>	<b>447.59</b>	<b>373.4</b>	<b>139.4</b>
District 1, Taneytown .....	9,438	7,867	6,421	3,671	2,893	2,364	38.99	38.86	242.9	94.5
Taneytown city .....	6,728	5,128	3,695	2,554	1,848	1,363	3.04	3.03	2,220.5	842.9
District 2, Uniontown .....	4,148	4,188	3,654	1,607	1,522	1,296	32.63	32.51	127.6	49.4
District 3, Myers .....	5,516	5,385	4,838	2,068	1,931	1,660	39.62	39.49	139.7	52.4
District 4, Woolerys .....	17,487	16,329	13,992	6,443	5,845	4,770	46.69	45.80	381.8	140.7
District 5, Freedom .....	28,713	26,063	17,784	10,077	8,752	5,900	29.85	27.11	1,059.1	371.7
Eldersburg CDP (part) .....	23,986	21,764	9,720	8,515	7,291	3,288	25.94	23.76	1,009.5	358.4
Sykesville town .....	4,436	4,197	2,303	1,474	1,420	870	1.58	1.58	2,807.6	932.9
District 6, Manchester .....	14,001	11,948	10,790	5,090	4,170	3,715	52.32	52.22	268.1	97.5
Manchester town .....	4,808	3,329	2,810	1,713	1,176	1,039	2.34	2.34	2,054.7	732.1

Table 8.

**Population and Housing Units: 1990 to 2010; and Area Measurements and Density: 2010—Con.**

[For information concerning historical counts and geographic change, see "User Notes." For information on confidentiality, nonsampling error, and definitions, see Appendixes]

State County/County Equivalent County Subdivision Place	Population			Housing units			Area measurements in square miles		Average per square mile of land	
	2010	2000	1990	2010	2000	1990	Total area	Land area	Population density	Housing unit density
<b>Maryland—Con.</b>										
Carroll County—Con.										
District 7, Westminster . . . . .	36,752	33,255	26,708	14,518	12,817	10,379	46.41	46.23	795.0	314.0
Westminster city . . . . .	18,590	16,731	13,060	7,684	6,755	5,464	6.64	6.63	2,803.9	1,159.0
District 8, Hampstead . . . . .	14,798	13,111	10,300	5,657	4,787	3,794	31.18	31.06	476.4	182.1
Hampstead town . . . . .	6,323	5,060	2,586	2,500	1,851	1,111	3.21	3.19	1,982.1	783.7
District 9, Franklin . . . . .	7,372	7,459	6,380	2,650	2,516	2,072	26.80	26.76	275.5	99.0
District 10, Middleburg . . . . .	1,422	1,442	1,334	545	517	473	21.90	21.85	65.1	24.9
District 11, New Windsor . . . . .	3,677	3,652	3,067	1,462	1,345	1,105	24.45	24.36	150.9	60.0
New Windsor town . . . . .	1,396	1,303	757	566	522	332	0.75	0.74	1,886.5	764.9
District 12, Union Bridge . . . . .	1,551	1,519	1,559	664	619	607	7.18	7.16	216.6	92.7
Union Bridge town . . . . .	975	989	910	429	409	371	1.05	1.04	937.5	412.5
District 13, Mount Airy . . . . .	9,978	7,064	5,575	3,532	2,499	1,872	16.22	16.17	617.1	218.4
Mount Airy town (part) . . . . .	5,503	2,980	2,233	2,011	1,133	813	2.73	2.73	2,015.8	736.6
District 14, Berrett . . . . .	12,281	11,615	10,970	4,422	4,047	3,546	38.44	38.01	323.1	116.3
Eldersburg CDP (part) . . . . .	6,545	5,977	(X)	2,329	2,091	(X)	16.29	15.93	410.9	146.2
Cecil County . . . . .	101,108	85,951	71,347	41,103	34,461	27,656	417.84	346.27	292.0	118.7
District 1, Cecilton . . . . .	5,149	3,933	3,386	2,880	2,347	2,151	87.27	68.09	75.6	42.3
Cecilton town . . . . .	663	474	489	264	212	201	0.46	0.46	1,441.3	573.9
District 2, Chesapeake City . . . . .	5,552	5,351	4,537	2,666	2,430	2,143	50.82	43.53	127.5	61.2
Chesapeake City town . . . . .	673	787	735	390	371	329	0.69	0.50	1,346.0	780.0
District 3, Elkton . . . . .	27,001	22,523	18,093	10,405	8,797	6,792	41.45	40.38	668.7	257.7
Elkton town . . . . .	15,443	11,893	9,073	5,944	4,743	3,597	8.61	8.35	1,849.5	711.9
District 4, Fair Hill . . . . .	8,847	8,082	6,570	3,365	2,948	2,191	27.65	27.48	321.9	122.5
District 5, North East . . . . .	22,773	18,673	15,631	9,632	7,682	6,320	105.22	69.66	326.9	138.3
Charlestown town . . . . .	1,183	1,019	679	550	451	303	1.51	1.19	994.1	462.2
North East town . . . . .	3,572	2,733	1,913	1,651	1,215	847	2.10	2.06	1,734.0	801.5
District 6, Rising Sun . . . . .	10,809	9,102	7,215	4,079	3,401	2,690	31.04	30.86	350.3	132.2
Rising Sun town . . . . .	2,781	1,702	1,263	1,137	716	528	1.27	1.26	2,207.1	902.4
District 7, Port Deposit . . . . .	11,885	10,325	9,514	4,866	4,102	3,262	32.64	27.26	436.0	178.5
Perryville town . . . . .	4,361	3,672	2,456	1,959	1,507	1,032	3.06	3.05	1,429.8	642.3
Port Deposit town . . . . .	653	676	685	429	402	292	2.27	2.27	287.7	189.0
District 8, Oakwood . . . . .	4,164	3,667	2,853	1,516	1,329	1,002	18.64	16.04	259.6	94.5
District 9, Calvert . . . . .	4,928	4,295	3,548	1,694	1,425	1,105	23.11	23.00	214.3	73.7
Charles County . . . . .	146,551	120,546	101,154	54,963	43,903	34,487	642.97	457.75	320.2	120.1
District 1, La Plata . . . . .	14,557	11,997	11,197	5,394	4,317	3,765	42.84	40.86	356.3	132.0
La Plata town (part) . . . . .	8,325	6,395	5,791	3,035	2,255	1,987	6.24	6.22	1,338.4	487.9
Port Tobacco Village town . . . . .	13	15	36	7	6	15	0.16	0.16	81.3	43.8
District 2, Hill Top . . . . .	2,093	1,912	1,787	816	718	593	52.18	35.98	58.2	22.7
District 3, Nanjemoy . . . . .	3,401	3,169	3,250	1,407	1,242	1,170	120.13	64.01	53.1	22.0
District 4, Allens Fresh . . . . .	5,845	4,774	3,591	2,044	1,603	1,103	70.61	62.50	93.5	32.7
District 5, Thompkinsville . . . . .	4,591	3,682	3,545	2,215	1,764	1,601	111.82	36.84	124.6	60.1
Cobb Island CDP . . . . .	1,166	(X)	(X)	674	(X)	(X)	0.92	0.61	1,911.5	1,104.9
Rock Point CDP . . . . .	107	(X)	(X)	59	(X)	(X)	0.63	0.63	169.8	93.7
District 6, Waldorf . . . . .	78,036	62,532	47,417	29,005	22,299	16,013	57.44	57.15	1,365.5	507.5
Bensville CDP . . . . .	11,923	7,325	(X)	4,002	2,493	(X)	16.90	16.89	705.9	236.9
La Plata town (part) . . . . .	409	153	35	199	52	19	1.12	1.09	375.2	182.6
Pomfret CDP (part) . . . . .	251	(X)	(X)	95	(X)	(X)	1.62	1.62	154.9	58.6
Waldorf CDP (part) . . . . .	62,842	17,374	9,617	23,726	6,152	3,374	28.88	28.65	2,193.4	828.1
District 7, Pomonkey . . . . .	13,934	11,859	11,583	5,455	4,813	4,337	58.27	36.40	382.8	149.9
Bryans Road CDP . . . . .	7,244	4,912	3,809	2,694	1,903	1,351	15.38	15.38	471.0	175.2
Indian Head town . . . . .	3,844	3,422	3,531	1,554	1,311	1,404	1.23	1.23	3,125.2	1,263.4
Pomfret CDP (part) . . . . .	266	(X)	(X)	109	(X)	(X)	1.12	1.12	237.5	97.3
Potomac Heights CDP . . . . .	1,117	1,154	1,524	562	569	702	1.32	1.07	1,043.9	525.2
District 8, Bryantown . . . . .	13,400	12,603	12,358	4,750	4,304	3,805	70.01	69.45	192.9	68.4
Bryantown CDP . . . . .	655	(X)	(X)	257	(X)	(X)	4.15	4.14	158.2	62.1
Hughesville CDP (part) . . . . .	633	601	435	219	211	141	3.22	3.14	201.6	69.7
La Plata town (part) . . . . .	19	3	15	—	1	3	0.09	0.08	237.5	—
Waldorf CDP (part) . . . . .	4,910	4,938	5,441	1,770	1,675	1,664	7.60	7.57	648.6	233.8
District 9, Hughesville . . . . .	6,532	4,784	2,950	2,268	1,645	963	29.92	28.18	231.8	80.5
Benedict CDP . . . . .	261	(X)	(X)	142	(X)	(X)	0.23	0.23	1,134.8	617.4
Hughesville CDP (part) . . . . .	1,564	936	884	531	318	291	8.01	8.01	195.3	66.3
District 10, Marbury . . . . .	4,162	3,234	3,476	1,609	1,198	1,137	29.74	26.37	157.8	61.0
Dorchester County . . . . .	32,618	30,674	30,236	16,554	14,681	14,269	983.00	540.77	60.3	30.6
District 1, Fork . . . . .	1,985	1,881	1,825	861	838	769	56.30	54.70	36.3	15.7
Brookview town . . . . .	60	65	64	31	27	26	0.04	0.04	1,500.0	775.0
Eldorado town . . . . .	59	60	49	26	29	22	0.08	0.08	737.5	325.0
Galestown town . . . . .	138	101	123	57	51	51	0.26	0.23	600.0	247.8

Table 8.

**Population and Housing Units: 1990 to 2010; and Area Measurements and Density: 2010—Con.**

[For information concerning historical counts and geographic change, see "User Notes." For information on confidentiality, nonsampling error, and definitions, see Appendixes]

State County/County Equivalent County Subdivision Place	Population			Housing units			Area measurements in square miles		Average per square mile of land	
	2010	2000	1990	2010	2000	1990	Total area	Land area	Population density	Housing unit density
<b>Maryland—Con.</b>										
Dorchester County—Con.										
District 2, East New Market . . . . .	2,561	2,233	2,023	1,150	1,019	922	26.61	24.19	105.9	47.5
East New Market town . . . . .	400	167	153	197	97	71	0.40	0.40	1,000.0	492.5
Secretary town . . . . .	535	503	528	234	218	231	0.26	0.26	2,057.7	900.0
District 3, Vienna . . . . .	844	908	929	424	437	454	38.90	37.22	22.7	11.4
Vienna town . . . . .	271	280	264	143	138	140	0.19	0.19	1,426.3	752.6
District 4, Taylors Island . . . . .	263	270	269	266	205	217	75.43	27.46	9.6	9.7
Taylors Island CDP . . . . .	173	(X)	(X)	149	(X)	(X)	4.16	4.14	41.8	36.0
District 5, Lakes . . . . .	324	402	478	240	254	273	82.46	57.38	5.6	4.2
District 6, Hoopers Island . . . . .	428	587	640	409	416	418	101.98	11.94	35.8	34.3
Fishing Creek CDP . . . . .	163	(X)	(X)	122	(X)	(X)	1.37	1.05	155.2	116.2
District 7, Cambridge . . . . .	14,443	13,261	13,913	7,318	6,328	6,332	48.34	37.09	389.4	197.3
Algonquin CDP . . . . .	1,241	1,361	(X)	618	606	(X)	2.84	0.74	1,677.0	835.1
Cambridge city (part) . . . . .	12,326	10,976	11,514	6,228	5,262	5,256	11.45	9.15	1,347.1	680.7
District 8, Neck . . . . .	911	934	916	672	566	572	89.99	19.95	45.7	33.7
District 9, Church Creek . . . . .	668	615	567	353	303	310	35.54	30.73	21.7	11.5
Cambridge city (part) . . . . .	—	(X)	(X)	—	(X)	(X)	0.68	0.68	—	—
Church Creek town . . . . .	125	85	113	67	45	52	0.34	0.34	367.6	197.1
District 10, Straits . . . . .	364	479	521	346	338	382	151.09	21.64	16.8	16.0
District 11, Drawbridge . . . . .	58	85	82	49	46	63	53.25	40.76	1.4	1.2
District 12, Williamsburg . . . . .	1,113	1,180	1,026	469	469	393	16.13	15.90	70.0	29.5
District 13, Bucktown . . . . .	382	464	482	205	209	213	51.23	44.17	8.6	4.6
Cambridge city (part) . . . . .	—	(X)	(X)	—	(X)	(X)	0.12	0.12	—	—
District 14, Linkwood . . . . .	2,785	2,698	2,591	1,270	1,184	1,132	24.24	21.65	128.6	58.7
Cambridge city (part) . . . . .	—	(X)	(X)	—	(X)	(X)	0.39	0.39	—	—
District 15, Hurlock . . . . .	4,626	3,806	3,272	2,010	1,576	1,326	32.32	30.58	151.3	65.7
Hurlock town . . . . .	2,092	1,874	1,706	903	772	679	2.89	2.66	786.5	339.5
District 16, Madison . . . . .	532	557	401	306	296	275	22.89	17.15	31.0	17.8
Madison CDP . . . . .	204	(X)	(X)	114	(X)	(X)	3.24	3.20	63.8	35.6
District 17, Salem . . . . .	258	228	222	117	107	123	34.51	32.84	7.9	3.6
District 18, Elliott . . . . .	73	86	79	89	90	95	41.80	15.41	4.7	5.8
Elliott CDP . . . . .	52	(X)	(X)	63	(X)	(X)	0.35	0.35	148.6	180.0
Frederick County										
District 1, Buckeystown . . . . .	233,385	195,277	150,208	90,136	73,017	54,872	667.38	660.22	353.5	136.5
Buckeystown . . . . .	10,218	6,249	4,369	3,741	2,412	1,569	41.35	39.97	255.6	93.6
Adamstown CDP . . . . .	2,372	(X)	(X)	722	(X)	(X)	3.29	3.29	721.0	219.5
Ballenger Creek CDP (part) . . . . .	4,119	2,222	1,042	1,431	746	406	2.52	2.52	1,634.5	567.9
Buckeystown CDP . . . . .	1,019	(X)	(X)	554	(X)	(X)	1.54	1.53	666.0	362.1
Point of Rocks CDP . . . . .	1,466	(X)	(X)	526	(X)	(X)	1.10	1.10	1,332.7	478.2
District 2, Frederick . . . . .	72,111	61,120	46,860	30,749	25,738	19,479	26.35	25.99	2,774.6	1,183.1
Ballenger Creek CDP (part) . . . . .	10,718	8,598	3,747	4,502	3,699	1,799	6.34	6.33	1,693.2	711.2
Frederick city (part) . . . . .	59,470	49,579	40,044	25,428	21,027	16,576	18.51	18.39	3,233.8	1,382.7
District 3, Middletown . . . . .	10,025	8,168	7,386	3,683	2,885	2,472	29.41	29.24	342.9	126.0
Middletown town . . . . .	4,136	2,668	1,834	1,569	981	738	1.74	1.74	2,377.0	901.7
District 4, Creagerstown . . . . .	1,247	1,258	1,376	521	481	476	19.71	19.22	64.9	27.1
District 5, Emmitsburg . . . . .	6,674	6,185	6,022	2,146	1,834	1,680	46.45	46.19	144.5	46.5
Emmitsburg town . . . . .	2,814	2,290	1,870	1,070	862	681	1.52	1.52	1,851.3	703.9
District 6, Catoctin . . . . .	2,107	1,961	1,756	861	744	663	26.50	26.44	79.7	32.6
District 7, Urbana . . . . .	15,071	6,291	5,449	5,053	2,158	1,815	51.59	50.91	296.0	99.3
Urbana CDP . . . . .	9,175	(X)	(X)	2,936	(X)	(X)	6.62	6.56	1,398.6	447.6
District 8, Liberty . . . . .	2,460	2,402	2,300	968	841	769	22.52	22.50	109.3	43.0
Libertytown CDP . . . . .	950	(X)	(X)	397	(X)	(X)	2.42	2.41	394.2	164.7
District 9, New Market . . . . .	27,147	22,868	12,749	9,564	7,642	4,194	48.65	48.33	561.7	197.9
Bartonsville CDP . . . . .	1,451	(X)	(X)	528	(X)	(X)	2.64	2.61	555.9	202.3
Linganore CDP (part) . . . . .	5,273	(X)	(X)	1,790	(X)	(X)	3.96	3.86	1,366.1	463.7
Monrovia CDP . . . . .	416	(X)	(X)	148	(X)	(X)	2.24	2.24	185.7	66.1
New Market town . . . . .	656	427	374	247	170	144	0.80	0.80	820.0	308.8
Spring Ridge CDP . . . . .	5,795	(X)	(X)	2,146	(X)	(X)	2.67	2.64	2,195.1	812.9
District 10, Hauvers . . . . .	2,339	2,377	2,245	930	832	771	29.14	29.09	80.4	32.0
Sabillasville CDP . . . . .	354	(X)	(X)	149	(X)	(X)	1.50	1.50	236.0	99.3
District 11, Woodsboro . . . . .	3,400	2,942	2,603	1,289	1,058	933	27.59	27.52	123.5	46.8
Woodsboro town . . . . .	1,141	846	513	443	295	206	0.72	0.71	1,607.0	623.9
District 12, Petersville . . . . .	3,299	2,231	1,912	1,169	829	692	19.32	18.25	180.8	64.1
Brunswick city (part) . . . . .	1,107	54	31	324	17	10	1.51	1.46	758.2	221.9
Rosemont village . . . . .	294	209	190	118	77	71	0.56	0.56	525.0	210.7
District 13, Mount Pleasant . . . . .	5,953	5,049	3,124	2,216	1,769	1,095	18.82	18.50	321.8	119.8
Frederick city (part) . . . . .	277	—	1	148	1	1	1.28	1.20	230.8	123.3
Linganore CDP (part) . . . . .	3,270	(X)	(X)	1,139	(X)	(X)	2.03	1.88	1,739.4	605.9

Table 8.

**Population and Housing Units: 1990 to 2010; and Area Measurements and Density: 2010—Con.**

[For information concerning historical counts and geographic change, see "User Notes." For information on confidentiality, nonsampling error, and definitions, see Appendixes]

State County/County Equivalent County Subdivision Place	Population			Housing units			Area measurements in square miles		Average per square mile of land	
	2010	2000	1990	2010	2000	1990	Total area	Land area	Population density	Housing unit density
<b>Maryland—Con.</b>										
Frederick County—Con.										
District 14, Jefferson	4,795	4,849	3,406	1,783	1,673	1,179	24.66	24.13	198.7	73.9
Jefferson CDP	2,111	(X)	(X)	822	(X)	(X)	2.10	2.10	1,005.2	391.4
District 15, Thurmont	8,943	8,254	6,203	3,621	3,213	2,380	37.78	37.57	238.0	96.4
Thurmont town	6,170	5,588	3,398	2,498	2,193	1,387	3.13	3.12	1,977.6	800.6
District 16, Jackson	4,208	3,858	2,757	1,562	1,379	1,013	22.95	22.87	184.0	68.3
Myersville town	1,626	1,382	464	553	450	196	1.02	1.02	1,594.1	542.2
District 17, Johnsville	2,212	2,064	1,962	813	748	683	27.00	26.97	82.0	30.1
District 18, Woodville	9,628	8,882	5,789	3,207	2,804	1,851	25.74	25.70	374.6	124.8
Mount Airy town (part)	3,785	3,445	1,497	1,214	1,046	497	1.40	1.39	2,723.0	873.4
District 19, Linganore	1,755	1,659	1,449	648	569	506	17.39	17.37	101.0	37.3
District 20, Lewistown	3,115	3,124	3,168	1,248	1,163	1,107	30.37	29.96	104.0	41.7
Frederick city (part)	—	(X)	(X)	—	(X)	(X)	0.04	0.04	—	—
District 21, Tuscarora	9,961	7,996	5,491	3,829	2,951	1,895	18.64	18.63	534.7	205.5
Frederick city (part)	4,008	1,919	29	1,484	710	9	1.53	1.52	2,636.8	976.3
District 22, Burkittsville	1,553	1,593	1,500	630	590	545	17.54	17.40	89.3	36.2
Burkittsville town	151	171	194	74	76	74	0.46	0.45	335.6	164.4
District 23, Ballenger	5,544	4,936	2,685	2,292	1,793	1,012	12.18	12.18	455.2	188.2
Ballenger Creek CDP (part)	3,437	2,698	757	1,439	961	327	1.97	1.97	1,744.7	730.5
Braddock Heights CDP (part)	278	297	275	113	111	90	0.86	0.86	323.3	131.4
Frederick city (part)	80	32	(X)	72	13	(X)	0.30	0.30	266.7	240.0
District 24, Braddock	5,548	5,299	4,333	2,185	1,963	1,577	8.58	8.56	648.1	255.3
Braddock Heights CDP (part)	2,330	2,499	2,563	1,011	1,010	958	3.85	3.84	606.8	263.3
Frederick city (part)	1,404	1,237	74	427	355	25	0.54	0.54	2,600.0	790.7
District 25, Brunswick	4,763	4,924	5,160	2,006	1,981	1,886	2.19	1.81	2,631.5	1,108.3
Brunswick city (part)	4,763	4,840	5,086	2,006	1,940	1,855	2.19	1.81	2,631.5	1,108.3
District 26, Walkersville	9,309	8,738	8,154	3,422	2,967	2,630	14.95	14.94	623.1	229.0
Walkersville town	5,800	5,192	4,145	2,206	1,793	1,434	4.36	4.35	1,333.3	507.1
Garrett County										
District 1, Swanton	1,829	1,807	1,678	2,182	1,837	1,558	56.16	53.70	34.1	40.6
Swanton CDP	58	(X)	(X)	34	(X)	(X)	0.38	0.38	152.6	89.5
District 2, Friendsville	1,924	1,970	2,021	1,089	1,034	910	52.03	51.08	37.7	21.3
Friendsville town	491	539	577	272	266	254	0.91	0.91	539.6	298.9
District 3, Grantsville	3,664	3,364	3,130	1,633	1,443	1,215	69.77	69.64	52.6	23.4
Grantsville town	766	619	505	397	298	217	0.98	0.98	781.6	405.1
Jennings CDP	113	(X)	(X)	53	(X)	(X)	0.33	0.33	342.4	160.6
District 4, Bloomington	836	896	977	407	399	365	41.59	40.85	20.5	10.0
Bloomington CDP	305	(X)	(X)	134	(X)	(X)	0.64	0.62	491.9	216.1
District 5, Accident	1,859	1,772	1,621	1,024	899	690	50.32	50.31	37.0	20.4
Accident town	325	353	349	173	162	155	0.49	0.49	663.3	353.1
District 6, Sang Run	2,188	1,953	1,673	2,931	2,231	1,831	62.03	60.44	36.2	48.5
District 7, East Oakland	2,419	2,542	2,488	1,396	1,332	1,011	13.50	13.16	183.8	106.1
Mountain Lake Park town (part)	360	265	205	165	143	70	0.47	0.47	766.0	351.1
Oakland town (part)	915	929	812	417	375	312	1.15	1.14	802.6	365.8
District 8, Red House	1,731	1,727	1,833	774	734	690	65.50	65.46	26.4	11.8
Gorman CDP	106	(X)	(X)	54	(X)	(X)	1.25	1.25	84.8	43.2
District 9, Finzel	1,304	1,325	1,243	531	522	466	25.15	25.10	52.0	21.2
Finzel CDP	547	(X)	(X)	225	(X)	(X)	3.29	3.29	166.3	68.4
District 10, Deer Park	2,010	1,873	1,804	1,354	1,189	1,017	31.22	30.37	66.2	44.6
Deer Park town	399	405	419	175	181	174	1.00	1.00	399.0	175.0
District 11, The Elbow	188	204	198	113	124	123	23.79	23.79	7.9	4.7
District 12, Bittering	1,004	968	867	421	378	323	40.27	40.23	25.0	10.5
District 13, Kitzmiller	716	743	759	358	355	333	18.08	17.87	40.1	20.0
Kitzmiller town	321	302	275	158	155	133	0.25	0.22	1,459.1	718.2
District 14, West Oakland	4,390	4,439	4,057	2,870	2,579	2,118	60.20	59.15	74.2	48.5
Crellin CDP	264	(X)	(X)	98	(X)	(X)	0.70	0.70	377.1	140.0
Hutton CDP	86	(X)	(X)	38	(X)	(X)	0.17	0.17	505.9	223.5
Oakland town (part)	994	1,001	929	585	543	465	1.37	1.37	725.5	427.0
District 15, Avilton	550	559	440	247	213	162	20.73	20.70	26.6	11.9
District 16, Mountain Lake Park	3,485	3,704	3,349	1,524	1,492	1,307	25.40	25.26	138.0	60.3
Loch Lynn Heights town	552	469	461	228	202	202	0.32	0.32	1,725.0	712.5
Mountain Lake Park town (part)	1,732	1,983	1,733	789	805	684	1.53	1.47	1,178.2	536.7
Oakland town (part)	16	(X)	(X)	7	(X)	(X)	0.08	0.08	200.0	87.5
Harford County										
District 1, Abingdon	244,826	218,590	182,132	95,554	83,146	66,446	526.64	437.09	560.1	218.6
Bel Air South CDP (part)	88,169	76,176	58,594	34,415	29,223	21,709	103.36	64.88	1,359.0	530.4
Edgewood CDP	27,095	22,722	12,614	10,809	8,845	5,111	7.47	7.43	3,646.7	1,454.8
Joppatowne CDP	25,562	23,378	23,903	9,821	8,834	8,408	17.92	17.78	1,437.7	552.4
Riverside CDP	12,616	11,391	11,084	5,057	4,530	4,064	7.39	6.73	1,874.6	751.4
Frederick city (part)	6,425	6,128	(X)	2,579	2,466	(X)	2.34	2.33	2,757.5	1,106.9

Table 8.

**Population and Housing Units: 1990 to 2010; and Area Measurements and Density: 2010—Con.**

[For information concerning historical counts and geographic change, see "User Notes." For information on confidentiality, nonsampling error, and definitions, see Appendixes]

State County/County Equivalent County Subdivision Place	Population			Housing units			Area measurements in square miles		Average per square mile of land	
	2010	2000	1990	2010	2000	1990	Total area	Land area	Population density	Housing unit density
<b>Maryland—Con.</b>										
Harford County—Con.										
District 2, Halls Cross Roads . . . . .	24,862	25,048	26,758	10,244	10,078	9,415	123.55	88.99	279.4	115.1
Aberdeen city (part) . . . . .	14,750	13,788	13,087	6,128	5,871	5,214	6.57	6.56	2,248.5	934.1
Aberdeen Proving Ground CDP . . . . .	2,093	3,116	5,267	754	902	986	11.91	11.11	188.4	67.9
Perryman CDP . . . . .	2,342	2,461	2,160	1,059	1,024	904	5.59	5.53	423.5	191.5
District 3, Bel Air . . . . .	83,732	72,547	55,446	31,816	26,938	20,342	92.54	92.06	909.5	345.6
Bel Air town . . . . .	10,120	9,722	8,942	4,744	4,444	3,915	2.94	2.93	3,453.9	1,619.1
Bel Air North CDP (part) . . . . .	30,146	25,711	14,575	10,844	8,846	5,022	15.45	15.37	1,961.4	705.5
Bel Air South CDP (part) . . . . .	20,614	16,989	13,807	7,986	6,422	5,185	8.27	8.24	2,501.7	969.2
Fallston CDP (part) . . . . .	5,539	5,174	5,181	1,981	1,778	1,640	8.04	8.02	690.6	247.0
Pleasant Hills CDP . . . . .	3,379	2,851	2,591	1,221	1,053	938	4.37	4.36	775.0	280.0
District 4, Marshall . . . . .	21,112	20,226	19,443	7,753	7,000	6,409	99.30	98.89	213.5	78.4
Bel Air North CDP (part) . . . . .	422	445	305	141	132	94	0.69	0.69	611.6	204.3
Fallston CDP (part) . . . . .	3,419	3,253	549	1,235	1,128	188	5.97	5.96	573.7	207.2
Jarrettsville CDP . . . . .	2,916	2,756	2,148	1,026	918	670	8.66	8.64	337.5	118.8
District 5, Dublin . . . . .	12,374	11,848	11,138	4,766	4,390	4,066	83.96	80.20	154.3	59.4
Darlington CDP . . . . .	409	(X)	(X)	193	(X)	(X)	1.05	1.05	389.5	183.8
Pylesville CDP . . . . .	693	(X)	(X)	242	(X)	(X)	4.75	4.74	146.2	51.1
District 6, Havre de Grace . . . . .	14,577	12,745	10,753	6,560	5,517	4,505	23.93	12.07	1,207.7	543.5
Aberdeen city (part) . . . . .	209	54	(X)	63	23	(X)	0.23	0.23	908.7	273.9
Havre de Grace city . . . . .	12,952	11,331	8,952	5,875	4,904	3,786	6.89	5.50	2,354.9	1,068.2
Howard County . . . . .										
District 1, Elkridge . . . . .	40,142	31,842	17,455	14,885	11,907	7,040	19.93	19.86	2,021.2	749.5
Elkridge CDP . . . . .	15,593	22,042	12,953	6,066	8,719	5,574	8.40	8.39	1,858.5	723.0
Ilchester CDP . . . . .	23,476	(X)	(X)	8,809	(X)	(X)	10.81	10.75	2,183.8	819.4
Jessup CDP (part) . . . . .	1,073	1,057	1,196	10	20	35	0.73	0.73	1,469.9	13.7
District 2, Ellicott City . . . . .	62,697	52,978	40,475	23,381	19,355	15,488	31.19	31.08	2,017.3	752.3
Columbia CDP (part) . . . . .	527	(X)	(X)	230	(X)	(X)	0.62	0.62	850.0	371.0
Ellicott City CDP (part) . . . . .	61,975	52,978	40,475	23,080	19,355	15,488	27.61	27.50	2,253.6	839.3
District 3, West Friendship . . . . .	15,786	10,645	7,467	5,602	3,673	2,507	44.26	44.14	357.6	126.9
Columbia CDP (part) . . . . .	—	(X)	(X)	—	(X)	(X)	0.07	0.07	—	—
Ellicott City CDP (part) . . . . .	3,859	(X)	(X)	1,592	(X)	(X)	2.47	2.46	1,568.7	647.2
District 4, Lisbon . . . . .	13,899	11,673	8,748	4,676	3,768	2,885	63.29	62.88	221.0	74.4
District 5, Clarksville . . . . .	63,841	56,239	42,953	25,555	21,630	17,501	57.24	55.87	1,142.7	457.4
Columbia CDP (part) . . . . .	46,242	43,220	32,638	19,686	17,443	14,094	14.11	14.00	3,303.0	1,406.1
Fulton CDP (part) . . . . .	2,031	(X)	(X)	744	(X)	(X)	3.77	3.76	540.2	197.9
Highland CDP . . . . .	1,034	(X)	(X)	342	(X)	(X)	2.42	2.41	429.0	141.9
Scaggsville CDP (part) . . . . .	144	10	40	51	4	16	0.14	0.12	1,200.0	425.0
District 6, Savage . . . . .	90,720	84,465	70,230	35,183	32,485	27,162	37.48	36.91	2,457.9	953.2
Columbia CDP (part) . . . . .	52,846	45,034	43,245	21,323	17,838	16,557	17.39	17.24	3,065.3	1,236.8
Fulton CDP (part) . . . . .	18	(X)	(X)	7	(X)	(X)	0.02	0.02	900.0	350.0
Jessup CDP (part) . . . . .	415	(X)	(X)	155	(X)	(X)	0.99	0.99	419.2	156.6
North Laurel CDP . . . . .	4,474	(X)	(X)	1,636	(X)	(X)	1.27	1.23	3,637.4	1,330.1
Savage CDP . . . . .	7,054	(X)	(X)	2,778	(X)	(X)	2.74	2.74	2,574.5	1,013.9
Scaggsville CDP (part) . . . . .	24,189	20,458	14,968	8,744	7,449	5,826	10.51	10.16	2,380.8	860.6
Kent County . . . . .										
District 1, Massey . . . . .	3,842	3,173	3,033	1,799	1,477	1,346	68.79	66.65	57.6	27.0
Galena town . . . . .	612	428	324	284	202	142	0.36	0.36	1,700.0	788.9
Millington town (part) . . . . .	605	383	406	240	158	171	0.62	0.60	1,008.3	400.0
District 2, Kennedyville . . . . .	1,953	2,063	2,069	1,029	977	891	68.43	63.64	30.7	16.2
Kennedyville CDP . . . . .	199	(X)	(X)	97	(X)	(X)	0.57	0.56	355.4	173.2
District 3, Worton (Betterton) . . . . .	2,887	2,808	2,342	1,608	1,389	1,126	65.29	43.16	66.9	37.3
Betterton town . . . . .	345	376	360	317	277	207	1.00	0.99	348.5	320.2
Butlertown CDP . . . . .	505	(X)	(X)	213	(X)	(X)	0.87	0.86	587.2	247.7
Worton CDP . . . . .	249	(X)	(X)	117	(X)	(X)	0.94	0.92	270.7	127.2
District 4, Chestertown . . . . .	5,775	5,217	4,261	2,574	2,331	1,742	9.19	8.50	679.4	302.8
Chestertown town (part) . . . . .	5,237	4,746	4,005	2,343	2,164	1,624	2.86	2.58	2,029.8	908.1
District 5, Edesville . . . . .	2,618	2,728	2,770	1,767	1,611	1,485	96.87	28.02	93.4	63.1
Edesville CDP . . . . .	169	(X)	(X)	92	(X)	(X)	0.41	0.40	422.5	230.0
Rock Hall town . . . . .	1,310	1,396	1,584	930	834	808	1.55	1.34	977.6	694.0
District 6, Fairlee . . . . .	1,900	1,860	1,987	1,021	936	933	67.05	37.00	51.4	27.6
Fairlee CDP . . . . .	490	(X)	(X)	235	(X)	(X)	3.91	3.80	128.9	61.8
Georgetown CDP . . . . .	143	(X)	(X)	60	(X)	(X)	1.48	1.47	97.3	40.8
Tolchester CDP . . . . .	329	(X)	(X)	221	(X)	(X)	0.62	0.61	539.3	362.3
District 7, Pomona . . . . .	1,222	1,348	1,380	751	689	658	37.82	30.06	40.7	25.0
Chestertown town (part) . . . . .	15	(X)	(X)	18	(X)	(X)	0.04	0.01	1,500.0	1,800.0

Table 8.

**Population and Housing Units: 1990 to 2010; and Area Measurements and Density: 2010—Con.**

[For information concerning historical counts and geographic change, see "User Notes." For information on confidentiality, nonsampling error, and definitions, see Appendixes]

State County/County Equivalent County Subdivision Place	Population			Housing units			Area measurements in square miles		Average per square mile of land	
	2010	2000	1990	2010	2000	1990	Total area	Land area	Population density	Housing unit density
<b>Maryland—Con.</b>										
Montgomery County	971,777	873,341	757,027	375,905	334,632	295,723	506.95	491.25	1,978.2	765.2
District 1	22,072	19,927	12,905	7,389	6,614	4,536	42.07	41.86	527.3	176.5
Laytonsville town	353	277	248	133	107	98	1.04	1.04	339.4	127.9
Montgomery Village CDP (part)	7,677	9,526	4,826	2,720	3,306	1,961	1.07	1.06	7,242.5	2,566.0
District 2	46,152	29,132	16,551	16,824	11,222	6,523	37.56	36.63	1,260.0	459.3
Clarksburg CDP (part)	13,596	1,834	(X)	4,297	619	(X)	7.68	7.67	1,772.6	560.2
Germantown CDP (part)	29,416	20,920	12,779	11,659	8,232	5,229	5.68	5.62	5,234.2	2,074.6
District 3	6,295	6,440	5,236	2,279	2,176	1,739	70.09	63.95	98.4	35.6
Poolesville town	4,883	5,151	3,796	1,663	1,630	1,172	3.95	3.93	1,242.5	423.2
District 4	119,340	102,418	93,051	50,315	41,036	36,371	33.20	32.88	3,629.6	1,530.3
Aspen Hill CDP (part)	20	—	116	11	—	70	0.28	0.28	71.4	39.3
Derwood CDP	2,381	(X)	(X)	852	(X)	(X)	0.63	0.63	3,779.4	1,352.4
Garrett Park town	992	917	884	401	356	344	0.26	0.26	3,815.4	1,542.3
North Bethesda CDP (part)	37,150	32,087	29,618	18,384	15,674	14,007	7.21	7.20	5,159.7	2,553.3
North Kensington CDP (part)	—	(X)	(X)	—	(X)	(X)	0.01	—	—	—
North Potomac CDP (part)	4,553	2,771	(X)	1,665	792	(X)	1.06	1.06	4,295.3	1,570.8
Potomac CDP (part)	10,353	9,789	11,941	3,755	3,424	3,941	2.98	2.97	3,485.9	1,264.3
Redland CDP (part)	2,437	2,521	2,563	831	832	781	3.09	2.94	828.9	282.7
Rockville city (part)	56,890	47,387	44,835	22,988	17,782	16,238	12.98	12.92	4,403.3	1,779.3
Travilah CDP (part)	3,966	1,465	(X)	1,293	535	(X)	2.25	2.24	1,770.5	577.2
District 5	104,933	96,773	87,883	38,702	35,010	32,905	40.02	39.52	2,655.2	979.3
Ashton-Sandy Spring CDP (part)	383	(X)	(X)	131	(X)	(X)	0.96	0.91	420.9	144.0
Burtonsville CDP	8,323	7,305	5,853	2,791	2,533	2,159	8.20	7.82	1,064.3	356.9
Calverton CDP (part)	11,561	8,120	7,585	5,106	2,790	2,662	3.21	3.20	3,612.8	1,595.6
Cloverly CDP	15,126	7,835	7,904	4,996	2,540	2,493	10.09	10.05	1,505.1	497.1
Colesville CDP	14,647	19,810	18,819	5,023	6,615	5,995	5.04	5.03	2,911.9	998.6
Fairland CDP	23,681	21,738	19,828	9,356	8,918	8,473	4.94	4.92	4,813.2	1,901.6
Hillandale CDP (part)	4,115	1,335	8,151	1,460	499	2,935	1.37	1.37	3,003.6	1,065.7
Kemp Mill CDP (part)	—	(X)	(X)	—	(X)	(X)	0.07	0.06	—	—
Layhill CDP (part)	—	(X)	(X)	—	(X)	(X)	0.04	0.04	—	—
Silver Spring CDP (part)	8,100	8,143	(X)	2,436	2,459	(X)	0.77	0.77	10,519.5	3,163.6
Spencerville CDP	1,594	(X)	(X)	538	(X)	(X)	1.56	1.56	1,021.8	344.9
White Oak CDP (part)	17,403	20,973	18,671	6,865	8,139	7,826	3.78	3.77	4,616.2	1,821.0
District 6	52,514	42,661	33,213	17,449	13,991	11,033	48.65	45.77	1,147.3	381.2
Darnestown CDP	6,802	6,378	(X)	2,275	2,064	(X)	17.70	16.39	415.0	138.8
Gaithersburg city (part)	—	2	(X)	—	2	(X)	0.04	0.03	—	—
Germantown CDP (part)	17,633	3,184	3,013	5,997	1,373	1,375	4.48	4.48	3,935.9	1,338.6
North Potomac CDP (part)	19,857	20,273	18,456	6,513	6,210	5,749	5.50	5.46	3,636.8	1,192.9
Travilah CDP (part)	5,968	4,287	(X)	1,891	1,299	(X)	11.54	10.27	581.1	184.1
District 7	97,177	92,094	86,453	43,196	40,204	37,585	23.17	21.97	4,423.2	1,966.1
Bethesda CDP	60,858	55,277	62,936	27,470	24,368	28,253	13.36	13.29	4,579.2	2,067.0
Brookmont CDP	3,468	3,202	(X)	1,375	1,224	(X)	1.97	1.29	2,688.4	1,065.9
Cabin John CDP	2,280	1,734	(X)	903	688	(X)	1.63	1.20	1,900.0	752.5
Chevy Chase town	2,824	2,726	2,723	1,042	1,024	1,024	0.47	0.47	6,008.5	2,217.0
Chevy Chase CDP	9,545	9,381	8,559	4,058	3,959	3,548	2.40	2.39	3,993.7	1,697.9
Chevy Chase Section Five village	658	641	644	226	228	232	0.10	0.10	6,580.0	2,260.0
Chevy Chase Section Three village	760	773	749	278	276	272	0.12	0.12	6,333.3	2,316.7
Chevy Chase Village town	1,953	2,043	2,076	726	718	715	0.42	0.42	4,650.0	1,728.6
Friendship Heights Village CDP	4,698	4,512	(X)	3,265	3,189	(X)	0.06	0.06	78,300.0	54,416.7
Glen Echo town	255	242	234	100	93	100	0.10	0.10	2,550.0	1,000.0
Martin's Additions village	933	875	824	329	312	317	0.14	0.14	6,664.3	2,350.0
North Bethesda CDP (part)	6,678	6,523	(X)	2,405	2,397	(X)	1.65	1.65	4,047.3	1,457.6
North Chevy Chase village	519	465	(X)	195	176	(X)	0.11	0.11	4,718.2	1,772.7
Somerset town	1,216	1,124	1,048	423	419	409	0.27	0.27	4,503.7	1,566.7
District 8	47,335	44,207	36,607	16,552	14,870	11,997	45.82	44.71	1,058.7	370.2
Ashton-Sandy Spring CDP (part)	5,245	3,437	3,092	1,805	1,282	1,156	9.41	9.36	560.4	192.8
Aspen Hill CDP (part)	3,590	3,645	3,974	1,289	1,283	1,289	1.61	1.56	2,301.3	826.3
Brookeville town	134	120	54	57	46	21	0.12	0.12	1,116.7	475.0
Olney CDP	33,844	31,438	23,019	11,879	10,415	7,267	16.24	16.19	2,090.4	733.7
Redland CDP (part)	641	702	658	223	214	205	0.78	0.77	832.5	289.6
District 9	167,773	148,047	121,859	63,578	56,456	48,036	32.13	31.81	5,274.2	1,998.7
Gaithersburg city (part)	59,933	52,611	39,676	23,337	20,672	16,112	10.30	10.17	5,893.1	2,294.7
Germantown CDP (part)	39,346	31,315	25,353	14,151	11,963	10,517	6.95	6.90	5,702.3	2,050.9
Montgomery Village CDP (part)	24,355	28,525	27,489	9,751	11,242	11,159	2.99	2.93	8,312.3	3,328.0
Redland CDP (part)	14,164	13,775	12,924	4,542	4,379	4,135	3.36	3.35	4,228.1	1,355.8
Rockville city (part)	4,319	1	—	2,211	4	—	0.58	0.58	7,446.6	3,812.1
Washington Grove town	555	515	434	242	209	182	0.35	0.35	1,585.7	691.4

Table 8.

**Population and Housing Units: 1990 to 2010; and Area Measurements and Density: 2010—Con.**

[For information concerning historical counts and geographic change, see "User Notes." For information on confidentiality, nonsampling error, and definitions, see Appendixes]

State County/County Equivalent County Subdivision Place	Population			Housing units			Area measurements in square miles		Average per square mile of land	
	2010	2000	1990	2010	2000	1990	Total area	Land area	Population density	Housing unit density
<b>Maryland—Con.</b>										
<b>Montgomery County—Con.</b>										
District 10.....	36,837	36,723	33,693	13,653	13,149	11,689	27.09	25.46	1,446.9	536.3
Potomac CDP (part).....	34,612	35,033	33,693	12,887	12,536	11,689	23.60	22.14	1,563.3	582.1
Travilah CDP (part).....	2,225	1,690	(X)	766	613	(X)	3.50	3.31	672.2	231.4
District 11.....	2,253	2,034	2,010	924	788	764	36.00	35.87	62.8	25.8
Barnesville town.....	172	161	170	71	65	63	0.49	0.49	351.0	144.9
District 12.....	19,949	18,490	16,387	6,843	6,066	5,474	32.26	32.18	619.9	212.6
Clarksburg CDP (part).....	170	(X)	(X)	55	(X)	(X)	0.54	0.54	314.8	101.9
Damascus CDP.....	15,257	11,430	9,817	5,172	3,773	3,315	11.58	11.56	1,319.8	447.4
District 13.....	249,147	234,395	211,179	98,201	93,050	87,071	38.88	38.65	6,446.2	2,540.8
Aspen Hill CDP (part).....	45,149	46,574	41,404	16,039	17,279	15,798	7.81	7.78	5,803.2	2,061.6
Chevy Chase View town.....	920	863	(X)	311	306	(X)	0.28	0.28	3,285.7	1,110.7
Forest Glen CDP.....	6,582	7,344	(X)	2,732	3,091	(X)	1.03	1.03	6,390.3	2,652.4
Four Corners CDP.....	7,945	(X)	(X)	2,913	(X)	(X)	1.47	1.46	5,441.8	1,995.2
Glenmont CDP.....	13,529	(X)	(X)	4,848	(X)	(X)	2.82	2.80	4,831.8	1,731.4
Kemp Mill CDP (part).....	12,564	9,956	(X)	4,664	3,448	(X)	2.50	2.47	5,086.6	1,888.3
Kensington town.....	2,213	1,873	1,713	902	768	747	0.48	0.48	4,610.4	1,879.2
Layhill CDP (part).....	5,169	(X)	(X)	1,775	(X)	(X)	1.54	1.53	3,378.4	1,160.1
Leisure World CDP.....	8,749	7,569	6,182	6,391	5,347	4,339	1.10	1.09	8,026.6	5,863.3
North Kensington CDP (part).....	9,514	8,940	8,607	3,771	3,631	3,439	1.53	1.53	6,218.3	2,464.7
Silver Spring CDP (part).....	63,352	68,397	76,046	28,086	28,749	33,494	7.17	7.15	8,860.4	3,928.1
South Kensington CDP.....	8,462	7,887	8,777	3,211	3,120	3,397	2.12	2.08	4,068.3	1,543.8
Takoma Park city.....	16,715	17,299	11,544	7,162	7,187	4,938	2.09	2.08	8,036.1	3,443.3
Wheaton CDP.....	48,284	(X)	(X)	15,396	(X)	(X)	6.94	6.90	6,997.7	2,231.3
White Oak CDP (part).....	-	-	-	-	-	-	-	-	-	-
<b>Prince George's County</b>										
District 1, Vansville.....	863,420	801,515	728,553	328,182	302,378	269,838	498.84	482.69	1,788.8	679.9
District 1, Vansville.....	27,290	23,471	21,843	10,057	9,037	8,379	17.44	17.33	1,574.7	580.3
Beltsville CDP (part).....	16,530	15,367	14,476	5,840	5,763	5,503	6.71	6.68	2,474.6	874.3
Calverton CDP (part).....	6,163	4,490	4,461	2,252	1,871	1,819	1.41	1.40	4,402.1	1,608.6
College Park city (part).....	1,781	1,003	1,051	981	469	353	0.28	0.28	6,360.7	3,503.6
Hillandale CDP (part).....	104	99	(X)	35	34	(X)	0.09	0.09	1,155.6	388.9
Konterra CDP (part).....	640	(X)	(X)	209	(X)	(X)	3.11	3.06	209.2	68.3
South Laurel CDP (part).....	-	(X)	(X)	-	(X)	(X)	0.06	0.06	-	-
District 2, Bladensburg.....	42,779	40,089	36,918	14,907	14,809	13,859	8.34	8.24	5,191.6	1,809.1
Bladensburg town (part).....	9,148	7,661	8,064	3,826	3,443	3,574	1.00	0.99	9,240.4	3,864.6
Cheverly town (part).....	5,983	6,252	5,818	2,317	2,270	2,114	1.21	1.21	4,944.6	1,914.9
Colmar Manor town.....	1,404	1,257	1,243	415	411	422	0.51	0.47	2,987.2	883.0
Cottage City town.....	1,305	1,136	1,242	500	503	503	0.25	0.25	5,220.0	2,000.0
East Riverdale CDP (part).....	5,424	5,471	3,948	1,522	1,686	1,338	0.50	0.50	10,848.0	3,044.0
Edmonston town (part).....	27	24	-	7	9	-	0.02	0.02	1,350.0	350.0
Landover CDP (part).....	5,685	4,939	(X)	2,025	1,799	(X)	0.75	0.75	7,580.0	2,700.0
Landover Hills town.....	1,687	1,534	1,665	549	566	575	0.30	0.30	5,623.3	1,830.0
Riverdale Park town (part).....	19	(X)	(X)	4	(X)	(X)	-	-	-	-
Woodlawn CDP.....	6,334	6,251	4,783	1,886	2,183	3,377	1.16	1.16	5,460.3	1,625.9
District 3, Marlboro.....	19,671	15,063	9,396	7,885	6,021	3,377	33.32	32.54	604.5	242.3
Brock Hall CDP (part).....	8,549	(X)	(X)	2,997	(X)	(X)	9.77	9.67	884.1	309.9
Croom CDP (part).....	420	(X)	(X)	178	(X)	(X)	9.13	8.65	48.6	20.6
Marlboro Meadows CDP.....	3,672	(X)	(X)	1,290	(X)	(X)	6.17	6.09	603.0	211.8
Marlboro Village CDP (part).....	5,683	(X)	(X)	2,849	(X)	(X)	2.57	2.54	2,237.4	1,121.7
Queen Anne CDP (part).....	338	(X)	(X)	121	(X)	(X)	2.63	2.61	129.5	46.4
Queenland CDP (part).....	232	(X)	(X)	82	(X)	(X)	0.79	0.78	297.4	105.1
Upper Marlboro town.....	631	648	745	310	309	314	0.43	0.40	1,577.5	775.0
District 4, Nottingham.....	2,533	2,357	2,708	979	863	894	31.33	29.87	84.8	32.8
Baden CDP (part).....	1,193	(X)	(X)	448	(X)	(X)	15.35	14.51	82.2	30.9
Croom CDP (part).....	1,340	(X)	(X)	531	(X)	(X)	15.98	15.36	87.2	34.6
District 5, Piscataway.....	37,579	32,440	27,477	13,666	11,242	8,845	54.72	48.75	770.9	280.3
Accokeek CDP (part).....	10,573	7,349	4,477	3,816	2,562	1,585	28.79	27.42	385.6	139.2
Clinton CDP (part).....	4,018	(X)	(X)	1,412	(X)	(X)	6.68	6.66	603.3	212.0
Fort Washington CDP (part).....	15,776	12,831	13,123	5,895	4,552	4,177	12.49	10.68	1,477.2	552.0
Friendly CDP (part).....	7,212	8,822	6,747	2,543	2,944	2,098	4.00	4.00	1,803.0	635.8
District 6, Spauldings.....	93,682	94,596	92,753	40,059	39,520	37,415	21.47	21.44	4,369.5	1,684.4
Camp Springs CDP (part).....	11,796	10,988	9,652	4,708	4,081	3,443	4.58	4.57	2,581.2	1,030.2
Coral Hills CDP (part).....	4,382	5,041	5,022	1,975	1,956	1,809	0.61	0.61	7,183.6	3,237.7
District Heights city.....	5,837	5,953	6,711	2,212	2,167	2,598	0.93	0.93	6,276.3	2,378.5
Forestville CDP (part).....	11,375	11,520	15,372	4,514	4,496	5,688	3.44	3.44	3,306.7	1,312.2
Hillcrest Heights CDP (part).....	9,690	9,580	10,361	4,562	4,373	4,411	1.13	1.13	8,575.2	4,037.2

Table 8.

**Population and Housing Units: 1990 to 2010; and Area Measurements and Density: 2010—Con.**

[For information concerning historical counts and geographic change, see "User Notes." For information on confidentiality, nonsampling error, and definitions, see Appendixes]

State County/County Equivalent County Subdivision Place	Population			Housing units			Area measurements in square miles		Average per square mile of land	
	2010	2000	1990	2010	2000	1990	Total area	Land area	Population density	Housing unit density
<b>Maryland—Con.</b>										
Prince George's County—Con.										
District 6, Spauldings—Con.										
Marlow Heights CDP (part)	3,452	3,465	3,287	1,619	1,459	1,407	1.20	1.20	2,876.7	1,349.2
Morningside town	2,015	1,295	1,229	922	494	411	0.56	0.56	3,598.2	1,646.4
Silver Hill CDP	5,950	(X)	(X)	2,714	(X)	(X)	1.34	1.34	4,440.3	2,025.4
Suitland CDP	25,825	(X)	(X)	10,805	(X)	(X)	4.25	4.25	6,076.5	2,542.4
Temple Hills CDP (part)	580	485	453	212	184	157	0.30	0.30	1,933.3	706.7
Walker Mill CDP (part)	5,638	4,991	4,687	2,277	2,011	1,765	1.01	1.01	5,582.2	2,254.5
Westphalia CDP (part)	1,077	(X)	(X)	508	(X)	(X)	1.21	1.20	897.5	423.3
District 7, Queen Anne	58,176	48,297	33,520	21,903	17,733	11,642	42.20	41.97	1,386.1	521.9
Bowie city (part)	37,632	34,661	25,205	14,320	13,020	8,914	12.13	12.07	3,117.8	1,186.4
Brock Hall CDP (part)	1,003	(X)	(X)	366	(X)	(X)	3.97	3.95	253.9	92.7
Fairwood CDP (part)	5,031	(X)	(X)	1,643	(X)	(X)	3.70	3.70	1,359.7	444.1
Kettering CDP (part)	7,984	6,095	4,023	3,330	2,159	1,267	4.54	4.53	1,762.5	735.1
Mitchellville CDP (part)	—	(X)	(X)	—	(X)	(X)	—	—	—	—
Queen Anne CDP (part)	942	(X)	(X)	317	(X)	(X)	6.11	6.10	154.4	52.0
Woodmore CDP	3,936	6,077	2,853	1,406	2,019	953	6.61	6.55	600.9	214.7
District 8, Aquasco	2,082	2,089	1,606	977	936	584	35.98	33.60	62.0	29.1
Aquasco CDP	981	(X)	(X)	424	(X)	(X)	22.12	19.79	49.6	21.4
Baden CDP (part)	491	(X)	(X)	188	(X)	(X)	6.85	6.85	71.7	27.4
Cedarville CDP (part)	547	(X)	(X)	307	(X)	(X)	6.88	6.84	80.0	44.9
Eagle Harbor town	63	55	38	58	56	36	0.12	0.12	525.0	483.3
District 9, Surratts	43,200	46,236	42,161	15,861	15,378	12,708	29.61	29.51	1,463.9	537.5
Andrews AFB CDP	2,973	7,925	10,228	1,385	2,133	2,341	6.95	6.92	429.6	200.1
Camp Springs CDP (part)	4,878	4,927	4,711	1,740	1,717	1,580	2.17	2.17	2,247.9	801.8
Clinton CDP (part)	31,952	26,064	19,987	11,447	8,962	6,378	18.40	18.34	1,742.2	624.2
Friendly CDP (part)	2,038	2,116	2,281	729	692	682	0.88	0.88	2,315.9	828.4
Melwood CDP (part)	1,359	(X)	(X)	560	(X)	(X)	1.20	1.20	1,132.5	466.7
District 10, Laurel	58,017	50,892	48,231	24,547	22,120	20,724	19.74	19.46	2,981.3	1,261.4
Konterra CDP (part)	1,887	(X)	(X)	867	(X)	(X)	3.28	3.26	578.8	266.0
Laurel city	25,115	19,960	19,086	11,397	9,506	8,904	4.33	4.30	5,840.7	2,650.5
South Laurel CDP (part)	26,112	20,479	18,591	10,502	8,621	7,861	8.12	8.09	3,227.7	1,298.1
West Laurel CDP	4,230	4,083	4,151	1,509	1,461	1,368	2.38	2.28	1,855.3	661.8
District 11, Brandywine	15,901	12,313	10,197	5,548	4,087	3,407	47.75	47.44	335.2	116.9
Accokeek CDP (part)	—	(X)	(X)	—	(X)	(X)	0.01	0.01	—	—
Baden CDP (part)	444	(X)	(X)	175	(X)	(X)	6.32	6.31	70.4	27.7
Brandywine CDP	6,719	1,410	1,406	2,386	501	451	21.11	21.01	319.8	113.6
Cedarville CDP (part)	170	(X)	(X)	80	(X)	(X)	6.51	6.44	26.4	12.4
Croom CDP (part)	785	(X)	(X)	285	(X)	(X)	8.94	8.82	89.0	32.3
Marlton CDP (part)	87	55	51	32	26	23	0.39	0.39	223.1	82.1
Rosaryville CDP (part)	7,696	6,755	4,550	2,590	2,229	1,442	4.46	4.46	1,725.6	580.7
District 12, Oxon Hill	67,832	67,687	67,376	28,567	27,368	25,542	22.78	19.21	3,531.1	1,487.1
Camp Springs CDP (part)	2,422	2,053	2,029	846	696	653	0.95	0.95	2,549.5	890.5
Forest Heights town	2,447	2,585	2,868	927	945	949	0.48	0.48	5,097.9	1,931.3
Fort Washington CDP (part)	7,941	11,014	10,909	2,786	4,069	3,697	4.08	3.11	2,553.4	895.8
Glassmanor CDP	17,295	(X)	(X)	7,348	(X)	(X)	2.35	2.35	7,359.6	3,126.8
Hillcrest Heights CDP (part)	6,779	6,779	6,775	2,900	2,817	2,821	1.36	1.35	5,021.5	2,148.1
Marlow Heights CDP (part)	2,166	2,594	2,598	822	968	913	0.83	0.83	2,609.6	990.4
National Harbor CDP	3,788	(X)	(X)	1,963	(X)	(X)	1.85	1.45	2,612.4	1,353.8
Oxon Hill CDP	17,722	(X)	(X)	7,643	(X)	(X)	6.63	6.62	2,677.0	1,154.5
Temple Hills CDP (part)	7,272	7,307	6,412	3,332	3,204	2,815	1.11	1.11	6,551.4	3,001.8
District 13, Kent	69,504	65,241	54,102	28,970	24,287	19,732	21.99	21.88	3,176.6	1,324.0
Cheverly town (part)	—	—	(X)	—	—	(X)	0.03	0.03	—	—
Glenarden city (part)	4,166	4,607	3,000	1,586	1,533	1,210	0.94	0.94	4,431.9	1,687.2
Kettering CDP (part)	4,806	4,913	5,878	1,796	1,799	2,210	0.98	0.97	4,954.6	1,851.5
Lake Arbor CDP	9,776	8,533	9,475	4,322	3,662	3,870	3.07	3.01	3,247.8	1,435.9
Landover CDP (part)	14,678	15,247	(X)	5,734	5,556	(X)	2.61	2.61	5,623.8	2,196.9
Largo CDP	10,709	8,408	10,625	4,622	3,709	3,793	3.06	3.06	3,499.7	1,510.5
Mitchellville CDP (part)	10,967	9,557	(X)	3,918	3,223	(X)	5.07	5.05	2,171.7	775.8
Springdale CDP (part)	495	269	(X)	151	87	(X)	0.15	0.15	3,300.0	1,006.7
Summerfield CDP (part)	9,876	(X)	(X)	5,284	(X)	(X)	3.50	3.49	2,829.8	1,514.0
District 14, Bowie	38,899	35,588	29,913	13,354	12,412	10,215	29.02	28.69	1,355.8	465.5
Bowie city (part)	17,095	15,608	12,384	6,367	5,698	4,152	6.38	6.36	2,687.9	1,001.1
Fairwood CDP (part)	—	(X)	(X)	—	(X)	(X)	0.02	0.02	—	—
Glenn Dale CDP (part)	10,823	10,377	9,689	3,572	3,440	3,327	6.02	5.99	1,806.8	596.3
Seabrook CDP (part)	7,218	(X)	(X)	2,646	(X)	(X)	1.44	1.43	5,047.6	1,850.3



Table 8.

**Population and Housing Units: 1990 to 2010; and Area Measurements and Density: 2010—Con.**

[For information concerning historical counts and geographic change, see "User Notes." For information on confidentiality, nonsampling error, and definitions, see Appendixes]

State County/County Equivalent County Subdivision Place	Population			Housing units			Area measurements in square miles		Average per square mile of land	
	2010	2000	1990	2010	2000	1990	Total area	Land area	Population density	Housing unit density
<b>Maryland—Con.</b>										
Prince George's County—Con.										
District 15, Mellwood . . . . .	26,342	21,554	14,641	9,456	7,514	4,745	31.21	31.15	845.7	303.6
Croom CDP (part) . . . . .	86	(X)	(X)	34	(X)	(X)	1.36	1.36	63.2	25.0
Forestville CDP (part) . . . . .	978	1,192	1,355	364	458	503	0.43	0.43	2,274.4	846.5
Marlboro Village CDP (part) . . . . .	3,755	(X)	(X)	948	(X)	(X)	1.33	1.32	2,844.7	718.2
Marlton CDP (part) . . . . .	8,944	7,743	5,472	3,466	2,906	1,941	5.56	5.54	1,614.4	625.6
Melwood CDP (part) . . . . .	1,692	(X)	(X)	764	(X)	(X)	1.63	1.62	1,044.4	471.6
Queenland CDP (part) . . . . .	1,697	(X)	(X)	598	(X)	(X)	4.08	4.07	417.0	146.9
Rosaryville CDP (part) . . . . .	3,001	2,495	1,923	1,035	925	681	4.74	4.73	634.5	218.8
Westphalia CDP (part) . . . . .	6,189	(X)	(X)	2,247	(X)	(X)	12.09	12.07	512.8	186.2
District 16, Hyattsville . . . . .	15,102	r 14,244	13,292	5,631	r 5,518	5,469	2.12	2.09	7,225.8	2,694.3
Bladensburg town (part) . . . . .	—	—	—	—	—	—	0.01	0.01	—	—
Edmonston town (part) . . . . .	1,418	r 1,258	851	476	r 455	285	0.38	0.37	3,832.4	1,286.5
Hyattsville city (part) . . . . .	13,684	12,985	12,085	5,155	5,062	5,031	1.73	1.71	8,002.3	3,014.6
District 17, Chillum . . . . .	78,586	75,245	74,817	27,527	27,322	29,158	7.85	7.80	10,075.1	3,529.1
Adelphi CDP (part) . . . . .	10,819	10,899	10,336	4,204	4,341	4,257	1.33	1.33	8,134.6	3,160.9
Brentwood town . . . . .	3,046	2,844	3,005	1,046	971	1,081	0.38	0.38	8,015.8	2,752.6
Chillum CDP . . . . .	33,513	34,252	31,309	11,452	12,524	12,093	3.45	3.41	9,827.9	3,358.4
Hyattsville city (part) . . . . .	3,856	1,748	1,779	1,674	733	742	0.94	0.92	4,191.3	1,819.6
Langley Park CDP . . . . .	18,755	16,214	14,345	5,367	4,716	4,876	0.99	0.99	18,944.4	5,421.2
Mount Rainier city . . . . .	8,080	8,498	7,954	3,601	3,756	3,586	0.65	0.65	12,430.8	5,540.0
North Brentwood town . . . . .	517	469	512	183	181	187	0.10	0.10	5,170.0	1,830.0
District 18, Seat Pleasant . . . . .	33,753	34,460	37,849	13,274	12,944	12,756	7.71	7.70	4,383.5	1,723.9
Capitol Heights town . . . . .	4,337	4,138	3,633	1,622	1,603	1,209	0.80	0.80	5,421.3	2,027.5
Cheverly town (part) . . . . .	190	181	205	78	78	79	0.11	0.11	1,727.3	709.1
Coral Hills CDP (part) . . . . .	5,513	5,679	6,010	2,242	2,221	2,098	0.89	0.89	6,194.4	2,519.1
Fairmount Heights town . . . . .	1,494	1,508	1,238	589	561	536	0.27	0.27	5,533.3	2,181.5
Forestville CDP (part) . . . . .	—	—	4	—	—	1	0.05	0.05	—	—
Landover CDP (part) . . . . .	—	—	(X)	—	—	(X)	0.05	0.05	—	—
Peppermill Village CDP . . . . .	4,895	4,801	4,815	1,805	1,686	1,478	0.75	0.75	6,526.7	2,406.7
Seat Pleasant city . . . . .	4,542	4,885	5,359	1,806	1,806	1,809	0.73	0.73	6,221.9	2,474.0
Summerfield CDP (part) . . . . .	1,022	(X)	(X)	441	(X)	(X)	0.14	0.14	7,300.0	3,150.0
Walker Mill CDP (part) . . . . .	5,664	6,113	6,233	2,287	2,208	1,979	2.15	2.15	2,634.4	1,063.7
District 19, Riverdale . . . . .	19,418	r 18,201	17,243	6,004	r 6,189	6,694	3.18	3.16	6,144.9	1,900.0
Adelphi CDP (part) . . . . .	39	29	33	13	13	13	—	—	—	—
College Park city (part) . . . . .	—	—	—	—	—	—	0.01	0.01	—	—
East Riverdale CDP (part) . . . . .	9,910	9,304	10,095	3,023	3,029	3,720	1.07	1.07	9,261.7	2,825.2
Hyattsville city (part) . . . . .	13	(X)	(X)	6	(X)	(X)	—	—	—	—
Riverdale Park town (part) . . . . .	6,937	r 6,310	4,796	2,054	r 2,164	2,029	1.60	1.58	4,390.5	1,300.0
University Park town (part) . . . . .	2,519	2,294	2,236	908	886	903	0.50	0.50	5,038.0	1,816.0
District 20, Lanham . . . . .	41,406	38,419	32,701	13,748	13,926	11,705	11.03	10.93	3,788.3	1,257.8
East Riverdale CDP (part) . . . . .	175	186	144	59	63	54	0.05	0.05	3,500.0	1,180.0
Glenarden city (part) . . . . .	1,834	1,711	2,025	670	634	679	0.28	0.28	6,550.0	2,392.9
Glenn Dale CDP (part) . . . . .	2,643	2,232	(X)	857	725	(X)	1.21	1.14	2,318.4	751.8
Landover CDP (part) . . . . .	2,715	2,714	(X)	886	1,245	(X)	0.67	0.66	4,113.6	1,342.4
Lanham CDP . . . . .	10,157	(X)	(X)	3,207	(X)	(X)	3.55	3.53	2,877.3	908.5
New Carrollton city (part) . . . . .	12,135	12,589	12,002	4,256	4,749	4,648	1.49	1.49	8,144.3	2,856.4
Seabrook CDP (part) . . . . .	5,156	(X)	(X)	1,522	(X)	(X)	1.17	1.17	4,406.8	1,300.9
Springdale CDP (part) . . . . .	2,499	2,376	(X)	798	775	(X)	0.66	0.66	3,786.4	1,209.1
District 21, Berwyn . . . . .	71,668	63,033	60,524	25,262	23,152	22,240	20.07	19.94	3,594.2	1,266.9
Adelphi CDP (part) . . . . .	4,228	4,070	3,155	1,309	1,273	1,081	1.40	1.40	3,020.0	935.0
Beltsville CDP (part) . . . . .	242	323	—	81	102	—	0.48	0.48	504.2	168.8
Berwyn Heights town . . . . .	3,123	2,942	2,952	1,051	1,047	1,030	0.69	0.69	4,526.1	1,523.2
College Park city (part) . . . . .	28,632	23,654	20,876	7,231	5,776	5,527	5.38	5.35	5,351.8	1,351.6
Greenbelt city . . . . .	23,068	21,272	21,075	10,433	10,117	9,932	6.33	6.28	3,673.2	1,661.3
Hillandale CDP (part) . . . . .	1,824	1,620	1,748	590	577	613	0.60	0.60	3,040.0	983.3
Hyattsville city (part) . . . . .	4	(X)	(X)	2	(X)	(X)	0.03	0.03	133.3	66.7
New Carrollton city (part) . . . . .	—	—	—	—	—	—	0.04	0.04	—	—
Riverdale Park town (part) . . . . .	—	—	33	—	—	8	0.07	0.07	—	—
Seabrook CDP (part) . . . . .	4,913	(X)	(X)	2,027	(X)	(X)	0.42	0.42	11,697.6	4,826.2
University Park town (part) . . . . .	29	24	7	11	12	2	—	—	—	—
Queen Anne's County . . . . .	47,798	40,563	33,953	20,140	16,674	13,944	510.69	371.91	128.5	54.2
District 1, Dixon . . . . .	2,649	2,437	2,365	1,079	978	898	71.62	71.59	37.0	15.1
Barclay town . . . . .	120	143	170	57	60	57	0.16	0.16	750.0	356.3
Sudlersville town . . . . .	497	391	428	244	178	167	0.94	0.94	528.7	259.6
Templeville town (part) . . . . .	86	55	44	26	22	20	0.03	0.03	2,866.7	866.7

Table 8.

**Population and Housing Units: 1990 to 2010; and Area Measurements and Density: 2010—Con.**

[For information concerning historical counts and geographic change, see "User Notes." For information on confidentiality, nonsampling error, and definitions, see Appendixes]

State County/County Equivalent County Subdivision Place	Population			Housing units			Area measurements in square miles		Average per square mile of land	
	2010	2000	1990	2010	2000	1990	Total area	Land area	Population density	Housing unit density
<b>Maryland—Con.</b>										
Queen Anne's County—Con.										
District 2, Church Hill	4,546	3,750	3,514	1,868	1,528	1,412	54.63	52.74	86.2	35.4
Church Hill town	745	530	481	311	226	200	0.71	0.71	1,049.3	438.0
Kingstown CDP	1,733	1,644	1,660	805	719	702	2.58	2.27	763.4	354.6
District 3, Centreville	8,524	5,572	4,700	3,341	2,211	1,902	80.47	73.33	116.2	45.6
Centreville town	4,285	1,970	2,097	1,694	866	888	2.46	2.45	1,749.0	691.4
District 4, Kent Island	18,157	16,812	12,829	7,800	6,786	5,238	126.77	31.46	577.1	247.9
Chester CDP	4,167	3,723	(X)	1,954	1,723	(X)	6.80	5.09	818.7	383.9
Kent Narrows CDP (part)	62	40	(X)	42	24	(X)	0.69	0.28	221.4	150.0
Stevensville CDP	6,803	5,880	1,862	2,644	2,165	631	6.44	6.44	1,056.4	410.6
District 5, Queenstown	8,812	7,727	6,549	3,893	3,385	2,826	86.90	54.07	163.0	72.0
Grasonville CDP	3,425	2,193	2,439	1,399	948	1,102	6.29	5.52	620.5	253.4
Kent Narrows CDP (part)	505	527	(X)	373	334	(X)	2.53	0.71	711.3	525.4
Queenstown town	664	617	453	294	279	198	1.45	1.45	457.9	202.8
District 6, Ruthsburg	2,034	1,526	1,422	806	568	542	55.91	55.86	36.4	14.4
Queen Anne town (part)	128	92	140	53	38	55	0.08	0.08	1,600.0	662.5
District 7, Crumpton	3,076	2,739	2,574	1,353	1,218	1,126	34.39	32.87	93.6	41.2
Millington town (part)	37	33	34	16	15	13	0.07	0.07	528.6	228.6
St. Mary's County										
District 1, St. Inigoes	105,151	86,232	75,974	41,282	34,088	27,863	764.25	357.18	294.4	115.6
District 2, Valley Lee	7,077	5,664	5,382	2,561	2,285	2,084	256.49	41.42	170.9	61.8
Piney Point CDP	6,834	6,074	4,780	3,027	2,603	1,943	76.32	34.29	199.3	88.3
Tall Timbers CDP	864	(X)	(X)	475	(X)	(X)	1.87	1.53	564.7	310.5
Leonardtwn	462	(X)	(X)	257	(X)	(X)	1.52	1.38	334.8	186.2
District 3, Leonardtown	15,403	10,786	9,065	5,809	4,036	3,329	106.13	63.75	241.6	91.1
Chaptico	2,930	1,896	1,475	1,156	646	613	3.25	3.18	921.4	363.5
District 4, Mechanicsville	10,180	8,832	7,237	3,619	3,101	2,410	56.50	50.63	201.1	71.5
Charlotte Hall CDP	12,061	10,681	9,474	4,095	3,585	2,922	48.27	44.45	271.3	92.1
Golden Beach CDP	1,420	1,214	1,376	344	332	341	5.08	5.07	280.1	67.9
Mechanicsville CDP	3,796	2,669	2,944	1,389	971	965	4.65	3.78	1,004.2	367.5
Patuxent	1,508	(X)	(X)	550	(X)	(X)	5.22	5.21	289.4	105.6
District 6, Milestown	12,193	10,712	10,419	4,712	4,121	3,742	57.71	47.14	258.7	100.0
Bay	3,314	3,138	3,174	1,707	1,582	1,516	62.73	25.38	130.6	67.3
California CDP	37,832	30,077	26,172	15,595	12,596	9,748	89.81	49.43	765.4	315.5
Lexington Park CDP	11,857	9,300	7,626	4,697	3,733	2,907	14.98	12.78	927.8	367.5
St. George Island	11,626	11,021	9,943	5,124	4,630	3,809	5.63	5.62	2,068.7	911.7
St. George Island CDP	257	268	271	157	179	169	10.31	0.68	377.9	230.9
	257	(X)	(X)	157	(X)	(X)	0.93	0.67	383.6	234.3
Somerset County										
District 1, West Princess Anne	26,470	24,747	23,440	11,130	10,092	8,393	610.35	319.72	82.8	34.8
Eden CDP (part)	4,569	3,854	3,747	2,111	1,841	1,584	34.56	33.48	136.5	63.1
Princess Anne town (part)	492	506	(X)	229	219	(X)	2.83	2.78	177.0	82.4
District 2, St. Peters	1,413	1,027	608	695	517	313	1.14	1.12	1,261.6	620.5
District 3, Brinkleys	523	536	491	272	283	259	22.42	16.93	30.9	16.1
District 4, Dublin	1,491	1,535	1,577	780	768	769	58.69	48.62	30.7	16.0
West Pocomoke CDP	1,109	1,121	1,186	552	533	496	44.29	43.90	25.3	12.6
Mount Vernon	454	498	(X)	251	239	(X)	9.62	9.41	48.2	26.7
District 5, Fairmount	891	881	857	469	453	443	22.30	18.43	48.3	25.4
Fairmount CDP	779	761	(X)	414	402	(X)	15.65	13.03	59.8	31.8
Frenchtown-Rumbly CDP	606	695	691	398	407	373	51.42	19.69	30.8	20.2
Crisfield city (part)	457	537	(X)	267	275	(X)	17.11	12.26	37.3	21.8
District 7, Crisfield	100	96	(X)	94	97	(X)	8.39	3.76	26.6	25.0
District 8, Tangier	2,716	2,518	3,016	1,556	1,269	1,406	24.22	4.07	667.3	382.3
Chance CDP	2,407	2,221	2,710	1,408	1,121	1,276	2.18	1.28	1,880.5	1,100.0
District 9, Dames Quarter	2,340	2,297	2,300	1,170	1,072	1,046	41.61	24.04	97.3	48.7
Dames Quarter CDP (part)	295	113	143	107	45	21	0.34	0.27	1,092.6	396.3
District 10, Smith Island	353	377	415	262	255	242	16.55	4.87	72.5	53.8
Smith Island CDP	353	377	(X)	262	254	(X)	2.58	1.67	211.4	156.9
District 11, Dames Quarter	—	—	(X)	—	1	(X)	5.97	3.20	—	—
District 12, Asbury	276	364	453	255	256	259	150.91	13.91	19.8	18.3
District 13, Westover	276	364	(X)	255	256	(X)	9.18	4.35	63.4	58.6
District 14, Deal Island	167	188	192	124	131	113	16.84	8.67	19.3	14.3
District 15, East Princess Anne	167	188	(X)	124	131	(X)	12.27	8.67	19.3	14.3
Eden CDP (part)	910	1,378	1,072	519	720	536	30.20	8.92	102.0	58.2
Princess Anne town (part)	24	389	27	16	191	12	0.55	0.07	342.9	228.6
District 13, Deal Island	4,245	4,143	3,508	441	436	414	31.09	30.05	141.3	14.7
District 14, Deal Island	471	578	617	348	352	346	24.49	3.40	138.5	102.4
District 15, East Princess Anne	471	578	(X)	348	352	(X)	5.37	3.03	155.4	114.9
Eden CDP (part)	5,803	4,282	3,318	1,873	1,316	1,107	40.77	40.74	142.4	46.0
Princess Anne town (part)	331	287	(X)	140	116	(X)	2.80	2.79	118.6	50.2
	1,877	1,286	1,058	805	600	494	0.54	0.54	3,475.9	1,490.7

Table 8.

**Population and Housing Units: 1990 to 2010; and Area Measurements and Density: 2010—Con.**

[For information concerning historical counts and geographic change, see "User Notes." For information on confidentiality, nonsampling error, and definitions, see Appendixes]

State County/County Equivalent County Subdivision Place	Population			Housing units			Area measurements in square miles		Average per square mile of land	
	2010	2000	1990	2010	2000	1990	Total area	Land area	Population density	Housing unit density
<b>Maryland—Con.</b>										
Talbot County . . . . .	37,782	33,812	30,549	19,577	16,500	14,697	476.81	268.54	140.7	72.9
District 1, Easton . . . . .	21,656	17,621	15,470	10,351	8,231	7,117	88.58	74.69	289.9	138.6
Easton town . . . . .	15,945	11,708	9,372	7,405	5,399	4,308	10.67	10.56	1,509.9	701.2
District 2, St. Michaels . . . . .	5,318	5,527	5,298	3,586	3,235	2,996	76.06	31.98	166.3	112.1
St. Michaels town . . . . .	1,029	1,193	1,301	711	671	694	1.25	1.15	894.8	618.3
District 3, Trappe . . . . .	4,384	4,567	4,071	2,437	2,228	2,045	88.56	65.21	67.2	37.4
Oxford town . . . . .	651	771	699	574	523	462	0.83	0.54	1,205.6	1,063.0
Trappe town . . . . .	1,077	1,146	974	491	450	419	2.78	2.78	387.4	176.6
District 4, Chapel . . . . .	4,502	4,148	3,755	1,815	1,597	1,417	81.80	79.33	56.8	22.9
Cordova CDP . . . . .	562	592	(X)	237	230	(X)	4.87	4.87	115.4	48.7
Queen Anne town (part) . . . . .	94	84	110	36	34	52	0.06	0.06	1,566.7	600.0
District 5, Bay Hundred . . . . .	1,922	1,949	1,955	1,388	1,209	1,122	141.80	17.33	110.9	80.1
Tilghman Island CDP . . . . .	784	854	(X)	632	560	(X)	2.54	2.40	326.7	263.3
Washington County . . . . .	147,430	131,923	121,393	60,814	52,972	47,448	467.34	457.78	322.1	132.8
District 1, Sharpsburg . . . . .	3,286	3,024	2,697	1,380	1,249	1,066	25.28	23.91	137.4	57.7
Antietam CDP . . . . .	89	(X)	(X)	47	(X)	(X)	0.15	0.15	593.3	313.3
Mercersville CDP (part) . . . . .	34	(X)	(X)	16	(X)	(X)	0.08	0.08	425.0	200.0
Sharpsburg town . . . . .	705	691	659	325	304	285	0.23	0.23	3,065.2	1,413.0
District 2, Williamsport . . . . .	4,366	4,275	4,345	1,979	1,857	1,803	13.75	13.18	331.3	150.2
Halfway CDP (part) . . . . .	130	—	141	59	—	52	0.18	0.18	722.2	327.8
Kemps Mill CDP . . . . .	126	(X)	(X)	57	(X)	(X)	0.26	0.26	484.6	219.2
Pinesburg CDP (part) . . . . .	52	(X)	(X)	23	(X)	(X)	0.05	0.05	1,040.0	460.0
St. James CDP (part) . . . . .	228	100	(X)	43	36	(X)	1.16	1.16	196.6	37.1
Williamsport town . . . . .	2,137	1,868	2,103	1,080	836	990	1.04	1.04	2,054.8	1,038.5
Wilson-Conococheague CDP (part) . . . . .	12	9	(X)	3	3	(X)	0.20	0.20	60.0	15.0
District 3, Hagerstown . . . . .	8,937	9,019	8,858	4,326	4,263	4,191	3.04	3.03	2,949.5	1,427.7
Hagerstown city (part) . . . . .	8,937	9,019	8,858	4,326	4,263	4,191	3.04	3.03	2,949.5	1,427.7
District 4, Clear Spring . . . . .	3,080	2,915	2,552	1,258	1,135	948	27.58	27.28	112.9	46.1
Big Spring CDP . . . . .	84	(X)	(X)	40	(X)	(X)	0.14	0.14	600.0	285.7
Charlton CDP (part) . . . . .	64	(X)	(X)	23	(X)	(X)	0.07	0.07	914.3	328.6
Clear Spring town . . . . .	358	455	415	189	210	184	0.11	0.11	3,254.5	1,718.2
District 5, Hancock . . . . .	3,381	3,650	3,832	1,606	1,591	1,565	53.35	52.03	65.0	30.9
Hancock town . . . . .	1,545	1,725	1,926	821	803	848	2.75	2.73	565.9	300.7
District 6, Boonsboro . . . . .	6,116	5,243	4,652	2,445	2,030	1,715	21.19	21.18	288.8	115.4
Boonsboro town . . . . .	3,336	2,803	2,445	1,327	1,109	901	2.90	2.90	1,150.3	457.6
Mapleville CDP . . . . .	238	(X)	(X)	94	(X)	(X)	0.40	0.40	595.0	235.0
District 7, Smithsburg . . . . .	6,343	5,370	4,297	2,406	2,026	1,637	19.94	19.91	318.6	120.8
Cavetown CDP (part) . . . . .	1,414	1,433	(X)	578	571	(X)	1.63	1.63	867.5	354.6
Edgemont CDP (part) . . . . .	39	(X)	(X)	18	(X)	(X)	0.12	0.12	325.0	150.0
Greensburg CDP (part) . . . . .	108	(X)	(X)	41	(X)	(X)	0.15	0.15	720.0	273.3
Jugtown CDP (part) . . . . .	—	(X)	(X)	—	(X)	(X)	—	—	—	—
Pondsville CDP (part) . . . . .	158	(X)	(X)	60	(X)	(X)	0.30	0.30	526.7	200.0
Smithsburg town . . . . .	2,975	2,146	1,221	1,082	763	480	1.06	1.05	2,833.3	1,030.5
District 8, Rohrsersville . . . . .	2,478	2,242	2,137	1,001	828	779	21.47	21.46	115.5	46.6
Brownsville CDP . . . . .	89	(X)	(X)	42	(X)	(X)	0.28	0.28	317.9	150.0
Gapland CDP . . . . .	109	(X)	(X)	43	(X)	(X)	0.22	0.22	495.5	195.5
Mount Briar CDP (part) . . . . .	94	(X)	(X)	39	(X)	(X)	0.38	0.38	247.4	102.6
Rohrsersville CDP . . . . .	175	170	(X)	69	64	(X)	0.35	0.35	500.0	197.1
Trego-Rohrsersville Station CDP . . . . .	172	(X)	(X)	64	(X)	(X)	0.43	0.43	400.0	148.8
Yarrowsburg CDP (part) . . . . .	46	(X)	(X)	24	(X)	(X)	0.09	0.09	511.1	266.7
District 9, Leitersburg . . . . .	2,918	2,896	2,814	1,142	1,103	1,036	18.10	18.07	161.5	63.2
Leitersburg CDP . . . . .	573	523	(X)	241	226	(X)	1.76	1.76	325.6	136.9
Paramount-Long Meadow CDP (part) . . . . .	624	642	(X)	278	274	(X)	0.42	0.42	1,485.7	661.9
Reid CDP (part) . . . . .	25	(X)	(X)	11	(X)	(X)	0.06	0.06	416.7	183.3
District 10, Funkstown . . . . .	12,166	11,390	9,330	4,574	3,660	2,834	14.43	14.43	843.1	317.0
Funkstown town . . . . .	904	983	1,145	460	464	504	0.36	0.36	2,511.1	1,277.8
Halfway CDP (part) . . . . .	230	285	185	159	183	112	0.18	0.18	1,277.8	883.3
Robinwood CDP (part) . . . . .	489	556	(X)	235	235	(X)	0.20	0.20	2,445.0	1,175.0
St. James CDP (part) . . . . .	2,421	1,234	(X)	915	491	(X)	2.97	2.97	815.2	308.1
District 11, Sandy Hook . . . . .	1,874	1,811	1,663	802	714	609	17.92	16.23	115.5	49.4
Dargan CDP . . . . .	165	(X)	(X)	82	(X)	(X)	0.30	0.30	550.0	273.3
Garretts Mill CDP . . . . .	234	(X)	(X)	106	(X)	(X)	0.57	0.57	410.5	186.0
Sandy Hook CDP . . . . .	188	(X)	(X)	81	(X)	(X)	0.22	0.22	854.5	368.2
Yarrowsburg CDP (part) . . . . .	87	(X)	(X)	41	(X)	(X)	0.13	0.13	669.2	315.4
District 12, Fairplay . . . . .	6,966	6,322	5,506	1,063	926	879	17.92	17.72	393.1	60.0
Bakersville CDP . . . . .	30	(X)	(X)	13	(X)	(X)	0.05	0.05	600.0	260.0
Breathesville CDP . . . . .	254	(X)	(X)	101	(X)	(X)	0.37	0.37	686.5	273.0
Fairplay CDP . . . . .	580	(X)	(X)	202	(X)	(X)	1.20	1.20	483.3	168.3
Mercersville CDP (part) . . . . .	96	(X)	(X)	50	(X)	(X)	0.24	0.24	400.0	208.3
St. James CDP (part) . . . . .	304	323	(X)	126	128	(X)	1.92	1.92	158.3	65.6
Tilghmantown CDP . . . . .	465	(X)	(X)	183	(X)	(X)	0.46	0.46	1,010.9	397.8

Table 8.

**Population and Housing Units: 1990 to 2010; and Area Measurements and Density: 2010—Con.**

[For information concerning historical counts and geographic change, see "User Notes." For information on confidentiality, nonsampling error, and definitions, see Appendixes]

State County/County Equivalent County Subdivision Place	Population			Housing units			Area measurements in square miles		Average per square mile of land	
	2010	2000	1990	2010	2000	1990	Total area	Land area	Population density	Housing unit density
<b>Maryland—Con.</b>										
Washington County—Con.										
District 13, Maugansville . . . . .	5,914	5,698	5,351	2,384	2,198	1,925	18.48	18.48	320.0	129.0
Cearfoss CDP . . . . .	178	(X)	(X)	76	(X)	(X)	0.20	0.20	890.0	380.0
Fountainhead-Orchard Hills CDP (part) . . . . .	13	26	(X)	5	8	(X)	0.34	0.34	38.2	14.7
Maugansville CDP . . . . .	3,071	2,295	(X)	1,281	941	(X)	2.45	2.45	1,253.5	522.9
District 14, Ringgold . . . . .	2,752	2,673	3,763	1,139	1,284	1,207	13.93	13.91	197.8	81.9
Edgemont CDP (part) . . . . .	192	(X)	(X)	84	(X)	(X)	0.41	0.41	468.3	204.9
Fort Ritchie CDP . . . . .	314	276	1,249	111	335	345	1.01	0.98	320.4	113.3
Greensburg CDP (part) . . . . .	121	(X)	(X)	55	(X)	(X)	0.25	0.25	484.0	220.0
Highfield-Cascade CDP . . . . .	1,112	1,141	(X)	499	479	(X)	1.73	1.73	642.8	288.4
Ringgold CDP . . . . .	166	(X)	(X)	72	(X)	(X)	0.29	0.29	572.4	248.3
District 15, Indian Spring . . . . .	2,019	1,975	1,842	842	789	672	48.45	46.89	43.1	18.0
Big Pool CDP . . . . .	82	(X)	(X)	31	(X)	(X)	0.11	0.11	745.5	281.8
Ernstville CDP . . . . .	56	(X)	(X)	22	(X)	(X)	0.15	0.15	373.3	146.7
Indian Springs CDP . . . . .	64	(X)	(X)	27	(X)	(X)	0.12	0.12	533.3	225.0
Pecktonville CDP . . . . .	167	(X)	(X)	71	(X)	(X)	0.59	0.59	283.1	120.3
District 16, Beaver Creek . . . . .	3,852	3,294	3,141	1,522	1,246	1,120	21.46	21.42	179.8	71.1
Bagtown CDP . . . . .	333	(X)	(X)	133	(X)	(X)	0.55	0.55	605.5	241.8
Beaver Creek CDP . . . . .	251	(X)	(X)	107	(X)	(X)	0.65	0.65	386.2	164.6
Mount Aetna CDP (part) . . . . .	548	681	(X)	215	241	(X)	1.36	1.36	402.9	158.1
Mount Lena CDP . . . . .	515	501	(X)	220	212	(X)	1.25	1.25	412.0	176.0
San Mar CDP . . . . .	384	377	(X)	144	127	(X)	0.45	0.45	853.3	320.0
District 17, Hagerstown . . . . .	6,966	7,008	6,496	3,471	3,372	3,153	3.03	3.03	2,299.0	1,145.5
Hagerstown city (part) . . . . .	6,966	6,999	6,496	3,471	3,369	3,153	3.03	3.03	2,299.0	1,145.5
District 18, Chewsville . . . . .	10,902	9,089	6,712	4,717	3,804	2,786	20.00	20.00	545.1	235.9
Cavetown CDP (part) . . . . .	59	53	(X)	23	18	(X)	0.27	0.27	218.5	85.2
Chewsville CDP . . . . .	238	293	(X)	118	125	(X)	0.84	0.84	283.3	140.5
Jugtown CDP (part) . . . . .	204	(X)	(X)	75	(X)	(X)	0.33	0.33	618.2	227.3
Mount Aetna CDP (part) . . . . .	13	126	(X)	2	37	(X)	0.05	0.05	260.0	40.0
Paramount-Long Meadow CDP (part) . . . . .	527	390	(X)	253	189	(X)	0.89	0.89	592.1	284.3
Pondsville CDP (part) . . . . .	—	(X)	(X)	—	(X)	(X)	0.01	0.01	—	—
Robinwood CDP (part) . . . . .	6,429	4,175	(X)	2,809	1,750	(X)	3.66	3.66	1,756.6	767.5
District 19, Keedysville . . . . .	2,519	1,518	1,259	912	568	497	12.33	12.33	204.3	74.0
Eakles Mill CDP . . . . .	27	(X)	(X)	14	(X)	(X)	0.08	0.08	337.5	175.0
Keedysville town . . . . .	1,152	482	464	407	188	187	0.92	0.92	1,252.2	442.4
Mount Briar CDP (part) . . . . .	66	(X)	(X)	34	(X)	(X)	0.25	0.25	264.0	136.0
District 20, Downsville . . . . .	2,177	2,089	1,758	852	945	745	21.67	20.16	108.0	42.3
Downsville CDP . . . . .	355	(X)	(X)	145	(X)	(X)	0.62	0.62	572.6	233.9
District 21, Hagerstown . . . . .	8,048	6,643	6,270	3,785	3,117	2,873	2.09	2.09	3,850.7	1,811.0
Hagerstown city (part) . . . . .	8,048	6,643	6,270	3,785	3,117	2,873	2.09	2.09	3,850.7	1,811.0
District 22, Hagerstown . . . . .	6,684	4,984	5,135	3,224	2,408	2,419	1.22	1.22	5,478.7	2,642.6
Hagerstown city (part) . . . . .	6,684	4,944	5,135	3,224	2,392	2,419	1.22	1.22	5,478.7	2,642.6
District 23, Wilsons . . . . .	5,266	3,923	3,507	2,018	1,483	1,246	30.49	29.58	178.0	68.2
Charlton CDP (part) . . . . .	107	(X)	(X)	36	(X)	(X)	0.10	0.10	1,070.0	360.0
Fairview CDP . . . . .	76	(X)	(X)	30	(X)	(X)	0.21	0.21	361.9	142.9
Pinesburg CDP (part) . . . . .	397	(X)	(X)	170	(X)	(X)	0.68	0.68	583.8	250.0
Wilson-Conococheague CDP (part) . . . . .	2,270	1,876	(X)	917	749	(X)	4.65	4.53	501.1	202.4
District 24, Cedar Lawn . . . . .	1,285	1,131	1,129	382	340	300	4.73	4.73	271.7	80.8
Halfway CDP (part) . . . . .	—	—	(X)	—	—	(X)	0.03	0.03	—	—
District 25, Hagerstown . . . . .	9,027	7,953	7,926	3,876	3,433	3,403	2.42	2.42	3,730.2	1,601.7
Hagerstown city (part) . . . . .	9,027	7,886	7,926	3,876	3,399	3,403	2.42	2.42	3,730.2	1,601.7
District 26, Halfway . . . . .	10,769	9,854	9,418	4,779	4,265	4,044	4.85	4.85	2,220.4	985.4
Halfway CDP (part) . . . . .	10,341	9,780	8,547	4,507	4,241	3,654	4.27	4.27	2,421.8	1,055.5
District 27, Fountain Head . . . . .	7,339	5,934	5,003	2,929	2,338	1,996	8.25	8.25	889.6	355.0
Fountainhead-Orchard Hills CDP (part) . . . . .	5,653	3,818	(X)	2,365	1,613	(X)	4.08	4.08	1,385.5	579.7
Middleburg CDP . . . . .	70	(X)	(X)	26	(X)	(X)	0.10	0.10	700.0	260.0
Paramount-Long Meadow CDP (part) . . . . .	1,420	1,690	(X)	470	547	(X)	0.88	0.88	1,613.6	534.1
Reid CDP (part) . . . . .	29	(X)	(X)	11	(X)	(X)	0.07	0.07	414.3	157.1
Wicomico County . . . . .	98,733	84,644	74,339	41,192	34,401	30,108	400.24	374.44	263.7	110.0
District 1, Barren Creek . . . . .	2,466	2,016	1,838	1,017	859	749	45.45	42.16	58.5	24.1
Mardela Springs town . . . . .	347	364	360	160	159	151	0.40	0.39	889.7	410.3
District 2, Quantico . . . . .	2,568	2,119	1,689	995	833	637	36.01	34.57	74.3	28.8
Quantico CDP . . . . .	133	(X)	(X)	55	(X)	(X)	1.89	1.89	70.4	29.1
District 4, Pittsburg . . . . .	3,502	3,358	2,606	1,558	1,419	1,156	35.66	35.61	98.3	43.8
Parsonsborg CDP (part) . . . . .	123	(X)	(X)	54	(X)	(X)	0.39	0.38	323.7	142.1
Pittsville town (part) . . . . .	1,333	1,182	602	619	506	286	1.64	1.64	812.8	377.4

Table 8.

**Population and Housing Units: 1990 to 2010; and Area Measurements and Density: 2010—Con.**

[For information concerning historical counts and geographic change, see "User Notes." For information on confidentiality, nonsampling error, and definitions, see Appendixes]

State County/County Equivalent County Subdivision Place	Population			Housing units			Area measurements in square miles		Average per square mile of land	
	2010	2000	1990	2010	2000	1990	Total area	Land area	Population density	Housing unit density
<b>Maryland—Con.</b>										
Wicomico County—Con.										
District 5, Parsons . . . . .	23,588	21,170	19,540	10,280	8,715	7,937	43.79	43.50	542.3	236.3
Delmar town (part) . . . . .	468	22	(X)	301	8	(X)	0.58	0.58	806.9	519.0
Parsonsburg CDP (part) . . . . .	216	(X)	(X)	95	(X)	(X)	0.92	0.92	234.8	103.3
Salisbury city (part) . . . . .	10,379	8,281	7,327	4,689	3,518	3,132	4.74	4.70	2,208.3	997.7
District 6, Dennis . . . . .	851	809	718	384	354	316	24.83	24.77	34.4	15.5
Powellville CDP . . . . .	189	(X)	(X)	86	(X)	(X)	1.49	1.48	127.7	58.1
District 7, Trappe . . . . .	1,750	1,424	1,082	769	611	472	20.58	19.66	89.0	39.1
Allen CDP . . . . .	210	(X)	(X)	82	(X)	(X)	0.36	0.35	600.0	234.3
District 8, Nutters . . . . .	8,647	7,265	5,690	3,727	2,858	2,117	30.08	29.81	290.1	125.0
Salisbury city (part) . . . . .	1,876	741	167	1,013	376	122	0.71	0.70	2,680.0	1,447.1
District 9, Salisbury . . . . .	17,887	14,943	12,504	7,219	5,624	4,677	22.97	22.15	807.5	325.9
Salisbury city (part) . . . . .	5,414	3,961	3,604	2,619	1,654	1,431	4.84	4.54	1,192.5	576.9
District 10, Sharptown . . . . .	1,334	1,351	1,284	593	582	563	9.32	8.83	151.1	67.2
Sharptown town . . . . .	651	649	609	290	283	286	0.46	0.41	1,587.8	707.3
District 11, Delmar . . . . .	5,149	4,199	3,276	2,136	1,754	1,408	11.95	11.92	432.0	179.2
Delmar town (part) . . . . .	2,535	1,837	1,430	1,081	799	668	1.15	1.14	2,223.7	948.2
Salisbury city (part) . . . . .	14	—	6	5	—	3	0.69	0.69	20.3	7.2
District 13, Camden . . . . .	16,782	13,820	13,328	6,179	5,448	5,312	4.46	4.21	3,986.2	1,467.7
Salisbury city (part) . . . . .	12,271	10,582	9,346	4,799	3,940	3,944	2.72	2.62	4,683.6	1,831.7
District 14, Willards . . . . .	2,106	1,998	1,638	888	821	708	22.89	22.81	92.3	38.9
Pittsville town (part) . . . . .	84	—	(X)	49	—	(X)	0.04	0.04	2,100.0	1,225.0
Willards town . . . . .	958	938	708	398	386	315	1.07	1.07	895.3	372.0
District 15, Hebron . . . . .	3,448	2,747	2,055	1,367	1,054	783	15.32	15.25	226.1	89.6
Hebron town . . . . .	1,084	807	665	457	325	285	1.28	1.28	846.9	357.0
District 16, Fruitland . . . . .	7,026	5,641	5,359	3,068	2,456	2,239	12.70	12.35	568.9	248.4
Fruitland city . . . . .	4,866	3,774	3,511	2,045	1,594	1,449	3.79	3.78	1,287.3	541.0
Salisbury city (part) . . . . .	389	178	142	276	124	114	0.16	0.14	2,778.6	1,971.4
District 17, Westside . . . . .	1,629	(X)	(X)	1,012	(X)	(X)	64.22	46.84	34.8	21.6
Bivalve CDP . . . . .	201	(X)	(X)	125	(X)	(X)	1.35	1.31	153.4	95.4
Jesterville CDP . . . . .	188	(X)	(X)	104	(X)	(X)	1.82	1.59	118.2	65.4
Nanticoke CDP . . . . .	225	(X)	(X)	163	(X)	(X)	2.60	2.59	86.9	62.9
Nanticoke Acres CDP . . . . .	103	(X)	(X)	72	(X)	(X)	0.26	0.26	396.2	276.9
Tyaskin CDP . . . . .	236	(X)	(X)	139	(X)	(X)	1.30	1.30	181.5	106.9
Waterview CDP . . . . .	40	(X)	(X)	36	(X)	(X)	0.49	0.49	81.6	73.5
Whitehaven CDP . . . . .	43	(X)	(X)	37	(X)	(X)	0.37	0.37	116.2	100.0
Worcester County . . . . .										
District 1, Southern . . . . .	6,686	(X)	(X)	3,060	(X)	(X)	128.25	79.70	83.9	38.4
Girdletree CDP (part) . . . . .	36	(X)	(X)	21	(X)	(X)	0.02	0.02	1,800.0	1,050.0
Pocomoke City city (part) . . . . .	4,184	(X)	(X)	1,894	(X)	(X)	3.77	3.53	1,185.3	536.5
District 2, Central . . . . .	7,112	(X)	(X)	3,159	(X)	(X)	109.75	90.08	79.0	35.1
Berlin town (part) . . . . .	2,058	(X)	(X)	915	(X)	(X)	1.01	1.01	2,037.6	905.9
Girdletree CDP (part) . . . . .	113	(X)	(X)	60	(X)	(X)	0.64	0.64	176.6	93.8
Newark CDP (part) . . . . .	98	(X)	(X)	48	(X)	(X)	6.83	6.83	14.3	7.0
Snow Hill town (part) . . . . .	1,196	(X)	(X)	579	(X)	(X)	2.29	2.22	538.7	260.8
Stockton CDP . . . . .	92	143	(X)	59	55	(X)	1.71	1.70	54.1	34.7
District 3, Sinepuxent . . . . .	9,134	(X)	(X)	5,883	(X)	(X)	142.95	37.64	242.7	156.3
Berlin town (part) . . . . .	2,401	(X)	(X)	1,026	(X)	(X)	1.38	1.38	1,739.9	743.5
Ocean Pines CDP (part) . . . . .	152	(X)	(X)	110	(X)	(X)	0.74	0.70	253.3	183.3
West Ocean City CDP . . . . .	4,375	3,311	1,928	2,701	2,075	1,491	6.61	6.60	1,157.4	714.6
District 4, Western . . . . .	6,487	(X)	(X)	2,922	(X)	(X)	227.81	226.37	28.7	12.9
Berlin town (part) . . . . .	26	(X)	(X)	12	(X)	(X)	0.76	0.76	34.2	15.8
Bishopville CDP (part) . . . . .	60	(X)	(X)	23	(X)	(X)	0.29	0.28	214.3	82.1
Newark CDP (part) . . . . .	238	(X)	(X)	117	(X)	(X)	2.69	2.68	88.8	43.7
Pocomoke City city (part) . . . . .	—	(X)	(X)	—	(X)	(X)	0.17	0.16	—	—
Snow Hill town (part) . . . . .	907	(X)	(X)	426	(X)	(X)	0.83	0.79	1,148.1	539.2
Whaleyville CDP . . . . .	149	124	(X)	66	64	(X)	0.96	0.96	155.2	68.8
District 5, Ocean Pines . . . . .	7,722	(X)	(X)	5,364	(X)	(X)	4.34	3.96	1,950.0	1,354.5
Ocean Pines CDP (part) . . . . .	7,722	(X)	(X)	5,364	(X)	(X)	4.34	3.96	1,950.0	1,354.5
District 6, Northern . . . . .	7,108	(X)	(X)	5,015	(X)	(X)	35.47	26.05	272.9	192.5
Bishopville CDP (part) . . . . .	471	(X)	(X)	218	(X)	(X)	2.61	2.59	181.9	84.2
Ocean Pines CDP (part) . . . . .	3,836	(X)	(X)	3,396	(X)	(X)	4.29	2.10	1,826.7	1,617.1
District 7, Ocean City . . . . .	7,205	(X)	(X)	30,346	(X)	(X)	46.28	4.48	1,608.3	6,773.7
Ocean City town . . . . .	7,102	7,173	5,146	30,119	26,317	25,494	36.37	4.41	1,610.4	6,829.7
Baltimore city . . . . .	620,961	651,154	736,014	296,685	300,477	303,706	92.05	80.94	7,671.9	3,665.5
Baltimore city . . . . .	620,961	651,154	736,014	296,685	300,477	303,706	92.05	80.94	7,671.9	3,665.5

Table 9.

**Population and Housing Units: 1990 to 2010; and Area Measurements and Density: 2010**

[For information concerning historical counts and geographic change, see "User Notes." For information on confidentiality, nonsampling error, and definitions, see Appendixes]

State Place and [in Selected States] County Subdivision	Population				Housing units			
	2010	2000	1990	Percent change 2000 to 2010	2010	2000	1990	Percent change 2000 to 2010
<b>Maryland</b> . . . . .	<b>5,773,552</b>	<b>5,296,507</b>	<b>4,780,753</b>	<b>9.0</b>	<b>2,378,814</b>	<b>2,145,290</b>	<b>1,891,665</b>	<b>10.9</b>
Aberdeen city, Harford County . . . . .	14,959	13,842	13,087	8.1	6,191	5,894	5,214	5.0
Aberdeen Proving Ground CDP, Harford County . . . . .	2,093	3,116	5,267	-32.8	754	902	986	-16.4
Accident town, Garrett County . . . . .	325	353	349	-7.9	173	162	155	6.8
Accokeek CDP, Prince George's County . . . . .	10,573	7,349	4,477	43.9	3,816	2,562	1,585	48.9
Adamstown CDP, Frederick County . . . . .	2,372	(X)	(X)	(X)	722	(X)	(X)	(X)
Adelphi CDP, Prince George's County . . . . .	15,086	14,998	13,524	0.6	5,526	5,627	5,351	-1.8
Algonquin CDP, Dorchester County . . . . .	1,241	1,361	(X)	-8.8	618	606	(X)	2.0
Allen CDP, Wicomico County . . . . .	210	(X)	(X)	(X)	82	(X)	(X)	(X)
Andrews AFB CDP, Prince George's County . . . . .	2,973	7,925	10,228	-62.5	1,385	2,133	2,341	-35.1
Annapolis city, Anne Arundel County . . . . .	38,394	35,838	33,195	7.1	17,845	16,165	15,246	10.4
Annapolis Neck CDP, Anne Arundel County . . . . .	10,950	(X)	(X)	(X)	4,857	(X)	(X)	(X)
Antietam CDP, Washington County . . . . .	89	(X)	(X)	(X)	47	(X)	(X)	(X)
Aquasco CDP, Prince George's County . . . . .	981	(X)	(X)	(X)	424	(X)	(X)	(X)
Arbutus CDP, Baltimore County . . . . .	20,483	20,116	19,750	1.8	8,563	8,380	7,966	2.2
Arden on the Severn CDP, Anne Arundel County . . . . .	1,953	1,971	2,427	-0.9	782	759	858	3.0
Arnold CDP, Anne Arundel County . . . . .	23,106	23,422	20,261	-1.3	8,766	8,623	7,238	1.7
Ashton-Sandy Spring CDP, Montgomery County . . . . .	5,628	3,437	3,092	63.7	1,936	1,282	1,156	51.0
Aspen Hill CDP, Montgomery County . . . . .	48,759	50,228	45,494	-2.9	17,339	18,565	17,157	-6.6
Baden CDP, Prince George's County . . . . .	2,128	(X)	(X)	(X)	811	(X)	(X)	(X)
Bagtown CDP, Washington County . . . . .	333	(X)	(X)	(X)	133	(X)	(X)	(X)
Bakersville CDP, Washington County . . . . .	30	(X)	(X)	(X)	13	(X)	(X)	(X)
Ballenger Creek CDP, Frederick County . . . . .	18,274	13,518	5,546	35.2	7,372	5,406	2,532	36.4
Baltimore city, Baltimore city . . . . .	620,961	651,154	736,014	-4.6	296,685	300,477	303,706	-1.3
Baltimore Highlands CDP, Baltimore County . . . . .	7,019	(X)	(X)	(X)	2,708	(X)	(X)	(X)
Barclay town, Queen Anne's County . . . . .	120	143	170	-16.1	57	60	57	-5.0
Barnesville town, Montgomery County . . . . .	172	161	170	6.8	71	65	63	9.2
Barrelville CDP, Allegany County . . . . .	73	(X)	(X)	(X)	28	(X)	(X)	(X)
Barton town, Allegany County . . . . .	457	478	530	-4.4	225	233	227	-3.4
Bartonsville CDP, Frederick County . . . . .	1,451	(X)	(X)	(X)	528	(X)	(X)	(X)
Beaver Creek CDP, Washington County . . . . .	251	(X)	(X)	(X)	107	(X)	(X)	(X)
Bel Air CDP, Allegany County . . . . .	1,258	(X)	(X)	(X)	568	(X)	(X)	(X)
Bel Air town, Harford County . . . . .	10,120	r 9,722	8,942	4.1	4,744	4,444	3,915	6.8
Bel Air North CDP, Harford County . . . . .	30,568	r 26,156	14,880	16.9	10,985	8,978	5,116	22.4
Bel Air South CDP, Harford County . . . . .	47,709	39,711	26,421	20.1	18,795	15,267	10,296	23.1
Beltsville CDP, Prince George's County . . . . .	16,772	15,690	14,476	6.9	5,921	5,865	5,503	1.0
Benedict CDP, Charles County . . . . .	261	(X)	(X)	(X)	142	(X)	(X)	(X)
Bensville CDP, Charles County . . . . .	11,923	7,325	(X)	62.8	4,002	2,493	(X)	60.5
Berlin town, Worcester County . . . . .	4,485	3,491	2,616	28.5	1,953	1,427	1,101	36.9
Berwyn Heights town, Prince George's County . . . . .	3,123	2,942	2,952	6.2	1,051	1,047	1,030	0.4
Bethesda CDP, Montgomery County . . . . .	60,858	55,277	62,936	10.1	27,470	24,368	28,253	12.7
Betterton town, Kent County . . . . .	345	376	360	-8.2	317	277	207	14.4
Bier CDP, Allegany County . . . . .	173	(X)	(X)	(X)	88	(X)	(X)	(X)
Big Pool CDP, Washington County . . . . .	82	(X)	(X)	(X)	31	(X)	(X)	(X)
Big Spring CDP, Washington County . . . . .	84	(X)	(X)	(X)	40	(X)	(X)	(X)
Bishopville CDP, Worcester County . . . . .	531	(X)	(X)	(X)	241	(X)	(X)	(X)
Bivalve CDP, Wicomico County . . . . .	201	(X)	(X)	(X)	125	(X)	(X)	(X)
Bladensburg town, Prince George's County . . . . .	9,148	7,661	8,064	19.4	3,826	3,443	3,574	11.1
Bloomington CDP, Garrett County . . . . .	305	(X)	(X)	(X)	134	(X)	(X)	(X)
Boonsboro town, Washington County . . . . .	3,336	2,803	2,445	19.0	1,327	1,109	901	19.7
Bowie city, Prince George's County . . . . .	54,727	50,269	37,642	8.9	20,687	18,718	13,084	10.5
Bowleys Quarters CDP, Baltimore County . . . . .	6,755	6,314	5,595	7.0	2,909	2,721	2,435	6.9
Bowling Green CDP, Allegany County . . . . .	1,077	(X)	(X)	(X)	533	(X)	(X)	(X)
Bowmans Addition CDP, Allegany County . . . . .	627	(X)	(X)	(X)	263	(X)	(X)	(X)
Braddock Heights CDP, Frederick County . . . . .	2,608	4,627	4,778	-43.6	1,124	1,733	1,635	-35.1
Brandywine CDP, Prince George's County . . . . .	6,719	1,410	1,406	376.5	2,386	501	451	376.2
Breathesville CDP, Washington County . . . . .	254	(X)	(X)	(X)	101	(X)	(X)	(X)
Brentwood town, Prince George's County . . . . .	3,046	2,844	3,005	7.1	1,046	971	1,081	7.7
Brock Hall CDP, Prince George's County . . . . .	9,552	(X)	(X)	(X)	3,363	(X)	(X)	(X)
Brookeville town, Montgomery County . . . . .	134	120	54	11.7	57	46	21	23.9
Brooklyn Park CDP, Anne Arundel County . . . . .	14,373	10,938	10,987	31.4	5,548	4,311	4,454	28.7
Brookmont CDP, Montgomery County . . . . .	3,468	3,202	(X)	8.3	1,375	1,224	(X)	12.3
Brookview town, Dorchester County . . . . .	60	65	64	-7.7	31	27	26	14.8
Broomes Island CDP, Calvert County . . . . .	405	(X)	(X)	(X)	204	(X)	(X)	(X)
Brownsville CDP, Washington County . . . . .	89	(X)	(X)	(X)	42	(X)	(X)	(X)
Brunswick city, Frederick County . . . . .	5,870	4,894	5,117	19.9	2,330	1,957	1,865	19.1
Bryans Road CDP, Charles County . . . . .	7,244	4,912	3,809	47.5	2,694	1,903	1,351	41.6
Bryantown CDP, Charles County . . . . .	655	(X)	(X)	(X)	257	(X)	(X)	(X)
Buckeystown CDP, Frederick County . . . . .	1,019	(X)	(X)	(X)	554	(X)	(X)	(X)
Burkittsville town, Frederick County . . . . .	151	171	194	-11.7	74	76	74	-2.6
Burtonsville CDP, Montgomery County . . . . .	8,323	7,305	5,853	13.9	2,791	2,533	2,159	10.2

Table 9.

**Population and Housing Units: 1990 to 2010; and Area Measurements and Density: 2010—Con.**

[For information concerning historical counts and geographic change, see "User Notes." For information on confidentiality, nonsampling error, and definitions, see Appendixes]

Area measurements in square miles		Average per square mile of land		State Place and [in Selected States] County Subdivision
Total area	Land area	Population density	Housing unit density	
<b>12,405.93</b>	<b>9,707.24</b>	<b>594.8</b>	<b>245.1</b>	<b>Maryland</b>
6.80	6.80	2,199.9	910.4	Aberdeen city, Harford County
11.91	11.11	188.4	67.9	Aberdeen Proving Ground CDP, Harford County
0.49	0.49	663.3	353.1	Accident town, Garrett County
28.80	27.43	385.5	139.1	Accokeek CDP, Prince George's County
3.29	3.29	721.0	219.5	Adamstown CDP, Frederick County
2.74	2.74	5,505.8	2,016.8	Adelphi CDP, Prince George's County
2.84	0.74	1,677.0	835.1	Algonquin CDP, Dorchester County
0.36	0.35	600.0	234.3	Allen CDP, Wicomico County
6.95	6.92	429.6	200.1	Andrews AFB CDP, Prince George's County
8.11	7.18	5,347.4	2,485.4	Annapolis city, Anne Arundel County
11.40	6.95	1,575.5	698.8	Annapolis Neck CDP, Anne Arundel County
0.15	0.15	593.3	313.3	Antietam CDP, Washington County
22.12	19.79	49.6	21.4	Aquasco CDP, Prince George's County
6.53	6.52	3,141.6	1,313.3	Arbutus CDP, Baltimore County
1.64	1.43	1,365.7	546.9	Arden on the Severn CDP, Anne Arundel County
13.55	10.82	2,135.5	810.2	Arnold CDP, Anne Arundel County
10.37	10.27	548.0	188.5	Ashton-Sandy Spring CDP, Montgomery County
9.70	9.62	5,068.5	1,802.4	Aspen Hill CDP, Montgomery County
28.52	27.67	76.9	29.3	Baden CDP, Prince George's County
0.55	0.55	605.5	241.8	Bagtown CDP, Washington County
0.05	0.05	600.0	260.0	Bakersville CDP, Washington County
10.83	10.82	1,688.9	681.3	Ballenger Creek CDP, Frederick County
92.05	80.94	7,671.9	3,665.5	Baltimore city, Baltimore city
1.82	1.73	4,057.2	1,565.3	Baltimore Highlands CDP, Baltimore County
0.16	0.16	750.0	356.3	Barclay town, Queen Anne's County
0.49	0.49	351.0	144.9	Barnesville town, Montgomery County
0.04	0.04	1,825.0	700.0	Barrelville CDP, Allegany County
0.23	0.22	2,077.3	1,022.7	Barton town, Allegany County
2.64	2.61	555.9	202.3	Bartonsville CDP, Frederick County
0.65	0.65	386.2	164.6	Beaver Creek CDP, Washington County
0.46	0.46	2,734.8	1,234.8	Bel Air CDP, Allegany County
2.94	2.93	3,453.9	1,619.1	Bel Air town, Harford County
16.13	16.06	1,903.4	684.0	Bel Air North CDP, Harford County
15.74	15.67	3,044.6	1,199.4	Bel Air South CDP, Harford County
7.19	7.16	2,342.5	827.0	Beltsville CDP, Prince George's County
0.23	0.23	1,134.8	617.4	Benedict CDP, Charles County
16.90	16.89	705.9	236.9	Bensville CDP, Charles County
3.15	3.15	1,423.8	620.0	Berlin town, Worcester County
0.69	0.69	4,526.1	1,523.2	Berwyn Heights town, Prince George's County
13.36	13.29	4,579.2	2,067.0	Bethesda CDP, Montgomery County
1.00	0.99	348.5	320.2	Betterton town, Kent County
1.46	1.46	118.5	60.3	Bier CDP, Allegany County
0.11	0.11	745.5	281.8	Big Pool CDP, Washington County
0.14	0.14	600.0	285.7	Big Spring CDP, Washington County
2.90	2.87	185.0	84.0	Bishopville CDP, Worcester County
1.35	1.31	153.4	95.4	Bivalve CDP, Wicomico County
1.01	1.00	9,148.0	3,826.0	Bladensburg town, Prince George's County
0.64	0.62	491.9	216.1	Bloomington CDP, Garrett County
2.90	2.90	1,150.3	457.6	Boonsboro town, Washington County
18.51	18.43	2,969.5	1,122.5	Bowie city, Prince George's County
6.10	3.15	2,144.4	923.5	Bowleys Quarters CDP, Baltimore County
0.96	0.96	1,121.9	555.2	Bowling Green CDP, Allegany County
0.98	0.98	639.8	268.4	Bowmans Addition CDP, Allegany County
4.70	4.69	556.1	239.7	Braddock Heights CDP, Frederick County
21.11	21.01	319.8	113.6	Brandywine CDP, Prince George's County
0.37	0.37	686.5	273.0	Breathedsville CDP, Washington County
0.38	0.38	8,015.8	2,752.6	Brentwood town, Prince George's County
13.75	13.61	701.8	247.1	Brock Hall CDP, Prince George's County
0.12	0.12	1,116.7	475.0	Brookeville town, Montgomery County
4.27	4.20	3,422.1	1,321.0	Brooklyn Park CDP, Anne Arundel County
1.97	1.29	2,688.4	1,065.9	Brookmont CDP, Montgomery County
0.04	0.04	1,500.0	775.0	Brookview town, Dorchester County
0.74	0.73	554.8	279.5	Broomes Island CDP, Calvert County
0.28	0.28	317.9	150.0	Brownsville CDP, Washington County
3.70	3.26	1,800.6	714.7	Brunswick city, Frederick County
15.38	15.38	471.0	175.2	Bryans Road CDP, Charles County
4.15	4.14	158.2	62.1	Bryantown CDP, Charles County
1.54	1.53	666.0	362.1	Buckeystown CDP, Frederick County
0.46	0.45	335.6	164.4	Burkittsville town, Frederick County
8.20	7.82	1,064.3	356.9	Burtonsville CDP, Montgomery County

Table 9.

**Population and Housing Units: 1990 to 2010; and Area Measurements and Density: 2010—Con.**

[For information concerning historical counts and geographic change, see "User Notes." For information on confidentiality, nonsampling error, and definitions, see Appendixes]

State Place and [in Selected States] County Subdivision	Population				Housing units			
	2010	2000	1990	Percent change 2000 to 2010	2010	2000	1990	Percent change 2000 to 2010
Butlertown CDP, Kent County . . . . .	505	(X)	(X)	(X)	213	(X)	(X)	(X)
Cabin John CDP, Montgomery County . . . . .	2,280	1,734	(X)	31.5	903	688	(X)	31.3
California CDP, St. Mary's County . . . . .	11,857	9,300	7,626	27.5	4,697	3,733	2,907	25.8
Calvert Beach CDP, Calvert County . . . . .	808	(X)	(X)	(X)	323	(X)	(X)	(X)
Calverton CDP . . . . .	17,724	12,610	12,046	40.6	7,358	4,661	4,481	57.9
Montgomery County . . . . .	11,561	8,120	7,585	42.4	5,106	2,790	2,662	83.0
Prince George's County . . . . .	6,163	4,490	4,461	37.3	2,252	1,871	1,819	20.4
Cambridge city, Dorchester County . . . . .	12,326	10,976	11,514	12.3	6,228	5,262	5,256	18.4
Camp Springs CDP, Prince George's County . . . . .	19,096	17,968	16,392	6.3	7,294	6,494	5,676	12.3
Cape St. Claire CDP, Anne Arundel County . . . . .	8,747	8,022	7,878	9.0	3,315	2,932	2,792	13.1
Capitol Heights town, Prince George's County . . . . .	4,337	4,138	3,633	4.8	1,622	1,603	1,209	1.2
Carlos CDP, Allegany County . . . . .	153	(X)	(X)	(X)	68	(X)	(X)	(X)
Carney CDP, Baltimore County . . . . .	29,941	28,264	25,578	5.9	13,970	12,477	10,366	12.0
Catonsville CDP, Baltimore County . . . . .	41,567	39,820	35,233	4.4	16,464	16,054	14,080	2.6
Cavetown CDP, Washington County . . . . .	1,473	1,486	(X)	-0.9	601	589	(X)	2.0
Cearfoss CDP, Washington County . . . . .	178	(X)	(X)	(X)	76	(X)	(X)	(X)
Cecilton town, Cecil County . . . . .	663	474	489	39.9	264	212	201	24.5
Cedarville CDP, Prince George's County . . . . .	717	(X)	(X)	(X)	387	(X)	(X)	(X)
Centreville town, Queen Anne's County . . . . .	4,285	1,970	2,097	117.5	1,694	866	888	95.6
Chance CDP, Somerset County . . . . .	353	377	(X)	-6.4	262	254	(X)	3.1
Charlestown town, Cecil County . . . . .	1,183	1,019	679	16.1	550	451	303	22.0
Charlotte Hall CDP, St. Mary's County . . . . .	1,420	1,214	1,992	17.0	344	332	525	3.6
Charlton CDP, Washington County . . . . .	171	(X)	(X)	(X)	59	(X)	(X)	(X)
Chesapeake Beach town, Calvert County . . . . .	5,753	3,180	2,403	80.9	2,354	1,331	1,016	76.9
Chesapeake City town, Cecil County . . . . .	673	787	735	-14.5	390	371	329	5.1
Chesapeake Ranch Estates CDP, Calvert County . . . . .	10,519	(X)	(X)	(X)	3,758	(X)	(X)	(X)
Chester CDP, Queen Anne's County . . . . .	4,167	3,723	(X)	11.9	1,954	1,723	(X)	13.4
Chestertown town, Kent County . . . . .	5,252	4,746	4,005	10.7	2,361	2,164	1,624	9.1
Cheverly town, Prince George's County . . . . .	6,173	6,433	6,023	-4.0	2,395	2,348	2,193	2.0
Chevy Chase town, Montgomery County . . . . .	2,824	2,726	2,723	3.6	1,042	1,024	1,024	1.8
Chevy Chase CDP, Montgomery County . . . . .	9,545	9,381	8,559	1.7	4,058	3,959	3,548	2.5
Chevy Chase Section Five village, Montgomery County . . . . .	658	641	644	2.7	226	228	232	-0.9
Chevy Chase Section Three village, Montgomery County . . . . .	760	773	749	-1.7	278	276	272	0.7
Chevy Chase View town, Montgomery County . . . . .	920	863	(X)	6.6	311	306	(X)	1.6
Chevy Chase Village town, Montgomery County . . . . .	1,953	2,043	2,076	-4.4	726	718	715	1.1
Chewsville CDP, Washington County . . . . .	238	293	(X)	-18.8	118	125	(X)	-5.6
Chillum CDP, Prince George's County . . . . .	33,513	34,252	31,309	-2.2	11,452	12,524	12,093	-8.6
Choptank CDP, Caroline County . . . . .	129	(X)	(X)	(X)	75	(X)	(X)	(X)
Church Creek town, Dorchester County . . . . .	125	85	113	47.1	67	45	52	48.9
Church Hill town, Queen Anne's County . . . . .	745	530	481	40.6	311	226	200	37.6
Clarksburg CDP, Montgomery County . . . . .	13,766	1,834	(X)	650.6	4,352	619	(X)	603.1
Clarysville CDP, Allegany County . . . . .	73	(X)	(X)	(X)	34	(X)	(X)	(X)
Clear Spring town, Washington County . . . . .	358	455	415	-21.3	189	210	184	-10.0
Clinton CDP, Prince George's County . . . . .	35,970	26,064	19,987	38.0	12,859	8,962	6,378	43.5
Cloverly CDP, Montgomery County . . . . .	15,126	7,835	7,904	93.1	4,996	2,540	2,493	96.7
Cobb Island CDP, Charles County . . . . .	1,166	(X)	(X)	(X)	674	(X)	(X)	(X)
Cockeysville CDP, Baltimore County . . . . .	20,776	19,388	18,668	7.2	10,071	9,606	9,346	4.8
Colesville CDP, Montgomery County . . . . .	14,647	19,810	18,819	-26.1	5,023	6,615	5,995	-24.1
College Park city, Prince George's County . . . . .	30,413	24,657	23,714	23.3	8,212	6,245	5,880	31.5
Colmar Manor town, Prince George's County . . . . .	1,404	1,257	1,243	11.7	415	411	422	1.0
Columbia CDP, Howard County . . . . .	99,615	88,254	75,883	12.9	41,239	35,281	30,651	16.9
Coral Hills CDP, Prince George's County . . . . .	9,895	10,720	11,032	-7.7	4,217	4,177	3,907	1.0
Cordova CDP, Talbot County . . . . .	562	592	(X)	-5.1	237	230	(X)	3.0
Corriganville CDP, Allegany County . . . . .	455	(X)	(X)	(X)	204	(X)	(X)	(X)
Cottage City town, Prince George's County . . . . .	1,305	1,136	1,242	14.9	500	503	503	-0.6
Crellin CDP, Garrett County . . . . .	264	(X)	(X)	(X)	98	(X)	(X)	(X)
Cresaptown CDP, Allegany County . . . . .	4,592	(X)	(X)	(X)	1,351	(X)	(X)	(X)
Crisfield city, Somerset County . . . . .	2,726	2,723	2,880	0.1	1,531	1,357	1,309	12.8
Crofton CDP, Anne Arundel County . . . . .	27,348	20,091	12,781	36.1	10,525	7,573	4,718	39.0
Croom CDP, Prince George's County . . . . .	2,631	(X)	(X)	(X)	1,028	(X)	(X)	(X)
Crownsville CDP, Anne Arundel County . . . . .	1,757	1,670	1,514	5.2	655	516	461	26.9
Cumberland city, Allegany County . . . . .	20,859	21,518	23,712	-3.1	10,914	11,143	11,433	-2.1
Damascus CDP, Montgomery County . . . . .	15,257	11,430	9,817	33.5	5,172	3,773	3,315	37.1
Dames Quarter CDP, Somerset County . . . . .	167	188	(X)	-11.2	124	132	(X)	-6.1
Darville CDP, Allegany County . . . . .	271	(X)	(X)	(X)	130	(X)	(X)	(X)
Dargan CDP, Washington County . . . . .	165	(X)	(X)	(X)	82	(X)	(X)	(X)
Darlington CDP, Harford County . . . . .	409	(X)	(X)	(X)	193	(X)	(X)	(X)
Darnestown CDP, Montgomery County . . . . .	6,802	6,378	(X)	6.6	2,275	2,064	(X)	10.2
Dawson CDP, Allegany County . . . . .	103	(X)	(X)	(X)	49	(X)	(X)	(X)
Deale CDP, Anne Arundel County . . . . .	4,945	4,796	4,151	3.1	2,171	1,942	1,721	11.8



Table 9.

**Population and Housing Units: 1990 to 2010; and Area Measurements and Density: 2010—Con.**

[For information concerning historical counts and geographic change, see "User Notes." For information on confidentiality, nonsampling error, and definitions, see Appendixes]

Area measurements in square miles		Average per square mile of land		State Place and [in Selected States] County Subdivision
Total area	Land area	Population density	Housing unit density	
0.87	0.86	587.2	247.7	Butlertown CDP, Kent County
1.63	1.20	1,900.0	752.5	Cabin John CDP, Montgomery County
14.98	12.78	927.8	367.5	California CDP, St. Mary's County
0.82	0.82	985.4	393.9	Calvert Beach CDP, Calvert County
4.62	4.60	3,853.0	1,599.6	Calverton CDP
3.21	3.20	3,612.8	1,595.6	Montgomery County
1.41	1.40	4,402.1	1,608.6	Prince George's County
12.64	10.34	1,192.1	602.3	Cambridge city, Dorchester County
7.70	7.69	2,483.2	948.5	Camp Springs CDP, Prince George's County
2.53	2.00	4,373.5	1,657.5	Cape St. Claire CDP, Anne Arundel County
0.80	0.80	5,421.3	2,027.5	Capitol Heights town, Prince George's County
0.29	0.29	527.6	234.5	Carlos CDP, Allegany County
6.97	6.97	4,295.7	2,004.3	Carney CDP, Baltimore County
14.04	13.96	2,977.6	1,179.4	Catonsville CDP, Baltimore County
1.90	1.90	775.3	316.3	Cavetown CDP, Washington County
0.20	0.20	890.0	380.0	Cearfoss CDP, Washington County
0.46	0.46	1,441.3	573.9	Cecilton town, Cecil County
13.40	13.28	54.0	29.1	Cedarville CDP, Prince George's County
2.46	2.45	1,749.0	691.4	Centreville town, Queen Anne's County
2.58	1.67	211.4	156.9	Chance CDP, Somerset County
1.51	1.19	994.1	462.2	Charlestown town, Cecil County
5.08	5.07	280.1	67.9	Charlotte Hall CDP, St. Mary's County
0.16	0.16	1,068.8	368.8	Charlton CDP, Washington County
2.80	2.71	2,122.9	868.6	Chesapeake Beach town, Calvert County
0.69	0.50	1,346.0	780.0	Chesapeake City town, Cecil County
4.51	4.32	2,435.0	869.9	Chesapeake Ranch Estates CDP, Calvert County
6.80	5.09	818.7	383.9	Chester CDP, Queen Anne's County
2.90	2.60	2,020.0	908.1	Chestertown town, Kent County
1.35	1.35	4,572.6	1,774.1	Cheverly town, Prince George's County
0.47	0.47	6,008.5	2,217.0	Chevy Chase town, Montgomery County
2.40	2.39	3,993.7	1,697.9	Chevy Chase CDP, Montgomery County
0.10	0.10	6,580.0	2,260.0	Chevy Chase Section Five village, Montgomery County
0.12	0.12	6,333.3	2,316.7	Chevy Chase Section Three village, Montgomery County
0.28	0.28	3,285.7	1,110.7	Chevy Chase View town, Montgomery County
0.42	0.42	4,650.0	1,728.6	Chevy Chase Village town, Montgomery County
0.84	0.84	283.3	140.5	Chewsville CDP, Washington County
3.45	3.41	9,827.9	3,358.4	Chillum CDP, Prince George's County
0.24	0.24	537.5	312.5	Choptank CDP, Caroline County
0.34	0.34	367.6	197.1	Church Creek town, Dorchester County
0.71	0.71	1,049.3	438.0	Church Hill town, Queen Anne's County
8.22	8.21	1,676.7	530.1	Clarksburg CDP, Montgomery County
0.12	0.12	608.3	283.3	Clarysville CDP, Allegany County
0.11	0.11	3,254.5	1,718.2	Clear Spring town, Washington County
25.07	25.00	1,438.8	514.4	Clinton CDP, Prince George's County
10.09	10.05	1,505.1	497.1	Cloverly CDP, Montgomery County
0.92	0.61	1,911.5	1,104.9	Cobb Island CDP, Charles County
11.53	11.39	1,824.1	884.2	Cockeysville CDP, Baltimore County
5.04	5.03	2,911.9	998.6	Colesville CDP, Montgomery County
5.67	5.64	5,392.4	1,456.0	College Park city, Prince George's County
0.51	0.47	2,987.2	883.0	Colmar Manor town, Prince George's County
32.18	31.93	3,119.8	1,291.5	Columbia CDP, Howard County
1.50	1.50	6,596.7	2,811.3	Coral Hills CDP, Prince George's County
4.87	4.87	115.4	48.7	Cordova CDP, Talbot County
0.39	0.39	1,166.7	523.1	Corriganville CDP, Allegany County
0.25	0.25	5,220.0	2,000.0	Cottage City town, Prince George's County
0.70	0.70	377.1	140.0	Crellin CDP, Garrett County
6.14	6.11	751.6	221.1	Cresaptown CDP, Allegany County
3.06	1.62	1,682.7	945.1	Crisfield city, Somerset County
6.61	6.61	4,137.4	1,592.3	Crofton CDP, Anne Arundel County
35.41	34.19	77.0	30.1	Croom CDP, Prince George's County
5.08	5.08	345.9	128.9	Crownsville CDP, Anne Arundel County
10.16	10.08	2,069.3	1,082.7	Cumberland city, Allegany County
11.58	11.56	1,319.8	447.4	Damascus CDP, Montgomery County
18.24	11.88	14.1	10.4	Dames Quarter CDP, Somerset County
1.14	1.14	237.7	114.0	Danville CDP, Allegany County
0.30	0.30	550.0	273.3	Dargan CDP, Washington County
1.05	1.05	389.5	183.8	Darlington CDP, Harford County
17.70	16.39	415.0	138.8	Darnestown CDP, Montgomery County
0.52	0.52	198.1	94.2	Dawson CDP, Allegany County
5.94	5.29	934.8	410.4	Deale CDP, Anne Arundel County

Table 9.

**Population and Housing Units: 1990 to 2010; and Area Measurements and Density: 2010—Con.**

[For information concerning historical counts and geographic change, see "User Notes." For information on confidentiality, nonsampling error, and definitions, see Appendixes]

State Place and [in Selected States] County Subdivision	Population				Housing units			
	2010	2000	1990	Percent change 2000 to 2010	2010	2000	1990	Percent change 2000 to 2010
Deal Island CDP, Somerset County . . . . .	471	578	(X)	-18.5	348	352	(X)	-1.1
Deer Park town, Garrett County . . . . .	399	405	419	-1.5	175	181	174	-3.3
Delmar town, Wicomico County . . . . .	3,003	1,859	1,430	61.5	1,382	807	668	71.3
Denton town, Caroline County . . . . .	4,418	2,960	2,977	49.3	1,791	1,264	1,217	41.7
Derwood CDP, Montgomery County . . . . .	2,381	(X)	(X)	(X)	852	(X)	(X)	(X)
Detmold CDP, Allegany County . . . . .	71	(X)	(X)	(X)	39	(X)	(X)	(X)
District Heights city, Prince George's County . . . . .	5,837	r 5,953	6,711	-1.9	2,212	r 2,167	2,598	2.1
Downsville CDP, Washington County . . . . .	355	(X)	(X)	(X)	145	(X)	(X)	(X)
Drum Point CDP, Calvert County . . . . .	2,731	(X)	(X)	(X)	1,203	(X)	(X)	(X)
Dundalk CDP, Baltimore County . . . . .	63,597	62,306	65,800	2.1	26,144	26,385	26,464	-0.9
Dunkirk CDP, Calvert County . . . . .	2,520	2,363	(X)	6.6	871	773	(X)	12.7
Eagle Harbor town, Prince George's County . . . . .	63	55	38	14.5	58	56	36	3.6
Eakles Mill CDP, Washington County . . . . .	27	(X)	(X)	(X)	14	(X)	(X)	(X)
East New Market town, Dorchester County . . . . .	400	167	153	139.5	197	97	71	103.1
Easton town, Talbot County . . . . .	15,945	11,708	9,372	36.2	7,405	5,399	4,308	37.2
East Riverdale CDP, Prince George's County . . . . .	15,509	14,961	14,187	3.7	4,604	4,778	5,112	-3.6
Eckhart Mines CDP, Allegany County . . . . .	932	(X)	(X)	(X)	442	(X)	(X)	(X)
Eden CDP, Somerset County . . . . .	823	793	(X)	3.8	369	335	(X)	10.1
Edesville CDP, Kent County . . . . .	169	(X)	(X)	(X)	92	(X)	(X)	(X)
Edgemere CDP, Baltimore County . . . . .	8,669	9,248	9,226	-6.3	3,653	3,764	3,537	-2.9
Edgemont CDP, Washington County . . . . .	231	(X)	(X)	(X)	102	(X)	(X)	(X)
Edgewater CDP, Anne Arundel County . . . . .	9,023	7,595	6,992	18.8	3,878	3,095	2,683	25.3
Edgewood CDP, Harford County . . . . .	25,562	23,378	23,903	9.3	9,821	8,834	8,408	11.2
Edmonston town, Prince George's County . . . . .	1,445	r 1,338	1,199	8.0	483	r 486	434	-0.6
Eldersburg CDP, Carroll County . . . . .	30,531	27,741	9,720	10.1	10,844	9,382	3,288	15.6
Eldorado town, Dorchester County . . . . .	59	60	49	-1.7	26	29	22	-10.3
Elkridge CDP, Howard County . . . . .	15,593	22,042	12,953	-29.3	6,066	8,719	5,574	-30.4
Elkton town, Cecil County . . . . .	15,443	11,893	9,073	29.8	5,944	4,743	3,597	25.3
Ellerslie CDP, Allegany County . . . . .	572	(X)	(X)	(X)	260	(X)	(X)	(X)
Ellicott City CDP, Howard County . . . . .	65,834	56,397	41,396	16.7	24,672	20,789	15,914	18.7
Elliott CDP, Dorchester County . . . . .	52	(X)	(X)	(X)	63	(X)	(X)	(X)
Emmitsburg town, Frederick County . . . . .	2,814	2,290	1,870	22.9	1,070	862	681	24.1
Ernstville CDP, Washington County . . . . .	56	(X)	(X)	(X)	22	(X)	(X)	(X)
Essex CDP, Baltimore County . . . . .	39,262	39,078	40,872	0.5	16,635	16,997	17,675	-2.1
Fairland CDP, Montgomery County . . . . .	23,681	21,738	19,828	8.9	9,356	8,918	8,473	4.9
Fairlee CDP, Kent County . . . . .	490	(X)	(X)	(X)	235	(X)	(X)	(X)
Fairmount CDP, Somerset County . . . . .	457	537	(X)	-14.9	267	275	(X)	-2.9
Fairmount Heights town, Prince George's County . . . . .	1,494	1,508	1,238	-0.9	589	561	536	5.0
Fairplay CDP, Washington County . . . . .	580	(X)	(X)	(X)	202	(X)	(X)	(X)
Fairview CDP, Washington County . . . . .	76	(X)	(X)	(X)	30	(X)	(X)	(X)
Fairwood CDP, Prince George's County . . . . .	5,031	(X)	(X)	(X)	1,643	(X)	(X)	(X)
Fallston CDP, Harford County . . . . .	8,958	8,427	5,730	6.3	3,216	2,906	1,828	10.7
Federalburg town, Caroline County . . . . .	2,739	2,620	2,365	4.5	1,191	1,130	1,013	5.4
Ferndale CDP, Anne Arundel County . . . . .	16,746	16,056	16,355	4.3	6,625	6,443	6,346	2.8
Finzel CDP, Garrett County . . . . .	547	(X)	(X)	(X)	225	(X)	(X)	(X)
Fishing Creek CDP, Dorchester County . . . . .	163	(X)	(X)	(X)	122	(X)	(X)	(X)
Flintstone CDP, Allegany County . . . . .	177	(X)	(X)	(X)	80	(X)	(X)	(X)
Forest Glen CDP, Montgomery County . . . . .	6,582	7,344	(X)	-10.4	2,732	3,091	(X)	-11.6
Forest Heights town, Prince George's County . . . . .	2,447	2,585	2,868	-5.3	927	945	949	-1.9
Forestville CDP, Prince George's County . . . . .	12,353	r 12,712	16,731	-2.8	4,878	r 4,954	6,192	-1.5
Fort Meade CDP, Anne Arundel County . . . . .	9,327	9,882	12,509	-5.6	2,731	2,813	3,030	-2.9
Fort Ritchie CDP, Washington County . . . . .	314	276	1,249	13.8	111	335	345	-66.9
Fort Washington CDP, Prince George's County . . . . .	23,717	23,845	24,032	-0.5	8,681	8,621	7,874	0.7
Fountainhead-Orchard Hills CDP, Washington County . . . . .	5,666	3,844	(X)	47.4	2,370	1,621	(X)	46.2
Four Corners CDP, Montgomery County . . . . .	7,945	(X)	(X)	(X)	2,913	(X)	(X)	(X)
Franklin CDP, Allegany County . . . . .	290	(X)	(X)	(X)	100	(X)	(X)	(X)
Frederick city, Frederick County . . . . .	65,239	52,767	40,186	23.6	27,559	22,106	16,627	24.7
Frenchtown-Rumbly CDP, Somerset County . . . . .	100	96	(X)	4.2	94	97	(X)	-3.1
Friendly CDP, Prince George's County . . . . .	9,250	10,938	9,028	-15.4	3,272	3,636	2,780	-10.0
Friendship CDP, Anne Arundel County . . . . .	447	(X)	(X)	(X)	161	(X)	(X)	(X)
Friendship Heights Village CDP, Montgomery County . . . . .	4,698	4,512	(X)	4.1	3,265	3,189	(X)	2.4
Friendsville town, Garrett County . . . . .	491	539	577	-8.9	272	266	254	2.3
Frostburg city, Allegany County . . . . .	9,002	7,873	8,069	14.3	3,497	3,123	3,033	12.0
Fruitland city, Wicomico County . . . . .	4,866	3,774	3,511	28.9	2,045	1,594	1,449	28.3
Fulton CDP, Howard County . . . . .	2,049	(X)	(X)	(X)	751	(X)	(X)	(X)
Funkstown town, Washington County . . . . .	904	983	1,145	-8.0	460	464	504	-0.9
Gaithersburg city, Montgomery County . . . . .	59,933	52,613	39,676	13.9	23,337	20,674	16,112	12.9
Galena town, Kent County . . . . .	612	428	324	43.0	284	202	142	40.6
Galestown town, Dorchester County . . . . .	138	101	123	36.6	57	51	51	11.8
Galesville CDP, Anne Arundel County . . . . .	684	(X)	(X)	(X)	325	(X)	(X)	(X)

Table 9.

**Population and Housing Units: 1990 to 2010; and Area Measurements and Density: 2010—Con.**

[For information concerning historical counts and geographic change, see "User Notes." For information on confidentiality, nonsampling error, and definitions, see Appendixes]

Area measurements in square miles		Average per square mile of land		State Place and [in Selected States] County Subdivision
Total area	Land area	Population density	Housing unit density	
5.37	3.03	155.4	114.9	Deal Island CDP, Somerset County
1.00	1.00	399.0	175.0	Deer Park town, Garrett County
1.73	1.72	1,745.9	803.5	Delmar town, Wicomico County
5.50	5.28	836.7	339.2	Denton town, Caroline County
0.63	0.63	3,779.4	1,352.4	Derwood CDP, Montgomery County
0.16	0.16	443.8	243.8	Detmold CDP, Allegany County
0.93	0.93	6,276.3	2,378.5	District Heights city, Prince George's County
0.62	0.62	572.6	233.9	Downsville CDP, Washington County
1.84	1.66	1,645.2	724.7	Drum Point CDP, Calvert County
17.39	13.07	4,865.9	2,000.3	Dundalk CDP, Baltimore County
7.33	6.59	382.4	132.2	Dunkirk CDP, Calvert County
0.12	0.12	525.0	483.3	Eagle Harbor town, Prince George's County
0.08	0.08	337.5	175.0	Eakles Mill CDP, Washington County
0.40	0.40	1,000.0	492.5	East New Market town, Dorchester County
10.67	10.56	1,509.9	701.2	Easton town, Talbot County
1.62	1.62	9,573.5	2,842.0	East Riverdale CDP, Prince George's County
1.54	1.54	605.2	287.0	Eckhart Mines CDP, Allegany County
5.62	5.57	147.8	66.2	Eden CDP, Somerset County
0.41	0.40	422.5	230.0	Edesville CDP, Kent County
20.57	10.84	799.7	337.0	Edgemere CDP, Baltimore County
0.53	0.53	435.8	192.5	Edgemont CDP, Washington County
3.83	2.99	3,017.7	1,297.0	Edgewater CDP, Anne Arundel County
17.92	17.78	1,437.7	552.4	Edgewood CDP, Harford County
0.40	0.39	3,705.1	1,238.5	Edmonston town, Prince George's County
42.23	39.69	769.2	273.2	Eldersburg CDP, Carroll County
0.08	0.08	737.5	325.0	Eldorado town, Dorchester County
8.40	8.39	1,858.5	723.0	Elkridge CDP, Howard County
8.61	8.35	1,849.5	711.9	Elkton town, Cecil County
0.38	0.38	1,505.3	684.2	Ellerslie CDP, Allegany County
30.08	29.96	2,197.4	823.5	Ellicott City CDP, Howard County
0.35	0.35	148.6	180.0	Elliott CDP, Dorchester County
1.52	1.52	1,851.3	703.9	Emmitsburg town, Frederick County
0.15	0.15	373.3	146.7	Ernstville CDP, Washington County
11.89	9.26	4,240.0	1,796.4	Essex CDP, Baltimore County
4.94	4.92	4,813.2	1,901.6	Fairland CDP, Montgomery County
3.91	3.80	128.9	61.8	Fairlee CDP, Kent County
17.11	12.26	37.3	21.8	Fairmount CDP, Somerset County
0.27	0.27	5,533.3	2,181.5	Fairmount Heights town, Prince George's County
1.20	1.20	483.3	168.3	Fairplay CDP, Washington County
0.21	0.21	361.9	142.9	Fairview CDP, Washington County
3.73	3.72	1,352.4	441.7	Fairwood CDP, Prince George's County
14.01	13.98	640.8	230.0	Fallston CDP, Harford County
2.02	1.93	1,419.2	617.1	Federalsburg town, Caroline County
3.98	3.98	4,207.5	1,664.6	Ferndale CDP, Anne Arundel County
3.29	3.29	166.3	68.4	Finzel CDP, Garrett County
1.37	1.05	155.2	116.2	Fishing Creek CDP, Dorchester County
0.42	0.42	421.4	190.5	Flinstone CDP, Allegany County
1.03	1.03	6,390.3	2,652.4	Forest Glen CDP, Montgomery County
0.48	0.48	5,097.9	1,931.3	Forest Heights town, Prince George's County
3.92	3.92	3,151.3	1,244.4	Forestville CDP, Prince George's County
8.11	8.10	1,151.5	337.2	Fort Meade CDP, Anne Arundel County
1.01	0.98	320.4	113.3	Fort Ritchie CDP, Washington County
16.57	13.79	1,719.9	629.5	Fort Washington CDP, Prince George's County
4.41	4.41	1,284.8	537.4	Fountainhead-Orchard Hills CDP, Washington County
1.47	1.46	5,441.8	1,995.2	Four Corners CDP, Montgomery County
0.32	0.32	906.3	312.5	Franklin CDP, Allegany County
22.20	21.99	2,966.8	1,253.3	Frederick city, Frederick County
8.39	3.76	26.6	25.0	Frenchtown-Rumbly CDP, Somerset County
4.88	4.88	1,895.5	670.5	Friendly CDP, Prince George's County
1.79	1.79	249.7	89.9	Friendship CDP, Anne Arundel County
0.06	0.06	78,300.0	54,416.7	Friendship Heights Village CDP, Montgomery County
0.91	0.91	539.6	298.9	Friendsville town, Garrett County
3.42	3.42	2,632.2	1,022.5	Frostburg city, Allegany County
3.79	3.78	1,287.3	541.0	Fruitland city, Wicomico County
3.79	3.79	540.6	198.2	Fulton CDP, Howard County
0.36	0.36	2,511.1	1,277.8	Funkstown town, Washington County
10.34	10.20	5,875.8	2,287.9	Gaithersburg city, Montgomery County
0.36	0.36	1,700.0	788.9	Galena town, Kent County
0.26	0.23	600.0	247.8	Galestown town, Dorchester County
1.69	1.30	526.2	250.0	Galesville CDP, Anne Arundel County

Table 9.

**Population and Housing Units: 1990 to 2010; and Area Measurements and Density: 2010—Con.**

[For information concerning historical counts and geographic change, see "User Notes." For information on confidentiality, nonsampling error, and definitions, see Appendixes]

State Place and [in Selected States] County Subdivision	Population				Housing units			
	2010	2000	1990	Percent change 2000 to 2010	2010	2000	1990	Percent change 2000 to 2010
Gambrills CDP, Anne Arundel County . . . . .	2,800	(X)	(X)	(X)	1,008	(X)	(X)	(X)
Gapland CDP, Washington County . . . . .	109	(X)	(X)	(X)	43	(X)	(X)	(X)
Garrett Park town, Montgomery County . . . . .	992	917	884	8.2	401	356	344	12.6
Garretts Mill CDP, Washington County . . . . .	234	(X)	(X)	(X)	106	(X)	(X)	(X)
Garrison CDP, Baltimore County . . . . .	8,823	7,969	5,045	10.7	4,102	3,696	2,383	11.0
Georgetown CDP, Kent County . . . . .	143	(X)	(X)	(X)	60	(X)	(X)	(X)
Germantown CDP, Montgomery County . . . . .	86,395	55,419	41,145	55.9	31,807	21,568	17,121	47.5
Gilmore CDP, Allegany County . . . . .	127	(X)	(X)	(X)	58	(X)	(X)	(X)
Girdletree CDP, Worcester County . . . . .	149	117	(X)	27.4	81	56	(X)	44.6
Glassmanor CDP, Prince George's County . . . . .	17,295	(X)	(X)	(X)	7,348	(X)	(X)	(X)
Glenarden city, Prince George's County . . . . .	6,000	6,318	5,025	-5.0	2,256	2,167	1,889	4.1
Glen Burnie CDP, Anne Arundel County . . . . .	67,639	38,922	37,305	73.8	28,013	15,902	14,664	76.2
Glen Echo town, Montgomery County . . . . .	255	242	234	5.4	100	93	100	7.5
Glenmont CDP, Montgomery County . . . . .	13,529	(X)	(X)	(X)	4,848	(X)	(X)	(X)
Glenn Dale CDP, Prince George's County . . . . .	13,466	12,609	9,689	6.8	4,429	4,165	3,327	6.3
Golden Beach CDP, St. Mary's County . . . . .	3,796	2,669	2,944	42.2	1,389	971	965	43.0
Goldsboro town, Caroline County . . . . .	246	216	185	13.9	97	84	70	15.5
Gorman CDP, Garrett County . . . . .	106	(X)	(X)	(X)	54	(X)	(X)	(X)
Grahamtown CDP, Allegany County . . . . .	364	(X)	(X)	(X)	178	(X)	(X)	(X)
Grantsville town, Garrett County . . . . .	766	619	505	23.7	397	298	217	33.2
Grasonville CDP, Queen Anne's County . . . . .	3,425	2,193	2,439	56.2	1,399	948	1,102	47.6
Greenbelt city, Prince George's County . . . . .	23,068	21,456	20,561	7.5	10,433	10,180	9,658	2.5
Greensboro town, Caroline County . . . . .	1,931	1,632	1,441	18.3	798	674	628	18.4
Greensburg CDP, Washington County . . . . .	229	(X)	(X)	(X)	96	(X)	(X)	(X)
Hagerstown city, Washington County . . . . .	39,662	36,687	35,306	8.1	18,682	17,089	16,282	9.3
Halfway CDP, Washington County . . . . .	10,701	10,065	8,873	6.3	4,725	4,424	3,818	6.8
Hampstead town, Carroll County . . . . .	6,323	5,060	2,586	25.0	2,500	1,851	1,111	35.1
Hampton CDP, Baltimore County . . . . .	5,052	5,004	4,926	1.0	1,940	1,935	1,860	0.3
Hancock town, Washington County . . . . .	1,545	1,725	1,926	-10.4	821	803	848	2.2
Havre de Grace city, Harford County . . . . .	12,952	11,331	8,952	14.3	5,875	4,904	3,786	19.8
Hebron town, Wicomico County . . . . .	1,084	807	665	34.3	457	325	285	40.6
Henderson town, Caroline County . . . . .	146	118	66	23.7	51	46	26	10.9
Herald Harbor CDP, Anne Arundel County . . . . .	2,603	2,313	1,707	12.5	1,154	1,022	743	12.9
Highfield-Cascade CDP, Washington County . . . . .	1,112	1,141	(X)	-2.5	499	479	(X)	4.2
Highland CDP, Howard County . . . . .	1,034	(X)	(X)	(X)	342	(X)	(X)	(X)
Highland Beach town, Anne Arundel County . . . . .	96	109	102	-11.9	74	80	95	-7.5
Hillandale CDP . . . . .	6,043	3,054	10,318	97.9	2,085	1,110	3,688	87.8
Montgomery County . . . . .	4,115	1,335	8,151	208.2	1,460	499	2,935	192.6
Prince George's County . . . . .	1,928	1,719	2,167	12.2	625	611	753	2.3
Hillcrest Heights CDP, Prince George's County . . . . .	16,469	16,359	17,136	0.7	7,462	7,190	7,232	3.8
Hillsboro town, Caroline County . . . . .	161	163	164	-1.2	75	78	73	-3.8
Hughesville CDP, Charles County . . . . .	2,197	1,537	1,319	42.9	750	529	432	41.8
Huntingtown CDP, Calvert County . . . . .	3,311	2,436	(X)	35.9	1,053	784	(X)	34.3
Hurlock town, Dorchester County . . . . .	2,092	1,874	1,706	11.6	903	772	679	17.0
Hutton CDP, Garrett County . . . . .	86	(X)	(X)	(X)	38	(X)	(X)	(X)
Hyattsville city, Prince George's County . . . . .	17,557	14,733	13,864	19.2	6,837	5,795	5,773	18.0
Ilchester CDP, Howard County . . . . .	23,476	(X)	(X)	(X)	8,809	(X)	(X)	(X)
Indian Head town, Charles County . . . . .	3,844	3,422	3,531	12.3	1,554	1,311	1,404	18.5
Indian Springs CDP, Washington County . . . . .	64	(X)	(X)	(X)	27	(X)	(X)	(X)
Jarrettsville CDP, Harford County . . . . .	2,916	2,756	2,148	5.8	1,026	918	670	11.8
Jefferson CDP, Frederick County . . . . .	2,111	(X)	(X)	(X)	822	(X)	(X)	(X)
Jennings CDP, Garrett County . . . . .	113	(X)	(X)	(X)	53	(X)	(X)	(X)
Jessup CDP . . . . .	7,137	7,865	6,537	-9.3	548	398	393	37.7
Anne Arundel County . . . . .	5,649	6,808	5,324	-17.0	383	378	353	1.3
Howard County . . . . .	1,488	1,057	1,213	40.8	165	20	40	725.0
Jesterville CDP, Wicomico County . . . . .	188	(X)	(X)	(X)	104	(X)	(X)	(X)
Joppatowne CDP, Harford County . . . . .	12,616	11,391	11,084	10.8	5,057	4,530	4,064	11.6
Jugtown CDP, Washington County . . . . .	204	(X)	(X)	(X)	75	(X)	(X)	(X)
Keedysville town, Washington County . . . . .	1,152	482	464	139.0	407	188	187	116.5
Kemp Mill CDP, Montgomery County . . . . .	12,564	9,956	(X)	26.2	4,664	3,448	(X)	35.3
Kemps Mill CDP, Washington County . . . . .	126	(X)	(X)	(X)	57	(X)	(X)	(X)
Kennedyville CDP, Kent County . . . . .	199	(X)	(X)	(X)	97	(X)	(X)	(X)
Kensington town, Montgomery County . . . . .	2,213	1,873	1,713	18.2	902	768	747	17.4
Kent Narrows CDP, Queen Anne's County . . . . .	567	567	(X)	-	415	358	(X)	15.9
Kettering CDP, Prince George's County . . . . .	12,790	11,008	9,901	16.2	5,126	3,958	3,477	29.5
Kingstown CDP, Queen Anne's County . . . . .	1,733	1,644	1,660	5.4	805	719	702	12.0
Kingsville CDP, Baltimore County . . . . .	4,318	4,214	3,550	2.5	1,639	1,522	1,281	7.7
Kitzmilller town, Garrett County . . . . .	321	302	275	6.3	158	155	133	1.9
Klondike CDP, Allegany County . . . . .	118	(X)	(X)	(X)	48	(X)	(X)	(X)
Konterra CDP, Prince George's County . . . . .	2,527	(X)	(X)	(X)	1,076	(X)	(X)	(X)

Table 9.

**Population and Housing Units: 1990 to 2010; and Area Measurements and Density: 2010—Con.**

[For information concerning historical counts and geographic change, see "User Notes." For information on confidentiality, nonsampling error, and definitions, see Appendixes]

Area measurements in square miles		Average per square mile of land		State Place and [in Selected States] County Subdivision
Total area	Land area	Population density	Housing unit density	
7.60	7.60	368.4	132.6	Gambrills CDP, Anne Arundel County
0.22	0.22	495.5	195.5	Gapland CDP, Washington County
0.26	0.26	3,815.4	1,542.3	Garrett Park town, Montgomery County
0.57	0.57	410.5	186.0	Garretts Mill CDP, Washington County
3.16	3.16	2,792.1	1,298.1	Garrison CDP, Baltimore County
1.48	1.47	97.3	40.8	Georgetown CDP, Kent County
17.11	17.00	5,082.1	1,871.0	Germantown CDP, Montgomery County
0.10	0.10	1,270.0	580.0	Gilmore CDP, Allegany County
0.66	0.66	225.8	122.7	Girdletree CDP, Worcester County
2.35	2.35	7,359.6	3,126.8	Glassmanor CDP, Prince George's County
1.22	1.22	4,918.0	1,849.2	Glenarden city, Prince George's County
18.03	17.32	3,905.3	1,617.4	Glen Burnie CDP, Anne Arundel County
0.10	0.10	2,550.0	1,000.0	Glen Echo town, Montgomery County
2.82	2.80	4,831.8	1,731.4	Glenmont CDP, Montgomery County
7.23	7.12	1,891.3	622.1	Glenn Dale CDP, Prince George's County
4.65	3.78	1,004.2	367.5	Golden Beach CDP, St. Mary's County
0.75	0.74	332.4	131.1	Goldsboro town, Caroline County
1.25	1.25	84.8	43.2	Gorman CDP, Garrett County
0.14	0.14	2,600.0	1,271.4	Grahamtown CDP, Allegany County
0.98	0.98	781.6	405.1	Grantsville town, Garrett County
6.29	5.52	620.5	253.4	Grasonville CDP, Queen Anne's County
6.33	6.28	3,673.2	1,661.3	Greenbelt city, Prince George's County
1.05	1.05	1,839.0	760.0	Greensboro town, Caroline County
0.41	0.41	558.5	234.1	Greensburg CDP, Washington County
11.80	11.79	3,364.0	1,584.6	Hagerstown city, Washington County
4.66	4.66	2,296.4	1,013.9	Halfway CDP, Washington County
3.21	3.19	1,982.1	783.7	Hampstead town, Carroll County
5.72	5.72	883.2	339.2	Hampton CDP, Baltimore County
2.75	2.73	565.9	300.7	Hancock town, Washington County
6.89	5.50	2,354.9	1,068.2	Havre de Grace city, Harford County
1.28	1.28	846.9	357.0	Hebron town, Wicomico County
0.13	0.13	1,123.1	392.3	Henderson town, Caroline County
2.45	1.68	1,549.4	686.9	Herald Harbor CDP, Anne Arundel County
1.73	1.73	642.8	288.4	Highfield-Cascade CDP, Washington County
2.42	2.41	429.0	141.9	Highland CDP, Howard County
0.07	0.06	1,600.0	1,233.3	Highland Beach town, Anne Arundel County
2.06	2.06	2,933.5	1,012.1	Hillandale CDP
1.37	1.37	3,003.6	1,065.7	Montgomery County
0.69	0.69	2,794.2	905.8	Prince George's County
2.49	2.49	6,614.1	2,996.8	Hillcrest Heights CDP, Prince George's County
0.15	0.15	1,073.3	500.0	Hillsboro town, Caroline County
11.23	11.15	197.0	67.3	Hughesville CDP, Charles County
8.10	8.07	410.3	130.5	Huntingtown CDP, Calvert County
2.89	2.66	786.5	339.5	Hurlock town, Dorchester County
0.17	0.17	505.9	223.5	Hutton CDP, Garrett County
2.69	2.67	6,575.7	2,560.7	Hyattsville city, Prince George's County
10.81	10.75	2,183.8	819.4	Ilchester CDP, Howard County
1.23	1.23	3,125.2	1,263.4	Indian Head town, Charles County
0.12	0.12	533.3	225.0	Indian Springs CDP, Washington County
8.66	8.64	337.5	118.8	Jarrettsville CDP, Harford County
2.10	2.10	1,005.2	391.4	Jefferson CDP, Frederick County
0.33	0.33	342.4	160.6	Jennings CDP, Garrett County
5.26	5.25	1,359.4	104.4	Jessup CDP
3.54	3.54	1,595.8	108.2	Anne Arundel County
1.72	1.72	865.1	95.9	Howard County
1.82	1.59	118.2	65.4	Jesterville CDP, Wicomico County
7.39	6.73	1,874.6	751.4	Joppatowne CDP, Harford County
0.33	0.33	618.2	227.3	Jugtown CDP, Washington County
0.92	0.92	1,252.2	442.4	Keedysville town, Washington County
2.56	2.54	4,946.5	1,836.2	Kemp Mill CDP, Montgomery County
0.26	0.26	484.6	219.2	Kemps Mill CDP, Washington County
0.57	0.56	355.4	173.2	Kennedyville CDP, Kent County
0.48	0.48	4,610.4	1,879.2	Kensington town, Montgomery County
3.22	0.99	572.7	419.2	Kent Narrows CDP, Queen Anne's County
5.52	5.50	2,325.5	932.0	Kettering CDP, Prince George's County
2.58	2.27	763.4	354.6	Kingstown CDP, Queen Anne's County
10.11	10.04	430.1	163.2	Kingsville CDP, Baltimore County
0.25	0.22	1,459.1	718.2	Kitzmilller town, Garrett County
0.38	0.38	310.5	126.3	Klondike CDP, Allegany County
6.39	6.32	399.8	170.3	Konterra CDP, Prince George's County

Table 9.

**Population and Housing Units: 1990 to 2010; and Area Measurements and Density: 2010—Con.**

[For information concerning historical counts and geographic change, see "User Notes." For information on confidentiality, nonsampling error, and definitions, see Appendixes]

State Place and [in Selected States] County Subdivision	Population				Housing units			
	2010	2000	1990	Percent change 2000 to 2010	2010	2000	1990	Percent change 2000 to 2010
Lake Arbor CDP, Prince George's County . . . . .	9,776	8,533	(X)	14.6	4,322	3,662	(X)	18.0
Lake Shore CDP, Anne Arundel County . . . . .	19,477	13,065	13,269	49.1	7,375	4,784	4,605	54.2
Landover CDP, Prince George's County . . . . .	23,078	22,900	(X)	0.8	8,645	8,600	(X)	0.5
Landover Hills town, Prince George's County . . . . .	1,687	1,534	1,592	10.0	549	566	545	-3.0
Langley Park CDP, Prince George's County . . . . .	18,755	16,214	17,474	15.7	5,367	4,716	5,792	13.8
Lanham CDP, Prince George's County . . . . .	10,157	(X)	(X)	(X)	3,207	(X)	(X)	(X)
Lansdowne CDP, Baltimore County . . . . .	8,409	(X)	(X)	(X)	3,255	(X)	(X)	(X)
La Plata town, Charles County . . . . .	8,753	6,551	5,841	33.6	3,234	2,308	2,009	40.1
Largo CDP, Prince George's County . . . . .	10,709	8,408	9,475	27.4	4,622	3,709	3,870	24.6
Laurel city, Prince George's County . . . . .	25,115	19,960	19,086	25.8	11,397	9,506	8,904	19.9
La Vale CDP, Allegany County . . . . .	3,551	4,613	4,694	-23.0	1,646	2,045	1,979	-19.5
Layhill CDP, Montgomery County . . . . .	5,169	(X)	(X)	(X)	1,775	(X)	(X)	(X)
Laytonsville town, Montgomery County . . . . .	353	277	248	27.4	133	107	98	24.3
Leisure World CDP, Montgomery County . . . . .	8,749	7,569	6,182	15.6	6,391	5,347	4,339	19.5
Leitersburg CDP, Washington County . . . . .	573	523	(X)	9.6	241	226	(X)	6.6
Leonardtown town, St. Mary's County . . . . .	2,930	1,896	1,475	54.5	1,156	646	613	78.9
Lexington Park CDP, St. Mary's County . . . . .	11,626	11,021	9,943	5.5	5,124	4,630	3,809	10.7
Libertytown CDP, Frederick County . . . . .	950	(X)	(X)	(X)	397	(X)	(X)	(X)
Linganore CDP, Frederick County . . . . .	8,543	(X)	(X)	(X)	2,929	(X)	(X)	(X)
Linthicum CDP, Anne Arundel County . . . . .	10,324	7,539	7,547	36.9	4,185	2,950	2,817	41.9
Little Orleans CDP, Allegany County . . . . .	42	(X)	(X)	(X)	37	(X)	(X)	(X)
Lochearn CDP, Baltimore County . . . . .	25,333	25,269	25,240	0.3	10,427	10,229	9,905	1.9
Loch Lynn Heights town, Garrett County . . . . .	552	469	461	17.7	202	228	202	12.9
Lonaconing town, Allegany County . . . . .	1,214	1,205	1,122	0.7	525	559	505	-6.1
Long Beach CDP, Calvert County . . . . .	1,821	(X)	(X)	(X)	768	(X)	(X)	(X)
Luke town, Allegany County . . . . .	65	80	184	-18.8	61	58	97	5.2
Lusby CDP, Calvert County . . . . .	1,835	1,666	(X)	10.1	717	656	(X)	9.3
Lutherville CDP, Baltimore County . . . . .	6,504	(X)	(X)	(X)	2,785	(X)	(X)	(X)
McCooles CDP, Allegany County . . . . .	511	(X)	(X)	(X)	243	(X)	(X)	(X)
Madison CDP, Dorchester County . . . . .	204	(X)	(X)	(X)	114	(X)	(X)	(X)
Manchester town, Carroll County . . . . .	4,808	3,329	2,810	44.4	1,713	1,176	1,039	45.7
Mapleville CDP, Washington County . . . . .	238	(X)	(X)	(X)	94	(X)	(X)	(X)
Mardela Springs town, Wicomico County . . . . .	347	364	360	-4.7	160	159	151	0.6
Marlboro Meadows CDP, Prince George's County . . . . .	3,672	(X)	(X)	(X)	1,290	(X)	(X)	(X)
Marlboro Village CDP, Prince George's County . . . . .	9,438	(X)	(X)	(X)	3,797	(X)	(X)	(X)
Marlow Heights CDP, Prince George's County . . . . .	5,618	6,059	5,885	-7.3	2,441	2,427	2,320	0.6
Marlton CDP, Prince George's County . . . . .	9,031	7,798	5,523	15.8	3,498	2,932	1,964	19.3
Martin's Additions village, Montgomery County . . . . .	933	875	824	6.6	329	312	317	5.4
Marydel town, Caroline County . . . . .	141	147	143	-4.1	50	52	50	-3.8
Maryland City CDP, Anne Arundel County . . . . .	16,093	6,814	6,813	136.2	6,615	2,666	2,620	148.1
Maugansville CDP, Washington County . . . . .	3,071	2,295	(X)	33.8	1,281	941	(X)	36.1
Mayo CDP, Anne Arundel County . . . . .	8,298	3,153	2,537	163.2	3,393	1,303	1,152	160.4
Mays Chapel CDP, Baltimore County . . . . .	11,420	11,427	10,132	-0.1	4,920	4,762	4,238	3.3
Mechanicsville CDP, St. Mary's County . . . . .	1,508	(X)	(X)	(X)	550	(X)	(X)	(X)
Melwood CDP, Prince George's County . . . . .	3,051	(X)	(X)	(X)	1,324	(X)	(X)	(X)
Mercersville CDP, Washington County . . . . .	130	(X)	(X)	(X)	66	(X)	(X)	(X)
Middleburg CDP, Washington County . . . . .	70	(X)	(X)	(X)	26	(X)	(X)	(X)
Middle River CDP, Baltimore County . . . . .	25,191	23,958	24,616	5.1	10,538	10,000	9,925	5.4
Middletown town, Frederick County . . . . .	4,136	2,668	1,834	55.0	1,569	981	738	59.9
Midland town, Allegany County . . . . .	446	473	574	-5.7	214	211	231	1.4
Midlothian CDP, Allegany County . . . . .	320	(X)	(X)	(X)	144	(X)	(X)	(X)
Milford Mill CDP, Baltimore County . . . . .	29,042	26,527	22,547	9.5	12,232	11,217	9,671	9.0
Millington town . . . . .	642	416	440	54.3	256	173	184	48.0
Kent County . . . . .	605	383	406	58.0	240	158	171	51.9
Queen Anne's County . . . . .	37	33	34	12.1	16	15	13	6.7
Mitchellville CDP, Prince George's County . . . . .	10,967	9,611	12,593	14.1	3,918	3,243	4,422	20.8
Monrovia CDP, Frederick County . . . . .	416	(X)	(X)	(X)	148	(X)	(X)	(X)
Montgomery Village CDP, Montgomery County . . . . .	32,032	38,051	32,315	-15.8	12,471	14,548	13,120	-14.3
Morningside town, Prince George's County . . . . .	2,015	1,295	1,229	55.6	922	494	411	86.6
Moscow CDP, Allegany County . . . . .	240	(X)	(X)	(X)	102	(X)	(X)	(X)
Mount Aetna CDP, Washington County . . . . .	561	838	(X)	-33.1	217	292	(X)	-25.7
Mountain Lake Park town, Garrett County . . . . .	2,092	2,248	1,938	-6.9	954	948	754	0.6
Mount Airy town . . . . .	9,288	6,425	3,730	44.6	3,225	2,179	1,310	48.0
Carroll County . . . . .	5,503	2,980	2,233	84.7	2,011	1,133	813	77.5
Frederick County . . . . .	3,785	3,445	1,497	9.9	1,214	1,046	497	16.1
Mount Briar CDP, Washington County . . . . .	160	(X)	(X)	(X)	73	(X)	(X)	(X)
Mount Lena CDP, Washington County . . . . .	515	501	(X)	2.8	220	212	(X)	3.8
Mount Rainier city, Prince George's County . . . . .	8,080	8,498	7,954	-4.9	3,601	3,756	3,586	-4.1
Mount Savage CDP, Allegany County . . . . .	873	(X)	(X)	(X)	384	(X)	(X)	(X)
Mount Vernon CDP, Somerset County . . . . .	779	761	(X)	2.4	414	402	(X)	3.0

Table 9.

**Population and Housing Units: 1990 to 2010; and Area Measurements and Density: 2010—Con.**

[For information concerning historical counts and geographic change, see "User Notes." For information on confidentiality, nonsampling error, and definitions, see Appendixes]

Area measurements in square miles		Average per square mile of land		State Place and [in Selected States] County Subdivision
Total area	Land area	Population density	Housing unit density	
3.07	3.01	3,247.8	1,435.9	Lake Arbor CDP, Prince George's County
17.63	13.45	1,448.1	548.3	Lake Shore CDP, Anne Arundel County
4.07	4.07	5,670.3	2,124.1	Landover CDP, Prince George's County
0.30	0.30	5,623.3	1,830.0	Landover Hills town, Prince George's County
0.99	0.99	18,944.4	5,421.2	Langley Park CDP, Prince George's County
3.55	3.53	2,877.3	908.5	Lanham CDP, Prince George's County
2.40	2.28	3,688.2	1,427.6	Lansdowne CDP, Baltimore County
7.44	7.40	1,182.8	437.0	La Plata town, Charles County
3.06	3.06	3,499.7	1,510.5	Largo CDP, Prince George's County
4.33	4.30	5,840.7	2,650.5	Laurel city, Prince George's County
2.67	2.67	1,330.0	616.5	La Vale CDP, Allegany County
1.58	1.57	3,292.4	1,130.6	Layhill CDP, Montgomery County
1.04	1.04	339.4	127.9	Laytonsville town, Montgomery County
1.10	1.09	8,026.6	5,863.3	Leisure World CDP, Montgomery County
1.76	1.76	325.6	136.9	Leitersburg CDP, Washington County
3.25	3.18	921.4	363.5	Leonardtwn town, St. Mary's County
5.63	5.62	2,068.7	911.7	Lexington Park CDP, St. Mary's County
2.42	2.41	394.2	164.7	Libertytown CDP, Frederick County
5.99	5.74	1,488.3	510.3	Linganore CDP, Frederick County
5.50	5.46	1,890.8	766.5	Linthicum CDP, Anne Arundel County
0.71	0.70	60.0	52.9	Little Orleans CDP, Allegany County
5.62	5.59	4,531.8	1,865.3	Lochearn CDP, Baltimore County
0.32	0.32	1,725.0	712.5	Loch Lynn Heights town, Garrett County
0.42	0.41	2,961.0	1,280.5	Lonaconing town, Allegany County
1.69	1.67	1,090.4	459.9	Long Beach CDP, Calvert County
0.31	0.27	240.7	225.9	Luke town, Allegany County
3.68	3.51	522.8	204.3	Lusby CDP, Calvert County
2.11	2.11	3,082.5	1,319.9	Lutherville CDP, Baltimore County
1.40	1.40	365.0	173.6	McCoole CDP, Allegany County
3.24	3.20	63.8	35.6	Madison CDP, Dorchester County
2.34	2.34	2,054.7	732.1	Manchester town, Carroll County
0.40	0.40	595.0	235.0	Mapleville CDP, Washington County
0.40	0.39	889.7	410.3	Mardela Springs town, Wicomico County
6.17	6.09	603.0	211.8	Marlboro Meadows CDP, Prince George's County
3.90	3.86	2,445.1	983.7	Marlboro Village CDP, Prince George's County
2.04	2.03	2,767.5	1,202.5	Marlow Heights CDP, Prince George's County
5.95	5.94	1,520.4	588.9	Marlton CDP, Prince George's County
0.14	0.14	6,664.3	2,350.0	Martin's Additions village, Montgomery County
0.08	0.08	1,762.5	625.0	Marydel town, Caroline County
7.74	7.74	2,079.2	854.7	Maryland City CDP, Anne Arundel County
2.45	2.45	1,253.5	522.9	Maugansville CDP, Washington County
9.44	5.62	1,476.5	603.7	Mayo CDP, Anne Arundel County
3.71	3.71	3,078.2	1,326.1	Mays Chapel CDP, Baltimore County
5.22	5.21	289.4	105.6	Mechanicsville CDP, St. Mary's County
2.83	2.82	1,081.9	469.5	Melwood CDP, Prince George's County
0.32	0.32	406.3	206.3	Mercersville CDP, Washington County
0.10	0.10	700.0	260.0	Middleburg CDP, Washington County
8.51	7.78	3,237.9	1,354.5	Middle River CDP, Baltimore County
1.74	1.74	2,377.0	901.7	Middletown town, Frederick County
0.19	0.19	2,347.4	1,126.3	Midland town, Allegany County
0.62	0.62	516.1	232.3	Midlothian CDP, Allegany County
6.95	6.94	4,184.7	1,762.5	Milford Mill CDP, Baltimore County
0.69	0.66	972.7	387.9	Millington town
0.62	0.60	1,008.3	400.0	Kent County
0.07	0.07	528.6	228.6	Queen Anne's County
5.07	5.05	2,171.7	775.8	Mitchellville CDP, Prince George's County
2.24	2.24	185.7	66.1	Monrovia CDP, Frederick County
4.06	4.00	8,008.0	3,117.8	Montgomery Village CDP, Montgomery County
0.56	0.56	3,598.2	1,646.4	Morningside town, Prince George's County
0.17	0.16	1,500.0	637.5	Moscow CDP, Allegany County
1.41	1.41	397.9	153.9	Mount Aetna CDP, Washington County
2.01	1.94	1,078.4	491.8	Mountain Lake Park town, Garrett County
4.13	4.12	2,254.4	782.8	Mount Airy town
2.73	2.73	2,015.8	736.6	Carroll County
1.40	1.39	2,723.0	873.4	Frederick County
0.62	0.62	258.1	117.7	Mount Briar CDP, Washington County
1.25	1.25	412.0	176.0	Mount Lena CDP, Washington County
0.65	0.65	12,430.8	5,540.0	Mount Rainier city, Prince George's County
0.92	0.92	948.9	417.4	Mount Savage CDP, Allegany County
15.65	13.03	59.8	31.8	Mount Vernon CDP, Somerset County

Table 9.

**Population and Housing Units: 1990 to 2010; and Area Measurements and Density: 2010—Con.**

[For information concerning historical counts and geographic change, see "User Notes." For information on confidentiality, nonsampling error, and definitions, see Appendixes]

State Place and [in Selected States] County Subdivision	Population				Housing units			
	2010	2000	1990	Percent change 2000 to 2010	2010	2000	1990	Percent change 2000 to 2010
Myersville town, Frederick County . . . . .	1,626	1,382	464	17.7	553	450	196	22.9
Nanticoke CDP, Wicomico County . . . . .	225	(X)	(X)	(X)	163	(X)	(X)	(X)
Nanticoke Acres CDP, Wicomico County . . . . .	103	(X)	(X)	(X)	72	(X)	(X)	(X)
National CDP, Allegany County . . . . .	56	(X)	(X)	(X)	28	(X)	(X)	(X)
National Harbor CDP, Prince George's County . . . . .	3,788	(X)	(X)	(X)	1,963	(X)	(X)	(X)
Naval Academy CDP, Anne Arundel County . . . . .	4,802	4,264	5,420	12.6	136	263	362	-48.3
Newark CDP, Worcester County . . . . .	336	339	(X)	-0.9	165	152	(X)	8.6
New Carrollton city, Prince George's County . . . . .	12,135	12,589	12,002	-3.6	4,256	4,749	4,648	-10.4
New Market town, Frederick County . . . . .	656	427	374	53.6	247	170	144	45.3
New Windsor town, Carroll County . . . . .	1,396	1,303	757	7.1	566	522	332	8.4
Nikep CDP, Allegany County . . . . .	116	(X)	(X)	(X)	42	(X)	(X)	(X)
North Beach town, Calvert County . . . . .	1,978	1,880	1,173	5.2	1,063	895	543	18.8
North Bethesda CDP, Montgomery County . . . . .	43,828	38,610	29,656	13.5	20,789	18,071	14,026	15.0
North Brentwood town, Prince George's County . . . . .	517	469	512	10.2	183	181	187	1.1
North Chevy Chase village, Montgomery County . . . . .	519	465	(X)	11.6	195	176	(X)	10.8
North East town, Cecil County . . . . .	3,572	2,733	1,913	30.7	1,651	1,215	847	35.9
North Kensington CDP, Montgomery County . . . . .	9,514	8,940	8,607	6.4	3,771	3,631	3,439	3.9
North Laurel CDP, Howard County . . . . .	4,474	(X)	(X)	(X)	1,636	(X)	(X)	(X)
North Potomac CDP, Montgomery County . . . . .	24,410	23,044	18,456	5.9	8,178	7,002	5,749	16.8
Oakland town, Garrett County . . . . .	1,925	1,930	1,741	-0.3	1,009	918	777	9.9
Ocean CDP, Allegany County . . . . .	32	(X)	(X)	(X)	11	(X)	(X)	(X)
Ocean City town, Worcester County . . . . .	7,102	7,173	5,146	-1.0	30,119	26,317	25,494	14.4
Ocean Pines CDP, Worcester County . . . . .	11,710	10,496	4,251	11.6	8,870	7,083	4,184	25.2
Odenton CDP, Anne Arundel County . . . . .	37,132	20,534	12,833	80.8	15,319	7,900	4,378	93.9
Oldtown CDP, Allegany County . . . . .	86	(X)	(X)	(X)	37	(X)	(X)	(X)
Olney CDP, Montgomery County . . . . .	33,844	31,438	23,019	7.7	11,879	10,415	7,267	14.1
Overlea CDP, Baltimore County . . . . .	12,275	12,148	12,137	1.0	5,274	5,152	4,925	2.4
Owings CDP, Calvert County . . . . .	2,149	1,325	(X)	62.2	679	443	(X)	53.3
Owings Mills CDP, Baltimore County . . . . .	30,622	20,193	9,474	51.6	13,282	9,447	4,102	40.6
Oxford town, Talbot County . . . . .	651	771	699	-15.6	574	523	462	9.8
Oxon Hill CDP, Prince George's County . . . . .	17,722	(X)	(X)	(X)	7,643	(X)	(X)	(X)
Paramount-Long Meadow CDP, Washington County . . . . .	2,571	2,722	(X)	-5.5	1,001	1,010	(X)	-0.9
Parkville CDP, Baltimore County . . . . .	30,734	31,118	31,617	-1.2	13,482	13,550	13,351	-0.5
Parole CDP, Anne Arundel County . . . . .	15,922	14,031	10,054	13.5	8,679	6,946	4,534	24.9
Parsonsburg CDP, Wicomico County . . . . .	339	(X)	(X)	(X)	149	(X)	(X)	(X)
Pasadena CDP, Anne Arundel County . . . . .	24,287	12,093	10,012	100.8	8,911	4,534	3,509	96.5
Pecktonville CDP, Washington County . . . . .	167	(X)	(X)	(X)	71	(X)	(X)	(X)
Peppermill Village CDP, Prince George's County . . . . .	4,895	4,801	4,815	2.0	1,805	1,686	1,478	7.1
Perry Hall CDP, Baltimore County . . . . .	28,474	28,705	22,723	-0.8	11,859	11,578	8,745	2.4
Peryman CDP, Harford County . . . . .	2,342	2,461	2,160	-4.8	1,059	1,024	904	3.4
Perryville town, Cecil County . . . . .	4,361	3,672	2,456	18.8	1,959	1,507	1,032	30.0
Pikesville CDP, Baltimore County . . . . .	30,764	29,123	24,815	5.6	14,323	13,391	11,455	7.0
Pinesburg CDP, Washington County . . . . .	449	(X)	(X)	(X)	193	(X)	(X)	(X)
Piney Point CDP, St. Mary's County . . . . .	864	(X)	(X)	(X)	475	(X)	(X)	(X)
Pittsville town, Wicomico County . . . . .	1,417	1,182	602	19.9	668	506	286	32.0
Pleasant Grove CDP, Allegany County . . . . .	353	(X)	(X)	(X)	185	(X)	(X)	(X)
Pleasant Hills CDP, Harford County . . . . .	3,379	2,851	2,591	18.5	1,221	1,053	938	16.0
Pocomoke City city, Worcester County . . . . .	4,184	4,098	3,922	2.1	1,894	1,764	1,682	7.4
Point of Rocks CDP, Frederick County . . . . .	1,466	(X)	(X)	(X)	526	(X)	(X)	(X)
Pomfret CDP, Charles County . . . . .	517	(X)	(X)	(X)	204	(X)	(X)	(X)
Pondsville CDP, Washington County . . . . .	158	(X)	(X)	(X)	60	(X)	(X)	(X)
Poolesville town, Montgomery County . . . . .	4,883	5,151	3,796	-5.2	1,663	1,630	1,172	2.0
Port Deposit town, Cecil County . . . . .	653	676	685	-3.4	429	402	292	6.7
Port Tobacco Village town, Charles County . . . . .	13	15	36	-13.3	7	6	15	16.7
Potomac CDP, Montgomery County . . . . .	44,965	44,822	45,634	0.3	16,642	15,960	15,630	4.3
Potomac Heights CDP, Charles County . . . . .	1,117	1,154	1,524	-3.2	562	569	702	-1.2
Potomac Park CDP, Allegany County . . . . .	2,530	(X)	(X)	(X)	406	(X)	(X)	(X)
Powellville CDP, Wicomico County . . . . .	189	(X)	(X)	(X)	86	(X)	(X)	(X)
Preston town, Caroline County . . . . .	719	566	437	27.0	295	242	190	21.9
Prince Frederick CDP, Calvert County . . . . .	2,538	1,432	1,885	77.2	1,111	616	617	80.4
Princess Anne town, Somerset County . . . . .	3,290	2,313	1,666	42.2	1,500	1,117	807	34.3
Pylesville CDP, Harford County . . . . .	693	(X)	(X)	(X)	242	(X)	(X)	(X)
Quantico CDP, Wicomico County . . . . .	133	(X)	(X)	(X)	55	(X)	(X)	(X)
Queen Anne CDP, Prince George's County . . . . .	1,280	(X)	(X)	(X)	438	(X)	(X)	(X)
Queen Anne town . . . . .	222	176	250	26.1	89	72	107	23.6
Queen Anne's County . . . . .	128	92	140	39.1	53	38	55	39.5
Talbot County . . . . .	94	84	110	11.9	36	34	52	5.9
Queenland CDP, Prince George's County . . . . .	1,929	(X)	(X)	(X)	680	(X)	(X)	(X)
Queenstown town, Queen Anne's County . . . . .	664	617	453	7.6	294	279	198	5.4
Randallstown CDP, Baltimore County . . . . .	32,430	30,870	26,277	5.1	12,634	11,900	9,866	6.2



Table 9.

**Population and Housing Units: 1990 to 2010; and Area Measurements and Density: 2010—Con.**

[For information concerning historical counts and geographic change, see "User Notes." For information on confidentiality, nonsampling error, and definitions, see Appendixes]

Area measurements in square miles		Average per square mile of land		State Place and [in Selected States] County Subdivision
Total area	Land area	Population density	Housing unit density	
1.02	1.02	1,594.1	542.2	Myersville town, Frederick County
2.60	2.59	86.9	62.9	Nanticoke CDP, Wicomico County
0.26	0.26	396.2	276.9	Nanticoke Acres CDP, Wicomico County
0.16	0.16	350.0	175.0	National CDP, Allegany County
1.85	1.45	2,612.4	1,353.8	National Harbor CDP, Prince George's County
0.86	0.55	8,730.9	247.3	Naval Academy CDP, Anne Arundel County
9.52	9.51	35.3	17.4	Newark CDP, Worcester County
1.53	1.53	7,931.4	2,781.7	New Carrollton city, Prince George's County
0.80	0.80	820.0	308.8	New Market town, Frederick County
0.75	0.74	1,886.5	764.9	New Windsor town, Carroll County
0.15	0.15	773.3	280.0	Nikep CDP, Allegany County
0.34	0.33	5,993.9	3,221.2	North Beach town, Calvert County
8.86	8.85	4,952.3	2,349.0	North Bethesda CDP, Montgomery County
0.10	0.10	5,170.0	1,830.0	North Brentwood town, Prince George's County
0.11	0.11	4,718.2	1,772.7	North Chevy Chase village, Montgomery County
2.10	2.06	1,734.0	801.5	North East town, Cecil County
1.54	1.53	6,218.3	2,464.7	North Kensington CDP, Montgomery County
1.27	1.23	3,637.4	1,330.1	North Laurel CDP, Howard County
6.56	6.52	3,743.9	1,254.3	North Potomac CDP, Montgomery County
2.60	2.59	743.2	389.6	Oakland town, Garrett County
0.04	0.04	800.0	275.0	Ocean CDP, Allegany County
36.37	4.41	1,610.4	6,829.7	Ocean City town, Worcester County
9.37	6.66	1,758.3	1,331.8	Ocean Pines CDP, Worcester County
14.78	14.78	2,512.3	1,036.5	Odenton CDP, Anne Arundel County
0.13	0.13	661.5	284.6	Oldtown CDP, Allegany County
16.24	16.19	2,090.4	733.7	Olney CDP, Montgomery County
3.00	3.00	4,091.7	1,758.0	Overlea CDP, Baltimore County
3.95	3.94	545.4	172.3	Owings CDP, Calvert County
9.58	9.54	3,209.9	1,392.2	Owings Mills CDP, Baltimore County
0.83	0.54	1,205.6	1,063.0	Oxford town, Talbot County
6.63	6.62	2,677.0	1,154.5	Oxon Hill CDP, Prince George's County
2.18	2.18	1,179.4	459.2	Paramount-Long Meadow CDP, Washington County
4.29	4.29	7,164.1	3,142.7	Parkville CDP, Baltimore County
11.83	10.27	1,550.3	845.1	Parole CDP, Anne Arundel County
1.31	1.31	258.8	113.7	Parsonsburg CDP, Wicomico County
16.11	14.94	1,625.6	596.5	Pasadena CDP, Anne Arundel County
0.59	0.59	283.1	120.3	Pecktonville CDP, Washington County
0.75	0.75	6,526.7	2,406.7	Peppermill Village CDP, Prince George's County
6.98	6.97	4,085.2	1,701.4	Perry Hall CDP, Baltimore County
5.59	5.53	423.5	191.5	Perryman CDP, Harford County
3.06	3.05	1,429.8	642.3	Perryville town, Cecil County
12.38	12.35	2,491.0	1,159.8	Pikesville CDP, Baltimore County
0.73	0.73	615.1	264.4	Pinesburg CDP, Washington County
1.87	1.53	564.7	310.5	Piney Point CDP, St. Mary's County
1.68	1.68	843.5	397.6	Pittsville town, Wicomico County
1.58	1.58	223.4	117.1	Pleasant Grove CDP, Allegany County
4.37	4.36	775.0	280.0	Pleasant Hills CDP, Harford County
3.94	3.69	1,133.9	513.3	Pocomoke City city, Worcester County
1.10	1.10	1,332.7	478.2	Point of Rocks CDP, Frederick County
2.74	2.74	188.7	74.5	Pomfret CDP, Charles County
0.31	0.31	509.7	193.5	Pondsville CDP, Washington County
3.95	3.93	1,242.5	423.2	Poolesville town, Montgomery County
2.27	2.27	287.7	189.0	Port Deposit town, Cecil County
0.16	0.16	81.3	43.8	Port Tobacco Village town, Charles County
26.58	25.11	1,790.7	662.8	Potomac CDP, Montgomery County
1.32	1.07	1,043.9	525.2	Potomac Heights CDP, Charles County
0.39	0.39	6,487.2	1,041.0	Potomac Park CDP, Allegany County
1.49	1.48	127.7	58.1	Powellville CDP, Wicomico County
0.57	0.57	1,261.4	517.5	Preston town, Caroline County
3.67	3.66	693.4	303.6	Prince Frederick CDP, Calvert County
1.68	1.67	1,970.1	898.2	Princess Anne town, Somerset County
4.75	4.74	146.2	51.1	Pylesville CDP, Harford County
1.89	1.89	70.4	29.1	Quantico CDP, Wicomico County
8.73	8.71	147.0	50.3	Queen Anne CDP, Prince George's County
0.13	0.13	1,707.7	684.6	Queen Anne town
0.08	0.08	1,600.0	662.5	Queen Anne's County
0.06	0.06	1,566.7	600.0	Talbot County
4.87	4.86	396.9	139.9	Queenland CDP, Prince George's County
1.45	1.45	457.9	202.8	Queenstown town, Queen Anne's County
10.23	10.22	3,173.2	1,236.2	Randallstown CDP, Baltimore County

Table 9.

**Population and Housing Units: 1990 to 2010; and Area Measurements and Density: 2010—Con.**

[For information concerning historical counts and geographic change, see "User Notes." For information on confidentiality, nonsampling error, and definitions, see Appendixes]

State Place and [in Selected States] County Subdivision	Population				Housing units			
	2010	2000	1990	Percent change 2000 to 2010	2010	2000	1990	Percent change 2000 to 2010
Rawlings CDP, Allegany County . . . . .	693	(X)	(X)	(X)	300	(X)	(X)	(X)
Redland CDP, Montgomery County . . . . .	17,242	16,998	16,145	1.4	5,596	5,425	5,121	3.2
Reid CDP, Washington County . . . . .	54	(X)	(X)	(X)	22	(X)	(X)	(X)
Reisterstown CDP, Baltimore County . . . . .	25,968	22,438	19,314	15.7	10,594	9,081	7,801	16.7
Ridgely town, Caroline County . . . . .	1,639	1,352	1,034	21.2	667	553	434	20.6
Ringgold CDP, Washington County . . . . .	166	(X)	(X)	(X)	72	(X)	(X)	(X)
Rising Sun town, Cecil County . . . . .	2,781	1,702	1,263	63.4	1,137	716	528	58.8
Riva CDP, Anne Arundel County . . . . .	4,076	3,966	3,438	2.8	1,569	1,453	1,199	8.0
Riverdale Park town, Prince George's County . . . . .	6,956	6,311	4,843	10.2	2,058	2,165	2,044	-4.9
Riverside CDP, Harford County . . . . .	6,425	6,128	(X)	4.8	2,579	2,466	(X)	4.6
Riviera Beach CDP, Anne Arundel County . . . . .	12,677	12,695	11,376	-0.1	5,098	4,950	4,278	3.0
Robinwood CDP, Washington County . . . . .	6,918	4,731	(X)	46.2	3,044	1,985	(X)	53.4
Rock Hall town, Kent County . . . . .	1,310	1,396	1,584	-6.2	930	834	808	11.5
Rock Point CDP, Charles County . . . . .	107	(X)	(X)	(X)	59	(X)	(X)	(X)
Rockville city, Montgomery County . . . . .	61,209	47,388	44,830	29.2	25,199	17,786	16,236	41.7
Rohrersville CDP, Washington County . . . . .	175	170	(X)	2.9	69	64	(X)	7.8
Rosaryville CDP, Prince George's County . . . . .	10,697	12,322	8,976	-13.2	3,625	4,267	3,009	-15.0
Rosedale CDP, Baltimore County . . . . .	19,257	19,199	18,703	0.3	7,606	7,518	7,057	1.2
Rosemont village, Frederick County . . . . .	294	284	256	3.5	118	113	97	4.4
Rossville CDP, Baltimore County . . . . .	15,147	11,515	9,492	31.5	6,524	5,157	4,106	26.5
Sabillasville CDP, Frederick County . . . . .	354	(X)	(X)	(X)	149	(X)	(X)	(X)
St. George Island CDP, St. Mary's County . . . . .	257	(X)	(X)	(X)	157	(X)	(X)	(X)
St. James CDP, Washington County . . . . .	2,953	1,657	(X)	78.2	1,084	655	(X)	65.5
St. Leonard CDP, Calvert County . . . . .	742	536	(X)	38.4	252	178	(X)	41.6
St. Michaels town, Talbot County . . . . .	1,029	1,193	1,301	-13.7	711	671	694	6.0
Salisbury city, Wicomico County . . . . .	30,343	23,743	20,592	27.8	13,401	9,612	8,746	39.4
Sandy Hook CDP, Washington County . . . . .	188	(X)	(X)	(X)	81	(X)	(X)	(X)
San Mar CDP, Washington County . . . . .	384	515	(X)	-25.4	144	178	(X)	-19.1
Savage CDP, Howard County . . . . .	7,054	(X)	(X)	(X)	2,778	(X)	(X)	(X)
Scaggsville CDP, Howard County . . . . .	24,333	20,468	15,008	18.9	8,795	7,453	5,842	18.0
Seabrook CDP, Prince George's County . . . . .	17,287	(X)	(X)	(X)	6,195	(X)	(X)	(X)
Seat Pleasant city, Prince George's County . . . . .	4,542	4,885	5,359	-7.0	1,806	1,806	1,809	-
Secretary town, Dorchester County . . . . .	535	503	528	6.4	234	218	231	7.3
Severn CDP, Anne Arundel County . . . . .	44,231	35,076	24,499	26.1	16,469	12,362	8,210	33.2
Severna Park CDP, Anne Arundel County . . . . .	37,634	28,507	25,879	32.0	13,551	9,945	8,843	36.3
Shady Side CDP, Anne Arundel County . . . . .	5,803	5,559	4,107	4.4	2,588	2,306	1,804	12.2
Shaft CDP, Allegany County . . . . .	235	(X)	(X)	(X)	96	(X)	(X)	(X)
Sharpsburg town, Washington County . . . . .	705	691	659	2.0	325	304	285	6.9
Sharptown town, Wicomico County . . . . .	651	649	609	0.3	290	283	286	2.5
Silver Hill CDP, Prince George's County . . . . .	5,950	(X)	(X)	(X)	2,714	(X)	(X)	(X)
Silver Spring CDP, Montgomery County . . . . .	71,452	76,540	76,046	-6.6	30,522	31,208	33,494	-2.2
Smith Island CDP, Somerset County . . . . .	276	364	(X)	-24.2	255	256	(X)	-0.4
Smithsburg town, Washington County . . . . .	2,975	2,146	1,221	38.6	1,082	763	480	41.8
Snow Hill town, Worcester County . . . . .	2,103	2,409	2,217	-12.7	1,005	964	927	4.3
Solomons CDP, Calvert County . . . . .	2,368	1,536	(X)	54.2	1,531	881	(X)	73.8
Somerset town, Montgomery County . . . . .	1,216	1,124	1,048	8.2	423	419	409	1.0
South Kensington CDP, Montgomery County . . . . .	8,462	7,887	8,777	7.3	3,211	3,120	3,397	2.9
South Laurel CDP, Prince George's County . . . . .	26,112	20,479	18,591	27.5	10,502	8,621	7,861	21.8
Spencerville CDP, Montgomery County . . . . .	1,594	(X)	(X)	(X)	538	(X)	(X)	(X)
Springdale CDP, Prince George's County . . . . .	2,994	2,645	(X)	13.2	949	862	(X)	10.1
Spring Gap CDP, Allegany County . . . . .	55	(X)	(X)	(X)	34	(X)	(X)	(X)
Spring Ridge CDP, Frederick County . . . . .	5,795	(X)	(X)	(X)	2,146	(X)	(X)	(X)
Stevensville CDP, Queen Anne's County . . . . .	6,803	5,880	1,862	15.7	2,644	2,165	631	22.1
Stockton CDP, Worcester County . . . . .	92	143	(X)	-35.7	59	55	(X)	7.3
Sudlersville town, Queen Anne's County . . . . .	497	391	428	27.1	244	178	167	37.1
Suitland CDP, Prince George's County . . . . .	25,825	(X)	(X)	(X)	10,805	(X)	(X)	(X)
Summerfield CDP, Prince George's County . . . . .	10,898	(X)	(X)	(X)	5,725	(X)	(X)	(X)
Swanton CDP, Garrett County . . . . .	58	(X)	(X)	(X)	34	(X)	(X)	(X)
Sykesville town, Carroll County . . . . .	4,436	4,197	2,303	5.7	1,474	1,420	870	3.8
Takoma Park city, Montgomery County . . . . .	16,715	17,299	16,724	-3.4	7,162	7,187	7,150	-0.3
Tall Timbers CDP, St. Mary's County . . . . .	462	(X)	(X)	(X)	257	(X)	(X)	(X)
Taneytown city, Carroll County . . . . .	6,728	5,128	3,695	31.2	2,554	1,848	1,363	38.2
Taylor's Island CDP, Dorchester County . . . . .	173	(X)	(X)	(X)	149	(X)	(X)	(X)
Temple Hills CDP, Prince George's County . . . . .	7,852	7,792	6,865	0.8	3,544	3,388	2,972	4.6
Templeville town . . . . .	138	80	66	72.5	43	37	31	16.2
Caroline County . . . . .	52	25	22	108.0	17	15	11	13.3
Queen Anne's County . . . . .	86	55	44	56.4	26	22	20	18.2
Thurmont town, Frederick County . . . . .	6,170	5,588	3,398	10.4	2,498	2,193	1,387	13.9
Tilghman Island CDP, Talbot County . . . . .	784	854	(X)	-8.2	632	560	(X)	12.9
Tilghmantown CDP, Washington County . . . . .	465	(X)	(X)	(X)	183	(X)	(X)	(X)

Table 9.

**Population and Housing Units: 1990 to 2010; and Area Measurements and Density: 2010—Con.**

[For information concerning historical counts and geographic change, see "User Notes." For information on confidentiality, nonsampling error, and definitions, see Appendixes]

Area measurements in square miles		Average per square mile of land		State Place and [in Selected States] County Subdivision
Total area	Land area	Population density	Housing unit density	
0.90	0.89	778.7	337.1	Rawlings CDP, Allegany County
7.24	7.06	2,442.2	792.6	Redland CDP, Montgomery County
0.13	0.13	415.4	169.2	Reid CDP, Washington County
5.17	5.16	5,032.6	2,053.1	Reisterstown CDP, Baltimore County
1.78	1.78	920.8	374.7	Ridgely town, Caroline County
0.29	0.29	572.4	248.3	Ringgold CDP, Washington County
1.27	1.26	2,207.1	902.4	Rising Sun town, Cecil County
2.90	2.46	1,656.9	637.8	Riva CDP, Anne Arundel County
1.67	1.65	4,215.8	1,247.3	Riverdale Park town, Prince George's County
2.34	2.33	2,757.5	1,106.9	Riverside CDP, Harford County
3.21	2.63	4,820.2	1,938.4	Riviera Beach CDP, Anne Arundel County
3.86	3.86	1,792.2	788.6	Robinwood CDP, Washington County
1.55	1.34	977.6	694.0	Rock Hall town, Kent County
0.63	0.63	169.8	93.7	Rock Point CDP, Charles County
13.57	13.51	4,530.6	1,865.2	Rockville city, Montgomery County
0.35	0.35	500.0	197.1	Rohrersville CDP, Washington County
9.20	9.18	1,165.3	394.9	Rosaryville CDP, Prince George's County
7.14	6.90	2,790.9	1,102.3	Rosedale CDP, Baltimore County
0.56	0.56	525.0	210.7	Rosemont village, Frederick County
5.39	5.37	2,820.7	1,214.9	Rossville CDP, Baltimore County
1.50	1.50	236.0	99.3	Sabillasville CDP, Frederick County
0.93	0.67	383.6	234.3	St. George Island CDP, St. Mary's County
6.04	6.04	488.9	179.5	St. James CDP, Washington County
2.31	2.28	325.4	110.5	St. Leonard CDP, Calvert County
1.25	1.15	894.8	618.3	St. Michaels town, Talbot County
13.86	13.40	2,264.4	1,000.1	Salisbury city, Wicomico County
0.22	0.22	854.5	368.2	Sandy Hook CDP, Washington County
0.45	0.45	853.3	320.0	San Mar CDP, Washington County
2.74	2.74	2,574.5	1,013.9	Savage CDP, Howard County
10.65	10.29	2,364.7	854.7	Scaggsville CDP, Howard County
3.02	3.02	5,724.2	2,051.3	Seabrook CDP, Prince George's County
0.73	0.73	6,221.9	2,474.0	Seat Pleasant city, Prince George's County
0.26	0.26	2,057.7	900.0	Secretary town, Dorchester County
17.71	17.71	2,497.5	929.9	Severn CDP, Anne Arundel County
19.34	16.49	2,282.2	821.8	Severna Park CDP, Anne Arundel County
8.01	6.76	858.4	382.8	Shady Side CDP, Anne Arundel County
0.80	0.79	297.5	121.5	Shaft CDP, Allegany County
0.23	0.23	3,065.2	1,413.0	Sharpsburg town, Washington County
0.46	0.41	1,587.8	707.3	Sharptown town, Wicomico County
1.34	1.34	4,440.3	2,025.4	Silver Hill CDP, Prince George's County
7.95	7.92	9,021.7	3,853.8	Silver Spring CDP, Montgomery County
9.18	4.35	63.4	58.6	Smith Island CDP, Somerset County
1.06	1.05	2,833.3	1,030.5	Smithsburg town, Washington County
3.12	3.01	698.7	333.9	Snow Hill town, Worcester County
2.34	1.99	1,189.9	769.3	Solomons CDP, Calvert County
0.27	0.27	4,503.7	1,566.7	Somerset town, Montgomery County
2.12	2.08	4,068.3	1,543.8	South Kensington CDP, Montgomery County
8.18	8.15	3,203.9	1,288.6	South Laurel CDP, Prince George's County
1.56	1.56	1,021.8	344.9	Spencerville CDP, Montgomery County
0.81	0.81	3,696.3	1,171.6	Springdale CDP, Prince George's County
0.65	0.65	84.6	52.3	Spring Gap CDP, Allegany County
2.67	2.64	2,195.1	812.9	Spring Ridge CDP, Frederick County
6.44	6.44	1,056.4	410.6	Stevensville CDP, Queen Anne's County
1.71	1.70	54.1	34.7	Stockton CDP, Worcester County
0.94	0.94	528.7	259.6	Sudlersville town, Queen Anne's County
4.25	4.25	6,076.5	2,542.4	Suitland CDP, Prince George's County
3.64	3.63	3,002.2	1,577.1	Summerfield CDP, Prince George's County
0.38	0.38	152.6	89.5	Swanton CDP, Garrett County
1.58	1.58	2,807.6	932.9	Sykesville town, Carroll County
2.09	2.08	8,036.1	3,443.3	Takoma Park city, Montgomery County
1.52	1.38	334.8	186.2	Tall Timbers CDP, St. Mary's County
3.04	3.03	2,220.5	842.9	Taneytown city, Carroll County
4.16	4.14	41.8	36.0	Taylor's Island CDP, Dorchester County
1.41	1.41	5,568.8	2,513.5	Temple Hills CDP, Prince George's County
0.08	0.08	1,725.0	537.5	Templeville town
0.05	0.05	1,040.0	340.0	Caroline County
0.03	0.03	2,866.7	866.7	Queen Anne's County
3.13	3.12	1,977.6	800.6	Thurmont town, Frederick County
2.54	2.40	326.7	263.3	Tilghman Island CDP, Talbot County
0.46	0.46	1,010.9	397.8	Tilghmanton CDP, Washington County

Table 9.

**Population and Housing Units: 1990 to 2010; and Area Measurements and Density: 2010—Con.**

[For information concerning historical counts and geographic change, see "User Notes." For information on confidentiality, nonsampling error, and definitions, see Appendixes]

State Place and [in Selected States] County Subdivision	Population				Housing units			
	2010	2000	1990	Percent change 2000 to 2010	2010	2000	1990	Percent change 2000 to 2010
Timonium CDP, Baltimore County . . . . .	9,925	(X)	(X)	(X)	4,139	(X)	(X)	(X)
Tolchester CDP, Kent County . . . . .	329	(X)	(X)	(X)	221	(X)	(X)	(X)
Towson CDP, Baltimore County . . . . .	55,197	51,793	49,445	6.6	22,779	21,997	21,481	3.6
Trappe town, Talbot County . . . . .	1,077	1,146	974	-6.0	491	450	419	9.1
Travilah CDP, Montgomery County . . . . .	12,159	7,442	(X)	63.4	3,950	2,447	(X)	61.4
Trego-Rohrersville Station CDP, Washington County . . . . .	172	(X)	(X)	(X)	64	(X)	(X)	(X)
Tyaskin CDP, Wicomico County . . . . .	236	(X)	(X)	(X)	139	(X)	(X)	(X)
Union Bridge town, Carroll County . . . . .	975	989	910	-1.4	429	409	371	4.9
University Park town, Prince George's County . . . . .	2,548	2,318	2,243	9.9	919	898	905	2.3
Upper Marlboro town, Prince George's County . . . . .	631	648	745	-2.6	310	309	314	0.3
Urbana CDP, Frederick County . . . . .	9,175	(X)	(X)	(X)	2,936	(X)	(X)	(X)
Vale Summit CDP, Allegany County . . . . .	139	(X)	(X)	(X)	59	(X)	(X)	(X)
Vienna town, Dorchester County . . . . .	271	280	264	-3.2	143	138	140	3.6
Waldorf CDP, Charles County . . . . .	67,752	22,312	15,058	203.7	25,496	7,827	5,038	225.7
Walker Mill CDP, Prince George's County . . . . .	11,302	11,104	10,920	1.8	4,564	4,219	3,744	8.2
Walkersville town, Frederick County . . . . .	5,800	5,192	4,145	11.7	2,206	1,793	1,434	23.0
Washington Grove town, Montgomery County . . . . .	555	515	434	7.8	242	209	182	15.8
Waterview CDP, Wicomico County . . . . .	40	(X)	(X)	(X)	36	(X)	(X)	(X)
West Denton CDP, Caroline County . . . . .	52	(X)	(X)	(X)	29	(X)	(X)	(X)
Westernport town, Allegany County . . . . .	1,888	2,104	2,454	-10.3	1,006	1,056	1,065	-4.7
West Laurel CDP, Prince George's County . . . . .	4,230	4,083	4,151	3.6	1,509	1,461	1,368	3.3
Westminster city, Carroll County . . . . .	18,590	16,731	13,060	11.1	7,684	6,755	5,464	13.8
West Ocean City CDP, Worcester County . . . . .	4,375	3,311	1,928	32.1	2,701	2,075	1,491	30.2
Westphalia CDP, Prince George's County . . . . .	7,266	(X)	(X)	(X)	2,755	(X)	(X)	(X)
West Pocomoke CDP, Somerset County . . . . .	454	498	(X)	-8.8	251	239	(X)	5.0
Whaleyville CDP, Worcester County . . . . .	149	124	(X)	20.2	66	64	(X)	3.1
Wheaton CDP, Montgomery County . . . . .	48,284	(X)	(X)	(X)	15,396	(X)	(X)	(X)
Whitehaven CDP, Wicomico County . . . . .	43	(X)	(X)	(X)	37	(X)	(X)	(X)
White Marsh CDP, Baltimore County . . . . .	9,513	8,485	8,183	12.1	3,794	3,420	3,188	10.9
White Oak CDP, Montgomery County . . . . .	17,403	20,973	18,671	-17.0	6,865	8,139	7,826	-15.7
Willards town, Wicomico County . . . . .	958	938	708	2.1	398	386	315	3.1
Williamsport town, Washington County . . . . .	2,137	1,868	2,103	14.4	1,080	836	990	29.2
Williston CDP, Caroline County . . . . .	155	(X)	(X)	(X)	68	(X)	(X)	(X)
Wilson-Conococheague CDP, Washington County . . . . .	2,282	1,885	(X)	21.1	920	752	(X)	22.3
Woodland CDP, Allegany County . . . . .	113	(X)	(X)	(X)	44	(X)	(X)	(X)
Woodlawn CDP, Baltimore County . . . . .	37,879	36,079	32,907	5.0	15,417	14,547	13,478	6.0
Woodlawn CDP, Prince George's County . . . . .	6,334	6,251	5,329	1.3	1,886	2,183	1,755	-13.6
Woodmore CDP, Prince George's County . . . . .	3,936	6,077	2,874	-35.2	1,406	2,019	961	-30.4
Woodsboro town, Frederick County . . . . .	1,141	846	513	34.9	443	295	206	50.2
Worton CDP, Kent County . . . . .	249	(X)	(X)	(X)	117	(X)	(X)	(X)
Yarrowsburg CDP, Washington County . . . . .	133	(X)	(X)	(X)	65	(X)	(X)	(X)
Zihlman CDP, Allegany County . . . . .	362	(X)	(X)	(X)	172	(X)	(X)	(X)

Table 9.

**Population and Housing Units: 1990 to 2010; and Area Measurements and Density: 2010—Con.**

[For information concerning historical counts and geographic change, see "User Notes." For information on confidentiality, nonsampling error, and definitions, see Appendixes]

Area measurements in square miles		Average per square mile of land		State Place and [in Selected States] County Subdivision
Total area	Land area	Population density	Housing unit density	
5.36	5.35	1,855.1	773.6	Timonium CDP, Baltimore County
0.62	0.61	539.3	362.3	Tolchester CDP, Kent County
14.28	14.15	3,900.8	1,609.8	Towson CDP, Baltimore County
2.78	2.78	387.4	176.6	Trappe town, Talbot County
17.28	15.83	768.1	249.5	Travilah CDP, Montgomery County
0.43	0.43	400.0	148.8	Trego-Rohrersville Station CDP, Washington County
1.30	1.30	181.5	106.9	Tyaskin CDP, Wicomico County
1.05	1.04	937.5	412.5	Union Bridge town, Carroll County
0.50	0.50	5,096.0	1,838.0	University Park town, Prince George's County
0.43	0.40	1,577.5	775.0	Upper Marlboro town, Prince George's County
6.62	6.56	1,398.6	447.6	Urbana CDP, Frederick County
0.98	0.98	141.8	60.2	Vale Summit CDP, Allegany County
0.19	0.19	1,426.3	752.6	Vienna town, Dorchester County
36.48	36.22	1,870.6	703.9	Waldorf CDP, Charles County
3.16	3.16	3,576.6	1,444.3	Walker Mill CDP, Prince George's County
4.36	4.35	1,333.3	507.1	Walkersville town, Frederick County
0.35	0.35	1,585.7	691.4	Washington Grove town, Montgomery County
0.49	0.49	81.6	73.5	Waterview CDP, Wicomico County
0.30	0.30	173.3	96.7	West Denton CDP, Caroline County
0.90	0.87	2,170.1	1,156.3	Westernport town, Allegany County
2.38	2.28	1,855.3	661.8	West Laurel CDP, Prince George's County
6.64	6.63	2,803.9	1,159.0	Westminster city, Carroll County
6.61	3.78	1,157.4	714.6	West Ocean City CDP, Worcester County
13.30	13.27	547.6	207.6	Westphalia CDP, Prince George's County
9.62	9.41	48.2	26.7	West Pocomoke CDP, Somerset County
0.96	0.96	155.2	68.8	Whaleyville CDP, Worcester County
6.94	6.90	6,997.7	2,231.3	Wheaton CDP, Montgomery County
0.37	0.37	116.2	100.0	Whitehaven CDP, Wicomico County
5.33	5.31	1,791.5	714.5	White Marsh CDP, Baltimore County
3.78	3.78	4,604.0	1,816.1	White Oak CDP, Montgomery County
1.07	1.07	895.3	372.0	Willards town, Wicomico County
1.04	1.04	2,054.8	1,038.5	Williamsport town, Washington County
0.26	0.26	596.2	261.5	Williston CDP, Caroline County
4.85	4.72	483.5	194.9	Wilson-Conococheague CDP, Washington County
0.18	0.18	627.8	244.4	Woodland CDP, Allegany County
9.57	9.54	3,970.5	1,616.0	Woodlawn CDP, Baltimore County
1.16	1.16	5,460.3	1,625.9	Woodlawn CDP, Prince George's County
6.61	6.55	600.9	214.7	Woodmore CDP, Prince George's County
0.72	0.71	1,607.0	623.9	Woodsboro town, Frederick County
0.94	0.92	270.7	127.2	Worton CDP, Kent County
0.23	0.23	578.3	282.6	Yarrowsburg CDP, Washington County
1.50	1.50	241.3	114.7	Zihlman CDP, Allegany County

Table 10.

**Rank by 2010 Population and Housing Units: 2000 and 2010**

[For information concerning historical counts and geographic change, see "User Notes." For information on confidentiality, nonsampling error, and definitions, see Appendixes]

Place [2,500 or More Population]	Population			Housing units		
	2010 rank	2010	2000	2010 rank	2010	2000
Baltimore city . . . . .	1	620,961	651,154	1	296,685	300,477
Columbia CDP . . . . .	2	99,615	88,254	2	41,239	35,281
Germantown CDP . . . . .	3	86,395	55,419	3	31,807	21,568
Silver Spring CDP . . . . .	4	71,452	76,540	4	30,522	31,208
Waldorf CDP . . . . .	5	67,752	22,312	10	25,496	7,827
Glen Burnie CDP . . . . .	6	67,639	38,922	6	28,013	15,902
Ellicott City CDP . . . . .	7	65,834	56,397	12	24,672	20,789
Frederick city . . . . .	8	65,239	52,767	7	27,559	22,106
Dundalk CDP . . . . .	9	63,597	62,306	9	26,144	26,385
Rockville city . . . . .	10	61,209	47,388	11	25,199	17,786
Bethesda CDP . . . . .	11	60,858	55,277	8	27,470	24,368
Gaithersburg city . . . . .	12	59,933	52,613	13	23,337	20,674
Towson CDP . . . . .	13	55,197	51,793	14	22,779	21,997
Bowie city . . . . .	14	54,727	50,269	16	20,687	18,718
Aspen Hill CDP . . . . .	15	48,759	50,228	20	17,339	18,565
Wheaton CDP . . . . .	16	48,284	(X)	26	15,396	(X)
Bel Air South CDP . . . . .	17	47,709	39,711	17	18,795	15,267
Potomac CDP . . . . .	18	44,965	44,822	21	16,642	15,960
Severn CDP . . . . .	19	44,231	35,076	23	16,469	12,362
North Bethesda CDP . . . . .	20	43,828	38,610	15	20,789	18,071
Catonsville CDP . . . . .	21	41,567	39,820	24	16,464	16,054
Hagerstown city . . . . .	22	39,662	36,687	18	18,682	17,089
Essex CDP . . . . .	23	39,262	39,078	22	16,635	16,997
Annapolis city . . . . .	24	38,394	35,838	19	17,845	16,165
Woodlawn CDP (Baltimore County) . . . . .	25	37,879	36,079	25	15,417	14,547
Severna Park CDP . . . . .	26	37,634	28,507	30	13,551	9,945
Odenton CDP . . . . .	27	37,132	20,534	27	15,319	7,900
Clinton CDP . . . . .	28	35,970	26,064	34	12,859	8,962
Olney CDP . . . . .	29	33,844	31,438	38	11,879	10,415
Chillum CDP . . . . .	30	33,513	34,252	40	11,452	12,524
Randallstown CDP . . . . .	31	32,430	30,870	35	12,634	11,900
Montgomery Village CDP . . . . .	32	32,032	38,051	36	12,471	14,548
Pikesville CDP . . . . .	33	30,764	29,123	28	14,323	13,391
Parkville CDP . . . . .	34	30,734	31,118	31	13,482	13,550
Owings Mills CDP . . . . .	35	30,622	20,193	33	13,282	9,447
Bel Air North CDP . . . . .	36	30,568	26,156	42	10,985	8,978
Eldersburg CDP . . . . .	37	30,531	27,741	44	10,844	9,382
College Park city . . . . .	38	30,413	24,657	64	8,212	6,245
Salisbury city . . . . .	39	30,343	23,743	32	13,401	9,612
Carney CDP . . . . .	40	29,941	28,264	29	13,970	12,477
Milford Mill CDP . . . . .	41	29,042	26,527	37	12,232	11,217
Perry Hall CDP . . . . .	42	28,474	28,705	39	11,859	11,578
Crofton CDP . . . . .	43	27,348	20,091	48	10,525	7,573
South Laurel CDP . . . . .	44	26,112	20,479	49	10,502	8,621
Reisterstown CDP . . . . .	45	25,968	22,438	46	10,594	9,081
Suitland CDP . . . . .	46	25,825	(X)	45	10,805	(X)
Edgewood CDP . . . . .	47	25,562	23,378	53	9,821	8,834
Lochearn CDP . . . . .	48	25,333	25,269	51	10,427	10,229
Middle River CDP . . . . .	49	25,191	23,958	47	10,538	10,000
Laurel city . . . . .	50	25,115	19,960	41	11,397	9,506
North Potomac CDP . . . . .	51	24,410	23,044	65	8,178	7,002
Scaggsville CDP . . . . .	52	24,333	20,468	58	8,795	7,453
Pasadena CDP . . . . .	53	24,287	12,093	55	8,911	4,534
Fort Washington CDP . . . . .	54	23,717	23,845	60	8,681	8,621
Fairland CDP . . . . .	55	23,681	21,738	54	9,356	8,918
Ilchester CDP . . . . .	56	23,476	(X)	57	8,809	(X)
Arnold CDP . . . . .	57	23,106	23,422	59	8,766	8,623
Landover CDP . . . . .	58	23,078	22,900	62	8,645	8,600
Greenbelt city . . . . .	59	23,068	21,456	50	10,433	10,180
Cumberland city . . . . .	60	20,859	21,518	43	10,914	11,143
Cockeysville CDP . . . . .	61	20,776	19,388	52	10,071	9,606
Arbutus CDP . . . . .	62	20,483	20,116	63	8,563	8,380
Lake Shore CDP . . . . .	63	19,477	13,065	71	7,375	4,784
Rosedale CDP . . . . .	64	19,257	19,199	68	7,606	7,518
Camp Springs CDP . . . . .	65	19,096	17,968	75	7,294	6,494
Langley Park CDP . . . . .	66	18,755	16,214	94	5,367	4,716
Westminster city . . . . .	67	18,590	16,731	66	7,684	6,755
Ballenger Creek CDP . . . . .	68	18,274	13,518	72	7,372	5,406
Calverton CDP . . . . .	69	17,724	12,610	73	7,358	4,661
Oxon Hill CDP . . . . .	70	17,722	(X)	67	7,643	(X)

Table 10.

**Rank by 2010 Population and Housing Units: 2000 and 2010—Con.**

[For information concerning historical counts and geographic change, see "User Notes." For information on confidentiality, nonsampling error, and definitions, see Appendixes]

Place [2,500 or More Population]	Population			Housing units		
	2010 rank	2010	2000	2010 rank	2010	2000
Hyattsville city . . . . .	71	17,557	14,733	78	6,837	5,795
White Oak CDP . . . . .	72	17,403	20,973	77	6,865	8,139
Glassmanor CDP . . . . .	73	17,295	(X)	74	7,348	(X)
Seabrook CDP . . . . .	74	17,287	(X)	84	6,195	(X)
Redland CDP . . . . .	75	17,242	16,998	91	5,596	5,425
Beltsville CDP . . . . .	76	16,772	15,690	88	5,921	5,865
Ferndale CDP . . . . .	77	16,746	16,056	79	6,625	6,443
Takoma Park city . . . . .	78	16,715	17,299	76	7,162	7,187
Hillcrest Heights CDP . . . . .	79	16,469	16,359	69	7,462	7,190
Maryland City CDP . . . . .	80	16,093	6,814	80	6,615	2,666
Easton town . . . . .	81	15,945	11,708	70	7,405	5,399
Parole CDP . . . . .	82	15,922	14,031	61	8,679	6,946
Elkridge CDP . . . . .	83	15,593	22,042	86	6,066	8,719
East Riverdale CDP . . . . .	84	15,509	14,961	112	4,604	4,778
Elkton town . . . . .	85	15,443	11,893	87	5,944	4,743
Damascus CDP . . . . .	86	15,257	11,430	96	5,172	3,773
Rossville CDP . . . . .	87	15,147	11,515	81	6,524	5,157
Cloverly CDP . . . . .	88	15,126	7,835	102	4,996	2,540
Adelphi CDP . . . . .	89	15,086	14,998	93	5,526	5,627
Aberdeen city . . . . .	90	14,959	13,842	85	6,191	5,894
Colesville CDP . . . . .	91	14,647	19,810	101	5,023	6,615
Brooklyn Park CDP . . . . .	92	14,373	10,938	92	5,548	4,311
Clarksburg CDP . . . . .	93	13,766	1,834	115	4,352	619
Glenmont CDP . . . . .	94	13,529	(X)	106	4,848	(X)
Glenn Dale CDP . . . . .	95	13,466	12,609	114	4,429	4,165
Havre de Grace city . . . . .	96	12,952	11,331	89	5,875	4,904
Kettering CDP . . . . .	97	12,790	11,008	97	5,126	3,958
Riviera Beach CDP . . . . .	98	12,677	12,695	99	5,098	4,950
Joppatowne CDP . . . . .	99	12,616	11,391	100	5,057	4,530
Kemp Mill CDP . . . . .	100	12,564	9,956	110	4,664	3,448
Forestville CDP . . . . .	101	12,353	r 12,712	104	4,878	r 4,954
Cambridge city . . . . .	102	12,326	r 10,976	83	6,228	r 5,262
Overlea CDP . . . . .	103	12,275	12,148	95	5,274	5,152
Travilah CDP . . . . .	104	12,159	7,442	124	3,950	2,447
New Carrollton city . . . . .	105	12,135	12,589	117	4,256	4,749
Bensville CDP . . . . .	106	11,923	7,325	123	4,002	2,493
California CDP . . . . .	107	11,857	r 9,300	109	4,697	r 3,733
Ocean Pines CDP . . . . .	108	11,710	10,496	56	8,870	7,083
Lexington Park CDP . . . . .	109	11,626	11,021	98	5,124	4,630
Mays Chapel CDP . . . . .	110	11,420	11,427	103	4,920	4,762
Walker Mill CDP . . . . .	111	11,302	11,104	113	4,564	4,219
Mitchellville CDP . . . . .	112	10,967	9,611	125	3,918	3,243
Annapolis Neck CDP . . . . .	113	10,950	(X)	105	4,857	(X)
Summerfield CDP . . . . .	114	10,898	(X)	90	5,725	(X)
Largo CDP . . . . .	115	10,709	8,408	111	4,622	3,709
Halfway CDP . . . . .	116	10,701	10,065	108	4,725	4,424
Rosaryville CDP . . . . .	117	10,697	12,322	134	3,625	4,267
Accokeek CDP . . . . .	118	10,573	7,349	128	3,816	2,562
Chesapeake Ranch Estates CDP . . . . .	119	10,519	(X)	132	3,758	(X)
Linthicum CDP . . . . .	120	10,324	7,539	119	4,185	2,950
Lanham CDP . . . . .	121	10,157	(X)	149	3,207	(X)
Bel Air town . . . . .	122	10,120	r 9,722	107	4,744	4,444
Timonium CDP . . . . .	123	9,925	(X)	120	4,139	(X)
Coral Hills CDP . . . . .	124	9,895	10,720	118	4,217	4,177
Lake Arbor CDP . . . . .	125	9,776	8,533	116	4,322	3,662
Brock Hall CDP . . . . .	126	9,552	(X)	140	3,363	(X)
Chevy Chase CDP . . . . .	127	9,545	9,381	122	4,058	3,959
North Kensington CDP . . . . .	128	9,514	8,940	131	3,771	3,631
White Marsh CDP . . . . .	129	9,513	8,485	130	3,794	3,420
Marlboro Village CDP . . . . .	130	9,438	(X)	129	3,797	(X)
Fort Meade CDP . . . . .	131	9,327	9,882	160	2,731	2,813
Mount Airy town . . . . .	132	9,288	6,425	146	3,225	2,179
Friendly CDP . . . . .	133	9,250	10,938	142	3,272	3,636
Urbana CDP . . . . .	134	9,175	(X)	151	2,936	(X)
Bladensburg town . . . . .	135	9,148	7,661	127	3,826	3,443
Marlton CDP . . . . .	136	9,031	7,798	137	3,498	2,932
Edgewater CDP . . . . .	137	9,023	7,595	126	3,878	3,095
Frostburg city . . . . .	138	9,002	7,873	138	3,497	3,123
Fallston CDP . . . . .	139	8,958	8,427	147	3,216	2,906
Garrison CDP . . . . .	140	8,823	7,969	121	4,102	3,696

Table 10.

**Rank by 2010 Population and Housing Units: 2000 and 2010—Con.**

[For information concerning historical counts and geographic change, see "User Notes." For information on confidentiality, nonsampling error, and definitions, see Appendixes]

Place [2,500 or More Population]	Population			Housing units		
	2010 rank	2010	2000	2010 rank	2010	2000
La Plata town . . . . .	141	8,753	6,551	145	3,234	2,308
Leisure World CDP . . . . .	142	8,749	7,569	82	6,391	5,347
Cape St. Claire CDP . . . . .	143	8,747	8,022	141	3,315	2,932
Edgemere CDP . . . . .	144	8,669	9,248	133	3,653	3,764
Lingapore CDP . . . . .	145	8,543	(X)	152	2,929	(X)
South Kensington CDP . . . . .	146	8,462	7,887	148	3,211	3,120
Lansdowne CDP . . . . .	147	8,409	(X)	144	3,255	(X)
Burtonsville CDP . . . . .	148	8,323	7,305	155	2,791	2,533
Mayo CDP . . . . .	149	8,298	3,153	139	3,393	1,303
Mount Rainier city . . . . .	150	8,080	8,498	135	3,601	3,756
Four Corners CDP . . . . .	151	7,945	(X)	153	2,913	(X)
Temple Hills CDP . . . . .	152	7,852	7,792	136	3,544	3,388
Westphalia CDP . . . . .	153	7,266	(X)	158	2,755	(X)
Bryans Road CDP . . . . .	154	7,244	4,912	164	2,694	1,903
Jessup CDP . . . . .	155	7,137	7,865	249	548	398
Ocean City town . . . . .	156	7,102	7,173	5	30,119	26,317
Savage CDP . . . . .	157	7,054	(X)	157	2,778	(X)
Baltimore Highlands CDP . . . . .	158	7,019	(X)	162	2,708	(X)
Riverdale Park town . . . . .	159	6,956	6,311	185	2,058	2,165
Robinwood CDP . . . . .	160	6,918	4,731	150	3,044	1,985
Stevensville CDP . . . . .	161	6,803	5,880	165	2,644	2,165
Darnestown CDP . . . . .	162	6,802	6,378	178	2,275	2,064
Bowleys Quarters CDP . . . . .	163	6,755	6,314	154	2,909	2,721
Taneytown city . . . . .	164	6,728	5,128	168	2,554	1,848
Brandywine CDP . . . . .	165	6,719	1,410	173	2,386	501
Forest Glen CDP . . . . .	166	6,582	7,344	159	2,732	3,091
Lutherville CDP . . . . .	167	6,504	(X)	156	2,785	(X)
Riverside CDP . . . . .	168	6,425	6,128	167	2,579	2,466
Woodlawn CDP (Prince George's County) . . . . .	169	6,334	6,251	194	1,886	2,183
Hampstead town . . . . .	170	6,323	5,060	169	2,500	1,851
Cheverly town . . . . .	171	6,173	6,433	172	2,395	2,348
Thurmont town . . . . .	172	6,170	5,588	170	2,498	2,193
Hillandale CDP . . . . .	173	6,043	3,054	184	2,085	1,110
Glenarden city . . . . .	174	6,000	6,318	179	2,256	2,167
Silver Hill CDP . . . . .	175	5,950	(X)	161	2,714	(X)
Brunswick city . . . . .	176	5,870	4,894	177	2,330	1,957
District Heights city . . . . .	177	5,837	5,953	180	2,212	2,167
Shady Side CDP . . . . .	178	5,803	5,559	166	2,588	2,306
Walkersville town . . . . .	179	5,800	5,192	181	2,206	1,793
Spring Ridge CDP . . . . .	180	5,795	(X)	183	2,146	(X)
Chesapeake Beach town . . . . .	181	5,753	3,180	176	2,354	1,331
Fountainhead-Orchard Hills CDP . . . . .	182	5,666	3,844	174	2,370	1,621
Ashton-Sandy Spring CDP . . . . .	183	5,628	3,437	192	1,936	1,282
Marlow Heights CDP . . . . .	184	5,618	6,059	171	2,441	2,427
Chestertown town . . . . .	185	5,252	4,746	175	2,361	2,164
Layhill CDP . . . . .	186	5,169	(X)	198	1,775	(X)
Hampton CDP . . . . .	187	5,052	5,004	191	1,940	1,935
Fairwood CDP . . . . .	188	5,031	(X)	204	1,643	(X)
Deale CDP . . . . .	189	4,945	4,796	182	2,171	1,942
Peppermill Village CDP . . . . .	190	4,895	4,801	196	1,805	1,686
Poolesville town . . . . .	191	4,883	5,151	201	1,663	1,630
Fruitland city . . . . .	192	4,866	3,774	186	2,045	1,594
Manchester town . . . . .	193	4,808	3,329	199	1,713	1,176
Naval Academy CDP . . . . .	194	4,802	4,264	251	136	263
Friendship Heights Village CDP . . . . .	195	4,698	4,512	143	3,265	3,189
Cresaptown CDP . . . . .	196	4,592	(X)	221	1,351	(X)
Seat Pleasant city . . . . .	197	4,542	4,885	195	1,806	1,806
Berlin town . . . . .	198	4,485	3,491	190	1,953	1,427
North Laurel CDP . . . . .	199	4,474	(X)	206	1,636	(X)
Sykesville town . . . . .	200	4,436	4,197	214	1,474	1,420
Denton town . . . . .	201	4,418	2,960	197	1,791	1,264
West Ocean City CDP . . . . .	202	4,375	3,311	163	2,701	2,075
Perryville town . . . . .	203	4,361	3,672	188	1,959	1,507
Capitol Heights town . . . . .	204	4,337	4,138	207	1,622	1,603
Kingsville CDP . . . . .	205	4,318	4,214	205	1,639	1,522
Centreville town . . . . .	206	4,285	1,970	200	1,694	866
West Laurel CDP . . . . .	207	4,230	4,083	212	1,509	1,461
Pocomoke City city . . . . .	208	4,184	4,098	193	1,894	1,764
Chester CDP . . . . .	209	4,167	3,723	189	1,954	1,723
Middletown town . . . . .	210	4,136	2,668	208	1,569	981



Table 10.

**Rank by 2010 Population and Housing Units: 2000 and 2010—Con.**

[For information concerning historical counts and geographic change, see "User Notes." For information on confidentiality, nonsampling error, and definitions, see Appendixes]

Place [2,500 or More Population]	Population			Housing units		
	2010 rank	2010	2000	2010 rank	2010	2000
Riva CDP . . . . .	211	4,076	3,966	208	1,569	1,453
Woodmore CDP . . . . .	212	3,936	6,077	215	1,406	2,019
Indian Head town . . . . .	213	3,844	3,422	210	1,554	1,311
Golden Beach CDP . . . . .	214	3,796	2,669	217	1,389	971
National Harbor CDP . . . . .	215	3,788	(X)	187	1,963	(X)
Marlboro Meadows CDP . . . . .	216	3,672	(X)	224	1,290	(X)
North East town . . . . .	217	3,572	2,733	202	1,651	1,215
La Vale CDP . . . . .	218	3,551	4,613	203	1,646	2,045
Brookmont CDP . . . . .	219	3,468	3,202	220	1,375	1,224
Grasonville CDP . . . . .	220	3,425	2,193	216	1,399	948
Pleasant Hills CDP . . . . .	221	3,379	2,851	226	1,221	1,053
Boonsboro town . . . . .	222	3,336	2,803	222	1,327	1,109
Huntingtown CDP . . . . .	223	3,311	2,436	238	1,053	784
Princess Anne town . . . . .	224	3,290	2,313	213	1,500	1,117
Berwyn Heights town . . . . .	225	3,123	2,942	239	1,051	1,047
Maugansville CDP . . . . .	226	3,071	2,295	225	1,281	941
Melwood CDP . . . . .	227	3,051	(X)	223	1,324	(X)
Brentwood town . . . . .	228	3,046	2,844	240	1,046	971
Delmar town . . . . .	229	3,003	1,859	219	1,382	807
Springdale CDP . . . . .	230	2,994	2,645	246	949	862
Smithsburg town . . . . .	231	2,975	2,146	235	1,082	763
Andrews AFB CDP . . . . .	232	2,973	7,925	218	1,385	2,133
St. James CDP . . . . .	233	2,953	1,657	234	1,084	655
Leonardtwn town . . . . .	234	2,930	1,896	229	1,156	646
Jarrettsville CDP . . . . .	235	2,916	2,756	243	1,026	918
Chevy Chase town . . . . .	236	2,824	2,726	241	1,042	1,024
Emmitsburg town . . . . .	237	2,814	2,290	237	1,070	862
Gambrills CDP . . . . .	238	2,800	(X)	244	1,008	(X)
Rising Sun town . . . . .	239	2,781	1,702	231	1,137	716
Federalsburg town . . . . .	240	2,739	2,620	228	1,191	1,130
Drum Point CDP . . . . .	241	2,731	(X)	227	1,203	(X)
Crisfield city . . . . .	242	2,726	2,723	211	1,531	1,357
Croom CDP . . . . .	243	2,631	(X)	242	1,028	(X)
Braddock Heights CDP . . . . .	244	2,608	4,627	232	1,124	1,733
Herald Harbor CDP . . . . .	245	2,603	2,313	230	1,154	1,022
Paramount-Long Meadow CDP . . . . .	246	2,571	2,722	245	1,001	1,010
University Park town . . . . .	247	2,548	2,318	247	919	898
Prince Frederick CDP . . . . .	248	2,538	1,432	233	1,111	616
Potomac Park CDP . . . . .	249	2,530	(X)	250	406	(X)
Konterra CDP . . . . .	250	2,527	(X)	236	1,076	(X)
Dunkirk CDP . . . . .	251	2,520	2,363	248	871	773

Table 11.

**Rank of Places by Percent Change in Population: 2000 to 2010**

[For information concerning historical counts and geographic change, see "User Notes." For information on confidentiality, nonsampling error, and definitions, see Appendixes]

Place [2,500 or More Population]	Population		Percent change		Place [2,500 or More Population]	Population		Percent change	
	2010	2000	Rank	Percent		2010	2000	Rank	Percent
Clarksburg CDP	13,766	1,834	1	650.60	Boonsboro town	3,336	2,803	71	19.02
Brandywine CDP	6,719	1,410	2	376.52	Scaggsville CDP	24,333	20,468	72	18.88
Waldorf CDP	67,752	22,312	3	203.66	Edgewater CDP	9,023	7,595	73	18.80
Mayo CDP	8,298	3,153	4	163.18	Perryville town	4,361	3,672	74	18.76
Maryland City CDP	16,093	6,814	5	136.18	Pleasant Hills CDP	3,379	2,851	75	18.52
Centreville town	4,285	1,970	6	117.51	Bel Air North CDP	30,568	26,156	76	16.87
Pasadena CDP	24,287	12,093	7	100.84	Ellicott City CDP	65,834	56,397	77	16.73
Hillandale CDP	6,043	3,054	8	97.87	Kettering CDP	12,790	11,008	78	16.19
Cloverly CDP	15,126	7,835	9	93.06	Marlton CDP	9,031	7,798	79	15.81
Chesapeake Beach town	5,753	3,180	10	80.91	Reisterstown CDP	25,968	22,438	80	15.73
Odenton CDP	37,132	20,534	11	80.83	Stevensville CDP	6,803	5,880	81	15.70
St. James CDP	2,953	1,657	12	78.21	Langley Park CDP	18,755	16,214	82	15.67
Prince Frederick CDP	2,538	1,432	13	77.23	Leisure World CDP	8,749	7,569	83	15.59
Glen Burnie CDP	67,639	38,922	14	73.78	Lake Arbor CDP	9,776	8,533	84	14.57
Ashton-Sandy Spring CDP	5,628	3,437	15	63.75	Frostburg city	9,002	7,873	85	14.34
Rising Sun town	2,781	1,702	16	63.40	Havre de Grace city	12,952	11,331	86	14.31
Travilah CDP	12,159	7,442	17	63.38	Mitchellville CDP	10,967	9,611	87	14.11
Bensville CDP	11,923	7,325	18	62.77	Burtonsville CDP	8,323	7,305	88	13.94
Delmar town	3,003	1,859	19	61.54	Gaithersburg city	59,933	52,613	89	13.91
Grasonville CDP	3,425	2,193	20	56.18	North Bethesda CDP	43,828	38,610	90	13.51
Germantown CDP	86,395	55,419	21	55.89	Parole CDP	15,922	14,031	91	13.48
Middletown town	4,136	2,668	22	55.02	Springdale CDP	2,994	2,645	92	13.19
Leonardtown town	2,930	1,896	23	54.54	Columbia CDP	99,615	88,254	93	12.87
Owings Mills CDP	30,622	20,193	24	51.65	Naval Academy CDP	4,802	4,264	94	12.62
Denton town	4,418	2,960	25	49.26	Herald Harbor CDP	2,603	2,313	95	12.54
Lake Shore CDP	19,477	13,065	26	49.08	Indian Head town	3,844	3,422	96	12.33
Bryans Road CDP	7,244	4,912	27	47.48	Cambridge city	12,326	10,976	97	12.30
Fountainhead-Orchard Hills CDP	5,666	3,844	28	47.40	White Marsh CDP	9,513	8,485	98	12.12
Robinwood CDP	6,918	4,731	29	46.23	Chester CDP	4,167	3,723	99	11.93
Mount Airy town	9,288	6,425	30	44.56	Walkersville town	5,800	5,192	100	11.71
Manchester town	4,808	3,329	31	44.43	Ocean Pines CDP	11,710	10,496	101	11.57
Accokeek CDP	10,573	7,349	32	43.87	Westminster city	18,590	16,731	102	11.11
Princess Anne town	3,290	2,313	33	42.24	Joppatowne CDP	12,616	11,391	103	10.75
Golden Beach CDP	3,796	2,669	34	42.23	Garrison CDP	8,823	7,969	104	10.72
Calverton CDP	17,724	12,610	35	40.56	Chestertown town	5,252	4,746	105	10.66
Smithsburg town	2,975	2,146	36	38.63	Thurmont town	6,170	5,588	106	10.42
Clinton CDP	35,970	26,064	37	38.01	Riverdale Park town	6,956	6,311	107	10.22
Linthicum CDP	10,324	7,539	38	36.94	Bethesda CDP	60,858	55,277	108	10.10
Easton town	15,945	11,708	39	36.19	Eldersburg CDP	30,531	27,741	109	10.06
Crofton CDP	27,348	20,091	40	36.12	University Park town	2,548	2,318	110	9.92
Huntingtown CDP	3,311	2,436	41	35.92	Milford Mill CDP	29,042	26,527	111	9.48
Ballenger Creek CDP	18,274	13,518	42	35.18	Edgewood CDP	25,562	23,378	112	9.34
Maugansville CDP	3,071	2,295	43	33.81	Cape St. Claire CDP	8,747	8,022	113	9.04
La Plata town	8,753	6,551	44	33.61	Fairland CDP	23,681	21,738	114	8.94
Damascus CDP	15,257	11,430	45	33.48	Bowie city	54,727	50,269	115	8.87
West Ocean City CDP	4,375	3,311	46	32.14	Brookmont CDP	3,468	3,202	116	8.31
Severna Park CDP	37,634	28,507	47	32.02	Hagerstown city	39,662	36,687	117	8.11
Rossville CDP	15,147	11,515	48	31.54	Aberdeen city	14,959	13,842	118	8.07
Brooklyn Park CDP	14,373	10,938	49	31.40	Olney CDP	33,844	31,438	119	7.65
Taneytown city	6,728	5,128	50	31.20	Greenbelt city	23,068	21,456	120	7.51
North East town	3,572	2,733	51	30.70	South Kensington CDP	8,462	7,887	121	7.29
Elkton town	15,443	11,893	52	29.85	Cockeysville CDP	20,776	19,388	122	7.16
Rockville city	61,209	47,388	53	29.17	Annapolis city	38,394	35,838	123	7.13
Fruitland city	4,866	3,774	54	28.93	Brentwood town	3,046	2,844	124	7.10
Berlin town	4,485	3,491	55	28.47	Bowleys Quarters CDP	6,755	6,314	125	6.98
Salisbury city	30,343	23,743	56	27.80	Beltsville CDP	16,772	15,690	126	6.90
South Laurel CDP	26,112	20,479	57	27.51	Glenn Dale CDP	13,466	12,609	127	6.80
California CDP	11,857	9,300	58	27.49	Darnestown CDP	6,802	6,378	128	6.65
Largo CDP	10,709	8,408	59	27.37	Dunkirk CDP	2,520	2,363	129	6.64
Kemp Mill CDP	12,564	9,956	60	26.20	Towson CDP	55,197	51,793	130	6.57
Severn CDP	44,231	35,076	61	26.10	North Kensington CDP	9,514	8,940	131	6.42
Laurel city	25,115	19,960	62	25.83	Halfway CDP	10,701	10,065	132	6.32
Hampstead town	6,323	5,060	63	24.96	Fallston CDP	8,958	8,427	133	6.30
Frederick city	65,239	52,767	64	23.64	Camp Springs CDP	19,096	17,968	134	6.28
College Park city	30,413	24,657	65	23.34	Berwyn Heights town	3,123	2,942	135	6.15
Emmitsburg town	2,814	2,290	66	22.88	Carney CDP	29,941	28,264	136	5.93
Bel Air South CDP	47,709	39,711	67	20.14	North Potomac CDP	24,410	23,044	137	5.93
Brunswick city	5,870	4,894	68	19.94	Jarrettsville CDP	2,916	2,756	138	5.81
Bladensburg town	9,148	7,661	69	19.41	Sykesville town	4,436	4,197	139	5.69
Hyattsville city	17,557	14,733	70	19.17	Pikesville CDP	30,764	29,123	140	5.63

Table 11.

**Rank of Places by Percent Change in Population: 2000 to 2010—Con.**

[For information concerning historical counts and geographic change, see "User Notes." For information on confidentiality, nonsampling error, and definitions, see Appendixes]

Place [2,500 or More Population]	Population		Percent change		Place [2,500 or More Population]	Population		Percent change	
	2010	2000	Rank	Percent		2010	2000	Rank	Percent
Lexington Park CDP	11,626	11,021	141	5.49	Paramount-Long Meadow CDP	2,571	2,722	197	-5.55
Middle River CDP	25,191	23,958	142	5.15	Fort Meade CDP	9,327	9,882	198	-5.62
Randallstown CDP	32,430	30,870	143	5.05	Edgemere CDP	8,669	9,248	199	-6.26
Woodlawn CDP (Baltimore County)	37,879	36,079	144	4.99	Silver Spring CDP	71,452	76,540	200	-6.65
Riverside CDP	6,425	6,128	145	4.85	Seat Pleasant city	4,542	4,885	201	-7.02
Capitol Heights town	4,337	4,138	146	4.81	Marlow Heights CDP	5,618	6,059	202	-7.28
Federalsburg town	2,739	2,620	147	4.54	Coral Hills CDP	9,895	10,720	203	-7.70
Shady Side CDP	5,803	5,559	148	4.39	Jessup CDP	7,137	7,865	204	-9.26
Catonville CDP	41,567	39,820	149	4.39	Forest Glen CDP	6,582	7,344	205	-10.38
Ferndale CDP	16,746	16,056	150	4.30	Rosaryville CDP	10,697	12,322	206	-13.19
Friendship Heights Village CDP	4,698	4,512	151	4.12	Friendly CDP	9,250	10,938	207	-15.43
Bel Air town	10,120	9,722	152	4.09	Montgomery Village CDP	32,032	38,051	208	-15.82
East Riverdale CDP	15,509	14,961	153	3.66	White Oak CDP	17,403	20,973	209	-17.02
West Laurel CDP	4,230	4,083	154	3.60	La Vale CDP	3,551	4,613	210	-23.02
Chevy Chase town	2,824	2,726	155	3.60	Colesville CDP	14,647	19,810	211	-26.06
Deale CDP	4,945	4,796	156	3.11	Elkridge CDP	15,593	22,042	212	-29.26
Riva CDP	4,076	3,966	157	2.77	Woodmore CDP	3,936	6,077	213	-35.23
Kingsville CDP	4,318	4,214	158	2.47	Braddock Heights CDP	2,608	4,627	214	-43.64
Pocomoke City city	4,184	4,098	159	2.10	Andrews AFB CDP	2,973	7,925	215	-62.49
Dundalk CDP	63,597	62,306	160	2.07	Annapolis Neck CDP	10,950	(X)	(X)	(X)
Peppermill Village CDP	4,895	4,801	161	1.96	Baltimore Highlands CDP	7,019	(X)	(X)	(X)
Arbutus CDP	20,483	20,116	162	1.82	Brock Hall CDP	9,552	(X)	(X)	(X)
Walker Mill CDP	11,302	11,104	163	1.78	Chesapeake Ranch Estates CDP	10,519	(X)	(X)	(X)
Chevy Chase CDP	9,545	9,381	164	1.75	Cresaptown CDP	4,592	(X)	(X)	(X)
Redland CDP	17,242	16,998	165	1.44	Croom CDP	2,631	(X)	(X)	(X)
Woodlawn CDP (Prince George's County)	6,334	6,251	166	1.33	Drum Point CDP	2,731	(X)	(X)	(X)
Overlea CDP	12,275	12,148	167	1.05	Fairwood CDP	5,031	(X)	(X)	(X)
Hampton CDP	5,052	5,004	168	0.96	Four Corners CDP	7,945	(X)	(X)	(X)
Landover CDP	23,078	22,900	169	0.78	Gambrills CDP	2,800	(X)	(X)	(X)
Temple Hills CDP	7,852	7,792	170	0.77	Glassmanor CDP	17,295	(X)	(X)	(X)
Hillcrest Heights CDP	16,469	16,359	171	0.67	Glenmont CDP	13,529	(X)	(X)	(X)
Adelphi CDP	15,086	14,998	172	0.59	Ilchester CDP	23,476	(X)	(X)	(X)
Essex CDP	39,262	39,078	173	0.47	Konterra CDP	2,527	(X)	(X)	(X)
Potomac CDP	44,965	44,822	174	0.32	Lanham CDP	10,157	(X)	(X)	(X)
Rosedale CDP	19,257	19,199	175	0.30	Lansdowne CDP	8,409	(X)	(X)	(X)
Lochearn CDP	25,333	25,269	176	0.25	Layhill CDP	5,169	(X)	(X)	(X)
Crisfield city	2,726	2,723	177	0.11	Linganore CDP	8,543	(X)	(X)	(X)
Mays Chapel CDP	11,420	11,427	178	-0.06	Lutherville CDP	6,504	(X)	(X)	(X)
Riviera Beach CDP	12,677	12,695	179	-0.14	Marlboro Meadows CDP	3,672	(X)	(X)	(X)
Fort Washington CDP	23,717	23,845	180	-0.54	Marlboro Village CDP	9,438	(X)	(X)	(X)
Perry Hall CDP	28,474	28,705	181	-0.80	Melwood CDP	3,051	(X)	(X)	(X)
Ocean City town	7,102	7,173	182	-0.99	National Harbor CDP	3,788	(X)	(X)	(X)
Parkville CDP	30,734	31,118	183	-1.23	North Laurel CDP	4,474	(X)	(X)	(X)
Arnold CDP	23,106	23,422	184	-1.35	Oxon Hill CDP	17,722	(X)	(X)	(X)
District Heights city	5,837	5,953	185	-1.95	Potomac Park CDP	2,530	(X)	(X)	(X)
Chillum CDP	33,513	34,252	186	-2.16	Savage CDP	7,054	(X)	(X)	(X)
Forestville CDP	12,353	12,712	187	-2.82	Seabrook CDP	17,287	(X)	(X)	(X)
Aspen Hill CDP	48,759	50,228	188	-2.92	Silver Hill CDP	5,950	(X)	(X)	(X)
Cumberland city	20,859	21,518	189	-3.06	Spring Ridge CDP	5,795	(X)	(X)	(X)
Takoma Park city	16,715	17,299	190	-3.38	Suitland CDP	25,825	(X)	(X)	(X)
New Carrollton city	12,135	12,589	191	-3.61	Summerfield CDP	10,898	(X)	(X)	(X)
Cheverly town	6,173	6,433	192	-4.04	Timonium CDP	9,925	(X)	(X)	(X)
Baltimore city	620,961	651,154	193	-4.64	Urbana CDP	9,175	(X)	(X)	(X)
Mount Rainier city	8,080	8,498	194	-4.92	Westphalia CDP	7,266	(X)	(X)	(X)
Glenarden city	6,000	6,318	195	-5.03	Wheaton CDP	48,284	(X)	(X)	(X)
Poolesville town	4,883	5,151	196	-5.20					

Table 12.

**Population and Housing Units for Urban Areas: 2010**

[For information on confidentiality, nonsampling error, and definitions, see Appendixes]

State Urbanized Area Urban Cluster	State total		Total for urban areas crossing state lines	
	Population	Housing units	Population	Housing units
<b>Maryland</b> .....	<b>5,773,552</b>	<b>2,378,814</b>	<b>(X)</b>	<b>(X)</b>
<b>Urban</b> .....	<b>5,034,331</b>	<b>2,073,112</b>	<b>(X)</b>	<b>(X)</b>
In urbanized area .....	4,822,869	1,953,855	(X)	(X)
In urban cluster .....	211,462	119,257	(X)	(X)
<b>Rural</b> .....	<b>739,221</b>	<b>305,702</b>	<b>(X)</b>	<b>(X)</b>
<b>URBANIZED AREA</b>				
Aberdeen--Bel Air South--Bel Air North, MD .....	213,751	83,721	(X)	(X)
Baltimore, MD .....	2,203,663	939,420	(X)	(X)
Cumberland, MD--WV--PA .....	49,619	21,996	51,899	23,143
Frederick, MD .....	141,576	56,122	(X)	(X)
Hagerstown, MD--WV--PA .....	101,406	42,342	182,696	77,100
Lexington Park--California--Chesapeake Ranch Estates, MD .....	58,875	23,790	(X)	(X)
Philadelphia, PA--NJ--DE--MD .....	48,690	19,332	5,441,567	2,231,613
Salisbury, MD--DE .....	73,493	30,257	98,081	40,463
Waldorf, MD .....	109,919	40,731	(X)	(X)
Washington, DC--VA--MD .....	1,749,163	668,873	4,586,770	1,829,546
Westminster--Eldersburg, MD .....	72,714	27,271	(X)	(X)
<b>URBAN CLUSTER</b>				
Brunswick, MD--VA .....	6,720	2,656	8,495	3,319
Cambridge, MD .....	14,255	7,188	(X)	(X)
Centreville, MD .....	4,285	1,694	(X)	(X)
Chesapeake Beach, MD .....	23,700	9,229	(X)	(X)
Chestertown, MD .....	7,153	3,237	(X)	(X)
Country Lakes, MD .....	2,603	833	(X)	(X)
Crisfield, MD .....	3,600	1,928	(X)	(X)
Dahlgren, VA--MD .....	495	187	3,515	1,460
Denton, MD .....	4,771	1,922	(X)	(X)
Easton, MD .....	17,132	8,013	(X)	(X)
Emmitsburg, MD--PA .....	3,937	1,244	6,366	2,164
Federalsburg, MD .....	3,190	1,396	(X)	(X)
Glenwood, MD .....	3,721	1,206	(X)	(X)
Golden Beach, MD .....	4,452	1,590	(X)	(X)
Keyser, WV--MD .....	239	109	7,040	3,248
Leonardtown, MD .....	4,737	1,849	(X)	(X)
Long Beach, MD .....	6,476	2,444	(X)	(X)
Manchester, MD .....	5,319	1,889	(X)	(X)
Mountain Lake Park, MD .....	4,720	2,256	(X)	(X)
New Freedom--Shrewsbury, PA--MD .....	41	17	14,179	5,763
Ocean Pines, MD--DE .....	28,959	44,763	33,105	50,198
Pocomoke City, MD .....	4,329	1,958	(X)	(X)
Poolesville, MD .....	4,620	1,582	(X)	(X)
Prince Frederick, MD .....	6,357	2,480	(X)	(X)
Princess Anne, MD .....	10,396	2,572	(X)	(X)
Romancoke, MD .....	3,538	1,488	(X)	(X)
Shady Side--Deale, MD .....	10,784	4,831	(X)	(X)
Shepherdstown, WV--MD .....	1,395	589	4,856	1,715
Taneytown, MD .....	6,599	2,510	(X)	(X)
Thurmont, MD .....	6,854	2,751	(X)	(X)
Waynesboro, PA--MD .....	1,193	521	25,912	11,476
Westernport, MD--WV .....	4,892	2,325	5,831	2,831

# Appendixes

---

Several appendixes traditionally found in printed reports are now available in a separate volume. For the following, see CPH-2-A, *Population and Housing Unit Counts, Selected Appendixes*, in print or on the Internet at <[www.census.gov/prod/cen2010/cph-2-a.pdf](http://www.census.gov/prod/cen2010/cph-2-a.pdf)> :

Appendix A. Geographic Terms and Concepts

Appendix B. Definitions of Subject Characteristics

Appendix C. Data Collection and Processing Procedures

Appendix D. Questionnaire

Appendix F. Operational Overview and Accuracy of the Data

Appendix G. Residence Rule and Residence Situations for the 2010 Census of the United States

Appendix H. Acknowledgments

This Appendix section contains:

Appendix E. Maps



# Appendix E. Maps

## Counties and Independent City

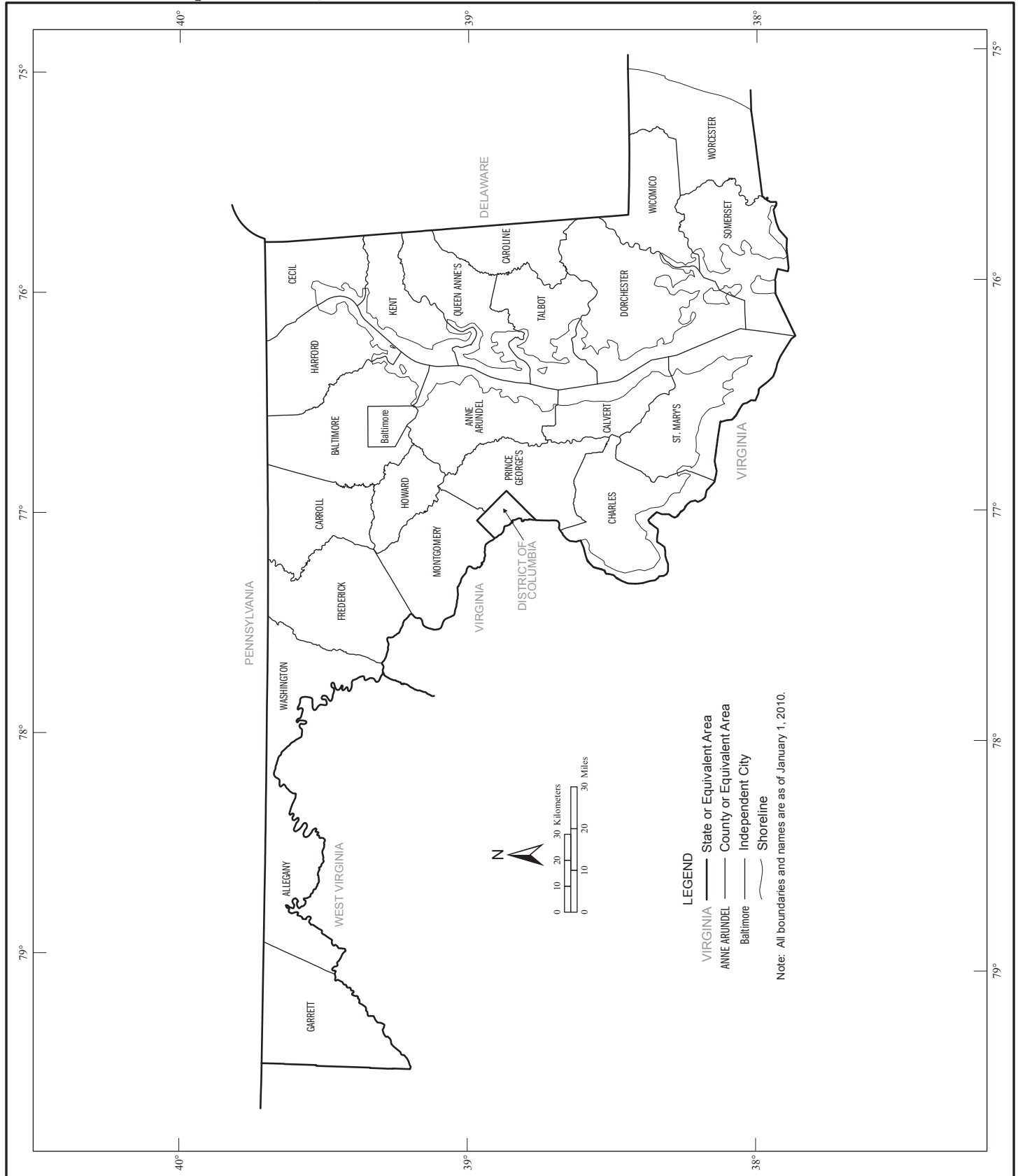

# Geographic Areas Reference Map Legend, Section Locator, and Location Index

## Geographic Areas Reference Map Legend

-----	State		Zona	Census Designated Place
	<b>ERIE</b> County or Independent City <sup>1</sup>		<i>Lake Erie</i>	Large River, Lake, Water Body, or Shoreline
	YORK County Subdivision <sup>1</sup>		A fishhook joins contiguous and/or discontinuous parts of the same geographic entity.	
	ROME Incorporated Place <sup>1</sup>		<b>SEE INSET A</b>	Inset

<sup>1</sup> A "1" following a place name indicates that the place is an independent place or independent city. An independent place is not part of any legal county subdivision and thus serves as the statistical equivalent of a legal county subdivision. An independent city is not part of any county or legal county subdivision and thus serves as both the statistical equivalent of a county and a legal county subdivision. The name for the county subdivision is always the same as that of the place and never shown separately on the map.

Note: All legal and statistical area boundaries and names are as of January 1, 2010. Where international, state, county, independent city, and/or county subdivision boundaries coincide, the map shows the boundary symbol for the highest level of these geographic entities. The county and independent city boundaries are always shown. Where a county subdivision boundary coincides with a place boundary, the map does not show the place boundary symbol. Any geographic entity name may include '(pt)' if some portion of the entity extends beyond the limits of the map area displayed on the page, or if multiple discontinuous pieces of the entity have been discretely labeled on the page. A geographic entity name may include '(pts)' if many discontinuous pieces exist for that entity that cannot be discretely labeled. The boundaries shown on this map are for Census Bureau statistical data collection and tabulation purposes only; their depiction and designation for statistical purposes does not constitute a determination of jurisdictional authority or rights of ownership or entitlement.

## Section Locator

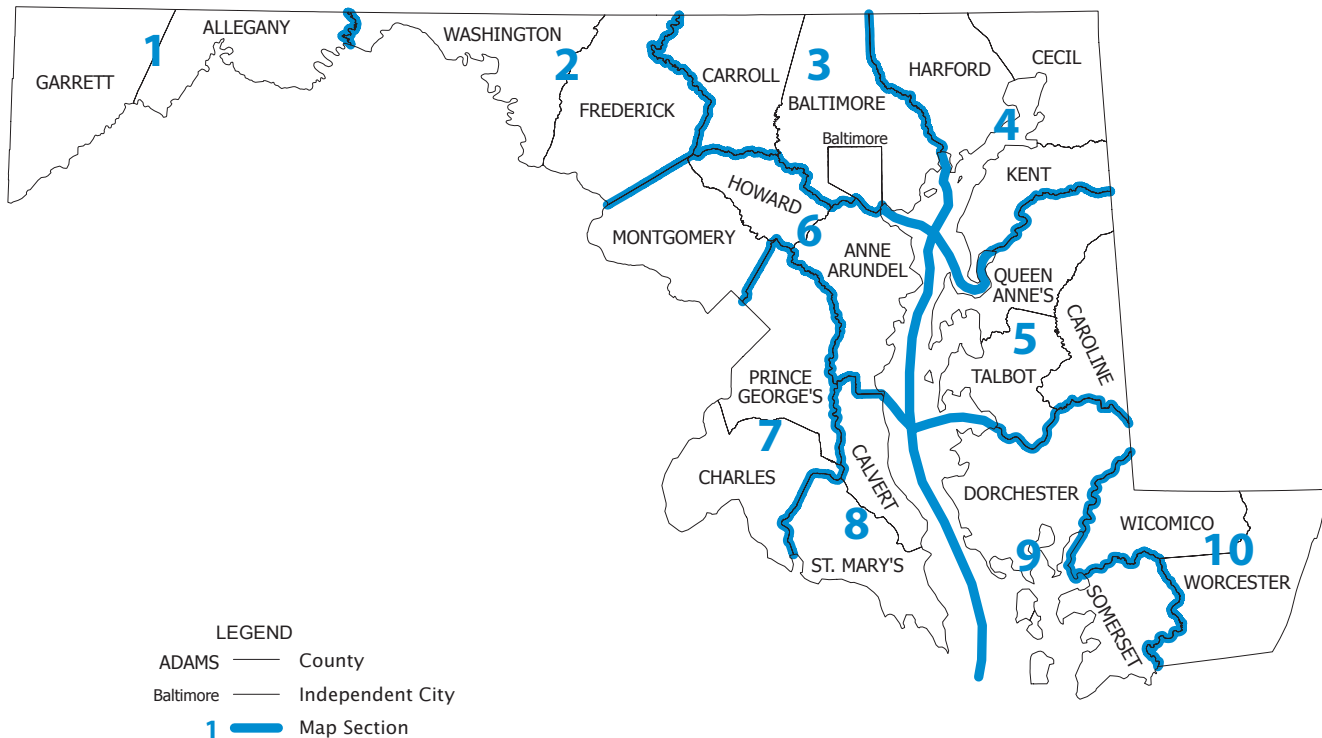



## Geographic Areas Reference Map Legend, Section Locator, and Location Index

---

### County and Independent City Location Index

This list presents the map section numbers for each county and independent city in the state.  
Map section numbers refer to the geographic areas reference maps only.

COUNTY/ <i>INDEPENDENT CITY</i>	MAP SEC
Allegany	1
Anne Arundel	6
<i>Baltimore</i>	3
Baltimore	3
Calvert	8
Caroline	5
Carroll	3
Cecil	4
Charles	7
Dorchester	9
Frederick	2
Garrett	1
Harford	4
Howard	6
Kent	4
Montgomery	6
Prince George's	7
Queen Anne's	5
Somerset	9
St. Mary's	8
Talbot	5
Washington	2
Wicomico	10
Worcester	10

# Counties, Independent City, County Subdivisions, and Other Places - Section 1

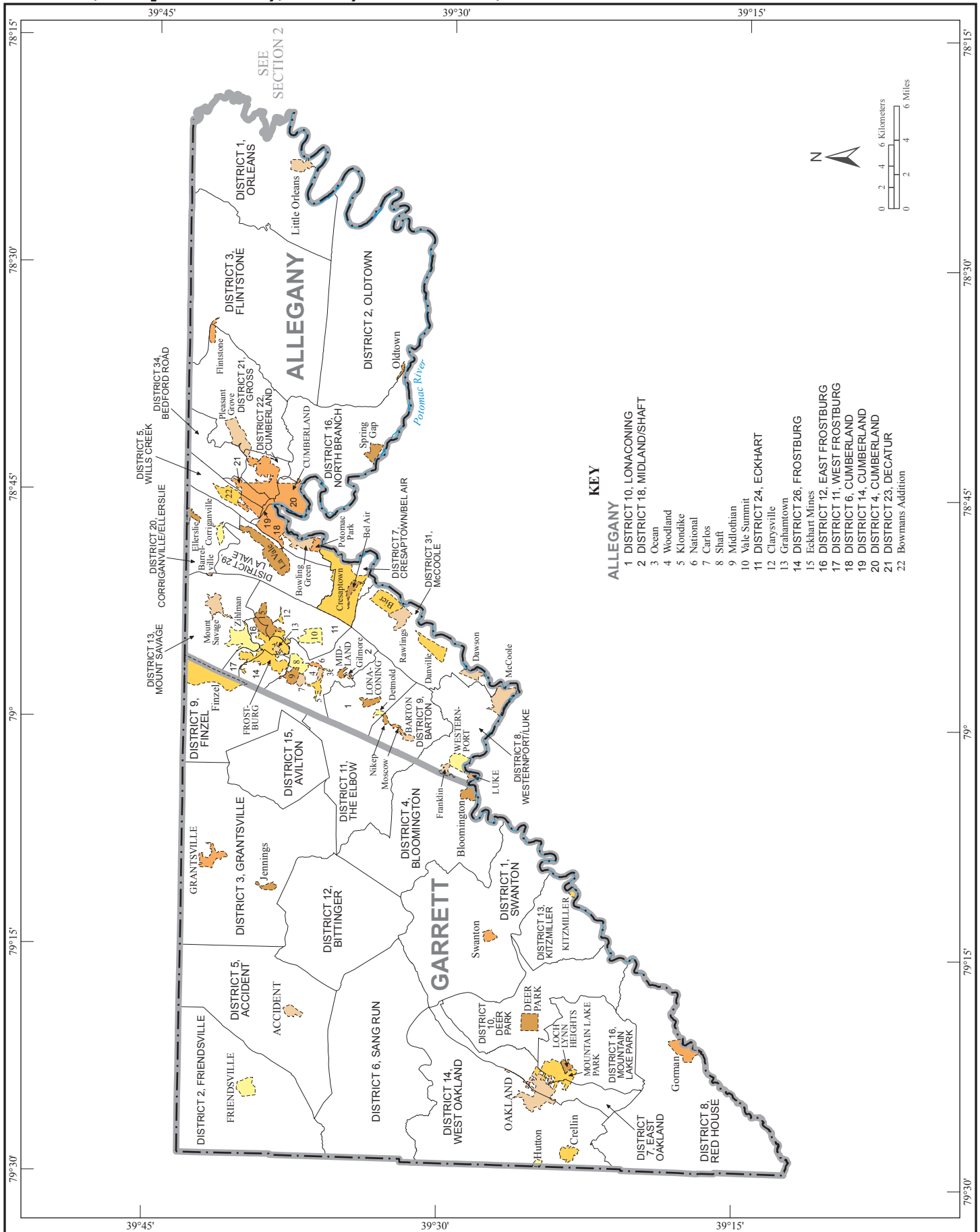

# Counties, Independent City, County Subdivisions, and Other Places - Section 2

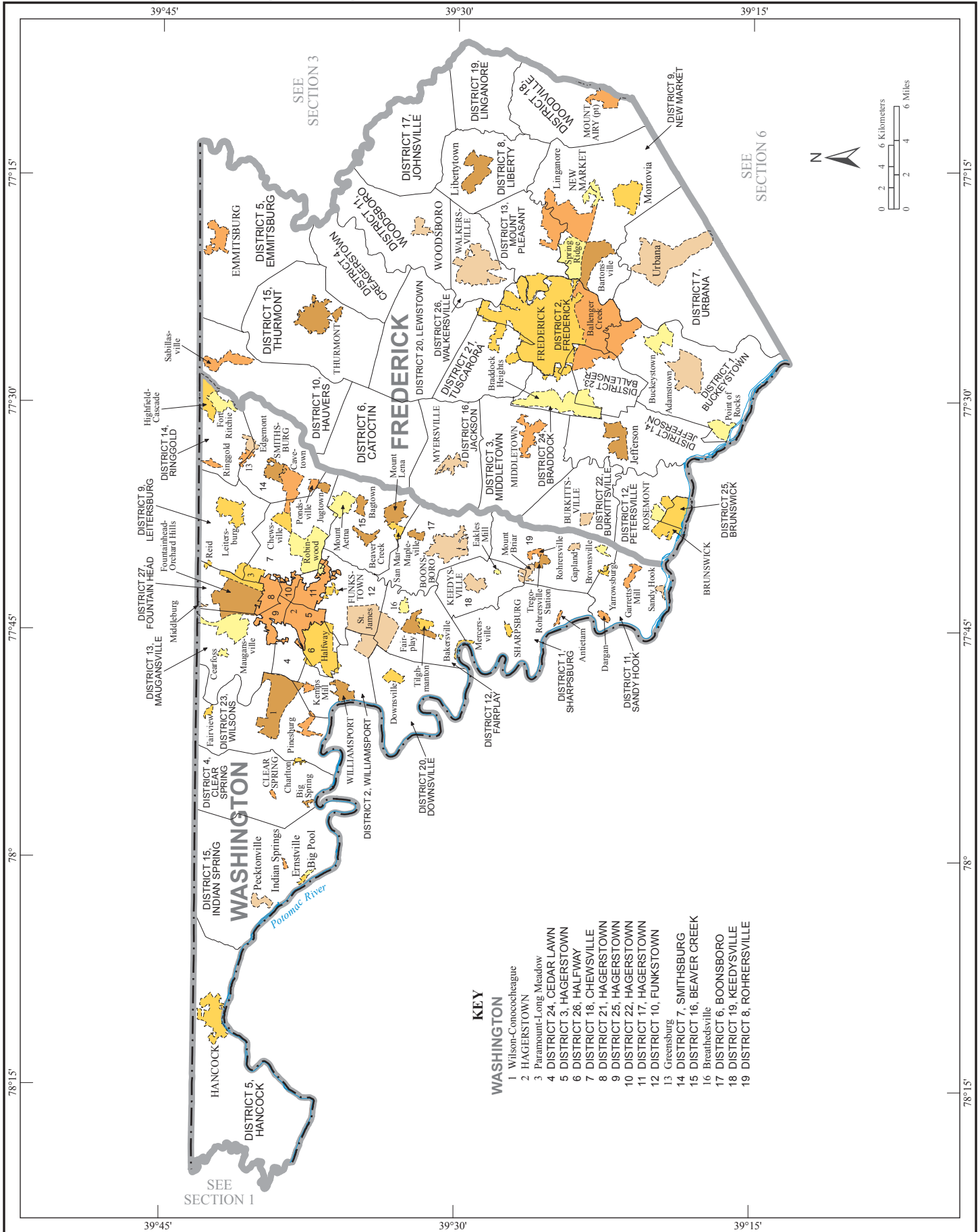

# Counties, Independent City, County Subdivisions, and Other Places - Section 3

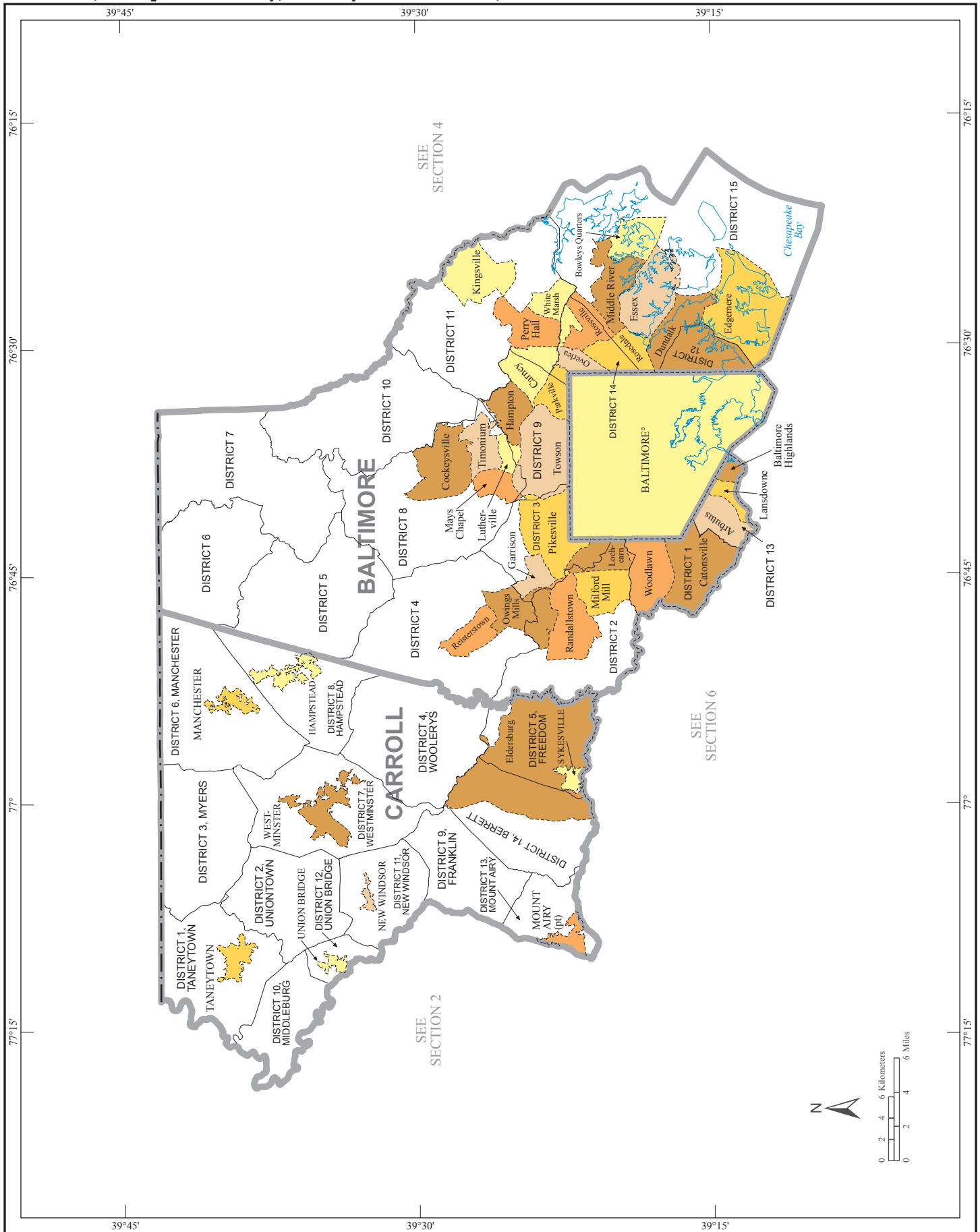

# Counties, Independent City, County Subdivisions, and Other Places - Section 4

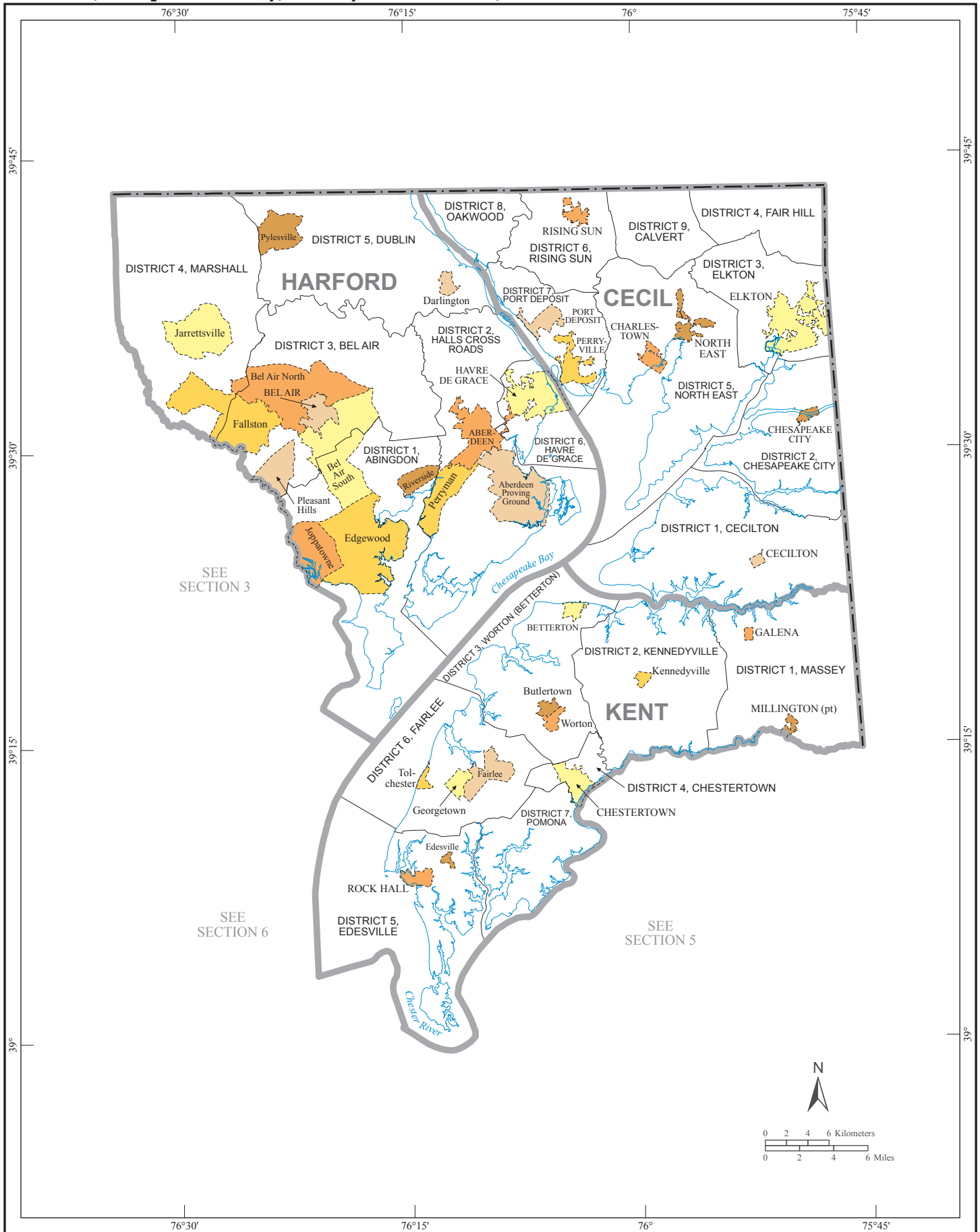

**Counties, Independent City, County Subdivisions, and Other Places - Section 5**

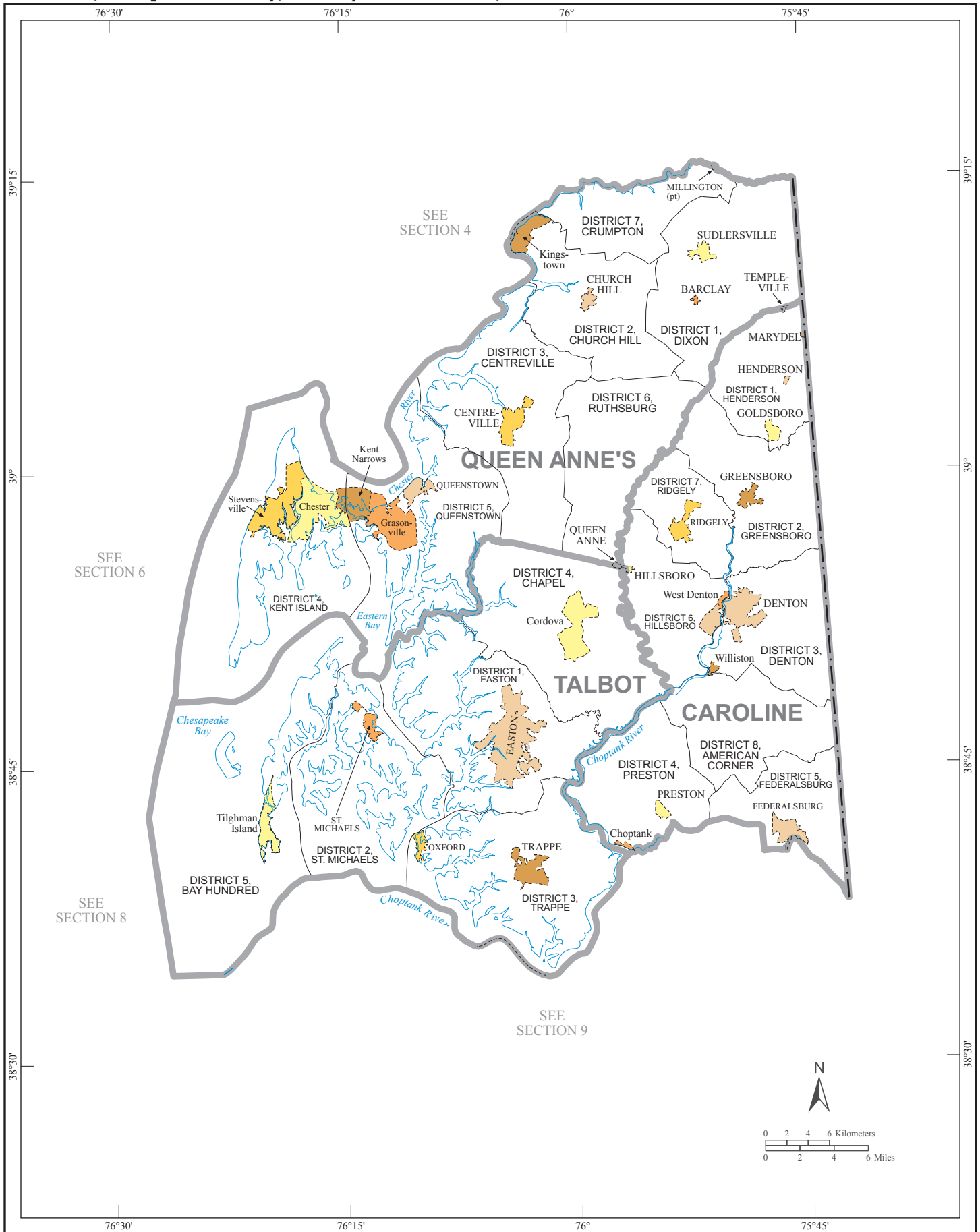

# Counties, Independent City, County Subdivisions, and Other Places - Section 6

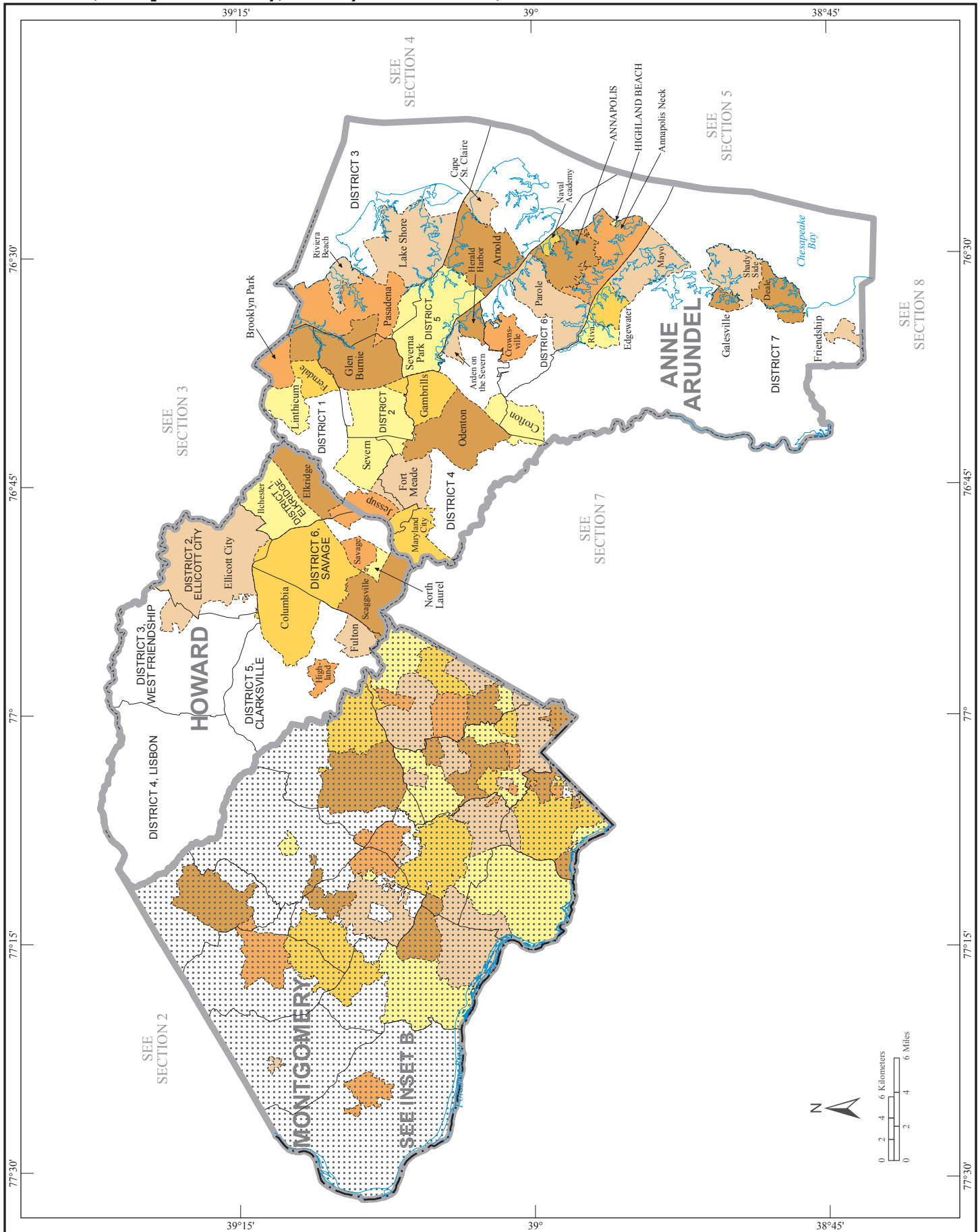

# Counties, Independent City, County Subdivisions, and Other Places - Section 7

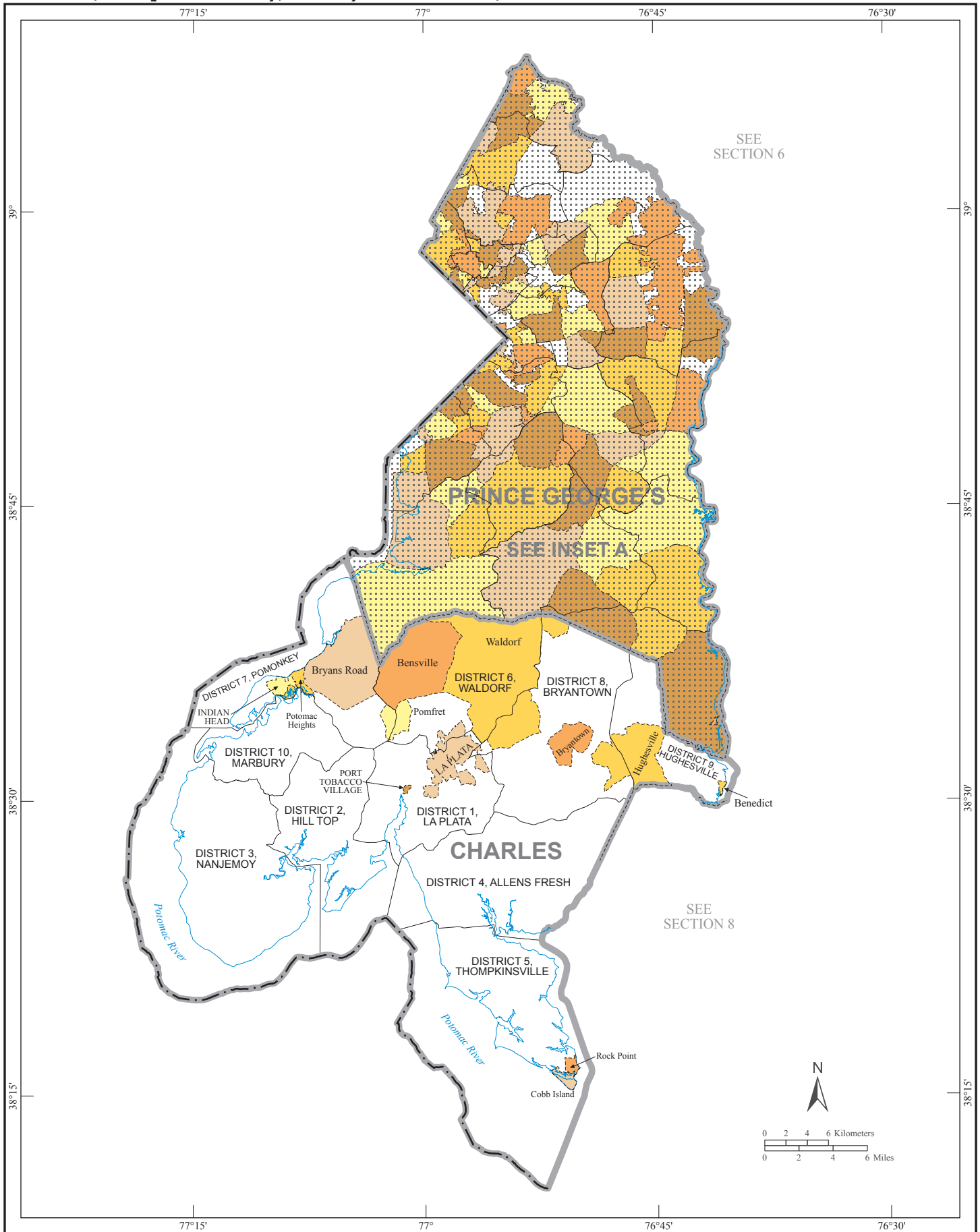



# Counties, Independent City, County Subdivisions, and Other Places - Section 8

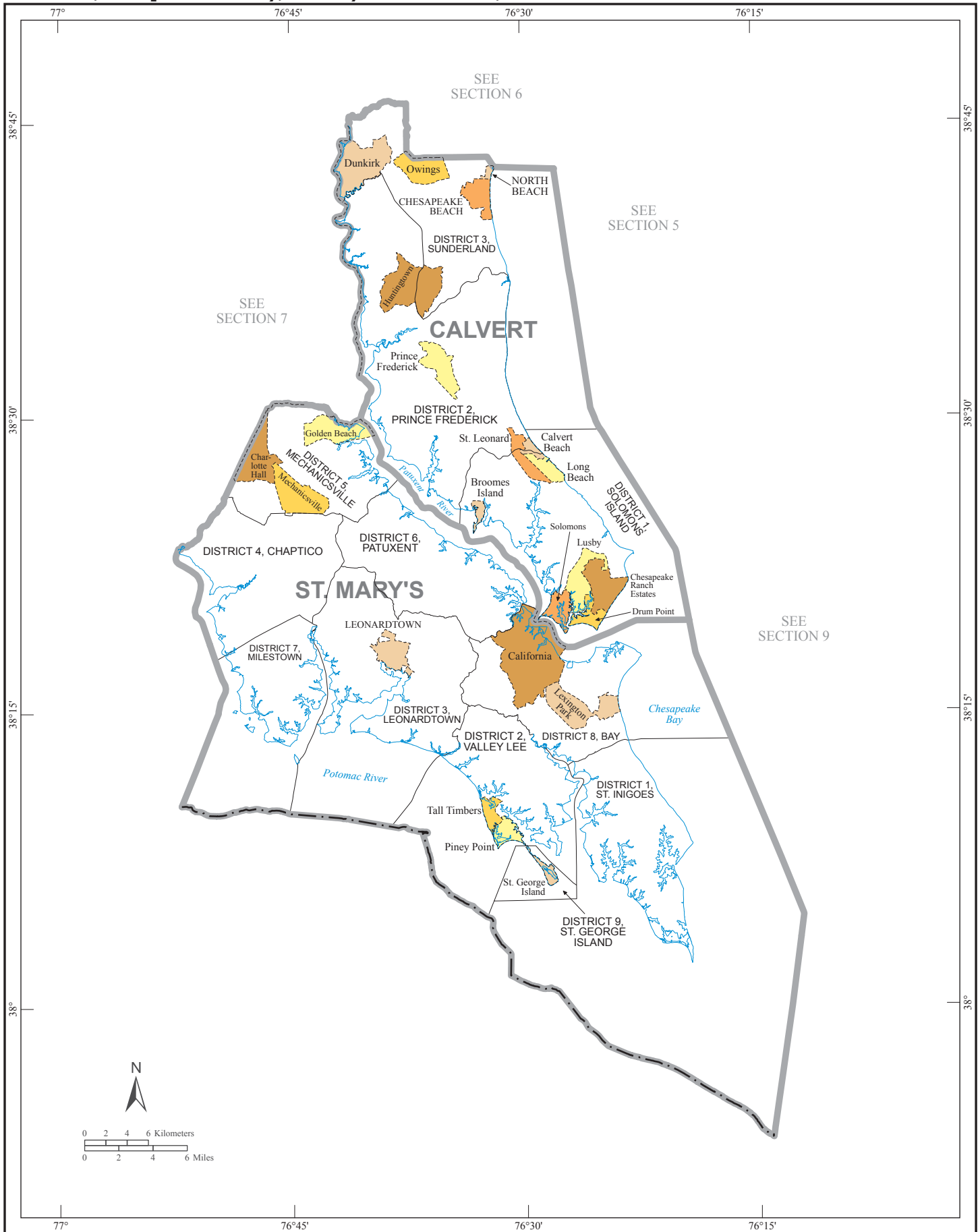

# Counties, Independent City, County Subdivisions, and Other Places - Section 9

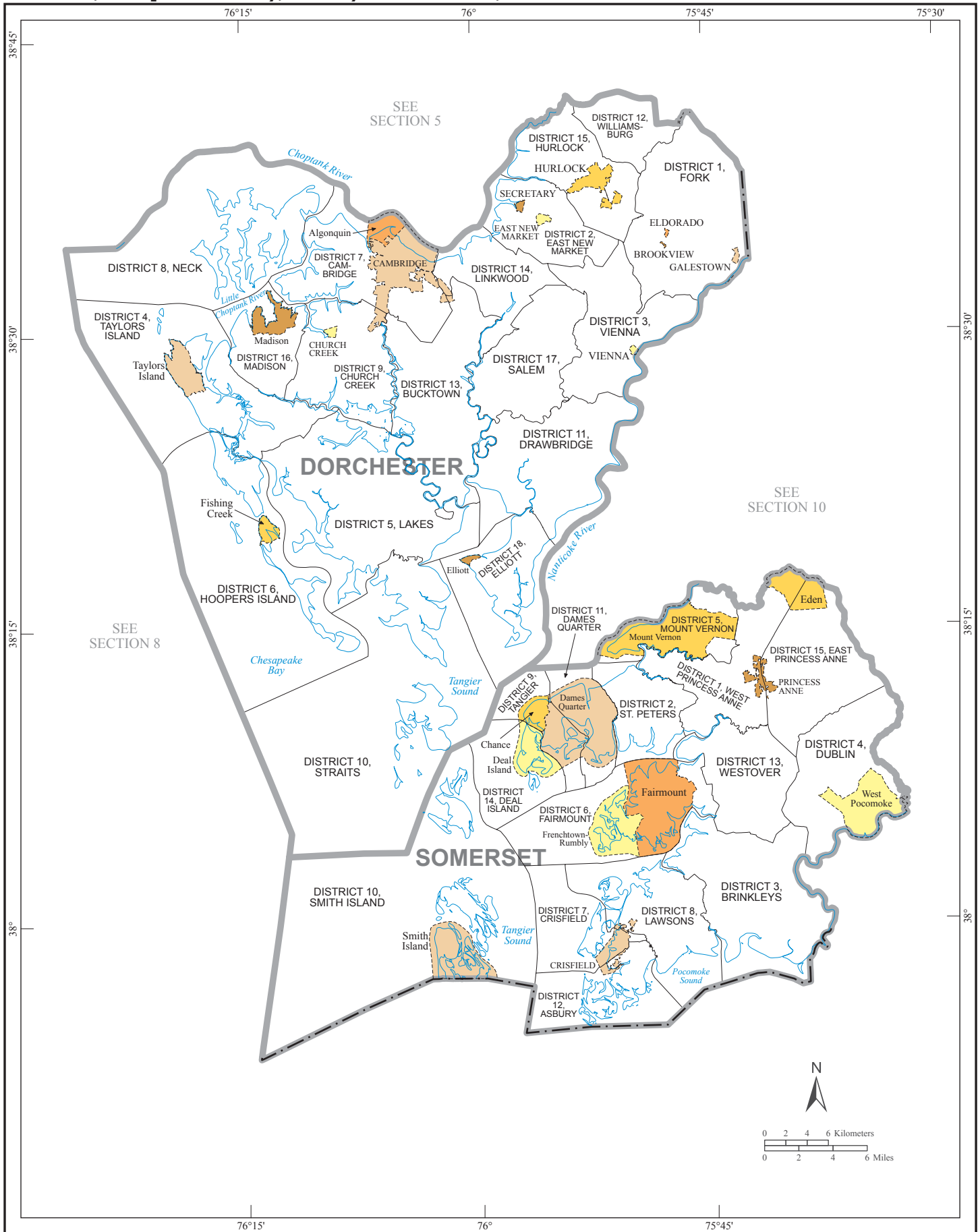

# Counties, Independent City, County Subdivisions, and Other Places - Section 10

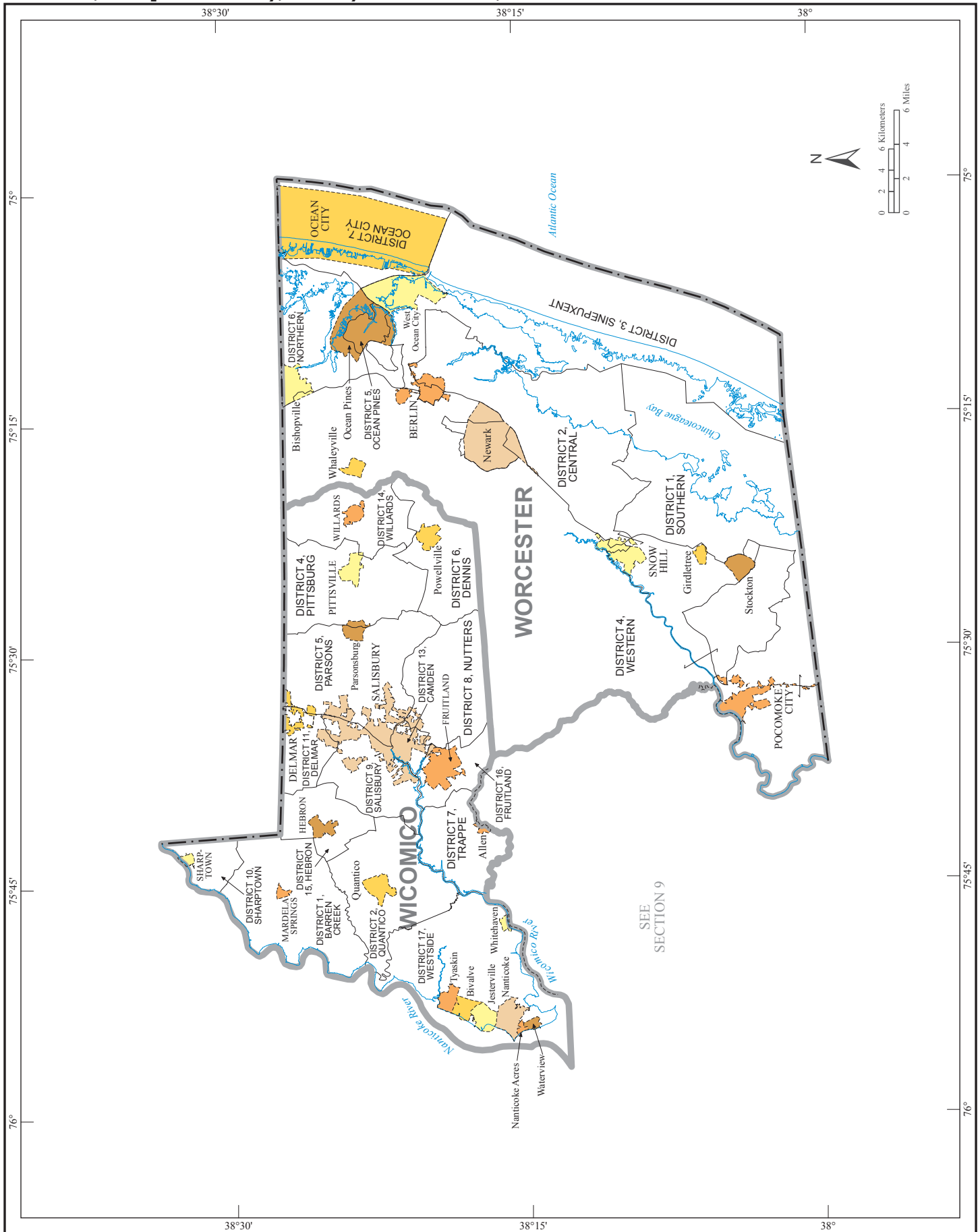

# Counties, Independent City, County Subdivisions, and Other Places - Inset A

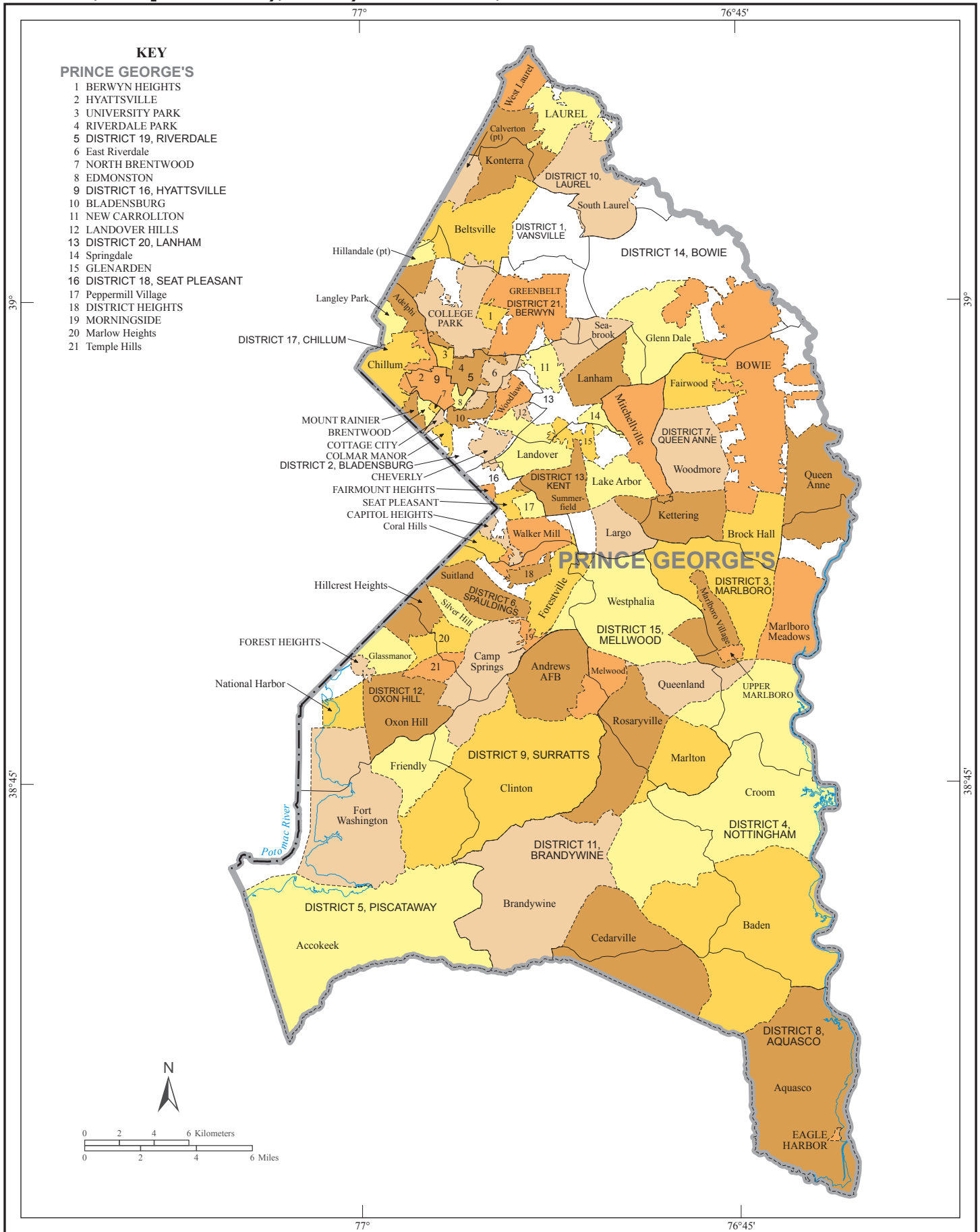

**Counties, Independent City, County Subdivisions, and Other Places - Inset B**

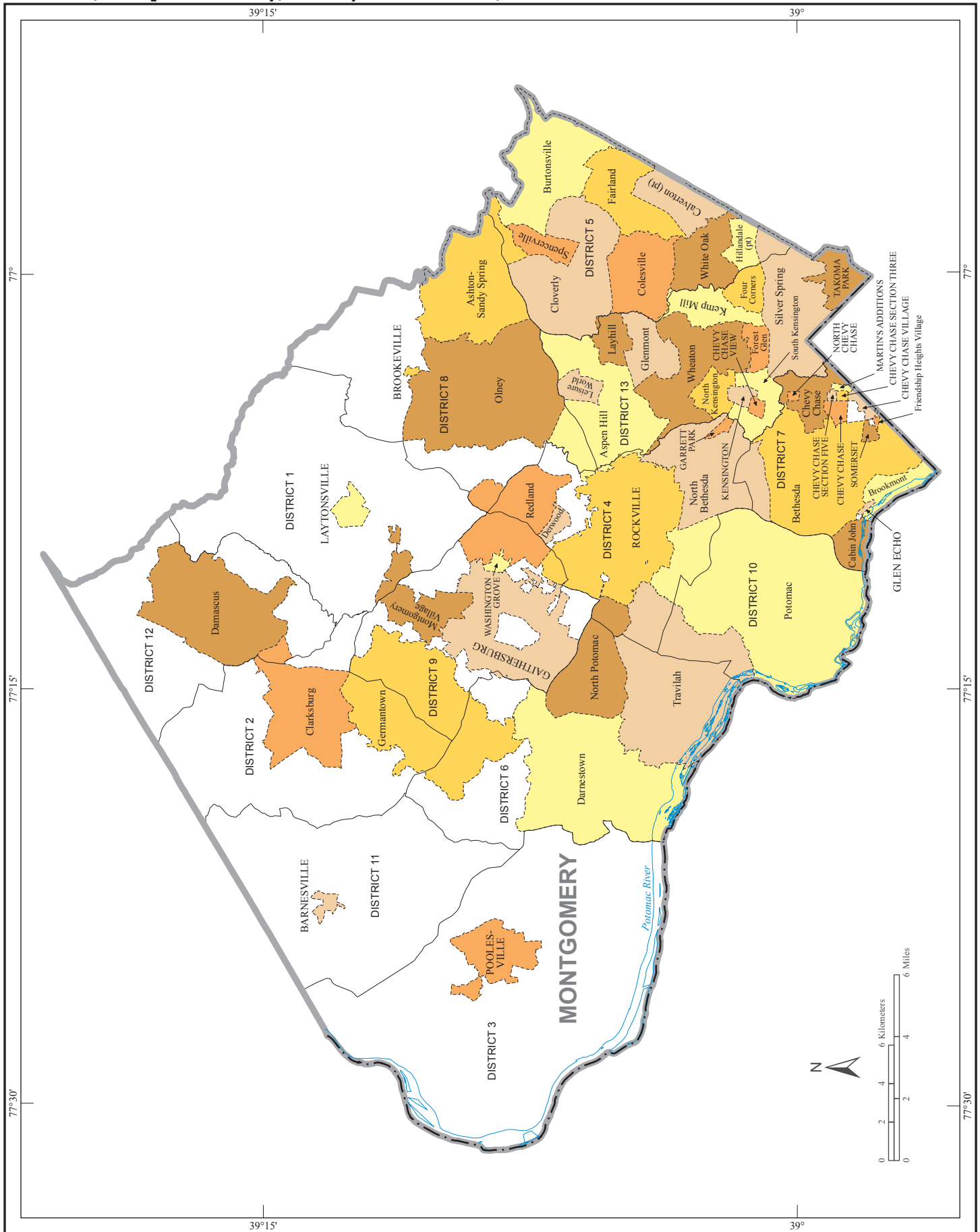

# Core Based Statistical Areas, Counties, Independent Cities, and Principal Cities

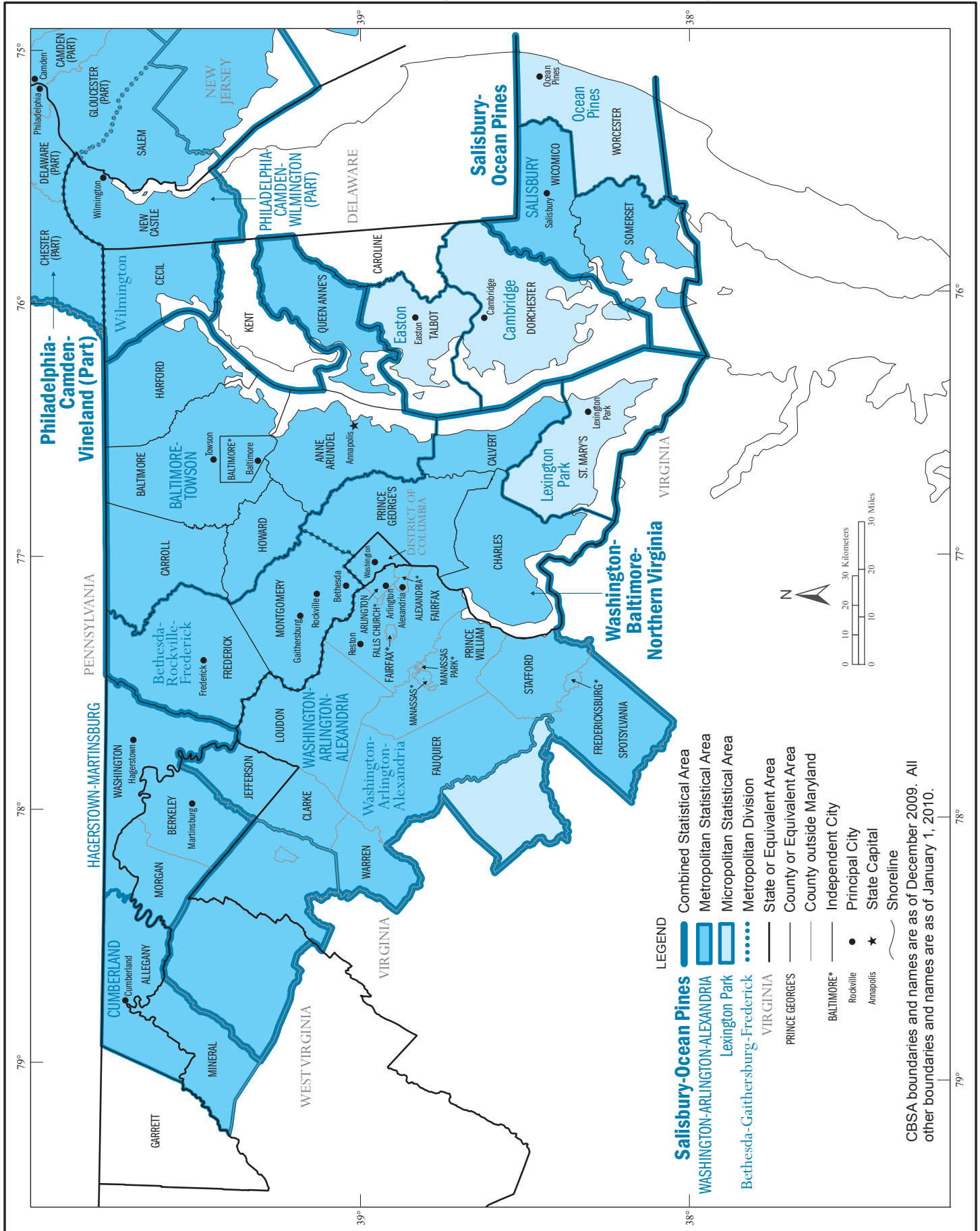

CBSA boundaries and names are as of December 2009. All other boundaries and names are as of January 1, 2010.

# Urban Areas

