

# Florida: 2010

*Population and Housing Unit Counts*

**2010 Census of Population and Housing**

Issued September 2012

CPH-2-11



U.S. Department of Commerce  
Economics and Statistics Administration  
U.S. CENSUS BUREAU  
[census.gov](http://census.gov)

United States<sup>®</sup>  
**Census**  
**2010**



# Florida: 2010

Issued September 2012

## *Population and Housing Unit Counts*

CPH-2-11



**U.S. Department of Commerce**

**Rebecca M. Blank,**  
Acting Secretary

**Rebecca M. Blank,**  
Deputy Secretary

**Economics and Statistics Administration**

**Vacant,**  
Under Secretary  
for Economic Affairs

**U.S. CENSUS BUREAU**  
**Thomas L. Mesenbourg,**  
Acting Director

SUGGESTED CITATION

U.S. Census Bureau,  
2010 Census of  
Population and Housing,  
*Population and  
Housing Unit Counts*,  
CPH-2-11, Florida  
U.S. Government Printing Office,  
Washington, DC,  
2012



**Economics  
and Statistics  
Administration**

**Vacant,**  
Under Secretary for  
Economic Affairs



**U.S. CENSUS BUREAU**

**Thomas L. Mesenbourg,**  
Acting Director

**Nancy A. Potok,**  
Deputy Director and  
Chief Operating Officer

**Vacant,**  
Associate Director  
for Demographic Programs

**Enrique J. Lamas,**  
Chief, Population Division



# CONTENTS

List of Statistical Tables . . . . .	v
How to Use This Census Report . . . . .	I-1
Table Finding Guide . . . . .	II-1
User Notes . . . . .	III-1
Crosswalk of Urban Areas and Places: 2010 . . . . .	IV-1
Statistical Tables . . . . .	1
Appendixes	
A Geographic Terms and Concepts . . . . .	*
B Definitions of Subject Characteristics . . . . .	*
C Data Collection and Processing Procedures . . . . .	*
D Questionnaire . . . . .	*
E Maps . . . . .	E-1
F Operational Overview and Accuracy of the Data . . . . .	*
G Residence Rule and Residence Situations for the 2010 Census of the United States . . . . .	*
H Acknowledgments . . . . .	*

\*Appendix may be found in the separate volume, CPH-2-A, *Population and Housing Unit Counts, Selected Appendixes*, in print and on the Internet at <[www.census.gov/prod/cen2010/cph-2-a.pdf](http://www.census.gov/prod/cen2010/cph-2-a.pdf)>.



LIST OF  
STATISTICAL  
TABLES

Table no.	Title	Page
1.	<b>Population: Earliest Census to 2010; and Housing Units: 1950 to 2010</b> . . . . . State, Urban and Rural	1
2.	<b>Population, Housing Units, and Land Area by Urban and Rural and Size of Urban Area: 2010</b> . . . . . State, Urban and Rural, Size of Urban Area [Population]	2
3.	<b>Population by Urban and Rural and Size of Place: 2010</b> . . . State, Size of Place [Population]	4
4.	<b>Population and Housing Units: 1970 to 2010</b> . . . . . State, County/County Equivalent	6
5.	<b>Population, Housing Units, Land Area, and Density: 2010; and Percent Change: 1980 to 2010</b> . . . . . State, County/County Equivalent	7
6.	<b>Rank of Counties by Percent Change in Population: 2000 to 2010</b> . . . . . County/County Equivalent	8
7.	<b>Population by Urban and Rural: 2010</b> . . . . . State, County/County Equivalent	9
8.	<b>Population and Housing Units: 1990 to 2010; and Area Measurements and Density: 2010</b> . . . . . State, County/County Equivalent, County Subdivision, Place	10
9.	<b>Population and Housing Units: 1990 to 2010; and Area Measurements and Density: 2010</b> . . . . . State, Place and [in Selected States] County Subdivision	36
10.	<b>Rank by 2010 Population and Housing Units: 2000 and 2010</b> . . . . . Place [2,500 or More Population]	62
11.	<b>Rank of Places by Percent Change in Population: 2000 to 2010</b> . . . . . Place [2,500 or More Population]	71
12.	<b>Population and Housing Units for Urban Areas: 2010</b> . . . . . State, Urbanized Area, Urban Cluster	75



# How to Use This Census Report

---

## CONTENTS

	Page
Introduction .....	I-1
How to Find Geographic Areas and Subject Matter Data .....	I-2
How to Use the Statistical Tables .....	I-2
Graphics .....	I-5
User Notes .....	I-5
Appendixes .....	I-5

## INTRODUCTION

Data from the 2010 Census for the United States and Puerto Rico are presented in two printed report series and a single report for American Indians and Alaska Natives by tribe:

1. CPH-1, *Summary Population and Housing Characteristics*
2. CPH-2, *Population and Housing Unit Counts*
3. CPH-3, *Characteristics of American Indians and Alaska Natives by Tribe*

The data from the 2010 Census were derived from a limited number of basic questions asked of the entire population and about every housing unit. Appendix D (see *Selected Appendixes* report at <[www.census.gov/prod/cen2010/cph-2-a.pdf](http://www.census.gov/prod/cen2010/cph-2-a.pdf)>) presents a facsimile of the questionnaire pages used to collect the data included in this report. Note that the "long form" data included in previous censuses are not included in the 2010 Census.

The CPH-1, *Summary Population and Housing Characteristics*, report series provides data based on age, Hispanic or Latino origin, household relationship, race, sex, tenure (owner- or renter-occupied), and vacancy characteristics. Land area measurements and population density also are provided. This series is similar to the Census 2000 PHC-1 series.

The CPH-2, *Population and Housing Unit Counts*, report series provides 2010 Census and historical comparisons of the population and housing unit counts. It also provides area measurements and density. The user notes section documents geographic changes over the past decade. This series is similar to the Census 2000 PHC-3 series.

In each series, there is one report for each state, the District of Columbia, and Puerto Rico, plus a United States summary report. Many tables in the United States summary reports include data for Puerto Rico.

The CPH-3, *Characteristics of American Indians and Alaska Natives by Tribe*, report provides population and housing information for selected American Indian and Alaska Native tribes. This report is similar to the Census 2000 PHC-5 report. This is a single report covering the entire United States.

## HOW TO FIND GEOGRAPHIC AREAS AND SUBJECT MATTER DATA

This report includes a table finding guide to assist the user in locating those statistical tables that contain the desired data. The table finding guide lists alphabetically, by geographic area, the subjects shown in this report. To determine which tables in this report show data for a particular topic, find the subject in the left-hand column of the table finding guide and then look across the columns using the headings at the top for the desired type of geographic area. Figure I-1 is an example of a table finding guide.

The table finding guide does not include cross-classification of subject-matter items. Additional information to locate data within specific reports is provided in the headnote at the top of the table finding guide and in the footnotes at the bottom of the guide.

Figure I-1.

### Table Finding Guide

#### SUBJECTS BY TYPE OF GEOGRAPHIC AREA AND TABLE NUMBER

The types of geographic areas covered in this report are shown on the side, and subjects are shown at the top. See CPH-2-A, *Population and Housing Unit Counts, Selected Appendixes* (<[www.census.gov/prod/cen2010/cph-2-a.pdf](http://www.census.gov/prod/cen2010/cph-2-a.pdf)>), for a description of area classifications (Appendix A) and for definitions and explanations of subject characteristics (Appendix B).

Geographic area	Population			Housing units			Area measurement		Average per square mile of land (density)		Number of places
	2010 Census	Previous censuses	Change from previous census	2010 Census	Previous censuses	Change from previous census	Total area	Land area	Population	Housing units	
<b>THE STATE<sup>1</sup></b>											
Total . . . . .	1,2,3,4,5,7,8,9,12	1,4,8,9	1,5,9	1,2,4,5,8,9,12	1,4,8,9	1,5,9	8,9	2,5,8,9	5,8,9	5,8,9	1,3
Urban and rural . . . . .	1,2,3,7,12	1	1	1,2,12	1	1	—	2	—	—	3
Current urban definition . . . . .	1,2,7,12	1	1	1,2,12	1	1	—	2	—	—	—
1950–90 urban definition . . . . .	1	1	1	1	1	1	—	—	—	—	—
Urban and rural by size of place . . . . .	3	—	—	—	—	—	—	—	—	—	3
In urbanized area and in urban cluster . . . . .	2,7,12	—	—	2,12	—	—	—	2	—	—	—
Size of urban area . . . . .	2	—	—	2	—	—	—	2	—	—	—
In place and not in place . . . . .	3,7	—	—	—	—	—	—	—	—	—	3
<b>COUNTY<sup>2</sup></b>											
Total . . . . .	4,5,6,8	4,6,8	5,6	4,8	4,8	5	8	5,8	5,8	5,8	—
Urban and rural . . . . .	7	—	—	—	—	—	—	—	—	—	—
By percent change rank . . . . .	6	6	6	—	—	—	—	—	—	—	—
<b>COUNTY SUBDIVISION<sup>3</sup></b>											
By county . . . . .	8	8	—	8	8	—	8	8	8	8	—
Alphabetically . . . . .	9	9	9	9	9	9	9	9	9	9	—
By 2010 rank . . . . .	10a	10a	—	10a	10a	—	—	—	—	—	—
By percent change rank . . . . .	11a	11a	11a	—	—	—	—	—	—	—	—
<b>PLACE</b>											
By county and county subdivision . . . . .	8	8	—	8	8	—	8	8	8	8	—
Alphabetically . . . . .	9	9	9	9	9	9	9	9	9	9	—
By 2010 rank . . . . .	10	10	—	10	10	—	—	—	—	—	—
By percent change rank . . . . .	11	11	11	—	—	—	—	—	—	—	—
<b>URBAN AREA</b>											
Urbanized area and urban cluster . . . . .	12	—	12	—	—	—	—	—	—	—	—

<sup>1</sup> State, District of Columbia, or Puerto Rico.

<sup>2</sup> Parish in Louisiana; city and borough, municipality, borough, or census area in Alaska; and municipio in Puerto Rico; in Maryland, Missouri, Nevada, and Virginia, one or more cities are independent of counties and are treated as statistical equivalents of counties; the entire District of Columbia, which has no counties, is treated as a county equivalent.

<sup>3</sup> County subdivisions within the state are shown alphabetically with places for the following 12 states: Connecticut, Maine, Massachusetts, Michigan, Minnesota, New Hampshire, New Jersey, New York, Pennsylvania, Rhode Island, Vermont, and Wisconsin.

## HOW TO USE THE STATISTICAL TABLES

### Parts of a Statistical Table

The census data included in printed reports are arranged in tables. Each table includes four major parts: (1) heading, (2) boxhead, (3) stub, and (4) data field. A typical census report table is illustrated in Figure I-2.

The heading consists of the table number, title, and headnote. The table number indicates the position of the table within the report, while the title is a brief statement indicating the subjects and time reference of the data presented in the table. The headnote is enclosed in brackets and is located under the title. It contains statements that qualify, explain, or provide information pertaining to the entire table.

Figure I-2.  
PARTS OF A STATISTICAL TABLE

Table number and title: Table 6. Population for Selected Categories of Race: 2010

Headnote: [For information on confidentiality protection, nonsampling error, and definitions, see Selected Appendixes at <www.census.gov/prod/cen2010/cph-1-a.pdf>]

Column head: Race in combination with one or more other races; Race alone or in combination with one or more other races

Heading: Table 6. Population for Selected Categories of Race: 2010

Stubhead: State, County, Place

Sidehead: COUNTY, PLACE

Stub: Delaware, Kent County, New Castle County, Sussex County, Arden village, New Castle County, Ardenzooft village, New Castle County, Ardenzooft village, New Castle County, Bear CDP, New Castle County, Belkfonte town, New Castle County, Bethany Beach town, Sussex County, Bethel town, Sussex County, Blades town, Sussex County, Bowen town, Kent County, Bridgeville town, Sussex County, Brideside CDP, New Castle County, Camden town, Kent County, Cheswold town, Kent County, Claymont CDP, New Castle County, Clayton town, Kent County (part), New Castle County (part), Dagsboro town, Sussex County, Delaware city, New Castle County, Delmar town, Sussex County, Dewey Beach town, Sussex County, Dover city, Kent County, Dover Base Housing CDP, Kent County, Edgemood CDP, New Castle County, Ellendale town, Sussex County, Elsmere town, New Castle County, Farmington town, Kent County, Felton town, Kent County, Fenwick Island town, Sussex County, Frankford town, Sussex County, Frederica town, Kent County, Georgetown town, Sussex County, Glasgow CDP, New Castle County, Greenville CDP, New Castle County, Greenwood town, Sussex County, Harrington city, Kent County, Hartly town, Kent County, Henlopen Acres town, Sussex County, Highland Acres CDP, Kent County, Hockessin CDP, New Castle County, Houston town, Kent County, Kent Acres CDP, Kent County, Kenton town, Kent County, Laurel town, Sussex County, Lewis city, Sussex County, Little Creek town, Kent County, Long Neck CDP, Sussex County, Magnolia town, Kent County, Middletown town, New Castle County, Milford city, Kent County, Kent County (part), Sussex County (part), Millboro town, Sussex County, Millville town, Sussex County, Milton town, Sussex County, Newark city, New Castle County, New Castle city, New Castle County, Newport town, New Castle County, North Star CDP, New Castle County, Ocean View town, Sussex County, Odessa town, New Castle County

Boxhead: White, Black or African American, American Indian and Alaska Native, Asian, Native Hawaiian and Other Pacific Islander, Some Other Race

Data field: 18,775, 14,109, 5,718, 5,152, 816, 5,026, 637,392, 205,923, 9,899, 33,701, 1,216, 35,545, 4,523, 3,595, 1,558, 1,215, 215, 838, 114,522, 42,508, 2,601, 4,521, 306, 4,073, 10,502, 7,949, 2,895, 3,333, 409, 3,171, 363,457, 135,735, 4,469, 25,633, 568, 22,286, 3,750, 2,565, 1,265, 604, 192, 1,017, 159,413, 27,680, 2,829, 2,547, 342, 9,186, 3, 1, 1, 2, 0, 1, 428, 6, 3, 3, 0, 3, 1, 0, 0, 1, 0, 0, 2, 256, 4, 0, 11, 0, 2, 522, 447, 149, 132, 11, 201, 10,298, 7,129, 211, 944, 16, 1,527, 13, 5, 2, 5, 2, 7, 7, 9, 96, 4, 19, 3, 9, 5, 3, 1, 0, 1, 5, 0, 0, 2, 2, 0, 0, 0, 0, 164, 8, 0, 1, 0, 0, 45, 46, 6, 0, 3, 7, 802, 391, 15, 10, 3, 74, 2, 1, 1, 1, 0, 218, 7, 4, 5, 0, 5, 62, 51, 16, 8, 5, 12, 1,391, 545, 19, 14, 7, 152, 445, 325, 118, 80, 35, 135, 10,218, 3,070, 172, 529, 37, 912, 124, 104, 49, 52, 0, 13, 2,413, 920, 60, 180, 1, 63, 50, 32, 32, 12, 10, 13, 793, 497, 68, 46, 10, 47, 149, 112, 34, 32, 5, 25, 5,435, 2,344, 62, 347, 14, 240, 73, 73, 21, 16, 1, 13, 2,105, 791, 27, 33, 1, 63, 73, 73, 23, 16, 1, 13, 2,105, 791, 27, 33, 1, 63, 0, 0, 0, 0, 0, 0, 0, 0, 0, 0, 0, 17, 16, 4, 3, 0, 2, 706, 69, 12, 3, 0, 36, 64, 46, 16, 5, 0, 5, 1,473, 231, 17, 22, 0, 20, 75, 67, 21, 7, 1, 4, 1,281, 344, 27, 18, 1, 19, 4, 3, 0, 0, 1, 0, 318, 12, 1, 1, 3, 10, 1,053, 1,097, 375, 328, 52, 195, 18,446, 16,312, 571, 1,310, 75, 960, 216, 122, 47, 85, 23, 37, 2,699, 580, 55, 163, 32, 200, 99, 115, 29, 9, 1, 16, 3,499, 2,089, 58, 72, 1, 99, 8, 13, 6, 3, 2, 0, 242, 125, 5, 4, 15, 165, 123, 44, 33, 0, 116, 4,435, 925, 92, 139, 0, 786, 0, 0, 0, 0, 0, 0, 110, 0, 0, 0, 0, 0, 48, 38, 12, 3, 0, 12, 998, 290, 20, 25, 1, 23, 1, 0, 1, 0, 0, 0, 371, 2, 1, 3, 0, 3, 10, 11, 4, 0, 2, 5, 407, 249, 4, 11, 2, 190, 32, 33, 14, 2, 0, 7, 558, 183, 14, 9, 1, 57, 200, 85, 53, 8, 2, 133, 3,191, 1,918, 328, 78, 11, 2,018, 312, 276, 71, 121, 6, 67, 9,505, 3,862, 119, 937, 10, 309, 24, 10, 3, 22, 0, 6, 2,018, 121, 3, 190, 0, 28, 28, 12, 12, 5, 0, 0, 718, 211, 17, 11, 0, 48, 120, 102, 55, 15, 10, 15, 2,568, 931, 76, 43, 14, 94, 0, 0, 0, 0, 0, 0, 72, 0, 1, 0, 1, 0, 0, 0, 0, 0, 0, 118, 3, 0, 1, 0, 0, 0, 96, 71, 24, 44, 7, 14, 2,725, 579, 45, 189, 10, 45, 188, 38, 38, 132, 8, 31, 11,712, 434, 59, 1,429, 17, 102, 2, 2, 0, 1, 0, 0, 346, 22, 2, 4, 0, 3, 51, 38, 17, 17, 1, 8, 1,302, 505, 29, 65, 1, 55, 6, 6, 2, 0, 0, 0, 242, 12, 2, 0, 0, 13, 135, 155, 33, 38, 15, 37, 1,889, 1,668, 75, 72, 33, 188, 6, 6, 0, 0, 0, 0, 170, 9, 4, 0, 0, 6, 34, 26, 12, 4, 1, 1, 2,602, 237, 27, 14, 3, 10, 5, 1, 4, 0, 0, 0, 214, 6, 7, 1, 0, 1, 6, 3, 5, 0, 0, 1, 1,896, 44, 10, 7, 0, 31, 2, 2, 4, 2, 0, 1, 182, 28, 34, 3, 0, 6, 457, 405, 107, 132, 19, 131, 12,145, 5,772, 143, 841, 27, 597, 189, 176, 65, 27, 23, 60, 4,404, 2,304, 115, 137, 45, 838, 93, 91, 24, 8, 8, 41, 1,906, 1,526, 53, 46, 13, 374, 96, 85, 41, 19, 15, 19, 4,498, 778, 62, 91, 32, 464, 90, 97, 29, 20, 7, 23, 2,863, 752, 49, 149, 7, 154, 9, 1, 7, 0, 0, 515, 14, 1, 11, 0, 12, 75, 76, 20, 3, 0, 12, 2,027, 497, 38, 18, 1, 92, 626, 318, 141, 325, 31, 112, 26,532, 2,412, 194, 2,570, 41, 519, 101, 95, 19, 19, 2, 31, 3,660, 1,530, 57, 80, 2, 105, 29, 26, 5, 2, 9, 744, 320, 9, 21, 2, 100, 83, 20, 8, 61, 0, 27, 7,066, 270, 11, 687, 0, 48, 17, 8, 6, 5, 1, 3, 1,835, 24, 7, 29, 1, 8, 12, 10, 4, 5, 0, 2, 334, 35, 4, 9, 0, 2

20 Delaware

State name and page number

Summary Population and Housing Characteristics  
U.S. Census Bureau, 2010 Census

Report title

The boxhead is under the heading. This portion of the table, which contains the individual column heads or captions, describes the data in each vertical column. In the boxhead of many tables, a spanner appears across and above two or more column heads or across two or more lower spanners. The purpose of a spanner is to classify or qualify items below it or separate the table into identifiable blocks in terms of major aspects of the data.

The stub is located at the left edge of the table. It includes a listing of line or row captions or descriptions. At the top of the stub is the stubhead. The stubhead is considered to be an extension of the table title and usually shows generic geographic area designations and restrictions.

---

In the stub, several features are used to help the user better understand the contents of the table. Usually, a block of data lines is preceded by a sidehead. The sidehead, similar to a spanner, describes and classifies the stub entries following it. The use of indentation in a stub indicates the relationship of one data line to another. Indented data lines represent subcategories that, in most instances, sum to a total. Occasionally in tables, it is desirable to show one or more single-line subcategories that do not sum to the total.

The data field is that part of the statistical table that contains the data. It extends from the bottom of the boxhead to the bottom of the table and from the right of the stub to the right edge of the page.

Both geographic and subject-matter terms appear in tables. It is important to read the definitions of the terms used in the tables because census terms often are defined in special ways that reflect the manner in which the questions were asked and the data were tabulated. Definitions of geographic terms are provided in Appendix A of CPH-2-A, *Population and Housing Unit Counts, Selected Appendixes* (<[www.census.gov/prod/cen2010/cph-2-a.pdf](http://www.census.gov/prod/cen2010/cph-2-a.pdf)>). Census tables often include derived measures such as medians, means, percentages, and ratios. These and other subject-matter terms are defined in Appendix B of the same report.

### **Symbols and Geographic Abbreviations**

The following symbols are used in the tables and explanations of subjects covered in 2010 Census reports:

- A dash “–” represents zero or a derived measure that rounds to less than 0.1.
- (X) means not applicable. In the 1990 and earlier decennial census reports, three dots “. . .” meant not applicable.
- (NA) means not available.
- The superscript prefix “r” indicates that a Census 2000 count has been revised since the publication of the Census 2000 reports as a result of certified Count Question Resolution (CQR) changes (see also <[www.census.gov/prod/cen2000/notes/errata.pdf](http://www.census.gov/prod/cen2000/notes/errata.pdf)>). This symbol appears only in the 2010 Census CPH-2, *Population and Housing Unit Counts*, report series.
- A minus sign “–” preceding a figure denotes decrease. The minus sign appears only in the 2010 Census CPH-2, *Population and Housing Unit Counts*, report series.

The following are examples of geographic abbreviations and terms that may be used in the tables in this report:

- A “(part)” next to the name of a geographic area in a hierarchical presentation indicates that the geographic entity is located only partially in the superior geographic entity. For example, a “(part)” next to a place name in a county subdivision-place hierarchy indicates that the place is located in more than one county subdivision. (Places also may be “split” by county, congressional district, urban/rural, metropolitan area, voting district, and other geographic boundaries, depending on the presentation.) Other geographic entities also can be “split” by a higher-level entity. The exception is a tabulation block, which is unique within all geographic entities in census products.
- ANVSA is Alaska Native village statistical area.
- ANRC is Alaska Native Regional Corporation.
- CCD is census county division.
- CDP is census designated place.
- CSA is combined statistical area.
- NECTA is New England city and town area.
- Metro Area is metropolitan statistical area.



- 
- Micro Area is micropolitan statistical area.
  - OTSA is Oklahoma tribal statistical area.
  - SDTSA is state designated tribal statistical area.
  - TDSA is tribal designated statistical area.
  - UT is unorganized territory.

## GRAPHICS

Charts, statistical maps, and other graphic summaries are included in some 2010 Census reports.

## USER NOTES

User notes include general explanatory information, historical notes, and geographic notes. They also provide information about unique characteristics of the report and sometimes changes or corrections made too late to be reflected in the text or tables themselves. However, sometimes this information becomes available too late to be reflected even in the user notes. Therefore, updates are available in the *Notes and Errata* document at <[www.census.gov/prod/cen2010/notes/errata.pdf](http://www.census.gov/prod/cen2010/notes/errata.pdf)>.

## APPENDIXES

Appendixes A through D, and F through H, described below, are in the separate printed volume, CPH-2-A, *Population and Housing Unit Counts, Selected Appendixes*, or on the Internet at <[www.census.gov/prod/cen2010/cph-2-a.pdf](http://www.census.gov/prod/cen2010/cph-2-a.pdf)>. Appendix E is included in this report.

**Appendix A, Geographic Terms and Concepts.** Provides definitions of the types of geographic areas and related information used in census products.

**Appendix B, Definitions of Subject Characteristics.** Contains definitions for the subject-matter terms used in census products, including explanations of derived measures, limitations of the data, and comparability with previous censuses. The subjects are listed alphabetically. Population characteristics are defined first, followed by the definitions of the housing subjects.

**Appendix C, Data Collection and Processing Procedures.** Explains the 2010 Census mission and scope and provides thumbnail descriptions of 2010 Census operations.

**Appendix D, Questionnaire.** Presents a facsimile of the 2010 Census questionnaire used to collect the data in this report.

**Appendix E, Maps.** Contains maps depicting the geographic areas shown in this report.

**Appendix F, Operational Overview and Accuracy of the Data.** Provides information on 2010 Census operations, including group quarters enumeration, confidentiality of the data, imputation of housing unit status and population counts, sources of errors in the data, and data editing.

**Appendix G, Residence Rule and Residence Situations for the 2010 Census of the United States.** Contains a description of the residence rule and residence situations used by Census Bureau staff to guide decisions on where people should be counted in the 2010 Census. This document is the basis for residence-related sections of questionnaires, collection instruments, field materials, and training materials.

**Appendix H, Acknowledgments.** Lists many of the U.S. Census Bureau staff who participated in report preparation.



# Table Finding Guide

## SUBJECTS BY TYPE OF GEOGRAPHIC AREA AND TABLE NUMBER

The types of geographic areas covered in this report are shown on the side, and subjects are shown at the top. See CPH-2-A, *Population and Housing Unit Counts, Selected Appendixes* (<[www.census.gov/prod/cen2010/cph-2-a.pdf](http://www.census.gov/prod/cen2010/cph-2-a.pdf)>), for a description of area classifications (Appendix A) and for definitions and explanations of subject characteristics (Appendix B).

Geographic area	Population			Housing units			Area measurement		Average per square mile of land (density)		Number of places
	2010 Census	Previous censuses	Change from previous census	2010 Census	Previous censuses	Change from previous census	Total area	Land area	Population	Housing units	
<b>THE STATE<sup>1</sup></b>											
Total . . . . .	1,2,3,4,5,7,8,9,12	1,4,8,9	1,5,9	1,2,4,5,8,9,12	1,4,8,9	1,5,9	8,9	2,5,8,9	5,8,9	5,8,9	1,3
Urban and rural . . . . .	1,2,3,7,12	1	1	1,2,12	1	1	—	2	—	—	3
Current urban definition . . . . .	1,2,7,12	1	1	1,2,12	1	1	—	2	—	—	—
1950–90 urban definition . . . . .	1	1	1	1	1	1	—	—	—	—	—
Urban and rural by size of place . . . . .	3	—	—	—	—	—	—	—	—	—	3
In urbanized area and in urban cluster . . . . .	2,7,12	—	—	2,12	—	—	—	2	—	—	—
Size of urban area . . . . .	2	—	—	2	—	—	—	2	—	—	—
In place and not in place . . . . .	3,7	—	—	—	—	—	—	—	—	—	3
<b>COUNTY<sup>2</sup></b>											
Total . . . . .	4,5,6,8	4,6,8	5,6	4,8	4,8	5	8	5,8	5,8	5,8	—
Urban and rural . . . . .	7	—	—	—	—	—	—	—	—	—	—
By percent change rank . . . . .	6	6	6	—	—	—	—	—	—	—	—
<b>COUNTY SUBDIVISION<sup>3</sup></b>											
By county . . . . .	8	8	—	8	8	—	8	8	8	8	—
Alphabetically . . . . .	9	9	9	9	9	9	9	9	9	9	—
By 2010 rank . . . . .	10a	10a	—	10a	10a	—	—	—	—	—	—
By percent change rank . . . . .	11a	11a	11a	—	—	—	—	—	—	—	—
<b>PLACE</b>											
By county and county subdivision . . . . .	8	8	—	8	8	—	8	8	8	8	—
Alphabetically . . . . .	9	9	9	9	9	9	9	9	9	9	—
By 2010 rank . . . . .	10	10	—	10	10	—	—	—	—	—	—
By percent change rank . . . . .	11	11	11	—	—	—	—	—	—	—	—
<b>URBAN AREA</b>											
Urbanized area and urban cluster . . . . .	12	—	12	—	—	—	—	—	—	—	—

<sup>1</sup> State, District of Columbia, or Puerto Rico.

<sup>2</sup> Parish in Louisiana; city and borough, municipality, borough, or census area in Alaska; and municipio in Puerto Rico; in Maryland, Missouri, Nevada, and Virginia, one or more cities are independent of counties and are treated as statistical equivalents of counties; the entire District of Columbia, which has no counties, is treated as a county equivalent.

<sup>3</sup> County subdivisions within the state are shown alphabetically with places for the following 12 states: Connecticut, Maine, Massachusetts, Michigan, Minnesota, New Hampshire, New Jersey, New York, Pennsylvania, Rhode Island, Vermont, and Wisconsin.



# User Notes

---

Additional information concerning this 2010 Census product may become available after this report is published. This information, called *Notes and Errata*, is available in portable document format (PDF) on the U.S. Census Bureau's Internet site at <[www.census.gov/prod/cen2010/notes/errata.pdf](http://www.census.gov/prod/cen2010/notes/errata.pdf)>.

## GENERAL NOTES

### User Note 1

The user should be aware that there are limitations to many of these data. Please refer to the text provided with this report for further explanation of the limitations of the data. The population and other data shown for the 2010 Census in this report are as of April 1, 2010; the boundaries used for all geographic entities are as of January 1, 2010. All boundaries are intended for Census Bureau statistical data collection and presentation only; their depiction and designation for statistical purposes do not constitute a determination of jurisdictional authority or entitlement. Corrections to the 2010 Census data as a result of certified Count Question Resolution (CQR) changes are available from the Census Bureau's Internet site at <[www.census.gov/prod/cen2010/notes/errata.pdf](http://www.census.gov/prod/cen2010/notes/errata.pdf)>.

### User Note 2

Data comparability for county subdivisions is shown only when the county subdivision contains substantially the same territory as reported for Census 2000 (generally defined as at least 60 percent of the previous territory). There is no comparability provided for county subdivisions that have been extensively revised. Revised entities are noted by and within county. Changes to a geographic entity can be the result of legal change actions, statistical redefinition, correction of previous boundary or drafting errors, or new erroneous information.

Incorporated place and census designated place (CDP) comparability is provided for all places that retained their name or general area without regard to the amount of territorial change between censuses. Place comparability is not shown if the entity is new for the 2010 Census or is the result of a merger that created an entirely new entity, or if a 2010 Census geographic area shares no area with a Census 2000 area of the same name. American Indian area (including tribal subdivisions), Alaska Native area, and Hawaiian home land comparability follows the same rules as for place comparability.

### User Note 3

When applicable, tables show the revised Census 2000 population and/or housing unit counts that resulted from the Count Question Resolution (CQR) program. These revised counts are accompanied by a prefix "r" symbol in the data tables.

Derived values (e.g., percent distribution, density, or change) that are calculated from Census 2000 population or housing unit counts only account for the aforementioned CQR revisions in certain cases.

- Calculations include the corrected Census 2000 counts when a table:
  - Shows population or housing unit change (or percent change) from 2000 to 2010.
  - Shows population or housing unit change (or percent change) from 1990 to 2000, and also shows the 2000 population or housing unit count that it is derived from.
  - Shows population or housing unit density or percent distribution in 2000, and also shows the 2000 population or housing unit count that it is derived from.

- 
- Calculations do not include the corrected Census 2000 counts when a table:
    - Shows population or housing unit change (or percent change) from 1990 to 2000, but does not show the 2000 population or housing unit count that it is derived from.
    - Shows population or housing unit density or percent distribution in 2000, but does not show the 2000 population or housing unit count that it is derived from.
  - When a table shows component parts of a revised 2000 population or housing unit count (e.g., classified by urban/rural or by size of place), the component parts may not sum to the total population or housing unit count, because the component parts were not revised during the 2000 CQR program. Therefore, any derived values (e.g., percent distribution or number of places by population size) for the component parts cannot account for the revised Census 2000 counts either.

## **CORRECTION NOTES**

### De Funiak Springs CCD, Walton County

De Funiak Springs CCD name should be DeFuniak Springs; it is incorrectly shown as De Funiak Springs.

### De Funiak Springs city, Walton County

De Funiak Springs city name should be DeFuniak Springs; it is incorrectly shown as De Funiak Springs.

### DeBary-Orange City CCD, Volusia County

DeBary-Orange City CCD should include Census Tract 907.02, Blocks 4038–4040; these blocks were incorrectly coded to DeLand CCD. This change adds DeLand city to DeBary-Orange City CCD. The affected area contains 2 population, 3 housing units, a land area of 61,988 square meters (0.024 square miles), and a water area of 0 square meters.

The corrected DeBary-Orange City CCD contains 41,251 population, 19,746 housing units, a land area of 111,704,182 square meters (43.129 square miles), and an unchanged water area of 9,748,693 square meters (3.764 square miles).

### DeLand CCD, Volusia County

DeLand CCD should not include Census Tract 907.02, Blocks 4038–4040; these blocks should be coded to DeBary-Orange City CCD. The affected area contains 2 population, 3 housing units, a land area of 61,988 square meter (0.024 square miles), and a water area of 0 square meters.

The corrected DeLand CCD contains 61,511 population, 28,059 housing units, a land area of 293,752,777 square meters (113.419 square miles), and an unchanged water area of 26,907,035 square meters (10.389 square miles).

### DeLand city, Volusia County

DeLand city should be partially in DeBary-Orange City CCD in Census Tract 907.02, Blocks 4038–4040; these blocks were incorrectly coded to DeLand CCD. The affected area (part of DeLand city in DeBary-Orange City CCD) contains 2 population, 3 housing units, a land area of 61,988 square meter (0.024 square miles), and a water area of 0 square meters.

The corrected part of DeLand city in DeLand CCD contains 27,029 population, 12,607 housing units, a land area of 45,513,410 square meters (17.573 square miles), and an unchanged water area of 486,247 square meters (0.188 square miles).

## **HISTORICAL NOTES**

The United States acquired the area of Florida from Spain in 1819, although the area was not formally transferred until 1821. Florida Territory was organized on March 30, 1822, with generally the same boundary as the present state. Florida was admitted to the Union on March 3, 1845, as the 27th state.

---

## GEOGRAPHIC NOTES

Florida is divided into 67 counties. One county, Duval, is governmentally consolidated with an incorporated place, Jacksonville city, but the city is not geographically coextensive with the county. In the 1970, 1980, and 1990 censuses, Jacksonville city was erroneously shown as a consolidated city that was geographically coextensive with Duval County and contained the separately incorporated places of Atlantic Beach, Jacksonville Beach, and Neptune Beach cities and Baldwin town. The 316 county subdivisions in the state are census county divisions (CCDs), which are statistical subdivisions delineated for presentation of decennial census data. There are 411 incorporated places and 509 CDPs in Florida. Incorporated places in the state are legally described as cities, towns, and villages. The Census Bureau treats all incorporated places and CDPs as dependent within CCDs.

## GEOGRAPHIC CHANGE NOTES

The Geographic Change Notes listed below document high-level geographic entities—American Indian areas, Alaska Native areas, and Hawaiian home lands; counties and their equivalents; county subdivisions; and places—that are different from the information reported in Census 2000. The notes identify geographic entities whose name, legal description, and/or boundary have changed, entities that no longer exist, newly established entities (both legal and statistical), and changes in geographic relationships, such as places that exist in one county and have expanded into or withdrawn from another county (the notes do not identify the other county(ies) in which the entity exists; this can be determined from Table 9 of this publication), places that have been removed from comparable 2000 county subdivisions, and places that have become independent of or dependent within one or more county subdivisions. The changes are reported by and within county; counties without changes are not shown in the listing. Changes to American Indian areas, Alaska Native areas, and Hawaiian home lands appear after the list of counties; areas with no changes are not shown. A few of the reported changes in name, legal status, or legal relationship may be incorrect; if so, the correct version is shown in any Correction Notes section above. Some changes are the result of legal actions that took place prior to Census 2000 but were not reported in that census.

For the 2010 Census, the notes reflect any boundary change that affects a geographic entity, regardless of whether it is the result of legal action, redefinition of a statistical entity, correction of a previous drafting error, or new erroneous information. Between Census 2000 and the 2010 Census, the Census Bureau invested in improving the coordinate accuracy of its geographic database. As a result, the geographic positions of boundaries may be different between the two censuses even though little or no change actually occurred to the boundaries. In compiling the Geographic Change Notes, the Census Bureau inspected the many corrections to determine if a change actually affected significant land area or population. For example, the county-level text “all MCDs [minor civil divisions] revised” may reflect a legal redistricting of all county subdivisions in the county, a major or minor relocation of county subdivision boundaries due to more accurate mapping or more accurate boundary information, or a combination of these that, in one way or another, affect every county subdivision in a county. Boundary corrections that resulted in incorporated places gaining or losing territory are shown as annexations or detachments even if no legal action occurred between 2000 and 2010. Most places shown with a detachment resulted from such corrections. In states whose legal entities rarely undergo a legal boundary change, such as the New England states, most of the entities reported to have annexed, detached, exchanged, gained, or lost territory did so as the result of mapping changes, not legal actions. The extent and location of the boundary changes affecting any particular entity can be determined by comparing the TIGER/Line® Shapefiles, Cartographic Boundary Files, or a comparable set of maps for the 2000 and 2010 censuses.

### Counties, County Subdivisions, and Places

Alachua County—*Annexations*: Alachua, Archer, Gainesville, Hawthorne, High Springs, Newberry, and Waldo cities; La Crosse and Micanopy towns; *Detachments*: Alachua, Hawthorne, Newberry, and Waldo cities.

---

Baker County—*Annexations*: Macclenny city; *Detachments*: Macclenny city.

Bay County—*Disincorporations*: Cedar Grove town in 2008 (part defined as a CDP for 2010 and parts annexed to Panama City and Springfield cities); *Annexations*: Callaway, Lynn Haven, Mexico Beach, Panama City, Panama City Beach, and Springfield cities; *Detachments*: Callaway, Lynn Haven, Panama City, and Springfield cities; *New CDPs*: Cedar Grove (formed from part of disincorporated Cedar Grove town and part of deleted Hiland Park CDP); *Deleted CDPs*: Hiland Park (parts annexed to Lynn Haven and Springfield cities and part taken to form part of Cedar Grove CDP); *CDP Changes*: Laguna Beach CDP gained area and part annexed to Panama City Beach city; Pretty Bayou CDP part annexed to Panama City city.

Bradford County—*CCD Changes*: Starke CCD gained area from Hampton CCD; *Annexations*: Lawtey and Starke cities; *Detached from County*: Keystone Heights city from Hampton CCD.

Brevard County—*CCD Changes*: Palm Bay CCD gained area from West Brevard CCD and lost area to Malabar CCD; *Incorporations*: Grant-Valkaria town in 2006 (formed from part of Micco CDP and additional area); *Annexations*: Cocoa, Cocoa Beach, Indian Harbour Beach, Melbourne, Palm Bay, Rockledge, Satellite Beach, Titusville, and West Melbourne cities; Grant-Valkaria, Indialantic, and Palm Shores towns; *Detachments*: Melbourne and Titusville cities; *New CDPs*: Patrick AFB, Viera East, and Viera West; *CDP Changes*: Cocoa West CDP part annexed to Cocoa city; June Park CDP part annexed to West Melbourne city; Micco CDP part incorporated into Grant-Valkaria town; Mims CDP part annexed to Titusville city and lost additional area; South Patrick Shores CDP part annexed to Satellite Beach city.

Broward County—*County Changes*: Deerfield Beach CCD, Broward County, gained area from Sunshine Parkway CCD, Palm Beach County, with part of the area annexed to Parkland city; *Name Changes*: Coral Springs-Margate CCD name changed from Margate; Hallandale Beach CCD name changed from Hallandale; Hallandale Beach city name changed from Hallandale; *CCD Changes*: Hollywood CCD gained area from Fort Lauderdale CCD; *Incorporations*: Southwest Ranches town in 2000 (formed from all of deleted Green Meadow, Ivanhoe Estates, and Rolling Oaks CDPs, the predominant part of deleted Country Estates and Sunshine Ranches CDPs, area detached from Cooper City and Pembroke Pines cities, and additional area); West Park city in 2005 (formed from all of deleted Carver Ranches, Lake Forest, Miami Gardens, and Utopia CDPs and area detached Pembroke Park town); *Annexations*: Coconut Creek, Cooper City, Coral Springs, Dania Beach, Deerfield Beach, Fort Lauderdale, Hallandale Beach, Hollywood, Lauderdale Lakes, Lauderhill, Margate, Miramar, North Lauderdale, Oakland Park, Parkland, Pembroke Pines, Pompano Beach, Tamarac, Weston, and West Park cities; Davie, Lauderdale-by-the-Sea, and Southwest Ranches towns; *Detachments*: Cooper City city (to Southwest Ranches town), Coral Springs (to Margate city), Dania Beach (to Hollywood city), Fort Lauderdale (to North Lauderdale city), Hollywood (to Dania Beach city), and Pembroke Pines (to Southwest Ranches town) cities; Davie, Lauderdale-by-the-Sea, and Pembroke Park (to West Park city) towns; Sea Ranch Lakes village; *Deleted CDPs*: Bonnie Lock-Woodsetter North (annexed to Deerfield Beach city), Broadview-Pompano Park (annexed to North Lauderdale city), Broward Estates (annexed to Lauderhill city), Carver Ranches (incorporated into West Park city), Chambers Estates (annexed to Dania Beach city), Chula Vista (annexed to Fort Lauderdale city), Collier Manor-Cresthaven (annexed to Pompano Beach city), Country Estates (incorporated into Southwest Ranches town), Crystal Lake (annexed to Deerfield Beach city), Edgewater (annexed to Dania Beach city), Estates of Fort Lauderdale (annexed to Dania Beach and Hollywood cities), Godfrey Road (annexed to Parkland city), Golden Heights (part annexed to Fort Lauderdale city and part added to Roosevelt Gardens CDP), Green Meadow (incorporated into Southwest Ranches town), Hillsboro Ranches (annexed to Coconut Creek city), Ivanhoe Estates (incorporated into Southwest Ranches town), Kendall Green (annexed to Pompano Beach city), Lake Forest (incorporated into West Park city), Leisureville (annexed to Pompano Beach city), Loch Lomond (annexed to Pompano Beach city), Melrose Park (annexed to Fort Lauderdale city), Miami Gardens (incorporated into West Park city), North Andrews Gardens (annexed to Oakland Park city), Oak Point (annexed to Hollywood city), Palm Aire (annexed to Fort Lauderdale city), Pine Island Ridge (annexed to Davie town), Pompano Beach Highlands (annexed to Pompano Beach city), Pompano Estates (annexed to Deerfield Beach city), Ramblewood East (annexed to Coral Springs city), Ravenswood Estates (annexed to Dania Beach city), Riverland Village (annexed to Fort Lauderdale city), Rock Island (annexed to Fort Lauderdale city), Rolling Oaks (incorporated



---

into Southwest Ranches town), Royal Palm Ranches (annexed to Cooper City city), St. George (annexed to Lauderhill city), Sunshine Acres (annexed to Cooper City city and Davie town), Sunshine Ranches (part annexed to Cooper City city and remainder incorporated into Southwest Ranches town), Tedder (annexed to Deerfield Beach city), Terra Mar (annexed to Lauderdale-by-the-Sea town), Twin Lakes (annexed to Fort Lauderdale and Oakland Park cities), Utopia (incorporated into West Park city), Village Park (annexed to North Lauderdale city), and West Ken-Lark (annexed to Lauderhill city); *CDP Changes*: Hillsboro Pines CDP part annexed to Coconut Creek city and lost additional area; Roosevelt Gardens CDP gained area from deleted Golden Heights CDP; *Deleted Relationships*: Coral Springs, Parkland, and Sunrise cities removed from Conservation CCD; Fort Lauderdale city removed from Pompano Beach CCD.

Calhoun County—*Name Changes*: West Calhoun CCD name changed from Calhoun West; *Annexations*: Blountstown city.

Charlotte County—*Annexations*: Punta Gorda city; *CDP Changes*: Charlotte Harbor CDP gained area from Port Charlotte CDP; Charlotte Park and Solana CDPs parts annexed to Punta Gorda city; Port Charlotte CDP gained area and lost area to Charlotte Harbor CDP.

Citrus County—*CCD Changes*: Crystal River CCD gained area from Inverness CCD; *Annexations*: Crystal River and Inverness cities; *Detachments*: Inverness city; *CDP Changes*: Homosassa Springs CDP lost area; *Deleted Relationships*: Citrus Springs CDP removed from Inverness CCD due to CCD boundary change.

Clay County—*Annexations*: Green Cove Springs and Keystone Heights cities; *Detachments*: Keystone Heights city; *New CDPs*: Fleming Island and Oakleaf Plantation; *CDP Changes*: Asbury Lake and Middleburg CDPs gained area; Bellair-Meadowbrook Terrace CDP lost area; Lakeside CDP gained and lost area; *Deleted Relationships*: Middleburg CDP removed from Penney Farms CCD.

Collier County—*Annexations*: Marco Island and Naples cities; *New CDPs*: Island Walk and Verona Walk; *CDP Changes*: Immokalee CDP gained area; *Deleted Relationships*: Marco Island city removed from Naples CCD.

Columbia County—*Annexations*: Lake City city; Fort White town; *Detachments*: Lake City city; *CDP Changes*: Five Points and Watertown CDPs parts annexed to Lake City city.

DeSoto County—*Annexations*: Arcadia city; *CDP Changes*: Southeast Arcadia part annexed to Arcadia city.

Dixie County—*Annexations*: Horseshoe Beach town.

Duval County—*CCD Changes*: Baldwin, Jacksonville Beaches, Jacksonville East, Jacksonville North, and Jacksonville West CCDs formed from deleted Jacksonville CCD; *Relationship Changes*: Atlantic Beach, Jacksonville Beach, and Neptune Beach cities transferred to Jacksonville Beaches CCD; Baldwin town transferred to Baldwin CCD; Jacksonville city transferred parts to Baldwin, Jacksonville Beaches, Jacksonville East, Jacksonville North, and Jacksonville West CCDs (all transferred from deleted Jacksonville CCD).

Escambia County—*Annexations*: Pensacola city; Century town; *Detachments*: Century town; *CDP Changes*: Brent, Ferry Pass, and Gouling CDPs parts annexed to Pensacola city.

Flagler County—*Annexations*: Bunnell and Palm Coast cities; Beverly Beach town; *Detachments*: Bunnell, Flagler Beach, and Palm Coast cities.

Franklin County—*County Changes*: Eastpoint CCD, Franklin County, lost area to Port St. Joe CCD, Gulf County; *Annexations*: Apalachicola and Carrabelle cities.

Gadsden County—*Annexations*: Gretna, Midway, and Quincy cities; Havana town.

Gilchrist County—*Annexations*: Fanning Springs and Trenton cities; *New CDPs*: Spring Ridge.

Glades County—*Annexations*: Moore Haven city.

Gulf County—*County Changes*: Port St. Joe CCD, Gulf County, gained area from Eastpoint CCD, Franklin County; *Annexations*: Port St. Joe and Wewahitchka cities.

---

Hamilton County—*Annexations*: Jasper city and Jennings town; *Detachments*: Jasper town.

Hardee County—*Annexations*: Bowling Green and Wauchula cities; Zolfo Springs town; *Detachments*: Bowling Green city; Zolfo Springs town; *New CDPs*: Fort Green, Fort Green Springs, Gardner, Lemon Grove, Limestone, and Ona.

Hendry County—*Name Changes*: LaBelle CCD name corrected from La Belle; Port LaBelle CDP name corrected from Port La Belle; *Annexations*: LaBelle city; *New CDPs*: Fort Denaud, Montura, and Pioneer; *CDP Changes*: Harlem CDP gained area; Port LaBelle CDP part annexed to LaBelle city.

Hernando County—*Name Changes*: Spring Hill CCD name corrected from Sping Hill; *CCD Changes*: Brooksville CCD gained area from Spring Hill CCD and lost area to Ridge Manor CCD; Hernando Beach CCD formed from part of Spring Hill CCD; Ridge Manor CCD gained area from Brooksville CCD; Spring Hill CCD part taken to form all of Hernando Beach CCD and lost area to Brooksville CCD; *Annexations*: Brooksville city; *Detachments*: Brooksville city (including part to South Brooksville CDP); *New CDPs*: Aripeka (part), Garden Grove, and Wiscon; *CDP Changes*: Brookridge, Hernando Beach, High Point, Hill 'n Dale, Istachatta, Lake Lindsey, North Weeki Wachee, Pine Island, Spring Hill, and Spring Lake CDPs gained area; North Brooksville CDP gained area and part annexed to Brooksville city; South Brooksville CDP gained area detached from Brooksville city, gained additional area, and part annexed to Brooksville city; *Changed Relationships*: Bayport, Hernando Beach, Pine Island, and Weeki Wachee Gardens CDPs and parts of Weeki Wachee city and North Weeki Wachee and Spring Hill CDPs transferred to Hernando Beach CCD from Spring Hill CCD.

Highlands County—*Annexations*: Avon Park and Sebring cities; Lake Placid town; *Detachments*: Sebring city; Lake Placid town; *Deleted CDPs*: Placid Lakes and Sylvan Shores.

Hillsborough County—*Name Changes*: Keystone-Citrus Park CCD name changed from Citrus Park-Fern Lake; Wimauma-Riverview CCD name changed from Wimauma-Lithia; Carrollwood CDP name changed from Greater Carrollwood; Northdale CDP name changed from Greater Northdale; Sun City Center CDP name changed from Greater Sun Center; *CCD Changes*: Palm River-Gibsonton CCD formed from parts of deleted Gibsonton and Palm River-East Tampa CCDs; Tampa CCD includes merged Thonotosassa CCD; Wimauma-Riverview CCD gained area from Brandon CCD and from deleted Gibsonton and Palm River-East Tampa CCDs; *Deleted CCDs*: Gibsonton and Palm River-East Tampa CCDs parts taken to form Palm River-Gibsonton CCD and part added to Wimauma-Riverview CCD; Thonotosassa CCD combined into Tampa CCD; *Annexations*: Plant City, Tampa, and Temple Terrace cities; *New CDPs*: Balm; *Deleted CDPs*: Boyette CDP (merged into Riverview CDP); *CDP Changes*: Apollo Beach, East Lake-Orient Park, Lutz, Ruskin, Thonotosassa, and University CDPs gained area; Bloomingdale CDP gained area from Brandon CDP; Brandon CDP gained area and lost area to Bloomingdale and Valrico CDPs; Keystone CDP lost area to Northdale CDP; Northdale CDP gained area from Keystone CDP; Pebble Creek CDP part annexed to Tampa city; Riverview CDP includes merged Boyette CDP and gained additional area; Sun City Center CDP gained area from Wimauma CDP and gained additional area; Valrico CDP gained area from Brandon CDP, gained additional area, and lost area; Wimauma CDP gained area and lost area to Sun City Center CDP; *Deleted Relationships*: Bloomingdale, Fish Hawk, and Riverview CDPs removed from Brandon CCD due to CCD boundary change; *Relationship Changes*: Gibsonton CDP transferred to Palm River-Gibsonton CCD from deleted Gibsonton and Palm River-East Tampa CCDs; Palm River-Clair Mel CDP, Progress Village CDP, Tampa city (part), and Riverview CDP (part) transferred to Palm River-Gibsonton CCD from deleted Palm River-East Tampa CCD; Pebble Creek CDP (part), Tampa city (part), and Thonotosassa CDP transferred to Tampa CCD from deleted Thonotosassa CCD.

Holmes County—*Name Changes*: West Holmes CCD name changed from Holmes West; *Annexations*: Bonifay city; Ponce de Leon town; *Detachments*: Ponce de Leon town.

Indian River County—*Annexations*: Fellsmere, Sebastian, and Vero Beach cities; Indian River Shores town; *Detachments*: Sebastian city; *New CDPs*: Windsor CDP (formed from part of deleted North Beach CDP);

---

*Deleted CDPs:* North Beach (part taken to form Windsor CDP); *CDP Changes:* Gifford, South Beach, and Vero Beach South CDPs parts annexed to Vero Beach city; Roseland CDP part annexed to Sebastian city.

Jackson County—*Annexations:* Marianna city; Campbellton, Cottondale, Grand Ridge, and Greenwood towns; *Detachments:* Cottondale and Greenwood towns.

Jefferson County—*Annexations:* Monticello city; *Detachments:* Monticello city; *New CDPs:* Aucilla, Lamont, Lloyd, Wacissa, and Waukeelah.

Lafayette County—*Annexations:* Mayo town; *New CDPs:* Day.

Lake County—*Name Changes:* Four Corners CDP name changed from Citrus Ridge; *County Changes:* Tavares CCD, Lake County, gained area (water area within Lake Dora) from Apopka CCD, Orange County; *CCD Changes:* Groveland-Mascotte CCD gained area from Clermont CCD; Tavares CCD gained area from Mount Dora CCD; *Annexations:* Clermont, Eustis, Fruitland Park, Groveland, Leesburg, Mascotte, Minneola, Mount Dora, Tavares, and Umatilla cities; Astatula, Howey-in-the-Hills, Lady Lake, and Montverde towns; *Detachments:* Clermont, Fruitland Park, Leesburg, Mount Dora, and Umatilla cities; Astatula, Lady Lake, and Montverde towns; *CDP Changes:* Silver Lake CDP gained area and part annexed to Leesburg city; Yalaha CDP part annexed to Leesburg city.

Lee County—*Annexations:* Bonita Springs, Cape Coral, and Fort Myers cities; *Detachments:* Fort Myers city; *Deleted CDPs:* East Dunbar (annexed to Fort Myers city); *CDP Changes:* Buckingham, Lehigh Acres, and Tice CDPs parts annexed to Fort Myers city; Gateway CDP part annexed to Fort Myers city and lost additional area; Lochmoor Waterway Estates gained area; North Fort Myers CDP part annexed to Cape Coral city and lost additional area; *Deleted Relationships:* Buckingham and North Fort Myers CDPs removed from Fort Myers CCD; Fort Myers Beach town removed from Sanibel Island CCD.

Leon County—*CCD Changes:* Tallahassee Central CCD exchanged area with Tallahassee East and Tallahassee Northeast CCDs; *Annexations:* Tallahassee city; *Detachments:* Tallahassee city.

Levy County—*Name Changes:* Manatee Road CDP name corrected from Manatee Road; *Annexations:* Chiefland and Williston cities; Bronson town; *New CDPs:* Morriston and Raleigh; *CDP Changes:* Andrews and Manatee Road CDPs parts annexed to Chiefland city; East Williston CDP part annexed to Williston city.

Liberty County—*New CDPs:* Hosford, Lake Mystic, and Sumatra.

Madison County—*Annexations:* Madison city; Lee town.

Manatee County—*Name Changes:* Myakka City CCD name changed from Myakka; *Annexations:* Bradenton, Bradenton Beach, and Palmetto cities; *Detachments:* Bradenton city; *CDP Changes:* Ellenton and Memphis CDPs parts annexed to Palmetto city; Samoset, South Bradenton, and West Bradenton CDPs parts annexed to Bradenton city.

Marion County—*Annexations:* Belleview, Dunnellon, and Ocala cities; *Detachments:* Dunnellon city; *CDP Changes:* The Villages CDP expanded into Marion County.

Martin County—*CCD Changes:* Stuart CCD gained area from Port Salerno-Hobe Sound CCD; *Annexations:* Stuart city; *Detachments:* Stuart city; *CDP Changes:* Jensen Beach CDP part annexed to Stuart city; *Deleted Relationships:* Palm City CDP removed from Port Salerno-Hobe Sound CCD.

Miami-Dade County—*Name Changes:* Kendale Lakes-Tamiami CCD name changed from Kendale Lakes-Lindgren Acres; Kendall-Palmetto Bay CCD name changed from Kendall-Perrine; Miami Gardens CCD name changed from Northwest Dade; Fountainebleau CDP name corrected from Fountainbleau; *Incorporations:* Cutler Bay town in 2005 (formed from all of deleted Lakes by the Bay CDP, the predominant part of deleted Cutler Ridge CDP, part of deleted East Perrine CDP, part of South Miami Heights CDP, and additional area); Doral city in 2003 (formed from part of deleted Doral CDP and additional area); Miami Gardens city in 2003 (formed from all of deleted Andover, Bunche Park, Opa-locka North, and Scott Lake CDPs, parts of deleted Carol City, Lake Lucerne, and Norland CDPs, and additional area); Miami Lakes town in 2000 (formed

---

from the predominant part of deleted Miami Lakes CDP); and Palmetto Bay village in 2002 (formed from the predominant parts of deleted Cutler and East Perrine CDPs); *Annexations*: Coral Gables, Florida City, Hialeah, Hialeah Gardens, Homestead, North Miami, and North Miami Beach cities; Medley town; Miami Shores village; *Detachments*: Bay Harbor Islands town (including part to North Miami city); El Portal village; *Deleted CDPs*: Andover CDP (incorporated into Miami Gardens city); Bunche Park CDP (incorporated into Miami Gardens city); Carol City CDP (part incorporated into Miami Gardens city); Cutler CDP (part incorporated into Palmetto Bay village and part annexed to Coral Gables city); Cutler Ridge CDP (incorporated into Cutler Bay town); Doral CDP (part incorporated into Doral city); East Perrine CDP (parts incorporated into Cutler Bay town and Palmetto Bay village); Lake Lucerne CDP (part incorporated into Miami Gardens city); Lakes by the Bay CDP (incorporated into Cutler Bay town); Miami Lakes CDP (part incorporated into Miami Lakes town and part annexed to Hialeah city); Norland CDP (part incorporated into Miami Gardens city); Opa-locka North CDP (incorporated into Miami Gardens city); Scott Lake CDP (incorporated into Miami Gardens city); *CDP Changes*: Fisher Island CDP lost area in Miami-Dade County; Homestead Base CDP gained and lost area; Ojus CDP part annexed to North Miami Beach city; South Miami Heights CDP part incorporated into Cutler Bay town; *Deleted Relationships*: Aventura city removed from Miami Beach CCD; Bay Harbor Islands town and Kendall and Westchester CDPs removed from Miami CCD; Country Club CDP removed from Miami Gardens CCD; Fountainebleau and Olympia Heights CDPs removed from Kendale Lakes-Tamiami CCD; Medley town removed from Hialeah CCD; Miami and Miami Springs cities and Olympia Heights and Westchester CDPs removed from North Westside CCD; Tamiami CDP removed from South Westside CCD; *Note*: Islandia city is an inactive government.

Nassau County—*Annexations*: Fernandina Beach city; Callahan town; *Detachments*: Callahan town.

Okaloosa County—*Name Changes*: Eglin AFB CCD name changed from Eglin; *CCD Changes*: Niceville-Valparaiso CCD gained area from Eglin AFB CCD; *Annexations*: Crestview, Destin, Fort Walton Beach, Mary Esther, and Niceville cities; Shalimar town; *Detachments*: Crestview, Fort Walton Beach, and Niceville cities; *CDP Changes*: Eglin AFB CDP gained area; Lake Lorraine part annexed to Shalimar town; Wright CDP gained and lost area; *Deleted Relationships*: Fort Walton Beach city removed from Eglin AFB CCD.

Orange County—*Description Changes*: Oakland town changed from a city; *Name Changes*: Four Corners CDP name changed from Citrus Ridge; Lake Butler CDP name corrected from Lake Butter; *County Changes*: Apopka CCD, Orange County, lost area (water area within Lake Dora) to Tavares CCD, Lake County; *CCD Changes*: Winter Garden-Ocoee CCD gained area from Orlando CCD; *Annexations*: Apopka, Bay Lake, Belle Isle, Edgewood, Lake Buena Vista, Maitland, Ocoee, Orlando, Winter Garden, and Winter Park cities; Eatonville, Oakland, and Windermere towns; *Detachments*: Apopka (including part to South Apopka CDP), Bay Lake, Lake Buena Vista (to Bay Lake city), Maitland (to Winter Park city), Orlando, Winter Garden, and Winter Park (to Maitland city) cities; *New CDPs*: Alafaya, Clarcona, Horizon West, Lake Mary Jane, Rio Pinar, and University; *CDP Changes*: Azalea Park, Doctor Phillips, Oak Ridge, and Orlovista CDPs parts annexed to Orlando city; Conway CDP parts annexed to Belle Isle and Orlando cities; Fairview Shores CDP parts annexed to Orlando and Winter Park cities; Holden Heights CDP parts annexed to Edgewood and Orlando cities, lost area to Pine Castle CDP, and lost additional area; Lake Butler CDP parts annexed to Ocoee and Winter Garden cities and Windermere town; Paradise Heights CDP gained and lost area; Pine Castle CDP gained area from Holden Heights CDP; Pine Hills CDP gained area and part annexed to Orlando city; Southchase and Tangerine CDPs gained area; South Apopka CDP gained area detached from and part annexed to Apopka city; Tildenville CDP part annexed to Winter Garden city; Zellwood CDP part annexed to Apopka city.

Osceola County—*Name Changes*: Buenaventura Lakes CDP name changed from Yeehaw Junction [was misidentified in 2000]; Four Corners CDP name changed from Citrus Ridge; *Annexations*: Kissimmee and St. Cloud cities; *New CDPs*: Yeehaw Junction [Note: No part of Yeehaw Junction CDP includes any area in the 2000 Yeehaw Junction CDP]; *CDP Changes*: Campbell CDP part annexed to Kissimmee city.

Palm Beach County—*County Changes*: Sunshine Parkway CCD, Palm Beach County, lost area to Deerfield Beach CCD, Broward County; *CCD Changes*: Glades CCD part taken to form part of Western Community

---

CCD and lost area to Royal Palm Beach-West Jupiter CCD; Royal Palm Beach-West Jupiter CCD gained area from Glades CCD and part taken to form part of Western Community CCD; Western Community CCD formed from part of Glades and Royal Palm Beach-West Jupiter CCDs; *Incorporations*: Loxahatchee Groves town in 2006; *Annexations*: Atlantis, Belle Glade, Boca Raton, Boynton Beach, Delray Beach, Greenacres, Lake Worth, Pahokee, Palm Beach Gardens, Riviera Beach, and West Palm Beach cities; Haverhill, Juno Beach, Jupiter, and Lantana towns; North Palm Beach, Palm Springs, Royal Palm Beach, Tequesta, and Wellington villages; *Detachments*: Boynton Beach, Palm Beach Gardens, and West Palm Beach cities; *New CDPs*: Acacia Villas, Cabana Colony, Jupiter Farms, Kenwood Estates (formed from part of deleted Lake Worth Corridor CDP), Lakewood Gardens (formed from part of deleted Lake Worth Corridor CDP), Pine Air, San Castle, The Acreage, Watergate, and Westgate (formed from part of deleted Westgate-Belvedere Homes); *Deleted CDPs*: Belle Glade Camp, Boca Del Mar (part annexed to Boca Raton city), Boca Pointe, Century Village, Cypress Lakes, Dunes Road (part annexed to Delray Beach city), Fremd Village-Padgett Island (part annexed to Pahokee city), Golden Lakes (part annexed to West Palm Beach city), Hamptons at Boca Raton, High Point (part annexed to Delray Beach city), Kings Point, Lakeside Green, Lake Worth Corridor (parts taken to form Kenwood Estates and Lakewood Gardens CDPs and parts annexed to Atlantis, Greenacres, and Lake Worth cities and Palm Springs village), Mission Bay, Sandalfoot Cove, Villages of Oriole, Westgate-Belvedere Homes (part taken to form Westgate CDP), Whisper Walk; *Deleted Relationships*: Lake Worth city removed from Boynton Beach-Delray Beach CCD; Palm Beach Gardens city removed from Glades CCD; *Relationship Changes*: West Palm Beach city (part) transferred to new Western Community CCD from Glades CCD.

Pasco County—*Annexations*: Dade City, New Port Richey, Port Richey, San Antonio, and Zephyrhills cities; St. Leo town; *Detachments*: New Port Richey (including part to Elfers CDP), Port Richey, and Zephyrhills cities; St. Leo town; *New CDPs*: Aripeka (part), Connerton, Heritage Pines, Key Vista, Meadow Oaks, Moon Lake, Pasadena Hills, Quail Ridge, River Ridge, and Trilby; *Deleted CDPs*: Wesley Chapel South CDP (merged into Wesley Chapel CDP); *CDP Changes*: Dade City North CDP part annexed to Dade City city; Elfers CDP gained area detached from New Port Richey city, gained additional area, and part annexed to New Port Richey city; Jasmine Estates CDP part annexed to Port Richey city; New Port Richey East CDP parts annexed to New Port Richey and Port Richey cities; Shady Hills CDP gained area; Wesley Chapel CDP includes merged Wesley Chapel South CDP and gained additional area; Zephyrhills South and Zephyrhills West CDPs gained area and parts annexed to Zephyrhills city.

Pinellas County—*Annexations*: Clearwater, Dunedin, Gulfport, Largo, Oldsmar, Pinellas Park, Safety Harbor, St. Petersburg, Seminole, and Tarpon Springs cities; Kenneth City town; *Detachments*: Clearwater, Oldsmar, Pinellas Park, and Seminole (including part to Bay Pines CDP) cities; *New CDPs*: Bardmoor, Bear Creek, Greenbriar, Lealman (formed from part of deleted West and East Lealman CDP and additional area), and West Lealman (formed from part of deleted West and East Lealman CDP); *Deleted CDPs*: Gandy (part annexed to St. Petersburg city); West and East Lealman CDP (parts annexed to Pinellas Park city and Kenneth City town and parts taken to form all of Lealman CDP and part of West Lealman CDP); *CDP Changes*: Bay Pines CDP gained area detached from Seminole city, gained additional area, and part annexed to Seminole city; East Lake and Palm Harbor CDPs parts annexed to Tarpon Springs city; Feather Sound part annexed to St. Petersburg city and lost additional area; Harbor Bluffs and Ridgecrest CDPs parts annexed to Largo city; South Highpoint CDP part annexed to Largo city and lost additional area; Tierra Verde CDP part annexed to St. Petersburg city; *Deleted Relationships*: Feather Sound CDP removed from Clearwater CCD; St. Petersburg city removed from St. Pete Beach CCD.

Polk County—*Name Changes*: Four Corners CDP name changed from Citrus Ridge; *Annexations*: Auburndale, Bartow, Davenport, Eagle Lake, Fort Meade, Frostproof, Haines City, Lake Alfred, Lakeland, Lake Wales, Mulberry, and Winter Haven cities; Dundee, Lake Hamilton, and Polk City towns; Highland Park village; *Detachments*: Bartow, Davenport, Eagle Lake, Lake Alfred, Lake Wales, and Winter Haven cities; Dundee town; Highland Park village (to Lake Wales city); *New CDPs*: Alturas, Bradley Junction, Brewster, Fuller Heights, Grenelefe, and Homeland; *Deleted CDPs*: Gibsonia (part annexed to Lakeland city) and Winston (part annexed to Lakeland city); *CDP Changes*: Crystal Lake CDP part annexed to Lakeland city;



---

Cypress Gardens, Inwood, and Jan Phyl Village CDPs parts annexed to Winter Haven city; Fussels Corner part annexed to Auburndale city and lost additional area; Highland City and Kathleen CDPs gained area; Lakeland Highlands CDP parts annexed to Lakeland and Mulberry cities; Poinciana CDP expanded into Polk County; Wahneta CDP part annexed to Eagle Lake city; Waverly CDP part annexed to Lake Wales city and lost additional area; *Deleted Relationships*: Waverly CDP removed from Lake Wales CCD.

Putnam County—*Annexations*: Crescent City and Palatka cities; Pomona Park and Welaka towns; *Detachments*: Welaka town.

St. Johns County—*Annexations*: St. Augustine and St. Augustine Beach cities; Hastings town; *New CDPs*: Flagler Estates, Nocatee, and World Golf Village; *CDP Changes*: Fruit Cove CDP gained and lost area; St. Augustine Shores CDP gained area.

St. Lucie County—*Name and Description Changes*: St. Lucie Village town name and description changed from St. Lucie village; *Name Changes*: River Park CDP name changed from Port St. Lucie-River Park; *Annexations*: Fort Pierce and Port St. Lucie cities; St. Lucie Village town; *Detachments*: St. Lucie Village town; *CDP Changes*: Fort Pierce North, Fort Pierce South, and White City CDPs parts annexed to Fort Pierce city.

Santa Rosa County—*CCD Changes*: All CCDs revised affecting comparability; *New CCDs*: Allentown CCD formed from parts of Jay, Milton, Munson-McLellen, and Pace CCDs; Avalon-Mulat CCD formed from part of Pace CCD; Bagdad CCD formed from parts of Milton and Pace CCDs; Berrydale CCD formed from parts of Jay, Milton, and Munson-McLellen CCDs; East Milton CCD formed from part of Gulf Breeze-Harold CCD; Eglin AFB CCD formed from part of Gulf Breeze-Harold CCD; Gulf Breeze CCD formed from part of Gulf Breeze-Harold CCD; Harold CCD formed from part of Gulf Breeze-Harold CCD; Holley-Navarre CCD formed from part of Gulf Breeze-Harold CCD; Midway CCD formed from part of Gulf Breeze-Harold CCD; Munson CCD formed from part of Munson-McLellen CCD; Navarre Beach CCD formed from part of Gulf Breeze-Harold CCD; Skyline CCD formed from part of Milton CCD; Whiting Field CCD formed from part of Milton CCD; *Deleted CCDs*: Gulf Breeze-Harold CCD parts taken to form all of East Milton, Eglin AFB, Gulf Breeze, Harold, Holley-Navarre, and Navarre Beach CCDs; Munson-McLellen CCD parts taken to form all of Munson CCD and parts of Allentown and Berrydale CCDs and lost area to Jay CCD; *CCD Changes*: Jay CCD gained area from Munson-McLellen CCD and parts taken to form parts of Allentown and Berrydale CCDs; Milton CCD gained area from Pace CCD and parts taken to form all of Skyline and Whiting Field CCDs and parts of Allentown, Bagdad, and Berrydale CCDs; Pace CCD parts taken to form all of Avalon-Mulat, parts of Allentown and Bagdad CCDs, and lost area to Milton CCD; *Annexations*: Milton city and Jay town; *Detachments*: Milton city; *New CDPs*: Allentown, Avalon, Berrydale, Brownsdale, Chumuckla, Cobbtown, Dickerson City, Dixonville, East Milton, Fidelis, Floridatown (formed from part of Pace CDP), Garcon Point, Harold, Holley, Midway, Mount Carmel, Mulat, Munson, Navarre, Navarre Beach, Oriole Beach, Pea Ridge, Pine Level, Point Baker, Roeville, Springhill, Tiger Point, Wallace, Whitfield, and Woodlawn Beach; *CDP Changes*: Bagdad CDP gained and lost area; Pace CDP gained area, part taken to form Floridatown CDP, and lost additional area; *Changed Relationships*: Bagdad CDP transferred to Bagdad CCD from Pace CCD; Gulf Breeze city transferred to Gulf Breeze CCD from deleted Gulf Breeze-Harold CCD; Milton city (parts) transferred to East Milton and Pace CCDs from Milton CCD.

Sarasota County—*Name Changes*: Gulf Gate Estates-Osprey CCD name changed from Gulf Gate-Osprey; *CCD Changes*: Englewood CCD gained area from Interior County CCD; Interior County CCD lost area to Englewood, Sarasota, and Venice CCDs; Sarasota CCD gained area from Interior County CCD; Venice CCD gained area from Interior County CCD; *Annexations*: North Port, Sarasota, and Venice cities; *Detachments*: Venice city; *CDP Changes*: Nokomis CDP part annexed to Venice city; Warm Mineral Springs CDP part annexed to North Port city; *Deleted Relationships*: Longboat Key town removed from Sarasota CCD; Nokomis CDP removed from Interior County CCD due to CCD boundary change; South Venice removed from Englewood CCD; Warm Mineral Springs CDP removed from Interior County CCD.

Seminole County—*Annexations*: Altamonte Springs, Casselberry, Lake Mary, Longwood, Oviedo, Sanford, and Winter Springs cities; *Detachments*: Casselberry (including part to Fern Park CDP), Lake Mary and

---

Longwood cities; *New CDPs*: Black Hammock; *CDP Changes*: Fern Park CDP gained area detached from Casselberry city and parts annexed to Altamonte Springs and Casselberry cities; Forest City CDP part annexed to Altamonte Springs city; Heathrow CDP part annexed to Lake Mary city; Midway CDP part annexed to Sanford city.

Sumter County—*Name Changes*: Bushnell-Center Hill CCD name changed from Sumter South; *Annexations*: Bushnell, Center Hill, Coleman, and Wildwood cities; *Detachments*: Coleman city; *CDP Changes*: The Villages CDP gained area.

Suwannee County—*Annexations*: Live Oak city; Branford town.

Taylor County—*New CDPs*: Steinhatchee.

Union County—*CCD Changes*: Worthington Springs CCD gained area from Lake Butler CCD; *Annexations*: Lake Butler city.

Volusia County—*Name Changes*: DeBary-Orange City CCD name corrected from De Bary-Orange City; DeLand CCD name corrected from De Land; DeBary city name corrected from De Bary; DeLand city name corrected from De Land; DeLand Southwest CDP name corrected from De Land Southwest; North DeLand CDP name corrected from North De Land; West DeLand CDP name corrected from West De Land; *Annexations*: Daytona Beach Shores, DeBary, DeLand, Deltona, Edgewater, Holly Hill, Lake Helen, New Smyrna Beach, Oak Hill, Orange City, Ormond Beach, Port Orange, and South Daytona cities; Pierson town; *Detachments*: Deltona, Lake Helen, Ormond Beach, and South Daytona (to Port Orange city) cities; *New CDPs*: Seville; *CDP Changes*: Glencoe CDP part annexed to Edgewater and New Smyrna Beach cities; North DeLand CDP part annexed to DeLand city; Samsula-Spruce Creek CDP parts annexed to New Smyrna Beach and Port Orange cities; *Deleted Relationships*: DeLand and Deltona cities removed from DeBary-Orange City CCD.

Wakulla County—*Annexations*: Sopchoppy city; *New CDPs*: Crawfordville and Panacea.

Walton County—*Corrections*: DeFuniak Springs CCD erroneously shown as De Funiak Springs; DeFuniak Springs city erroneously shown as De Funiak Springs; *CCD Changes*: Freeport CCD gained area from DeFuniak Springs CCD and part taken to form all of Walton Beaches CCD; Paxton-Darlington CCD gained area from DeFuniak Springs CCD; Walton Beaches CCD formed from part of Freeport CCD; *Annexations*: DeFuniak Springs and Freeport cities; *Detachments*: DeFuniak Springs city; *CDP Changes*: Miramar Beach CDP gained area; *Relationship Changes*: Miramar Beach CDP transferred to Walton Beaches CCD from Freeport CCD.

Washington County—*Annexations*: Chipley and Vernon cities; Ebro and Wausau towns.

### **American Indian Areas**

Coconut Creek Trust Land—Changed from Coconut Creek Reservation (reservation lands changed to off-reservation trust land).

Miccosukee Reservation and Off-Reservation Trust Land—Part of reservation land converted to off-reservation trust land; Added off-reservation trust land in Hendry, Highlands, and Miami-Dade counties.

Seminole (FL) Trust Land—Name corrected from Seminole Trust Land.

Tampa Reservation—Gained area in Hillsborough County.





## Crosswalk of Urban Areas and Places: 2010

Urban Area	Place Within Urban Area	Urban Area	Place Within Urban Area
<b>URBANIZED AREA</b>		<b>URBANIZED AREA—Con.</b>	
Bonita Springs, FL Urbanized Area	Bonita Springs city (part) Estero CDP (part) Golden Gate CDP Island Walk CDP Lely CDP Lely Resort CDP (part) Marco Island city (part) Naples city (part) Naples Manor CDP Naples Park CDP Pelican Bay CDP Pine Ridge CDP Verona Walk CDP (part) Vineyards CDP	Homosassa Springs--Beverly Hills--Citrus Springs, FL Urbanized Area	Beverly Hills CDP Black Diamond CDP (part) Citrus Hills CDP (part) Citrus Springs CDP (part) Dunnellon city (part) Floral City CDP (part) Hernando CDP (part) Homosassa Springs CDP (part) Inverness city (part) Inverness Highlands North CDP (part) Inverness Highlands South CDP (part) Lecanto CDP (part) Pine Ridge CDP (part) Sugarmill Woods CDP (part)
Cape Coral, FL Urbanized Area	Bonita Springs city (part) Buckingham CDP (part) Cape Coral city (part) Cypress Lake CDP Estero CDP (part) Fort Myers city (part) Fort Myers Beach town (part) Fort Myers Shores CDP (part) Gateway CDP (part) Harlem Heights CDP Iona CDP (part) Lehigh Acres CDP (part) Lochmoor Waterway Estates CDP McGregor CDP Matlacha CDP (part) Matlacha Isles-Matlacha Shores CDP (part) North Fort Myers CDP (part) Olga CDP (part) Page Park CDP Palmona Park CDP Pine Manor CDP Punta Rassa CDP (part) San Carlos Park CDP Sanibel city (part) Suncoast Estates CDP (part) Three Oaks CDP Tice CDP Villas CDP Whiskey Creek CDP	Jacksonville, FL Urbanized Area	Asbury Lake CDP (part) Atlantic Beach city (part) Bellair-Meadowbrook Terrace CDP Fleming Island CDP (part) Fruit Cove CDP (part) Green Cove Springs city (part) Jacksonville city (part) Jacksonville Beach city (part) Lakeside CDP Middleburg CDP (part) Neptune Beach city (part) Nocatee CDP (part) Oakleaf Plantation CDP (part) Orange Park town Palm Valley CDP (part) Sawgrass CDP (part)
Deltona, FL Urbanized Area	DeBary city (part) DeLand city (part) DeLand Southwest CDP De Leon Springs CDP (part) Deltona city (part) Lake Helen city (part) North DeLand CDP Orange City city (part) West DeLand CDP (part)	Kissimmee, FL Urbanized Area	Buenaventura Lakes CDP Campbell CDP (part) Hunters Creek CDP Kissimmee city (part) Meadow Woods CDP (part) St. Cloud city (part) Southchase CDP Williamsburg CDP
Fort Walton Beach--Navarre--Wright, FL Urbanized Area	Cinco Bayou town Destin city (part) Eglin AFB CDP (part) Fort Walton Beach city (part) Holley CDP (part) Lake Lorraine CDP (part) Mary Esther city Midway CDP (part) Miramar Beach CDP (part) Navarre CDP (part) Navarre Beach CDP (part) Niceville city (part) Ocean City CDP Oriole Beach CDP (part) Shalimar town Tiger Point CDP (part) Valparaiso city (part) Woodlawn Beach CDP (part) Wright CDP	Lady Lake--The Villages, FL Urbanized Area	Bellevue city (part) Lady Lake town (part) The Villages CDP (part) Wildwood city (part)
Gainesville, FL Urbanized Area	Alachua city (part) Gainesville city (part)	Lakeland, FL Urbanized Area	Bartow city (part) Combee Settlement CDP Crystal Lake CDP Fuller Heights CDP (part) Highland City CDP (part) Kathleen CDP (part) Lakeland city (part) Lakeland Highlands CDP Medulla CDP Mulberry city (part) Willow Oak CDP
		Leesburg--Eustis--Tavares, FL Urbanized Area	Altoona CDP (part) Astatula town (part) Eustis city (part) Fruitland Park city (part) Howey-in-the-Hills town (part) Leesburg city (part) Mount Dora city (part) Okahumpka CDP (part) Silver Lake CDP (part) Tavares city (part) Umatilla city (part) Wildwood city (part) Yalaha CDP (part)
		Miami, FL Urbanized Area	Acacia Villas CDP Atlantis city Aventura city Bal Harbour village (part) Bay Harbor Islands town

## Crosswalk of Urban Areas and Places: 2010—Con.

Urban Area	Place Within Urban Area	Urban Area	Place Within Urban Area
<b>URBANIZED AREA—Con.</b>		<b>URBANIZED AREA—Con.</b>	
Miami, FL Urbanized Area—Con.	<p>Biscayne Park village                      Boca Raton city (part)                      Boulevard Gardens CDP                      Boynton Beach city                      Briny Breezes town (part)                      Broadview Park CDP                      Brownsville CDP                      Cabana Colony CDP                      Cloud Lake town                      Coconut Creek city                      Cooper City city                      Coral Gables city (part)                      Coral Springs city                      Coral Terrace CDP                      Country Club CDP                      Country Walk CDP (part)                      Cutler Bay town (part)                      Dania Beach city (part)                      Davie town                      Deerfield Beach city                      Delray Beach city                      Doral city                      El Portal village                      Fisher Island CDP                      Florida City city (part)                      Fort Lauderdale city (part)                      Fountainebleau CDP                      Franklin Park CDP                      Gladeview CDP                      Glen Ridge town                      Glenvar Heights CDP                      Golden Beach town                      Golden Glades CDP                      Golf village                      Goulds CDP (part)                      Greenacres city                      Gulf Stream town                      Gun Club Estates CDP                      Hallandale Beach city (part)                      Haverhill town                      Hialeah city (part)                      Hialeah Gardens city (part)                      Highland Beach town (part)                      Hillsboro Beach town (part)                      Hillsboro Pines CDP                      Hollywood city (part)                      Homestead city (part)                      Homestead Base CDP (part)                      Hypoluxo town                      Indian Creek village                      Ives Estates CDP                      Juno Beach town (part)                      Juno Ridge CDP                      Jupiter town (part)                      Jupiter Inlet Colony town (part)                      Kendale Lakes CDP                      Kendall CDP                      Kendall West CDP                      Kenwood Estates CDP                      Key Biscayne village (part)                      Lake Belvedere Estates CDP                      Lake Clarke Shores town                      Lake Park town                      Lakewood Gardens CDP                      Lake Worth city                      Lantana town (part)                      Lauderdale-by-the-Sea town (part)                      Lauderdale Lakes city                      Lauderhill city                      Lazy Lake village                      Leisure City CDP                      Lighthouse Point city                      Limestone Creek CDP (part)                      Loxahatchee Groves town (part)                      Manalapan town (part)                      Mangonia Park town                      Margate city                      Medley town (part)                      Miami city (part)                      Miami Beach city (part)                      Miami Gardens city                      Miami Lakes town                      Miami Shores village</p>	Miami, FL Urbanized Area—Con.	<p>Miami Springs city                      Miramar city (part)                      Naranja CDP                      North Bay Village city                      North Lauderdale city                      North Miami city                      North Miami Beach city                      North Palm Beach village (part)                      Oakland Park city                      Ocean Ridge town (part)                      Ojus CDP                      Olympia Heights CDP                      Opa-locka city                      Palm Beach town (part)                      Palm Beach Gardens city (part)                      Palm Beach Shores town (part)                      Palmetto Bay village (part)                      Palmetto Estates CDP                      Palm Springs village                      Palm Springs North CDP                      Parkland city                      Pembroke Park town                      Pembroke Pines city (part)                      Pine Air CDP                      Pinecrest village                      Pinewood CDP                      Plantation city                      Plantation Mobile Home Park CDP                      Pompano Beach city (part)                      Princeton CDP (part)                      Richmond Heights CDP                      Richmond West CDP (part)                      Riviera Beach city (part)                      Roosevelt Gardens CDP                      Royal Palm Beach village (part)                      Royal Palm Estates CDP                      San Castle CDP                      Schall Circle CDP                      Sea Ranch Lakes village (part)                      Seminole Manor CDP                      South Miami city                      South Miami Heights CDP                      South Palm Beach town (part)                      Southwest Ranches town (part)                      Stacey Street CDP                      Sunny Isles Beach city (part)                      Sunrise city (part)                      Sunset CDP                      Surfside town (part)                      Sweetwater city                      Tamarac city                      Tamiami CDP (part)                      Tequesta village                      The Acreage CDP (part)                      The Crossings CDP                      The Hammocks CDP (part)                      Three Lakes CDP                      University Park CDP                      Virginia Gardens village                      Washington Park CDP                      Watergate CDP                      Wellington village (part)                      Westchester CDP                      Westgate CDP                      West Little River CDP                      West Miami city                      Weston city (part)                      West Palm Beach city (part)                      West Park city                      West Perrine CDP                      Westview CDP                      Westwood Lakes CDP                      Wilton Manors city</p>
		North Port--Port Charlotte, FL Urbanized Area	<p>Charlotte Harbor CDP (part)                      Charlotte Park CDP (part)                      Cleveland CDP (part)                      Harbour Heights CDP (part)                      North Port city (part)                      Port Charlotte CDP (part)                      Punta Gorda city (part)                      Solana CDP (part)                      Warm Mineral Springs CDP (part)</p>

**Crosswalk of Urban Areas and Places: 2010—Con.**

Urban Area	Place Within Urban Area	Urban Area	Place Within Urban Area
<b>URBANIZED AREA—Con.</b>		<b>URBANIZED AREA—Con.</b>	
Ocala, FL Urbanized Area	Ocala city (part) Silver Springs Shores CDP (part)	Palm Bay--Melbourne, FL Urbanized Area—Con.	Palm Shores town Patrick AFB CDP (part) Port St. John CDP Rockledge city (part) Satellite Beach city (part) Sharpes CDP (part) South Patrick Shores CDP Viera East CDP Viera West CDP (part) West Melbourne city (part)
Orlando, FL Urbanized Area	Alafaya CDP (part) Altamonte Springs city Apopka city (part) Azalea Park CDP Bay Hill CDP Bay Lake city (part) Belle Isle city Bithlo CDP (part) Casselberry city Celebration CDP (part) Chuluota CDP (part) Clarcona CDP (part) Clermont city (part) Conway CDP Doctor Phillips CDP Eatonville town Edgewood city Fairview Shores CDP Fern Park CDP Forest City CDP Goldenrod CDP Gotha CDP Groveland city (part) Heathrow CDP Holden Heights CDP Horizon West CDP (part) Lake Buena Vista city (part) Lake Butler CDP Lake Hart CDP (part) Lake Mary city Lockhart CDP Longwood city Maitland city Mascotte city (part) Midway CDP (part) Minneola city (part) Montverde town (part) Mount Plymouth CDP (part) Oakland town (part) Oak Ridge CDP Ocoee city (part) Orlando city (part) Orlovista CDP Oviedo city (part) Paradise Heights CDP (part) Pine Castle CDP Pine Hills CDP Rio Pinar CDP Sanford city (part) Sky Lake CDP Sorrento CDP (part) South Apopka CDP (part) Taft CDP Tangelo Park CDP Tangerine CDP (part) Tildenville CDP (part) Union Park CDP University CDP Wekiwa Springs CDP (part) Windermere town Winter Garden city (part) Winter Park city Winter Springs city (part) Zellwood CDP (part)	Palm Coast--Daytona Beach--Port Orange, FL Urbanized Area	Beverly Beach town (part) Bunnell city (part) Daytona Beach city (part) Daytona Beach Shores city Edgewater city (part) Flagler Beach city (part) Glencoe CDP (part) Holly Hill city New Smyrna Beach city (part) Oak Hill city (part) Ormond Beach city (part) Ormond-by-the-Sea CDP (part) Palm Coast city (part) Ponce Inlet town (part) Port Orange city (part) Samsula-Spruce Creek CDP (part) South Daytona city
		Panama City, FL Urbanized Area	Callaway city (part) Cedar Grove CDP Laguna Beach CDP (part) Lower Grand Lagoon CDP (part) Lynn Haven city (part) Panama City city (part) Panama City Beach city (part) Parker city (part) Pretty Bayou CDP (part) Springfield city (part) Tyndall AFB CDP (part) Upper Grand Lagoon CDP (part)
		Pensacola, FL--AL Urbanized Area (part)	Avalon CDP (part) Bagdad CDP (part) Bellview CDP (part) Brent CDP East Milton CDP (part) Ensley CDP Ferry Pass CDP (part) Floridatown CDP (part) Gonzalez CDP (part) Goulding CDP Gulf Breeze city (part) Milton city (part) Myrtle Grove CDP Pace CDP (part) Pea Ridge CDP (part) Pensacola city (part) Point Baker CDP (part) Wallace CDP (part) Warrington CDP West Pensacola CDP
Palm Bay--Melbourne, FL Urbanized Area	Cape Canaveral city (part) Cocoa city (part) Cocoa Beach city (part) Cocoa West CDP (part) Grant-Valkaria town (part) Indialantic town (part) Indian Harbour Beach city (part) June Park CDP Malabar town (part) Melbourne city (part) Melbourne Beach town (part) Melbourne Village town Merritt Island CDP (part) Palm Bay city (part)	Port St. Lucie, FL Urbanized Area	Fort Pierce city (part) Fort Pierce North CDP (part) Fort Pierce South CDP (part) Hobe Sound CDP (part) Hutchinson Island South CDP (part) Indian River Estates CDP (part) Jensen Beach CDP (part) North River Shores CDP Ocean Breeze Park town (part) Palm City CDP (part) Port St. Lucie city (part) Port Salerno CDP (part) Rio CDP River Park CDP St. Lucie Village town (part) Sewall's Point town (part) Stuart city White City CDP (part)

**Crosswalk of Urban Areas and Places: 2010—Con.**

Urban Area	Place Within Urban Area	Urban Area	Place Within Urban Area
<b>URBANIZED AREA—Con.</b>		<b>URBANIZED AREA—Con.</b>	
St. Augustine, FL Urbanized Area	Butler Beach CDP (part) Crescent Beach CDP (part) St. Augustine city (part) St. Augustine Beach city St. Augustine Shores CDP (part) St. Augustine South CDP Villano Beach CDP (part)	Spring Hill, FL Urbanized Area—Con.	Spring Hill CDP (part) Timber Pines CDP Weeki Wachee city Wiscon CDP (part)
Sarasota--Bradenton, FL Urbanized Area	Anna Maria city (part) Bayshore Gardens CDP Bee Ridge CDP Bradenton city (part) Bradenton Beach city (part) Cortez CDP (part) Desoto Lakes CDP Ellenton CDP (part) Englewood CDP (part) Fruitville CDP Grove City CDP (part) Gulf Gate Estates CDP Holmes Beach city (part) Kensington Park CDP Lake Sarasota CDP Laurel CDP Longboat Key town (part) Manasota Key CDP (part) Memphis CDP (part) Nokomis CDP North Port city (part) North Sarasota CDP Osprey CDP (part) Palmetto city (part) Plantation CDP Ridge Wood Heights CDP Rotonda CDP (part) Samoset CDP Sarasota city (part) Sarasota Springs CDP Siesta Key CDP South Bradenton CDP Southgate CDP South Gate Ridge CDP South Sarasota CDP South Venice CDP (part) The Meadows CDP Vamo CDP Venice city (part) Venice Gardens CDP West Bradenton CDP West Samoset CDP Whitfield CDP	Tallahassee, FL Urbanized Area	Midway city (part) Tallahassee city (part)
Sebastian--Vero Beach South--Florida Ridge, FL Urbanized Area	Florida Ridge CDP Gifford CDP (part) Grant-Valkaria town (part) Indian River Shores town (part) Lakewood Park CDP (part) Micco CDP (part) Orchid town (part) Roseland CDP (part) Sebastian city (part) South Beach CDP Vero Beach city (part) Vero Beach South CDP Wabasso CDP (part) Wabasso Beach CDP West Vero Corridor CDP (part) Winter Beach CDP (part)	Tampa--St. Petersburg, FL Urbanized Area	Apollo Beach CDP (part) Balm CDP (part) Bardmoor CDP Bayonet Point CDP Bay Pines CDP Beacon Square CDP Bear Creek CDP Belleair town Belleair Beach city (part) Belleair Bluffs city Belleair Shore town (part) Bloomingdale CDP (part) Brandon CDP Carrollwood CDP Cheval CDP Citrus Park CDP (part) Clearwater city (part) Connerton CDP (part) Dover CDP (part) Dunedin city (part) East Lake CDP (part) East Lake-Orient Park CDP (part) Egypt Lake-Leto CDP Elfers CDP Feather Sound CDP (part) Fish Hawk CDP (part) Gibsonton CDP (part) Greenbriar CDP Gulfport city Harbor Bluffs CDP Holiday CDP (part) Hudson CDP Indian Rocks Beach city Indian Shores town (part) Jasmine Estates CDP Kenneth City town Keystone CDP (part) Key Vista CDP Lakeland city (part) Lake Magdalene CDP Land O' Lakes CDP (part) Largo city (part) Lealman CDP Lutz CDP (part) Madeira Beach city (part) Mango CDP Meadow Oaks CDP Moon Lake CDP (part) New Port Richey city New Port Richey East CDP Northdale CDP North Redington Beach town (part) Odessa CDP Oldsmar city (part) Palm Harbor CDP (part) Palm River-Clair Mel CDP (part) Pebble Creek CDP Pinellas Park city Plant City city (part) Port Richey city (part) Progress Village CDP (part) Redington Beach town (part) Redington Shores town (part) Ridgecrest CDP River Ridge CDP (part) Riverview CDP (part) Ruskin CDP (part) Safety Harbor city (part) St. Pete Beach city (part) St. Petersburg city (part) Seffner CDP (part) Seminole city South Highpoint CDP South Pasadena city
Sebring--Avon Park, FL Urbanized Area	Avon Park city (part) Sebring city (part)		
Spring Hill, FL Urbanized Area	Brookridge CDP Brooksville city (part) Garden Grove CDP (part) Heritage Pines CDP High Point CDP Masaryktown CDP North Brooksville CDP (part) North Weeki Wachee CDP (part) Shady Hills CDP (part) South Brooksville CDP (part)		

**Crosswalk of Urban Areas and Places: 2010—Con.**

Urban Area	Place Within Urban Area	Urban Area	Place Within Urban Area
<b>URBANIZED AREA—Con.</b>		<b>URBAN CLUSTER—Con.</b>	
Tampa--St. Petersburg, FL Urbanized Area—Con.	Sun City Center CDP (part) Tampa city (part) Tarpon Springs city (part) Temple Terrace city Thonotosassa CDP (part) Tierra Verde CDP (part) Town 'n' Country CDP (part) Treasure Island city (part) Trinity CDP University CDP Valrico CDP Wesley Chapel CDP (part) Westchase CDP West Lealman CDP Wimauma CDP (part)	Clewiston, FL Urban Cluster	Clewiston city (part) Harlem CDP (part)
Titusville, FL Urbanized Area	Mims CDP (part) Titusville city (part)	Crawfordville, FL Urban Cluster	Crawfordville CDP (part)
Winter Haven, FL Urbanized Area	Alturas CDP (part) Auburndale city (part) Bartow city (part) Cypress Gardens CDP Davenport city (part) Dundee town (part) Eagle Lake city Fussels Corner CDP (part) Haines City city (part) Inwood CDP Jan Phyl Village CDP (part) Lake Alfred city (part) Lake Hamilton town (part) Lake Wales city (part) Polk City town (part) Wahnetta CDP Waverly CDP (part) Winter Haven city (part)	Crescent City, FL Urban Cluster	Crescent City city (part)
Zephyrhills, FL Urbanized Area	Dade City city (part) Dade City North CDP (part) Lacoochee CDP (part) Pasadena Hills CDP (part) St. Leo town (part) San Antonio city (part) Trilby CDP (part) Wesley Chapel CDP (part) Zephyrhills city (part) Zephyrhills North CDP Zephyrhills South CDP Zephyrhills West CDP	Crestview, FL Urban Cluster	Crestview city (part)
		Crooked Lake Park, FL Urban Cluster	Babson Park CDP (part) Crooked Lake Park CDP (part) Highland Park village (part) Hillcrest Heights town Lake Wales city (part)
		Cross City, FL Urban Cluster	Cross City town (part)
		Crystal River, FL Urban Cluster	Crystal River city (part) Homosassa Springs CDP (part)
		De Funiak Springs, FL Urban Cluster	De Funiak Springs city (part)
		Fellsmere, FL Urban Cluster	Fellsmere city (part)
		Fernandina Beach, FL Urban Cluster	Fernandina Beach city (part) Yulee CDP (part)
		Fort Meade, FL Urban Cluster	Fort Meade city (part) Homeland CDP (part)
		Four Corners, FL Urban Cluster	Four Corners CDP (part) Horizon West GDP (part) Loughman CDP (part)
		Frostproof, FL Urban Cluster	Frostproof city (part)
		Graceville, FL Urban Cluster	Graceville city (part)
		Havana, FL Urban Cluster	Havana town (part)
		High Springs, FL Urban Cluster	High Springs city (part)
		Immokalee, FL Urban Cluster	Immokalee CDP (part)
		Indiantown, FL Urban Cluster	Indiantown CDP (part)
		Interlachen, FL Urban Cluster	Interlachen town (part)
		Jasper, FL Urban Cluster	Jasper city (part)
		Jupiter Farms, FL Urban Cluster	Jupiter Farms CDP (part)
		Key Largo, FL Urban Cluster	Islamorada, Village of Islands village (part) Key Largo CDP (part) Tavernier CDP
<b>URBAN CLUSTER</b>		Keystone Heights, FL Urban Cluster	Keystone Heights city
Alachua, FL Urban Cluster	Alachua city (part)	Key West, FL Urban Cluster	Big Coppitt Key CDP (part) Key West city (part) Stock Island CDP (part)
Apalachicola, FL Urban Cluster	Apalachicola city (part) Eastpoint CDP (part)	LaBelle--Port LaBelle, FL Urban Cluster	Fort Denaud CDP (part) LaBelle city (part) Port LaBelle CDP (part)
Arcadia--Southeast Arcadia, FL Urban Cluster	Arcadia city (part) Southeast Arcadia CDP (part)	Lake Butler, FL Urban Cluster	Lake Butler city (part)
Belle Glade, FL Urban Cluster	Belle Glade city (part) South Bay city (part)	Lake City, FL Urban Cluster	Five Points CDP (part) Lake City city (part) Watertown CDP (part)
Big Pine Key, FL Urban Cluster	Big Pine Key CDP (part) Cudjoe Key CDP (part)	Lake Panasoffkee, FL Urban Cluster	Lake Panasoffkee CDP (part)
Blountstown, FL Urban Cluster	Blountstown city (part)	Lake Placid, FL Urban Cluster	Lake Placid town (part)
Bonifay, FL Urban Cluster	Bonifay city (part)	Live Oak, FL Urban Cluster	Live Oak city (part)
Burnt Store Marina, FL Urban Cluster	Burnt Store Marina CDP (part) Cape Coral city (part)	Macclenny, FL Urban Cluster	Glen St. Mary town (part) Macclenny city (part)
Bushnell, FL Urban Cluster	Bushnell city (part)	Madison, FL Urban Cluster	Madison city (part)
Century, FL--AL Urban Cluster (part)	Century town (part)		
Chattahoochee, FL Urban Cluster	Chattahoochee city (part)		
Chipley, FL Urban Cluster	Chipley city (part)		

**Crosswalk of Urban Areas and Places: 2010—Con.**

Urban Area	Place Within Urban Area
<b>URBAN CLUSTER—Con.</b>	
Marathon, FL Urban Cluster	Key Colony Beach city (part) Marathon city (part)
Marianna, FL Urban Cluster	Marianna city (part)
Moore Haven, FL Urban Cluster	Moore Haven city (part)
Nassau Village-Ratliff, FL Urban Cluster	Callahan town (part) Nassau Village-Ratliff CDP (part)
Okeechobee--Taylor Creek, FL Urban Cluster	Cypress Quarters CDP (part) Okeechobee city (part) Taylor Creek CDP (part)
Orangetree, FL Urban Cluster	Orangetree CDP (part)
Pahokee, FL Urban Cluster	Canal Point CDP (part) Pahokee city (part)
Palatka, FL Urban Cluster	East Palatka CDP (part) Palatka city (part)
Panama City Northeast, FL Urban Cluster	Panama City city (part)
Perry, FL Urban Cluster	Perry city (part)
Poinciana, FL Urban Cluster	Poinciana CDP (part)
Poinciana Southwest, FL Urban Cluster	Poinciana CDP (part)
Port St. Joe, FL Urban Cluster	Port St. Joe city (part)
Quincy, FL Urban Cluster	Quincy city (part)
Ridge Manor, FL Urban Cluster	Ridge Manor CDP (part)
Starke, FL Urban Cluster	Starke city (part)
Sugarmill Woods, FL Urban Cluster	Sugarmill Woods CDP (part)
Trenton, FL Urban Cluster	Trenton city (part)
Wauchula, FL Urban Cluster	Bowling Green city Wauchula city (part) Zolfo Springs town (part)
Wedgefield, FL Urban Cluster	Wedgefield CDP (part)
Williston, FL Urban Cluster	East Williston CDP (part) Williston city (part)
Woodville, FL Urban Cluster	Woodville CDP (part)
World Golf Village, FL Urban Cluster	World Golf Village CDP (part)
Yulee, FL Urban Cluster	Yulee CDP (part)



Table 1.

**Population: Earliest Census to 2010; and Housing Units: 1950 to 2010**

[For information concerning historical counts and geographic change, see "User Notes." For information on confidentiality, nonsampling error, and definitions, see Appendixes]

State Urban and Rural	State total				Urban			Rural			Percent of total	
	Number	Change from preceding census		Number of places of 2,500 or more	Number	Change from preceding census		Number	Change from preceding census		Urban	Rural
		Number	Percent			Number	Percent		Number	Percent		
<b>POPULATION</b>												
<b>Current urban definition:</b>												
2010 (Apr. 1) .....	18,801,310	2,818,486	17.6	602	17,139,844	2,869,824	20.1	1,661,466	-50,892	-3.0	91.2	8.8
2000 (Apr. 1) .....	r 15,982,824	3,044,753	23.5	581	14,270,020	2,883,331	25.3	1,712,358	161,121	10.4	89.3	10.7
1990 (Apr. 1) .....	12,938,071	(X)	(X)	521	11,386,689	(X)	(X)	1,551,237	(X)	(X)	88.0	12.0
<b>1950-90 urban definition:</b>												
1990 (Apr. 1) .....	12,938,071	3,191,110	32.7	521	10,967,328	2,754,943	33.5	1,970,598	436,659	28.5	84.8	15.2
1980 (Apr. 1) .....	9,746,961	2,955,543	43.5	430	8,212,385	2,667,834	48.1	1,533,939	289,047	23.2	84.3	15.7
1970 (Apr. 1) .....	6,791,418	1,839,858	37.2	285	5,544,551	1,883,168	51.4	1,244,892	-45,285	-3.5	81.7	18.3
1960 (Apr. 1) .....	4,951,560	2,180,255	78.7	179	3,661,383	1,847,493	101.9	1,290,177	332,762	34.8	73.9	26.1
1950 (Apr. 1) .....	2,771,305	(X)	(X)	98	1,813,890	(X)	(X)	957,415	(X)	(X)	65.5	34.5
<b>Pre-1950 urban definition:</b>												
1960 (Apr. 1) .....	4,951,560	2,180,255	78.7	160	3,077,989	1,511,201	96.5	1,873,571	669,054	55.5	62.2	37.8
1950 (Apr. 1) .....	2,771,305	873,891	46.1	94	1,566,788	520,997	49.8	1,204,517	352,894	41.4	56.5	43.5
1940 (Apr. 1) .....	1,897,414	429,203	29.2	70	1,045,791	286,013	37.6	851,623	143,190	20.2	55.1	44.9
1930 (Apr. 1) .....	1,468,211	499,741	51.6	58	759,778	406,263	114.9	708,433	93,478	15.2	51.7	48.3
1920 (Jan. 1) .....	968,470	215,851	28.7	30	353,515	134,435	61.4	614,955	81,416	15.3	36.5	63.5
1910 (Apr. 15) .....	752,619	224,077	42.4	23	219,080	112,049	104.7	533,539	112,028	26.6	29.1	70.9
1900 (June 1) .....	528,542	137,120	35.0	12	107,031	29,673	38.4	421,511	107,447	34.2	20.3	79.7
1890 (June 1) .....	391,422	121,929	45.2	12	77,358	50,411	187.1	314,064	71,518	29.5	19.8	80.2
1880 (June 1) .....	269,493	81,745	43.5	4	26,947	11,672	76.4	242,546	70,073	40.6	10.0	90.0
1870 (June 1) .....	187,748	47,324	33.7	3	15,275	9,567	167.6	172,473	37,757	28.0	8.1	91.9
1860 (June 1) .....	140,424	52,979	60.6	2	5,708	5,708	(X)	134,716	47,271	54.1	4.1	95.9
1850 (June 1) .....	87,445	32,968	60.5	-	-	-	-	87,445	32,968	60.5	-	100.0
1840 (June 1) .....	54,477	19,747	56.9	-	-	-	-	54,477	19,747	56.9	-	100.0
1830 (June 1) .....	34,730	(X)	(X)	-	-	(X)	(X)	34,730	(X)	(X)	-	100.0
<b>HOUSING UNITS</b>												
<b>Current urban definition:</b>												
2010 (Apr. 1) .....	8,989,580	1,686,472	23.1	(X)	8,190,007	1,671,464	25.6	799,573	15,169	1.9	91.1	8.9
2000 (Apr. 1) .....	r 7,303,108	1,202,858	19.7	(X)	6,518,543	1,130,024	21.0	784,404	72,661	10.2	89.3	10.7
1990 (Apr. 1) .....	6,100,250	(X)	(X)	(X)	5,388,519	(X)	(X)	711,743	(X)	(X)	88.3	11.7
<b>1950-90 urban definition:</b>												
1990 (Apr. 1) .....	6,100,250	1,721,383	39.3	(X)	5,188,171	1,504,829	40.9	912,091	216,742	31.2	85.0	15.0
1980 (Apr. 1) .....	4,378,867	1,851,271	73.2	(X)	3,683,342	1,640,879	80.3	695,349	211,200	43.6	84.1	15.9
1970 (Apr. 1) .....	2,527,596	750,635	42.2	(X)	2,042,463	703,244	52.5	484,149	46,407	10.6	80.8	19.2
1960 (Apr. 1) .....	1,776,961	824,830	86.6	(X)	1,339,219	695,707	108.1	437,742	129,123	41.8	75.4	24.6
1950 (Apr. 1) .....	952,131	(X)	(X)	(X)	643,512	(X)	(X)	308,619	(X)	(X)	67.6	32.4

Table 2.

**Population, Housing Units, and Land Area by Urban and Rural and Size of Urban Area: 2010**

[Areas classified by population size. For information on confidentiality, nonsampling error, and definitions, see Appendixes]

State Urban and Rural Size of Urban Area [Population]	Population		Housing units		Land area		Number of urban areas		
	Total	Percent distribution	Total	Percent distribution	In square miles	Percent distribution	Total	Entirely in state	Partly in state
<b>Florida</b> .....	<b>18,801,310</b>	<b>100.0</b>	<b>8,989,580</b>	<b>100.0</b>	<b>53,625</b>	<b>100.0</b>	<b>104</b>	<b>102</b>	<b>2</b>
<b>Urban</b> .....	<b>17,139,844</b>	<b>91.2</b>	<b>8,190,007</b>	<b>91.1</b>	<b>7,403</b>	<b>13.8</b>	<b>104</b>	<b>102</b>	<b>2</b>
In urbanized area .....	16,439,936	87.4	7,868,477	87.5	6,834	12.7	30	29	1
1,000,000 or more .....	10,519,884	56.0	4,746,273	52.8	3,324	6.2	4	4	—
500,000 to 999,999 .....	1,173,550	6.2	688,245	7.7	657	1.2	2	2	—
250,000 to 499,999 .....	2,398,668	12.8	1,214,563	13.5	1,335	2.5	7	6	1
100,000 to 249,999 .....	2,015,079	10.7	1,037,519	11.5	1,265	2.4	12	12	—
50,000 to 99,999 .....	332,755	1.8	181,877	2.0	253	0.5	5	5	—
In urban cluster .....	699,908	3.7	321,530	3.6	569	1.1	74	73	1
25,000 to 49,999 .....	218,238	1.2	110,378	1.2	157	0.3	7	7	—
10,000 to 24,999 .....	199,588	1.1	85,678	1.0	143	0.3	12	12	—
5,000 to 9,999 .....	184,533	1.0	80,038	0.9	179	0.3	28	28	—
2,500 to 4,999 .....	97,549	0.5	45,436	0.5	90	0.2	27	26	1
<b>Cumulative summary:</b>									
Urban area of—									
1,000,000 or more .....	10,519,884	56.0	4,746,273	52.8	3,324	6.2	4	4	—
500,000 or more .....	11,693,434	62.2	5,434,518	60.5	3,981	7.4	6	6	—
250,000 or more .....	14,092,102	75.0	6,649,081	74.0	5,316	9.9	13	12	1
100,000 or more .....	16,107,181	85.7	7,686,600	85.5	6,581	12.3	25	24	1
50,000 or more .....	16,439,936	87.4	7,868,477	87.5	6,834	12.7	30	29	1
25,000 or more .....	16,658,174	88.6	7,978,855	88.8	6,991	13.0	37	36	1
10,000 or more .....	16,857,762	89.7	8,064,533	89.7	7,134	13.3	49	48	1
5,000 or more .....	17,042,295	90.6	8,144,571	90.6	7,313	13.6	77	76	1
2,500 or more .....	17,139,844	91.2	8,190,007	91.1	7,403	13.8	104	102	2
<b>Rural</b> .....	<b>1,661,466</b>	<b>8.8</b>	<b>799,573</b>	<b>8.9</b>	<b>46,222</b>	<b>86.2</b>	<b>(X)</b>	<b>(X)</b>	<b>(X)</b>



This page is intentionally blank.

Table 3.

**Population by Urban and Rural and Size of Place: 2010**

[Places classified by population size. For information on confidentiality, nonsampling error, and definitions, see Appendixes]

State Size of Place [Population]	Total			Urban							Not in place
	Population	Number of places	Percent of total population	Total	In place						
					All urban places (entirely or partly urban)		Entirely urban places		Partly urban places		
					Population	Number of places	Population	Number of places	Population	Number of places	
<b>Florida</b> .....	<b>18,801,310</b>	<b>920</b>	<b>100.0</b>	<b>17,139,844</b>	<b>13,918,999</b>	<b>755</b>	<b>4,164,145</b>	<b>287</b>	<b>9,754,854</b>	<b>468</b>	<b>3,220,845</b>
<b>In place</b> .....	<b>14,302,527</b>	<b>920</b>	<b>76.1</b>	<b>13,918,999</b>	<b>13,918,999</b>	<b>755</b>	<b>4,164,145</b>	<b>287</b>	<b>9,754,854</b>	<b>468</b>	<b>(X)</b>
<b>Not in place</b> .....	<b>4,498,783</b>	<b>(X)</b>	<b>23.9</b>	<b>3,220,845</b>	<b>(X)</b>	<b>(X)</b>	<b>(X)</b>	<b>(X)</b>	<b>(X)</b>	<b>(X)</b>	<b>3,220,845</b>
In place of—											
1,000,000 or more.....	—	—	—	—	—	—	—	—	—	—	(X)
500,000 to 999,999.....	821,784	1	4.4	798,046	798,046	1	—	—	798,046	1	(X)
250,000 to 499,999.....	735,166	2	3.9	734,064	734,064	2	—	—	734,064	2	(X)
100,000 to 249,999.....	2,458,077	16	13.1	2,452,196	2,452,196	16	331,746	3	2,120,450	13	(X)
50,000 to 99,999.....	3,275,604	48	17.4	3,252,644	3,252,644	48	924,356	14	2,328,288	34	(X)
25,000 to 49,999.....	2,334,506	66	12.4	2,314,425	2,314,425	66	1,018,653	29	1,295,772	37	(X)
10,000 to 24,999.....	2,825,352	176	15.0	2,775,585	2,775,585	176	1,254,708	80	1,520,877	96	(X)
5,000 to 9,999.....	1,003,186	145	5.3	945,699	945,699	145	371,927	54	573,772	91	(X)
2,500 to 4,999.....	530,132	148	2.8	453,228	453,228	138	189,033	51	264,195	87	(X)
2,000 to 2,499.....	76,995	34	0.4	61,673	61,673	29	33,633	15	28,040	14	(X)
1,500 to 1,999.....	92,737	52	0.5	63,854	63,854	41	16,799	9	47,055	32	(X)
1,000 to 1,499.....	67,132	54	0.4	40,687	40,687	35	12,245	10	28,442	25	(X)
500 to 999.....	56,523	78	0.3	20,504	20,504	30	8,675	11	11,829	19	(X)
200 to 499.....	21,532	64	0.1	5,858	5,858	19	1,981	6	3,877	13	(X)
Less than 200.....	3,801	36	—	536	536	9	389	5	147	4	(X)
<b>Cumulative summary:</b>											
In place of—											
1,000,000 or more.....	—	—	—	—	—	—	—	—	—	—	(X)
500,000 or more.....	821,784	1	4.4	798,046	798,046	1	—	—	798,046	1	(X)
250,000 or more.....	1,556,950	3	8.3	1,532,110	1,532,110	3	—	—	1,532,110	3	(X)
100,000 or more.....	4,015,027	19	21.4	3,984,306	3,984,306	19	331,746	3	3,652,560	16	(X)
50,000 or more.....	7,290,631	67	38.8	7,236,950	7,236,950	67	1,256,102	17	5,980,848	50	(X)
25,000 or more.....	9,625,137	133	51.2	9,551,375	9,551,375	133	2,274,755	46	7,276,620	87	(X)
10,000 or more.....	12,450,489	309	66.2	12,326,960	12,326,960	309	3,529,463	126	8,797,497	183	(X)
5,000 or more.....	13,453,675	454	71.6	13,272,659	13,272,659	454	3,901,390	180	9,371,269	274	(X)
2,500 or more.....	13,983,807	602	74.4	13,725,887	13,725,887	592	4,090,423	231	9,635,464	361	(X)
2,000 or more.....	14,060,802	636	74.8	13,787,560	13,787,560	621	4,124,056	246	9,663,504	375	(X)
1,500 or more.....	14,153,539	688	75.3	13,851,414	13,851,414	662	4,140,855	255	9,710,559	407	(X)
1,000 or more.....	14,220,671	742	75.6	13,892,101	13,892,101	697	4,153,100	265	9,739,001	432	(X)
500 or more.....	14,277,194	820	75.9	13,912,605	13,912,605	727	4,161,775	276	9,750,830	451	(X)
200 or more.....	14,298,726	884	76.1	13,918,463	13,918,463	746	4,163,756	282	9,754,707	464	(X)

Table 3.

**Population by Urban and Rural and Size of Place: 2010—Con.**

[Places classified by population size. For information on confidentiality, nonsampling error, and definitions, see Appendixes]

Total	Rural						Not in place	State Size of Place [Population]
	In place							
	All rural places (entirely or partly rural)		Entirely rural places		Partly rural places			
Population	Number of places	Population	Number of places	Population	Number of places			
<b>1,661,466</b>	<b>383,528</b>	<b>633</b>	<b>138,221</b>	<b>165</b>	<b>245,307</b>	<b>468</b>	<b>1,277,938</b>	<b>Florida</b>
<b>383,528</b>	<b>383,528</b>	<b>633</b>	<b>138,221</b>	<b>165</b>	<b>245,307</b>	<b>468</b>	<b>(X)</b>	<b>In place</b>
<b>1,277,938</b>	<b>(X)</b>	<b>(X)</b>	<b>(X)</b>	<b>(X)</b>	<b>(X)</b>	<b>(X)</b>	<b>1,277,938</b>	<b>Not in place</b>
—	—	—	—	—	—	—	(X)	In place of—
23,738	23,738	1	—	—	23,738	1	(X)	1,000,000 or more
1,102	1,102	2	—	—	1,102	2	(X)	500,000 to 999,999
5,881	5,881	13	—	—	5,881	13	(X)	250,000 to 499,999
22,960	22,960	34	—	—	22,960	34	(X)	100,000 to 249,999
20,081	20,081	37	—	—	20,081	37	(X)	50,000 to 99,999
49,767	49,767	96	—	—	49,767	96	(X)	25,000 to 49,999
57,487	57,487	91	—	—	57,487	91	(X)	10,000 to 24,999
76,904	76,904	97	31,716	10	45,188	87	(X)	5,000 to 9,999
15,322	15,322	19	11,151	5	4,171	14	(X)	2,500 to 4,999
28,883	28,883	43	19,749	11	9,134	32	(X)	2,000 to 2,499
26,445	26,445	44	23,013	19	3,432	25	(X)	1,500 to 1,999
36,019	36,019	67	34,357	48	1,662	19	(X)	1,000 to 1,499
15,674	15,674	58	15,078	45	596	13	(X)	500 to 999
3,265	3,265	31	3,157	27	108	4	(X)	200 to 499
—	—	—	—	—	—	—	(X)	Less than 200
23,738	23,738	1	—	—	23,738	1	(X)	<b>Cumulative summary:</b>
24,840	24,840	3	—	—	24,840	3	(X)	In place of—
30,721	30,721	16	—	—	30,721	16	(X)	1,000,000 or more
53,681	53,681	50	—	—	53,681	50	(X)	500,000 or more
73,762	73,762	87	—	—	73,762	87	(X)	250,000 or more
123,529	123,529	183	—	—	123,529	183	(X)	100,000 or more
181,016	181,016	274	—	—	181,016	274	(X)	50,000 or more
257,920	257,920	371	31,716	10	226,204	361	(X)	25,000 or more
273,242	273,242	390	42,867	15	230,375	375	(X)	2,000 or more
302,125	302,125	433	62,616	26	239,509	407	(X)	1,500 or more
328,570	328,570	477	85,629	45	242,941	432	(X)	1,000 or more
364,589	364,589	544	119,986	93	244,603	451	(X)	500 or more
380,263	380,263	602	135,064	138	245,199	464	(X)	200 or more

Table 4.

**Population and Housing Units: 1970 to 2010**

[For information concerning historical counts and geographic change, see "User Notes." For information on confidentiality, nonsampling error, and definitions, see Appendixes]

State County/County Equivalent	Population					Housing units				
	2010	2000	1990	1980	1970	2010	2000	1990	1980	1970
<b>Florida</b> .....	<b>18,801,310</b>	<b>r 15,982,824</b>	<b>12,938,071</b>	<b>9,746,961</b>	<b>6,791,418</b>	<b>8,989,580</b>	<b>r 7,303,108</b>	<b>6,100,250</b>	<b>4,378,867</b>	<b>2,527,596</b>
Alachua County .....	247,336	217,955	181,596	151,369	104,764	112,766	95,113	79,022	58,961	33,538
Baker County .....	27,115	22,259	18,486	15,289	9,242	9,687	7,592	5,975	4,548	2,352
Bay County .....	168,852	148,217	126,994	97,740	75,283	99,650	78,435	65,999	42,900	26,978
Bradford County .....	28,520	26,088	22,515	20,023	14,625	11,011	9,605	8,099	7,249	4,626
Brevard County .....	543,376	476,230	398,978	272,959	230,006	269,864	222,072	185,150	113,900	77,981
Broward County .....	1,748,066	1,623,018	1,255,531	1,018,257	620,100	810,388	741,043	628,681	486,161	253,320
Calhoun County .....	14,625	13,017	11,011	9,294	7,624	5,999	5,250	4,468	3,562	2,710
Charlotte County .....	159,978	141,627	110,975	58,460	27,559	100,632	79,758	64,641	34,798	13,752
Citrus County .....	141,236	118,085	93,513	54,703	19,196	78,026	62,204	49,853	29,195	9,769
Clay County .....	190,865	140,814	105,986	67,052	32,059	75,478	53,748	40,249	24,328	10,988
Collier County .....	321,520	251,377	152,099	85,971	38,040	197,298	144,536	94,165	50,743	17,580
Columbia County .....	67,531	56,513	42,613	35,399	25,250	28,636	23,579	17,818	13,628	8,450
DeSoto County .....	34,862	32,209	23,865	19,039	13,060	14,590	13,608	10,310	7,458	4,095
Dixie County .....	16,422	13,827	10,585	7,751	5,480	9,319	7,362	6,445	4,010	1,884
Duval County .....	864,263	778,879	672,971	571,003	528,865	388,486	329,778	284,673	227,077	174,309
Escambia County .....	297,619	294,410	262,798	233,794	205,334	136,703	124,647	112,230	88,661	65,141
Flagler County .....	95,696	49,832	28,701	10,913	4,454	48,595	24,452	15,215	5,891	1,867
Franklin County .....	11,549	r 9,829	8,967	7,661	7,065	8,652	7,180	5,891	4,497	3,409
Gadsden County .....	46,389	45,087	41,116	41,674	39,184	19,506	17,703	14,867	13,387	10,268
Gilchrist County .....	16,939	14,437	9,667	5,767	3,551	7,307	5,906	4,071	2,647	1,253
Glades County .....	12,884	10,576	7,591	5,992	3,669	6,979	5,790	4,624	3,475	1,443
Gulf County .....	15,863	r 14,560	11,504	10,658	10,096	9,110	7,587	6,339	4,741	3,795
Hamilton County .....	14,799	13,327	10,930	8,761	7,787	5,778	4,966	4,119	3,342	2,562
Hardee County .....	27,731	26,938	19,499	20,357	14,889	9,722	9,820	7,941	7,432	4,801
Hendry County .....	39,140	36,210	25,773	18,599	11,859	14,564	12,294	9,945	7,032	3,985
Hernando County .....	172,778	130,802	101,115	44,469	17,004	84,504	62,727	50,018	22,541	7,776
Highlands County .....	98,786	87,366	68,432	47,526	29,507	55,386	48,846	40,114	25,994	12,547
Hillsborough County .....	1,229,226	998,948	834,054	646,939	490,265	536,092	425,962	367,740	263,608	168,555
Holmes County .....	19,927	18,564	15,778	14,723	10,720	8,641	7,998	6,785	5,751	4,082
Indian River County .....	138,028	112,947	90,208	59,896	35,992	76,346	57,902	47,128	29,417	14,109
Jackson County .....	49,746	46,755	41,375	39,154	34,434	21,003	19,490	16,320	14,588	11,379
Jefferson County .....	14,761	12,902	11,296	10,703	8,778	6,632	5,251	4,395	3,843	2,683
Lafayette County .....	8,870	7,022	5,578	4,035	2,892	3,328	2,660	2,266	1,764	1,036
Lake County .....	297,052	r 210,527	152,104	104,870	69,305	144,996	r 102,829	75,707	50,511	28,348
Lee County .....	618,754	440,888	335,113	205,266	105,216	371,099	245,405	189,051	111,013	43,511
Leon County .....	275,487	239,452	192,493	148,655	103,047	124,136	103,974	81,325	59,556	32,576
Levy County .....	40,801	34,450	25,912	19,870	12,756	20,123	16,570	12,299	9,068	4,760
Liberty County .....	8,365	7,021	5,569	4,260	3,379	3,357	3,156	2,157	2,027	1,287
Madison County .....	19,224	18,733	16,569	14,894	13,481	8,481	7,836	6,275	5,557	4,265
Manatee County .....	322,833	264,002	211,707	148,445	97,115	172,690	138,128	115,245	83,608	42,841
Marion County .....	331,298	258,916	194,835	122,488	69,030	164,050	122,663	94,568	55,345	26,129
Martin County .....	146,318	126,731	100,900	64,014	28,035	78,131	65,471	54,199	34,002	12,403
Miami-Dade County .....	2,496,435	r 2,253,779	1,937,194	1,625,509	1,267,792	989,435	r 852,414	771,288	665,282	453,908
Monroe County .....	73,090	79,589	78,024	63,188	52,586	52,764	51,617	46,215	38,088	20,731
Nassau County .....	73,314	57,663	43,941	32,894	20,626	35,009	25,917	18,726	13,303	6,785
Okaloosa County .....	180,822	170,498	143,777	109,920	88,187	92,407	78,593	62,570	43,099	27,296
Okeechobee County .....	39,996	35,910	29,627	20,264	11,233	18,509	15,504	13,266	9,605	3,719
Orange County .....	1,145,956	896,344	677,491	470,865	344,311	487,839	361,349	282,686	184,701	117,298
Osceola County .....	268,685	172,493	107,728	49,287	25,267	128,170	72,293	47,959	23,825	10,540
Palm Beach County .....	1,320,134	r 1,131,191	863,503	576,758	348,993	664,594	r 556,433	461,625	295,536	141,363
Pasco County .....	464,697	r 344,768	281,131	193,661	75,955	228,928	r 173,719	148,965	100,846	34,816
Pinellas County .....	916,542	r 921,495	851,659	728,531	522,329	503,634	r 481,587	458,341	377,052	228,771
Polk County .....	602,095	483,924	405,382	321,652	228,515	281,214	226,376	186,225	134,873	81,244
Putnam County .....	74,364	70,423	65,070	50,549	36,424	37,337	33,870	31,840	23,645	13,019
St. Johns County .....	190,039	123,135	83,829	51,303	31,035	89,830	58,008	40,712	22,861	11,840
St. Lucie County .....	277,789	192,695	150,171	87,182	50,836	137,029	91,262	73,843	40,915	18,871
Santa Rosa County .....	151,372	117,743	81,608	55,988	37,741	64,760	49,119	32,831	20,356	12,151
Sarasota County .....	379,448	r 325,961	277,776	202,251	120,413	228,413	r 182,471	157,055	113,355	56,242
Seminole County .....	422,718	r 365,199	287,521	179,752	83,692	181,307	r 147,080	117,841	68,154	28,446
Sumter County .....	93,420	r 53,345	31,577	24,272	14,839	53,026	25,195	15,298	11,083	5,285
Suwannee County .....	41,551	34,844	26,780	22,287	15,559	19,164	15,679	11,699	8,765	5,227
Taylor County .....	22,570	19,256	17,111	16,532	13,641	11,004	9,646	7,908	6,982	4,991
Union County .....	15,535	13,442	10,252	10,166	8,112	4,508	3,736	2,975	2,329	1,745
Volusia County .....	494,593	443,343	370,737	258,762	169,487	254,226	211,938	180,983	124,427	70,605
Wakulla County .....	30,776	22,863	14,202	10,887	6,308	12,804	9,820	6,587	5,072	2,726
Walton County .....	55,043	40,601	27,759	21,300	16,087	45,132	29,083	18,727	10,918	6,597
Washington County .....	24,896	20,973	16,919	14,509	11,453	10,796	9,503	7,703	5,979	4,237

Table 5.

**Population, Housing Units, Land Area, and Density: 2010; and Percent Change: 1980 to 2010**

[For information concerning historical counts and geographic change, see "User Notes." For information on confidentiality, nonsampling error, and definitions, see Appendixes]

State County/County Equivalent	Population	Housing units	Land area in square miles	Average per square mile of land		Percent change					
				Population density	Housing unit density	Population			Housing units		
						2000 to 2010	1990 to 2000	1980 to 1990	2000 to 2010	1990 to 2000	1980 to 1990
<b>Florida</b>	<b>18,801,310</b>	<b>8,989,580</b>	<b>53,624.76</b>	<b>350.6</b>	<b>167.6</b>	<b>17.6</b>	<b>23.5</b>	<b>32.7</b>	<b>23.1</b>	<b>19.7</b>	<b>39.3</b>
Alachua County	247,336	112,766	875.02	282.7	128.9	13.5	20.0	20.0	18.6	20.4	34.0
Baker County	27,115	9,687	585.23	46.3	16.6	21.8	20.4	20.9	27.6	27.1	31.4
Bay County	168,852	99,650	758.46	222.6	131.4	13.9	16.7	29.9	27.0	18.8	53.8
Bradford County	28,520	11,011	293.96	97.0	37.5	9.3	15.9	12.4	14.6	18.6	11.7
Brevard County	543,376	269,864	1,015.66	535.0	265.7	14.1	19.4	46.2	21.5	19.9	62.6
Broward County	1,748,066	810,388	1,209.79	1,444.9	669.9	7.7	29.3	23.3	9.4	17.9	29.3
Calhoun County	14,625	5,999	567.33	25.8	10.6	12.4	18.2	18.5	14.3	17.5	25.4
Charlotte County	159,978	100,632	680.28	235.2	147.9	13.0	27.6	89.8	26.2	23.4	85.8
Citrus County	141,236	78,026	581.70	242.8	134.1	19.6	26.3	70.9	25.4	24.8	70.8
Clay County	190,865	75,478	604.36	315.8	124.9	35.5	32.9	58.1	40.4	33.5	65.4
Collier County	321,520	197,298	1,998.32	160.9	98.7	27.9	65.3	76.9	36.5	53.5	85.6
Columbia County	67,531	28,636	797.57	84.7	35.9	19.5	32.6	20.4	21.4	32.3	30.7
DeSoto County	34,862	14,590	637.06	54.7	22.9	8.2	35.0	25.3	7.2	32.0	38.2
Dixie County	16,422	9,319	705.05	23.3	13.2	18.8	30.6	36.6	26.6	14.2	60.7
Duval County	864,263	388,486	762.19	1,133.9	509.7	11.0	15.7	17.9	17.8	15.8	25.4
Escambia County	297,619	136,703	656.46	453.4	208.2	1.1	12.0	12.4	9.7	11.1	26.6
Flagler County	95,696	48,595	485.46	197.1	100.1	92.0	73.6	163.0	98.7	60.7	158.3
Franklin County	11,549	8,652	534.72	21.6	16.2	17.5	23.3	17.0	20.5	21.9	31.0
Gadsden County	46,389	19,506	516.33	89.8	37.8	2.9	9.7	-1.3	10.2	19.1	11.1
Gilchrist County	16,939	7,307	349.68	48.4	20.9	17.3	49.3	67.6	23.7	45.1	53.8
Glades County	12,884	6,979	806.01	16.0	8.7	21.8	39.3	26.7	20.5	25.2	33.1
Gulf County	15,863	9,110	564.01	28.1	16.2	8.9	15.9	7.9	20.1	19.7	33.7
Hamilton County	14,799	5,778	513.79	28.8	11.2	11.0	21.9	24.8	16.4	20.6	23.2
Hardee County	27,731	9,722	637.78	43.5	15.2	2.9	38.2	-4.2	-1.0	23.7	6.8
Hendry County	39,140	14,564	1,152.75	34.0	12.6	8.1	40.5	38.6	18.5	23.6	41.4
Hernando County	172,778	84,504	472.54	365.6	178.8	32.1	29.4	127.4	34.7	25.4	121.9
Highlands County	98,786	55,386	1,016.61	97.2	54.5	13.1	27.7	44.0	13.4	21.8	54.3
Hillsborough County	1,229,226	536,092	1,020.21	1,204.9	525.5	23.1	19.8	28.9	25.9	15.8	39.5
Holmes County	19,927	8,641	478.78	41.6	18.0	7.3	17.7	7.2	8.0	17.9	18.0
Indian River County	138,028	76,346	502.87	274.5	151.8	22.2	25.2	50.6	31.9	22.9	60.2
Jackson County	49,746	21,003	917.76	54.2	22.9	6.4	13.0	5.7	7.8	19.4	11.9
Jefferson County	14,761	6,632	598.10	24.7	11.1	14.4	14.2	5.5	26.3	19.5	14.4
Lafayette County	8,870	3,328	543.41	16.3	6.1	26.3	25.9	38.2	25.1	17.4	28.5
Lake County	297,052	144,996	938.38	316.6	154.5	41.1	38.4	45.0	41.0	35.8	49.9
Lee County	618,754	371,099	784.51	788.7	473.0	40.3	31.6	63.3	51.2	29.8	70.3
Leon County	275,487	124,136	666.85	413.1	186.2	15.0	24.4	29.5	19.4	27.8	36.6
Levy County	40,801	20,123	1,118.21	36.5	18.0	18.4	32.9	30.4	21.4	34.7	35.6
Liberty County	8,365	3,357	835.56	10.0	4.0	19.1	26.1	30.7	6.4	46.3	6.4
Madison County	19,224	8,481	695.95	27.6	12.2	2.6	13.1	11.2	8.2	24.9	12.9
Manatee County	322,833	172,690	742.93	434.5	232.4	22.3	24.7	42.6	25.0	19.9	37.8
Marion County	331,298	164,050	1,584.55	209.1	103.5	28.0	32.9	59.1	33.7	29.7	70.9
Martin County	146,318	78,131	543.46	269.2	143.8	15.5	25.6	57.6	19.3	20.8	59.4
Miami-Dade County	2,496,435	989,435	1,897.72	1,315.5	521.4	10.8	16.3	19.2	16.1	10.5	15.9
Monroe County	73,090	52,764	983.28	74.3	53.7	-8.2	2.0	23.5	2.2	11.7	21.3
Nassau County	73,314	35,009	648.64	113.0	54.0	27.1	31.2	33.6	35.1	38.4	40.8
Okaloosa County	180,822	92,407	930.25	194.4	99.3	6.1	18.6	30.8	17.6	25.6	45.2
Okeechobee County	39,996	18,509	768.91	52.0	24.1	11.4	21.2	46.2	19.4	16.9	38.1
Orange County	1,145,956	487,839	903.43	1,268.5	540.0	27.8	32.3	43.9	35.0	27.8	53.1
Osceola County	268,685	128,170	1,327.45	202.4	96.6	55.8	60.1	118.6	77.3	50.7	101.3
Palm Beach County	1,320,134	664,594	1,969.76	670.2	337.4	16.7	31.0	49.7	19.4	20.5	56.2
Pasco County	464,697	228,928	746.89	622.2	306.5	34.8	22.6	45.2	31.8	16.6	47.7
Pinellas County	916,542	503,634	273.80	3,347.5	1,839.4	-0.5	8.2	16.9	4.6	5.1	21.6
Polk County	602,095	281,214	1,797.84	334.9	156.4	24.4	19.4	26.0	24.2	21.6	38.1
Putnam County	74,364	37,337	727.62	102.2	51.3	5.6	8.2	28.7	10.2	6.4	34.7
St. Johns County	190,039	89,830	600.66	316.4	149.6	54.3	46.9	63.4	54.9	42.5	78.1
St. Lucie County	277,789	137,029	571.93	485.7	239.6	44.2	28.3	72.3	50.1	23.6	80.5
Santa Rosa County	151,372	64,760	1,011.60	149.6	64.0	28.6	44.3	45.8	31.8	49.6	61.3
Sarasota County	379,448	228,413	555.87	682.6	410.9	16.4	17.3	37.3	25.2	16.2	38.6
Seminole County	422,718	181,307	309.22	1,367.0	586.3	15.8	27.0	60.0	23.3	24.8	72.9
Sumter County	93,420	53,026	546.93	170.8	97.0	75.1	68.9	30.1	110.5	64.7	38.0
Suwannee County	41,551	19,164	688.55	60.3	27.8	19.2	30.1	20.2	22.2	34.0	33.5
Taylor County	22,570	11,004	1,043.31	21.6	10.5	17.2	12.5	3.5	14.1	22.0	13.3
Union County	15,535	4,508	243.56	63.8	18.5	15.6	31.1	0.8	20.7	25.6	27.7
Volusia County	494,593	254,226	1,101.03	449.2	230.9	11.6	19.6	43.3	20.0	17.1	45.5
Wakulla County	30,776	12,804	606.42	50.8	21.1	34.6	61.0	30.4	30.4	49.1	29.9
Walton County	55,043	45,132	1,037.62	53.0	43.5	35.6	46.3	30.3	55.2	55.3	71.5
Washington County	24,896	10,796	582.80	42.7	18.5	18.7	24.0	16.6	13.6	23.4	28.8

Table 6.

## Rank of Counties by Percent Change in Population: 2000 to 2010

[For information concerning historical counts and geographic change, see "User Notes." For information on confidentiality, nonsampling error, and definitions, see Appendixes]

County/County Equivalent	Population		Percent change	
	2010	2000	Rank	Percent
Flagler County . . . . .	95,696	49,832	1	92.0
Sumter County . . . . .	93,420	53,345	2	75.1
Osceola County . . . . .	268,685	172,493	3	55.8
St. Johns County . . . . .	190,039	123,135	4	54.3
St. Lucie County . . . . .	277,789	192,695	5	44.2
Lake County . . . . .	297,052	210,527	6	41.1
Lee County . . . . .	618,754	440,888	7	40.3
Walton County . . . . .	55,043	40,601	8	35.6
Clay County . . . . .	190,865	140,814	9	35.5
Pasco County . . . . .	464,697	344,768	10	34.8
Wakulla County . . . . .	30,776	22,863	11	34.6
Hernando County . . . . .	172,778	130,802	12	32.1
Santa Rosa County . . . . .	151,372	117,743	13	28.6
Marion County . . . . .	331,298	258,916	14	28.0
Collier County . . . . .	321,520	251,377	15	27.9
Orange County . . . . .	1,145,956	896,344	16	27.8
Nassau County . . . . .	73,314	57,663	17	27.1
Lafayette County . . . . .	8,870	7,022	18	26.3
Polk County . . . . .	602,095	483,924	19	24.4
Hillsborough County . . . . .	1,229,226	998,948	20	23.1
Manatee County . . . . .	322,833	264,002	21	22.3
Indian River County . . . . .	138,028	112,947	22	22.2
Glades County . . . . .	12,884	10,576	23	21.8
Baker County . . . . .	27,115	22,259	24	21.8
Citrus County . . . . .	141,236	118,085	25	19.6
Columbia County . . . . .	67,531	56,513	26	19.5
Suwannee County . . . . .	41,551	34,844	27	19.2
Liberty County . . . . .	8,365	7,021	28	19.1
Dixie County . . . . .	16,422	13,827	29	18.8
Washington County . . . . .	24,896	20,973	30	18.7
Levy County . . . . .	40,801	34,450	31	18.4
Franklin County . . . . .	11,549	9,829	32	17.5
Gilchrist County . . . . .	16,939	14,437	33	17.3
Taylor County . . . . .	22,570	19,256	34	17.2
Palm Beach County . . . . .	1,320,134	1,131,191	35	16.7
Sarasota County . . . . .	379,448	325,961	36	16.4
Seminole County . . . . .	422,718	365,199	37	15.8
Union County . . . . .	15,535	13,442	38	15.6
Martin County . . . . .	146,318	126,731	39	15.5
Leon County . . . . .	275,487	239,452	40	15.0
Jefferson County . . . . .	14,761	12,902	41	14.4
Brevard County . . . . .	543,376	476,230	42	14.1
Bay County . . . . .	168,852	148,217	43	13.9
Alachua County . . . . .	247,336	217,955	44	13.5
Highlands County . . . . .	98,786	87,366	45	13.1
Charlotte County . . . . .	159,978	141,627	46	13.0
Calhoun County . . . . .	14,625	13,017	47	12.4
Volusia County . . . . .	494,593	443,343	48	11.6
Okeechobee County . . . . .	39,996	35,910	49	11.4
Hamilton County . . . . .	14,799	13,327	50	11.0
Duval County . . . . .	864,263	778,879	51	11.0
Miami-Dade County . . . . .	2,496,435	2,253,779	52	10.8
Bradford County . . . . .	28,520	26,088	53	9.3
Gulf County . . . . .	15,863	14,560	54	8.9
DeSoto County . . . . .	34,862	32,209	55	8.2
Hendry County . . . . .	39,140	36,210	56	8.1
Broward County . . . . .	1,748,066	1,623,018	57	7.7
Holmes County . . . . .	19,927	18,564	58	7.3
Jackson County . . . . .	49,746	46,755	59	6.4
Okaloosa County . . . . .	180,822	170,498	60	6.1
Putnam County . . . . .	74,364	70,423	61	5.6
Hardee County . . . . .	27,731	26,938	62	2.9
Gadsden County . . . . .	46,389	45,087	63	2.9
Madison County . . . . .	19,224	18,733	64	2.6
Escambia County . . . . .	297,619	294,410	65	1.1
Pinellas County . . . . .	916,542	921,495	66	-0.5
Monroe County . . . . .	73,090	79,589	67	-8.2

Table 7.

**Population by Urban and Rural: 2010**

[For information on confidentiality, nonsampling error, and definitions, see Appendixes]

State County/County Equivalent	Total population	Urban			Rural			Percent of total population	
		Total	In urbanized area	In urban cluster	Total	In place	Not in place	Urban	Rural
<b>Florida</b> .....	<b>18,801,310</b>	<b>17,139,844</b>	<b>16,439,936</b>	<b>699,908</b>	<b>1,661,466</b>	<b>383,528</b>	<b>1,277,938</b>	<b>91.2</b>	<b>8.8</b>
Alachua County .....	247,336	194,917	187,781	7,136	52,419	15,923	36,496	78.8	21.2
Baker County .....	27,115	10,984	—	10,984	16,131	176	15,955	40.5	59.5
Bay County .....	168,852	148,590	142,773	5,817	20,262	3,301	16,961	88.0	12.0
Bradford County .....	28,520	6,979	—	6,979	21,541	2,410	19,131	24.5	75.5
Brevard County .....	543,376	515,803	515,803	—	27,573	12,082	15,491	94.9	5.1
Broward County .....	1,748,066	1,747,770	1,747,770	—	296	204	92	100.0	—
Calhoun County .....	14,625	4,751	—	4,751	9,874	711	9,163	32.5	67.5
Charlotte County .....	159,978	145,765	144,528	1,237	14,213	1,000	13,213	91.1	8.9
Citrus County .....	141,236	92,483	79,279	13,204	48,753	23,934	24,819	65.5	34.5
Clay County .....	190,865	162,295	157,054	5,241	28,570	2,636	25,934	85.0	15.0
Collier County .....	321,520	294,236	259,499	34,737	27,284	2,623	24,661	91.5	8.5
Columbia County .....	67,531	25,623	—	25,623	41,908	795	41,113	37.9	62.1
DeSoto County .....	34,862	18,741	1,251	17,490	16,121	609	15,512	53.8	46.2
Dixie County .....	16,422	3,773	—	3,773	12,649	272	12,377	23.0	77.0
Duval County .....	864,263	839,100	839,100	—	25,163	25,163	—	97.1	2.9
Escambia County .....	297,619	272,910	270,140	2,770	24,709	3,327	21,382	91.7	8.3
Flagler County .....	95,696	85,819	85,819	—	9,877	1,748	8,129	89.7	10.3
Franklin County .....	11,549	3,691	—	3,691	7,858	4,192	3,666	32.0	68.0
Gadsden County .....	46,389	16,060	622	15,438	30,329	5,583	24,746	34.6	65.4
Gilchrist County .....	16,939	2,724	—	2,724	14,215	1,324	12,891	16.1	83.9
Glades County .....	12,884	3,783	—	3,783	9,101	1,459	7,642	29.4	70.6
Gulf County .....	15,863	3,635	—	3,635	12,228	2,357	9,871	22.9	77.1
Hamilton County .....	14,799	5,404	—	5,404	9,395	1,733	7,662	36.5	63.5
Hardee County .....	27,731	14,473	—	14,473	13,258	2,098	11,160	52.2	47.8
Hendry County .....	39,140	24,309	—	24,309	14,831	6,506	8,325	62.1	37.9
Hernando County .....	172,778	139,302	136,347	2,955	33,476	12,007	21,469	80.6	19.4
Highlands County .....	98,786	77,976	61,625	16,351	20,810	191	20,619	78.9	21.1
Hillsborough County .....	1,229,226	1,186,045	1,186,045	—	43,181	14,976	28,205	96.5	3.5
Holmes County .....	19,927	4,230	—	4,230	15,697	1,704	13,993	21.2	78.8
Indian River County .....	138,028	131,171	125,877	5,294	6,857	1,926	4,931	95.0	5.0
Jackson County .....	49,746	12,256	—	12,256	37,490	8,253	29,237	24.6	75.4
Jefferson County .....	14,761	—	—	—	14,761	3,657	11,104	—	100.0
Lafayette County .....	8,870	—	—	—	8,870	1,353	7,517	—	100.0
Lake County .....	297,052	239,858	228,744	11,114	57,194	10,843	46,351	80.7	19.3
Lee County .....	618,754	582,741	580,917	1,824	36,013	30,354	5,659	94.2	5.8
Leon County .....	275,487	241,576	239,601	1,975	33,911	1,923	31,988	87.7	12.3
Levy County .....	40,801	3,244	—	3,244	37,557	14,737	22,820	8.0	92.0
Liberty County .....	8,365	—	—	—	8,365	2,294	6,071	—	100.0
Madison County .....	19,224	3,843	—	3,843	15,381	1,424	13,957	20.0	80.0
Manatee County .....	322,833	304,140	304,140	—	18,693	185	18,508	94.2	5.8
Marion County .....	331,298	228,502	202,696	25,806	102,796	1,682	101,114	69.0	31.0
Martin County .....	146,318	133,915	127,412	6,503	12,403	1,360	11,043	91.5	8.5
Miami-Dade County .....	2,496,435	2,486,340	2,486,340	—	10,095	353	9,742	99.6	0.4
Monroe County .....	73,090	66,721	—	66,721	6,369	3,632	2,737	91.3	8.7
Nassau County .....	73,314	38,016	—	38,016	35,298	7,940	27,358	51.9	48.1
Okaloosa County .....	180,822	158,944	126,512	32,432	21,878	974	20,904	87.9	12.1
Okeechobee County .....	39,996	25,378	—	25,378	14,618	89	14,529	63.5	36.5
Orange County .....	1,145,956	1,122,554	1,116,558	5,996	23,402	14,024	9,378	98.0	2.0
Osceola County .....	268,685	247,671	216,248	31,423	21,014	4,143	16,871	92.2	7.8
Palm Beach County .....	1,320,134	1,306,371	1,263,360	43,011	13,763	7,119	6,644	99.0	1.0
Pasco County .....	464,697	420,707	420,691	16	43,990	15,429	28,561	90.5	9.5
Pinellas County .....	916,542	913,939	913,939	—	2,603	2,600	3	99.7	0.3
Polk County .....	602,095	520,749	463,462	57,287	81,346	19,631	61,715	86.5	13.5
Putnam County .....	74,364	32,599	—	32,599	41,765	2,846	38,919	43.8	56.2
St. Johns County .....	190,039	144,860	138,238	6,622	45,179	14,952	30,227	76.2	23.8
St. Lucie County .....	277,789	268,463	268,463	—	9,326	862	8,464	96.6	3.4
Santa Rosa County .....	151,372	119,600	119,600	—	31,772	18,011	13,761	79.0	21.0
Sarasota County .....	379,448	363,054	363,054	—	16,394	4,145	12,249	95.7	4.3
Seminole County .....	422,718	409,370	409,370	—	13,348	5,072	8,276	96.8	3.2
Sumter County .....	93,420	60,756	53,891	6,865	32,664	3,835	28,829	65.0	35.0
Suwannee County .....	41,551	6,994	—	6,994	34,557	1,152	33,405	16.8	83.2
Taylor County .....	22,570	6,933	—	6,933	15,637	1,877	13,760	30.7	69.3
Union County .....	15,535	5,057	—	5,057	10,478	515	9,963	32.6	67.4
Volusia County .....	494,593	445,414	445,414	—	49,179	15,513	33,666	90.1	9.9
Wakulla County .....	30,776	11,794	—	11,794	18,982	2,414	16,568	38.3	61.7
Walton County .....	55,043	20,297	9,973	10,324	34,746	3,507	31,239	36.9	63.1
Washington County .....	24,896	3,846	—	3,846	21,050	1,858	19,192	15.4	84.6



Table 8.

**Population and Housing Units: 1990 to 2010; and Area Measurements and Density: 2010**

[For information concerning historical counts and geographic change, see "User Notes." For information on confidentiality, nonsampling error, and definitions, see Appendixes]

State County/County Equivalent County Subdivision Place	Population			Housing units			Area measurements in square miles		Average per square mile of land	
	2010	2000	1990	2010	2000	1990	Total area	Land area	Population density	Housing unit density
<b>Florida</b> . . . . .	<b>18,801,310</b>	<b>15,982,824</b>	<b>12,938,071</b>	<b>8,989,580</b>	<b>7,303,108</b>	<b>6,100,250</b>	<b>65,757.70</b>	<b>53,624.76</b>	<b>350.6</b>	<b>167.6</b>
Alachua County . . . . .	247,336	217,955	181,596	112,766	95,113	79,022	968.81	875.02	282.7	128.9
Gainesville CCD . . . . .	171,187	153,076	130,798	78,102	67,342	57,659	107.26	104.23	1,642.4	749.3
Gainesville city (part) . . . . .	114,599	86,800	80,127	52,687	36,207	32,623	45.33	44.75	2,560.9	1,177.4
Hawthorne CCD . . . . .	5,657	5,677	5,571	2,796	2,501	2,482	156.53	122.93	46.0	22.7
Gainesville city (part) . . . . .	4	-	(X)	2	-	(X)	0.74	0.61	6.6	3.3
Hawthorne city . . . . .	1,417	1,415	1,305	681	598	503	5.00	4.79	295.8	142.2
High Springs-Alachua CCD . . . . .	38,398	33,005	23,006	17,561	14,108	9,405	224.69	222.23	172.8	79.0
Alachua city . . . . .	9,059	6,098	4,547	4,037	2,501	1,776	35.13	34.75	260.7	116.2
Gainesville city (part) . . . . .	9,606	8,213	4,643	4,761	3,702	1,985	12.64	12.33	779.1	386.1
High Springs city . . . . .	5,350	3,863	3,144	2,361	1,668	1,317	22.03	21.95	243.7	107.6
La Crosse town (part) . . . . .	279	143	122	112	64	55	2.38	2.35	118.7	47.7
Newberry city (part) . . . . .	15	(X)	(X)	4	(X)	(X)	1.66	1.66	9.0	2.4
Micanopy CCD . . . . .	2,759	2,862	2,620	1,454	1,417	1,176	124.50	86.52	31.9	16.8
Micanopy town . . . . .	600	653	626	317	346	299	1.10	1.05	571.4	301.9
Newberry-Archer CCD . . . . .	22,016	16,008	12,977	9,229	6,432	5,346	186.18	181.92	121.0	50.7
Archer city . . . . .	1,118	1,289	1,372	517	529	607	6.93	6.89	162.3	75.0
Newberry city (part) . . . . .	4,935	3,316	1,644	2,064	1,360	682	52.90	51.85	95.2	39.8
Waldo CCD . . . . .	7,319	7,327	6,624	3,624	3,313	2,954	169.64	157.18	46.6	23.1
Gainesville city (part) . . . . .	145	434	-	126	196	-	3.69	3.61	40.2	34.9
La Crosse town (part) . . . . .	81	(X)	(X)	31	(X)	(X)	2.08	2.03	39.9	15.3
Waldo city . . . . .	1,015	821	1,017	489	407	491	2.16	2.15	472.1	227.4
Baker County . . . . .	27,115	22,259	18,486	9,687	7,592	5,975	588.97	585.23	46.3	16.6
Macclenny CCD . . . . .	14,215	11,571	10,179	5,211	4,092	3,408	129.15	129.13	110.1	40.4
Macclenny city . . . . .	6,374	4,459	3,966	2,335	1,644	1,480	4.74	4.74	1,344.7	492.6
Sanderson CCD . . . . .	12,900	10,688	8,307	4,476	3,500	2,567	459.82	456.10	28.3	9.8
Glen St. Mary town . . . . .	437	473	480	188	196	180	0.46	0.46	950.0	408.7
Bay County . . . . .	168,852	148,217	126,994	99,650	78,435	65,999	1,033.15	758.46	222.6	131.4
Lynn Haven CCD . . . . .	22,853	20,384	16,396	10,078	8,322	6,374	45.74	35.34	646.7	285.2
Lynn Haven city (part) . . . . .	11,389	9,845	8,232	5,055	4,184	3,262	8.21	6.82	1,669.9	741.2
Panama City city (part) . . . . .	168	(X)	(X)	262	(X)	(X)	0.03	0.03	5,600.0	8,733.3
Mexico Beach CCD . . . . .	4,070	3,774	5,333	2,789	1,985	2,157	154.03	65.14	62.5	42.8
Mexico Beach city . . . . .	1,072	1,017	992	1,852	1,322	1,196	1.83	1.77	605.6	1,046.3
Tyndall AFB CDP . . . . .	2,994	2,757	4,318	934	663	943	14.53	14.46	207.1	64.6
Panama City CCD . . . . .	88,198	82,523	78,403	41,519	37,086	34,442	203.23	176.37	500.1	235.4
Callaway city . . . . .	14,405	14,233	12,253	6,590	6,167	5,219	9.58	9.01	1,598.8	731.4
Cedar Grove CDP . . . . .	3,397	4,814	1,479	1,481	2,125	717	2.70	2.69	1,262.8	550.6
Lynn Haven city (part) . . . . .	7,023	2,606	1,063	3,140	1,059	369	3.51	3.50	2,006.6	897.1
Panama City city (part) . . . . .	35,298	35,726	34,378	17,160	16,542	15,928	31.01	24.86	1,419.9	690.3
Parker city . . . . .	4,317	4,623	4,598	2,310	2,280	2,251	2.43	1.91	2,260.2	1,209.4
Pretty Bayou CDP . . . . .	3,206	3,519	3,839	1,488	1,523	1,548	1.85	1.70	1,885.9	875.3
Springfield city . . . . .	8,903	8,810	8,719	4,238	3,946	3,675	4.55	4.33	2,056.1	978.8
Panama City Beaches CCD . . . . .	35,612	26,719	17,799	37,435	24,913	19,147	140.11	36.46	976.7	1,026.7
Laguna Beach CDP . . . . .	3,932	2,909	1,876	4,607	3,881	3,212	2.63	2.41	1,631.5	1,911.6
Lower Grand Lagoon CDP . . . . .	3,881	4,082	3,329	6,325	5,697	5,152	2.69	2.11	1,839.3	2,997.6
Panama City Beach city (part) . . . . .	11,635	7,525	4,000	16,992	8,857	5,996	13.19	12.98	896.4	1,309.1
Upper Grand Lagoon CDP . . . . .	13,963	10,889	7,855	8,259	5,733	4,331	15.91	8.09	1,726.0	1,020.9
Southport CCD . . . . .	9,567	7,829	5,371	4,371	3,423	2,360	321.41	277.69	34.5	15.7
Lynn Haven city (part) . . . . .	81	-	3	71	-	1	0.05	0.05	1,620.0	1,420.0
Panama City Beach city (part) . . . . .	383	146	51	149	53	17	5.43	5.41	70.8	27.5
Youngstown CCD . . . . .	8,552	6,988	3,692	3,458	2,706	1,519	168.64	167.46	51.1	20.6
Panama City city (part) . . . . .	1,018	691	(X)	16	6	(X)	4.40	4.40	231.4	3.6
Bradford County . . . . .	28,520	26,088	22,515	11,011	9,605	8,099	300.49	293.96	97.0	37.5
Brooker CCD . . . . .	1,305	1,119	1,017	581	467	411	75.92	75.84	17.2	7.7
Brooker town . . . . .	338	352	312	154	136	130	0.53	0.53	637.7	290.6
Hampton CCD . . . . .	6,330	5,798	4,520	3,115	2,685	2,117	72.80	70.90	89.3	43.9
Hampton city . . . . .	500	431	296	232	190	136	1.04	1.04	480.8	223.1
Lawley CCD . . . . .	6,327	6,105	4,950	1,804	1,609	1,361	67.86	67.86	93.2	26.6
Lawley city . . . . .	730	656	676	341	295	284	1.44	1.44	506.9	236.8
Starke CCD . . . . .	14,558	13,066	12,028	5,511	4,844	4,210	83.91	79.37	183.4	69.4
Starke city . . . . .	5,449	5,593	5,226	2,492	2,273	2,113	7.21	7.21	755.8	345.6
Brevard County . . . . .	543,376	476,230	398,978	269,864	222,072	185,150	1,557.00	1,015.66	535.0	265.7
Cocoa Beach-Cape Canaveral CCD . . . . .	23,408	23,774	22,420	19,039	17,031	16,069	68.63	8.32	2,813.5	2,288.3
Cape Canaveral city . . . . .	9,912	8,829	8,014	8,295	6,641	6,077	2.37	2.33	4,254.1	3,560.1
Cocoa Beach city . . . . .	11,231	12,482	12,123	8,866	8,709	8,266	15.14	4.66	2,410.1	1,902.6



Table 8.

**Population and Housing Units: 1990 to 2010; and Area Measurements and Density: 2010—Con.**

[For information concerning historical counts and geographic change, see "User Notes." For information on confidentiality, nonsampling error, and definitions, see Appendixes]

State County/County Equivalent County Subdivision Place	Population			Housing units			Area measurements in square miles		Average per square mile of land	
	2010	2000	1990	2010	2000	1990	Total area	Land area	Population density	Housing unit density
<b>Florida—Con.</b>										
Brevard County—Con.										
Cocoa-Rockledge CCD	117,219	95,160	72,894	52,001	39,691	30,254	167.12	146.62	799.5	354.7
Cocoa city	17,140	16,412	17,722	8,603	8,064	8,248	15.39	13.32	1,286.8	645.9
Cocoa West CDP	5,925	5,921	6,160	2,553	2,537	2,391	3.63	3.63	1,632.2	703.3
Port St. John CDP	12,267	12,112	8,933	5,183	4,544	3,445	3.87	3.87	3,169.8	1,339.3
Rockledge city	24,926	20,170	16,023	11,240	8,353	6,533	13.43	11.94	2,087.6	941.4
Sharpes CDP	3,411	3,415	3,348	1,728	1,680	1,582	6.25	2.90	1,176.2	595.9
Viera East CDP	10,757	(X)	(X)	4,990	(X)	(X)	5.09	5.07	2,121.7	984.2
Viera West CDP (part)	5,952	(X)	(X)	2,769	(X)	(X)	6.33	6.23	955.4	444.5
Indianland-Melbourne										
Beach CCD	43,107	45,845	44,685	23,340	22,087	20,774	94.91	14.96	2,881.5	1,560.2
Indianland town	2,720	2,944	2,844	1,584	1,467	1,414	1.31	0.97	2,804.1	1,633.0
Indian Harbour Beach city	8,225	8,152	6,933	4,899	4,315	3,893	2.71	2.12	3,879.7	2,310.8
Melbourne city (part)	3,889	3,132	2,370	2,098	1,523	1,182	1.15	1.02	3,812.7	2,056.9
Melbourne Beach town	3,101	3,335	3,078	1,574	1,556	1,520	1.40	0.98	3,164.3	1,606.1
Patrick AFB CDP	1,222	(X)	(X)	462	(X)	(X)	3.11	3.09	395.5	149.5
Satellite Beach city	10,109	9,577	9,889	4,953	4,257	4,205	4.29	2.92	3,462.0	1,696.2
South Patrick Shores CDP	5,875	8,913	10,249	2,939	4,197	4,092	2.85	1.45	4,051.7	2,026.9
Malabar CCD	16,081	14,910	15,244	9,752	8,750	7,266	85.86	77.29	208.1	126.2
Grant-Valkaria town	3,850	(X)	(X)	1,767	(X)	(X)	30.20	27.17	141.7	65.0
Malabar town	2,757	2,622	1,977	1,239	1,177	841	13.24	10.67	258.4	116.1
Micco CDP	9,052	9,498	8,757	6,562	6,400	5,693	9.87	7.62	1,187.9	861.2
Palm Bay city (part)	393	99	57	168	33	18	0.45	0.45	873.3	373.3
Melbourne CCD	120,263	104,099	83,984	59,721	49,292	40,090	66.92	58.88	2,042.5	1,014.3
June Park CDP (part)	3,525	3,811	3,576	1,633	1,660	1,596	2.90	2.90	1,215.5	563.1
Melbourne city (part)	72,162	68,245	57,273	36,850	32,153	26,887	36.87	31.53	2,288.7	1,168.7
Melbourne Village town	662	706	591	330	325	269	0.59	0.59	1,122.0	559.3
Palm Bay city (part)	—	8	95	—	3	52	0.05	0.05	—	—
Palm Shores town	900	794	210	443	377	122	0.57	0.57	1,578.9	777.2
West Melbourne city (part)	18,229	9,819	8,395	8,785	4,872	4,058	7.71	7.69	2,370.5	1,142.4
Melbourne Shores-Florida										
Beach CCD	6,626	6,533	3,913	4,500	4,191	2,352	70.01	6.68	991.9	673.7
Merritt Island CCD	42,611	42,389	36,429	20,509	18,448	15,926	76.40	34.72	1,227.3	590.7
Melbourne city (part)	—	—	—	—	—	—	0.04	0.01	—	—
Merritt Island CDP	34,743	36,090	32,886	17,036	15,813	14,424	47.18	17.51	1,984.2	972.9
Palm Bay CCD	103,496	79,523	62,785	45,306	32,956	26,310	67.61	64.47	1,605.3	702.7
Melbourne city (part)	—	—	3	—	—	1	0.01	0.01	—	—
Palm Bay city (part)	102,797	79,306	62,480	45,052	32,866	26,203	66.33	63.19	1,626.8	713.0
West Melbourne city (part)	4	2	(X)	1	1	(X)	0.47	0.47	8.5	2.1
Space Center CCD	65	62	53	28	2	2	367.20	144.46	0.4	0.2
Titusville city (part)	—	—	(X)	—	—	(X)	0.07	0.03	—	—
Titusville CCD	66,206	60,782	57,451	33,848	28,489	25,472	192.79	167.19	396.0	202.5
Mims CDP	7,058	9,147	9,412	3,530	4,171	3,780	22.34	17.04	414.2	207.2
Titusville city (part)	43,761	40,670	39,394	22,729	19,178	18,183	34.19	29.34	1,491.5	774.7
West Brevard CCD	4,294	3,153	1,820	1,820	1,135	635	299.54	292.06	14.7	6.2
June Park CDP (part)	569	556	504	220	199	174	0.50	0.50	1,138.0	440.0
Melbourne city (part)	17	5	—	7	2	—	1.50	1.29	13.2	5.4
Palm Bay city (part)	—	—	—	—	—	—	2.01	2.01	—	—
Viera West CDP (part)	689	(X)	(X)	251	(X)	(X)	2.70	2.67	258.1	94.0
West Melbourne city (part)	122	3	4	95	1	1	2.04	2.04	59.8	46.6
Broward County										
Conservation CCD	1,748,066	1,623,018	1,255,531	810,388	741,043	628,681	1,322.86	1,209.79	1,444.9	669.9
Weston city (part)	20	—	240	11	—	21	798.50	798.13	—	—
Weston city (part)	—	(X)	(X)	—	(X)	(X)	0.13	0.13	—	—
Coral Springs-Margate CCD	217,025	210,931	164,915	90,813	85,077	70,706	37.14	36.53	5,941.0	2,486.0
Coconut Creek city (part)	8,542	7,001	5,347	4,053	3,361	2,823	1.65	1.65	5,177.0	2,456.4
Coral Springs city (part)	93,731	92,202	71,910	35,908	33,011	27,335	17.56	17.39	5,389.9	2,064.9
Margate city	53,284	53,909	42,985	24,863	24,740	21,647	9.09	8.85	6,020.8	2,809.4
North Lauderdale city (part)	32,831	26,070	22,612	10,929	8,472	7,968	3.42	3.42	9,599.7	3,195.6
Tamarac city (part)	28,637	25,876	18,283	15,060	13,181	9,537	5.27	5.08	5,637.2	2,964.6
Davie CCD	198,764	170,553	100,426	75,608	66,846	43,554	84.17	81.81	2,429.6	924.2
Cooper City city	28,547	27,914	21,335	9,912	9,281	7,546	8.34	8.04	3,550.6	1,232.8
Davie town (part)	90,758	74,992	47,117	36,772	31,055	19,813	34.81	33.98	2,670.9	1,082.2
Pembroke Pines city (part)	2,448	455	—	492	128	—	0.98	0.98	2,498.0	502.0
Southwest Ranches town (part)	6,719	(X)	(X)	2,166	(X)	(X)	11.26	11.24	597.8	192.7
Sunrise city (part)	4,935	4,928	2,025	1,863	1,681	799	1.56	1.55	3,183.9	1,201.9
Weston city (part)	65,333	49,286	(X)	24,394	18,943	(X)	26.22	25.03	2,610.2	974.6
Deerfield Beach CCD	173,967	153,186	99,741	82,351	72,743	55,011	68.88	49.09	3,543.8	1,677.6
Coconut Creek city (part)	28,608	19,606	5,642	11,262	8,359	2,822	7.21	7.09	4,035.0	1,588.4
Coral Springs city (part)	27,365	25,347	7,533	9,525	8,326	2,450	6.43	6.40	4,275.8	1,488.3
Deerfield Beach city	75,018	64,585	46,997	42,671	37,344	29,300	16.24	15.09	4,971.4	2,827.8

Table 8.

## Population and Housing Units: 1990 to 2010; and Area Measurements and Density: 2010—Con.

[For information concerning historical counts and geographic change, see "User Notes." For information on confidentiality, nonsampling error, and definitions, see Appendixes]

State County/County Equivalent County Subdivision Place	Population			Housing units			Area measurements in square miles		Average per square mile of land	
	2010	2000	1990	2010	2000	1990	Total area	Land area	Population density	Housing unit density
<b>Florida—Con.</b>										
<b>Broward County—Con.</b>										
<b>Deerfield Beach CCD—Con.</b>										
Hillsboro Beach town . . . . .	1,875	2,163	1,748	2,224	2,131	2,024	1.45	0.37	5,067.6	6,010.8
Hillsboro Pines CDP . . . . .	446	406	(X)	153	147	(X)	0.16	0.16	2,787.5	956.3
Lighthouse Point city . . . . .	10,344	10,767	10,378	5,774	5,871	5,757	2.39	2.31	4,477.9	2,499.6
Parkland city . . . . .	23,962	13,835	3,558	8,292	4,522	1,115	12.81	12.33	1,943.4	672.5
Pompano Beach city (part) . . . . .	6,199	(X)	(X)	2,399	(X)	(X)	1.33	1.33	4,660.9	1,803.8
Fort Lauderdale CCD . . . . .	282,219	291,347	274,374	152,724	144,416	143,444	88.38	53.84	5,241.8	2,836.6
Boulevard Gardens CDP . . . . .	1,274	1,415	(X)	475	489	(X)	0.26	0.26	4,900.0	1,826.9
Davie town (part) . . . . .	—	—	(X)	—	—	(X)	0.02	0.02	—	—
Fort Lauderdale city (part) . . . . .	161,408	152,327	149,377	90,861	80,606	81,268	37.28	33.49	4,819.6	2,713.1
Franklin Park CDP . . . . .	860	943	(X)	353	322	(X)	0.08	0.08	10,750.0	4,412.5
Lauderdale-by-the-Sea town (part) . . . . .	3,454	r 3,221	2,990	3,700	r 3,292	3,345	0.99	0.53	6,517.0	6,981.1
Lauderdale Lakes city (part) . . . . .	31,634	31,075	26,805	14,579	14,024	13,617	3.70	3.66	8,643.2	3,983.3
Lauderhill city (part) . . . . .	10,135	832	569	3,344	321	323	1.94	1.94	5,224.2	1,723.7
Lazy Lake village . . . . .	24	38	33	15	13	16	0.02	0.02	1,200.0	750.0
North Lauderdale city (part) . . . . .	1,617	441	—	650	224	—	0.29	0.26	6,219.2	2,500.0
Oakland Park city . . . . .	41,363	30,966	26,326	20,076	14,509	13,875	8.14	7.46	5,544.6	2,691.2
Plantation city (part) . . . . .	515	47	44	266	3	4	0.15	0.15	3,433.3	1,773.3
Pompano Beach city (part) . . . . .	7,516	7,561	4,869	5,962	5,522	4,383	1.94	1.84	4,084.8	3,240.2
Roosevelt Gardens CDP . . . . .	2,456	1,923	(X)	919	733	(X)	0.33	0.33	7,442.4	2,784.8
Sea Ranch Lakes village . . . . .	670	r 734	619	351	r 413	334	0.19	0.18	3,722.2	1,950.0
Tamarac city (part) . . . . .	5,472	6,044	5,235	3,201	3,189	3,387	1.13	1.07	5,114.0	2,991.6
Washington Park CDP . . . . .	1,672	1,257	6,930	624	470	2,400	0.43	0.42	3,981.0	1,485.7
Wilton Manors city . . . . .	11,632	12,697	11,804	7,162	6,321	5,983	1.96	1.96	5,934.7	3,654.1
Hallandale Beach CCD . . . . .	49,303	46,608	43,023	32,398	30,979	30,648	10.75	6.90	7,145.4	4,695.4
Hallandale Beach city (part) . . . . .	36,747	34,281	30,872	26,669	25,020	24,698	4.63	4.21	8,728.5	6,334.7
Pembroke Park town (part) . . . . .	2,228	r 2,352	3,027	2,268	r 2,627	2,637	1.36	1.07	2,082.2	2,119.6
West Park city (part) . . . . .	10,328	(X)	(X)	3,461	(X)	(X)	1.67	1.61	6,414.9	2,149.7
Hollywood CCD . . . . .	180,279	168,939	149,268	92,396	84,710	78,636	74.33	42.02	4,290.3	2,198.9
Dania Beach city . . . . .	29,639	20,061	13,183	15,671	10,847	7,789	8.35	8.09	3,663.7	1,937.1
Davie town (part) . . . . .	574	68	100	312	28	76	0.56	0.56	1,025.0	557.1
Fort Lauderdale city (part) . . . . .	4,113	70	—	2,298	256	—	1.29	1.27	3,238.6	1,809.4
Hallandale Beach city (part) . . . . .	366	1	124	388	2	100	0.01	—	—	—
Hollywood city . . . . .	140,768	r 139,368	121,720	71,070	r 68,430	63,304	30.70	27.37	5,143.1	2,596.6
Pembroke Pines city (part) . . . . .	3,075	112	129	1,181	101	105	0.51	0.51	6,029.4	2,315.7
Miramar-Pembroke Pines CCD . . . . .	280,324	217,611	111,749	103,481	84,120	46,826	68.06	64.59	4,340.1	1,602.1
Davie town (part) . . . . .	660	660	—	222	201	—	0.30	0.30	2,200.0	740.0
Miramar city . . . . .	122,041	r 72,739	40,663	40,294	25,905	15,243	31.29	29.52	4,134.2	1,365.0
Pembroke Park town (part) . . . . .	3,874	r 3,032	1,906	1,427	r 1,494	830	0.29	0.29	13,358.6	4,920.7
Pembroke Pines city (part) . . . . .	149,227	136,860	65,323	60,030	55,067	29,441	33.33	31.63	4,717.9	1,897.9
Southwest Ranches town (part) . . . . .	626	(X)	(X)	223	(X)	(X)	1.81	1.81	345.9	123.2
West Park city (part) . . . . .	3,828	(X)	(X)	1,250	(X)	(X)	0.58	0.58	6,600.0	2,155.2
Plantation CCD . . . . .	261,673	258,184	211,297	119,606	113,360	102,050	53.06	52.36	4,997.6	2,284.3
Broadview Park CDP . . . . .	7,125	6,798	6,109	2,280	2,267	2,236	1.02	0.97	7,345.4	2,350.5
Davie town (part) . . . . .	—	—	—	—	—	—	0.03	0.03	—	—
Lauderdale Lakes city (part) . . . . .	959	630	536	421	301	304	0.02	0.02	47,950.0	21,050.0
Lauderhill city (part) . . . . .	56,752	56,753	49,139	26,175	25,430	25,951	6.62	6.59	8,611.8	3,971.9
North Lauderdale city (part) . . . . .	6,575	5,753	3,894	3,130	2,748	1,832	0.91	0.91	7,225.3	3,439.6
Plantation city (part) . . . . .	84,440	82,887	66,648	37,321	34,996	29,395	21.78	21.59	3,911.1	1,728.6
Sunrise city (part) . . . . .	79,504	80,859	62,382	35,746	33,986	28,496	16.75	16.54	4,806.8	2,161.2
Tamarac city (part) . . . . .	26,318	23,668	21,304	14,533	13,380	13,217	5.69	5.47	4,811.3	2,656.9
Pompano Beach CCD . . . . .	104,492	105,659	100,455	61,000	58,792	57,764	39.59	24.51	4,263.2	2,488.8
Coconut Creek city (part) . . . . .	15,759	16,959	16,496	10,611	10,462	10,128	3.13	3.10	5,083.5	3,422.9
Lauderdale-by-the-Sea town (part) . . . . .	2,602	(X)	(X)	2,863	(X)	(X)	0.57	0.35	7,434.3	8,180.0
Pompano Beach city (part) . . . . .	86,130	70,630	67,542	47,524	38,974	38,336	22.14	20.83	4,134.9	2,281.5
<b>Calhoun County . . . . .</b>										
Altha CCD . . . . .	14,625	13,017	11,011	5,999	5,250	4,468	574.31	567.33	25.8	10.6
Altha town . . . . .	2,433	2,194	1,889	1,105	944	797	82.48	81.49	29.9	13.6
Blountstown CCD . . . . .	536	506	497	253	226	214	1.49	1.46	367.1	173.3
Blountstown city . . . . .	8,196	7,680	6,798	2,874	2,757	2,525	154.71	150.70	54.4	19.1
West Calhoun CCD . . . . .	2,514	2,444	2,404	1,045	1,046	1,025	3.18	3.17	793.1	329.7
West Calhoun CCD . . . . .	3,996	3,143	2,324	2,020	1,549	1,146	337.13	335.15	11.9	6.0
<b>Charlotte County . . . . .</b>										
Grove City-Rotonda CCD . . . . .	159,978	141,627	110,975	100,632	79,758	64,641	858.30	680.28	235.2	147.9
Englewood CDP (part) . . . . .	38,309	31,910	22,748	28,490	20,803	16,423	194.12	85.60	447.5	332.8
Grove City CDP . . . . .	5,328	5,579	4,946	4,232	4,046	3,598	4.82	3.59	1,484.1	1,178.8
Manasota Key CDP . . . . .	1,804	2,092	2,374	1,495	1,457	1,563	2.24	1.35	1,336.3	1,107.4
Rotonda CDP . . . . .	1,229	1,345	1,395	2,083	1,867	1,985	3.07	1.05	1,170.5	1,983.8
Rotonda CDP . . . . .	8,759	6,574	3,576	6,581	3,961	2,235	11.54	10.64	823.2	618.5

Table 8.

**Population and Housing Units: 1990 to 2010; and Area Measurements and Density: 2010—Con.**

[For information concerning historical counts and geographic change, see "User Notes." For information on confidentiality, nonsampling error, and definitions, see Appendixes]

State County/County Equivalent County Subdivision Place	Population			Housing units			Area measurements in square miles		Average per square mile of land	
	2010	2000	1990	2010	2000	1990	Total area	Land area	Population density	Housing unit density
<b>Florida—Con.</b>										
Charlotte County—Con.										
Port Charlotte CCD	83,428	76,111	61,293	48,031	39,160	32,803	99.65	73.73	1,131.5	651.4
Charlotte Harbor CDP	3,714	3,647	3,327	2,736	2,277	2,167	5.00	2.30	1,614.8	1,189.6
Harbour Heights CDP	2,987	2,873	2,523	1,598	1,383	1,164	2.44	2.17	1,376.5	736.4
Port Charlotte CDP	54,392	46,451	41,535	29,408	23,315	21,479	32.31	28.43	1,913.2	1,034.4
Punta Gorda CCD	38,241	33,606	26,934	24,111	19,795	15,415	564.53	520.95	73.4	46.3
Charlotte Park CDP	2,325	2,182	2,225	1,730	1,518	1,448	1.30	1.03	2,257.3	1,679.6
Cleveland CDP	2,990	3,268	2,896	1,880	1,978	1,765	5.72	5.20	575.0	361.5
Punta Gorda city	16,641	14,344	10,637	11,580	8,907	6,863	20.99	15.01	1,108.7	771.5
Solana CDP	742	1,011	1,128	442	563	593	1.65	1.54	481.8	287.0
Citrus County										
Crystal River CCD	141,236	118,085	93,513	78,026	62,204	49,853	773.29	581.70	242.8	134.1
Black Diamond CDP	70,939	56,073	43,782	38,968	29,023	22,693	477.01	321.63	220.6	121.2
Citrus Springs CDP	1,101	694	(X)	609	374	(X)	3.95	3.95	278.7	154.2
Crystal River city	8,622	3,903	2,183	4,017	1,886	1,153	21.15	21.15	407.7	189.9
Homosassa CDP	3,108	3,485	4,050	2,036	1,956	2,180	6.83	6.19	502.1	328.9
Homosassa Springs CDP	2,578	2,294	2,113	1,936	1,602	1,499	8.30	7.78	331.4	248.8
Lecanto CDP (part)	13,791	12,458	6,271	7,138	6,041	3,217	25.15	25.14	548.6	283.9
Pine Ridge CDP (part)	3,134	2,828	404	1,476	1,250	226	18.66	18.66	168.0	79.1
Sugarmill Woods CDP	6,123	2,799	(X)	2,821	1,265	(X)	16.77	16.77	365.1	168.2
Inverness CCD	8,287	6,409	4,073	4,772	3,440	2,258	26.56	26.56	312.0	179.7
Beverly Hills CDP	70,297	62,012	49,733	39,058	33,181	27,161	296.29	260.07	270.3	150.2
Citrus Hills CDP	8,445	8,317	6,163	4,986	4,925	3,704	2.96	2.96	2,853.0	1,684.5
Floral City CDP	7,470	4,029	(X)	4,037	2,137	(X)	9.70	9.70	770.1	416.2
Hernando CDP	5,217	4,989	2,609	2,912	2,664	1,612	24.92	23.33	223.6	124.8
Inverness city	9,054	8,253	2,103	5,425	4,750	1,381	35.55	31.69	285.7	171.2
Inverness Highlands North CDP	7,210	6,789	5,797	3,974	3,635	3,099	7.68	7.60	948.7	522.9
Inverness Highlands South CDP	2,401	1,470	(X)	1,081	665	(X)	1.95	1.89	1,270.4	572.0
Lecanto CDP (part)	6,542	5,781	(X)	3,198	2,747	(X)	5.64	5.62	1,164.1	569.0
Pine Ridge CDP (part)	2,748	2,333	839	1,033	845	361	8.28	8.27	332.3	124.9
	3,475	2,691	(X)	2,060	1,311	(X)	8.07	8.07	430.6	255.3
Clay County										
Green Cove Springs CCD	190,865	140,814	105,986	75,478	53,748	40,249	643.55	604.36	315.8	124.9
Keystone Heights CCD	14,318	11,896	10,275	5,937	4,934	4,226	126.60	113.34	126.3	52.4
Keystone Heights city	6,908	5,378	4,497	2,815	2,199	1,819	9.88	7.37	937.3	382.0
Middleburg CDP (part)	17,852	15,189	11,251	8,080	6,692	5,421	256.05	242.12	73.7	33.4
Middleburg-Clay Hill CCD	1,350	1,345	1,315	603	561	565	1.11	1.10	1,227.3	548.2
Oakleaf Plantation CDP	3,165	2,409	1,481	1,163	804	481	5.42	5.42	583.9	214.6
Orange Park CCD	54,763	28,755	17,060	19,829	10,322	6,005	139.69	139.53	392.5	142.1
Bellaire-Meadowbrook Terrace CDP	9,843	7,929	4,742	3,728	2,849	1,706	14.13	14.13	696.6	263.8
Fleming Island CDP	20,315	(X)	(X)	6,924	(X)	(X)	16.58	16.57	1,226.0	417.9
Lakeside CDP	89,647	77,270	61,879	36,139	28,822	22,465	55.66	44.09	2,033.3	819.7
Orange Park town	13,343	16,539	15,606	5,815	6,805	6,170	4.26	4.20	3,176.9	1,384.5
Penney Farms CCD	27,126	(X)	(X)	10,440	(X)	(X)	23.12	15.83	1,713.6	659.5
Penney Farms town	30,943	30,927	29,137	12,292	11,144	9,811	15.71	13.52	2,288.7	909.2
Asbury Lake CDP	8,412	9,081	9,488	3,880	3,648	3,712	5.31	3.62	2,323.8	1,071.8
Asbury Lake town	14,285	7,704	5,521	5,493	2,978	2,132	65.54	65.27	218.9	84.2
Penney Farms town	8,700	2,228	2,072	3,048	817	766	17.30	17.03	510.9	179.0
	749	580	609	447	290	240	1.40	1.40	535.0	319.3
Collier County										
Everglades CCD	321,520	251,377	152,099	197,298	144,536	94,165	2,305.02	1,998.32	160.9	98.7
Chokoloskee CDP	15,084	10,100	17,756	12,773	7,635	16,805	1,221.29	1,121.13	13.5	11.4
Everglades city	359	404	(X)	255	589	(X)	0.22	0.22	1,631.8	1,159.1
Plantation Island CDP	400	479	321	476	345	192	1.18	0.92	434.8	517.4
Verona Walk CDP	163	202	(X)	150	158	(X)	0.58	0.57	286.0	263.2
Immokalee CCD	1,782	(X)	(X)	1,357	(X)	(X)	1.60	1.60	1,113.8	848.1
Orangetree CDP	50,294	31,242	18,066	20,079	9,703	6,090	658.53	645.67	77.9	31.1
Marco Island CCD	24,154	19,763	14,120	6,816	4,987	4,507	23.27	22.70	1,064.1	300.3
Goodland CDP	4,406	950	(X)	1,644	355	(X)	4.41	3.81	1,156.4	431.5
Marco Island city	16,680	15,213	(X)	17,495	15,156	(X)	101.93	17.60	947.7	994.0
Naples CCD	267	320	(X)	361	317	(X)	0.36	0.15	1,780.0	2,406.7
Golden Gate CDP	16,413	14,879	(X)	17,134	14,826	(X)	22.79	12.14	1,352.0	1,411.4
Island Walk CDP	239,462	194,822	116,277	146,951	112,042	71,270	323.27	213.92	1,119.4	686.9
Lely CDP	23,961	20,951	14,148	8,217	7,010	6,124	4.11	3.90	6,143.8	2,106.9
Lely Resort CDP	3,035	(X)	(X)	1,858	(X)	(X)	1.02	1.02	2,975.5	1,821.6
	3,451	3,857	3,014	2,651	2,641	2,145	1.47	1.36	2,537.5	1,949.3
	4,646	1,426	(X)	3,682	1,086	(X)	5.29	4.96	936.7	742.3

Table 8.

**Population and Housing Units: 1990 to 2010; and Area Measurements and Density: 2010—Con.**

[For information concerning historical counts and geographic change, see "User Notes." For information on confidentiality, nonsampling error, and definitions, see Appendixes]

State County/County Equivalent County Subdivision Place	Population			Housing units			Area measurements in square miles		Average per square mile of land	
	2010	2000	1990	2010	2000	1990	Total area	Land area	Population density	Housing unit density
<b>Florida—Con.</b>										
Collier County—Con.										
Naples CCD—Con.										
Naples city . . . . .	19,537	20,976	19,505	17,753	16,956	15,312	16.43	12.31	1,587.1	1,442.2
Naples Manor CDP . . . . .	5,562	5,186	4,574	1,430	1,160	2,001	0.70	0.68	8,179.4	2,102.9
Naples Park CDP . . . . .	5,967	6,741	8,002	3,299	3,145	5,162	1.23	1.23	4,851.2	2,682.1
Pelican Bay CDP . . . . .	6,346	5,686	(X)	6,483	5,738	(X)	3.34	2.95	2,151.2	2,197.6
Pine Ridge CDP . . . . .	1,918	1,965	(X)	1,046	957	(X)	1.80	1.68	1,141.7	622.6
Vineyards CDP . . . . .	3,375	2,232	(X)	2,626	1,543	(X)	2.26	1.95	1,730.8	1,346.7
Columbia County . . . . .	67,531	56,513	42,613	28,636	23,579	17,818	801.33	797.57	84.7	35.9
Fort White CCD . . . . .	15,489	12,455	7,024	7,118	5,548	3,124	193.83	193.52	80.0	36.8
Fort White town . . . . .	567	409	468	260	184	183	2.40	2.40	236.3	108.3
Lake City CCD . . . . .	50,281	42,519	34,491	20,692	17,372	14,228	288.90	286.84	175.3	72.1
Five Points CDP . . . . .	1,265	1,362	1,136	460	480	460	2.51	2.51	504.0	183.3
Lake City city (part) . . . . .	12,022	9,980	10,001	5,529	4,536	4,491	12.13	11.73	1,024.9	471.4
Watertown CDP . . . . .	2,829	2,837	3,340	1,421	1,339	1,473	2.44	2.40	1,178.8	592.1
North Columbia CCD . . . . .	1,761	1,539	1,098	826	659	466	318.60	317.21	5.6	2.6
Lake City city (part) . . . . .	24	—	4	10	—	3	0.28	0.28	85.7	35.7
DeSoto County . . . . .	34,862	32,209	23,865	14,590	13,608	10,310	639.48	637.06	54.7	22.9
Arcadia East CCD . . . . .	23,251	20,715	15,661	8,803	8,251	6,682	354.91	353.83	65.7	24.9
Arcadia city (part) . . . . .	7,637	6,604	6,488	2,955	2,604	2,835	4.03	4.02	1,899.8	735.1
Southeast Arcadia CDP . . . . .	6,554	6,064	4,145	2,327	2,230	1,940	7.26	7.26	902.8	320.5
Arcadia West CCD . . . . .	11,611	11,494	8,204	5,787	5,357	3,628	284.57	283.23	41.0	20.4
Arcadia city (part) . . . . .	—	—	—	—	—	—	0.06	0.06	—	—
Dixie County . . . . .	16,422	13,827	10,585	9,319	7,362	6,445	863.65	705.05	23.3	13.2
Cross City North CCD . . . . .	12,321	10,152	7,233	5,647	4,567	3,687	294.95	290.52	42.4	19.4
Cross City town . . . . .	1,728	1,775	2,041	845	799	993	1.88	1.88	919.1	449.5
Cross City South CCD . . . . .	4,101	3,675	3,352	3,672	2,795	2,758	568.70	414.53	9.9	8.9
Horseshoe Beach town . . . . .	169	206	252	378	301	306	0.48	0.45	375.6	840.0
Duval County . . . . .	864,263	778,879	672,971	388,486	329,778	284,673	918.45	762.19	1,133.9	509.7
Baldwin CCD . . . . .	6,971	(X)	(X)	2,837	(X)	(X)	109.44	109.02	63.9	26.0
Baldwin town . . . . .	1,425	1,634	1,450	664	702	603	2.03	2.03	702.0	327.1
Jacksonville city (part) . . . . .	5,546	(X)	(X)	2,173	(X)	(X)	107.41	106.99	51.8	20.3
Jacksonville Beaches CCD . . . . .	54,535	(X)	(X)	26,043	(X)	(X)	62.82	21.25	2,566.4	1,225.6
Atlantic Beach city . . . . .	12,655	13,368	11,636	6,174	6,003	4,948	12.98	3.49	3,626.1	1,769.1
Jacksonville city (part) . . . . .	13,481	(X)	(X)	4,494	(X)	(X)	21.03	8.09	1,666.4	555.5
Jacksonville Beach city . . . . .	21,362	20,990	17,839	11,882	10,775	8,709	21.96	7.33	2,914.3	1,621.0
Neptune Beach city . . . . .	7,037	7,270	6,816	3,493	3,472	3,265	6.85	2.33	3,020.2	1,499.1
Jacksonville East CCD . . . . .	416,827	(X)	(X)	189,362	(X)	(X)	256.48	217.89	1,913.0	869.1
Jacksonville city (part) . . . . .	416,827	(X)	(X)	189,362	(X)	(X)	256.48	217.89	1,913.0	869.1
Jacksonville North CCD . . . . .	73,731	(X)	(X)	29,654	(X)	(X)	261.46	203.82	361.7	145.5
Jacksonville city (part) . . . . .	73,731	(X)	(X)	29,654	(X)	(X)	261.46	203.82	361.7	145.5
Jacksonville West CCD . . . . .	312,199	(X)	(X)	140,590	(X)	(X)	228.25	210.21	1,485.2	668.8
Jacksonville city (part) . . . . .	312,199	(X)	(X)	140,590	(X)	(X)	228.25	210.21	1,485.2	668.8
Escambia County . . . . .	297,619	294,410	262,798	136,703	124,647	112,230	874.70	656.46	453.4	208.2
Cantonment CCD . . . . .	50,638	43,737	34,746	20,335	16,878	13,166	127.33	123.49	410.1	164.7
Ensley CDP (part) . . . . .	6,478	6,148	4,879	2,966	2,662	2,083	3.93	3.91	1,656.8	758.6
Ferry Pass CDP (part) . . . . .	6,132	5,332	5,242	2,268	2,049	1,990	3.87	3.61	1,698.6	628.3
Gonzalez CDP . . . . .	13,273	11,365	7,669	5,244	4,260	2,873	15.32	15.11	878.4	347.1
Century CCD . . . . .	9,859	10,159	8,395	3,557	3,621	3,337	195.48	192.07	51.3	18.5
Century town . . . . .	1,698	1,714	1,989	765	800	872	3.36	3.23	525.7	236.8
Molino CDP (part) . . . . .	1,172	1,161	1,063	467	439	398	6.72	6.63	176.8	70.4
Northwest Escambia CCD . . . . .	4,366	4,485	3,864	1,823	1,757	1,402	185.43	184.57	23.7	9.9
Molino CDP (part) . . . . .	105	151	144	51	65	51	0.33	0.33	318.2	154.5
Pensacola CCD . . . . .	232,756	236,029	215,793	110,988	102,391	94,325	366.47	156.32	1,489.0	710.0
Bellview CDP . . . . .	23,355	21,201	19,386	10,022	8,673	7,474	11.78	11.64	2,006.4	861.0
Brent CDP . . . . .	21,804	22,257	21,624	8,074	7,796	7,838	10.55	10.38	2,100.6	777.8
Ensley CDP (part) . . . . .	14,124	12,604	11,483	6,711	5,491	4,688	8.31	8.27	1,707.9	811.5
Ferry Pass CDP (part) . . . . .	22,789	21,844	21,059	11,836	10,651	9,438	17.11	10.32	2,208.2	1,146.9
Goulding CDP . . . . .	4,102	4,484	4,159	1,133	1,437	1,616	1.20	1.20	3,418.3	944.2
Myrtle Grove CDP . . . . .	15,870	17,211	17,402	6,955	6,811	6,471	6.72	6.64	2,390.1	1,047.4
Pensacola city . . . . .	51,923	56,255	59,198	26,848	26,995	26,840	40.71	22.54	2,303.6	1,191.1
Warrington CDP . . . . .	14,531	15,207	16,040	7,424	7,582	7,553	8.88	6.93	2,096.8	1,071.3
West Pensacola CDP . . . . .	21,339	21,939	22,107	10,246	9,886	10,032	7.33	7.18	2,972.0	1,427.0



Table 8.

**Population and Housing Units: 1990 to 2010; and Area Measurements and Density: 2010—Con.**

[For information concerning historical counts and geographic change, see "User Notes." For information on confidentiality, nonsampling error, and definitions, see Appendixes]

State County/County Equivalent County Subdivision Place	Population			Housing units			Area measurements in square miles		Average per square mile of land	
	2010	2000	1990	2010	2000	1990	Total area	Land area	Population density	Housing unit density
<b>Florida—Con.</b>										
Flagler County . . . . .	95,696	49,832	28,701	48,595	24,452	15,215	570.82	485.46	197.1	100.1
Bunnell CCD . . . . .	66,180	27,953	13,765	29,329	12,039	6,108	445.33	427.29	154.9	68.6
Bunnell city . . . . .	2,676	2,122	1,873	1,354	959	728	138.58	137.45	19.5	9.9
Palm Coast city (part) . . . . .	56,778	20,382	(X)	24,713	8,727	(X)	71.11	70.72	802.9	349.4
Flagler Beach CCD . . . . .	29,516	21,879	14,936	19,266	12,413	9,107	125.49	58.17	507.4	331.2
Beverly Beach town . . . . .	338	547	314	321	441	254	0.39	0.34	994.1	944.1
Flagler Beach city (part) . . . . .	4,424	4,878	3,818	3,371	3,139	2,660	3.99	3.63	1,218.7	928.7
MarineLand town (part) . . . . .	16	6	21	13	8	16	0.25	0.25	64.0	52.0
Palm Coast city (part) . . . . .	18,402	12,350	(X)	10,345	6,202	(X)	19.73	19.15	960.9	540.2
Franklin County . . . . .	11,549	9,829	8,967	8,652	7,180	5,891	1,026.49	534.72	21.6	16.2
Apalachicola CCD . . . . .	4,494	4,505	4,443	3,872	3,209	2,727	316.10	79.37	56.6	48.8
Apalachicola city . . . . .	2,231	2,334	2,602	1,352	1,207	1,190	2.62	1.92	1,162.0	704.2
Carrabelle CCD . . . . .	3,966	2,482	2,528	2,985	2,586	2,214	344.04	161.11	24.6	18.5
Carrabelle city (part) . . . . .	2,713	1,262	1,173	889	761	683	3.58	2.91	932.3	305.5
Eastpoint CCD . . . . .	3,089	2,842	1,996	1,795	1,385	950	366.35	294.25	10.5	6.1
Carrabelle city (part) . . . . .	65	41	27	99	29	22	2.06	1.59	40.9	62.3
Eastpoint CDP . . . . .	2,337	2,158	1,577	1,166	911	663	7.25	7.25	322.3	160.8
Gadsden County . . . . .	46,389	45,087	41,116	19,506	17,703	14,867	528.53	516.33	89.8	37.8
Chattahoochee CCD . . . . .	5,664	5,380	6,325	2,109	2,105	2,023	75.94	75.15	75.4	28.1
Chattahoochee city . . . . .	3,652	3,287	4,382	1,155	1,188	1,240	5.66	5.47	667.6	211.2
Greensboro CCD . . . . .	3,206	3,401	2,889	1,300	1,261	1,023	70.32	70.23	45.7	18.5
Greensboro town . . . . .	602	619	586	229	230	224	1.01	1.01	596.0	226.7
Gretna city (part) . . . . .	20	(X)	(X)	15	(X)	(X)	2.79	2.78	7.2	5.4
Havana CCD . . . . .	14,959	13,506	11,024	6,748	5,638	4,244	151.76	148.16	101.0	45.5
Havana town . . . . .	1,754	1,713	1,717	885	762	756	2.76	2.75	637.8	321.8
Midway city . . . . .	3,004	1,446	976	1,204	559	356	9.23	9.20	326.5	130.9
Quincy CCD . . . . .	22,560	22,800	20,867	9,349	8,699	7,569	230.51	222.79	101.3	42.0
Gretna city (part) . . . . .	1,440	1,709	1,981	568	553	531	3.24	3.24	444.4	175.3
Quincy city . . . . .	7,972	6,982	7,452	3,169	2,917	2,887	7.92	7.91	1,007.8	400.6
Gilchrist County . . . . .	16,939	14,437	9,667	7,307	5,906	4,071	355.24	349.68	48.4	20.9
Bell CCD . . . . .	5,358	4,390	2,917	2,821	2,149	1,534	146.54	144.18	37.2	19.6
Bell town . . . . .	456	349	267	202	149	111	1.67	1.67	273.1	121.0
Trenton CCD . . . . .	11,581	10,047	6,750	4,486	3,757	2,537	208.70	205.49	56.4	21.8
Fanning Springs city (part) . . . . .	278	273	230	164	158	127	1.74	1.66	167.5	98.8
Spring Ridge CDP . . . . .	398	(X)	(X)	167	(X)	(X)	3.21	3.21	124.0	52.0
Trenton city . . . . .	1,999	1,617	1,287	786	690	507	3.42	3.42	584.5	229.8
Glades County . . . . .	12,884	10,576	7,951	6,979	5,790	4,624	986.85	806.01	16.0	8.7
Northeast Glades CCD . . . . .	3,652	3,309	2,865	3,126	2,631	2,326	359.31	290.61	12.6	10.8
Buckhead Ridge CDP . . . . .	1,450	1,390	1,279	1,227	1,149	1,114	1.51	1.40	1,035.7	876.4
Southwest Glades CCD . . . . .	9,232	7,267	4,726	3,853	3,159	2,298	627.54	515.40	17.9	7.5
Moore Haven city . . . . .	1,680	1,635	1,432	832	792	684	1.15	1.08	1,555.6	770.4
Gulf County . . . . .	15,863	14,560	11,504	9,110	7,587	6,339	755.56	564.01	28.1	16.2
Port St. Joe CCD . . . . .	7,526	7,607	7,490	5,988	4,922	4,071	468.67	284.63	26.4	21.0
Port St. Joe city . . . . .	3,445	3,644	4,044	1,868	1,571	1,638	12.09	9.44	364.9	197.9
Wewahitchka CCD . . . . .	8,337	6,953	4,014	3,122	2,665	2,268	286.89	279.38	29.8	11.2
Wewahitchka city . . . . .	1,981	1,722	1,779	1,077	894	871	7.73	6.51	304.3	165.4
Hamilton County . . . . .	14,799	13,327	10,930	5,778	4,966	4,119	519.06	513.79	28.8	11.2
Jasper CCD . . . . .	8,204	7,570	6,151	2,548	2,342	2,060	255.37	254.39	32.2	10.0
Jasper city . . . . .	4,546	1,780	2,099	819	878	873	2.28	2.28	1,993.9	359.2
Jennings CCD . . . . .	4,835	4,024	2,977	2,309	1,813	1,313	159.70	158.74	30.5	14.5
Jennings town . . . . .	878	833	712	327	321	269	2.91	2.91	301.7	112.4
White Springs CCD . . . . .	1,760	1,733	1,802	921	811	746	103.99	100.66	17.5	9.1
White Springs town . . . . .	777	819	704	417	393	307	1.84	1.84	422.3	226.6
Hardee County . . . . .	27,731	26,938	19,499	9,722	9,820	7,941	638.34	637.78	43.5	15.2
Bowling Green CCD . . . . .	5,069	5,544	3,969	1,971	2,280	1,820	65.65	65.45	77.4	30.1
Bowling Green city . . . . .	2,930	2,892	1,836	1,006	933	681	1.26	1.26	2,325.4	798.4
Fort Green CDP . . . . .	101	(X)	(X)	37	(X)	(X)	4.04	4.04	25.0	9.2
Fort Green Springs CDP (part) . . . . .	119	(X)	(X)	55	(X)	(X)	3.92	3.92	30.4	14.0
Wauchula CCD . . . . .	14,689	13,867	9,716	4,684	4,645	3,980	255.40	255.07	57.6	18.4
Fort Green Springs CDP (part) . . . . .	112	(X)	(X)	39	(X)	(X)	6.45	6.45	17.4	6.0
Limestone CDP . . . . .	132	(X)	(X)	64	(X)	(X)	23.76	23.76	5.6	2.7
Ona CDP . . . . .	314	(X)	(X)	111	(X)	(X)	26.72	26.72	11.8	4.2
Wauchula city (part) . . . . .	5,000	4,368	3,253	1,751	1,562	1,385	3.19	3.19	1,567.4	548.9
Zolfo Springs town (part) . . . . .	—	—	—	—	—	—	—	—	—	—

Table 8.

**Population and Housing Units: 1990 to 2010; and Area Measurements and Density: 2010—Con.**

[For information concerning historical counts and geographic change, see "User Notes." For information on confidentiality, nonsampling error, and definitions, see Appendixes]

State County/County Equivalent County Subdivision Place	Population			Housing units			Area measurements in square miles		Average per square mile of land	
	2010	2000	1990	2010	2000	1990	Total area	Land area	Population density	Housing unit density
<b>Florida—Con.</b>										
Hardee County—Con.										
Zolfo Springs CCD . . . . .	7,973	7,527	5,814	3,067	2,895	2,141	317.29	317.26	25.1	9.7
Gardner CDP . . . . .	463	(X)	(X)	297	(X)	(X)	7.71	7.71	60.1	38.5
Lemon Grove CDP . . . . .	657	(X)	(X)	272	(X)	(X)	29.85	29.84	22.0	9.1
Wauchula city (part) . . . . .	1	—	(X)	1	—	(X)	0.13	0.13	7.7	7.7
Zolfo Springs town (part) . . . . .	1,827	1,641	1,219	587	634	479	1.75	1.75	1,044.0	335.4
Hendry County										
Clewiston CCD . . . . .	39,140	36,210	25,773	14,564	12,294	9,945	1,190.00	1,152.75	34.0	12.6
Clewiston city . . . . .	19,894	18,218	14,432	6,996	6,104	5,341	662.71	633.65	31.4	11.0
Harlem CDP . . . . .	7,155	6,460	6,085	2,684	2,434	2,413	4.72	4.70	1,522.3	571.1
Montura CDP . . . . .	2,658	2,730	2,826	966	926	904	1.06	1.06	2,507.5	911.3
LaBelle CCD . . . . .	3,283	(X)	(X)	1,303	(X)	(X)	22.38	22.38	146.7	58.2
Fort Denaud CDP . . . . .	19,246	17,992	11,341	7,568	6,190	4,604	527.28	519.10	37.1	14.6
LaBelle city . . . . .	1,694	(X)	(X)	877	(X)	(X)	20.85	20.14	84.1	43.5
Pioneer CDP . . . . .	4,640	4,210	2,703	1,981	1,739	1,157	15.60	15.51	299.2	127.7
Port LaBelle CDP . . . . .	697	(X)	(X)	419	(X)	(X)	21.23	21.22	32.8	19.7
	3,530	3,050	1,512	1,376	973	676	8.17	8.17	432.1	168.4
Hernando County										
Brooksville CCD . . . . .	172,778	130,802	101,115	84,504	62,727	50,018	589.02	472.54	365.6	178.8
Brooksville city (part) . . . . .	32,838	28,081	26,179	16,277	13,425	12,561	221.33	215.30	152.5	75.6
Garden Grove CDP . . . . .	7,719	7,264	7,589	4,338	3,920	3,932	10.87	10.77	716.7	402.8
Hill 'n Dale CDP . . . . .	674	(X)	(X)	381	(X)	(X)	0.99	0.98	687.8	388.8
Istachatta CDP . . . . .	1,934	1,436	(X)	745	511	(X)	2.20	2.20	879.1	338.6
Lake Lindsey CDP . . . . .	116	65	(X)	86	52	(X)	0.35	0.31	374.2	277.4
Masaryktown CDP (part) . . . . .	71	49	(X)	46	30	(X)	0.09	0.09	788.9	511.1
Nobleton CDP . . . . .	183	179	(X)	100	78	(X)	0.30	0.29	631.0	344.8
North Brooksville CDP . . . . .	282	160	(X)	207	146	(X)	0.20	0.19	1,484.2	1,089.5
South Brooksville CDP (part) . . . . .	3,544	1,461	1,459	1,635	636	646	6.59	6.57	539.4	248.9
Spring Lake CDP . . . . .	2,776	1,345	1,586	1,647	624	779	11.22	10.98	252.8	150.0
Wiscon CDP . . . . .	458	327	(X)	211	130	(X)	3.45	3.33	137.5	63.4
Hernando Beach CCD . . . . .	706	(X)	(X)	404	(X)	(X)	0.84	0.84	840.5	481.0
Aripeka CDP (part) . . . . .	12,229	(X)	(X)	7,530	(X)	(X)	190.68	87.44	139.9	86.1
Bayport CDP . . . . .	72	(X)	(X)	52	(X)	(X)	0.16	0.10	720.0	520.0
Hernando Beach CDP . . . . .	43	36	(X)	39	39	(X)	0.64	0.57	75.4	68.4
North Weeki Wachee CDP (part) . . . . .	2,299	2,185	1,767	1,425	1,182	978	4.06	3.52	653.1	404.8
Pine Island CDP . . . . .	3,871	(X)	(X)	2,384	(X)	(X)	6.44	5.91	655.0	403.4
Spring Hill CDP (part) . . . . .	64	64	(X)	57	45	(X)	0.08	0.06	1,066.7	950.0
Weeki Wachee city (part) . . . . .	3,747	(X)	(X)	1,742	(X)	(X)	2.61	2.54	1,475.2	685.8
Weeki Wachee Gardens CDP . . . . .	12	(X)	(X)	11	(X)	(X)	0.73	0.68	17.6	16.2
Ridge Manor CCD . . . . .	1,146	1,140	1,170	1,038	888	968	1.39	1.26	909.5	823.8
Ridge Manor CDP . . . . .	6,882	5,488	1,947	3,392	2,753	2,345	60.88	57.12	120.5	59.4
Spring Hill CCD . . . . .	4,513	4,108	(X)	2,314	2,099	(X)	9.05	8.63	522.9	268.1
Brookridge CDP . . . . .	120,829	97,233	(X)	57,305	46,549	(X)	116.13	112.68	1,072.3	508.6
Brooksville city (part) . . . . .	4,420	3,279	2,805	2,841	2,129	1,789	2.50	2.50	1,768.0	1,136.4
High Point CDP . . . . .	—	(X)	(X)	1	(X)	(X)	0.06	0.06	—	16.7
Masaryktown CDP (part) . . . . .	3,686	2,973	2,814	2,313	1,843	1,717	4.98	4.96	743.1	466.3
North Weeki Wachee CDP (part) . . . . .	857	741	(X)	410	353	(X)	0.76	0.75	1,142.7	546.7
South Brooksville CDP (part) . . . . .	4,653	4,253	(X)	2,076	2,265	(X)	8.93	8.11	573.7	256.0
Spring Hill CDP (part) . . . . .	1,231	31	—	634	12	—	7.26	7.20	171.0	88.1
Timber Pines CDP . . . . .	94,874	69,078	31,117	42,693	30,658	14,863	59.65	57.26	1,656.9	745.6
Weeki Wachee city (part) . . . . .	5,386	5,840	3,182	3,790	3,551	1,895	2.30	2.22	2,426.1	1,707.2
	—	12	11	—	5	5	0.34	0.34	—	—
Highlands County										
Avon Park CCD . . . . .	98,786	87,366	68,432	55,386	48,846	40,114	1,106.03	1,016.61	97.2	54.5
Avon Park city . . . . .	32,790	27,504	21,648	17,576	14,985	12,259	194.99	186.13	176.2	94.4
Sebring city (part) . . . . .	8,836	8,542	8,078	4,162	3,916	3,985	8.17	7.15	1,235.8	582.1
Lake Placid CCD . . . . .	374	4	—	248	2	—	0.21	0.21	1,781.0	1,181.0
Lake Placid town . . . . .	25,220	22,493	15,855	14,458	12,426	9,572	675.08	623.55	40.4	23.2
Sebring CCD . . . . .	2,223	1,668	1,158	1,040	776	587	3.71	3.43	648.1	303.2
Sebring city (part) . . . . .	40,776	37,369	30,929	23,352	21,435	18,283	235.97	206.94	197.0	112.8
	10,117	9,663	8,900	5,375	5,022	4,999	15.83	9.77	1,035.5	550.2
Hillsborough County										
Brandon CCD . . . . .	1,229,226	998,948	834,054	536,092	425,962	367,740	1,265.76	1,020.21	1,204.9	525.5
Brandon CDP . . . . .	166,638 r	153,900	111,266	68,452 r	59,316	43,352	76.34	73.16	2,277.7	935.6
East Lake-Orient Park CDP (part) . . . . .	103,483 r	77,871	57,985	43,352	30,485	22,493	35.00	33.10	3,126.4	1,309.7
Mango CDP . . . . .	5,264	(X)	(X)	2,400	(X)	(X)	3.79	3.61	1,458.2	664.8
Seffner CDP . . . . .	11,313	8,842	8,700	4,629	3,617	3,415	4.80	4.66	2,427.7	993.3
Tampa city (part) . . . . .	7,579	5,467	5,371	2,919	2,168	2,095	3.80	3.60	2,105.3	810.8
Valrico CDP . . . . .	—	—	(X)	—	—	(X)	0.08	—	—	—
	35,545 r	6,556	(X)	13,668	2,831	(X)	14.22	13.81	2,573.9	989.7

Table 8.

**Population and Housing Units: 1990 to 2010; and Area Measurements and Density: 2010—Con.**

[For information concerning historical counts and geographic change, see "User Notes." For information on confidentiality, nonsampling error, and definitions, see Appendixes]

State County/County Equivalent County Subdivision Place	Population			Housing units			Area measurements in square miles		Average per square mile of land	
	2010	2000	1990	2010	2000	1990	Total area	Land area	Population density	Housing unit density
<b>Florida—Con.</b>										
Hillsborough County—Con.										
Keystone-Citrus Park CCD	128,990	100,423	66,935	53,634	40,922	27,069	84.82	77.34	1,667.8	693.5
Carrollwood CDP (part)	25,457	25,956	(X)	11,687	11,177	(X)	7.40	6.98	3,647.1	1,674.4
Cheval CDP	10,702	7,602	(X)	4,702	3,659	(X)	6.80	5.96	1,795.6	788.9
Citrus Park CDP	24,252	20,226	(X)	9,583	7,607	(X)	10.82	10.16	2,387.0	943.2
Keystone CDP	24,039	14,627	(X)	9,022	5,709	(X)	39.16	35.13	684.3	256.8
Lutz CDP (part)	714	435	(X)	276	179	(X)	1.35	1.16	615.5	237.9
Northdale CDP	22,079	20,461	16,318	9,120	7,849	5,833	8.57	8.08	2,732.5	1,128.7
Westchase CDP	21,747	11,116	(X)	9,244	4,742	(X)	10.73	9.87	2,203.3	936.6
Palm River-Gibsonton CCD	41,891	(X)	(X)	16,133	(X)	(X)	72.72	35.07	1,194.5	460.0
Gibsonton CDP	14,234	8,752	7,706	5,622	3,468	3,258	15.43	12.79	1,112.9	439.6
Palm River-Clair Mel CDP	21,024	17,589	13,691	7,838	6,502	4,939	11.75	11.55	1,820.3	678.6
Progress Village CDP	5,392	2,482	(X)	2,135	905	(X)	3.25	3.03	1,779.5	704.6
Riverview CDP (part)	653	2,736	1,652	299	1,164	677	0.69	0.61	1,070.5	490.2
Tampa city (part)	—	8	16	—	6	15	1.68	0.58	—	—
Plant City CCD	85,996	73,742	62,500	32,414	27,998	24,205	205.83	199.73	430.6	162.3
Dover CDP	3,702	2,798	2,606	1,016	842	859	2.64	2.60	1,423.8	390.8
Plant City city	34,721	29,760	22,754	13,732	11,798	9,350	28.11	27.18	1,277.4	505.2
Ruskin CCD	56,578	37,840	30,567	30,855	21,078	17,234	189.55	81.56	693.7	378.3
Apollo Beach CDP	14,055	7,444	6,025	6,694	3,404	2,799	22.29	19.84	708.4	337.4
Riverview CDP (part)	1,120	(X)	(X)	416	(X)	(X)	1.68	1.63	687.1	255.2
Ruskin CDP	17,208	8,321	6,046	6,888	3,603	2,800	19.54	18.01	955.5	382.5
Sun City Center CDP (part)	18,828	16,321	8,326	13,715	10,500	5,665	14.49	13.64	1,380.4	1,005.5
Tampa CCD	625,570	545,237	489,376	289,098	242,729	227,460	345.30	272.92	2,292.1	1,059.3
Carrollwood CDP (part)	7,908	7,563	(X)	3,653	3,306	(X)	2.87	2.23	3,546.2	1,638.1
East Lake-Orient Park CDP (part)	17,489	5,703	6,171	7,800	2,126	2,316	13.58	12.71	1,376.0	613.7
Egypt Lake-Leto CDP	35,282	32,782	14,580	15,487	14,526	7,264	6.23	5.91	5,969.9	2,620.5
Lake Magdalene CDP	28,509	28,873	15,973	13,427	12,938	7,399	11.64	10.23	2,786.8	1,312.5
Lutz CDP (part)	18,630	16,646	10,552	7,546	6,417	4,046	25.76	23.49	793.1	321.2
Pebble Creek CDP	7,622	4,824	(X)	2,884	1,871	(X)	2.89	2.79	2,731.9	1,033.7
Tampa city (part)	335,709	296,598	279,766	157,130	133,117	129,528	173.48	112.83	2,975.4	1,392.6
Temple Terrace city	24,541	20,918	16,444	11,296	9,359	6,850	7.11	6.85	3,582.6	1,649.1
Thonotosassa CDP	13,014	(X)	(X)	5,545	(X)	(X)	28.34	26.50	491.1	209.2
Town 'n' Country CDP	78,442	72,523	60,946	33,677	30,720	26,939	24.14	22.11	3,547.8	1,523.2
University CDP	41,163	30,618	23,760	22,748	15,494	14,910	6.67	6.42	6,411.7	3,543.3
Wimauma-Riverview CCD	123,563	30,464	23,356	45,506	10,837	8,497	291.19	280.44	440.6	162.3
Balm CDP	1,457	(X)	(X)	520	(X)	(X)	10.16	10.05	145.0	51.7
Bloomington CDP	22,711	(X)	(X)	8,419	(X)	(X)	8.38	8.13	2,793.5	1,035.5
Fish Hawk CDP	14,087	1,991	(X)	4,576	798	(X)	16.38	16.21	869.0	282.3
Riverview CDP (part)	69,277	—	(X)	26,798	—	(X)	45.60	43.95	1,576.3	609.7
Sun City Center CDP (part)	430	(X)	(X)	327	(X)	(X)	2.12	2.11	203.8	155.0
Wimauma CDP	6,373	4,246	2,932	1,802	1,097	861	25.28	25.03	254.6	72.0
Holmes County	19,927	18,564	15,778	8,641	7,998	6,785	489.05	478.78	41.6	18.0
Bonifay CCD	10,433	9,826	8,260	4,146	3,874	3,409	164.41	161.72	64.5	25.6
Bonifay city	2,793	2,665	2,612	1,267	1,216	1,184	4.15	4.08	684.6	310.5
Esto-Noma CCD	3,950	3,735	3,053	1,807	1,680	1,325	101.64	100.05	39.5	18.1
Esto town	364	356	253	159	167	128	2.35	2.17	167.7	73.3
Noma town	211	213	207	96	104	87	1.07	1.04	202.9	92.3
West Holmes CCD	5,544	5,003	4,465	2,688	2,444	2,051	223.00	217.01	25.5	12.4
Ponce de Leon town	598	457	406	290	233	207	4.99	4.95	120.8	58.6
Westville town	289	221	257	137	107	122	7.48	7.22	40.0	19.0
Indian River County	138,028	112,947	90,208	76,346	57,902	47,128	617.01	502.87	274.5	151.8
Fellsmere CCD	19,591	12,633	8,640	8,982	5,685	4,340	397.68	386.44	50.7	23.2
Fellsmere city	5,197	3,813	2,179	1,467	918	787	44.38	44.18	117.6	33.2
Sebastian city (part)	140	—	—	67	—	—	0.32	0.32	437.5	209.4
West Vero Corridor CDP (part)	3,887	4,000	(X)	2,975	2,743	(X)	2.46	2.37	1,640.1	1,255.3
Vero Beach CCD	118,437	100,314	81,568	67,364	52,217	42,788	219.33	116.43	1,017.2	578.6
Florida Ridge CDP	18,164	15,217	12,218	9,509	7,330	6,006	12.58	10.77	1,686.5	882.9
Gifford CDP	9,590	7,599	6,278	5,457	3,595	2,358	7.31	6.82	1,406.2	800.1
Indian River Shores town	3,901	3,448	2,278	3,299	2,881	2,294	7.26	5.12	761.9	644.3
Orchid town	415	140	10	325	139	3	1.86	1.23	337.4	264.2
Roseland CDP	1,472	1,775	1,379	921	987	802	3.08	1.90	774.7	484.7
Sebastian city (part)	21,789	16,181	10,205	10,748	7,287	4,611	14.24	13.35	1,632.1	805.1
South Beach CDP	3,501	3,457	2,754	2,281	2,066	1,671	6.85	2.72	1,287.1	838.6
Vero Beach city	15,220	17,705	17,350	10,258	10,286	10,064	13.36	11.44	1,330.4	896.7

Table 8.

**Population and Housing Units: 1990 to 2010; and Area Measurements and Density: 2010—Con.**

[For information concerning historical counts and geographic change, see "User Notes." For information on confidentiality, nonsampling error, and definitions, see Appendixes]

State County/County Equivalent County Subdivision Place	Population			Housing units			Area measurements in square miles		Average per square mile of land	
	2010	2000	1990	2010	2000	1990	Total area	Land area	Population density	Housing unit density
<b>Florida—Con.</b>										
Indian River County—Con.										
Vero Beach CCD—Con.										
Vero Beach South CDP	23,092	20,362	16,973	11,618	9,505	7,767	10.87	10.25	2,252.9	1,133.5
Wabasso CDP	609	918	1,145	379	526	812	2.45	2.45	248.6	154.7
Wabasso Beach CDP	1,853	1,075	(X)	1,522	865	(X)	1.23	1.22	1,518.9	1,247.5
West Vero Corridor CDP (part)	3,251	3,695	(X)	2,742	2,572	(X)	2.48	2.48	1,310.9	1,105.6
Windsor CDP	256	(X)	(X)	234	(X)	(X)	0.88	0.88	290.9	265.9
Winter Beach CDP	2,067	965	(X)	948	405	(X)	6.89	6.88	300.4	137.8
Jackson County	49,746	46,755	41,375	21,003	19,490	16,320	954.56	917.76	54.2	22.9
Alford CCD	4,325	3,499	2,804	2,320	1,836	1,388	147.04	142.88	30.3	16.2
Alford town	489	466	482	240	235	220	1.08	1.07	457.0	224.3
Campbellton CCD	1,497	1,568	1,563	755	727	658	88.44	87.28	17.2	8.7
Campbellton town	230	212	202	140	111	102	2.58	2.52	91.3	55.6
Jacob City city (part)	44	51	45	22	25	22	1.34	1.34	32.8	16.4
Cottondale CCD	3,774	3,527	3,061	1,792	1,610	1,312	91.98	86.57	43.6	20.7
Cottondale town	933	869	900	462	445	417	3.46	3.33	280.2	138.7
Jacob City city (part)	206	230	216	82	91	93	1.87	1.70	121.2	48.2
Cypress CCD	5,342	5,196	4,361	2,553	2,372	1,862	135.14	131.13	40.7	19.5
Grand Ridge town	892	792	536	421	344	236	4.12	3.95	225.8	106.6
Graceville CCD	6,296	4,444	4,544	1,927	1,965	1,880	73.97	73.68	85.5	26.2
Graceville city	2,278	2,402	2,675	990	1,076	1,090	4.42	4.31	528.5	229.7
Greenwood CCD	5,323	5,684	4,833	1,978	1,758	1,350	141.27	135.44	39.3	14.6
Greenwood town	686	735	474	336	335	232	4.66	4.66	147.2	72.1
Malone CCD	3,970	4,021	2,484	1,282	1,188	1,091	97.30	96.05	41.3	13.3
Bascom town	121	106	90	56	49	37	0.24	0.24	504.2	233.3
Malone town	2,088	2,007	765	355	377	371	3.13	3.13	667.1	113.4
Marianna CCD	12,945	13,080	12,100	6,276	6,089	5,065	91.93	91.10	142.1	68.9
Marianna city	6,102	6,230	6,292	3,038	2,764	2,678	13.17	13.12	465.1	231.6
Sneads CCD	6,274	5,736	5,625	2,120	1,945	1,714	87.48	73.63	85.2	28.8
Sneads town	1,849	1,919	1,746	969	887	760	4.63	4.41	419.3	219.7
Jefferson County	14,761	12,902	11,296	6,632	5,251	4,395	636.54	598.10	24.7	11.1
Monticello CCD	10,381	8,894	7,634	4,480	3,508	3,038	272.50	260.98	39.8	17.2
Aucilla CDP	100	(X)	(X)	61	(X)	(X)	2.00	2.00	50.0	30.5
Monticello city	2,506	2,533	2,603	1,213	1,088	1,068	3.96	3.96	632.8	306.3
Wacissa CCD	4,380	4,008	3,662	2,152	1,743	1,357	364.03	337.11	13.0	6.4
Lamont CDP	178	(X)	(X)	87	(X)	(X)	2.35	2.35	75.7	37.0
Lloyd CDP	215	(X)	(X)	101	(X)	(X)	1.51	1.51	142.4	66.9
Wacissa CDP	386	(X)	(X)	197	(X)	(X)	4.22	4.20	91.9	46.9
Waukeenah CDP	272	(X)	(X)	118	(X)	(X)	3.22	3.16	86.1	37.3
Lafayette County	8,870	7,022	5,578	3,328	2,660	2,266	547.91	543.41	16.3	6.1
Day CCD	3,164	2,181	1,567	569	460	376	76.02	75.25	42.0	7.6
Day CDP	116	(X)	(X)	53	(X)	(X)	0.92	0.91	127.5	58.2
Mayo CCD	5,706	4,841	4,011	2,759	2,200	1,890	471.89	468.16	12.2	5.9
Mayo town	1,237	988	917	488	365	346	0.90	0.90	1,374.4	542.2
Lake County	297,052	210,527	152,104	144,996	102,829	75,707	1,156.96	938.38	316.6	154.5
Clermont CCD	78,848	37,943	16,135	33,914	15,828	6,906	195.84	157.74	499.9	215.0
Astatula town (part)	—	(X)	(X)	—	(X)	(X)	0.02	0.01	—	—
Clermont city (part)	28,224	8,818	6,910	12,368	4,022	3,049	15.08	13.20	2,138.2	937.0
Ferndale CDP	472	232	(X)	195	90	(X)	2.85	2.71	174.2	72.0
Four Corners CDP (part)	10,952	4,605	(X)	6,150	2,308	(X)	16.73	14.23	769.6	432.2
Groveland city (part)	16	(X)	(X)	8	(X)	(X)	0.66	0.57	28.1	14.0
Minneola city (part)	9,403	5,435	1,515	3,558	2,032	622	10.71	10.34	909.4	344.1
Montverde town	1,463	882	890	615	410	335	1.84	1.63	897.5	377.3
Eustis CCD	27,431	21,717	17,213	13,168	10,400	8,328	35.77	23.69	1,157.9	555.8
Eustis city (part)	18,435	15,048	12,824	8,805	7,290	6,255	11.46	9.92	1,858.4	887.6
Mount Dora city (part)	2,574	1,028	5	1,385	596	2	2.52	2.10	1,225.7	659.5
Tavares city (part)	—	(X)	(X)	—	(X)	(X)	0.19	0.18	—	—
Fruitland Park-Lady Lake CCD	29,298	25,553	19,462	16,737	13,623	10,040	52.72	41.96	698.2	398.9
Fruitland Park city (part)	3,256	2,927	2,712	1,381	1,189	1,138	4.74	3.91	832.7	353.2
Lady Lake town	13,926	11,828	8,071	8,865	6,998	4,519	8.36	8.07	1,725.7	1,098.5
Groveland-Mascotte CCD	27,128	15,194	9,901	11,224	6,668	3,707	201.29	166.09	163.3	67.6
Clermont city (part)	518	520	(X)	362	347	(X)	0.76	0.43	1,204.7	841.9
Groveland city (part)	8,705	2,394	2,300	3,357	936	884	17.10	12.40	702.0	270.7
Mascotte city	5,101	2,687	1,761	1,737	858	647	16.87	11.38	448.2	152.6
Minneola city (part)	—	(X)	(X)	—	(X)	(X)	—	—	—	—



Table 8.

**Population and Housing Units: 1990 to 2010; and Area Measurements and Density: 2010—Con.**

[For information concerning historical counts and geographic change, see "User Notes." For information on confidentiality, nonsampling error, and definitions, see Appendixes]

State County/County Equivalent County Subdivision Place	Population			Housing units			Area measurements in square miles		Average per square mile of land	
	2010	2000	1990	2010	2000	1990	Total area	Land area	Population density	Housing unit density
<b>Florida—Con.</b>										
Lake County—Con.										
Howey-in-the-Hills-										
Okahumpka CCD	16,023	11,496	6,319	9,547	6,462	3,582	83.82	59.15	270.9	161.4
Groveland city (part)	8	(X)	(X)	4	(X)	(X)	2.38	2.02	4.0	2.0
Howey-in-the-Hills town	1,098	956	724	585	450	351	3.13	2.66	412.8	219.9
Leesburg city (part)	1,689	23	(X)	1,137	22	(X)	21.30	16.26	103.9	69.9
Okahumpka CDP	267	251	(X)	116	113	(X)	0.25	0.25	1,068.0	464.0
Yalaha CDP	1,364	1,175	1,168	703	601	599	14.50	5.76	236.8	122.0
Leesburg CCD	22,938	21,131	19,231	12,369	10,596	9,642	32.99	23.21	988.3	532.9
Fruitland Park city (part)	822	259	42	281	99	17	2.19	2.08	395.2	135.1
Leesburg city (part)	16,078	15,662	14,827	8,539	7,610	7,289	15.51	10.95	1,468.3	779.8
Leesburg East CCD	23,065	19,026	15,239	12,550	10,836	8,891	64.94	38.79	594.6	323.5
Leesburg city (part)	2,350	271	76	949	110	37	4.19	3.59	654.6	264.3
Lisbon CDP	260	273	(X)	122	147	(X)	1.90	1.74	149.4	70.1
Silver Lake CDP	1,879	1,882	1,573	911	872	748	2.95	2.26	831.4	403.1
Tavares city (part)	67	—	—	100	—	—	0.19	0.16	418.8	625.0
Mount Dora CCD	24,070	20,180	17,344	11,457	9,168	8,131	59.78	56.42	426.6	203.1
Eustis city (part)	—	—	—	—	—	—	0.03	0.03	—	—
Mount Dora city (part)	8,759	8,390	7,191	4,955	4,034	3,642	5.57	5.30	1,652.6	934.9
Mount Plymouth CDP	4,011	2,814	1,752	1,689	1,171	771	3.04	2.89	1,387.9	584.4
Sorrento CDP	861	765	(X)	318	286	(X)	1.26	1.24	694.4	256.5
Tavares CCD	22,707	16,773	13,645	11,936	9,201	7,631	75.81	51.26	443.0	232.9
Astatula town (part)	1,810	1,298	981	750	546	425	3.14	3.10	583.9	241.9
Eustis city (part)	3	12	81	2	4	29	0.09	0.09	33.3	22.2
Mount Dora city (part)	1,031	—	—	600	—	—	1.26	0.62	1,662.9	967.7
Tavares city (part)	13,884	9,700	7,383	7,498	5,475	4,420	10.56	9.16	1,515.7	818.6
Umatilla CCD	25,544	21,514	17,615	12,094	10,047	8,849	354.00	320.07	79.8	37.8
Altoona CDP	89	88	(X)	48	49	(X)	0.50	0.45	197.8	106.7
Astor CDP	1,556	1,487	1,273	1,084	1,027	997	2.50	2.32	670.7	467.2
Eustis city (part)	120	46	62	64	28	34	0.49	0.46	260.9	139.1
Lake Kathryn CDP	920	845	(X)	452	456	(X)	2.86	2.78	330.9	162.6
Lake Mack-Forest Hills CDP	1,010	989	(X)	511	485	(X)	5.16	4.83	209.1	105.8
Mount Dora city (part)	6	(X)	(X)	2	(X)	(X)	—	—	—	—
Paisley CDP	818	734	(X)	417	396	(X)	3.36	3.14	260.5	132.8
Pine Lakes CDP	862	755	(X)	386	345	(X)	1.72	1.60	538.8	241.3
Pittman CDP	180	192	(X)	84	85	(X)	1.29	1.26	142.9	66.7
Umatilla city	3,456	2,214	2,350	1,747	987	1,084	4.16	3.49	990.3	500.6
Lee County	618,754	440,888	335,113	371,099	245,405	189,051	1,212.46	784.51	788.7	473.0
Boca Grande CCD	1,324	1,121	823	1,241	1,182	731	34.56	2.23	593.7	556.5
Bonita Springs CCD	98,849	67,875	37,374	64,836	41,341	23,886	140.60	130.18	759.3	498.0
Bonita Springs city (part)	42,806	31,688	(X)	29,638	21,489	(X)	40.28	36.28	1,179.9	816.9
Estero CDP (part)	21,719	9,263	3,177	17,670	7,343	3,314	19.09	18.49	1,174.6	955.7
San Carlos Park CDP	16,824	16,317	11,785	7,177	6,580	4,722	4.99	4.72	3,564.4	1,520.6
Three Oaks CDP	3,592	2,255	(X)	1,444	789	(X)	1.66	1.60	2,245.0	902.5
Cape Coral CCD	168,049	116,453	85,638	88,770	54,692	41,117	184.42	133.99	1,254.2	662.5
Burnt Store Marina CDP	1,793	1,271	(X)	1,961	1,176	(X)	1.36	1.07	1,675.7	1,832.7
Cape Coral city (part)	154,305	102,286	74,991	78,948	45,653	34,486	120.18	105.24	1,466.2	750.2
Fort Myers city (part)	—	—	—	—	—	—	0.99	—	—	—
Lochmoor Waterway Estates CDP (part)	3,283	3,549	3,945	1,727	1,705	1,806	1.79	1.43	2,295.8	1,207.7
Matlacha Isles-Matlacha Shores CDP	229	304	(X)	177	205	(X)	0.48	0.20	1,145.0	885.0
North Fort Myers CDP (part)	7,284	7,834	5,573	5,418	5,320	3,916	4.43	4.25	1,713.9	1,274.8
Estero Island CCD	8,322	8,744	7,705	12,473	11,390	10,074	57.87	5.76	1,444.8	2,165.5
Bonita Springs city (part)	1,108	1,109	(X)	2,078	1,840	(X)	6.09	2.32	477.6	895.7
Fort Myers Beach town (part)	6,277	6,561	(X)	9,420	8,429	(X)	5.87	2.66	2,359.8	3,541.4
Fort Myers CCD	150,442	131,503	115,715	95,012	71,970	61,917	103.43	80.67	1,864.9	1,177.8
Cypress Lake CDP	11,846	12,072	10,491	9,019	7,994	6,526	4.03	3.86	3,068.9	2,336.5
Fort Myers city (part)	54,507	48,015	45,039	29,325	21,715	21,340	28.86	24.17	2,255.2	1,213.3
Fort Myers Beach town (part)	—	—	(X)	—	—	(X)	0.32	0.11	—	—
Harlem Heights CDP	1,975	1,065	(X)	632	402	(X)	0.75	0.61	3,237.7	1,036.1
Iona CDP	15,369	11,756	9,565	13,224	9,290	7,823	10.23	6.60	2,328.6	2,003.6
McGregor CDP	7,406	7,136	6,504	4,717	3,982	3,603	4.07	2.37	3,124.9	1,990.3
Page Park CDP	514	524	(X)	314	261	(X)	0.27	0.27	1,903.7	1,163.0
Pine Manor CDP	3,428	3,785	(X)	1,349	1,337	(X)	0.44	0.44	7,790.9	3,065.9
Punta Rassa CDP	1,750	1,731	1,493	1,436	1,372	1,236	4.47	2.39	732.2	600.8
Tice CDP	4,470	4,538	3,971	1,700	1,789	1,867	1.25	1.10	4,063.6	1,545.5
Villas CDP	11,569	11,346	9,898	7,922	6,574	5,773	4.86	4.65	2,488.0	1,703.7
Whiskey Creek CDP	4,655	4,806	5,061	2,670	2,374	2,391	1.62	1.55	3,003.2	1,722.6

Table 8.

**Population and Housing Units: 1990 to 2010; and Area Measurements and Density: 2010—Con.**

[For information concerning historical counts and geographic change, see "User Notes." For information on confidentiality, nonsampling error, and definitions, see Appendixes]

State County/County Equivalent County Subdivision Place	Population			Housing units			Area measurements in square miles		Average per square mile of land	
	2010	2000	1990	2010	2000	1990	Total area	Land area	Population density	Housing unit density
<b>Florida—Con.</b>										
Lee County—Con.										
Fort Myers Shores CCD . . . . .	14,137	12,750	11,418	7,436	5,623	4,903	72.76	69.27	204.1	107.3
Alva CDP (part) . . . . .	2,496	2,105	1,036	1,216	989	518	17.25	16.19	154.2	75.1
Buckingham CDP (part) . . . . .	29	30	(X)	15	12	(X)	0.26	0.25	116.0	60.0
Charleston Park CDP . . . . .	218	411	(X)	106	117	(X)	0.13	0.13	1,676.9	815.4
Fort Myers Shores CDP . . . . .	5,487	5,793	5,460	2,588	2,370	2,194	2.54	2.07	2,650.7	1,250.2
North Fort Myers CDP (part) . . . . .	2,179	2,193	(X)	1,177	963	(X)	10.21	9.49	229.6	124.0
Olga CDP . . . . .	1,952	1,398	(X)	879	553	(X)	4.41	4.21	463.7	208.8
Lehigh Acres CCD . . . . .	125,214	50,129	30,380	60,902	22,554	14,508	261.85	253.77	493.4	240.0
Alva CDP (part) . . . . .	100	77	(X)	41	28	(X)	1.31	1.30	76.9	31.5
Buckingham CDP (part) . . . . .	4,007	3,663	(X)	1,690	1,327	(X)	18.22	17.97	223.0	94.0
Estero CDP (part) . . . . .	893	240	(X)	809	2	(X)	1.53	1.53	583.7	528.8
Fort Myers city (part) . . . . .	7,780	193	103	5,802	121	—	16.11	15.76	493.7	368.1
Gateway CDP . . . . .	8,401	2,943	(X)	4,108	1,322	(X)	6.14	5.65	1,486.9	727.1
Lehigh Acres CDP . . . . .	86,784	33,430	13,611	38,995	14,486	7,519	94.06	92.56	937.6	421.3
North Fort Myers CCD . . . . .	36,609	36,716	32,679	23,885	21,882	18,590	51.04	44.66	819.7	534.8
Cape Coral city (part) . . . . .	—	—	—	—	—	—	0.44	0.44	—	—
Fort Myers city (part) . . . . .	11	—	64	11	—	48	3.02	0.03	366.7	366.7
Lochmoor Waterway Estates CDP (part) . . . . .	921	309	146	560	135	101	1.20	0.78	1,180.8	717.9
North Fort Myers CDP (part) . . . . .	29,944	30,187	24,454	20,513	19,001	15,104	38.58	35.73	838.1	574.1
Palmona Park CDP . . . . .	1,146	1,353	(X)	622	639	(X)	0.84	0.84	1,364.3	740.5
Suncoast Estates CDP . . . . .	4,384	4,867	4,483	1,962	2,107	2,000	2.73	2.72	1,611.8	721.3
Pine Island CCD . . . . .	8,521	9,016	7,329	6,733	6,143	5,520	129.92	40.49	210.4	166.3
Bokeelia CDP . . . . .	1,780	1,997	(X)	1,385	1,436	(X)	9.28	8.78	202.7	157.7
Matlacha CDP . . . . .	677	735	(X)	626	579	(X)	0.69	0.20	3,385.0	3,130.0
Pine Island Center CDP . . . . .	1,854	1,721	(X)	1,137	953	(X)	4.40	4.36	425.2	260.8
Pineland CDP . . . . .	407	444	(X)	294	247	(X)	0.92	0.90	452.2	326.7
St. James City CDP . . . . .	3,784	4,105	1,904	3,262	2,921	1,629	15.39	14.64	258.5	222.8
Sanibel Island CCD . . . . .	7,287	6,581	6,052	9,811	8,628	7,805	176.01	23.50	310.1	417.5
Captiva CDP . . . . .	583	379	(X)	1,446	1,150	(X)	10.44	1.19	489.9	1,215.1
Sanibel city . . . . .	6,469	6,064	5,468	7,821	7,075	6,422	33.25	16.13	401.1	484.9
Leon County . . . . .										
East Leon CCD . . . . .	275,487	239,452	192,493	124,136	103,974	81,325	701.79	666.85	413.1	186.2
Tallahassee city (part) . . . . .	36,529	28,554	(X)	15,200	11,003	(X)	153.09	147.61	247.5	103.0
Northeast Leon CCD . . . . .	13,349	7,500	(X)	5,621	2,864	(X)	21.15	19.95	669.1	281.8
Tallahassee city (part) . . . . .	51,481	45,220	(X)	20,979	17,499	(X)	149.30	129.35	398.0	162.2
Northwest Leon CCD . . . . .	25,278	22,146	(X)	10,949	9,175	(X)	16.92	15.99	1,580.9	684.7
Tallahassee city (part) . . . . .	22,844	21,121	(X)	9,935	8,699	(X)	23.09	20.71	1,103.0	479.7
Tallahassee city (part) . . . . .	6,494	5,193	(X)	2,862	2,148	(X)	2.07	2.01	3,230.8	1,423.9
Southeast Leon CCD . . . . .	15,549	10,431	(X)	6,840	4,237	(X)	118.78	117.92	131.9	58.0
Tallahassee city (part) . . . . .	4,672	60	(X)	2,087	35	(X)	12.27	12.03	388.4	173.5
Woodville CDP . . . . .	2,978	3,006	2,760	1,399	1,278	1,097	6.45	6.44	462.4	217.2
Southwest Leon CCD . . . . .	12,781	11,903	(X)	6,230	5,485	(X)	204.57	199.31	64.1	31.3
Tallahassee city (part) . . . . .	1,102	191	(X)	558	78	(X)	4.92	4.73	233.0	118.0
Tallahassee Central CCD . . . . .	46,280	43,944	(X)	19,585	19,230	(X)	11.18	11.12	4,161.9	1,761.2
Tallahassee city (part) . . . . .	46,280	43,944	(X)	19,585	19,230	(X)	11.18	11.12	4,161.9	1,761.2
Tallahassee East CCD . . . . .	19,667	17,659	(X)	11,271	9,360	(X)	7.06	7.00	2,809.6	1,610.1
Tallahassee city (part) . . . . .	19,667	17,659	(X)	11,271	9,360	(X)	7.06	7.00	2,809.6	1,610.1
Tallahassee Northeast CCD . . . . .	14,820	14,042	(X)	7,624	6,692	(X)	7.21	7.14	2,075.6	1,067.8
Tallahassee city (part) . . . . .	14,681	13,902	(X)	7,556	6,649	(X)	6.85	6.81	2,155.8	1,109.5
Tallahassee Northwest CCD . . . . .	24,894	20,665	(X)	12,221	10,034	(X)	6.69	6.64	3,749.1	1,840.5
Tallahassee city (part) . . . . .	24,894	20,665	(X)	12,221	10,034	(X)	6.69	6.64	3,749.1	1,840.5
Tallahassee South CCD . . . . .	13,864	10,931	(X)	6,178	4,552	(X)	10.46	10.24	1,353.9	603.3
Tallahassee city (part) . . . . .	9,580	5,853	(X)	4,147	2,386	(X)	6.24	6.16	1,555.2	673.2
Tallahassee Southwest CCD . . . . .	16,778	14,982	(X)	8,073	7,183	(X)	10.36	9.80	1,712.0	823.8
Tallahassee city (part) . . . . .	15,379	13,511	(X)	7,391	6,458	(X)	8.09	7.80	1,971.7	947.6
Levy County . . . . .										
Cedar Key-Yankeetown CCD . . . . .	40,801	34,450	25,912	20,123	16,570	12,299	1,412.79	1,118.21	36.5	18.0
Cedar Key city . . . . .	6,543	6,470	5,253	4,197	3,742	2,893	792.28	508.92	12.9	8.2
Inglis town . . . . .	702	790	668	584	686	479	2.10	0.96	731.3	608.3
Otter Creek town (part) . . . . .	1,325	1,491	1,241	823	803	636	3.66	3.64	364.0	226.1
Yankeetown town . . . . .	134	121	136	77	70	88	1.19	1.18	113.6	65.3
Chiefland CCD . . . . .	502	629	635	466	472	407	21.07	7.64	65.7	61.0
Andrews CDP . . . . .	11,636	10,350	8,237	5,873	5,155	3,959	307.81	304.84	38.2	19.3
Chiefland city . . . . .	798	708	(X)	361	345	(X)	5.72	5.72	139.5	63.1
Fanning Springs city (part) . . . . .	2,245	1,993	1,917	1,047	931	856	6.21	6.21	361.5	168.6
Manatee Road CDP . . . . .	486	464	263	251	239	137	2.19	2.14	227.1	117.3
Otter Creek town (part) . . . . .	2,244	1,937	(X)	1,170	1,009	(X)	13.42	13.42	167.2	87.2
	—	—	—	—	—	—	0.26	0.25	—	—

Table 8.

**Population and Housing Units: 1990 to 2010; and Area Measurements and Density: 2010—Con.**

[For information concerning historical counts and geographic change, see "User Notes." For information on confidentiality, nonsampling error, and definitions, see Appendixes]

State County/County Equivalent County Subdivision Place	Population			Housing units			Area measurements in square miles		Average per square mile of land	
	2010	2000	1990	2010	2000	1990	Total area	Land area	Population density	Housing unit density
<b>Florida—Con.</b>										
Levy County—Con.										
Williston-Bronson CCD	22,622	17,630	12,433	10,053	7,673	5,455	312.71	304.44	74.3	33.0
Bronson town	1,113	964	875	498	431	373	4.24	4.15	268.2	120.0
East Bronson CDP	1,945	1,075	(X)	832	456	(X)	11.44	11.44	170.0	72.7
East Williston CDP	694	966	(X)	303	381	(X)	3.01	3.01	230.6	100.7
Morrison CDP	164	(X)	(X)	73	(X)	(X)	0.41	0.41	400.0	178.0
Raleigh CDP	373	(X)	(X)	181	(X)	(X)	1.94	1.94	192.3	93.3
Williston city	2,768	2,297	2,168	1,148	915	873	6.76	6.74	410.7	170.3
Williston Highlands CDP	2,275	1,386	(X)	1,103	691	(X)	11.32	11.32	201.0	97.4
Liberty County	8,365	7,021	5,569	3,357	3,156	2,157	843.12	835.56	10.0	4.0
East Liberty CCD	2,107	1,690	1,491	1,083	899	661	489.99	488.47	4.3	2.2
Hosford CDP	650	(X)	(X)	320	(X)	(X)	4.97	4.97	130.8	64.4
Sumatra CDP (part)	42	(X)	(X)	28	(X)	(X)	0.40	0.40	105.0	70.0
West Liberty CCD	6,258	5,331	4,078	2,274	2,257	1,496	353.13	347.09	18.0	6.6
Bristol city	996	845	937	404	393	421	1.65	1.65	603.6	244.8
Lake Mystic CDP	500	(X)	(X)	267	(X)	(X)	4.71	4.54	110.1	58.8
Sumatra CDP (part)	106	(X)	(X)	92	(X)	(X)	0.56	0.56	189.3	164.3
Madison County	19,224	18,733	16,569	8,481	7,836	6,275	715.68	695.95	27.6	12.2
Greenville CCD	3,599	3,594	3,328	1,751	1,636	1,334	277.85	264.28	13.6	6.6
Greenville town	843	837	950	402	394	396	1.31	1.31	643.5	306.9
Madison CCD	15,625	15,139	13,241	6,730	6,200	4,941	437.83	431.67	36.2	15.6
Lee town	352	352	306	160	154	132	2.40	2.40	146.7	66.7
Madison city	2,843	3,061	3,345	1,349	1,395	1,338	2.59	2.54	1,119.3	531.1
Manatee County	322,833	264,002	211,707	172,690	138,128	115,245	892.68	742.93	434.5	232.4
Bradenton CCD	226,166	208,232	171,935	128,607	113,847	96,016	205.13	100.37	2,253.3	1,281.3
Anna Maria city	1,503	1,814	1,744	1,559	1,538	1,315	0.85	0.74	2,031.1	2,106.8
Bayshore Gardens CDP	16,323	17,350	17,062	9,744	10,121	10,058	3.57	3.50	4,663.7	2,784.0
Bradenton city (part)	49,480	49,504	43,769	26,723	24,887	22,119	16.37	13.64	3,627.6	1,959.2
Bradenton Beach city	1,171	1,482	1,657	1,859	1,762	1,729	1.19	0.52	2,251.9	3,575.0
Cortez CDP	4,241	4,491	4,509	3,465	3,308	3,230	5.10	2.26	1,876.5	1,533.2
Ellenton CDP	4,275	3,142	2,573	2,071	1,676	1,360	4.50	3.26	1,311.3	635.3
Holmes Beach city	3,836	4,966	4,810	4,173	4,202	3,850	1.91	1.67	2,297.0	2,498.8
Longboat Key town (part)	2,398	2,591	2,544	3,244	3,089	2,656	8.27	1.69	1,418.9	1,919.5
Palmetto city (part)	2	—	(X)	1	—	(X)	0.42	0.42	4.8	2.4
Samoset CDP	3,854	3,440	3,119	1,317	1,179	1,067	1.49	1.49	2,586.6	883.9
South Bradenton CDP	22,178	21,587	20,398	13,732	13,283	13,354	4.55	4.47	4,961.5	3,072.0
West Bradenton CDP	4,192	4,444	4,528	1,799	1,772	1,836	1.36	1.29	3,249.6	1,394.6
West Samoset CDP	5,583	5,507	3,819	2,150	2,065	1,666	1.33	1.33	4,197.7	1,616.5
Whitfield CDP	2,882	2,984	3,152	1,379	1,364	1,446	1.41	1.38	2,088.4	999.3
Myakka City CCD	43,304	19,318	12,672	19,226	7,391	5,759	317.49	312.82	138.4	61.5
Bradenton city (part)	66	(X)	(X)	44	(X)	(X)	0.54	0.53	124.5	83.0
Palmetto CCD	31,180	28,200	22,336	15,501	13,413	11,583	65.16	28.39	1,098.3	546.0
Memphis CDP	7,848	7,264	6,760	3,204	2,832	2,763	3.09	3.09	2,539.8	1,036.9
Palmetto city (part)	12,604	12,571	9,268	6,728	5,776	4,873	5.20	4.95	2,546.3	1,359.2
Parrish CCD	22,183	8,252	4,764	9,356	3,477	1,887	304.90	301.34	73.6	31.0
Marion County	331,298	258,916	194,835	164,050	122,663	94,568	1,662.61	1,584.55	209.1	103.5
Belleview CCD	107,445	68,107	41,486	54,731	33,032	20,667	246.32	230.60	465.9	237.3
Belleview city	4,492	3,478	2,678	2,324	1,806	1,410	3.23	3.23	1,390.7	719.5
Silver Springs Shores CDP (part)	—	4	—	—	1	—	0.53	0.53	—	—
The Villages CDP (part)	8,008	(X)	(X)	5,239	(X)	(X)	3.59	3.57	2,243.1	1,467.5
Dunnellon CCD	12,354	10,484	7,073	6,929	5,509	3,793	123.06	119.99	103.0	57.7
Dunnellon city	1,733	1,898	1,639	1,164	1,128	977	6.51	6.23	278.2	186.8
East Marion CCD	19,408	18,638	15,249	12,185	11,909	10,695	537.88	497.72	39.0	24.5
Fellowship CCD	25,232	18,362	11,721	13,538	9,022	5,744	139.24	139.04	181.5	97.4
Fort McCoy-Anthony CCD	19,230	16,465	13,047	7,149	6,764	5,317	201.05	187.65	102.5	38.1
Ocala CCD	134,984	114,328	95,370	63,334	50,904	43,275	209.76	206.42	653.9	306.8
Ocala city	56,315	45,943	42,045	26,764	20,501	19,478	44.83	44.83	1,256.2	597.0
Silver Springs Shores CDP (part)	6,539	6,686	6,421	3,449	3,371	3,326	4.30	4.25	1,538.6	811.5
Reddick-McIntosh CCD	12,645	12,532	10,887	6,184	5,523	5,076	205.30	203.13	62.3	30.4
McIntosh town	452	453	411	285	271	338	0.70	0.70	645.7	407.1
Reddick town	506	571	554	249	236	252	1.27	1.27	398.4	196.1
Martin County	146,318	126,731	100,900	78,131	65,471	54,199	752.83	543.46	269.2	143.8
Indiantown CCD	20,302	15,530	12,007	7,109	5,245	4,038	516.87	410.04	49.5	17.3
Indiantown CDP	6,083	5,588	4,794	1,794	1,807	1,673	5.98	5.82	1,045.2	308.2

Table 8.

**Population and Housing Units: 1990 to 2010; and Area Measurements and Density: 2010—Con.**

[For information concerning historical counts and geographic change, see "User Notes." For information on confidentiality, nonsampling error, and definitions, see Appendixes]

State County/County Equivalent County Subdivision Place	Population			Housing units			Area measurements in square miles		Average per square mile of land	
	2010	2000	1990	2010	2000	1990	Total area	Land area	Population density	Housing unit density
<b>Florida—Con.</b>										
<b>Martin County—Con.</b>										
Port Salerno-Hobe Sound CCD . . . . .	60,200	55,844	46,396	32,733	29,881	25,680	153.16	96.04	626.8	340.8
Hobe Sound CDP . . . . .	11,521	11,376	11,507	6,523	6,042	5,866	5.67	5.27	2,186.1	1,237.8
Jupiter Island town . . . . .	817	620	549	762	494	447	3.59	2.69	303.7	283.3
Port Salerno CDP . . . . .	10,091	10,141	7,786	5,399	5,126	4,136	4.03	3.53	2,858.6	1,529.5
Stuart city (part) . . . . .	4	2,627	2,373	1	1,980	1,688	0.59	0.58	6.9	1.7
Stuart CCD . . . . .	65,816	55,357	42,497	38,289	30,345	24,481	82.79	37.39	1,760.3	1,024.0
Jensen Beach CDP . . . . .	11,707	11,100	9,884	6,565	5,805	5,191	7.95	6.76	1,731.8	971.2
North River Shores CDP . . . . .	3,079	3,101	3,250	1,851	1,701	1,718	1.96	1.29	2,386.8	1,434.9
Ocean Breeze Park town . . . . .	355	463	519	470	579	716	0.21	0.16	2,218.8	2,937.5
Palm City CDP . . . . .	23,120	20,097	3,925	10,939	9,228	1,921	16.54	13.91	1,662.1	786.4
Rio CDP . . . . .	965	1,028	1,054	613	622	625	0.90	0.38	2,539.5	1,613.2
Sewall's Point town . . . . .	1,996	1,946	1,588	890	828	672	4.14	1.18	1,691.5	754.2
Stuart city (part) . . . . .	15,589	12,006	9,563	9,868	6,797	5,333	8.41	6.07	2,568.2	1,625.7
<b>Miami-Dade County . . . . .</b>	<b>2,496,435</b>	<b>2,253,779</b>	<b>1,937,094</b>	<b>989,435</b>	<b>852,414</b>	<b>771,288</b>	<b>2,431.18</b>	<b>1,897.72</b>	<b>1,315.5</b>	<b>521.4</b>
Everglades CCD . . . . .	6,578	5,606	4,283	2,235	1,774	1,395	949.13	929.23	7.1	2.4
Homestead city (part) . . . . .	—	(X)	(X)	—	(X)	(X)	0.06	0.06	—	—
Hialeah CCD . . . . .	342,086	317,483	237,725	114,338	104,318	83,074	53.28	48.17	7,101.6	2,373.6
Country Club CDP . . . . .	47,105	36,077	3,408	17,754	13,699	1,393	4.44	4.14	11,378.0	4,288.4
Hialeah city (part) . . . . .	219,882	221,421	183,233	72,340	70,382	60,413	21.82	20.43	10,762.7	3,540.9
Hialeah Gardens city . . . . .	21,744	19,297	7,713	6,629	5,848	2,883	3.68	3.25	6,690.5	2,039.7
Miami Lakes town . . . . .	29,361	22,676	12,750	10,698	9,000	6,040	6.52	5.63	5,215.1	1,900.2
Palm Springs North CDP . . . . .	5,253	5,460	5,300	1,619	1,656	1,618	1.00	0.80	6,566.3	2,023.8
Homestead CCD . . . . .	105,813	70,770	60,204	37,831	22,611	21,794	720.21	450.57	234.8	84.0
Coral Gables city (part) . . . . .	—	—	(X)	—	—	(X)	0.03	—	—	—
Florida City city . . . . .	11,245	7,843	5,806	3,792	2,541	2,045	6.02	5.95	1,889.9	637.3
Homestead city (part) . . . . .	59,478	30,570	26,866	23,143	10,870	10,775	14.96	14.49	4,104.8	1,597.2
Islandia city . . . . .	18	6	13	3	5	7	66.39	5.32	3.4	0.6
Leisure City CDP (part) . . . . .	18,857	18,148	15,330	5,737	5,231	4,909	2.77	2.71	6,958.3	2,117.0
Kendale Lakes-Tamiami CCD . . . . .	364,498	314,677	190,810	117,789	99,857	67,821	151.40	138.81	2,625.9	848.6
Country Walk CDP . . . . .	15,997	10,653	(X)	4,897	3,409	(X)	2.62	2.58	6,200.4	1,898.1
Kendale Lakes CDP . . . . .	56,148	56,901	48,524	19,185	18,656	17,129	8.63	8.10	6,931.9	2,368.5
Kendall CDP (part) . . . . .	10,588	10,970	3,865	4,698	4,326	1,678	1.48	1.44	7,352.8	3,262.5
Kendall West CDP . . . . .	36,154	38,034	6,038	12,317	12,229	2,753	3.01	2.75	13,146.9	4,478.9
Medley town (part) . . . . .	47	322	11	17	66	7	1.95	1.92	24.5	8.9
Richmond West CDP . . . . .	31,973	28,082	(X)	9,366	8,188	(X)	4.28	4.17	7,667.4	2,246.0
South Miami Heights CDP (part) . . . . .	5,699	5,761	5,542	1,651	1,635	1,637	0.73	0.72	7,915.3	2,293.1
Tamiami CDP . . . . .	55,271	54,788	33,845	17,256	16,707	10,916	7.45	7.07	7,817.7	2,440.7
The Crossings CDP . . . . .	22,758	23,557	22,290	8,587	8,672	8,226	3.60	3.46	6,577.5	2,481.8
The Hammocks CDP . . . . .	51,003	47,379	10,897	17,565	15,983	5,089	8.10	7.88	6,472.5	2,229.1
Three Lakes CDP . . . . .	15,047	6,955	(X)	5,342	2,627	(X)	3.85	3.20	4,702.2	1,669.4
Kendall-Palmetto Bay CCD . . . . .	155,610	155,589	150,800	59,851	56,313	56,901	77.46	44.40	3,504.7	1,348.0
Coral Gables city (part) . . . . .	10,927	10,170	7,413	4,657	4,102	3,107	30.78	6.51	1,678.5	715.4
Cutler Bay town (part) . . . . .	199	(X)	(X)	92	(X)	(X)	0.07	0.07	2,842.9	1,314.3
Kendall CDP (part) . . . . .	64,783	64,256	82,270	27,201	25,343	33,104	15.11	14.64	4,425.1	1,858.0
Palmetto Bay village (part) . . . . .	23,410	(X)	(X)	8,372	(X)	(X)	8.44	8.29	2,823.9	1,009.9
Palmetto Estates CDP . . . . .	13,535	13,675	12,293	4,211	4,187	4,016	2.21	2.16	6,266.2	1,949.5
Pinecrest village (part) . . . . .	17,109	17,867	(X)	6,058	5,879	(X)	7.40	7.32	2,337.3	827.6
Richmond Heights CDP . . . . .	8,541	8,479	8,583	2,874	2,771	2,696	1.61	1.60	5,338.1	1,796.3
Sunset CDP (part) . . . . .	4,476	4,872	4,794	1,695	1,693	1,649	0.95	0.94	4,761.7	1,803.2
West Perrine CDP . . . . .	9,460	8,600	(X)	3,336	2,814	(X)	1.76	1.76	5,375.0	1,895.5
Key Biscayne CCD . . . . .	12,389	10,513	8,854	7,076	6,381	5,724	39.60	4.68	2,647.2	1,512.0
Key Biscayne village . . . . .	12,344	10,507	(X)	7,072	6,378	(X)	1.36	1.23	10,035.8	5,749.6
Miami city (part) . . . . .	14	—	—	—	—	—	5.05	1.22	11.5	—
<b>Miami CCD . . . . .</b>	<b>908,839</b>	<b>850,725</b>	<b>803,988</b>	<b>390,577</b>	<b>340,604</b>	<b>328,533</b>	<b>147.04</b>	<b>123.18</b>	<b>7,378.1</b>	<b>3,170.8</b>
Aventura city . . . . .	35,762	25,267	(X)	26,120	20,020	(X)	3.51	2.65	13,495.1	9,856.6
Biscayne Park village . . . . .	3,055	3,269	3,068	1,324	1,341	1,338	0.63	0.63	4,849.2	2,101.6
Brownsville CDP . . . . .	15,313	14,393	15,607	5,797	5,506	5,596	2.28	2.27	6,745.8	2,553.7
Coral Gables city (part) . . . . .	35,853	32,079	32,678	15,609	13,747	13,454	6.50	6.40	5,602.0	2,438.9
Coral Terrace CDP . . . . .	24,376	24,380	23,255	8,162	7,955	7,789	3.45	3.38	7,211.8	2,414.8
El Portal village . . . . .	2,325	2,505	2,457	939	878	1,049	0.38	0.38	6,118.4	2,471.1
Gladeview CDP . . . . .	11,535	14,468	15,637	4,141	5,107	5,516	2.56	2.56	4,505.9	1,617.6
Glenvar Heights CDP . . . . .	16,898	16,243	14,823	8,322	7,591	7,512	4.33	4.12	4,101.5	2,019.9
Golden Glades CDP . . . . .	33,145	32,623	25,474	10,915	10,540	9,728	5.07	4.88	6,792.0	2,236.7
Hialeah city (part) . . . . .	4,787	4,998	4,771	1,727	1,760	1,774	1.02	1.02	4,693.1	1,693.1
Ives Estates CDP . . . . .	19,525	17,586	13,531	8,023	7,449	6,650	2.76	2.50	7,810.0	3,209.2



Table 8.

**Population and Housing Units: 1990 to 2010; and Area Measurements and Density: 2010—Con.**

[For information concerning historical counts and geographic change, see "User Notes." For information on confidentiality, nonsampling error, and definitions, see Appendixes]

State County/County Equivalent County Subdivision Place	Population			Housing units			Area measurements in square miles		Average per square mile of land	
	2010	2000	1990	2010	2000	1990	Total area	Land area	Population density	Housing unit density
<b>Florida—Con.</b>										
<b>Miami-Dade County—Con.</b>										
Miami CCD—Con.										
Miami city (part) . . . . .	399,443	362,470	357,315	183,994	148,388	144,165	50.76	34.65	11,527.9	5,310.1
Miami Beach city (part) . . . . .	—	—	—	—	—	—	0.04	0.01	—	—
Miami Gardens city (part) . . . . .	19,978	(X)	(X)	6,720	(X)	(X)	5.07	4.83	4,136.2	1,391.3
Miami Shores village (part) . . . . .	10,493	10,380	10,084	3,935	3,836	3,918	3.12	2.50	4,197.2	1,574.0
Miami Springs city . . . . .	13,809	13,712	13,268	5,361	5,286	5,342	2.99	2.88	4,794.8	1,861.5
North Miami city . . . . .	58,786	59,880	49,998	22,110	22,281	22,107	9.99	8.41	6,990.0	2,629.0
North Miami Beach city . . . . .	41,523	40,786	35,359	16,402	15,350	15,821	5.37	4.83	8,596.9	3,395.9
Ojus CDP . . . . .	18,036	16,642	15,519	8,146	8,035	8,142	3.16	2.65	6,806.0	3,074.0
Olympia Heights CDP (part) . . . . .	2,571	2,583	2,659	866	844	847	1.30	1.02	2,520.6	849.0
Opa-locka city . . . . .	15,219	14,951	15,283	5,966	5,407	5,709	4.48	4.30	3,539.3	1,387.4
Pincrest village (part) . . . . .	1,114	1,188	(X)	561	524	(X)	0.12	0.12	9,283.3	4,675.0
Pinewood CDP . . . . .	16,520	16,523	15,518	5,475	5,329	5,346	1.90	1.76	9,386.4	3,110.8
South Miami city . . . . .	11,657	10,741	10,404	5,174	4,457	4,346	2.31	2.27	5,135.2	2,279.3
Virginia Gardens village . . . . .	2,375	2,348	2,212	949	925	913	0.29	0.29	8,189.7	3,272.4
West Little River CDP . . . . .	34,699	32,498	33,545	11,102	10,298	10,254	4.64	4.56	7,609.4	2,434.6
West Miami city . . . . .	5,965	5,863	5,727	2,180	2,112	2,082	0.71	0.71	8,401.4	3,070.4
Westview CDP . . . . .	9,650	9,692	9,668	3,430	3,111	3,068	3.18	3.02	3,195.4	1,135.8
Miami Beach CCD . . . . .	130,770	124,804	122,672	101,538	86,391	85,609	87.01	11.71	11,167.4	8,671.1
Bal Harbour village . . . . .	2,513	3,305	3,045	2,780	3,150	2,797	0.65	0.39	6,443.6	7,128.2
Bay Harbor Islands town . . . . .	5,628	5,146	4,703	3,199	3,103	3,179	0.53	0.40	14,070.0	7,997.5
Fisher Island CDP . . . . .	132	467	(X)	226	532	(X)	0.29	0.28	471.4	807.1
Golden Beach town . . . . .	919	919	774	355	341	302	0.41	0.34	2,702.9	1,044.1
Indian Creek village . . . . .	86	33	44	33	38	30	0.47	0.43	200.0	76.7
Miami city (part) . . . . .	—	—	—	—	—	—	0.26	—	—	—
Miami Beach city (part) . . . . .	87,779	87,933	92,639	67,499	59,723	62,413	15.13	7.61	11,534.7	8,869.8
Miami Shores village (part) . . . . .	—	—	—	—	—	—	0.68	—	—	—
North Bay Village city . . . . .	7,137	6,733	5,383	4,572	3,450	3,401	0.82	0.37	19,289.2	12,356.8
Sunny Isles Beach city . . . . .	20,832	15,315	(X)	18,984	12,946	(X)	1.82	1.02	20,423.5	18,611.8
Surfside town . . . . .	5,744	4,909	4,108	3,890	3,059	2,814	0.94	0.57	10,077.2	6,824.6
Miami Gardens CCD . . . . .	108,235	104,876	96,313	33,550	31,299	29,122	17.17	16.40	6,599.7	2,045.7
Miami Gardens city (part) . . . . .	87,189	(X)	(X)	27,564	(X)	(X)	13.95	13.40	6,506.6	2,057.0
North Westside CCD . . . . .	126,762	101,285	75,895	47,238	37,739	28,035	34.15	30.16	4,203.0	1,566.2
Doral city . . . . .	45,704	20,438	3,126	17,785	9,186	1,699	15.20	13.88	3,292.8	1,281.3
Fountainebleau CDP . . . . .	59,764	59,549	(X)	23,181	21,881	(X)	4.50	4.26	14,029.1	5,441.5
Medley town (part) . . . . .	791	242	525	333	117	269	3.95	2.81	281.5	118.5
Sweetwater city . . . . .	13,499	14,226	13,909	4,195	4,353	4,145	0.80	0.79	17,087.3	5,310.1
Princeton-Goulds CCD . . . . .	143,330	105,498	97,996	48,333	35,319	35,349	140.56	86.69	1,653.4	557.5
Cutler Bay town (part) . . . . .	40,087	(X)	(X)	14,528	(X)	(X)	10.16	9.76	4,107.3	1,488.5
Goulds CDP . . . . .	10,103	7,453	7,284	3,302	2,367	2,287	2.94	2.91	3,471.8	1,134.7
Homestead city (part) . . . . .	1,034	1,339	(X)	276	292	(X)	0.60	0.58	1,782.8	475.9
Homestead Base CDP . . . . .	964	446	5,153	57	13	1,322	4.35	4.24	227.4	13.4
Leisure City CDP (part) . . . . .	3,798	4,004	4,049	1,221	1,384	2,224	0.63	0.62	6,125.8	1,969.4
Naranja CDP . . . . .	8,303	4,034	5,790	2,923	1,630	2,883	1.64	1.46	5,687.0	2,002.1
Palmetto Bay village (part) . . . . .	—	(X)	(X)	—	(X)	(X)	—	—	—	—
Princeton CDP . . . . .	22,038	10,090	7,073	6,817	2,906	2,220	7.43	7.38	2,986.2	923.7
South Miami Heights CDP (part) . . . . .	29,997	27,761	24,488	9,829	8,729	8,551	4.20	4.16	7,210.8	2,362.7
South Westside CCD . . . . .	91,525	91,953	87,554	29,079	29,808	27,931	14.17	13.73	6,666.1	2,117.9
Olympia Heights CDP (part) . . . . .	10,917	10,869	35,133	3,412	3,387	11,390	1.71	1.64	6,656.7	2,080.5
Sunset CDP (part) . . . . .	11,913	12,278	11,016	3,915	3,915	3,557	2.60	2.54	4,690.2	1,541.3
University Park CDP . . . . .	26,995	26,538	(X)	8,431	9,047	(X)	4.10	3.97	6,799.7	2,123.7
Westchester CDP . . . . .	29,862	30,263	29,883	9,812	9,935	9,564	3.97	3.94	7,579.2	2,490.4
Westwood Lakes CDP . . . . .	11,838	12,005	11,522	3,509	3,524	3,420	1.79	1.64	7,218.3	2,139.6
<b>Monroe County . . . . .</b>	<b>73,090</b>	<b>79,589</b>	<b>78,024</b>	<b>52,764</b>	<b>51,617</b>	<b>46,215</b>	<b>3,737.52</b>	<b>983.28</b>	<b>74.3</b>	<b>53.7</b>
Cape Sable CCD . . . . .	24	60	282	17	45	179	1,893.35	859.84	—	—
Key West CCD . . . . .	32,405	33,730	32,479	17,805	17,005	15,517	634.58	18.32	1,768.8	971.9
Big Coppitt Key CDP . . . . .	2,458	2,595	2,388	1,413	1,332	1,257	3.06	1.40	1,755.7	1,009.3
Key West city . . . . .	24,649	25,478	24,832	14,107	13,306	12,221	7.24	5.59	4,409.5	2,523.6
Stock Island CDP . . . . .	3,919	4,410	3,613	1,644	1,855	1,567	2.10	0.84	4,665.5	1,957.1
Lower Keys CCD . . . . .	10,652	11,756	10,415	8,009	7,910	6,105	632.85	50.66	210.3	158.1
Big Pine Key CDP . . . . .	4,252	5,032	4,206	2,981	3,153	2,453	10.31	10.20	416.9	292.3
Cudjoe Key CDP . . . . .	1,763	1,695	1,714	1,670	1,482	1,263	10.45	5.17	341.0	323.0
Middle Keys CCD . . . . .	10,033	12,029	12,792	9,139	9,680	8,652	230.22	11.51	871.7	794.0
Duck Key CDP . . . . .	621	443	(X)	865	828	(X)	0.63	0.60	1,035.0	1,441.7
Key Colony Beach city . . . . .	797	788	977	1,431	1,293	1,152	0.66	0.44	1,811.4	3,252.3
Layton city . . . . .	184	186	183	184	165	145	0.23	0.17	1,082.4	1,082.4
Marathon city . . . . .	8,297	10,255	(X)	6,187	6,791	(X)	9.27	8.44	983.1	733.1

Table 8.

**Population and Housing Units: 1990 to 2010; and Area Measurements and Density: 2010—Con.**

[For information concerning historical counts and geographic change, see "User Notes." For information on confidentiality, nonsampling error, and definitions, see Appendixes]

State County/County Equivalent County Subdivision Place	Population			Housing units			Area measurements in square miles		Average per square mile of land	
	2010	2000	1990	2010	2000	1990	Total area	Land area	Population density	Housing unit density
<b>Florida—Con.</b>										
Monroe County—Con.										
Upper Keys CCD	19,976	22,014	22,056	17,794	16,977	15,762	346.53	42.95	465.1	414.3
Islamorada, Village of										
Islands village	6,119	6,846	(X)	5,692	5,461	(X)	6.55	6.43	951.6	885.2
Key Largo CDP	10,433	11,886	11,336	8,459	8,043	7,594	15.24	12.05	865.8	702.0
North Key Largo CDP	1,244	1,049	1,490	1,657	1,620	1,587	19.59	18.60	66.9	89.1
Tavernier CDP	2,136	2,173	2,433	1,922	1,806	1,623	2.64	2.51	851.0	765.7
Nassau County	73,314	57,663	43,941	35,009	25,917	18,726	725.92	648.64	113.0	54.0
Callahan-Hilliard CCD	26,279	21,874	17,113	10,367	8,307	6,416	445.40	444.38	59.1	23.3
Callahan town	1,123	962	946	529	444	441	1.45	1.45	774.5	364.8
Hilliard town	3,086	2,702	2,276	1,206	1,066	928	5.44	5.44	567.3	221.7
Nassau Village-Ratliff CDP	5,337	4,667	4,047	2,069	1,708	1,438	14.64	14.64	364.5	141.3
Fernandina Beach CCD	20,452	19,234	14,609	13,721	11,187	7,764	83.33	24.13	847.6	568.6
Fernandina Beach city (part)	11,487	10,549	8,765	7,064	5,588	4,477	11.46	11.13	1,032.1	634.7
Yulee CCD	26,583	16,555	12,219	10,921	6,423	4,546	197.20	180.14	147.6	60.6
Fernandina Beach city (part)	—	(X)	(X)	—	(X)	(X)	0.38	—	—	—
Yulee CDP	11,491	8,392	6,915	4,714	3,312	2,591	23.18	23.16	496.2	203.5
Okaloosa County	180,822	170,498	143,777	92,407	78,593	62,570	1,082.08	930.25	194.4	99.3
Baker CCD	7,688	6,742	5,210	3,518	2,858	2,136	254.69	251.87	30.5	14.0
Crestview CCD	44,358	32,618	21,799	18,237	12,573	8,695	160.88	158.30	280.2	115.2
Crestview city	20,978	14,766	9,886	9,153	5,918	4,171	16.16	16.02	1,309.5	571.3
Eglin AFB CCD	4,949	11,766	13,410	2,071	3,431	2,761	368.13	366.42	13.5	5.7
Eglin AFB CDP	2,274	8,082	8,347	1,376	2,320	2,363	3.46	3.32	684.9	414.5
Niceville city (part)	—	—	—	—	—	—	4.71	4.68	—	—
Fort Walton Beach CCD	87,627	84,337	75,924	52,892	45,878	37,750	178.46	40.70	2,153.0	1,299.6
Cinco Bayou town	383	377	386	268	248	241	0.18	0.18	2,127.8	1,488.9
Destin city	12,305	11,119	8,090	13,672	10,599	7,276	8.47	7.69	1,600.1	1,777.9
Fort Walton Beach city	19,507	19,962	21,441	9,592	9,003	9,112	8.27	7.48	2,607.9	1,282.4
Lake Lorraine CDP	7,010	7,106	6,779	3,250	3,149	2,765	2.23	2.00	3,505.0	1,625.0
Mary Esther city	3,851	4,055	4,139	1,779	1,732	1,652	1.50	1.49	2,584.6	1,194.0
Ocean City CDP	5,550	5,594	5,422	2,726	2,693	2,511	2.06	1.57	3,535.0	1,736.3
Shalimar town	717	718	341	328	311	194	0.28	0.28	2,560.7	1,171.4
Wright CDP	23,127	21,697	18,945	11,131	10,004	8,289	5.61	5.52	4,189.7	2,016.5
Laurel Hill CCD	1,921	1,799	1,592	900	816	697	85.97	85.15	22.6	10.6
Laurel Hill city	537	549	543	261	254	250	3.19	3.15	170.5	82.9
Niceville-Valparaiso CCD	34,279	33,236	25,841	14,789	13,037	10,530	33.93	27.81	1,232.6	531.8
Niceville city (part)	12,749	11,684	10,507	5,695	4,907	4,257	7.19	6.74	1,891.5	845.0
Valparaiso city	5,036	6,408	6,316	1,939	2,023	1,937	12.73	11.85	425.0	163.6
Okeechobee County	39,996	35,910	29,627	18,509	15,504	13,266	891.91	768.91	52.0	24.1
North Okeechobee CCD	8,591	7,315	4,545	2,986	2,386	1,828	651.60	641.93	13.4	4.5
Okeechobee CCD	31,405	28,595	25,082	15,606	13,118	11,438	240.31	126.98	247.3	122.9
Cypress Quarters CDP	1,215	1,150	1,343	498	469	550	2.78	2.76	440.2	180.4
Okeechobee city	5,621	5,376	4,943	2,251	2,102	1,935	4.16	4.07	1,381.1	553.1
Taylor Creek CDP	4,348	4,289	4,081	3,026	2,775	2,807	4.13	3.66	1,188.0	826.8
Orange County	1,145,956	896,344	677,491	487,839	361,349	282,686	1,003.26	903.43	1,268.5	540.0
Apopka CCD	87,104	65,701	50,603	33,944	25,135	19,443	165.32	124.57	699.2	272.5
Apopka city	41,542	26,642	13,611	15,707	10,091	5,766	32.60	31.24	1,329.8	502.8
Clarcona CDP (part)	1,366	(X)	(X)	892	(X)	(X)	3.19	2.93	466.2	304.4
Ocoee city (part)	3,876	50	(X)	1,309	17	(X)	2.69	2.62	1,479.4	499.6
Paradise Heights CDP	1,215	1,310	(X)	498	498	(X)	0.46	0.46	2,641.3	1,082.6
South Apopka CDP	5,728	5,800	6,360	2,056	1,925	2,073	2.37	2.28	2,512.3	901.8
Tangerine CDP	2,865	826	(X)	1,174	348	(X)	5.27	4.54	631.1	258.6
Zellwood CDP	2,817	2,540	(X)	1,643	1,409	(X)	3.96	3.79	743.3	433.5
East Orange CCD	34,186	12,170	10,529	13,366	4,735	4,178	305.80	294.90	115.9	45.3
Bithlo CDP	8,268	4,626	4,834	3,175	1,829	1,968	10.90	10.73	770.5	295.9
Christmas CDP	1,146	1,162	(X)	492	446	(X)	3.43	3.43	334.1	143.4
Lake Hart CDP	542	557	(X)	252	258	(X)	1.84	1.33	407.5	189.5
Lake Mary Jane CDP	1,575	(X)	(X)	606	(X)	(X)	5.25	5.25	300.0	115.4
Orlando city (part)	3,743	—	(X)	1,405	—	(X)	3.62	3.01	1,243.5	466.8
Wedgfield CDP	6,705	2,700	(X)	2,520	1,010	(X)	23.45	23.38	286.8	107.8
Orlando CCD	539,261	486,872	422,958	246,960	206,918	181,434	209.00	191.56	2,815.1	1,289.2
Azalea Park CDP	12,556	11,073	8,926	4,948	4,115	3,610	3.21	3.18	3,948.4	1,556.0
Belle Isle city	5,988	5,531	5,272	2,625	2,299	2,114	5.10	2.33	2,570.0	1,126.6
Clarcona CDP (part)	944	(X)	(X)	365	(X)	(X)	1.44	1.36	694.1	268.4
Conway CDP	13,467	14,394	13,159	5,400	5,414	4,891	3.59	3.42	3,937.7	1,578.9

Table 8.

**Population and Housing Units: 1990 to 2010; and Area Measurements and Density: 2010—Con.**

[For information concerning historical counts and geographic change, see "User Notes." For information on confidentiality, nonsampling error, and definitions, see Appendixes]

State County/County Equivalent County Subdivision Place	Population			Housing units			Area measurements in square miles		Average per square mile of land	
	2010	2000	1990	2010	2000	1990	Total area	Land area	Population density	Housing unit density
<b>Florida—Con.</b>										
Orange County—Con.										
Orlando CCD—Con.										
Eatonville town . . . . .	2,159	2,432	2,505	811	858	815	1.12	0.99	2,180.8	819.2
Edgewood city . . . . .	2,503	1,901	1,062	1,097	847	526	1.53	1.21	2,068.6	906.6
Fairview Shores CDP . . . . .	10,239	13,898	13,192	4,930	6,326	6,094	3.57	3.03	3,379.2	1,627.1
Goldenrod CDP (part) . . . . .	3,989	4,252	3,506	2,144	2,131	1,820	0.70	0.69	5,781.2	3,107.2
Holden Heights CDP . . . . .	3,679	3,856	4,387	1,930	1,631	1,748	1.45	1.06	3,470.8	1,820.8
Lockhart CDP . . . . .	13,060	12,944	11,636	5,547	4,952	4,448	4.60	4.42	2,954.8	1,255.0
Maitland city . . . . .	15,751	12,019	8,932	8,137	5,104	3,890	6.41	5.27	2,988.8	1,544.0
Meadow Woods CDP . . . . .	25,558	11,286	4,876	8,973	4,441	1,654	11.45	11.39	2,243.9	787.8
Oak Ridge CDP . . . . .	22,685	22,349	15,388	8,201	7,791	6,298	3.75	3.57	6,354.3	2,297.2
Orlando city (part) . . . . .	215,266	178,436	162,530	111,078	84,992	72,192	94.70	87.71	2,454.3	1,266.4
Orlovista CDP . . . . .	6,123	6,047	5,990	2,407	2,230	2,294	1.88	1.83	3,345.9	1,315.3
Pine Castle CDP . . . . .	10,805	8,803	8,276	4,019	3,302	3,323	2.76	2.49	4,339.4	1,614.1
Pine Hills CDP (part) . . . . .	50,651	41,764	35,322	19,143	14,125	13,336	11.11	10.62	4,769.4	1,802.5
Sky Lake CDP . . . . .	6,153	5,651	6,202	2,304	2,122	2,262	1.27	1.26	4,883.3	1,828.6
Southchase CDP (part) . . . . .	6,226	4,633	(X)	2,082	1,434	(X)	3.28	3.28	1,898.2	634.8
Taft CDP . . . . .	2,205	1,938	(X)	865	729	(X)	1.04	1.02	2,161.8	848.0
Winter Park city . . . . .	27,852	24,090	22,623	13,626	11,431	10,253	10.17	8.68	3,208.8	1,569.8
Southwest Orange CCD . . . . .	175,234	105,946	60,864	77,261	41,885	26,867	185.54	161.91	1,082.3	477.2
Bay Hill CDP . . . . .	4,884	5,177	5,346	2,072	1,947	2,095	2.48	2.38	2,052.1	870.6
Bay Lake city . . . . .	47	23	19	17	9	8	22.83	21.49	2.2	0.8
Doctor Phillips CDP . . . . .	10,981	9,548	7,963	4,935	3,769	3,239	4.84	3.39	3,239.2	1,455.8
Four Corners CDP (part) . . . . .	1,485	1,382	(X)	1,078	906	(X)	3.06	2.60	571.2	414.6
Gotha CDP (part) . . . . .	1,150	551	(X)	378	200	(X)	0.86	0.73	1,575.3	517.8
Horizon West CDP . . . . .	14,000	(X)	(X)	5,844	(X)	(X)	38.08	32.94	425.0	177.4
Hunters Creek CDP . . . . .	14,321	9,369	(X)	6,396	3,870	(X)	3.83	3.83	3,739.2	1,670.0
Lake Buena Vista city . . . . .	10	16	1,776	5	11	425	3.10	2.98	3.4	1.7
Lake Butler CDP . . . . .	15,400	7,062	(X)	5,875	2,451	(X)	19.95	12.22	1,260.2	480.8
Oakland town (part) . . . . .	924	3	(X)	320	1	(X)	0.50	0.50	1,848.0	640.0
Ocoee city (part) . . . . .	5,542	2,858	5	2,096	1,024	1	1.70	1.69	3,279.3	1,240.2
Orlando city (part) . . . . .	5,014	3,586	1,897	3,000	1,853	1,115	5.11	5.03	996.8	596.4
Southchase CDP (part) . . . . .	9,695	(X)	(X)	3,225	(X)	(X)	3.56	3.56	2,723.3	905.9
Tangelo Park CDP . . . . .	2,231	2,430	2,663	801	784	791	0.35	0.35	6,374.3	2,288.6
Tildenville CDP . . . . .	511	513	(X)	188	180	(X)	0.37	0.32	1,596.9	587.5
Williamsburg CDP . . . . .	7,646	6,736	3,093	4,791	3,492	1,828	3.65	3.59	2,129.8	1,334.5
Windermere town . . . . .	2,462	1,897	1,371	960	723	545	1.57	1.55	1,588.4	619.4
Winter Garden city (part) . . . . .	14,082	828	—	5,122	367	—	8.27	8.09	1,740.7	633.1
Union Park CCD . . . . .	221,598	152,081	83,828	82,161	55,718	32,373	99.02	96.95	2,285.7	847.5
Alafaya CDP . . . . .	78,113	(X)	(X)	30,012	(X)	(X)	38.05	37.96	2,057.8	790.6
Goldenrod CDP (part) . . . . .	2,154	2,412	2,254	1,115	1,077	1,056	0.63	0.48	4,487.5	2,322.9
Orlando city (part) . . . . .	10,927	805	—	4,201	247	—	6.19	5.63	1,940.9	746.2
Rio Pinar CDP . . . . .	5,211	(X)	(X)	1,982	(X)	(X)	2.18	2.17	2,401.4	913.4
Union Park CDP . . . . .	9,765	10,191	6,890	3,807	3,791	2,385	2.88	2.85	3,426.3	1,335.8
University CDP . . . . .	31,084	(X)	(X)	7,992	(X)	(X)	9.41	9.08	3,423.3	880.2
Winter Garden-Ocoee CCD . . . . .	88,573	73,574	48,709	34,147	26,958	18,391	38.58	33.53	2,641.6	1,018.4
Clarcona CDP (part) . . . . .	680	(X)	(X)	239	(X)	(X)	0.86	0.80	850.0	298.8
Gotha CDP (part) . . . . .	765	180	(X)	263	64	(X)	1.06	0.98	780.6	268.4
Oakland town (part) . . . . .	1,614	933	700	611	378	264	1.61	1.60	1,008.8	381.9
Ocoee city (part) . . . . .	26,161	21,483	12,773	9,397	7,364	4,438	11.28	10.40	2,515.5	903.6
Orlando city (part) . . . . .	3,350	3,124	266	1,570	1,394	118	1.06	1.01	3,316.8	1,554.5
Pine Hills CDP (part) . . . . .	9,425	(X)	(X)	3,669	(X)	(X)	1.63	1.63	5,782.2	2,250.9
Winter Garden city (part) . . . . .	20,486	13,523	9,745	8,138	5,494	3,875	7.34	7.32	2,798.6	1,111.7
Osceola County . . . . .	268,685	172,493	107,728	128,170	72,293	47,959	1,505.91	1,327.45	202.4	96.6
Kissimmee CCD . . . . .	136,493	83,125	50,723	76,298	37,275	24,100	196.73	181.08	753.8	421.3
Campbell CDP . . . . .	2,479	2,677	3,884	1,643	1,853	2,146	1.92	1.90	1,304.7	864.7
Celebration CDP . . . . .	7,427	2,736	(X)	4,086	1,093	(X)	10.55	10.54	704.6	387.7
Four Corners CDP (part) . . . . .	5,344	2,012	(X)	12,651	1,954	(X)	24.13	23.88	223.8	529.8
Kissimmee city (part) . . . . .	45,337	36,443	24,469	21,190	15,719	11,613	17.72	17.13	2,646.6	1,237.0
Poinciana CDP (part) . . . . .	29,358	13,647	3,618	10,153	4,590	1,490	35.12	34.86	842.2	291.3
St. Cloud CCD . . . . .	124,998	84,418	53,367	48,639	32,743	22,177	193.49	146.99	850.4	330.9
Buenaventura Lakes CDP . . . . .	26,079	21,778	14,148	9,340	7,931	5,804	5.63	5.58	4,673.7	1,673.8
Kissimmee city (part) . . . . .	14,345	11,371	5,581	5,085	3,923	1,989	4.23	4.06	3,533.3	1,252.5
St. Cloud city . . . . .	35,183	20,074	12,684	14,544	8,602	6,186	17.77	17.76	1,981.0	818.9
South and East Osceola CCD . . . . .	7,194	4,950	3,638	3,233	2,275	1,682	1,115.68	999.38	7.2	3.2
Yeehaw Junction CDP . . . . .	240	(X)	(X)	124	(X)	(X)	1.88	1.87	128.3	66.3

Table 8.

**Population and Housing Units: 1990 to 2010; and Area Measurements and Density: 2010—Con.**

[For information concerning historical counts and geographic change, see "User Notes." For information on confidentiality, nonsampling error, and definitions, see Appendixes]

State County/County Equivalent County Subdivision Place	Population			Housing units			Area measurements in square miles		Average per square mile of land	
	2010	2000	1990	2010	2000	1990	Total area	Land area	Population density	Housing unit density
<b>Florida—Con.</b>										
Palm Beach County . . . . .	1,320,134	r 1,131,191	863,503	664,594	r 556,433	461,625	2,383.01	1,969.76	670.2	337.4
Belle Glade-Pahokee CCD . . . . .	34,209	34,759	36,165	11,340	11,520	12,385	428.42	192.15	178.0	59.0
Belle Glade city (part) . . . . .	17,155	14,906	16,177	6,250	5,374	6,045	5.65	5.55	3,091.0	1,126.1
Canal Point CDP . . . . .	367	525	(X)	182	227	(X)	1.38	1.38	265.9	131.9
Lake Harbor CDP . . . . .	45	195	(X)	25	118	(X)	1.31	1.31	34.4	19.1
Pahokee city . . . . .	5,649	5,985	6,822	2,002	1,936	2,422	5.54	5.54	1,019.7	361.4
South Bay city . . . . .	4,876	3,859	3,558	1,077	935	1,213	3.70	2.68	1,819.4	401.9
Boca Raton CCD . . . . .	126,455	123,873	98,567	72,023	68,273	58,071	75.24	42.77	2,956.6	1,684.0
Boca Raton city (part) . . . . .	84,392	74,764	61,486	44,539	37,547	33,039	31.28	29.32	2,878.3	1,519.1
Delray Beach city (part) . . . . .	1,238	1,684	(X)	1,193	1,503	(X)	0.50	0.43	2,879.1	2,774.4
Highland Beach town . . . . .	3,539	3,775	3,209	3,564	3,677	3,451	1.27	0.49	7,222.4	7,273.5
Boynton Beach-Delray										
Beach CCD . . . . .	304,829	265,822	183,514	169,496	142,822	109,159	117.92	83.75	3,639.7	2,023.8
Atlantis city (part) . . . . .	9	4	(X)	4	2	(X)	0.02	0.02	450.0	200.0
Boca Raton city (part) . . . . .	—	—	(X)	—	—	(X)	0.01	0.01	—	—
Boynton Beach city . . . . .	68,217	60,389	46,284	36,289	30,643	25,558	16.51	16.17	4,218.7	2,244.2
Briny Breezes town . . . . .	601	411	400	800	534	660	0.11	0.07	8,585.7	11,428.6
Delray Beach city (part) . . . . .	59,284	58,336	47,181	32,963	30,199	27,527	15.75	15.38	3,854.6	2,143.2
Golf village . . . . .	252	230	184	167	146	137	0.84	0.83	303.6	201.2
Gulf Stream town . . . . .	786	716	690	525	625	470	0.83	0.74	1,062.2	709.5
Hypoluxo town . . . . .	2,588	2,015	807	2,208	1,606	778	0.81	0.62	4,174.2	3,561.3
Lantana town (part) . . . . .	10,111	9,387	8,366	4,774	4,379	4,363	2.74	2.21	4,575.1	2,160.2
Manalapan town . . . . .	406	321	312	339	271	287	10.52	0.45	902.2	753.3
Ocean Ridge town . . . . .	1,786	1,636	1,570	1,561	1,449	1,335	1.78	0.87	2,052.9	1,794.3
San Castle CDP . . . . .	3,428	(X)	(X)	1,270	(X)	(X)	0.42	0.42	8,161.9	3,023.8
Seminole Manor CDP . . . . .	2,621	2,546	(X)	930	933	(X)	0.39	0.39	6,720.5	2,384.6
Glades CCD . . . . .	517	19,113	2,193	249	6,573	839	1,028.93	1,027.92	0.5	0.2
Belle Glade city (part) . . . . .	312	(X)	(X)	118	(X)	(X)	0.07	0.07	4,457.1	1,685.7
Wellington village (part) . . . . .	4	(X)	(X)	1	(X)	(X)	0.27	0.27	14.8	3.7
Jupiter CCD . . . . .	82,794	61,697	48,124	44,702	32,166	26,285	57.48	33.53	2,469.3	1,333.2
Cabana Colony CDP (part) . . . . .	—	(X)	(X)	—	(X)	(X)	0.01	0.01	—	—
Juno Beach town (part) . . . . .	702	496	617	696	555	654	0.95	0.72	975.0	966.7
Jupiter town (part) . . . . .	55,041	39,318	24,913	29,715	20,939	14,580	21.41	19.67	2,798.2	1,510.7
Jupiter Inlet Colony town . . . . .	400	368	405	236	229	249	0.21	0.17	2,352.9	1,388.2
Limestone Creek CDP . . . . .	1,014	569	(X)	319	166	(X)	0.39	0.39	2,600.0	817.9
Palm Beach Gardens city (part) . . . . .	10,100	5,774	3,684	5,286	2,452	1,607	6.07	6.07	1,663.9	870.8
Tequesta village . . . . .	5,629	5,273	4,499	3,257	2,834	2,454	2.25	1.82	3,092.9	1,789.6
Lake Worth CCD . . . . .	207,482	r 187,107	158,253	93,753	r 86,852	82,595	53.02	43.48	4,771.9	2,156.2
Acacia Villas CDP . . . . .	427	(X)	(X)	137	(X)	(X)	0.07	0.07	6,100.0	1,957.1
Atlantis city (part) . . . . .	1,996	2,001	1,653	1,228	1,138	1,067	1.42	1.37	1,456.9	896.4
Cloud Lake town . . . . .	135	167	121	65	68	63	0.06	0.06	2,250.0	1,083.3
Glen Ridge town . . . . .	219	276	207	94	105	93	0.21	0.21	1,042.9	447.6
Greenacres city . . . . .	37,573	27,569	18,683	17,249	14,153	11,186	5.87	5.79	6,489.3	2,979.1
Gun Club Estates CDP . . . . .	776	711	(X)	269	268	(X)	0.13	0.13	5,969.2	2,069.2
Kenwood Estates CDP . . . . .	1,283	(X)	(X)	431	(X)	(X)	0.19	0.19	6,752.6	2,268.4
Lake Clarke Shores town . . . . .	3,376	3,451	3,364	1,467	1,462	1,433	1.03	0.97	3,480.4	1,512.4
Lakewood Gardens CDP . . . . .	1,273	(X)	(X)	447	(X)	(X)	0.19	0.19	6,700.0	2,352.6
Lake Worth city (part) . . . . .	34,910	35,133	28,564	16,473	15,861	15,632	6.63	5.85	5,967.5	2,815.9
Lantana town (part) . . . . .	312	r 17	26	412	r 9	11	0.14	0.08	3,900.0	5,150.0
Palm Beach town (part) . . . . .	1,310	r 1,320	1,317	1,723	r 1,487	1,458	1.06	0.25	5,240.0	6,892.0
Palm Springs village . . . . .	18,928	11,699	9,763	8,823	5,919	5,431	3.34	3.30	5,735.8	2,673.6
Pine Air CDP . . . . .	2,024	(X)	(X)	697	(X)	(X)	0.32	0.32	6,325.0	2,178.1
South Palm Beach town . . . . .	1,171	r 1,531	1,480	1,492	r 1,865	1,831	0.29	0.13	9,007.7	11,476.9
West Palm Beach city (part) . . . . .	—	(X)	(X)	—	(X)	(X)	0.01	0.01	—	—
Riviera Beach CCD . . . . .	101,148	97,254	80,894	55,483	48,953	42,513	66.35	36.29	2,787.2	1,528.9
Cabana Colony CDP (part) . . . . .	2,391	(X)	(X)	974	(X)	(X)	0.44	0.44	5,434.1	2,213.6
Juno Beach town (part) . . . . .	2,474	2,766	1,504	2,240	2,048	1,415	1.74	1.31	1,888.5	1,709.9
Juno Ridge CDP . . . . .	718	742	(X)	440	429	(X)	0.15	0.15	4,786.7	2,933.3
Lake Park town . . . . .	8,155	8,721	6,704	3,742	3,650	3,363	2.35	2.18	3,740.8	1,716.5
North Palm Beach village . . . . .	12,015	12,064	11,284	7,710	7,325	6,741	5.80	3.59	3,346.8	2,147.6
Palm Beach Gardens city (part) . . . . .	25,682	21,383	13,772	14,290	10,853	6,643	11.90	11.82	2,172.8	1,209.0
Palm Beach Shores town . . . . .	1,142	1,269	1,035	1,286	1,171	1,045	0.51	0.27	4,229.6	4,763.0
Riviera Beach city . . . . .	32,488	29,884	27,646	17,124	14,220	14,083	10.25	8.53	3,808.7	2,007.5
West Palm Beach city (part) . . . . .	863	1,777	2	245	596	1	1.62	1.62	532.7	151.2
Royal Palm Beach-West										
Jupiter CCD . . . . .	103,335	74,157	49,700	45,946	30,654	21,546	186.21	185.21	557.9	248.1
Jupiter town (part) . . . . .	115	10	73	110	4	22	1.85	1.80	63.9	61.1
Jupiter Farms CDP . . . . .	11,994	(X)	(X)	4,437	(X)	(X)	15.00	14.98	800.7	296.2
Loxahatchee Groves town . . . . .	3,180	(X)	(X)	1,222	(X)	(X)	12.45	12.40	256.5	98.5
Palm Beach Gardens city (part) . . . . .	12,670	7,901	5,509	8,087	5,012	3,921	37.37	37.20	340.6	217.4
Royal Palm Beach village (part) . . . . .	31,033	21,503	14,589	11,788	8,074	5,985	10.60	10.45	2,969.7	1,128.0
The Acreage CDP (part) . . . . .	13,886	(X)	(X)	4,851	(X)	(X)	18.11	18.06	768.9	268.6
West Palm Beach city (part) . . . . .	11,296	2,824	—	5,766	1,784	—	29.39	29.39	384.3	196.2



Table 8.

**Population and Housing Units: 1990 to 2010; and Area Measurements and Density: 2010—Con.**

[For information concerning historical counts and geographic change, see "User Notes." For information on confidentiality, nonsampling error, and definitions, see Appendixes]

State County/County Equivalent County Subdivision Place	Population			Housing units			Area measurements in square miles		Average per square mile of land	
	2010	2000	1990	2010	2000	1990	Total area	Land area	Population density	Housing unit density
<b>Florida—Con.</b>										
Palm Beach County—Con.										
Sunshine Parkway CCD . . . . .	187,746	137,521	88,312	81,634	59,133	42,665	133.08	132.37	1,418.3	616.7
Royal Palm Beach village (part) . . . . .	3,107	20	(X)	1,066	9	(X)	0.75	0.74	4,198.6	1,440.5
Watergate CDP . . . . .	2,942	(X)	(X)	1,106	(X)	(X)	0.41	0.41	7,175.6	2,697.6
Wellington village (part) . . . . .	56,504	38,216	(X)	22,684	14,761	(X)	44.82	44.62	1,266.3	508.4
Western Community CCD . . . . .	29,101	(X)	(X)	10,901	(X)	(X)	153.45	153.28	189.9	71.1
The Acreage CDP (part) . . . . .	24,818	(X)	(X)	8,440	(X)	(X)	22.81	22.77	1,089.9	370.7
West Palm Beach city (part) . . . . .	3,124	(X)	(X)	2,035	(X)	(X)	2.93	2.93	1,066.2	694.5
West Palm Beach CCD . . . . .	142,518	129,888	117,796	79,067	69,487	65,607	82.91	39.00	3,654.3	2,027.4
Haverhill town . . . . .	1,873	1,454	1,058	687	548	427	0.64	0.64	2,926.6	1,073.4
Lake Belvedere Estates CDP . . . . .	3,334	1,525	(X)	1,089	497	(X)	0.58	0.57	5,849.1	1,910.5
Lake Worth city (part) . . . . .	—	—	(X)	—	—	(X)	0.04	0.02	—	—
Mangonia Park town . . . . .	1,888	1,283	1,453	750	490	500	0.74	0.74	2,551.4	1,013.5
Palm Beach town (part) . . . . .	7,038	8,356	8,497	7,368	7,517	7,733	10.04	3.93	1,790.8	1,874.8
Plantation Mobile Home Park CDP . . . . .	1,260	1,218	(X)	486	531	(X)	0.25	0.25	5,040.0	1,944.0
Royal Palm Estates CDP . . . . .	3,025	3,583	(X)	1,036	1,204	(X)	0.83	0.83	3,644.6	1,248.2
Schall Circle CDP . . . . .	1,117	965	(X)	451	443	(X)	0.30	0.30	3,723.3	1,503.3
Stacey Street CDP . . . . .	858	958	(X)	247	267	(X)	0.11	0.11	7,800.0	2,245.5
Westgate CDP . . . . .	7,975	(X)	(X)	2,443	(X)	(X)	1.51	1.51	5,281.5	1,617.9
West Palm Beach city (part) . . . . .	84,636	76,507	67,636	46,133	37,347	34,968	24.09	21.35	3,964.2	2,160.8
Pasco County . . . . .										
Central Pasco CCD . . . . .	118,734	52,902	31,497	47,104	20,655	12,909	276.87	267.51	443.8	176.1
Connerton CDP . . . . .	2,116	(X)	(X)	313	(X)	(X)	13.23	12.72	166.4	24.6
Dade City city (part) . . . . .	—	(X)	(X)	—	(X)	(X)	0.04	0.04	—	—
Land O' Lakes CDP (part) . . . . .	29,558	18,991	7,523	11,618	7,180	3,057	18.53	16.48	1,793.6	705.0
Pasadena Hills CDP (part) . . . . .	1,906	(X)	(X)	730	(X)	(X)	13.80	13.55	140.7	53.9
St. Leo town (part) . . . . .	1,340	585	968	140	40	49	1.61	1.35	992.6	103.7
San Antonio city . . . . .	1,138	684	776	476	299	336	1.32	1.32	862.1	360.6
Wesley Chapel CDP . . . . .	44,092	5,691	(X)	17,764	2,072	(X)	44.06	43.90	1,004.4	404.6
Dade City CCD . . . . .	14,836	14,624	13,281	6,608	6,139	5,546	26.32	25.49	582.0	259.2
Dade City city (part) . . . . .	6,435	6,188	5,633	3,047	2,818	2,330	6.01	5.82	1,105.7	523.5
Dade City North CDP (part) . . . . .	2,727	3,009	2,639	897	895	912	1.21	1.20	2,272.5	747.5
St. Leo town (part) . . . . .	—	5	41	—	2	12	0.01	0.01	—	—
Lacoochee CCD . . . . .	6,284	5,526	5,984	2,539	2,354	2,327	98.12	97.33	64.6	26.1
Dade City city (part) . . . . .	—	(X)	(X)	—	(X)	(X)	0.03	0.03	—	—
Dade City North CDP (part) . . . . .	386	310	419	128	122	151	0.46	0.46	839.1	278.3
Lacoochee GDP . . . . .	1,714	1,345	2,072	632	457	757	2.87	2.85	601.4	221.8
Trilby CDP . . . . .	419	(X)	(X)	203	(X)	(X)	1.00	1.00	419.0	203.0
New Port Richey CCD . . . . .	163,273	129,548	106,730	82,772	66,504	58,610	198.13	145.49	1,122.2	568.9
Beacon Square CDP . . . . .	7,224	7,263	6,265	4,130	4,119	3,968	2.04	2.01	3,594.0	2,054.7
Elfers CDP . . . . .	13,986	13,161	12,356	6,733	6,482	6,649	3.56	3.54	3,950.8	1,902.0
Holiday CDP . . . . .	22,403	21,904	19,360	12,484	12,788	12,160	5.70	5.37	4,171.9	2,324.8
Key Vista CDP . . . . .	1,757	(X)	(X)	718	(X)	(X)	0.76	0.76	2,311.8	944.7
Land O' Lakes CDP (part) . . . . .	2,438	1,980	369	1,496	1,077	181	2.89	2.55	956.1	586.7
Moon Lake GDP . . . . .	4,919	(X)	(X)	2,259	(X)	(X)	5.83	5.43	905.9	416.0
New Port Richey city . . . . .	14,911	16,117	14,044	8,693	8,428	7,824	4.59	4.53	3,291.6	1,919.0
New Port Richey East CDP (part) . . . . .	10,036	9,916	9,683	5,235	5,001	4,990	3.76	3.70	2,712.4	1,414.9
Odessa CDP . . . . .	7,267	3,173	(X)	2,941	1,272	(X)	5.69	5.33	1,363.4	551.8
Port Richey city (part) . . . . .	330	409	427	257	276	270	0.50	0.50	660.0	514.0
River Ridge CDP . . . . .	4,702	(X)	(X)	2,095	(X)	(X)	4.42	4.42	1,063.8	474.0
Trinity CDP . . . . .	10,907	4,279	(X)	4,359	1,863	(X)	4.62	4.62	2,360.8	943.5
Port Richey CCD . . . . .	108,235	97,626	88,019	57,147	50,954	47,500	173.03	116.13	932.0	492.1
Aripeka CDP (part) . . . . .	236	(X)	(X)	182	(X)	(X)	0.72	0.72	327.8	252.8
Bayonet Point CDP . . . . .	23,467	23,577	21,860	13,091	12,628	12,489	5.79	5.74	4,088.3	2,280.7
Heritage Pines CDP . . . . .	2,136	(X)	(X)	1,411	(X)	(X)	1.10	1.07	1,996.3	1,318.7
Hudson CDP . . . . .	12,158	12,765	7,344	7,848	7,686	4,660	6.33	6.32	1,923.7	1,241.8
Jasmine Estates CDP . . . . .	18,989	18,213	17,136	9,335	9,289	9,309	3.60	3.55	5,349.0	2,629.6
Meadow Oaks CDP . . . . .	2,442	(X)	(X)	1,240	(X)	(X)	1.66	1.65	1,480.0	751.5
New Port Richey East CDP (part) . . . . .	—	(X)	(X)	—	(X)	(X)	—	—	—	—
Port Richey city (part) . . . . .	2,341	2,612	2,096	1,515	1,470	1,337	2.36	1.72	1,361.0	880.8
Quail Ridge CDP . . . . .	1,040	(X)	(X)	446	(X)	(X)	4.64	4.16	250.0	107.2
Shady Hills CDP . . . . .	11,523	7,798	(X)	4,869	3,060	(X)	29.09	28.57	403.3	170.4
Zephyrhills CCD . . . . .	53,335	44,542	35,620	32,758	27,113	22,071	95.99	94.94	561.8	345.0
Crystal Springs CDP . . . . .	1,327	1,175	(X)	565	474	(X)	5.64	5.64	235.3	100.2
Dade City city (part) . . . . .	2	—	(X)	2	—	(X)	0.04	0.04	50.0	50.0
Pasadena Hills CDP (part) . . . . .	5,664	(X)	(X)	3,031	(X)	(X)	17.52	16.70	339.2	181.5
Zephyrhills city . . . . .	13,288	10,833	8,220	7,702	6,167	5,209	8.94	8.88	1,496.4	867.3
Zephyrhills North CDP . . . . .	2,600	2,544	2,320	1,889	1,889	1,772	1.07	1.07	2,429.9	1,765.4
Zephyrhills South CDP . . . . .	5,276	4,435	2,514	4,231	3,651	1,818	1.95	1.95	2,705.6	2,169.7
Zephyrhills West CDP . . . . .	5,865	5,242	4,249	4,571	4,133	3,165	2.68	2.68	2,188.4	1,705.6

Table 8.

**Population and Housing Units: 1990 to 2010; and Area Measurements and Density: 2010—Con.**

[For information concerning historical counts and geographic change, see "User Notes." For information on confidentiality, nonsampling error, and definitions, see Appendixes]

State County/County Equivalent County Subdivision Place	Population			Housing units			Area measurements in square miles		Average per square mile of land	
	2010	2000	1990	2010	2000	1990	Total area	Land area	Population density	Housing unit density
<b>Florida—Con.</b>										
Pinellas County . . . . .	916,542	r 921,495	851,659	503,634	r 481,587	458,341	608.13	273.80	3,347.5	1,839.4
Boca Ciega CCD . . . . .	66,656	69,604	67,229	40,836	40,268	37,752	45.64	16.37	4,071.8	2,494.6
Bay Pines CDP . . . . .	2,931	3,065	4,171	1,638	1,728	1,893	2.08	1.29	2,272.1	1,269.8
Indian Shores town . . . . .	1,420	1,705	1,405	2,625	2,547	2,258	0.94	0.34	4,176.5	7,720.6
Largo city (part) . . . . .	1,085	1,315	1,219	703	685	703	0.21	0.20	5,425.0	3,515.0
Madeira Beach city . . . . .	4,263	4,511	4,225	4,044	3,976	3,788	3.26	0.98	4,350.0	4,126.5
North Redington Beach town . . . . .	1,417	1,474	1,135	1,453	1,372	854	1.04	0.26	5,450.0	5,588.5
Redington Beach town . . . . .	1,427	1,539	1,626	1,013	987	995	1.30	0.36	3,963.9	2,813.9
Redington Shores town . . . . .	2,121	2,338	2,366	1,987	2,101	2,239	1.17	0.33	6,427.3	6,021.2
Seminole city (part) . . . . .	13,458	10,682	9,073	8,105	7,142	5,338	3.74	3.43	3,923.6	2,363.0
Clearwater CCD . . . . .	319,594	r 319,601	301,792	178,453	r 169,295	164,163	168.59	80.79	3,955.9	2,208.9
Belleair town . . . . .	3,869	4,067	3,963	2,232	2,263	2,282	2.84	1.73	2,236.4	1,290.2
Belleair Beach city . . . . .	1,560	r 1,632	2,070	1,105	r 1,011	1,589	1.72	0.48	3,250.0	2,302.1
Belleair Bluffs city . . . . .	2,031	2,243	2,234	1,386	1,503	1,517	0.62	0.45	4,513.3	3,080.0
Belleair Shore town . . . . .	109	r 75	60	55	r 48	34	0.35	0.06	1,816.7	916.7
Clearwater city . . . . .	107,685	r 108,789	98,669	59,156	56,803	53,792	39.24	25.56	4,213.0	2,314.4
Dunedin city (part) . . . . .	32,242	32,298	31,389	18,881	17,672	16,541	23.88	9.74	3,310.3	1,938.5
Greenbriar CDP . . . . .	2,502	(X)	(X)	1,238	(X)	(X)	0.63	0.60	4,170.0	2,063.3
Harbor Bluffs CDP . . . . .	2,860	2,807	2,659	1,332	1,251	1,260	0.97	0.71	4,028.2	1,876.1
Indian Rocks Beach city . . . . .	4,113	r 5,127	3,963	3,476	r 4,130	3,145	1.41	0.84	4,896.4	4,138.1
Largo city (part) . . . . .	76,437	68,056	64,455	46,097	39,576	38,008	18.21	17.25	4,431.1	2,672.3
Oldsmar city (part) . . . . .	—	—	—	—	—	—	—	—	—	—
Pinellas Park city (part) . . . . .	153	4	—	98	1	—	0.19	0.15	1,020.0	653.3
Ridgecrest CDP . . . . .	2,558	2,453	(X)	924	862	(X)	0.59	0.59	4,335.6	1,566.1
Safety Harbor city . . . . .	16,884	17,203	15,120	8,062	7,483	6,368	5.07	4.90	3,445.7	1,645.3
South Highpoint CDP . . . . .	5,195	8,839	(X)	2,001	2,354	(X)	0.99	0.99	5,247.5	2,021.2
St. Pete Beach CCD . . . . .	15,901	17,376	16,466	13,515	13,509	12,730	41.14	3.66	4,344.5	3,692.6
St. Pete Beach city (part) . . . . .	9,196	9,926	9,200	7,714	7,815	7,205	19.58	2.11	4,358.3	3,655.9
Treasure Island city . . . . .	6,705	7,450	7,266	5,801	5,694	5,525	5.30	1.54	4,353.9	3,766.9
St. Petersburg CCD . . . . .	382,308	386,248	371,659	203,144	197,226	196,496	226.55	105.43	3,626.2	1,926.8
Bardmoor CDP . . . . .	9,732	(X)	(X)	4,465	(X)	(X)	2.29	2.21	4,403.6	2,020.4
Bear Creek CDP . . . . .	1,948	(X)	(X)	1,217	(X)	(X)	0.42	0.40	4,870.0	3,042.5
Feather Sound CDP . . . . .	3,420	3,597	2,690	2,037	2,027	1,535	3.60	3.01	1,136.2	676.7
Gulfport city . . . . .	12,029	12,527	11,709	7,507	7,306	7,068	3.89	2.76	4,358.3	2,719.9
Kenneth City town . . . . .	4,980	4,400	4,345	2,306	2,175	2,259	0.75	0.72	6,916.7	3,202.8
Largo city (part) . . . . .	126	—	(X)	59	—	(X)	0.16	0.16	787.5	368.8
Lealman CDP . . . . .	19,879	(X)	(X)	10,584	(X)	(X)	4.07	4.01	4,957.4	2,639.4
Pinellas Park city (part) . . . . .	48,926	45,654	43,426	23,360	21,842	20,593	15.98	15.36	3,185.3	1,520.8
St. Pete Beach city (part) . . . . .	150	3	—	140	2	—	0.19	0.02	7,500.0	7,000.0
St. Petersburg city . . . . .	244,769	248,232	238,629	129,401	124,618	125,452	137.60	61.74	3,964.5	2,095.9
Seminole city (part) . . . . .	3,775	208	178	2,239	155	61	1.89	1.67	2,260.5	1,340.7
South Pasadena city . . . . .	4,964	5,778	5,644	4,406	4,555	4,398	1.15	0.61	8,137.7	7,223.0
Tierra Verde CDP . . . . .	3,721	3,574	(X)	2,252	1,975	(X)	4.86	1.21	3,075.2	1,861.2
West Lealman CDP . . . . .	15,651	(X)	(X)	9,398	(X)	(X)	3.20	3.13	5,000.3	3,002.6
Tarpon Springs CCD . . . . .	132,083	128,666	94,513	67,686	61,289	47,200	126.21	67.56	1,955.0	1,001.9
Dunedin city (part) . . . . .	3,079	3,393	2,623	2,232	2,280	1,870	4.45	0.62	4,966.1	3,600.0
East Lake CDP . . . . .	30,962	29,394	(X)	14,982	13,339	(X)	31.60	28.91	1,071.0	518.2
Oldsmar city (part) . . . . .	13,591	11,910	8,361	5,871	4,839	3,507	9.65	8.70	1,562.2	674.8
Palm Harbor CDP . . . . .	57,439	59,248	50,256	30,339	28,044	23,953	26.61	17.38	3,304.9	1,745.6
Tarpon Springs city . . . . .	23,484	21,003	17,874	12,433	10,759	9,084	17.29	9.11	2,577.8	1,364.8
Polk County . . . . .	602,095	483,924	405,382	281,214	226,376	186,225	2,010.55	1,797.84	334.9	156.4
Bartow CCD . . . . .	61,093	50,272	45,338	24,185	20,695	17,971	480.95	413.91	147.6	58.4
Alturas CDP (part) . . . . .	3,884	(X)	(X)	1,580	(X)	(X)	59.30	53.30	72.9	29.6
Bartow city (part) . . . . .	17,231	15,340	14,716	7,105	6,099	5,874	43.78	37.84	455.4	187.8
Bradley Junction CDP . . . . .	686	(X)	(X)	279	(X)	(X)	2.15	2.11	325.1	132.2
Brewster CDP . . . . .	3	(X)	(X)	1	(X)	(X)	2.40	2.01	1.5	0.5
Fort Meade city . . . . .	5,626	5,691	4,993	2,453	2,625	2,118	5.27	5.04	1,116.3	486.7
Fuller Heights CDP (part) . . . . .	8,758	(X)	(X)	3,464	(X)	(X)	5.24	4.86	1,802.1	712.8
Highland City CDP (part) . . . . .	658	(X)	(X)	261	(X)	(X)	1.40	1.37	480.3	190.5
Homeland CDP . . . . .	366	(X)	(X)	142	(X)	(X)	0.42	0.42	871.4	338.1
Mulberry city (part) . . . . .	3,816	3,230	2,988	1,913	1,611	1,444	5.73	5.16	739.5	370.7
Willow Oak CDP (part) . . . . .	5,187	4,049	3,986	1,574	1,426	1,475	2.73	2.72	1,907.0	578.7
Winter Haven city (part) . . . . .	3	(X)	(X)	1	(X)	(X)	1.14	1.11	2.7	0.9
Frostproof CCD . . . . .	12,533	11,145	8,794	5,313	5,446	4,185	286.85	267.27	46.9	19.9
Frostproof city (part) . . . . .	2,861	2,975	2,875	1,457	1,504	1,551	15.14	7.22	396.3	201.8

Table 8.

**Population and Housing Units: 1990 to 2010; and Area Measurements and Density: 2010—Con.**

[For information concerning historical counts and geographic change, see "User Notes." For information on confidentiality, nonsampling error, and definitions, see Appendixes]

State County/County Equivalent County Subdivision Place	Population			Housing units			Area measurements in square miles		Average per square mile of land	
	2010	2000	1990	2010	2000	1990	Total area	Land area	Population density	Housing unit density
<b>Florida—Con.</b>										
Polk County—Con.										
Haines City CCD	119,868	68,106	44,130	64,150	35,309	20,519	403.11	367.62	326.1	174.5
Auburndale city (part)	1,054	364	(X)	378	112	(X)	6.68	4.23	249.2	89.4
Davenport city	2,888	1,924	1,529	1,535	913	643	3.34	3.22	896.9	476.7
Dundee town (part)	3,670	2,912	2,335	1,689	1,457	1,154	10.67	9.35	392.5	180.6
Four Corners CDP (part)	8,335	4,016	(X)	6,652	3,110	(X)	6.19	5.65	1,475.2	1,177.3
Greenelefe CDP	1,752	(X)	(X)	1,399	(X)	(X)	4.34	4.03	434.7	347.1
Haines City city (part)	19,767	12,839	11,495	8,636	6,018	4,951	19.09	17.78	1,111.8	485.7
Lake Alfred city (part)	114	4	(X)	44	1	(X)	4.72	4.50	25.3	9.8
Lake Hamilton town	1,231	1,304	1,128	582	535	465	4.12	3.14	392.0	185.4
Lake Wales city (part)	858	20	(X)	390	8	(X)	2.03	1.97	435.5	198.0
Loughman CDP	2,680	1,385	1,214	2,019	1,088	517	3.79	3.48	770.1	580.2
Poinciana CDP (part)	23,835	(X)	(X)	11,165	(X)	(X)	37.81	37.01	644.0	301.7
Polk City town (part)	340	335	226	149	134	83	0.53	0.36	944.4	413.9
Waverly CDP	767	1,139	1,219	398	521	485	1.58	1.50	511.3	265.3
Winter Haven city (part)	1,521	12	—	669	5	—	2.61	2.54	598.8	263.4
Lakeland CCD	249,148	214,113	180,994	110,830	95,947	81,936	392.59	375.38	663.7	295.2
Auburndale city (part)	735	809	812	349	333	351	3.82	3.42	214.9	102.0
Combee Settlement CDP	5,577	5,436	5,463	2,468	2,488	2,551	2.07	2.06	2,707.3	1,198.1
Crystal Lake CDP	5,514	5,341	5,300	2,307	2,389	2,466	2.75	2.51	2,196.8	919.1
Fuller Heights CDP (part)	—	(X)	(X)	—	(X)	(X)	—	—	—	—
Fussels Corner CDP	5,561	5,313	3,840	2,981	2,989	1,646	5.77	5.54	1,003.8	538.1
Highland City CDP (part)	10,176	2,051	1,919	3,801	818	768	6.64	6.63	1,534.8	573.3
Kathleen CDP	6,332	3,280	2,743	2,397	1,250	1,037	7.24	7.20	879.4	332.9
Lakeland city	97,422	78,452	70,576	48,218	38,980	34,933	74.29	65.27	1,492.6	738.7
Lakeland Highlands CDP	11,056	12,557	9,972	4,510	4,748	3,818	5.62	4.85	2,279.6	929.9
Medulla CDP	8,892	6,637	3,977	3,666	2,739	1,617	5.65	5.59	1,590.7	655.8
Mulberry city (part)	1	(X)	(X)	1	(X)	(X)	0.06	0.06	16.7	16.7
Polk City town (part)	1,222	1,181	1,213	512	462	479	1.43	1.34	911.9	382.1
Willow Oak CDP (part)	1,545	868	31	726	506	8	0.45	0.44	3,511.4	1,650.0
Lake Wales CCD	41,556	35,003	32,524	22,795	19,831	17,028	312.32	270.84	153.4	84.2
Alturas CDP (part)	100	(X)	(X)	44	(X)	(X)	0.09	0.09	1,111.1	488.9
Babson Park CDP	1,356	1,182	1,125	462	442	438	1.52	1.52	892.1	303.9
Crooked Lake Park CDP	1,722	1,682	1,575	774	758	679	0.61	0.61	2,823.0	1,268.9
Dundee town (part)	47	(X)	(X)	35	(X)	(X)	0.78	0.74	63.5	47.3
Frostproof city (part)	131	(X)	(X)	113	(X)	(X)	4.07	3.44	38.1	32.8
Highland Park village	230	244	155	159	174	121	1.15	0.48	479.2	331.3
Hillcrest Heights town	254	266	221	131	138	116	0.16	0.16	1,587.5	818.8
Lake Wales city (part)	13,367	10,174	9,670	6,510	4,590	1,235	17.93	16.72	799.5	389.4
Winter Haven city (part)	3,364	(X)	(X)	1,726	(X)	(X)	3.93	3.60	934.4	479.4
Winter Haven-Auburndale CCD	117,897	105,285	93,602	53,941	49,148	44,586	134.73	102.83	1,146.5	524.6
Alturas CDP (part)	201	(X)	(X)	66	(X)	(X)	0.54	0.54	372.2	122.2
Auburndale city (part)	11,718	9,859	8,046	4,943	4,102	3,514	9.90	5.84	2,006.5	846.4
Bartow city (part)	67	(X)	(X)	25	(X)	(X)	8.51	8.03	8.3	3.1
Cypress Gardens CDP	8,917	8,844	9,188	4,222	3,942	4,268	4.21	3.70	2,410.0	1,141.1
Eagle Lake city	2,255	2,496	1,758	908	964	694	3.61	1.89	1,193.1	480.4
Haines City city (part)	768	335	188	440	265	150	0.62	0.61	1,259.0	721.3
Inwood CDP	6,403	6,925	6,824	2,833	3,249	3,134	1.99	1.91	3,352.4	1,483.2
Jan Phyl Village CDP	5,573	5,633	5,308	2,127	2,033	1,955	4.72	4.58	1,216.8	464.4
Lake Alfred city (part)	4,901	3,886	3,622	2,125	1,740	1,558	8.45	4.78	1,025.3	444.6
Wahnetta CDP	5,091	4,731	4,024	1,481	1,464	1,511	2.27	2.25	2,262.7	658.2
Winter Haven city (part)	28,986	26,475	24,725	14,641	13,907	12,752	32.25	24.05	1,205.2	608.8
Putnam County	74,364	70,423	65,070	37,337	33,870	31,840	826.92	727.62	102.2	51.3
Crescent City CCD	16,384	15,127	12,784	9,714	8,364	7,664	199.55	156.01	105.0	62.3
Crescent City city	1,577	1,776	1,859	889	846	839	2.41	2.09	754.5	425.4
Pomona Park town	912	789	726	500	433	424	3.43	3.03	301.0	165.0
Welaka town	701	586	533	578	368	343	1.52	1.48	473.6	390.5
East Palatka CCD	8,654	8,947	8,752	4,350	4,175	4,155	73.20	59.66	145.1	72.9
East Palatka CDP	1,654	1,707	1,989	581	594	751	4.49	3.18	520.1	182.7
Interlachen-Florahome CCD	25,540	23,840	19,620	12,910	11,605	10,179	398.36	373.21	68.4	34.6
Interlachen town	1,403	1,475	1,160	682	616	553	6.40	5.88	238.6	116.0
Palatka CCD	23,786	22,509	23,914	10,363	9,726	9,842	155.82	138.75	171.4	74.7
Palatka city	10,558	10,033	10,447	4,533	4,318	4,355	9.10	8.55	1,234.9	530.2
St. Johns County	190,039	123,135	83,829	89,830	58,008	40,712	821.53	600.66	316.4	149.6
Fruit Cove CCD	36,523	17,961	6,548	12,990	6,240	2,417	70.46	51.00	716.1	254.7
Fruit Cove CDP	29,362	16,077	5,904	10,333	5,549	2,182	18.48	16.06	1,828.3	643.4
Hastings CCD	11,575	7,603	4,680	5,041	3,118	1,885	192.04	183.38	63.1	27.5
Flagler Estates CDP	3,215	(X)	(X)	1,307	(X)	(X)	11.94	11.85	271.3	110.3
Hastings town	580	521	595	291	238	261	1.66	1.66	349.4	175.3

Table 8.

**Population and Housing Units: 1990 to 2010; and Area Measurements and Density: 2010—Con.**

[For information concerning historical counts and geographic change, see "User Notes." For information on confidentiality, nonsampling error, and definitions, see Appendixes]

State County/County Equivalent County Subdivision Place	Population			Housing units			Area measurements in square miles		Average per square mile of land	
	2010	2000	1990	2010	2000	1990	Total area	Land area	Population density	Housing unit density
<b>Florida—Con.</b>										
St. Johns County—Con.										
Matanzas CCD . . . . .	14,823	11,306	8,645	8,882	6,487	5,139	94.09	59.81	247.8	148.5
Crescent Beach CDP . . . . .	931	985	1,081	1,670	1,535	1,553	1.45	1.43	651.0	1,167.8
Marineland town (part) . . . . .	—	—	—	2	—	—	0.01	0.01	—	200.0
St. Augustine Shores CDP . . . . .	7,359	4,922	4,411	4,117	2,567	2,261	4.50	4.40	1,672.5	935.7
Ponte Vedra CCD . . . . .	27,140	26,850	14,727	13,695	12,688	7,718	55.11	32.68	830.5	419.1
Nocatee CDP (part) . . . . .	91	(X)	(X)	37	(X)	(X)	3.89	3.84	23.7	9.6
Palm Valley CDP . . . . .	20,019	19,860	9,960	9,444	8,648	4,814	13.64	12.21	1,639.6	773.5
Sawgrass CDP . . . . .	4,880	4,942	2,999	3,238	3,089	2,039	3.36	2.99	1,632.1	1,082.9
St. Augustine CCD . . . . .	99,978	59,415	49,229	49,222	29,475	23,553	409.83	273.79	365.2	179.8
Butler Beach CDP . . . . .	4,951	4,436	3,377	4,537	3,694	2,924	2.65	2.55	1,941.6	1,779.2
Nocatee CDP (part) . . . . .	4,433	(X)	(X)	1,668	(X)	(X)	23.40	22.56	196.5	73.9
St. Augustine city . . . . .	12,975	11,592	11,695	6,978	5,642	5,181	12.76	9.43	1,375.9	740.0
St. Augustine Beach city . . . . .	6,176	4,683	3,657	4,275	3,140	2,562	2.17	2.12	2,913.2	2,016.5
St. Augustine South CDP . . . . .	4,998	5,035	4,218	2,197	1,993	1,623	1.60	1.60	3,123.8	1,373.1
Villano Beach CDP . . . . .	2,678	2,533	1,867	1,588	1,419	1,034	1.79	1.77	1,513.0	897.2
World Golf Village CDP . . . . .	12,310	(X)	(X)	5,098	(X)	(X)	27.24	26.86	458.3	189.8
St. Lucie County . . . . .										
Fort Pierce CCD . . . . .	107,922	94,060	86,771	52,817	43,595	39,918	132.07	94.90	1,137.2	556.6
Fort Pierce city (part) . . . . .	37,920	34,394	33,696	17,296	14,586	14,276	22.55	19.06	1,989.5	907.5
Fort Pierce North CDP . . . . .	6,474	7,386	5,833	2,881	3,087	2,441	4.32	4.25	1,523.3	677.9
Fort Pierce South CDP . . . . .	5,062	5,672	5,320	2,032	2,213	2,251	2.82	2.82	1,795.0	720.6
Indian River Estates CDP . . . . .	6,220	5,793	4,858	3,044	2,494	1,975	5.95	5.54	1,122.7	549.5
Lakewood Park CDP . . . . .	11,323	10,458	7,211	5,896	5,124	3,096	6.89	6.65	1,702.7	886.6
Port St. Lucie city (part) . . . . .	17,774	9,772	7,143	7,919	4,353	3,213	9.68	9.35	1,901.0	847.0
River Park CDP (part) . . . . .	2,359	2,136	1,943	1,164	1,017	950	0.95	0.89	2,650.6	1,307.9
St. Lucie Village town . . . . .	590	604	584	317	318	292	0.87	0.87	678.2	364.4
White City CDP . . . . .	3,719	4,221	4,645	1,530	1,662	1,916	5.26	5.26	707.0	290.9
Hutchinson Island CCD . . . . .	8,887	8,312	7,027	12,202	8,985	8,674	81.98	8.09	1,098.5	1,508.3
Fort Pierce city (part) . . . . .	3,670	3,122	3,134	4,061	2,584	2,974	3.83	1.37	2,678.8	2,964.2
Hutchinson Island South CDP . . . . .	5,201	4,846	3,893	8,123	5,889	5,700	48.09	4.30	1,209.5	1,889.1
Port St. Lucie CCD . . . . .	154,835	85,072	53,144	68,674	36,055	23,761	109.74	104.80	1,477.4	655.3
Port St. Lucie city (part) . . . . .	146,801	78,997	48,723	62,945	32,432	21,028	96.62	95.65	1,534.8	658.1
River Park CDP (part) . . . . .	2,863	3,039	2,931	1,721	1,681	1,718	1.56	1.44	1,988.2	1,195.1
West St. Lucie CCD . . . . .	6,145	5,251	3,229	3,336	2,627	1,490	364.31	364.14	16.9	9.2
Fort Pierce city (part) . . . . .	—	(X)	(X)	—	(X)	(X)	0.14	0.14	—	—
Port St. Lucie city (part) . . . . .	28	(X)	(X)	13	(X)	(X)	8.95	8.95	3.1	1.5
Santa Rosa County . . . . .										
Allentown CCD . . . . .	2,636	(X)	(X)	1,168	(X)	(X)	130.65	129.52	20.4	9.0
Allentown CDP . . . . .	894	(X)	(X)	389	(X)	(X)	30.46	30.23	29.6	12.9
Chumuckla CDP . . . . .	850	(X)	(X)	385	(X)	(X)	20.38	20.23	42.0	19.0
Avalon-Mulat CCD . . . . .	6,110	(X)	(X)	2,638	(X)	(X)	52.68	26.03	234.7	101.3
Avalon CDP . . . . .	679	(X)	(X)	326	(X)	(X)	4.15	3.85	176.4	84.7
Garcon Point CDP . . . . .	347	(X)	(X)	176	(X)	(X)	1.94	1.89	183.6	93.1
Mulat CDP . . . . .	259	(X)	(X)	121	(X)	(X)	1.68	1.57	165.0	77.1
Pea Ridge CDP (part) . . . . .	454	(X)	(X)	180	(X)	(X)	0.20	0.20	2,270.0	900.0
Bagdad CCD . . . . .	5,927	(X)	(X)	2,620	(X)	(X)	42.34	19.90	297.8	131.7
Bagdad CDP . . . . .	3,761	(X)	(X)	1,632	(X)	(X)	6.46	6.33	594.2	257.8
Dickerson City CDP . . . . .	146	(X)	(X)	75	(X)	(X)	1.33	1.32	110.6	56.8
Berrydale CCD . . . . .	2,262	(X)	(X)	961	(X)	(X)	106.97	106.58	21.2	9.0
Berrydale CDP . . . . .	441	(X)	(X)	141	(X)	(X)	8.65	8.63	51.1	16.3
Dixonville CDP (part) . . . . .	180	(X)	(X)	84	(X)	(X)	4.69	4.67	38.5	18.0
Fidelis CDP . . . . .	156	(X)	(X)	61	(X)	(X)	2.85	2.84	54.9	21.5
Whitfield CDP . . . . .	295	(X)	(X)	137	(X)	(X)	4.19	4.15	71.1	33.0
East Milton CCD . . . . .	11,464	(X)	(X)	3,600	(X)	(X)	55.20	51.02	224.7	70.6
East Milton CDP . . . . .	11,074	(X)	(X)	3,395	(X)	(X)	30.16	28.81	384.4	117.8
Milton city (part) . . . . .	—	(X)	(X)	—	(X)	(X)	0.11	0.04	—	—
Eglin AFB CCD . . . . .	6	(X)	(X)	3	(X)	(X)	102.47	101.96	0.1	—
Gulf Breeze CCD . . . . .	5,763	(X)	(X)	2,673	(X)	(X)	23.56	4.68	1,231.4	571.2
Gulf Breeze city . . . . .	5,763	5,665	5,530	2,673	2,553	2,365	23.56	4.68	1,231.4	571.2
Harold CCD . . . . .	1,117	(X)	(X)	529	(X)	(X)	42.71	42.43	26.3	12.5
Harold CDP . . . . .	823	(X)	(X)	355	(X)	(X)	14.73	14.69	56.0	24.2
Holley-Navarre CCD . . . . .	33,034	(X)	(X)	13,469	(X)	(X)	56.14	34.29	963.4	392.8
Holley CDP . . . . .	1,630	(X)	(X)	712	(X)	(X)	4.60	3.55	459.2	200.6
Midway CDP (part) . . . . .	—	(X)	(X)	—	(X)	(X)	4.02	—	—	—
Navarre CDP . . . . .	31,378	(X)	(X)	12,746	(X)	(X)	29.27	23.00	1,364.3	554.2



Table 8.

**Population and Housing Units: 1990 to 2010; and Area Measurements and Density: 2010—Con.**

[For information concerning historical counts and geographic change, see "User Notes." For information on confidentiality, nonsampling error, and definitions, see Appendixes]

State County/County Equivalent County Subdivision Place	Population			Housing units			Area measurements in square miles		Average per square mile of land	
	2010	2000	1990	2010	2000	1990	Total area	Land area	Population density	Housing unit density
<b>Florida—Con.</b>										
<b>Santa Rosa County—Con.</b>										
Jay CCD . . . . .	3,744	4,132	3,971	1,635	1,756	1,607	108.91	107.01	35.0	15.3
Brownsdale CDP . . . . .	471	(X)	(X)	201	(X)	(X)	8.89	8.70	54.1	23.1
Cobbtown CDP . . . . .	67	(X)	(X)	34	(X)	(X)	2.65	2.64	25.4	12.9
Dixonville CDP (part) . . . . .	1	(X)	(X)	2	(X)	(X)	0.30	0.30	3.3	6.7
Jay town . . . . .	533	579	666	264	278	294	1.68	1.68	317.3	157.1
Mount Carmel CDP . . . . .	227	(X)	(X)	105	(X)	(X)	5.30	5.28	43.0	19.9
Pine Level CDP . . . . .	227	(X)	(X)	97	(X)	(X)	6.79	6.72	33.8	14.4
Midway CCD . . . . .	22,410	(X)	(X)	10,116	(X)	(X)	42.12	16.63	1,347.6	608.3
Midway CDP (part) . . . . .	16,115	(X)	(X)	7,342	(X)	(X)	28.53	12.01	1,341.8	611.3
Oriole Beach CDP . . . . .	1,420	(X)	(X)	612	(X)	(X)	3.29	0.84	1,690.5	728.6
Tiger Point CDP . . . . .	3,090	(X)	(X)	1,374	(X)	(X)	3.66	1.41	2,191.5	974.5
Woodlawn Beach CDP . . . . .	1,785	(X)	(X)	788	(X)	(X)	6.63	2.37	753.2	332.5
Milton CCD . . . . .	10,049	22,478	19,540	4,611	9,520	7,554	7.49	7.31	1,374.7	630.8
Milton city (part) . . . . .	8,826	7,045	7,216	4,021	3,151	2,879	5.57	5.42	1,628.4	741.9
Munson CCD . . . . .	1,626	(X)	(X)	724	(X)	(X)	221.55	220.56	7.4	3.3
Munson CDP . . . . .	372	(X)	(X)	162	(X)	(X)	25.35	25.26	14.7	6.4
Springhill CDP . . . . .	160	(X)	(X)	63	(X)	(X)	12.52	12.52	12.8	5.0
Navarre Beach CCD . . . . .	638	(X)	(X)	1,856	(X)	(X)	33.29	2.41	264.7	770.1
Navarre Beach CDP . . . . .	638	(X)	(X)	1,856	(X)	(X)	5.04	1.19	536.1	1,559.7
Pace CCD . . . . .	29,307	33,109	23,755	11,732	13,195	9,281	90.42	84.75	345.8	138.4
Floridatown CDP . . . . .	244	(X)	(X)	133	(X)	(X)	0.40	0.40	610.0	332.5
Milton city (part) . . . . .	—	(X)	(X)	—	(X)	(X)	—	—	—	—
Pace CDP . . . . .	20,039	7,393	6,277	7,956	3,096	2,526	24.51	24.23	827.0	328.4
Pea Ridge CDP (part) . . . . .	3,133	(X)	(X)	1,279	(X)	(X)	2.62	2.61	1,200.4	490.0
Wallace CDP . . . . .	1,785	(X)	(X)	690	(X)	(X)	11.75	11.72	152.3	58.9
Skyline CCD . . . . .	15,235	(X)	(X)	6,421	(X)	(X)	51.53	50.83	299.7	126.3
Point Baker CDP . . . . .	2,991	(X)	(X)	1,306	(X)	(X)	6.44	6.42	465.9	203.4
Roeville CDP . . . . .	608	(X)	(X)	275	(X)	(X)	4.58	4.57	133.0	60.2
Whiting Field CCD . . . . .	44	(X)	(X)	4	(X)	(X)	5.75	5.67	7.8	0.7
<b>Sarasota County</b>										
Sarasota County . . . . .	379,448	r 325,961	277,776	228,413	r 182,471	157,055	725.34	555.87	682.6	410.9
Englewood CCD . . . . .	11,553	12,639	12,061	8,100	7,718	7,394	43.68	9.22	1,253.0	878.5
Englewood CDP (part) . . . . .	9,535	10,617	10,079	6,710	6,449	6,256	8.23	6.20	1,537.9	1,082.3
Gulf Gate Estates-Osprey CCD . . . . .	28,287	27,217	20,900	18,426	16,203	12,063	23.77	14.26	1,983.7	1,292.1
Gulf Gate Estates CDP (part) . . . . .	8,123	8,565	8,679	5,064	5,076	4,933	2.30	2.23	3,642.6	2,270.9
Osprey CDP . . . . .	6,100	4,143	2,597	3,415	2,267	1,517	6.05	5.22	1,168.6	654.2
Vamo CDP . . . . .	4,727	5,285	3,325	3,401	3,063	1,925	1.88	1.48	3,193.9	2,298.0
Interior County CCD . . . . .	29,743	32,571	19,797	18,690	18,439	11,146	291.17	280.60	106.0	66.6
North Port city (part) . . . . .	537	31	370	367	9	149	42.41	40.26	13.3	9.1
Plantation CDP . . . . .	4,919	4,168	1,885	3,575	2,837	1,617	2.52	2.19	2,246.1	1,632.4
South Venice CDP (part) . . . . .	121	111	111	109	109	113	0.21	0.20	605.0	545.0
Venice city (part) . . . . .	1,298	3,323	1,685	1,090	2,317	1,289	6.43	5.83	222.6	187.0
Longboat Key CCD . . . . .	4,490	5,012	3,393	5,570	5,745	4,411	28.59	2.44	1,840.2	2,282.8
Longboat Key town (part) . . . . .	4,490	5,012	3,393	5,570	5,745	4,411	7.73	2.44	1,840.2	2,282.8
North Port CCD . . . . .	61,969	27,650	15,668	31,694	14,002	9,598	67.65	64.72	957.5	489.7
North Port city (part) . . . . .	56,820	22,766	11,603	27,619	10,293	6,375	61.75	59.32	957.9	465.6
Warm Mineral Springs CDP . . . . .	5,061	4,811	4,041	4,021	3,672	3,200	2.65	2.30	2,200.4	1,748.3
Sarasota CCD . . . . .	179,307	170,140	156,170	102,617	89,808	83,120	200.46	149.06	1,202.9	688.4
Bee Ridge CDP . . . . .	9,598	8,744	6,406	5,043	4,108	3,102	3.89	3.74	2,566.3	1,348.4
Desoto Lakes CDP . . . . .	3,646	3,198	2,807	1,608	1,352	1,098	1.27	1.23	2,964.2	1,307.3
Fruitville CDP . . . . .	13,224	12,741	8,808	6,076	5,476	3,664	7.11	6.80	1,944.7	893.5
Gulf Gate Estates CDP (part) . . . . .	2,788	3,082	2,943	1,850	1,644	1,484	0.52	0.48	5,808.3	3,854.2
Kensington Park CDP . . . . .	3,901	3,720	3,026	1,719	1,669	1,464	1.33	1.28	3,047.7	1,343.0
Lake Sarasota CDP . . . . .	4,679	4,458	4,117	1,820	1,586	1,396	1.39	1.36	3,440.4	1,338.2
North Sarasota CDP . . . . .	6,982	6,738	6,702	3,314	3,209	3,181	3.78	3.66	1,907.7	905.5
Ridge Wood Heights CDP . . . . .	4,795	5,028	4,851	2,477	2,359	2,232	1.45	1.41	3,400.7	1,756.7
Sarasota city . . . . .	51,917	52,715	50,897	29,151	26,898	26,934	25.20	14.66	3,541.4	1,988.5
Sarasota Springs CDP . . . . .	14,395	15,875	16,088	7,096	7,101	6,795	3.62	3.50	4,112.9	2,027.4
Siesta Key CDP . . . . .	6,565	7,150	7,772	8,146	7,885	8,077	3.48	2.37	2,770.0	3,437.1
Southgate CDP . . . . .	7,173	7,455	7,324	3,993	4,013	4,024	2.07	2.00	3,586.5	1,996.5
South Gate Ridge CDP . . . . .	5,688	5,655	5,924	2,796	2,604	2,592	1.81	1.74	3,269.0	1,606.9
South Sarasota CDP . . . . .	4,950	5,314	5,298	2,749	2,719	2,684	2.33	1.92	2,578.1	1,431.8
The Meadows CDP . . . . .	3,994	4,423	3,437	3,359	3,163	2,655	2.30	2.16	1,849.1	1,555.1
Venice CCD . . . . .	64,099	r 50,732	49,787	43,316	r 30,556	29,323	70.02	35.58	1,801.5	1,217.4
Laurel CDP . . . . .	8,171	8,393	8,245	5,482	5,047	4,827	6.09	5.11	1,599.0	1,072.8
Nokomis CDP . . . . .	3,167	2,253	2,286	1,833	1,294	1,256	1.92	1.62	1,954.9	1,131.5
South Venice CDP (part) . . . . .	13,828	13,428	11,840	7,654	6,496	5,524	6.21	5.83	2,371.9	1,312.9
Venice city (part) . . . . .	19,450	r 14,541	15,237	16,238	r 11,319	11,160	10.20	9.43	2,062.6	1,722.0
Venice Gardens CDP . . . . .	7,104	7,466	7,701	3,956	3,836	4,085	2.71	2.44	2,911.5	1,621.3

Table 8.

**Population and Housing Units: 1990 to 2010; and Area Measurements and Density: 2010—Con.**

[For information concerning historical counts and geographic change, see "User Notes." For information on confidentiality, nonsampling error, and definitions, see Appendixes]

State County/County Equivalent County Subdivision Place	Population			Housing units			Area measurements in square miles		Average per square mile of land	
	2010	2000	1990	2010	2000	1990	Total area	Land area	Population density	Housing unit density
<b>Florida—Con.</b>										
Seminole County . . . . .	422,718	r 365,199	287,521	181,307	r 147,080	117,841	345.29	309.22	1,367.0	586.3
Casselberry-Altamonte Springs CCD . . . . .	199,823	r 197,696	179,698	91,138	r 83,389	75,138	72.85	67.40	2,964.7	1,352.2
Altamonte Springs city . . . . .	41,496	41,200	35,167	22,088	19,992	17,345	9.65	9.01	4,605.5	2,451.5
Casselberry city . . . . .	26,241	r 23,438	18,849	12,708	r 10,754	8,069	7.56	6.99	3,754.1	1,818.0
Fern Park CDP . . . . .	7,704	8,318	8,294	3,690	3,700	3,706	2.28	1.99	3,871.4	1,854.3
Forest City CDP . . . . .	13,854	12,612	10,638	5,603	4,976	4,231	4.92	4.26	3,252.1	1,315.3
Goldenrod CDP (part) . . . . .	5,896	6,207	6,602	2,411	2,367	2,384	1.35	1.35	4,367.4	1,785.9
Longwood city (part) . . . . .	11,661	11,789	11,263	4,810	4,398	4,117	5.23	4.87	2,394.5	987.7
Wekiwa Springs CDP . . . . .	21,998	23,169	23,026	9,413	9,123	8,716	9.15	8.59	2,560.9	1,095.8
Winter Springs city (part) . . . . .	20,992	r 19,180	14,856	8,865	r 7,530	5,912	8.10	8.00	2,624.0	1,108.1
Oviedo CCD . . . . .	93,610	71,712	37,441	35,487	25,776	14,237	160.78	146.87	637.4	241.6
Black Hammock CDP . . . . .	1,144	(X)	(X)	439	(X)	(X)	10.91	10.91	104.9	40.2
Chuluota CDP . . . . .	2,483	1,921	1,441	961	727	579	2.22	1.80	1,379.4	533.9
Geneva CDP . . . . .	2,940	2,601	(X)	1,110	970	(X)	12.48	11.61	253.2	95.6
Oviedo city . . . . .	33,342	26,316	11,114	11,720	8,977	4,212	15.50	15.21	2,192.1	770.5
Winter Springs city (part) . . . . .	12,290	11,680	7,295	5,187	4,473	2,794	6.69	6.67	1,842.6	777.7
Sanford CCD . . . . .	129,285	95,791	70,390	54,682	37,915	28,470	111.66	94.96	1,361.5	575.8
Heathrow CDP . . . . .	5,896	4,068	(X)	2,798	1,961	(X)	3.16	2.83	2,083.4	988.7
Lake Mary city . . . . .	13,822	11,458	5,929	5,728	4,351	2,296	9.93	9.16	1,509.0	625.3
Longwood city (part) . . . . .	1,996	1,956	2,053	870	791	807	0.58	0.58	3,441.4	1,500.0
Midway CDP . . . . .	1,705	1,714	(X)	710	625	(X)	1.30	1.30	1,311.5	546.2
Sanford city . . . . .	53,570	38,291	32,387	23,061	15,623	13,834	26.50	22.96	2,333.2	1,004.4
Winter Springs city (part) . . . . .	—	—	(X)	—	—	(X)	—	—	—	—
Sumter County . . . . .	93,420	53,345	31,577	53,026	25,195	15,298	579.83	546.93	170.8	97.0
Bushnell-Center Hill CCD . . . . .	25,287	22,684	17,532	12,265	10,716	8,380	357.84	341.55	74.0	35.9
Bushnell city . . . . .	2,418	2,050	1,998	1,205	1,004	998	2.34	2.34	1,033.3	515.0
Center Hill city . . . . .	988	910	735	486	319	309	6.43	5.90	167.5	82.4
Lake Panasoffkee CDP (part) . . . . .	3,086	2,948	2,262	1,896	2,058	1,603	3.47	3.47	889.3	546.4
Webster city . . . . .	785	805	746	327	353	334	1.33	1.33	590.2	245.9
Wildwood city (part) . . . . .	—	(X)	(X)	3	(X)	(X)	12.04	9.86	—	0.3
Wildwood CCD . . . . .	68,133	30,661	14,045	40,761	14,479	6,918	221.99	205.39	331.7	198.5
Coleman city . . . . .	703	647	857	334	301	357	2.64	2.64	266.3	126.5
Lake Panasoffkee CDP (part) . . . . .	465	465	443	301	290	294	0.50	0.50	930.0	602.0
The Villages CDP (part) . . . . .	43,434	8,333	(X)	30,348	5,065	(X)	28.53	27.24	1,594.5	1,114.1
Wildwood city (part) . . . . .	6,709	3,924	3,560	4,461	2,062	1,859	27.92	26.09	257.1	171.0
Suwannee County . . . . .	41,551	34,844	26,780	19,164	15,679	11,699	692.26	688.55	60.3	27.8
Branford CCD . . . . .	6,859	5,588	4,022	3,567	2,737	1,925	135.24	134.53	51.0	26.5
Branford town . . . . .	712	695	670	347	320	340	1.00	1.00	712.0	347.0
Dowling Park CCD . . . . .	7,987	6,747	4,507	4,023	3,211	2,120	175.97	174.90	45.7	23.0
Live Oak CCD . . . . .	17,589	15,558	13,550	7,728	6,634	5,599	185.82	184.98	95.1	41.8
Live Oak city . . . . .	6,850	6,480	6,332	2,951	2,745	2,639	7.57	7.57	904.9	389.8
McAlpin-Wellborn CCD . . . . .	9,116	6,951	4,701	3,846	3,097	2,055	195.23	194.15	47.0	19.8
Taylor County . . . . .	22,570	19,256	17,111	11,004	9,646	7,908	1,232.20	1,043.31	21.6	10.5
Perry North CCD . . . . .	14,693	13,919	13,723	6,772	6,450	5,719	585.74	528.51	27.8	12.8
Perry city . . . . .	7,017	6,847	7,151	3,115	3,073	2,898	9.38	9.38	748.1	332.1
Perry South CCD . . . . .	7,877	5,337	3,388	4,232	3,196	2,189	646.46	514.79	15.3	8.2
Steinhatchee CDP . . . . .	1,047	(X)	(X)	1,555	(X)	(X)	3.31	3.20	327.2	485.9
Union County . . . . .	15,535	13,442	10,252	4,508	3,736	2,975	249.75	243.56	63.8	18.5
Lake Butler CCD . . . . .	7,319	6,569	5,796	1,891	1,729	1,497	118.91	113.20	64.7	16.7
Lake Butler city . . . . .	1,897	1,927	2,116	838	832	811	2.40	2.27	835.7	369.2
Raiford CCD . . . . .	3,721	3,379	2,194	752	633	604	63.24	63.01	59.1	11.9
Raiford town . . . . .	255	187	198	101	76	89	0.57	0.57	447.4	177.2
Worthington Springs CCD . . . . .	4,495	3,494	2,262	1,865	1,374	874	67.60	67.34	66.8	27.7
Worthington Springs town . . . . .	181	193	178	82	83	76	0.35	0.34	532.4	241.2
Volusia County . . . . .	494,593	443,343	370,737	254,226	211,938	180,983	1,432.44	1,101.03	449.2	230.9
Central Volusia CCD . . . . .	36,156	21,693	12,513	15,102	7,840	4,053	441.84	428.66	84.3	35.2
Daytona Beach city (part) . . . . .	1,914	170	136	936	95	2	29.33	29.20	65.5	32.1
Edgewater city (part) . . . . .	—	—	(X)	1	—	(X)	9.87	9.87	—	0.1
Glencoe CDP (part) . . . . .	—	(X)	(X)	—	(X)	(X)	0.05	0.05	—	—
New Smyrna Beach city (part) . . . . .	1,328	12	(X)	793	4	(X)	14.64	14.61	90.9	54.3
Ormond Beach city (part) . . . . .	5,783	3,784	739	2,298	1,385	263	9.52	9.47	610.7	242.7
Port Orange city (part) . . . . .	12,310	4,385	761	5,649	1,985	437	8.27	8.15	1,510.4	693.1
Samsula-Spruce Creek CDP . . . . .	5,047	4,877	3,404	2,613	2,203	1,475	17.46	17.42	289.7	150.0

Table 8.

**Population and Housing Units: 1990 to 2010; and Area Measurements and Density: 2010—Con.**

[For information concerning historical counts and geographic change, see "User Notes." For information on confidentiality, nonsampling error, and definitions, see Appendixes]

State County/County Equivalent County Subdivision Place	Population			Housing units			Area measurements in square miles		Average per square mile of land	
	2010	2000	1990	2010	2000	1990	Total area	Land area	Population density	Housing unit density
<b>Florida—Con.</b>										
<b>Volusia County—Con.</b>										
Daytona Beach CCD . . . . .	40,591	43,611	42,089	19,534	19,869	19,521	21.58	20.72	1,959.0	942.8
Daytona Beach city (part) . . . . .	39,176	42,066	40,429	18,906	19,261	18,751	20.93	20.06	1,952.9	942.5
Holly Hill city (part) . . . . .	4	9	(X)	3	4	(X)	0.05	0.05	80.0	60.0
DeBary-Orange City CCD . . . . .	41,249	32,000	22,489	19,743	15,114	11,255	46.87	43.11	956.8	458.0
DeBary city (part) . . . . .	19,222	15,471	(X)	8,934	6,960	(X)	21.68	18.86	1,019.2	473.7
Orange City city . . . . .	10,599	6,604	5,347	5,917	3,685	3,041	7.17	7.08	1,497.0	835.7
DeLand CCD . . . . .	61,513	52,541	44,531	28,062	22,662	19,666	123.83	113.44	542.3	247.4
DeLand city . . . . .	27,031	20,896	16,491	12,610	9,268	7,724	17.78	17.60	1,535.9	716.5
DeLand Southwest CDP . . . . .	1,052	1,169	1,249	474	459	524	0.62	0.62	1,696.8	764.5
De Leon Springs CDP . . . . .	2,614	2,358	1,481	927	765	576	2.65	2.65	986.4	349.8
Lake Helen city (part) . . . . .	1	—	—	1	—	—	0.15	0.15	6.7	6.7
North DeLand CDP . . . . .	1,450	1,327	1,493	630	563	627	0.54	0.54	2,685.2	1,166.7
West DeLand CDP . . . . .	3,535	3,424	3,389	1,497	1,342	1,319	2.34	2.34	1,510.7	639.7
Deltona CCD . . . . .	95,149	77,876	55,425	38,639	30,121	22,828	117.01	101.55	937.0	380.5
DeBary city (part) . . . . .	98	88	(X)	44	41	(X)	0.11	0.11	890.9	400.0
Deltona city . . . . .	85,182	69,543	(X)	34,089	26,417	(X)	41.07	37.53	2,269.7	908.3
Lake Helen city (part) . . . . .	2,623	2,743	2,344	1,281	1,204	1,033	4.40	4.27	614.3	300.0
New Smyrna Beach CCD . . . . .	57,093	53,456	45,217	36,198	30,578	26,261	231.81	116.77	488.9	310.0
Edgewater city (part) . . . . .	20,750	18,668	15,337	9,928	8,235	6,888	12.72	12.34	1,681.5	804.5
Glencoe CDP (part) . . . . .	2,582	2,485	2,282	1,169	1,033	1,008	6.37	6.34	407.3	184.4
New Smyrna Beach city (part) . . . . .	21,136	20,036	16,543	16,054	13,614	11,476	23.20	20.03	1,055.2	801.5
Oak Hill city . . . . .	1,792	1,378	917	1,044	695	376	11.68	6.57	272.8	158.9
Ponce Inlet town (part) . . . . .	—	—	—	—	—	—	1.90	1.18	—	—
Port Orange city (part) . . . . .	—	—	—	—	—	—	2.07	1.91	—	—
North Peninsula CCD . . . . .	24,721	28,111	27,872	18,590	18,809	17,657	63.95	8.22	3,007.4	2,261.6
Daytona Beach city (part) . . . . .	10,306	12,081	12,489	8,118	8,494	8,315	6.34	2.52	4,089.7	3,221.4
Flagler Beach city (part) . . . . .	60	76	(X)	68	85	(X)	0.03	0.03	2,000.0	2,266.7
Ormond Beach city (part) . . . . .	5,797	6,420	6,258	3,692	3,898	3,483	6.28	2.30	2,520.4	1,605.2
Ormond-by-the-Sea CDP . . . . .	7,406	8,430	8,157	5,901	5,689	5,241	2.01	2.01	3,684.6	2,935.8
Ormond Beach CCD . . . . .	53,526	49,016	45,399	28,492	23,232	21,148	56.20	50.00	1,070.5	569.8
Daytona Beach city (part) . . . . .	540	30	—	238	10	—	2.13	2.13	253.5	111.7
Holly Hill city (part) . . . . .	11,655	12,110	11,141	6,897	6,144	5,652	4.52	3.88	3,003.9	1,777.6
Ormond Beach city (part) . . . . .	26,557	26,097	22,724	13,586	11,975	10,444	23.19	20.16	1,317.3	673.9
Pierson-Seville CCD . . . . .	8,231	8,588	8,233	3,645	3,166	2,529	258.49	186.55	44.1	19.5
Pierson town . . . . .	1,736	2,596	2,988	540	514	410	8.77	8.18	212.2	66.0
Seville CDP . . . . .	614	(X)	(X)	257	(X)	(X)	8.14	7.10	86.5	36.2
Port Orange CCD . . . . .	65,227	65,395	58,505	34,965	31,759	29,281	31.34	27.60	2,363.3	1,266.8
Daytona Beach city (part) . . . . .	7,312	7,910	7,059	4,716	4,498	4,155	3.90	3.90	1,874.9	1,209.2
Ponce Inlet town (part) . . . . .	—	—	—	—	—	—	2.03	1.25	—	—
Port Orange city (part) . . . . .	43,426	41,078	34,187	22,073	18,872	16,336	17.91	16.52	2,628.7	1,336.1
South Daytona city (part) . . . . .	12,252	13,177	12,482	6,606	6,457	6,122	4.87	3.69	3,320.3	1,790.2
South Peninsula CCD . . . . .	11,137	11,056	8,440	11,256	8,788	6,773	39.51	4.42	2,519.7	2,546.6
Daytona Beach city (part) . . . . .	1,757	1,855	1,808	1,006	987	944	1.14	0.59	2,978.0	1,705.1
Daytona Beach Shores city . . . . .	4,247	4,299	2,197	5,963	4,385	2,746	0.93	0.90	4,718.9	6,625.6
Ponce Inlet town (part) . . . . .	3,032	2,513	1,704	2,916	2,043	1,340	10.86	2.08	1,457.7	1,401.9
Port Orange city (part) . . . . .	312	360	369	250	245	246	0.44	0.08	3,900.0	3,125.0
South Daytona city (part) . . . . .	—	—	—	—	—	—	0.17	0.02	—	—
<b>Wakulla County . . . . .</b>	<b>30,776</b>	<b>22,863</b>	<b>14,202</b>	<b>12,804</b>	<b>9,820</b>	<b>6,587</b>	<b>735.73</b>	<b>606.42</b>	<b>50.8</b>	<b>21.1</b>
East Wakulla CCD . . . . .	25,500	17,555	1,004	9,596	6,971	4,245	387.75	296.06	86.1	32.4
Crawfordville CDP . . . . .	3,702	(X)	(X)	1,506	(X)	(X)	4.57	4.57	810.1	329.5
St. Marks city . . . . .	293	272	307	206	168	172	1.94	1.93	151.8	106.7
West Wakulla CCD . . . . .	5,276	5,308	4,198	3,208	2,849	2,342	347.98	310.36	17.0	10.3
Panacea CDP . . . . .	816	(X)	(X)	521	(X)	(X)	1.78	1.67	488.6	312.0
Sopchoppy city . . . . .	457	426	367	268	216	187	1.69	1.69	270.4	158.6
<b>Walton County . . . . .</b>	<b>55,043</b>	<b>40,601</b>	<b>27,759</b>	<b>45,132</b>	<b>29,083</b>	<b>18,727</b>	<b>1,239.59</b>	<b>1,037.62</b>	<b>53.0</b>	<b>43.5</b>
De Funiak Springs CCD . . . . .	14,977	12,726	9,479	6,733	5,514	4,648	302.62	297.98	50.3	22.6
De Funiak Springs city (part) . . . . .	5,175	5,089	5,120	2,709	2,464	2,465	13.04	12.64	409.4	214.3
Freeport CCD . . . . .	9,405	17,215	10,345	5,360	18,616	10,453	275.66	223.26	42.1	24.0
Freeport city . . . . .	1,787	1,190	843	919	563	396	16.95	16.72	106.9	55.0
Paxton-Darlington CCD . . . . .	9,264	7,743	5,748	4,654	3,630	2,608	329.52	318.43	29.1	14.6
Paxton town . . . . .	644	656	600	310	298	266	4.00	3.74	172.2	82.9
Redbay CCD . . . . .	2,945	2,917	2,188	1,438	1,323	1,019	122.72	121.14	24.3	11.9
De Funiak Springs city (part) . . . . .	2	—	(X)	4	—	(X)	1.10	1.10	1.8	3.6
Walton Beaches CCD . . . . .	18,452	(X)	(X)	26,947	(X)	(X)	209.08	76.81	240.2	350.8
Miramar Beach CDP . . . . .	6,146	(X)	(X)	12,385	(X)	(X)	7.35	6.98	880.5	1,774.4

Table 8.

**Population and Housing Units: 1990 to 2010; and Area Measurements and Density: 2010—Con.**

[For information concerning historical counts and geographic change, see "User Notes." For information on confidentiality, nonsampling error, and definitions, see Appendixes]

State County/County Equivalent County Subdivision Place	Population			Housing units			Area measurements in square miles		Average per square mile of land	
	2010	2000	1990	2010	2000	1990	Total area	Land area	Population density	Housing unit density
<b>Florida—Con.</b>										
Washington County .....	24,896	20,973	16,919	10,796	9,503	7,703	615.95	582.80	42.7	18.5
Caryville CCD .....	3,624	3,079	3,146	1,706	1,500	1,505	148.99	138.82	26.1	12.3
Caryville town .....	411	218	631	115	110	257	3.15	3.03	135.6	38.0
Chipley CCD .....	8,214	7,603	7,282	3,662	3,456	3,075	84.43	81.21	101.1	45.1
Chipley city .....	3,605	3,592	3,866	1,615	1,694	1,641	4.18	4.18	862.4	386.4
Vernon CCD .....	13,058	10,291	6,491	5,428	4,547	3,123	382.53	362.77	36.0	15.0
Ebro town .....	270	250	255	127	116	109	5.07	4.97	54.3	25.6
Vernon city .....	687	743	778	360	372	387	4.76	4.76	144.3	75.6
Wausau town .....	383	398	313	186	177	159	1.16	1.16	330.2	160.3



This page is intentionally blank.

Table 9.

**Population and Housing Units: 1990 to 2010; and Area Measurements and Density: 2010**

[For information concerning historical counts and geographic change, see "User Notes." For information on confidentiality, nonsampling error, and definitions, see Appendixes]

State Place and [in Selected States] County Subdivision	Population				Housing units			
	2010	2000	1990	Percent change 2000 to 2010	2010	2000	1990	Percent change 2000 to 2010
<b>Florida</b> . . . . .	<b>18,801,310</b> r	<b>15,982,824</b>	<b>12,938,071</b>	<b>17.6</b>	<b>8,989,580</b> r	<b>7,303,108</b>	<b>6,100,250</b>	<b>23.1</b>
Acacia Villas CDP, Palm Beach County . . . . .	427	(X)	(X)	(X)	137	(X)	(X)	(X)
Alachua city, Alachua County . . . . .	9,059	6,098	4,547	48.6	4,037	2,501	1,776	61.4
Alafaya CDP, Orange County . . . . .	78,113	(X)	(X)	(X)	30,012	(X)	(X)	(X)
Alford town, Jackson County . . . . .	489	466	482	4.9	240	235	220	2.1
Allentown CDP, Santa Rosa County . . . . .	894	(X)	(X)	(X)	389	(X)	(X)	(X)
Altamonte Springs city, Seminole County . . . . .	41,496	41,200	35,167	0.7	22,088	19,992	17,345	10.5
Altha town, Calhoun County . . . . .	536	506	497	5.9	253	226	214	11.9
Altoona CDP, Lake County . . . . .	89	88	(X)	1.1	48	49	(X)	-2.0
Alturas CDP, Polk County . . . . .	4,185	(X)	(X)	(X)	1,690	(X)	(X)	(X)
Alva CDP, Lee County . . . . .	2,596	2,182	1,036	19.0	1,257	1,017	518	23.6
Andrews CDP, Levy County . . . . .	798	708	(X)	12.7	361	345	(X)	4.6
Anna Maria city, Manatee County . . . . .	1,503	1,814	1,744	-17.1	1,559	1,538	1,315	1.4
Apalachicola city, Franklin County . . . . .	2,231	2,334	2,602	-4.4	1,352	1,207	1,190	12.0
Apollo Beach CDP, Hillsborough County . . . . .	14,055	7,444	6,025	88.8	6,694	3,404	2,799	96.7
Apopka city, Orange County . . . . .	41,542	26,642	13,611	55.9	15,707	10,091	5,766	55.7
Arcadia city, DeSoto County . . . . .	7,637	6,604	6,488	15.6	2,955	2,604	2,835	13.5
Archer city, Alachua County . . . . .	1,118	1,289	1,372	-13.3	517	529	607	-2.3
Aripeka CDP . . . . .	308	(X)	(X)	(X)	234	(X)	(X)	(X)
Hernando County . . . . .	72	(X)	(X)	(X)	52	(X)	(X)	(X)
Pasco County . . . . .	236	(X)	(X)	(X)	182	(X)	(X)	(X)
Asbury Lake CDP, Clay County . . . . .	8,700	2,228	2,072	290.5	3,048	817	766	273.1
Astatula town, Lake County . . . . .	1,810	1,298	981	39.4	750	546	425	37.4
Astor CDP, Lake County . . . . .	1,556	1,487	1,273	4.6	1,084	1,027	997	5.6
Atlantic Beach city, Duval County . . . . .	12,655	13,368	11,636	-5.3	6,174	6,003	4,948	2.8
Atlantis city, Palm Beach County . . . . .	2,005	2,005	1,653	-	1,232	1,140	1,067	8.1
Auburndale city, Polk County . . . . .	13,507	11,032	8,846	22.4	5,670	4,547	3,862	24.7
Aucilla CDP, Jefferson County . . . . .	100	(X)	(X)	(X)	61	(X)	(X)	(X)
Avalon CDP, Santa Rosa County . . . . .	679	(X)	(X)	(X)	326	(X)	(X)	(X)
Aventura city, Miami-Dade County . . . . .	35,762	25,267	(X)	41.5	26,120	20,020	(X)	30.5
Avon Park city, Highlands County . . . . .	8,836	8,542	8,078	3.4	4,162	3,916	3,985	6.3
Azalea Park CDP, Orange County . . . . .	12,556	11,073	8,926	13.4	4,948	4,115	3,610	20.2
Babson Park CDP, Polk County . . . . .	1,356	1,182	1,125	14.7	462	442	438	4.5
Bagdad CDP, Santa Rosa County . . . . .	3,761	1,490	1,457	152.4	1,632	659	656	147.6
Baldwin town, Duval County . . . . .	1,425	1,634	1,450	-12.8	664	702	603	-5.4
Bal Harbour village, Miami-Dade County . . . . .	2,513	3,305	3,045	-24.0	2,780	3,150	2,797	-11.7
Balm CDP, Hillsborough County . . . . .	1,457	(X)	(X)	(X)	520	(X)	(X)	(X)
Bardmoor CDP, Pinellas County . . . . .	9,732	(X)	(X)	(X)	4,465	(X)	(X)	(X)
Bartow city, Polk County . . . . .	17,298	15,340	14,716	12.8	7,130	6,099	5,874	16.9
Bascom town, Jackson County . . . . .	121	106	90	14.2	56	49	37	14.3
Bay Harbor Islands town, Miami-Dade County . . . . .	5,628	5,146	4,703	9.4	3,199	3,103	3,179	3.1
Bay Hill CDP, Orange County . . . . .	4,884	5,177	5,346	-5.7	2,072	1,947	2,095	6.4
Bay Lake city, Orange County . . . . .	47	23	19	104.3	17	9	8	88.9
Bayonet Point CDP, Pasco County . . . . .	23,467	23,577	21,860	-0.5	13,091	12,628	12,489	3.7
Bay Pines CDP, Pinellas County . . . . .	2,931	3,065	4,171	-4.4	1,638	1,728	1,893	-5.2
Bayport CDP, Hernando County . . . . .	43	36	(X)	19.4	39	39	(X)	-
Bayshore Gardens CDP, Manatee County . . . . .	16,323	17,350	17,062	-5.9	9,744	10,121	10,058	-3.7
Beacon Square CDP, Pasco County . . . . .	7,224	7,263	6,265	-0.5	4,130	4,119	3,968	0.3
Bear Creek CDP, Pinellas County . . . . .	1,948	(X)	(X)	(X)	1,217	(X)	(X)	(X)
Bee Ridge CDP, Sarasota County . . . . .	9,598	8,744	6,406	9.8	5,043	4,108	3,102	22.8
Bell town, Gilchrist County . . . . .	456	349	267	30.7	202	149	111	35.6
Bellair-Meadowbrook Terrace CDP, Clay County . . . . .	13,343	16,539	15,606	-19.3	5,815	6,805	6,170	-14.5
Belleair town, Pinellas County . . . . .	3,869	4,067	3,963	-4.9	2,232	2,263	2,282	-1.4
Belleair Beach city, Pinellas County . . . . .	1,560	1,632	2,070	-4.4	1,105	1,011	1,589	9.3
Belleair Bluffs city, Pinellas County . . . . .	2,031	2,243	2,234	-9.5	1,386	1,503	1,517	-7.8
Belleair Shore town, Pinellas County . . . . .	109	75	60	45.3	55	48	34	14.6
Belle Glade city, Palm Beach County . . . . .	17,467	14,906	16,177	17.2	6,368	5,374	6,045	18.5
Belle Isle city, Orange County . . . . .	5,988	5,531	5,272	8.3	2,625	2,299	2,114	14.2
Belleview city, Marion County . . . . .	4,492	3,478	2,678	29.2	2,324	1,806	1,410	28.7
Bellview CDP, Escambia County . . . . .	23,355	21,201	19,386	10.2	10,022	8,673	7,474	15.6
Berrydale CDP, Santa Rosa County . . . . .	441	(X)	(X)	(X)	141	(X)	(X)	(X)
Beverly Beach town, Flagler County . . . . .	338	547	314	-38.2	321	441	254	-27.2
Beverly Hills CDP, Citrus County . . . . .	8,445	8,317	6,163	1.5	4,986	4,925	3,704	1.2
Big Coppitt Key CDP, Monroe County . . . . .	2,458	2,595	2,388	-5.3	1,413	1,332	1,257	6.1
Big Pine Key CDP, Monroe County . . . . .	4,252	5,032	4,206	-15.5	2,981	3,153	2,453	-5.5
Biscayne Park village, Miami-Dade County . . . . .	3,055	3,269	3,068	-6.5	1,324	1,341	1,338	-1.3
Bithlo CDP, Orange County . . . . .	8,268	4,626	4,834	78.7	3,175	1,829	1,968	73.6
Black Diamond CDP, Citrus County . . . . .	1,101	694	(X)	58.6	609	374	(X)	62.8
Black Hammock CDP, Seminole County . . . . .	1,144	(X)	(X)	(X)	439	(X)	(X)	(X)
Bloomington CDP, Hillsborough County . . . . .	22,711	19,839	13,912	14.5	8,419	6,846	4,651	23.0
Blountstown city, Calhoun County . . . . .	2,514	2,444	2,404	2.9	1,045	1,046	1,025	-0.1

Table 9.

**Population and Housing Units: 1990 to 2010; and Area Measurements and Density: 2010—Con.**

[For information concerning historical counts and geographic change, see "User Notes." For information on confidentiality, nonsampling error, and definitions, see Appendixes]

Area measurements in square miles		Average per square mile of land		State Place and [in Selected States] County Subdivision
Total area	Land area	Population density	Housing unit density	
<b>65,757.70</b>	<b>53,624.76</b>	<b>350.6</b>	<b>167.6</b>	<b>Florida</b>
0.07	0.07	6,100.0	1,957.1	Acacia Villas CDP, Palm Beach County
35.13	34.75	260.7	116.2	Alachua city, Alachua County
38.05	37.96	2,057.8	790.6	Alafaya CDP, Orange County
1.08	1.07	457.0	224.3	Alford town, Jackson County
30.46	30.23	29.6	12.9	Allentown CDP, Santa Rosa County
9.65	9.01	4,605.5	2,451.5	Altamonte Springs city, Seminole County
1.49	1.46	367.1	173.3	Altha town, Calhoun County
0.50	0.45	197.8	106.7	Altoona CDP, Lake County
59.93	53.93	77.6	31.3	Alturas CDP, Polk County
18.57	17.48	148.5	71.9	Alva CDP, Lee County
5.72	5.72	139.5	63.1	Andrews CDP, Levy County
0.85	0.74	2,031.1	2,106.8	Anna Maria city, Manatee County
2.62	1.92	1,162.0	704.2	Apalachicola city, Franklin County
22.29	19.84	708.4	337.4	Apollo Beach CDP, Hillsborough County
32.60	31.24	1,329.8	502.8	Apopka city, Orange County
4.09	4.08	1,871.8	724.3	Arcadia city, DeSoto County
6.93	6.89	162.3	75.0	Archer city, Alachua County
0.88	0.82	375.6	285.4	Aripeka CDP
0.16	0.10	720.0	520.0	Hernando County
0.72	0.72	327.8	252.8	Pasco County
17.30	17.03	510.9	179.0	Asbury Lake CDP, Clay County
3.16	3.11	582.0	241.2	Astatula town, Lake County
2.50	2.32	670.7	467.2	Astor CDP, Lake County
12.98	3.49	3,626.1	1,769.1	Atlantic Beach city, Duval County
1.44	1.39	1,442.4	886.3	Atlantis city, Palm Beach County
20.40	13.49	1,001.3	420.3	Auburndale city, Polk County
2.00	2.00	50.0	30.5	Aucilla CDP, Jefferson County
4.15	3.85	176.4	84.7	Avalon CDP, Santa Rosa County
3.51	2.65	13,495.1	9,856.6	Aventura city, Miami-Dade County
8.17	7.15	1,235.8	582.1	Avon Park city, Highlands County
3.21	3.18	3,948.4	1,556.0	Azalea Park CDP, Orange County
1.52	1.52	892.1	303.9	Babson Park CDP, Polk County
6.46	6.33	594.2	257.8	Bagdad CDP, Santa Rosa County
2.03	2.03	702.0	327.1	Baldwin town, Duval County
0.65	0.39	6,443.6	7,128.2	Bal Harbour village, Miami-Dade County
10.16	10.05	145.0	51.7	Balm CDP, Hillsborough County
2.29	2.21	4,403.6	2,020.4	Bardmoor CDP, Pinellas County
52.28	45.87	377.1	155.4	Bartow city, Polk County
0.24	0.24	504.2	233.3	Bascom town, Jackson County
0.53	0.40	14,070.0	7,997.5	Bay Harbor Islands town, Miami-Dade County
2.48	2.38	2,052.1	870.6	Bay Hill CDP, Orange County
22.83	21.49	2.2	0.8	Bay Lake city, Orange County
5.79	5.74	4,088.3	2,280.7	Bayonet Point CDP, Pasco County
2.08	1.29	2,272.1	1,269.8	Bay Pines CDP, Pinellas County
0.64	0.57	75.4	68.4	Bayport CDP, Hernando County
3.57	3.50	4,663.7	2,784.0	Bayshore Gardens CDP, Manatee County
2.04	2.01	3,594.0	2,054.7	Beacon Square CDP, Pasco County
0.42	0.40	4,870.0	3,042.5	Bear Creek CDP, Pinellas County
3.89	3.74	2,566.3	1,348.4	Bee Ridge CDP, Sarasota County
1.67	1.67	273.1	121.0	Bell town, Gilchrist County
4.26	4.20	3,176.9	1,384.5	Bellair-Meadowbrook Terrace CDP, Clay County
2.84	1.73	2,236.4	1,290.2	Belleair town, Pinellas County
1.72	0.48	3,250.0	2,302.1	Belleair Beach city, Pinellas County
0.62	0.45	4,513.3	3,080.0	Belleair Bluffs city, Pinellas County
0.35	0.06	1,816.7	916.7	Belleair Shore town, Pinellas County
5.71	5.62	3,108.0	1,133.1	Belle Glade city, Palm Beach County
5.10	2.33	2,570.0	1,126.6	Belle Isle city, Orange County
3.23	3.23	1,390.7	719.5	Bellevue city, Marion County
11.78	11.64	2,006.4	861.0	Bellview CDP, Escambia County
8.65	8.63	51.1	16.3	Berrydale CDP, Santa Rosa County
0.39	0.34	994.1	944.1	Beverly Beach town, Flagler County
2.96	2.96	2,853.0	1,684.5	Beverly Hills CDP, Citrus County
3.06	1.40	1,755.7	1,009.3	Big Coppitt Key CDP, Monroe County
10.31	10.20	416.9	292.3	Big Pine Key CDP, Monroe County
0.63	0.63	4,849.2	2,101.6	Biscayne Park village, Miami-Dade County
10.90	10.73	770.5	295.9	Bithlo CDP, Orange County
3.95	3.95	278.7	154.2	Black Diamond CDP, Citrus County
10.91	10.91	104.9	40.2	Black Hammock CDP, Seminole County
8.38	8.13	2,793.5	1,035.5	Bloomington CDP, Hillsborough County
3.18	3.17	793.1	329.7	Blountstown city, Calhoun County

Table 9.

**Population and Housing Units: 1990 to 2010; and Area Measurements and Density: 2010—Con.**

[For information concerning historical counts and geographic change, see "User Notes." For information on confidentiality, nonsampling error, and definitions, see Appendixes]

State Place and [in Selected States] County Subdivision	Population				Housing units			
	2010	2000	1990	Percent change 2000 to 2010	2010	2000	1990	Percent change 2000 to 2010
Boca Raton city, Palm Beach County	84,392	74,764	61,486	12.9	44,539	37,547	33,039	18.6
Bokeelia CDP, Lee County	1,780	1,997	(X)	-10.9	1,385	1,436	(X)	-3.6
Bonifay city, Holmes County	2,793	2,665	2,612	4.8	1,267	1,216	1,184	4.2
Bonita Springs city, Lee County	43,914	32,797	(X)	33.9	31,716	23,329	(X)	36.0
Boulevard Gardens CDP, Broward County	1,274	1,415	(X)	-10.0	475	489	(X)	-2.9
Bowling Green city, Hardee County	2,930	2,892	1,836	1.3	1,006	933	681	7.8
Boynton Beach city, Palm Beach County	68,217	60,389	46,284	13.0	36,289	30,643	25,558	18.4
Bradenton city, Manatee County	49,546	49,504	43,769	0.1	26,767	24,887	22,119	7.6
Bradenton Beach city, Manatee County	1,171	1,482	1,657	-21.0	1,859	1,762	1,729	5.5
Bradley Junction CDP, Polk County	686	(X)	(X)	(X)	279	(X)	(X)	(X)
Brandon CDP, Hillsborough County	103,483	77,871	57,985	32.9	43,352	30,485	22,493	42.2
Branford town, Suwannee County	712	695	670	2.4	347	320	340	8.4
Brent CDP, Escambia County	21,804	22,257	21,624	-2.0	8,074	7,796	7,838	3.6
Brewster CDP, Polk County	3	(X)	(X)	(X)	1	(X)	(X)	(X)
Briny Breezes town, Palm Beach County	601	411	400	46.2	800	534	660	49.8
Bristol city, Liberty County	996	845	937	17.9	404	393	421	2.8
Broadview Park CDP, Broward County	7,125	6,798	6,109	4.8	2,280	2,267	2,236	0.6
Bronson town, Levy County	1,113	964	875	15.5	498	431	373	15.5
Brooker town, Bradford County	338	352	312	-4.0	154	136	130	13.2
Brookridge CDP, Hernando County	4,420	3,279	2,805	34.8	2,841	2,129	1,789	33.4
Brooksville city, Hernando County	7,719	7,264	7,589	6.3	4,339	3,920	3,932	10.7
Brownsdale CDP, Santa Rosa County	471	(X)	(X)	(X)	201	(X)	(X)	(X)
Brownsville CDP, Miami-Dade County	15,313	14,393	15,607	6.4	5,797	5,506	5,596	5.3
Buckhead Ridge CDP, Glades County	1,450	1,390	1,279	4.3	1,227	1,149	1,114	6.8
Buckingham CDP, Lee County	4,036	3,742	(X)	7.9	1,705	1,360	(X)	25.4
Buenaventura Lakes CDP, Osceola County	26,079	21,778	14,148	19.7	9,340	7,931	5,804	17.8
Bunnell city, Flagler County	2,676	2,122	1,873	26.1	1,354	959	728	41.2
Burnt Store Marina CDP, Lee County	1,793	1,271	(X)	41.1	1,961	1,176	(X)	66.8
Bushnell city, Sumter County	2,418	2,050	1,998	18.0	1,205	1,004	998	20.0
Butler Beach CDP, St. Johns County	4,951	4,436	3,377	11.6	4,537	3,694	2,924	22.8
Cabana Colony CDP, Palm Beach County	2,391	(X)	(X)	(X)	974	(X)	(X)	(X)
Callahan town, Nassau County	1,123	962	946	16.7	529	444	441	19.1
Callaway city, Bay County	14,405	14,233	12,253	1.2	6,590	6,167	5,219	6.9
Campbell CDP, Osceola County	2,479	2,677	3,884	-7.4	1,643	1,853	2,146	-11.3
Campbellton town, Jackson County	230	212	202	8.5	140	111	102	26.1
Canal Point CDP, Palm Beach County	367	525	(X)	-30.1	182	227	(X)	-19.8
Cape Canaveral city, Brevard County	9,912	8,829	8,014	12.3	8,295	6,641	6,077	24.9
Cape Coral city, Lee County	154,305	102,286	74,991	50.9	78,948	45,653	34,486	72.9
Captiva CDP, Lee County	583	379	(X)	53.8	1,446	1,150	(X)	25.7
Carrabelle city, Franklin County	2,778	1,303	1,200	113.2	988	790	705	25.1
Carrollwood CDP, Hillsborough County	33,365	33,519	(X)	-0.5	15,340	14,483	(X)	5.9
Caryville town, Washington County	411	218	631	88.5	115	110	257	4.5
Casselberry city, Seminole County	26,241	23,438	18,849	12.0	12,708	10,754	8,069	18.2
Cedar Grove CDP, Bay County	3,397	5,367	1,479	-36.7	1,481	2,341	717	-36.7
Cedar Key city, Levy County	702	790	668	-11.1	584	686	479	-14.9
Celebration CDP, Osceola County	7,427	2,736	(X)	171.5	4,086	1,093	(X)	273.8
Center Hill city, Sumter County	988	910	735	8.6	486	319	309	52.4
Century town, Escambia County	1,698	1,714	1,989	-0.9	765	800	872	-4.4
Charleston Park CDP, Lee County	218	411	(X)	-47.0	106	117	(X)	-9.4
Charlotte Harbor CDP, Charlotte County	3,714	3,647	3,327	1.8	2,736	2,277	2,167	20.2
Charlotte Park CDP, Charlotte County	2,325	2,182	2,225	6.6	1,730	1,518	1,448	14.0
Chattahoochee city, Gadsden County	3,652	3,287	4,382	11.1	1,155	1,188	1,240	-2.8
Cheval CDP, Hillsborough County	10,702	7,602	(X)	40.8	4,702	3,659	(X)	28.5
Chiefland city, Levy County	2,245	1,993	1,917	12.6	1,047	931	856	12.5
Chipley city, Washington County	3,605	3,592	3,866	0.4	1,615	1,694	1,641	-4.7
Chokoloskee CDP, Collier County	359	404	(X)	-11.1	255	589	(X)	-56.7
Christmas CDP, Orange County	1,146	1,162	(X)	-1.4	492	446	(X)	10.3
Chuluota CDP, Seminole County	2,483	1,921	1,441	29.3	961	727	579	32.2
Chumuckla CDP, Santa Rosa County	850	(X)	(X)	(X)	385	(X)	(X)	(X)
Cinco Bayou town, Okaloosa County	383	377	386	1.6	268	248	241	8.1
Citrus Hills CDP, Citrus County	7,470	4,029	(X)	85.4	4,037	2,137	(X)	88.9
Citrus Park CDP, Hillsborough County	24,252	20,226	(X)	19.9	9,583	7,607	(X)	26.0
Citrus Springs CDP, Citrus County	8,622	4,157	2,213	107.4	4,017	2,003	1,177	100.5
Clarcona CDP, Orange County	2,990	(X)	(X)	(X)	1,496	(X)	(X)	(X)
Clearwater city, Pinellas County	107,685	108,789	98,669	-1.0	59,156	56,803	53,792	4.1
Clermont city, Lake County	28,742	9,338	6,910	207.8	12,730	4,369	3,049	191.4
Cleveland CDP, Charlotte County	2,990	3,268	2,896	-8.5	1,880	1,978	1,765	-5.0
Clewiston city, Hendry County	7,155	6,460	6,085	10.8	2,684	2,434	2,413	10.3
Cloud Lake town, Palm Beach County	135	167	121	-19.2	65	68	63	-4.4
Cobbtown CDP, Santa Rosa County	67	(X)	(X)	(X)	34	(X)	(X)	(X)
Cocoa city, Brevard County	17,140	16,412	17,722	4.4	8,603	8,064	8,248	6.7
Cocoa Beach city, Brevard County	11,231	12,482	12,123	-10.0	8,866	8,709	8,266	1.8
Cocoa West CDP, Brevard County	5,925	5,921	6,160	0.1	2,553	2,537	2,391	0.6

Table 9.

**Population and Housing Units: 1990 to 2010; and Area Measurements and Density: 2010—Con.**

[For information concerning historical counts and geographic change, see "User Notes." For information on confidentiality, nonsampling error, and definitions, see Appendixes]

Area measurements in square miles		Average per square mile of land		State Place and [in Selected States] County Subdivision
Total area	Land area	Population density	Housing unit density	
31.29	29.33	2,877.3	1,518.5	Boca Raton city, Palm Beach County
9.28	8.78	202.7	157.7	Bokeelia CDP, Lee County
4.15	4.08	684.6	310.5	Bonifay city, Holmes County
46.37	38.60	1,137.7	821.7	Bonita Springs city, Lee County
0.26	0.26	4,900.0	1,826.9	Boulevard Gardens CDP, Broward County
1.26	1.26	2,325.4	798.4	Bowling Green city, Hardee County
16.51	16.17	4,218.7	2,244.2	Boynton Beach city, Palm Beach County
16.91	14.18	3,494.1	1,887.7	Bradenton city, Manatee County
1.19	0.52	2,251.9	3,575.0	Bradenton Beach city, Manatee County
2.15	2.11	325.1	132.2	Bradley Junction CDP, Polk County
35.00	33.10	3,126.4	1,309.7	Brandon CDP, Hillsborough County
1.00	1.00	712.0	347.0	Branford town, Suwannee County
10.55	10.38	2,100.6	777.8	Brent CDP, Escambia County
2.40	2.01	1.5	0.5	Brewster CDP, Polk County
0.11	0.07	8,585.7	11,428.6	Briny Breezes town, Palm Beach County
1.65	1.65	603.6	244.8	Bristol city, Liberty County
1.02	0.97	7,345.4	2,350.5	Broadview Park CDP, Broward County
4.24	4.15	268.2	120.0	Bronson town, Levy County
0.53	0.53	637.7	290.6	Brooker town, Bradford County
2.50	2.50	1,768.0	1,136.4	Brookridge CDP, Hernando County
10.93	10.83	712.7	400.6	Brooksville city, Hernando County
8.89	8.70	54.1	23.1	Brownsdale CDP, Santa Rosa County
2.28	2.27	6,745.8	2,553.7	Brownsville CDP, Miami-Dade County
1.51	1.40	1,035.7	876.4	Buckhead Ridge CDP, Glades County
18.47	18.22	221.5	93.6	Buckingham CDP, Lee County
5.63	5.58	4,673.7	1,673.8	Buenaventura Lakes CDP, Osceola County
138.58	137.45	19.5	9.9	Bunnell city, Flagler County
1.36	1.07	1,675.7	1,832.7	Burnt Store Marina CDP, Lee County
2.34	2.34	1,033.3	515.0	Bushnell city, Sumter County
2.65	2.55	1,941.6	1,779.2	Butler Beach CDP, St. Johns County
0.45	0.45	5,313.3	2,164.4	Cabana Colony CDP, Palm Beach County
1.45	1.45	774.5	364.8	Callahan town, Nassau County
9.58	9.01	1,598.8	731.4	Callaway city, Bay County
1.92	1.90	1,304.7	864.7	Campbell CDP, Osceola County
2.58	2.52	91.3	55.6	Campbellton town, Jackson County
1.38	1.38	265.9	131.9	Canal Point CDP, Palm Beach County
2.37	2.33	4,254.1	3,560.1	Cape Canaveral city, Brevard County
120.62	105.67	1,460.3	747.1	Cape Coral city, Lee County
10.44	1.19	489.9	1,215.1	Captiva CDP, Lee County
5.64	4.50	617.3	219.6	Carrabelle city, Franklin County
10.27	9.21	3,622.7	1,665.6	Carrollwood CDP, Hillsborough County
3.15	3.03	135.6	38.0	Caryville town, Washington County
7.56	6.99	3,754.1	1,818.0	Casselberry city, Seminole County
2.70	2.69	1,262.8	550.6	Cedar Grove CDP, Bay County
2.10	0.96	731.3	608.3	Cedar Key city, Levy County
10.55	10.54	704.6	387.7	Celebration CDP, Osceola County
6.43	5.90	167.5	82.4	Center Hill city, Sumter County
3.36	3.23	525.7	236.8	Century town, Escambia County
0.13	0.13	1,676.9	815.4	Charleston Park CDP, Lee County
5.00	2.30	1,614.8	1,189.6	Charlotte Harbor CDP, Charlotte County
1.30	1.03	2,257.3	1,679.6	Charlotte Park CDP, Charlotte County
5.66	5.47	667.6	211.2	Chattahoochee city, Gadsden County
6.80	5.96	1,795.6	788.9	Cheval CDP, Hillsborough County
6.21	6.21	361.5	168.6	Chiefland city, Levy County
4.18	4.18	862.4	386.4	Chipley city, Washington County
0.22	0.22	1,631.8	1,159.1	Chokoloskee CDP, Collier County
3.43	3.43	334.1	143.4	Christmas CDP, Orange County
2.22	1.80	1,379.4	533.9	Chuluota CDP, Seminole County
20.38	20.23	42.0	19.0	Chumuckla CDP, Santa Rosa County
0.18	0.18	2,127.8	1,488.9	Cinco Bayou town, Okaloosa County
9.70	9.70	770.1	416.2	Citrus Hills CDP, Citrus County
10.82	10.16	2,387.0	943.2	Citrus Park CDP, Hillsborough County
21.15	21.15	407.7	189.9	Citrus Springs CDP, Citrus County
5.50	5.08	588.6	294.5	Clarcona CDP, Orange County
39.24	25.56	4,213.0	2,314.4	Clearwater city, Pinellas County
15.85	13.63	2,108.7	934.0	Clermont city, Lake County
5.72	5.20	575.0	361.5	Cleveland CDP, Charlotte County
4.72	4.70	1,522.3	571.1	Clewiston city, Hendry County
0.06	0.06	2,250.0	1,083.3	Cloud Lake town, Palm Beach County
2.65	2.64	25.4	12.9	Cobbtown CDP, Santa Rosa County
15.39	13.32	1,286.8	645.9	Cocoa city, Brevard County
15.14	4.66	2,410.1	1,902.6	Cocoa Beach city, Brevard County
3.63	3.63	1,632.2	703.3	Cocoa West CDP, Brevard County



Table 9.

**Population and Housing Units: 1990 to 2010; and Area Measurements and Density: 2010—Con.**

[For information concerning historical counts and geographic change, see "User Notes." For information on confidentiality, nonsampling error, and definitions, see Appendixes]

State Place and [in Selected States] County Subdivision	Population				Housing units			
	2010	2000	1990	Percent change 2000 to 2010	2010	2000	1990	Percent change 2000 to 2010
Coconut Creek city, Broward County . . . . .	52,909	43,566	27,269	21.4	25,926	22,182	15,693	16.9
Coleman city, Sumter County . . . . .	703	647	857	8.7	334	301	357	11.0
Combee Settlement CDP, Polk County . . . . .	5,577	5,436	5,463	2.6	2,468	2,488	2,551	-0.8
Connerton CDP, Pasco County . . . . .	2,116	(X)	(X)	(X)	313	(X)	(X)	(X)
Conway CDP, Orange County . . . . .	13,467	14,394	13,159	-6.4	5,400	5,414	4,891	-0.3
Cooper City city, Broward County . . . . .	28,547	27,914	21,335	2.3	9,912	9,281	7,546	6.8
Coral Gables city, Miami-Dade County . . . . .	46,780	42,249	40,091	10.7	20,266	17,849	16,561	13.5
Coral Springs city, Broward County . . . . .	121,096	117,549	78,864	3.0	45,433	41,337	29,040	9.9
Coral Terrace CDP, Miami-Dade County . . . . .	24,376	24,380	23,255	-	8,162	7,955	7,789	2.6
Cortez CDP, Manatee County . . . . .	4,241	4,491	4,509	-5.6	3,465	3,308	3,230	4.7
Cottdale town, Jackson County . . . . .	933	869	900	7.4	462	445	417	3.8
Country Club CDP, Miami-Dade County . . . . .	47,105	36,310	3,408	29.7	17,754	13,782	1,393	28.8
Country Walk CDP, Miami-Dade County . . . . .	15,997	10,653	(X)	50.2	4,897	3,409	(X)	43.6
Crawfordville CDP, Wakulla County . . . . .	3,702	(X)	(X)	(X)	1,506	(X)	(X)	(X)
Crescent Beach CDP, St. Johns County . . . . .	931	985	1,081	-5.5	1,670	1,535	1,553	8.8
Crescent City city, Putnam County . . . . .	1,577	1,776	1,859	-11.2	889	846	839	5.1
Crestview city, Okaloosa County . . . . .	20,978	14,766	9,886	42.1	9,153	5,918	4,171	54.7
Crooked Lake Park CDP, Polk County . . . . .	1,722	1,682	1,575	2.4	774	758	679	2.1
Cross City town, Dixie County . . . . .	1,728	1,775	2,041	-2.6	845	799	993	5.8
Crystal Lake CDP, Polk County . . . . .	5,514	5,341	5,300	3.2	2,307	2,389	2,466	-3.4
Crystal River city, Citrus County . . . . .	3,108	3,485	4,050	-10.8	2,036	1,956	2,180	4.1
Crystal Springs CDP, Pasco County . . . . .	1,327	1,175	(X)	12.9	565	474	(X)	19.2
Cudjoe Key CDP, Monroe County . . . . .	1,763	1,695	1,714	4.0	1,670	1,482	1,263	12.7
Cutler Bay town, Miami-Dade County . . . . .	40,286	(X)	(X)	(X)	14,620	(X)	(X)	(X)
Cypress Gardens CDP, Polk County . . . . .	8,917	8,844	9,188	0.8	4,222	3,942	4,268	7.1
Cypress Lake CDP, Lee County . . . . .	11,846	12,072	10,491	-1.9	9,019	7,994	6,526	12.8
Cypress Quarters CDP, Okeechobee County . . . . .	1,215	1,150	1,343	5.7	498	469	550	6.2
Dade City city, Pasco County . . . . .	6,437	6,188	5,633	4.0	3,049	2,818	2,330	8.2
Dade City North CDP, Pasco County . . . . .	3,113	3,319	3,058	-6.2	1,025	1,017	1,063	0.8
Dania Beach city, Broward County . . . . .	29,639	20,061	13,183	47.7	15,671	10,847	7,789	44.5
Davenport city, Polk County . . . . .	2,888	1,924	1,529	50.1	1,535	913	643	68.1
Davie town, Broward County . . . . .	91,992	75,720	47,143	21.5	37,306	31,284	20,095	19.2
Day CDP, Lafayette County . . . . .	116	(X)	(X)	(X)	53	(X)	(X)	(X)
Daytona Beach city, Volusia County . . . . .	61,005	64,112	61,991	-4.8	33,920	33,345	32,241	1.7
Daytona Beach Shores city, Volusia County . . . . .	4,247	4,299	2,197	-1.2	5,963	4,385	2,746	36.0
DeBary city, Volusia County . . . . .	19,320	15,559	(X)	24.2	8,978	7,001	(X)	28.2
Deerfield Beach city, Broward County . . . . .	75,018	64,585	46,997	16.2	42,671	37,344	29,300	14.3
De Funiak Springs city, Walton County . . . . .	5,177	5,089	5,200	1.7	2,713	2,464	2,502	10.1
DeLand city, Volusia County . . . . .	27,031	20,904	16,622	29.3	12,610	9,272	7,806	36.0
DeLand Southwest CDP, Volusia County . . . . .	1,052	1,169	1,249	-10.0	474	459	524	3.3
De Leon Springs CDP, Volusia County . . . . .	2,614	2,358	1,481	10.9	927	765	576	21.2
Delray Beach city, Palm Beach County . . . . .	60,522	60,020	47,184	0.8	34,156	31,702	27,533	7.7
Deltona city, Volusia County . . . . .	85,182	69,543	(X)	22.5	34,089	26,417	(X)	29.0
Desoto Lakes CDP, Sarasota County . . . . .	3,646	3,198	2,807	14.0	1,608	1,352	1,098	18.9
Destin city, Okaloosa County . . . . .	12,305	11,119	8,090	10.7	13,672	10,599	7,276	29.0
Dickerson City CDP, Santa Rosa County . . . . .	146	(X)	(X)	(X)	75	(X)	(X)	(X)
Dixonville CDP, Santa Rosa County . . . . .	181	(X)	(X)	(X)	86	(X)	(X)	(X)
Doctor Phillips CDP, Orange County . . . . .	10,981	9,548	7,963	15.0	4,935	3,769	3,239	30.9
Doral city, Miami-Dade County . . . . .	45,704	20,438	3,126	123.6	17,785	9,186	1,699	93.6
Dover CDP, Hillsborough County . . . . .	3,702	2,798	2,606	32.3	1,016	842	859	20.7
Duck Key CDP, Monroe County . . . . .	621	443	(X)	40.2	865	828	(X)	4.5
Dundee town, Polk County . . . . .	3,717	2,912	2,335	27.6	1,724	1,457	1,154	18.3
Dunedin city, Pinellas County . . . . .	35,321	35,691	34,427	-1.0	21,113	19,952	18,617	5.8
Dunnellon city, Marion County . . . . .	1,733	1,898	1,639	-8.7	1,164	1,128	977	3.2
Eagle Lake city, Polk County . . . . .	2,255	2,496	1,758	-9.7	908	964	694	-5.8
East Bronson CDP, Levy County . . . . .	1,945	1,075	(X)	80.9	832	456	(X)	82.5
East Lake CDP, Pinellas County . . . . .	30,962	29,394	(X)	5.3	14,982	13,339	(X)	12.3
East Lake-Orient Park CDP, Hillsborough County . . . . .	22,753	5,703	6,171	299.0	10,200	2,126	2,316	379.8
East Milton CDP, Santa Rosa County . . . . .	11,074	(X)	(X)	(X)	3,395	(X)	(X)	(X)
East Palatka CDP, Putnam County . . . . .	1,654	1,707	1,989	-3.1	581	594	751	-2.2
Eastpoint CDP, Franklin County . . . . .	2,337	2,158	1,577	8.3	1,166	911	663	28.0
East Williston CDP, Levy County . . . . .	694	966	(X)	-28.2	303	381	(X)	-20.5
Eatonville town, Orange County . . . . .	2,159	2,432	2,505	-11.2	811	858	815	-5.5
Ebro town, Washington County . . . . .	270	250	255	8.0	127	116	109	9.5
Edgewater city, Volusia County . . . . .	20,750	18,668	15,351	11.2	9,929	8,235	6,896	20.6
Edgewood city, Orange County . . . . .	2,503	1,901	1,062	31.7	1,097	847	526	29.5
Eglin AFB CDP, Okaloosa County . . . . .	2,274	8,082	8,347	-71.9	1,376	2,320	2,363	-40.7
Egypt Lake-Leto CDP, Hillsborough County . . . . .	35,282	32,782	14,580	7.6	15,487	14,526	7,264	6.6
Elfers CDP, Pasco County . . . . .	13,986	13,161	12,356	6.3	6,733	6,482	6,649	3.9
Ellenton CDP, Manatee County . . . . .	4,275	3,142	2,573	36.1	2,071	1,676	1,360	23.6
El Portal village, Miami-Dade County . . . . .	2,325	2,505	2,457	-7.2	939	878	1,049	6.9
Englewood CDP . . . . .	14,863	16,196	15,025	-8.2	10,942	10,495	9,854	4.3
Charlotte County . . . . .	5,328	5,579	4,946	-4.5	4,232	4,046	3,598	4.6
Sarasota County . . . . .	9,535	10,617	10,079	-10.2	6,710	6,449	6,256	4.0



Table 9.

**Population and Housing Units: 1990 to 2010; and Area Measurements and Density: 2010—Con.**

[For information concerning historical counts and geographic change, see "User Notes." For information on confidentiality, nonsampling error, and definitions, see Appendixes]

Area measurements in square miles		Average per square mile of land		State Place and [in Selected States] County Subdivision
Total area	Land area	Population density	Housing unit density	
12.00	11.85	4,464.9	2,187.8	Coconut Creek city, Broward County
2.64	2.64	266.3	126.5	Coleman city, Sumter County
2.07	2.06	2,707.3	1,198.1	Combee Settlement CDP, Polk County
13.23	12.72	166.4	24.6	Connerton CDP, Pasco County
3.59	3.42	3,937.7	1,578.9	Conway CDP, Orange County
8.34	8.04	3,550.6	1,232.8	Cooper City city, Broward County
37.32	12.92	3,620.7	1,568.6	Coral Gables city, Miami-Dade County
23.99	23.79	5,090.2	1,909.8	Coral Springs city, Broward County
3.45	3.38	7,211.8	2,414.8	Coral Terrace CDP, Miami-Dade County
5.10	2.26	1,876.5	1,533.2	Cortez CDP, Manatee County
3.46	3.33	280.2	138.7	Cottondale town, Jackson County
4.44	4.14	11,378.0	4,288.4	Country Club CDP, Miami-Dade County
2.62	2.58	6,200.4	1,898.1	Country Walk CDP, Miami-Dade County
4.57	4.57	810.1	329.5	Crawfordville CDP, Wakulla County
1.45	1.43	651.0	1,167.8	Crescent Beach CDP, St. Johns County
2.41	2.09	754.5	425.4	Crescent City city, Putnam County
16.16	16.02	1,309.5	571.3	Crestview city, Okaloosa County
0.61	0.61	2,823.0	1,268.9	Crooked Lake Park CDP, Polk County
1.88	1.88	919.1	449.5	Cross City town, Dixie County
2.75	2.51	2,196.8	919.1	Crystal Lake CDP, Polk County
6.83	6.19	502.1	328.9	Crystal River city, Citrus County
5.64	5.64	235.3	100.2	Crystal Springs CDP, Pasco County
10.45	5.17	341.0	323.0	Cudjoe Key CDP, Monroe County
10.24	9.83	4,098.3	1,487.3	Cutler Bay town, Miami-Dade County
4.21	3.70	2,410.0	1,141.1	Cypress Gardens CDP, Polk County
4.03	3.86	3,068.9	2,336.5	Cypress Lake CDP, Lee County
2.78	2.76	440.2	180.4	Cypress Quarters CDP, Okeechobee County
6.11	5.92	1,087.3	515.0	Dade City city, Pasco County
1.67	1.66	1,875.3	617.5	Dade City North CDP, Pasco County
8.35	8.09	3,663.7	1,937.1	Dania Beach city, Broward County
3.34	3.22	896.9	476.7	Davenport city, Polk County
35.72	34.89	2,636.6	1,069.2	Davie town, Broward County
0.92	0.91	127.5	58.2	Day CDP, Lafayette County
63.78	58.41	1,044.4	580.7	Daytona Beach city, Volusia County
0.93	0.90	4,718.9	6,625.6	Daytona Beach Shores city, Volusia County
21.78	18.97	1,018.5	473.3	DeBary city, Volusia County
16.24	15.09	4,971.4	2,827.8	Deerfield Beach city, Broward County
14.14	13.74	376.8	197.5	De Funiak Springs city, Walton County
17.78	17.60	1,535.9	716.5	DeLand city, Volusia County
0.62	0.62	1,696.8	764.5	DeLand Southwest CDP, Volusia County
2.65	2.65	986.4	349.8	De Leon Springs CDP, Volusia County
16.25	15.81	3,828.1	2,160.4	Delray Beach city, Palm Beach County
41.07	37.53	2,269.7	908.3	Deltona city, Volusia County
1.27	1.23	2,964.2	1,307.3	Desoto Lakes CDP, Sarasota County
8.47	7.69	1,600.1	1,777.9	Destin city, Okaloosa County
1.33	1.32	110.6	56.8	Dickerson City CDP, Santa Rosa County
4.99	4.97	36.4	17.3	Dixonville CDP, Santa Rosa County
4.84	3.39	3,239.2	1,455.8	Doctor Phillips CDP, Orange County
15.20	13.88	3,292.8	1,281.3	Doral city, Miami-Dade County
2.64	2.60	1,423.8	390.8	Dover CDP, Hillsborough County
0.63	0.60	1,035.0	1,441.7	Duck Key CDP, Monroe County
11.45	10.09	368.4	170.9	Dundee town, Polk County
28.32	10.36	3,409.4	2,037.9	Dunedin city, Pinellas County
6.51	6.23	278.2	186.8	Dunnellon city, Marion County
3.61	1.89	1,193.1	480.4	Eagle Lake city, Polk County
11.44	11.44	170.0	72.7	East Bronson CDP, Levy County
31.60	28.91	1,071.0	518.2	East Lake CDP, Pinellas County
17.38	16.32	1,394.2	625.0	East Lake-Orient Park CDP, Hillsborough County
30.16	28.81	384.4	117.8	East Milton CDP, Santa Rosa County
4.49	3.18	520.1	182.7	East Palatka CDP, Putnam County
7.25	7.25	322.3	160.8	Eastpoint CDP, Franklin County
3.01	3.01	230.6	100.7	East Williston CDP, Levy County
1.12	0.99	2,180.8	819.2	Eatonville town, Orange County
5.07	4.97	54.3	25.6	Ebro town, Washington County
22.59	22.22	933.8	446.8	Edgewater city, Volusia County
1.53	1.21	2,068.6	906.6	Edgewood city, Orange County
3.46	3.32	684.9	414.5	Eglin AFB CDP, Okaloosa County
6.23	5.91	5,969.9	2,620.5	Egypt Lake-Leto CDP, Hillsborough County
3.56	3.54	3,950.8	1,902.0	Elfers CDP, Pasco County
4.50	3.26	1,311.3	635.3	Ellenton CDP, Manatee County
0.38	0.38	6,118.4	2,471.1	El Portal village, Miami-Dade County
13.06	9.79	1,518.2	1,117.7	Englewood CDP
4.82	3.59	1,484.1	1,178.8	Charlotte County
8.23	6.20	1,537.9	1,082.3	Sarasota County

Table 9.

**Population and Housing Units: 1990 to 2010; and Area Measurements and Density: 2010—Con.**

[For information concerning historical counts and geographic change, see "User Notes." For information on confidentiality, nonsampling error, and definitions, see Appendixes]

State Place and [in Selected States] County Subdivision	Population				Housing units			
	2010	2000	1990	Percent change 2000 to 2010	2010	2000	1990	Percent change 2000 to 2010
Ensley CDP, Escambia County . . . . .	20,602	18,752	16,362	9.9	9,677	8,153	6,771	18.7
Estero CDP, Lee County . . . . .	22,612	9,503	3,177	137.9	18,479	7,345	3,314	151.6
Esto town, Holmes County . . . . .	364	356	253	2.2	159	167	128	-4.8
Eustis city, Lake County . . . . .	18,558	15,106	12,856	22.9	8,871	7,322	6,268	21.2
Everglades city, Collier County . . . . .	400	479	321	-16.5	476	345	192	38.0
Fairview Shores CDP, Orange County . . . . .	10,239	13,898	13,192	-26.3	4,930	6,326	6,094	-22.1
Fanning Springs city . . . . .	764	737	493	3.7	415	397	264	4.5
Gilchrist County . . . . .	278	273	230	1.8	164	158	127	3.8
Levy County . . . . .	486	464	263	4.7	251	239	137	5.0
Feather Sound CDP, Pinellas County . . . . .	3,420	3,597	2,690	-4.9	2,037	2,027	1,535	0.5
Fellsmere city, Indian River County . . . . .	5,197	3,813	2,179	36.3	1,467	918	787	59.8
Fernandina Beach city, Nassau County . . . . .	11,487	10,549	8,765	8.9	7,064	5,588	4,477	26.4
Ferndale CDP, Lake County . . . . .	472	232	(X)	103.4	195	90	(X)	116.7
Fern Park CDP, Seminole County . . . . .	7,704	8,318	8,294	-7.4	3,690	3,700	3,706	-0.3
Ferry Pass CDP, Escambia County . . . . .	28,921	27,176	26,301	6.4	14,104	12,700	11,428	11.1
Fidelis CDP, Santa Rosa County . . . . .	156	(X)	(X)	(X)	61	(X)	(X)	(X)
Fisher Island CDP, Miami-Dade County . . . . .	132	467	(X)	-71.7	226	532	(X)	-57.5
Fish Hawk CDP, Hillsborough County . . . . .	14,087	1,991	(X)	607.5	4,576	798	(X)	473.4
Five Points CDP, Columbia County . . . . .	1,265	1,362	1,136	-7.1	460	480	468	-4.2
Flagler Beach city . . . . .	4,484	4,954	3,818	-9.5	3,439	3,224	2,660	6.7
Flagler County . . . . .	4,424	4,878	3,818	-9.3	3,371	3,139	2,660	7.4
Volusia County . . . . .	60	76	(X)	-21.1	68	85	(X)	-20.0
Flagler Estates CDP, St. Johns County . . . . .	3,215	(X)	(X)	(X)	1,307	(X)	(X)	(X)
Fleming Island CDP, Clay County . . . . .	27,126	(X)	(X)	(X)	10,440	(X)	(X)	(X)
Floral City CDP, Citrus County . . . . .	5,217	4,989	2,609	4.6	2,912	2,664	1,612	9.3
Florida City city, Miami-Dade County . . . . .	11,245	7,843	5,978	43.4	3,792	2,541	2,093	49.2
Florida Ridge CDP, Indian River County . . . . .	18,164	15,217	12,218	19.4	9,509	7,330	6,006	29.7
Floridatown CDP, Santa Rosa County . . . . .	244	(X)	(X)	(X)	133	(X)	(X)	(X)
Forest City CDP, Seminole County . . . . .	13,854	12,612	10,638	9.8	5,603	4,976	4,231	12.6
Fort Denaud CDP, Hendry County . . . . .	1,694	(X)	(X)	(X)	877	(X)	(X)	(X)
Fort Green CDP, Hardee County . . . . .	101	(X)	(X)	(X)	37	(X)	(X)	(X)
Fort Green Springs CDP, Hardee County . . . . .	231	(X)	(X)	(X)	94	(X)	(X)	(X)
Fort Lauderdale city, Broward County . . . . .	165,521	152,397	149,238	8.6	93,159	80,862	81,180	15.2
Fort Meade city, Polk County . . . . .	5,626	5,691	4,993	-1.1	2,453	2,625	2,118	-6.6
Fort Myers city, Lee County . . . . .	62,298	48,208	44,947	29.2	35,138	21,836	21,288	60.9
Fort Myers Beach town, Lee County . . . . .	6,277	6,561	(X)	-4.3	9,420	8,429	(X)	11.8
Fort Myers Shores CDP, Lee County . . . . .	5,487	5,793	5,460	-5.3	2,588	2,370	2,194	9.2
Fort Pierce city, St. Lucie County . . . . .	41,590	37,516	36,830	10.9	21,357	17,170	17,250	24.4
Fort Pierce North CDP, St. Lucie County . . . . .	6,474	7,386	5,833	-12.3	2,881	3,087	2,441	-6.7
Fort Pierce South CDP, St. Lucie County . . . . .	5,062	5,672	5,320	-10.8	2,032	2,213	2,251	-8.2
Fort Walton Beach city, Okaloosa County . . . . .	19,507	19,973	21,407	-2.3	9,592	9,007	9,082	6.5
Fort White town, Columbia County . . . . .	567	409	468	38.6	260	184	183	41.3
Fountainebleau CDP, Miami-Dade County . . . . .	59,764	59,549	(X)	0.4	23,181	21,881	(X)	5.9
Four Corners CDP . . . . .	26,116	12,015	(X)	117.4	26,531	8,278	(X)	220.5
Lake County . . . . .	10,952	4,605	(X)	137.8	6,150	2,308	(X)	166.5
Orange County . . . . .	1,485	1,382	(X)	7.5	1,078	906	(X)	19.0
Osceola County . . . . .	5,344	2,012	(X)	165.6	12,651	1,954	(X)	547.4
Polk County . . . . .	8,335	4,016	(X)	107.5	6,652	3,110	(X)	113.9
Franklin Park CDP, Broward County . . . . .	860	943	(X)	-8.8	353	322	(X)	9.6
Freeport city, Walton County . . . . .	1,787	1,190	843	50.2	919	563	396	63.2
Frostproof city, Polk County . . . . .	2,992	2,975	2,875	0.6	1,570	1,504	1,551	4.4
Fruit Cove CDP, St. Johns County . . . . .	29,362	16,077	5,904	82.6	10,333	5,549	2,182	86.2
Fruitland Park city, Lake County . . . . .	4,078	3,186	2,715	28.0	1,662	1,288	1,134	29.0
Fruitville CDP, Sarasota County . . . . .	13,224	12,741	9,808	3.8	6,076	5,476	3,664	11.0
Fuller Heights CDP, Polk County . . . . .	8,758	(X)	(X)	(X)	3,464	(X)	(X)	(X)
Fussells Corner CDP, Polk County . . . . .	5,561	5,313	3,840	4.7	2,981	2,989	1,646	-0.3
Gainesville city, Alachua County . . . . .	124,354	95,447	85,075	30.3	57,576	40,105	34,713	43.6
Garcon Point CDP, Santa Rosa County . . . . .	347	(X)	(X)	(X)	176	(X)	(X)	(X)
Garden Grove CDP, Hernando County . . . . .	674	(X)	(X)	(X)	381	(X)	(X)	(X)
Gardner CDP, Hardee County . . . . .	463	(X)	(X)	(X)	297	(X)	(X)	(X)
Gateway CDP, Lee County . . . . .	8,401	2,943	(X)	185.5	4,108	1,322	(X)	210.7
Geneva CDP, Seminole County . . . . .	2,940	2,601	(X)	13.0	1,110	970	(X)	14.4
Gibsonton CDP, Hillsborough County . . . . .	14,234	8,752	7,706	62.6	5,622	3,468	3,258	62.1
Gifford CDP, Indian River County . . . . .	9,590	7,599	6,278	26.2	5,457	3,595	2,358	51.8
Gladeview CDP, Miami-Dade County . . . . .	11,535	14,468	15,637	-20.3	4,141	5,107	5,516	-18.9
Glencoe CDP, Volusia County . . . . .	2,582	2,485	2,282	3.9	1,169	1,033	1,008	13.2
Glen Ridge town, Palm Beach County . . . . .	219	276	207	-20.7	94	105	93	-10.5
Glen St. Mary town, Baker County . . . . .	437	473	480	-7.6	188	196	180	-4.1
Glenvar Heights CDP, Miami-Dade County . . . . .	16,898	16,243	14,823	4.0	8,322	7,591	7,512	9.6
Golden Beach town, Miami-Dade County . . . . .	919	919	774	-	355	341	302	4.1
Golden Gate CDP, Collier County . . . . .	23,961	20,951	14,148	14.4	8,217	7,010	6,124	17.2
Golden Glades CDP, Miami-Dade County . . . . .	33,145	32,623	25,474	1.6	10,915	10,540	9,728	3.6

Table 9.

**Population and Housing Units: 1990 to 2010; and Area Measurements and Density: 2010—Con.**

[For information concerning historical counts and geographic change, see "User Notes." For information on confidentiality, nonsampling error, and definitions, see Appendixes]

Area measurements in square miles		Average per square mile of land		State Place and [in Selected States] County Subdivision
Total area	Land area	Population density	Housing unit density	
12.24	12.17	1,692.9	795.2	Ensley CDP, Escambia County
20.62	20.02	1,129.5	923.0	Estero CDP, Lee County
2.35	2.17	167.7	73.3	Esto town, Holmes County
12.06	10.50	1,767.4	844.9	Eustis city, Lake County
1.18	0.92	434.8	517.4	Everglades city, Collier County
3.57	3.03	3,379.2	1,627.1	Fairview Shores CDP, Orange County
3.93	3.80	201.1	109.2	Fanning Springs city
1.74	1.66	167.5	98.8	Gilchrist County
2.19	2.14	227.1	117.3	Levy County
3.60	3.01	1,136.2	676.7	Feather Sound CDP, Pinellas County
44.38	44.18	117.6	33.2	Fellsmere city, Indian River County
11.84	11.13	1,032.1	634.7	Fernandina Beach city, Nassau County
2.85	2.71	174.2	72.0	Ferndale CDP, Lake County
2.28	1.99	3,871.4	1,854.3	Fern Park CDP, Seminole County
20.98	13.94	2,074.7	1,011.8	Ferry Pass CDP, Escambia County
2.85	2.84	54.9	21.5	Fidelis CDP, Santa Rosa County
0.29	0.28	471.4	807.1	Fisher Island CDP, Miami-Dade County
16.38	16.21	869.0	282.3	Fish Hawk CDP, Hillsborough County
2.51	2.51	504.0	183.3	Five Points CDP, Columbia County
4.02	3.66	1,225.1	939.6	Flagler Beach city
3.99	3.63	1,218.7	928.7	Flagler County
0.03	0.03	2,000.0	2,266.7	Volusia County
11.94	11.85	271.3	110.3	Flagler Estates CDP, St. Johns County
23.12	15.83	1,713.6	659.5	Fleming Island CDP, Clay County
24.92	23.33	223.6	124.8	Floral City CDP, Citrus County
6.02	5.95	1,889.9	637.3	Florida City city, Miami-Dade County
12.58	10.77	1,686.5	882.9	Florida Ridge CDP, Indian River County
0.40	0.40	610.0	332.5	Floridatown CDP, Santa Rosa County
4.92	4.26	3,252.1	1,315.3	Forest City CDP, Seminole County
20.85	20.14	84.1	43.5	Fort Denaud CDP, Hendry County
4.04	4.04	25.0	9.2	Fort Green CDP, Hardee County
10.37	10.37	22.3	9.1	Fort Green Springs CDP, Hardee County
38.57	34.77	4,760.5	2,679.3	Fort Lauderdale city, Broward County
5.27	5.04	1,116.3	486.7	Fort Meade city, Polk County
48.98	39.96	1,559.0	879.3	Fort Myers city, Lee County
6.19	2.77	2,266.1	3,400.7	Fort Myers Beach town, Lee County
2.54	2.07	2,650.7	1,250.2	Fort Myers Shores CDP, Lee County
26.51	20.57	2,021.9	1,038.3	Fort Pierce city, St. Lucie County
4.32	4.25	1,523.3	677.9	Fort Pierce North CDP, St. Lucie County
2.82	2.82	1,795.0	720.6	Fort Pierce South CDP, St. Lucie County
8.27	7.48	2,607.9	1,282.4	Fort Walton Beach city, Okaloosa County
2.40	2.40	236.3	108.3	Fort White town, Columbia County
4.50	4.26	14,029.1	5,441.5	Fountainebleau CDP, Miami-Dade County
50.12	46.36	563.3	572.3	Four Corners CDP
16.73	14.23	769.6	432.2	Lake County
3.06	2.60	571.2	414.6	Orange County
24.13	23.88	223.8	529.8	Osceola County
6.19	5.65	1,475.2	1,177.3	Polk County
0.08	0.08	10,750.0	4,412.5	Franklin Park CDP, Broward County
16.95	16.72	106.9	55.0	Freeport city, Walton County
19.21	10.66	280.7	147.3	Frostproof city, Polk County
18.48	16.06	1,828.3	643.4	Fruit Cove CDP, St. Johns County
6.93	5.99	680.8	277.5	Fruitland Park city, Lake County
7.11	6.80	1,944.7	893.5	Fruitville CDP, Sarasota County
5.24	4.87	1,798.4	711.3	Fuller Heights CDP, Polk County
5.77	5.54	1,003.8	538.1	Fussels Corner CDP, Polk County
62.39	61.30	2,028.6	939.2	Gainesville city, Alachua County
1.94	1.89	183.6	93.1	Garcon Point CDP, Santa Rosa County
0.99	0.98	687.8	388.8	Garden Grove CDP, Hernando County
7.71	7.71	60.1	38.5	Gardner CDP, Hardee County
6.14	5.65	1,486.9	727.1	Gateway CDP, Lee County
12.48	11.61	253.2	95.6	Geneva CDP, Seminole County
15.43	12.79	1,112.9	439.6	Gibsonton CDP, Hillsborough County
7.31	6.82	1,406.2	800.1	Gifford CDP, Indian River County
2.56	2.56	4,505.9	1,617.6	Gladeview CDP, Miami-Dade County
6.43	6.39	404.1	182.9	Glencoe CDP, Volusia County
0.21	0.21	1,042.9	447.6	Glen Ridge town, Palm Beach County
0.46	0.46	950.0	408.7	Glen St. Mary town, Baker County
4.33	4.12	4,101.5	2,019.9	Glenvar Heights CDP, Miami-Dade County
0.41	0.34	2,702.9	1,044.1	Golden Beach town, Miami-Dade County
4.11	3.90	6,143.8	2,106.9	Golden Gate CDP, Collier County
5.07	4.88	6,792.0	2,236.7	Golden Glades CDP, Miami-Dade County

Table 9.

**Population and Housing Units: 1990 to 2010; and Area Measurements and Density: 2010—Con.**

[For information concerning historical counts and geographic change, see "User Notes." For information on confidentiality, nonsampling error, and definitions, see Appendixes]

State Place and [in Selected States] County Subdivision	Population				Housing units			
	2010	2000	1990	Percent change 2000 to 2010	2010	2000	1990	Percent change 2000 to 2010
Goldenrod CDP, . . . . .	12,039	12,871	12,362	-6.5	5,670	5,575	5,260	1.7
Orange County, . . . . .	6,143	6,664	5,760	-7.8	3,259	3,208	2,876	1.6
Seminole County, . . . . .	5,896	6,207	6,602	-5.0	2,411	2,367	2,384	1.9
Golf village, Palm Beach County, . . . . .	252	230	184	9.6	167	146	137	14.4
Gonzalez CDP, Escambia County, . . . . .	13,273	11,365	7,669	16.8	5,244	4,260	2,873	23.1
Goodland CDP, Collier County, . . . . .	267	320	(X)	-16.6	361	317	(X)	13.9
Gotha CDP, Orange County, . . . . .	1,915	731	(X)	162.0	641	264	(X)	142.8
Goulding CDP, Escambia County, . . . . .	4,102	4,484	4,159	-8.5	1,133	1,437	1,616	-21.2
Goulds CDP, Miami-Dade County, . . . . .	10,103	7,453	7,284	35.6	3,302	2,367	2,287	39.5
Graceville city, Jackson County, . . . . .	2,278	2,402	2,675	-5.2	990	1,076	1,090	-8.0
Grand Ridge town, Jackson County, . . . . .	892	792	536	12.6	421	344	236	22.4
Grant-Valkaria town, Brevard County, . . . . .	3,850	(X)	(X)	(X)	1,767	(X)	(X)	(X)
Greenacres city, Palm Beach County, . . . . .	37,573	27,569	18,683	36.3	17,249	14,153	11,186	21.9
Greenbriar CDP, Pinellas County, . . . . .	2,502	(X)	(X)	(X)	1,238	(X)	(X)	(X)
Green Cove Springs city, Clay County, . . . . .	6,908	5,378	4,497	28.4	2,815	2,199	1,819	28.0
Greensboro town, Gadsden County, . . . . .	602	619	586	-2.7	229	230	224	-0.4
Greenville town, Madison County, . . . . .	843	837	950	0.7	402	394	396	2.0
Greenwood town, Jackson County, . . . . .	686	735	474	-6.7	336	335	232	0.3
Grenelefe CDP, Polk County, . . . . .	1,752	(X)	(X)	(X)	1,399	(X)	(X)	(X)
Gretna city, Gadsden County, . . . . .	1,460	1,709	1,981	-14.6	583	553	531	5.4
Grove City CDP, Charlotte County, . . . . .	1,804	2,092	2,374	-13.8	1,495	1,457	1,563	2.6
Groveland city, Lake County, . . . . .	8,729	2,394	2,300	264.6	3,369	936	884	259.9
Gulf Breeze city, Santa Rosa County, . . . . .	5,763	5,665	5,530	1.7	2,673	2,553	2,365	4.7
Gulf Gate Estates CDP, Sarasota County, . . . . .	10,911	11,647	11,622	-6.3	6,914	6,720	6,417	2.9
Gulfport city, Pinellas County, . . . . .	12,029	12,527	11,709	-4.0	7,507	7,306	7,068	2.8
Gulf Stream town, Palm Beach County, . . . . .	786	716	690	9.8	525	625	470	-16.0
Gun Club Estates CDP, Palm Beach County, . . . . .	776	711	(X)	9.1	269	268	(X)	0.4
Haines City city, Polk County, . . . . .	20,535	13,174	11,683	55.9	9,076	6,283	5,101	44.5
Hallandale Beach city, Broward County, . . . . .	37,113	34,282	30,997	8.3	27,057	25,022	24,801	8.1
Hampton city, Bradford County, . . . . .	500	431	296	16.0	232	190	136	22.1
Harbor Bluffs CDP, Pinellas County, . . . . .	2,860	2,807	2,659	1.9	1,332	1,251	1,260	6.5
Harbour Heights CDP, Charlotte County, . . . . .	2,987	2,873	2,523	4.0	1,598	1,383	1,164	15.5
Harlem CDP, Hendry County, . . . . .	2,658	2,730	2,826	-2.6	966	926	904	4.3
Harlem Heights CDP, Lee County, . . . . .	1,975	1,065	(X)	85.4	632	402	(X)	57.2
Harold CDP, Santa Rosa County, . . . . .	823	(X)	(X)	(X)	355	(X)	(X)	(X)
Hastings town, St. Johns County, . . . . .	580	521	595	11.3	291	238	261	22.3
Havana town, Gadsden County, . . . . .	1,754	1,713	1,717	2.4	885	762	756	16.1
Haverhill town, Palm Beach County, . . . . .	1,873	1,454	1,058	28.8	687	548	427	25.4
Hawthorne city, Alachua County, . . . . .	1,417	1,415	1,305	0.1	681	598	503	13.9
Heathrow CDP, Seminole County, . . . . .	5,896	4,068	(X)	44.9	2,798	1,961	(X)	42.7
Heritage Pines CDP, Pasco County, . . . . .	2,136	(X)	(X)	(X)	1,411	(X)	(X)	(X)
Hernando CDP, Citrus County, . . . . .	9,054	8,253	2,103	9.7	5,425	4,750	1,381	14.2
Hernando Beach CDP, Hernando County, . . . . .	2,299	2,185	1,767	5.2	1,425	1,182	978	20.6
Hialeah city, Miami-Dade County, . . . . .	224,669	226,419	188,008	-0.8	74,067	72,142	62,188	2.7
Hialeah Gardens city, Miami-Dade County, . . . . .	21,744	19,297	7,727	12.7	6,629	5,848	2,886	13.4
Highland Beach town, Palm Beach County, . . . . .	3,539	3,775	3,209	-6.3	3,564	3,677	3,451	-3.1
Highland City CDP, Polk County, . . . . .	10,834	2,051	1,919	428.2	4,062	818	768	396.6
Highland Park village, Polk County, . . . . .	230	244	155	-5.7	159	174	121	-8.6
High Point CDP, Hernando County, . . . . .	3,686	2,973	2,814	24.0	2,313	1,843	1,717	25.5
High Springs city, Alachua County, . . . . .	5,350	3,863	3,144	38.5	2,361	1,668	1,317	41.5
Hillcrest Heights town, Polk County, . . . . .	254	266	221	-4.5	131	138	116	-5.1
Hilliard town, Nassau County, . . . . .	3,086	2,702	2,276	14.2	1,206	1,066	928	13.1
Hill 'n Dale CDP, Hernando County, . . . . .	1,934	1,436	(X)	34.7	745	511	(X)	45.8
Hillsboro Beach town, Broward County, . . . . .	1,875	2,163	1,748	-13.3	2,224	2,131	2,024	4.4
Hillsboro Pines CDP, Broward County, . . . . .	446	406	(X)	9.9	153	147	(X)	4.1
Hobe Sound CDP, Martin County, . . . . .	11,521	11,376	11,507	1.3	6,523	6,042	5,866	8.0
Holden Heights CDP, Orange County, . . . . .	3,679	3,856	4,387	-4.6	1,930	1,631	1,748	18.3
Holiday CDP, Pasco County, . . . . .	22,403	21,904	19,360	2.3	12,484	12,788	12,160	-2.4
Holley CDP, Santa Rosa County, . . . . .	1,630	(X)	(X)	(X)	712	(X)	(X)	(X)
Holly Hill city, Volusia County, . . . . .	11,659	12,119	11,141	-3.8	6,900	6,148	5,652	12.2
Hollywood city, Broward County, . . . . .	140,768	139,368	121,720	1.0	71,070	68,430	63,304	3.9
Holmes Beach city, Manatee County, . . . . .	3,836	4,966	4,810	-22.8	4,173	4,202	3,850	-0.7
Homeland CDP, Polk County, . . . . .	366	(X)	(X)	(X)	142	(X)	(X)	(X)
Homestead city, Miami-Dade County, . . . . .	60,512	31,909	26,694	89.6	23,419	11,162	10,727	109.8
Homestead Base CDP, Miami-Dade County, . . . . .	964	446	5,153	116.1	57	13	1,322	338.5
Homosassa CDP, Citrus County, . . . . .	2,578	2,294	2,113	12.4	1,936	1,602	1,499	20.8
Homosassa Springs CDP, Citrus County, . . . . .	13,791	12,458	6,271	10.7	7,138	6,041	3,217	18.2
Horizon West CDP, Orange County, . . . . .	14,000	(X)	(X)	(X)	5,844	(X)	(X)	(X)
Horseshoe Beach town, Dixie County, . . . . .	169	206	252	-18.0	378	301	306	25.6
Hosford CDP, Liberty County, . . . . .	650	(X)	(X)	(X)	320	(X)	(X)	(X)
Howey-in-the-Hills town, Lake County, . . . . .	1,098	956	724	14.9	585	450	351	30.0
Hudson CDP, Pasco County, . . . . .	12,158	12,765	7,344	-4.8	7,848	7,686	4,660	2.1
Hunters Creek CDP, Orange County, . . . . .	14,321	9,369	(X)	52.9	6,396	3,870	(X)	65.3



Table 9.

**Population and Housing Units: 1990 to 2010; and Area Measurements and Density: 2010—Con.**

[For information concerning historical counts and geographic change, see "User Notes." For information on confidentiality, nonsampling error, and definitions, see Appendixes]

Area measurements in square miles		Average per square mile of land		State Place and [in Selected States] County Subdivision
Total area	Land area	Population density	Housing unit density	
2.68	2.52	4,777.4	2,250.0	Goldenrod CDP
1.33	1.17	5,250.4	2,785.5	Orange County
1.35	1.35	4,367.4	1,785.9	Seminole County
0.84	0.83	303.6	201.2	Golf village, Palm Beach County
15.32	15.11	878.4	347.1	Gonzalez CDP, Escambia County
0.36	0.15	1,780.0	2,406.7	Goodland CDP, Collier County
1.92	1.70	1,126.5	377.1	Gotha CDP, Orange County
1.20	1.20	3,418.3	944.2	Goulding CDP, Escambia County
2.94	2.91	3,471.8	1,134.7	Goulds CDP, Miami-Dade County
4.42	4.31	528.5	229.7	Graceville city, Jackson County
4.12	3.95	225.8	106.6	Grand Ridge town, Jackson County
30.20	27.17	141.7	65.0	Grant-Valkaria town, Brevard County
5.87	5.79	6,489.3	2,979.1	Greenacres city, Palm Beach County
0.63	0.60	4,170.0	2,063.3	Greenbriar CDP, Pinellas County
9.88	7.37	937.3	382.0	Green Cove Springs city, Clay County
1.01	1.01	596.0	226.7	Greensboro town, Gadsden County
1.31	1.31	643.5	306.9	Greenville town, Madison County
4.66	4.66	147.2	72.1	Greenwood town, Jackson County
4.34	4.03	434.7	347.1	Grenelefe CDP, Polk County
6.03	6.02	242.5	96.8	Gretna city, Gadsden County
2.24	1.35	1,336.3	1,107.4	Grove City CDP, Charlotte County
20.14	14.98	582.7	224.9	Groveland city, Lake County
23.56	4.68	1,231.4	571.2	Gulf Breeze city, Santa Rosa County
2.82	2.71	4,026.2	2,551.3	Gulf Gate Estates CDP, Sarasota County
3.89	2.76	4,358.3	2,719.9	Gulfport city, Pinellas County
0.83	0.74	1,062.2	709.5	Gulf Stream town, Palm Beach County
0.13	0.13	5,969.2	2,069.2	Gun Club Estates CDP, Palm Beach County
19.71	18.39	1,116.6	493.5	Haines City city, Polk County
4.63	4.22	8,794.5	6,411.6	Hallandale Beach city, Broward County
1.04	1.04	480.8	223.1	Hampton city, Bradford County
0.97	0.71	4,028.2	1,876.1	Harbor Bluffs CDP, Pinellas County
2.44	2.17	1,376.5	736.4	Harbour Heights CDP, Charlotte County
1.06	1.06	2,507.5	911.3	Harlem CDP, Hendry County
0.75	0.61	3,237.7	1,036.1	Harlem Heights CDP, Lee County
14.73	14.69	56.0	24.2	Harold CDP, Santa Rosa County
1.66	1.66	349.4	175.3	Hastings town, St. Johns County
2.76	2.75	637.8	321.8	Havana town, Gadsden County
0.64	0.64	2,926.6	1,073.4	Haverhill town, Palm Beach County
5.00	4.79	295.8	142.2	Hawthorne city, Alachua County
3.16	2.83	2,083.4	988.7	Heathrow CDP, Seminole County
1.10	1.07	1,996.3	1,318.7	Heritage Pines CDP, Pasco County
35.55	31.69	285.7	171.2	Hernando CDP, Citrus County
4.06	3.52	653.1	404.8	Hernando Beach CDP, Hernando County
22.84	21.45	10,474.1	3,453.0	Hialeah city, Miami-Dade County
3.68	3.25	6,690.5	2,039.7	Hialeah Gardens city, Miami-Dade County
1.27	0.49	7,222.4	7,273.5	Highland Beach town, Palm Beach County
8.04	8.01	1,352.6	507.1	Highland City CDP, Polk County
1.15	0.48	479.2	331.3	Highland Park village, Polk County
4.98	4.96	743.1	466.3	High Point CDP, Hernando County
22.03	21.95	243.7	107.6	High Springs city, Alachua County
0.16	0.16	1,587.5	818.8	Hillcrest Heights town, Polk County
5.44	5.44	567.3	221.7	Hilliard town, Nassau County
2.20	2.20	879.1	338.6	Hill 'n Dale CDP, Hernando County
1.45	0.37	5,067.6	6,010.8	Hillsboro Beach town, Broward County
0.16	0.16	2,787.5	956.3	Hillsboro Pines CDP, Broward County
5.67	5.27	2,186.1	1,237.8	Hobe Sound CDP, Martin County
1.45	1.06	3,470.8	1,820.8	Holden Heights CDP, Orange County
5.70	5.37	4,171.9	2,324.8	Holiday CDP, Pasco County
4.60	3.55	459.2	200.6	Holley CDP, Santa Rosa County
4.57	3.93	2,966.7	1,755.7	Holly Hill city, Volusia County
30.70	27.37	5,143.1	2,596.6	Hollywood city, Broward County
1.91	1.67	2,297.0	2,498.8	Holmes Beach city, Manatee County
0.42	0.42	871.4	338.1	Homeland CDP, Polk County
15.62	15.14	3,996.8	1,546.8	Homestead city, Miami-Dade County
4.35	4.24	227.4	13.4	Homestead Base CDP, Miami-Dade County
8.30	7.78	331.4	248.8	Homosassa CDP, Citrus County
25.15	25.14	548.6	283.9	Homosassa Springs CDP, Citrus County
38.08	32.94	425.0	177.4	Horizon West CDP, Orange County
0.48	0.45	375.6	840.0	Horseshoe Beach town, Dixie County
4.97	4.97	130.8	64.4	Hosford CDP, Liberty County
3.13	2.66	412.8	219.9	Howey-in-the-Hills town, Lake County
6.33	6.32	1,923.7	1,241.8	Hudson CDP, Pasco County
3.83	3.83	3,739.2	1,670.0	Hunters Creek CDP, Orange County

Table 9.

**Population and Housing Units: 1990 to 2010; and Area Measurements and Density: 2010—Con.**

[For information concerning historical counts and geographic change, see "User Notes." For information on confidentiality, nonsampling error, and definitions, see Appendixes]

State Place and [in Selected States] County Subdivision	Population				Housing units			
	2010	2000	1990	Percent change 2000 to 2010	2010	2000	1990	Percent change 2000 to 2010
Hutchinson Island South CDP, St. Lucie County . . . . .	5,201	4,846	3,893	7.3	8,123	5,889	5,700	37.9
Hypoluxo town, Palm Beach County . . . . .	2,588	2,015	807	28.4	2,208	1,606	778	37.5
Immokalee CDP, Collier County . . . . .	24,154	19,763	14,120	22.2	6,816	4,987	4,507	36.7
Indialantic town, Brevard County . . . . .	2,720	2,944	2,844	-7.6	1,584	1,467	1,414	8.0
Indian Creek village, Miami-Dade County . . . . .	86	33	44	160.6	33	38	30	-13.2
Indian Harbour Beach city, Brevard County . . . . .	8,225	8,152	6,933	0.9	4,899	4,315	3,893	13.5
Indian River Estates CDP, St. Lucie County . . . . .	6,220	5,793	4,858	7.4	3,044	2,494	1,975	22.1
Indian River Shores town, Indian River County . . . . .	3,901	3,448	2,278	13.1	3,299	2,881	2,294	14.5
Indian Rocks Beach city, Pinellas County . . . . .	4,113	5,127	3,963	-19.8	3,476	4,130	3,145	-15.8
Indian Shores town, Pinellas County . . . . .	1,420	1,705	1,405	-16.7	2,625	2,547	2,258	3.1
Indiantown CDP, Martin County . . . . .	6,083	5,588	4,794	8.9	1,794	1,807	1,673	-0.7
Inglis town, Levy County . . . . .	1,325	1,491	1,241	-11.1	823	803	636	2.5
Interlachen town, Putnam County . . . . .	1,403	1,475	1,160	-4.9	682	616	553	10.7
Inverness city, Citrus County . . . . .	7,210	6,789	5,797	6.2	3,974	3,635	3,099	9.3
Inverness Highlands North CDP, Citrus County . . . . .	2,401	1,470	(X)	63.3	1,081	665	(X)	62.6
Inverness Highlands South CDP, Citrus County . . . . .	6,542	5,781	(X)	13.2	3,198	2,747	(X)	16.4
Inwood CDP, Polk County . . . . .	6,403	6,925	6,824	-7.5	2,833	3,249	3,134	-12.8
Iona CDP, Lee County . . . . .	15,369	11,756	9,565	30.7	13,224	9,290	7,823	42.3
Islamorada, Village of Islands village, Monroe County . . . . .	6,119	6,846	(X)	-10.6	5,692	5,461	(X)	4.2
Islandia city, Miami-Dade County . . . . .	18	6	13	200.0	3	5	7	-40.0
Island Walk CDP, Collier County . . . . .	3,035	(X)	(X)	(X)	1,858	(X)	(X)	(X)
Istachatta CDP, Hernando County . . . . .	116	65	(X)	78.5	86	52	(X)	65.4
Ives Estates CDP, Miami-Dade County . . . . .	19,525	17,586	13,531	11.0	8,023	7,449	6,650	7.7
Jacksonville city, Duval County . . . . .	821,784	735,617	635,230	11.7	366,273	308,826	267,148	18.6
Jacksonville Beach city, Duval County . . . . .	21,362	20,990	17,839	1.8	11,882	10,775	8,709	10.3
Jacob City city, Jackson County . . . . .	250	281	261	-11.0	104	116	115	-10.3
Jan Phyl Village CDP, Polk County . . . . .	5,573	5,633	5,308	-1.1	2,127	2,033	1,955	4.6
Jasmine Estates CDP, Pasco County . . . . .	18,989	18,213	17,136	4.3	9,335	9,289	9,309	0.5
Jasper city, Hamilton County . . . . .	4,546	1,780	2,099	155.4	819	878	873	-6.7
Jay town, Santa Rosa County . . . . .	533	579	666	-7.9	264	278	284	-5.0
Jennings town, Hamilton County . . . . .	878	833	712	5.4	327	321	269	1.9
Jensen Beach CDP, Martin County . . . . .	11,707	11,100	9,884	5.5	6,565	5,805	5,191	13.1
June Park CDP, Brevard County . . . . .	4,094	4,367	4,080	-6.3	1,853	1,859	1,770	-0.3
Juno Beach town, Palm Beach County . . . . .	3,176	3,262	2,172	-2.6	2,936	2,603	2,109	12.8
Juno Ridge CDP, Palm Beach County . . . . .	718	742	(X)	-3.2	440	429	(X)	2.6
Jupiter town, Palm Beach County . . . . .	55,156	39,328	24,907	40.2	29,825	20,943	14,640	42.4
Jupiter Farms CDP, Palm Beach County . . . . .	11,994	(X)	(X)	(X)	4,437	(X)	(X)	(X)
Jupiter Inlet Colony town, Palm Beach County . . . . .	400	368	405	8.7	236	229	249	3.1
Jupiter Island town, Martin County . . . . .	817	620	549	31.8	762	494	447	54.3
Kathleen CDP, Polk County . . . . .	6,332	3,280	2,743	93.0	2,397	1,250	1,037	91.8
Kendale Lakes CDP, Miami-Dade County . . . . .	56,148	56,901	48,524	-1.3	19,185	18,656	17,129	2.8
Kendall CDP, Miami-Dade County . . . . .	75,371	75,226	87,271	0.2	31,899	29,669	35,271	7.5
Kendall West CDP, Miami-Dade County . . . . .	36,154	38,034	6,038	-4.9	12,317	12,229	2,753	0.7
Kenneth City town, Pinellas County . . . . .	4,980	4,400	4,345	13.2	2,306	2,175	2,259	6.0
Kensington Park CDP, Sarasota County . . . . .	3,901	3,720	3,026	4.9	1,719	1,669	1,464	3.0
Kenwood Estates CDP, Palm Beach County . . . . .	1,283	(X)	(X)	(X)	431	(X)	(X)	(X)
Key Biscayne village, Miami-Dade County . . . . .	12,344	10,507	(X)	17.5	7,072	6,378	(X)	10.9
Key Colony Beach city, Monroe County . . . . .	797	788	977	1.1	1,431	1,293	1,152	10.7
Key Largo CDP, Monroe County . . . . .	10,433	11,886	11,336	-12.2	8,459	8,043	7,594	5.2
Keystone CDP, Hillsborough County . . . . .	24,039	14,627	(X)	64.3	9,022	5,709	(X)	58.0
Keystone Heights city, Clay County . . . . .	1,350	1,345	1,315	0.4	603	561	565	7.5
Key Vista CDP, Pasco County . . . . .	1,757	(X)	(X)	(X)	718	(X)	(X)	(X)
Key West city, Monroe County . . . . .	24,649	25,478	24,832	-3.3	14,107	13,306	12,221	6.0
Kissimmee city, Osceola County . . . . .	59,682	47,814	30,337	24.8	26,275	19,642	13,737	33.8
LaBelle city, Hendry County . . . . .	4,640	4,210	2,703	10.2	1,981	1,739	1,157	13.9
Lacoochee CDP, Pasco County . . . . .	1,714	1,345	2,072	27.4	632	457	757	38.3
La Crosse town, Alachua County . . . . .	360	143	122	151.7	143	64	55	123.4
Lady Lake town, Lake County . . . . .	13,926	11,828	8,071	17.7	8,865	6,998	4,519	26.7
Laguna Beach CDP, Bay County . . . . .	3,932	2,909	1,876	35.2	4,607	3,881	3,212	18.7
Lake Alfred city, Polk County . . . . .	5,015	3,890	3,622	28.9	2,169	1,741	1,558	24.6
Lake Belvedere Estates CDP, Palm Beach County . . . . .	3,334	1,525	(X)	118.6	1,089	497	(X)	119.1
Lake Buena Vista city, Orange County . . . . .	10	16	1,776	-37.5	5	11	425	-54.5
Lake Butler CDP, Orange County . . . . .	15,400	7,062	(X)	118.1	5,875	2,451	(X)	139.7
Lake Butler city, Union County . . . . .	1,897	1,927	2,116	-1.6	838	832	811	0.7
Lake City city, Columbia County . . . . .	12,046	9,980	9,626	20.7	5,539	4,536	4,333	22.1
Lake Clarke Shores town, Palm Beach County . . . . .	3,376	3,451	3,364	-2.2	1,467	1,462	1,433	0.3
Lake Hamilton town, Polk County . . . . .	1,231	1,304	1,128	-5.6	582	535	465	8.8
Lake Harbor CDP, Palm Beach County . . . . .	45	195	(X)	-76.9	25	118	(X)	-78.8
Lake Hart CDP, Orange County . . . . .	542	557	(X)	-2.7	252	258	(X)	-2.3
Lake Helen city, Volusia County . . . . .	2,624	2,743	2,344	-4.3	1,282	1,204	1,033	6.5
Lake Kathryn CDP, Lake County . . . . .	920	845	(X)	8.9	452	456	(X)	-0.9
Lakeland city, Polk County . . . . .	97,422	78,452	70,576	24.2	48,218	38,980	34,933	23.7
Lakeland Highlands CDP, Polk County . . . . .	11,056	12,557	9,972	-12.0	4,510	4,748	3,818	-5.0



Table 9.

**Population and Housing Units: 1990 to 2010; and Area Measurements and Density: 2010—Con.**

[For information concerning historical counts and geographic change, see "User Notes." For information on confidentiality, nonsampling error, and definitions, see Appendixes]

Area measurements in square miles		Average per square mile of land		State Place and [in Selected States] County Subdivision
Total area	Land area	Population density	Housing unit density	
48.09	4.30	1,209.5	1,889.1	Hutchinson Island South CDP, St. Lucie County
0.81	0.62	4,174.2	3,561.3	Hypoluxo town, Palm Beach County
23.27	22.70	1,064.1	300.3	Immokalee CDP, Collier County
1.31	0.97	2,804.1	1,633.0	Indialantic town, Brevard County
0.47	0.43	200.0	76.7	Indian Creek village, Miami-Dade County
2.71	2.12	3,879.7	2,310.8	Indian Harbour Beach city, Brevard County
5.95	5.54	1,122.7	549.5	Indian River Estates CDP, St. Lucie County
7.26	5.12	761.9	644.3	Indian River Shores town, Indian River County
1.41	0.84	4,896.4	4,138.1	Indian Rocks Beach city, Pinellas County
0.94	0.34	4,176.5	7,720.6	Indian Shores town, Pinellas County
5.98	5.82	1,045.2	308.2	Indiantown CDP, Martin County
3.66	3.64	364.0	226.1	Inglis town, Levy County
6.40	5.88	238.6	116.0	Interlachen town, Putnam County
7.68	7.60	948.7	522.9	Inverness city, Citrus County
1.95	1.89	1,270.4	572.0	Inverness Highlands North CDP, Citrus County
5.64	5.62	1,164.1	569.0	Inverness Highlands South CDP, Citrus County
1.99	1.91	3,352.4	1,483.2	Inwood CDP, Polk County
10.23	6.60	2,328.6	2,003.6	Iona CDP, Lee County
6.55	6.43	951.6	885.2	Islamorada, Village of Islands village, Monroe County
66.39	5.32	3.4	0.6	Islandia city, Miami-Dade County
1.02	1.02	2,975.5	1,821.6	Island Walk CDP, Collier County
0.35	0.31	374.2	277.4	Istachatta CDP, Hernando County
2.76	2.50	7,810.0	3,209.2	Ives Estates CDP, Miami-Dade County
874.63	747.00	1,100.1	490.3	Jacksonville city, Duval County
21.96	7.33	2,914.3	1,621.0	Jacksonville Beach city, Duval County
3.21	3.04	82.2	34.2	Jacob City city, Jackson County
4.72	4.58	1,216.8	464.4	Jan Phyl Village CDP, Polk County
3.60	3.55	5,349.0	2,629.6	Jasmine Estates CDP, Pasco County
2.28	2.28	1,993.9	359.2	Jasper city, Hamilton County
1.68	1.68	317.3	157.1	Jay town, Santa Rosa County
2.91	2.91	301.7	112.4	Jennings town, Hamilton County
7.95	6.76	1,731.8	971.2	Jensen Beach CDP, Martin County
3.39	3.39	1,207.7	546.6	June Park CDP, Brevard County
2.69	2.03	1,564.5	1,446.3	Juno Beach town, Palm Beach County
0.15	0.15	4,786.7	2,933.3	Juno Ridge CDP, Palm Beach County
23.25	21.47	2,569.0	1,389.1	Jupiter town, Palm Beach County
15.00	14.98	800.7	296.2	Jupiter Farms CDP, Palm Beach County
0.21	0.17	2,352.9	1,388.2	Jupiter Inlet Colony town, Palm Beach County
3.59	2.69	303.7	283.3	Jupiter Island town, Martin County
7.24	7.20	879.4	332.9	Kathleen CDP, Polk County
8.63	8.10	6,931.9	2,368.5	Kendale Lakes CDP, Miami-Dade County
16.60	16.08	4,687.3	1,983.8	Kendall CDP, Miami-Dade County
3.01	2.75	13,146.9	4,478.9	Kendall West CDP, Miami-Dade County
0.75	0.72	6,916.7	3,202.8	Kenneth City town, Pinellas County
1.33	1.28	3,047.7	1,343.0	Kensington Park CDP, Sarasota County
0.19	0.19	6,752.6	2,268.4	Kenwood Estates CDP, Palm Beach County
1.36	1.23	10,035.8	5,749.6	Key Biscayne village, Miami-Dade County
0.66	0.44	1,811.4	3,252.3	Key Colony Beach city, Monroe County
15.24	12.05	865.8	702.0	Key Largo CDP, Monroe County
39.16	35.13	684.3	256.8	Keystone CDP, Hillsborough County
1.11	1.10	1,227.3	548.2	Keystone Heights city, Clay County
0.76	0.76	2,311.8	944.7	Key Vista CDP, Pasco County
7.24	5.59	4,409.5	2,523.6	Key West city, Monroe County
21.95	21.19	2,816.5	1,240.0	Kissimmee city, Osceola County
15.60	15.51	299.2	127.7	LaBelle city, Hendry County
2.87	2.85	601.4	221.8	Lacoochee CDP, Pasco County
4.45	4.38	82.2	32.6	La Crosse town, Alachua County
8.36	8.07	1,725.7	1,098.5	Lady Lake town, Lake County
2.63	2.41	1,631.5	1,911.6	Laguna Beach CDP, Bay County
13.18	9.28	540.4	233.7	Lake Alfred city, Polk County
0.58	0.57	5,849.1	1,910.5	Lake Belvedere Estates CDP, Palm Beach County
3.10	2.98	3.4	1.7	Lake Buena Vista city, Orange County
19.95	12.22	1,260.2	480.8	Lake Butler CDP, Orange County
2.40	2.27	835.7	369.2	Lake Butler city, Union County
12.41	12.02	1,002.2	460.8	Lake City city, Columbia County
1.03	0.97	3,480.4	1,512.4	Lake Clarke Shores town, Palm Beach County
4.12	3.14	392.0	185.4	Lake Hamilton town, Polk County
1.31	1.31	34.4	19.1	Lake Harbor CDP, Palm Beach County
1.84	1.33	407.5	189.5	Lake Hart CDP, Orange County
4.55	4.42	593.7	290.0	Lake Helen city, Volusia County
2.86	2.78	330.9	162.6	Lake Kathryn CDP, Lake County
74.29	65.27	1,492.6	738.7	Lakeland city, Polk County
5.62	4.85	2,279.6	929.9	Lakeland Highlands CDP, Polk County

Table 9.

**Population and Housing Units: 1990 to 2010; and Area Measurements and Density: 2010—Con.**

[For information concerning historical counts and geographic change, see "User Notes." For information on confidentiality, nonsampling error, and definitions, see Appendixes]

State Place and [in Selected States] County Subdivision	Population				Housing units			
	2010	2000	1990	Percent change 2000 to 2010	2010	2000	1990	Percent change 2000 to 2010
Lake Lindsey CDP, Hernando County . . . . .	71	49	(X)	44.9	46	30	(X)	53.3
Lake Lorraine CDP, Okaloosa County . . . . .	7,010	7,106	6,779	-1.4	3,250	3,149	2,768	3.2
Lake Mack-Forest Hills CDP, Lake County . . . . .	1,010	989	(X)	2.1	511	485	(X)	5.4
Lake Magdalene CDP, Hillsborough County . . . . .	28,509	28,873	15,973	-1.3	13,427	12,938	7,399	3.8
Lake Mary city, Seminole County . . . . .	13,822	11,458	5,929	20.6	5,728	4,351	2,296	31.6
Lake Mary Jane CDP, Orange County . . . . .	1,575	(X)	(X)	(X)	606	(X)	(X)	(X)
Lake Mystic CDP, Liberty County . . . . .	500	(X)	(X)	(X)	267	(X)	(X)	(X)
Lake Panasoffkee CDP, Sumter County . . . . .	3,551	3,413	2,705	4.0	2,197	2,348	1,897	-6.4
Lake Park town, Palm Beach County . . . . .	8,155	8,721	6,704	-6.5	3,742	3,650	3,363	2.5
Lake Placid town, Highlands County . . . . .	2,223	1,668	1,158	33.3	1,040	776	587	34.0
Lake Sarasota CDP, Sarasota County . . . . .	4,679	4,458	4,117	5.0	1,820	1,586	1,396	14.8
Lakeside CDP, Clay County . . . . .	30,943	30,927	29,137	0.1	12,292	11,144	9,811	10.3
Lake Wales city, Polk County . . . . .	14,225	10,194	9,670	39.5	6,900	4,598	4,235	50.1
Lakewood Gardens CDP, Palm Beach County . . . . .	1,273	(X)	(X)	(X)	447	(X)	(X)	(X)
Lakewood Park CDP, St. Lucie County . . . . .	11,323	10,458	7,211	8.3	5,896	5,124	3,096	15.1
Lake Worth city, Palm Beach County . . . . .	34,910	35,133	28,564	-0.6	16,473	15,861	15,632	3.9
Lamont CDP, Jefferson County . . . . .	178	(X)	(X)	(X)	87	(X)	(X)	(X)
Land O' Lakes CDP, Pasco County . . . . .	31,996	20,971	7,892	52.6	13,114	8,257	3,238	58.8
Lantana town, Palm Beach County . . . . .	10,423	9,404	8,392	10.8	5,186	4,388	4,374	18.2
Largo city, Pinellas County . . . . .	77,648	69,371	65,910	11.9	46,859	40,261	38,923	16.4
Lauderdale-by-the-Sea town, Broward County . . . . .	6,056	3,221	2,990	88.0	6,563	3,292	3,345	99.4
Lauderdale Lakes city, Broward County . . . . .	32,593	31,705	27,341	2.8	15,000	14,325	13,921	4.7
Lauderhill city, Broward County . . . . .	66,887	57,585	49,015	16.2	29,519	25,751	25,960	14.6
Laurel CDP, Sarasota County . . . . .	8,171	8,393	8,245	-2.6	5,482	5,047	4,827	8.6
Laurel Hill city, Okaloosa County . . . . .	537	549	543	-2.2	261	254	250	2.8
Lawtey city, Bradford County . . . . .	730	656	676	11.3	341	295	284	15.6
Layton city, Monroe County . . . . .	184	186	183	-1.1	184	165	145	11.5
Lazy Lake village, Broward County . . . . .	24	38	33	-36.8	15	13	16	15.4
Lealman CDP, Pinellas County . . . . .	19,879	(X)	(X)	(X)	10,584	(X)	(X)	(X)
Lecanto CDP, Citrus County . . . . .	5,882	5,161	1,243	14.0	2,509	2,095	587	19.8
Lee town, Madison County . . . . .	352	352	306	-	160	154	132	3.9
Leesburg city, Lake County . . . . .	20,117	15,956	14,783	26.1	10,625	7,742	7,248	37.2
Lehigh Acres CDP, Lee County . . . . .	86,784	33,430	13,611	159.6	38,995	14,486	7,519	169.2
Leisure City CDP, Miami-Dade County . . . . .	22,655	22,152	19,379	2.3	6,958	6,615	7,133	5.2
Lely CDP, Collier County . . . . .	3,451	3,857	3,014	-10.5	2,651	2,641	2,145	0.4
Lely Resort CDP, Collier County . . . . .	4,646	1,426	(X)	225.8	3,682	1,086	(X)	239.0
Lemon Grove CDP, Hardee County . . . . .	657	(X)	(X)	(X)	272	(X)	(X)	(X)
Lighthouse Point city, Broward County . . . . .	10,344	10,767	10,378	-3.9	5,774	5,871	5,757	-1.7
Limestone CDP, Hardee County . . . . .	132	(X)	(X)	(X)	64	(X)	(X)	(X)
Limestone Creek CDP, Palm Beach County . . . . .	1,014	569	(X)	78.2	319	166	(X)	92.2
Lisbon CDP, Lake County . . . . .	260	273	(X)	-4.8	122	147	(X)	-17.0
Live Oak city, Suwannee County . . . . .	6,850	6,480	6,332	5.7	2,951	2,745	2,639	7.5
Lloyd CDP, Jefferson County . . . . .	215	(X)	(X)	(X)	101	(X)	(X)	(X)
Lochmoor Waterway Estates CDP, Lee County . . . . .	4,204	3,858	4,091	9.0	2,287	1,840	1,907	24.3
Lockhart CDP, Orange County . . . . .	13,060	12,944	11,636	0.9	5,547	4,952	4,448	12.0
Longboat Key town . . . . .	6,888	7,603	5,937	-9.4	8,814	8,834	7,067	-0.2
Manatee County . . . . .	2,398	2,591	2,544	-7.4	3,244	3,089	2,656	5.0
Sarasota County . . . . .	4,490	5,012	3,393	-10.4	5,570	5,745	4,411	-3.0
Longwood city, Seminole County . . . . .	13,657	13,745	13,316	-0.6	5,680	5,189	4,924	9.5
Loughman CDP, Polk County . . . . .	2,680	1,385	1,214	93.5	2,019	1,088	517	85.6
Lower Grand Lagoon CDP, Bay County . . . . .	3,881	4,082	3,329	-4.9	6,325	5,697	5,152	11.0
Loxahatchee Groves town, Palm Beach County . . . . .	3,180	(X)	(X)	(X)	1,222	(X)	(X)	(X)
Lutz CDP, Hillsborough County . . . . .	19,344	17,081	10,552	13.2	7,822	6,596	4,046	18.6
Lynn Haven city, Bay County . . . . .	18,493	12,451	9,298	48.5	8,266	5,243	3,632	57.7
Macclenny city, Baker County . . . . .	6,374	4,459	3,966	42.9	2,335	1,644	1,480	42.0
McGregor CDP, Lee County . . . . .	7,406	7,136	6,504	3.8	4,717	3,982	3,603	18.5
McIntosh town, Marion County . . . . .	452	453	411	-0.2	285	271	338	5.2
Madeira Beach city, Pinellas County . . . . .	4,263	4,511	4,225	-5.5	4,044	3,976	3,788	1.7
Madison city, Madison County . . . . .	2,843	3,061	3,345	-7.1	1,349	1,395	1,338	-3.3
Maitland city, Orange County . . . . .	15,751	12,019	8,932	31.1	8,137	5,104	3,890	59.4
Malabar town, Brevard County . . . . .	2,757	2,622	1,977	5.1	1,239	1,177	841	5.3
Malone town, Jackson County . . . . .	2,088	2,007	765	4.0	355	377	371	-5.8
Manalapan town, Palm Beach County . . . . .	406	321	312	26.5	339	271	287	25.1
Manasota Key CDP, Charlotte County . . . . .	1,229	1,345	1,395	-8.6	2,083	1,867	1,985	11.6
Manatee Road CDP, Levy County . . . . .	2,244	1,937	(X)	15.8	1,170	1,009	(X)	16.0
Mango CDP, Hillsborough County . . . . .	11,313	8,842	8,700	27.9	4,629	3,617	3,415	28.0
Mangonia Park town, Palm Beach County . . . . .	1,888	1,283	1,453	47.2	750	490	500	53.1
Marathon city, Monroe County . . . . .	8,297	10,255	(X)	-19.1	6,187	6,791	(X)	-8.9
Marco Island city, Collier County . . . . .	16,413	14,879	(X)	10.3	17,134	14,826	(X)	15.6
Margate city, Broward County . . . . .	53,284	53,909	42,985	-1.2	24,863	24,740	21,647	0.5
Marianna city, Jackson County . . . . .	6,102	6,230	6,292	-2.1	3,038	2,764	2,678	9.9
Marineland town . . . . .	16	6	21	166.7	15	8	16	87.5
Flagler County . . . . .	16	6	21	166.7	13	8	16	62.5
St. Johns County . . . . .	-	-	-	-	2	-	-	-

Table 9.

**Population and Housing Units: 1990 to 2010; and Area Measurements and Density: 2010—Con.**

[For information concerning historical counts and geographic change, see "User Notes." For information on confidentiality, nonsampling error, and definitions, see Appendixes]

Area measurements in square miles		Average per square mile of land		State Place and [in Selected States] County Subdivision
Total area	Land area	Population density	Housing unit density	
0.09	0.09	788.9	511.1	Lake Lindsey CDP, Hernando County
2.23	2.00	3,505.0	1,625.0	Lake Lorraine CDP, Okaloosa County
5.16	4.83	209.1	105.8	Lake Mack-Forest Hills CDP, Lake County
11.64	10.23	2,786.8	1,312.5	Lake Magdalene CDP, Hillsborough County
9.93	9.16	1,509.0	625.3	Lake Mary city, Seminole County
5.25	5.25	300.0	115.4	Lake Mary Jane CDP, Orange County
4.71	4.54	110.1	58.8	Lake Mystic CDP, Liberty County
3.98	3.96	896.7	554.8	Lake Panasoffkee CDP, Sumter County
2.35	2.18	3,740.8	1,716.5	Lake Park town, Palm Beach County
3.71	3.43	648.1	303.2	Lake Placid town, Highlands County
1.39	1.36	3,440.4	1,338.2	Lake Sarasota CDP, Sarasota County
15.71	13.52	2,288.7	909.2	Lakeside CDP, Clay County
19.96	18.69	761.1	369.2	Lake Wales city, Polk County
0.19	0.19	6,700.0	2,352.6	Lakewood Gardens CDP, Palm Beach County
6.89	6.65	1,702.7	886.6	Lakewood Park CDP, St. Lucie County
6.66	5.87	5,947.2	2,806.3	Lake Worth city, Palm Beach County
2.35	2.35	75.7	37.0	Lamont CDP, Jefferson County
21.42	19.04	1,680.5	688.8	Land O' Lakes CDP, Pasco County
2.88	2.29	4,551.5	2,264.6	Lantana town, Palm Beach County
18.59	17.62	4,406.8	2,659.4	Largo city, Pinellas County
1.57	0.88	6,881.8	7,458.0	Lauderdale-by-the-Sea town, Broward County
3.73	3.68	8,856.8	4,076.1	Lauderdale Lakes city, Broward County
8.56	8.53	7,841.4	3,460.6	Lauderhill city, Broward County
6.09	5.11	1,599.0	1,072.8	Laurel CDP, Sarasota County
3.19	3.15	170.5	82.9	Laurel Hill city, Okaloosa County
1.44	1.44	506.9	236.8	Lawtey city, Bradford County
0.23	0.17	1,082.4	1,082.4	Layton city, Monroe County
0.02	0.02	1,200.0	750.0	Lazy Lake village, Broward County
4.07	4.01	4,957.4	2,639.4	Lealman CDP, Pinellas County
26.94	26.94	218.3	93.1	Lecanto CDP, Citrus County
2.40	2.40	146.7	66.7	Lee town, Madison County
41.00	30.80	653.1	345.0	Leesburg city, Lake County
94.06	92.56	937.6	421.3	Lehigh Acres CDP, Lee County
3.40	3.33	6,803.3	2,089.5	Leisure City CDP, Miami-Dade County
1.47	1.36	2,537.5	1,949.3	Lely CDP, Collier County
5.29	4.96	936.7	742.3	Lely Resort CDP, Collier County
29.85	29.84	22.0	9.1	Lemon Grove CDP, Hardee County
2.39	2.31	4,477.9	2,499.6	Lighthouse Point city, Broward County
23.76	23.76	5.6	2.7	Limestone CDP, Hardee County
0.39	0.39	2,600.0	817.9	Limestone Creek CDP, Palm Beach County
1.90	1.74	149.4	70.1	Lisbon CDP, Lake County
7.57	7.57	904.9	389.8	Live Oak city, Suwannee County
1.51	1.51	142.4	66.9	Lloyd CDP, Jefferson County
2.99	2.21	1,902.3	1,034.8	Lochmoor Waterway Estates CDP, Lee County
4.60	4.42	2,954.8	1,255.0	Lockhart CDP, Orange County
16.00	4.13	1,667.8	2,134.1	Longboat Key town
8.27	1.69	1,418.9	1,919.5	Manatee County
7.73	2.44	1,840.2	2,282.8	Sarasota County
5.81	5.45	2,505.9	1,042.2	Longwood city, Seminole County
3.79	3.48	770.1	580.2	Loughman CDP, Polk County
2.69	2.11	1,839.3	2,997.6	Lower Grand Lagoon CDP, Bay County
12.45	12.40	256.5	98.5	Loxahatchee Groves town, Palm Beach County
27.11	24.65	784.7	317.3	Lutz CDP, Hillsborough County
11.77	10.37	1,783.3	797.1	Lynn Haven city, Bay County
4.74	4.74	1,344.7	492.6	Macclelleny city, Baker County
4.07	2.37	3,124.9	1,990.3	McGregor CDP, Lee County
0.70	0.70	645.7	407.1	McIntosh town, Marion County
3.26	0.98	4,350.0	4,126.5	Madeira Beach city, Pinellas County
2.59	2.54	1,119.3	531.1	Madison city, Madison County
6.41	5.27	2,988.8	1,544.0	Maitland city, Orange County
13.24	10.67	258.4	116.1	Malabar town, Brevard County
3.13	3.13	667.1	113.4	Malone town, Jackson County
10.52	0.45	902.2	753.3	Manalapan town, Palm Beach County
3.07	1.05	1,170.5	1,983.8	Manasota Key CDP, Charlotte County
13.42	13.42	167.2	87.2	Manatee Road CDP, Levy County
4.80	4.66	2,427.7	993.3	Mango CDP, Hillsborough County
0.74	0.74	2,551.4	1,013.5	Mangonia Park town, Palm Beach County
9.27	8.44	983.1	733.1	Marathon city, Monroe County
22.79	12.14	1,352.0	1,411.4	Marco Island city, Collier County
9.09	8.85	6,020.8	2,809.4	Margate city, Broward County
13.17	13.12	465.1	231.6	Marianna city, Jackson County
0.27	0.27	59.3	55.6	Marineland town
0.25	0.25	64.0	52.0	Flagler County
0.01	0.01	—	200.0	St. Johns County

Table 9.

**Population and Housing Units: 1990 to 2010; and Area Measurements and Density: 2010—Con.**

[For information concerning historical counts and geographic change, see "User Notes." For information on confidentiality, nonsampling error, and definitions, see Appendixes]

State Place and [in Selected States] County Subdivision	Population				Housing units			
	2010	2000	1990	Percent change 2000 to 2010	2010	2000	1990	Percent change 2000 to 2010
Mary Esther city, Okaloosa County . . . . .	3,851	4,055	4,139	-5.0	1,779	1,732	1,652	2.7
Masaryktown CDP, Hernando County . . . . .	1,040	920	(X)	13.0	510	431	(X)	18.3
Mascotte city, Lake County . . . . .	5,101	2,687	1,761	89.8	1,737	858	647	102.4
Matlacha CDP, Lee County . . . . .	677	735	(X)	-7.9	626	579	(X)	8.1
Matlacha Isles-Matlacha Shores CDP, Lee County . . . . .	229	304	(X)	-24.7	177	205	(X)	-13.7
Mayo town, Lafayette County . . . . .	1,237	988	917	25.2	488	365	346	33.7
Meadow Oaks CDP, Pasco County . . . . .	2,442	(X)	(X)	(X)	1,240	(X)	(X)	(X)
Meadow Woods CDP, Orange County . . . . .	25,558	11,286	4,876	126.5	8,973	4,441	1,654	102.0
Medley town, Miami-Dade County . . . . .	838	1,098	663	-23.7	350	387	335	-9.6
Medulla CDP, Polk County . . . . .	8,892	6,637	3,977	34.0	3,666	2,739	1,617	33.8
Melbourne city, Brevard County . . . . .	76,068	71,382	60,034	6.6	38,955	33,678	28,241	15.7
Melbourne Beach town, Brevard County . . . . .	3,101	3,335	3,078	-7.0	1,574	1,556	1,520	1.2
Melbourne Village town, Brevard County . . . . .	662	706	591	-6.2	330	325	289	1.5
Memphis CDP, Manatee County . . . . .	7,848	7,264	6,760	8.0	3,204	2,832	2,763	13.1
Merritt Island CDP, Brevard County . . . . .	34,743	36,090	32,886	-3.7	17,036	15,813	14,424	7.7
Mexico Beach city, Bay County . . . . .	1,072	1,017	992	5.4	1,852	1,322	1,196	40.1
Miami city, Miami-Dade County . . . . .	399,457	362,470	358,648	10.2	183,994	148,388	144,550	24.0
Miami Beach city, Miami-Dade County . . . . .	87,779	87,933	92,639	-0.2	67,499	59,723	62,413	13.0
Miami Gardens city, Miami-Dade County . . . . .	107,167	(X)	(X)	(X)	34,284	(X)	(X)	(X)
Miami Lakes town, Miami-Dade County . . . . .	29,361	22,676	12,750	29.5	10,698	9,000	6,040	18.9
Miami Shores village, Miami-Dade County . . . . .	10,493	10,380	10,084	1.1	3,935	3,836	3,918	2.6
Miami Springs city, Miami-Dade County . . . . .	13,809	13,712	13,268	0.7	5,361	5,286	5,342	1.4
Micanopy town, Alachua County . . . . .	600	653	626	-8.1	317	346	299	-8.4
Micco CDP, Brevard County . . . . .	9,052	9,498	8,757	-4.7	6,562	6,400	5,693	2.5
Middleburg CDP, Clay County . . . . .	13,008	10,338	6,223	25.8	4,891	3,653	2,187	33.9
Midway city, Gadsden County . . . . .	3,004	1,446	976	107.7	1,204	559	356	115.4
Midway CDP, Santa Rosa County . . . . .	16,115	(X)	(X)	(X)	7,342	(X)	(X)	(X)
Midway CDP, Seminole County . . . . .	1,705	1,714	(X)	-0.5	710	625	(X)	13.6
Milton city, Santa Rosa County . . . . .	8,826	7,045	7,216	25.3	4,021	3,151	2,879	27.6
Mims CDP, Brevard County . . . . .	7,058	9,147	9,412	-22.8	3,530	4,171	3,780	-15.4
Minneola city, Lake County . . . . .	9,403	5,435	1,515	73.0	3,558	2,032	622	75.1
Miramar city, Broward County . . . . .	122,041	72,739	40,663	67.8	40,294	25,905	15,243	55.5
Miramar Beach CDP, Walton County . . . . .	6,146	2,435	1,644	152.4	12,385	6,558	3,834	88.9
Molino CDP, Escambia County . . . . .	1,277	1,312	1,207	-2.7	518	504	449	2.8
Monticello city, Jefferson County . . . . .	2,506	2,533	2,603	-1.1	1,213	1,088	1,068	11.5
Montura CDP, Hendry County . . . . .	3,283	(X)	(X)	(X)	1,303	(X)	(X)	(X)
Montverde town, Lake County . . . . .	1,463	882	890	65.9	615	410	335	50.0
Moon Lake CDP, Pasco County . . . . .	4,919	(X)	(X)	(X)	2,259	(X)	(X)	(X)
Moore Haven city, Glades County . . . . .	1,680	1,635	1,432	2.8	832	792	684	5.1
Morrison CDP, Levy County . . . . .	164	(X)	(X)	(X)	73	(X)	(X)	(X)
Mount Carmel CDP, Santa Rosa County . . . . .	227	(X)	(X)	(X)	105	(X)	(X)	(X)
Mount Dora city, Lake County . . . . .	12,370	9,418	7,316	31.3	6,942	4,630	3,691	49.9
Mount Plymouth CDP, Lake County . . . . .	4,011	2,814	1,752	42.5	1,689	1,171	771	44.2
Mulat CDP, Santa Rosa County . . . . .	259	(X)	(X)	(X)	121	(X)	(X)	(X)
Mulberry city, Polk County . . . . .	3,817	3,230	2,988	18.2	1,914	1,611	1,444	18.8
Munson CDP, Santa Rosa County . . . . .	372	(X)	(X)	(X)	162	(X)	(X)	(X)
Myrtle Grove CDP, Escambia County . . . . .	15,870	17,211	17,402	-7.8	6,955	6,811	6,471	2.1
Naples city, Collier County . . . . .	19,537	20,976	19,505	-6.9	17,753	16,956	15,312	4.7
Naples Manor CDP, Collier County . . . . .	5,562	5,186	4,574	7.3	1,430	1,160	2,001	23.3
Naples Park CDP, Collier County . . . . .	5,967	6,741	8,002	-11.5	3,299	3,145	5,162	4.9
Naranja CDP, Miami-Dade County . . . . .	8,303	4,034	5,790	105.8	2,923	1,630	2,883	79.3
Nassau Village-Ratliff CDP, Nassau County . . . . .	5,337	4,667	4,047	14.4	2,069	1,708	1,438	21.1
Navarre CDP, Santa Rosa County . . . . .	31,378	(X)	(X)	(X)	12,746	(X)	(X)	(X)
Navarre Beach CDP, Santa Rosa County . . . . .	638	(X)	(X)	(X)	1,856	(X)	(X)	(X)
Neptune Beach city, Duval County . . . . .	7,037	7,270	6,816	-3.2	3,493	3,472	3,265	0.6
Newberry city, Alachua County . . . . .	4,950	3,316	1,644	49.3	2,068	1,360	682	52.1
New Port Richey city, Pasco County . . . . .	14,911	16,117	14,044	-7.5	8,693	8,428	7,824	3.1
New Port Richey East CDP, Pasco County . . . . .	10,036	9,916	9,683	1.2	5,235	5,001	4,990	4.7
New Smyrna Beach city, Volusia County . . . . .	22,464	20,048	16,549	12.1	16,847	13,618	11,478	23.7
Niceville city, Okaloosa County . . . . .	12,749	11,684	10,509	9.1	5,695	4,907	4,258	16.1
Nobleton CDP, Hernando County . . . . .	282	160	(X)	76.3	207	146	(X)	41.8
Nocatee CDP, St. Johns County . . . . .	4,524	(X)	(X)	(X)	1,705	(X)	(X)	(X)
Nokomis CDP, Sarasota County . . . . .	3,167	3,334	3,448	-5.0	1,833	1,820	1,814	0.7
Noma town, Holmes County . . . . .	211	213	207	-0.9	96	104	87	-7.7
North Bay Village city, Miami-Dade County . . . . .	7,137	6,733	5,383	6.0	4,572	3,450	3,401	32.5
North Brooksville CDP, Hernando County . . . . .	3,544	1,461	1,459	142.6	1,635	636	646	157.1
Northdale CDP, Hillsborough County . . . . .	22,079	20,461	16,318	7.9	9,120	7,849	5,833	16.2
North DeLand CDP, Volusia County . . . . .	1,450	1,327	1,493	9.3	630	563	627	11.9
North Fort Myers CDP, Lee County . . . . .	39,407	40,214	30,027	-2.0	27,108	25,284	19,020	7.2
North Key Largo CDP, Monroe County . . . . .	1,244	1,049	1,490	18.6	1,657	1,620	1,587	2.3
North Lauderdale city, Broward County . . . . .	41,023	32,264	26,473	27.1	14,709	11,444	9,777	28.5
North Miami city, Miami-Dade County . . . . .	58,786	59,880	50,001	-1.8	22,110	22,281	22,107	-0.8
North Miami Beach city, Miami-Dade County . . . . .	41,523	40,786	35,361	1.8	16,402	15,350	15,823	6.9



Table 9.

**Population and Housing Units: 1990 to 2010; and Area Measurements and Density: 2010—Con.**

[For information concerning historical counts and geographic change, see "User Notes." For information on confidentiality, nonsampling error, and definitions, see Appendixes]

Area measurements in square miles		Average per square mile of land		State Place and [in Selected States] County Subdivision
Total area	Land area	Population density	Housing unit density	
1.50	1.49	2,584.6	1,194.0	Mary Esther city, Okaloosa County
1.05	1.05	990.5	485.7	Masaryktown CDP, Hernando County
16.87	11.38	448.2	152.6	Mascotte city, Lake County
0.69	0.20	3,385.0	3,130.0	Matlacha CDP, Lee County
0.48	0.20	1,145.0	885.0	Matlacha Isles-Matlacha Shores CDP, Lee County
0.90	0.90	1,374.4	542.2	Mayo town, Lafayette County
1.66	1.65	1,480.0	751.5	Meadow Oaks CDP, Pasco County
11.45	11.39	2,243.9	787.8	Meadow Woods CDP, Orange County
5.90	4.73	177.2	74.0	Medley town, Miami-Dade County
5.65	5.59	1,590.7	655.8	Medulla CDP, Polk County
39.57	33.86	2,246.5	1,150.5	Melbourne city, Brevard County
1.40	0.98	3,164.3	1,606.1	Melbourne Beach town, Brevard County
0.59	0.59	1,122.0	559.3	Melbourne Village town, Brevard County
3.09	3.09	2,539.8	1,036.9	Memphis CDP, Manatee County
47.18	17.51	1,984.2	972.9	Merritt Island CDP, Brevard County
1.83	1.77	605.6	1,046.3	Mexico Beach city, Bay County
56.06	35.87	11,136.2	5,129.5	Miami city, Miami-Dade County
15.17	7.63	11,504.5	8,846.5	Miami Beach city, Miami-Dade County
19.02	18.23	5,878.6	1,880.6	Miami Gardens city, Miami-Dade County
6.52	5.63	5,215.1	1,900.2	Miami Lakes town, Miami-Dade County
3.80	2.50	4,197.2	1,574.0	Miami Shores village, Miami-Dade County
2.99	2.88	4,794.8	1,861.5	Miami Springs city, Miami-Dade County
1.10	1.05	571.4	301.9	Micanopy town, Alachua County
9.87	7.62	1,187.9	861.2	Micco CDP, Brevard County
19.56	19.56	665.0	250.1	Middleburg CDP, Clay County
9.23	9.20	326.5	130.9	Midway city, Gadsden County
32.54	12.01	1,341.8	611.3	Midway CDP, Santa Rosa County
1.30	1.30	1,311.5	546.2	Midway CDP, Seminole County
5.68	5.46	1,616.5	736.4	Milton city, Santa Rosa County
22.34	17.04	414.2	207.2	Mims CDP, Brevard County
10.71	10.34	909.4	344.1	Minneola city, Lake County
31.29	29.52	4,134.2	1,365.0	Miramar city, Broward County
7.35	6.98	880.5	1,774.4	Miramar Beach CDP, Walton County
7.05	6.96	183.5	74.4	Molino CDP, Escambia County
3.96	3.96	632.8	306.3	Monticello city, Jefferson County
22.38	22.38	146.7	58.2	Montura CDP, Hendry County
1.84	1.63	897.5	377.3	Montverde town, Lake County
5.83	5.43	905.9	416.0	Moon Lake CDP, Pasco County
1.15	1.08	1,555.6	770.4	Moore Haven city, Glades County
0.41	0.41	400.0	178.0	Morrison CDP, Levy County
5.30	5.28	43.0	19.9	Mount Carmel CDP, Santa Rosa County
9.35	8.02	1,542.4	865.6	Mount Dora city, Lake County
3.04	2.89	1,387.9	584.4	Mount Plymouth CDP, Lake County
1.68	1.57	165.0	77.1	Mulat CDP, Santa Rosa County
5.79	5.22	731.2	366.7	Mulberry city, Polk County
25.35	25.26	14.7	6.4	Munson CDP, Santa Rosa County
6.72	6.64	2,390.1	1,047.4	Myrtle Grove CDP, Escambia County
16.43	12.31	1,587.1	1,442.2	Naples city, Collier County
0.70	0.68	8,179.4	2,102.9	Naples Manor CDP, Collier County
1.23	1.23	4,851.2	2,682.1	Naples Park CDP, Collier County
1.64	1.46	5,687.0	2,002.1	Naranja CDP, Miami-Dade County
14.64	14.64	364.5	141.3	Nassau Village-Ratliff CDP, Nassau County
29.27	23.00	1,364.3	554.2	Navarre CDP, Santa Rosa County
5.04	1.19	536.1	1,559.7	Navarre Beach CDP, Santa Rosa County
6.85	2.33	3,020.2	1,499.1	Neptune Beach city, Duval County
54.56	53.51	92.5	38.6	Newberry city, Alachua County
4.59	4.53	3,291.6	1,919.0	New Port Richey city, Pasco County
3.76	3.70	2,712.4	1,414.9	New Port Richey East CDP, Pasco County
37.85	34.64	648.5	486.3	New Smyrna Beach city, Volusia County
11.90	11.42	1,116.4	498.7	Niceville city, Okaloosa County
0.20	0.19	1,484.2	1,089.5	Nobleton CDP, Hernando County
27.29	26.40	171.4	64.6	Nocatee CDP, St. Johns County
1.92	1.62	1,954.9	1,131.5	Nokomis CDP, Sarasota County
1.07	1.04	202.9	92.3	Noma town, Holmes County
0.82	0.37	19,289.2	12,356.8	North Bay Village city, Miami-Dade County
6.59	6.57	539.4	248.9	North Brooksville CDP, Hernando County
8.57	8.08	2,732.5	1,128.7	Northdale CDP, Hillsborough County
0.54	0.54	2,685.2	1,166.7	North DeLand CDP, Volusia County
53.22	49.48	796.4	547.9	North Fort Myers CDP, Lee County
19.59	18.60	66.9	89.1	North Key Largo CDP, Monroe County
4.62	4.59	8,937.5	3,204.6	North Lauderdale city, Broward County
9.99	8.41	6,990.0	2,629.0	North Miami city, Miami-Dade County
5.37	4.83	8,596.9	3,395.9	North Miami Beach city, Miami-Dade County

Table 9.

**Population and Housing Units: 1990 to 2010; and Area Measurements and Density: 2010—Con.**

[For information concerning historical counts and geographic change, see "User Notes." For information on confidentiality, nonsampling error, and definitions, see Appendixes]

State Place and [in Selected States] County Subdivision	Population				Housing units			
	2010	2000	1990	Percent change 2000 to 2010	2010	2000	1990	Percent change 2000 to 2010
North Palm Beach village, Palm Beach County . . . . .	12,015	12,064	11,284	-0.4	7,710	7,325	6,741	5.3
North Port city, Sarasota County . . . . .	57,357	22,797	11,973	151.6	27,986	10,302	6,524	171.7
North Redington Beach town, Pinellas County . . . . .	1,417	1,474	1,135	-3.9	1,453	1,372	854	5.9
North River Shores CDP, Martin County . . . . .	3,079	3,101	3,250	-0.7	1,851	1,701	1,718	8.8
North Sarasota CDP, Sarasota County . . . . .	6,982	6,738	6,702	3.6	3,314	3,209	3,181	3.3
North Weeki Wachee CDP, Hernando County . . . . .	8,524	4,253	(X)	100.4	4,460	2,265	(X)	96.9
Oak Hill city, Volusia County . . . . .	1,792	1,378	917	30.0	1,044	695	376	50.2
Oakland town, Orange County . . . . .	2,538	936	700	171.2	931	379	264	145.6
Oakland Park city, Broward County . . . . .	41,363	30,966	26,326	33.6	20,076	14,509	13,875	38.4
Oakleaf Plantation CDP, Clay County . . . . .	20,315	(X)	(X)	(X)	6,924	(X)	(X)	(X)
Oak Ridge CDP, Orange County . . . . .	22,685	22,349	15,388	1.5	8,201	7,791	6,298	5.3
Ocala city, Marion County . . . . .	56,315	45,943	42,045	22.6	26,764	20,501	19,478	30.5
Ocean Breeze Park town, Martin County . . . . .	355	463	519	-23.3	470	579	716	-18.8
Ocean City CDP, Okaloosa County . . . . .	5,550	5,594	5,422	-0.8	2,726	2,693	2,511	1.2
Ocean Ridge town, Palm Beach County . . . . .	1,786	1,636	1,570	9.2	1,561	1,449	1,335	7.7
Ocoee city, Orange County . . . . .	35,579	24,391	12,778	45.9	12,802	8,405	4,439	52.3
Odessa CDP, Pasco County . . . . .	7,267	3,173	(X)	129.0	2,941	1,272	(X)	131.2
Ojus CDP, Miami-Dade County . . . . .	18,036	16,642	15,519	8.4	8,146	8,035	8,142	1.4
Okahumpka CDP, Lake County . . . . .	267	251	(X)	6.4	116	113	(X)	2.7
Okeechobee city, Okeechobee County . . . . .	5,621	5,376	4,943	4.6	2,251	2,102	1,935	7.1
Oldsmar city, Pinellas County . . . . .	13,591	11,910	8,361	14.1	5,871	4,839	3,507	21.3
Olga CDP, Lee County . . . . .	1,952	1,398	(X)	39.6	879	553	(X)	59.0
Olympia Heights CDP, Miami-Dade County . . . . .	13,488	13,452	37,792	0.3	4,278	4,231	12,237	1.1
Ona CDP, Hardee County . . . . .	314	(X)	(X)	(X)	111	(X)	(X)	(X)
Opa-locka city, Miami-Dade County . . . . .	15,219	14,951	15,283	1.8	5,966	5,407	5,709	10.3
Orange City city, Volusia County . . . . .	10,599	6,604	5,347	60.5	5,917	3,685	3,041	60.6
Orange Park town, Clay County . . . . .	8,412	9,081	9,488	-7.4	3,880	3,648	3,712	6.4
Orangetree CDP, Collier County . . . . .	4,406	950	(X)	363.8	1,644	355	(X)	363.1
Orchid town, Indian River County . . . . .	415	140	10	196.4	325	139	3	133.8
Oriole Beach CDP, Santa Rosa County . . . . .	1,420	(X)	(X)	(X)	612	(X)	(X)	(X)
Orlando city, Orange County . . . . .	238,300	185,951	164,674	28.2	121,254	88,486	73,420	37.0
Orlovista CDP, Orange County . . . . .	6,123	6,047	5,990	1.3	2,407	2,230	2,294	7.9
Ormond Beach city, Volusia County . . . . .	38,137	36,301	29,721	5.1	19,576	17,258	14,190	13.4
Ormond-by-the-Sea CDP, Volusia County . . . . .	7,406	8,430	8,157	-12.1	5,901	5,689	5,241	3.7
Osprey CDP, Sarasota County . . . . .	6,100	4,143	2,597	47.2	3,415	2,267	1,517	50.6
Otter Creek town, Levy County . . . . .	134	121	136	10.7	77	70	88	10.0
Oviedo city, Seminole County . . . . .	33,342	26,316	11,114	26.7	11,720	8,977	4,212	30.6
Pace CDP, Santa Rosa County . . . . .	20,039	7,393	6,277	171.1	7,956	3,096	2,526	157.0
Page Park CDP, Lee County . . . . .	514	524	(X)	-1.9	314	261	(X)	20.3
Pahokee city, Palm Beach County . . . . .	5,649	5,985	6,822	-5.6	2,002	1,936	2,422	3.4
Paisley CDP, Lake County . . . . .	818	734	(X)	11.4	417	396	(X)	5.3
Palatka city, Putnam County . . . . .	10,558	10,033	10,447	5.2	4,533	4,318	4,355	5.0
Palm Bay city, Brevard County . . . . .	103,190	79,413	62,543	29.9	45,220	32,902	26,222	37.4
Palm Beach town, Palm Beach County . . . . .	8,348	9,676	9,814	-13.7	9,091	9,004	9,191	1.0
Palm Beach Gardens city, Palm Beach County . . . . .	48,452	35,058	22,990	38.2	27,663	18,317	12,165	51.0
Palm Beach Shores town, Palm Beach County . . . . .	1,142	1,269	1,035	-10.0	1,286	1,171	1,045	9.8
Palm City CDP, Martin County . . . . .	23,120	20,097	3,925	15.0	10,939	9,228	1,921	18.5
Palm Coast city, Flagler County . . . . .	75,180	32,732	(X)	129.7	35,058	14,929	(X)	134.8
Palmetto city, Manatee County . . . . .	12,606	12,571	9,268	0.3	6,729	5,776	4,873	16.5
Palmetto Bay village, Miami-Dade County . . . . .	23,410	(X)	(X)	(X)	8,372	(X)	(X)	(X)
Palmetto Estates CDP, Miami-Dade County . . . . .	13,535	13,675	12,293	-1.0	4,211	4,187	4,016	0.6
Palm Harbor CDP, Pinellas County . . . . .	57,439	59,248	50,256	-3.1	30,339	28,044	23,953	8.2
Palmona Park CDP, Lee County . . . . .	1,146	1,353	(X)	-15.3	622	639	(X)	-2.7
Palm River-Clair Mel CDP, Hillsborough County . . . . .	21,024	17,589	13,691	19.5	7,838	6,502	4,939	20.5
Palm Shores town, Brevard County . . . . .	900	794	210	13.4	443	377	122	17.5
Palm Springs village, Palm Beach County . . . . .	18,928	11,699	9,763	61.8	8,823	5,919	5,431	49.1
Palm Springs North CDP, Miami-Dade County . . . . .	5,253	5,460	5,300	-3.8	1,619	1,656	1,618	-2.2
Palm Valley CDP, St. Johns County . . . . .	20,019	19,860	9,960	0.8	9,444	8,648	4,814	9.2
Panacea CDP, Wakulla County . . . . .	816	(X)	(X)	(X)	521	(X)	(X)	(X)
Panama City city, Bay County . . . . .	36,484	36,417	34,396	0.2	17,438	16,548	15,933	5.4
Panama City Beach city, Bay County . . . . .	12,018	7,671	4,051	56.7	17,141	8,910	6,013	92.4
Paradise Heights CDP, Orange County . . . . .	1,215	1,310	(X)	-7.3	498	498	(X)	-
Parker city, Bay County . . . . .	4,317	4,623	4,598	-6.6	2,310	2,280	2,251	1.3
Parkland city, Broward County . . . . .	23,962	13,835	3,773	73.2	8,292	4,522	1,199	83.4
Pasadena Hills CDP, Pasco County . . . . .	7,570	(X)	(X)	(X)	3,761	(X)	(X)	(X)
Patrick AFB CDP, Brevard County . . . . .	1,222	(X)	(X)	(X)	462	(X)	(X)	(X)
Paxton town, Walton County . . . . .	644	656	600	-1.8	310	298	266	4.0
Pea Ridge CDP, Santa Rosa County . . . . .	3,587	(X)	(X)	(X)	1,459	(X)	(X)	(X)
Pebble Creek CDP, Hillsborough County . . . . .	7,622	4,824	(X)	58.0	2,884	1,871	(X)	54.1
Pelican Bay CDP, Collier County . . . . .	6,346	5,686	(X)	11.6	6,483	5,738	(X)	13.0
Pembroke Park town, Broward County . . . . .	6,102	5,384	4,933	13.3	3,695	4,121	3,467	-10.3
Pembroke Pines city, Broward County . . . . .	154,750	137,427	65,566	12.6	61,703	55,296	29,577	11.6
Penney Farms town, Clay County . . . . .	749	580	609	29.1	447	290	240	54.1



Table 9.

**Population and Housing Units: 1990 to 2010; and Area Measurements and Density: 2010—Con.**

[For information concerning historical counts and geographic change, see "User Notes." For information on confidentiality, nonsampling error, and definitions, see Appendixes]

Area measurements in square miles		Average per square mile of land		State Place and [in Selected States] County Subdivision
Total area	Land area	Population density	Housing unit density	
5.80	3.59	3,346.8	2,147.6	North Palm Beach village, Palm Beach County
104.16	99.58	576.0	281.0	North Port city, Sarasota County
1.04	0.26	5,450.0	5,588.5	North Redington Beach town, Pinellas County
1.96	1.29	2,386.8	1,434.9	North River Shores CDP, Martin County
3.78	3.66	1,907.7	905.5	North Sarasota CDP, Sarasota County
15.37	14.02	608.0	318.1	North Weeki Wachee CDP, Hernando County
11.68	6.57	272.8	158.9	Oak Hill city, Volusia County
2.11	2.10	1,208.6	443.3	Oakland town, Orange County
8.14	7.46	5,544.6	2,691.2	Oakland Park city, Broward County
16.58	16.57	1,226.0	417.9	Oakleaf Plantation CDP, Clay County
3.75	3.57	6,354.3	2,297.2	Oak Ridge CDP, Orange County
44.83	44.83	1,256.2	597.0	Ocala city, Marion County
0.21	0.16	2,218.8	2,937.5	Ocean Breeze Park town, Martin County
2.06	1.57	3,535.0	1,736.3	Ocean City CDP, Okaloosa County
1.78	0.87	2,052.9	1,794.3	Ocean Ridge town, Palm Beach County
15.67	14.71	2,418.7	870.3	Ocoee city, Orange County
5.69	5.33	1,363.4	551.8	Odessa CDP, Pasco County
3.16	2.65	6,806.0	3,074.0	Ojus CDP, Miami-Dade County
0.25	0.25	1,068.0	464.0	Okahumpka CDP, Lake County
4.16	4.07	1,381.1	553.1	Okeechobee city, Okeechobee County
9.65	8.70	1,562.2	674.8	Oldsmar city, Pinellas County
4.41	4.21	463.7	208.8	Olga CDP, Lee County
3.01	2.65	5,089.8	1,614.3	Olympia Heights CDP, Miami-Dade County
26.72	26.72	11.8	4.2	Ona CDP, Hardee County
4.48	4.30	3,539.3	1,387.4	Opa-locka city, Miami-Dade County
7.17	7.08	1,497.0	835.7	Orange City city, Volusia County
5.31	3.62	2,323.8	1,071.8	Orange Park town, Clay County
4.41	3.81	1,156.4	431.5	Orangetree CDP, Collier County
1.86	1.23	337.4	264.2	Orchid town, Indian River County
3.29	0.84	1,690.5	728.6	Oriole Beach CDP, Santa Rosa County
110.68	102.40	2,327.1	1,184.1	Orlando city, Orange County
1.88	1.83	3,345.9	1,315.3	Orlovista CDP, Orange County
38.99	31.93	1,194.4	613.1	Ormond Beach city, Volusia County
2.01	2.01	3,684.6	2,935.8	Ormond-by-the-Sea CDP, Volusia County
6.05	5.22	1,168.6	654.2	Osprey CDP, Sarasota County
1.45	1.43	93.7	53.8	Otter Creek town, Levy County
15.50	15.21	2,192.1	770.5	Oviedo city, Seminole County
24.51	24.23	827.0	328.4	Pace CDP, Santa Rosa County
0.27	0.27	1,903.7	1,163.0	Page Park CDP, Lee County
5.54	5.54	1,019.7	361.4	Pahokee city, Palm Beach County
3.36	3.14	260.5	132.8	Paisley CDP, Lake County
9.10	8.55	1,234.9	530.2	Palatka city, Putnam County
68.84	65.70	1,570.6	688.3	Palm Bay city, Brevard County
11.10	4.18	1,997.1	2,174.9	Palm Beach town, Palm Beach County
55.34	55.09	879.5	502.1	Palm Beach Gardens city, Palm Beach County
0.51	0.27	4,229.6	4,763.0	Palm Beach Shores town, Palm Beach County
16.54	13.91	1,662.1	786.4	Palm City CDP, Martin County
90.84	89.87	836.5	390.1	Palm Coast city, Flagler County
5.62	5.37	2,347.5	1,253.1	Palmetto city, Manatee County
8.45	8.29	2,823.9	1,009.9	Palmetto Bay village, Miami-Dade County
2.21	2.16	6,266.2	1,949.5	Palmetto Estates CDP, Miami-Dade County
26.61	17.38	3,304.9	1,745.6	Palm Harbor CDP, Pinellas County
0.84	0.84	1,364.3	740.5	Palmona Park CDP, Lee County
11.75	11.55	1,820.3	678.6	Palm River-Clair Mel CDP, Hillsborough County
0.57	0.57	1,578.9	777.2	Palm Shores town, Brevard County
3.34	3.30	5,735.8	2,673.6	Palm Springs village, Palm Beach County
1.00	0.80	6,566.3	2,023.8	Palm Springs North CDP, Miami-Dade County
13.64	12.21	1,639.6	773.5	Palm Valley CDP, St. Johns County
1.78	1.67	488.6	312.0	Panacea CDP, Wakulla County
35.44	29.28	1,246.0	595.6	Panama City city, Bay County
18.61	18.39	653.5	932.1	Panama City Beach city, Bay County
0.46	0.46	2,641.3	1,082.6	Paradise Heights CDP, Orange County
2.43	1.91	2,260.2	1,209.4	Parker city, Bay County
12.81	12.33	1,943.4	672.5	Parkland city, Broward County
31.32	30.25	250.2	124.3	Pasadena Hills CDP, Pasco County
3.11	3.09	395.5	149.5	Patrick AFB CDP, Brevard County
4.00	3.74	172.2	82.9	Paxton town, Walton County
2.82	2.81	1,276.5	519.2	Pea Ridge CDP, Santa Rosa County
2.89	2.79	2,731.9	1,033.7	Pebble Creek CDP, Hillsborough County
3.34	2.95	2,151.2	2,197.6	Pelican Bay CDP, Collier County
1.65	1.36	4,486.8	2,716.9	Pembroke Park town, Broward County
34.82	33.12	4,672.4	1,863.0	Pembroke Pines city, Broward County
1.40	1.40	535.0	319.3	Penney Farms town, Clay County

Table 9.

**Population and Housing Units: 1990 to 2010; and Area Measurements and Density: 2010—Con.**

[For information concerning historical counts and geographic change, see "User Notes." For information on confidentiality, nonsampling error, and definitions, see Appendixes]

State Place and [in Selected States] County Subdivision	Population				Housing units			
	2010	2000	1990	Percent change 2000 to 2010	2010	2000	1990	Percent change 2000 to 2010
Pensacola city, Escambia County . . . . .	51,923	56,255	59,198	-7.7	26,848	26,995	26,840	-0.5
Perry city, Taylor County . . . . .	7,017	6,847	7,151	2.5	3,115	3,073	2,898	1.4
Pierson town, Volusia County . . . . .	1,736	2,596	2,988	-33.1	540	514	410	5.1
Pine Air CDP, Palm Beach County . . . . .	2,024	(X)	(X)	(X)	697	(X)	(X)	(X)
Pine Castle CDP, Orange County . . . . .	10,805	8,803	8,276	22.7	4,019	3,302	3,323	21.7
Pincrest village, Miami-Dade County . . . . .	18,223	19,055	(X)	-4.4	6,619	6,403	(X)	3.4
Pine Hills CDP, Orange County . . . . .	60,076	41,764	35,322	43.8	22,812	14,125	13,336	61.5
Pine Island CDP, Hernando County . . . . .	64	64	(X)	-	57	45	(X)	26.7
Pine Island Center CDP, Lee County . . . . .	1,854	1,721	(X)	7.7	1,137	953	(X)	19.3
Pine Lakes CDP, Lake County . . . . .	862	755	(X)	14.2	386	345	(X)	11.9
Pineland CDP, Lee County . . . . .	407	444	(X)	-8.3	294	247	(X)	19.0
Pine Level CDP, Santa Rosa County . . . . .	227	(X)	(X)	(X)	97	(X)	(X)	(X)
Pinellas Park city, Pinellas County . . . . .	49,079	45,658	43,571	7.5	23,458	21,843	20,640	7.4
Pine Manor CDP, Lee County . . . . .	3,428	3,785	(X)	-9.4	1,349	1,337	(X)	0.9
Pine Ridge CDP, Citrus County . . . . .	9,598	5,490	(X)	74.8	4,881	2,576	(X)	89.5
Pine Ridge CDP, Collier County . . . . .	1,918	1,965	(X)	-2.4	1,046	957	(X)	9.3
Pinewood CDP, Miami-Dade County . . . . .	16,520	16,523	15,518	-	5,475	5,329	5,346	2.7
Pioneer CDP, Hendry County . . . . .	697	(X)	(X)	(X)	419	(X)	(X)	(X)
Pittman CDP, Lake County . . . . .	180	192	(X)	-6.3	84	85	(X)	-1.2
Plantation city, Broward County . . . . .	84,955	82,934	66,814	2.4	37,587	34,999	29,471	7.4
Plantation CDP, Sarasota County . . . . .	4,919	4,168	1,885	18.0	3,575	2,837	1,617	26.0
Plantation Island CDP, Collier County . . . . .	163	202	(X)	-19.3	150	158	(X)	-5.1
Plantation Mobile Home Park CDP, Palm Beach County . . . . .	1,260	1,218	(X)	3.4	486	531	(X)	-8.5
Plant City city, Hillsborough County . . . . .	34,721	29,760	22,754	16.7	13,732	11,798	9,350	16.4
Poinciana CDP . . . . .	53,193	13,647	3,618	289.8	21,318	4,590	1,490	364.4
Osceola County . . . . .	29,358	13,647	3,618	115.1	10,153	4,590	1,490	121.2
Polk County . . . . .	23,835	(X)	(X)	(X)	11,165	(X)	(X)	(X)
Point Baker CDP, Santa Rosa County . . . . .	2,991	(X)	(X)	(X)	1,306	(X)	(X)	(X)
Polk City town, Polk County . . . . .	1,562	1,516	1,439	3.0	661	596	562	10.9
Pomona Park town, Putnam County . . . . .	912	789	726	15.6	500	433	424	15.5
Pompano Beach city, Broward County . . . . .	99,845	78,191	72,411	27.7	55,885	44,496	42,719	25.6
Ponce de Leon town, Holmes County . . . . .	598	457	406	30.9	290	233	207	24.5
Ponce Inlet town, Volusia County . . . . .	3,032	2,513	1,704	20.7	2,916	2,043	1,340	42.7
Port Charlotte CDP, Charlotte County . . . . .	54,392	46,451	41,535	17.1	29,408	23,315	21,479	26.1
Port LaBelle CDP, Hendry County . . . . .	3,530	3,050	1,512	15.7	1,376	973	676	41.4
Port Orange city, Volusia County . . . . .	56,048	45,823	35,399	22.3	27,972	21,102	17,070	32.6
Port Richey city, Pasco County . . . . .	2,671	3,021	2,521	-11.6	1,772	1,746	1,606	1.5
Port St. Joe city, Gulf County . . . . .	3,445	3,644	4,044	-5.5	1,868	1,571	1,638	18.9
Port St. John CDP, Brevard County . . . . .	12,267	12,112	8,933	1.3	5,183	4,544	3,445	14.1
Port St. Lucie city, St. Lucie County . . . . .	164,603	88,769	55,761	85.4	70,877	36,785	24,201	92.7
Port Salerno CDP, Martin County . . . . .	10,091	10,141	7,786	-0.5	5,399	5,126	4,136	5.3
Pretty Bayou CDP, Bay County . . . . .	3,206	3,519	3,839	-8.9	1,488	1,523	1,548	-2.3
Princeton CDP, Miami-Dade County . . . . .	22,038	10,090	7,073	118.4	6,817	2,906	2,220	134.6
Progress Village CDP, Hillsborough County . . . . .	5,392	2,482	(X)	117.2	2,135	905	(X)	135.9
Punta Gorda city, Charlotte County . . . . .	16,641	14,344	10,637	16.0	11,580	8,907	6,863	30.0
Punta Rassa CDP, Lee County . . . . .	1,750	1,731	1,493	1.1	1,436	1,372	1,236	4.7
Quail Ridge CDP, Pasco County . . . . .	1,040	(X)	(X)	(X)	446	(X)	(X)	(X)
Quincy city, Gadsden County . . . . .	7,972	6,982	7,452	14.2	3,169	2,917	2,887	8.6
Raiford town, Union County . . . . .	255	187	198	36.4	101	76	89	32.9
Raleigh CDP, Levy County . . . . .	373	(X)	(X)	(X)	181	(X)	(X)	(X)
Reddick town, Marion County . . . . .	506	571	554	-11.4	249	236	252	5.5
Redington Beach town, Pinellas County . . . . .	1,427	1,539	1,626	-7.3	1,013	987	995	2.6
Redington Shores town, Pinellas County . . . . .	2,121	2,338	2,366	-9.3	1,987	2,101	2,239	-5.4
Richmond Heights CDP, Miami-Dade County . . . . .	8,541	8,479	8,583	0.7	2,874	2,771	2,696	3.7
Richmond West CDP, Miami-Dade County . . . . .	31,973	28,082	(X)	13.9	9,366	8,188	(X)	14.4
Ridgecrest CDP, Pinellas County . . . . .	2,558	2,453	(X)	4.3	924	862	(X)	7.2
Ridge Manor CDP, Hernando County . . . . .	4,513	4,108	1,947	9.9	2,314	2,099	982	10.2
Ridge Wood Heights CDP, Sarasota County . . . . .	4,795	5,028	4,851	-4.6	2,477	2,359	2,232	5.0
Rio CDP, Martin County . . . . .	965	1,028	1,054	-6.1	613	622	625	-1.4
Rio Pinar CDP, Orange County . . . . .	5,211	(X)	(X)	(X)	1,982	(X)	(X)	(X)
River Park CDP, St. Lucie County . . . . .	5,222	5,175	4,874	0.9	2,885	2,698	2,668	6.9
River Ridge CDP, Pasco County . . . . .	4,702	(X)	(X)	(X)	2,095	(X)	(X)	(X)
Riverview CDP, Hillsborough County . . . . .	71,050	12,040	6,478	490.1	27,513	4,804	2,921	472.7
Riviera Beach city, Palm Beach County . . . . .	32,488	29,884	27,646	8.7	17,124	14,220	14,083	20.4
Rockledge city, Brevard County . . . . .	24,926	20,170	16,023	23.6	11,240	8,353	6,533	34.6
Roeville CDP, Santa Rosa County . . . . .	608	(X)	(X)	(X)	275	(X)	(X)	(X)
Roosevelt Gardens CDP, Broward County . . . . .	2,456	1,923	(X)	27.7	919	733	(X)	25.4
Roseland CDP, Indian River County . . . . .	1,472	1,775	1,379	-17.1	921	987	802	-6.7
Rotonda CDP, Charlotte County . . . . .	8,759	6,574	3,576	33.2	6,581	3,961	2,235	66.1
Royal Palm Beach village, Palm Beach County . . . . .	34,140	21,523	15,532	58.6	12,854	8,083	6,290	59.0
Royal Palm Estates CDP, Palm Beach County . . . . .	3,025	3,583	(X)	-15.6	1,036	1,204	(X)	-14.0
Ruskin CDP, Hillsborough County . . . . .	17,208	8,321	6,046	106.8	6,888	3,603	2,800	91.2
Safety Harbor city, Pinellas County . . . . .	16,884	17,203	15,120	-1.9	8,062	7,483	6,368	7.7

Table 9.

**Population and Housing Units: 1990 to 2010; and Area Measurements and Density: 2010—Con.**

[For information concerning historical counts and geographic change, see "User Notes." For information on confidentiality, nonsampling error, and definitions, see Appendixes]

Area measurements in square miles		Average per square mile of land		State Place and [in Selected States] County Subdivision
Total area	Land area	Population density	Housing unit density	
40.71	22.54	2,303.6	1,191.1	Pensacola city, Escambia County
9.38	9.38	748.1	332.1	Perry city, Taylor County
8.77	8.18	212.2	66.0	Pierson town, Volusia County
0.32	0.32	6,325.0	2,178.1	Pine Air CDP, Palm Beach County
2.76	2.49	4,339.4	1,614.1	Pine Castle CDP, Orange County
7.52	7.44	2,449.3	889.7	Pinecrest village, Miami-Dade County
12.74	12.25	4,904.2	1,862.2	Pine Hills CDP, Orange County
0.08	0.06	1,066.7	950.0	Pine Island CDP, Hernando County
4.40	4.36	425.2	260.8	Pine Island Center CDP, Lee County
1.72	1.60	538.8	241.3	Pine Lakes CDP, Lake County
0.92	0.90	452.2	326.7	Pineland CDP, Lee County
6.79	6.72	33.8	14.4	Pine Level CDP, Santa Rosa County
16.18	15.51	3,164.3	1,512.4	Pinellas Park city, Pinellas County
0.44	0.44	7,790.9	3,065.9	Pine Manor CDP, Lee County
24.85	24.85	386.2	196.4	Pine Ridge CDP, Citrus County
1.80	1.68	1,141.7	622.6	Pine Ridge CDP, Collier County
1.90	1.76	9,386.4	3,110.8	Pinewood CDP, Miami-Dade County
21.23	21.22	32.8	19.7	Pioneer CDP, Hendry County
1.29	1.26	142.9	66.7	Pittman CDP, Lake County
21.93	21.74	3,907.8	1,728.9	Plantation city, Broward County
2.52	2.19	2,246.1	1,632.4	Plantation CDP, Sarasota County
0.58	0.57	286.0	263.2	Plantation Island CDP, Collier County
0.25	0.25	5,040.0	1,944.0	Plantation Mobile Home Park CDP, Palm Beach County
28.11	27.18	1,277.4	505.2	Plant City city, Hillsborough County
72.93	71.88	740.0	296.6	Poinciana CDP
35.12	34.86	842.2	291.3	Osceola County
37.81	37.01	644.0	301.7	Polk County
6.44	6.42	465.9	203.4	Point Baker CDP, Santa Rosa County
1.96	1.70	918.8	388.8	Polk City town, Polk County
3.43	3.03	301.0	165.0	Pomona Park town, Putnam County
25.41	24.00	4,160.2	2,328.5	Pompano Beach city, Broward County
4.99	4.95	120.8	58.6	Ponce de Leon town, Holmes County
14.79	4.52	670.8	645.1	Ponce Inlet town, Volusia County
32.31	28.43	1,913.2	1,034.4	Port Charlotte CDP, Charlotte County
8.17	8.17	432.1	168.4	Port LaBelle CDP, Hendry County
28.69	26.66	2,102.3	1,049.2	Port Orange city, Volusia County
2.87	2.22	1,203.2	798.2	Port Richey city, Pasco County
12.09	9.44	364.9	197.9	Port St. Joe city, Gulf County
3.87	3.87	3,169.8	1,339.3	Port St. John CDP, Brevard County
115.25	113.95	1,444.5	622.0	Port St. Lucie city, St. Lucie County
4.03	3.53	2,858.6	1,529.5	Port Salerno CDP, Martin County
1.85	1.70	1,885.9	875.3	Pretty Bayou CDP, Bay County
7.43	7.38	2,986.2	923.7	Princeton CDP, Miami-Dade County
3.25	3.03	1,779.5	704.6	Progress Village CDP, Hillsborough County
20.99	15.01	1,108.7	771.5	Punta Gorda city, Charlotte County
4.47	2.39	732.2	600.8	Punta Rassa CDP, Lee County
4.64	4.16	250.0	107.2	Quail Ridge CDP, Pasco County
7.92	7.91	1,007.8	400.6	Quincy city, Gadsden County
0.57	0.57	447.4	177.2	Raiford town, Union County
1.94	1.94	192.3	93.3	Raleigh CDP, Levy County
1.27	1.27	398.4	196.1	Reddick town, Marion County
1.30	0.36	3,963.9	2,813.9	Redington Beach town, Pinellas County
1.17	0.33	6,427.3	6,021.2	Redington Shores town, Pinellas County
1.61	1.60	5,338.1	1,796.3	Richmond Heights CDP, Miami-Dade County
4.28	4.17	7,667.4	2,246.0	Richmond West CDP, Miami-Dade County
0.59	0.59	4,335.6	1,566.1	Ridgecrest CDP, Pinellas County
9.05	8.63	522.9	268.1	Ridge Manor CDP, Hernando County
1.45	1.41	3,400.7	1,756.7	Ridge Wood Heights CDP, Sarasota County
0.90	0.38	2,539.5	1,613.2	Rio CDP, Martin County
2.18	2.17	2,401.4	913.4	Rio Pinar CDP, Orange County
2.51	2.33	2,241.2	1,238.2	River Park CDP, St. Lucie County
4.42	4.42	1,063.8	474.0	River Ridge CDP, Pasco County
47.98	46.19	1,538.2	595.6	Riverview CDP, Hillsborough County
10.25	8.53	3,808.7	2,007.5	Riviera Beach city, Palm Beach County
13.43	11.94	2,087.6	941.4	Rockledge city, Brevard County
4.58	4.57	133.0	60.2	Roeville CDP, Santa Rosa County
0.33	0.33	7,442.4	2,784.8	Roosevelt Gardens CDP, Broward County
3.08	1.90	774.7	484.7	Roseland CDP, Indian River County
11.54	10.64	823.2	618.5	Rotonda CDP, Charlotte County
11.35	11.20	3,048.2	1,147.7	Royal Palm Beach village, Palm Beach County
0.83	0.83	3,644.6	1,248.2	Royal Palm Estates CDP, Palm Beach County
19.54	18.01	955.5	382.5	Ruskin CDP, Hillsborough County
5.07	4.90	3,445.7	1,645.3	Safety Harbor city, Pinellas County

Table 9.

**Population and Housing Units: 1990 to 2010; and Area Measurements and Density: 2010—Con.**

[For information concerning historical counts and geographic change, see "User Notes." For information on confidentiality, nonsampling error, and definitions, see Appendixes]

State Place and [in Selected States] County Subdivision	Population				Percent change 2000 to 2010	Housing units			Percent change 2000 to 2010
	2010	2000	1990			2010	2000	1990	
St. Augustine city, St. Johns County . . . . .	12,975	11,592	11,695	11.9	6,978	5,642	5,181	23.7	
St. Augustine Beach city, St. Johns County . . . . .	6,176	4,683	3,657	31.9	4,275	3,140	2,562	36.1	
St. Augustine Shores CDP, St. Johns County . . . . .	7,359	4,922	4,411	49.5	4,117	2,567	2,261	60.4	
St. Augustine South CDP, St. Johns County . . . . .	4,998	5,035	4,218	-0.7	2,197	1,993	1,623	10.2	
St. Cloud city, Osceola County . . . . .	35,183	20,074	12,684	75.3	14,544	8,602	6,186	69.1	
St. James City CDP, Lee County . . . . .	3,784	4,105	1,904	-7.8	3,262	2,921	1,629	11.7	
St. Leo town, Pasco County . . . . .	1,340	r 590	1,009	127.1	140	r 42	64	233.3	
St. Lucie Village town, St. Lucie County . . . . .	590	604	584	-2.3	317	318	292	-0.3	
St. Marks city, Wakulla County . . . . .	293	272	307	7.7	206	168	172	22.6	
St. Pete Beach city, Pinellas County . . . . .	9,346	9,929	9,200	-5.9	7,854	7,817	7,205	0.5	
St. Petersburg city, Pinellas County . . . . .	244,769	248,232	240,318	-1.4	129,401	124,618	126,722	3.8	
Samoset CDP, Manatee County . . . . .	3,854	3,440	3,119	12.0	1,317	1,179	1,067	11.7	
Samsula-Spruce Creek CDP, Volusia County . . . . .	5,047	4,877	3,404	3.5	2,613	2,203	1,475	18.6	
San Antonio city, Pasco County . . . . .	1,138	r 684	776	66.4	476	r 299	336	59.2	
San Carlos Park CDP, Lee County . . . . .	16,824	16,317	11,785	3.1	7,177	6,580	4,722	9.1	
San Castle CDP, Palm Beach County . . . . .	3,428	(X)	(X)	(X)	1,270	(X)	(X)	(X)	
Sanford city, Seminole County . . . . .	53,570	38,291	32,387	39.9	23,061	15,623	13,834	47.6	
Sanibel city, Lee County . . . . .	6,469	6,064	5,468	6.7	7,821	7,075	6,422	10.5	
Sarasota city, Sarasota County . . . . .	51,917	52,715	50,897	-1.5	29,151	26,898	26,934	8.4	
Sarasota Springs CDP, Sarasota County . . . . .	14,395	15,875	16,088	-9.3	7,096	7,101	6,795	-0.1	
Satellite Beach city, Brevard County . . . . .	10,109	9,577	9,889	5.6	4,953	4,257	4,205	16.3	
Sawgrass CDP, St. Johns County . . . . .	4,880	4,942	2,999	-1.3	3,238	3,089	2,039	4.8	
Schall Circle CDP, Palm Beach County . . . . .	1,117	965	(X)	15.8	451	443	(X)	1.8	
Sea Ranch Lakes village, Broward County . . . . .	670	r 734	619	-8.7	351	r 413	334	-15.0	
Sebastian city, Indian River County . . . . .	21,929	16,181	10,248	35.5	10,815	7,287	4,639	48.4	
Sebring city, Highlands County . . . . .	10,491	9,667	8,841	8.5	5,623	5,024	4,962	11.9	
Seffner CDP, Hillsborough County . . . . .	7,579	5,467	5,371	38.6	2,919	2,168	2,095	34.6	
Seminole city, Pinellas County . . . . .	17,233	10,890	9,251	58.2	10,344	7,297	5,399	41.8	
Seminole Manor CDP, Palm Beach County . . . . .	2,621	2,546	(X)	2.9	930	933	(X)	-0.3	
Seville CDP, Volusia County . . . . .	614	(X)	(X)	(X)	257	(X)	(X)	(X)	
Sewall's Point town, Martin County . . . . .	1,996	1,946	1,588	2.6	890	828	672	7.5	
Shady Hills CDP, Pasco County . . . . .	11,523	7,798	(X)	47.8	4,869	3,060	(X)	59.1	
Shalimar town, Okaloosa County . . . . .	717	718	341	-0.1	328	311	194	5.5	
Sharpes CDP, Brevard County . . . . .	3,411	3,415	3,348	-0.1	1,728	1,680	1,582	2.9	
Siesta Key CDP, Sarasota County . . . . .	6,565	7,150	7,772	-8.2	8,146	7,885	8,077	3.3	
Silver Lake CDP, Lake County . . . . .	1,879	1,882	1,573	-0.2	911	872	748	4.5	
Silver Springs Shores CDP, Marion County . . . . .	6,539	6,690	6,421	-2.3	3,449	3,372	3,326	2.3	
Sky Lake CDP, Orange County . . . . .	6,153	5,651	6,202	8.9	2,304	2,122	2,262	8.6	
Sneads town, Jackson County . . . . .	1,849	1,919	1,746	-3.6	969	887	760	9.2	
Solana CDP, Charlotte County . . . . .	742	1,011	1,128	-26.6	442	563	593	-21.5	
Sopchoppy city, Wakulla County . . . . .	457	426	367	7.3	268	216	187	24.1	
Sorrento CDP, Lake County . . . . .	861	765	(X)	12.5	318	286	(X)	11.2	
South Apopka CDP, Orange County . . . . .	5,728	5,800	6,360	-1.2	2,056	1,925	2,073	6.8	
South Bay city, Palm Beach County . . . . .	4,876	3,859	3,558	26.4	1,077	935	1,213	15.2	
South Beach CDP, Indian River County . . . . .	3,501	3,457	2,754	1.3	2,281	2,066	1,671	10.4	
South Bradenton CDP, Manatee County . . . . .	22,178	21,587	20,398	2.7	13,732	13,283	13,354	3.4	
South Brooksville CDP, Hernando County . . . . .	4,007	1,376	1,586	191.2	2,281	636	779	258.6	
Southchase CDP, Orange County . . . . .	15,921	4,633	(X)	243.6	5,307	1,434	(X)	270.1	
South Daytona city, Volusia County . . . . .	12,252	13,177	12,488	-7.0	6,606	6,457	6,124	2.3	
Southeast Arcadia CDP, DeSoto County . . . . .	6,554	6,064	4,145	8.1	2,327	2,230	1,940	4.3	
Southgate CDP, Sarasota County . . . . .	7,173	7,455	7,324	-3.8	3,993	4,013	4,024	-0.5	
South Gate Ridge CDP, Sarasota County . . . . .	5,688	5,655	5,924	0.6	2,796	2,604	2,592	7.4	
South Highpoint CDP, Pinellas County . . . . .	5,195	8,839	(X)	-41.2	2,001	2,354	(X)	-15.0	
South Miami city, Miami-Dade County . . . . .	11,657	10,741	10,404	8.5	5,174	4,457	4,346	16.1	
South Miami Heights CDP, Miami-Dade County . . . . .	35,696	33,522	30,030	6.5	11,480	10,364	10,188	10.8	
South Palm Beach town, Palm Beach County . . . . .	1,171	r 1,531	1,480	-23.5	1,492	r 1,865	1,831	-20.0	
South Pasadena city, Pinellas County . . . . .	4,964	5,778	5,644	-14.1	4,406	4,555	4,398	-3.3	
South Patrick Shores CDP, Brevard County . . . . .	5,875	8,913	10,249	-34.1	2,939	4,197	4,092	-30.0	
South Sarasota CDP, Sarasota County . . . . .	4,950	5,314	5,298	-6.8	2,749	2,719	2,684	1.1	
South Venice CDP, Sarasota County . . . . .	13,949	13,539	11,951	3.0	7,763	6,605	5,637	17.5	
Southwest Ranches town, Broward County . . . . .	7,345	(X)	(X)	(X)	2,389	(X)	(X)	(X)	
Springfield city, Bay County . . . . .	8,903	8,810	8,719	1.1	4,238	3,946	3,675	7.4	
Spring Hill CDP, Hernando County . . . . .	98,621	69,078	31,117	42.8	44,435	30,658	14,863	44.9	
Springhill CDP, Santa Rosa County . . . . .	160	(X)	(X)	(X)	63	(X)	(X)	(X)	
Spring Lake CDP, Hernando County . . . . .	458	327	(X)	40.1	211	130	(X)	62.3	
Spring Ridge CDP, Gilchrist County . . . . .	398	(X)	(X)	(X)	167	(X)	(X)	(X)	
Stacey Street CDP, Palm Beach County . . . . .	858	958	(X)	-10.4	247	267	(X)	-7.5	
Starke city, Bradford County . . . . .	5,449	5,593	5,226	-2.6	2,492	2,273	2,113	9.6	
Steinhatchee CDP, Taylor County . . . . .	1,047	(X)	(X)	(X)	1,555	(X)	(X)	(X)	
Stock Island CDP, Monroe County . . . . .	3,919	4,410	3,613	-11.1	1,644	1,855	1,567	-11.4	
Stuart city, Martin County . . . . .	15,593	14,633	11,936	6.6	9,869	8,777	7,021	12.4	
Sugarmill Woods CDP, Citrus County . . . . .	8,287	6,409	4,073	29.3	4,772	3,440	2,258	38.7	
Sumatra CDP, Liberty County . . . . .	148	(X)	(X)	(X)	120	(X)	(X)	(X)	



Table 9.

**Population and Housing Units: 1990 to 2010; and Area Measurements and Density: 2010—Con.**

[For information concerning historical counts and geographic change, see "User Notes." For information on confidentiality, nonsampling error, and definitions, see Appendixes]

Area measurements in square miles		Average per square mile of land		State Place and [in Selected States] County Subdivision
Total area	Land area	Population density	Housing unit density	
12.76	9.43	1,375.9	740.0	St. Augustine city, St. Johns County
2.17	2.12	2,913.2	2,016.5	St. Augustine Beach city, St. Johns County
4.50	4.40	1,672.5	935.7	St. Augustine Shores CDP, St. Johns County
1.60	1.60	3,123.8	1,373.1	St. Augustine South CDP, St. Johns County
17.77	17.76	1,981.0	818.9	St. Cloud city, Osceola County
15.39	14.64	258.5	222.8	St. James City CDP, Lee County
1.62	1.36	985.3	102.9	St. Leo town, Pasco County
0.87	0.87	678.2	364.4	St. Lucie Village town, St. Lucie County
1.94	1.93	151.8	106.7	St. Marks city, Wakulla County
19.76	2.13	4,387.8	3,687.3	St. Pete Beach city, Pinellas County
137.60	61.74	3,964.5	2,095.9	St. Petersburg city, Pinellas County
1.49	1.49	2,586.6	883.9	Samoset CDP, Manatee County
17.46	17.42	289.7	150.0	Samsula-Spruce Creek CDP, Volusia County
1.32	1.32	862.1	360.6	San Antonio city, Pasco County
4.99	4.72	3,564.4	1,520.6	San Carlos Park CDP, Lee County
0.42	0.42	8,161.9	3,023.8	San Castle CDP, Palm Beach County
26.50	22.96	2,333.2	1,004.4	Sanford city, Seminole County
33.25	16.13	401.1	484.9	Sanibel city, Lee County
25.20	14.66	3,541.4	1,988.5	Sarasota city, Sarasota County
3.62	3.50	4,112.9	2,027.4	Sarasota Springs CDP, Sarasota County
4.29	2.92	3,462.0	1,696.2	Satellite Beach city, Brevard County
3.36	2.99	1,632.1	1,082.9	Sawgrass CDP, St. Johns County
0.30	0.30	3,723.3	1,503.3	Schall Circle CDP, Palm Beach County
0.19	0.18	3,722.2	1,950.0	Sea Ranch Lakes village, Broward County
14.56	13.66	1,605.3	791.7	Sebastian city, Indian River County
16.04	9.98	1,051.2	563.4	Sebring city, Highlands County
3.80	3.60	2,105.3	810.8	Seffner CDP, Hillsborough County
5.64	5.10	3,379.0	2,028.2	Seminole city, Pinellas County
0.39	0.39	6,720.5	2,384.6	Seminole Manor CDP, Palm Beach County
8.14	7.10	86.5	36.2	Seville CDP, Volusia County
4.14	1.18	1,691.5	754.2	Sewall's Point town, Martin County
29.09	28.57	403.3	170.4	Shady Hills CDP, Pasco County
0.28	0.28	2,560.7	1,171.4	Shalimar town, Okaloosa County
6.25	2.90	1,176.2	595.9	Sharpes CDP, Brevard County
3.48	2.37	2,770.0	3,437.1	Siesta Key CDP, Sarasota County
2.95	2.26	831.4	403.1	Silver Lake CDP, Lake County
4.83	4.78	1,368.0	721.5	Silver Springs Shores CDP, Marion County
1.27	1.26	4,883.3	1,828.6	Sky Lake CDP, Orange County
4.63	4.41	419.3	219.7	Sneads town, Jackson County
1.65	1.54	481.8	287.0	Solana CDP, Charlotte County
1.69	1.69	270.4	158.6	Sopchoppy city, Wakulla County
1.26	1.24	694.4	256.5	Sorrento CDP, Lake County
2.37	2.28	2,512.3	901.8	South Apopka CDP, Orange County
3.70	2.68	1,819.4	401.9	South Bay city, Palm Beach County
6.85	2.72	1,287.1	838.6	South Beach CDP, Indian River County
4.55	4.47	4,961.5	3,072.0	South Bradenton CDP, Manatee County
18.48	18.17	220.5	125.5	South Brooksville CDP, Hernando County
6.84	6.84	2,327.6	775.9	Southchase CDP, Orange County
5.04	3.71	3,302.4	1,780.6	South Daytona city, Volusia County
7.26	7.26	902.8	320.5	Southeast Arcadia CDP, DeSoto County
2.07	2.00	3,586.5	1,996.5	Southgate CDP, Sarasota County
1.81	1.74	3,269.0	1,606.9	South Gate Ridge CDP, Sarasota County
0.99	0.99	5,247.5	2,021.2	South Highpoint CDP, Pinellas County
2.31	2.27	5,135.2	2,279.3	South Miami city, Miami-Dade County
4.94	4.89	7,299.8	2,347.6	South Miami Heights CDP, Miami-Dade County
0.29	0.13	9,007.7	11,476.9	South Palm Beach town, Palm Beach County
1.15	0.61	8,137.7	7,223.0	South Pasadena city, Pinellas County
2.85	1.45	4,051.7	2,026.9	South Patrick Shores CDP, Brevard County
2.33	1.92	2,578.1	1,431.8	South Sarasota CDP, Sarasota County
6.42	6.02	2,317.1	1,289.5	South Venice CDP, Sarasota County
13.07	13.06	562.4	182.9	Southwest Ranches town, Broward County
4.55	4.33	2,056.1	978.8	Springfield city, Bay County
62.26	59.81	1,648.9	742.9	Spring Hill CDP, Hernando County
12.52	12.52	12.8	5.0	Springhill CDP, Santa Rosa County
3.45	3.33	137.5	63.4	Spring Lake CDP, Hernando County
3.21	3.21	124.0	52.0	Spring Ridge CDP, Gilchrist County
0.11	0.11	7,800.0	2,245.5	Stacey Street CDP, Palm Beach County
7.21	7.21	755.8	345.6	Starke city, Bradford County
3.31	3.20	327.2	485.9	Steinhatchee CDP, Taylor County
2.10	0.84	4,665.5	1,957.1	Stock Island CDP, Monroe County
9.00	6.65	2,344.8	1,484.1	Stuart city, Martin County
26.56	26.56	312.0	179.7	Sugarmill Woods CDP, Citrus County
0.97	0.97	152.6	123.7	Sumatra CDP, Liberty County

Table 9.

**Population and Housing Units: 1990 to 2010; and Area Measurements and Density: 2010—Con.**

[For information concerning historical counts and geographic change, see "User Notes." For information on confidentiality, nonsampling error, and definitions, see Appendixes]

State Place and [in Selected States] County Subdivision	Population				Housing units			
	2010	2000	1990	Percent change 2000 to 2010	2010	2000	1990	Percent change 2000 to 2010
Sun City Center CDP, Hillsborough County . . . . .	19,258	16,321	8,326	18.0	14,042	10,500	5,665	33.7
Suncoast Estates CDP, Lee County . . . . .	4,384	4,867	4,483	-9.9	1,962	2,107	2,000	-6.9
Sunny Isles Beach city, Miami-Dade County . . . . .	20,832	15,315	(X)	36.0	18,984	12,946	(X)	46.6
Sunrise city, Broward County . . . . .	84,439	85,787	65,683	-1.6	37,609	35,667	29,789	5.4
Sunset CDP, Miami-Dade County . . . . .	16,389	17,150	15,810	-4.4	5,610	5,608	5,206	-
Surfside town, Miami-Dade County . . . . .	5,744	4,909	4,108	17.0	3,890	3,059	2,814	27.2
Sweetwater city, Miami-Dade County . . . . .	13,499	14,226	13,909	-5.1	4,195	4,353	4,145	-3.6
Taft CDP, Orange County . . . . .	2,205	1,938	(X)	13.8	865	729	(X)	18.7
Tallahassee city, Leon County . . . . .	181,376	150,624	124,773	20.4	84,248	68,417	55,221	23.1
Tamarac city, Broward County . . . . .	60,427	55,588	44,822	8.7	32,794	29,750	26,141	10.2
Tamiami CDP, Miami-Dade County . . . . .	55,271	54,788	33,845	0.9	17,256	16,707	10,916	3.3
Tampa city, Hillsborough County . . . . .	335,709	303,447	280,015	10.6	157,130	135,776	129,681	15.7
Tangelo Park CDP, Orange County . . . . .	2,231	2,430	2,663	-8.2	801	784	791	2.2
Tangerine CDP, Orange County . . . . .	2,865	826	(X)	246.9	1,174	348	(X)	237.4
Tarpon Springs city, Pinellas County . . . . .	23,484	21,003	17,874	11.8	12,433	10,759	9,084	15.6
Tavares city, Lake County . . . . .	13,951	9,700	7,383	43.8	7,598	5,475	4,420	38.8
Tavernier CDP, Monroe County . . . . .	2,136	2,173	2,433	-1.7	1,922	1,806	1,623	6.4
Taylor Creek CDP, Okeechobee County . . . . .	4,348	4,289	4,081	1.4	3,026	2,775	2,807	9.0
Temple Terrace city, Hillsborough County . . . . .	24,541	20,918	16,444	17.3	11,296	9,359	6,850	20.7
Tequesta village, Palm Beach County . . . . .	5,629	5,273	4,499	6.8	3,257	2,834	2,454	14.9
The Acreage CDP, Palm Beach County . . . . .	38,704	(X)	(X)	(X)	13,291	(X)	(X)	(X)
The Crossings CDP, Miami-Dade County . . . . .	22,758	23,557	22,290	-3.4	8,587	8,672	8,226	-1.0
The Hammocks CDP, Miami-Dade County . . . . .	51,003	47,379	10,897	7.6	17,565	15,983	5,089	9.9
The Meadows CDP, Sarasota County . . . . .	3,994	4,423	3,437	-9.7	3,359	3,163	2,655	6.2
The Villages CDP . . . . .	51,442	8,333	(X)	517.3	35,587	5,065	(X)	602.6
Marion County . . . . .	8,008	(X)	(X)	(X)	5,239	(X)	(X)	(X)
Sumter County . . . . .	43,434	8,333	(X)	421.2	30,348	5,065	(X)	499.2
Thonotosassa CDP, Hillsborough County . . . . .	13,014	6,091	(X)	113.7	5,545	2,532	(X)	119.0
Three Lakes CDP, Miami-Dade County . . . . .	15,047	6,955	(X)	116.3	5,342	2,627	(X)	103.3
Three Oaks CDP, Lee County . . . . .	3,592	2,255	(X)	59.3	1,444	789	(X)	83.0
Tice CDP, Lee County . . . . .	4,470	4,538	3,971	-1.5	1,700	1,789	1,867	-5.0
Tierra Verde CDP, Pinellas County . . . . .	3,721	3,574	(X)	4.1	2,252	1,975	(X)	14.0
Tiger Point CDP, Santa Rosa County . . . . .	3,090	(X)	(X)	(X)	1,374	(X)	(X)	(X)
Tildenville CDP, Orange County . . . . .	511	513	(X)	-0.4	188	180	(X)	4.4
Timber Pines CDP, Hernando County . . . . .	5,386	5,840	3,182	-7.8	3,790	3,551	1,895	6.7
Titusville city, Brevard County . . . . .	43,761	40,670	39,394	7.6	22,729	19,178	18,183	18.5
Town 'n' Country CDP, Hillsborough County . . . . .	78,442	72,523	60,946	8.2	33,677	30,720	26,939	9.6
Treasure Island city, Pinellas County . . . . .	6,705	7,450	7,266	-10.0	5,801	5,694	5,525	1.9
Trenton city, Gilchrist County . . . . .	1,999	1,617	1,287	23.6	786	690	507	13.9
Trilby CDP, Pasco County . . . . .	419	(X)	(X)	(X)	203	(X)	(X)	(X)
Trinity CDP, Pasco County . . . . .	10,907	4,279	(X)	154.9	4,359	1,863	(X)	134.0
Tyndall AFB CDP, Bay County . . . . .	2,994	2,757	4,318	8.6	934	663	943	40.9
Umatilla city, Lake County . . . . .	3,456	2,214	2,350	56.1	1,747	987	1,084	77.0
Union Park CDP, Orange County . . . . .	9,765	10,191	6,890	-4.2	3,807	3,791	2,385	0.4
University CDP, Hillsborough County . . . . .	41,163	30,618	23,760	34.4	22,748	15,494	14,910	46.8
University CDP, Orange County . . . . .	31,084	(X)	(X)	(X)	7,992	(X)	(X)	(X)
University Park CDP, Miami-Dade County . . . . .	26,995	26,538	(X)	1.7	8,431	9,047	(X)	-6.8
Upper Grand Lagoon CDP, Bay County . . . . .	13,963	10,889	7,855	28.2	8,259	5,733	4,331	44.1
Valparaiso city, Okaloosa County . . . . .	5,036	6,408	6,316	-21.4	1,939	2,023	1,937	-4.2
Valrico CDP, Hillsborough County . . . . .	35,545	6,556	(X)	442.2	13,668	2,831	(X)	382.8
Vamo CDP, Sarasota County . . . . .	4,727	5,285	3,325	-10.6	3,401	3,063	1,925	11.0
Venice city, Sarasota County . . . . .	20,748	17,864	17,052	16.1	17,328	13,636	12,555	27.1
Venice Gardens CDP, Sarasota County . . . . .	7,104	7,466	7,701	-4.8	3,956	3,836	4,085	3.1
Vernon city, Washington County . . . . .	687	743	778	-7.5	360	372	387	-3.2
Vero Beach city, Indian River County . . . . .	15,220	17,705	17,350	-14.0	10,258	10,286	10,064	-0.3
Vero Beach South CDP, Indian River County . . . . .	23,092	20,362	16,973	13.4	11,618	9,505	7,767	22.2
Verona Walk CDP, Collier County . . . . .	1,782	(X)	(X)	(X)	1,357	(X)	(X)	(X)
Viera East CDP, Brevard County . . . . .	10,757	(X)	(X)	(X)	4,990	(X)	(X)	(X)
Viera West CDP, Brevard County . . . . .	6,641	(X)	(X)	(X)	3,020	(X)	(X)	(X)
Villano Beach CDP, St. Johns County . . . . .	2,678	2,533	1,867	5.7	1,588	1,419	1,034	11.9
Villas CDP, Lee County . . . . .	11,569	11,346	9,898	2.0	7,922	6,574	5,773	20.5
Vineyards CDP, Collier County . . . . .	3,375	2,232	(X)	51.2	2,626	1,543	(X)	70.2
Virginia Gardens village, Miami-Dade County . . . . .	2,375	2,348	2,212	1.1	949	925	913	2.6
Wabasso CDP, Indian River County . . . . .	609	918	1,145	-33.7	379	526	812	-27.9
Wabasso Beach CDP, Indian River County . . . . .	1,853	1,075	(X)	72.4	1,522	865	(X)	76.0
Wacissa CDP, Jefferson County . . . . .	386	(X)	(X)	(X)	197	(X)	(X)	(X)
Wahneta CDP, Polk County . . . . .	5,091	4,731	4,024	7.6	1,481	1,464	1,511	1.2
Waldo city, Alachua County . . . . .	1,015	821	1,017	23.6	489	407	491	20.1
Wallace CDP, Santa Rosa County . . . . .	1,785	(X)	(X)	(X)	690	(X)	(X)	(X)
Warm Mineral Springs CDP, Sarasota County . . . . .	5,061	4,811	4,041	5.2	4,021	3,672	3,200	9.5
Warrington CDP, Escambia County . . . . .	14,531	15,207	16,040	-4.4	7,424	7,582	7,553	-2.1
Washington Park CDP, Broward County . . . . .	1,672	1,257	6,930	33.0	624	470	2,400	32.8
Watergate CDP, Palm Beach County . . . . .	2,942	(X)	(X)	(X)	1,106	(X)	(X)	(X)



Table 9.

**Population and Housing Units: 1990 to 2010; and Area Measurements and Density: 2010—Con.**

[For information concerning historical counts and geographic change, see "User Notes." For information on confidentiality, nonsampling error, and definitions, see Appendixes]

Area measurements in square miles		Average per square mile of land		State Place and [in Selected States] County Subdivision
Total area	Land area	Population density	Housing unit density	
16.60	15.74	1,223.5	892.1	Sun City Center CDP, Hillsborough County
2.73	2.72	1,611.8	721.3	Suncoast Estates CDP, Lee County
1.82	1.02	20,423.5	18,611.8	Sunny Isles Beach city, Miami-Dade County
18.31	18.10	4,665.1	2,077.8	Sunrise city, Broward County
3.55	3.48	4,709.5	1,612.1	Sunset CDP, Miami-Dade County
0.94	0.57	10,077.2	6,824.6	Surfside town, Miami-Dade County
0.80	0.79	17,087.3	5,310.1	Sweetwater city, Miami-Dade County
1.04	1.02	2,161.8	848.0	Taft CDP, Orange County
103.45	100.25	1,809.2	840.4	Tallahassee city, Leon County
12.09	11.62	5,200.3	2,822.2	Tamarac city, Broward County
7.45	7.07	7,817.7	2,440.7	Tamiami CDP, Miami-Dade County
175.23	113.41	2,960.1	1,385.5	Tampa city, Hillsborough County
0.35	0.35	6,374.3	2,288.6	Tangelo Park CDP, Orange County
5.27	4.54	631.1	258.6	Tangerine CDP, Orange County
17.29	9.11	2,577.8	1,364.8	Tarpon Springs city, Pinellas County
10.94	9.50	1,468.5	799.8	Tavares city, Lake County
2.64	2.51	851.0	765.7	Tavernier CDP, Monroe County
4.13	3.66	1,188.0	826.8	Taylor Creek CDP, Okeechobee County
7.11	6.85	3,582.6	1,649.1	Temple Terrace city, Hillsborough County
2.25	1.82	3,092.9	1,789.6	Tequesta village, Palm Beach County
40.92	40.84	947.7	325.4	The Acreage CDP, Palm Beach County
3.60	3.46	6,577.5	2,481.8	The Crossings CDP, Miami-Dade County
8.10	7.88	6,472.5	2,229.1	The Hammocks CDP, Miami-Dade County
2.30	2.16	1,849.1	1,555.1	The Meadows CDP, Sarasota County
32.12	30.81	1,669.7	1,155.0	The Villages CDP
3.59	3.57	2,243.1	1,467.5	Marion County
28.53	27.24	1,594.5	1,114.1	Sumter County
28.34	26.50	491.1	209.2	Thonotosassa CDP, Hillsborough County
3.85	3.20	4,702.2	1,669.4	Three Lakes CDP, Miami-Dade County
1.66	1.60	2,245.0	902.5	Three Oaks CDP, Lee County
1.25	1.10	4,063.6	1,545.5	Tice CDP, Lee County
4.86	1.21	3,075.2	1,861.2	Tierra Verde CDP, Pinellas County
3.66	1.41	2,191.5	974.5	Tiger Point CDP, Santa Rosa County
0.37	0.32	1,596.9	587.5	Tildenville CDP, Orange County
2.30	2.22	2,426.1	1,707.2	Timber Pines CDP, Hernando County
34.26	29.37	1,490.0	773.9	Titusville city, Brevard County
24.14	22.11	3,547.8	1,523.2	Town 'n' Country CDP, Hillsborough County
5.30	1.54	4,353.9	3,766.9	Treasure Island city, Pinellas County
3.42	3.42	584.5	229.8	Trenton city, Gilchrist County
1.00	1.00	419.0	203.0	Trilby CDP, Pasco County
4.62	4.62	2,360.8	943.5	Trinity CDP, Pasco County
14.53	14.46	207.1	64.6	Tyndall AFB CDP, Bay County
4.16	3.49	990.3	500.6	Umatilla city, Lake County
2.88	2.85	3,426.3	1,335.8	Union Park CDP, Orange County
6.67	6.42	6,411.7	3,543.3	University CDP, Hillsborough County
9.41	9.08	3,423.3	880.2	University CDP, Orange County
4.10	3.97	6,799.7	2,123.7	University Park CDP, Miami-Dade County
15.91	8.09	1,726.0	1,020.9	Upper Grand Lagoon CDP, Bay County
12.73	11.85	425.0	163.6	Valparaiso city, Okaloosa County
14.22	13.81	2,573.9	989.7	Valrico CDP, Hillsborough County
1.88	1.48	3,193.9	2,298.0	Vamo CDP, Sarasota County
16.63	15.27	1,358.7	1,134.8	Venice city, Sarasota County
2.71	2.44	2,911.5	1,621.3	Venice Gardens CDP, Sarasota County
4.76	4.76	144.3	75.6	Vernon city, Washington County
13.36	11.44	1,330.4	896.7	Vero Beach city, Indian River County
10.87	10.25	2,252.9	1,133.5	Vero Beach South CDP, Indian River County
1.60	1.60	1,113.8	848.1	Verona Walk CDP, Collier County
5.09	5.07	2,121.7	984.2	Viera East CDP, Brevard County
9.03	8.90	746.2	339.3	Viera West CDP, Brevard County
1.79	1.77	1,513.0	897.2	Villano Beach CDP, St. Johns County
4.86	4.65	2,488.0	1,703.7	Villas CDP, Lee County
2.26	1.95	1,730.8	1,346.7	Vineyards CDP, Collier County
0.29	0.29	8,189.7	3,272.4	Virginia Gardens village, Miami-Dade County
2.45	2.45	248.6	154.7	Wabasso CDP, Indian River County
1.23	1.22	1,518.9	1,247.5	Wabasso Beach CDP, Indian River County
4.22	4.20	91.9	46.9	Wacissa CDP, Jefferson County
2.27	2.25	2,262.7	658.2	Wahneta CDP, Polk County
2.16	2.15	472.1	227.4	Waldo city, Alachua County
11.75	11.72	152.3	58.9	Wallace CDP, Santa Rosa County
2.65	2.30	2,200.4	1,748.3	Warm Mineral Springs CDP, Sarasota County
8.88	6.93	2,096.8	1,071.3	Warrington CDP, Escambia County
0.43	0.42	3,981.0	1,485.7	Washington Park CDP, Broward County
0.41	0.41	7,175.6	2,697.6	Watergate CDP, Palm Beach County

Table 9.

**Population and Housing Units: 1990 to 2010; and Area Measurements and Density: 2010—Con.**

[For information concerning historical counts and geographic change, see "User Notes." For information on confidentiality, nonsampling error, and definitions, see Appendixes]

State Place and [in Selected States] County Subdivision	Population				Housing units			
	2010	2000	1990	Percent change 2000 to 2010	2010	2000	1990	Percent change 2000 to 2010
Watertown CDP, Columbia County . . . . .	2,829	2,837	3,340	-0.3	1,421	1,339	1,473	6.1
Wauchula city, Hardee County . . . . .	5,001	4,368	3,243	14.5	1,752	1,562	1,380	12.2
Waukeenah CDP, Jefferson County . . . . .	272	(X)	(X)	(X)	118	(X)	(X)	(X)
Wausau town, Washington County . . . . .	383	398	313	-3.8	186	177	159	5.1
Waverly CDP, Polk County . . . . .	767	1,927	2,071	-60.2	398	1,178	980	-66.2
Webster city, Sumter County . . . . .	785	805	746	-2.5	327	353	334	-7.4
Wedgefield CDP, Orange County . . . . .	6,705	2,700	(X)	148.3	2,520	1,010	(X)	149.5
Weeki Wachee city, Hernando County . . . . .	12	12	11	-	11	5	5	120.0
Weeki Wachee Gardens CDP, Hernando County . . . . .	1,146	1,140	1,170	0.5	1,038	888	968	16.9
Wekiwa Springs CDP, Seminole County . . . . .	21,998	23,169	23,026	-5.1	9,413	9,123	8,716	3.2
Welaka town, Putnam County . . . . .	701	586	533	19.6	578	368	343	57.1
Wellington village, Palm Beach County . . . . .	56,508	38,216	(X)	47.9	22,685	14,761	(X)	53.7
Wesley Chapel CDP, Pasco County . . . . .	44,092	5,691	(X)	674.8	17,764	2,072	(X)	757.3
West Bradenton CDP, Manatee County . . . . .	4,192	4,444	4,528	-5.7	1,799	1,772	1,836	1.5
Westchase CDP, Hillsborough County . . . . .	21,747	11,116	(X)	95.6	9,244	4,742	(X)	94.9
Westchester CDP, Miami-Dade County . . . . .	29,862	30,271	29,883	-1.4	9,812	9,938	9,564	-1.3
West DeLand CDP, Volusia County . . . . .	3,535	3,424	3,389	3.2	1,497	1,342	1,319	11.5
Westgate CDP, Palm Beach County . . . . .	7,975	(X)	(X)	(X)	2,443	(X)	(X)	(X)
West Lealman CDP, Pinellas County . . . . .	15,651	(X)	(X)	(X)	9,398	(X)	(X)	(X)
West Little River CDP, Miami-Dade County . . . . .	34,699	32,498	33,575	6.8	11,102	10,298	10,254	7.8
West Melbourne city, Brevard County . . . . .	18,355	9,824	8,398	86.8	8,881	4,874	4,058	82.2
West Miami city, Miami-Dade County . . . . .	5,965	5,863	5,727	1.7	2,180	2,112	2,082	3.2
Weston city, Broward County . . . . .	65,333	49,286	(X)	32.6	24,394	18,943	(X)	28.8
West Palm Beach city, Palm Beach County . . . . .	99,919	82,103	67,764	21.7	54,179	40,461	35,158	33.9
West Park city, Broward County . . . . .	14,156	(X)	(X)	(X)	4,711	(X)	(X)	(X)
West Pensacola CDP, Escambia County . . . . .	21,339	21,939	22,107	-2.7	10,246	9,886	10,032	3.6
West Perrine CDP, Miami-Dade County . . . . .	9,460	8,600	(X)	10.0	3,336	2,814	(X)	18.6
West Samoset CDP, Manatee County . . . . .	5,583	5,507	3,819	1.4	2,150	2,065	1,666	4.1
West Vero Corridor CDP, Indian River County . . . . .	7,138	7,695	(X)	-7.2	5,717	5,315	(X)	7.6
Westview CDP, Miami-Dade County . . . . .	9,650	9,692	9,668	-0.4	3,430	3,111	3,068	10.3
Westville town, Holmes County . . . . .	289	221	257	30.8	137	107	122	28.0
Westwood Lakes CDP, Miami-Dade County . . . . .	11,838	12,005	11,522	-1.4	3,509	3,524	3,420	-0.4
Wewahitchka city, Gulf County . . . . .	1,981	1,722	1,779	15.0	1,077	894	871	20.5
Whiskey Creek CDP, Lee County . . . . .	4,655	4,806	5,061	-3.1	2,670	2,374	2,391	12.5
White City CDP, St. Lucie County . . . . .	3,719	4,221	4,645	-11.9	1,530	1,662	1,916	-7.9
White Springs town, Hamilton County . . . . .	777	819	704	-5.1	417	393	307	6.1
Whitfield CDP, Manatee County . . . . .	2,882	2,984	3,152	-3.4	1,379	1,364	1,446	1.1
Whitfield CDP, Santa Rosa County . . . . .	295	(X)	(X)	(X)	137	(X)	(X)	(X)
Wildwood city, Sumter County . . . . .	6,709	3,924	3,560	71.0	4,464	2,062	1,859	116.5
Williamsburg CDP, Orange County . . . . .	7,646	6,736	3,093	13.5	4,791	3,492	1,828	37.2
Williston city, Levy County . . . . .	2,768	2,297	2,168	20.5	1,148	915	873	25.5
Williston Highlands CDP, Levy County . . . . .	2,275	1,386	(X)	64.1	1,103	691	(X)	59.6
Willow Oak CDP, Polk County . . . . .	6,732	4,917	4,017	36.9	2,300	1,932	1,483	19.0
Wilton Manors city, Broward County . . . . .	11,632	12,697	11,804	-8.4	7,162	6,321	5,983	13.3
Wimauma CDP, Hillsborough County . . . . .	6,373	4,246	2,932	50.1	1,802	1,097	861	64.3
Windermere town, Orange County . . . . .	2,462	1,897	1,371	29.8	960	723	545	32.8
Windsor CDP, Indian River County . . . . .	256	(X)	(X)	(X)	234	(X)	(X)	(X)
Winter Beach CDP, Indian River County . . . . .	2,067	965	(X)	114.2	948	405	(X)	134.1
Winter Garden city, Orange County . . . . .	34,568	14,351	9,863	140.9	13,260	5,861	3,947	126.2
Winter Haven city, Polk County . . . . .	33,874	26,487	24,725	27.9	17,037	13,912	12,752	22.5
Winter Park city, Orange County . . . . .	27,852	24,090	22,623	15.6	13,626	11,431	10,253	19.2
Winter Springs city, Seminole County . . . . .	33,282	30,860	22,151	7.8	14,052	12,003	8,706	17.1
Wiscon CDP, Hernando County . . . . .	706	(X)	(X)	(X)	404	(X)	(X)	(X)
Woodlawn Beach CDP, Santa Rosa County . . . . .	1,785	(X)	(X)	(X)	788	(X)	(X)	(X)
Woodville CDP, Leon County . . . . .	2,978	3,006	2,760	-0.9	1,399	1,278	1,097	9.5
World Golf Village CDP, St. Johns County . . . . .	12,310	(X)	(X)	(X)	5,098	(X)	(X)	(X)
Worthington Springs town, Union County . . . . .	181	193	178	-6.2	82	83	76	-1.2
Wright CDP, Okaloosa County . . . . .	23,127	21,697	18,945	6.6	11,131	10,004	8,289	11.3
Yalaha CDP, Lake County . . . . .	1,364	1,175	1,168	16.1	703	601	599	17.0
Yankeetown town, Levy County . . . . .	502	629	635	-20.2	466	472	407	-1.3
Yeohaw Junction CDP, Osceola County . . . . .	240	(X)	(X)	(X)	124	(X)	(X)	(X)
Yulee CDP, Nassau County . . . . .	11,491	8,392	6,915	36.9	4,714	3,312	2,591	42.3
Zellwood CDP, Orange County . . . . .	2,817	2,540	(X)	10.9	1,643	1,409	(X)	16.6
Zephyrhills city, Pasco County . . . . .	13,288	10,833	8,220	22.7	7,702	6,167	5,209	24.9
Zephyrhills North CDP, Pasco County . . . . .	2,600	2,544	2,320	2.2	1,889	1,889	1,772	-
Zephyrhills South CDP, Pasco County . . . . .	5,276	4,435	2,514	19.0	4,231	3,651	1,818	15.9
Zephyrhills West CDP, Pasco County . . . . .	5,865	5,242	4,249	11.9	4,571	4,133	3,165	10.6
Zolfo Springs town, Hardee County . . . . .	1,827	1,641	1,219	11.3	587	634	479	-7.4

Table 9.

**Population and Housing Units: 1990 to 2010; and Area Measurements and Density: 2010—Con.**

[For information concerning historical counts and geographic change, see "User Notes." For information on confidentiality, nonsampling error, and definitions, see Appendixes]

Area measurements in square miles		Average per square mile of land		State Place and [in Selected States] County Subdivision
Total area	Land area	Population density	Housing unit density	
2.44	2.40	1,178.8	592.1	Watertown CDP, Columbia County
3.33	3.33	1,501.8	526.1	Wauchula city, Hardee County
3.22	3.16	86.1	37.3	Waukeelah CDP, Jefferson County
1.16	1.16	330.2	160.3	Wausau town, Washington County
1.58	1.50	511.3	265.3	Waverly CDP, Polk County
1.33	1.33	590.2	245.9	Webster city, Sumter County
23.45	23.38	286.8	107.8	Wedgefield CDP, Orange County
1.06	1.01	11.9	10.9	Weeki Wachee city, Hernando County
1.39	1.26	909.5	823.8	Weeki Wachee Gardens CDP, Hernando County
9.15	8.59	2,560.9	1,095.8	Wekiwa Springs CDP, Seminole County
1.52	1.48	473.6	390.5	Welaka town, Putnam County
45.09	44.89	1,258.8	505.3	Wellington village, Palm Beach County
44.06	43.90	1,004.4	404.6	Wesley Chapel CDP, Pasco County
1.36	1.29	3,249.6	1,394.6	West Bradenton CDP, Manatee County
10.73	9.87	2,203.3	936.6	Westchase CDP, Hillsborough County
3.97	3.94	7,579.2	2,490.4	Westchester CDP, Miami-Dade County
2.34	2.34	1,510.7	639.7	West DeLand CDP, Volusia County
1.51	1.51	5,281.5	1,617.9	Westgate CDP, Palm Beach County
3.20	3.13	5,000.3	3,002.6	West Lealman CDP, Pinellas County
4.64	4.56	7,609.4	2,434.6	West Little River CDP, Miami-Dade County
10.22	10.20	1,799.5	870.7	West Melbourne city, Brevard County
0.71	0.71	8,401.4	3,070.4	West Miami city, Miami-Dade County
26.34	25.16	2,596.7	969.6	Weston city, Broward County
58.04	55.29	1,807.2	979.9	West Palm Beach city, Palm Beach County
2.25	2.19	6,463.9	2,151.1	West Park city, Broward County
7.33	7.18	2,972.0	1,427.0	West Pensacola CDP, Escambia County
1.76	1.76	5,375.0	1,895.5	West Perrine CDP, Miami-Dade County
1.33	1.33	4,197.7	1,616.5	West Samoset CDP, Manatee County
4.94	4.86	1,468.7	1,176.3	West Vero Corridor CDP, Indian River County
3.18	3.02	3,195.4	1,135.8	Westview CDP, Miami-Dade County
7.48	7.22	40.0	19.0	Westville town, Holmes County
1.79	1.64	7,218.3	2,139.6	Westwood Lakes CDP, Miami-Dade County
7.73	6.51	304.3	165.4	Wewahitchka city, Gulf County
1.62	1.55	3,003.2	1,722.6	Whiskey Creek CDP, Lee County
5.26	5.26	707.0	290.9	White City CDP, St. Lucie County
1.84	1.84	422.3	226.6	White Springs town, Hamilton County
1.41	1.38	2,088.4	999.3	Whitfield CDP, Manatee County
4.19	4.15	71.1	33.0	Whitfield CDP, Santa Rosa County
39.96	35.96	186.6	124.1	Wildwood city, Sumter County
3.65	3.59	2,129.8	1,334.5	Williamsburg CDP, Orange County
6.76	6.74	410.7	170.3	Williston city, Levy County
11.32	11.32	201.0	97.4	Williston Highlands CDP, Levy County
3.18	3.16	2,130.4	727.8	Willow Oak CDP, Polk County
1.96	1.96	5,934.7	3,654.1	Wilton Manors city, Broward County
25.28	25.03	254.6	72.0	Wimauma CDP, Hillsborough County
1.57	1.55	1,588.4	619.4	Windermere town, Orange County
0.88	0.88	290.9	265.9	Windsor CDP, Indian River County
6.89	6.88	300.4	137.8	Winter Beach CDP, Indian River County
15.61	15.41	2,243.2	860.5	Winter Garden city, Orange County
39.93	31.30	1,082.2	544.3	Winter Haven city, Polk County
10.17	8.68	3,208.8	1,569.8	Winter Park city, Orange County
14.80	14.67	2,268.7	957.9	Winter Springs city, Seminole County
0.84	0.84	840.5	481.0	Wiscon CDP, Hernando County
6.63	2.37	753.2	332.5	Woodlawn Beach CDP, Santa Rosa County
6.45	6.44	462.4	217.2	Woodville CDP, Leon County
27.24	26.86	458.3	189.8	World Golf Village CDP, St. Johns County
0.35	0.34	532.4	241.2	Worthington Springs town, Union County
5.61	5.52	4,189.7	2,016.5	Wright CDP, Okaloosa County
14.50	5.76	236.8	122.0	Yalaha CDP, Lake County
21.07	7.64	65.7	61.0	Yankeetown town, Levy County
1.88	1.87	128.3	66.3	Yeehaw Junction CDP, Osceola County
23.18	23.16	496.2	203.5	Yulee CDP, Nassau County
3.96	3.79	743.3	433.5	Zellwood CDP, Orange County
8.94	8.88	1,496.4	867.3	Zephyrhills city, Pasco County
1.07	1.07	2,429.9	1,765.4	Zephyrhills North CDP, Pasco County
1.95	1.95	2,705.6	2,169.7	Zephyrhills South CDP, Pasco County
2.68	2.68	2,188.4	1,705.6	Zephyrhills West CDP, Pasco County
1.75	1.75	1,044.0	335.4	Zolfo Springs town, Hardee County

Table 10.

**Rank by 2010 Population and Housing Units: 2000 and 2010**

[For information concerning historical counts and geographic change, see "User Notes." For information on confidentiality, nonsampling error, and definitions, see Appendixes]

Place [2,500 or More Population]	Population			Housing units		
	2010 rank	2010	2000	2010 rank	2010	2000
Jacksonville city . . . . .	1	821,784	735,617	1	366,273	308,826
Miami city . . . . .	2	399,457	362,470	2	183,994	148,388
Tampa city . . . . .	3	335,709	303,447	3	157,130	135,776
St. Petersburg city . . . . .	4	244,769	248,232	4	129,401	124,618
Orlando city . . . . .	5	238,300	185,951	5	121,254	88,486
Hialeah city . . . . .	6	224,669	226,419	9	74,067	72,142
Tallahassee city . . . . .	7	181,376	150,624	7	84,248	68,417
Fort Lauderdale city . . . . .	8	165,521	152,397	6	93,159	80,862
Port St. Lucie city . . . . .	9	164,603	88,769	11	70,877	36,785
Pembroke Pines city . . . . .	10	154,750	137,427	13	61,703	55,296
Cape Coral city . . . . .	11	154,305	102,286	8	78,948	45,653
Hollywood city . . . . .	12	140,768 r	139,368	10	71,070 r	68,430
Gainesville city . . . . .	13	124,354	95,447	15	57,576	40,105
Miramar city . . . . .	14	122,041	72,739	26	40,294	25,905
Coral Springs city . . . . .	15	121,096	117,549	20	45,433	41,337
Clearwater city . . . . .	16	107,685 r	108,789	14	59,156 r	56,803
Miami Gardens city . . . . .	17	107,167	(X)	36	34,284	(X)
Brandon CDP . . . . .	18	103,483 r	77,871	24	43,352	30,485
Palm Bay city . . . . .	19	103,190	79,413	21	45,220	32,902
West Palm Beach city . . . . .	20	99,919	82,103	17	54,179	40,461
Pompano Beach city . . . . .	21	99,845	78,191	16	55,885	44,496
Spring Hill CDP . . . . .	22	98,621	69,078	23	44,435	30,658
Lakeland city . . . . .	23	97,422	78,452	18	48,218	38,980
Davie town . . . . .	24	91,992	75,720	31	37,306	31,284
Miami Beach city . . . . .	25	87,779	87,933	12	67,499	59,723
Lehigh Acres CDP . . . . .	26	86,784	33,430	27	38,995	14,486
Deltona city . . . . .	27	85,182	69,543	38	34,089	26,417
Plantation city . . . . .	28	84,955	82,934	30	37,587	34,999
Sunrise city . . . . .	29	84,439 r	85,787	29	37,609 r	35,667
Boca Raton city . . . . .	30	84,392	74,764	22	44,539	37,547
Town 'n' Country CDP . . . . .	31	78,442	72,523	40	33,677	30,720
Alafaya CDP . . . . .	32	78,113	(X)	45	30,012	(X)
Largo city . . . . .	33	77,648	69,371	19	46,859	40,261
Melbourne city . . . . .	34	76,068	71,382	28	38,955	33,678
Kendall CDP . . . . .	35	75,371	75,226	42	31,899	29,669
Palm Coast city . . . . .	36	75,180	32,732	35	35,058	14,929
Deerfield Beach city . . . . .	37	75,018 r	64,585	25	42,671 r	37,344
Riverview CDP . . . . .	38	71,050 r	12,040	53	27,513 r	4,804
Boynton Beach city . . . . .	39	68,217	60,389	32	36,289	30,643
Lauderhill city . . . . .	40	66,887	57,585	47	29,519	25,751
Weston city . . . . .	41	65,333	49,286	64	24,394	18,943
Fort Myers city . . . . .	42	62,298	48,208	34	35,138	21,836
Daytona Beach city . . . . .	43	61,005	64,112	39	33,920	33,345
Delray Beach city . . . . .	44	60,522	60,020	37	34,156	31,702
Homestead city . . . . .	45	60,512	31,909	66	23,419	11,162
Tamarac city . . . . .	46	60,427	55,588	41	32,794	29,750
Pine Hills CDP . . . . .	47	60,076	41,764	69	22,812	14,125
Fountainebleau CDP . . . . .	48	59,764	59,549	67	23,181	21,881
Kissimmee city . . . . .	49	59,682	47,814	60	26,275	19,642
North Miami city . . . . .	50	58,786	59,880	73	22,110	22,281
Palm Harbor CDP . . . . .	51	57,439	59,248	44	30,339	28,044
North Port city . . . . .	52	57,357	22,797	50	27,986	10,302
Wellington village . . . . .	53	56,508	38,216	72	22,685	14,761
Ocala city . . . . .	54	56,315	45,943	58	26,764	20,501
Kendale Lakes CDP . . . . .	55	56,148	56,901	81	19,185	18,656
Port Orange city . . . . .	56	56,048	45,823	51	27,972	21,102
Tamiami CDP . . . . .	57	55,271	54,788	91	17,256	16,707
Jupiter town . . . . .	58	55,156	39,328	46	29,825	20,943
Port Charlotte CDP . . . . .	59	54,392	46,451	48	29,408	23,315
Sanford city . . . . .	60	53,570	38,291	68	23,061	15,623
Margate city . . . . .	61	53,284	53,909	63	24,863	24,740
Poinciana CDP . . . . .	62	53,193	13,647	76	21,318	4,590
Coconut Creek city . . . . .	63	52,909	43,566	62	25,926	22,182
Pensacola city . . . . .	64	51,923	56,255	56	26,848	26,995
Sarasota city . . . . .	65	51,917	52,715	49	29,151	26,898
The Villages CDP . . . . .	66	51,442	8,333	33	35,587	5,065
The Hammocks CDP . . . . .	67	51,003	47,379	88	17,565	15,983
Bradenton city . . . . .	68	49,546	49,504	57	26,767	24,887
Pinellas Park city . . . . .	69	49,079	45,658	65	23,458	21,843
Palm Beach Gardens city . . . . .	70	48,452	35,058	52	27,663	18,317
Country Club CDP . . . . .	71	47,105	36,310	86	17,754	13,782
Coral Gables city . . . . .	72	46,780	42,249	78	20,266	17,849
Doral city . . . . .	73	45,704	20,438	84	17,785	9,186
Wesley Chapel CDP . . . . .	74	44,092	5,691	85	17,764	2,072
Bonita Springs city . . . . .	75	43,914	32,797	43	31,716	23,329

Table 10.

**Rank by 2010 Population and Housing Units: 2000 and 2010—Con.**

[For information concerning historical counts and geographic change, see "User Notes." For information on confidentiality, nonsampling error, and definitions, see Appendixes]

Place [2,500 or More Population]	Population			Housing units		
	2010 rank	2010	2000	2010 rank	2010	2000
Titusville city . . . . .	76	43,761	40,670	71	22,729	19,178
Fort Pierce city . . . . .	77	41,590	37,516	75	21,357	17,170
Apopka city . . . . .	78	41,542	26,642	101	15,707	10,091
North Miami Beach city . . . . .	79	41,523	40,786	100	16,402	15,350
Altamonte Springs city . . . . .	80	41,496	41,200	74	22,088	19,992
Oakland Park city . . . . .	81	41,363	30,966	79	20,076	14,509
University CDP (Hillsborough County) . . . . .	82	41,163 r	30,618	70	22,748	15,494
North Lauderdale city . . . . .	83	41,023	32,264	107	14,709	11,444
Cutler Bay town . . . . .	84	40,286	(X)	108	14,620	(X)
North Fort Myers CDP . . . . .	85	39,407	40,214	54	27,108	25,284
The Acreage CDP . . . . .	86	38,704	(X)	120	13,291	(X)
Ormond Beach city . . . . .	87	38,137	36,301	80	19,576	17,258
Greenacres city . . . . .	88	37,573	27,569	92	17,249	14,153
Hallandale Beach city . . . . .	89	37,113	34,282	55	27,057	25,022
Panama City city . . . . .	90	36,484	36,417	89	17,438	16,548
Kendall West CDP . . . . .	91	36,154	38,034	134	12,317	12,229
Aventura city . . . . .	92	35,762	25,267	61	26,120	20,020
South Miami Heights CDP . . . . .	93	35,696	33,522	140	11,480	10,364
Ocoee city . . . . .	94	35,579	24,391	126	12,802	8,405
Valrico CDP . . . . .	95	35,545 r	6,556	117	13,668	2,831
Dunedin city . . . . .	96	35,321	35,691	77	21,113	19,952
Egypt Lake-Leto CDP . . . . .	97	35,282	32,782	103	15,487	14,526
St. Cloud city . . . . .	98	35,183	20,074	109	14,544	8,602
Lake Worth city . . . . .	99	34,910	35,133	99	16,473	15,861
Merritt Island CDP . . . . .	100	34,743	36,090	97	17,036	15,813
Plant City city . . . . .	101	34,721 r	29,760	114	13,732 r	11,798
West Little River CDP . . . . .	102	34,699	32,498	144	11,102	10,298
Winter Garden city . . . . .	103	34,568	14,351	121	13,260	5,861
Royal Palm Beach village . . . . .	104	34,140	21,523	125	12,854	8,083
Winter Haven city . . . . .	105	33,874	26,487	96	17,037	13,912
Carrollwood CDP . . . . .	106	33,365	33,519	104	15,340	14,483
Oviedo city . . . . .	107	33,342	26,316	137	11,720	8,977
Winter Springs city . . . . .	108	33,282 r	30,860	112	14,052 r	12,003
Golden Glades CDP . . . . .	109	33,145	32,623	147	10,915	10,540
Lauderdale Lakes city . . . . .	110	32,593	31,705	105	15,000	14,325
Riviera Beach city . . . . .	111	32,488	29,884	95	17,124	14,220
Land O' Lakes CDP . . . . .	112	31,996	20,971	123	13,114	8,257
Richmond West CDP . . . . .	113	31,973	28,082	172	9,366	8,188
Navarre CDP . . . . .	114	31,378	(X)	127	12,746	(X)
University CDP (Orange County) . . . . .	115	31,084	(X)	212	7,992	(X)
East Lake CDP . . . . .	116	30,962	29,394	106	14,982	13,339
Lakeside CDP . . . . .	117	30,943	30,927	135	12,292	11,144
Westchester CDP . . . . .	118	29,862	30,271	162	9,812	9,938
Dania Beach city . . . . .	119	29,639	20,061	102	15,671	10,847
Fruit Cove CDP . . . . .	120	29,362	16,077	154	10,333	5,549
Miami Lakes town . . . . .	121	29,361	22,676	149	10,698	9,000
Ferry Pass CDP . . . . .	122	28,921	27,176	111	14,104	12,700
Clermont city . . . . .	123	28,742 r	9,338	128	12,730 r	4,369
Cooper City city . . . . .	124	28,547 r	27,914	160	9,912 r	9,281
Lake Magdalene CDP . . . . .	125	28,509 r	28,873	119	13,427	12,938
Winter Park city . . . . .	126	27,852	24,090	118	13,626	11,431
Fleming Island CDP . . . . .	127	27,126	(X)	152	10,440	(X)
DeLand city . . . . .	128	27,031	20,904	130	12,610	9,272
University Park CDP . . . . .	129	26,995	26,538	194	8,431	9,047
Casselberry city . . . . .	130	26,241 r	23,438	129	12,708 r	10,754
Four Corners CDP . . . . .	131	26,116	12,015	59	26,531	8,278
Buena Vista Lakes CDP . . . . .	132	26,079	21,778	173	9,340	7,931
Meadow Woods CDP . . . . .	133	25,558	11,286	183	8,973	4,441
Rockledge city . . . . .	134	24,926	20,170	142	11,240	8,353
Key West city . . . . .	135	24,649	25,478	110	14,107	13,306
Temple Terrace city . . . . .	136	24,541	20,918	141	11,296	9,359
Coral Terrace CDP . . . . .	137	24,376	24,380	204	8,162	7,955
Citrus Park CDP . . . . .	138	24,252	20,226	166	9,583	7,607
Immokalee CDP . . . . .	139	24,154	19,763	244	6,816	4,987
Keystone CDP . . . . .	140	24,039	14,627	180	9,022	5,709
Parkland city . . . . .	141	23,962	13,835	199	8,292	4,522
Golden Gate CDP . . . . .	142	23,961	20,951	202	8,217	7,010
Tarpon Springs city . . . . .	143	23,484	21,003	132	12,433	10,759
Bayonet Point CDP . . . . .	144	23,467	23,577	124	13,091	12,628
Palmetto Bay village . . . . .	145	23,410	(X)	196	8,372	(X)
Bellview CDP . . . . .	146	23,355	21,201	158	10,022	8,673
Wright CDP . . . . .	147	23,127	21,697	143	11,131	10,004
Palm City CDP . . . . .	148	23,120	20,097	146	10,939	9,228
Vero Beach South CDP . . . . .	149	23,092	20,362	138	11,618	9,505
The Crossings CDP . . . . .	150	22,758	23,557	192	8,587	8,672



Table 10.

**Rank by 2010 Population and Housing Units: 2000 and 2010—Con.**

[For information concerning historical counts and geographic change, see "User Notes." For information on confidentiality, nonsampling error, and definitions, see Appendixes]

Place [2,500 or More Population]	Population			Housing units		
	2010 rank	2010	2000	2010 rank	2010	2000
East Lake-Orient Park CDP	151	22,753	5,703	157	10,200	2,126
Bloomington CDP	152	22,711	19,839	195	8,419	6,846
Oak Ridge CDP	153	22,685	22,349	203	8,201	7,791
Leisure City CDP	154	22,655	22,152	235	6,958	6,615
Estero CDP	155	22,612	9,503	83	18,479	7,345
New Smyrna Beach city	156	22,464	20,048	98	16,847	13,618
Holiday CDP	157	22,403	21,904	131	12,484	12,788
South Bradenton CDP	158	22,178	21,587	114	13,732	13,283
Northdale CDP	159	22,079	20,461	177	9,120	7,849
Princeton CDP	160	22,038	10,090	243	6,817	2,906
Wekiwa Springs CDP	161	21,998	23,169	170	9,413	9,123
Sebastian city	162	21,929	16,181	148	10,815	7,287
Brent CDP	163	21,804	22,257	209	8,074	7,796
Westchase CDP	164	21,747	11,116	175	9,244	4,742
Hialeah Gardens city	165	21,744	19,297	248	6,629	5,848
Jacksonville Beach city	166	21,362	20,990	136	11,882	10,775
West Pensacola CDP	167	21,339	21,939	156	10,246	9,886
Palm River-Clair Mel CDP	168	21,024	17,589	217	7,838	6,502
Crestview city	169	20,978	14,766	176	9,153	5,918
Sunny Isles Beach city	170	20,832	15,315	82	18,984	12,946
Edgewater city	171	20,750	18,668	159	9,929	8,235
Venice city	172	20,748	17,864	90	17,328	13,636
Ensley CDP	173	20,602	18,752	164	9,677	8,153
Haines City city	174	20,535	13,174	179	9,076	6,283
Oakleaf Plantation CDP	175	20,315	(X)	238	6,924	(X)
Leesburg city	176	20,117	15,956	150	10,625	7,742
Pace CDP	177	20,039	7,393	213	7,956	3,096
Palm Valley CDP	178	20,019	19,860	168	9,444	8,648
Lealman CDP	179	19,879	(X)	151	10,584	(X)
Naples city	180	19,537	20,976	87	17,753	16,956
Ives Estates CDP	181	19,525	17,586	211	8,023	7,449
Fort Walton Beach city	182	19,507	19,973	165	9,592	9,007
Lutz CDP	183	19,344	17,081	218	7,822	6,596
DeBary city	184	19,320	15,559	182	8,978	7,001
Sun City Center CDP	185	19,258	16,321	113	14,042	10,500
Jasmine Estates CDP	186	18,989	18,213	174	9,335	9,289
Palm Springs village	187	18,928	11,699	188	8,823	5,919
Eustis city	188	18,558	15,106	185	8,871	7,322
Lynn Haven city	189	18,493	12,451	200	8,266	5,243
West Melbourne city	190	18,355	9,824	184	8,881	4,874
Pinecrest village	191	18,223	19,055	249	6,619	6,403
Florida Ridge CDP	192	18,164	15,217	167	9,509	7,330
Ojus CDP	193	18,036	16,642	205	8,146	8,035
Belle Glade city	194	17,467	14,906	259	6,368	5,374
Bartow city	195	17,298	15,340	230	7,130	6,099
Seminole city	196	17,233	10,890	153	10,344	7,297
Ruskin CDP	197	17,208	8,321	242	6,888	3,603
Cocoa city	198	17,140	16,412	191	8,603	8,064
Glenvar Heights CDP	199	16,898	16,243	197	8,322	7,591
Safety Harbor city	200	16,884	17,203	210	8,062	7,483
San Carlos Park CDP	201	16,824	16,317	227	7,177	6,580
Punta Gorda city	202	16,641	14,344	139	11,580	8,907
Pinewood CDP	203	16,520	16,523	291	5,475	5,329
Marco Island city	204	16,413	14,879	94	17,134	14,826
Sunset CDP	205	16,389	17,150	285	5,610	5,608
Bayshore Gardens CDP	206	16,323	17,350	163	9,744	10,121
Midway CDP (Santa Rosa County)	207	16,115	(X)	226	7,342	(X)
Country Walk CDP	208	15,997	10,653	313	4,897	3,409
Southchase CDP	209	15,921	4,633	298	5,307	1,434
Myrtle Grove CDP	210	15,870	17,211	236	6,955	6,811
Maitland city	211	15,751	12,019	207	8,137	5,104
West Lealman CDP	212	15,651	(X)	171	9,398	(X)
Stuart city	213	15,593	14,633	161	9,869	8,777
Lake Butler CDP	214	15,400	7,062	269	5,875	2,451
Iona CDP	215	15,369	11,756	122	13,224	9,290
Brownsville CDP	216	15,313	14,393	274	5,797	5,506
Vero Beach city	217	15,220	17,705	155	10,258	10,286
Opa-locka city	218	15,219	14,951	264	5,966	5,407
Three Lakes CDP	219	15,047	6,955	297	5,342	2,627
New Port Richey city	220	14,911	16,117	190	8,693	8,428
Englewood CDP	221	14,863	16,196	145	10,942	10,495
Warrington CDP	222	14,531	15,207	225	7,424	7,582
Callaway city	223	14,405	14,233	251	6,590	6,167
Sarasota Springs CDP	224	14,395	15,875	231	7,096	7,101
Hunters Creek CDP	225	14,321	9,369	258	6,396	3,870



Table 10.

**Rank by 2010 Population and Housing Units: 2000 and 2010—Con.**

[For information concerning historical counts and geographic change, see "User Notes." For information on confidentiality, nonsampling error, and definitions, see Appendixes]

Place [2,500 or More Population]	Population			Housing units		
	2010 rank	2010	2000	2010 rank	2010	2000
Gibsonton CDP	226	14,234	8,752	284	5,622	3,468
Lake Wales city	227	14,225	10,194	240	6,900	4,598
West Park city	228	14,156	(X)	321	4,711	(X)
Fish Hawk CDP	229	14,087	1,991	325	4,576	798
Apollo Beach CDP	230	14,055	7,444	247	6,694	3,404
Horizon West CDP	231	14,000	(X)	271	5,844	(X)
Elfers CDP	232	13,986	13,161	245	6,733	6,482
Upper Grand Lagoon CDP	233	13,963	10,889	201	8,259	5,733
Tavares city	234	13,951	9,700	223	7,598	5,475
South Venice CDP	235	13,949	13,539	220	7,763	6,605
Lady Lake town	236	13,926	11,828	187	8,865	6,998
Forest City CDP	237	13,854	12,612	286	5,603	4,976
Lake Mary city	238	13,822	11,458	276	5,728	4,351
Miami Springs city	239	13,809	13,712	296	5,361	5,286
Homosassa Springs CDP	240	13,791	12,458	229	7,138	6,041
Longwood city	241	13,657	13,745	280	5,680	5,189
Oldsmar city	242	13,591	11,910	270	5,871	4,839
Palmetto Estates CDP	243	13,535	13,675	343	4,211	4,187
Auburndale city	244	13,507	11,032	281	5,670	4,547
Sweetwater city	245	13,499	14,226	344	4,195	4,353
Olympia Heights CDP	246	13,488	13,452	338	4,278	4,231
Conway CDP	247	13,467	14,394	294	5,400	5,414
Bellair-Meadowbrook Terrace CDP	248	13,343	16,539	272	5,815	6,805
Zephyrhills city	249	13,288	10,833	222	7,702	6,167
Gonzalez CDP	250	13,273	11,365	299	5,244	4,260
Fruitville CDP	251	13,224	12,741	263	6,076	5,476
Lockhart CDP	252	13,060	12,944	287	5,547	4,952
Thonotosassa CDP	253	13,014	6,091	288	5,545	2,532
Middleburg CDP	254	13,008	10,338	314	4,891	3,653
St. Augustine city	255	12,975	11,592	234	6,978	5,642
Niceville city	256	12,749	11,684	278	5,695	4,907
Atlantic Beach city	257	12,655	13,368	262	6,174	6,003
Palmetto city	258	12,606	12,571	246	6,729	5,776
Azalea Park CDP	259	12,556	11,073	309	4,948	4,115
Mount Dora city	260	12,370	9,418	237	6,942	4,630
Key Biscayne village	261	12,344	10,507	232	7,072	6,378
World Golf Village CDP	262	12,310	(X)	304	5,098	(X)
Destin city	263	12,305	11,119	116	13,672	10,599
Port St. John CDP	264	12,267	12,112	302	5,183	4,544
South Daytona city	265	12,252	13,177	250	6,606	6,457
Hudson CDP	266	12,158	12,765	216	7,848	7,686
Lake City city	267	12,046	9,980	289	5,539	4,536
Goldenrod CDP	268	12,039	12,871	281	5,670	5,575
Gulfport city	269	12,029	12,527	224	7,507	7,306
Panama City Beach city	270	12,018	7,671	93	17,141	8,910
North Palm Beach village	271	12,015	12,064	221	7,710	7,325
Jupiter Farms CDP	272	11,994	(X)	334	4,437	(X)
Cypress Lake CDP	273	11,846	12,072	181	9,019	7,994
Westwood Lakes CDP	274	11,838	12,005	379	3,509	3,524
Jensen Beach CDP	275	11,707	11,100	253	6,565	5,805
Holly Hill city	276	11,659	12,119	240	6,900	6,148
South Miami city	277	11,657	10,741	303	5,174	4,457
Wilton Manors city	278	11,632	12,697	228	7,162	6,321
Villas CDP	279	11,569	11,346	214	7,922	6,574
Gladeview CDP	280	11,535	14,468	347	4,141	5,107
Shady Hills CDP	281	11,523	7,798	316	4,869	3,060
Hobe Sound CDP	282	11,521	11,376	256	6,523	6,042
Yulee CDP	283	11,491	8,392	320	4,714	3,312
Fernandina Beach city	284	11,487	10,549	233	7,064	5,588
Lakewood Park CDP	285	11,323	10,458	268	5,896	5,124
Mango CDP	286	11,313	8,842	323	4,629	3,617
Florida City city	287	11,245	7,843	367	3,792	2,541
Cocoa Beach city	288	11,231	12,482	186	8,866	8,709
East Milton CDP	289	11,074	(X)	389	3,395	(X)
Lakeland Highlands CDP	290	11,056	12,557	330	4,510	4,748
Doctor Phillips CDP	291	10,981	9,548	310	4,935	3,769
Gulf Gate Estates CDP	292	10,911	11,647	239	6,914	6,720
Trinity CDP	293	10,907	4,279	336	4,359	1,863
Highland City CDP	294	10,834	2,051	352	4,062	818
Pine Castle CDP	295	10,805	8,803	358	4,019	3,302
Viera East CDP	296	10,757	(X)	306	4,990	(X)
Cheval CDP	297	10,702	7,602	322	4,702	3,659
Orange City city	298	10,599	6,604	266	5,917	3,685
Palatka city	299	10,558	10,033	329	4,533	4,318
Miami Shores village	300	10,493	10,380	363	3,935	3,836

Table 10.

**Rank by 2010 Population and Housing Units: 2000 and 2010—Con.**

[For information concerning historical counts and geographic change, see "User Notes." For information on confidentiality, nonsampling error, and definitions, see Appendixes]

Place [2,500 or More Population]	Population			Housing units		
	2010 rank	2010	2000	2010 rank	2010	2000
Sebring city . . . . .	301	10,491	9,667	283	5,623	5,024
Key Largo CDP . . . . .	302	10,433	11,886	193	8,459	8,043
Lantana town . . . . .	303	10,423	9,404	301	5,186	4,388
Lighthouse Point city . . . . .	304	10,344	10,767	275	5,774	5,871
Fairview Shores CDP . . . . .	305	10,239	13,898	311	4,930	6,326
Satellite Beach city . . . . .	306	10,109	9,577	308	4,953	4,257
Goulds CDP . . . . .	307	10,103	7,453	394	3,302	2,367
Port Salerno CDP . . . . .	308	10,091	10,141	295	5,399	5,126
New Port Richey East CDP . . . . .	309	10,036	9,916	300	5,235	5,001
Cape Canaveral city . . . . .	310	9,912	8,829	198	8,295	6,641
Union Park CDP . . . . .	311	9,765	10,191	366	3,807	3,791
Bardmoor CDP . . . . .	312	9,732	(X)	331	4,465	(X)
Westview CDP . . . . .	313	9,650	9,692	386	3,430	3,111
Bee Ridge CDP . . . . .	314	9,598	8,744	305	5,043	4,108
Pine Ridge CDP (Citrus County) . . . . .	314	9,598	5,490	315	4,881	2,576
Gifford CDP . . . . .	316	9,590	7,599	292	5,457	3,595
West Perrine CDP . . . . .	317	9,460	8,600	392	3,336	2,814
Minneola city . . . . .	318	9,403	5,435	377	3,558	2,032
St. Pete Beach city . . . . .	319	9,346	9,929	215	7,854	7,817
Alachua city . . . . .	320	9,059	6,098	354	4,037	2,501
Hernando CDP . . . . .	321	9,054	8,253	293	5,425	4,750
Micco CDP . . . . .	322	9,052	9,498	255	6,562	6,400
Cypress Gardens CDP . . . . .	323	8,917	8,844	342	4,222	3,942
Springfield city . . . . .	324	8,903	8,810	340	4,238	3,946
Medulla CDP . . . . .	325	8,892	6,637	374	3,666	2,739
Avon Park city . . . . .	326	8,836	8,542	346	4,162	3,916
Milton city . . . . .	327	8,826	7,045	356	4,021	3,151
Rotonda CDP . . . . .	328	8,759	6,574	252	6,581	3,961
Fuller Heights CDP . . . . .	329	8,758	(X)	383	3,464	(X)
Groveland city . . . . .	330	8,729	2,394	390	3,369	936
Asbury Lake CDP . . . . .	331	8,700	2,228	408	3,048	817
Citrus Springs CDP . . . . .	332	8,622	4,157	359	4,017	2,003
Richmond Heights CDP . . . . .	333	8,541	8,479	427	2,874	2,771
North Weeki Wachee CDP . . . . .	334	8,524	4,253	333	4,460	2,265
Beverly Hills CDP . . . . .	335	8,445	8,317	307	4,986	4,925
Orange Park town . . . . .	336	8,412	9,081	365	3,880	3,648
Gateway CDP . . . . .	337	8,401	2,943	350	4,108	1,322
Palm Beach town . . . . .	338	8,348	9,676	178	9,091	9,004
Naranja CDP . . . . .	339	8,303	4,034	420	2,923	1,630
Marathon city . . . . .	340	8,297	10,255	261	6,187	6,791
Sugarmill Woods CDP . . . . .	341	8,287	6,409	318	4,772	3,440
Bithlo CDP . . . . .	342	8,268	4,626	404	3,175	1,829
Indian Harbour Beach city . . . . .	343	8,225	8,152	312	4,899	4,315
Laurel CDP . . . . .	344	8,171	8,393	290	5,482	5,047
Lake Park town . . . . .	345	8,155	8,721	370	3,742	3,650
Westgate CDP . . . . .	346	7,975	(X)	453	2,443	(X)
Quincy city . . . . .	347	7,972	6,982	405	3,169	2,917
Memphis CDP . . . . .	348	7,848	7,264	401	3,204	2,832
Brooksville city . . . . .	349	7,719	7,264	337	4,339	3,920
Fern Park CDP . . . . .	350	7,704	8,318	372	3,690	3,700
Williamsburg CDP . . . . .	351	7,646	6,736	317	4,791	3,492
Arcadia city . . . . .	352	7,637	6,604	415	2,955	2,604
Pebble Creek CDP . . . . .	353	7,622	4,824	425	2,884	1,871
Seffner CDP . . . . .	354	7,579	5,467	421	2,919	2,168
Pasadena Hills CDP . . . . .	355	7,570	(X)	369	3,761	(X)
Citrus Hills CDP . . . . .	356	7,470	4,029	354	4,037	2,137
Celebration CDP . . . . .	357	7,427	2,736	351	4,086	1,093
McGregor CDP . . . . .	358	7,406	7,136	319	4,717	3,982
Ormond-by-the-Sea CDP . . . . .	358	7,406	8,430	267	5,901	5,689
St. Augustine Shores CDP . . . . .	358	7,359	4,922	349	4,117	2,567
Southwest Ranches town . . . . .	361	7,345	(X)	456	2,389	(X)
Odessa CDP . . . . .	362	7,267	3,173	417	2,941	1,272
Beacon Square CDP . . . . .	363	7,224	7,263	348	4,130	4,119
Inverness city . . . . .	364	7,210	6,789	361	3,974	3,635
Southgate CDP . . . . .	365	7,173	7,455	360	3,993	4,013
Clewiston city . . . . .	366	7,155	6,460	438	2,684	2,434
West Vero Corridor CDP . . . . .	367	7,138	7,695	277	5,717	5,315
North Bay Village city . . . . .	368	7,137	6,733	326	4,572	3,450
Broadview Park CDP . . . . .	369	7,125	6,798	471	2,280	2,267
Venice Gardens CDP . . . . .	370	7,104	7,466	362	3,956	3,836
Mims CDP . . . . .	371	7,058	9,147	378	3,530	4,171
Neptune Beach city . . . . .	372	7,037	7,270	380	3,493	3,472
Perry city . . . . .	373	7,017	6,847	406	3,115	3,073
Lake Lorraine CDP . . . . .	374	7,010	7,106	399	3,250	3,149
North Sarasota CDP . . . . .	375	6,982	6,738	393	3,314	3,209

Table 10.

**Rank by 2010 Population and Housing Units: 2000 and 2010—Con.**

[For information concerning historical counts and geographic change, see "User Notes." For information on confidentiality, nonsampling error, and definitions, see Appendixes]

Place [2,500 or More Population]	Population			Housing units		
	2010 rank	2010	2000	2010 rank	2010	2000
Green Cove Springs city	376	6,908	5,378	430	2,815	2,199
Longboat Key town	377	6,888	7,603	189	8,814	8,834
Live Oak city	378	6,850	6,480	416	2,951	2,745
Willow Oak CDP	379	6,732	4,917	467	2,300	1,932
Wildwood city	380	6,709	3,924	332	4,464	2,062
Treasure Island city	381	6,705	7,450	273	5,801	5,694
Wedgfield CDP	381	6,705	2,700	447	2,520	1,010
Viera West CDP	383	6,641	(X)	412	3,020	(X)
Siesta Key CDP	384	6,565	7,150	205	8,146	7,885
Southeast Arcadia CDP	385	6,554	6,064	459	2,327	2,230
Inverness Highlands South CDP	386	6,542	5,781	403	3,198	2,747
Silver Springs Shores CDP	387	6,539	6,690	384	3,449	3,372
Fort Pierce North CDP	388	6,474	7,386	428	2,881	3,087
Sanibel city	389	6,469	6,064	219	7,821	7,075
Dade City city	390	6,437	6,188	407	3,049	2,818
Inwood CDP	391	6,403	6,925	429	2,833	3,249
Macclenny city	392	6,374	4,459	458	2,335	1,644
Wimauma CDP	393	6,373	4,246	511	1,802	1,097
Pelican Bay CDP	394	6,346	5,686	257	6,483	5,738
Kathleen CDP	395	6,332	3,280	455	2,397	1,250
Fort Myers Beach town	396	6,277	6,561	169	9,420	8,429
Indian River Estates CDP	397	6,220	5,793	409	3,044	2,494
St. Augustine Beach city	398	6,176	4,683	339	4,275	3,140
Sky Lake CDP	399	6,153	5,651	466	2,304	2,122
Miramar Beach CDP	400	6,146	2,435	133	12,385	6,558
Orlovista CDP	401	6,123	6,047	454	2,407	2,230
Islamorada, Village of Islands village	402	6,119	6,846	279	5,692	5,461
Marianna city	403	6,102	6,230	410	3,038	2,764
Pembroke Park town	403	6,102	5,384	371	3,695	4,121
Osprey CDP	405	6,100	4,143	387	3,415	2,267
Indiantown CDP	406	6,083	5,588	513	1,794	1,807
Lauderdale-by-the-Sea town	407	6,056	3,221	254	6,563	3,292
Belle Isle city	408	5,988	5,531	443	2,625	2,299
Naples Park CDP	409	5,967	6,741	395	3,299	3,145
West Miami city	410	5,965	5,863	479	2,180	2,112
Cocoa West CDP	411	5,925	5,921	446	2,553	2,537
Heathrow CDP	412	5,896	4,068	431	2,798	1,961
Lecanto CDP	413	5,882	5,161	448	2,509	2,095
South Patrick Shores CDP	414	5,875	8,913	418	2,939	4,197
Zephyrhills West CDP	415	5,865	5,242	327	4,571	4,133
Gulf Breeze city	416	5,763	5,665	439	2,673	2,553
Surfside town	417	5,744	4,909	364	3,890	3,059
South Apopka CDP	418	5,728	5,800	489	2,056	1,925
South Gate Ridge CDP	419	5,688	5,655	432	2,796	2,604
Pahokee city	420	5,649	5,985	494	2,002	1,936
Tequesta village	421	5,629	5,273	398	3,257	2,834
Bay Harbor Islands town	422	5,628	5,146	402	3,199	3,103
Fort Meade city	423	5,626	5,691	452	2,453	2,625
Okeechobee city	424	5,621	5,376	474	2,251	2,102
West Samoset CDP	425	5,583	5,507	481	2,150	2,065
Combee Settlement CDP	426	5,577	5,436	451	2,468	2,488
Jan Phyl Village CDP	427	5,573	5,633	483	2,127	2,033
Naples Manor CDP	428	5,562	5,186	555	1,430	1,160
Fussels Corner CDP	429	5,561	5,313	413	2,981	2,989
Ocean City CDP	430	5,550	5,594	436	2,726	2,693
Crystal Lake CDP	431	5,514	5,341	464	2,307	2,389
Fort Myers Shores CDP	432	5,487	5,793	445	2,588	2,370
Starke city	433	5,449	5,593	449	2,492	2,273
Progress Village CDP	434	5,392	2,482	482	2,135	905
Timber Pines CDP	435	5,386	5,840	368	3,790	3,551
High Springs city	436	5,350	3,863	457	2,361	1,668
Nassau Village-Ratliff CDP	437	5,337	4,667	487	2,069	1,708
Zephyrhills South CDP	438	5,276	4,435	341	4,231	3,651
Palm Springs North CDP	439	5,253	5,460	535	1,619	1,656
River Park CDP	440	5,222	5,175	424	2,885	2,698
Floral City CDP	441	5,217	4,989	423	2,912	2,664
Rio Pinar CDP	442	5,211	(X)	496	1,982	(X)
Hutchinson Island South CDP	443	5,201	4,846	208	8,123	5,889
Fellsmere city	444	5,197	3,813	551	1,467	918
South Highpoint CDP	445	5,195	8,839	495	2,001	2,354
De Funiak Springs city	446	5,177	5,089	437	2,713	2,464
Mascotte city	447	5,101	2,687	519	1,737	858
Wahneta CDP	448	5,091	4,731	549	1,481	1,464
Fort Pierce South CDP	449	5,062	5,672	492	2,032	2,213
Warm Mineral Springs CDP	450	5,061	4,811	356	4,021	3,672

Table 10.

**Rank by 2010 Population and Housing Units: 2000 and 2010—Con.**

[For information concerning historical counts and geographic change, see "User Notes." For information on confidentiality, nonsampling error, and definitions, see Appendixes]

Place [2,500 or More Population]	Population			Housing units		
	2010 rank	2010	2000	2010 rank	2010	2000
Samsula-Spruce Creek CDP	451	5,047	4,877	444	2,613	2,203
Valparaiso city	452	5,036	6,408	499	1,939	2,023
Lake Alfred city	453	5,015	3,890	480	2,169	1,741
Wauchula city	454	5,001	4,368	517	1,752	1,562
St. Augustine South CDP	455	4,998	5,035	477	2,197	1,993
Kenneth City town	456	4,980	4,400	465	2,306	2,175
South Pasadena city	457	4,964	5,778	335	4,406	4,555
Butler Beach CDP	458	4,951	4,436	328	4,537	3,694
Newberry city	459	4,950	3,316	488	2,068	1,360
South Sarasota CDP	459	4,950	5,314	434	2,749	2,719
Moon Lake CDP	461	4,919	(X)	472	2,259	(X)
Plantation CDP	461	4,919	4,168	375	3,575	2,837
Bay Hill CDP	463	4,884	5,177	485	2,072	1,947
Sawgrass CDP	464	4,880	4,942	400	3,238	3,089
South Bay city	465	4,876	3,859	589	1,077	935
Ridge Wood Heights CDP	466	4,795	5,028	450	2,477	2,359
Vamo CDP	467	4,727	5,285	388	3,401	3,063
River Ridge CDP	468	4,702	(X)	484	2,095	(X)
Lake Sarasota CDP	469	4,679	4,458	510	1,820	1,586
Whiskey Creek CDP	470	4,655	4,806	440	2,670	2,374
Lely Resort CDP	471	4,646	1,426	373	3,682	1,086
LaBelle city	472	4,640	4,210	497	1,981	1,739
Jasper city	473	4,546	1,780	602	819	878
Nocatee CDP	474	4,524	(X)	523	1,705	(X)
Ridge Manor CDP	475	4,513	4,108	461	2,314	2,099
Bellevue city	476	4,492	3,478	460	2,324	1,806
Flagler Beach city	477	4,484	4,954	385	3,439	3,224
Tice CDP	478	4,470	4,538	525	1,700	1,789
Brookridge CDP	479	4,420	3,279	428	2,841	2,129
Orangetree CDP	480	4,406	950	529	1,644	355
Suncoast Estates CDP	481	4,384	4,867	498	1,962	2,107
Taylor Creek CDP	482	4,348	4,289	411	3,026	2,775
Parker city	483	4,317	4,623	463	2,310	2,280
Ellenton CDP	484	4,275	3,142	486	2,071	1,676
Madeira Beach city	485	4,263	4,511	353	4,044	3,976
Big Pine Key CDP	486	4,252	5,032	413	2,981	3,153
Daytona Beach Shores city	487	4,247	4,299	265	5,963	4,385
Cortez CDP	488	4,241	4,491	382	3,465	3,308
Lochmoor Waterway Estates CDP	489	4,204	3,858	468	2,287	1,840
West Bradenton CDP	490	4,192	4,444	512	1,799	1,772
Alturas CDP	491	4,185	(X)	526	1,690	(X)
Indian Rocks Beach city	492	4,113	5,127	381	3,476	4,130
Goulding CDP	493	4,102	4,484	584	1,133	1,437
June Park CDP	494	4,094	4,367	507	1,853	1,859
Fruitland Park city	495	4,078	3,186	528	1,662	1,288
Buckingham CDP	496	4,036	3,742	523	1,705	1,360
Mount Plymouth CDP	497	4,011	2,814	527	1,689	1,171
South Brooksville CDP	498	4,007	1,376	469	2,281	636
The Meadows CDP	499	3,994	4,423	391	3,359	3,163
Laguna Beach CDP	500	3,932	2,909	324	4,607	3,881
Stock Island CDP	501	3,919	4,410	529	1,644	1,855
Indian River Shores town	502	3,901	3,448	395	3,299	2,881
Kensington Park CDP	502	3,901	3,720	522	1,719	1,669
Lower Grand Lagoon CDP	504	3,881	4,082	260	6,325	5,697
Belleair town	505	3,869	4,067	475	2,232	2,263
Samoset CDP	506	3,854	3,440	566	1,317	1,179
Mary Esther city	507	3,851	4,055	514	1,779	1,732
Grant-Valkaria town	508	3,850	(X)	516	1,767	(X)
Holmes Beach city	509	3,836	4,966	345	4,173	4,202
Mulberry city	510	3,817	3,230	502	1,914	1,611
St. James City CDP	511	3,784	4,105	397	3,262	2,921
Bagdad CDP	512	3,761	1,490	534	1,632	659
Tierra Verde CDP	513	3,721	3,574	473	2,252	1,975
White City CDP	514	3,719	4,221	544	1,530	1,662
Dundee town	515	3,717	2,912	521	1,724	1,457
Charlotte Harbor CDP	516	3,714	3,647	435	2,736	2,277
Crawfordville CDP	517	3,702	(X)	545	1,506	(X)
Dover CDP	517	3,702	2,798	593	1,016	842
High Point CDP	519	3,686	2,973	462	2,313	1,843
Holden Heights CDP	520	3,679	3,856	501	1,930	1,631
Chattahoochee city	521	3,652	3,287	582	1,155	1,188
Desoto Lakes CDP	522	3,646	3,198	537	1,608	1,352
Chipley city	523	3,605	3,592	536	1,615	1,694
Three Oaks CDP	524	3,592	2,255	554	1,444	789
Pea Ridge CDP	525	3,587	(X)	553	1,459	(X)

Table 10.

**Rank by 2010 Population and Housing Units: 2000 and 2010—Con.**

[For information concerning historical counts and geographic change, see "User Notes." For information on confidentiality, nonsampling error, and definitions, see Appendixes]

Place [2,500 or More Population]	Population			Housing units		
	2010 rank	2010	2000	2010 rank	2010	2000
Lake Panasoffkee CDP	526	3,551	3,413	477	2,197	2,348
North Brooksville CDP	527	3,544	1,461	533	1,635	636
Highland Beach town	528	3,539	3,775	376	3,564	3,677
West DeLand CDP	529	3,535	3,424	546	1,497	1,342
Port LaBelle CDP	530	3,530	3,050	559	1,376	973
South Beach CDP	531	3,501	3,457	469	2,281	2,066
Umatilla city	532	3,456	2,214	518	1,747	987
Lely CDP	533	3,451	3,857	441	2,651	2,641
Port St. Joe city	534	3,445	3,644	505	1,868	1,571
Pine Manor CDP	535	3,428	3,785	562	1,349	1,337
San Castle CDP	535	3,428	(X)	571	1,270	(X)
Feather Sound CDP	537	3,420	3,597	490	2,037	2,027
Sharpes CDP	538	3,411	3,415	520	1,728	1,680
Cedar Grove CDP	539	3,397	5,367	549	1,481	2,341
Lake Clarke Shores town	540	3,376	3,451	551	1,467	1,462
Vineyards CDP	541	3,375	2,232	442	2,626	1,543
Lake Belvedere Estates CDP	542	3,334	1,525	588	1,089	497
Montura CDP	543	3,283	(X)	569	1,303	(X)
Flagler Estates CDP	544	3,215	(X)	567	1,307	(X)
Pretty Bayou CDP	545	3,206	3,519	548	1,488	1,523
Loxahatchee Groves town	546	3,180	(X)	576	1,222	(X)
Juno Beach town	547	3,176	3,262	419	2,936	2,603
Nokomis CDP	548	3,167	3,334	509	1,833	1,820
Dade City North CDP	549	3,113	3,319	592	1,025	1,017
Crystal River city	550	3,108	3,485	491	2,036	1,956
Melbourne Beach town	551	3,101	3,335	541	1,574	1,556
Tiger Point CDP	552	3,090	(X)	560	1,374	(X)
Hilliard town	553	3,086	2,702	578	1,206	1,066
North River Shores CDP	554	3,079	3,101	508	1,851	1,701
Biscayne Park village	555	3,055	3,269	565	1,324	1,341
Island Walk CDP	556	3,035	(X)	506	1,858	(X)
Ponce Inlet town	557	3,032	2,513	422	2,916	2,043
Royal Palm Estates CDP	558	3,025	3,583	591	1,036	1,204
Midway city	559	3,004	1,446	579	1,204	559
Tyndall AFB CDP	560	2,994	2,757	597	934	663
Frostproof city	561	2,992	2,975	542	1,570	1,504
Point Baker CDP	562	2,991	(X)	568	1,306	(X)
Clarcona CDP	563	2,990	(X)	547	1,496	(X)
Cleveland CDP	563	2,990	3,268	504	1,880	1,978
Harbour Heights CDP	565	2,987	2,873	538	1,598	1,383
Woodville CDP	566	2,978	3,006	557	1,399	1,278
Watergate CDP	567	2,942	(X)	586	1,106	(X)
Geneva CDP	568	2,940	2,601	585	1,110	970
Bay Pines CDP	569	2,931	3,065	532	1,638	1,728
Bowling Green city	570	2,930	2,892	594	1,006	933
Davenport city	571	2,888	1,924	543	1,535	913
Whitfield CDP (Manatee County)	572	2,882	2,984	558	1,379	1,364
Tangerine CDP	573	2,865	826	580	1,174	348
Harbor Bluffs CDP	574	2,860	2,807	564	1,332	1,251
Madison city	575	2,843	3,061	562	1,349	1,395
Watertown CDP	576	2,829	2,837	556	1,421	1,339
Zellwood CDP	577	2,817	2,540	531	1,643	1,409
Bonifay city	578	2,793	2,665	572	1,267	1,216
Carrabelle city	579	2,778	1,303	595	988	790
Williston city	580	2,768	2,297	583	1,148	915
Malabar town	581	2,757	2,622	574	1,239	1,177
Indianalantic town	582	2,720	2,944	540	1,584	1,467
Loughman CDP	583	2,680	1,385	493	2,019	1,088
Villano Beach CDP	584	2,678	2,533	539	1,588	1,419
Bunnell city	585	2,676	2,122	561	1,354	959
Port Richey city	586	2,671	3,021	515	1,772	1,746
Harlem CDP	587	2,658	2,730	596	966	926
Lake Helen city	588	2,624	2,743	570	1,282	1,204
Seminole Manor CDP	589	2,621	2,546	599	930	933
De Leon Springs CDP	590	2,614	2,358	600	927	765
Zephyrhills North CDP	591	2,600	2,544	503	1,889	1,889
Alva CDP	592	2,596	2,182	573	1,257	1,017
Hypoluxo town	593	2,588	2,015	476	2,208	1,606
Glencoe CDP	594	2,582	2,485	581	1,169	1,033
Homosassa CDP	595	2,578	2,294	500	1,936	1,602
Ridgecrest CDP	596	2,558	2,453	601	924	862
Oakland town	597	2,538	936	598	931	379
Blountstown city	598	2,514	2,444	590	1,045	1,046
Bal Harbour village	599	2,513	3,305	433	2,780	3,150
Monticello city	600	2,506	2,533	577	1,213	1,088

Table 10.

**Rank by 2010 Population and Housing Units: 2000 and 2010—Con.**

[For information concerning historical counts and geographic change, see "User Notes." For information on confidentiality, nonsampling error, and definitions, see Appendixes]

Place [2,500 or More Population]	Population			Housing units		
	2010 rank	2010	2000	2010 rank	2010	2000
Edgewood city . . . . .	601	2,503	1,901	587	1,097	847
Greenbriar CDP . . . . .	602	2,502	(X)	575	1,238	(X)



Table 11.

**Rank of Places by Percent Change in Population: 2000 to 2010**

[For information concerning historical counts and geographic change, see "User Notes." For information on confidentiality, nonsampling error, and definitions, see Appendixes]

Place [2,500 or More Population]	Population		Percent change		Place [2,500 or More Population]	Population		Percent change	
	2010	2000	Rank	Percent		2010	2000	Rank	Percent
Wesley Chapel CDP	44,092	5,691	1	674.77	Haines City city	20,535	13,174	77	55.88
Fish Hawk CDP	14,087	1,991	2	607.53	Hunters Creek CDP	14,321	9,369	78	52.86
The Villages CDP	51,442	8,333	3	517.33	Land O' Lakes CDP	31,996	20,971	79	52.57
Riverview CDP	71,050	12,040	4	490.12	Vineyards CDP	3,375	2,232	80	51.21
Valrico CDP	35,545	6,556	5	442.18	Cape Coral city	154,305	102,286	81	50.86
Highland City CDP	10,834	2,051	6	428.23	Country Walk CDP	15,997	10,653	82	50.16
Orangetree CDP	4,406	950	7	363.79	Davenport city	2,888	1,924	83	50.10
East Lake-Orient Park CDP	22,753	5,703	8	298.97	Wimauma CDP	6,373	4,246	84	50.09
Asbury Lake CDP	8,700	2,228	9	290.48	St. Augustine Shores CDP	7,359	4,922	85	49.51
Poinciana CDP	53,193	13,647	10	289.78	Newberry city	4,950	3,316	86	49.28
Groveland city	8,729	2,394	11	264.62	Alachua city	9,059	6,098	87	48.56
Tangerine CDP	2,865	826	12	246.85	Lynn Haven city	18,493	12,451	88	48.53
Southchase CDP	15,921	4,633	13	243.64	Wellington village	56,508	38,216	89	47.86
Lely Resort CDP	4,646	1,426	14	225.81	Shady Hills CDP	11,523	7,798	90	47.77
Clermont city	28,742	9,338	15	207.80	Dania Beach city	29,639	20,061	91	47.74
South Brooksville CDP	4,007	1,376	16	191.21	Osprey CDP	6,100	4,143	92	47.24
Gateway CDP	8,401	2,943	17	185.46	Ocoee city	35,579	24,391	93	45.87
Celebration CDP	7,427	2,736	18	171.45	Heathrow CDP	5,896	4,068	94	44.94
Oakland town	2,538	936	19	171.15	Pine Hills CDP	60,076	41,764	95	43.85
Pace CDP	20,039	7,393	20	171.05	Tavares city	13,951	9,700	96	43.82
Lehigh Acres CDP	86,784	33,430	21	159.60	Florida City city	11,245	7,843	97	43.38
Jasper city	4,546	1,780	22	155.39	Macclenny city	6,374	4,459	98	42.95
Trinity CDP	10,907	4,279	23	154.90	Spring Hill CDP	98,621	69,078	99	42.77
Bagdad CDP	3,761	1,490	24	152.42	Mount Plymouth CDP	4,011	2,814	100	42.54
Miramar Beach CDP	6,146	2,435	25	152.40	Crestview city	20,978	14,766	101	42.07
North Port city	57,357	22,797	26	151.60	Aventura city	35,762	25,267	102	41.54
Wedgfield CDP	6,705	2,700	27	148.33	Cheval CDP	10,702	7,602	103	40.78
North Brooksville CDP	3,544	1,461	28	142.57	Jupiter town	55,156	39,328	104	40.25
Winter Garden city	34,568	14,351	29	140.88	Sanford city	53,570	38,291	105	39.90
Estero CDP	22,612	9,503	30	137.95	Lake Wales city	14,225	10,194	106	39.54
Palm Coast city	75,180	32,732	31	129.68	Seffner CDP	7,579	5,467	107	38.63
Odessa CDP	7,267	3,173	32	129.03	High Springs city	5,350	3,863	108	38.49
Meadow Woods CDP	25,558	11,286	33	126.46	Palm Beach Gardens city	48,452	35,058	109	38.21
Doral city	45,704	20,438	34	123.62	Yulee CDP	11,491	8,392	110	36.93
Lake Belvedere Estates CDP	3,334	1,525	35	118.62	Willow Oak CDP	6,732	4,917	111	36.91
Princeton CDP	22,038	10,090	36	118.41	Fellsmere city	5,197	3,813	112	36.30
Lake Butler CDP	15,400	7,062	37	118.07	Greenacres city	37,573	27,569	113	36.29
Four Corners CDP	26,116	12,015	38	117.36	Ellenton CDP	4,275	3,142	114	36.06
Progress Village CDP	5,392	2,482	39	117.24	Sunny Isles Beach city	20,832	15,315	115	36.02
Three Lakes CDP	15,047	6,955	40	116.35	Goulds CDP	10,103	7,453	116	35.56
Thonotosassa CDP	13,014	6,091	41	113.66	Sebastian city	21,929	16,181	117	35.52
Carrabelle city	2,778	1,303	42	113.20	Laguna Beach CDP	3,932	2,909	118	35.17
Midway city	3,004	1,446	43	107.75	Brookridge CDP	4,420	3,279	119	34.80
Citrus Springs CDP	8,622	4,157	44	107.41	University CDP (Hillsborough County)	41,163	30,618	120	34.44
Ruskin CDP	17,208	8,321	45	106.80	Medulla CDP	8,892	6,637	121	33.98
Naranja CDP	8,303	4,034	46	105.83	Bonita Springs city	43,914	32,797	122	33.90
North Weeki Wachee CDP	8,524	4,253	47	100.42	Oakland Park city	41,363	30,966	123	33.58
Westchase CDP	21,747	11,116	48	95.64	Rotonda CDP	8,759	6,574	124	33.24
Loughman CDP	2,680	1,385	49	93.50	Brandon CDP	103,483	77,871	125	32.89
Kathleen CDP	6,332	3,280	50	93.05	Weston city	65,333	49,286	126	32.56
Mascotte city	5,101	2,687	51	89.84	Dover CDP	3,702	2,798	127	32.31
Homestead city	60,512	31,909	52	89.64	St. Augustine Beach city	6,176	4,683	128	31.88
Apollo Beach CDP	14,055	7,444	53	88.81	Edgewood city	2,503	1,901	129	31.67
Lauderdale-by-the-Sea town	6,056	3,221	54	88.02	Mount Dora city	12,370	9,418	130	31.34
West Melbourne city	18,355	9,824	55	86.84	Maitland city	15,751	12,019	131	31.05
Port St. Lucie city	164,603	88,769	56	85.43	Iona CDP	15,369	11,756	132	30.73
Citrus Hills CDP	7,470	4,029	57	85.41	Gainesville city	124,354	95,447	133	30.29
Fruit Cove CDP	29,362	16,077	58	82.63	Palm Bay city	103,190	79,413	134	29.94
Bithlo CDP	8,268	4,626	59	78.73	Country Club CDP	47,105	36,310	135	29.73
St. Cloud city	35,183	20,074	60	75.27	Miami Lakes town	29,361	22,676	136	29.48
Pine Ridge CDP (Citrus County)	9,598	5,490	61	74.83	DeLand city	27,031	20,904	137	29.31
Parkland city	23,962	13,835	62	73.20	Sugarmill Woods CDP	8,287	6,409	138	29.30
Minneola city	9,403	5,435	63	73.01	Fort Myers city	62,298	48,208	139	29.23
Wildwood city	6,709	3,924	64	70.97	Bellevue city	4,492	3,478	140	29.15
Miramar city	122,041	72,739	65	67.78	Lake Alfred city	5,015	3,890	141	28.92
Keystone CDP	24,039	14,627	66	64.35	Green Cove Springs city	6,908	5,378	142	28.45
Gibsonton CDP	14,234	8,752	67	62.64	Hypoluxo town	2,588	2,015	143	28.44
Palm Springs village	18,928	11,699	68	61.79	Upper Grand Lagoon CDP	13,963	10,889	144	28.23
Orange City city	10,599	6,604	69	60.49	Orlando city	238,300	185,951	145	28.15
Three Oaks CDP	3,592	2,255	70	59.29	Fruitland Park city	4,078	3,186	146	28.00
Royal Palm Beach village	34,140	21,523	71	58.62	Mango CDP	11,313	8,842	147	27.95
Seminole city	17,233	10,890	72	58.25	Winter Haven city	33,874	26,487	148	27.89
Pebble Creek CDP	7,622	4,824	73	58.00	Pompano Beach city	99,845	78,191	149	27.69
Panama City Beach city	12,018	7,671	74	56.67	Dundee town	3,717	2,912	150	27.64
Umatilla city	3,456	2,214	75	56.10	North Lauderdale city	41,023	32,264	151	27.15
Apopka city	41,542	26,642	76	55.93	Oviedo city	33,342	26,316	152	26.70

Table 11.

**Rank of Places by Percent Change in Population: 2000 to 2010—Con.**

[For information concerning historical counts and geographic change, see "User Notes." For information on confidentiality, nonsampling error, and definitions, see Appendixes]

Place [2,500 or More Population]	Population		Percent change		Place [2,500 or More Population]	Population		Percent change	
	2010	2000	Rank	Percent		2010	2000	Rank	Percent
South Bay city . . . . .	4,876	3,859	153	26.35	Pembroke Pines city . . . . .	154,750	137,427	229	12.61
Gifford CDP . . . . .	9,590	7,599	154	26.20	Homosassa CDP . . . . .	2,578	2,294	230	12.38
Bunnell city . . . . .	2,676	2,122	155	26.11	Cape Canaveral city . . . . .	9,912	8,829	231	12.27
Leesburg city . . . . .	20,117	15,956	156	26.08	New Smyrna Beach city . . . . .	22,464	20,048	232	12.05
Middleburg CDP . . . . .	13,008	10,338	157	25.83	Samoset CDP . . . . .	3,854	3,440	233	12.03
Milton city . . . . .	8,826	7,045	158	25.28	Casselberry city . . . . .	26,241	23,438	234	11.96
Kissimmee city . . . . .	59,682	47,814	159	24.82	Largo city . . . . .	77,648	69,371	235	11.93
Lakeland city . . . . .	97,422	78,452	160	24.18	St. Augustine city . . . . .	12,975	11,592	236	11.93
DeBary city . . . . .	19,320	15,559	161	24.17	Zephyrhills West CDP . . . . .	5,865	5,242	237	11.88
High Point CDP . . . . .	3,686	2,973	162	23.98	Tarpon Springs city . . . . .	23,484	21,003	238	11.81
Rockledge city . . . . .	24,926	20,170	163	23.58	Jacksonville city . . . . .	821,784	735,617	239	11.71
Eustis city . . . . .	18,558	15,106	164	22.85	Butler Beach CDP . . . . .	4,951	4,436	240	11.61
Pine Castle CDP . . . . .	10,805	8,803	165	22.74	Pelican Bay CDP . . . . .	6,346	5,686	241	11.61
Zephyrhills city . . . . .	13,288	10,833	166	22.66	Edgewater city . . . . .	20,750	18,668	242	11.15
Ocala city . . . . .	56,315	45,943	167	22.58	Chattahoochee city . . . . .	3,652	3,287	243	11.10
Deltona city . . . . .	85,182	69,543	168	22.49	Ives Estates CDP . . . . .	19,525	17,586	244	11.03
Auburndale city . . . . .	13,507	11,032	169	22.43	Zellwood CDP . . . . .	2,817	2,540	245	10.91
Port Orange city . . . . .	56,048	45,823	170	22.31	Fort Pierce city . . . . .	41,590	37,516	246	10.86
Immokalee CDP . . . . .	24,154	19,763	171	22.22	De Leon Springs CDP . . . . .	2,614	2,358	247	10.86
West Palm Beach city . . . . .	99,919	82,103	172	21.70	Lantana town . . . . .	10,423	9,404	248	10.84
Davie town . . . . .	91,992	75,720	173	21.49	Clewiston city . . . . .	7,155	6,460	249	10.76
Coconut Creek city . . . . .	52,909	43,566	174	21.45	Coral Gables city . . . . .	46,780	42,249	250	10.72
Lake City city . . . . .	12,046	9,980	175	20.70	Homosassa Springs CDP . . . . .	13,791	12,458	251	10.70
Ponce Inlet town . . . . .	3,032	2,513	176	20.65	Destin city . . . . .	12,305	11,119	252	10.67
Lake Mary city . . . . .	13,822	11,458	177	20.63	Tampa city . . . . .	335,709	303,447	253	10.63
Williston city . . . . .	2,768	2,297	178	20.51	Marco Island city . . . . .	16,413	14,879	254	10.31
Tallahassee city . . . . .	181,376	150,624	179	20.42	LaBelle city . . . . .	4,640	4,210	255	10.21
Citrus Park CDP . . . . .	24,252	20,226	180	19.91	Miami city . . . . .	399,457	362,470	256	10.20
Buenaventura Lakes CDP . . . . .	26,079	21,778	181	19.75	Bellview CDP . . . . .	23,355	21,201	257	10.16
Palm River-Clair Mel CDP . . . . .	21,024	17,589	182	19.53	West Perrine CDP . . . . .	9,460	8,600	258	10.00
Florida Ridge CDP . . . . .	18,164	15,217	183	19.37	Ensley CDP . . . . .	20,602	18,752	259	9.87
Alva CDP . . . . .	2,596	2,182	184	18.97	Ridge Manor CDP . . . . .	4,513	4,108	260	9.86
Zephyrhills South CDP . . . . .	5,276	4,435	185	18.96	Forest City CDP . . . . .	13,854	12,612	261	9.85
Mulberry city . . . . .	3,817	3,230	186	18.17	Bee Ridge CDP . . . . .	9,598	8,744	262	9.77
Plantation CDP . . . . .	4,919	4,168	187	18.02	Hernando CDP . . . . .	9,054	8,253	263	9.71
Sun City Center CDP . . . . .	19,258	16,321	188	18.00	Bay Harbor Islands town . . . . .	5,628	5,146	264	9.37
Lady Lake town . . . . .	13,926	11,828	189	17.74	Niceville city . . . . .	12,749	11,684	265	9.12
Key Biscayne village . . . . .	12,344	10,507	190	17.48	Lochmoor Waterway Estates CDP . . . . .	4,204	3,858	266	8.97
Temple Terrace city . . . . .	24,541	20,918	191	17.32	Fernandina Beach city . . . . .	11,487	10,549	267	8.89
Belle Glade city . . . . .	17,467	14,906	192	17.18	Sky Lake CDP . . . . .	6,153	5,651	268	8.88
Port Charlotte CDP . . . . .	54,392	46,451	193	17.10	Indiantown CDP . . . . .	6,083	5,588	269	8.86
Surfside town . . . . .	5,744	4,909	194	17.01	Riviera Beach city . . . . .	32,488	29,884	270	8.71
Gonzalez CDP . . . . .	13,273	11,365	195	16.79	Tamarac city . . . . .	60,427	55,588	271	8.71
Plant City city . . . . .	34,721	29,760	196	16.67	Fort Lauderdale city . . . . .	165,521	152,397	272	8.61
Deerfield Beach city . . . . .	75,018	64,585	197	16.15	Tyndall AFB CDP . . . . .	2,994	2,757	273	8.60
Lauderhill city . . . . .	66,887	57,585	198	16.15	South Miami city . . . . .	11,657	10,741	274	8.53
Venice city . . . . .	20,748	17,864	199	16.14	Sebring city . . . . .	10,491	9,667	275	8.52
Punta Gorda city . . . . .	16,641	14,344	200	16.01	Ojus CDP . . . . .	18,036	16,642	276	8.38
Port LaBelle CDP . . . . .	3,530	3,050	201	15.74	Lakewood Park CDP . . . . .	11,323	10,458	277	8.27
Arcadia city . . . . .	7,637	6,604	202	15.64	Belle Isle city . . . . .	5,988	5,531	278	8.26
Winter Park city . . . . .	27,852	24,090	203	15.62	Hallandale Beach city . . . . .	37,113	34,282	279	8.26
Palm City CDP . . . . .	23,120	20,097	204	15.04	Town 'n' Country CDP . . . . .	78,442	72,523	280	8.16
Doctor Phillips CDP . . . . .	10,981	9,548	205	15.01	Southeast Arcadia CDP . . . . .	6,554	6,064	281	8.08
Wauchula city . . . . .	5,001	4,368	206	14.49	Memphis CDP . . . . .	7,848	7,264	282	8.04
Bloomingdale CDP . . . . .	22,711	19,839	207	14.48	Northdale CDP . . . . .	22,079	20,461	283	7.91
Golden Gate CDP . . . . .	23,961	20,951	208	14.37	Buckingham CDP . . . . .	4,036	3,742	284	7.86
Nassau Village-Ratliff CDP . . . . .	5,337	4,667	209	14.36	Winter Springs city . . . . .	33,282	30,860	285	7.85
Hilliard town . . . . .	3,086	2,702	210	14.21	The Hammocks CDP . . . . .	51,003	47,379	286	7.65
Quincy city . . . . .	7,972	6,982	211	14.18	Egypt Lake-Leto CDP . . . . .	35,282	32,782	287	7.63
Oldsmar city . . . . .	13,591	11,910	212	14.11	Wahnetta CDP . . . . .	5,091	4,731	288	7.61
Desoto Lakes CDP . . . . .	3,646	3,198	213	14.01	Titusville city . . . . .	43,761	40,670	289	7.60
Lecanto CDP . . . . .	5,882	5,161	214	13.97	Pinellas Park city . . . . .	49,079	45,658	290	7.49
Richmond West CDP . . . . .	31,973	28,082	215	13.86	Indian River Estates CDP . . . . .	6,220	5,793	291	7.37
Williamsburg CDP . . . . .	7,646	6,736	216	13.51	Hutchinson Island South CDP . . . . .	5,201	4,846	292	7.33
Vero Beach South CDP . . . . .	23,092	20,362	217	13.41	Naples Manor CDP . . . . .	5,562	5,186	293	7.25
Azalea Park CDP . . . . .	12,556	11,073	218	13.39	West Little River CDP . . . . .	34,699	32,498	294	6.77
Pembroke Park town . . . . .	6,102	5,384	219	13.34	Tequesta village . . . . .	5,629	5,273	295	6.75
Lutz CDP . . . . .	19,344	17,081	220	13.25	Sanibel city . . . . .	6,469	6,064	296	6.68
Kenneth City town . . . . .	4,980	4,400	221	13.18	Wright CDP . . . . .	23,127	21,697	297	6.59
Inverness Highlands South CDP . . . . .	6,542	5,781	222	13.16	Melbourne city . . . . .	76,068	71,382	298	6.56
Indian River Shores town . . . . .	3,901	3,448	223	13.14	Stuart city . . . . .	15,593	14,633	299	6.56
Geneva CDP . . . . .	2,940	2,601	224	13.03	South Miami Heights CDP . . . . .	35,696	33,522	300	6.49
Boynton Beach city . . . . .	68,217	60,389	225	12.96	Ferry Pass CDP . . . . .	28,921	27,176	301	6.42
Boca Raton city . . . . .	84,392	74,764	226	12.88	Brownsville CDP . . . . .	15,313	14,393	302	6.39
Bartow city . . . . .	17,298	15,340	227	12.76	Elfers CDP . . . . .	13,986	13,161	303	6.27
Hialeah Gardens city . . . . .	21,744	19,297	228	12.68	Brooksville city . . . . .	7,719	7,264	304	6.26

Table 11.

**Rank of Places by Percent Change in Population: 2000 to 2010—Con.**

[For information concerning historical counts and geographic change, see "User Notes." For information on confidentiality, nonsampling error, and definitions, see Appendixes]

Place [2,500 or More Population]	Population		Percent change		Place [2,500 or More Population]	Population		Percent change	
	2010	2000	Rank	Percent		2010	2000	Rank	Percent
Inverness city . . . . .	7,210	6,789	305	6.20	Tamiami CDP . . . . .	55,271	54,788	381	0.88
North Bay Village city . . . . .	7,137	6,733	306	6.00	Delray Beach city . . . . .	60,522	60,020	382	0.84
Villano Beach CDP . . . . .	2,678	2,533	307	5.72	Cypress Gardens CDP . . . . .	8,917	8,844	383	0.83
Live Oak city . . . . .	6,850	6,480	308	5.71	Palm Valley CDP . . . . .	20,019	19,860	384	0.80
Satellite Beach city . . . . .	10,109	9,577	309	5.55	Richmond Heights CDP . . . . .	8,541	8,479	385	0.73
Jensen Beach CDP . . . . .	11,707	11,100	310	5.47	Altamonte Springs city . . . . .	41,496	41,200	386	0.72
East Lake CDP . . . . .	30,962	29,394	311	5.33	Miami Springs city . . . . .	13,809	13,712	387	0.71
Palatka city . . . . .	10,558	10,033	312	5.23	South Gate Ridge CDP . . . . .	5,688	5,655	388	0.58
Warm Mineral Springs CDP . . . . .	5,061	4,811	313	5.20	Frostproof city . . . . .	2,992	2,975	389	0.57
Malabar town . . . . .	2,757	2,622	314	5.15	ChIPLEY city . . . . .	3,605	3,592	390	0.36
Ormond Beach city . . . . .	38,137	36,301	315	5.06	Fountainebleau CDP . . . . .	59,764	59,549	391	0.36
Lake Sarasota CDP . . . . .	4,679	4,458	316	4.96	Palmetto city . . . . .	12,606	12,571	392	0.28
Kensington Park CDP . . . . .	3,901	3,720	317	4.87	Olympia Heights CDP . . . . .	13,488	13,452	393	0.27
Broadview Park CDP . . . . .	7,125	6,798	318	4.81	Kendall CDP . . . . .	75,371	75,226	394	0.19
Bonifay city . . . . .	2,793	2,665	319	4.80	Panama City city . . . . .	36,484	36,417	395	0.18
Fussels Corner CDP . . . . .	5,561	5,313	320	4.67	Bradenton city . . . . .	49,546	49,504	396	0.08
Floral City CDP . . . . .	5,217	4,989	321	4.57	Cocoa West CDP . . . . .	5,925	5,921	397	0.07
Okeechobee city . . . . .	5,621	5,376	322	4.56	Lakeside CDP . . . . .	30,943	30,927	398	0.05
Cocoa city . . . . .	17,140	16,412	323	4.44	Coral Terrace CDP . . . . .	24,376	24,380	399	-0.02
Ridgecrest CDP . . . . .	2,558	2,453	324	4.28	Pinewood CDP . . . . .	16,520	16,523	400	-0.02
Jasmine Estates CDP . . . . .	18,989	18,213	325	4.26	Sharpes CDP . . . . .	3,411	3,415	401	-0.12
Tierra Verde CDP . . . . .	3,721	3,574	326	4.11	Miami Beach city . . . . .	87,779	87,933	402	-0.18
Lake Panasoffkee CDP . . . . .	3,551	3,413	327	4.04	Watertown CDP . . . . .	2,829	2,837	403	-0.28
Glenvar Heights CDP . . . . .	16,898	16,243	328	4.03	North Palm Beach village . . . . .	12,015	12,064	404	-0.41
Dade City city . . . . .	6,437	6,188	329	4.02	Westview CDP . . . . .	9,650	9,692	405	-0.43
Harbour Heights CDP . . . . .	2,987	2,873	330	3.97	Carrollwood CDP . . . . .	33,365	33,519	406	-0.46
Glencoe CDP . . . . .	2,582	2,485	331	3.90	Bayonet Point CDP . . . . .	23,467	23,577	407	-0.47
Fruitville CDP . . . . .	13,224	12,741	332	3.79	Port Salerno CDP . . . . .	10,091	10,141	408	-0.49
McGregor CDP . . . . .	7,406	7,136	333	3.78	Beacon Square CDP . . . . .	7,224	7,263	409	-0.54
North Sarasota CDP . . . . .	6,982	6,738	334	3.62	Lake Worth city . . . . .	34,910	35,133	410	-0.63
Samsula-Spruce Creek CDP . . . . .	5,047	4,877	335	3.49	Longwood city . . . . .	13,657	13,745	411	-0.64
Avon Park city . . . . .	8,836	8,542	336	3.44	North River Shores CDP . . . . .	3,079	3,101	412	-0.71
West Deland CDP . . . . .	3,535	3,424	337	3.24	St. Augustine South CDP . . . . .	4,998	5,035	413	-0.73
Crystal Lake CDP . . . . .	5,514	5,341	338	3.24	Hialeah city . . . . .	224,669	226,419	414	-0.77
San Carlos Park CDP . . . . .	16,824	16,317	339	3.11	Ocean City CDP . . . . .	5,550	5,594	415	-0.79
South Venice CDP . . . . .	13,949	13,539	340	3.03	Woodville CDP . . . . .	2,978	3,006	416	-0.93
Coral Springs city . . . . .	121,096	117,549	341	3.02	Clearwater city . . . . .	107,685	108,789	417	-1.01
Seminole Manor CDP . . . . .	2,621	2,546	342	2.95	Palmetto Estates CDP . . . . .	13,535	13,675	418	-1.02
Blountstown city . . . . .	2,514	2,444	343	2.86	Dunedin city . . . . .	35,321	35,691	419	-1.04
Lauderdale Lakes city . . . . .	32,593	31,705	344	2.80	Jan Phyl Village CDP . . . . .	5,573	5,633	420	-1.07
South Bradenton CDP . . . . .	22,178	21,587	345	2.74	Monticello city . . . . .	2,506	2,533	421	-1.07
Combee Settlement CDP . . . . .	5,577	5,436	346	2.59	Fort Meade city . . . . .	5,626	5,691	422	-1.14
Perry city . . . . .	7,017	6,847	347	2.48	Margate city . . . . .	53,284	53,909	423	-1.16
Plantation city . . . . .	84,955	82,934	348	2.44	Daytona Beach Shores city . . . . .	4,247	4,299	424	-1.21
Holiday CDP . . . . .	22,403	21,904	349	2.28	South Apopka CDP . . . . .	5,728	5,800	425	-1.24
Leisure City CDP . . . . .	22,655	22,152	350	2.27	Sawgrass CDP . . . . .	4,880	4,942	426	-1.25
Cooper City city . . . . .	28,547	27,914	351	2.27	Lake Magdalene CDP . . . . .	28,509	28,873	427	-1.26
Zephyrhills North CDP . . . . .	2,600	2,544	352	2.20	Kendale Lakes CDP . . . . .	56,148	56,901	428	-1.32
Villas CDP . . . . .	11,569	11,346	353	1.97	Lake Lorraine CDP . . . . .	7,010	7,106	429	-1.35
Harbor Bluffs CDP . . . . .	2,860	2,807	354	1.89	Westchester CDP . . . . .	29,862	30,271	430	-1.35
Charlotte Harbor CDP . . . . .	3,714	3,647	355	1.84	Westwood Lakes CDP . . . . .	11,838	12,005	431	-1.39
North Miami Beach city . . . . .	41,523	40,786	356	1.81	St. Petersburg city . . . . .	244,779	248,232	432	-1.40
Opa-locka city . . . . .	15,219	14,951	357	1.79	Tice CDP . . . . .	4,760	4,538	433	-1.50
Jacksonville Beach city . . . . .	21,362	20,990	358	1.77	Sarasota city . . . . .	51,917	52,715	434	-1.51
West Miami city . . . . .	5,965	5,863	359	1.74	Sunrise city . . . . .	84,439	85,787	435	-1.57
Gulf Breeze city . . . . .	5,763	5,665	360	1.73	North Miami city . . . . .	58,786	59,880	436	-1.83
De Funiak Springs city . . . . .	5,177	5,089	361	1.73	Safety Harbor city . . . . .	16,884	17,203	437	-1.85
University Park CDP . . . . .	26,995	26,538	362	1.72	Cypress Lake CDP . . . . .	11,846	12,072	438	-1.87
Golden Glades CDP . . . . .	33,145	32,623	363	1.60	North Fort Myers CDP . . . . .	39,407	40,214	439	-2.01
Beverly Hills CDP . . . . .	8,445	8,317	364	1.54	Brent CDP . . . . .	21,804	22,257	440	-2.04
Oak Ridge CDP . . . . .	22,685	22,349	365	1.50	Marianna city . . . . .	6,102	6,230	441	-2.05
West Samoset CDP . . . . .	5,583	5,507	366	1.38	Lake Clarke Shores town . . . . .	3,376	3,451	442	-2.17
Taylor Creek CDP . . . . .	4,348	4,289	367	1.38	Silver Springs Shores CDP . . . . .	6,539	6,690	443	-2.26
Bowling Green city . . . . .	2,930	2,892	368	1.31	Fort Walton Beach city . . . . .	19,507	19,973	444	-2.33
Port St. John CDP . . . . .	12,267	12,112	369	1.28	Starke city . . . . .	5,449	5,593	445	-2.57
Hobe Sound CDP . . . . .	11,521	11,376	370	1.27	Juno Beach town . . . . .	3,176	3,262	446	-2.64
South Beach CDP . . . . .	3,501	3,457	371	1.27	Harlem CDP . . . . .	2,658	2,730	447	-2.64
Orlovista CDP . . . . .	6,123	6,047	372	1.26	Laurel CDP . . . . .	8,171	8,393	448	-2.65
New Port Richey East CDP . . . . .	10,036	9,916	373	1.21	West Pensacola CDP . . . . .	21,339	21,939	449	-2.73
Callaway city . . . . .	14,405	14,233	374	1.21	Palm Harbor CDP . . . . .	57,439	59,248	450	-3.05
Miami Shores village . . . . .	10,493	10,380	375	1.09	Whiskey Creek CDP . . . . .	4,655	4,806	451	-3.14
Springfield city . . . . .	8,903	8,810	376	1.06	Neptune Beach city . . . . .	7,037	7,270	452	-3.20
Hollywood city . . . . .	140,768	139,368	377	1.00	Key West city . . . . .	24,649	25,478	453	-3.25
River Park CDP . . . . .	5,222	5,175	378	0.91	The Crossings CDP . . . . .	22,758	23,557	454	-3.39
Lockhart CDP . . . . .	13,060	12,944	379	0.90	Whitfield CDP (Manatee County) . . . . .	2,882	2,984	455	-3.42
Indian Harbour Beach city . . . . .	8,225	8,152	380	0.90	Merritt Island CDP . . . . .	34,743	36,090	456	-3.73



Table 11.

**Rank of Places by Percent Change in Population: 2000 to 2010—Con.**

[For information concerning historical counts and geographic change, see "User Notes." For information on confidentiality, nonsampling error, and definitions, see Appendixes]

Place [2,500 or More Population]	Population		Percent change		Place [2,500 or More Population]	Population		Percent change	
	2010	2000	Rank	Percent		2010	2000	Rank	Percent
Southgate CDP	7,173	7,455	457	-3.78	Cocoa Beach city	11,231	12,482	530	-10.02
Palm Springs North CDP	5,253	5,460	458	-3.79	Lely CDP	3,451	3,857	531	-10.53
Holly Hill city	11,659	12,119	459	-3.80	Vamo CDP	4,727	5,285	532	-10.56
Lighthouse Point city	10,344	10,767	460	-3.93	Islamorada, Village of Islands village	6,119	6,846	533	-10.62
Gulfport city	12,029	12,527	461	-3.98	Fort Pierce South CDP	5,062	5,672	534	-10.75
Union Park CDP	9,765	10,191	462	-4.18	Crystal River city	3,108	3,485	535	-10.82
Fort Myers Beach town	6,277	6,561	463	-4.33	Stock Island CDP	3,919	4,410	536	-11.13
Lake Helen city	2,624	2,743	464	-4.34	Naples Park CDP	5,967	6,741	537	-11.48
Pinecrest village	18,223	19,055	465	-4.37	Port Richey city	2,671	3,021	538	-11.59
Bay Pines CDP	2,931	3,065	466	-4.37	White City CDP	3,719	4,221	539	-11.89
Sunset CDP	16,389	17,150	467	-4.44	Lakeland Highlands CDP	11,056	12,557	540	-11.95
Warrington CDP	14,531	15,207	468	-4.45	Ormond-by-the-Sea CDP	7,406	8,430	541	-12.15
Holden Heights CDP	3,679	3,856	469	-4.59	Key Largo CDP	10,433	11,886	542	-12.22
Ridge Wood Heights CDP	4,795	5,028	470	-4.63	Fort Pierce North CDP	6,474	7,386	543	-12.35
Micco CDP	9,052	9,498	471	-4.70	Palm Beach town	8,348	9,676	544	-13.72
Hudson CDP	12,158	12,765	472	-4.76	Vero Beach city	15,220	17,705	545	-14.04
Daytona Beach city	61,005	64,112	473	-4.85	South Pasadena city	4,964	5,778	546	-14.09
Venice Gardens CDP	7,104	7,466	474	-4.85	Big Pine Key CDP	4,252	5,032	547	-15.50
Belleair town	3,869	4,067	475	-4.87	Royal Palm Estates CDP	3,025	3,583	548	-15.57
Feather Sound CDP	3,420	3,597	476	-4.92	Marathon city	8,297	10,255	549	-19.09
Lower Grand Lagoon CDP	3,881	4,082	477	-4.92	Belleair-Meadowbrook Terrace CDP	13,343	16,539	550	-19.32
Kendall West CDP	36,154	38,034	478	-4.94	Indian Rocks Beach city	4,113	5,127	551	-19.78
Nokomis CDP	3,167	3,334	479	-5.01	Gladeview CDP	11,535	14,468	552	-20.27
Mary Esther city	3,851	4,055	480	-5.03	Valparaiso city	5,036	6,408	553	-21.41
Wekiwa Springs CDP	21,998	23,169	481	-5.05	Holmes Beach city	3,836	4,966	554	-22.75
Sweetwater city	13,499	14,226	482	-5.11	Mims CDP	7,058	9,147	555	-22.84
Fort Myers Shores CDP	5,487	5,793	483	-5.28	Bal Harbour village	2,513	3,305	556	-23.96
Atlantic Beach city	12,655	13,368	484	-5.33	Fairview Shores CDP	10,239	13,898	557	-26.33
Port St. Joe city	3,445	3,644	485	-5.46	South Patrick Shores CDP	5,875	8,913	558	-34.09
Madeira Beach city	4,263	4,511	486	-5.50	Cedar Grove CDP	3,397	5,367	559	-36.71
Cortez CDP	4,241	4,491	487	-5.57	South Highpoint CDP	5,195	8,839	560	-41.23
Pahokee city	5,649	5,985	488	-5.61	Alafaya CDP	78,113	(X)	(X)	(X)
Bay Hill CDP	4,884	5,177	489	-5.66	Alturas CDP	4,185	(X)	(X)	(X)
West Bradenton CDP	4,192	4,444	490	-5.67	Bardmoor CDP	9,732	(X)	(X)	(X)
St. Pete Beach city	9,346	9,929	491	-5.87	Clarcona CDP	2,990	(X)	(X)	(X)
Bayshore Gardens CDP	16,323	17,350	492	-5.92	Crawfordville CDP	3,702	(X)	(X)	(X)
Dade City North CDP	3,113	3,319	493	-6.21	Cutler Bay town	40,286	(X)	(X)	(X)
June Park CDP	4,094	4,367	494	-6.25	East Milton CDP	11,074	(X)	(X)	(X)
Highland Beach town	3,539	3,775	495	-6.25	Flagler Estates CDP	3,215	(X)	(X)	(X)
Gulf Gate Estates CDP	10,911	11,647	496	-6.32	Fleming Island CDP	27,126	(X)	(X)	(X)
Conway CDP	13,467	14,394	497	-6.44	Fuller Heights CDP	8,758	(X)	(X)	(X)
Goldenrod CDP	12,039	12,871	498	-6.46	Grant-Valkaria town	3,850	(X)	(X)	(X)
Lake Park town	8,155	8,721	499	-6.49	Greenbriar CDP	2,502	(X)	(X)	(X)
Biscayne Park village	3,055	3,269	500	-6.55	Horizon West CDP	14,000	(X)	(X)	(X)
Parker city	4,317	4,623	501	-6.62	Island Walk CDP	3,035	(X)	(X)	(X)
South Sarasota CDP	4,950	5,314	502	-6.85	Jupiter Farms CDP	11,994	(X)	(X)	(X)
Naples city	19,537	20,976	503	-6.86	Lealman CDP	19,879	(X)	(X)	(X)
Melbourne Beach town	3,101	3,335	504	-7.02	Loxahatchee Groves town	3,180	(X)	(X)	(X)
South Daytona city	12,252	13,177	505	-7.02	Miami Gardens city	107,167	(X)	(X)	(X)
Madison city	2,843	3,061	506	-7.12	Midway CDP (Santa Rosa County)	16,115	(X)	(X)	(X)
West Vero Corridor CDP	7,138	7,695	507	-7.24	Montura CDP	3,283	(X)	(X)	(X)
Orange Park town	8,412	9,081	508	-7.37	Moon Lake CDP	4,919	(X)	(X)	(X)
Fern Park CDP	7,704	8,318	509	-7.38	Navarre CDP	31,378	(X)	(X)	(X)
New Port Richey city	14,911	16,117	510	-7.48	Nocatee CDP	4,524	(X)	(X)	(X)
Inwood CDP	6,403	6,925	511	-7.54	Oakleaf Plantation CDP	20,315	(X)	(X)	(X)
Indianlantic town	2,720	2,944	512	-7.61	Palmetto Bay village	23,410	(X)	(X)	(X)
Pensacola city	51,923	56,255	513	-7.70	Pasadena Hills CDP	7,570	(X)	(X)	(X)
Timber Pines CDP	5,386	5,840	514	-7.77	Pea Ridge CDP	3,587	(X)	(X)	(X)
Myrtle Grove CDP	15,870	17,211	515	-7.79	Point Baker CDP	2,991	(X)	(X)	(X)
St. James City CDP	3,784	4,105	516	-7.82	Rio Pinar CDP	5,211	(X)	(X)	(X)
Siesta Key CDP	6,565	7,150	517	-8.18	River Ridge CDP	4,702	(X)	(X)	(X)
Englewood CDP	14,863	16,196	518	-8.23	San Castle CDP	3,428	(X)	(X)	(X)
Wilton Manors city	11,632	12,697	519	-8.39	Southwest Ranches town	7,345	(X)	(X)	(X)
Cleveland CDP	2,990	3,268	520	-8.51	The Acreage CDP	38,704	(X)	(X)	(X)
Goulding CDP	4,102	4,484	521	-8.52	Tiger Point CDP	3,090	(X)	(X)	(X)
Pretty Bayou CDP	3,206	3,519	522	-8.89	University CDP (Orange County)	31,084	(X)	(X)	(X)
Sarasota Springs CDP	14,395	15,875	523	-9.32	Viera East CDP	10,757	(X)	(X)	(X)
Longboat Key town	6,888	7,603	524	-9.40	Viera West CDP	6,641	(X)	(X)	(X)
Pine Manor CDP	3,428	3,785	525	-9.43	Watergate CDP	2,942	(X)	(X)	(X)
Flagler Beach city	4,484	4,954	526	-9.49	Westgate CDP	7,975	(X)	(X)	(X)
The Meadows CDP	3,994	4,423	527	-9.70	West Lealman CDP	15,651	(X)	(X)	(X)
Suncoast Estates CDP	4,384	4,867	528	-9.92	West Park city	14,156	(X)	(X)	(X)
Treasure Island city	6,705	7,450	529	-10.00	World Golf Village CDP	12,310	(X)	(X)	(X)

Table 12.  
**Population and Housing Units for Urban Areas: 2010**

[For information on confidentiality, nonsampling error, and definitions, see Appendixes]

State Urbanized Area Urban Cluster	State total		Total for urban areas crossing state lines	
	Population	Housing units	Population	Housing units
<b>Florida</b> .....	<b>18,801,310</b>	<b>8,989,580</b>	<b>(X)</b>	<b>(X)</b>
<b>Urban</b> .....	<b>17,139,844</b>	<b>8,190,007</b>	<b>(X)</b>	<b>(X)</b>
In urbanized area .....	16,439,936	7,868,477	(X)	(X)
In urban cluster .....	699,908	321,530	(X)	(X)
<b>Rural</b> .....	<b>1,661,466</b>	<b>799,573</b>	<b>(X)</b>	<b>(X)</b>
<b>URBANIZED AREA</b>				
Bonita Springs, FL .....	310,298	209,911	(X)	(X)
Cape Coral, FL .....	530,290	307,598	(X)	(X)
Deltona, FL .....	182,169	79,045	(X)	(X)
Fort Walton Beach--Navarre--Wright, FL .....	191,917	109,009	(X)	(X)
Gainesville, FL .....	187,781	85,930	(X)	(X)
Homosassa Springs--Beverly Hills--Citrus Springs, FL .....	80,962	43,828	(X)	(X)
Jacksonville, FL .....	1,065,219	467,634	(X)	(X)
Kissimmee, FL .....	314,071	132,020	(X)	(X)
Lady Lake--The Villages, FL .....	112,991	69,820	(X)	(X)
Lakeland, FL .....	262,596	114,725	(X)	(X)
Leesburg--Eustis--Tavares, FL .....	131,337	70,397	(X)	(X)
Miami, FL .....	5,502,379	2,443,188	(X)	(X)
North Port--Port Charlotte, FL .....	169,541	97,194	(X)	(X)
Ocala, FL .....	156,909	75,984	(X)	(X)
Orlando, FL .....	1,510,516	648,166	(X)	(X)
Palm Bay--Melbourne, FL .....	452,791	222,477	(X)	(X)
Palm Coast--Daytona Beach--Port Orange, FL .....	349,064	196,509	(X)	(X)
Panama City, FL .....	143,280	87,385	(X)	(X)
Pensacola, FL--AL .....	333,801	148,196	340,067	157,262
Port St. Lucie, FL .....	376,047	190,725	(X)	(X)
St. Augustine, FL .....	69,173	38,793	(X)	(X)
Sarasota--Bradenton, FL .....	643,260	380,647	(X)	(X)
Sebastian--Vero Beach South--Florida Ridge, FL .....	149,422	87,601	(X)	(X)
Sebring--Avon Park, FL .....	61,625	33,936	(X)	(X)
Spring Hill, FL .....	148,220	71,564	(X)	(X)
Tallahassee, FL .....	240,223	108,924	(X)	(X)
Tampa--St. Petersburg, FL .....	2,441,770	1,187,285	(X)	(X)
Titusville, FL .....	54,386	27,653	(X)	(X)
Winter Haven, FL .....	201,289	94,666	(X)	(X)
Zephyrhills, FL .....	66,609	37,667	(X)	(X)
<b>URBAN CLUSTER</b>				
Alachua, FL .....	4,114	1,816	(X)	(X)
Apalachicola, FL .....	3,691	2,095	(X)	(X)
Arcadia--Southeast Arcadia, FL .....	17,490	7,356	(X)	(X)
Belle Glade, FL .....	24,870	7,729	(X)	(X)
Big Pine Key, FL .....	7,540	5,958	(X)	(X)
Blountstown, FL .....	4,751	1,349	(X)	(X)
Bonifay, FL .....	4,230	1,268	(X)	(X)
Burnt Store Marina, FL .....	3,061	2,791	(X)	(X)
Bushnell, FL .....	3,500	2,263	(X)	(X)
Century, FL--AL .....	2,770	488	3,321	775
Chattahoochee, FL .....	5,508	1,034	(X)	(X)
Chipley, FL .....	3,846	1,752	(X)	(X)
Clewiston, FL .....	12,833	4,633	(X)	(X)
Crawfordville, FL .....	8,342	3,354	(X)	(X)
Crescent City, FL .....	2,812	1,689	(X)	(X)
Crestview, FL .....	32,432	13,454	(X)	(X)
Crooked Lake Park, FL .....	4,335	1,961	(X)	(X)
Cross City, FL .....	3,773	1,148	(X)	(X)
Crystal River, FL .....	4,388	2,783	(X)	(X)
De Funiak Springs, FL .....	5,812	2,923	(X)	(X)
Fellsmere, FL .....	5,294	1,443	(X)	(X)
Fernandina Beach, FL .....	25,239	15,126	(X)	(X)
Fort Meade, FL .....	6,234	2,670	(X)	(X)
Four Corners, FL .....	35,549	25,928	(X)	(X)
Frostproof, FL .....	7,626	3,330	(X)	(X)
Golden Gate Estates, FL .....	3,953	1,393	(X)	(X)
Graceville, FL .....	4,037	900	(X)	(X)
Havana, FL .....	2,771	1,240	(X)	(X)
High Springs, FL .....	3,022	1,374	(X)	(X)
Immokalee, FL .....	23,160	6,542	(X)	(X)
Indiantown, FL .....	6,503	1,843	(X)	(X)
Interlachen, FL .....	5,805	2,896	(X)	(X)
Jasper, FL .....	5,404	1,220	(X)	(X)

Table 12.

**Population and Housing Units for Urban Areas: 2010—Con.**

[For information on confidentiality, nonsampling error, and definitions, see Appendixes]

State Urbanized Area Urban Cluster	State total		Total for urban areas crossing state lines	
	Population	Housing units	Population	Housing units
Jupiter Farms, FL	10,962	4,030	(X)	(X)
Key Largo, FL	18,121	15,476	(X)	(X)
Keystone Heights, FL	6,544	3,043	(X)	(X)
Key West, FL	32,095	17,580	(X)	(X)
LaBelle--Port LaBelle, FL	12,054	4,485	(X)	(X)
Lake Bryant, FL	3,552	2,113	(X)	(X)
Lake Butler, FL	5,057	993	(X)	(X)
Lake City, FL	25,623	10,073	(X)	(X)
Lake Panasoffkee, FL	3,365	2,099	(X)	(X)
Lake Placid, FL	16,351	9,264	(X)	(X)
Live Oak, FL	6,994	2,942	(X)	(X)
Maccleenny, FL	10,984	3,973	(X)	(X)
Madison, FL	3,843	1,751	(X)	(X)
Marathon, FL	8,965	7,504	(X)	(X)
Marianna, FL	6,086	3,004	(X)	(X)
Marion Oaks, FL	14,160	6,407	(X)	(X)
Moore Haven, FL	3,205	1,201	(X)	(X)
Nassau Village--Ratliff, FL	5,243	2,135	(X)	(X)
Ocala Estates, FL	2,939	1,148	(X)	(X)
Okeechobee--Taylor Creek, FL	25,378	11,854	(X)	(X)
Orangetree, FL	7,624	2,737	(X)	(X)
Pahokee, FL	7,179	2,659	(X)	(X)
Palatka, FL	23,982	10,794	(X)	(X)
Panama City Northeast, FL	5,817	2,051	(X)	(X)
Perry, FL	6,933	3,087	(X)	(X)
Poinciana, FL	41,922	16,363	(X)	(X)
Poinciana Southwest, FL	5,501	2,321	(X)	(X)
Port St. Joe, FL	3,635	1,852	(X)	(X)
Quincy, FL	9,292	3,645	(X)	(X)
Rainbow Lakes Estates, FL	5,155	2,965	(X)	(X)
Ridge Manor, FL	2,971	1,419	(X)	(X)
Santa Rosa Beach, FL	4,512	3,724	(X)	(X)
Starke, FL	5,676	2,523	(X)	(X)
Sugarmill Woods, FL	8,816	5,257	(X)	(X)
Trenton, FL	2,724	727	(X)	(X)
Wauchula, FL	14,621	4,989	(X)	(X)
Wedgfield, FL	4,505	1,753	(X)	(X)
Williston, FL	3,244	1,339	(X)	(X)
Woodville, FL	5,427	1,010	(X)	(X)
World Golf Village, FL	6,622	2,533	(X)	(X)
Yulee, FL	7,534	2,958	(X)	(X)



# Appendixes

---

Several appendixes traditionally found in printed reports are now available in a separate volume. For the following, see CPH-2-A, *Population and Housing Unit Counts, Selected Appendixes*, in print or on the Internet at <[www.census.gov/prod/cen2010/cph-2-a.pdf](http://www.census.gov/prod/cen2010/cph-2-a.pdf)> :

Appendix A. Geographic Terms and Concepts

Appendix B. Definitions of Subject Characteristics

Appendix C. Data Collection and Processing Procedures

Appendix D. Questionnaire

Appendix F. Operational Overview and Accuracy of the Data

Appendix G. Residence Rule and Residence Situations for the 2010 Census of the United States

Appendix H. Acknowledgments

This Appendix section contains:

Appendix E. Maps







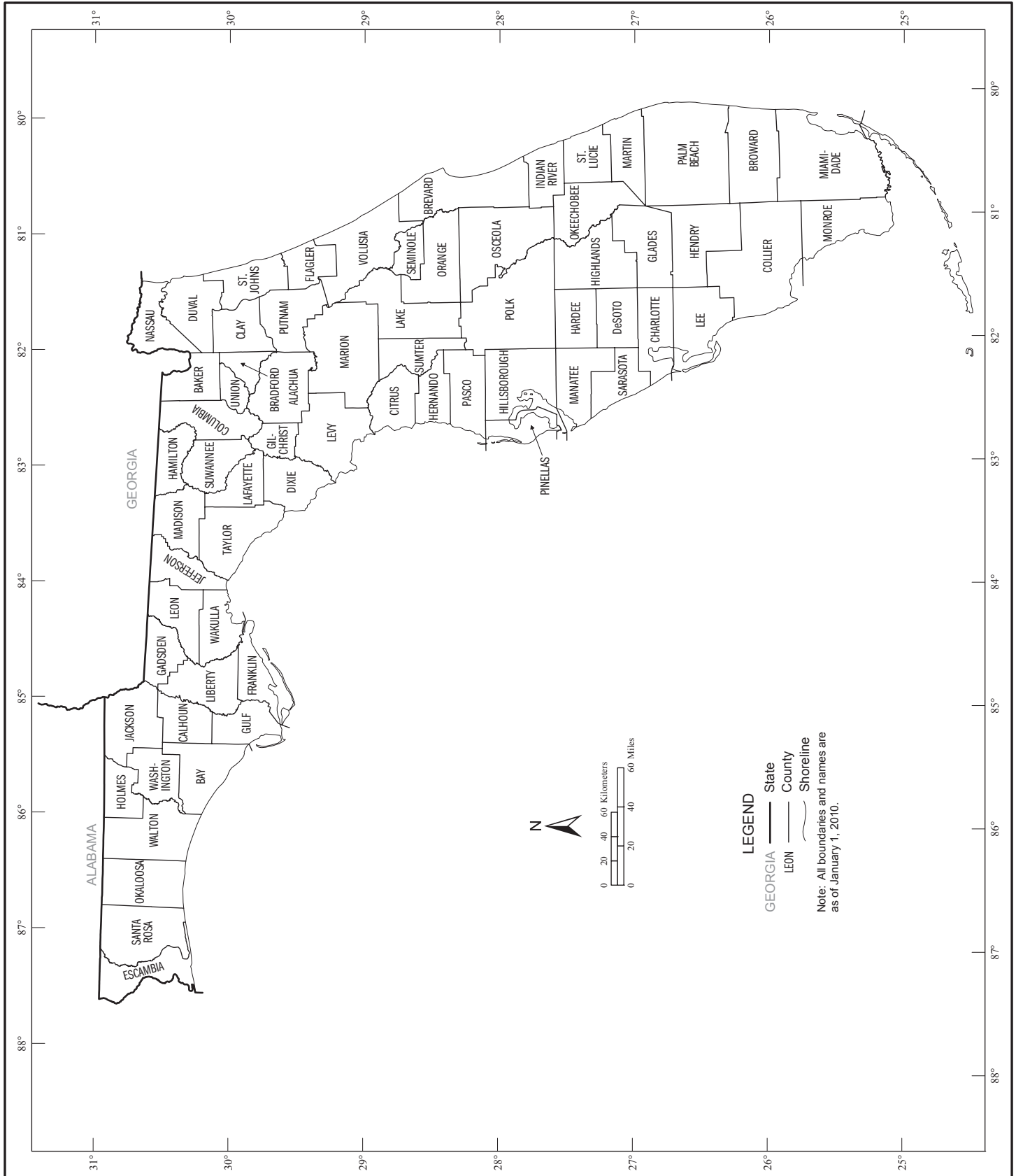



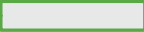

# Appendix E. Maps

## Counties



# Geographic Areas Reference Map Legend, Section Locator, and Location Index

## Geographic Areas Reference Map Legend

	<b>CAMPO</b>	American Indian Reservation (Federal)		ROME	Incorporated Place <sup>1</sup>
	<b>ZIA</b>	Off-Reservation Trust Land		Zena	Census Designated Place
		State		<i>Lake Erie</i>	Large River, Lake, Water Body, or Shoreline
	<b>ERIE</b>	County		A fishhook joins contiguous and/or discontinuous parts of the same geographic entity.	
	<b>YORK</b>	County Subdivision <sup>1</sup>		<b>SEE INSET A</b>	Inset

<sup>1</sup> A '\*' following a place name indicates that the place is coextensive with a separate county subdivision. The county subdivision name is shown only if different than the name of the place.

Note: All legal and statistical area boundaries and names are as of January 1, 2010. Where international, state, county, independent city, and/or county subdivision boundaries coincide, the map shows the boundary symbol for the highest level of these geographic entities. The county and independent city boundaries are always shown. Where a county subdivision boundary symbol coincides with a place boundary, the map does not show the place boundary symbol. Where American Indian Reservation (Federal), American Indian Reservation (State), State Designated Tribal Statistical Area, and/or Tribal Designated Statistical Area boundaries coincide with a county subdivision boundary, the map does not show the county subdivision boundary symbol. Any geographic entity name may include '(pt)' if some portion of the entity extends beyond the limits of the map area displayed on the page, or if multiple discontinuous pieces of the entity have been discretely labeled on the page. A geographic entity name may include '(pts)' if many discontinuous pieces exist for that entity that cannot be discretely labeled. The boundaries shown on this map are for Census Bureau statistical data collection and tabulation purposes only; their depiction and designation for statistical purposes does not constitute a determination of jurisdictional authority or rights of ownership or entitlement.

## Section Locator

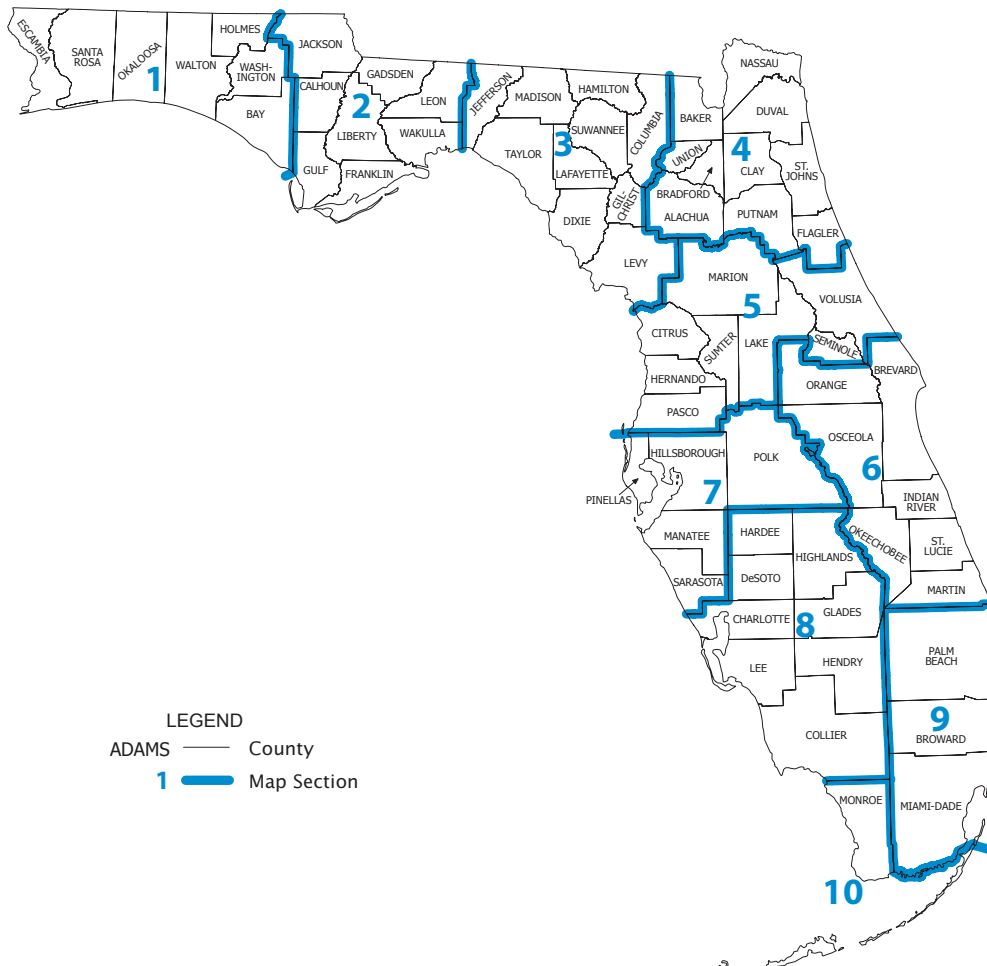

## Geographic Areas Reference Map Legend, Section Locator, and Location Index

### County Location Index

This list presents the map section numbers for each county in the state.  
Map section numbers refer to the geographic areas reference maps only.

COUNTY	MAP SEC	COUNTY	MAP SEC
Alachua	4	Putnam	4
Baker	4	Santa Rosa	1
Bay	1	Sarasota	7
Bradford	4	Seminole	5
Brevard	6	St. Johns	4
Broward	9	St. Lucie	6
Calhoun	2	Sumter	5
Charlotte	8	Suwannee	3
Citrus	5	Taylor	3
Clay	4	Union	4
Collier	8	Volusia	5
Columbia	3	Wakulla	2
DeSoto	8	Walton	1
Dixie	3	Washington	1
Duval	4		
Escambia	1		
Flagler	4		
Franklin	2		
Gadsden	2		
Gilchrist	3		
Glades	8		
Gulf	2		
Hamilton	3		
Hardee	8		
Hendry	8		
Hernando	5		
Highlands	8		
Hillsborough	7		
Holmes	1		
Indian River	6		
Jackson	2		
Jefferson	3		
Lafayette	3		
Lake	5		
Lee	8		
Leon	2		
Levy	3		
Liberty	2		
Madison	3		
Manatee	7		
Marion	5		
Martin	6		
Miami-Dade	9		
Monroe	10		
Nassau	4		
Okaloosa	1		
Okeechobee	6		
Orange	6		
Osceola	6		
Palm Beach	9		
Pasco	5		
Pinellas	7		
Polk	7		



# American Indian Areas, Counties, County Subdivisions, and Places - Section 1

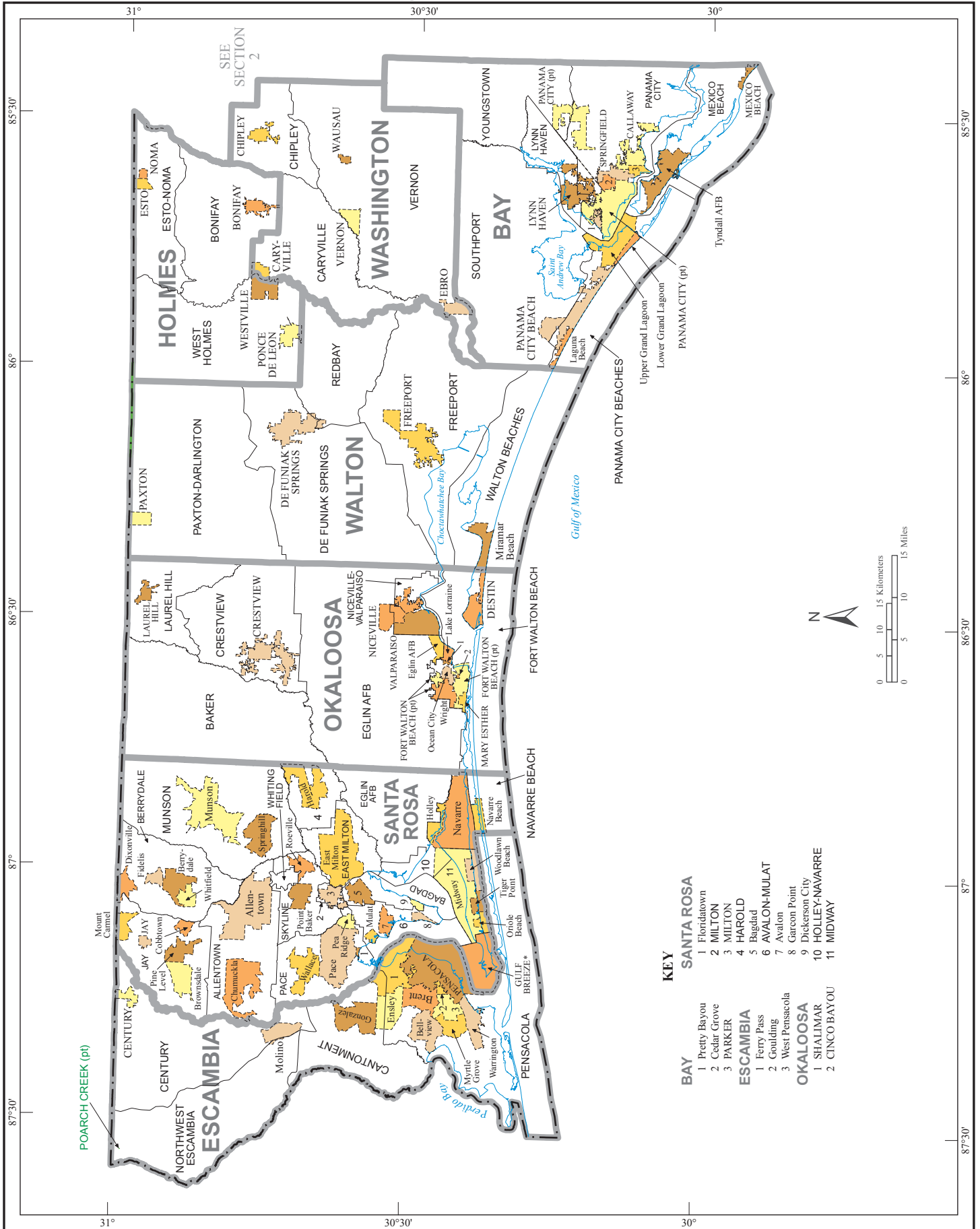

# American Indian Areas, Counties, County Subdivisions, and Places - Section 2

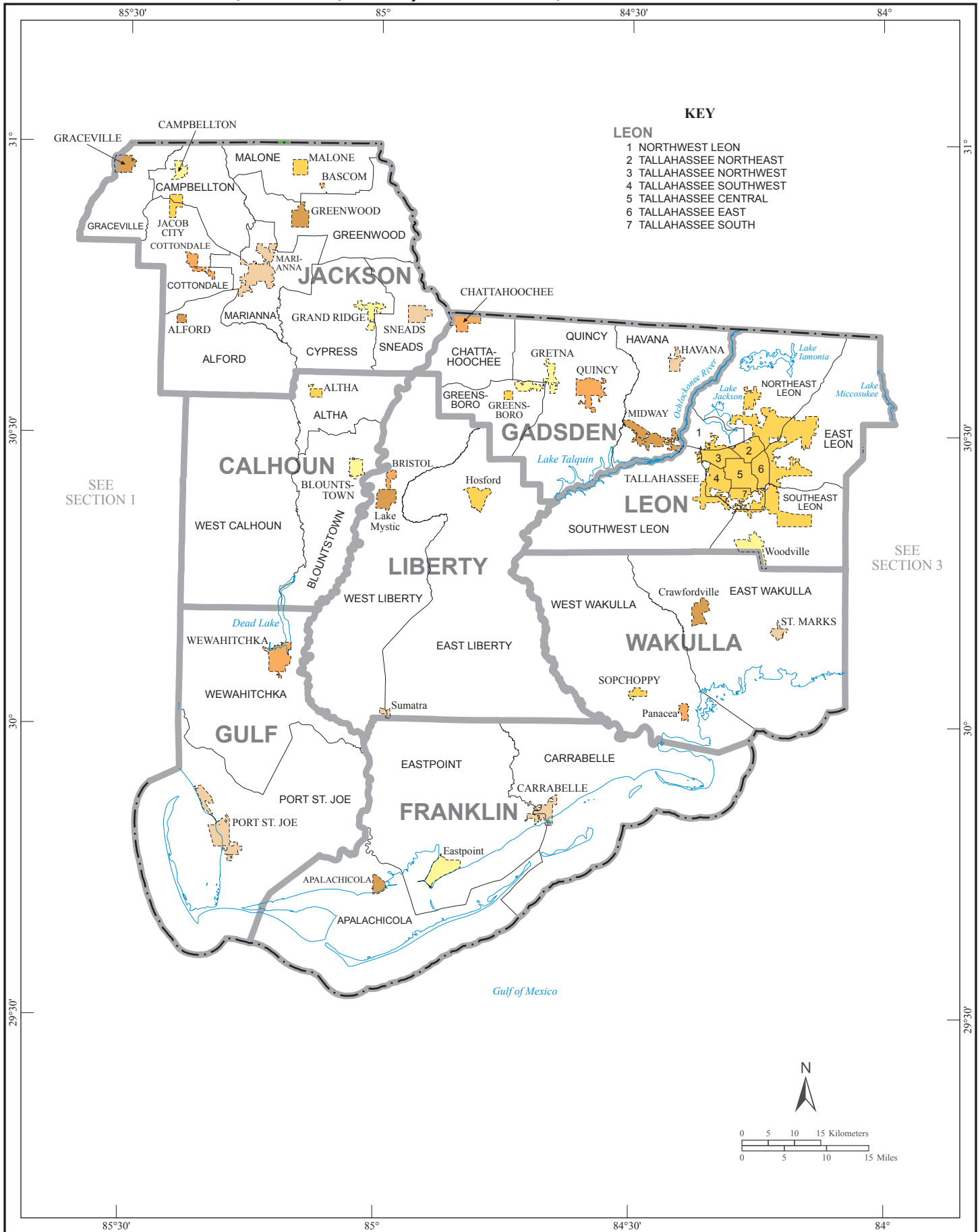

**American Indian Areas, Counties, County Subdivisions, and Places - Section 3**

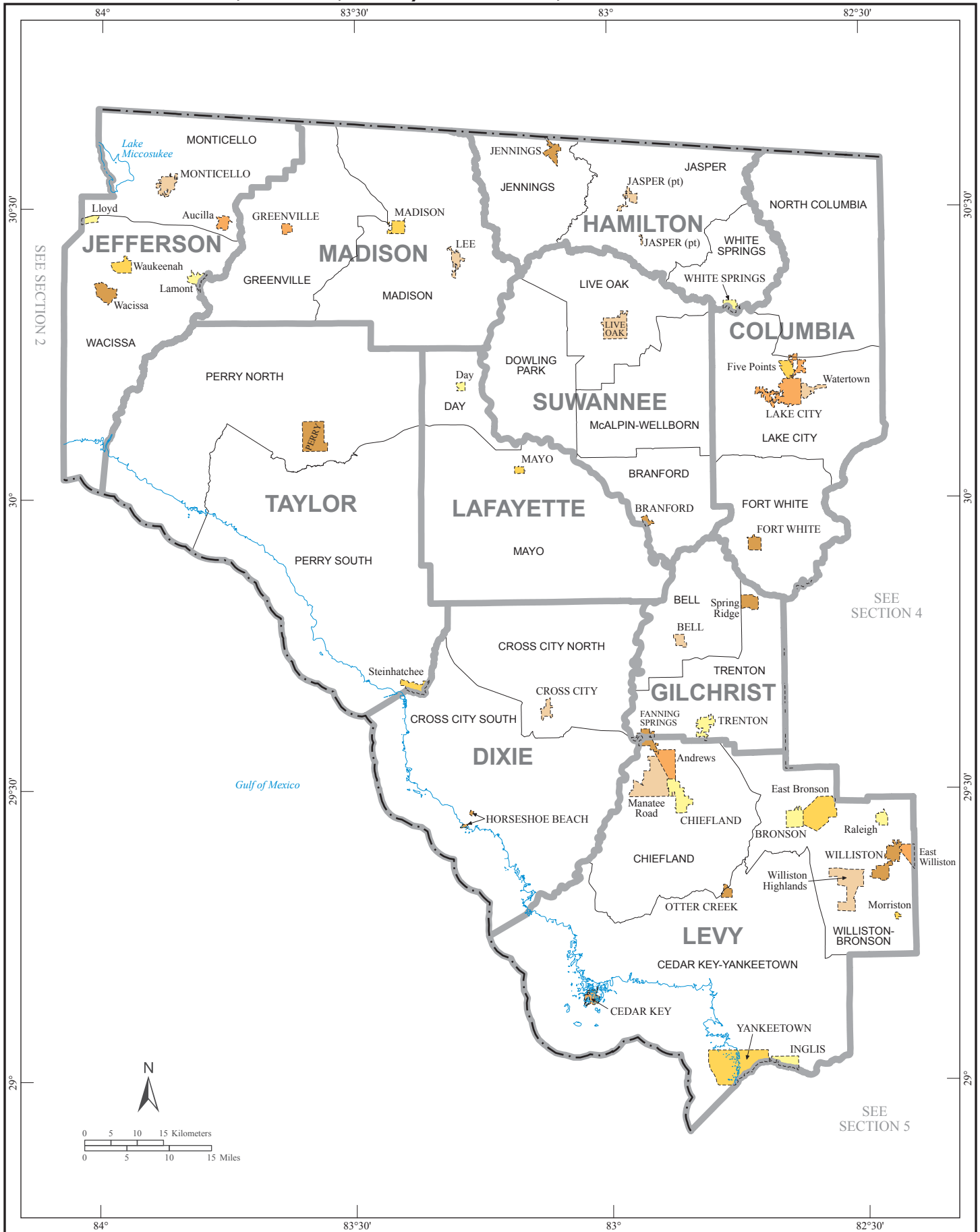

# American Indian Areas, Counties, County Subdivisions, and Places - Section 4

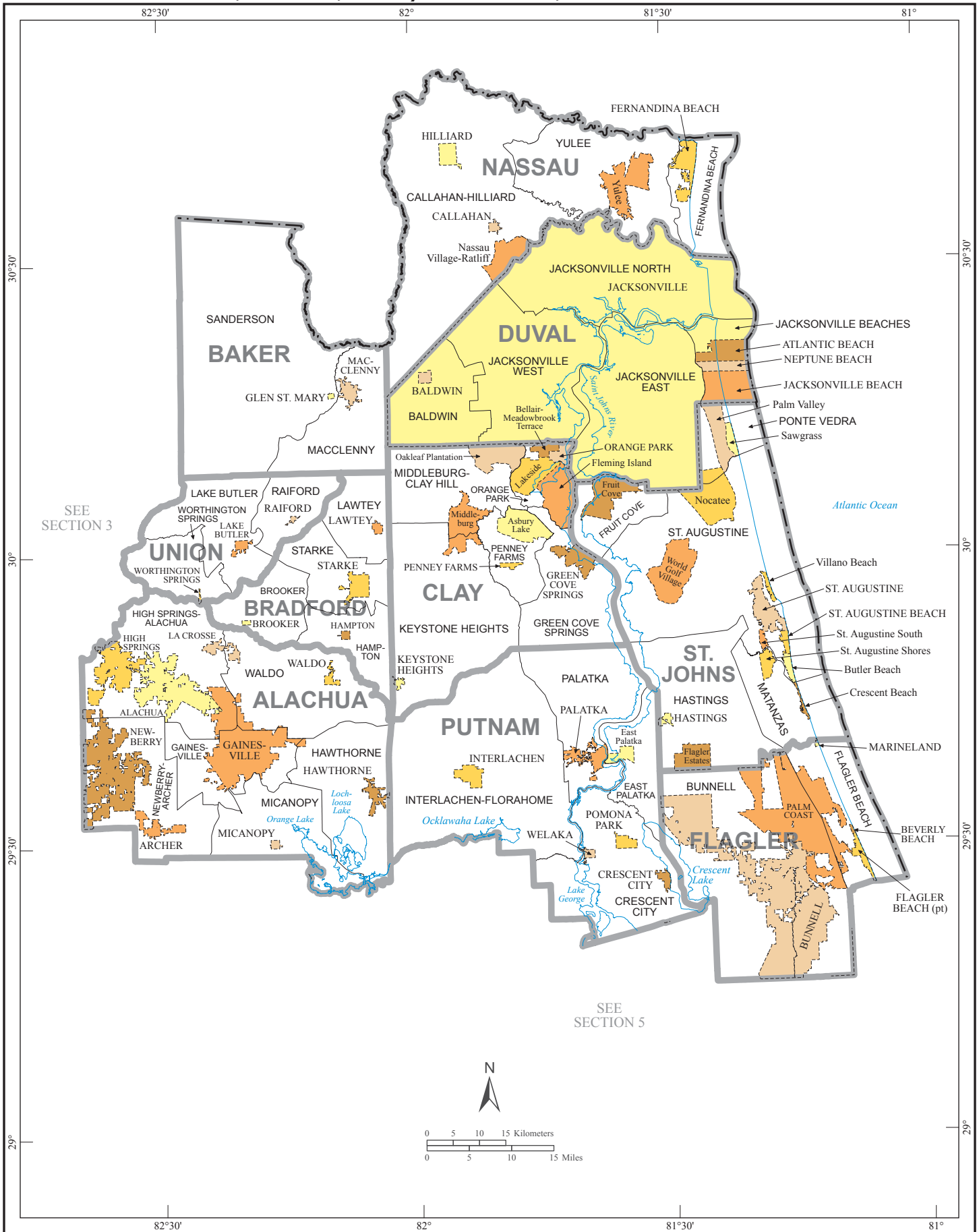

# American Indian Areas, Counties, County Subdivisions, and Places - Section 5

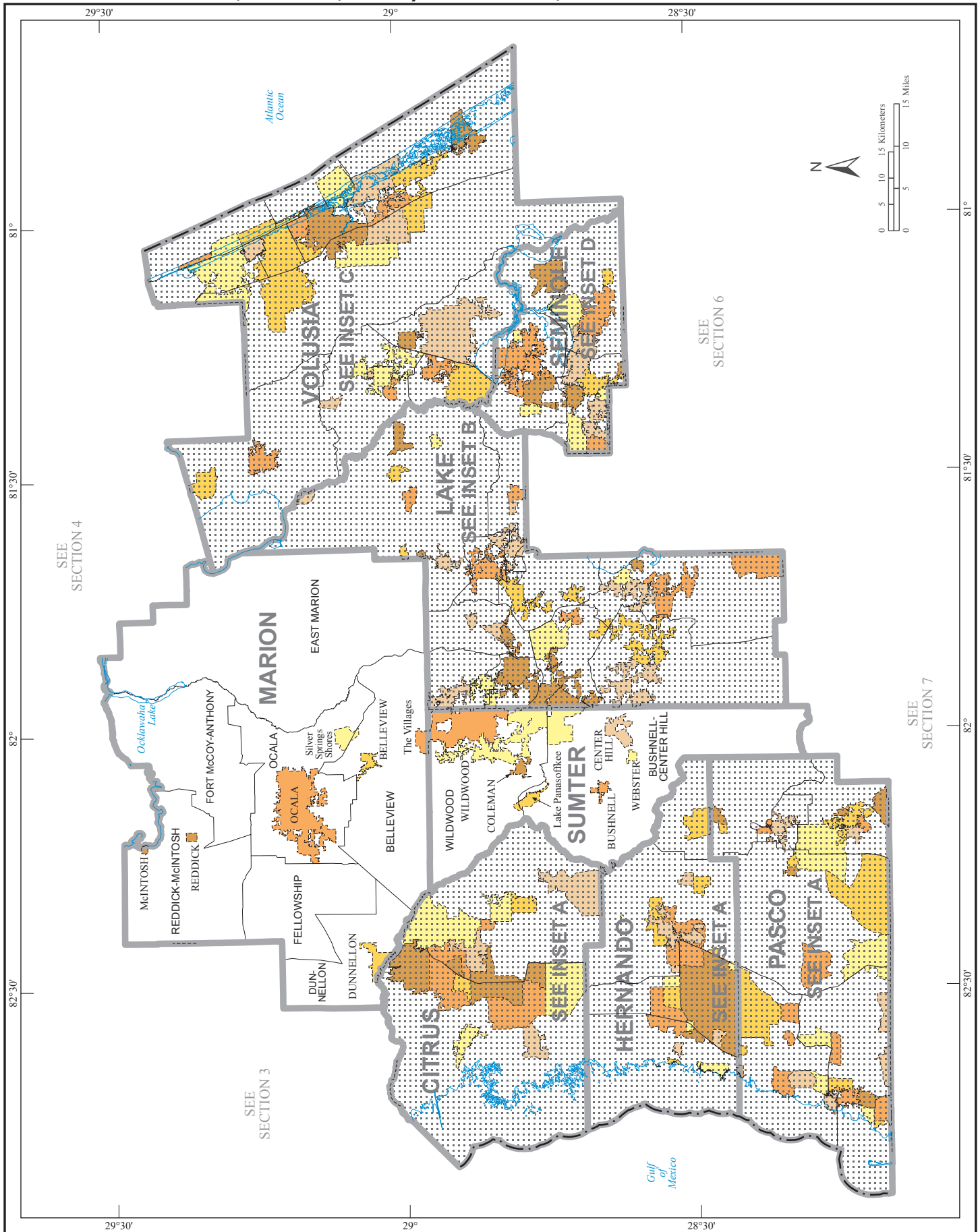

# American Indian Areas, Counties, County Subdivisions, and Places - Section 6

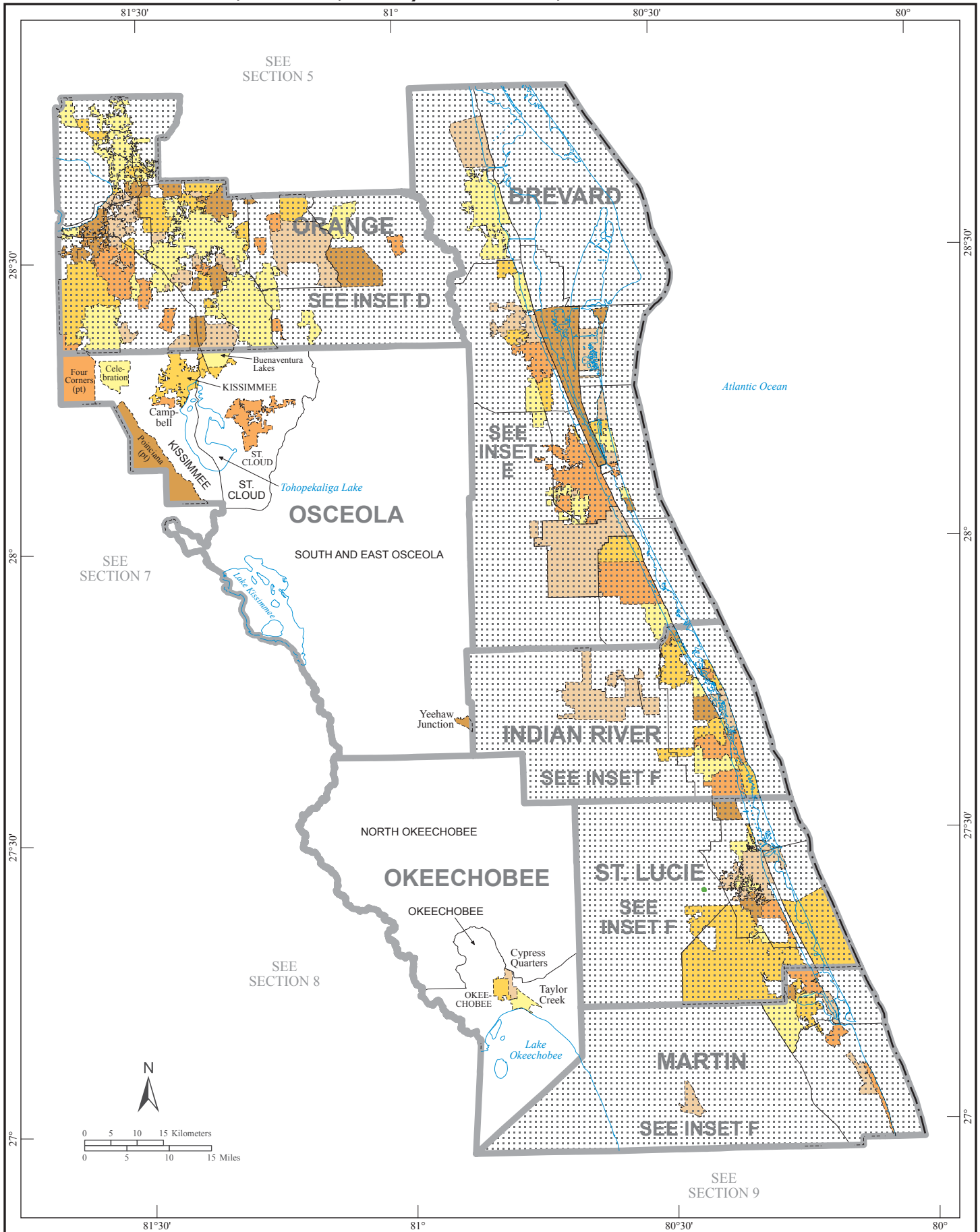



# American Indian Areas, Counties, County Subdivisions, and Places - Section 7

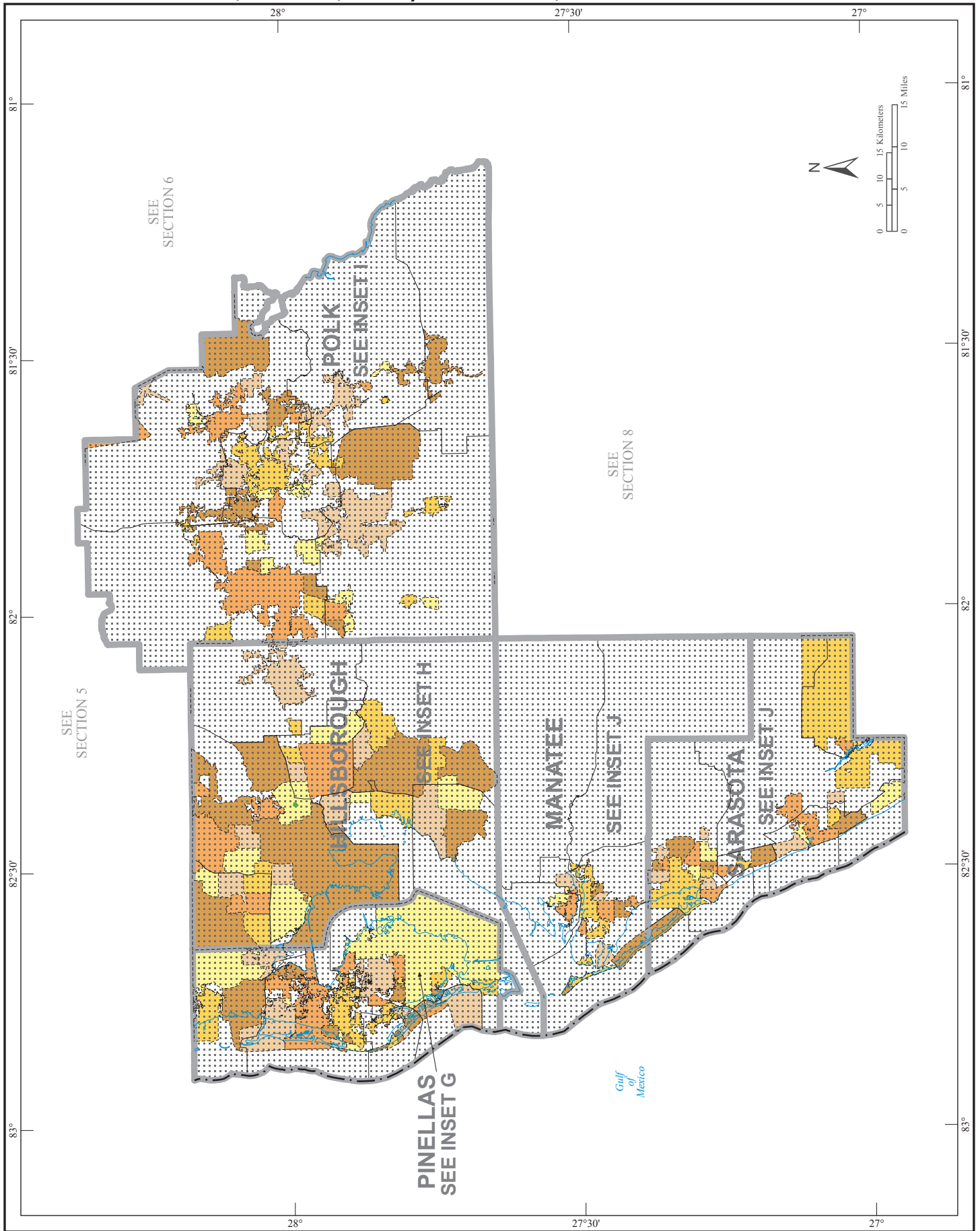

# American Indian Areas, Counties, County Subdivisions, and Places - Section 8

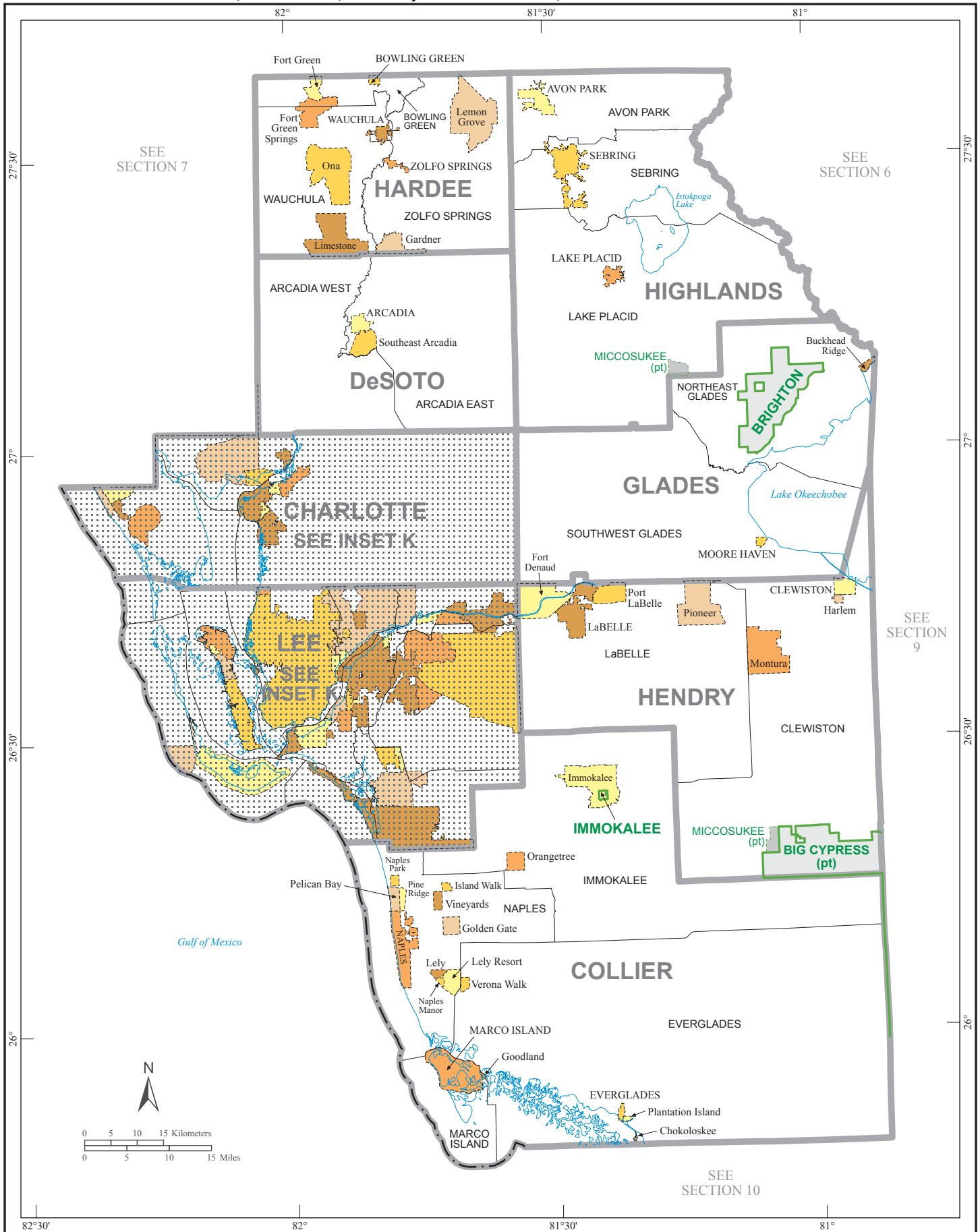

# American Indian Areas, Counties, County Subdivisions, and Places - Section 9

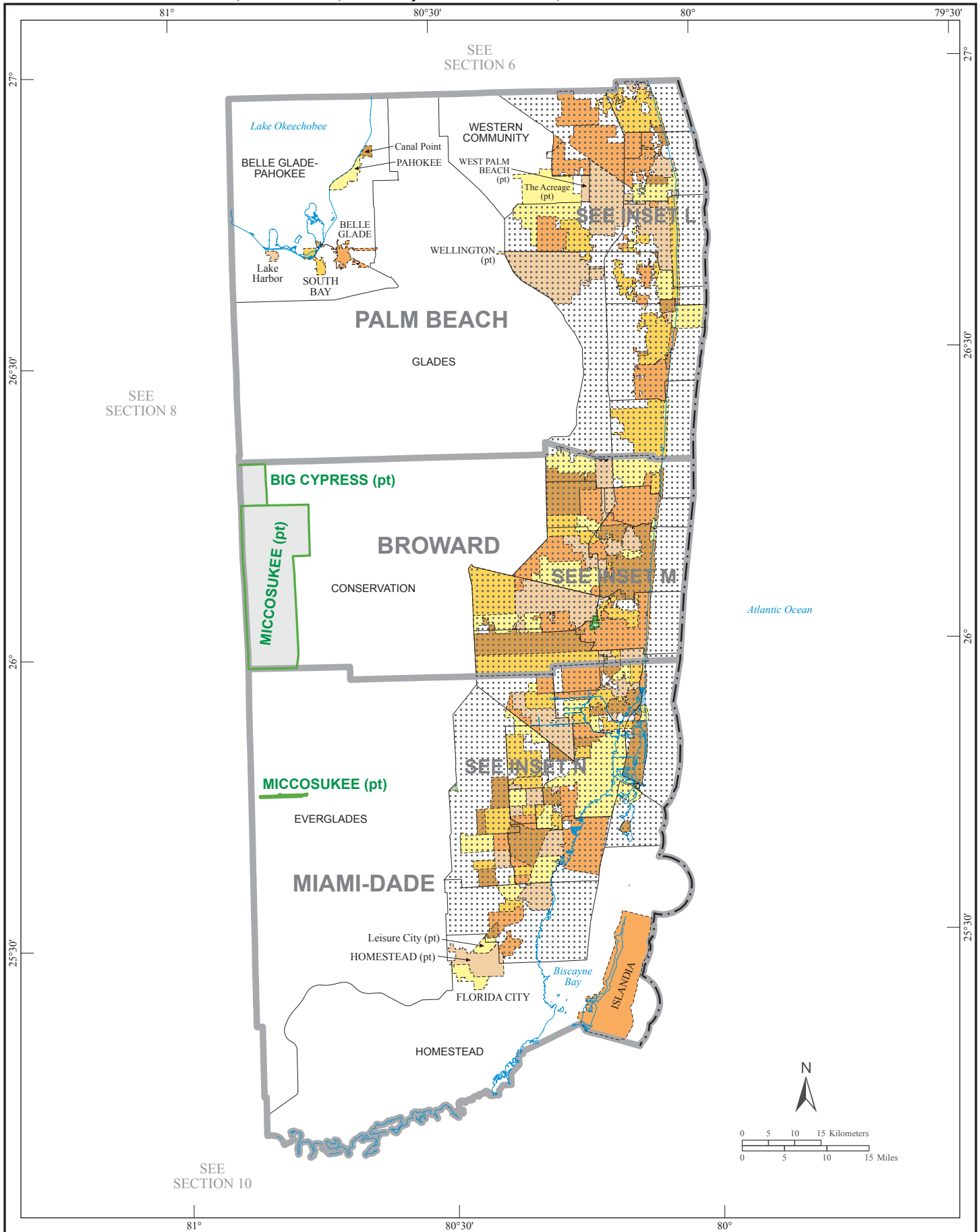

American Indian Areas, Counties, County Subdivisions, and Places - Section 10

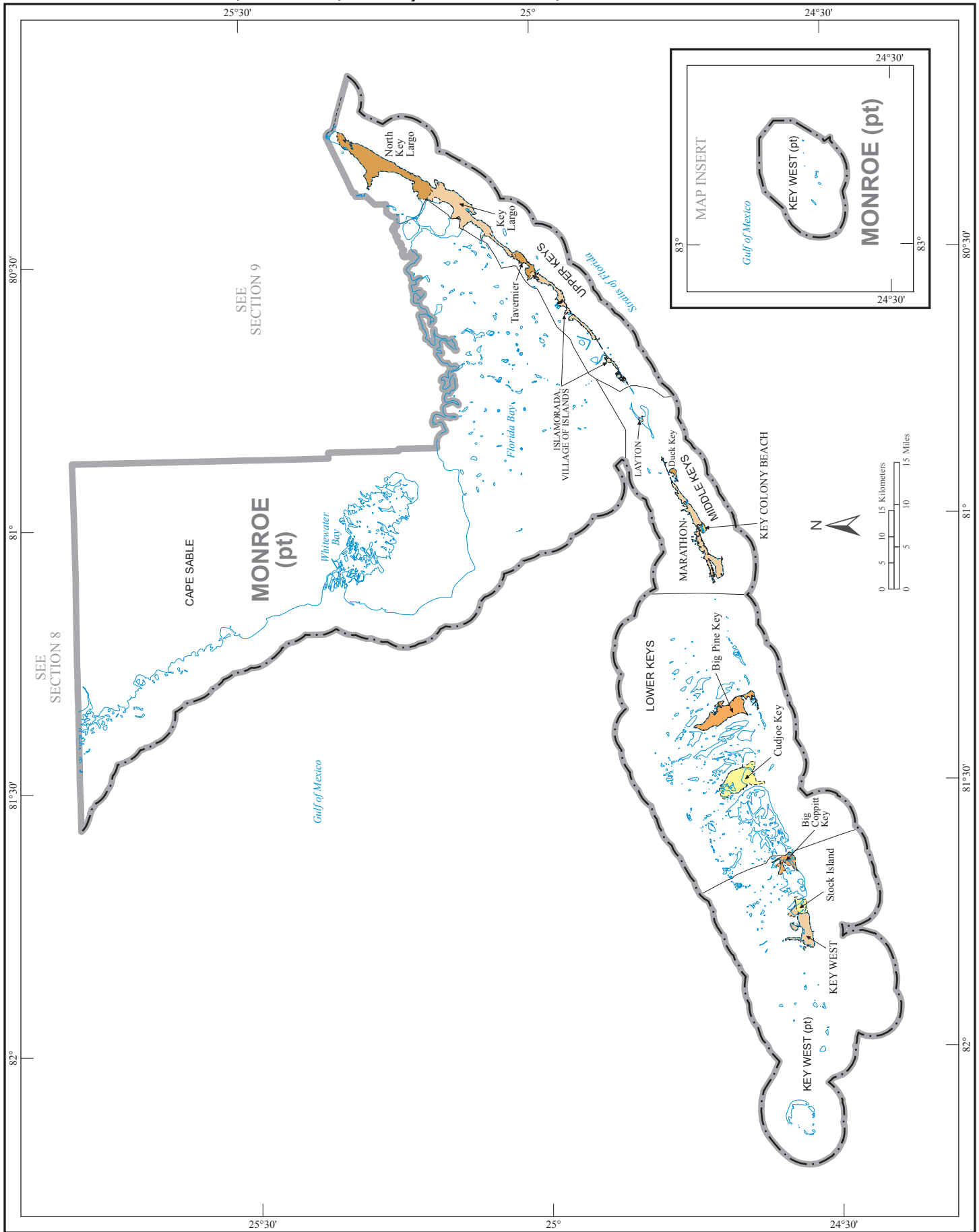

# American Indian Areas, Counties, County Subdivisions, and Places - Inset A

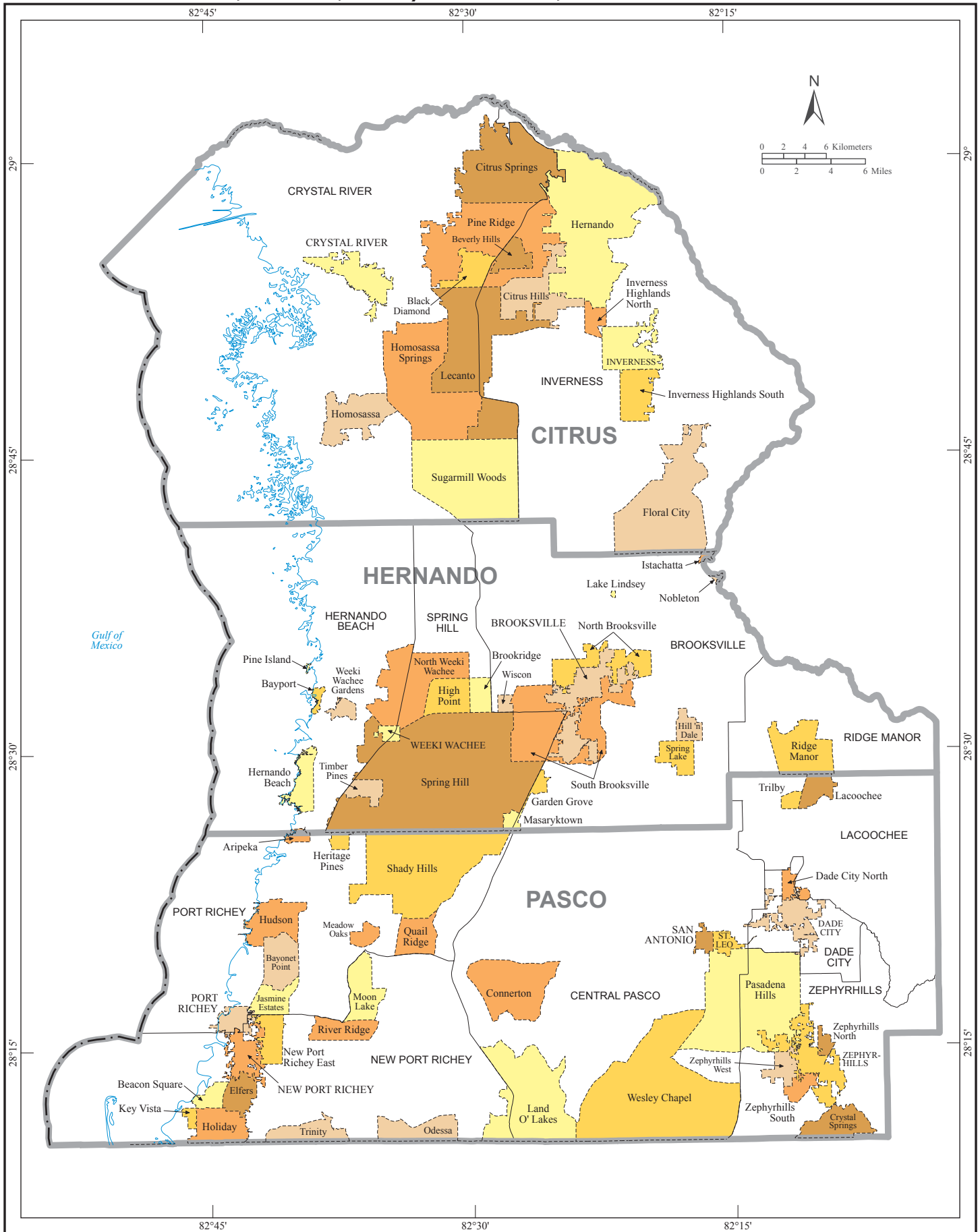

# American Indian Areas, Counties, County Subdivisions, and Places - Inset B

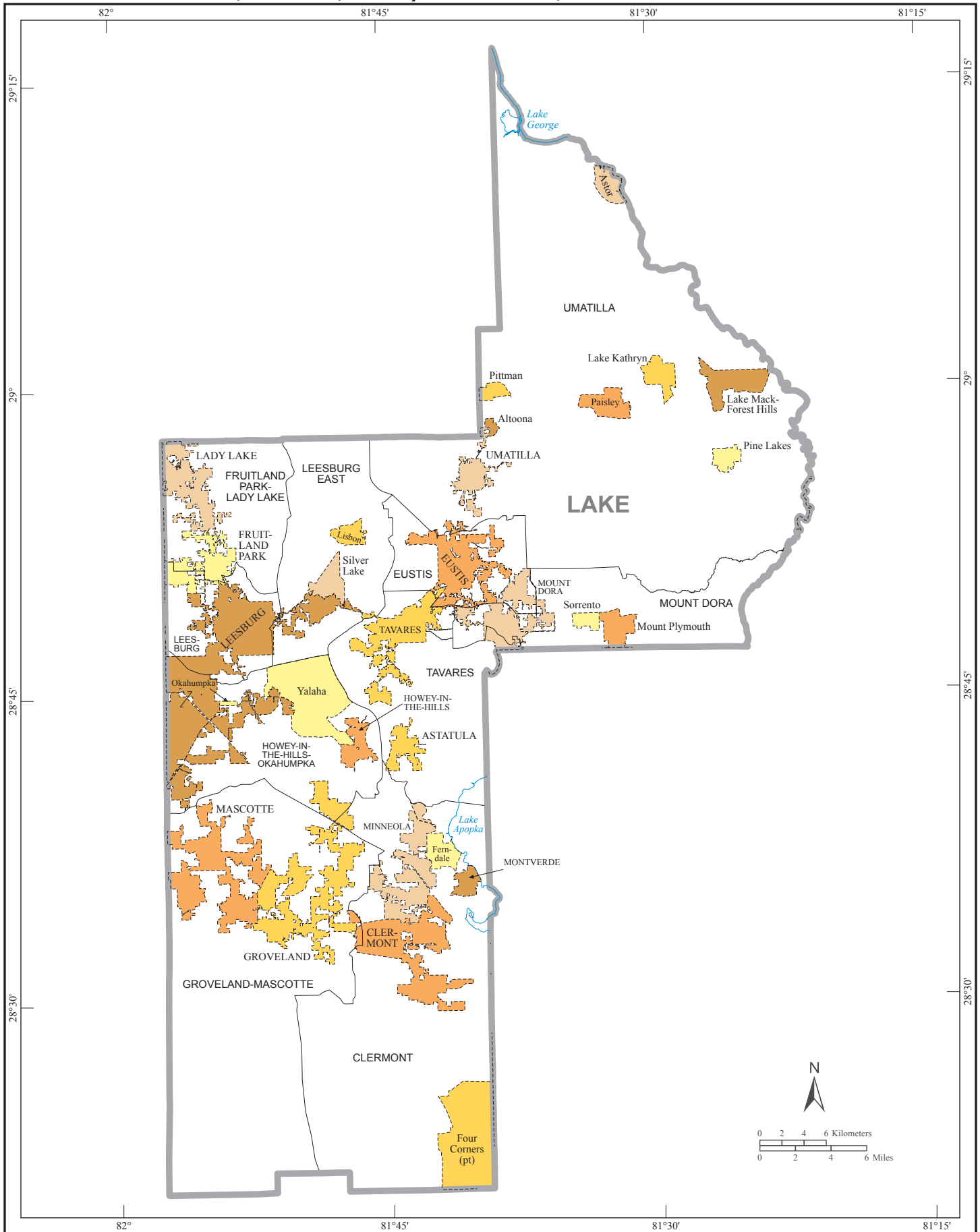



# American Indian Areas, Counties, County Subdivisions, and Places - Inset C

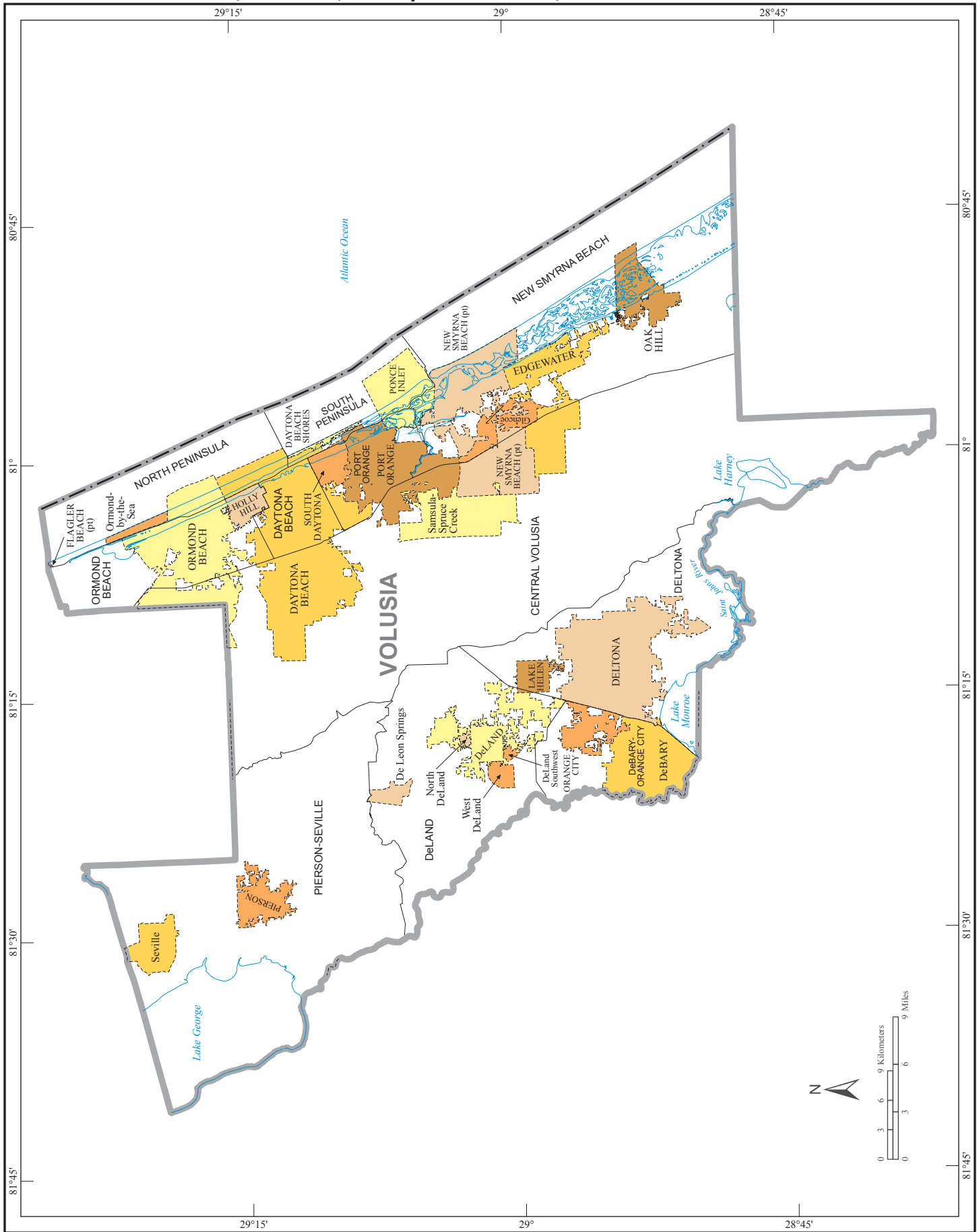

# American Indian Areas, Counties, County Subdivisions, and Places - Inset D

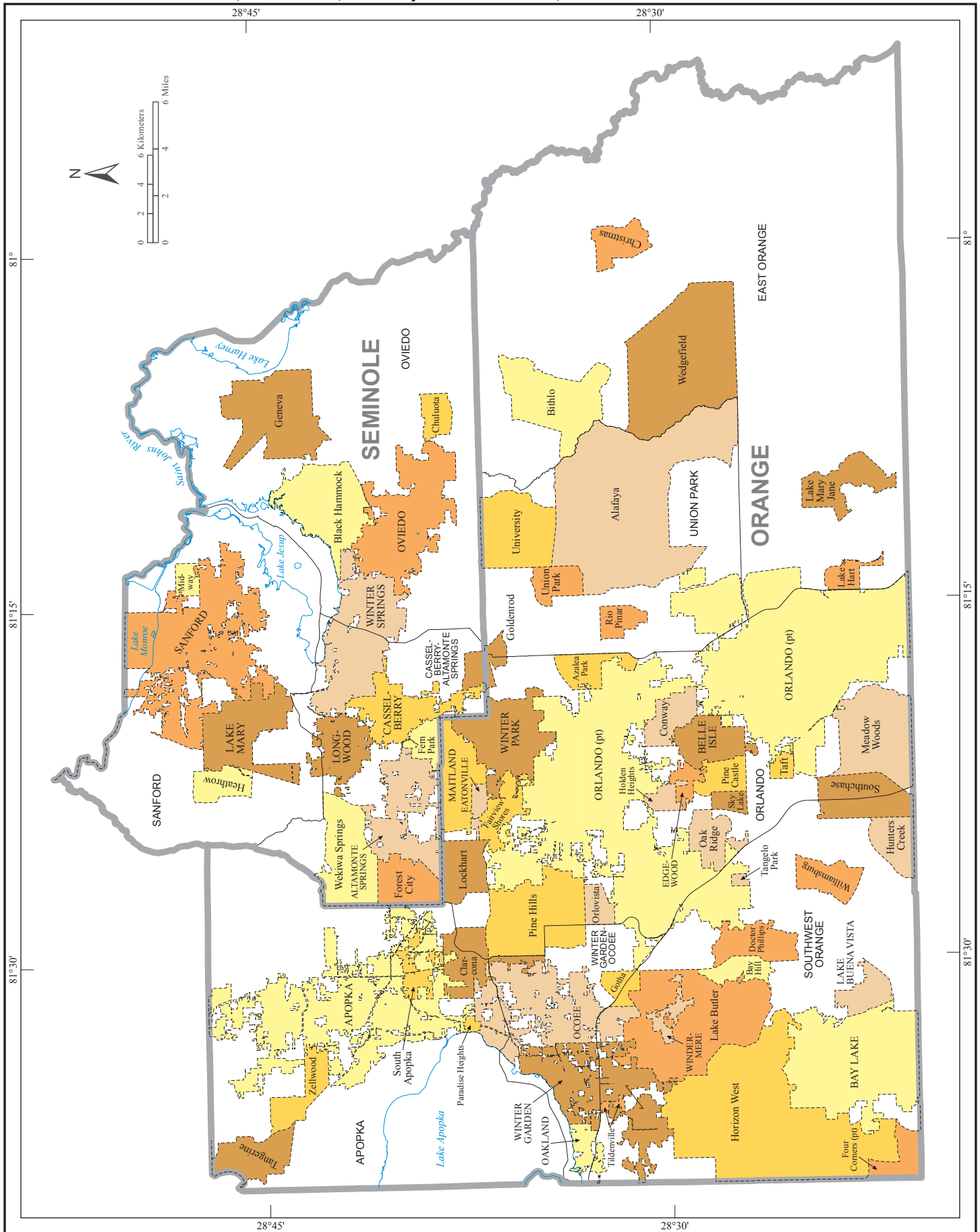

# American Indian Areas, Counties, County Subdivisions, and Places - Inset E

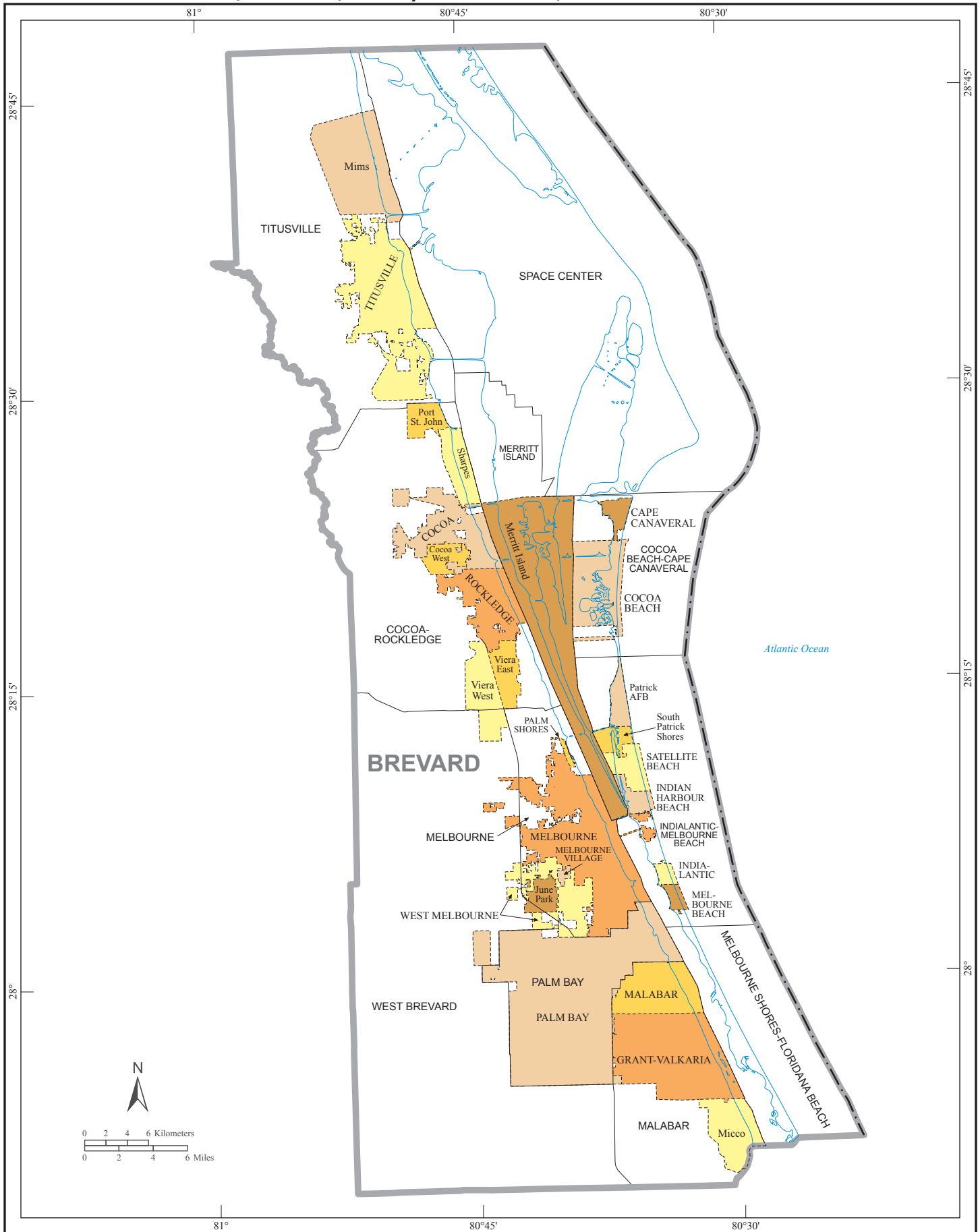

# American Indian Areas, Counties, County Subdivisions, and Places - Inset F

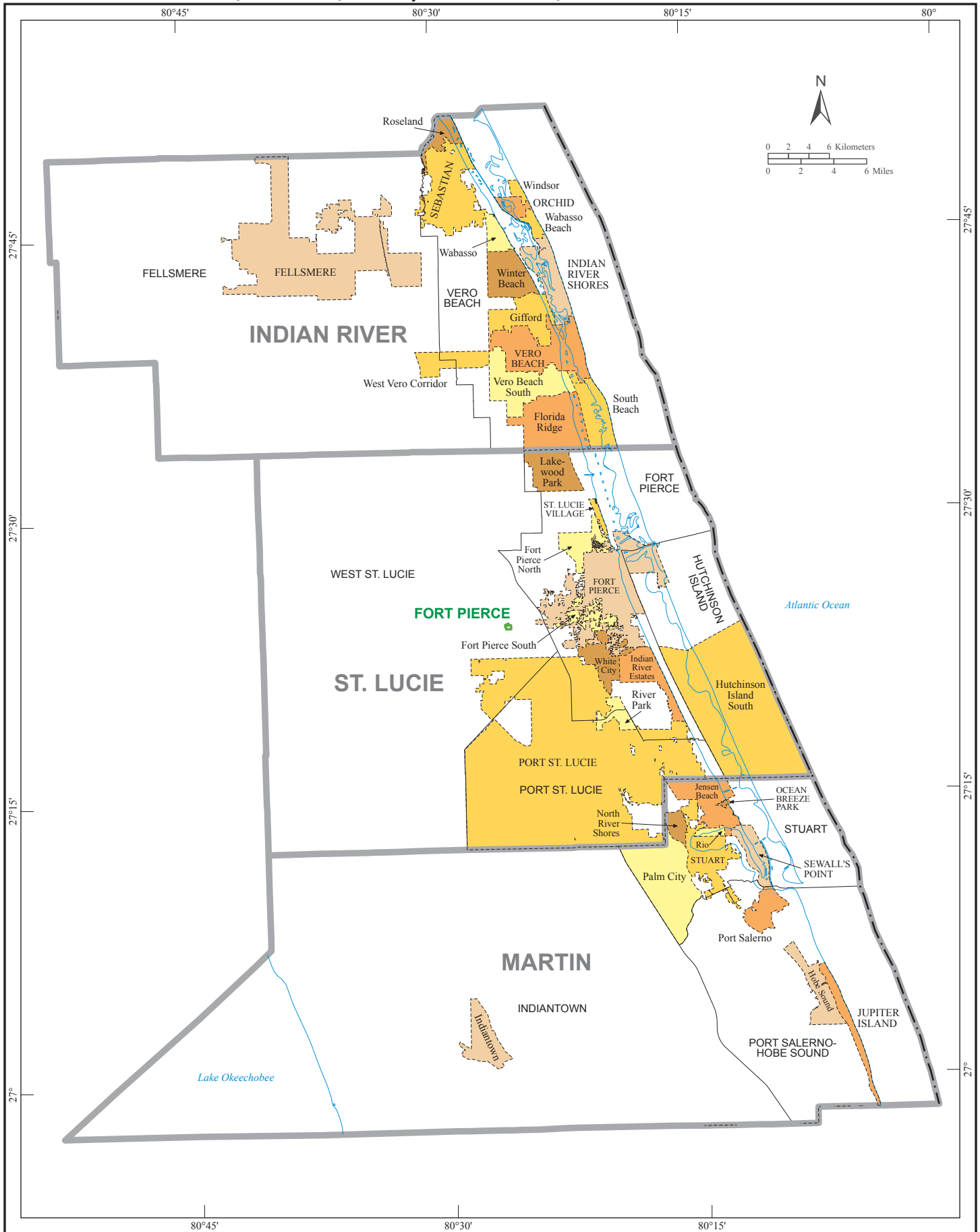

**American Indian Areas, Counties, County Subdivisions, and Places - Inset G**

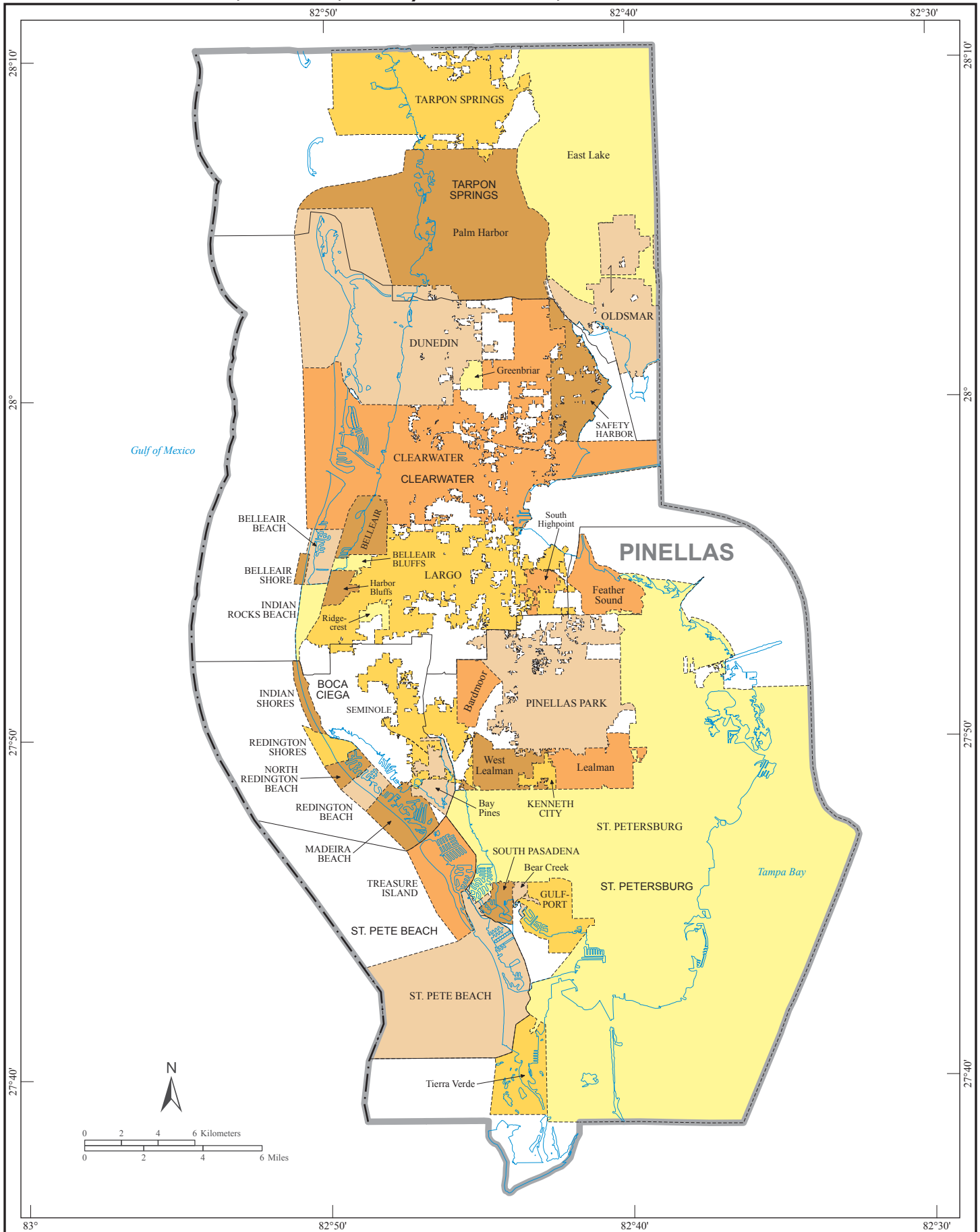

American Indian Areas, Counties, County Subdivisions, and Places - Inset H

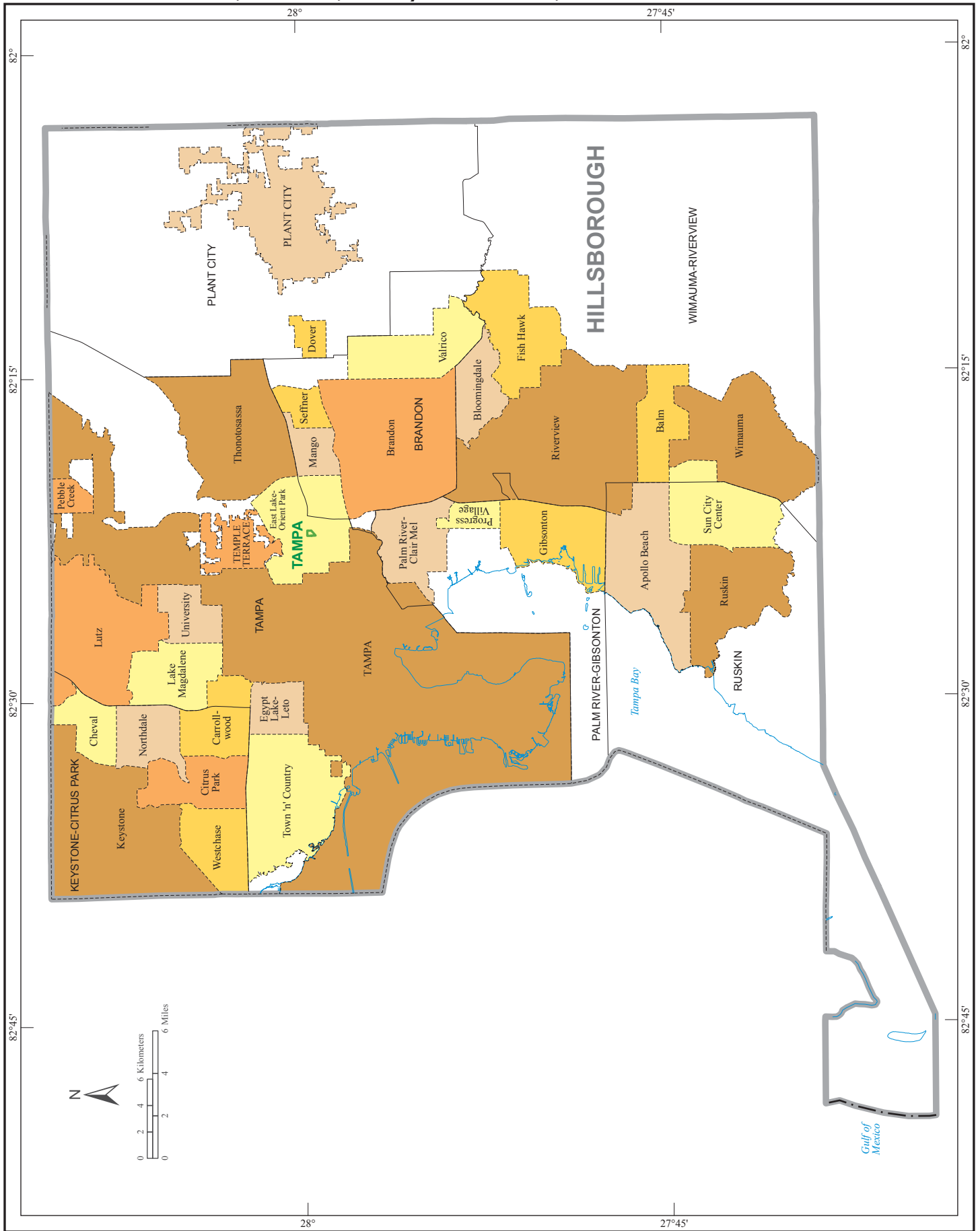



# American Indian Areas, Counties, County Subdivisions, and Places - Inset I

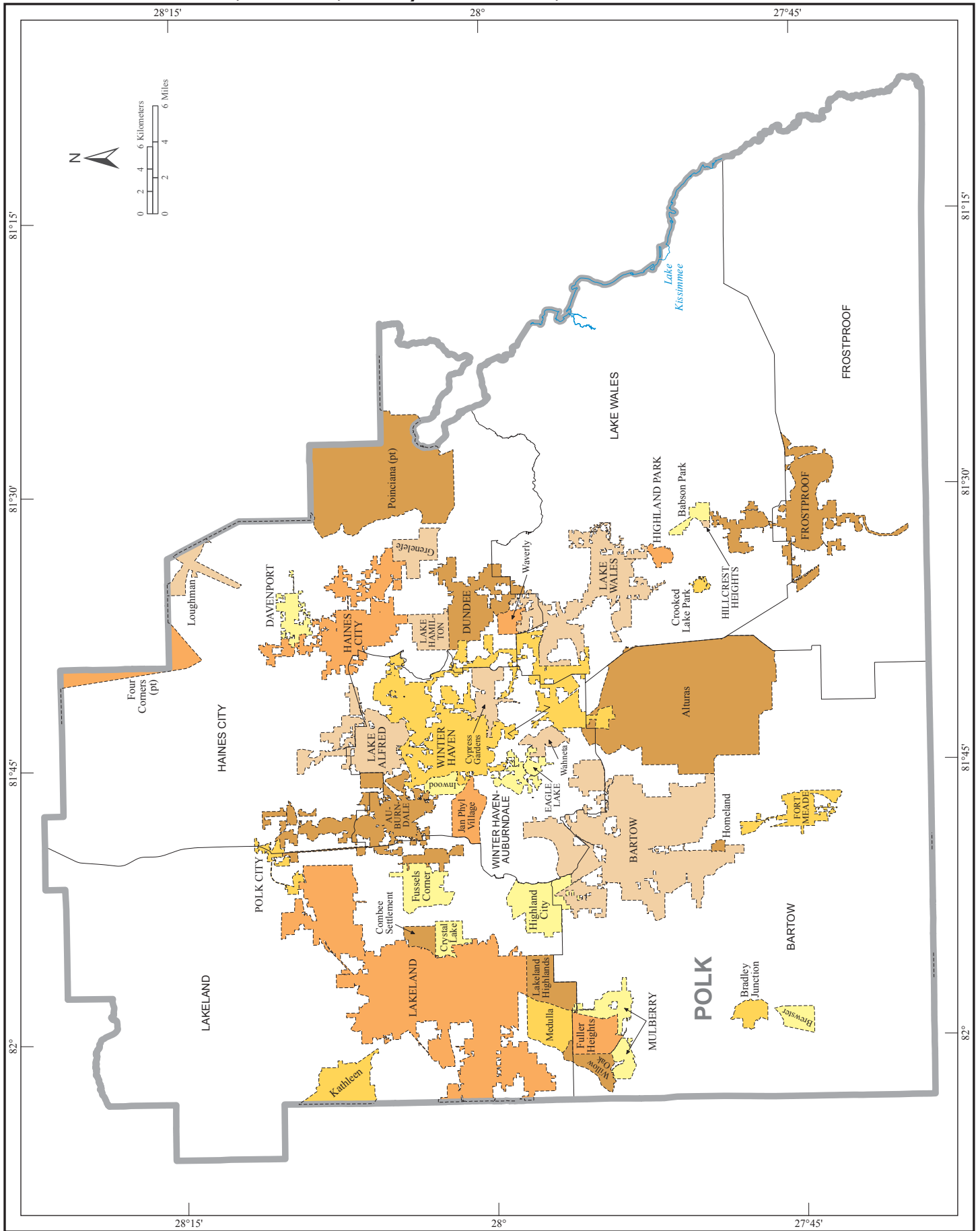

# American Indian Areas, Counties, County Subdivisions, and Places - Inset J

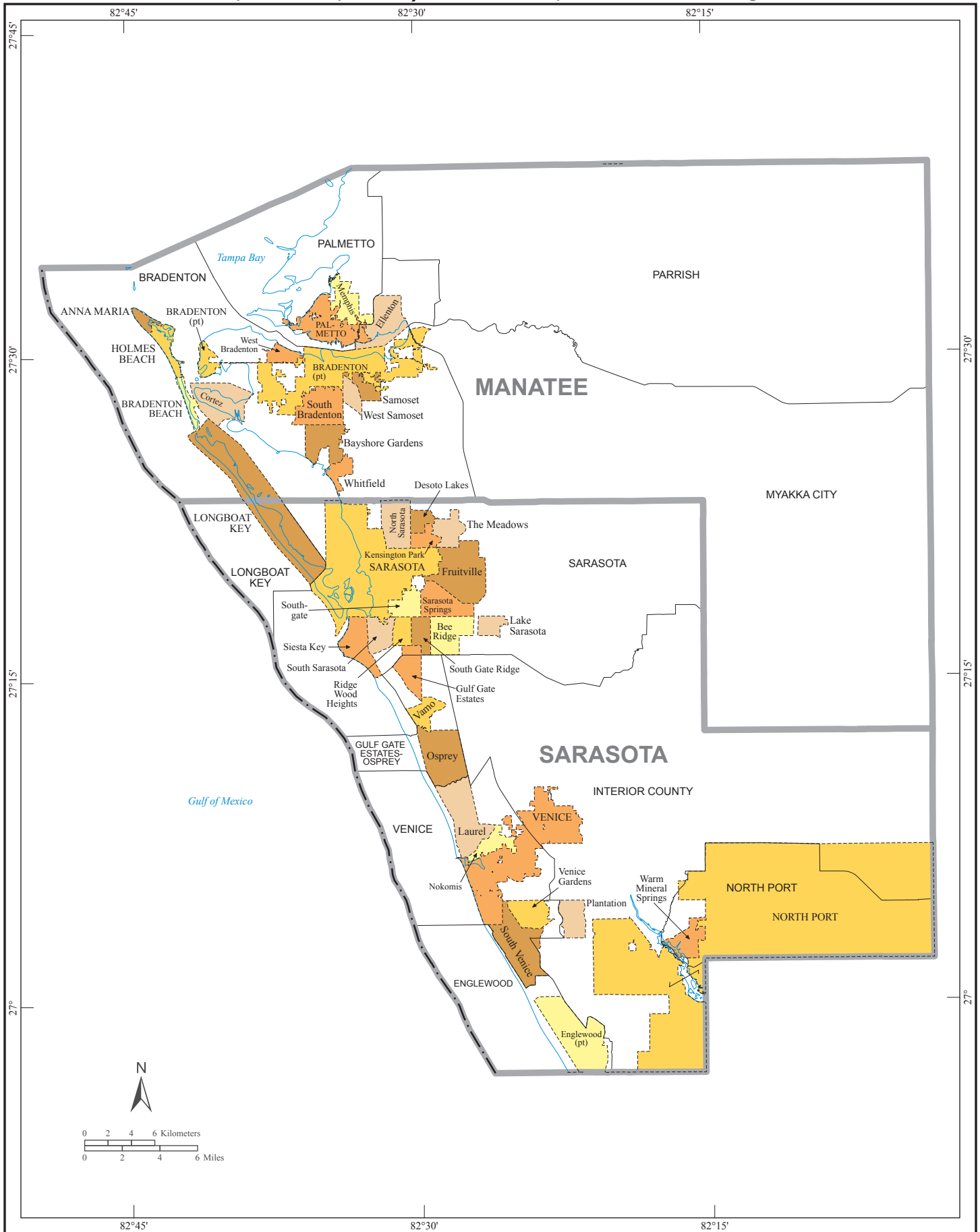

# American Indian Areas, Counties, County Subdivisions, and Places - Inset K

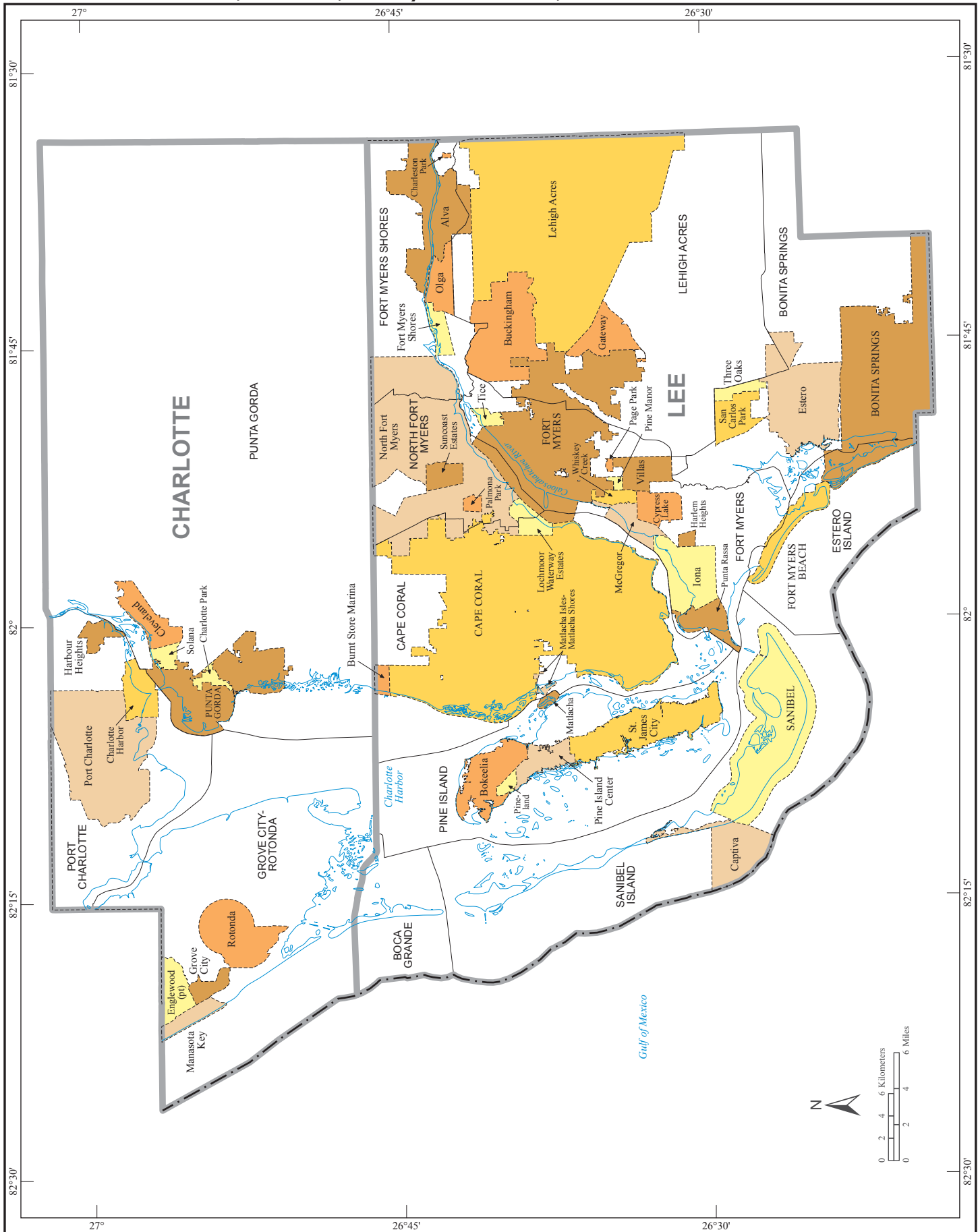

# American Indian Areas, Counties, County Subdivisions, and Places - Inset L

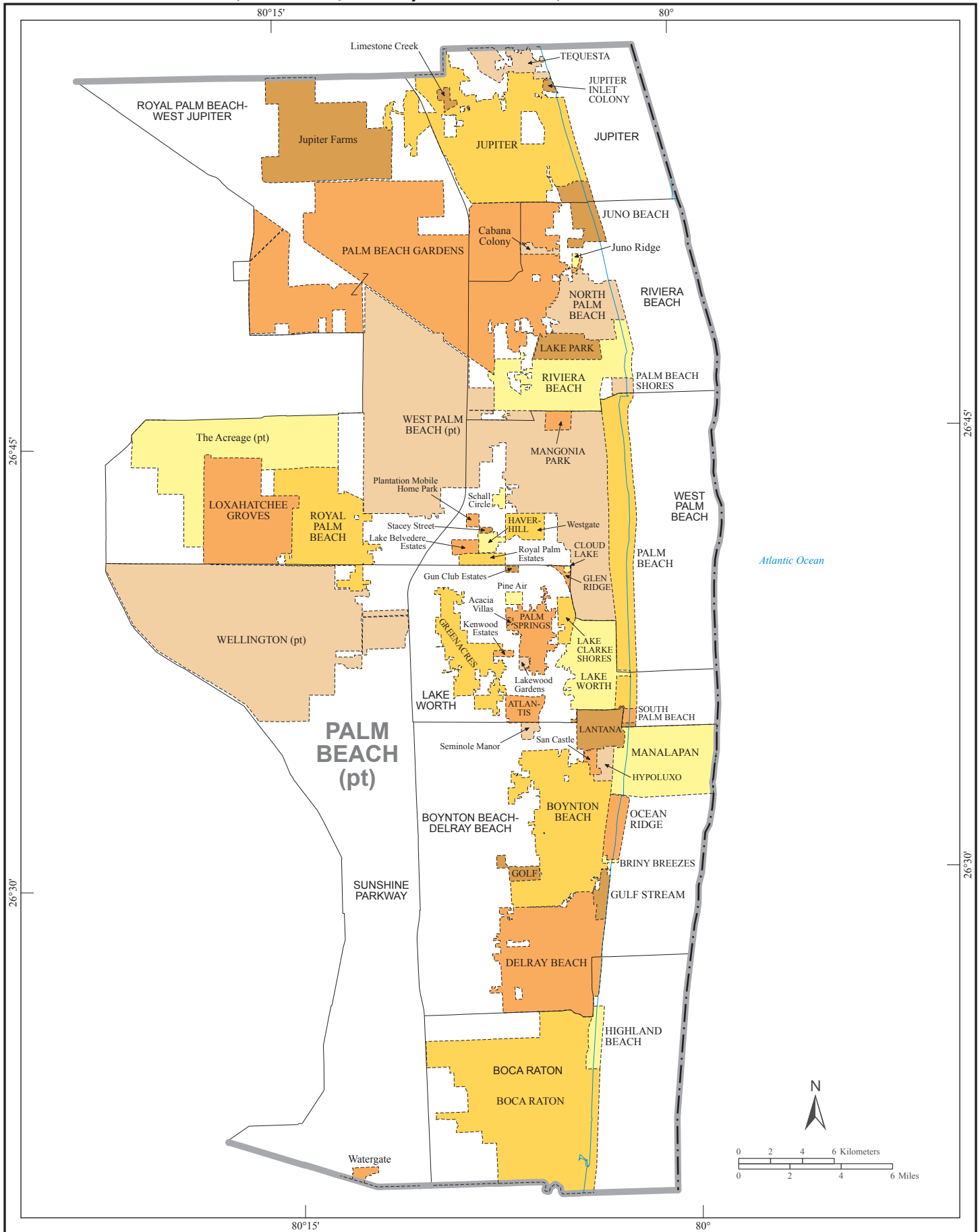

# American Indian Areas, Counties, County Subdivisions, and Places - Inset M

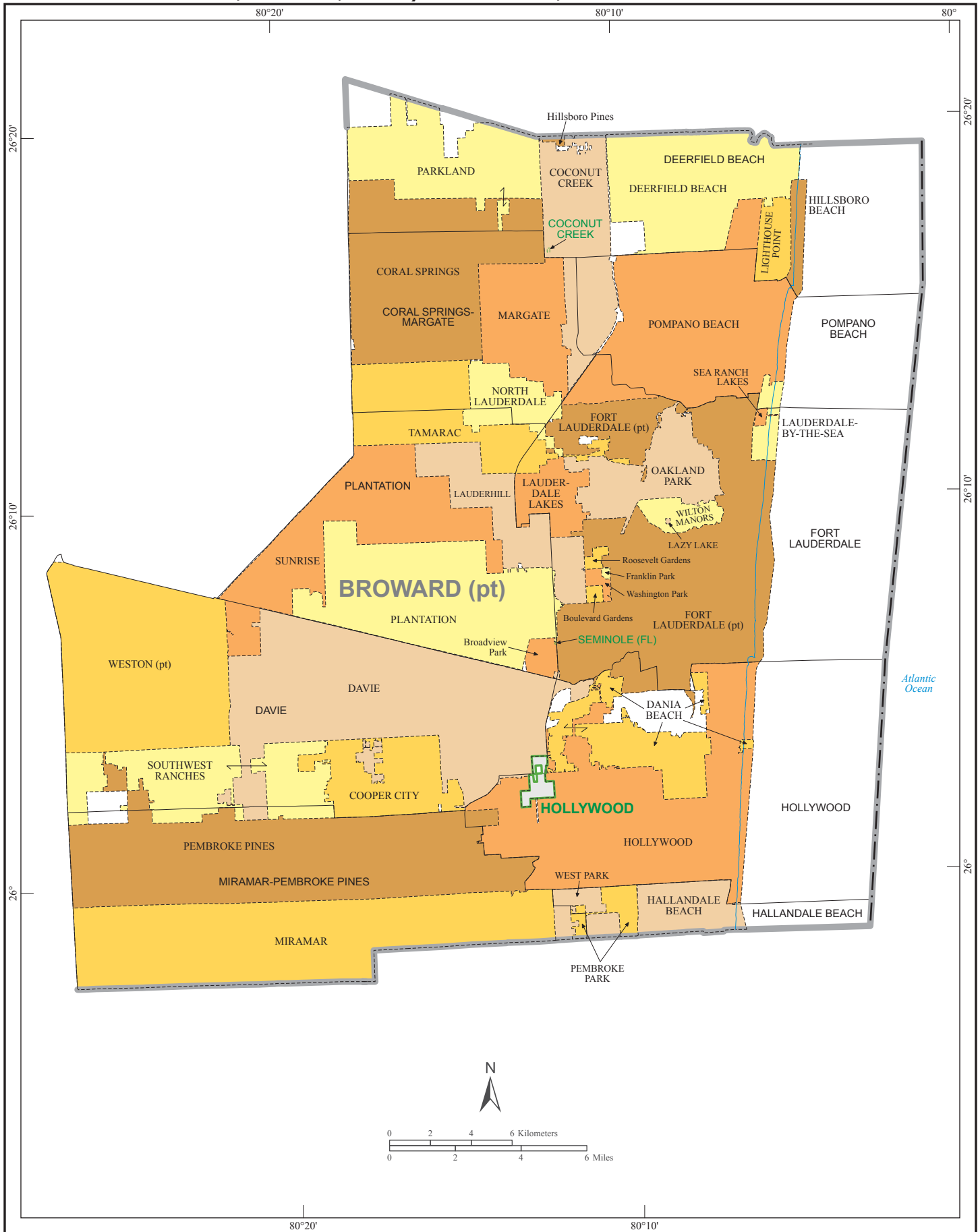

# American Indian Areas, Counties, County Subdivisions, and Places - Inset N

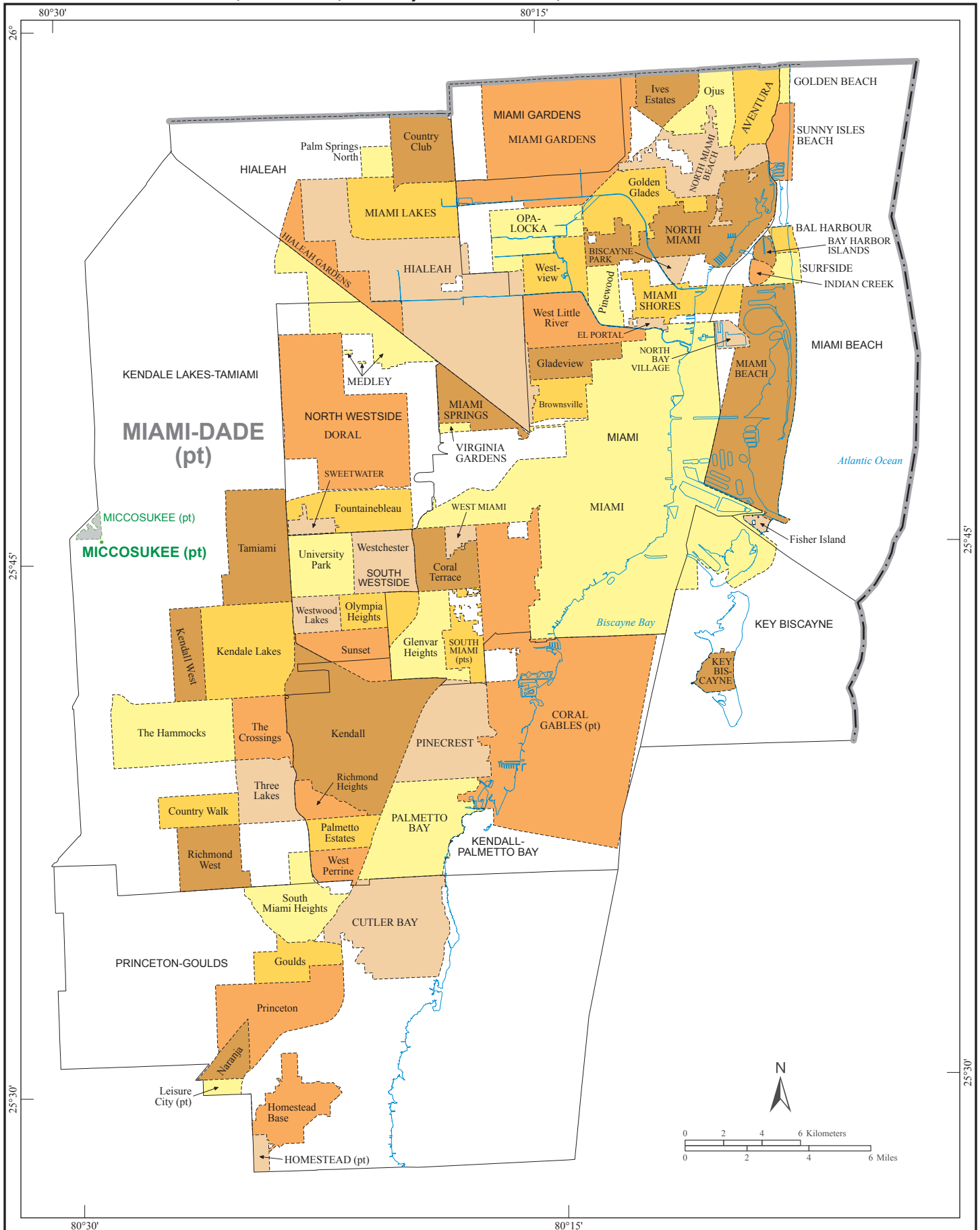



# Core Based Statistical Areas, Counties, and Principal Cities

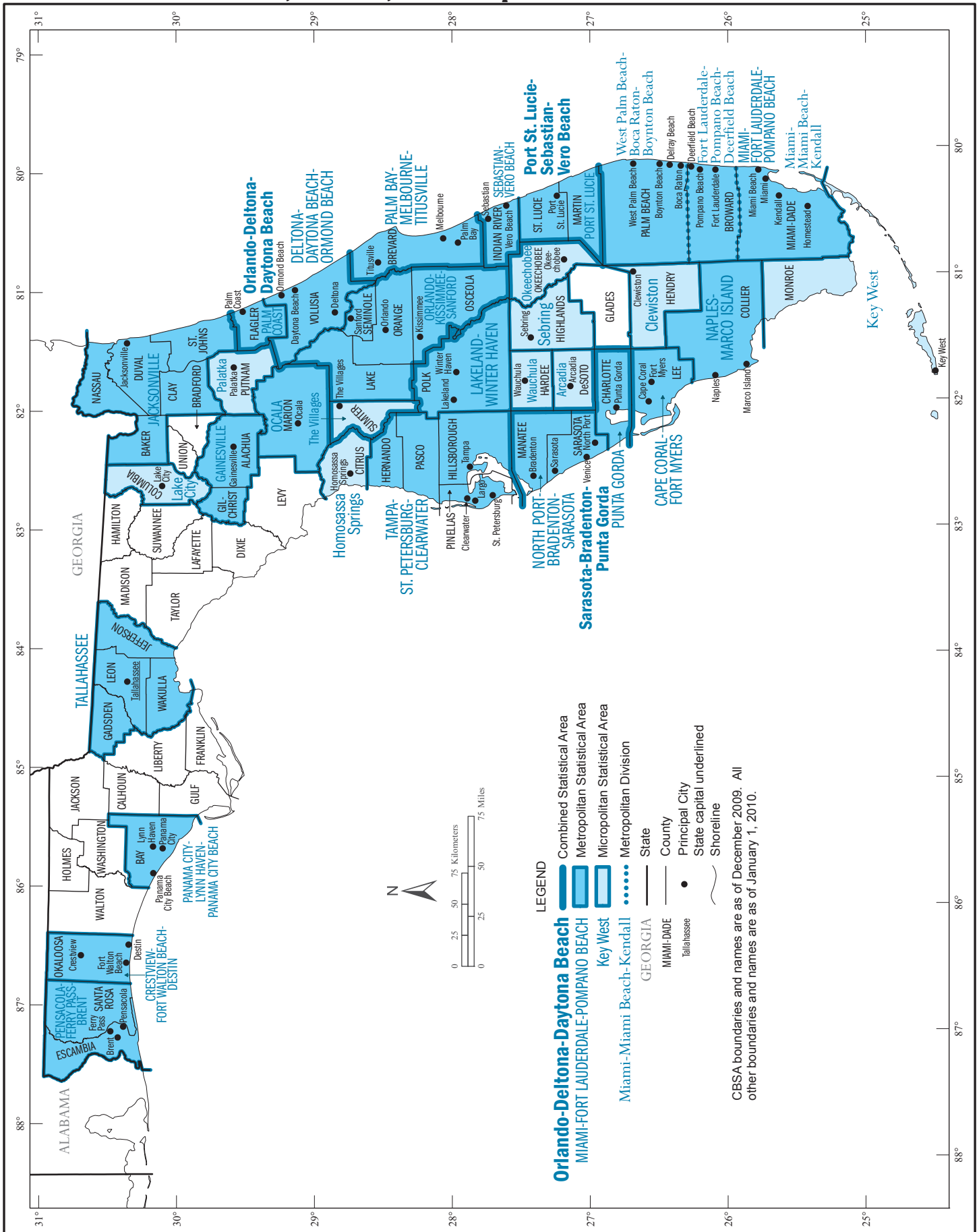

# Urban Areas - Section 1

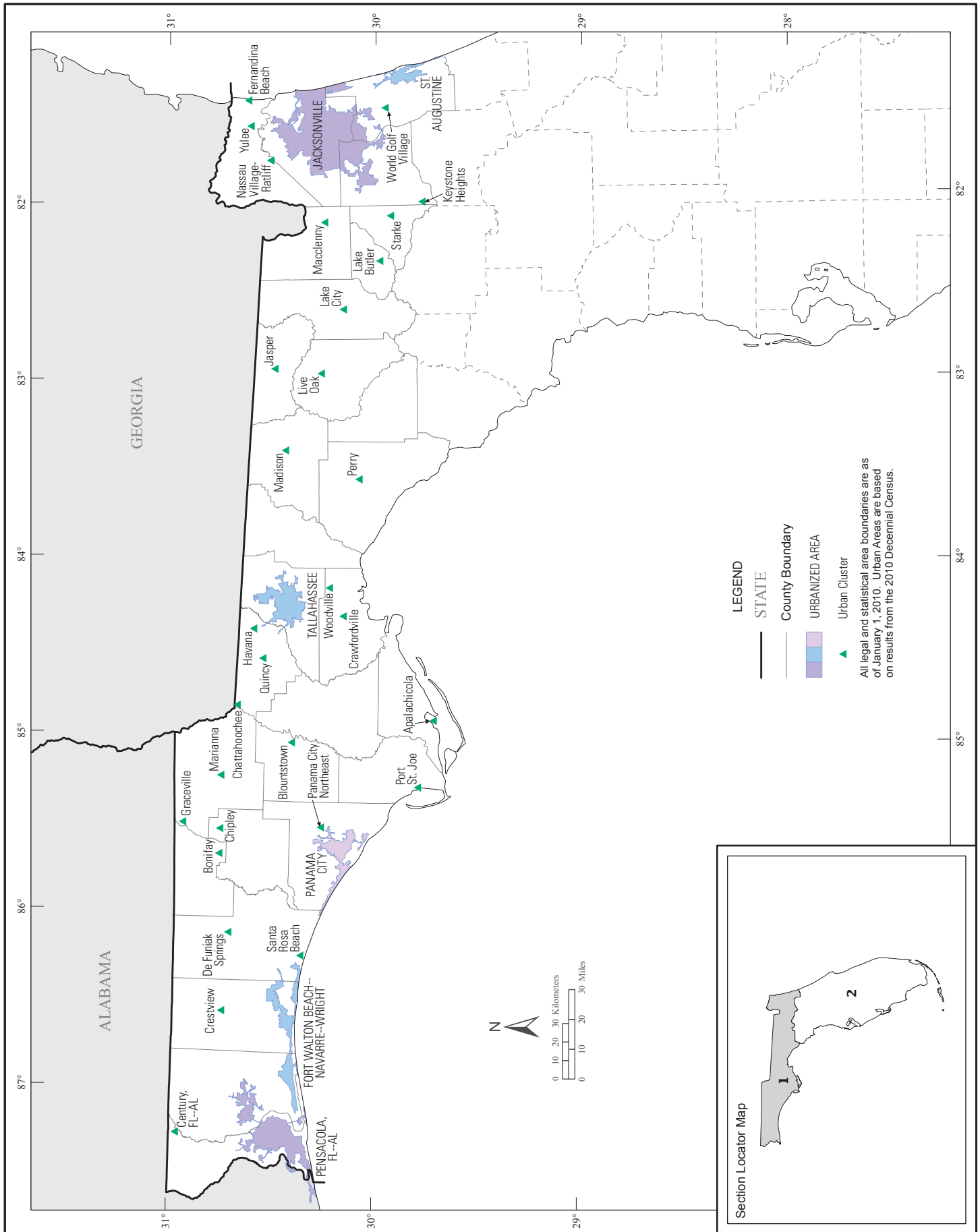

# Urban Areas - Section 2

