

Fishery Closure Area=1041 mi² (2697 km²)
Approx. 0.4% of the Gulf of Mexico Federal Waters
Royal Red Shrimping Closure Area = 4213 mi² (10911 km²)
Approx. 1.7% of the Gulf of Mexico Federal Waters

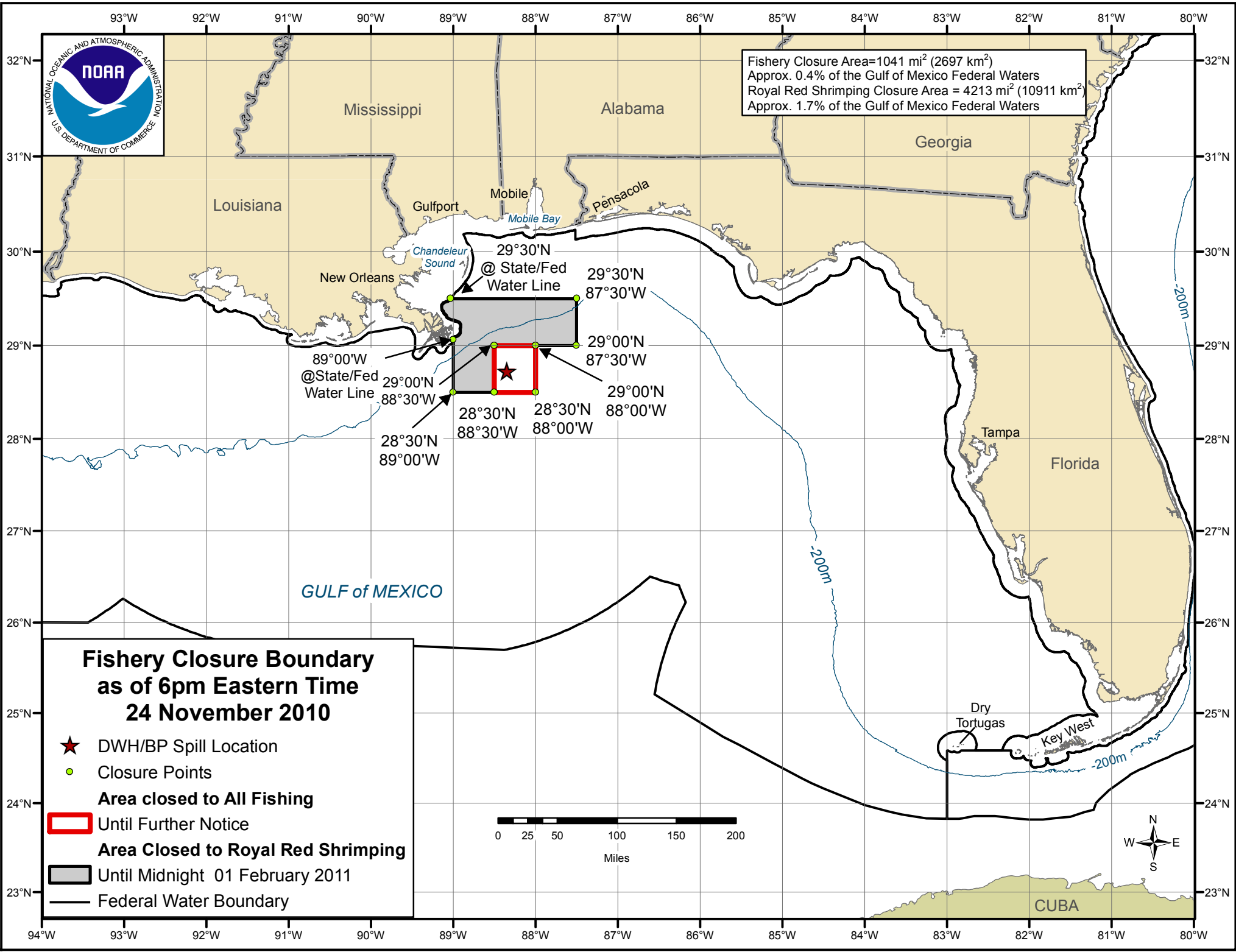

Fishery Closure Boundary as of 6pm Eastern Time 24 November 2010

- ★ DWH/BP Spill Location
- Closure Points
- Area closed to All Fishing**
[Red Outline Box] Until Further Notice
- Area Closed to Royal Red Shrimping**
[Grey Box] Until Midnight 01 February 2011
- Federal Water Boundary

