

BIDDER'S INQUIRY SYSTEM QUICK REFERENCE USER'S GUIDE

All project- and solicitation-related questions must be submitted via the Bidder's Inquiry System, which can be accessed at www.projnet.org.

Step 1: Place your mouse pointer directly over *Bid* (automatically drops down) and click on *Bidder Inquiry*.

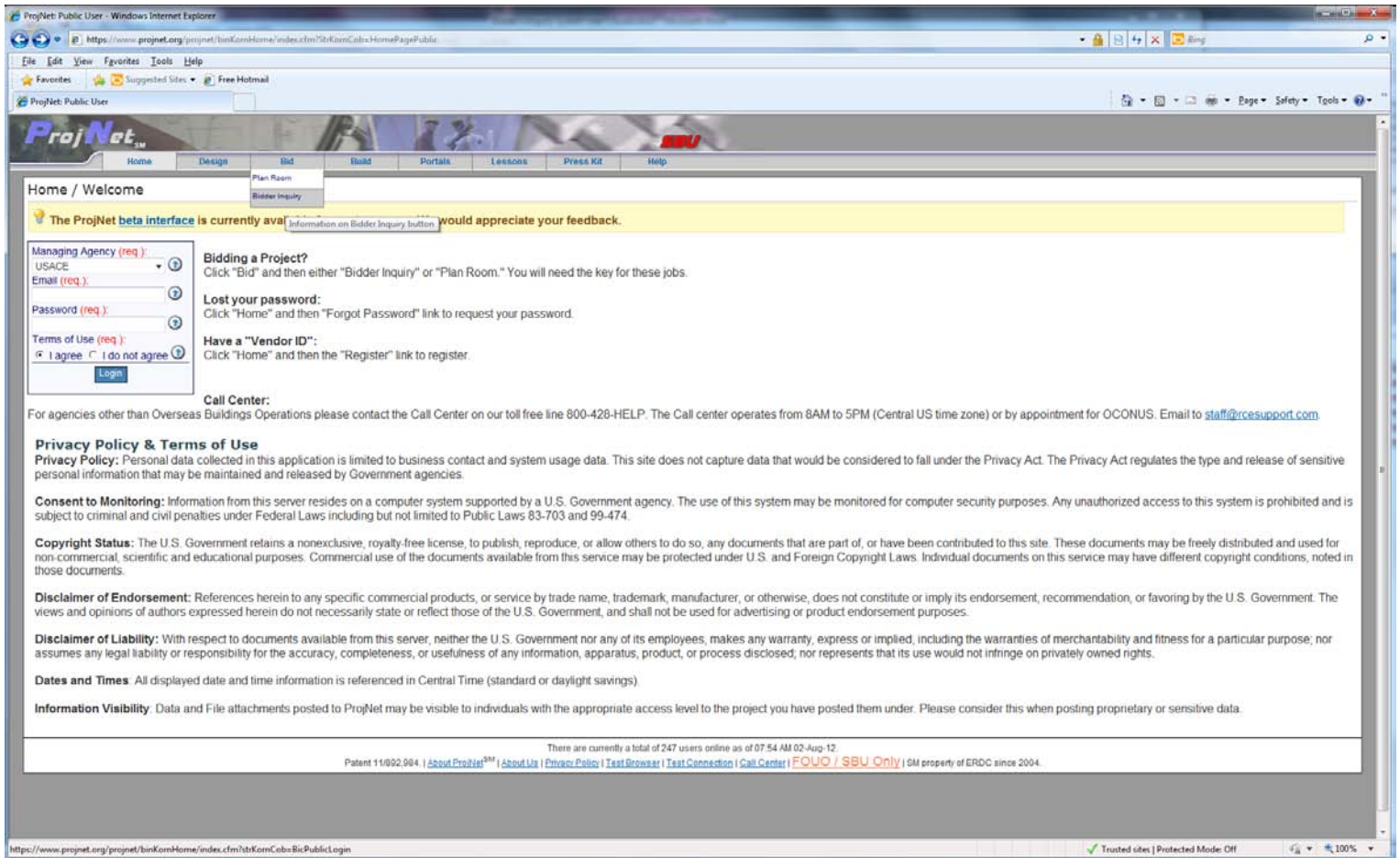

Step 2: For item 'a', select USACE from the drop-down window. Enter the Bidder's Inquiry Key in item 'b' (the Key is found in Section 00100, clause 52.0214-4581). Enter your email address in item 'c'. Click *Login*. If you are a first-time user, you must complete the registration page (see Step 3); otherwise, you will continue at Step 4.

ProjNet: Public User - Microsoft Internet Explorer

File Edit View Favorites Tools Help

Address <https://www.projnet.org/projnet/binKornHome/index.cfm?strKornCob=BicPublicLogin>

Links ELC Yahoo! Animal Rescue FAR EFARS 2002 NAICS Codes NAICS-SIC-5zStd CCR EPLS ORCA ProNet FedTeDS Live FBO ACC Hon

ProjNetSM **SBU**

Home Design Bid Build Portals Lessons Press Kit Help

Bid Inquiry Login

To access Bid Inquiry, you must get the *Bid Inquiry Key* from the project solicitation.

- To submit and review bid inquiry items, you will have to provide valid business contact information (e.g. Company name, your name, business address).
- Please read the privacy policy at the bottom of this page.

Failure to provide accurate information will result in your inability to use the system.

Use the form below to begin using Bidder Inquiry.

a. Agency (req.)

b. Key (req.) -

c. EMail (req.)

Login

Privacy Policy & Terms of Use

Privacy Policy: Personal data collected in this application is limited to business contact and system usage data. This site does not capture data that is required under the Privacy Act. The Privacy Act regulates the type and release of sensitive personal information that may be maintained and released by Government agencies.

Consent to Monitoring: Information from this server resides on a computer system supported by a U.S. Government agency. The use of this system is for official government business and for computer security purposes. Any unauthorized access to this system is prohibited and is subject to criminal and civil penalties under Federal Laws including Public Laws 83-703 and 99-474.

Copyright Status: The U.S. Government retains a nonexclusive, royalty-free license, to publish, reproduce, or allow others to do so, any documents and materials that have been contributed to this site. These documents may be freely distributed and used for non-commercial, scientific and educational purposes. Comments and materials available from this service may be protected under U.S. and Foreign Copyright Laws. Individual documents on this service may have different copyright notices than those documents.

Disclaimer of Endorsement: References herein to any specific commercial products, or service by trade name, trademark, manufacturer, or other name, do not imply its endorsement, recommendation, or favoring by the U.S. Government. The views and opinions of authors expressed herein do not necessarily represent those of the U.S. Government, and shall not be used for advertising or product endorsement purposes.

Disclaimer of Liability: With respect to documents available from this server, neither the U.S. Government nor any of its employees, makes any warranty, including the warranties of merchantability and fitness for a particular purpose; nor assumes any legal liability or responsibility for the accuracy, completeness, or timeliness of the information.

Done

start | Inbox - Microsof... | NEO binder cove... | Address Book | Bidder's Inquiry ... | ProjNet: Public U... | WBDG: ProjNet ...

Step 3: If you are a first-time user, you will encounter the following screen that requires you to register. Enter the required information in items 'a' through 'i'. Click *Create User*.

ProjNet: Public User - Microsoft Internet Explorer

File Edit View Favorites Tools Help

Back Forward Stop Home Search Favorites Refresh Print Mail Stop

Address <https://www.projnet.org/projnet/binKornHome/index.cfm?strKornCob=BicPublicUserNew&CFID=37372&CFTOKEN=61681153&jsessionId=ee301dbb891538780512>

Links ELC Yahoo! Animal Rescue FAR EFARS 2002 NAICS Codes NAICS-SIC-SzStd CCR EPLS ORCA ProNet FedTeDS Live FB

ProjNetSM **SBU**

Home Design Bid Build Portals Lessons Press Kit Help

Bid Inquiry Login / Create Account

✘ User Account not found. Fill out the form below to register.

User the form below to create a Bidder Inquiry account.

a. First Name (req.) ?

b. Last Name (req.) ?

c. Company (req.) ?

d. City (req.) ?

e. State (req.) ?

f. Phone (req.) ?

g. EMail (req.) ?

h. Secret Question (req.) Please select from below ▾ ?

i. Secret Answer (req.) ?

Create User

There are currently a total of 64 users online as of 02:26 PM 13-Oct-06.

[About ProjNet](#) | [About Us](#) | [Privacy Policy](#) | [Test Browser](#) | [Test Connection](#) | [Call Center](#) | [SBU Only](#) | ©ERDC 2004

start | Inbox - Micro... | NEO binder c... | Address Book | 1 Reminder | Bidder's Inqui... | ProjNet: Publ...

Step 4: If you are already a registered user you will see the following screen with your secret question that you chose at the time you registered.

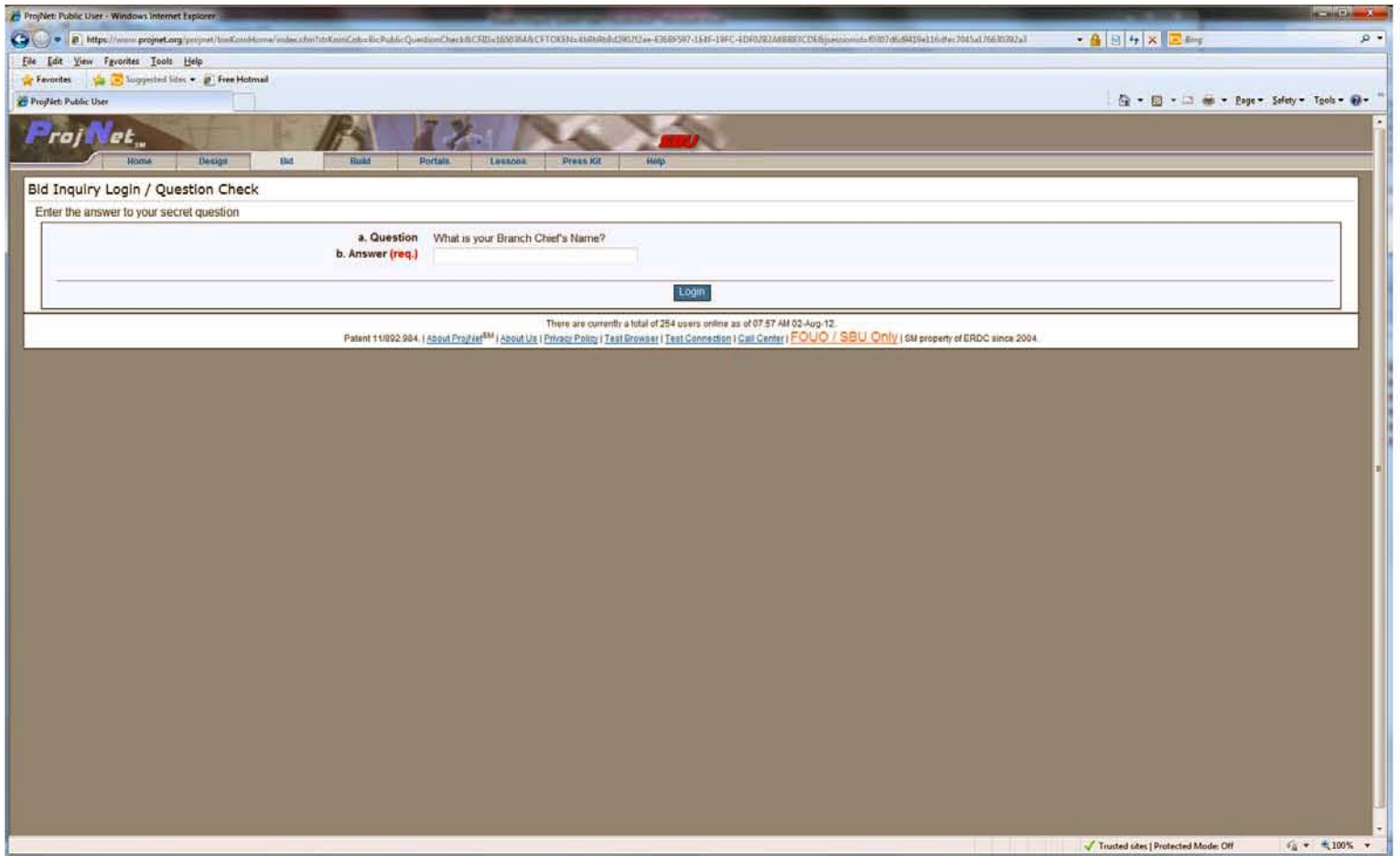

Step 5: The following page appears, which is essentially the menu page for the specified solicitation. From this page, you submit questions/comments or view inquiries.

To submit a new inquiry, click *Post New Inquiry*.

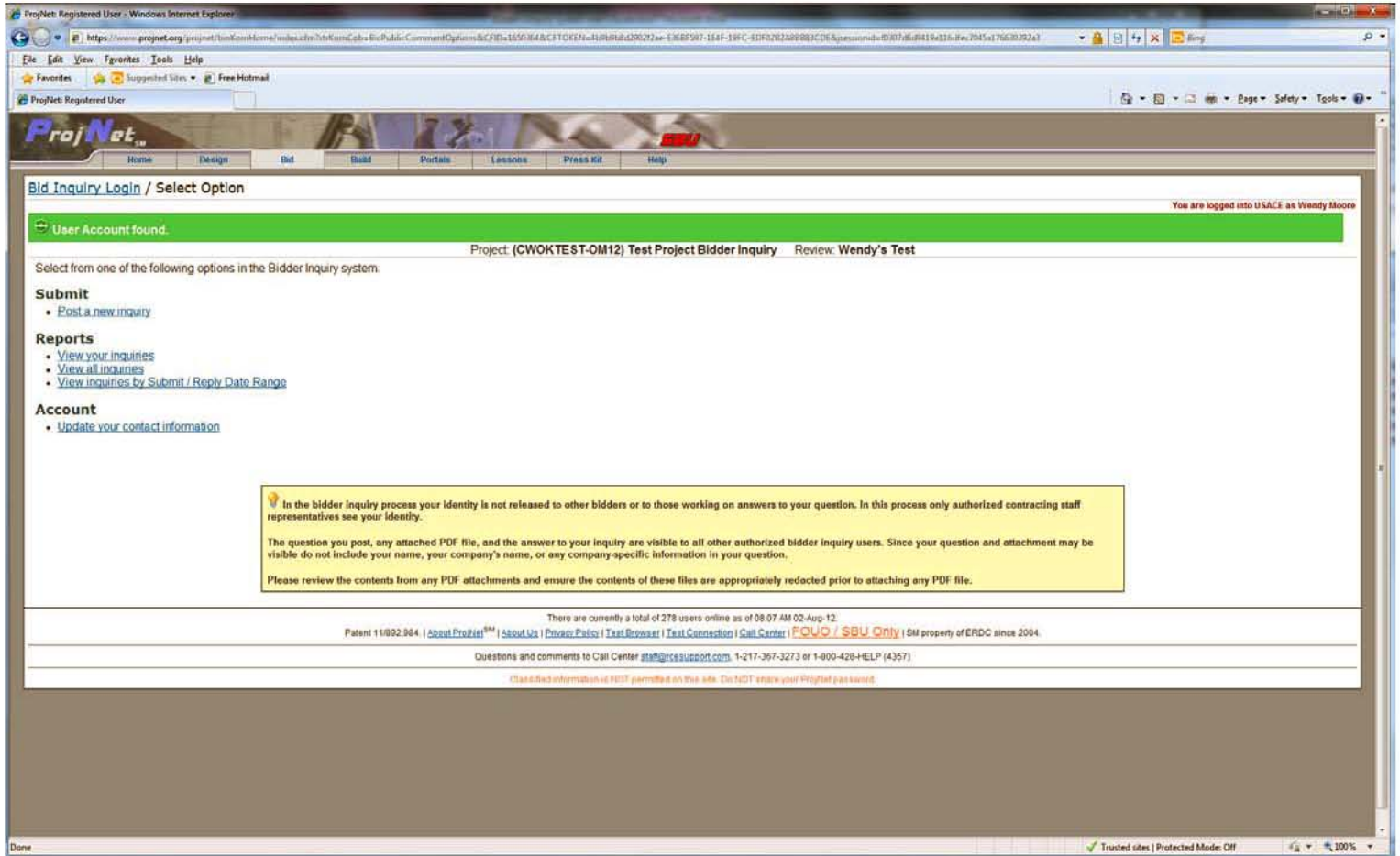

Step 6: For item 'a', select the appropriate Discipline from the drop-down window for which your question applies. Provide your question/comment in item 'f'. Complete items 'b' through 'e', as applicable, to more accurately identify the location or source of your question/comment. When completed, click *Add Inquiry*. **Please address only one question at a time.**

ProjNet: Registered User - Microsoft Internet Explorer

File Edit View Favorites Tools Help

Address <https://www.projnet.org/projnet/binKornHome/index.cfm?strKornCob=BitPublicCommentAdd>

ProjNet **SBU**

Home Design Bid Build Portals Lessons Press Kit Help

Bid Inquiry Login / Options / Submit Question

Project: **Folsom Bridge (PN 113572), Folsom, CA** Review: **W91238-06-R-0020 Solicitation**

Use the form below to submit your question. Selection of either the "Sheet", "Detail", or "Spec." section is required.

a. Discipline (req.)

b. Sheet (see note)

c. Detail (see note)

d. Specification (see note)

e. File (pdf only) (opt.)

Please limit your input to one item at a time

f. Question (req.)

NOTE: One of the marked fields must be completed.

There are currently a total of 69 users online as of 02:36 PM 13-Oct-06.

[About ProjNet](#) | [About Us](#) | [Privacy Policy](#) | [Test Browser](#) | [Test Connection](#) | [Call Center](#) | **SBU Only** | ©ERDC 2004

Questions and comments to Construction Engineering Research Laboratory staff@rcesupport.com, 217-367-3273 or 800-428-HELP (4357)

Classified information is NOT permitted on this site. Do NOT share your ProjNet password.

start Microsoft Office O... Bidder's Inquiry Syste... ProjNet: Registered ... WBDG: ProjNet - Micr... http://www.wbdg.or...

After submitting your inquiry the following screen appears. This allows you to either add an additional inquiry or chose the “Options” at the top left of the screen to view inquiries.

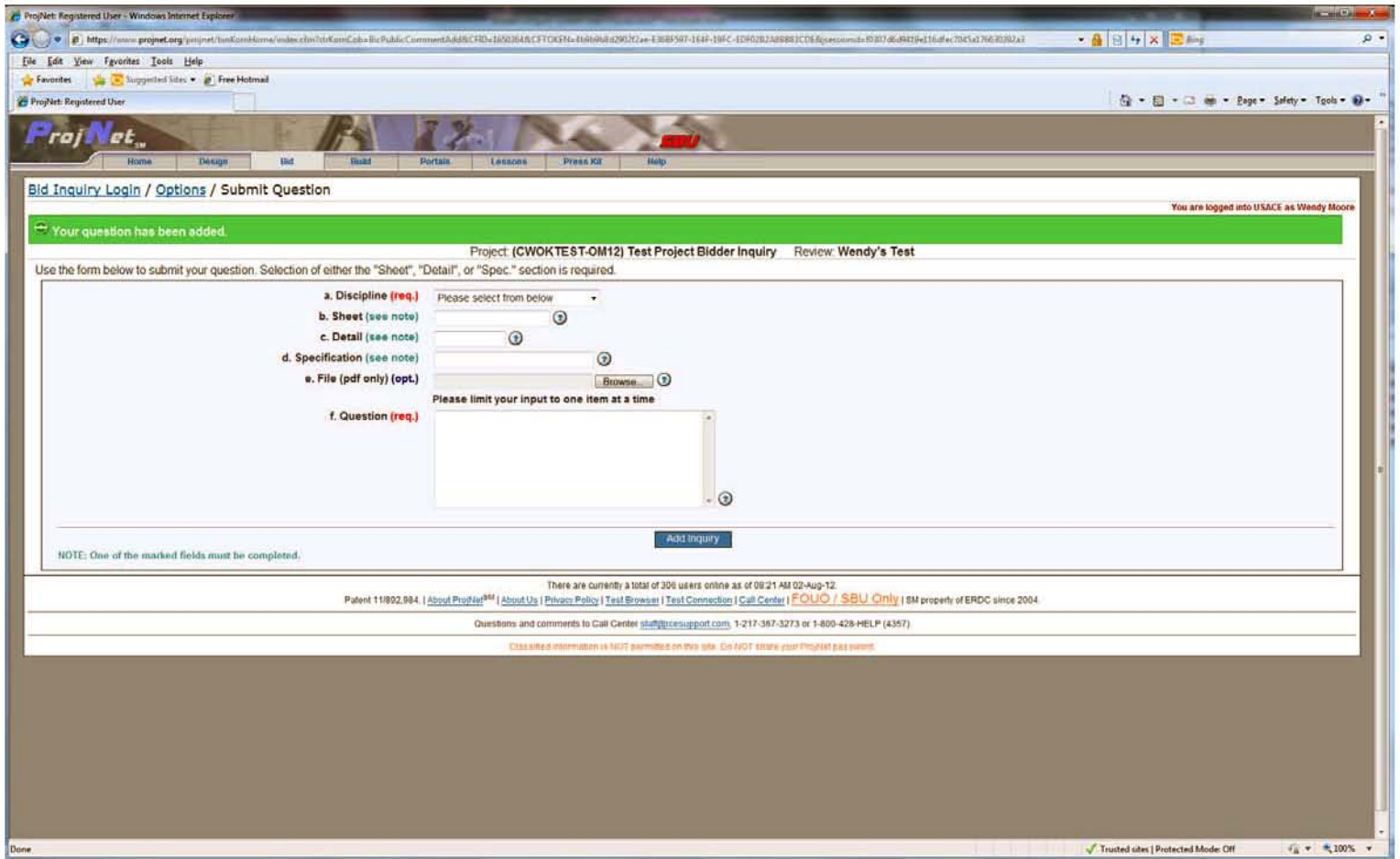

To view inquiries: Simply click on either View Your Inquiries or View All Inquiries. Below is an example of how inquiries and responses will appear.

ProjNet: Registered User - Microsoft Internet Explorer

File Edit View Favorites Tools Help

Back Forward Stop Home Search Favorites Refresh Mail Print Word Pad Help

Address <https://www.projnet.org/projnet/binKornHome/index-reports2.cfm?strKornCob=BicPublicReportAll&strReportType=AllCont>

Links ELC Yahoo! Animal Rescue FAR EFARS 2002 NAICS Codes NAICS-51C-5zStd CCR EPLS ORCA ProNet FedTeDS Live FBO AC

Bid Inquiry Contractor Report All Inquiries

Project: **Folsom Bridge (PN 113572), Folsom, CA**
 Review: **W91238-06-R-0020 Solicitation**
 (sorted by CommentID)
 Displaying 2 inquiries.

Id	Discipline	Sheet
1282260	Design Team Leader	All drawings

Are AutoCAD drawings available and in particular for the earthwork? On: 28-Sep-06.

Government Response. . The drawing files were developed using MicroStation. The source drawing files are not available to bidders during the solicitation period. Only a set of the source drawing files. On: 02-Oct-06

Current Request Status: **Request Closed**

Information for this report is procurement sensitive.

1295726	Construction Management	S-049; 411/497
---------	-------------------------	----------------

The Segment Deck elevations provided in the table on sheet S-049 are not consistent with the "FB" Line break point and 2% cross slopes. Please advise what these elevations are to

Current Request Status: **Request Pending**

Information for this report is procurement sensitive.

Report Complete

There are currently a total of 63 users online as of 02:46 PM 13-Oct-06.
©ERDC 2004

Questions and comments to Construction Engineering Research Laboratory staff@rcesupport.com, 217-367-3273 or 800-428-HELP (4357)

Classified information is NOT permitted on this site. Do NOT share your ProjNet password.

Done

start Microsoft Office Bidder's Inquiry Syst... ProjNet: Registered ... WBDG: ProjNet - Mic... http://www.wbdg.or...