

RIGHT OUTSIDE QUARTER

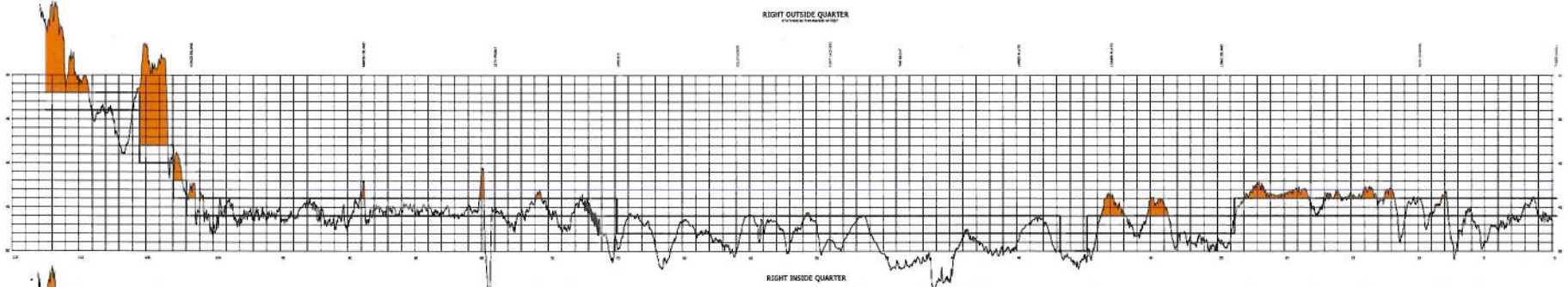

RIGHT INSIDE QUARTER

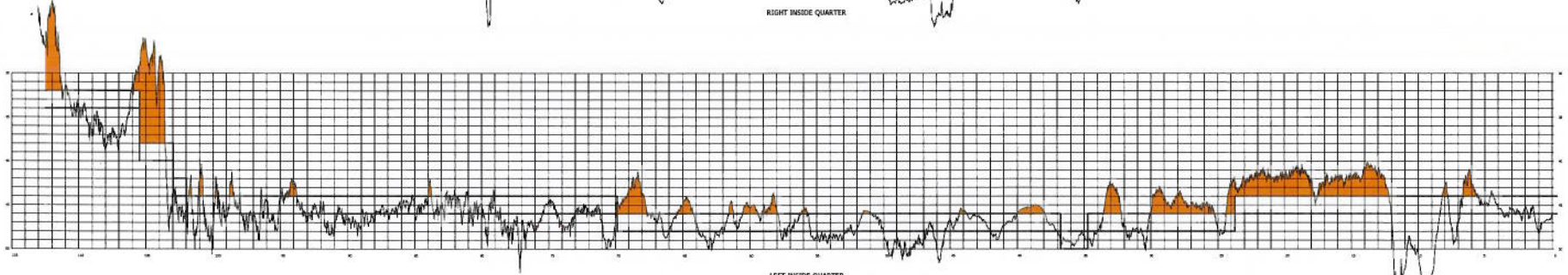

LEFT INSIDE QUARTER

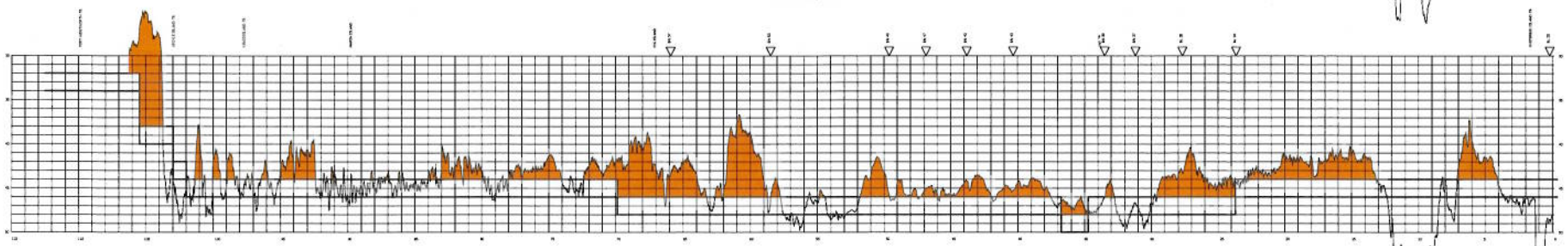

LEFT OUTSIDE QUARTER



1. All depths are in fathoms. The soundings are in feet. The soundings are in feet. The soundings are in feet.

2. The profile is a cross-section of the harbor. The profile is a cross-section of the harbor. The profile is a cross-section of the harbor.

* AREA IS BEING DREDGED
** AREA TO BE DREDGED

SAVANNAH HARBOR, GEORGIA SAVANNAH HARBOR PROFILES	
SAVANNAH	GEORGIA
DATE: 08/11/03	PROJECT: DSH 103/03
DRAWN BY: J. J. JONES	SCALE: AS SHOWN

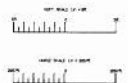
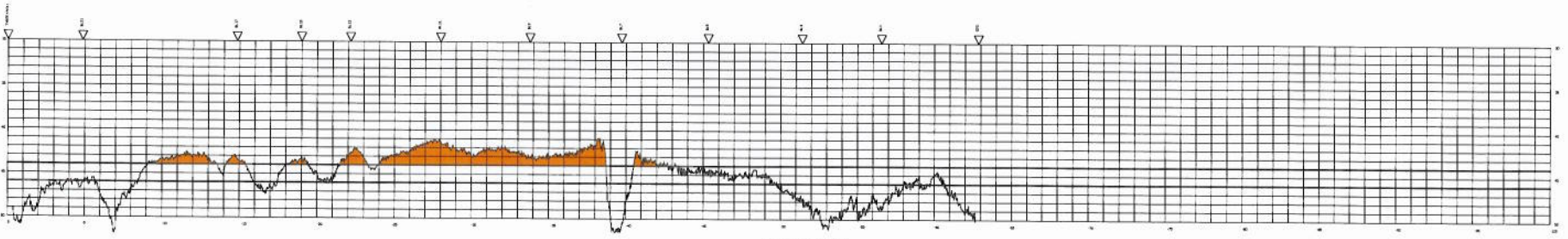
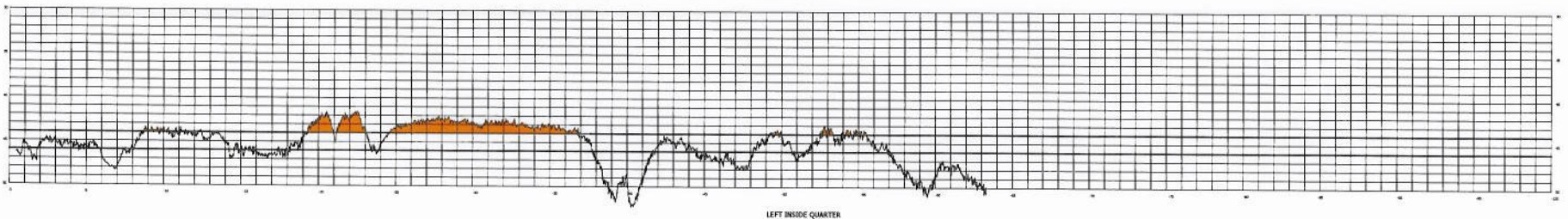
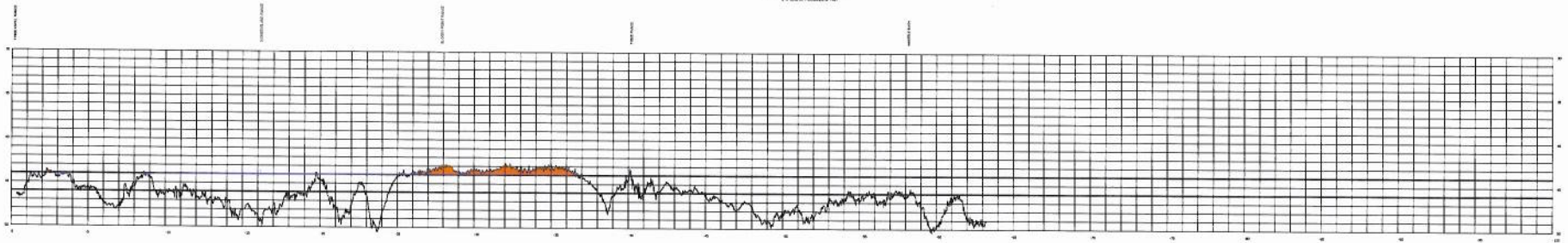
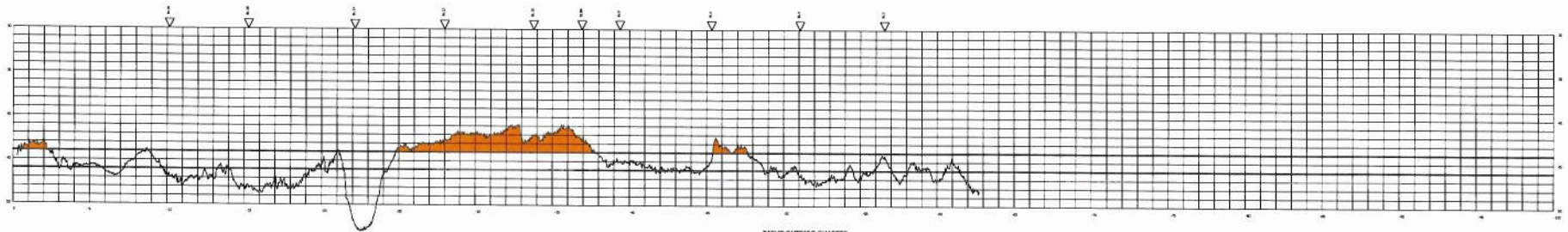

NOTES:
 1. THE BATHYMETRIC DATA IS AN INTERPOLATED REPRESENTATION OF THE ORIGINAL DATA AND SHOULD NOT BE USED FOR DESIGN PURPOSES.
 2. THE BATHYMETRIC DATA IS BASED ON SURVEYS CONDUCTED IN 1988 AND 1990. THE DATA IS SUBJECT TO CHANGE AS A RESULT OF FUTURE SURVEYS.
 3. THE BATHYMETRIC DATA IS BASED ON SURVEYS CONDUCTED IN 1988 AND 1990. THE DATA IS SUBJECT TO CHANGE AS A RESULT OF FUTURE SURVEYS.
 4. THE BATHYMETRIC DATA IS BASED ON SURVEYS CONDUCTED IN 1988 AND 1990. THE DATA IS SUBJECT TO CHANGE AS A RESULT OF FUTURE SURVEYS.

SAVANNAH		GEORGIA	
NO.	DESCRIPTION	DATE	BY
		05/11/93	

* AREA IS BEING DREDGED
 ** AREA TO BE DREDGED