FY09 & FY10 Completed, Scheduled, Awarded, & Ongoing Cutterhead, Dustpan And Hopper Dredging Work for New Orleans

http://www.mvn.usace.army.mil/od/navigation.asp
Last Updated 11/20/09

Changes made since last update
Cutterheads
Hoppers
Dustpans

All scheduled information subject to change. Does not include contingency projects.
Dredging Performed
Contract Period = Bid Date + (Award/NTP Estimated Period) + Construction Duration Allowed

Project	Solicitation No.	Contract No.	Manager	Dredge	Actuals: Dredge Start	Actuals: Dredge End	Actual Bid Date	Schedule
MISS RIVER PASS A LOUTRE SEDIMENT MINING CY CUTTER	08B0027	08C0039	Ulm	"Tom James"	4/21/2008	7/28/2008	3/18/2008	
OUTLETS AT VENICE, BAPTISTE COLLETTE	06B0065	08C0040	Schneider	"Dredge 32"	5/1/2008	7/4/2008	3/20/2008	
ATCH RIV BAR CH CY CT 1-2007	07B0048	08C0055	Lowe	"E.W. Ellefsen"	6/17/2008	9/26/2008	4/29/2008	Dredge Down 8/3/08 to 8/5/08, 8/29 to 9/7, 9/11 to 9/14
MISS RIV NEW ORLEANS HARBOR CUTT 1-2008	08B0031	08C0056	Ulm	"G.D. Williams"	5/16/2008	7/4/2008	5/7/2008	
ATCH BASIN, GIWW CDR #1-08 (BERWICK, 20 GRAND PT, WAX LAKE)	08B0022	08C0057	Lowe/Landry	"Mike Hooks"	5/14/2008	9/21/2008	5/8/2008	Repairs 5/31 to 6/19; Dredge Down 8/29 to 9/3
CALCASIEU RIVER MILE 17 TO MILE 23 AND COON ISLAND	07B0046	08C0059	Falk	"Dredge 32", "Mike Hooks"	7/25/2008	7/22/2009	5/15/2008	Mike Hooks started 11/5/08; Drdg 32 Dwn 8/29 to 9/3, 9/11 to 9/18, Rel to Priv Ind 9/21to 9/26. Rel to Pri. Ind. On 10/24 to 11/10.
HOUMA NAV CANAL, TERREBONNE BAY	07B0038	08C0074	Schneider	"Alaska"	8/19/2008	10/10/2008	6/17/2008	Dredge Down 8/30 to 9/5, 9/11 to 9/16
ATCH BAY BAR HORSESHOE AND MISC PROJECTS #1-2008	08B0044	08C0075	Lowe	"G.D. Williams"	8/14/2008	9/9/2008	7/16/2008	
ATCH BAY HORSESHOE AND MISC PROJECTS #2-2008	08B0045	08C0085	Lowe	"Tom James"	8/19/2008	9/22/2008	8/7/2008	Dredge Down 8/31 to 9/3
ATCH BASIN, GIWW CDR #2-08 (OLD RIVER)	08B0023	08C0103	Landry/Beauvais	"Mike Hooks"	10/6/2008	10/18/2008	9/25/2008	
BAYOU LAFOURCHE, PORT FOURCHON	06B0053	08C0099	Schneider	"G.D. Williams"	10/3/2008	10/23/2008	9/18/2008	
FRESHWATER BAYOU MILE 1 to -4	08B0016	09C0021	Falk	"Dredge 32"	4/9/2009	5/6/2009	1/15/2009	Dredge 32
MISS RIV SWP CUTTER OR DUSTPAN DREDGE #1-2008 (09R0038)	08B0041	09C0025	Ulm	"E.W. Ellefsen"	3/18/2009	5/18/2009	2/5/2009	E.W. Ellefsen
OUTLETS AT VENICE, TIGER PASS	08B0049	09C0028	Schneider	"Pontchartrain", "Alaska"	4/1/2009	6/5/2009	3/3/2009	Pontchartrain Left May 24th & Replaced By Alaska On May 22nd. Alaska
ATCH BASIN, GIWW CDR #1-09 (BERWICK, 20 GRAND PT, WAX LAKE)	09B0027	09C0047	Lowe	"Venture", "Borenquen"	5/5/2009	9/18/2009	4/14/2009	Borenquen Replaced Venture On Aug 4th. Borenquen
MERMENTAU RIVER MILE 6.5 TO 1.3	08B0017	09C0053	Falk	"Dredge 32"	5/22/2009	6/29/2009	4/28/2009	Dredge 32
CALCASIEU RIVER MILE 5 TO 22.8	09B0016	09C0069	Falk				5/19/2009	
ATCH RIV BAR CHANN CY 1-2009 (SOLICITATION CANCELLED)	09B0039		Lowe				6/4/2009	
HEAD OF PASSES HOPPER DREDGE DISPOSAL AREA DREDGING	09B0054	09C0071	Ulm	"Florida"	10/11/2009		6/17/2009	Work Suspended 10/28/2009. Florida
MISS RIV NEW ORLEANS HARBOR CUTT 1-2009	09B0022	09C0076	Ulm	"RS Weeks", "Borenquen"	7/25/2009	11/18/2009	6/25/2009	Work Suspended 9/10/2009; Borenquen Replaced RS Weeks On 10/26/2009. Borenquen
BARATARIA WATERWAY BAR CHANNEL	09B0049	09C0079	Schneider	"Captain Frank"	11/11/2009		6/30/2009	Capt Frank
OUTLETS AT VENICE BAPTISTE COLLETTE	08B0030	09C0090	Schneider	"California"	11/19/2009		7/14/2009	
ATCH BAY BAR HORSESHOE AND MISC PROJECTS #1-2009	09B0018	09C0086	Lowe	"Venture"	8/15/2009		7/14/2009	Suspended Dredging On 8/26/2009 to 9/12/2009 Venture
OUTLETS AT VENICE TIGER PASS	06B0051	09C0124	Schneider				9/25/2009	
CWPPRA - PILOTTOWN ANCHORAGE	09B0036	09C0091	N/A	"RS Weeks"	9/19/2009		7/9/2009	RS Weeks
ATCH RIVER BAYOU CHENE	09B0037	09C0099	Lowe	"Dredge 32"	8/20/2009	11/10/2009	8/4/2009	Dredge 32
ATCH RIV BAR CHANN CY 2-2009	09B0040	09C0103	Lowe	"Venture", "Borenquen"	8/26/2009		8/13/2009	Borenquen Replaced Venture 0n 9/23/2009. Work Suspended 9/27/2009. Borenquen
BATON ROUGE HARBOR DEVIL'S SWAMP	09B0059	09C0102	Lowe	"Leonard J"	10/14/2009	11/9/2009	8/11/2009	Leonard J.
BAYOU LECARPE	09B0070	09C0120	Schneider				9/24/2009	
EAST AND WEST CALUMET FLOODGATE	09B0056	09C0128	Falk	"WID"	10/1/2009	10/2/2009	9/25/2009	WID
ATCH BASIN, GIWW CDR #2-09 (PORT ALLEN LOCK AND THREE RIVERS)	09B0028	09C0121	Lowe	"Leonard J", "Arcadia"	11/19/2009		9/24/2009	LJ & Arcad
Grand Isle & Vicinity, Hurricane Protection Project, Sta 0+00 to 386+10	09B0035	09C0038					4/1/2009	
CALCASIEU RIVER BAR CHANNEL #1-2010	10B0024		Falk					Contract Duration 2 Months
BARATARIA BAY BY RIGAUD	09B0085		Schneider					Contract Duration 2 Months

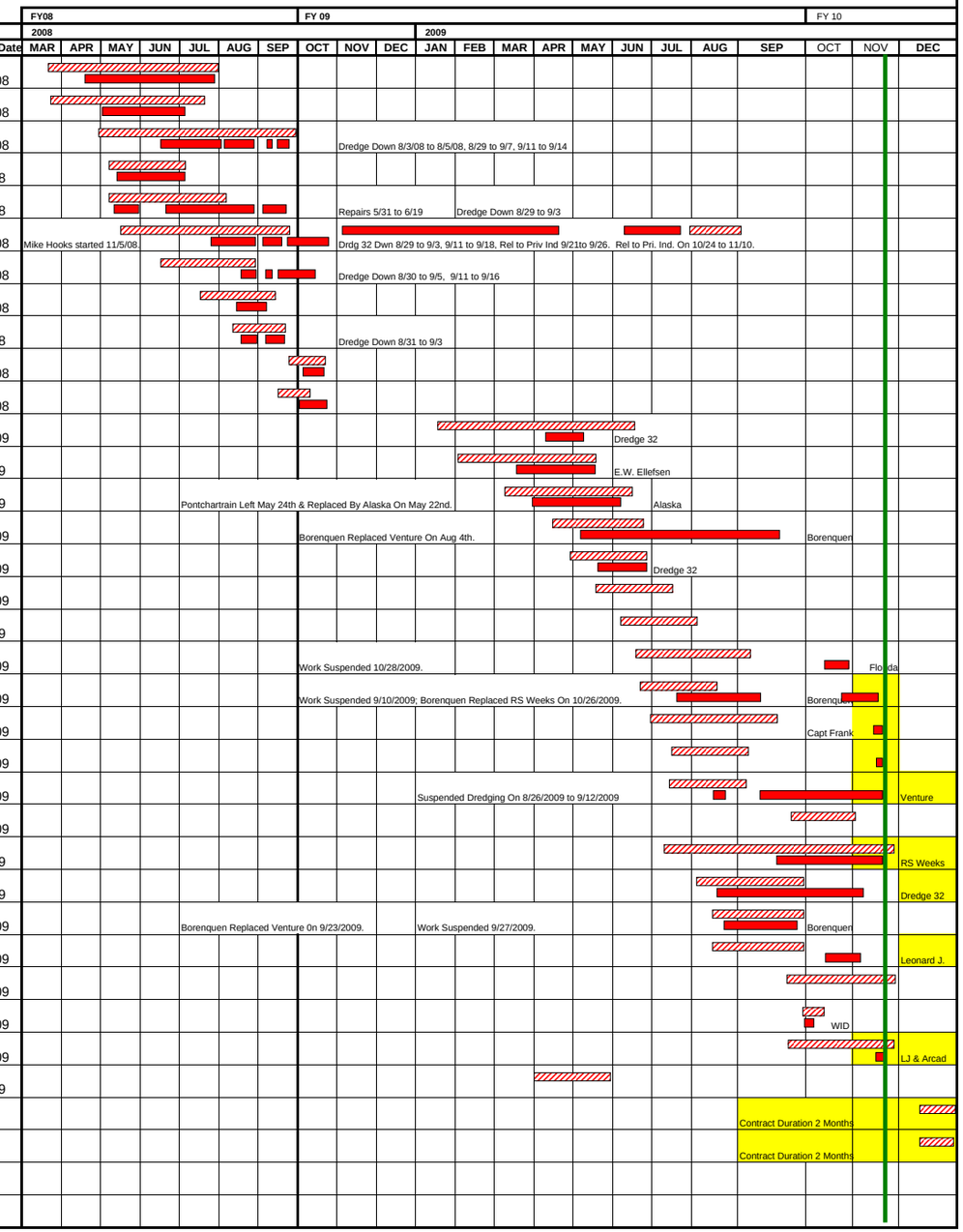

FY09 & FY10 Completed, Scheduled, Awarded, & Ongoing Cutterhead, Dustpan And Hopper Dredging Work for New Orleans

http://www.mvn.usace.army.mil/od/navigation.asp
Last Updated 11/20/09

Changes made since last update
Cutterheads
Hoppers
Dustpans

All scheduled information subject to change. Does not include contingency projects.
Dredging Performed
Contract Period = Bid Date + (Award/NTP Estimated Period) + Construction Duration Allowed

Project	Solicitation No.	Contract No.	Manager	Dredge	Actuals: Dredge Start	Actuals: Dredge End	Actual Bid Date
MISSISSIPPI RIVER DEEP DRAFT CROSSINGS		DACW66-01C0016	Ulm	"Wallace McGeorge"	6/16/2009	11/20/2009	
MISSISSIPPI RIVER DEEP DRAFT CROSSINGS	Gov't		Ulm	"Jadwin"	7/10/2009	11/3/2009	
MISSISSIPPI RIVER SHALLOW DRAFT CROSSINGS	Gov't			"Hurley"	8/17/2008	8/23/2008	
MISS RIV SWP GOV'T HOPPER	Gov't		Gov't	"McFarland"	4/17/2009	5/2/2009	
MISS RIV SWP GOV'T HOPPER EXERCISE	Gov't		Gov't	"Wheeler" A-SWP, B-Xings, C-NOH	8/28/2009	9/15/2009	
MISS RIV SWP LSD HOPPER 5-2008	08B0005	08C0042	Ulm	A-"Dodge Island", B-Padre Island	4/2/2008	6/17/2008	3/25/2008
MISS RIV SWP LSD HOPPER 6-2008	08B0006	08C0053	Ulm	"Newport" A-SWP, 5/15-29/08-Xings	5/1/2008	7/19/2008	4/25/2008
MISS RIV SWP LSD HOPPER 7-2008	08B0007	08C0054	Ulm	"RN Weeks"-A, "BE Lindholm"-B	5/2/2008	7/16/2008	4/30/2008
MISS RIV SWP LSD HOPPER 8-2008	08B0008	08C0063	Ulm	"Glenn Edwards"	6/15/2008	7/14/2008	6/12/2008
MISS RIV SWP LSD HOPPER 9-2008	08B0009	08C0071	Ulm	"Glenn Edwards"-A, "Newport"-B	7/14/2008	8/23/2008	7/9/2008
MISS RIV SWP LSD HOPPER 10-2008	08B0010	08C0072	Ulm	"B.E. Lindholm"	7/16/2008	8/26/2008	7/10/2008
MISS RIV SWP LSD HOPPER 11-2008	08B0011	08C0076	Ulm	"Padre Island"-A, "Glenn Edwards"-B	7/23/2008	9/4/2008	7/17/2008
MISS RIV SWP LSD HOPPER 12-2008	08B0012	08C0081	Ulm	"RN Weeks"	8/9/2008	12/4/2008	7/28/2008
CALCASIEU RIV BAR CHANN HOPP 1-2008 (CANCELLED NO BIDDE	08B0020		Falk				9/29/2008
MISS RIV SWP LSD HOPPER 13-2008 (CANCELLED NO BIDDERS)	08B0013		Ulm				8/28/2008
MISS RIV SWP LSD HOPPER 14-2008 (CANCELLED NO BIDDERS)	08B0014		Ulm				9/10/2008
CALCASIEU RIV BAR CHANN HOPP 2-2008 (CANCELLED NO BIDD)	08B0021		Falk				10/15/2008
MISS RIV SWP LSD HOPPER 15-2008 (WORKED IN CALCASIEU)	08B0015	09C0004	Falk	"Newport"	2/1/2009	5/7/2009	10/24/2008
MISS RIV SWP LSD HOPPER 1-2009 (CANCELLED NO BIDDERS)	09B0001		Ulm				1/5/2009
MISS RIV SWP LSD HOPPER 2-2009	09B0002	09C0022	Ulm	"Bayport"	2/4/2009	7/20/2009	1/20/2009
MISS RIV SWP LSD HOPPER 3-2009	09B0003	09C0035	Ulm	"Liberty Island"	4/9/2009	6/7/2009	3/18/2009
MISS RIV SWP LSD HOPPER 4-2009	09B0004	09C0037	Ulm	"Dodge Island"	4/4/2009	6/28/2009	3/24/2009
MISS RIV SWP LSD HOPPER 5-2009 (CANCELLED NO BIDDERS)	09B0005		Ulm				4/7/2009
MISS RIV SWP LSD HOPPER 6-2009	09B0006	09C0055	Ulm	"Newport"	5/9/2009	9/9/2009	5/6/2009
MISS RIV SWP LSD HOPPER 7-2009 (09-R-0086)	09B0007	09C0066	Ulm	"Liberty Is." "Dodge Is."	6/11/2009	8/20/2009	6/3/2009
MISS RIV SWP LSD HOPPER 8-2009 (CANCELLED NO BIDDERS)	09B0008		Ulm				6/11/2009
MISS RIV SWP LSD HOPPER 9-2009	09B0009	09C0072	Ulm	"RN Weeks"	6/26/2009	9/19/2009	6/16/2009
MISS RIV SWP LSD HOPPER 10-2009	09B0010	10C0005	Ulm	"Bayport"	10/24/2009		10/22/2009
MISS RIV SWP LSD HOPPER 11-2009	09B0011	10C0014	Ulm	"Newport"	11/13/2009		11/5/2009

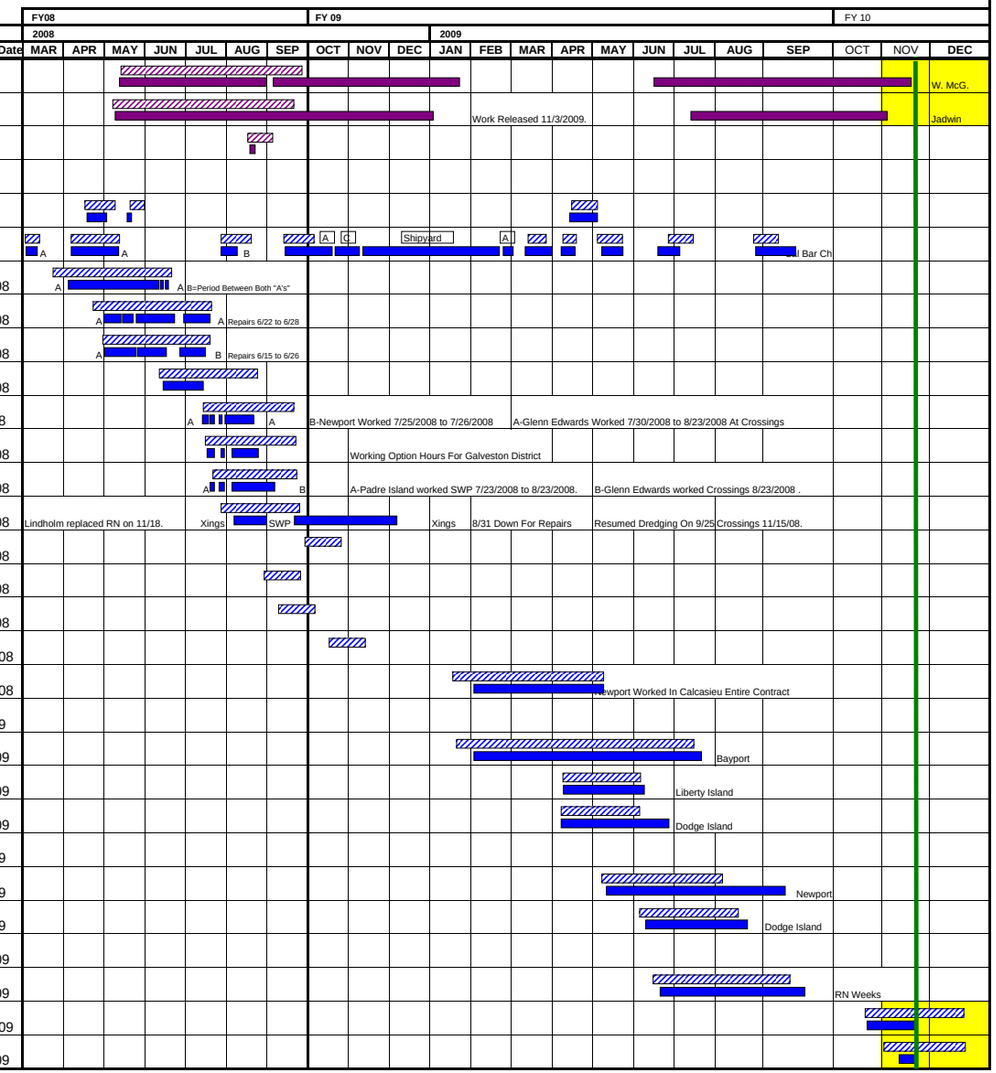

FY09 & FY10 Completed, Scheduled, Awarded, & Ongoing Cutterhead, Dustpan And Hopper Dredging Work for New Orleans

http://www.mvn.usace.army.mil/od/navigation.asp
Last Updated 11/20/09

Changes made since last update
Cutterheads
Hoppers
Dustpans

All scheduled information subject to change. Does not include contingency projects.
Dredging Performed
Contract Period = Bid Date + (Award/NTP Estimated Period) + Construction Duration Allowed

Project	Solicitation No.	Contract No.	Manager	Dredge	Actuals: Dredge Start	Actuals: Dredge End	Actuals: Actual Bid Date	FY08 / 2008: MAR	APR	MAY	JUN	JUL	AUG	SEP	FY 09: OCT	NOV	DEC	2009: JAN	FEB	MAR	APR	MAY	JUN	JUL	AUG	SEP	FY 10: OCT	NOV	DEC
Dedicated Dredging on the Barataria Basin Landbridge (BA-36)			FWS: Kevin Roy 337-291-3120																										
Goose Point/Pointe Platte Marsh Creation (PO-33)			FWS: Kevin Roy 337-291-3120																										
North Lake Mechant Landbridge Restoration (TE-44)			FWS: Robert Dubois 337-291-3127																										
West Lake Boudreaux Shoreline Protection & Marsh Creation (TE-46)	AG-7217-S-07-0060	AG-7217-C-07-0110	FWS: Robert Dubois 337-291-3127	"Ingenuity"			6/14/2007																						
Racoon Island Shore Protection/Marsh Creation-Phase B (TE-48)			NRCS: Loland Broussard 337-291-3060																										
Bayou Dupont Sediment Delivery System (BA-39)							11/20/2008																						
West Bay Sediment Diversion (MR-03)	**09B0036**	**09C0091**	USACE: Cherie Price 504-862-2737	"RS Weeks"	9/19/2009	12/15/2009	7/9/2009											Contract Duration 125 Days											
****CWPPRA project has an MVN maintenance dredging component**																													
CWPPRA projects last updated 13 Nov 2007. SMH																													