FY14 Awarded, Ongoing, & Completed Dredging Work For New Orleans District (MVN)

http://www.mvn.usace.army.mil/od/navigation.asp

Last Updated 9/25/2014

Changes made since last update
Cutterheads
Hoppers
Dustpans

All scheduled information subject to change. Does not include contingency projects.

Dredging Performed
Contract Period = Bid Date + (Award/NTP Estimated Period) + Construction Duration Allowed

Project	Solicitation No.	Contract No.	Manager	Dredge	Actuals: Dredge Start	Actuals: Dredge End	Actuals: Actual Bid Date	Notes
OLD RIVER CONTROL STRUCTURE OUTFLOW CHANNELS	13B0034	13C0026	Beauvais	"Richard Laquay"	7/20/2013	1/9/2014	5/1/2013	13MVN200 Orion Marine. 1st NTP 29 May 2013. 2nd NTP 10 Jul 2013.
CALCASIEU RIVER MI 34 TO 15 MD	13B0043	13C0031	Falk	"Mike Hooks", "E. Stroud"	8/16/2013	3/21/2014	6/11/2013	13MVN180 Mike Hooks. Award 26 Jun 2013. NTP 9-Jul-2013. Demo Project DA-23 Completed 16 May 2014. E.Stroud Commenced Ship Chann on 3-Dec-2013. E.Stroud Stopped 5-Feb-2014; Mike Hooks Stopped 7-Feb-2014. E.Stroud Resumed 16 Feb 2014.
MISS RIV HOH (HOUMA & BAPTISTE COLL) CDR 3-2013	13B0019	13C0034	Kornick, Landry, Schneider	"Borinquen", "Capt Frank"	7/21/2013	10/3/2013	7/10/2013	13MVN032 Bid Open 10-Jul-2013. Award 11 Jul 2013. NTP 15 Jul 2013. Capt Frank Replaced Borinquen on 16-Aug-2013.
ATCHAF BASIN, (GIWW) & MISC PROJECTS CDR IDIQ T.O. 1 & 2	13B0055	13D0010 T.O. 1 & 2	Lowe, Landry, Beauvais	"Borinquen"	8/19/2013	10/12/2013	7/23/2013	13MVN065 Award 31 Jul 2013. NTP 2 Aug 2013. T.O. #1 Completed 25-Sep-2013. T.O. #2 Completed 12-Oct-2013.
MISS RIV SWP CUTTER CDR 1-2014	14B0026	14C0023	Kornick	"GD Morgan", "Captain Frank"	3/21/2014	7/12/2014	2/4/2014	Captain Frank Replaced GD Morgan on 7 Jun 2014. 14MVN275 Weeks Marine Low Bidder. Award 10-Feb-2014. NTP 13 Feb 2014.
MISS RIV NOH (HOUMA, LAFOURCHE, BAP COLLETTE) 2-14	14B0021	14C0027	Kornick, Schneider	"Dredge 32"	5/6/2014	9/4/2014	4/15/2014	14MVN031 Mike Hooks low bidder. No New Orleans Harbor work. Award 16 Apr 2014. NTP 18 Apr 2014. Dredge 32 Moved to Lafourche on 3 Aug 2014.
MISS RIV SWP CUTTER CDR 2-2014	14B0027	14C0028	Kornick	"California"	5/20/2014	7/7/2014	4/15/2014	14MVN276 Great Lakes Low Bidder. Award 18 Apr 2014, NTP 23 Apr 2014.
ATCHAF RIV AND BAYOUS CHENE, BOEUF AND BLACK CREW BOAT CUT MD	14B0037	14C0039	Lowe	"California"	7/16/2014	8/4/2014	5/13/2014	14MVN070 Great Lake Dredge, Award 15 May 2014, NTP 22 May 2014.
MISS RIV NOH & VARIOUS BAR CHANNELS CDR 3-14	14B0022	14C0045	Kornick, Schneider, Landry	"GD Morgan"	7/27/2014	9/16/2014	7/16/2014	14MVN032 Low Bidder Weeks Marine. Award 18 Jul 2014. NTP 21 Jul 2014.
ATCHAF RIV BAR CHANN & BAYOU CHENE, BOEUF AND BLK MD 1-13	13B0051	14C0046	Lowe	"GD Morgan"	9/24/2014		7/17/2014	14MVN075 Low Bidder Weeks Marine. Award 28 Jul 2014. NTP 5 Aug 2014. EDC 30 Jan 2015.
CALC RIV & PASS, MI 5.0 to 15.0, DEVIL'S ELBOW, MD	14B0044	14C0047	Falk	"Dredge 32"	9/22/2014		7/24/2014	14MVN185 Low Bidder Mike Hooks. Award 5 Aug 2014. NTP 8 Aug 2014. EDC 25 May 2015.
ATCHAF BASIN, (GIWW) & MISC PROJECTS CDR IDIQ T.O. 3	13B0055	13D0010 T.O. 3	Lowe, Landry, Beauvais	"Captain Frank"	7/28/2014		7/23/2013	13MVN065 See 13D0010 Task Order 1 & 2 Above. EDC 31 Oct 2014.
BAYOU TECHE E & W CALUMET FLOODGATES MD	14B0018	14C0050	Falk	"Captain Bob"			8/5/2014	14MVN300 Low Bidder Grillot Construction LLC. Award 12 Aug 2014. Anticipated Dredging 5 Oct 2014 to 20 Oct 2014.
MISS RIV HDDA 14-1 MD	14B0051	14C0055	Jennings	"Captain Frank"			9/3/2014	14MVN500 Low Bidder Weeks Marine, Award 9 Sep 2014, NTP 11 Sep 2014. Anticipated Dredging 11 Oct 2014 to 11 Apr 2015.

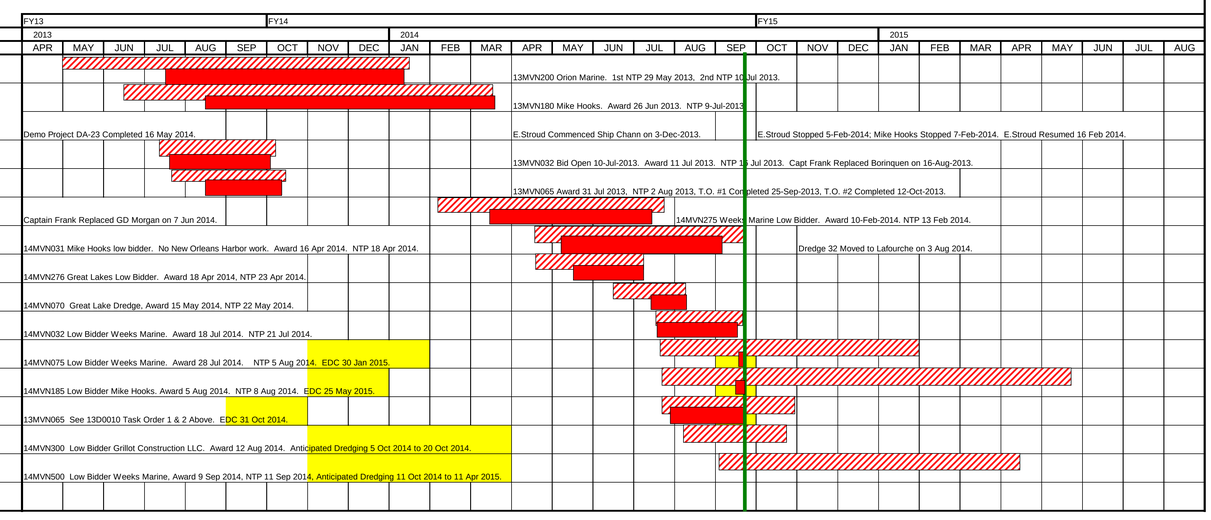

FY14 Awarded, Ongoing, & Completed Dredging Work For New Orleans District (MVN)

http://www.mvn.usace.army.mil/od/navigation.asp

Last Updated 9/25/2014

Changes made since last update
Cutterheads
Hoppers
Dustpans

All scheduled information subject to change. Does not include contingency projects.

Dredging Performed
Contract Period = Bid Date + (Award/NTP Estimated Period) + Construction Duration Allowed

Project	Solicitation No.	Contract No.	Manager	Dredge	Dredge Start	Dredge End	Actual Bid Date
					Actuals		
MISSISSIPPI RIVER DEEP DRAFT CROSSINGS			Kornick	"Wallace McGeorge"	7/10/2014		
MISSISSIPPI RIVER DEEP DRAFT CROSSINGS	**Gov't**		Kornick	"Jadwin"	7/25/2014		
MISSISSIPPI RIVER SHALLOW DRAFT CROSSINGS	**Gov't**		Kornick	"Hurley"	8/25/2014	9/24/2014	
MISS RIV SWP GOV'T HOPPER	**Gov't**		Gov't	"McFarland"	8/7/2010	8/26/2010	
MISS RIV SWP GOV'T HOPPER EXERCISE	**Gov't**		Gov't	"Wheeler" A-SWP, B-Xings, C-NOH	8/19/2014	9/1/2014	
MISS RIV SWP LSD HOPPER #3-2013	**13B0003**	**13C0028**	Kornick	"Newport", "Bayport"	6/10/2013	9/4/2013	5/30/2013
MISS RIV SWP LSD HOPPER #4-2013	**13B0004**	**13C0029**	Kornick	"Bayport"	6/7/2013	8/17/2013	6/4/2013
MISS RIV SWP LSD HOPPER #5-2013 (CANCELLED)	**13B0005**	N/A	Kornick	N/A	N/A	N/A	6/19/2013
MISS RIV SWP LSD HOPPER #6-2013	**13B0006**	**13C0033**	Kornick	"Glenn Edwards"	7/18/2013	8/30/2013	6/25/2013
CALCASIEU RIVER BAR CHANNEL HOPPER #1-2013	**13B0035**	**14C0017**	Lowe	"Newport", "Columbia"	4/21/2014	8/1/2014	1/7/2014
MISS RIV SWP LSD HOPPER #1-2014	**14B0003**	**14C0024**	Kornick	"Bayport", "Newport"	3/9/2014	6/9/2014	2/27/2014

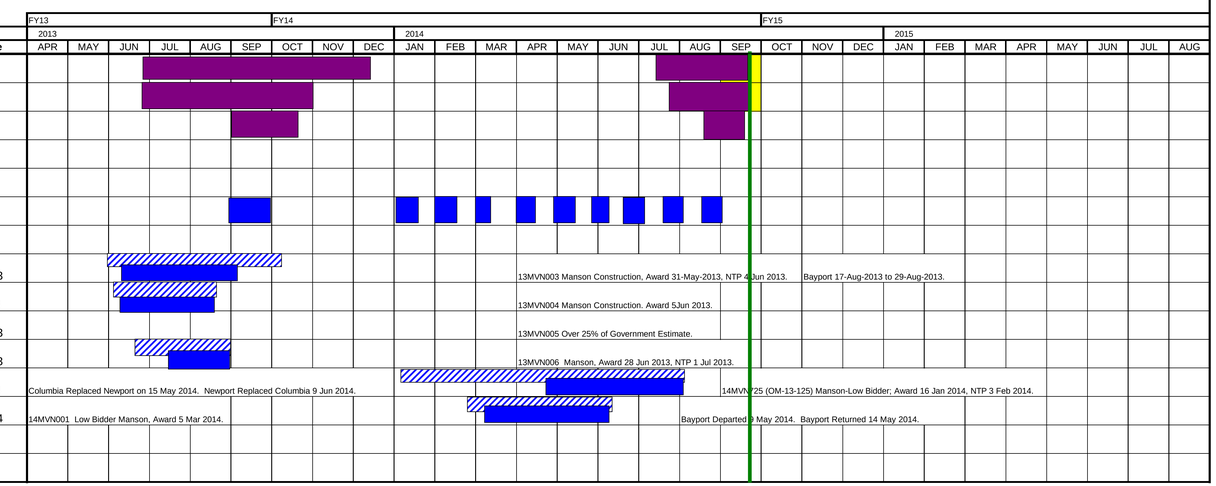

FY14 Awarded, Ongoing, & Completed Dredging Work For New Orleans District (MVN)

http://www.mvn.usace.army.mil/od/navigation.asp

Last Updated 9/25/2014

Changes made since last update
Cutterheads
Hoppers
Dustpans

All scheduled information subject to change. Does not include contingency projects.

Dredging Performed
Contract Period = Bid Date + (Award/NTP Estimated Period) + Construction Duration Allowed

Project	Solicitation No.	Contract No.	Manager	Dredge	Actuals: Dredge Start	Actuals: Dredge End	Actuals: Actual Bid Date
Lake Hermitage Marsh Creation (BA-42)	State of LA 2246811	LA Contract 3791647	USFWS/Kevin Roy 337-291-3120	"Marion"	2/24/2012		
Racoon Island Marsh Creation (TE-48B)	AG-7217-S-12-0009	AG-7217-C-12-0013	NRCS/Vicki Supler 318-473-7645	"E.W. Ellefson"	7/23/2012		
South Lake Lery Shoreline & Marsh Restoration (BS-16)			USFWS/Robert Dubois 337-291-3127		10/1/2013		4/1/2013
West Belle Pass Barrier Headland Restoration (TE-72)	State of LA 2244765	LA Contract 3748298	NMFS/Phillip Parker 225-578-8341	"Capt. Frank" "E.W.Ellefson"	2/18/2012	10/24/2012	
West Bay Sediment Diversion (MR-03)*	13B0016	13C0013	COE/Brad Inman 504-862-2124	"Missouri H"	3/4/2013	10/2/2013	2/5/2013

*CWPPRA project has an MVN maintenance dredging component
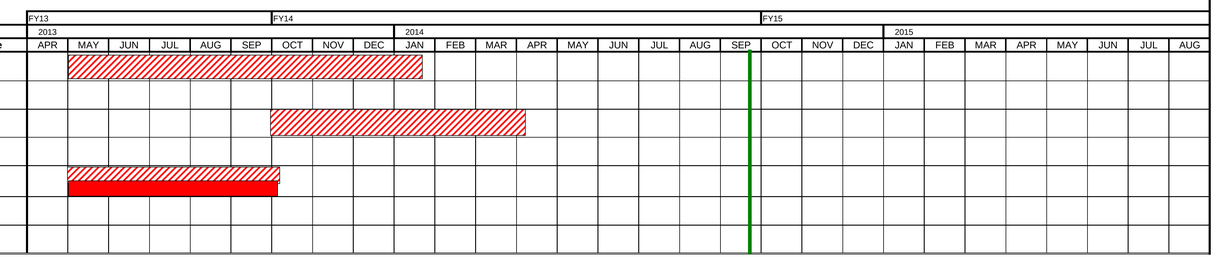
CWPPRA projects last updated 26 Feb 2013, S. Hennington