

75°32'15"W

75°32'0"W

75°31'45"W

35°46'30"N

35°46'30"N

35°46'15"N

35°46'15"N

75°32'15"W

75°32'0"W

75°31'45"W

**Survey Date:
September 12, 2016**

Oregon Inlet



**US Army Corps
of Engineers**
Wilmington District

Depth In Feet	
4 and Shallower	10 - 8
6 - 4	12 - 10
7 - 6	14 - 12
8 - 7	15 - 14
	15 and Deeper

Imagery Date: February 26, 2016
© 2016 DigitalGlobe NextView License
Map Name: 2016_OIE_Sequence.mxd
Scale 1 : 4,000

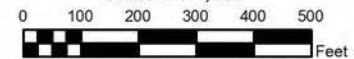

75°32'15"W

75°32'0"W

75°31'45"W

35°46'30"N

35°46'30"N

35°46'15"N

35°46'15"N

**Survey Date:
September 6-7, 2016**

75°32'15"W

75°32'0"W

75°31'45"W

Oregon Inlet



**US Army Corps
of Engineers**
Wilmington District

Depth In Feet	
	4 and Shallower
	6 - 4
	7 - 6
	8 - 7
	10 - 8
	12 - 10
	14 - 12
	15 - 14
	15 and Deeper

Imagery Date: February 26, 2016
© 2015 DigitalGlobe NextView License
Map Name: 2016_OIE_Sequence.mxd
Scale 1 : 4,000

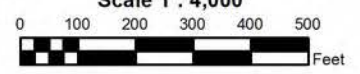

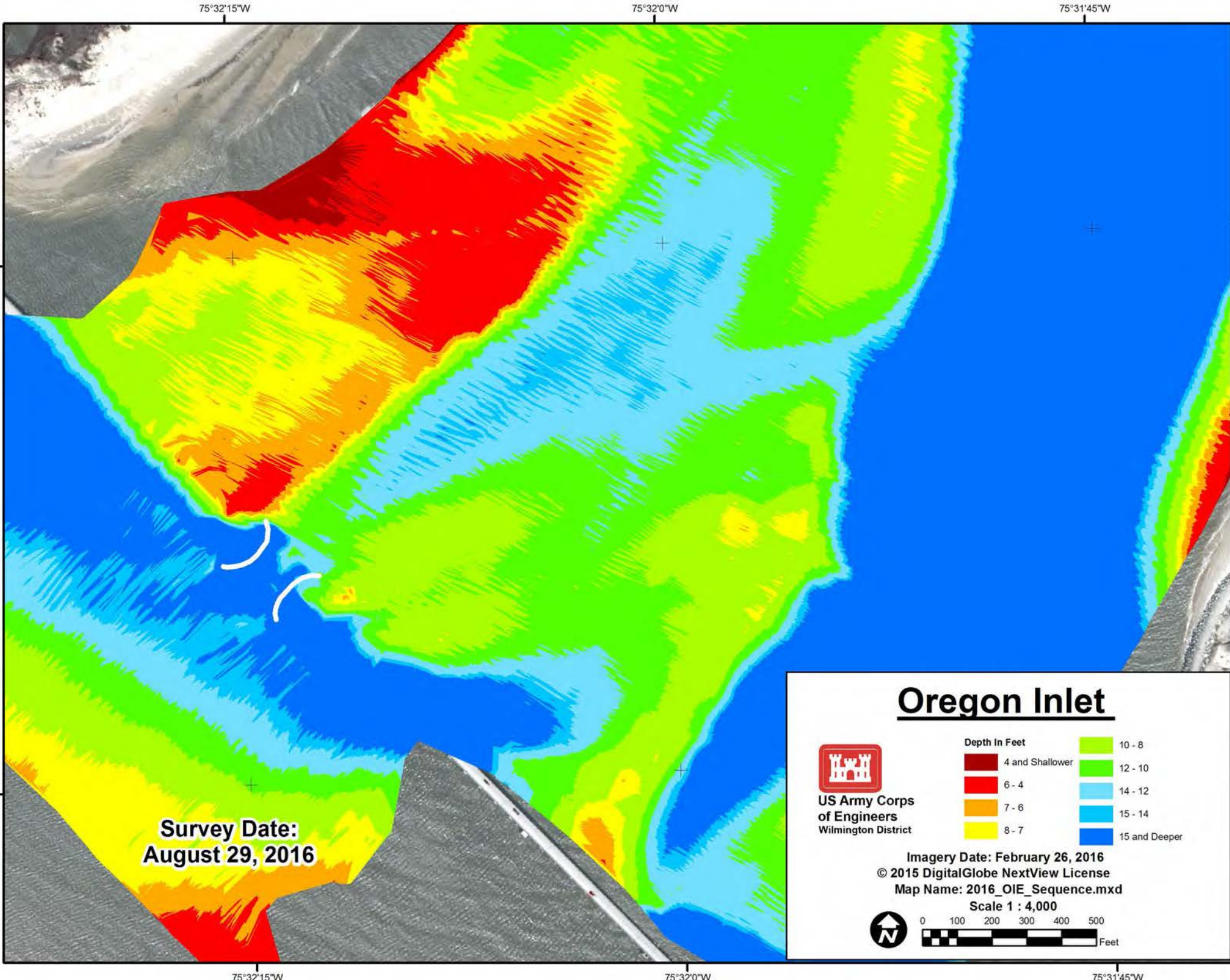







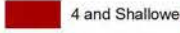

**Survey Date:
August 29, 2016**



Oregon Inlet

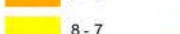

**US Army Corps
of Engineers**
Wilmington District

Depth In Feet	
 4 and Shallower	 10 - 8
 6 - 4	 12 - 10
 7 - 6	 14 - 12
 8 - 7	 15 - 14
	 15 and Deeper

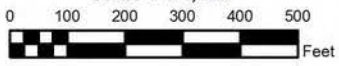
Imagery Date: February 26, 2016
© 2015 DigitalGlobe NextView License
Map Name: 2016_OIE_Sequence.mxd
Scale 1 : 4,000



75°32'15"W

75°32'0"W

75°31'45"W

35°46'30"N

35°46'30"N

35°46'15"N

35°46'15"N

**Survey Date:
August 22, 2016**

75°32'15"W

75°32'0"W

75°31'45"W

Oregon Inlet



**US Army Corps
of Engineers**
Wilmington District

Depth In Feet

	4 and Shallower		10 - 8
	6 - 4		12 - 10
	7 - 6		14 - 12
	8 - 7		15 - 14
			15 and Deeper

Imagery Date: February 26, 2016
© 2015 DigitalGlobe NextView License
Map Name: 2016_OIE_Sequence.mxd

Scale 1 : 4,000

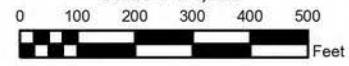

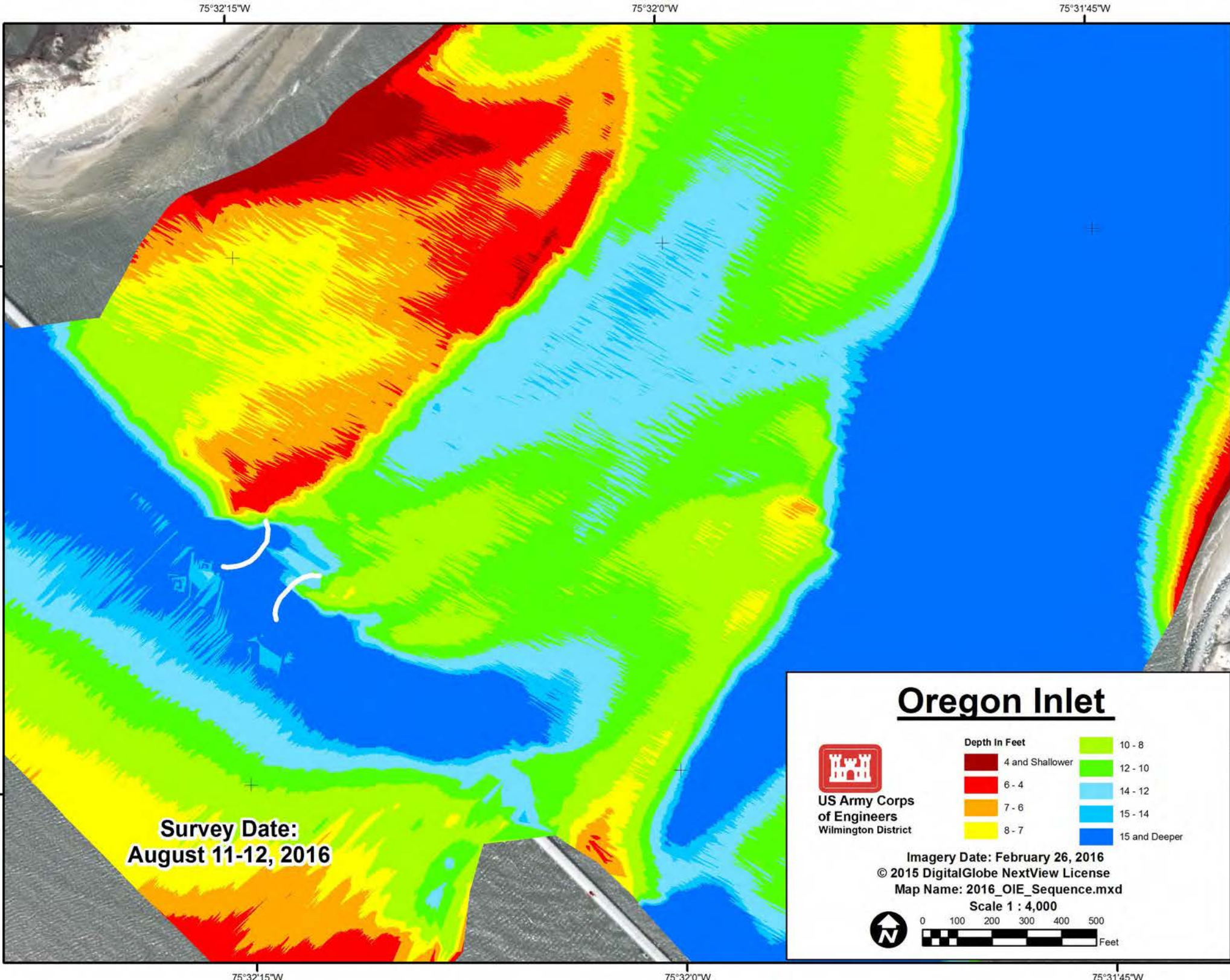

75°32'15"W

75°32'0"W

75°31'45"W

35°46'30"N

35°46'30"N

35°46'15"N

35°46'15"N

**Survey Date:
August 1, 2016**

75°32'15"W

75°32'0"W

75°31'45"W

Oregon Inlet



**US Army Corps
of Engineers**
Wilmington District

Depth In Feet

	4 and Shallower		10 - 8
	6 - 4		12 - 10
	7 - 6		14 - 12
	8 - 7		15 - 14
			15 and Deeper

Imagery Date: February 26, 2016

© 2015 DigitalGlobe NextView License

Map Name: 2016_OIE_Sequence.mxd

Scale 1 : 4,000

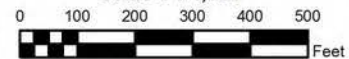

75°32'15"W

75°32'0"W

75°31'45"W

35°46'30"N

35°46'30"N

35°46'15"N

35°46'15"N

**Survey Date:
July 18-20, 2016**

75°32'15"W

75°32'0"W

75°31'45"W

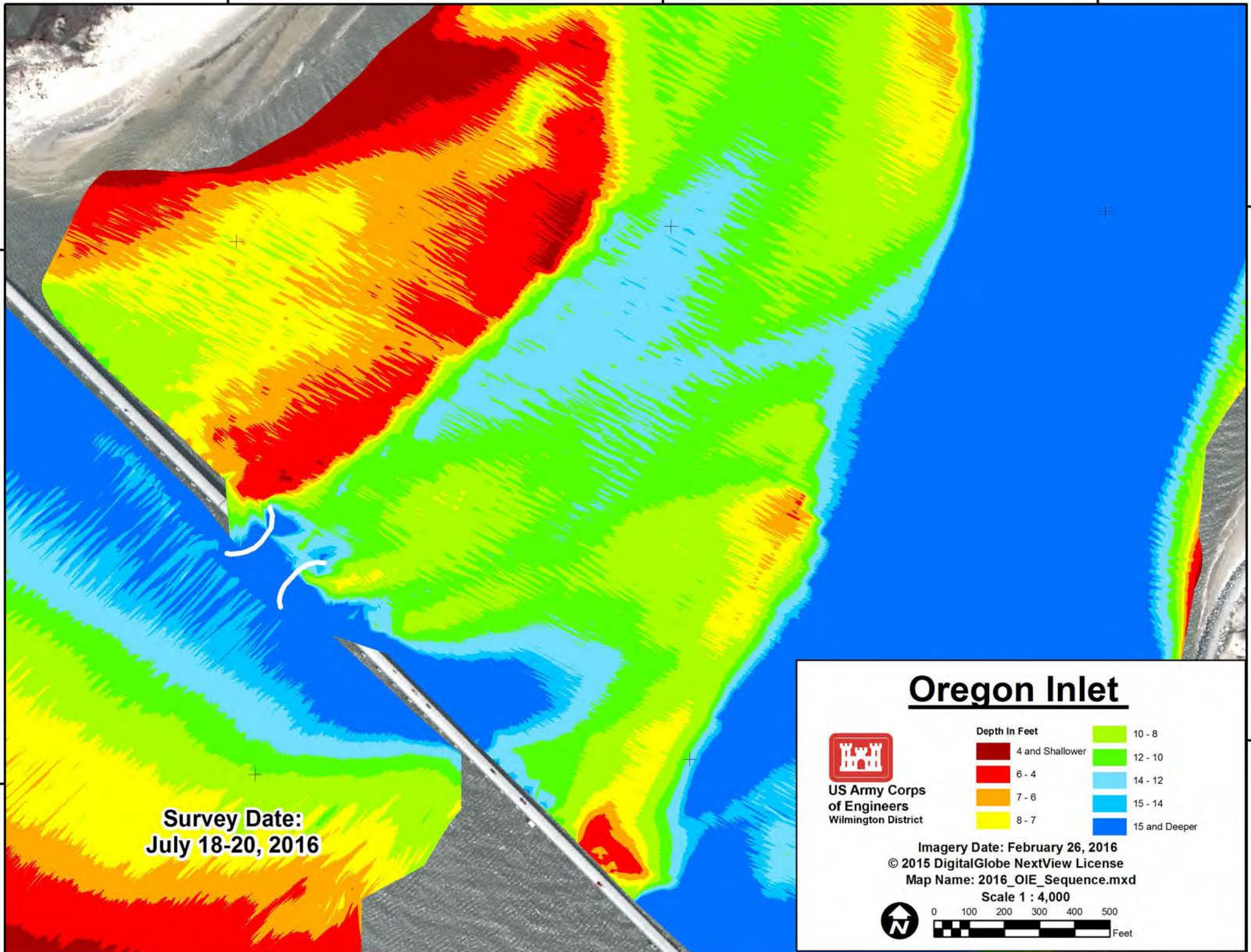

**US Army Corps
of Engineers**
Wilmington District

Oregon Inlet

Depth In Feet	
	4 and Shallower
	6 - 4
	7 - 6
	8 - 7
	10 - 8
	12 - 10
	14 - 12
	15 - 14
	15 and Deeper

Imagery Date: February 26, 2016
 © 2015 DigitalGlobe NextView License
 Map Name: 2016_OIE_Sequence.mxd

Scale 1 : 4,000

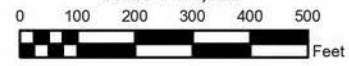

75°32'15"W

75°32'0"W

75°31'45"W

35°46'30"N

35°46'30"N

35°46'15"N

35°46'15"N

**Survey Date:
July 11, 2016**

75°32'15"W

75°32'0"W

75°31'45"W

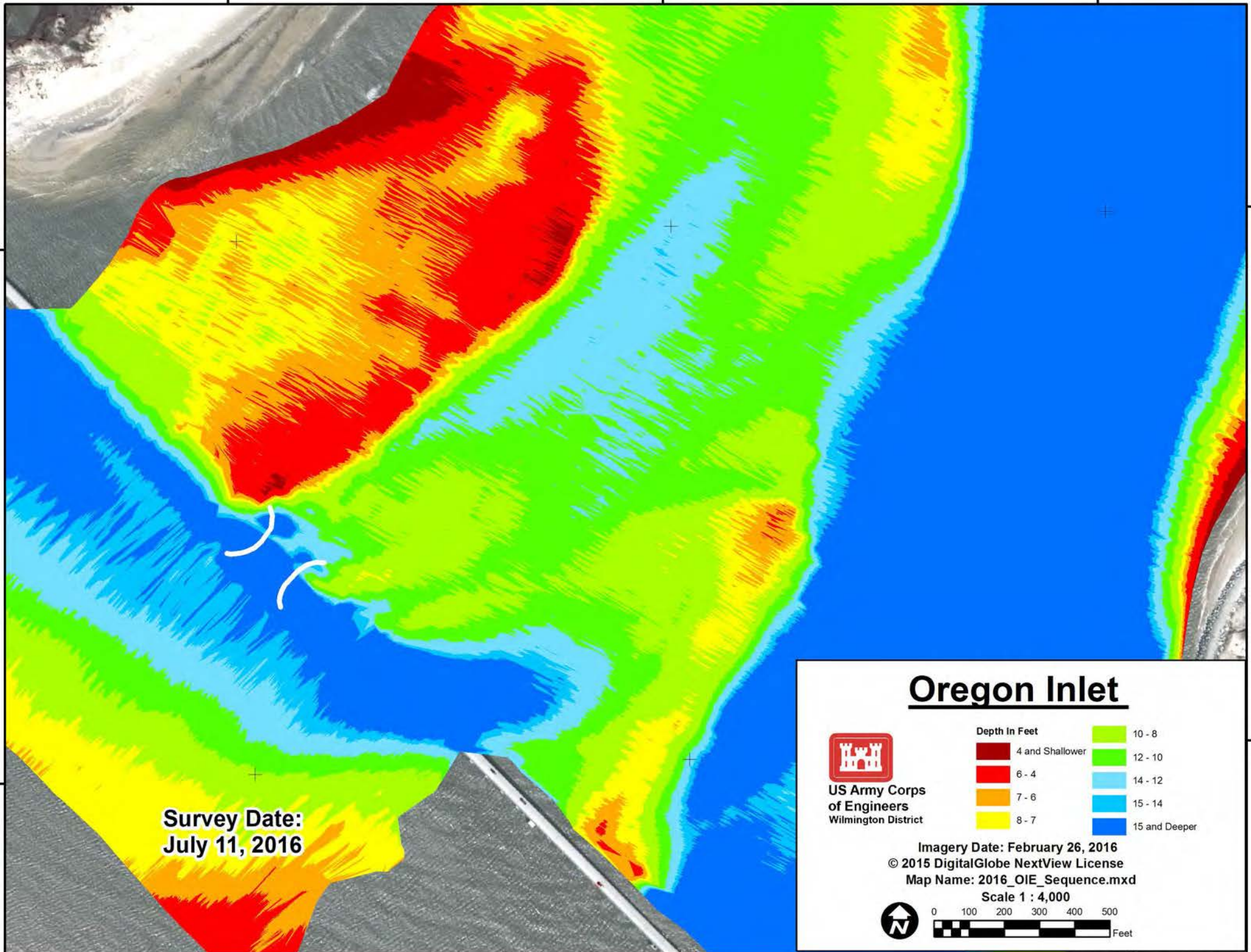

**US Army Corps
of Engineers**
Wilmington District

Oregon Inlet

Depth In Feet	
	4 and Shallower
	6 - 4
	7 - 6
	8 - 7
	10 - 8
	12 - 10
	14 - 12
	15 - 14
	15 and Deeper

Imagery Date: February 26, 2016
 © 2015 DigitalGlobe NextView License
 Map Name: 2016_OIE_Sequence.mxd
 Scale 1 : 4,000

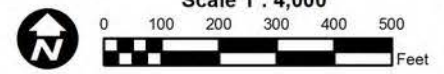

75°32'15"W

75°32'0"W

75°31'45"W

35°46'30"N

35°46'30"N

35°46'15"N

35°46'15"N

Survey Date:
July 5, 2016

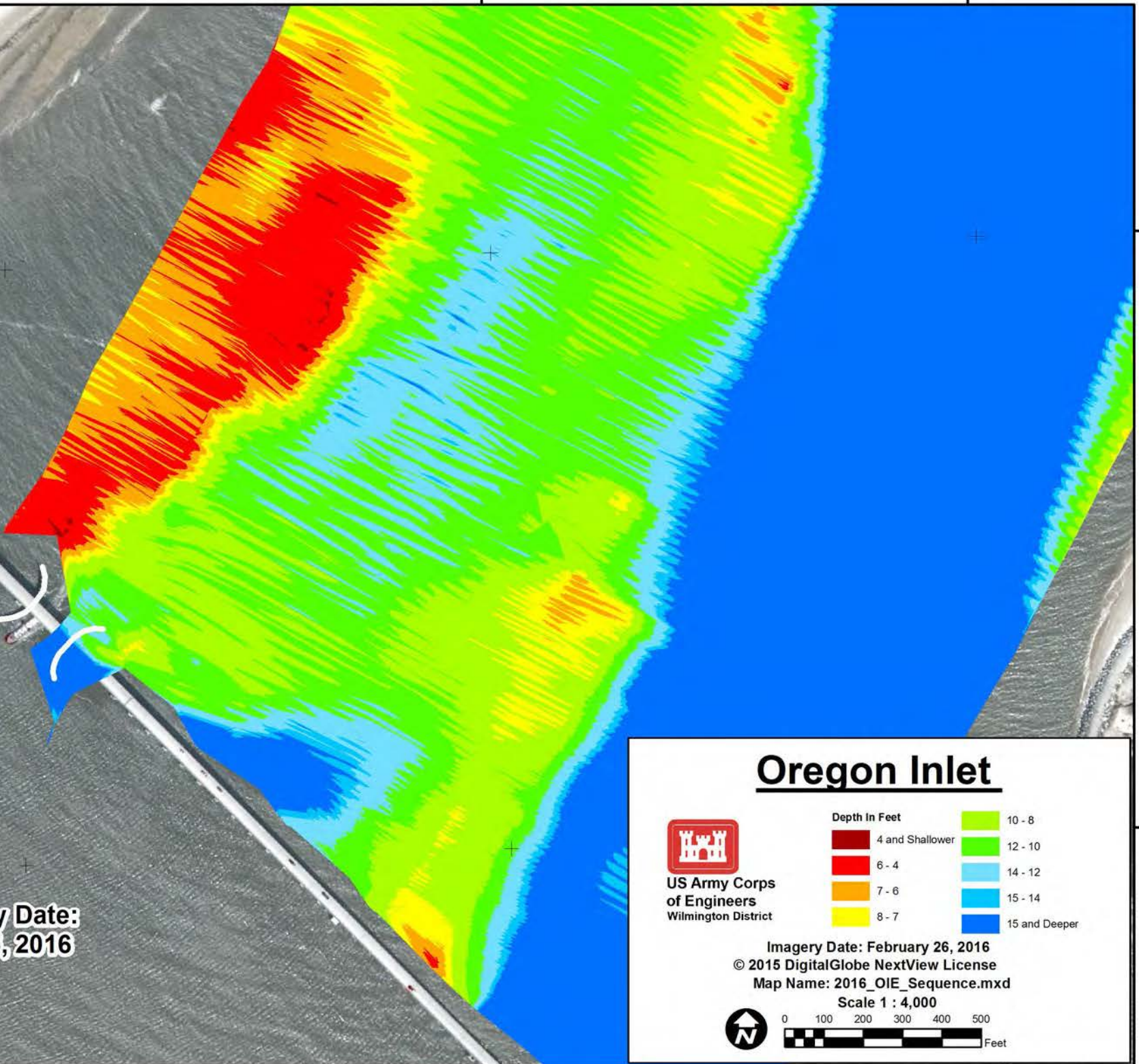

Oregon Inlet



US Army Corps
of Engineers
Wilmington District

Depth In Feet	
Dark Red	4 and Shallower
Red	6 - 4
Orange	7 - 6
Yellow	8 - 7
Light Green	10 - 8
Green	12 - 10
Light Blue	14 - 12
Blue	15 - 14
Dark Blue	15 and Deeper

Imagery Date: February 26, 2016
 © 2015 DigitalGlobe NextView License
 Map Name: 2016_OIE_Sequence.mxd

Scale 1 : 4,000

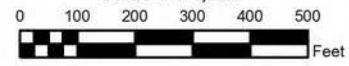

75°32'15"W

75°32'0"W

75°31'45"W

75°32'15"W

75°32'0"W

75°31'45"W

35°46'30"N

35°46'30"N

35°46'15"N

35°46'15"N

**Survey Date:
June 27, 2016**

75°32'15"W

75°32'0"W

75°31'45"W

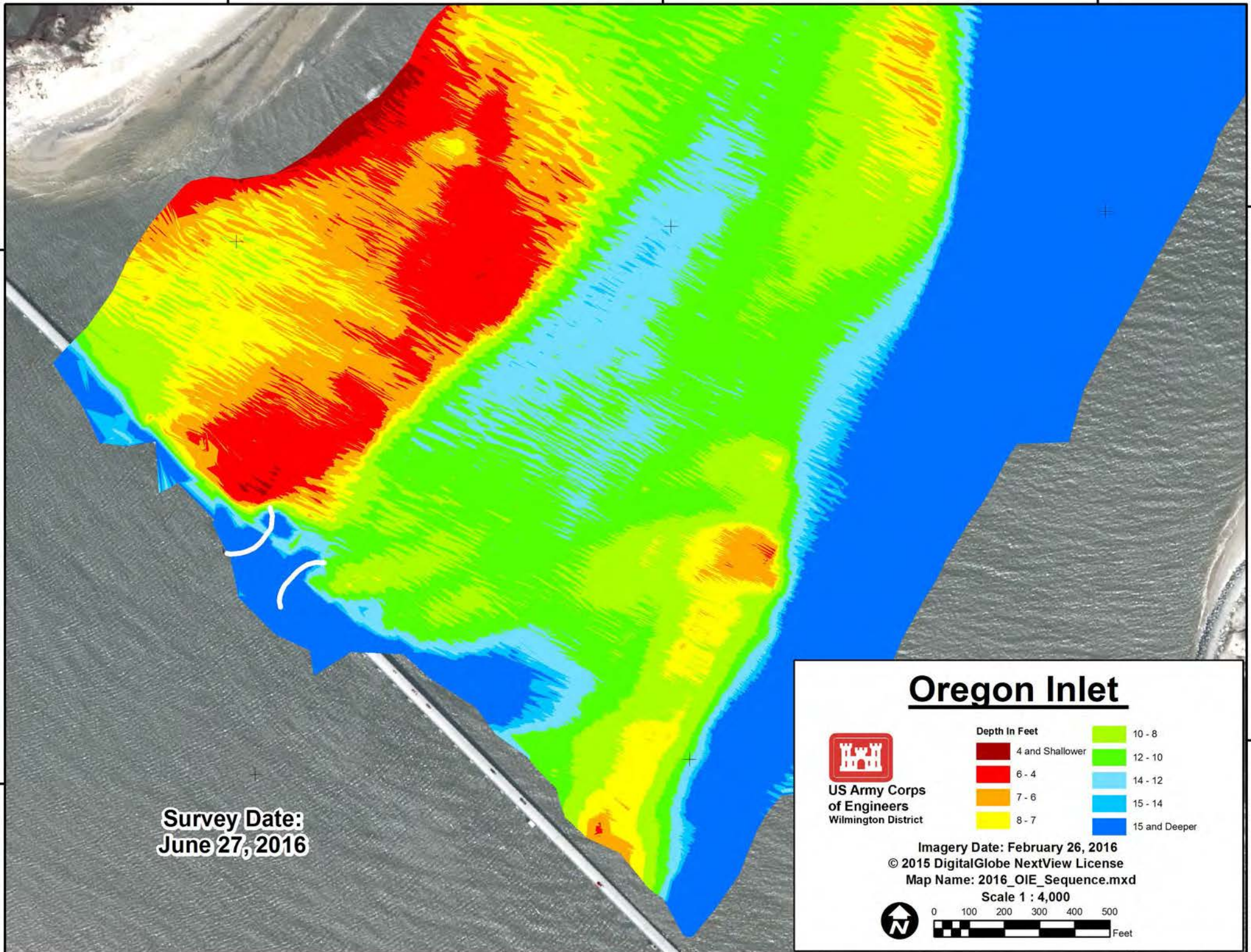

Oregon Inlet

**US Army Corps
of Engineers**
Wilmington District

Depth In Feet	Color
4 and Shallower	 10 - 8
6 - 4	 12 - 10
7 - 6	 14 - 12
8 - 7	 15 - 14
	 15 and Deeper

Imagery Date: February 26, 2016
© 2015 DigitalGlobe NextView License
Map Name: 2016_OIE_Sequence.mxd
Scale 1 : 4,000

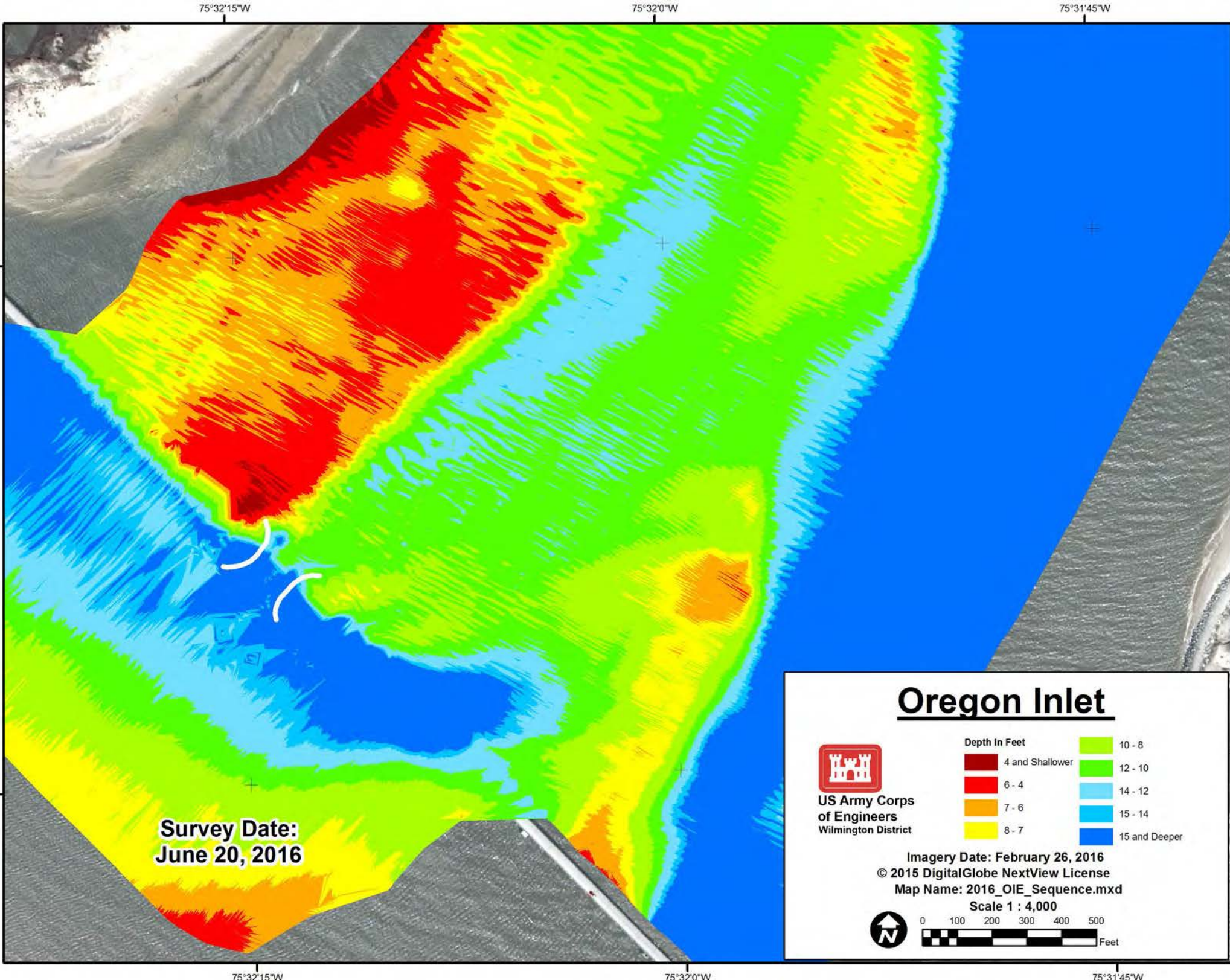





**Survey Date:
June 20, 2016**



Oregon Inlet



**US Army Corps
of Engineers**
Wilmington District

Depth In Feet	
4 and Shallower	 10 - 8
6 - 4	 12 - 10
7 - 6	 14 - 12
8 - 7	 15 - 14
	 15 and Deeper

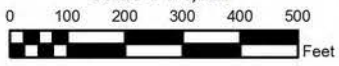
Imagery Date: February 26, 2016
© 2015 DigitalGlobe NextView License
Map Name: 2016_OIE_Sequence.mxd
Scale 1 : 4,000



75°32'15"W

75°32'0"W

75°31'45"W

35°46'30"N

35°46'30"N

35°46'15"N

35°46'15"N

**Survey Date:
June 13, 2016**

75°32'15"W

75°32'0"W

75°31'45"W

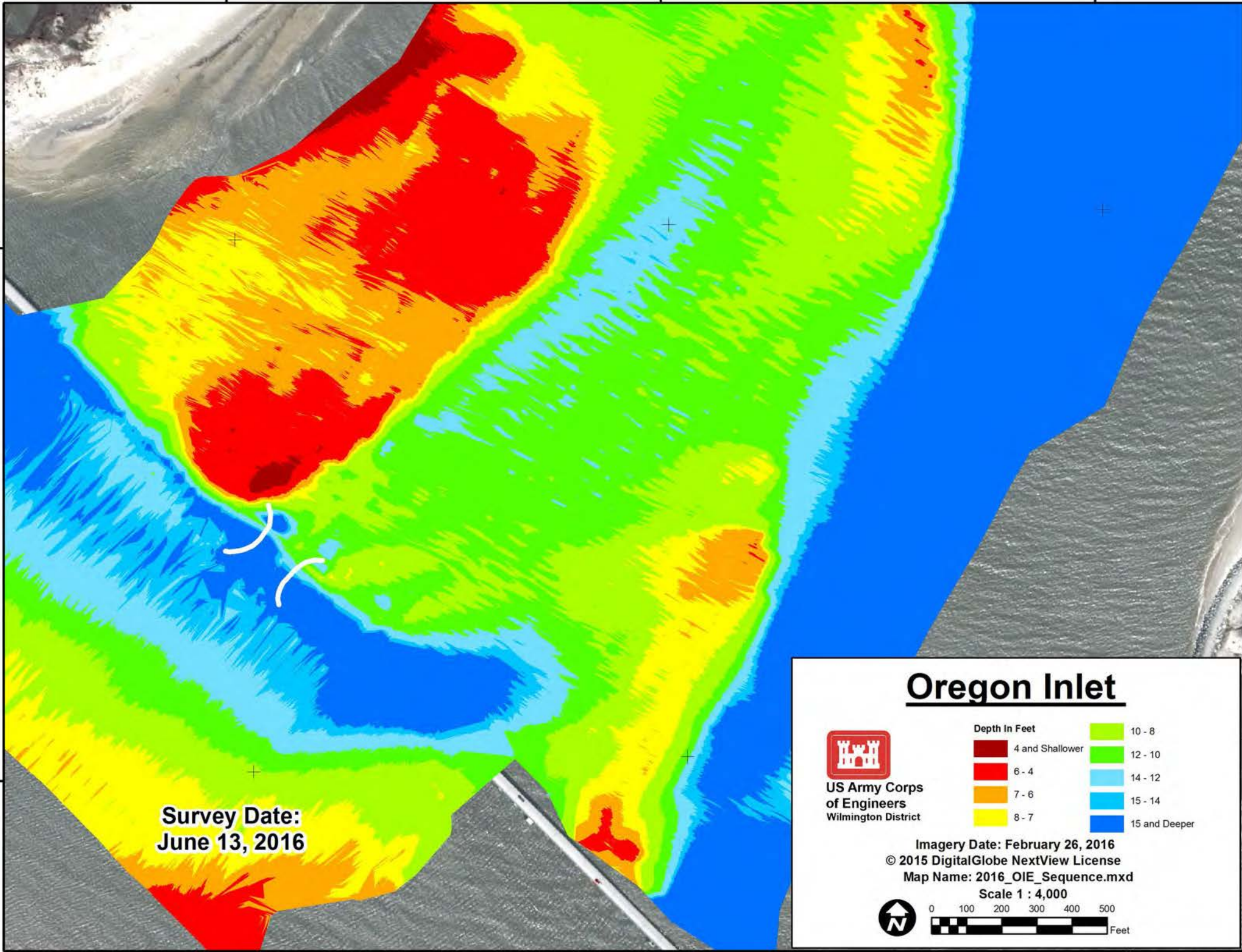

Oregon Inlet



**US Army Corps
of Engineers**
Wilmington District

Depth In Feet	
	4 and Shallower
	6 - 4
	7 - 6
	8 - 7
	10 - 8
	12 - 10
	14 - 12
	15 - 14
	15 and Deeper

Imagery Date: February 26, 2016
 © 2015 DigitalGlobe NextView License
 Map Name: 2016_OIE_Sequence.mxd
 Scale 1 : 4,000

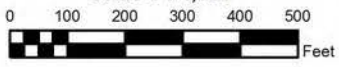
75°32'15"W

75°32'0"W

75°31'45"W

35°46'30"N

35°46'30"N

35°46'15"N

35°46'15"N

Survey Date:
June 6, 2016

75°32'15"W

75°32'0"W

75°31'45"W

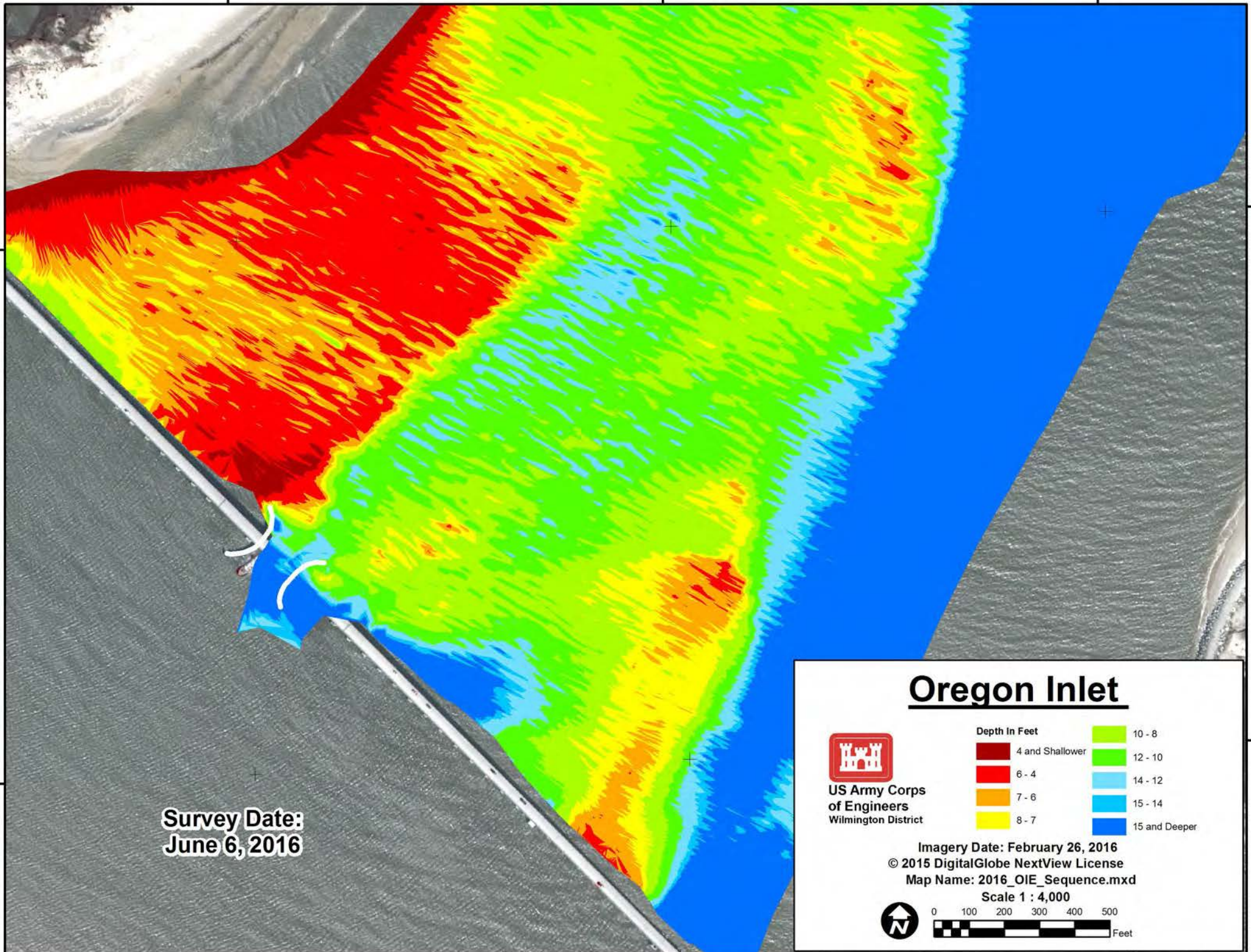

Oregon Inlet



**US Army Corps
of Engineers**
Wilmington District

Depth In Feet	
■ 4 and Shallower	■ 10 - 8
■ 6 - 4	■ 12 - 10
■ 7 - 6	■ 14 - 12
■ 8 - 7	■ 15 - 14
	■ 15 and Deeper

Imagery Date: February 26, 2016
 © 2015 DigitalGlobe NextView License
 Map Name: 2016_OIE_Sequence.mxd
 Scale 1 : 4,000

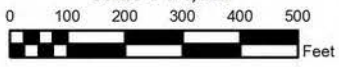
75°32'15"W

75°32'0"W

75°31'45"W

35°46'30"N

35°46'30"N

35°46'15"N

35°46'15"N

**Survey Date:
May 27, 2016**

75°32'15"W

75°32'0"W

75°31'45"W

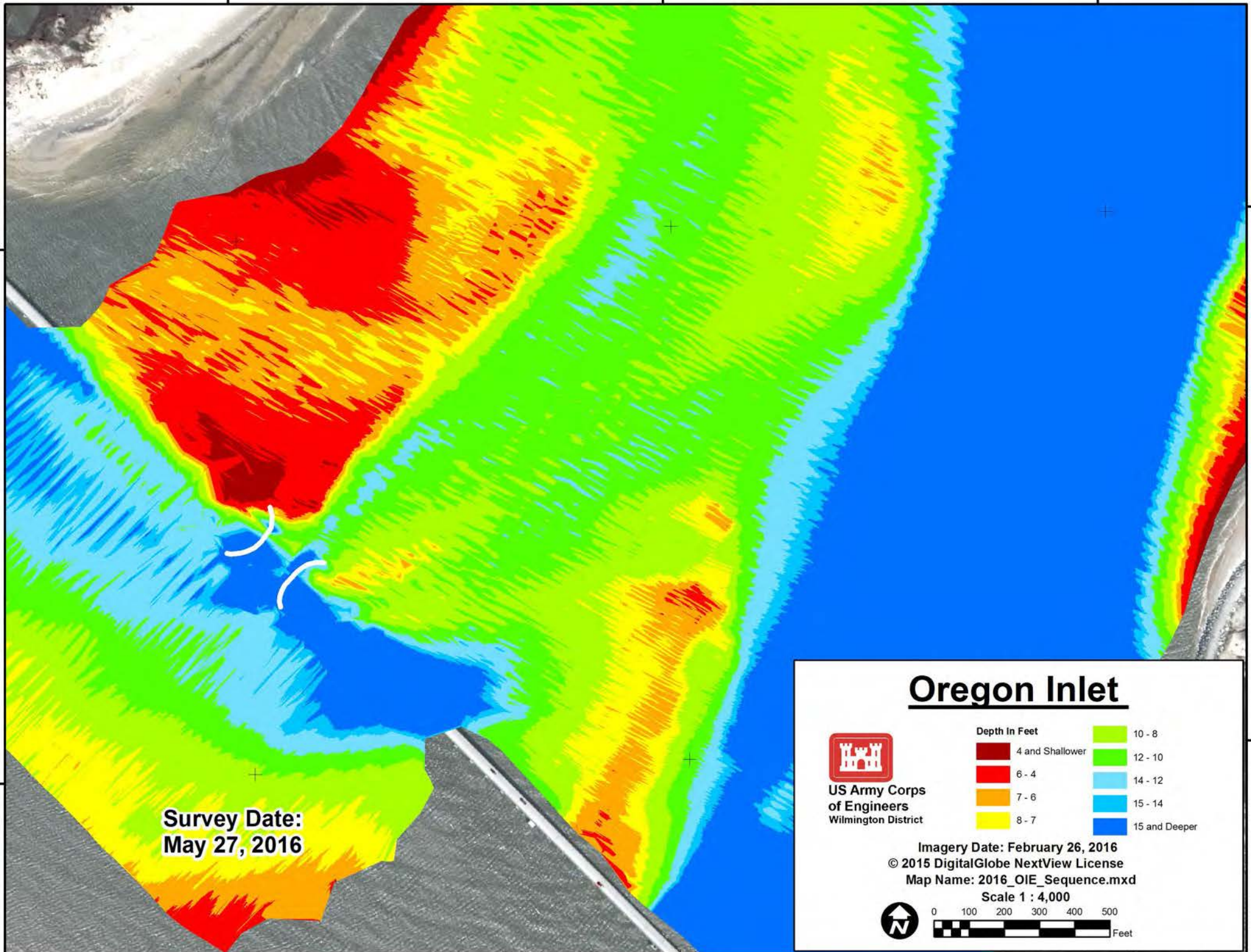

Oregon Inlet



**US Army Corps
of Engineers**
Wilmington District

Depth In Feet	
	4 and Shallower
	6 - 4
	7 - 6
	8 - 7
	10 - 8
	12 - 10
	14 - 12
	15 - 14
	15 and Deeper

Imagery Date: February 26, 2016
 © 2015 DigitalGlobe NextView License
 Map Name: 2016_OIE_Sequence.mxd
 Scale 1 : 4,000

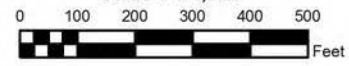

75°32'15"W

75°32'0"W

75°31'45"W

35°46'30"N

35°46'30"N

35°46'15"N

35°46'15"N

**Survey Date:
May 16, 2016**

75°32'15"W

75°32'0"W

75°31'45"W

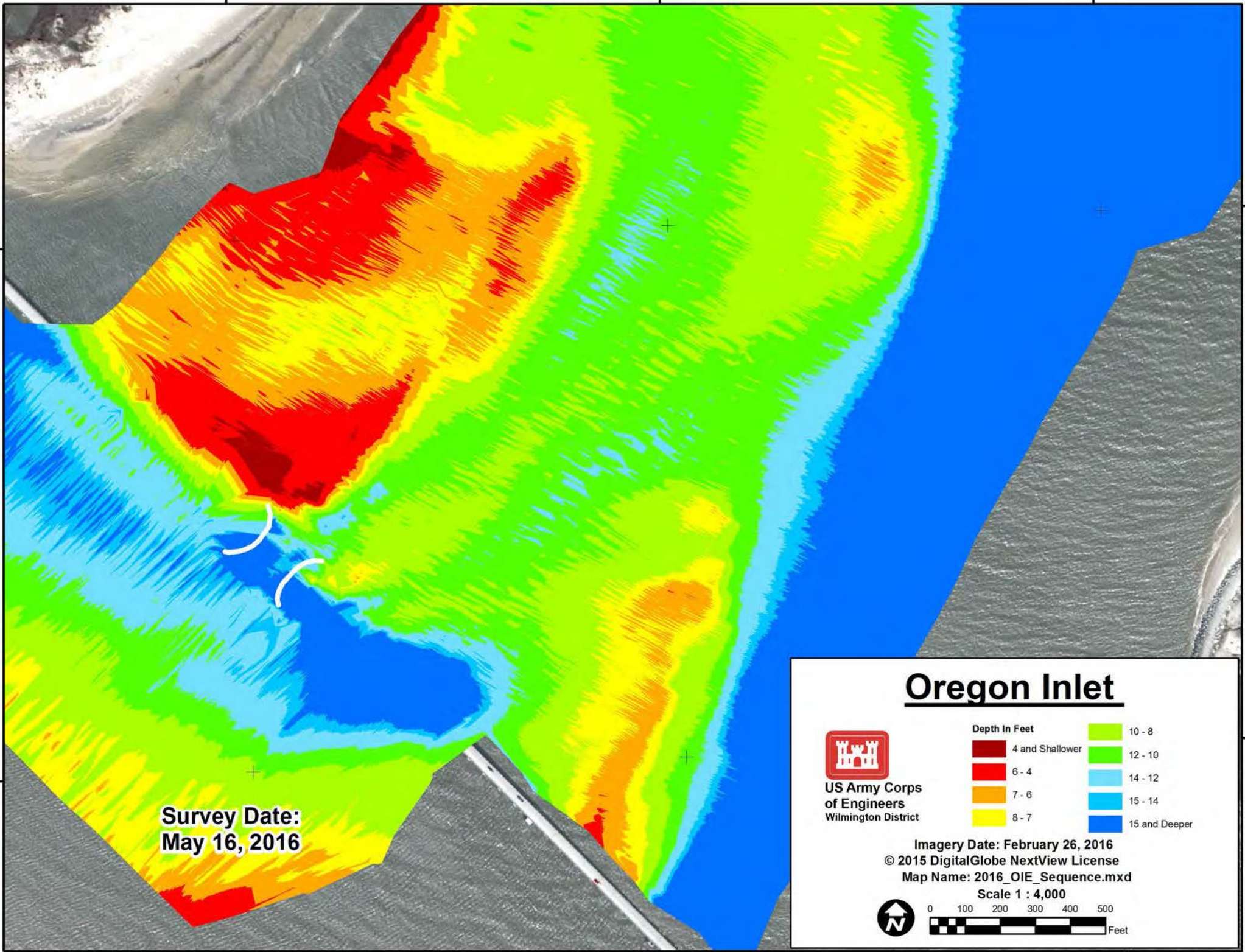

Oregon Inlet



**US Army Corps
of Engineers**
Wilmington District

Depth In Feet	
	4 and Shallower
	6 - 4
	7 - 6
	8 - 7
	10 - 8
	12 - 10
	14 - 12
	15 - 14
	15 and Deeper

Imagery Date: February 26, 2016
 © 2015 DigitalGlobe NextView License
 Map Name: 2016_OIE_Sequence.mxd

Scale 1 : 4,000

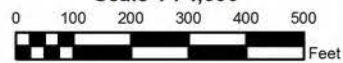

75°32'15"W

75°32'0"W

75°31'45"W

35°46'30"N

35°46'30"N

35°46'15"N

35°46'15"N

**Survey Date:
May 9, 2016**

75°32'15"W

75°32'0"W

75°31'45"W

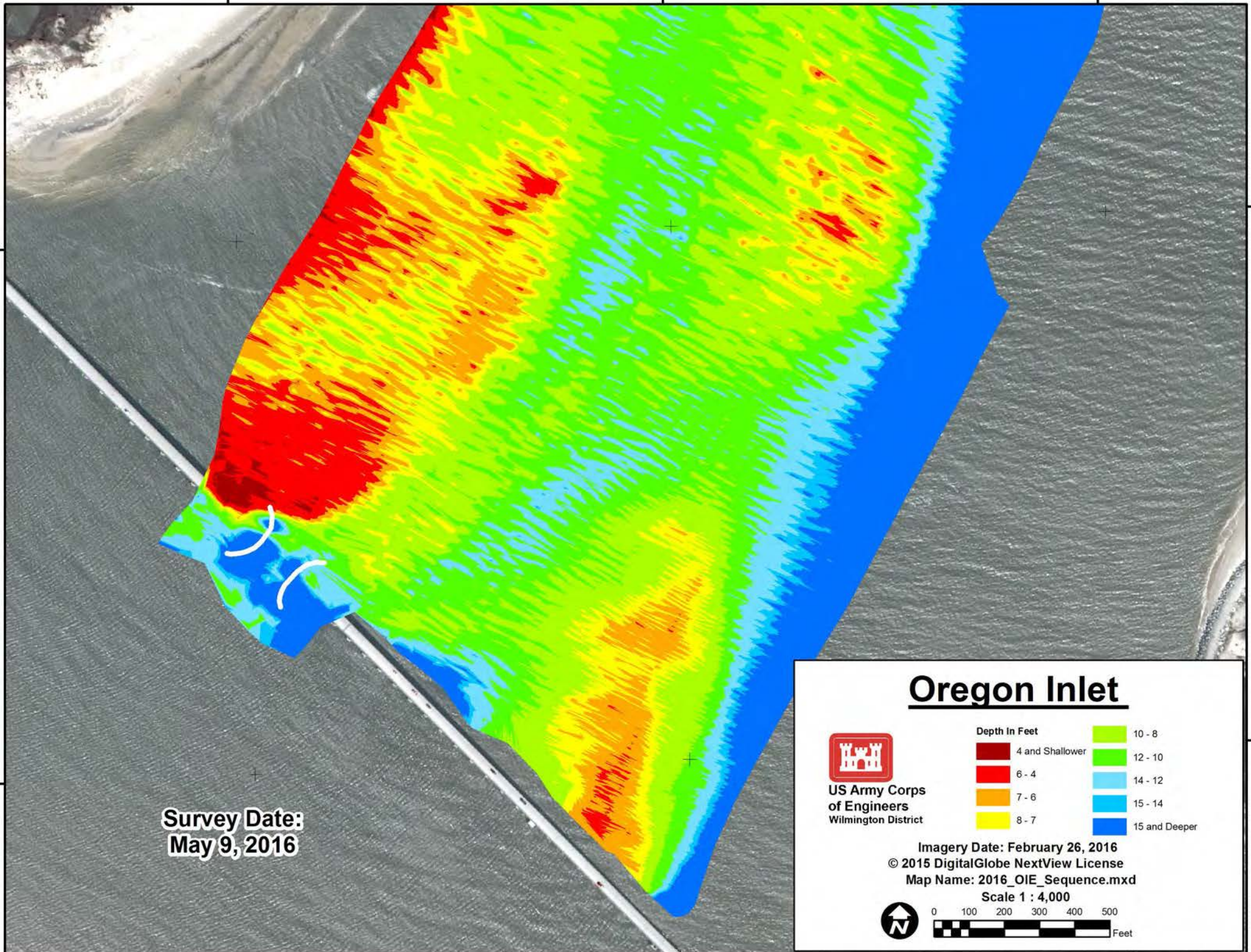

Oregon Inlet



**US Army Corps
of Engineers**
Wilmington District

Depth In Feet	
	4 and Shallower
	6 - 4
	7 - 6
	8 - 7
	10 - 8
	12 - 10
	14 - 12
	15 - 14
	15 and Deeper

Imagery Date: February 26, 2016
 © 2015 DigitalGlobe NextView License
 Map Name: 2016_OIE_Sequence.mxd
 Scale 1 : 4,000

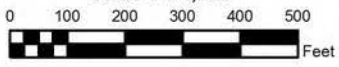
75°32'15"W

75°32'0"W

75°31'45"W

35°46'30"N

35°46'30"N

35°46'15"N

35°46'15"N

Survey Date:
May 2, 2016

75°32'15"W

75°32'0"W

75°31'45"W

Oregon Inlet



US Army Corps
of Engineers
Wilmington District

Depth In Feet	
Dark Red	4 and Shallower
Red	6 - 4
Orange	7 - 6
Yellow	8 - 7
Light Green	10 - 8
Green	12 - 10
Light Blue	14 - 12
Blue	15 - 14
Dark Blue	15 and Deeper

Imagery Date: February 26, 2016
© 2015 DigitalGlobe NextView License
Map Name: 2016_OIE_Sequence.mxd
Scale 1 : 4,000

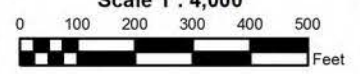

75°32'15"W

75°32'0"W

75°31'45"W

35°46'30"N

35°46'30"N

35°46'15"N

35°46'15"N

75°32'15"W

75°32'0"W

75°31'45"W

**Survey Date:
April 25-26, 2016**

Oregon Inlet



**US Army Corps
of Engineers**
Wilmington District

Depth In Feet	
	4 and Shallower
	6 - 4
	7 - 6
	8 - 7
	10 - 8
	12 - 10
	14 - 12
	15 - 14
	15 and Deeper

Imagery Date: February 26, 2016
© 2015 DigitalGlobe NextView License
Map Name: 2016_OIE_Sequence.mxd
Scale 1 : 4,000

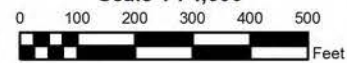

75°32'15"W

75°32'0"W

75°31'45"W

35°46'30"N

35°46'30"N

35°46'15"N

35°46'15"N

**Survey Date:
April 18, 2016**

75°32'15"W

75°32'0"W

75°31'45"W

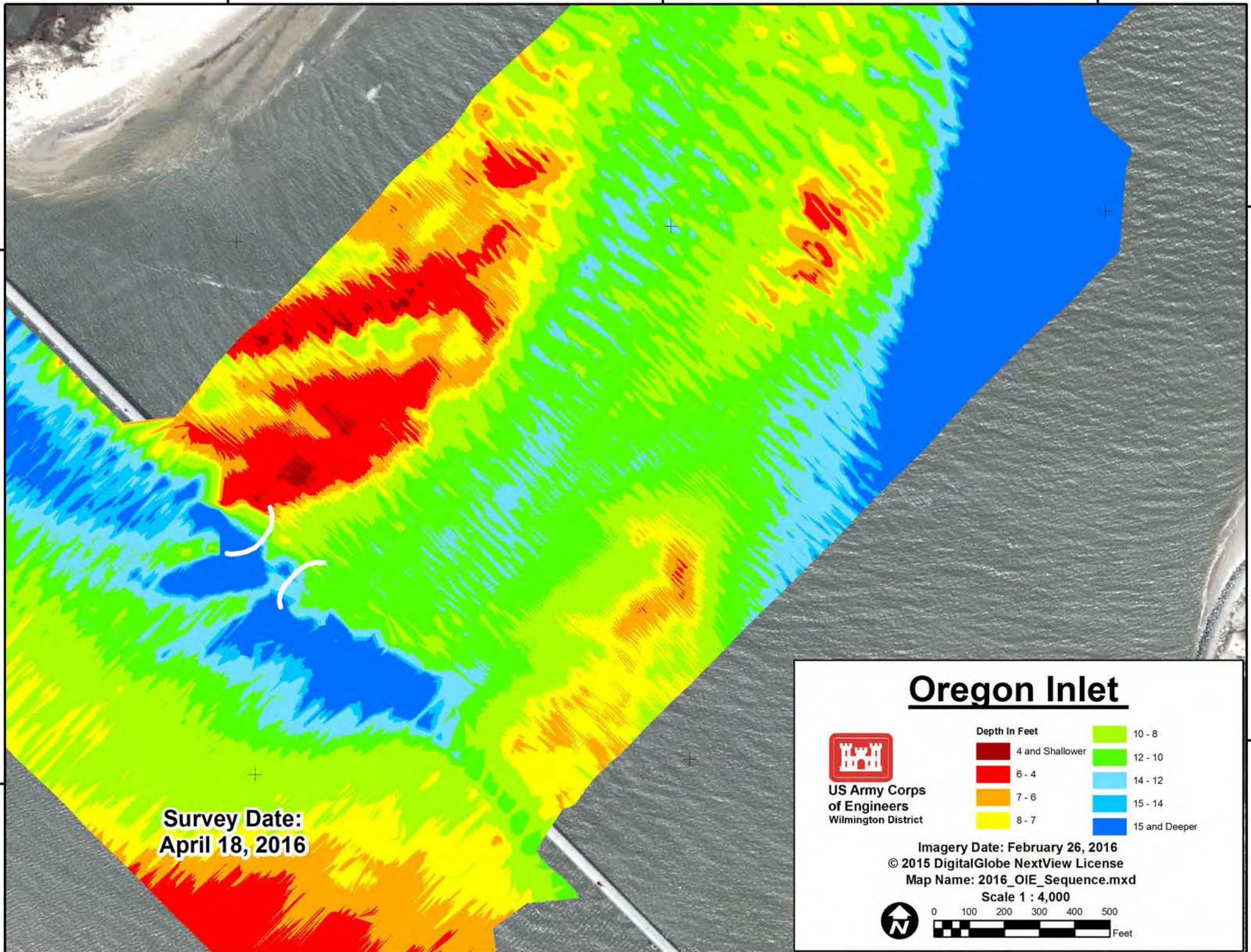

Oregon Inlet



**US Army Corps
of Engineers**
Wilmington District

Depth In Feet	
	4 and Shallower
	6 - 4
	7 - 6
	8 - 7
	10 - 8
	12 - 10
	14 - 12
	15 - 14
	15 and Deeper

Imagery Date: February 26, 2016
 © 2015 DigitalGlobe NextView License
 Map Name: 2016_OIE_Sequence.mxd
 Scale 1 : 4,000

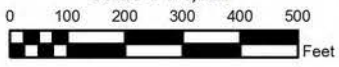
75°32'15"W

75°32'0"W

75°31'45"W

35°46'30"N

35°46'30"N

35°46'15"N

35°46'15"N

Survey Date:
April 8, 2016

75°32'15"W

75°32'0"W

75°31'45"W

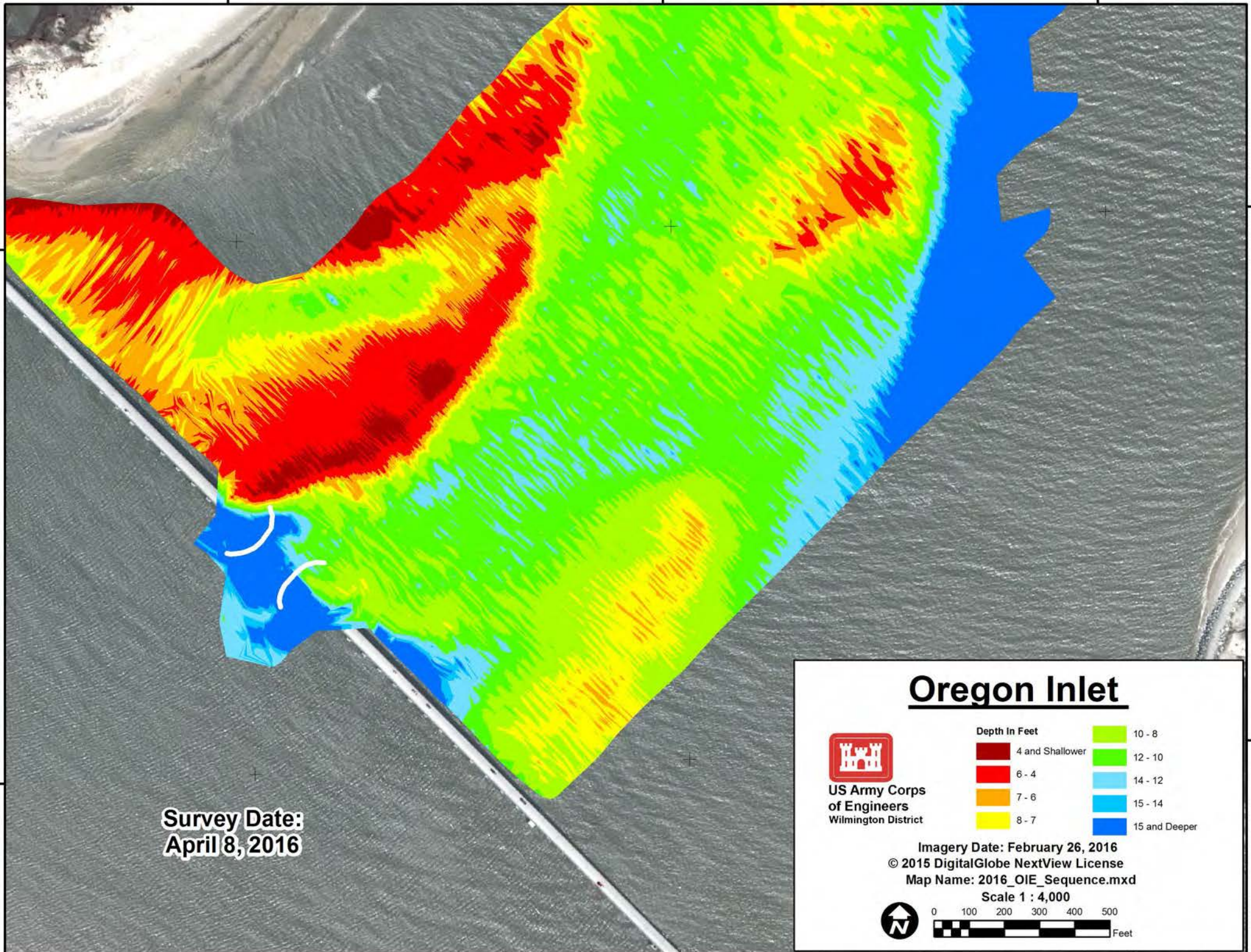

Oregon Inlet



**US Army Corps
of Engineers**
Wilmington District

Depth In Feet	
	4 and Shallower
	6 - 4
	7 - 6
	8 - 7
	10 - 8
	12 - 10
	14 - 12
	15 - 14
	15 and Deeper

Imagery Date: February 26, 2016
 © 2015 DigitalGlobe NextView License
 Map Name: 2016_OIE_Sequence.mxd
 Scale 1 : 4,000

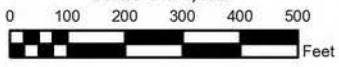

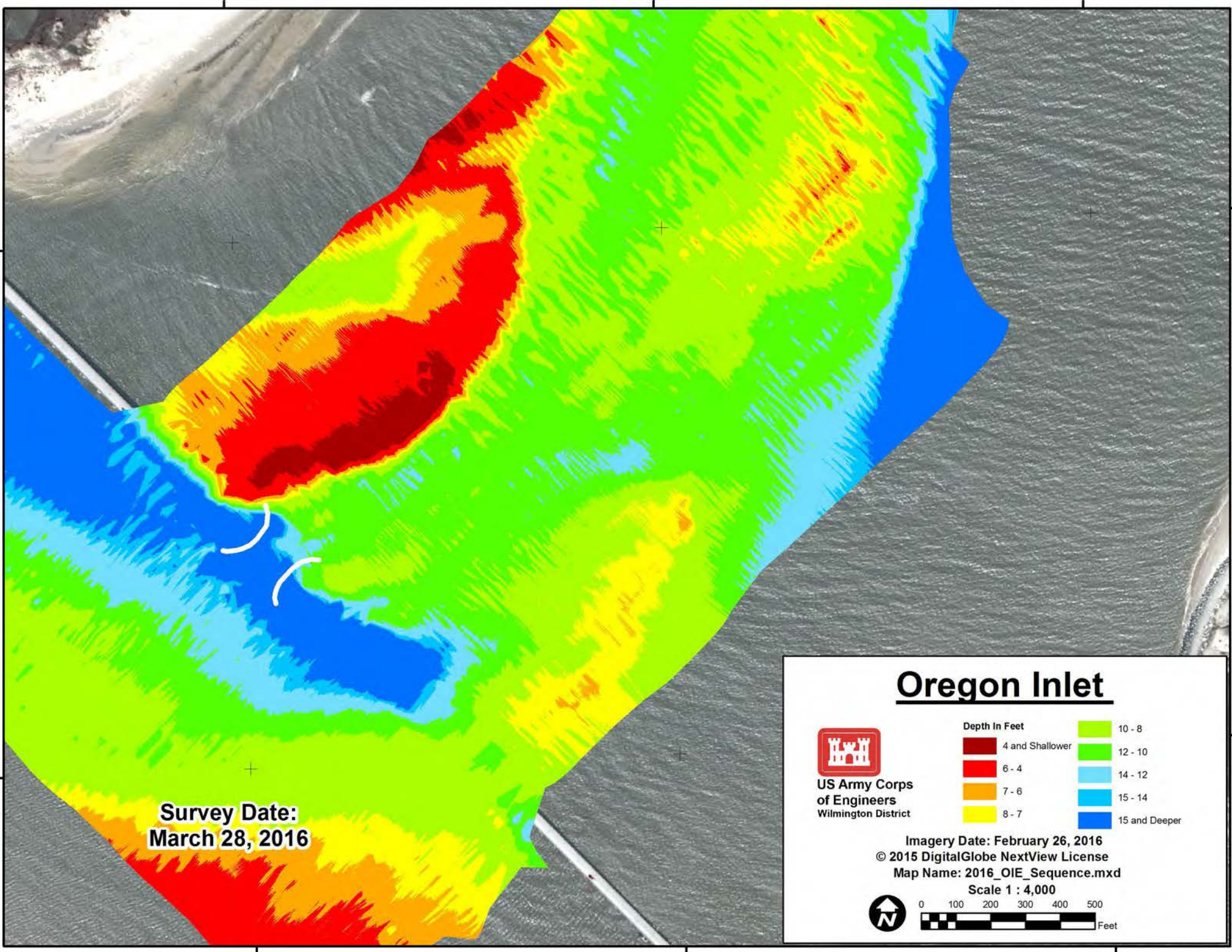
Survey Date:
March 28, 2016



**US Army Corps
of Engineers**
Wilmington District

Oregon Inlet

Depth In Feet	
Dark Red	4 and Shallower
Red	6 - 4
Orange	7 - 6
Yellow	8 - 7
Light Green	10 - 8
Green	12 - 10
Light Blue	14 - 12
Blue	15 - 14
Dark Blue	15 and Deeper

Imagery Date: February 26, 2016
© 2015 DigitalGlobe NextView License
Map Name: 2016_OIE_Sequence.mxd
Scale 1 : 4,000

75°32'15"W

75°32'0"W

75°31'45"W

35°46'30"N

35°46'30"N

35°46'15"N

35°46'15"N

75°32'15"W

75°32'0"W

75°31'45"W

**Survey Date:
March 21, 2016**

Oregon Inlet



**US Army Corps
of Engineers**
Wilmington District

Depth In Feet

	4 and Shallower		10 - 8
	6 - 4		12 - 10
	7 - 6		14 - 12
	8 - 7		15 - 14
			15 and Deeper

Imagery Date: February 26, 2016
© 2015 DigitalGlobe NextView License
Map Name: 2016_OIE_Sequence.mxd

Scale 1 : 4,000

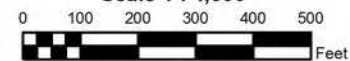

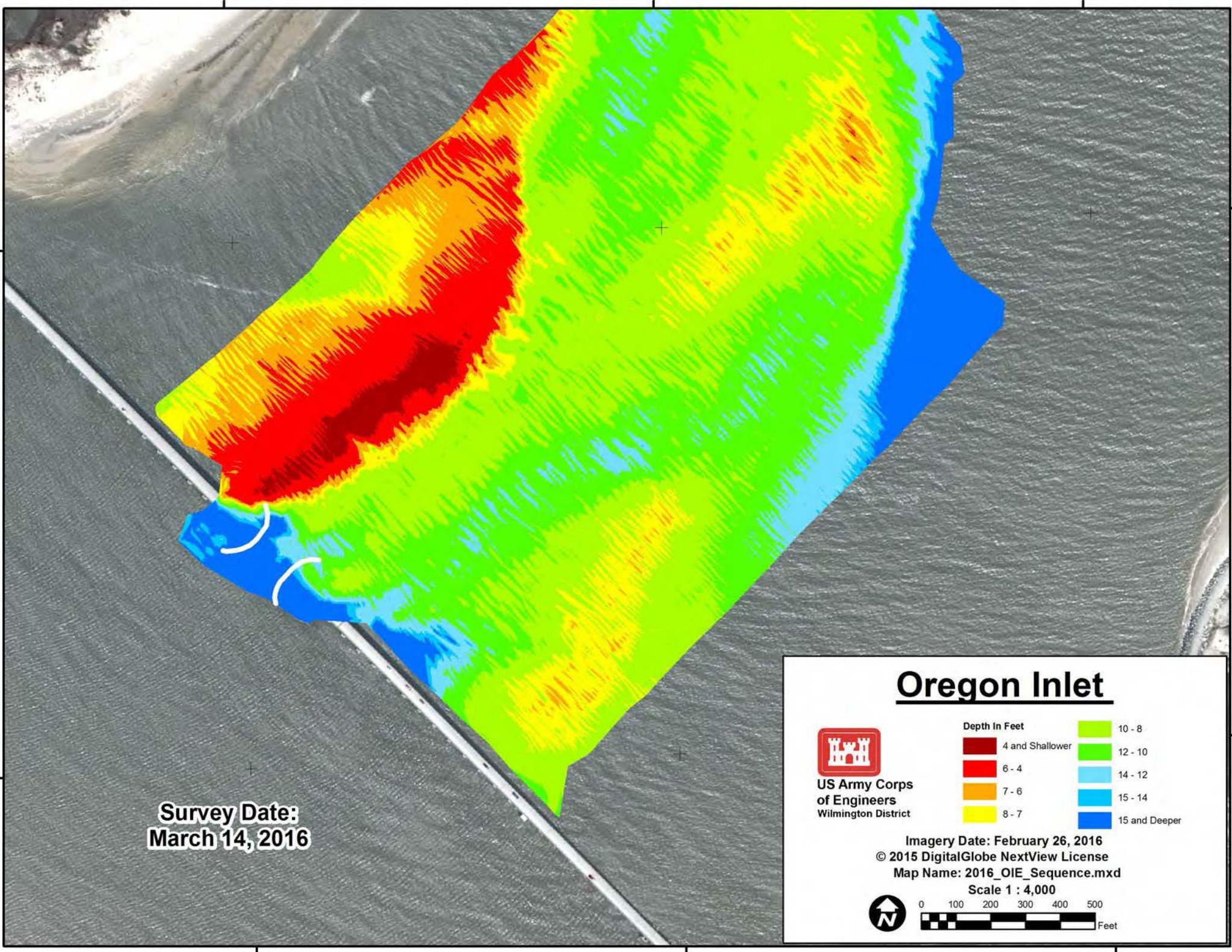

75°32'15"W

75°32'0"W

75°31'45"W

35°46'30"N

35°46'30"N

35°46'15"N

35°46'15"N

**Survey Date:
March 7, 2016**

75°32'15"W

75°32'0"W

75°31'45"W

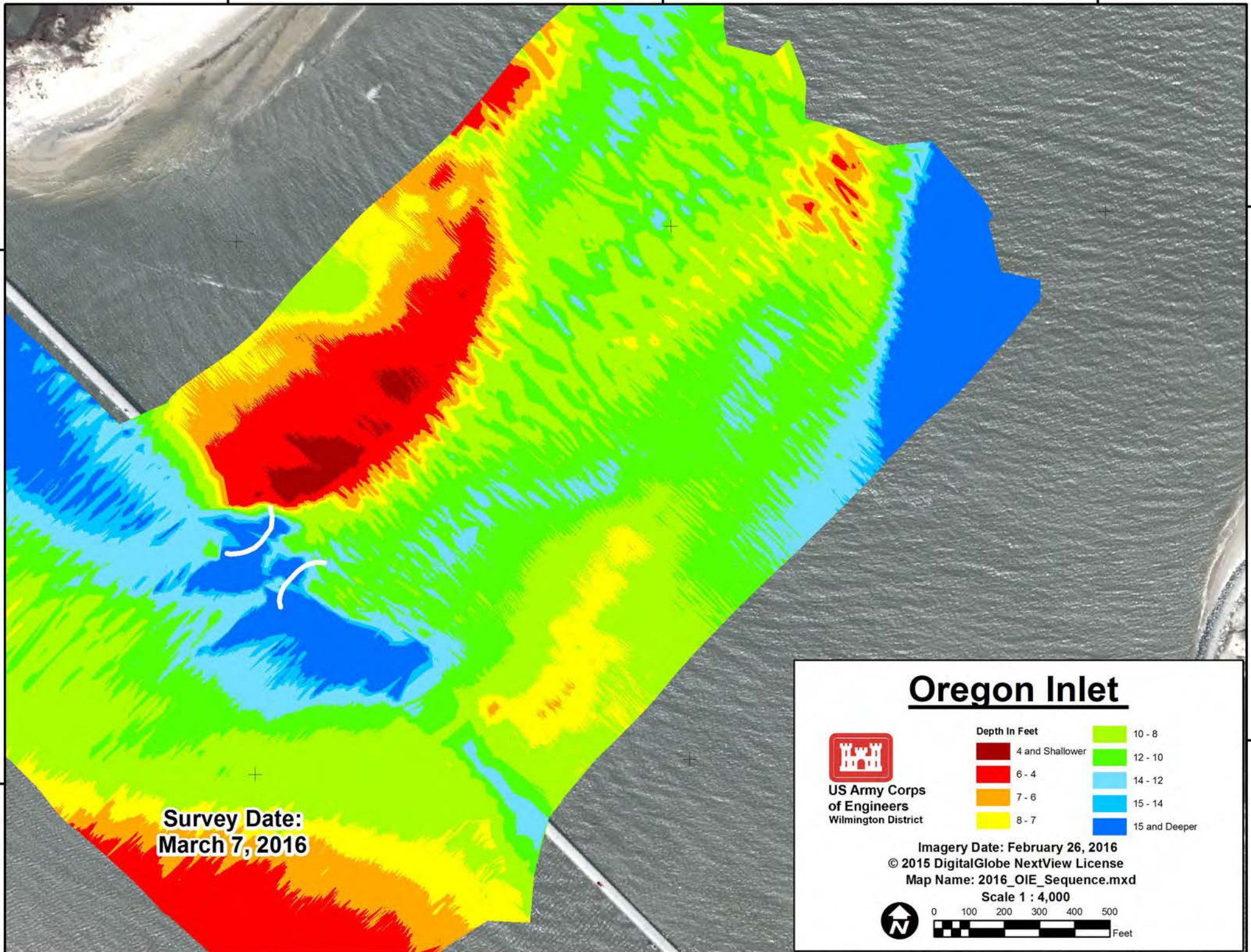

Oregon Inlet



**US Army Corps
of Engineers**
Wilmington District

Depth In Feet	
	4 and Shallower
	6 - 4
	7 - 6
	8 - 7
	10 - 8
	12 - 10
	14 - 12
	15 - 14
	15 and Deeper

Imagery Date: February 26, 2016
 © 2015 DigitalGlobe NextView License
 Map Name: 2016_OIE_Sequence.mxd
 Scale 1 : 4,000

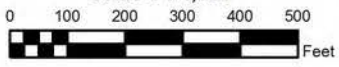
75°32'15"W

75°32'0"W

75°31'45"W

35°46'30"N

35°46'30"N

35°46'15"N

35°46'15"N

Survey Date:
March 1, 2016

75°32'15"W

75°32'0"W

75°31'45"W

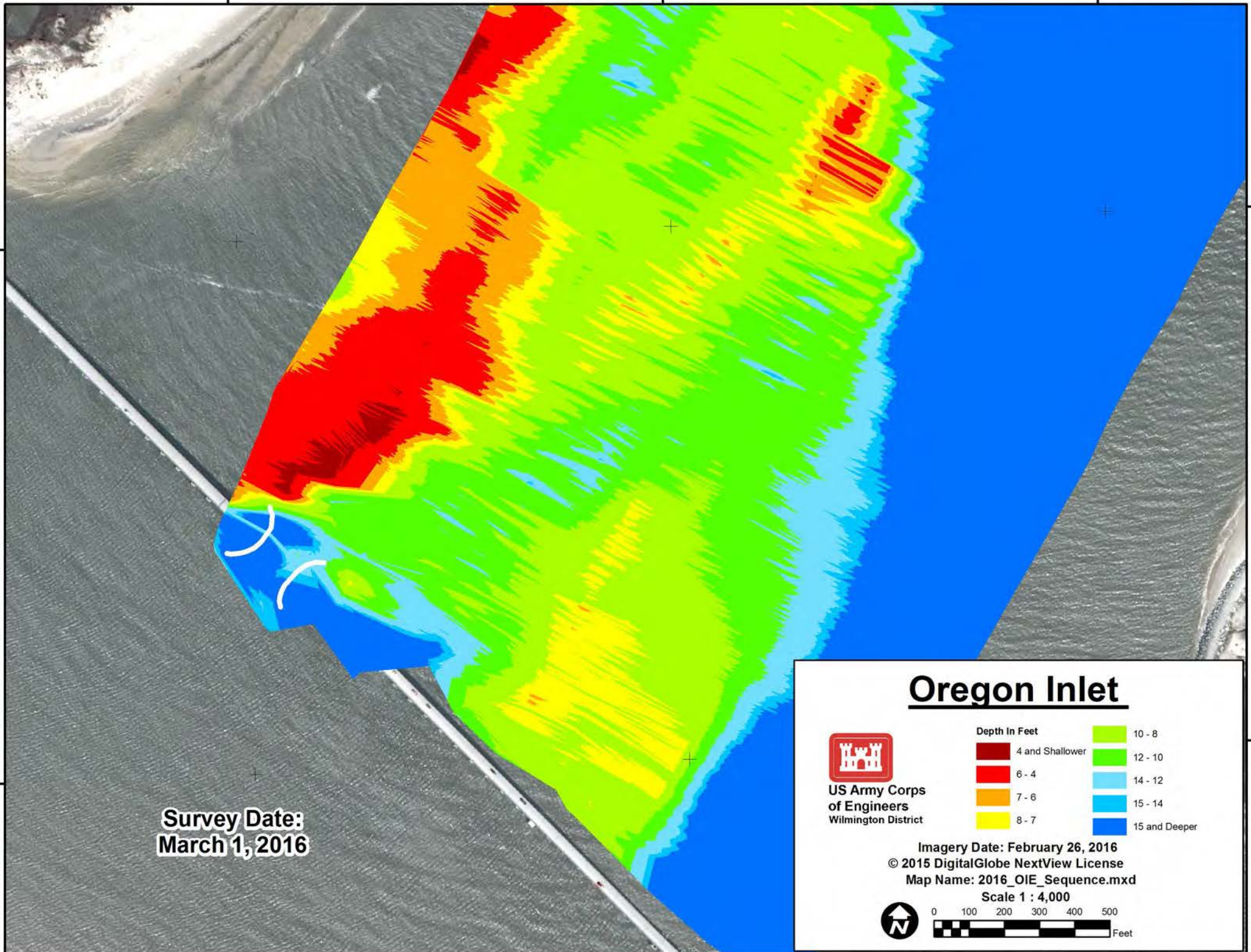

Oregon Inlet



**US Army Corps
of Engineers**
Wilmington District

Depth In Feet	
	4 and Shallower
	6 - 4
	7 - 6
	8 - 7
	10 - 8
	12 - 10
	14 - 12
	15 - 14
	15 and Deeper

Imagery Date: February 26, 2016
 © 2015 DigitalGlobe NextView License
 Map Name: 2016_OIE_Sequence.mxd
 Scale 1 : 4,000

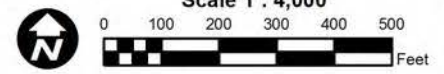

75°32'15"W

75°32'0"W

75°31'45"W

35°46'30"N

35°46'30"N

35°46'15"N

35°46'15"N

**Survey Date:
February 22, 2016**

75°32'15"W

75°32'0"W

75°31'45"W

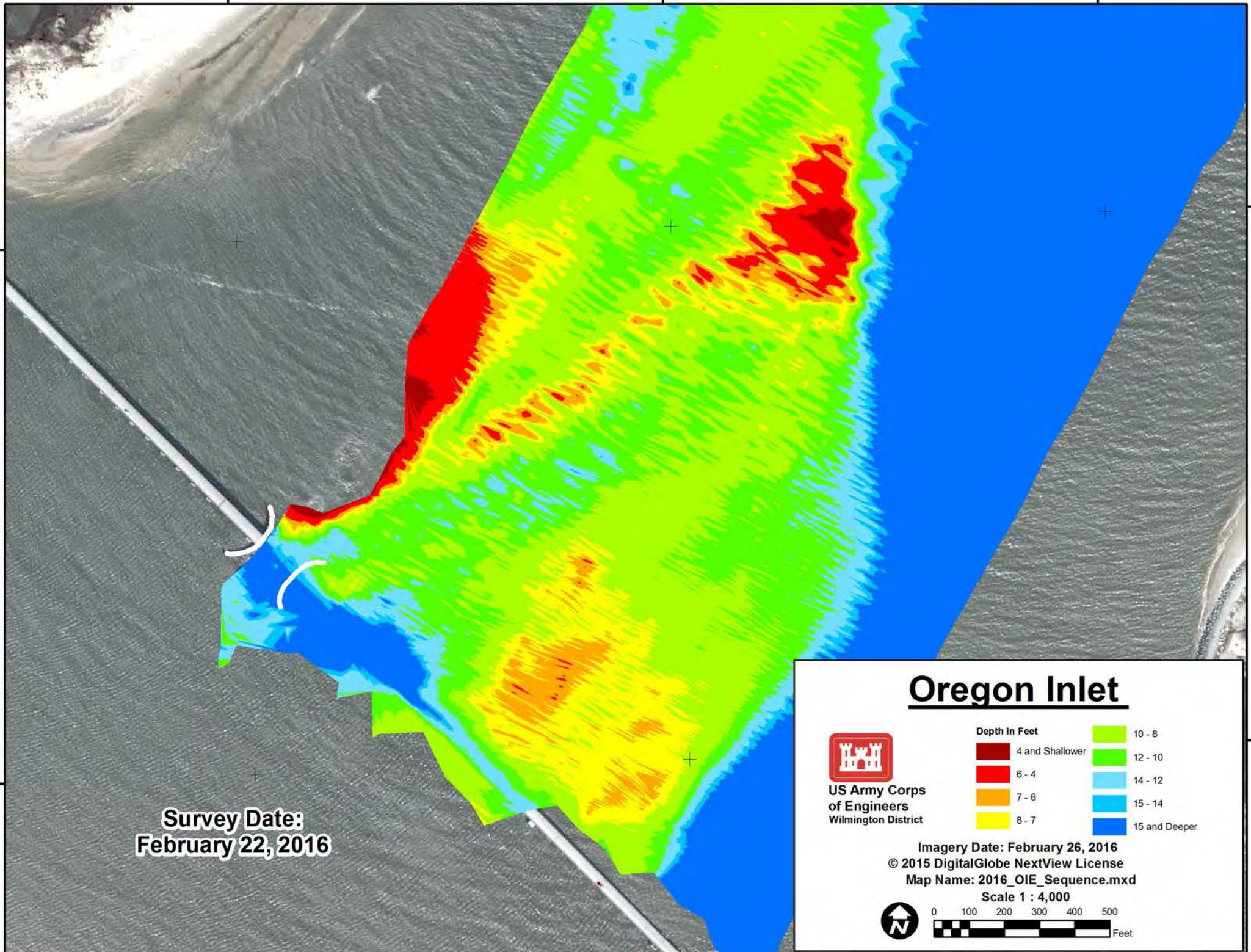

Oregon Inlet



**US Army Corps
of Engineers**
Wilmington District

Depth In Feet	
Dark Red	4 and Shallower
Red	6 - 4
Orange	7 - 6
Yellow	8 - 7
Light Green	10 - 8
Green	12 - 10
Light Blue	14 - 12
Blue	15 - 14
Dark Blue	15 and Deeper

Imagery Date: February 26, 2016
 © 2015 DigitalGlobe NextView License
 Map Name: 2016_OIE_Sequence.mxd
 Scale 1 : 4,000

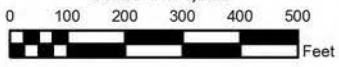
75°32'15"W

75°32'0"W

75°31'45"W

35°46'30"N

35°46'30"N

35°46'15"N

35°46'15"N

75°32'15"W

75°32'0"W

75°31'45"W

**Survey Date:
February 17, 2016**

Oregon Inlet



**US Army Corps
of Engineers**
Wilmington District

Depth In Feet

	4 and Shallower		10 - 8
	6 - 4		12 - 10
	7 - 6		14 - 12
	8 - 7		15 - 14
			15 and Deeper

Imagery Date: February 26, 2016
© 2015 DigitalGlobe NextView License
Map Name: 2016_OIE_Sequence.mxd
Scale 1 : 4,000

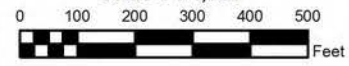

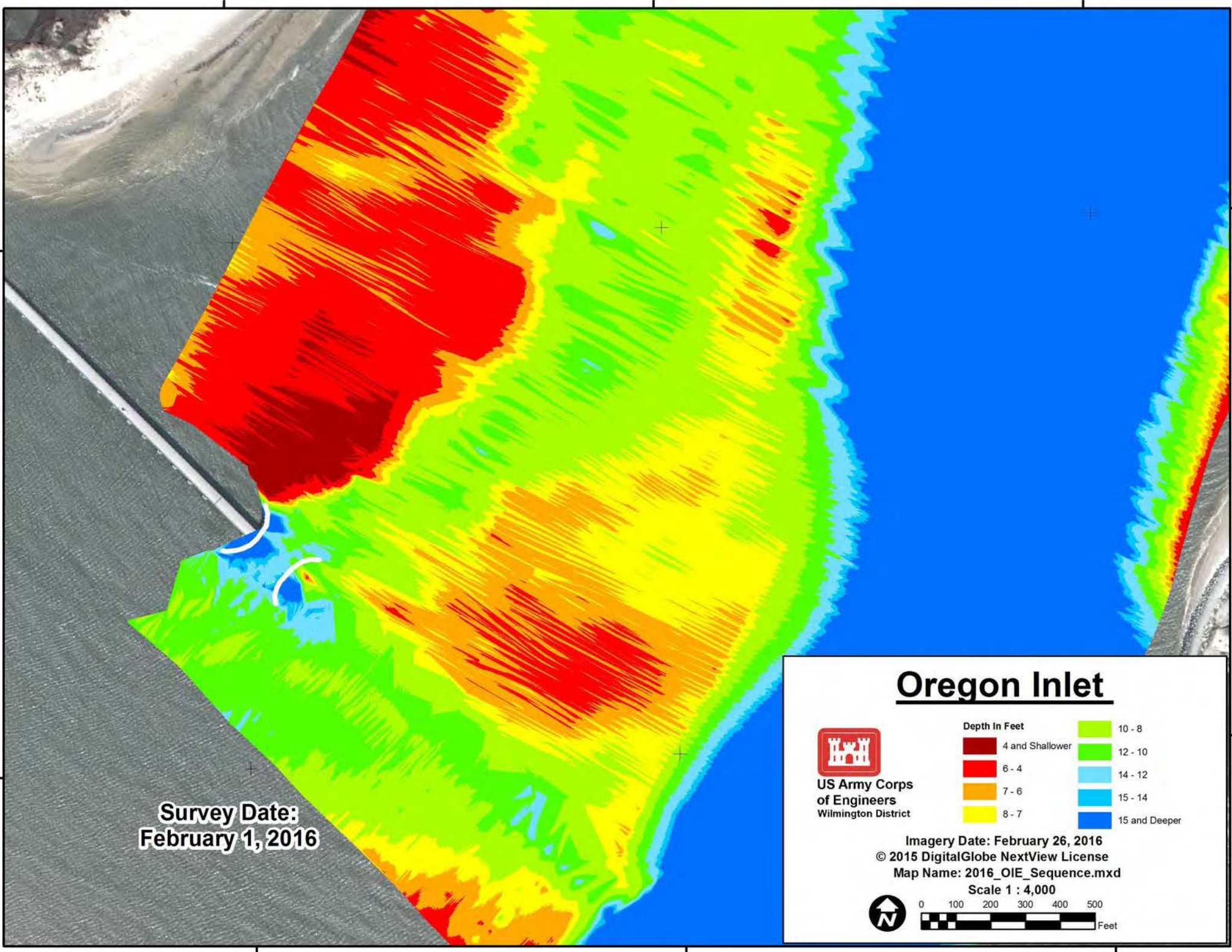

Survey Date:
February 1, 2016



**US Army Corps
of Engineers**
Wilmington District

Oregon Inlet

Depth In Feet	
Dark Red	4 and Shallower
Red	6 - 4
Orange	7 - 6
Yellow	8 - 7
Light Green	10 - 8
Green	12 - 10
Light Blue	14 - 12
Blue	15 - 14
Dark Blue	15 and Deeper

Imagery Date: February 26, 2016
© 2015 DigitalGlobe NextView License
Map Name: 2016_OIE_Sequence.mxd
Scale 1 : 4,000

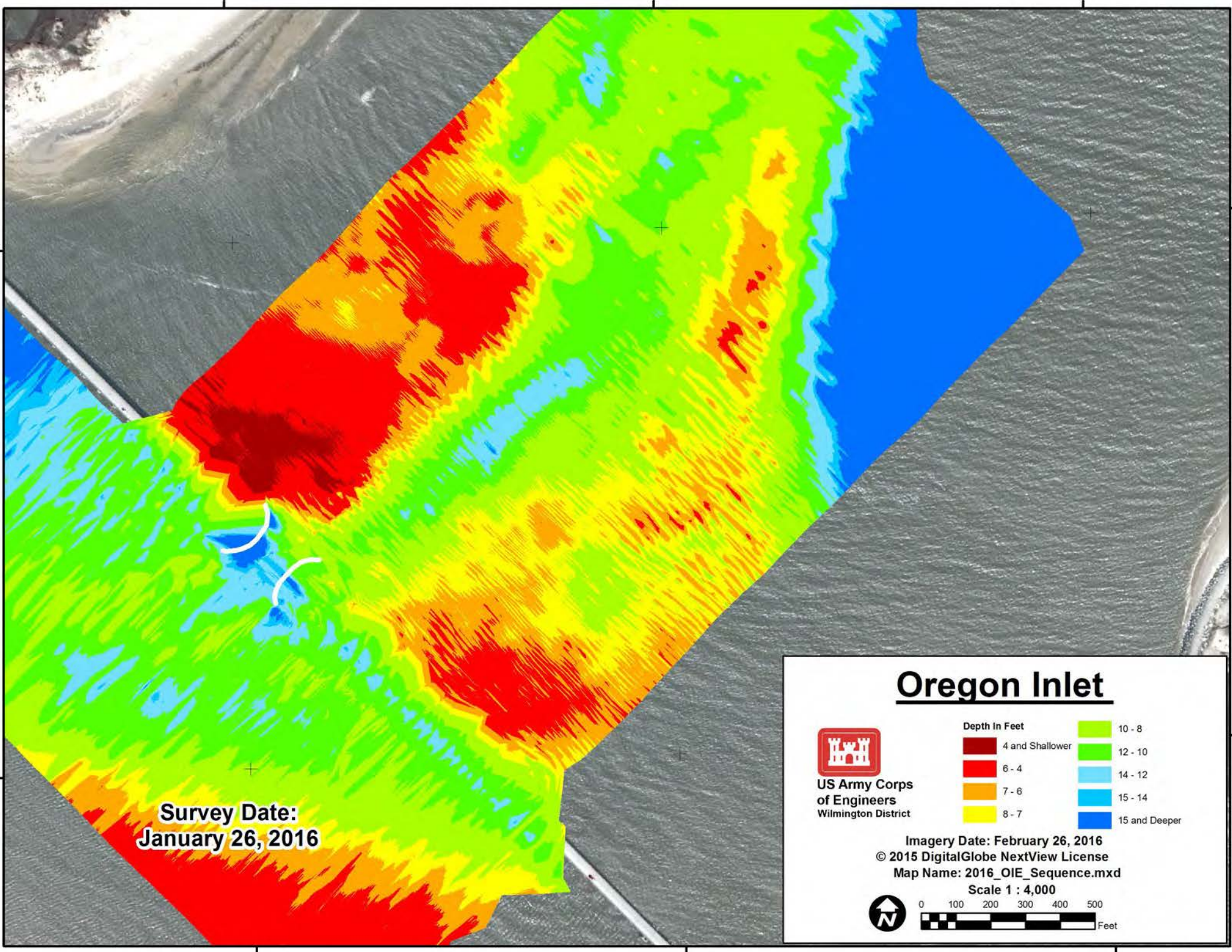

Survey Date:
January 26, 2016



**US Army Corps
of Engineers**
Wilmington District

Oregon Inlet

Depth In Feet	
Dark Red	4 and Shallower
Red	6 - 4
Orange	7 - 6
Yellow	8 - 7
Light Green	10 - 8
Green	12 - 10
Light Blue	14 - 12
Blue	15 - 14
Dark Blue	15 and Deeper

Imagery Date: February 26, 2016
© 2015 DigitalGlobe NextView License
Map Name: 2016_OIE_Sequence.mxd
Scale 1 : 4,000

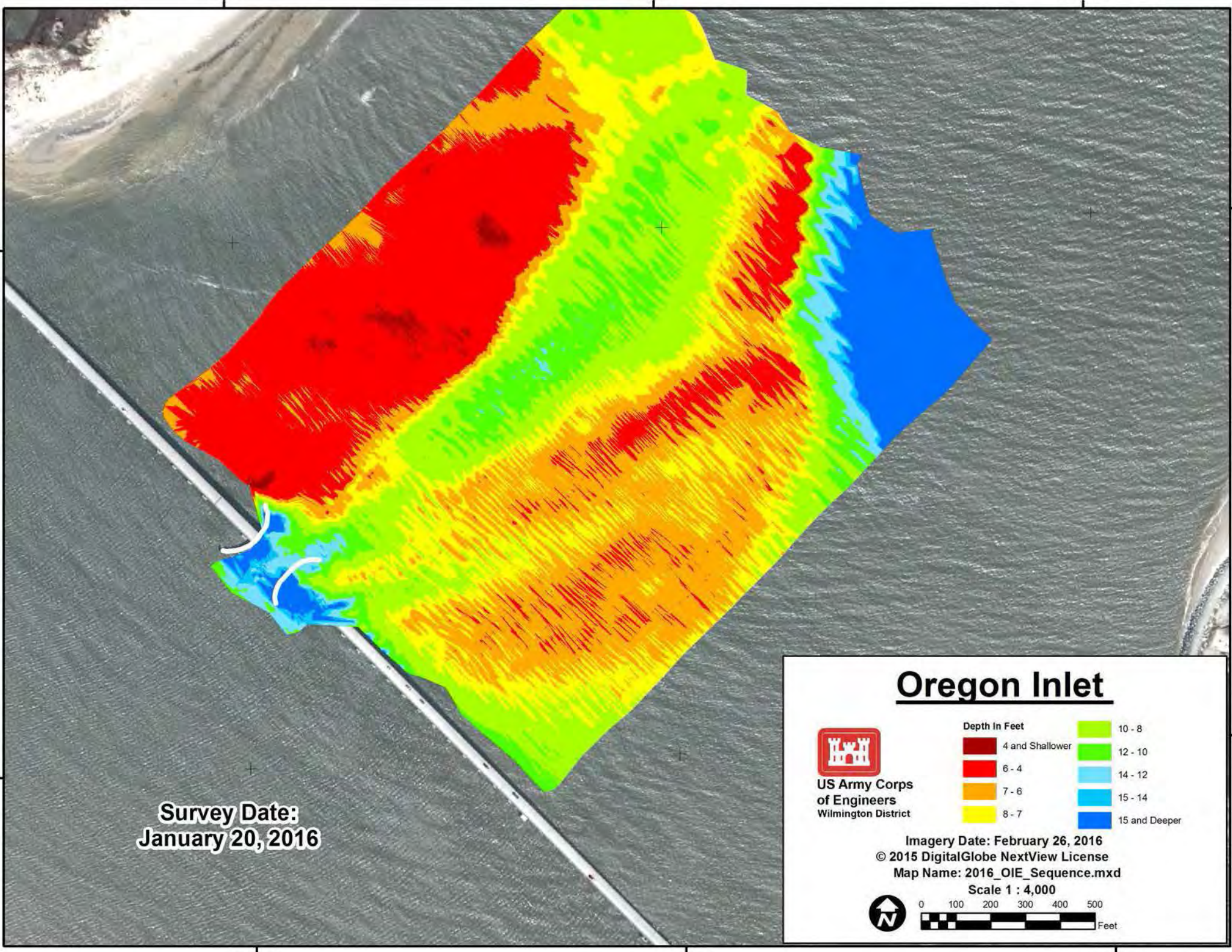

Survey Date:
January 20, 2016



**US Army Corps
of Engineers**
Wilmington District

Oregon Inlet

Depth In Feet	
4 and Shallower	10 - 8
6 - 4	12 - 10
7 - 6	14 - 12
8 - 7	15 - 14
	15 and Deeper

Imagery Date: February 26, 2016
© 2015 DigitalGlobe NextView License
Map Name: 2016_OIE_Sequence.mxd

Scale 1 : 4,000

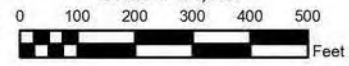

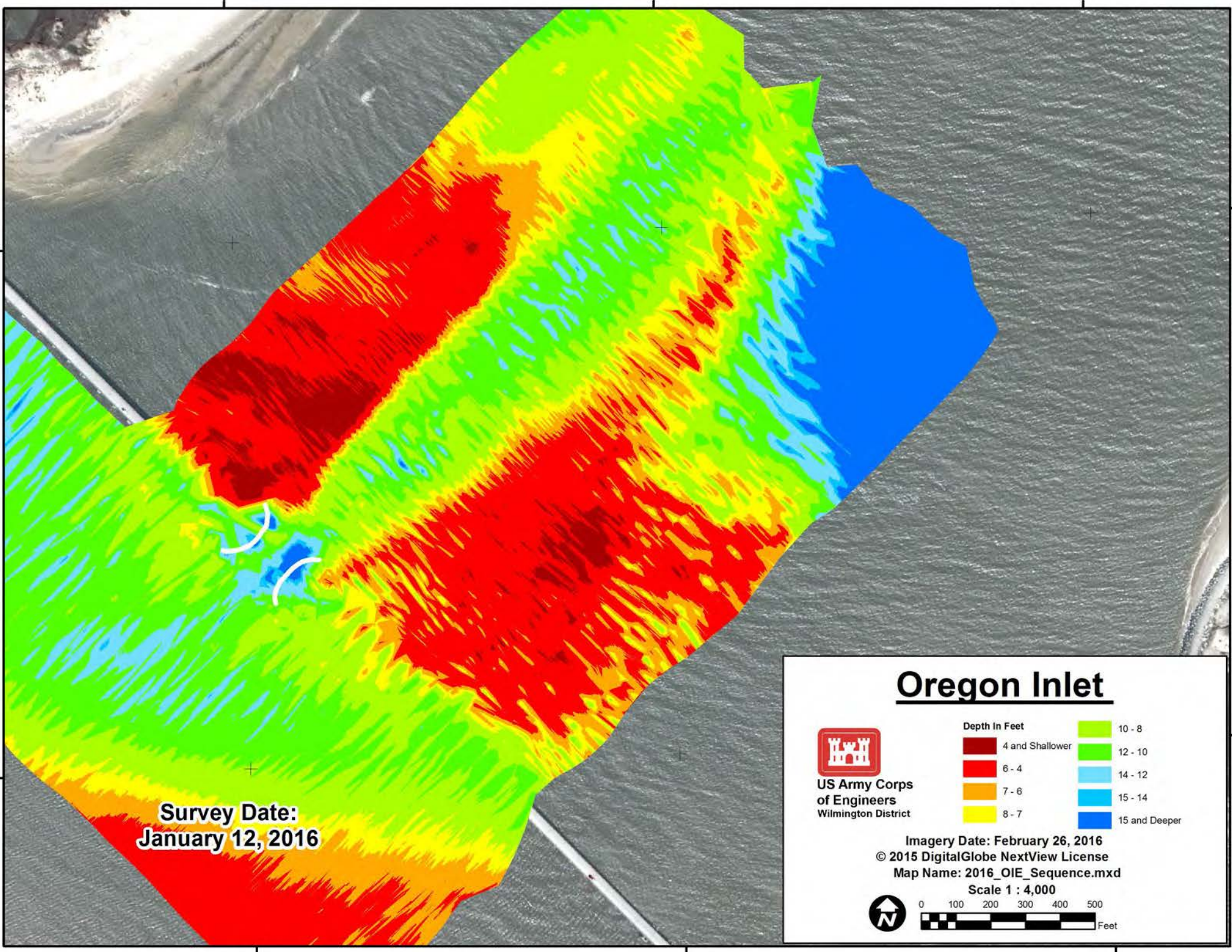

Survey Date:
January 12, 2016



**US Army Corps
of Engineers**
Wilmington District

Oregon Inlet

Depth In Feet	
Dark Red	4 and Shallower
Red	6 - 4
Orange	7 - 6
Yellow	8 - 7
Light Green	10 - 8
Green	12 - 10
Light Blue	14 - 12
Blue	15 - 14
Dark Blue	15 and Deeper

Imagery Date: February 26, 2016
© 2015 DigitalGlobe NextView License
Map Name: 2016_OIE_Sequence.mxd
Scale 1 : 4,000

