

Survey Date:
December 21, 2015



**US Army Corps
of Engineers**
Wilmington District

Oregon Inlet

| Depth In Feet | |
|---------------------------------------------------------------------------------------|-----------------|
|  | 4 and Shallower |
|  | 6 - 4 |
|  | 7 - 6 |
|  | 8 - 7 |
|  | 10 - 8 |
|  | 12 - 10 |
|  | 14 - 12 |
|  | 15 - 14 |
|  | 15 and Deeper |

Imagery Date: January 1, 2015
© 2015 DigitalGlobe NextView License
Map Name: 2015_OIE_Sequence.mxd
Scale 1 : 4,000

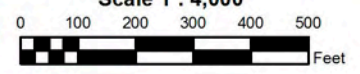

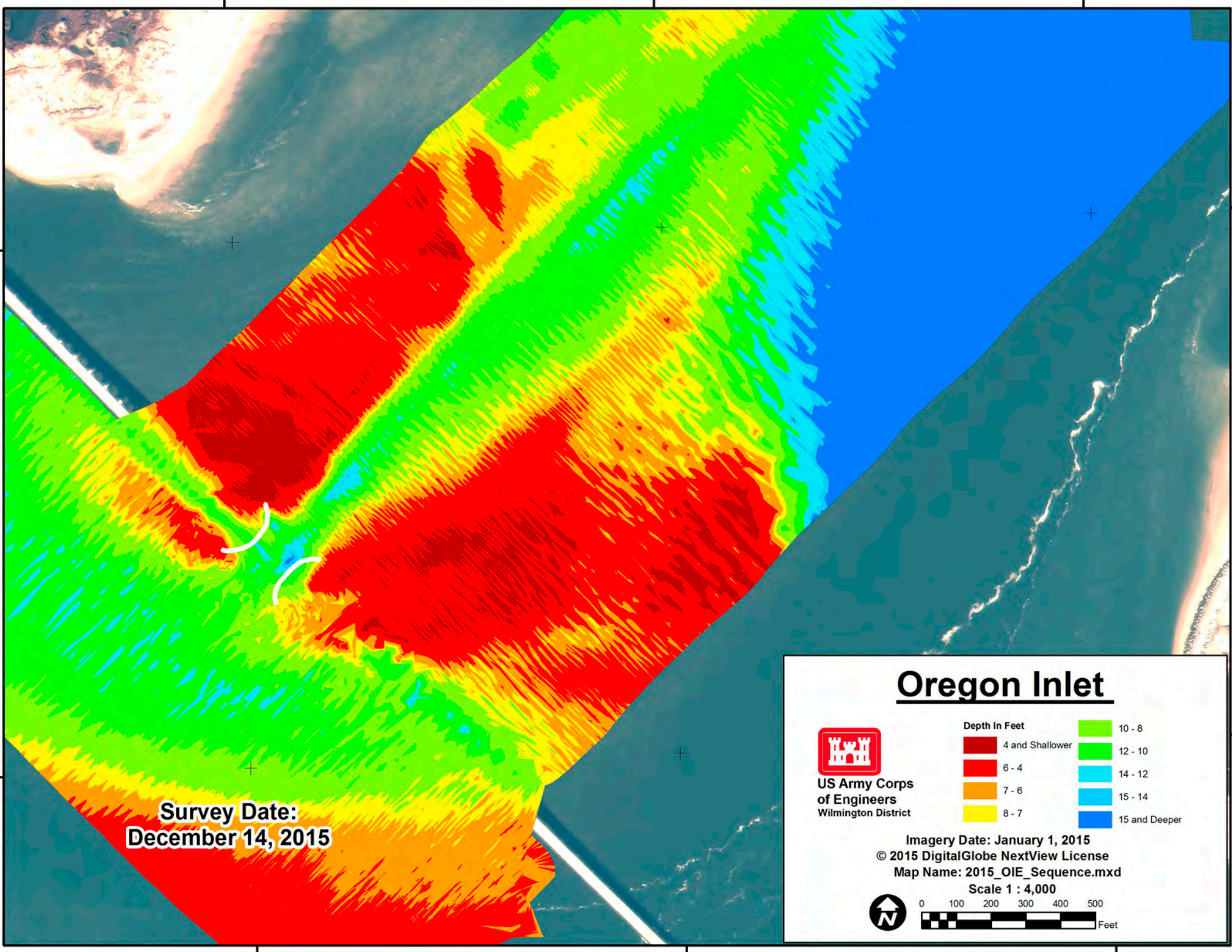

Survey Date:
December 14, 2015

Oregon Inlet



**US Army Corps
of Engineers**
Wilmington District

| Depth In Feet | |
|----------------------------------------------------|-----------------|
| ■ 4 and Shallower | ■ 10 - 8 |
| ■ 6 - 4 | ■ 12 - 10 |
| ■ 7 - 6 | ■ 14 - 12 |
| ■ 8 - 7 | ■ 15 - 14 |
| | ■ 15 and Deeper |

Imagery Date: January 1, 2015
© 2015 DigitalGlobe NextView License
Map Name: 2015_OIE_Sequence.mxd
Scale 1 : 4,000



0 100 200 300 400 500

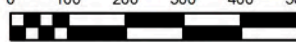

Feet

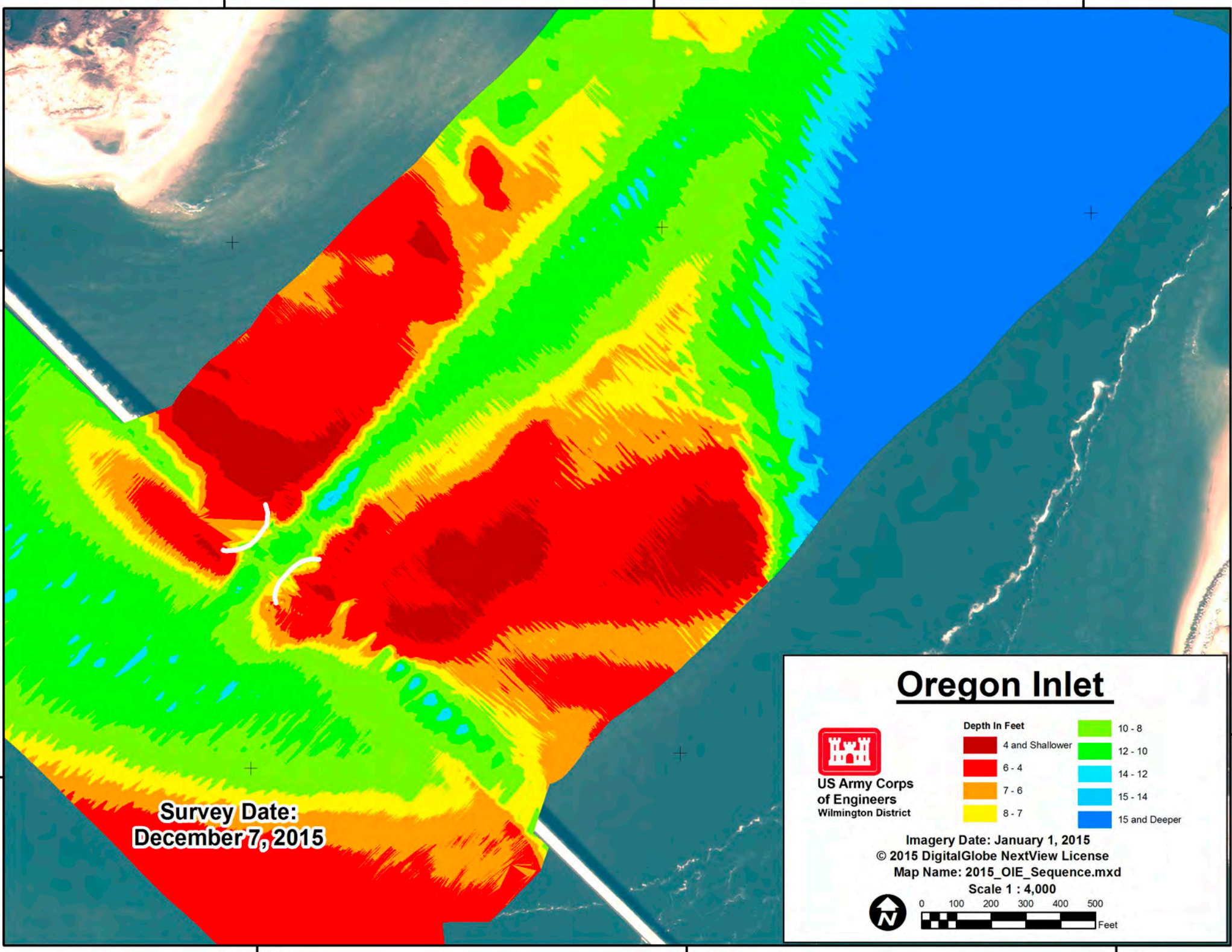

**Survey Date:
December 7, 2015**



**US Army Corps
of Engineers**
Wilmington District

Oregon Inlet

| Depth In Feet | |
|-----------------|---------------|
| 4 and Shallower | 10 - 8 |
| 6 - 4 | 12 - 10 |
| 7 - 6 | 14 - 12 |
| 8 - 7 | 15 - 14 |
| | 15 and Deeper |

Imagery Date: January 1, 2015
© 2015 DigitalGlobe NextView License
Map Name: 2015_OIE_Sequence.mxd

Scale 1 : 4,000

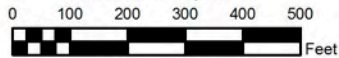

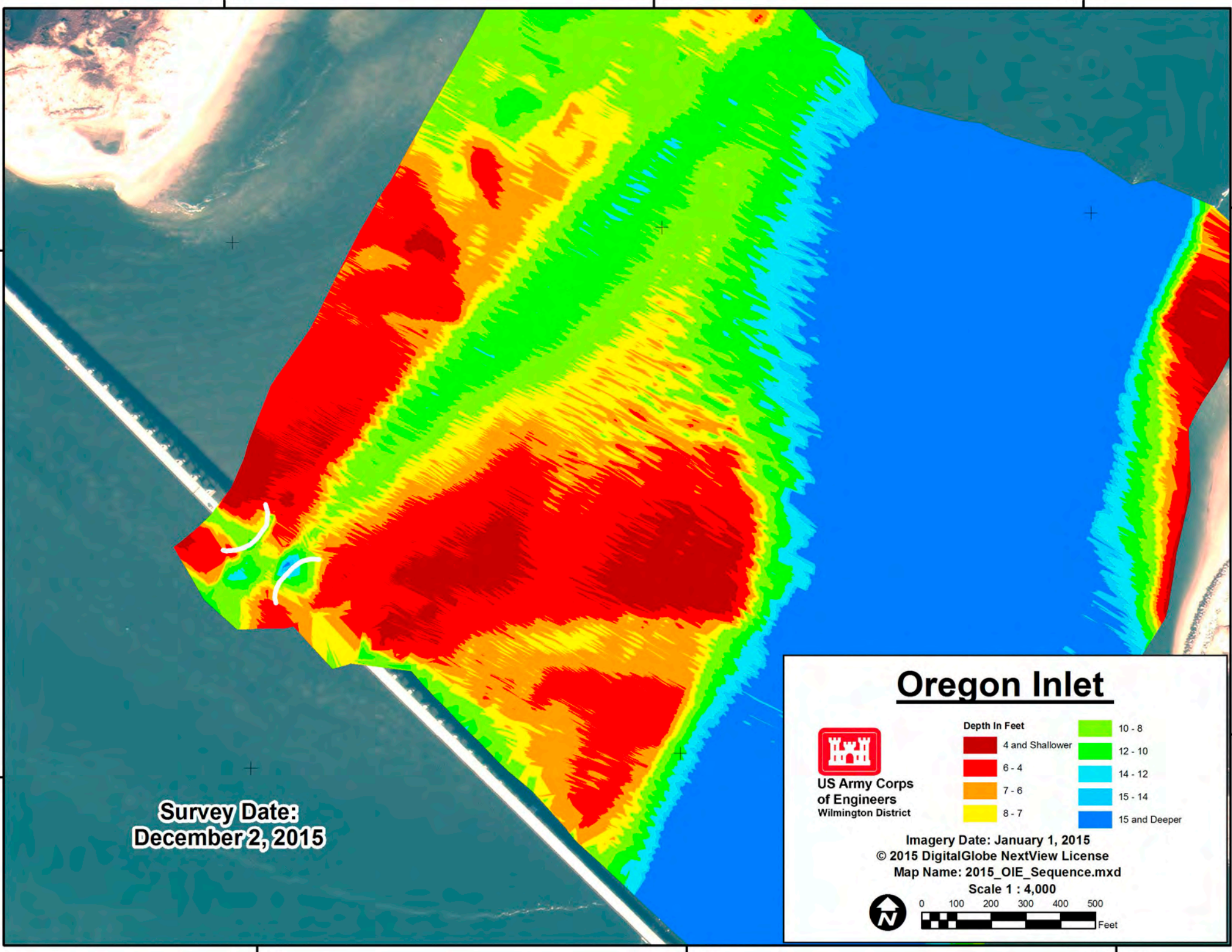

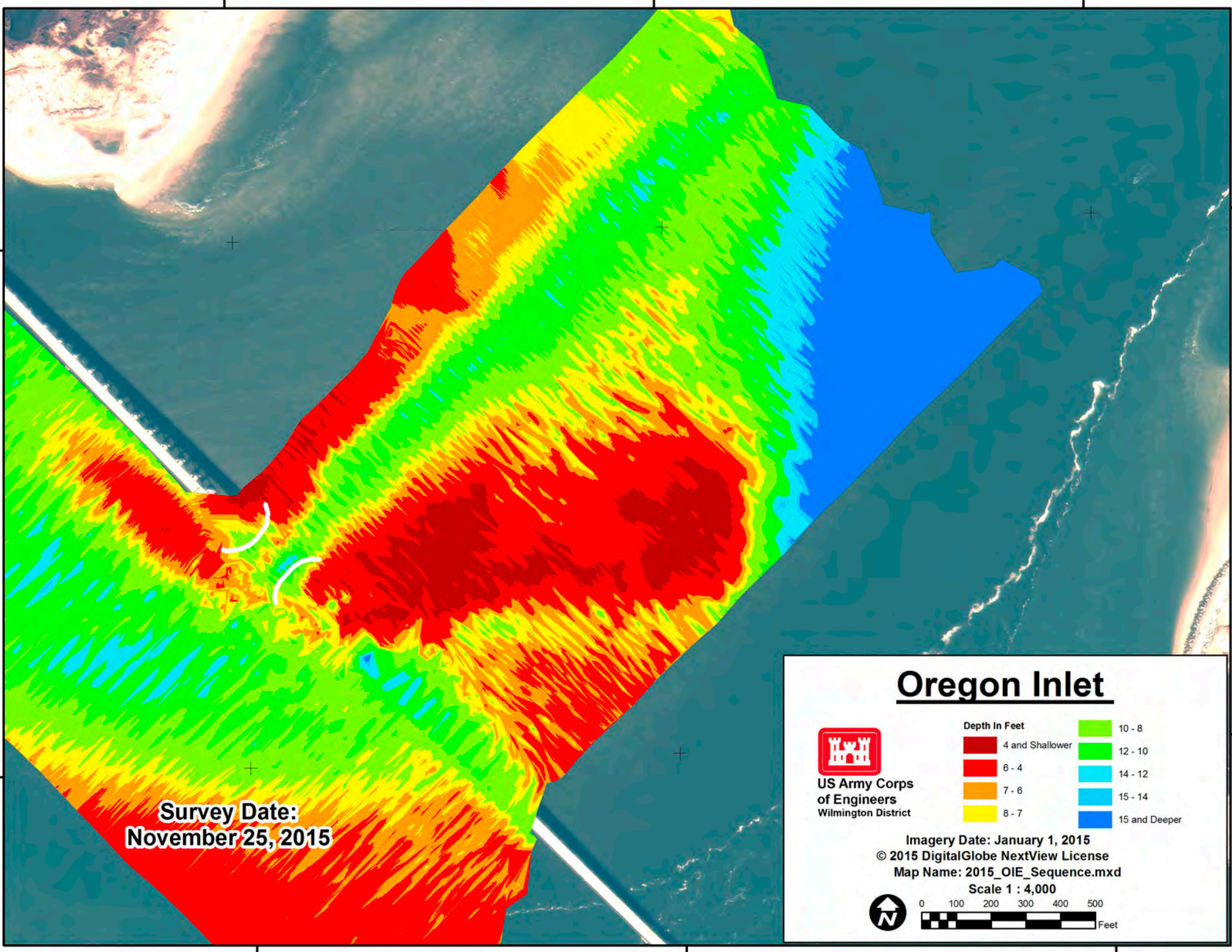

**Survey Date:
November 25, 2015**



**US Army Corps
of Engineers**
Wilmington District

Oregon Inlet

| Depth In Feet | |
|---------------------------------------------------------------------------------------|-----------------|
|  | 4 and Shallower |
|  | 6 - 4 |
|  | 7 - 6 |
|  | 8 - 7 |
|  | 10 - 8 |
|  | 12 - 10 |
|  | 14 - 12 |
|  | 15 - 14 |
|  | 15 and Deeper |

Imagery Date: January 1, 2015
© 2015 DigitalGlobe NextView License
Map Name: 2015_OIE_Sequence.mxd

Scale 1 : 4,000

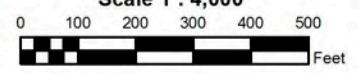

75°32'15"W

75°32'0"W

75°31'45"W

35°46'30"N

35°46'30"N

35°46'15"N

35°46'15"N

75°32'15"W

75°32'0"W

75°31'45"W

**Survey Date:
November 16, 2015**

Oregon Inlet



**US Army Corps
of Engineers**
Wilmington District

Depth In Feet

| | | | |
|---------------------------------------------------------------------------------------|-----------------|---------------------------------------------------------------------------------------|---------------|
|  | 4 and Shallower |  | 10 - 8 |
|  | 6 - 4 |  | 12 - 10 |
|  | 7 - 6 |  | 14 - 12 |
|  | 8 - 7 |  | 15 - 14 |
| | |  | 15 and Deeper |

Imagery Date: January 1, 2015

© 2015 DigitalGlobe NextView License

Map Name: 2015_OIE_Sequence.mxd

Scale 1 : 4,000

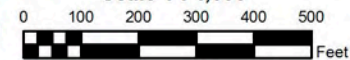

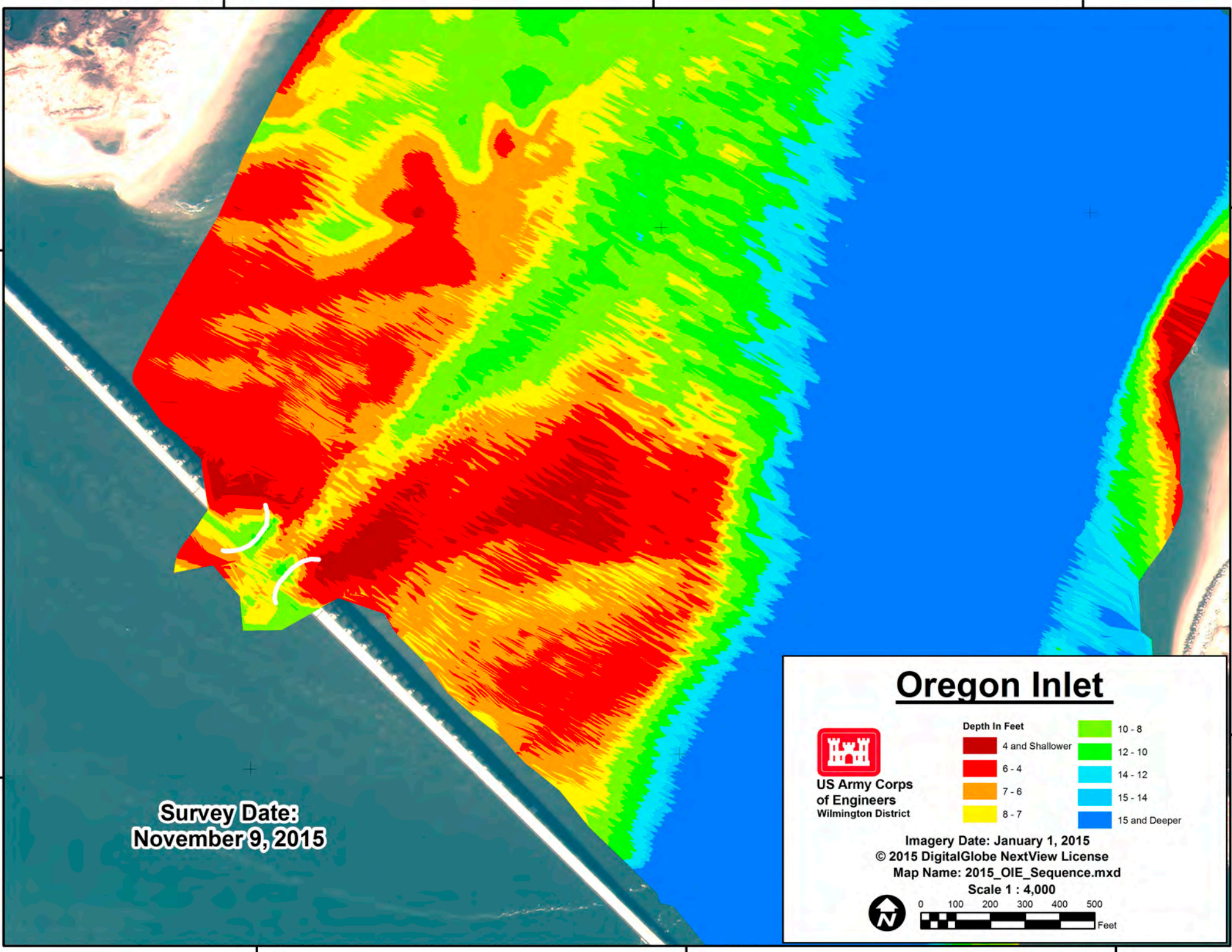

**Survey Date:
November 9, 2015**



**US Army Corps
of Engineers**
Wilmington District

Oregon Inlet

| Depth In Feet | |
|-----------------|---------------|
| 4 and Shallower | 10 - 8 |
| 6 - 4 | 12 - 10 |
| 7 - 6 | 14 - 12 |
| 8 - 7 | 15 - 14 |
| | 15 and Deeper |

Imagery Date: January 1, 2015
© 2015 DigitalGlobe NextView License
Map Name: 2015_OIE_Sequence.mxd

Scale 1 : 4,000

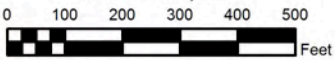

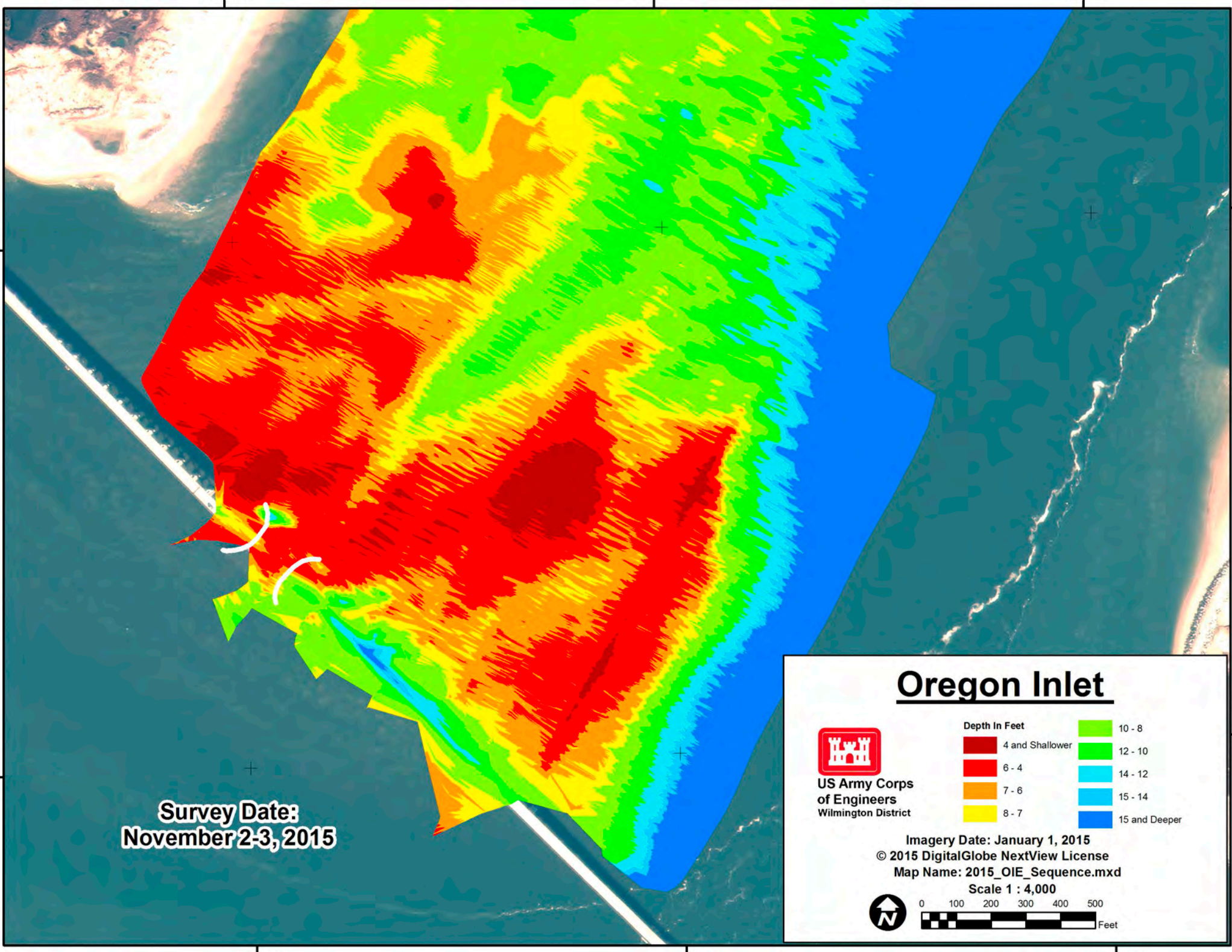

Survey Date:
November 2-3, 2015



**US Army Corps
of Engineers**
Wilmington District

Oregon Inlet

| Depth In Feet | |
|-----------------|---------------|
| 4 and Shallower | 10 - 8 |
| 6 - 4 | 12 - 10 |
| 7 - 6 | 14 - 12 |
| 8 - 7 | 15 - 14 |
| | 15 and Deeper |

Imagery Date: January 1, 2015
© 2015 DigitalGlobe NextView License
Map Name: 2015_OIE_Sequence.mxd

Scale 1 : 4,000

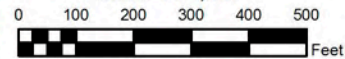

75°32'15"W

75°32'0"W

75°31'45"W

35°46'30"N

35°46'30"N

35°46'15"N

35°46'15"N

75°32'15"W

75°32'0"W

75°31'45"W

**Survey Date:
October 28, 2015**

Oregon Inlet



**US Army Corps
of Engineers**
Wilmington District

| Depth In Feet | |
|---------------|-----------------|
| | 4 and Shallower |
| | 6 - 4 |
| | 7 - 6 |
| | 8 - 7 |
| | 10 - 8 |
| | 12 - 10 |
| | 14 - 12 |
| | 15 - 14 |
| | 15 and Deeper |

Imagery Date: January 1, 2015
© 2015 DigitalGlobe NextView License
Map Name: 2015_OIE_Sequence.mxd

Scale 1 : 4,000

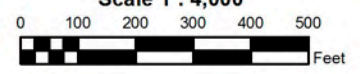

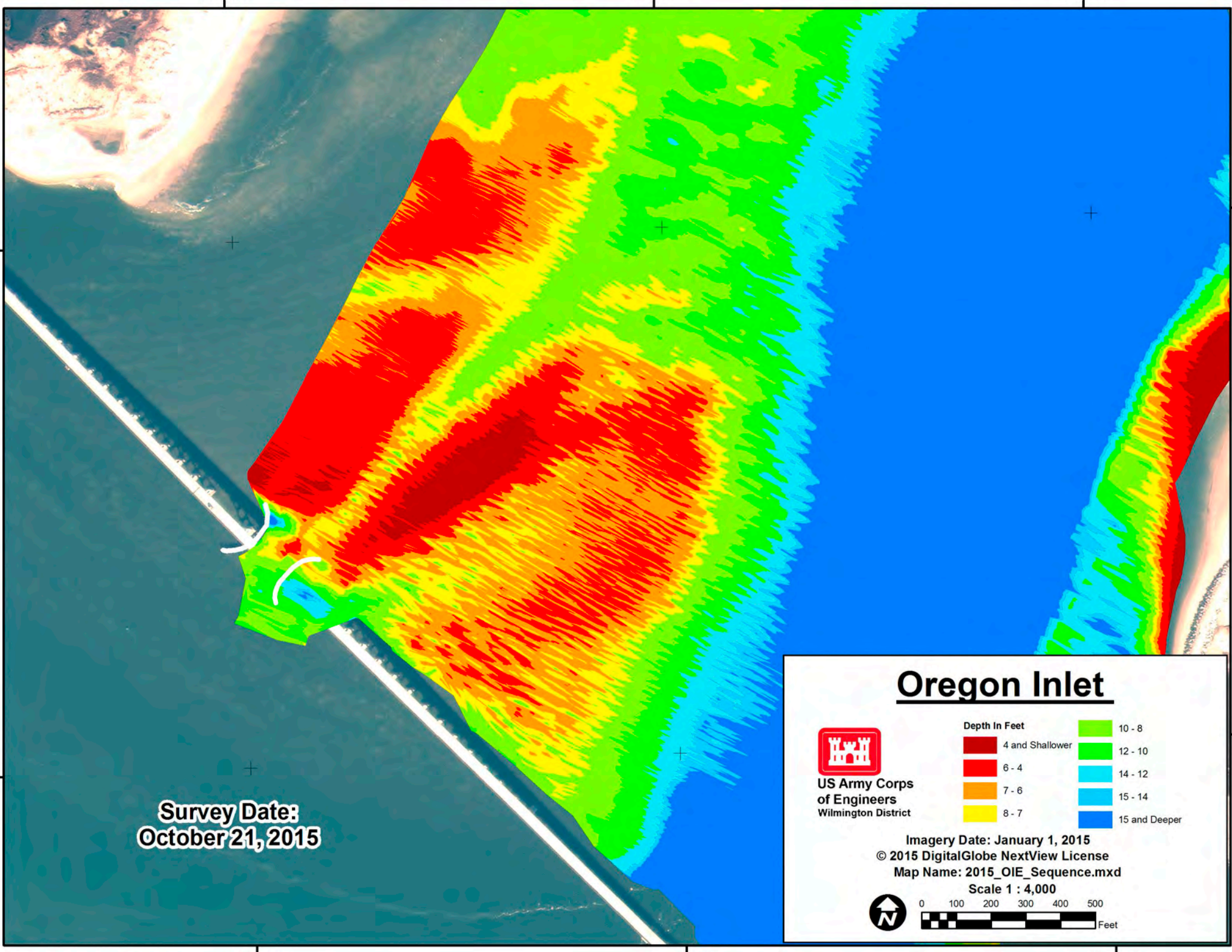

75°32'15"W

75°32'0"W

75°31'45"W

35°46'30"N

35°46'30"N

35°46'15"N

35°46'15"N

75°32'15"W

75°32'0"W

75°31'45"W

**Survey Date:
October 16, 2015**

Oregon Inlet



**US Army Corps
of Engineers**
Wilmington District

| Depth In Feet | |
|---------------|-----------------|
| | 4 and Shallower |
| | 6 - 4 |
| | 7 - 6 |
| | 8 - 7 |
| | 10 - 8 |
| | 12 - 10 |
| | 14 - 12 |
| | 15 - 14 |
| | 15 and Deeper |

Imagery Date: January 1, 2015
© 2015 DigitalGlobe NextView License
Map Name: 2015_OIE_Sequence.mxd

Scale 1 : 4,000

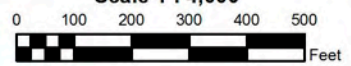

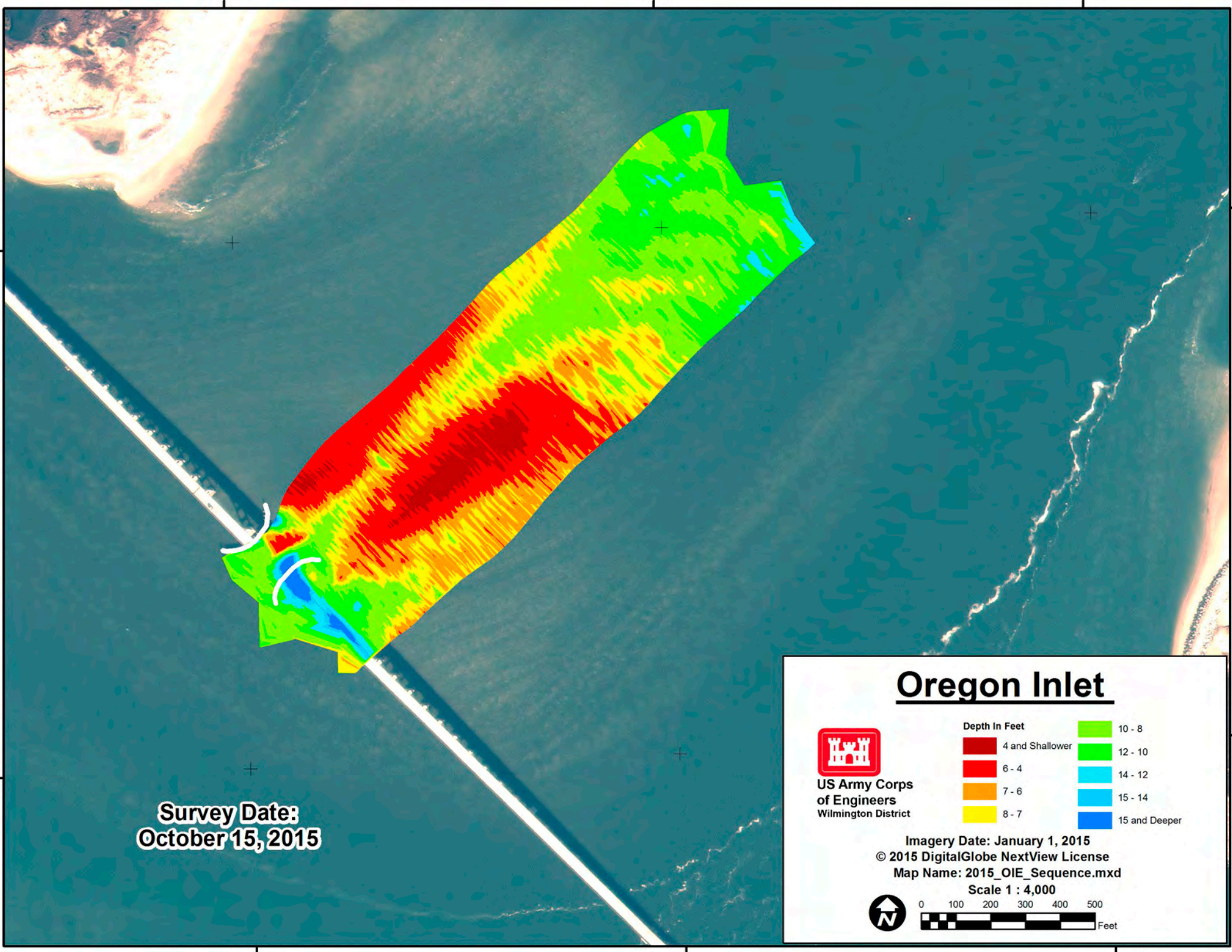

Survey Date:
October 15, 2015



**US Army Corps
of Engineers**
Wilmington District

Oregon Inlet

| Depth In Feet | |
|---------------------------------------------------------------------------------------|-----------------|
|  | 4 and Shallower |
|  | 6 - 4 |
|  | 7 - 6 |
|  | 8 - 7 |
|  | 10 - 8 |
|  | 12 - 10 |
|  | 14 - 12 |
|  | 15 - 14 |
|  | 15 and Deeper |

Imagery Date: January 1, 2015
© 2015 DigitalGlobe NextView License
Map Name: 2015_OIE_Sequence.mxd
Scale 1 : 4,000

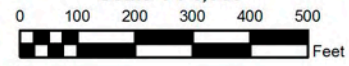

75°32'15"W

75°32'0"W

75°31'45"W

35°46'30"N

35°46'30"N

35°46'15"N

35°46'15"N

75°32'15"W

75°32'0"W

75°31'45"W

Survey Date:
October 13, 2015

Oregon Inlet



**US Army Corps
of Engineers**
Wilmington District

Depth In Feet

| | | | |
|---------------------------------------------------------------------------------------|-----------------|---------------------------------------------------------------------------------------|---------------|
|  | 4 and Shallower |  | 10 - 8 |
|  | 6 - 4 |  | 12 - 10 |
|  | 7 - 6 |  | 14 - 12 |
|  | 8 - 7 |  | 15 - 14 |
| | |  | 15 and Deeper |

Imagery Date: January 1, 2015

© 2015 DigitalGlobe NextView License

Map Name: 2015_OIE_Sequence.mxd

Scale 1 : 4,000

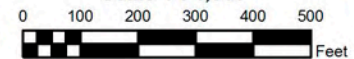

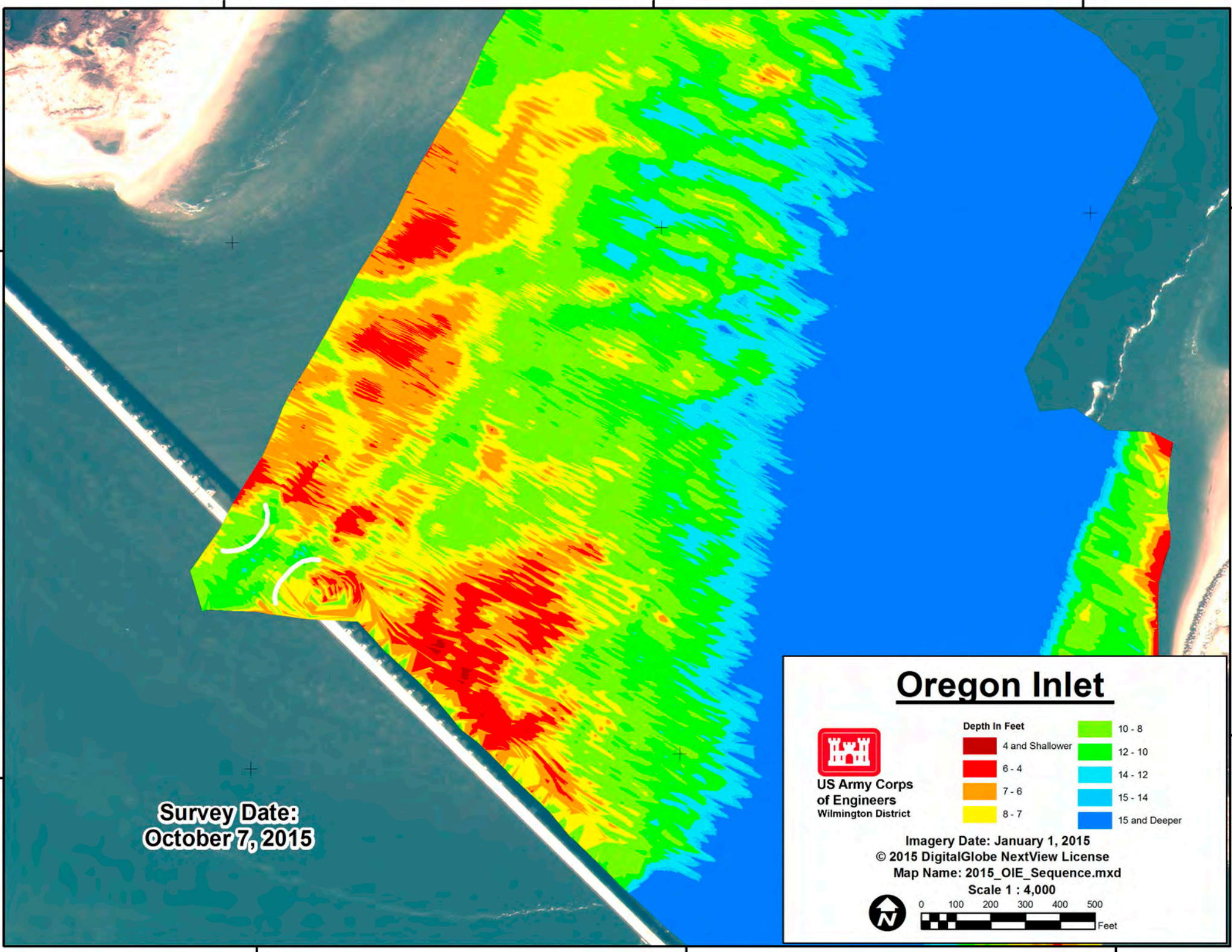

Survey Date:
October 7, 2015



**US Army Corps
of Engineers**
Wilmington District

Oregon Inlet

| Depth In Feet | |
|-----------------|---------------|
| 4 and Shallower | 10 - 8 |
| 6 - 4 | 12 - 10 |
| 7 - 6 | 14 - 12 |
| 8 - 7 | 15 - 14 |
| | 15 and Deeper |

Imagery Date: January 1, 2015
© 2015 DigitalGlobe NextView License
Map Name: 2015_OIE_Sequence.mxd

Scale 1 : 4,000

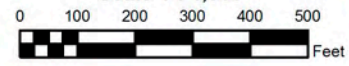

75°32'15"W

75°32'0"W

75°31'45"W

35°46'30"N

35°46'30"N

35°46'15"N

35°46'15"N

75°32'15"W

75°32'0"W

75°31'45"W

Survey Date:
September 30, 2015

Oregon Inlet



**US Army Corps
of Engineers**
Wilmington District

Depth In Feet

| | | | |
|---------------------------------------------------------------------------------------|-----------------|---------------------------------------------------------------------------------------|---------------|
|  | 4 and Shallower |  | 10 - 8 |
|  | 6 - 4 |  | 12 - 10 |
|  | 7 - 6 |  | 14 - 12 |
|  | 8 - 7 |  | 15 - 14 |
| | |  | 15 and Deeper |

Imagery Date: January 1, 2015
© 2015 DigitalGlobe NextView License
Map Name: 2015_OIE_Sequence.mxd
Scale 1 : 4,000

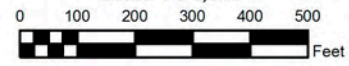

75°32'15"W

75°32'0"W

75°31'45"W

35°46'30"N

35°46'30"N

35°46'15"N

35°46'15"N

Survey Date:
September 18, 2015

75°32'15"W

75°32'0"W

75°31'45"W

Oregon Inlet



**US Army Corps
of Engineers**
Wilmington District

Depth In Feet

- 4 and Shallower
- 6 - 4
- 7 - 6
- 8 - 7

- 10 - 8
- 12 - 10
- 14 - 12
- 15 - 14
- 15 and Deeper

Imagery Date: January 1, 2015

© 2015 DigitalGlobe NextView License

Map Name: 2015_OIE_Sequence.mxd

Scale 1 : 4,000

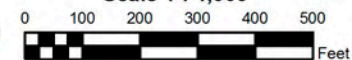

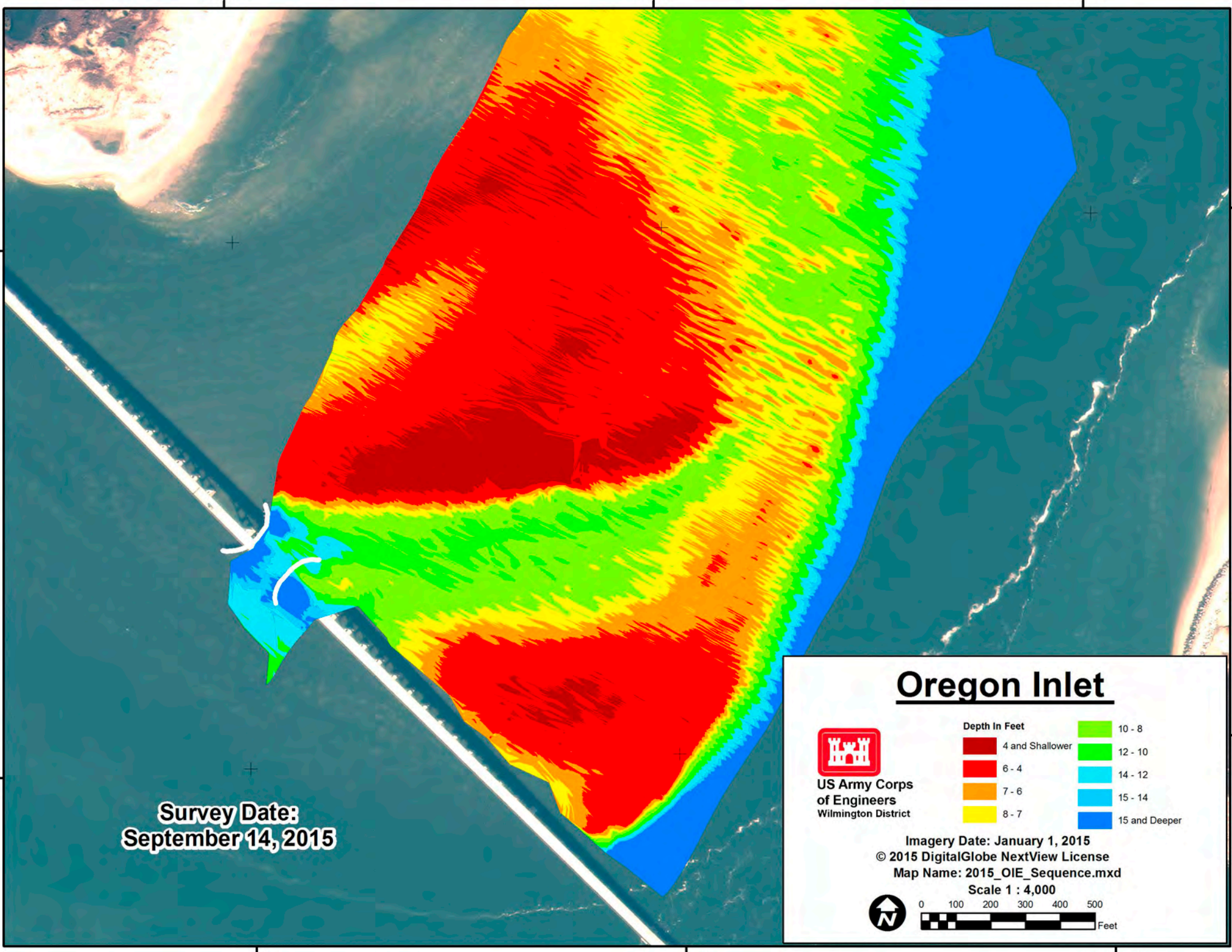

Survey Date:
September 14, 2015



**US Army Corps
of Engineers**
Wilmington District

Oregon Inlet

| Depth In Feet | |
|-----------------|---------------|
| 4 and Shallower | 10 - 8 |
| 6 - 4 | 12 - 10 |
| 7 - 6 | 14 - 12 |
| 8 - 7 | 15 - 14 |
| | 15 and Deeper |

Imagery Date: January 1, 2015
© 2015 DigitalGlobe NextView License
Map Name: 2015_OIE_Sequence.mxd

Scale 1 : 4,000

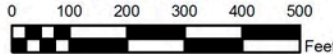

75°32'15"W

75°32'0"W

75°31'45"W

35°46'30"N

35°46'15"N

35°46'30"N

35°46'15"N

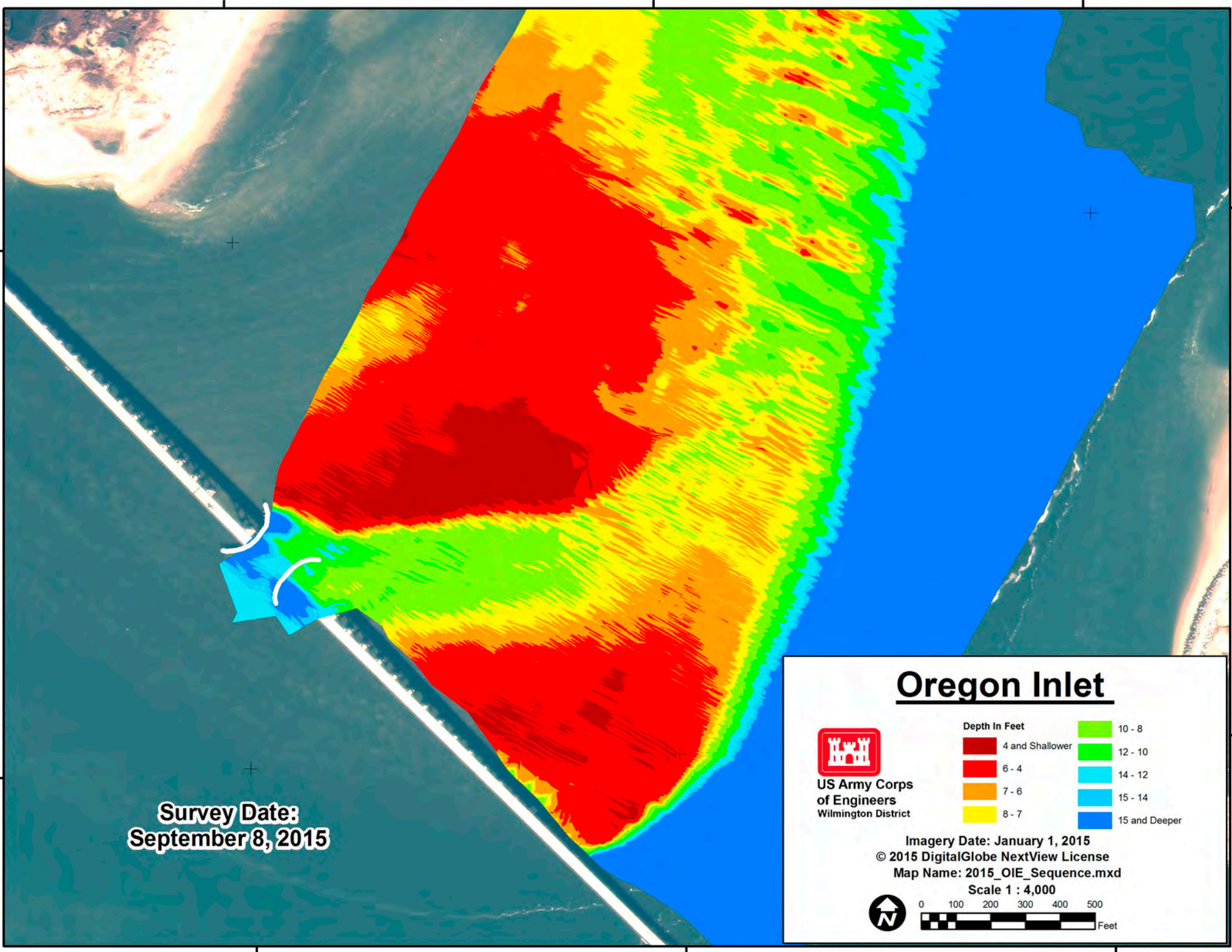

Survey Date:
September 8, 2015



**US Army Corps
of Engineers**
Wilmington District

Oregon Inlet

| Depth In Feet | |
|-----------------|---------------|
| 4 and Shallower | 10 - 8 |
| 6 - 4 | 12 - 10 |
| 7 - 6 | 14 - 12 |
| 8 - 7 | 15 - 14 |
| | 15 and Deeper |

Imagery Date: January 1, 2015
© 2015 DigitalGlobe NextView License
Map Name: 2015_OIE_Sequence.mxd
Scale 1 : 4,000

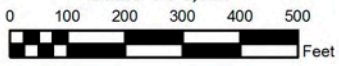

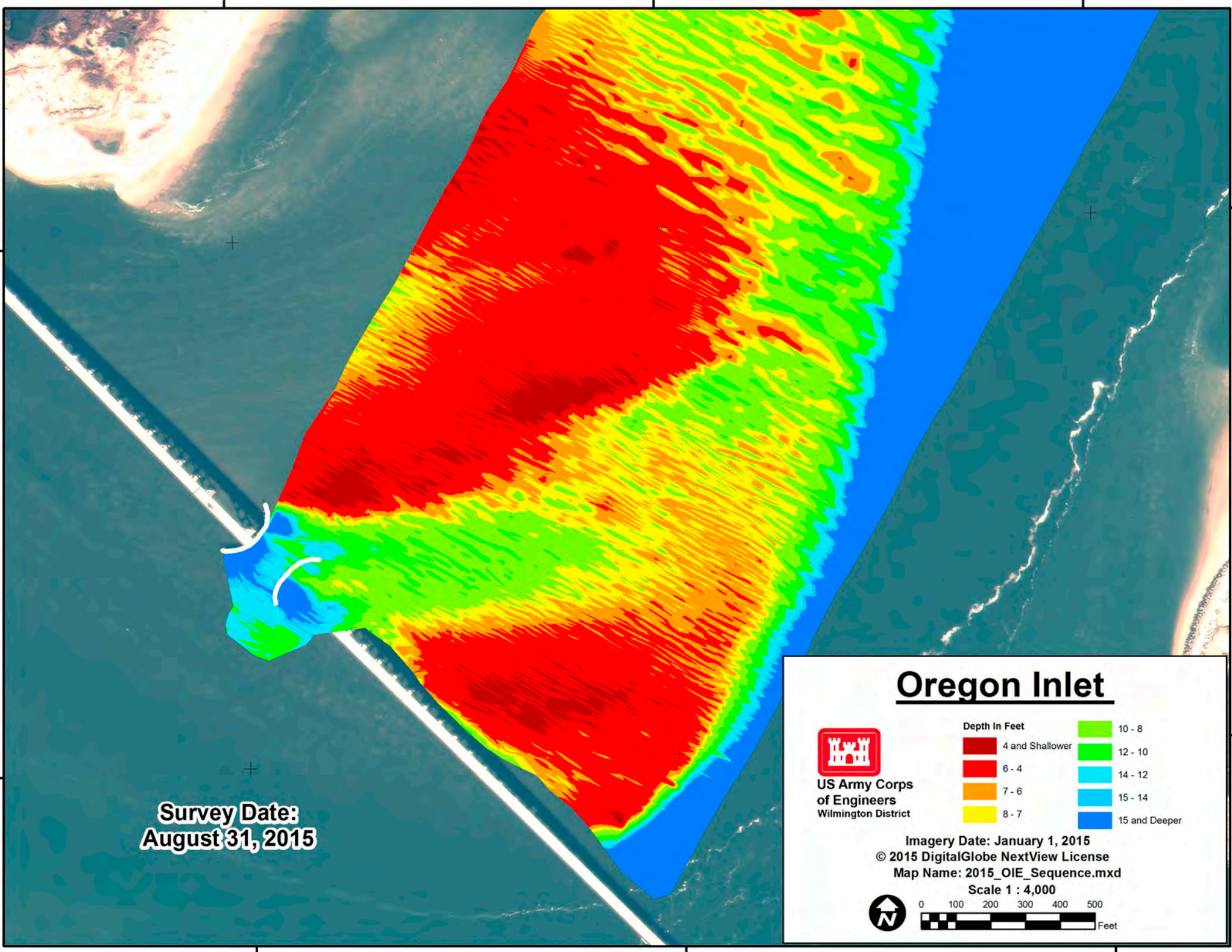

**Survey Date:
August 31, 2015**



**US Army Corps
of Engineers**
Wilmington District

Oregon Inlet

| Depth In Feet | |
|-----------------|---------------|
| 4 and Shallower | 10 - 8 |
| 6 - 4 | 12 - 10 |
| 7 - 6 | 14 - 12 |
| 8 - 7 | 15 - 14 |
| | 15 and Deeper |

Imagery Date: January 1, 2015
© 2015 DigitalGlobe NextView License
Map Name: 2015_OIE_Sequence.mxd
Scale 1 : 4,000

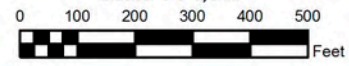

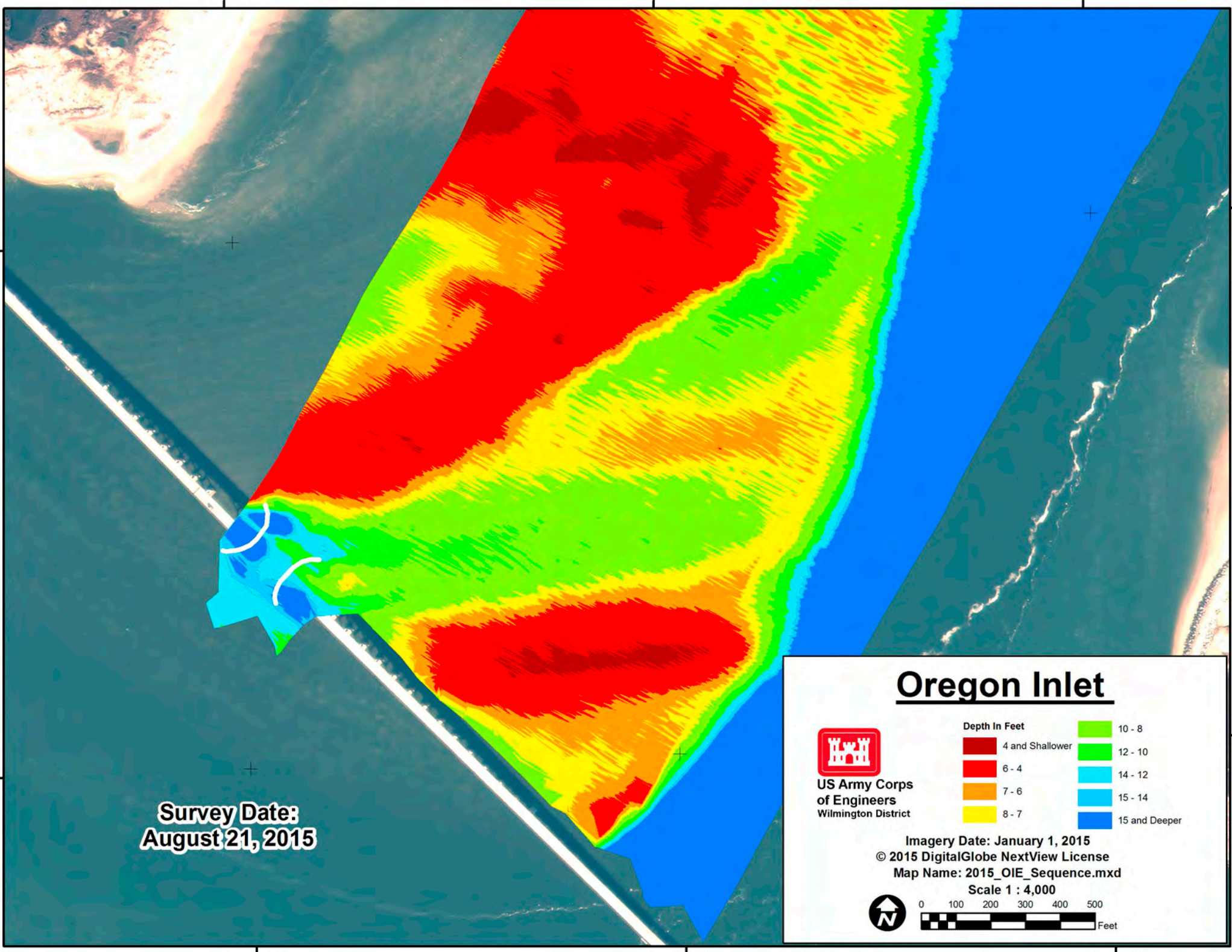

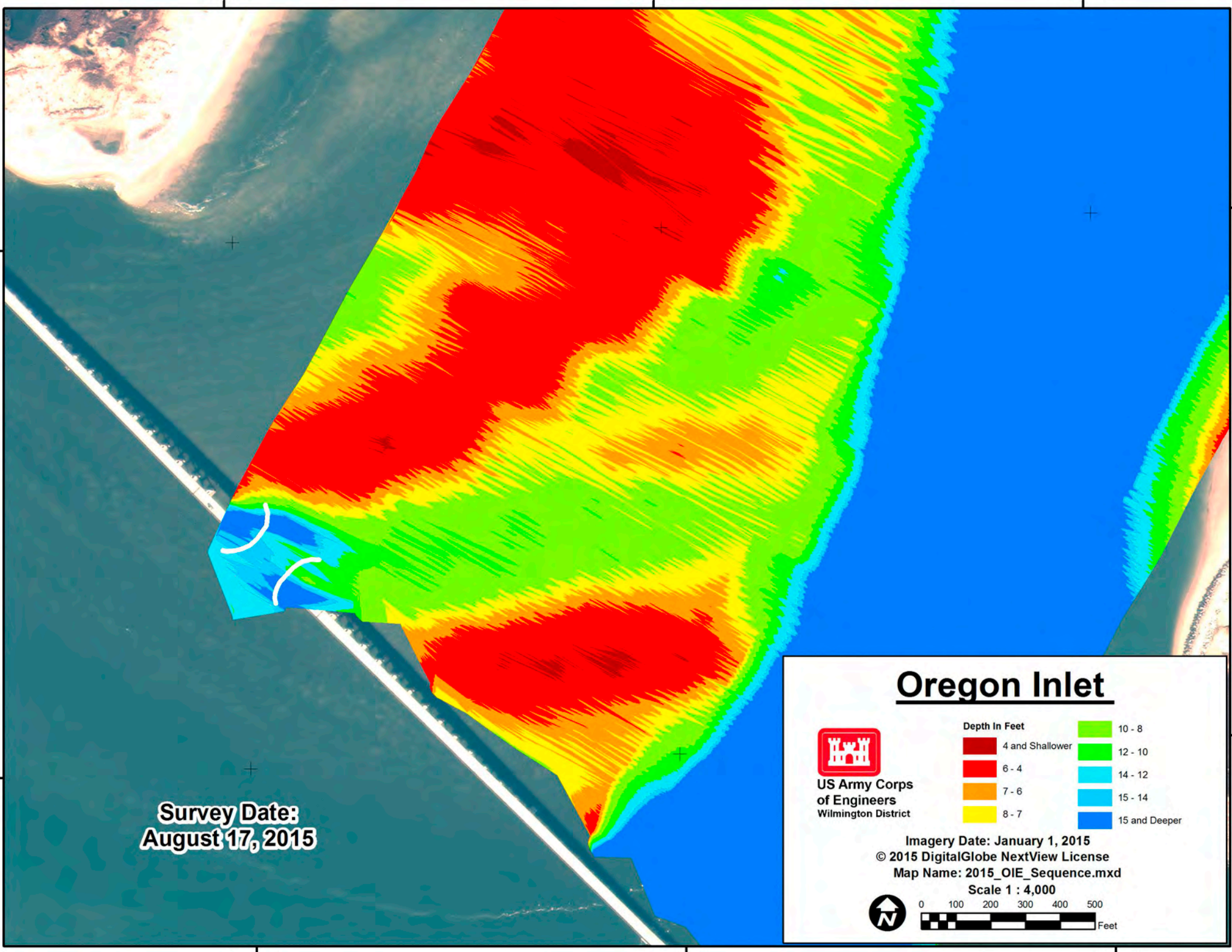

**Survey Date:
August 17, 2015**



**US Army Corps
of Engineers**
Wilmington District

Oregon Inlet

| Depth In Feet | |
|-----------------|---------------|
| 4 and Shallower | 10 - 8 |
| 6 - 4 | 12 - 10 |
| 7 - 6 | 14 - 12 |
| 8 - 7 | 15 - 14 |
| | 15 and Deeper |

Imagery Date: January 1, 2015
© 2015 DigitalGlobe NextView License
Map Name: 2015_OIE_Sequence.mxd

Scale 1 : 4,000

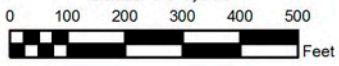

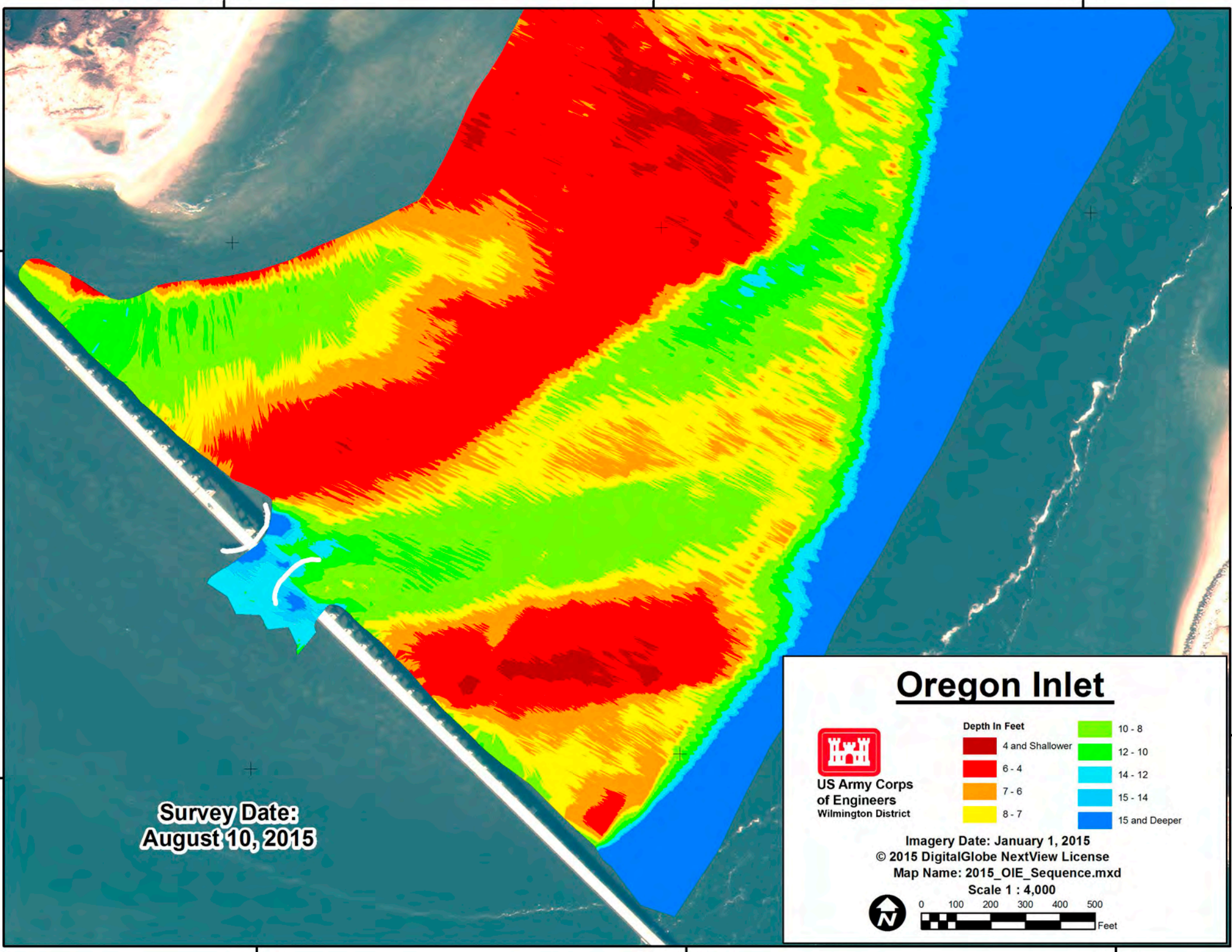

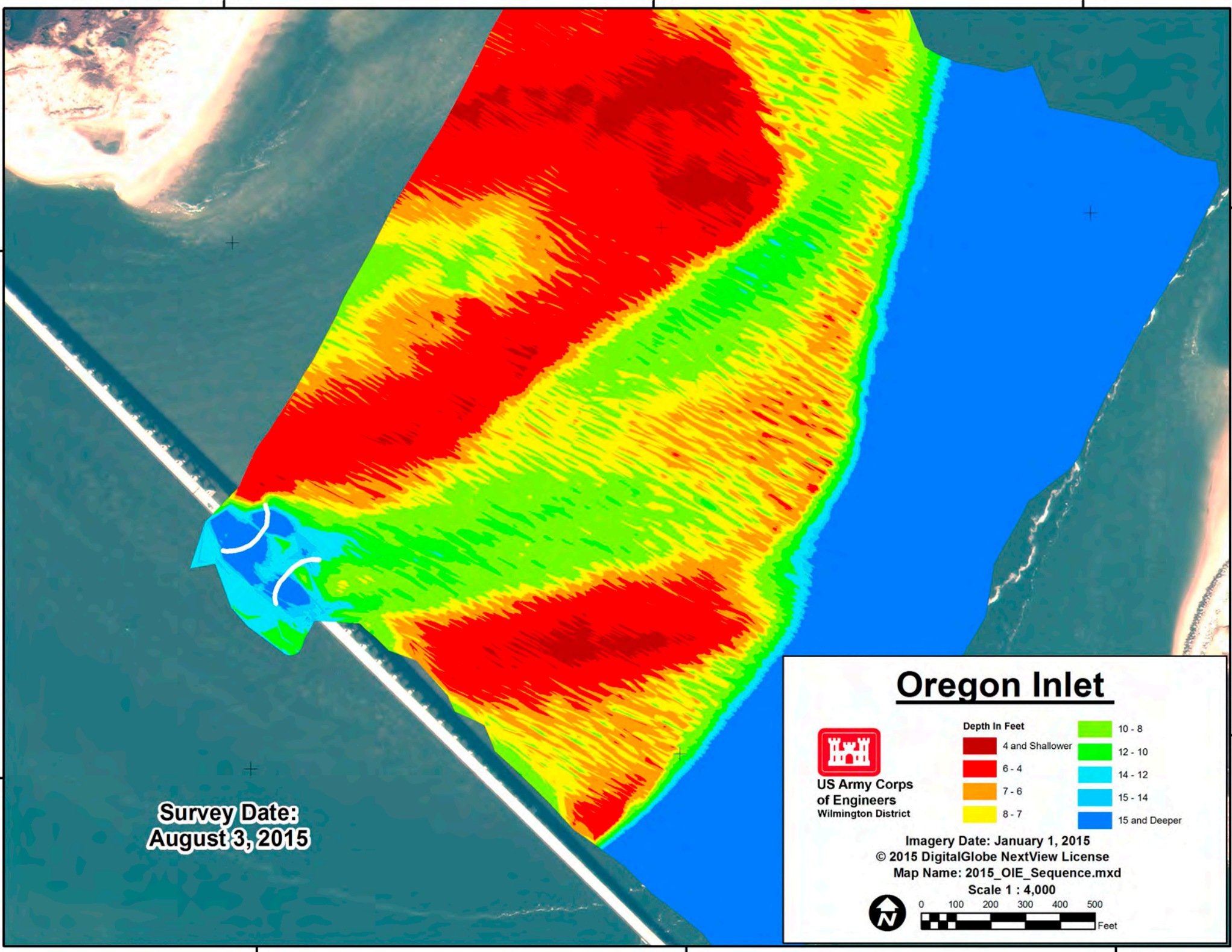

**Survey Date:
August 3, 2015**



**US Army Corps
of Engineers**
Wilmington District

Oregon Inlet

| Depth In Feet | |
|---------------|-----------------|
| Red | 4 and Shallower |
| Orange | 6 - 4 |
| Yellow | 7 - 6 |
| Light Green | 8 - 7 |
| Green | 10 - 8 |
| Cyan | 12 - 10 |
| Light Blue | 14 - 12 |
| Medium Blue | 15 - 14 |
| Dark Blue | 15 and Deeper |

Imagery Date: January 1, 2015
© 2015 DigitalGlobe NextView License
Map Name: 2015_OIE_Sequence.mxd

Scale 1 : 4,000



75°32'15"W

75°32'0"W

75°31'45"W

35°46'30"N

35°46'30"N

35°46'15"N

35°46'15"N

**Survey Date:
July 27, 2015**

75°32'15"W

75°32'0"W

75°31'45"W

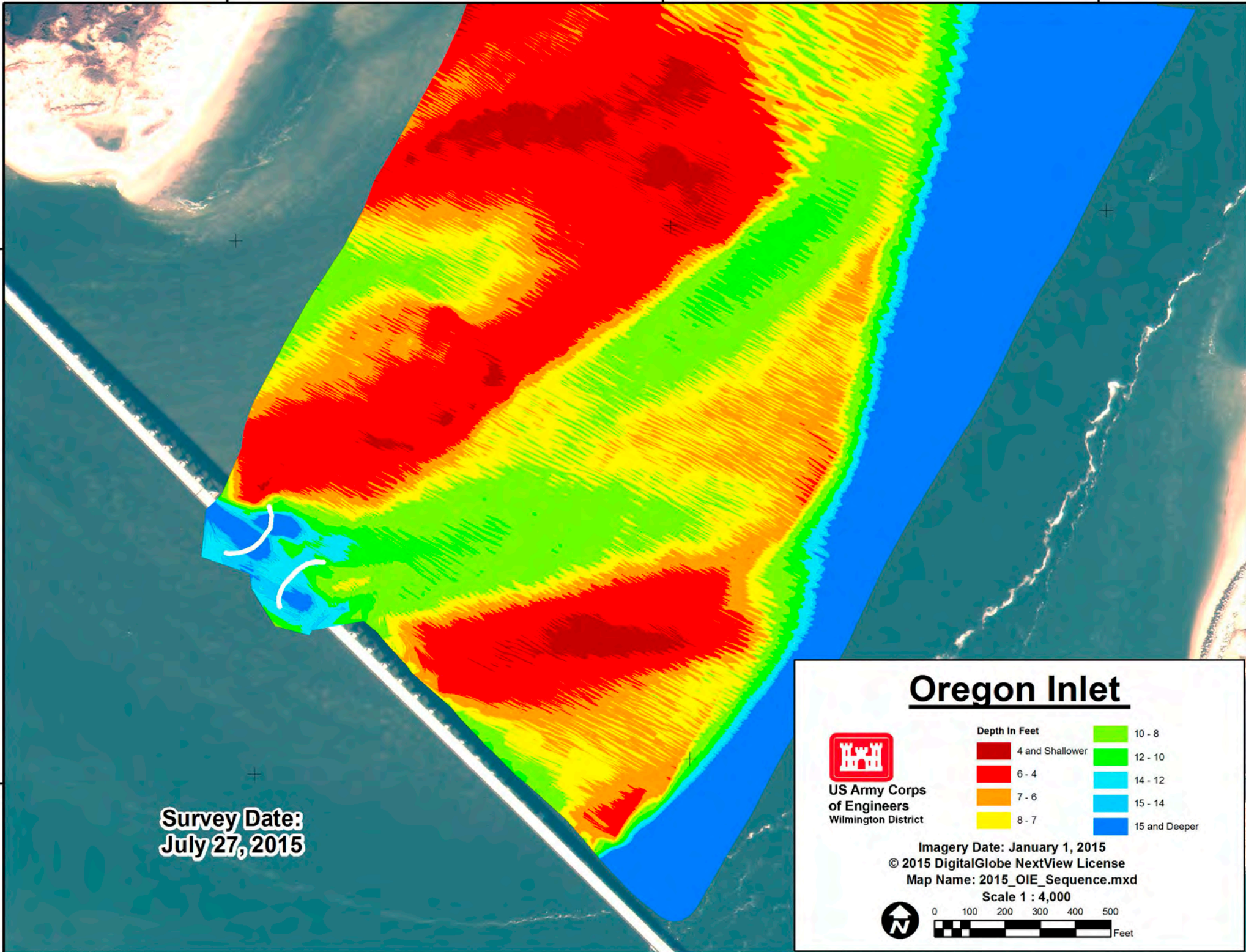

Oregon Inlet



**US Army Corps
of Engineers**
Wilmington District

| Depth In Feet | |
|---------------|-----------------|
| | 4 and Shallower |
| | 6 - 4 |
| | 7 - 6 |
| | 8 - 7 |
| | 10 - 8 |
| | 12 - 10 |
| | 14 - 12 |
| | 15 - 14 |
| | 15 and Deeper |

Imagery Date: January 1, 2015

© 2015 DigitalGlobe NextView License

Map Name: 2015_OIE_Sequence.mxd

Scale 1 : 4,000

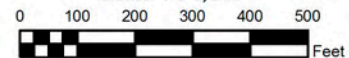

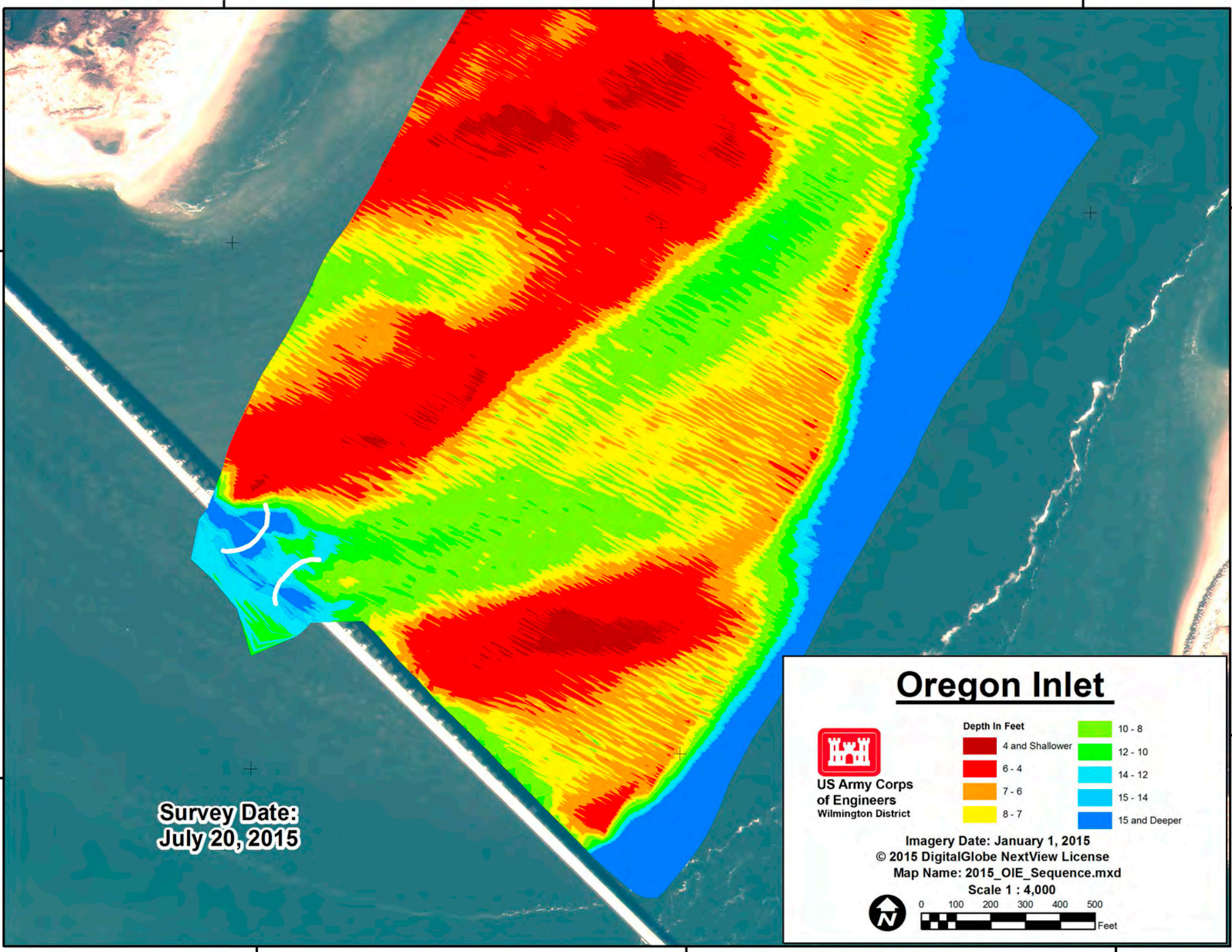

Survey Date:
July 20, 2015



**US Army Corps
of Engineers**
Wilmington District

Oregon Inlet

| Depth In Feet | |
|-----------------|---------------|
| 4 and Shallower | 10 - 8 |
| 6 - 4 | 12 - 10 |
| 7 - 6 | 14 - 12 |
| 8 - 7 | 15 - 14 |
| | 15 and Deeper |

Imagery Date: January 1, 2015
© 2015 DigitalGlobe NextView License
Map Name: 2015_OIE_Sequence.mxd

Scale 1 : 4,000

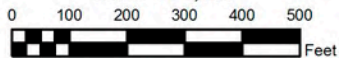

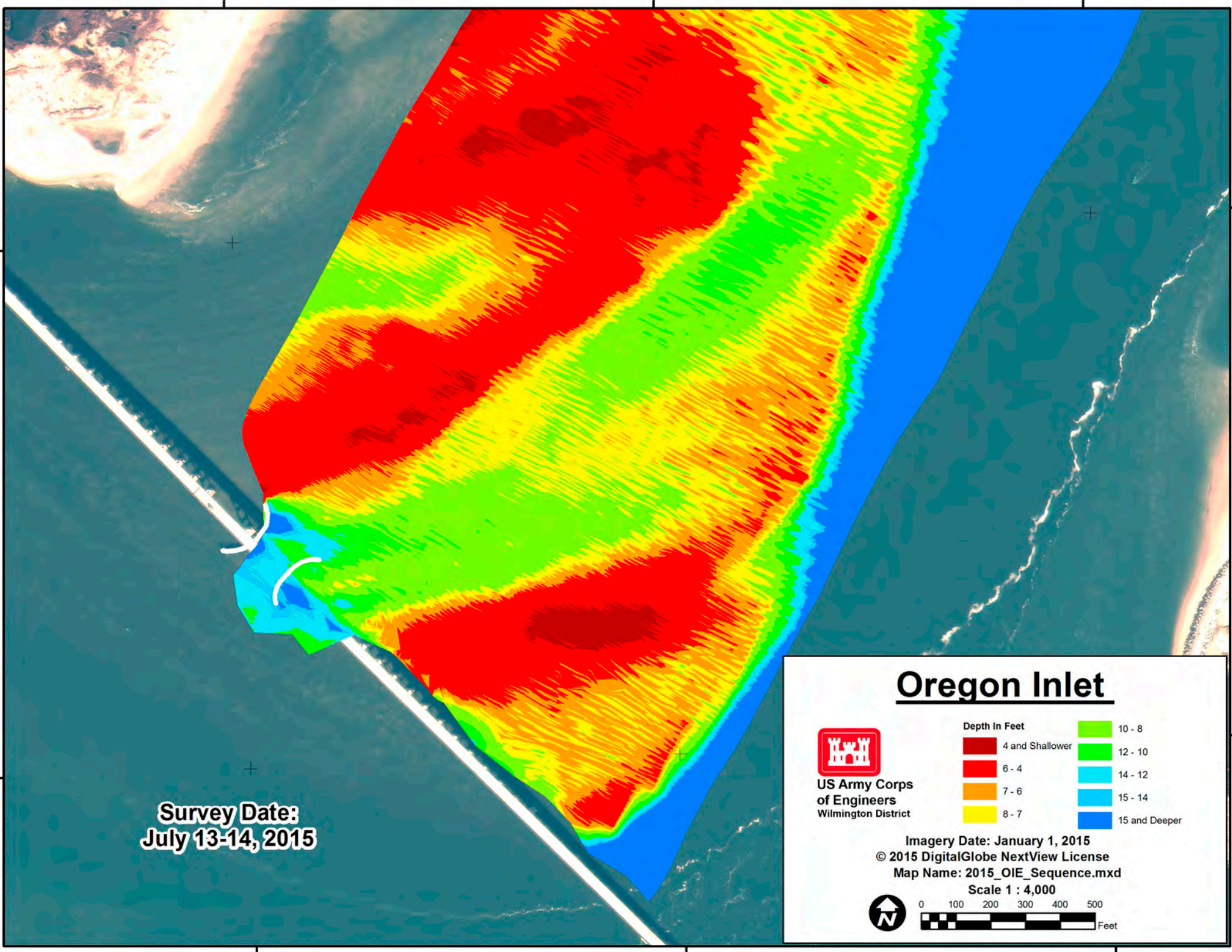

Survey Date:
July 13-14, 2015



**US Army Corps
of Engineers**
Wilmington District

Oregon Inlet

| Depth In Feet | |
|-----------------|---------------|
| 4 and Shallower | 10 - 8 |
| 6 - 4 | 12 - 10 |
| 7 - 6 | 14 - 12 |
| 8 - 7 | 15 - 14 |
| | 15 and Deeper |

Imagery Date: January 1, 2015
© 2015 DigitalGlobe NextView License
Map Name: 2015_OIE_Sequence.mxd
Scale 1 : 4,000

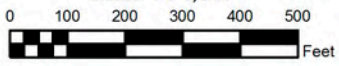

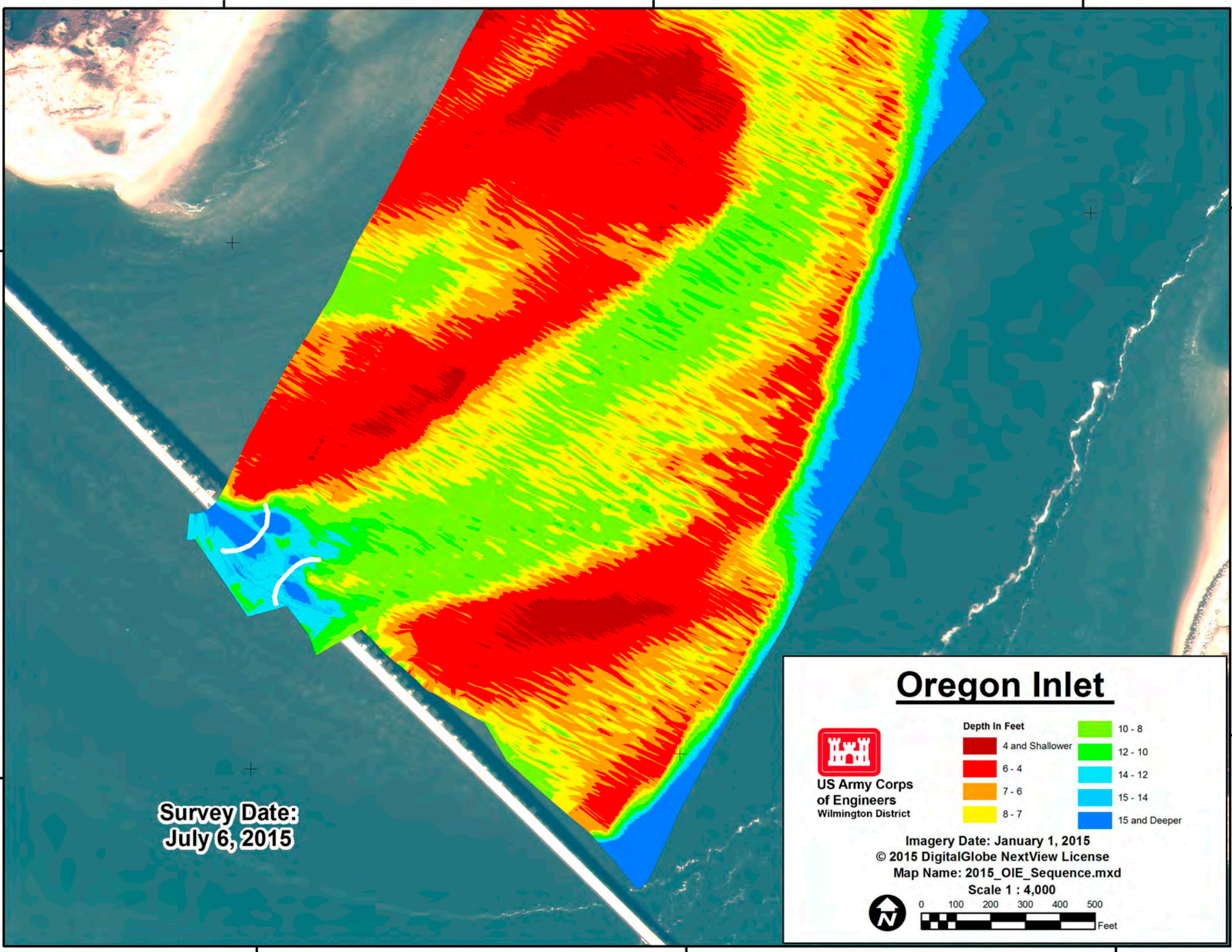

**Survey Date:
July 6, 2015**



**US Army Corps
of Engineers**
Wilmington District

Oregon Inlet

| Depth In Feet | |
|-----------------|---------------|
| 4 and Shallower | 10 - 8 |
| 6 - 4 | 12 - 10 |
| 7 - 6 | 14 - 12 |
| 8 - 7 | 15 - 14 |
| | 15 and Deeper |

Imagery Date: January 1, 2015
© 2015 DigitalGlobe NextView License
Map Name: 2015_OIE_Sequence.mxd

Scale 1 : 4,000



75°32'15"W

75°32'0"W

75°31'45"W

35°46'30"N

35°46'15"N

35°46'30"N

35°46'15"N

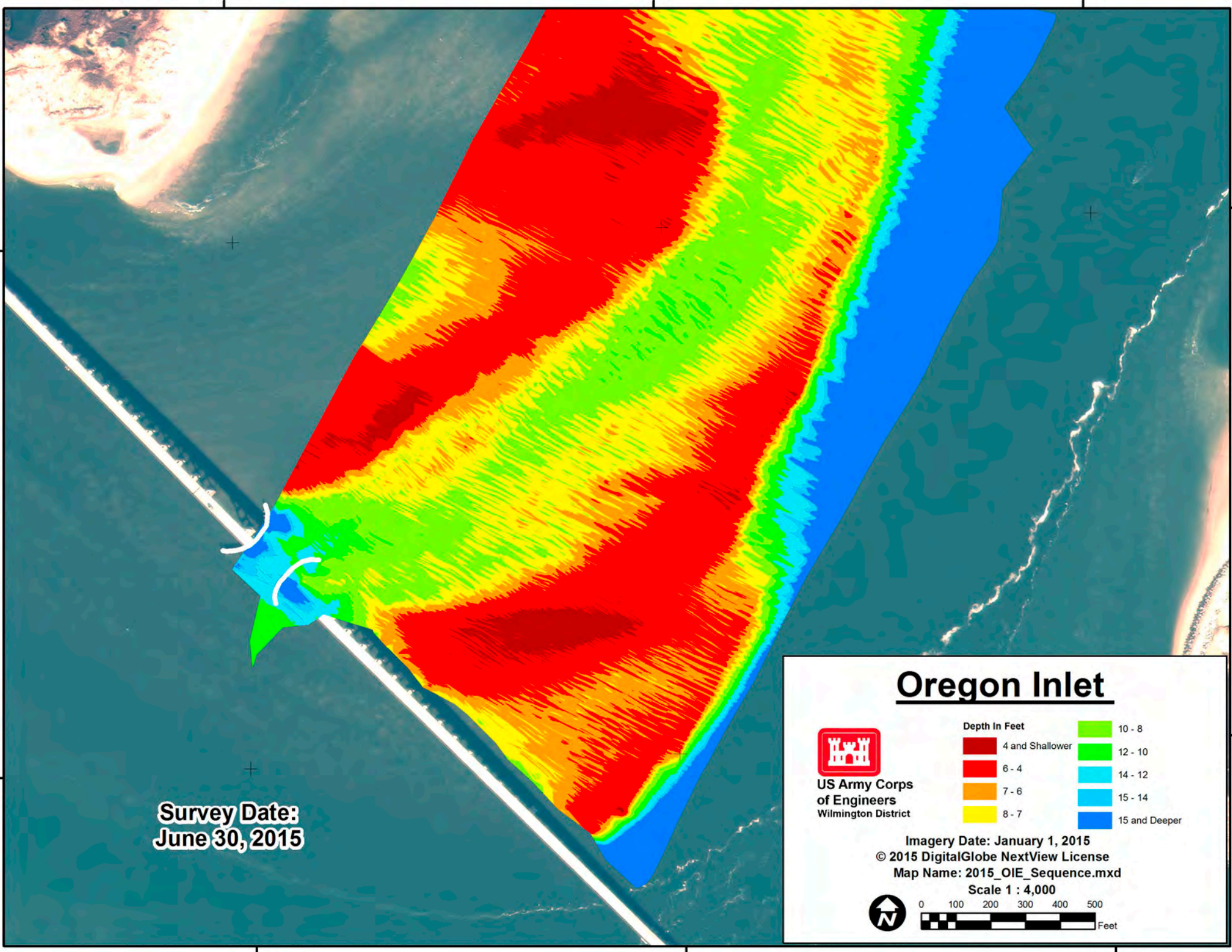

Survey Date:
June 30, 2015



**US Army Corps
of Engineers**
Wilmington District

Oregon Inlet

| Depth In Feet | Color |
|-----------------|-------------|
| 4 and Shallower | Red |
| 6 - 4 | Orange |
| 7 - 6 | Yellow |
| 8 - 7 | Light Green |
| 10 - 8 | Green |
| 12 - 10 | Cyan |
| 14 - 12 | Light Blue |
| 15 - 14 | Blue |
| 15 and Deeper | Dark Blue |

Imagery Date: January 1, 2015
© 2015 DigitalGlobe NextView License
Map Name: 2015_OIE_Sequence.mxd
Scale 1 : 4,000

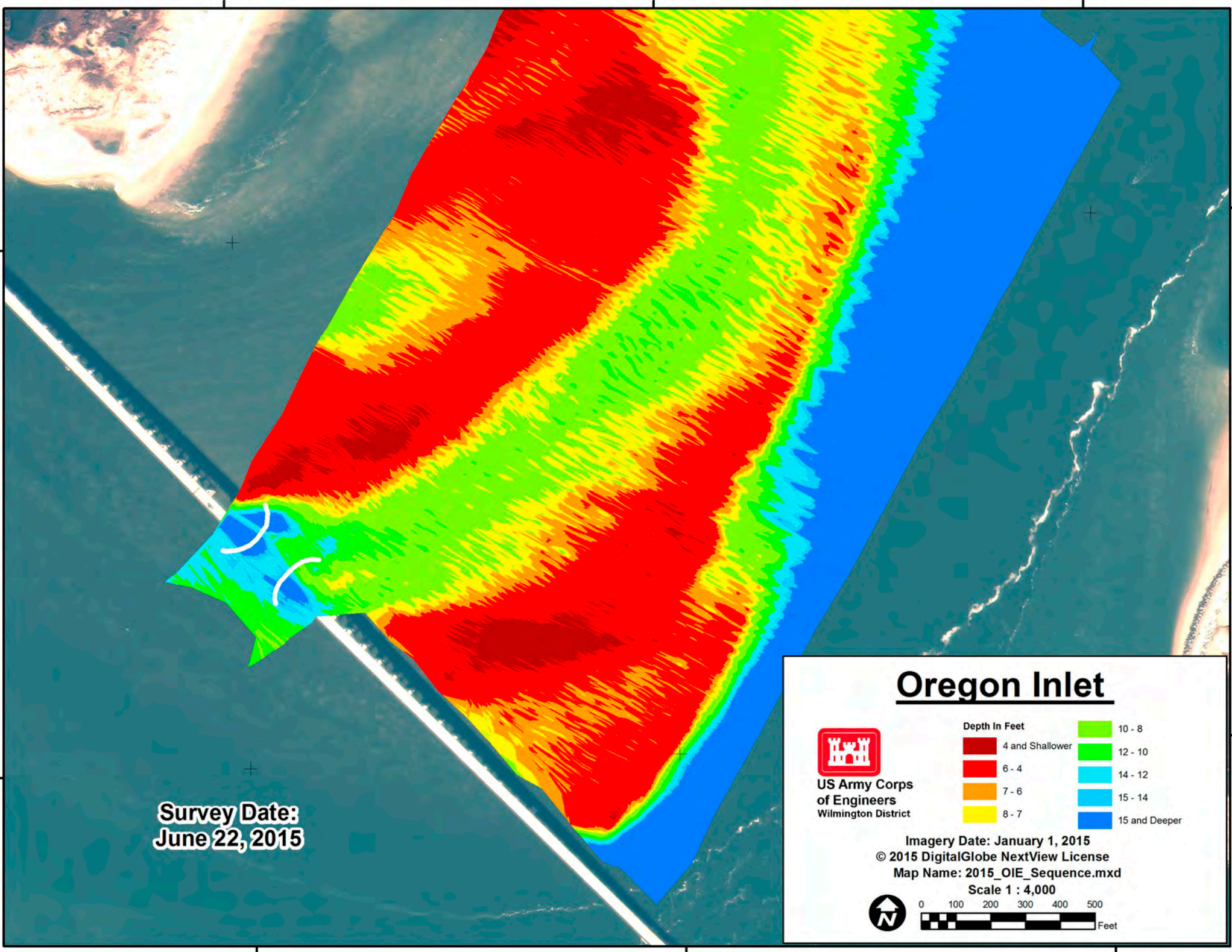

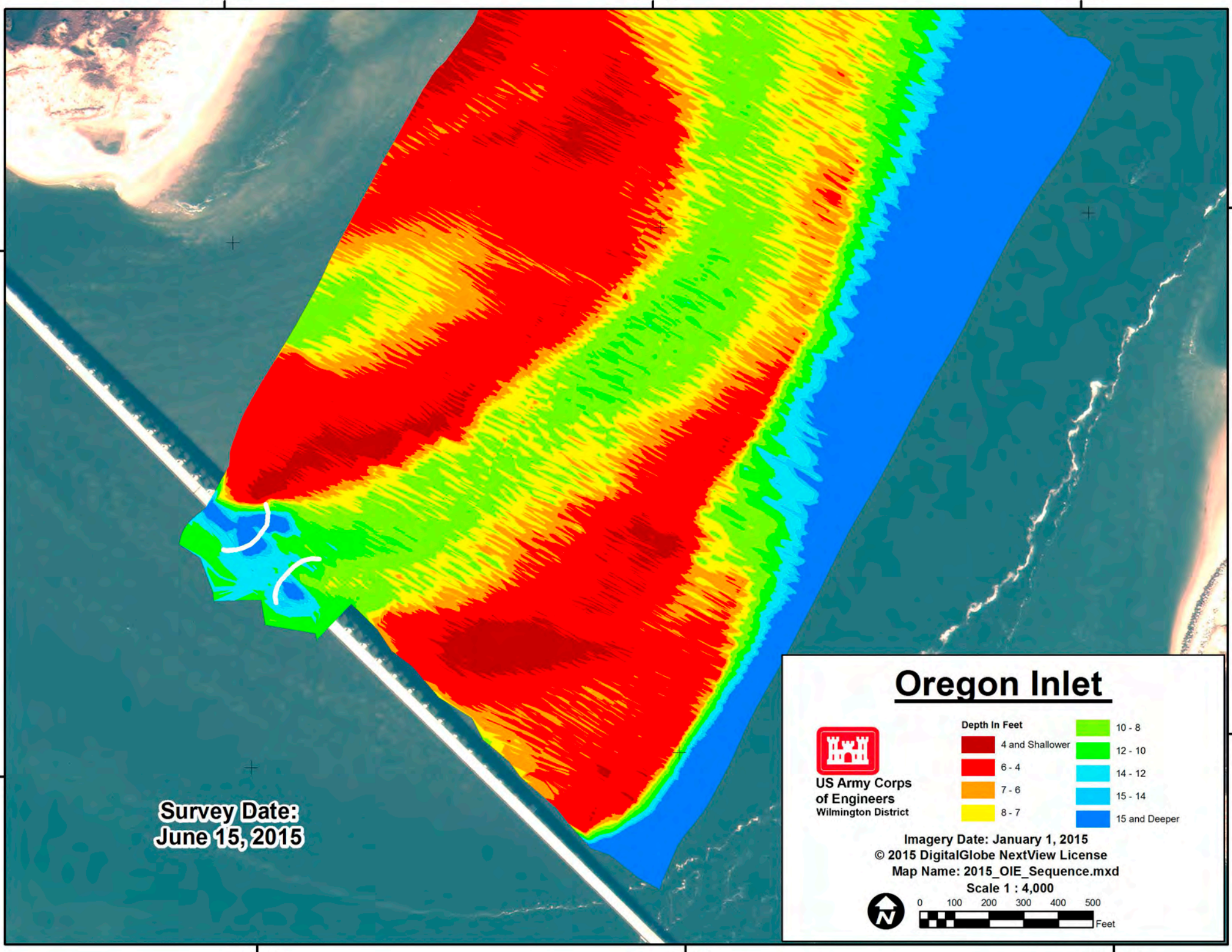

**Survey Date:
June 15, 2015**



**US Army Corps
of Engineers**
Wilmington District

Oregon Inlet

| Depth In Feet | |
|---------------|-----------------|
| | 4 and Shallower |
| | 6 - 4 |
| | 7 - 6 |
| | 8 - 7 |
| | 10 - 8 |
| | 12 - 10 |
| | 14 - 12 |
| | 15 - 14 |
| | 15 and Deeper |

Imagery Date: January 1, 2015
© 2015 DigitalGlobe NextView License
Map Name: 2015_OIE_Sequence.mxd

Scale 1 : 4,000

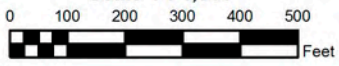

75°32'15"W

75°32'0"W

75°31'45"W

35°46'30"N

35°46'15"N

35°46'30"N

35°46'15"N

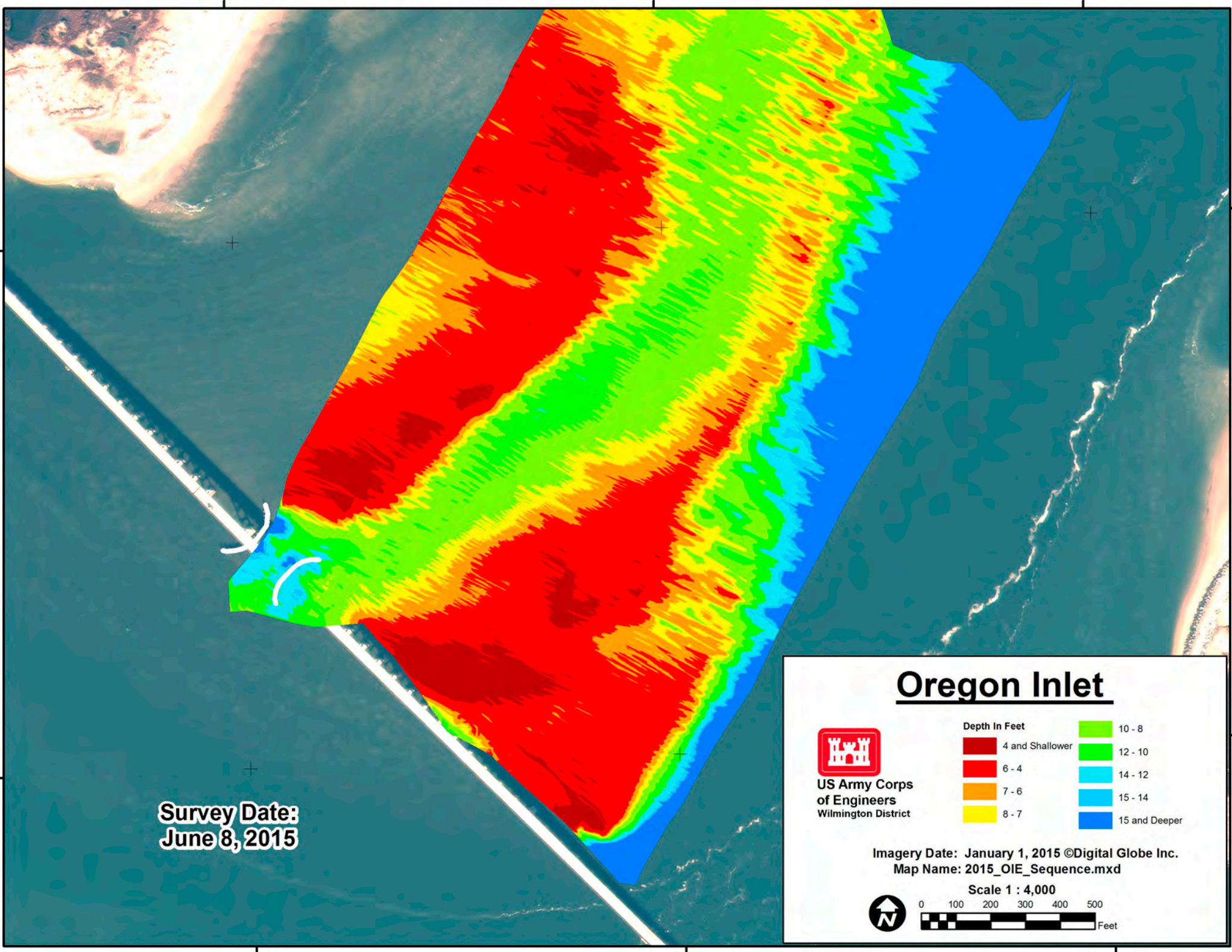

**Survey Date:
June 8, 2015**



**US Army Corps
of Engineers**
Wilmington District

Oregon Inlet

| Depth In Feet | |
|-----------------|---------------|
| 4 and Shallower | 10 - 8 |
| 6 - 4 | 12 - 10 |
| 7 - 6 | 14 - 12 |
| 8 - 7 | 15 - 14 |
| | 15 and Deeper |

Imagery Date: January 1, 2015 ©Digital Globe Inc.
Map Name: 2015_OIE_Sequence.mxd

Scale 1 : 4,000



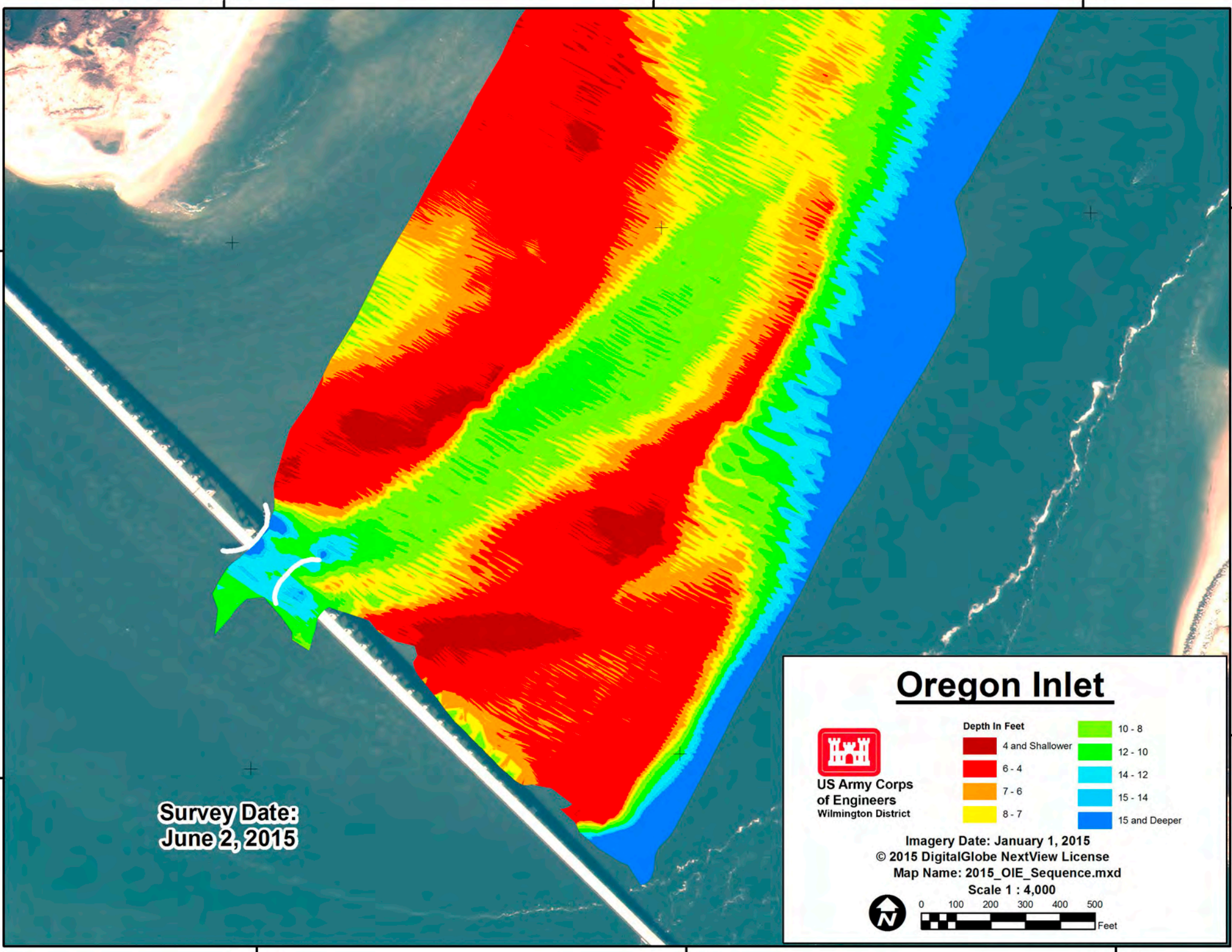

Survey Date:
June 2, 2015



**US Army Corps
of Engineers**
Wilmington District

Oregon Inlet

| Depth In Feet | |
|-----------------|---------------|
| 4 and Shallower | 10 - 8 |
| 6 - 4 | 12 - 10 |
| 7 - 6 | 14 - 12 |
| 8 - 7 | 15 - 14 |
| | 15 and Deeper |

Imagery Date: January 1, 2015
© 2015 DigitalGlobe NextView License
Map Name: 2015_OIE_Sequence.mxd

Scale 1 : 4,000



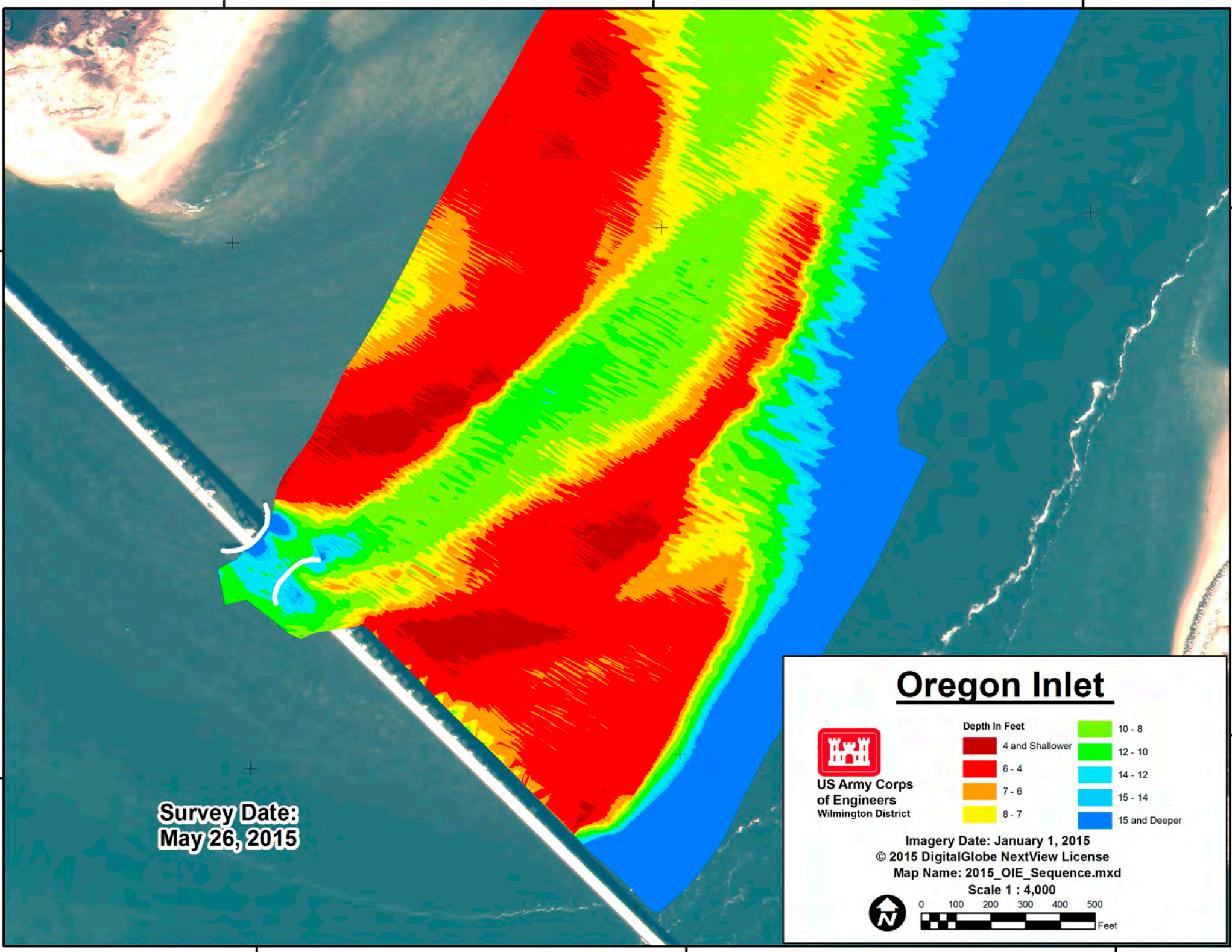

Survey Date:
May 26, 2015



**US Army Corps
of Engineers**
Wilmington District

Oregon Inlet

| Depth In Feet | |
|---------------|-----------------|
| | 4 and Shallower |
| | 6 - 4 |
| | 7 - 6 |
| | 8 - 7 |
| | 10 - 8 |
| | 12 - 10 |
| | 14 - 12 |
| | 15 - 14 |
| | 15 and Deeper |

Imagery Date: January 1, 2015
© 2015 DigitalGlobe NextView License
Map Name: 2015_OIE_Sequence.mxd

Scale 1 : 4,000

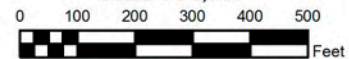

75°32'15"W

75°32'0"W

75°31'45"W

35°46'30"N

+

+

+

35°46'30"N

35°46'15"N

+

+

35°46'15"N

**Survey Date:
May 18, 2015**

75°32'15"W

75°32'0"W

75°31'45"W

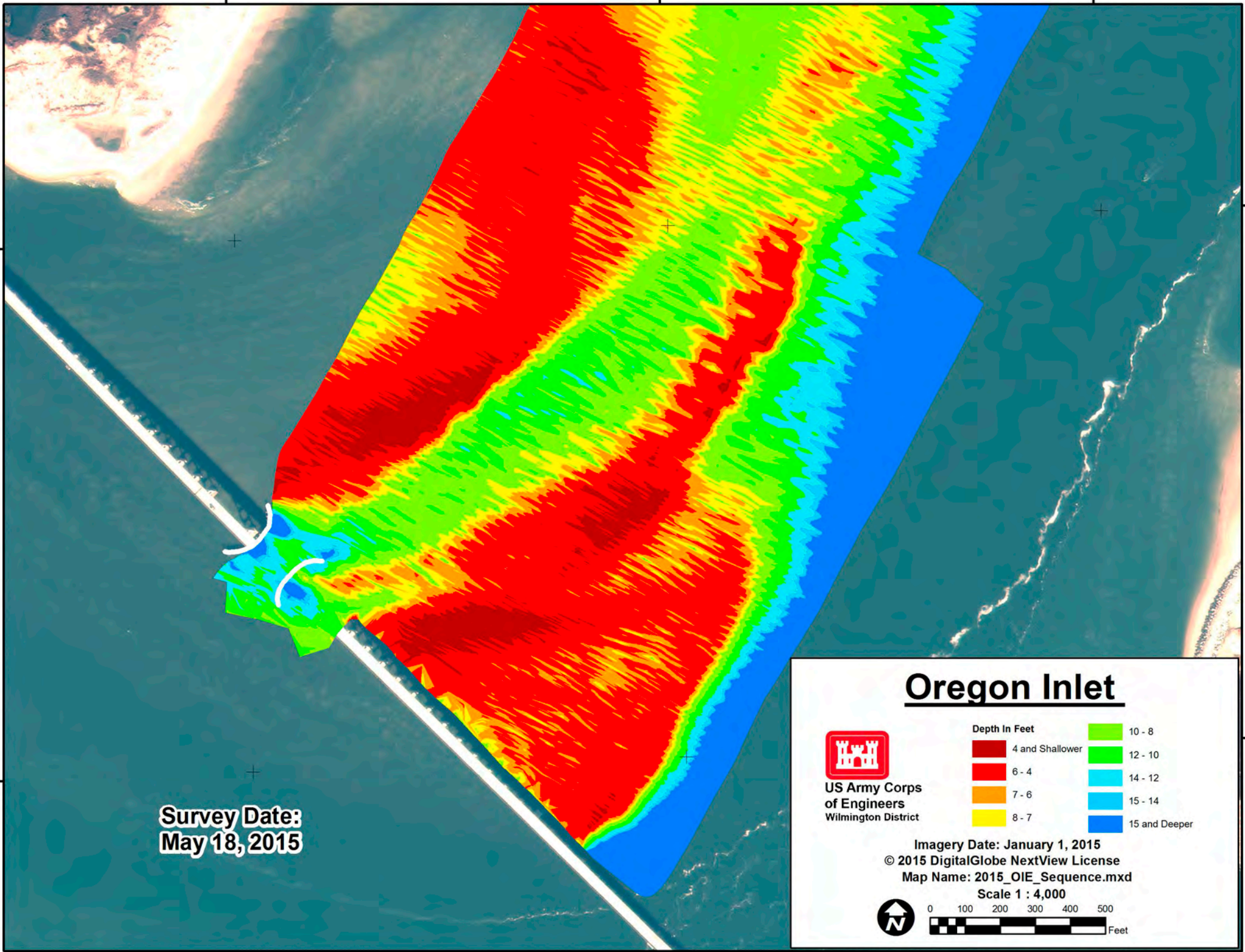

Oregon Inlet



**US Army Corps
of Engineers**
Wilmington District

Depth In Feet

| | | | |
|---------------------------------------------------------------------------------------|-----------------|---------------------------------------------------------------------------------------|---------------|
|  | 4 and Shallower |  | 10 - 8 |
|  | 6 - 4 |  | 12 - 10 |
|  | 7 - 6 |  | 14 - 12 |
|  | 8 - 7 |  | 15 - 14 |
| | |  | 15 and Deeper |

Imagery Date: January 1, 2015
© 2015 DigitalGlobe NextView License
Map Name: 2015_OIE_Sequence.mxd

Scale 1 : 4,000

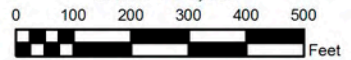

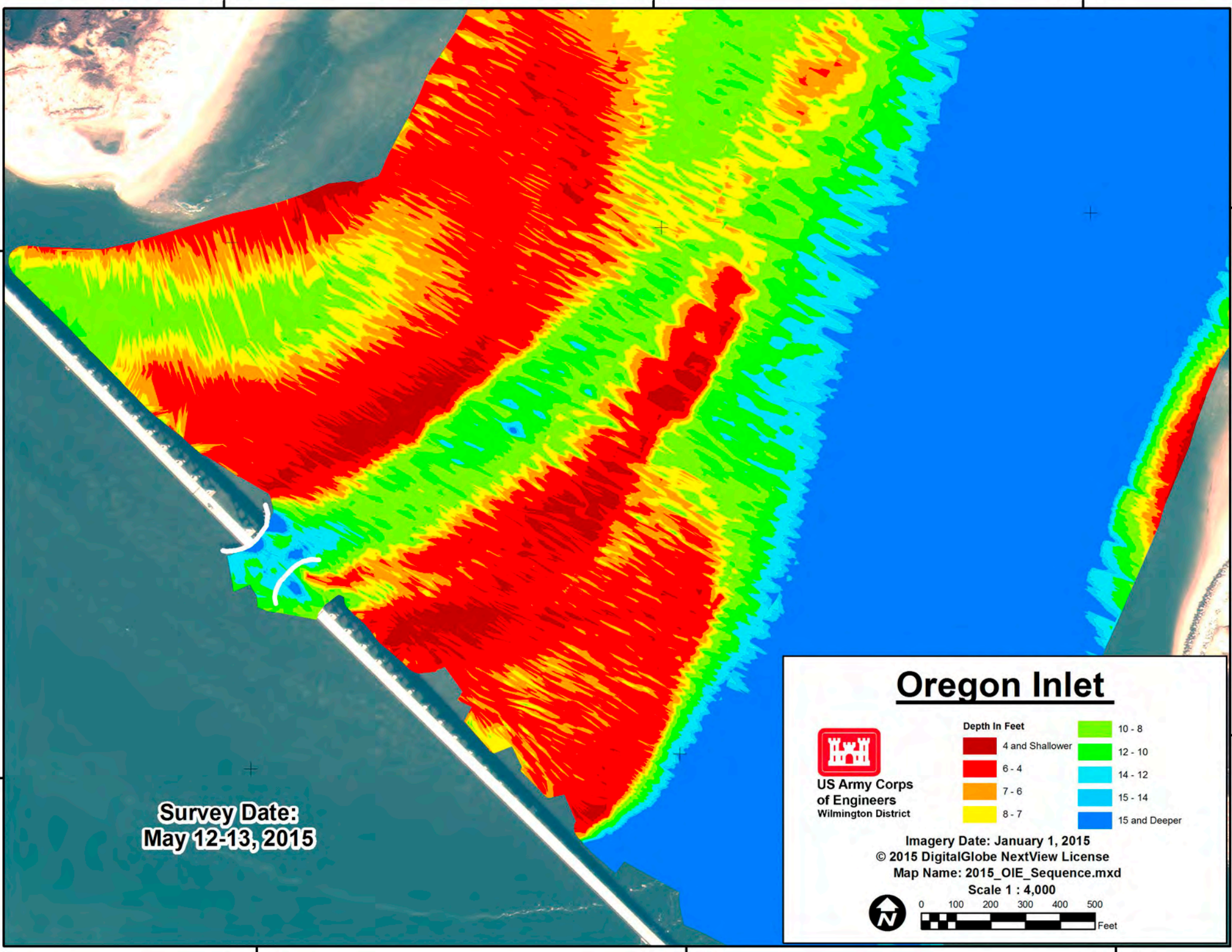

Survey Date:
May 12-13, 2015

Oregon Inlet



US Army Corps of Engineers
Wilmington District

| Depth In Feet | |
|-----------------|---------------|
| 4 and Shallower | 10 - 8 |
| 6 - 4 | 12 - 10 |
| 7 - 6 | 14 - 12 |
| 8 - 7 | 15 - 14 |
| | 15 and Deeper |

Imagery Date: January 1, 2015
© 2015 DigitalGlobe NextView License
Map Name: 2015_OIE_Sequence.mxd
Scale 1 : 4,000

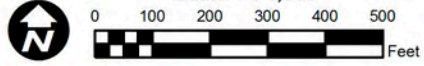

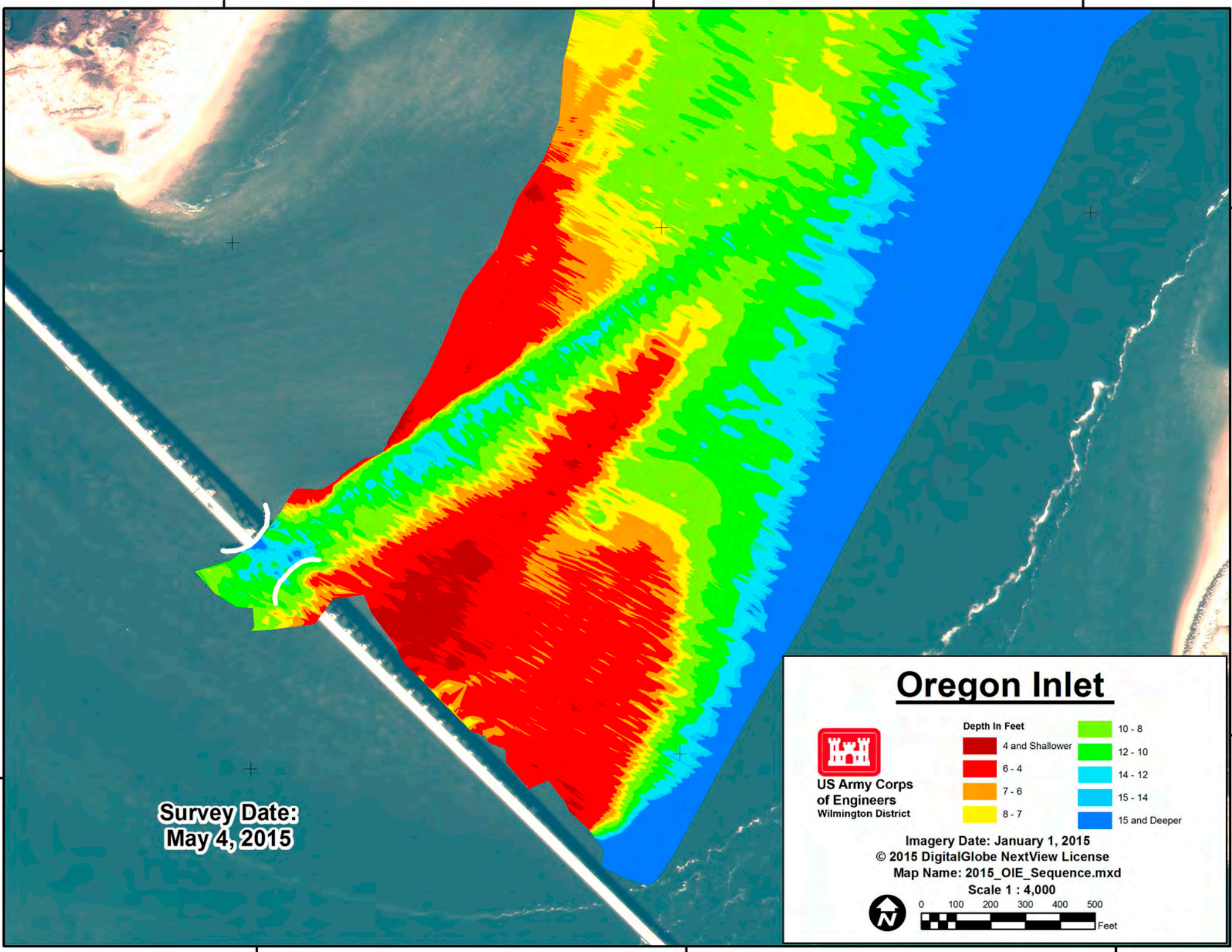

Survey Date:
May 4, 2015



**US Army Corps
of Engineers**
Wilmington District

Oregon Inlet

| Depth In Feet | |
|-----------------|---------------|
| 4 and Shallower | 10 - 8 |
| 6 - 4 | 12 - 10 |
| 7 - 6 | 14 - 12 |
| 8 - 7 | 15 - 14 |
| | 15 and Deeper |

Imagery Date: January 1, 2015
© 2015 DigitalGlobe NextView License
Map Name: 2015_OIE_Sequence.mxd

Scale 1 : 4,000

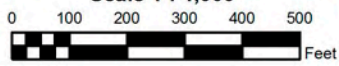

75°32'15"W

75°32'0"W

75°31'45"W

35°46'30"N

35°46'30"N

**Survey Date:
May 1, 2015**

35°46'15"N

35°46'15"N

75°32'15"W

75°32'0"W

75°31'45"W

Oregon Inlet



**US Army Corps
of Engineers**
Wilmington District

| Depth In Feet | |
|---------------|-----------------|
| | 4 and Shallower |
| | 6 - 4 |
| | 7 - 6 |
| | 8 - 7 |
| | 10 - 8 |
| | 12 - 10 |
| | 14 - 12 |
| | 15 - 14 |
| | 15 and Deeper |

Imagery Date: January 1, 2015
© 2015 DigitalGlobe NextView License
Map Name: 2015_OIE_Sequence.mxd
Scale 1 : 4,000

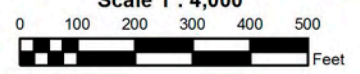

75°32'15"W

75°32'0"W

75°31'45"W

35°46'30"N

35°46'30"N

35°46'15"N

35°46'15"N



**Survey Date:
April 27, 2015**

75°32'15"W

75°32'0"W

75°31'45"W

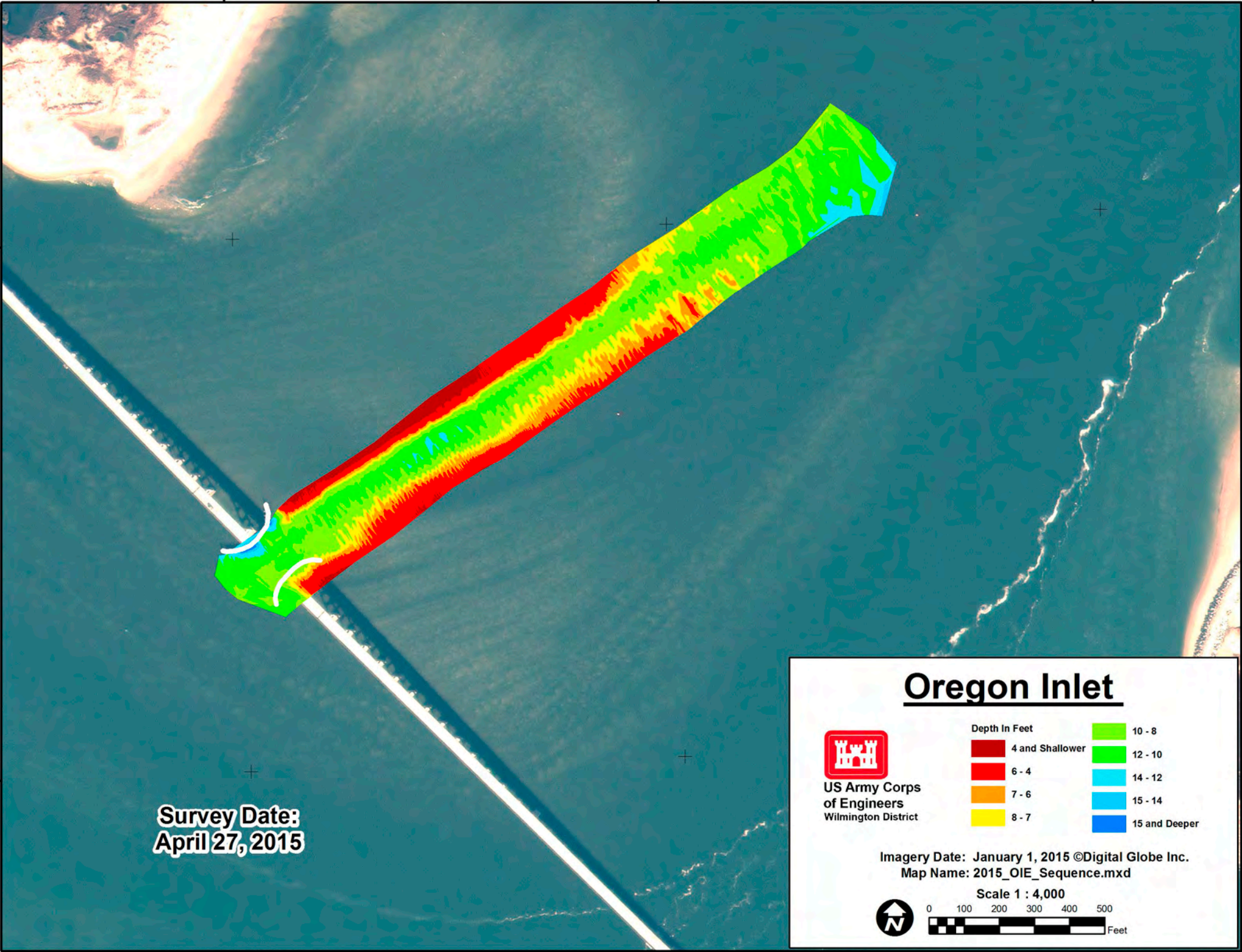

Oregon Inlet



**US Army Corps
of Engineers**
Wilmington District

| Depth In Feet | |
|---------------|-----------------|
| | 4 and Shallower |
| | 6 - 4 |
| | 7 - 6 |
| | 8 - 7 |
| | 10 - 8 |
| | 12 - 10 |
| | 14 - 12 |
| | 15 - 14 |
| | 15 and Deeper |

Imagery Date: January 1, 2015 ©Digital Globe Inc.
Map Name: 2015_OIE_Sequence.mxd

Scale 1 : 4,000

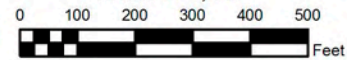

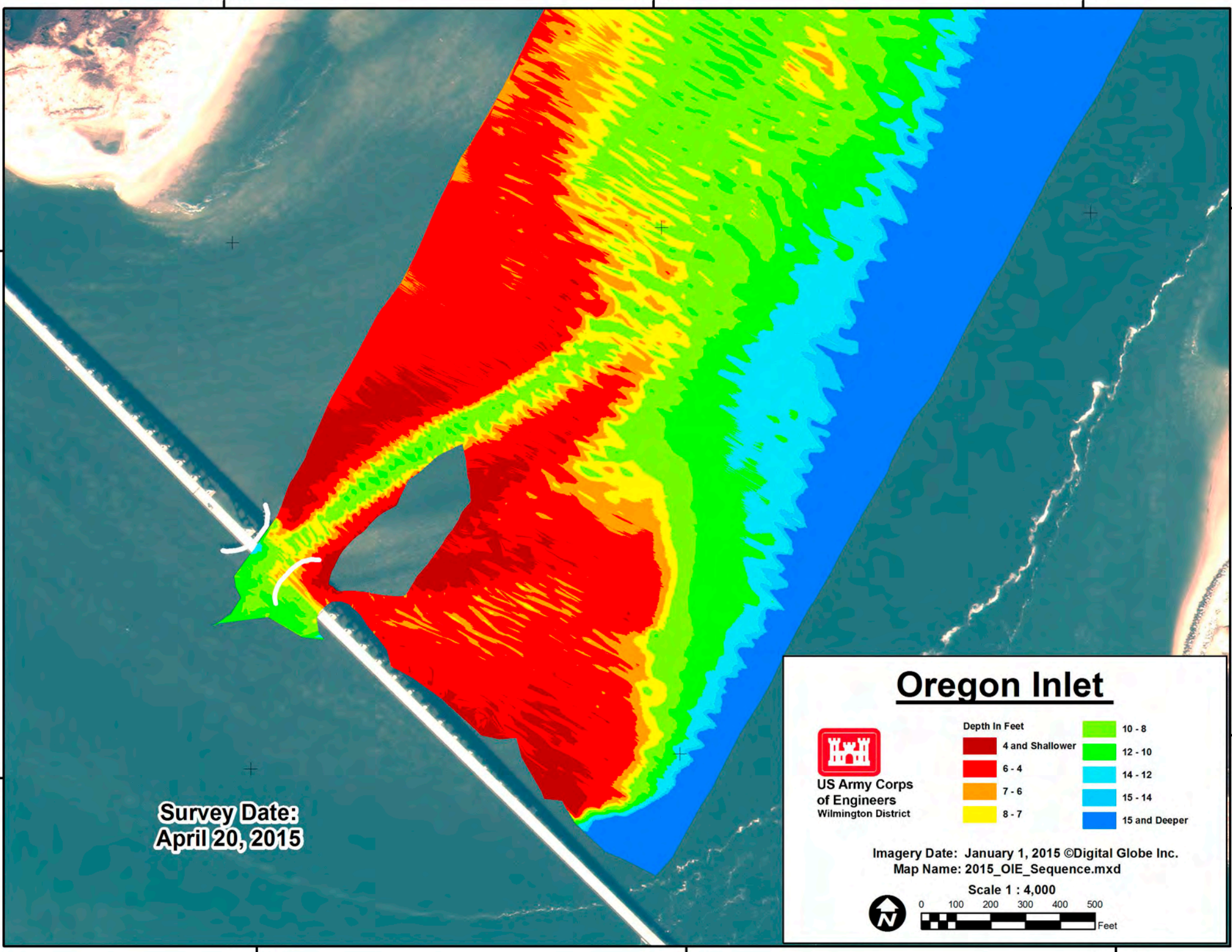

75°32'15"W

75°32'0"W

75°31'45"W

35°46'30"N

35°46'30"N

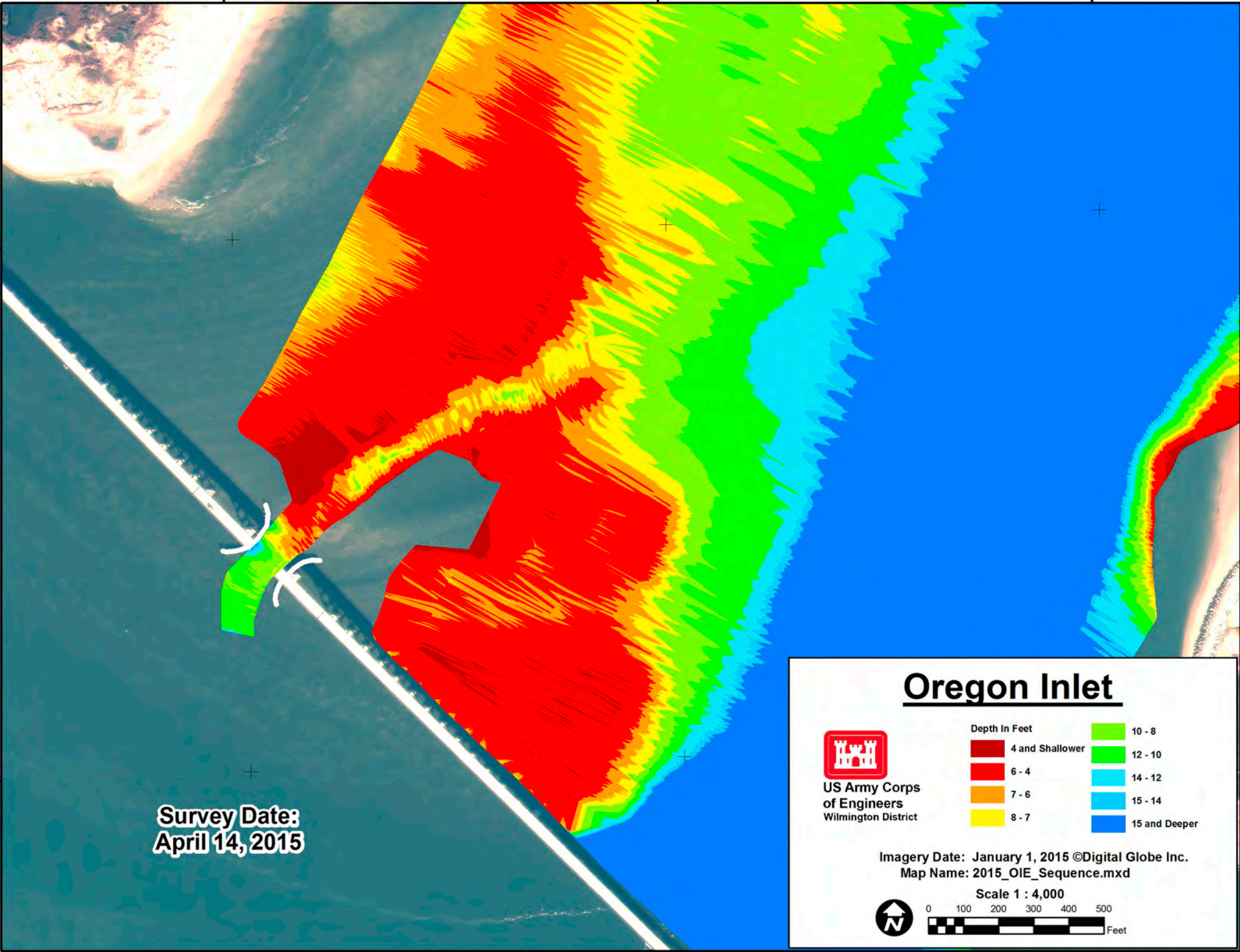

Survey Date:
April 14, 2015

Oregon Inlet



**US Army Corps
of Engineers**
Wilmington District

| Depth In Feet | |
|---------------|-----------------|
| | 4 and Shallower |
| | 6 - 4 |
| | 7 - 6 |
| | 8 - 7 |
| | 10 - 8 |
| | 12 - 10 |
| | 14 - 12 |
| | 15 - 14 |
| | 15 and Deeper |

Imagery Date: January 1, 2015 ©Digital Globe Inc.
 Map Name: 2015_OIE_Sequence.mxd

Scale 1 : 4,000

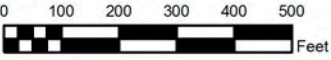



75°32'15"W

75°32'0"W

75°31'45"W

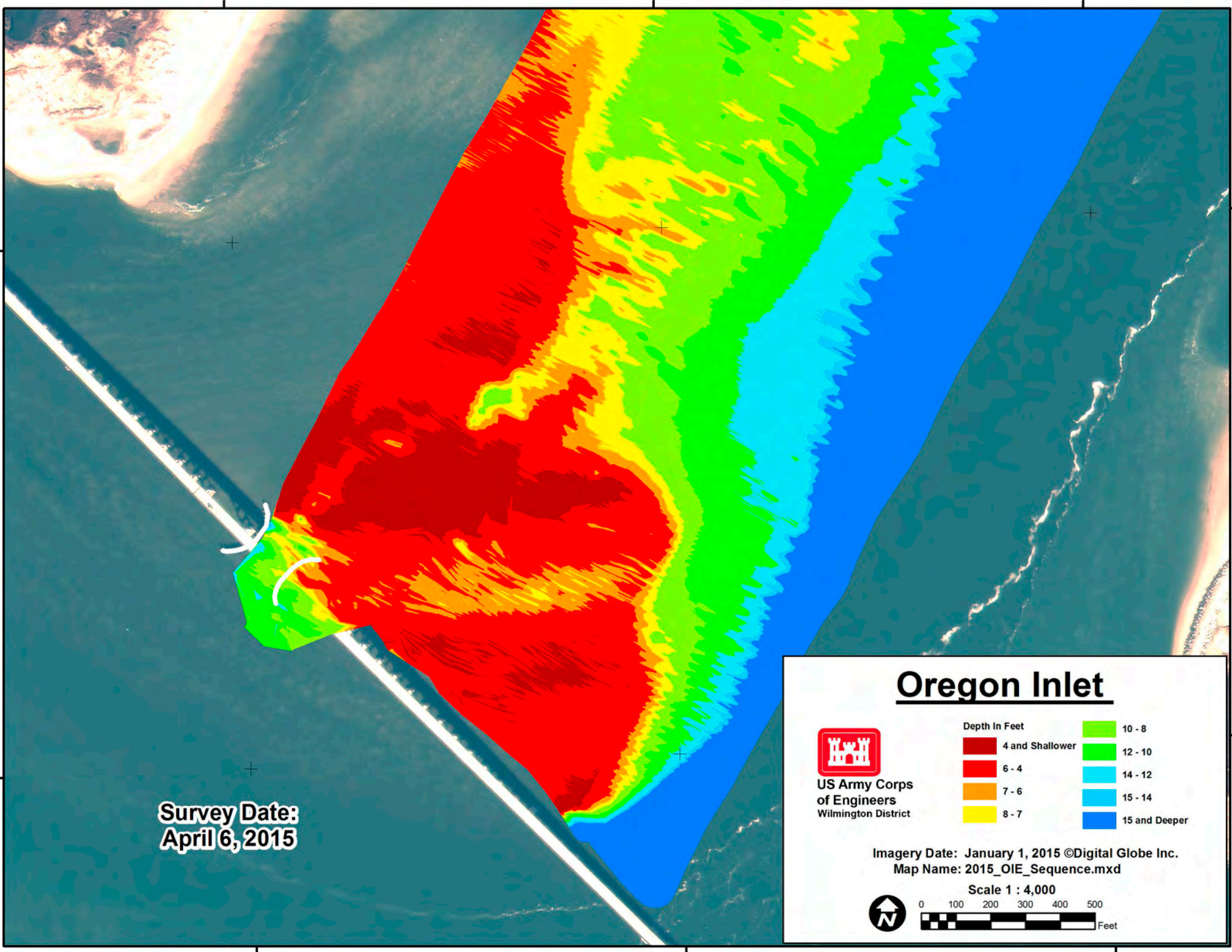
35°46'15"N



Survey Date:
April 6, 2015



**US Army Corps
of Engineers**
Wilmington District

Oregon Inlet

| Depth In Feet | |
|---------------------------------------------------------------------------------------|-----------------|
|  | 4 and Shallower |
|  | 6 - 4 |
|  | 7 - 6 |
|  | 8 - 7 |
|  | 10 - 8 |
|  | 12 - 10 |
|  | 14 - 12 |
|  | 15 - 14 |
|  | 15 and Deeper |

Imagery Date: January 1, 2015 ©Digital Globe Inc.
Map Name: 2015_OIE_Sequence.mxd

Scale 1 : 4,000

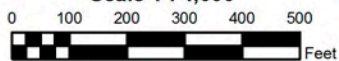

75°32'15"W

75°32'0"W

75°31'45"W

35°46'30"N

35°46'15"N

35°46'30"N

35°46'15"N

75°32'15"W

75°32'0"W

75°31'45"W

35°46'30"N

35°46'30"N

35°46'15"N

35°46'15"N

+

+

+

+

+

**Survey Date:
March 31, 2015**

75°32'15"W

75°32'0"W

75°31'45"W

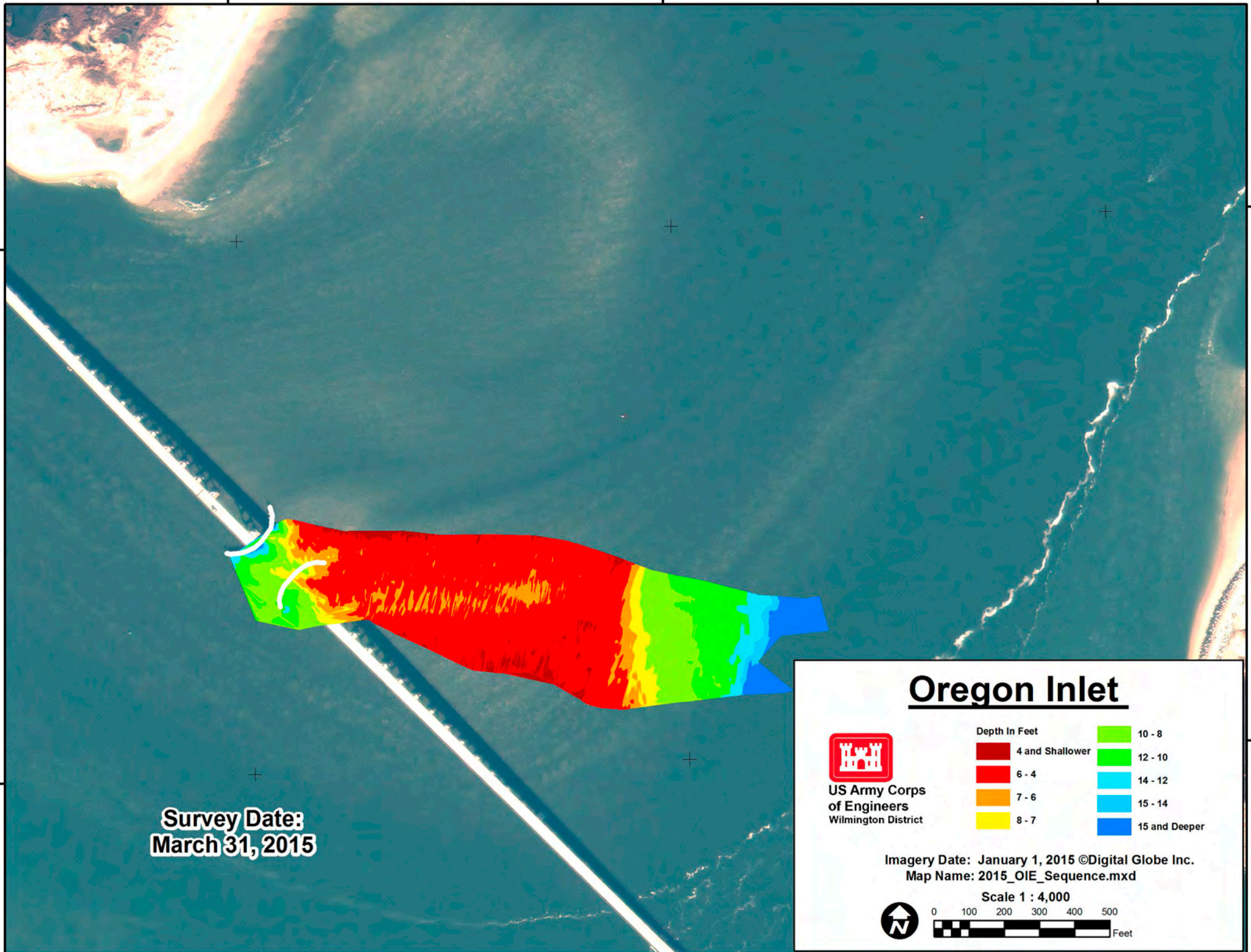

Oregon Inlet



**US Army Corps
of Engineers**
Wilmington District

| Depth In Feet | |
|---------------|-----------------|
| | 4 and Shallower |
| | 6 - 4 |
| | 7 - 6 |
| | 8 - 7 |
| | 10 - 8 |
| | 12 - 10 |
| | 14 - 12 |
| | 15 - 14 |
| | 15 and Deeper |

Imagery Date: January 1, 2015 ©Digital Globe Inc.
Map Name: 2015_OIE_Sequence.mxd

Scale 1 : 4,000

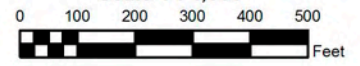

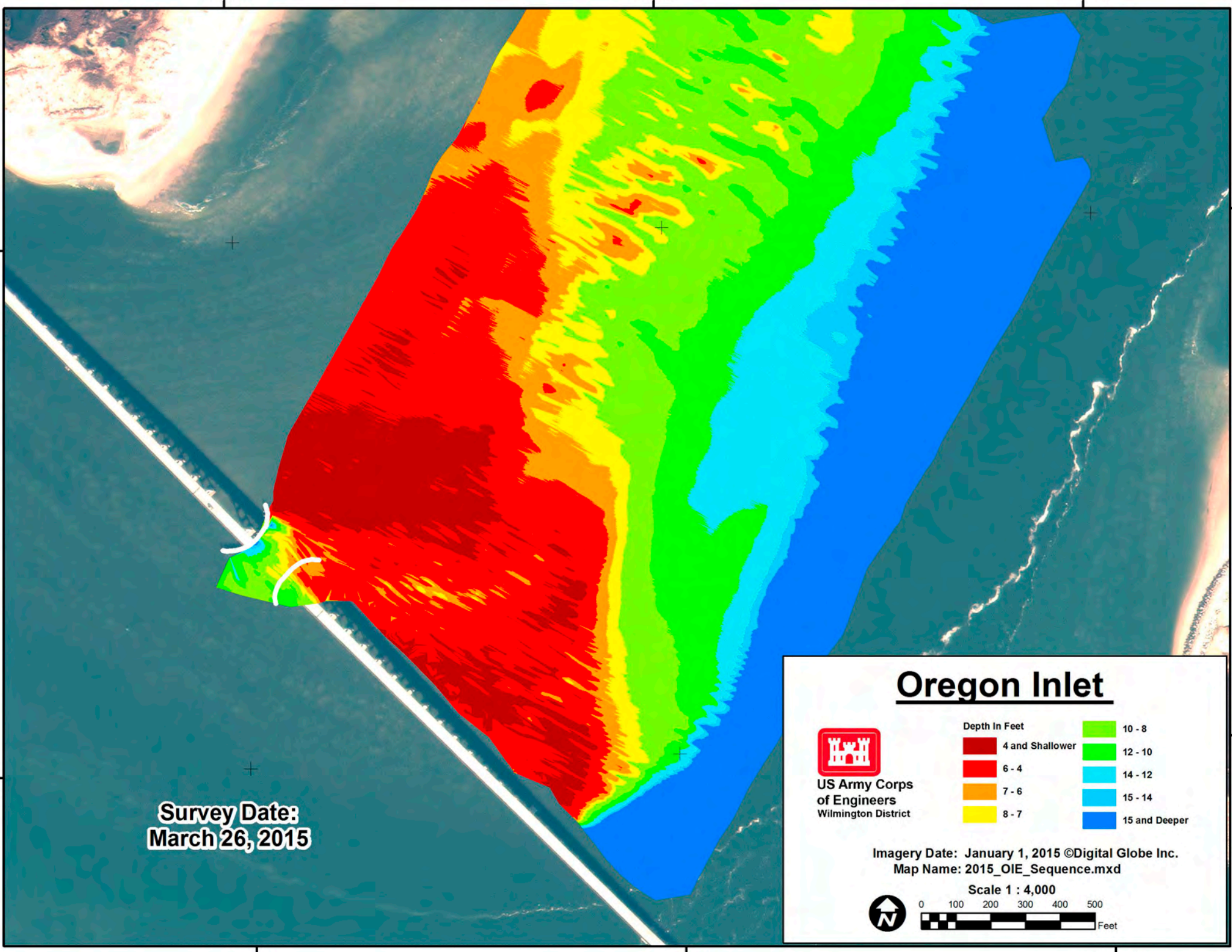

**Survey Date:
March 26, 2015**

Oregon Inlet



**US Army Corps
of Engineers**
Wilmington District

| Depth In Feet | |
|---------------|-----------------|
| | 4 and Shallower |
| | 6 - 4 |
| | 7 - 6 |
| | 8 - 7 |
| | 10 - 8 |
| | 12 - 10 |
| | 14 - 12 |
| | 15 - 14 |
| | 15 and Deeper |

Imagery Date: January 1, 2015 ©Digital Globe Inc.
Map Name: 2015_OIE_Sequence.mxd

Scale 1 : 4,000



0 100 200 300 400 500



Feet

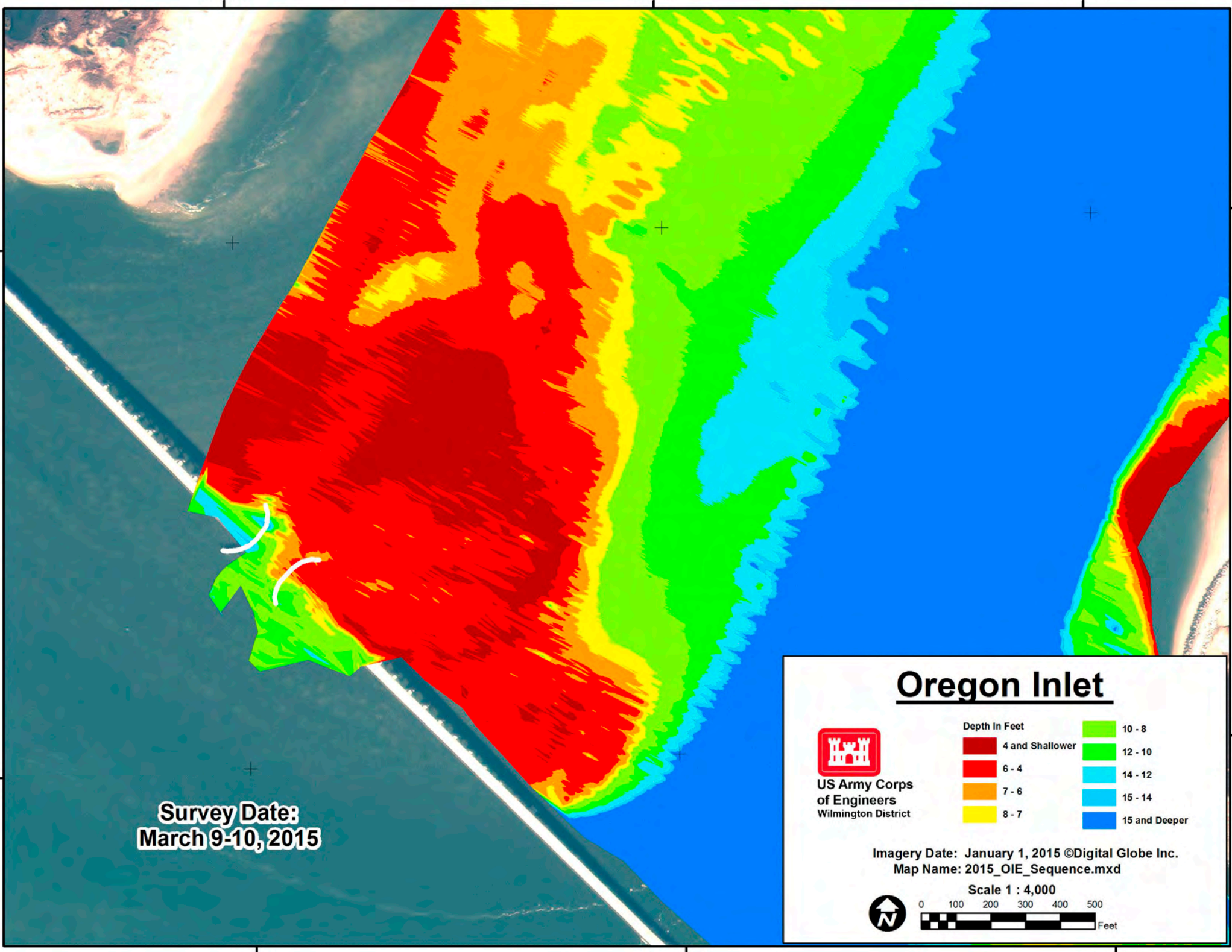

Survey Date:
March 9-10, 2015



**US Army Corps
of Engineers**
Wilmington District

Oregon Inlet

| Depth In Feet | |
|-----------------|---------------|
| 4 and Shallower | 10 - 8 |
| 6 - 4 | 12 - 10 |
| 7 - 6 | 14 - 12 |
| 8 - 7 | 15 - 14 |
| | 15 and Deeper |

Imagery Date: January 1, 2015 ©Digital Globe Inc.
Map Name: 2015_OIE_Sequence.mxd

Scale 1 : 4,000

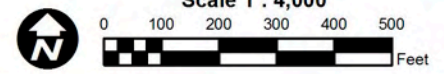

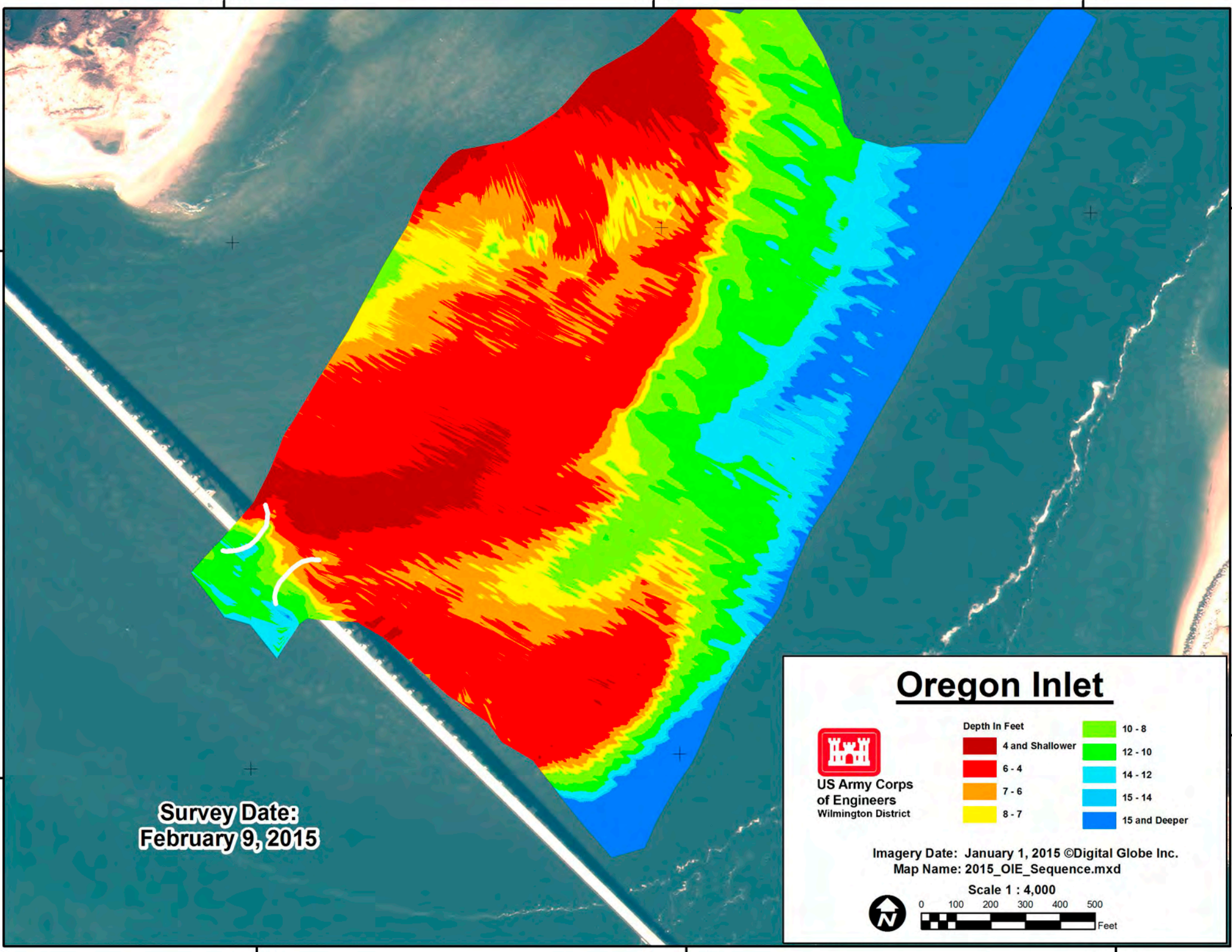

**Survey Date:
February 9, 2015**



**US Army Corps
of Engineers**
Wilmington District

Oregon Inlet

| Depth In Feet | |
|-----------------|---------------|
| 4 and Shallower | 10 - 8 |
| 6 - 4 | 12 - 10 |
| 7 - 6 | 14 - 12 |
| 8 - 7 | 15 - 14 |
| | 15 and Deeper |

Imagery Date: January 1, 2015 ©Digital Globe Inc.
Map Name: 2015_OIE_Sequence.mxd

Scale 1 : 4,000

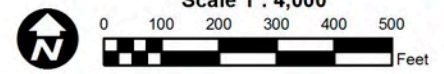

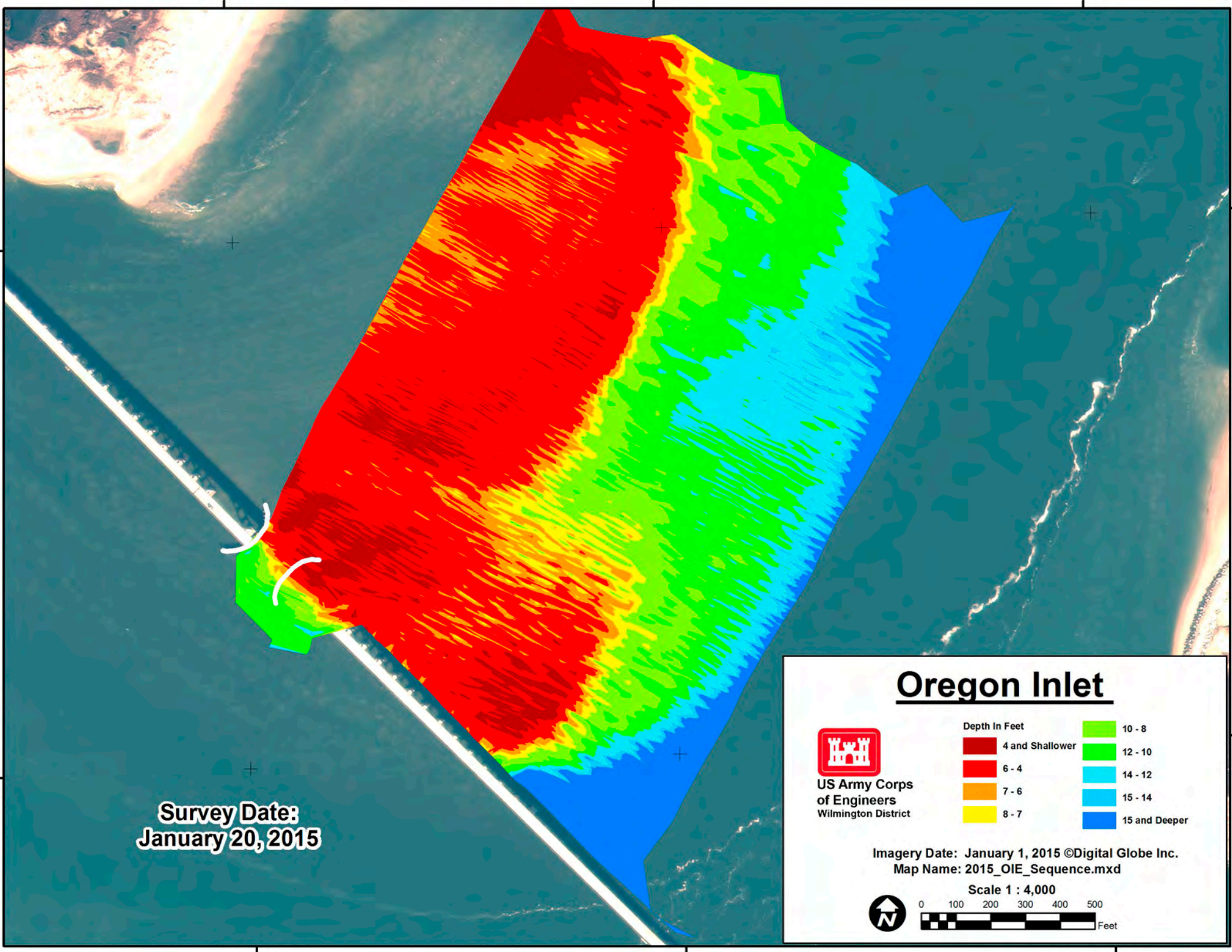

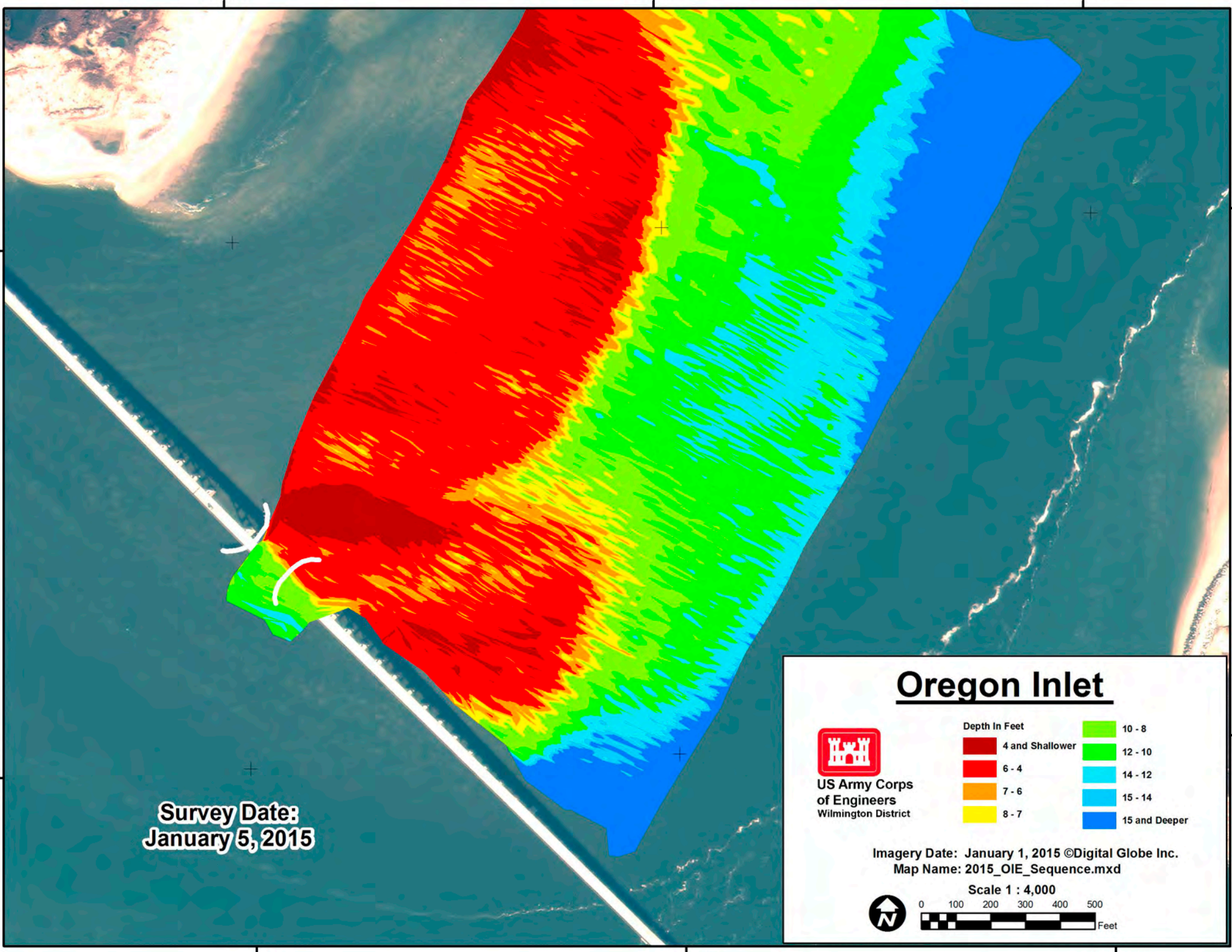

**Survey Date:
January 5, 2015**



**US Army Corps
of Engineers**
Wilmington District

Oregon Inlet

| Depth In Feet | |
|-----------------|---------------|
| 4 and Shallower | 10 - 8 |
| 6 - 4 | 12 - 10 |
| 7 - 6 | 14 - 12 |
| 8 - 7 | 15 - 14 |
| | 15 and Deeper |

Imagery Date: January 1, 2015 ©Digital Globe Inc.
Map Name: 2015_OIE_Sequence.mxd

Scale 1 : 4,000

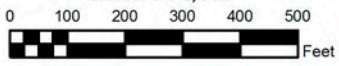

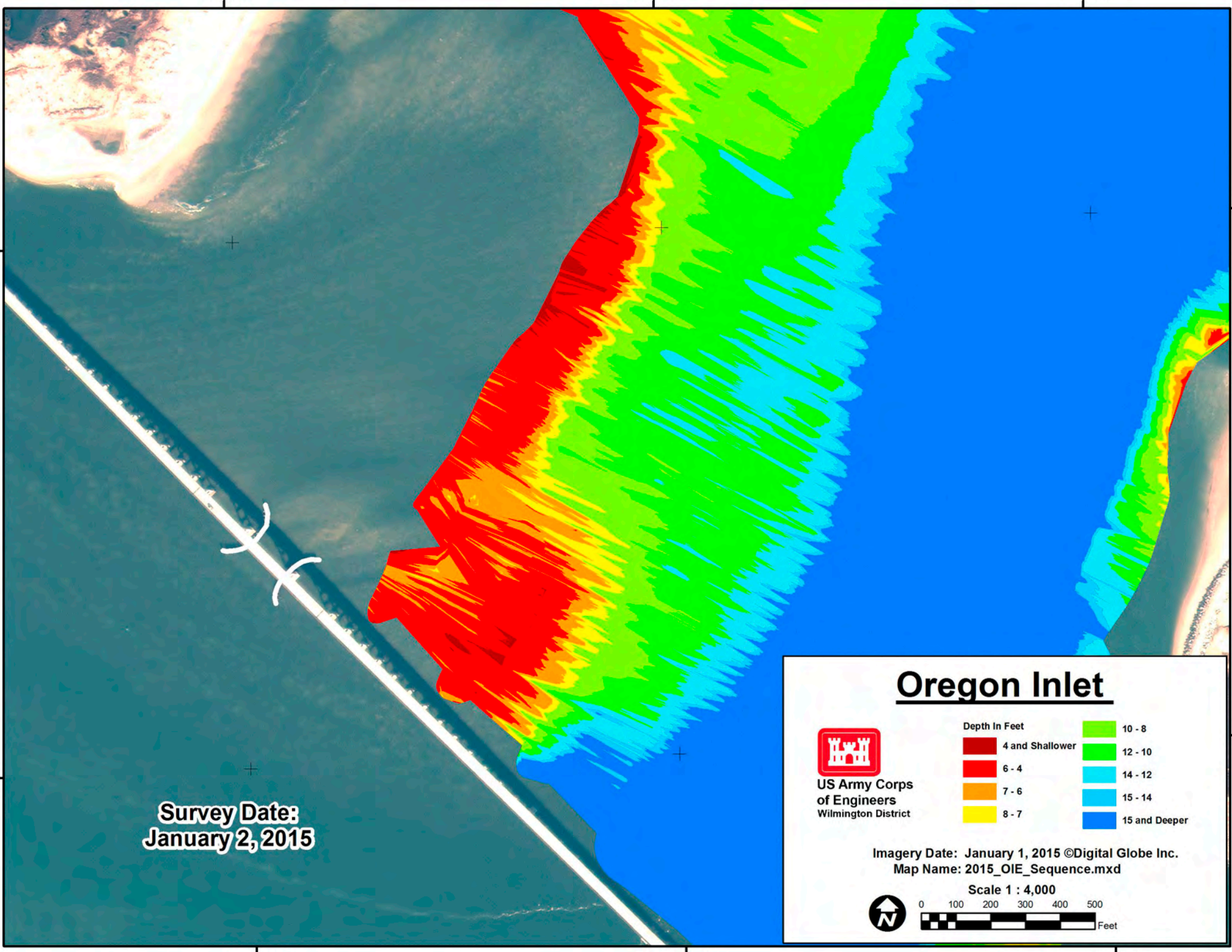

**Survey Date:
January 2, 2015**

Oregon Inlet



**US Army Corps
of Engineers**
Wilmington District

| Depth In Feet | |
|-------------------|-----------------|
| ■ 4 and Shallower | ■ 10 - 8 |
| ■ 6 - 4 | ■ 12 - 10 |
| ■ 7 - 6 | ■ 14 - 12 |
| ■ 8 - 7 | ■ 15 - 14 |
| | ■ 15 and Deeper |

Imagery Date: January 1, 2015 ©Digital Globe Inc.
Map Name: 2015_OIE_Sequence.mxd

Scale 1 : 4,000

