

75°32'15"W

75°32'0"W

75°31'45"W

35°46'30"N

35°46'30"N

35°46'15"N

35°46'15"N

75°32'15"W

75°32'0"W

75°31'45"W

**Survey Date:
December 26, 2013**



**US Army Corps
of Engineers**
Wilmington District

Oregon Inlet

Depth In Feet	
4 and Shallower	10 - 8
6 - 4	12 - 10
7 - 6	14 - 12
8 - 7	15 - 14
	15 and Deeper

Imagery Date: Oct. 3, 2013 ©Digital Globe Inc.
Map Name: 2013_OIE_Sequence.mxd

Scale 1 : 4,000

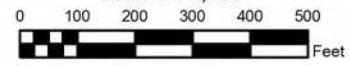

75°32'15"W

75°32'0"W

75°31'45"W

35°46'30"N

35°46'30"N

35°46'15"N

35°46'15"N

75°32'15"W

75°32'0"W

75°31'45"W

Survey Date:
December 17, 2013

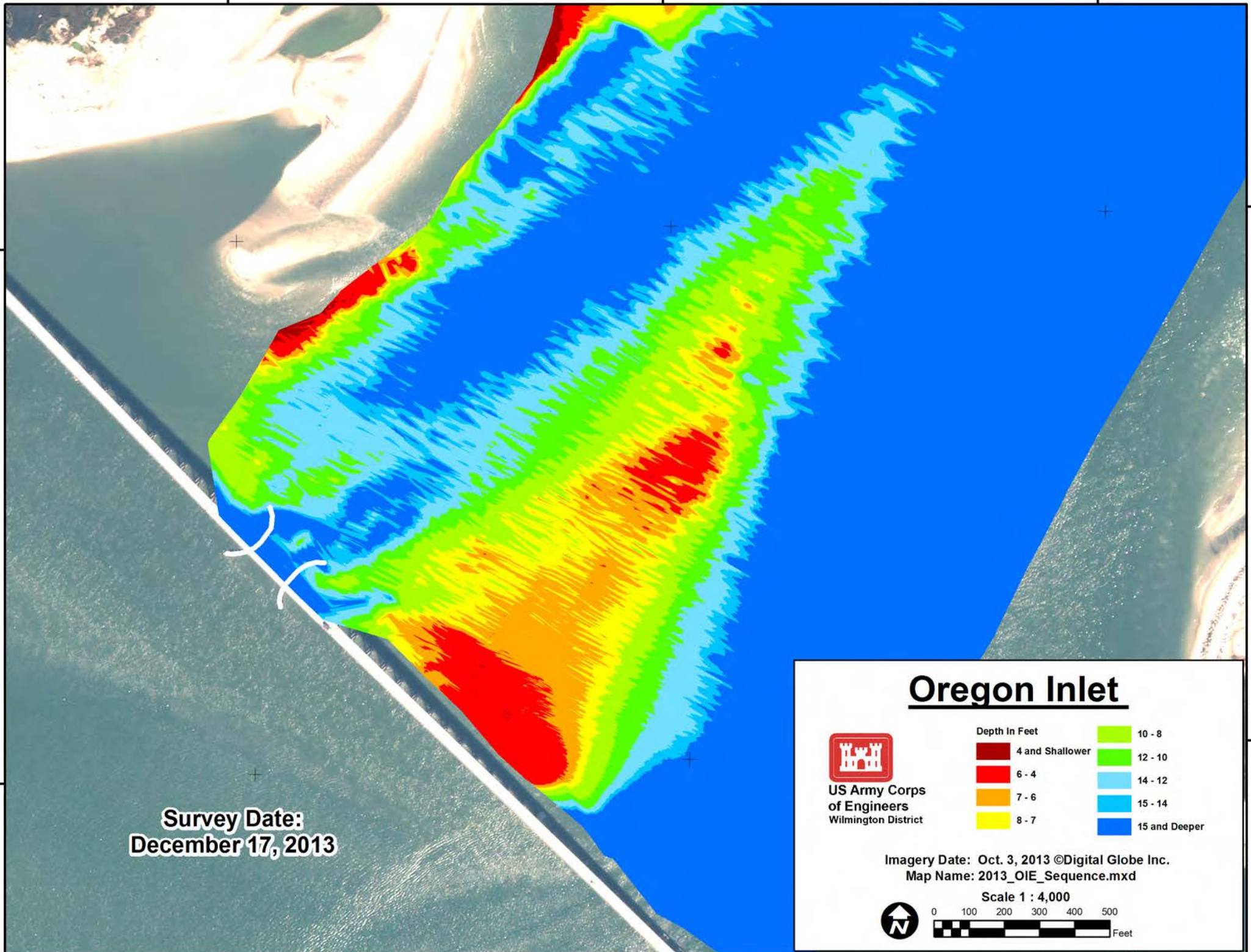

Oregon Inlet



**US Army Corps
of Engineers**
Wilmington District

Depth In Feet	
Dark Red	4 and Shallower
Red	6 - 4
Orange	7 - 6
Yellow	8 - 7
Light Green	10 - 8
Green	12 - 10
Light Blue	14 - 12
Blue	15 - 14
Dark Blue	15 and Deeper

Imagery Date: Oct. 3, 2013 ©Digital Globe Inc.
Map Name: 2013_OIE_Sequence.mxd

Scale 1 : 4,000

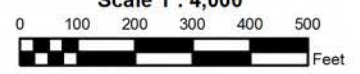

75°32'15"W

75°32'0"W

75°31'45"W

35°46'30"N

35°46'30"N

35°46'15"N

35°46'15"N

75°32'15"W

75°32'0"W

75°31'45"W

**Survey Date:
December 10, 2013**

Oregon Inlet



**US Army Corps
of Engineers**
Wilmington District

Depth In Feet	
	4 and Shallower
	6 - 4
	7 - 6
	8 - 7
	10 - 8
	12 - 10
	14 - 12
	15 - 14
	15 and Deeper

Imagery Date: Oct. 3, 2013 ©Digital Globe Inc.
Map Name: 2013_OIE_Sequence.mxd

Scale 1 : 4,000

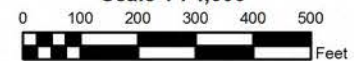

75°32'15"W

75°32'0"W

75°31'45"W

35°46'30"N

35°46'30"N

35°46'15"N

35°46'15"N

75°32'15"W

75°32'0"W





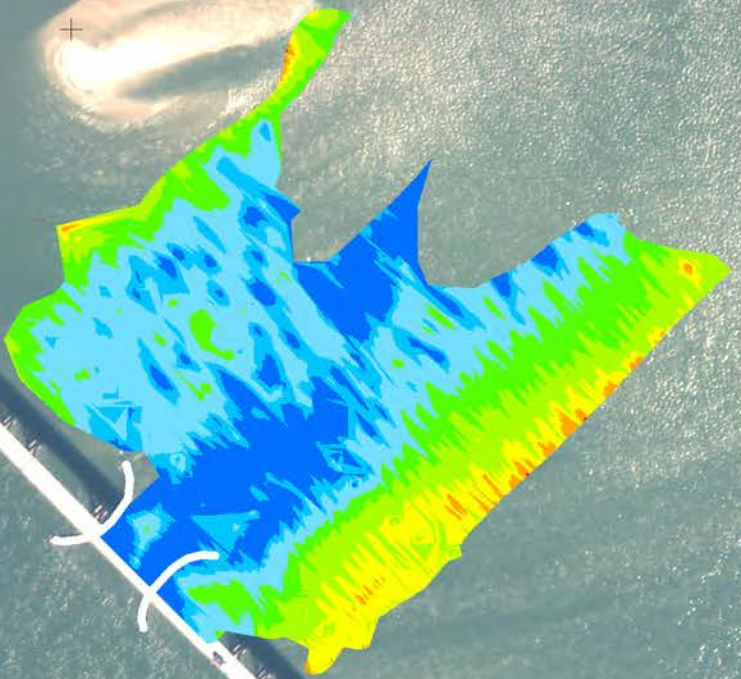

75°31'45"W

**Survey Date:
December 9, 2013**



**US Army Corps
of Engineers**
Wilmington District

Oregon Inlet

Depth In Feet	
	4 and Shallower
	6 - 4
	7 - 6
	10 - 8
	12 - 10
	14 - 12
	15 - 14
	15 and Deeper

Imagery Date: Oct. 3, 2013 ©Digital Globe Inc.
Map Name: 2013_OIE_Sequence.mxd

Scale 1 : 4,000

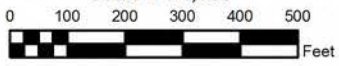

75°32'15"W

75°32'0"W

75°31'45"W

35°46'30"N

35°46'30"N

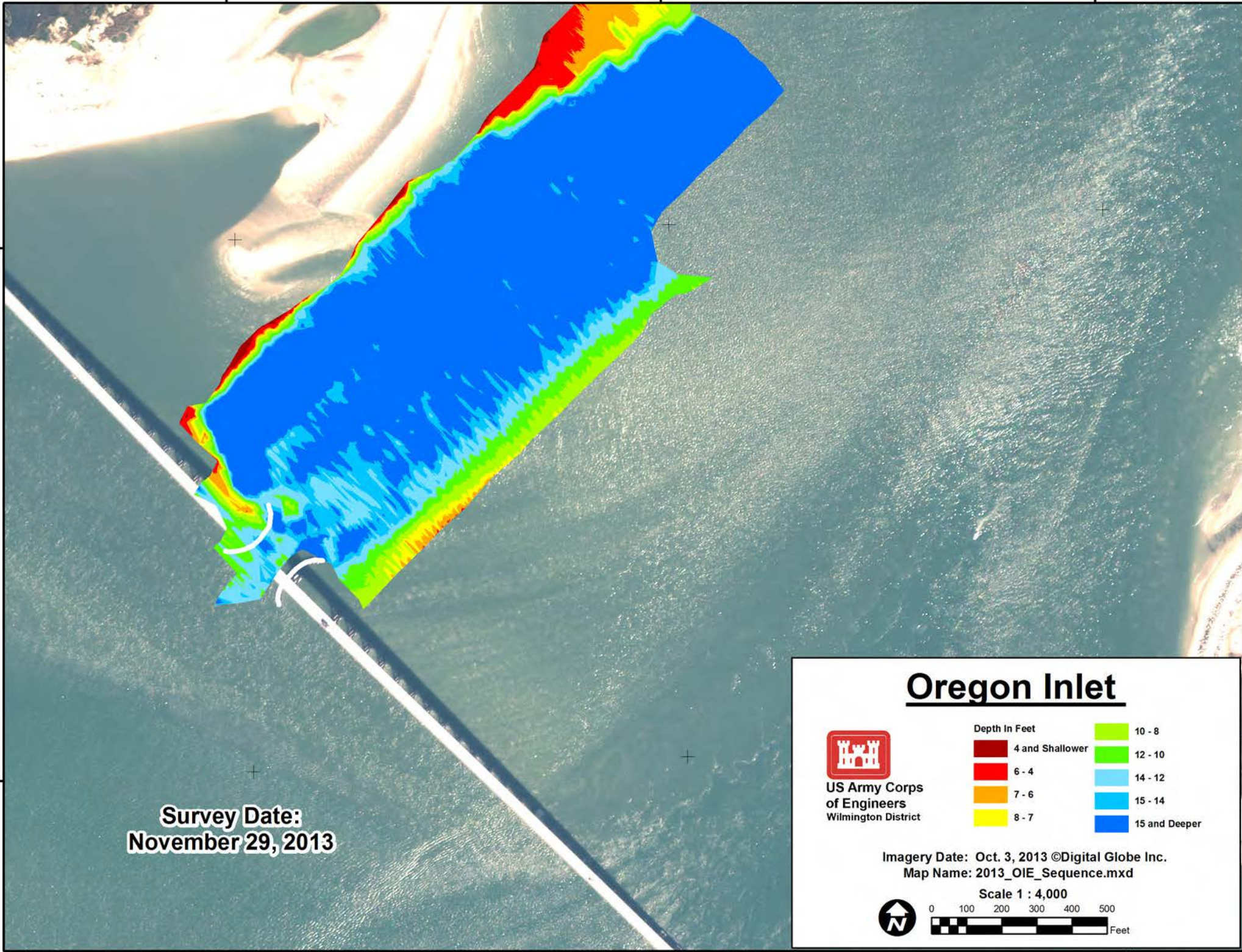









Survey Date:
November 29, 2013



**US Army Corps
of Engineers**
Wilmington District

Oregon Inlet

Depth In Feet	
	4 and Shallower
	6 - 4
	7 - 6
	8 - 7
	10 - 8
	12 - 10
	14 - 12
	15 - 14
	15 and Deeper

Imagery Date: Oct. 3, 2013 ©Digital Globe Inc.
Map Name: 2013_OIE_Sequence.mxd

Scale 1 : 4,000

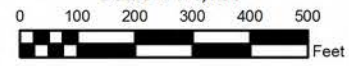

75°32'15"W

75°32'0"W

75°31'45"W

35°46'15"N

35°46'15"N

75°32'15"W

75°32'0"W

75°31'45"W

35°46'30"N

35°46'30"N

35°46'15"N

35°46'15"N

75°32'15"W

75°32'0"W

75°31'45"W

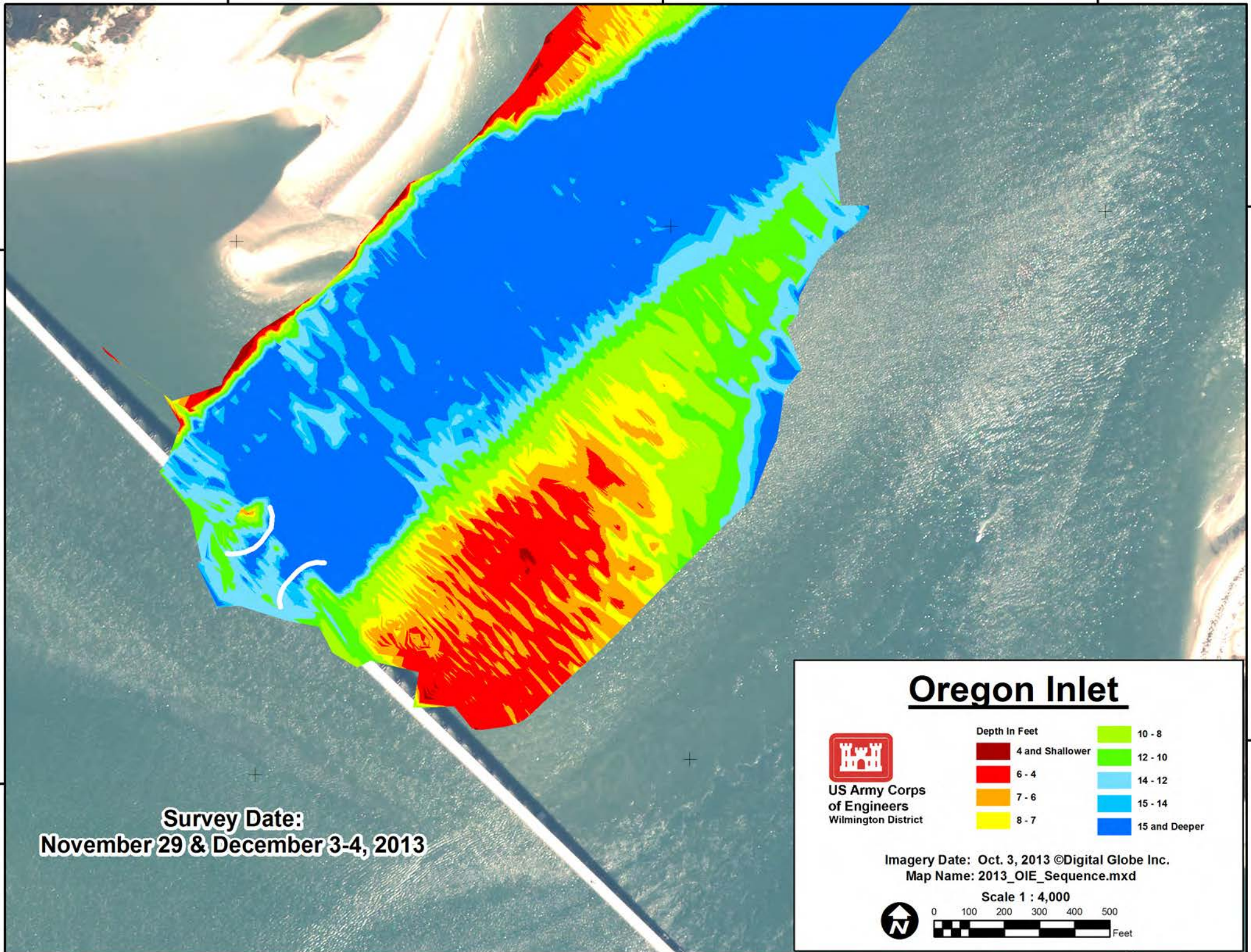

Survey Date:
November 29 & December 3-4, 2013

Oregon Inlet



**US Army Corps
of Engineers**
Wilmington District

Depth In Feet	
<ul style="list-style-type: none"> 4 and Shallower 6 - 4 7 - 6 8 - 7 	<ul style="list-style-type: none"> 10 - 8 12 - 10 14 - 12 15 - 14 15 and Deeper

Imagery Date: Oct. 3, 2013 ©Digital Globe Inc.
 Map Name: 2013_OIE_Sequence.mxd

Scale 1 : 4,000

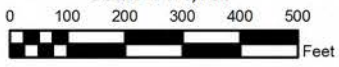
75°32'15"W

75°32'0"W

75°31'45"W

35°46'30"N

35°46'30"N

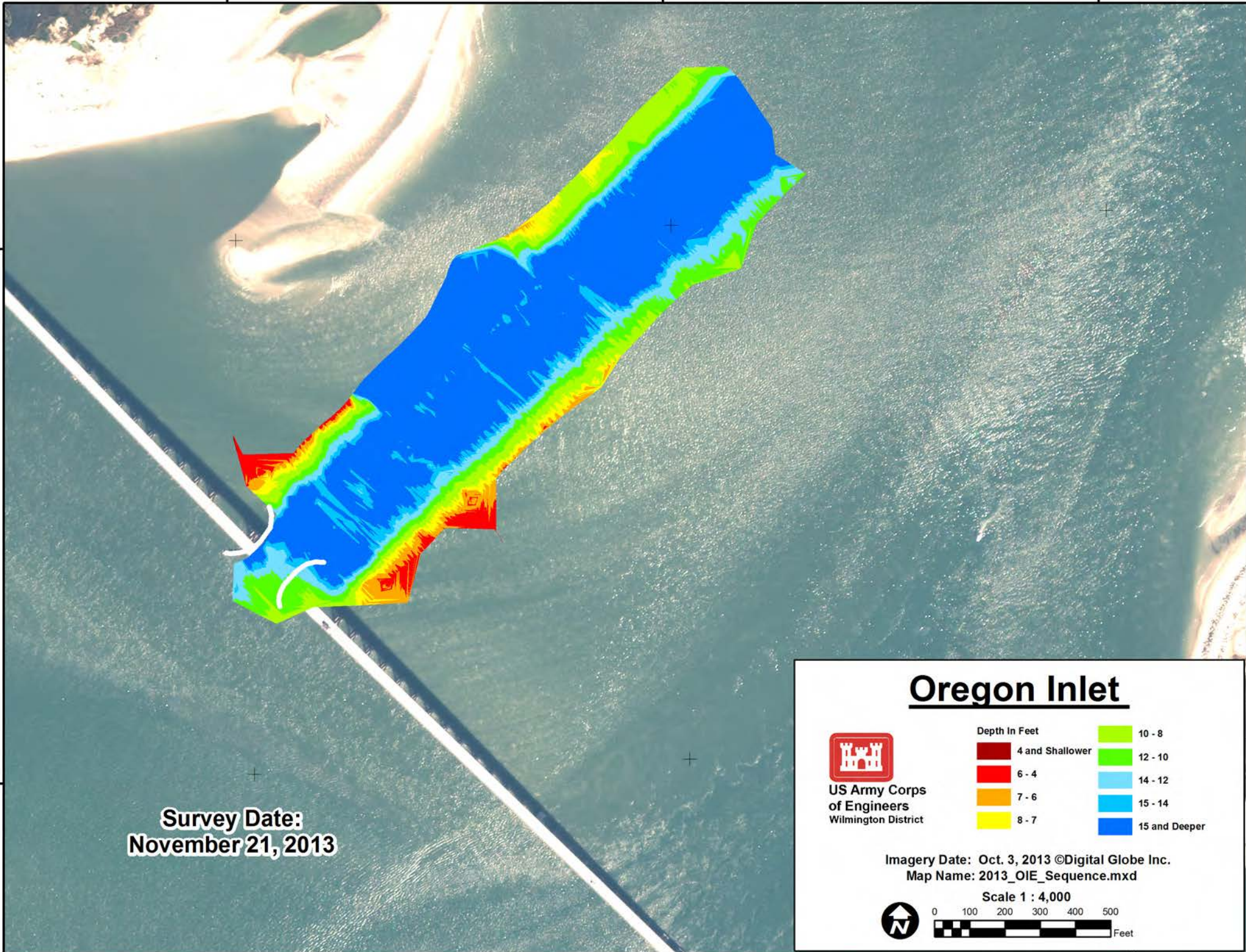

Survey Date:
November 21, 2013

Oregon Inlet



**US Army Corps
of Engineers**
Wilmington District

Depth In Feet	
	4 and Shallower
	6 - 4
	7 - 6
	8 - 7
	10 - 8
	12 - 10
	14 - 12
	15 - 14
	15 and Deeper

Imagery Date: Oct. 3, 2013 ©Digital Globe Inc.
 Map Name: 2013_OIE_Sequence.mxd

Scale 1 : 4,000

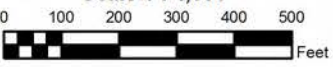
75°32'15"W

75°32'0"W

75°31'45"W

35°46'15"N

35°46'15"N

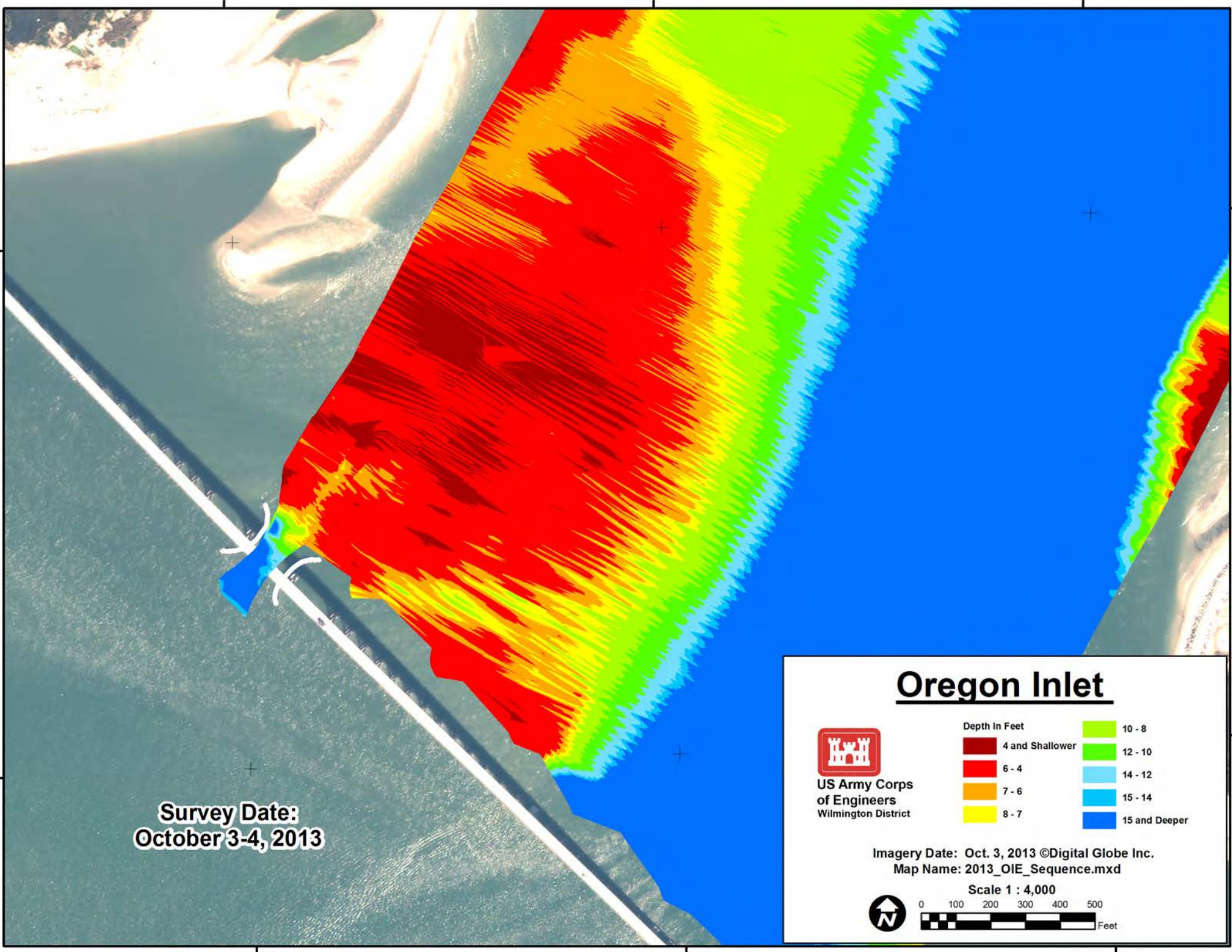

Oregon Inlet



US Army Corps
of Engineers
Wilmington District

Depth In Feet	
4 and Shallower	10 - 8
6 - 4	12 - 10
7 - 6	14 - 12
8 - 7	15 - 14
	15 and Deeper

Imagery Date: Oct. 3, 2013 ©Digital Globe Inc.
Map Name: 2013_OIE_Sequence.mxd

Scale 1 : 4,000

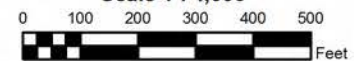

75°32'15"W

75°32'0"W

75°31'45"W

35°46'30"N

35°46'30"N

35°46'15"N

35°46'15"N

75°32'15"W

75°32'0"W



75°31'45"W

**Survey Date:
October 28, 2013**



**US Army Corps
of Engineers**
Wilmington District

Oregon Inlet

Depth In Feet	
	4 and Shallower
	6 - 4
	7 - 6
	8 - 7
	10 - 8
	12 - 10
	14 - 12
	15 - 14
	15 and Deeper

Imagery Date: Oct. 3, 2013 ©Digital Globe Inc.
Map Name: 2013_OIE_Sequence.mxd

Scale 1 : 4,000

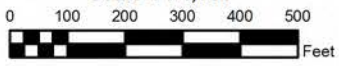

75°32'15"W

75°32'0"W

75°31'45"W

35°46'30"N

35°46'30"N

35°46'15"N

35°46'15"N

75°32'15"W

75°32'0"W

75°31'45"W

**Survey Date:
October 25, 2013**

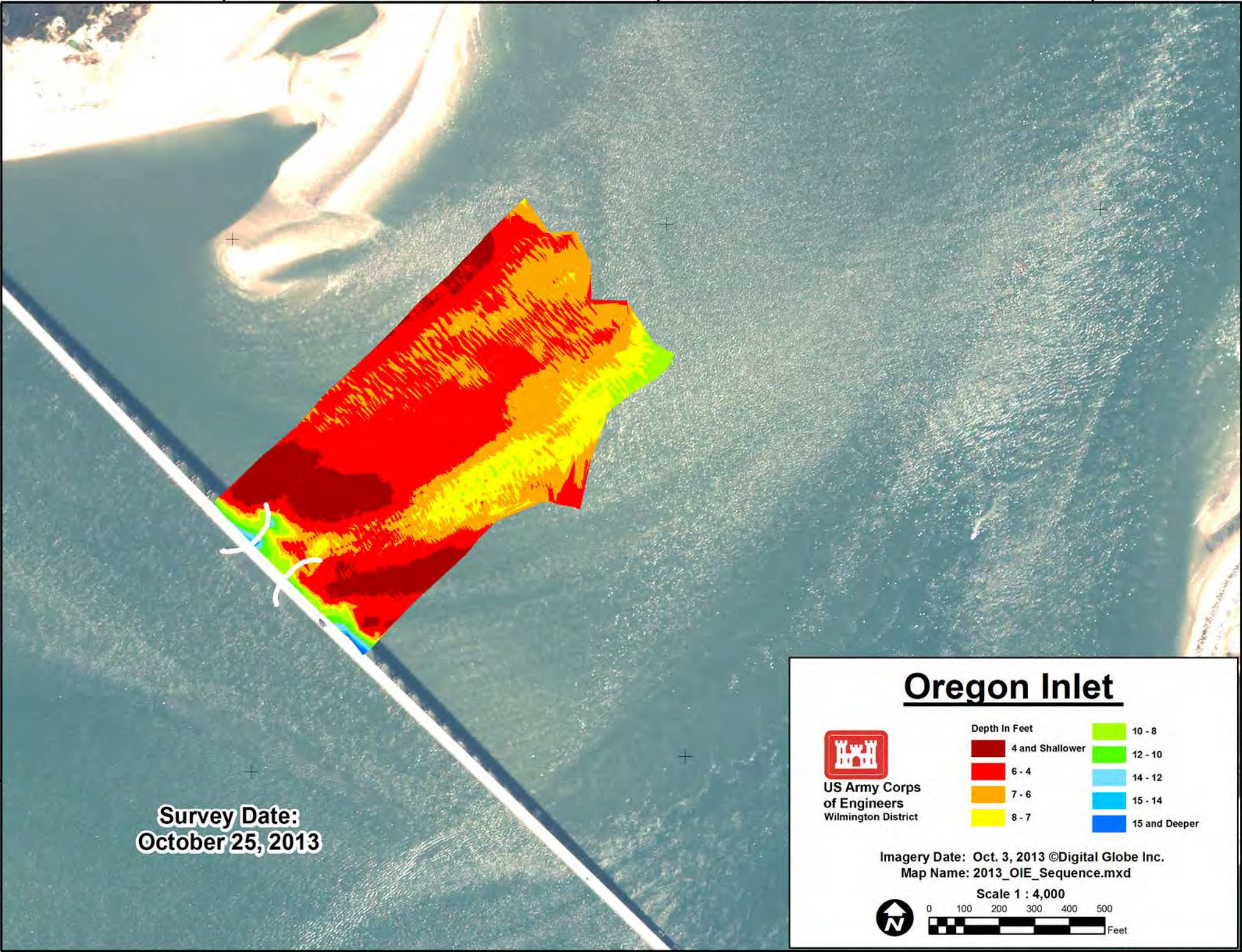

Oregon Inlet



**US Army Corps
of Engineers**
Wilmington District

Depth In Feet	
	4 and Shallower
	6 - 4
	7 - 6
	8 - 7
	10 - 8
	12 - 10
	14 - 12
	15 - 14
	15 and Deeper

Imagery Date: Oct. 3, 2013 ©Digital Globe Inc.
Map Name: 2013_OIE_Sequence.mxd

Scale 1 : 4,000

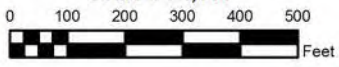
75°32'15"W

75°32'0"W

75°31'45"W

35°46'30"N

35°46'30"N

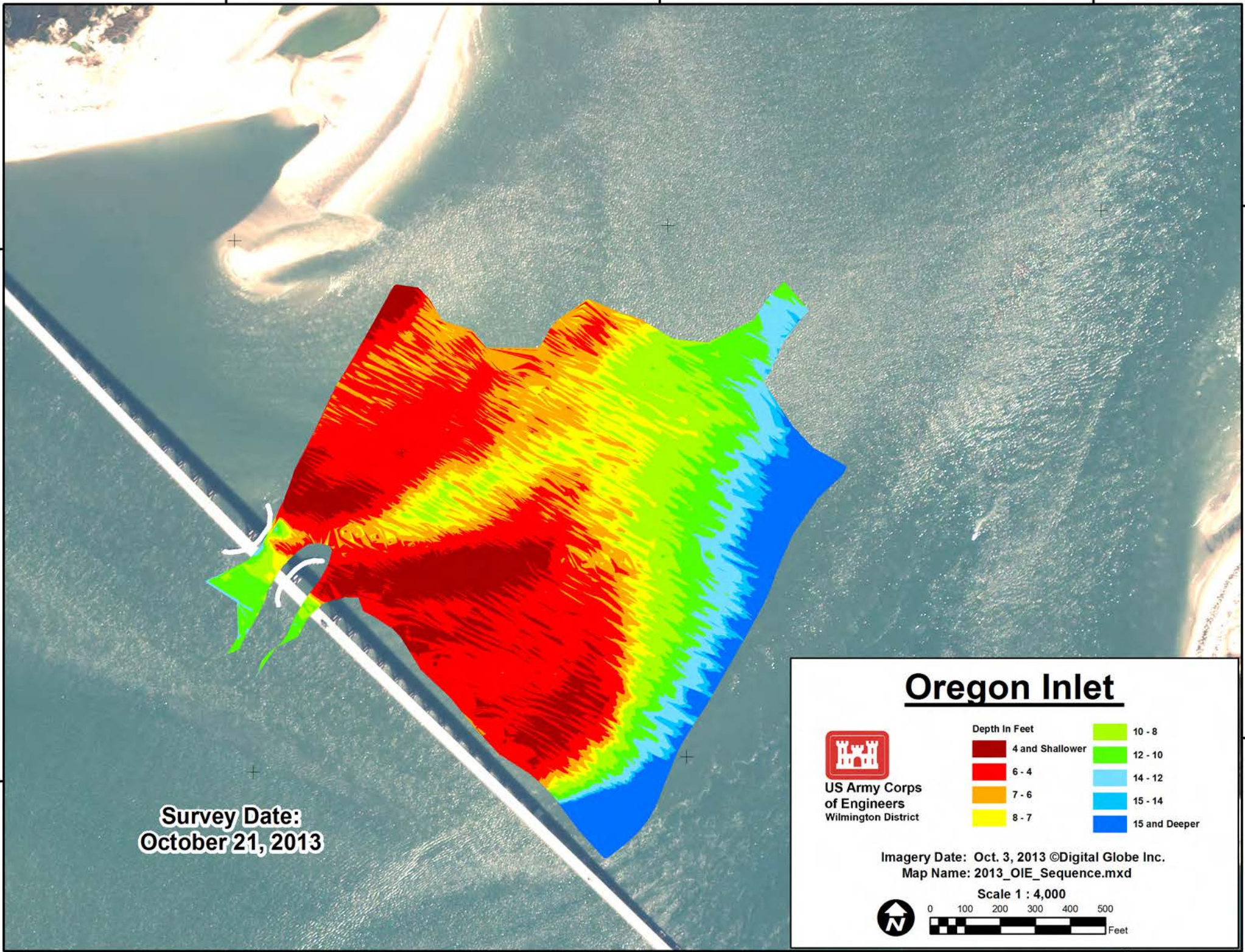

Survey Date:
October 21, 2013

Oregon Inlet



**US Army Corps
of Engineers**
Wilmington District

Depth In Feet	
Dark Red	4 and Shallower
Red	6 - 4
Orange	7 - 6
Yellow	8 - 7
Light Green	10 - 8
Green	12 - 10
Light Blue	14 - 12
Blue	15 - 14
Dark Blue	15 and Deeper

Imagery Date: Oct. 3, 2013 ©Digital Globe Inc.
 Map Name: 2013_OIE_Sequence.mxd

Scale 1 : 4,000

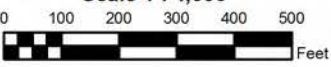
35°46'15"N

35°46'15"N

75°32'15"W

75°32'0"W

75°31'45"W

75°32'15"W

75°32'0"W

75°31'45"W

35°46'30"N

35°46'30"N

35°46'15"N

35°46'15"N

75°32'15"W

75°32'0"W

75°31'45"W

**Survey Date:
October 17, 2013**

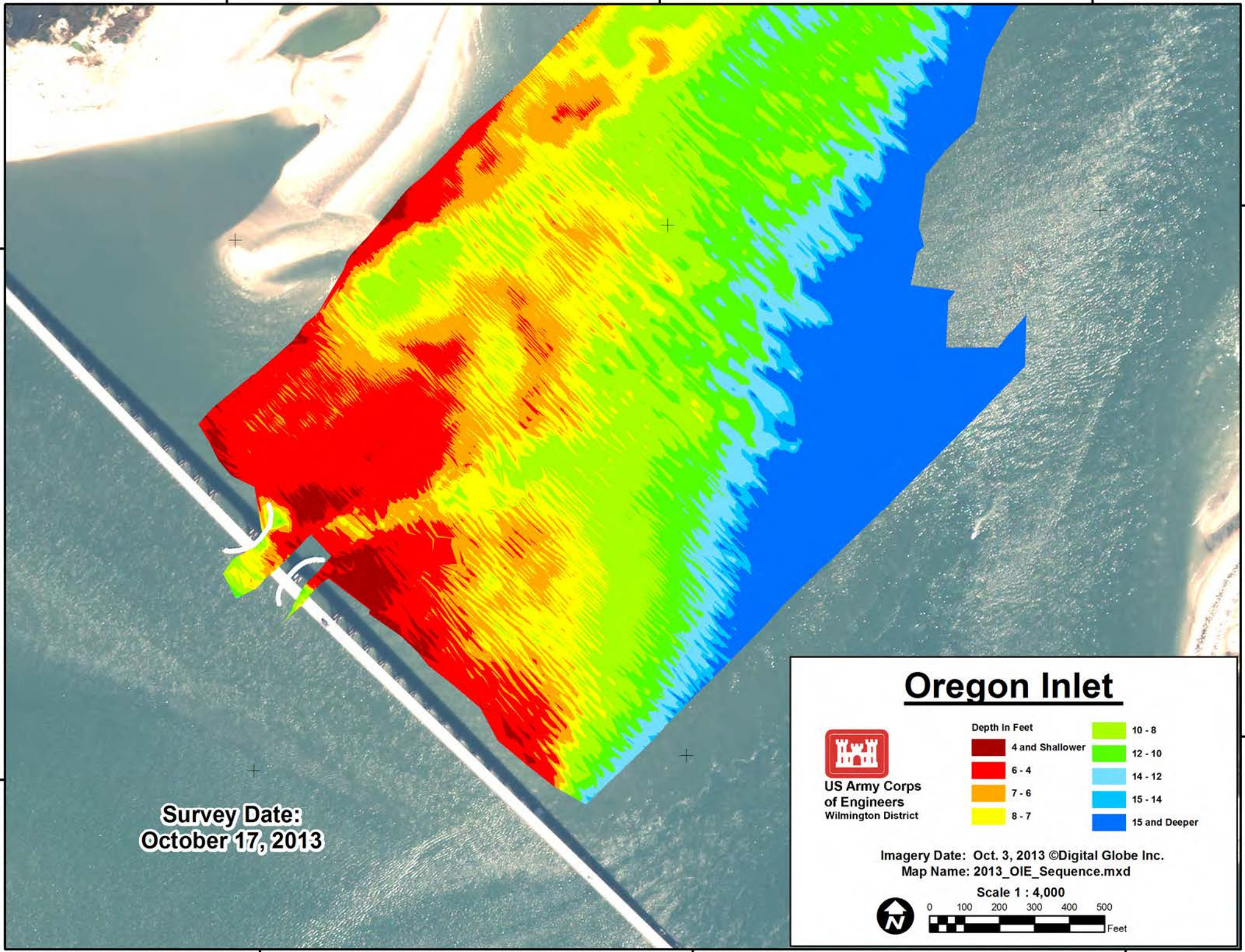

**US Army Corps
of Engineers**
Wilmington District

Oregon Inlet

Depth In Feet	
	4 and Shallower
	6 - 4
	7 - 6
	8 - 7
	10 - 8
	12 - 10
	14 - 12
	15 - 14
	15 and Deeper

Imagery Date: Oct. 3, 2013 ©Digital Globe Inc.
Map Name: 2013_OIE_Sequence.mxd

Scale 1 : 4,000

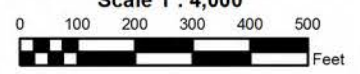

75°32'15"W

75°32'0"W

75°31'45"W

35°46'30"N

35°46'30"N

35°46'15"N

35°46'15"N

75°32'15"W

75°32'0"W

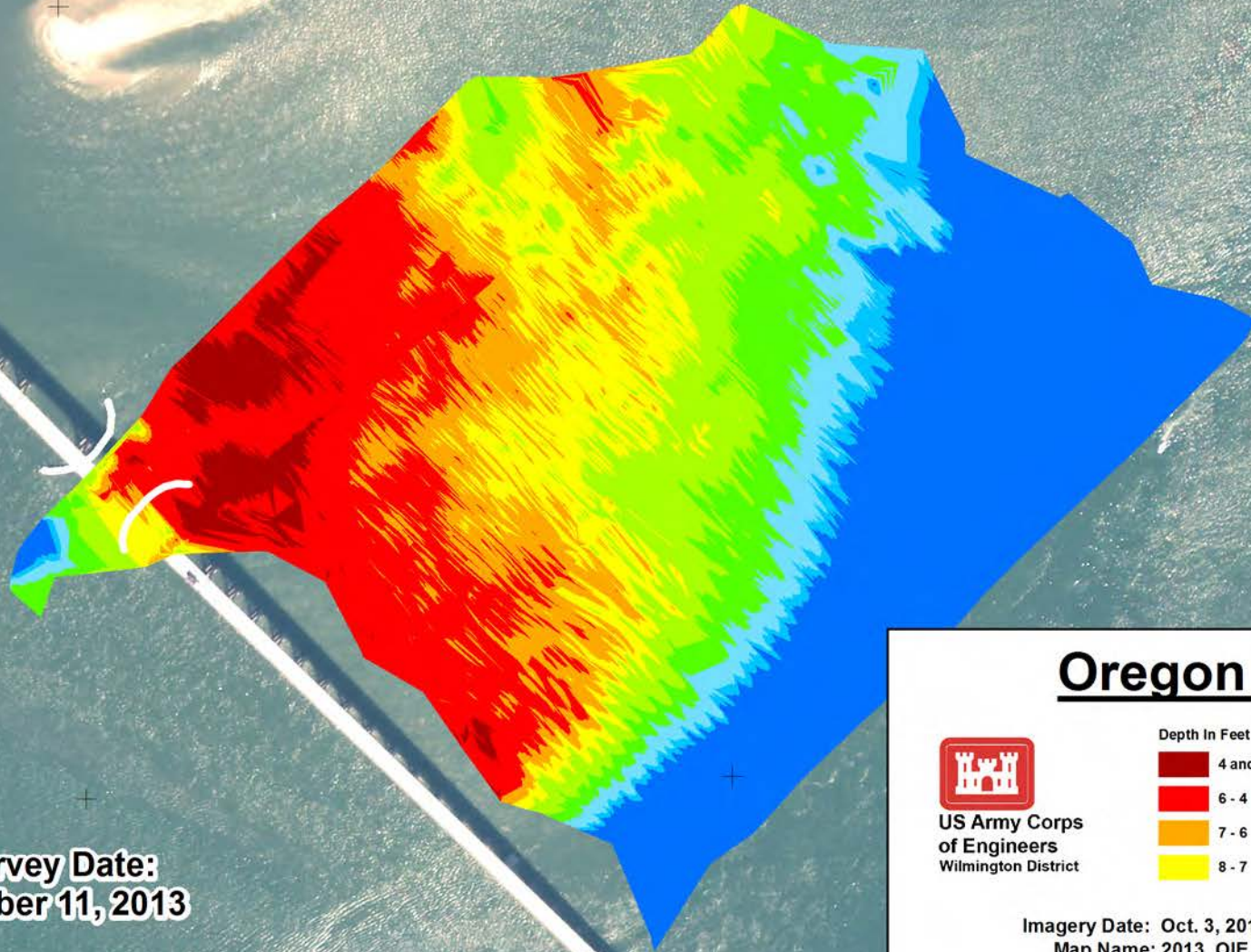

75°31'45"W

**Survey Date:
October 11, 2013**

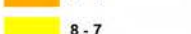

**US Army Corps
of Engineers**
Wilmington District

Oregon Inlet

Depth In Feet	
	4 and Shallower
	6 - 4
	7 - 6
	8 - 7
	10 - 8
	12 - 10
	14 - 12
	15 - 14
	15 and Deeper

Imagery Date: Oct. 3, 2013 ©Digital Globe Inc.
Map Name: 2013_OIE_Sequence.mxd

Scale 1 : 4,000

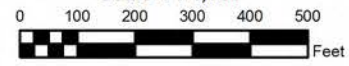

75°32'15"W

75°32'0"W

75°31'45"W

35°46'30"N

35°46'30"N

**Survey Date:
October 1, 2013**

75°32'15"W

75°32'0"W

75°31'45"W

35°46'15"N

35°46'15"N

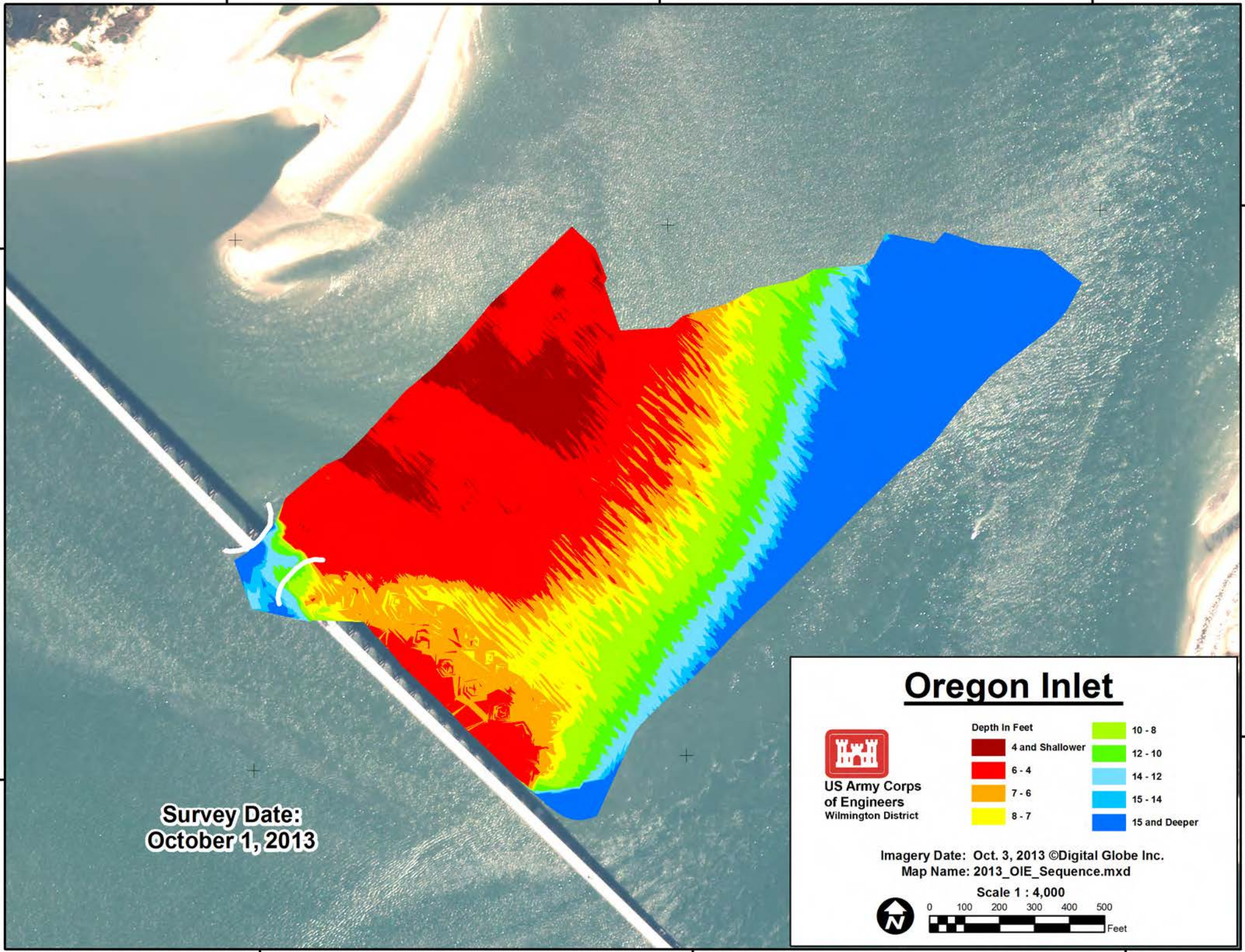

Oregon Inlet



**US Army Corps
of Engineers**
Wilmington District

Depth In Feet	
Dark Red	4 and Shallower
Red	6 - 4
Orange	7 - 6
Yellow	8 - 7
Light Green	10 - 8
Green	12 - 10
Cyan	14 - 12
Blue	15 - 14
Dark Blue	15 and Deeper

Imagery Date: Oct. 3, 2013 ©Digital Globe Inc.
Map Name: 2013_OIE_Sequence.mxd

Scale 1 : 4,000

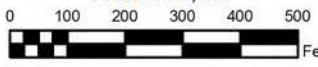
75°32'15"W

75°32'0"W

75°31'45"W

35°46'30"N

35°46'30"N

35°46'15"N

35°46'15"N

Survey Date:
September 26, 2013

75°32'15"W

75°32'0"W

75°31'45"W

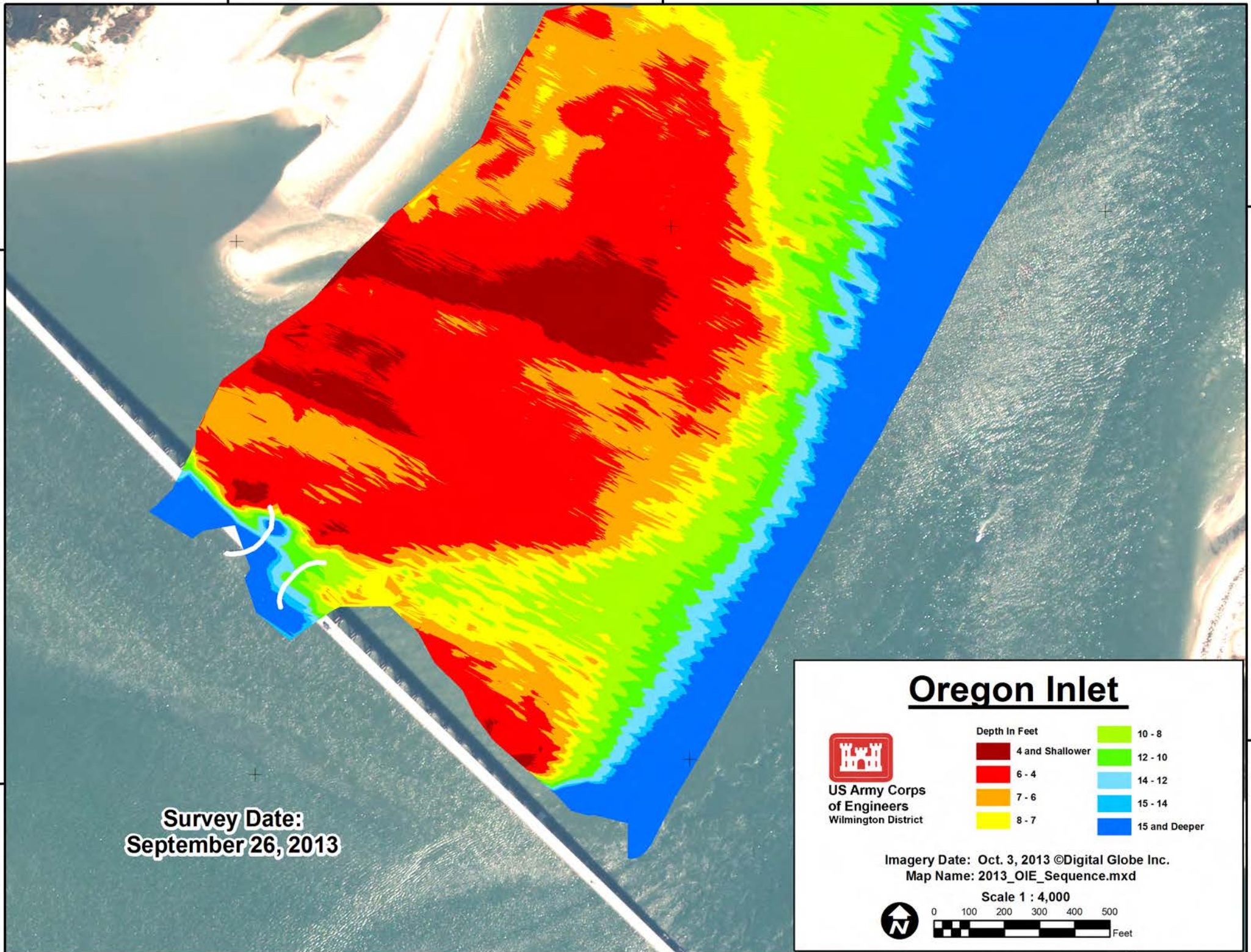

Oregon Inlet



**US Army Corps
of Engineers**
Wilmington District

Depth In Feet	
Dark Red	4 and Shallower
Red	6 - 4
Orange	7 - 6
Yellow	8 - 7
Light Green	10 - 8
Green	12 - 10
Cyan	14 - 12
Blue	15 - 14
Dark Blue	15 and Deeper

Imagery Date: Oct. 3, 2013 ©Digital Globe Inc.
Map Name: 2013_OIE_Sequence.mxd

Scale 1 : 4,000

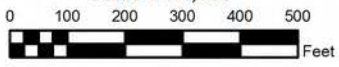
75°32'15"W

75°32'0"W

75°31'45"W

35°46'30"N

35°46'30"N

35°46'15"N

35°46'15"N

**Survey Date:
September 16, 2013**

75°32'15"W

75°32'0"W

75°31'45"W

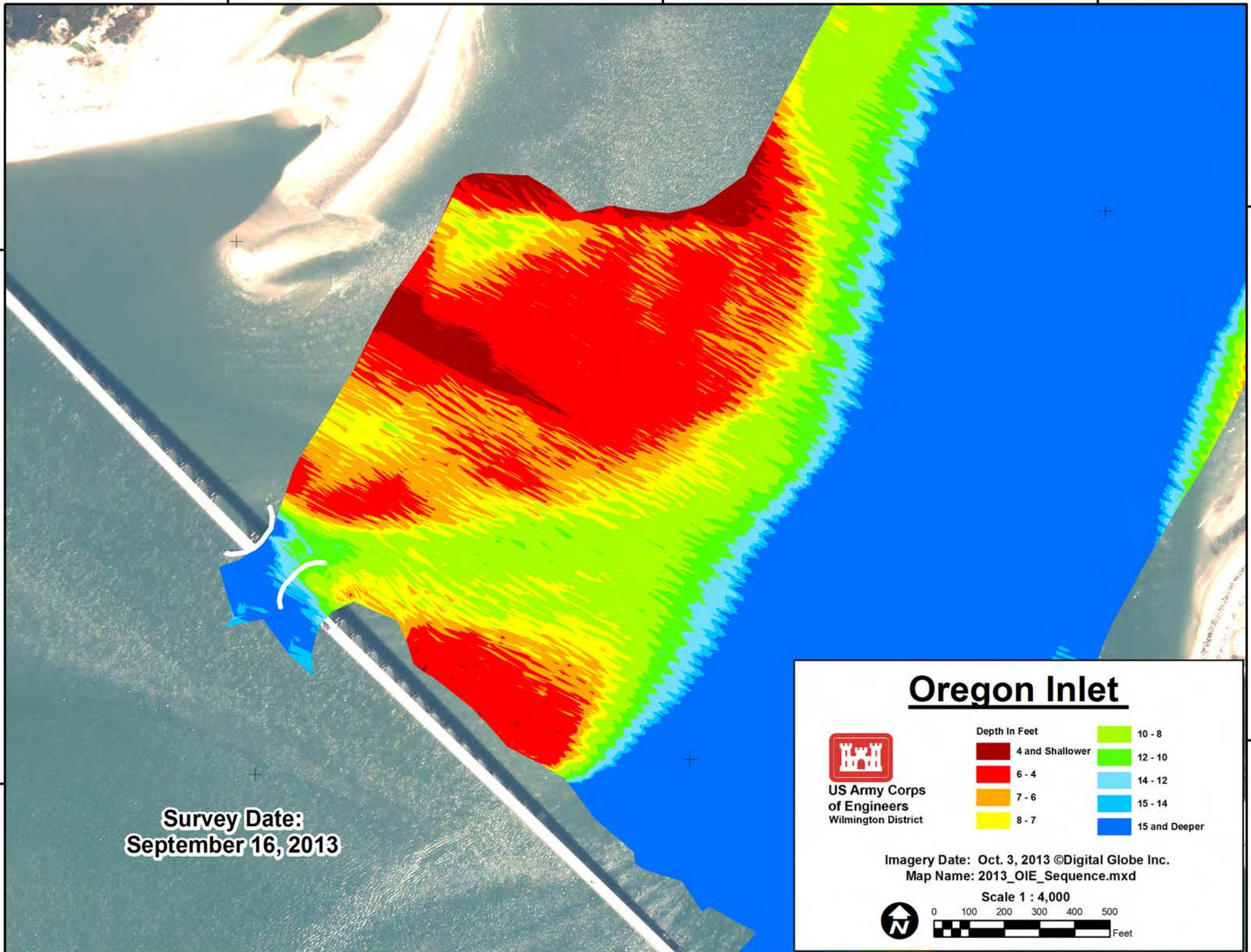

Oregon Inlet



**US Army Corps
of Engineers**
Wilmington District

Depth In Feet	
	4 and Shallower
	6 - 4
	7 - 6
	8 - 7
	10 - 8
	12 - 10
	14 - 12
	15 - 14
	15 and Deeper

Imagery Date: Oct. 3, 2013 ©Digital Globe Inc.
Map Name: 2013_OIE_Sequence.mxd

Scale 1 : 4,000

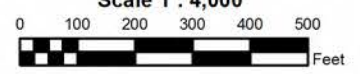

75°32'15"W

75°32'0"W

75°31'45"W

35°46'30"N

35°46'30"N

35°46'15"N

35°46'15"N

75°32'15"W

75°32'0"W

75°31'45"W

**Survey Date:
September 9, 2013**



**US Army Corps
of Engineers**
Wilmington District

Oregon Inlet

Depth In Feet	
	4 and Shallower
	6 - 4
	7 - 6
	8 - 7
	10 - 8
	12 - 10
	14 - 12
	15 - 14
	15 and Deeper

Imagery Date: Oct. 3, 2013 ©Digital Globe Inc.
Map Name: 2013_OIE_Sequence.mxd

Scale 1 : 4,000

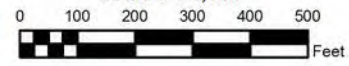

75°32'15"W

75°32'0"W

75°31'45"W

35°46'30"N

35°46'30"N

Survey Date:
August 23, 2013

35°46'15"N

35°46'15"N

75°32'15"W

75°32'0"W

75°31'45"W

Oregon Inlet



**US Army Corps
of Engineers**
Wilmington District

Depth In Feet	
	4 and Shallower
	6 - 4
	7 - 6
	8 - 7
	10 - 8
	12 - 10
	14 - 12
	15 - 14
	15 and Deeper

Imagery Date: Oct. 3, 2013 ©Digital Globe Inc.
Map Name: 2013_OIE_Sequence.mxd

Scale 1 : 4,000

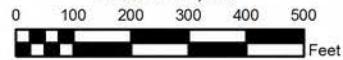

75°32'15"W

75°32'0"W

75°31'45"W

35°46'30"N

35°46'30"N

35°46'15"N

35°46'15"N

**Survey Date:
August 12, 2013**

75°32'15"W

75°32'0"W

75°31'45"W

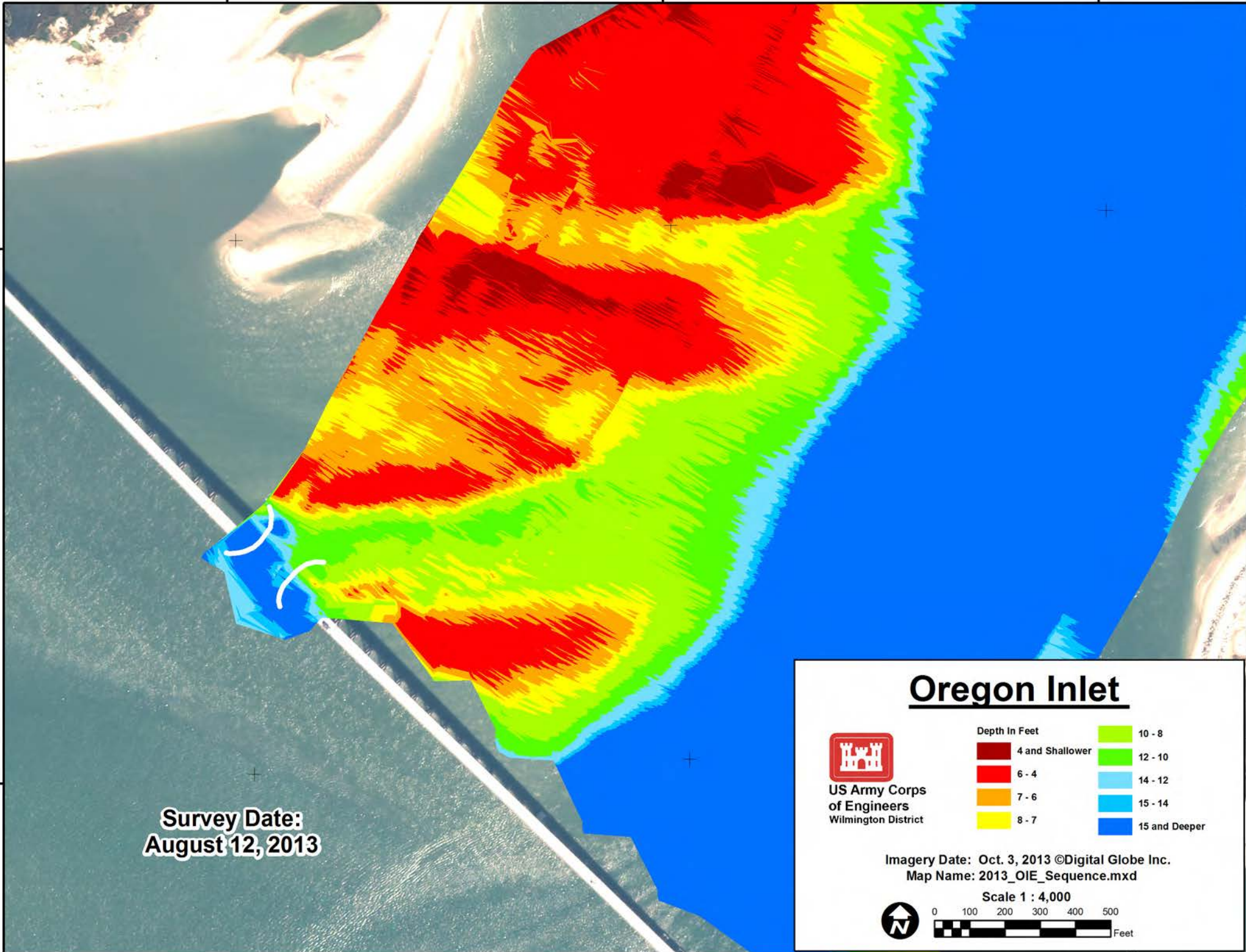

Oregon Inlet



**US Army Corps
of Engineers**
Wilmington District

Depth In Feet	
Dark Red	4 and Shallower
Red	6 - 4
Orange	7 - 6
Yellow	8 - 7
Light Green	10 - 8
Green	12 - 10
Light Blue	14 - 12
Blue	15 - 14
Dark Blue	15 and Deeper

Imagery Date: Oct. 3, 2013 ©Digital Globe Inc.
Map Name: 2013_OIE_Sequence.mxd

Scale 1 : 4,000

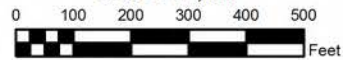

75°32'15"W

75°32'0"W

75°31'45"W

35°46'30"N

35°46'30"N

**Survey Date:
July 29, 2013**

35°46'15"N

35°46'15"N

75°32'15"W

75°32'0"W

75°31'45"W

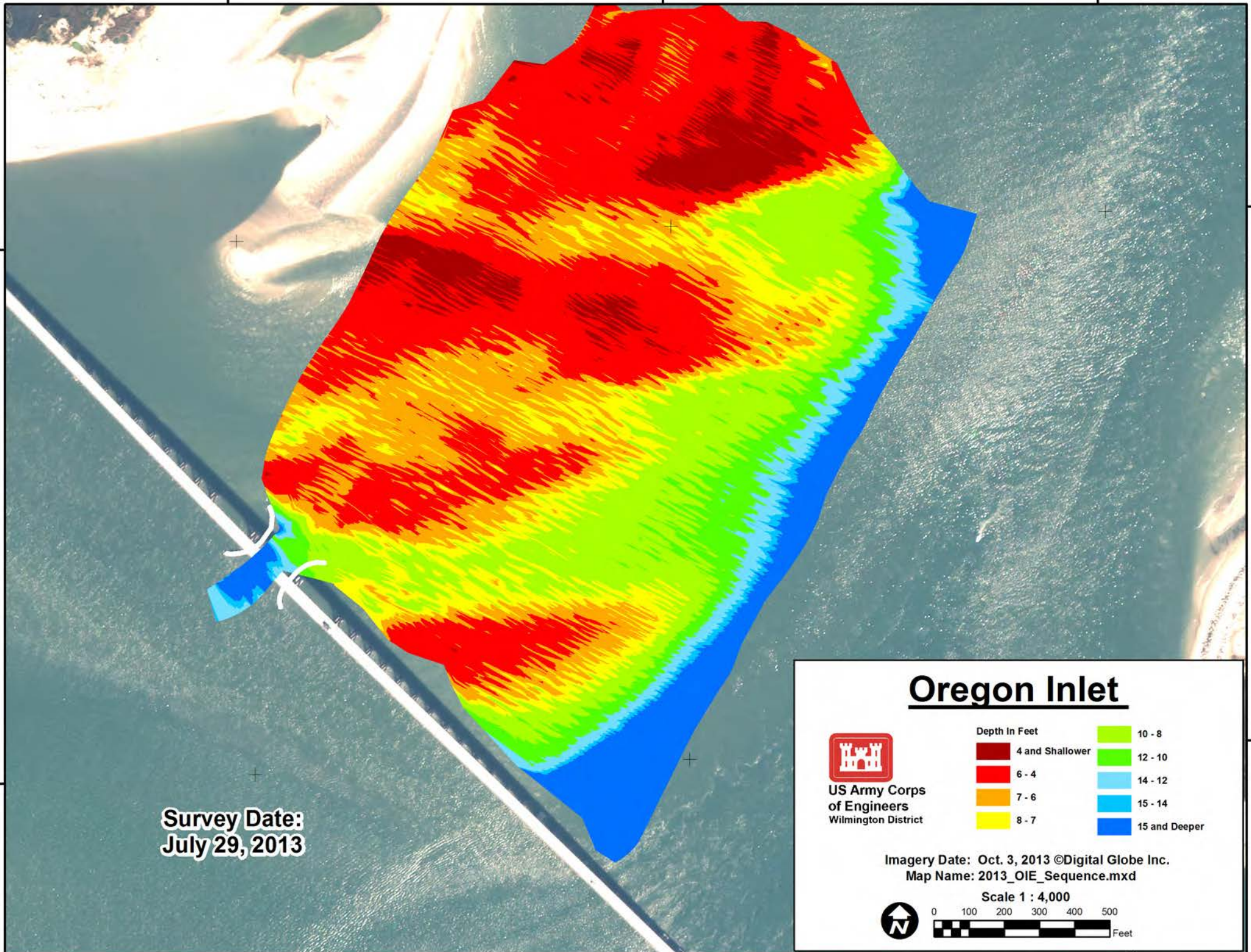

Oregon Inlet



**US Army Corps
of Engineers**
Wilmington District

Depth In Feet	
	4 and Shallower
	6 - 4
	7 - 6
	8 - 7
	10 - 8
	12 - 10
	14 - 12
	15 - 14
	15 and Deeper

Imagery Date: Oct. 3, 2013 ©Digital Globe Inc.
Map Name: 2013_OIE_Sequence.mxd

Scale 1 : 4,000

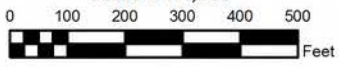
75°32'15"W

75°32'0"W

75°31'45"W

35°46'30"N

35°46'30"N

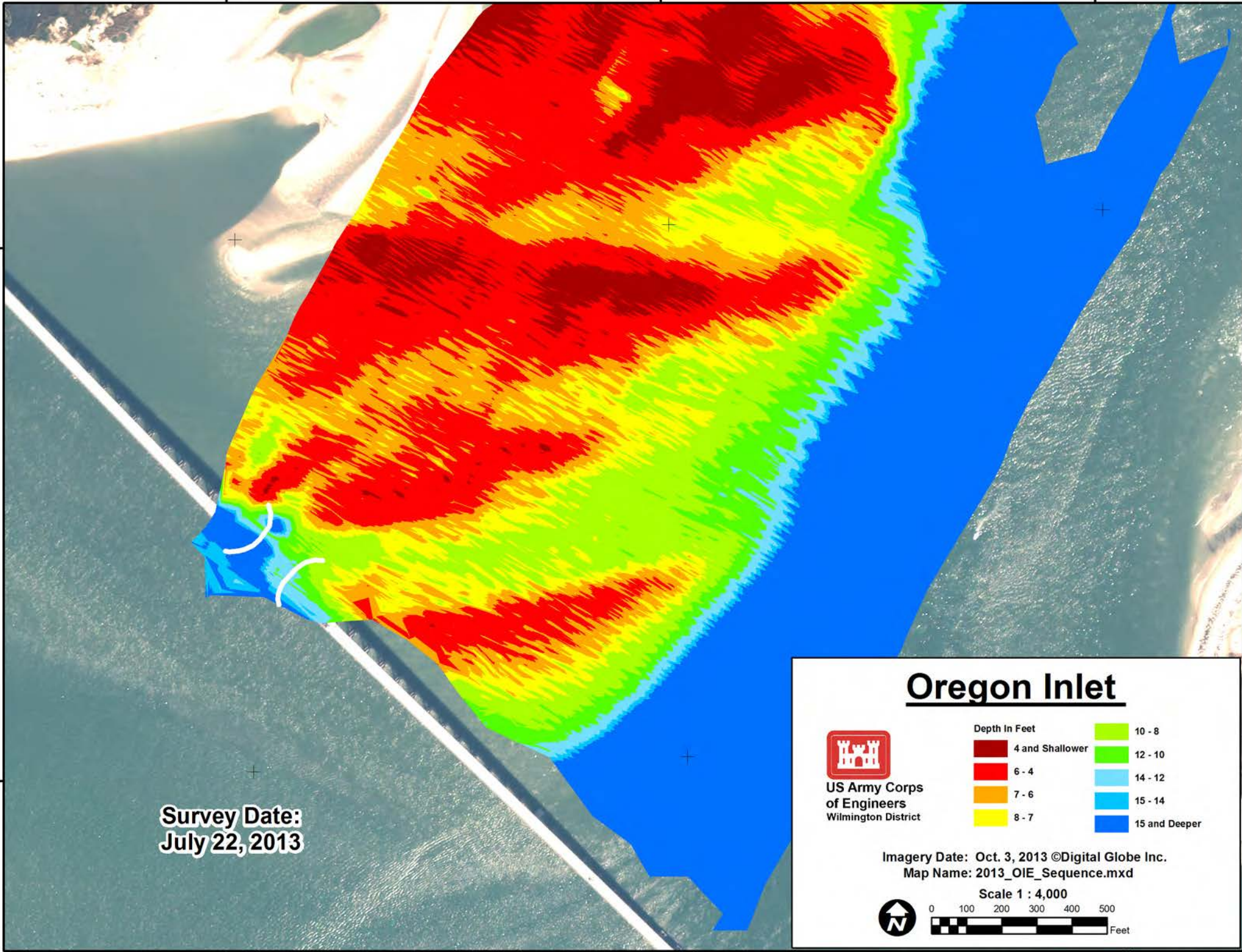

Survey Date:
July 22, 2013



**US Army Corps
of Engineers**
Wilmington District

Oregon Inlet

Depth In Feet	
Dark Red	4 and Shallower
Red	6 - 4
Orange	7 - 6
Yellow	8 - 7
Light Green	10 - 8
Green	12 - 10
Light Blue	14 - 12
Blue	15 - 14
Dark Blue	15 and Deeper

Imagery Date: Oct. 3, 2013 ©Digital Globe Inc.
Map Name: 2013_OIE_Sequence.mxd

Scale 1 : 4,000

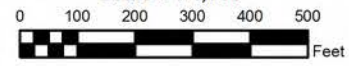

75°32'15"W

75°32'0"W

75°31'45"W

35°46'15"N

75°32'15"W

75°32'0"W

75°31'45"W

35°46'30"N

35°46'30"N

**Survey Date:
July 12, 2013**

35°46'15"N

35°46'15"N

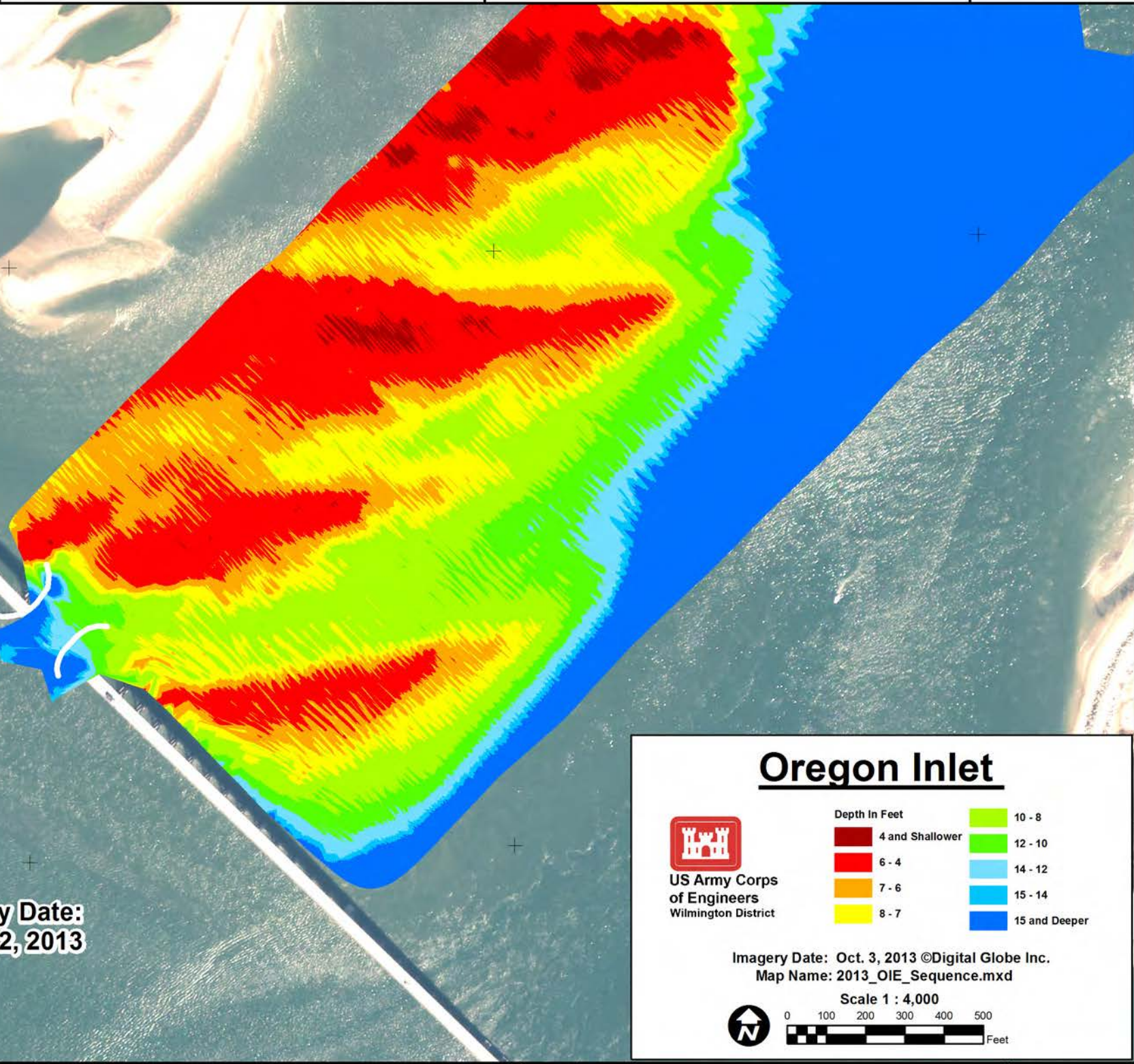

Oregon Inlet



**US Army Corps
of Engineers**
Wilmington District

Depth In Feet	
Dark Red	4 and Shallower
Red	6 - 4
Orange	7 - 6
Yellow	8 - 7
Light Green	10 - 8
Green	12 - 10
Light Blue	14 - 12
Blue	15 - 14
Dark Blue	15 and Deeper

Imagery Date: Oct. 3, 2013 ©Digital Globe Inc.
Map Name: 2013_OIE_Sequence.mxd

Scale 1 : 4,000

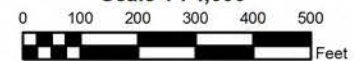

75°32'15"W

75°32'0"W

75°31'45"W

75°32'15"W

75°32'0"W

75°31'45"W

35°46'30"N

35°46'30"N

**Survey Date:
July 8, 2013**

75°32'15"W

75°32'0"W

75°31'45"W

35°46'15"N

35°46'15"N

Oregon Inlet



**US Army Corps
of Engineers**
Wilmington District

Depth In Feet	
Dark Red	4 and Shallower
Red	6 - 4
Orange	7 - 6
Yellow	8 - 7
Light Green	10 - 8
Green	12 - 10
Light Blue	14 - 12
Blue	15 - 14
Dark Blue	15 and Deeper

Imagery Date: Oct. 3, 2013 ©Digital Globe Inc.
Map Name: 2013_OIE_Sequence.mxd

Scale 1 : 4,000

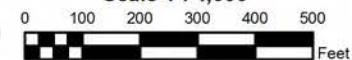

75°32'15"W

75°32'0"W

75°31'45"W

35°46'30"N

35°46'30"N

35°46'15"N

35°46'15"N

**Survey Date:
June 26, 2013**

75°32'15"W

75°32'0"W

75°31'45"W

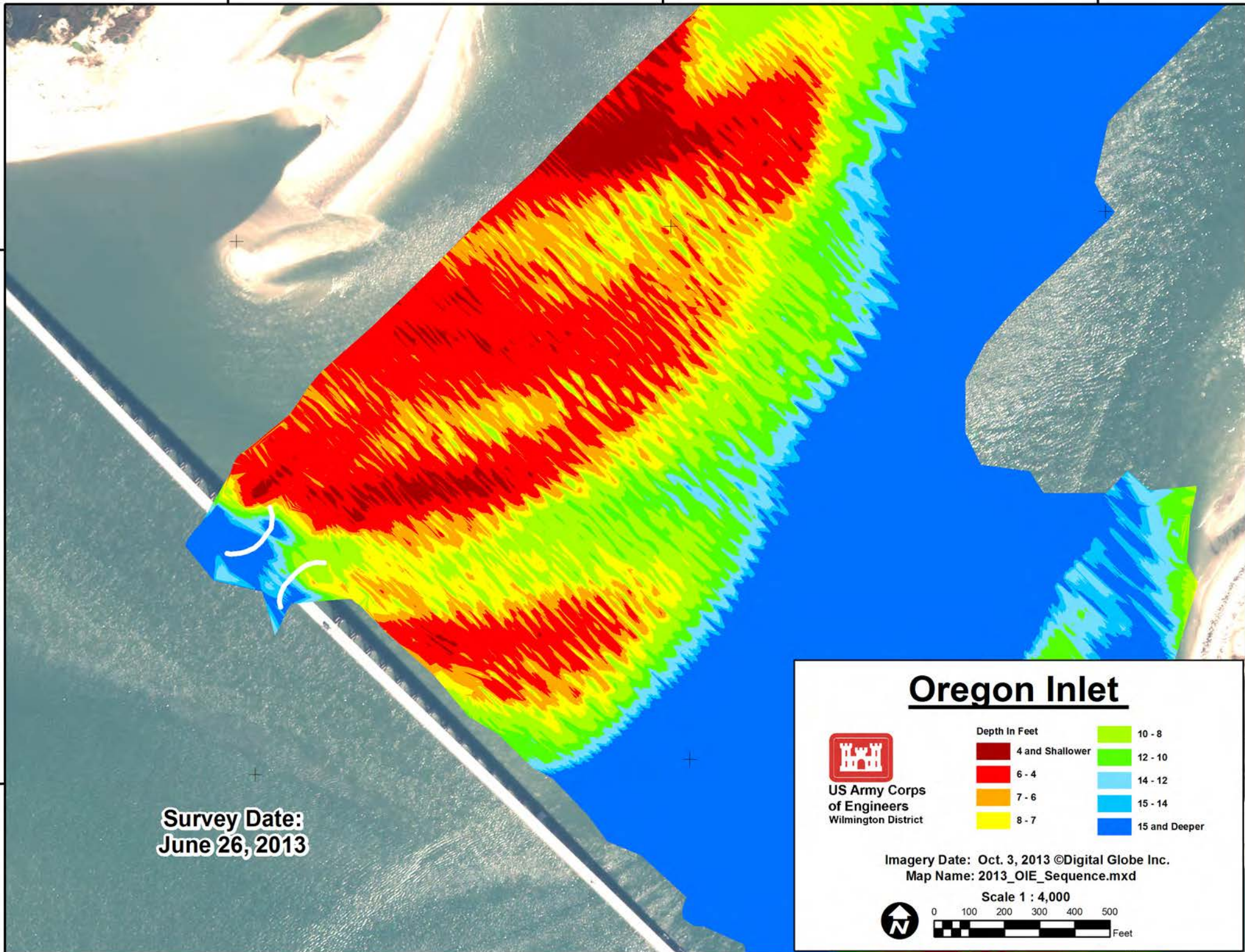

Oregon Inlet



**US Army Corps
of Engineers**
Wilmington District

Depth In Feet	
Dark Red	4 and Shallower
Red	6 - 4
Orange	7 - 6
Yellow	8 - 7
Light Green	10 - 8
Green	12 - 10
Light Blue	14 - 12
Blue	15 - 14
Dark Blue	15 and Deeper

Imagery Date: Oct. 3, 2013 ©Digital Globe Inc.
Map Name: 2013_OIE_Sequence.mxd

Scale 1 : 4,000

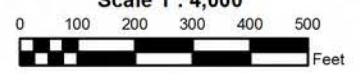

75°32'15"W

75°32'0"W

75°31'45"W

35°46'30"N

35°46'30"N

35°46'15"N

35°46'15"N

**Survey Date:
June 19, 2013**

75°32'15"W

75°32'0"W

75°31'45"W

Oregon Inlet



**US Army Corps
of Engineers**
Wilmington District

Depth In Feet	
Dark Red	4 and Shallower
Red	6 - 4
Orange	7 - 6
Yellow	8 - 7
Light Green	10 - 8
Green	12 - 10
Light Blue	14 - 12
Blue	15 - 14
Dark Blue	15 and Deeper

Imagery Date: Oct. 3, 2013 ©Digital Globe Inc.
Map Name: 2013_OIE_Sequence.mxd

Scale 1 : 4,000

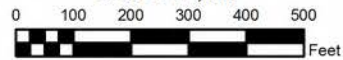

75°32'15"W

75°32'0"W

75°31'45"W

35°46'30"N

35°46'30"N

35°46'15"N

35°46'15"N

**Survey Date:
June 12, 2013**

75°32'15"W

75°32'0"W

75°31'45"W

Oregon Inlet



**US Army Corps
of Engineers**
Wilmington District

Depth In Feet	
	4 and Shallower
	6 - 4
	7 - 6
	8 - 7
	10 - 8
	12 - 10
	14 - 12
	15 - 14
	15 and Deeper

Imagery Date: Oct. 3, 2013 ©Digital Globe Inc.
Map Name: 2013_OIE_Sequence.mxd

Scale 1 : 4,000

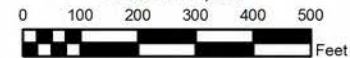

75°32'15"W

75°32'0"W

75°31'45"W

35°46'30"N

35°46'30"N

35°46'15"N

35°46'15"N

**Survey Date:
June 3, 2013**

75°32'15"W

75°32'0"W

75°31'45"W

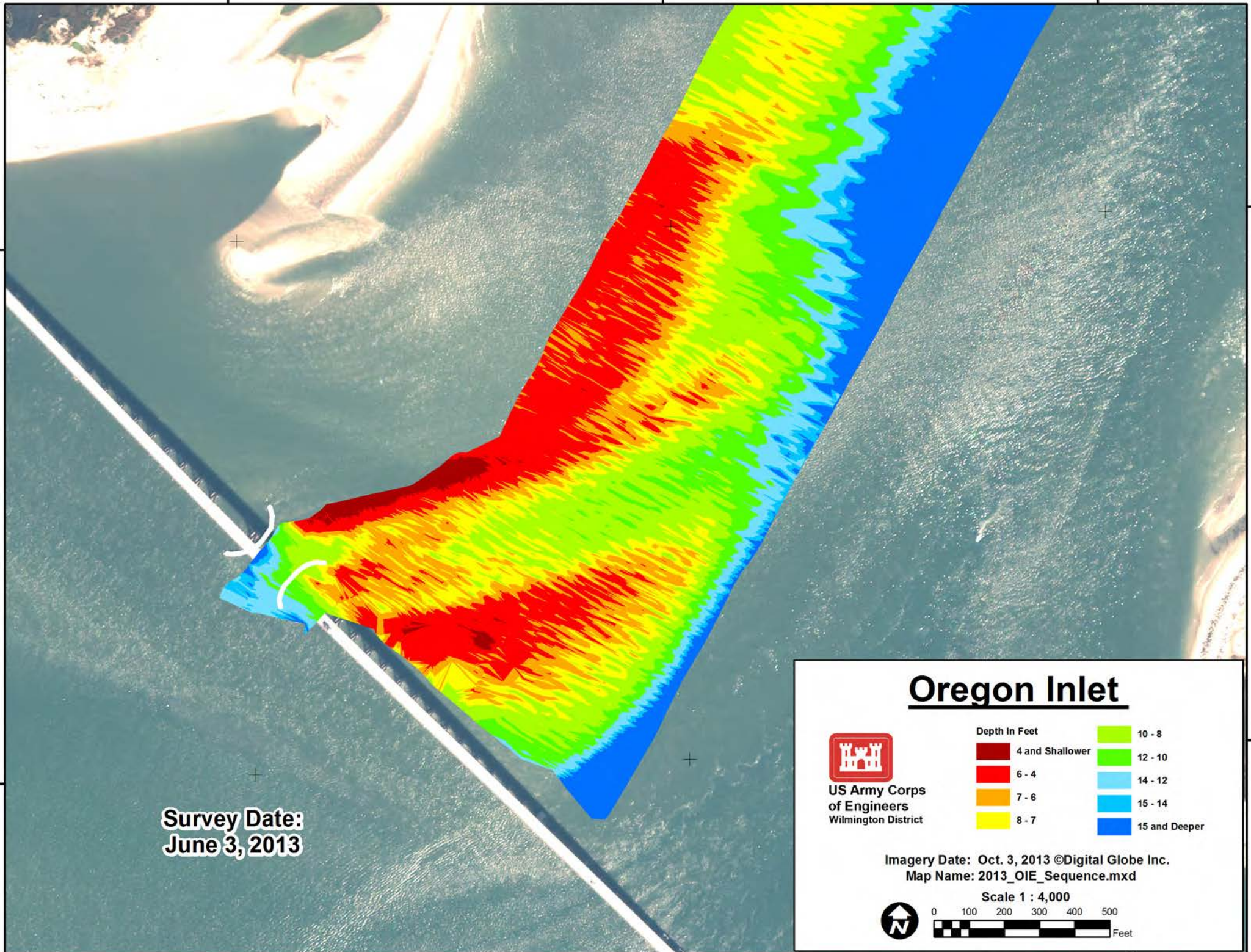

Oregon Inlet



**US Army Corps
of Engineers**
Wilmington District

Depth In Feet	
■ 4 and Shallower	■ 10 - 8
■ 6 - 4	■ 12 - 10
■ 7 - 6	■ 14 - 12
■ 8 - 7	■ 15 - 14
	■ 15 and Deeper

Imagery Date: Oct. 3, 2013 ©Digital Globe Inc.
Map Name: 2013_OIE_Sequence.mxd

Scale 1 : 4,000

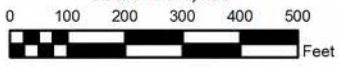
75°32'15"W

75°32'0"W

75°31'45"W

35°46'30"N

35°46'30"N

Survey Date:
May 28, 2013

75°32'15"W

75°32'0"W

75°31'45"W

35°46'15"N

35°46'15"N

Oregon Inlet



**US Army Corps
of Engineers**
Wilmington District

Depth In Feet	
■ 4 and Shallower	■ 10 - 8
■ 6 - 4	■ 12 - 10
■ 7 - 6	■ 14 - 12
■ 8 - 7	■ 15 - 14
	■ 15 and Deeper

Imagery Date: Oct. 3, 2013 ©Digital Globe Inc.
Map Name: 2013_OIE_Sequence.mxd

Scale 1 : 4,000

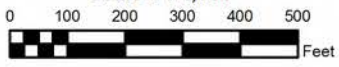

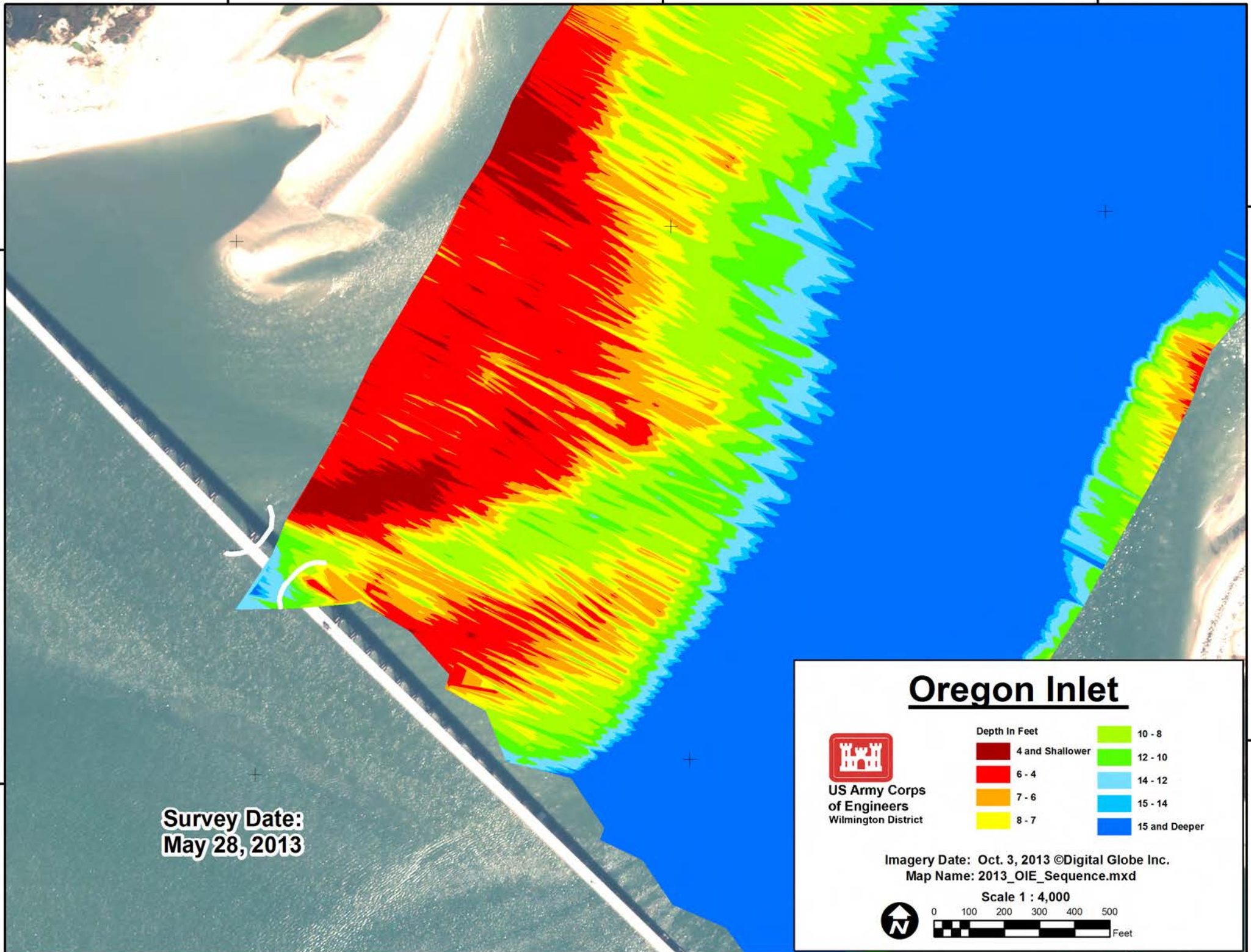
75°32'15"W

75°32'0"W

75°31'45"W

35°46'30"N

35°46'30"N

35°46'15"N

35°46'15"N

Survey Date:
May 17, 2013

75°32'15"W

75°32'0"W

75°31'45"W

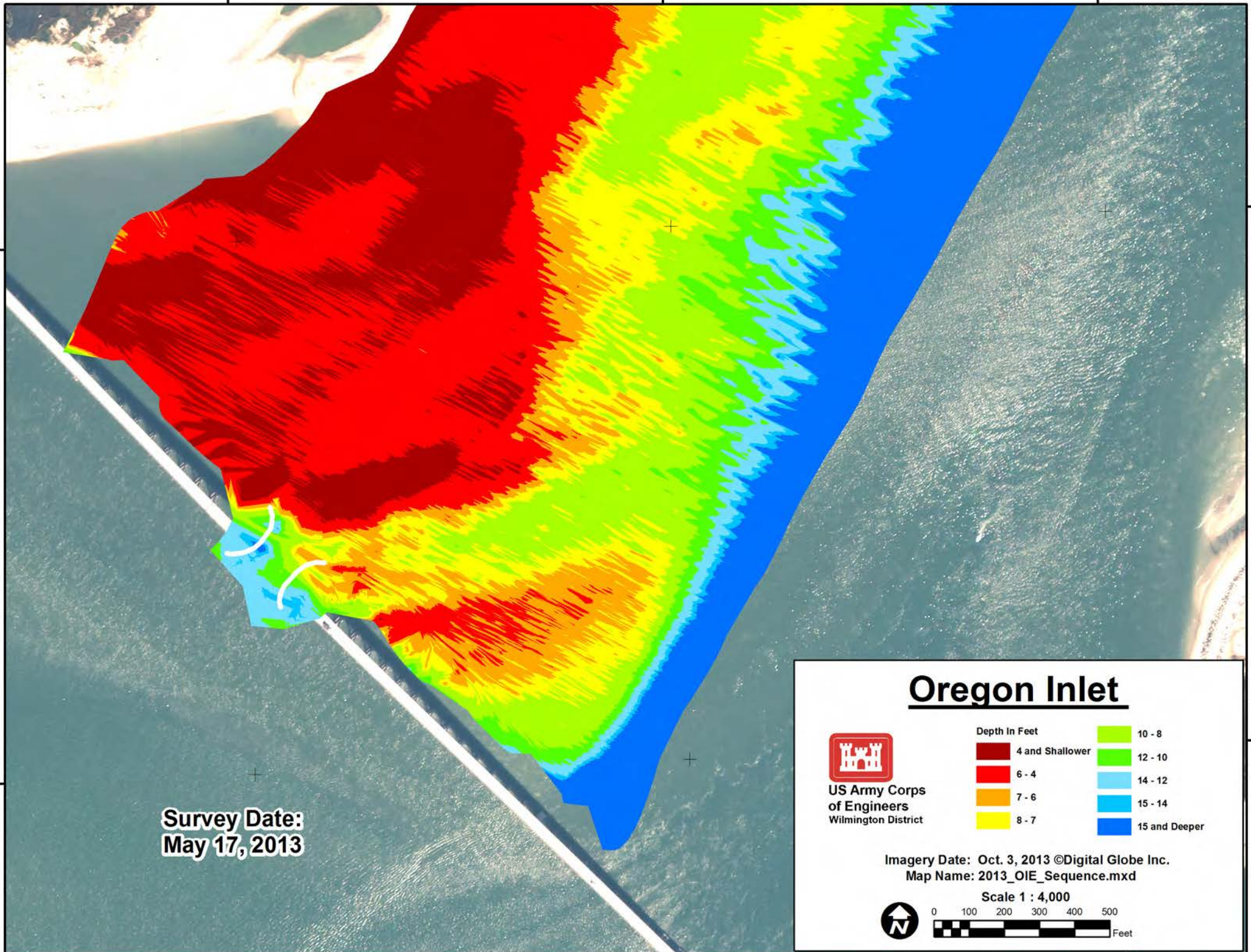

Oregon Inlet



**US Army Corps
of Engineers**
Wilmington District

Depth In Feet	
	4 and Shallower
	6 - 4
	7 - 6
	8 - 7
	10 - 8
	12 - 10
	14 - 12
	15 - 14
	15 and Deeper

Imagery Date: Oct. 3, 2013 ©Digital Globe Inc.
Map Name: 2013_OIE_Sequence.mxd

Scale 1 : 4,000

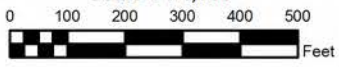
75°32'15"W

75°32'0"W

75°31'45"W

35°46'30"N

35°46'30"N

35°46'15"N

35°46'15"N

**Survey Date:
May 6, 2013**

75°32'15"W

75°32'0"W

75°31'45"W

Oregon Inlet



**US Army Corps
of Engineers**
Wilmington District

Depth In Feet	
	4 and Shallower
	6 - 4
	7 - 6
	8 - 7
	10 - 8
	12 - 10
	14 - 12
	15 - 14
	15 and Deeper

Imagery Date: Oct. 3, 2013 ©Digital Globe Inc.
Map Name: 2013_OIE_Sequence.mxd

Scale 1 : 4,000

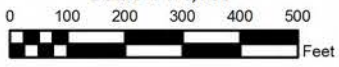

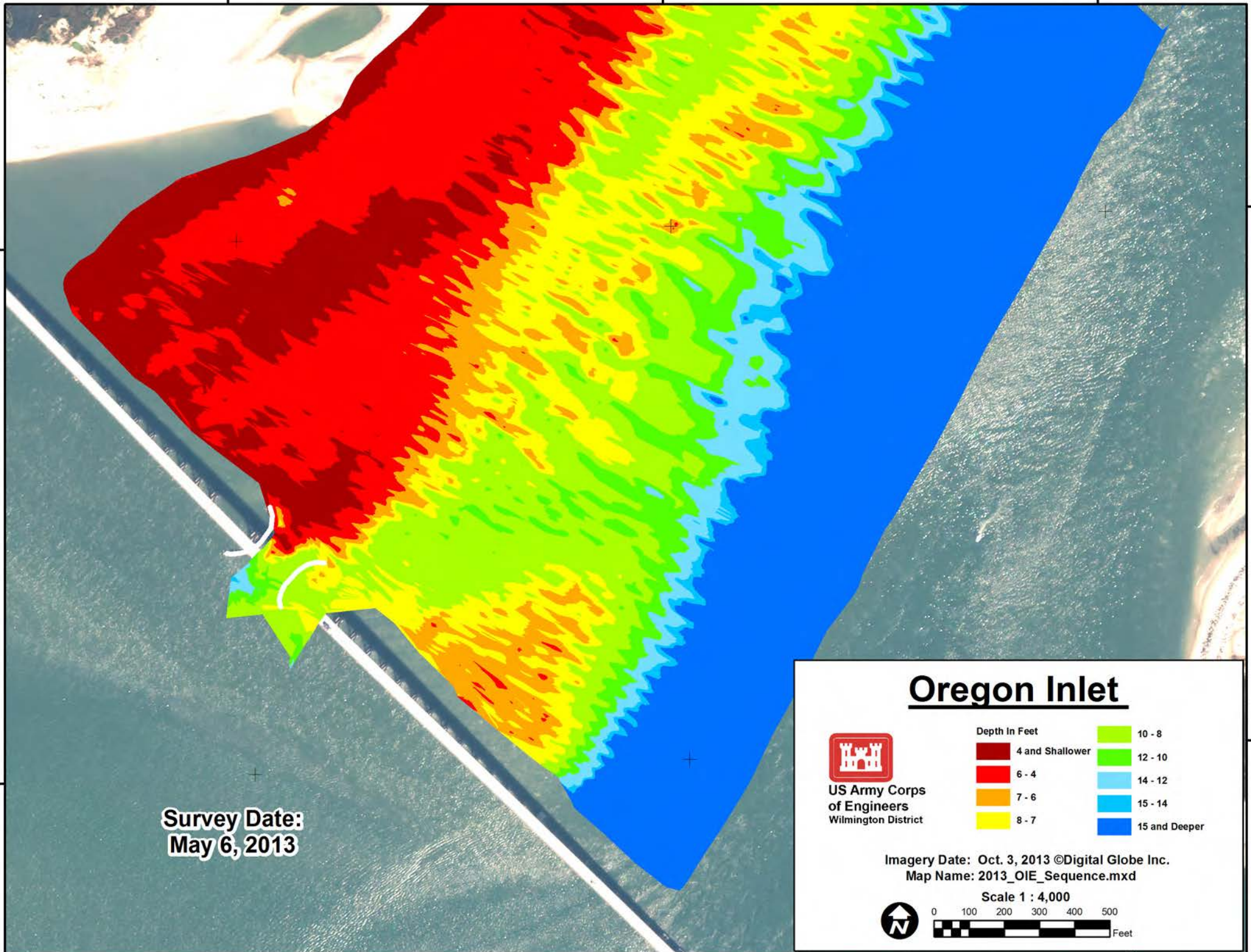
75°32'15"W

75°32'0"W

75°31'45"W

35°46'30"N

35°46'30"N

35°46'15"N

35°46'15"N

Survey Date:
April 24, 2013

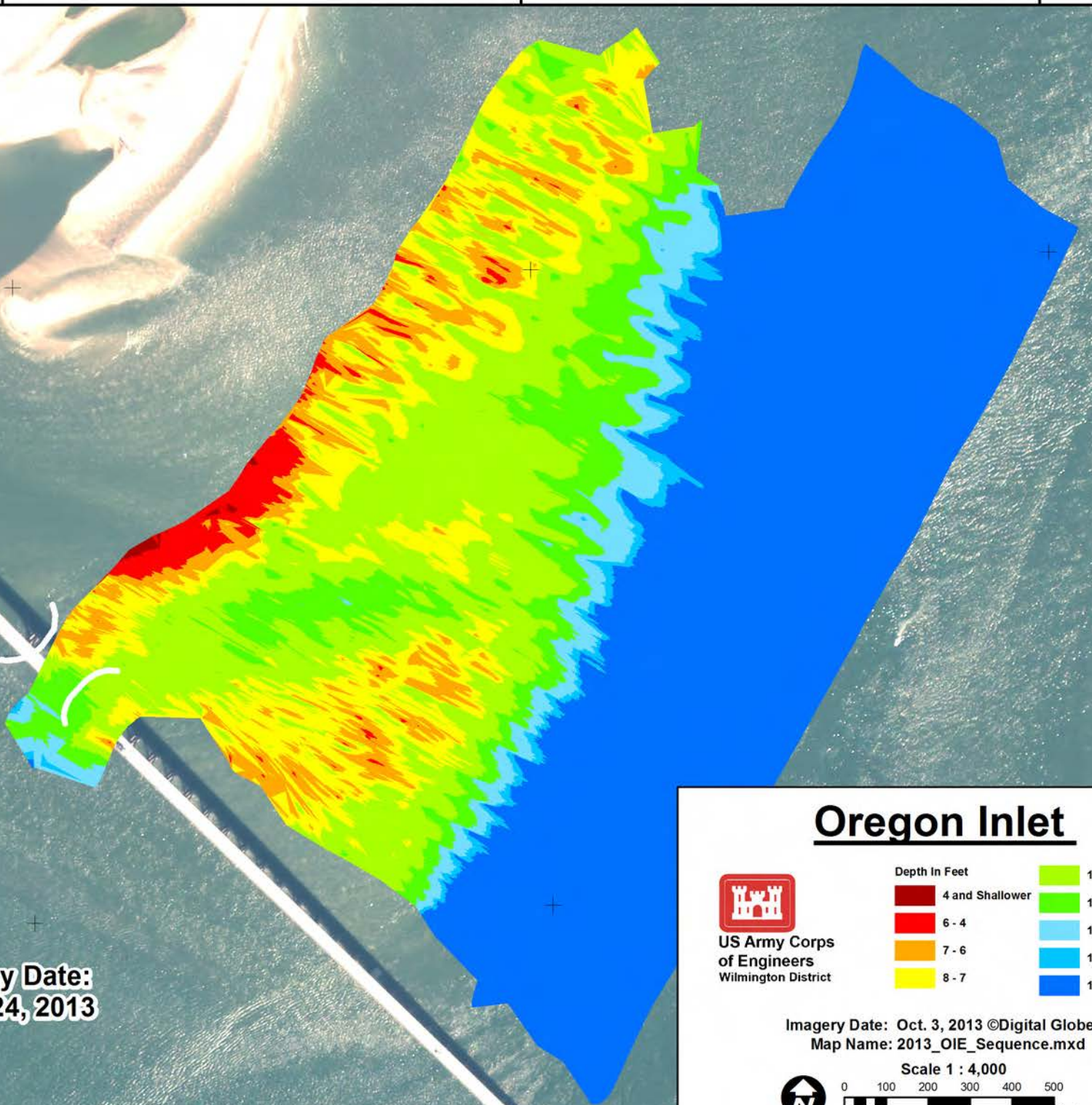

Oregon Inlet



**US Army Corps
of Engineers**
Wilmington District

Depth In Feet	
	4 and Shallower
	6 - 4
	7 - 6
	8 - 7
	10 - 8
	12 - 10
	14 - 12
	15 - 14
	15 and Deeper

Imagery Date: Oct. 3, 2013 ©Digital Globe Inc.
Map Name: 2013_OIE_Sequence.mxd

Scale 1 : 4,000

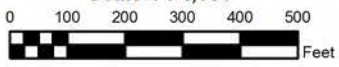
75°32'15"W

75°32'0"W

75°31'45"W

75°32'15"W

75°32'0"W

75°31'45"W

35°46'30"N

35°46'30"N

35°46'15"N

35°46'15"N

**Survey Date:
April 15, 2013**

75°32'15"W

75°32'0"W

75°31'45"W

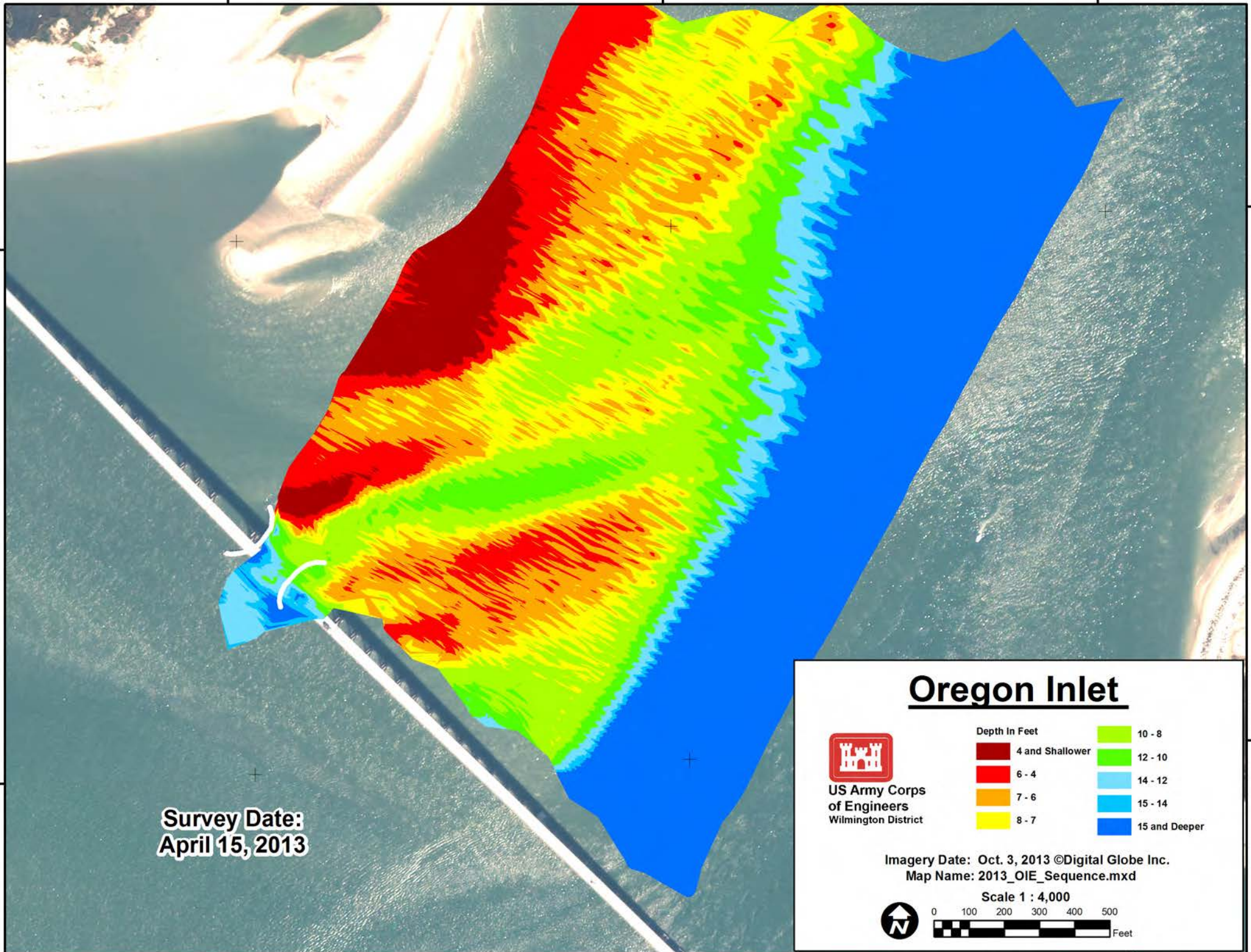

Oregon Inlet



**US Army Corps
of Engineers**
Wilmington District

Depth In Feet	
	4 and Shallower
	6 - 4
	7 - 6
	8 - 7
	10 - 8
	12 - 10
	14 - 12
	15 - 14
	15 and Deeper

Imagery Date: Oct. 3, 2013 ©Digital Globe Inc.
Map Name: 2013_OIE_Sequence.mxd

Scale 1 : 4,000

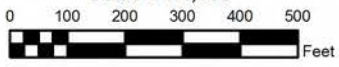

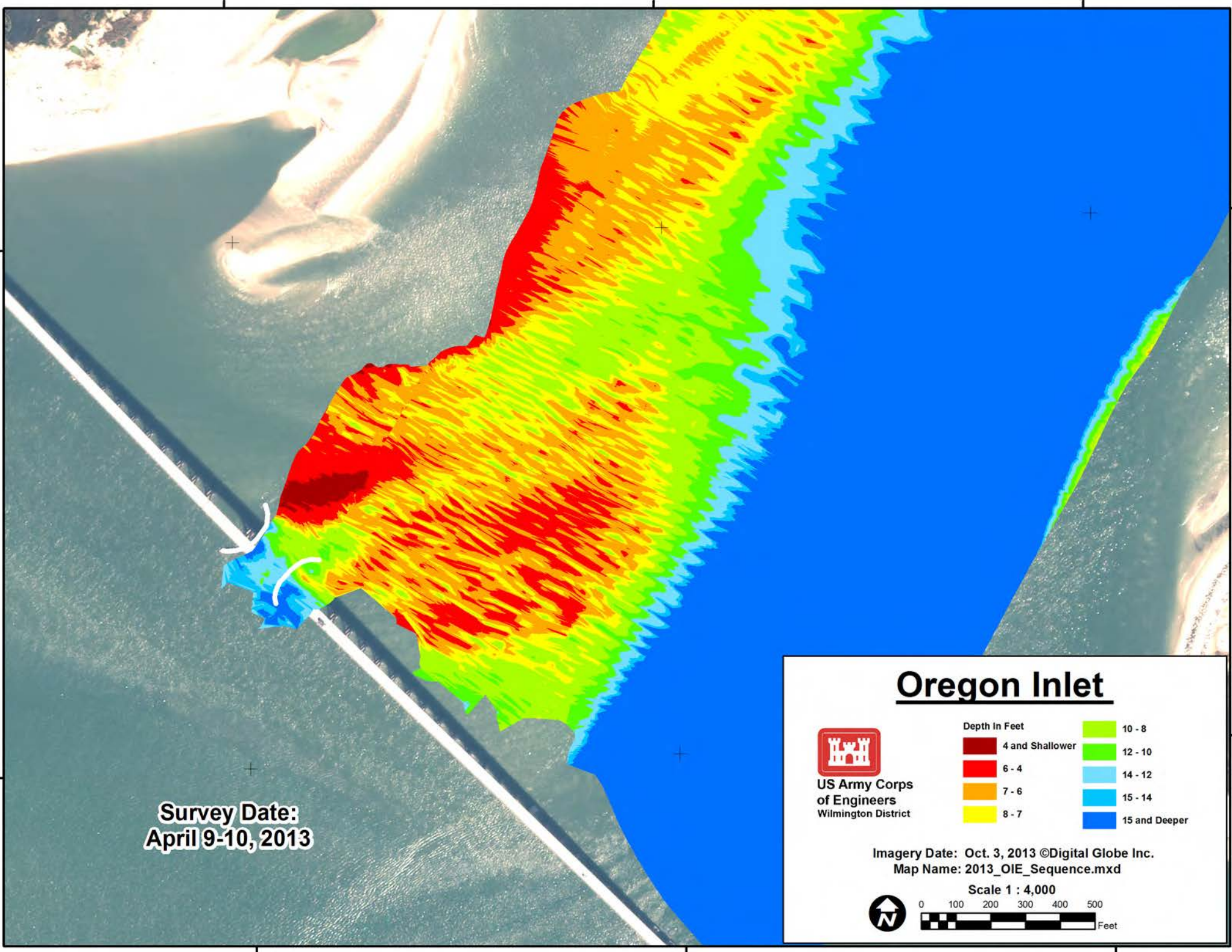
Survey Date:
April 9-10, 2013



**US Army Corps
of Engineers**
Wilmington District

Oregon Inlet

Depth In Feet	
4 and Shallower	10 - 8
6 - 4	12 - 10
7 - 6	14 - 12
8 - 7	15 - 14
	15 and Deeper

Imagery Date: Oct. 3, 2013 ©Digital Globe Inc.
Map Name: 2013_OIE_Sequence.mxd

Scale 1 : 4,000

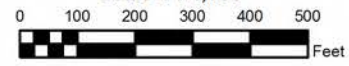

75°32'15"W

75°32'0"W

75°31'45"W

35°46'30"N

35°46'15"N

35°46'30"N

35°46'15"N

75°32'15"W

75°32'0"W

75°31'45"W

35°46'30"N

35°46'30"N

35°46'15"N

35°46'15"N

**Survey Date:
March 26, 2013**

75°32'15"W

75°32'0"W

75°31'45"W

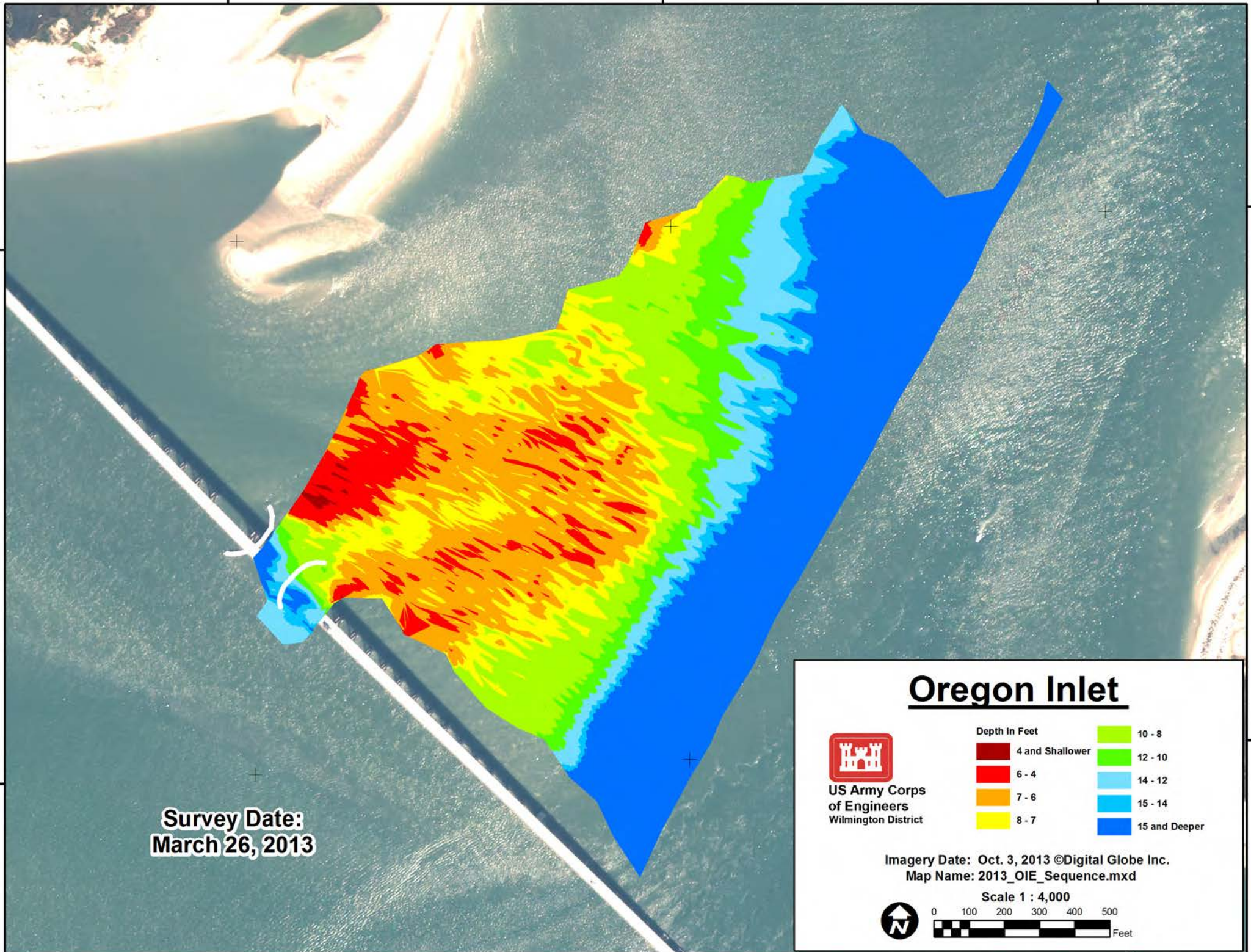

Oregon Inlet



**US Army Corps
of Engineers**
Wilmington District

Depth In Feet	
■ 4 and Shallower	■ 10 - 8
■ 6 - 4	■ 12 - 10
■ 7 - 6	■ 14 - 12
■ 8 - 7	■ 15 - 14
	■ 15 and Deeper

Imagery Date: Oct. 3, 2013 ©Digital Globe Inc.
Map Name: 2013_OIE_Sequence.mxd

Scale 1 : 4,000

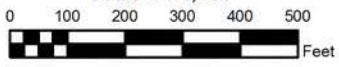

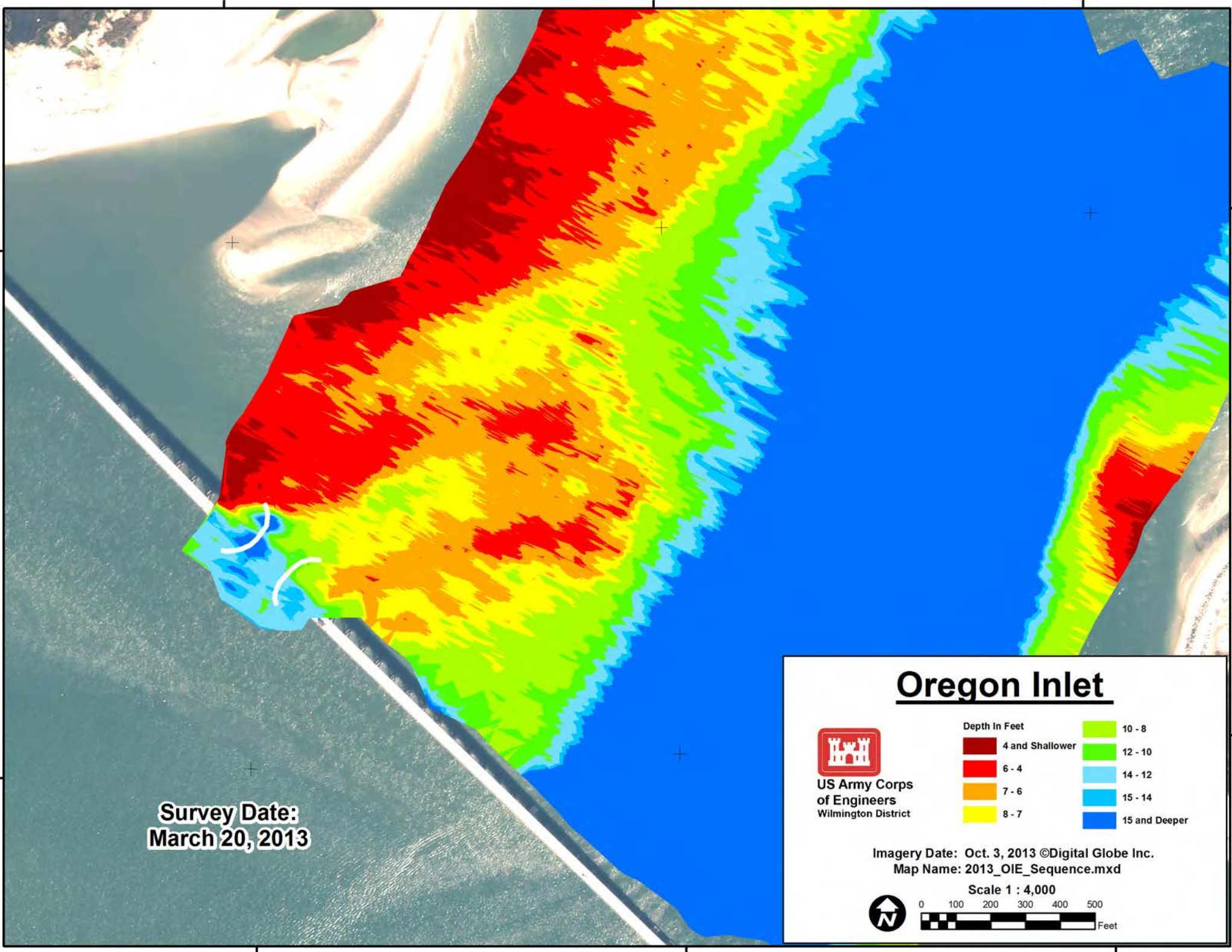
**Survey Date:
March 20, 2013**



**US Army Corps
of Engineers**
Wilmington District

Oregon Inlet

Depth In Feet	
Dark Red	4 and Shallower
Red	6 - 4
Orange	7 - 6
Yellow	8 - 7
Light Green	10 - 8
Green	12 - 10
Light Blue	14 - 12
Blue	15 - 14
Dark Blue	15 and Deeper

Imagery Date: Oct. 3, 2013 ©Digital Globe Inc.
Map Name: 2013_OIE_Sequence.mxd

Scale 1 : 4,000

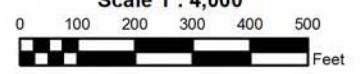

75°32'15"W

75°32'0"W

75°31'45"W

35°46'30"N

35°46'15"N

35°46'30"N

35°46'15"N

75°32'15"W

75°32'0"W

75°31'45"W

35°46'30"N

35°46'30"N

35°46'15"N

35°46'15"N

**Survey Date:
March 5, 2013**

75°32'15"W

75°32'0"W

75°31'45"W

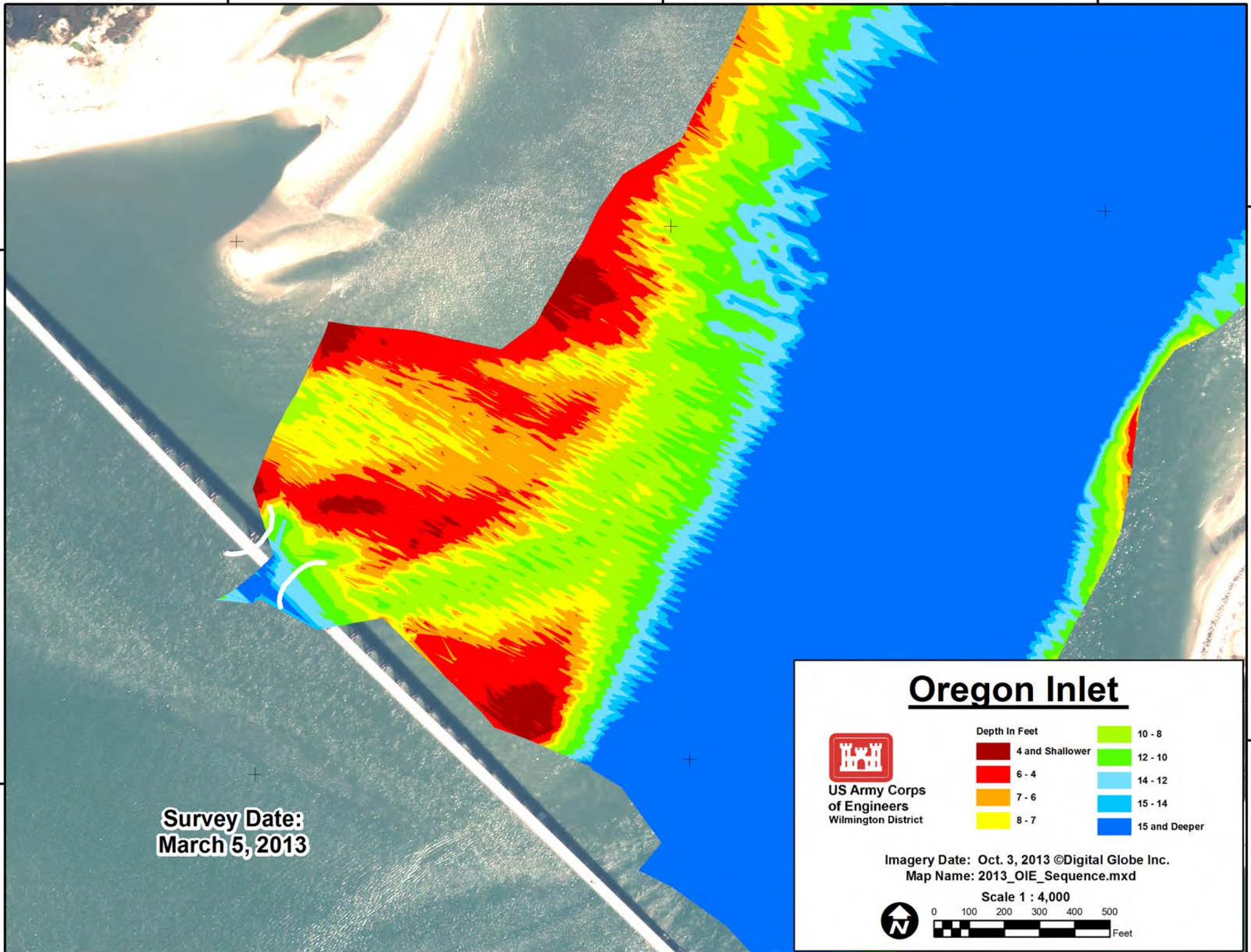

Oregon Inlet



**US Army Corps
of Engineers**
Wilmington District

Depth In Feet	
	4 and Shallower
	6 - 4
	7 - 6
	8 - 7
	10 - 8
	12 - 10
	14 - 12
	15 - 14
	15 and Deeper

Imagery Date: Oct. 3, 2013 ©Digital Globe Inc.
Map Name: 2013_OIE_Sequence.mxd

Scale 1 : 4,000

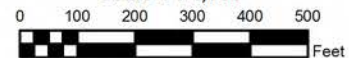

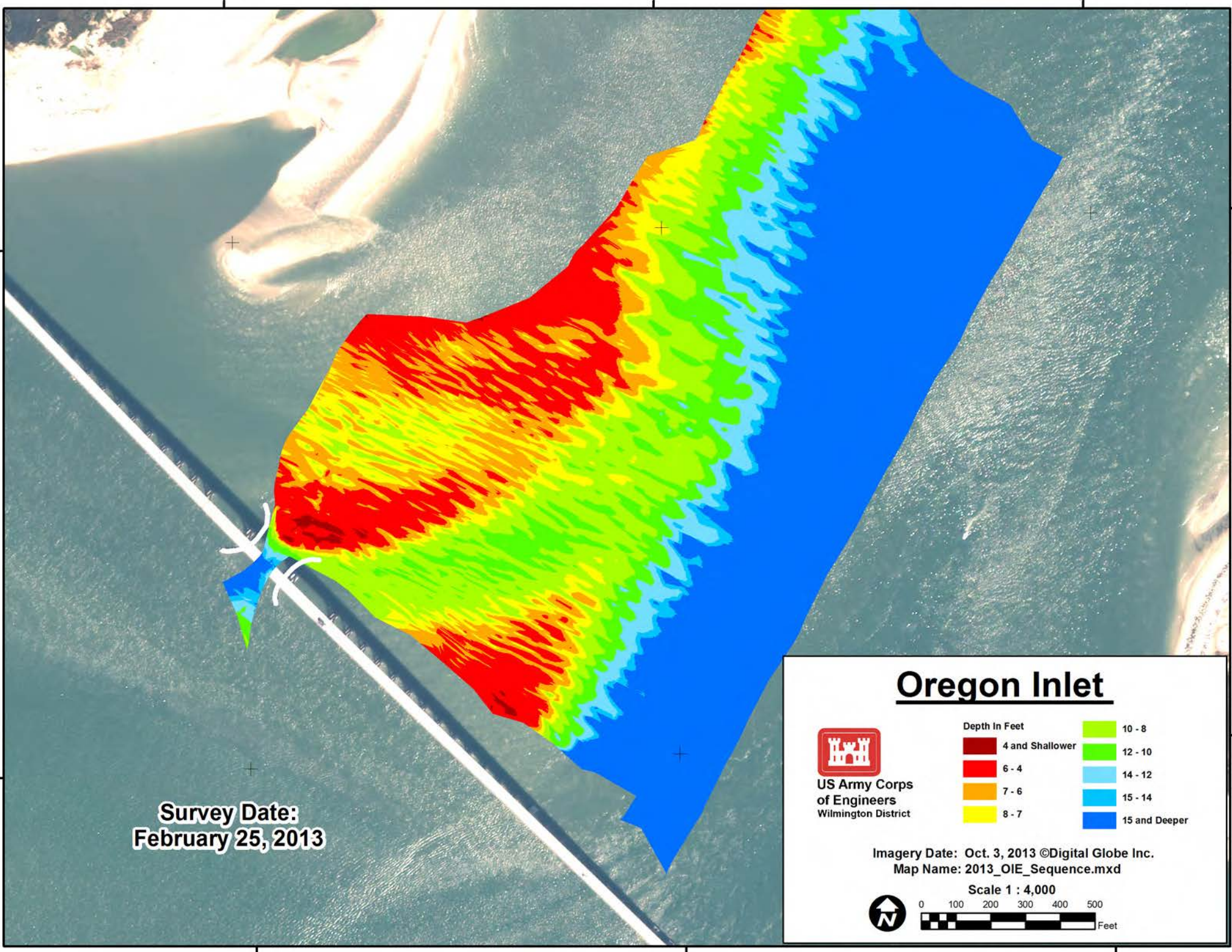

Survey Date:
February 25, 2013



**US Army Corps
of Engineers**
Wilmington District

Oregon Inlet

Depth In Feet	
4 and Shallower	10 - 8
6 - 4	12 - 10
7 - 6	14 - 12
8 - 7	15 - 14
	15 and Deeper

Imagery Date: Oct. 3, 2013 ©Digital Globe Inc.
Map Name: 2013_OIE_Sequence.mxd

Scale 1 : 4,000

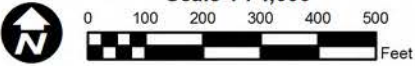

75°32'15"W

75°32'0"W

75°31'45"W

35°46'30"N

35°46'30"N

35°46'15"N

35°46'15"N

**Survey Date:
February 12, 2013**

75°32'15"W

75°32'0"W

75°31'45"W

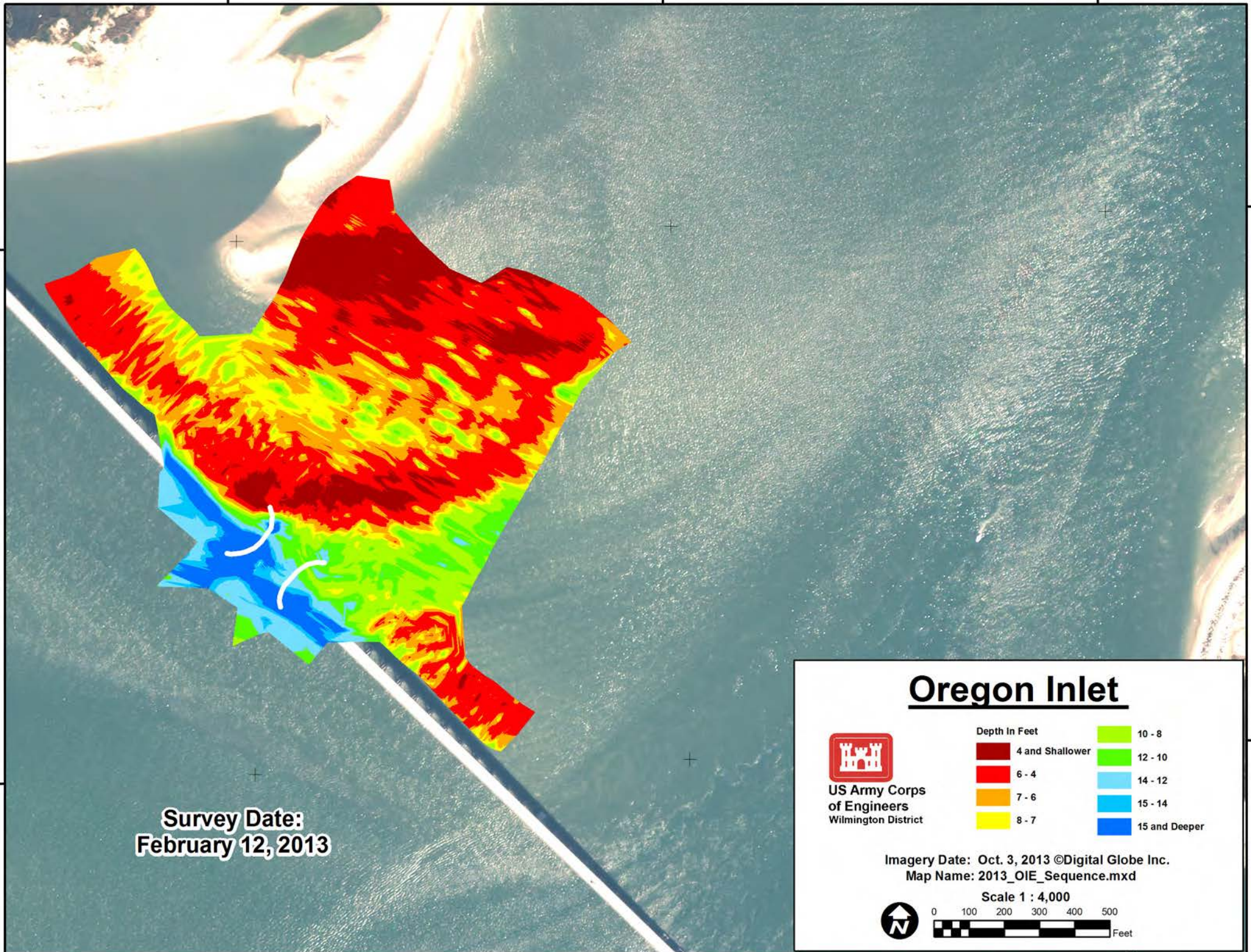

Oregon Inlet



**US Army Corps
of Engineers**
Wilmington District

Depth In Feet	
	4 and Shallower
	6 - 4
	7 - 6
	8 - 7
	10 - 8
	12 - 10
	14 - 12
	15 - 14
	15 and Deeper

Imagery Date: Oct. 3, 2013 ©Digital Globe Inc.
Map Name: 2013_OIE_Sequence.mxd

Scale 1 : 4,000

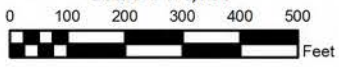
75°32'15"W

75°32'0"W

75°31'45"W

35°46'30"N

35°46'30"N

35°46'15"N

35°46'15"N

**Survey Date:
February 11, 2013**

75°32'15"W

75°32'0"W

75°31'45"W

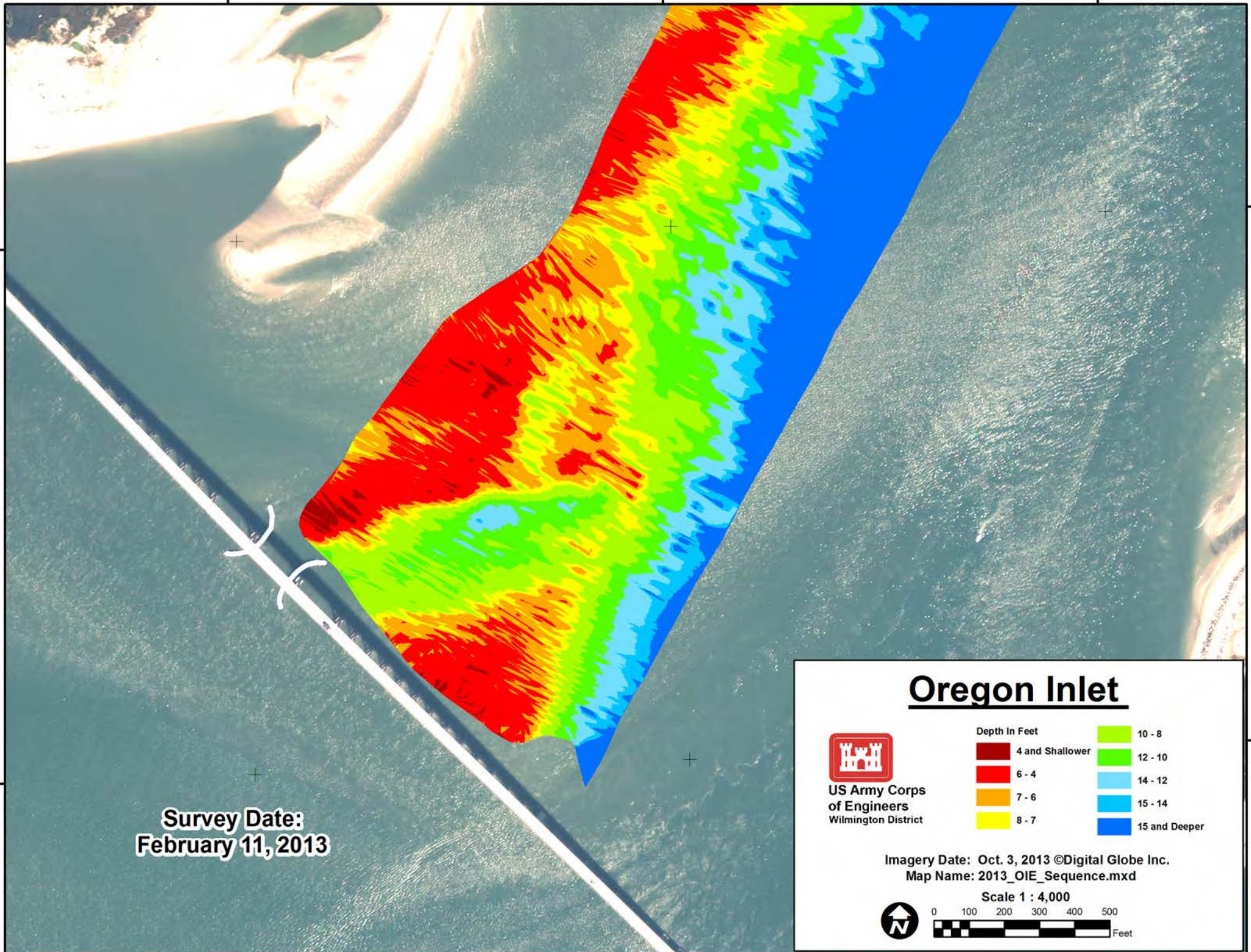

Oregon Inlet



**US Army Corps
of Engineers**
Wilmington District

Depth In Feet	
	4 and Shallower
	6 - 4
	7 - 6
	8 - 7
	10 - 8
	12 - 10
	14 - 12
	15 - 14
	15 and Deeper

Imagery Date: Oct. 3, 2013 ©Digital Globe Inc.
Map Name: 2013_OIE_Sequence.mxd

Scale 1 : 4,000

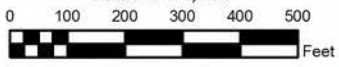
75°32'15"W

75°32'0"W

75°31'45"W

35°46'30"N

35°46'30"N

35°46'15"N

35°46'15"N

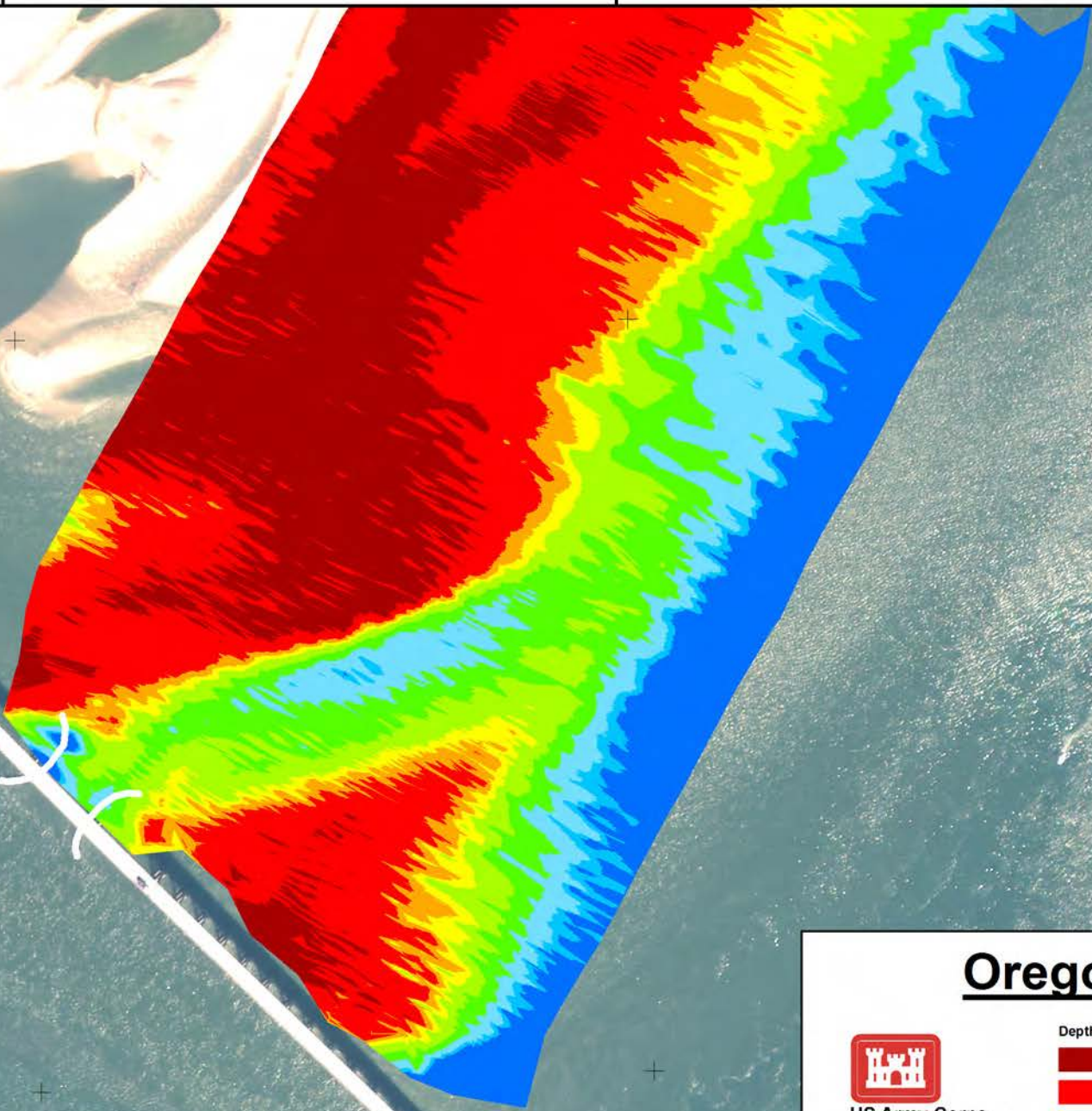

Survey Date:
January 30, 2013



**US Army Corps
of Engineers**
Wilmington District

Oregon Inlet

Depth In Feet	
	4 and Shallower
	6 - 4
	7 - 6
	8 - 7
	10 - 8
	12 - 10
	14 - 12
	15 - 14
	15 and Deeper

Imagery Date: Oct. 3, 2013 ©Digital Globe Inc.
Map Name: 2013_OIE_Sequence.mxd

Scale 1 : 4,000

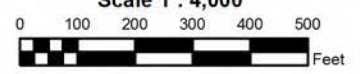

75°32'15"W

75°32'0"W

75°31'45"W

75°32'15"W

75°32'0"W

75°31'45"W

35°46'30"N

35°46'30"N

35°46'15"N

35°46'15"N

75°32'15"W

75°32'0"W

75°31'45"W

Survey Date:
January 22, 2013

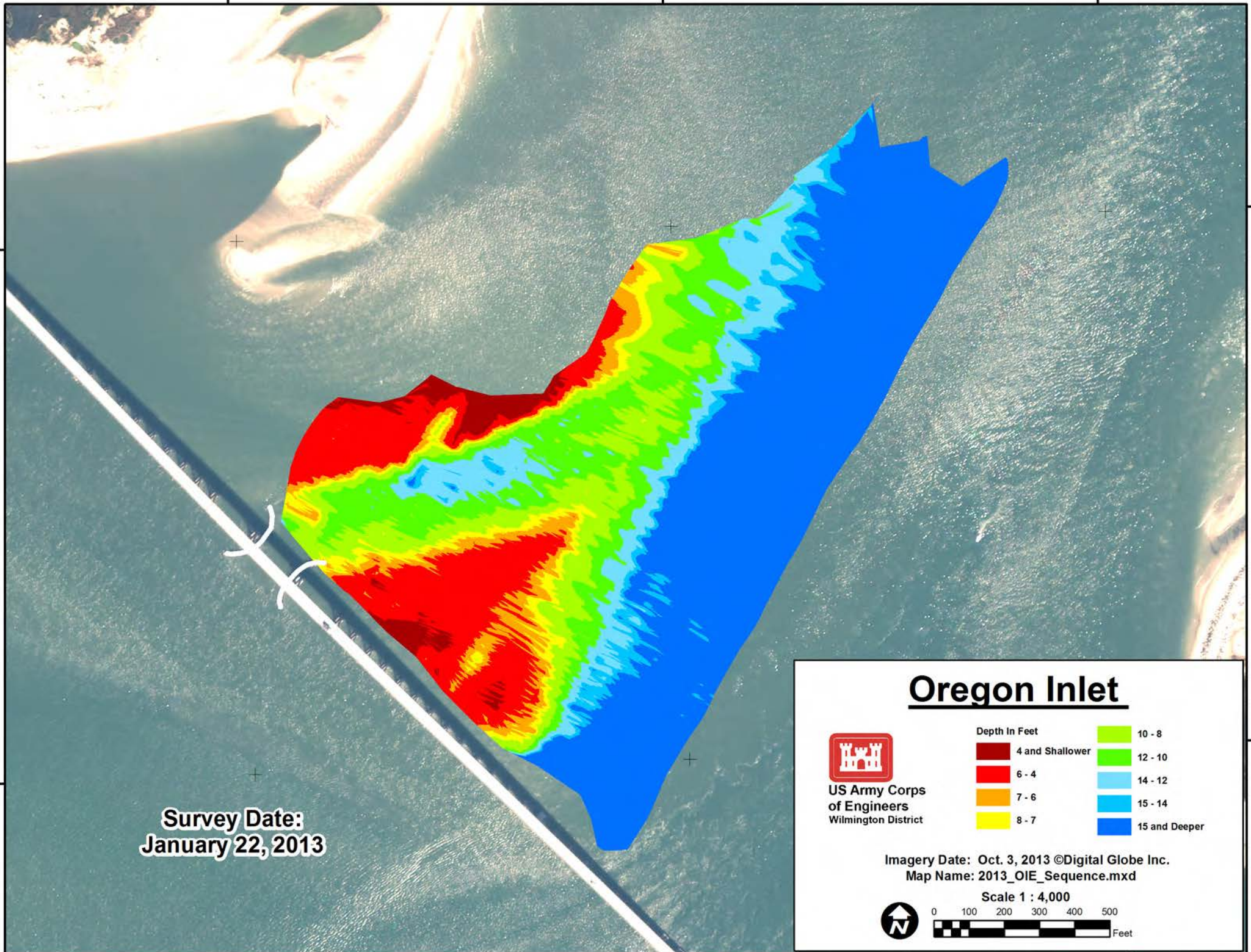

Oregon Inlet



**US Army Corps
of Engineers**
Wilmington District

Depth In Feet	
■ 4 and Shallower	■ 10 - 8
■ 6 - 4	■ 12 - 10
■ 7 - 6	■ 14 - 12
■ 8 - 7	■ 15 - 14
	■ 15 and Deeper

Imagery Date: Oct. 3, 2013 ©Digital Globe Inc.
Map Name: 2013_OIE_Sequence.mxd

Scale 1 : 4,000

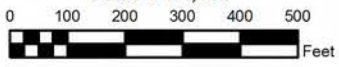
75°32'15"W

75°32'0"W

75°31'45"W

35°46'30"N

35°46'30"N

**Survey Date:
January 8, 2013**

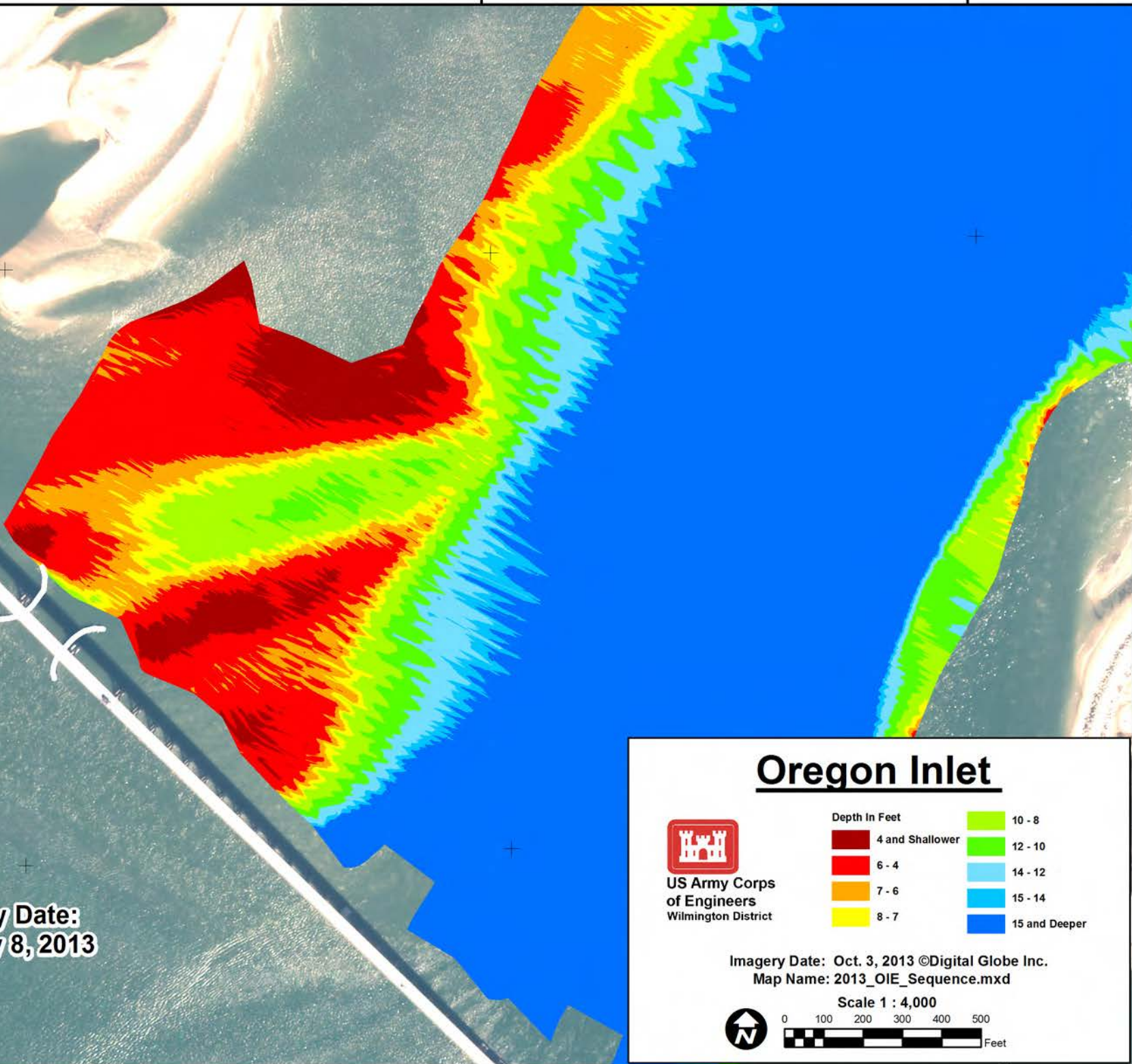

Oregon Inlet



**US Army Corps
of Engineers**
Wilmington District

Depth In Feet	
Dark Red	4 and Shallower
Red	6 - 4
Orange	7 - 6
Yellow	8 - 7
Light Green	10 - 8
Green	12 - 10
Light Blue	14 - 12
Blue	15 - 14
Dark Blue	15 and Deeper

Imagery Date: Oct. 3, 2013 ©Digital Globe Inc.
Map Name: 2013_OIE_Sequence.mxd

Scale 1 : 4,000

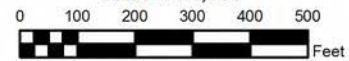

75°32'15"W

75°32'0"W

75°31'45"W

35°46'15"N

75°32'15"W

75°32'0"W

75°31'45"W

35°46'30"N

35°46'30"N

35°46'15"N

35°46'15"N

**Survey Date:
January 2, 2013**

75°32'15"W

75°32'0"W

75°31'45"W

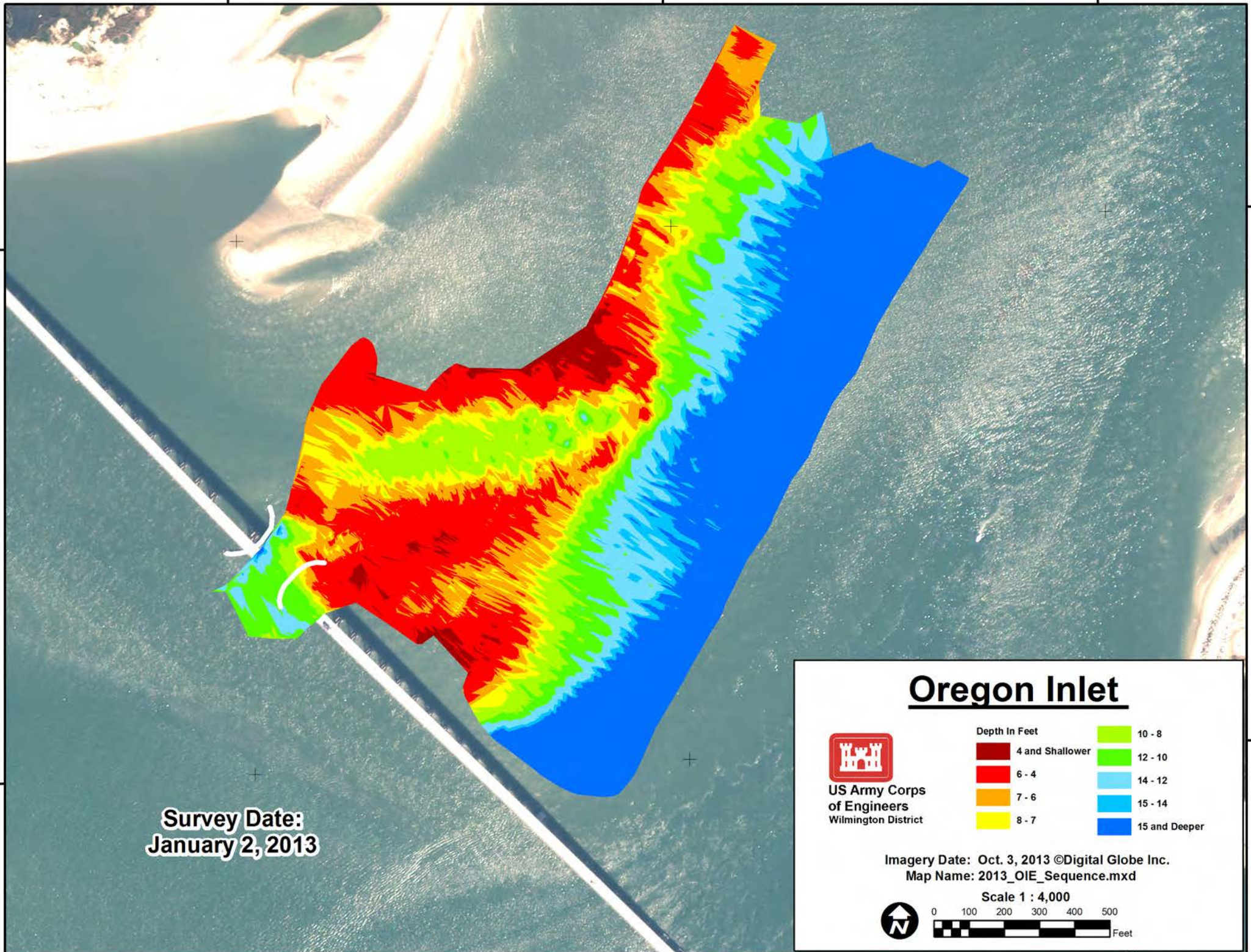

Oregon Inlet



**US Army Corps
of Engineers**
Wilmington District

Depth In Feet	
	4 and Shallower
	6 - 4
	7 - 6
	8 - 7
	10 - 8
	12 - 10
	14 - 12
	15 - 14
	15 and Deeper

Imagery Date: Oct. 3, 2013 ©Digital Globe Inc.
Map Name: 2013_OIE_Sequence.mxd

Scale 1 : 4,000

