

75°32'15"W

75°32'0"W

75°31'45"W

35°46'30"N

35°46'30"N

35°46'15"N

35°46'15"N

75°32'15"W

75°32'0"W

75°31'45"W

**Survey Date:
December 28, 2012**

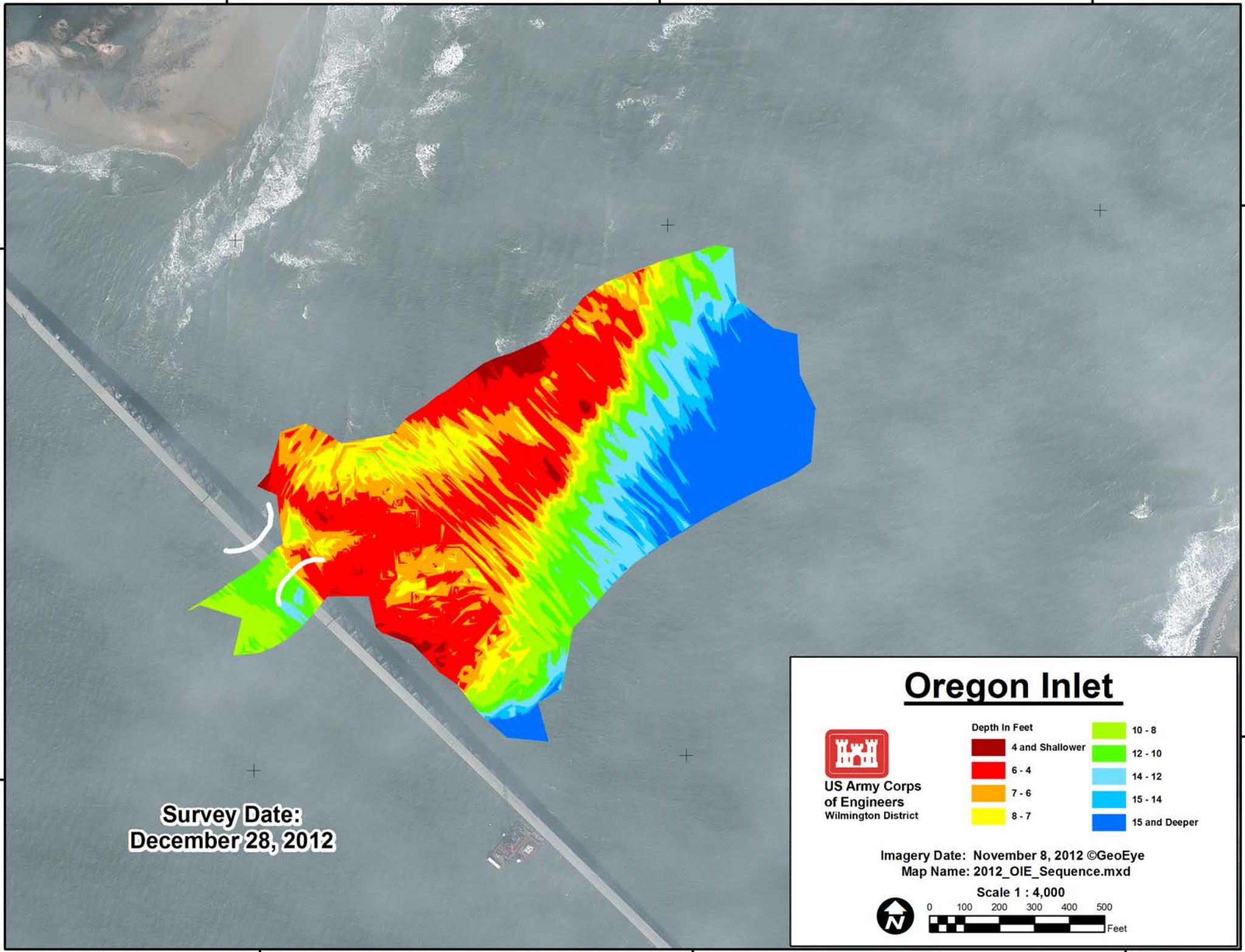

Oregon Inlet



**US Army Corps
of Engineers**
Wilmington District

Depth In Feet	
Dark Red	4 and Shallower
Red	6 - 4
Orange	7 - 6
Yellow	8 - 7
Light Green	10 - 8
Green	12 - 10
Cyan	14 - 12
Blue	15 - 14
Dark Blue	15 and Deeper

Imagery Date: November 8, 2012 ©GeoEye
Map Name: 2012_OIE_Sequence.mxd

Scale 1 : 4,000

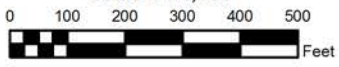
75°32'15"W

75°32'0"W

75°31'45"W

35°46'30"N

35°46'30"N

35°46'15"N

35°46'15"N

75°32'15"W

75°32'0"W

75°31'45"W

**Survey Date:
December 20, 2012**

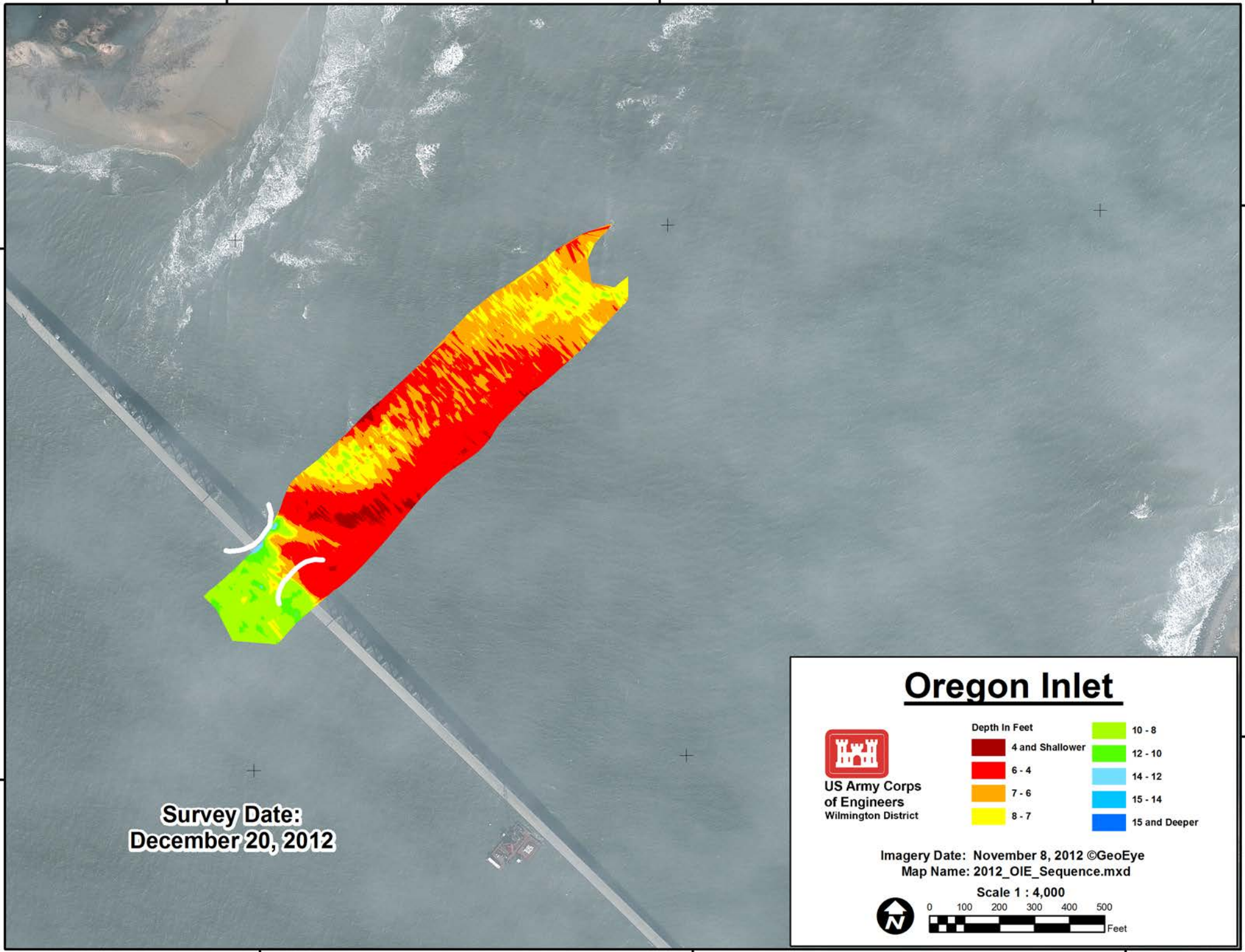

Oregon Inlet



**US Army Corps
of Engineers**
Wilmington District

Depth In Feet	
	4 and Shallower
	6 - 4
	7 - 6
	8 - 7
	10 - 8
	12 - 10
	14 - 12
	15 - 14
	15 and Deeper

Imagery Date: November 8, 2012 ©GeoEye
Map Name: 2012_OIE_Sequence.mxd

Scale 1 : 4,000

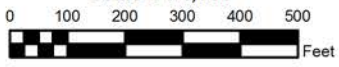

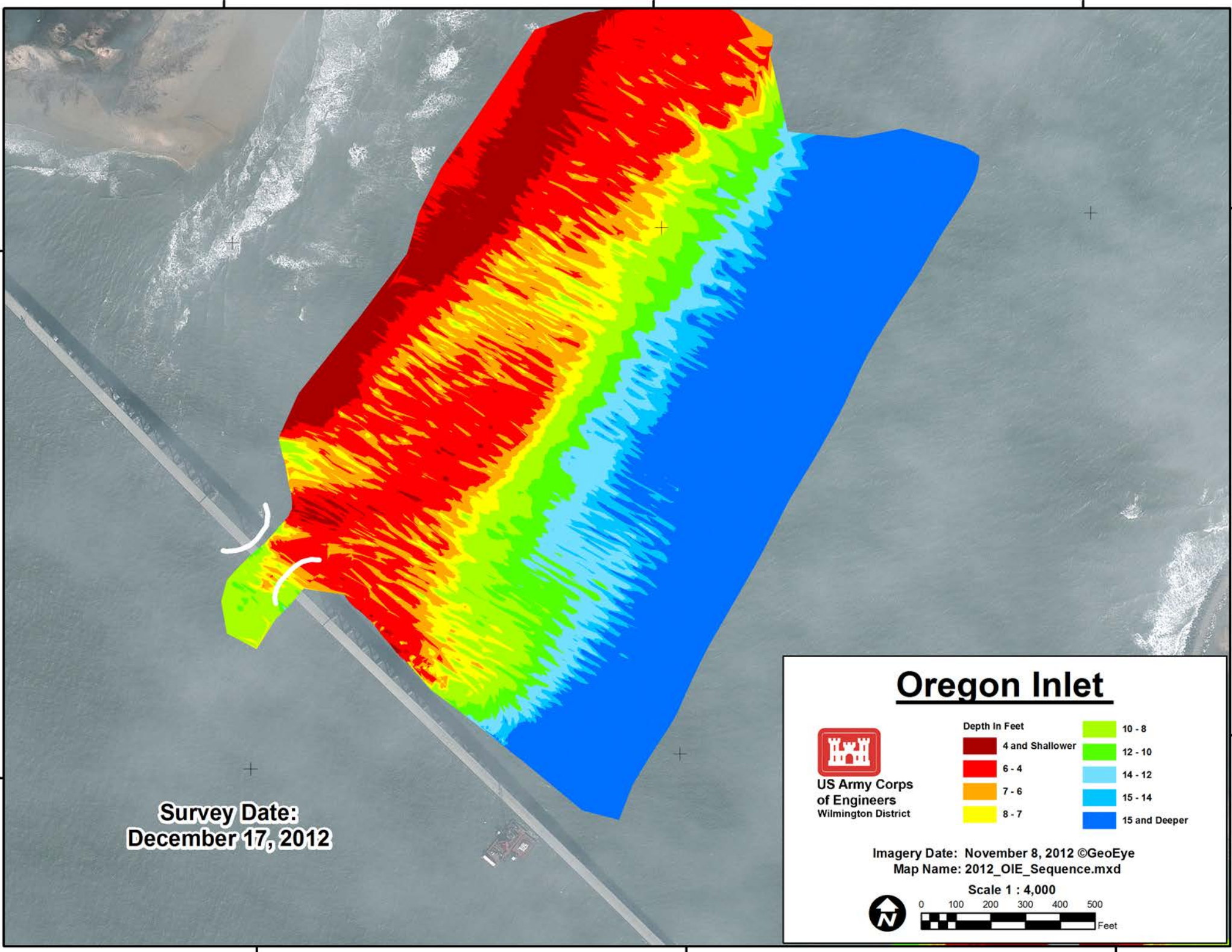
Survey Date:
December 17, 2012



**US Army Corps
of Engineers**
Wilmington District

Oregon Inlet

Depth In Feet	
Dark Red	4 and Shallower
Red	6 - 4
Orange	7 - 6
Yellow	8 - 7
Light Green	10 - 8
Green	12 - 10
Light Blue	14 - 12
Blue	15 - 14
Dark Blue	15 and Deeper

Imagery Date: November 8, 2012 ©GeoEye
Map Name: 2012_OIE_Sequence.mxd

Scale 1 : 4,000

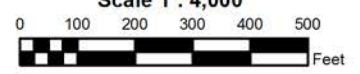

75°32'15"W

75°32'0"W

75°31'45"W

35°46'30"N

35°46'30"N

35°46'15"N

35°46'15"N

75°32'15"W

75°32'0"W

75°31'45"W

**Survey Date:
December 7, 2012**

Oregon Inlet



**US Army Corps
of Engineers**
Wilmington District

Depth In Feet	
	4 and Shallower
	6 - 4
	7 - 6
	8 - 7
	10 - 8
	12 - 10
	14 - 12
	15 - 14
	15 and Deeper

Imagery Date: November 8, 2012 ©GeoEye
Map Name: 2012_OIE_Sequence.mxd

Scale 1 : 4,000

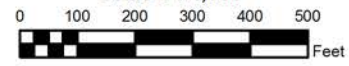

75°32'15"W

75°32'0"W

75°31'45"W

35°46'30"N

35°46'30"N

35°46'15"N

35°46'15"N

Survey Date:
December 3-4, 2012

75°32'15"W

75°32'0"W

75°31'45"W

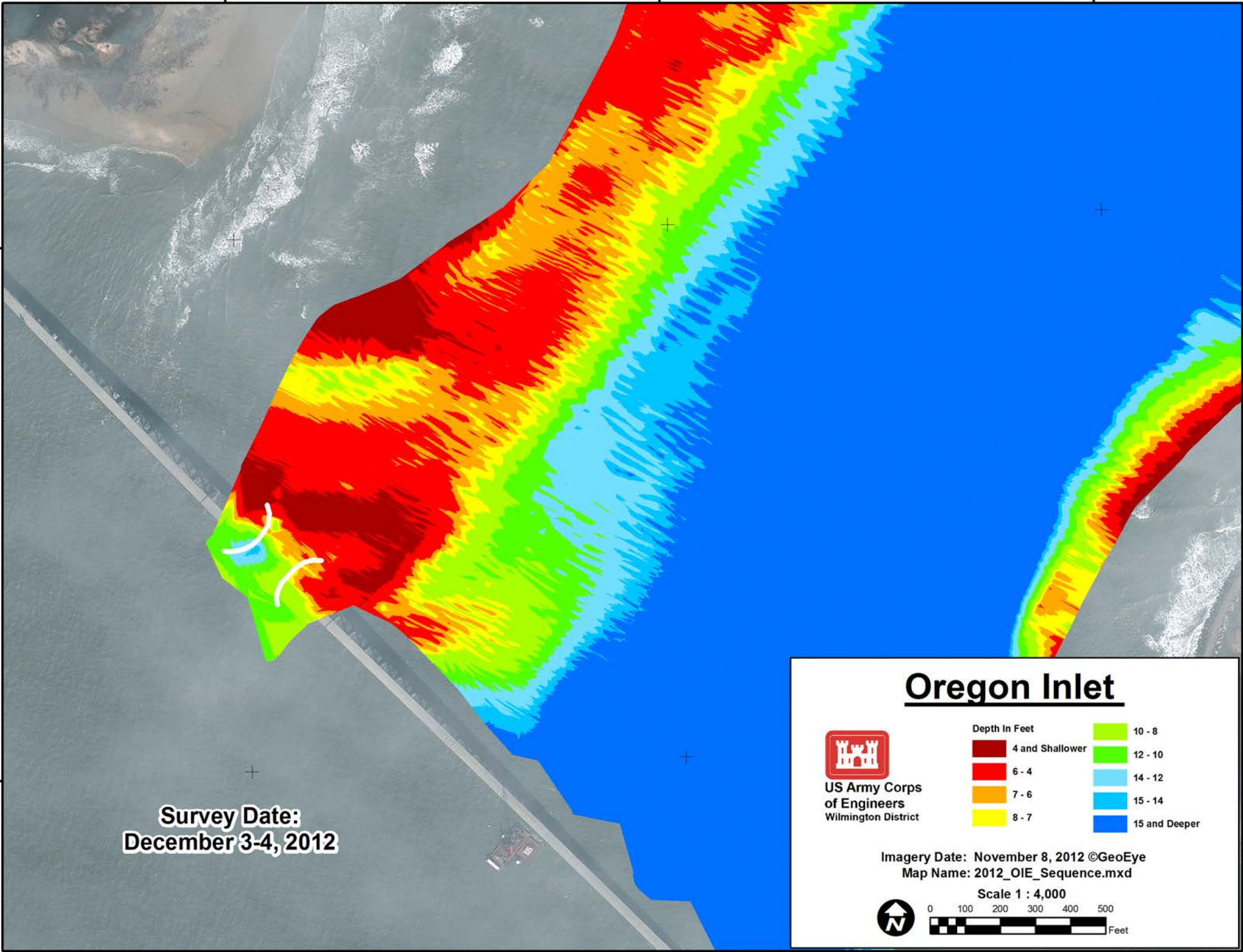

Oregon Inlet



**US Army Corps
of Engineers**
Wilmington District

Depth In Feet	
	4 and Shallower
	6 - 4
	7 - 6
	8 - 7
	10 - 8
	12 - 10
	14 - 12
	15 - 14
	15 and Deeper

Imagery Date: November 8, 2012 ©GeoEye
Map Name: 2012_OIE_Sequence.mxd

Scale 1 : 4,000

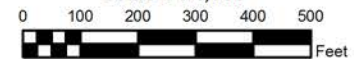

75°32'15"W

75°32'0"W

75°31'45"W

35°46'30"N

35°46'30"N

35°46'15"N

35°46'15"N

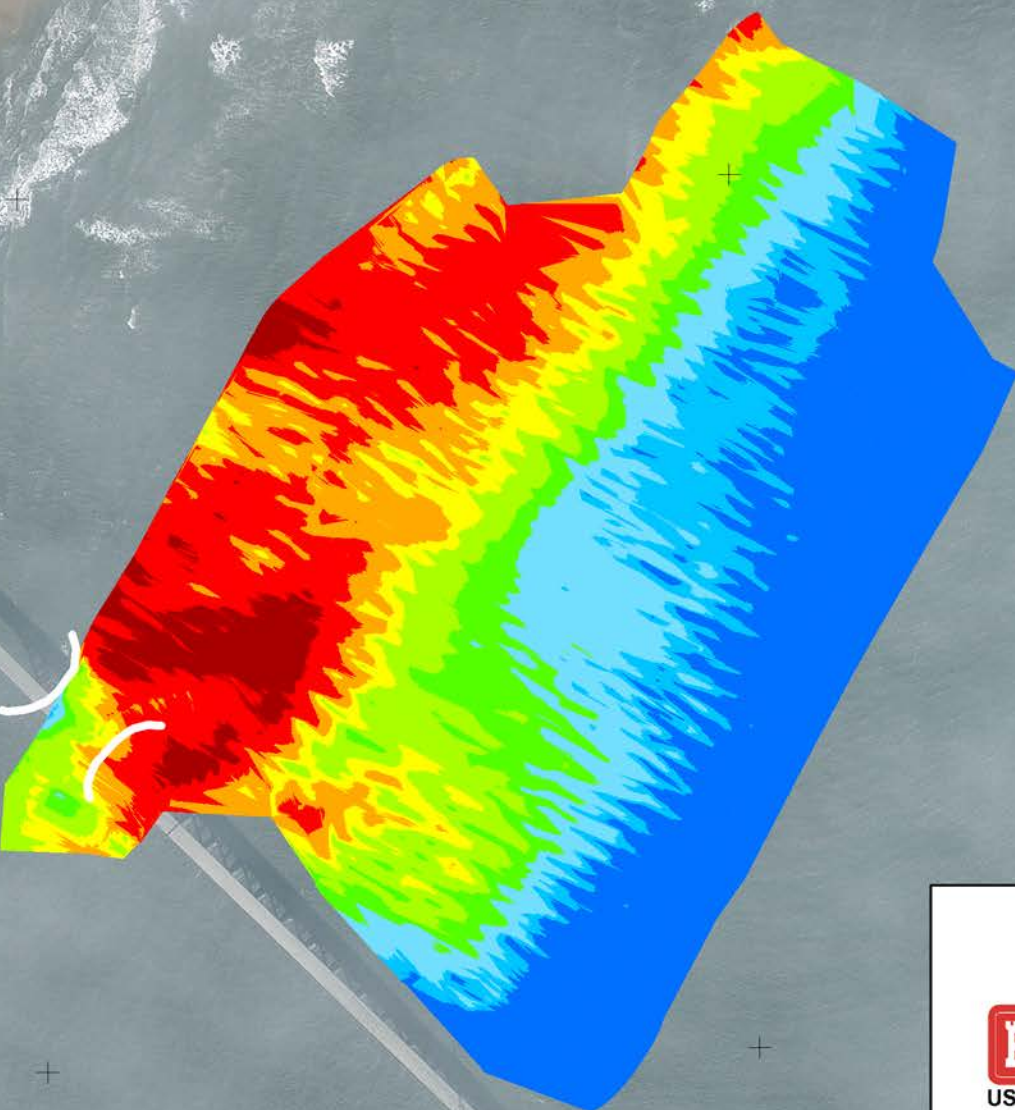

Survey Date:
November 28, 2012

Oregon Inlet



**US Army Corps
of Engineers**
Wilmington District

Depth In Feet	
■	4 and Shallower
■	6 - 4
■	7 - 6
■	8 - 7
■	10 - 8
■	12 - 10
■	14 - 12
■	15 - 14
■	15 and Deeper

Imagery Date: November 8, 2012 ©GeoEye
 Map Name: 2012_OIE_Sequence.mxd

Scale 1 : 4,000

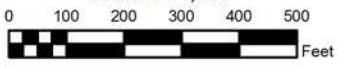
75°32'15"W

75°32'0"W

75°31'45"W

75°32'15"W

75°32'0"W

75°31'45"W

35°46'30"N

35°46'30"N

35°46'15"N

35°46'15"N

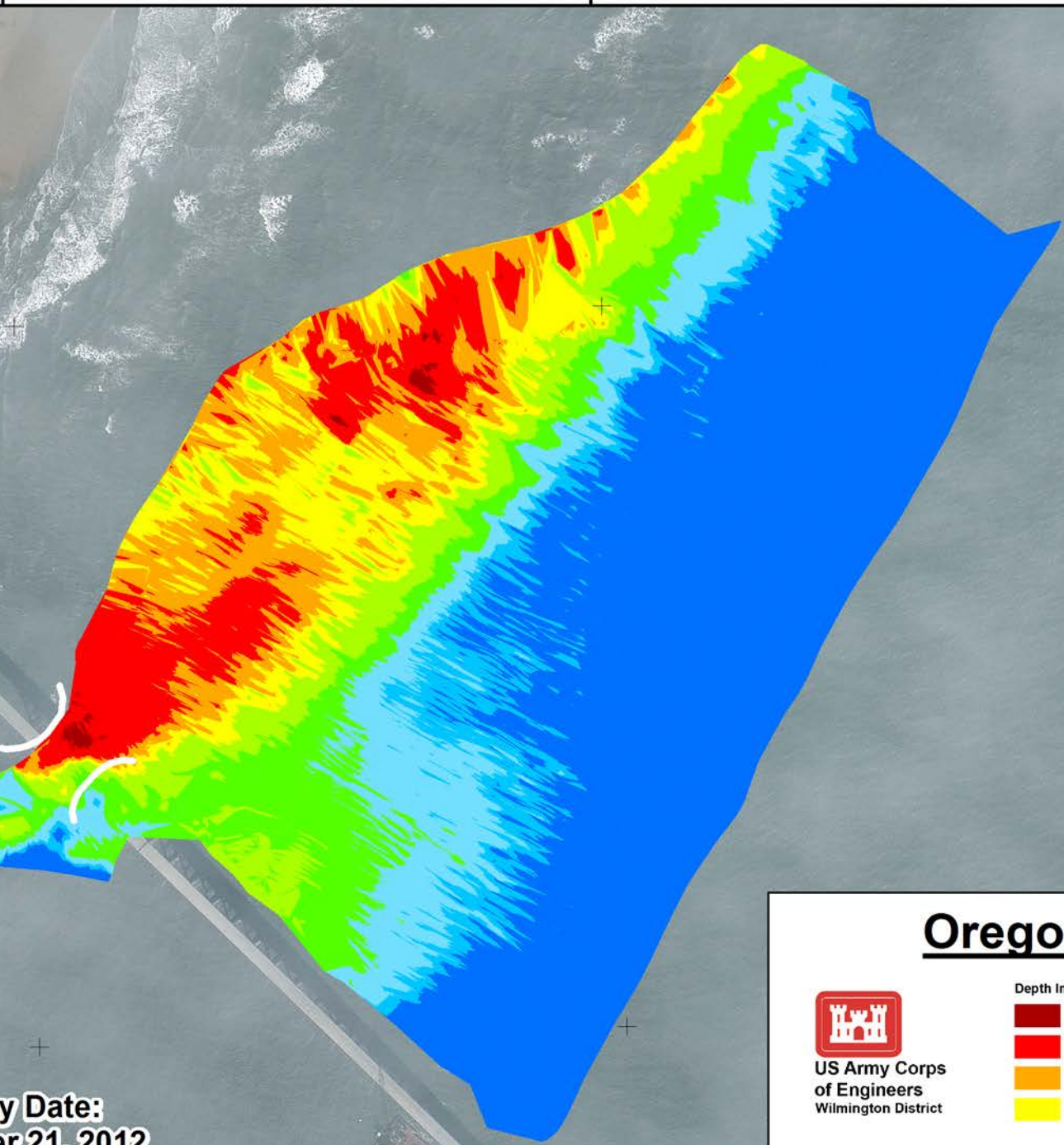

Survey Date:
November 21, 2012

Oregon Inlet



**US Army Corps
of Engineers**
Wilmington District

Depth In Feet	
■ 4 and Shallower	■ 10 - 8
■ 6 - 4	■ 12 - 10
■ 7 - 6	■ 14 - 12
■ 8 - 7	■ 15 - 14
	■ 15 and Deeper

Imagery Date: November 8, 2012 ©GeoEye
 Map Name: 2012_OIE_Sequence.mxd

Scale 1 : 4,000

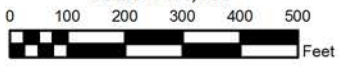
75°32'15"W

75°32'0"W

75°31'45"W

75°32'15"W

75°32'0"W

75°31'45"W

35°46'30"N

35°46'30"N

35°46'15"N

35°46'15"N

**Survey Date:
November 13, 2012**

75°32'15"W

75°32'0"W

75°31'45"W

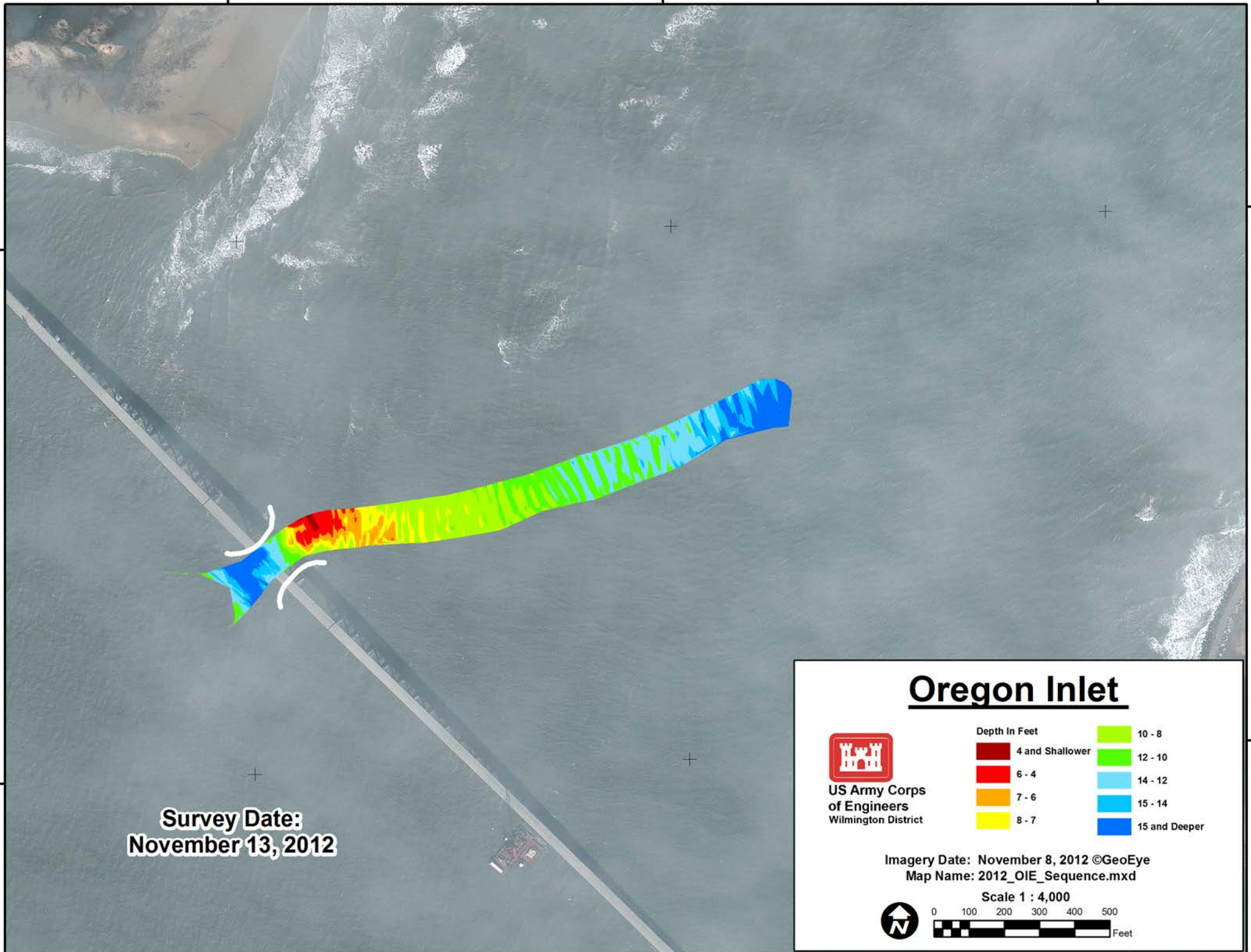

**US Army Corps
of Engineers**
Wilmington District

Oregon Inlet

Depth In Feet	
	4 and Shallower
	6 - 4
	7 - 6
	8 - 7
	10 - 8
	12 - 10
	14 - 12
	15 - 14
	15 and Deeper

Imagery Date: November 8, 2012 ©GeoEye
Map Name: 2012_OIE_Sequence.mxd

Scale 1 : 4,000

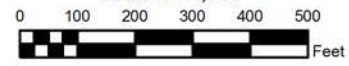

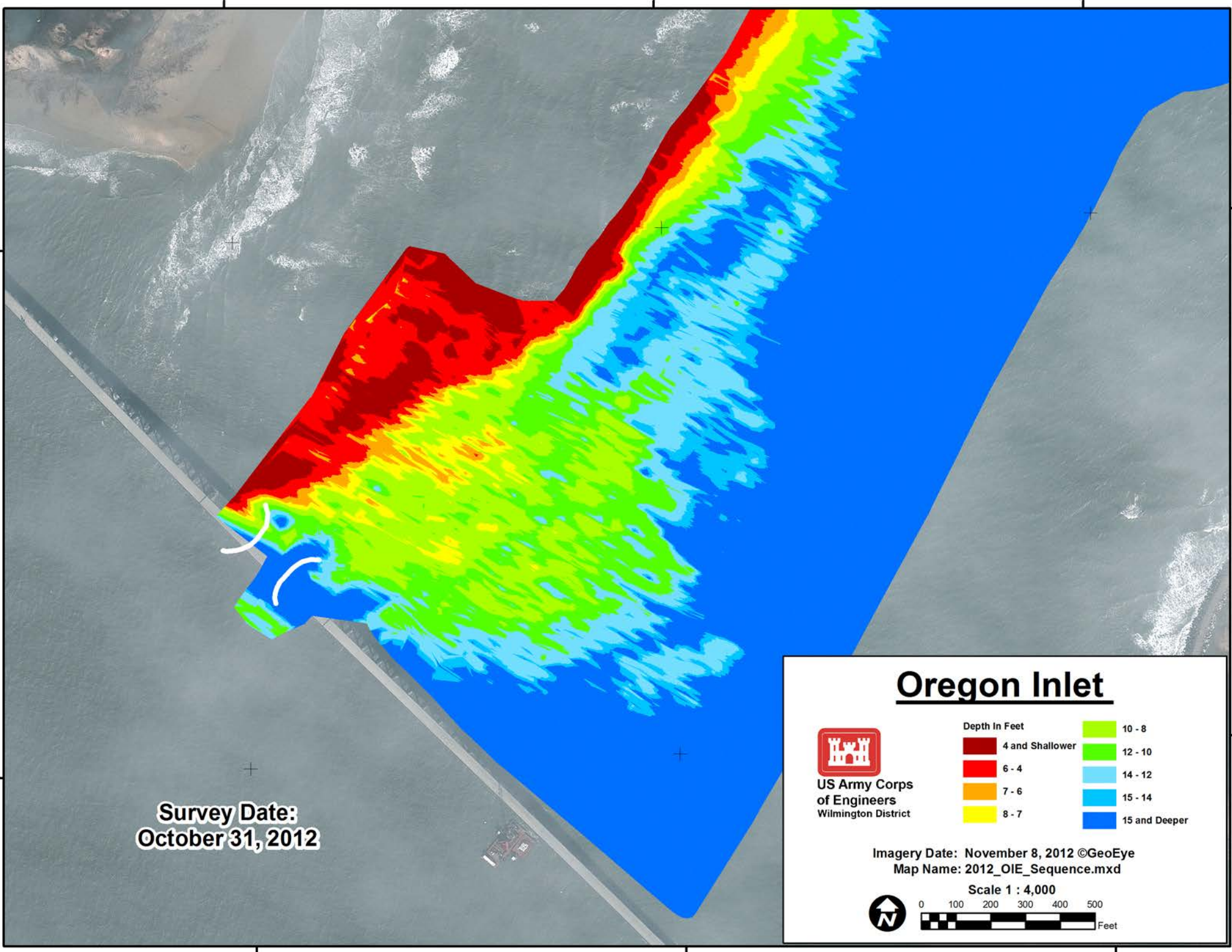

Survey Date:
October 31, 2012



**US Army Corps
of Engineers**
Wilmington District

Oregon Inlet

Depth In Feet	
Dark Red	4 and Shallower
Red	6 - 4
Orange	7 - 6
Yellow	8 - 7
Light Green	10 - 8
Green	12 - 10
Light Blue	14 - 12
Blue	15 - 14
Dark Blue	15 and Deeper

Imagery Date: November 8, 2012 ©GeoEye
Map Name: 2012_OIE_Sequence.mxd

Scale 1 : 4,000

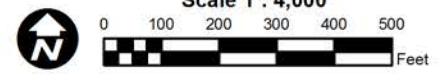

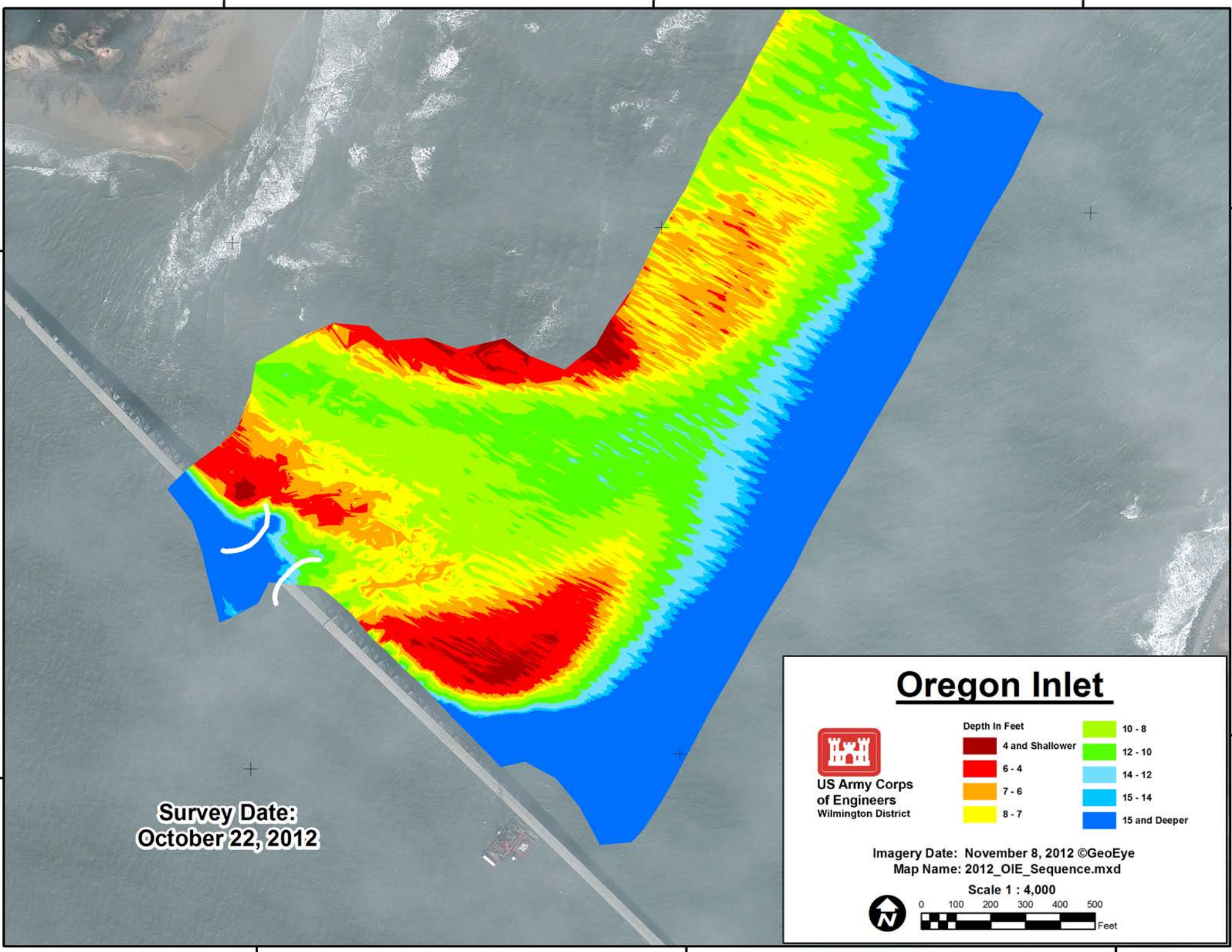

Survey Date:
October 22, 2012



**US Army Corps
of Engineers**
Wilmington District

Oregon Inlet

Depth In Feet	
Dark Red	4 and Shallower
Red	6 - 4
Orange	7 - 6
Yellow	8 - 7
Light Green	10 - 8
Green	12 - 10
Light Blue	14 - 12
Blue	15 - 14
Dark Blue	15 and Deeper

Imagery Date: November 8, 2012 ©GeoEye
Map Name: 2012_OIE_Sequence.mxd

Scale 1 : 4,000

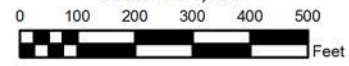

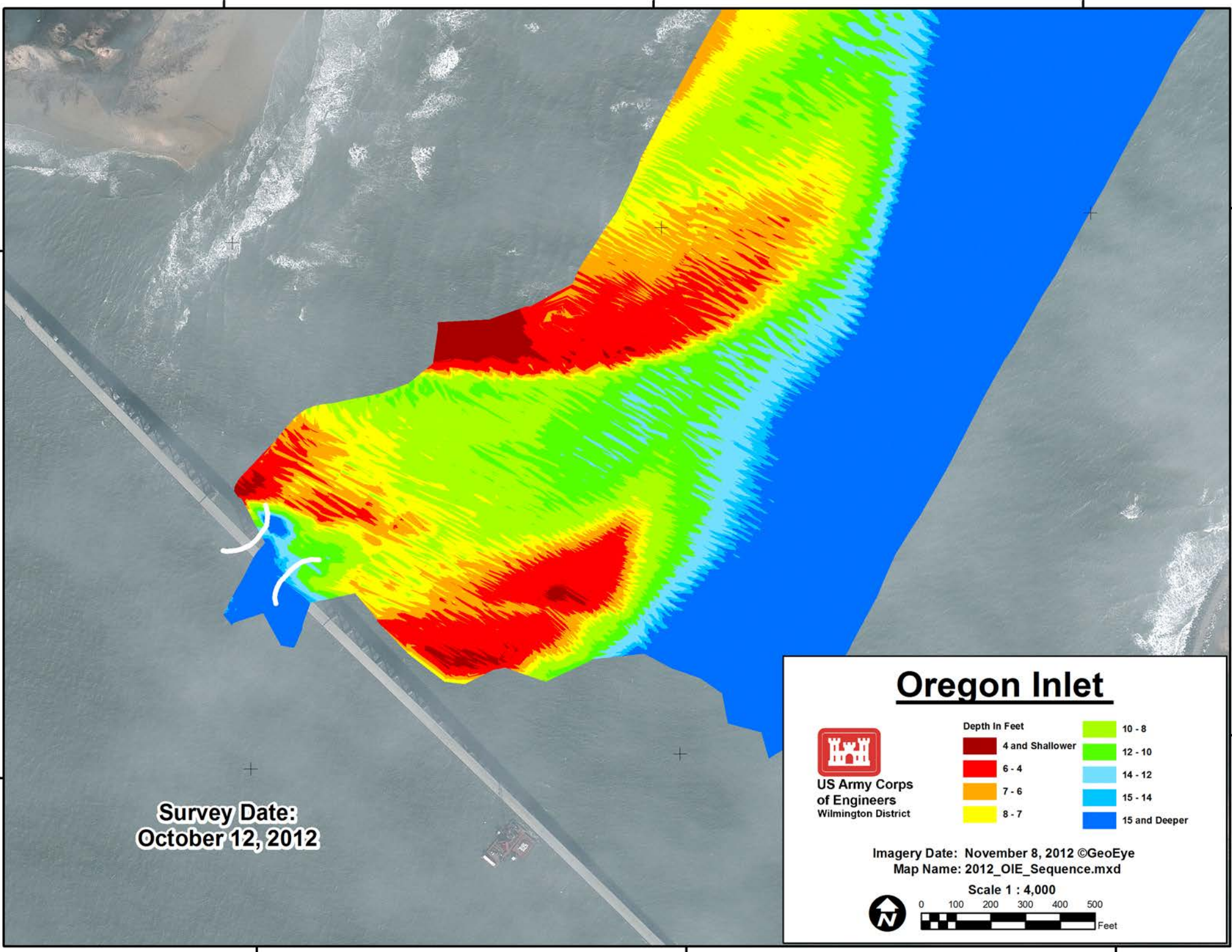

Survey Date:
October 12, 2012



**US Army Corps
of Engineers**
Wilmington District

Oregon Inlet

Depth In Feet	
Dark Red	4 and Shallower
Red	6 - 4
Orange	7 - 6
Yellow	8 - 7
Light Green	10 - 8
Green	12 - 10
Light Blue	14 - 12
Blue	15 - 14
Dark Blue	15 and Deeper

Imagery Date: November 8, 2012 ©GeoEye
Map Name: 2012_OIE_Sequence.mxd

Scale 1 : 4,000

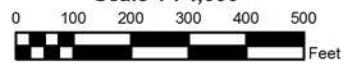

75°32'15"W

75°32'0"W

75°31'45"W

35°46'30"N

35°46'30"N

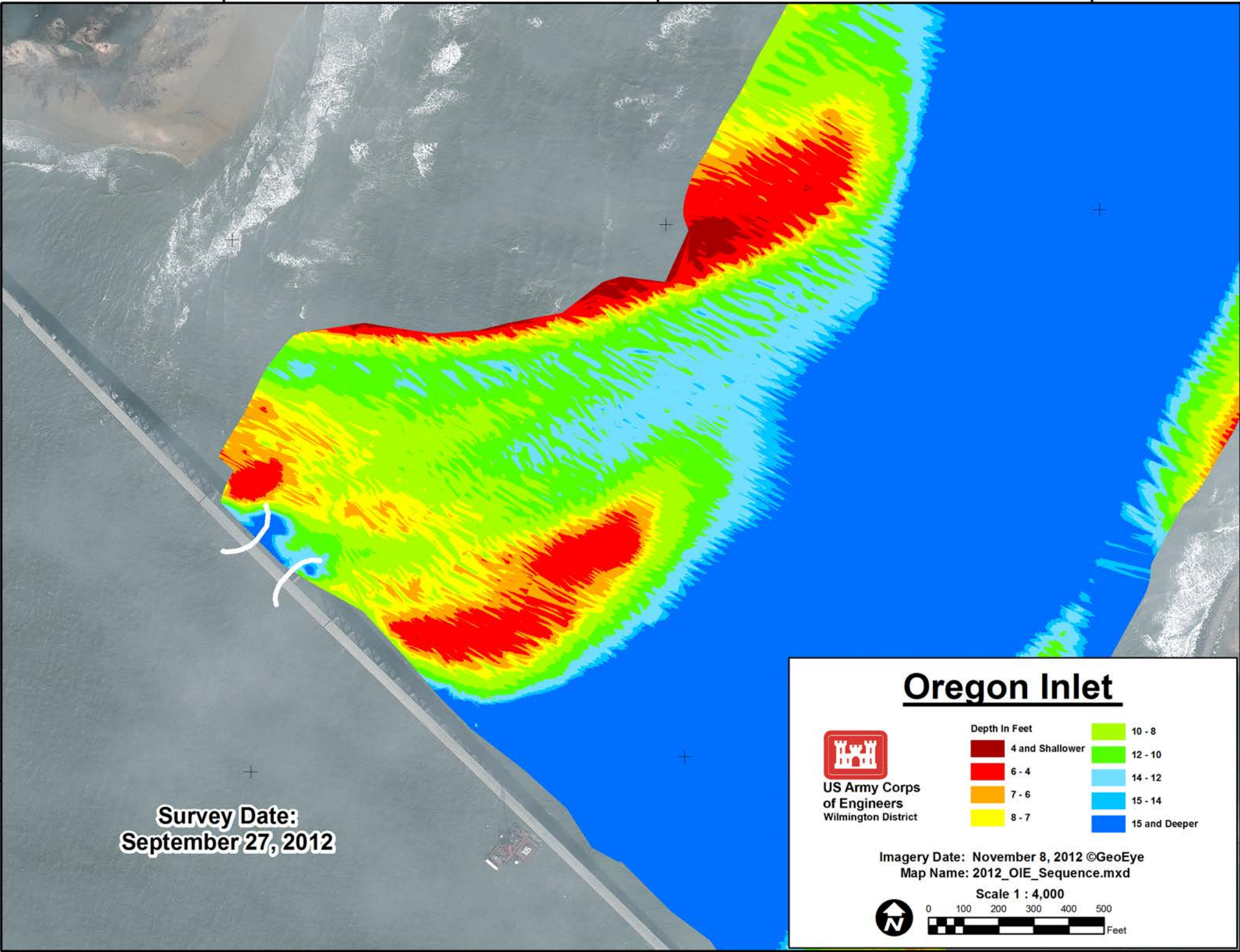

Survey Date:
September 27, 2012

Oregon Inlet



**US Army Corps
of Engineers**
Wilmington District

Depth In Feet	
■ 4 and Shallower	■ 10 - 8
■ 6 - 4	■ 12 - 10
■ 7 - 6	■ 14 - 12
■ 8 - 7	■ 15 - 14
	■ 15 and Deeper

Imagery Date: November 8, 2012 ©GeoEye
 Map Name: 2012_OIE_Sequence.mxd

Scale 1 : 4,000

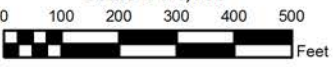
35°46'15"N

35°46'15"N

75°32'15"W

75°32'0"W

75°31'45"W

75°32'15"W

75°32'0"W

75°31'45"W

35°46'30"N

35°46'30"N

35°46'15"N

35°46'15"N

Survey Date:
September 24, 2012

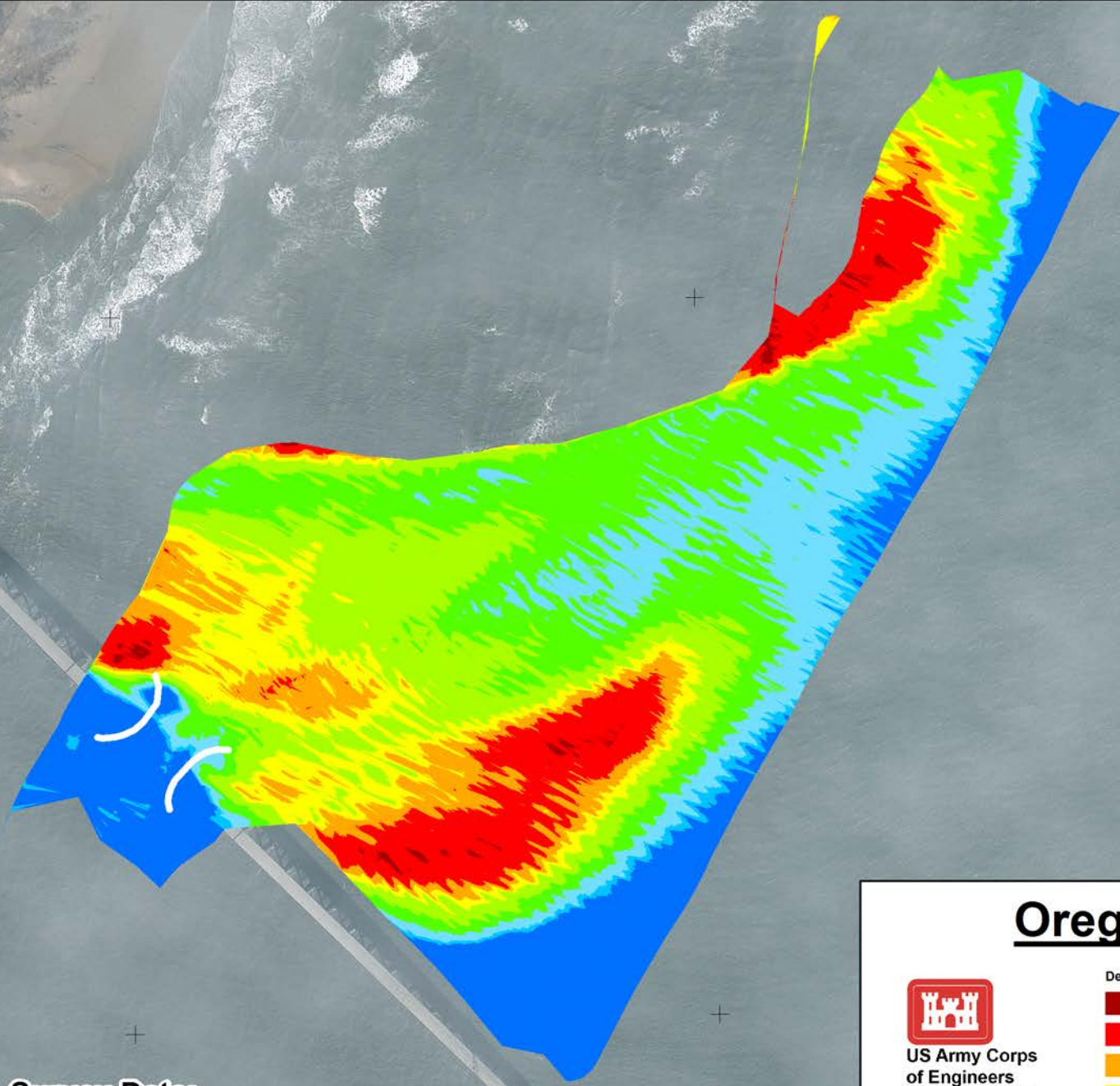

Oregon Inlet



**US Army Corps
of Engineers**
Wilmington District

Depth In Feet	
Dark Red	4 and Shallower
Red	6 - 4
Orange	7 - 6
Yellow	8 - 7
Light Green	10 - 8
Green	12 - 10
Cyan	14 - 12
Blue	15 - 14
Dark Blue	15 and Deeper

Imagery Date: November 8, 2012 ©GeoEye
Map Name: 2012_OIE_Sequence.mxd

Scale 1 : 4,000

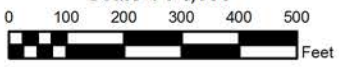
75°32'15"W

75°32'0"W

75°31'45"W

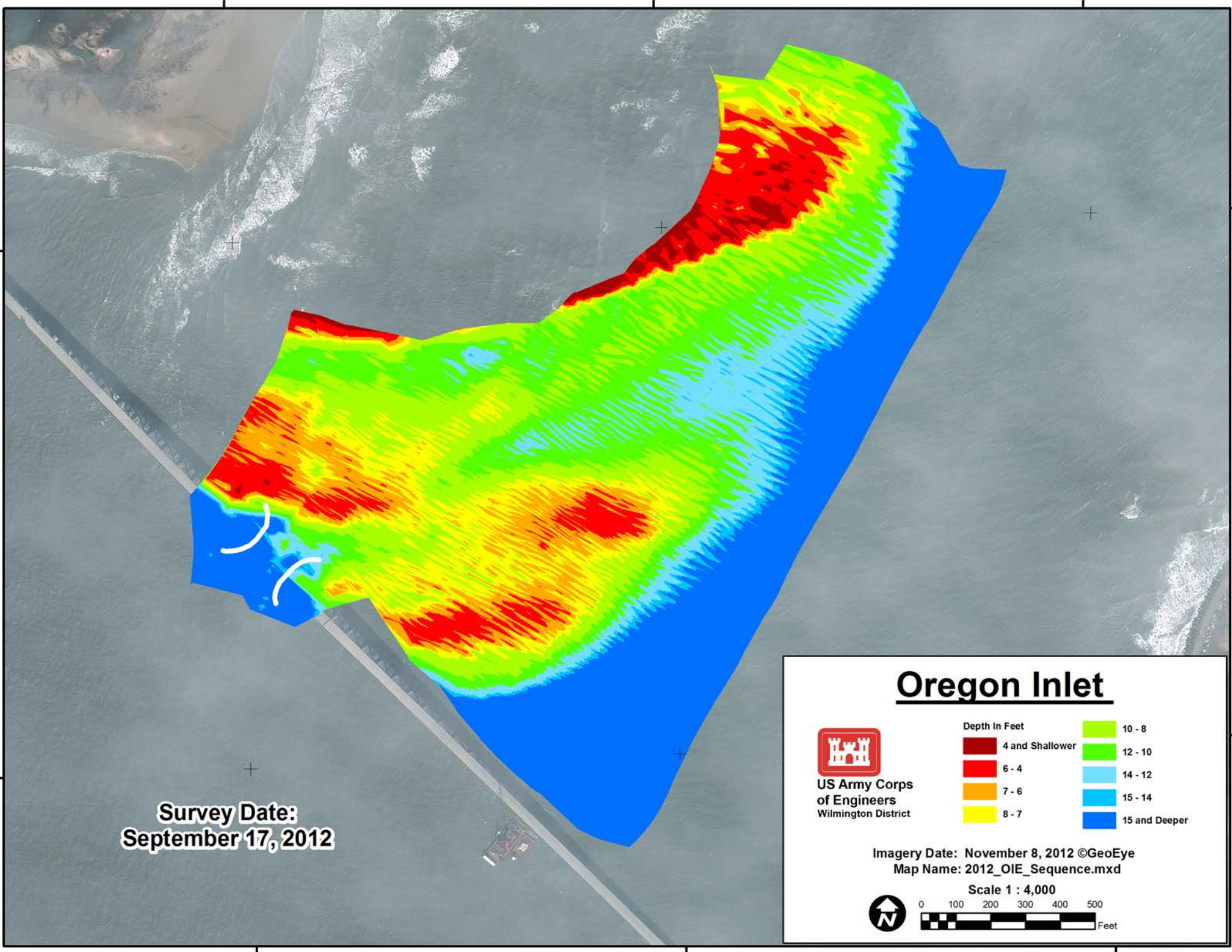

Survey Date:
September 17, 2012



**US Army Corps
of Engineers**
Wilmington District

Oregon Inlet

Depth In Feet	
Dark Red	4 and Shallower
Red	6 - 4
Orange	7 - 6
Yellow	8 - 7
Light Green	10 - 8
Green	12 - 10
Light Blue	14 - 12
Blue	15 - 14
Dark Blue	15 and Deeper

Imagery Date: November 8, 2012 ©GeoEye
Map Name: 2012_OIE_Sequence.mxd

Scale 1 : 4,000

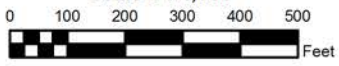

75°32'15"W

75°32'0"W

75°31'45"W

35°46'30"N

35°46'30"N

35°46'15"N

35°46'15"N

**Survey Date:
September 10, 2012**

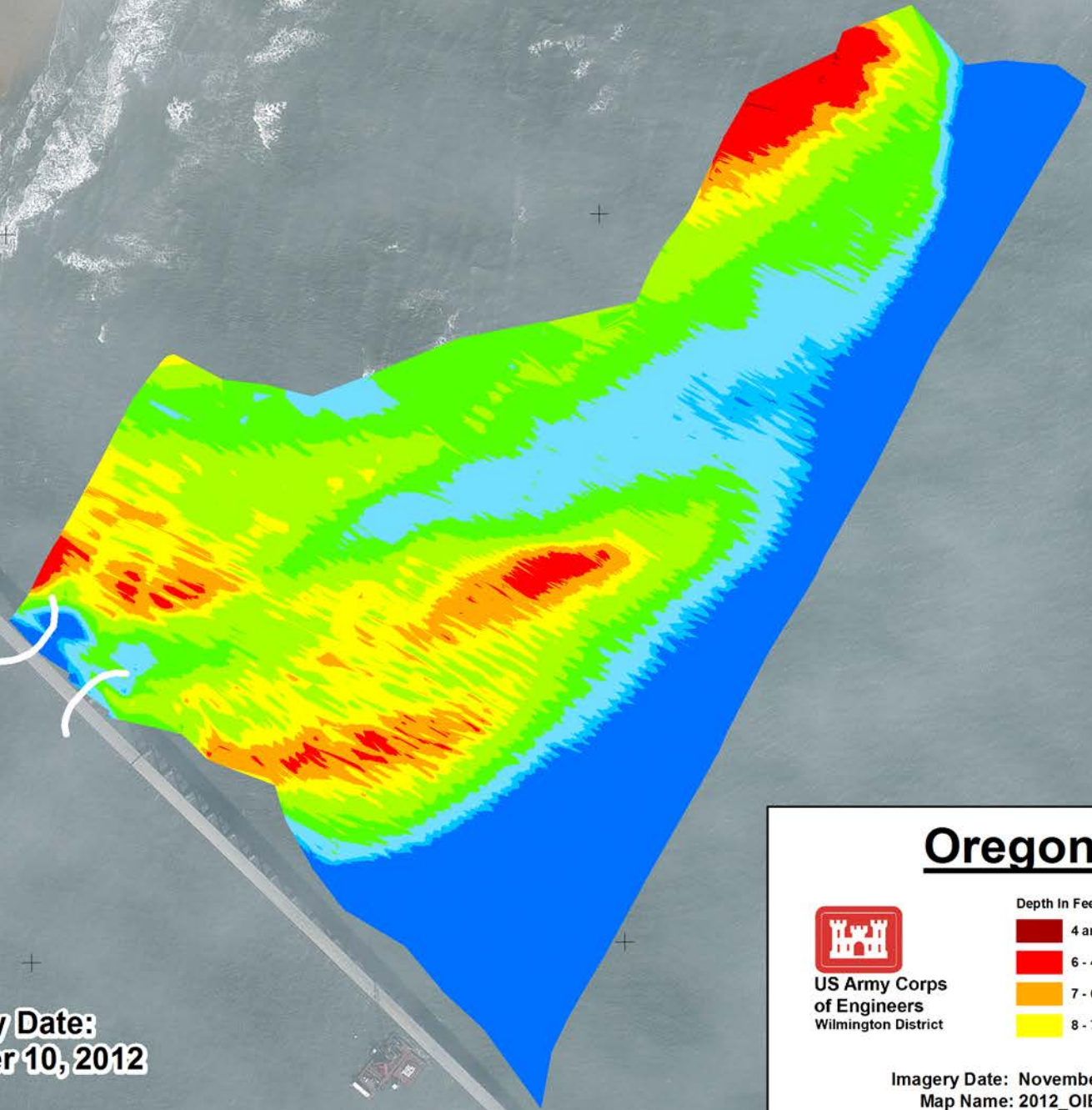

Oregon Inlet



**US Army Corps
of Engineers**
Wilmington District

Depth In Feet	
■ 4 and Shallower	■ 10 - 8
■ 6 - 4	■ 12 - 10
■ 7 - 6	■ 14 - 12
■ 8 - 7	■ 15 - 14
	■ 15 and Deeper

Imagery Date: November 8, 2012 ©GeoEye
Map Name: 2012_OIE_Sequence.mxd

Scale 1 : 4,000

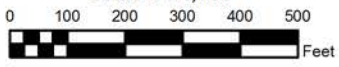
75°32'15"W

75°32'0"W

75°31'45"W

75°32'15"W

75°32'0"W

75°31'45"W

35°46'30"N

35°46'30"N

35°46'15"N

35°46'15"N

75°32'15"W

75°32'0"W

75°31'45"W

**Survey Date:
September 4, 2012**

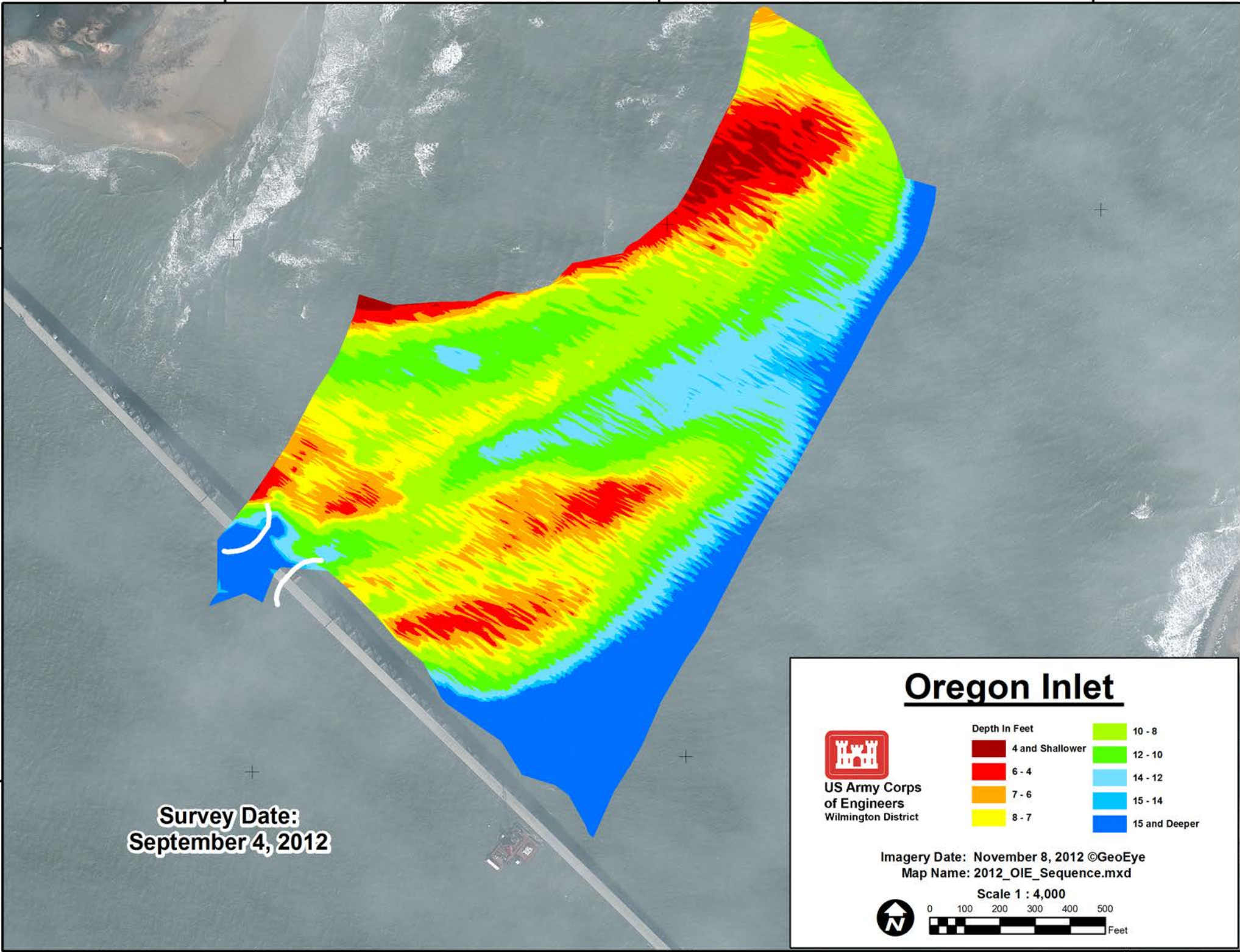

Oregon Inlet



**US Army Corps
of Engineers**
Wilmington District

Depth In Feet	
Dark Red	4 and Shallower
Red	6 - 4
Orange	7 - 6
Yellow	8 - 7
Light Green	10 - 8
Green	12 - 10
Cyan	14 - 12
Blue	15 - 14
Dark Blue	15 and Deeper

Imagery Date: November 8, 2012 ©GeoEye
Map Name: 2012_OIE_Sequence.mxd

Scale 1 : 4,000

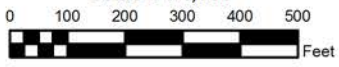

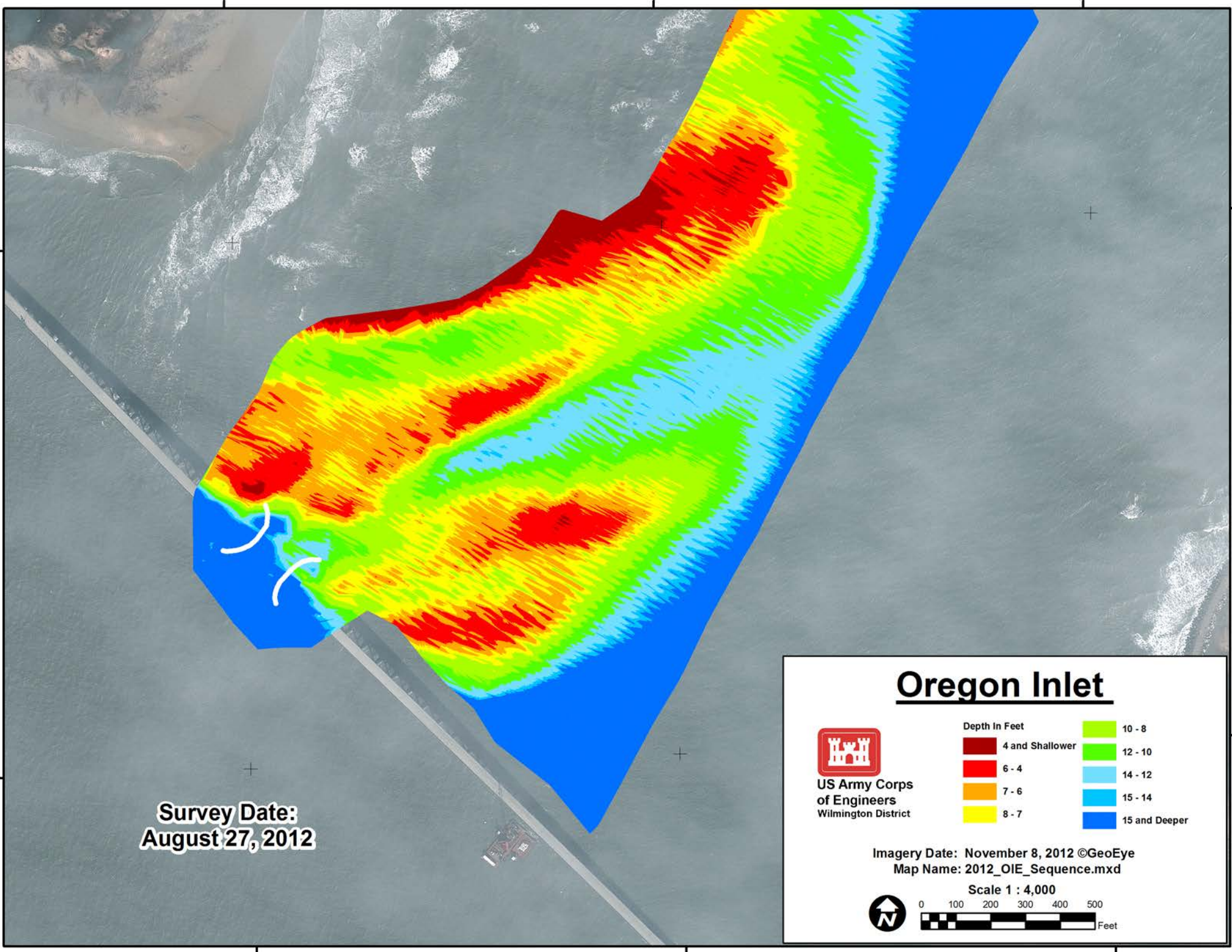
Survey Date:
August 27, 2012



**US Army Corps
of Engineers**
Wilmington District

Oregon Inlet

Depth In Feet	
Dark Red	4 and Shallower
Red	6 - 4
Orange	7 - 6
Yellow	8 - 7
Light Green	10 - 8
Green	12 - 10
Light Blue	14 - 12
Blue	15 - 14
Dark Blue	15 and Deeper

Imagery Date: November 8, 2012 ©GeoEye
Map Name: 2012_OIE_Sequence.mxd

Scale 1 : 4,000

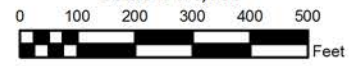

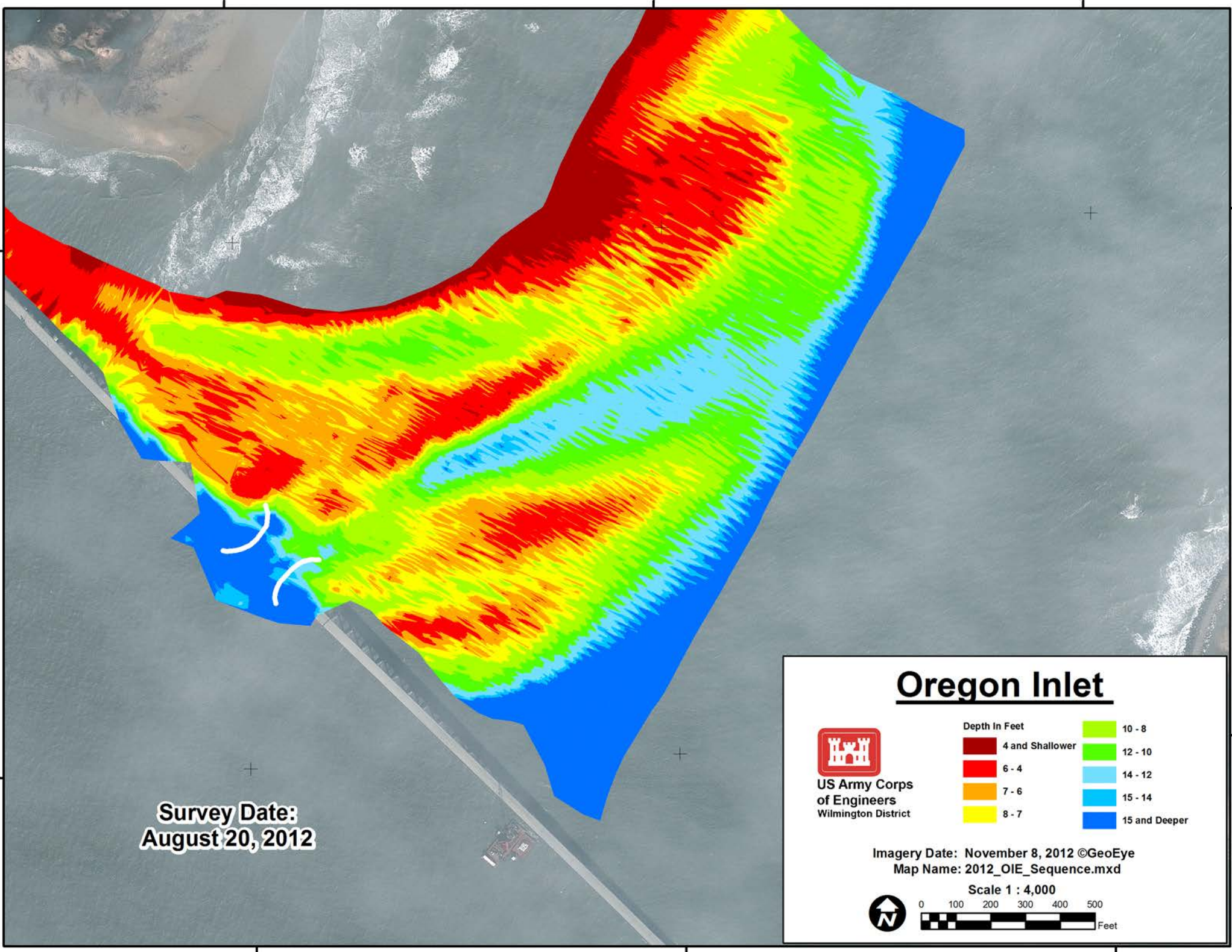

75°32'15"W

75°32'0"W

75°31'45"W

35°46'30"N

35°46'30"N

35°46'15"N

35°46'15"N

75°32'15"W

75°32'0"W

75°31'45"W

**Survey Date:
August 14, 2012**

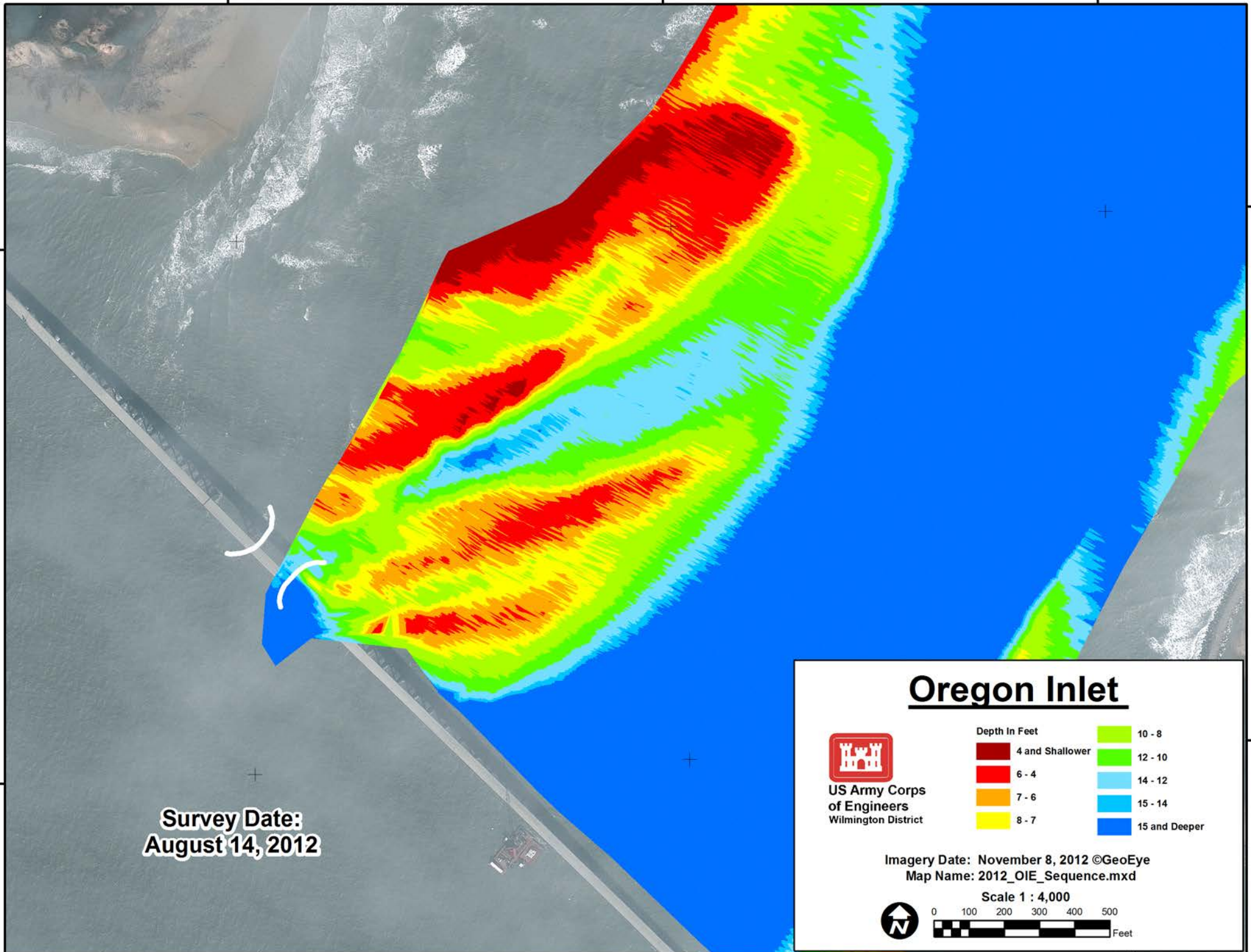

Oregon Inlet



**US Army Corps
of Engineers**
Wilmington District

Depth In Feet	
■ 4 and Shallower	■ 10 - 8
■ 6 - 4	■ 12 - 10
■ 7 - 6	■ 14 - 12
■ 8 - 7	■ 15 - 14
	■ 15 and Deeper

Imagery Date: November 8, 2012 ©GeoEye
Map Name: 2012_OIE_Sequence.mxd

Scale 1 : 4,000

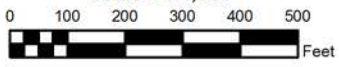

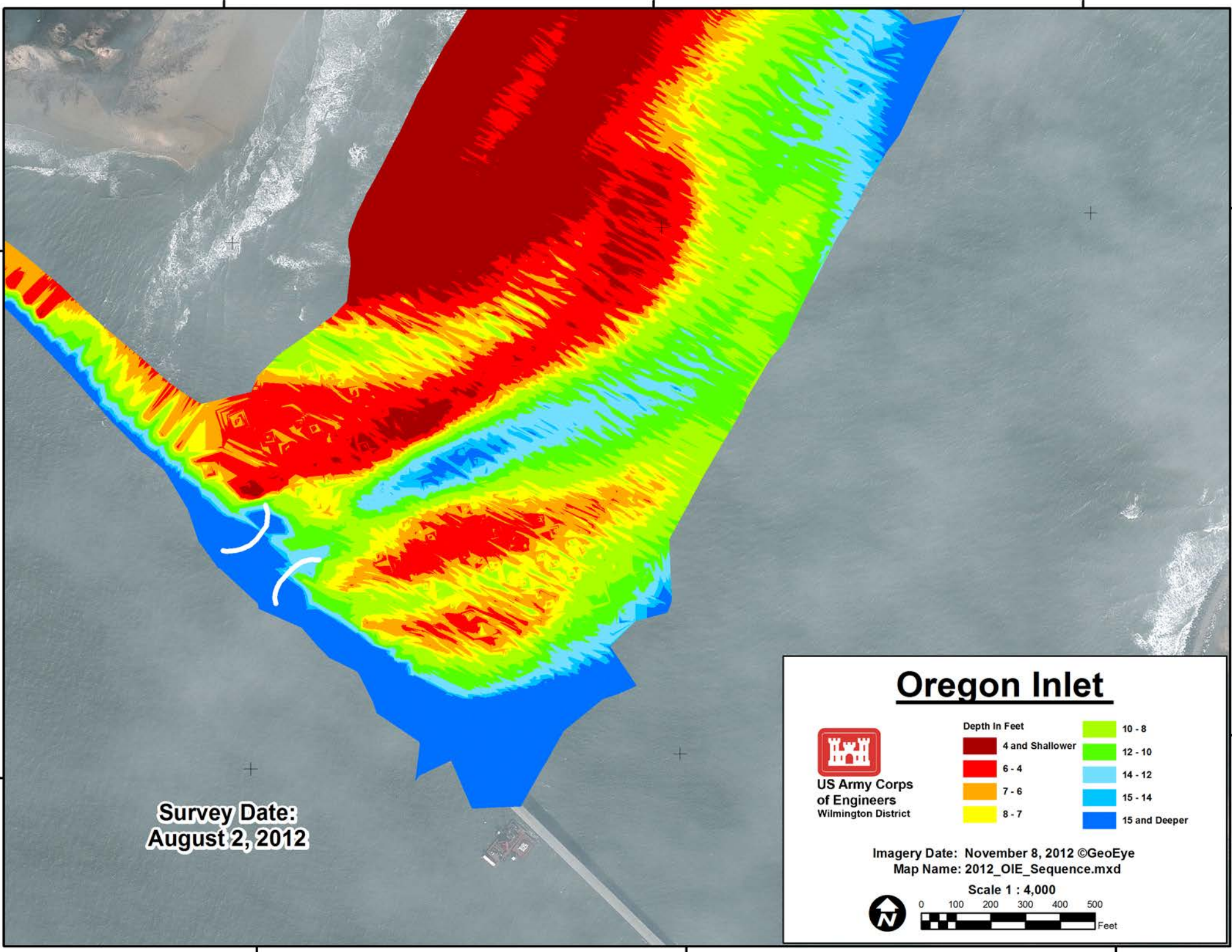
**Survey Date:
August 2, 2012**



**US Army Corps
of Engineers**
Wilmington District

Oregon Inlet

Depth In Feet	
Dark Red	4 and Shallower
Red	6 - 4
Orange	7 - 6
Yellow	8 - 7
Light Green	10 - 8
Green	12 - 10
Light Blue	14 - 12
Blue	15 - 14
Dark Blue	15 and Deeper

Imagery Date: November 8, 2012 ©GeoEye
Map Name: 2012_OIE_Sequence.mxd

Scale 1 : 4,000

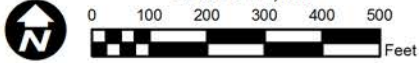

75°32'15"W

75°32'0"W

75°31'45"W

35°46'30"N

35°46'30"N

35°46'15"N

35°46'15"N

**Survey Date:
July 26, 2012**

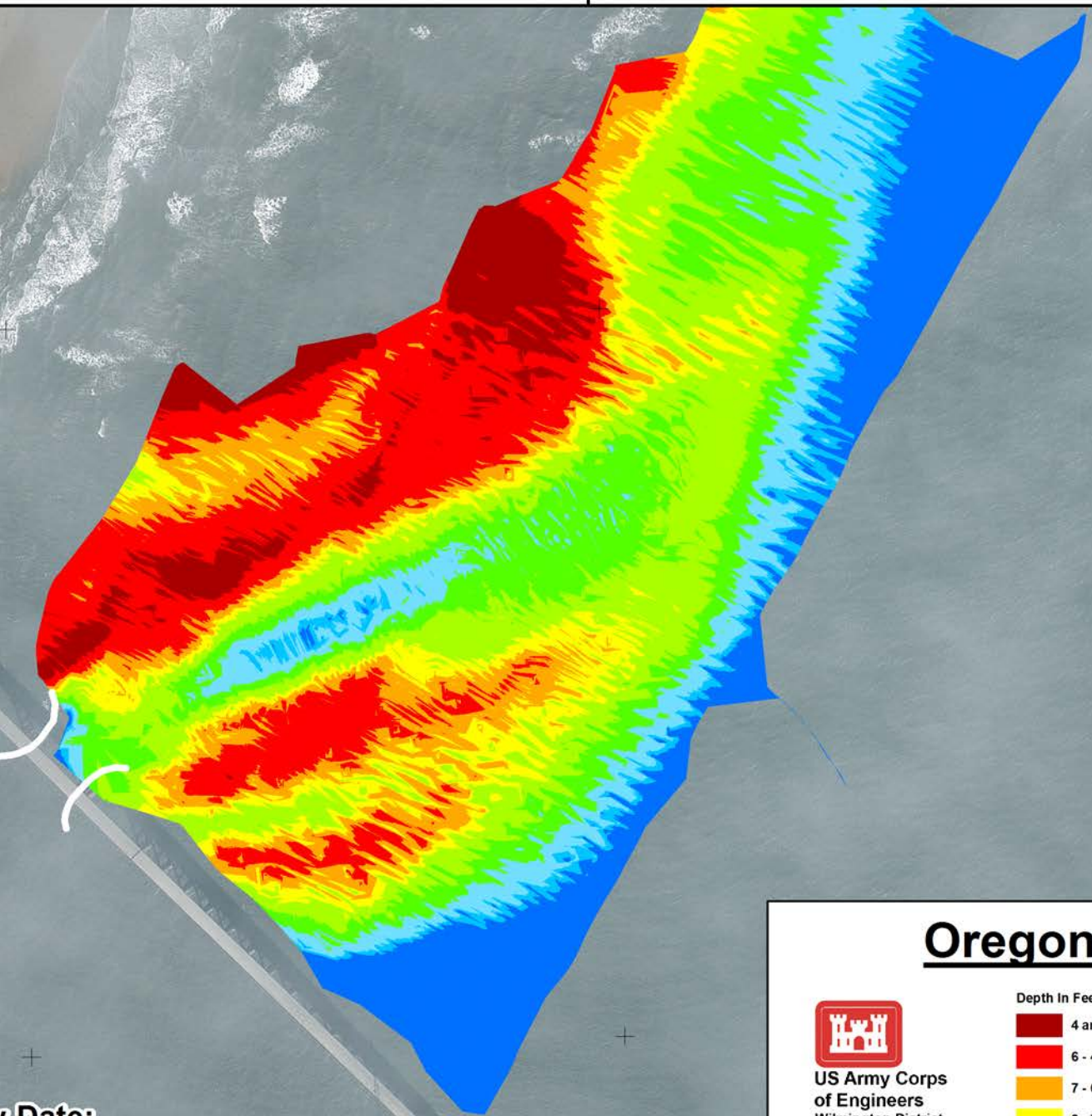

Oregon Inlet



**US Army Corps
of Engineers**
Wilmington District

Depth In Feet	
■	4 and Shallower
■	6 - 4
■	7 - 6
■	8 - 7
■	10 - 8
■	12 - 10
■	14 - 12
■	15 - 14
■	15 and Deeper

Imagery Date: November 8, 2012 ©GeoEye
Map Name: 2012_OIE_Sequence.mxd

Scale 1 : 4,000

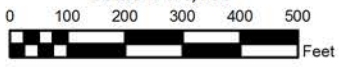
75°32'15"W

75°32'0"W

75°31'45"W

75°32'15"W

75°32'0"W

75°31'45"W

35°46'30"N

35°46'30"N

35°46'15"N

35°46'15"N

**Survey Date:
July 18, 2012**

75°32'15"W

75°32'0"W

75°31'45"W

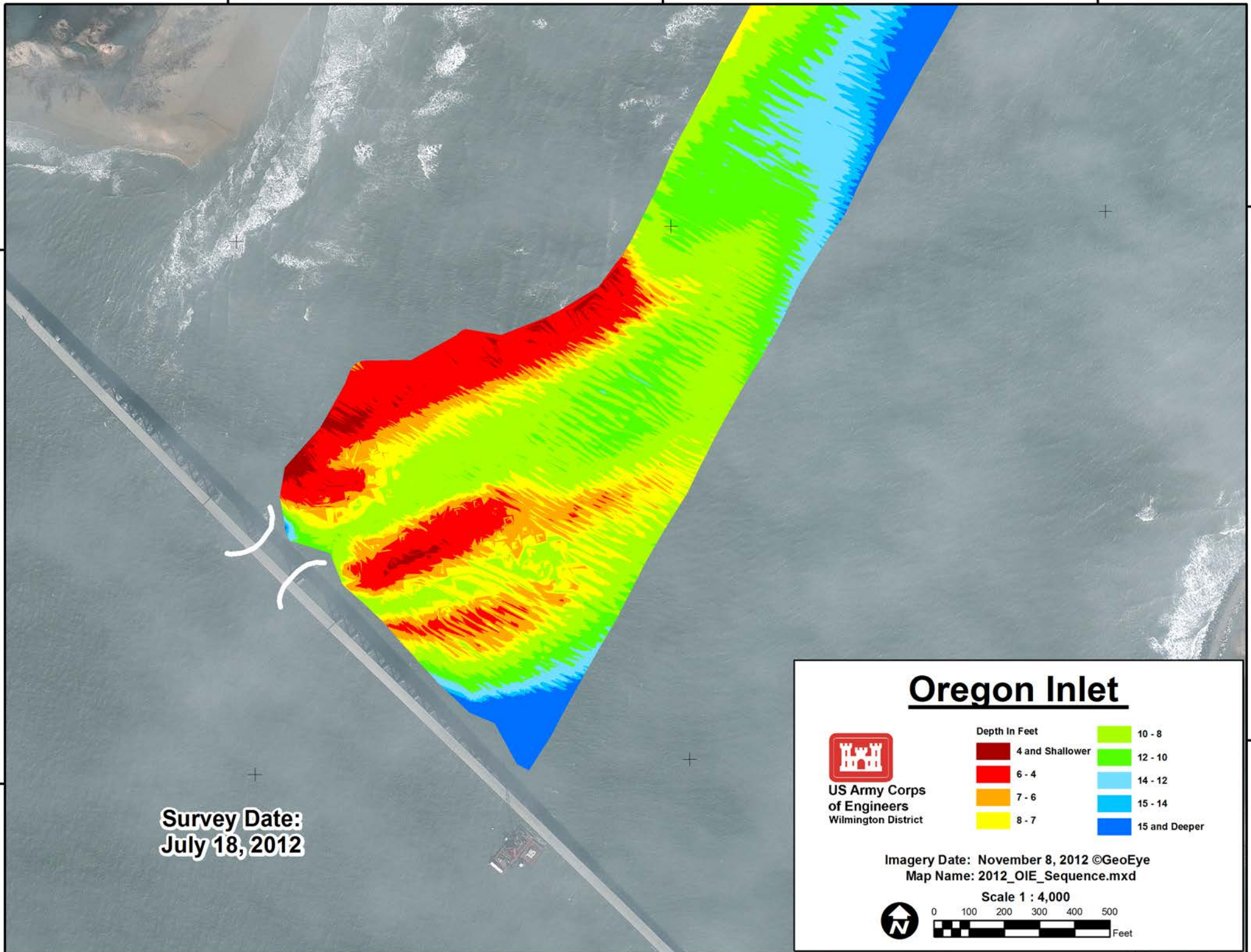

Oregon Inlet



**US Army Corps
of Engineers**
Wilmington District

Depth In Feet	
■ 4 and Shallower	■ 10 - 8
■ 6 - 4	■ 12 - 10
■ 7 - 6	■ 14 - 12
■ 8 - 7	■ 15 - 14
	■ 15 and Deeper

Imagery Date: November 8, 2012 ©GeoEye
Map Name: 2012_OIE_Sequence.mxd

Scale 1 : 4,000

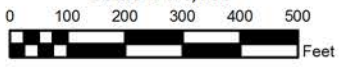
75°32'15"W

75°32'0"W

75°31'45"W

35°46'30"N

35°46'30"N

35°46'15"N

35°46'15"N

**Survey Date:
July 16, 2012**

75°32'15"W

75°32'0"W

75°31'45"W

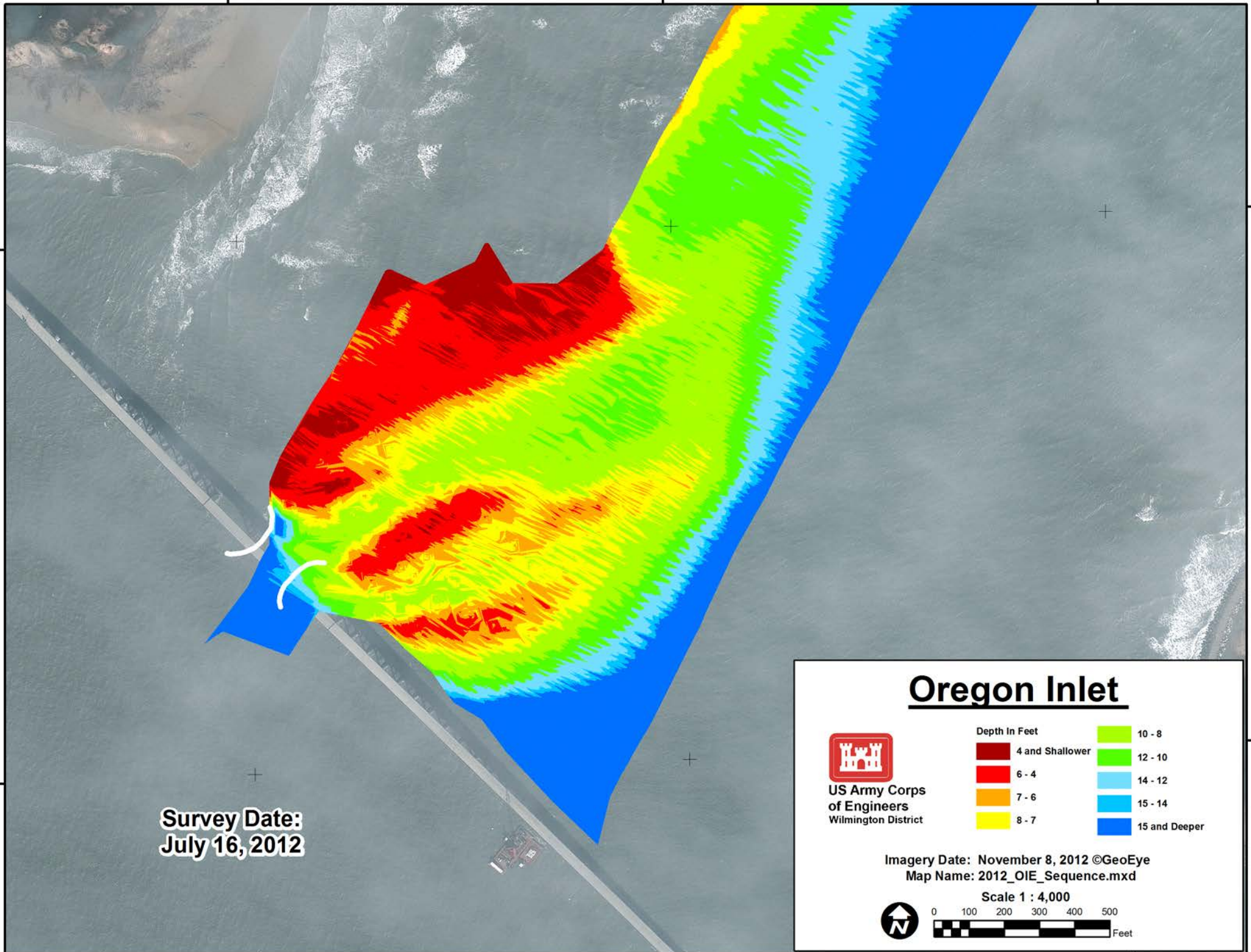

Oregon Inlet



**US Army Corps
of Engineers**
Wilmington District

Depth In Feet	
	4 and Shallower
	6 - 4
	7 - 6
	8 - 7
	10 - 8
	12 - 10
	14 - 12
	15 - 14
	15 and Deeper

Imagery Date: November 8, 2012 ©GeoEye
Map Name: 2012_OIE_Sequence.mxd

Scale 1 : 4,000

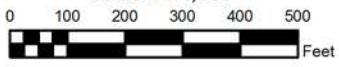
75°32'15"W

75°32'0"W

75°31'45"W

35°46'30"N

35°46'30"N

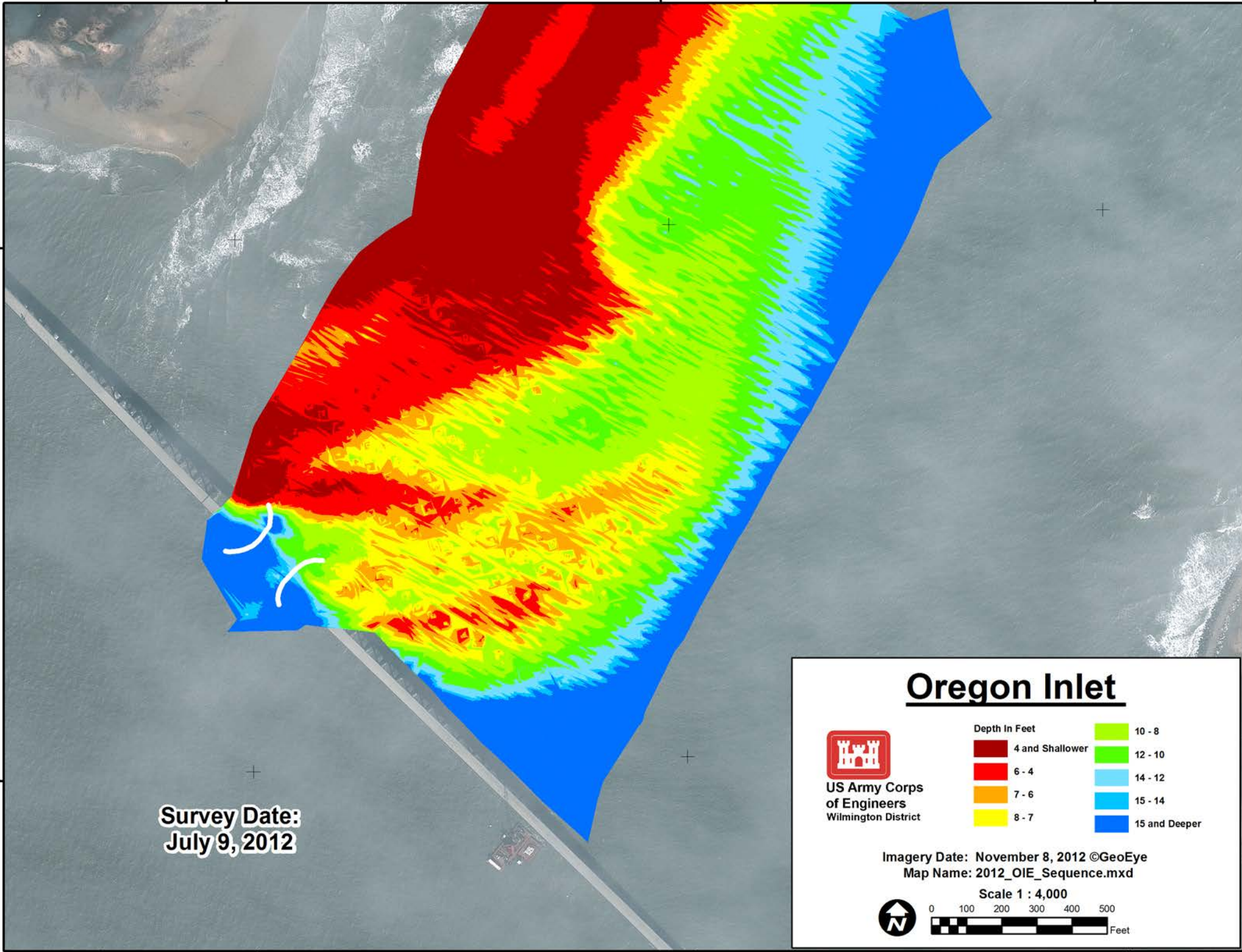

Survey Date:
July 9, 2012

Oregon Inlet



**US Army Corps
of Engineers**
Wilmington District

Depth In Feet	
■ 4 and Shallower	■ 10 - 8
■ 6 - 4	■ 12 - 10
■ 7 - 6	■ 14 - 12
■ 8 - 7	■ 15 - 14
	■ 15 and Deeper

Imagery Date: November 8, 2012 ©GeoEye
 Map Name: 2012_OIE_Sequence.mxd

Scale 1 : 4,000

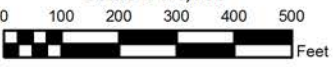
35°46'15"N

35°46'15"N

75°32'15"W

75°32'0"W

75°31'45"W

75°32'15"W

75°32'0"W

75°31'45"W

35°46'30"N

35°46'30"N

35°46'15"N

35°46'15"N

**Survey Date:
July 2, 2012**

75°32'15"W

75°32'0"W

75°31'45"W

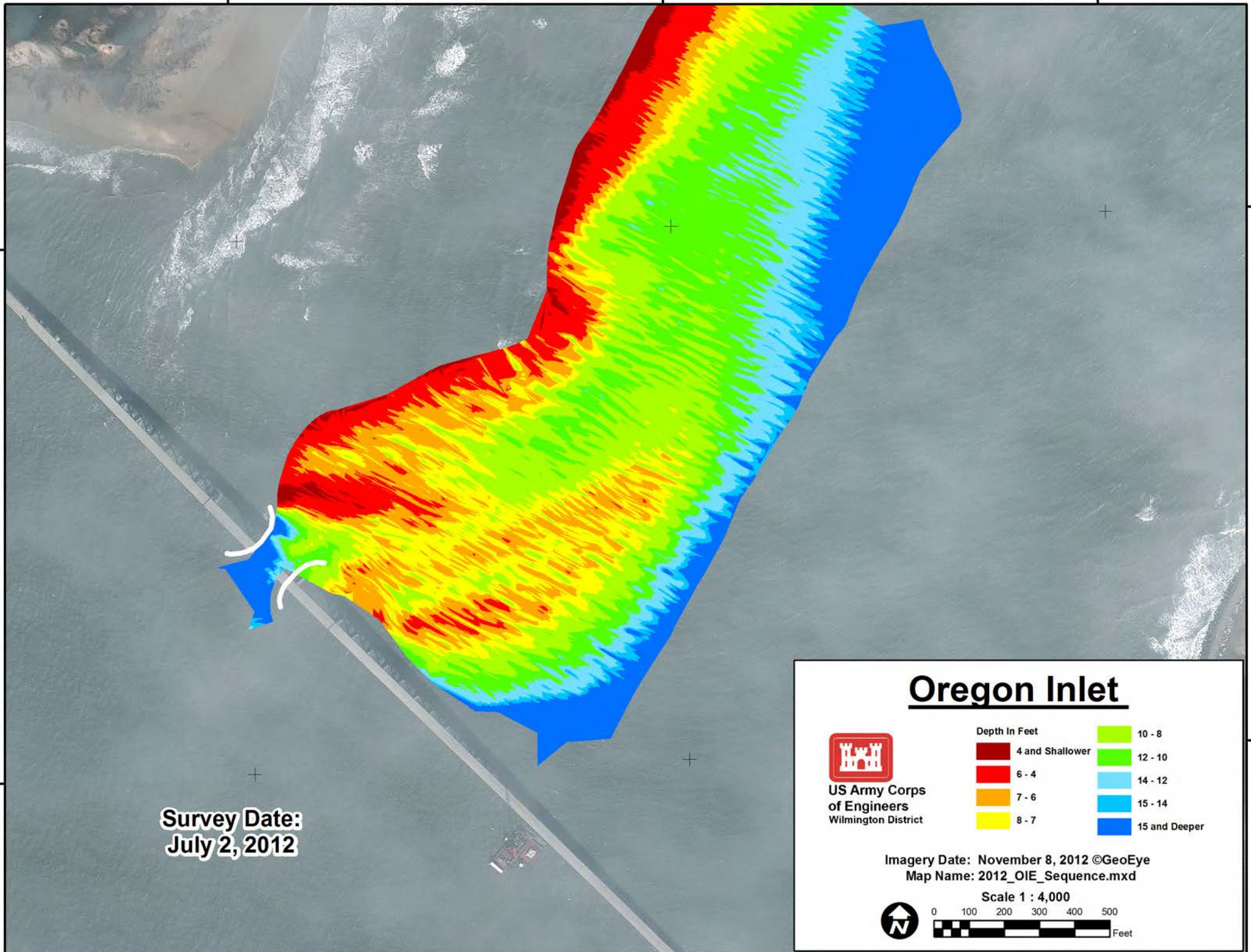

Oregon Inlet



**US Army Corps
of Engineers**
Wilmington District

Depth In Feet	
Dark Red	4 and Shallower
Red	6 - 4
Orange	7 - 6
Yellow	8 - 7
Light Green	10 - 8
Green	12 - 10
Light Blue	14 - 12
Blue	15 - 14
Dark Blue	15 and Deeper

Imagery Date: November 8, 2012 ©GeoEye
Map Name: 2012_OIE_Sequence.mxd

Scale 1 : 4,000

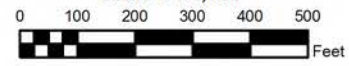

75°32'15"W

75°32'0"W

75°31'45"W

35°46'30"N

35°46'30"N

35°46'15"N

35°46'15"N

75°32'15"W

75°32'0"W

75°31'45"W

**Survey Date:
June 25, 2012**

Oregon Inlet



**US Army Corps
of Engineers**
Wilmington District

Depth In Feet	
Dark Red	4 and Shallower
Red	6 - 4
Orange	7 - 6
Yellow	8 - 7
Light Green	10 - 8
Green	12 - 10
Light Blue	14 - 12
Blue	15 - 14
Dark Blue	15 and Deeper

Imagery Date: November 8, 2012 ©GeoEye
Map Name: 2012_OIE_Sequence.mxd

Scale 1 : 4,000

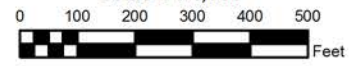

75°32'15"W

75°32'0"W

75°31'45"W

35°46'30"N

35°46'30"N

35°46'15"N

35°46'15"N

**Survey Date:
June 18, 2012**

75°32'15"W

75°32'0"W

75°31'45"W

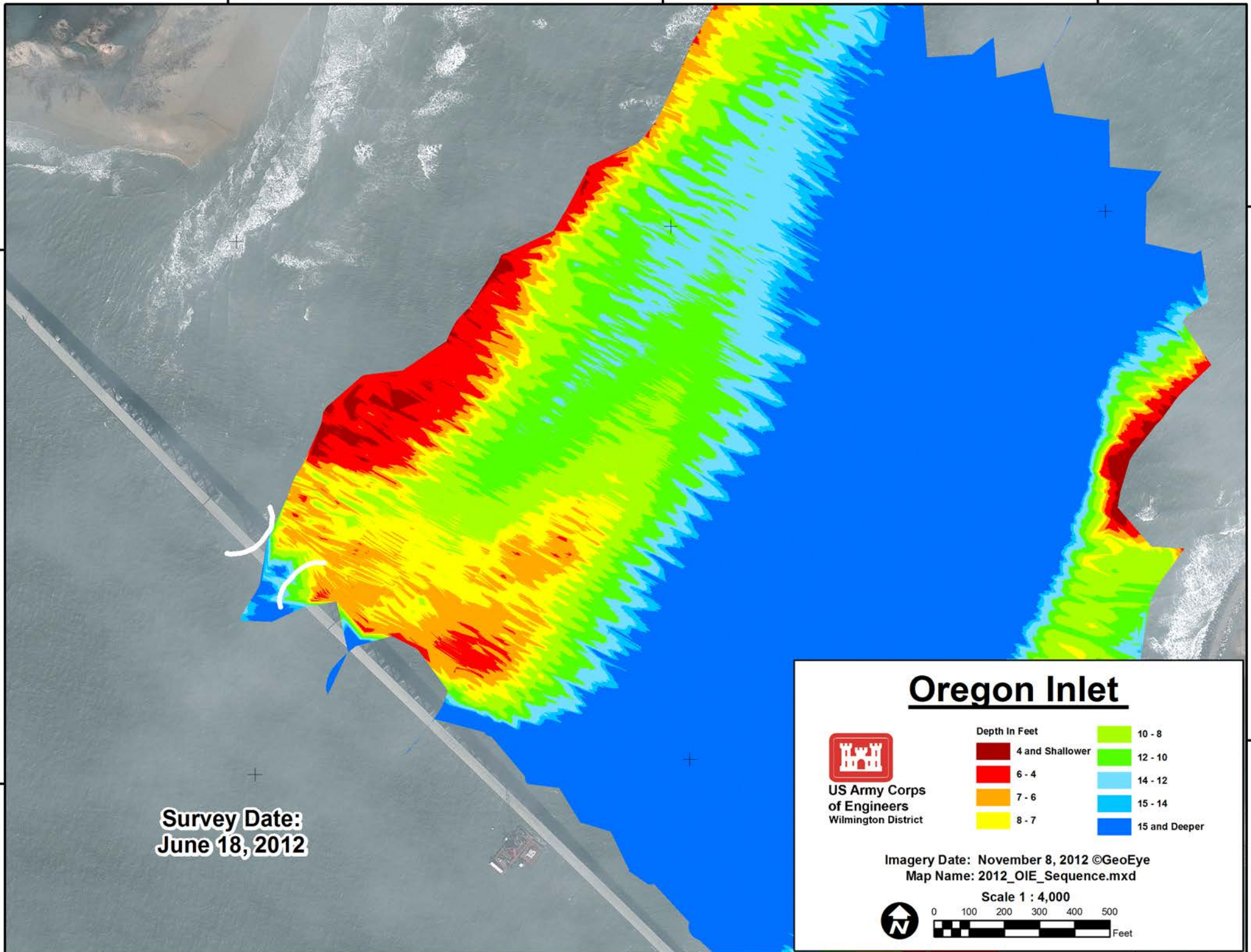

Oregon Inlet



**US Army Corps
of Engineers**
Wilmington District

Depth In Feet	
■ 4 and Shallower	■ 10 - 8
■ 6 - 4	■ 12 - 10
■ 7 - 6	■ 14 - 12
■ 8 - 7	■ 15 - 14
	■ 15 and Deeper

Imagery Date: November 8, 2012 ©GeoEye
Map Name: 2012_OIE_Sequence.mxd

Scale 1 : 4,000

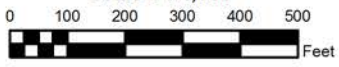

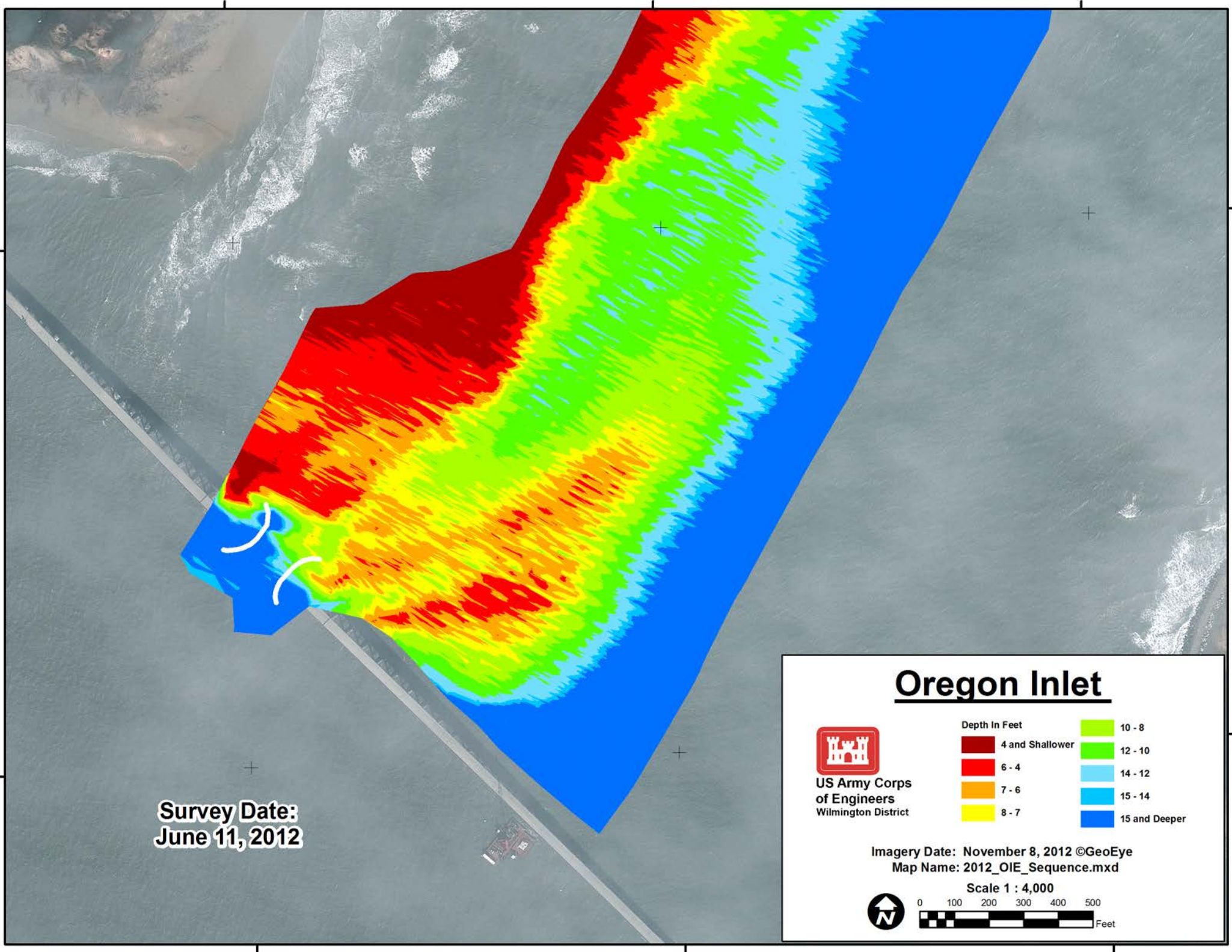
Survey Date:
June 11, 2012



**US Army Corps
of Engineers**
Wilmington District

Oregon Inlet

Depth In Feet	
	4 and Shallower
	6 - 4
	7 - 6
	8 - 7
	10 - 8
	12 - 10
	14 - 12
	15 - 14
	15 and Deeper

Imagery Date: November 8, 2012 ©GeoEye
Map Name: 2012_OIE_Sequence.mxd

Scale 1 : 4,000

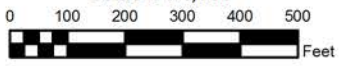

75°32'15"W

75°32'0"W

75°31'45"W

35°46'30"N

35°46'30"N

35°46'15"N

35°46'15"N

**Survey Date:
June 4, 2012**

75°32'15"W

75°32'0"W

75°31'45"W

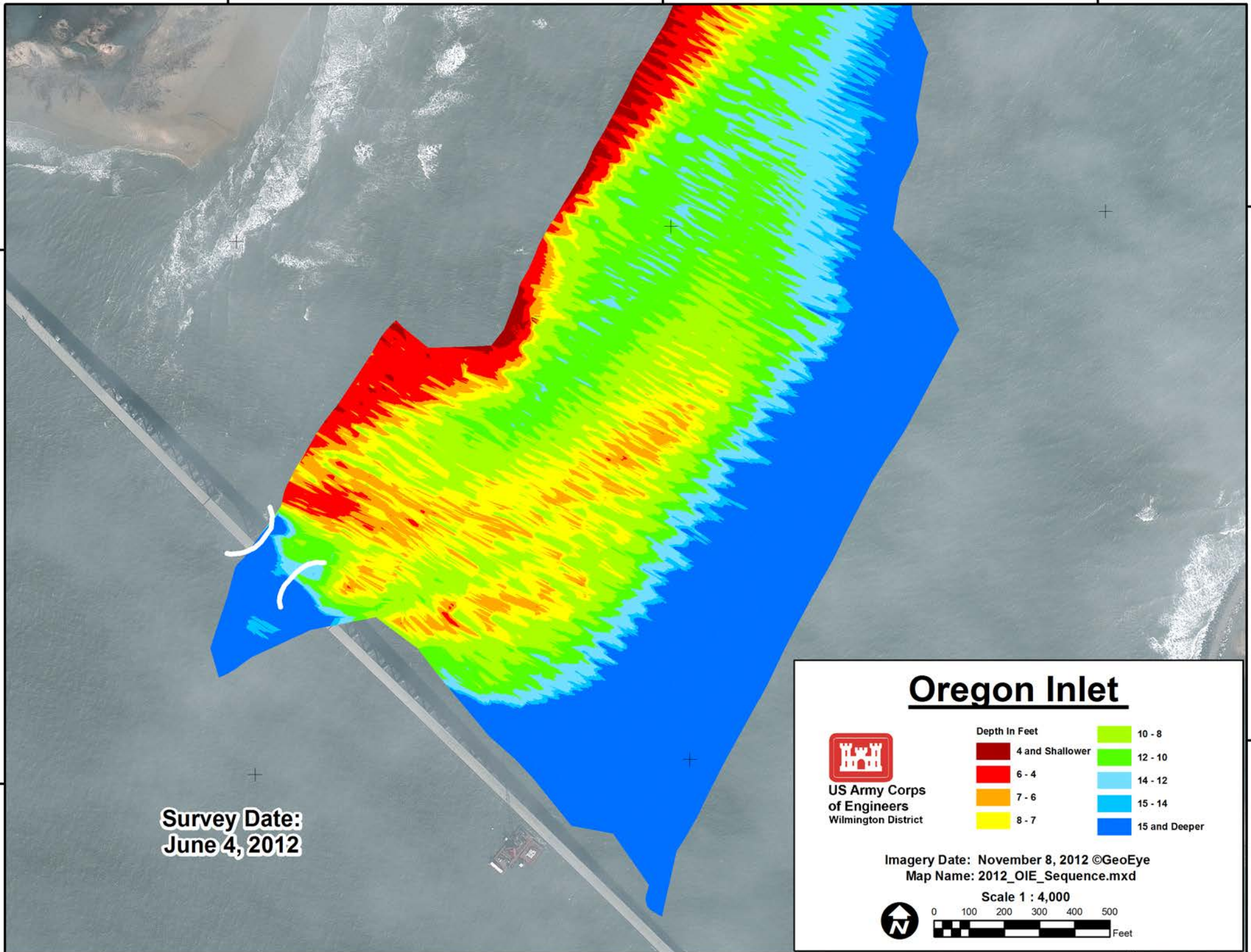

Oregon Inlet



**US Army Corps
of Engineers**
Wilmington District

Depth In Feet	
■ 4 and Shallower	■ 10 - 8
■ 6 - 4	■ 12 - 10
■ 7 - 6	■ 14 - 12
■ 8 - 7	■ 15 - 14
	■ 15 and Deeper

Imagery Date: November 8, 2012 ©GeoEye
Map Name: 2012_OIE_Sequence.mxd

Scale 1 : 4,000

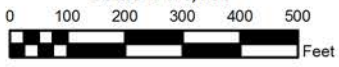
75°32'15"W

75°32'0"W

75°31'45"W

35°46'30"N

35°46'30"N

35°46'15"N

35°46'15"N

**Survey Date:
May 29, 2012**

75°32'15"W

75°32'0"W

75°31'45"W

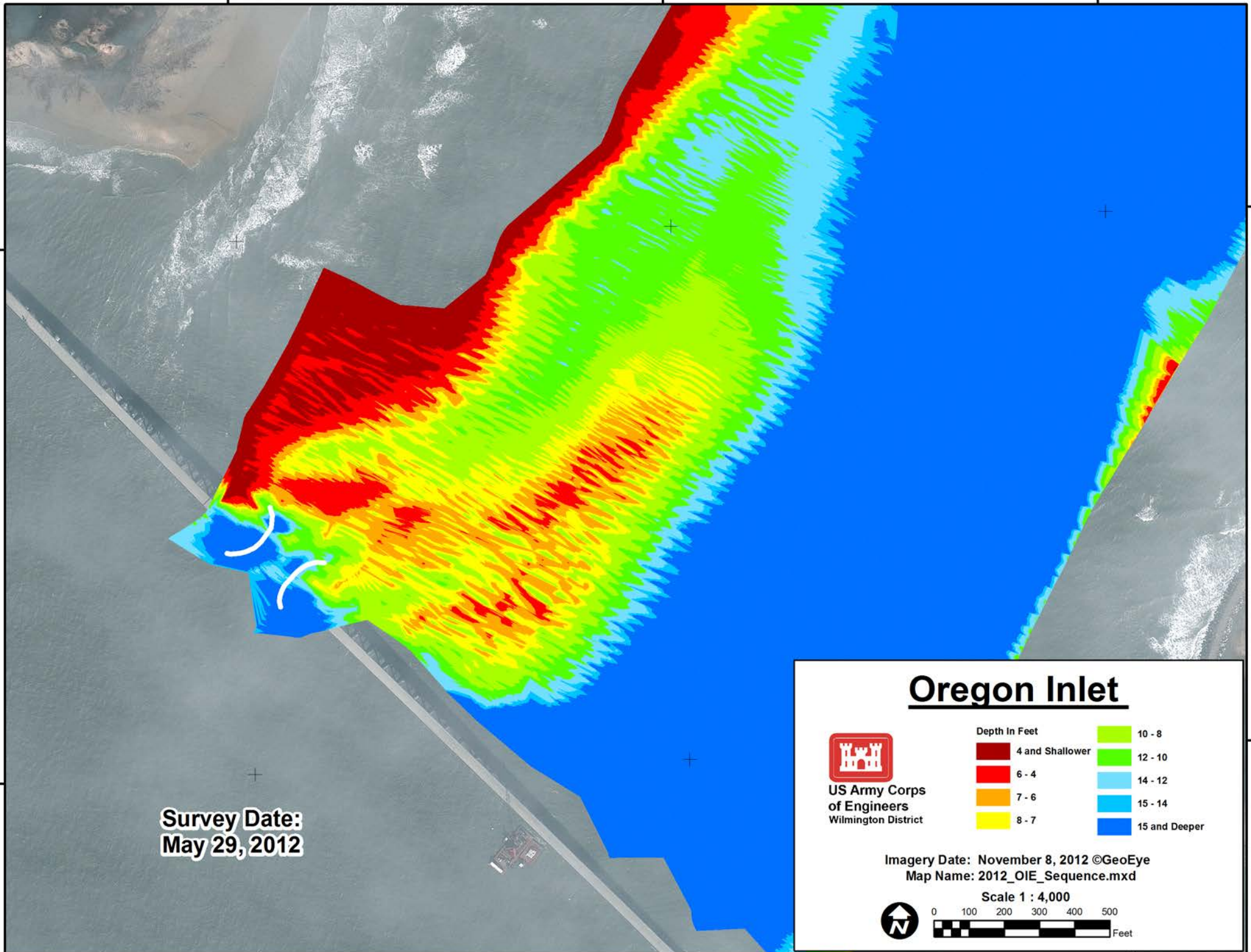

Oregon Inlet



**US Army Corps
of Engineers**
Wilmington District

Depth In Feet	
	4 and Shallower
	6 - 4
	7 - 6
	8 - 7
	10 - 8
	12 - 10
	14 - 12
	15 - 14
	15 and Deeper

Imagery Date: November 8, 2012 ©GeoEye
Map Name: 2012_OIE_Sequence.mxd

Scale 1 : 4,000

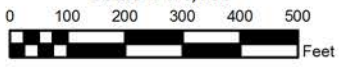
75°32'15"W

75°32'0"W

75°31'45"W

35°46'30"N

35°46'30"N

35°46'15"N

35°46'15"N

**Survey Date:
May 21, 2012**

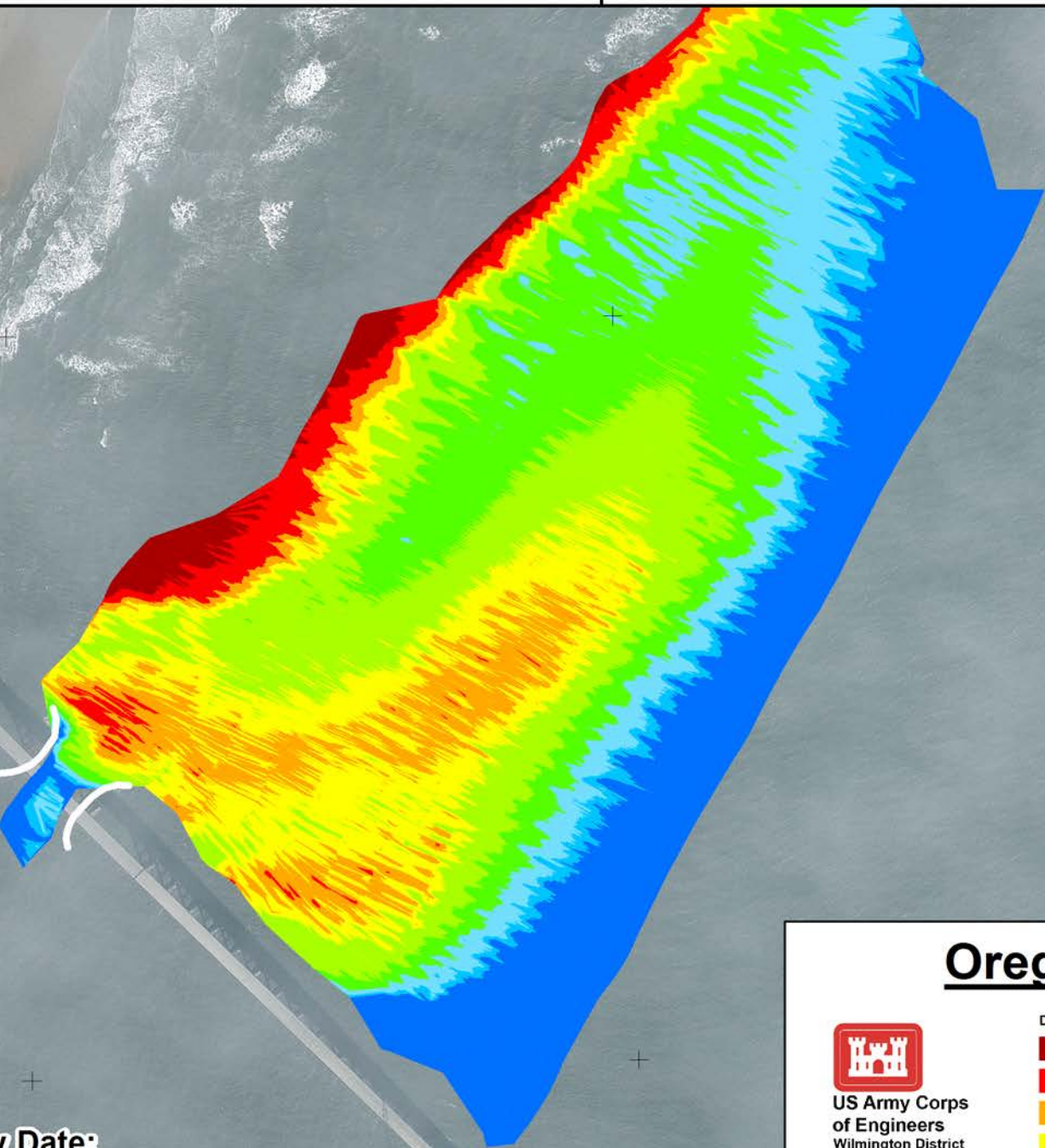

Oregon Inlet



**US Army Corps
of Engineers**
Wilmington District

Depth In Feet	
Dark Red	4 and Shallower
Red	6 - 4
Orange	7 - 6
Yellow	8 - 7
Light Green	10 - 8
Green	12 - 10
Cyan	14 - 12
Blue	15 - 14
Dark Blue	15 and Deeper

Imagery Date: November 8, 2012 ©GeoEye
Map Name: 2012_OIE_Sequence.mxd

Scale 1 : 4,000

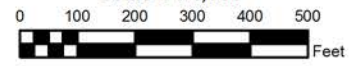

75°32'15"W

75°32'0"W

75°31'45"W

75°32'15"W

75°32'0"W

75°31'45"W

35°46'30"N

35°46'30"N

35°46'15"N

35°46'15"N

Survey Date:
May 14, 2012

75°32'15"W

75°32'0"W

75°31'45"W

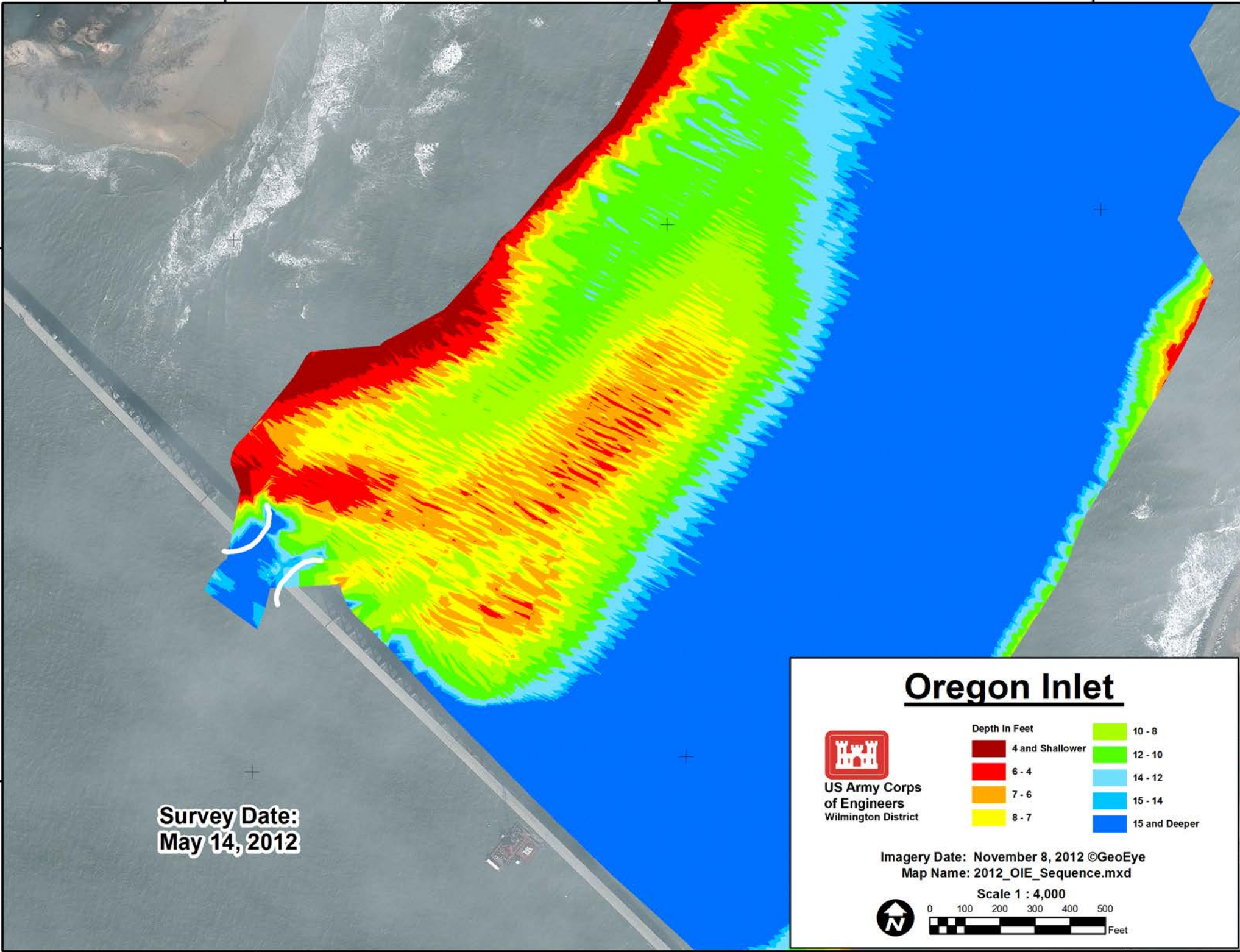

Oregon Inlet



**US Army Corps
of Engineers**
Wilmington District

Depth In Feet	
4 and Shallower	10 - 8
6 - 4	12 - 10
7 - 6	14 - 12
8 - 7	15 - 14
	15 and Deeper

Imagery Date: November 8, 2012 ©GeoEye
Map Name: 2012_OIE_Sequence.mxd

Scale 1 : 4,000

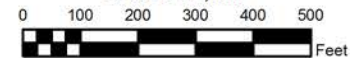

75°32'15"W

75°32'0"W

75°31'45"W

35°46'30"N

35°46'30"N

35°46'15"N

35°46'15"N

Survey Date:
April 25, 2012

75°32'15"W

75°32'0"W

75°31'45"W

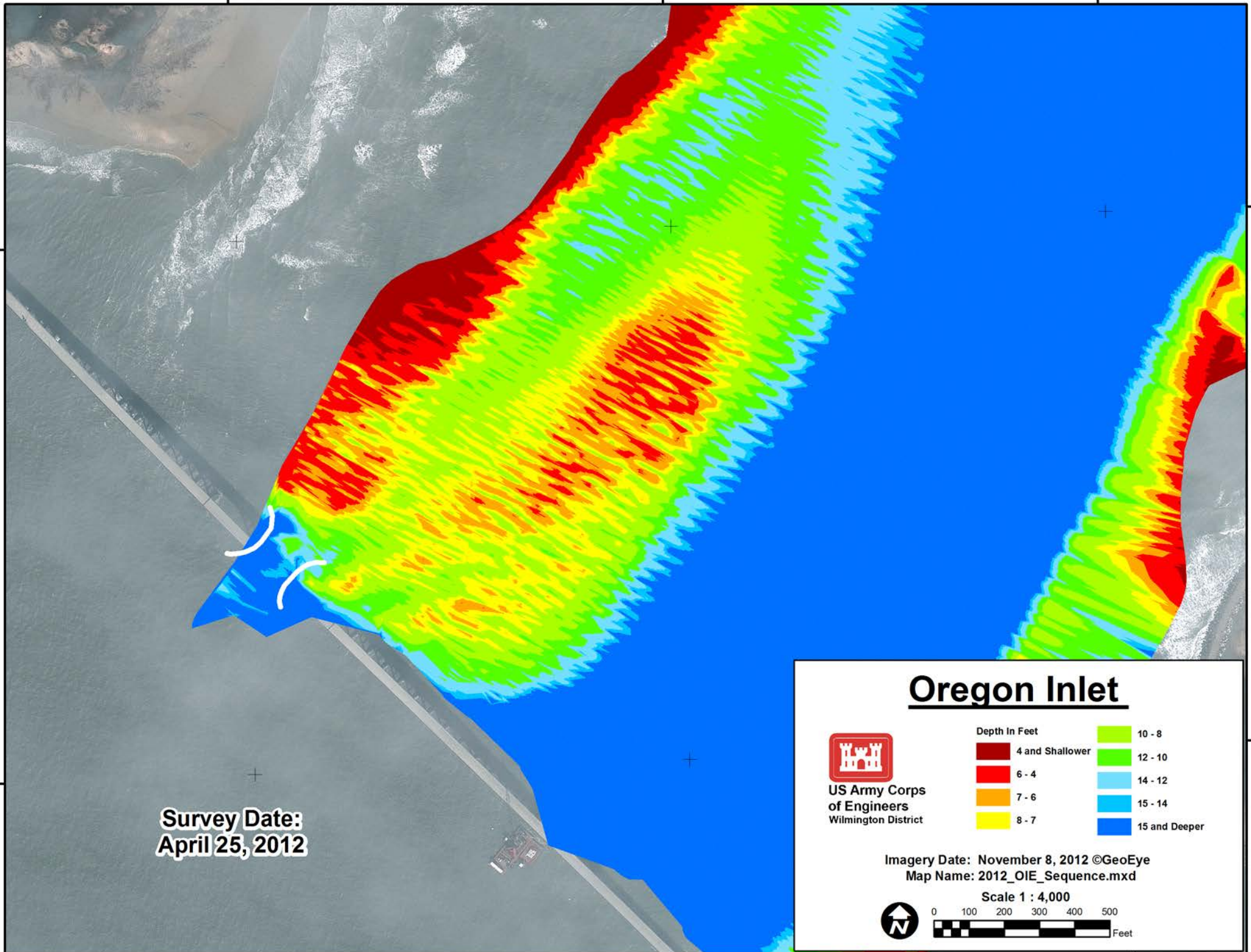

Oregon Inlet



**US Army Corps
of Engineers**
Wilmington District

Depth In Feet	
	4 and Shallower
	6 - 4
	7 - 6
	8 - 7
	10 - 8
	12 - 10
	14 - 12
	15 - 14
	15 and Deeper

Imagery Date: November 8, 2012 ©GeoEye
Map Name: 2012_OIE_Sequence.mxd

Scale 1 : 4,000

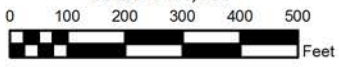
75°32'15"W

75°32'0"W

75°31'45"W

35°46'30"N

35°46'30"N

35°46'15"N

35°46'15"N

Survey Date:
April 13, 2012

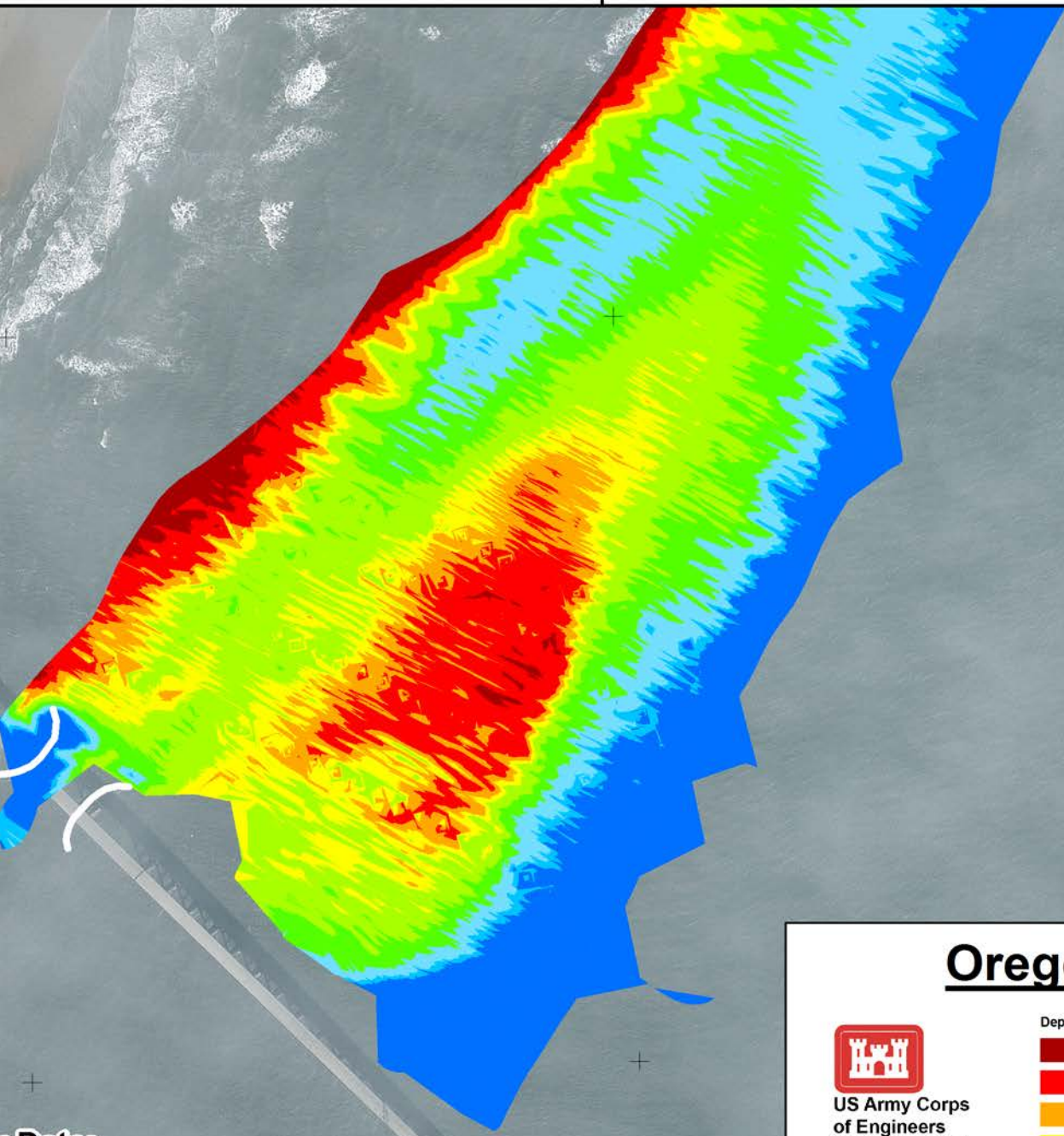

Oregon Inlet



**US Army Corps
of Engineers**
Wilmington District

Depth In Feet	
■ 4 and Shallower	■ 10 - 8
■ 6 - 4	■ 12 - 10
■ 7 - 6	■ 14 - 12
■ 8 - 7	■ 15 - 14
	■ 15 and Deeper

Imagery Date: November 8, 2012 ©GeoEye
Map Name: 2012_OIE_Sequence.mxd

Scale 1 : 4,000

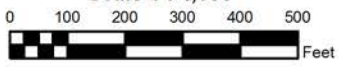
75°32'15"W

75°32'0"W

75°31'45"W

75°32'15"W

75°32'0"W

75°31'45"W

35°46'30"N

35°46'30"N

35°46'15"N

35°46'15"N

**Survey Date:
April 4, 2012**

75°32'15"W

75°32'0"W

75°31'45"W

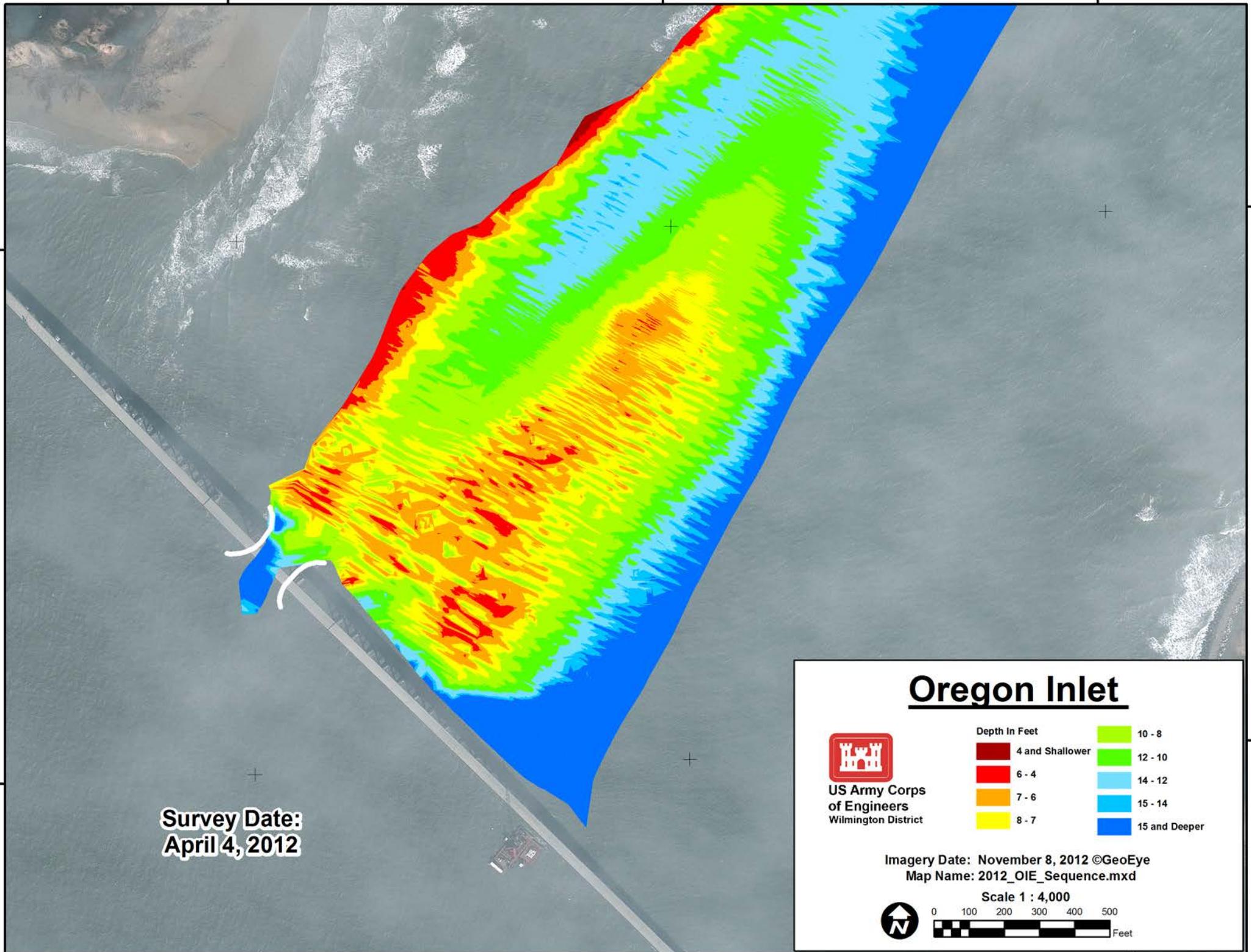

Oregon Inlet



**US Army Corps
of Engineers**
Wilmington District

Depth In Feet	
■ 4 and Shallower	■ 10 - 8
■ 6 - 4	■ 12 - 10
■ 7 - 6	■ 14 - 12
■ 8 - 7	■ 15 - 14
	■ 15 and Deeper

Imagery Date: November 8, 2012 ©GeoEye
Map Name: 2012_OIE_Sequence.mxd

Scale 1 : 4,000

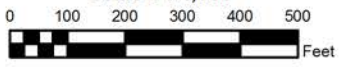

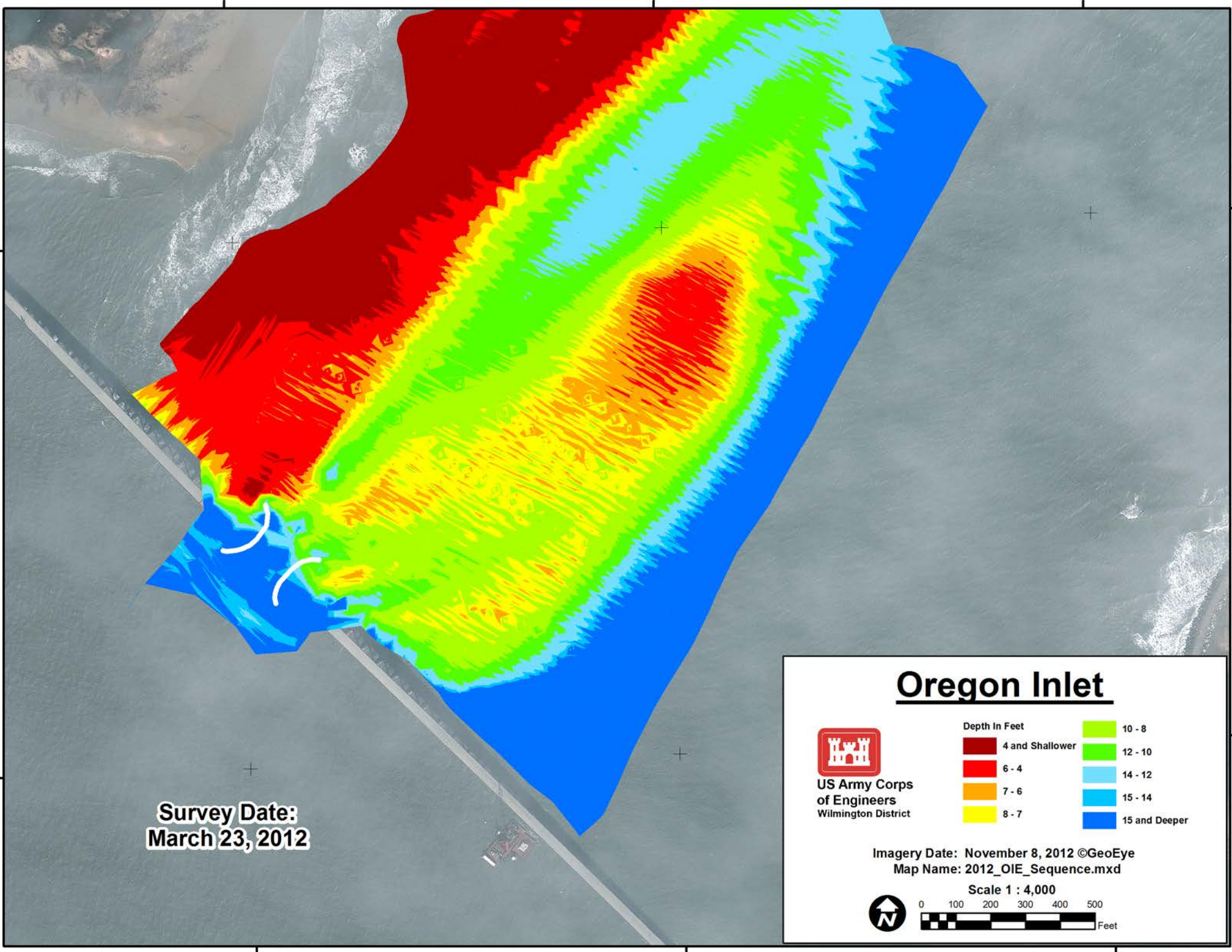
Survey Date:
March 23, 2012



**US Army Corps
of Engineers**
Wilmington District

Oregon Inlet

Depth In Feet	
Dark Red	4 and Shallower
Red	6 - 4
Orange	7 - 6
Yellow	8 - 7
Light Green	10 - 8
Green	12 - 10
Light Blue	14 - 12
Blue	15 - 14
Dark Blue	15 and Deeper

Imagery Date: November 8, 2012 ©GeoEye
Map Name: 2012_OIE_Sequence.mxd

Scale 1 : 4,000

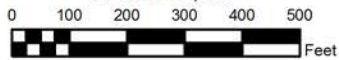

75°32'15"W

75°32'0"W

75°31'45"W

35°46'30"N

35°46'30"N

35°46'15"N

35°46'15"N

**Survey Date:
March 19, 2012**

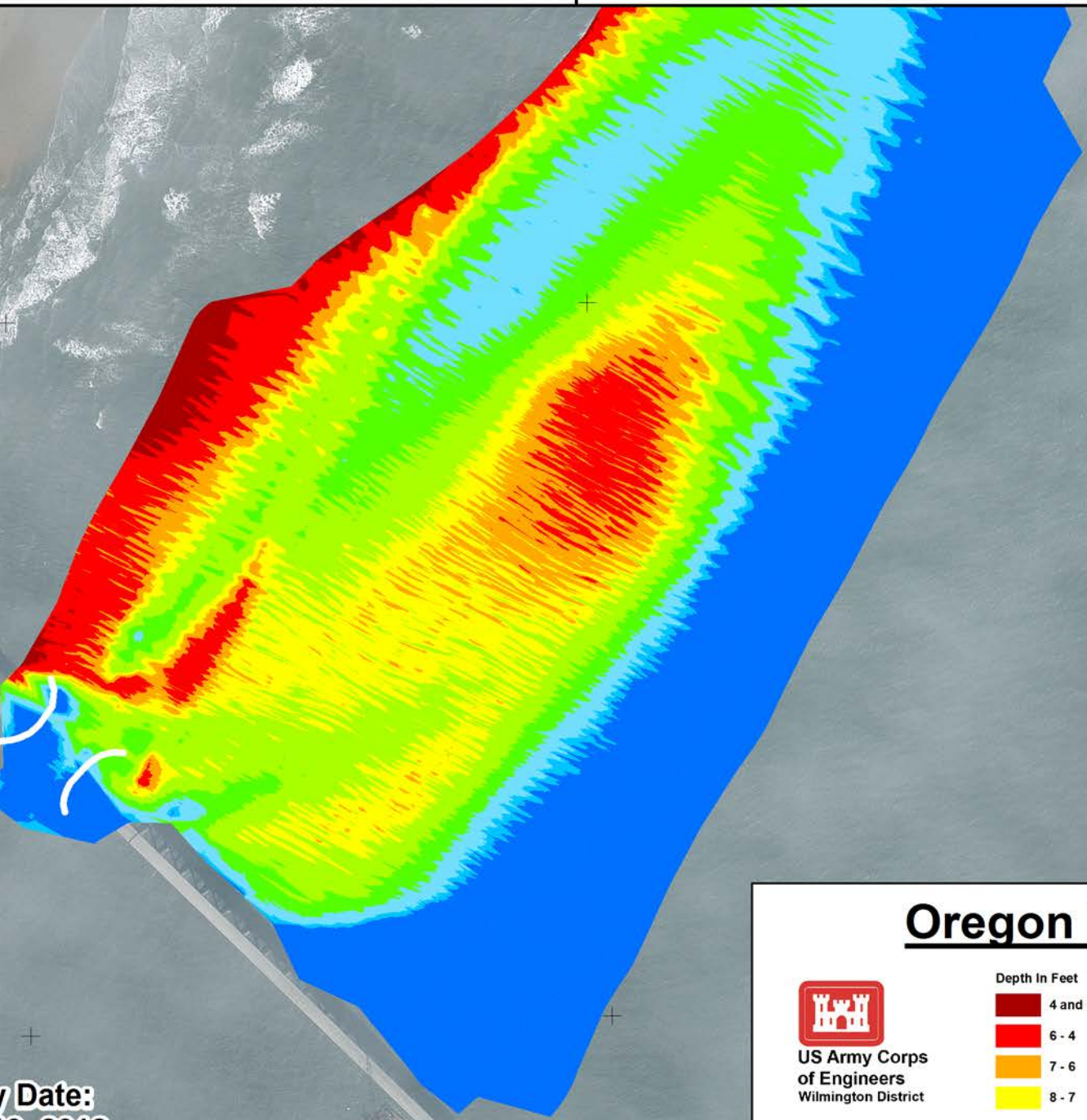

Oregon Inlet



**US Army Corps
of Engineers**
Wilmington District

Depth In Feet	
■ 4 and Shallower	■ 10 - 8
■ 6 - 4	■ 12 - 10
■ 7 - 6	■ 14 - 12
■ 8 - 7	■ 15 - 14
	■ 15 and Deeper

Imagery Date: November 8, 2012 ©GeoEye
Map Name: 2012_OIE_Sequence.mxd

Scale 1 : 4,000

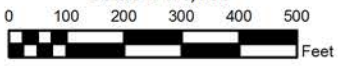
75°32'15"W

75°32'0"W

75°31'45"W

75°32'15"W

75°32'0"W

75°31'45"W

35°46'30"N

35°46'30"N

35°46'15"N

35°46'15"N

**Survey Date:
March 8, 2012**

75°32'15"W

75°32'0"W

75°31'45"W

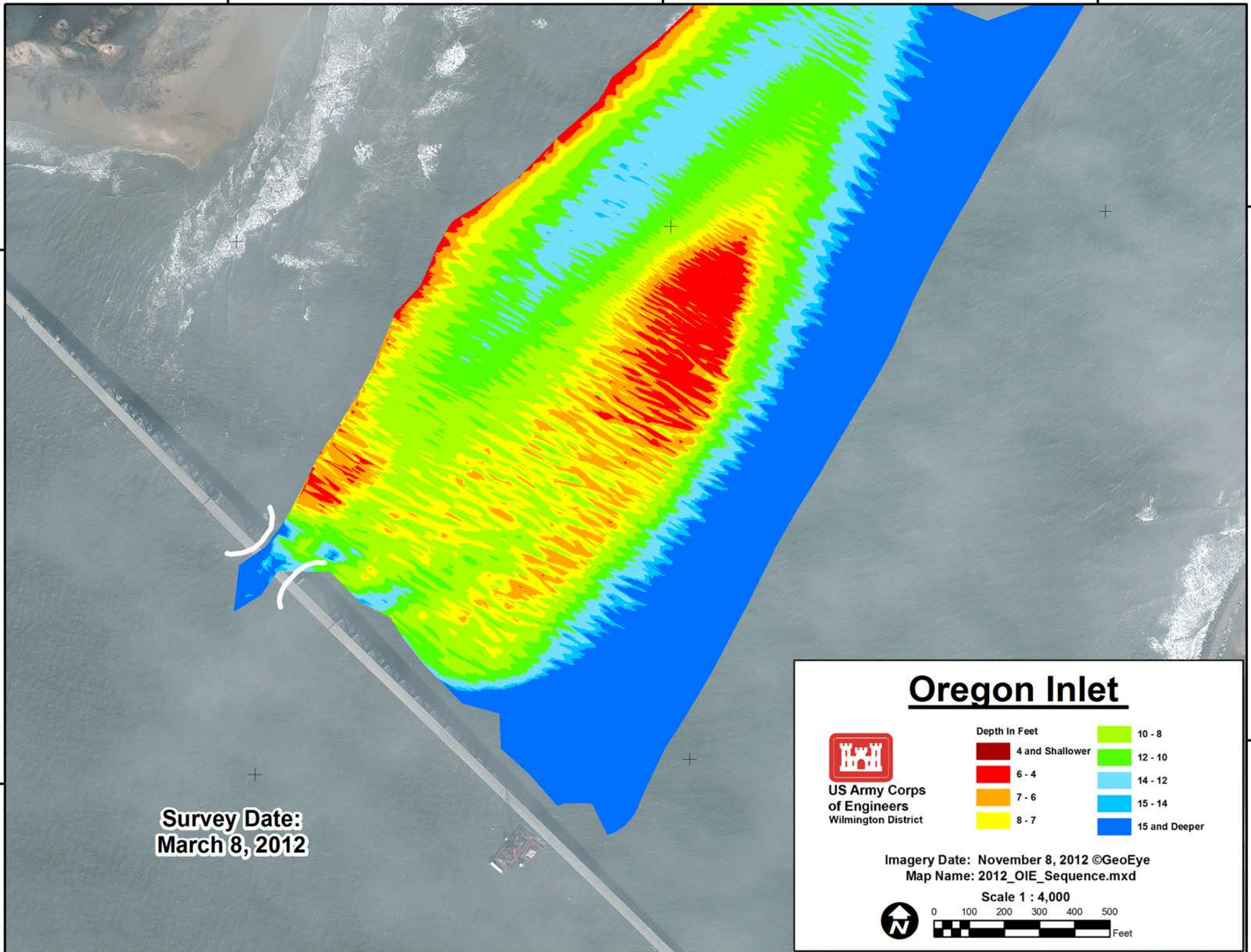

Oregon Inlet



**US Army Corps
of Engineers**
Wilmington District

Depth In Feet	
4 and Shallower	10 - 8
6 - 4	12 - 10
7 - 6	14 - 12
8 - 7	15 - 14
	15 and Deeper

Imagery Date: November 8, 2012 ©GeoEye
Map Name: 2012_OIE_Sequence.mxd

Scale 1 : 4,000

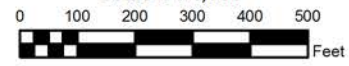

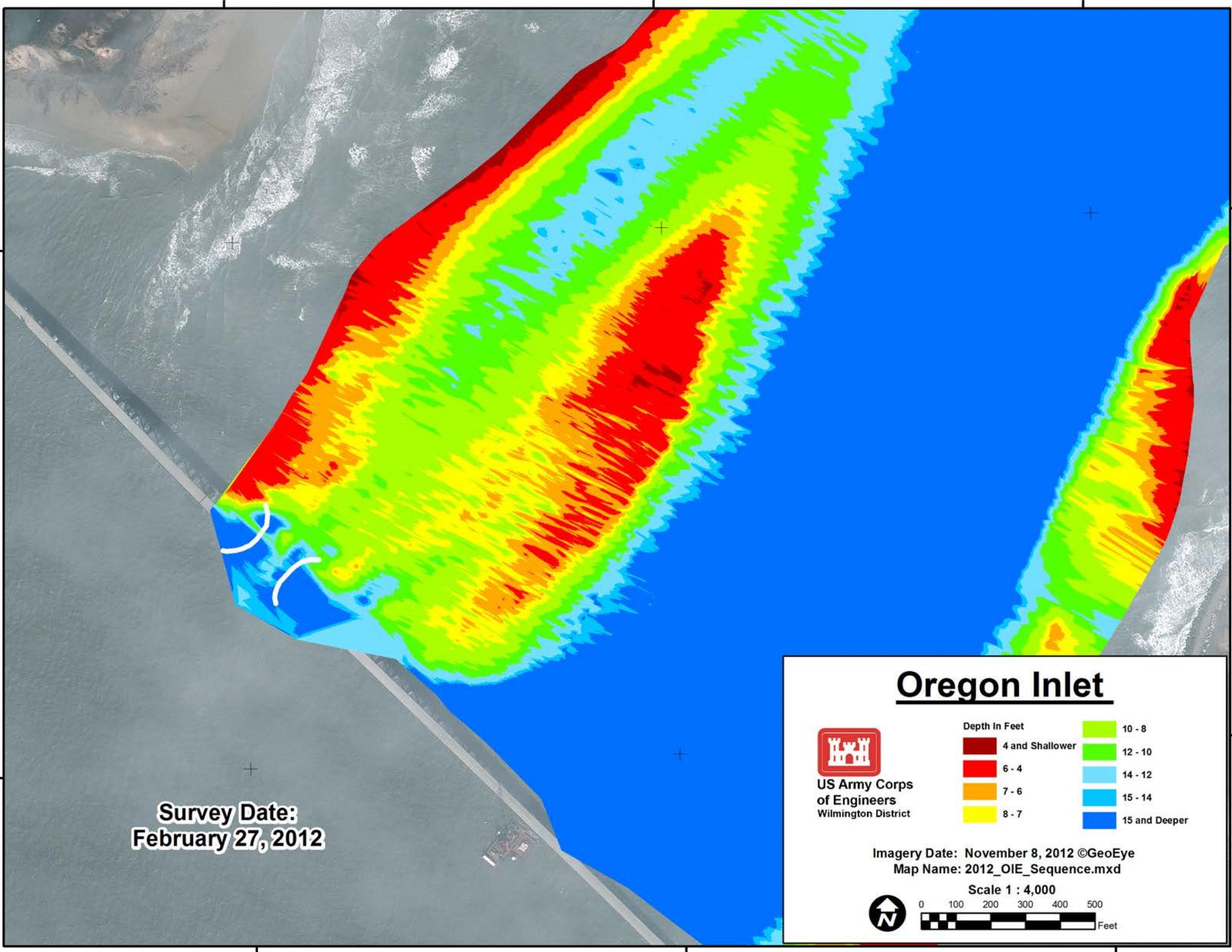

**Survey Date:
February 27, 2012**



**US Army Corps
of Engineers**
Wilmington District

Oregon Inlet

Depth In Feet	
Dark Red	4 and Shallower
Red	6 - 4
Orange	7 - 6
Yellow	8 - 7
Light Green	10 - 8
Green	12 - 10
Light Blue	14 - 12
Blue	15 - 14
Dark Blue	15 and Deeper

Imagery Date: November 8, 2012 ©GeoEye
Map Name: 2012_OIE_Sequence.mxd

Scale 1 : 4,000

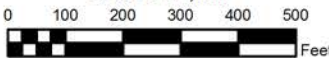

75°32'15"W

75°32'0"W

75°31'45"W

35°46'30"N

35°46'30"N

35°46'15"N

35°46'15"N

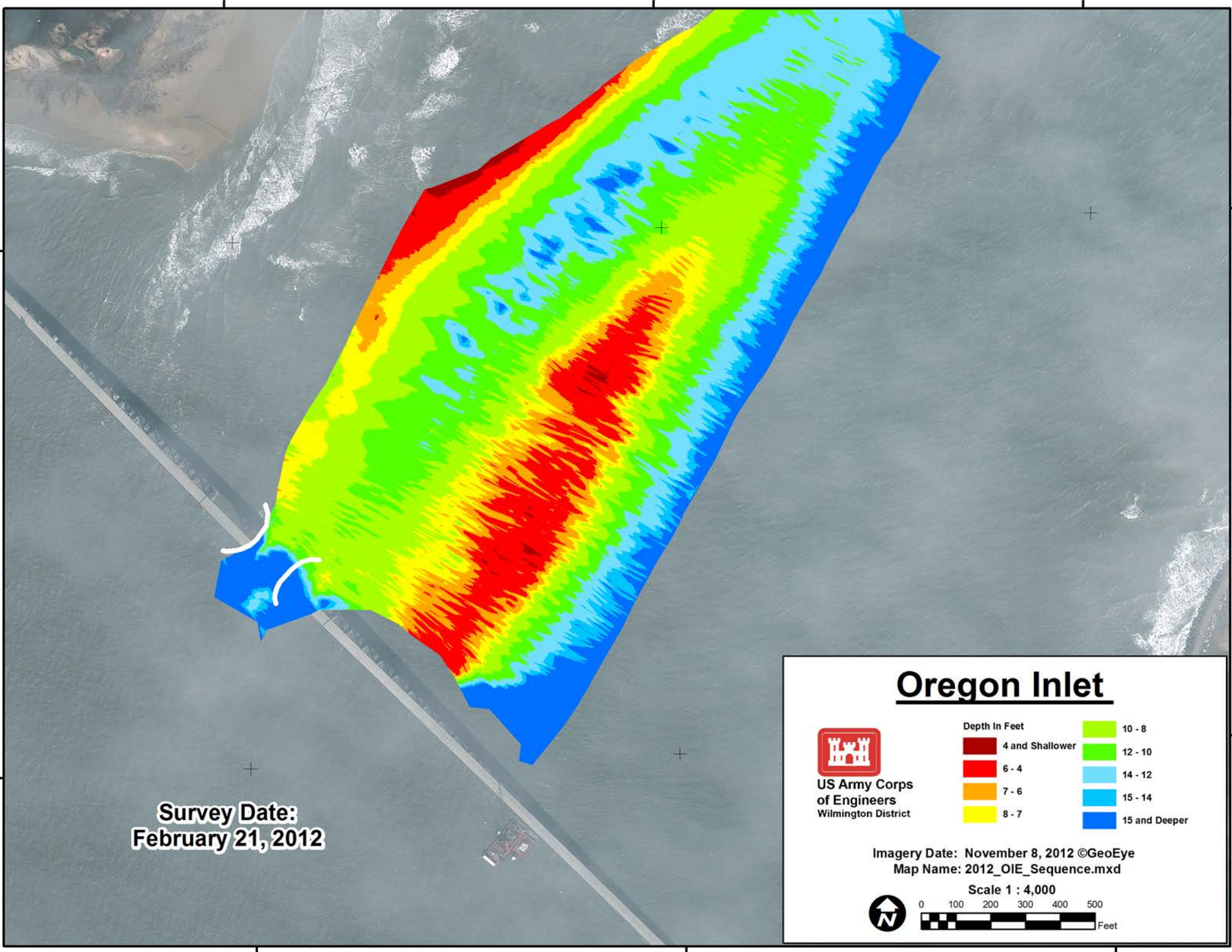

Survey Date:
February 21, 2012



**US Army Corps
of Engineers**
Wilmington District

Oregon Inlet

Depth In Feet	
Dark Red	4 and Shallower
Red	6 - 4
Orange	7 - 6
Yellow	8 - 7
Light Green	10 - 8
Green	12 - 10
Light Blue	14 - 12
Blue	15 - 14
Dark Blue	15 and Deeper

Imagery Date: November 8, 2012 ©GeoEye
Map Name: 2012_OIE_Sequence.mxd

Scale 1 : 4,000

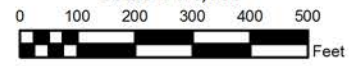

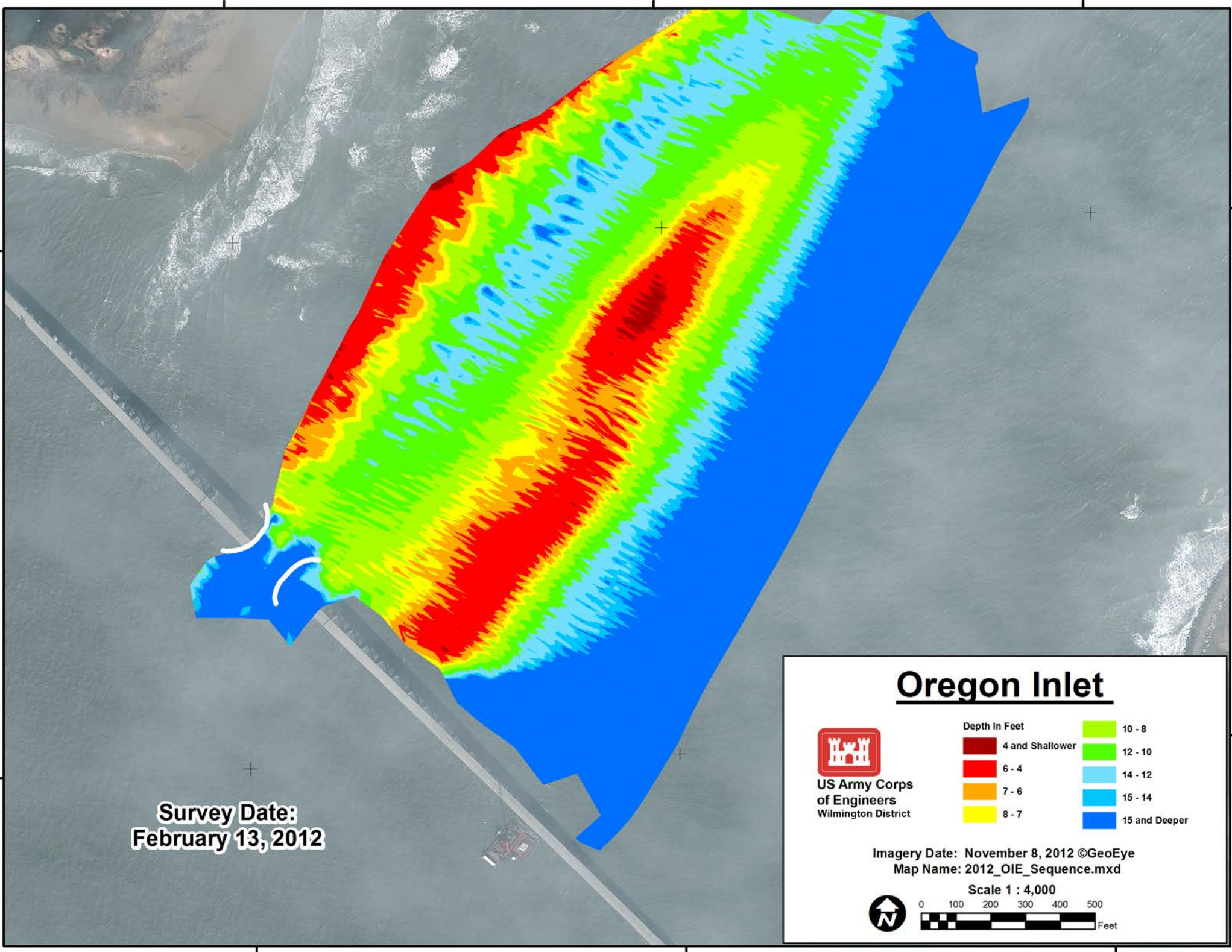

**Survey Date:
February 13, 2012**



**US Army Corps
of Engineers**
Wilmington District

Oregon Inlet

Depth In Feet	
4 and Shallower	10 - 8
6 - 4	12 - 10
7 - 6	14 - 12
8 - 7	15 - 14
	15 and Deeper

Imagery Date: November 8, 2012 ©GeoEye
Map Name: 2012_OIE_Sequence.mxd

Scale 1 : 4,000

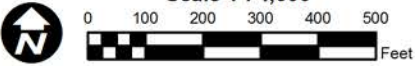

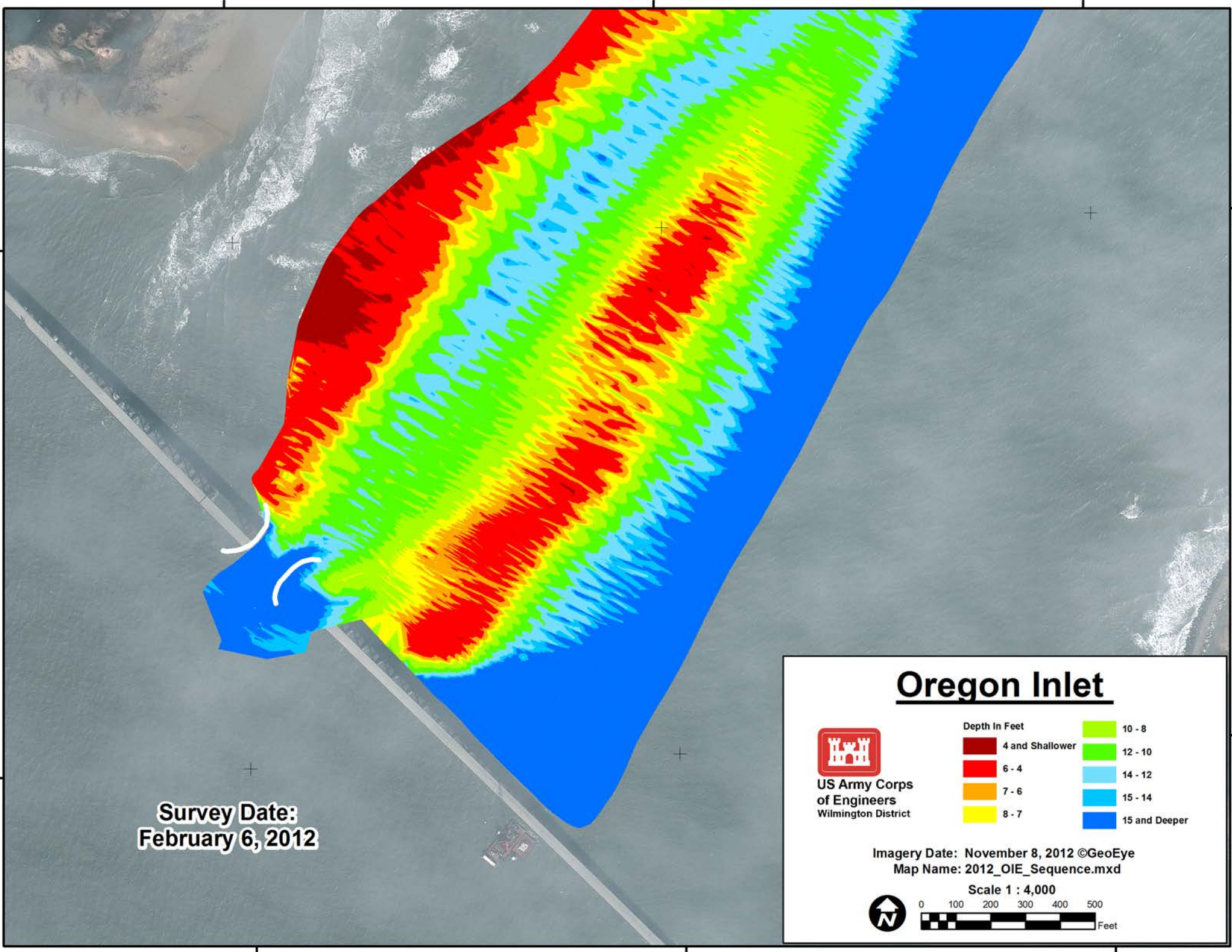

Survey Date:
February 6, 2012



**US Army Corps
of Engineers**
Wilmington District

Oregon Inlet

Depth In Feet	
Dark Red	4 and Shallower
Red	6 - 4
Orange	7 - 6
Yellow	8 - 7
Light Green	10 - 8
Green	12 - 10
Light Blue	14 - 12
Blue	15 - 14
Dark Blue	15 and Deeper

Imagery Date: November 8, 2012 ©GeoEye
Map Name: 2012_OIE_Sequence.mxd

Scale 1 : 4,000

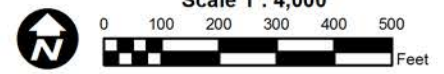

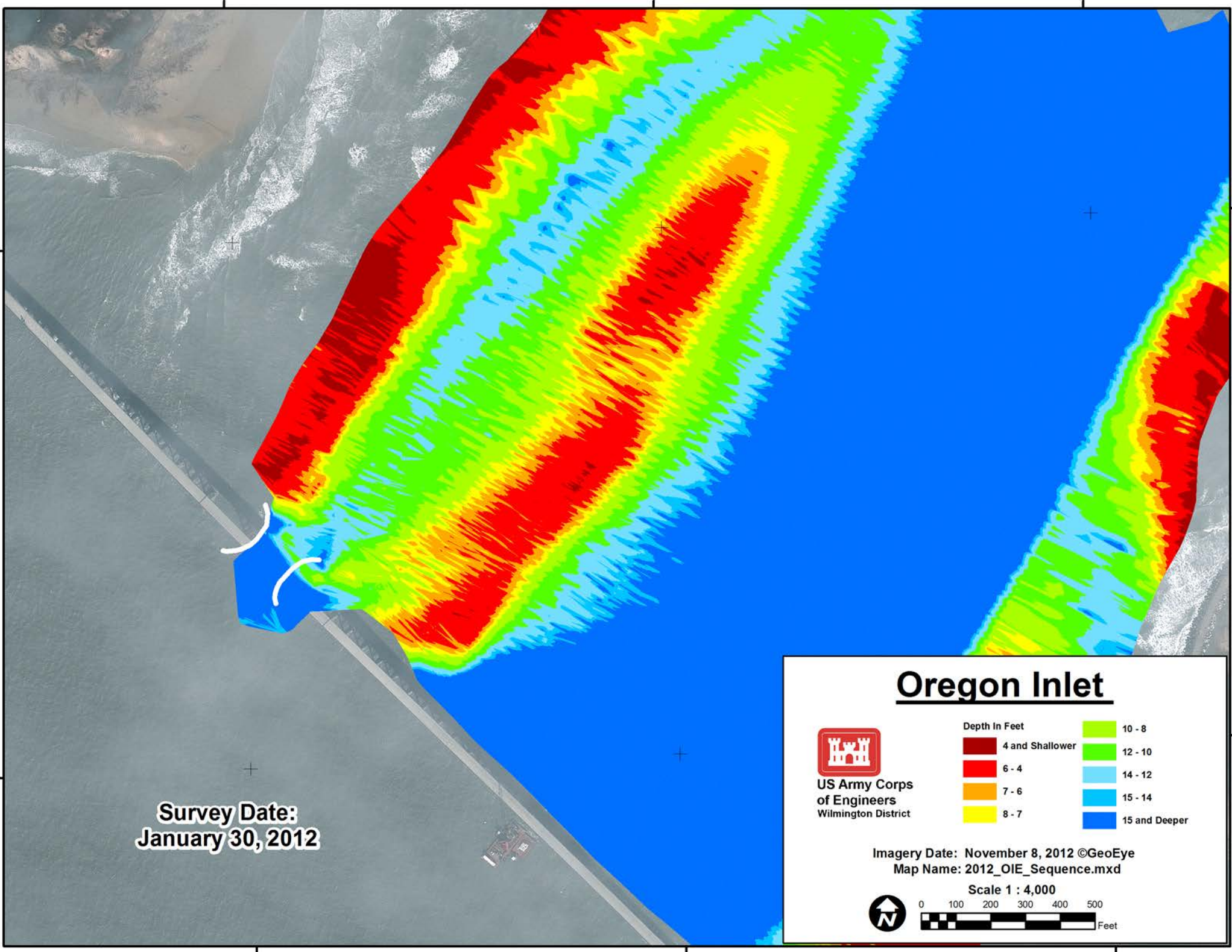

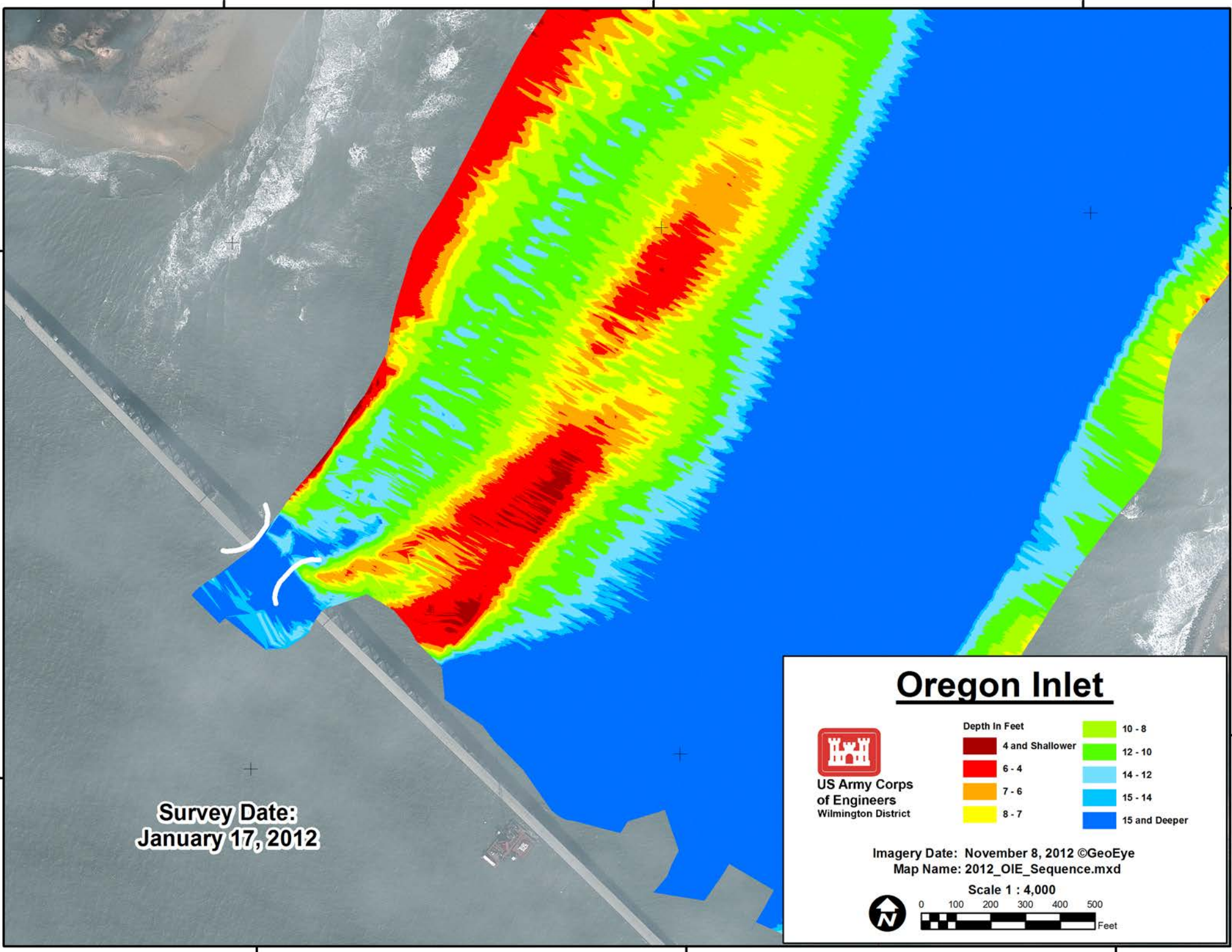

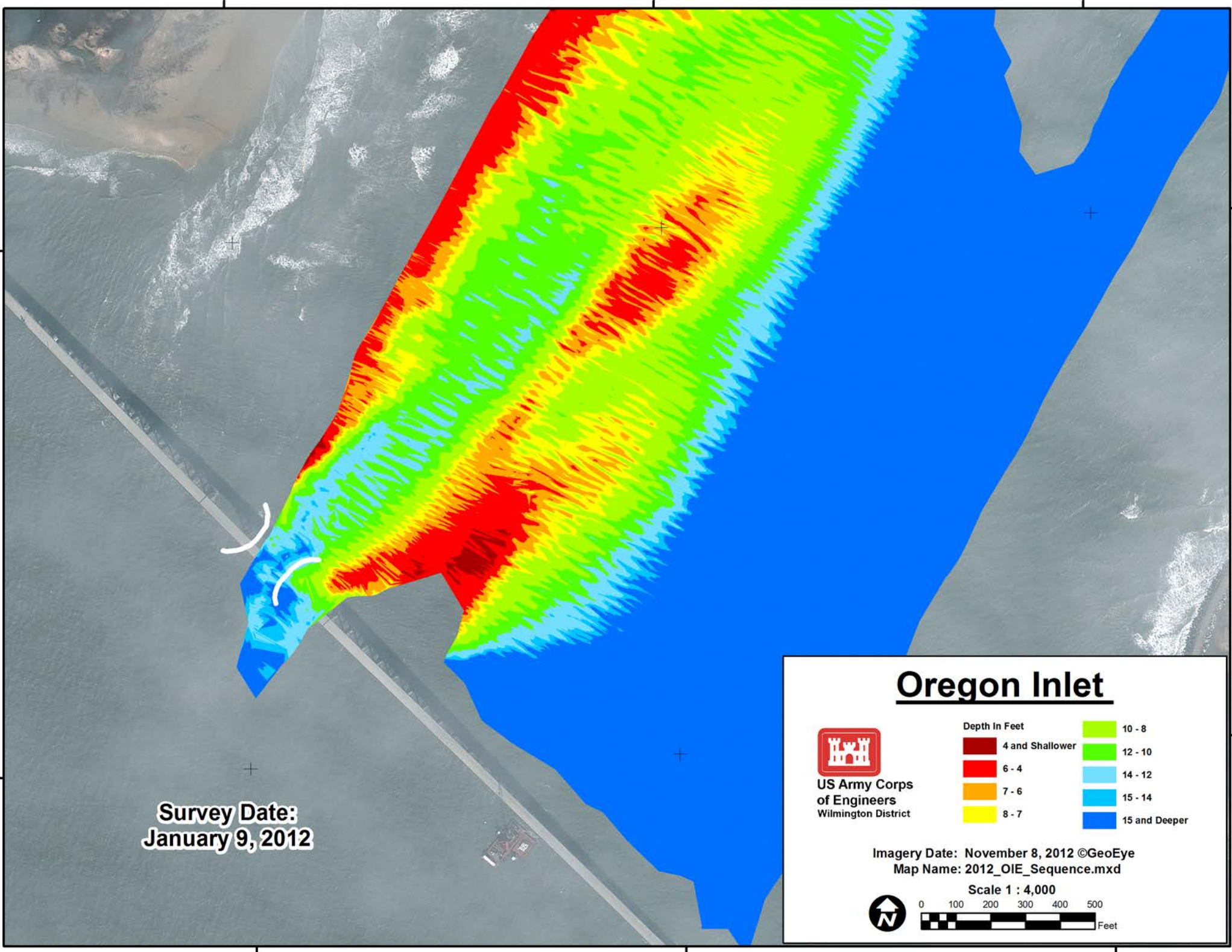

**Survey Date:
January 9, 2012**



**US Army Corps
of Engineers**
Wilmington District

Oregon Inlet

Depth In Feet	
4 and Shallower	10 - 8
6 - 4	12 - 10
7 - 6	14 - 12
8 - 7	15 - 14
	15 and Deeper

Imagery Date: November 8, 2012 ©GeoEye
Map Name: 2012_OIE_Sequence.mxd

Scale 1 : 4,000

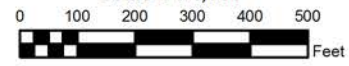

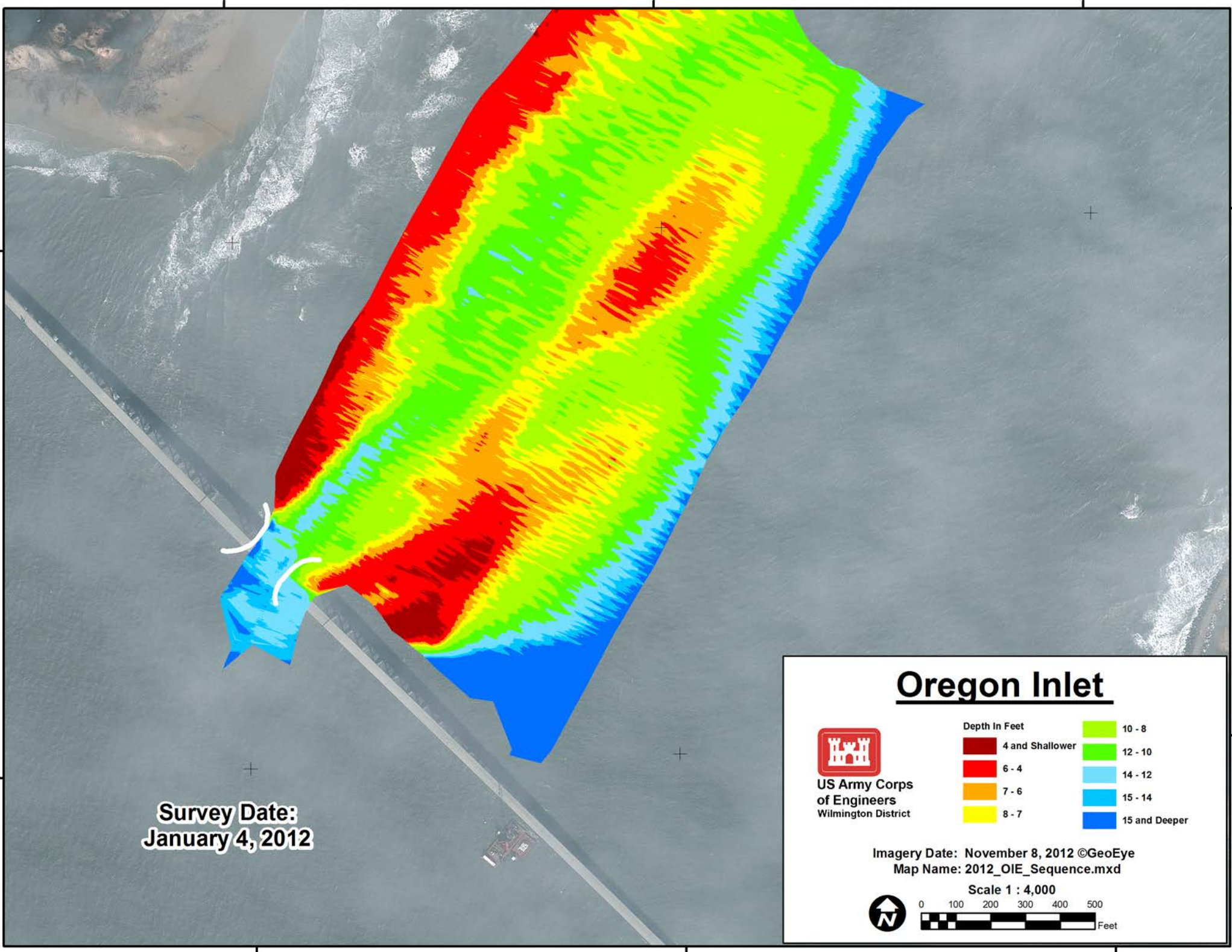

**Survey Date:
January 4, 2012**



**US Army Corps
of Engineers**
Wilmington District

Oregon Inlet

Depth In Feet	
4 and Shallower	10 - 8
6 - 4	12 - 10
7 - 6	14 - 12
8 - 7	15 - 14
	15 and Deeper

Imagery Date: November 8, 2012 ©GeoEye
Map Name: 2012_OIE_Sequence.mxd

Scale 1 : 4,000

