

September 2016

Department of the Interior
Bureau of Indian Affairs

Office of Trust Services

CONTACT GUIDE FOR MORTGAGE LENDING IN INDIAN COUNTRY

This guide is prepared for the specific purpose of supporting the lending process in Indian Country. Mortgage production proceeds in four phases: origination, processing, underwriting and closing. However, before the application process begins lending officers taking applications from prospective borrowers should use this guide to ensure the appropriate office of the Bureau of Indian Affairs (BIA) is involved and the correct processing codes are included on all mortgage applications and in all phases of the process. Using this guide will expedite the lending process in Indian Country.

HOW TO USE THIS GUIDE

The guide contains four sections. The first section provides a flow diagram that illustrates how documents are processed between agencies and programs at the BIA. Following the flow diagram is a routing slip that coincides with the flow diagram for managing the mortgage package and it's recommended use. The other three sections assist the user in locating the name, identifying the location and obtaining the address and main telephone number of a Bureau of Indian Affairs (BIA) Office by Region or Agency. This will then allow the user to secure the correct Land Area Code (LAC) for land which is the subject of the mortgage application. This is information that must appear on the Routing Slip.

All mortgage applications are processed by the BIA; Real Estate Service Office located at the Agency or Region servicing specific land areas and are distinguished by a special code. Ensuring that the correct land area code is on the application and that the correct Real Estate Services Office is involved will expedite the processing of the loan package through all phases of the loan. This guide is specifically designed for that purpose.

All contact with the BIA by lenders should be through the BIA Real Estate Services Office and not the BIA Land Titles and Records Office (LTRO) for

1) requesting the recording of documents and to 2) obtain Title Status Reports (TSR). Land Titles and Records Office locations and service areas are provided for reference only.

While the BIA LTRO maintains title records on all real property held in trust or restricted status for a tribe or individual, the local BIA agency office or in some cases a Tribal Office is where lenders are to submit a request for recording or a TSR.

The sections 2-4 of the guide are colored coded to assist in relating the map location to the contact list and LAC.

Sections

1. INTER-AGENCY AND PROGRAM MORTGAGE PACKAGE BUSINESS PROCESS
 - a. Business Process Flow Diagram
 - b. Inter-Agency and Program Package recommended Routing Slip
 - c. Instructions on how to use and complete the Routing Slip
 - d. Notice Concerning Hearth Act
2. COLOR CODED MAP of BIA Regions, Agency locations with Agency and LTRO Codes
3. BIA REAL ESTATE SERVICES CONTACT LIST COLOR CODED by BIA Region, Agency and including LTRO of Jurisdiction
4. COLOR CODED ALPHBETIC LISTING of LAND AREA Names, Codes, Agency and Region Names and LTRO Jurisdiction

Inter-Agency and Program Mortgage Package Business Process

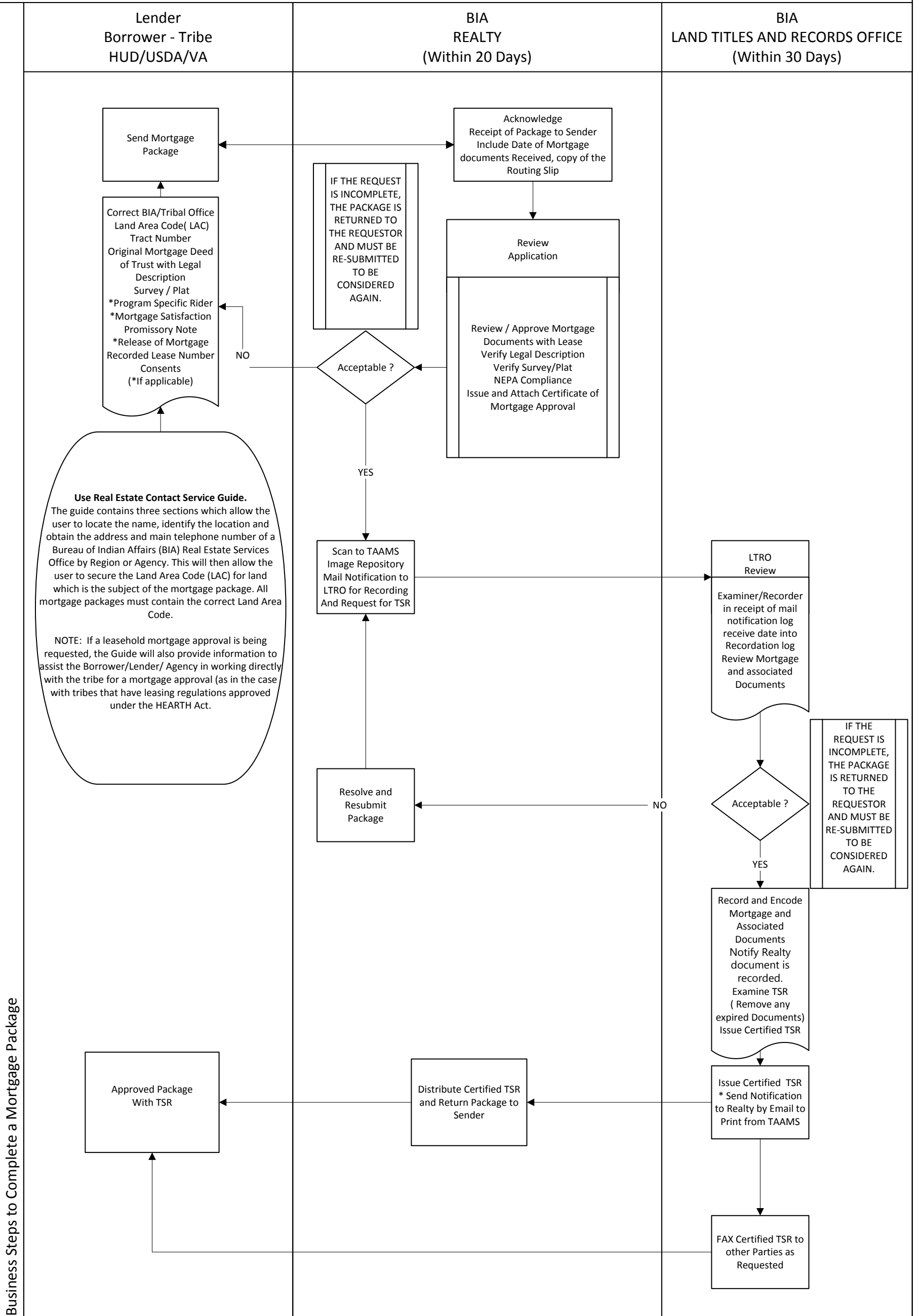

Business Steps to Complete a Mortgage Package

PURPOSE OF INTRA-AGENCY AND PROGRAM MORTGAGE ROUTING SLIP

The use of the Inter-Agency Routing Slip is voluntary but recommended. Using the routing slip, understanding how the mortgage business process operates between agencies and programs, and using the important key information from the guide will expedite the lending process in Indian Country. Many mortgage packages are often addressed and routed to the wrong office or are sent without the necessary Land Area Code (LAC) or Tract number. This can lead to unnecessary delays or packages never arriving at their intended destinations. The BIA's Realty and Title computer systems are designed using Land Area Code and Tract number to identify a specific tract of trust or restricted land, an address is not a substitute for this information but rather is optional. If the requesting Agency, Lender, or Borrower does not provide the LAC and Tract number, a mortgage package cannot be handled efficiently.

LENDER INSTRUCTIONS:

Before the application process begins on property held in trust or restricted status for a Tribe or an individual, either inside or outside the boundaries of an Indian Reservation, lending officers taking applications from prospective borrowers should consider using the Inter-Agency Routing Slip. The routing slip should be completed using the information available in the BIA Contact Guide for Mortgage Lending to ensure the appropriate office of the Bureau of Indian Affairs (BIA) is involved and the correct processing codes are included on all mortgage applications and in all phases of the process. Please complete all sections in the Lender section of the routing slip and ensure all required sections are filled-in.

Depending on the stage of the application and type of transaction, the following is a listing of the kind's documents that may be in a mortgage package request.

1. Original or Certified true copy of the Mortgage Deed of Trust with Legal Description
2. Copy of the Survey/ Plat
3. Program Specific Rider (i.e. Section 184 Rider)
4. Original or Certified true copy of Satisfaction of Mortgage/Deed of full reconveyance
5. Original or Certified true copy of the Promissory Note
6. Release or Conveyance of Mortgage lien (notarized)
7. Copy of the initial certified TSR that was requested at the time of the application to determine status of the property
8. Copy of the executed Residential Lease with the Lease Number / BIA Recording Lease Number
9. Consents (Request for Mortgage Approval)

BIA REALTY INSTRUCTIONS:

In general, BIA Realty reviews and approves requests for review and approval of mortgage documents related to lands held in trust or restricted status by the United States for an Indian tribe or Indian allottee(s). Within 20 days of receipt of a request for mortgage approval, the package is reviewed to ensure it is complete, including proof of required consents and any other required documentation for residential mortgages per 25 CFR § 162.357(a). If the request is incomplete, the package is returned to the requestor and must be re-submitted to before it can be considered again. However, if the package is complete, within the initial 20-day timeframe, the BIA will either approve or disapprove the mortgage. The documents will then be scanned into the TAAMS Image Repository thus notifying LTRO of a request for recording and issuance of a certified TSR. Realty will check all of the entities on the routing slip that are to receive a copy of the TSR from the LTRO.

Distribution of Documents by Realty:

Within three business days of notification that the certified TSR is available from LTRO, Realty will distribute the mortgage package, consisting of a certified TSR, recorded lease mortgage and the original mortgage documents, all of which will be sent to the individual at the address indicated by the requesting Lender on the routing slip.

BIA LTRO INSTRUCTIONS:

Recordation and the issuance of TSR's requested for Certification/Verification of Title Status for Mortgage Purposes are given process priority over other non-mortgage recording and TSR requests. The TSR is to be issued within 30 days of receipt of the documents from realty (scanned or originals). LTRO will FAX the certified TSR to the lender and /or Tribe if requested in addition to the above BIA Realty Instruction for distribution. If the request is incomplete, the package is returned to the originating office and must be re-submitted to be considered again. The issuance of a subsequent TSR to report the existence of the completed and recorded mortgage on title is verification of title status.

**IMPORTANT NOTICE:
DETERMINE IF YOU ARE WORKING WITH A TRIBE
THAT HAS LEASING REGULATIONS APPROVED UNDER THE HEARTH
ACT OR ANOTHER STATUTORY AUTHORITY**

If you are requesting approval of a leasehold mortgage that was executed under tribal leasing regulations approved by the Secretary of the Interior under the HEARTH Act (25 U.S.C. § 415(h)), you are working with a tribe that has the authority to approve leasehold mortgages on their tribal trust lands and the mortgage package must be submitted directly to the Tribe for approval.

After tribal approval is received, the tribe is required to submit a copy of approved lease documents, including leasehold mortgages, to the appropriate BIA Realty Office or Tribe that has contracted or compacted the Realty function. The contact information can be located in the **Contact Guide for Mortgage Lending in Indian Country**. On receipt, BIA Realty or the contracted/compacted tribe will scan the documents to the TAAMS Image Repository, generating a notification to LTRO for recordation and issuance of a certified title status report (TSR). Once the documents are recorded and the TSR issued, the recorded document(s) and TSR will be provided to the tribe. Please be advised that the internal mortgage approval process, up to submission to the BIA and LTRO and then again on receipt of the TSR and recorded documents, is determined by each tribe. In some cases the Tribe may have also contracted the LTRO function in addition to the Realty function.

Another scenario arises when a tribe with approved leasing regulations under the HEARTH Act, or other statutory authority providing for tribal approval lease documents, executes a lease and related documents (i.e., mortgages) under 25 CFR Part 162, instead of under its own approved leasing regulations. In this instance, these documents are still subject to BIA's review and approval processes. Borrowers, lenders, and other government agencies will work within the BIA's processes to obtain approval of a leasehold mortgage and/or a certified TSR.

If you are unclear as to which scenario applies, i.e., a lease executed under a tribe's HEARTH Act leasing regulations or executed under 25 CFR Part 162, please consult with the tribe directly, or contact the local Region or Agency office for clarification. You can also access the BIA's public web page for a current list of those tribes with approved leasing regulations at: <http://www.bia.gov/WhoWeAre/BIA/OTS/HEARTH/index.htm>

Other statutory authorities recognizing tribal approval of lease documents include (list may not be all-inclusive):

- 25 U.S.C. § 415(b): The Tulalip Tribes (and see 25 U.S.C. § 403a-2), Puyallup Tribe of Indians, Swinomish Indian Tribal Community, Kalispel Tribe;
- 25 U.S.C. § 415(b): The Navajo Nation

The above tribes (working under statutory authority other than the HEARTH Act) may approve leases, and possibly leasehold mortgages, under those terms and conditions specified by statute. **If you are working with one of the above tribes, or if you are unsure if a tribe has authority to approve leasehold mortgages, please consult with the tribe directly as to their processes, or contact the local Region or Agency office for clarification.** A few minutes of your time in advance, particularly when working with a tribe for the first time, may save substantially in the overall time spent completing your case file.

Bureau of Indian Affairs: Region, Agency and LTRO Jurisdictions

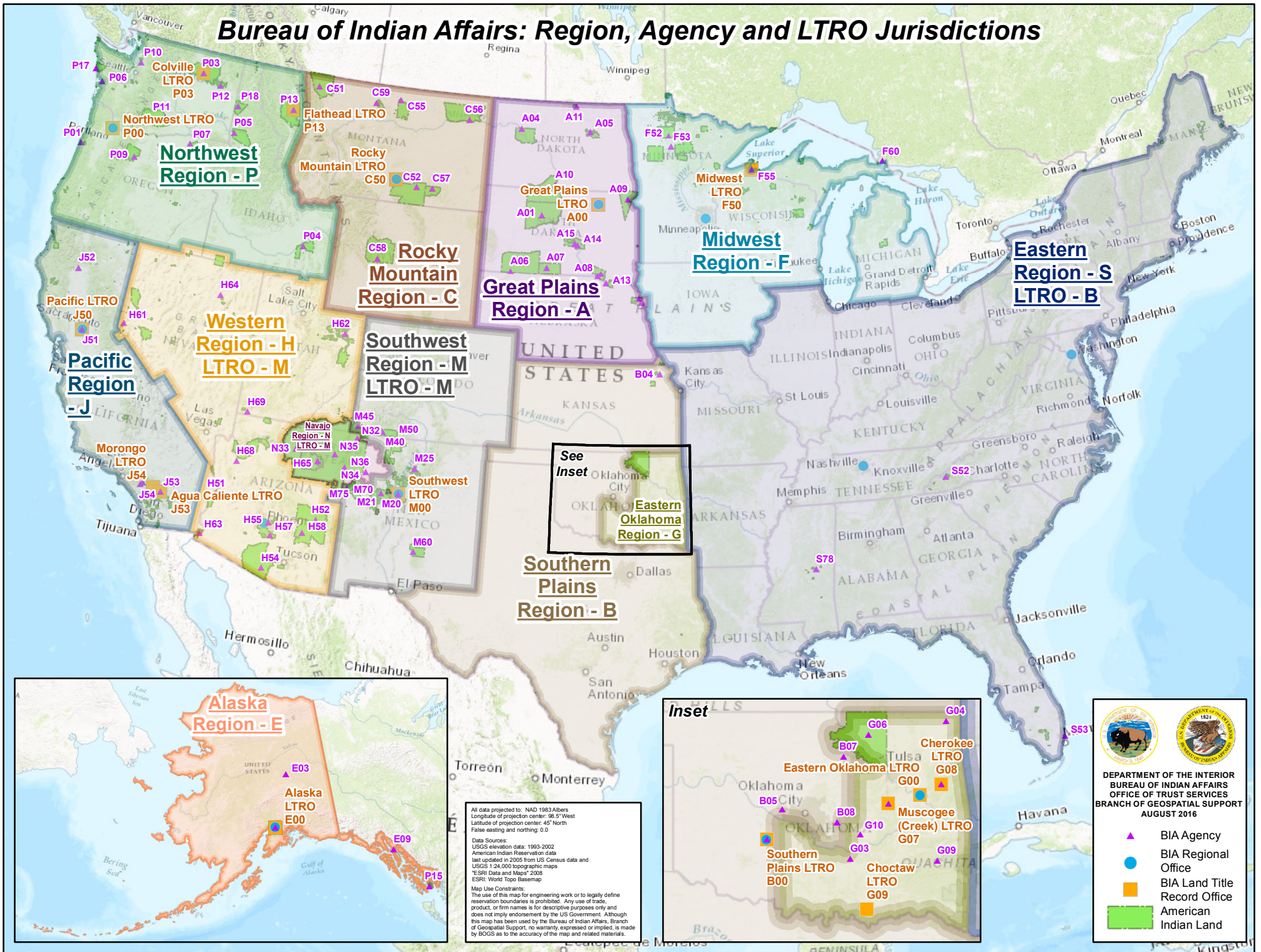

See Inset

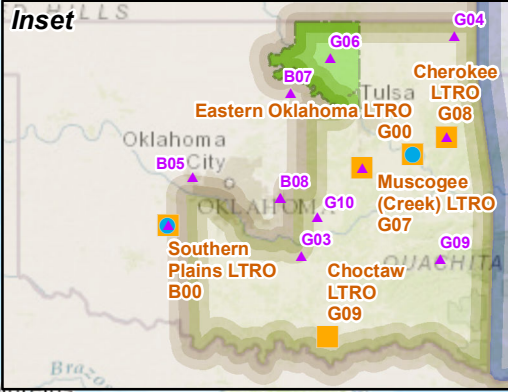

All data projected to: NAD 1983 Albers
 Longitude of projection center: 98.5° West
 Latitude of projection center: 45° North
 False easting and northing: 0.0

Data Sources:
 USGS elevation data: 1993-2002
 American Indian Reservation data
 last updated in 2005 from US Census data and
 USGS 1:24,000 topographic maps
 "ESRI Data and Maps" 2008
 ESRI: World Topo Base map

Map Use Constraints:
 The use of this map for engineering work or to legally define
 reservation boundaries is prohibited. Any use of trade,
 product, or firm names is for descriptive purposes only and
 does not imply endorsement by the US Government. Although
 this map has been used by the Bureau of Indian Affairs, Branch
 of Geospatial Support, to warranty, expressed or implied, is made
 by BOGS as to the accuracy of the map and related materials.

DEPARTMENT OF THE INTERIOR
 BUREAU OF INDIAN AFFAIRS
 OFFICE OF TRUST SERVICES
 BRANCH OF GEOSPATIAL SUPPORT
 AUGUST 2016

- ▲ BIA Agency
- BIA Regional Office
- BIA Land Title Record Office
- American Indian Land

ALASKA**E00 - Alaska Regional Office, BIA****& Land Titles and Records Office**

3601 C Street, Suite 1100

Anchorage, AK 99503-5947

Phone No: (907) 271-1735 Fax No: (907) 271-1349

Package Delivery Address:

*SAME***E03- Fairbanks Agency, BIA**

10112th Avenue, Room 166

Fairbanks, AK99701

PhoneNo: (907) 456-0222 Fax No :(907) 456-0225

Package Delivery Address:

*SAME***E09 – Juneau Office, BIA**

P.O. Box 21647

709 West 9th Street

Juneau, AK 99802

PhoneNo: (907) 586-7177 Fax No :(907) 586-7252

Package Delivery Address:

*SAME****E01 - West Central Alaska, Agency, BIA*****E02 - Bethel Agency, BIA*****E04 - Nome Agency, BIA*****E09 - Southeast Agency, BIA**

* See Alaska Regional Office

EASTERN**S00 - Eastern Regional Office, BIA
(See Southern Plains Land Titles and
Records Office)*****S51- New York Liaison Office, BIA**

545 Marriott Drive, Suite 700

Nashville, TN 37214

Phone No: (615) 564-6500 Fax No: (615) 564-6701

E-mail address: eastern.inquiries@bia.gov

Package Delivery Address: *SAME***S52 - Cherokee Agency, BIA**

P.O. Box 1959

Cherokee, NC 28719

Phone No: (828) 497-9131 Fax No: (828) 497-6715

Package Delivery Address:

*257 Tsali Boulevard, Cherokee, NC 28719***S78 - Choctaw Agency, BIA**

421 Powell Street

Philadelphia, MS 39350

Phone No: (601) 656-1521 Fax No: (601) 656-2350

Package Delivery Address:

*SAME***S53- Seminole Agency, BIA**

6100 Hollywood Boulevard, Suite 206

Hollywood, FL 33024

Phone No: (954) 983-1537 Fax No: (954) 983-5018

E-mail address: eastern.inquiries@bia.gov

Package Delivery Address:

*SAME****Located at the Regional Office**

EASTERN OKLAHOMA

G00 - Eastern Oklahoma Regional Office,
BIA & **G09** Talihina Agency

Land Titles and Records Office &

P.O. Box 8002
Muskogee, OK 74402-8002
Phone No: (918) 781-4600 Fax No :(918) 781-4604

Package Delivery Address:
3100 W. Peak Boulevard, Muskogee, OK 74401-6201

G03 -Chickasaw Agency,

BIA P.O. Box 2240
Ada, OK 74821
Phone No: (580) 436-0784 Fax No :(580) 436-3215
Package Delivery Address:
2015 Lonnie Abbott Boulevard, Ada, OK 74820

G04 -Miami Agency, BIA

P.O. Box 391
Miami, OK 74355
Phone No: (918) 542-3396 Fax No :(918) 542-7202

Package Delivery Address:
34 A North East, Miami, OK 74354

G07 - Okmulgee Agency, BIA

P.O. Box 8002
Muskogee, OK 74402
Phone No: (918) 781-4725 Fax No: (918) 781-4726

Package Delivery Address:
3100 W. Peak Boulevard, Muskogee, OK 74401

G06 - Osage Agency, BIA

P.O. Box 1539
Pawhuska, OK 74056
Phone No: (918) 287-5700 Fax No :(918) 287-5780

Package Delivery Address:
813 Grandview, Pawhuska, OK 74056

G10 - Wewoka Agency, BIA

P.O. Box 1540
Seminole, OK 74818
Phone No: (405) 303-2701 Fax No :(405) 303-2091
600 North Milt Phillips Avenue, Seminole, OK 74868

**G08 - Cherokee Nation Tribal Land Titles and
Records Office**

P. O. Box 948
Tahlequah, OK 74465
Phone No: (918) 753-4547

**G09 - Choctaw Tribal Land Titles and Records
Office**

P. O. Drawer 1210
Durant, OK 74702
Phone No: (580) 924-8280 ext 2338

**G07 - Muscogee Creek Tribal Land Titles and
Records Office**

P. O. Box 580
Okmulgee, OK 74447
Phone No: (918) 732-7712

GREAT PLAINS

**A00 - Great Plains Regional Office, BIA
& Land Titles and Records Office**

115 4th Avenue, SE, Suite 400
Aberdeen, SD 57401
Phone No: (605) 226-7343 Fax No: (605) 226-7446

Package Delivery Address:
SAME

A14 - Crow Creek Agency, BIA

P. O. Box 139
Fort Thompson, SD 57339
Phone No: (605) 245-2311 Fax No: (605) 245-2343

Package Delivery Address:
Samboy Drive, Fort Thompson, SD 57339

A08 - Yankton Agency, BIA

P.O. Box 577
Wagner, SD 57380
Phone No: (605) 384-3651 Fax
No: (605) 384-3876

Package Delivery Address: *29775 South
Main Street, Wagner, SD 57380*

A06 - Pine Ridge Agency,

BIA P. O. Box 1203
Pine Ridge, SD 57770
Phone No: (605) 867-5125 Fax No: (605) 867-1141

Package Delivery Address:
Highway 18 Main Street, Building 159, Pine Ridge, SD 57770

A01 - Cheyenne River Agency,

BIA P. O. Box 325
Eagle Butte, SD 57625
Phone No: (605) 964-6611 Fax No: (605) 964-4960

Package Delivery Address:
2001 D. Street, Eagle Butte, SD 57625

A09 - Sisseton Agency, BIA

P. O. Box 688
Agency Village, SD 57262
Phone No: (605) 698-3001 Fax No: (605) 698-7784

Package Delivery Address:
Veterans Memorial Drive, Agency Village, SD 57262

A15 - Lower Brule Agency, BIA

190 Oyate Circle
Lower Brule, SD 57548
Phone No: (605) 473-5900 Fax No: (605) 473-5016

Package Delivery Address:
SAME

A07 - Rosebud Agency, BIA

P.O. Box 228
Mission, SD 57555
Phone No: (605) 856-2334 Fax No: (605) 856-5192

Package Delivery Address:
1004 Omaha Street, Mission, SD 57555

GREAT PLAINS

A11 - Turtle Mountain Agency, BIA

P. O. Box 60

Belcourt, ND 58316

Phone No: (701) 477-3191 Fax No: (701) 477-6628

Package Delivery Address:

1202 BIA Road #7, Belcourt, ND 58316

A13 - Winnebago Agency, BIA

Route 1, Box 18

Highway 75 South

Winnebago, NE 68071

Phone No: (402) 878-2502 Fax No: (402) 878-2943

Package Delivery Address:

SAME

A04 - Fort Belthold Agency, BIA P.O. Box 370

New Town, ND 58763

Phone No: (701) 627-4707 Fax No: (701) 627-2696

Package Delivery Address:

202 Main Street, New town, ND 58763

A05 - Fort Totten Agency, BIA

P. O. Box 270

Fort Totten, ND 58335

Phone No: (701) 766-4545 Fax No: (701) 766-4117

Package Delivery Address:

816- 3rd Avenue North, Fort Totten, ND 58335

A10 - Standing Rock Agency, BIA P. O. Box E

Fort Yates, ND 58538

Phone No: (701) 854-3433 Fax No: (701) 854-7184

Package Delivery Address:

Proposal Avenue, Building 194, Fort Yates, ND 58538

MIDWEST**F50 - Midwest Regional Office, BIA**

Norman Pointe II Building
5600 W. American Boulevard, Suite 500
Bloomington, MN 55437
Phone No: (612) 713-4400 Fax No: (612) 713-4401
Package Delivery Address:
SAME

F60 - Michigan Agency, BIA

2845 Ashmun Street
Sault Ste Marie, MI 49783
Phone No: (906) 632-6809 Fax No: (906) 632-0689
Package Delivery Address:
SAME

F52 – Red Lakes Agency/ Field Office, BIA

Red Lake Dept. of Natural Resources (DNR)
P.O. Box 279
Red Lake, Minnesota, 66671
Phone No: (218) 679-3341 Fax No: (218) 679-3378
Package Delivery Address:
SAME

F13 – Grand Portage Agency, BIA**F51 – Sac & Fox Field Area, BIA**

***See Midwest Region**

F55 - Great Lakes Agency, BIA & Land Titles and Records Office

916 West Lake Shore Drive
Ashland, WI 54806-1357
Phone No: (715) 682-4527 Fax No: (715) 682-8897
Package Delivery Address:
SAME

F53 - Minnesota Agency, BIA

522 Minnesota Avenue NW
Federal Building, Room 418
Bemidji, MN 56601-3062
Phone No: (218) 751-2011 Fax No: (218) 751-4367
Package Delivery Address:
SAME

NAVAJO

N00 - Navajo Regional Office, BIA

P.O. Box 1060
Gallup, NM 87301
Phone No: (505) 863-8314 Fax No :(505) 863-8324

Package Delivery Address:
301 West Hill, Avenue Room 262, Gallup, NM 87301

**N34 - Eastern Navajo Agency,
BIA**

P.O. Box 328
Crown point, NM 87313
Phone No: (505) 786-6032 Fax No:(505) 786-6111

Package Delivery Address:
*BIA Agency Headquarters Building: Chaco Boulevard & Code
Tallwr, Building #222, Crownpoint, NM 87313*

N32 - Shiprock Agency, BIA

P.O. Box 3538
Shiprock, NM 87420-3538
Phone No: (505) 863-8314 Fax No: (505) 863-8324

Package Delivery Address:
*Nataani Nez Complex Building, Highway 491 South, Shiprock, NM
87420*

N35 - Chinle Navajo

Agency, BIA P.O.Box 7H
Chinle, AZ 86503
Phone No: (505) 863-8314 Fax No :(505) 863-8324

Package Delivery Address:
*Building 136-C, US Highway 191 & Navajo Route 7, Chinle, AZ
86503*

N36 - Fort Defiance Agency, BIA

P.O. Box 619
Fort Defiance, AZ 86504
Phone No: (505) 863-8314 Fax No :(505) 863-8324

Package Delivery Address:
*BIA Building #40, Blue Canyon Road, Fort Defiance, AZ
86504*

N33 - Western Navajo Agency, BIA

P.O. Box 127
Tuba City, AZ 86045
Phone No: (505) 863-8314 Fax No :(505) 863-8324

Package Delivery Address:
*East Highway 160 & Warnor Drive, Federal Building 40, Tuba City,
AZ 86045*

NORTHWEST

**P00 - Northwest Regional Office, BIA & Land
Titles and Records Office**

911 NE 11th Avenue
Portland, OR 97232
Phone No: (503) 231-6702 Fax No: (503) 231-2201

Package Delivery Address:
SAME

**P03- Colville Agency, BIA & Tribal Land
Titles and Records Office**

P. O. Box 111
Nespelem, WA 99155-0111
Phone No: (509) 634-2316 Fax No: (509) 634-2355

Package Delivery Address:
10 Nez Perce Street, Nespelem, WA 99155

P04- Fort Hall Agency,

BIA P.O. Box 220
Fort Hall, ID 83203-0220
Phone No: (208) 238-2301 Fax No: (208) 237-0466

Package Delivery Address:
Bannock/Agency Road #606, Fort Hall, ID 83203

P05- Northern Idaho Agency, BIA

P.O. Drawer 277
Lapwai, ID 83540
Phone No: (208) 843-9411 Fax No: (208) 843-9440

Package Delivery Address:
99 Agency Road, Lapwai, ID 83540

P10- Puget Sound Agency, BIA

2707 Colby Avenue, Suite 1101
Everett, WA 98201-3528
Phone No: (425) 258-2651 Fax No: (425) 258-1254

Package Delivery Address:
SAME

P18 - Coeur d'Alene Agency, BIA

P.O. Box 287
Plummer, ID 83851-0408
Phone No: (208) 686-1887 Fax No: (208) 686-1903

Package Delivery Address:
925 A Street, Plummer, ID 83851

**P13- Flathead Agency, BIA & Tribal
Land Titles and Records Office**

P.O. Box 40
Pablo, MT 59855-5555
Phone No: (406) 675-2700 Fax No: (406) 675-2805

Package Delivery Address:
*Old Administration Office, 42464 Complex Boulevard (Hwy 93 N),
Pablo, MT 59855*

P15 - Metlakatla Agency, BIA

P.O. Box 450
Metlakatla, AK 99926-0450
Phone No: (907) 886-3791 Fax No: (907) 886-7738

Package Delivery Address:
13th & Auriol Metlakatla, AK 99926

P06- Olympic Peninsula Agency, BIA

P.O. Box 48
Aberdeen, WA 98520
Phone No: (360) 533-9100 Fax No: (360) 533-9141

Package Delivery Address:
1216 Sky View Drive, Aberdeen, WA 98520

P01 - Siletz Agency, BIA

P.O. Box 569
Siletz, OR 97380
Phone No: (541) 444-2679 Fax No: (541) 444-2243

Package Delivery Address:
178NEMetcalfe Street, Siletz, OR 97380

NORTHWEST

P12- Spokane Agency, BIA

P.O. Box 389

Wellpinit, WA 99040-0389

Phone No: (509) 258-4561 Fax No: (509) 258-7542

Package Delivery Address:

Agency Square Road, Building 201, Wellpinit, WA 99040

P17- Taholah Agency, BIA

P.O. Box 39

Taholah, WA 98587

Phone No: (360) 276-4850 Fax No: (360) 276-4853

Package Delivery Address:

1214 Aails, Building A, Taholah, WA 98587

P07- Umatilla Agency, BIA

P.O. Box 520

Pendleton, OR 97801-0520

Phone No: (541) 278-3786 Fax No: (541) 278-3791

Package Delivery Address:

46807 B Street, Pendleton, OR 97801

P09- Warm Springs Agency,**BIA P.O. Box 1239**

Warm Springs, OR 97761-1239

Phone No (541) 553-2411 Fax No :(541) 553-2426

Package Delivery Address:

1233 Veterans Street, Warm Springs, OR 97761

P11- Yakama Agency, BIA

P. O. Box 632

Toppenish, WA 98948-0632

Phone No: (509) 865-2255 Fax No: (509) 865-3636

Package Delivery Address:

401 Fort Road, Toppenish, WA 98948

PACIFIC

**J50 - Pacific Regional Office, BIA & Land
Titles and Records Office**

2800 Cottage Way
Sacramento, CA 95825
Phone No: (916) 978-6000 Fax No :(916) 978-6099

Package Delivery Address:
Same

J51 - Central California Agency, BIA

650 Capitol Mall, Suite 8-500
Sacramento, CA 95814
Phone No: (916) 930-3680 Fax No: (916) 930-3780

Package Delivery Address:
Same

J52 - Northern California Agency, BIA

364 Knollcrest Drive, Suite 105
Redding, CA 96002
Phone No: (530) 223-7960 Fax No :(530) 224-7749

Package Delivery Address: *Same*

**J53 - Palm Springs Agency, BIA & Agua
Caliente Tribal Land Titles and Records
Office**

P.O. Box 2245
Palm Springs, CA 92263
Phone No: (760) 416-2133 Fax No:(760) 416-2687

Package Delivery Address:
3700-A Trachea Drive, Suite 201, Palm Springs, CA 92262

**J54 - Southern California Agency, BIA &
Morongo Tribal Land Titles and Records
Office**

1451 Research Park Drive, Suite 100
Riverside, CA 92507
Phone No: (951) 276-6624 Fax No :(951) 276-6641

Package Delivery Address:
Same

California Trust Reform Consortium Tribes*

Contact Real Estate Services at the Pacific
Regional Office*

LOCATION	LAND AREA CODE
Redding Rancheria	538
Big Lagoon Rancheria	554
Karuk Tribe	555
Hoopa Valley Tribe	561
Yurok Tribe	562
Guidiville Rancheria	520
Cabazon Band of Mission Indians	568

ROCKY MOUNTAIN

**C50 - Rocky Mountain Regional Office, BIA
& Land Titles and Records Office**

20214th Avenue N
Billings, MT 59101
Phone No: (406) 247-7943 Fax No :(406) 247-7976

Package Delivery Address:
SAME

C52 - Crow Agency, BIA P.O.

Box 69
Crow Agency, MT 59022
Phone No: (406) 638-2672 Fax No :(406) 638-2380

Package Delivery Address:
Weaver Drive, BIA Building #2, Crow Agency, MT 59022

C56 - Fort Peck Agency, BIA

P.O. Box 637
Poplar MT 59255
Phone No: (406) 768-5312 Fax No: (406) 768-3405

Package Delivery Address:
500 Medicine Bear Road, Poplar, MT 59255

C59 - Rocky Boy's Field Office, BIA

RR1, Box 542
Box Elder, MT 59521
Phone No: (406) 395-4476 Fax No: (406) 395-4382

Package Delivery Address:
31 Agency Square, Box Elder, MT 59521

C51 - Blackfeet Agency, BIA

P.O.Box 880
Browning, MT 59417
Phone No: (406) 338-7544 Fax No :(406) 338-2968

Package Delivery Address:
531 SE Boundary Street, Browning, MT 59417

C55 - Fort Belknap Agency, BIA

RR1, P.O. Box 980
Harlem, MT 59526
Phone No: (406) 353-2901 Fax No: (406) 353-4206

Package Delivery Address:
158 Tribal Way, Suite B, Harlem, MT 59526

C57 - Northern Cheyenne

Agency, BIA P.O.Box 40
Lame Deer MT 59043
Phone No: (406) 477-8242 Fax No :(406) 477-6636

Package Delivery Address:
Hwy 39, N. Cheyenne Avenue, Building 41, Lame Deer, MT 59043

C58 - Wind River Agency, BIA

P.O. Box 158
Fort Washakie, WY 82514
Phone No: (307) 332-7810 Fax No :(307) 332-4578

Package Delivery Address:
1st & Washakie Street, Fort Washakie, WY 82514

SOUTHERN PLAINS

**B00 - Southern Plains Regional Office, BIA &
Land Titles and Records Office**

P.O. Box368

Anadarko, OK 73005

Phone No: (405) 247-6673 Fax: No :(405) 247-5611

Package Delivery Address:

1 Mile North on Highway 281 at Riverside Drive, Anadarko, OK 73005

B05 - Condo Agency, BIA

P.O. Box68

El Reno, OK 73022

Phone No: (405) 262-7481 Fax No :(405) 262-3140

Package Delivery Address:

1635 East US Highway 66, El Reno, OK 73036

B07 - Pawnee Agency, BIA

P.O. Box440

Pawnee, OK 74058

Phone No: (918) 762-2585 Fax No:(918) 762-3201

Package Delivery Address:

*850 Agency Road, Pawnee, OK 73058***B02 Chilocco School****B03 Haskell School**

*See Southern Plains Regional Office

B06 - Anadarko Agency, BIA

P.O.Box309

Anadarko, OK 73005

Phone No: (405) 247-6677 Fax No :(405) 247-3923

Package Delivery Address:

Highway 281 and Parker McKenzie Drive, Anadarko, OK 73005

B04 - Horton Agency, BIA

P.O. Box31

Horton, KS 66439

PhoneNo: (785) 486-2161 Fax: No :(785) 486-2515

Package Delivery Address:

908 1st Avenue East, Horton, KS 66439

B08 - Shawnee Field Office

624 West Independence, Suite 109

Shawnee, OK 74801

Phone No: (405) 273-0317 Fax No: (405) 273-0072

Package Delivery Address:

SAME

SOUTHWEST

M00 - Southwest Regional Office, BIA & Land Titles and Records Office

1001 Indian School Road, NW
Albuquerque, NM 87104-2303
Phone No: (505) 563-3100 Fax No: (505) 563-3101
Package Delivery Address: *SAME*

M21 - Laguna Agency, BIA

P.O. Box 1448
Laguna, NM 87026
Phone No: (505) 552-6001 Fax No: (505) 552-7497
Package Delivery Address:
13 Rodeo Drive, Building 1, Laguna, NM 87026

M25 - Northern Pueblos Agency, BIA

P.O. Box 4269
Fairview Station
Española, NM 87533
Phone No: (505) 753-1400 Fax No: (505) 753-1404
Package Delivery Address:
659 Roadrunner Drive, Ohkay Owingeh, NM 87566

M20 - Southern Pueblos Agency, BIA

1001 Indian School Road, NW
Albuquerque, NM 87104
Phone No: (505) 563-3600 Fax No: (505) 563-3068
Package Delivery Address:
SAME

M45 - Ute Mountain Ute Agency, BIA

P.O. Box KK
Towaco, CO 81334
Phone No: (970) 565-8473 Fax No: (970) 565-8906
Package Delivery Address:
Phillip Coyote, Sr., Memorial Hall, 440 Sunset Blvd., Towaco, CO 81334

M50 - Jicarilla Agency, BIA

P.O. Box 167
Dulce, NM 87528
Phone No: (575) 759-3951 Fax No: (575) 759-3948
Package Delivery Address:
120 Seneca Street, Dulce, NM 87528

M60 - Mescalero Agency, BIA

P.O. Box 189
Mescalero, NM 88340
Phone No: (575) 464-4423 Fax No: (575) 464-4215
Package Delivery Address:
590 Sage Avenue, Mescalero, NM 88340

M75 - Ramah Navajo Agency, BIA

HC-61, Box 14
Ramah, NM 87321
Phone No: (505) 775-3235 Fax No: (505) 775-3387
Package Delivery Address:
SAME

M40 - Southern Ute Agency, BIA

P.O. Box 315
Ignacio, CO 81137
Phone No: (970) 563-4511 Fax No: (970) 563-9321
Package Delivery Address:
383 Ute Road, Building 1, Ignacio, CO 81137-0315

M70 - Zuni Agency, BIA

P.O. Box 369
Zuni, NM 87327
Phone No: (505) 782-7271 Fax No: (505) 782-7229
Package Delivery Address:
A:shiwi Tribal Offices, 1203B State Highway 53, Zuni, NM 87327

WESTERN

**H50 - Western Regional Office, BIA (See
Southwest Land Titles and Records Office)**

2600 North Central Avenue 4th Floor Mailroom
Phoenix, AZ 85004-3050
Phone No: (602) 379-6600 Fax No: (602) 379-4413
Package Delivery Address:
SAME

H64 - Eastern Nevada Agency, BIA

2719-4 Argent Avenue
Elko, NV 89801
Phone No: (775) 738-5165 Fax No: (775) 738-4710
Package Delivery Address:
SAME

H63 - Fort Yuma Agency, BIA

256 South 2nd Avenue, Suite D
Yuma, AZ 85364
Phone No: (928) 782-1202 Fax No: (928) 782-1266
Package Delivery Address:
SAME

H54 - Papago Agency, BIA

P.O. Box 490
Sells, AZ 85634
Phone No: (520) 383-3286 Fax No: (520) 383-2087
Package Delivery Address:
BIA Circle Building #49, Sells, AZ 85634

H55 - Salt River Agency, BIA

10000 E. McDowell Road
Scottsdale, AZ 85256
Phone No: (480) 421-0807 Fax No: (480) 421-0808
Package Delivery Address:
SAME

H51 - Colorado River Agency, BIA

12124 - 1st Avenue
Parker, AZ 85344
Phone No: (928) 669-7111 Fax No: (928) 669-7187
Package Delivery Address:
SAME

H52 - Fort Apache Agency, BIA

P.O. Box 560
Whiteriver, AZ 85941
Phone No: (928) 338-5355 Fax No: (928) 338-5383
Package Delivery Address:
Corner of AZ Highway 73 and 2 West Elm St., Whiteriver, AZ 85941

**H65 - Hopi Agency,
BIA**

P.O. Box 158
Keams Canyon, AZ 86034
Phone No: (928) 738-2228 Fax No: (928) 738-5522
Package Delivery Address:
BIA Hopi Agency, 100 Main Street, Keams Canyon, AZ 86034

H57 - Pima Agency, BIA

P.O. Box 8
Sacaton, AZ 85147
Phone No: (520) 562-3326 Fax No: (520) 562-3543
Package Delivery Address:
104 North Main Street, Sacaton, AZ 85147

H58 - San Carlos Agency, BIA

P.O. Box 209
San Carlos, AZ 85550
Phone No: (928) 475-2321 Fax No: (928) 475-2783
Package Delivery Address:
One San Carlos Avenue, San Carlos, AZ 85550

WESTERN

H69 - Southern Paiute Agency, BIA

P.O. Box 720

St. George, UT 84771

Phone No: (435) 674-9720 Fax No: (435) 674-9714

Package Delivery Address:

180 North 200 East, Suite 111, St. George, UT 84771

H68 - Truxton Canon Agency, BIA

13067 East Highway 66

Valentine, AZ 86437

Phone No: (928) 769-2286 Fax No: (928) 769-2444

Package Delivery Address:

SAME

H62 - Uintah & Ouray Agency, BIA

P.O. Box 130

Ft. Duchesne, UT 84026

Phone No: (435) 722-4300 Fax No: (435) 722-2323

Package Delivery Address:

988 South 7500 East, Ft. Duchesne, UT 84026

H61 - Western Nevada Agency, BIA

311 East Washington Street

Carson City, NV 89701

Phone No: (775) 887-3500 Fax No: (775) 887-3531

Package Delivery Address:

SAME

BUREAU OF INDIAN AFFAIRS
Land Area Code, Agency, Region and LTRO Designations
September 2016

LOCATION	LAND AREA CODE	AGENCY LOCATION	AGENCY NAME	REGIONAL OFFICE	LTRO	LTRO LOCATION
AHTNA	976	E 01	ANCHORAGE AGENCY	ALASKA	E	ANCHORAGE, AK
ALEUT	984	E 01	ANCHORAGE AGENCY	ALASKA	E	ANCHORAGE, AK
ARCTIC SLOPE	985	E 03	FAIRBANKS AGENCY	ALASKA	E	ANCHORAGE, AK
BERING STRAITS	978	E 04	NOME AGENCY	ALASKA	E	ANCHORAGE, AK
BRISTOL BAY	979	E 01	ANCHORAGE AGENCY	ALASKA	E	ANCHORAGE, AK
CALISTA	986	E 02	BETHEL AGENCY	ALASKA	E	ANCHORAGE, AK
Chugach	990	E 01	ANCHORAGE AGENCY	ALASKA	E	ANCHORAGE, AK
Cook Inlet	975	E 01	ANCHORAGE AGENCY	ALASKA	E	ANCHORAGE, AK
DOYON	989	E 03	FAIRBANKS AGENCY	ALASKA	E	ANCHORAGE, AK
KONIAG	977	E 01	ANCHORAGE AGENCY	ALASKA	E	ANCHORAGE, AK
MT EDGE CUMBE INDIAN SCHOOL-ALA	056	E 04	NOME AGENCY	ALASKA	E	ANCHORAGE, AK
NANA	981	E 04	NOME AGENCY	ALASKA	E	ANCHORAGE, AK
SEALASKA	982	E 09	SOUTHEAST AGENCY	ALASKA	E	ANCHORAGE, AK
THIRTEENTH REGION	983	E 00	ALASKA REGIONAL OFFICE	ALASKA	E	ANCHORAGE, AK
WRANGELL INDIAN SCHOOL-ALASKA	065	E 01	ANCHORAGE AGENCY	ALASKA	E	ANCHORAGE, AK
ALLEGANY	004	S 51	NEW YORK LIAISON OFFICE	EASTERN	B	ANADARKO, OK
AROOSTOOK MICMAC	031	S 00	EASTERN REGIONAL OFFICE	EASTERN	B	ANADARKO, OK
BIG CYPRESS	021	S 53	SEMINOLE AGENCY	EASTERN	B	ANADARKO, OK
BRIGHTON	022	S 53	SEMINOLE AGENCY	EASTERN	B	ANADARKO, OK
CATAWBA	002	S 00	EASTERN REGIONAL OFFICE	EASTERN	B	ANADARKO, OK
CATTARAUGUS	005	S 51	NEW YORK LIAISON OFFICE	EASTERN	B	ANADARKO, OK
CAYUGA	013	S 51	NEW YORK LIAISON OFFICE	EASTERN	B	ANADARKO, OK
CHITIMACHA	041	S 00	EASTERN REGIONAL OFFICE	EASTERN	B	ANADARKO, OK
CHOCTAW	040	S 78	CHOCTAW AGENCY	EASTERN	B	ANADARKO, OK
CORNPLANTER	003	S 51	NEW YORK LIAISON OFFICE	EASTERN	B	ANADARKO, OK
COUSHATTA	042	S 00	EASTERN REGIONAL OFFICE	EASTERN	B	ANADARKO, OK
EASTERN CHEROKEE (QUALLA BOUND	001	S 52	CHEROKEE AGENCY	EASTERN	B	ANADARKO, OK
EVERGLADES MICCOSUKEE (BUFFALO	026	S 00	EASTERN REGIONAL OFFICE	EASTERN	B	ANADARKO, OK
FORT PIERCE	028	S 53	SEMINOLE AGENCY	EASTERN	B	ANADARKO, OK
HOLLYWOOD (DANIA)	023	S 53	SEMINOLE AGENCY	EASTERN	B	ANADARKO, OK
HOULTON BAND OF MALSEET	019	S 00	EASTERN REGIONAL OFFICE	EASTERN	B	ANADARKO, OK
IMMAKOLEE	025	S 53	SEMINOLE AGENCY	EASTERN	B	ANADARKO, OK
JENA BAND CHOCTAW	034	S 00	EASTERN REGIONAL OFFICE	EASTERN	B	ANADARKO, OK
MASHANTUCKET PEQUOT	020	S 00	EASTERN REGIONAL OFFICE	EASTERN	B	ANADARKO, OK
MASHPPEE WAMPANOAG	035	S 00	EASTERN REGIONAL OFFICE	EASTERN	B	ANADARKO, OK
MOHEGAN	033	S 00	EASTERN REGIONAL OFFICE	EASTERN	B	ANADARKO, OK
NARRAGANSETT	027	S 00	EASTERN REGIONAL OFFICE	EASTERN	B	ANADARKO, OK
OIL SPRINGS	010	S 51	NEW YORK LIAISON OFFICE	EASTERN	B	ANADARKO, OK
ONEIDA OF NEW YORK	011	S 51	NEW YORK LIAISON OFFICE	EASTERN	B	ANADARKO, OK
ONONDAGA	006	S 51	NEW YORK LIAISON OFFICE	EASTERN	B	ANADARKO, OK
PASSAMAQUODDY INDIAN TOWNSHIP	014	S 00	EASTERN REGIONAL OFFICE	EASTERN	B	ANADARKO, OK
PASSAMAQUODDY LANDS HELD INCOM	017	S 00	EASTERN REGIONAL OFFICE	EASTERN	B	ANADARKO, OK
PASSAMAQUODDY PLEASANT POINT	015	S 00	EASTERN REGIONAL OFFICE	EASTERN	B	ANADARKO, OK

BUREAU OF INDIAN AFFAIRS
Land Area Code, Agency, Region and LTRO Designations
September 2016

LOCATION	LAND AREA CODE	AGENCY LOCATION	AGENCY NAME	REGIONAL OFFICE	LTRO	LTRO LOCATION
PENOBSCOT	018	S 00	EASTERN REGIONAL OFFICE	EASTERN	B	ANADARKO, OK
POARCH BAND OF CREEK INDIANS	043	S 00	EASTERN REGIONAL OFFICE	EASTERN	B	ANADARKO, OK
SENECA	012	S 51	NEW YORK LIAISON OFFICE	EASTERN	B	ANADARKO, OK
ST. REGIS (MOHAWK)	007	S 51	NEW YORK LIAISON OFFICE	EASTERN	B	ANADARKO, OK
TAMIANI TRAIL GROUP (INGRAHAM)	024	S 53	SEMINOLE AGENCY	EASTERN	B	ANADARKO, OK
TONAWANDA	008	S 51	NEW YORK LIAISON OFFICE	EASTERN	B	ANADARKO, OK
TUNICA-BILOXI	044	S 00	EASTERN REGIONAL OFFICE	EASTERN	B	ANADARKO, OK
TUSCARORA	009	S 51	NEW YORK LIAISON OFFICE	EASTERN	B	ANADARKO, OK
WAMPANOAG RES. OF GAY HEAD	030	S 00	EASTERN REGIONAL OFFICE	EASTERN	B	ANADARKO, OK
ALABAMA QUASSARTE CREEK (FCT)	901	G 00	EASTERN OKLAHOMA REGIONAL OFFICE	EASTERN OKLAHOMA	G	MUSKOGEE, OK
ARKANSAS RIVER BED (CHEROKEE,	915	G 00	EASTERN OKLAHOMA REGIONAL OFFICE	EASTERN OKLAHOMA	G	MUSKOGEE, OK
BAXTER SPRINGS - KS	856	G 04	MIAMI AGENCY	EASTERN OKLAHOMA	G	MUSKOGEE, OK
CARTER DORMITORY - OK	085	G 00	EASTERN OKLAHOMA REGIONAL OFFICE	EASTERN OKLAHOMA	G	MUSKOGEE, OK
CHEROKEE SHAWNEE	911	G 00	EASTERN OKLAHOMA REGIONAL OFFICE	EASTERN OKLAHOMA	G	MUSKOGEE, OK
COMMERCE - OK	9C4	G 04	MIAMI AGENCY	EASTERN OKLAHOMA	G	MUSKOGEE, OK
EASTERN CREEK	912	G 00	EASTERN OKLAHOMA REGIONAL OFFICE	EASTERN OKLAHOMA	G	MUSKOGEE, OK
EASTERN SHAWNEE	921	G 04	MIAMI AGENCY	EASTERN OKLAHOMA	G	MUSKOGEE, OK
EUFAULA DORMITORY - OK	086	G 00	EASTERN OKLAHOMA REGIONAL OFFICE	EASTERN OKLAHOMA	G	MUSKOGEE, OK
FIVE CIVILIZED TRIBES	910	G 00	EASTERN OKLAHOMA REGIONAL OFFICE	EASTERN OKLAHOMA	G	MUSKOGEE, OK
FORT SMITH	8X6	G 00	EASTERN OKLAHOMA REGIONAL OFFICE	EASTERN OKLAHOMA	G	MUSKOGEE, OK
JONES DORMITORY - OK	087	G 00	EASTERN OKLAHOMA REGIONAL OFFICE	EASTERN OKLAHOMA	G	MUSKOGEE, OK
KANSAS CITY - MO	9E4	G 04	MIAMI AGENCY	EASTERN OKLAHOMA	G	MUSKOGEE, OK
KIALEGEE CREEK (FCT)	902	G 00	EASTERN OKLAHOMA REGIONAL OFFICE	EASTERN OKLAHOMA	G	MUSKOGEE, OK
MIAMI	925	G 04	MIAMI AGENCY	EASTERN OKLAHOMA	G	MUSKOGEE, OK
MIAMI - OK	9A4	G 04	MIAMI AGENCY	EASTERN OKLAHOMA	G	MUSKOGEE, OK
MISSISSIPPI CHOCTAW (OKLA)	913	G 00	EASTERN OKLAHOMA REGIONAL OFFICE	EASTERN OKLAHOMA	G	MUSKOGEE, OK
MODOC - OK & MO	927	G 04	MIAMI AGENCY	EASTERN OKLAHOMA	G	MUSKOGEE, OK
MUSKOGEE MISCELLANEOUS - MO	950	G 04	MIAMI AGENCY	EASTERN OKLAHOMA	G	MUSKOGEE, OK
MUSKOGEE MISCELLANEOUS-AR	951	G 04	MIAMI AGENCY	EASTERN OKLAHOMA	G	MUSKOGEE, OK
OSAGE	930	G 06	OSAGE AGENCY	EASTERN OKLAHOMA	G	MUSKOGEE, OK
OTTAWA	922	G 04	MIAMI AGENCY	EASTERN OKLAHOMA	G	MUSKOGEE, OK
PEORIA	926	G 04	MIAMI AGENCY	EASTERN OKLAHOMA	G	MUSKOGEE, OK
QUAPAW	920	G 04	MIAMI AGENCY	EASTERN OKLAHOMA	G	MUSKOGEE, OK
QUAPAW - OK	9B4	G 04	MIAMI AGENCY	EASTERN OKLAHOMA	G	MUSKOGEE, OK
SEMINOLE (FCT)	909	G 10	WEWOKA AGENCY	EASTERN OKLAHOMA	G	MUSKOGEE, OK
SENECA SCHOOL	089	G 04	MIAMI AGENCY	EASTERN OKLAHOMA	G	MUSKOGEE, OK
SENECA-CAYUGA	923	G 04	MIAMI AGENCY	EASTERN OKLAHOMA	G	MUSKOGEE, OK
SEQUOYAH INDIAN SCHOOL - OK	060	G 00	EASTERN OKLAHOMA REGIONAL OFFICE	EASTERN OKLAHOMA	G	MUSKOGEE, OK
THLOPTHLOCCO CREEK (FCT)	903	G 00	EASTERN OKLAHOMA REGIONAL OFFICE	EASTERN OKLAHOMA	G	MUSKOGEE, OK
TULSA - OK	9D4	G 04	MIAMI AGENCY	EASTERN OKLAHOMA	G	MUSKOGEE, OK
UNITED KEETOOWAH CHEROKEE (FCT)	904	G 00	EASTERN OKLAHOMA REGIONAL OFFICE	EASTERN OKLAHOMA	G	MUSKOGEE, OK
WYANDOTTE - OK & KS	924	G 04	MIAMI AGENCY	EASTERN OKLAHOMA	G	MUSKOGEE, OK
CHICKASAW (FCT)	906	G 03	CHICKASAW AGENCY	EASTERN OKLAHOMA	G	MUSKOGEE, OK

BUREAU OF INDIAN AFFAIRS
Land Area Code, Agency, Region and LTRO Designations
September 2016

LOCATION	LAND AREA CODE	AGENCY LOCATION	AGENCY NAME	REGIONAL OFFICE	LTRO	LTRO LOCATION
MUSKOGEE MISCELLANEOUS - OK	900	G 04	MIAMI AGENCY	EASTERN OKLAHOMA	G	MUSKOGEE, OK
CHEROKEE (FCT)	905	G 08	CHEROKEE NATION	EASTERN OKLAHOMA	G TRIBAL	TAHLEQUAH, OK
CHOCTAW (FCT)	907	G 09	TALIHINA AGENCY	EASTERN OKLAHOMA	G TRIBAL	DURANT, OK
MUSKOGEE CREEK (FCT)	908	G 07	OKMULGEE AGENCY	EASTERN OKLAHOMA	G TRIBAL	OKMULGEE, OK
CHEYENNE RIVER	340	A 01	CHEYENNE RIVER AGENCY	GREAT PLAINS	A	ABERDEEN, SD
CHEYENNE RIVER OFF RESERVATION	360	A 01	CHEYENNE RIVER AGENCY	GREAT PLAINS	A	ABERDEEN, SD
CROW CREEK	342	A 14	CROW CREEK AGENCY	GREAT PLAINS	A	ABERDEEN, SD
FLANDREAU	341	A 03	FLANDREAU	GREAT PLAINS	A	ABERDEEN, SD
FORT BERTHOLD	301	A 04	FORT BERTHOLD AGENCY	GREAT PLAINS	A	ABERDEEN, SD
FORT TOTTEN	303	A 05	FORT TOTTEN AGENCY	GREAT PLAINS	A	ABERDEEN, SD
LOWER BRULE	343	A 15	LOWER BRULE AGENCY	GREAT PLAINS	A	ABERDEEN, SD
NEBRASKA MISCELLANEOUS	385	A 00	GREAT PLAINS REGIONAL OFFICE	GREAT PLAINS	A	ABERDEEN, SD
NORTH DAKOTA MISCELLANEOUS	310	A 00	GREAT PLAINS REGIONAL OFFICE	GREAT PLAINS	A	ABERDEEN, SD
OMAHA	380	A 13	WINNEBAGO AGENCY	GREAT PLAINS	A	ABERDEEN, SD
PIERRE SCHOOL	330	A 02	PIERRE BOARDING SCHOOL	GREAT PLAINS	A	ABERDEEN, SD
PINE RIDGE	344	A 06	PINE RIDGE AGENCY	GREAT PLAINS	A	ABERDEEN, SD
PONCA-NEBRASKA	381	A 08	YANKTON AGENCY	GREAT PLAINS	A	ABERDEEN, SD
ROSEBUD	345	A 07	ROSEBUD AGENCY	GREAT PLAINS	A	ABERDEEN, SD
SANTEE	382	A 13	WINNEBAGO AGENCY	GREAT PLAINS	A	ABERDEEN, SD
SISSETON	347	A 09	SISSETON AGENCY	GREAT PLAINS	A	ABERDEEN, SD
SOUTH DAKOTA MISCELLANEOUS	350	A 00	GREAT PLAINS REGIONAL OFFICE	GREAT PLAINS	A	ABERDEEN, SD
STANDING ROCK	302	A 10	STANDING ROCK AGENCY	GREAT PLAINS	A	ABERDEEN, SD
TURTLE MOUNTAIN	304	A 11	TURTLE MOUNTAIN AGENCY	GREAT PLAINS	A	ABERDEEN, SD
TURTLE MOUNTAIN OFF RESERVATIO	324	A 11	TURTLE MOUNTAIN AGENCY	GREAT PLAINS	A	ABERDEEN, SD
TURTLE MOUNTAIN PD (FT PECK -	256	A 11	TURTLE MOUNTAIN AGENCY	GREAT PLAINS	A	ABERDEEN, SD
WAHPETON SCHOOL	329	A 12	WAHPETON SCHOOL	GREAT PLAINS	A	ABERDEEN, SD
WINNEBAGO	383	A 13	WINNEBAGO AGENCY	GREAT PLAINS	A	ABERDEEN, SD
YANKTON	346	A 08	YANKTON AGENCY	GREAT PLAINS	A	ABERDEEN, SD
BAD RIVER (LA POINTE)	430	F 55	GREAT LAKES AGENCY	MIDWEST	F	ASHLAND, WI
BAY MILLS	470	F 60	MICHIGAN AGENCY	MIDWEST	F	ASHLAND, WI
CASS LAKE - MN	4C1	F 53	MINNESOTA AGENCY	MIDWEST	F	ASHLAND, WI
DEER CREEK	418	F 53	MINNESOTA AGENCY	MIDWEST	F	ASHLAND, WI
FOND DU LAC	405	F 53	MINNESOTA AGENCY	MIDWEST	F	ASHLAND, WI
GRAND PORTAGE - MN	4A1	F 13	GRAND PORTAGE - MN	MIDWEST	F	ASHLAND, WI
GRAND PORTAGE (PIGEON RIVER)	406	F 53	MINNESOTA AGENCY	MIDWEST	F	ASHLAND, WI
GRAND TRAVERSE OTTAWA-CHIPPEWA	468	F 60	MICHIGAN AGENCY	MIDWEST	F	ASHLAND, WI
HANNAHVILLE	471	F 60	MICHIGAN AGENCY	MIDWEST	F	ASHLAND, WI
HO CHUNK NATION	439	F 55	GREAT LAKES AGENCY	MIDWEST	F	ASHLAND, WI
HURON BAND OF POTOWATOMI-FULTO	494	F 50	MINNEAPOLIS REGIONAL OFFICE	MIDWEST	F	ASHLAND, WI
HURON POTAWATOMI NATION	481	F 60	MICHIGAN AGENCY	MIDWEST	F	ASHLAND, WI
ISABELLA	472	F 60	MICHIGAN AGENCY	MIDWEST	F	ASHLAND, WI
KEEWEENAW BAY	473	F 50	MINNEAPOLIS REGIONAL OFFICE	MIDWEST	F	ASHLAND, WI
LAC COURTE OREILLES	431	F 55	GREAT LAKES AGENCY	MIDWEST	F	ASHLAND, WI

BUREAU OF INDIAN AFFAIRS
Land Area Code, Agency, Region and LTRO Designations
September 2016

LOCATION	LAND AREA CODE	AGENCY LOCATION	AGENCY NAME	REGIONAL OFFICE	LTRO	LTRO LOCATION
LAC DU FLAMBEAU	432	F 55	GREAT LAKES AGENCY	MIDWEST	F	ASHLAND, WI
LAC VIEUX DESERT	479	F 60	MICHIGAN AGENCY	MIDWEST	F	ASHLAND, WI
LANSE	475	F 60	MICHIGAN AGENCY	MIDWEST	F	ASHLAND, WI
LEECH LAKE	407	F 53	MINNESOTA AGENCY	MIDWEST	F	ASHLAND, WI
LITTLE RIVER OTTAWA	482	F 60	MICHIGAN AGENCY	MIDWEST	F	ASHLAND, WI
LITTLE TRAVERSE BAY BAND OF OD	483	F 60	MICHIGAN AGENCY	MIDWEST	F	ASHLAND, WI
LOWER MINNESOTA SIOUX	415	F 53	MINNESOTA AGENCY	MIDWEST	F	ASHLAND, WI
LOWER SIOUX	402	F 50	MINNEAPOLIS REGIONAL OFFICE	MIDWEST	F	ASHLAND, WI
MATCH-E-BE-NASH-SHE-WISH BAND	484	F 60	MICHIGAN AGENCY	MIDWEST	F	ASHLAND, WI
MENOMINEE	440	F 50	MINNEAPOLIS REGIONAL OFFICE	MIDWEST	F	ASHLAND, WI
MICHIGAN MISCELLANEOUS (PD. A	477	F 60	MICHIGAN AGENCY	MIDWEST	F	ASHLAND, WI
MILLE LACS	410	F 53	MINNESOTA AGENCY	MIDWEST	F	ASHLAND, WI
MINNEAPOLIS AREA MISC.	400	F 53	MINNESOTA AGENCY	MIDWEST	F	ASHLAND, WI
MINNESOTA MISCELLANEOUS	420	F 53	MINNESOTA AGENCY	MIDWEST	F	ASHLAND, WI
MOLE LAKE (SOKAOGON)	437	F 55	GREAT LAKES AGENCY	MIDWEST	F	ASHLAND, WI
NETT LAKE - BOIS FORTE	404	F 53	MINNESOTA AGENCY	MIDWEST	F	ASHLAND, WI
ONEIDA	433	F 55	GREAT LAKES AGENCY	MIDWEST	F	ASHLAND, WI
ONTONAGON	476	F 60	MICHIGAN AGENCY	MIDWEST	F	ASHLAND, WI
PIPESTONE RESERVE	412	F 53	MINNESOTA AGENCY	MIDWEST	F	ASHLAND, WI
POKAGON BAND OF POTAWATOMI IND	480	F 60	MICHIGAN AGENCY	MIDWEST	F	ASHLAND, WI
PRAIRIE ISLAND	403	F 50	MINNEAPOLIS REGIONAL OFFICE	MIDWEST	F	ASHLAND, WI
PRIOR LAKE (SHAKOPEE)	411	F 50	MINNEAPOLIS REGIONAL OFFICE	MIDWEST	F	ASHLAND, WI
RED CLIFF	435	F 55	GREAT LAKES AGENCY	MIDWEST	F	ASHLAND, WI
RED LAKE	409	F 52	RED LAKES AGENCY	MIDWEST	F	ASHLAND, WI
REDBY - MN	4V1	F 53	MINNESOTA AGENCY	MIDWEST	F	ASHLAND, WI
SAC & FOX - IA	490	F 51	SAC & FOX AREA FIELD OF	MIDWEST	F	ASHLAND, WI
SAULT STE MARIE TRIBE CHIPPEWA	469	F 60	MICHIGAN AGENCY	MIDWEST	F	ASHLAND, WI
ST CROIX	436	F 55	GREAT LAKES AGENCY	MIDWEST	F	ASHLAND, WI
STOCKBRIDGE-MUNSEE	438	F 55	GREAT LAKES AGENCY	MIDWEST	F	ASHLAND, WI
UPPER SIOUX	401	F 50	MINNEAPOLIS REGIONAL OFFICE	MIDWEST	F	ASHLAND, WI
VERMILLION LAKE	417	F 53	MINNESOTA AGENCY	MIDWEST	F	ASHLAND, WI
WABASHA COMMUNITY	413	F 53	MINNESOTA AGENCY	MIDWEST	F	ASHLAND, WI
WHITE EARTH	408	F 53	MINNESOTA AGENCY	MIDWEST	F	ASHLAND, WI
WINNEBAGO (HOUSTON COL MINN ON	419	F 53	MINNESOTA AGENCY	MIDWEST	F	ASHLAND, WI
WISCONSIN POTAWATOMI	434	F 55	GREAT LAKES AGENCY	MIDWEST	F	ASHLAND, WI
WISCONSIN PUBLIC DOMAIN	441	F 55	GREAT LAKES AGENCY	MIDWEST	F	ASHLAND, WI
ALAMO-NAVAJO COMMUNITY (PUERTO	723	N 00	NAVAJO REGIONAL OFFICE	NAVAJO	M	SOUTHWEST
CANONCITO-NAVAJO COMMUNITY	724	N 00	NAVAJO REGIONAL OFFICE	NAVAJO	M	SOUTHWEST
CHINLE AGENCY		N 35	NAVAJO REGIONAL OFFICE	NAVAJO	M	SOUTHWEST
CROWNPOINT-EASTERN NAVAJO		N34	NAVAJO REGIONAL OFFICE	NAVAJO	M	SOUTHWEST
FORT DEFIANCE AGENCY		N36	NAVAJO REGIONAL OFFICE	NAVAJO	M	SOUTHWEST
HOPi - NAVAJO DISPUTED LANDS	78T	N 00	NAVAJO REGIONAL OFFICE	NAVAJO	M	SOUTHWEST
MAGDALENA DORMITORY - NM	081	N 00	NAVAJO REGIONAL OFFICE	NAVAJO	M	SOUTHWEST

BUREAU OF INDIAN AFFAIRS
Land Area Code, Agency, Region and LTRO Designations
September 2016

LOCATION	LAND AREA CODE	AGENCY LOCATION	AGENCY NAME	REGIONAL OFFICE	LTRO	LTRO LOCATION
NAVAJO-ARIZONA	790	N 00	NAVAJO REGIONAL OFFICE	NAVAJO	M	SOUTHWEST
NAVAJO-NEW MEXICO	791	N 00	NAVAJO REGIONAL OFFICE	NAVAJO	M	SOUTHWEST
NAVAJO-UTAH	792	N 00	NAVAJO REGIONAL OFFICE	NAVAJO	M	SOUTHWEST
SHIPROCK AGENCY		N 32	NAVAJO REGIONAL OFFICE	NAVAJO	M	SOUTHWEST
TUBA CITY AGENCY		N 33	NAVAJO REGIONAL OFFICE	NAVAJO	M	SOUTHWEST
ANNETTE ISLAND (METLAKATLA)	99J	P 15	METLAKATLA FIELD STATIO	NORTHWEST	P	PORTLAND, OR
BURNS-PAIUTE	144	P 09	WARM SPRINGS AGENCY	NORTHWEST	P	PORTLAND, OR
CELILLO VILLAGE	148	P 00	NORTHWEST REGIONAL OFFICE	NORTHWEST	P	PORTLAND, OR
CHEHALIS	105	P 06	OLYMPIC PENINSULA AGENCY	NORTHWEST	P	PORTLAND, OR
CHINOOK	150	P 06	OLYMPIC PENINSULA AGENCY	NORTHWEST	P	PORTLAND, OR
COEUR D'ALENE	181	P 18	COEUR D'ALENE	NORTHWEST	P	PORTLAND, OR
COLVILLE PUBLIC DOMAIN	151	P 03	COLVILLE AGENCY	NORTHWEST	P	PORTLAND, OR
COOS, LOWER UMPQUA, SIUSLAW	152	P 01	SILETZ AGENCY	NORTHWEST	P	PORTLAND, OR
COQUILLE RESERVATION	155	P 01	SILETZ AGENCY	NORTHWEST	P	PORTLAND, OR
COW CREEK, BAND OF UMPQUA	153	P 01	SILETZ AGENCY	NORTHWEST	P	PORTLAND, OR
COWLITZ	132	P 06	OLYMPIC PENINSULA AGENCY	NORTHWEST	P	PORTLAND, OR
DURVANUSH	136	P 10	PUGET SOUND AGENCY	NORTHWEST	P	PORTLAND, OR
DUWAMISH	128	P 10	PUGET SOUND AGENCY	NORTHWEST	P	PORTLAND, OR
FORT HALL - SHOSHONE	185	P 04	FORT HALL AGENCY	NORTHWEST	P	PORTLAND, OR
GRANDE RONDE	141	P 01	SILETZ AGENCY	NORTHWEST	P	PORTLAND, OR
HOH RIVER	106	P 06	OLYMPIC PENINSULA AGENCY	NORTHWEST	P	PORTLAND, OR
IDAHO DELAWARE INDIANS	187	P 04	FORT HALL AGENCY	NORTHWEST	P	PORTLAND, OR
IDAHO MISCELLANEOUS	188	P 04	FORT HALL AGENCY	NORTHWEST	P	PORTLAND, OR
JAMESTOWN KLALLAM (CLALLAM)	129	P 06	OLYMPIC PENINSULA AGENCY	NORTHWEST	P	PORTLAND, OR
KALISPEL	103	P 12	SPOKANE AGENCY	NORTHWEST	P	PORTLAND, OR
KIKIALLUS	135	P 10	PUGET SOUND AGENCY	NORTHWEST	P	PORTLAND, OR
KLAMATH	140	P 00	NORTHWEST REGIONAL OFFICE	NORTHWEST	P	PORTLAND, OR
KOOTENAI	183	P 05	NORTHERN IDAHO AGENCY	NORTHWEST	P	PORTLAND, OR
LOWER ELWHA	125	P 06	OLYMPIC PENINSULA AGENCY	NORTHWEST	P	PORTLAND, OR
LUMMI	107	P 10	PUGET SOUND AGENCY	NORTHWEST	P	PORTLAND, OR
MAKAH	108	P 16	MAKAH AGENCY	NORTHWEST	P	PORTLAND, OR
MUCKLESHOOT	109	P 10	PUGET SOUND AGENCY	NORTHWEST	P	PORTLAND, OR
NEZ PERCE	182	P 05	NORTHERN IDAHO AGENCY	NORTHWEST	P	PORTLAND, OR
NISQUALLY	110	P 10	PUGET SOUND AGENCY	NORTHWEST	P	PORTLAND, OR
NOOKSACK	111	P 10	PUGET SOUND AGENCY	NORTHWEST	P	PORTLAND, OR
NORTHWEST REGION PUBLIC DOMAIN	156	P 00	NORTHWEST REGIONAL OFFICE	NORTHWEST	P	PORTLAND, OR
OLYMPIC PENINSULA PUBLIC DOMAI	157	P 06	OLYMPIC PENINSULA AGENCY	NORTHWEST	P	PORTLAND, OR
OREGON MISCELLANEOUS	149	P 01	SILETZ AGENCY	NORTHWEST	P	PORTLAND, OR
OZETTE	112	P 06	OLYMPIC PENINSULA AGENCY	NORTHWEST	P	PORTLAND, OR
PORT GAMBLE	113	P 10	PUGET SOUND AGENCY	NORTHWEST	P	PORTLAND, OR
PORT MADISON (SUQUAMISH)	114	P 10	PUGET SOUND AGENCY	NORTHWEST	P	PORTLAND, OR
PUYALLUP	115	P 10	PUGET SOUND AGENCY	NORTHWEST	P	PORTLAND, OR
QUILEUTE	116	P 06	OLYMPIC PENINSULA AGENCY	NORTHWEST	P	PORTLAND, OR

BUREAU OF INDIAN AFFAIRS
Land Area Code, Agency, Region and LTRO Designations
September 2016

LOCATION	LAND AREA CODE	AGENCY LOCATION	AGENCY NAME	REGIONAL OFFICE	LTRO	LTRO LOCATION
QUINAULT	117	P 17	TAHOLAH AGENCY	NORTHWEST	P	PORTLAND, OR
SAMISH	133	P 10	PUGET SOUND AGENCY	NORTHWEST	P	PORTLAND, OR
SAUK VALLEY (SAUK SUIATTLE)	119	P 10	PUGET SOUND AGENCY	NORTHWEST	P	PORTLAND, OR
SHOALWATER	118	P 06	OLYMPIC PENINSULA AGENCY	NORTHWEST	P	PORTLAND, OR
SILETZ	142	P 01	SILETZ AGENCY	NORTHWEST	P	PORTLAND, OR
SKOKOMISH	120	P 06	OLYMPIC PENINSULA AGENCY	NORTHWEST	P	PORTLAND, OR
SNOHOMISH	137	P 10	PUGET SOUND AGENCY	NORTHWEST	P	PORTLAND, OR
SNOQUALMIE	126	P 10	PUGET SOUND AGENCY	NORTHWEST	P	PORTLAND, OR
SNOQUALMIE/SKYKOMISH	138	P 10	PUGET SOUND AGENCY	NORTHWEST	P	PORTLAND, OR
SPOKANE	102	P 12	SPOKANE AGENCY	NORTHWEST	P	PORTLAND, OR
SQUAXIN ISLAND	121	P 06	OLYMPIC PENINSULA AGENCY	NORTHWEST	P	PORTLAND, OR
STILLAGUAMISH	139	P 10	PUGET SOUND AGENCY	NORTHWEST	P	PORTLAND, OR
SUIATTLE	127	P 10	PUGET SOUND AGENCY	NORTHWEST	P	PORTLAND, OR
SUQUAMISH	134	P 10	PUGET SOUND AGENCY	NORTHWEST	P	PORTLAND, OR
SWINOMISH	122	P 10	PUGET SOUND AGENCY	NORTHWEST	P	PORTLAND, OR
TAHOLAH PUBLIC DOMAIN	159	P 17	TAHOLAH AGENCY	NORTHWEST	P	PORTLAND, OR
THE DALLES PUBLIC DOMAIN	147	P 09	WARM SPRINGS AGENCY	NORTHWEST	P	PORTLAND, OR
TULALIP	123	P 10	PUGET SOUND AGENCY	NORTHWEST	P	PORTLAND, OR
UMATILLA	143	P 07	UMATILLA AGENCY	NORTHWEST	P	PORTLAND, OR
UPPER SKAGIT	131	P 10	PUGET SOUND AGENCY	NORTHWEST	P	PORTLAND, OR
WARM SPRINGS	145	P 09	WARM SPRINGS AGENCY	NORTHWEST	P	PORTLAND, OR
WASHAKIE PUBLIC DOMAIN	195	P 04	FORT HALL AGENCY	NORTHWEST	P	PORTLAND, OR
WASHINGTON MISCELLANEOUS	100	P 00	NORTHWEST REGIONAL OFFICE	NORTHWEST	P	PORTLAND, OR
WESTERN OREGON PUBLIC DOMAIN	146	P 00	NORTHWEST REGIONAL OFFICE	NORTHWEST	P	PORTLAND, OR
WESTERN WASHINGTON PUBLIC DOMA	130	P 10	PUGET SOUND AGENCY	NORTHWEST	P	PORTLAND, OR
YAKAMA	124	P 11	YAKAMA AGENCY	NORTHWEST	P	PORTLAND, OR
YAKAMA PUBLIC DOMAIN	154	P 11	YAKAMA AGENCY	NORTHWEST	P	PORTLAND, OR
COLVILLE	101	P 03	COLVILLE AGENCY	NORTHWEST	P TRIBAL	NESPELEM, WA
FLATHEAD	203	P 13	FLATHEAD AGENCY	NORTHWEST	P TRIBAL	PABLO, MT
ALTURAS	502	J 52	NORTHERN CALIFORNIA AGENCY	PACIFIC	J	SACRAMENTO, CA
AUBURN	503	J 51	CENTRAL CALIFORNIA AGENCY	PACIFIC	J	SACRAMENTO, CA
AUGUSTINE	567	J 54	SOUTHERN CALIFORNIA AGENCY	PACIFIC	J	SACRAMENTO, CA
BARONA	572	J 54	SOUTHERN CALIFORNIA AGENCY	PACIFIC	J	SACRAMENTO, CA
BERRY CREEK	504	J 51	CENTRAL CALIFORNIA AGENCY	PACIFIC	J	SACRAMENTO, CA
BIG BEND (HENDERSON)	505	J 52	NORTHERN CALIFORNIA AGENCY	PACIFIC	J	SACRAMENTO, CA
BIG LAGOON	554	J 52	NORTHERN CALIFORNIA AGENCY	PACIFIC	J	SACRAMENTO, CA
BIG PINE	530	J 51	CENTRAL CALIFORNIA AGENCY	PACIFIC	J	SACRAMENTO, CA
BIG SANDY (AUBERRY)	506	J 51	CENTRAL CALIFORNIA AGENCY	PACIFIC	J	SACRAMENTO, CA
BIG VALLEY	507	J 51	CENTRAL CALIFORNIA AGENCY	PACIFIC	J	SACRAMENTO, CA
BISHOP	549	J 51	CENTRAL CALIFORNIA AGENCY	PACIFIC	J	SACRAMENTO, CA
BLUE LAKE	558	J 52	NORTHERN CALIFORNIA AGENCY	PACIFIC	J	SACRAMENTO, CA
BRIDGEPORT COLONY	52E	J 51	CENTRAL CALIFORNIA AGENCY	PACIFIC	J	SACRAMENTO, CA
BRIDGEPORT PAIUTE INDIAN COLON	450	J 51	CENTRAL CALIFORNIA AGENCY	PACIFIC	J	SACRAMENTO, CA

BUREAU OF INDIAN AFFAIRS
Land Area Code, Agency, Region and LTRO Designations
September 2016

LOCATION	LAND AREA CODE	AGENCY LOCATION	AGENCY NAME	REGIONAL OFFICE	LTRO	LTRO LOCATION
CABAZON	568	J 54	SOUTHERN CALIFORNIA AGENCY	PACIFIC	J	SACRAMENTO, CA
CACHIL DEHE (COLUSA)	512	J 51	CENTRAL CALIFORNIA AGENCY	PACIFIC	J	SACRAMENTO, CA
CAHUILLA	569	J 54	SOUTHERN CALIFORNIA AGENCY	PACIFIC	J	SACRAMENTO, CA
CALIFORNIA PUBLIC DOMAIN (HM N	50A	J 52	NORTHERN CALIFORNIA AGENCY	PACIFIC	J	SACRAMENTO, CA
CALIFORNIA PUBLIC DOMAIN (HM N	50B	J 52	NORTHERN CALIFORNIA AGENCY	PACIFIC	J	SACRAMENTO, CA
CALIFORNIA PUBLIC DOMAIN (HM S	50C	J 52	NORTHERN CALIFORNIA AGENCY	PACIFIC	J	SACRAMENTO, CA
CALIFORNIA PUBLIC DOMAIN (HM S	50D	J 52	NORTHERN CALIFORNIA AGENCY	PACIFIC	J	SACRAMENTO, CA
CALIFORNIA PUBLIC DOMAIN (MD N	50E	J 52	NORTHERN CALIFORNIA AGENCY	PACIFIC	J	SACRAMENTO, CA
CALIFORNIA PUBLIC DOMAIN (MD N	50F	J 52	NORTHERN CALIFORNIA AGENCY	PACIFIC	J	SACRAMENTO, CA
CALIFORNIA PUBLIC DOMAIN (MD S	50G	J 51	CENTRAL CALIFORNIA AGENCY	PACIFIC	J	SACRAMENTO, CA
CALIFORNIA PUBLIC DOMAIN (MD S	50H	J 51	CENTRAL CALIFORNIA AGENCY	PACIFIC	J	SACRAMENTO, CA
CALIFORNIA PUBLIC DOMAIN (SB N	50J	J 54	SOUTHERN CALIFORNIA AGENCY	PACIFIC	J	SACRAMENTO, CA
CALIFORNIA PUBLIC DOMAIN (SB N	50K	J 54	SOUTHERN CALIFORNIA AGENCY	PACIFIC	J	SACRAMENTO, CA
CALIFORNIA PUBLIC DOMAIN (SB S	50L	J 54	SOUTHERN CALIFORNIA AGENCY	PACIFIC	J	SACRAMENTO, CA
CALIFORNIA PUBLIC DOMAIN (SB S	50M	J 54	SOUTHERN CALIFORNIA AGENCY	PACIFIC	J	SACRAMENTO, CA
CALIFORNIA VALLEY MIWOK TRIBE	628	J 51	CENTRAL CALIFORNIA AGENCY	PACIFIC	J	SACRAMENTO, CA
CAMPO	570	J 54	SOUTHERN CALIFORNIA AGENCY	PACIFIC	J	SACRAMENTO, CA
CAPITAN GRANDE	571	J 54	SOUTHERN CALIFORNIA AGENCY	PACIFIC	J	SACRAMENTO, CA
CEDARVILLE	621	J 52	NORTHERN CALIFORNIA AGENCY	PACIFIC	J	SACRAMENTO, CA
CHICKEN RANCH	523	J 51	CENTRAL CALIFORNIA AGENCY	PACIFIC	J	SACRAMENTO, CA
CHICO RANCHERIA	548	J 51	CENTRAL CALIFORNIA AGENCY	PACIFIC	J	SACRAMENTO, CA
CLOVERDALE	510	J 51	CENTRAL CALIFORNIA AGENCY	PACIFIC	J	SACRAMENTO, CA
COLD SPRINGS (SYCAMORE)	511	J 51	CENTRAL CALIFORNIA AGENCY	PACIFIC	J	SACRAMENTO, CA
CORTINA	513	J 51	CENTRAL CALIFORNIA AGENCY	PACIFIC	J	SACRAMENTO, CA
COYOTE VALLEY	638	J 51	CENTRAL CALIFORNIA AGENCY	PACIFIC	J	SACRAMENTO, CA
CUYAPAPE	573	J 54	SOUTHERN CALIFORNIA AGENCY	PACIFIC	J	SACRAMENTO, CA
DEATH VALLEY TIMBI-SHA SHOSHON	693	J 51	CENTRAL CALIFORNIA AGENCY	PACIFIC	J	SACRAMENTO, CA
DRY CREEK (GEYSERVILLE)	515	J 51	CENTRAL CALIFORNIA AGENCY	PACIFIC	J	SACRAMENTO, CA
ELK VALLEY (CRESCENT CITY)	559	J 52	NORTHERN CALIFORNIA AGENCY	PACIFIC	J	SACRAMENTO, CA
ENTERPRISE	517	J 51	CENTRAL CALIFORNIA AGENCY	PACIFIC	J	SACRAMENTO, CA
FORT BIDWELL	518	J 52	NORTHERN CALIFORNIA AGENCY	PACIFIC	J	SACRAMENTO, CA
FORT INDEPENDENCE	525	J 51	CENTRAL CALIFORNIA AGENCY	PACIFIC	J	SACRAMENTO, CA
GRATON RANCHERIA	622	J 51	CENTRAL CALIFORNIA AGENCY	PACIFIC	J	SACRAMENTO, CA
GREENVILLE	545	J 51	CENTRAL CALIFORNIA AGENCY	PACIFIC	J	SACRAMENTO, CA
GRINDSTONE CREEK	519	J 51	CENTRAL CALIFORNIA AGENCY	PACIFIC	J	SACRAMENTO, CA
GUIDIVILLE	520	J 51	CENTRAL CALIFORNIA AGENCY	PACIFIC	J	SACRAMENTO, CA
HOOPA VALLEY	561	J 52	NORTHERN CALIFORNIA AGENCY	PACIFIC	J	SACRAMENTO, CA
HOPLAND	521	J 51	CENTRAL CALIFORNIA AGENCY	PACIFIC	J	SACRAMENTO, CA
INAJA-COSMIT	574	J 54	SOUTHERN CALIFORNIA AGENCY	PACIFIC	J	SACRAMENTO, CA
JACKSON	522	J 51	CENTRAL CALIFORNIA AGENCY	PACIFIC	J	SACRAMENTO, CA
JAMUL	575	J 54	SOUTHERN CALIFORNIA AGENCY	PACIFIC	J	SACRAMENTO, CA
KARUK	555	J 52	NORTHERN CALIFORNIA AGENCY	PACIFIC	J	SACRAMENTO, CA
LA JOLLA	576	J 54	SOUTHERN CALIFORNIA AGENCY	PACIFIC	J	SACRAMENTO, CA

BUREAU OF INDIAN AFFAIRS
Land Area Code, Agency, Region and LTRO Designations
September 2016

LOCATION	LAND AREA CODE	AGENCY LOCATION	AGENCY NAME	REGIONAL OFFICE	LTRO	LTRO LOCATION
LA POSTA	577	J 54	SOUTHERN CALIFORNIA AGENCY	PACIFIC	J	SACRAMENTO, CA
LAYTONVILLE	524	J 51	CENTRAL CALIFORNIA AGENCY	PACIFIC	J	SACRAMENTO, CA
LIKELY	623	J 52	NORTHERN CALIFORNIA AGENCY	PACIFIC	J	SACRAMENTO, CA
LONE PINE	624	J 51	CENTRAL CALIFORNIA AGENCY	PACIFIC	J	SACRAMENTO, CA
LOOKOUT	526	J 52	NORTHERN CALIFORNIA AGENCY	PACIFIC	J	SACRAMENTO, CA
LOS COYOTES	578	J 54	SOUTHERN CALIFORNIA AGENCY	PACIFIC	J	SACRAMENTO, CA
LYTTON RANCHERIA-CA	625	J 51	CENTRAL CALIFORNIA AGENCY	PACIFIC	J	SACRAMENTO, CA
MANCHESTER (POINT AENA)	527	J 51	CENTRAL CALIFORNIA AGENCY	PACIFIC	J	SACRAMENTO, CA
MANZANITA	579	J 54	SOUTHERN CALIFORNIA AGENCY	PACIFIC	J	SACRAMENTO, CA
MESA GRANDE	580	J 54	SOUTHERN CALIFORNIA AGENCY	PACIFIC	J	SACRAMENTO, CA
MIDDLETOWN	528	J 51	CENTRAL CALIFORNIA AGENCY	PACIFIC	J	SACRAMENTO, CA
MONTGOMERY CREEK	529	J 52	NORTHERN CALIFORNIA AGENCY	PACIFIC	J	SACRAMENTO, CA
MOORETOWN	626	J 51	CENTRAL CALIFORNIA AGENCY	PACIFIC	J	SACRAMENTO, CA
NOMLAKI (PASKENTA BAND)-CA	533	J 51	CENTRAL CALIFORNIA AGENCY	PACIFIC	J	SACRAMENTO, CA
NORTH FORK	532	J 51	CENTRAL CALIFORNIA AGENCY	PACIFIC	J	SACRAMENTO, CA
PALA	583	J 54	SOUTHERN CALIFORNIA AGENCY	PACIFIC	J	SACRAMENTO, CA
PAUMA & YUIMA	585	J 54	SOUTHERN CALIFORNIA AGENCY	PACIFIC	J	SACRAMENTO, CA
PECHANGA	586	J 54	SOUTHERN CALIFORNIA AGENCY	PACIFIC	J	SACRAMENTO, CA
PICAYUNE	534	J 51	CENTRAL CALIFORNIA AGENCY	PACIFIC	J	SACRAMENTO, CA
PINOLEVILLE	535	J 51	CENTRAL CALIFORNIA AGENCY	PACIFIC	J	SACRAMENTO, CA
QUARTZ VALLEY	563	J 52	NORTHERN CALIFORNIA AGENCY	PACIFIC	J	SACRAMENTO, CA
RAMONA	597	J 54	SOUTHERN CALIFORNIA AGENCY	PACIFIC	J	SACRAMENTO, CA
REDDING (CLEAR CREEK)	538	J 52	NORTHERN CALIFORNIA AGENCY	PACIFIC	J	SACRAMENTO, CA
REDWOOD VALLEY	539	J 51	CENTRAL CALIFORNIA AGENCY	PACIFIC	J	SACRAMENTO, CA
RESIGHINI	556	J 52	NORTHERN CALIFORNIA AGENCY	PACIFIC	J	SACRAMENTO, CA
RINCON	587	J 54	SOUTHERN CALIFORNIA AGENCY	PACIFIC	J	SACRAMENTO, CA
ROARING CREEK	627	J 52	NORTHERN CALIFORNIA AGENCY	PACIFIC	J	SACRAMENTO, CA
ROBINSON	516	J 51	CENTRAL CALIFORNIA AGENCY	PACIFIC	J	SACRAMENTO, CA
ROHNERVILLE	560	J 52	NORTHERN CALIFORNIA AGENCY	PACIFIC	J	SACRAMENTO, CA
ROUND VALLEY	540	J 51	CENTRAL CALIFORNIA AGENCY	PACIFIC	J	SACRAMENTO, CA
RUMSEY	541	J 51	CENTRAL CALIFORNIA AGENCY	PACIFIC	J	SACRAMENTO, CA
SAN MANUAL	588	J 54	SOUTHERN CALIFORNIA AGENCY	PACIFIC	J	SACRAMENTO, CA
SAN PASQUAL	589	J 54	SOUTHERN CALIFORNIA AGENCY	PACIFIC	J	SACRAMENTO, CA
SANTA ROSA	542	J 51	CENTRAL CALIFORNIA AGENCY	PACIFIC	J	SACRAMENTO, CA
SANTA ROSA	590	J 54	SOUTHERN CALIFORNIA AGENCY	PACIFIC	J	SACRAMENTO, CA
SANTA YNEZ	591	J 54	SOUTHERN CALIFORNIA AGENCY	PACIFIC	J	SACRAMENTO, CA
SANTA YSABEL	592	J 54	SOUTHERN CALIFORNIA AGENCY	PACIFIC	J	SACRAMENTO, CA
SCOTTS VALLEY BAND	543	J 51	CENTRAL CALIFORNIA AGENCY	PACIFIC	J	SACRAMENTO, CA
SHERMAN INSTITUTE - CA	061	J 54	SOUTHERN CALIFORNIA AGENCY	PACIFIC	J	SACRAMENTO, CA
SHERWOOD VALLEY	629	J 51	CENTRAL CALIFORNIA AGENCY	PACIFIC	J	SACRAMENTO, CA
SHINGLE SPRINGS	546	J 51	CENTRAL CALIFORNIA AGENCY	PACIFIC	J	SACRAMENTO, CA
SMITH RIVER	564	J 52	NORTHERN CALIFORNIA AGENCY	PACIFIC	J	SACRAMENTO, CA
SOBOBA	593	J 54	SOUTHERN CALIFORNIA AGENCY	PACIFIC	J	SACRAMENTO, CA

BUREAU OF INDIAN AFFAIRS
Land Area Code, Agency, Region and LTRO Designations
September 2016

LOCATION	LAND AREA CODE	AGENCY LOCATION	AGENCY NAME	REGIONAL OFFICE	LTRO	LTRO LOCATION
STEWARTS POINT	547	J 51	CENTRAL CALIFORNIA AGENCY	PACIFIC	J	SACRAMENTO, CA
SULPHUR BANK	632	J 51	CENTRAL CALIFORNIA AGENCY	PACIFIC	J	SACRAMENTO, CA
SUSANVILLE	550	J 52	NORTHERN CALIFORNIA AGENCY	PACIFIC	J	SACRAMENTO, CA
SYCUAN	594	J 54	SOUTHERN CALIFORNIA AGENCY	PACIFIC	J	SACRAMENTO, CA
TABLE MOUNTAIN	551	J 51	CENTRAL CALIFORNIA AGENCY	PACIFIC	J	SACRAMENTO, CA
TORRES-MARTINEZ	595	J 54	SOUTHERN CALIFORNIA AGENCY	PACIFIC	J	SACRAMENTO, CA
TRINIDAD	566	J 52	NORTHERN CALIFORNIA AGENCY	PACIFIC	J	SACRAMENTO, CA
TULE RIVER	553	J 51	CENTRAL CALIFORNIA AGENCY	PACIFIC	J	SACRAMENTO, CA
TUOLUMNE	634	J 51	CENTRAL CALIFORNIA AGENCY	PACIFIC	J	SACRAMENTO, CA
TWENTY NINE PALMS	598	J 54	SOUTHERN CALIFORNIA AGENCY	PACIFIC	J	SACRAMENTO, CA
UPPER LAKE	636	J 51	CENTRAL CALIFORNIA AGENCY	PACIFIC	J	SACRAMENTO, CA
VIEJAS (BARON LONG)	599	J 54	SOUTHERN CALIFORNIA AGENCY	PACIFIC	J	SACRAMENTO, CA
WIYOT(TABLE BLUFF RANCHERIA)	565	J 52	NORTHERN CALIFORNIA AGENCY	PACIFIC	J	SACRAMENTO, CA
X. L. RANCH	536	J 52	NORTHERN CALIFORNIA AGENCY	PACIFIC	J	SACRAMENTO, CA
YUOK	562	J 52	NORTHERN CALIFORNIA AGENCY	PACIFIC	J	SACRAMENTO, CA
AGUA CALIENTE	584	J 53	PALM SPRINGS AGENCY	PACIFIC	J TRIBAL	PALM SPRING, CA
MORONGO	582	J 54	SOUTHERN CALIFORNIA AGENCY	PACIFIC	J TRIBAL	BANNING, CA
BLACKFEET	201	C 51	BLACKFEET AGENCY	ROCKY MOUNTAIN	C	BILLINGS, MT
CROW	202	C 52	CROW AGENCY	ROCKY MOUNTAIN	C	BILLINGS, MT
CROW CEDED	208	C 52	CROW AGENCY	ROCKY MOUNTAIN	C	BILLINGS, MT
FORT BELKNAP	204	C 55	FORT BELKNAP AGENCY	ROCKY MOUNTAIN	C	BILLINGS, MT
FORT PECK	206	C 56	FORT PECK AGENCY	ROCKY MOUNTAIN	C	BILLINGS, MT
MONTANA MISCELLANEOUS	200	C 51	BLACKFEET AGENCY	ROCKY MOUNTAIN	C	BILLINGS, MT
MONTANA MISCELLANEOUS NE	20A	C 51	BLACKFEET AGENCY	ROCKY MOUNTAIN	C	BILLINGS, MT
MONTANA P.D.	20B	C 51	BLACKFEET AGENCY	ROCKY MOUNTAIN	C	BILLINGS, MT
MONTANA P.D.	20C	C 51	BLACKFEET AGENCY	ROCKY MOUNTAIN	C	BILLINGS, MT
NORTHERN CHEYENNE	207	C 57	NORTHERN CHEYENNE AGENCY	ROCKY MOUNTAIN	C	BILLINGS, MT
ROCKY BOY	205	C 59	ROCKY BOYS AGENCY	ROCKY MOUNTAIN	C	BILLINGS, MT
TURTLE MOUNTAIN PD (FORT BELKN	224	C 55	FORT BELKNAP AGENCY	ROCKY MOUNTAIN	C	BILLINGS, MT
TURTLE MOUNTAIN PD (FT PECK -	226	C 56	FORT PECK AGENCY	ROCKY MOUNTAIN	C	BILLINGS, MT
TURTLE MOUNTAIN PD (NO. CHEYEN	227	C 57	NORTHERN CHEYENNE AGENCY	ROCKY MOUNTAIN	C	BILLINGS, MT
WIND RIVER	280	C 58	WIND RIVER AGENCY	ROCKY MOUNTAIN	C	BILLINGS, MT
WIND RIVER (SHOSHONE)	282	C 58	WIND RIVER AGENCY	ROCKY MOUNTAIN	C	BILLINGS, MT
ABSENTEE SHAWNEE	820	B 08	SHAWNEE AGENCY	SOUTHERN PLAINS	B	ANADARKO, OK
ABSENTEE WYANDOTTE OF COLORADO	884	B 04	HORTON AGENCY	SOUTHERN PLAINS	B	ANADARKO, OK
AHPEATONE - OK	8B7	B 06	ANADARKO AGENCY	SOUTHERN PLAINS	B	ANADARKO, OK
ALABAMA-COUSHATTA	830	B 00	SOUTHERN PLAINS REGIONAL OFFICE	SOUTHERN PLAINS	B	ANADARKO, OK
ANADARKO - OK	8A4	B 06	ANADARKO AGENCY	SOUTHERN PLAINS	B	ANADARKO, OK
ANADARKO MISCELLANEOUS - KS	888	B 00	SOUTHERN PLAINS REGIONAL OFFICE	SOUTHERN PLAINS	B	ANADARKO, OK
ANADARKO MISCELLANEOUS - OK	800	B 00	SOUTHERN PLAINS REGIONAL OFFICE	SOUTHERN PLAINS	B	ANADARKO, OK
APACHE - OK	8B4	B 06	ANADARKO AGENCY	SOUTHERN PLAINS	B	ANADARKO, OK
BINGER - OK	8C4	B 06	ANADARKO AGENCY	SOUTHERN PLAINS	B	ANADARKO, OK
BURNETT, OK	8D6	B 00	SOUTHERN PLAINS REGIONAL OFFICE	SOUTHERN PLAINS	B	ANADARKO, OK

BUREAU OF INDIAN AFFAIRS
Land Area Code, Agency, Region and LTRO Designations
September 2016

LOCATION	LAND AREA CODE	AGENCY LOCATION	AGENCY NAME	REGIONAL OFFICE	LTRO	LTRO LOCATION
CALUMET - OK	8D4	B 05	CONCHO AGENCY	SOUTHERN PLAINS	B	ANADARKO, OK
CANTON - OK	8E4	B 05	CONCHO AGENCY	SOUTHERN PLAINS	B	ANADARKO, OK
CARNEGIE - OK	8F4	B 06	ANADARKO AGENCY	SOUTHERN PLAINS	B	ANADARKO, OK
CHEYENNE & ARAPAHO	801	B 05	CONCHO AGENCY	SOUTHERN PLAINS	B	ANADARKO, OK
CHICKASHA - OK	8P6	B 06	ANADARKO AGENCY	SOUTHERN PLAINS	B	ANADARKO, OK
CHILOCCO INDIAN SCHOOL - OK	052	B 02	CHILOCCO SCHOOL	SOUTHERN PLAINS	B	ANADARKO, OK
CITIZEN POTAWATOMI	821	B 08	SHAWNEE AGENCY	SOUTHERN PLAINS	B	ANADARKO, OK
CLINTON - OK	8G4	B 05	CONCHO AGENCY	SOUTHERN PLAINS	B	ANADARKO, OK
COLONY - OK	8H4	B 05	CONCHO AGENCY	SOUTHERN PLAINS	B	ANADARKO, OK
COYLE	8H7	B 00	SOUTHERN PLAINS REGIONAL OFFICE	SOUTHERN PLAINS	B	ANADARKO, OK
CUSHING - OK	8I4	B 00	SOUTHERN PLAINS REGIONAL OFFICE	SOUTHERN PLAINS	B	ANADARKO, OK
CUSTER CITY - OK	8B6	B 05	CONCHO AGENCY	SOUTHERN PLAINS	B	ANADARKO, OK
CYRIL - OK	8J4	B 06	ANADARKO AGENCY	SOUTHERN PLAINS	B	ANADARKO, OK
DEWEY - OK	8K6	B 06	ANADARKO AGENCY	SOUTHERN PLAINS	B	ANADARKO, OK
EAST GUTHRIE - OK	8K4	B 07	PAWNEE AGENCY	SOUTHERN PLAINS	B	ANADARKO, OK
EL RENO - OK	8L4	B 05	CONCHO AGENCY	SOUTHERN PLAINS	B	ANADARKO, OK
ELGIN - OK	8M4	B 06	ANADARKO AGENCY	SOUTHERN PLAINS	B	ANADARKO, OK
ELK CITY - OK	8M6	B 05	CONCHO AGENCY	SOUTHERN PLAINS	B	ANADARKO, OK
FLETCHER - OK	8N4	B 06	ANADARKO AGENCY	SOUTHERN PLAINS	B	ANADARKO, OK
FORT COBB - OK	8P4	B 06	ANADARKO AGENCY	SOUTHERN PLAINS	B	ANADARKO, OK
FORT SILL APACHE	803	B 06	ANADARKO AGENCY	SOUTHERN PLAINS	B	ANADARKO, OK
GEARY - OK	8Q4	B 05	CONCHO AGENCY	SOUTHERN PLAINS	B	ANADARKO, OK
GOTEBO - OK	8R4	B 06	ANADARKO AGENCY	SOUTHERN PLAINS	B	ANADARKO, OK
GRACEMONT - OK	8S4	B 06	ANADARKO AGENCY	SOUTHERN PLAINS	B	ANADARKO, OK
GRANDFIELD - OK	8T4	B 06	ANADARKO AGENCY	SOUTHERN PLAINS	B	ANADARKO, OK
HAMMON - OK	8U4	B 05	CONCHO AGENCY	SOUTHERN PLAINS	B	ANADARKO, OK
HASKELL INSTITUTE - KS	054	B 03	HASKELL SCHOOL	SOUTHERN PLAINS	B	ANADARKO, OK
HIAWATHA - KS	8F6	B 04	HORTON AGENCY	SOUTHERN PLAINS	B	ANADARKO, OK
HOBART - OK	8V4	B 06	ANADARKO AGENCY	SOUTHERN PLAINS	B	ANADARKO, OK
HOMINY - OK	8A7	B 07	PAWNEE AGENCY	SOUTHERN PLAINS	B	ANADARKO, OK
HORTON - KS	8G6	B 04	HORTON AGENCY	SOUTHERN PLAINS	B	ANADARKO, OK
HOYT - KS	8N6	B 04	HORTON AGENCY	SOUTHERN PLAINS	B	ANADARKO, OK
INDEPENDENCE - KS	8U6	B 04	HORTON AGENCY	SOUTHERN PLAINS	B	ANADARKO, OK
INDIAHOMA - OK	8W4	B 06	ANADARKO AGENCY	SOUTHERN PLAINS	B	ANADARKO, OK
IOWA - KS & NE	860	B 04	HORTON AGENCY	SOUTHERN PLAINS	B	ANADARKO, OK
IOWA - OK	822	B 08	SHAWNEE AGENCY	SOUTHERN PLAINS	B	ANADARKO, OK
KAW	810	B 00	SOUTHERN PLAINS REGIONAL OFFICE	SOUTHERN PLAINS	B	ANADARKO, OK
KAW CITY - OK	8X5	B 07	PAWNEE AGENCY	SOUTHERN PLAINS	B	ANADARKO, OK
KICKAPOO	861	B 04	HORTON AGENCY	SOUTHERN PLAINS	B	ANADARKO, OK
KICKAPOO TRADITIONAL TRIBE OF	840	B 00	SOUTHERN PLAINS REGIONAL OFFICE	SOUTHERN PLAINS	B	ANADARKO, OK
KINGFISHER - OK	8X4	B 05	CONCHO AGENCY	SOUTHERN PLAINS	B	ANADARKO, OK
KIOWA, COMANCHE, APACHE	802	B 06	ANADARKO AGENCY	SOUTHERN PLAINS	B	ANADARKO, OK
LAWRENCE, KS	8V6	B 04	HORTON AGENCY	SOUTHERN PLAINS	B	ANADARKO, OK

BUREAU OF INDIAN AFFAIRS
Land Area Code, Agency, Region and LTRO Designations
September 2016

LOCATION	LAND AREA CODE	AGENCY LOCATION	AGENCY NAME	REGIONAL OFFICE	LTRO	LTRO LOCATION
LAWTON - OK	8Y4	B 06	ANADARKO AGENCY	SOUTHERN PLAINS	B	ANADARKO, OK
LAWTONKA ACRES - OK	8L6	B 06	ANADARKO AGENCY	SOUTHERN PLAINS	B	ANADARKO, OK
LOCO - OK	8J6	B 06	ANADARKO AGENCY	SOUTHERN PLAINS	B	ANADARKO, OK
LONGDALE - OK	8P5	B 05	CONCHO AGENCY	SOUTHERN PLAINS	B	ANADARKO, OK
LONGVIEW - OK	8Z4	B 05	CONCHO AGENCY	SOUTHERN PLAINS	B	ANADARKO, OK
MARAMEC - OK	8T5	B 07	PAWNEE AGENCY	SOUTHERN PLAINS	B	ANADARKO, OK
MARLAND, OK	8E7	B 07	PAWNEE AGENCY	SOUTHERN PLAINS	B	ANADARKO, OK
MAYETTA - KS	8E6	B 04	HORTON AGENCY	SOUTHERN PLAINS	B	ANADARKO, OK
MCCLOUD - OK	8C6	B 00	SOUTHERN PLAINS REGIONAL OFFICE	SOUTHERN PLAINS	B	ANADARKO, OK
MCLEOD - OK	8Q6	B 00	SOUTHERN PLAINS REGIONAL OFFICE	SOUTHERN PLAINS	B	ANADARKO, OK
MEDICINE PARK - OK	8A5	B 06	ANADARKO AGENCY	SOUTHERN PLAINS	B	ANADARKO, OK
MEXICAN KICKAPOO	823	B 08	SHAWNEE AGENCY	SOUTHERN PLAINS	B	ANADARKO, OK
MOUNTAIN VIEW - OK	8B5	B 06	ANADARKO AGENCY	SOUTHERN PLAINS	B	ANADARKO, OK
NEMAHA RESERVE	874	B 04	HORTON AGENCY	SOUTHERN PLAINS	B	ANADARKO, OK
NEWKIRK - OK	8Y5	B 07	PAWNEE AGENCY	SOUTHERN PLAINS	B	ANADARKO, OK
NORTH CACHE - OK	8C5	B 06	ANADARKO AGENCY	SOUTHERN PLAINS	B	ANADARKO, OK
NORTH KINGFISHER (OKLAHOMA)	8D5	B 05	CONCHO AGENCY	SOUTHERN PLAINS	B	ANADARKO, OK
NORTH MCALESTER - OK	8E5	B 05	CONCHO AGENCY	SOUTHERN PLAINS	B	ANADARKO, OK
OKLAHOMA CITY - OK	8F5	B 06	ANADARKO AGENCY	SOUTHERN PLAINS	B	ANADARKO, OK
OTOE	811	B 07	PAWNEE AGENCY	SOUTHERN PLAINS	B	ANADARKO, OK
PAWNEE	812	B 07	PAWNEE AGENCY	SOUTHERN PLAINS	B	ANADARKO, OK
PAWNEE - OK	8Q5	B 07	PAWNEE AGENCY	SOUTHERN PLAINS	B	ANADARKO, OK
PERRY - OK	8Z6	B 07	PAWNEE AGENCY	SOUTHERN PLAINS	B	ANADARKO, OK
PONCA	813	B 07	PAWNEE AGENCY	SOUTHERN PLAINS	B	ANADARKO, OK
PONCA CITY - OK	8I6	B 07	PAWNEE AGENCY	SOUTHERN PLAINS	B	ANADARKO, OK
POTAWATOMI	862	B 04	HORTON AGENCY	SOUTHERN PLAINS	B	ANADARKO, OK
PRAGUE - OK	8W6	B 00	SOUTHERN PLAINS REGIONAL OFFICE	SOUTHERN PLAINS	B	ANADARKO, OK
QUINTER - KS	8T6	B 04	HORTON AGENCY	SOUTHERN PLAINS	B	ANADARKO, OK
RALSTON - OK	8S5	B 07	PAWNEE AGENCY	SOUTHERN PLAINS	B	ANADARKO, OK
REDROCK - OK	8U5	B 07	PAWNEE AGENCY	SOUTHERN PLAINS	B	ANADARKO, OK
RESERVE - KS	8C7	B 04	HORTON AGENCY	SOUTHERN PLAINS	B	ANADARKO, OK
RESERVE, KS	8F7	B 04	HORTON AGENCY	SOUTHERN PLAINS	B	ANADARKO, OK
SAC & FOX - KS & NE	863	B 04	HORTON AGENCY	SOUTHERN PLAINS	B	ANADARKO, OK
SAC & FOX - OK	824	B 08	SHAWNEE AGENCY	SOUTHERN PLAINS	B	ANADARKO, OK
SAC & FOX AGENCY - OK	8A6	B 00	SOUTHERN PLAINS REGIONAL OFFICE	SOUTHERN PLAINS	B	ANADARKO, OK
SEILING - OK	8G5	B 05	CONCHO AGENCY	SOUTHERN PLAINS	B	ANADARKO, OK
SHAWNEE - OK	8Z5	B 00	SOUTHERN PLAINS REGIONAL OFFICE	SOUTHERN PLAINS	B	ANADARKO, OK
SHAWNEE PUBLIC DOMAIN - KS	864	B 04	HORTON AGENCY	SOUTHERN PLAINS	B	ANADARKO, OK
STECKER - OK	8H5	B 06	ANADARKO AGENCY	SOUTHERN PLAINS	B	ANADARKO, OK
STERLING, OK	8D7	B 06	ANADARKO AGENCY	SOUTHERN PLAINS	B	ANADARKO, OK
STILLWATER - OK	8H6	B 07	PAWNEE AGENCY	SOUTHERN PLAINS	B	ANADARKO, OK
TECUMSEH - OK	8R6	B 00	SOUTHERN PLAINS REGIONAL OFFICE	SOUTHERN PLAINS	B	ANADARKO, OK
TEMPLE - OK	8I5	B 06	ANADARKO AGENCY	SOUTHERN PLAINS	B	ANADARKO, OK

BUREAU OF INDIAN AFFAIRS
Land Area Code, Agency, Region and LTRO Designations
September 2016

LOCATION	LAND AREA CODE	AGENCY LOCATION	AGENCY NAME	REGIONAL OFFICE	LTRO	LTRO LOCATION
THOMAS - OK	8J5	B 05	CONCHO AGENCY	SOUTHERN PLAINS	B	ANADARKO, OK
TONKAWA	8I4	B 07	PAWNEE AGENCY	SOUTHERN PLAINS	B	ANADARKO, OK
TONKAWA - OK	8V5	B 07	PAWNEE AGENCY	SOUTHERN PLAINS	B	ANADARKO, OK
TOPEKA - KS	8Y6	B 04	HORTON AGENCY	SOUTHERN PLAINS	B	ANADARKO, OK
VERDEN - OK	8K5	B 06	ANADARKO AGENCY	SOUTHERN PLAINS	B	ANADARKO, OK
WALTERS - OK	8L5	B 06	ANADARKO AGENCY	SOUTHERN PLAINS	B	ANADARKO, OK
WASHUNGA - OK	8W5	B 07	PAWNEE AGENCY	SOUTHERN PLAINS	B	ANADARKO, OK
WATONGA - OK	8M5	B 05	CONCHO AGENCY	SOUTHERN PLAINS	B	ANADARKO, OK
WEATHERFORD - OK	8N5	B 05	CONCHO AGENCY	SOUTHERN PLAINS	B	ANADARKO, OK
WHITE CLOUD-KS	8E8	B 04	HORTON AGENCY	SOUTHERN PLAINS	B	ANADARKO, OK
WICHITA, CADDO, DELAWARE	804	B 06	ANADARKO AGENCY	SOUTHERN PLAINS	B	ANADARKO, OK
YALE - OK	8R5	B 07	PAWNEE AGENCY	SOUTHERN PLAINS	B	ANADARKO, OK
ACOMA PUEBLO	703	M 20	SOUTHERN PUEBLO AGENCY	SOUTHWEST	M	SOUTHWEST
ALBUQUERQUE INDIAN SCHOOL - NM	050	M 00	SOUTHWEST REGIONAL OFFICE	SOUTHWEST	M	SOUTHWEST
COCHITI	704	M 20	SOUTHERN PUEBLO AGENCY	SOUTHWEST	M	SOUTHWEST
COLORADO & NEW MEXICO (NMPPM-NW)	70A	M 00	SOUTHWEST REGIONAL OFFICE	SOUTHWEST	M	SOUTHWEST
COLORADO & NEW MEXICO MISC.(NM)	70C	M 00	SOUTHWEST REGIONAL OFFICE	SOUTHWEST	M	SOUTHWEST
COLORADO MISCELLANEOUS (6TH PM)	70E	M 00	SOUTHWEST REGIONAL OFFICE	SOUTHWEST	M	SOUTHWEST
COLORADO MISCELLANEOUS (6TH PM)	70F	M 00	SOUTHWEST REGIONAL OFFICE	SOUTHWEST	M	SOUTHWEST
COLORADO MISCELLANEOUS (UTE PM)	70G	M 00	SOUTHWEST REGIONAL OFFICE	SOUTHWEST	M	SOUTHWEST
FORT SILL APACHE - NM	7MA	M 60	MESCALERO AGENCY	SOUTHWEST	M	SOUTHWEST
INTERMOUNTAIN SCHOOL - UT	055	M 00	SOUTHWEST REGIONAL OFFICE	SOUTHWEST	M	SOUTHWEST
ISLETA	705	M 20	SOUTHERN PUEBLO AGENCY	SOUTHWEST	M	SOUTHWEST
JEMEZ	706	M 20	SOUTHERN PUEBLO AGENCY	SOUTHWEST	M	SOUTHWEST
JICARILLA	701	M 50	JICARILLA AGENCY	SOUTHWEST	M	SOUTHWEST
LAGUNA PUEBLO	707	M 21	LAGUNA AGENCY	SOUTHWEST	M	SOUTHWEST
MESCALERO	702	M 60	MESCALERO AGENCY	SOUTHWEST	M	SOUTHWEST
NAMBE	708	M 25	NORTHERN PUEBLO AGENCY	SOUTHWEST	M	SOUTHWEST
NEW MEXICO MISCELLANEOUS (NMPPM)	70B	M 00	SOUTHWEST REGIONAL OFFICE	SOUTHWEST	M	SOUTHWEST
PICURIS (SAN LORENZO)	709	M 25	NORTHERN PUEBLO AGENCY	SOUTHWEST	M	SOUTHWEST
POJOAQUE	710	M 25	NORTHERN PUEBLO AGENCY	SOUTHWEST	M	SOUTHWEST
RAMAH-NAVAJO COMMUNITY	722	M 75	RAMAH NAVAJO AGENCY	SOUTHWEST	M	SOUTHWEST
SAN FELIPE PUEBLO	712	M 20	SOUTHERN PUEBLO AGENCY	SOUTHWEST	M	SOUTHWEST
SAN ILDEFONSO	713	M 25	NORTHERN PUEBLO AGENCY	SOUTHWEST	M	SOUTHWEST
SAN JUAN	714	M 25	NORTHERN PUEBLO AGENCY	SOUTHWEST	M	SOUTHWEST
SANDIA	711	M 20	SOUTHERN PUEBLO AGENCY	SOUTHWEST	M	SOUTHWEST
SANTA ANA	715	M 20	SOUTHERN PUEBLO AGENCY	SOUTHWEST	M	SOUTHWEST
SANTA CLARA	716	M 25	NORTHERN PUEBLO AGENCY	SOUTHWEST	M	SOUTHWEST
SANTA FE SCHOOL - NM	059	M 00	SOUTHWEST REGIONAL OFFICE	SOUTHWEST	M	SOUTHWEST
SANTO DOMINGO	717	M 20	SOUTHERN PUEBLO AGENCY	SOUTHWEST	M	SOUTHWEST
SOUTHERN UTE	750	M 40	SOUTHERN UTE AGENCY	SOUTHWEST	M	SOUTHWEST
TAOS	718	M 25	NORTHERN PUEBLO AGENCY	SOUTHWEST	M	SOUTHWEST
TESUQUE	719	M 25	NORTHERN PUEBLO AGENCY	SOUTHWEST	M	SOUTHWEST

BUREAU OF INDIAN AFFAIRS
Land Area Code, Agency, Region and LTRO Designations
September 2016

LOCATION	LAND AREA CODE	AGENCY LOCATION	AGENCY NAME	REGIONAL OFFICE	LTRO	LTRO LOCATION
UTE MOUNTAIN	751	M 45	UTE MOUNTAIN UTE AGENCY	SOUTHWEST	M	SOUTHWEST
UTE MOUNTAIN (ALLEN CANYON)	754	M 45	UTE MOUNTAIN UTE AGENCY	SOUTHWEST	M	SOUTHWEST
YSLETA DEL SUR PUEBLO OF TEXAS	725	M 20	SOUTHERN PUEBLO AGENCY	SOUTHWEST	M	SOUTHWEST
ZIA	720	M 20	SOUTHERN PUEBLO AGENCY	SOUTHWEST	M	SOUTHWEST
ZUNI	721	M 70	ZUNI AGENCY	SOUTHWEST	M	SOUTHWEST
ARIZONA MISCELLANEOUS (G SRM-N)	60C	H 50	PHOENIX AREA OFFICE	WESTERN	M	SOUTHWEST
ARIZONA MISCELLANEOUS (G SRM-S)	60D	H 50	PHOENIX AREA OFFICE	WESTERN	M	SOUTHWEST
BATTLE MOUNTAIN	640	H 64	EASTERN NEVADA AGENCY	WESTERN	M	SOUTHWEST
BIG SANDY P.D. (TRUXTON CANON)	619	H 68	TRUXTON CANON AGENCY	WESTERN	M	SOUTHWEST
CAMP VERDE RES. & PUBLIC DOMAI	601	H 68	TRUXTON CANON AGENCY	WESTERN	M	SOUTHWEST
CAMPBELL RANCH (YERINGTON)	663	H 61	WESTERN NEVADA AGENCY	WESTERN	M	SOUTHWEST
CARSON CITY	647	H 61	WESTERN NEVADA AGENCY	WESTERN	M	SOUTHWEST
CEDAR CITY	683	H 69	SOUTHERN PAIUTE FIELD S	WESTERN	M	SOUTHWEST
CHEMEHUEVI	695	H 51	COLORADO RIVER AGENCY	WESTERN	M	SOUTHWEST
COCOPAH	602	H 63	FORT YUMA AGENCY	WESTERN	M	SOUTHWEST
COLORADO RIVER INDIAN RESERVAT	603	H 51	COLORADO RIVER AGENCY	WESTERN	M	SOUTHWEST
DRESSLERVILLE COLONY	671	H 61	WESTERN NEVADA AGENCY	WESTERN	M	SOUTHWEST
DUCHESNE - UT	6Q3	H 62	UINTAH & OURAY AGENCY	WESTERN	M	SOUTHWEST
DUCK VALLEY RES. & PUBLIC DOMA	641	H 64	EASTERN NEVADA AGENCY	WESTERN	M	SOUTHWEST
DUCKWATER RES. & PUBLIC DOMAIN	642	H 64	EASTERN NEVADA AGENCY	WESTERN	M	SOUTHWEST
ELKO	643	H 64	EASTERN NEVADA AGENCY	WESTERN	M	SOUTHWEST
ELY	644	H 64	EASTERN NEVADA AGENCY	WESTERN	M	SOUTHWEST
FALLON COLONY	645	H 61	WESTERN NEVADA AGENCY	WESTERN	M	SOUTHWEST
FALLON RES. & PUBLIC DOMAIN	658	H 61	WESTERN NEVADA AGENCY	WESTERN	M	SOUTHWEST
FORT APACHE	607	H 52	FORT APACHE AGENCY	WESTERN	M	SOUTHWEST
FORT MCDERMITT	646	H 61	WESTERN NEVADA AGENCY	WESTERN	M	SOUTHWEST
FORT MCDOWELL	613	H 55	SALT RIVER AGENCY	WESTERN	M	SOUTHWEST
FORT MOJAVE	604	H 51	COLORADO RIVER AGENCY	WESTERN	M	SOUTHWEST
FORT SILL ARIZONA MISC.	6MA	H 50	PHOENIX AREA OFFICE	WESTERN	M	SOUTHWEST
FORT YUMA	696	H 63	FORT YUMA AGENCY	WESTERN	M	SOUTHWEST
FORT YUMA HOMESTEADS	676	H 63	FORT YUMA AGENCY	WESTERN	M	SOUTHWEST
GILA BEND	609	H 54	PAPAGO AGENCY	WESTERN	M	SOUTHWEST
GILA RIVER	614	H 57	PIMA AGENCY	WESTERN	M	SOUTHWEST
GOSHUTE RES. & PUBLIC DOMAIN	681	H 64	EASTERN NEVADA AGENCY	WESTERN	M	SOUTHWEST
HAVASUPAI	605	H 68	TRUXTON CANON AGENCY	WESTERN	M	SOUTHWEST
HOPi	608	H 65	HOPi AGENCY	WESTERN	M	SOUTHWEST
HUALAPAI	606	H 68	TRUXTON CANON AGENCY	WESTERN	M	SOUTHWEST
INDIAN PEAKS (PAIUTE)	686	H 69	SOUTHERN PAIUTE FIELD S	WESTERN	M	SOUTHWEST
KAIBAB	617	H 69	SOUTHERN PAIUTE FIELD S	WESTERN	M	SOUTHWEST
KANOSH	684	H 69	SOUTHERN PAIUTE FIELD S	WESTERN	M	SOUTHWEST
KOOSHAREM	685	H 69	SOUTHERN PAIUTE FIELD S	WESTERN	M	SOUTHWEST
LAS VEGAS COLONY & PUBLIC DOMA	648	H 69	SOUTHERN PAIUTE FIELD S	WESTERN	M	SOUTHWEST
LOVELOCK	649	H 61	WESTERN NEVADA AGENCY	WESTERN	M	SOUTHWEST

BUREAU OF INDIAN AFFAIRS
Land Area Code, Agency, Region and LTRO Designations
September 2016

LOCATION	LAND AREA CODE	AGENCY LOCATION	AGENCY NAME	REGIONAL OFFICE	LTRO	LTRO LOCATION
MARICOPA (AKCHIN)	612	H 57	PIMA AGENCY	WESTERN	M	SOUTHWEST
MOAPA	650	H 69	SOUTHERN PAIUTE FIELD S	WESTERN	M	SOUTHWEST
MYTON - UT	6R3	H 62	UINTAH & OURAY AGENCY	WESTERN	M	SOUTHWEST
NEVADA MISCELLANEOUS (MDM-NORT	60E	H 50	PHOENIX AREA OFFICE	WESTERN	M	SOUTHWEST
ODGERS RANCH	664	H 64	EASTERN NEVADA AGENCY	WESTERN	M	SOUTHWEST
PAIUTE INDIAN TRIBES OF UTAH	692	H 69	SOUTHERN PAIUTE FIELD S	WESTERN	M	SOUTHWEST
PAPAGO RES. & PUBLIC DOMAIN	610	H 54	PAPAGO AGENCY	WESTERN	M	SOUTHWEST
PARKER - AZ	6P3	H 51	COLORADO RIVER AGENCY	WESTERN	M	SOUTHWEST
PASCUA-YAQUI	665	H 55	SALT RIVER AGENCY	WESTERN	M	SOUTHWEST
PEEPLES VALLEY PUBLIC DOMAIN	680	H 68	TRUXTON CANON AGENCY	WESTERN	M	SOUTHWEST
PHOENIX - AZ	6V3	H 50	PHOENIX AREA OFFICE	WESTERN	M	SOUTHWEST
PYRAMID LAKE	651	H 61	WESTERN NEVADA AGENCY	WESTERN	M	SOUTHWEST
RANDLETT - UT	6S3	H 62	UINTAH & OURAY AGENCY	WESTERN	M	SOUTHWEST
RENO-SPARKS COLONY & PUBLIC DO	653	H 61	WESTERN NEVADA AGENCY	WESTERN	M	SOUTHWEST
ROOSEVELT - UT	6T3	H 62	UINTAH & OURAY AGENCY	WESTERN	M	SOUTHWEST
RUBY VALLEY RES. & PUBLIC DOMA	654	H 64	EASTERN NEVADA AGENCY	WESTERN	M	SOUTHWEST
SALT RIVER	615	H 55	SALT RIVER AGENCY	WESTERN	M	SOUTHWEST
SAN CARLOS IRRIG. PROJECT	690	H 50	PHOENIX AREA OFFICE	WESTERN	M	SOUTHWEST
SAN CARLOS RES. & PUBLIC DOMAI	616	H 58	SAN CARLOS AGENCY	WESTERN	M	SOUTHWEST
SAN XAVIER	611	H 54	PAPAGO AGENCY	WESTERN	M	SOUTHWEST
SHIVWITS	688	H 69	SOUTHERN PAIUTE FIELD S	WESTERN	M	SOUTHWEST
SKULL VALLEY RES. & PUBLIC DOM	682	H 62	UINTAH & OURAY AGENCY	WESTERN	M	SOUTHWEST
SOUTH FORK (TE-MOAK)	662	H 64	EASTERN NEVADA AGENCY	WESTERN	M	SOUTHWEST
STEWART INDIAN SCHOOL - NV	062	H 61	WESTERN NEVADA AGENCY	WESTERN	M	SOUTHWEST
SUMMIT LAKE RES. & PUBLIC DOMA	655	H 61	WESTERN NEVADA AGENCY	WESTERN	M	SOUTHWEST
UINTAH & OURAY (W/UNCOMPAGHRE)	687	H 62	UINTAH & OURAY AGENCY	WESTERN	M	SOUTHWEST
UTAH MISCELLANEOUS (SLM-NE)	60I	H 50	PHOENIX AREA OFFICE	WESTERN	M	SOUTHWEST
UTAH MISCELLANEOUS (SLM-NW)	60G	H 50	PHOENIX AREA OFFICE	WESTERN	M	SOUTHWEST
UTAH MISCELLANEOUS (SLM-SE)	60J	H 50	PHOENIX AREA OFFICE	WESTERN	M	SOUTHWEST
UTAH MISCELLANEOUS (SLM-SW)	60H	H 50	PHOENIX AREA OFFICE	WESTERN	M	SOUTHWEST
WALKER RIVER	656	H 61	WESTERN NEVADA AGENCY	WESTERN	M	SOUTHWEST
WASHOE	672	H 61	WESTERN NEVADA AGENCY	WESTERN	M	SOUTHWEST
WINNEMUCCA COLONY & PUBLIC DOM	659	H 61	WESTERN NEVADA AGENCY	WESTERN	M	SOUTHWEST
WINTERHAVEN - CA	6X3	H 63	FORT YUMA AGENCY	WESTERN	M	SOUTHWEST
YAVAPAI	618	H 68	TRUXTON CANON AGENCY	WESTERN	M	SOUTHWEST
YAVAPAI APACHE, PAYSON RES.	674	H 68	TRUXTON CANON AGENCY	WESTERN	M	SOUTHWEST
YERINGTON	660	H 61	WESTERN NEVADA AGENCY	WESTERN	M	SOUTHWEST
YOMBA	661	H 61	WESTERN NEVADA AGENCY	WESTERN	M	SOUTHWEST

Department of Interior
BUREAU OF INDIAN AFFAIRS
OFFICE OF TRUST SERVICES

CONTACT GUIDE FOR MORTGAGE LENDING IN
INDIAN COUNTRY

END OF DOCUMENT