

General Introduction

Bald Knob National Wildlife Refuge, established in 1993, is one of over 560 national wildlife refuges administered by the U.S. Fish and Wildlife Service. The primary objective of the Refuge is to provide habitat for migratory waterfowl. The Refuge is located in White County, Arkansas.

Hunting, fishing, wildlife observation and photography, environmental education, and interpretation are priority public uses of the National Wildlife Refuge System. These wildlife-dependent uses are carefully managed on Bald Knob National Wildlife Refuge to ensure they are compatible with refuge purposes and provide safe, high-quality, low-impact, recreational opportunities. Users of the Refuge must obey all signs pertaining to visitation, access, and public use regulations. All public uses, including hunting and fishing, are conducted in accordance with state and federal regulations as supplemented by the following special refuge regulations.

Access and Vehicle Use

* The Refuge is closed to ALL other entry and public use November 12-13, 2016, during the Quota Gun Deer Hunt. Only Quota Gun Deer Hunt permit holders are allowed to enter or use the Refuge during this hunt and only for the purpose of deer hunting.

Waterfowl sanctuaries, indicated on the refuge map, are closed to ALL entry and public use, including hunting and fishing, from November 15 through February 28.

Conventional vehicles may be used only on the Farm Unit and ONLY from March 1-November 14. Conventional vehicles must meet all applicable federal and state requirements regulating the use of licensed motor vehicles. Vehicles equipped with oversize tractor lug type tires are prohibited. Use of conventional vehicles is prohibited on the Mingo Creek Unit.

Motor vehicle (including ATVs, UTVs, etc) speed limit is 25 mph unless otherwise posted.

Recreational use of ATVs is not allowed. ATVs may ONLY be used September 1 to February 28 and ONLY to provide access for hunting. ATVs may be used after February 28 ONLY for goose hunting during the State Conservation Order.

An ATV is defined as a vehicle with a maximum tire pressure of 15 psi, maximum dry weight of 1550 lbs., and with tires having a maximum centerline lug depth of one inch. Only those vehicles originally designed by their manufacturer to be ATVs are allowed; mini-trucks or other modified off-road vehicles are prohibited.

Conventional vehicles and ATVs are not allowed in fields and must stay on maintained roads, levee tops, or established parking areas at all times.

A portion of the waterfowl hunt area (Core Waterfowl Area) will be closed from November 15 – February 28 to ALL public entry and use **after** 1 pm to reduce waterfowl disturbance and improve hunt quality (see map). During this period Coal Chute Road, Granary West Road parking area and Frackin Road will remain open to vehicular access. NOTE: This closure will NOT apply to all-day hunting for geese during the State Conservation Order.

Most refuge roads are open to the general public. However, roads may be closed any time conditions or other administrative needs warrant. A locked gate or other barrier, road closed sign, or no vehicle sign means the road is closed to ALL vehicle travel, but not to foot travel unless signed otherwise.

Parking of vehicles on roadsides that prevents the passage of extra-wide farm equipment is prohibited. Vehicles are subject to be towed at owner's expense.

Personal watercraft (jet-ski, etc), hover craft, and airboats are prohibited.

Boats may not be left overnight on the Refuge.

General Refuge Regulations

Public use of the Refuge is permitted throughout the year. Permitted activities are hunting, fishing, wildlife observation, photography, environmental education, and interpretation.

NEW THIS YEAR: Refuge open to daylight use only with the exception that hunters may enter the refuge at 4 am and must exit by 1 hour after legal shooting time ends.

Prohibited activities include:

- Open alcohol containers on refuge roads, ATV trails, parking areas, boat ramps, fishing piers, or observation decks.
- Swimming.
- Camping.
- Building fires.
- Cutting or defacing trees, shrubs, or other plants.
- Littering (including, but not limited to, shotgun shell hulls and cigarette butts).
- Searching for or removal of artifacts.
- Use of horses or mules.
- Possession or use of fireworks.

- Commercial hunting/fishing/guiding.
- Driving on the Little Red River Protection Levee.
- Houseboat mooring to the refuge bank on the Little Red River.
- Off road vehicling, or driving conventional vehicles on wet/ muddy ungraveled roads.
- Taking or possessing turtles or mollusks
- Possession, use, or manufacturing of illegal drugs.
- Use of artificial lights to locate wildlife except as authorized for raccoon/opossum hunting.
- Use of firearms and possession or use of archery equipment and crossbows except during refuge hunts that allow their use.
- Loaded hunting firearms or muzzleloaders in or on a vehicle, ATV, or boat under power. "Loaded" is defined as having shells in the firearm or an ignition device on the muzzleloader.
- Target practice or non-hunting discharge of firearms.
- Possession or use of non-biodegradable materials to mark trails.
- Failure to remove all marking materials from the Refuge following the hunt.
- Use of Drones.

Sport Fishing Regulations

Daytime sport fishing permitted year-round in accordance with state regulations. Crawfish may be collected for personal use only. The owner's name, address and phone number must be permanently affixed to each trap.

General Hunting Regulations

A Refuge permit is required for all hunting activities.

Permits are non-transferable and must be signed by the hunter and carried at all times while on the refuge in possession of hunting gear. A permit is located on the front of this brochure or can be downloaded and printed from the refuge website at <http://www.fws.gov/baldknob>.

An additional permit is required for the Quota Gun Deer Hunt.

Hunter Orange or Chartreuse must be worn in accordance with Arkansas Game & Fish Commission regulations during Quota Gun and Muzzleloader Deer hunts.

Portable, pop-up blinds must have 144 square inches of blaze orange or chartreuse visible from all sides of the blind during firearm big-game seasons on the Refuge.

Bag limits for all species, except deer, are the same as state limits unless specified otherwise.

Dog training is allowed September 1 – April 1.

Mobility-impaired hunters

Mobility-impaired hunters may apply for a refuge Special Use Permit allowing the specialized use of ATVs on existing roads and trails. For more information, please call the Refuge at 501/724 2458.

Prohibited hunting activities include:

- Driving or screwing any metal object into a tree or hunting from a tree in which a metal object has been driven or screwed to support a hunter.
- Building or hunting from permanent blinds or stands.
- Hunting from a vehicle or use of a vehicle as a deer stand.
- Possession or distribution of bait or hunting over bait, salt, grain, or other feed that could serve as a lure or attraction for wildlife.
- Hunting from mowed or maintained roads or levees, except for waterfowl hunting.
- Possession or use of lead shot or buckshot while hunting.
- Possession or use of alcoholic beverages while hunting.

Hunters under the age of 16

Any hunter born after 1968 must carry a valid hunter education card. Hunters less than 16 years old who have a valid hunter education card must be supervised by an adult of at least 21 years of age and remain within sight and normal voice contact with the adult. Hunters less than 16 years old do not need to have a card if they are under the direct supervision (within arm's reach) of a holder of a valid hunting license of at least 21 years of age. An adult may supervise up to two youths for migratory bird and small game hunting, but only one youth for big game hunting. Home state hunter education cards will be honored.

Specific Hunting Regulations

*NOTE: The Refuge is closed to ALL entry and public use November 12 – 13, 2016 during the Quota Gun Deer Hunt. Only Quota Gun Deer Hunt permit holders are allowed to enter or use the Refuge during this hunt and only for the purpose of deer hunting.

Migratory Birds

Only steel or other non-toxic shot may be possessed or used for all migratory bird hunting.

Waterfowl (Duck, Coot and Geese)

State Seasons. Until 12:00 noon.*

Shotgun shell possession limit - 25 daily including shells within vehicles, except for goose hunting under the State Conservation Order.

Waterfowl hunters may enter the Refuge no earlier than 4 am with the exception of waterfowl hunters allowed to enter and park in the Granary West (Huntsman Road) parking area off of Safely Road prior to 4 am. Waterfowl hunters are not allowed to travel past the gate from this parking area before 4 am.

Hunting parties must stay at least 100 yards apart.

Morning (until 12 noon) hunting only throughout the entire season.

All day hunting permitted for geese (all applicable species) during the State Conservation Order.

State bag limit(s) apply.

Hunters must pick up and remove their spent shell casings and boxes from the Refuge.

Decoys, blinds, boats, and all other equipment must be removed daily by 1 pm.

It is unlawful to possess, or take or attempt to take waterfowl with the use of, any simulated wing movement decoy or any decoy other than an artificial decoy that imitates the appearance of waterfowl: no moving parts or electrical components; and is not subjected to any artificial means that makes it appear to move, splash or cause ripples from the first day of the first segment of regular duck season through the last day of the last segment of regular duck season. Exception: Manually operated "jerk strings" may be used to simulate decoy movement.

Cutting of holes or other manipulation of vegetation (e.g. cutting bushes, mowing, weed-eating, etc.) or hunting from manipulated areas is prohibited.

Dogs permitted.

A portion of the waterfowl hunt area (Core Waterfowl Area) will be closed to ALL public entry and use **after 1 pm** from November 15-February 28 to reduce waterfowl disturbance and improve hunt quality (see map). During this period Coal Chute Road, Granary West Road parking lot, and Frackin Road will remain open to vehicular access. NOTE: This closure will not apply to all-day hunting for geese (applicable species) during the State Conservation Order.

Dove and Snipe: State seasons* except ends at noon each day during the regular waterfowl season. Dogs permitted.

Woodcock: State season.* Dogs permitted.

Small Game

Only rifles chambered for rimfire cartridges or shotguns with non-toxic shot may be used for all small game hunting.

Squirrel: Sep. 1, 2016 - Feb. 28, 2017.* Dogs permitted.

Rabbit: Sep. 1, 2016 - Feb. 28, 2017.* Dogs permitted.

Quail: Nov. 1, 2016 - Feb. 7, 2017.* Dogs permitted.

Furbearer

Beaver, muskrat, nutria, armadillo and coyote, may be taken incidental to any refuge hunt by the use of the device appropriate for that hunt and according to any applicable state regulations.

Feral hogs

In cooperation with the Arkansas Game and Fish Commission's Feral Hog Control program, feral hogs may not be taken on the refuge during any hunts. Feral hogs are destructive, non-native animals that are incompatible with refuge management. Live hogs may not be possessed, transported, or released on the refuge.

Raccoon and Opossum:

Sep. 1, 2016 – Feb. 28, 2017.* REFUGE SPECIAL USE PERMIT REQUIRED FOR NIGHT HUNTING. Contact refuge office at 501/724 2458 for additional details and requirements. Dogs are required for night hunting of raccoons/ opossum. Waterfowl sanctuary is closed to raccoon/opossum hunting.

Big Game

For all deer harvested on the Refuge, the zone to be immediately recorded on your hunting license and later at the refuge check station is 002. Harvested deer taken during archery or muzzleloader season must be recorded at one of the two self-check stations located at the refuge Headquarters or at the Mingo Creek Unit kiosk. Exception: deer harvested during the 2-day Quota Gun Deer Hunt MUST be checked at the Refuge Headquarters. In addition, all deer harvested on the refuge must be checked according to state regulations.

Only portable stands capable of being carried by one person in its entirety may be used and the owner's name, address, and phone number must be permanently affixed to the stand. Stands may be erected 7 days prior to the refuge deer season and must be removed from the waterfowl sanctuary prior to November 15 and from the rest of the Refuge within 7 days of the closing of archery season.

We prohibit leaving any tree stand, ground blind, or game camera on the refuge without the owner's name, address, and phone number clearly written in a conspicuous location.

The use of dogs for deer hunting is prohibited.

Deer Limits and Refuge Legal Buck Definition

A legal buck on the Refuge is defined as any male deer (no antler restriction). Deer harvested on the Refuge are NOT bonus deer.

Four deer, no more than two bucks, which may include:

Deer (Archery/Crossbow): Sep. 24, 2016 - Feb. 28, 2017.*
Either sex. State limit applies.

Deer (Muzzleloading): Oct. 15-23, 2016. Either sex. One deer limit.

Deer (Youth Gun): Refuge-wide. Nov. 5-6, 2016. Either sex. One deer limit. Only shotguns with slugs, legal pistols, and muzzleloaders shooting a single projectile may be used on the Farm Unit for this hunt.

Deer (Quota gun): Refuge-wide. Quota hunt permit required. Nov. 12-13, 2016*. Either sex. One deer limit. Open to quota permit holders only. Only shotguns with slugs, legal pistols, and muzzleloaders shooting a single projectile may be used on the Farm Unit for this hunt.

NOTE: Holders of refuge Quota Gun Deer Hunt permits are NOT allowed to camp on State WMAs during the refuge Quota Gun Deer hunt.

To apply for a quota hunt permit:

Hunt permits are \$12.50 and must be purchased from the Refuge website at www.fws.gov/baldknob.

Quota permits issued first come, first served until the quota is reached, or until October 31, 2016.

Permit requests will NOT be accepted in person.

NOTE: Permits are non-transferable and non-refundable, even in the event of refuge deer hunt closures due to flooding.

The refuge is located in AG&FC Flood Prone Region B.

The refuge will close to all deer hunting when the White River gauge at Augusta reaches 31 feet, as reported by the National Weather Service at <http://www.srh.noaa.gov/data/LZK/RVSLZK>. This restriction is lifted when the gauge at Augusta falls below 30 feet and the White River gauge at Georgetown falls to, or below, 19 feet.

Turkey: Closed refuge-wide.

Hunting Seasons

* NOTE: The entire Refuge including the Mingo Creek Unit is CLOSED to all other entry and public use during Quota Gun Deer Hunt Nov. 12-13, 2016. Only Quota Gun Deer Hunt permit holders are allowed to enter or use the Refuge during this hunt and only for the purpose of deer hunting.

Deer – Archery/Crossbow: Sep. 24, 2016 – Feb. 28, 2017*

Deer – Muzzleloader: Oct. 15 – 23, 2016

Deer – Youth Modern Gun: Refuge-wide including the Mingo Creek Unit. Nov. 5-6, 2016

Deer – Quota Gun Deer: Refuge-wide including the Mingo Creek Unit. Nov. 12-13, 2016*

Squirrel & Rabbit: Sep. 1, 2016 – Feb. 28, 2017*

Raccoon & Opossum: Sep. 1, 2016 – Feb. 28, 2017*

Quail: Nov. 1, 2016 – Feb 7, 2017 *

Waterfowl: State Seasons* - until 12:00 noon

Waterfowl –Youth: State Seasons* until 12:00 noon

Dove and Snipe: State Seasons* - except ends at noon each day during regular waterfowl season.

Woodcock: State Season*

Signs Protect Visitors and Resources

Millions of people visit national wildlife refuges each year. The impact of human activity, if not regulated, can degrade these wildlands. Signs control recreational activities while protecting natural resources on the Refuge. Please respect the following signs:

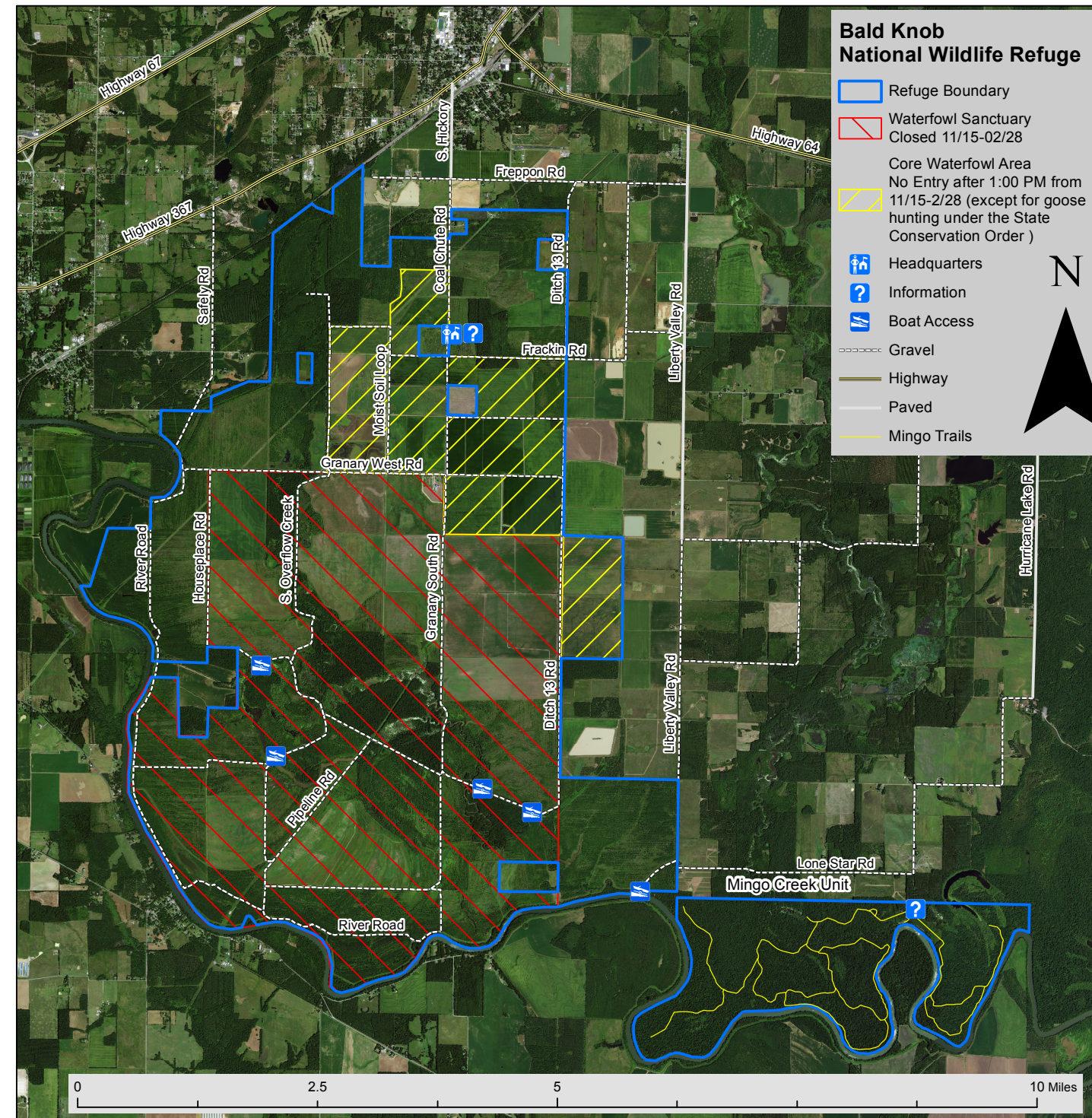
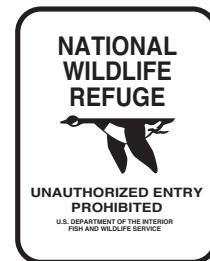

Take pride in your refuge • Don't litter • Report violations • Stop Poaching Hotline 1/800/482 9262

Bald Knob National Wildlife Refuge
1439 Coal Chute Road
Bald Knob, AR 72010
501/724 2458
(Central Arkansas Refuges 870/347 2614)

<http://www.fws.gov/southeast>
<http://www.fws.gov/baldknob>
U.S. Fish and Wildlife Service
1 800/344 WILD

June 2016



U.S. Fish & Wildlife Service

Bald Knob
National Wildlife Refuge Public Use Regulations 2016-2017

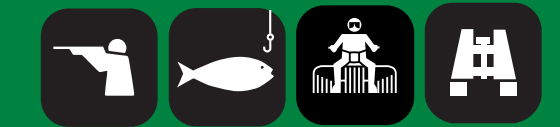

2016-2017 General Hunting Permit — Bald Knob NWR

This permit must be signed to be valid. It must be carried by the hunter at all times while on the refuge and in possession of hunting gear. This permit expires 6/30/17.

NOTE: Quota Permit also required for Quota Gun Deer Hunt. I have read and understand the refuge hunting regulations and agree to obey them and agree to allow USFWS and AGFC officers to inspect or search all my equipment used during my hunt.

Signature (Permit not transferable)