

U.S. Fish & Wildlife Service

# 2012 Annual Report

*Migratory Bird  
Conservation Commission*



**On the Cover: Wood Duck Drake.** *Painting by Joseph  
Hautman for the 2012–2013 Federal Duck Stamp.*

*Inside illustrations: Bob Hines*

# Table of Contents

**The Service's Legacy of Conserving Migratory Waterfowl Habitat / 2**

**The Migratory Bird Conservation Commission / 3**

**The Migratory Bird Conservation Fund (MBCF) / 4**

MBCF Approvals for Fiscal Year 2012 / 5

MBCF Land Acquisitions for Fiscal Year 2012 / 6

**National Wildlife Refuge System: Boundary Addition Approvals and Disposals for Fiscal Year 2012 / 9**

Boundary Addition Approvals and Maps / 10

Disposal / 18

**National Migratory Bird Refuge Areas and Waterfowl Production Areas / 20**

Notes on Tables 1 and 2 / 20

National Migratory Bird Refuge Areas Map / 21

Table 1. National Migratory Bird Refuges / 22

Wetland Management Districts Map / 31

Table 2. Waterfowl Production Areas by State / 32

**North American Wetlands Conservation Fund: MBCC Approvals for Fiscal Year 2012 / 38**

Table 3. U.S. Wetlands Conservation Standard Grants Proposals / 39

Table 4. U.S. Wetlands Conservation Small Grant Proposals / 40

Table 5. Canadian Wetlands Conservation Proposals / 41

Table 6. Mexican Wetlands Conservation Proposals / 41

**MBCC Membership Chart / 42**

# The Service's Legacy of Conserving Migratory Waterfowl Habitat



For more than 80 years, the Federal Duck Stamp Program and Migratory Bird Conservation Program have helped secure key habitats to sustain migratory bird populations. They protect wetlands, help dissipate storm runoff, purify water supplies, and store flood water. As we look forward to the future conservation of these critical resources, we can find inspiration in these programs' extraordinary history of success.

At the turn of the 20th century, overzealous hunters and the commercial demand for meat and feathers had decimated waterfowl populations. At the same time, periodic droughts caused wetlands and other valuable waterfowl habitat to disappear. In the late 1920s, conservationists, hunters, and government officials worked together to create the Migratory Bird Conservation Act, which Congress passed in 1929. This landmark legislation authorized the Federal government to acquire and permanently protect wetlands for waterfowl. It also created the Migratory Bird Conservation Commission—composed of Federal and State officials—to consider and approve proposals for land acquisition.

Although the Act gave the government authority to create migratory bird refuges, it did not provide a permanent source of acquisition funding. This problem was addressed in the 1930s when President Franklin D. Roosevelt appointed Jay N. “Ding” Darling, a nationally known wildlife conservationist and political cartoonist, to serve as the Chief of the Bureau of Biological Survey. Darling was instrumental in the creation of a stamp, to be purchased by all waterfowl hunters, that would generate funds to pay for the acquisition of waterfowl habitat. In 1934, Congress passed the Migratory Bird Hunting and Conservation Stamp Act, which required all hunters older than 16 to purchase and possess a Federal Duck Stamp while hunting waterfowl. Revenues from Duck Stamp sales are

now deposited in the Migratory Bird Conservation Fund. The fund also includes import duties collected on arms and ammunition, receipts from permits for rights-of-way across refuge lands, and any appropriations from the Wetlands Loan Act, which Congress authorized in 1961 as an advance of funds against future revenues from sale of Duck Stamps.

Since 1934, the Service has spent more than \$1 billion Migratory Bird Conservation Fund dollars to permanently protect more than five million acres of important waterfowl habitat—including nearly three million acres of waterfowl production areas in the U.S. Prairie Pothole Region. In 2012 alone, the Service used approximately \$55.5 million in funds from the Migratory Bird Conservation Fund to purchase, lease, or protect via easement more than 13,000 acres of waterfowl habitat at migratory bird refuges and close to 50,000 acres in the Prairie Pothole Region.

Today as in the past, the Federal Duck Stamp Program and Migratory Bird Conservation Program depend on the support of people who understand and connect with our natural world—people who understand the importance of our wildlife resources and take action. What can you do? Buy a Federal Duck Stamp. Tell people how important Federal Duck Stamps are to ensuring healthy populations of all migratory birds and other wildlife. For more information, visit our Federal Duck Stamp Web site <[www.fws.gov/duckstamps/](http://www.fws.gov/duckstamps/)> or our Division of Realty Web site <[www.fws.gov/refuges/realty/](http://www.fws.gov/refuges/realty/)>.

# The Migratory Bird Conservation Commission

Section 2 of the Migratory Bird Conservation Act of 1929 established the Migratory Bird Conservation Commission. It reads as follows:

**Section 2, as amended.** A Commission to be known as the Migratory Bird Conservation Commission, consisting of the Secretary of the Interior, as Chairman; the Administrator of the Environmental Protection Agency; the Secretary of Agriculture; two Members of the Senate, to be selected by the President of the Senate; and two Members of the House of Representatives, to be selected by the Speaker, is created and authorized to consider and pass upon any area of land, water, or land and water that may be recommended by the Secretary of the Interior for purchase or rental under this Act, and to fix the price or prices at which such area may be purchased or rented; and no purchase or rental shall be made of any such area until it has been duly approved for purchase or rental by said Commission.

Any Member of the House of Representatives, who is a member of Congress, if reelected to the succeeding Congress, may serve on the Commission notwithstanding the expiration of a Congress. Any vacancy on the Commission shall be filled in the same manner as the original appointment. The ranking officer of the branch or department of a State to which is committed the administration of its game laws, or his authorized representative, shall be a member ex officio of said Commission for the purpose of considering and voting on all questions relating to the acquisition, under said sections, of areas in his State. For purposes of said sections, the purchase or rental of any area of land, water, or land and water includes the purchase or rental of any interest in any such area of land, water, or land and water.

## Additional Act

In 1989, the Commission acquired the additional responsibility of approving project funding under the North American Wetlands Conservation Act. This Act provides Federal funding to encourage partnerships to protect, enhance, restore, and manage wetlands and other habitats for migratory birds and other fish and wildlife. The North American Wetlands Conservation Council, which was created by the legislation, submits project recommendations to the Commission for funding approval.

---

## 2012 Membership

Hon. Kenneth L. Salazar  
*Secretary of the Interior; Chairman*

Hon. Tom Vilsack  
*Secretary of Agriculture*

Hon. Lisa P. Jackson  
*Administrator; Environmental Protection Agency*

Hon. Thad Cochran  
*Senator from Mississippi*

Hon. Mark Pryor  
*Senator from Arkansas*

Hon. John D. Dingell  
*Representative from Michigan*

Hon. Robert J. Wittman  
*Representative from Virginia*

A Eric Alvarez  
*Secretary to the Commission*  
Telephone: 703/358 1716

# The Migratory Bird Conservation Fund

The Migratory Bird Hunting and Conservation Stamp Act of March 18, 1934 (Duck Stamp Act) created the Migratory Bird Conservation Fund (MBCF) to provide the Department of the Interior with monies to acquire migratory bird habitat.

There are three major sources of funds deposited into the MBCF account. The most well-known source is the revenue received from the sale of Migratory Bird Hunting and Conservation Stamps, commonly known as Duck Stamps, as provided for under the Duck Stamp Act. The other two major sources include appropriations authorized by the Wetlands Loan Act of October 4, 1961, as amended, and import duties collected on arms and ammunition, as provided for under the Emergency Wetlands Resources Act of 1986.

The MBCF finances two Service land acquisition programs which are administered by the Division of Realty. The first program acquires waterfowl habitat in major migratory bird conservation areas under the authority of the Migratory Bird Conservation Act of 1929. The second program acquires small natural wetlands, grasslands, and interests, known as Waterfowl Production Areas, under the authority of the Duck Stamp Act. Waterfowl Production Areas are located primarily in the Prairie Pothole Region of the upper Midwest of the United States.

A total of \$55,500,550 was available for obligation from the MBCF during fiscal year 2012. Disbursements for all MBCF land acquisition functions during the fiscal year totaled \$59,108,041, which included \$3,607,491 in disbursements from prior year obligations. The disbursement total includes \$24,078,530 for the acquisition of land and interests in land totaling 13,474 acres at major migratory bird conservation areas, and \$33,255,788 for land and interests in land totaling 48,922 acres at Waterfowl Production Areas. Printing expenses for the Federal Duck Stamp and other support costs make up the remaining \$1,773,723.

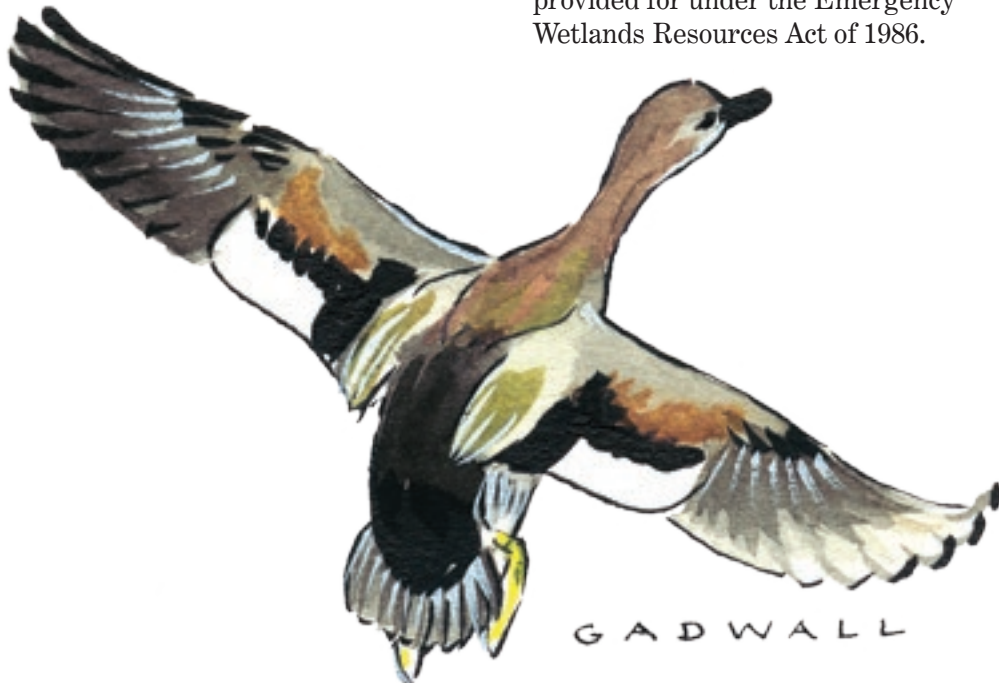

**Migratory Bird  
Conservation Fund (MBCF)  
Approvals for  
Fiscal Year 2012**

**Area Approvals: Boundary Additions**

<i>Area</i>	<i>State</i>	<i>Approval Date</i>	<i>Acres</i>
Chickasaw NWR	Tennessee	03/07/12	2,552
Red Rock Lakes NWR	Montana	09/12/12	12,352
San Bernard NWR	Texas	09/12/12	1,441
Trinity River NWR	Texas	06/06/12	88
Trinity River NWR	Texas	09/12/12	200
<b>Total</b>			<b>16,633</b>

**Price Approvals**

<i>Area</i>	<i>State</i>	<i>Approval Date</i>	<i>Acres</i>
Blackwater NWR	Maryland	03/07/12	112
Cache River NWR	Arkansas	03/07/12	165
Chickasaw NWR	Tennessee	03/07/12	357
Grasslands WMA	California	03/07/12	275
Montezuma NWR	New York	09/12/12	625
Red Rock Lakes NWR	Montana	09/12/12	6,644
San Bernard NWR	Texas	09/12/12	1,441
Trinity River NWR	Texas	06/06/12	88
Trinity River NWR	Texas	09/12/12	200
Tualatin River NWR	Oregon	09/12/12	24
Tulare Basin WMA	California	03/07/12	508
Tulare Basin WMA	California	09/12/12	164
Umbagog NWR	New Hampshire	03/07/12	4,532
Waccamaw NWR	South Carolina	09/12/12	1,543
<b>Total</b>			<b>16,677</b>

**Price Re-Approvals**

<i>Area</i>	<i>State</i>	<i>Approval Date</i>	<i>Acres</i>
Dahomey NWR	Mississippi	03/07/12	260
Lacassine NWR	Louisiana	06/06/12	640
Panther Swamp NWR	Mississippi	06/06/12	640
<b>Total</b>			<b>1,540</b>

**Disposals**

<i>Area</i>	<i>State</i>	<i>Approval Date</i>	<i>Acres</i>
Rocky Mountain Arsenal NWR	Colorado	06/06/12	-35
<b>Total</b>			<b>-35</b>

<b>Grand Total</b>			<b>34,815</b>
--------------------	--	--	---------------

## MBCF Land Acquisitions for Fiscal Year 2012

Land Contracted for Purchase,  
Permanent Easement, or Lease

### Refuge Acquisition Program

#### Fee Title Acquisitions

<i>Area</i>	<i>State</i>	<i>Acres</i>	<i>Cost</i>
Bear River MBR	Utah	1,465	\$3,690,000
Canaan Valley NWR	West Virginia	49	\$492,000
Chickasaw NWR	Tennessee	278	\$479,680
Glacial Ridge NWR	Minnesota	2,255	\$1,000,000
Lower Hatchie NWR	Tennessee	576	\$1,727,449
Red River NWR	Louisiana	310	\$310,066
San Bernard NWR	Texas	4,897	\$5,895,318
Tualatin River NWR	Oregon	28	\$129,496
Umbagog NWR	New Hampshire	2,125	\$1,700,000
Upper Ouachita NWR	Louisiana	1,987	\$5,117,900
<b>Total</b>		<b>13,969</b>	<b>\$20,541,909</b>

#### Permanent Easement Acquisitions

<i>Area</i>	<i>State</i>	<i>Acres</i>	<i>Cost</i>
Dakota Grassland CA	South Dakota	531	\$148,050
Grasslands WMA	California	273	\$570,000
Tulare Basin WMA	California	775	\$1,716,933
<b>Total</b>		<b>1,579</b>	<b>\$2,434,983</b>

#### Leases

<i>Area</i>	<i>State</i>	<i>Acres</i>	<i>Cost</i>
Dahomey NWR	Mississippi	260	\$1,690
Halfbreed Lake	Montana	640	\$1,512
Lacassine NWR	Louisiana	640	\$25,600
Ouray NWR*	Utah	345	\$1,800
Panther Swamp NWR	Mississippi	640	\$19,200
St. Catherine Creek	Mississippi	502	\$15,565
<b>Total</b>		<b>3,027</b>	<b>\$65,367</b>

**Refuge Acquisition Program Net Total** **18,575** **\$23,042,259**

\* The Service renewed a 344.6-acre lease at Ouray NWR for \$1,800, but did not renew leases totaling 2,073.75 acres.



MBCF Land Acquisitions  
for Fiscal Year 2012

Land Contracted for Purchase,  
Permanent Easement, or Lease

*Small Wetlands Acquisition Program*

Waterfowl Production Areas

**Permanent Easement Acquisitions**

<i>State</i>	<i>Acres</i>	<i>Cost</i>
Minnesota	1,216	\$1,725,525
Montana	16,266	\$2,386,400
North Dakota	7,341	\$7,029,538
South Dakota	23,742	\$13,075,725
<b>Total</b>	<b>48,565</b>	<b>\$24,217,188</b>

**Fee Title Acquisitions**

<i>State</i>	<i>Acres</i>	<i>Cost</i>
Iowa	238	\$1,453,610
Minnesota	1,735	\$3,135,075
Montana	760	\$1,559,200
North Dakota	349	\$690,129
South Dakota**	-2,876	\$278,300
Wisconsin	572	\$1,834,000
<b>Total</b>	<b>778</b>	<b>\$8,950,314</b>

**Leases**

<i>State</i>	<i>Acres</i>	<i>Cost</i>
Montana	1,560	\$4,203
<b>Total</b>	<b>1,560</b>	<b>\$4,203</b>

**Small Wetlands Acquisition Program Net Total**      **50,903**      **33,171,705**

**Grand Total**      **67,404**      **\$56,213,964**

\*\* The Service purchased 314 fee acres of WPA lands for \$278,300 in South Dakota. However, the Service also exchanged previously acquired WPA lands in the State for other lands to consolidate land holdings, improve land management efficiency, and eliminate confusion for the visiting public.

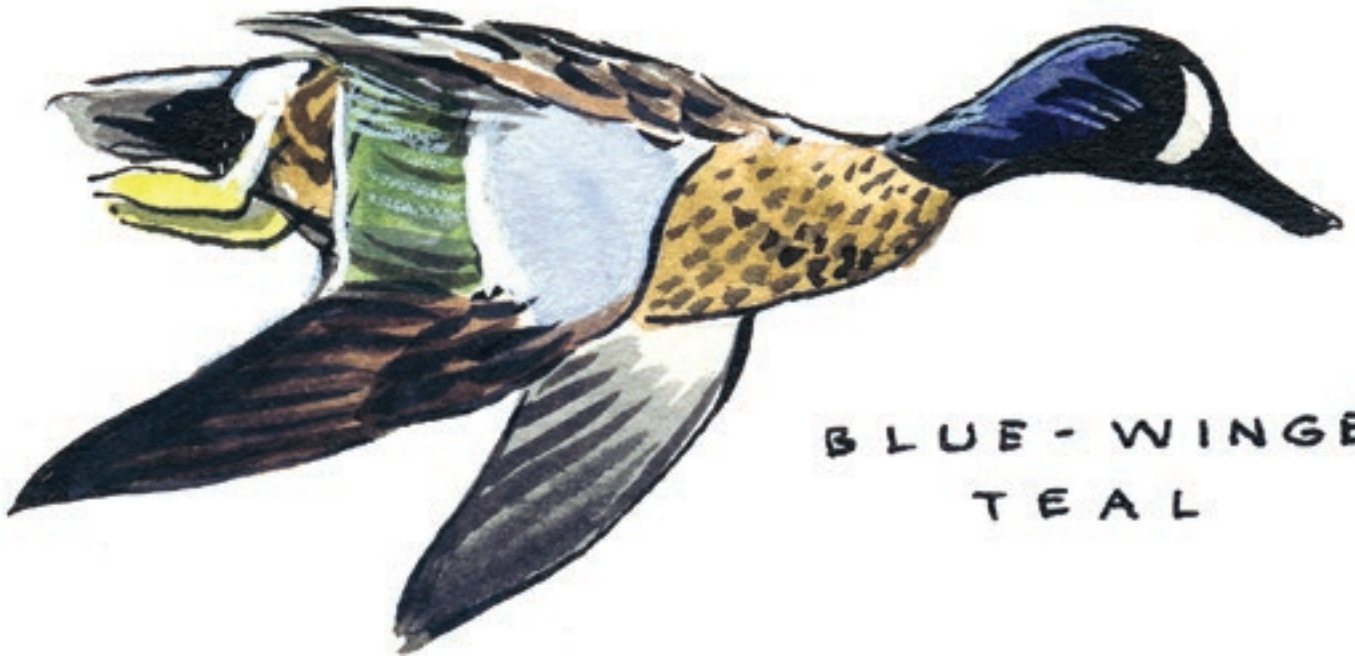

BLUE-WINGED  
TEAL

# New Boundary & Disposal Approvals

Following are the National Wildlife Refuge System approvals for Fiscal Year 2012.

---

## *Boundary Addition Approvals*

### **Chickasaw National Wildlife Refuge**

Lauderdale County, Tennessee

### **Red Rock Lakes National Wildlife Refuge**

Beaverhead County, Montana

### **San Bernard National Wildlife Refuge**

Brazoria County, Texas

### **Trinity River National Wildlife Refuge**

Liberty County, Texas

---

## *Disposals*

### **Rocky Mountain Arsenal National Wildlife Refuge**

Adams County and the City and County of Denver, Colorado

## Boundary Addition Approval

### *Chickasaw National Wildlife Refuge*

Lauderdale County, Tennessee

On March 7, 2012, the Migratory Bird Conservation Commission granted boundary approval for 2,552 acres at Chickasaw National Wildlife Refuge, and price approval for the fee title acquisition of 357 acres.

Chickasaw NWR is 45 miles north of Memphis, Tennessee, in the Mississippi Alluvial Valley. It is a key conservation area for a variety of migratory birds. Among them, the waterfowl species that most benefit are wood duck, mallard, gadwall, American wigeon, green-and blue-winged teal, and mottled duck.

The boundary addition and tract approved for acquisition lie along the Mississippi River and extend south, creating a narrow wildlife corridor between Chickasaw NWR and Lower Hatchie NWR. The corridor also includes the State's John M. Tully Wildlife Management Area and Fort Pillow State Park. The Service plans to manage the fee tract for compatible wildlife-dependent recreation such as hunting, wildlife observation, and environmental education.



# Boundary Addition Approval *Chickasaw National Wildlife Refuge*

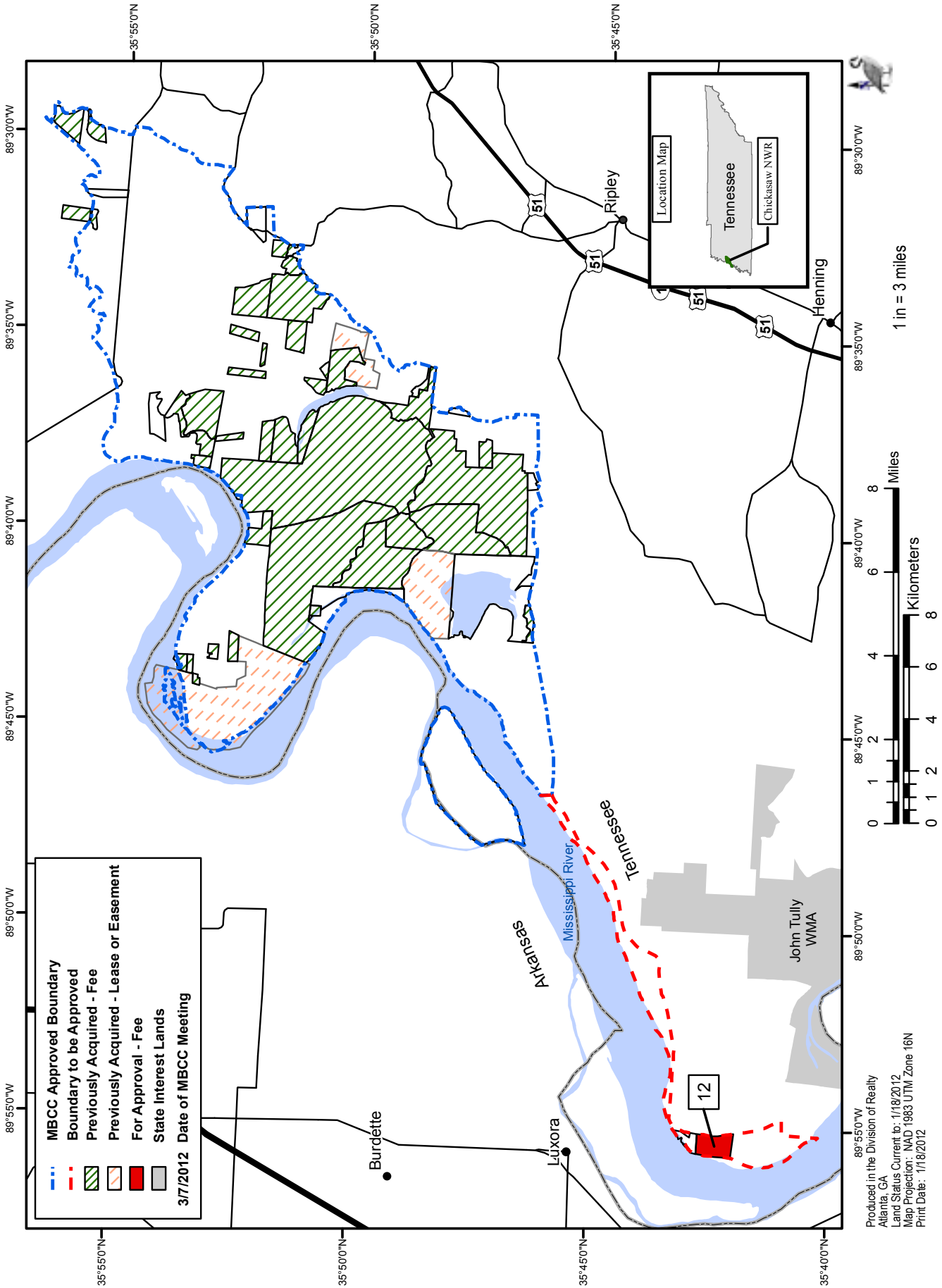

## Boundary Addition Approval

### *Red Rock Lakes National Wildlife Refuge*

Beaverhead County, Montana

On September 12, 2012, the Migratory Bird Conservation Commission granted boundary approval for 12,352 acres at Red Rock Lakes National Wildlife Refuge, and price approval for the fee title acquisition of 810 acres and the lease of 5,834 acres.

Red Rock Lakes NWR is located approximately 60 miles southeast of Dillon, Montana. The Lower Red Rock Lake area of the Refuge supports one of the highest densities of breeding lesser scaup on the continent. The Refuge and Centennial Valley support

the highest density of breeding trumpeter swans in the tri-state flock (Idaho, Montana, Wyoming). Swans in the Refuge and Centennial Valley produce more cygnets than any other single area in the western United States.

The approved acquisition includes very important water rights that will help ensure future water supplies for the existing Red Rock Lakes wetland complex. The Service plans to manage the fee tract for compatible wildlife-dependent recreation.



# Boundary Addition Approval *Red Rock Lakes National Wildlife Refuge*

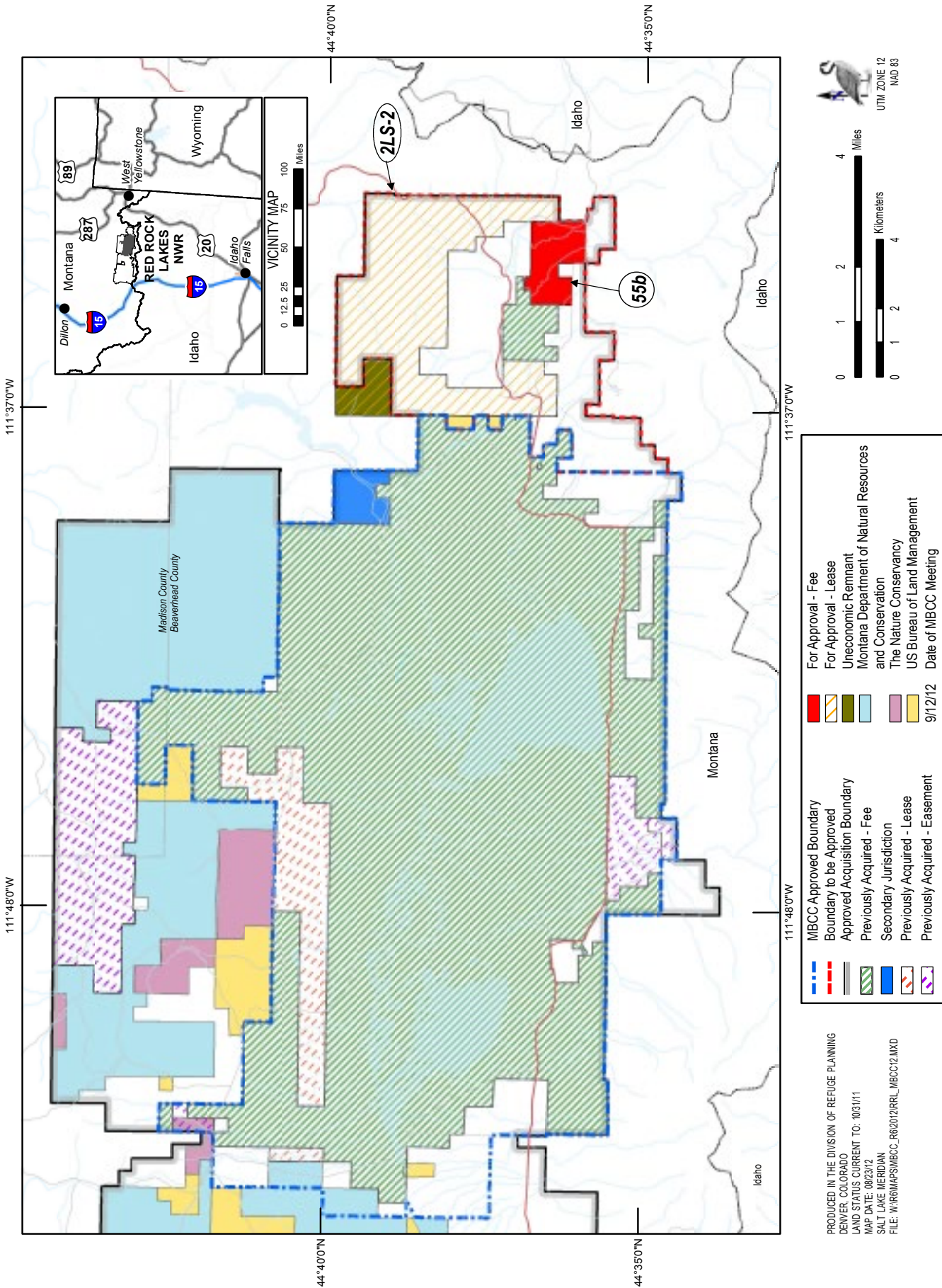

## Boundary Addition Approval

### *San Bernard National Wildlife Refuge*

Brazoria County, Texas

On September 12, 2012, the Migratory Bird Conservation Commission granted boundary and price approval for the fee title acquisition of 1,441 acres at the Austin's Woods Unit of the San Bernard National Wildlife Refuge.

The Austin's Woods Unit is located 50 miles south of Houston, Texas. It is a productive and valuable wetland complex that provides habitat for migrating, wintering, and resident waterfowl, wading birds, neo-tropical migratory birds, and other wetland-dependent wildlife species. Thousands

of waterfowl winter in the area, including mottled ducks, mallards, northern pintails, gadwalls, widgeons, northern shovelers, blue- and green-winged teal, black-bellied whistling ducks, and ruddy ducks.

The acquired tract abuts the Brazos River for several miles and contains a mix of fresh water marsh, wetland forest, and grasslands. The Service will manage the land as habitat for waterfowl, wading birds, neo-tropical migrants, and other wildlife, as well as for compatible public use such as hunting, fishing, bird watching, photography, and canoeing.





# Boundary Addition Approval *San Bernard National Wildlife Refuge*

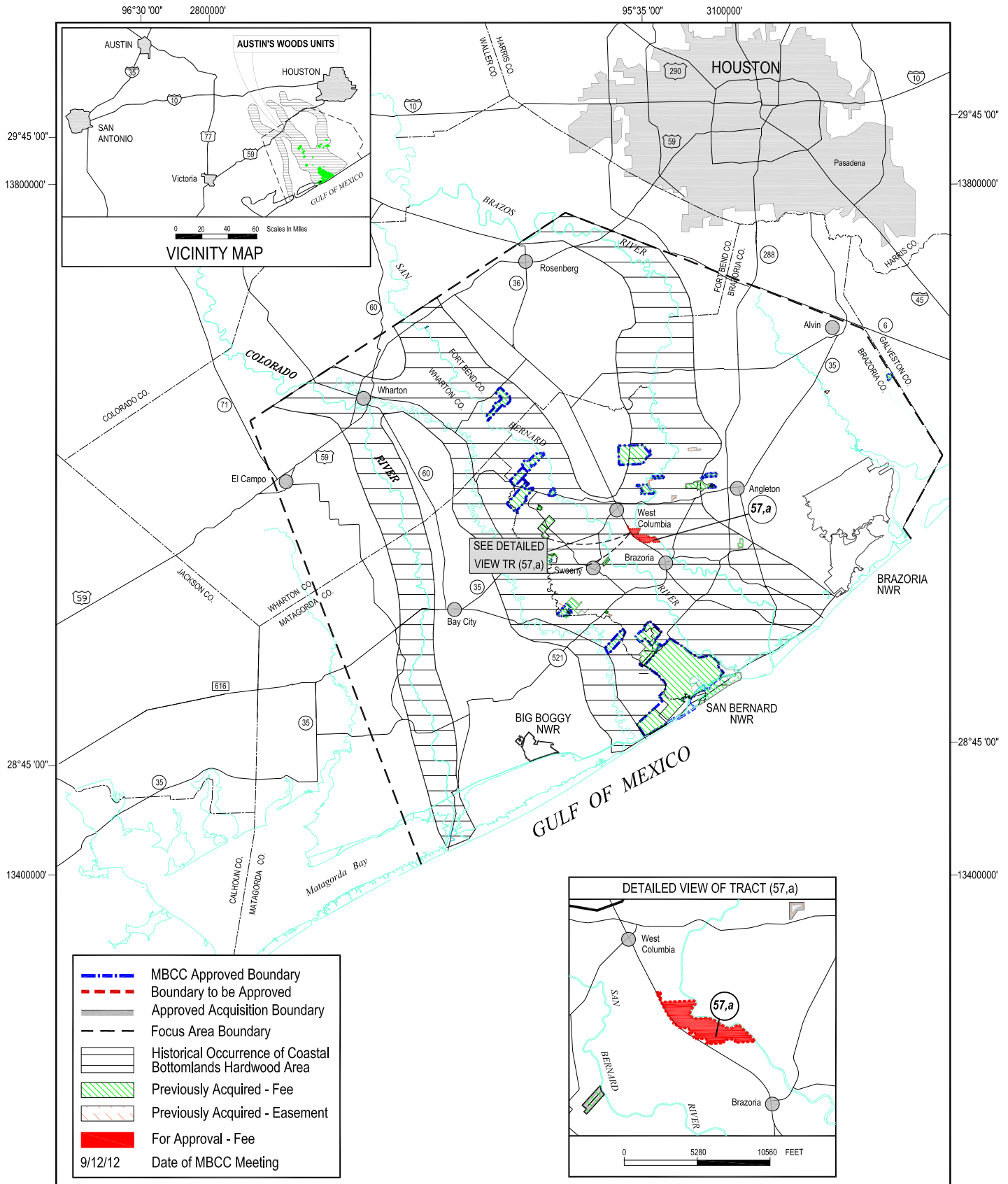

Produced in the Division of Realty  
 Albuquerque, NM  
 Land Status Current to 07/17/2012  
 Base Map: USGS DRGs and other official information  
 Map Projection: NAD, 1983, TX State Plane, S-C Zone, U.S. Feet  
 Map Date: 07/25/2012

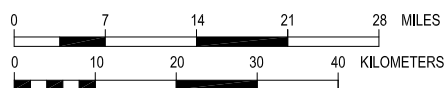

## Boundary Addition Approval

### *Trinity River National Wildlife Refuge*

Liberty County, Texas

**D**uring Fiscal Year 2012, the Migratory Bird Conservation Commission granted boundary and price approval for the fee title acquisition of 287.5 acres at Trinity River National Wildlife Refuge. This included Commission boundary and price approvals of 87.5 acres in June, and 200 acres in September.

Trinity River NWR is located 45 miles northeast of Houston in Liberty County, Texas. The Refuge protects important remnant bottomland hardwood and associated habitats for migrating, wintering, and breeding waterfowl, including wood duck,

mallard, gadwall, American widgeon, green- and blue-winged teal, and mottled duck. Mature cavity trees provide important nesting habitat for wood ducks and black-bellied whistling ducks.

The 287.5 acres approved for acquisition contain flood-prone bottomland hardwood habitat. The Service will manage the tracts to protect important waterfowl habitat in the Trinity River floodplain. The Service will also offer compatible public use such as hunting, wildlife observation, environmental education, and interpretation.





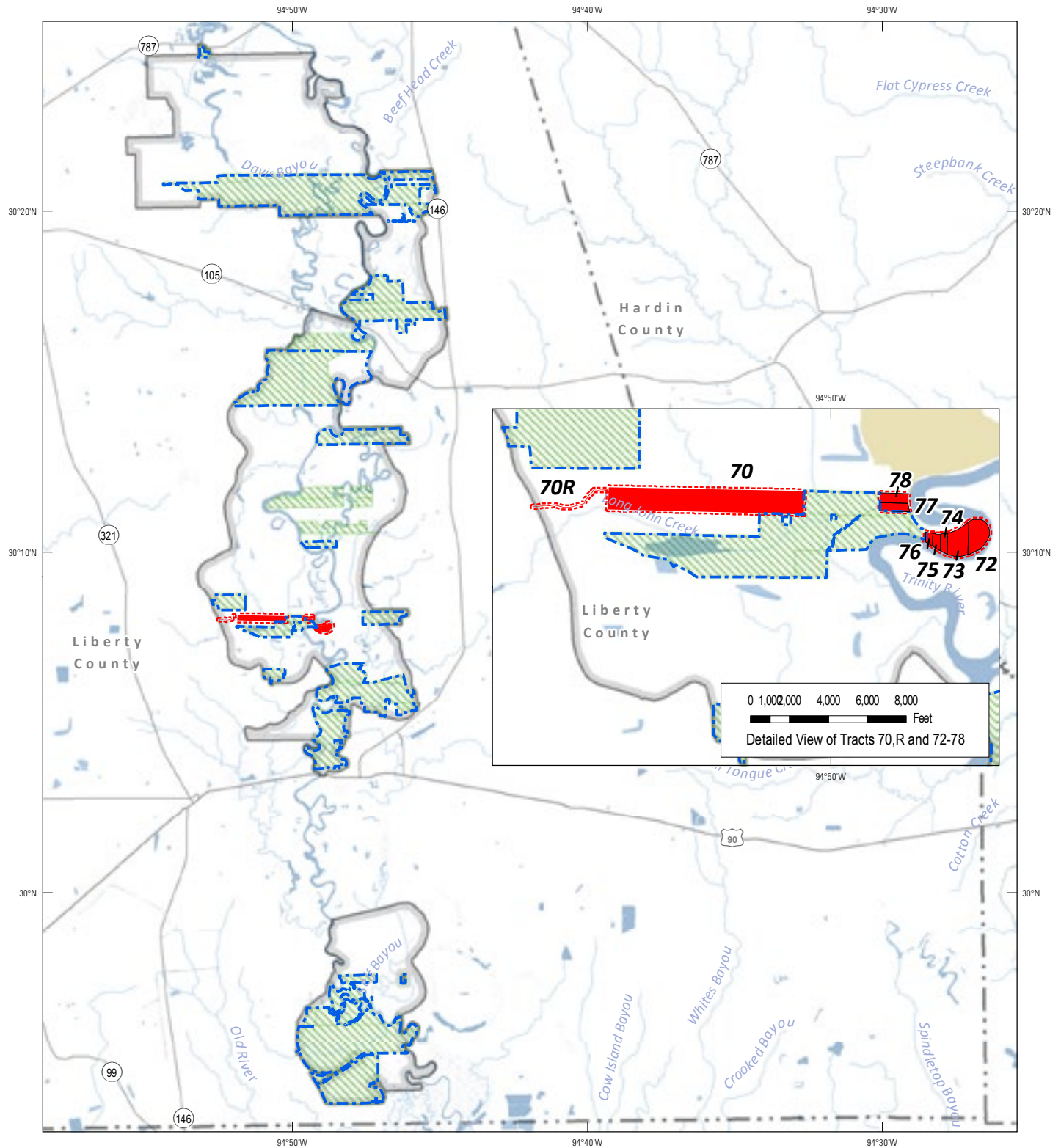

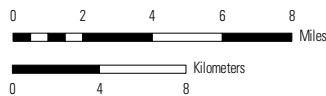

# Boundary Addition Approval *Trinity River National Wildlife Refuge*



PRODUCED IN THE DIVISION OF REALTY  
 ARLINGTON, VIRGINIA  
 LAND STATUS CURRENT TO: 11/5/12  
 MAP DATE: 5/8/2013  
 BASEMAP: ESRI / DOE RENEWABLE ENERGY ATLAS  
 WEB MERCATOR PROJECTION  
 NAD 83



-  MBCC Approved Boundary
-  Boundary Additions Approved
-  Approved Acquisition Boundary
-  Previously Acquired - Fee
-  Previously Acquired - Easement
-  Approved Fee Tracts
-  For Approval - Easement



---

## Disposals

### *Rocky Mountain Arsenal National Wildlife Refuge*

Adams County and the City and  
County of Denver, Colorado

At its June 6, 2012, meeting, the Migratory Bird Conservation Commission approved the disposal of a 35-acre easement on an abandoned water canal at Rocky Mountain Arsenal National Wildlife Refuge. The abandoned portion is the Derby lateral of the High Line Canal, which, in the past, transported non-potable water to the Refuge. The canal is entirely man-made, so the Commission's action did not dispose of a natural waterway.

Rocky Mountain Arsenal NWR is in the northeast portion of the Denver metropolitan area. It lies within and adjacent to the cities of Denver and Montbello. Years of drought triggered major reductions in water deliveries to the Refuge through the Derby lateral. By the Spring of 2004, such deliveries

were no longer feasible, and soon after, the Refuge entered into a non-potable water lease agreement through which it receives recycled water from Denver. That lease agreement ended the Refuge's need for the Derby lateral.

By disposing of its easement interest in the Derby lateral, the Service allows the three fee owners to widen a road, and improve storm drains. The Refuge Administration Act (16 U.S.C. 668dd (a)(5)) allows the sale of refuge lands with the approval of the Migratory Bird Conservation Commission. The Act requires that surplus refuge property be sold for not less than appraised fair market value. It also requires that aggregate proceeds from the sale go into the Migratory Bird Conservation Fund.

# Disposals Rocky Mountain Arsenal National Wildlife Refuge

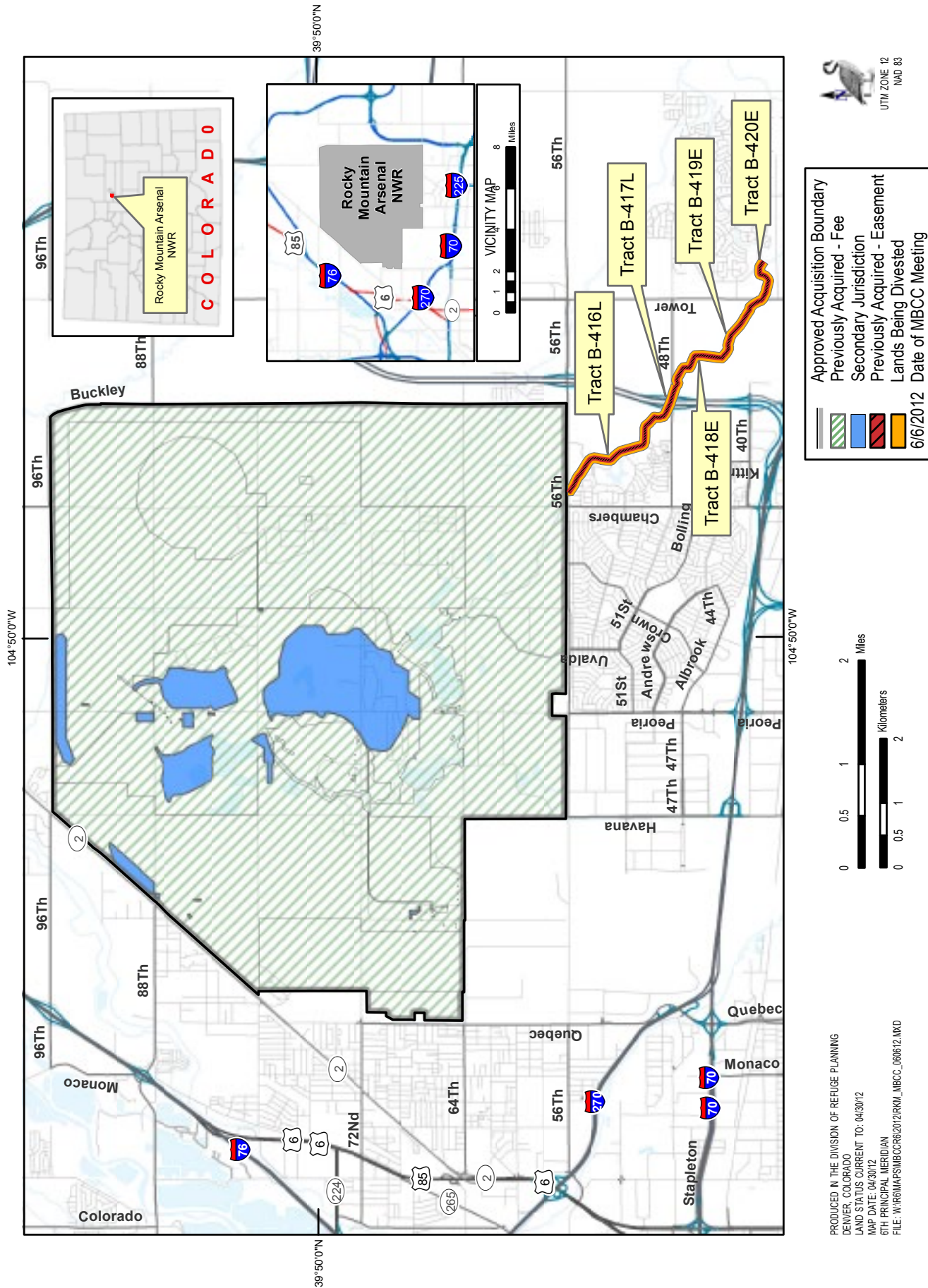

PRODUCED IN THE DIVISION OF REFUGE PLANNING  
 DENVER, COLORADO  
 LAND STATUS CURRENT TO: 04/30/12  
 MAP DATE: 04/30/12  
 6TH PRINCIPAL MERIDIAN  
 FILE: W:\R6\MAPS\MBC\062012\RMKNL\_MBC\_060612.MXD

# National Migratory Bird Refuges & Waterfowl Production Areas

The information contained in this report includes those acquisitions and dispositions of land and interests therein that are purchased with Migratory Bird Conservation Fund monies or acquired under the authority of the Migratory Bird Conservation Act. It also includes other migratory bird areas such as those that are transferred to the Fish and Wildlife Service under the authority of Public Law 80-537 to carry out a migratory bird management program.

## Notes on Tables 1 and 2

In an ongoing effort to improve data quality, the figures in Tables 1 and 2 may show minor changes from previous annual reports. Lands in which the Service previously acquired a less-than-fee interest (leases and easements) may be purchased in fee during the year, and the number of easement or lease acres will show a decrease, and the number of purchased acres will show an increase. The acreage appearing in the Approvals section of this report will not appear in Tables 1 or 2 until after the Service acquires the tracts and expends the funds. Also, a newly approved refuge will not appear on Table 1 until the Service acquires the tract(s).

For information on all lands and interests under U.S. Fish and Wildlife Service control, refer to the Annual Report of Lands Under Control of the U.S. Fish and Wildlife Service. This report is available from the U.S. Fish and Wildlife Service, Division of Realty at <[www.fws.gov/refuges/realty](http://www.fws.gov/refuges/realty)>, or by calling 703/358 1713.



# National Migratory Bird Refuges

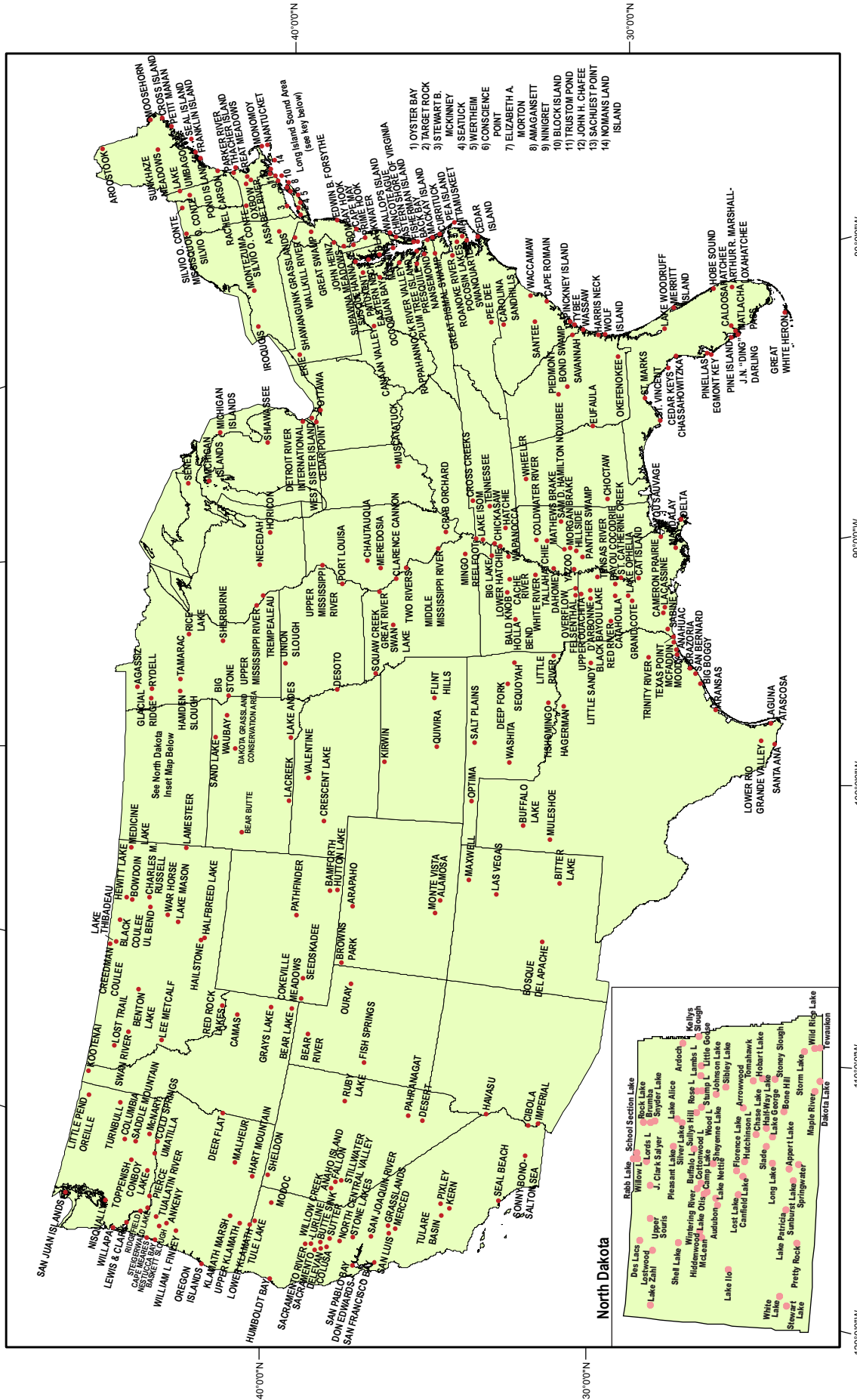

**Table 1. National Migratory Bird Refuges**

State and Unit	FISCAL YEAR MBCF ACQUISITION				CUMULATIVE TOTALS AT END OF FISCAL YEAR					
	Purchased		Easement or Lease		MBCF				All Other Acres	Total Acres
	Acres	Cost	Acres	Cost	Purchased		Easement or Lease			
				Acres	Cost	Acres	Cost			
<b>Alabama</b>										
Choctaw	0.00	\$0.00	0.00	\$0.00	0.00	\$0.00	0.00	\$0.00	4,218.00	4,218.00
Eufaula (1)	0.00	\$0.00	0.00	\$0.00	0.00	\$0.00	0.00	\$0.00	7,953.19	7,953.19
FSA Interest AL ***	0.00	\$0.00	0.00	\$0.00	0.00	\$0.00	0.00	\$0.00	842.64	842.64
Wheeler	0.00	\$0.00	0.00	\$0.00	0.00	\$0.00	0.00	\$0.00	34,430.66	34,430.66
<b>State Total 3</b>	<b>0.00</b>	<b>\$0.00</b>	<b>0.00</b>	<b>\$0.00</b>	<b>0.00</b>	<b>\$0.00</b>	<b>0.00</b>	<b>\$0.00</b>	<b>47,444.49</b>	<b>47,444.49</b>
<b>Arizona</b>										
Cibola (2)	0.00	\$0.00	0.00	\$0.00	0.00	\$0.00	0.00	\$0.00	13,199.34	13,199.34
Havasu (2)	0.00	\$0.00	0.00	\$0.00	0.00	\$0.00	0.00	\$0.00	30,279.82	30,279.82
Imperial (2)	0.00	\$0.00	0.00	\$0.00	0.00	\$0.00	0.00	\$0.00	17,809.76	17,809.76
<b>State Total 3</b>	<b>0.00</b>	<b>\$0.00</b>	<b>0.00</b>	<b>\$0.00</b>	<b>0.00</b>	<b>\$0.00</b>	<b>0.00</b>	<b>\$0.00</b>	<b>61,288.92</b>	<b>61,288.92</b>
<b>Arkansas</b>										
Bald Knob	0.00	\$0.00	0.00	\$0.00	4,748.40	\$3,427,000.00	0.00	\$0.00	10,273.95	15,022.35
Big Lake	0.00	\$0.00	0.00	\$0.00	562.91	\$31,854.69	0.25	\$3.00	10,483.79	11,046.95
Cache River	0.00	\$0.00	0.00	\$0.00	49,150.98	\$48,351,291.92	0.00	\$0.00	17,678.51	66,829.49
Felsenthal	0.00	\$0.00	0.00	\$0.00	0.00	\$0.00	0.00	\$0.00	64,902.14	64,902.14
FSA Interest AR ***	0.00	\$0.00	0.00	\$0.00	0.00	\$0.00	0.00	\$0.00	3,461.90	3,461.90
Holla Bend	0.00	\$0.00	0.00	\$0.00	690.45	\$336,903.00	0.00	\$5,175.00	5,608.58	6,299.03
Overflow	0.00	\$0.00	0.00	\$0.00	13,416.75	\$10,943,020.50	9.60	\$0.00	0.00	13,426.35
Wapanocca	0.00	\$0.00	0.00	\$0.00	5,629.25	\$1,528,416.00	0.00	\$0.00	0.00	5,629.25
White River	0.00	\$0.00	0.00	\$0.00	10,684.67	\$5,923,070.37	413.22	\$22.00	150,071.20	161,169.09
<b>State Total 8</b>	<b>0.00</b>	<b>\$0.00</b>	<b>0.00</b>	<b>\$0.00</b>	<b>84,883.41</b>	<b>\$70,541,556.48</b>	<b>423.07</b>	<b>\$5,200.00</b>	<b>262,480.07</b>	<b>347,786.55</b>
<b>California</b>										
Butte Sink	0.00	\$0.00	0.00	\$0.00	514.98	\$1,650,700.00	10,310.64	\$12,816,903.00	217.88	11,043.50
Cibola (3)*	0.00	\$0.00	0.00	\$0.00	0.00	\$0.00	0.00	\$0.00	5,245.33	5,245.33
Colusa	0.00	\$0.00	0.00	\$0.00	2,384.74	\$107,313.30	0.00	\$0.00	1,655.24	4,039.98
Delevan	0.00	\$0.00	0.00	\$0.00	5,796.54	\$2,345,739.00	0.00	\$175,000.00	0.00	5,796.54
Don Edwards San Fran. Bay	0.00	\$0.00	0.00	\$0.00	0.00	\$0.00	0.00	\$0.00	29,416.57	29,416.57
FSA Interest CA ***	0.00	\$0.00	0.00	\$0.00	0.00	\$0.00	0.00	\$0.00	6,673.24	6,673.24
Grasslands	0.00	\$0.00	272.70	\$570,000.00	6,442.28	\$9,158,896.00	73,112.80	\$40,794,459.00	13,176.17	92,731.25
Havasu (3)*	0.00	\$0.00	0.00	\$0.00	0.00	\$0.00	0.00	\$0.00	7,235.34	7,235.34
Humboldt Bay	0.00	\$0.00	0.00	\$0.00	2,884.34	\$6,492,650.00	0.00	\$0.00	667.55	3,551.89
Imperial (3)*	0.00	\$0.00	0.00	\$0.00	0.00	\$0.00	0.00	\$0.00	8,198.19	8,198.19
Kern	0.00	\$0.00	0.00	\$0.00	10,543.86	\$579,912.00	0.00	\$0.00	705.31	11,249.17
Lower Klamath (4)	0.00	\$0.00	0.00	\$0.00	4,530.53	\$3,390,123.00	0.00	\$0.00	39,764.02	44,294.55
Merced	0.00	\$0.00	0.00	\$0.00	3,803.82	\$2,180,000.00	0.00	\$0.00	1.76	3,805.58
Modoc	0.00	\$0.00	0.00	\$0.00	5,359.58	\$1,077,634.19	0.00	\$0.00	1,711.65	7,071.23
North Central Valley	0.00	\$0.00	0.00	\$0.00	1,033.28	\$4,445,531.00	9,446.32	\$14,729,148.00	7,365.52	17,845.12
Pixley	0.00	\$0.00	0.00	\$0.00	0.00	\$0.00	0.00	\$0.00	7,156.66	7,156.66
Sacramento	0.00	\$0.00	0.00	\$0.00	10,775.61	\$150,498.00	0.00	\$0.00	43.39	10,819.00
Sacramento River	0.00	\$0.00	0.00	\$0.00	126.40	\$145,000.00	0.00	\$0.00	11,495.69	11,622.09
San Joaquin River	0.00	\$0.00	0.00	\$0.00	1,239.18	\$7,030,819.00	0.00	\$0.00	9,461.71	10,700.89
San Luis	0.00	\$0.00	0.00	\$0.00	7,422.41	\$2,171,055.00	703.00	\$2,284,000.00	10,337.00	18,462.41
San Pablo Bay	0.00	\$0.00	0.00	\$0.00	248.00	\$243,400.00	0.00	\$0.00	16,251.72	16,499.72
Seal Beach	0.00	\$0.00	0.00	\$0.00	0.00	\$0.00	0.00	\$0.00	910.71	910.71
Sonny Bono Salton Sea	0.00	\$0.00	0.00	\$0.00	9,342.14	\$294,461.80	637.00	\$1,089.27	27,679.73	37,658.87
Stone Lakes	0.00	\$0.00	0.00	\$0.00	214.61	\$1,240,000.00	138.56	\$365,800.00	6,058.90	6,412.07
Sutter	0.00	\$0.00	0.00	\$0.00	2,590.16	\$291,281.80	0.00	\$3,850.00	0.00	2,590.16
Tulare Basin	0.00	\$0.00	774.60	\$1,716,933.00	0.00	\$0.00	3,437.60	\$6,411,518.00	89.44	3,527.04
Tule Lake	0.00	\$0.00	0.00	\$0.00	0.00	\$0.00	0.00	\$0.00	39,116.58	39,116.58
Willow Creek-Lurline	0.00	\$0.00	0.00	\$0.00	0.00	\$0.00	5,786.70	\$7,173,433.00	77.41	5,864.11
<b>State Total 24</b>	<b>0.00</b>	<b>\$0.00</b>	<b>1,047.30</b>	<b>\$2,286,933.00</b>	<b>75,252.46</b>	<b>\$42,995,014.09</b>	<b>103,572.62</b>	<b>\$84,755,200.27</b>	<b>250,712.71</b>	<b>429,537.79</b>
<b>Colorado</b>										
Alamosa	0.00	\$0.00	0.00	\$0.00	10,904.78	\$2,377,463.16	0.00	\$24,035.90	1,121.59	12,026.37
Arapaho	0.00	\$0.00	0.00	\$0.00	17,811.33	\$4,798,286.00	23.23	\$35,358.66	7,686.84	25,521.40
Browns Park	0.00	\$0.00	0.00	\$0.00	5,275.63	\$614,976.00	0.00	\$68,118.76	6,874.25	12,149.88
FSA Interest CO ***	0.00	\$0.00	0.00	\$0.00	0.00	\$0.00	0.00	\$0.00	1,206.64	1,206.64
Monte Vista	0.00	\$0.00	0.00	\$0.00	13,950.66	\$2,241,750.00	0.00	\$0.00	883.33	14,833.99
<b>State Total 4</b>	<b>0.00</b>	<b>\$0.00</b>	<b>0.00</b>	<b>\$0.00</b>	<b>47,942.40</b>	<b>\$10,032,475.16</b>	<b>23.23</b>	<b>\$127,513.32</b>	<b>17,772.65</b>	<b>65,738.28</b>
<b>Connecticut</b>										
Stewart B. McKinney	0.00	\$0.00	0.00	\$0.00	361.24	\$2,263,560.00	0.00	\$0.00	585.94	947.18
<b>State Total 1</b>	<b>0.00</b>	<b>\$0.00</b>	<b>0.00</b>	<b>\$0.00</b>	<b>361.24</b>	<b>\$2,263,560.00</b>	<b>0.00</b>	<b>\$0.00</b>	<b>585.94</b>	<b>947.18</b>



**Table 1. National Migratory Bird Refuges**

State and Unit	FISCAL YEAR MBCF ACQUISITION				CUMULATIVE TOTALS AT END OF FISCAL YEAR					
	Purchased		Easement or Lease		MBCF				All Other Acres	Total Acres
	Acres	Cost	Acres	Cost	Purchased		Easement or Lease			
				Acres	Cost	Acres	Cost			
<b>Delaware</b>										
Bombay Hook	0.00	\$0.00	0.00	\$0.00	15,551.48	\$2,074,738.56	0.00	\$1.00	779.28	16,330.76
FSA Interest DE ***	0.00	\$0.00	0.00	\$0.00	0.00	\$0.00	0.00	\$0.00	2.60	2.60
Prime Hook	0.00	\$0.00	0.00	\$0.00	8,285.70	\$3,735,464.16	79.19	\$5,346.20	1,788.20	10,153.09
<b>State Total</b>	<b>2</b>	<b>\$0.00</b>	<b>\$0.00</b>	<b>\$0.00</b>	<b>23,837.18</b>	<b>\$5,810,202.72</b>	<b>79.19</b>	<b>\$5,347.20</b>	<b>2,570.08</b>	<b>26,486.45</b>
<b>Florida</b>										
Arthur R. Marshall	0.00	\$0.00	0.00	\$0.00	2,549.77	\$118,511.97	0.00	\$0.00	141,404.00	143,953.77
Caloosahatchee	0.00	\$0.00	0.00	\$0.00	0.00	\$0.00	0.00	\$0.00	40.00	40.00
Cedar Keys	0.00	\$0.00	0.00	\$0.00	0.00	\$0.00	0.00	\$0.00	891.15	891.15
Chassahowitzka	0.00	\$0.00	0.00	\$0.00	22,556.82	\$267,529.26	0.00	\$0.00	8,286.09	30,842.91
Egmont Key	0.00	\$0.00	0.00	\$0.00	0.00	\$0.00	0.00	\$0.00	328.30	328.30
FSA Interest FL ***	0.00	\$0.00	0.00	\$0.00	0.00	\$0.00	0.00	\$0.00	3,057.15	3,057.15
Great White Heron	0.00	\$0.00	0.00	\$0.00	1,326.54	\$906,195.00	0.00	\$0.00	116,395.99	117,722.53
Hobe Sound	0.00	\$0.00	0.00	\$0.00	0.00	\$0.00	0.00	\$0.00	1,035.63	1,035.63
J. N. Ding Darling	0.00	\$0.00	0.00	\$0.00	541.98	\$372,370.00	0.00	\$0.00	5,864.81	6,406.79
Lake Woodruff	0.00	\$0.00	0.00	\$0.00	18,413.39	\$1,340,310.75	0.00	\$0.00	3,145.63	21,559.02
Matlacha Pass	0.00	\$0.00	0.00	\$0.00	0.00	\$0.00	0.00	\$0.00	564.73	564.73
Merritt Island	0.00	\$0.00	0.00	\$0.00	0.00	\$0.00	0.00	\$0.00	139,196.47	139,196.47
Okefenokee (1)	0.00	\$0.00	0.00	\$0.00	0.00	\$0.00	0.00	\$0.00	3,724.48	3,724.48
Pine Island	0.00	\$0.00	0.00	\$0.00	0.00	\$0.00	0.00	\$0.00	608.48	608.48
Pinellas	0.00	\$0.00	0.00	\$0.00	0.00	\$0.00	0.00	\$0.00	394.35	394.35
St. Marks	0.00	\$0.00	0.00	\$0.00	30,742.44	\$101,704.79	0.00	\$0.00	40,269.28	71,011.72
St. Vincent	0.00	\$0.00	0.00	\$0.00	12,358.20	\$2,035,000.00	0.00	\$0.00	131.73	12,489.93
<b>State Total</b>	<b>16</b>	<b>\$0.00</b>	<b>\$0.00</b>	<b>\$0.00</b>	<b>88,489.14</b>	<b>\$5,141,621.77</b>	<b>0.00</b>	<b>\$0.00</b>	<b>465,338.27</b>	<b>553,827.41</b>
<b>Georgia</b>										
Bond Swamp	0.00	\$0.00	0.00	\$0.00	256.41	\$1,000,000.00	0.00	\$0.00	6,615.94	6,872.35
Eufaula (5)*	0.00	\$0.00	0.00	\$0.00	0.00	\$0.00	0.00	\$0.00	3,231.00	3,231.00
FSA Interest GA ***	0.00	\$0.00	0.00	\$0.00	0.00	\$0.00	0.00	\$0.00	4,940.33	4,940.33
Harris Neck	0.00	\$0.00	0.00	\$0.00	0.00	\$0.00	0.00	\$0.00	2,822.68	2,822.68
Okefenokee (6)*	0.00	\$0.00	0.00	\$0.00	344,341.83	\$867,318.12	0.00	\$0.00	55,052.99	399,394.82
Piedmont	0.00	\$0.00	0.00	\$0.00	473.97	\$44,000.00	0.00	\$0.00	34,493.01	34,966.98
Savannah (7)	0.00	\$0.00	0.00	\$0.00	8,027.84	\$1,705,352.40	0.00	\$0.00	6,135.64	14,163.48
Wassaw	0.00	\$0.00	0.00	\$0.00	0.00	\$0.00	0.00	\$0.00	10,053.30	10,053.30
Wolf Island	0.00	\$0.00	0.00	\$0.00	4,587.82	\$120,813.52	0.00	\$0.00	538.00	5,125.82
<b>State Total</b>	<b>6</b>	<b>\$0.00</b>	<b>\$0.00</b>	<b>\$0.00</b>	<b>357,687.87</b>	<b>\$3,737,484.04</b>	<b>0.00</b>	<b>\$0.00</b>	<b>123,882.89</b>	<b>481,570.76</b>
<b>Idaho</b>										
Bear Lake	0.00	\$0.00	0.00	\$0.00	626.57	\$212,279.30	0.00	\$1.00	17,582.09	18,208.66
Camas	0.00	\$0.00	0.00	\$0.00	10,437.05	\$202,700.84	0.00	\$0.00	139.88	10,576.93
Deer Flat (4)	0.00	\$0.00	0.00	\$0.00	242.89	\$26,415.50	0.00	\$0.00	11,172.06	11,414.95
FSA Interest ID ***	0.00	\$0.00	0.00	\$0.00	0.00	\$0.00	0.00	\$0.00	1,300.57	1,300.57
Grays Lake	0.00	\$0.00	0.00	\$0.00	4,038.18	\$1,843,000.00	32.49	\$4,518.30	16,054.41	20,125.08
Kootenai	0.00	\$0.00	0.00	\$0.00	2,774.15	\$708,100.00	0.00	\$0.00	0.14	2,774.29
<b>State Total</b>	<b>5</b>	<b>\$0.00</b>	<b>\$0.00</b>	<b>\$0.00</b>	<b>18,118.84</b>	<b>\$2,992,495.64</b>	<b>32.49</b>	<b>\$4,519.30</b>	<b>46,249.15</b>	<b>64,400.48</b>
<b>Illinois</b>										
Chautauqua	0.00	\$0.00	0.00	\$0.00	44.54	\$2,525.38	0.00	\$0.00	6,543.45	6,587.99
Crab Orchard	0.00	\$0.00	0.00	\$0.00	651.07	\$0.00	0.00	\$0.00	43,324.46	43,975.53
FSA Interest IL ***	0.00	\$0.00	0.00	\$0.00	0.00	\$0.00	0.00	\$0.00	806.40	806.40
Great River (8)	0.00	\$0.00	0.00	\$0.00	1,559.87	\$353,202.72	0.00	\$0.00	6,410.76	7,970.63
Meredosia	0.00	\$0.00	0.00	\$0.00	0.00	\$0.00	0.00	\$0.00	3,400.80	3,400.80
Middle Mississippi River (8)	0.00	\$0.00	0.00	\$0.00	0.00	\$0.00	0.00	\$0.00	6,398.94	6,398.94
Port Louisa (19)	0.00	\$0.00	0.00	\$0.00	0.00	\$0.00	0.00	\$0.00	1,470.89	1,470.89
Two Rivers (8)	0.00	\$0.00	0.00	\$0.00	796.17	\$346,943.75	0.00	\$0.00	7,237.03	8,033.20
<b>State Total</b>	<b>7</b>	<b>\$0.00</b>	<b>\$0.00</b>	<b>\$0.00</b>	<b>3,051.65</b>	<b>\$702,671.85</b>	<b>0.00</b>	<b>\$0.00</b>	<b>75,592.73</b>	<b>78,644.38</b>
<b>Indiana</b>										
FSA Interest IN ***	0.00	\$0.00	0.00	\$0.00	0.00	\$0.00	0.00	\$0.00	689.20	689.20
Muscatatuck	0.00	\$0.00	0.00	\$0.00	7,713.53	\$3,582,837.72	0.00	\$0.00	88.69	7,802.22
<b>State Total</b>	<b>1</b>	<b>\$0.00</b>	<b>\$0.00</b>	<b>\$0.00</b>	<b>7,713.53</b>	<b>\$3,582,837.72</b>	<b>0.00</b>	<b>\$0.00</b>	<b>777.89</b>	<b>8,491.42</b>
<b>Iowa</b>										
Desoto (10)	0.00	\$0.00	0.00	\$0.00	3,444.79	\$639,117.53	0.00	\$0.00	57.98	3,502.77
Port Louisa (11)*	0.00	\$0.00	0.00	\$0.00	47.50	\$16,000.00	0.00	\$0.00	22,596.86	22,644.36
Union Slough	0.00	\$0.00	0.00	\$0.00	2,845.24	\$210,406.69	70.70	\$608.00	0.00	2,915.94
<b>State Total</b>	<b>2</b>	<b>\$0.00</b>	<b>\$0.00</b>	<b>\$0.00</b>	<b>6,337.53</b>	<b>\$865,524.22</b>	<b>70.70</b>	<b>\$608.00</b>	<b>22,654.84</b>	<b>29,063.07</b>

**Table 1. National Migratory Bird Refuges**

State and Unit	FISCAL YEAR MBCF ACQUISITION				CUMULATIVE TOTALS AT END OF FISCAL YEAR					
	Purchased		Easement or Lease		MBCF				All Other Acres	Total Acres
	Acres	Cost	Acres	Cost	Purchased		Easement or Lease			
					Acres	Cost	Acres	Cost		
<b>Kansas</b>										
Flint Hills	0.00	\$0.00	0.00	\$0.00	0.00	\$0.00	0.00	\$0.00	18,463.36	18,463.36
FSA Interest KS ***	0.00	\$0.00	0.00	\$0.00	0.00	\$0.00	0.00	\$0.00	116.50	116.50
Kirwin	0.00	\$0.00	0.00	\$0.00	0.00	\$0.00	0.00	\$0.00	10,778.00	10,778.00
Quivira	0.00	\$0.00	0.00	\$0.00	21,820.10	\$2,059,238.00	0.00	\$0.00	199.20	22,019.30
<b>State Total 3</b>	<b>0.00</b>	<b>\$0.00</b>	<b>0.00</b>	<b>\$0.00</b>	<b>21,820.10</b>	<b>\$2,059,238.00</b>	<b>0.00</b>	<b>\$0.00</b>	<b>29,557.06</b>	<b>51,377.16</b>
<b>Kentucky</b>										
Reelfoot (14)	0.00	\$0.00	0.00	\$0.00	2,039.64	\$418,450.15	0.00	\$0.00	0.00	2,039.64
<b>State Total 1</b>	<b>0.00</b>	<b>\$0.00</b>	<b>0.00</b>	<b>\$0.00</b>	<b>2,039.64</b>	<b>\$418,450.15</b>	<b>0.00</b>	<b>\$0.00</b>	<b>0.00</b>	<b>2,039.64</b>
<b>Louisiana</b>										
Bayou Cocodrie	0.00	\$0.00	0.00	\$0.00	4,913.60	\$3,697,578.00	0.00	\$0.00	9,804.91	14,718.51
Bayou Sauvage	0.00	\$0.00	0.00	\$0.00	2,027.40	\$1,112,500.00	0.00	\$0.00	22,623.33	24,650.73
Black Bayou Lake	0.00	\$0.00	0.00	\$0.00	88.60	\$150,000.00	0.00	\$0.00	4,433.71	4,522.31
Cameron Prairie	0.00	\$0.00	0.00	\$0.00	9,621.30	\$5,090,650.00	0.00	\$0.00	14,926.73	24,548.03
Cat Island	0.00	\$0.00	0.00	\$0.00	1,641.44	\$2,576,000.00	0.00	\$0.00	8,832.91	10,474.35
Catahoula	0.00	\$0.00	0.00	\$0.00	14,869.86	\$2,190,082.25	0.00	\$0.00	10,154.05	25,023.91
D'Arbonne	0.00	\$0.00	0.00	\$0.00	0.00	\$0.00	0.00	\$0.00	17,419.63	17,419.63
Delta	0.00	\$0.00	0.00	\$0.00	34,462.73	\$233,324.17	0.00	\$0.00	14,338.68	48,801.41
FSA Interest LA ***	0.00	\$0.00	0.00	\$0.00	0.00	\$0.00	0.00	\$0.00	10,873.54	10,873.54
Grand Cote	0.00	\$0.00	0.00	\$0.00	264.56	\$876,173.00	0.00	\$0.00	5,997.00	6,261.56
Lacassine	0.00	\$0.00	0.00	\$25,600.00	9,886.29	\$999,156.43	640.00	\$337,600.00	23,839.97	34,366.26
Lake Ophelia	0.00	\$0.00	0.00	\$0.00	3,064.90	\$1,451,930.00	0.00	\$0.00	14,496.56	17,561.46
Mandalay	0.00	\$0.00	0.00	\$0.00	0.00	\$0.00	0.00	\$0.00	4,619.73	4,619.73
Red River	309.53	\$310,066.00	0.00	\$0.00	3,850.96	\$3,992,901.00	0.00	\$0.00	9,474.50	13,325.46
Sabine	0.00	\$0.00	0.00	\$0.00	566.66	\$14,000.51	0.00	\$0.00	125,223.42	125,790.08
Tensas River	0.00	\$0.00	0.00	\$0.00	1,507.78	\$1,220,227.00	0.00	\$0.00	74,739.43	76,247.21
Upper Ouachita	1,987.30	\$5,117,900.00	0.00	\$0.00	44,810.48	\$27,530,802.00	0.00	\$1,823,540.00	2,030.14	46,840.62
<b>State Total 16</b>	<b>2,296.83</b>	<b>\$5,427,966.00</b>	<b>0.00</b>	<b>\$25,600.00</b>	<b>131,576.56</b>	<b>\$51,135,324.36</b>	<b>640.00</b>	<b>\$2,161,140.00</b>	<b>373,828.24</b>	<b>506,044.80</b>
<b>Maine</b>										
Aroostook	0.00	\$0.00	0.00	\$0.00	0.00	\$0.00	0.00	\$0.00	5,252.25	5,252.25
Cross Island	0.00	\$0.00	0.00	\$0.00	0.00	\$0.00	0.00	\$0.00	1,723.10	1,723.10
Franklin Island	0.00	\$0.00	0.00	\$0.00	0.00	\$0.00	0.00	\$0.00	11.94	11.94
FSA Interest ME ***	0.00	\$0.00	0.00	\$0.00	0.00	\$0.00	0.00	\$0.00	622.08	622.08
Moosehorn	0.00	\$0.00	0.00	\$0.00	19,782.52	\$2,023,308.59	0.00	\$0.00	9,557.82	29,340.34
Petit Manan	0.00	\$0.00	0.00	\$0.00	1,472.30	\$350,000.00	0.00	\$0.00	4,935.76	6,408.06
Pond Island	0.00	\$0.00	0.00	\$0.00	0.00	\$0.00	0.00	\$0.00	10.00	10.00
Rachel Carson	0.00	\$0.00	0.00	\$0.00	2,870.31	\$1,539,347.75	2.97	\$3,100.00	2,675.09	5,548.37
Seal Island	0.00	\$0.00	0.00	\$0.00	0.00	\$0.00	0.00	\$0.00	65.00	65.00
Sunkhaze Meadows	0.00	\$0.00	0.00	\$0.00	1,170.00	\$250,500.00	0.00	\$0.00	10,265.71	11,435.71
Umbagog (36)*	0.00	\$0.00	0.00	\$0.00	3,993.24	\$1,926,119.70	0.00	\$0.00	3,937.58	7,930.82
<b>State Total 9</b>	<b>0.00</b>	<b>\$0.00</b>	<b>0.00</b>	<b>\$0.00</b>	<b>29,288.37</b>	<b>\$6,089,276.04</b>	<b>2.97</b>	<b>\$3,100.00</b>	<b>39,056.33</b>	<b>68,347.67</b>
<b>Maryland</b>										
Blackwater	0.00	\$0.00	0.00	\$0.00	20,491.19	\$12,435,183.86	0.00	\$0.00	7,580.82	28,072.01
Chincoteague (16)*	0.00	\$0.00	0.00	\$0.00	417.81	\$13,780.42	0.00	\$0.00	0.00	417.81
Eastern Neck	0.00	\$0.00	0.00	\$0.00	2,286.27	\$1,606,145.09	0.00	\$0.00	0.00	2,286.27
FSA Interest MD ***	0.00	\$0.00	0.00	\$0.00	0.00	\$0.00	0.00	\$0.00	67.94	67.94
Martin (16)	0.00	\$0.00	0.00	\$0.00	1,853.57	\$61,027.00	0.00	\$0.00	2,569.86	4,423.43
Patuxent	0.00	\$0.00	0.00	\$0.00	431.93	\$7,667.57	0.00	\$0.00	12,409.00	12,840.93
Susquehanna	0.00	\$0.00	0.00	\$0.00	0.00	\$0.00	0.00	\$0.00	3.79	3.79
<b>State Total 5</b>	<b>0.00</b>	<b>\$0.00</b>	<b>0.00</b>	<b>\$0.00</b>	<b>25,480.77</b>	<b>\$14,123,803.94</b>	<b>0.00</b>	<b>\$0.00</b>	<b>22,631.41</b>	<b>48,112.18</b>
<b>Massachusetts</b>										
Assabet River	0.00	\$0.00	0.00	\$0.00	103.38	\$125,273.00	0.00	\$0.00	2,229.20	2,332.58
Great Meadows	0.00	\$0.00	0.00	\$0.00	2,902.81	\$2,209,918.90	0.00	\$0.00	947.00	3,849.81
Monomoy	0.00	\$0.00	0.00	\$0.00	7,435.46	\$18,339.00	0.00	\$0.00	168.54	7,604.00
Nantucket	0.00	\$0.00	0.00	\$0.00	0.00	\$0.00	0.00	\$0.00	24.00	24.00
Nomans Land Island	0.00	\$0.00	0.00	\$0.00	0.00	\$0.00	0.00	\$0.00	628.00	628.00
Oxbow	0.00	\$0.00	0.00	\$0.00	0.00	\$0.00	0.00	\$0.00	1,677.02	1,677.02
Parker River	0.00	\$0.00	0.00	\$0.00	4,617.79	\$107,740.84	0.00	\$0.00	109.42	4,727.21
Silvio O. Conte (41)*	0.00	\$0.00	0.00	\$0.00	230.38	\$371,361.00	0.00	\$0.00	563.04	793.42
Thacher Island	0.00	\$0.00	0.00	\$0.00	0.00	\$0.00	0.00	\$0.00	22.00	22.00
<b>State Total 8</b>	<b>0.00</b>	<b>\$0.00</b>	<b>0.00</b>	<b>\$0.00</b>	<b>15,289.82</b>	<b>\$2,832,632.74</b>	<b>0.00</b>	<b>\$0.00</b>	<b>6,368.22</b>	<b>21,658.04</b>

**Table 1. National Migratory Bird Refuges**

State and Unit	FISCAL YEAR MBCF ACQUISITION				CUMULATIVE TOTALS AT END OF FISCAL YEAR					
	Purchased		Easement or Lease		MBCF				All Other Acres	Total Acres
	Acres	Cost	Acres	Cost	Purchased		Easement or Lease			
				Acres	Cost	Acres	Cost			
<b>Michigan</b>										
Detroit River	0.00	\$0.00	0.00	\$0.00	283.95	\$1,749,068.00	0.00	\$0.00	5,476.51	5,760.46
FSA Interest MI ***	0.00	\$0.00	0.00	\$0.00	0.00	\$0.00	0.00	\$0.00	5,220.70	5,220.70
Michigan Islands	0.00	\$0.00	0.00	\$0.00	0.00	\$0.00	0.00	\$0.00	744.39	744.39
Seney	0.00	\$0.00	0.00	\$0.00	44,201.80	\$127,726.66	0.00	\$0.00	51,062.86	95,264.66
Shiawassee	0.00	\$0.00	0.00	\$0.00	8,376.46	\$1,401,015.67	0.00	\$0.00	1,178.05	9,554.51
<b>State Total 4</b>	<b>0.00</b>	<b>\$0.00</b>	<b>0.00</b>	<b>\$0.00</b>	<b>52,862.21</b>	<b>\$3,277,810.33</b>	<b>0.00</b>	<b>\$0.00</b>	<b>63,682.51</b>	<b>116,544.72</b>
<b>Minnesota</b>										
Agassiz	0.00	\$0.00	0.00	\$0.00	700.11	\$40,226.04	0.00	\$0.00	60,800.82	61,500.93
Big Stone	0.00	\$0.00	0.00	\$0.00	0.00	\$0.00	0.00	\$0.00	11,585.42	11,585.42
FSA Interest MN ***	0.00	\$0.00	0.00	\$0.00	0.00	\$0.00	0.00	\$0.00	8,906.20	8,906.20
Glacial Ridge	2,255.00	\$1,000,000.00	0.00	\$0.00	14,030.47	\$3,000,000.00	0.00	\$0.00	5,754.58	19,785.05
Hamden Slough	0.00	\$0.00	0.00	\$0.00	3,136.45	\$1,832,872.00	73.40	\$0.00	0.00	3,209.85
Rice Lake	0.00	\$0.00	0.00	\$0.00	6,435.60	\$197,329.77	0.00	\$0.00	10,036.68	16,472.28
Rydell	0.00	\$0.00	0.00	\$0.00	0.00	\$0.00	0.00	\$0.00	2,070.00	2,070.00
Sherburne	0.00	\$0.00	0.00	\$0.00	29,516.90	\$3,273,341.05	0.00	\$0.00	160.94	29,677.84
Tamarac	0.00	\$0.00	0.00	\$0.00	35,151.38	\$612,159.93	0.00	\$0.00	45.50	35,196.88
<b>State Total 8</b>	<b>2,255.00</b>	<b>\$1,000,000.00</b>	<b>0.00</b>	<b>\$0.00</b>	<b>88,970.91</b>	<b>\$8,955,928.79</b>	<b>73.40</b>	<b>\$0.00</b>	<b>99,360.14</b>	<b>188,404.45</b>
<b>Mississippi</b>										
Coldwater River	0.00	\$0.00	0.00	\$0.00	2,694.10	\$2,198,450.00	0.00	\$0.00	94.26	2,788.36
Dahomey	0.00	\$0.00	0.00	\$1,690.00	0.00	\$0.00	260.00	\$63,180.00	8,906.80	9,166.80
FSA Interest MS ***	0.00	\$0.00	0.00	\$0.00	0.00	\$0.00	0.00	\$0.00	18,268.64	18,268.64
Hillside	0.00	\$0.00	0.00	\$0.00	291.43	\$164,500.00	0.00	\$0.00	15,407.37	15,698.80
Mathews Brake	0.00	\$0.00	0.00	\$0.00	2,406.07	\$1,691,446.00	0.00	\$0.00	8.64	2,414.71
Morgan Brake	0.00	\$0.00	0.00	\$0.00	7,241.28	\$4,517,482.20	0.00	\$0.00	222.49	7,463.77
Panther Swamp	0.00	\$0.00	0.00	\$19,200.00	32,243.96	\$20,453,483.00	640.00	\$244,710.00	7,765.06	40,649.02
Sam D. Hamilton Noxubee	0.00	\$0.00	0.00	\$0.00	1,427.14	\$145,413.05	0.00	\$0.00	45,827.46	47,254.60
St. Catherine Creek	0.00	\$0.00	0.00	\$15,565.10	24,429.29	\$12,925,167.00	502.10	\$164,799.92	160.00	25,091.39
Tallahatchie	0.00	\$0.00	0.00	\$0.00	2,324.14	\$1,361,000.00	0.00	\$0.00	2,070.00	4,394.14
Yazoo	0.00	\$0.00	0.00	\$0.00	12,940.43	\$2,659,743.78	0.00	\$32,760.00	2.21	12,942.64
<b>State Total 10</b>	<b>0.00</b>	<b>\$0.00</b>	<b>0.00</b>	<b>\$36,455.10</b>	<b>85,997.84</b>	<b>\$46,116,685.03</b>	<b>1,402.10</b>	<b>\$505,449.92</b>	<b>98,732.93</b>	<b>186,132.87</b>
<b>Missouri</b>										
Clarence Cannon	0.00	\$0.00	0.00	\$0.00	3,736.04	\$1,163,649.25	0.00	\$0.00	14.44	3,750.48
FSA Interest MO ***	0.00	\$0.00	0.00	\$0.00	0.00	\$0.00	0.00	\$0.00	6,343.75	6,343.75
Great River (11)*	0.00	\$0.00	0.00	\$0.00	1,119.78	\$460,000.00	0.00	\$0.00	988.15	2,107.93
Middle Mississippi River (11)*	0.00	\$0.00	0.00	\$0.00	0.00	\$0.00	0.00	\$0.00	1,704.17	1,704.17
Mingo	0.00	\$0.00	0.00	\$0.00	21,535.95	\$298,615.82	11.86	\$27.00	113.24	21,661.05
Squaw Creek	0.00	\$0.00	0.00	\$0.00	801.32	\$38,275.46	1.00	\$0.00	6,612.57	7,414.89
Swan Lake	0.00	\$0.00	0.00	\$0.00	5,379.32	\$355,193.19	0.00	\$0.00	6,113.65	11,492.97
Two Rivers (11)*	0.00	\$0.00	0.00	\$0.00	0.00	\$0.00	0.00	\$0.00	232.00	232.00
<b>State Total 4</b>	<b>0.00</b>	<b>\$0.00</b>	<b>0.00</b>	<b>\$0.00</b>	<b>32,572.41</b>	<b>\$2,315,733.72</b>	<b>12.86</b>	<b>\$27.00</b>	<b>22,121.97</b>	<b>54,707.24</b>
<b>Montana</b>										
Benton Lake	0.00	\$0.00	0.00	\$0.00	147.64	\$5,315.00	60.94	\$8,763.00	12,250.86	12,459.44
Black Coulee	0.00	\$0.00	0.00	\$0.00	0.00	\$0.00	0.00	\$0.00	1,308.88	1,308.88
Bowdoin	0.00	\$0.00	0.00	\$0.00	0.00	\$0.00	0.00	\$0.00	15,551.97	15,551.97
Charles M. Russell	0.00	\$0.00	0.00	\$0.00	0.00	\$0.00	0.00	\$0.00	918,326.19	918,326.19
Creedman Coulee	0.00	\$0.00	0.00	\$0.00	0.00	\$0.00	0.00	\$0.00	2,728.00	2,728.00
FSA Interest MT ***	0.00	\$0.00	0.00	\$0.00	0.00	\$0.00	0.00	\$0.00	2,065.12	2,065.12
Hailstone	0.00	\$0.00	0.00	\$0.00	0.00	\$0.00	0.00	\$0.00	920.00	920.00
Halfbreed Lake	0.00	\$0.00	0.00	\$1,512.00	3,279.02	\$291,000.00	640.00	\$33,450.20	399.22	4,318.24
Hewitt Lake	0.00	\$0.00	0.00	\$0.00	0.00	\$0.00	0.00	\$0.00	1,360.92	1,360.92
Lake Mason	0.00	\$0.00	0.00	\$0.00	4,100.45	\$0.00	0.00	\$0.00	12,714.07	16,814.52
Lake Thibadeau	0.00	\$0.00	0.00	\$0.00	0.00	\$0.00	0.00	\$0.00	3,868.48	3,868.48
Lamester	0.00	\$0.00	0.00	\$0.00	0.00	\$0.00	0.00	\$0.00	800.00	800.00
Lee Metcalf	0.00	\$0.00	0.00	\$0.00	2,696.29	\$799,680.00	0.00	\$0.00	103.23	2,799.52
Lost Trail	0.00	\$0.00	0.00	\$0.00	4,693.20	\$1,728,205.00	1,029.04	\$4,128.48	3,182.87	8,905.11
Medicine Lake	0.00	\$0.00	0.00	\$0.00	2,513.26	\$25,460.00	0.00	\$0.00	29,020.45	31,533.71
Red Rock Lakes	0.00	\$0.00	0.00	\$0.00	3,540.28	\$4,167,191.00	3,106.32	\$46,312.90	76,031.93	82,678.53
Swan River	0.00	\$0.00	0.00	\$0.00	1,568.81	\$901,645.00	0.00	\$0.00	0.00	1,568.81
Ul Bend	0.00	\$0.00	0.00	\$0.00	9,688.19	\$577,280.00	0.00	\$0.00	46,401.37	56,089.56
War Horse	0.00	\$0.00	0.00	\$0.00	0.00	\$0.00	0.00	\$0.00	3,392.87	3,392.87
<b>State Total 18</b>	<b>0.00</b>	<b>\$0.00</b>	<b>0.00</b>	<b>\$1,512.00</b>	<b>32,227.14</b>	<b>\$8,495,776.00</b>	<b>4,836.30</b>	<b>\$92,654.58</b>	<b>1,130,426.43</b>	<b>1,167,489.87</b>

**Table 1. National Migratory Bird Refuges**

State and Unit	FISCAL YEAR MBCF ACQUISITION				CUMULATIVE TOTALS AT END OF FISCAL YEAR					
	Purchased		Easement or Lease		MBCF				All Other Acres	Total Acres
	Acres	Cost	Acres	Cost	Purchased		Easement or Lease			
				Acres	Cost	Acres	Cost			
<b>Nebraska</b>										
Crescent Lake	0.00	\$0.00	0.00	\$0.00	3,710.00	\$31,048.00	31.49	\$3,189.00	42,253.86	45,995.35
Desoto (19)*	0.00	\$0.00	0.00	\$0.00	3,660.32	\$591,507.20	0.00	\$0.00	663.88	4,324.20
FSA Interest NE ***	0.00	\$0.00	0.00	\$0.00	0.00	\$0.00	0.00	\$0.00	3,070.18	3,070.18
Valentine	0.00	\$0.00	0.00	\$0.00	6,158.34	\$62,747.00	0.00	\$0.00	66,939.75	73,098.09
<b>State Total</b>	<b>2</b>	<b>\$0.00</b>	<b>\$0.00</b>	<b>\$0.00</b>	<b>13,528.66</b>	<b>\$685,302.20</b>	<b>31.49</b>	<b>\$3,189.00</b>	<b>112,927.67</b>	<b>126,487.82</b>
<b>Nevada</b>										
Anaho Island	0.00	\$0.00	0.00	\$0.00	0.00	\$0.00	0.00	\$0.00	247.73	247.73
Desert	0.00	\$0.00	0.00	\$0.00	320.00	\$5,600.00	0.00	\$0.00	1,614,993.49	1,615,313.49
Fallon	0.00	\$0.00	0.00	\$0.00	0.00	\$0.00	0.00	\$0.00	17,901.94	17,901.94
Pahranagat	0.00	\$0.00	0.00	\$0.00	3,915.60	\$500,000.00	0.75	\$0.00	1,466.39	5,382.74
Ruby Lake	0.00	\$0.00	0.00	\$0.00	29,945.73	\$208,437.25	0.00	\$0.00	9,980.37	39,926.10
Sheldon (4)	0.00	\$0.00	0.00	\$0.00	23,143.67	\$2,002.00	0.00	\$0.00	549,752.48	572,896.15
Stillwater	0.00	\$0.00	0.00	\$0.00	0.00	\$0.00	0.00	\$0.00	88,752.22	88,752.22
<b>State Total</b>	<b>7</b>	<b>\$0.00</b>	<b>\$0.00</b>	<b>\$0.00</b>	<b>57,325.00</b>	<b>\$716,039.25</b>	<b>0.75</b>	<b>\$0.00</b>	<b>2,283,094.62</b>	<b>2,340,420.37</b>
<b>New Hampshire</b>										
Silvio O. Conte (42)*	0.00	\$0.00	0.00	\$0.00	2,690.09	\$2,733,645.50	3.40	\$2,054.50	4,767.63	7,461.12
Umbagog (37)	2,125.00	\$1,700,000.00	0.00	\$0.00	10,656.39	\$6,135,246.58	0.00	\$1.00	13,918.12	24,574.51
<b>State Total</b>	<b>1</b>	<b>2,125.00</b>	<b>\$1,700,000.00</b>	<b>\$0.00</b>	<b>13,346.48</b>	<b>\$8,868,892.08</b>	<b>3.40</b>	<b>\$2,055.50</b>	<b>18,685.75</b>	<b>32,035.63</b>
<b>New Jersey</b>										
Cape May	0.00	\$0.00	0.00	\$0.00	4,564.56	\$5,038,193.00	0.00	\$0.00	7,528.66	12,093.22
Edwin B. Forsythe	0.00	\$0.00	0.00	\$0.00	40,002.73	\$17,903,592.97	0.00	\$1,300.00	7,380.10	47,382.83
Great Swamp	0.00	\$0.00	0.00	\$0.00	2,808.67	\$3,577,691.05	0.00	\$0.00	4,964.45	7,773.12
Supawna Meadows	0.00	\$0.00	0.00	\$0.00	2,526.83	\$968,744.00	0.00	\$0.00	746.52	3,273.35
Wallkill River (39)*	0.00	\$0.00	0.00	\$0.00	1,382.51	\$3,001,912.50	2.08	\$1.00	4,017.18	5,401.77
<b>State Total</b>	<b>4</b>	<b>\$0.00</b>	<b>\$0.00</b>	<b>\$0.00</b>	<b>51,285.30</b>	<b>\$30,490,133.52</b>	<b>2.08</b>	<b>\$1,301.00</b>	<b>24,636.91</b>	<b>75,924.29</b>
<b>New Mexico</b>										
Bitter Lake	0.00	\$0.00	0.00	\$0.00	10,753.66	\$52,304.00	0.00	\$0.00	13,854.98	24,608.64
Bosque Del Apache	0.00	\$0.00	0.00	\$0.00	56,850.31	\$125,311.00	0.00	\$0.00	480.87	57,331.18
Las Vegas	0.00	\$0.00	0.00	\$0.00	8,672.08	\$2,121,150.00	0.00	\$0.00	0.00	8,672.08
Maxwell	0.00	\$0.00	0.00	\$0.00	2,791.69	\$423,370.79	0.00	\$0.00	906.90	3,698.59
<b>State Total</b>	<b>4</b>	<b>\$0.00</b>	<b>\$0.00</b>	<b>\$0.00</b>	<b>79,067.74</b>	<b>\$2,722,135.79</b>	<b>0.00</b>	<b>\$0.00</b>	<b>15,242.75</b>	<b>94,310.49</b>
<b>New York</b>										
Amagansett	0.00	\$0.00	0.00	\$0.00	0.00	\$0.00	0.00	\$0.00	35.84	35.84
Conscience Point	0.00	\$0.00	0.00	\$0.00	0.00	\$0.00	0.00	\$0.00	60.40	60.40
Elizabeth A. Morton	0.00	\$0.00	0.00	\$0.00	0.00	\$0.00	0.00	\$0.00	187.19	187.19
FSA Interest NY ***	0.00	\$0.00	0.00	\$0.00	0.00	\$0.00	0.00	\$0.00	2,710.64	2,710.64
Iroquois	0.00	\$0.00	0.00	\$0.00	10,757.81	\$1,279,615.46	0.00	\$0.00	70.25	10,828.06
Montezuma	0.00	\$0.00	0.00	\$0.00	7,937.78	\$2,595,718.56	0.00	\$0.00	1,215.06	9,152.84
Oyster Bay	0.00	\$0.00	0.00	\$0.00	0.00	\$0.00	0.00	\$0.00	3,204.08	3,204.08
Seatuck	0.00	\$0.00	0.00	\$0.00	0.00	\$0.00	0.00	\$0.00	209.23	209.23
Shawangunk Grasslands	0.00	\$0.00	0.00	\$0.00	0.00	\$0.00	0.00	\$0.00	566.53	566.53
Target Rock	0.00	\$0.00	0.00	\$0.00	0.00	\$0.00	0.00	\$0.00	80.09	80.09
Wallkill River (40)	0.00	\$0.00	0.00	\$0.00	0.00	\$0.00	0.00	\$0.00	307.69	307.69
Wertheim	0.00	\$0.00	0.00	\$0.00	188.70	\$193,217.80	0.00	\$0.00	2,499.09	2,687.79
<b>State Total</b>	<b>11</b>	<b>\$0.00</b>	<b>\$0.00</b>	<b>\$0.00</b>	<b>18,884.29</b>	<b>\$4,068,551.82</b>	<b>0.00</b>	<b>\$0.00</b>	<b>11,146.09</b>	<b>30,030.38</b>
<b>North Carolina</b>										
Cedar Island	0.00	\$0.00	0.00	\$0.00	12,498.77	\$389,171.21	0.00	\$0.00	1,997.55	14,496.32
Currituck	0.00	\$0.00	0.00	\$0.00	3,762.23	\$8,689,434.00	225.76	\$120,000.00	4,331.70	8,319.69
FSA Interest NC ***	0.00	\$0.00	0.00	\$0.00	0.00	\$0.00	0.00	\$0.00	7,335.58	7,335.58
Great Dismal Swamp (16)	0.00	\$0.00	0.00	\$0.00	2,790.60	\$3,155,540.00	0.00	\$1.00	24,811.80	27,602.40
Mackay Island (16)	0.00	\$0.00	0.00	\$0.00	6,370.24	\$1,172,606.95	0.00	\$0.00	1,015.56	7,385.80
Mattamuskeet	0.00	\$0.00	0.00	\$0.00	252.04	\$1,285.35	0.00	\$0.00	49,921.89	50,173.93
Pea Island	0.00	\$0.00	0.00	\$0.00	5,787.97	\$40,401.86	0.00	\$0.00	46.40	5,834.37
Pee Dee	0.00	\$0.00	0.00	\$0.00	8,438.94	\$2,561,851.76	0.00	\$0.00	27.66	8,466.60
Pocosin Lakes	0.00	\$0.00	0.00	\$0.00	12,350.35	\$1,682,157.99	0.00	\$0.00	97,756.29	110,106.64
Roanoke River	0.00	\$0.00	0.00	\$0.00	15,692.43	\$8,338,258.00	0.00	\$0.00	4,870.00	20,562.43
Swanquarter	0.00	\$0.00	0.00	\$0.00	15,492.76	\$60,920.93	0.00	\$0.00	918.33	16,411.09
<b>State Total</b>	<b>10</b>	<b>\$0.00</b>	<b>\$0.00</b>	<b>\$0.00</b>	<b>83,436.33</b>	<b>\$26,091,628.05</b>	<b>225.76</b>	<b>\$120,001.00</b>	<b>193,032.76</b>	<b>276,694.85</b>
<b>North Dakota</b>										
Appert Lake	0.00	\$0.00	0.00	\$0.00	0.00	\$0.00	0.00	\$0.00	907.75	907.75
Ardoch	0.00	\$0.00	0.00	\$0.00	288.13	\$2,739.00	0.00	\$0.00	2,408.00	2,696.13

**Table 1. National Migratory Bird Refuges**

State and Unit	FISCAL YEAR MBCF ACQUISITION				CUMULATIVE TOTALS AT END OF FISCAL YEAR					
	Purchased		Easement or Lease		MBCF				All Other Acres	Total Acres
	Acres	Cost	Acres	Cost	Purchased		Easement or Lease			
					Acres	Cost	Acres	Cost		
<b>North Dakota (Continued)</b>										
Arrowwood	0.00	\$0.00	0.00	\$0.00	2,097.51	\$46,906.58	0.00	\$0.00	13,845.35	15,942.86
Audubon	0.00	\$0.00	0.00	\$0.00	0.00	\$0.00	0.00	\$0.00	14,739.19	14,739.19
Bone Hill	0.00	\$0.00	0.00	\$0.00	0.00	\$0.00	0.00	\$0.00	640.00	640.00
Brumba	0.00	\$0.00	0.00	\$0.00	0.00	\$0.00	0.00	\$0.00	1,977.48	1,977.48
Buffalo Lake	0.00	\$0.00	0.00	\$0.00	0.00	\$0.00	0.00	\$0.00	1,563.72	1,563.72
Camp Lake	0.00	\$0.00	0.00	\$0.00	0.00	\$0.00	0.00	\$0.00	584.70	584.70
Canfield Lake	0.00	\$0.00	0.00	\$0.00	3.10	\$100.00	0.00	\$0.00	310.13	313.23
Chase Lake	0.00	\$0.00	0.00	\$0.00	4,449.47	\$25,611.00	0.00	\$0.00	0.00	4,449.47
Cottonwood Lake	0.00	\$0.00	0.00	\$0.00	0.00	\$0.00	0.00	\$0.00	1,013.47	1,013.47
Dakota Lake	0.00	\$0.00	0.00	\$0.00	0.00	\$0.00	0.00	\$0.00	2,799.78	2,799.78
Des Lacs	0.00	\$0.00	0.00	\$0.00	631.63	\$6,893.60	2.70	\$0.00	18,912.81	19,547.14
Florence Lake	0.00	\$0.00	0.00	\$0.00	1,468.40	\$31,485.00	0.00	\$0.00	419.80	1,888.20
FSA Interest ND ***	0.00	\$0.00	0.00	\$0.00	0.00	\$0.00	0.00	\$0.00	4,770.20	4,770.20
Half-Way Lake	0.00	\$0.00	0.00	\$0.00	0.00	\$0.00	160.00	\$0.00	0.00	160.00
Hiddenwood	0.00	\$0.00	0.00	\$0.00	0.00	\$0.00	568.35	\$0.00	0.00	568.35
Hobart Lake	0.00	\$0.00	0.00	\$0.00	236.49	\$5,165.00	0.00	\$0.00	1,840.61	2,077.10
Hutchinson Lake	0.00	\$0.00	0.00	\$0.00	0.00	\$0.00	0.00	\$0.00	478.90	478.90
J. Clark Salyer	0.00	\$0.00	0.00	\$0.00	21,649.95	\$306,352.60	50.52	\$0.00	37,675.93	59,376.40
Johnson Lake	0.00	\$0.00	0.00	\$0.00	0.00	\$0.00	0.00	\$0.00	2,007.91	2,007.91
Kellys Slough	0.00	\$0.00	0.00	\$0.00	0.00	\$0.00	0.00	\$0.00	1,269.50	1,269.50
Lake Alice	0.00	\$0.00	0.00	\$0.00	8,027.86	\$2,067,184.00	8.00	\$0.00	4,059.68	12,095.54
Lake George	0.00	\$0.00	0.00	\$0.00	0.00	\$0.00	0.00	\$0.00	3,118.81	3,118.81
Lake Ilo	0.00	\$0.00	0.00	\$0.00	3,178.30	\$78,582.98	0.00	\$0.00	854.82	4,033.12
Lake Nettie	0.00	\$0.00	0.00	\$0.00	2,420.60	\$148,245.00	0.00	\$0.00	634.30	3,054.90
Lake Otis	0.00	\$0.00	0.00	\$0.00	0.00	\$0.00	0.00	\$0.00	320.00	320.00
Lake Patricia	0.00	\$0.00	0.00	\$0.00	0.00	\$0.00	0.00	\$0.00	800.23	800.23
Lake Zahl	0.00	\$0.00	0.00	\$0.00	3,178.98	\$53,275.00	0.00	\$0.00	644.21	3,823.19
Lambs Lake	0.00	\$0.00	0.00	\$0.00	0.00	\$0.00	0.00	\$0.00	1,206.67	1,206.67
Little Goose	0.00	\$0.00	0.00	\$0.00	0.00	\$0.00	0.00	\$0.00	288.41	288.41
Long Lake	0.00	\$0.00	0.00	\$0.00	12,578.82	\$77,180.00	217.35	\$10.00	9,702.33	22,498.50
Lords Lake	0.00	\$0.00	0.00	\$0.00	0.00	\$0.00	0.00	\$0.00	1,915.29	1,915.29
Lost Lake	0.00	\$0.00	0.00	\$0.00	0.00	\$0.00	0.00	\$0.00	960.21	960.21
Lostwood	0.00	\$0.00	0.00	\$0.00	3,148.01	\$24,553.00	0.00	\$0.00	24,440.57	27,588.58
Maple River	0.00	\$0.00	0.00	\$0.00	0.00	\$0.00	0.00	\$0.00	712.00	712.00
McClean	0.00	\$0.00	0.00	\$0.00	344.00	\$12,516.00	0.00	\$0.00	416.00	760.00
Pleasant Lake	0.00	\$0.00	0.00	\$0.00	0.00	\$0.00	0.00	\$0.00	897.80	897.80
Pretty Rock	0.00	\$0.00	0.00	\$0.00	0.00	\$0.00	0.00	\$0.00	800.00	800.00
Rabb Lake	0.00	\$0.00	0.00	\$0.00	0.00	\$0.00	0.00	\$0.00	260.80	260.80
Rock Lake	0.00	\$0.00	0.00	\$0.00	0.00	\$0.00	0.00	\$0.00	5,665.96	5,665.96
Rose Lake	0.00	\$0.00	0.00	\$0.00	0.00	\$0.00	0.00	\$0.00	836.30	836.30
School Section Lake	0.00	\$0.00	0.00	\$0.00	0.00	\$0.00	0.00	\$0.00	297.30	297.30
Shell Lake	0.00	\$0.00	0.00	\$0.00	710.20	\$17,902.00	0.00	\$0.00	1,124.90	1,835.10
Sheyenne Lake	0.00	\$0.00	0.00	\$0.00	0.00	\$0.00	0.00	\$0.00	797.30	797.30
Sibley Lake	0.00	\$0.00	0.00	\$0.00	0.00	\$0.00	0.00	\$0.00	1,077.40	1,077.40
Silver Lake	0.00	\$0.00	0.00	\$0.00	0.00	\$0.00	0.00	\$0.00	3,347.64	3,347.64
Slade	0.00	\$0.00	0.00	\$0.00	0.00	\$0.00	0.00	\$0.00	3,000.20	3,000.20
Snyder Lake	0.00	\$0.00	0.00	\$0.00	0.00	\$0.00	0.00	\$0.00	1,550.18	1,550.18
Springwater	0.00	\$0.00	0.00	\$0.00	0.00	\$0.00	0.00	\$0.00	640.00	640.00
Stewart Lake	0.00	\$0.00	0.00	\$0.00	0.00	\$0.00	0.00	\$0.00	2,230.40	2,230.40
Stoney Slough	0.00	\$0.00	0.00	\$0.00	0.00	\$0.00	0.00	\$0.00	880.00	880.00
Storm Lake	0.00	\$0.00	0.00	\$0.00	0.00	\$0.00	0.00	\$0.00	685.90	685.90
Stump Lake	0.00	\$0.00	0.00	\$0.00	0.00	\$0.00	0.00	\$0.00	27.39	27.39
Sunburst Lake	0.00	\$0.00	0.00	\$0.00	0.00	\$0.00	0.00	\$0.00	327.51	327.51
Tewaukon	0.00	\$0.00	0.00	\$0.00	6,790.23	\$460,122.00	0.00	\$0.00	1,573.39	8,363.62
Tomahawk	0.00	\$0.00	0.00	\$0.00	0.00	\$0.00	0.00	\$0.00	440.00	440.00
Upper Souris	0.00	\$0.00	0.00	\$0.00	2,939.17	\$41,220.00	3.76	\$0.00	29,359.32	32,302.25
White Lake	0.00	\$0.00	0.00	\$0.00	1,040.00	\$28,800.00	0.00	\$0.00	0.00	1,040.00
Wild Rice Lake	0.00	\$0.00	0.00	\$0.00	0.00	\$0.00	0.00	\$0.00	778.80	778.80
Willow Lake	0.00	\$0.00	0.00	\$0.00	0.00	\$0.00	0.00	\$0.00	2,620.38	2,620.38
Wintering River	0.00	\$0.00	0.00	\$0.00	0.00	\$0.00	0.00	\$0.00	239.26	239.26
Wood Lake	0.00	\$0.00	0.00	\$0.00	0.00	\$0.00	0.00	\$0.00	280.00	280.00
<b>State Total</b>	<b>62</b>	<b>0.00</b>	<b>0.00</b>	<b>0.00</b>	<b>75,180.85</b>	<b>\$3,434,832.76</b>	<b>1,010.68</b>	<b>\$10.00</b>	<b>217,976.89</b>	<b>294,168.42</b>

**Table 1. National Migratory Bird Refuges**

State and Unit	FISCAL YEAR MBCF ACQUISITION				CUMULATIVE TOTALS AT END OF FISCAL YEAR					
	Purchased		Easement or Lease		MBCF				All Other Acres	Total Acres
	Acres	Cost	Acres	Cost	Purchased		Easement or Lease			
				Acres	Cost	Acres	Cost			
<b>Ohio</b>										
Cedar Point	0.00	\$0.00	0.00	\$0.00	0.00	\$0.00	0.00	\$0.00	2,449.77	2,449.77
Ottawa	0.00	\$0.00	0.00	\$0.00	5,172.11	\$2,572,893.55	590.80	\$2.00	940.98	6,703.89
West Sister Island	0.00	\$0.00	0.00	\$0.00	0.00	\$0.00	0.00	\$0.00	80.13	80.13
<b>State Total</b>	<b>3</b>	<b>\$0.00</b>	<b>\$0.00</b>	<b>\$0.00</b>	<b>5,172.11</b>	<b>\$2,572,893.55</b>	<b>590.80</b>	<b>\$2.00</b>	<b>3,470.88</b>	<b>9,233.79</b>
<b>Oklahoma</b>										
Deep Fork	0.00	\$0.00	0.00	\$0.00	1,571.50	\$421,000.00	0.00	\$0.00	8,176.78	9,748.28
Little River	0.00	\$0.00	0.00	\$0.00	12,262.16	\$9,881,540.94	0.00	\$0.00	1,397.88	13,660.04
Optima	0.00	\$0.00	0.00	\$0.00	0.00	\$0.00	0.00	\$0.00	4,332.81	4,332.81
Salt Plains	0.00	\$0.00	0.00	\$0.00	1,117.39	\$50,837.00	0.00	\$0.00	31,079.92	32,197.31
Sequoyah	0.00	\$0.00	0.00	\$0.00	0.00	\$0.00	0.00	\$0.00	20,800.00	20,800.00
Tishomingo	0.00	\$0.00	0.00	\$0.00	0.00	\$0.00	0.00	\$0.00	16,464.18	16,464.18
Washita	0.00	\$0.00	0.00	\$0.00	0.00	\$0.00	0.00	\$1.00	8,075.37	8,075.37
<b>State Total</b>	<b>7</b>	<b>\$0.00</b>	<b>\$0.00</b>	<b>\$0.00</b>	<b>14,951.05</b>	<b>\$10,353,377.94</b>	<b>0.00</b>	<b>\$1.00</b>	<b>90,326.94</b>	<b>105,277.99</b>
<b>Oregon</b>										
Ankeny	0.00	\$0.00	0.00	\$0.00	2,796.33	\$893,600.00	0.00	\$0.00	0.00	2,796.33
Baskett Slough	0.00	\$0.00	0.00	\$0.00	2,492.33	\$941,985.00	0.00	\$0.00	0.00	2,492.33
Cape Meares	0.00	\$0.00	0.00	\$0.00	0.00	\$0.00	0.00	\$0.00	138.51	138.51
Cold Springs	0.00	\$0.00	0.00	\$0.00	386.88	\$2,760.00	0.00	\$0.00	2,729.95	3,116.83
Deer Flat (21)*	0.00	\$0.00	0.00	\$0.00	0.00	\$0.00	0.00	\$0.00	220.57	220.57
FSA Interest OR ***	0.00	\$0.00	0.00	\$0.00	0.00	\$0.00	0.00	\$0.00	1,562.56	1,562.56
Hart Mountain	0.00	\$0.00	0.00	\$0.00	54,837.26	\$216,114.58	0.00	\$0.00	216,129.67	270,966.93
Klamath Marsh	0.00	\$0.00	0.00	\$0.00	18,288.86	\$2,070,694.00	0.00	\$0.00	22,756.32	41,045.18
Lewis And Clark	0.00	\$0.00	0.00	\$0.00	2,850.63	\$469,250.00	0.00	\$0.00	9,316.22	12,166.85
Lower Klamath (2)*	0.00	\$0.00	0.00	\$0.00	0.00	\$0.00	0.00	\$0.00	6,618.13	6,618.13
Malheur	0.00	\$0.00	0.00	\$0.00	47,953.58	\$2,461,939.35	0.00	\$0.00	139,173.36	187,126.94
McNary *	0.00	\$0.00	0.00	\$0.00	0.00	\$0.00	0.00	\$0.00	1,185.10	1,185.10
Nestucca Bay	0.00	\$0.00	0.00	\$0.00	20.81	\$105,000.00	0.00	\$0.00	979.06	999.87
Oregon Islands	0.00	\$0.00	0.00	\$0.00	0.00	\$0.00	0.00	\$0.00	748.55	748.55
Sheldon (15)*	0.00	\$0.00	0.00	\$0.00	627.48	\$4,079.00	0.00	\$0.00	0.00	627.48
Tualatin River	27.50	\$129,496.00	0.00	\$0.00	480.81	\$2,671,796.00	0.80	\$4,375.00	1,717.97	2,199.58
Umatilla (26)	0.00	\$0.00	0.00	\$0.00	0.00	\$0.00	0.00	\$0.00	8,907.37	8,907.37
Upper Klamath	0.00	\$0.00	0.00	\$0.00	4,146.10	\$123,476.00	0.00	\$0.00	20,836.58	24,982.68
William L. Finley	0.00	\$0.00	0.00	\$0.00	5,697.06	\$2,600,006.00	8.94	\$6,797.00	0.00	5,706.00
<b>State Total</b>	<b>14</b>	<b>27.50</b>	<b>\$129,496.00</b>	<b>\$0.00</b>	<b>140,578.13</b>	<b>\$12,560,699.93</b>	<b>9.74</b>	<b>\$11,172.00</b>	<b>433,019.92</b>	<b>573,607.79</b>
<b>Pennsylvania</b>										
Erie	0.00	\$0.00	0.00	\$0.00	7,962.81	\$911,480.12	0.00	\$0.00	837.42	8,800.23
John Heinz	0.00	\$0.00	0.00	\$0.00	80.33	\$20,966.00	0.00	\$0.00	912.84	993.17
<b>State Total</b>	<b>2</b>	<b>\$0.00</b>	<b>\$0.00</b>	<b>\$0.00</b>	<b>8,043.14</b>	<b>\$932,446.12</b>	<b>0.00</b>	<b>\$0.00</b>	<b>1,750.26</b>	<b>9,793.40</b>
<b>Rhode Island</b>										
Block Island	0.00	\$0.00	0.00	\$0.00	0.00	\$0.00	0.00	\$0.00	132.72	132.72
John H. Chafee	0.00	\$0.00	0.00	\$0.00	0.00	\$0.00	0.00	\$0.00	549.35	549.35
Ninigret	0.00	\$0.00	0.00	\$0.00	0.00	\$0.00	0.00	\$0.00	868.40	868.40
Sachuest Point	0.00	\$0.00	0.00	\$0.00	0.00	\$0.00	0.00	\$0.00	241.90	241.90
Trustom Pond	0.00	\$0.00	0.00	\$0.00	0.00	\$0.00	0.00	\$0.00	777.30	777.30
<b>State Total</b>	<b>5</b>	<b>\$0.00</b>	<b>\$0.00</b>	<b>\$0.00</b>	<b>0.00</b>	<b>\$0.00</b>	<b>0.00</b>	<b>\$0.00</b>	<b>2,569.67</b>	<b>2,569.67</b>
<b>South Carolina</b>										
Cape Romain	0.00	\$0.00	0.00	\$0.00	22,237.29	\$17,218.18	0.00	\$0.00	44,049.89	66,287.18
Carolina Sandhills	0.00	\$0.00	0.00	\$0.00	580.20	\$38,352.75	0.00	\$0.00	45,266.09	45,846.29
FSA Interest SC ***	0.00	\$0.00	0.00	\$0.00	0.00	\$0.00	0.00	\$0.00	1,783.13	1,783.13
Pinckney Island	0.00	\$0.00	0.00	\$0.00	0.00	\$0.00	0.00	\$0.00	4,052.70	4,052.70
Santee	0.00	\$0.00	0.00	\$0.00	4,322.43	\$549,953.57	0.00	\$0.00	8,193.98	12,516.41
Savannah (1)*	0.00	\$0.00	0.00	\$0.00	7,991.40	\$1,554,443.30	0.00	\$0.00	7,019.97	15,011.37
Tybee	0.00	\$0.00	0.00	\$0.00	0.00	\$0.00	0.00	\$0.00	100.00	100.00
Waccamaw	0.00	\$0.00	0.00	\$0.00	1,292.41	\$1,400,000.00	0.00	\$0.00	25,389.47	26,681.88
<b>State Total</b>	<b>6</b>	<b>\$0.00</b>	<b>\$0.00</b>	<b>\$0.00</b>	<b>36,423.73</b>	<b>\$3,559,967.80</b>	<b>0.00</b>	<b>\$0.00</b>	<b>135,855.23</b>	<b>172,278.96</b>
<b>South Dakota</b>										
Bear Butte	0.00	\$0.00	0.00	\$0.00	0.00	\$0.00	0.00	\$0.00	374.20	374.20
Dakota Grassland (49)	0.00	\$0.00	531.47	\$148,050.00	0.00	\$0.00	2,794.18	\$1,445,125.00	0.00	2,794.18
FSA Interest SD ***	0.00	\$0.00	0.00	\$0.00	0.00	\$0.00	0.00	\$0.00	151.00	151.00
Lacreek	0.00	\$0.00	0.00	\$0.00	9,379.75	\$768,491.00	80.00	\$35,933.00	7,395.58	16,855.33
Lake Andes	0.00	\$0.00	0.00	\$0.00	617.64	\$92,322.00	0.00	\$0.00	5,021.79	5,639.43

**Table 1. National Migratory Bird Refuges**

State and Unit	FISCAL YEAR MBCF ACQUISITION				CUMULATIVE TOTALS AT END OF FISCAL YEAR					
	Purchased		Easement or Lease		MBCF				All Other Acres	Total Acres
	Acres	Cost	Acres	Cost	Purchased		Easement or Lease			
				Acres	Cost	Acres	Cost			
<b>South Dakota (Continued)</b>										
Sand Lake	0.00	\$0.00	0.00	\$0.00	3,917.39	\$90,622.00	0.00	\$0.00	17,902.80	21,820.19
Waubay	0.00	\$0.00	0.00	\$0.00	683.77	\$23,838.00	90.53	\$0.00	3,965.92	4,740.22
<b>State Total</b>	<b>6</b>	<b>\$0.00</b>	<b>\$0.00</b>	<b>\$0.00</b>	<b>14,598.55</b>	<b>\$975,273.00</b>	<b>2,964.71</b>	<b>\$1,481,058.00</b>	<b>34,811.29</b>	<b>52,374.55</b>
<b>Tennessee</b>										
Chickasaw	278.00	\$479,680.00	0.00	\$0.00	15,634.98	\$18,276,568.72	0.00	\$0.00	16,268.85	31,903.83
Cross Creeks	0.00	\$0.00	0.00	\$0.00	87.64	\$26,200.00	0.00	\$0.00	8,773.85	8,861.49
FSA Interest TN	***	\$0.00	0.00	\$0.00	0.00	\$0.00	0.00	\$0.00	685.40	685.40
Hatchie	0.00	\$0.00	0.00	\$0.00	11,220.73	\$1,862,329.25	0.00	\$0.00	335.37	11,556.10
Lake Isom	0.00	\$0.00	0.00	\$0.00	344.65	\$27,290.72	0.00	\$0.00	1,513.73	1,858.38
Lower Hatchie	575.80	\$1,727,449.00	0.00	\$0.00	8,889.46	\$12,854,392.00	0.00	\$0.00	4,874.92	13,764.38
Reelfoot	(22)*	\$0.00	0.00	\$0.00	496.53	\$109,531.78	0.00	\$0.00	7,914.17	8,410.70
Tennessee	0.00	\$0.00	0.00	\$0.00	430.45	\$72,151.10	0.00	\$0.00	50,929.01	51,359.46
<b>State Total</b>	<b>6</b>	<b>\$2,207,129.00</b>	<b>\$0.00</b>	<b>\$0.00</b>	<b>37,104.44</b>	<b>\$33,228,463.57</b>	<b>0.00</b>	<b>\$0.00</b>	<b>91,295.30</b>	<b>128,399.74</b>
<b>Texas</b>										
Anahuac	0.00	\$0.00	0.00	\$0.00	29,967.70	\$12,452,064.20	63.09	\$0.00	4,369.18	34,399.97
Aranzas	0.00	\$0.00	0.00	\$0.00	49,235.68	\$1,833,531.80	0.00	\$0.00	65,421.37	114,657.05
Big Boggy	0.00	\$0.00	0.00	\$0.00	4,113.41	\$2,374,594.19	258.23	\$58,112.00	154.53	4,526.17
Brazoria	0.00	\$0.00	0.00	\$0.00	42,641.23	\$13,822,482.26	0.00	\$0.00	1,772.65	44,413.88
Buffalo Lake	0.00	\$0.00	0.00	\$0.00	0.00	\$0.00	0.00	\$0.00	7,664.16	7,664.16
FSA Interest TX	***	\$0.00	0.00	\$0.00	0.00	\$0.00	0.00	\$0.00	2,776.21	2,776.21
Hagerman	0.00	\$0.00	0.00	\$0.00	0.00	\$0.00	0.00	\$0.00	11,319.84	11,319.84
Laguna Atascosa	0.00	\$0.00	0.00	\$0.00	77,309.93	\$12,475,079.19	0.00	\$0.00	12,477.49	89,787.42
Little Sandy	0.00	\$0.00	0.00	\$0.00	0.00	\$0.00	3,802.00	\$0.00	0.00	3,802.00
Lower Rio Grande Valley	0.00	\$0.00	0.00	\$0.00	0.00	\$0.00	0.00	\$0.00	92,062.81	92,062.81
Mcfaddin	0.00	\$0.00	0.00	\$0.00	51,112.55	\$10,956,489.20	7,748.88	\$1,394,170.00	0.00	58,861.43
Moody	0.00	\$0.00	0.00	\$0.00	0.00	\$0.00	3,516.87	\$0.00	0.00	3,516.87
Muleshoe	0.00	\$0.00	0.00	\$0.00	2,154.80	\$25,740.00	0.00	\$0.00	4,294.30	6,449.10
San Bernard	4,897.31	\$5,895,318.10	0.00	\$0.00	42,730.11	\$28,617,515.07	2.32	\$1.00	14,965.35	57,697.78
Santa Ana	0.00	\$0.00	0.00	\$0.00	1,980.50	\$23,766.00	0.00	\$0.00	107.00	2,087.50
Texas Point	0.00	\$0.00	0.00	\$0.00	8,952.02	\$1,719,000.00	0.00	\$0.00	0.00	8,952.02
Trinity River	0.00	\$0.00	0.00	\$0.00	15,122.93	\$12,327,402.99	0.00	\$0.00	9,868.10	24,991.03
<b>State Total</b>	<b>16</b>	<b>\$5,895,318.10</b>	<b>\$0.00</b>	<b>\$0.00</b>	<b>325,320.86</b>	<b>\$96,627,664.90</b>	<b>15,391.39</b>	<b>\$1,452,283.00</b>	<b>227,252.99</b>	<b>567,965.24</b>
<b>Utah</b>										
Bear River	1,465.21	\$3,690,000.00	0.00	\$0.00	27,676.83	\$8,095,049.47	45.76	\$740.00	48,617.12	76,339.71
Fish Springs	0.00	\$0.00	0.00	\$0.00	3,774.82	\$93,325.00	0.00	\$73.00	14,217.42	17,992.24
FSA Interest UT	***	\$0.00	0.00	\$0.00	0.00	\$0.00	0.00	\$0.00	442.52	442.52
Ouray	0.00	\$0.00	-2,073.75	\$1,800.00	5,014.98	\$461,084.25	1,770.93	\$476,983.15	3,116.90	9,902.81
<b>State Total</b>	<b>3</b>	<b>\$3,690,000.00</b>	<b>-2,073.75</b>	<b>\$1,800.00</b>	<b>36,466.63</b>	<b>\$8,649,458.72</b>	<b>1,816.69</b>	<b>\$477,796.15</b>	<b>66,393.96</b>	<b>104,677.28</b>
<b>Vermont</b>										
FSA Interest VT	***	\$0.00	0.00	\$0.00	0.00	\$0.00	0.00	\$0.00	71.00	71.00
Missisquoi	0.00	\$0.00	0.00	\$0.00	6,324.65	\$582,134.27	0.00	\$0.00	905.04	7,229.69
Silvio O. Conte	(43)	\$0.00	0.00	\$0.00	17,189.21	\$4,337,574.00	0.00	\$0.00	9,618.25	26,807.46
<b>State Total</b>	<b>2</b>	<b>\$0.00</b>	<b>\$0.00</b>	<b>\$0.00</b>	<b>23,513.86</b>	<b>\$4,919,708.27</b>	<b>0.00</b>	<b>\$0.00</b>	<b>10,594.29</b>	<b>34,108.15</b>
<b>Virginia</b>										
Back Bay	0.00	\$0.00	0.00	\$0.00	7,482.09	\$5,160,662.00	0.00	\$0.00	1,693.62	9,175.71
Chincoteague	(23)	\$0.00	0.00	\$0.00	9,513.02	\$635,403.91	0.00	\$0.00	4,101.66	13,614.68
Eastern Shore Of Virginia	0.00	\$0.00	0.00	\$0.00	522.50	\$1,844,370.00	0.00	\$0.00	920.03	1,442.53
Fisherman Island	0.00	\$0.00	0.00	\$0.00	825.00	\$1,600,000.00	0.00	\$0.00	1,071.30	1,896.30
FSA Interest VA	***	\$0.00	0.00	\$0.00	0.00	\$0.00	0.00	\$0.00	133.70	133.70
Great Dismal Swamp	(24)*	\$0.00	0.00	\$0.00	3,128.95	\$4,233,762.98	0.00	\$0.00	82,196.69	85,325.64
Mackay Island	(24)*	\$0.00	0.00	\$0.00	874.40	\$26,855.75	0.00	\$0.00	3.60	878.00
Martin	(23)*	\$0.00	0.00	\$0.00	0.00	\$0.00	0.00	\$0.00	145.62	145.62
Nansemond	0.00	\$0.00	0.00	\$0.00	0.00	\$0.00	0.00	\$0.00	422.99	422.99
Occoquan Bay	0.00	\$0.00	0.00	\$0.00	0.00	\$0.00	0.00	\$0.00	642.07	642.07
Plum Tree Island	0.00	\$0.00	0.00	\$0.00	0.00	\$0.00	0.00	\$0.00	3,501.68	3,501.68
Presquile	0.00	\$0.00	0.00	\$0.00	0.00	\$0.00	0.00	\$0.00	1,328.92	1,328.92
Rappahannock River Valley	0.00	\$0.00	0.00	\$0.00	1,287.30	\$2,270,200.00	123.40	\$585,001.00	7,307.72	8,718.42
Wallops Island	0.00	\$0.00	0.00	\$0.00	0.00	\$0.00	0.00	\$0.00	373.00	373.00
<b>State Total</b>	<b>10</b>	<b>\$0.00</b>	<b>\$0.00</b>	<b>\$0.00</b>	<b>23,633.26</b>	<b>\$15,771,254.64</b>	<b>123.40</b>	<b>\$585,001.00</b>	<b>103,842.60</b>	<b>127,599.26</b>

**Table 1. National Migratory Bird Refuges**

State and Unit	FISCAL YEAR MBCF ACQUISITION				CUMULATIVE TOTALS AT END OF FISCAL YEAR						
	Purchased		Easement or Lease		MBCF				All Other Acres	Total Acres	
	Acres	Cost	Acres	Cost	Purchased		Easement or Lease				
				Acres	Cost	Acres	Cost				
<b>Washington</b>											
Columbia	0.00	\$0.00	0.00	\$0.00	11,361.77	\$426,346.04	0.00	\$0.00	17,345.69	28,707.46	
Conboy Lake	0.00	\$0.00	0.00	\$0.00	5,964.96	\$2,289,100.00	718.29	\$400,000.00	388.45	7,071.70	
FSA Interest WA ***	0.00	\$0.00	0.00	\$0.00	0.00	\$0.00	0.00	\$0.00	1,471.75	1,471.75	
Little Pend Oreille	0.00	\$0.00	0.00	\$0.00	4,216.65	\$27,414.00	0.00	\$0.00	38,376.92	42,593.57	
Mcrary	0.00	\$0.00	0.00	\$0.00	185.16	\$865.00	0.00	\$0.00	14,479.38	14,664.54	
Nisqually	0.00	\$0.00	0.00	\$0.00	2,494.24	\$3,861,990.17	0.55	\$3,000.00	2,031.61	4,526.40	
Pierce	0.00	\$0.00	0.00	\$0.00	0.00	\$0.00	0.00	\$0.00	329.38	329.38	
Ridgefield	0.00	\$0.00	0.00	\$0.00	4,670.16	\$4,033,600.00	1.74	\$21.00	556.20	5,228.10	
Saddle Mountain	0.00	\$0.00	0.00	\$0.00	0.00	\$0.00	0.00	\$0.00	161,485.93	161,485.93	
San Juan Islands	0.00	\$0.00	0.00	\$0.00	0.00	\$0.00	0.00	\$0.00	448.50	448.50	
Steigerwald Lake	0.00	\$0.00	0.00	\$0.00	50.00	\$500,000.00	0.00	\$0.00	996.02	1,046.02	
Toppenish	0.00	\$0.00	0.00	\$0.00	1,762.80	\$599,137.00	1.29	\$0.00	214.75	1,978.84	
Turnbull	0.00	\$0.00	0.00	\$0.00	13,909.32	\$507,411.38	0.00	\$0.00	4,775.66	18,684.98	
Umatilla (4)*	0.00	\$0.00	0.00	\$0.00	0.00	\$0.00	0.00	\$0.00	14,875.83	14,875.83	
Willapa	0.00	\$0.00	0.00	\$0.00	8,616.42	\$5,122,010.74	0.12	\$0.00	7,819.09	16,435.63	
<b>State Total</b>	<b>13</b>	<b>\$0.00</b>	<b>\$0.00</b>	<b>\$0.00</b>	<b>53,231.48</b>	<b>\$17,367,874.33</b>	<b>721.99</b>	<b>\$403,021.00</b>	<b>265,595.16</b>	<b>319,548.63</b>	
<b>West Virginia</b>											
Canaan Valley	48.65	\$492,000.00	0.00	\$0.00	683.79	\$2,296,884.98	0.00	\$0.00	15,876.16	16,559.95	
FSA Interest WV ***	0.00	\$0.00	0.00	\$0.00	0.00	\$0.00	0.00	\$0.00	8.37	8.37	
<b>State Total</b>	<b>1</b>	<b>\$492,000.00</b>	<b>\$0.00</b>	<b>\$0.00</b>	<b>683.79</b>	<b>\$2,296,884.98</b>	<b>0.00</b>	<b>\$0.00</b>	<b>15,884.53</b>	<b>16,568.32</b>	
<b>Wisconsin</b>											
FSA Interest WI ***	0.00	\$0.00	0.00	\$0.00	0.00	\$0.00	0.00	\$0.00	6,126.70	6,126.70	
Horicon	0.00	\$0.00	0.00	\$0.00	21,098.37	\$555,238.34	29.00	\$356.00	286.59	21,413.96	
Necedah	0.00	\$0.00	0.00	\$0.00	244.92	\$3,194.26	0.00	\$0.00	43,470.94	43,715.86	
Trempealeau	0.00	\$0.00	0.00	\$0.00	593.89	\$0.00	0.00	\$0.00	5,606.34	6,200.23	
<b>State Total</b>	<b>3</b>	<b>\$0.00</b>	<b>\$0.00</b>	<b>\$0.00</b>	<b>21,937.18</b>	<b>\$558,432.60</b>	<b>29.00</b>	<b>\$356.00</b>	<b>55,490.57</b>	<b>77,456.75</b>	
<b>Wyoming</b>											
Bamforth	0.00	\$0.00	0.00	\$0.00	964.80	\$6,368.00	0.00	\$0.00	201.23	1,166.03	
Cokeville Meadows	0.00	\$0.00	0.00	\$0.00	4,738.89	\$2,101,412.61	320.00	\$36,037.42	4,200.43	9,259.32	
FSA Interest WY ***	0.00	\$0.00	0.00	\$0.00	0.00	\$0.00	0.00	\$0.00	3,287.75	3,287.75	
Hutton Lake	0.00	\$0.00	0.00	\$0.00	1,815.49	\$7,944.00	0.00	\$0.00	152.85	1,968.34	
Pathfinder	0.00	\$0.00	0.00	\$0.00	0.00	\$0.00	0.00	\$0.00	16,806.90	16,806.90	
Seedskadee	0.00	\$0.00	0.00	\$0.00	0.00	\$0.00	0.00	\$0.00	27,232.72	27,232.72	
<b>State Total</b>	<b>5</b>	<b>\$0.00</b>	<b>\$0.00</b>	<b>\$0.00</b>	<b>7,519.18</b>	<b>\$2,115,724.61</b>	<b>320.00</b>	<b>\$36,037.42</b>	<b>51,881.88</b>	<b>59,721.06</b>	
<b>Grand Total</b>	<b>371</b>	<b>\$13,969.30</b>	<b>\$20,541,909.10</b>	<b>-\$494.98</b>	<b>\$2,500,350.10</b>	<b>2,373,033.06</b>	<b>\$584,053,743.22</b>	<b>134,410.81</b>	<b>\$92,234,043.66</b>	<b>7,729,894.78</b>	<b>10,237,338.65</b>

- (1) Also in Georgia
- (2) " " California
- (3) " " Arizona
- (4) " " Oregon
- (5) " " Alabama
- (6) " " Florida
- (7) " " South Carolina
- (8) " " Missouri
- (9) " " Iowa, Minnesota and Wisconsin
- (10) " " Nebraska
- (11) " " Illinois
- (12) " " Texas
- (13) " " Illinois, Minnesota and Wisconsin
- (14) " " Tennessee
- (15) " " Nevada

- (16) Also in Virginia
- (17) " " New Mexico
- (18) " " Illinois, Iowa and Wisconsin
- (19) " " Iowa
- (20) " " South Dakota
- (21) " " Idaho
- (22) " " Kentucky
- (23) " " Maryland
- (24) " " North Carolina
- (25) " " Illinois, Iowa and Minnesota
- (26) " " Washington
- (27) " " Mississippi
- (28) " " Louisiana
- (34) " " West Virginia and Kentucky
- (35) " " Pennsylvania and Kentucky

- (36) Also in New Hampshire
- (37) " " Maine
- (38) " " West Virginia and Pennsylvania
- (39) " " New York
- (40) " " New Jersey
- (41) " " New Hampshire and Vermont
- (42) " " Massachusetts and Vermont
- (43) " " Massachusetts and New Hampshire
- \* - Counted in another state
- \*\* - Denotes interests transferred by the FSA
- FSA - Farm Service Agency (Formerly Farmers Home Administration, Department of Agriculture)\*





**Table 2. Waterfowl Production Areas**

State and Unit	FISCAL YEAR MBCF ACQUISITION				CUMULATIVE TOTALS AT END OF FISCAL YEAR					
	Purchased		Easement or Lease		MBCF				All Other Acres	Total Acres
	Acres	Cost	Acres	Cost	Purchased		Easement or Lease			
					Acres	Cost	Acres	Cost		
<b>Idaho</b>										
Oxford Slough WPA	0.00	\$0.00	0.00	\$0.00	1,878.41	\$530,000.00	0.00	\$0.00	0.00	1,878.41
<i>WPA Total:</i>	<i>1</i>	<i>\$0.00</i>	<i>0.00</i>	<i>\$0.00</i>	<i>1,878.41</i>	<i>\$530,000.00</i>	<i>0.00</i>	<i>\$0.00</i>	<i>0.00</i>	<i>1,878.41</i>
<b>State Total</b>	<b>1</b>	<b>\$0.00</b>	<b>0.00</b>	<b>\$0.00</b>	<b>1,878.41</b>	<b>\$530,000.00</b>	<b>0.00</b>	<b>\$0.00</b>	<b>0.00</b>	<b>1,878.41</b>
<b>Iowa</b>										
<i>Iowa WMD</i>										
Boone	0.00	\$0.00	0.00	\$0.00	391.33	\$599,600.00	0.00	\$0.00	0.00	391.33
Buena Vista	0.00	\$0.00	0.00	\$0.00	69.09	\$169,000.00	0.00	\$0.00	0.00	69.09
Cerro Gordo	0.00	\$0.00	0.00	\$0.00	2,720.25	\$3,284,677.82	5.70	\$10,200.00	0.00	2,725.95
Clay	0.00	\$0.00	0.00	\$0.00	920.53	\$1,346,106.85	0.00	\$0.00	0.00	920.53
Dickinson	118.87	\$598,710.00	0.00	\$0.00	5,637.48	\$10,006,966.00	84.00	\$37,725.00	635.34	6,356.82
Emmet	119.51	\$854,900.00	0.00	\$0.00	1,974.80	\$3,272,475.00	16.00	\$40,000.00	249.99	2,240.79
Greene	0.00	\$0.00	0.00	\$0.00	1,133.43	\$3,305,500.00	0.00	\$0.00	0.00	1,133.43
Guthrie	0.00	\$0.00	0.00	\$0.00	302.53	\$609,740.00	0.00	\$0.00	0.00	302.53
Hancock	0.00	\$0.00	0.00	\$0.00	802.70	\$545,480.26	7.00	\$2,250.00	27.80	837.50
Kossuth	0.00	\$0.00	0.00	\$0.00	3,519.86	\$7,995,046.98	23.00	\$28,775.00	26.87	3,569.73
Osceola	0.00	\$0.00	0.00	\$0.00	0.00	\$0.00	37.00	\$17,250.00	4.00	41.00
Palo Alto	0.00	\$0.00	0.00	\$0.00	731.81	\$1,180,592.65	176.00	\$222,850.00	58.00	965.81
Pocahontas	0.00	\$0.00	0.00	\$0.00	654.16	\$1,716,400.00	0.00	\$0.00	0.00	654.16
Polk	0.00	\$0.00	0.00	\$0.00	110.00	\$241,500.00	0.00	\$0.00	0.00	110.00
Sac	0.00	\$0.00	0.00	\$0.00	930.45	\$2,493,280.00	0.00	\$0.00	3.97	934.42
Winnebago	0.00	\$0.00	0.00	\$0.00	1,016.95	\$1,138,300.31	105.00	\$54,025.00	0.00	1,121.95
Worth	0.00	\$0.00	0.00	\$0.00	1,491.84	\$1,088,329.87	18.00	\$9,250.00	6.66	1,516.50
Wright	0.00	\$0.00	0.00	\$0.00	1,696.65	\$2,615,725.00	0.00	\$0.00	0.00	1,696.65
<i>WMD Total:</i>	<i>18</i>	<i>\$238.38</i>	<i>\$1,453,610.00</i>	<i>0.00</i>	<i>\$0.00</i>	<i>\$41,608,720.74</i>	<i>471.70</i>	<i>\$422,325.00</i>	<i>1,012.63</i>	<i>\$25,588.19</i>
<b>State Total</b>	<b>18</b>	<b>\$238.38</b>	<b>\$1,453,610.00</b>	<b>0.00</b>	<b>\$0.00</b>	<b>\$41,608,720.74</b>	<b>471.70</b>	<b>\$422,325.00</b>	<b>1,012.63</b>	<b>\$25,588.19</b>
<b>Maine</b>										
Carlton Pond WPA	0.00	\$0.00	0.00	\$0.00	1,068.21	\$18,277.08	0.00	\$0.00	0.00	1,068.21
<i>WPA Total:</i>	<i>1</i>	<i>\$0.00</i>	<i>0.00</i>	<i>\$0.00</i>	<i>1,068.21</i>	<i>\$18,277.08</i>	<i>0.00</i>	<i>\$0.00</i>	<i>0.00</i>	<i>1,068.21</i>
<b>State Total</b>	<b>1</b>	<b>\$0.00</b>	<b>0.00</b>	<b>\$0.00</b>	<b>1,068.21</b>	<b>\$18,277.08</b>	<b>0.00</b>	<b>\$0.00</b>	<b>0.00</b>	<b>1,068.21</b>
<b>Michigan</b>										
<i>Michigan WMD</i>										
Barry	0.00	\$0.00	0.00	\$0.00	110.00	\$550,000.00	0.00	\$0.00	271.30	381.30
Jackson	0.00	\$0.00	0.00	\$0.00	160.00	\$170,000.00	0.00	\$0.00	500.21	660.21
Van Buren	0.00	\$0.00	0.00	\$0.00	77.08	\$43,600.00	0.00	\$0.00	317.32	394.40
<i>WMD Total:</i>	<i>3</i>	<i>\$0.00</i>	<i>\$0.00</i>	<i>0.00</i>	<i>\$347.08</i>	<i>\$763,600.00</i>	<i>0.00</i>	<i>\$0.00</i>	<i>1,088.83</i>	<i>1,435.91</i>
<b>State Total</b>	<b>3</b>	<b>\$0.00</b>	<b>\$0.00</b>	<b>0.00</b>	<b>\$347.08</b>	<b>\$763,600.00</b>	<b>0.00</b>	<b>\$0.00</b>	<b>1,088.83</b>	<b>1,435.91</b>
<b>Minnesota</b>										
Marshall WPA	510.00	\$400,400.00	0.00	\$0.00	510.00	\$400,400.00	0.00	\$0.00	0.00	510.00
<i>WPA Total:</i>	<i>50</i>	<i>\$510.00</i>	<i>\$400,400.00</i>	<i>0.00</i>	<i>\$0.00</i>	<i>\$510.00</i>	<i>\$400,400.00</i>	<i>0.00</i>	<i>\$0.00</i>	<i>510.00</i>
<i>Big Stone WMD</i>										
Lincoln	160.00	\$372,000.00	0.00	\$0.00	1,254.01	\$1,218,200.00	1,781.13	\$1,272,346.04	159.95	3,195.09
Lyon	0.00	\$0.00	0.00	\$0.00	1,791.22	\$2,042,220.00	391.20	\$238,105.00	0.00	2,182.42
<i>WMD Total:</i>	<i>2</i>	<i>\$160.00</i>	<i>\$372,000.00</i>	<i>0.00</i>	<i>\$3,045.23</i>	<i>\$3,260,420.00</i>	<i>2,172.33</i>	<i>\$1,510,451.04</i>	<i>159.95</i>	<i>5,377.51</i>
<i>Detroit Lakes WMD</i>										
Becker	0.00	\$0.00	0.00	\$0.00	13,213.33	\$5,379,470.56	2,866.93	\$1,375,560.00	47.33	16,127.59
Clay	0.00	\$0.00	28.11	\$30,600.00	10,726.36	\$3,520,045.18	3,624.41	\$937,872.15	953.52	15,304.29
Mahnomen	0.00	\$0.00	0.00	\$0.00	6,087.33	\$1,183,558.90	5,168.54	\$419,361.00	1,131.00	12,386.87
Norman	0.00	\$0.00	0.00	\$0.00	1,120.00	\$400,000.00	0.00	\$0.00	4.00	1,124.00
Polk	-0.89	\$0.00	78.02	\$55,400.00	13,051.92	\$2,959,552.86	2,192.42	\$584,636.34	284.04	15,528.38
<i>WMD Total:</i>	<i>5</i>	<i>-\$0.89</i>	<i>\$106.13</i>	<i>\$86,000.00</i>	<i>\$44,198.94</i>	<i>\$13,442,627.50</i>	<i>13,852.30</i>	<i>\$3,317,429.49</i>	<i>2,419.89</i>	<i>\$60,471.13</i>
<i>Fergus Falls WMD</i>										
Douglas	305.37	\$610,700.00	-79.43	\$4,300.00	9,913.86	\$3,486,143.20	6,102.36	\$983,105.98	637.95	16,654.17
Grant	0.00	\$0.00	0.00	\$0.00	10,498.09	\$3,992,838.12	3,861.39	\$1,425,904.00	174.46	14,533.94
Otter Tail	622.65	\$1,183,200.00	4.00	\$65,850.00	22,706.51	\$10,510,252.26	16,086.77	\$5,250,362.25	991.23	39,784.51
Wilkin	-0.46	\$0.00	0.00	\$0.00	2,432.80	\$900,064.35	309.00	\$93,750.00	95.10	2,836.90
<i>WMD Total:</i>	<i>4</i>	<i>\$927.56</i>	<i>-\$75.43</i>	<i>\$70,150.00</i>	<i>\$45,551.26</i>	<i>\$18,889,297.93</i>	<i>26,359.52</i>	<i>\$7,753,122.23</i>	<i>1,898.74</i>	<i>\$73,809.52</i>
<i>Litchfield WMD</i>										
Aitkin	0.00	\$0.00	0.00	\$0.00	69.86	\$28,000.00	0.00	\$0.00	42.00	111.86

**Table 2. Waterfowl Production Areas**

State and Unit	FISCAL YEAR MBCF ACQUISITION				CUMULATIVE TOTALS AT END OF FISCAL YEAR						
	Purchased		Easement or Lease		MBCF				All Other Acres	Total Acres	
	Acres	Cost	Acres	Cost	Purchased		Easement or Lease				
					Acres	Cost	Acres	Cost			
<b>Minnesota (Continued)</b>											
<i>Litchfield WMD</i>											
Kandiyohi	16.89	\$51,375.00	-12.00	\$4,500.00	13,901.67	\$6,566,593.93	4,706.73	\$1,102,826.80	269.58	18,877.98	
McLeod	0.00	\$0.00	81.94	\$207,700.00	1,720.79	\$3,646,793.00	1,078.46	\$1,192,344.90	0.00	2,799.25	
Meeker	0.00	\$0.00	0.00	\$0.00	4,866.29	\$4,157,389.10	2,579.64	\$1,344,142.00	0.61	7,446.54	
Renville	0.00	\$0.00	0.00	\$0.00	1,658.03	\$2,211,040.00	0.00	\$0.00	165.67	1,823.70	
Stearns	0.00	\$0.00	0.00	\$0.00	9,173.36	\$3,023,333.87	1,602.81	\$734,660.70	220.70	10,996.87	
Todd	0.00	\$0.00	0.00	\$0.00	802.85	\$385,672.20	42.58	\$17,480.00	0.00	845.43	
Wright	0.00	\$0.00	0.00	\$0.00	3,070.12	\$6,276,520.90	437.50	\$223,575.00	124.30	3,631.92	
<b>WMD Total:</b>	<b>8</b>	<b>\$51,375.00</b>	<b>69.94</b>	<b>\$212,200.00</b>	<b>35,262.97</b>	<b>\$26,295,343.00</b>	<b>10,447.72</b>	<b>\$4,615,029.40</b>	<b>822.86</b>	<b>46,533.55</b>	
<i>Minnesota Valley WMD</i>											
Blue Earth	0.00	\$0.00	0.00	\$0.00	1,182.77	\$1,657,250.00	735.61	\$1,156,550.00	138.37	2,056.75	
Carver	0.00	\$0.00	0.00	\$0.00	0.00	\$0.00	47.57	\$68,976.50	219.00	266.57	
Dakota	0.00	\$0.00	0.00	\$0.00	73.90	\$201,747.00	0.00	\$0.00	11.05	84.95	
Lesueur	0.00	\$0.00	0.00	\$0.00	356.11	\$525,754.50	242.15	\$222,878.50	85.88	684.14	
Rice	0.00	\$0.00	0.00	\$0.00	315.60	\$438,999.35	580.79	\$1,020,141.25	127.50	1,023.89	
Scott	0.00	\$0.00	0.00	\$0.00	40.00	\$109,200.00	164.21	\$248,001.00	82.91	287.12	
Sibley	0.00	\$0.00	0.00	\$0.00	793.52	\$1,007,681.32	253.25	\$173,190.00	112.36	1,159.13	
Steele	0.00	\$0.00	0.00	\$0.00	650.11	\$833,744.00	0.00	\$0.00	16.59	666.70	
Waseca	0.00	\$0.00	0.00	\$0.00	248.78	\$408,000.00	0.00	\$0.00	0.00	248.78	
<b>WMD Total:</b>	<b>9</b>	<b>\$0.00</b>	<b>0.00</b>	<b>\$0.00</b>	<b>3,660.79</b>	<b>\$5,182,376.17</b>	<b>2,023.58</b>	<b>\$2,889,737.25</b>	<b>793.66</b>	<b>6,478.03</b>	
<i>Morris WMD</i>											
Big Stone	0.00	\$0.00	470.83	\$725,425.00	11,534.74	\$2,340,945.83	10,320.97	\$4,041,256.16	206.97	22,062.68	
Chippewa	0.00	\$0.00	0.00	\$0.00	244.10	\$127,050.00	115.10	\$105,525.00	0.00	359.20	
Lac Qui Parle	0.00	\$0.00	83.87	\$81,000.00	3,808.79	\$1,002,339.73	2,020.06	\$995,191.00	308.76	6,137.61	
Pope	0.00	\$0.00	165.69	\$166,400.00	13,120.49	\$3,066,945.07	11,445.93	\$3,483,786.70	302.13	24,868.55	
Stevens	0.00	\$0.00	8.37	\$16,125.00	9,552.66	\$3,463,001.64	1,242.87	\$386,515.00	139.72	10,935.25	
Swift	0.00	\$0.00	40.00	\$46,800.00	7,635.58	\$1,860,080.17	2,167.67	\$987,819.40	224.00	10,027.25	
Traverse	0.00	\$0.00	0.00	\$0.00	4,105.55	\$1,469,588.63	1,443.61	\$307,665.00	0.00	5,549.16	
Yellow Medicine	0.00	\$0.00	0.00	\$0.00	1,082.68	\$879,683.30	1,113.77	\$822,302.40	332.00	2,528.45	
<b>WMD Total:</b>	<b>8</b>	<b>\$0.00</b>	<b>768.76</b>	<b>\$1,035,750.00</b>	<b>51,084.59</b>	<b>\$14,209,634.37</b>	<b>29,869.98</b>	<b>\$11,130,060.66</b>	<b>1,513.58</b>	<b>82,468.15</b>	
<i>Tamarac WMD</i>											
Cass	0.00	\$0.00	0.00	\$0.00	0.00	\$0.00	43.00	\$6,000.00	0.00	43.00	
Clearwater	0.00	\$0.00	15.50	\$9,600.00	0.00	\$0.00	879.50	\$138,675.00	304.00	1,183.50	
<b>WMD Total:</b>	<b>2</b>	<b>\$0.00</b>	<b>15.50</b>	<b>\$9,600.00</b>	<b>0.00</b>	<b>\$0.00</b>	<b>922.50</b>	<b>\$144,675.00</b>	<b>304.00</b>	<b>1,226.50</b>	
<i>Windom WMD</i>											
Cottonwood	0.00	\$0.00	0.00	\$0.00	3,137.96	\$1,681,553.85	233.12	\$132,625.00	354.00	3,725.08	
Faribault	0.00	\$0.00	0.00	\$0.00	830.06	\$800,991.80	129.37	\$110,775.00	0.00	959.43	
Freeborn	0.00	\$0.00	0.00	\$0.00	1,808.27	\$2,373,017.25	147.99	\$161,650.00	290.61	2,246.87	
Jackson	0.00	\$0.00	4.93	\$16,100.00	4,694.97	\$4,497,146.28	428.02	\$658,825.00	0.07	5,123.06	
Martin	0.00	\$0.00	0.00	\$0.00	333.89	\$645,369.60	271.65	\$287,184.39	43.00	648.54	
Mower	0.00	\$0.00	0.00	\$0.00	0.00	\$0.00	0.00	\$0.00	137.94	137.94	
Murray	0.00	\$0.00	107.18	\$246,850.00	2,221.94	\$2,691,477.00	139.04	\$304,725.00	0.00	2,360.98	
Nobles	121.75	\$517,400.00	0.00	\$0.00	643.40	\$1,098,202.00	26.00	\$15,600.00	0.00	669.40	
Redwood	0.00	\$0.00	62.02	\$48,875.00	0.00	\$0.00	62.02	\$48,875.00	0.00	62.02	
Rock	0.00	\$0.00	0.00	\$0.00	0.00	\$0.00	104.79	\$233,950.00	0.00	104.79	
Watonwan	0.00	\$0.00	0.00	\$0.00	56.65	\$31,157.50	168.42	\$112,209.80	0.00	225.07	
<b>WMD Total:</b>	<b>9</b>	<b>\$517,400.00</b>	<b>174.13</b>	<b>\$311,825.00</b>	<b>13,727.14</b>	<b>\$13,818,915.28</b>	<b>1,710.42</b>	<b>\$2,066,419.19</b>	<b>825.62</b>	<b>16,263.18</b>	
<b>State Total</b>	<b>50</b>	<b>\$1,735.31</b>	<b>\$3,135,075.00</b>	<b>1,059.03</b>	<b>\$1,725,525.00</b>	<b>197,040.92</b>	<b>\$95,499,014.25</b>	<b>87,358.35</b>	<b>\$33,426,924.26</b>	<b>8,738.30</b>	<b>293,137.57</b>
<b>Montana</b>											
<i>Benton Lake WMD</i>											
Cascade	0.00	\$0.00	0.00	\$0.00	727.46	\$299,606.00	78.00	\$15,550.00	193.50	998.96	
Chouteau	0.00	\$0.00	0.00	\$1,042.80	2,136.13	\$538,543.00	661.00	\$29,714.23	280.00	3,077.13	
Glacier	0.00	\$0.00	0.00	\$0.00	94.20	\$17,898.00	10,146.83	\$953,495.00	96.50	10,337.53	
Hill	0.00	\$0.00	0.00	\$1,332.00	0.00	\$0.00	918.00	\$91,269.00	378.93	1,296.93	
Lewis and Clark	0.00	\$0.00	0.00	\$0.00	0.00	\$0.00	3,317.07	\$1,071,782.00	2,810.88	6,127.95	
Liberty	0.00	\$0.00	0.00	\$0.00	0.00	\$0.00	428.00	\$14,100.00	0.00	428.00	
Pondera	0.00	\$0.00	0.00	\$0.00	640.00	\$93,000.00	8,715.01	\$1,990,000.00	94.96	9,449.97	
Powell	279.21	\$1,319,000.00	0.00	\$0.00	1,886.81	\$2,130,084.00	23,203.06	\$6,650,635.00	4,807.60	29,897.47	

**Table 2. Waterfowl Production Areas**

State and Unit	FISCAL YEAR MBCF ACQUISITION				CUMULATIVE TOTALS AT END OF FISCAL YEAR					
	Purchased		Easement or Lease		MBCF				All Other Acres	Total Acres
	Acres	Cost	Acres	Cost	Purchased		Easement or Lease			
				Acres	Cost	Acres	Cost			
<b>Montana (Continued)</b>										
<i>Benton Lake WMD</i>										
Teton *	0.00	\$0.00	0.00	\$0.00	1,486.05	\$376,253.00	5,413.13	\$241,818.00	921.64	7,820.82
Toole	0.00	\$0.00	0.00	\$0.00	4,610.48	\$1,003,964.00	12,161.09	\$916,245.00	5.28	16,776.85
<b>WMD Total:</b>	<b>10</b>	<b>\$1,319,000.00</b>	<b>0.00</b>	<b>\$2,374.80</b>	<b>11,581.13</b>	<b>\$4,459,348.00</b>	<b>65,041.19</b>	<b>\$11,974,608.23</b>	<b>9,589.29</b>	<b>86,211.61</b>
<i>Bowdoin WMD</i>										
Blaine	0.00	\$0.00	0.00	\$0.00	2,435.26	\$167,340.00	7,783.93	\$896,395.00	11,783.00	22,002.19
Phillips *	480.43	\$240,200.00	16,265.58	\$2,387,095.20	7,497.78	\$1,717,063.00	52,716.35	\$5,558,866.38	12,371.71	72,585.84
Valley	0.00	\$0.00	0.00	\$0.00	0.00	\$0.00	201.00	\$28,160.00	0.00	201.00
<b>WMD Total:</b>	<b>3</b>	<b>\$240,200.00</b>	<b>16,265.58</b>	<b>\$2,387,095.20</b>	<b>9,933.04</b>	<b>\$1,884,403.00</b>	<b>60,701.28</b>	<b>\$6,483,421.38</b>	<b>24,154.71</b>	<b>94,789.03</b>
<i>Charles M. Russell WMD</i>										
Golden Valley	0.00	\$0.00	0.00	\$268.60	760.27	\$76,427.00	160.00	\$7,127.15	0.00	920.27
Musselshell	0.00	\$0.00	0.00	\$864.20	532.45	\$163,001.00	160.00	\$13,547.20	0.00	692.45
Petroleum	0.00	\$0.00	0.00	\$0.00	40.00	\$23,800.00	0.00	\$0.00	0.00	40.00
Stillwater	0.00	\$0.00	0.00	\$0.00	1,828.10	\$207,625.00	0.00	\$0.00	0.38	1,828.48
Yellowstone	0.00	\$0.00	0.00	\$0.00	486.42	\$55,600.00	0.00	\$0.00	0.00	486.42
<b>WMD Total:</b>	<b>5</b>	<b>\$0.00</b>	<b>0.00</b>	<b>\$1,132.80</b>	<b>3,647.24</b>	<b>\$526,453.00</b>	<b>320.00</b>	<b>\$20,674.35</b>	<b>0.38</b>	<b>3,967.62</b>
<i>NE Montana WMD</i>										
Daniels	0.00	\$0.00	0.00	\$0.00	1,080.58	\$97,669.00	472.65	\$41,125.00	546.52	2,099.75
Roosevelt	0.00	\$0.00	0.00	\$0.00	179.20	\$14,000.00	7,402.42	\$392,500.00	0.00	7,581.62
Sheridan	0.00	\$0.00	0.00	\$0.00	9,328.01	\$950,442.23	10,030.20	\$699,025.00	2,677.13	22,035.34
<b>WMD Total:</b>	<b>3</b>	<b>\$0.00</b>	<b>0.00</b>	<b>\$0.00</b>	<b>10,587.79</b>	<b>\$1,062,111.23</b>	<b>17,905.27</b>	<b>\$1,132,650.00</b>	<b>3,223.65</b>	<b>31,716.71</b>
<i>NW Montana - Flathead WMD</i>										
Flathead	0.00	\$0.00	0.00	\$0.00	4,410.31	\$2,246,518.00	0.00	\$0.00	807.92	5,218.23
<b>WMD Total:</b>	<b>1</b>	<b>\$0.00</b>	<b>0.00</b>	<b>\$0.00</b>	<b>4,410.31</b>	<b>\$2,246,518.00</b>	<b>0.00</b>	<b>\$0.00</b>	<b>807.92</b>	<b>5,218.23</b>
<i>NW Montana - Lake WMD</i>										
Lake *	0.00	\$0.00	0.00	\$0.00	1,480.86	\$1,460,555.00	4,131.61	\$3,103,430.00	1,949.14	7,561.61
<b>WMD Total:</b>	<b>1</b>	<b>\$0.00</b>	<b>0.00</b>	<b>\$0.00</b>	<b>1,480.86</b>	<b>\$1,460,555.00</b>	<b>4,131.61</b>	<b>\$3,103,430.00</b>	<b>1,949.14</b>	<b>7,561.61</b>
<b>State Total</b>	<b>23</b>	<b>\$1,559,200.00</b>	<b>16,265.58</b>	<b>\$2,390,602.80</b>	<b>41,640.37</b>	<b>\$11,639,388.23</b>	<b>148,099.35</b>	<b>\$22,714,783.96</b>	<b>39,725.09</b>	<b>229,464.81</b>
<b>Nebraska</b>										
<i>Rainwater Basin WMD</i>										
Adams	0.00	\$0.00	0.00	\$0.00	160.00	\$110,000.00	0.00	\$11,316.89	234.56	394.56
Clay	0.00	\$0.00	0.00	\$0.00	4,216.27	\$1,622,444.00	0.80	\$0.00	2,913.78	7,130.85
Fillmore	0.00	\$0.00	0.00	\$0.00	2,937.60	\$1,142,453.00	6.60	\$24.00	638.90	3,583.10
Franklin	0.00	\$0.00	0.00	\$0.00	1,625.96	\$402,698.00	0.00	\$0.00	319.24	1,945.20
Gosper	0.00	\$0.00	0.00	\$0.00	1,451.50	\$233,923.00	0.00	\$0.00	0.00	1,451.50
Hall *	0.00	\$0.00	0.00	\$0.00	328.77	\$433,000.00	0.00	\$0.00	320.70	649.47
Hamilton *	0.00	\$0.00	0.00	\$0.00	400.00	\$407,450.00	0.00	\$5,899.02	785.17	1,185.17
Kearney *	0.00	\$0.00	0.00	\$0.00	2,874.43	\$657,681.00	0.00	\$0.00	253.98	3,128.41
Phelps	0.00	\$0.00	0.00	\$0.00	4,195.14	\$3,052,111.00	0.00	\$0.00	626.39	4,821.53
Polk FSA **	0.00	\$0.00	0.00	\$0.00	0.00	\$0.00	0.00	\$0.00	140.78	140.78
Saline FSA **	0.00	\$0.00	0.00	\$0.00	0.00	\$0.00	0.00	\$0.00	104.35	104.35
Seward	0.00	\$0.00	0.00	\$0.00	278.67	\$101,746.45	0.00	\$0.00	342.31	620.98
York *	0.00	\$0.00	0.00	\$0.00	679.20	\$194,429.00	0.00	\$0.00	372.86	1,052.06
<b>WMD Total:</b>	<b>11</b>	<b>\$0.00</b>	<b>0.00</b>	<b>\$0.00</b>	<b>19,147.54</b>	<b>\$8,357,935.45</b>	<b>7.40</b>	<b>\$17,239.91</b>	<b>7,053.02</b>	<b>26,207.96</b>
<b>State Total</b>	<b>11</b>	<b>\$0.00</b>	<b>0.00</b>	<b>\$0.00</b>	<b>19,147.54</b>	<b>\$8,357,935.45</b>	<b>7.40</b>	<b>\$17,239.91</b>	<b>7,053.02</b>	<b>26,207.96</b>
<b>North Dakota</b>										
<i>Arrowwood WMD</i>										
Eddy *	0.00	\$0.00	0.00	\$0.00	4,627.21	\$498,001.00	11,810.63	\$314,995.00	446.34	16,884.18
Foster	0.00	\$0.00	0.00	\$0.00	1,487.07	\$96,568.00	6,946.00	\$239,015.00	0.00	8,433.07
<b>WMD Total:</b>	<b>2</b>	<b>\$0.00</b>	<b>0.00</b>	<b>\$0.00</b>	<b>6,114.28</b>	<b>\$594,569.00</b>	<b>18,756.63</b>	<b>\$554,010.00</b>	<b>446.34</b>	<b>25,317.25</b>
<i>Audubon WMD</i>										
Hettinger	0.00	\$0.00	0.00	\$0.00	0.00	\$0.00	0.00	\$0.00	1,202.60	1,202.60
McLean	0.00	\$0.00	226.00	\$75,675.00	4,219.10	\$536,234.00	23,297.00	\$1,648,665.00	23,128.43	50,644.53
Mercer *	0.00	\$0.00	0.00	\$0.00	0.00	\$0.00	0.00	\$0.00	942.00	942.00
Sheridan *	0.00	\$0.00	333.00	\$137,900.00	7,661.50	\$468,427.00	34,332.34	\$1,921,420.00	31,392.72	73,386.56
Ward	0.00	\$0.00	-10.00	\$0.00	5,868.60	\$489,211.00	38,899.61	\$1,416,814.00	14,123.96	58,892.17
<b>WMD Total:</b>	<b>4</b>	<b>\$0.00</b>	<b>549.00</b>	<b>\$213,575.00</b>	<b>17,749.20</b>	<b>\$1,493,872.00</b>	<b>96,528.95</b>	<b>\$4,986,899.00</b>	<b>70,789.71</b>	<b>185,067.86</b>

**Table 2. Waterfowl Production Areas**

State and Unit	FISCAL YEAR MBCF ACQUISITION				CUMULATIVE TOTALS AT END OF FISCAL YEAR					
	Purchased		Easement or Lease		MBCF				All Other Acres	Total Acres
	Acres	Cost	Acres	Cost	Purchased		Easement or Lease			
				Acres	Cost	Acres	Cost			
<b>North Dakota (Continued)</b>										
<i>Chase Lake Prairie Project WMD</i>										
Stutsman *	0.00	\$0.00	1,272.00	\$1,041,238.00	23,403.35	\$1,308,016.00	46,989.99	\$2,715,978.00	37,314.23	107,707.57
Wells *	0.00	\$0.00	48.00	\$17,425.00	7,471.61	\$1,153,059.00	13,843.00	\$755,627.00	6,507.34	27,821.95
<b>WMD Total:</b>	<b>2</b>	<b>\$0.00</b>	<b>1,320.00</b>	<b>\$1,058,663.00</b>	<b>30,874.96</b>	<b>\$2,461,075.00</b>	<b>60,832.99</b>	<b>\$3,471,605.00</b>	<b>43,821.57</b>	<b>135,529.52</b>
<i>Crosby WMD</i>										
Burke	0.00	\$0.00	58.00	\$11,475.00	3,545.96	\$180,068.00	26,862.00	\$733,055.00	20,161.14	50,569.10
Divide	0.00	\$0.00	374.00	\$68,650.00	9,444.62	\$474,790.00	35,779.09	\$811,110.00	11,217.66	56,441.37
Williams *	0.00	\$0.00	18.00	\$2,450.00	4,163.17	\$278,057.00	8,542.00	\$258,075.00	1,844.86	14,550.03
<b>WMD Total:</b>	<b>3</b>	<b>\$0.00</b>	<b>450.00</b>	<b>\$82,575.00</b>	<b>17,153.75</b>	<b>\$932,915.00</b>	<b>71,183.09</b>	<b>\$1,802,240.00</b>	<b>33,223.66</b>	<b>121,560.50</b>
<i>Devils Lake WMD</i>										
Benson *	0.00	\$0.00	232.00	\$155,000.00	7,296.77	\$607,908.00	36,098.81	\$1,236,655.00	8,925.55	52,321.13
Cavalier *	0.00	\$0.00	0.00	\$0.00	10,129.12	\$1,354,471.00	13,920.00	\$403,040.00	1,272.71	25,321.83
Grand Forks	0.00	\$0.00	0.00	\$0.00	6,774.43	\$1,594,422.05	1,118.00	\$46,485.00	641.26	8,533.69
Nelson *	0.00	\$0.00	0.00	\$0.00	3,203.23	\$174,341.00	37,856.70	\$1,336,445.00	2,845.12	43,905.05
Pembina *	0.00	\$0.00	0.00	\$0.00	2,258.56	\$218,677.00	139.00	\$1,900.00	293.90	2,691.46
Ramsey *	0.00	\$0.00	0.00	\$0.00	8,183.04	\$1,144,252.00	29,524.00	\$1,041,285.00	2,059.39	39,766.43
Towner *	0.00	\$0.00	285.00	\$107,350.00	3,837.02	\$494,146.00	24,646.40	\$616,340.00	6,672.35	35,155.77
Walsh *	0.00	\$0.00	65.00	\$52,700.00	1,393.19	\$98,128.00	8,320.00	\$171,500.00	1,234.63	10,947.82
<b>WMD Total:</b>	<b>8</b>	<b>\$0.00</b>	<b>582.00</b>	<b>\$315,050.00</b>	<b>43,075.36</b>	<b>\$5,686,345.05</b>	<b>151,622.91</b>	<b>\$4,853,650.00</b>	<b>23,944.91</b>	<b>218,643.18</b>
<i>J. Clark Salyer WMD</i>										
Bottineau *	0.00	\$0.00	0.00	\$0.00	2,334.06	\$200,763.00	30,368.69	\$1,758,930.00	1,305.00	34,007.75
Mchenry *	0.00	\$0.00	75.00	\$41,850.00	4,888.80	\$374,404.50	32,029.00	\$1,350,095.00	34,226.59	71,144.39
Pierce *	0.00	\$0.00	0.00	\$0.00	8,403.66	\$936,855.00	37,684.00	\$1,518,060.00	12,815.08	58,902.74
Renville	0.00	\$0.00	61.00	\$48,475.00	311.09	\$23,523.00	17,028.00	\$1,890,140.00	54.60	17,393.69
Rolette	0.00	\$0.00	137.00	\$77,125.00	5,685.92	\$759,347.00	20,804.01	\$690,820.00	722.96	27,212.89
<b>WMD Total:</b>	<b>5</b>	<b>\$0.00</b>	<b>273.00</b>	<b>\$167,450.00</b>	<b>21,623.53</b>	<b>\$2,294,892.50</b>	<b>137,913.70</b>	<b>\$7,208,045.00</b>	<b>49,124.23</b>	<b>208,661.46</b>
<i>Kulm WMD</i>										
Dickey *	0.00	\$0.00	1,671.00	\$2,074,625.00	9,735.40	\$1,150,816.00	30,696.80	\$3,925,700.00	18,500.18	58,932.38
La Moure *	0.00	\$0.00	1,492.00	\$2,705,825.00	4,799.96	\$505,095.00	16,208.25	\$3,925,999.00	2,629.31	23,637.52
Logan *	0.00	\$0.00	244.00	\$76,850.00	11,226.24	\$1,006,598.00	39,609.50	\$1,338,186.00	23,515.36	74,351.10
Mcintosh *	0.00	\$0.00	414.00	\$94,300.00	17,373.48	\$1,368,865.00	31,235.00	\$984,285.00	14,359.12	62,967.60
<b>WMD Total:</b>	<b>4</b>	<b>\$0.00</b>	<b>3,821.00</b>	<b>\$4,951,600.00</b>	<b>43,135.08</b>	<b>\$4,031,374.00</b>	<b>117,749.55</b>	<b>\$10,174,170.00</b>	<b>59,003.97</b>	<b>219,888.60</b>
<i>Long Lake WMD</i>										
Burleigh *	0.00	\$0.00	20.00	\$4,075.00	9,451.44	\$1,899,164.00	27,762.10	\$923,450.00	37,892.17	75,105.71
Emmons *	0.00	\$0.00	0.00	\$0.00	3,135.29	\$174,321.75	12,593.00	\$479,450.00	3,992.72	19,721.01
Kidder *	0.00	\$0.00	0.00	\$0.00	5,547.52	\$438,439.00	65,066.02	\$1,109,380.00	46,656.79	117,270.33
<b>WMD Total:</b>	<b>3</b>	<b>\$0.00</b>	<b>20.00</b>	<b>\$4,075.00</b>	<b>18,134.25</b>	<b>\$2,511,924.75</b>	<b>105,421.12</b>	<b>\$2,512,280.00</b>	<b>88,541.68</b>	<b>212,097.05</b>
<i>Lostwood WMD</i>										
Mountrail *	0.00	\$0.00	83.00	\$56,275.00	9,905.10	\$940,661.00	31,981.00	\$1,048,131.00	37,721.28	79,607.38
<b>WMD Total:</b>	<b>1</b>	<b>\$0.00</b>	<b>83.00</b>	<b>\$56,275.00</b>	<b>9,905.10</b>	<b>\$940,661.00</b>	<b>31,981.00</b>	<b>\$1,048,131.00</b>	<b>37,721.28</b>	<b>79,607.38</b>
<i>Tewaukon WMD</i>										
Ransom	0.00	\$0.00	0.00	\$0.00	4,315.02	\$617,357.00	20,831.08	\$1,716,475.00	3,959.58	29,105.68
Richland	348.55	\$690,129.00	0.00	\$0.00	6,420.80	\$1,676,181.00	2,261.80	\$427,620.00	4,886.32	13,568.92
Sargent *	0.00	\$0.00	-0.80	\$0.00	3,537.46	\$305,439.00	14,591.60	\$1,002,610.00	10,022.25	28,151.31
<b>WMD Total:</b>	<b>3</b>	<b>\$690,129.00</b>	<b>-0.80</b>	<b>\$0.00</b>	<b>14,273.28</b>	<b>\$2,598,977.00</b>	<b>37,684.48</b>	<b>\$3,146,705.00</b>	<b>18,868.15</b>	<b>70,825.91</b>
<i>Valley City WMD</i>										
Barnes *	0.00	\$0.00	57.00	\$59,400.00	6,661.68	\$958,087.00	20,093.00	\$2,304,085.00	2,347.51	29,102.19
Cass	0.00	\$0.00	0.00	\$0.00	3,439.89	\$628,344.00	1,709.00	\$133,825.00	50.90	5,199.79
Griggs	0.00	\$0.00	169.00	\$120,875.00	3,069.46	\$373,990.00	16,846.00	\$657,705.00	259.25	20,174.71
Steele	0.00	\$0.00	0.00	\$0.00	3,249.25	\$538,345.00	4,045.00	\$274,320.00	359.30	7,653.55
Trail	0.00	\$0.00	0.00	\$0.00	719.36	\$75,109.00	233.00	\$4,830.00	1.00	953.36
<b>WMD Total:</b>	<b>5</b>	<b>\$0.00</b>	<b>226.00</b>	<b>\$180,275.00</b>	<b>17,139.64</b>	<b>\$2,573,875.00</b>	<b>42,926.00</b>	<b>\$3,374,765.00</b>	<b>3,017.96</b>	<b>63,083.60</b>
<b>State Total</b>	<b>41</b>	<b>\$690,129.00</b>	<b>7,323.20</b>	<b>\$7,029,538.00</b>	<b>239,178.43</b>	<b>\$26,120,480.30</b>	<b>872,600.42</b>	<b>\$43,132,500.00</b>	<b>428,503.46</b>	<b>1,540,282.31</b>
<b>South Dakota</b>										
<i>Huron WMD</i>										
Beadle *	0.00	\$0.00	1,145.60	\$514,850.00	7,419.36	\$1,855,212.69	46,807.55	\$8,909,490.00	1,892.59	56,119.50
Buffalo	0.00	\$0.00	0.00	\$0.00	0.00	\$0.00	2,631.06	\$478,453.00	6,393.23	9,024.29
Hand *	0.00	\$0.00	4,741.97	\$2,756,950.00	3,670.56	\$580,260.35	69,043.87	\$11,844,374.00	5,953.88	78,668.31

**Table 2. Waterfowl Production Areas**

State and Unit	FISCAL YEAR MBCF ACQUISITION				CUMULATIVE TOTALS AT END OF FISCAL YEAR					
	Purchased		Easement or Lease		MBCF				All Other Acres	Total Acres
	Acres	Cost	Acres	Cost	Purchased		Easement or Lease			
				Acres	Cost	Acres	Cost			
<b>South Dakota (Continued)</b>										
<i>Huron WMD</i>										
Hughes	0.00	\$0.00	0.00	\$0.00	455.99	\$82,800.00	3,260.89	\$444,875.00	4.20	3,721.08
Hyde *	0.00	\$0.00	2,455.35	\$944,275.00	0.00	\$0.00	34,584.69	\$4,054,660.00	13,219.29	47,803.98
Jerauld *	0.00	\$0.00	91.11	\$73,350.00	1,430.40	\$217,041.00	25,530.83	\$3,227,390.00	894.70	27,855.93
Sanborn *	0.00	\$0.00	317.22	\$250,775.00	93.00	\$5,250.00	43,366.01	\$7,588,020.00	568.20	44,027.21
Sully *	0.00	\$0.00	0.00	\$0.00	266.48	\$9,993.00	4,072.73	\$626,590.00	1,983.48	6,322.69
<b>WMD Total: 8</b>	<b>0.00</b>	<b>\$0.00</b>	<b>8,751.25</b>	<b>\$4,540,200.00</b>	<b>13,335.79</b>	<b>\$2,750,557.04</b>	<b>229,297.63</b>	<b>\$37,173,852.00</b>	<b>30,909.57</b>	<b>273,542.99</b>
<i>Lacreek WMD</i>										
Haakon FSA **	0.00	\$0.00	0.00	\$0.00	0.00	\$0.00	0.00	\$0.00	1,806.10	1,806.10
Jones FSA **	0.00	\$0.00	0.00	\$0.00	0.00	\$0.00	0.00	\$0.00	221.97	221.97
Stanley FSA **	0.00	\$0.00	0.00	\$0.00	0.00	\$0.00	0.00	\$0.00	1,430.30	1,430.30
<b>WMD Total: 0</b>	<b>0.00</b>	<b>\$0.00</b>	<b>0.00</b>	<b>\$0.00</b>	<b>0.00</b>	<b>\$0.00</b>	<b>0.00</b>	<b>\$0.00</b>	<b>3,458.37</b>	<b>3,458.37</b>
<i>Lake Andes WMD</i>										
Aurora *	0.00	\$0.00	911.96	\$504,325.00	4,876.08	\$798,316.00	41,686.01	\$8,184,795.00	909.42	47,471.51
Bon Homme *	0.00	\$0.00	0.00	\$0.00	1,174.17	\$323,624.90	403.00	\$217,130.00	323.54	1,900.71
Brule	0.00	\$0.00	496.00	\$348,975.00	1,074.13	\$89,404.00	21,928.74	\$3,821,980.00	1,599.37	24,602.24
Charles Mix *	0.00	\$0.00	0.00	\$0.00	4,110.82	\$1,162,147.00	8,988.41	\$1,819,935.00	1,396.31	14,495.54
Clay *	0.00	\$0.00	0.00	\$0.00	40.00	\$8,000.00	7.00	\$200.00	52.50	99.50
Davison *	0.00	\$0.00	0.00	\$0.00	229.92	\$24,540.00	778.67	\$415,465.00	175.10	1,183.69
Douglas *	0.00	\$0.00	0.00	\$0.00	3,852.05	\$647,691.00	4,093.28	\$521,450.00	619.27	8,564.60
Hanson *	0.00	\$0.00	324.80	\$366,250.00	1,075.60	\$281,853.00	3,726.81	\$1,245,030.00	132.80	4,935.21
Hutchinson *	0.00	\$0.00	0.00	\$0.00	789.51	\$227,646.25	1,057.00	\$151,075.00	172.50	2,019.01
Lincoln	0.00	\$0.00	0.00	\$0.00	177.22	\$39,925.00	300.50	\$112,645.00	0.00	477.72
Tripp FSA **	0.00	\$0.00	0.00	\$0.00	0.00	\$0.00	0.00	\$0.00	5.90	5.90
Turner *	0.00	\$0.00	0.00	\$0.00	991.73	\$727,444.90	353.00	\$106,090.00	126.90	1,471.63
Union	0.00	\$0.00	0.00	\$0.00	96.02	\$22,331.00	0.00	\$0.00	0.00	96.02
Yankton	0.00	\$0.00	0.00	\$0.00	294.63	\$128,562.00	123.00	\$5,375.00	365.60	783.23
<b>WMD Total: 13</b>	<b>0.00</b>	<b>\$0.00</b>	<b>1,732.76</b>	<b>\$1,219,550.00</b>	<b>18,781.88</b>	<b>\$4,481,485.05</b>	<b>83,445.42</b>	<b>\$16,601,170.00</b>	<b>5,879.21</b>	<b>108,106.51</b>
<i>Madison WMD</i>										
Brookings *	0.00	\$0.00	0.00	\$0.00	6,159.47	\$1,650,276.70	7,976.05	\$2,188,866.00	4,303.31	18,438.83
Deuel *	0.00	\$0.00	128.00	\$74,875.00	3,228.87	\$492,022.00	28,829.29	\$4,094,075.00	8,005.21	40,063.37
Hamlin *	0.00	\$0.00	0.00	\$0.00	3,375.89	\$943,938.00	6,242.74	\$1,130,630.00	323.90	9,942.53
Kingsbury *	0.00	\$0.00	52.00	\$19,750.00	5,256.36	\$1,258,255.50	25,621.20	\$4,060,103.00	5,217.19	36,094.75
Lake *	0.00	\$0.00	0.00	\$0.00	5,672.95	\$1,296,457.75	6,657.32	\$1,953,635.00	917.12	13,247.39
McCook *	0.00	\$0.00	107.00	\$202,475.00	3,362.96	\$680,845.60	7,018.31	\$1,582,120.00	835.37	11,216.64
Miner *	0.00	\$0.00	1,541.13	\$1,128,275.00	1,545.87	\$153,695.00	28,359.28	\$8,840,665.00	1,299.80	31,204.95
Minnehaha *	0.00	\$0.00	0.00	\$0.00	4,606.03	\$1,342,286.00	1,720.44	\$387,620.00	27.60	6,354.07
Moody *	0.00	\$0.00	0.00	\$0.00	2,903.78	\$927,478.85	1,959.02	\$645,930.00	828.37	5,691.17
<b>WMD Total: 9</b>	<b>0.00</b>	<b>\$0.00</b>	<b>1,828.13</b>	<b>\$1,425,375.00</b>	<b>36,112.18</b>	<b>\$8,745,255.40</b>	<b>114,383.65</b>	<b>\$24,883,644.00</b>	<b>21,757.87</b>	<b>172,253.70</b>
<i>Sand Lake WMD</i>										
Brown	41.19	\$46,300.00	614.58	\$393,050.00	4,136.12	\$865,523.80	52,354.86	\$7,715,700.00	1,683.72	58,174.70
Campbell	0.00	\$0.00	38.00	\$18,625.00	1,919.71	\$185,541.00	26,366.51	\$2,408,230.00	2,495.74	30,781.96
Corson FSA **	0.00	\$0.00	0.00	\$0.00	0.00	\$0.00	0.00	\$0.00	1,105.90	1,105.90
Dewey FSA **	0.00	\$0.00	0.00	\$0.00	0.00	\$0.00	0.00	\$0.00	2,361.80	2,361.80
Edmunds *	0.00	\$0.00	1,518.16	\$1,075,750.00	9,037.86	\$1,767,201.00	134,056.39	\$15,350,935.00	2,839.88	145,934.13
Faulk *	160.00	\$232,000.00	1,513.03	\$1,001,700.00	2,726.88	\$712,995.00	139,505.96	\$12,412,790.00	3,721.36	145,954.20
Mcperson *	-398.38	\$0.00	2,288.23	\$599,525.00	18,856.28	\$3,375,636.80	149,023.23	\$9,688,415.00	14,597.35	182,476.86
Potter *	0.00	\$0.00	1,351.34	\$945,675.00	652.63	\$71,179.00	27,723.94	\$2,976,355.00	531.50	28,908.07
Spink *	-13.00	\$0.00	464.93	\$338,250.00	2,220.86	\$399,130.00	29,615.48	\$4,649,250.00	1,308.20	33,144.54
Walworth *	-254.00	\$0.00	1,175.25	\$335,025.00	1,270.54	\$191,800.00	22,592.69	\$2,229,115.00	853.30	24,716.53
<b>WMD Total: 8</b>	<b>-464.19</b>	<b>\$278,300.00</b>	<b>8,963.52</b>	<b>\$4,707,600.00</b>	<b>40,820.88</b>	<b>\$7,569,006.60</b>	<b>581,239.06</b>	<b>\$57,430,790.00</b>	<b>31,498.75</b>	<b>653,558.69</b>
<i>Waubay WMD</i>										
Clark *	-1,106.03	\$0.00	805.46	\$404,775.00	4,767.05	\$814,503.90	46,960.74	\$3,514,225.00	2,238.43	53,966.22
Codington *	-574.23	\$0.00	0.00	\$0.00	4,515.08	\$882,837.70	11,117.17	\$942,515.00	1,946.81	17,579.06
Day	-120.00	\$0.00	0.00	\$0.00	6,461.27	\$847,107.00	45,269.19	\$3,345,045.00	2,217.91	53,948.37
Grant	0.00	\$0.00	666.53	\$433,825.00	5,362.99	\$1,005,000.00	24,711.72	\$4,127,185.00	437.85	30,512.56
Marshall *	-211.55	\$0.00	325.00	\$133,225.00	9,886.96	\$1,923,929.00	58,819.91	\$4,830,956.00	1,721.95	70,428.82

**Table 2. Waterfowl Production Areas**

State and Unit	FISCAL YEAR MBCF ACQUISITION				CUMULATIVE TOTALS AT END OF FISCAL YEAR						
	Purchased		Easement or Lease		MBCF				All Other Acres	Total Acres	
	Acres	Cost	Acres	Cost	Purchased		Easement or Lease				
					Acres	Cost	Acres	Cost			
<b>South Dakota (Continued)</b>											
<i>Waubay WMD</i>											
Roberts *	-399.60	\$0.00	423.95	\$211,175.00	4,751.13	\$823,410.80	52,113.12	\$3,987,650.00	2,885.27	59,749.52	
<i>WMD Total:</i>	<i>6</i>	<i>-2,411.41</i>	<i>\$0.00</i>	<i>2,220.94</i>	<i>\$1,183,000.00</i>	<i>35,744.48</i>	<i>\$6,296,788.40</i>	<i>238,991.85</i>	<i>\$20,747,576.00</i>	<i>11,448.22</i>	<i>286,184.55</i>
<b>State Total</b>	<b>44</b>	<b>-2,875.60</b>	<b>\$278,300.00</b>	<b>23,496.60</b>	<b>\$13,075,725.00</b>	<b>144,795.21</b>	<b>\$29,843,092.49</b>	<b>1,247,357.61</b>	<b>\$156,837,032.00</b>	<b>104,951.99</b>	<b>1,497,104.81</b>
<b>Wisconsin</b>											
<i>Leopold WMD</i>											
Adams	0.00	\$0.00	0.00	\$0.00	344.00	\$172,500.00	0.00	\$0.00	0.00	344.00	
Columbia	82.10	\$332,000.00	0.00	\$0.00	3,745.43	\$5,354,951.45	0.00	\$0.00	97.85	3,843.28	
Dane	0.00	\$0.00	0.00	\$0.00	1,671.36	\$2,979,875.65	0.00	\$0.00	117.21	1,788.57	
Dodge	0.00	\$0.00	0.00	\$0.00	698.98	\$1,079,141.16	0.43	\$1,000.00	154.81	854.22	
Fond Du Lac	0.00	\$0.00	0.00	\$0.00	881.06	\$1,699,888.00	0.00	\$0.00	373.84	1,254.90	
Jefferson	0.00	\$0.00	0.00	\$0.00	249.79	\$241,239.00	0.00	\$0.00	62.00	311.79	
Manitowoc	0.00	\$0.00	0.00	\$0.00	256.13	\$186,000.00	0.00	\$0.00	75.00	331.13	
Marquette	0.00	\$0.00	0.00	\$0.00	259.97	\$119,480.00	0.00	\$0.00	0.00	259.97	
Ozaukee	0.00	\$0.00	0.00	\$0.00	709.30	\$1,591,413.40	0.00	\$0.00	0.00	709.30	
Rock	0.00	\$0.00	0.00	\$0.00	349.32	\$302,358.71	0.00	\$0.00	100.00	449.32	
Sauk	2.71	\$55,000.00	0.00	\$0.00	26.87	\$191,000.00	0.00	\$0.00	210.88	237.75	
Sheboygan	13.11	\$42,000.00	0.00	\$0.00	499.03	\$1,364,636.94	0.00	\$0.00	311.99	811.02	
Waushara	0.00	\$0.00	0.00	\$0.00	232.30	\$243,000.00	0.00	\$6,000.00	0.00	232.30	
Winnebago	0.00	\$0.00	0.00	\$0.00	1,870.13	\$1,348,651.00	0.00	\$0.00	249.24	2,119.37	
<i>WMD Total:</i>	<i>14</i>	<i>97.92</i>	<i>\$429,000.00</i>	<i>0.00</i>	<i>\$0.00</i>	<i>11,793.67</i>	<i>\$16,874,135.31</i>	<i>0.43</i>	<i>\$7,000.00</i>	<i>1,752.82</i>	<i>13,546.92</i>
<i>St. Croix WMD</i>											
Dunn	195.00	\$363,000.00	0.00	\$0.00	726.45	\$1,043,700.00	0.00	\$0.00	150.80	877.25	
Polk	90.00	\$458,000.00	0.00	\$0.00	935.09	\$875,424.00	0.00	\$0.00	221.98	1,157.07	
St. Croix	188.80	\$584,000.00	0.00	\$0.00	5,708.55	\$8,793,039.56	0.64	\$1,500.00	432.41	6,141.60	
<i>WMD Total:</i>	<i>3</i>	<i>473.80</i>	<i>\$1,405,000.00</i>	<i>0.00</i>	<i>\$0.00</i>	<i>7,370.09</i>	<i>\$10,712,163.56</i>	<i>0.64</i>	<i>\$1,500.00</i>	<i>805.19</i>	<i>8,175.92</i>
<b>State Total</b>	<b>17</b>	<b>571.72</b>	<b>\$1,834,000.00</b>	<b>0.00</b>	<b>\$0.00</b>	<b>19,163.76</b>	<b>\$27,586,298.87</b>	<b>1.07</b>	<b>\$8,500.00</b>	<b>2,558.01</b>	<b>21,722.84</b>
<b>Grand Total</b>	<b>209</b>	<b>778.00</b>	<b>\$8,950,314.00</b>	<b>48,144.41</b>	<b>\$24,221,390.80</b>	<b>688,363.79</b>	<b>\$241,966,807.41</b>	<b>2,355,895.90</b>	<b>\$256,559,305.13</b>	<b>593,631.33</b>	<b>3,637,891.02</b>

\* These counties include interests transferred by the FSA.

\*\* Denotes interests transferred by the FSA.

FSA - Farm Service Agency (Formerly Farmers Home Administration, Department of Agriculture)

Negative numbers in the *Fiscal Year MBCF Acquisition* acreage totals reflect acres disposed through land-for-land exchanges, where the Service exchanged previously acquired WPA lands for other lands to consolidate land holdings, improve land management efficiency, and eliminate confusion for the visiting public.

# North American Wetlands Conservation Fund (NAWCF)

## Summary of MBCC Approvals for Fiscal Year 2012

The Migratory Bird Conservation Commission approved 61 standard wetland conservation project proposals for funding in Fiscal Year 2012 under the North American Wetlands Conservation Act. A total of \$67,656,984 from the North American Wetlands Conservation Fund, together with \$153,446,733 in partner funds, are supporting 44 projects in the United States, 8 in Canada, and 9 in Mexico. The following tables provide summary and detailed project information.

### Fiscal Year 2012

Standard projects Approved by the Migratory Bird Conservation Commission and Active Under the North American Wetlands Conservation Act

<i>Country</i>	<i>No. of Projects</i>	<i>Act Funds</i>	<i>Partner Funds</i>	<i>Acres Affected</i>
U.S.	44	\$42,441,063	\$114,474,438	184,299
Canada	8	\$22,343,782	\$29,966,464	150,541
Mexico	9	\$2,872,139	\$9,005,831	58,098
<b>Totals</b>	<b>61</b>	<b>\$67,656,984</b>	<b>\$153,446,733</b>	<b>392,938</b>
<b>U.S. Small Grants</b>	<b>44</b>	<b>\$2,938,015</b>	<b>\$10,560,560</b>	<b>10,643</b>

In addition, the Commission approved 44 United States small grant proposals, totaling \$2,938,015 from the Fund, supported by \$10,560,560 in total partner funds, affecting 10,643 acres.





**Table 3. U.S. Wetlands Conservation Standard Grants Proposals**

<i>Project Name</i>	<i>State Province</i>	<i>NAWCA Grant</i>	<i>Non-Fed Match</i>	<i>Non-Fed Non-Match</i>	<i>Federal Funds</i>	<i>Total Partners</i>	<i>Total Cost</i>	<i>Total Acres</i>
ACE BASIN EDISTO RIVER CORRIDOR PHASE VI	SC	\$1,000,000	\$7,876,344	\$0	\$31,644	\$7,907,988	\$8,907,988	2,803
ALBEMARLE / CHOWAN WETLANDS CONSERVATION INITIATIVE -	NC,VA	\$999,649	\$2,077,305	\$0	\$500,000	\$2,577,305	\$3,576,954	3,271
ARK - LA - MISS WETLANDS CONSERVATION IV	AR,LA	\$1,000,000	\$2,300,743	\$0	\$0	\$2,300,743	\$3,300,743	4,292
BAGADUCE RIVER WATERSHED PROJECT	ME	\$1,000,000	\$2,118,800	\$0	\$0	\$2,118,800	\$3,118,800	1,189
BUTTE & COLUSA BASINS WETLANDS III PROJECT	CA	\$1,000,000	\$3,602,177	\$89,089	\$2,696,392	\$6,387,658	\$7,387,658	2,299
CALIFORNIA DELTA & YOLO BASINS HABITAT PROJECT, PHASE I	CA	\$1,000,000	\$2,013,793	\$0	\$1,100,000	\$3,113,793	\$4,113,793	3,787
CARTERET COUNTY, NC COASTAL INITIATIVE PHASE II	NC	\$775,000	\$1,618,400	\$0	\$637,500	\$2,255,900	\$3,030,900	747
CEDAR - WAPSI VALLEY WETLANDS II	IA	\$1,000,000	\$2,946,379	\$0	\$0	\$2,946,379	\$3,946,379	2,363
CENTENNIAL VALLEY RESTORATION & PROTECTION PROJECT III	MT	\$1,000,000	\$2,142,664	\$0	\$978,000	\$3,120,664	\$4,120,664	6,215
CENTRAL PLATTE RIVER PARTNERSHIP	NE	\$1,000,000	\$2,004,545	\$0	\$25,000	\$2,029,545	\$3,029,545	6,146
CHANNELED SCABLANDS FOCUS AREA, PHASE 3	WA	\$1,000,000	\$4,095,328	\$0	\$1,315,334	\$5,410,662	\$6,410,662	2,061
CHASE LAKE AREA WETLAND PROJECT X	ND	\$1,000,000	\$1,055,845	\$0	\$125,550	\$1,181,395	\$2,181,395	9,626
GLACIATED WETLANDS AND PRAIRIES OF ND AND MN - II	MN,ND	\$1,000,000	\$1,069,025	\$0	\$9,850	\$1,078,875	\$2,078,875	6,971
HEADS OF THE ESTUARIES PARTNERSHIP, MAINE: HABITAT PROTECTION: PHASE II	ME	\$1,000,000	\$2,026,250	\$0	\$20,000	\$2,046,250	\$3,046,250	1,217
IMPERIAL VALLEY WETLANDS PROJECT, PHASE II	CA	\$1,000,000	\$2,001,955	\$0	\$9,631	\$2,011,586	\$3,011,586	1,983
INDIAN RIVER LAGOON COASTAL WETLANDS - PHASE I	FL	\$1,000,000	\$2,501,500	\$0	\$0	\$2,501,500	\$3,501,500	159
JAMES RIVER LOWLANDS / MISSOURI COTEAU PROJECT - PHASE IV	SD	\$1,000,000	\$1,028,000	\$0	\$154,400	\$1,182,400	\$2,182,400	5,493
KENNEBEC RIVER ESTUARY: PHASE IV	ME	\$995,000	\$5,020,300	\$0	\$3,000	\$5,023,300	\$6,018,300	758
LAKE COUNTY CLOSED BASIN PROJECT - PHASE 4	OR	\$1,000,000	\$1,123,520	\$0	\$16,000	\$1,139,520	\$2,139,520	4,291
LIVE OAK BAYOU MARSH	TX	\$1,000,000	\$1,747,000	\$0	\$50,000	\$1,797,000	\$2,797,000	3,591
MID - VALLEY WETLAND HABITAT PROJECT, PHASE II	CA	\$1,000,000	\$1,605,843	\$0	\$0	\$1,605,843	\$2,605,843	6,323
MINGO BASIN PARTNERSHIP II	MO	\$1,000,000	\$3,776,465	\$0	\$224,000	\$4,000,465	\$5,000,465	3,541
MINGO BASIN PARTNERSHIP PHASE III	MO	\$1,000,000	\$4,452,174	\$0	\$1,458,467	\$5,910,641	\$6,910,641	4,208
MISSOURI COTEAU HABITAT CONSERVATION PROJECT - X	ND	\$1,000,000	\$1,005,764	\$0	\$58,425	\$1,064,189	\$2,064,189	6,543
MONTANA HI-LINE PRAIRIE WETLAND PROJECT III	MT	\$1,000,000	\$1,530,561	\$0	\$359,125	\$1,889,686	\$2,889,686	19,976
NORTH DAKOTA DRIFT PRAIRIE PROJECT - III	ND	\$1,000,000	\$1,259,298	\$0	\$1,264,036	\$2,523,334	\$3,523,334	22,297
NORTH SACRAMENTO VALLEY WETLAND HABITAT PROJECT, PHASE V	CA	\$1,000,000	\$1,744,403	\$0	\$0	\$1,744,403	\$2,744,403	5,892
NORTHEASTERN OHIO WETLANDS PROJECT	OH	\$1,000,000	\$2,698,119	\$0	\$50,000	\$2,748,119	\$3,748,119	1,909
NORTHERN TULARE / SAN JOAQUIN BASINS IV	CA	\$1,000,000	\$2,245,207	\$0	\$0	\$2,245,207	\$3,245,207	5,217
PRAIRIES WITHOUT BORDERS PHASE III	MN,ND,SD	\$1,000,000	\$1,001,290	\$0	\$0	\$1,001,290	\$2,001,290	3,217
RAINWATER BASIN PHASE VI	NE	\$419,541	\$462,290	\$117,000	\$16,044	\$595,334	\$1,014,875	2,050
SAGINAW BAY TO LAKE ERIE COASTAL HABITAT PROJECT PHASE III	MI	\$1,000,000	\$2,252,412	\$0	\$163,800	\$2,416,212	\$3,416,212	1,921
SANTEE DELTA & WINYAH BAY WETLANDS PROTECTION PROJECT	SC	\$1,000,000	\$2,102,600	\$0	\$0	\$2,102,600	\$3,102,600	3,730
SKAGIT LOWLANDS CONSERVATION COLLABORATIVE	WA	\$1,000,000	\$2,090,187	\$17,000	\$0	\$2,107,187	\$3,107,187	797
SONORAN WETLANDS RESTORATION III	AZ,CA	\$1,000,000	\$2,008,603	\$0	\$58,390	\$2,066,993	\$3,066,993	1,318
SOUTH CAROLINA LOWCOUNTRY WETLANDS INITIATIVE II	SC	\$1,000,000	\$5,580,822	\$0	\$521,000	\$6,101,822	\$7,101,822	5,095
SOUTHEASTERN NORTH CAROLINA WETLANDS INITIATIVE II	NC	\$1,000,000	\$3,257,815	\$0	\$0	\$3,257,815	\$4,257,815	772
SOUTHERN TIP ECOLOGICAL PARTNERSHIP IV	VA	\$254,961	\$751,000	\$10,000	\$16,464	\$777,464	\$1,032,425	461
THEODORE ROOSEVELT NWR COMPLEX WETLANDS REST & ENH III	MS	\$1,000,000	\$2,336,054	\$0	\$30,464	\$2,366,518	\$3,366,518	1,403
TONY DEAN'S ACRES	SD	\$1,000,000	\$1,179,175	\$0	\$0	\$1,179,175	\$2,179,175	1,561
TULARE BASIN WETLANDS RESTORATION II	CA	\$1,000,000	\$2,247,028	\$0	\$1,600	\$2,248,628	\$3,248,628	2,798
WESTERN MICHIGAN COASTAL HABITAT PROJECT	MI	\$1,000,000	\$2,475,030	\$198,500	\$40,000	\$2,713,530	\$3,713,530	2,087
WETLANDS REST & ENH OF PRIVATE & PUBLIC LANDS, TEXAS GULF COAST IX	TX	\$996,912	\$1,496,720	\$0	\$180,000	\$1,676,720	\$2,673,632	8,621
WHITE LAKE WETLANDS ENHANCEMENT PROJECT	LA	\$1,000,000	\$2,000,000	\$0	\$0	\$2,000,000	\$3,000,000	3,300
<b>Number of Projects: 44</b>		<b>\$42,441,063</b>	<b>\$101,928,733</b>	<b>\$431,589</b>	<b>\$12,114,116</b>	<b>\$114,474,438</b>	<b>\$156,915,501</b>	<b>184,299</b>

**Table 4. U.S. Wetlands Conservation Small Grant Proposals**

<i>Project Name</i>	<i>State Province</i>	<i>NAWCA Grant</i>	<i>Non-Fed Match</i>	<i>Non-Fed Non-Match</i>	<i>Federal Funds</i>	<i>Total Partners</i>	<i>Total Cost</i>	<i>Total Acres</i>
ALAZAN BAYOU WILDLIFE MANAGEMENT AREA WETLAND ENHANCEMENT	TX	\$75,000	\$155,252	\$0	\$0	\$155,252	\$230,252	748
BEAR RIVER MIGRATORY BIRD REFUGE WETLAND ENHANCEMENT PROJECT	UT	\$75,000	\$220,879	\$0	\$13,200	\$234,079	\$309,079	187
BELL CEDAR SWAMP	CT	\$20,000	\$65,000	\$0	\$1,000	\$66,000	\$86,000	73
BICKNELL BOTTOMS TERCERO WETLANDS ACQUISITION	UT	\$75,000	\$335,500	\$0	\$0	\$335,500	\$410,500	651
BISHOP LOMA PALOMA WETLAND	TX	\$74,695	\$158,688	\$0	\$0	\$158,688	\$233,383	25
BLACK CROWN MARSH RESTORATION AND PROTECTION PROJECT	IL	\$75,000	\$116,673	\$586,327	\$0	\$703,000	\$778,000	81
BUFFALO CREEK WILDLIFE MANAGEMENT AREA, MANGOLD ADDITION	IA	\$75,000	\$125,000	\$0	\$0	\$125,000	\$200,000	40
CHESTNUT GROVE NATURAL AREA ECOLOGICAL RESTORATION PROJECT	PA	\$75,000	\$372,350	\$152,000	\$0	\$524,350	\$599,350	93
CLEAR LAKE	OR	\$75,000	\$250,000	\$600,000	\$0	\$850,000	\$925,000	42
CRITICAL BIRD HABITAT RESTORATION IN THE NWRS OF THE INDIAN RIVER LAGOON II	FL	\$68,250	\$200,647	\$0	\$0	\$200,647	\$268,897	40
DETROIT LAKES PRIVATE LANDS WETLAND RESTORATIONS	MN	\$55,000	\$175,000	\$0	\$0	\$175,000	\$230,000	122
FERGUS FALLS WETLAND AND GRASSLAND RESTORATION	MN	\$50,000	\$170,000	\$0	\$0	\$170,000	\$220,000	382
FRANKLIN BOG PROTECTION PROJECT	OH	\$75,000	\$262,760	\$0	\$0	\$262,760	\$337,760	58
GLACIAL HABITAT RESTORATION AREA WETLAND RESTORATION PROJECT	WI	\$75,000	\$81,856	\$0	\$0	\$81,856	\$156,856	214
GLACIAL RIDGE NWR WETLAND RESTORATIONS	MN	\$75,000	\$249,499	\$0	\$0	\$249,499	\$324,499	245
GREEN BAY WEST SHORE PRESERVE ACQUISITION	WI	\$48,960	\$70,040	\$0	\$0	\$70,040	\$119,000	34
GULF COAST MOTTLED DUCK CONSERVATION PLAN - PHASE V	TX	\$27,500	\$49,500	\$0	\$0	\$49,500	\$77,000	300
HABITAT RESTORATION AT HADLEY VALLEY PRESERVE	IL	\$75,000	\$104,000	\$0	\$0	\$104,000	\$179,000	157
IOWA PRAIRIE POTHOLE UPLAND HABITAT ENHANCEMENT II	IA	\$75,000	\$75,000	\$0	\$0	\$75,000	\$150,000	1,440
KIOWA CREEK NATURAL AREA - WETLAND PHASE II	CO	\$75,000	\$22,000	\$4,139	\$0	\$26,139	\$101,139	7
LAKESHORE MARSHES WETLAND RESTORATION	NY	\$75,000	\$76,500	\$800	\$5,708	\$83,008	\$158,008	59
LUMMI ISLAND WETLAND PRESERVATION PROJECT	WA	\$50,000	\$106,000	\$0	\$0	\$106,000	\$156,000	10
MANAGEMENT OF LA PROVIDENCIA AND CABO ROJO LAGOONS PROJECT	PR	\$62,000	\$97,600	\$0	\$250,000	\$347,600	\$409,600	479
MARQUART ADDITION TO THE HALLIE MARSH WILDLIFE AREA	WI	\$75,000	\$120,000	\$0	\$0	\$120,000	\$195,000	106
MATTAPOISETT RIVERFRONT	MA	\$75,000	\$330,000	\$70,000	\$0	\$400,000	\$475,000	108
MCCARN CREEK	NY	\$70,040	\$77,259	\$0	\$0	\$77,259	\$147,299	179
MCDANIEL SLOUGH RESTORATION PROJECT	CA	\$75,000	\$85,250	\$450	\$364,025	\$449,725	\$524,725	247
MEADOW VALLEY FLOWAGE WETLAND ENHANCEMENT PROJECT - PHASE III	WI	\$75,000	\$75,000	\$0	\$0	\$75,000	\$150,000	350
MEDINA MARSH PROTECTION PROJECT	OH	\$75,000	\$1,189,000	\$0	\$0	\$1,189,000	\$1,264,000	91
MINGO SWAMP - COLE TRACT ACQUISITION	TN	\$75,000	\$125,000	\$0	\$0	\$125,000	\$200,000	84
MINNESOTA LAKE WATERFOWL COMPLEX ADDITION	MN	\$75,000	\$225,000	\$0	\$0	\$225,000	\$300,000	78
NORTHERN EMPIRE PRAIRIE WETLANDS INITIATIVE	WI	\$75,000	\$87,821	\$0	\$0	\$87,821	\$162,821	757
OAK HILL CONSERVATION EASEMENT	MD	\$15,000	\$15,000	\$0	\$3,000	\$18,000	\$33,000	250
PATOKA RIVER NWR WETLANDS CONSERVATION	IN	\$42,416	\$42,416	\$0	\$159,595	\$202,011	\$244,427	218
REST & ENH OF WATERBIRD NESTING HABITAT ON MAINE COAST ISLANDS II	ME	\$75,000	\$135,500	\$0	\$428,780	\$564,280	\$639,280	34
RESTORATION AND ENHANCEMENT OF PLUM HILL MANAGED WETLANDS COMPLEX	SC	\$29,154	\$30,154	\$0	\$9,500	\$39,654	\$68,808	280
SAMISH RIVER RIPARIAN AND WETLAND PROTECTION, PHASE III	WA	\$75,000	\$88,000	\$0	\$0	\$88,000	\$163,000	15
SUCKER BROOK WEST PROJECT	ME	\$75,000	\$210,194	\$0	\$0	\$210,194	\$285,194	329
UPPER ST. LAWRENCE RIVER/THOUSAND ISLAND IBA - II	NY	\$75,000	\$244,337	\$0	\$0	\$244,337	\$319,337	145
WAITE RANCH TIDAL WETLANDS RESTORATION PROJECT	OR	\$75,000	\$150,000	\$35,000	\$30,000	\$215,000	\$290,000	217
WEST CENTRAL MN GRASSLANDS II	MN	\$75,000	\$120,000	\$0	\$175,300	\$295,300	\$370,300	527
WETLAND ENHANCEMENT AND WATER CONSERVATION AT QUIVIRA NWR	KS	\$75,000	\$80,000	\$0	\$22,089	\$102,089	\$177,089	682
WETLANDS REST. AND ENH. ALONG THE RIO GRANDE, LOS CORRALITOS RANCH	TX	\$75,000	\$85,000	\$0	\$35,000	\$120,000	\$195,000	102
WINDOM AREA WETLANDS	MN	\$75,000	\$359,973	\$200,000	\$0	\$559,973	\$634,973	358
<b>Number of Projects: 44</b>		<b>\$2,938,015</b>	<b>\$7,414,647</b>	<b>\$1,648,716</b>	<b>\$1,497,197</b>	<b>\$10,560,560</b>	<b>\$13,498,575</b>	<b>10,643</b>

**Table 5. Canadian Wetlands Conservation Proposals**

<i>Project Name</i>	<i>State Province</i>	<i>NAWCA Grant</i>	<i>Non-Fed Match</i>	<i>Non-Fed Non-Match</i>	<i>Federal Funds</i>	<i>Total Partners</i>	<i>Total Cost</i>	<i>Total Acres</i>
British Columbia Pacific Coast and Canadian Intermountain Conservation Program	AB,BC	\$1,859,650	\$1,859,650	\$200,000	\$0	\$2,059,650	\$3,919,300	7,711
DUC / EHJV Wetlands Conservation	NB,NF,NS,ON,PE,QC	\$3,214,377	\$3,214,377	\$660,912	\$0	\$3,875,289	\$7,089,666	4,005
NCC Atlantic: Protecting Wetland and Upland Habitat Eastern Habitat JV	NB,NF,NS,PE	\$218,438	\$218,438	\$290,781	\$0	\$509,219	\$727,657	800
NCC British Columbia: ClJV and PCJV Wetland Associated Migratory Bird Habitat	BC	\$375,350	\$375,350	\$888,121	\$0	\$1,263,471	\$1,638,821	919
NCC Quebec: Protecting Wetland and Upland Habitat EHJV	QC	\$366,685	\$366,685	\$756,180	\$0	\$1,122,865	\$1,489,550	926
PHJV Canadian Prairie Parkland and Western Boreal Habitat Program	AB,BC,MB,NT,SK,YT	\$15,123,782	\$15,123,782	\$3,663,688	\$0	\$18,787,470	\$33,911,252	126,100
Potholes Plus Program	MB	\$560,500	\$560,500	\$420,000	\$0	\$980,500	\$1,541,000	6,080
Prairie Canada Wetlands and Uplands	AB,MB,SK	\$625,000	\$625,000	\$743,000	\$0	\$1,368,000	\$1,993,000	4,000
<b>Number of Projects: 8</b>		<b>\$22,343,782</b>	<b>\$22,343,782</b>	<b>\$7,622,682</b>	<b>\$0</b>	<b>\$29,966,464</b>	<b>\$52,310,246</b>	<b>150,541</b>

**Table 6. Mexican Wetlands Conservation Proposals**

<i>Project Name</i>	<i>State Province</i>	<i>NAWCA Grant</i>	<i>Non-Fed Match</i>	<i>Non-Fed Non-Match</i>	<i>Federal Funds</i>	<i>Total Partners</i>	<i>Total Cost</i>	<i>Total Acres</i>
ACQUISITION OF CRITICAL HABITAT FOR WATERFOWL AND SHOREBIRDS, SANTA MARIA BAY II	SIN	\$522,582	\$1,461,965	\$0	\$0	\$1,461,965	\$1,984,547	2,275
IMPLEMENTATION OF THE NATIONAL STRATEGY FOR THE CONSERVATION OF SHOREBIRDS II	CHIS	\$232,711	\$397,124	\$0	\$0	\$397,124	\$629,835	0
LEGAL CONS MECHANISMS AND HABITAT RESTORATION FOR MARISMAS NACIONALES PHASE 2	NAY,SIN	\$500,000	\$932,000	\$0	\$0	\$932,000	\$1,432,000	20,510
NETWORK OF RESERVES FOR AQUATIC BIRDS OF NW CHIHUAHUA, PHASE III	CHIH	\$104,467	\$155,040	\$0	\$0	\$155,040	\$259,507	24,700
RECOVERY OF AREA II OF RIA CELESTUN BIOSPHERE RESERVE PHASE III	CAM	\$287,552	\$322,095	\$0	\$0	\$322,095	\$609,647	1,871
REGIONAL STRATEGY FOR WETLAND RESTORATION FOR WATERFOWL, NORTHERN PLATEAU	CHIH,DGO,ZAC	\$466,293	\$4,319,529	\$0	\$0	\$4,319,529	\$4,785,822	1,772
SAN QUINTIN BAY: PROTECTION AND SUSTAINABLE USE OF WINTERING HABITAT	BCN	\$202,560	\$255,687	\$0	\$0	\$255,687	\$458,247	2,891
STRENGTHENING INSTITUTIONAL CAPACITY, WETLANDS OF THE CENTRAL PLATEAU II	AGS,D.F.,GTO,HGO, JAL,MEX,MICH, MOR, PUE,QRO,SLP,TLAX	\$381,121	\$986,474	\$0	\$0	\$986,474	\$1,367,595	689
WETLAND HYDROLOGY REHABILITATION IN CUATRO CIENEGAS	COAH	\$174,853	\$175,917	\$0	\$0	\$175,917	\$350,770	3,390
<b>Number of Projects: 9</b>		<b>\$2,872,139</b>	<b>\$9,005,831</b>	<b>\$0</b>	<b>\$0</b>	<b>\$9,005,831</b>	<b>\$11,877,970</b>	<b>58,098</b>

# Membership of the Migratory Bird Conservation Commission

Fiscal Year	Secretary of the Interior <sup>1</sup>	Secretary of Agriculture <sup>2</sup>	Secretary of Commerce <sup>3</sup>	Secretary of Transportation <sup>4</sup>	Administrator of EPA <sup>5</sup>	Members on Part of the Senate	Members on Part of the House	Secretary to the Commission
1929	Roy L. Wilbur	Arthur M. Hyde	Robert P. Lamont			Harry B. Hawes	Sam D. McReynolds	Rudolph Dieffenbach
1930								
1931								
1932							Ernest R. Ackerman	
1933	Harold L. Ickes	Henry A. Wallace	Daniel C. Roper			Key Pittman	August H. Anderson	
1934							Roy O. Woodruff	
1935							Chester C. Bolton	
1936								
1937						Charles L. McNary	James Wolfenden	
1938								
1939			Harry L. Hopkins					
1940							John J. Cochran	
1941		Claude R. Wickard	Jessie H. Jones			George L. Radcliffe		
1942								
1943								
1944								
1945		Clinton P. Anderson	Henry A. Wallace				Walter E. Brehm	
1946	Julius A. Krug							
1947			W. Averell Harriman				Frank M. Karsten	
1948		Charles F. Brannon	Charles W. Sawyer					Arthur A. Riemer
1949								
1950	Oscar L. Chapman					Raymond E. Baldwin		
1951						Vacant		
1952						John W. Bricker		
1953	Douglas McKay	Ezra Taft Benson	Sinclair Weeks				August H. Anderson	
1954								
1955								
1956	Fred A. Seaton							
1957						Thomas C. Hennings, Jr.		Albert J. Rissman
1958								
1959			Lewis L. Strauss				Leon H. Gavin	
1960			Frederick H. Meuller			Roman L. Hruska		
1961	Stewart L. Udall	Orville L. Freeman	Luther H. Hodges					
1962						Lee Metcalf		
1963								
1964								
1965			John T. Connor				George A. Gooding	
1966							Silvio O. Conte	F.G.Spoden Jr.
1967			Alexander B. Trowbridge					
1968				Alan S. Boyd				
1969	Walter J. Hickel	Clifford M. Hardin		John A. Volpe		Henry L. Bellman	John D. Dingell	

1970							Joseph D. Tydings					
1971	Rogers C.B. Morton						Lee Metcalf					Walter R. McAllester
1972		Earl L. Butz										
1973				Claude S. Brinegar								
1974												
1975	Stanley Hathaway			William T. Coleman			Quentin N. Burdick					
1976	Thomas S. Kleppe											
1977	Cecil D. Andrus	Bob Bergland		Brook Adams			Floyd K. Haskell					
1978												
1979				Neil Goldschmidt			David H. Pryor					
1980												
1981	James G. Watt	James R. Block		Drew Lewis				Thad Cochran				
1982												
1983												
1984	William P. Clark			Elizabeth H. Dole								
1985	Donald Hodel											
1986		Richard Lyng										William F. Hartwig
1987												
1988				James Burnley IV								
1989	Manuel Lujan Jr.	Clayton Yeutler		Samuel K. Skinner								
1990							William K. Reilly					
1991		Edward R. Madigan								Richard T. Schulze		
1992												
1993	Bruce Babbitt	Mike Espy					Carol M. Browner			Curt Weldon		
1994												
1995		Daniel R. Glickman										Jeffery M. Donahoe
1996							John B. Breaux					
1997												
1998												
1999												
2000												
2001	Gale Norton	Ann M. Veneman					Christine Todd-Whitman					
2002							Michael O. Leavitt					A. Eric Alvarez
2003												
2004												
2005		Mike Johanns					Stephen L. Johnson		Blanche L. Lincoln			
2006	Dirk Kempthorne											
2007											Wayne T. Glichrest	
2008		Edward Schafer										
2009	Kenneth L. Salazar	Thomas J. Vilsack					Lisa P. Jackson				Robert J. Wittman	
2010												
2011												
2012												
											Mark Pryor	

1. Chairman, 1940 to date  
 2. Chairman, 1929 to 1939

3. Member, 1929 to March 1, 1968  
 4. Member, March 2, 1968 to December 12, 1989

5. Member, December 13, 1989 to date

U.S. Department of the Interior  
U.S. Fish and Wildlife Service  
Division of Realty  
realty.fws.gov  
June 2013

