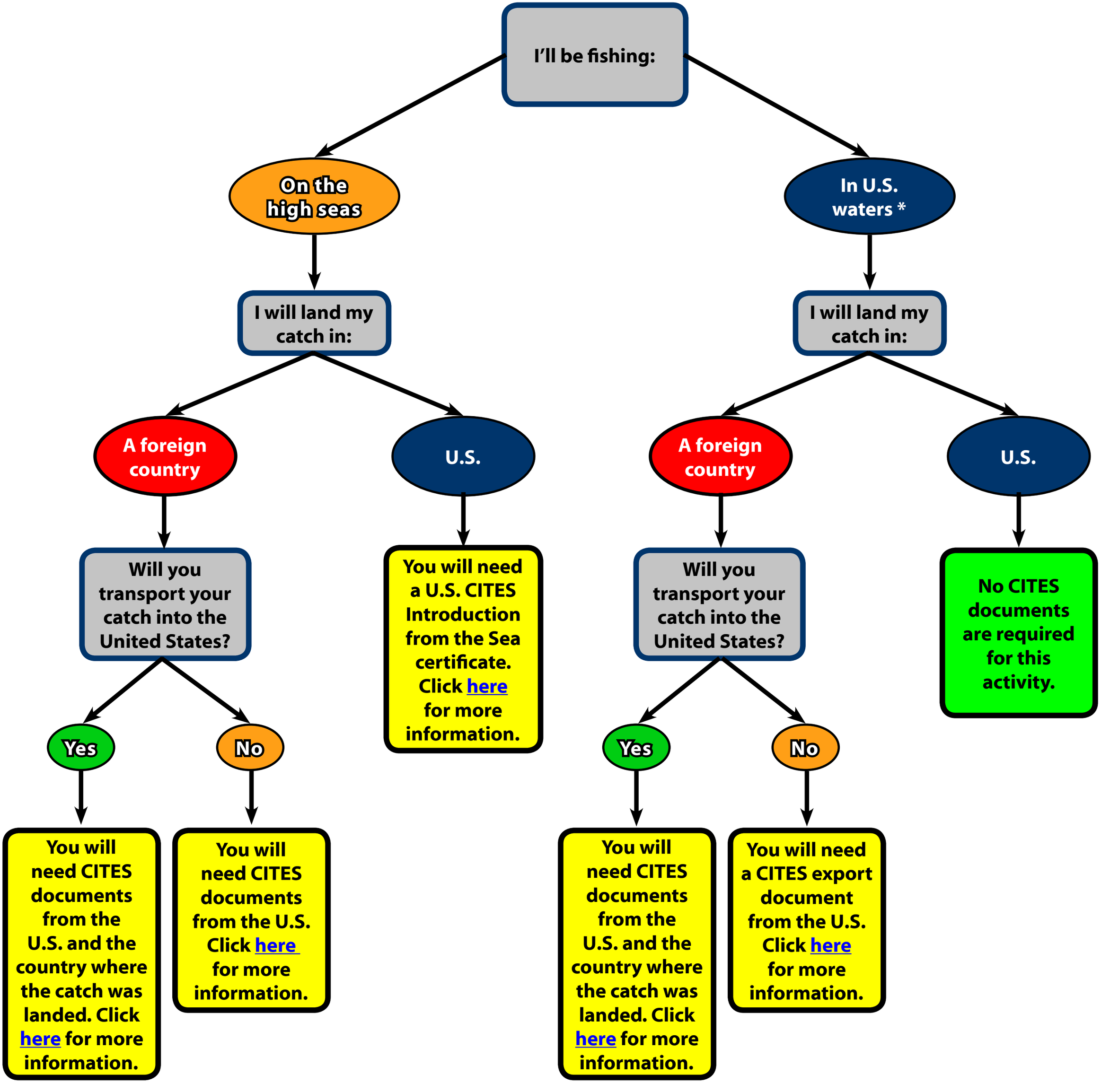
I'll be fishing:
On the high seas
In U.S. waters *
I will land my catch in:
I will land my catch in:
A foreign country
U.S.
A foreign country
U.S.
Will you transport your catch into the United States?
You will need a U.S. CITES Introduction from the Sea certificate. Click here for more information.
Will you transport your catch into the United States?
No CITES documents are required for this activity.
Yes
No
Yes
No
You will need CITES documents from the U.S. and the country where the catch was landed. Click here for more information.
You will need CITES documents from the U.S. Click here for more information.
You will need CITES documents from the U.S. and the country where the catch was landed. Click here for more information.
You will need a CITES export document from the U.S. Click here for more information.