

U.S. Fish & Wildlife Service

FY 2015 Annual Report

*Migratory Bird
Conservation Commission*

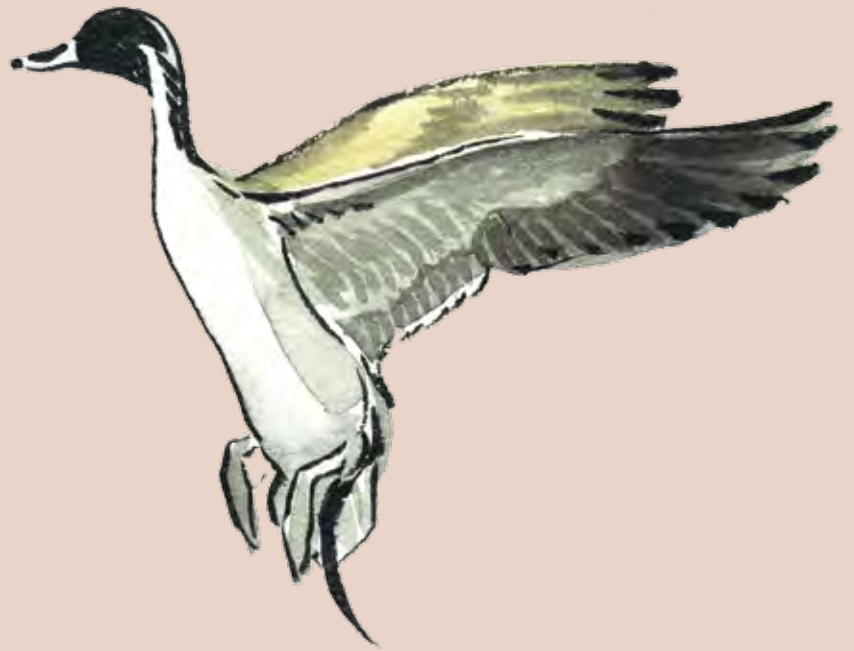



On the Cover: *Pair of ruddy ducks.*
Painting by Jennifer Miller for the
2015–2016 Federal Duck Stamp.

Illustrations: Bob Hines

Table of Contents

The Service’s Legacy of Conserving Migratory Waterfowl Habitat	2
The Migratory Bird Conservation Commission	3
The Migratory Bird Conservation Fund	4
MBCF Collections and Obligations for Fiscal Year 2015	5
MBCF Land Acquisitions for Fiscal Year 2015	6
Migratory Bird Conservation Act: MBCC Approvals for Fiscal Year 2015	8
Migratory Bird Conservation Act: New Area Boundary and Boundary Addition Approvals for Fiscal Year 2015	9
New Area Boundary Approval and Map	10
Boundary Addition Approvals and Maps	12
Status of Wetlands Conservation Projects for Migratory Bird Conservation	24
Migratory Bird Refuges Map	25
Table 1. Migratory Bird Refuges	26
Wetland Management Districts Map	35
Table 2. Waterfowl Production Areas	36
The National Wildlife Refuge System: Public Hunting and Fishing	42
Lands Opened and Expanded for Public Hunting and Fishing for Fiscal Year 2015 ..	43
Table 3. National Wildlife Refuge Hunting Expansions	44
Table 4. Waterfowl Production Area Hunting Expansions	45
Lands Closed for Public Hunting and Fishing for Fiscal Year 2015	46
Status of Public Hunting and Fishing on Lands Acquired in Fiscal Year 2015	47
North American Wetlands Conservation Act Grants: Summary of MBCC Approvals for Fiscal Year 2015	48
Table 5. U.S. Wetlands Conservation Standard Grants	49
Table 6. U.S. Wetlands Conservation Small Grants	51
Table 7. Canadian Wetlands Conservation Standard Grants	52
Table 8. Mexican Wetlands Conservation Standard Grants	53
Membership of the Migratory Bird Conservation Commission	54

The Service's Legacy of Conserving Migratory Waterfowl Habitat

For more than 80 years, the Migratory Bird Conservation Program and the Federal Duck Stamp Program have helped secure key habitats to sustain migratory bird populations. These programs protect wetlands, which help dissipate storm water runoff, purify water supplies, and store flood water. As we look forward to the continuing conservation of these critical resources, we find inspiration in these programs' extraordinary history of success.

At the turn of the 20th century, overeager hunters and the commercial demand for meat and feathers had decimated waterfowl populations. At the same time, periodic droughts caused wetlands and other valuable waterfowl habitat to disappear. In the late 1920s, conservationists, hunters, and government officials worked together to create the Migratory Bird Conservation Act, which Congress passed in 1929. This landmark legislation authorized the Federal government to acquire and permanently protect wetlands for waterfowl. It also created the Migratory Bird Conservation Commission—composed of Federal and State officials—to consider and approve proposals for land acquisition to conserve migratory waterfowl habitat.

Although the Act gave the Federal Government authority to create migratory bird refuges, it did not provide a permanent source of acquisition funding. This problem was addressed in the 1930s when President Franklin D. Roosevelt appointed Jay N. “Ding” Darling, a nationally known wildlife conservationist and political cartoonist, to serve as the Chief of the Bureau of Biological Survey. Darling was instrumental in the creation of a stamp, to be purchased by all waterfowl hunters, that would generate funds to pay for the acquisition of waterfowl habitat. In 1934, Congress passed the Migratory Bird Hunting and Conservation Stamp Act, which requires all hunters older than 16 to purchase and possess a Federal Duck Stamp while hunting waterfowl.

Revenues from Duck Stamp sales are deposited into the Migratory Bird Conservation Fund. The Fund also includes import duties collected on arms

and ammunition, and any appropriations from the Wetlands Loan Act, which Congress authorized in 1961 as an advance of funds against future revenues from the sale of Duck Stamps. The Fund is further supplemented by the proceeds from the sale of products and from rights-of-way granted across national wildlife refuges, disposals of refuge land, and reverted Federal Aid funds.

Since 1934, the Service has spent more than 1.3 billion Migratory Bird Conservation Fund dollars to permanently protect more than 5.7 million acres of important waterfowl habitat, including more than three million acres of Waterfowl Production Areas (WPAs) in the U.S. Prairie Pothole Region. In fiscal year 2015 alone, the Service used more than \$55 million from the Migratory Bird Conservation Fund to protect more than 7,000 acres of waterfowl habitat at migratory bird refuges and more than 41,000 acres in the Prairie Pothole Region, by fee purchase, lease, or easement.

Today, as in the past, the Migratory Bird Conservation Program and the Federal Duck Stamp Program depend on the support of people who understand and connect with our natural world—people who understand the importance of our wildlife resources and take action. What can you do? Buy a Federal Duck Stamp. Tell people how important Federal Duck Stamps are to ensuring healthy populations of all migratory birds and other wildlife. For more information, visit our Federal Duck Stamp Web site <www.fws.gov/duckstamps/> or our Division of Realty Web site <www.fws.gov/refuges/realty/>.

The Migratory Bird Conservation Commission

Section 2 of the Migratory Bird Conservation Act of 1929 established the Migratory Bird Conservation Commission. It reads as follows:

Section 2, as amended. A commission to be known as the Migratory Bird Conservation Commission, consisting of the Secretary of the Interior, as chairman, the Administrator of the Environmental Protection Agency, the Secretary of Agriculture, and two Members of the Senate, to be selected by the President of the Senate, and two Members of the House of Representatives to be selected by the Speaker; is created and authorized to consider and pass upon any area of land, water, or land and water that may be recommended by the Secretary of the Interior for purchase or rental under this subchapter; and to fix the price or prices at which such area may be purchased or rented; and no purchase or rental shall be made of any such area until it has been duly approved for purchase or rental by said commission. Any Member of the House of Representatives who is a

member of the commission, if reelected to the succeeding Congress, may serve on the commission notwithstanding the expiration of a Congress. Any vacancy on the commission shall be filled in the same manner as the original appointment. The ranking officer of the branch or department of a State to which is committed the administration of its game laws, or his authorized representative, and in a State having no such branch or department, the governor thereof, or his authorized representative, shall be a member ex officio of said commission for the purpose of considering and voting on all questions relating to the acquisition, under this subchapter, of areas in his State. For purposes of this subchapter, the purchase or rental of any area of land, water, or land and water includes the purchase or rental of any interest in any such area of land, water, or land and water.

Additional Responsibility: In 1989, the Commission acquired the additional responsibility of approving project funding under the North American Wetlands Conservation Act. This Act provides Federal funding to encourage partnerships to protect, enhance, restore,

and manage wetlands and other habitats for migratory birds and other fish and wildlife. The North American Wetlands Conservation Council, which was created by the legislation, submits project recommendations to the Commission for funding approval.

2015 Membership

Hon. Sally Jewell
Secretary of the Interior; Chair

Hon. Tom Vilsack
Secretary of Agriculture

Hon. Gina McCarthy
Administrator; Environmental Protection Agency

Hon. Thad Cochran
Senator from Mississippi

Hon. Martin Heinrich
Senator from New Mexico

Hon. Robert J. Wittman
Representative from Virginia

Hon. Mike Thompson
Representative from California

A Eric Alvarez
Secretary to the Commission
Telephone: 703/358-1716

The Migratory Bird Conservation Fund

The Migratory Bird Hunting and Conservation Stamp Act of March 18, 1934 (Duck Stamp Act), created the Migratory Bird Conservation Fund (MBCF) to provide the Department of the Interior with monies to acquire migratory bird habitat.

There are three major sources of funds deposited into the MBCF account. The most well-known source is the revenue received from the sale of Migratory Bird Hunting and Conservation Stamps, commonly known as Duck Stamps, as provided for under the Duck Stamp Act. The other two major sources include appropriations authorized by the Wetlands Loan Act of October 4, 1961, as amended, and import duties collected on arms and ammunition, as provided for under the Emergency Wetlands Resources Act of 1986. The MBCF is further supplemented by the proceeds from the sale of products and from rights-of-way granted across national wildlife refuges, disposals of refuge land, and reverted Federal Aid funds.

The MBCF finances two Fish and Wildlife Service land acquisition programs that are administered by the Division of Realty. The first program acquires waterfowl habitat in major migratory bird conservation areas under the authority of the Migratory Bird Conservation Act of 1929 (MBCA). The second program acquires small natural wetlands, grasslands, and interests in wetlands and grasslands, known as Waterfowl Production Areas (WPAs), under the authority of the Duck Stamp Act. WPAs are located primarily in the Prairie Pothole Region of the upper Midwest region of the United States.

In accordance with the Federal Duck Stamp Act of 2014 (Pub. L. 113-264), which amended the Duck Stamp Act, all amounts in excess of \$15 received from the sale of each Duck Stamp are deposited into a MBCF subaccount that can only be used for conservation easement acquisition. This Act also established reporting requirements for MBCF expenditures, and requires the Service to identify areas open and closed to hunting and fishing.

Fiscal year 2015 collections totaled \$75,299,617, including \$12,136,401 from fiscal year 2014 carryover and \$4,956,526 in returned fiscal year 2014 sequestration funding. Of the total, \$69,774,705 was available for obligation during fiscal year 2015, including \$69,163,990 from MBCF collections and \$610,715 in reverted Federal Aid Wildlife Restoration grant money. The remaining funds, deposited at the end of the fiscal year, will carry over for use in fiscal year 2016, along with other unobligated funds.

Fiscal year 2015 obligations for MBCF land acquisition totaled \$66,077,620. Obligations included \$15,667,245 to acquire lands at migratory bird refuges, and \$48,278,225 to acquire WPAs. Printing expenses for the Federal Duck Stamp and other overhead costs make up the remaining \$2,132,151. The unobligated balance of \$9,221,997, along with \$4,535,605 in returned sequestered fiscal year 2015 funding, will be available for obligation during fiscal year 2016.



MBCF Collections and Obligations for Fiscal Year 2015

MBCF Collections for Fiscal Year 2015		
	<i>Funding Available For Obligation (as of 9/10/2015)</i>	<i>Total Funding (as of 9/30/2015)</i>
Carryover from FY 2014	\$12,136,401	\$12,136,401
Return of Sequestered FY 2014 Funds***	\$4,956,526	\$4,956,526
Federal Duck Stamps	\$24,890,389	\$24,890,389
Import Duties on Arms/Ammunition	\$25,684,154	\$25,684,154
Proceeds from Right-of-Way Permits	\$1,369,239	\$1,369,239
Proceeds from Land Sales	\$127,280	\$127,280
MBCF Collections (as of 9/10/2015)	\$69,163,990	\$69,163,990
Reverted Federal Aid Funds	\$610,715	\$610,715
Funding Available for Obligation	\$69,774,705	\$69,774,705
End of FY Deposit: Import Duties		\$10,039,752
End of FY Deposit: Federal Duck Stamps		\$20,765
Sequestered FY 2015 Funds***		(\$4,535,605)
Total Collections		\$75,299,617

MBCF Obligations for Fiscal Year 2015	
	<i>Funding Obligated</i>
<i>Land Acquisition Costs</i>	
Refuge Land Costs*	(\$11,063,799)
Refuge Easement Costs*	(\$880,900)
Refuge Acquisition Costs**	(\$3,722,546)
WPA Land Costs*	(\$694,508)
WPA Easement Costs*	(\$41,503,623)
WPA Acquisition Costs**	(\$6,080,094)
<i>Overhead Costs</i>	
MBCC Meeting Expenses	(\$6,617)
U.S. Postal Service Duck Stamp Costs	(\$625,162)
National Realty Space Costs	(\$454,485)
Enterprise Shared Costs	(\$1,045,886)
Total Obligations	(\$66,077,620)

MBCF Funding for Obligation in Fiscal Year 2016	
	<i>Funding for FY 2016</i>
FY 2015 Total Funding (Collections)	\$75,299,617
FY 2015 Total Obligations	(\$66,077,620)
Carryover into FY 2016	\$9,221,997
Return of Sequestered FY 2015 Funds***	\$4,535,605
Total Funding for Obligation in FY 2016	\$13,757,602

* Payments to landowners for a real property interest.

** Includes incidental costs for contracted appraisals, surveys, title work, etc., and salaries for Realty personnel (Realty Specialists, Legal Instruments Examiners, etc.) working on MBCF land acquisitions.

*** Per the MBCA and section 251A of the Balanced Budget and Emergency Deficit Control Act, 2 U.S.C. 901a, a portion of the MBCF is sequestered each year and then returned the following year.

MBCF Land Acquisitions for Fiscal Year 2015*Land Acquired by Purchase,
Permanent Easement, or Lease***Refuge Acquisition Program****Fee Title Acquisitions**

<i>Area</i>	<i>State</i>	<i>Acres</i>	<i>Cost</i>
Bear River NWR	Utah	359	\$1,080,400
Black Bayou Lake NWR	Louisiana	804	\$2,010,350
Blackwater NWR	Maryland	510	\$1,275,000
Cache River NWR	Arkansas	909	\$2,000,000
Red River NWR	Louisiana	1,456	\$1,930,000
San Bernard NWR	Texas	408	\$1,197,280
Tensas River NWR	Louisiana	1,146	\$1,000,000
Trinity River NWR	Texas	710	\$769,200
Turnbull NWR	Washington	303	\$455,000
Upper Ouachita NWR	Louisiana	401	\$560,743
Total		7,006	\$12,277,973

Permanent Easement Acquisitions

<i>Area</i>	<i>State</i>	<i>Acres</i>	<i>Cost</i>
Grasslands WMA	California	502	\$1,000,900
Total		502	\$1,000,900

Leases

<i>Area</i>	<i>State</i>	<i>Acres</i>	<i>Cost</i>
Dahomey NWR	Mississippi	260	\$10,790
Lacassine NWR	Louisiana	640	\$25,600
Panther Swamp NWR	Mississippi	640	\$19,200
Red Rock Lakes NWR	Montana	6,314	\$24,100
St. Catherine Creek NWR	Mississippi	502	\$19,600
Total		8,356	\$99,290

Refuge Acquisition Program Net Total	15,864	\$13,378,163
---	---------------	---------------------

Note: Through a land exchange with the State of North Dakota, the Service acquired 3.16 acres at the Barnes County WPA, and divested 6.66 acres at J. Clark Salyer NWR. Also, at Ouray NWR in the State of Utah, the Service did not renew a lease on 344.60 acres.

MBCF Land Acquisitions for Fiscal Year 2015, (continued)*Land Acquired by Purchase,
Permanent Easement, or Lease***Small Wetlands Acquisition Program***Waterfowl Production Areas***Permanent Easement Acquisitions**

<i>State</i>	<i>Acres</i>	<i>Cost</i>
Minnesota	1,818	\$3,677,200
Montana	5,636	\$972,803
North Dakota	12,211	\$16,974,700
South Dakota	21,529	\$19,825,280
Total	41,194	\$41,449,983

Fee Title Acquisitions

<i>State</i>	<i>Acres</i>	<i>Cost</i>
Minnesota	8	\$210,000
North Dakota	79	\$152,525
South Dakota	82	\$197,150
Total	169	\$559,675

Leases

<i>State</i>	<i>Acres</i>	<i>Cost</i>
Montana	1,560	\$8,483
Total	1,560	\$8,483

Small Wetlands Acquisition Program Net Total **42,923** **\$42,018,141****Grand Total** **58,787** **\$55,396,304**

Migratory Bird Conservation Act: MBCC Approvals for Fiscal Year 2015

The Migratory Bird Conservation Commission approved 14 Migratory Bird Conservation Act proposals recommended for funding by the Secretary of the Interior in fiscal year 2015. Commission approvals included a 96,561-acre area boundary approval, boundary addition approvals totaling 106,081 acres, and price approvals or re-approvals to purchase or lease 19,318 acres for \$15,302,179. All proposals were approved in writing by a Governor or the appropriate State agency in the State where the land is located.

New Area Boundary and Price Approval					
<i>Area</i>	<i>State</i>	<i>Approval Date</i>	<i>Boundary Approval Acres</i>	<i>Price Approval Acres</i>	<i>Price Approval Cost</i>
Felsenthal NWR	Arkansas	04/29/15	96,561	1,383	\$1,991,351
Boundary Addition and Price Approvals					
<i>Area</i>	<i>State</i>	<i>Approval Date</i>	<i>Boundary Addition Acres</i>	<i>Price Approval Acres</i>	<i>Price Approval Cost</i>
Brazoria NWR	Texas	09/09/15	+525	1,090	\$1,962,000
Cache River NWR	Arkansas	04/29/15	+102,000	909	\$2,000,000
Klamath Marsh NWR	Oregon	09/09/15	+60	400	\$400,000
Laguna Atascosa NWR	Texas	04/29/15	+1,778	1,778	\$1,000,000
Mackay Island NWR	North Carolina	04/29/15	+1,358	288	\$944,900
San Bernard NWR	Texas	04/29/15	+360	360	\$1,080,480
Total			+106,081	4,825	\$7,387,380
Price Approvals					
<i>Area</i>	<i>State</i>	<i>Approval Date</i>	<i>Boundary Approval Acres</i>	<i>Price Approval Acres</i>	<i>Price Approval Cost</i>
Blackwater NWR	Maryland	09/09/15		758	\$2,235,000
Cat Island NWR	Louisiana	04/29/15		383	\$728,600
Tulare Basin WMA (easement)	California	09/09/15		205	\$580,000
Turnbull NWR	Washington	09/09/15		821	\$1,298,000
Upper Ouachita NWR	Louisiana	04/29/15		861	\$1,008,686
Total				3,028	\$5,850,286
Price Re-Approvals					
<i>Area</i>	<i>State</i>	<i>Approval Date</i>	<i>Boundary Approval Acres</i>	<i>Price Re-Approval Acres</i>	<i>Price Re-Approval Cost</i>
Red Rock Lakes NWR (lease)	Montana	04/29/15		9,580	\$53,562
St. Catherine Creek NWR (lease)	Mississippi	04/29/15		502	\$19,600
Total				10,082	\$73,162
Grand Total			202,642	19,318	\$15,302,179

Migratory Bird Conservation Act: New Area Boundary and Boundary Addition Approvals for Fiscal Year 2015

New Area Boundary Approval

Felsenthal National Wildlife Refuge

Ashley, Bradley, and Union Counties, Arkansas

Boundary Addition Approvals

Brazoria National Wildlife Refuge

Brazoria County, Texas

Cache River National Wildlife Refuge

Cross, Jackson, Monroe, Poinsett, Prairie, and Woodruff Counties, Arkansas

Klamath Marsh National Wildlife Refuge

Klamath County, Oregon

Laguna Atascosa National Wildlife Refuge

Cameron and Willacy Counties, Texas

Mackay Island National Wildlife Refuge

Currituck County, North Carolina

San Bernard National Wildlife Refuge

Fort Bend County, Texas

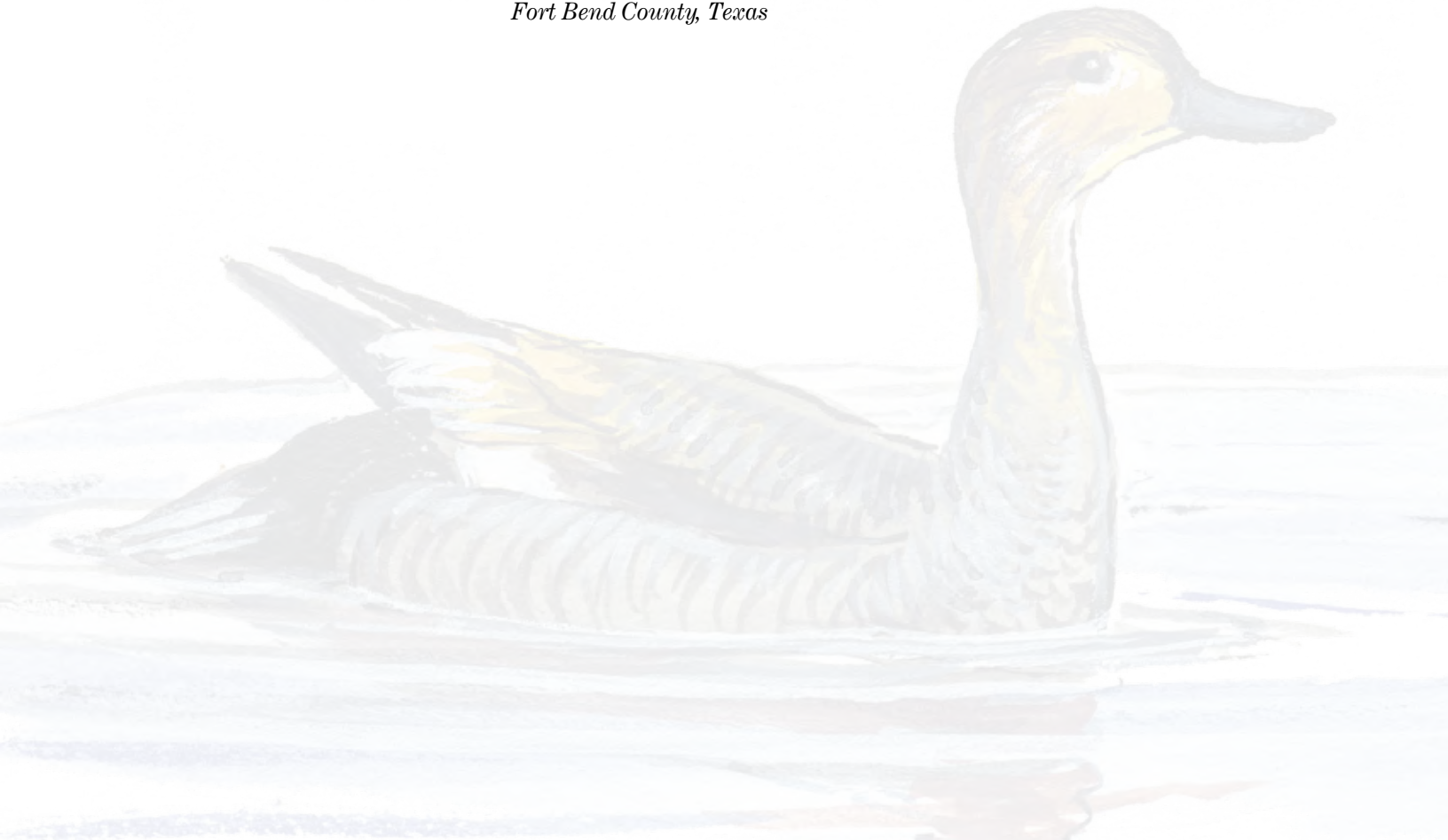

Felsenthal National Wildlife Refuge

Ashley, Bradley, and Union Counties, Arkansas

On April 29, 2015, the Migratory Bird Conservation Commission approved the 96,561-acre Felsenthal National Wildlife Refuge boundary, and granted price approval for the fee title acquisition of 1,383 acres.

The Felsenthal NWR is located approximately 5 miles north of Huttig, Arkansas. The refuge encompasses bottomland hardwood forest, pine, and pine/hardwood mixed forests, shrub-scrub habitats, moist soil areas, and open

water. Thousands of waterfowl winter in the area, including mottled ducks, mallards, northern pintails, gadwalls, wigeons, northern shovelers, blue- and green-winged teals, and ruddy ducks.

The 1,383 acres approved for acquisition consist primarily of bottomland hardwoods. The property is part of a larger 9,256-acre ownership that straddles the Arkansas-Louisiana state line. The property spans the Felsenthal NWR acquisition boundary

in Arkansas and the Upper Ouachita NWR acquisition boundary in Louisiana; acquisition connects these two refuges. Management of the property will focus on protecting habitats for waterfowl, wading birds, neo-tropical migrants, and other wildlife that depend on bottomland hardwood forests, and providing opportunities for compatible public uses, such as environmental education, interpretation, and wildlife-oriented recreation, including hunting and fishing.



Felsenthal NWR

New Area Boundary Approval: Felsenthal National Wildlife Refuge

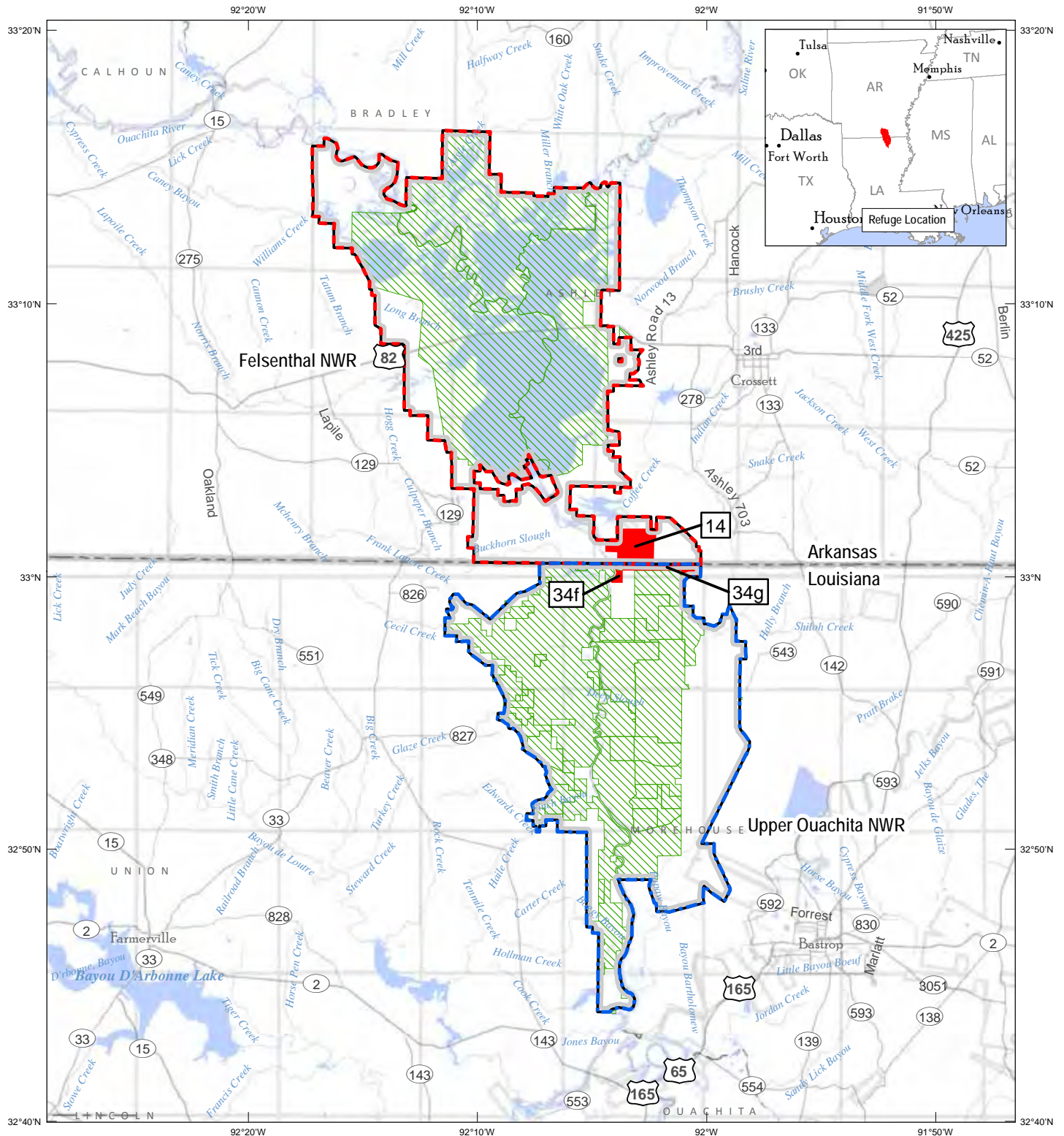

- MBCC Approved Boundary
- Boundary to be Approved
- Approved Acquisition Boundary
- Previously Acquired - Fee
- Previously Acquired - Easement
- For Approval - Fee
- For Approval - Easement
- 4/29/2015 Date of MBCC Meeting

PRODUCED IN THE DIVISION OF REALTY
 FALLS CHURCH, VIRGINIA
 LAND STATUS CURRENT TO: 2/27/2015
 MAP DATE: 4/6/2015
 BASEMAP: ESRI / DOE RENEWABLE ENERGY
 ATLAS WEB MERCATOR PROJECTION
 NAD 83

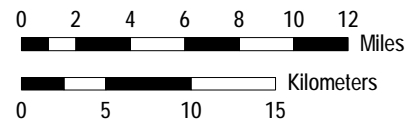

Brazoria National Wildlife Refuge

Brazoria County, Texas

On September 9, 2015, the Migratory Bird Conservation Commission granted boundary approval for 525 acres at the Brazoria National Wildlife Refuge, and price approval for the fee title acquisition of 1,090 acres.

The Brazoria NWR is located in Brazoria County, Texas, northeast of Freeport. The 44,000-acre refuge includes a rich and productive Freshwater Lake and Slop Bowl tidal wetlands area,

which supports thousands of wintering waterfowl, including northern pintails, gadwalls, widgeons, northern shovelers, blue- and green-winged teals, and ruddy ducks. In addition, the area provides breeding and molting habitat for mottled ducks, black-bellied whistling ducks, and fulvous whistling ducks.

The 1,090 acres approved for acquisition consist mainly of tidal wetlands. The Service plans to restore native marsh

grasses and manage the tract as habitat for waterfowl, wading birds, neo-tropical migrants, and other wildlife that depend on cordgrass prairie and fresh and saltwater marsh. The Service also plans to offer compatible public uses such as hunting, fishing, wildlife observation, and environmental education and interpretation.



Brazoria NWR

Boundary Addition Approval: Brazoria National Wildlife Refuge

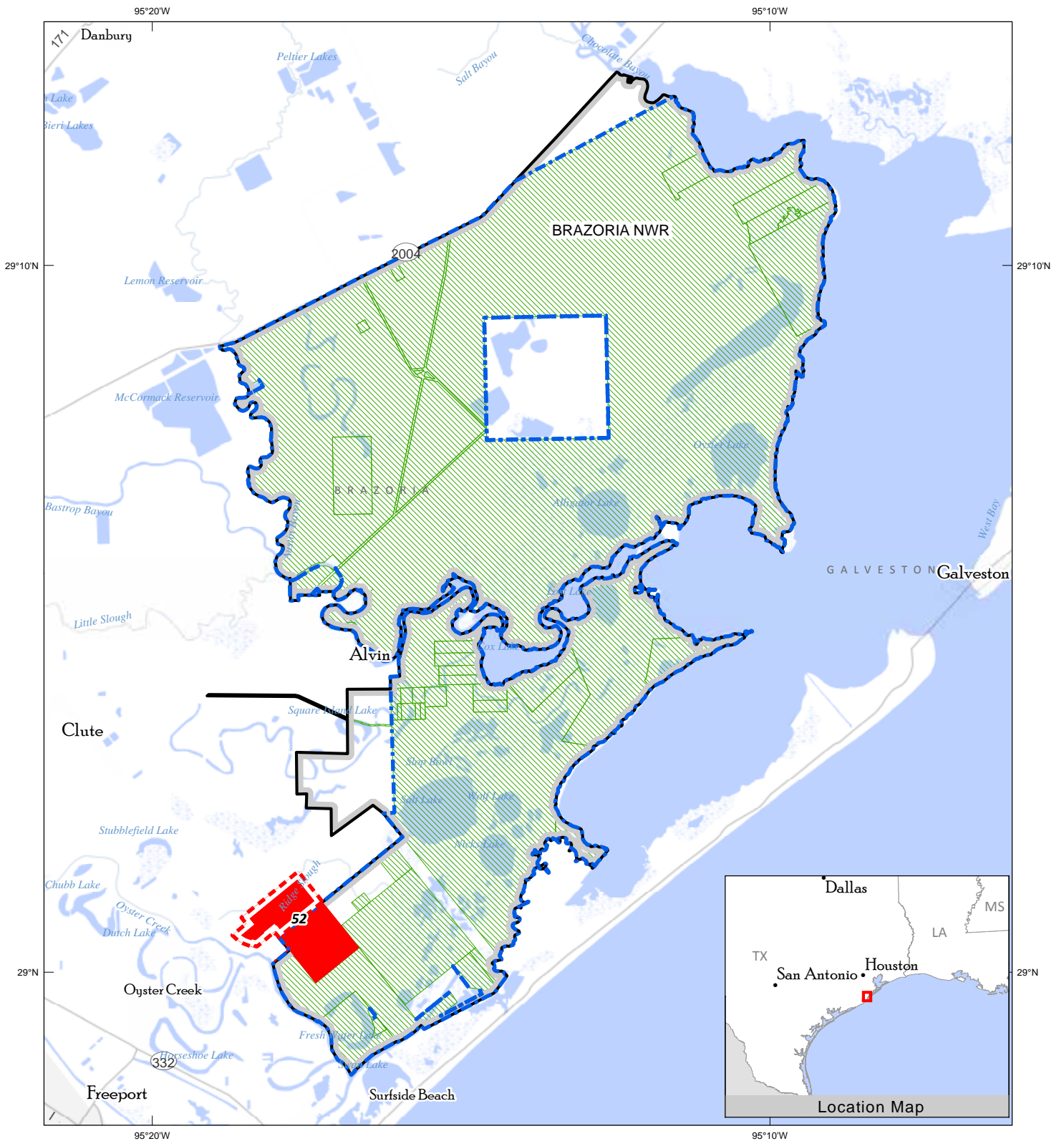

PRODUCED IN THE DIVISION OF REALTY
 ALBUQUERQUE, NEW MEXICO
 LAND STATUS CURRENT TO: 5/5/15
 MAP DATE: 7/28/2015
 BASEMAP: ESRI / DOE RENEWABLE ENERGY ATLAS
 WEB MERCATOR PROJECTION
 NAD 83

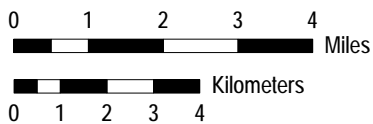

- MBCC Approved Boundary
 - Boundary to be Approved
 - Approved Acquisition Boundary
 - Previously Acquired - Fee
 - Previously Acquired - Easement
 - For Approval - Fee
 - For Approval - Easement
- 9/9/2015 Date of MBCC Meeting



Cache River National Wildlife Refuge

Cross, Jackson, Monroe, Poinsett, Prairie, and Woodruff Counties, Arkansas

On April 29, 2015, the Migratory Bird Conservation Commission granted boundary approval for 102,000 acres at the Cache River National Wildlife Refuge, and price approval for the fee title acquisition of 909 acres.

The Cache River NWR is located in northeast Arkansas in the lower Cache River Basin, approximately 60 miles east-northeast of Little Rock. The refuge encompasses some of the largest remaining blocks of bottomland hardwood forest in the Lower Mississippi Valley, and some of the largest expanses of forested wetlands on any

tributary within the Mississippi Alluvial Valley. Designated by the RAMSAR convention as a Wetland of International Importance, the refuge supports one of the largest concentrations of mallards anywhere in North America, and also supports northern pintails, teals, Canada geese, and other migratory waterfowl species.

The 909 acres approved for acquisition contain a mix of mature bottomland forest habitats that flood during the winter months, providing excellent waterfowl habitat. The property also includes large fields that were recently

restored to native bottomland hardwoods and will connect to existing forest blocks. Acquisition will enhance the Service's bottomland hardwood conservation and restoration efforts by enlarging the Cache River NWR and connecting habitat blocks within the important wetland corridor of Bayou DeView. The Service will restore this property to its full wildlife and public recreational potential, creating a larger block of contiguous forestland managed for waterfowl and other migratory birds, and allowing the Service to restore important hydrologic functions in the lower Cache River watershed.



Cache River NWR

Boundary Addition Approval: Cache River National Wildlife Refuge

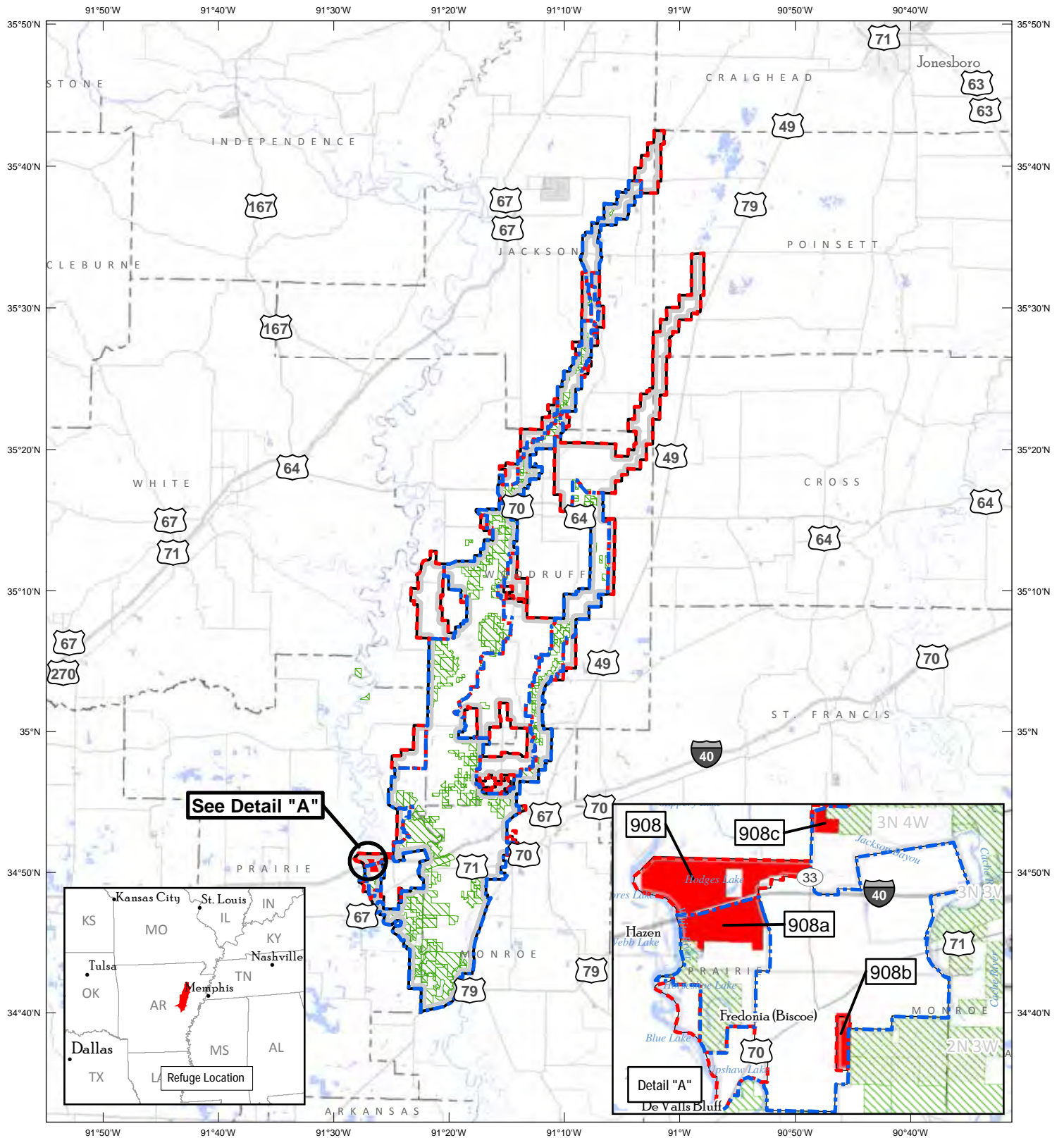

PRODUCED IN THE DIVISION OF REALTY
 FALLS CHURCH, VIRGINIA
 LAND STATUS CURRENT TO: 2/27/2015
 MAP DATE: 4/7/2015
 BASEMAP: ESRI / DOE RENEWABLE ENERGY
 ATLAS WEB MERCATOR PROJECTION
 NAD 83

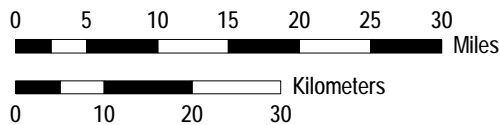

- MBCC Approved Boundary
 - Boundary to be Approved
 - Approved Acquisition Boundary
 - Previously Acquired - Fee
 - Previously Acquired - Easement
 - For Approval - Fee
 - For Approval - Easement
- 4/29/2015 Date of MBCC Meeting



Klamath Marsh National Wildlife Refuge

Klamath County, Oregon

On September 9, 2015, the Migratory Bird Conservation Commission granted boundary approval for 60 acres at the Klamath Marsh National Wildlife Refuge, and price approval for the fee title acquisition of 400 acres.

The Klamath Marsh NWR is located in the Klamath Basin of southern Oregon, approximately 60 miles north of Klamath Falls. The refuge provides migration and nesting habitat for many waterfowl species, including mallards, pintails, gadwalls, cinnamon teals, redheads,

ruddys, Canada geese, and white-fronted geese. The refuge is also an important migration and nesting area for greater sandhill cranes and bald eagles.

The 400 acres approved for acquisition consist primarily of permanent marsh composed of cattail and hardstem bulrush. This large natural marsh provides important nesting, feeding, and resting habitat for waterfowl. The Service will continue to work with others to preserve, restore, and enhance the natural hydrology and biological integrity

of Klamath Marsh and the associated uplands as habitat for migratory birds and other indigenous wildlife. The tract will also provide public access through abutting refuge lands.



Klamath Marsh NWR

Boundary Addition Approval: Klamath Marsh National Wildlife Refuge

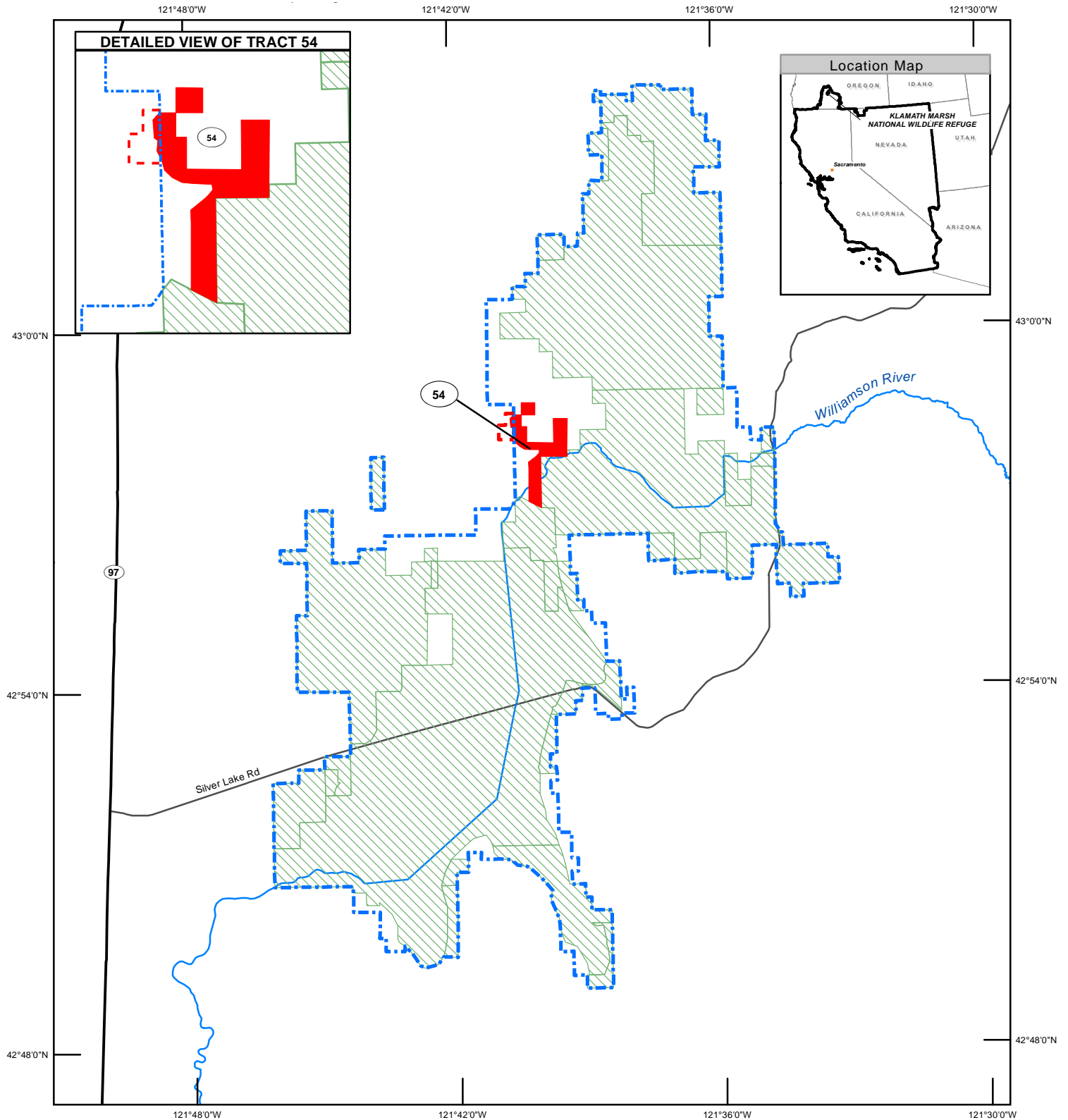

- - - MBCC Approved Boundary
- - - Boundary to be Approved
- Previously Acquired - Fee
- For Approval - Fee

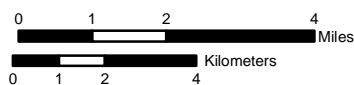

Produced by the Region 8 Division of Realty
Sacramento, CA
Map date: 9/8/2015
Map Base: DLG

9/9/2015 Date of MBCC Meeting



Laguna Atascosa National Wildlife Refuge

Cameron County, Texas

On April 29, 2015, the Migratory Bird Conservation Commission granted boundary and price approval for the fee title acquisition of 1,777.8 acres at the Laguna Atascosa National Wildlife Refuge.

Located in Cameron and Willacy counties, Texas, the Laguna Atascosa NWR is part of a highly productive and valuable hyper-saline wetland complex that provides wintering, migration, and resident habitat for waterfowl, shorebirds, wading birds, neo-tropical

migratory birds, and other wetland-dependent wildlife species. The refuge supports thousands of redhead ducks, mottled ducks, northern pintails, Canada geese, American widgeons, and mallards. The redhead duck population that winters on the refuge is the largest single concentration of redhead ducks in the country.

The 1,777.8 acres approved for acquisition include bay frontage along the Laguna Madre and coastal prairie wetlands. Acquisition will help create a corridor

linking the Refuge's main unit with its Bahia Grande unit. The Conservation Fund agreed to purchase the \$4,500,000 property and then sell it to the Service in a bargain sale, for \$1,000,000. The property is former pasture with public recreational opportunities, and, without this acquisition, the risk of future development would be high. The Service plans to manage most of the property for compatible, wildlife-dependent public recreational activities such as hunting, fishing, wildlife observation, and environmental education.



Laguna Atascosa NWR

Boundary Addition Approval: Laguna Atascosa National Wildlife Refuge

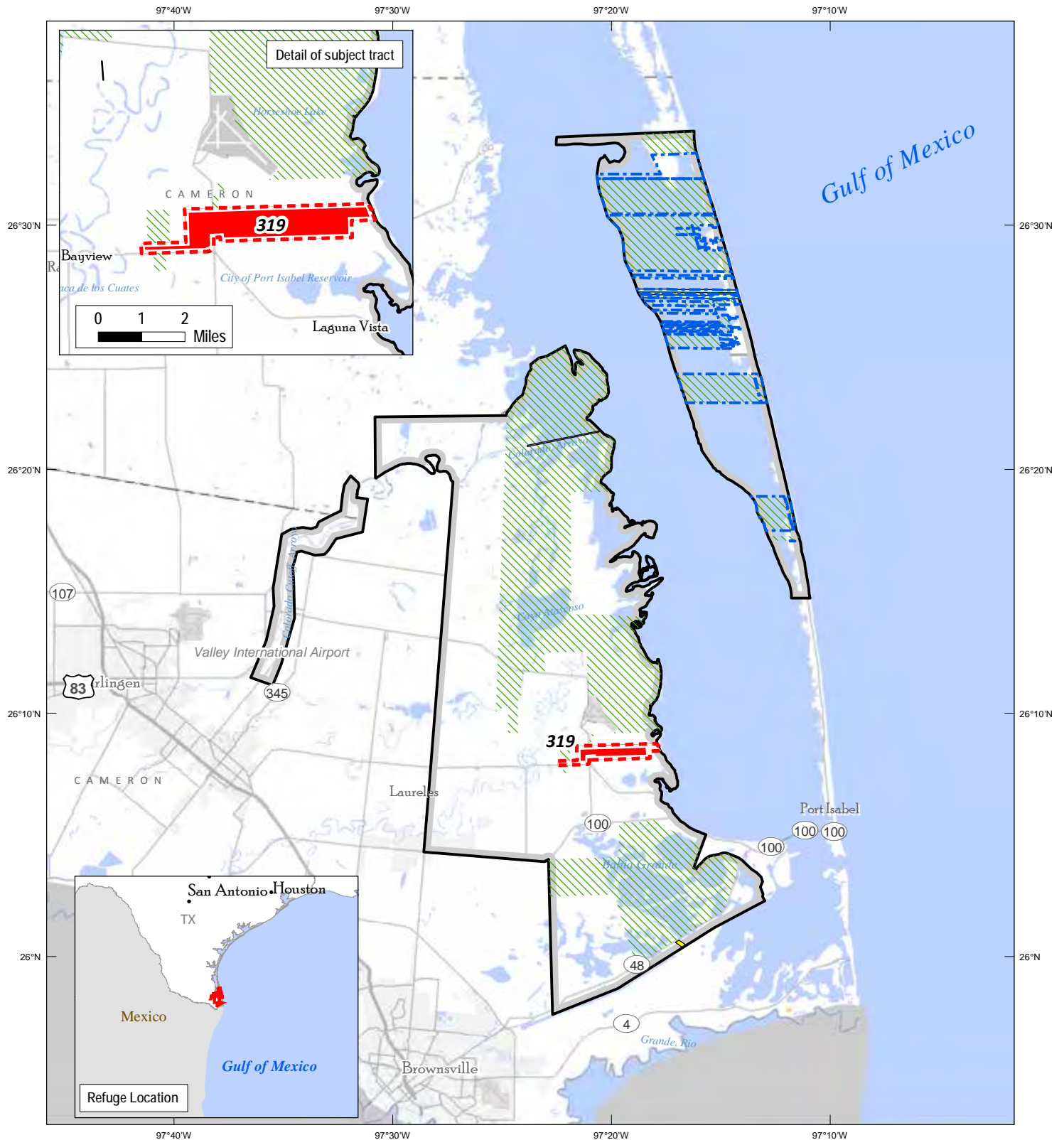

PRODUCED IN THE DIVISION OF REALTY
 FALLS CHURCH, VIRGINIA
 LAND STATUS CURRENT TO: 2/23/15
 MAP DATE: 4/8/2015
 BASEMAP: ESRI / DOE RENEWABLE ENERGY ATLAS
 WEB MERCATOR PROJECTION
 NAD 83

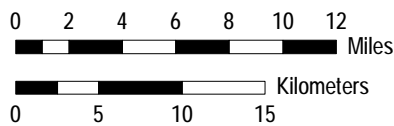

- MBCC Approved Boundary
- Boundary to be Approved
- Approved Acquisition Boundary
- Previously Acquired - Fee
- Previously Acquired - Easement
- For Approval - Fee
- For Approval - Easement
- 4/29/2015 Date of MBCC Meeting



Mackay Island National Wildlife Refuge

Currituck County, North Carolina

On April 29, 2015, the Migratory Bird Conservation Commission granted boundary approval for 1,358 acres at the Mackay Island National Wildlife Refuge, and price approval for the fee title acquisition of 288 acres.

The Mackay Island NWR is located in the northern portion of Currituck Sound and the southern portion of Back Bay on a peninsula that juts into the Sound. Refuge habitats range from fresh and brackish marsh to upland and lowland Eastern pine hardwood forest. These

habitats support a breeding population of wood ducks, and attract concentrations of wintering waterfowl, including black ducks, Canada geese, tundra swans, pintails, green- and blue-winged teals, shovelers, gadwalls, and wigeons, as well as migrating shorebirds and wading birds.

The 288 acres approved for acquisition consist primarily of marshland that was once part of a historical hunting lodge called "The Flyway." The tract will expand the area that is heavily used by

migrating and wintering waterfowl for feeding, resting, and roosting.

Where compatible with refuge objectives, the refuge offers public recreational opportunities, including bird watching, nature photography, wildlife observation, and other wildlife-oriented recreation.



Mackay NWR

Boundary Addition Approval: Mackay Island National Wildlife Refuge

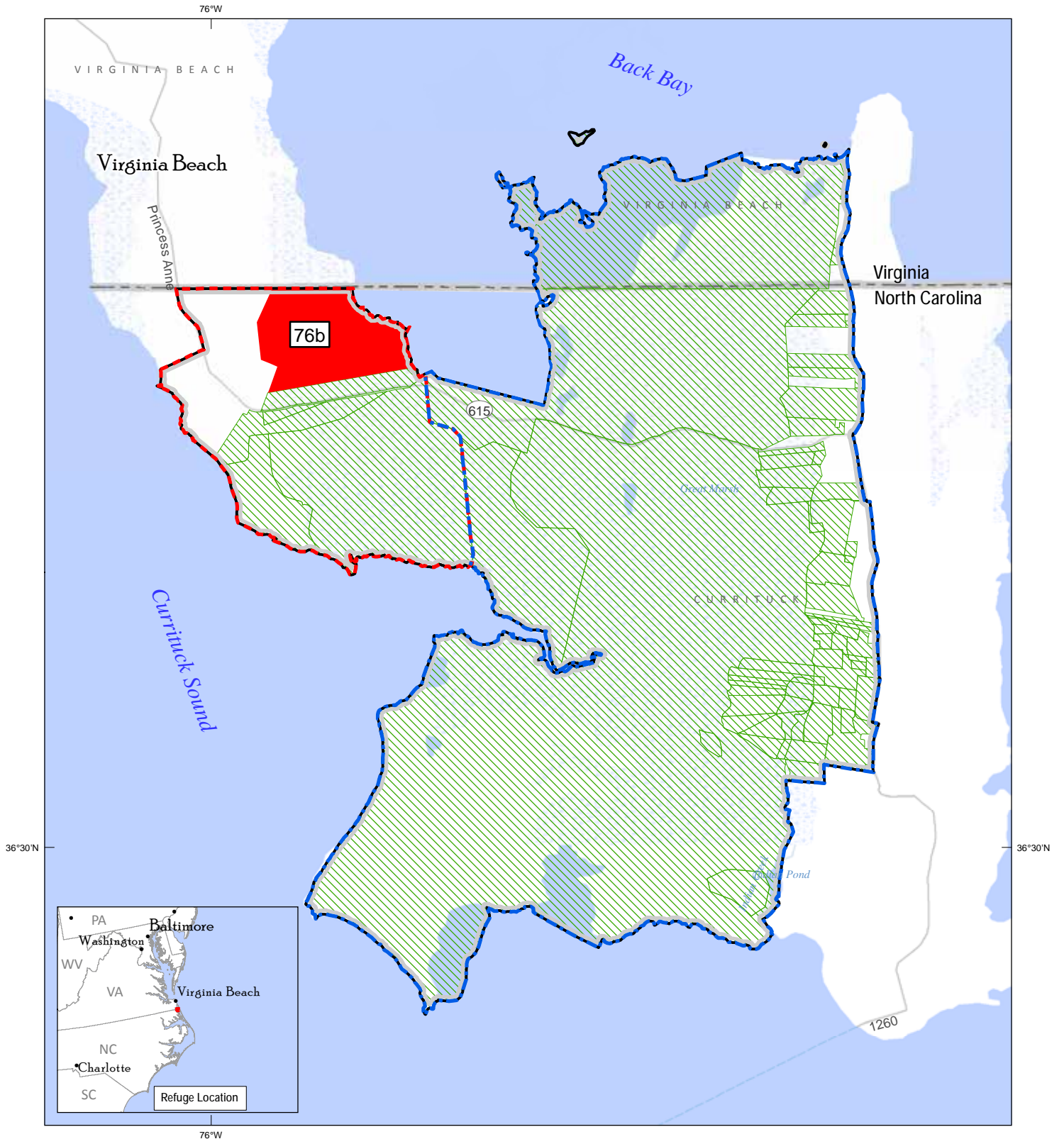

PRODUCED IN THE DIVISION OF REALTY
 FALLS CHURCH, VIRGINIA
 LAND STATUS CURRENT TO: 2/27/2015
 MAP DATE: 4/3/2015
 BASEMAP: ESRI / DOE RENEWABLE ENERGY ATLAS
 WEB MERCATOR PROJECTION
 NAD 83

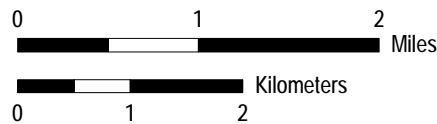

- MBCC Approved Boundary
 - Boundary to be Approved
 - Approved Acquisition Boundary
 - Previously Acquired - Fee
 - Previously Acquired - Easement
 - For Approval - Fee
 - For Approval - Easement
- 4/29/2015 Date of MBCC Meeting



San Bernard National Wildlife Refuge

Fort Bend County, Texas

On April 29, 2015, the Migratory Bird Conservation Commission granted boundary and price approval for the fee title acquisition of 360.16 acres at the Austin's Woods Unit of the San Bernard National Wildlife Refuge.

The Austin's Woods Unit is located 50 miles south of Houston, Texas. It is a productive and valuable wetland complex that provides habitat for migrating, wintering, and resident waterfowl, wading birds, neo-tropical migratory birds, and other wetland-dependent

wildlife species. Thousands of waterfowl winter in the area, including mottled ducks, mallards, northern pintails, gadwalls, widgeons, northern shovelers, blue- and green-winged teals, black-bellied whistling ducks, and ruddy ducks.

The tract approved for acquisition has river frontage on the San Bernard River. River front tracts are in high demand for development, including subdivision, which fragments habitat. The Service will manage the tract as habitat for waterfowl, wading birds, neo-tropical

migrants, and other wildlife. The Service also plans to offer compatible public uses such as hunting, fishing, wildlife observation, and environmental education and interpretation.



San Bernard NWR

Boundary Addition Approval: San Bernard National Wildlife Refuge

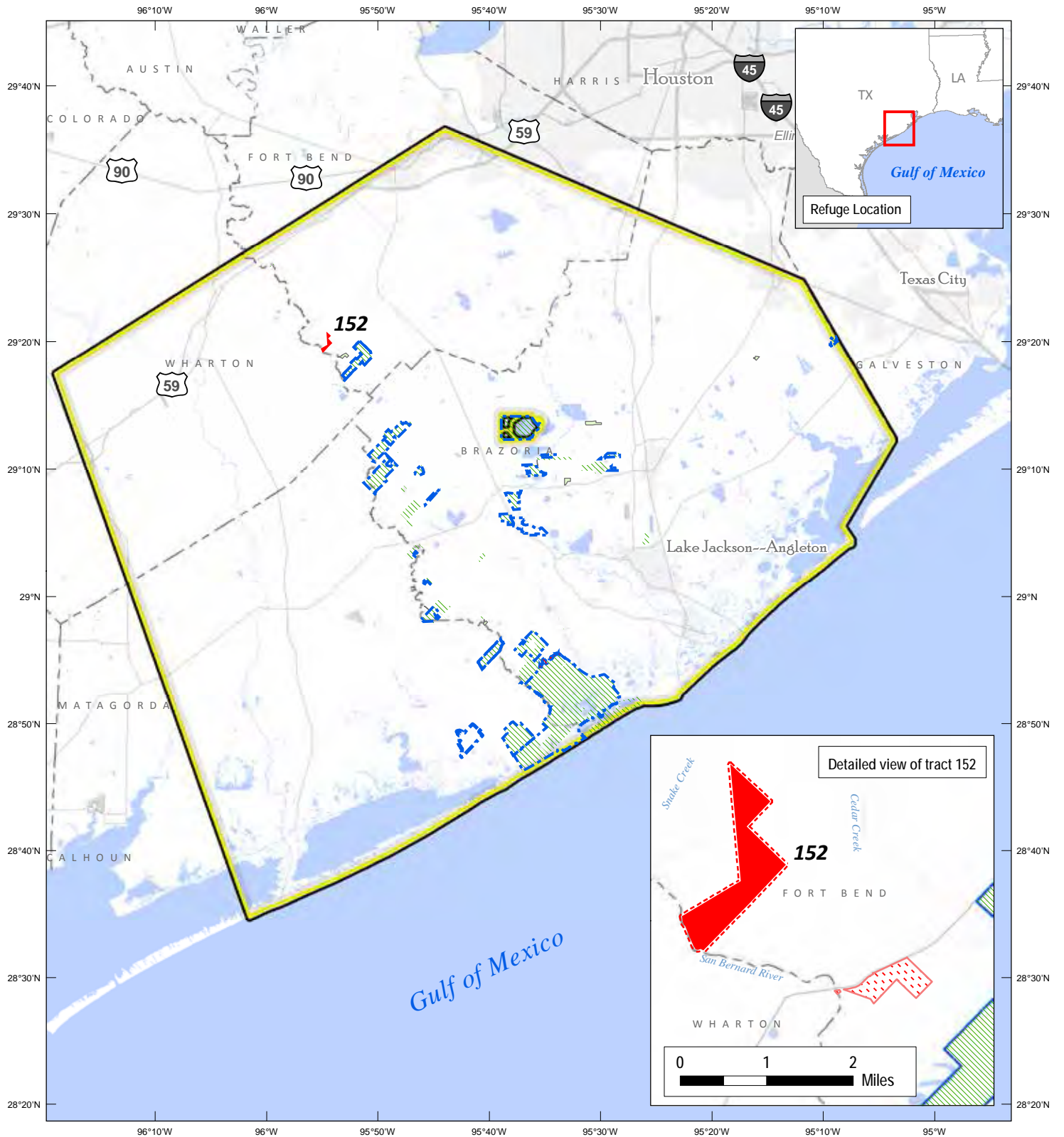

PRODUCED IN THE DIVISION OF REALTY
 FALLS CHURCH, VIRGINIA
 LAND STATUS CURRENT TO: 3/17/15
 MAP DATE: 4/6/2015
 BASEMAP: ESRI / DOE RENEWABLE ENERGY ATLAS
 WEB MERCATOR PROJECTION
 NAD 83

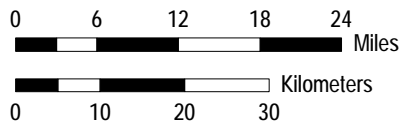

- MBCC Approved Boundary
 - Boundary to be Approved
 - Approved Acquisition Boundary
 - Focus Area Boundary
 - Previously Acquired - Fee
 - Previously Acquired - Easement
 - For Approval - Fee
 - For Approval - Easement
- 4/29/2015 Date of MBCC Meeting



Status of Wetlands Conservation Projects for Migratory Bird Conservation

The information contained in these tables reflect acquisitions and dispositions of land and interests in land that were purchased with Migratory Bird Conservation Fund monies or acquired under the authority of the Migratory Bird Conservation Act. The tables also include other migratory bird areas such as those that were transferred to the Fish and Wildlife Service under the authority of the Transfer of Certain Real Property for Wildlife Conservation Purposes Act of 1948 (Pub. L. 80-537) to carry out a migratory bird management program.

Notes on Tables 1 and 2

In an ongoing effort to improve data quality, the Service has revised slightly the figures in Tables 1 and 2 from previous reports. For example, the Service may acquire a fee interest in lands in which it previously held a less-than-fee interest (lease or easement); accordingly, the number of lease or easement acres will decrease, and the number of fee acres will increase. The acreage appearing in the Approvals section of this report will not appear in Tables 1 or 2 until after the Service

expends the funds and acquires the tracts. Also, a newly approved refuge will not appear on Table 1 until the Service acquires the first tract(s).

Refer to the Annual Report of Lands of the U.S. Fish and Wildlife Service for information on all lands and interests in land managed by the Service. This report is available from the U.S. Fish and Wildlife Service, Division of Realty at <www.fws.gov/refuges/realty>, or by calling 703/358-1713.



Migratory Bird Refuge Map



WGS 1984
MAD 83

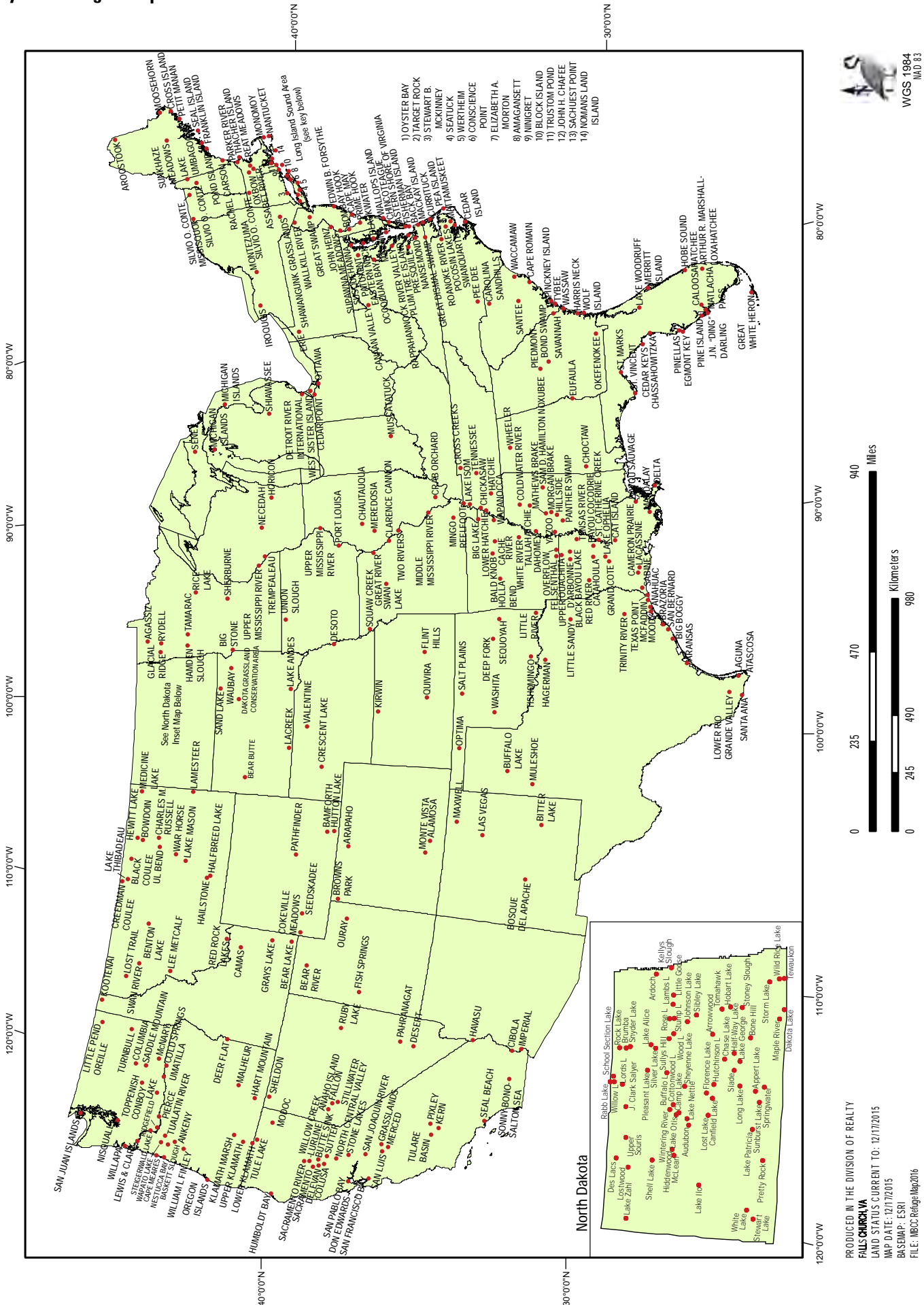

PRODUCED IN THE DIVISION OF REALTY
FALLS CHURCH, VA
 LAND STATUS CURRENT TO: 12/17/2015
 MAP DATE: 12/17/2015
 BASEMAP: ESRI
 FILE: MBCC Refuge Map 2016

Table 1. Migratory Bird Refuges

State and Unit	FISCAL YEAR MBCF ACQUISITION				CUMULATIVE TOTALS AT END OF FISCAL YEAR					
	Fee Title		Easement or Lease		MBCF				All Other Acres	Total Acres
	Acres	Cost	Acres	Cost	Fee Title		Easement or Lease			
Acres	Cost	Acres	Cost	Acres	Cost	Acres	Cost			
Alabama										
Choctaw	0.00	\$0.00	0.00	\$0.00	0.00	\$0.00	0.00	\$0.00	4,218.00	4,218.00
Eufaula (1)	0.00	\$0.00	0.00	\$0.00	0.00	\$0.00	0.00	\$0.00	7,953.19	7,953.19
FSA Interest AL ***	0.00	\$0.00	0.00	\$0.00	0.00	\$0.00	0.00	\$0.00	842.64	842.64
Wheeler	0.00	\$0.00	0.00	\$0.00	0.00	\$0.00	0.00	\$0.00	34,430.66	34,430.66
State Total 3	0.00	\$0.00	0.00	\$0.00	0.00	\$0.00	0.00	\$0.00	47,444.49	47,444.49
Arizona										
Cibola (2)	0.00	\$0.00	0.00	\$0.00	0.00	\$0.00	0.00	\$0.00	13,199.34	13,199.34
Havasu (2)	0.00	\$0.00	0.00	\$0.00	0.00	\$0.00	0.00	\$0.00	30,279.82	30,279.82
Imperial (2)	0.00	\$0.00	0.00	\$0.00	0.00	\$0.00	0.00	\$0.00	17,809.76	17,809.76
State Total 3	0.00	\$0.00	0.00	\$0.00	0.00	\$0.00	0.00	\$0.00	61,288.92	61,288.92
Arkansas										
Bald Knob	0.00	\$0.00	0.00	\$0.00	4,748.40	\$3,427,000.00	0.00	\$0.00	10,273.95	15,022.35
Big Lake	0.00	\$0.00	0.00	\$0.00	562.91	\$31,854.69	0.25	\$3.00	10,483.79	11,046.95
Cache River	909.10	\$2,000,000.00	0.00	\$0.00	50,090.08	\$50,351,291.92	0.00	\$0.00	20,179.21	70,269.29
Dale Bumpers White River	0.00	\$0.00	0.00	\$0.00	10,684.67	\$5,923,070.37	252.87	\$22.00	149,220.71	160,158.25
Felsenthal	0.00	\$0.00	0.00	\$0.00	0.00	\$0.00	0.00	\$0.00	64,902.14	64,902.14
FSA Interest AR ***	0.00	\$0.00	0.00	\$0.00	0.00	\$0.00	0.00	\$0.00	3,461.90	3,461.90
Holla Bend	0.00	\$0.00	0.00	\$0.00	690.45	\$336,903.00	0.00	\$5,175.00	5,608.58	6,299.03
Overflow	0.00	\$0.00	0.00	\$0.00	13,416.75	\$10,943,020.50	9.60	\$0.00	0.00	13,426.35
Wapanocca	0.00	\$0.00	0.00	\$0.00	5,629.25	\$1,528,416.00	0.00	\$0.00	0.00	5,629.25
State Total 8	909.10	\$2,000,000.00	0.00	\$0.00	85,822.51	\$72,541,556.48	262.72	\$5,200.00	264,130.28	350,215.51
California										
Butte Sink	0.00	\$0.00	0.00	\$0.00	514.98	\$1,650,700.00	10,310.64	\$12,816,903.00	217.88	11,043.50
Cibola (3)*	0.00	\$0.00	0.00	\$0.00	0.00	\$0.00	0.00	\$0.00	5,245.33	5,245.33
Colusa	0.00	\$0.00	0.00	\$0.00	2,384.74	\$107,313.30	0.00	\$0.00	1,655.24	4,039.98
Delevan	0.00	\$0.00	0.00	\$0.00	5,796.54	\$2,345,739.00	0.00	\$175,000.00	0.00	5,796.54
Don Edwards San Fran. Bay	0.00	\$0.00	0.00	\$0.00	0.00	\$0.00	0.00	\$0.00	29,371.43	29,371.43
FSA Interest CA ***	0.00	\$0.00	0.00	\$0.00	0.00	\$0.00	0.00	\$0.00	6,685.64	6,685.64
Grasslands	0.00	\$0.00	501.80	\$1,000,900.00	6,442.28	\$9,158,896.00	74,088.00	\$42,665,714.00	14,045.81	94,576.09
Havasu (3)*	0.00	\$0.00	0.00	\$0.00	0.00	\$0.00	0.00	\$0.00	7,235.34	7,235.34
Humboldt Bay	0.00	\$0.00	0.00	\$0.00	2,884.34	\$6,492,650.00	0.00	\$0.00	667.55	3,551.89
Imperial (3)*	0.00	\$0.00	0.00	\$0.00	0.00	\$0.00	0.00	\$0.00	8,198.19	8,198.19
Kern	0.00	\$0.00	0.00	\$0.00	10,543.86	\$579,912.00	0.00	\$0.00	705.31	11,249.17
Lower Klamath (4)	0.00	\$0.00	0.00	\$0.00	4,530.53	\$3,390,123.00	0.00	\$0.00	39,764.02	44,294.55
Merced	0.00	\$0.00	0.00	\$0.00	3,803.82	\$2,180,000.00	0.00	\$0.00	1.76	3,805.58
Modoc	0.00	\$0.00	0.00	\$0.00	5,359.58	\$1,077,634.19	0.00	\$0.00	1,731.65	7,091.23
North Central Valley	0.00	\$0.00	0.00	\$0.00	1,033.28	\$4,445,531.00	9,446.32	\$14,729,148.00	7,365.52	17,845.12
Pixley	0.00	\$0.00	0.00	\$0.00	0.00	\$0.00	0.00	\$0.00	7,285.00	7,285.00
Sacramento	0.00	\$0.00	0.00	\$0.00	10,775.61	\$150,498.00	0.00	\$0.00	43.39	10,819.00
Sacramento River	0.00	\$0.00	0.00	\$0.00	126.40	\$145,000.00	0.00	\$0.00	11,624.65	11,751.05
San Joaquin River	0.00	\$0.00	0.00	\$0.00	1,239.18	\$7,030,819.00	366.55	\$3,576,435.00	9,791.43	11,397.16
San Luis	0.00	\$0.00	0.00	\$0.00	7,422.41	\$2,171,055.00	703.00	\$2,284,000.00	10,337.00	18,462.41
San Pablo Bay	0.00	\$0.00	0.00	\$0.00	248.00	\$243,400.00	0.00	\$0.00	18,471.82	18,719.82
Seal Beach	0.00	\$0.00	0.00	\$0.00	0.00	\$0.00	0.00	\$0.00	910.71	910.71
Sonny Bono Salton Sea	0.00	\$0.00	0.00	\$0.00	9,342.14	\$294,461.80	637.00	\$1,089.27	27,679.73	37,658.87
Stone Lakes	0.00	\$0.00	0.00	\$0.00	214.61	\$1,240,000.00	138.56	\$365,800.00	6,188.40	6,541.57
Sutter	0.00	\$0.00	0.00	\$0.00	2,590.16	\$291,281.80	0.00	\$3,850.00	0.00	2,590.16
Tulare Basin	0.00	\$0.00	0.00	\$0.00	0.00	\$0.00	3,905.30	\$7,502,518.00	169.44	4,074.74
Tule Lake	0.00	\$0.00	0.00	\$0.00	0.00	\$0.00	0.00	\$0.00	39,116.58	39,116.58
Willow Creek-Lurline	0.00	\$0.00	0.00	\$0.00	0.00	\$0.00	5,786.70	\$7,173,433.00	77.41	5,864.11
State Total 24	0.00	\$0.00	501.80	\$1,000,900.00	75,252.46	\$42,995,014.09	105,382.07	\$91,293,890.27	254,586.23	435,220.76
Colorado										
Alamosa	0.00	\$0.00	0.00	\$0.00	10,904.78	\$2,377,463.16	0.00	\$24,035.90	1,121.59	12,026.37
Arapaho	0.00	\$0.00	0.00	\$0.00	17,811.33	\$4,798,286.00	23.23	\$35,358.66	7,686.84	25,521.40
Browns Park	0.00	\$0.00	0.00	\$0.00	5,275.63	\$614,976.00	0.00	\$68,118.76	6,874.25	12,149.88
FSA Interest CO ***	0.00	\$0.00	0.00	\$0.00	0.00	\$0.00	0.00	\$0.00	1,206.64	1,206.64
Monte Vista	0.00	\$0.00	0.00	\$0.00	13,950.66	\$2,241,750.00	0.00	\$0.00	883.33	14,833.99
State Total 4	0.00	\$0.00	0.00	\$0.00	47,942.40	\$10,032,475.16	23.23	\$127,513.32	17,772.65	65,738.28
Connecticut										
Stewart B. McKinney	0.00	\$0.00	0.00	\$0.00	361.24	\$2,263,560.00	0.00	\$0.00	585.94	947.18
State Total 1	0.00	\$0.00	0.00	\$0.00	361.24	\$2,263,560.00	0.00	\$0.00	585.94	947.18

Table 1. Migratory Bird Refuges

State and Unit	FISCAL YEAR MBCF ACQUISITION				CUMULATIVE TOTALS AT END OF FISCAL YEAR					
	Fee Title		Easement or Lease		MBCF				All Other Acres	Total Acres
	Acres	Cost	Acres	Cost	Fee Title		Easement or Lease			
				Acres	Cost	Acres	Cost			
Delaware										
Bombay Hook	0.00	\$0.00	0.00	\$0.00	15,551.48	\$2,074,738.56	0.00	\$1.00	779.28	16,330.76
FSA Interest DE ***	0.00	\$0.00	0.00	\$0.00	0.00	\$0.00	0.00	\$0.00	2.60	2.60
Prime Hook	0.00	\$0.00	0.00	\$0.00	8,285.70	\$3,735,464.16	79.19	\$5,346.20	1,797.93	10,162.82
State Total	2	\$0.00	\$0.00	\$0.00	23,837.18	\$5,810,202.72	79.19	\$5,347.20	2,579.81	26,496.18
Florida										
Arthur R. Marshall Loxahatchee	0.00	\$0.00	0.00	\$0.00	2,549.77	\$118,511.97	0.00	\$0.00	141,404.00	143,953.77
Caloosahatchee	0.00	\$0.00	0.00	\$0.00	0.00	\$0.00	0.00	\$0.00	40.00	40.00
Cedar Keys	0.00	\$0.00	0.00	\$0.00	0.00	\$0.00	0.00	\$0.00	891.15	891.15
Chassahowitzka	0.00	\$0.00	0.00	\$0.00	22,556.82	\$267,529.26	0.00	\$0.00	8,286.09	30,842.91
Egmont Key	0.00	\$0.00	0.00	\$0.00	0.00	\$0.00	0.00	\$0.00	328.30	328.30
FSA Interest FL ***	0.00	\$0.00	0.00	\$0.00	0.00	\$0.00	0.00	\$0.00	3,165.18	3,165.18
Great White Heron	0.00	\$0.00	0.00	\$0.00	1,326.54	\$906,195.00	0.00	\$0.00	116,395.99	117,722.53
Hobe Sound	0.00	\$0.00	0.00	\$0.00	0.00	\$0.00	0.00	\$0.00	1,027.13	1,027.13
J. N. Ding Darling	0.00	\$0.00	0.00	\$0.00	541.98	\$372,370.00	0.00	\$0.00	5,932.51	6,474.49
Lake Woodruff	0.00	\$0.00	0.00	\$0.00	18,413.39	\$1,340,310.75	0.00	\$0.00	2,745.63	21,159.02
Matlacha Pass	0.00	\$0.00	0.00	\$0.00	0.00	\$0.00	0.00	\$0.00	564.73	564.73
Merritt Island	0.00	\$0.00	0.00	\$0.00	0.00	\$0.00	0.00	\$0.00	139,196.47	139,196.47
Okefenokee (1)	0.00	\$0.00	0.00	\$0.00	0.00	\$0.00	0.00	\$0.00	3,694.92	3,694.92
Pine Island	0.00	\$0.00	0.00	\$0.00	0.00	\$0.00	0.00	\$0.00	608.48	608.48
Pinellas	0.00	\$0.00	0.00	\$0.00	0.00	\$0.00	0.00	\$0.00	394.35	394.35
St. Marks	0.00	\$0.00	0.00	\$0.00	30,742.44	\$101,704.79	0.00	\$0.00	41,347.30	72,089.74
St. Vincent	0.00	\$0.00	0.00	\$0.00	12,358.20	\$2,035,000.00	0.00	\$0.00	135.66	12,493.86
State Total	16	\$0.00	\$0.00	\$0.00	88,489.14	\$5,141,621.77	0.00	\$0.00	466,157.89	554,647.03
Georgia										
Bond Swamp	0.00	\$0.00	0.00	\$0.00	256.41	\$1,000,000.00	0.00	\$0.00	6,625.90	6,882.31
Eufaula (5)*	0.00	\$0.00	0.00	\$0.00	0.00	\$0.00	0.00	\$0.00	3,231.00	3,231.00
FSA Interest GA ***	0.00	\$0.00	0.00	\$0.00	0.00	\$0.00	0.00	\$0.00	4,974.52	4,974.52
Harris Neck	0.00	\$0.00	0.00	\$0.00	0.00	\$0.00	0.00	\$0.00	2,822.68	2,822.68
Okefenokee (6)*	0.00	\$0.00	0.00	\$0.00	345,208.87	\$867,318.12	0.00	\$0.00	54,425.58	399,634.45
Piedmont	0.00	\$0.00	0.00	\$0.00	473.97	\$44,000.00	0.00	\$0.00	34,491.93	34,965.90
Savannah (7)	0.00	\$0.00	0.00	\$0.00	8,013.39	\$1,705,352.40	0.00	\$0.00	6,150.09	14,163.48
Wassaw	0.00	\$0.00	0.00	\$0.00	0.00	\$0.00	0.00	\$0.00	10,053.30	10,053.30
Wolf Island	0.00	\$0.00	0.00	\$0.00	4,587.82	\$120,813.52	0.00	\$0.00	538.00	5,125.82
State Total	6	\$0.00	\$0.00	\$0.00	358,540.46	\$3,737,484.04	0.00	\$0.00	123,313.00	481,853.46
Idaho										
Bear Lake	0.00	\$0.00	0.00	\$0.00	626.57	\$212,279.30	0.00	\$1.00	17,582.09	18,208.66
Camas	0.00	\$0.00	0.00	\$0.00	10,437.00	\$202,700.84	0.00	\$0.00	220.19	10,657.19
Deer Flat (4)	0.00	\$0.00	0.00	\$0.00	242.89	\$26,415.50	0.00	\$0.00	11,172.06	11,414.95
FSA Interest ID ***	0.00	\$0.00	0.00	\$0.00	0.00	\$0.00	0.00	\$0.00	1,324.40	1,324.40
Grays Lake	0.00	\$0.00	0.00	\$0.00	4,038.18	\$1,843,000.00	32.49	\$4,518.30	16,054.41	20,125.08
Kootenai	0.00	\$0.00	0.00	\$0.00	2,774.15	\$708,100.00	0.00	\$0.00	0.14	2,774.29
State Total	5	\$0.00	\$0.00	\$0.00	18,118.79	\$2,992,495.64	32.49	\$4,519.30	46,353.29	64,504.57
Illinois										
Chautauqua	0.00	\$0.00	0.00	\$0.00	44.54	\$2,525.38	0.00	\$0.00	6,543.45	6,587.99
Crab Orchard	0.00	\$0.00	0.00	\$0.00	651.07	\$0.00	0.00	\$0.00	43,324.46	43,975.53
FSA Interest IL ***	0.00	\$0.00	0.00	\$0.00	0.00	\$0.00	0.00	\$0.00	806.40	806.40
Great River (8)	0.00	\$0.00	0.00	\$0.00	1,559.87	\$353,202.72	0.00	\$0.00	6,410.76	7,970.63
Meredosia	0.00	\$0.00	0.00	\$0.00	0.00	\$0.00	0.00	\$0.00	3,398.46	3,398.46
Middle Mississippi River (8)	0.00	\$0.00	0.00	\$0.00	0.00	\$0.00	0.00	\$0.00	6,398.94	6,398.94
Port Louisa (19)	0.00	\$0.00	0.00	\$0.00	0.00	\$0.00	0.00	\$0.00	1,470.89	1,470.89
Two Rivers (8)	0.00	\$0.00	0.00	\$0.00	796.17	\$346,943.75	0.00	\$0.00	7,237.03	8,033.20
State Total	8	\$0.00	\$0.00	\$0.00	3,051.65	\$702,671.85	0.00	\$0.00	75,590.39	78,642.04
Indiana										
FSA Interest IN ***	0.00	\$0.00	0.00	\$0.00	0.00	\$0.00	0.00	\$0.00	689.20	689.20
Muscatatuck	0.00	\$0.00	0.00	\$0.00	7,713.53	\$3,582,837.72	0.00	\$0.00	88.69	7,802.22
State Total	1	\$0.00	\$0.00	\$0.00	7,713.53	\$3,582,837.72	0.00	\$0.00	777.89	8,491.42
Iowa										
Desoto (10)	0.00	\$0.00	0.00	\$0.00	3,444.79	\$639,117.53	0.00	\$0.00	57.98	3,502.77
FSA Interest IA ***	0.00	\$0.00	0.00	\$0.00	0.00	\$0.00	0.00	\$0.00	566.17	566.17
Port Louisa (11)*	0.00	\$0.00	0.00	\$0.00	47.50	\$16,000.00	0.00	\$0.00	22,596.86	22,644.36

Table 1. Migratory Bird Refuges

State and Unit	FISCAL YEAR MBCF ACQUISITION				CUMULATIVE TOTALS AT END OF FISCAL YEAR						
	Fee Title		Easement or Lease		MBCF				All Other Acres	Total Acres	
	Acres	Cost	Acres	Cost	Acres	Cost	Acres	Cost			
Iowa (Continued)											
Union Slough	0.00	\$0.00	0.00	\$0.00	2,845.24	\$210,406.69	70.70	\$608.00	0.00	2,915.94	
State Total 2	0.00	\$0.00	0.00	\$0.00	6,337.53	\$865,524.22	70.70	\$608.00	23,221.01	29,629.24	
Kansas											
Flint Hills	0.00	\$0.00	0.00	\$0.00	0.00	\$0.00	0.00	\$0.00	18,463.36	18,463.36	
FSA Interest KS ***	0.00	\$0.00	0.00	\$0.00	0.00	\$0.00	0.00	\$0.00	116.50	116.50	
Kirwin	0.00	\$0.00	0.00	\$0.00	0.00	\$0.00	0.00	\$0.00	10,778.00	10,778.00	
Quivira	0.00	\$0.00	0.00	\$0.00	21,820.10	\$2,059,238.00	0.00	\$0.00	199.20	22,019.30	
State Total 3	0.00	\$0.00	0.00	\$0.00	21,820.10	\$2,059,238.00	0.00	\$0.00	29,557.06	51,377.16	
Kentucky											
Reelfoot (14)	0.00	\$0.00	0.00	\$0.00	2,039.64	\$418,450.15	0.00	\$0.00	0.00	2,039.64	
State Total 1	0.00	\$0.00	0.00	\$0.00	2,039.64	\$418,450.15	0.00	\$0.00	0.00	2,039.64	
Louisiana											
Bayou Cocodrie	0.00	\$0.00	0.00	\$0.00	4,913.60	\$3,697,578.00	0.00	\$0.00	9,804.91	14,718.51	
Bayou Sauvage	0.00	\$0.00	0.00	\$0.00	2,027.40	\$1,112,500.00	0.00	\$0.00	22,623.33	24,650.73	
Black Bayou Lake	804.14	\$2,010,350.00	0.00	\$0.00	892.74	\$2,160,350.00	0.00	\$0.00	4,433.71	5,326.45	
Cameron Prairie	0.00	\$0.00	0.00	\$0.00	9,621.30	\$5,090,650.00	0.00	\$0.00	14,926.73	24,548.03	
Cat Island	0.00	\$0.00	0.00	\$0.00	1,641.44	\$2,576,000.00	0.00	\$0.00	8,832.91	10,473.35	
Catahoula	0.00	\$0.00	0.00	\$0.00	14,869.86	\$2,190,082.25	0.00	\$0.00	10,154.05	25,023.91	
D'Arbonne	0.00	\$0.00	0.00	\$0.00	0.00	\$0.00	0.00	\$0.00	17,419.63	17,419.63	
Delta	0.00	\$0.00	0.00	\$0.00	34,462.73	\$233,324.17	0.00	\$0.00	14,338.68	48,801.41	
FSA Interest LA ***	0.00	\$0.00	0.00	\$0.00	0.00	\$0.00	0.00	\$0.00	10,882.39	10,882.39	
Grand Cote	0.00	\$0.00	0.00	\$0.00	1,882.56	\$876,173.00	0.00	\$0.00	4,131.77	6,014.33	
Lacassine	0.00	\$0.00	0.00	\$0.00	9,880.42	\$999,156.43	640.00	\$337,600.00	23,839.97	34,360.39	
Lake Ophelia	0.00	\$0.00	0.00	\$0.00	3,064.90	\$1,451,930.00	0.00	\$0.00	14,496.56	17,561.46	
Mandalay	0.00	\$0.00	0.00	\$0.00	0.00	\$0.00	0.00	\$0.00	4,619.73	4,619.73	
Red River	1,455.96	\$1,930,000.00	0.00	\$0.00	5,045.92	\$4,922,901.00	0.00	\$0.00	9,752.59	14,798.51	
Sabine	0.00	\$0.00	0.00	\$0.00	566.66	\$14,000.51	0.00	\$0.00	125,223.42	125,790.08	
Tensas River	1,146.05	\$1,000,000.00	0.00	\$0.00	2,657.94	\$2,220,227.00	0.00	\$0.00	74,785.99	77,443.93	
Upper Ouachita	400.64	\$560,743.00	0.00	\$0.00	51,226.22	\$35,124,328.00	0.00	\$1,823,540.00	2,110.30	53,336.52	
State Total 16	3,806.79	\$5,501,093.00	0.00	\$0.00	142,753.69	\$62,669,200.36	640.00	\$2,161,140.00	372,376.67	515,770.36	
Maine											
Aroostook	0.00	\$0.00	0.00	\$0.00	0.00	\$0.00	0.00	\$0.00	5,252.25	5,252.25	
Cross Island	0.00	\$0.00	0.00	\$0.00	0.00	\$0.00	0.00	\$0.00	1,723.10	1,723.10	
Franklin Island	0.00	\$0.00	0.00	\$0.00	0.00	\$0.00	0.00	\$0.00	11.94	11.94	
FSA Interest ME ***	0.00	\$0.00	0.00	\$0.00	0.00	\$0.00	0.00	\$0.00	622.08	622.08	
Moosehorn	0.00	\$0.00	0.00	\$0.00	19,782.52	\$2,023,308.59	0.00	\$0.00	9,836.22	29,618.74	
Petit Manan	0.00	\$0.00	0.00	\$0.00	1,472.30	\$350,000.00	0.00	\$0.00	4,957.54	6,429.84	
Pond Island	0.00	\$0.00	0.00	\$0.00	0.00	\$0.00	0.00	\$0.00	10.00	10.00	
Rachel Carson	0.00	\$0.00	0.00	\$0.00	2,870.31	\$1,539,347.75	2.97	\$3,100.00	2,679.57	5,552.85	
Seal Island	0.00	\$0.00	0.00	\$0.00	0.00	\$0.00	0.00	\$0.00	65.00	65.00	
Sunkhaze Meadows	0.00	\$0.00	0.00	\$0.00	1,170.00	\$250,500.00	0.00	\$0.00	10,265.71	11,435.71	
Umbagog (36)*	0.00	\$0.00	0.00	\$0.00	3,993.24	\$1,926,119.70	0.00	\$0.00	3,983.17	7,976.41	
State Total 9	0.00	\$0.00	0.00	\$0.00	29,288.37	\$6,089,276.04	2.97	\$3,100.00	39,406.58	68,697.92	
Maryland											
Blackwater	509.55	\$1,275,000.00	0.00	\$0.00	21,163.28	\$14,521,496.86	0.00	\$0.00	7,731.07	28,894.35	
Chincoteague (16)*	0.00	\$0.00	0.00	\$0.00	417.81	\$13,780.42	0.00	\$0.00	0.00	417.81	
Eastern Neck	0.00	\$0.00	0.00	\$0.00	2,286.27	\$1,606,145.09	0.00	\$0.00	0.00	2,286.27	
FSA Interest MD ***	0.00	\$0.00	0.00	\$0.00	0.00	\$0.00	0.00	\$0.00	67.94	67.94	
Martin (16)	0.00	\$0.00	0.00	\$0.00	1,853.57	\$61,027.00	0.00	\$0.00	2,569.86	4,423.43	
Patuxent	0.00	\$0.00	0.00	\$0.00	431.93	\$7,667.57	0.00	\$0.00	12,409.00	12,840.93	
Susquehanna	0.00	\$0.00	0.00	\$0.00	0.00	\$0.00	0.00	\$0.00	3.79	3.79	
State Total 5	509.55	\$1,275,000.00	0.00	\$0.00	26,152.86	\$16,210,116.94	0.00	\$0.00	22,781.66	48,934.52	
Massachusetts											
Assabet River	0.00	\$0.00	0.00	\$0.00	103.38	\$125,273.00	0.00	\$0.00	2,229.20	2,332.58	
Great Meadows	0.00	\$0.00	0.00	\$0.00	2,902.81	\$2,209,918.90	0.00	\$0.00	948.00	3,850.81	
Monomoy	0.00	\$0.00	0.00	\$0.00	7,435.46	\$18,339.00	0.00	\$0.00	168.54	7,604.00	
Nantucket	0.00	\$0.00	0.00	\$0.00	0.00	\$0.00	0.00	\$0.00	24.00	24.00	
Nomans Land Island	0.00	\$0.00	0.00	\$0.00	0.00	\$0.00	0.00	\$0.00	628.00	628.00	
Oxbow	0.00	\$0.00	0.00	\$0.00	0.00	\$0.00	0.00	\$0.00	1,697.53	1,697.53	
Parker River	0.00	\$0.00	0.00	\$0.00	4,617.79	\$107,740.84	0.00	\$0.00	109.42	4,727.21	
Silvio O. Conte (41)*	0.00	\$0.00	0.00	\$0.00	230.38	\$371,361.00	0.00	\$0.00	719.18	949.56	

Table 1. Migratory Bird Refuges

State and Unit	FISCAL YEAR MBCF ACQUISITION				CUMULATIVE TOTALS AT END OF FISCAL YEAR					
	Fee Title		Easement or Lease		MBCF				All Other Acres	Total Acres
	Acres	Cost	Acres	Cost	Acres	Cost	Acres	Cost		
Massachusetts (Continued)										
Thacher Island	0.00	\$0.00	0.00	\$0.00	0.00	\$0.00	0.00	\$0.00	22.00	22.00
State Total 8	0.00	\$0.00	0.00	\$0.00	15,289.82	\$2,832,632.74	0.00	\$0.00	6,545.87	21,835.69
Michigan										
Detroit River	0.00	\$0.00	0.00	\$0.00	283.95	\$1,749,068.00	0.00	\$0.00	5,584.14	5,868.09
FSA Interest MI ***	0.00	\$0.00	0.00	\$0.00	0.00	\$0.00	0.00	\$0.00	5,220.70	5,220.70
Michigan Islands	0.00	\$0.00	0.00	\$0.00	0.00	\$0.00	0.00	\$0.00	744.39	744.39
Seney	0.00	\$0.00	0.00	\$0.00	44,201.80	\$127,726.66	0.00	\$0.00	51,062.86	95,264.66
Shiawassee	0.00	\$0.00	0.00	\$0.00	8,376.46	\$1,401,015.67	0.00	\$0.00	1,493.89	9,870.35
State Total 4	0.00	\$0.00	0.00	\$0.00	52,862.21	\$3,277,810.33	0.00	\$0.00	64,105.98	116,968.19
Minnesota										
Agassiz	0.00	\$0.00	0.00	\$0.00	700.11	\$40,226.04	0.00	\$0.00	60,800.82	61,500.93
Big Stone	0.00	\$0.00	0.00	\$0.00	0.00	\$0.00	0.00	\$0.00	11,585.42	11,585.42
FSA Interest MN ***	0.00	\$0.00	0.00	\$0.00	0.00	\$0.00	0.00	\$0.00	8,906.20	8,906.20
Glacial Ridge	0.00	\$0.00	0.00	\$0.00	16,722.61	\$4,175,000.00	0.00	\$0.00	6,128.40	22,851.01
Hamden Slough	0.00	\$0.00	0.00	\$0.00	3,136.45	\$1,832,872.00	73.40	\$0.00	13.14	3,222.99
Rice Lake	0.00	\$0.00	0.00	\$0.00	6,435.60	\$197,329.77	0.00	\$0.00	7,991.32	14,426.92
Rydell	0.00	\$0.00	0.00	\$0.00	0.00	\$0.00	0.00	\$0.00	2,070.00	2,070.00
Sherburne	0.00	\$0.00	0.00	\$0.00	29,556.90	\$3,273,341.05	0.00	\$0.00	120.94	29,677.84
Tamarac	0.00	\$0.00	0.00	\$0.00	35,151.38	\$612,159.93	0.00	\$0.00	46.58	35,197.96
State Total 8	0.00	\$0.00	0.00	\$0.00	91,703.05	\$10,130,928.79	73.40	\$0.00	97,662.82	189,439.27
Mississippi										
Coldwater River	0.00	\$0.00	0.00	\$0.00	2,387.50	\$2,198,450.00	0.00	\$0.00	94.26	2,481.76
Dahomey	0.00	\$0.00	0.00	\$0.00	0.00	\$0.00	260.00	\$63,180.00	8,906.80	9,166.80
FSA Interest MS ***	0.00	\$0.00	0.00	\$0.00	0.00	\$0.00	0.00	\$0.00	17,388.64	17,388.64
Hillside	0.00	\$0.00	0.00	\$0.00	291.43	\$164,500.00	0.00	\$0.00	15,407.37	15,698.80
Mathews Brake	0.00	\$0.00	0.00	\$0.00	2,406.07	\$1,691,446.00	0.00	\$0.00	8.64	2,414.71
Morgan Brake	0.00	\$0.00	0.00	\$0.00	7,241.28	\$4,517,482.20	0.00	\$0.00	222.49	7,463.77
Panther Swamp	0.00	\$0.00	0.00	\$0.00	32,243.96	\$20,453,483.00	640.00	\$244,710.00	7,765.06	40,649.02
Sam D. Hamilton Noxubee	0.00	\$0.00	0.00	\$0.00	1,427.14	\$145,413.05	0.00	\$0.00	45,827.46	47,254.60
St. Catherine Creek	0.00	\$0.00	0.00	\$0.00	24,429.29	\$12,925,167.00	502.10	\$164,799.92	160.00	25,091.39
Tallahatchie	0.00	\$0.00	0.00	\$0.00	2,489.63	\$1,361,000.00	0.00	\$0.00	2,098.11	4,587.74
Yazoo	0.00	\$0.00	0.00	\$0.00	12,940.43	\$2,659,743.78	0.00	\$32,760.00	2.21	12,942.64
State Total 10	0.00	\$0.00	0.00	\$0.00	85,856.73	\$46,116,685.03	1,402.10	\$505,449.92	97,881.04	185,139.87
Missouri										
Clarence Cannon	0.00	\$0.00	0.00	\$0.00	3,736.04	\$1,163,649.25	0.00	\$0.00	14.44	3,750.48
FSA Interest MO ***	0.00	\$0.00	0.00	\$0.00	0.00	\$0.00	0.00	\$0.00	6,343.75	6,343.75
Great River (11)*	0.00	\$0.00	0.00	\$0.00	1,119.78	\$460,000.00	0.00	\$0.00	988.15	2,107.93
Middle Mississippi River (11)*	0.00	\$0.00	0.00	\$0.00	0.00	\$0.00	0.00	\$0.00	1,704.17	1,704.17
Mingo	0.00	\$0.00	0.00	\$0.00	21,535.95	\$298,615.82	11.86	\$27.00	113.24	21,661.05
Squaw Creek	0.00	\$0.00	0.00	\$0.00	801.32	\$38,275.46	1.00	\$0.00	6,612.57	7,414.89
Swan Lake	0.00	\$0.00	0.00	\$0.00	5,379.32	\$355,193.19	0.00	\$0.00	6,113.65	11,492.97
Two Rivers (11)*	0.00	\$0.00	0.00	\$0.00	0.00	\$0.00	0.00	\$0.00	232.00	232.00
State Total 4	0.00	\$0.00	0.00	\$0.00	32,572.41	\$2,315,733.72	12.86	\$27.00	22,121.97	54,707.24
Montana										
Benton Lake	0.00	\$0.00	0.00	\$0.00	147.64	\$5,315.00	60.94	\$8,763.00	12,292.94	12,501.52
Black Coulee	0.00	\$0.00	0.00	\$0.00	0.00	\$0.00	0.00	\$0.00	1,308.88	1,308.88
Bowdoin	0.00	\$0.00	0.00	\$0.00	0.00	\$0.00	0.00	\$0.00	15,551.97	15,551.97
Charles M. Russell	0.00	\$0.00	0.00	\$0.00	0.00	\$0.00	0.00	\$0.00	933,630.88	933,630.88
Creedman Coulee	0.00	\$0.00	0.00	\$0.00	0.00	\$0.00	0.00	\$0.00	2,728.00	2,728.00
FSA Interest MT ***	0.00	\$0.00	0.00	\$0.00	0.00	\$0.00	0.00	\$0.00	2,065.12	2,065.12
Hailstone	0.00	\$0.00	0.00	\$0.00	0.00	\$0.00	0.00	\$0.00	920.00	920.00
Halfbreed Lake	0.00	\$0.00	0.00	\$0.00	3,279.02	\$291,000.00	640.00	\$35,328.86	399.22	4,318.24
Hewitt Lake	0.00	\$0.00	0.00	\$0.00	0.00	\$0.00	0.00	\$0.00	1,360.92	1,360.92
Lake Mason	0.00	\$0.00	0.00	\$0.00	4,100.45	\$0.00	0.00	\$0.00	12,714.07	16,814.52
Lake Thibadeau	0.00	\$0.00	0.00	\$0.00	0.00	\$0.00	0.00	\$0.00	3,868.48	3,868.48
Lamestear	0.00	\$0.00	0.00	\$0.00	0.00	\$0.00	0.00	\$0.00	800.00	800.00
Lee Metcalf	0.00	\$0.00	0.00	\$0.00	2,696.29	\$799,680.00	0.00	\$0.00	103.23	2,799.52
Lost Trail	0.00	\$0.00	0.00	\$0.00	4,693.20	\$1,728,205.00	1,029.04	\$4,128.48	3,182.87	8,905.11
Medicine Lake	0.00	\$0.00	0.00	\$0.00	2,513.26	\$25,460.00	0.00	\$0.00	29,020.45	31,533.71
Red Rock Lakes	0.00	\$0.00	0.00	\$24,100.00	3,615.28	\$4,544,191.00	3,106.32	\$103,496.38	78,050.87	84,772.47
Swan River	0.00	\$0.00	0.00	\$0.00	1,568.81	\$901,645.00	0.00	\$0.00	0.00	1,568.81

Table 1. Migratory Bird Refuges

State and Unit	FISCAL YEAR MBCF ACQUISITION				CUMULATIVE TOTALS AT END OF FISCAL YEAR					
	Fee Title		Easement or Lease		MBCF				All Other Acres	Total Acres
	Acres	Cost	Acres	Cost	Acres	Cost	Acres	Cost		
Montana (Continued)										
UL Bend	0.00	\$0.00	0.00	\$0.00	9,688.19	\$577,280.00	0.00	\$0.00	46,401.37	56,089.56
War Horse	0.00	\$0.00	0.00	\$0.00	0.00	\$0.00	0.00	\$0.00	3,392.87	3,392.87
State Total	18	0.00	0.00	\$24,100.00	32,302.14	\$8,872,776.00	4,836.30	\$151,716.72	1,147,792.14	1,184,930.58
Nebraska										
Crescent Lake	0.00	\$0.00	0.00	\$0.00	3,710.00	\$31,048.00	31.49	\$3,189.00	42,253.86	45,995.35
Desoto (19)*	0.00	\$0.00	0.00	\$0.00	3,660.32	\$591,507.20	0.00	\$0.00	663.88	4,324.20
FSA Interest NE ***	0.00	\$0.00	0.00	\$0.00	0.00	\$0.00	0.00	\$0.00	3,113.76	3,113.76
Valentine	0.00	\$0.00	0.00	\$0.00	6,158.34	\$62,747.00	0.00	\$0.00	66,939.75	73,098.09
State Total	2	0.00	0.00	\$0.00	13,528.66	\$685,302.20	31.49	\$3,189.00	112,971.25	126,531.40
Nevada										
Anaho Island	0.00	\$0.00	0.00	\$0.00	0.00	\$0.00	0.00	\$0.00	247.73	247.73
Desert	0.00	\$0.00	0.00	\$0.00	320.00	\$5,600.00	0.00	\$0.00	1,614,993.49	1,615,313.49
Fallon	0.00	\$0.00	0.00	\$0.00	0.00	\$0.00	0.00	\$0.00	17,901.94	17,901.94
Pahrnagat	0.00	\$0.00	0.00	\$0.00	3,915.60	\$500,000.00	0.75	\$0.00	1,467.55	5,383.90
Ruby Lake	0.00	\$0.00	0.00	\$0.00	29,945.73	\$208,437.25	0.00	\$0.00	9,980.37	39,926.10
Sheldon (4)	0.00	\$0.00	0.00	\$0.00	23,143.67	\$2,002.00	0.00	\$0.00	549,842.48	572,986.15
Stillwater	0.00	\$0.00	0.00	\$0.00	0.00	\$0.00	0.00	\$0.00	87,265.31	87,265.31
State Total	7	0.00	0.00	\$0.00	57,325.00	\$716,039.25	0.75	\$0.00	2,281,698.87	2,339,024.62
New Hampshire										
Silvio O. Conte (42)*	0.00	\$0.00	0.00	\$0.00	2,690.09	\$2,733,645.50	3.40	\$2,054.50	5,687.89	8,381.38
Umbagog (37)	0.00	\$0.00	0.00	\$0.00	10,656.39	\$6,135,246.58	0.00	\$1.00	13,971.62	24,628.01
State Total	1	0.00	0.00	\$0.00	13,346.48	\$8,868,892.08	3.40	\$2,055.50	19,659.51	33,009.39
New Jersey										
Cape May	0.00	\$0.00	0.00	\$0.00	4,564.56	\$5,038,193.00	0.00	\$0.00	7,568.11	12,132.67
Edwin B. Forsythe	0.00	\$0.00	0.00	\$0.00	40,002.73	\$17,903,592.97	0.00	\$1,300.00	7,434.44	47,437.17
Great Swamp	0.00	\$0.00	0.00	\$0.00	2,808.67	\$3,577,691.05	0.00	\$0.00	4,970.92	7,779.59
Supawna Meadows	0.00	\$0.00	0.00	\$0.00	2,526.83	\$968,744.00	0.00	\$0.00	746.52	3,273.35
Wallkill River (39)*	0.00	\$0.00	0.00	\$0.00	1,382.51	\$3,001,912.50	2.08	\$1.00	4,266.08	5,650.67
State Total	4	0.00	0.00	\$0.00	51,285.30	\$30,490,133.52	2.08	\$1,301.00	24,986.07	76,273.45
New Mexico										
Bitter Lake	0.00	\$0.00	0.00	\$0.00	10,753.66	\$52,304.00	0.00	\$0.00	13,854.98	24,608.64
Bosque del Apache	0.00	\$0.00	0.00	\$0.00	56,850.31	\$125,311.00	0.00	\$0.00	480.87	57,331.18
Las Vegas	0.00	\$0.00	0.00	\$0.00	8,672.08	\$2,121,150.00	0.00	\$0.00	0.00	8,672.08
Maxwell	0.00	\$0.00	0.00	\$0.00	2,791.69	\$423,370.79	0.00	\$0.00	906.90	3,698.59
State Total	4	0.00	0.00	\$0.00	79,067.74	\$2,722,135.79	0.00	\$0.00	15,242.75	94,310.49
New York										
Amagansett	0.00	\$0.00	0.00	\$0.00	0.00	\$0.00	0.00	\$0.00	35.84	35.84
Conscience Point	0.00	\$0.00	0.00	\$0.00	0.00	\$0.00	0.00	\$0.00	60.40	60.40
Elizabeth A. Morton	0.00	\$0.00	0.00	\$0.00	0.00	\$0.00	0.00	\$0.00	187.19	187.19
FSA Interest NY ***	0.00	\$0.00	0.00	\$0.00	0.00	\$0.00	0.00	\$0.00	2,706.76	2,706.76
Iroquois	0.00	\$0.00	0.00	\$0.00	10,757.81	\$1,279,615.46	0.00	\$0.00	70.25	10,828.06
Montezuma	0.00	\$0.00	0.00	\$0.00	8,612.60	\$5,027,718.56	0.00	\$0.00	1,391.98	10,004.58
Oyster Bay	0.00	\$0.00	0.00	\$0.00	0.00	\$0.00	0.00	\$0.00	3,204.08	3,204.08
Seatuck	0.00	\$0.00	0.00	\$0.00	0.00	\$0.00	0.00	\$0.00	209.23	209.23
Shawangunk Grasslands	0.00	\$0.00	0.00	\$0.00	0.00	\$0.00	0.00	\$0.00	597.54	597.54
Target Rock	0.00	\$0.00	0.00	\$0.00	0.00	\$0.00	0.00	\$0.00	80.09	80.09
Wallkill River (40)	0.00	\$0.00	0.00	\$0.00	0.00	\$0.00	0.00	\$0.00	307.69	307.69
Wertheim	0.00	\$0.00	0.00	\$0.00	188.70	\$193,217.80	0.00	\$0.00	2,499.09	2,687.79
State Total	11	0.00	0.00	\$0.00	19,559.11	\$6,500,551.82	0.00	\$0.00	11,350.14	30,909.25
North Carolina										
Cedar Island	0.00	\$0.00	0.00	\$0.00	12,498.77	\$389,171.21	0.00	\$0.00	1,997.55	14,496.32
Currituck	0.00	\$0.00	0.00	\$0.00	3,762.61	\$8,689,434.00	225.76	\$120,000.00	4,335.52	8,323.89
FSA Interest NC ***	0.00	\$0.00	0.00	\$0.00	0.00	\$0.00	0.00	\$0.00	7,336.58	7,336.58
Great Dismal Swamp (16)	0.00	\$0.00	0.00	\$0.00	2,790.60	\$3,155,540.00	0.00	\$1.00	24,811.80	27,602.40
Mackay Island (16)	0.00	\$0.00	0.00	\$0.00	6,370.24	\$1,172,606.95	0.00	\$0.00	1,015.56	7,385.80
Mattamuskeet	0.00	\$0.00	0.00	\$0.00	252.04	\$1,285.35	0.00	\$0.00	49,921.89	50,173.93
Pea Island	0.00	\$0.00	0.00	\$0.00	5,787.97	\$40,401.86	0.00	\$0.00	46.40	5,834.37
Pee Dee	0.00	\$0.00	0.00	\$0.00	8,438.19	\$2,561,694.76	0.75	\$157.00	27.66	8,466.60
Pocosin Lakes	0.00	\$0.00	0.00	\$0.00	12,350.35	\$1,682,157.99	0.00	\$0.00	97,756.29	110,106.64
Roanoke River	0.00	\$0.00	0.00	\$0.00	15,692.43	\$8,338,258.00	0.00	\$0.00	4,870.00	20,562.43

Table 1. Migratory Bird Refuges

State and Unit	FISCAL YEAR MBCF ACQUISITION				CUMULATIVE TOTALS AT END OF FISCAL YEAR						
	Fee Title		Easement or Lease		MBCF				All Other Acres	Total Acres	
	Acres	Cost	Acres	Cost	Acres	Cost	Acres	Cost			
North Carolina (Continued)											
Swanquarter	0.00	\$0.00	0.00	\$0.00	15,492.76	\$60,920.93	0.00	\$0.00	918.33	16,411.09	
State Total 10	0.00	\$0.00	0.00	\$0.00	83,435.96	\$26,091,471.05	226.51	\$120,158.00	193,037.58	276,700.05	
North Dakota											
Appert Lake	0.00	\$0.00	0.00	\$0.00	0.00	\$0.00	0.00	\$0.00	907.75	907.75	
Ardoch	0.00	\$0.00	0.00	\$0.00	288.13	\$2,739.00	0.00	\$0.00	2,408.00	2,696.13	
Arrowwood	0.00	\$0.00	0.00	\$0.00	2,097.51	\$46,906.58	0.00	\$0.00	13,845.35	15,942.86	
Audubon	0.00	\$0.00	0.00	\$0.00	0.00	\$0.00	0.00	\$0.00	14,739.19	14,739.19	
Bone Hill	0.00	\$0.00	0.00	\$0.00	0.00	\$0.00	0.00	\$0.00	640.00	640.00	
Brumba	0.00	\$0.00	0.00	\$0.00	0.00	\$0.00	0.00	\$0.00	1,977.48	1,977.48	
Buffalo Lake	0.00	\$0.00	0.00	\$0.00	0.00	\$0.00	0.00	\$0.00	1,563.72	1,563.72	
Camp Lake	0.00	\$0.00	0.00	\$0.00	0.00	\$0.00	0.00	\$0.00	584.70	584.70	
Canfield Lake	0.00	\$0.00	0.00	\$0.00	3.10	\$100.00	0.00	\$0.00	310.13	313.23	
Chase Lake	0.00	\$0.00	0.00	\$0.00	4,449.47	\$25,611.00	0.00	\$0.00	0.00	4,449.47	
Cottonwood Lake	0.00	\$0.00	0.00	\$0.00	0.00	\$0.00	0.00	\$0.00	1,013.47	1,013.47	
Dakota Grassland	0.00	\$0.00	0.00	\$0.00	0.00	\$0.00	0.00	\$0.00	41,621.77	41,621.77	
Dakota Lake	0.00	\$0.00	0.00	\$0.00	0.00	\$0.00	0.00	\$0.00	2,799.78	2,799.78	
Des Lacs	0.00	\$0.00	0.00	\$0.00	631.63	\$6,893.60	2.70	\$0.00	18,912.81	19,547.14	
Florence Lake	0.00	\$0.00	0.00	\$0.00	1,468.40	\$31,485.00	0.00	\$0.00	419.80	1,888.20	
FSA Interest ND ***	0.00	\$0.00	0.00	\$0.00	0.00	\$0.00	0.00	\$0.00	4,750.20	4,750.20	
Half-way Lake	0.00	\$0.00	0.00	\$0.00	0.00	\$0.00	160.00	\$0.00	0.00	160.00	
Hiddenwood	0.00	\$0.00	0.00	\$0.00	0.00	\$0.00	568.35	\$0.00	0.00	568.35	
Hobart Lake	0.00	\$0.00	0.00	\$0.00	236.49	\$5,165.00	0.00	\$0.00	1,840.61	2,077.10	
Hutchinson Lake	0.00	\$0.00	0.00	\$0.00	0.00	\$0.00	0.00	\$0.00	478.90	478.90	
J. Clark Salyer	-6.66	\$0.00	0.00	\$0.00	21,643.29	\$306,352.60	50.52	\$0.00	37,660.65	59,354.46	
Johnson Lake	0.00	\$0.00	0.00	\$0.00	0.00	\$0.00	0.00	\$0.00	2,007.91	2,007.91	
Kellys Slough	0.00	\$0.00	0.00	\$0.00	0.00	\$0.00	0.00	\$0.00	1,269.50	1,269.50	
Lake Alice	0.00	\$0.00	0.00	\$0.00	8,027.86	\$2,067,184.00	8.00	\$0.00	4,059.68	12,095.54	
Lake George	0.00	\$0.00	0.00	\$0.00	0.00	\$0.00	0.00	\$0.00	3,118.81	3,118.81	
Lake Ilo	0.00	\$0.00	0.00	\$0.00	3,178.30	\$78,582.98	0.00	\$0.00	854.82	4,033.12	
Lake Nettie	0.00	\$0.00	0.00	\$0.00	2,420.60	\$148,245.00	0.00	\$0.00	634.30	3,054.90	
Lake Otis	0.00	\$0.00	0.00	\$0.00	0.00	\$0.00	0.00	\$0.00	320.00	320.00	
Lake Patricia	0.00	\$0.00	0.00	\$0.00	0.00	\$0.00	0.00	\$0.00	800.23	800.23	
Lake Zahl	0.00	\$0.00	0.00	\$0.00	3,178.98	\$53,275.00	0.00	\$0.00	644.21	3,823.19	
Lams Lake	0.00	\$0.00	0.00	\$0.00	0.00	\$0.00	0.00	\$0.00	1,206.67	1,206.67	
Little Goose	0.00	\$0.00	0.00	\$0.00	0.00	\$0.00	0.00	\$0.00	288.41	288.41	
Long Lake	0.00	\$0.00	0.00	\$0.00	12,578.82	\$77,180.00	217.35	\$10.00	9,702.33	22,498.50	
Lords Lake	0.00	\$0.00	0.00	\$0.00	0.00	\$0.00	0.00	\$0.00	1,915.29	1,915.29	
Lost Lake	0.00	\$0.00	0.00	\$0.00	0.00	\$0.00	0.00	\$0.00	960.21	960.21	
Lostwood	0.00	\$0.00	0.00	\$0.00	3,148.01	\$24,553.00	0.00	\$0.00	24,440.57	27,588.58	
Maple River	0.00	\$0.00	0.00	\$0.00	0.00	\$0.00	0.00	\$0.00	712.00	712.00	
McLean	0.00	\$0.00	0.00	\$0.00	344.00	\$12,516.00	0.00	\$0.00	416.00	760.00	
Pleasant Lake	0.00	\$0.00	0.00	\$0.00	0.00	\$0.00	0.00	\$0.00	897.80	897.80	
Pretty Rock	0.00	\$0.00	0.00	\$0.00	0.00	\$0.00	0.00	\$0.00	800.00	800.00	
Rabb Lake	0.00	\$0.00	0.00	\$0.00	0.00	\$0.00	0.00	\$0.00	260.80	260.80	
Rock Lake	0.00	\$0.00	0.00	\$0.00	0.00	\$0.00	0.00	\$0.00	5,665.96	5,665.96	
Rose Lake	0.00	\$0.00	0.00	\$0.00	0.00	\$0.00	0.00	\$0.00	836.30	836.30	
School Section Lake	0.00	\$0.00	0.00	\$0.00	0.00	\$0.00	0.00	\$0.00	297.30	297.30	
Shell Lake	0.00	\$0.00	0.00	\$0.00	710.20	\$17,902.00	0.00	\$0.00	1,124.90	1,835.10	
Sheyenne Lake	0.00	\$0.00	0.00	\$0.00	0.00	\$0.00	0.00	\$0.00	797.30	797.30	
Sibley Lake	0.00	\$0.00	0.00	\$0.00	0.00	\$0.00	0.00	\$0.00	1,077.40	1,077.40	
Silver Lake	0.00	\$0.00	0.00	\$0.00	0.00	\$0.00	0.00	\$0.00	3,347.64	3,347.64	
Slade	0.00	\$0.00	0.00	\$0.00	0.00	\$0.00	0.00	\$0.00	3,000.20	3,000.20	
Snyder Lake	0.00	\$0.00	0.00	\$0.00	0.00	\$0.00	0.00	\$0.00	1,550.18	1,550.18	
Springwater	0.00	\$0.00	0.00	\$0.00	0.00	\$0.00	0.00	\$0.00	640.00	640.00	
Stewart Lake	0.00	\$0.00	0.00	\$0.00	0.00	\$0.00	0.00	\$0.00	2,230.40	2,230.40	
Stoney Slough	0.00	\$0.00	0.00	\$0.00	0.00	\$0.00	0.00	\$0.00	880.00	880.00	
Storm Lake	0.00	\$0.00	0.00	\$0.00	0.00	\$0.00	0.00	\$0.00	685.90	685.90	
Stump Lake	0.00	\$0.00	0.00	\$0.00	0.00	\$0.00	0.00	\$0.00	27.39	27.39	
Sunburst Lake	0.00	\$0.00	0.00	\$0.00	0.00	\$0.00	0.00	\$0.00	327.51	327.51	
Tewaukon	0.00	\$0.00	0.00	\$0.00	6,790.23	\$460,122.00	0.00	\$0.00	1,573.39	8,363.62	
Tomahawk	0.00	\$0.00	0.00	\$0.00	0.00	\$0.00	0.00	\$0.00	440.00	440.00	

Table 1. Migratory Bird Refuges

State and Unit	FISCAL YEAR MBCF ACQUISITION				CUMULATIVE TOTALS AT END OF FISCAL YEAR					
	Fee Title		Easement or Lease		MBCF				All Other Acres	Total Acres
	Acres	Cost	Acres	Cost	Acres	Cost	Acres	Cost		
North Dakota (Continued)										
Upper Souris	0.00	\$0.00	0.00	\$0.00	2,939.17	\$41,220.00	3.76	\$0.00	29,359.32	32,302.25
White Lake	0.00	\$0.00	0.00	\$0.00	1,040.00	\$28,800.00	0.00	\$0.00	0.00	1,040.00
Wild Rice Lake	0.00	\$0.00	0.00	\$0.00	0.00	\$0.00	0.00	\$0.00	778.80	778.80
Willow Lake	0.00	\$0.00	0.00	\$0.00	0.00	\$0.00	0.00	\$0.00	2,620.38	2,620.38
Wintering River	0.00	\$0.00	0.00	\$0.00	0.00	\$0.00	0.00	\$0.00	239.26	239.26
Wood Lake	0.00	\$0.00	0.00	\$0.00	0.00	\$0.00	0.00	\$0.00	280.00	280.00
State Total 63	-6.66	\$0.00	0.00	\$0.00	75,174.19	\$3,434,832.76	1,010.68	\$10.00	259,563.38	335,748.25
Ohio										
Cedar Point	0.00	\$0.00	0.00	\$0.00	0.00	\$0.00	0.00	\$0.00	2,449.77	2,449.77
FSA Interest OH ***	0.00	\$0.00	0.00	\$0.00	0.00	\$0.00	0.00	\$0.00	5.00	5.00
Ottawa	0.00	\$0.00	0.00	\$0.00	5,172.11	\$2,572,893.55	590.80	\$2.00	1,095.00	6,857.91
West Sister Island	0.00	\$0.00	0.00	\$0.00	0.00	\$0.00	0.00	\$0.00	80.13	80.13
State Total 3	0.00	\$0.00	0.00	\$0.00	5,172.11	\$2,572,893.55	590.80	\$2.00	3,629.90	9,392.81
Oklahoma										
Deep Fork	0.00	\$0.00	0.00	\$0.00	1,571.50	\$421,000.00	0.00	\$0.00	8,176.78	9,748.28
Little River	0.00	\$0.00	0.00	\$0.00	12,262.16	\$9,881,540.94	0.00	\$0.00	1,748.42	14,010.58
Optima	0.00	\$0.00	0.00	\$0.00	0.00	\$0.00	0.00	\$0.00	4,332.81	4,332.81
Salt Plains	0.00	\$0.00	0.00	\$0.00	1,117.39	\$50,837.00	0.00	\$0.00	31,079.92	32,197.31
Sequoyah	0.00	\$0.00	0.00	\$0.00	0.00	\$0.00	0.00	\$0.00	20,800.00	20,800.00
Tishomingo	0.00	\$0.00	0.00	\$0.00	0.00	\$0.00	0.00	\$0.00	16,464.18	16,464.18
Washita	0.00	\$0.00	0.00	\$0.00	0.00	\$0.00	0.00	\$1.00	8,075.37	8,075.37
State Total 7	0.00	\$0.00	0.00	\$0.00	14,951.05	\$10,353,377.94	0.00	\$1.00	90,677.48	105,628.53
Oregon										
Ankeny	0.00	\$0.00	0.00	\$0.00	2,796.33	\$893,600.00	0.00	\$0.00	0.00	2,796.33
Baskett Slough	0.00	\$0.00	0.00	\$0.00	2,492.33	\$941,985.00	0.00	\$0.00	0.00	2,492.33
Cape Meares	0.00	\$0.00	0.00	\$0.00	0.00	\$0.00	0.00	\$0.00	138.51	138.51
Cold Springs	0.00	\$0.00	0.00	\$0.00	386.88	\$2,760.00	0.00	\$0.00	2,729.95	3,116.83
Deer Flat (21)*	0.00	\$0.00	0.00	\$0.00	0.00	\$0.00	0.00	\$0.00	220.57	220.57
FSA Interest OR ***	0.00	\$0.00	0.00	\$0.00	0.00	\$0.00	0.00	\$0.00	1,571.76	1,571.76
Hart Mountain	0.00	\$0.00	0.00	\$0.00	54,837.26	\$216,114.58	0.00	\$0.00	216,409.67	271,246.93
Klamath Marsh	0.00	\$0.00	0.00	\$0.00	18,288.86	\$2,070,694.00	0.00	\$0.00	22,756.32	41,045.18
Lewis and Clark	0.00	\$0.00	0.00	\$0.00	2,850.63	\$469,250.00	0.00	\$0.00	9,316.22	12,166.85
Lower Klamath (2)*	0.00	\$0.00	0.00	\$0.00	0.00	\$0.00	0.00	\$0.00	6,618.13	6,618.13
Malheur	0.00	\$0.00	0.00	\$0.00	48,305.48	\$2,474,615.75	0.00	\$0.00	138,861.36	187,166.84
McNary *	0.00	\$0.00	0.00	\$0.00	0.00	\$0.00	0.00	\$0.00	1,185.10	1,185.10
Nestucca Bay	0.00	\$0.00	0.00	\$0.00	20.81	\$105,000.00	0.00	\$0.00	1,171.69	1,192.50
Oregon Islands	0.00	\$0.00	0.00	\$0.00	0.00	\$0.00	0.00	\$0.00	759.42	759.42
Sheldon (15)*	0.00	\$0.00	0.00	\$0.00	627.48	\$4,079.00	0.00	\$0.00	0.00	627.48
Umatilla (26)	0.00	\$0.00	0.00	\$0.00	0.00	\$0.00	0.00	\$0.00	8,907.37	8,907.37
Upper Klamath	0.00	\$0.00	0.00	\$0.00	4,146.10	\$123,476.00	0.00	\$0.00	18,951.58	23,097.68
Wapato Lake	0.00	\$0.00	0.00	\$0.00	504.40	\$2,754,296.00	0.80	\$4,375.00	439.16	944.36
William L. Finley	0.00	\$0.00	0.00	\$0.00	5,697.06	\$2,600,006.00	8.94	\$6,797.00	0.00	5,706.00
State Total 14	0.00	\$0.00	0.00	\$0.00	140,953.62	\$12,655,876.33	9.74	\$11,172.00	430,036.81	571,000.17
Pennsylvania										
Erie	0.00	\$0.00	0.00	\$0.00	7,962.81	\$911,480.12	0.00	\$0.00	852.42	8,815.23
John Heinz	0.00	\$0.00	0.00	\$0.00	80.33	\$20,966.00	0.00	\$0.00	912.84	993.17
State Total 2	0.00	\$0.00	0.00	\$0.00	8,043.14	\$932,446.12	0.00	\$0.00	1,765.26	9,808.40
Rhode Island										
Block Island	0.00	\$0.00	0.00	\$0.00	0.00	\$0.00	0.00	\$0.00	132.72	132.72
John H. Chafee	0.00	\$0.00	0.00	\$0.00	0.00	\$0.00	0.00	\$0.00	550.42	550.42
Ninigret	0.00	\$0.00	0.00	\$0.00	0.00	\$0.00	0.00	\$0.00	868.40	868.40
Sachuest Point	0.00	\$0.00	0.00	\$0.00	0.00	\$0.00	0.00	\$0.00	241.90	241.90
Trustom Pond	0.00	\$0.00	0.00	\$0.00	0.00	\$0.00	0.00	\$0.00	777.30	777.30
State Total 5	0.00	\$0.00	0.00	\$0.00	0.00	\$0.00	0.00	\$0.00	2,570.74	2,570.74
South Carolina										
Cape Romain	0.00	\$0.00	0.00	\$0.00	22,204.29	\$17,218.18	0.00	\$0.00	44,058.45	66,262.74
Carolina Sandhills	0.00	\$0.00	0.00	\$0.00	580.20	\$38,352.75	0.00	\$0.00	45,346.09	45,926.29
FSA Interest SC ***	0.00	\$0.00	0.00	\$0.00	0.00	\$0.00	0.00	\$0.00	1,783.13	1,783.13
Pinckney Island	0.00	\$0.00	0.00	\$0.00	0.00	\$0.00	0.00	\$0.00	4,052.70	4,052.70
Santee	0.00	\$0.00	0.00	\$0.00	4,322.43	\$549,953.57	0.00	\$0.00	8,308.98	12,631.41
Savannah (1)*	0.00	\$0.00	0.00	\$0.00	7,991.40	\$1,554,443.30	0.00	\$0.00	7,127.92	15,119.32

Table 1. Migratory Bird Refuges

State and Unit	FISCAL YEAR MBCF ACQUISITION				CUMULATIVE TOTALS AT END OF FISCAL YEAR						
	Fee Title		Easement or Lease		MBCF				All Other Acres	Total Acres	
	Acres	Cost	Acres	Cost	Fee Title		Easement or Lease				
				Acres	Cost	Acres	Cost				
South Carolina (Continued)											
Tybee	0.00	\$0.00	0.00	\$0.00	0.00	\$0.00	0.00	\$0.00	100.00	100.00	
Waccamaw	0.00	\$0.00	0.00	\$0.00	2,642.47	\$3,429,000.00	0.00	\$0.00	26,006.92	28,649.39	
State Total	6	\$0.00	\$0.00	\$0.00	37,740.79	\$5,588,967.80	0.00	\$0.00	136,784.19	174,524.98	
South Dakota											
Bear Butte	0.00	\$0.00	0.00	\$0.00	0.00	\$0.00	0.00	\$0.00	374.20	374.20	
Dakota Grassland *	0.00	\$0.00	0.00	\$0.00	0.00	\$0.00	2,794.18	\$1,445,125.00	0.00	2,794.18	
FSA Interest SD ***	0.00	\$0.00	0.00	\$0.00	0.00	\$0.00	0.00	\$0.00	151.00	151.00	
Lacreek	0.00	\$0.00	0.00	\$0.00	9,379.75	\$768,491.00	80.00	\$35,933.00	7,395.58	16,855.33	
Lake Andes	0.00	\$0.00	0.00	\$0.00	617.64	\$92,322.00	0.00	\$0.00	5,021.79	5,639.43	
Sand Lake	0.00	\$0.00	0.00	\$0.00	3,917.39	\$90,622.00	0.00	\$0.00	17,902.80	21,820.19	
Waubay	0.00	\$0.00	0.00	\$0.00	683.77	\$23,838.00	90.53	\$0.00	3,965.92	4,740.22	
State Total	5	\$0.00	\$0.00	\$0.00	14,598.55	\$975,273.00	2,964.71	\$1,481,058.00	34,811.29	52,374.55	
Tennessee											
Chickasaw	0.00	\$0.00	0.00	\$0.00	15,637.96	\$18,331,568.72	0.00	\$0.00	10,880.95	26,518.91	
Cross Creeks	0.00	\$0.00	0.00	\$0.00	87.64	\$26,200.00	0.00	\$0.00	8,773.85	8,861.49	
FSA Interest TN ***	0.00	\$0.00	0.00	\$0.00	0.00	\$0.00	0.00	\$0.00	685.40	685.40	
Hatchie	0.00	\$0.00	0.00	\$0.00	11,220.73	\$1,862,329.25	0.00	\$0.00	335.37	11,556.10	
Lake Isom	0.00	\$0.00	0.00	\$0.00	344.65	\$27,290.72	0.00	\$0.00	1,513.73	1,858.38	
Lower Hatchie	0.00	\$0.00	0.00	\$0.00	8,889.46	\$12,854,392.00	0.00	\$0.00	4,875.44	13,764.90	
Reelfoot (22)*	0.00	\$0.00	0.00	\$0.00	496.53	\$109,531.78	0.00	\$0.00	7,914.17	8,410.70	
Tennessee	0.00	\$0.00	0.00	\$0.00	430.45	\$72,151.10	0.00	\$0.00	50,929.01	51,359.46	
State Total	6	\$0.00	\$0.00	\$0.00	37,107.42	\$33,283,463.57	0.00	\$0.00	85,907.92	123,015.34	
Texas											
Anahuac	0.00	\$0.00	0.00	\$0.00	31,081.83	\$14,014,754.08	63.09	\$0.00	7,721.79	38,866.71	
Aransas	0.00	\$0.00	0.00	\$0.00	49,235.68	\$1,833,531.80	0.00	\$0.00	66,088.73	115,324.41	
Big Boggy	0.00	\$0.00	0.00	\$0.00	4,113.41	\$2,374,594.19	258.23	\$58,112.00	154.53	4,526.17	
Brazoria	0.00	\$0.00	0.00	\$0.00	42,641.23	\$13,822,482.26	0.00	\$0.00	1,772.65	44,413.88	
Buffalo Lake	0.00	\$0.00	0.00	\$0.00	0.00	\$0.00	0.00	\$0.00	7,664.16	7,664.16	
FSA Interest TX ***	0.00	\$0.00	0.00	\$0.00	0.00	\$0.00	0.00	\$0.00	2,776.21	2,776.21	
Hagerman	0.00	\$0.00	0.00	\$0.00	0.00	\$0.00	0.00	\$0.00	11,319.84	11,319.84	
Laguna Atascosa	0.00	\$0.00	0.00	\$0.00	77,309.93	\$12,475,079.19	0.00	\$0.00	12,535.34	89,845.27	
Little Sandy	0.00	\$0.00	0.00	\$0.00	0.00	\$0.00	3,802.00	\$0.00	0.00	3,802.00	
Lower Rio Grande Valley	0.00	\$0.00	0.00	\$0.00	0.00	\$0.00	0.00	\$0.00	97,908.59	97,908.59	
McFaddin	0.00	\$0.00	0.00	\$0.00	51,112.55	\$10,956,489.20	7,748.88	\$1,394,170.00	0.00	58,861.43	
Moody	0.00	\$0.00	0.00	\$0.00	0.00	\$0.00	3,516.87	\$0.00	0.00	3,516.87	
Muleshoe	0.00	\$0.00	0.00	\$0.00	2,154.80	\$25,740.00	0.00	\$0.00	4,294.30	6,449.10	
San Bernard	408.14	\$1,197,280.00	0.00	\$0.00	46,982.77	\$34,783,627.07	2.32	\$1.00	15,624.83	62,609.92	
Santa Ana	0.00	\$0.00	0.00	\$0.00	1,980.50	\$23,766.00	0.00	\$0.00	107.00	2,087.50	
Texas Point	0.00	\$0.00	0.00	\$0.00	8,952.02	\$1,719,000.00	0.00	\$0.00	0.00	8,952.02	
Trinity River	709.98	\$769,200.00	0.00	\$0.00	16,334.84	\$13,601,156.99	4.02	\$3,857.54	12,849.70	29,188.56	
State Total	16	\$1,118.12	\$1,966,480.00	\$0.00	331,899.56	\$105,630,220.78	15,395.41	\$1,456,140.54	240,817.67	588,112.64	
Utah											
Bear River	359.08	\$1,080,400.00	0.00	\$0.00	28,439.11	\$10,385,049.47	45.76	\$740.00	48,617.12	77,101.99	
Fish Springs	0.00	\$0.00	0.00	\$0.00	3,774.82	\$93,325.00	0.00	\$73.00	14,217.42	17,992.24	
FSA Interest UT ***	0.00	\$0.00	0.00	\$0.00	0.00	\$0.00	0.00	\$0.00	442.52	442.52	
Ouray	0.00	\$0.00	-344.60	\$0.00	5,014.98	\$461,084.25	1,139.86	\$501,793.15	3,116.90	9,271.74	
State Total	3	\$359.08	\$1,080,400.00	-\$344.60	\$0.00	\$37,228.91	\$10,939,458.72	\$1,185.62	\$502,606.15	66,393.96	104,808.49
Vermont											
FSA Interest VT ***	0.00	\$0.00	0.00	\$0.00	0.00	\$0.00	0.00	\$0.00	71.00	71.00	
Missisquoi	0.00	\$0.00	0.00	\$0.00	6,324.65	\$582,134.27	0.00	\$0.00	905.04	7,229.69	
Silvio O. Conte (43)	0.00	\$0.00	0.00	\$0.00	17,189.21	\$4,337,574.00	0.00	\$0.00	9,697.37	26,886.58	
State Total	2	\$0.00	\$0.00	\$0.00	23,513.86	\$4,919,708.27	0.00	\$0.00	10,673.41	34,187.27	
Virginia											
Back Bay	0.00	\$0.00	0.00	\$0.00	7,482.09	\$5,160,662.00	0.00	\$0.00	1,693.62	9,175.71	
Chincoteague (23)	0.00	\$0.00	0.00	\$0.00	9,513.02	\$635,403.91	0.00	\$0.00	4,101.66	13,614.68	
Eastern Shore of Virginia	0.00	\$0.00	0.00	\$0.00	522.50	\$1,844,370.00	0.00	\$0.00	920.03	1,442.53	
Fisherman Island	0.00	\$0.00	0.00	\$0.00	825.00	\$1,600,000.00	0.00	\$0.00	1,071.30	1,896.30	
FSA Interest VA ***	0.00	\$0.00	0.00	\$0.00	0.00	\$0.00	0.00	\$0.00	133.70	133.70	
Great Dismal Swamp (24)*	0.00	\$0.00	0.00	\$0.00	3,128.95	\$4,233,762.98	0.00	\$0.00	82,196.69	85,325.64	
Mackay Island (24)*	0.00	\$0.00	0.00	\$0.00	874.40	\$26,855.75	0.00	\$0.00	7.74	882.14	
Martin (23)*	0.00	\$0.00	0.00	\$0.00	0.00	\$0.00	0.00	\$0.00	145.62	145.62	

Table 1. Migratory Bird Refuges

State and Unit	FISCAL YEAR MBCF ACQUISITION				CUMULATIVE TOTALS AT END OF FISCAL YEAR						
	Fee Title		Easement or Lease		MBCF				All Other Acres	Total Acres	
	Acres	Cost	Acres	Cost	Fee Title		Easement or Lease				
	Acres	Cost	Acres	Cost	Acres	Cost	Acres	Cost			
Virginia (Continued)											
Nansemond	0.00	\$0.00	0.00	\$0.00	0.00	\$0.00	0.00	\$0.00	422.99	422.99	
Occoquan Bay	0.00	\$0.00	0.00	\$0.00	0.00	\$0.00	0.00	\$0.00	642.07	642.07	
Plum Tree Island	0.00	\$0.00	0.00	\$0.00	0.00	\$0.00	0.00	\$0.00	3,501.68	3,501.68	
Presquile	0.00	\$0.00	0.00	\$0.00	0.00	\$0.00	0.00	\$0.00	1,328.92	1,328.92	
Rappahannock River Valley	0.00	\$0.00	0.00	\$0.00	1,287.30	\$2,270,200.00	123.40	\$585,001.00	7,308.72	8,719.42	
Wallops Island	0.00	\$0.00	0.00	\$0.00	0.00	\$0.00	0.00	\$0.00	373.00	373.00	
State Total 10	0.00	\$0.00	0.00	\$0.00	23,633.26	\$15,771,254.64	123.40	\$585,001.00	103,847.74	127,604.40	
Washington											
Columbia	0.00	\$0.00	0.00	\$0.00	11,361.77	\$426,346.04	0.00	\$0.00	16,933.76	28,295.53	
Conboy Lake	0.00	\$0.00	0.00	\$0.00	5,964.96	\$2,289,100.00	718.29	\$400,000.00	388.45	7,071.70	
FSA Interest WA ***	0.00	\$0.00	0.00	\$0.00	0.00	\$0.00	0.00	\$0.00	1,497.86	1,497.86	
Little Pend Oreille	0.00	\$0.00	0.00	\$0.00	4,216.65	\$27,414.00	0.00	\$0.00	38,376.92	42,593.57	
McNary	0.00	\$0.00	0.00	\$0.00	185.16	\$865.00	0.00	\$0.00	14,481.23	14,666.39	
Nisqually	0.00	\$0.00	0.00	\$0.00	2,494.24	\$3,861,990.17	0.55	\$3,000.00	2,080.05	4,574.84	
Pierce	0.00	\$0.00	0.00	\$0.00	0.00	\$0.00	0.00	\$0.00	329.38	329.38	
Ridgefield	0.00	\$0.00	0.00	\$0.00	4,670.16	\$4,033,600.00	1.74	\$21.00	556.34	5,228.24	
Saddle Mountain	0.00	\$0.00	0.00	\$0.00	0.00	\$0.00	0.00	\$0.00	161,485.93	161,485.93	
San Juan Islands	0.00	\$0.00	0.00	\$0.00	0.00	\$0.00	0.00	\$0.00	448.50	448.50	
Steigerwald Lake	0.00	\$0.00	0.00	\$0.00	50.00	\$500,000.00	0.00	\$0.00	996.02	1,046.02	
Toppenish	0.00	\$0.00	0.00	\$0.00	1,762.80	\$599,137.00	1.29	\$0.00	214.75	1,978.84	
Turnbull	303.00	\$455,000.00	0.00	\$0.00	14,617.70	\$1,509,411.38	0.00	\$0.00	4,791.30	19,409.00	
Umatilla (4)*	0.00	\$0.00	0.00	\$0.00	0.00	\$0.00	0.00	\$0.00	14,875.83	14,875.83	
Willapa	0.00	\$0.00	0.00	\$0.00	8,616.42	\$5,122,010.74	0.12	\$0.00	8,335.69	16,952.23	
State Total 13	303.00	\$455,000.00	0.00	\$0.00	53,939.86	\$18,369,874.33	721.99	\$403,021.00	265,792.01	320,453.86	
West Virginia											
Canaan Valley	0.00	\$0.00	0.00	\$0.00	683.79	\$2,296,884.98	0.00	\$0.00	15,929.65	16,613.44	
FSA Interest WV ***	0.00	\$0.00	0.00	\$0.00	0.00	\$0.00	0.00	\$0.00	8.37	8.37	
State Total 1	0.00	\$0.00	0.00	\$0.00	683.79	\$2,296,884.98	0.00	\$0.00	15,938.02	16,621.81	
Wisconsin											
FSA Interest WI ***	0.00	\$0.00	0.00	\$0.00	0.00	\$0.00	0.00	\$0.00	6,126.70	6,126.70	
Horicon	0.00	\$0.00	0.00	\$0.00	21,098.37	\$555,238.34	29.00	\$356.00	286.59	21,413.96	
Necedah	0.00	\$0.00	0.00	\$0.00	244.92	\$3,194.26	0.00	\$0.00	43,470.94	43,715.86	
Trempealeau	0.00	\$0.00	0.00	\$0.00	593.89	\$0.00	0.00	\$0.00	5,824.54	6,418.43	
State Total 3	0.00	\$0.00	0.00	\$0.00	21,937.18	\$558,432.60	29.00	\$356.00	55,708.77	77,674.95	
Wyoming											
Bamforth	0.00	\$0.00	0.00	\$0.00	964.80	\$6,368.00	0.00	\$0.00	201.23	1,166.03	
Cokeville Meadows	0.00	\$0.00	0.00	\$0.00	4,738.89	\$2,101,412.61	320.00	\$36,037.42	4,200.43	9,259.32	
FSA Interest WY ***	0.00	\$0.00	0.00	\$0.00	0.00	\$0.00	0.00	\$0.00	3,287.75	3,287.75	
Hutton Lake	0.00	\$0.00	0.00	\$0.00	1,815.49	\$7,944.00	0.00	\$0.00	152.85	1,968.34	
Pathfinder	0.00	\$0.00	0.00	\$0.00	0.00	\$0.00	0.00	\$0.00	16,806.90	16,806.90	
Seedskaadee	0.00	\$0.00	0.00	\$0.00	0.00	\$0.00	0.00	\$0.00	27,235.22	27,235.22	
State Total 5	0.00	\$0.00	0.00	\$0.00	7,519.18	\$2,115,724.61	320.00	\$36,037.42	51,884.38	59,723.56	
Grand Total	372	6,998.98	\$12,277,973.00	157.20	\$1,025,000.00	2,399,752.63	\$618,131,507.50	135,433.61	\$98,860,620.34	7,799,782.68	10,334,968.92

- (1) Also in Georgia
- (2) " " California
- (3) " " Arizona
- (4) " " Oregon
- (5) " " Alabama
- (6) " " Florida
- (7) " " South Carolina
- (8) " " Missouri
- (9) " " Iowa, Minnesota, and Wisconsin
- (10) " " Nebraska
- (11) " " Illinois
- (12) " " Texas
- (13) " " Illinois, Minnesota, and Wisconsin
- (14) " " Tennessee
- (15) " " Nevada

- (16) Also in Virginia
- (17) " " New Mexico
- (18) " " Illinois, Iowa, and Wisconsin
- (19) " " Iowa
- (20) " " South Dakota
- (21) " " Idaho
- (22) " " Kentucky
- (23) " " Maryland
- (24) " " North Carolina
- (25) " " Illinois, Iowa, and Minnesota
- (26) " " Washington
- (27) " " Mississippi
- (28) " " Louisiana
- (34) " " West Virginia and Kentucky
- (35) " " Pennsylvania and Kentucky

- (36) Also in New Hampshire
- (37) " " Maine
- (38) " " West Virginia and Pennsylvania
- (39) " " New York
- (40) " " New Jersey
- (41) " " New Hampshire and Vermont
- (42) " " Massachusetts and Vermont
- (43) " " Massachusetts and New Hampshire

* - Counted in another state
 ** - Denotes interests transferred by the FSA
 FSA - Farm Service Agency (formerly Farmers Home Administration, Department of Agriculture)

Negative numbers in the *Fiscal Year MBCF Acquisition* acreage totals reflect acres disposed through land-for-land exchanges, where the Service exchanged previously acquired refuge lands for other lands with superior wildlife habitat values. Exchanges also help to consolidate land holdings and improve land management efficiency.

Wetland Management Districts Map

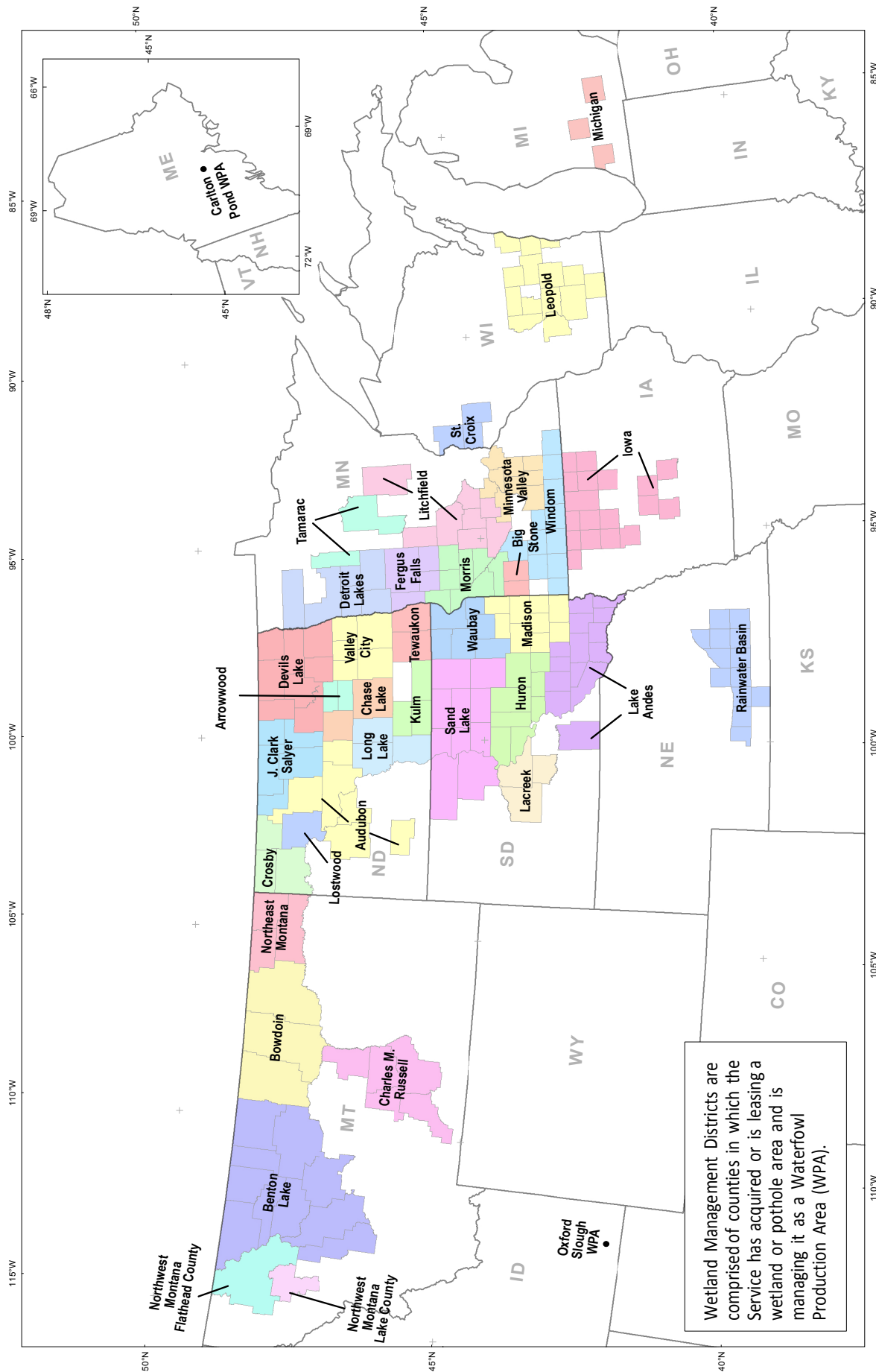

PRODUCED IN THE DIVISION OF REALTY
 FALLS CHURCH, VA
 LAND STATUS CURRENT TO: 9/30/2015
 BASEMAP: ESRI
 ALBERS PROJECTION (USGS)
 MAP NAME: WMDs2015.pdf

Table 2. Waterfowl Production Areas

State and Unit	FISCAL YEAR MBCF ACQUISITION				CUMULATIVE TOTALS AT END OF FISCAL YEAR					
	Fee Title		Easement or Lease		MBCF				All Other Acres	Total Acres
	Acres	Cost	Acres	Cost	Fee Title		Easement or Lease			
					Acres	Cost	Acres	Cost	Acres	Cost
Idaho										
Oxford Slough WPA	0.00	\$0.00	0.00	\$0.00	1,878.41	\$530,000.00	0.00	\$0.00	0.00	1,878.41
<i>WPA Total:</i>	<i>1</i>	<i>\$0.00</i>	<i>\$0.00</i>	<i>\$0.00</i>	<i>1,878.41</i>	<i>\$530,000.00</i>	<i>0.00</i>	<i>\$0.00</i>	<i>0.00</i>	<i>1,878.41</i>
State Total	1	\$0.00	\$0.00	\$0.00	1,878.41	\$530,000.00	0.00	\$0.00	0.00	1,878.41
Iowa										
<i>Iowa WMD</i>										
Boone	0.00	\$0.00	0.00	\$0.00	391.33	\$599,600.00	0.00	\$0.00	0.00	391.33
Buena Vista	0.00	\$0.00	0.00	\$0.00	69.09	\$169,000.00	0.00	\$0.00	0.00	69.09
Cerro Gordo	0.00	\$0.00	0.00	\$0.00	2,720.25	\$3,284,677.82	5.70	\$10,200.00	0.00	2,725.95
Clay	0.00	\$0.00	0.00	\$0.00	989.98	\$1,759,306.85	0.00	\$0.00	0.00	989.98
Dickinson	0.00	\$0.00	0.00	\$0.00	5,717.48	\$10,542,966.00	84.00	\$37,725.00	649.29	6,450.77
Emmet	0.00	\$0.00	0.00	\$0.00	2,055.04	\$3,965,475.00	16.00	\$40,000.00	249.99	2,321.03
Greene	0.00	\$0.00	0.00	\$0.00	1,133.43	\$3,305,500.00	0.00	\$0.00	0.00	1,133.43
Guthrie	0.00	\$0.00	0.00	\$0.00	302.53	\$609,740.00	0.00	\$0.00	0.00	302.53
Hancock	0.00	\$0.00	0.00	\$0.00	802.70	\$545,480.26	7.00	\$2,250.00	27.80	837.50
Kossuth	0.00	\$0.00	0.00	\$0.00	3,586.05	\$8,645,046.98	23.00	\$28,775.00	26.87	3,635.92
Osceola	0.00	\$0.00	0.00	\$0.00	0.00	\$0.00	37.00	\$17,250.00	4.00	41.00
Palo Alto	0.00	\$0.00	0.00	\$0.00	731.81	\$1,180,592.65	176.00	\$222,850.00	58.00	965.81
Pocahontas	0.00	\$0.00	0.00	\$0.00	654.16	\$1,716,400.00	0.00	\$0.00	0.00	654.16
Polk	0.00	\$0.00	0.00	\$0.00	110.00	\$241,500.00	0.00	\$0.00	0.00	110.00
Sac	0.00	\$0.00	0.00	\$0.00	930.45	\$2,493,280.00	0.00	\$0.00	168.09	1,098.54
Winnebago	0.00	\$0.00	0.00	\$0.00	1,116.51	\$1,465,700.31	105.00	\$54,025.00	0.00	1,221.51
Worth	0.00	\$0.00	0.00	\$0.00	1,491.84	\$1,088,329.87	18.00	\$9,250.00	6.66	1,516.50
Wright	0.00	\$0.00	0.00	\$0.00	1,845.72	\$3,945,725.00	0.00	\$0.00	0.00	1,845.72
<i>WMD Total:</i>	<i>18</i>	<i>\$0.00</i>	<i>\$0.00</i>	<i>\$0.00</i>	<i>24,648.37</i>	<i>\$45,558,320.74</i>	<i>471.70</i>	<i>\$422,325.00</i>	<i>1,190.70</i>	<i>26,310.77</i>
State Total	18	\$0.00	\$0.00	\$0.00	24,648.37	\$45,558,320.74	471.70	\$422,325.00	1,190.70	26,310.77
Maine										
Carlton Pond WPA	0.00	\$0.00	0.00	\$0.00	1,068.21	\$18,277.08	0.00	\$0.00	0.00	1,068.21
<i>WPA Total:</i>	<i>1</i>	<i>\$0.00</i>	<i>\$0.00</i>	<i>\$0.00</i>	<i>1,068.21</i>	<i>\$18,277.08</i>	<i>0.00</i>	<i>\$0.00</i>	<i>0.00</i>	<i>1,068.21</i>
State Total	1	\$0.00	\$0.00	\$0.00	1,068.21	\$18,277.08	0.00	\$0.00	0.00	1,068.21
Michigan										
<i>Michigan WMD</i>										
Barry	0.00	\$0.00	0.00	\$0.00	110.00	\$550,000.00	0.00	\$0.00	271.30	381.30
Jackson	0.00	\$0.00	0.00	\$0.00	160.00	\$170,000.00	0.00	\$0.00	500.21	660.21
Van Buren	0.00	\$0.00	0.00	\$0.00	77.08	\$43,600.00	0.00	\$0.00	317.32	394.40
<i>WMD Total:</i>	<i>3</i>	<i>\$0.00</i>	<i>\$0.00</i>	<i>\$0.00</i>	<i>347.08</i>	<i>\$763,600.00</i>	<i>0.00</i>	<i>\$0.00</i>	<i>1,088.83</i>	<i>1,435.91</i>
State Total	3	\$0.00	\$0.00	\$0.00	347.08	\$763,600.00	0.00	\$0.00	1,088.83	1,435.91
Minnesota										
Marshall WPA	0.00	\$0.00	0.00	\$0.00	510.00	\$400,400.00	0.00	\$0.00	0.00	510.00
<i>WPA Total:</i>	<i>1</i>	<i>\$0.00</i>	<i>\$0.00</i>	<i>\$0.00</i>	<i>510.00</i>	<i>\$400,400.00</i>	<i>0.00</i>	<i>\$0.00</i>	<i>0.00</i>	<i>510.00</i>
<i>Big Stone WMD</i>										
Lincoln	0.00	\$0.00	0.00	\$0.00	1,254.01	\$1,218,200.00	1,841.12	\$1,473,971.04	226.25	3,321.38
Lyon	0.00	\$0.00	118.42	\$154,450.00	1,791.22	\$2,042,220.00	509.62	\$392,555.00	0.00	2,300.84
<i>WMD Total:</i>	<i>2</i>	<i>\$0.00</i>	<i>118.42</i>	<i>\$154,450.00</i>	<i>3,045.23</i>	<i>\$3,260,420.00</i>	<i>2,350.74</i>	<i>\$1,866,526.04</i>	<i>226.25</i>	<i>5,622.22</i>
<i>Detroit Lakes WMD</i>										
Becker	0.00	\$0.00	11.43	\$23,925.00	13,213.33	\$5,379,470.56	2,878.36	\$1,399,485.00	47.33	16,139.02
Clay	7.50	\$210,000.00	0.00	\$0.00	10,795.44	\$3,874,545.18	3,726.98	\$1,030,622.15	1,746.96	16,269.38
Mahnomen	0.00	\$0.00	0.00	\$0.00	6,087.33	\$1,183,558.90	5,244.22	\$464,361.00	1,131.00	12,462.55
Norman	0.00	\$0.00	0.00	\$0.00	1,120.00	\$400,000.00	0.00	\$0.00	463.88	1,583.88
Polk	0.00	\$0.00	118.68	\$123,750.00	13,163.66	\$3,124,752.86	2,398.34	\$800,386.34	446.29	16,008.29
<i>WMD Total:</i>	<i>5</i>	<i>\$210,000.00</i>	<i>130.11</i>	<i>\$147,675.00</i>	<i>44,379.76</i>	<i>\$13,962,327.50</i>	<i>14,247.90</i>	<i>\$3,694,854.49</i>	<i>3,835.46</i>	<i>62,463.12</i>
<i>Fergus Falls WMD</i>										
Douglas	0.00	\$0.00	0.00	\$0.00	9,913.86	\$3,486,143.20	6,140.95	\$1,036,205.98	710.01	16,764.82
Grant	0.00	\$0.00	0.00	\$0.00	10,498.09	\$3,992,838.12	3,735.80	\$1,486,029.00	599.46	14,833.35
Otter Tail	0.00	\$0.00	109.04	\$138,700.00	22,710.79	\$10,517,352.26	16,597.96	\$5,827,012.25	1,329.55	40,638.30
Wilkin	0.00	\$0.00	0.00	\$0.00	2,432.80	\$900,064.35	309.00	\$93,750.00	95.10	2,836.90
<i>WMD Total:</i>	<i>4</i>	<i>\$0.00</i>	<i>109.04</i>	<i>\$138,700.00</i>	<i>45,555.54</i>	<i>\$18,896,397.93</i>	<i>26,783.71</i>	<i>\$8,442,997.23</i>	<i>2,734.12</i>	<i>75,073.37</i>
<i>Litchfield WMD</i>										
Aitkin	0.00	\$0.00	0.00	\$0.00	69.86	\$28,000.00	0.00	\$0.00	42.00	111.86

Table 2. Waterfowl Production Areas

State and Unit	FISCAL YEAR MBCF ACQUISITION				CUMULATIVE TOTALS AT END OF FISCAL YEAR					
	Fee Title		Easement or Lease		MBCF				All Other Acres	Total Acres
	Acres	Cost	Acres	Cost	Acres	Cost	Easement or Lease	Cost		
Minnesota (Continued)										
<i>Litchfield WMD</i>										
Kandiyohi	0.00	\$0.00	-5.53	\$153,975.00	13,901.67	\$6,566,593.93	5,027.76	\$2,145,051.80	382.08	19,311.51
McLeod	0.00	\$0.00	0.00	\$0.00	1,720.79	\$3,646,793.00	1,111.46	\$1,271,544.90	0.00	2,832.25
Meeker	0.00	\$0.00	40.31	\$126,550.00	4,866.29	\$4,157,389.10	2,873.73	\$2,121,942.00	40.61	7,780.63
Renville	0.00	\$0.00	0.00	\$0.00	1,658.03	\$2,211,040.00	0.00	\$0.00	165.67	1,823.70
Stearns	0.00	\$0.00	0.00	\$0.00	9,175.07	\$3,127,833.87	1,602.81	\$734,660.70	354.61	11,132.49
Todd	0.00	\$0.00	0.00	\$0.00	802.85	\$385,672.20	42.58	\$17,480.00	0.00	845.43
Wright	0.00	\$0.00	7.37	\$22,925.00	3,044.57	\$6,276,520.90	444.87	\$246,500.00	142.80	3,632.24
WMD Total:	8	\$0.00	42.15	\$303,450.00	35,239.13	\$26,399,843.00	11,103.21	\$6,537,179.40	1,127.77	47,470.11
<i>Minnesota Valley WMD</i>										
Blue Earth	0.00	\$0.00	0.00	\$0.00	1,182.77	\$1,657,250.00	735.61	\$1,156,550.00	138.37	2,056.75
Carver	0.00	\$0.00	0.00	\$0.00	0.00	\$0.00	47.57	\$68,976.50	219.00	266.57
Dakota	0.00	\$0.00	0.00	\$0.00	73.90	\$201,747.00	0.00	\$0.00	11.05	84.95
Le Sueur	0.00	\$0.00	0.00	\$0.00	356.11	\$525,754.50	242.15	\$222,878.50	85.88	684.14
Rice	0.00	\$0.00	0.00	\$0.00	315.60	\$438,999.35	580.79	\$1,020,141.25	206.64	1,103.03
Scott	0.00	\$0.00	0.00	\$0.00	40.00	\$109,200.00	164.21	\$248,001.00	82.91	287.12
Sibley	0.00	\$0.00	0.00	\$0.00	793.52	\$1,007,681.32	267.01	\$234,415.00	159.36	1,219.89
Steele	0.00	\$0.00	0.00	\$0.00	650.11	\$833,744.00	0.00	\$0.00	16.59	666.70
Waseca	0.00	\$0.00	0.00	\$0.00	260.00	\$646,000.00	0.00	\$0.00	40.00	300.00
WMD Total:	9	\$0.00	0.00	\$0.00	3,672.01	\$5,420,376.17	2,037.34	\$2,950,962.25	959.80	6,669.15
<i>Morris WMD</i>										
Big Stone	0.00	\$0.00	93.40	\$195,025.00	11,555.04	\$2,413,245.83	11,153.94	\$5,243,731.16	309.77	23,018.75
Chippewa	0.00	\$0.00	0.00	\$0.00	244.10	\$127,050.00	115.10	\$105,525.00	0.00	359.20
Lac Qui Parle	0.00	\$0.00	153.22	\$344,000.00	3,808.79	\$1,002,339.73	2,324.75	\$1,670,591.00	815.03	6,948.57
Pope	0.00	\$0.00	547.50	\$1,187,100.00	13,120.49	\$3,066,945.07	12,453.50	\$5,243,236.70	584.45	26,158.44
Stevens	0.00	\$0.00	0.00	\$0.00	9,552.66	\$3,463,001.64	1,242.87	\$386,515.00	338.93	11,134.46
Swift	0.00	\$0.00	0.00	\$0.00	7,635.58	\$1,860,080.17	2,194.97	\$1,028,119.40	320.00	10,150.55
Traverse	0.00	\$0.00	0.00	\$0.00	4,105.55	\$1,469,588.63	1,443.61	\$307,665.00	0.00	5,549.16
Yellow Medicine	0.00	\$0.00	0.00	\$0.00	1,082.68	\$879,683.30	1,273.77	\$963,152.40	332.00	2,688.45
WMD Total:	8	\$0.00	794.12	\$1,726,125.00	51,104.89	\$14,281,934.37	32,202.51	\$14,948,535.66	2,700.18	86,007.58
<i>Tamarac WMD</i>										
Cass	0.00	\$0.00	0.00	\$0.00	0.00	\$0.00	43.00	\$6,000.00	0.00	43.00
Clearwater	0.00	\$0.00	400.60	\$301,500.00	0.00	\$0.00	1,855.33	\$756,625.00	304.00	2,159.33
WMD Total:	2	\$0.00	400.60	\$301,500.00	0.00	\$0.00	1,898.33	\$762,625.00	304.00	2,202.33
<i>Windom WMD</i>										
Cottonwood	0.00	\$0.00	65.47	\$322,300.00	3,137.96	\$1,681,553.85	298.59	\$454,925.00	354.00	3,790.55
Faribault	0.00	\$0.00	0.00	\$0.00	830.06	\$800,991.80	129.37	\$110,775.00	80.00	1,039.43
Freeborn	0.00	\$0.00	0.00	\$0.00	2,139.90	\$3,289,117.25	132.99	\$161,650.00	290.61	2,563.50
Jackson	0.00	\$0.00	0.00	\$0.00	4,695.00	\$4,497,146.28	477.69	\$961,550.00	143.07	5,315.76
Martin	0.00	\$0.00	0.00	\$0.00	333.89	\$645,369.60	271.65	\$287,184.39	43.00	648.54
Mower	0.00	\$0.00	0.00	\$0.00	0.00	\$0.00	0.00	\$0.00	137.94	137.94
Murray	0.00	\$0.00	158.24	\$583,000.00	2,221.94	\$2,691,477.00	297.28	\$887,725.00	480.26	2,999.48
Nobles	0.00	\$0.00	0.00	\$0.00	643.40	\$1,098,202.00	26.00	\$15,600.00	0.00	669.40
Redwood	0.00	\$0.00	0.00	\$0.00	0.00	\$0.00	62.02	\$48,875.00	0.00	62.02
Rock	0.00	\$0.00	0.00	\$0.00	0.00	\$0.00	104.79	\$233,950.00	0.00	104.79
Watonwan	0.00	\$0.00	0.00	\$0.00	56.65	\$31,157.50	168.42	\$112,209.80	0.00	225.07
WMD Total:	11	\$0.00	223.71	\$905,300.00	14,058.80	\$14,735,015.28	1,968.80	\$3,274,444.19	1,528.88	17,556.48
State Total	50	\$210,000.00	1,818.15	\$3,677,200.00	197,565.36	\$97,356,714.25	92,592.54	\$42,478,124.26	13,416.46	303,574.36
Montana										
<i>Benton Lake WMD</i>										
Cascade	0.00	\$0.00	0.00	\$0.00	727.46	\$299,606.00	78.00	\$15,550.00	193.50	998.96
Chouteau	0.00	\$0.00	0.00	\$1,844.57	2,136.13	\$538,543.00	661.03	\$34,377.00	280.00	3,077.16
Glacier	0.00	\$0.00	0.00	\$0.00	94.20	\$17,898.00	10,146.83	\$953,495.00	96.50	10,337.53
Hill	0.00	\$0.00	0.00	\$2,800.00	0.00	\$0.00	918.00	\$96,733.00	378.93	1,296.93
Lewis and Clark	0.00	\$0.00	0.00	\$0.00	0.00	\$0.00	3,317.07	\$1,071,782.00	2,810.88	6,127.95
Liberty	0.00	\$0.00	0.00	\$0.00	0.00	\$0.00	428.00	\$14,100.00	0.00	428.00
Pondera	0.00	\$0.00	0.00	\$0.00	640.00	\$93,000.00	8,715.01	\$1,990,000.00	94.96	9,449.97
Powell	0.00	\$0.00	0.00	\$0.00	1,886.81	\$2,130,084.00	23,203.06	\$6,650,635.00	4,807.60	29,897.47

Table 2. Waterfowl Production Areas

State and Unit	FISCAL YEAR MBCF ACQUISITION				CUMULATIVE TOTALS AT END OF FISCAL YEAR						
	Fee Title		Easement or Lease		MBCF				All Other Acres	Total Acres	
	Acres	Cost	Acres	Cost	Fee Title		Easement or Lease				
				Acres	Cost	Acres	Cost				
Montana (Continued)											
<i>Benton Lake WMD</i>											
Teton	*	0.00	\$0.00	0.00	\$0.00	1,486.05	\$376,253.00	5,413.13	\$241,818.00	921.64	7,820.82
Toole		0.00	\$0.00	0.00	\$0.00	4,610.48	\$1,003,964.00	12,161.09	\$916,245.00	5.28	16,776.85
WMD Total:	10	0.00	\$0.00	0.00	\$4,644.57	11,581.13	\$4,459,348.00	65,041.22	\$11,984,735.00	9,589.29	86,211.64
<i>Bowdoin WMD</i>											
Blaine		0.00	\$0.00	1,006.00	\$147,600.00	2,435.26	\$167,340.00	9,083.44	\$1,090,395.00	12,164.00	23,682.70
Phillips	*	0.00	\$0.00	1,933.96	\$338,288.08	7,739.96	\$2,034,063.00	62,748.48	\$7,679,633.26	13,780.68	84,269.12
Valley		0.00	\$0.00	1,879.00	\$322,100.00	0.00	\$0.00	2,080.00	\$350,260.00	30.00	2,110.00
WMD Total:	3	0.00	\$0.00	4,818.96	\$807,988.08	10,175.22	\$2,201,403.00	73,911.92	\$9,120,288.26	25,974.68	110,061.82
<i>Charles M. Russell WMD</i>											
Golden Valley		0.00	\$0.00	0.00	\$489.94	760.27	\$76,427.00	160.00	\$8,342.99	0.00	920.27
Musselshell		0.00	\$0.00	0.00	\$2,080.00	532.45	\$163,001.00	160.00	\$17,355.20	0.00	692.45
Petroleum		0.00	\$0.00	0.00	\$0.00	40.00	\$23,800.00	0.00	\$0.00	0.00	40.00
Stillwater		0.00	\$0.00	0.00	\$0.00	1,828.10	\$207,625.00	0.00	\$0.00	0.38	1,828.48
Yellowstone		0.00	\$0.00	0.00	\$0.00	486.42	\$55,600.00	0.00	\$0.00	0.00	486.42
WMD Total:	5	0.00	\$0.00	0.00	\$2,569.94	3,647.24	\$526,453.00	320.00	\$25,698.19	0.38	3,967.62
<i>NE Montana WMD</i>											
Daniels		0.00	\$0.00	0.00	\$0.00	1,080.58	\$97,669.00	472.65	\$41,125.00	546.52	2,099.75
Roosevelt		0.00	\$0.00	0.00	\$0.00	179.20	\$14,000.00	7,402.42	\$392,500.00	0.00	7,581.62
Sheridan		0.00	\$0.00	817.21	\$157,600.00	9,328.01	\$950,442.23	10,847.41	\$856,625.00	2,735.03	22,910.45
WMD Total:	3	0.00	\$0.00	817.21	\$157,600.00	10,587.79	\$1,062,111.23	18,722.48	\$1,290,250.00	3,281.55	32,591.82
<i>NW Montana - Flathead WMD</i>											
Flathead		0.00	\$0.00	0.00	\$0.00	4,410.31	\$2,246,518.00	0.00	\$0.00	996.51	5,406.82
WMD Total:	1	0.00	\$0.00	0.00	\$0.00	4,410.31	\$2,246,518.00	0.00	\$0.00	996.51	5,406.82
<i>NW Montana - Lake WMD</i>											
Lake	*	0.00	\$0.00	0.00	\$0.00	1,480.86	\$1,460,555.00	4,131.61	\$3,103,430.00	1,949.14	7,561.61
WMD Total:	1	0.00	\$0.00	0.00	\$0.00	1,480.86	\$1,460,555.00	4,131.61	\$3,103,430.00	1,949.14	7,561.61
State Total	23	0.00	\$0.00	5,636.17	\$972,802.59	41,882.55	\$11,956,388.23	162,127.23	\$25,524,401.45	41,791.55	245,801.33
Nebraska											
<i>Rainwater Basin WMD</i>											
Adams		0.00	\$0.00	0.00	\$0.00	160.00	\$110,000.00	0.00	\$11,316.89	234.56	394.56
Clay		0.00	\$0.00	0.00	\$0.00	4,216.27	\$1,622,444.00	0.80	\$0.00	2,988.34	7,205.41
Fillmore		0.00	\$0.00	0.00	\$0.00	2,937.60	\$1,142,453.00	6.60	\$24.00	638.90	3,583.10
Franklin		0.00	\$0.00	0.00	\$0.00	1,625.96	\$402,698.00	0.00	\$0.00	319.24	1,945.20
Gosper		0.00	\$0.00	0.00	\$0.00	1,451.50	\$233,923.00	0.00	\$0.00	0.00	1,451.50
Hall	*	0.00	\$0.00	0.00	\$0.00	328.77	\$433,000.00	0.00	\$0.00	320.70	649.47
Hamilton	*	0.00	\$0.00	0.00	\$0.00	400.00	\$407,450.00	0.00	\$5,899.02	785.17	1,185.17
Kearney	*	0.00	\$0.00	0.00	\$0.00	2,874.43	\$657,681.00	0.00	\$0.00	253.98	3,128.41
Phelps		0.00	\$0.00	0.00	\$0.00	4,195.14	\$3,052,111.00	0.00	\$0.00	626.39	4,821.53
Polk FSA	**	0.00	\$0.00	0.00	\$0.00	0.00	\$0.00	0.00	\$0.00	140.78	140.78
Saline FSA	**	0.00	\$0.00	0.00	\$0.00	0.00	\$0.00	0.00	\$0.00	104.35	104.35
Seward		0.00	\$0.00	0.00	\$0.00	278.67	\$101,746.45	0.00	\$0.00	342.31	620.98
York	*	0.00	\$0.00	0.00	\$0.00	679.20	\$194,429.00	0.00	\$0.00	372.86	1,052.06
WMD Total:	11	0.00	\$0.00	0.00	\$0.00	19,147.54	\$8,357,935.45	7.40	\$17,239.91	7,127.58	26,282.52
State Total	11	0.00	\$0.00	0.00	\$0.00	19,147.54	\$8,357,935.45	7.40	\$17,239.91	7,127.58	26,282.52
North Dakota											
<i>Arrowwood WMD</i>											
Eddy	*	0.00	\$0.00	0.00	\$0.00	4,627.21	\$498,001.00	12,062.63	\$399,970.00	446.34	17,136.18
Foster		0.00	\$0.00	0.00	\$0.00	1,487.07	\$96,568.00	7,768.00	\$2,059,515.00	0.00	9,255.07
WMD Total:	2	0.00	\$0.00	0.00	\$0.00	6,114.28	\$594,569.00	19,830.63	\$2,459,485.00	446.34	26,391.25
<i>Audubon WMD</i>											
Dunn FSA	**	0.00	\$0.00	0.00	\$0.00	0.00	\$0.00	0.00	\$0.00	1,235.20	1,235.20
Hettinger		0.00	\$0.00	0.00	\$0.00	0.00	\$0.00	0.00	\$0.00	1,202.60	1,202.60
McLean		0.00	\$0.00	1,864.00	\$2,024,275.00	4,219.10	\$536,234.00	26,846.00	\$4,538,690.00	24,876.48	55,941.58
Mercer	*	0.00	\$0.00	0.00	\$0.00	0.00	\$0.00	0.00	\$0.00	1,046.00	1,046.00
Sheridan	*	0.00	\$0.00	447.00	\$298,025.00	7,661.50	\$468,427.00	36,542.34	\$3,228,670.00	34,968.27	79,172.11
Ward		0.00	\$0.00	-1.10	\$1,300.00	5,868.60	\$489,211.00	38,940.51	\$1,467,339.00	15,084.53	59,893.64
WMD Total:	5	0.00	\$0.00	2,309.90	\$2,323,600.00	17,749.20	\$1,493,872.00	102,328.85	\$9,234,699.00	78,413.08	198,491.13

Table 2. Waterfowl Production Areas

State and Unit	FISCAL YEAR MBCF ACQUISITION				CUMULATIVE TOTALS AT END OF FISCAL YEAR						
	Fee Title		Easement or Lease		MBCF				All Other Acres	Total Acres	
	Acres	Cost	Acres	Cost	Acres	Cost	Acres	Cost			
North Dakota (Continued)											
<i>Chase Lake Prairie Project WMD</i>											
Stutsman *	0.00	\$0.00	1,644.00	\$2,299,050.00	23,403.35	\$1,308,016.00	52,352.44	\$9,098,403.00	41,781.06	117,536.85	
Wells *	0.00	\$0.00	51.00	\$18,500.00	7,471.61	\$1,153,059.00	13,894.00	\$774,127.00	6,882.34	28,247.95	
WMD Total:	2	\$0.00	1,695.00	\$2,317,550.00	30,874.96	\$2,461,075.00	66,246.44	\$9,872,530.00	48,663.40	145,784.80	
<i>Crosby WMD</i>											
Burke	0.00	\$0.00	0.00	\$0.00	3,545.96	\$180,068.00	27,018.00	\$799,705.00	20,797.95	51,361.91	
Divide	30.00	\$24,750.00	86.00	\$42,350.00	9,474.62	\$499,540.00	35,871.69	\$854,835.00	11,694.16	57,040.47	
Williams *	0.00	\$0.00	43.00	\$17,400.00	4,163.17	\$278,057.00	8,585.00	\$275,475.00	1,985.86	14,734.03	
WMD Total:	3	\$24,750.00	129.00	\$59,750.00	17,183.75	\$957,665.00	71,474.69	\$1,930,015.00	34,477.97	123,136.41	
<i>Devils Lake WMD</i>											
Benson *	0.00	\$0.00	521.00	\$467,675.00	7,296.77	\$607,908.00	37,231.81	\$2,143,880.00	9,525.39	54,053.97	
Cavalier *	0.00	\$0.00	0.00	\$0.00	10,129.12	\$1,354,471.00	14,521.00	\$1,277,315.00	1,273.71	25,923.83	
Grand Forks	0.00	\$0.00	63.00	\$82,825.00	6,934.43	\$1,874,422.05	1,228.00	\$143,785.00	1,021.26	9,183.69	
Nelson *	0.00	\$0.00	0.00	\$0.00	3,203.23	\$174,341.00	37,856.70	\$1,336,445.00	3,943.12	45,003.05	
Pembina *	0.00	\$0.00	0.00	\$0.00	2,258.56	\$218,677.00	139.00	\$1,900.00	293.90	2,691.46	
Ramsey *	0.00	\$0.00	108.00	\$91,600.00	8,183.04	\$1,144,252.00	29,991.00	\$1,319,660.00	2,820.27	40,994.31	
Towner *	0.00	\$0.00	772.96	\$867,750.00	3,837.02	\$494,146.00	25,556.36	\$1,553,540.00	7,451.35	36,844.73	
Walsh *	0.00	\$0.00	0.00	\$0.00	1,393.19	\$98,128.00	8,463.00	\$254,150.00	1,323.63	11,179.82	
WMD Total:	8	\$0.00	1,464.96	\$1,509,850.00	43,235.36	\$5,966,345.05	154,986.87	\$8,030,675.00	27,652.63	225,874.86	
<i>J. Clark Salyer WMD</i>											
Bottineau *	0.00	\$0.00	644.00	\$801,400.00	2,334.06	\$200,763.00	31,020.69	\$2,573,755.00	1,393.13	34,747.88	
McHenry *	0.00	\$0.00	0.00	\$0.00	4,888.80	\$374,404.50	32,353.00	\$1,583,545.00	37,286.47	74,528.27	
Pierce *	0.00	\$0.00	46.00	\$72,650.00	8,403.66	\$936,855.00	37,915.00	\$1,713,760.00	13,485.57	59,804.23	
Renville	0.00	\$0.00	0.00	\$0.00	311.09	\$23,523.00	17,028.00	\$1,890,140.00	54.60	17,393.69	
Rolette	0.00	\$0.00	0.00	\$0.00	5,685.92	\$759,347.00	21,028.01	\$847,295.00	722.96	27,436.89	
WMD Total:	5	\$0.00	690.00	\$874,050.00	21,623.53	\$2,294,892.50	139,344.70	\$8,608,495.00	52,942.73	213,910.96	
<i>Kulm WMD</i>											
Dickey *	0.00	\$0.00	962.00	\$2,450,900.00	9,735.40	\$1,150,816.00	32,471.02	\$7,458,025.00	20,520.72	62,727.14	
La Moure *	0.00	\$0.00	1,243.00	\$2,407,950.00	4,799.96	\$505,095.00	23,747.25	\$17,546,674.00	2,629.31	31,176.52	
Logan *	0.00	\$0.00	0.00	\$0.00	11,226.24	\$1,006,598.00	39,867.73	\$1,451,786.00	24,938.19	76,032.16	
McIntosh *	0.00	\$0.00	1,526.00	\$1,198,725.00	17,373.48	\$1,368,865.00	33,642.00	\$2,672,685.00	17,091.34	68,106.82	
WMD Total:	4	\$0.00	3,731.00	\$6,057,575.00	43,135.08	\$4,031,374.00	129,728.00	\$29,129,170.00	65,179.56	238,042.64	
<i>Long Lake WMD</i>											
Burleigh *	0.00	\$0.00	149.00	\$209,575.00	9,451.44	\$1,899,164.00	28,822.10	\$1,553,150.00	39,825.79	78,099.33	
Emmons *	0.00	\$0.00	158.00	\$228,050.00	3,135.29	\$174,321.75	13,035.00	\$842,175.00	5,102.48	21,272.77	
Kidder *	0.00	\$0.00	541.00	\$453,125.00	5,547.52	\$438,439.00	65,787.02	\$1,681,305.00	51,823.32	123,157.86	
WMD Total:	3	\$0.00	848.00	\$890,750.00	18,134.25	\$2,511,924.75	107,644.12	\$4,076,630.00	96,751.59	222,529.96	
<i>Lostwood WMD</i>											
Mountrail *	0.00	\$0.00	6.00	\$7,300.00	9,905.10	\$940,661.00	32,358.00	\$1,345,206.00	37,721.28	79,984.38	
WMD Total:	1	\$0.00	6.00	\$7,300.00	9,905.10	\$940,661.00	32,358.00	\$1,345,206.00	37,721.28	79,984.38	
<i>Tewaukon WMD</i>											
Ransom	0.00	\$0.00	153.00	\$379,200.00	4,315.02	\$617,357.00	21,427.08	\$2,792,025.00	3,959.58	29,701.68	
Richland	0.00	\$0.00	112.00	\$179,250.00	6,523.60	\$2,085,181.00	2,744.80	\$1,232,420.00	4,886.32	14,154.72	
Sargent *	0.00	\$0.00	99.00	\$221,450.00	3,537.46	\$305,439.00	15,307.40	\$2,232,510.00	10,000.81	28,845.67	
WMD Total:	3	\$0.00	364.00	\$779,900.00	14,376.08	\$3,007,977.00	39,479.28	\$6,256,955.00	18,846.71	72,702.07	
<i>Valley City WMD</i>											
Barnes *	49.04	\$127,775.00	726.45	\$1,810,200.00	6,710.72	\$1,085,862.00	22,545.45	\$6,878,860.00	2,350.67	31,606.84	
Cass	0.00	\$0.00	0.00	\$0.00	3,439.89	\$628,344.00	1,709.00	\$133,825.00	50.90	5,199.79	
Griggs	0.00	\$0.00	247.00	\$344,175.00	3,069.46	\$373,990.00	17,617.00	\$1,398,550.00	260.25	20,946.71	
Steele	0.00	\$0.00	0.00	\$0.00	3,249.25	\$538,345.00	4,045.00	\$274,320.00	359.30	7,653.55	
Trail	0.00	\$0.00	0.00	\$0.00	719.36	\$75,109.00	233.00	\$4,830.00	1.00	953.36	
WMD Total:	5	\$127,775.00	973.45	\$2,154,375.00	17,188.68	\$2,701,650.00	46,149.45	\$8,690,385.00	3,022.12	66,360.25	
State Total	41	\$79.04	\$152,525.00	12,211.31	\$16,974,700.00	239,520.27	\$26,962,005.30	909,571.03	\$89,634,245.00	464,117.41	1,613,208.71
South Dakota											
<i>Huron WMD</i>											
Beadle *	0.00	\$0.00	754.40	\$912,575.00	7,419.36	\$1,855,212.69	55,008.01	\$15,667,450.00	4,005.34	66,432.71	
Buffalo	0.00	\$0.00	3,022.67	\$2,182,200.00	0.00	\$0.00	7,721.47	\$4,196,678.00	6,472.23	14,193.70	

Table 2. Waterfowl Production Areas

State and Unit	FISCAL YEAR MBCF ACQUISITION				CUMULATIVE TOTALS AT END OF FISCAL YEAR						
	Fee Title		Easement or Lease		MBCF				All Other Acres	Total Acres	
	Acres	Cost	Acres	Cost	Fee Title		Easement or Lease				
					Acres	Cost	Acres	Cost			
South Dakota (Continued)											
<i>Huron WMD</i>											
Hand *	0.00	\$0.00	2,556.08	\$2,257,925.00	3,700.56	\$616,260.35	73,113.71	\$15,143,299.00	6,966.72	83,780.99	
Hughes	0.00	\$0.00	0.00	\$0.00	455.99	\$82,800.00	3,260.89	\$444,875.00	72.20	3,789.08	
Hyde *	0.00	\$0.00	41.00	\$18,525.00	0.00	\$0.00	36,969.79	\$5,842,135.00	14,476.14	51,445.93	
Jerauld *	0.00	\$0.00	0.00	\$0.00	1,430.40	\$217,041.00	28,456.83	\$5,088,640.00	894.70	30,781.93	
Sanborn *	0.00	\$0.00	0.00	\$0.00	93.00	\$5,250.00	46,098.13	\$9,348,345.00	738.15	46,929.28	
Sully *	0.00	\$0.00	0.00	\$0.00	266.48	\$9,993.00	4,072.73	\$626,590.00	1,983.48	6,322.69	
WMD Total:	8	\$0.00	6,374.15	\$5,371,225.00	13,365.79	\$2,786,557.04	254,701.56	\$56,358,012.00	35,608.96	303,676.31	
<i>Lacreek WMD</i>											
Haakon FSA **	0.00	\$0.00	0.00	\$0.00	0.00	\$0.00	0.00	\$0.00	1,806.10	1,806.10	
Jones FSA **	0.00	\$0.00	0.00	\$0.00	0.00	\$0.00	0.00	\$0.00	221.97	221.97	
Stanley FSA **	0.00	\$0.00	0.00	\$0.00	0.00	\$0.00	0.00	\$0.00	1,430.30	1,430.30	
WMD Total:	0	\$0.00	0.00	\$0.00	0.00	\$0.00	0.00	\$0.00	3,458.37	3,458.37	
<i>Lake Andes WMD</i>											
Aurora *	0.00	\$0.00	135.41	\$225,475.00	4,876.08	\$798,316.00	43,674.28	\$10,027,795.00	1,511.37	50,061.73	
Bon Homme *	0.00	\$0.00	0.00	\$0.00	1,174.17	\$323,624.90	403.00	\$217,130.00	323.54	1,900.71	
Brule	0.00	\$0.00	1,933.50	\$2,392,950.00	1,074.13	\$89,404.00	25,711.11	\$8,143,330.00	2,501.77	29,287.01	
Charles Mix *	0.00	\$0.00	0.00	\$0.00	4,110.82	\$1,162,147.00	8,988.41	\$1,819,935.00	1,546.31	14,645.54	
Clay *	0.00	\$0.00	0.00	\$0.00	40.00	\$8,000.00	7.00	\$200.00	52.50	99.50	
Davison *	0.00	\$0.00	675.90	\$705,639.57	229.92	\$24,540.00	1,849.07	\$1,637,604.57	333.11	2,412.10	
Douglas *	0.00	\$0.00	0.00	\$0.00	3,852.05	\$647,691.00	4,438.64	\$895,250.00	619.27	8,909.96	
Hanson *	0.00	\$0.00	217.79	\$439,525.00	1,075.60	\$281,853.00	4,355.20	\$2,117,930.00	132.80	5,563.60	
Hutchinson *	0.00	\$0.00	0.00	\$0.00	789.51	\$227,646.25	1,057.00	\$151,075.00	172.50	2,019.01	
Lincoln	0.00	\$0.00	0.00	\$0.00	177.22	\$39,925.00	300.50	\$112,645.00	0.00	477.72	
Tripp FSA **	0.00	\$0.00	0.00	\$0.00	0.00	\$0.00	0.00	\$0.00	5.90	5.90	
Turner *	0.00	\$0.00	0.00	\$0.00	991.73	\$727,444.90	353.00	\$106,090.00	126.90	1,471.63	
Union	0.00	\$0.00	0.00	\$0.00	96.02	\$22,331.00	0.00	\$0.00	0.00	96.02	
Yankton	0.00	\$0.00	0.00	\$0.00	294.63	\$128,562.00	123.00	\$5,375.00	365.60	783.23	
WMD Total:	13	\$0.00	2,962.60	\$3,763,589.57	18,781.88	\$4,481,485.05	91,260.21	\$25,234,359.57	7,691.57	117,733.66	
<i>Madison WMD</i>											
Brookings *	0.00	\$0.00	0.00	\$0.00	6,159.47	\$1,650,276.70	7,976.05	\$2,188,866.00	4,303.31	18,438.83	
Deuel *	0.00	\$0.00	241.00	\$86,640.00	3,228.87	\$492,022.00	30,172.08	\$4,942,732.00	9,582.96	42,983.91	
Hamlin *	0.00	\$0.00	0.00	\$0.00	3,375.89	\$943,938.00	6,242.74	\$1,130,630.00	323.90	9,942.53	
Kingsbury *	0.00	\$0.00	39.43	\$103,638.00	5,256.36	\$1,258,255.50	26,369.04	\$5,274,219.00	6,523.06	38,148.46	
Lake *	-4.03	\$0.00	0.00	\$0.00	5,668.92	\$1,296,457.75	6,657.32	\$1,953,635.00	917.12	13,243.36	
McCook *	0.00	\$0.00	194.00	\$393,150.00	3,362.96	\$680,845.60	7,212.31	\$1,975,270.00	958.68	11,533.95	
Miner *	0.00	\$0.00	289.00	\$643,935.00	1,545.87	\$153,695.00	31,111.02	\$11,906,650.00	1,592.64	34,249.53	
Minnehaha *	-3.49	\$0.00	0.00	\$0.00	4,602.54	\$1,342,286.00	1,720.44	\$387,620.00	79.10	6,402.08	
Moody *	0.00	\$0.00	0.00	\$0.00	2,903.78	\$927,478.85	1,959.02	\$645,930.00	828.37	5,691.17	
WMD Total:	9	-\$7.52	763.43	\$1,227,363.00	36,104.66	\$8,745,255.40	119,420.02	\$30,405,552.00	25,109.14	180,633.82	
<i>Sand Lake WMD</i>											
Brown	0.00	\$0.00	2,008.05	\$1,948,202.43	4,207.65	\$865,523.80	57,568.29	\$12,657,810.43	1,629.49	63,405.43	
Campbell	0.00	\$0.00	3,686.11	\$2,765,450.00	1,919.71	\$185,541.00	37,256.15	\$8,101,555.00	3,355.27	42,531.13	
Corson FSA **	0.00	\$0.00	0.00	\$0.00	0.00	\$0.00	0.00	\$0.00	1,105.90	1,105.90	
Dewey FSA **	0.00	\$0.00	0.00	\$0.00	0.00	\$0.00	0.00	\$0.00	2,361.80	2,361.80	
Edmunds *	0.00	\$0.00	0.00	\$0.00	9,074.49	\$1,767,201.00	135,091.10	\$16,157,823.00	3,171.04	147,336.63	
Faulk *	0.00	\$0.00	0.00	\$0.00	2,726.88	\$712,995.00	140,136.27	\$12,932,840.00	3,721.51	146,584.66	
McPherson *	89.61	\$197,150.00	699.45	\$628,900.00	19,331.63	\$3,578,761.80	158,078.64	\$14,192,165.00	14,739.95	192,150.22	
Potter *	0.00	\$0.00	196.27	\$172,600.00	652.63	\$71,179.00	29,753.51	\$4,480,680.00	415.10	30,821.24	
Spink *	0.00	\$0.00	219.30	\$150,850.00	2,220.86	\$399,130.00	32,285.05	\$7,065,785.00	1,650.21	36,156.12	
Walworth *	0.00	\$0.00	389.12	\$326,950.00	1,270.54	\$191,800.00	23,359.84	\$2,779,515.00	853.30	25,483.68	
WMD Total:	8	\$197,150.00	7,198.30	\$5,992,952.43	41,404.39	\$7,772,131.60	613,528.85	\$78,368,173.43	33,003.57	687,936.81	
<i>Waubay WMD</i>											
Clark *	0.00	\$0.00	1,530.62	\$1,571,925.00	5,819.05	\$814,503.90	49,336.64	\$5,678,800.00	1,186.43	56,342.12	
Codington *	0.00	\$0.00	478.19	\$410,300.00	4,915.24	\$882,837.70	13,150.86	\$2,447,715.00	1,546.65	19,612.75	
Day	0.00	\$0.00	1,240.43	\$735,400.00	7,025.43	\$847,107.00	47,206.93	\$4,478,420.00	1,653.75	55,886.11	
Grant	0.00	\$0.00	641.64	\$461,225.00	5,362.99	\$1,005,000.00	26,969.00	\$5,578,845.00	819.60	33,151.59	
Marshall *	0.00	\$0.00	339.41	\$291,300.00	10,841.65	\$1,923,929.00	59,633.84	\$5,431,756.00	767.26	71,242.75	

Table 2. Waterfowl Production Areas

State and Unit	FISCAL YEAR MBCF ACQUISITION				CUMULATIVE TOTALS AT END OF FISCAL YEAR						
	Fee Title		Easement or Lease		MBCF				All Other Acres	Total Acres	
	Acres	Cost	Acres	Cost	Acres	Cost	Easement or Lease	Cost			
South Dakota (Continued)											
<i>Waubay WMD</i>											
Roberts *	0.00	\$0.00	0.00	\$0.00	4,908.32	\$823,410.80	52,251.10	\$4,078,900.00	2,728.08	59,887.50	
<i>WMD Total:</i>	<i>6</i>	<i>\$0.00</i>	<i>4,230.29</i>	<i>\$3,470,150.00</i>	<i>38,872.68</i>	<i>\$6,296,788.40</i>	<i>248,548.37</i>	<i>\$27,694,436.00</i>	<i>8,701.77</i>	<i>296,122.82</i>	
State Total	44	\$82.09	\$197,150.00	\$21,528.77	\$19,825,280.00	148,529.40	\$30,082,217.49	1,327,459.01	\$218,060,533.00	113,573.38	1,589,561.79
Wisconsin											
<i>Leopold WMD</i>											
Adams	0.00	\$0.00	0.00	\$0.00	344.00	\$172,500.00	0.00	\$0.00	0.00	344.00	
Columbia	0.00	\$0.00	0.00	\$0.00	3,745.43	\$5,354,951.45	0.00	\$0.00	97.85	3,843.28	
Dane	0.00	\$0.00	0.00	\$0.00	1,671.36	\$2,979,875.65	0.00	\$0.00	117.21	1,788.57	
Dodge	0.00	\$0.00	0.00	\$0.00	698.98	\$1,079,141.16	0.43	\$1,000.00	154.81	854.22	
Fond du Lac	0.00	\$0.00	0.00	\$0.00	881.06	\$1,699,888.00	0.00	\$0.00	373.84	1,254.90	
Jefferson	0.00	\$0.00	0.00	\$0.00	249.79	\$241,239.00	0.00	\$0.00	62.00	311.79	
Manitowoc	0.00	\$0.00	0.00	\$0.00	256.13	\$186,000.00	0.00	\$0.00	75.00	331.13	
Marquette	0.00	\$0.00	0.00	\$0.00	259.97	\$119,480.00	0.00	\$0.00	0.00	259.97	
Ozaukee	0.00	\$0.00	0.00	\$0.00	709.30	\$1,591,413.40	0.00	\$0.00	0.00	709.30	
Rock	0.00	\$0.00	0.00	\$0.00	349.32	\$302,358.71	0.00	\$0.00	100.00	449.32	
Sauk	0.00	\$0.00	0.00	\$0.00	26.87	\$191,000.00	0.00	\$0.00	210.88	237.75	
Sheboygan	0.00	\$0.00	0.00	\$0.00	499.03	\$1,364,636.94	0.00	\$0.00	311.99	811.02	
Waushara	0.00	\$0.00	0.00	\$0.00	232.30	\$243,000.00	0.00	\$6,000.00	0.00	232.30	
Winnebago	0.00	\$0.00	0.00	\$0.00	1,870.13	\$1,348,651.00	0.00	\$0.00	318.45	2,188.58	
<i>WMD Total:</i>	<i>14</i>	<i>\$0.00</i>	<i>\$0.00</i>	<i>\$0.00</i>	<i>11,793.67</i>	<i>\$16,874,135.31</i>	<i>0.43</i>	<i>\$7,000.00</i>	<i>1,822.03</i>	<i>13,616.13</i>	
<i>St. Croix WMD</i>											
Dunn	0.00	\$0.00	0.00	\$0.00	726.45	\$1,043,700.00	0.00	\$0.00	150.80	877.25	
Polk	0.00	\$0.00	0.00	\$0.00	935.09	\$875,424.00	0.00	\$0.00	221.98	1,157.07	
St. Croix	0.00	\$0.00	0.00	\$0.00	5,773.55	\$9,059,904.56	0.64	\$1,500.00	433.84	6,208.03	
<i>WMD Total:</i>	<i>3</i>	<i>\$0.00</i>	<i>\$0.00</i>	<i>\$0.00</i>	<i>7,435.09</i>	<i>\$10,979,028.56</i>	<i>0.64</i>	<i>\$1,500.00</i>	<i>806.62</i>	<i>8,242.35</i>	
State Total	17	\$0.00	\$0.00	\$0.00	19,228.76	\$27,853,163.87	1.07	\$8,500.00	2,628.65	21,858.48	
Grand Total	209	168.63	\$559,675.00	41,194.40	\$41,449,982.59	693,815.95	\$249,438,622.41	2,492,229.98	\$376,145,368.62	644,934.56	3,830,980.49

* These counties include interests transferred by the FSA.

** Denotes interests transferred by the FSA.

FSA - Farm Service Agency (formerly Farmers Home Administration, Department of Agriculture)

Negative numbers in the *Fiscal Year MBCF Acquisition* acreage totals reflect acres disposed through land-for-land exchanges, where the Service exchanged previously acquired WPA lands for other lands with superior wildlife habitat values. Exchanges also help to consolidate land holdings and improve land management efficiency.



The National Wildlife Refuge System: Public Hunting and Fishing

The mission of the National Wildlife Refuge System is to administer a national network of lands and waters for the conservation, management, and, where appropriate, restoration of the fish, wildlife, and plant resources and their habitats within the United States for the benefit of present and future generations of Americans. The Service acquires lands for the Refuge System primarily to conserve important wildlife habitat; however, the overwhelming majority of the Service's fee and lease acquisitions also provide opportunities for public wildlife-dependent recreation, such as hunting and fishing.

The Refuge System Improvement Act of 1997 (Improvement Act) amended the Refuge System Administration Act of 1966, making hunting and fishing, along with wildlife observation, photography, and environmental education and interpretation, priority public uses of the Refuge System. However, the Act also requires the Secretary of the Interior, before allowing a use such as hunting or fishing, to determine that the use is compatible with the purpose for which the refuge was established and the mission of the Refuge System. This requirement ensures that the Service maintains the biological integrity, diversity, and environmental health of the Refuge System.

In consultation with State fish and wildlife agencies, the Service develops specific management plans for a refuge prior to opening it to public hunting or fishing. In many cases, the Service develops refuge-specific regulations to ensure the compatibility of the plans with the purpose(s) for which the refuge was established and the Refuge System mission.

In addition to increasing the number of acres available for public use, land acquisitions often enhance public recreational access to existing Refuge System lands. Since the passage of the Improvement Act, the Service has opened 109 refuges to public hunting and/or fishing for the first time, and expanded hunting and fishing at 116 refuges. Expansions include adding new lands or waters, increasing the types of hunts, or increasing the kinds of species to be hunted on refuges previously open to hunting and/or fishing.

As of the end of fiscal year 2015, 336 national wildlife refuges were open for public hunting, including 85.5 million of these refuges' 89 million fee or lease acres. These refuges include 258 migratory bird refuges, in which 6.3 million of the 9.4 million fee or lease acres were open for public hunting. In waterfowl production areas, all 781,733 fee acres were open for public hunting.

As of the end of fiscal year 2015, 275 national wildlife refuges were open for public fishing. Specific acreages for public fishing are not available because States often own the lakebed, i.e., the land beneath the lake water, within refuge boundaries; public fishing is subject to State law and Federal regulations.

The Refuge System also includes nearly four million acres of conservation easements, where private landowners retain fee ownership, and, in most cases, control over public access. Many of these acres are enrolled in State programs that provide public hunting opportunities; however, the Service does not track which lands private landowners have enrolled in these programs.

	Units Open to Public Hunting and Fishing in FY 2015					Acres Open to Public Hunting			Total Refuge Acres as of FY 2015
	Fishing Authorized	Hunting Authorized	Migratory Bird Hunting	Upland Game Hunting	Big Game Hunting	Acres Open as of FY 2014	Change in FY 2015	Acres Open as of FY 2015	
Refuges	275	336	261	223	264	85,488,994	+44,299	85,533,293	146,188,767
WMDs	34	37	37	37	37	780,655	+1,078	781,733	3,830,980
Total	309	373	298	260	301	86,269,649	+45,377	86,316,026	150,019,747

Notes: Wetland Management Districts (WMDs) are complexes that manage waterfowl production areas. Total refuge acreage includes over 54 million submerged acres in refuges in marine national monuments, as well as 4 million easement acres where landowners retain fee ownership including control over public access. For a full breakout by refuge, download the FY 2015 Report, Status of Hunting and Fishing on NWRs Lands, from <http://www.fws.gov/refuges/realty/mbcc.html>.

In accordance with the Improvement Act and Federal regulations (50 CFR 32.1 and 50 CFR 32.4), the Service must publish a rule, pursuant to the Administrative Procedure Act (5 U.S.C. 553), to open national wildlife refuge lands to hunting and fishing. The Service must also publish a rule to close refuge lands to hunting and fishing once they have been opened to those uses. In contrast, fee title lands acquired as WPAs are immediately open to hunting of migratory game birds, upland game, and big game, as well as fishing, subject to State law and Federal regulations.

Openings for Fiscal Year 2015

On August 26, 2015, the Service published a rule in the *Federal Register* (80 FR 51877) that added one refuge to the list of national wildlife refuges open to public hunting, and added four refuges to the list of refuges open to public fishing.

Opened to Migratory Bird Hunting

- *Tualatin River National Wildlife Refuge (Oregon)*

Opened to Fishing

- *Ardoch National Wildlife Refuge (North Dakota)*
- *Lake Alice National Wildlife Refuge (North Dakota)*
- *Rose Lake National Wildlife Refuge (North Dakota)*

Expansions for Fiscal Year 2015

The Service's August 26, 2015, rule expanded public hunting at 16 refuges, and expanded public fishing at one refuge (Patoka River NWR in Indiana).

Four of the expansions opened existing refuge lands to hunting for additional species, and the remaining 12 expansions opened additional lands to public hunting. In all, these expansions opened 44,249 more acres to public hunting, in addition to the 50 acres opened to public youth hunting at Tualatin River NWR. In waterfowl production areas, fee title acquisitions expanded the acres open to public hunting and fishing by 1,078 acres.

Table 3. National Wildlife Refuge Hunting Expansions

Unit	State(s)	Acres Opened to Hunting in 2015	Description
Bayou Cocodrie	Louisiana	14,200	Opened additional acres for upland game hunting and big game hunting, and added species for big game hunting.
Great River	Illinois, Missouri	380	Opened additional acres for upland game hunting and big game hunting.
Merritt Island	Florida	0	Existing lands opened to big game hunting. No change in acres.
Missisquoi	Vermont	457	Opened additional acres and added species for migratory bird hunting, upland game hunting, and big game hunting.
Mingo	Missouri	0	Added species for big game hunting. No change in acres.
Minnesota Valley	Minnesota	0	Added species for upland game hunting. No change in acres.
Northern Tallgrass Prairie	Iowa, Minnesota	849	Opened additional acres and added species for migratory bird hunting, upland game hunting, and big game hunting.
Patoka River	Indiana	1,334	Opened additional acres for migratory bird hunting, upland game hunting, big game hunting, and fishing.
Prime Hook	Delaware	1,495	Opened additional acres for migratory bird hunting, upland game hunting, and big game hunting, and added species for upland game hunting.
Sacramento River	California	814	Opened additional acres and added species for big game hunting.
St. Marks	Florida	20,414	Opened additional acres for migratory bird hunting and upland game hunting.
Seney	Michigan	400	Opened additional acres for migratory bird hunting, upland game hunting, and big game hunting.
Swan Lake	Missouri	1,361	Opened additional acres and added species for migratory bird hunting, upland game hunting, and big game hunting.
Two Rivers	Indiana	860	Opened additional acres for migratory bird hunting and big game hunting.
Wallkill River	New Jersey, New York	1,685	Opened refuge to upland game hunting, and opened additional acres and added species for big game hunting.
William L. Finley	Oregon	0	Added species for big game hunting. No change in acres.
Total		44,249	

Table 4. Waterfowl Production Area Hunting Expansions

State	WMD	WPA County	Acres Opened to Hunting in 2015	Description
Minnesota	Detroit Lakes	Clay	8	Added acres for fishing, migratory bird hunting, upland game hunting, and big game hunting.
		Polk	162	
	Litchfield	Kandiyohi	41	
		Stearns	54	
	Minnesota Valley	Rice	79	
		Sibley	47	
	Morris	Lac qui Parle	36	
	Windom	Jackson	83	
Murray		325		
North Dakota	Crosby	Divide	30	“
	Valley City	Barnes	52	“
South Dakota	Sand Lake	McPherson	160	“
Wisconsin	St. Croix	St. Croix	1	“
Total			1,078	



A group of duck hunters looking for Black brant at the Izembek National Wildlife Refuge

Lands Closed for Public Hunting and Fishing for Fiscal Year 2015

During fiscal year 2015, the Service did not close any lands or waters to public hunting or fishing that were already open to those uses.

Although no lands or waters were closed to public hunting or fishing, refuge managers have the authority to issue temporary closures, which may be for as little as one day and at most one season. Temporary closures may be necessary when unpredictable changes occur in wildlife populations, habitat conditions, or other factors affecting a refuge's wildlife resources. A refuge management action, conducted to meet a refuge-specific purpose, may also warrant a temporary closure. For example, for public safety reasons, a refuge manager may temporarily close an area of a refuge to public hunting and fishing to conduct a prescribed burn. Below is the regulation related to temporary closures:

50 CFR Part 32.1, Opening of wildlife refuge areas to hunting.

...Provided, that all forms of hunting or entry on all or any part of individual areas may be temporarily suspended by posting [with a sign] upon occasions of unusual or critical conditions of, or affecting land, water, vegetation, or wildlife populations.

There are several reasons why all or part of a refuge may not be open to public hunting or fishing. These reasons include, but are not limited to:

- The refuge is geographically inaccessible (e.g., Pacific island refuges).
- Hunting cannot be authorized due to public safety concerns (e.g., due to the proximity to development or a location within city limits where hunting is prohibited).
- The Service has limited conservation easement rights on the land; private landowners retain fee ownership and control public access.
- The refuge does not have potential hunting or fishing opportunities (e.g., Hobe Sound NWR in Florida is dedicated to sea turtle conservation and provides public fishing but no public hunting).
- The refuge is newly established, and the Service is still developing the public visitation plan. The refuge may be opened for public hunting and/or fishing once the Service completes the necessary planning.
- The refuge supports critically endangered or sensitive species that would be easily disturbed by visitation (e.g., Ozark Plateau NWR in Oklahoma is mostly a network of underground caves and tunnels for federally listed endangered and threatened Ozark cave species).
- The refuge is closed to the public for national security reasons (e.g., San Andres NWR in New Mexico is located within the boundary of the White Sands Missile Range).



Recreational Hunting



Hunter with his pointing English Springer Spaniel, Allie.



U.S. Fish and Wildlife Service Officer checking the license of a trapper.

Public hunting and fishing uses are evaluated on all land acquisitions for compatibility with refuge purposes, and, if found compatible, the lands are opened to those uses. Fee title lands acquired as waterfowl production areas are immediately open to hunting of migratory game birds, upland game, and big game, as well as fishing, subject to State law and Federal regulations.

The Service's most recent update to its hunting and fishing regulations,

published in the *Federal Register* on, and effective as of, August 26, 2015 (80 FR 51877), did not cover any fee title lands acquired during fiscal year 2015; it only covered lands acquired in prior fiscal years. Thus, the only fee lands acquired during fiscal year 2015 that were open to hunting and fishing as of September 30, 2015, were the 1,078 fee acres acquired as waterfowl production areas, including 835 acres in Minnesota, 82 acres in North Dakota, 160 acres in South Dakota, and 1.43 acres in Wisconsin.



Duck hunting at Izembek National Wildlife Refuge

North American Wetlands Conservation Act Grants: Summary of MBCC Approvals for Fiscal Year 2015

The Migratory Bird Conservation Commission approved 72 standard wetland conservation grant proposals recommended for funding in Fiscal Year 2015 by the North American Wetlands Conservation Council. A total of \$74,069,996 from the North American Wetlands Conservation Fund, together with \$139,897,067 in partner funds, support 48 standard grants in the United States, 12 in Canada, and 12 in Mexico. In addition, the Commission approved 45 United States small grant proposals, totaling \$3,012,348 from the Fund, supported by \$6,368,637 in total partner funds, affecting 38,848 acres. The following tables provide summary and detailed project information.

Fiscal Year 2015

NAWCA grants approved by the Migratory Bird Conservation Commission

<i>Country</i>	<i>Number of Proposals</i>	<i>Act Funds</i>	<i>Partner Funds</i>	<i>Acres Affected</i>
U.S.	48	\$49,684,980	\$112,518,948	210,714
Canada	12	\$21,649,183	\$21,649,183	47,530
Mexico	12	\$2,735,833	\$5,728,936	58,383
Standard Grants	72	\$74,069,996	\$139,897,067	316,627

U.S. Small Grants	45	\$3,012,348	\$6,368,637	38,848
--------------------------	-----------	--------------------	--------------------	---------------

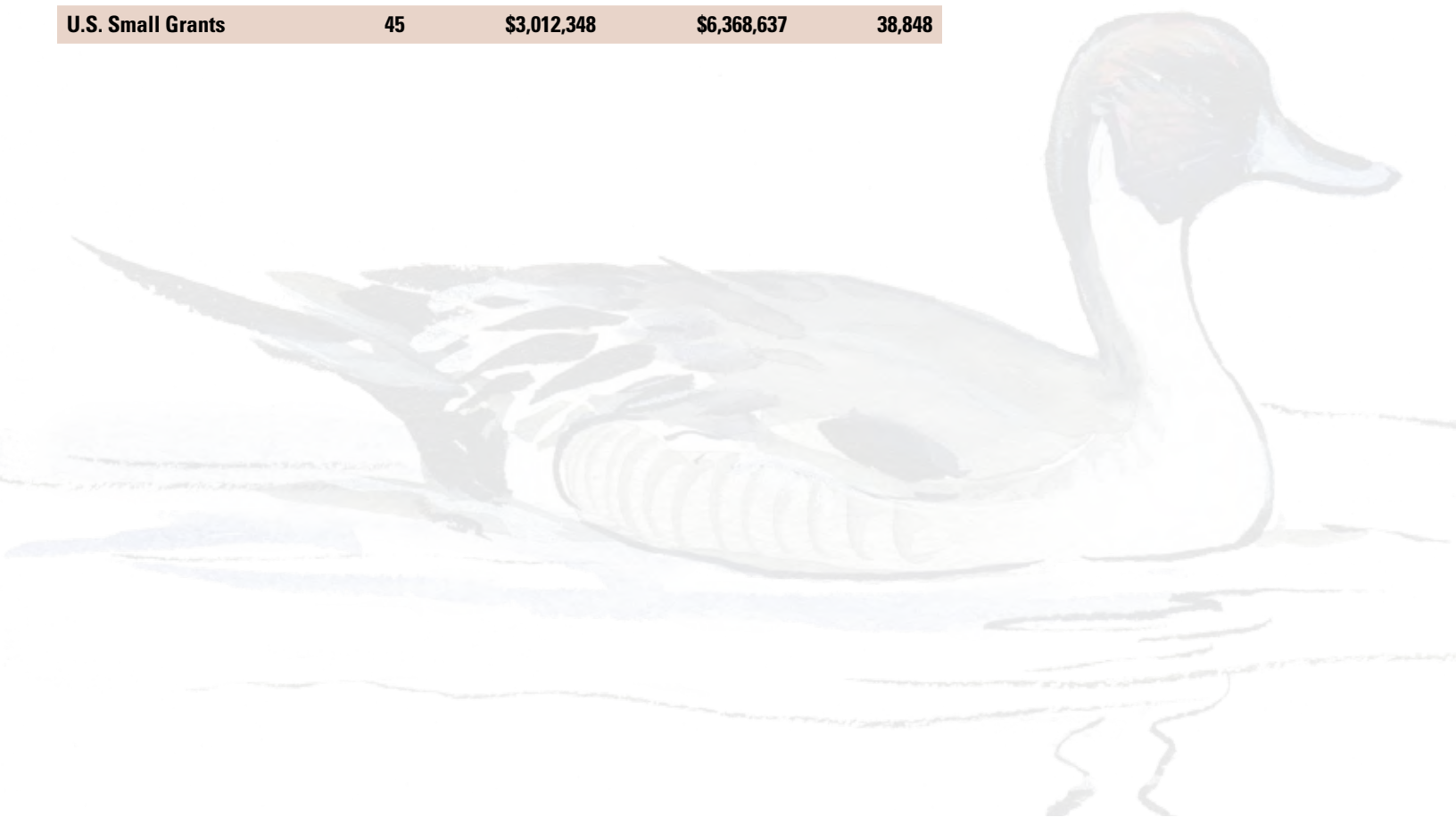

Table 5. U.S. Wetlands Conservation Standard Grants

<i>Project Title</i>	<i>State</i>	<i>NAWCA Request</i>	<i>Partner Match</i>	<i>Acres</i>	<i>Grant Funds for USFWS</i>	<i>Coastal Project</i>
Albemarle-Chowan-Currituck Wetlands Conservation Initiative	NC, VA	\$1,000,000	\$2,200,000	2,745		Yes
Arkansas MAV Protection, Restoration and Enhancement II	AR	\$1,000,000	\$2,589,049	2,147		No
Bayou L'Ours Marsh Terracing	LA	\$973,096	\$1,946,191	1,384		Yes
Bayou Sauvage Protection	LA	\$888,735	\$2,000,000	30,239	\$888,735	Yes
Central Flyway Migration Corridor	KS, NE	\$1,000,000	\$2,193,087	5,119		No
Central Platte River Partnership II	NE	\$939,062	\$1,414,194	2,686		No
Central South Dakota Wetlands and Prairies	SD	\$1,000,000	\$1,014,604	8,410	\$533,386	No
Coastal South Carolina Wetlands Partnership	SC	\$1,000,000	\$2,077,000	2,624		Yes
Coastal South Carolina Wetlands Partnership II	SC	\$1,000,000	\$2,045,000	1,847	\$200,000	Yes
Crown of the Continent East	MT	\$1,000,000	\$2,133,770	8,610	\$1,000,000	No
Freshwater Bayou	LA	\$800,000	\$1,603,924	5,650		Yes
Glaciated Valleys of Northwest Montana III	MT	\$993,700	\$2,906,667	1,557		No
Glaciated Wetlands and Prairies of North Dakota and Minnesota	ND/MN	\$2,000,000	\$2,069,897	7,717		No
Golden Meadow Marsh	LA	\$846,215	\$2,204,623	3,294		Yes
Great Marsh II	MA	\$720,002	\$2,094,934	1,142		Yes
Iowa Mississippi River Valley	IA	\$1,000,000	\$2,301,687	3,173		No
Iowa Prairie Lakes 7 Wetland Initiative	IA	\$2,000,000	\$5,068,472	3,675	\$250,000	No
Iowa/Minnesota Prairie Potholes	IA/MN	\$2,000,000	\$6,366,853	1,832		No
James River Lowlands/Missouri Coteau Project-Phase VII	SD	\$1,000,000	\$1,072,875	3,502		No
Jefferson County Wetlands Improvement Project	TX	\$1,000,000	\$2,000,000	6,799		Yes
Kansas Prairie Wetlands	KS	\$1,000,000	\$2,389,847	11,201		No
Lake Ontario Watershed II	NY	\$990,012	\$2,009,988	3,528		Yes
Lowcountry Protection I	SC	\$1,000,000	\$2,060,116	2,445		Yes
Lower Obion River - Wetland Acquisition	TN	\$1,000,000	\$3,369,000	2,816		No
Mid-Valley Wetland Habitat Project III	CA	\$838,350	\$1,588,134	4,436		No
Missouri Coteau Habitat Conservation XIII	ND	\$2,000,000	\$2,017,604	10,074		No
Montana Hi-Line Prairie Wetland V	MT	\$1,000,000	\$2,012,000	1,557	\$1,000,000	No
North Dakota Great Plains Project - VIII	ND	\$448,396	\$448,397	13,390	\$448,396	No
Northeast Cape Fear River Corridor Project	NC	\$1,000,000	\$2,550,000	4,310		Yes
Northeast Morainal Wetlands	IN	\$1,000,000	\$2,022,361	1,600		Yes
Northeastern California Wetland Habitat Project, Phase III	CA	\$858,227	\$1,300,327	3,809		No
San Francisco Bay Multi-Habitat Enhancement	CA	\$500,000	\$1,006,000	230		Yes
South Carolina Coastal Refuges Partnership II	SC	\$1,000,000	\$1,506,000	2,254	\$1,000,000	Yes
South Carolina Lowcountry Wetlands VI	SC	\$1,000,000	\$1,796,536	2,783		Yes
South Carolina Wetlands Landscape III	SC	\$1,000,000	\$2,039,121	3,608		Yes
Southeast New Jersey Coastal Initiative II	NJ	\$1,000,000	\$4,971,634	1,673		Yes
Southeastern Lake Michigan Coastal Habitat II	MI	\$1,000,000	\$2,113,303	1,910	\$80,000	Yes
Southern Red River Valley Wetlands	MN	\$993,723	\$3,341,458	2,101		No
Southern San Joaquin Valley Wetland Habitat Project III	CA	\$900,000	\$2,284,461	5,463		No
Southwest Wetland Initiative of Minnesota (SWIM) II	MN	\$1,000,000	\$7,130,189	2,040		No

Table 5. U.S. Wetlands Conservation Standard Grants

<i>Project Title</i>	<i>State</i>	<i>NAWCA Request</i>	<i>Partner Match</i>	<i>Acres</i>	<i>Grant Funds for USFWS</i>	<i>Coastal Project</i>
St. Lawrence River/Thousands Island	NY	\$1,000,000	\$2,136,773	2,133		Yes
Suisun Marsh Wetland Enhancement Project	CA	\$998,400	\$2,033,756	3,763		Yes
Texas Gulf Coast XII	TX	\$997,766	\$2,000,292	2,800		Yes
Texas Water Delivery I	TX	\$999,396	\$2,000,920	3,353		Yes
West Central Minnesota Wetlands	MN	\$1,000,000	\$2,477,698	1,266		No
West Tennessee Wetlands Enhancement Project	TN	\$999,900	\$2,263,507	2,441		No
Wham Brake Hydrology Enhancement	LA	\$1,000,000	\$2,100,000	8,547		No
Willamette Valley Partnership II	OR	\$1,000,000	\$2,246,699	1,031	\$18,632	No
Totals:		\$49,684,980	\$112,518,948	210,714	\$5,419,149	



Table 6. U.S. Wetlands Conservation Small Grants

<i>Project Title</i>	<i>Grantee Organization</i>	<i>State</i>	<i>NAWCA Request</i>	<i>Partner Match</i>	<i>Acres</i>	<i>Grant Funds for USFWS</i>	<i>Coastal Project</i>
Austinburg Lowlands	Western Reserve Land Conservancy	OH	\$75,000	\$267,000	114	No	Yes
Beaver Dam Heath Wetlands I - Emack	Great Works Regional Land Trust	ME	\$45,000	\$93,300	32	No	Yes
Benton Lake NWR Watershed Restoration Phase II	Ducks Unlimited	MT	\$75,000	\$87,000	2,194	No	No
Bergstrom Waterfowl Complex	Ducks Unlimited	WI	\$75,000	\$75,000	261	No	Yes
Bonser Marsh	Oklahoma Department of Wildlife Conservation	OK	\$31,000	\$42,343	208	No	No
Central MN WPA Enhancement	Pheasants Forever	MN	\$75,000	\$78,950	511	No	No
Cranberry Creek - St. Lawrence River / Thousand Islands	Thousand Island Land Trust	NY	\$75,000	\$176,500	270	No	No
Crenshaw Wetland Enhancement / Restoration Project	Ducks Unlimited	KY	\$75,000	\$115,000	109	No	No
Crystal Bog	The Nature Conservancy	ME	\$58,308	\$58,308	234	No	No
Cypress Is Wetland Acquisition	The Nature Conservancy	LA	\$75,000	\$128,868	146	No	No
Cypress Knee Ranch Land Bridge Project	Land Trust For Louisiana	LA	\$68,713	\$68,713	365	No	Yes
De Lorenzo Restoration	California Waterfowl Association	CA	\$75,000	\$75,000	40	No	No
Dolven WMA Addition	Pheasants Forever	MN	\$75,000	\$88,200	28	No	No
Eagle Reserve Recreation Area	Mount Grace Land Conservation Trust	MA	\$75,000	\$203,900	144	No	No
Flint River WMA Wetland Project	Ducks Unlimited	GA	\$75,000	\$113,708	215	No	Yes
Forked Deer River - Miller Tract Acquisition	Tennessee Wildlife Resources Agency	TN	\$75,000	\$134,500	124	No	No
Gardiner Pond Wetlands Project	Kennebec Estuary Land Trust	ME	\$75,000	\$142,750	301	No	Yes
Grand Forks Prairie Project II	U.S. Fish & Wildlife Service	ND	\$75,000	\$75,000	333	No	No
Gulf Coast Mottled Duck Conservation Plan - Phase 8	Texas R.I.C.E	TX	\$75,000	\$176,750	300	No	Yes
Gulf Coast Mottled Duck Conservation Plan - Phase 9	Texas R.I.C.E	TX	\$64,000	\$152,500	285	No	Yes
Gulf Coast Mottled Duck Conservation Plan - Phase 10	Texas R.I.C.E	TX	\$61,000	\$85,000	309	No	Yes
Island Park Wetland Restoration	U.S. Forest Service, Caribou-Targhee National Forest	ID	\$6,000	\$8,500	50	No	No
Knight's Pond & Blueberry Hill	The Trust For Public Land	ME	\$75,000	\$825,000	215	No	Yes
Lampson Lake Expansion	Western Reserve Land Conservancy	OH	\$75,000	\$100,000	70	No	No
Lindsay - Parsons Biodiversity Preserve (Allport)	Finger Lakes Land Trust	NY	\$25,000	\$29,780	30	No	No
Lower Angeline Brook	Buzzards Bay Coalition	MA	\$75,000	\$75,000	50	No	Yes
Mead Wetland Enhancement Phase I	Wisconsin Department of Natural Resources	WI	\$75,000	\$82,732	1,025	No	No
Meadow Valley Flowage - Phase IV	Ducks Unlimited	WI	\$75,000	\$75,000	305	No	No
Mud Lake WPA II	Pheasants Forever	MN	\$75,000	\$256,000	50	Yes	No
NW Minnesota Wetlands	Ducks Unlimited	MN	\$75,000	\$339,489	390	No	No
Ocean Lake Wetlands	Ducks Unlimited	WY	\$75,000	\$135,031	135	No	No
Paulinskill Wetland Restoration	Ducks Unlimited	NJ	\$66,427	\$90,553	76	No	No
Pelican Lake Enhancement	Ducks Unlimited	MN	\$75,000	\$627,099	3,765	No	No
Priority Area Restoration I	Wisconsin Waterfowl Association	WI	\$33,000	\$48,000	202	No	Yes
Republican River Restoration II	U.S. Fish and Wildlife Service	CO	\$40,000	\$40,000	135	No	No
Rolling Plains Wetland Ecosystem Enhancement	Texas Parks and Wildlife Department	TX	\$60,000	\$60,970	188	No	No
Sheep Island In Pleasant Bay	Downeast Coastal Conservancy	ME	\$75,000	\$84,700	18	No	Yes
South Central Indiana Wetlands	U.S. Forest Service, Hoosier National Forest	IN	\$60,900	\$66,610	513	No	No
South Central MN Wetlands	Pheasants Forever	MN	\$75,000	\$79,460	394	No	No
Spring Lake Area Habitat Project	Ducks Unlimited	SD	\$75,000	\$128,000	9,462	No	No
Upper Minnesota River Grasslands Enhancement	Pheasants Forever	MN	\$75,000	\$282,350	492	No	No
WB Pleasant River Gulf Hags	Forest Society of Maine	ME	\$75,000	\$100,000	13,745	No	No
West Sloughs Enhancement Phase I	Idaho Department of Fish and Game	ID	\$75,000	\$75,000	177	No	No
Woodward Cove Wetlands Project	Brunswick-Topsham Land Trust	ME	\$68,000	\$68,500	25	No	Yes
Wright County Wetlands	Ducks Unlimited	MN	\$75,000	\$252,574	813	No	No
Totals:			\$3,012,348	\$6,368,637	38,848		

Table 7. Canadian Wetlands Conservation Standard Grants

<i>Project Title (Rank)*</i>	<i>Province**</i>	<i>Recipient</i>	<i>NAWCA Request</i>	<i>Partner Match</i>	<i>Securement Acres</i>	<i>Enhancement Acres</i>	<i>Management Acres</i>
British Columbia PCJV and CIJV Conservation Program (3)	AB, BC	Ducks Unlimited Canada	\$1,438,273	\$1,438,273	642	325	420,467
EHJV Wetlands Conservation (2)	ON, NB, NL, NS, PEI, QB	Ducks Unlimited Canada	\$2,445,296	\$2,445,296	2,865	2,121	1,074,179
Killarney Landscape (9)	MB	Ducks Unlimited Canada	\$1,200,000	\$1,200,000	1,742	1,032	
Loyalist - St. Lawrence Wetland Restoration Initiative (8)	QB	Ducks Unlimited Canada	\$122,088	\$122,088		482	
Missouri Coteau, SK: Protecting Wetland and Upland Habitat (12)	SK	Nature Conservancy Canada	\$175,106	\$175,106	480	522	
Nicolet Marsh Restoration (10)	QB	Ducks Unlimited Canada	\$300,000	\$300,000		316	
Potholes Plus Project (6)	AB, MB, SK	Manitoba Habitat Heritage Corporation	\$500,000	\$500,000	16,670	300	77,579
Prairie/Parkland and Western Boreal Habitat (1)	AB, BC, MB, NT, SK, YT	Ducks Unlimited Canada	\$11,114,250	\$11,114,250	8,957	3,204	4,462,716
Prairies: Protecting Wetland and Upland Habitat (4)	AB, MB, SK	Nature Conservancy Canada	\$1,109,724	\$1,109,724	1,239	210	78,560
Quebec, and Atlantic: Protecting Wetland and Upland Habitat (5)	NB, NL, NS, PEI, QB	Nature Conservancy Canada	\$944,446	\$944,446	1,910	25	68,546
Quebec: Protecting Wetland and Upland Habitat (11)	QB	Nature Conservancy Canada	\$200,000	\$200,000	279		
Touchwood Hills/Conjuring Creek Landscape (7)	SK	Ducks Unlimited Canada	\$2,100,000	\$2,100,000	2,775	1,434	
Totals:			\$21,649,183	\$21,649,183	37,559	9,971	6,182,047

* Funds include contributions from Canadian, U.S., and/or other international partners that are in addition to NAWCA and match funding.

*CIJV: Canadian Intermountain Joint Venture
 EHJV: Eastern Habitat Joint Venture
 PCJV: Pacific Coast Joint Venture

**AB Alberta
 BC British Columbia
 MB Manitoba
 NB New Brunswick
 NL Newfoundland/Labrador
 NS Nova Scotia

NT Northwest Territory
 ON Ontario
 PE Prince Edward Island
 QB Quebec
 SK Saskatchewan
 YT Yukon Territory



Table 8. Mexican Wetlands Conservation Standard Grants

<i>Project Title (Rank)</i>	<i>Applicant Organization**</i>	<i>State</i>	<i>NAWCA Request</i>	<i>Partner Contribution</i>	<i>Total</i>	<i>Acres</i>
Enhancement of Habitat for Waterfowl in Northern Yucatán Peninsula Ia (9)	DUMAC	Yucatan	\$325,915	\$341,081	\$666,996	1,079
Enhancement of Habitat for Waterfowl in Northern Yucatán Peninsula Ib (10)	DUMAC	Yucatan	\$59,277	\$59,277	\$118,554	179
Enhancement of Wetlands Important to Migratory Waterfowl: Moroncarit Lagoon (8)	DUMAC	Sonora	\$118,964	\$127,502	\$246,466	1,043
Environmental Water Reserves: Securing Migratory Bird Habitat (11)	WWF-Mex	Nayarit, Veracruz	\$230,000	\$407,049	\$637,049	
Implementation for the National Strategy for the Conservation of Shorebirds, Phase III: Monitoring and Evaluation of the Mexican Pacific Region (6)	DUMAC	9 States	\$179,872	\$244,988	\$424,860	
Long Term Conservation of Key Wetlands in the Alvarado Lagoon System Ia (2)	PN-Vz	Veracruz	\$414,521	\$454,326	\$868,847	15,355
Long Term Conservation of Key Wetlands in the Alvarado Lagoon System Ib (3)	PN-Vz	Veracruz	\$184,353	\$552,851	\$737,204	3,233
Protection and Management of Babícora Lagoon, Chihuahua Phase III (12)	PNO	Chihuahua	\$224,319	\$344,815	\$569,134	4,203
Protection, Management and Resource Use of the Black Brant Habitat and other Migratory Birds in Bahía San Quintín, Baja California (4)	Terra Pen	Baja California North	\$126,811	\$188,773	\$315,584	5,506
Restoration and Enhancement of Freshwater Wetlands on the Coastal Plain of Tamaulipas: Rancho El Mezquite (1)	DUMAC	Tamaulipas	\$280,109	\$1,203,340	\$1,483,449	4,670
Strategy for the Conservation and Management of the Mexicanos and Bustillos Lagoon Wetland Complex, Chihuahua (5)	DUMAC	Chihuahua	\$299,222	\$942,498	\$1,241,720	15,345
Wetland Restoration in the Laguna Madre Wetlands (7)	PNO	Tamaulipas	\$292,470	\$862,436	\$1,154,906	7,770
Totals:			\$2,735,833	\$5,728,936	\$8,464,769	58,383

**DUMAC: Ducks Unlimited de Mexico, A.C.
 WWF-Mex: World Wildlife Fund, Inc.
 PN-Vz: Pronatura Mexcio, A.C. – Veracruz
 PNO: Pronatura Noroeste, A.C.
 Terra Pen: Terra Peninsular, A.C.



Membership of the Migratory Bird Conservation Commission

Fiscal Year	Secretary of the Interior ¹	Secretary of Agriculture ²	Secretary of Commerce ³	Secretary of Transportation ⁴	Administrator of EPA ⁵	Members on Part of the Senate	Members on Part of the House	Secretary to the Commission		
1929	Roy L. Wilbur	Arthur M. Hyde	Robert P. Lamont			Harry B. Hawes	Peter Norbeck	Sam D. McReynolds	Ernest R. Ackerman	Rudolph Dieffenbach
1930										
1931										
1932									August H. Andresen	
1933	Harold L. Ickes	Henry A. Wallace	Daniel C. Roper			Key Pittman			Roy O. Woodruff	
1934									Chester C. Bolton	
1935										
1936										
1937							Charles L. McNary		James Wolfenden	
1938										
1939			Harry L. Hopkins							
1940								John J. Cochran		
1941						George L. Radcliffe				
1942			Jessie H. Jones							
1943										
1944							Vacant		Walter E. Brehm	
1945			Henry A. Wallace				C. Wayland Brooks			
1946	Julius A. Krug									
1947			W. Averell Harriman			A. Willis Robertson		Frank M. Karsten		Arthur A. Riemer
1948			Charles W. Sawyer							
1949							Reymond E. Baldwin			
1950	Oscar L. Chapman						Vacant			
1951							John W. Bricker			
1952									August H. Andresen	
1953	Douglas McKay	Ezra Tait Benson	Sincclair Weeks							
1954										
1955										
1956	Fred A. Seaton									
1957						Thomas C. Hennings, Jr.				Albert J. Rissman
1958									Leon H. Gavin	
1959			Lewis L. Strauss							
1960			Frederick H. Mueller				Roman L. Hruska			
1961	Stewart L. Udall	Orville L. Freeman	Luther H. Hodges							
1962						Lee Metcalf				
1963										
1964										
1965			John T. Connor						George A. Gooding	
1966									Silvio O. Conte	F.G. Spoden Jr.
1967			Alexander B. Trowbridge							
1968				Alan S. Boyd						
1969	Walter J. Hickel	Clifford M. Hardin		John A. Volpe						
1970						Joseph D. Tydings	Henry L. Bellman	John D. Dingell		
1971	Rogers C.B. Morton					Lee Metcalf				Walter R. McAllister

1972	Earl L. Butz							
1973		Claude S. Brinegar						
1974								
1975	Stanley Hathaway	William T. Coleman	Quentin N. Burdick					
1976	Thomas S. Kleppe							
1977	Cecil D. Andrus	Brook Adams	Floyd K. Haskell					
1978								
1979		Neil Goldschmidt	David H. Pryor					
1980						Thad Cochran		
1981	James G. Watt	James R. Block						
1982								
1983		Elizabeth H. Dole						
1984	William P. Clark							
1985	Donald Hodel							
1986		Richard Lyng						William F. Hartwig
1987								
1988		James Burnley IV						
1989	Manuel Lujan, Jr.	Samuel K. Skinner						
1990			William K. Reilly					
1991		Edward R. Madigan					Richard T. Schulze	
1992								
1993	Bruce Babbitt	Carol M. Browner	Curt Weldon					Geoffrey L. Haskett
1994								
1995		Daniel R. Glickman						
1996			John B. Breaux					Jeffery M. Donahoe
1997								
1998								
1999								
2000								
2001	Gale Norton	Ann M. Veneman	Christine Todd-Whitman					
2002								
2003		Michael O. Leavitt						A. Eric Alvarez
2004								
2005		Stephen L. Johnson	Blanche L. Lincoln					
2006	Dirk Kempthorne							
2007							Wayne T. Gilchrist	
2008		Edward Schafer						
2009	Kenneth L. Salazar	Thomas J. Vilsack					Robert J. Wittman	
2010								
2011								
2012								
2013	Sally Jewell							
2014								
2015								

- 1. Chairman, 1940 to date
- 2. Chairman, 1929 to 1939
- 3. Member, 1929 to March 1, 1968
- 4. Member, March 2, 1968, to December 12, 1989
- 5. Member, December 13, 1989, to date

U.S. Department of the Interior
U.S. Fish and Wildlife Service
Division of Realty
realty.fws.gov

April 2016

