

LR2000 Description: 105.31 MI X 200 FT AERIAL 550kv KNOWN AS NAVAJO-McCULLOUGH (PAGE, AZ TO BOULDER CITY) TRANSMISSION LINE, INCLUDING MAINTENANCE ROADS.

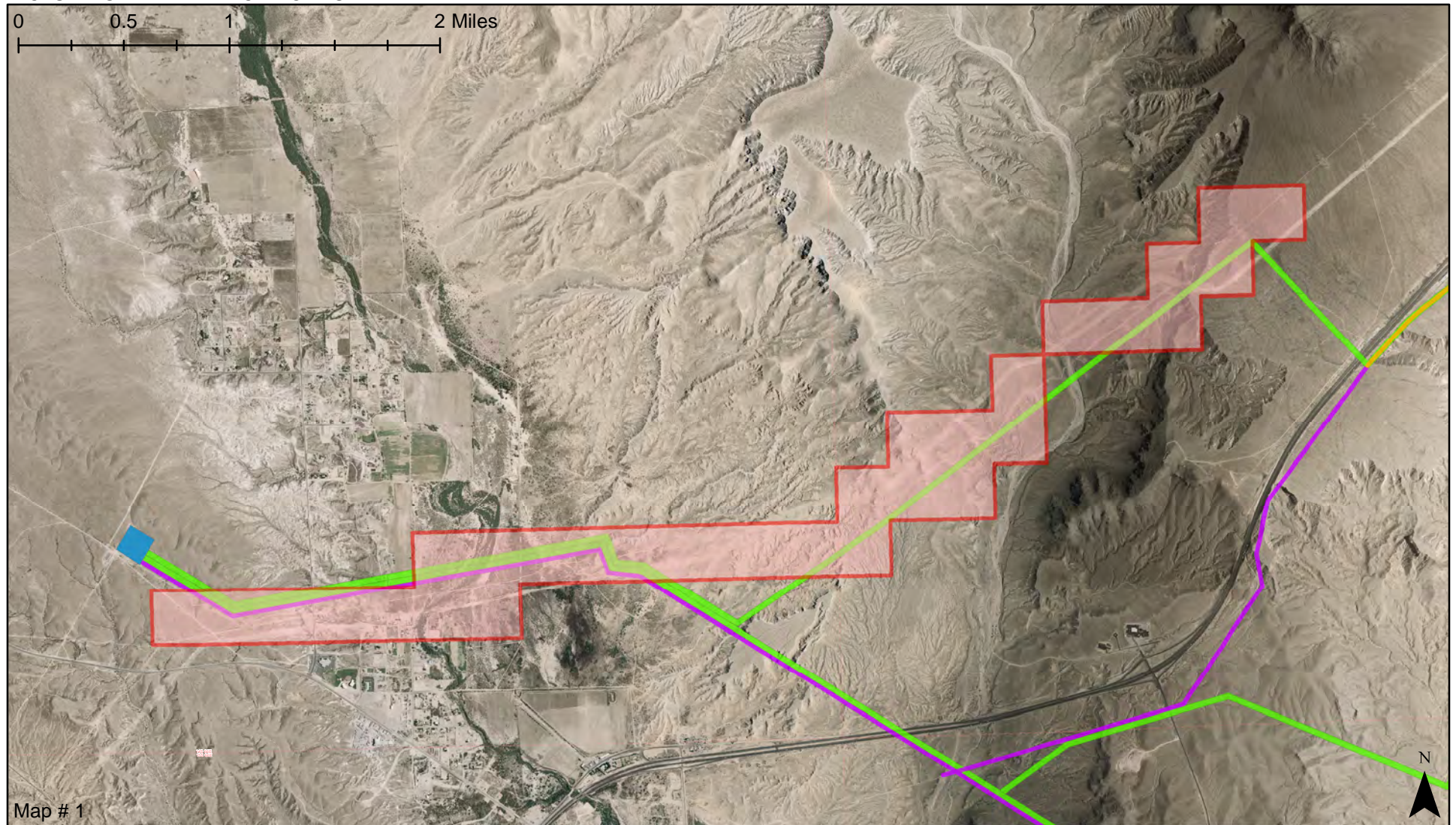

Map # 1

Legend

- LR2000 Plotted Locations
- Proposed Substation
- Existing Substation
- Existing Authorized OPD
- Existing Authorized OPD ROW to be Replaced by Proposed ROW
- Proposed OPD ROW

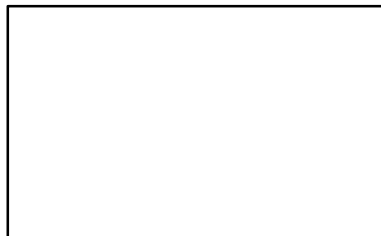

Serial Number: NVN 004790
 Owner: 1. BOR
 2. LOS ANGELES CITY
 3. NV POWER CO
 Owner Address: 1. BOX 427 BOULDER CITY NV 89005
 2. PO BOX 51111 RM 1263 LOS ANGELES CA 90051-0100
 3. PO BOX 98910 LAS VEGAS NV 89151
 Case Type: 285002: ROW-POWER TRAN LINE
 Case Disposition: AUTHORIZED
 Impacts: Intersects OPD#5 Proposed ROW

LR2000 Description: RAIN GAUGE (3' X 3') 12" DAIMETER STANDPIPE

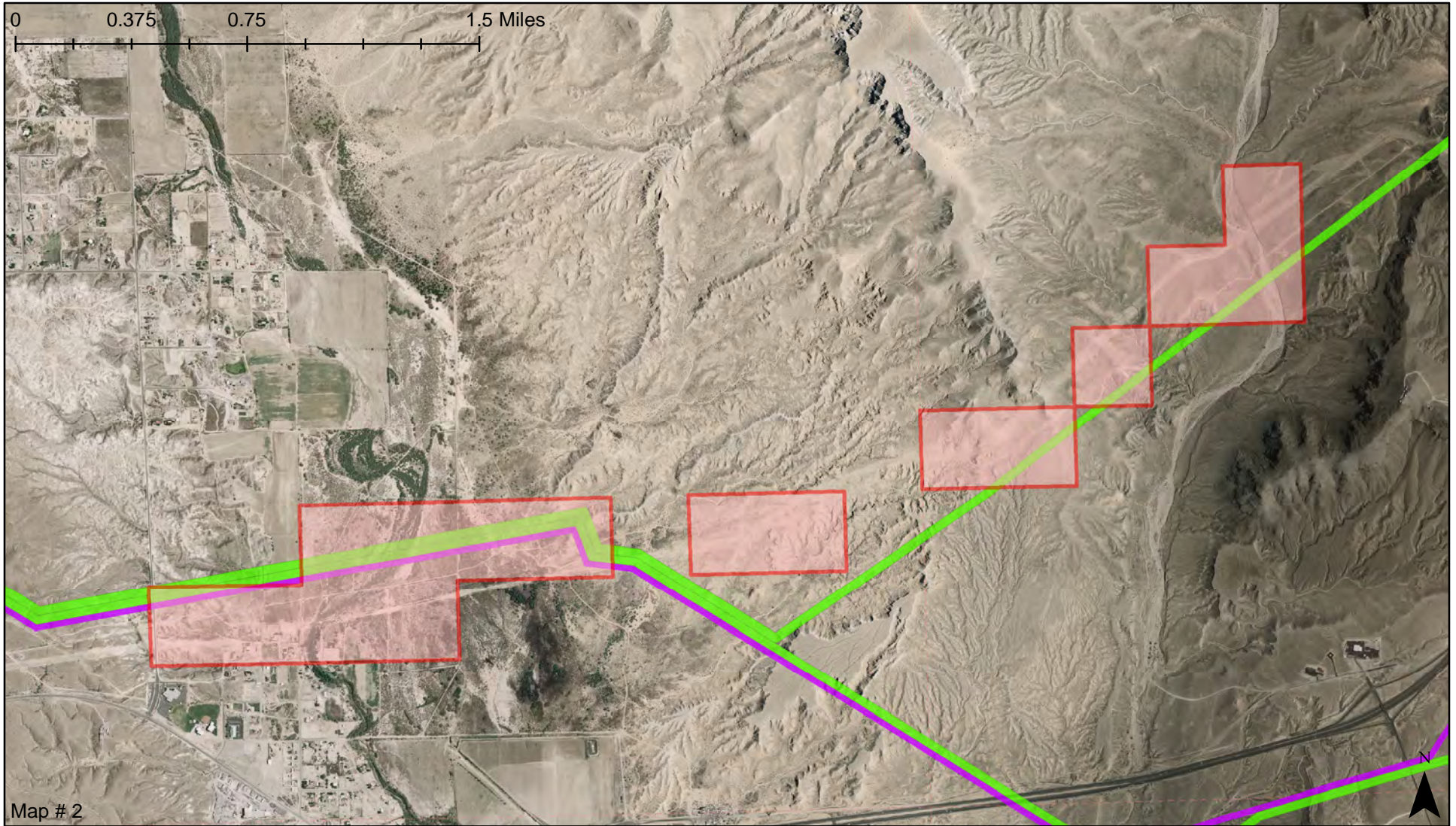

Legend

- LR2000 Plotted Locations
- Proposed Substation
- Existing Substation
- Existing Authorized OPD
- Existing Authorized OPD ROW to be Replaced by Proposed ROW
- Proposed OPD ROW

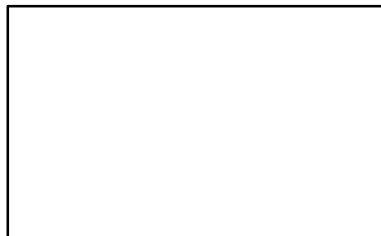

Serial Number: NVN 052748
Owner: CLARK CNTY REG FLOOD
Owner Address: 600 S GRAND CENTRAL PKY #300 LAS VEGAS NV 89106-4511
Case Type: 289001: ROW-OTHER-FLPMA
Case Disposition: AUTHORIZED
Impacts: Intersects OPD#5 Proposed ROW in 3 locations

LR2000 Description: ROW - 12" REFINED PETROLEUM PRODUCTS PIPELINE FROM WOODS CROSS, UTAH TO LAS VEGAS, NV AND TWO REFINED PRODUCTS BULK LOADING TERMINALS

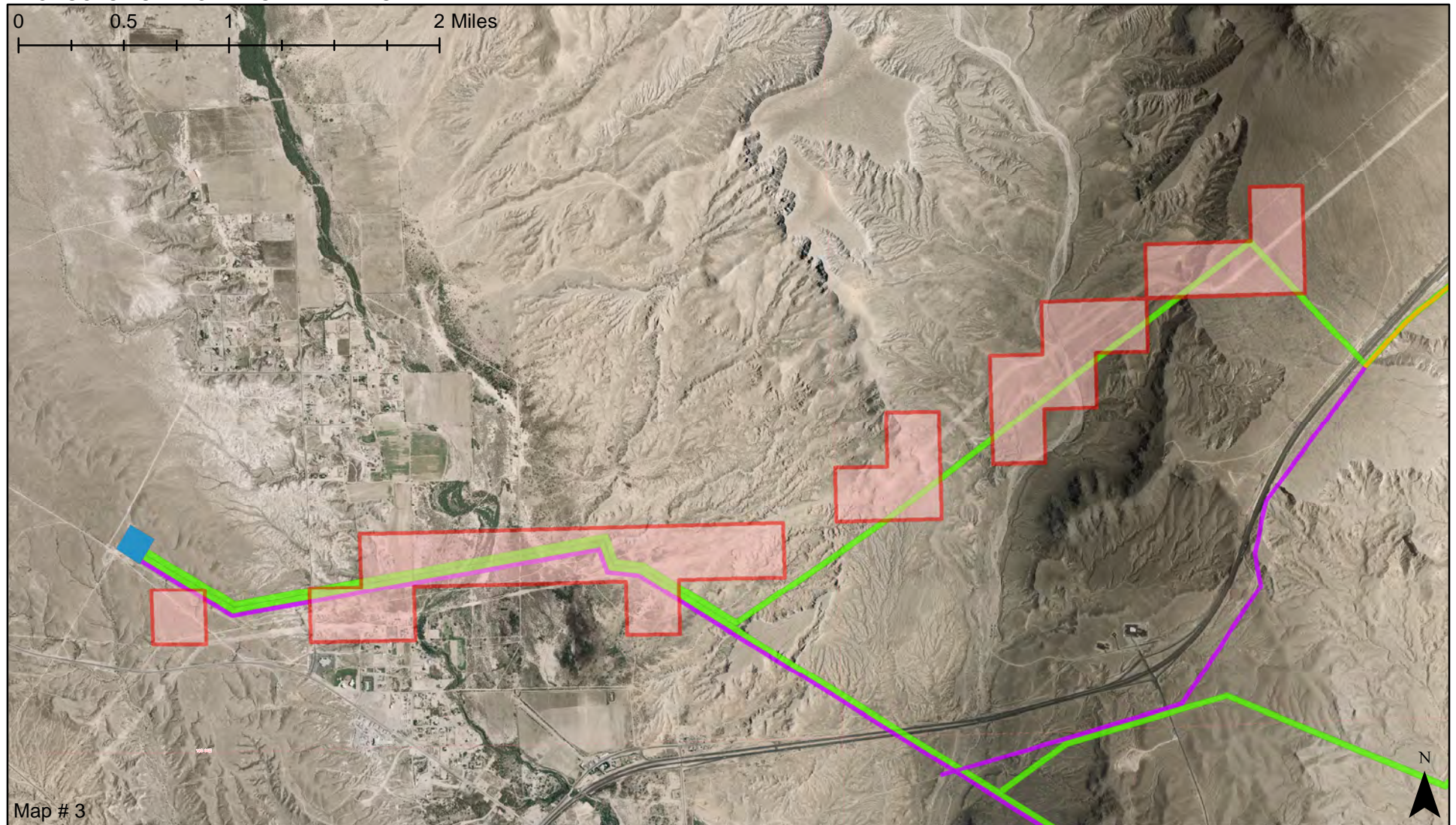

Map # 3

Legend

- ▭ LR2000 Plotted Locations
- ▭ Proposed Substation
- ▭ Existing Substation
- ▭ Existing Authorized OPD
- ▭ Existing Authorized OPD ROW to be Replaced by Proposed ROW
- ▭ Proposed OPD ROW

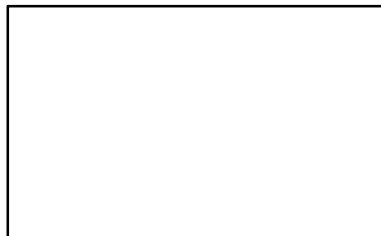

Serial Number: NVN 082385
 Owner: HOLLY ENERGY PARTNERS
 Owner Address: PO BOX 1260 ARTESIA NM 88211-1260
 Case Type: 288100: ROW-O&G PIPELINES
 Case Disposition: AUTHORIZED
 Impacts: Intersects OPD#5 Proposed ROW

LR2000 Description: EL DORADO, KERN RIVER, & MOJAVE PIPELINES

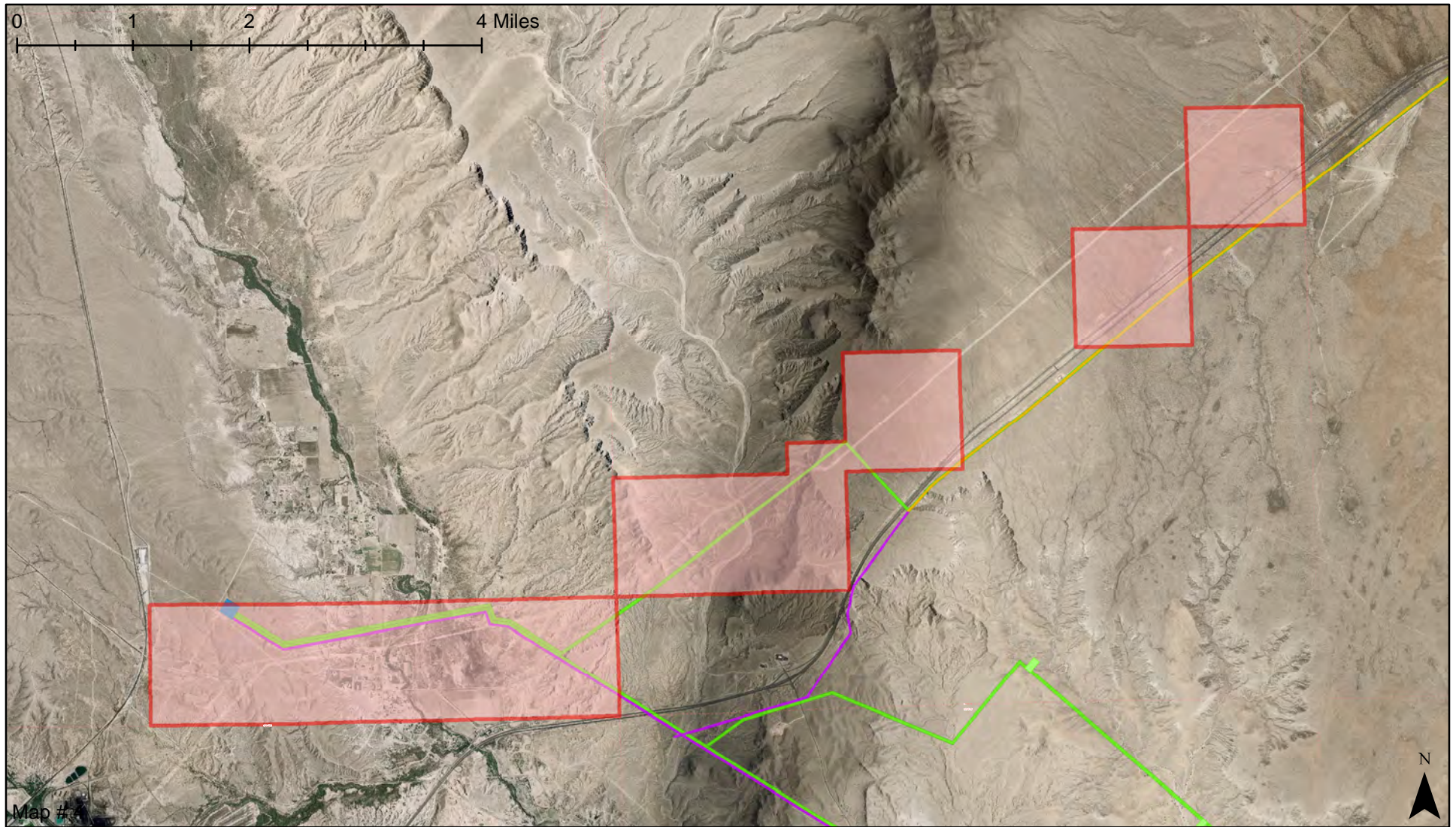

Map #

Legend

- ▭ LR2000 Plotted Locations
- ▬ Proposed Substation
- ▭ Existing Substation
- ▬ Existing Authorized OPD
- ▬ Existing Authorized OPD ROW to be Replaced by Proposed ROW
- ▬ Proposed OPD ROW

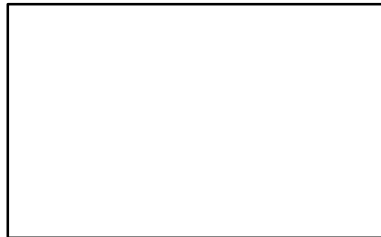

Serial Number: NVN 042581
Owner: KERN RIVER GAS TRANSMISSION CO
Owner Address: PO BOX 71400 SALT LAKE CITY UT 84171-0400
Case Type: 288100: ROW-O&G PIPELINES
Case Disposition: AUTHORIZED
Impacts: Intersects OPD#5 Proposed ROW in 3 locations

LR2000 Description: TWO 500 KV ELECTRICAL TRANSMISSION LINES IN CONJUNCTION WITH U-42519

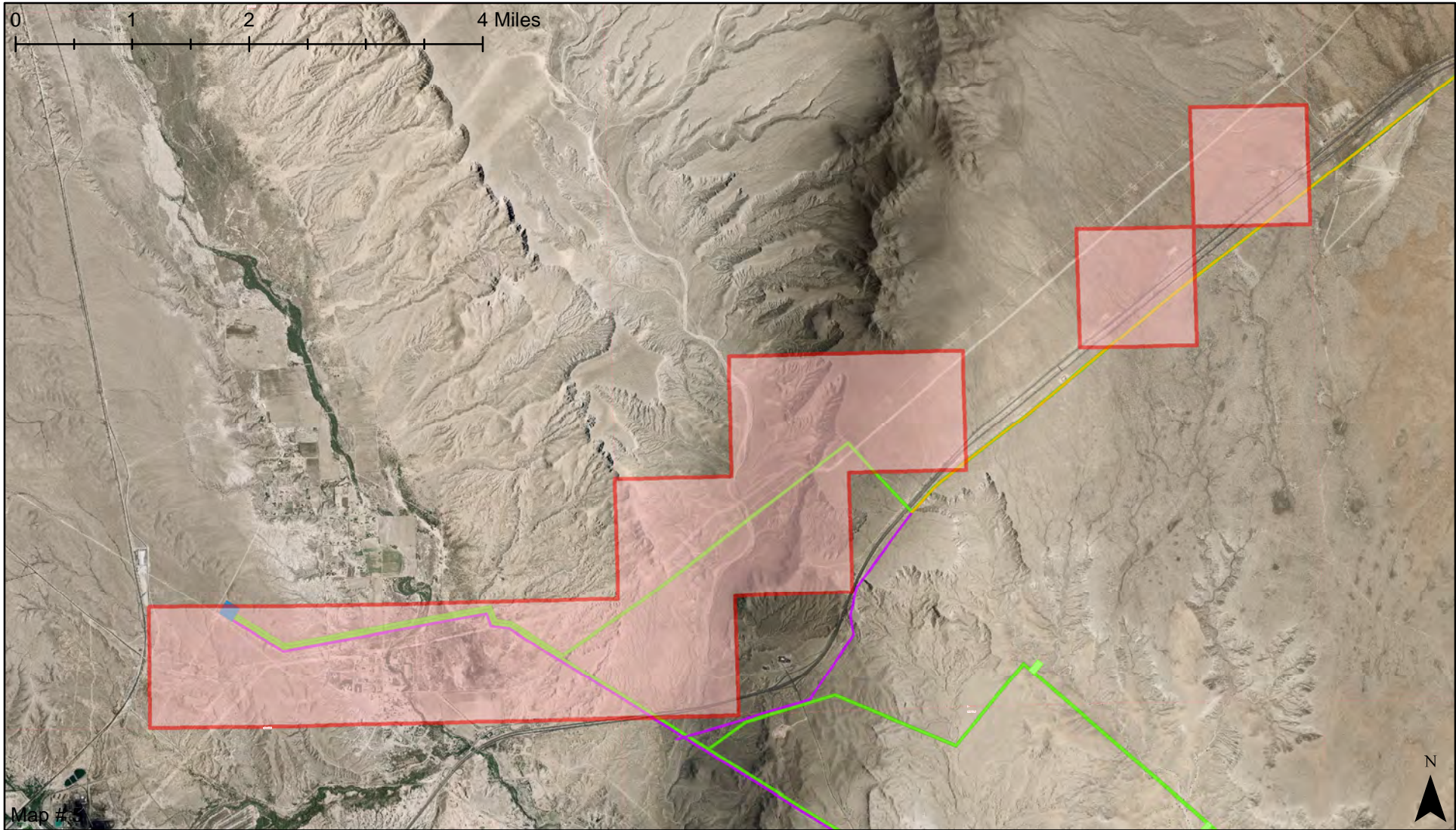

Map # 6

Legend

- ▭ LR2000 Plotted Locations
- ▭ Proposed Substation
- ▭ Existing Substation
- ▭ Existing Authorized OPD
- ▭ Existing Authorized OPD ROW to be Replaced by Proposed ROW
- ▭ Proposed OPD ROW

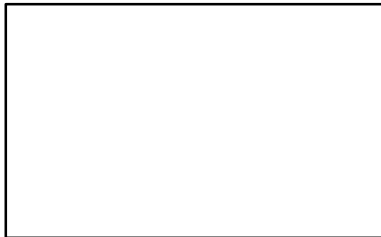

Serial Number: NVN 010683
Owner: LOS ANGELES CITY DEP WATER PWR
Owner Address: PO BOX 51111 RM 1263 LOS ANGELES CA 900510100
Case Type: 285003: ROW-POWER TRAN-FLPMA
Case Disposition: AUTHORIZED
Impacts: Intersects OPD#5 Proposed ROW

LR2000 Description: BURIED OPTIC CABLE (5.55 mi)

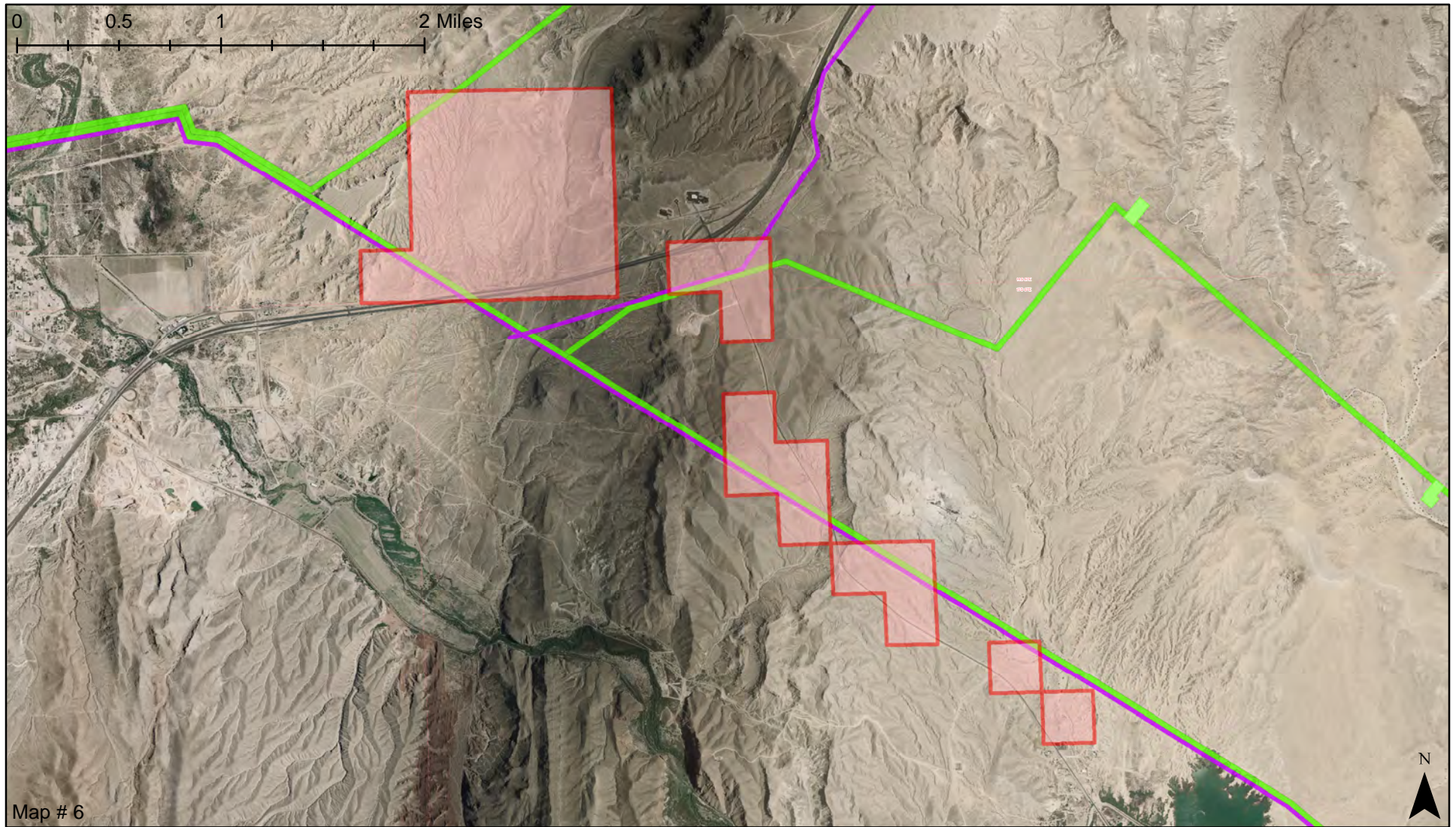

Legend

- ▭ LR2000 Plotted Locations
- ▬ Proposed Substation
- ▬ Existing Substation
- ▬ Existing Authorized OPD
- ▬ Existing Authorized OPD ROW to be Replaced by Proposed ROW
- ▬ Proposed OPD ROW

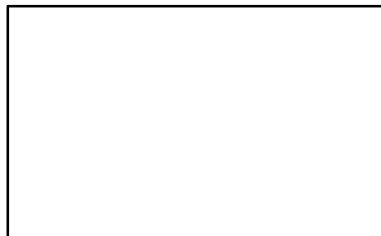





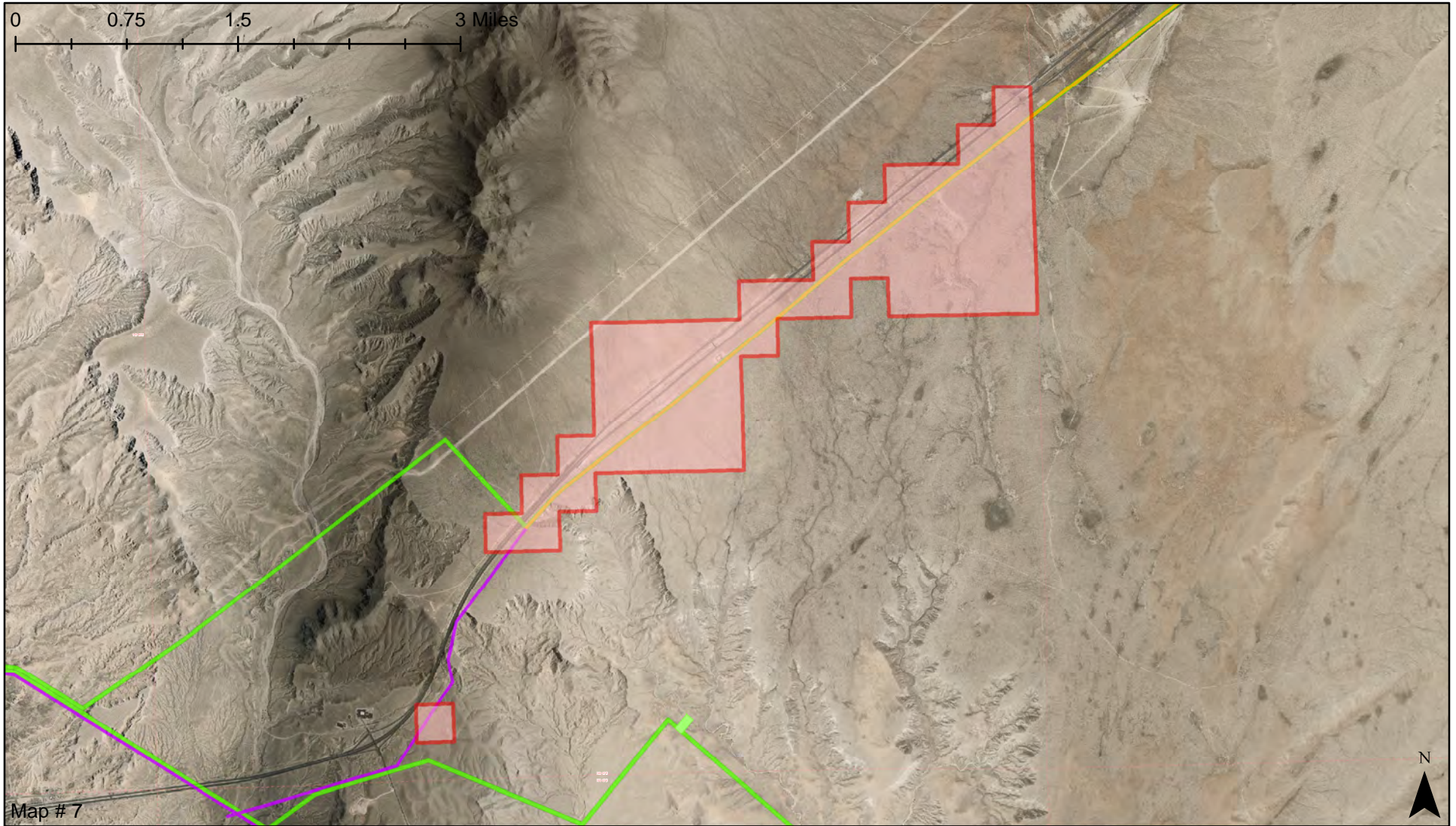

Serial Number: NVN 055241
Owner: MOAPA VALLEY TELEPHONE
Owner Address: BOX 365 OVERTON NV 89040
Case Type: 286203: ROW-TEL & TELEG,FLPMA
Case Disposition: AUTHORIZED
Impacts: Intersects OPD#5 Proposed ROW in 3 locations

LR2000 Description: CHG CONDUITS TO TWO & BURIED SPLICE VAULTS PLACED EVERY 3-5000' ALONG FIBER-OPTIC LINE.



Map # 7

Legend

-  LR2000 Plotted Locations
-  Proposed Substation
-  Existing Substation
-  Existing Authorized OPD
-  Existing Authorized OPD ROW to be Replaced by Proposed ROW
-  Proposed OPD ROW

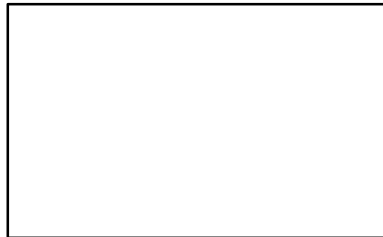

Serial Number: NVN 056807
Owner: MOAPA VALLEY TELEPHONE
Owner Address: BOX 365 OVERTON NV 89040
Case Type: 286203: ROW-TEL & TELEG, FLPMA
Case Disposition: AUTHORIZED
Impacts: Intersects OPD#5 Proposed ROW

LR2000 Description: LENGTH IN FEET 69800; WIDTH IN FEET (TOTAL) 400

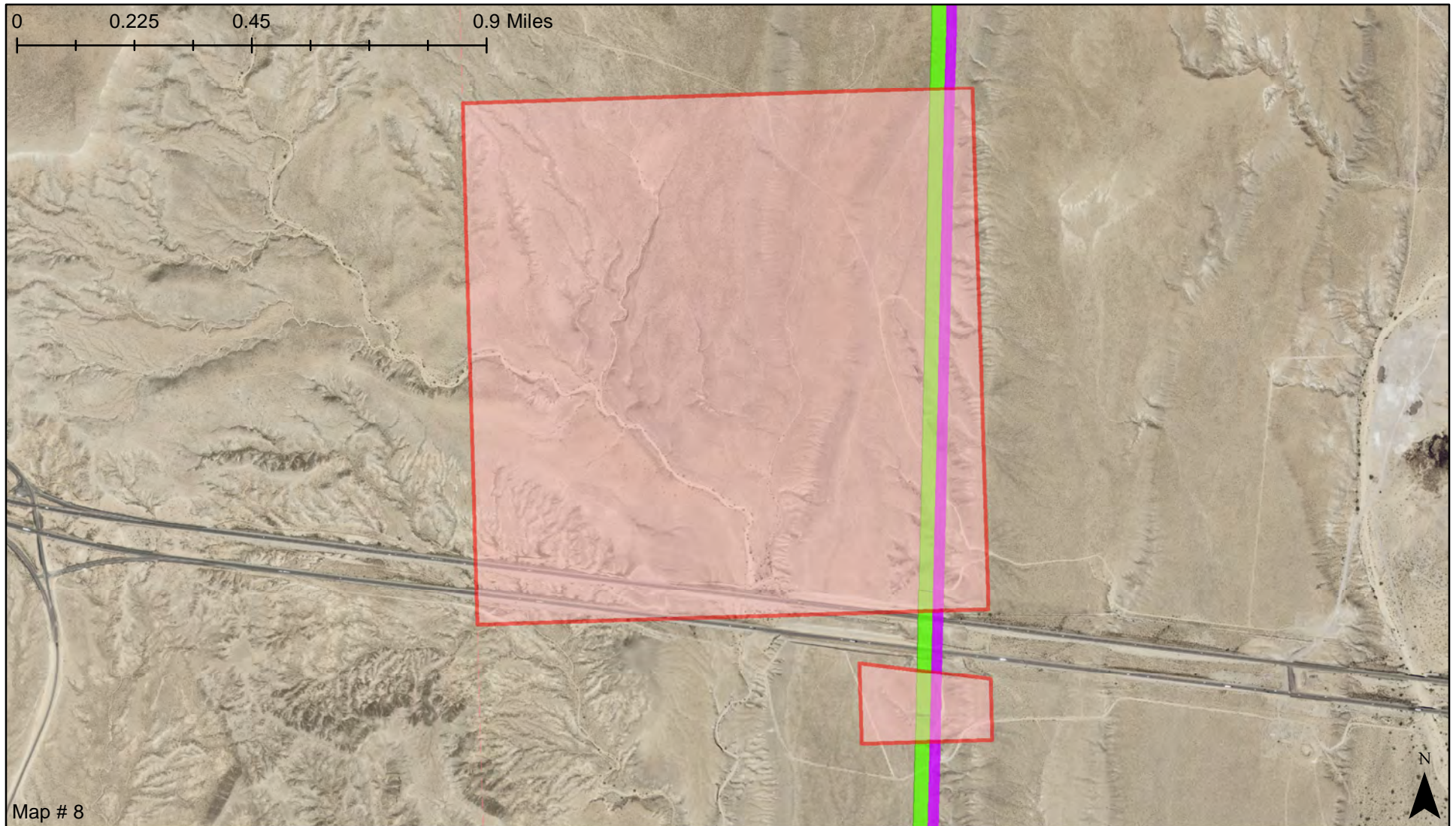

Legend

- ▭ LR2000 Plotted Locations
- ▬ Proposed Substation
- ▬ Existing Substation
- ▬ Existing Authorized OPD
- ▬ Existing Authorized OPD ROW to be Replaced by Proposed ROW
- ▬ Proposed OPD ROW

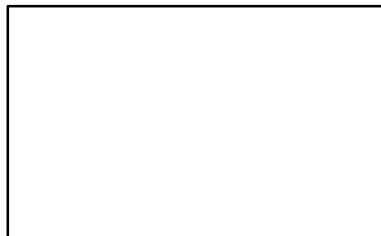

Serial Number: NVN 0007427
Owner: NEVADA DEPT OF TRANSPORTATION
Owner Address: 1263 S STEWART ST CARSON CITY NV 89712
Case Type: 282105: FED AID HIGHWAY(SEC 17)
Case Disposition: AUTHORIZED
Impacts: Intersects OPD#5 Proposed ROW

LR2000 Description: NON-ENERGY FACILITIES



Legend

- ▭ LR2000 Plotted Locations
- ▭ Proposed Substation
- ▭ Existing Substation
- ▭ Existing Authorized OPD
- ▭ Existing Authorized OPD ROW to be Replaced by Proposed ROW
- ▭ Proposed OPD ROW

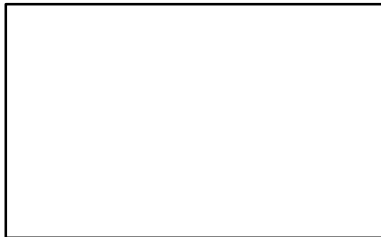

Serial Number: NVN 0051855
Owner: NV DEPT OF TRANS
Owner Address: 1263 S STEWART ST CARSON CITY NV 89712
Case Type: 282104: MATERIAL SITES(SEC 317)
Case Disposition: AUTHORIZED
Impacts: Possible impacts, Unknown

LR2000 Description: 7 MAT SITES



Map # 10

Legend

- LR2000 Plotted Locations
- Proposed Substation
- Existing Substation
- Existing Authorized OPD
- Existing Authorized OPD ROW to be Replaced by Proposed ROW
- Proposed OPD ROW

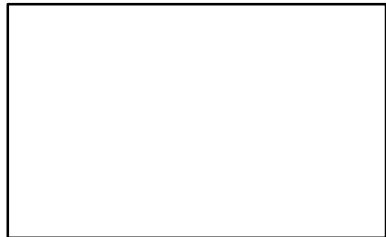

Serial Number: NVCC 0016459
Owner: NV DEPT OF TRANS
Owner Address: 1263 S STEWART ST CARSON CITY NV 89712
Case Type: 282106: MATERIAL SITES (SEC 17)
Case Disposition: AUTHORIZED
Impacts: Intersects OPD#5 Proposed ROW

LR2000 Description: CLARK CNTY RT 12 SEC B1 FROM JCT 6 TO LOGANDALE. (3.51 mi)

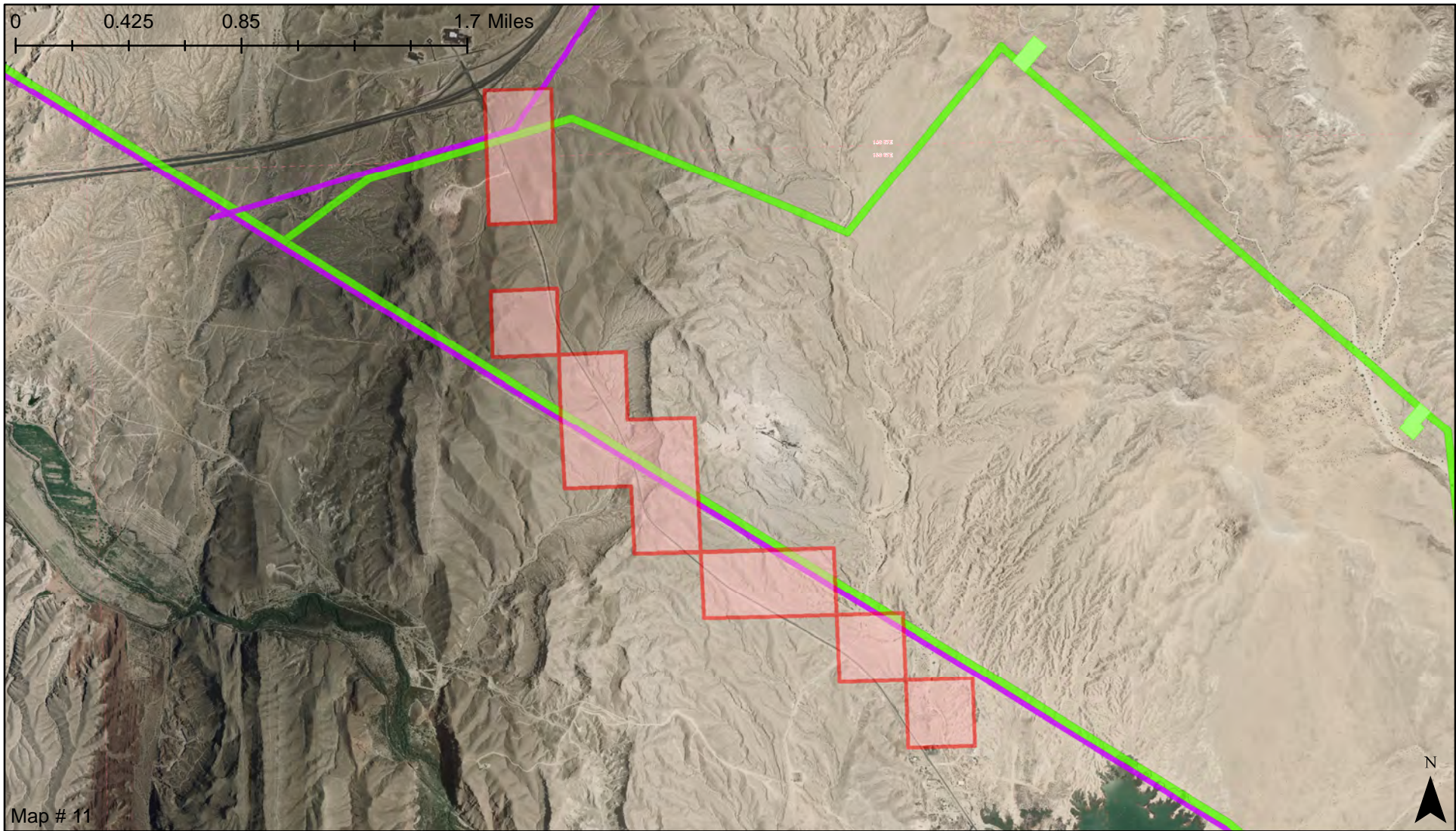

Map # 11

Legend

- LR2000 Plotted Locations
- Proposed Substation
- Existing Substation
- Existing Authorized OPD
- Existing Authorized OPD ROW to be Replaced by Proposed ROW
- Proposed OPD ROW

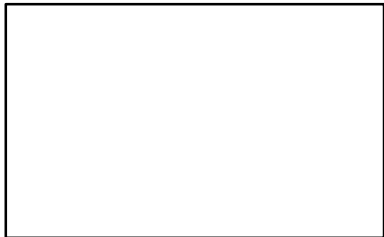





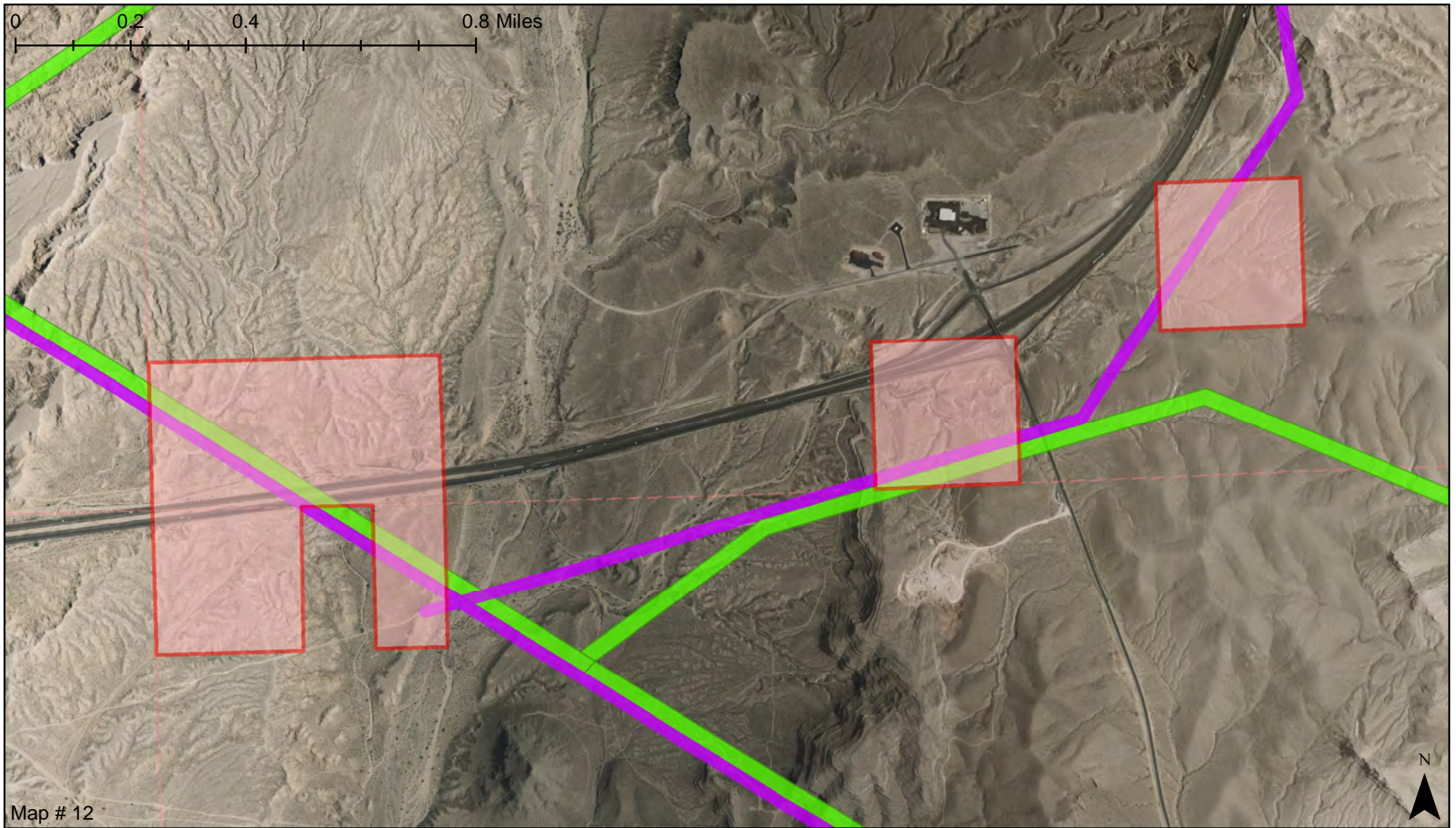

Serial Number: NVCC 0018310
Owner: NV DEPT OF TRANS
Owner Address: 1263 S STEWART ST CARSON CITY NV 89712
Case Type: 282105: FED AID HIGHWAY (SEC 17)
Case Disposition: AUTHORIZED
Impacts: Intersects OPD#5 Proposed ROW

LR2000 Description: CLARK CNTY RT 6 SEC F (2.17 mi)



Map # 12

Legend

-  LR2000 Plotted Locations
-  Proposed Substation
-  Existing Substation
-  Existing Authorized OPD
-  Existing Authorized OPD ROW to be Replaced by Proposed ROW
-  Proposed OPD ROW

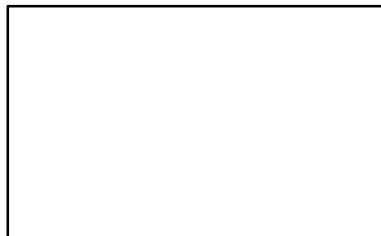





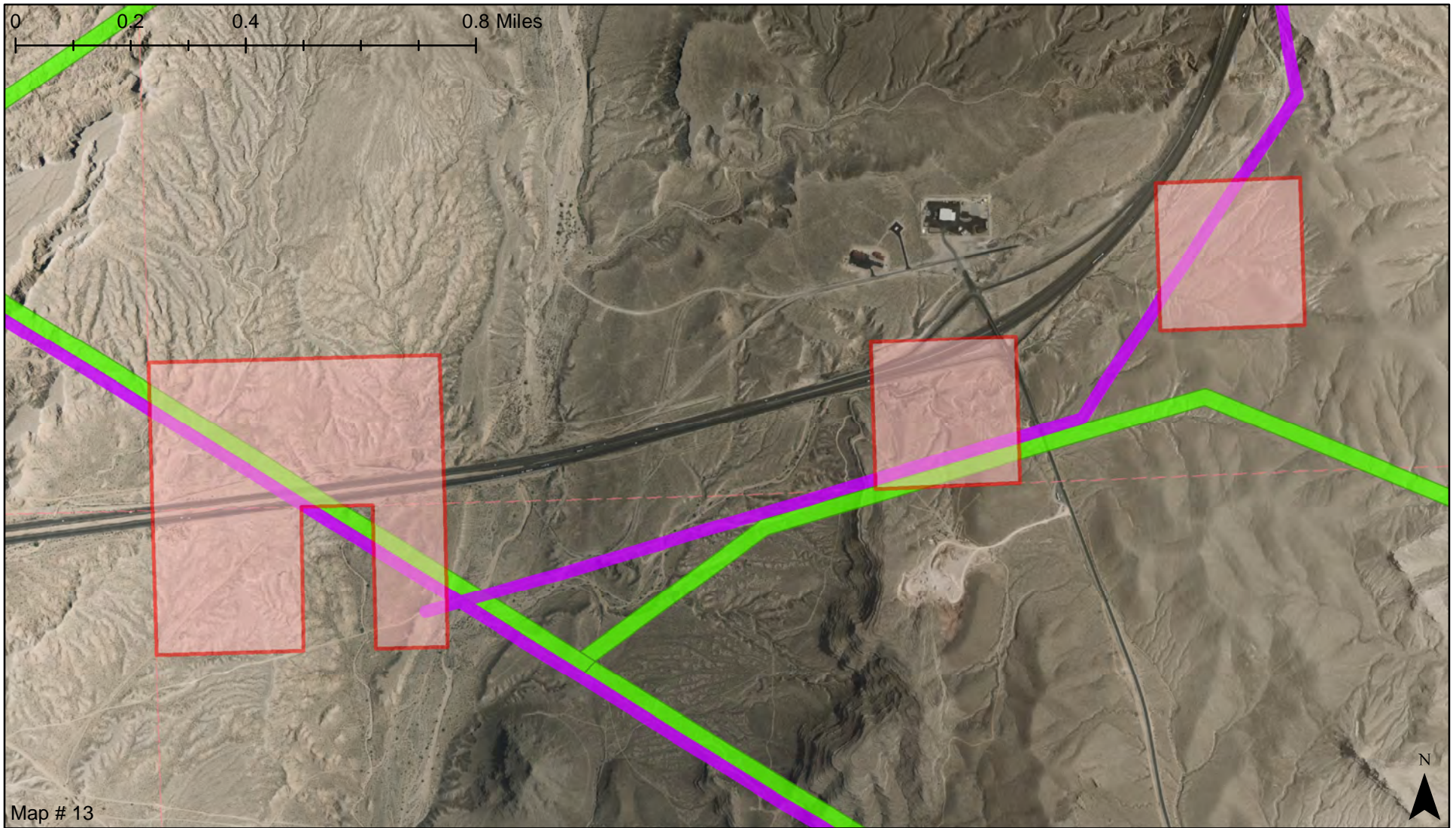

Serial Number: NVCC 0020826
Owner: NV DEPT OF TRANS
Owner Address: 1263 S STEWART ST CARSON CITY NV 89712
Case Type: 282105: FED AID HIGHWAY (SEC 17)
Case Disposition: AUTHORIZED
Impacts: Intersects OPD#5 Proposed ROW

LR2000 Description: CLARK CNTY RT 6 SEC F



Map # 13

Legend

-  LR2000 Plotted Locations
-  Proposed Substation
-  Existing Substation
-  Existing Authorized OPD
-  Existing Authorized OPD ROW to be Replaced by Proposed ROW
-  Proposed OPD ROW

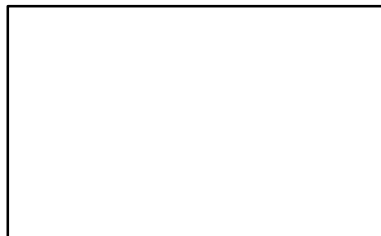





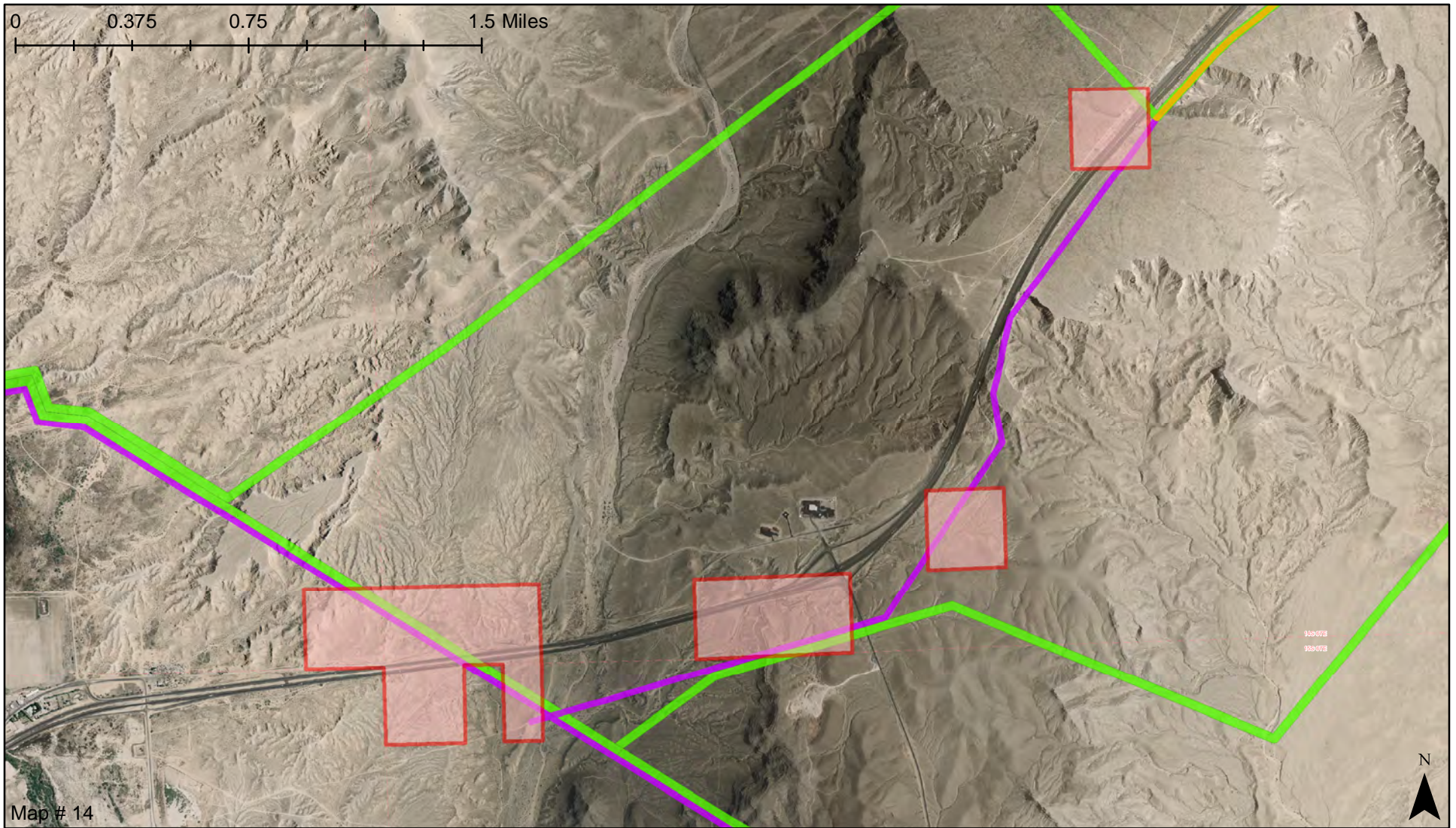

Serial Number: NVCC 0020836
Owner: NV DEPT OF TRANS
Owner Address: 1263 S STEWART ST CARSON CITY NV 89712
Case Type: 282105: FED AID HIGHWAY (SEC 17)
Case Disposition: AUTHORIZED
Impacts: Intersects OPD#5 Proposed ROW

LR2000 Description: CLARK CNTY 6-F1.6 - F2 AND 6G 1 MI S OF GLENDALE TO 1 MI N OF THE W SLOPE OF THE MORMON MESA.



Legend

-  LR2000 Plotted Locations
-  Proposed Substation
-  Existing Substation
-  Existing Authorized OPD
-  Existing Authorized OPD ROW to be Replaced by Proposed ROW
-  Proposed OPD ROW

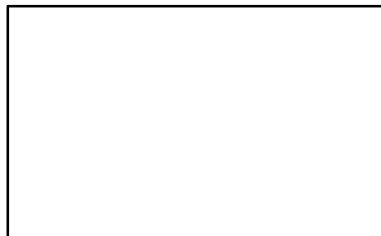

Serial Number: NVCC 0020886
Owner: NV DEPT OF TRANS
Owner Address: 1263 S STEWART ST CARSON CITY NV 89712
Case Type: 282105: FED AID HIGHWAY (SEC 17)
Case Disposition: AUTHORIZED
Impacts: Intersects OPD#5 Proposed ROW

LR2000 Description: HIGHWAY

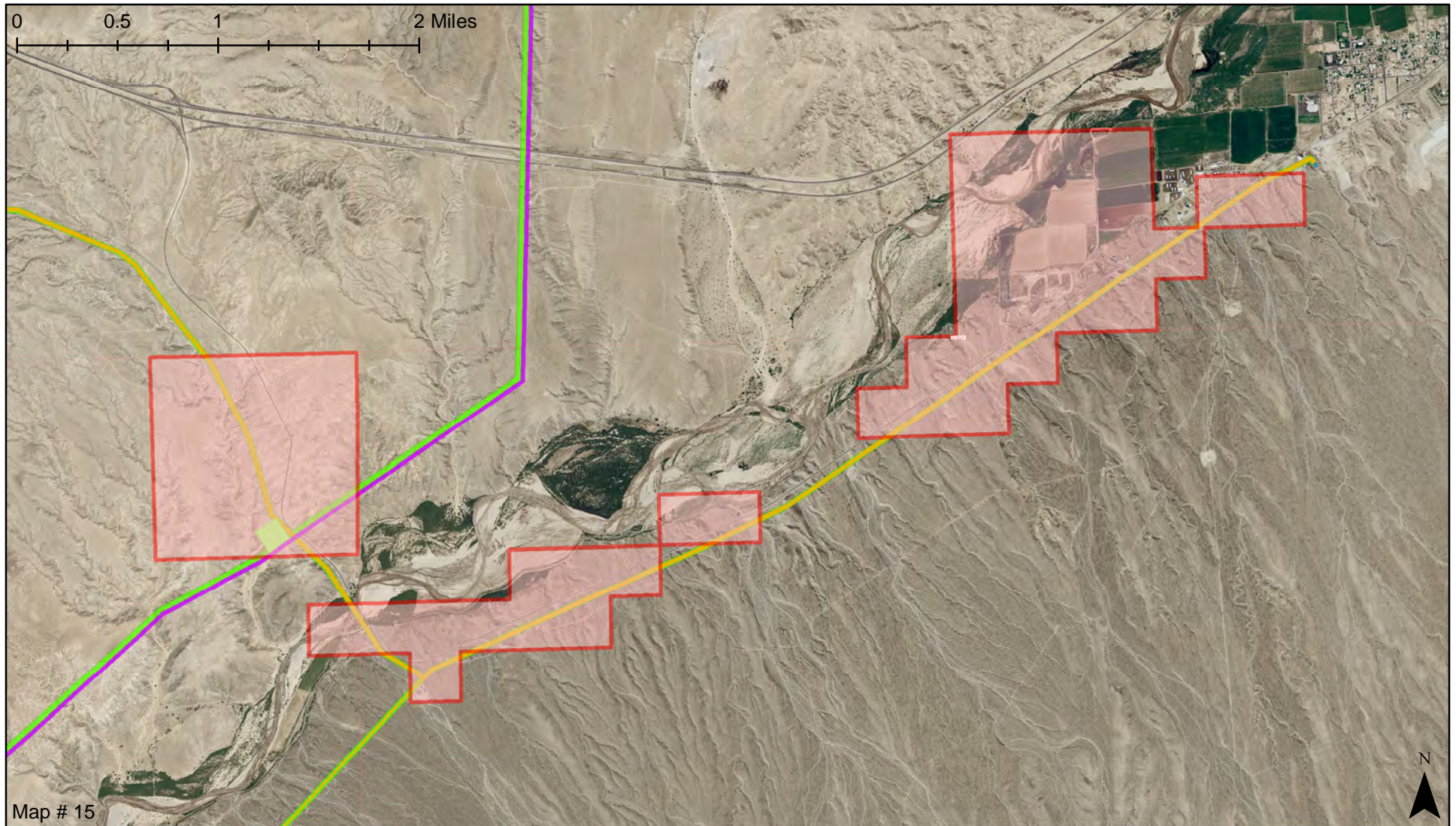

Legend

- ▭ LR2000 Plotted Locations
- ▭ Proposed Substation
- ▭ Existing Substation
- ▬ Existing Authorized OPD
- ▬ Existing Authorized OPD ROW to be Replaced by Proposed ROW
- ▬ Proposed OPD ROW

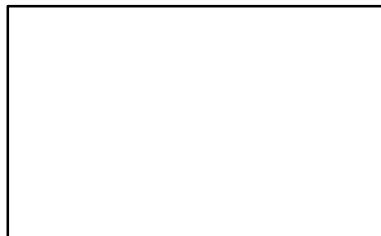





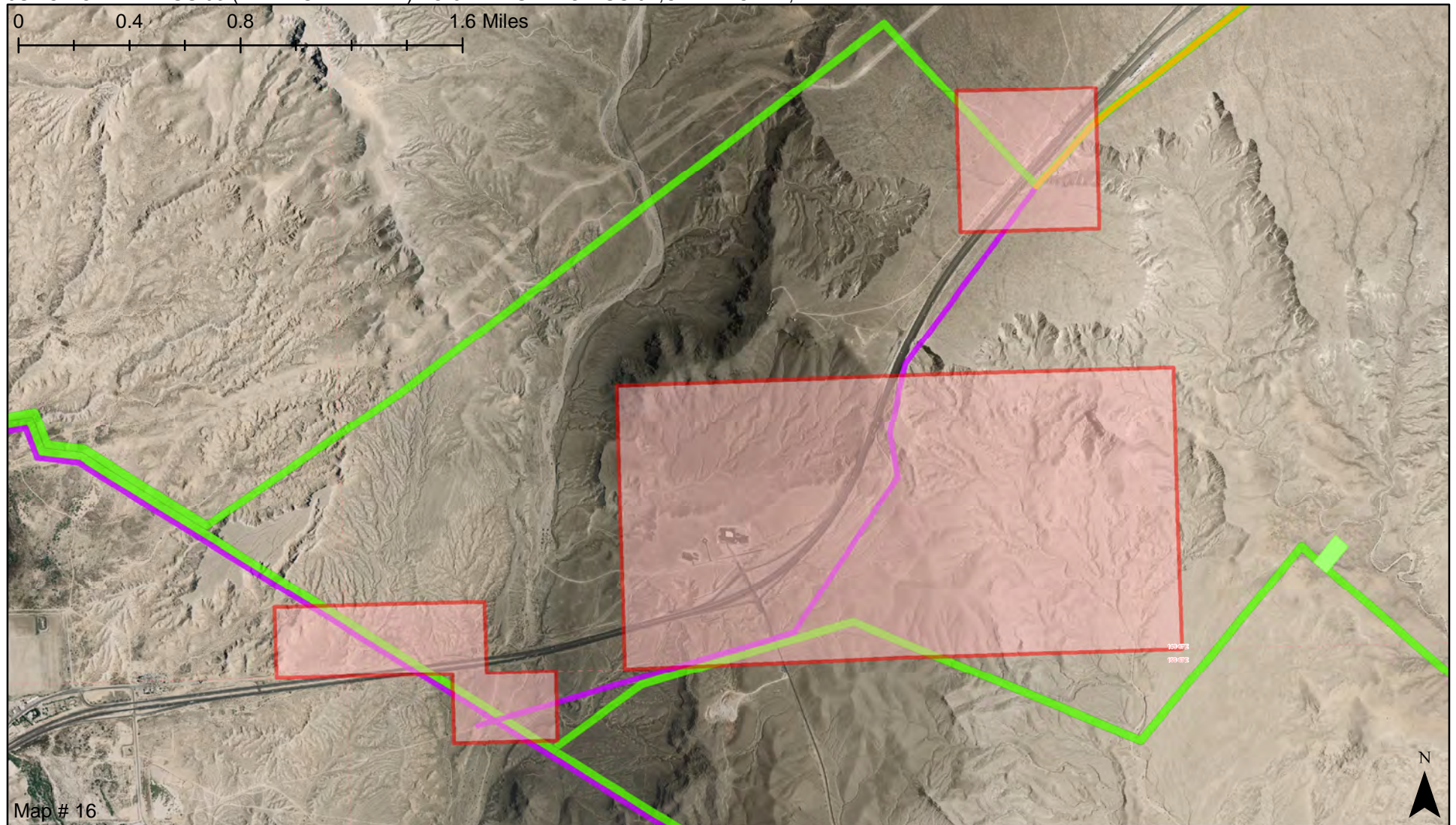

Serial Number: NVN 0007490
Owner: NV DEPT OF TRANS
Owner Address: 1263 S STEWART ST CARSON CITY NV 89712
Case Type: 282105: FED AID HIGHWAY(SEC 17)
Case Disposition: AUTHORIZED
Impacts: Intersects OPD#5 Proposed ROW

LR2000 Description: AMENDMENT TO INCLUDE 13.67 ACRES OF HWY PREVIOUSLY AUTHORIZED BY ROW CC-020523. FROM 0.5 MILES SW OF JUNCTION WITH US 93 (NEAR GLENDALE) TO 5 MILES NE ON US 91, CLARK CNTY, NEVADA



Map # 16

Legend

-  LR2000 Plotted Locations
-  Proposed Substation
-  Existing Substation
-  Existing Authorized OPD
-  Existing Authorized OPD ROW to be Replaced by Proposed ROW
-  Proposed OPD ROW

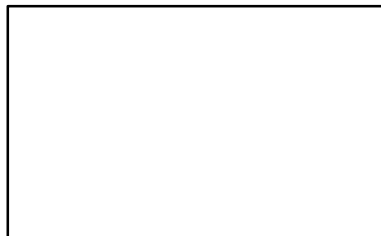





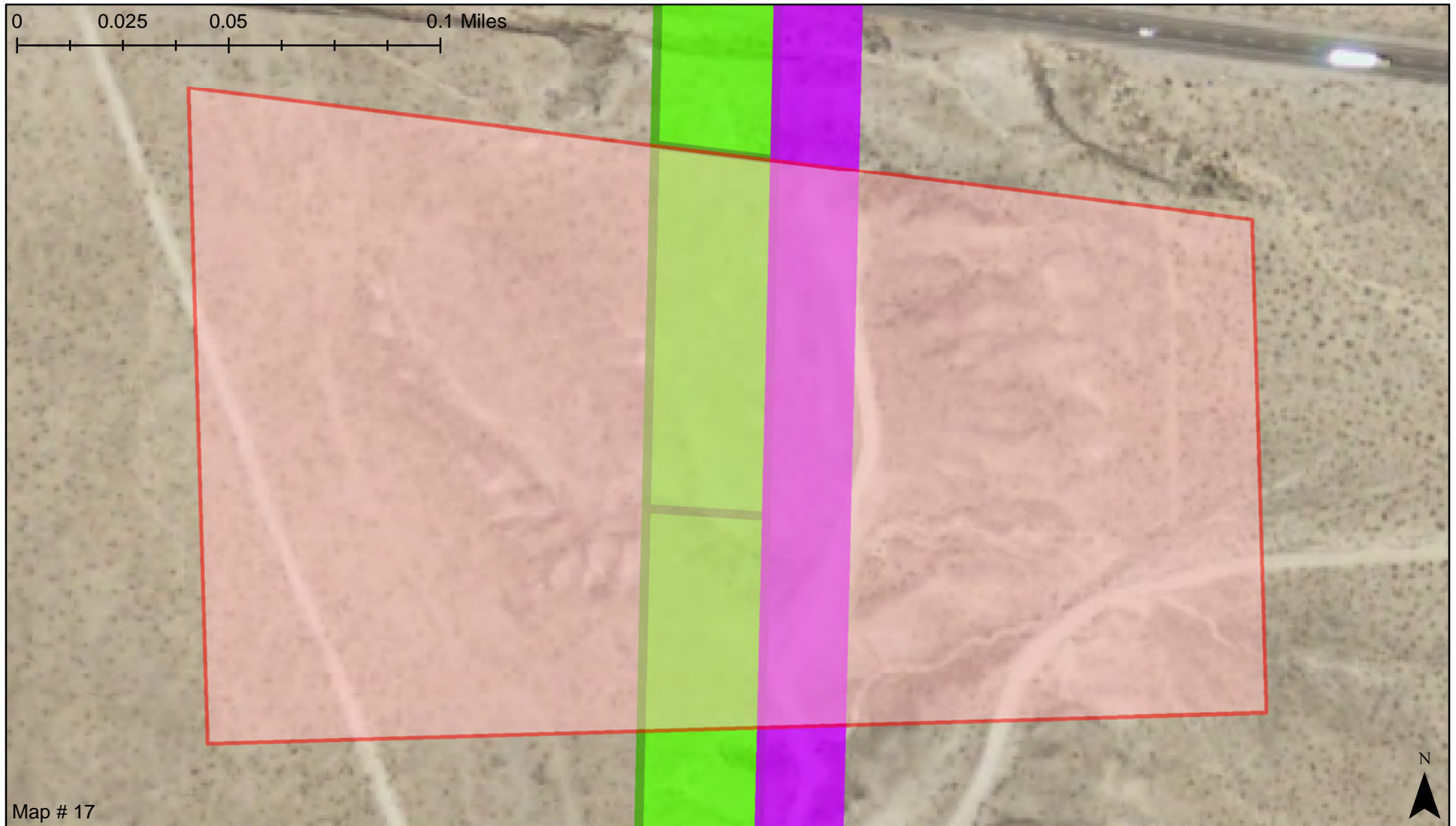

Serial Number: NVN 0052889
Owner: NV DEPT OF TRANS
Owner Address: 1263 S STEWART ST CARSON CITY NV 89712
Case Type: 282103: FED AID HIGHWAY(SEC 317)
Case Disposition: AUTHORIZED
Impacts: Intersects OPD#5 Proposed ROW in 2 locations

LR2000 Description: FROM E. EDGE OF MORMON MESA TO 2 MILES W. OF MESQUITE (9.8 MILES).



Map # 17

Legend

-  LR2000 Plotted Locations
-  Proposed Substation
-  Existing Substation
-  Existing Authorized OPD
-  Existing Authorized OPD ROW to be Replaced by Proposed ROW
-  Proposed OPD ROW



Serial Number: NVN 0065014
Owner: NV DEPT OF TRANS
Owner Address: 1263 S STEWART ST CARSON CITY NV 89712
Case Type: 282103: FED AID HIGHWAY(SEC 317)
Case Disposition: AUTHORIZED
Impacts: Intersects OPD#5 Proposed ROW

LR2000 Description: PECOS-HARRISBURG 345 KV POWERLINE

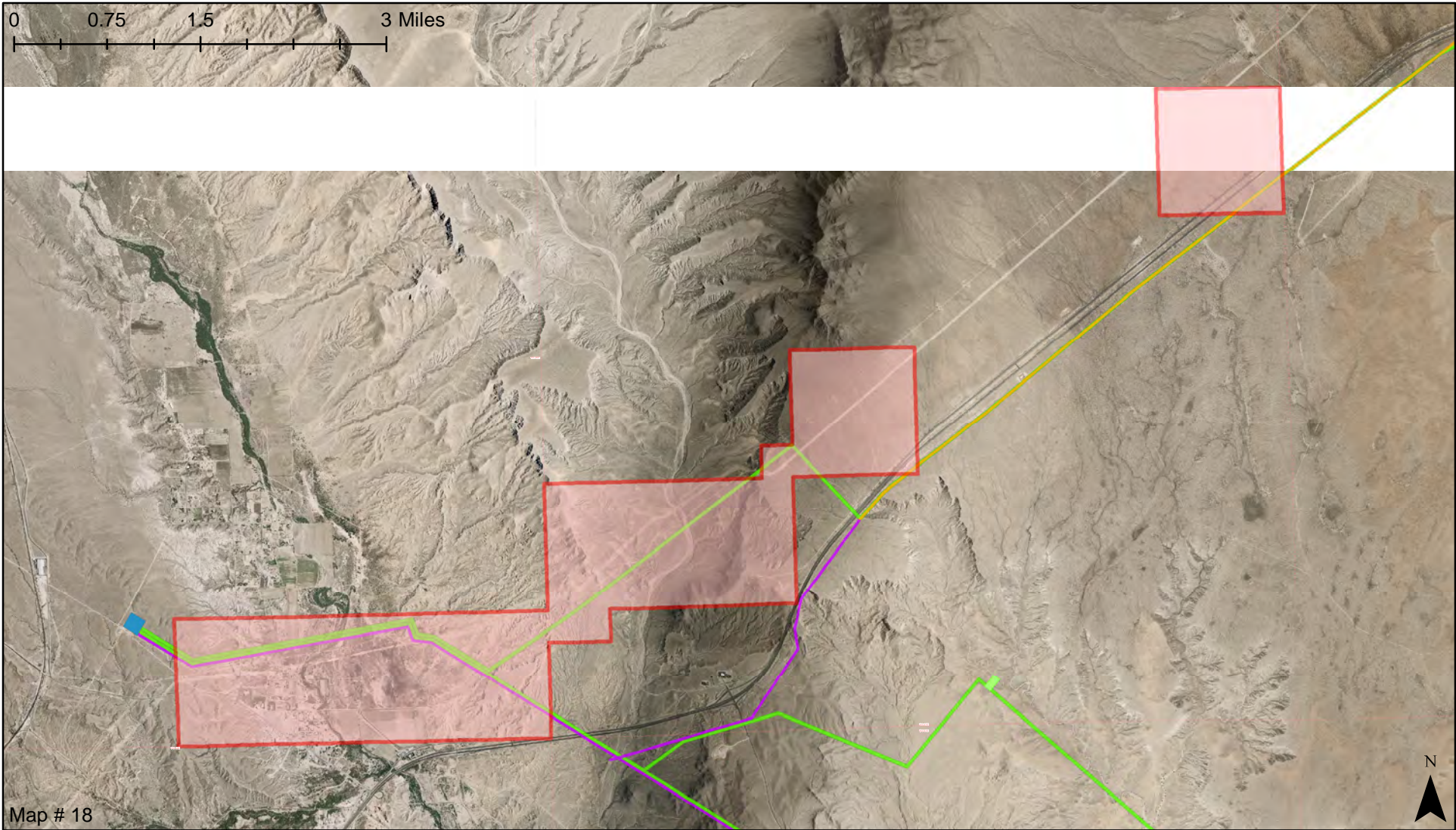

Map # 18

Legend

- ▭ LR2000 Plotted Locations
- ▭ Proposed Substation
- ▭ Existing Substation
- ▭ Existing Authorized OPD
- ▭ Existing Authorized OPD ROW to be Replaced by Proposed ROW
- ▭ Proposed OPD ROW

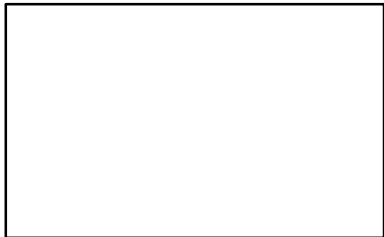





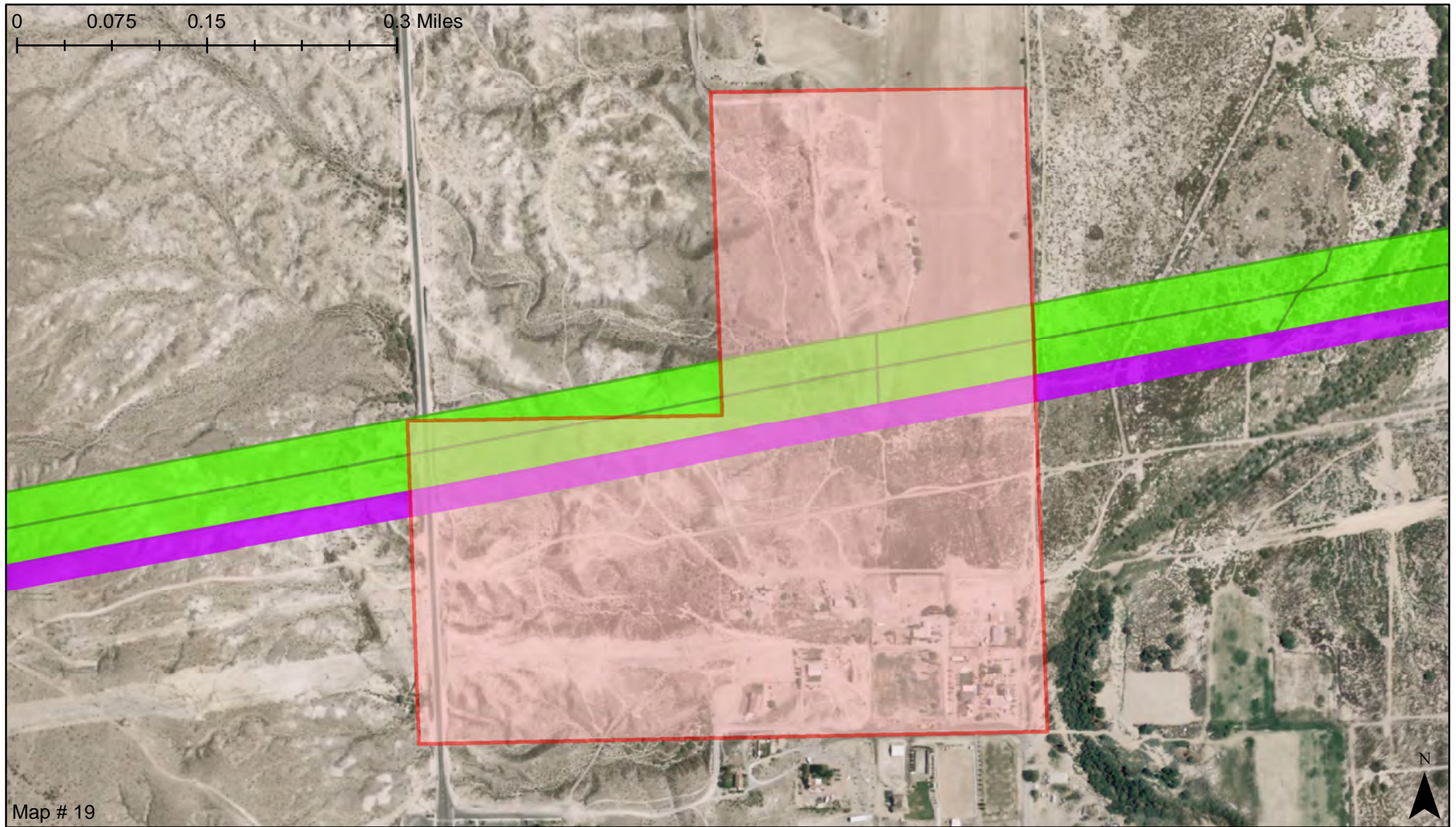

Serial Number: NVN 039815
Owner: NV POWER CO
Owner Address: PO BOX 98910 LAS VEGAS NV 89151
Case Type: 285003: ROW-POWER TRAN-FLPMA
Case Disposition: AUTHORIZED
Impacts: Intersects OPD#5 Proposed ROW

LR2000 Description: 7.2/12.47KV POWER DISTRIBUTION LINE (3439.53 ft)



Legend

-  LR2000 Plotted Locations
-  Proposed Substation
-  Existing Substation
-  Existing Authorized OPD
-  Existing Authorized OPD ROW to be Replaced by Proposed ROW
-  Proposed OPD ROW



Serial Number: NVN 006038
Owner: OVERTON POWER DIST
Owner Address: BOX 395 OVERTON NV 89040
Case Type: 285002: ROW-POWER TRAN LINE
Case Disposition: AUTHORIZED
Impacts: Intersects OPD#5 Proposed ROW

LR2000 Description: 12.5 KV BURIED POWER LINE (5125.08 ft)



Legend

- ▭ LR2000 Plotted Locations
- ▭ Proposed Substation
- ▭ Existing Substation
- ▭ Existing Authorized OPD
- ▭ Existing Authorized OPD ROW to be Replaced by Proposed ROW
- ▭ Proposed OPD ROW



Serial Number: NVN 036114
Owner: OVERTON POWER DIST
Owner Address: BOX 395 OVERTON NV 89040
Case Type: 285003: ROW-POWER TRAN-FLPMA
Case Disposition: AUTHORIZED
Impacts: Intersects OPD#5 Proposed ROW

LR2000 Description: FIBER OPTIC TELEPHONE CABLE (9.40 mi)

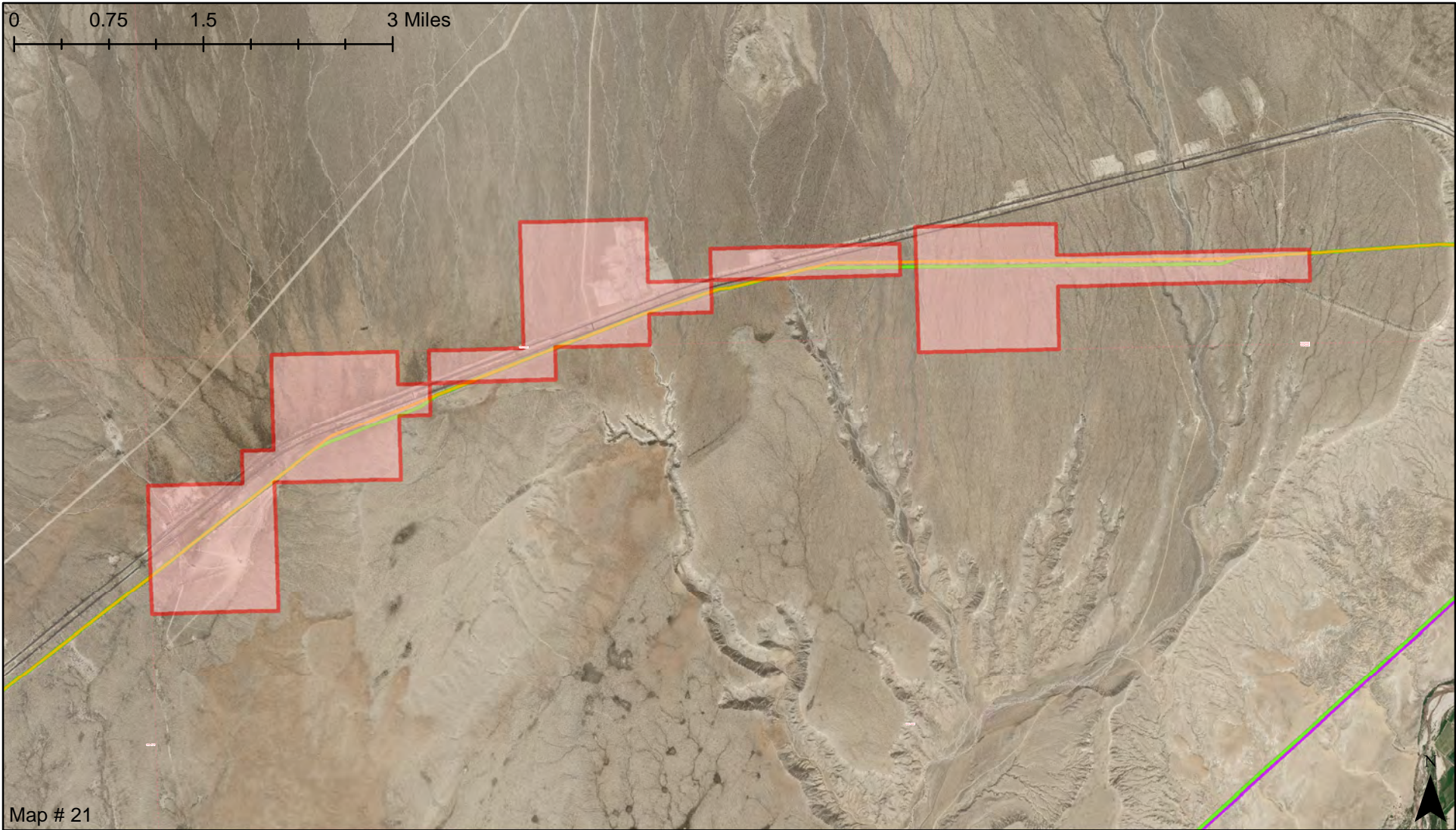

Map # 21

Legend

- LR2000 Plotted Locations
- Proposed Substation
- Existing Substation
- Existing Authorized OPD
- Existing Authorized OPD ROW to be Replaced by Proposed ROW
- Proposed OPD ROW

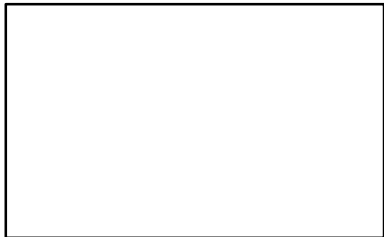

Serial Number: NVN 058344
Owner: RIO VIRGIN TELEPHONE
Owner Address: BOX 189 ESTACADA OR 97023
Case Type: 286203: ROW-TEL & TELEG,FLPMA
Case Disposition: AUTHORIZED
Impacts: Intersects OPD#5 Proposed ROW

LR2000 Description: 12 SOLAR POWER PLANTS & RELATED STRUCTURES AND FACILITIES ON MORMON MESA (PROPOSED CAPACITY IN MEGAWATTS IS 400).

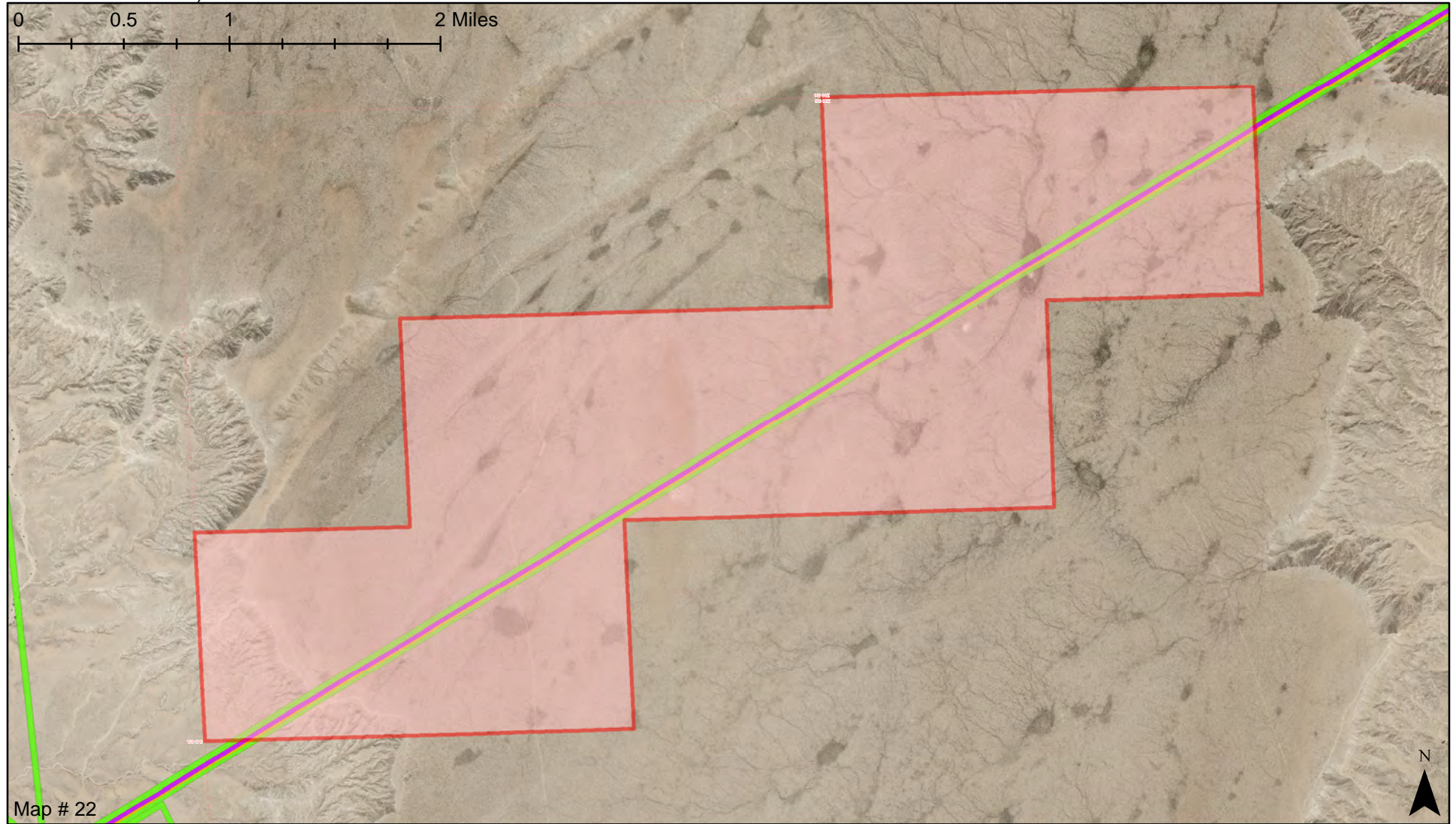

Legend

- LR2000 Plotted Locations
- Proposed Substation
- Existing Substation
- Existing Authorized OPD
- Existing Authorized OPD ROW to be Replaced by Proposed ROW
- Proposed OPD ROW

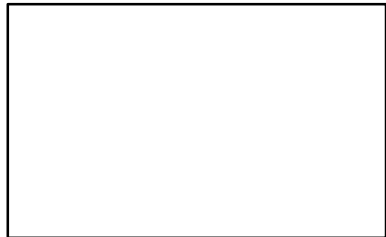

Serial Number: NVN 083914
Owner: BRIGHT SOURCE ENGY SOLAR PTNR
Owner Address: 1999 HARRISON ST STE 500 OAKLAND CA 94612
Case Type: 283103: ROW-SOLAR DEV FAC
Case Disposition: PENDING
Impacts: Will utilize OPD#5 Power Lines

LR2000 Description: ROW FOR ROAD AND DRAINAGE LOCATED IN MOAPA - HENRIE ROAD IMPROVEMENTS

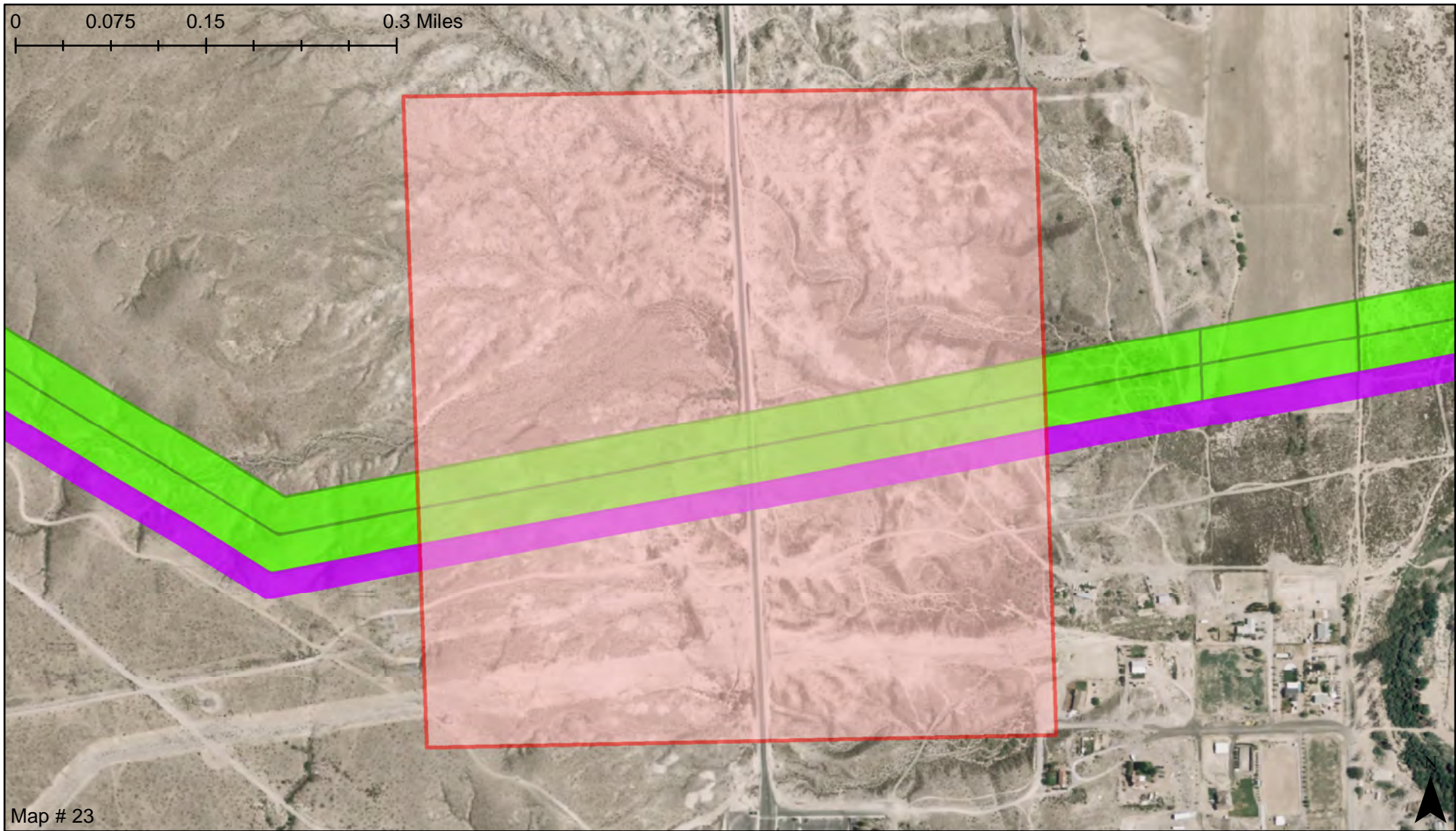

Map # 23

Legend

- LR2000 Plotted Locations
- Proposed Substation
- Existing Substation
- Existing Authorized OPD
- Existing Authorized OPD ROW to be Replaced by Proposed ROW
- Proposed OPD ROW

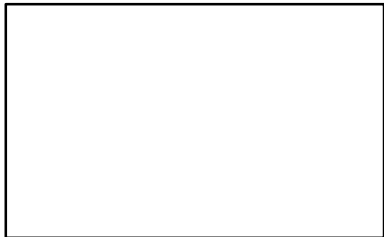

Serial Number: NVN 089674
Owner: CLARK CNTY DEPT OF PUBLIC WRKS
Owner Address: 500 S GRAND CENTRAL PKWY #2001 LAS VEGAS NV 89106
Case Type: 281001: ROW-ROADS
Case Disposition: PENDING
Impacts: Intersects OPD#5 Proposed ROW

LR2000 Description: ROW FOR APPROXIMATE 38.3 MI OF NEW 230KV ELECTRICAL TRANSMISSION LINE AND ASSOCIATED ANCILLARY FACILITIES TO L.C.L.A. LANDS

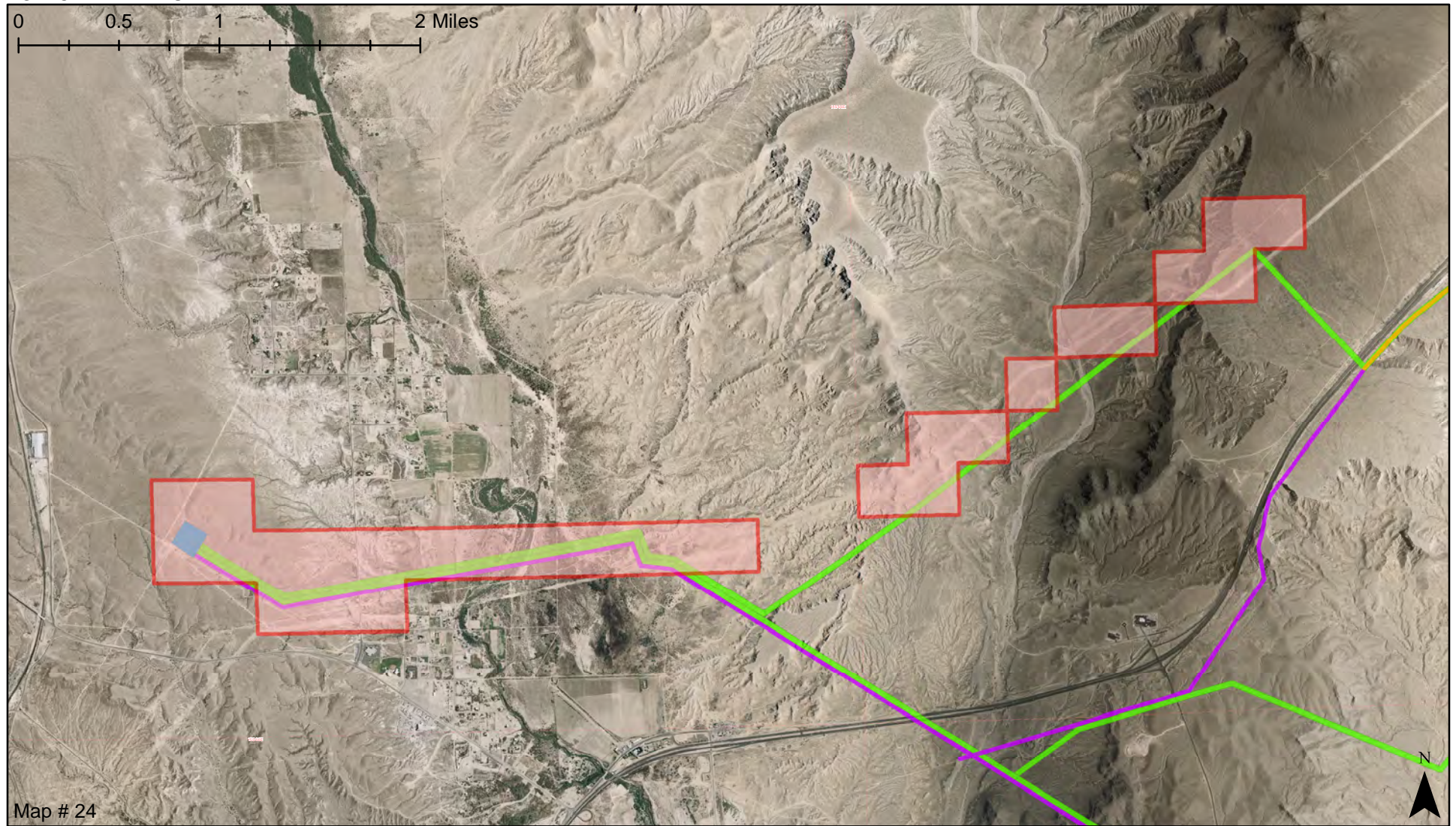

Map # 24

Legend

- ▭ LR2000 Plotted Locations
- ▭ Proposed Substation
- ▭ Existing Substation
- ▭ Existing Authorized OPD
- ▭ Existing Authorized OPD ROW to be Replaced by Proposed ROW
- ▭ Proposed OPD ROW



Serial Number: NVN 085095
 Owner: LINCOLN CNTY POWER DIST #1
 Owner Address: HC 74 BOX 101 PIOCHE NV 89043
 Case Type: 285003: ROW-POWER TRAN-FLPMA
 Case Disposition: PENDING
 Impacts: Overlapping ROW, LCPD#1 and OPD#5 are aware

LR2000 Description: AIRPORT LEASE (FLATTOP MESA)

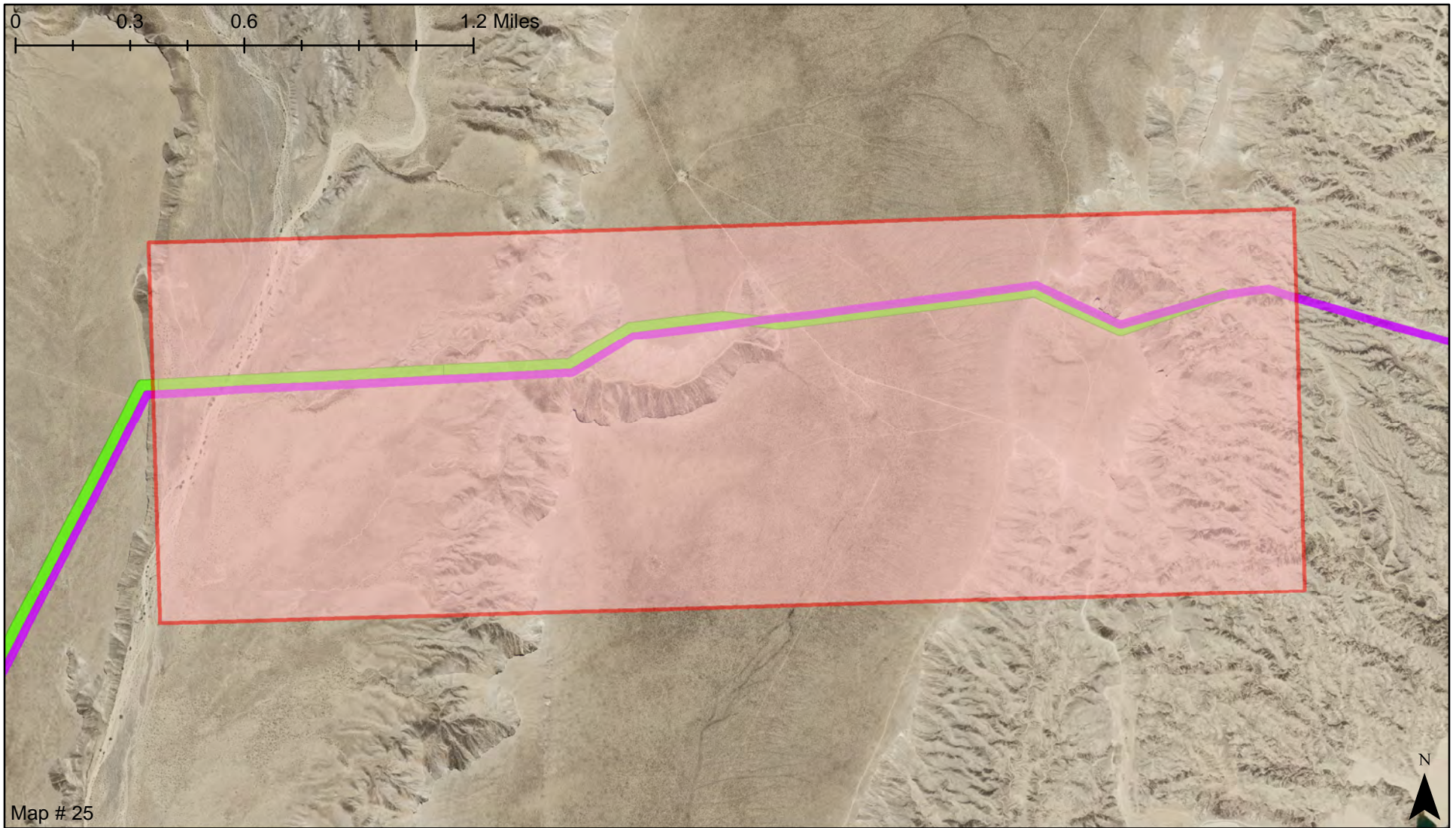

Legend

- ▭ LR2000 Plotted Locations
- ▭ Proposed Substation
- ▭ Existing Substation
- ▭ Existing Authorized OPD
- ▭ Existing Authorized OPD ROW to be Replaced by Proposed ROW
- ▭ Proposed OPD ROW

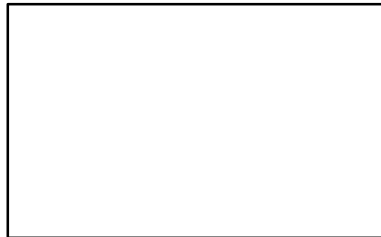

Serial Number: NVN 060589
Owner: MESQUITE CITY OF
Owner Address: 10 E MESQUITE BLVD MESQUITE NV 89027
Case Type: 291100: AIRPORT LEASES
Case Disposition: PENDING
Impacts: Possible impacts, Unknown

LR2000 Description: AIRPORT LEASE

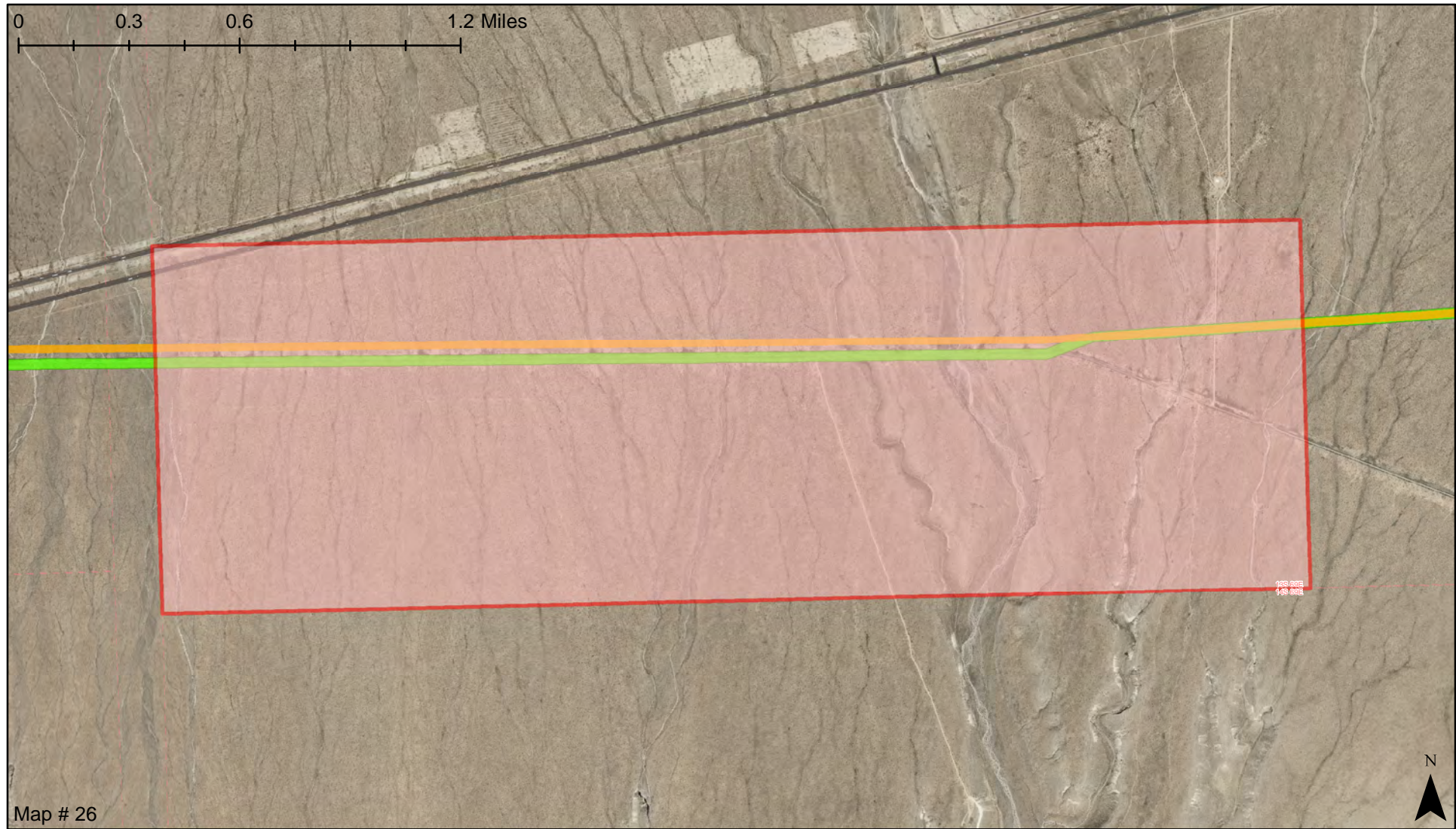

Legend

- LR2000 Plotted Locations
- Proposed Substation
- Existing Substation
- Existing Authorized OPD
- Existing Authorized OPD ROW to be Replaced by Proposed ROW
- Proposed OPD ROW

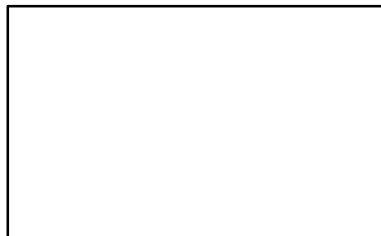

Serial Number: NVN 066240
Owner: MESQUITE CITY OF
Owner Address: 10 E MESQUITE BLVD MESQUITE NV 89027
Case Type: 270004: SALE-PUBLIC LANDS - NV
Case Disposition: PENDING
Impacts: Possible Impacts, Unknown

LR2000 Description: WATER PIPELINE

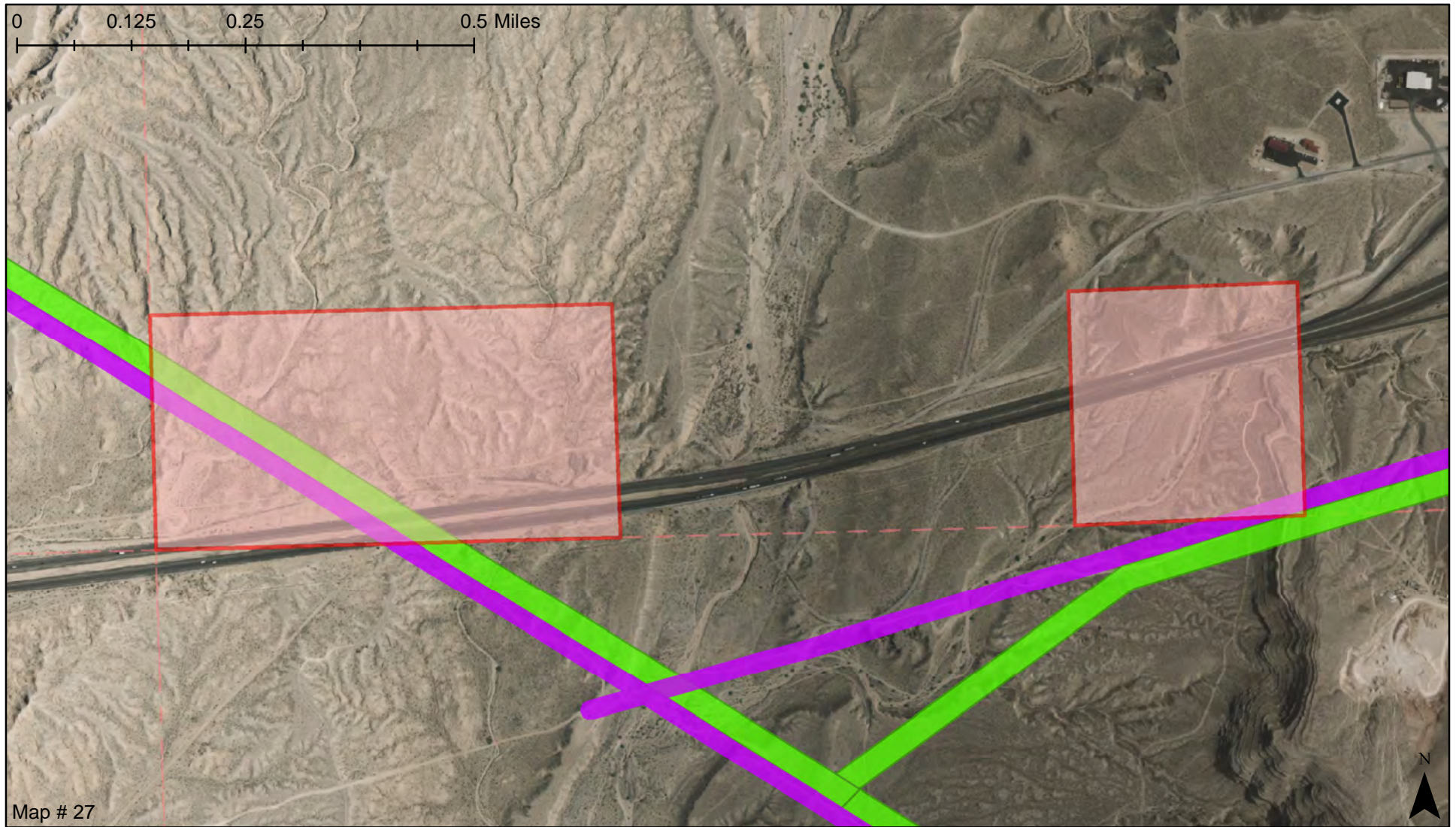

Map # 27

Legend

- LR2000 Plotted Locations
- Proposed Substation
- Existing Substation
- Existing Authorized OPD
- Existing Authorized OPD ROW to be Replaced by Proposed ROW
- Proposed OPD ROW

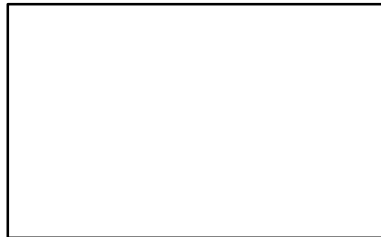





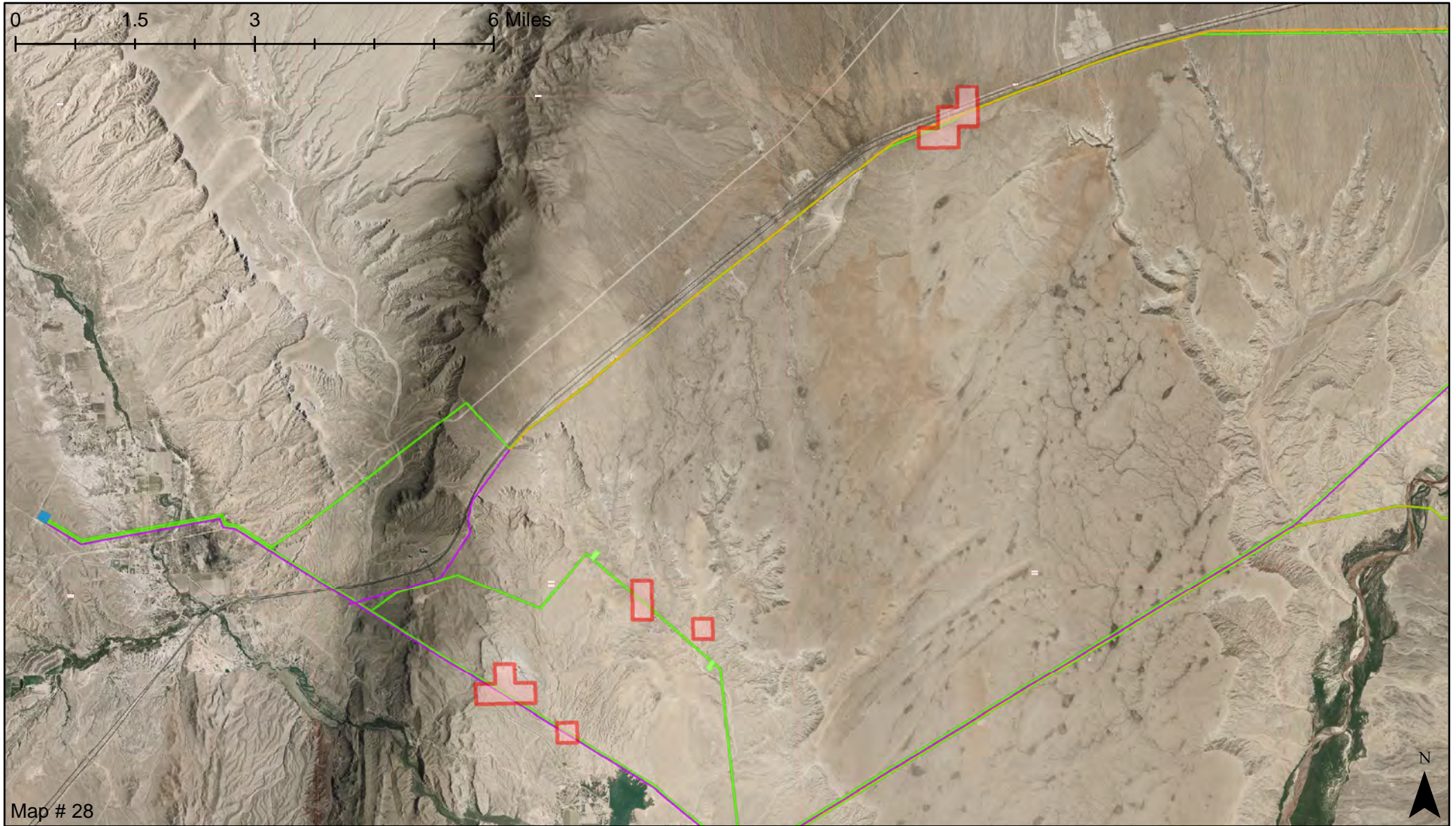

Serial Number: NVN 076263
Owner: NV DEPT OF TRANS
Owner Address: 1263 S STEWART ST CARSON CITY NV 89712
Case Type: 287001: ROW-WATER FACILITY
Case Disposition: PENDING
Impacts: Intersects OPD#5 Proposed ROW

LR2000 Description: POWER TRANSMISSION LINE START IN LINCOLN CNTY AND ENDS IN LAS VEGAS. 500-600KV LINE.



Map # 28

Legend

-  LR2000 Plotted Locations
-  Proposed Substation
-  Existing Substation
-  Existing Authorized OPD
-  Existing Authorized OPD ROW to be Replaced by Proposed ROW
-  Proposed OPD ROW

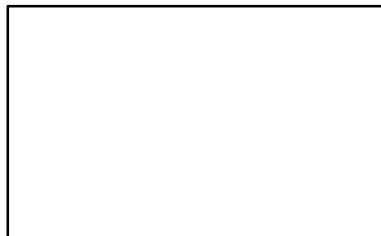

Serial Number: NVN 086732
Owner: TRANSWEST EXPRESS, LLC
Owner Address: 555 17TH ST STE 2400 DENVER CO 80202-3941
Case Type: 285003: ROW-POWER TRAN-FLPMA
Case Disposition: PENDING
Impacts: Intersects OPD#5 Proposed ROW in 3 locations