Critical Habitat
Upper Columbia River Steelhead

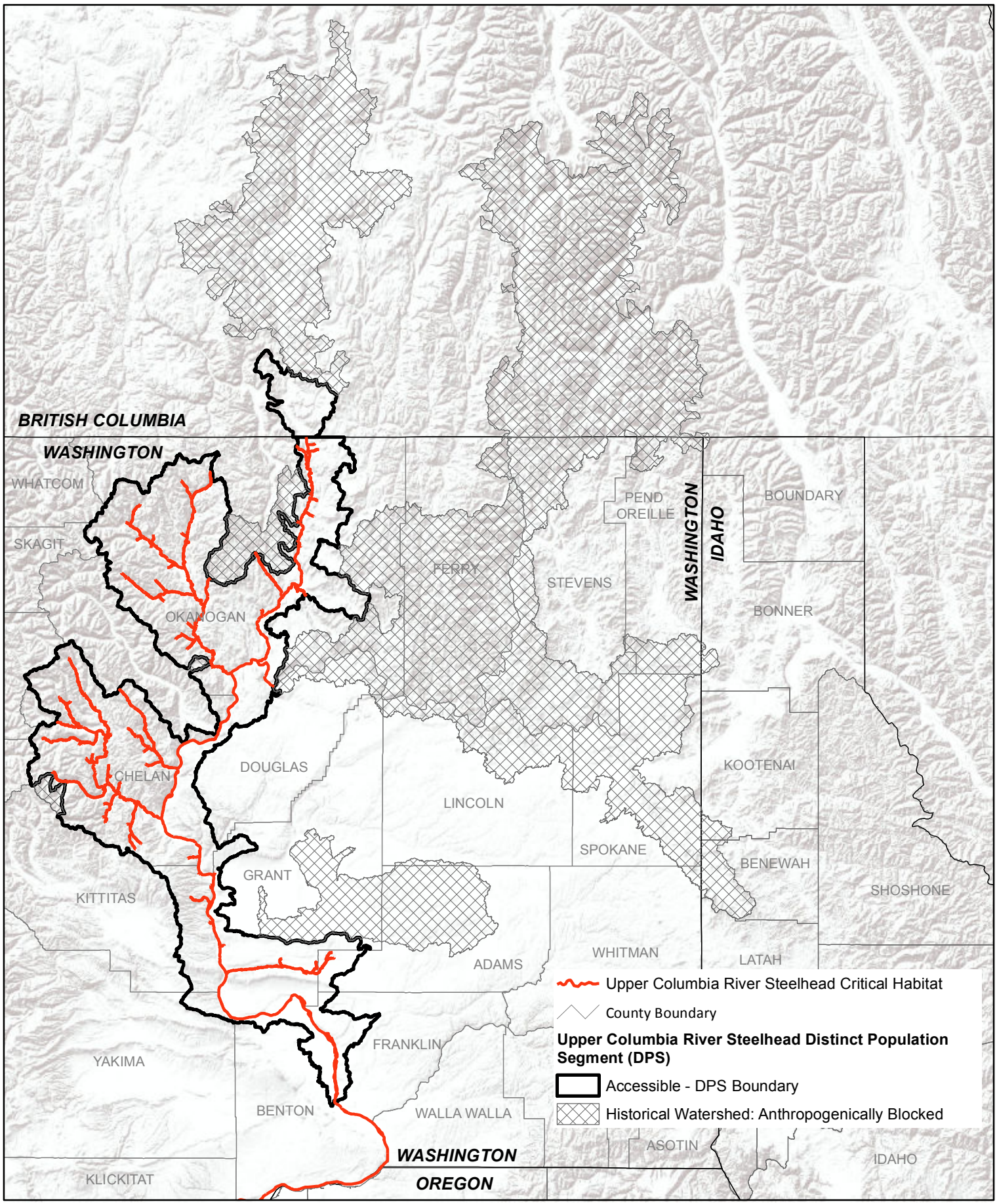

See Federal Register Notice for detailed description of critical habitat (70 FR 52630)

DOC-NOAA Fisheries-West Coast Region