

User's Manual for OpenNSPECT, Version 1.2

MAY 2014

NATIONAL OCEANIC AND ATMOSPHERIC ADMINISTRATION (NOAA)
COASTAL SERVICES CENTER

**An Open-Source Version of the
Nonpoint Source Pollution and Erosion Comparison Tool**

NOAA Coastal Services Center
LINKING PEOPLE, INFORMATION, AND TECHNOLOGY

2234 South Hobson Avenue
Charleston, South Carolina 29405-2413
(843) 740-1200
www.csc.noaa.gov

Regional Offices:
NOAA Pacific Services Center, NOAA Gulf Coast Services Center, and
Offices in the Great Lakes, Mid-Atlantic, Northeast, and West Coast

Table of Contents

Introduction	1
1. Getting Started	2
1.1 Installing MapWindow GIS	2
1.2 Installing OpenNSPECT	2
1.3 Loading OpenNSPECT	2
2. Running an Analysis	3
2.1 Setting Up a Project.....	3
2.2 Estimating Pollutant Loads	5
2.3 Estimating Sediment Loads (optional).....	6
2.4 Incorporating Scenarios.....	7
2.4.1 <i>Land Uses</i>	7
2.4.2 <i>Management Scenarios</i>	9
3. Advanced Settings.....	12
3.1 Clip and Project New Data.....	12
3.2 Land Cover	15
3.3 Pollutants.....	19
3.4 Coefficients	22
3.5 Precipitation Scenarios	24
3.6 Watershed Delineations	27
3.7 Soils.....	31
4. Output	34
4.1 Comparing Outputs	34
5. Metadata	37
6. Hints and Acronyms	38

Introduction

OpenNSPECT is the open-source version of the Nonpoint Source Pollution and Erosion Comparison Tool that examines the relationship between land cover, nonpoint source pollution, and erosion. OpenNSPECT is a plug-in for the free, open-source geographic information system (GIS) software package MapWindow GIS. OpenNSPECT is designed for use with any watershed, provided the user has access to the necessary data. This user's manual provides a detailed description of the interfaces within OpenNSPECT and the data required to perform an analysis. The separate technical guide explains in more detail where the data that are distributed with OpenNSPECT were acquired and how the data were processed to be compatible with OpenNSPECT.

OpenNSPECT uses spatial elevation data to calculate flow direction and flow accumulation throughout a watershed. To do this, land cover, soils, and precipitation data sets are processed to estimate runoff volume at both the local and watershed levels. Coefficients representing the contribution of each land cover class to the expected pollutant load are also applied to land cover data sets to approximate total pollutant loads. These coefficients were derived from a combination of relevant studies and local water quality sampling data or taken from published sources. The output layers display estimations of runoff, pollutant loads, pollutant concentration, and total sediment loads. These layers can help resource managers make informed decisions about water quality and what areas to target for improvement, as well as predict the impacts of management decisions on water quality. OpenNSPECT also provides functionality to compare current land cover conditions to proposed changes in both land use and land cover.

Note: Data provided with OpenNSPECT are for the Wai'anae area, located on the western side of O'ahu, Hawaii. The technical guide explains in more detail where the data were acquired for the Wai'anae study area and how the data were processed to be compatible with OpenNSPECT.

1. Getting Started

1.1 Installing MapWindow GIS

The MapWindow desktop software is available through free download as a single ready-to-install .exe file from the MapWindow website: www.mapwindow.org. Installation requires administrative privileges on the target computer. MapWindow is a native Windows application that requires installation of the Microsoft .NET framework. It runs on XP, Vista, and Windows 7. A Quick Start Guide is available on the MapWindow website.

1. Download the MapWindow GIS installation software, **MapWindowx86Full-v488SR-installer.exe**, from the Digital Coast (www.csc.noaa.gov/digitalcoast/tools/opennspect).
2. Run **MapWindowx86Full-v488SR-installer.exe**. Follow the prompts to install the software. A MapWindow GIS icon will be added to your desktop. The software will reside at C:\Program Files (x86)\MapWindow).

1.2 Installing OpenNSPECT

OpenNSPECT is a plug-in extension for MapWindow GIS. Installation requires administrative privileges on the target computer.

1. Download the OpenNSPECT installation software, **OpenNSPECT_Setup_1_2.exe**, from the Digital Coast (www.csc.noaa.gov/digitalcoast/tools/opennspect).
2. Be sure that the MapWindow program is not running, and then run **OpenNSPECT_Setup_1_2.exe**. Follow the prompts to install the software. An “NSPECT” directory will be installed on your C:\ drive.

Note: If a previous version of OpenNSPECT is already installed, it should be removed before installing a new version. To uninstall the previous version, use the function Add/Remove Programs in the Control Panel, select OpenNSPECT, and click Change/Remove. Then follow the instructions from the wizard to uninstall the tool. Check the location where OpenNSPECT was installed and make sure it is empty (the directory will not be deleted, which is fine).

1.3 Loading OpenNSPECT

- Open MapWindow GIS. A “Welcome to MapWindow” dialog box will appear. Select Close to dismiss the box.
- From the MapWindow pull-down menu, select Plug-ins > OpenNSPECT. This will add OpenNSPECT to the main pull-down menu.

2. Running an Analysis

2.1 Setting Up a Project

Use the Run Analysis option on the main OpenNSPECT menu to define all parameters required to perform an analysis within a defined region.

Use the File menu to create a new project or open an existing project file. Use the Pollutants tab to define which pollutants to include in the assessment. Use the Erosion, Land Uses, and Management Scenarios tabs to specify optional parameters to consider in the analysis.

- Project Information:** A text field for 'Name' containing 'Example Project'. A red box labeled 'A' is on the left, and a red box labeled 'B' is on the right.
- Land Cover:** Two dropdown menus: 'Grid' (set to 'landcover') and 'Type' (set to 'CCAP'). A red box labeled 'C' is on the left.
- Watershed Delineation:** A dropdown menu set to 'Waianae'. A red box labeled 'D' is on the right.
- Precipitation Scenario:** A dropdown menu set to 'ann_precip'. A red box labeled 'E' is on the right.
- Hydrologic Soils Data Set:** A dropdown menu set to 'Waianae'. A red box labeled 'F' is on the right.
- Target Area:** A checkbox for 'Selected Polygons Only' (unchecked) and a 'Select' button. A red box labeled 'G' is on the left.
- Layer:** A dropdown menu.
- Output:** A checkbox for 'Include Local Effects' (checked). A red box labeled 'G' is on the left.
- Working Directory:** A text field containing 'C:\NSPECT\workspace' and a folder icon. A red box labeled 'B' is on the right.

At the bottom, there are tabs for 'Pollutants', 'Erosion', 'Land Uses', and 'Management Scenarios'. The 'Pollutants' tab is active, showing a table with the following data:

	Apply	Pollutant Name	Coefficient Set	Which Coefficient
	<input checked="" type="checkbox"/>	Phosphorus	PhosSet	Type 1
▶	<input checked="" type="checkbox"/>	Nitrogen	NitSet	Type 1
	<input type="checkbox"/>	Total Suspended Solids		
	<input type="checkbox"/>	Zinc		
	<input type="checkbox"/>	Lead		

At the bottom right, there are 'Run' and 'Cancel' buttons.

(A) File: Use the File menu to create a new project, to open a previously defined project, or to save a new or modified project. Select New Project to start a new analysis. Select Open Project to open an existing project file. Fields in the project setup window will be automatically filled with the information that was previously saved. Choose Save or Save As to save the current project.

(B) Project Information:

- **Name:** To save the parameters in a project file, designate a name for the project when a new project is created or an existing project is modified. The parameters that are used in each analysis are saved in this project file, which is in .xml format. Be sure to save the project under a new name each time you make changes, or the original project parameters will be lost.
- **Working Directory:** Designate a working directory for your project. The working directory will default to C:\NSPECT\workspace.

(C) Land Cover:

- **Grid:** Select the land cover grid that will be used in the analysis. The field contains a drop-down list of all grids loaded in the MapWindow project.
- **Type:** Select the land cover type that matches the selected land cover grid. The drop-down list contains all currently defined land cover types (see Advanced Settings > Land Cover to learn how to add a land cover type).

(D) Watershed Delineation: Select the watershed delineation data to be used in the analysis from the drop-down list of all currently defined watershed delineations, or define a new watershed delineation (see Advanced Settings > Watershed Delineations to learn how to add a watershed delineation). These water quality standards can be acquired from state and local water quality regulatory agencies.

(E) Precipitation Scenario: Select the precipitation scenario to be used in the analysis from the drop-down list of all currently defined precipitation scenarios, or define a new precipitation scenario (see Advanced Settings > Precipitation Scenarios to learn how to add a precipitation scenario).

(F) Soils:

- **Hydrologic Soils Data Set:** Select the soils configuration that will be used in the analysis. The drop-down list contains all currently defined soil configurations. The soils configuration specifies the grid that contains spatial values for the hydrologic soil types (A, B, C, or D, depending on the soil's infiltration rates) in the area of interest and the grid that contains spatial values for the K factor (soil erodibility factor) in the area of interest (see Advanced Settings > Soils to learn how to add a soil configuration).

(G) Miscellaneous:

- **Selected Polygons Only:** Select this check box to perform the analysis on a selected area. The analysis will be performed in the entire watershed (or catchment basin) in which the polygon is located, but the output will be clipped to the selected area. This option is only active if a polygon data layer is loaded in the MapWindow project.
- **Include Local Effects:** Select this check box to remove the influence of upstream cells from the analysis. Local Effects will only account for the runoff, pollutants, and sediment yield generated at each cell, rather than incorporating the cumulative effects of upstream cells in the watershed.

2.2 Estimating Pollutant Loads

Use the Pollutants tab to define which pollutants to include and which coefficient set to apply in the analysis. All the pollutants in the database with defined coefficient sets are listed in the table.

	Apply	Pollutant Name	Coefficient Set	Which Coefficient
▶	<input checked="" type="checkbox"/>	Phosphorus	PhosSet	Type 1
	<input type="checkbox"/>	Nitrogen		
	<input type="checkbox"/>	Total Suspended Solids		
	<input type="checkbox"/>	Zinc		
	<input type="checkbox"/>	Lead		

Apply: To include a pollutant in the analysis, select the check box in the Apply column. To exclude a pollutant from the analysis, clear the check box. The column defaults to cleared, which means that the pollutant in that row will not be included in the analysis.

Pollutant Name: The Pollutant Name column is automatically populated with the name of all the currently defined pollutants and cannot be edited in this window (see Advanced Settings > Pollutants to learn how to add a pollutant).

Coefficient Set: Select the appropriate coefficient set for the pollutant from the drop-down list of all currently defined coefficient sets for that pollutant (see Advanced Settings > Coefficients to learn how to add a coefficient set).

Which Coefficient: Select the coefficient type (Type 1, Type 2, Type 3, or Type 4) to be used to run the analysis. OpenNSPECT will apply that coefficient type to each land cover class in the area of interest. If only one type of coefficient is available, select Type 1.

Once the pollutants are specified and the other parameters in the project setup window are selected, the analysis can be run by pressing the Run button in the bottom right-hand corner of the window. Erosion will not be included in the analysis unless the Calculate Erosion option is activated on the Erosion tab (see next section).

2.3 Estimating Sediment Loads (optional)

Use the Erosion tab to indicate whether you want OpenNSPECT to calculate erosion. The content of the erosion tab will change according to whether an event-based precipitation scenario or an annual precipitation scenario is selected in the Precipitation Scenario field.

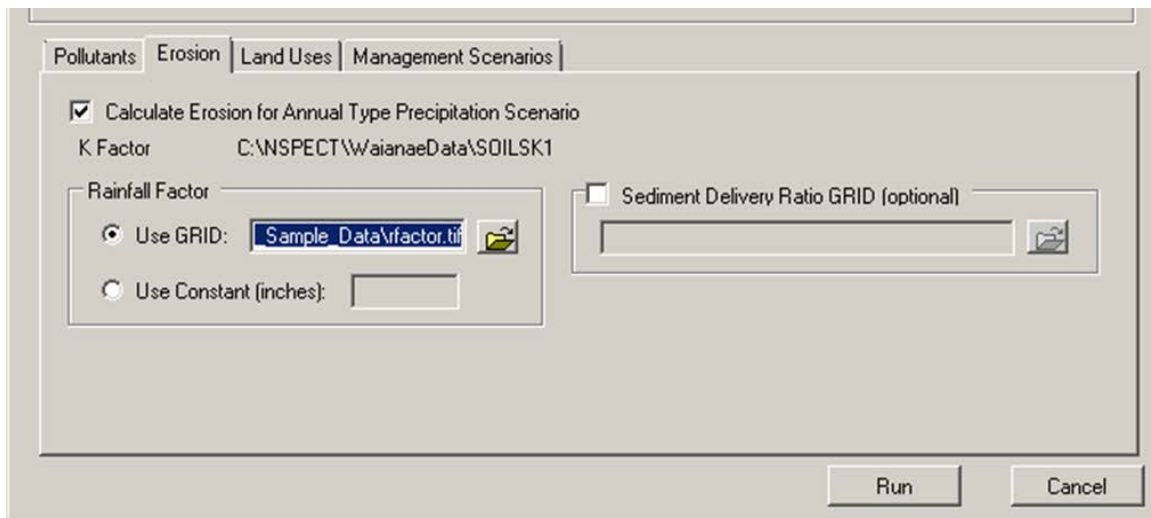

Event Type Precipitation Scenario: To include erosion calculations in the analysis, select the check box beside Calculate Erosion for Event Type Precipitation Scenario.

Annual Type Precipitation Scenario: To include erosion calculations in the analysis, select the check box beside Calculate Erosion for Annual Type Precipitation Scenario.

- **K Factor Data Set:** This shows the K factor grid associated with the soils configuration selected in the Soils Definition drop-down list. The K factor is an erodibility factor needed to estimate soil loss. The erodibility factor is based on soil characteristics and can be acquired from the Natural Resources Conservation Services (NRCS) Soil Survey Geographic (SSURGO) Database.
- **Rainfall Factor:** The Rainfall Factor frame becomes available if the selected precipitation scenario is an annual precipitation scenario. The rainfall factor (also called the runoff erosivity factor) quantifies the effects of raindrop impacts and reflects the amount and rate of runoff associated with the rain. Rainfall factors can also be acquired from the

NRCS SSURGO data set. To use a grid, check Use GRID and select the appropriate grid from the drop-down list of grids loaded in the MapWindow project. To use a constant value, check Use Constant Value and enter a valid numeric value greater than zero. This constant rainfall factor value will be applied for the entire study area.

- **Sediment Delivery Ratio GRID:** The Sediment Delivery Ratio (SDR) GRID is a raster data set that is used to calculate the amount of sediment delivered from a cell. The Universal Soil Loss Equation calculates the amount of sediment that is mobilized from an area, and the SDR is used to adjust the amount of sediment that actually leaves a cell. OpenNSPECT automatically calculates the SDR grid using the digital elevation model associated with the specified watershed delineation when an annual erosion analysis is run, but users are also encouraged to specify their own SDR grid here if one is available.

2.4 Incorporating Scenarios

2.4.1 Land Uses

Use the Land Uses tab to define a specific land use and new Soil Conservation Service (SCS) curve number and pollutant coefficient set for a particular area. OpenNSPECT will use this new land use scenario to calculate runoff, pollutant, and sediment loads in this area. The original land cover grid values will be ignored in the calculation. For example, if a known area is a landfill, a new land use type “landfill” can be defined with appropriate coefficients that are applied only to that area.

Note: When both a land use scenario and a management scenario (see next section) are selected for the same area, the management scenario will be performed first. The final result in the overlapping area will reflect the land use scenario that was specified.

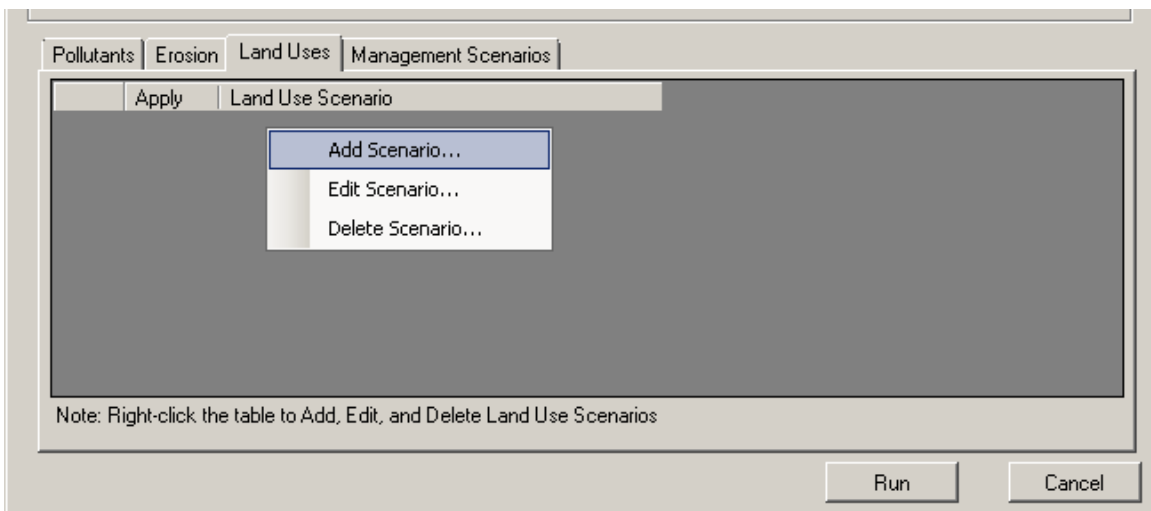

- **Apply:** To include a land use scenario in the analysis, select the check box in the Apply column. To exclude the land use scenario from the analysis, clear the check box. The

column defaults to cleared, which means that the land use scenario in that row will not be included in the analysis.

- **Land Use Scenario:** The Land Use Scenario column on the Land Uses tab displays all the land use scenarios that have been defined for the current project. Add, edit, or delete a scenario by right-clicking within the table.

Add Land Use Scenario

A new scenario can be added to OpenNSPECT by right-clicking in the table on the Land Uses tab and selecting Add Scenario from the drop-down list.

Scenario Name:

Layer:

Use Selected Polygons Only 0 selected

SCS Curve	A	B	C	D
	0	0	0	0

Cover Factor: Water/Wetlands

Coefficients					
	Pollutant	Type 1	Type 2	Type 3	Type 4
▶	Phosphorus	0	0	0	0
	Nitrogen	0	0	0	0
	Total Suspended Solids	0	0	0	0
	Zinc	0	0	0	0
	Lead	0	0	0	0

- **Scenario Name:** Provide a name for the new scenario being added (limit of 35 characters).
- **Layer:** Select the polygon layer that delineates the area of your land use. The drop-down list contains all defined polygon layers in the MapWindow project. The new land use type will be applied to the entire selected layer.

Note: When both a land use scenario and a management scenario are selected for the same area, the management scenario will be performed first.

- **SCS Curve Numbers:** Designate SCS curve numbers for the new land use type for each soil type (A, B, C, and D). The SCS curve numbers represent the infiltration of precipitation into the soil and are used when calculating runoff and erosion. The water that infiltrates is not included in the flow accumulation calculations; therefore, a more accurate prediction of the total runoff is provided. SCS curve numbers are percentages entered into OpenNSPECT in decimal form as numbers between 0 and 1; the higher the curve number, the greater the amount of runoff. The four columns, A, B, C, and D, represent the curve numbers for each of the four hydrologic soil types, which indicate the soil's minimum infiltration rate. Group A soils (typically sand or gravel) have the highest infiltration potential, and Group D soils (typically clay soils) have the lowest infiltration potential. Group B soils (typically silt with fine to moderately coarse textures) have a moderate infiltration rate, and Group C soils (typically sandy clay with a moderately fine to fine texture) have a low infiltration rate.
- **Cover Factor:** Specify a cover factor for the new land use type. The cover factor is defined as the ratio of soil loss from land under specified vegetative or mulch conditions to the corresponding loss from tilled, bare soil. More dense cover slows water and prevents it from flowing down a slope, quickly carrying sediment. The lower the cover factor, the better the vegetative cover is at preventing erosion. The higher the cover factor, the more erosion that will result in that area. For example, grasslands generally have a much lower cover factor than bare land because the vegetation will help prevent soil erosion.
- **Water/Wetlands:** Select the Water/Wetlands check box if the land use type is water or a wetland. This information is required to accurately calculate erosion.
- **Pollutant:** Each pollutant that the user has defined within OpenNSPECT will be listed in the pollutant column. This column cannot be edited.
- **Coefficients:** Specify a coefficient for each pollutant that may result from this land use type. Only one type of coefficient must be specified. The Type 2, Type 3, and Type 4 columns can be used in cases where some phenomenon will cause the coefficients for each pollutant to change.

2.4.2 Management Scenarios

Use the Management Scenarios tab to change the land cover within a specified region to a different land cover class that is already defined in the land cover classification being used in the analysis. For example, to estimate the impact of a new housing development, you can create a polygon shapefile of the area that will be developed and apply the high-, medium-, or low-intensity developed land cover class to that specific area. The coefficients for the newly designated land cover class will be used in these designated areas rather than the coefficients for the original land cover data set.

Note: The original land cover data set will not be changed, but original coefficients will be ignored. When both a land use scenario and a management scenario are selected for the same area, the management scenario will be performed first. The final result in the overlapping area will reflect the land use scenario that was specified.

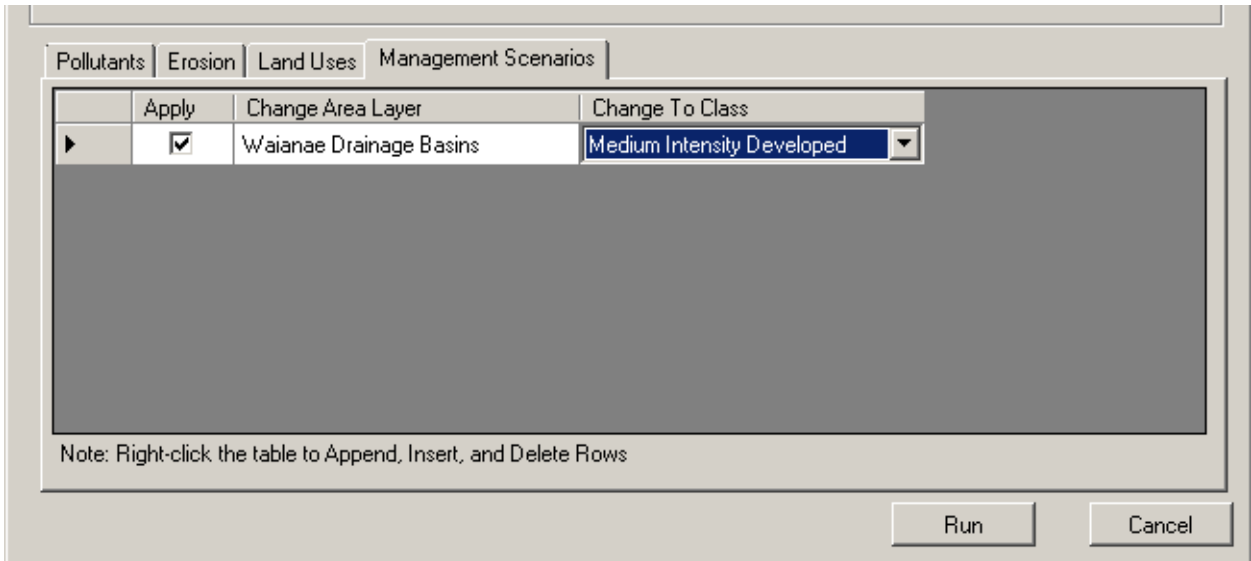

- **Apply:** To include a management scenario in the analysis, select the check box in the Apply column. To exclude the management scenario from the analysis, clear the check box. The column defaults to cleared, which means that the management scenario in that row will not be included in the analysis.
- **Change Area Layer:** Select the polygon layer that will be changed to a different land cover class. The Change Area Layer drop-down list contains all defined polygon layers in the MapWindow project.
- **Change to Class:** Select the new land cover class that will be applied to the polygon layer. The Change to Class drop-down list contains all land cover classes for the selected land cover type.

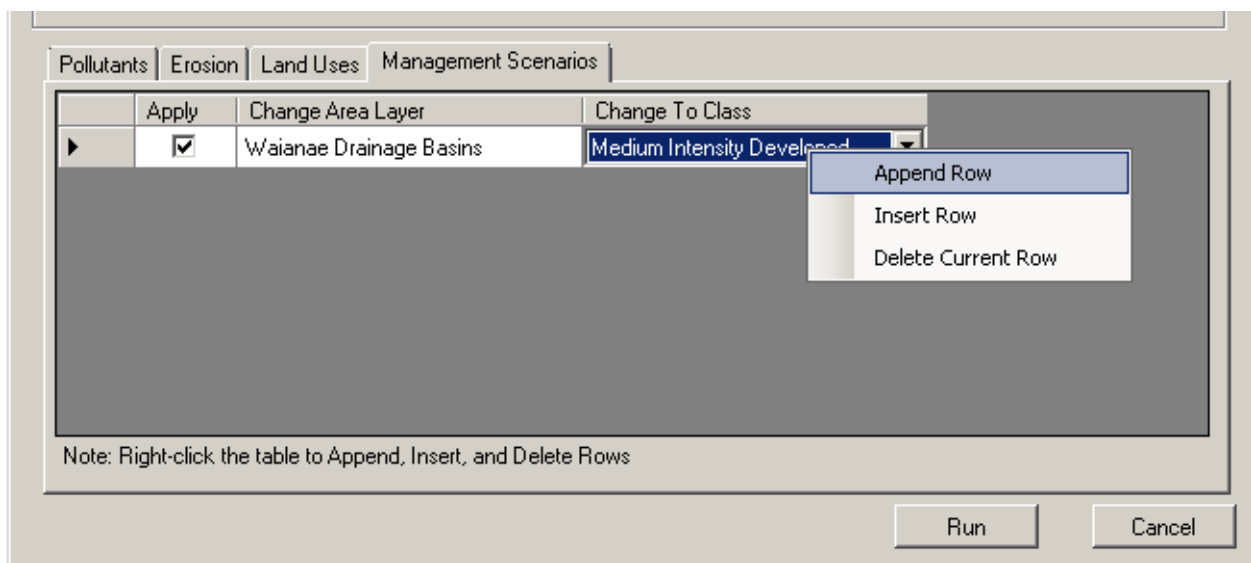

Add Management Scenario

There are three options, available via a pop-up menu, to edit the management scenario parameters. Access the pop-up menu by right-clicking within the table.

- **Append Row:** Add a new management scenario to the end of the table by selecting Append Row from the pop-up menu that displays by right-clicking within the table. In the Change Area Layer column, select the polygon layer denoting the area where the land cover class will change. The column contains a drop-down list of all polygon layers defined in the active data frame. Then select the new land cover class for the region.
- **Insert Row:** Insert a new management scenario into the table by selecting Insert Row from the pop-up menu that displays by right-clicking within the table. In the Change Area Layer column, select a polygon layer denoting the area where the land cover class will change. The column contains a drop-down list of all polygon layers defined in the active data frame. Then select the new land cover class for the region.
- **Delete Row:** Delete an existing management scenario by clicking on the appropriate row and selecting Delete Row from the pop-up menu that displays by right-clicking within the table. Confirm the choice to delete when prompted, and the selected management scenario and its associated information will be deleted from the database.

3. Advanced Settings

The Advanced Settings menu provides access to functionality for viewing, editing, and adding region-specific data sets and parameters. Default data sets and parameters are defined for the Wai‘anae region and have been provided with OpenNSPECT. Users in the Wai‘anae area who choose to use the default data can skip the Advanced Settings section and go directly to the Run Analysis menu selection. Users who want to use OpenNSPECT in other regions nationwide can use the advanced settings to incorporate data from their local area. For detailed instruction on building an NSPECT database, see *OpenNSPECT 1.2 Data Acquisition and Preprocessing: Instructions for Your watershed* (www.csc.noaa.gov/digitalcoast/sites/default/files/uploaded/files/OpenNSPECT1.2DataAcquisitionandPreprocessing_InstructionsforYourWatershed.pdf).

3.1 Clip and Project New Data

Five spatial layers are required to build an NSPECT database: three rasters and two vectors. The raster data include elevation, land cover, and precipitation. When available, a rainfall erosivity factor raster layer is used; otherwise a constant value is used. The vector layers are the study area boundary and soils data.

The Clip and Project New Data tool reprojects input raster data to the same projection, clips all rasters to the extent of the vector study area boundary, resamples rasters to the same spatial resolution, and aligns raster cells to match the elevation raster.

Final Area of Interest and Projection:

(A) AOI Shapefile: Select the vector study area boundary file. All input data will be clipped to this extent.

- **Projection Name:** The name of the shapefile projection will be displayed.
- **Projection Parameters:** The projection, spheroid, and datum information will be displayed.

(B) Final Cell Size: Enter the desired cell size for output raster data. This is typically the resolution of the elevation layer. For national scale data, this is typically 30 meters.

(C) Intermediate Buffer Size: Enter the desired buffer distance for initial raster processing. This buffers edges of the clipped raster data to ensure there is sufficient data to align the raster cells properly. Generally, this is 20-50 cells.

Initial Data:

(D) Elevation Raster: Select the input raster elevation layer.

- **Projection Name:** The name of the elevation projection will be displayed.
- **Cell Size:** The input raster resolution will be displayed.
- **Projection Parameters:** The projection, spheroid, and datum information will be displayed.

(E) Land Cover Raster: Select the input raster land cover layer.

- **Skip:** Check this box if you do not need to clip a land cover layer at this time.
- **Projection Name:** The name of the land cover projection will be displayed.
- **Cell Size:** The input raster resolution will be displayed.
- **Projection Parameters:** The projection, spheroid, and datum information will be displayed.

(F) Precipitation Raster: Select the input raster precipitation layer.

- **Skip:** Check this box if you do not need to clip a precipitation layer at this time.
- **Projection Name:** The name of the precipitation projection will be displayed.
- **Cell Size:** The input raster resolution will be displayed.
- **Projection Parameters:** The projection, spheroid, and datum information will be displayed.

(G) R-Factor Raster: If rainfall factor data are available, select the raster R-Factor layer.

- **Skip:** Check this box if you do not need to clip a R-Factor layer at this time.
- **Projection Name:** The name of the R-Factor projection will be displayed.
- **Cell Size:** The input raster resolution will be displayed.
- **Projection Parameters:** The projection, spheroid, and datum information will be displayed.

(H) Keep intermediate data: Check this box if you want to keep the intermediate raster layers that are produced while this tool is running. Unless some information from these layers is needed, it is wise not to check this button to avoid storing unnecessary data on your computer.

(I) Display AOI and final rasters: Check this box if you want the output data to display in MapWindow. If you already have data open in the window that are not in the same projection as the final output data, close those files or do not check this button. MapWindow cannot display data in different projections in the same window.

Preprocess New Data Sets [?] [X]

Enter a shapefile of your Area of Interest (AOI) in the desired projection and located in desired directory. Then enter raster files for Topography, Land Use/Land Cover and Precipitation. Choose a grid size in the final projected coordinates. The raster data will be projected to the target projection (if needed) and regridded to the desired grid size, grid cells aligned to that of the DEM, and then clipped to the final AOI.

The final raster data will be saved to a ON_DataPrep subdirectory in the directory of the AOI shapefile. If using Selected polygons for AOI, a merged AOI shapefile is also saved. Two subdirectories with several intermediate files will be created and can be saved if desired.

Final Area of Interest and Projection

A AOI Shapefile

Projection Name

Projection Parameters

B Final Cell Size

C Intermediate Buffer Size:*

* Depends on the projections of the raw data. Generally a value of 20-50 grid cells works well. Only increase if the final grids do not align exactly.

Initial Data (Note: All grids will be aligned with the first grid, which is usually, but doesn't need to be, Elevation.)

D Elevation Raster

Projection Name Cell Size

Projection Parameters

E Landcover Raster

Skip? Projection Name Cell Size

Projection Parameters

F Precipitation Raster

Skip? Projection Name Cell Size

Projection Parameters

G R-Factor Raster

Skip? Projection Name Cell Size

Projection Parameters

H Keep intermediate data? **I** Display AOI and final rasters?

3.2 Land Cover

Land cover data are the basis of OpenNSPECT's functionality. Land cover is used to estimate pollutant loads by applying coefficients for individual pollutants to each land cover class. OpenNSPECT was designed using NOAA's Coastal Change Analysis Program (C-CAP) land cover data; however, any land cover data can be used in the tool provided the appropriate pollutant coefficients have been defined.

Use the Land Cover Types window to select the land cover type to be viewed or edited. All currently defined land cover types are available via the Land Cover Type drop-down list. When a land cover type is selected, the remaining fields are automatically populated with information about the selected land cover type. Use the Options menu to create, import, delete, or export a land cover type.

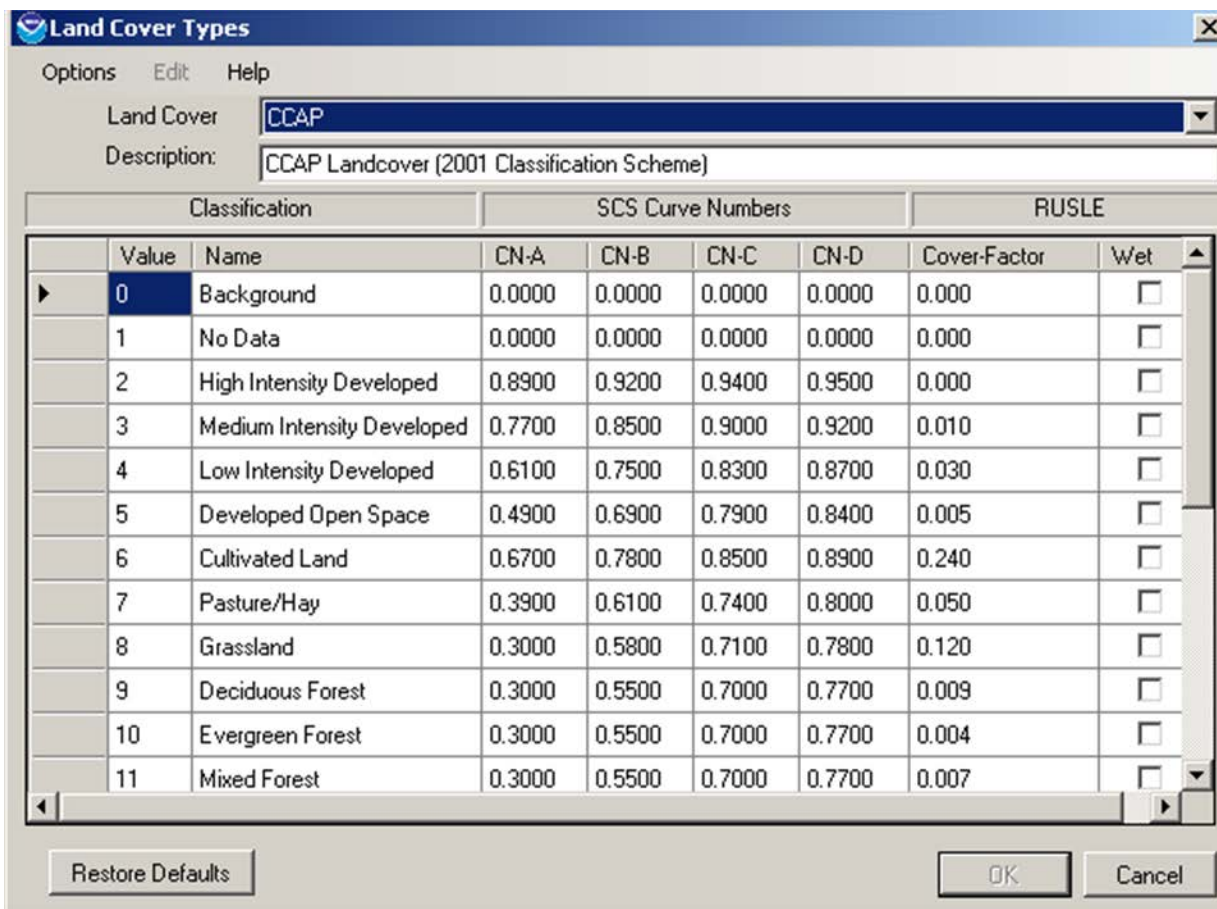

Land Cover: Use this to designate the land cover type. The drop-down list contains all currently defined land cover types within OpenNSPECT.

Description: A brief description of the selected land cover type. Provide a description (less than 100 characters) when importing or creating a new land cover type data set.

Classification: This column contains the grid value and corresponding name for each land cover class in the currently selected land cover type. Provide values and names when creating a new land cover data set.

SCS Curve Numbers: The SCS curve numbers represent the infiltration of precipitation into the soil. The water that infiltrates is not included in the flow accumulation calculations; therefore, a more accurate prediction of the total runoff is provided. SCS curve numbers are percentages entered into OpenNSPECT in decimal form as numbers between 0 and 1; the higher the curve number, the greater the amount of runoff. The four columns, CN-A, CN-B, CN-C, and CN-D, represent the curve numbers for each of the four hydrologic soil types, which indicate the soil’s minimum infiltration rate. Group A soils (typically sand or gravel) have the highest infiltration potential, and Group D soils (typically clay soils) have the lowest infiltration potential. Group B soils (typically silt with fine to moderately coarse textures) have a moderate infiltration rate, and Group C soils (typically sandy clay with a moderately fine to fine texture) have a low infiltration rate. For instances where a dual hydrologic group is assigned (for example, A/D, B/D, C/D), the highest curve number of the two components is used (see the OpenNSPECT Technical Guide for a detailed description). Default values for C-CAP land cover data are provided with OpenNSPECT. Provide SCS curve number values when creating a new land cover data set.

Hydrologic Soil Group Definitions

Hydrologic Soil Group	Soil Group Characteristics
A	Soils having high infiltration rates, even when thoroughly wetted, and consisting chiefly of deep, well-drained to excessively drained sands or gravels. These soils have a high rate of water transmission.
B	Soils having moderate infiltration rates when thoroughly wetted and consisting chiefly of moderately deep to deep and moderately fine to moderately coarse textures. These soils have a moderate rate of water transmission.
C	Soils having slow infiltration rates when thoroughly wetted and consisting chiefly of soils with a layer that impedes downward movement of water, or soils with moderately fine to fine texture. These soils have a slow rate of water transmission.
D	Soils having very slow infiltration rates when thoroughly wetted and consisting chiefly of clay soils with a high swelling potential, soils with a permanent high water table, soils with a claypan or clay layer at or near the surface, and shallow soils over nearly impervious material. These soils have a very slow rate of water transmission.

RUSLE: The Cover Factor and Wet columns are values used in the revised universal soil loss equation (RUSLE) to calculate erosion. The cover factor is typically a number between 0 and 1, and is essentially the ratio of soil loss from land under specified vegetative conditions to the corresponding loss from bare soil. The cover factor reduces the soil loss estimate according to the effectiveness of vegetation at preventing detachment and transport of soil particles. The higher the value, the more erosion that occurs (for example, bare land has a relatively high cover factor). Default values for C-CAP data are provided with OpenNSPECT. Provide cover factor values when creating a new land cover data set. The Wet column designates whether the

land cover type is water or wetland. If the land cover class is water or wetland, the check box in this column should be selected. For any non-water class, the check box should be cleared. This distinction is necessary for an accurate calculation of erosion.

Add Land Cover Type

In the Land Cover Type dialog box, go to Options > New.

Classification		SCS Curve Numbers				RUSLE	
Value	Name	CN-A	CN-B	CN-C	CN-D	Cover-Factor	Wet
0	Landclass1	0	0	0	0	0	<input type="checkbox"/>
0	Landclass2	0	0	0	0	0	<input type="checkbox"/>
0	Landclass3	0	0	0	0	0	<input type="checkbox"/>

Land Cover Type: Provide a name for the new land cover type being added (limit of 35 characters).

Description: Provide a brief description (less than 100 characters) of the new coefficient set.

Classification: Input the grid value (Value column) and corresponding name (Name column) for each land cover class in the new land cover type. To add, insert, or delete a row, right-click in the table.

SCS Curve Numbers: Specify the SCS curve numbers in the CN-A, CN-B, CN-C, and CN-D columns. Curve numbers represent the infiltration of precipitation into the soil. The four columns represent the curve numbers for each of the four hydrologic soil types, which indicate the soil's minimum infiltration rate. The water that infiltrates is not included in the flow accumulation calculations; therefore, a more accurate prediction of the total runoff is provided. SCS curve

numbers are percentages entered into OpenNSPECT in decimal form as numbers between 0 and 1; the higher the curve number, the greater the amount of runoff.

Group A soils (typically sand or gravel) have the highest infiltration potential, and Group D soils (typically clay soils) have the lowest infiltration potential. Group B soils (typically silt with fine to moderately coarse textures) have a moderate infiltration rate, and Group C soils (typically sandy clay with a moderately fine to fine texture) have a low infiltration rate. For instances where a dual hydrologic group is assigned (for example, A/D, B/D, C/D), the highest curve number of the two components is used.

RUSLE: Specify the cover factor for each land cover type. The cover factor is typically a number between 0 and 1, and is essentially the ratio of soil loss from land under specified vegetative conditions to the corresponding loss from bare soil. The cover factor reduces the soil loss estimate according to the effectiveness of vegetation at preventing detachment and transport of soil particles. The higher the value, the more erosion that occurs (for example, bare land has a relatively high cover factor).

Specify whether the land cover type is water or wetland in the Wet column. If the land cover class is water or wetland, the box in this column should be checked. For any non-water class, the box should be left unchecked. This distinction is necessary for an accurate calculation of erosion.

Delete Land Cover Type

To delete an existing land cover type, select the land cover type to be deleted from the Land Cover Type drop-down list and choose Delete from the Options menu. The selected land cover type and all associated coefficient sets will be deleted from OpenNSPECT's database and will no longer appear in the Land Cover Type drop-down list.

Note: The C-CAP land cover type cannot be deleted.

Import Land Cover Type

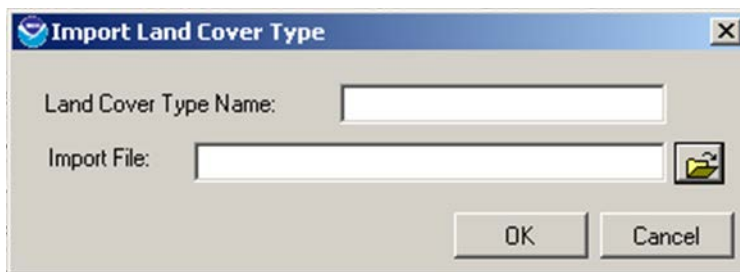

The import function will allow you to use land cover data sets from other OpenNSPECT users without entering them by hand. Other users can use the export function to save the land cover, curve numbers, and cover factor in the appropriate format. To import a land cover type, select Import from the Options menu. Name the file and navigate to the folder in which it is located. The imported file must be an ASCII file containing a header row, followed by a row of comma-

separated values for each land cover class. The header row should contain the name of the land cover type and a description, separated by a comma (no space). Each row must contain seven fields ordered as follows: Value,name,Curve#-A,Curve#-B,Curve#-C,Curve#-D,CoverFactor,Wet. Supply a name for the new land cover type when it is imported. The new land cover type will be added to the Land Cover Type drop-down list.

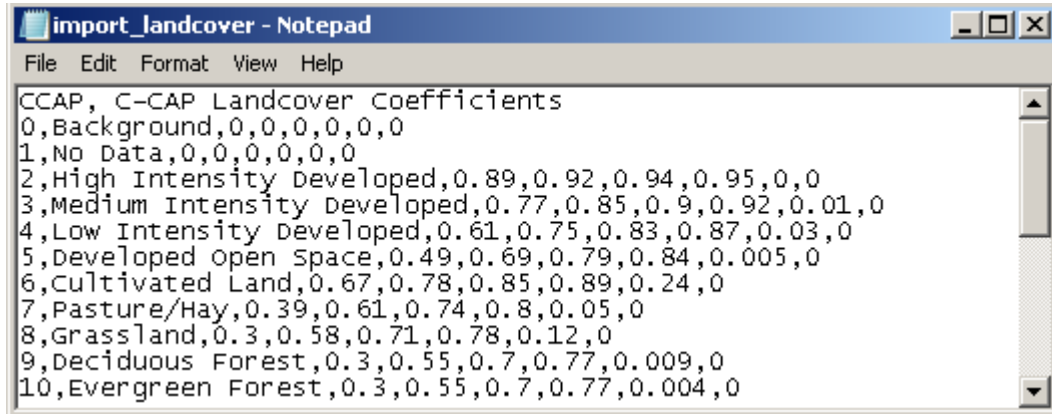

Export Land Cover Type

The export function will allow you to share land cover data sets with other OpenNSPECT users, who can use the import function to load the land cover, curve numbers, and cover factor without entering the values by hand. To export a land cover type, select the land cover type to be exported from the Land Cover Type drop-down list and choose Export from the Options menu. Name the exported file and designate a location in which to save the file. The land cover classes are written to a comma-separated ASCII file containing a row of values for each land cover class. The file contains a header row with the name of the land cover type and the description. Each row contains seven fields ordered as follows: Value,name,Curve#-A,Curve#-B,Curve#-C,Curve#-D,CoverFactor,Wet.

3.3 Pollutants

The primary focus of OpenNSPECT is nonpoint source pollutants. OpenNSPECT applies coefficients representing the expected pollutant load from each land cover type to approximate total nonpoint source pollutant loads. The accuracy of OpenNSPECT's pollutant results depends on these coefficients. To apply the tool to other areas, you should develop coefficients based on local data when possible.

Use the Pollutants dialog box to view or edit information about previously defined pollutants, to define new pollutants, or to delete pollutants that are no longer needed. Use the Pollutants menu to add or delete a pollutant. Use the Coefficients menu to create, copy, delete, import, or export a coefficient set.

View or Modify Pollutant

To modify an existing pollutant, select Advanced Settings and Pollutants. Select the pollutant of interest in the Pollutant Name drop-down list. The list will display all the currently defined pollutants within OpenNSPECT. Fields in the Pollutants window are populated according to the selected pollutant. Use the Coefficients tab to view or edit information about the defined coefficient sets for the selected pollutant.

Class		Coefficients (mg/L)			
Value	Name	Type 1	Type 2	Type 3	Type 4
0	Background	0.0000	0.0000	0.0000	0.0000
1	No Data	0.0000	0.0000	0.0000	0.0000
2	High Intensity Developed	0.0900	0.0000	0.0000	0.0000

Add Pollutant

To add a new pollutant, select Add from the Pollutants menu.

Class		Coefficients (mg/L)			
Value	Name	Type 1	Type 2	Type 3	Type 4
0	Background	0	0	0	0
1	No Data	0	0	0	0
2	High Intensity Developed	0	0	0	0
3	Medium Intensity Developed	0	0	0	0
4	Low Intensity Developed	0	0	0	0

Pollutant Name: Provide a name for the new pollutant being added (limit of 35 characters).

Coefficient Set: Provide a name for the coefficient set to associate with the new pollutant.

Land Cover Type: Select the type of land cover that will be used to define new coefficients for the pollutant being added.

Description: Provide a brief description (less than 100 characters) of the new coefficient set.

Class: The Value and Name columns contain the grid value and corresponding name for each land cover class defined for the associated land cover type. These values cannot be edited.

Coefficients: Enter coefficients into the table for each land cover class. Only one type of coefficient is required, so only one column must be completed, but the functionality to enter four different types of coefficients is available. The coefficients give the average concentration of the selected pollutant that is released by the identified land cover during a precipitation event. This is frequently referred to as the Event Mean Concentration.

Delete Pollutant

To delete an existing pollutant, select the desired pollutant for deletion and select Delete from the Pollutants menu.

Confirm the choice to delete when prompted. The pollutant, all associated coefficient sets, and all references to the pollutant in water quality criteria will be deleted from the database.

3.4 Coefficients

Coefficients give the average concentration of the selected pollutant that is released by the identified land cover during a precipitation event. This is frequently referred to as the Event Mean Concentration.

Add New Coefficient Set

To create a new coefficient set, select the pollutant for which you want to create a new coefficient set in the Pollutant drop-down field and select New Set from the Coefficients menu. Designate a Coefficient Set Name and associate a land cover type in the Land Cover Type field. Click OK and a new coefficient set will be created, with the values defaulting to zero. Enter a description of the coefficient set. Enter a coefficient for each land cover class defined for the land cover type. Values must be entered for at least one of the four types (Types 1 through 4).

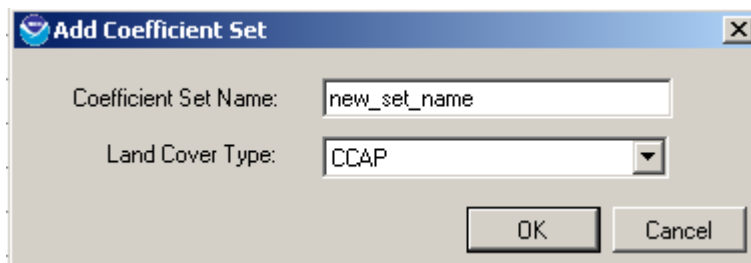

Copy Coefficient Set

To copy a coefficient set, select Copy Set from the Coefficient menu. Designate a coefficient set to copy from and a new coefficient set name. The Copy from Coefficient Set drop-down menu will contain all defined coefficient sets for the selected pollutant. Click OK and a new coefficient set will be created that is identical to the coefficient set selected in the Copy from Coefficient Set field. The coefficient values may be edited for the new set.

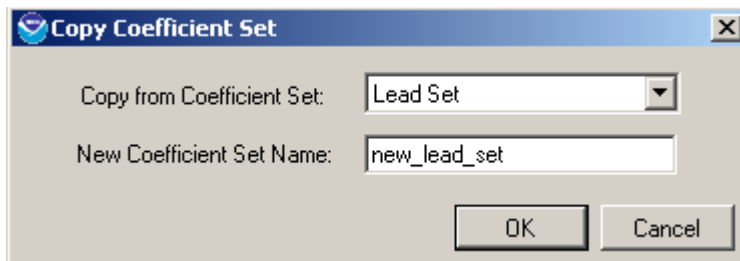

Delete Coefficient Set

To delete an existing coefficient set, select the desired coefficient set for deletion and select Delete Set from the Coefficient menu. Confirm the choice to delete when prompted. The selected coefficient set will be deleted from the database.

Import Coefficient Set

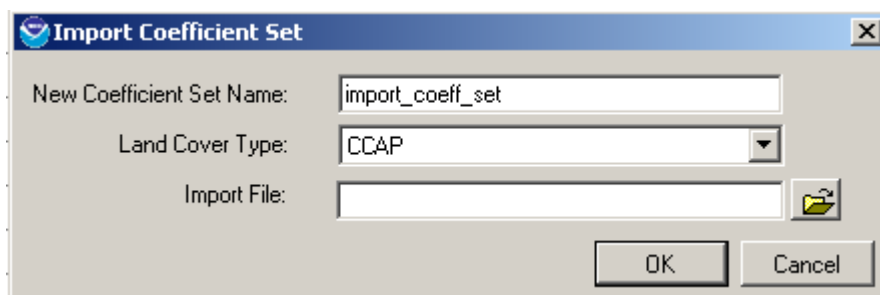

To import a coefficient set, select Import Set from the Coefficients menu. Specify a name for the coefficient set to be imported and the land cover type that will be associated with it. Browse for the coefficient set file that contains the values to be imported. The file must contain a header row with the name of the land cover type and a description, separated by a comma (no space). The imported file must be an ASCII file containing a row of comma-separated values for each land cover class. Each row must contain five fields ordered as follows: Value,Type 1,Type 2,Type 3,Type 4. The new coefficient set will be added to the Coefficient Set drop-down list. The associated land cover type should match the land cover values defined within the import file. The new coefficient set will be added to the Coefficient Set drop-down list.

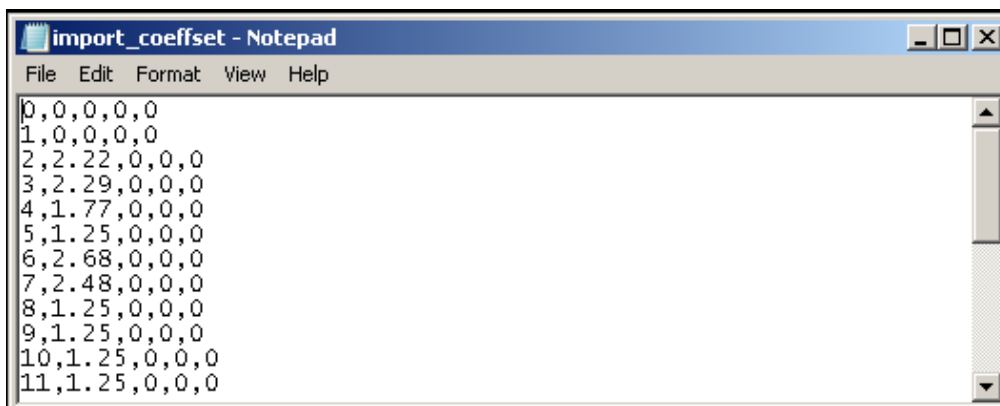

Export Set

To export a coefficient set, select Export Set from the Coefficients menu. Name the file and designate a location to save it. The coefficient set will be written to a comma-separated ASCII file containing a row of values for each land cover class. Each row will contain five fields ordered as follows: Value,Type 1,Type 2,Type 3,Type 4.

3.5 Precipitation Scenarios

The intensity, length of precipitation event, and amount of precipitation that falls during an event has a large impact on the amount of erosion that occurs during the rainfall. Erosion is calculated differently using annual precipitation data than it is using event-specific data. The RUSLE is used to calculate average annual erosion with annual precipitation data, while the modified universal soil loss equation (MUSLE) is used to calculate erosion from specific events and requires event-specific rainfall data.

A precipitation scenario must be specified to calculate runoff within OpenNSPECT. The precipitation scenarios that are defined within OpenNSPECT can be modified or new scenarios can be created. OpenNSPECT also provides the ability to delete precipitation scenarios.

Precipitation Scenarios

Options Help

Choose a precipitation scenario to view or edit

Scenario Name: Annual Precipitation

Description: Annual Precipitation for Waianae

Precipitation Grid: C:\NSPECT\HI_Sample_Data\HI_annual_prec.tif

Grid Units: meters

Precipitation Units: inches

Time Period: Annual Raining 7

Type: Type I

OK Cancel

Modify Precipitation Scenario

To modify an existing precipitation scenario, select Advanced Settings > Precipitation Scenarios. Fields in the Precipitation Scenarios window are populated according to the selected scenario.

Scenario Name: This field contains a drop-down list of all the currently defined precipitation scenarios. Fields in the Precipitation Scenarios window are populated according to the selected scenario name. This field cannot be edited.

Description: This box provides a brief description of the selected precipitation scenario. The description for the precipitation scenario can be modified and saved.

Precipitation Grid: The precipitation grid contains spatial values for precipitation over the area of interest. The name and path of the precipitation grid are displayed. To change the precipitation grid associated with the scenario, use the browse button to select a precipitation grid for your analysis and choose Add.

Grid Units: This field defines cell size units (meters or feet) of the specified precipitation grid.

Precipitation Units: This box defines the precipitation units (centimeters or inches) used in the precipitation grid.

Time Period: This field specifies the type of precipitation scenario—annual or event—depending on the precipitation data set that is being used. Annual precipitation events will use different methods for estimating soil erosion than event-based precipitation events.

The annual and event types of precipitation scenarios for Wai’anae were developed in conjunction with the Hawaii state climatologist. See the OpenNSPECT technical guide for specific details.

Raining Days: This number indicates the average number of storms that occur in a one-year period in the area of interest. This parameter is very sensitive and typically requires careful consideration. While it isn’t recommended that users simply adjust this value to calibrate OpenNSPECT to local conditions, users are encouraged to employ creative methods to accurately reflect spatial variation in raining days.

Type: This field specifies the rainfall type in the analysis region. The different rainfall types describe the four synthetic 24-hour rainfall distributions developed by the NRCS. The National Weather Service’s duration-frequency data or local storm data were used to develop these distributions. All of Hawaii is Type I rainfall (see following table for descriptions of rainfall types).

NRCS Rainfall Distributions

Type	Description
Types I and IA	Pacific maritime climates with wet winters and dry summers. Type IA is the least intense rainfall.
Type II	Most of the country falls into this category. Type II is the most intense short duration rainfall.
Type III	Atlantic coastal areas and the Gulf of Mexico where tropical storms with large 24-hour rainstorms occur.

New Precipitation Scenario

A new precipitation scenario can be created in one of two ways:

- In the Run Analysis project window, use the Precipitation Scenario drop-down menu to select New precipitation scenario. All the defined precipitation scenarios will be listed in this drop-down menu, but the last entry in the list will give the option to create a new precipitation scenario.
- Select Precipitation Scenarios under Advanced Settings and select New from the Options menu. Either one of these options will take you to the New Precipitation Scenario dialog.

- Scenario:** A text input field.
- Description:** A larger text input field.
- Precipitation Grid:** A text input field with a file selection icon to its right.
- Grid Units:** A dropdown menu.
- Precipitation Units:** A dropdown menu.
- Time Period:** A dropdown menu.
- Type:** A dropdown menu.

At the bottom right, there are "OK" and "Cancel" buttons.

Scenario: Provide a name for the new precipitation scenario being added (limit of 35 characters).

Description: Provide a brief description (less than 100 characters) of the new precipitation scenario.

Precipitation Grid: Use the browse button to select the precipitation grid to associate with this precipitation scenario.

Grid Units: Specify the cell size units (meters or feet) of the specified precipitation grid. This information may be found in the metadata for the precipitation data set.

Precipitation Units: Specify the precipitation units (centimeters or inches) that are reported in the precipitation grid. This information may be found in the metadata for the precipitation data set.

Time Period: Specify the type of precipitation scenario, annual or event, depending on the type of precipitation data you are using. Different methods will be used to estimate soil erosion from annual precipitation data than from event-based precipitation data. To avoid confusion, your scenario name should accurately reflect the time period you have chosen.

Type: Specify the rainfall type in the analysis region. The different rainfall types describe the four synthetic 24-hour rainfall distributions developed by the NRCS. The National Weather Service's duration-frequency data or local storm data were used to develop these distributions. All of Hawaii is Type I rainfall.

Delete Precipitation Scenario

To delete an existing precipitation scenario, select the desired precipitation scenario for deletion in the Scenario Name field and select Delete from the Options menu. Confirm the choice to delete when prompted and the selected precipitation scenario will be deleted from the database.

3.6 Watershed Delineations

Watersheds are a common and logical analysis unit for conducting water quality assessments. The first step in creating a vector layer of watershed polygons is to load a digital elevation model (DEM). OpenNSPECT generates a flow direction grid, flow accumulation grid, vector watersheds layer, and length-slope (LS) factor grid when a new watershed delineation is created.

The watershed delineations that are already defined within OpenNSPECT are listed in the Watershed Delineation Name drop-down list in the Watershed Delineations window. Fields in the Watershed Delineations window are populated according to the selected watershed delineation name. OpenNSPECT provides the ability to create a new watershed delineation, delete an existing watershed delineation, and enter the unique components of a watershed delineation.

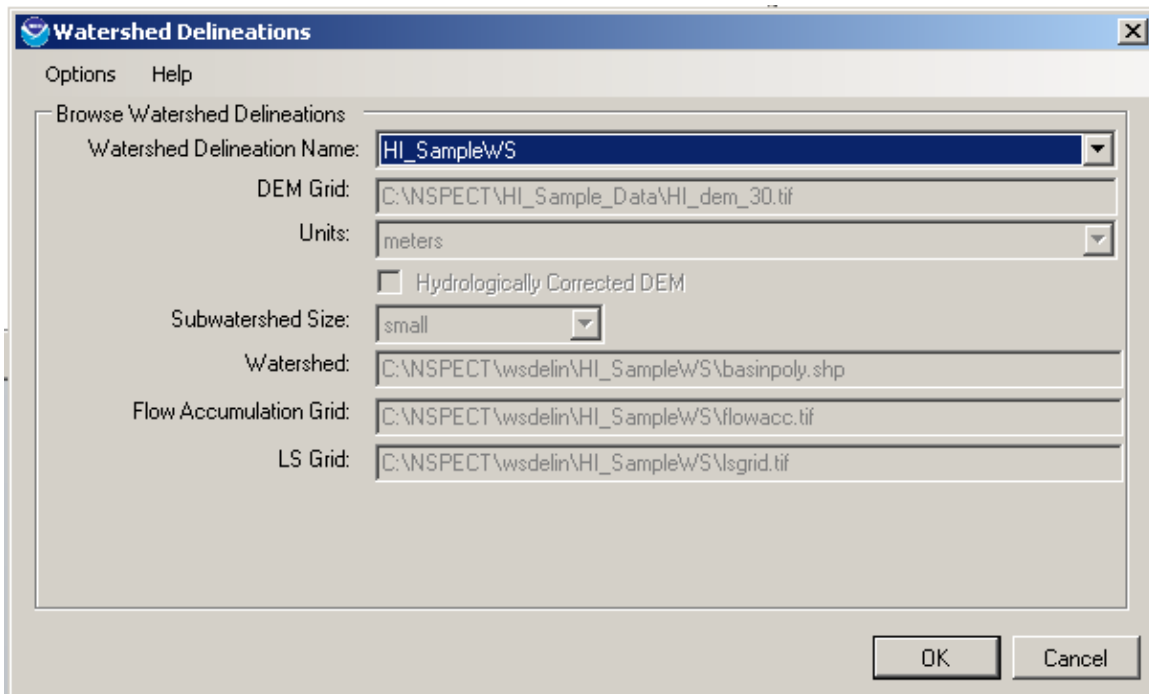

Watershed Delineation Name: This field contains all the currently defined watershed delineations within OpenNSPECT. Fields in the Watershed Delineations window are populated according to the selected watershed delineation name.

DEM Grid: The DEM Grid field provides topography data for use in OpenNSPECT analyses and is automatically populated with the DEM grid defined for the selected watershed delineation. This field cannot be edited. The tool was developed and tested using 30-meter DEMs from the U.S. Geological Survey (USGS), although other DEMs may also be used.

Units: This field is automatically populated with the DEM grid units (meters or feet) defined for the selected watershed delineation. This field cannot be edited in this window.

Hydrologically Corrected DEM: Select the Hydrologically Corrected DEM check box if you have already hydrologically corrected the DEM by filling sinks. If this check box is cleared, OpenNSPECT will automatically perform this hydrological correction process before creating the watershed delineation.

Subwatershed Size: Subwatershed size designates the subwatershed size (small, medium, or large) for the selected watershed delineation. The subwatershed size is relative to the DEM; a small subwatershed is 3 percent of the maximum flow accumulation value, a medium subwatershed is 6 percent of the maximum flow accumulation value, and a large subwatershed is 10 percent of the maximum flow accumulation value. This field cannot be edited in this window.

Watershed: This field displays the watershed file that was created in the watershed delineation process.

Flow Accumulation Grid: This field displays the accumulation grid that was created when the selected watershed delineation was created. Each cell in the flow accumulation grid contains the total value of all cells upstream of that cell.

LS Grid: The LS Grid is the length-slope grid that is used in calculating erosion. Length-slope is a parameter needed to use the MUSLE equation to estimate soil loss from a short-term rain event.

Add New Watershed Delineation

A new watershed delineation can be created in one of two ways:

1. New
 - Automatic delineation from user-specified DEM.
 - In the Run Analysis project window, use the Watershed Delineation drop-down menu to select New watershed delineation. All the defined watershed delineations will be listed in this drop-down menu, but the last entry in the list will give the option to create a new watershed delineation.
 - Select Watershed Delineations under Advanced Settings and select New from the Options menu. Either one of these options will take you to the New Watershed Delineation dialog box.
2. New from existing data
 - Manual input of watershed delineation files. This option is designed for the power user who wants to have maximum control over the DEM-derived data layers.

New delineation from user-specified DEM:

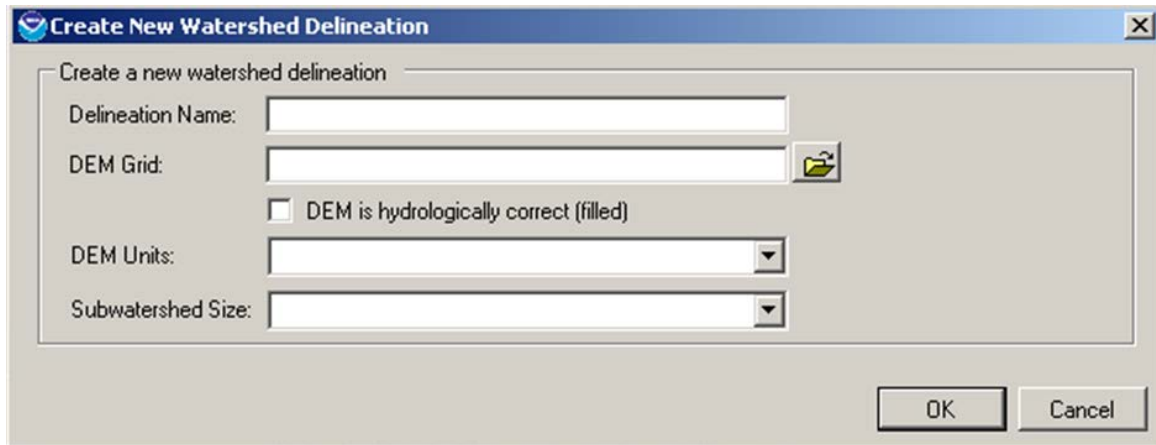

Delineation Name: Provide a name for the new watershed delineation being added (limit of 35 characters).

DEM Grid: Browse to the DEM Grid that will be used for the analysis in the area of interest.

DEM Units: Specify the DEM grid units (meters or feet) for the selected DEM.

DEM is hydrologically correct (filled): Check the DEM is hydrologically corrected box if the DEM has already been hydrologically corrected by filling sinks. If this check box is cleared, OpenNSPECT will automatically perform this hydrological correction process before running the analysis.

Subwatershed Size: Select the subwatershed size to indicate the approximate subwatershed size (small, medium, or large) for the selected watershed delineation. The subwatershed size is relative to the DEM; a small subwatershed is 3 percent of the maximum flow accumulation value, a medium subwatershed is 6 percent of the maximum flow accumulation value, and a large subwatershed is 10 percent of the maximum flow accumulation value.

Note: This field cannot be edited in this window.

Click OK to derive the new watershed delineation and process all associated files.

New from existing data:

Users can create a new watershed delineation using derivatives created outside of OpenNSPECT.

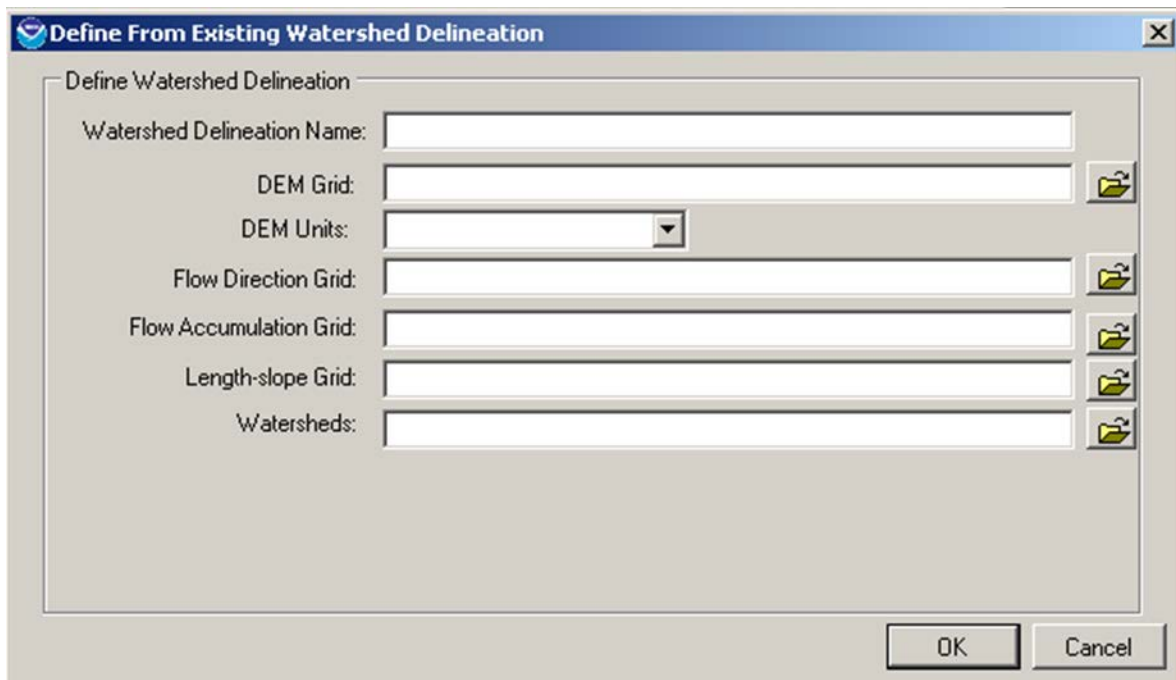

Watershed Delineation Name: Provide a name for the new watershed delineation being added (limit of 35 characters).

DEM Grid: Browse to the DEM Grid that will be used for the analysis in the area of interest. This grid should be hydrologically corrected.

DEM Units: Specify the DEM grid vertical units (meters or feet) for the selected DEM.

Flow Direction Grid: Select the flow direction grid.

Flow Accumulation Grid: Select the flow accumulation grid.

Length-Slope Grid: Select the length-slope grid.

Watersheds: Select the shapefile polygon that represents unique watersheds.

Delete a Watershed Delineation

To delete an existing watershed delineation, select the desired watershed delineation for deletion in the Delineation Name field and select Delete from the Options menu. Confirm the choice to delete when prompted and the selected watershed delineation will be deleted from the database.

3.7 Soils

Soils data are used to estimate sediment loads using the NRCS-developed RUSLE and MUSLE equations. RUSLE is used to estimate average erosion over time, whereas MUSLE is used to estimate erosion from specific rainfall events. OpenNSPECT was developed using soils data from the SSURGO database; however, any land soils data can be used in the tool provided the data are in the appropriate format. The soils configurations that are defined within OpenNSPECT are listed in the Name drop-down list in the Soils window. Fields in the Soils window are populated according to the selected soil name. OpenNSPECT provides the ability to create a new soils configuration or delete a soils configuration.

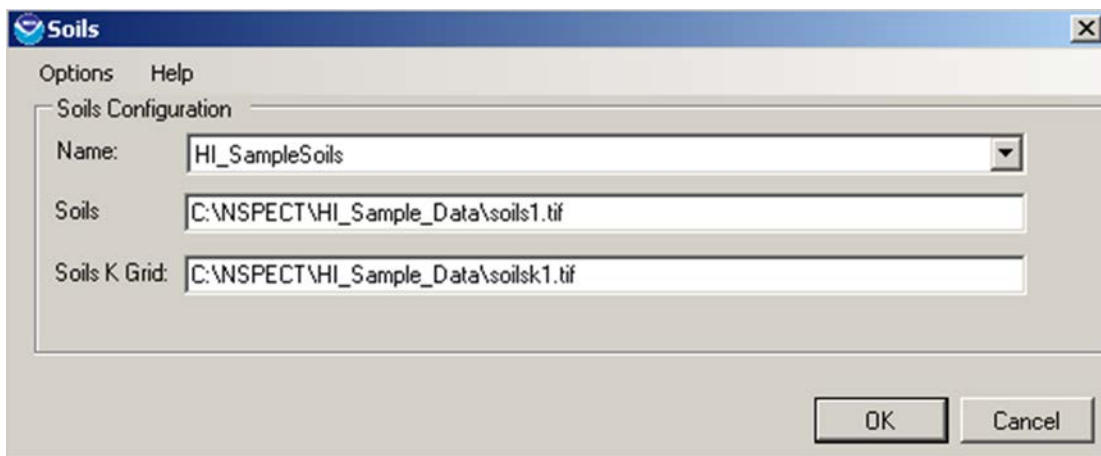

Add New Soils Configuration

To define a new soils data set, select Advanced Settings and then Soils, and select New from the Options menu.

- Name:** An empty text input field.
- DEM GRID:** An empty text input field with a browse button (folder icon).
- Soils Section:**
 - Soils Data Set:** An empty text input field with a browse button.
 - Hydrologic Soil Group Attribute:** A dropdown menu.
 - K Factor Attribute:** A dropdown menu.
- Advanced MUSLE Specific Coefficients Section:**
 - MUSLE Equation for sediment yield:** $a * (Q * qp)^b * K * C * P * LS$
 - a:** Input field containing '95'.
 - b:** Input field containing '0.56'.
 - Warning:** 'Locally calibrated MUSLE coefficients can be entered above. Warning: Q and qp are calculated in English units (acre-feet and cubic feet per second respectively). "a" and "b" must be derived accordingly.'
- Buttons:** 'OK' and 'Cancel' buttons at the bottom.

Name: Provide a name for the new soils configuration being added (limit of 35 characters).

DEM GRID: Browse to specify the DEM Grid that you are using in the analysis area. This should match the DEM grid used in the watershed delineation process.

Soils Data Set: Select the soils data set (polygon shapefile layer) that contains soils information for the area of interest. The soils data currently provided in OpenNSPECT were acquired from the U.S. Department of Agriculture (USDA) NRCS SSURGO database. Although these data are available for download on the Web, a few modifications are necessary before they can be loaded into OpenNSPECT. See the OpenNSPECT technical guide for information on processing the soils data.

Hydrologic Soil Group Attribute: Select the attribute in the soils data set that corresponds to the hydrologic soil group information. The hydrologic group (hydgrp) is an attribute found in the *component* table of the SSURGO database. The hydrologic group is assigned based on soil

infiltration rates. These are grouped into four categories, A through D, based on decreasing infiltration (A = high infiltration, D = very slow infiltration).

Hydrologic Soil Group Definitions

Hydrologic Soil Group	Soil Group Characteristics
A	Soils having high infiltration rates, even when thoroughly wetted and consisting chiefly of deep, well- to excessively drained sands or gravels. These soils have a high rate of water transmission.
B	Soils having moderate infiltration rates when thoroughly wetted and consisting chiefly of moderately deep to deep, and moderately fine to moderately coarse textures. These soils have a moderate rate of water transmission.
C	Soils having slow infiltration rates when thoroughly wetted and consisting chiefly of soils with a layer that impedes downward movement of water, or soils with moderately fine to fine texture. These soils have a slow rate of water transmission.
D	Soils having very slow infiltration rates when thoroughly wetted and consisting chiefly of clay soils with a high swelling potential, soils with a permanent high water table, soils with a claypan or clay layer at or near the surface, and shallow soils over nearly impervious material. These soils have a very slow rate of water transmission.

K Factor Attribute: Select the attribute in the soils data set that corresponds to the K factor. The K factor (kffact) is an attribute found in the *chorizon* table of the SSURGO database. This factor is derived from the amount of soil lost per unit of erosive energy in the rainfall, assuming a standard research plot. It is an erodibility factor that quantifies the susceptibility of soil particles to detachment and movement by water. The K factor is used in RUSLE and MUSLE to calculate soil loss by water. The two most important factors related to soil erodibility are infiltration capacity and structural stability. Low infiltration capacity would cause more surface runoff, and the surface is less likely to be ponded, making soil more susceptible to splashing. Some properties that create a high K factor value are high contents of silt and clay, or impervious soil layers. Areas without a K factor value (disturbed soils) will be assumed to carry a K value of 0.30.

Advanced MUSLE Specific Parameters: MUSLE requires two constants that can be locally calibrated to estimate event-based erosion. In the Advanced MUSLE Specific Parameters section, the universal MUSLE equation is given under “MUSLE Equation for sediment yield.” The user can enter locally specific constants into the text boxes under “MUSLE Equation for Sediment Yield.”

Delete Soils Configuration

To delete an existing soils data set, select the desired soils data set for deletion in the Name field and select Delete from the Options menu. Confirm the choice to delete when prompted and the selected soils data set will be deleted from the database.

4. Output

OpenNSPECT produces three primary types of pollution and erosion output estimates. These are local effects, accumulated effects, and pollutant concentration. The local effects outputs are estimates of the amount (in units of mass) of pollutants or sediments that are originating from that particular location. The accumulated effects outputs are estimates of the total pollutant or sediment load delivered to/through a location, again in units of mass. The concentration outputs are estimates of the average concentration at a location, given what is flowing in from upstream. These are in units of concentration (mass/volume). If there is nothing coming from upstream, these would be the same as the pollutant coefficients. Note that there are no concentration results from the RUSLE/MUSLE calculations.

Output data sets are organized and displayed in the MapWindow Legend using group layers. Data sets that result from running an OpenNSPECT analysis for accumulated effects will include

- Accumulated runoff volume grid (liters). This grid displays accumulated values of water volume at each cell in the analysis area. These values are used in calculating the pollutant and sediment concentration grids by dividing the pollutant/sediment accumulation grid by the water volume to give a concentration.
- Accumulated pollutant grid (kilograms). This grid displays the accumulated load of the specified pollutant at each cell in the analysis area.
- Pollutant concentration grid (milligram per liter). Each cell in this grid gives an estimate of the concentration of the specific pollutant at that location. The user can easily identify specific areas of concern that may be logical targets for further monitoring.
- Accumulated sediment load grid (kilograms). A total sediment load grid is created for each OpenNSPECT run for which the user chooses to calculate erosion.

Data sets that result from running an OpenNSPECT analysis for local effects will also include

- Local runoff grid (liters). This grid displays the volume of runoff from each cell in the analysis area.
- Local pollutant grid (milligrams). This grid displays the amount (mass) of the specified pollutant that is coming off of each cell in the analysis area.
- Local sediment load grid (milligrams). This grid displays the amount of sediment (mass) that is eroding from each cell in the analysis area.

4.1 Comparing Outputs

Making comparisons of the difference in water quality between a baseline landscape and a landscape after some management scenario is the heart and soul of OpenNSPECT. The Compare Outputs tool helps users easily do this by calculating the absolute change and the percentage

change between two different OpenNSPECT runs. These runs can include local effects, accumulated effects, and pollutant concentration.

- Direct Comparison (Management - Baseline) produces a grid of the difference, between the modified scenario and the original scenario, in units of the original data. Zero equals no change, positive numbers indicate the land use changes caused an increase, and negative numbers indicate the land use changes caused a decrease in the variable measured. Note that this interpretation depends on entering the **changed** scenario in the left pane and the **original** scenario in the right pane.
- Percent Change ($100 * (\text{Management} - \text{Baseline}) / \text{Baseline}$) produces a grid of the relative difference, between the modified scenario and the original scenario, expressed as a percentage change from the original values. Zero equals no change, positive numbers indicate the land use changes caused an increase, and negative numbers indicate the land use changes caused a decrease in the variable measured. Note that this interpretation depends on entering the **changed** scenario in the left pane and the **original** scenario in the right pane.

Compare Outputs

Select Compare Outputs from the OpenNSPECT toolbar. All OpenNSPECT output group layers will be displayed in the left and right selection boxes. Choose a **modified** (that is, a management or land use scenario run in the **left** box and a **baseline** scenario for the same area in the **right** box.

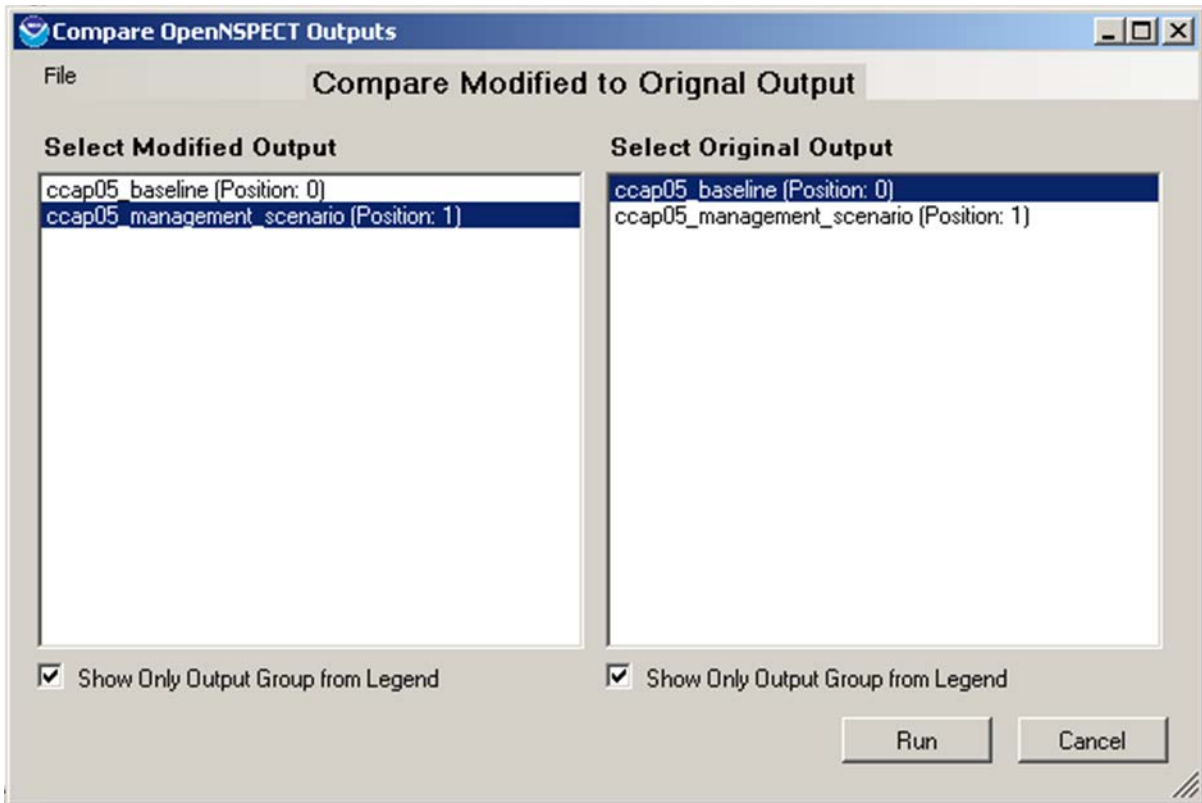

Limit Output Selection to Those in the MapWindow Legend

To view only the layers currently open in MapWindow, click the Show Only Output Group from Legend check box.

5. Metadata

Each data set that is delivered with OpenNSPECT has a metadata file associated with it that can be accessed with the MapWindow View Metadata tool. The same is true for each output data set that is created with OpenNSPECT. Each time a new analysis is completed, metadata are created for each output data set, which includes information such as the OpenNSPECT project the output file is associated with and the parameters that were chosen to run the tool when the data set was created.

6. Hints and Acronyms

Right-clicking within the tables contained in the OpenNSPECT window will allow you to append a row (add a blank row at the end of the grid), insert a row (insert a blank row above the current row), or delete a row from the table.

ASCII: American Standard Code for Information Interchange

C-CAP: Coastal Change Analysis Program

DEM: digital elevation model

LS: length-slope

MUSLE: modified universal soil loss equation

NOAA: National Oceanic and Atmospheric Administration

NRCS: Natural Resources Conservation Service

NWS: National Weather Service

RUSLE: revised universal soil loss equation

SCS Curve Number: Soil Conservation Service Curve Number

SDR: sediment delivery ratio

SSURGO Database: Soil Survey Geographic Database

USDA: United States Department of Agriculture

USGS: United States Geological Survey