



2013 SCF Chartbook

This file contains time series charts using triennial SCF data covering the period 1989 to 2013. The income, asset, and liability variables included are ones that appeared in the tables in “Changes in U.S. Family Finances from 2010 to 2013: Evidence from the Survey of Consumer Finances” by Jesse Bricker, Lisa J. Dettling, Alice Henriques, Joanne W. Hsu, Kevin B. Moore, John Sabelhaus, Jeffrey Thompson, and Richard A. Windle *Federal Reserve Bulletin* (September 2014), pp. 1–40; variable definitions are given in that article. These variables are analyzed separately for all families and by a variety of characteristics, such as age and income groups. For each variable and classification group, the charts show the percent of families in the group who have the item and the median and mean amounts of holdings for those who have any. Users should be aware that unlike the tables published in the *Bulletin* article, the charts include estimates for cells with fewer than eleven observations, a sample size deemed insufficient for robust estimates (see tables to identify which variables and groups are affected). All dollar estimates are given in 2013 dollars.

September 2, 2014

Percent of families with before-tax family income
For all families

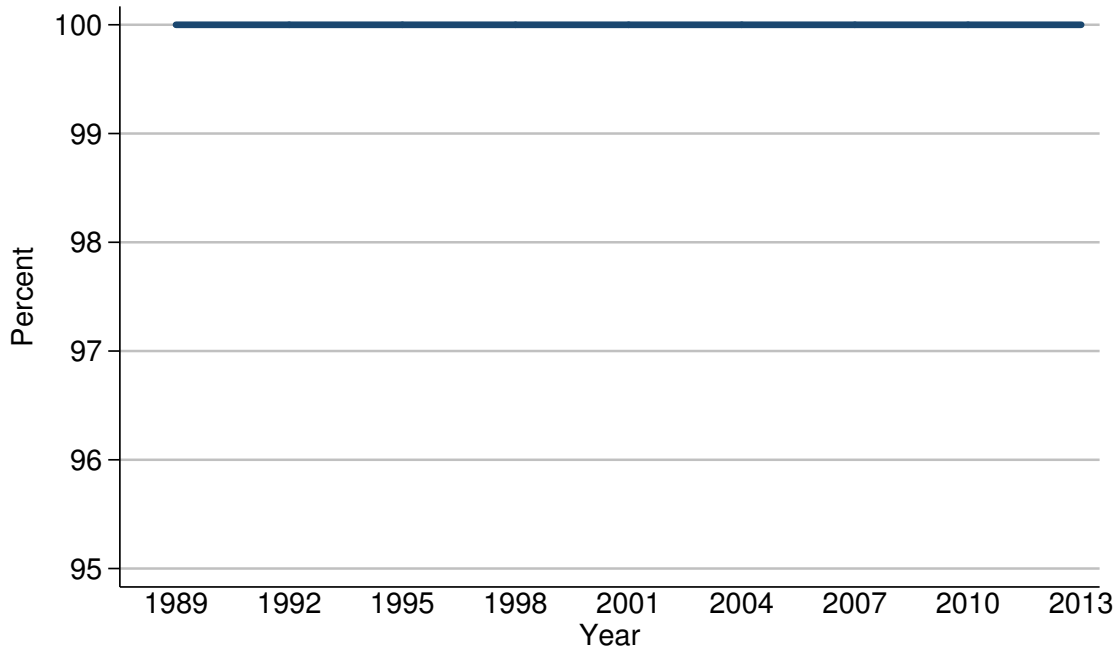

Percent of families with before-tax family income

Year	All families
<i>Level (percent)</i>	
1989	100.0
1992	100.0
1995	100.0
1998	100.0
2001	100.0
2004	100.0
2007	100.0
2010	100.0
2013	100.0
<i>Three-year change (percentage points)</i>	
1992	0.0
1995	0.0
1998	0.0
2001	0.0
2004	0.0
2007	0.0
2010	0.0
2013	0.0

Median value of before-tax family income for families with holdings
For all families

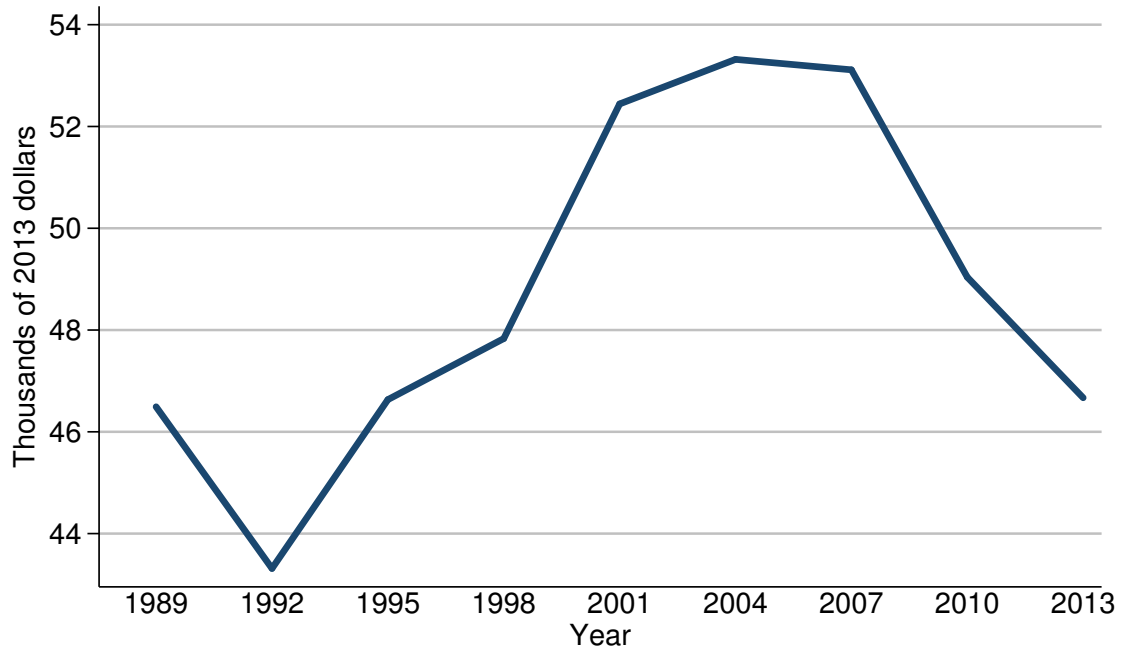

Median value of before-tax family income for families with holdings

Year	All families
<i>Level (thousands of 2013 dollars)</i>	
1989	46.5
1992	43.3
1995	46.6
1998	47.8
2001	52.4
2004	53.3
2007	53.1
2010	49.0
2013	46.7
<i>Three-year change (percent)</i>	
1992	-6.9
1995	7.6
1998	2.6
2001	9.6
2004	1.7
2007	-0.4
2010	-7.7
2013	-4.7

Mean value of before-tax family income for families with holdings
For all families

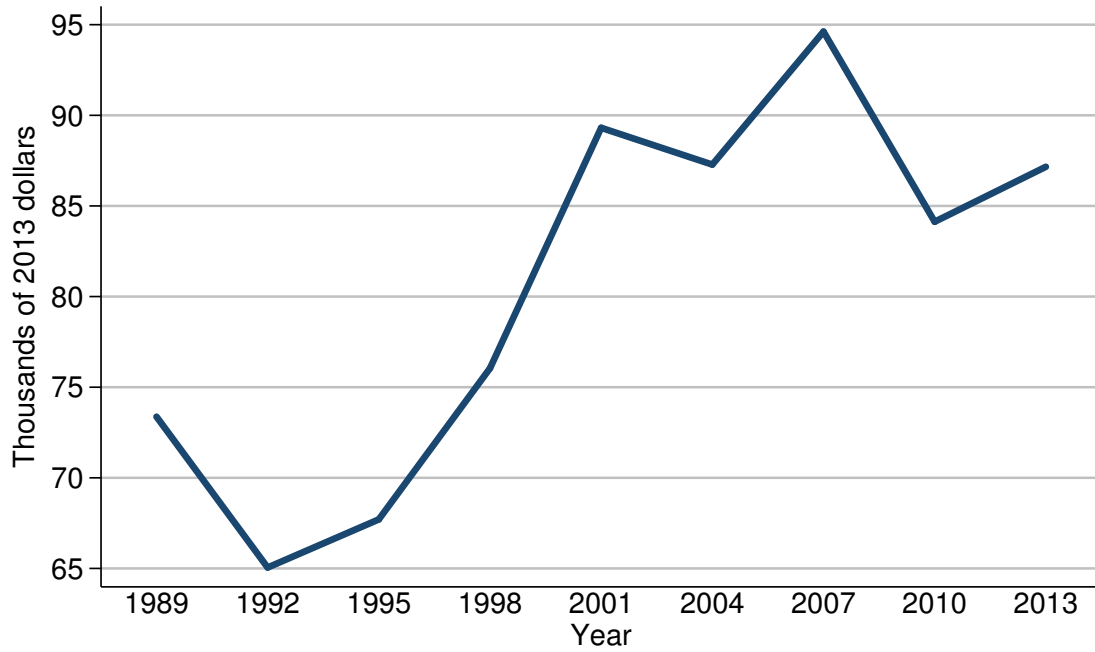

Mean value of before-tax family income for families with holdings

Year	All families
<i>Level (thousands of 2013 dollars)</i>	
1989	73.4
1992	65.1
1995	67.7
1998	76.0
2001	89.3
2004	87.3
2007	94.6
2010	84.1
2013	87.2
<i>Three-year change (percent)</i>	
1992	-11.3
1995	4.0
1998	12.3
2001	17.5
2004	-2.2
2007	8.4
2010	-11.1
2013	3.7

Percent of families with before-tax family income
By percentile of income

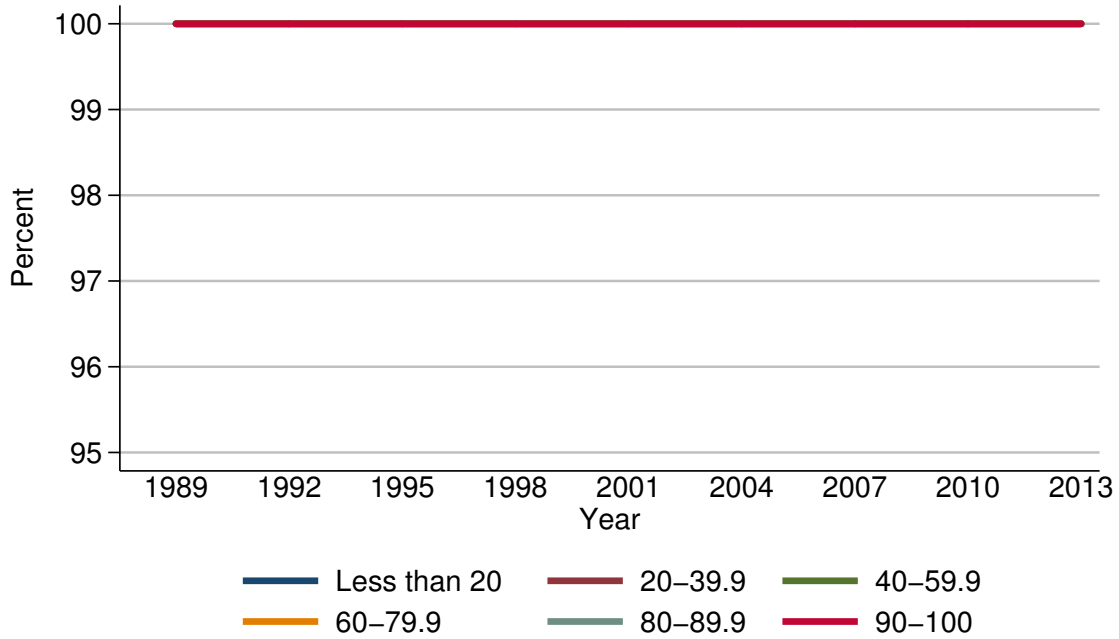

Percent of families with before-tax family income

Year	Percentile of income					
	Less than 20	20-39.9	40-59.9	60-79.9	80-89.9	90-100
<i>Level (percent)</i>						
1989	100.0	100.0	100.0	100.0	100.0	100.0
1992	100.0	100.0	100.0	100.0	100.0	100.0
1995	100.0	100.0	100.0	100.0	100.0	100.0
1998	100.0	100.0	100.0	100.0	100.0	100.0
2001	100.0	100.0	100.0	100.0	100.0	100.0
2004	100.0	100.0	100.0	100.0	100.0	100.0
2007	100.0	100.0	100.0	100.0	100.0	100.0
2010	100.0	100.0	100.0	100.0	100.0	100.0
2013	100.0	100.0	100.0	100.0	100.0	100.0
<i>Three-year change (percentage points)</i>						
1992	0.0	0.0	0.0	0.0	0.0	0.0
1995	0.0	0.0	0.0	0.0	0.0	0.0
1998	0.0	0.0	0.0	0.0	0.0	0.0
2001	0.0	0.0	0.0	0.0	0.0	0.0
2004	0.0	0.0	0.0	0.0	0.0	0.0
2007	0.0	0.0	0.0	0.0	0.0	0.0
2010	0.0	0.0	0.0	0.0	0.0	0.0
2013	0.0	0.0	0.0	0.0	0.0	0.0

Median value of before-tax family income for families with holdings
By percentile of income

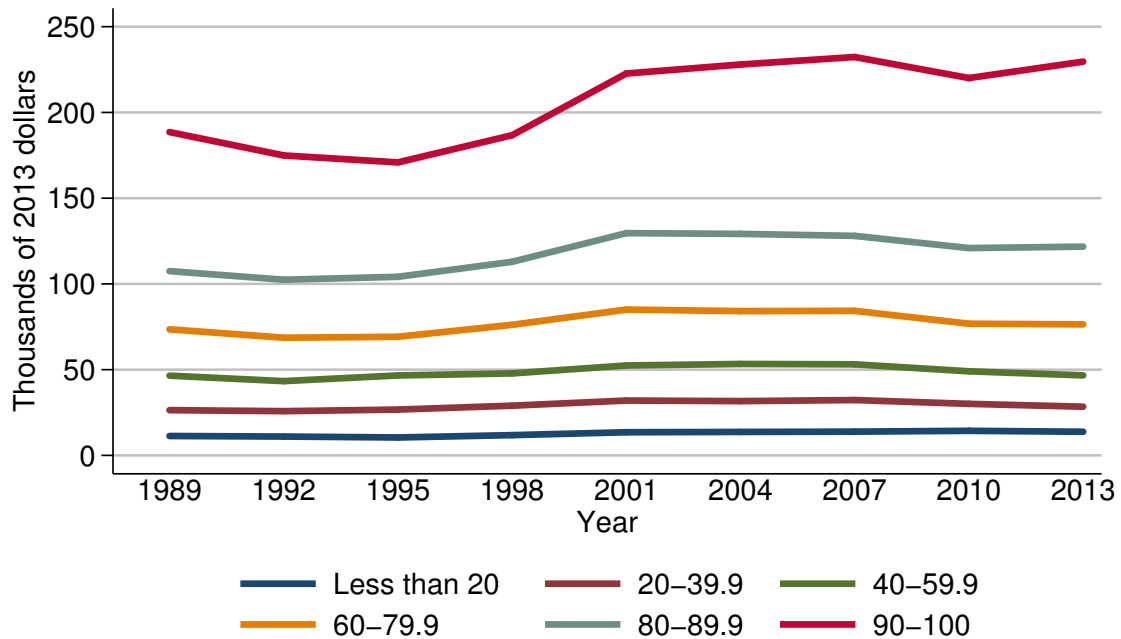

Median value of before-tax family income for families with holdings

Year	Percentile of income					
	Less than 20	20-39.9	40-59.9	60-79.9	80-89.9	90-100
<i>Level (thousands of 2013 dollars)</i>						
1989	11.3	26.4	46.5	73.5	107.5	188.6
1992	11.0	25.8	43.3	68.6	102.5	174.9
1995	10.4	26.7	46.6	69.2	104.1	170.9
1998	11.8	29.0	47.8	76.2	112.9	186.7
2001	13.5	32.0	52.4	85.1	129.6	222.7
2004	13.7	31.7	53.3	84.1	129.2	228.0
2007	13.9	32.3	53.1	84.3	128.0	232.3
2010	14.3	30.1	49.0	76.8	120.9	220.1
2013	13.8	28.4	46.7	76.4	121.7	229.6
<i>Three-year change (percent)</i>						
1992	-2.7	-2.3	-6.9	-6.7	-4.7	-7.3
1995	-5.5	3.5	7.6	0.9	1.6	-2.3
1998	13.5	8.6	2.6	10.1	8.5	9.2
2001	14.4	10.3	9.6	11.7	14.8	19.3
2004	1.5	-0.9	1.7	-1.2	-0.3	2.4
2007	1.5	1.9	-0.4	0.2	-0.9	1.9
2010	2.9	-6.8	-7.7	-8.9	-5.5	-5.3
2013	-3.5	-5.6	-4.7	-0.5	0.7	4.3

Mean value of before-tax family income for families with holdings
By percentile of income

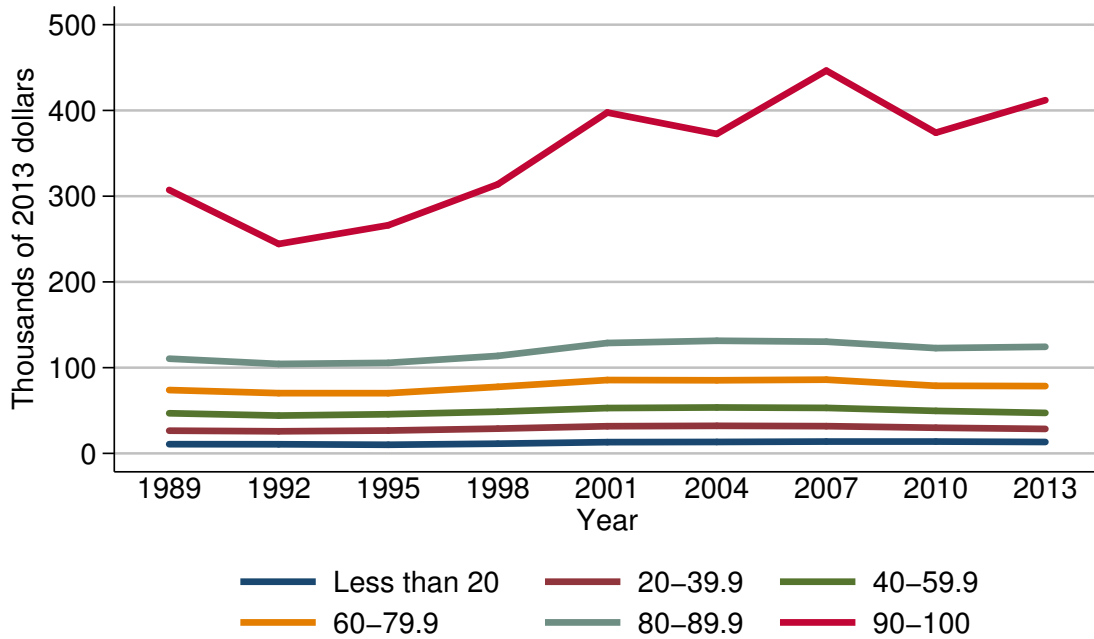

Mean value of before-tax family income for families with holdings

Year	Percentile of income					
	Less than 20	20-39.9	40-59.9	60-79.9	80-89.9	90-100
<i>Level (thousands of 2013 dollars)</i>						
1989	10.7	26.5	46.8	73.9	110.5	307.3
1992	10.7	25.8	44.1	70.3	104.4	244.3
1995	10.1	26.7	45.7	70.2	105.6	266.1
1998	11.3	28.9	48.6	77.6	113.7	313.8
2001	13.1	31.7	52.9	85.6	128.8	397.6
2004	13.3	32.2	53.6	85.3	131.4	372.6
2007	13.8	31.8	53.1	86.0	130.3	446.5
2010	13.8	29.9	49.6	78.9	122.8	374.0
2013	13.3	28.6	47.2	78.5	124.3	412.0
<i>Three-year change (percent)</i>						
1992	0.0	-2.6	-5.8	-4.9	-5.5	-20.5
1995	-5.6	3.5	3.6	-0.1	1.1	8.9
1998	11.9	8.2	6.3	10.5	7.7	17.9
2001	15.9	9.7	8.8	10.3	13.3	26.7
2004	1.5	1.6	1.3	-0.4	2.0	-6.3
2007	3.8	-1.2	-0.9	0.8	-0.8	19.8
2010	0.0	-6.0	-6.6	-8.3	-5.8	-16.2
2013	-3.6	-4.3	-4.8	-0.5	1.2	10.2

Percent of families with before-tax family income
By age of head

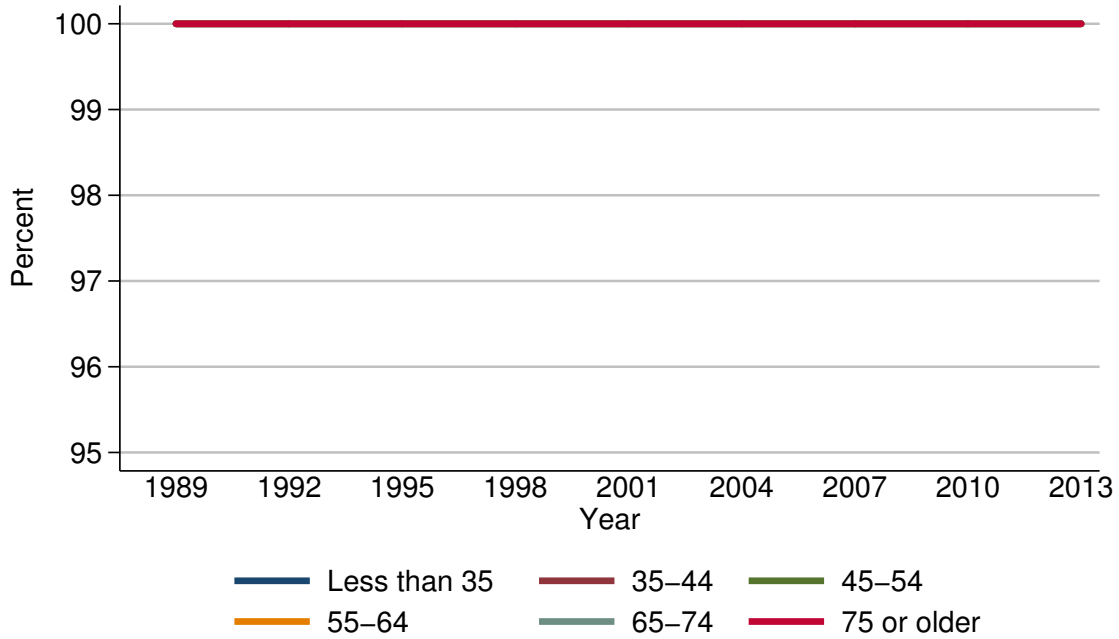

Percent of families with before-tax family income

Year	Age of head					
	Less than 35	35-44	45-54	55-64	65-74	75 or older
<i>Level (percent)</i>						
1989	100.0	100.0	100.0	100.0	100.0	100.0
1992	100.0	100.0	100.0	100.0	100.0	100.0
1995	100.0	100.0	100.0	100.0	100.0	100.0
1998	100.0	100.0	100.0	100.0	100.0	100.0
2001	100.0	100.0	100.0	100.0	100.0	100.0
2004	100.0	100.0	100.0	100.0	100.0	100.0
2007	100.0	100.0	100.0	100.0	100.0	100.0
2010	100.0	100.0	100.0	100.0	100.0	100.0
2013	100.0	100.0	100.0	100.0	100.0	100.0
<i>Three-year change (percentage points)</i>						
1992	0.0	0.0	0.0	0.0	0.0	0.0
1995	0.0	0.0	0.0	0.0	0.0	0.0
1998	0.0	0.0	0.0	0.0	0.0	0.0
2001	0.0	0.0	0.0	0.0	0.0	0.0
2004	0.0	0.0	0.0	0.0	0.0	0.0
2007	0.0	0.0	0.0	0.0	0.0	0.0
2010	0.0	0.0	0.0	0.0	0.0	0.0
2013	0.0	0.0	0.0	0.0	0.0	0.0

Median value of before-tax family income for families with holdings
By age of head

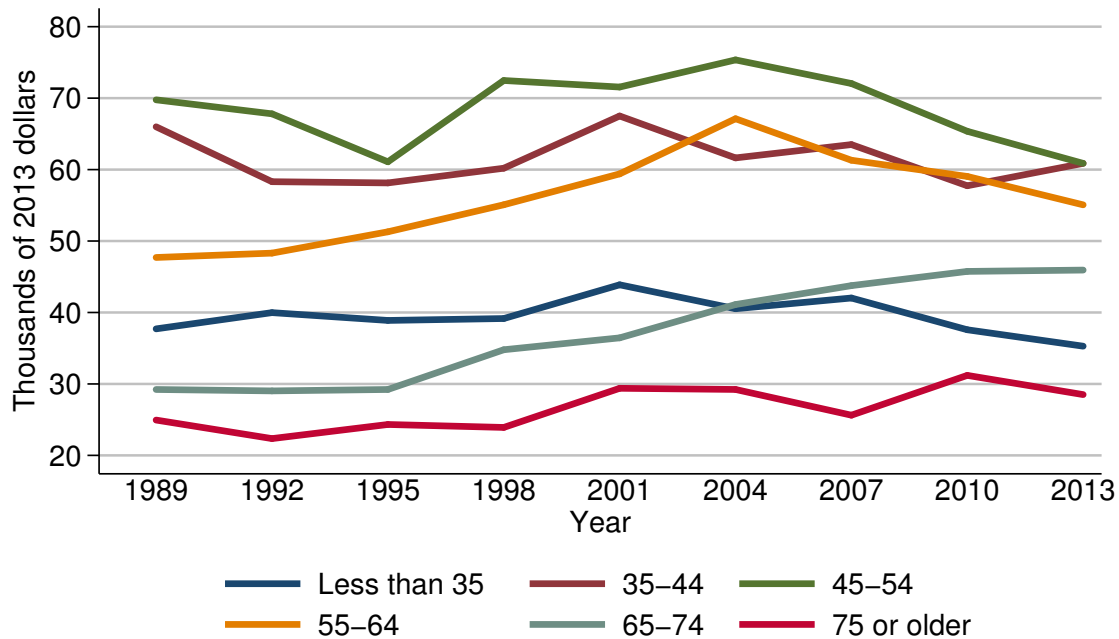

Median value of before-tax family income for families with holdings

Year	Age of head					
	Less than 35	35-44	45-54	55-64	65-74	75 or older
<i>Level (thousands of 2013 dollars)</i>						
1989	37.7	66.0	69.8	47.7	29.2	24.9
1992	40.0	58.3	67.8	48.3	29.0	22.4
1995	38.9	58.1	61.1	51.3	29.2	24.3
1998	39.2	60.2	72.5	55.1	34.8	23.9
2001	43.9	67.5	71.6	59.4	36.5	29.4
2004	40.5	61.6	75.4	67.1	41.1	29.2
2007	42.0	63.5	72.1	61.3	43.8	25.6
2010	37.6	57.7	65.4	59.0	45.8	31.2
2013	35.3	60.9	60.9	55.1	45.9	28.5
<i>Three-year change (percent)</i>						
1992	6.1	-11.7	-2.9	1.3	-0.7	-10.0
1995	-2.8	-0.3	-9.9	6.2	0.7	8.5
1998	0.8	3.6	18.7	7.4	19.2	-1.6
2001	12.0	12.1	-1.2	7.8	4.9	23.0
2004	-7.7	-8.7	5.3	13.0	12.6	-0.7
2007	3.7	3.1	-4.4	-8.6	6.6	-12.3
2010	-10.5	-9.1	-9.3	-3.8	4.6	21.9
2013	-6.1	5.5	-6.9	-6.6	0.2	-8.7

Mean value of before-tax family income for families with holdings
By age of head

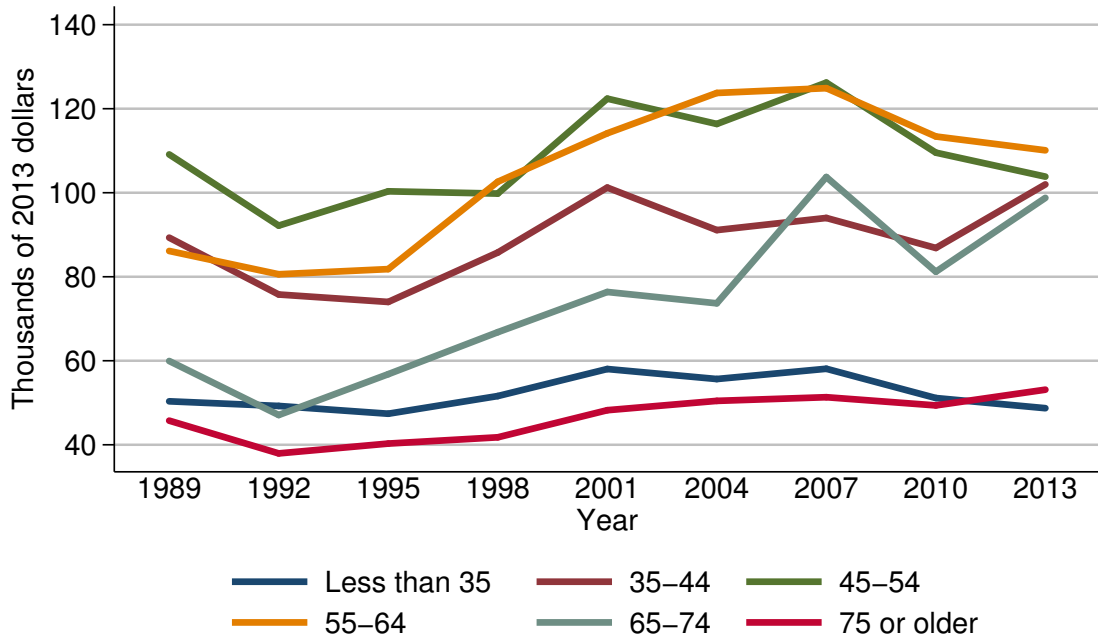

Mean value of before-tax family income for families with holdings

Year	Age of head					
	Less than 35	35-44	45-54	55-64	65-74	75 or older
<i>Level (thousands of 2013 dollars)</i>						
1989	50.4	89.3	109.1	86.1	59.9	45.7
1992	49.2	75.8	92.2	80.6	47.1	37.9
1995	47.4	74.0	100.3	81.8	56.8	40.3
1998	51.6	85.8	99.8	102.6	66.8	41.8
2001	58.0	101.2	122.4	114.1	76.4	48.2
2004	55.6	91.1	116.4	123.7	73.7	50.5
2007	58.1	94.0	126.2	124.9	103.7	51.3
2010	51.1	86.8	109.5	113.4	81.2	49.4
2013	48.7	102.0	103.8	110.1	98.8	53.1
<i>Three-year change (percent)</i>						
1992	-2.4	-15.1	-15.5	-6.4	-21.4	-17.1
1995	-3.7	-2.4	8.8	1.5	20.6	6.3
1998	8.9	15.9	-0.5	25.4	17.6	3.7
2001	12.4	17.9	22.6	11.2	14.4	15.3
2004	-4.1	-10.0	-4.9	8.4	-3.5	4.8
2007	4.5	3.2	8.4	1.0	40.7	1.6
2010	-12.0	-7.7	-13.2	-9.2	-21.7	-3.7
2013	-4.7	17.5	-5.2	-2.9	21.7	7.5

Percent of families with before-tax family income
By family structure



Percent of families with before-tax family income

Year	Family structure				
	Single with child(ren)	Single, no child, age<55	Single, no child, age \geq 55	Couple with child(ren)	Couple, no child
<i>Level (percent)</i>					
1989	100.0	100.0	100.0	100.0	100.0
1992	100.0	100.0	100.0	100.0	100.0
1995	100.0	100.0	100.0	100.0	100.0
1998	100.0	100.0	100.0	100.0	100.0
2001	100.0	100.0	100.0	100.0	100.0
2004	100.0	100.0	100.0	100.0	100.0
2007	100.0	100.0	100.0	100.0	100.0
2010	100.0	100.0	100.0	100.0	100.0
2013	100.0	100.0	100.0	100.0	100.0
<i>Three-year change (percentage points)</i>					
1992	0.0	0.0	0.0	0.0	0.0
1995	0.0	0.0	0.0	0.0	0.0
1998	0.0	0.0	0.0	0.0	0.0
2001	0.0	0.0	0.0	0.0	0.0
2004	0.0	0.0	0.0	0.0	0.0
2007	0.0	0.0	0.0	0.0	0.0
2010	0.0	0.0	0.0	0.0	0.0
2013	0.0	0.0	0.0	0.0	0.0

Median value of before-tax family income for families with holdings
By family structure

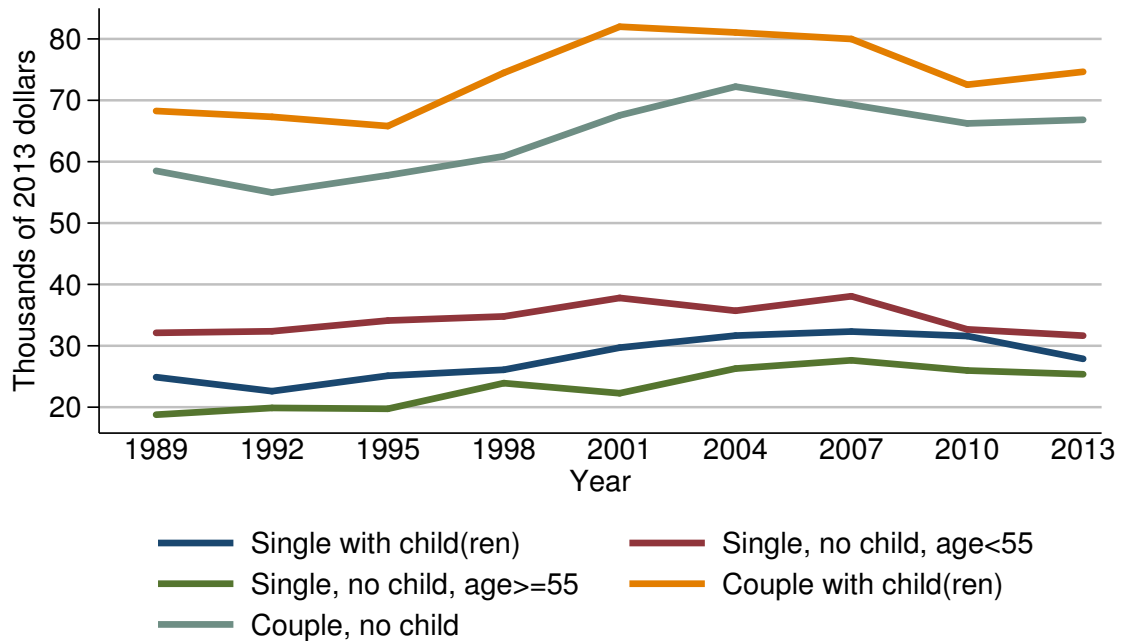

Median value of before-tax family income for families with holdings

Year	Family structure				
	Single with child(ren)	Single, no child, age < 55	Single, no child, age >= 55	Couple with child(ren)	Couple, no child
<i>Level (thousands of 2013 dollars)</i>					
1989	24.9	32.1	18.8	68.3	58.5
1992	22.6	32.4	19.9	67.3	55.0
1995	25.1	34.1	19.7	65.8	57.8
1998	26.1	34.8	23.9	74.5	60.9
2001	29.7	37.8	22.3	82.0	67.6
2004	31.7	35.7	26.3	81.1	72.2
2007	32.3	38.1	27.6	80.0	69.3
2010	31.6	32.7	26.0	72.5	66.2
2013	27.9	31.7	25.4	74.6	66.8
<i>Three-year change (percent)</i>					
1992	-9.2	0.9	5.9	-1.5	-6.0
1995	11.1	5.2	-1.0	-2.2	5.1
1998	4.0	2.1	21.3	13.2	5.4
2001	13.8	8.6	-6.7	10.1	11.0
2004	6.7	-5.6	17.9	-1.1	6.8
2007	1.9	6.7	4.9	-1.4	-4.0
2010	-2.2	-14.2	-5.8	-9.4	-4.5
2013	-11.7	-3.1	-2.3	2.9	0.9

Mean value of before-tax family income for families with holdings
By family structure

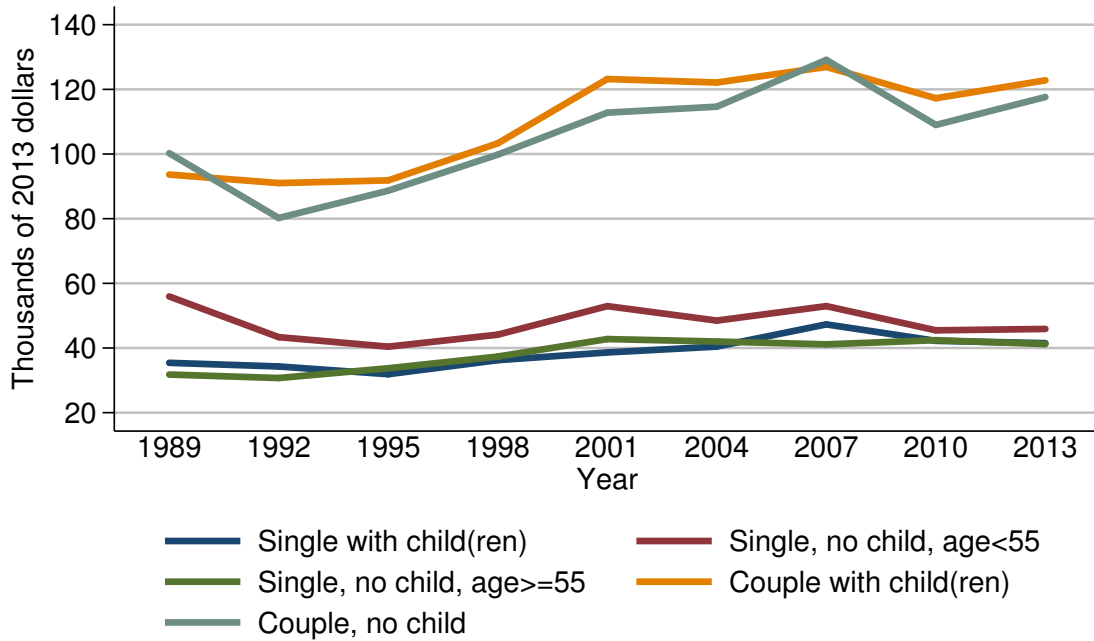

Mean value of before-tax family income for families with holdings

Year	Family structure				
	Single with child(ren)	Single, no child, age < 55	Single, no child, age ≥ 55	Couple with child(ren)	Couple, no child
<i>Level (thousands of 2013 dollars)</i>					
1989	35.4	56.0	31.8	93.6	100.3
1992	34.3	43.4	30.7	91.0	80.2
1995	31.9	40.4	33.7	91.9	88.7
1998	36.2	44.1	37.4	103.3	99.8
2001	38.6	53.0	42.8	123.2	112.8
2004	40.4	48.5	42.0	122.1	114.6
2007	47.3	53.0	41.1	126.9	129.1
2010	42.2	45.5	42.4	117.3	109.0
2013	41.5	45.9	41.2	122.8	117.6
<i>Three-year change (percent)</i>					
1992	-3.1	-22.5	-3.5	-2.8	-20.0
1995	-7.0	-6.9	9.8	1.0	10.6
1998	13.5	9.2	11.0	12.4	12.5
2001	6.6	20.2	14.4	19.3	13.0
2004	4.7	-8.5	-1.9	-0.9	1.6
2007	17.1	9.3	-2.1	3.9	12.7
2010	-10.8	-14.2	3.2	-7.6	-15.6
2013	-1.7	0.9	-2.8	4.7	7.9

Percent of families with before-tax family income
By education of head

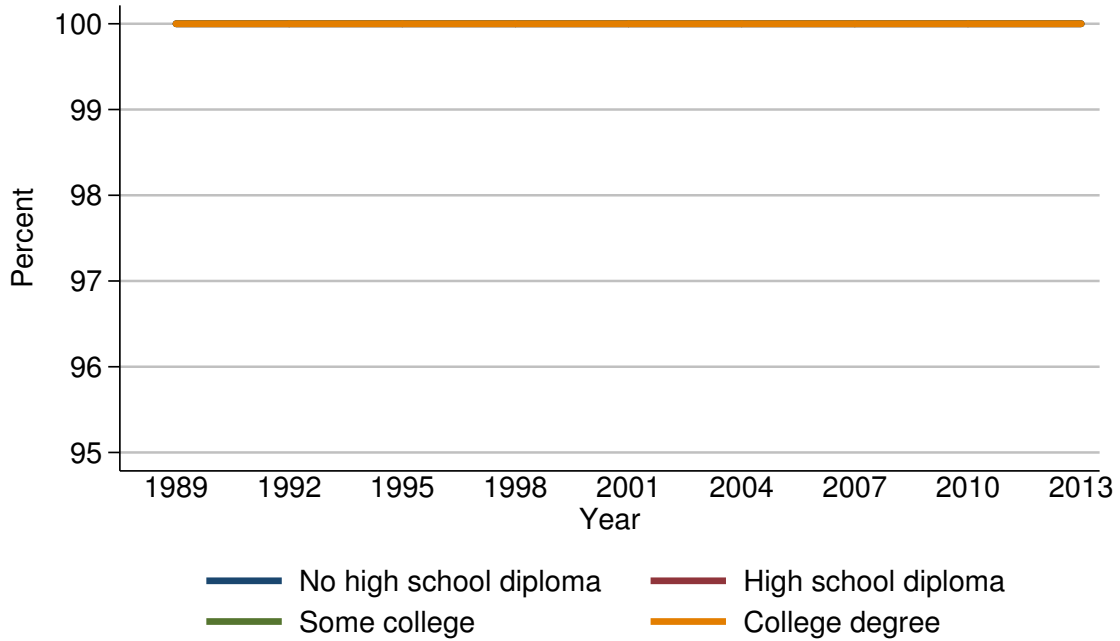

Percent of families with before-tax family income

Year	Education of head			
	No high school diploma	High school diploma	Some college	College degree
<i>Level (percent)</i>				
1989	100.0	100.0	100.0	100.0
1992	100.0	100.0	100.0	100.0
1995	100.0	100.0	100.0	100.0
1998	100.0	100.0	100.0	100.0
2001	100.0	100.0	100.0	100.0
2004	100.0	100.0	100.0	100.0
2007	100.0	100.0	100.0	100.0
2010	100.0	100.0	100.0	100.0
2013	100.0	100.0	100.0	100.0
<i>Three-year change (percentage points)</i>				
1992	0.0	0.0	0.0	0.0
1995	0.0	0.0	0.0	0.0
1998	0.0	0.0	0.0	0.0
2001	0.0	0.0	0.0	0.0
2004	0.0	0.0	0.0	0.0
2007	0.0	0.0	0.0	0.0
2010	0.0	0.0	0.0	0.0
2013	0.0	0.0	0.0	0.0

Median value of before-tax family income for families with holdings
By education of head

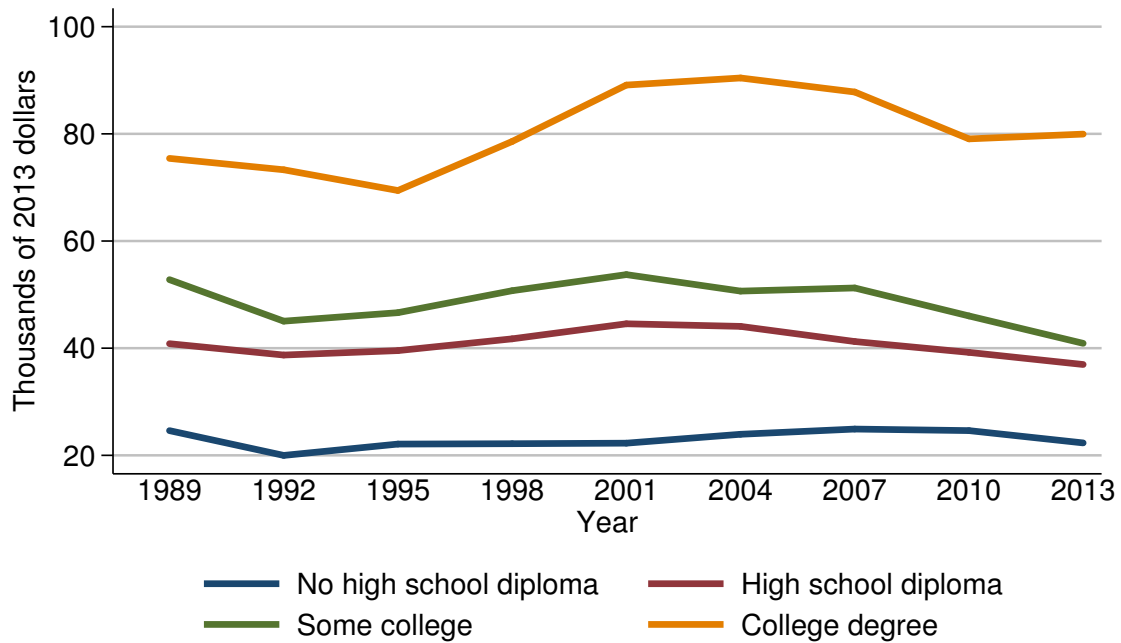

Median value of before-tax family income for families with holdings

Year	Education of head			
	No high school diploma	High school diploma	Some college	College degree
<i>Level (thousands of 2013 dollars)</i>				
1989	24.6	40.8	52.8	75.4
1992	20.0	38.7	45.0	73.3
1995	22.1	39.5	46.6	69.4
1998	22.2	41.7	50.7	78.6
2001	22.3	44.6	53.7	89.1
2004	23.9	44.1	50.7	90.4
2007	24.9	41.2	51.2	87.8
2010	24.6	39.2	46.0	79.1
2013	22.3	37.0	40.9	80.0
<i>Three-year change (percent)</i>				
1992	-18.7	-5.1	-14.8	-2.8
1995	10.5	2.1	3.6	-5.3
1998	0.5	5.6	8.8	13.3
2001	0.5	7.0	5.9	13.4
2004	7.2	-1.1	-5.6	1.5
2007	4.2	-6.6	1.0	-2.9
2010	-1.2	-4.9	-10.2	-9.9
2013	-9.3	-5.6	-11.1	1.1

Mean value of before-tax family income for families with holdings
By education of head

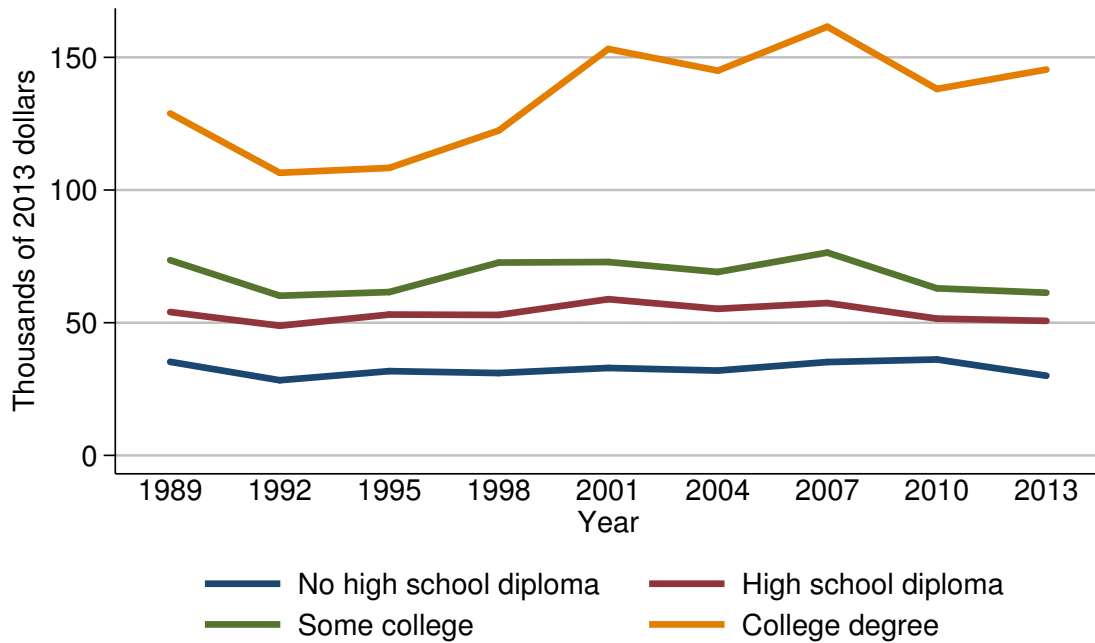

Mean value of before-tax family income for families with holdings

Year	Education of head			
	No high school diploma	High school diploma	Some college	College degree
<i>Level (thousands of 2013 dollars)</i>				
1989	35.3	54.0	73.6	128.9
1992	28.3	48.9	60.2	106.5
1995	31.8	53.1	61.5	108.3
1998	31.0	52.9	72.7	122.4
2001	33.0	58.9	72.9	153.2
2004	32.0	55.2	69.1	145.0
2007	35.2	57.4	76.4	161.6
2010	36.1	51.6	63.0	138.1
2013	30.0	50.7	61.3	145.4
<i>Three-year change (percent)</i>				
1992	-19.8	-9.4	-18.2	-17.4
1995	12.4	8.6	2.2	1.7
1998	-2.5	-0.4	18.2	13.0
2001	6.5	11.3	0.3	25.2
2004	-3.0	-6.3	-5.2	-5.4
2007	10.0	4.0	10.6	11.4
2010	2.6	-10.1	-17.5	-14.5
2013	-16.9	-1.7	-2.7	5.3

Percent of families with before-tax family income
By race or ethnicity of respondent

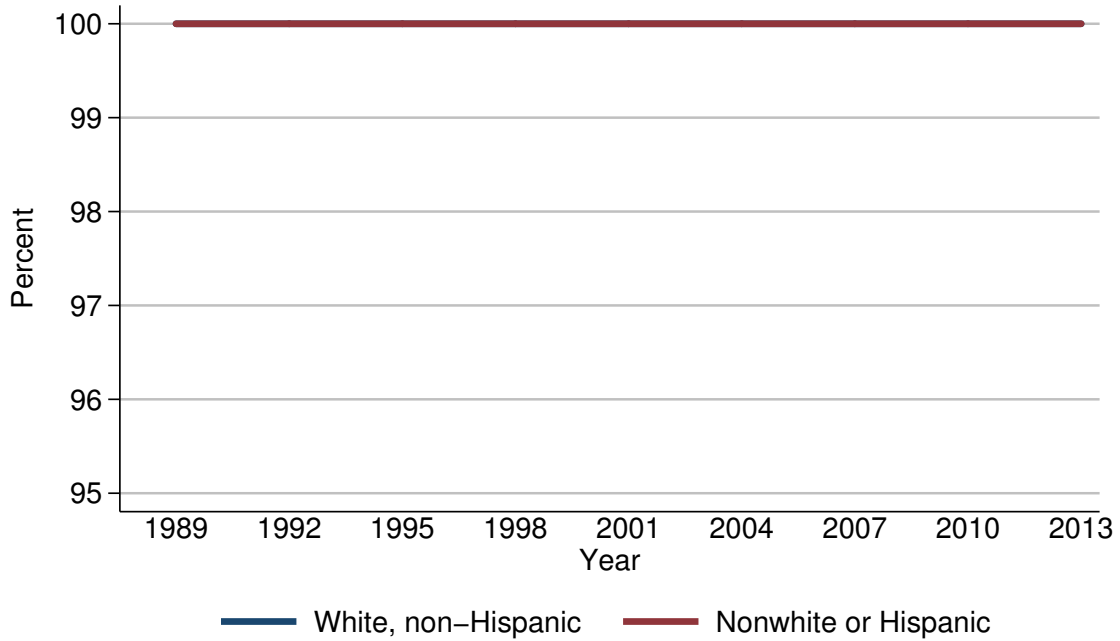

Percent of families with before-tax family income

Year	Race or ethnicity of respondent	
	White, non-Hispanic	Nonwhite or Hispanic
<i>Level (percent)</i>		
1989	100.0	100.0
1992	100.0	100.0
1995	100.0	100.0
1998	100.0	100.0
2001	100.0	100.0
2004	100.0	100.0
2007	100.0	100.0
2010	100.0	100.0
2013	100.0	100.0
<i>Three-year change (percentage points)</i>		
1992	0.0	0.0
1995	0.0	0.0
1998	0.0	0.0
2001	0.0	0.0
2004	0.0	0.0
2007	0.0	0.0
2010	0.0	0.0
2013	0.0	0.0

Median value of before-tax family income for families with holdings
By race or ethnicity of respondent

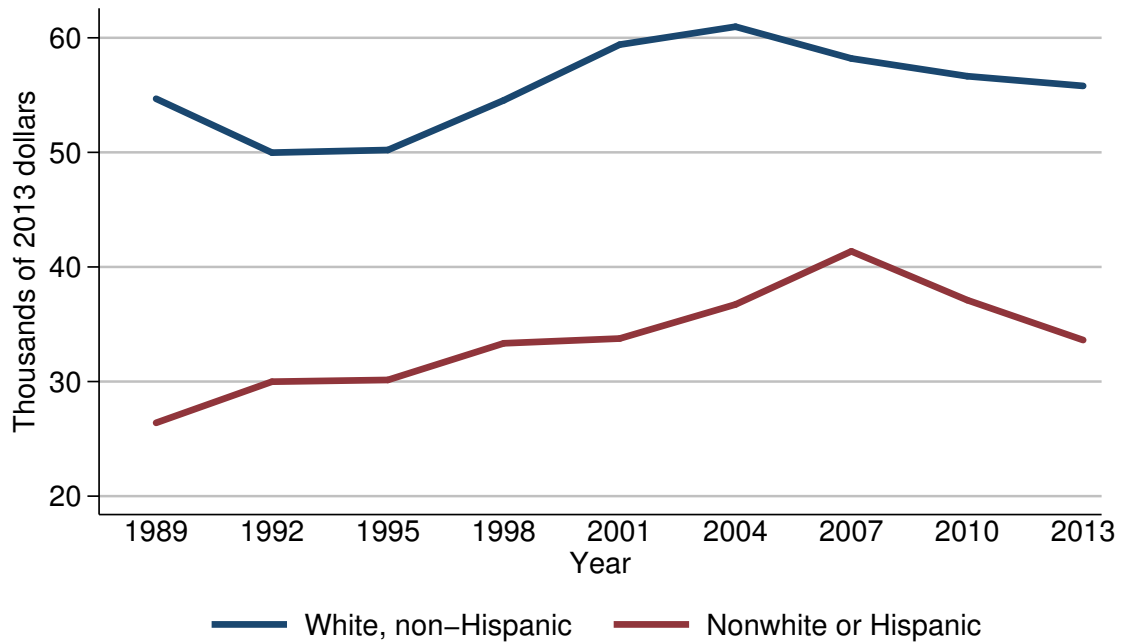

Median value of before-tax family income for families with holdings

Year	Race or ethnicity of respondent	
	White, non-Hispanic	Nonwhite or Hispanic
<i>Level (thousands of 2013 dollars)</i>		
1989	54.7	26.4
1992	50.0	30.0
1995	50.2	30.1
1998	54.5	33.3
2001	59.4	33.8
2004	61.0	36.7
2007	58.2	41.4
2010	56.6	37.1
2013	55.8	33.6
<i>Three-year change (percent)</i>		
1992	-8.6	13.6
1995	0.4	0.3
1998	8.6	10.6
2001	9.0	1.5
2004	2.7	8.6
2007	-4.6	12.8
2010	-2.7	-10.4
2013	-1.4	-9.4

Mean value of before-tax family income for families with holdings
By race or ethnicity of respondent

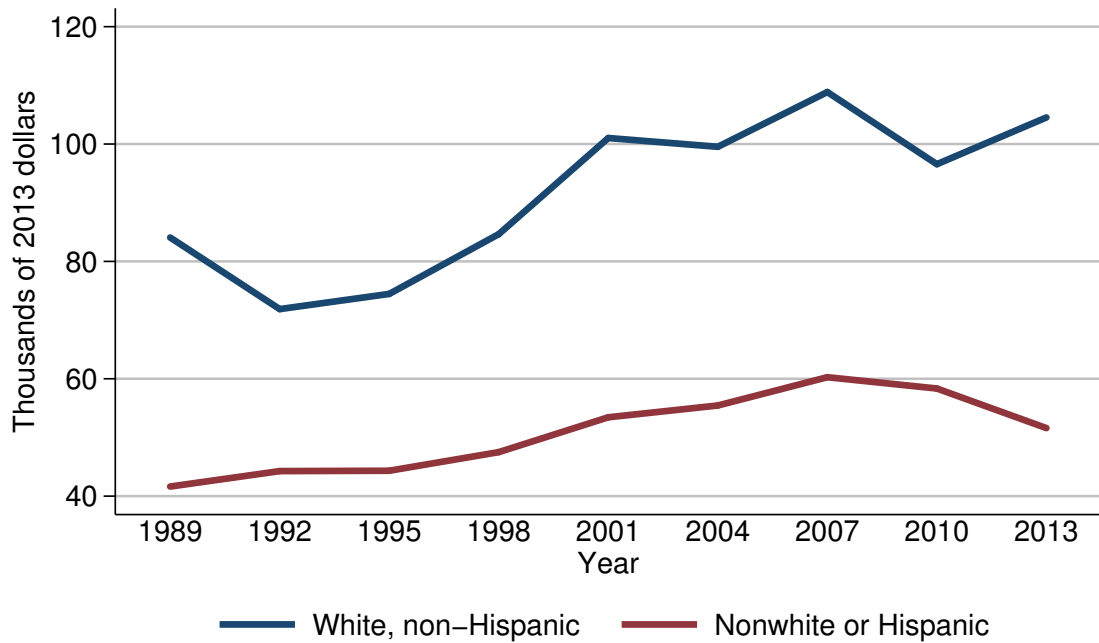

Mean value of before-tax family income for families with holdings

Year	Race or ethnicity of respondent	
	White, non-Hispanic	Nonwhite or Hispanic
<i>Level (thousands of 2013 dollars)</i>		
1989	84.1	41.6
1992	71.9	44.3
1995	74.5	44.3
1998	84.6	47.5
2001	101.0	53.4
2004	99.5	55.4
2007	108.9	60.3
2010	96.6	58.3
2013	104.5	51.6
<i>Three-year change (percent)</i>		
1992	-14.5	6.5
1995	3.6	0.0
1998	13.6	7.2
2001	19.4	12.4
2004	-1.5	3.7
2007	9.4	8.8
2010	-11.3	-3.3
2013	8.2	-11.5

Percent of families with before-tax family income
By current work status of head

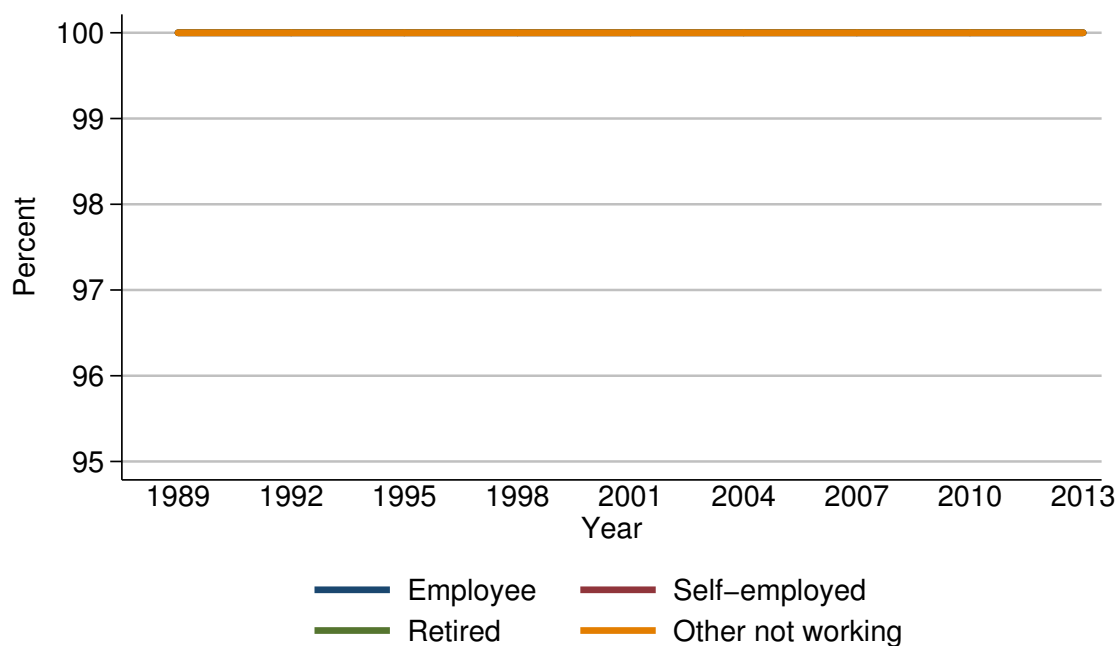

Percent of families with before-tax family income

Year	Current work status of head			
	Employee	Self-employed	Retired	Other not working
<i>Level (percent)</i>				
1989	100.0	100.0	100.0	100.0
1992	100.0	100.0	100.0	100.0
1995	100.0	100.0	100.0	100.0
1998	100.0	100.0	100.0	100.0
2001	100.0	100.0	100.0	100.0
2004	100.0	100.0	100.0	100.0
2007	100.0	100.0	100.0	100.0
2010	100.0	100.0	100.0	100.0
2013	100.0	100.0	100.0	100.0
<i>Three-year change (percentage points)</i>				
1992	0.0	0.0	0.0	0.0
1995	0.0	0.0	0.0	0.0
1998	0.0	0.0	0.0	0.0
2001	0.0	0.0	0.0	0.0
2004	0.0	0.0	0.0	0.0
2007	0.0	0.0	0.0	0.0
2010	0.0	0.0	0.0	0.0
2013	0.0	0.0	0.0	0.0

Median value of before-tax family income for families with holdings
By current work status of head

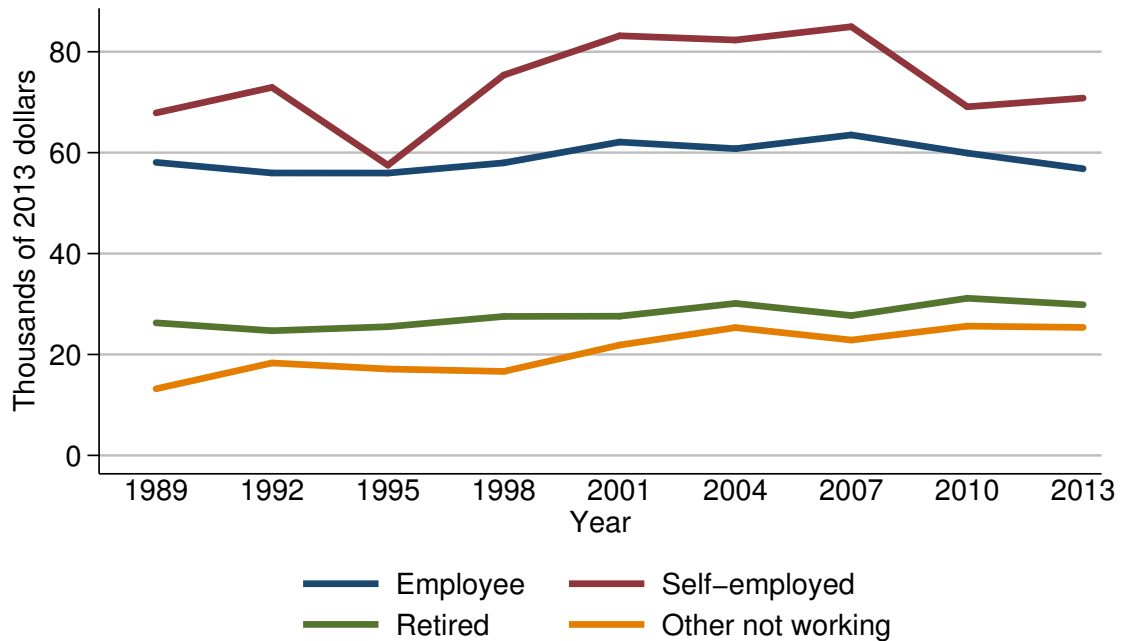

Median value of before-tax family income for families with holdings

Year	Current work status of head			
	Employee	Self-employed	Retired	Other not working
<i>Level (thousands of 2013 dollars)</i>				
1989	58.1	67.9	26.3	13.2
1992	56.0	72.9	24.7	18.3
1995	56.0	57.5	25.5	17.1
1998	58.0	75.4	27.5	16.6
2001	62.1	83.2	27.6	21.9
2004	60.8	82.3	30.1	25.3
2007	63.5	85.0	27.7	22.9
2010	59.9	69.1	31.1	25.6
2013	56.8	70.8	29.9	25.4
<i>Three-year change (percent)</i>				
1992	-3.6	7.4	-6.1	38.6
1995	0.0	-21.1	3.2	-6.6
1998	3.6	31.1	7.8	-2.9
2001	7.1	10.3	0.4	31.9
2004	-2.1	-1.1	9.1	15.5
2007	4.4	3.3	-8.0	-9.5
2010	-5.7	-18.7	12.3	11.8
2013	-5.2	2.5	-3.9	-0.8

Mean value of before-tax family income for families with holdings
By current work status of head

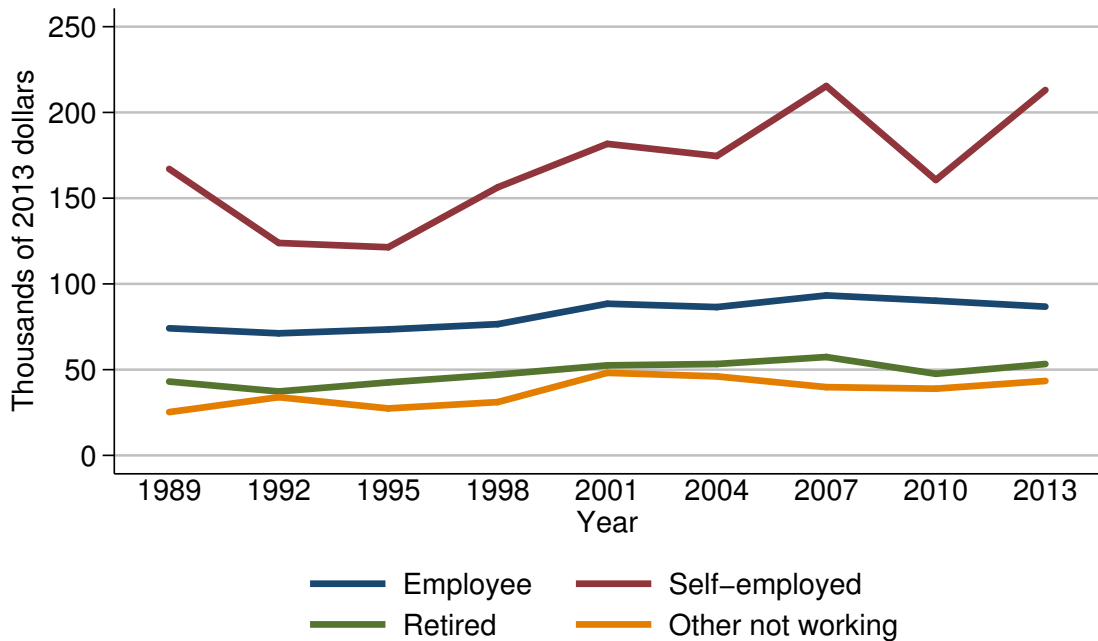

Mean value of before-tax family income for families with holdings

Year	Current work status of head			
	Employee	Self-employed	Retired	Other not working
<i>Level (thousands of 2013 dollars)</i>				
1989	74.1	167.0	43.1	25.3
1992	71.2	123.9	37.3	33.9
1995	73.5	121.4	42.6	27.4
1998	76.5	156.3	47.1	31.1
2001	88.4	181.7	52.5	48.2
2004	86.5	174.6	53.3	46.1
2007	93.3	215.4	57.4	39.8
2010	90.2	160.6	47.6	38.9
2013	86.7	213.1	53.3	43.4
<i>Three-year change (percent)</i>				
1992	-3.9	-25.8	-13.5	34.0
1995	3.2	-2.0	14.2	-19.2
1998	4.1	28.7	10.6	13.5
2001	15.6	16.3	11.5	55.0
2004	-2.1	-3.9	1.5	-4.4
2007	7.9	23.4	7.7	-13.7
2010	-3.3	-25.4	-17.1	-2.3
2013	-3.9	32.7	12.0	11.6

Percent of families with before-tax family income
By current occupation of head

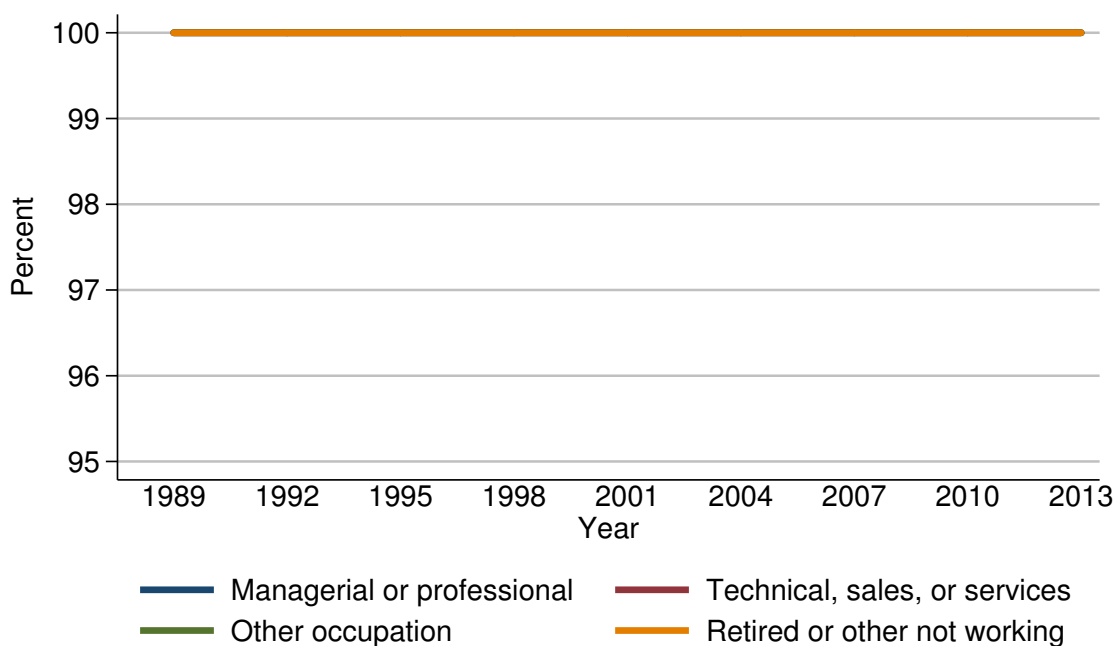

Percent of families with before-tax family income

Year	Current occupation of head			
	Managerial or professional	Technical, sales, or services	Other occupation	Retired or other not working
<i>Level (percent)</i>				
1989	100.0	100.0	100.0	100.0
1992	100.0	100.0	100.0	100.0
1995	100.0	100.0	100.0	100.0
1998	100.0	100.0	100.0	100.0
2001	100.0	100.0	100.0	100.0
2004	100.0	100.0	100.0	100.0
2007	100.0	100.0	100.0	100.0
2010	100.0	100.0	100.0	100.0
2013	100.0	100.0	100.0	100.0
<i>Three-year change (percentage points)</i>				
1992	0.0	0.0	0.0	0.0
1995	0.0	0.0	0.0	0.0
1998	0.0	0.0	0.0	0.0
2001	0.0	0.0	0.0	0.0
2004	0.0	0.0	0.0	0.0
2007	0.0	0.0	0.0	0.0
2010	0.0	0.0	0.0	0.0
2013	0.0	0.0	0.0	0.0

Median value of before-tax family income for families with holdings
By current occupation of head

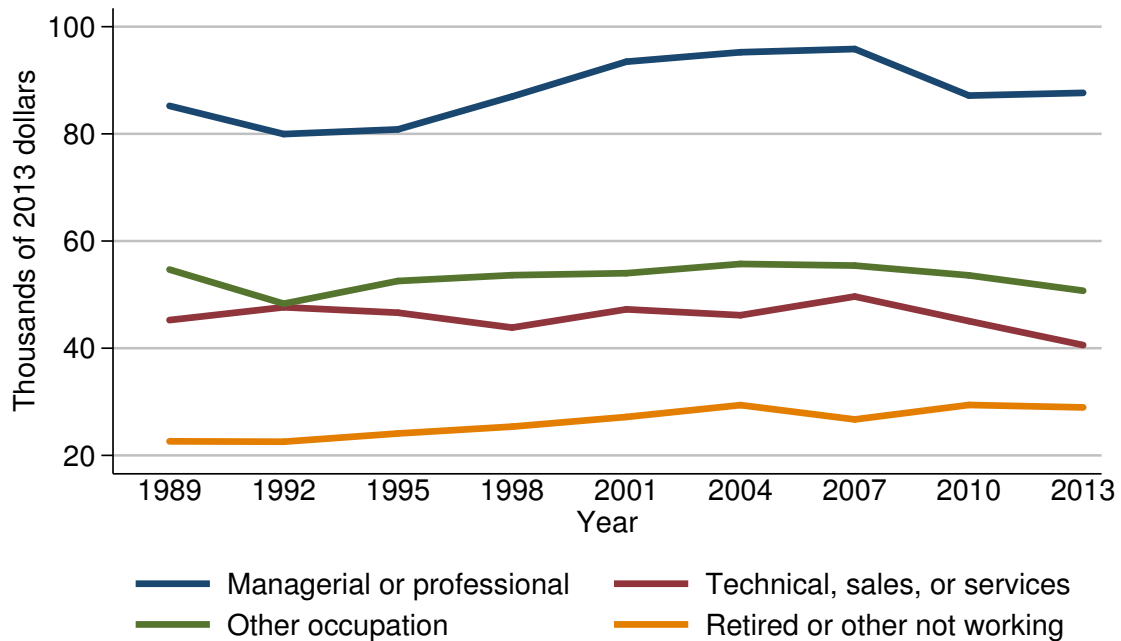

Median value of before-tax family income for families with holdings

Year	Current occupation of head			
	Managerial or professional	Technical, sales, or services	Other occupation	Retired or other not working
<i>Level (thousands of 2013 dollars)</i>				
1989	85.2	45.3	54.7	22.6
1992	80.0	47.6	48.3	22.6
1995	80.8	46.6	52.5	24.1
1998	87.0	43.8	53.6	25.4
2001	93.5	47.3	54.0	27.2
2004	95.2	46.2	55.7	29.4
2007	95.8	49.6	55.4	26.7
2010	87.2	45.1	53.6	29.4
2013	87.7	40.6	50.7	29.0
<i>Three-year change (percent)</i>				
1992	-6.1	5.1	-11.7	0.0
1995	1.0	-2.1	8.7	6.6
1998	7.7	-6.0	2.1	5.4
2001	7.5	8.0	0.7	7.1
2004	1.8	-2.3	3.1	8.1
2007	0.6	7.4	-0.5	-9.2
2010	-9.0	-9.1	-3.2	10.1
2013	0.6	-10.0	-5.4	-1.4

Mean value of before-tax family income for families with holdings
By current occupation of head

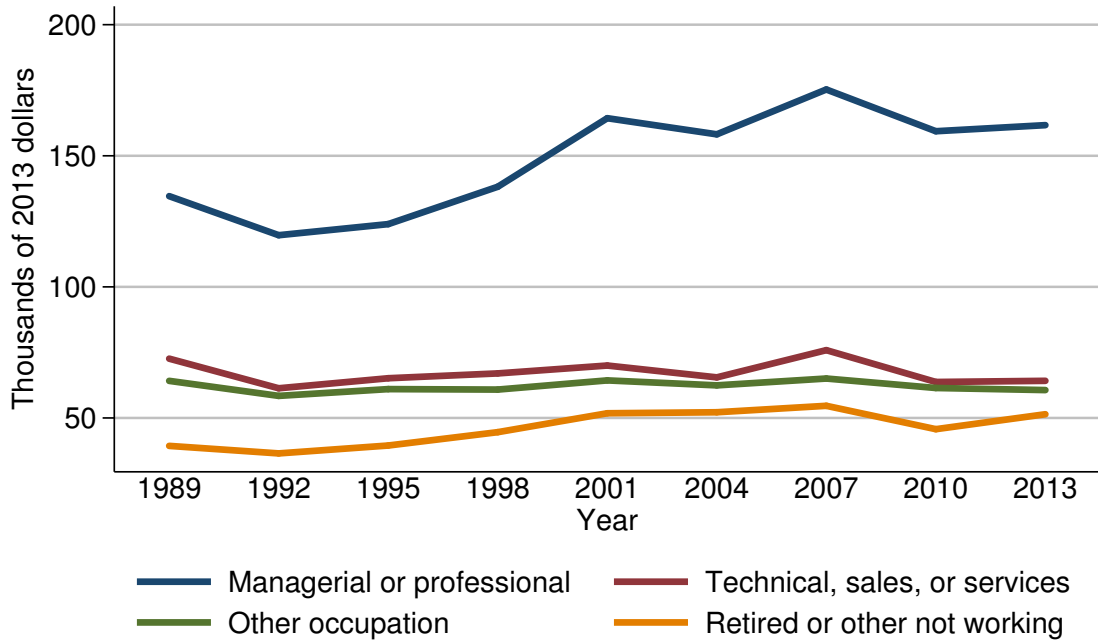

Mean value of before-tax family income for families with holdings

Year	Current occupation of head			
	Managerial or professional	Technical, sales, or services	Other occupation	Retired or other not working
<i>Level (thousands of 2013 dollars)</i>				
1989	134.6	72.6	64.2	39.3
1992	119.7	61.3	58.4	36.5
1995	123.9	65.2	61.0	39.5
1998	138.2	67.0	60.8	44.6
2001	164.3	70.0	64.3	51.8
2004	158.2	65.5	62.4	52.2
2007	175.3	75.9	65.1	54.6
2010	159.4	63.7	61.4	45.7
2013	161.7	64.2	60.6	51.4
<i>Three-year change (percent)</i>				
1992	-11.1	-15.6	-9.0	-7.1
1995	3.5	6.4	4.5	8.2
1998	11.5	2.8	-0.3	12.9
2001	18.9	4.5	5.8	16.1
2004	-3.7	-6.4	-3.0	0.8
2007	10.8	15.9	4.3	4.6
2010	-9.1	-16.1	-5.7	-16.3
2013	1.4	0.8	-1.3	12.5

Percent of families with before-tax family income
By region

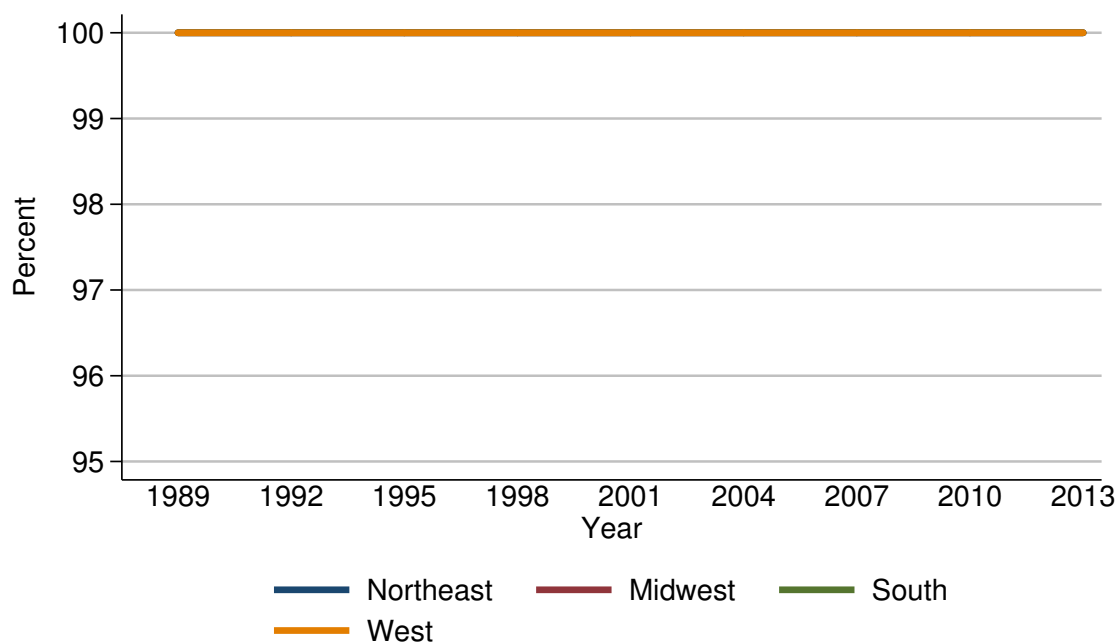

Percent of families with before-tax family income

Year	Region			
	Northeast	Midwest	South	West
<i>Level (percent)</i>				
1989	100.0	100.0	100.0	100.0
1992	100.0	100.0	100.0	100.0
1995	100.0	100.0	100.0	100.0
1998	100.0	100.0	100.0	100.0
2001	100.0	100.0	100.0	100.0
2004	100.0	100.0	100.0	100.0
2007	100.0	100.0	100.0	100.0
2010	100.0	100.0	100.0	100.0
2013	100.0	100.0	100.0	100.0
<i>Three-year change (percentage points)</i>				
1992	0.0	0.0	0.0	0.0
1995	0.0	0.0	0.0	0.0
1998	0.0	0.0	0.0	0.0
2001	0.0	0.0	0.0	0.0
2004	0.0	0.0	0.0	0.0
2007	0.0	0.0	0.0	0.0
2010	0.0	0.0	0.0	0.0
2013	0.0	0.0	0.0	0.0

Median value of before-tax family income for families with holdings
By region

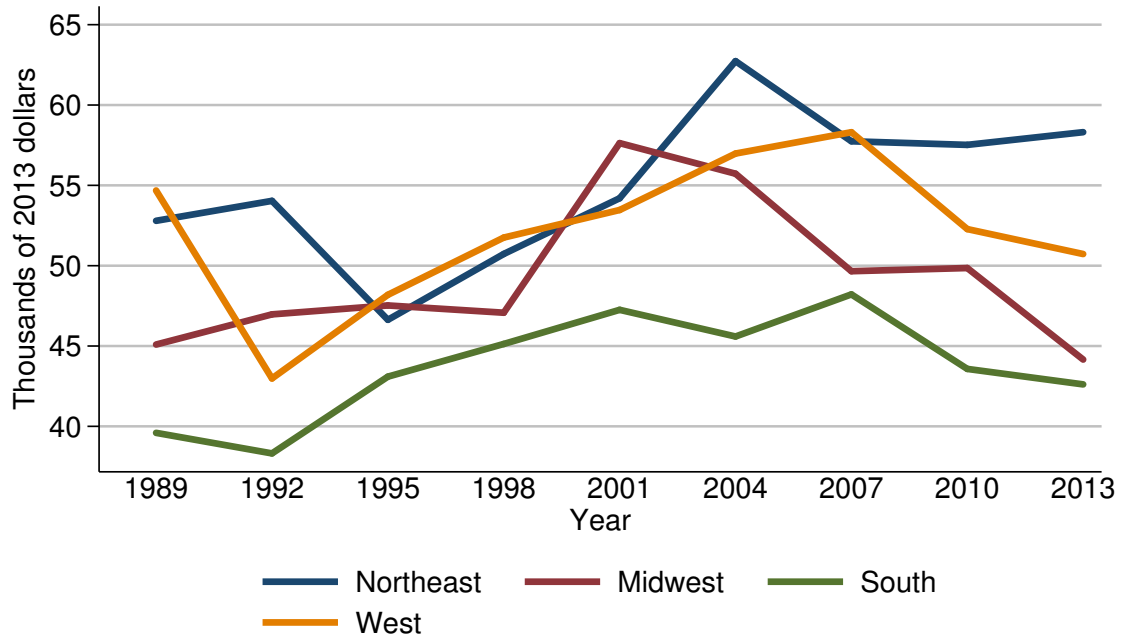

Median value of before-tax family income for families with holdings

Year	Region			
	Northeast	Midwest	South	West
<i>Level (thousands of 2013 dollars)</i>				
1989	52.8	45.1	39.6	54.7
1992	54.0	47.0	38.3	43.0
1995	46.6	47.5	43.1	48.2
1998	50.7	47.1	45.1	51.8
2001	54.2	57.6	47.3	53.5
2004	62.7	55.7	45.6	57.0
2007	57.7	49.7	48.2	58.3
2010	57.5	49.9	43.6	52.3
2013	58.3	44.2	42.6	50.7
<i>Three-year change (percent)</i>				
1992	2.3	4.2	-3.3	-21.4
1995	-13.7	1.1	12.5	12.1
1998	8.8	-0.8	4.6	7.5
2001	6.9	22.3	4.9	3.3
2004	15.7	-3.3	-3.6	6.5
2007	-8.0	-10.8	5.7	2.3
2010	-0.3	0.4	-9.5	-10.3
2013	1.4	-11.4	-2.3	-3.1

Mean value of before-tax family income for families with holdings
By region

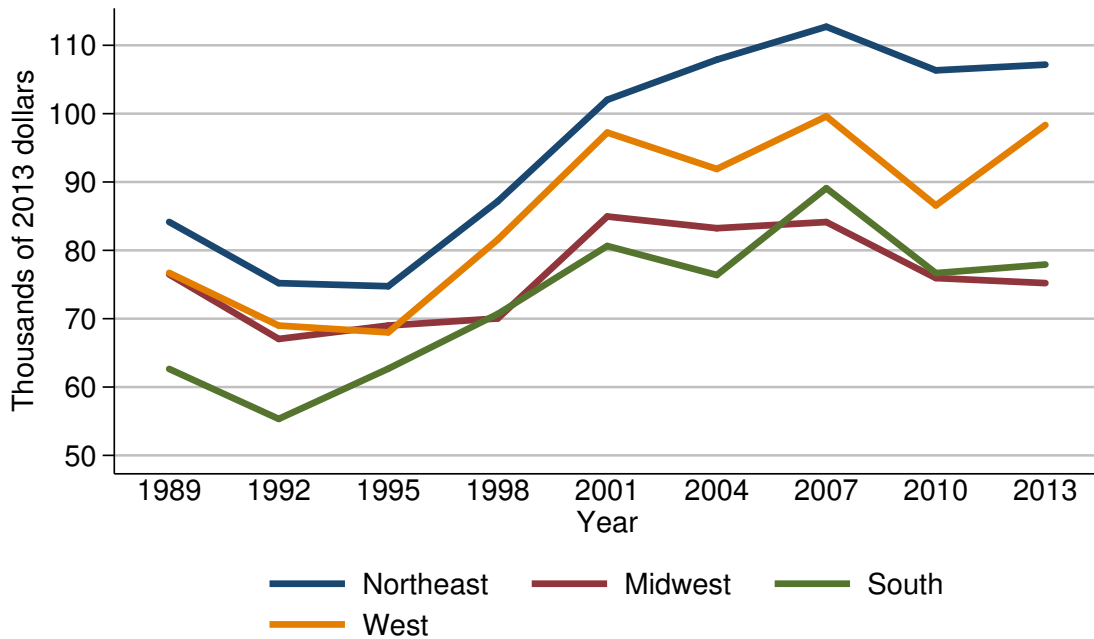

Mean value of before-tax family income for families with holdings

Year	Region			
	Northeast	Midwest	South	West
<i>Level (thousands of 2013 dollars)</i>				
1989	84.2	76.5	62.7	76.7
1992	75.2	67.0	55.3	69.0
1995	74.7	69.0	62.7	68.0
1998	87.2	70.0	70.7	81.6
2001	102.0	85.0	80.6	97.2
2004	107.9	83.2	76.4	91.9
2007	112.7	84.1	89.1	99.6
2010	106.3	75.9	76.7	86.6
2013	107.2	75.2	77.9	98.3
<i>Three-year change (percent)</i>				
1992	-10.7	-12.4	-11.8	-10.0
1995	-0.7	3.0	13.4	-1.4
1998	16.7	1.4	12.8	20.0
2001	17.0	21.4	14.0	19.1
2004	5.8	-2.1	-5.2	-5.5
2007	4.4	1.1	16.6	8.4
2010	-5.7	-9.8	-13.9	-13.1
2013	0.8	-0.9	1.6	13.5

Percent of families with before-tax family income
By urbanicity

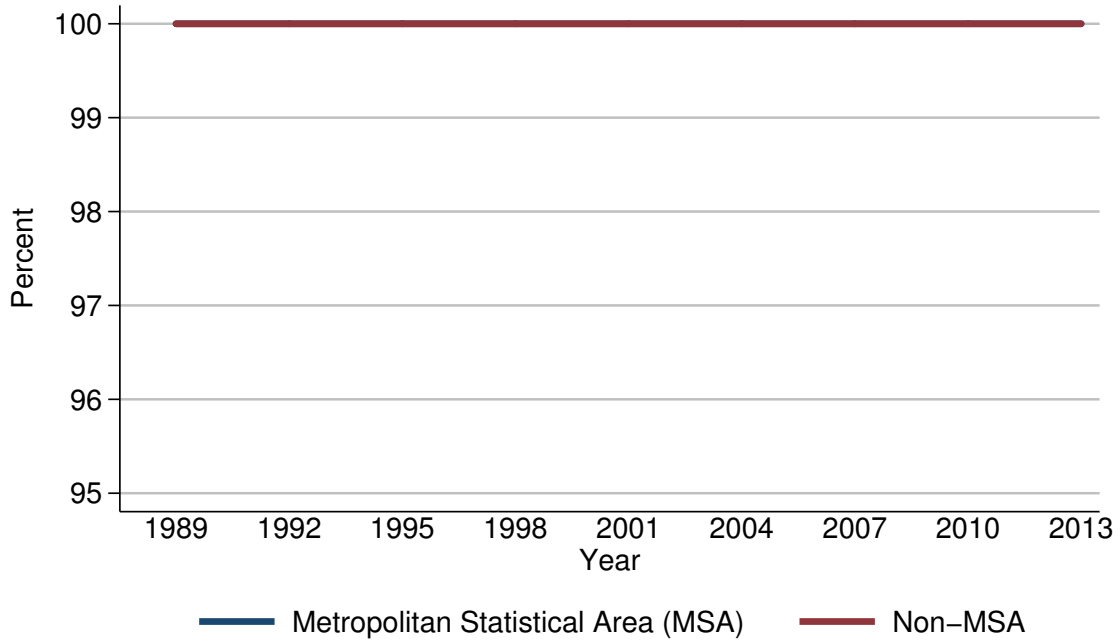

Percent of families with before-tax family income

Year	Urbanicity	
	Metropolitan Statistical Area (MSA)	Non-MSA
<i>Level (percent)</i>		
1989	100.0	100.0
1992	100.0	100.0
1995	100.0	100.0
1998	100.0	100.0
2001	100.0	100.0
2004	100.0	100.0
2007	100.0	100.0
2010	100.0	100.0
2013	100.0	100.0
<i>Three-year change (percentage points)</i>		
1992	0.0	0.0
1995	0.0	0.0
1998	0.0	0.0
2001	0.0	0.0
2004	0.0	0.0
2007	0.0	0.0
2010	0.0	0.0
2013	0.0	0.0

Median value of before-tax family income for families with holdings
By urbanicity

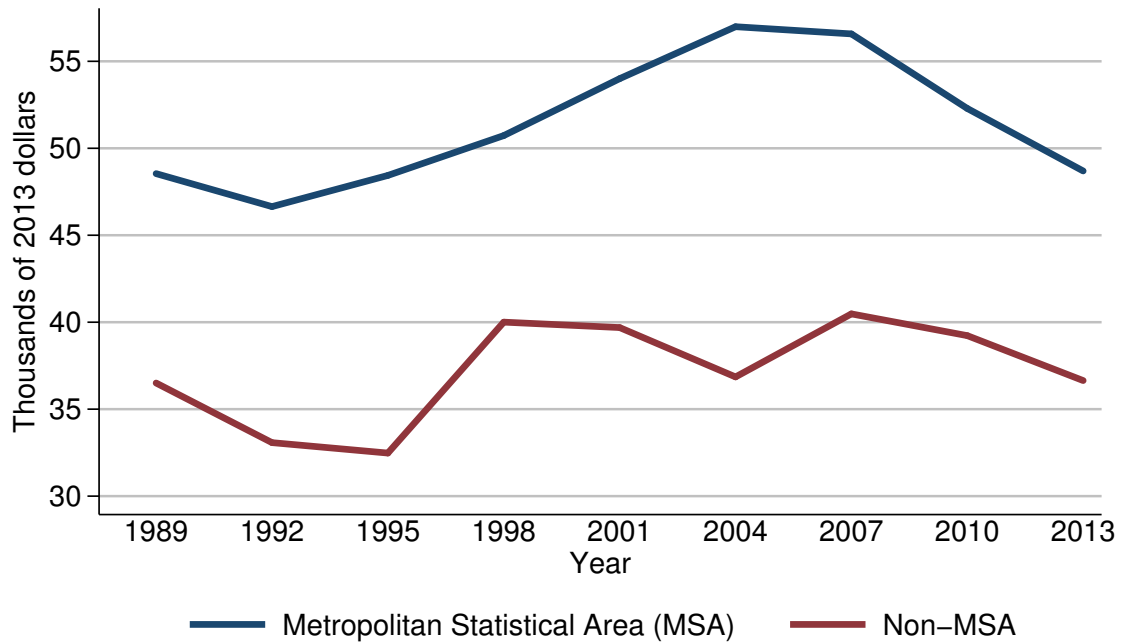

Median value of before-tax family income for families with holdings

Year	Urbanicity	
	Metropolitan Statistical Area (MSA)	Non-MSA
<i>Level (thousands of 2013 dollars)</i>		
1989	48.5	36.5
1992	46.6	33.1
1995	48.4	32.5
1998	50.7	40.0
2001	54.0	39.7
2004	57.0	36.9
2007	56.6	40.5
2010	52.3	39.2
2013	48.7	36.6
<i>Three-year change (percent)</i>		
1992	-3.9	-9.3
1995	3.9	-1.8
1998	4.8	23.1
2001	6.5	-0.8
2004	5.6	-7.1
2007	-0.7	9.8
2010	-7.6	-3.2
2013	-6.9	-6.6

Mean value of before-tax family income for families with holdings
By urbanicity

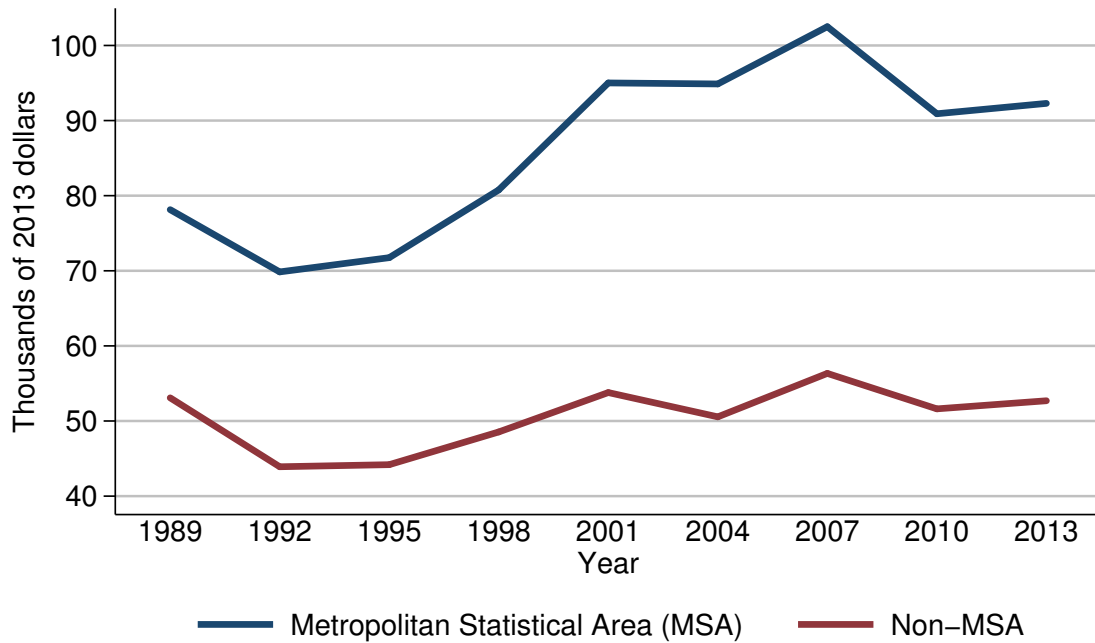

Mean value of before-tax family income for families with holdings

Year	Urbanicity	
	Metropolitan Statistical Area (MSA)	Non-MSA
<i>Level (thousands of 2013 dollars)</i>		
1989	78.1	53.1
1992	69.9	43.9
1995	71.8	44.2
1998	80.8	48.5
2001	95.0	53.8
2004	94.9	50.6
2007	102.5	56.3
2010	90.9	51.6
2013	92.3	52.7
<i>Three-year change (percent)</i>		
1992	-10.5	-17.3
1995	2.7	0.7
1998	12.5	9.7
2001	17.6	10.9
2004	-0.1	-5.9
2007	8.0	11.3
2010	-11.3	-8.3
2013	1.5	2.1

Percent of families with before-tax family income
By housing status

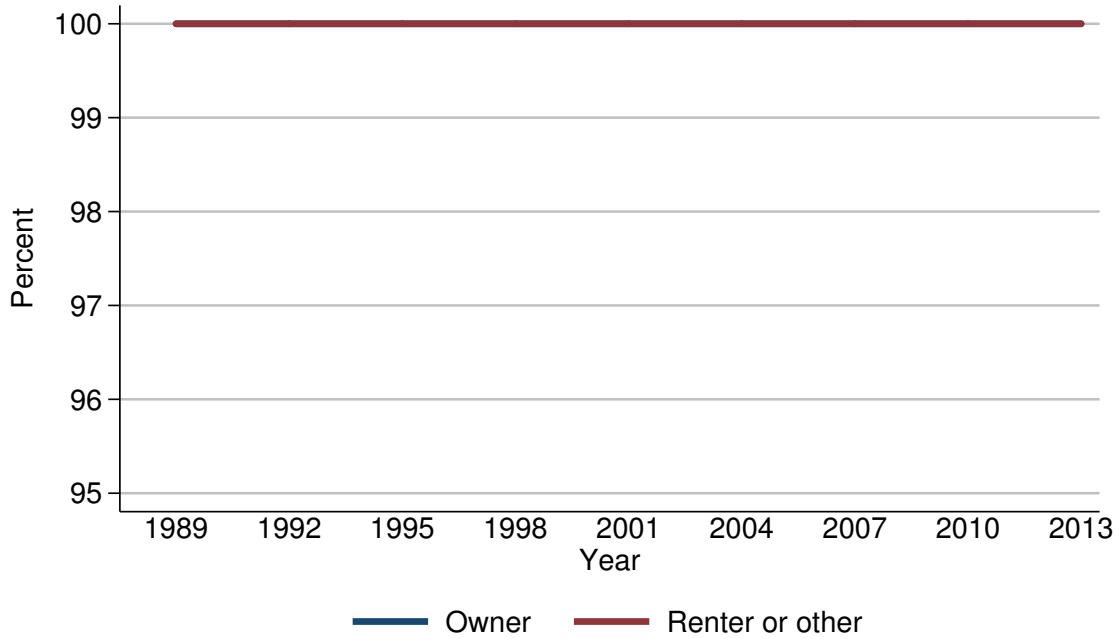

Percent of families with before-tax family income

Year	Housing status	
	Owner	Renter or other
<i>Level (percent)</i>		
1989	100.0	100.0
1992	100.0	100.0
1995	100.0	100.0
1998	100.0	100.0
2001	100.0	100.0
2004	100.0	100.0
2007	100.0	100.0
2010	100.0	100.0
2013	100.0	100.0
<i>Three-year change (percentage points)</i>		
1992	0.0	0.0
1995	0.0	0.0
1998	0.0	0.0
2001	0.0	0.0
2004	0.0	0.0
2007	0.0	0.0
2010	0.0	0.0
2013	0.0	0.0

Median value of before-tax family income for families with holdings
By housing status

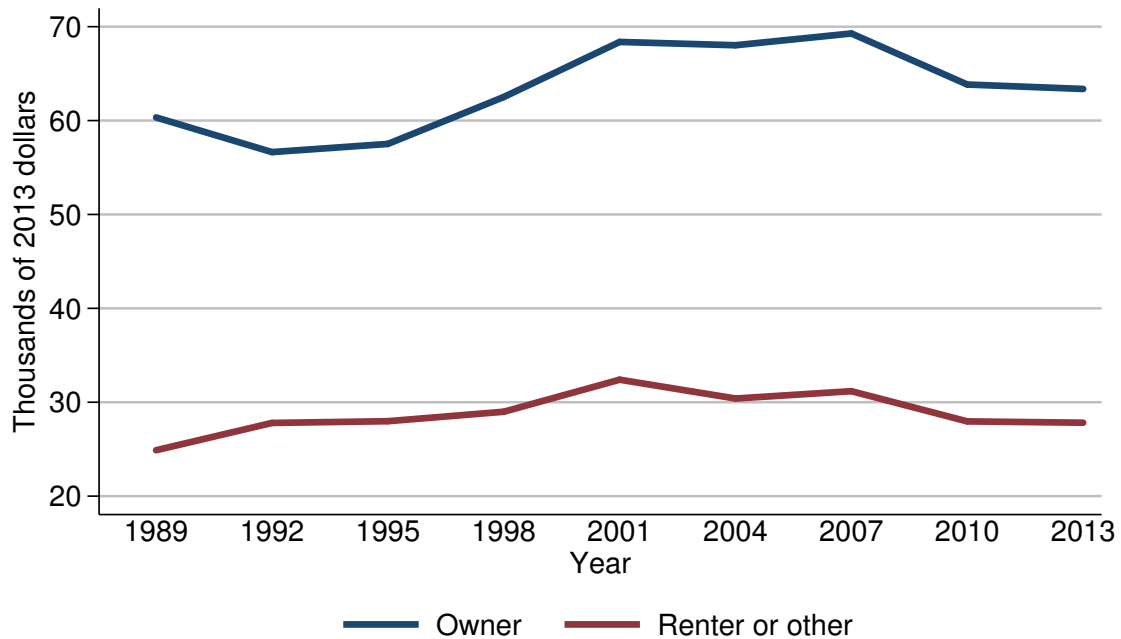

Median value of before-tax family income for families with holdings

Year	Housing status	
	Owner	Renter or other
<i>Level (thousands of 2013 dollars)</i>		
1989	60.3	24.9
1992	56.6	27.8
1995	57.5	28.0
1998	62.5	29.0
2001	68.4	32.4
2004	68.0	30.4
2007	69.3	31.2
2010	63.8	28.0
2013	63.4	27.8
<i>Three-year change (percent)</i>		
1992	-6.1	11.6
1995	1.6	0.7
1998	8.7	3.6
2001	9.4	11.7
2004	-0.6	-6.2
2007	1.9	2.6
2010	-7.9	-10.3
2013	-0.6	-0.7

Mean value of before-tax family income for families with holdings
By housing status

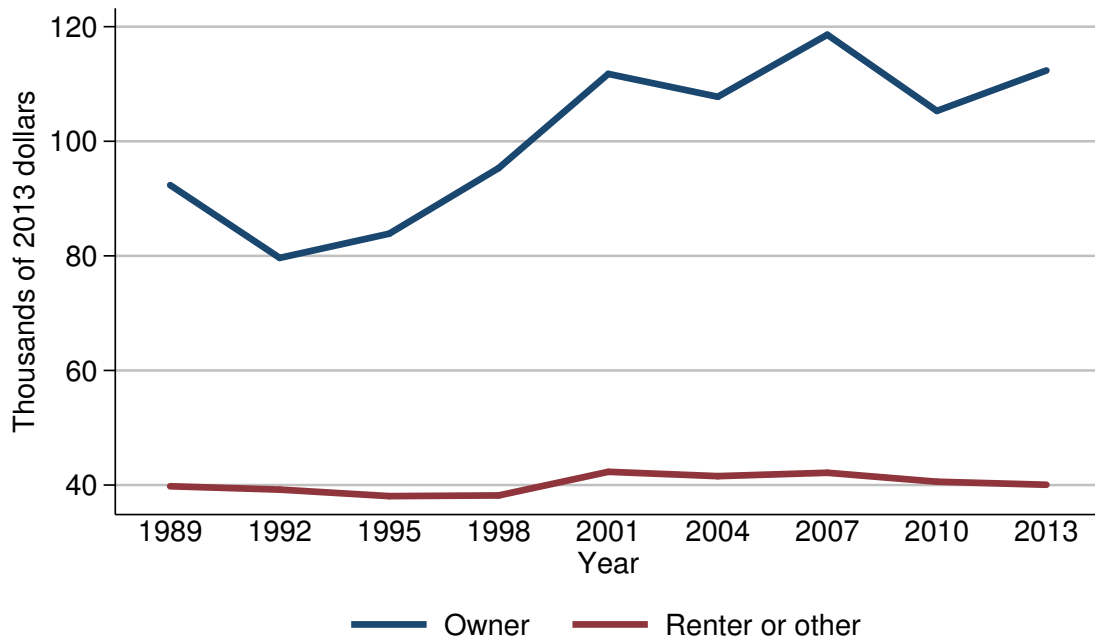

Mean value of before-tax family income for families with holdings

Year	Housing status	
	Owner	Renter or other
<i>Level (thousands of 2013 dollars)</i>		
1989	92.4	39.8
1992	79.6	39.2
1995	83.9	38.1
1998	95.3	38.2
2001	111.8	42.3
2004	107.8	41.6
2007	118.6	42.1
2010	105.3	40.6
2013	112.4	40.1
<i>Three-year change (percent)</i>		
1992	-13.9	-1.5
1995	5.4	-2.8
1998	13.6	0.3
2001	17.3	10.7
2004	-3.6	-1.7
2007	10.0	1.2
2010	-11.2	-3.6
2013	6.7	-1.2

Percent of families with before-tax family income
By percentile of net worth

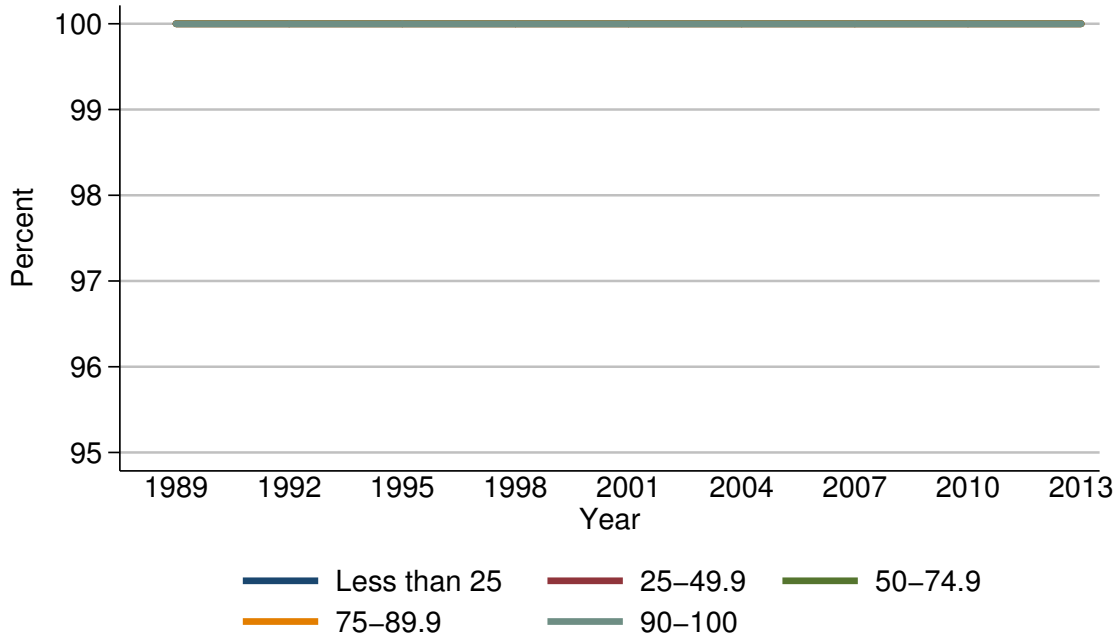

Percent of families with before-tax family income

Year	Percentile of net worth				
	Less than 25	25-49.9	50-74.9	75-89.9	90-100
<i>Level (percent)</i>					
1989	100.0	100.0	100.0	100.0	100.0
1992	100.0	100.0	100.0	100.0	100.0
1995	100.0	100.0	100.0	100.0	100.0
1998	100.0	100.0	100.0	100.0	100.0
2001	100.0	100.0	100.0	100.0	100.0
2004	100.0	100.0	100.0	100.0	100.0
2007	100.0	100.0	100.0	100.0	100.0
2010	100.0	100.0	100.0	100.0	100.0
2013	100.0	100.0	100.0	100.0	100.0
<i>Three-year change (percentage points)</i>					
1992	0.0	0.0	0.0	0.0	0.0
1995	0.0	0.0	0.0	0.0	0.0
1998	0.0	0.0	0.0	0.0	0.0
2001	0.0	0.0	0.0	0.0	0.0
2004	0.0	0.0	0.0	0.0	0.0
2007	0.0	0.0	0.0	0.0	0.0
2010	0.0	0.0	0.0	0.0	0.0
2013	0.0	0.0	0.0	0.0	0.0

Median value of before-tax family income for families with holdings
By percentile of net worth

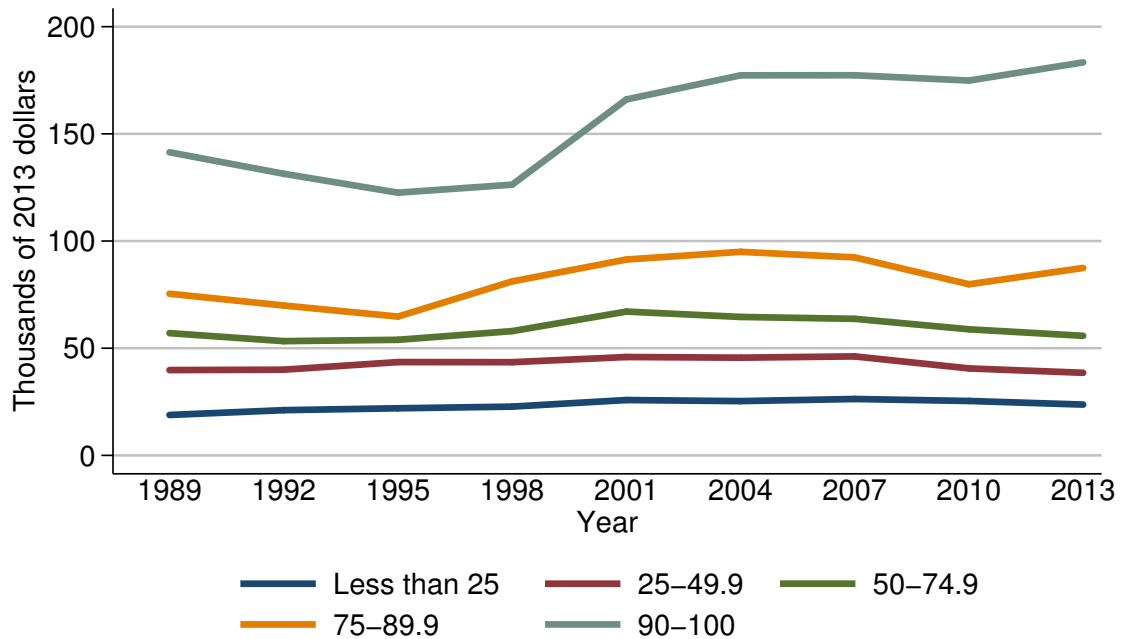

Median value of before-tax family income for families with holdings

Year	Percentile of net worth				
	Less than 25	25-49.9	50-74.9	75-89.9	90-100
<i>Level (thousands of 2013 dollars)</i>					
1989	18.9	39.8	57.0	75.4	141.4
1992	21.1	40.0	53.3	69.9	131.4
1995	22.0	43.5	53.9	64.8	122.6
1998	22.8	43.5	58.0	81.2	126.3
2001	25.8	45.9	67.1	91.4	166.1
2004	25.3	45.6	64.6	95.0	177.3
2007	26.3	46.2	63.7	92.4	177.3
2010	25.4	40.6	58.8	79.9	174.9
2013	23.7	38.6	55.8	87.5	183.4
<i>Three-year change (percent)</i>					
1992	11.6	0.5	-6.5	-7.3	-7.1
1995	4.3	8.8	1.1	-7.3	-6.7
1998	3.6	0.0	7.6	25.3	3.0
2001	13.2	5.5	15.7	12.6	31.5
2004	-1.9	-0.7	-3.7	3.9	6.7
2007	4.0	1.3	-1.4	-2.7	0.0
2010	-3.4	-12.1	-7.7	-13.5	-1.4
2013	-6.7	-4.9	-5.1	9.5	4.9

Mean value of before-tax family income for families with holdings
By percentile of net worth

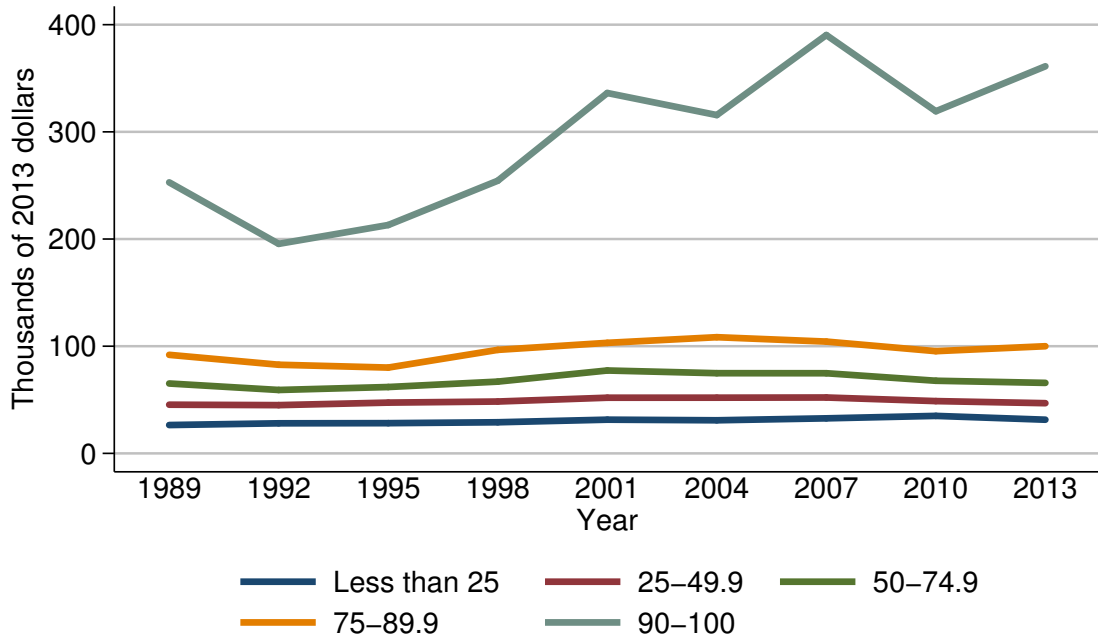

Mean value of before-tax family income for families with holdings

Year	Percentile of net worth				
	Less than 25	25-49.9	50-74.9	75-89.9	90-100
<i>Level (thousands of 2013 dollars)</i>					
1989	26.5	45.5	65.2	92.0	252.9
1992	28.1	45.1	59.2	82.7	195.5
1995	28.2	47.4	61.9	80.1	213.1
1998	29.1	48.4	67.0	96.6	254.4
2001	31.5	52.0	77.4	103.2	336.3
2004	30.9	52.0	74.8	108.4	315.7
2007	32.7	52.2	74.8	104.3	390.3
2010	35.0	48.8	67.8	95.4	319.2
2013	31.4	46.9	65.8	100.0	361.2
<i>Three-year change (percent)</i>					
1992	6.0	-0.9	-9.2	-10.1	-22.7
1995	0.4	5.1	4.6	-3.1	9.0
1998	3.2	2.1	8.2	20.6	19.4
2001	8.2	7.4	15.5	6.8	32.2
2004	-1.9	0.0	-3.4	5.0	-6.1
2007	5.8	0.4	0.0	-3.8	23.6
2010	7.0	-6.5	-9.4	-8.5	-18.2
2013	-10.3	-3.9	-2.9	4.8	13.2

Percent of families with net worth
For all families

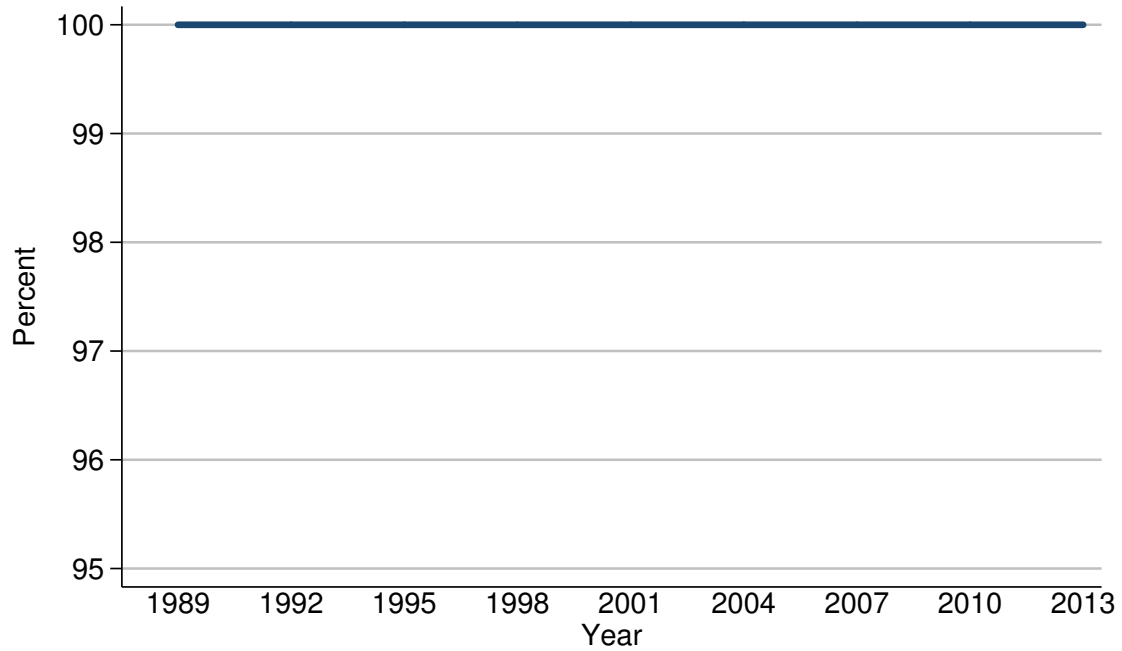

Percent of families with net worth

Year	All families
<i>Level (percent)</i>	
1989	100.0
1992	100.0
1995	100.0
1998	100.0
2001	100.0
2004	100.0
2007	100.0
2010	100.0
2013	100.0
<i>Three-year change (percentage points)</i>	
1992	0.0
1995	0.0
1998	0.0
2001	0.0
2004	0.0
2007	0.0
2010	0.0
2013	0.0

Median value of net worth for families with holdings
For all families

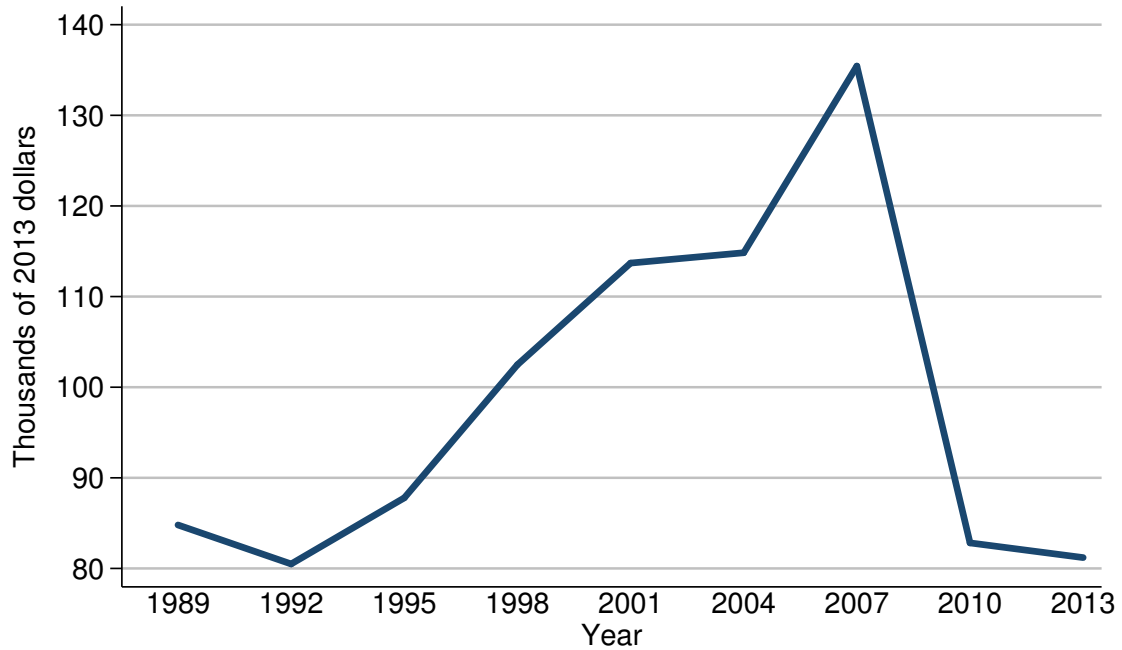

Median value of net worth for families with holdings

Year	All families
<i>Level (thousands of 2013 dollars)</i>	
1989	84.8
1992	80.5
1995	87.8
1998	102.5
2001	113.7
2004	114.8
2007	135.4
2010	82.8
2013	81.2
<i>Three-year change (percent)</i>	
1992	-5.1
1995	9.1
1998	16.7
2001	10.9
2004	1.0
2007	17.9
2010	-38.8
2013	-1.9

Mean value of net worth for families with holdings
For all families

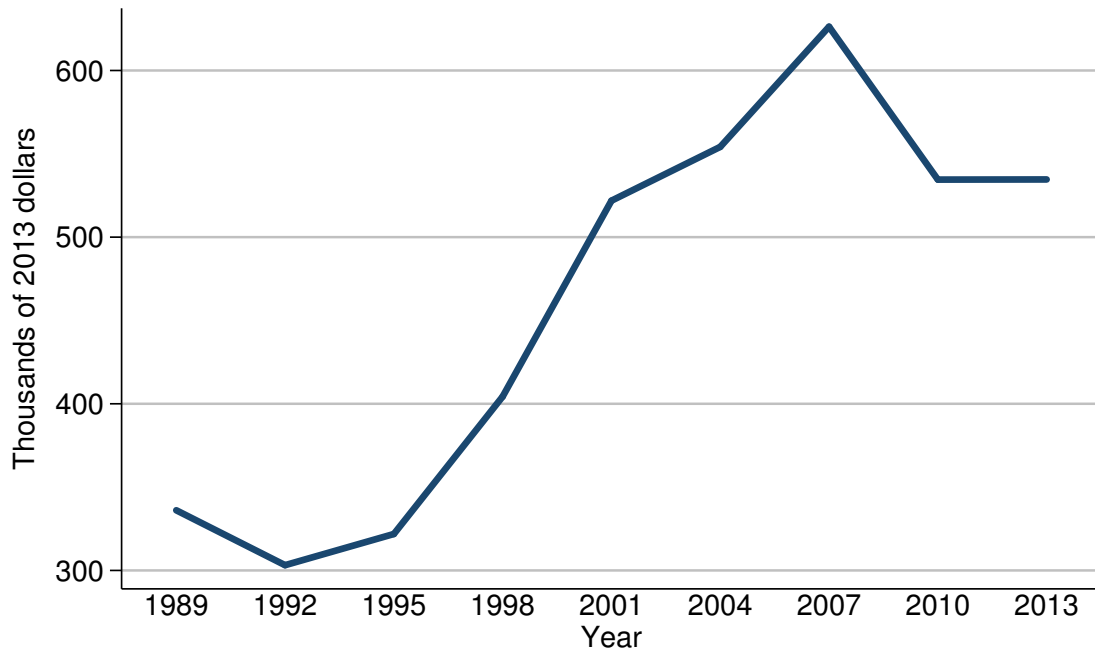

Mean value of net worth for families with holdings

Year	All families
<i>Level (thousands of 2013 dollars)</i>	
1989	336.1
1992	303.2
1995	321.9
1998	404.4
2001	521.9
2004	554.2
2007	626.3
2010	534.5
2013	534.6
<i>Three-year change (percent)</i>	
1992	-9.8
1995	6.2
1998	25.6
2001	29.1
2004	6.2
2007	13.0
2010	-14.7
2013	0.0

Percent of families with net worth
By percentile of income

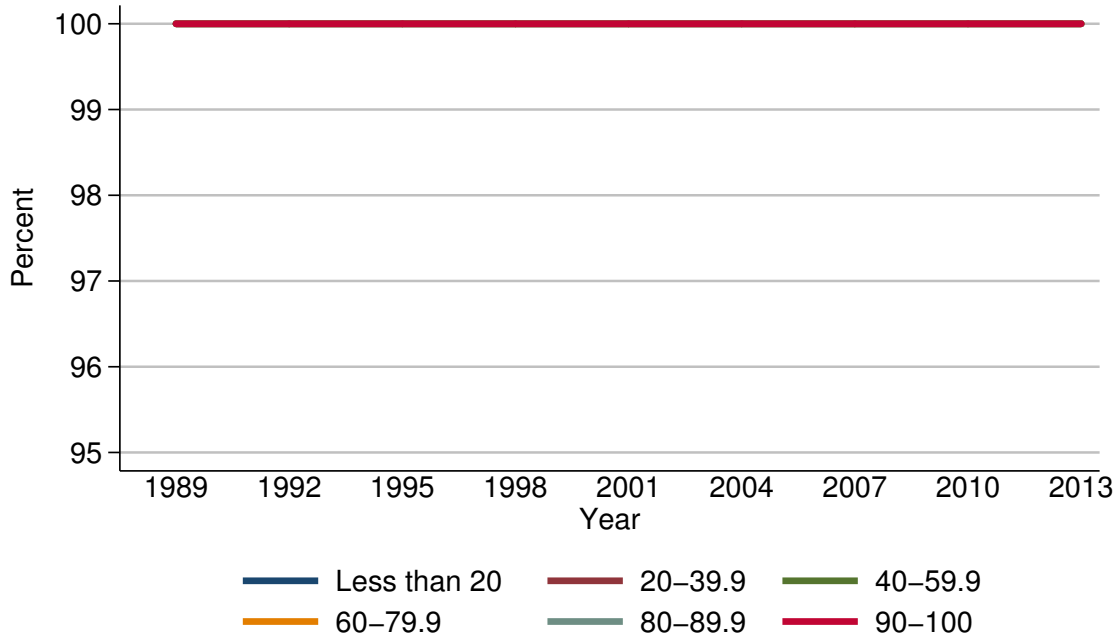

Percent of families with net worth

Year	Percentile of income					
	Less than 20	20-39.9	40-59.9	60-79.9	80-89.9	90-100
<i>Level (percent)</i>						
1989	100.0	100.0	100.0	100.0	100.0	100.0
1992	100.0	100.0	100.0	100.0	100.0	100.0
1995	100.0	100.0	100.0	100.0	100.0	100.0
1998	100.0	100.0	100.0	100.0	100.0	100.0
2001	100.0	100.0	100.0	100.0	100.0	100.0
2004	100.0	100.0	100.0	100.0	100.0	100.0
2007	100.0	100.0	100.0	100.0	100.0	100.0
2010	100.0	100.0	100.0	100.0	100.0	100.0
2013	100.0	100.0	100.0	100.0	100.0	100.0
<i>Three-year change (percentage points)</i>						
1992	0.0	0.0	0.0	0.0	0.0	0.0
1995	0.0	0.0	0.0	0.0	0.0	0.0
1998	0.0	0.0	0.0	0.0	0.0	0.0
2001	0.0	0.0	0.0	0.0	0.0	0.0
2004	0.0	0.0	0.0	0.0	0.0	0.0
2007	0.0	0.0	0.0	0.0	0.0	0.0
2010	0.0	0.0	0.0	0.0	0.0	0.0
2013	0.0	0.0	0.0	0.0	0.0	0.0

Median value of net worth for families with holdings
By percentile of income

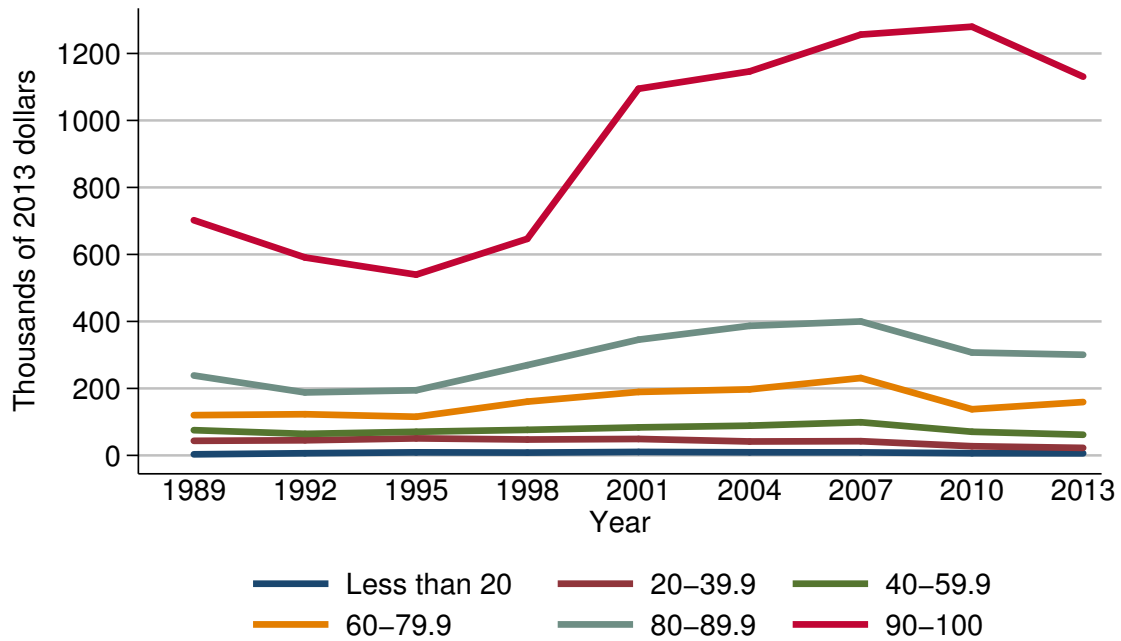

Median value of net worth for families with holdings

Year	Percentile of income					
	Less than 20	20-39.9	40-59.9	60-79.9	80-89.9	90-100
<i>Level (thousands of 2013 dollars)</i>						
1989	3.3	43.6	75.3	120.2	238.6	702.2
1992	6.4	45.1	64.3	123.0	188.0	590.9
1995	9.1	50.9	70.5	115.5	194.4	539.7
1998	8.3	47.4	76.3	160.5	269.4	646.6
2001	10.3	49.1	83.6	189.5	345.6	1094.7
2004	9.2	41.6	88.7	197.2	386.8	1146.4
2007	9.1	42.4	98.9	231.1	399.9	1256.4
2010	6.6	27.4	70.6	137.8	307.2	1279.9
2013	6.1	22.4	61.7	159.2	300.5	1130.7
<i>Three-year change (percent)</i>						
1992	93.9	3.4	-14.6	2.3	-21.2	-15.9
1995	42.2	12.9	9.6	-6.1	3.4	-8.7
1998	-8.8	-6.9	8.2	39.0	38.6	19.8
2001	24.1	3.6	9.6	18.1	28.3	69.3
2004	-10.7	-15.3	6.1	4.1	11.9	4.7
2007	-1.1	1.9	11.5	17.2	3.4	9.6
2010	-27.5	-35.4	-28.6	-40.4	-23.2	1.9
2013	-7.6	-18.2	-12.6	15.5	-2.2	-11.7

Mean value of net worth for families with holdings
By percentile of income

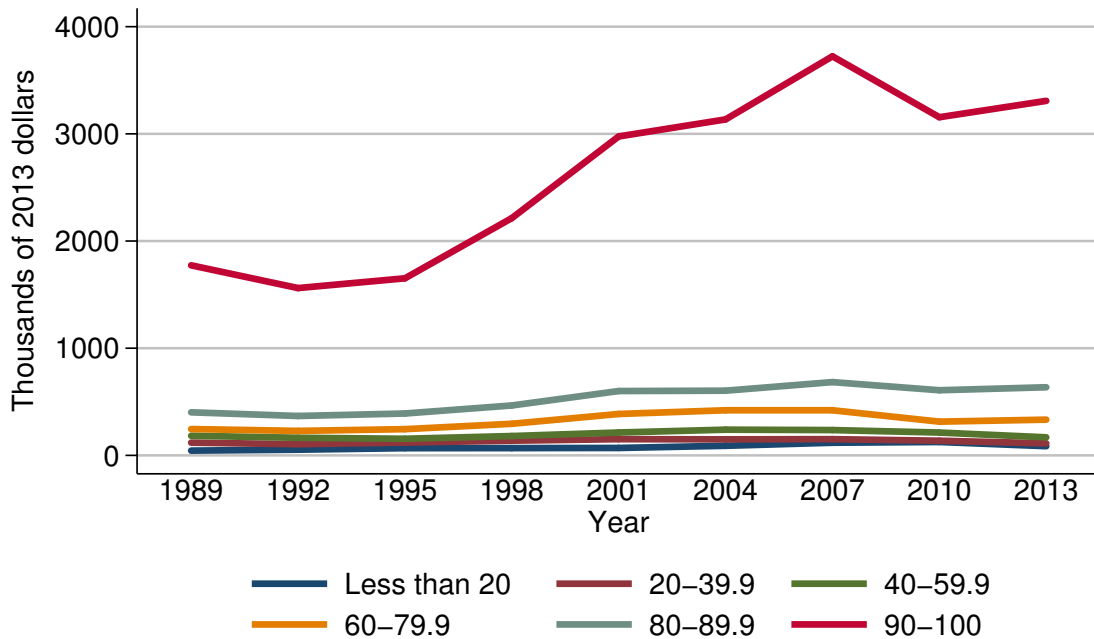

Mean value of net worth for families with holdings

Year	Percentile of income					
	Less than 20	20-39.9	40-59.9	60-79.9	80-89.9	90-100
<i>Level (thousands of 2013 dollars)</i>						
1989	44.6	118.8	183.1	245.8	402.0	1773.6
1992	53.5	104.3	164.4	228.8	367.9	1561.3
1995	67.4	120.1	155.3	244.9	390.8	1652.3
1998	68.3	137.4	180.8	295.0	466.0	2214.1
2001	69.4	151.3	213.7	386.5	600.5	2976.2
2004	89.6	149.8	240.1	421.1	604.1	3134.9
2007	118.2	151.4	236.4	421.2	683.8	3723.8
2010	125.1	137.1	213.3	315.0	607.9	3155.4
2013	86.1	112.7	168.6	333.6	635.8	3307.9
<i>Three-year change (percent)</i>						
1992	20.0	-12.2	-10.2	-6.9	-8.5	-12.0
1995	26.0	15.1	-5.5	7.0	6.2	5.8
1998	1.3	14.4	16.4	20.5	19.2	34.0
2001	1.6	10.1	18.2	31.0	28.9	34.4
2004	29.1	-1.0	12.4	9.0	0.6	5.3
2007	31.9	1.1	-1.5	0.0	13.2	18.8
2010	5.8	-9.4	-9.8	-25.2	-11.1	-15.3
2013	-31.2	-17.8	-21.0	5.9	4.6	4.8

Percent of families with net worth
By age of head

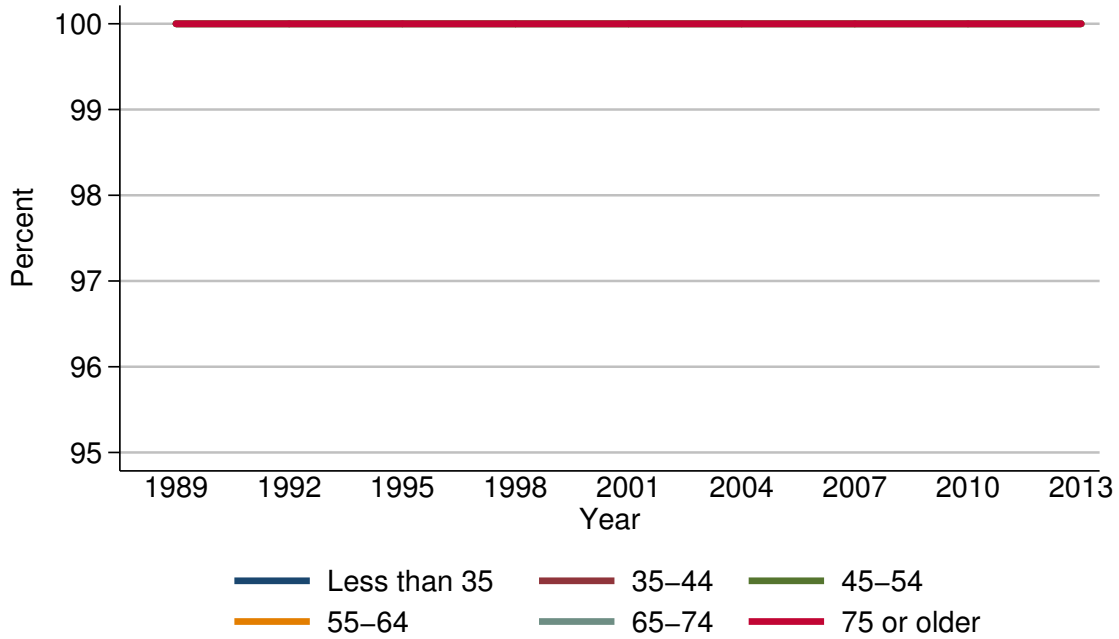

Percent of families with net worth

Year	Age of head					
	Less than 35	35-44	45-54	55-64	65-74	75 or older
<i>Level (percent)</i>						
1989	100.0	100.0	100.0	100.0	100.0	100.0
1992	100.0	100.0	100.0	100.0	100.0	100.0
1995	100.0	100.0	100.0	100.0	100.0	100.0
1998	100.0	100.0	100.0	100.0	100.0	100.0
2001	100.0	100.0	100.0	100.0	100.0	100.0
2004	100.0	100.0	100.0	100.0	100.0	100.0
2007	100.0	100.0	100.0	100.0	100.0	100.0
2010	100.0	100.0	100.0	100.0	100.0	100.0
2013	100.0	100.0	100.0	100.0	100.0	100.0
<i>Three-year change (percentage points)</i>						
1992	0.0	0.0	0.0	0.0	0.0	0.0
1995	0.0	0.0	0.0	0.0	0.0	0.0
1998	0.0	0.0	0.0	0.0	0.0	0.0
2001	0.0	0.0	0.0	0.0	0.0	0.0
2004	0.0	0.0	0.0	0.0	0.0	0.0
2007	0.0	0.0	0.0	0.0	0.0	0.0
2010	0.0	0.0	0.0	0.0	0.0	0.0
2013	0.0	0.0	0.0	0.0	0.0	0.0

Median value of net worth for families with holdings
By age of head

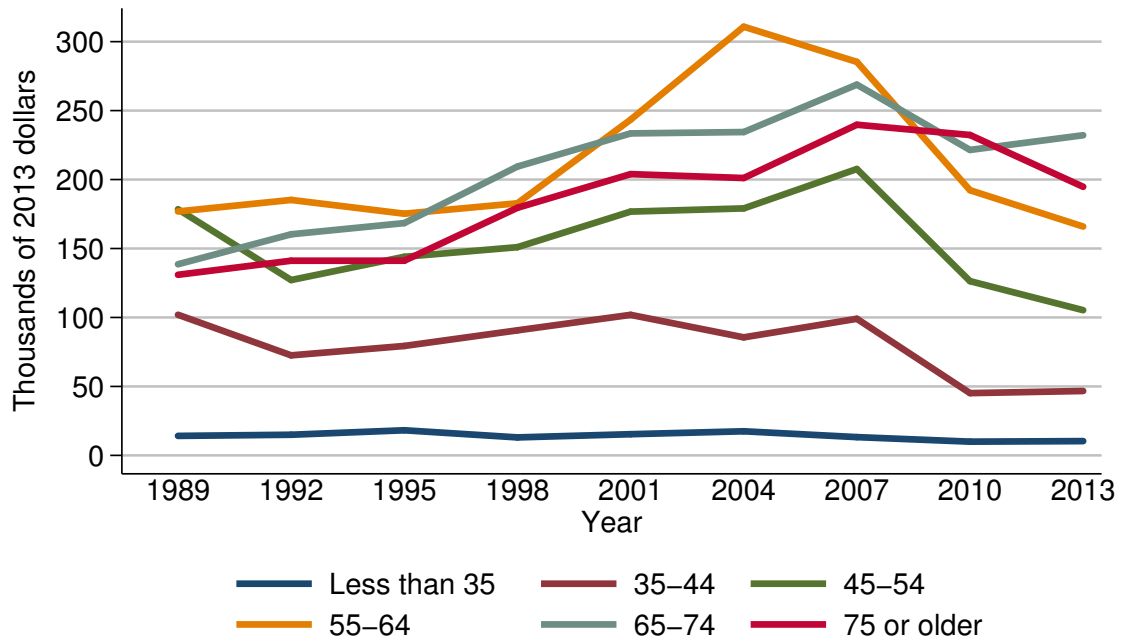

Median value of net worth for families with holdings

Year	Age of head					
	Less than 35	35-44	45-54	55-64	65-74	75 or older
<i>Level (thousands of 2013 dollars)</i>						
1989	14.1	102.0	178.5	176.9	138.6	130.9
1992	15.0	72.5	127.1	185.2	160.3	141.2
1995	18.2	79.4	144.0	175.3	168.4	141.2
1998	13.0	90.7	151.0	182.8	209.4	179.5
2001	15.4	101.9	176.8	243.4	233.5	203.9
2004	17.5	85.6	179.1	310.8	234.5	201.1
2007	13.2	99.1	207.6	285.3	268.8	239.7
2010	10.0	45.2	126.3	192.3	221.5	232.3
2013	10.4	46.7	105.3	165.9	232.1	194.8
<i>Three-year change (percent)</i>						
1992	6.4	-28.9	-28.8	4.7	15.7	7.9
1995	21.3	9.5	13.3	-5.3	5.1	0.0
1998	-28.6	14.2	4.9	4.3	24.3	27.1
2001	18.5	12.3	17.1	33.2	11.5	13.6
2004	13.6	-16.0	1.3	27.7	0.4	-1.4
2007	-24.6	15.8	15.9	-8.2	14.6	19.2
2010	-24.2	-54.4	-39.2	-32.6	-17.6	-3.1
2013	4.0	3.3	-16.6	-13.7	4.8	-16.1

Mean value of net worth for families with holdings
By age of head

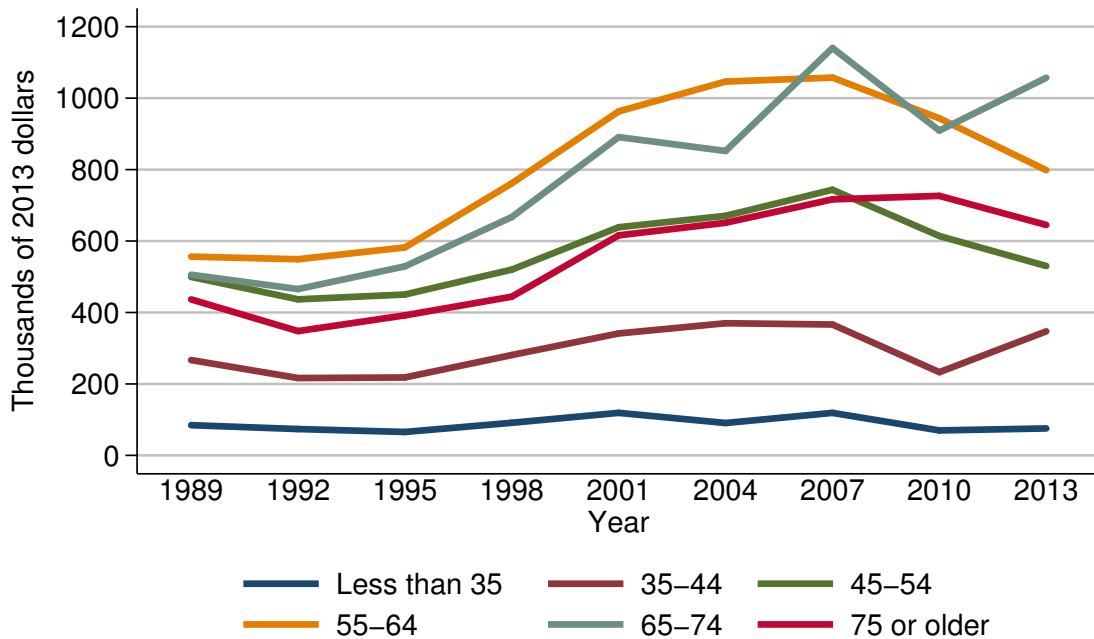

Mean value of net worth for families with holdings

Year	Age of head					
	Less than 35	35-44	45-54	55-64	65-74	75 or older
<i>Level (thousands of 2013 dollars)</i>						
1989	84.7	266.8	499.6	556.3	505.7	436.7
1992	73.7	216.6	436.9	549.1	465.6	348.0
1995	65.6	218.1	450.4	582.1	529.3	392.0
1998	91.3	280.9	520.1	761.5	667.2	444.3
2001	119.1	341.4	638.7	963.0	891.0	616.0
2004	90.7	369.9	670.7	1046.4	852.1	651.2
2007	119.0	366.4	743.5	1057.5	1140.4	716.7
2010	70.0	233.0	614.1	943.6	909.2	726.5
2013	75.5	347.2	530.1	798.4	1057.0	645.2
<i>Three-year change (percent)</i>						
1992	-13.0	-18.8	-12.6	-1.3	-7.9	-20.3
1995	-11.0	0.7	3.1	6.0	13.7	12.6
1998	39.2	28.8	15.5	30.8	26.1	13.3
2001	30.4	21.5	22.8	26.5	33.5	38.6
2004	-23.8	8.3	5.0	8.7	-4.4	5.7
2007	31.2	-0.9	10.9	1.1	33.8	10.1
2010	-41.2	-36.4	-17.4	-10.8	-20.3	1.4
2013	7.9	49.0	-13.7	-15.4	16.3	-11.2

Percent of families with net worth
By family structure

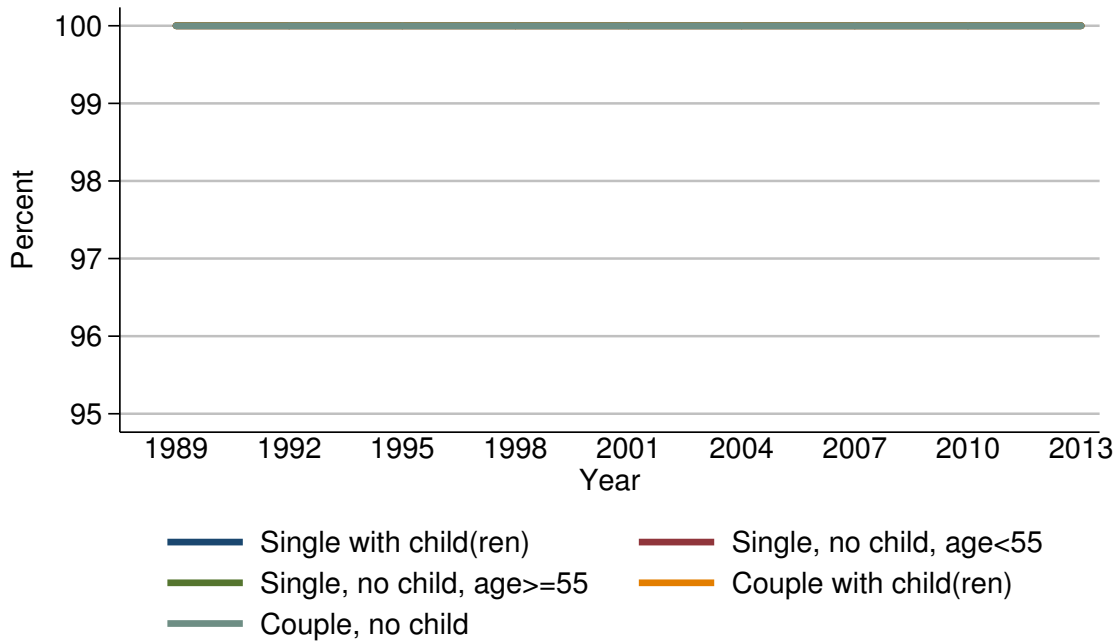

Percent of families with net worth

Year	Family structure				
	Single with child(ren)	Single, no child, age < 55	Single, no child, age ≥ 55	Couple with child(ren)	Couple, no child
<i>Level (percent)</i>					
1989	100.0	100.0	100.0	100.0	100.0
1992	100.0	100.0	100.0	100.0	100.0
1995	100.0	100.0	100.0	100.0	100.0
1998	100.0	100.0	100.0	100.0	100.0
2001	100.0	100.0	100.0	100.0	100.0
2004	100.0	100.0	100.0	100.0	100.0
2007	100.0	100.0	100.0	100.0	100.0
2010	100.0	100.0	100.0	100.0	100.0
2013	100.0	100.0	100.0	100.0	100.0
<i>Three-year change (percentage points)</i>					
1992	0.0	0.0	0.0	0.0	0.0
1995	0.0	0.0	0.0	0.0	0.0
1998	0.0	0.0	0.0	0.0	0.0
2001	0.0	0.0	0.0	0.0	0.0
2004	0.0	0.0	0.0	0.0	0.0
2007	0.0	0.0	0.0	0.0	0.0
2010	0.0	0.0	0.0	0.0	0.0
2013	0.0	0.0	0.0	0.0	0.0

Median value of net worth for families with holdings
By family structure

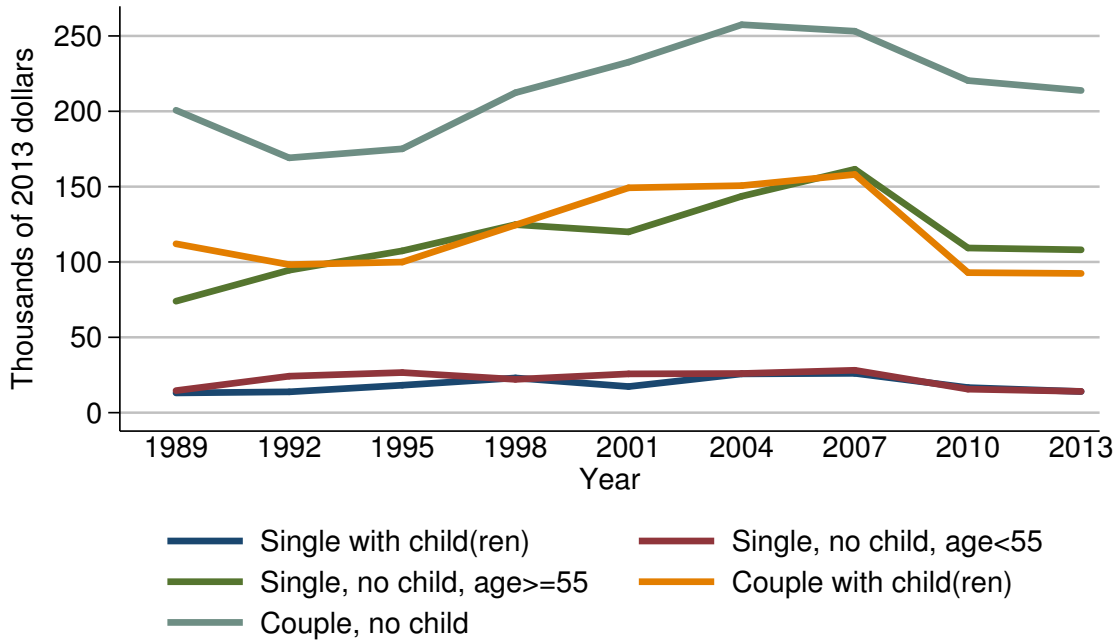

Median value of net worth for families with holdings

Year	Family structure				
	Single with child(ren)	Single, no child, age < 55	Single, no child, age ≥ 55	Couple with child(ren)	Couple, no child
<i>Level (thousands of 2013 dollars)</i>					
1989	13.1	14.6	74.0	112.1	200.7
1992	13.8	24.2	94.6	98.3	169.1
1995	18.2	26.6	107.4	100.0	175.1
1998	23.1	22.1	124.8	124.5	212.3
2001	17.3	25.7	120.0	149.2	232.6
2004	25.7	26.0	143.6	150.7	257.5
2007	26.1	28.1	161.5	158.1	253.1
2010	16.7	15.6	109.3	92.9	220.4
2013	14.0	14.1	108.1	92.4	213.8
<i>Three-year change (percent)</i>					
1992	5.3	65.8	27.8	-12.3	-15.7
1995	31.9	9.9	13.5	1.7	3.5
1998	26.9	-16.9	16.2	24.5	21.2
2001	-25.1	16.3	-3.8	19.8	9.6
2004	48.6	1.2	19.7	1.0	10.7
2007	1.6	8.1	12.5	4.9	-1.7
2010	-36.0	-44.5	-32.3	-41.2	-12.9
2013	-16.2	-9.6	-1.1	-0.5	-3.0

Mean value of net worth for families with holdings
By family structure

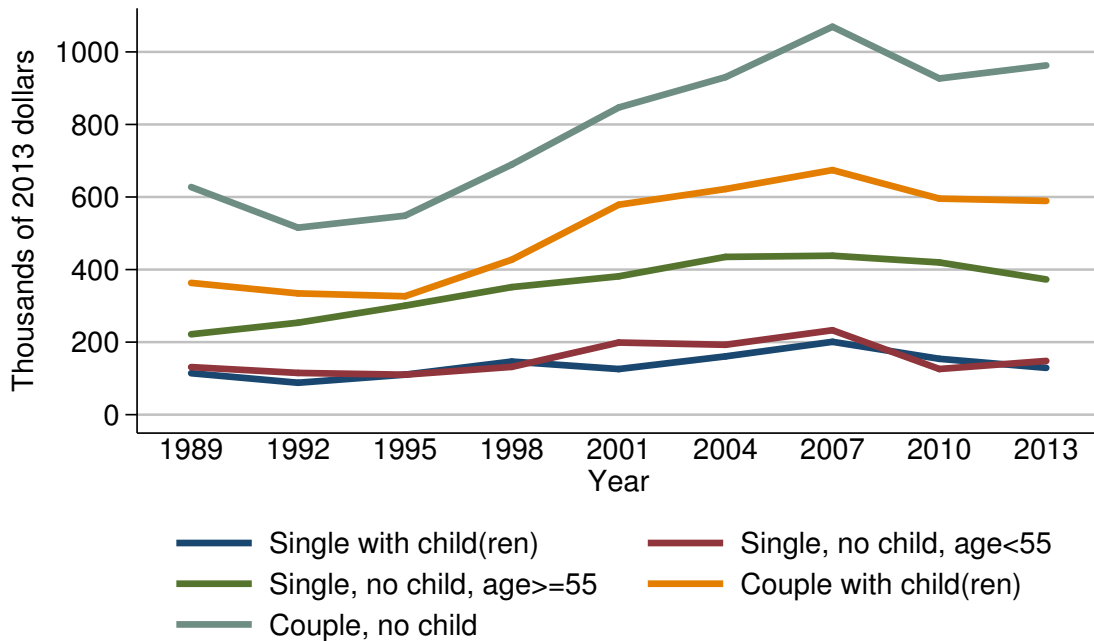

Mean value of net worth for families with holdings

Year	Family structure				
	Single with child(ren)	Single, no child, age <= 55	Single, no child, age >= 55	Couple with child(ren)	Couple, no child
<i>Level (thousands of 2013 dollars)</i>					
1989	114.3	131.2	221.7	363.3	627.5
1992	88.0	115.1	253.5	334.3	515.5
1995	110.3	110.2	300.4	326.5	548.4
1998	146.4	131.8	351.7	427.2	689.6
2001	125.8	198.9	381.3	578.8	846.7
2004	160.7	192.7	434.9	622.1	930.4
2007	200.9	232.8	438.2	674.2	1069.5
2010	154.0	125.9	419.7	595.6	926.8
2013	129.1	148.1	372.9	589.2	962.8
<i>Three-year change (percent)</i>					
1992	-23.0	-12.3	14.3	-8.0	-17.8
1995	25.3	-4.3	18.5	-2.3	6.4
1998	32.7	19.6	17.1	30.8	25.7
2001	-14.1	50.9	8.4	35.5	22.8
2004	27.7	-3.1	14.1	7.5	9.9
2007	25.0	20.8	0.8	8.4	15.0
2010	-23.3	-45.9	-4.2	-11.7	-13.3
2013	-16.2	17.6	-11.2	-1.1	3.9

Percent of families with net worth
By education of head

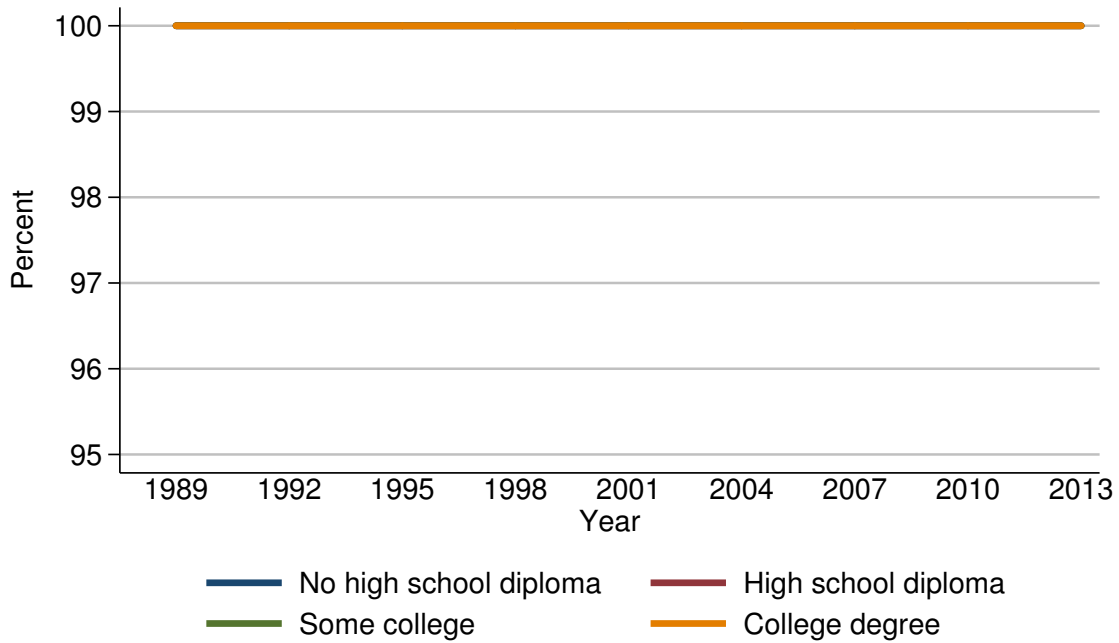

Percent of families with net worth

Year	Education of head			
	No high school diploma	High school diploma	Some college	College degree
<i>Level (percent)</i>				
1989	100.0	100.0	100.0	100.0
1992	100.0	100.0	100.0	100.0
1995	100.0	100.0	100.0	100.0
1998	100.0	100.0	100.0	100.0
2001	100.0	100.0	100.0	100.0
2004	100.0	100.0	100.0	100.0
2007	100.0	100.0	100.0	100.0
2010	100.0	100.0	100.0	100.0
2013	100.0	100.0	100.0	100.0
<i>Three-year change (percentage points)</i>				
1992	0.0	0.0	0.0	0.0
1995	0.0	0.0	0.0	0.0
1998	0.0	0.0	0.0	0.0
2001	0.0	0.0	0.0	0.0
2004	0.0	0.0	0.0	0.0
2007	0.0	0.0	0.0	0.0
2010	0.0	0.0	0.0	0.0
2013	0.0	0.0	0.0	0.0

Median value of net worth for families with holdings
By education of head

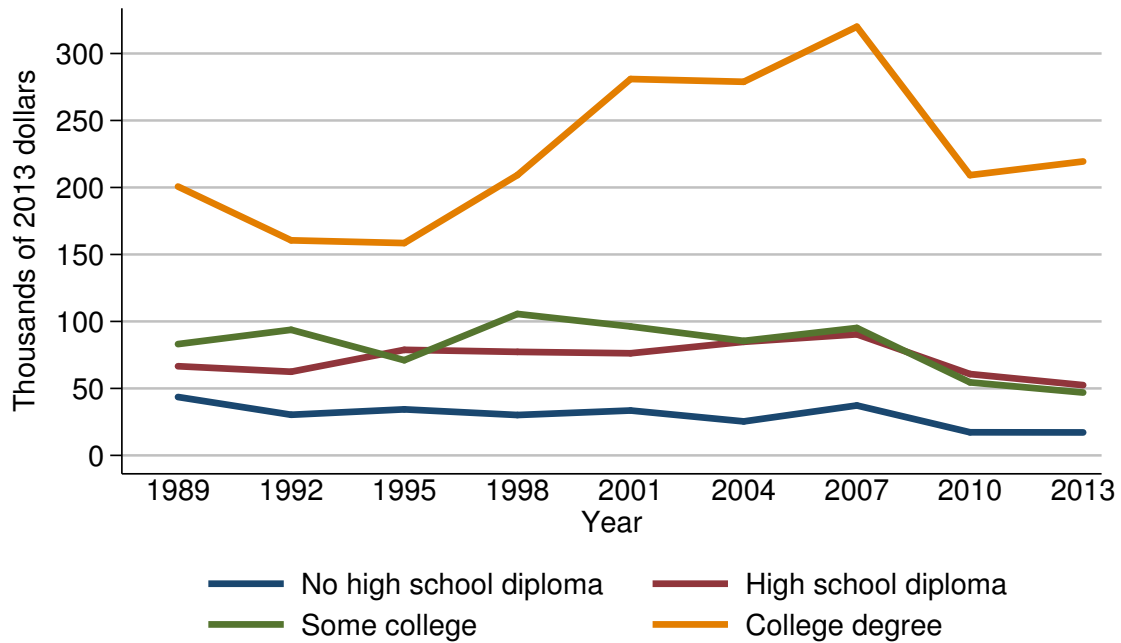

Median value of net worth for families with holdings

Year	Education of head			
	No high school diploma	High school diploma	Some college	College degree
<i>Level (thousands of 2013 dollars)</i>				
1989	43.6	66.5	83.1	200.7
1992	30.3	62.4	93.8	160.5
1995	34.4	78.8	71.1	158.5
1998	30.2	77.3	105.6	209.3
2001	33.5	76.2	96.2	280.9
2004	25.4	84.8	85.5	278.9
2007	37.3	90.4	95.1	320.0
2010	17.2	60.7	54.5	209.2
2013	17.1	52.5	46.9	219.4
<i>Three-year change (percent)</i>				
1992	-30.5	-6.2	12.9	-20.0
1995	13.5	26.3	-24.2	-1.2
1998	-12.2	-1.9	48.5	32.1
2001	10.9	-1.4	-8.9	34.2
2004	-24.2	11.3	-11.1	-0.7
2007	46.9	6.6	11.2	14.7
2010	-53.9	-32.9	-42.7	-34.6
2013	-0.6	-13.5	-13.9	4.9

Mean value of net worth for families with holdings
By education of head

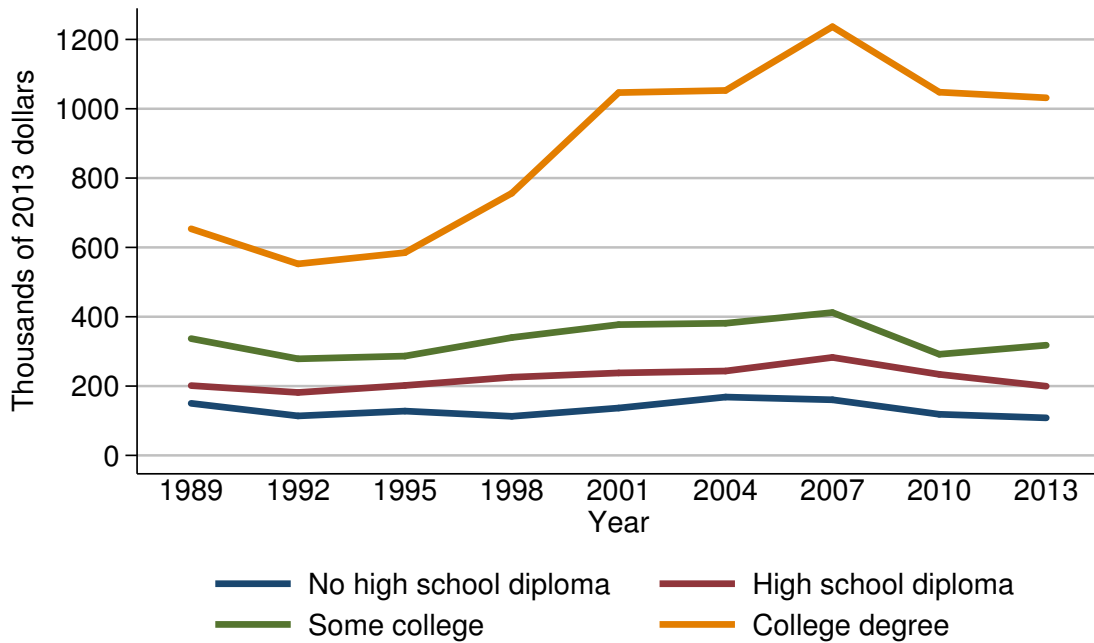

Mean value of net worth for families with holdings

Year	Education of head			
	No high school diploma	High school diploma	Some college	College degree
<i>Level (thousands of 2013 dollars)</i>				
1989	150.2	201.3	336.9	653.7
1992	113.9	181.5	278.6	552.5
1995	127.9	201.8	286.5	584.9
1998	112.8	225.6	340.0	756.4
2001	136.6	238.0	377.3	1046.7
2004	168.4	243.5	381.2	1052.7
2007	160.5	282.7	412.1	1236.7
2010	118.6	233.8	291.7	1047.8
2013	108.3	199.6	317.9	1031.6
<i>Three-year change (percent)</i>				
1992	-24.2	-9.8	-17.3	-15.5
1995	12.3	11.2	2.8	5.9
1998	-11.8	11.8	18.7	29.3
2001	21.1	5.5	11.0	38.4
2004	23.3	2.3	1.0	0.6
2007	-4.7	16.1	8.1	17.5
2010	-26.1	-17.3	-29.2	-15.3
2013	-8.7	-14.6	9.0	-1.5

Percent of families with net worth
By race or ethnicity of respondent

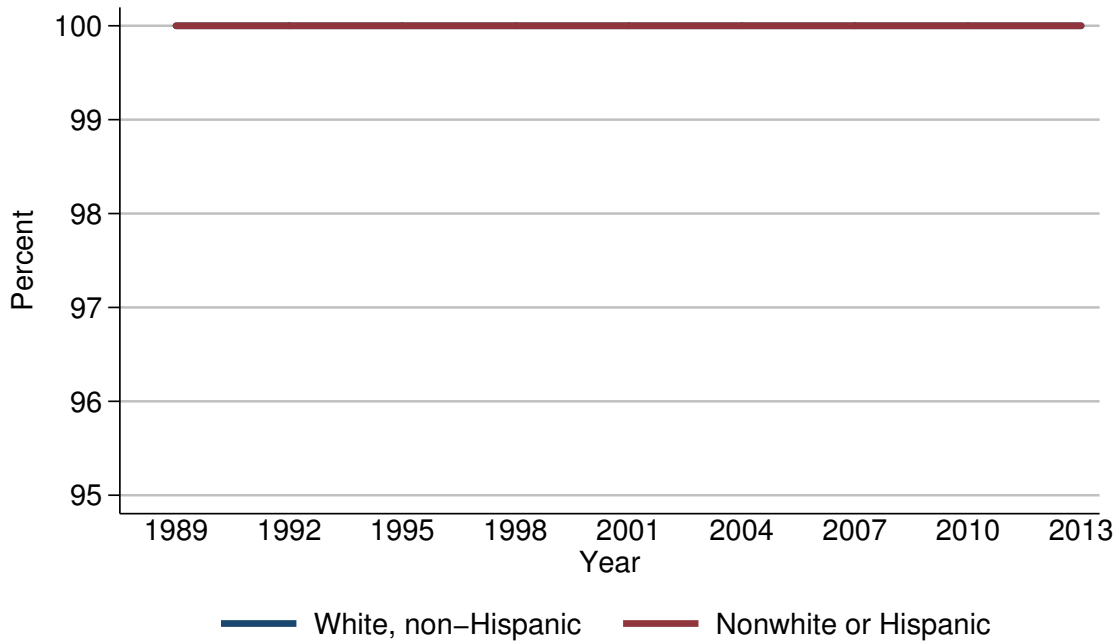

Percent of families with net worth

Year	Race or ethnicity of respondent	
	White, non-Hispanic	Nonwhite or Hispanic
<i>Level (percent)</i>		
1989	100.0	100.0
1992	100.0	100.0
1995	100.0	100.0
1998	100.0	100.0
2001	100.0	100.0
2004	100.0	100.0
2007	100.0	100.0
2010	100.0	100.0
2013	100.0	100.0
<i>Three-year change (percentage points)</i>		
1992	0.0	0.0
1995	0.0	0.0
1998	0.0	0.0
2001	0.0	0.0
2004	0.0	0.0
2007	0.0	0.0
2010	0.0	0.0
2013	0.0	0.0

Median value of net worth for families with holdings
By race or ethnicity of respondent

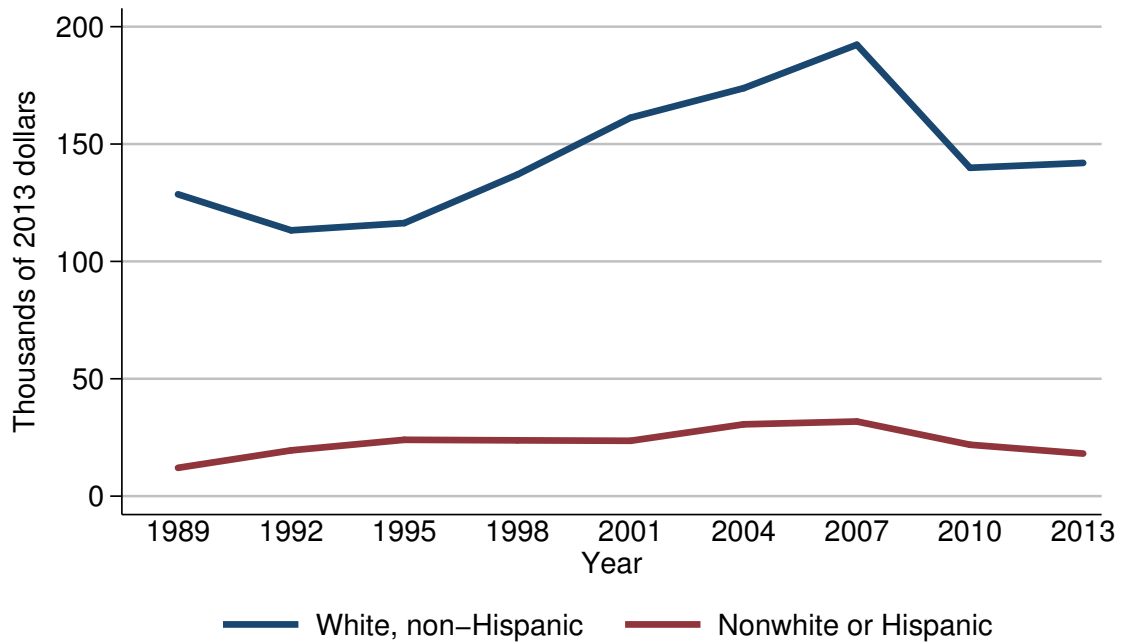

Median value of net worth for families with holdings

Year	Race or ethnicity of respondent	
	White, non-Hispanic	Nonwhite or Hispanic
<i>Level (thousands of 2013 dollars)</i>		
1989	128.6	12.1
1992	113.2	19.5
1995	116.3	24.0
1998	137.0	23.8
2001	161.2	23.6
2004	173.8	30.6
2007	192.3	31.8
2010	139.9	21.9
2013	142.0	18.1
<i>Three-year change (percent)</i>		
1992	-12.0	61.2
1995	2.7	23.1
1998	17.8	-0.8
2001	17.7	-0.8
2004	7.8	29.7
2007	10.6	3.9
2010	-27.2	-31.1
2013	1.5	-17.4

Mean value of net worth for families with holdings
By race or ethnicity of respondent

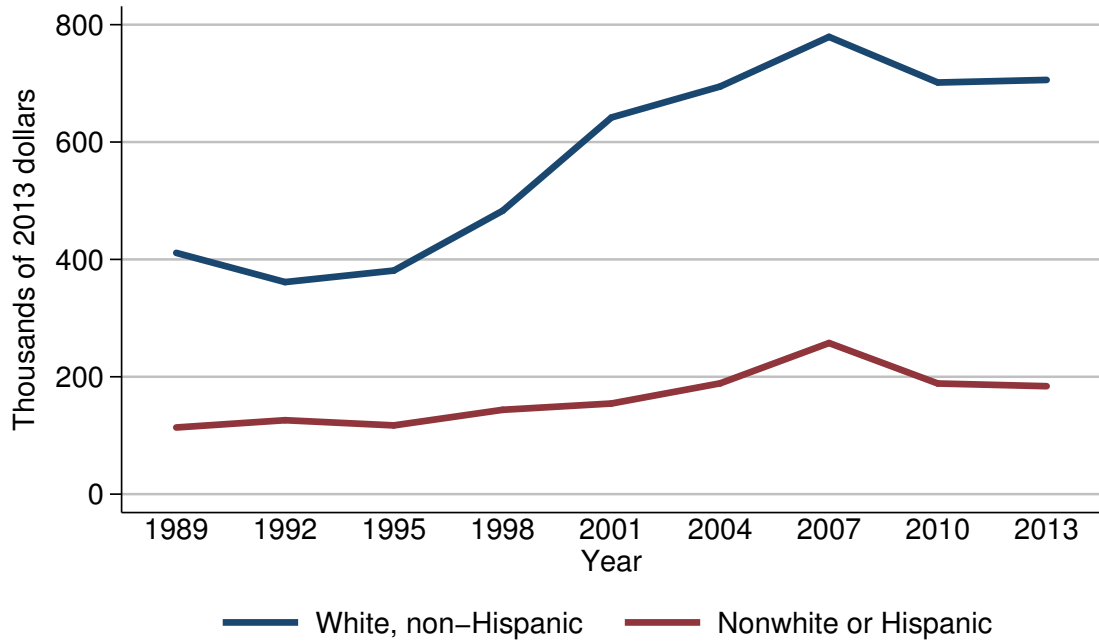

Mean value of net worth for families with holdings

Year	Race or ethnicity of respondent	
	White, non-Hispanic	Nonwhite or Hispanic
<i>Level (thousands of 2013 dollars)</i>		
1989	411.1	113.6
1992	361.4	126.0
1995	381.0	117.1
1998	482.9	143.7
2001	641.9	154.4
2004	694.7	188.9
2007	779.2	257.5
2010	701.4	188.5
2013	705.9	183.9
<i>Three-year change (percent)</i>		
1992	-12.1	10.9
1995	5.4	-7.1
1998	26.7	22.7
2001	32.9	7.4
2004	8.2	22.3
2007	12.2	36.3
2010	-10.0	-26.8
2013	0.6	-2.4

Percent of families with net worth
By current work status of head

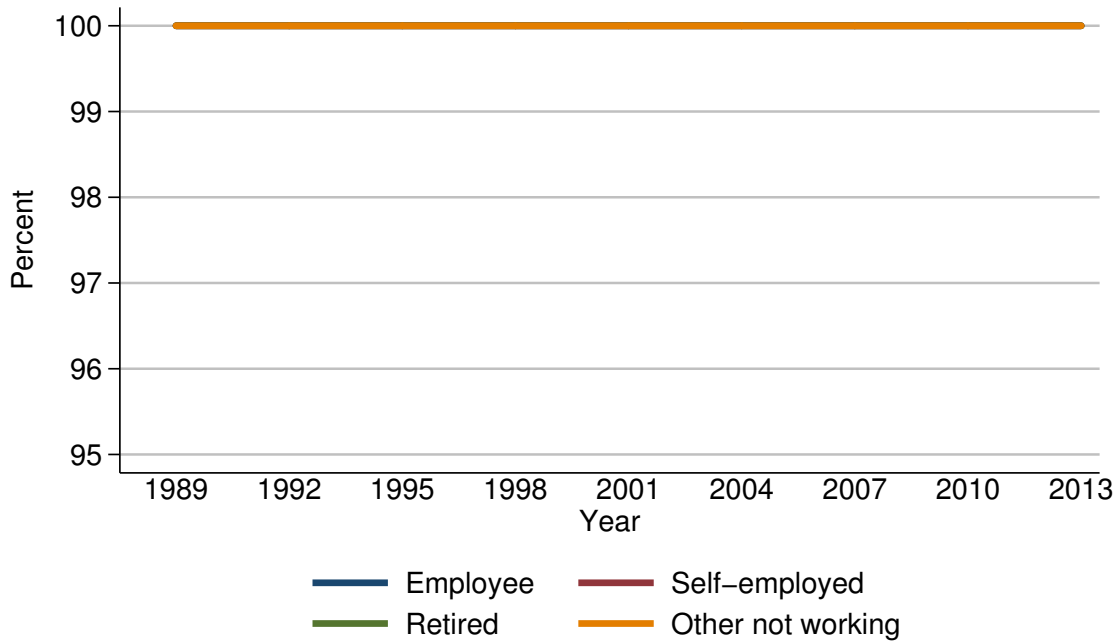

Percent of families with net worth

Year	Current work status of head			
	Employee	Self-employed	Retired	Other not working
<i>Level (percent)</i>				
1989	100.0	100.0	100.0	100.0
1992	100.0	100.0	100.0	100.0
1995	100.0	100.0	100.0	100.0
1998	100.0	100.0	100.0	100.0
2001	100.0	100.0	100.0	100.0
2004	100.0	100.0	100.0	100.0
2007	100.0	100.0	100.0	100.0
2010	100.0	100.0	100.0	100.0
2013	100.0	100.0	100.0	100.0
<i>Three-year change (percentage points)</i>				
1992	0.0	0.0	0.0	0.0
1995	0.0	0.0	0.0	0.0
1998	0.0	0.0	0.0	0.0
2001	0.0	0.0	0.0	0.0
2004	0.0	0.0	0.0	0.0
2007	0.0	0.0	0.0	0.0
2010	0.0	0.0	0.0	0.0
2013	0.0	0.0	0.0	0.0

Median value of net worth for families with holdings
By current work status of head

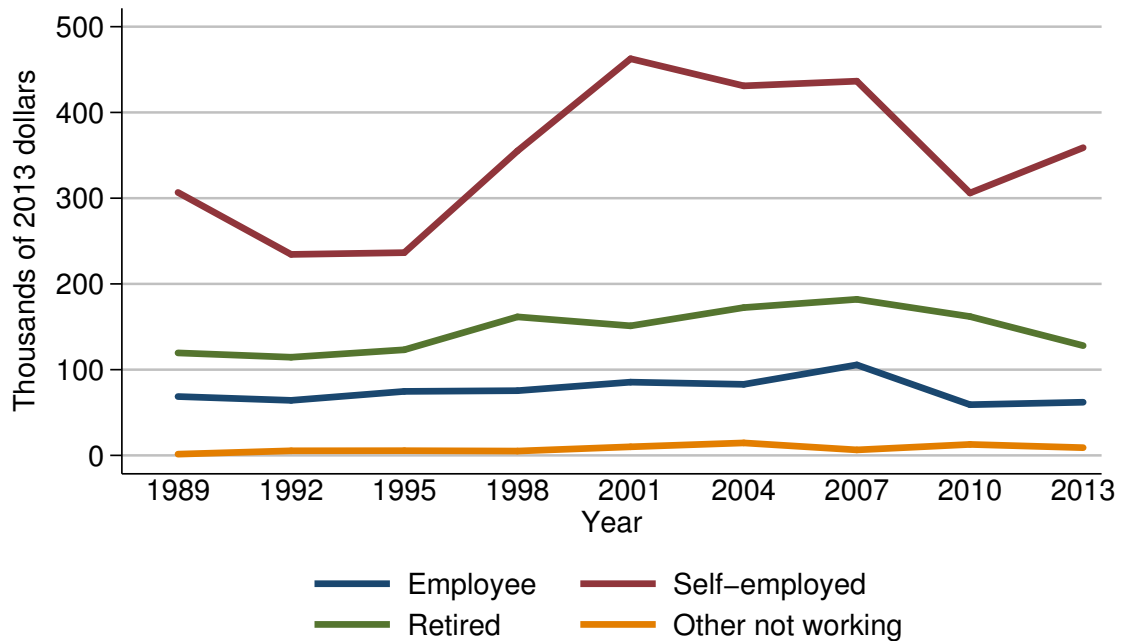

Median value of net worth for families with holdings

Year	Current work status of head			
	Employee	Self-employed	Retired	Other not working
<i>Level (thousands of 2013 dollars)</i>				
1989	68.6	306.7	119.5	1.4
1992	64.2	234.4	114.5	5.4
1995	74.6	236.5	123.2	5.5
1998	75.5	355.1	161.6	5.1
2001	85.5	462.6	151.1	10.0
2004	82.9	431.0	172.4	14.6
2007	105.6	436.5	182.0	6.4
2010	59.2	306.0	161.9	12.8
2013	62.0	358.9	128.0	9.0
<i>Three-year change (percent)</i>				
1992	-6.4	-23.6	-4.2	285.7
1995	16.2	0.9	7.6	1.9
1998	1.2	50.1	31.2	-7.3
2001	13.2	30.3	-6.5	96.1
2004	-3.0	-6.8	14.1	46.0
2007	27.4	1.3	5.6	-56.2
2010	-43.9	-29.9	-11.0	100.0
2013	4.7	17.3	-20.9	-29.7

Mean value of net worth for families with holdings
By current work status of head

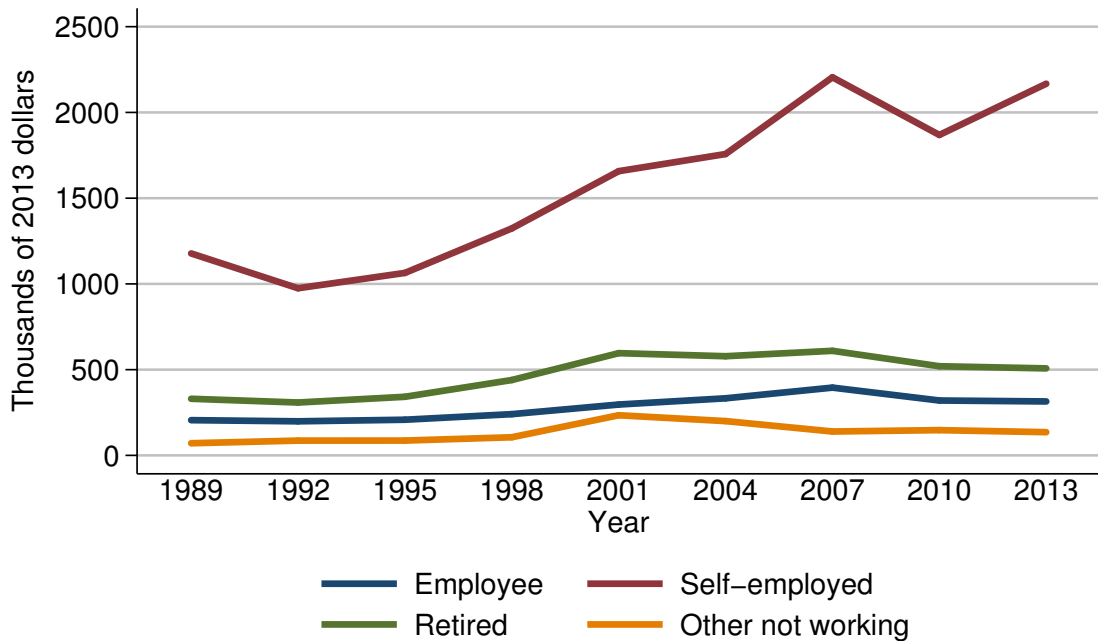

Mean value of net worth for families with holdings

Year	Current work status of head			
	Employee	Self-employed	Retired	Other not working
<i>Level (thousands of 2013 dollars)</i>				
1989	205.5	1177.8	330.3	71.0
1992	198.9	974.8	308.3	86.3
1995	208.1	1064.2	341.8	86.5
1998	240.5	1323.7	439.6	105.8
2001	296.7	1657.4	596.2	234.0
2004	332.9	1757.4	578.5	200.1
2007	395.2	2204.9	609.9	139.4
2010	320.2	1868.7	520.1	147.4
2013	314.7	2167.5	507.5	135.3
<i>Three-year change (percent)</i>				
1992	-3.2	-17.2	-6.7	21.5
1995	4.6	9.2	10.9	0.2
1998	15.6	24.4	28.6	22.3
2001	23.4	25.2	35.6	121.2
2004	12.2	6.0	-3.0	-14.5
2007	18.7	25.5	5.4	-30.3
2010	-19.0	-15.2	-14.7	5.7
2013	-1.7	16.0	-2.4	-8.2

Percent of families with net worth
By current occupation of head

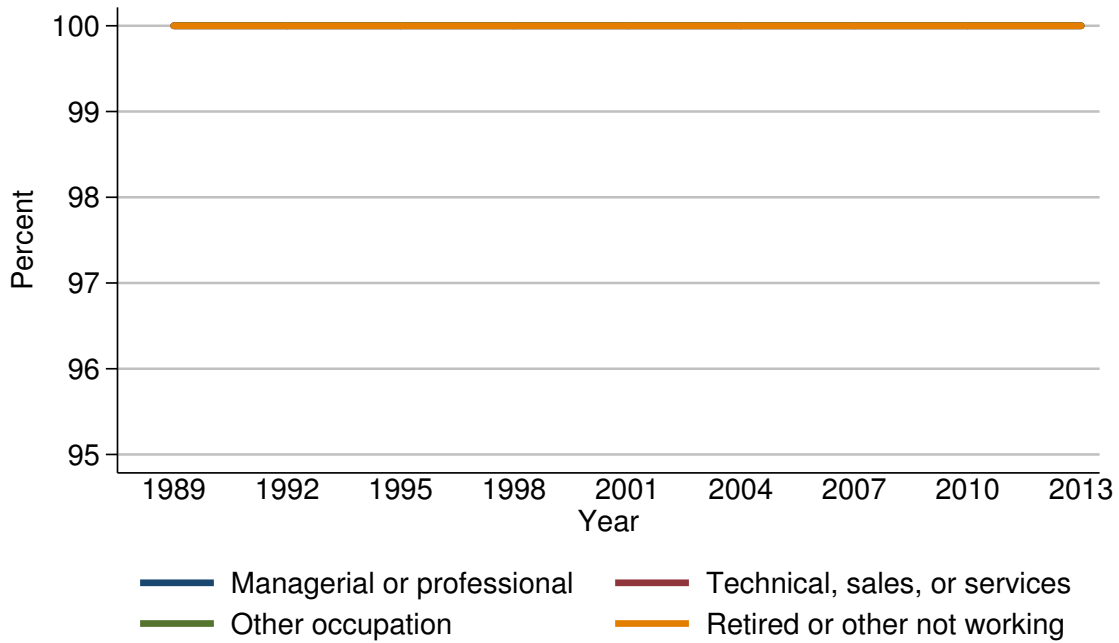

Percent of families with net worth

Year	Current occupation of head			
	Managerial or professional	Technical, sales, or services	Other occupation	Retired or other not working
<i>Level (percent)</i>				
1989	100.0	100.0	100.0	100.0
1992	100.0	100.0	100.0	100.0
1995	100.0	100.0	100.0	100.0
1998	100.0	100.0	100.0	100.0
2001	100.0	100.0	100.0	100.0
2004	100.0	100.0	100.0	100.0
2007	100.0	100.0	100.0	100.0
2010	100.0	100.0	100.0	100.0
2013	100.0	100.0	100.0	100.0
<i>Three-year change (percentage points)</i>				
1992	0.0	0.0	0.0	0.0
1995	0.0	0.0	0.0	0.0
1998	0.0	0.0	0.0	0.0
2001	0.0	0.0	0.0	0.0
2004	0.0	0.0	0.0	0.0
2007	0.0	0.0	0.0	0.0
2010	0.0	0.0	0.0	0.0
2013	0.0	0.0	0.0	0.0

Median value of net worth for families with holdings
By current occupation of head

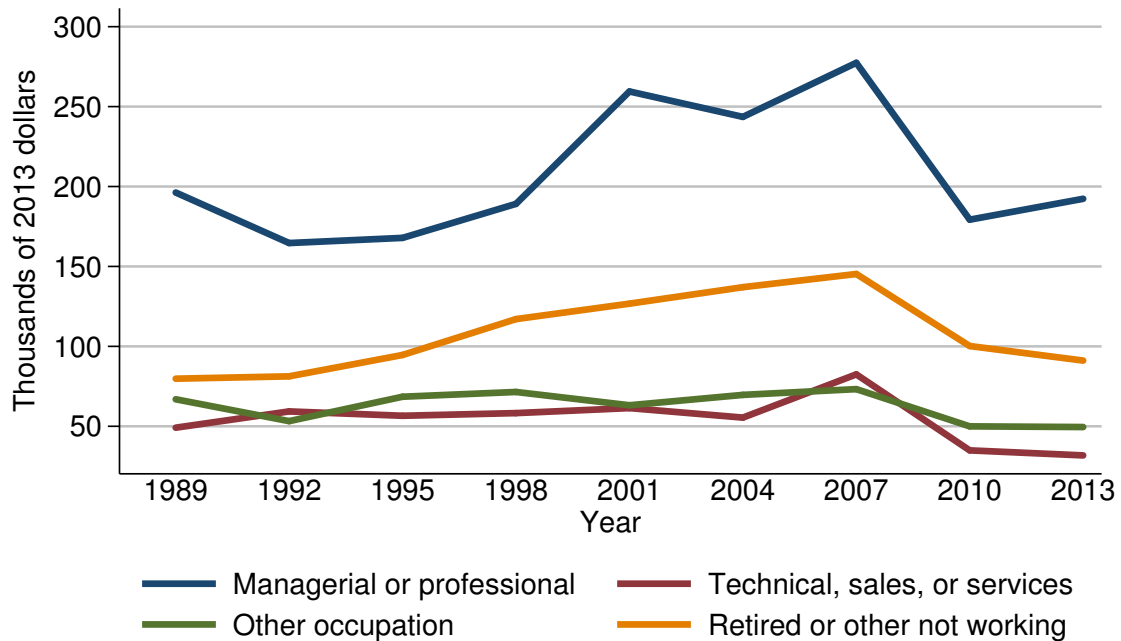

Median value of net worth for families with holdings

Year	Current occupation of head			
	Managerial or professional	Technical, sales, or services	Other occupation	Retired or other not working
<i>Level (thousands of 2013 dollars)</i>				
1989	196.3	49.1	66.9	79.8
1992	164.7	59.3	53.2	81.2
1995	167.9	56.6	68.5	94.6
1998	189.2	58.3	71.5	117.1
2001	259.5	61.4	63.2	126.7
2004	243.6	55.4	69.6	137.0
2007	277.4	82.5	73.3	145.3
2010	179.3	34.9	50.0	100.2
2013	192.3	31.8	49.5	91.1
<i>Three-year change (percent)</i>				
1992	-16.1	20.8	-20.5	1.8
1995	1.9	-4.6	28.8	16.5
1998	12.7	3.0	4.4	23.8
2001	37.2	5.3	-11.6	8.2
2004	-6.1	-9.8	10.1	8.1
2007	13.9	48.9	5.3	6.1
2010	-35.4	-57.7	-31.8	-31.0
2013	7.3	-8.9	-1.0	-9.1

Mean value of net worth for families with holdings
By current occupation of head

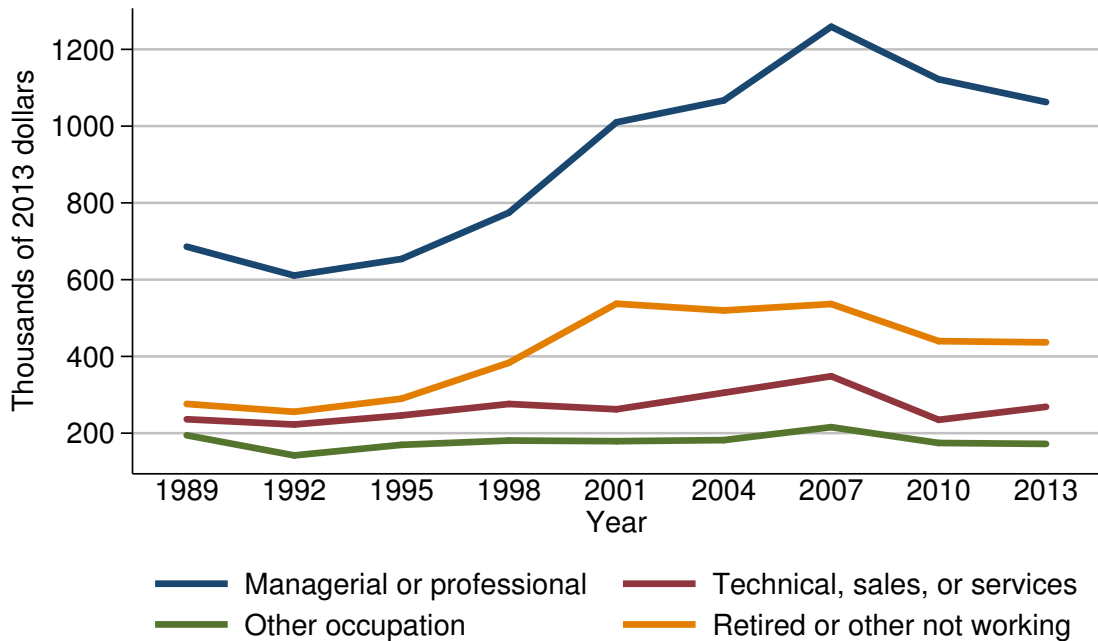

Mean value of net worth for families with holdings

Year	Current occupation of head			
	Managerial or professional	Technical, sales, or services	Other occupation	Retired or other not working
<i>Level (thousands of 2013 dollars)</i>				
1989	685.9	236.3	194.6	276.3
1992	610.8	222.6	142.1	255.7
1995	654.0	246.2	169.7	289.9
1998	774.7	276.2	180.8	383.5
2001	1009.9	262.2	179.1	537.3
2004	1067.0	305.3	181.9	519.7
2007	1259.0	348.4	215.7	536.5
2010	1122.0	234.8	174.5	439.8
2013	1062.7	268.7	172.1	436.6
<i>Three-year change (percent)</i>				
1992	-10.9	-5.8	-27.0	-7.5
1995	7.1	10.6	19.4	13.4
1998	18.5	12.2	6.5	32.3
2001	30.4	-5.1	-0.9	40.1
2004	5.7	16.4	1.6	-3.3
2007	18.0	14.1	18.6	3.2
2010	-10.9	-32.6	-19.1	-18.0
2013	-5.3	14.4	-1.4	-0.7

Percent of families with net worth
By region

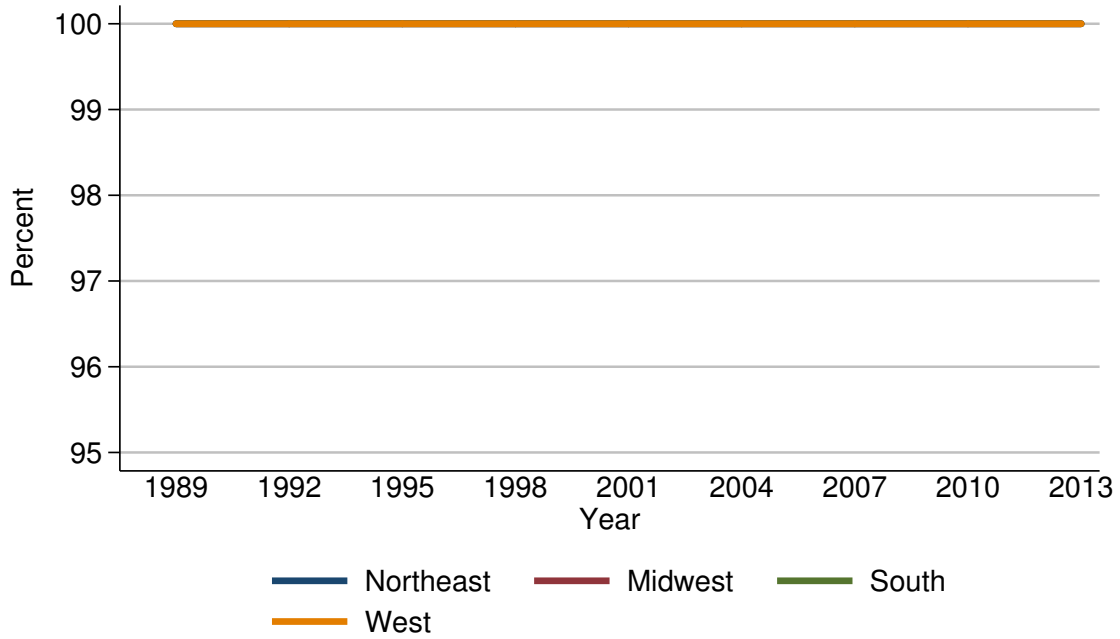

Percent of families with net worth

Year	Region			
	Northeast	Midwest	South	West
<i>Level (percent)</i>				
1989	100.0	100.0	100.0	100.0
1992	100.0	100.0	100.0	100.0
1995	100.0	100.0	100.0	100.0
1998	100.0	100.0	100.0	100.0
2001	100.0	100.0	100.0	100.0
2004	100.0	100.0	100.0	100.0
2007	100.0	100.0	100.0	100.0
2010	100.0	100.0	100.0	100.0
2013	100.0	100.0	100.0	100.0
<i>Three-year change (percentage points)</i>				
1992	0.0	0.0	0.0	0.0
1995	0.0	0.0	0.0	0.0
1998	0.0	0.0	0.0	0.0
2001	0.0	0.0	0.0	0.0
2004	0.0	0.0	0.0	0.0
2007	0.0	0.0	0.0	0.0
2010	0.0	0.0	0.0	0.0
2013	0.0	0.0	0.0	0.0

Median value of net worth for families with holdings
By region

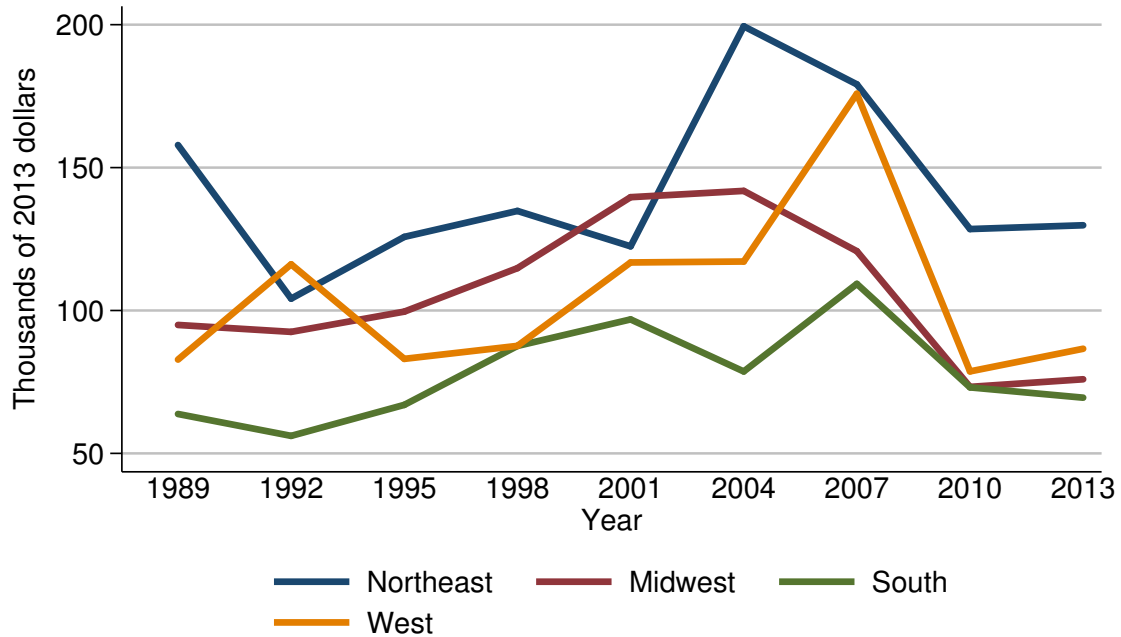

Median value of net worth for families with holdings

Year	Region			
	Northeast	Midwest	South	West
<i>Level (thousands of 2013 dollars)</i>				
1989	157.9	94.9	63.8	82.8
1992	104.1	92.5	56.1	116.2
1995	125.8	99.6	67.0	83.1
1998	134.8	114.8	87.6	87.6
2001	122.5	139.6	96.9	116.8
2004	199.4	141.8	78.7	117.1
2007	179.1	120.8	109.3	175.8
2010	128.5	73.3	73.1	78.7
2013	129.8	75.9	69.5	86.6
<i>Three-year change (percent)</i>				
1992	-34.1	-2.5	-12.1	40.3
1995	20.8	7.7	19.4	-28.5
1998	7.2	15.3	30.7	5.4
2001	-9.1	21.6	10.6	33.3
2004	62.8	1.6	-18.8	0.3
2007	-10.2	-14.8	38.9	50.1
2010	-28.3	-39.3	-33.1	-55.2
2013	1.0	3.5	-4.9	10.0

Mean value of net worth for families with holdings
By region

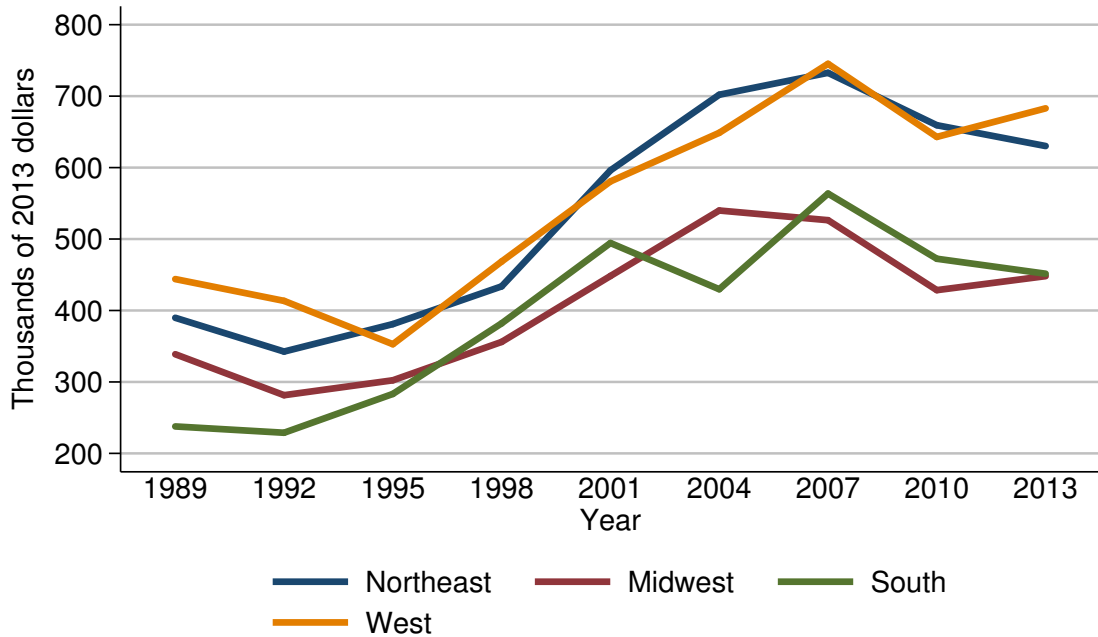

Mean value of net worth for families with holdings

Year	Region			
	Northeast	Midwest	South	West
<i>Level (thousands of 2013 dollars)</i>				
1989	389.8	338.8	237.7	444.0
1992	342.5	281.5	228.9	413.5
1995	381.0	302.3	283.2	352.8
1998	433.8	356.0	382.0	468.6
2001	596.1	448.3	494.4	580.6
2004	702.0	540.0	429.8	648.7
2007	732.7	526.4	563.6	745.2
2010	659.3	428.5	472.5	642.9
2013	630.2	448.1	451.5	682.9
<i>Three-year change (percent)</i>				
1992	-12.1	-16.9	-3.7	-6.9
1995	11.2	7.4	23.7	-14.7
1998	13.9	17.8	34.9	32.8
2001	37.4	25.9	29.4	23.9
2004	17.8	20.5	-13.1	11.7
2007	4.4	-2.5	31.1	14.9
2010	-10.0	-18.6	-16.2	-13.7
2013	-4.4	4.6	-4.4	6.2

Percent of families with net worth
By urbanicity

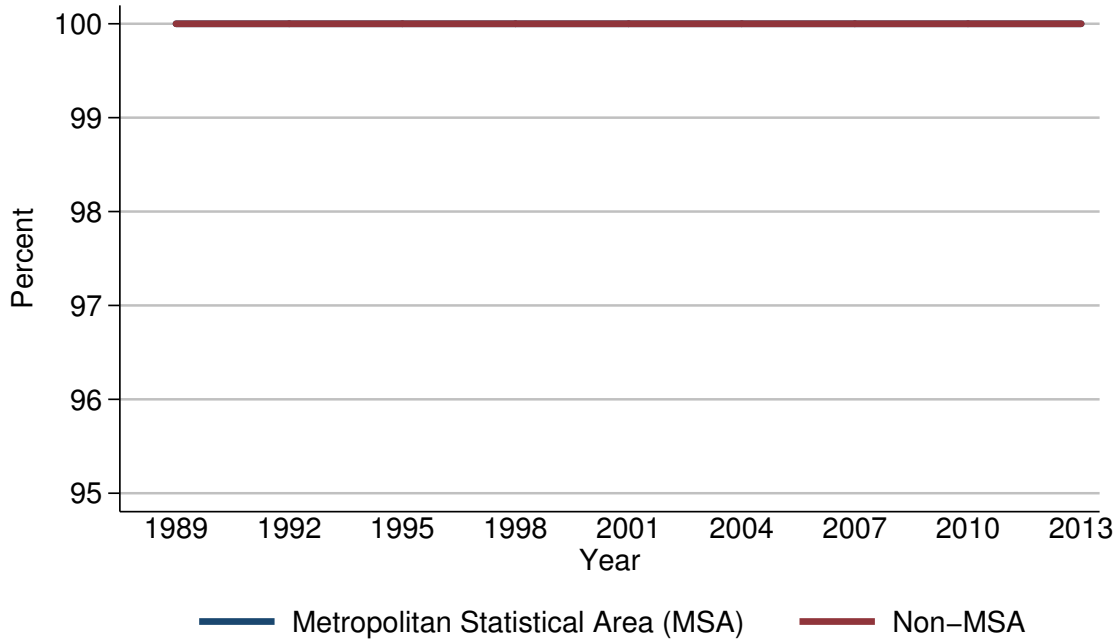

Percent of families with net worth

Year	Urbanicity	
	Metropolitan Statistical Area (MSA)	Non-MSA
<i>Level (percent)</i>		
1989	100.0	100.0
1992	100.0	100.0
1995	100.0	100.0
1998	100.0	100.0
2001	100.0	100.0
2004	100.0	100.0
2007	100.0	100.0
2010	100.0	100.0
2013	100.0	100.0
<i>Three-year change (percentage points)</i>		
1992	0.0	0.0
1995	0.0	0.0
1998	0.0	0.0
2001	0.0	0.0
2004	0.0	0.0
2007	0.0	0.0
2010	0.0	0.0
2013	0.0	0.0

Median value of net worth for families with holdings
By urbanicity

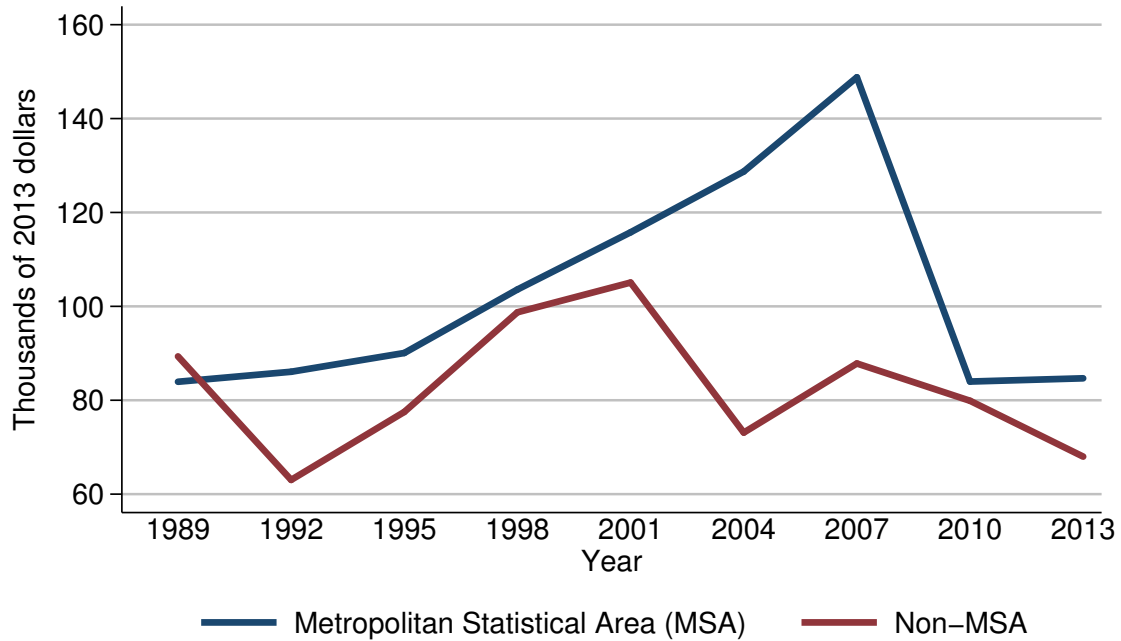

Median value of net worth for families with holdings

Year	Urbanicity	
	Metropolitan Statistical Area (MSA)	Non-MSA
<i>Level (thousands of 2013 dollars)</i>		
1989	83.9	89.3
1992	86.1	63.0
1995	90.1	77.5
1998	103.6	98.7
2001	115.8	105.1
2004	128.7	73.1
2007	148.8	87.8
2010	84.0	79.9
2013	84.7	68.0
<i>Three-year change (percent)</i>		
1992	2.6	-29.5
1995	4.6	23.0
1998	15.0	27.4
2001	11.8	6.5
2004	11.1	-30.4
2007	15.6	20.1
2010	-43.5	-9.0
2013	0.8	-14.9

Mean value of net worth for families with holdings
By urbanicity

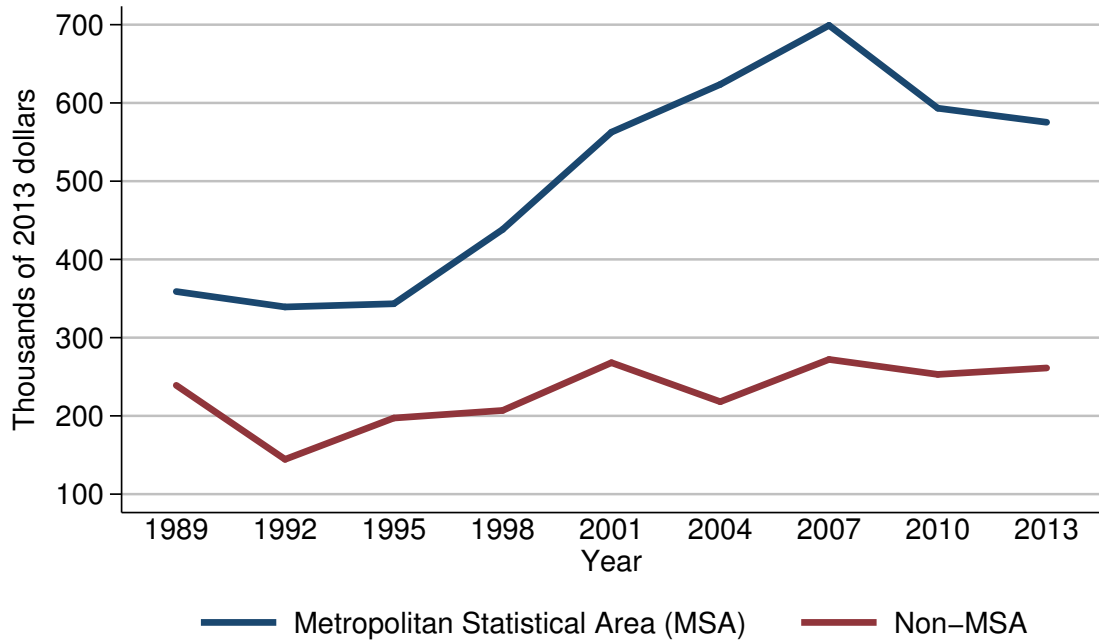

Mean value of net worth for families with holdings

Year	Urbanicity	
	Metropolitan Statistical Area (MSA)	Non-MSA
<i>Level (thousands of 2013 dollars)</i>		
1989	358.9	239.0
1992	339.2	144.5
1995	343.3	197.3
1998	438.3	206.9
2001	562.6	268.0
2004	623.7	218.1
2007	699.2	272.1
2010	593.3	253.0
2013	575.3	261.3
<i>Three-year change (percent)</i>		
1992	-5.5	-39.5
1995	1.2	36.5
1998	27.7	4.9
2001	28.4	29.5
2004	10.9	-18.6
2007	12.1	24.8
2010	-15.1	-7.0
2013	-3.0	3.3

Percent of families with net worth
By housing status

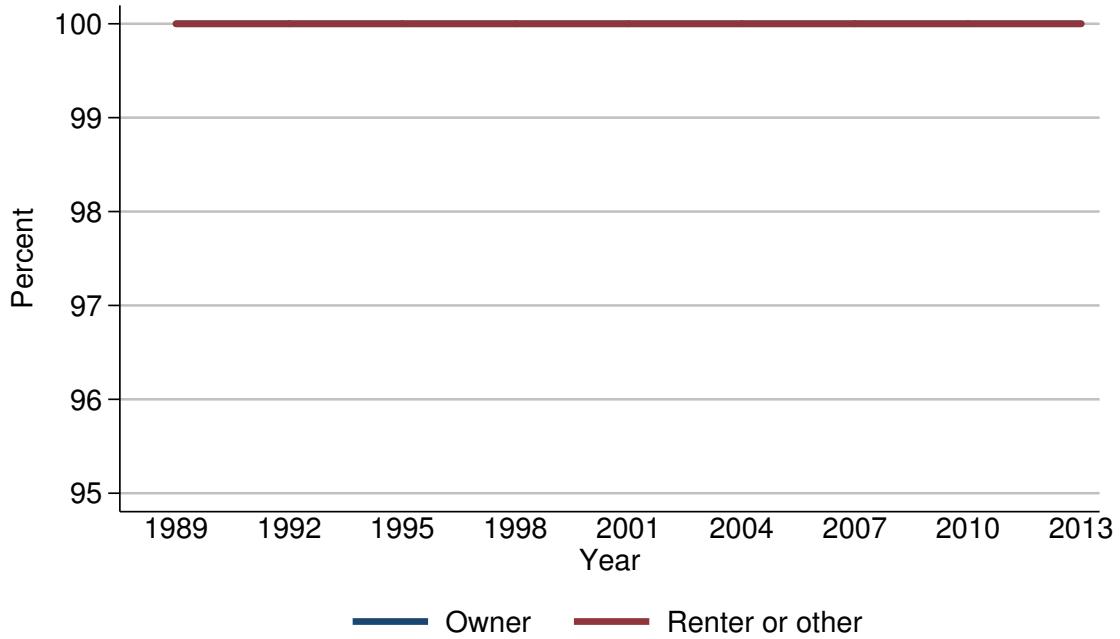

Percent of families with net worth

Year	Housing status	
	Owner	Renter or other
<i>Level (percent)</i>		
1989	100.0	100.0
1992	100.0	100.0
1995	100.0	100.0
1998	100.0	100.0
2001	100.0	100.0
2004	100.0	100.0
2007	100.0	100.0
2010	100.0	100.0
2013	100.0	100.0
<i>Three-year change (percentage points)</i>		
1992	0.0	0.0
1995	0.0	0.0
1998	0.0	0.0
2001	0.0	0.0
2004	0.0	0.0
2007	0.0	0.0
2010	0.0	0.0
2013	0.0	0.0

Median value of net worth for families with holdings
By housing status

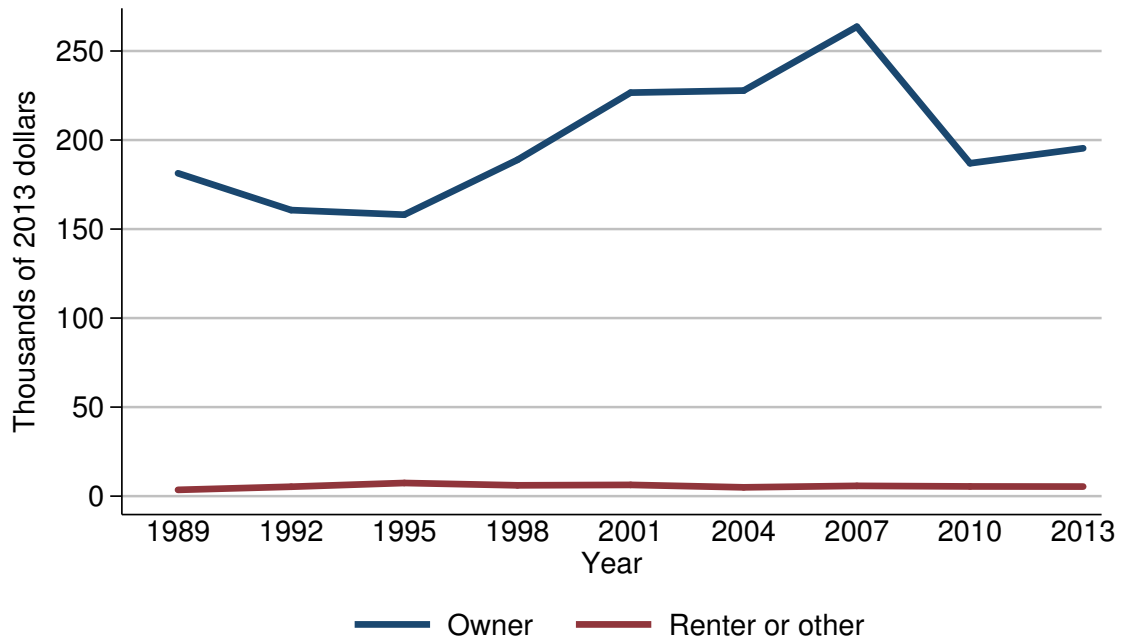

Median value of net worth for families with holdings

Year	Housing status	
	Owner	Renter or other
<i>Level (thousands of 2013 dollars)</i>		
1989	181.3	3.5
1992	160.6	5.3
1995	158.1	7.4
1998	188.9	6.1
2001	226.6	6.3
2004	227.8	4.9
2007	263.7	5.8
2010	187.0	5.4
2013	195.4	5.4
<i>Three-year change (percent)</i>		
1992	-11.4	51.4
1995	-1.6	39.6
1998	19.5	-17.6
2001	20.0	3.3
2004	0.5	-22.2
2007	15.8	18.4
2010	-29.1	-6.9
2013	4.5	0.0

Mean value of net worth for families with holdings
By housing status

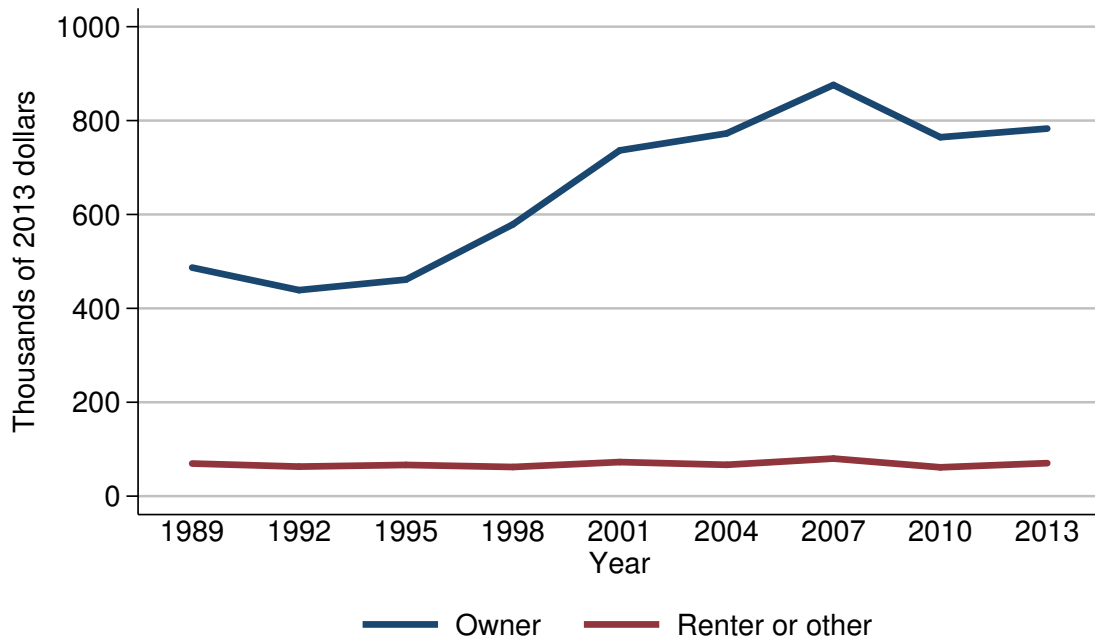

Mean value of net worth for families with holdings

Year	Housing status	
	Owner	Renter or other
<i>Level (thousands of 2013 dollars)</i>		
1989	486.8	69.4
1992	438.9	62.9
1995	461.2	66.4
1998	578.8	62.1
2001	736.5	72.5
2004	772.6	66.7
2007	875.9	80.0
2010	764.6	61.3
2013	783.0	70.3
<i>Three-year change (percent)</i>		
1992	-9.8	-9.4
1995	5.1	5.6
1998	25.5	-6.5
2001	27.2	16.7
2004	4.9	-8.0
2007	13.4	19.9
2010	-12.7	-23.4
2013	2.4	14.7

Percent of families with net worth
By percentile of net worth

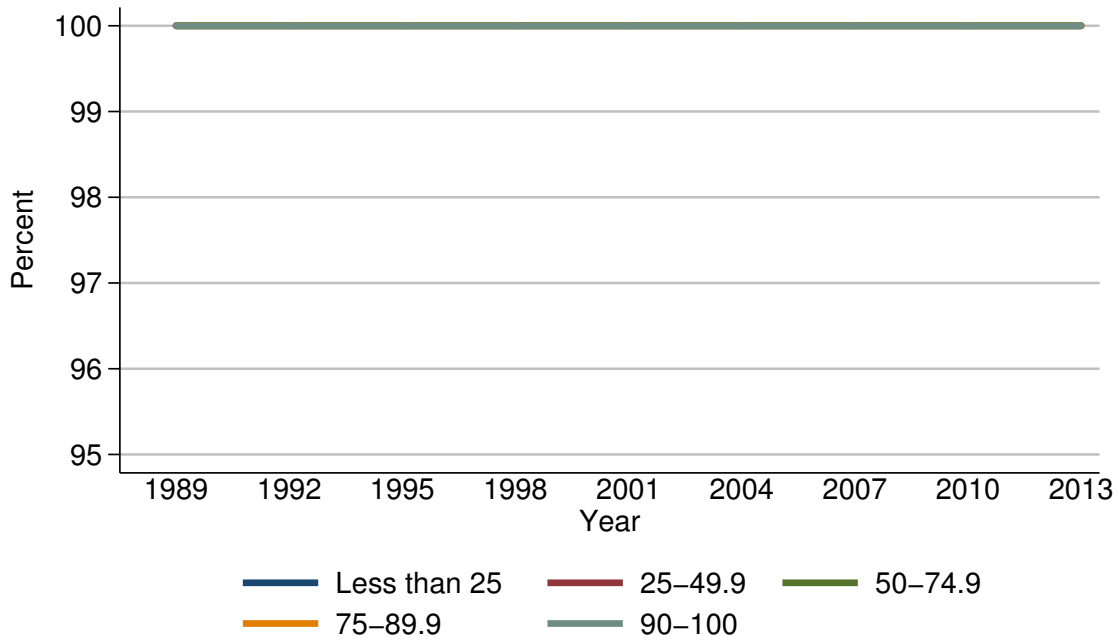

Percent of families with net worth

Year	Percentile of net worth				
	Less than 25	25-49.9	50-74.9	75-89.9	90-100
<i>Level (percent)</i>					
1989	100.0	100.0	100.0	100.0	100.0
1992	100.0	100.0	100.0	100.0	100.0
1995	100.0	100.0	100.0	100.0	100.0
1998	100.0	100.0	100.0	100.0	100.0
2001	100.0	100.0	100.0	100.0	100.0
2004	100.0	100.0	100.0	100.0	100.0
2007	100.0	100.0	100.0	100.0	100.0
2010	100.0	100.0	100.0	100.0	100.0
2013	100.0	100.0	100.0	100.0	100.0
<i>Three-year change (percentage points)</i>					
1992	0.0	0.0	0.0	0.0	0.0
1995	0.0	0.0	0.0	0.0	0.0
1998	0.0	0.0	0.0	0.0	0.0
2001	0.0	0.0	0.0	0.0	0.0
2004	0.0	0.0	0.0	0.0	0.0
2007	0.0	0.0	0.0	0.0	0.0
2010	0.0	0.0	0.0	0.0	0.0
2013	0.0	0.0	0.0	0.0	0.0

Median value of net worth for families with holdings
By percentile of net worth

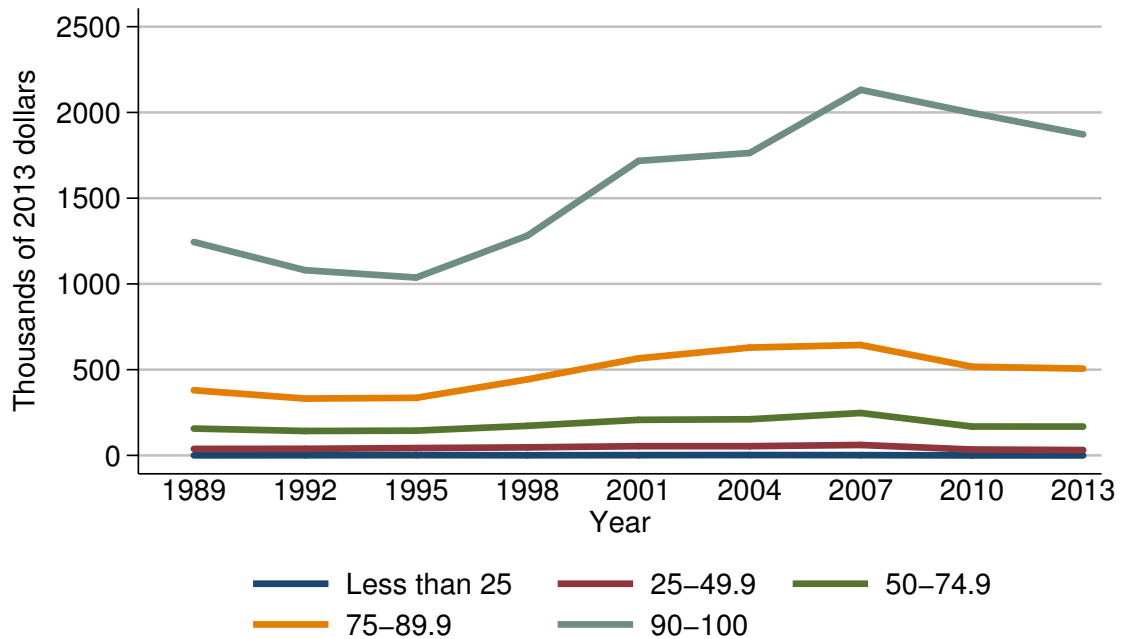

Median value of net worth for families with holdings

Year	Percentile of net worth				
	Less than 25	25-49.9	50-74.9	75-89.9	90-100
<i>Level (thousands of 2013 dollars)</i>					
1989	0.4	38.0	156.6	380.0	1244.6
1992	0.8	38.3	142.3	331.5	1080.2
1995	1.4	42.8	144.4	335.8	1037.2
1998	0.7	46.7	172.3	443.3	1281.3
2001	1.5	53.7	207.4	565.8	1717.5
2004	2.1	53.8	210.8	628.8	1763.5
2007	1.4	60.9	247.4	643.8	2131.9
2010	0.0	34.5	168.5	517.3	1997.8
2013	0.0	31.3	168.1	505.8	1871.8
<i>Three-year change (percent)</i>					
1992	100.0	0.8	-9.1	-12.8	-13.2
1995	75.0	11.7	1.5	1.3	-4.0
1998	-50.0	9.1	19.3	32.0	23.5
2001	114.3	15.0	20.4	27.6	34.0
2004	40.0	0.2	1.6	11.1	2.7
2007	-33.3	13.2	17.4	2.4	20.9
2010	-100.0	-43.3	-31.9	-19.6	-6.3
2013	.	-9.3	-0.2	-2.2	-6.3

Mean value of net worth for families with holdings
By percentile of net worth

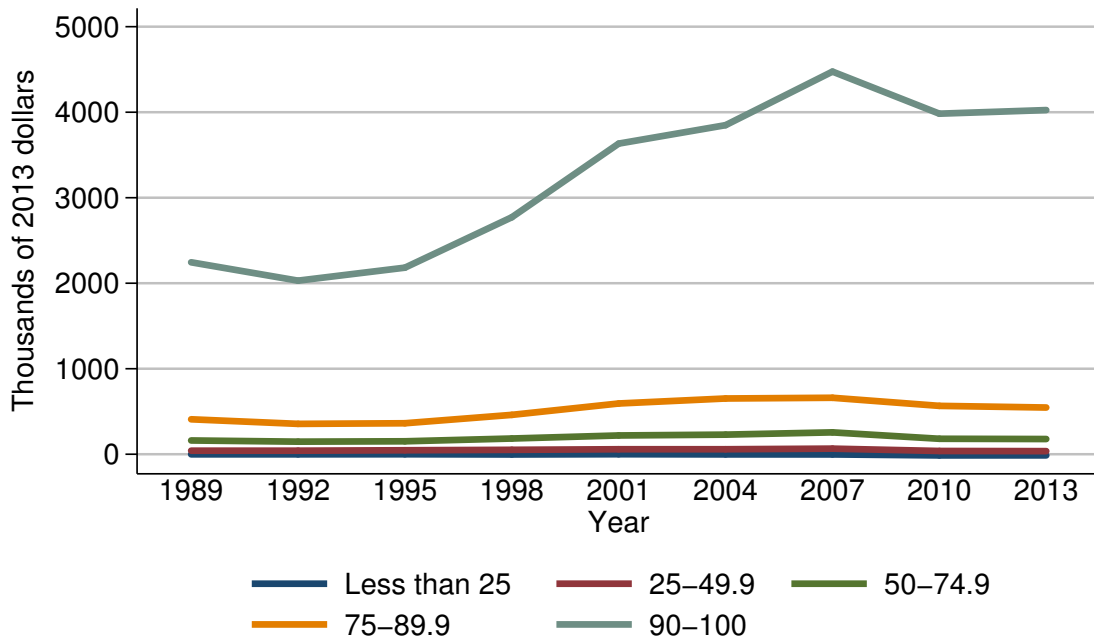

Mean value of net worth for families with holdings

Year	Percentile of net worth				
	Less than 25	25-49.9	50-74.9	75-89.9	90-100
<i>Level (thousands of 2013 dollars)</i>					
1989	-1.1	41.5	160.9	408.4	2244.8
1992	-0.9	41.3	147.2	355.1	2030.0
1995	-0.2	46.4	151.2	362.3	2181.8
1998	-2.6	51.3	183.8	460.4	2771.5
2001	0.1	58.3	219.6	593.2	3633.0
2004	-1.8	58.1	229.0	652.1	3848.5
2007	-2.5	65.2	255.7	660.2	4475.1
2010	-13.7	38.2	181.0	565.7	3982.8
2013	-13.4	35.9	177.7	546.2	4024.8
<i>Three-year change (percent)</i>					
1992	-18.2	-0.5	-8.5	-13.1	-9.6
1995	-77.8	12.3	2.7	2.0	7.5
1998	1200.0	10.6	21.6	27.1	27.0
2001	-103.8	13.6	19.5	28.8	31.1
2004	-1900.0	-0.3	4.3	9.9	5.9
2007	38.9	12.2	11.7	1.2	16.3
2010	448.0	-41.4	-29.2	-14.3	-11.0
2013	-2.2	-6.0	-1.8	-3.4	1.1

Percent of families with assets
For all families

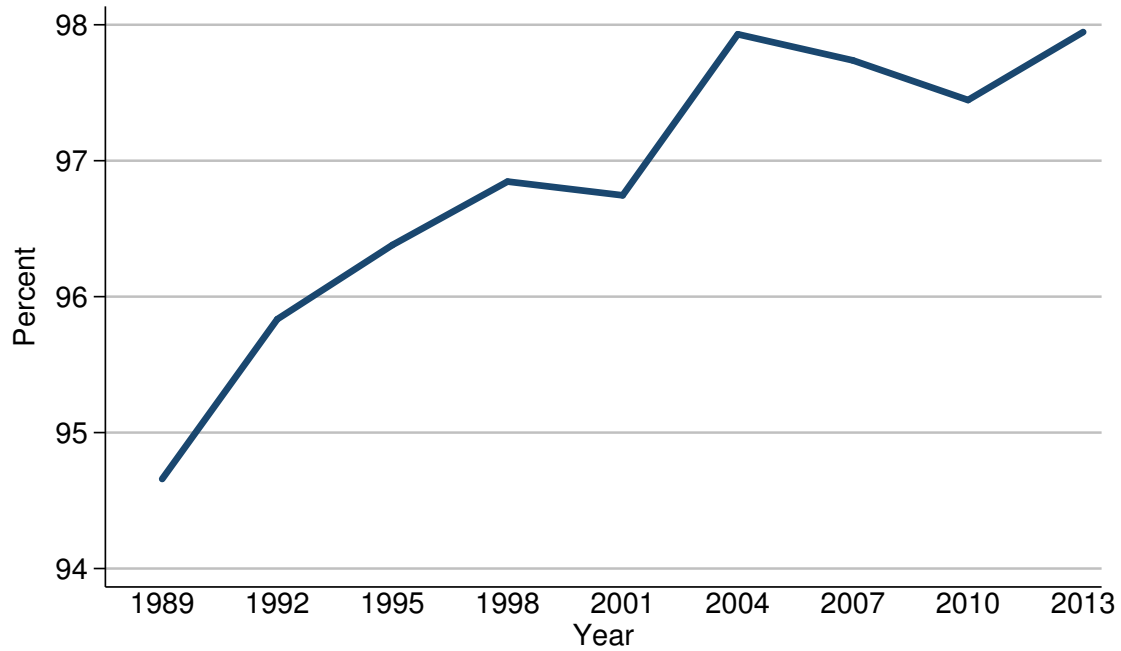

Percent of families with assets

Year	All families
<i>Level (percent)</i>	
1989	94.7
1992	95.8
1995	96.4
1998	96.8
2001	96.7
2004	97.9
2007	97.7
2010	97.4
2013	97.9
<i>Three-year change (percentage points)</i>	
1992	1.1
1995	0.6
1998	0.4
2001	-0.1
2004	1.2
2007	-0.2
2010	-0.3
2013	0.5

Median value of assets for families with holdings
For all families

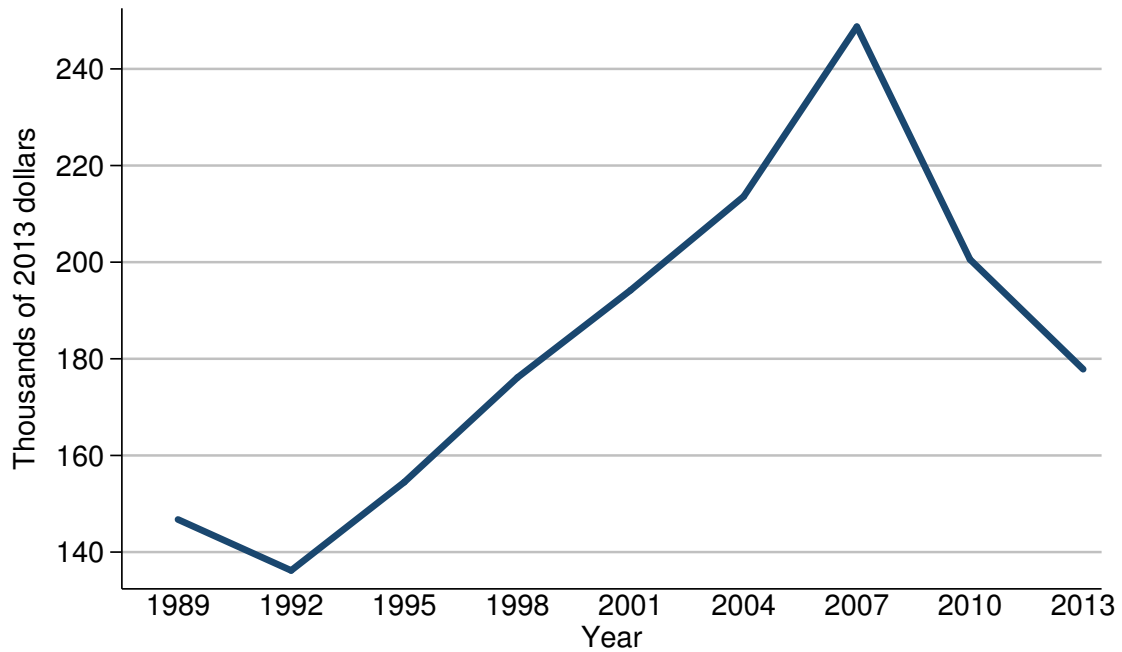

Median value of assets for families with holdings

Year	All families
<i>Level (thousands of 2013 dollars)</i>	
1989	146.7
1992	136.2
1995	154.5
1998	176.1
2001	194.2
2004	213.6
2007	248.7
2010	200.6
2013	177.9
<i>Three-year change (percent)</i>	
1992	-7.2
1995	13.4
1998	14.0
2001	10.3
2004	10.0
2007	16.4
2010	-19.3
2013	-11.3

Mean value of assets for families with holdings
For all families

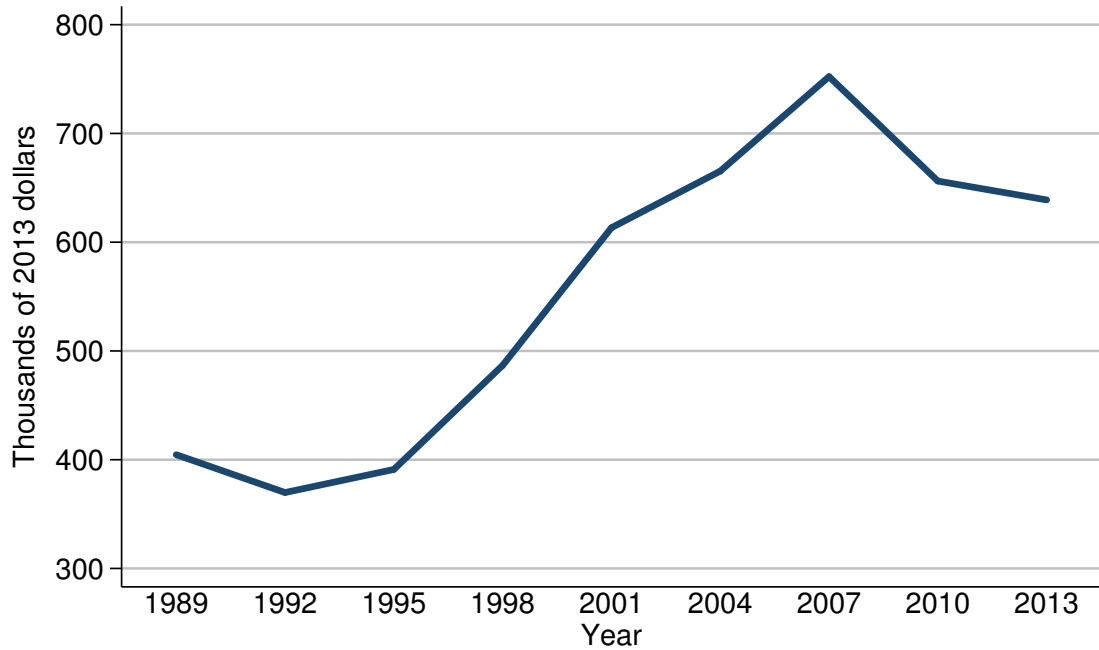

Mean value of assets for families with holdings

Year	All families
<i>Level (thousands of 2013 dollars)</i>	
1989	404.6
1992	369.8
1995	391.1
1998	486.8
2001	613.3
2004	665.4
2007	752.3
2010	656.2
2013	638.9
<i>Three-year change (percent)</i>	
1992	-8.6
1995	5.8
1998	24.5
2001	26.0
2004	8.5
2007	13.1
2010	-12.8
2013	-2.6

Percent of families with assets
By percentile of income

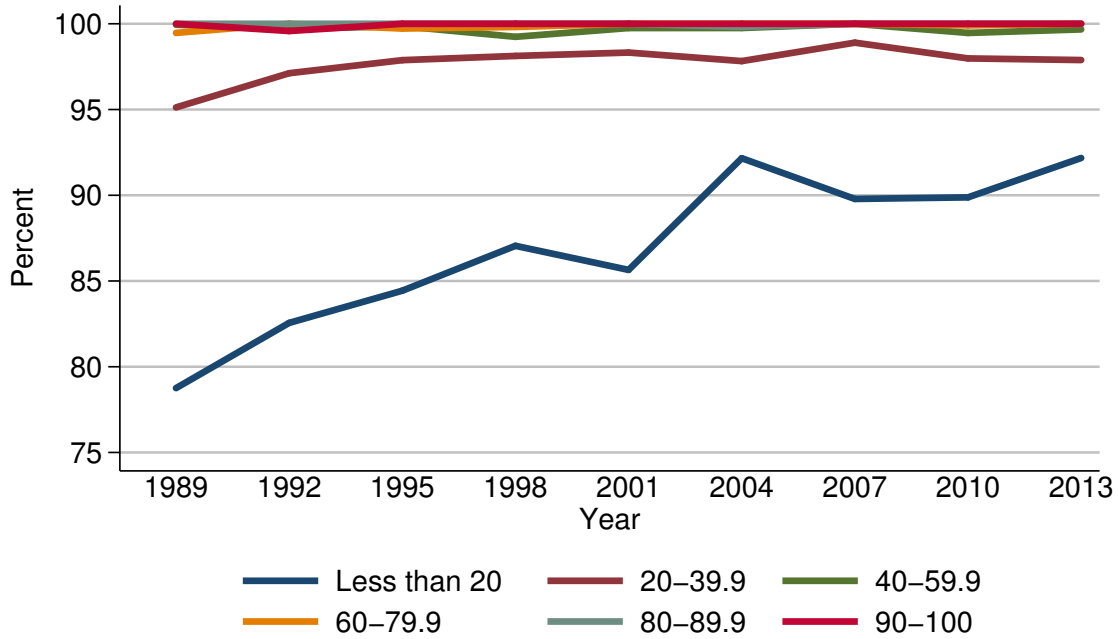

Percent of families with assets

Year	Percentile of income					
	Less than 20	20-39.9	40-59.9	60-79.9	80-89.9	90-100
<i>Level (percent)</i>						
1989	78.8	95.1	99.9	99.5	100.0	100.0
1992	82.6	97.1	99.7	100.0	100.0	99.6
1995	84.4	97.9	99.9	99.7	100.0	100.0
1998	87.1	98.1	99.2	99.8	100.0	100.0
2001	85.6	98.3	99.8	100.0	100.0	100.0
2004	92.2	97.8	99.8	100.0	99.8	100.0
2007	89.8	98.9	100.0	100.0	100.0	100.0
2010	89.9	98.0	99.5	99.9	100.0	100.0
2013	92.2	97.9	99.7	100.0	100.0	100.0
<i>Three-year change (percentage points)</i>						
1992	3.8	2.0	-0.2	0.5	0.0	-0.4
1995	1.8	0.8	0.2	-0.3	0.0	0.4
1998	2.7	0.2	-0.7	0.1	0.0	0.0
2001	-1.5	0.2	0.6	0.2	0.0	0.0
2004	6.6	-0.5	0.0	0.0	-0.2	0.0
2007	-2.4	1.1	0.2	0.0	0.2	0.0
2010	0.1	-0.9	-0.5	-0.1	0.0	0.0
2013	2.3	-0.1	0.2	0.1	0.0	0.0

Median value of assets for families with holdings
By percentile of income

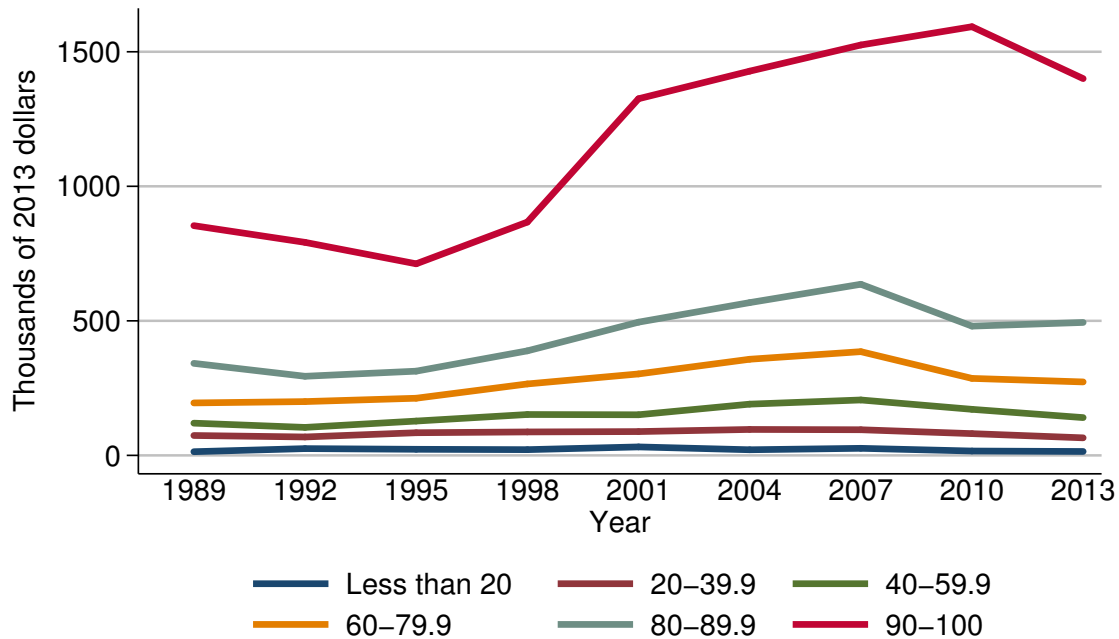

Median value of assets for families with holdings

Year	Percentile of income					
	Less than 20	20-39.9	40-59.9	60-79.9	80-89.9	90-100
<i>Level (thousands of 2013 dollars)</i>						
1989	13.8	74.0	119.9	195.1	342.1	853.9
1992	25.3	68.5	104.1	200.0	294.0	791.9
1995	22.8	84.3	127.7	212.5	313.1	712.1
1998	21.4	87.3	151.9	265.6	388.6	867.1
2001	31.5	88.6	151.1	302.7	495.2	1325.5
2004	21.0	96.4	190.6	357.4	567.9	1428.0
2007	26.4	95.4	206.0	385.6	636.1	1525.2
2010	16.3	80.9	171.3	286.2	480.5	1593.3
2013	14.6	65.3	140.4	273.1	494.1	1400.4
<i>Three-year change (percent)</i>						
1992	83.3	-7.4	-13.2	2.5	-14.1	-7.3
1995	-9.9	23.1	22.7	6.2	6.5	-10.1
1998	-6.1	3.6	19.0	25.0	24.1	21.8
2001	47.2	1.5	-0.5	14.0	27.4	52.9
2004	-33.3	8.8	26.1	18.1	14.7	7.7
2007	25.7	-1.0	8.1	7.9	12.0	6.8
2010	-38.3	-15.2	-16.8	-25.8	-24.5	4.5
2013	-10.4	-19.3	-18.0	-4.6	2.8	-12.1

Mean value of assets for families with holdings
By percentile of income

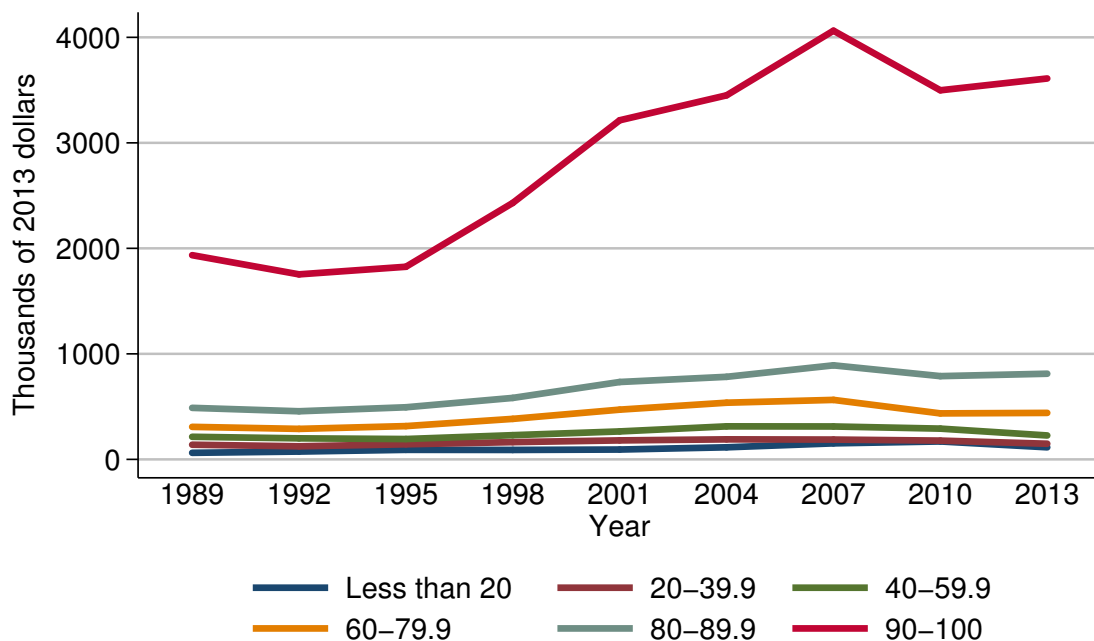

Mean value of assets for families with holdings

Year	Percentile of income					
	Less than 20	20-39.9	40-59.9	60-79.9	80-89.9	90-100
<i>Level (thousands of 2013 dollars)</i>						
1989	62.3	139.1	214.3	308.5	488.6	1935.7
1992	74.5	124.2	199.5	289.3	456.2	1753.8
1995	90.8	143.4	193.2	315.6	493.9	1825.6
1998	89.9	163.7	229.6	384.0	582.8	2431.0
2001	93.6	179.9	265.0	471.6	733.4	3214.0
2004	114.5	190.0	313.3	537.4	782.7	3450.5
2007	152.2	188.0	312.1	563.9	891.6	4062.8
2010	170.4	178.0	291.7	436.0	789.1	3498.0
2013	114.7	148.2	226.8	440.8	811.9	3610.1
<i>Three-year change (percent)</i>						
1992	19.6	-10.7	-6.9	-6.2	-6.6	-9.4
1995	21.9	15.5	-3.2	9.1	8.3	4.1
1998	-1.0	14.2	18.8	21.7	18.0	33.2
2001	4.1	9.9	15.4	22.8	25.8	32.2
2004	22.3	5.6	18.2	14.0	6.7	7.4
2007	32.9	-1.1	-0.4	4.9	13.9	17.7
2010	12.0	-5.3	-6.5	-22.7	-11.5	-13.9
2013	-32.7	-16.7	-22.2	1.1	2.9	3.2

Percent of families with assets
By age of head

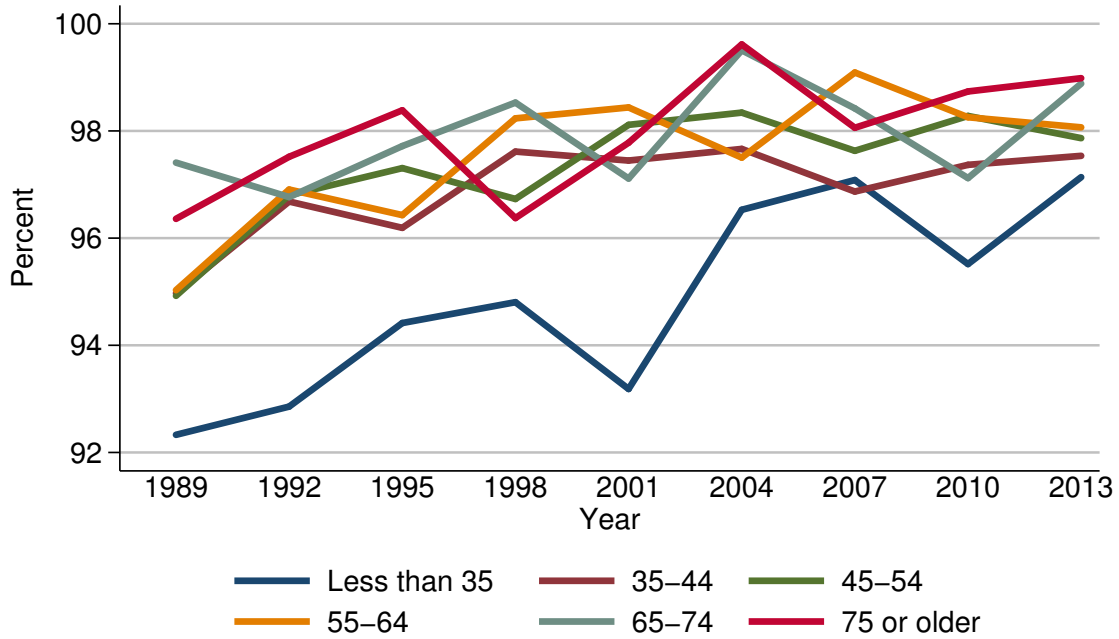

Percent of families with assets

Year	Age of head					
	Less than 35	35-44	45-54	55-64	65-74	75 or older
<i>Level (percent)</i>						
1989	92.3	95.0	94.9	95.0	97.4	96.4
1992	92.9	96.7	96.8	96.9	96.8	97.5
1995	94.4	96.2	97.3	96.4	97.7	98.4
1998	94.8	97.6	96.7	98.2	98.5	96.4
2001	93.2	97.4	98.1	98.4	97.1	97.8
2004	96.5	97.7	98.3	97.5	99.5	99.6
2007	97.1	96.9	97.6	99.1	98.4	98.1
2010	95.5	97.4	98.3	98.3	97.1	98.7
2013	97.1	97.5	97.9	98.1	98.9	99.0
<i>Three-year change (percentage points)</i>						
1992	0.6	1.7	1.9	1.9	-0.6	1.1
1995	1.5	-0.5	0.5	-0.5	0.9	0.9
1998	0.4	1.4	-0.6	1.8	0.8	-2.0
2001	-1.6	-0.2	1.4	0.2	-1.4	1.4
2004	3.3	0.3	0.2	-0.9	2.4	1.8
2007	0.6	-0.8	-0.7	1.6	-1.1	-1.5
2010	-1.6	0.5	0.7	-0.8	-1.3	0.6
2013	1.6	0.1	-0.4	-0.2	1.8	0.3

Median value of assets for families with holdings
By age of head

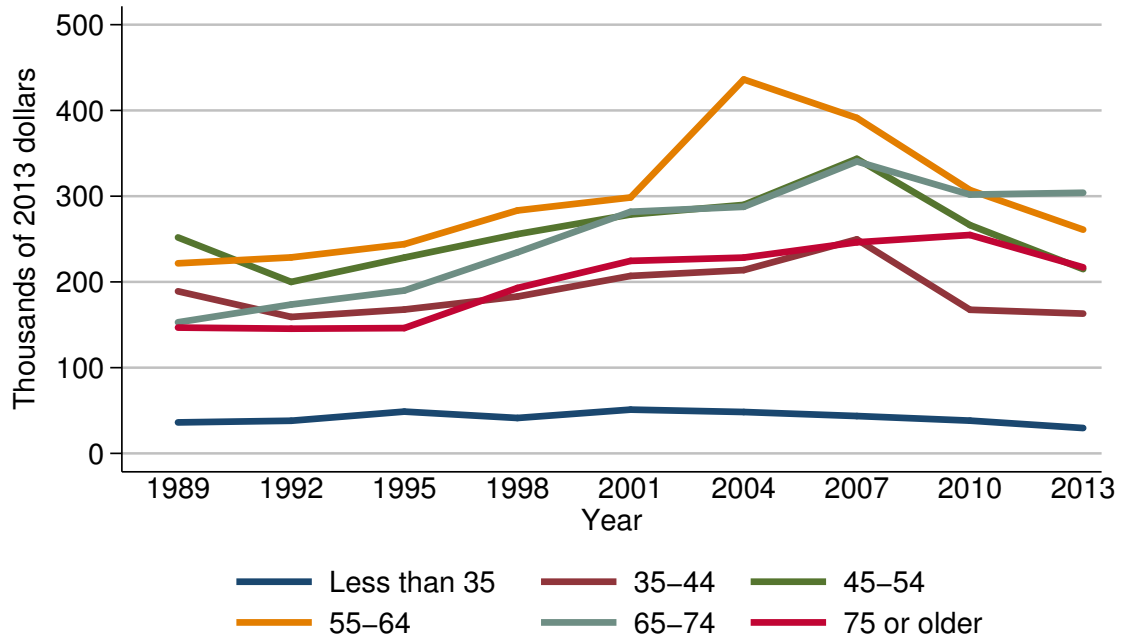

Median value of assets for families with holdings

Year	Age of head					
	Less than 35	35-44	45-54	55-64	65-74	75 or older
<i>Level (thousands of 2013 dollars)</i>						
1989	36.2	189.1	251.9	221.7	152.9	146.7
1992	38.1	159.2	200.0	228.6	173.6	145.5
1995	48.7	167.8	228.4	244.0	190.0	146.2
1998	41.3	182.9	255.7	283.3	234.5	192.9
2001	51.1	207.0	278.6	298.5	281.8	224.5
2004	48.3	213.8	289.8	436.1	287.6	228.4
2007	43.6	249.6	343.6	391.3	340.5	246.2
2010	38.2	167.5	266.2	307.1	301.8	254.8
2013	29.6	163.0	214.9	261.0	304.0	217.0
<i>Three-year change (percent)</i>						
1992	5.2	-15.8	-20.6	3.1	13.5	-0.8
1995	27.8	5.4	14.2	6.7	9.4	0.5
1998	-15.2	9.0	12.0	16.1	23.4	31.9
2001	23.7	13.2	9.0	5.4	20.2	16.4
2004	-5.5	3.3	4.0	46.1	2.1	1.7
2007	-9.7	16.7	18.6	-10.3	18.4	7.8
2010	-12.4	-32.9	-22.5	-21.5	-11.4	3.5
2013	-22.5	-2.7	-19.3	-15.0	0.7	-14.8

Mean value of assets for families with holdings
By age of head

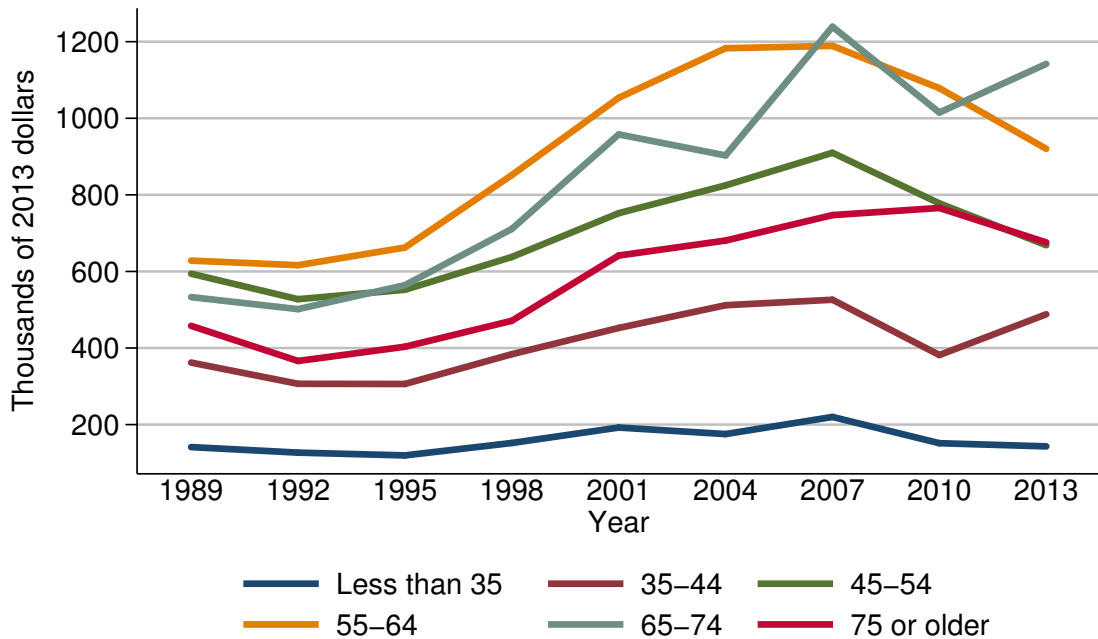

Mean value of assets for families with holdings

Year	Age of head					
	Less than 35	35-44	45-54	55-64	65-74	75 or older
<i>Level (thousands of 2013 dollars)</i>						
1989	141.3	361.9	594.1	628.3	533.0	458.0
1992	126.9	306.6	527.5	616.3	501.6	366.2
1995	119.6	306.2	552.1	662.5	564.2	403.4
1998	152.0	383.9	637.8	851.6	710.9	471.2
2001	192.4	452.4	752.1	1053.5	957.8	641.6
2004	175.4	511.8	824.8	1182.9	903.1	680.7
2007	220.0	526.1	909.9	1189.0	1239.1	747.2
2010	151.4	381.7	777.8	1078.7	1015.0	765.8
2013	143.2	488.1	668.4	920.3	1142.0	675.8
<i>Three-year change (percent)</i>						
1992	-10.2	-15.3	-11.2	-1.9	-5.9	-20.0
1995	-5.8	-0.1	4.7	7.5	12.5	10.2
1998	27.1	25.4	15.5	28.5	26.0	16.8
2001	26.6	17.8	17.9	23.7	34.7	36.2
2004	-8.8	13.1	9.7	12.3	-5.7	6.1
2007	25.4	2.8	10.3	0.5	37.2	9.8
2010	-31.2	-27.4	-14.5	-9.3	-18.1	2.5
2013	-5.4	27.9	-14.1	-14.7	12.5	-11.8

Percent of families with assets
By family structure

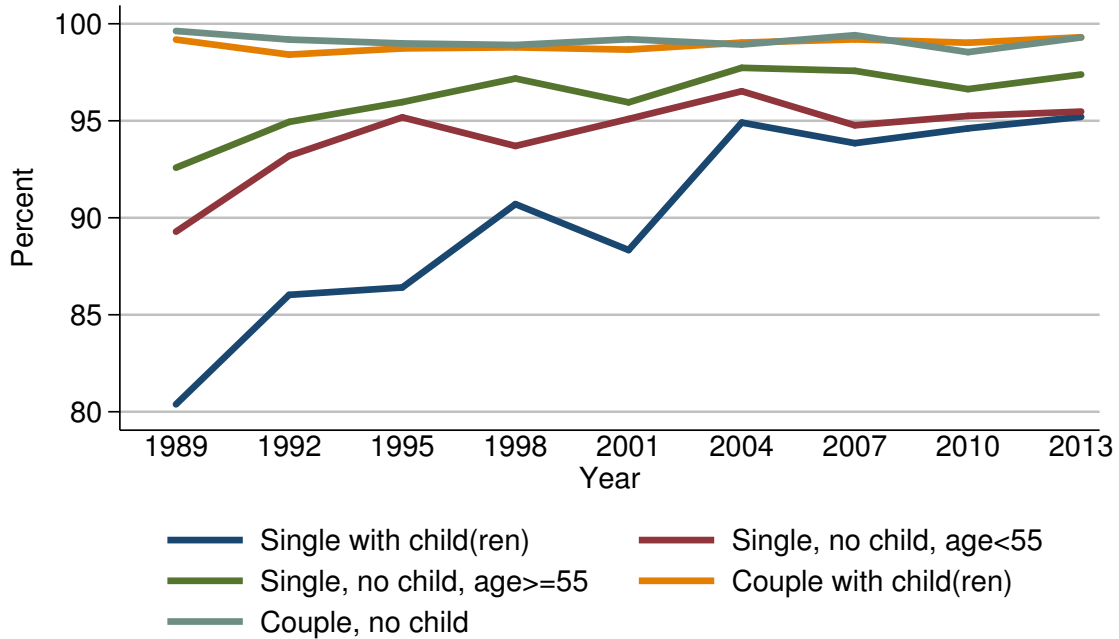

Percent of families with assets

Year	Family structure				
	Single with child(ren)	Single, no child, age < 55	Single, no child, age ≥ 55	Couple with child(ren)	Couple, no child
<i>Level (percent)</i>					
1989	80.4	89.3	92.6	99.2	99.6
1992	86.0	93.2	94.9	98.4	99.2
1995	86.4	95.2	96.0	98.7	99.0
1998	90.7	93.7	97.2	98.8	98.9
2001	88.3	95.1	95.9	98.7	99.2
2004	94.9	96.5	97.7	99.0	98.9
2007	93.8	94.8	97.6	99.2	99.4
2010	94.6	95.3	96.6	99.0	98.5
2013	95.2	95.5	97.4	99.3	99.3
<i>Three-year change (percentage points)</i>					
1992	5.6	3.9	2.3	-0.8	-0.4
1995	0.4	2.0	1.1	0.3	-0.2
1998	4.3	-1.5	1.2	0.1	-0.1
2001	-2.4	1.4	-1.3	-0.1	0.3
2004	6.6	1.4	1.8	0.3	-0.3
2007	-1.1	-1.7	-0.1	0.2	0.5
2010	0.8	0.5	-1.0	-0.2	-0.9
2013	0.6	0.2	0.8	0.3	0.8

Median value of assets for families with holdings
By family structure

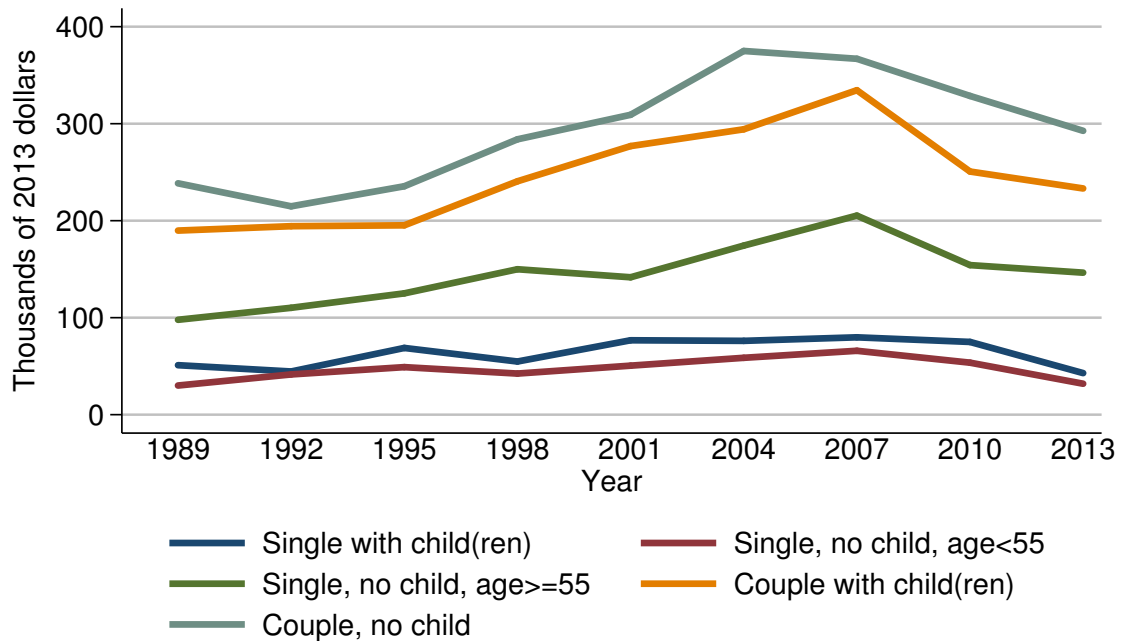

Median value of assets for families with holdings

Year	Family structure				
	Single with child(ren)	Single, no child, age < 55	Single, no child, age ≥ 55	Couple with child(ren)	Couple, no child
<i>Level (thousands of 2013 dollars)</i>					
1989	51.0	30.1	97.8	189.8	238.5
1992	44.5	41.5	110.2	194.3	214.8
1995	68.8	49.0	125.1	195.2	235.5
1998	54.8	42.4	150.0	240.6	283.9
2001	76.7	50.5	141.6	276.9	309.2
2004	76.1	58.6	174.3	294.2	375.0
2007	79.7	65.9	205.2	334.5	366.9
2010	75.0	53.6	154.2	250.7	328.6
2013	42.8	31.9	146.4	233.2	292.6
<i>Three-year change (percent)</i>					
1992	-12.7	37.9	12.7	2.4	-9.9
1995	54.6	18.1	13.5	0.5	9.6
1998	-20.3	-13.5	19.9	23.3	20.6
2001	40.0	19.1	-5.6	15.1	8.9
2004	-0.8	16.0	23.1	6.2	21.3
2007	4.7	12.5	17.7	13.7	-2.2
2010	-5.9	-18.7	-24.9	-25.1	-10.4
2013	-42.9	-40.5	-5.1	-6.9	-11.0

Mean value of assets for families with holdings
By family structure

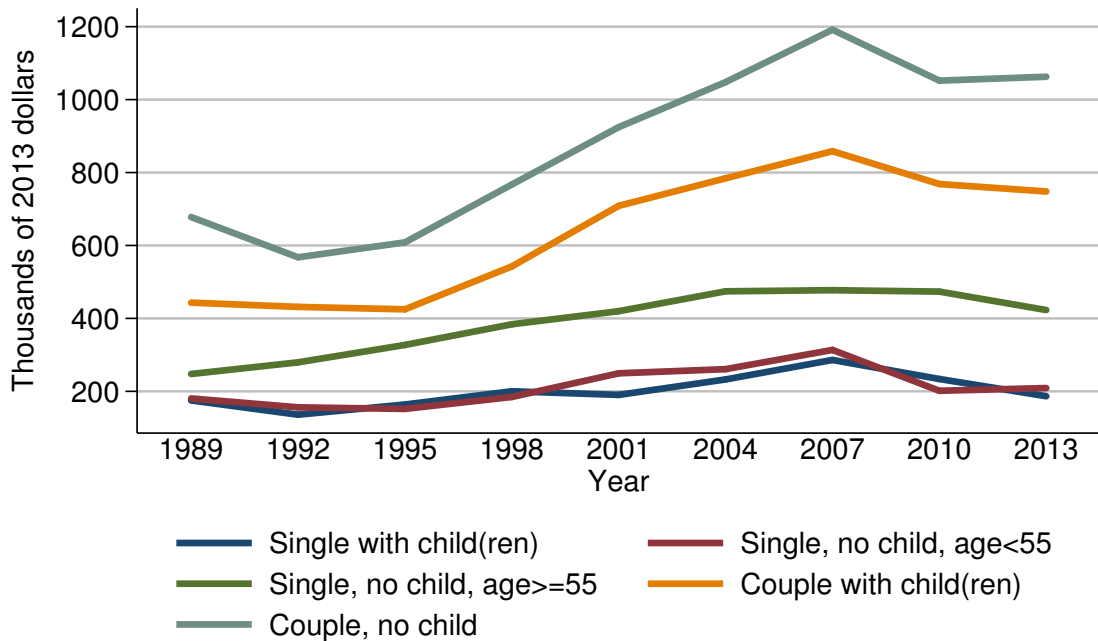

Mean value of assets for families with holdings

Year	Family structure				
	Single with child(ren)	Single, no child, age <= 55	Single, no child, age >= 55	Couple with child(ren)	Couple, no child
<i>Level (thousands of 2013 dollars)</i>					
1989	175.0	180.5	247.7	443.2	678.0
1992	136.0	156.1	279.5	431.6	567.6
1995	163.8	151.9	327.2	425.0	608.5
1998	200.1	184.5	383.8	542.5	767.1
2001	190.2	249.4	419.8	708.7	924.5
2004	232.6	260.9	474.3	784.3	1048.0
2007	286.1	313.5	477.3	858.6	1191.8
2010	233.8	201.5	473.6	768.5	1052.1
2013	186.6	209.0	422.9	748.1	1062.7
<i>Three-year change (percent)</i>					
1992	-22.3	-13.5	12.8	-2.6	-16.3
1995	20.4	-2.7	17.1	-1.5	7.2
1998	22.2	21.5	17.3	27.6	26.1
2001	-4.9	35.2	9.4	30.6	20.5
2004	22.3	4.6	13.0	10.7	13.4
2007	23.0	20.2	0.6	9.5	13.7
2010	-18.3	-35.7	-0.8	-10.5	-11.7
2013	-20.2	3.7	-10.7	-2.7	1.0

Percent of families with assets
By education of head

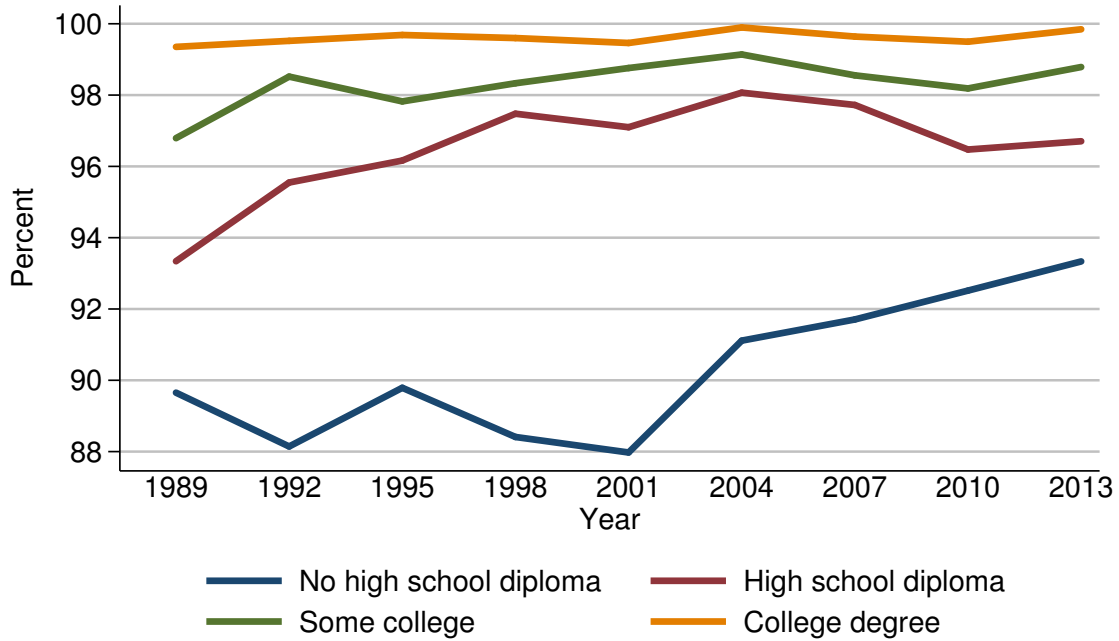

Percent of families with assets

Year	Education of head			
	No high school diploma	High school diploma	Some college	College degree
<i>Level (percent)</i>				
1989	89.7	93.3	96.8	99.4
1992	88.1	95.5	98.5	99.5
1995	89.8	96.2	97.8	99.7
1998	88.4	97.5	98.3	99.6
2001	88.0	97.1	98.8	99.5
2004	91.1	98.1	99.1	99.9
2007	91.7	97.7	98.6	99.6
2010	92.5	96.5	98.2	99.5
2013	93.3	96.7	98.8	99.8
<i>Three-year change (percentage points)</i>				
1992	-1.6	2.2	1.7	0.1
1995	1.7	0.7	-0.7	0.2
1998	-1.4	1.3	0.5	-0.1
2001	-0.4	-0.4	0.5	-0.1
2004	3.1	1.0	0.3	0.4
2007	0.6	-0.4	-0.5	-0.3
2010	0.8	-1.2	-0.4	-0.1
2013	0.8	0.2	0.6	0.3

Median value of assets for families with holdings
By education of head

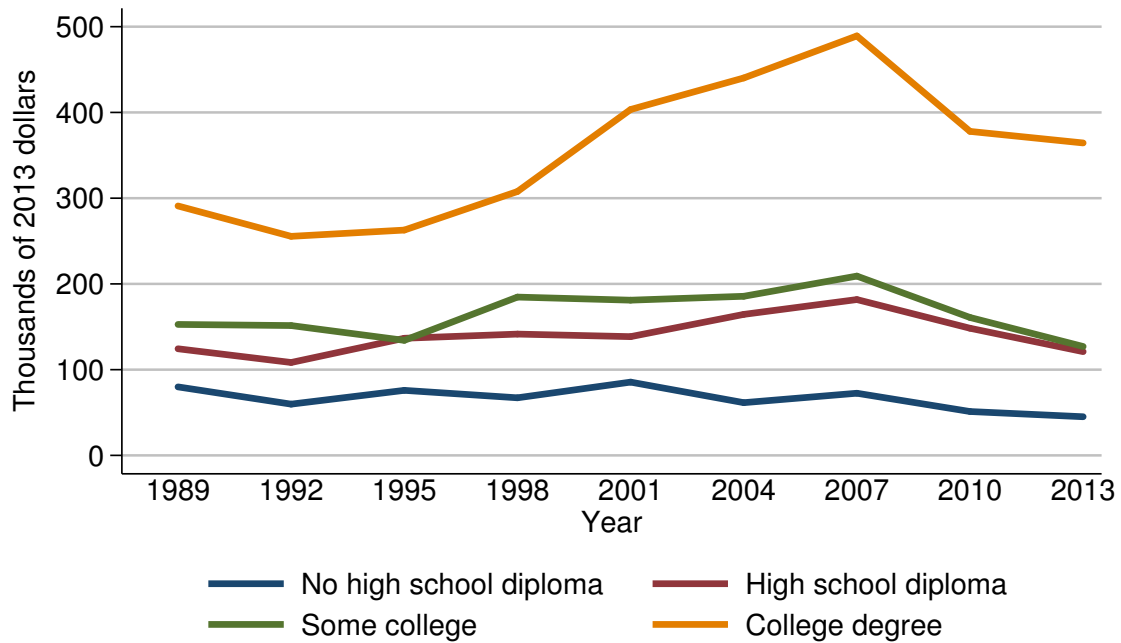

Median value of assets for families with holdings

Year	Education of head			
	No high school diploma	High school diploma	Some college	College degree
<i>Level (thousands of 2013 dollars)</i>				
1989	79.9	124.4	152.7	290.9
1992	59.8	108.4	151.4	255.5
1995	75.9	136.6	134.2	262.8
1998	67.2	141.5	184.7	307.8
2001	85.5	138.5	181.1	403.4
2004	61.5	164.5	185.6	440.2
2007	72.5	181.8	209.1	489.2
2010	51.2	148.3	160.9	377.9
2013	45.1	121.0	127.0	364.4
<i>Three-year change (percent)</i>				
1992	-25.2	-12.9	-0.9	-12.2
1995	26.9	26.0	-11.4	2.9
1998	-11.5	3.6	37.6	17.1
2001	27.2	-2.1	-1.9	31.1
2004	-28.1	18.8	2.5	9.1
2007	17.9	10.5	12.7	11.1
2010	-29.4	-18.4	-23.1	-22.8
2013	-11.9	-18.4	-21.1	-3.6

Mean value of assets for families with holdings
By education of head

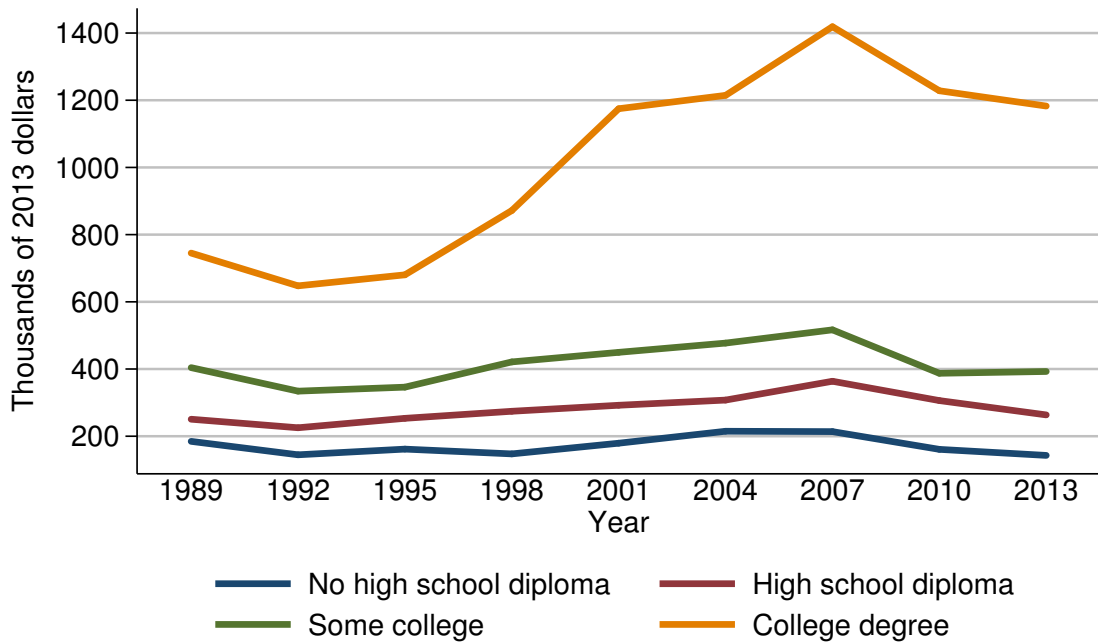

Mean value of assets for families with holdings

Year	Education of head			
	No high school diploma	High school diploma	Some college	College degree
<i>Level (thousands of 2013 dollars)</i>				
1989	184.7	250.7	404.1	745.1
1992	144.8	225.3	334.2	647.6
1995	161.7	253.3	346.1	680.4
1998	147.4	274.3	421.2	871.8
2001	179.3	292.2	449.7	1174.8
2004	214.8	307.7	477.3	1214.6
2007	213.8	363.6	516.7	1418.9
2010	161.0	306.1	387.4	1228.2
2013	143.0	263.5	392.7	1182.7
<i>Three-year change (percent)</i>				
1992	-21.6	-10.1	-17.3	-13.1
1995	11.7	12.4	3.6	5.1
1998	-8.8	8.3	21.7	28.1
2001	21.6	6.5	6.8	34.8
2004	19.8	5.3	6.1	3.4
2007	-0.5	18.2	8.3	16.8
2010	-24.7	-15.8	-25.0	-13.4
2013	-11.2	-13.9	1.4	-3.7

Percent of families with assets
By race or ethnicity of respondent

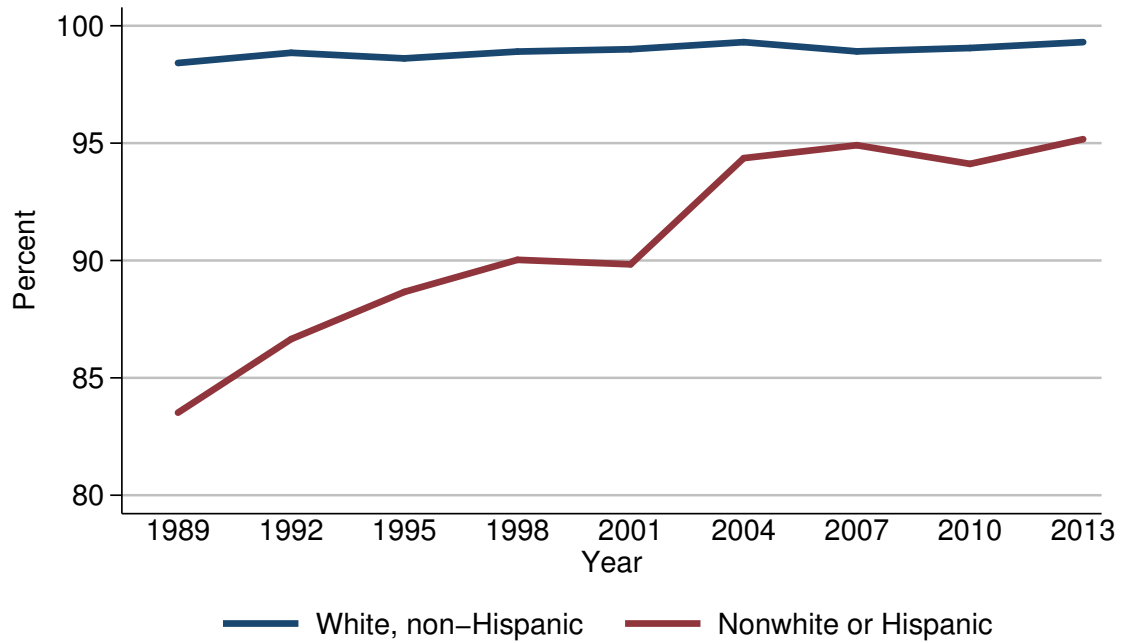

Percent of families with assets

Year	Race or ethnicity of respondent	
	White, non-Hispanic	Nonwhite or Hispanic
<i>Level (percent)</i>		
1989	98.4	83.5
1992	98.9	86.7
1995	98.6	88.7
1998	98.9	90.0
2001	99.0	89.8
2004	99.3	94.4
2007	98.9	94.9
2010	99.1	94.1
2013	99.3	95.2
<i>Three-year change (percentage points)</i>		
1992	0.5	3.2
1995	-0.3	2.0
1998	0.3	1.3
2001	0.1	-0.2
2004	0.3	4.6
2007	-0.4	0.5
2010	0.2	-0.8
2013	0.2	1.1

Median value of assets for families with holdings
By race or ethnicity of respondent

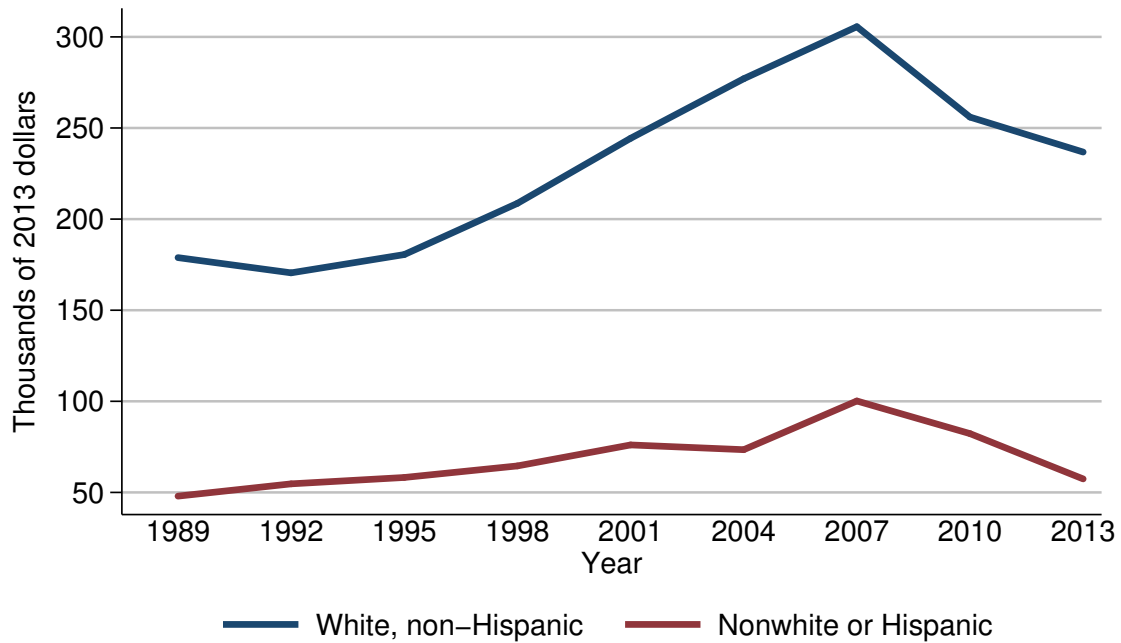

Median value of assets for families with holdings

Year	Race or ethnicity of respondent	
	White, non-Hispanic	Nonwhite or Hispanic
<i>Level (thousands of 2013 dollars)</i>		
1989	178.9	48.0
1992	170.5	54.7
1995	180.6	58.2
1998	208.7	64.5
2001	244.4	76.1
2004	277.0	73.5
2007	305.6	100.2
2010	256.0	82.3
2013	236.8	57.4
<i>Three-year change (percent)</i>		
1992	-4.7	14.0
1995	5.9	6.4
1998	15.6	10.8
2001	17.1	18.0
2004	13.3	-3.4
2007	10.3	36.3
2010	-16.2	-17.9
2013	-7.5	-30.3

Mean value of assets for families with holdings
By race or ethnicity of respondent

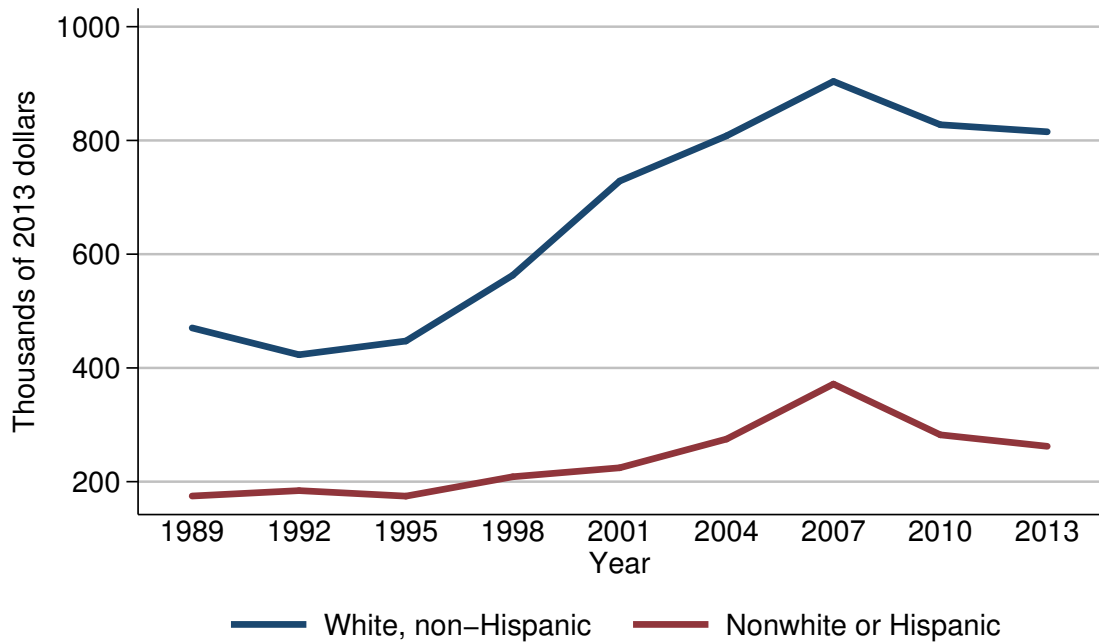

Mean value of assets for families with holdings

Year	Race or ethnicity of respondent	
	White, non-Hispanic	Nonwhite or Hispanic
<i>Level (thousands of 2013 dollars)</i>		
1989	470.3	174.8
1992	423.2	184.3
1995	447.3	174.6
1998	563.1	208.6
2001	728.6	224.4
2004	808.1	274.9
2007	903.8	371.6
2010	827.6	282.3
2013	815.2	262.2
<i>Three-year change (percent)</i>		
1992	-10.0	5.4
1995	5.7	-5.3
1998	25.9	19.5
2001	29.4	7.6
2004	10.9	22.5
2007	11.8	35.2
2010	-8.4	-24.0
2013	-1.5	-7.1

Percent of families with assets
By current work status of head

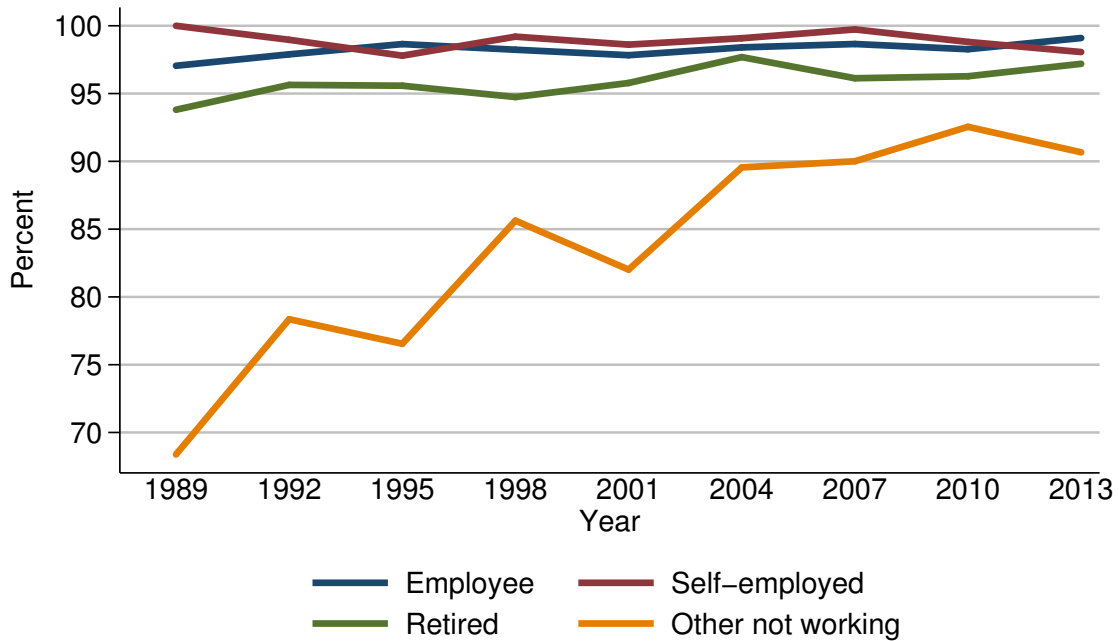

Percent of families with assets

Year	Current work status of head			
	Employee	Self-employed	Retired	Other not working
<i>Level (percent)</i>				
1989	97.1	100.0	93.8	68.4
1992	97.9	99.0	95.6	78.4
1995	98.7	97.8	95.6	76.5
1998	98.2	99.2	94.7	85.6
2001	97.8	98.6	95.8	82.0
2004	98.4	99.1	97.7	89.6
2007	98.7	99.7	96.1	90.0
2010	98.3	98.8	96.3	92.5
2013	99.1	98.1	97.2	90.7
<i>Three-year change (percentage points)</i>				
1992	0.8	-1.0	1.8	10.0
1995	0.8	-1.2	0.0	-1.9
1998	-0.5	1.4	-0.9	9.1
2001	-0.4	-0.6	1.1	-3.6
2004	0.6	0.5	1.9	7.6
2007	0.3	0.6	-1.6	0.4
2010	-0.4	-0.9	0.2	2.5
2013	0.8	-0.7	0.9	-1.8

Median value of assets for families with holdings
By current work status of head

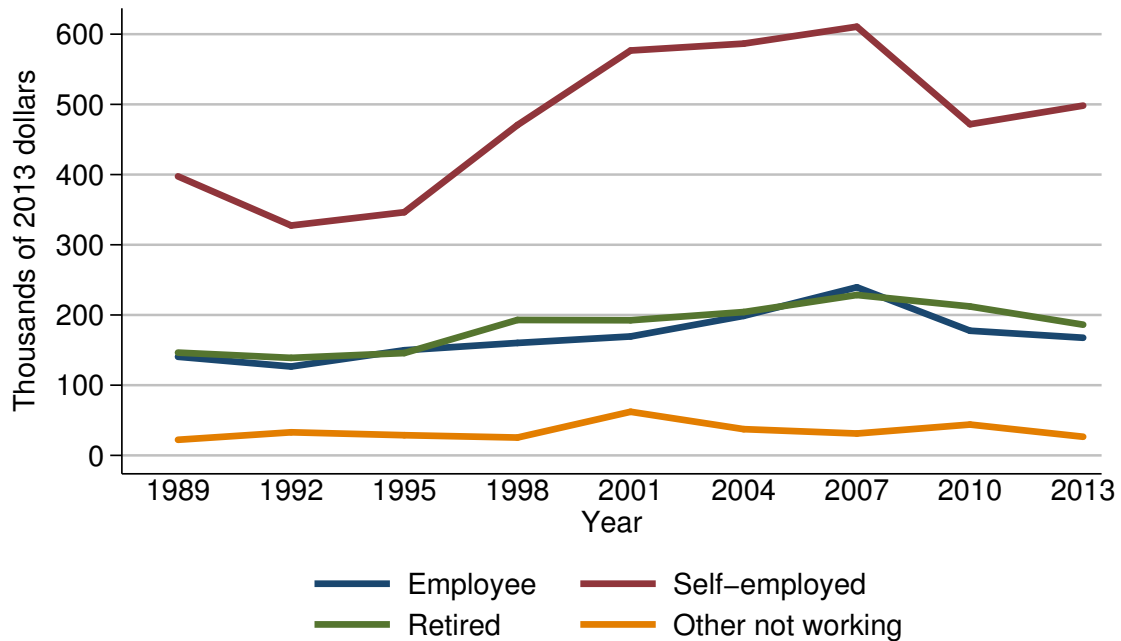

Median value of assets for families with holdings

Year	Current work status of head			
	Employee	Self-employed	Retired	Other not working
<i>Level (thousands of 2013 dollars)</i>				
1989	140.5	397.5	146.4	22.3
1992	126.6	327.5	138.9	32.9
1995	149.8	346.4	145.8	28.8
1998	160.2	470.6	192.9	25.5
2001	169.4	576.8	192.5	62.2
2004	198.8	586.6	204.2	37.4
2007	239.5	610.7	228.5	31.2
2010	177.6	471.7	212.1	43.9
2013	167.6	498.2	186.2	26.6
<i>Three-year change (percent)</i>				
1992	-9.9	-17.6	-5.1	47.5
1995	18.3	5.8	5.0	-12.5
1998	6.9	35.9	32.3	-11.5
2001	5.7	22.6	-0.2	143.9
2004	17.4	1.7	6.1	-39.9
2007	20.5	4.1	11.9	-16.6
2010	-25.8	-22.8	-7.2	40.7
2013	-5.6	5.6	-12.2	-39.4

Mean value of assets for families with holdings
By current work status of head

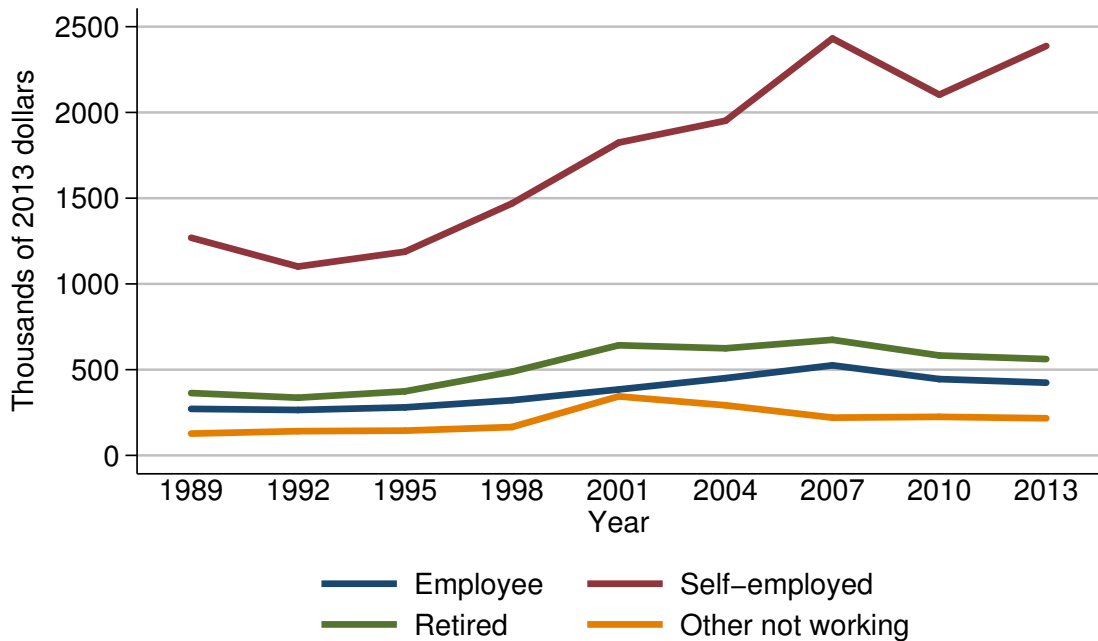

Mean value of assets for families with holdings

Year	Current work status of head			
	Employee	Self-employed	Retired	Other not working
<i>Level (thousands of 2013 dollars)</i>				
1989	271.2	1269.3	363.7	127.2
1992	264.9	1101.4	336.5	141.4
1995	280.0	1187.9	373.4	144.3
1998	321.7	1468.8	487.8	165.2
2001	384.7	1824.3	642.2	344.0
2004	450.6	1951.5	624.6	292.2
2007	525.3	2431.3	674.2	220.2
2010	445.2	2103.5	582.5	224.9
2013	424.0	2387.4	561.9	216.7
<i>Three-year change (percent)</i>				
1992	-2.3	-13.2	-7.5	11.2
1995	5.7	7.9	11.0	2.1
1998	14.9	23.6	30.6	14.5
2001	19.6	24.2	31.7	108.2
2004	17.1	7.0	-2.7	-15.1
2007	16.6	24.6	7.9	-24.6
2010	-15.2	-13.5	-13.6	2.1
2013	-4.8	13.5	-3.5	-3.6

Percent of families with assets
By current occupation of head

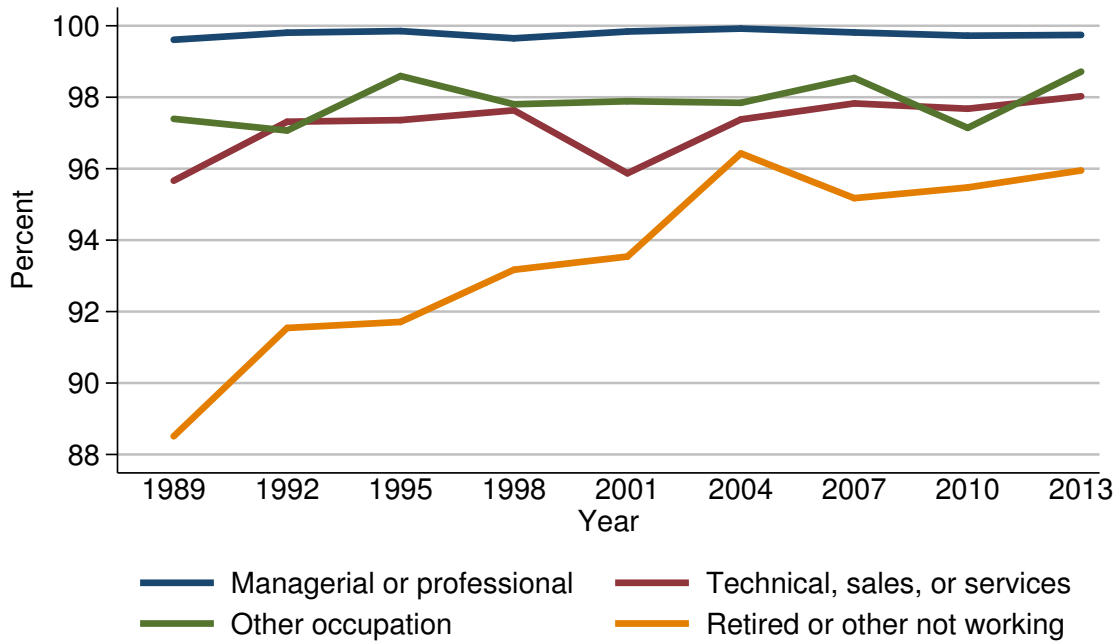

Percent of families with assets

Year	Current occupation of head			
	Managerial or professional	Technical, sales, or services	Other occupation	Retired or other not working
<i>Level (percent)</i>				
1989	99.6	95.7	97.4	88.5
1992	99.8	97.3	97.1	91.5
1995	99.9	97.4	98.6	91.7
1998	99.6	97.6	97.8	93.2
2001	99.8	95.9	97.9	93.5
2004	99.9	97.4	97.8	96.4
2007	99.8	97.8	98.5	95.2
2010	99.7	97.7	97.1	95.5
2013	99.7	98.0	98.7	96.0
<i>Three-year change (percentage points)</i>				
1992	0.2	1.6	-0.3	3.0
1995	0.1	0.1	1.5	0.2
1998	-0.3	0.2	-0.8	1.5
2001	0.2	-1.7	0.1	0.3
2004	0.1	1.5	-0.1	2.9
2007	-0.1	0.4	0.7	-1.2
2010	-0.1	-0.1	-1.4	0.3
2013	0.0	0.3	1.6	0.5

Median value of assets for families with holdings
By current occupation of head

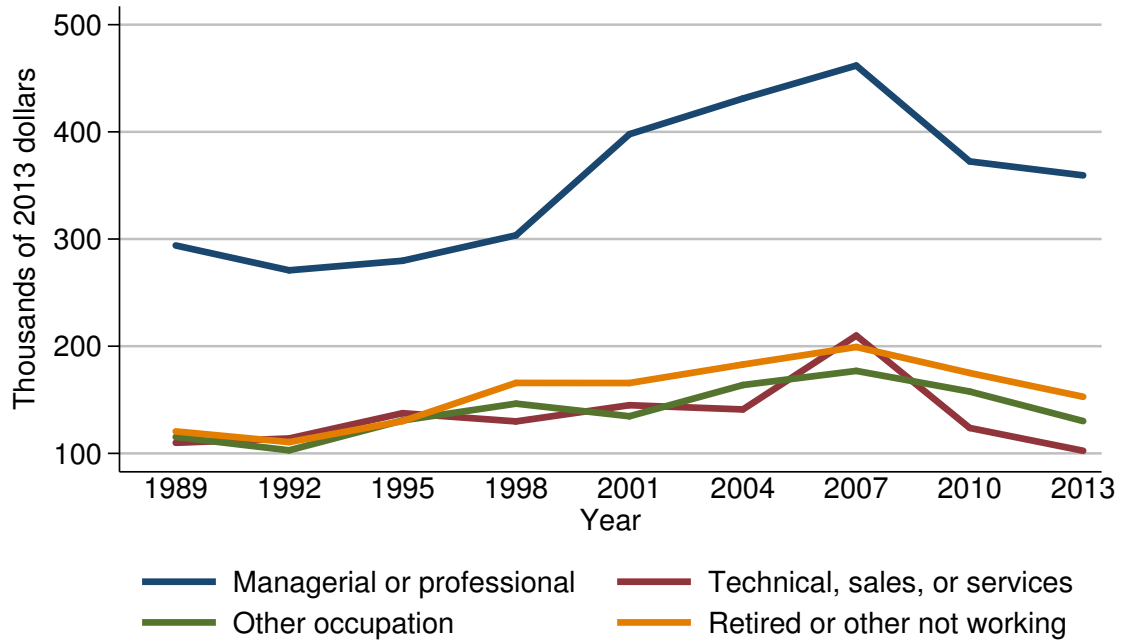

Median value of assets for families with holdings

Year	Current occupation of head			
	Managerial or professional	Technical, sales, or services	Other occupation	Retired or other not working
<i>Level (thousands of 2013 dollars)</i>				
1989	294.0	109.9	115.3	120.5
1992	270.8	113.9	102.9	110.5
1995	279.7	137.5	130.8	130.1
1998	303.5	129.9	146.4	165.8
2001	397.8	145.0	134.7	165.7
2004	431.1	141.0	163.8	182.9
2007	461.9	209.9	177.0	199.3
2010	372.4	123.7	157.7	175.0
2013	359.4	102.5	130.1	152.9
<i>Three-year change (percent)</i>				
1992	-7.9	3.6	-10.8	-8.3
1995	3.3	20.7	27.1	17.7
1998	8.5	-5.5	11.9	27.4
2001	31.1	11.6	-8.0	-0.1
2004	8.4	-2.8	21.6	10.4
2007	7.1	48.9	8.1	9.0
2010	-19.4	-41.1	-10.9	-12.2
2013	-3.5	-17.1	-17.5	-12.6

Mean value of assets for families with holdings
By current occupation of head

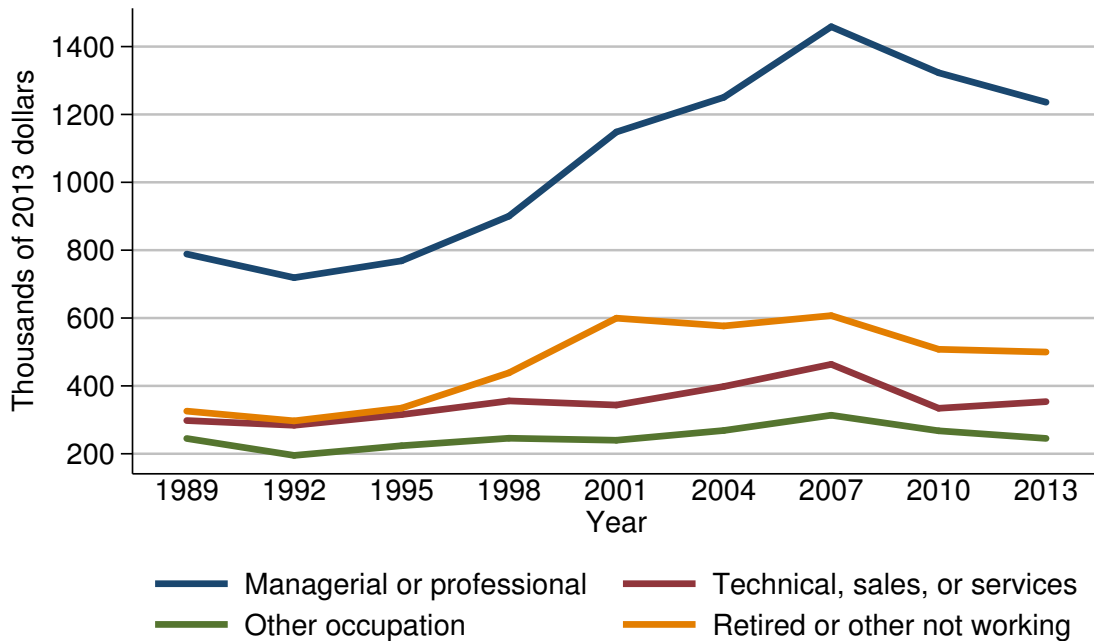

Mean value of assets for families with holdings

Year	Current occupation of head			
	Managerial or professional	Technical, sales, or services	Other occupation	Retired or other not working
<i>Level (thousands of 2013 dollars)</i>				
1989	788.6	297.9	245.0	325.6
1992	719.0	283.9	195.2	296.9
1995	768.6	315.5	223.6	334.6
1998	900.3	355.8	245.8	438.6
2001	1148.3	343.5	239.9	599.6
2004	1250.5	398.3	268.6	576.7
2007	1458.6	463.6	313.5	607.2
2010	1322.8	334.1	267.6	507.8
2013	1236.0	353.6	245.2	499.7
<i>Three-year change (percent)</i>				
1992	-8.8	-4.7	-20.3	-8.8
1995	6.9	11.1	14.5	12.7
1998	17.1	12.8	9.9	31.1
2001	27.5	-3.5	-2.4	36.7
2004	8.9	16.0	12.0	-3.8
2007	16.6	16.4	16.7	5.3
2010	-9.3	-27.9	-14.6	-16.4
2013	-6.6	5.8	-8.4	-1.6

Percent of families with assets
By region

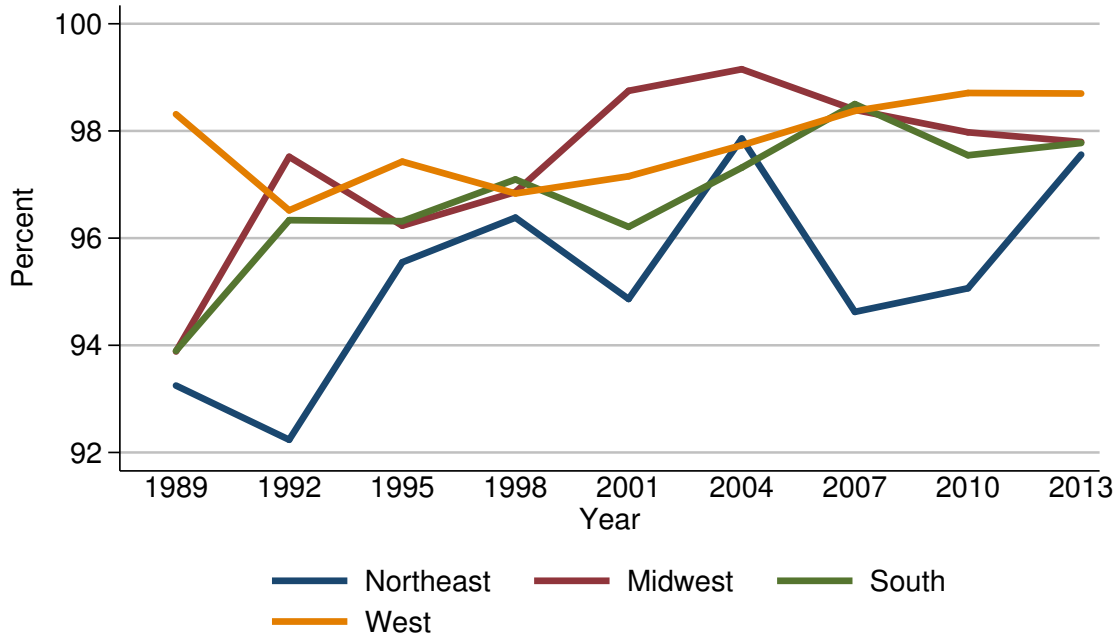

Percent of families with assets

Year	Region			
	Northeast	Midwest	South	West
<i>Level (percent)</i>				
1989	93.2	93.9	93.9	98.3
1992	92.2	97.5	96.3	96.5
1995	95.6	96.2	96.3	97.4
1998	96.4	96.9	97.1	96.8
2001	94.9	98.7	96.2	97.2
2004	97.9	99.2	97.3	97.7
2007	94.6	98.4	98.5	98.4
2010	95.1	98.0	97.5	98.7
2013	97.6	97.8	97.8	98.7
<i>Three-year change (percentage points)</i>				
1992	-1.0	3.6	2.4	-1.8
1995	3.4	-1.3	0.0	0.9
1998	0.8	0.7	0.8	-0.6
2001	-1.5	1.8	-0.9	0.4
2004	3.0	0.5	1.1	0.5
2007	-3.3	-0.8	1.2	0.7
2010	0.5	-0.4	-1.0	0.3
2013	2.5	-0.2	0.3	0.0

Median value of assets for families with holdings
By region

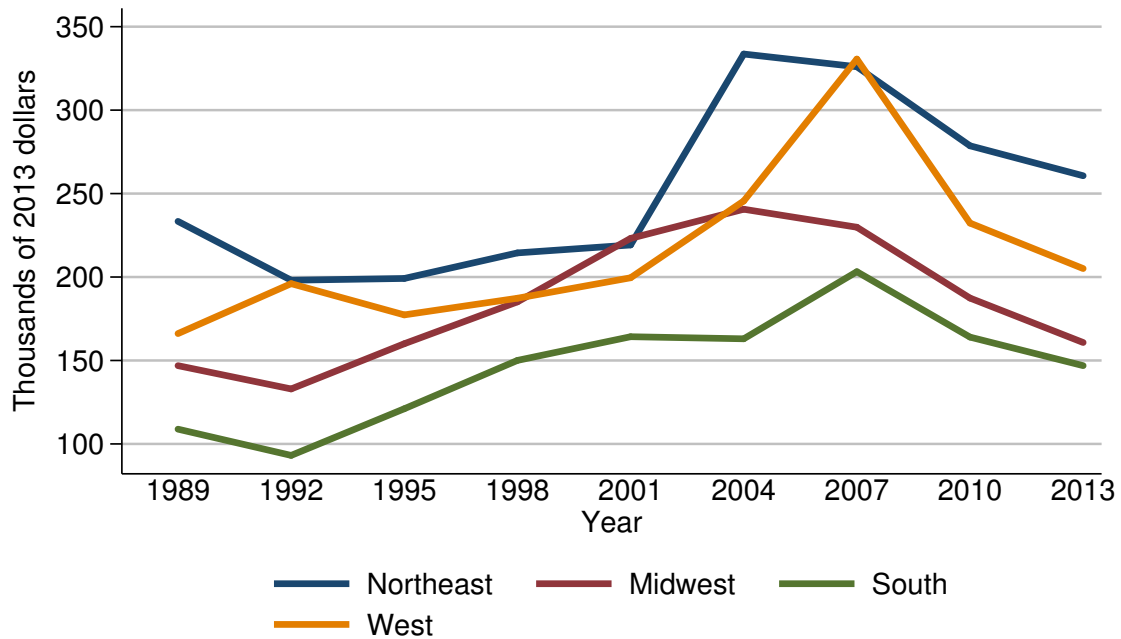

Median value of assets for families with holdings

Year	Region			
	Northeast	Midwest	South	West
<i>Level (thousands of 2013 dollars)</i>				
1989	233.4	146.9	108.9	166.1
1992	198.1	132.9	93.1	196.0
1995	199.1	160.0	121.1	177.3
1998	214.5	185.1	150.1	187.3
2001	219.2	223.2	164.3	199.6
2004	333.6	240.6	163.0	245.6
2007	326.0	229.8	203.2	330.6
2010	278.6	187.4	164.0	232.3
2013	260.7	160.8	146.9	205.1
<i>Three-year change (percent)</i>				
1992	-15.1	-9.5	-14.5	18.0
1995	0.5	20.4	30.1	-9.5
1998	7.7	15.7	23.9	5.6
2001	2.2	20.6	9.5	6.6
2004	52.2	7.8	-0.8	23.0
2007	-2.3	-4.5	24.7	34.6
2010	-14.5	-18.5	-19.3	-29.7
2013	-6.4	-14.2	-10.4	-11.7

Mean value of assets for families with holdings
By region

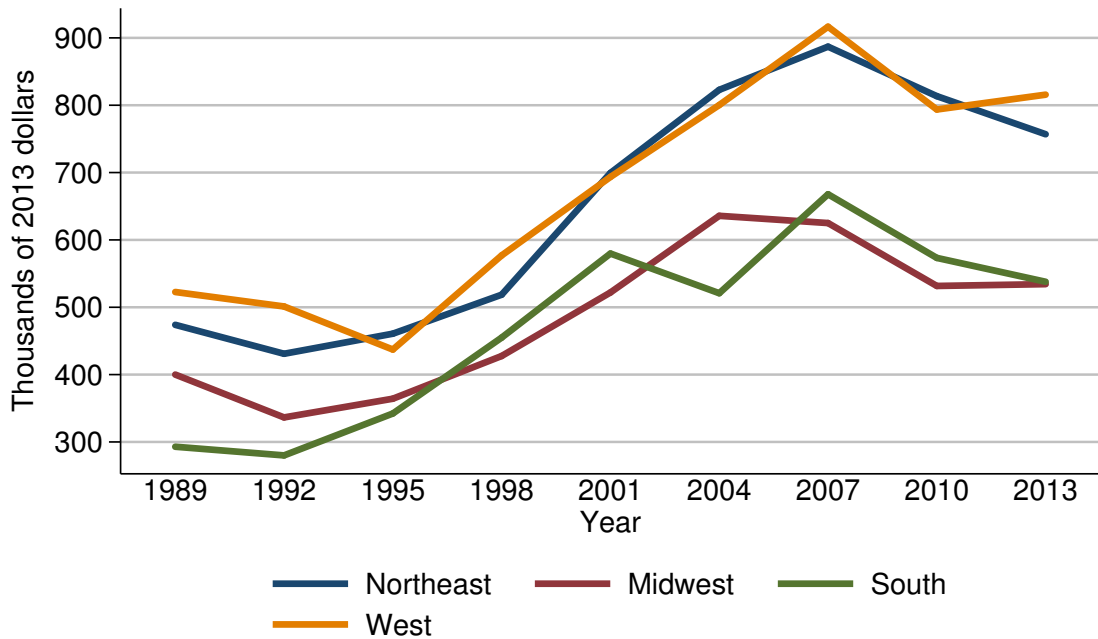

Mean value of assets for families with holdings

Year	Region			
	Northeast	Midwest	South	West
<i>Level (thousands of 2013 dollars)</i>				
1989	473.9	400.0	292.9	522.7
1992	431.0	336.4	280.0	501.2
1995	460.8	364.2	342.2	437.2
1998	518.6	427.6	454.9	577.0
2001	699.5	522.0	579.8	693.5
2004	822.8	635.8	520.9	800.3
2007	887.0	625.1	667.8	916.6
2010	813.5	531.7	573.3	793.6
2013	756.9	534.3	537.8	815.7
<i>Three-year change (percent)</i>				
1992	-9.1	-15.9	-4.4	-4.1
1995	6.9	8.3	22.2	-12.8
1998	12.5	17.4	32.9	32.0
2001	34.9	22.1	27.5	20.2
2004	17.6	21.8	-10.2	15.4
2007	7.8	-1.7	28.2	14.5
2010	-8.3	-14.9	-14.2	-13.4
2013	-7.0	0.5	-6.2	2.8

Percent of families with assets
By urbanicity

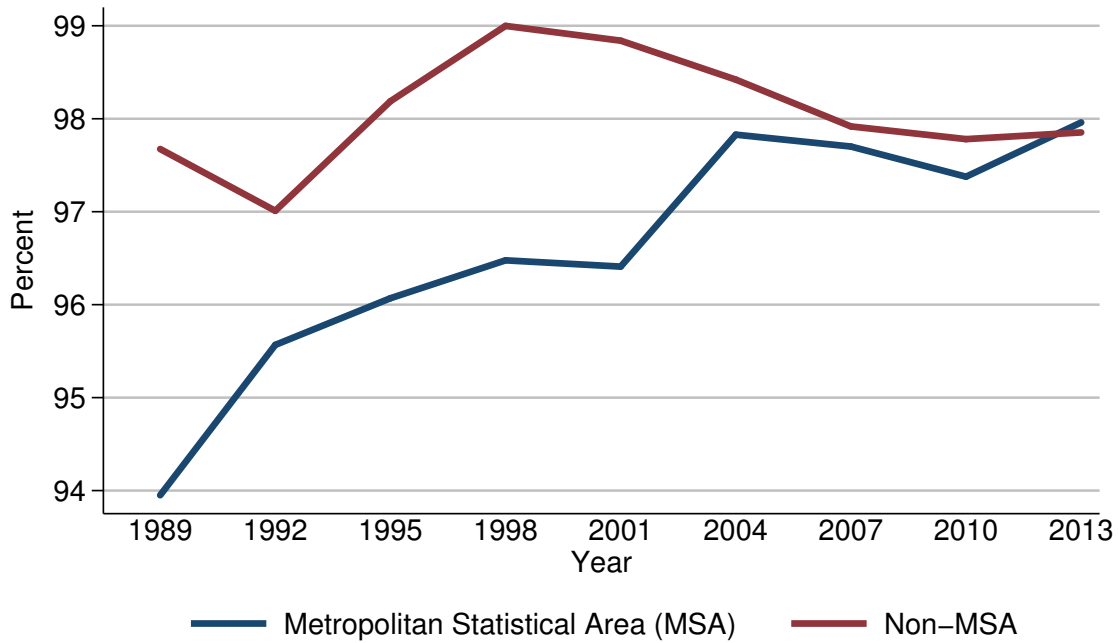

Percent of families with assets

Year	Urbanicity	
	Metropolitan Statistical Area (MSA)	Non-MSA
<i>Level (percent)</i>		
1989	94.0	97.7
1992	95.6	97.0
1995	96.1	98.2
1998	96.5	99.0
2001	96.4	98.8
2004	97.8	98.4
2007	97.7	97.9
2010	97.4	97.8
2013	98.0	97.9
<i>Three-year change (percentage points)</i>		
1992	1.6	-0.7
1995	0.5	1.2
1998	0.4	0.8
2001	-0.1	-0.2
2004	1.4	-0.4
2007	-0.1	-0.5
2010	-0.3	-0.1
2013	0.6	0.1

Median value of assets for families with holdings
By urbanicity

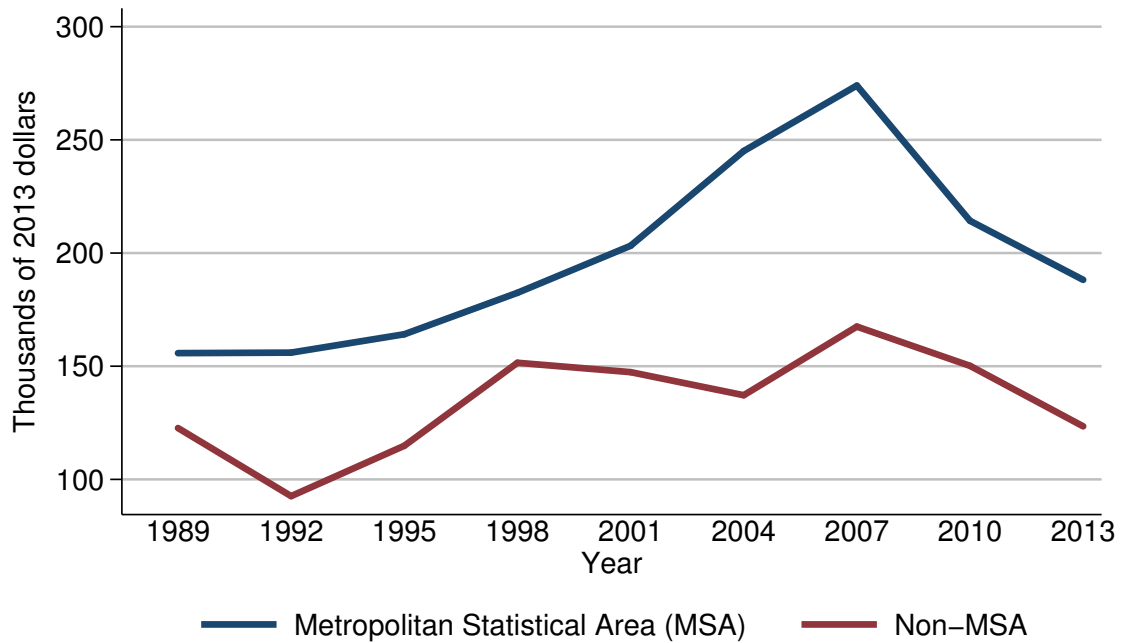

Median value of assets for families with holdings

Year	Urbanicity	
	Metropolitan Statistical Area (MSA)	Non-MSA
<i>Level (thousands of 2013 dollars)</i>		
1989	155.8	122.7
1992	156.0	92.6
1995	164.1	114.9
1998	182.4	151.5
2001	203.2	147.4
2004	245.1	137.2
2007	274.0	167.5
2010	214.2	150.2
2013	188.2	123.4
<i>Three-year change (percent)</i>		
1992	0.1	-24.5
1995	5.2	24.1
1998	11.2	31.9
2001	11.4	-2.7
2004	20.6	-6.9
2007	11.8	22.1
2010	-21.8	-10.3
2013	-12.1	-17.8

Mean value of assets for families with holdings
By urbanicity

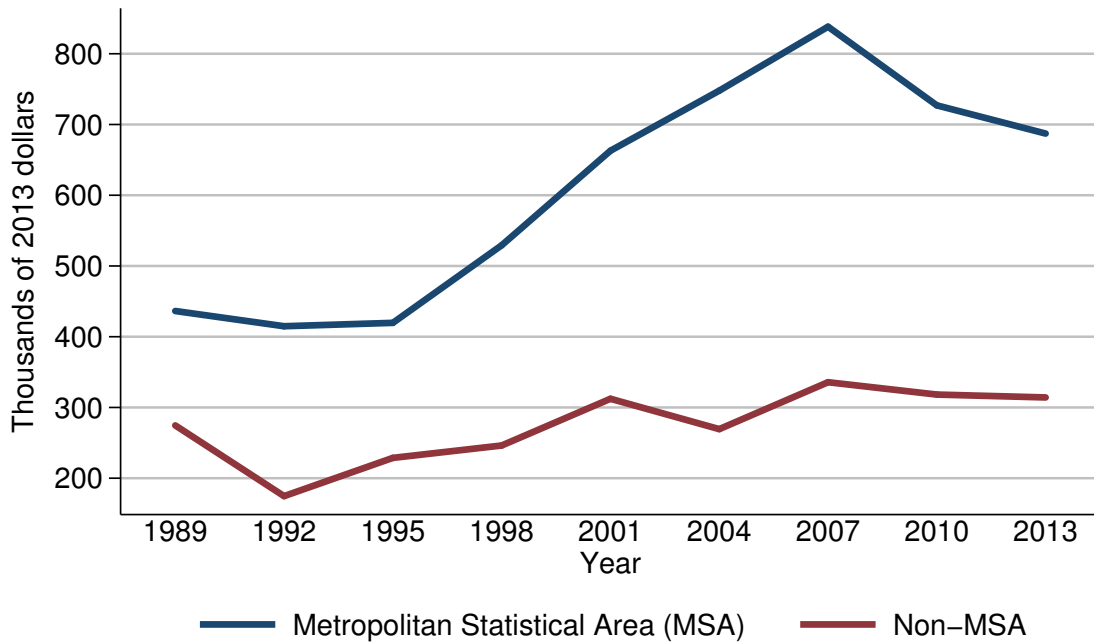

Mean value of assets for families with holdings

Year	Urbanicity	
	Metropolitan Statistical Area (MSA)	Non-MSA
<i>Level (thousands of 2013 dollars)</i>		
1989	436.4	274.6
1992	414.8	174.7
1995	419.6	228.7
1998	529.2	246.2
2001	662.9	312.3
2004	747.8	269.3
2007	838.2	335.7
2010	727.0	318.2
2013	687.2	314.2
<i>Three-year change (percent)</i>		
1992	-4.9	-36.4
1995	1.2	30.9
1998	26.1	7.7
2001	25.3	26.8
2004	12.8	-13.8
2007	12.1	24.7
2010	-13.3	-5.2
2013	-5.5	-1.3

Percent of families with assets
By housing status

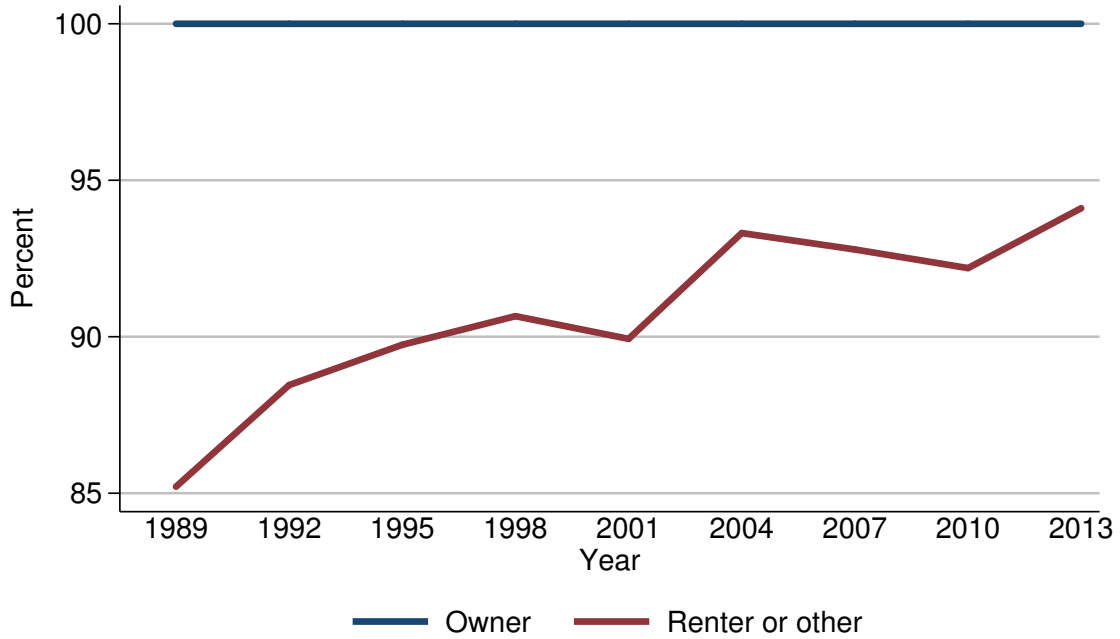

Percent of families with assets

Year	Housing status	
	Owner	Renter or other
<i>Level (percent)</i>		
1989	100.0	85.2
1992	100.0	88.5
1995	100.0	89.7
1998	100.0	90.7
2001	100.0	89.9
2004	100.0	93.3
2007	100.0	92.8
2010	100.0	92.2
2013	100.0	94.1
<i>Three-year change (percentage points)</i>		
1992	0.0	3.3
1995	0.0	1.2
1998	0.0	1.0
2001	0.0	-0.8
2004	0.0	3.4
2007	0.0	-0.5
2010	0.0	-0.6
2013	0.0	1.9

Median value of assets for families with holdings
By housing status

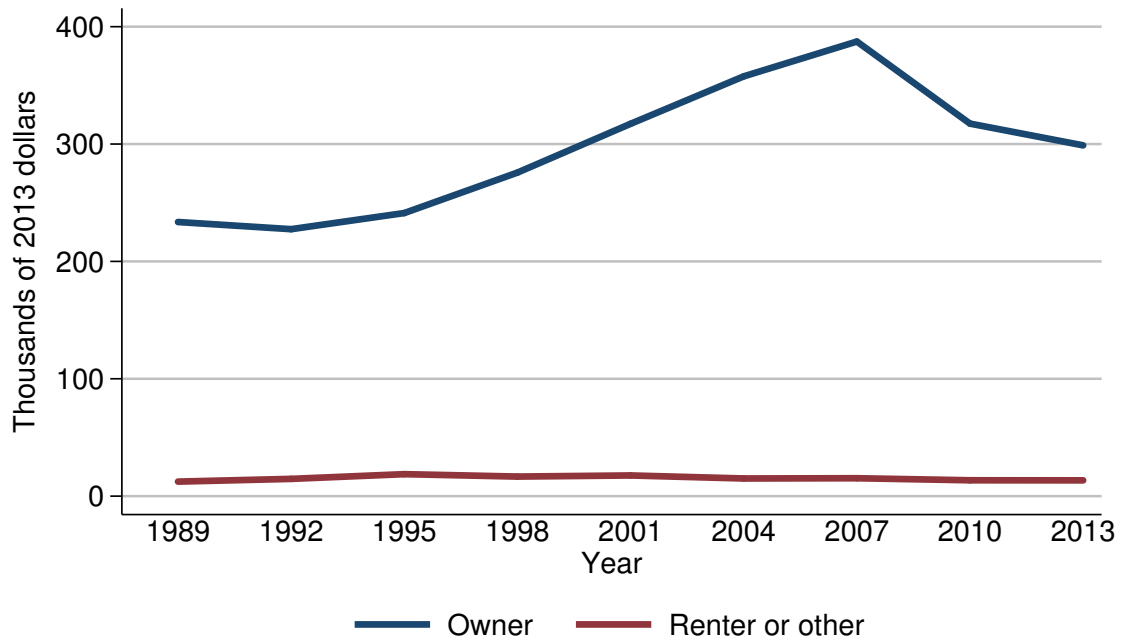

Median value of assets for families with holdings

Year	Housing status	
	Owner	Renter or other
<i>Level (thousands of 2013 dollars)</i>		
1989	233.6	12.4
1992	227.5	14.7
1995	241.2	18.7
1998	275.7	16.7
2001	317.3	17.6
2004	357.7	15.0
2007	387.4	15.2
2010	317.4	13.5
2013	298.9	13.4
<i>Three-year change (percent)</i>		
1992	-2.6	18.5
1995	6.0	27.2
1998	14.3	-10.7
2001	15.1	5.4
2004	12.7	-14.8
2007	8.3	1.3
2010	-18.1	-11.2
2013	-5.8	-0.7

Mean value of assets for families with holdings
By housing status

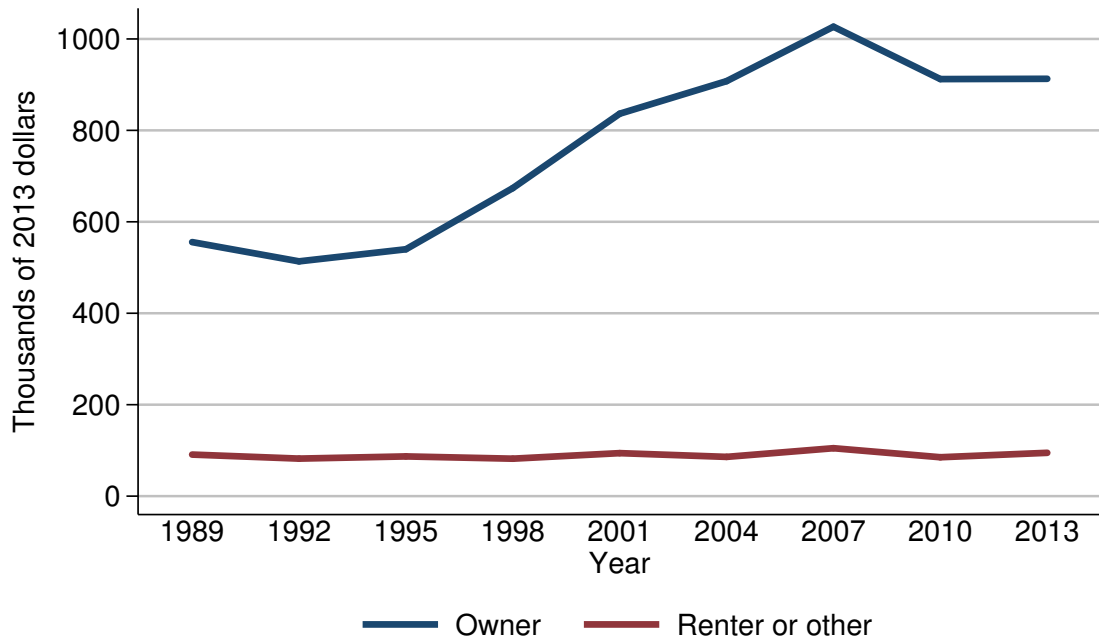

Mean value of assets for families with holdings

Year	Housing status	
	Owner	Renter or other
<i>Level (thousands of 2013 dollars)</i>		
1989	555.7	90.9
1992	513.5	82.1
1995	540.0	86.9
1998	673.8	81.9
2001	836.4	94.0
2004	907.7	85.8
2007	1026.8	104.9
2010	912.2	85.0
2013	912.8	94.7
<i>Three-year change (percent)</i>		
1992	-7.6	-9.7
1995	5.2	5.8
1998	24.8	-5.8
2001	24.1	14.8
2004	8.5	-8.7
2007	13.1	22.3
2010	-11.2	-19.0
2013	0.1	11.4

Percent of families with assets
By percentile of net worth

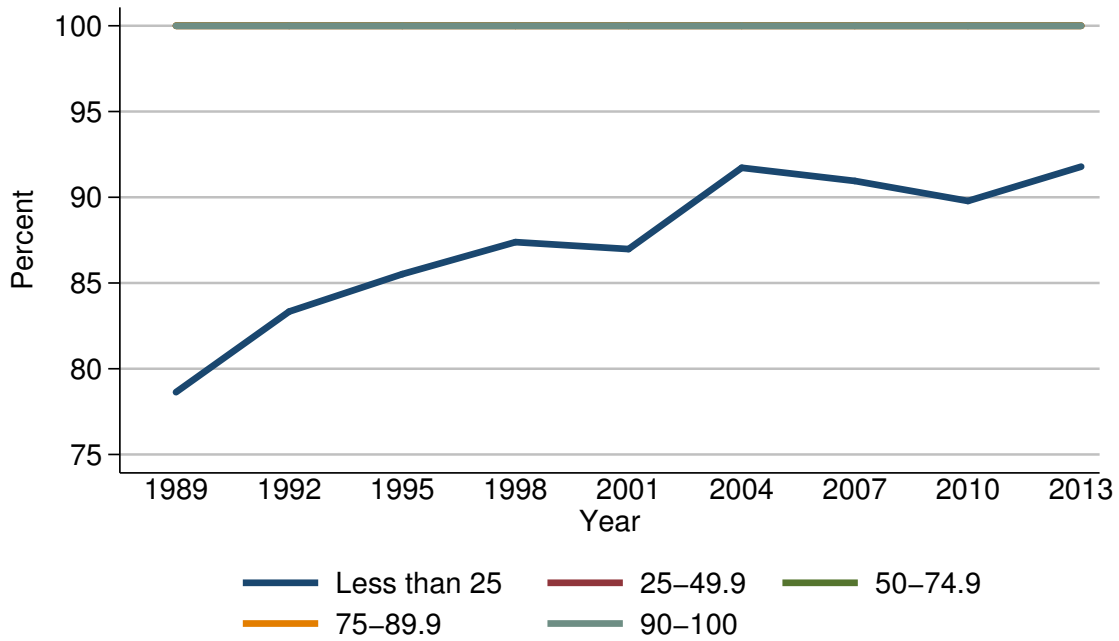

Percent of families with assets

Year	Percentile of net worth				
	Less than 25	25-49.9	50-74.9	75-89.9	90-100
<i>Level (percent)</i>					
1989	78.6	100.0	100.0	100.0	100.0
1992	83.3	100.0	100.0	100.0	100.0
1995	85.5	100.0	100.0	100.0	100.0
1998	87.4	100.0	100.0	100.0	100.0
2001	87.0	100.0	100.0	100.0	100.0
2004	91.7	100.0	100.0	100.0	100.0
2007	91.0	100.0	100.0	100.0	100.0
2010	89.8	100.0	100.0	100.0	100.0
2013	91.8	100.0	100.0	100.0	100.0
<i>Three-year change (percentage points)</i>					
1992	4.7	0.0	0.0	0.0	0.0
1995	2.2	0.0	0.0	0.0	0.0
1998	1.9	0.0	0.0	0.0	0.0
2001	-0.4	0.0	0.0	0.0	0.0
2004	4.7	0.0	0.0	0.0	0.0
2007	-0.7	0.0	0.0	0.0	0.0
2010	-1.2	0.0	0.0	0.0	0.0
2013	2.0	0.0	0.0	0.0	0.0

Median value of assets for families with holdings
By percentile of net worth

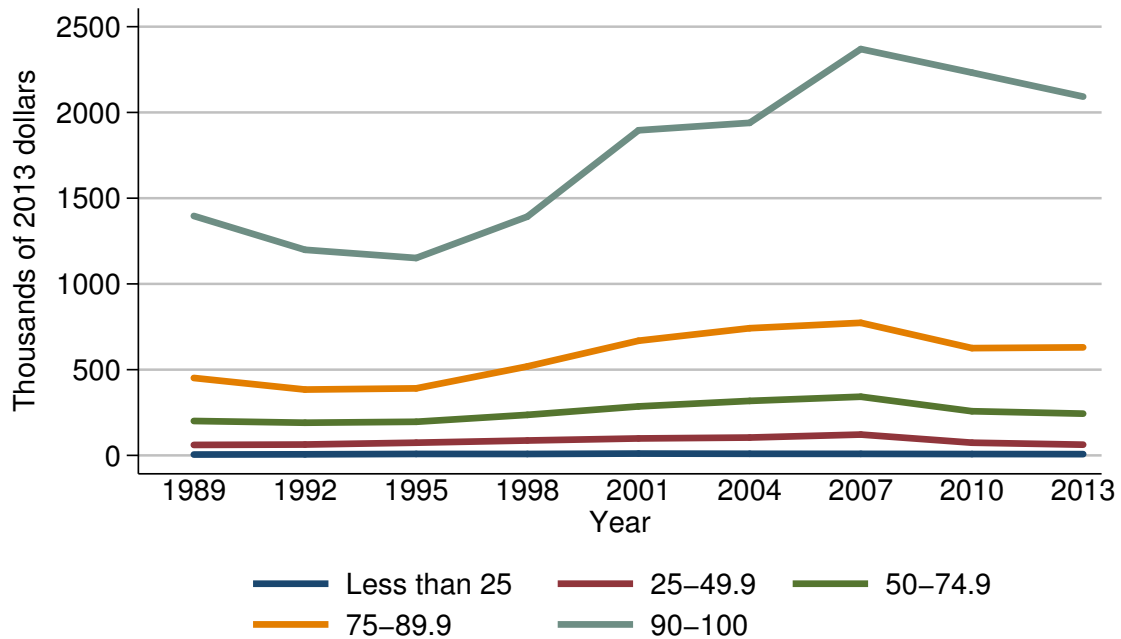

Median value of assets for families with holdings

Year	Percentile of net worth				
	Less than 25	25-49.9	50-74.9	75-89.9	90-100
<i>Level (thousands of 2013 dollars)</i>					
1989	5.1	61.1	200.7	451.5	1396.4
1992	6.2	63.5	190.7	384.0	1199.1
1995	8.7	74.0	196.1	391.0	1151.1
1998	8.5	86.9	236.4	518.8	1392.4
2001	10.8	98.9	285.8	668.6	1896.0
2004	9.5	104.2	317.8	741.7	1939.2
2007	9.1	121.5	342.2	773.2	2369.6
2010	7.9	74.1	257.5	625.6	2232.2
2013	7.3	62.5	243.4	630.1	2092.2
<i>Three-year change (percent)</i>					
1992	21.6	3.9	-5.0	-15.0	-14.1
1995	40.3	16.5	2.8	1.8	-4.0
1998	-2.3	17.4	20.6	32.7	21.0
2001	27.1	13.8	20.9	28.9	36.2
2004	-12.0	5.4	11.2	10.9	2.3
2007	-4.2	16.6	7.7	4.2	22.2
2010	-13.2	-39.0	-24.8	-19.1	-5.8
2013	-7.6	-15.7	-5.5	0.7	-6.3

Mean value of assets for families with holdings
By percentile of net worth

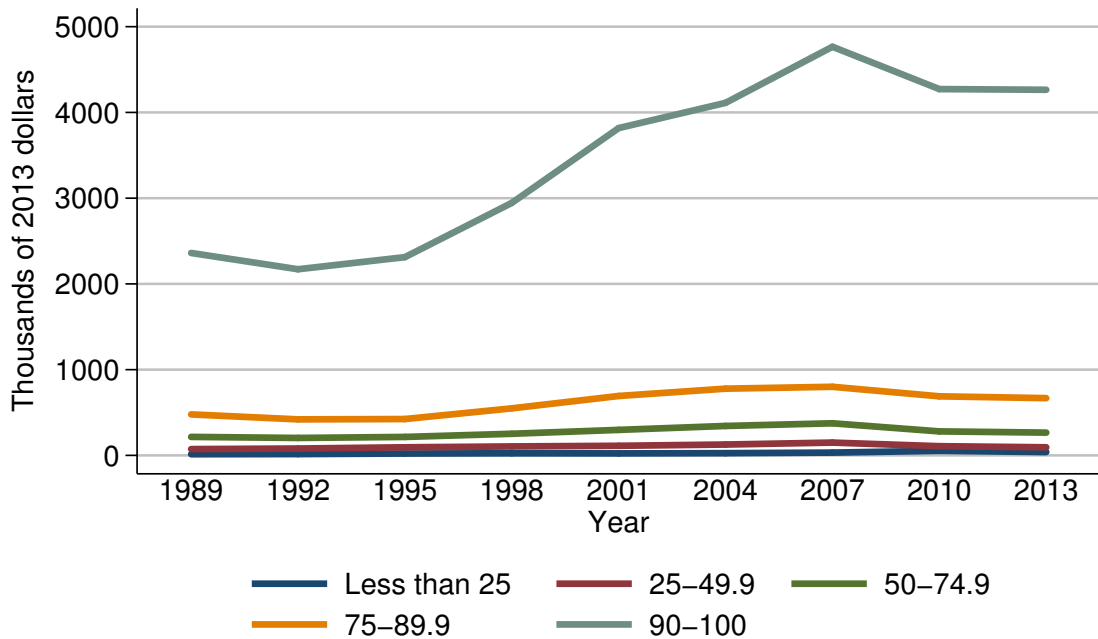

Mean value of assets for families with holdings

Year	Percentile of net worth				
	Less than 25	25-49.9	50-74.9	75-89.9	90-100
<i>Level (thousands of 2013 dollars)</i>					
1989	14.0	73.6	215.9	478.3	2360.8
1992	15.7	80.2	203.6	420.4	2171.0
1995	21.8	94.4	215.3	424.0	2312.3
1998	24.7	104.7	252.2	548.7	2944.9
2001	23.6	112.0	297.5	693.2	3817.6
2004	26.0	126.6	343.5	778.2	4112.0
2007	32.7	149.6	374.4	800.3	4766.1
2010	53.3	107.6	280.1	688.8	4272.3
2013	38.9	94.5	265.8	667.9	4264.5
<i>Three-year change (percent)</i>					
1992	12.1	9.0	-5.7	-12.1	-8.0
1995	38.9	17.7	5.7	0.9	6.5
1998	13.3	10.9	17.1	29.4	27.4
2001	-4.5	7.0	18.0	26.3	29.6
2004	10.2	13.0	15.5	12.3	7.7
2007	25.8	18.2	9.0	2.8	15.9
2010	63.0	-28.1	-25.2	-13.9	-10.4
2013	-27.0	-12.2	-5.1	-3.0	-0.2

Percent of families with financial assets
For all families

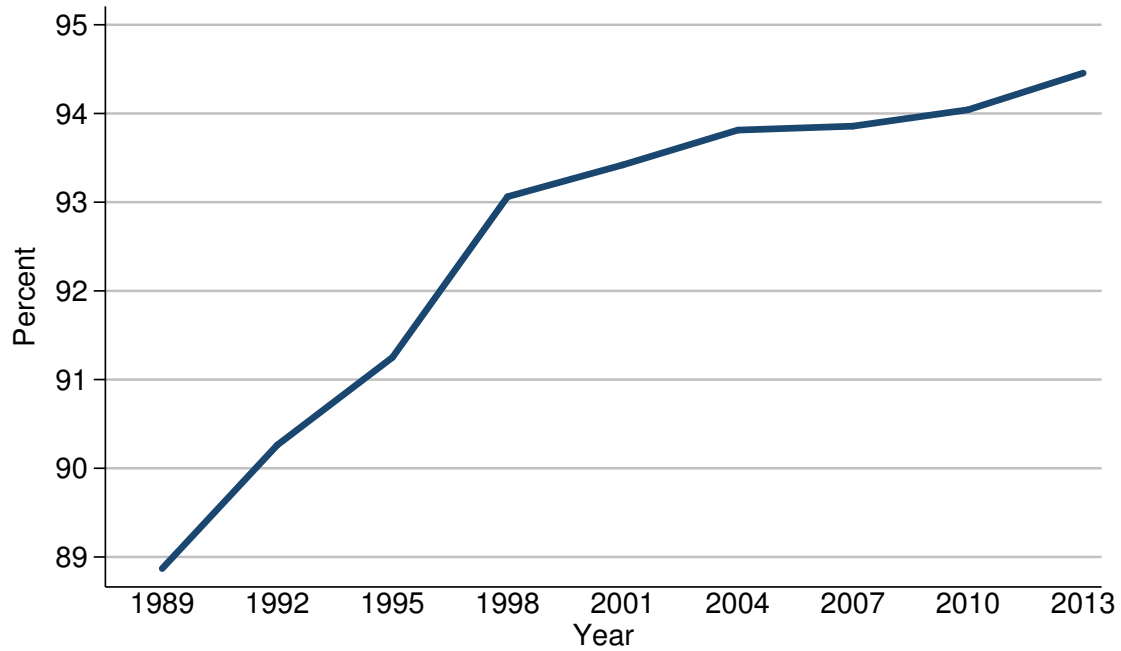

Percent of families with financial assets

Year	All families
<i>Level (percent)</i>	
1989	88.9
1992	90.3
1995	91.2
1998	93.1
2001	93.4
2004	93.8
2007	93.9
2010	94.0
2013	94.5
<i>Three-year change (percentage points)</i>	
1992	1.4
1995	0.9
1998	1.9
2001	0.3
2004	0.4
2007	0.1
2010	0.1
2013	0.5

Median value of financial assets for families with holdings
For all families

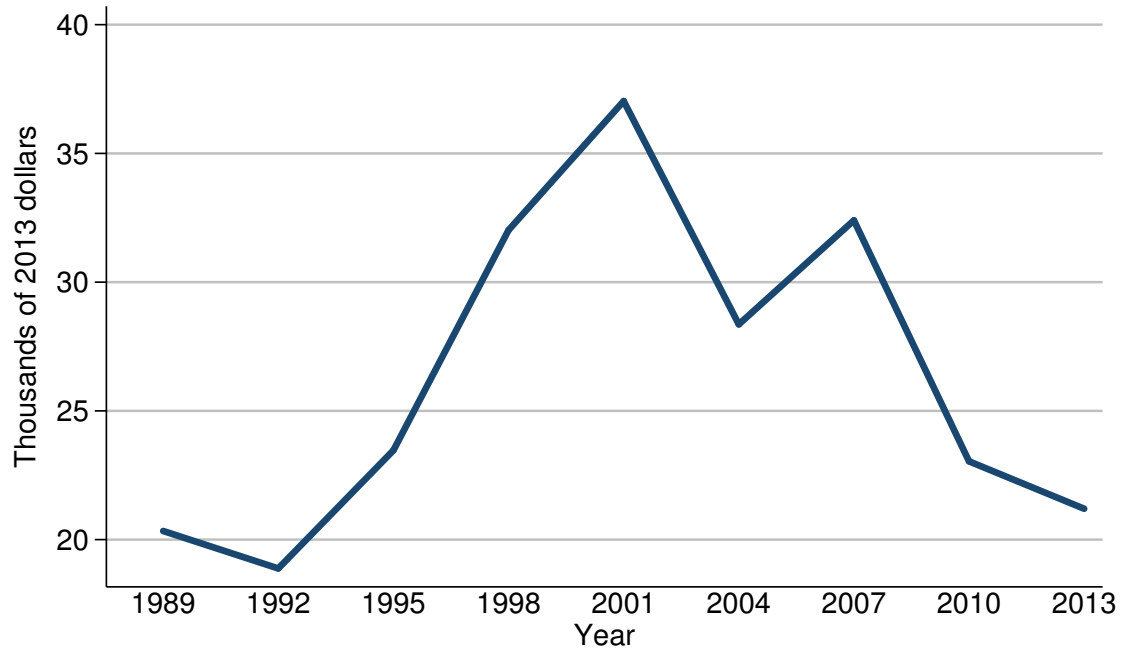

Median value of financial assets for families with holdings

Year	All families
<i>Level (thousands of 2013 dollars)</i>	
1989	20.3
1992	18.9
1995	23.5
1998	32.0
2001	37.0
2004	28.4
2007	32.4
2010	23.0
2013	21.2
<i>Three-year change (percent)</i>	
1992	-6.9
1995	24.3
1998	36.2
2001	15.6
2004	-23.2
2007	14.1
2010	-29.0
2013	-7.8

Mean value of financial assets for families with holdings
For all families

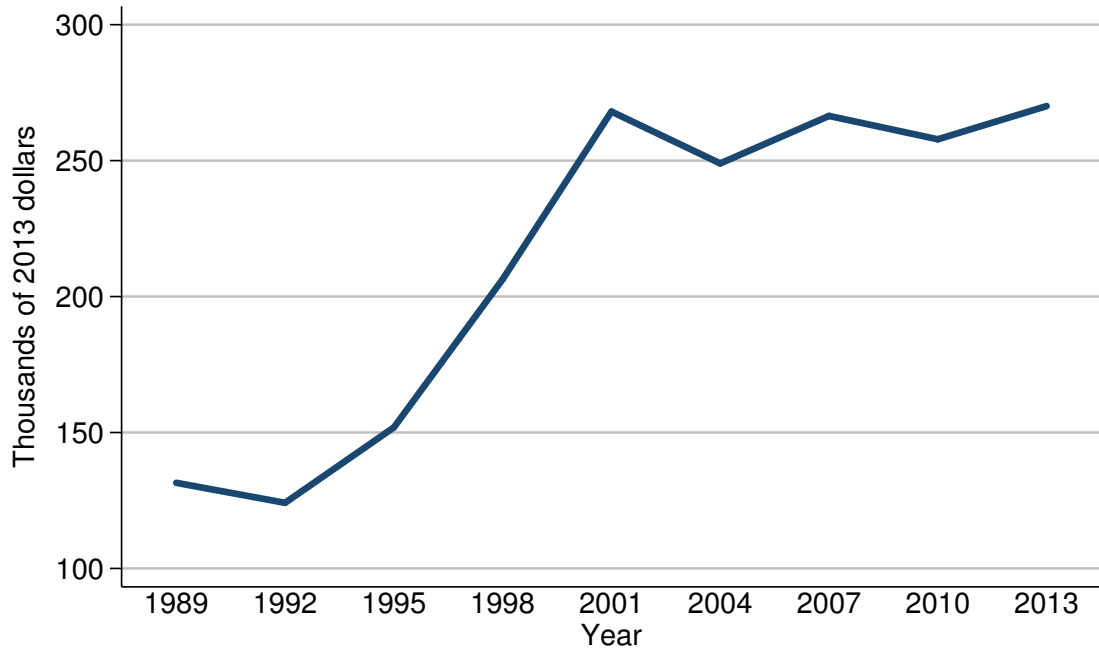

Mean value of financial assets for families with holdings

Year	All families
<i>Level (thousands of 2013 dollars)</i>	
1989	131.5
1992	124.1
1995	151.9
1998	206.4
2001	268.0
2004	249.0
2007	266.4
2010	257.8
2013	270.1
<i>Three-year change (percent)</i>	
1992	-5.6
1995	22.4
1998	35.9
2001	29.8
2004	-7.1
2007	7.0
2010	-3.2
2013	4.8

Percent of families with financial assets
By percentile of income

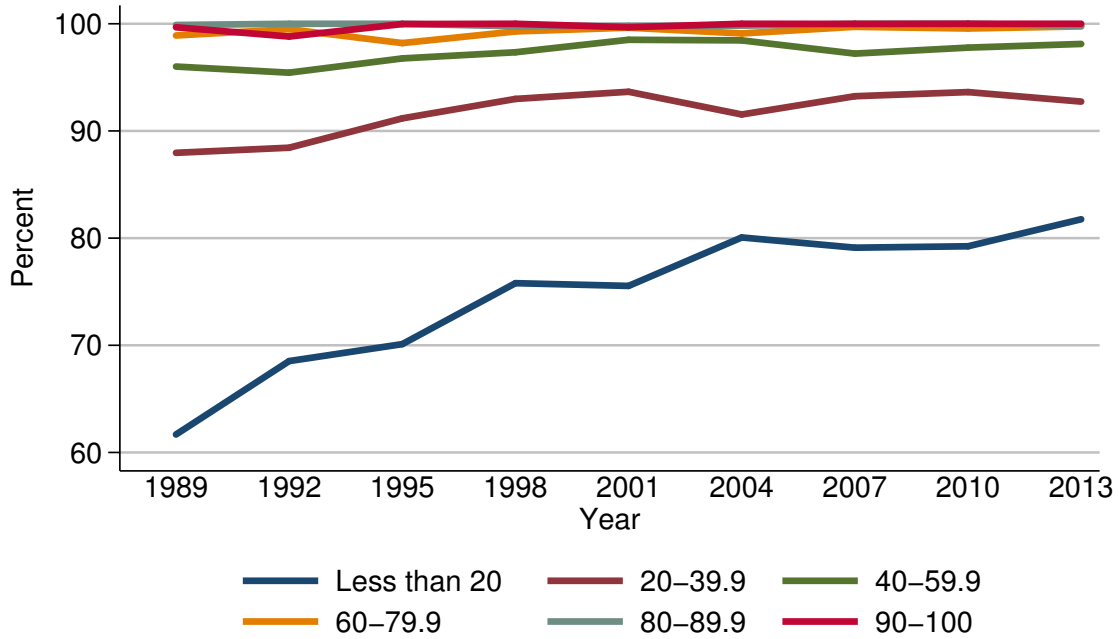

Percent of families with financial assets

Year	Percentile of income					
	Less than 20	20-39.9	40-59.9	60-79.9	80-89.9	90-100
<i>Level (percent)</i>						
1989	61.7	88.0	96.0	98.9	99.9	99.7
1992	68.5	88.4	95.4	99.5	100.0	98.8
1995	70.1	91.2	96.8	98.2	100.0	100.0
1998	75.8	93.0	97.3	99.3	99.8	100.0
2001	75.5	93.7	98.5	99.6	99.8	99.7
2004	80.1	91.5	98.5	99.1	99.8	100.0
2007	79.1	93.2	97.2	99.7	100.0	100.0
2010	79.2	93.6	97.8	99.6	100.0	100.0
2013	81.8	92.7	98.1	99.8	99.8	100.0
<i>Three-year change (percentage points)</i>						
1992	6.8	0.4	-0.6	0.6	0.1	-0.9
1995	1.6	2.8	1.4	-1.3	0.0	1.2
1998	5.7	1.8	0.5	1.1	-0.2	0.0
2001	-0.3	0.7	1.2	0.3	0.0	-0.3
2004	4.6	-2.2	0.0	-0.5	0.0	0.3
2007	-1.0	1.7	-1.3	0.6	0.2	0.0
2010	0.1	0.4	0.6	-0.1	0.0	0.0
2013	2.6	-0.9	0.3	0.2	-0.2	0.0

Median value of financial assets for families with holdings
By percentile of income

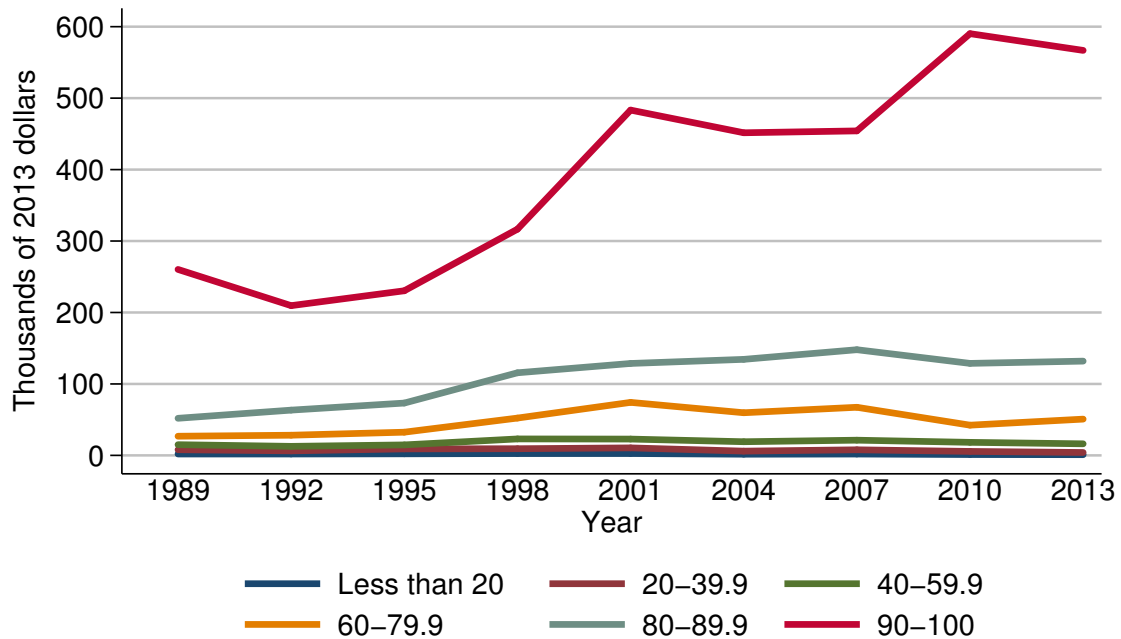

Median value of financial assets for families with holdings

Year	Percentile of income					
	Less than 20	20-39.9	40-59.9	60-79.9	80-89.9	90-100
<i>Level (thousands of 2013 dollars)</i>						
1989	1.9	8.0	15.0	26.8	52.0	260.3
1992	1.9	6.3	12.7	28.3	63.4	209.6
1995	2.2	9.1	14.7	32.5	73.2	230.4
1998	2.6	9.4	23.1	52.2	115.6	316.6
2001	2.6	10.5	22.8	74.2	128.7	483.3
2004	1.6	6.0	19.1	59.7	134.4	451.6
2007	1.9	7.9	21.3	67.4	147.9	454.2
2010	1.2	5.6	18.3	42.3	128.8	590.3
2013	1.0	4.1	16.2	50.8	132.0	566.9
<i>Three-year change (percent)</i>						
1992	0.0	-21.2	-15.3	5.6	21.9	-19.5
1995	15.8	44.4	15.7	14.8	15.5	9.9
1998	18.2	3.3	57.1	60.6	57.9	37.4
2001	0.0	11.7	-1.3	42.1	11.3	52.7
2004	-38.5	-42.9	-16.2	-19.5	4.4	-6.6
2007	18.8	31.7	11.5	12.9	10.0	0.6
2010	-36.8	-29.1	-14.1	-37.2	-12.9	30.0
2013	-16.7	-26.8	-11.5	20.1	2.5	-4.0

Mean value of financial assets for families with holdings
By percentile of income

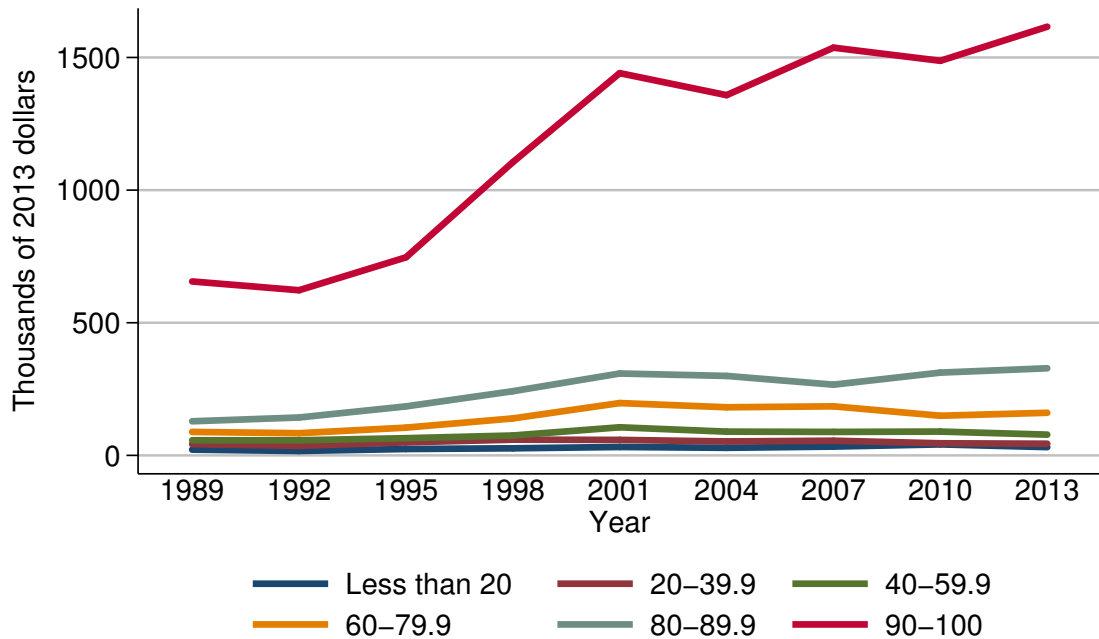

Mean value of financial assets for families with holdings

Year	Percentile of income					
	Less than 20	20-39.9	40-59.9	60-79.9	80-89.9	90-100
<i>Level (thousands of 2013 dollars)</i>						
1989	21.6	42.6	57.1	88.5	128.6	655.7
1992	16.7	36.1	57.0	83.7	142.9	622.6
1995	24.1	49.3	64.8	104.7	184.6	746.5
1998	26.8	59.2	75.0	139.4	242.0	1105.2
2001	31.7	58.5	106.0	197.3	308.7	1440.9
2004	28.6	52.6	89.5	181.5	299.6	1358.0
2007	33.3	55.4	88.6	184.9	266.7	1537.0
2010	41.5	45.8	89.9	149.5	312.1	1487.5
2013	31.3	44.0	78.3	160.7	328.4	1616.0
<i>Three-year change (percent)</i>						
1992	-22.7	-15.3	-0.2	-5.4	11.1	-5.0
1995	44.3	36.6	13.7	25.1	29.2	19.9
1998	11.2	20.1	15.7	33.1	31.1	48.1
2001	18.3	-1.2	41.3	41.5	27.6	30.4
2004	-9.8	-10.1	-15.6	-8.0	-2.9	-5.8
2007	16.4	5.3	-1.0	1.9	-11.0	13.2
2010	24.6	-17.3	1.5	-19.1	17.0	-3.2
2013	-24.6	-3.9	-12.9	7.5	5.2	8.6

Percent of families with financial assets
By age of head

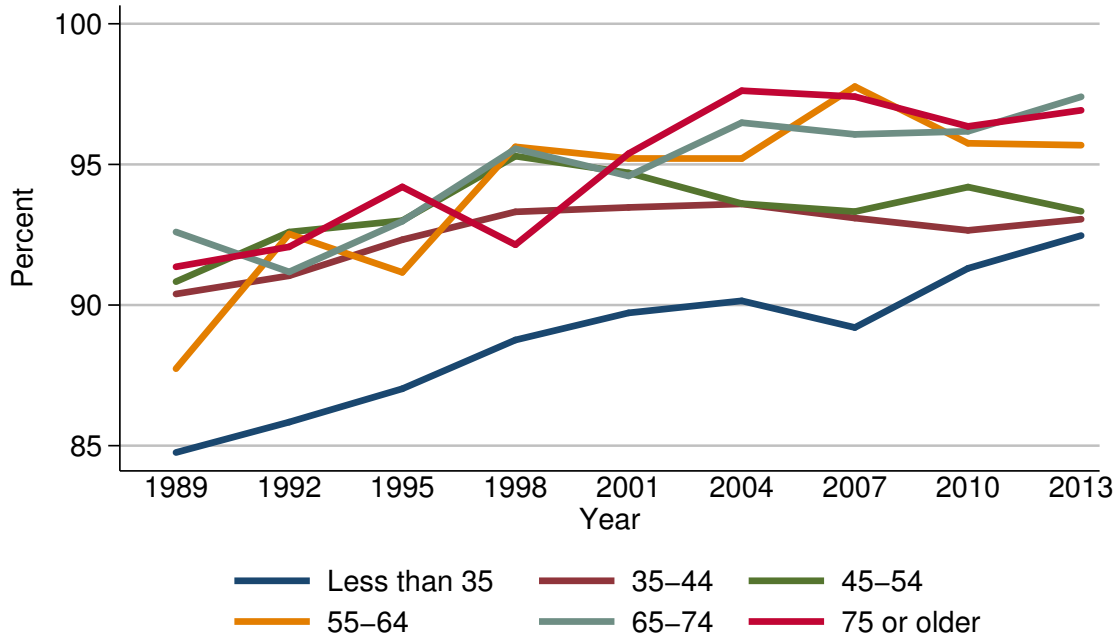

Percent of families with financial assets

Year	Age of head					
	Less than 35	35-44	45-54	55-64	65-74	75 or older
<i>Level (percent)</i>						
1989	84.8	90.4	90.8	87.7	92.6	91.4
1992	85.8	91.0	92.6	92.5	91.2	92.1
1995	87.0	92.3	93.0	91.2	93.0	94.2
1998	88.8	93.3	95.3	95.6	95.6	92.1
2001	89.7	93.5	94.7	95.2	94.6	95.4
2004	90.1	93.6	93.6	95.2	96.5	97.6
2007	89.2	93.1	93.3	97.8	96.1	97.4
2010	91.3	92.7	94.2	95.8	96.2	96.4
2013	92.5	93.1	93.3	95.7	97.4	96.9
<i>Three-year change (percentage points)</i>						
1992	1.0	0.6	1.8	4.8	-1.4	0.7
1995	1.2	1.3	0.4	-1.3	1.8	2.1
1998	1.8	1.0	2.3	4.4	2.6	-2.1
2001	0.9	0.2	-0.6	-0.4	-1.0	3.3
2004	0.4	0.1	-1.1	0.0	1.9	2.2
2007	-0.9	-0.5	-0.3	2.6	-0.4	-0.2
2010	2.1	-0.4	0.9	-2.0	0.1	-1.0
2013	1.2	0.4	-0.9	-0.1	1.2	0.5

Median value of financial assets for families with holdings
By age of head

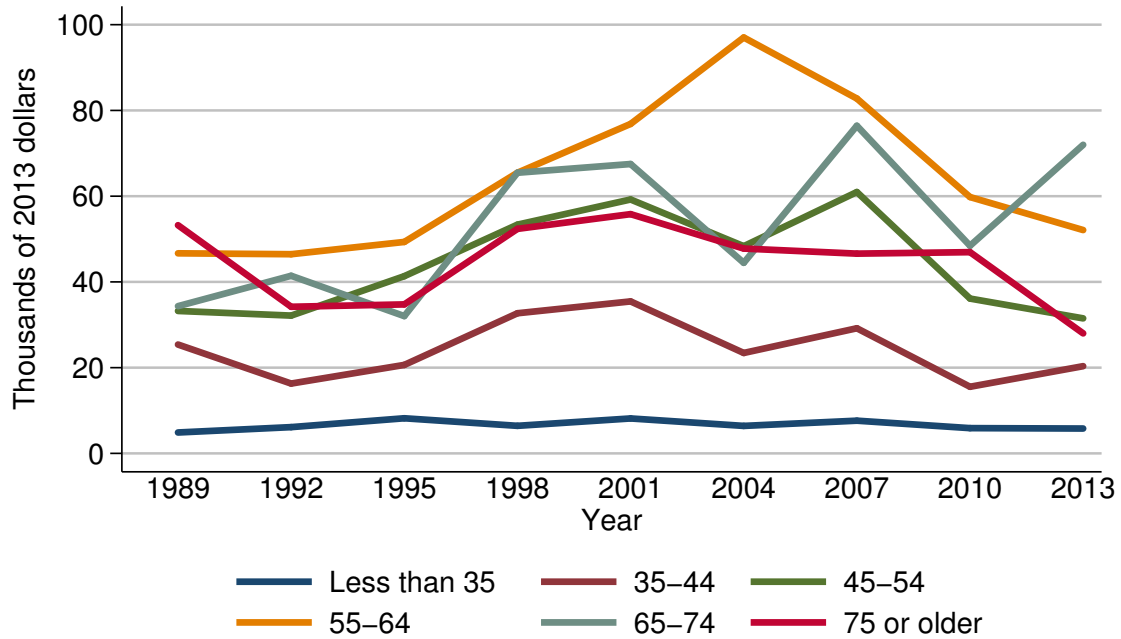

Median value of financial assets for families with holdings

Year	Age of head					
	Less than 35	35-44	45-54	55-64	65-74	75 or older
<i>Level (thousands of 2013 dollars)</i>						
1989	4.9	25.4	33.2	46.7	34.3	53.2
1992	6.1	16.3	32.1	46.5	41.4	34.2
1995	8.2	20.6	41.3	49.3	32.0	34.8
1998	6.4	32.7	53.4	65.5	65.5	52.4
2001	8.2	35.5	59.2	76.9	67.5	55.8
2004	6.4	23.4	48.3	97.0	44.5	47.8
2007	7.6	29.2	61.0	82.8	76.4	46.6
2010	5.9	15.5	36.1	59.8	48.4	46.9
2013	5.8	20.4	31.5	52.1	72.0	28.0
<i>Three-year change (percent)</i>						
1992	24.5	-35.8	-3.3	-0.4	20.7	-35.7
1995	34.4	26.4	28.7	6.0	-22.7	1.8
1998	-22.0	58.7	29.3	32.9	104.7	50.6
2001	28.1	8.6	10.9	17.4	3.1	6.5
2004	-22.0	-34.1	-18.4	26.1	-34.1	-14.3
2007	18.8	24.8	26.3	-14.6	71.7	-2.5
2010	-22.4	-46.9	-40.8	-27.8	-36.6	0.6
2013	-1.7	31.6	-12.7	-12.9	48.8	-40.3

Mean value of financial assets for families with holdings
By age of head

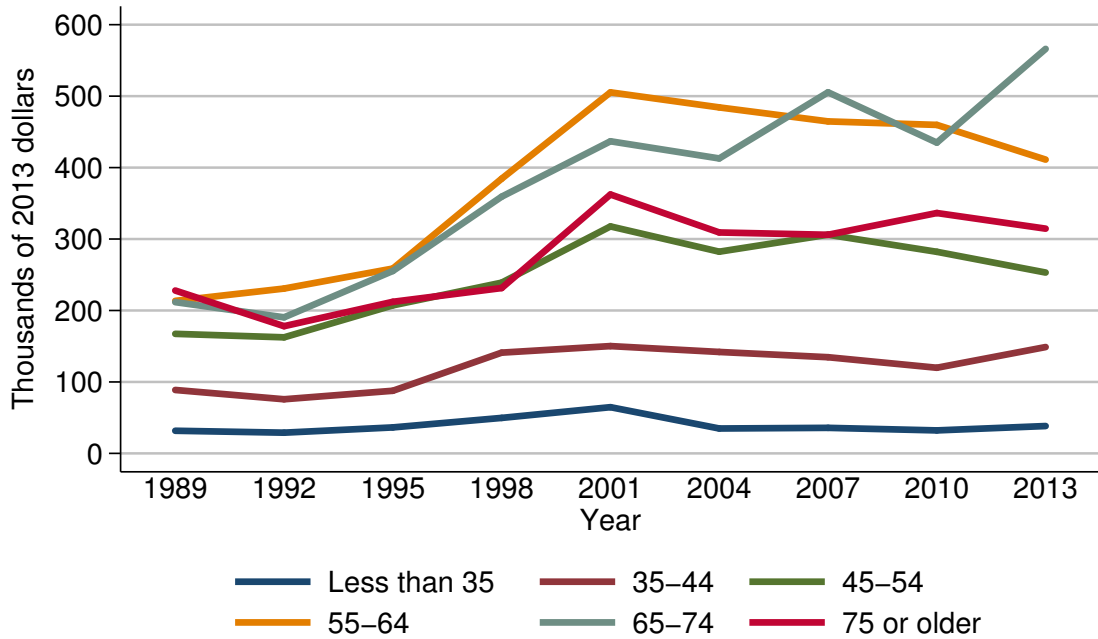

Mean value of financial assets for families with holdings

Year	Age of head					
	Less than 35	35-44	45-54	55-64	65-74	75 or older
<i>Level (thousands of 2013 dollars)</i>						
1989	31.7	88.8	167.3	213.5	211.7	227.9
1992	29.0	75.8	162.4	230.7	190.4	178.1
1995	36.4	87.7	207.2	258.7	255.3	212.2
1998	49.7	141.0	239.0	384.5	359.3	231.4
2001	64.7	150.2	317.7	505.3	436.8	362.4
2004	34.9	142.0	282.3	484.3	412.8	309.2
2007	35.7	134.6	306.1	464.6	505.4	306.0
2010	32.2	119.9	282.1	459.8	434.9	336.4
2013	38.3	148.8	253.1	411.2	566.1	314.6
<i>Three-year change (percent)</i>						
1992	-8.5	-14.6	-2.9	8.1	-10.1	-21.9
1995	25.5	15.7	27.6	12.1	34.1	19.1
1998	36.5	60.8	15.3	48.6	40.7	9.0
2001	30.2	6.5	32.9	31.4	21.6	56.6
2004	-46.1	-5.5	-11.1	-4.2	-5.5	-14.7
2007	2.3	-5.2	8.4	-4.1	22.4	-1.0
2010	-9.8	-10.9	-7.8	-1.0	-13.9	9.9
2013	18.9	24.1	-10.3	-10.6	30.2	-6.5

Percent of families with financial assets
By family structure

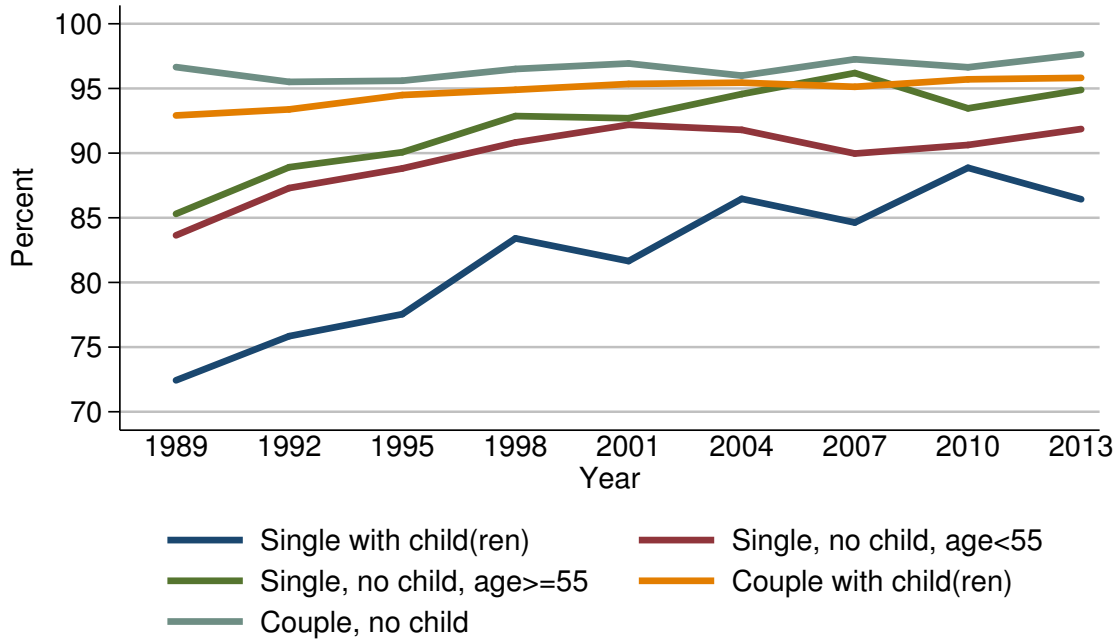

Percent of families with financial assets

Year	Family structure				
	Single with child(ren)	Single, no child, age < 55	Single, no child, age ≥ 55	Couple with child(ren)	Couple, no child
<i>Level (percent)</i>					
1989	72.4	83.6	85.3	92.9	96.7
1992	75.8	87.3	88.9	93.4	95.5
1995	77.5	88.8	90.1	94.5	95.6
1998	83.4	90.8	92.9	94.9	96.5
2001	81.7	92.2	92.7	95.3	96.9
2004	86.5	91.8	94.6	95.4	96.0
2007	84.6	90.0	96.2	95.1	97.3
2010	88.9	90.6	93.5	95.7	96.6
2013	86.4	91.9	94.9	95.8	97.6
<i>Three-year change (percentage points)</i>					
1992	3.4	3.7	3.6	0.5	-1.2
1995	1.7	1.5	1.2	1.1	0.1
1998	5.9	2.0	2.8	0.4	0.9
2001	-1.7	1.4	-0.2	0.4	0.4
2004	4.8	-0.4	1.9	0.1	-0.9
2007	-1.9	-1.8	1.6	-0.3	1.3
2010	4.3	0.6	-2.7	0.6	-0.7
2013	-2.5	1.3	1.4	0.1	1.0

Median value of financial assets for families with holdings
By family structure

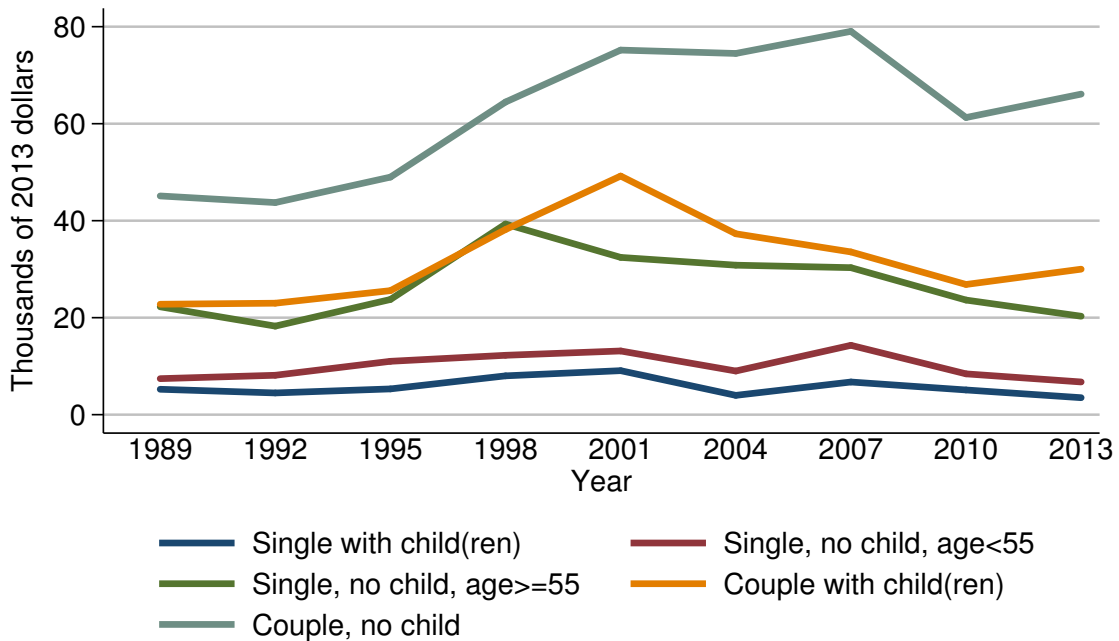

Median value of financial assets for families with holdings

Year	Family structure				
	Single with child(ren)	Single, no child, age < 55	Single, no child, age ≥ 55	Couple with child(ren)	Couple, no child
<i>Level (thousands of 2013 dollars)</i>					
1989	5.2	7.4	22.2	22.8	45.1
1992	4.5	8.1	18.3	23.0	43.7
1995	5.3	11.0	23.8	25.6	49.0
1998	8.0	12.2	39.3	38.2	64.5
2001	9.1	13.1	32.4	49.2	75.2
2004	4.0	9.0	30.8	37.3	74.5
2007	6.7	14.3	30.3	33.6	79.0
2010	5.1	8.4	23.6	26.9	61.3
2013	3.5	6.7	20.3	30.0	66.1
<i>Three-year change (percent)</i>					
1992	-13.5	9.5	-17.6	0.9	-3.1
1995	17.8	35.8	30.1	11.3	12.1
1998	50.9	10.9	65.1	49.2	31.6
2001	13.8	7.4	-17.6	28.8	16.6
2004	-56.0	-31.3	-4.9	-24.2	-0.9
2007	67.5	58.9	-1.6	-9.9	6.0
2010	-23.9	-41.3	-22.1	-19.9	-22.4
2013	-31.4	-20.2	-14.0	11.5	7.8

Mean value of financial assets for families with holdings
By family structure

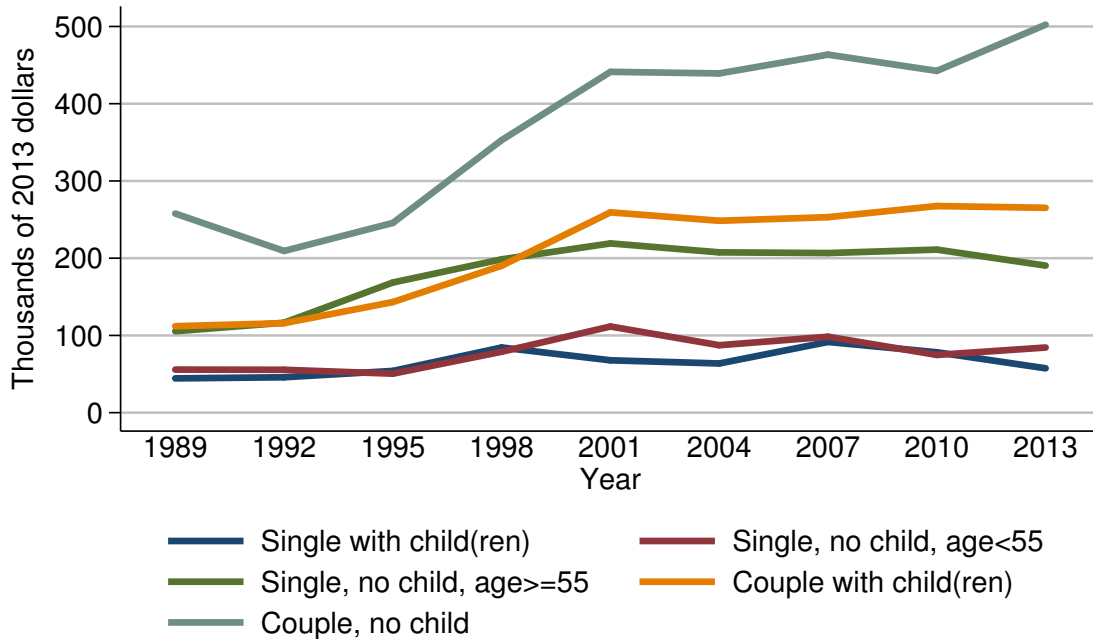

Mean value of financial assets for families with holdings

Year	Family structure				
	Single with child(ren)	Single, no child, age < 55	Single, no child, age ≥ 55	Couple with child(ren)	Couple, no child
<i>Level (thousands of 2013 dollars)</i>					
1989	44.4	55.8	105.5	111.9	257.8
1992	45.9	55.5	116.4	115.9	209.4
1995	54.1	50.5	168.5	143.2	245.7
1998	84.4	78.9	198.5	190.2	352.9
2001	67.8	111.6	219.2	259.3	441.3
2004	63.7	87.3	207.6	248.4	439.2
2007	91.6	98.3	206.6	253.1	463.5
2010	78.2	74.8	211.1	267.5	442.5
2013	57.5	84.3	190.4	265.2	502.3
<i>Three-year change (percent)</i>					
1992	3.4	-0.5	10.3	3.6	-18.8
1995	17.9	-9.0	44.8	23.6	17.3
1998	56.0	56.2	17.8	32.8	43.6
2001	-19.7	41.4	10.4	36.3	25.0
2004	-6.0	-21.8	-5.3	-4.2	-0.5
2007	43.8	12.6	-0.5	1.9	5.5
2010	-14.6	-23.9	2.2	5.7	-4.5
2013	-26.5	12.7	-9.8	-0.9	13.5

Percent of families with financial assets
By education of head

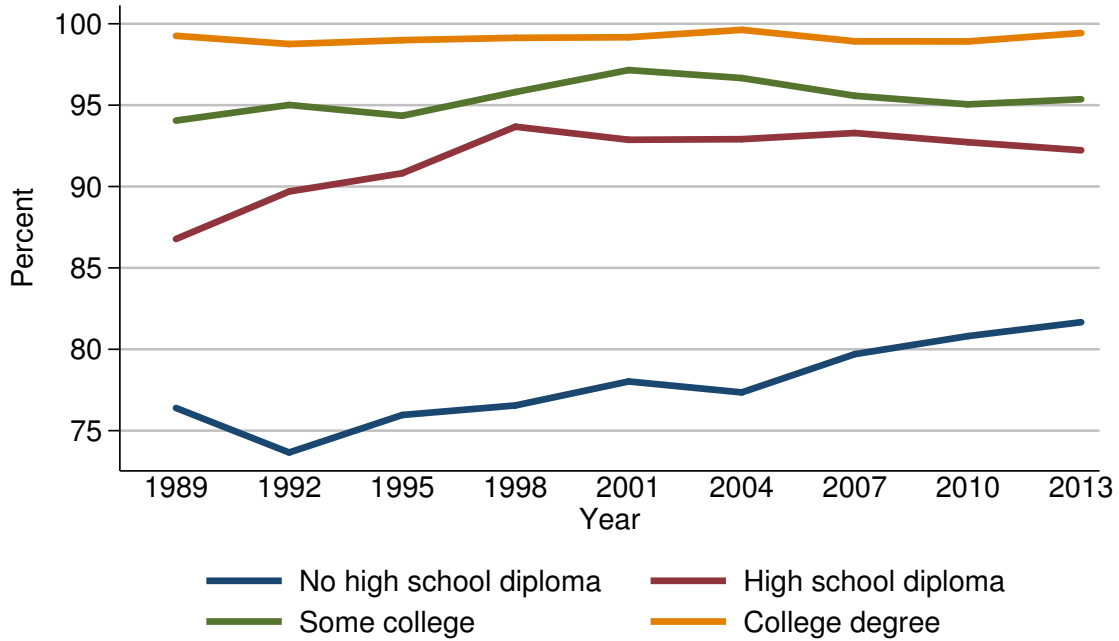

Percent of families with financial assets

Year	Education of head			
	No high school diploma	High school diploma	Some college	College degree
<i>Level (percent)</i>				
1989	76.4	86.8	94.1	99.3
1992	73.7	89.7	95.0	98.8
1995	76.0	90.8	94.4	99.0
1998	76.5	93.7	95.8	99.1
2001	78.0	92.9	97.2	99.2
2004	77.4	92.9	96.7	99.6
2007	79.7	93.3	95.6	98.9
2010	80.8	92.7	95.0	98.9
2013	81.7	92.2	95.4	99.4
<i>Three-year change (percentage points)</i>				
1992	-2.7	2.9	0.9	-0.5
1995	2.3	1.1	-0.6	0.2
1998	0.5	2.9	1.4	0.1
2001	1.5	-0.8	1.4	0.1
2004	-0.6	0.0	-0.5	0.4
2007	2.3	0.4	-1.1	-0.7
2010	1.1	-0.6	-0.6	0.0
2013	0.9	-0.5	0.4	0.5

Median value of financial assets for families with holdings
By education of head

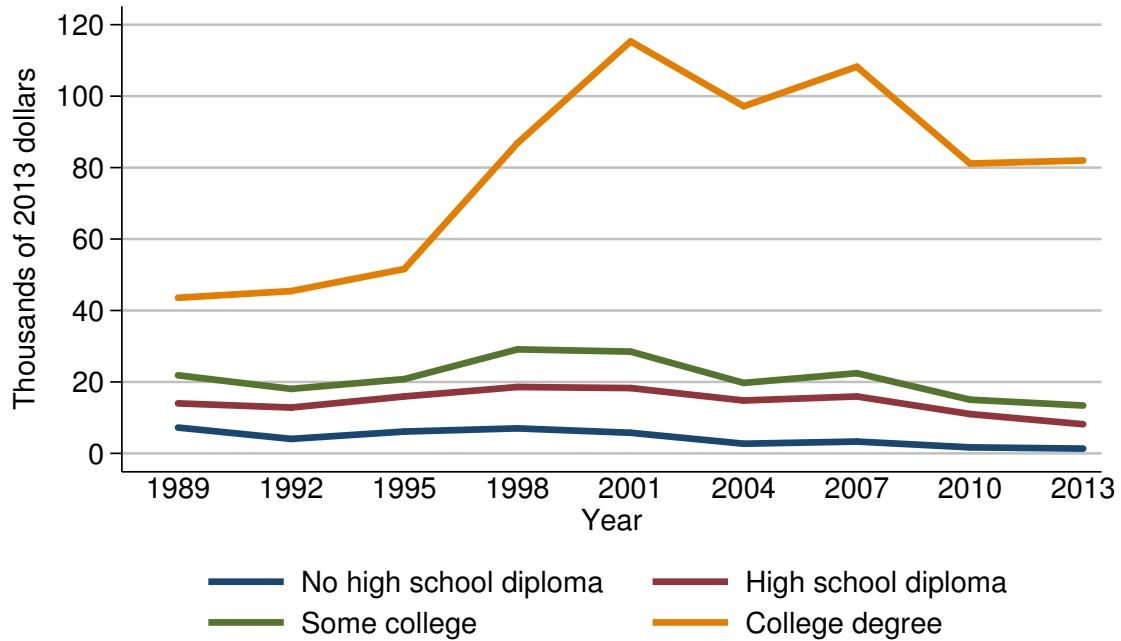

Median value of financial assets for families with holdings

Year	Education of head			
	No high school diploma	High school diploma	Some college	College degree
<i>Level (thousands of 2013 dollars)</i>				
1989	7.2	14.0	21.9	43.6
1992	4.1	12.8	18.1	45.4
1995	6.1	15.9	20.8	51.6
1998	7.0	18.6	29.1	86.8
2001	5.8	18.3	28.5	115.3
2004	2.7	14.8	19.7	97.2
2007	3.3	15.9	22.5	108.2
2010	1.7	11.0	15.0	81.1
2013	1.3	8.2	13.4	82.0
<i>Three-year change (percent)</i>				
1992	-43.1	-8.6	-17.4	4.1
1995	48.8	24.2	14.9	13.7
1998	14.8	17.0	39.9	68.2
2001	-17.1	-1.6	-2.1	32.8
2004	-53.4	-19.1	-30.9	-15.7
2007	22.2	7.4	14.2	11.3
2010	-48.5	-30.8	-33.3	-25.0
2013	-23.5	-25.5	-10.7	1.1

Mean value of financial assets for families with holdings
By education of head

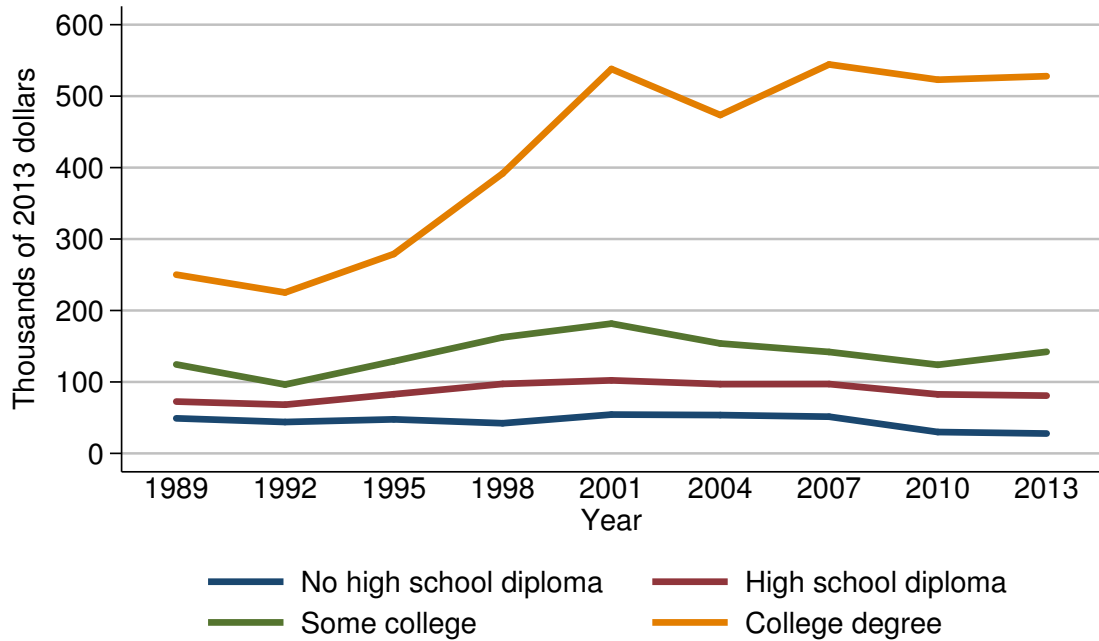

Mean value of financial assets for families with holdings

Year	Education of head			
	No high school diploma	High school diploma	Some college	College degree
<i>Level (thousands of 2013 dollars)</i>				
1989	49.1	72.6	124.5	250.1
1992	43.9	68.2	96.4	225.2
1995	47.7	82.8	129.0	279.1
1998	42.2	97.2	162.5	391.8
2001	54.4	102.2	181.6	538.0
2004	53.6	97.0	153.9	473.6
2007	51.4	97.1	142.0	544.4
2010	29.9	82.6	124.0	523.0
2013	27.8	80.8	142.2	528.0
<i>Three-year change (percent)</i>				
1992	-10.6	-6.1	-22.6	-10.0
1995	8.7	21.4	33.8	23.9
1998	-11.5	17.4	26.0	40.4
2001	28.9	5.1	11.8	37.3
2004	-1.5	-5.1	-15.3	-12.0
2007	-4.1	0.1	-7.7	14.9
2010	-41.8	-14.9	-12.7	-3.9
2013	-7.0	-2.2	14.7	1.0

Percent of families with financial assets
By race or ethnicity of respondent

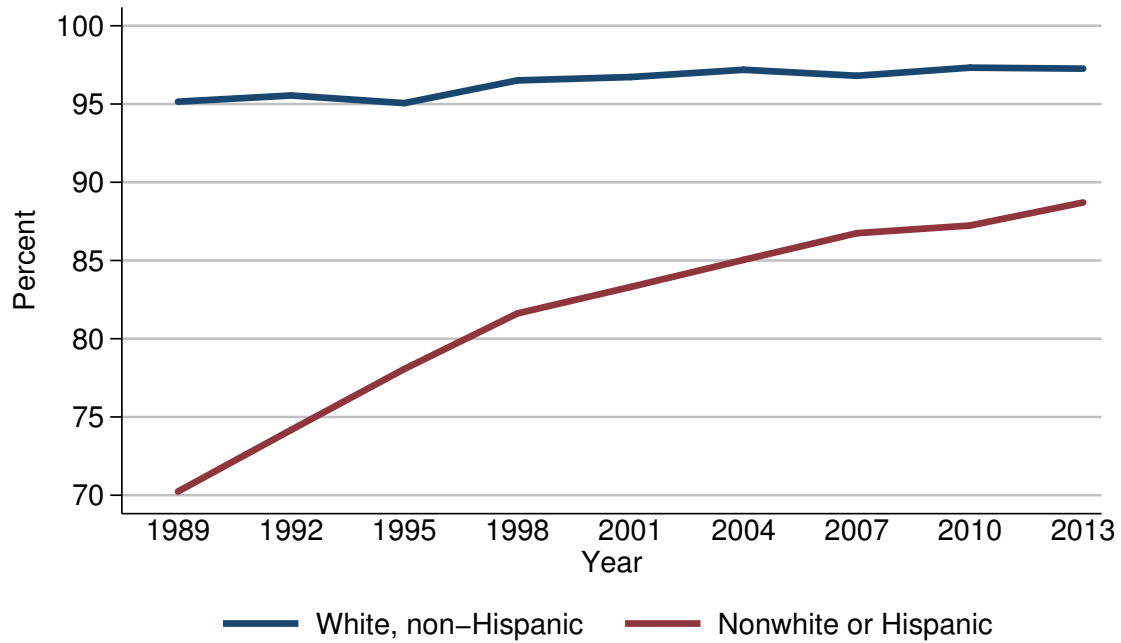

Percent of families with financial assets

Year	Race or ethnicity of respondent	
	White, non-Hispanic	Nonwhite or Hispanic
<i>Level (percent)</i>		
1989	95.2	70.2
1992	95.5	74.2
1995	95.1	78.1
1998	96.5	81.6
2001	96.7	83.3
2004	97.2	85.0
2007	96.8	86.7
2010	97.3	87.2
2013	97.3	88.7
<i>Three-year change (percentage points)</i>		
1992	0.3	4.0
1995	-0.4	3.9
1998	1.4	3.5
2001	0.2	1.7
2004	0.5	1.7
2007	-0.4	1.7
2010	0.5	0.5
2013	0.0	1.5

Median value of financial assets for families with holdings
By race or ethnicity of respondent

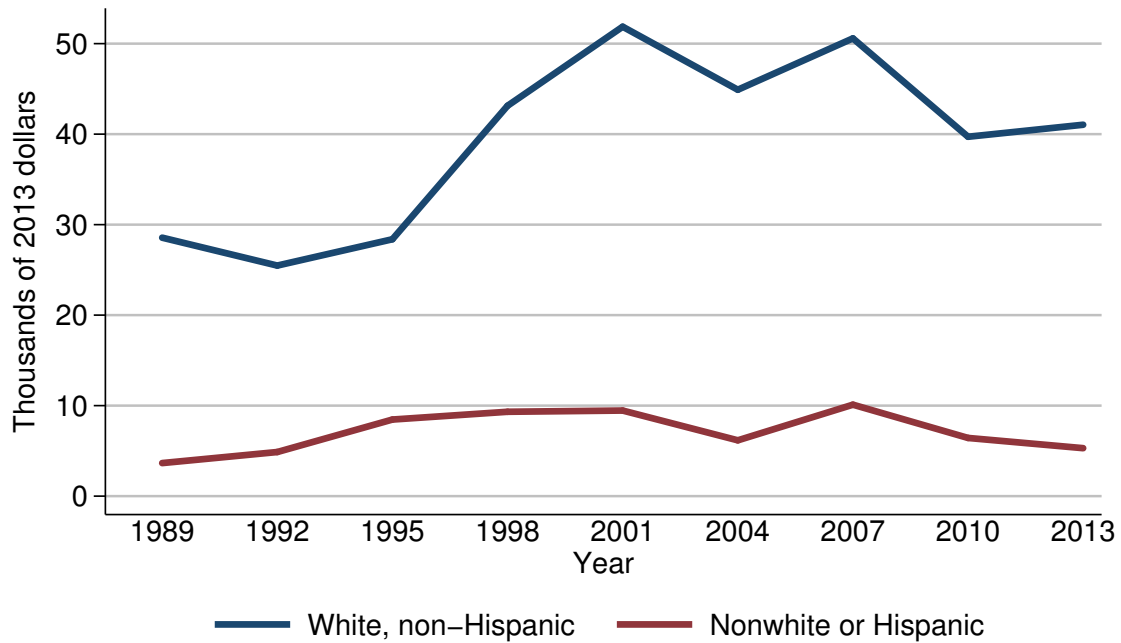

Median value of financial assets for families with holdings

Year	Race or ethnicity of respondent	
	White, non-Hispanic	Nonwhite or Hispanic
<i>Level (thousands of 2013 dollars)</i>		
1989	28.6	3.7
1992	25.5	4.9
1995	28.4	8.5
1998	43.1	9.3
2001	51.9	9.5
2004	44.9	6.2
2007	50.6	10.1
2010	39.7	6.4
2013	41.0	5.3
<i>Three-year change (percent)</i>		
1992	-10.8	32.4
1995	11.4	73.5
1998	51.8	9.4
2001	20.4	2.2
2004	-13.5	-34.7
2007	12.7	62.9
2010	-21.5	-36.6
2013	3.3	-17.2

Mean value of financial assets for families with holdings
By race or ethnicity of respondent

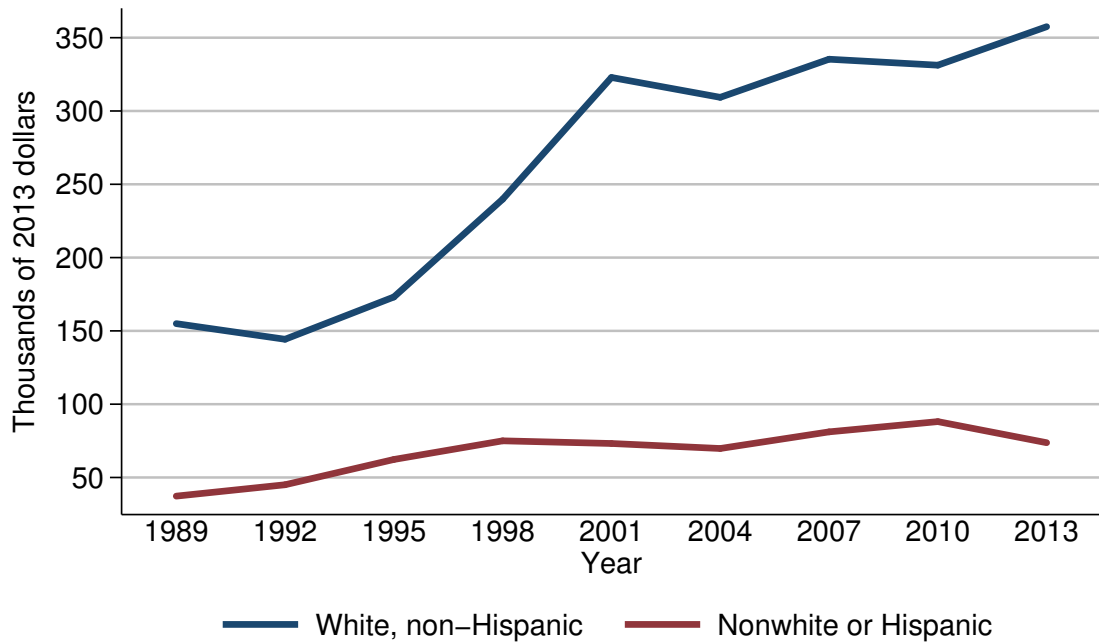

Mean value of financial assets for families with holdings

Year	Race or ethnicity of respondent	
	White, non-Hispanic	Nonwhite or Hispanic
<i>Level (thousands of 2013 dollars)</i>		
1989	154.9	37.3
1992	144.3	45.1
1995	173.1	62.3
1998	239.8	75.0
2001	322.9	73.2
2004	309.3	69.8
2007	335.3	81.1
2010	331.2	88.1
2013	357.5	73.7
<i>Three-year change (percent)</i>		
1992	-6.8	20.9
1995	20.0	38.1
1998	38.5	20.4
2001	34.7	-2.4
2004	-4.2	-4.6
2007	8.4	16.2
2010	-1.2	8.6
2013	7.9	-16.3

Percent of families with financial assets
By current work status of head

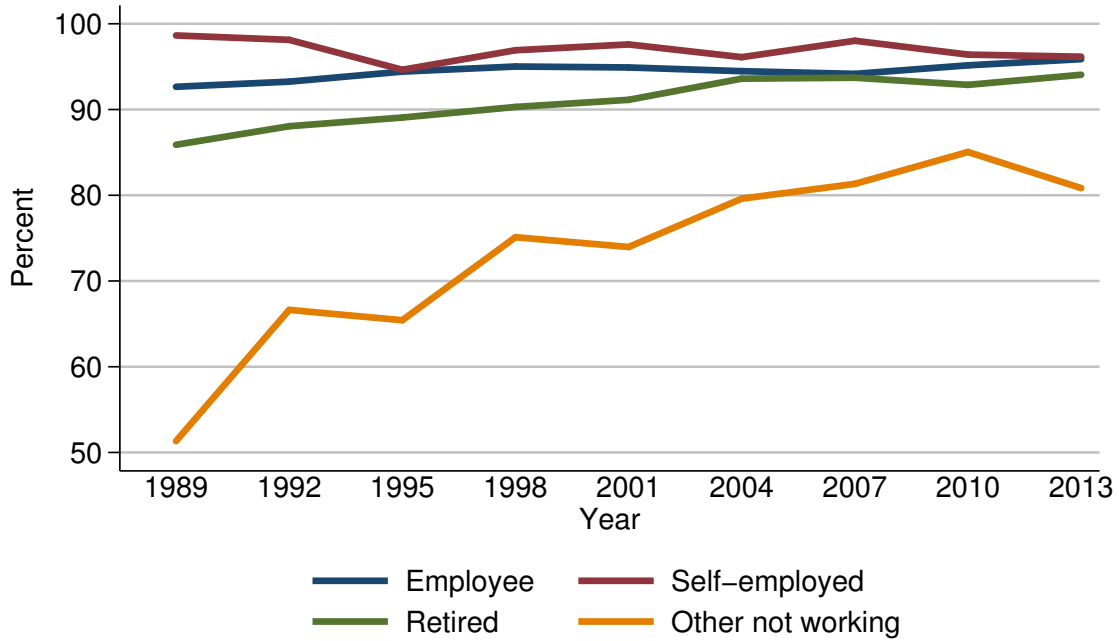

Percent of families with financial assets

Year	Current work status of head			
	Employee	Self-employed	Retired	Other not working
<i>Level (percent)</i>				
1989	92.7	98.6	85.9	51.3
1992	93.3	98.1	88.1	66.6
1995	94.4	94.6	89.1	65.4
1998	95.0	96.9	90.3	75.1
2001	94.9	97.6	91.1	74.0
2004	94.5	96.1	93.6	79.6
2007	94.2	98.0	93.7	81.3
2010	95.2	96.4	92.9	85.0
2013	95.9	96.2	94.1	80.8
<i>Three-year change (percentage points)</i>				
1992	0.6	-0.5	2.2	15.3
1995	1.1	-3.5	1.0	-1.2
1998	0.6	2.3	1.2	9.7
2001	-0.1	0.7	0.8	-1.1
2004	-0.4	-1.5	2.5	5.6
2007	-0.3	1.9	0.1	1.7
2010	1.0	-1.6	-0.8	3.7
2013	0.7	-0.2	1.2	-4.2

Median value of financial assets for families with holdings
By current work status of head

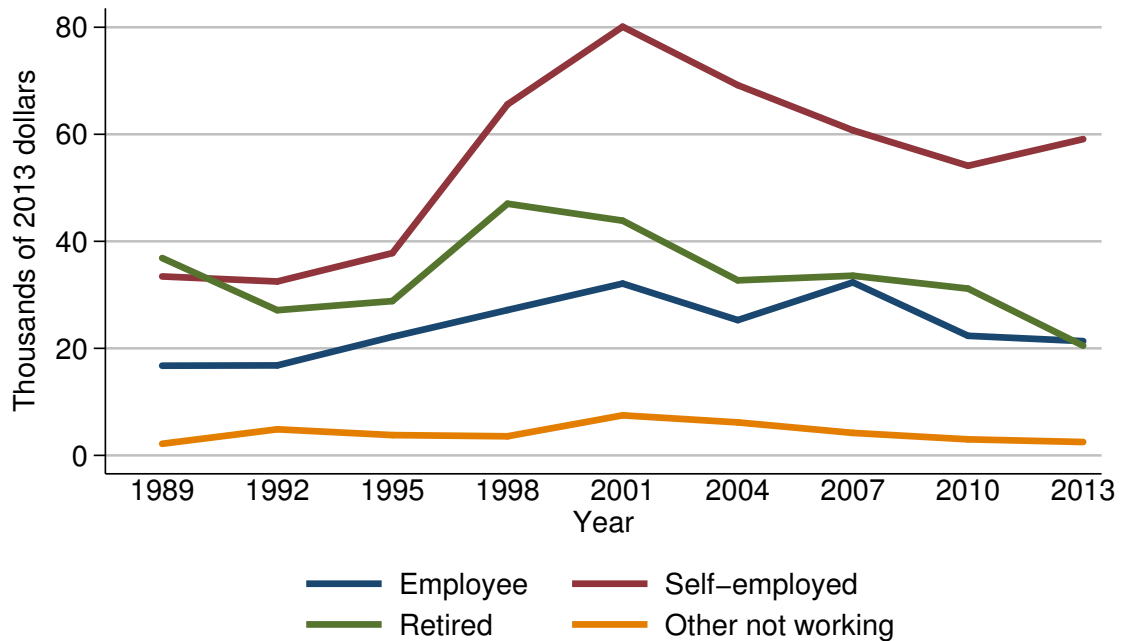

Median value of financial assets for families with holdings

Year	Current work status of head			
	Employee	Self-employed	Retired	Other not working
<i>Level (thousands of 2013 dollars)</i>				
1989	16.8	33.4	36.9	2.2
1992	16.8	32.5	27.1	4.9
1995	22.2	37.8	28.8	3.8
1998	27.2	65.6	47.0	3.6
2001	32.1	80.1	43.9	7.5
2004	25.3	69.2	32.7	6.2
2007	32.3	60.7	33.6	4.2
2010	22.3	54.1	31.2	3.0
2013	21.4	59.1	20.5	2.5
<i>Three-year change (percent)</i>				
1992	0.0	-2.7	-26.6	122.7
1995	32.1	16.3	6.3	-22.4
1998	22.5	73.5	63.2	-5.3
2001	18.0	22.1	-6.6	108.3
2004	-21.2	-13.6	-25.5	-17.3
2007	27.7	-12.3	2.8	-32.3
2010	-31.0	-10.9	-7.1	-28.6
2013	-4.0	9.2	-34.3	-16.7

Mean value of financial assets for families with holdings
By current work status of head

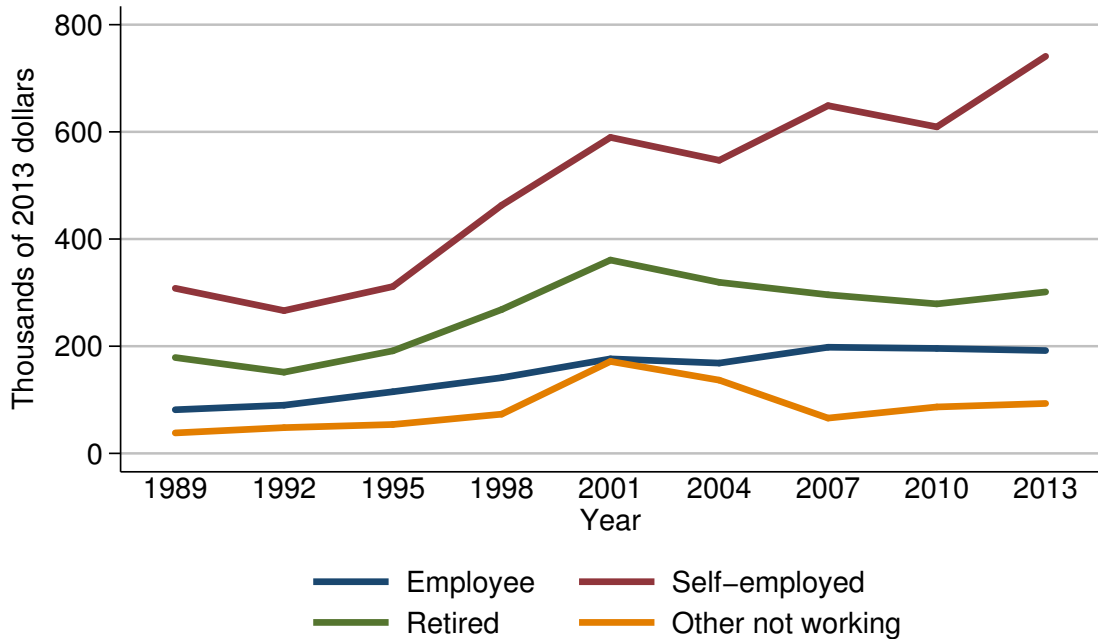

Mean value of financial assets for families with holdings

Year	Current work status of head			
	Employee	Self-employed	Retired	Other not working
<i>Level (thousands of 2013 dollars)</i>				
1989	81.5	308.1	178.9	38.2
1992	90.0	266.4	151.5	48.1
1995	115.1	311.3	191.4	54.0
1998	141.3	463.1	268.4	73.2
2001	176.4	589.7	360.8	171.7
2004	168.6	546.9	319.2	136.7
2007	198.1	649.0	296.0	65.9
2010	195.9	609.3	279.0	86.7
2013	191.9	741.0	301.3	93.2
<i>Three-year change (percent)</i>				
1992	10.4	-13.5	-15.3	25.9
1995	27.9	16.9	26.3	12.3
1998	22.8	48.8	40.2	35.6
2001	24.8	27.3	34.4	134.6
2004	-4.4	-7.3	-11.5	-20.4
2007	17.5	18.7	-7.3	-51.8
2010	-1.1	-6.1	-5.7	31.6
2013	-2.0	21.6	8.0	7.5

Percent of families with financial assets
By current occupation of head

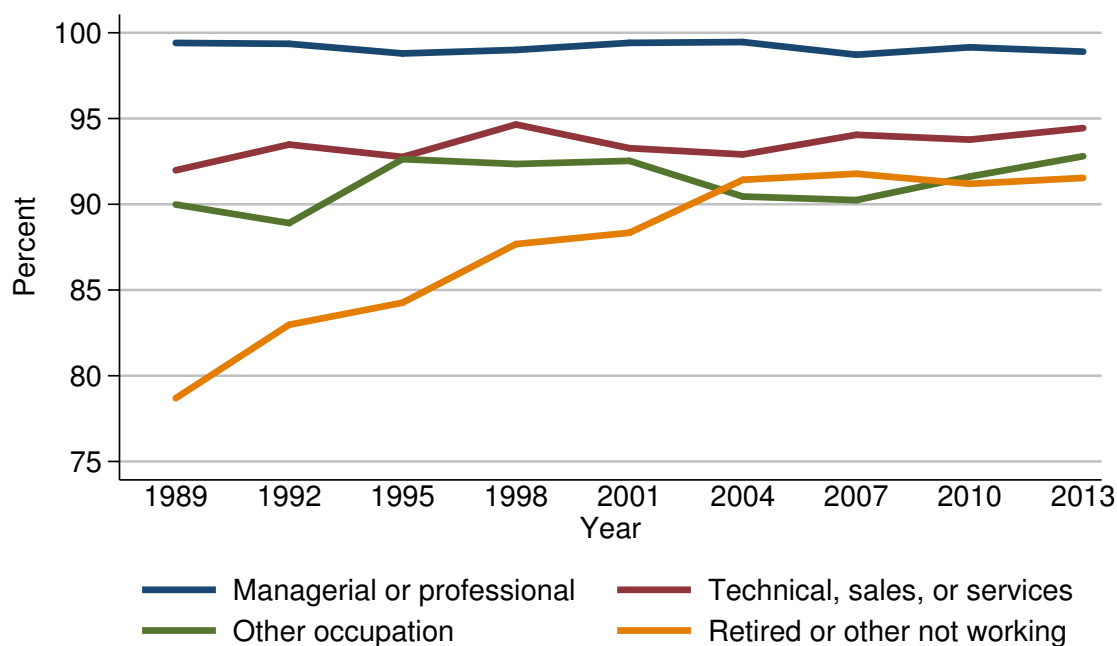

Percent of families with financial assets

Year	Current occupation of head			
	Managerial or professional	Technical, sales, or services	Other occupation	Retired or other not working
<i>Level (percent)</i>				
1989	99.4	92.0	90.0	78.7
1992	99.4	93.5	88.9	83.0
1995	98.8	92.8	92.6	84.3
1998	99.0	94.7	92.3	87.7
2001	99.4	93.3	92.5	88.3
2004	99.5	92.9	90.5	91.4
2007	98.7	94.1	90.2	91.8
2010	99.2	93.8	91.6	91.2
2013	98.9	94.4	92.8	91.5
<i>Three-year change (percentage points)</i>				
1992	0.0	1.5	-1.1	4.3
1995	-0.6	-0.7	3.7	1.3
1998	0.2	1.9	-0.3	3.4
2001	0.4	-1.4	0.2	0.6
2004	0.1	-0.4	-2.0	3.1
2007	-0.8	1.2	-0.3	0.4
2010	0.5	-0.3	1.4	-0.6
2013	-0.3	0.6	1.2	0.3

Median value of financial assets for families with holdings
By current occupation of head

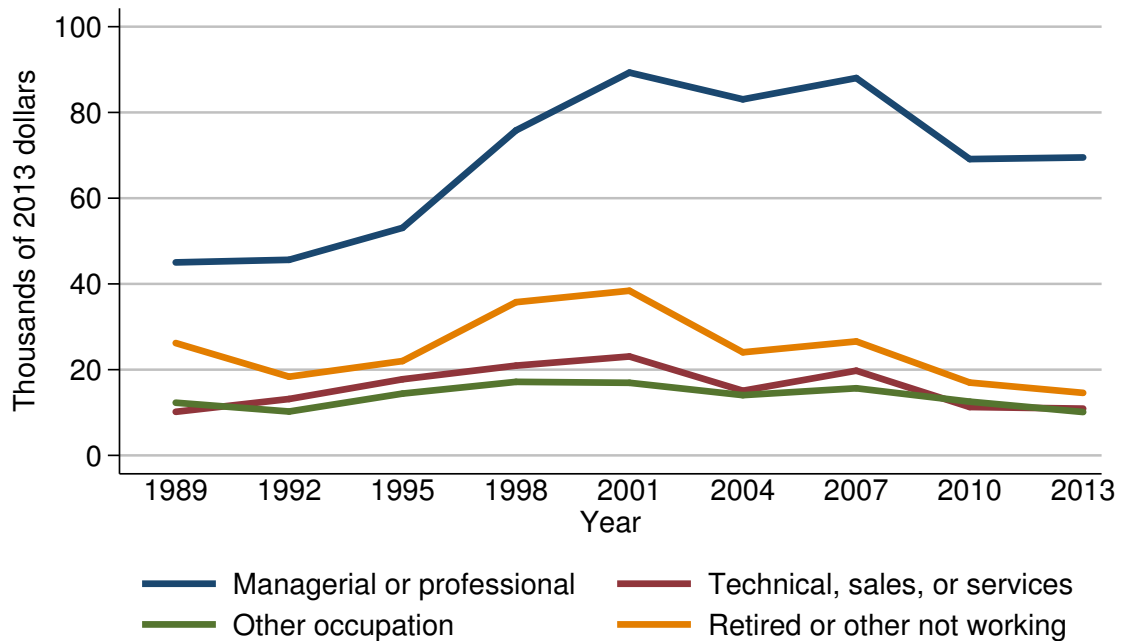

Median value of financial assets for families with holdings

Year	Current occupation of head			
	Managerial or professional	Technical, sales, or services	Other occupation	Retired or other not working
<i>Level (thousands of 2013 dollars)</i>				
1989	45.0	10.2	12.3	26.2
1992	45.6	13.2	10.2	18.4
1995	53.1	17.8	14.4	22.0
1998	75.8	20.9	17.2	35.7
2001	89.3	23.1	16.9	38.4
2004	83.1	15.1	14.1	24.0
2007	88.0	19.8	15.7	26.6
2010	69.1	11.3	12.5	17.0
2013	69.5	10.9	10.1	14.6
<i>Three-year change (percent)</i>				
1992	1.3	29.4	-17.1	-29.8
1995	16.4	34.8	41.2	19.6
1998	42.7	17.4	19.4	62.3
2001	17.8	10.5	-1.7	7.6
2004	-6.9	-34.6	-16.6	-37.5
2007	5.9	31.1	11.3	10.8
2010	-21.5	-42.9	-20.4	-36.1
2013	0.6	-3.5	-19.2	-14.1

Mean value of financial assets for families with holdings
By current occupation of head

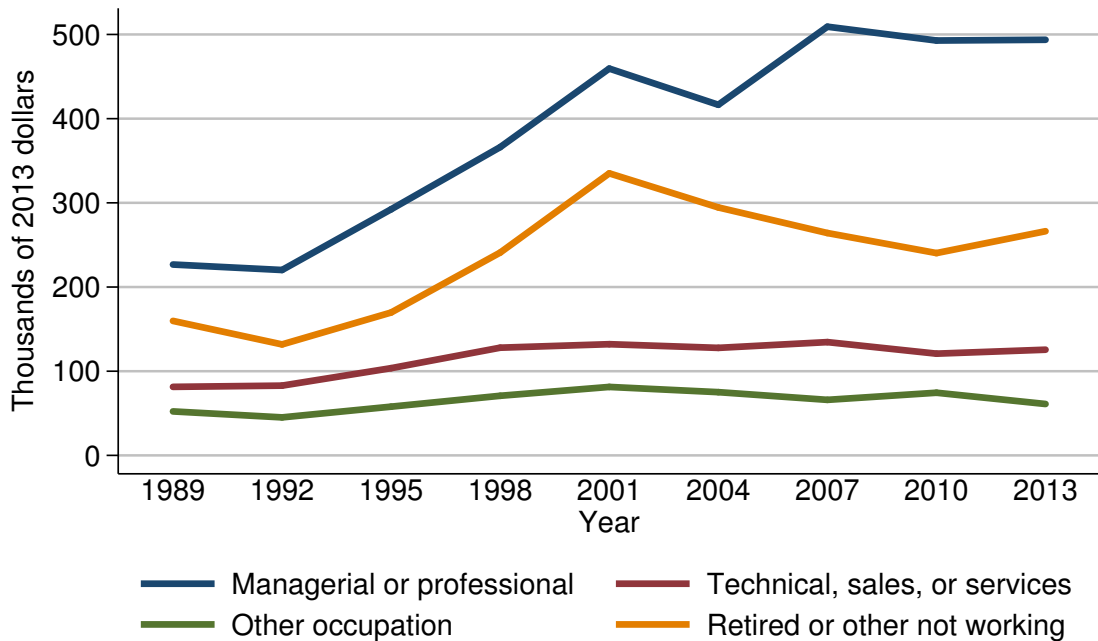

Mean value of financial assets for families with holdings

Year	Current occupation of head			
	Managerial or professional	Technical, sales, or services	Other occupation	Retired or other not working
<i>Level (thousands of 2013 dollars)</i>				
1989	226.7	81.4	52.3	159.8
1992	220.2	82.9	45.2	131.8
1995	292.3	103.6	57.9	169.7
1998	366.2	127.9	70.8	240.9
2001	459.5	132.1	81.3	335.1
2004	416.5	127.8	75.1	294.6
2007	509.2	134.6	66.0	264.1
2010	492.8	120.9	74.5	240.3
2013	493.7	125.5	61.0	266.3
<i>Three-year change (percent)</i>				
1992	-2.9	1.8	-13.6	-17.5
1995	32.7	25.0	28.1	28.8
1998	25.3	23.5	22.3	42.0
2001	25.5	3.3	14.8	39.1
2004	-9.4	-3.3	-7.6	-12.1
2007	22.3	5.3	-12.1	-10.4
2010	-3.2	-10.2	12.9	-9.0
2013	0.2	3.8	-18.1	10.8

Percent of families with financial assets
By region

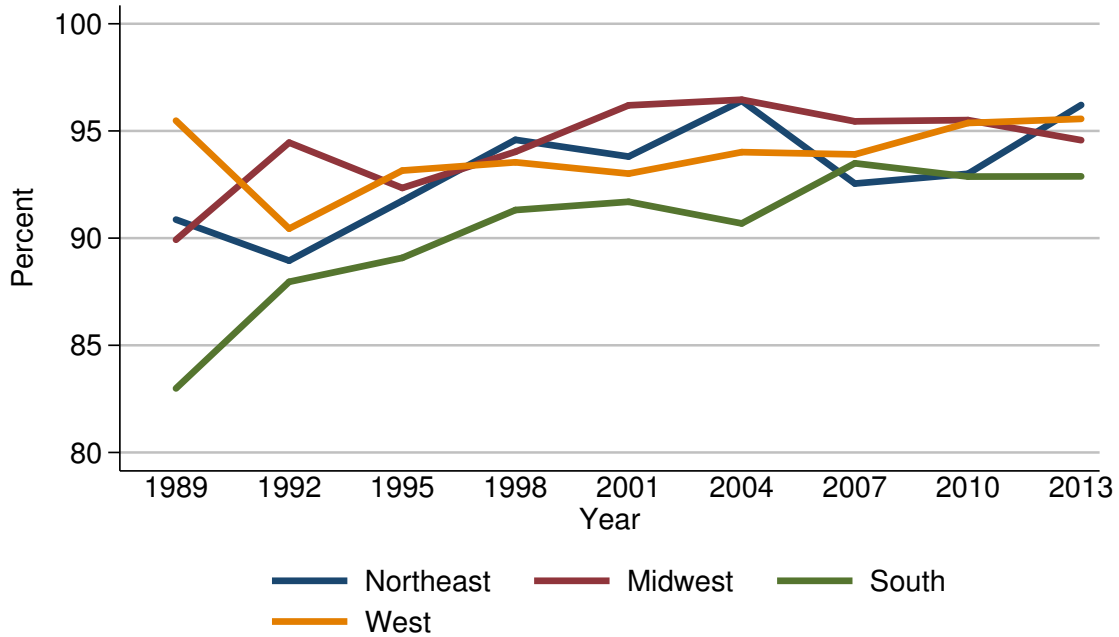

Percent of families with financial assets

Year	Region			
	Northeast	Midwest	South	West
<i>Level (percent)</i>				
1989	90.9	89.9	83.0	95.5
1992	88.9	94.5	88.0	90.4
1995	91.7	92.3	89.1	93.2
1998	94.6	94.0	91.3	93.5
2001	93.8	96.2	91.7	93.0
2004	96.4	96.5	90.7	94.0
2007	92.5	95.4	93.5	93.9
2010	93.0	95.5	92.9	95.4
2013	96.2	94.6	92.9	95.6
<i>Three-year change (percentage points)</i>				
1992	-2.0	4.6	5.0	-5.1
1995	2.8	-2.2	1.1	2.8
1998	2.9	1.7	2.2	0.3
2001	-0.8	2.2	0.4	-0.5
2004	2.6	0.3	-1.0	1.0
2007	-3.9	-1.1	2.8	-0.1
2010	0.5	0.1	-0.6	1.5
2013	3.2	-0.9	0.0	0.2

Median value of financial assets for families with holdings
By region

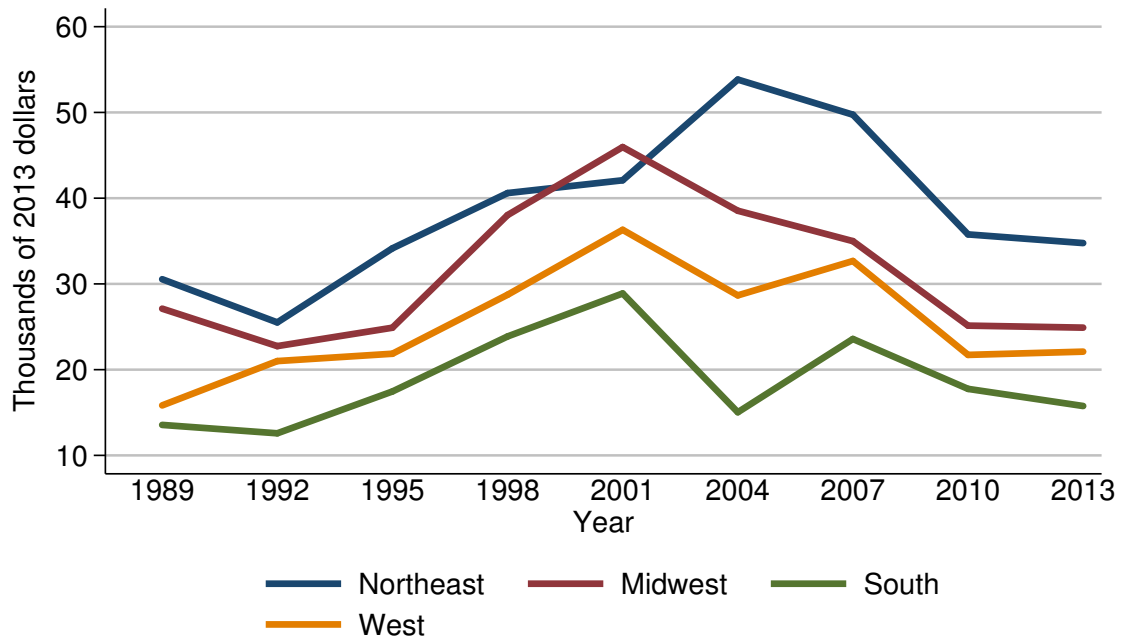

Median value of financial assets for families with holdings

Year	Region			
	Northeast	Midwest	South	West
<i>Level (thousands of 2013 dollars)</i>				
1989	30.5	27.1	13.6	15.8
1992	25.5	22.7	12.6	21.0
1995	34.2	24.9	17.5	21.9
1998	40.6	38.0	23.9	28.7
2001	42.1	46.0	28.9	36.3
2004	53.8	38.5	15.0	28.7
2007	49.7	35.0	23.6	32.7
2010	35.8	25.1	17.8	21.7
2013	34.8	24.9	15.8	22.1
<i>Three-year change (percent)</i>				
1992	-16.4	-16.2	-7.4	32.9
1995	34.1	9.7	38.9	4.3
1998	18.7	52.6	36.6	31.1
2001	3.7	21.1	20.9	26.5
2004	27.8	-16.3	-48.1	-20.9
2007	-7.6	-9.1	57.3	13.9
2010	-28.0	-28.3	-24.6	-33.6
2013	-2.8	-0.8	-11.2	1.8

Mean value of financial assets for families with holdings
By region

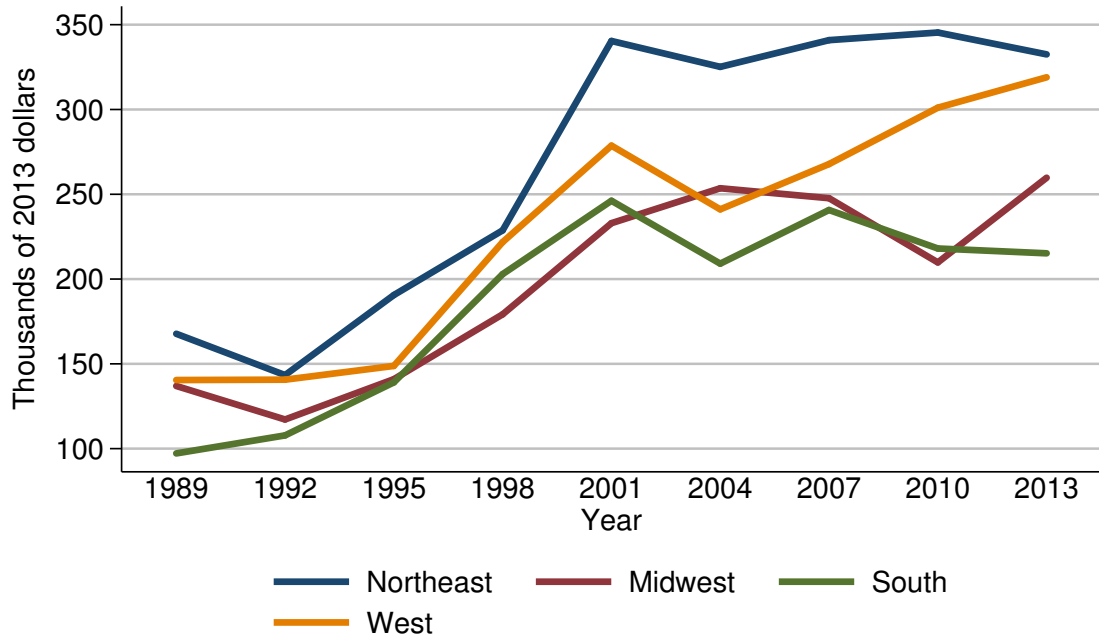

Mean value of financial assets for families with holdings

Year	Region			
	Northeast	Midwest	South	West
<i>Level (thousands of 2013 dollars)</i>				
1989	167.7	137.0	97.2	140.4
1992	143.4	117.2	107.8	140.7
1995	190.6	141.0	139.1	148.8
1998	228.7	179.2	202.9	221.8
2001	340.4	232.9	246.2	278.7
2004	325.1	253.5	209.1	241.1
2007	340.9	247.7	240.7	267.8
2010	345.4	209.8	218.0	301.1
2013	332.5	259.8	215.2	319.0
<i>Three-year change (percent)</i>				
1992	-14.5	-14.5	10.9	0.2
1995	32.9	20.3	29.0	5.8
1998	20.0	27.1	45.9	49.1
2001	48.8	30.0	21.3	25.7
2004	-4.5	8.8	-15.1	-13.5
2007	4.9	-2.3	15.1	11.1
2010	1.3	-15.3	-9.4	12.4
2013	-3.7	23.8	-1.3	5.9

Percent of families with financial assets
By urbanicity

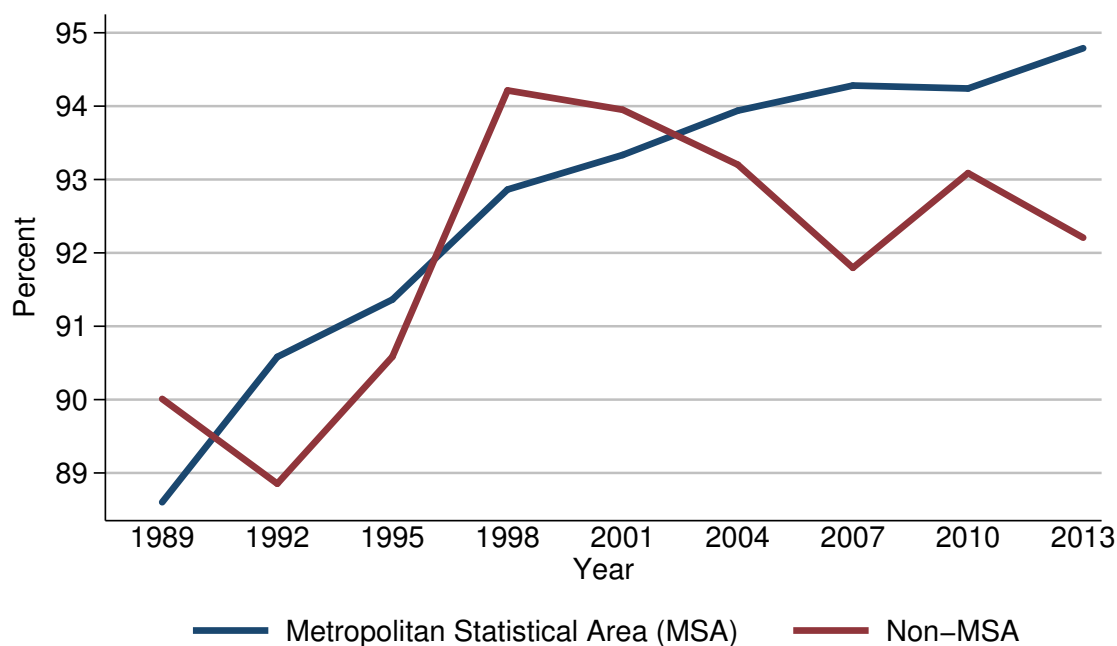

Percent of families with financial assets

Year	Urbanicity	
	Metropolitan Statistical Area (MSA)	Non-MSA
<i>Level (percent)</i>		
1989	88.6	90.0
1992	90.6	88.9
1995	91.4	90.6
1998	92.9	94.2
2001	93.3	94.0
2004	93.9	93.2
2007	94.3	91.8
2010	94.2	93.1
2013	94.8	92.2
<i>Three-year change (percentage points)</i>		
1992	2.0	-1.1
1995	0.8	1.7
1998	1.5	3.6
2001	0.4	-0.2
2004	0.6	-0.8
2007	0.4	-1.4
2010	-0.1	1.3
2013	0.6	-0.9

Median value of financial assets for families with holdings
By urbanicity

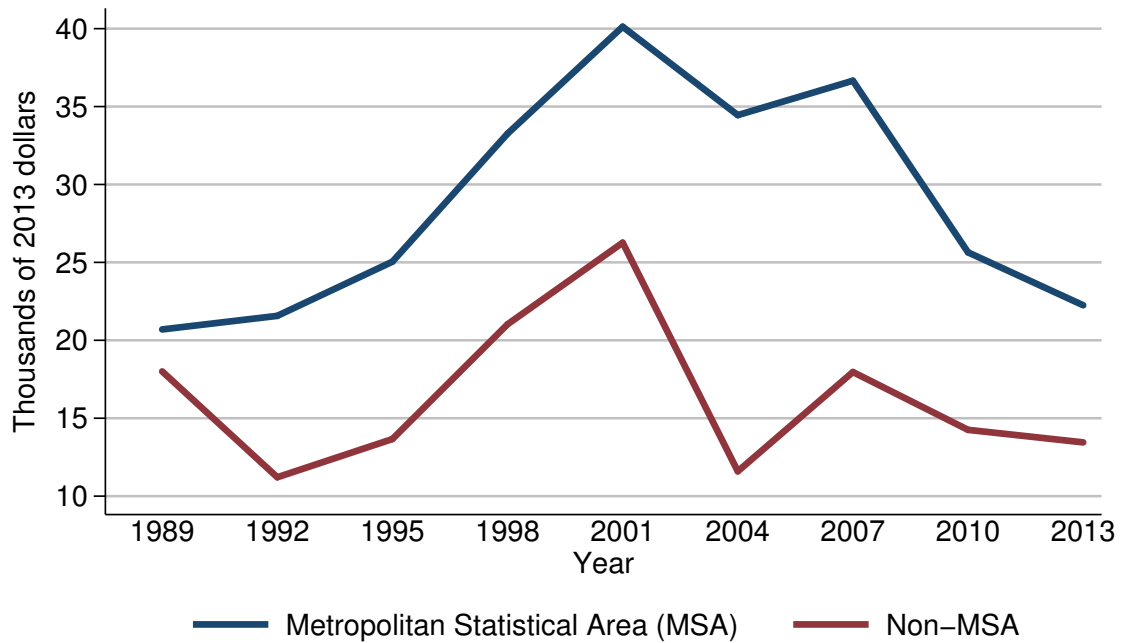

Median value of financial assets for families with holdings

Year	Urbanicity	
	Metropolitan Statistical Area (MSA)	Non-MSA
<i>Level (thousands of 2013 dollars)</i>		
1989	20.7	18.0
1992	21.6	11.2
1995	25.0	13.7
1998	33.3	21.0
2001	40.1	26.3
2004	34.5	11.6
2007	36.7	18.0
2010	25.6	14.3
2013	22.2	13.4
<i>Three-year change (percent)</i>		
1992	4.3	-37.8
1995	15.7	22.3
1998	33.2	53.3
2001	20.4	25.2
2004	-14.0	-55.9
2007	6.4	55.2
2010	-30.2	-20.6
2013	-12.9	-6.3

Mean value of financial assets for families with holdings
By urbanicity

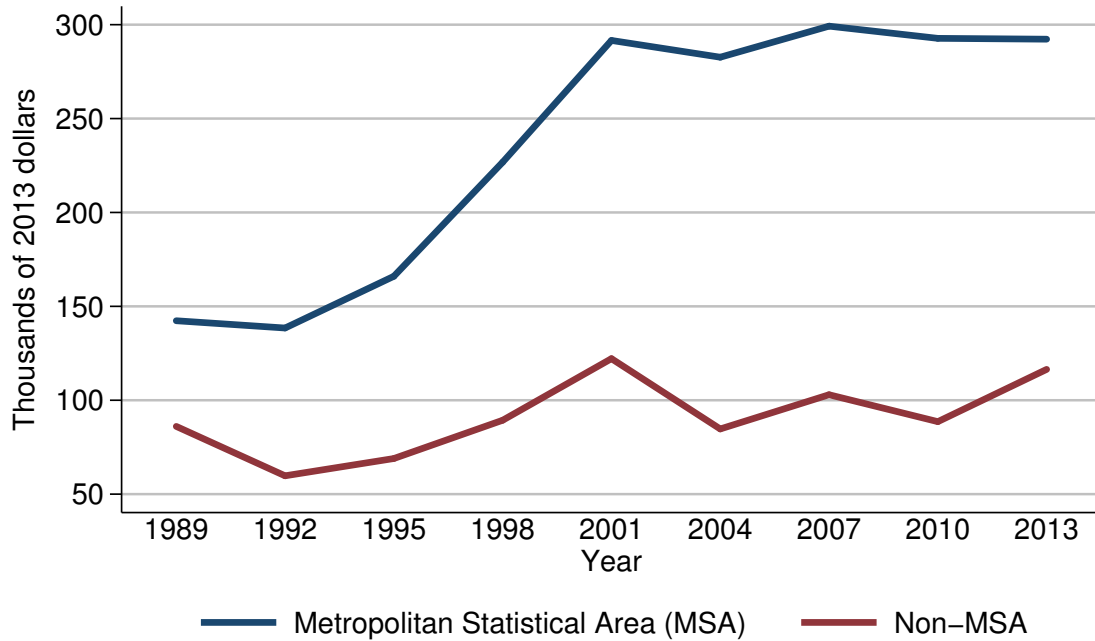

Mean value of financial assets for families with holdings

Year	Urbanicity	
	Metropolitan Statistical Area (MSA)	Non-MSA
<i>Level (thousands of 2013 dollars)</i>		
1989	142.3	86.1
1992	138.5	59.8
1995	166.0	69.0
1998	226.8	89.3
2001	291.6	122.2
2004	282.7	84.7
2007	299.2	102.9
2010	292.7	88.6
2013	292.3	116.4
<i>Three-year change (percent)</i>		
1992	-2.7	-30.5
1995	19.9	15.4
1998	36.6	29.4
2001	28.6	36.8
2004	-3.1	-30.7
2007	5.8	21.5
2010	-2.2	-13.9
2013	-0.1	31.4

Percent of families with financial assets
By housing status

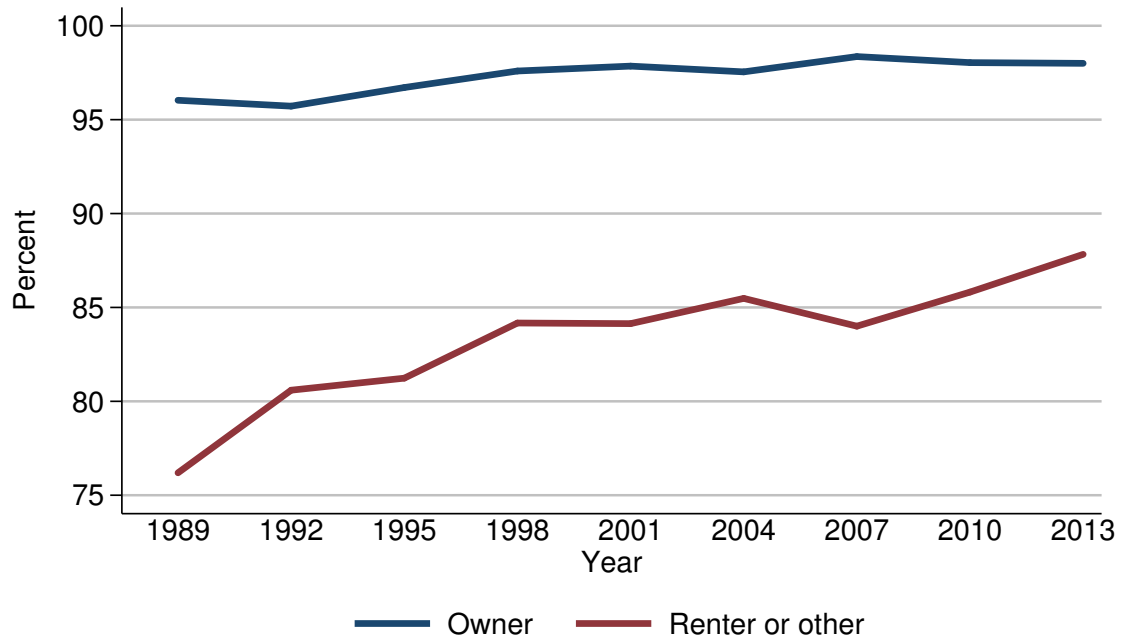

Percent of families with financial assets

Year	Housing status	
	Owner	Renter or other
<i>Level (percent)</i>		
1989	96.0	76.2
1992	95.7	80.6
1995	96.7	81.2
1998	97.6	84.2
2001	97.9	84.1
2004	97.5	85.5
2007	98.4	84.0
2010	98.0	85.8
2013	98.0	87.8
<i>Three-year change (percentage points)</i>		
1992	-0.3	4.4
1995	1.0	0.6
1998	0.9	3.0
2001	0.3	-0.1
2004	-0.4	1.4
2007	0.9	-1.5
2010	-0.4	1.8
2013	0.0	2.0

Median value of financial assets for families with holdings
By housing status

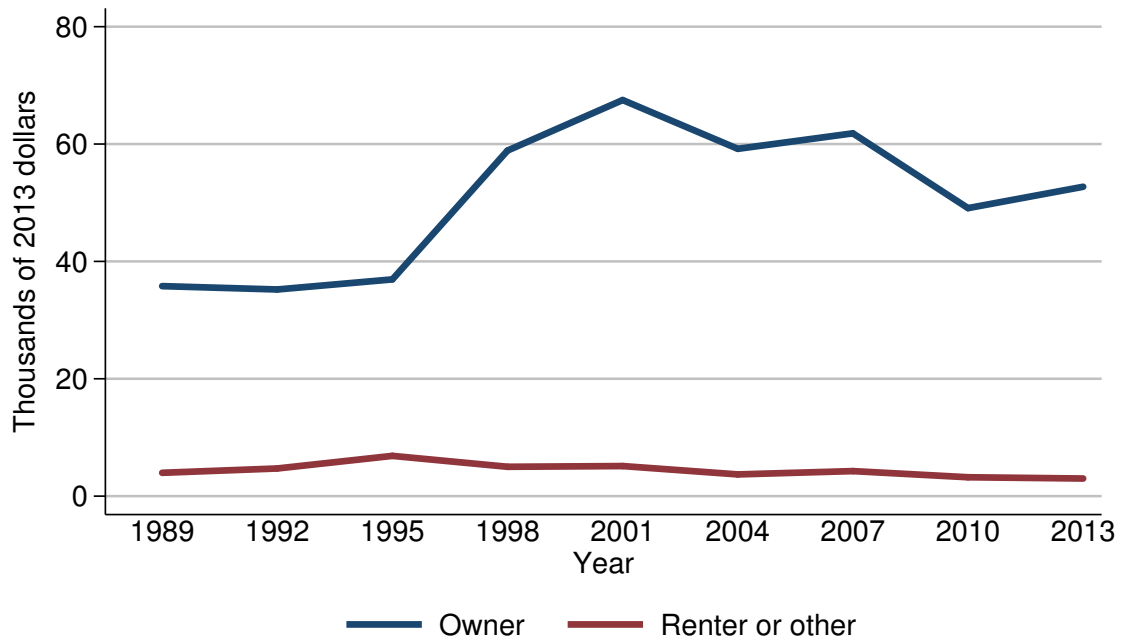

Median value of financial assets for families with holdings

Year	Housing status	
	Owner	Renter or other
<i>Level (thousands of 2013 dollars)</i>		
1989	35.8	4.0
1992	35.2	4.7
1995	36.9	6.9
1998	58.9	5.0
2001	67.5	5.1
2004	59.2	3.7
2007	61.8	4.3
2010	49.1	3.2
2013	52.7	3.0
<i>Three-year change (percent)</i>		
1992	-1.7	17.5
1995	4.8	46.8
1998	59.6	-27.5
2001	14.6	2.0
2004	-12.3	-27.5
2007	4.4	16.2
2010	-20.6	-25.6
2013	7.3	-6.2

Mean value of financial assets for families with holdings
By housing status

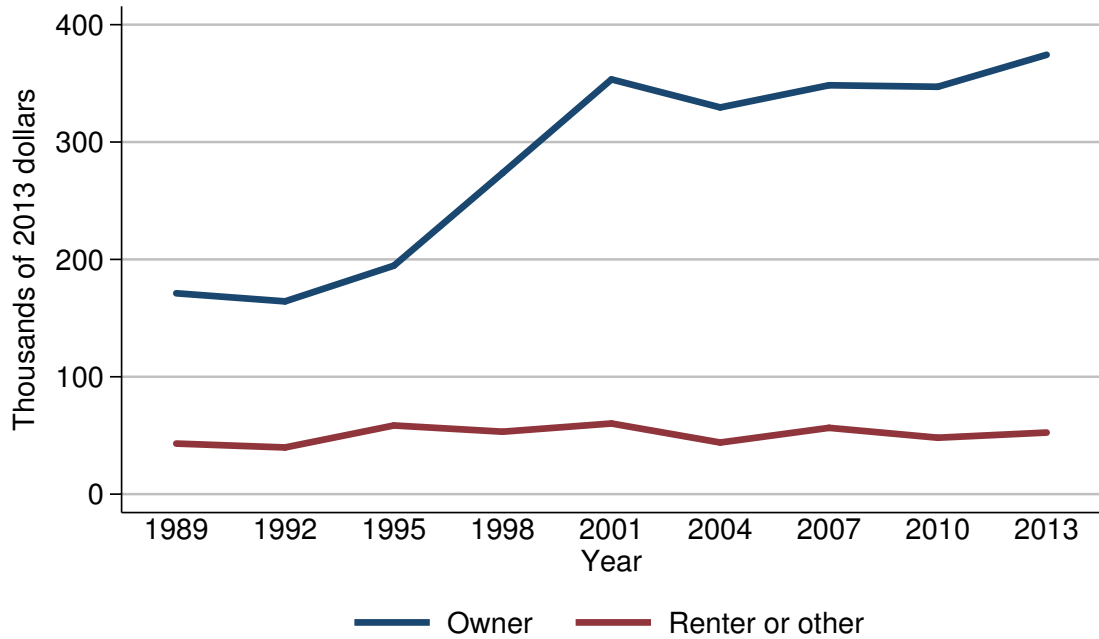

Mean value of financial assets for families with holdings

Year	Housing status	
	Owner	Renter or other
<i>Level (thousands of 2013 dollars)</i>		
1989	171.1	43.1
1992	164.2	39.8
1995	194.6	58.5
1998	273.7	53.2
2001	353.4	60.2
2004	329.5	44.0
2007	348.4	56.5
2010	347.1	48.1
2013	374.4	52.5
<i>Three-year change (percent)</i>		
1992	-4.0	-7.7
1995	18.5	47.0
1998	40.6	-9.1
2001	29.1	13.2
2004	-6.8	-26.9
2007	5.7	28.4
2010	-0.4	-14.9
2013	7.9	9.1

Percent of families with financial assets
By percentile of net worth

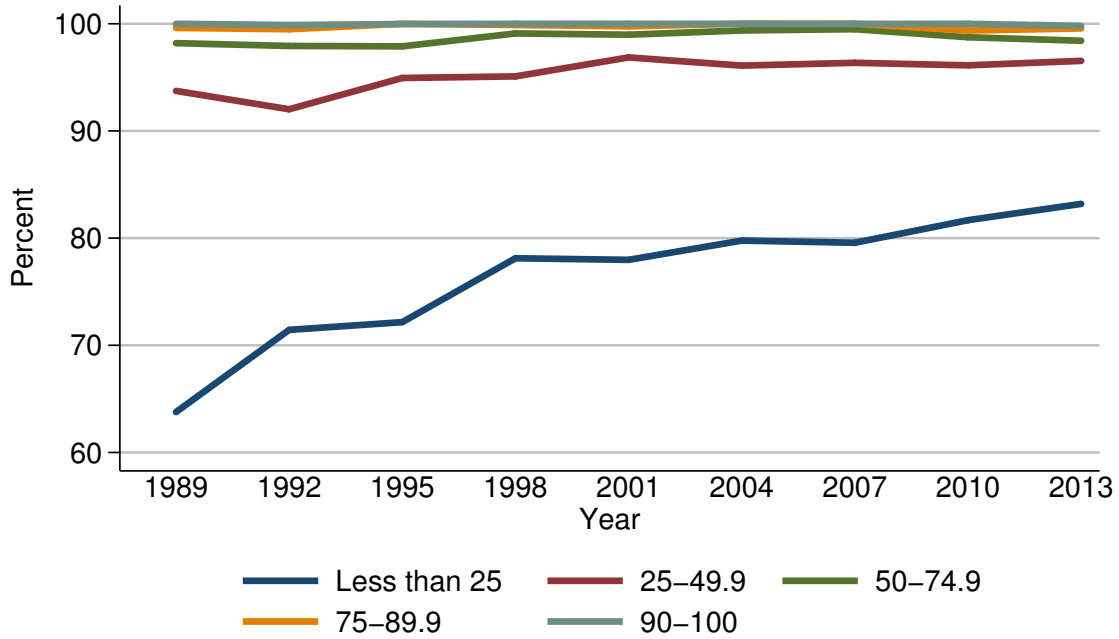

Percent of families with financial assets

Year	Percentile of net worth				
	Less than 25	25-49.9	50-74.9	75-89.9	90-100
<i>Level (percent)</i>					
1989	63.8	93.7	98.2	99.6	100.0
1992	71.4	92.0	97.9	99.5	99.9
1995	72.2	94.9	97.9	100.0	100.0
1998	78.1	95.1	99.1	99.9	100.0
2001	78.0	96.9	99.0	99.8	100.0
2004	79.8	96.1	99.4	100.0	100.0
2007	79.6	96.4	99.5	100.0	100.0
2010	81.7	96.1	98.7	99.4	100.0
2013	83.2	96.5	98.4	99.6	99.8
<i>Three-year change (percentage points)</i>					
1992	7.6	-1.7	-0.3	-0.1	-0.1
1995	0.8	2.9	0.0	0.5	0.1
1998	5.9	0.2	1.2	-0.1	0.0
2001	-0.1	1.8	-0.1	-0.1	0.0
2004	1.8	-0.8	0.4	0.2	0.0
2007	-0.2	0.3	0.1	0.0	0.0
2010	2.1	-0.3	-0.8	-0.6	0.0
2013	1.5	0.4	-0.3	0.2	-0.2

Median value of financial assets for families with holdings
By percentile of net worth

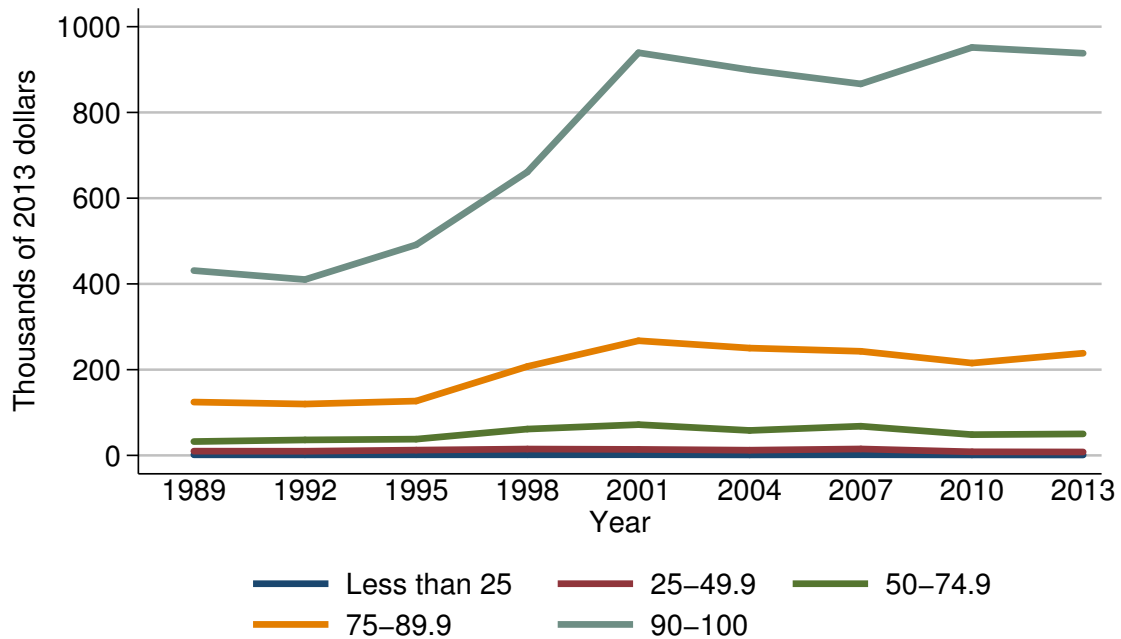

Median value of financial assets for families with holdings

Year	Percentile of net worth				
	Less than 25	25-49.9	50-74.9	75-89.9	90-100
<i>Level (thousands of 2013 dollars)</i>					
1989	1.4	9.9	32.3	124.5	431.1
1992	1.3	9.7	36.1	119.8	410.3
1995	1.5	12.3	37.9	126.8	491.3
1998	1.5	14.9	61.5	207.4	661.2
2001	1.7	14.1	71.8	267.4	939.3
2004	1.3	12.2	58.2	250.3	899.4
2007	1.6	15.1	68.1	242.8	866.6
2010	1.1	8.4	48.4	215.4	951.7
2013	1.0	8.0	50.1	238.3	938.1
<i>Three-year change (percent)</i>					
1992	-7.1	-2.0	11.8	-3.8	-4.8
1995	15.4	26.8	5.0	5.8	19.7
1998	0.0	21.1	62.3	63.6	34.6
2001	13.3	-5.4	16.7	28.9	42.1
2004	-23.5	-13.5	-18.9	-6.4	-4.2
2007	23.1	23.8	17.0	-3.0	-3.6
2010	-31.2	-44.4	-28.9	-11.3	9.8
2013	-9.1	-4.8	3.5	10.6	-1.4

Mean value of financial assets for families with holdings
By percentile of net worth

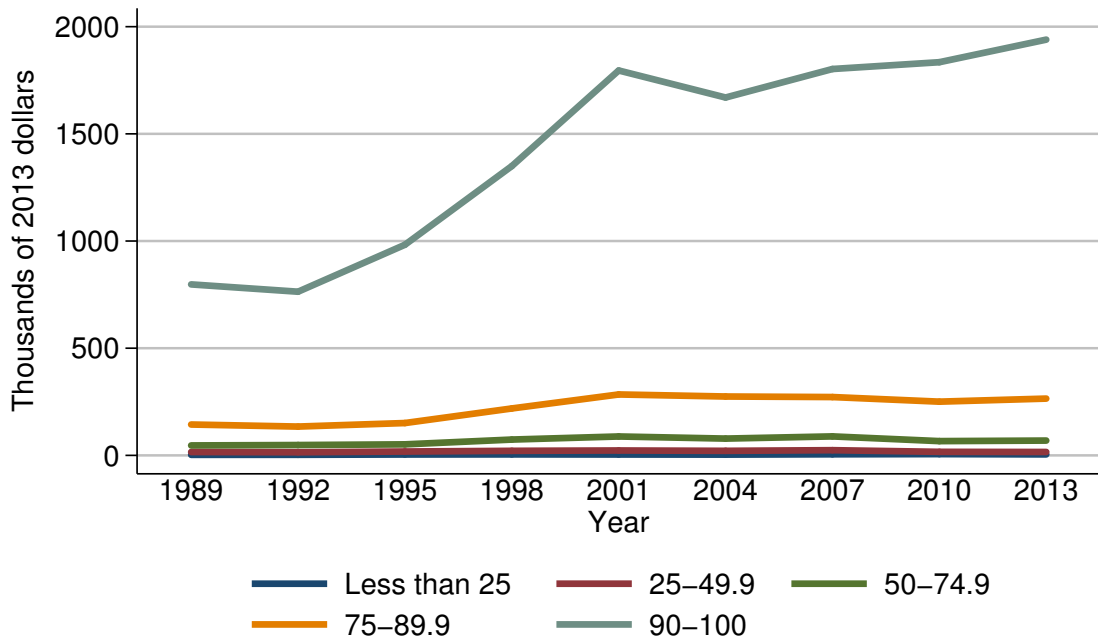

Mean value of financial assets for families with holdings

Year	Percentile of net worth				
	Less than 25	25-49.9	50-74.9	75-89.9	90-100
<i>Level (thousands of 2013 dollars)</i>					
1989	2.8	15.8	46.5	144.0	797.7
1992	2.8	14.5	48.4	134.4	763.7
1995	4.1	18.2	51.6	150.9	982.7
1998	4.8	21.2	73.8	219.0	1349.7
2001	4.2	23.0	88.3	284.3	1795.7
2004	3.7	21.2	78.5	274.8	1669.6
2007	5.1	24.4	88.6	272.3	1802.6
2010	6.1	16.6	66.6	250.8	1834.3
2013	4.7	15.9	69.2	265.0	1939.7
<i>Three-year change (percent)</i>					
1992	0.0	-8.2	4.1	-6.7	-4.3
1995	46.4	25.5	6.6	12.3	28.7
1998	17.1	16.5	43.0	45.1	37.3
2001	-12.5	8.5	19.6	29.8	33.0
2004	-11.9	-7.8	-11.1	-3.3	-7.0
2007	37.8	15.1	12.9	-0.9	8.0
2010	19.6	-32.0	-24.8	-7.9	1.8
2013	-23.0	-4.2	3.9	5.7	5.7

Percent of families with transaction accounts
For all families

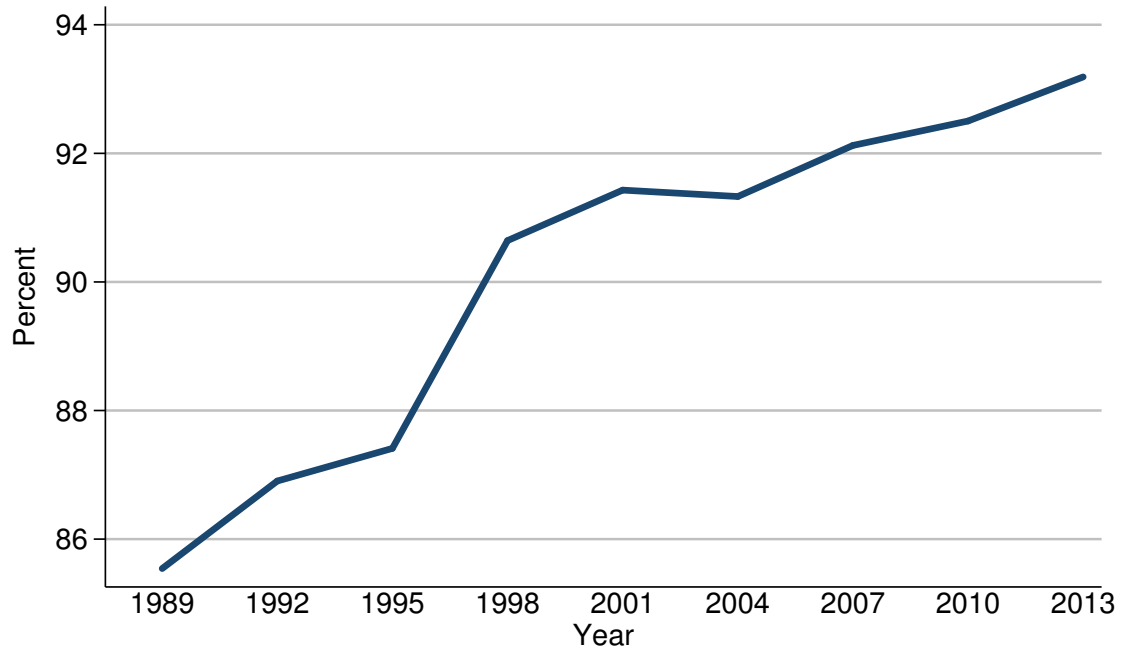

Percent of families with transaction accounts

Year	All families
<i>Level (percent)</i>	
1989	85.5
1992	86.9
1995	87.4
1998	90.6
2001	91.4
2004	91.3
2007	92.1
2010	92.5
2013	93.2
<i>Three-year change (percentage points)</i>	
1992	1.4
1995	0.5
1998	3.2
2001	0.8
2004	-0.1
2007	0.8
2010	0.4
2013	0.7

Median value of transaction accounts for families with holdings
For all families

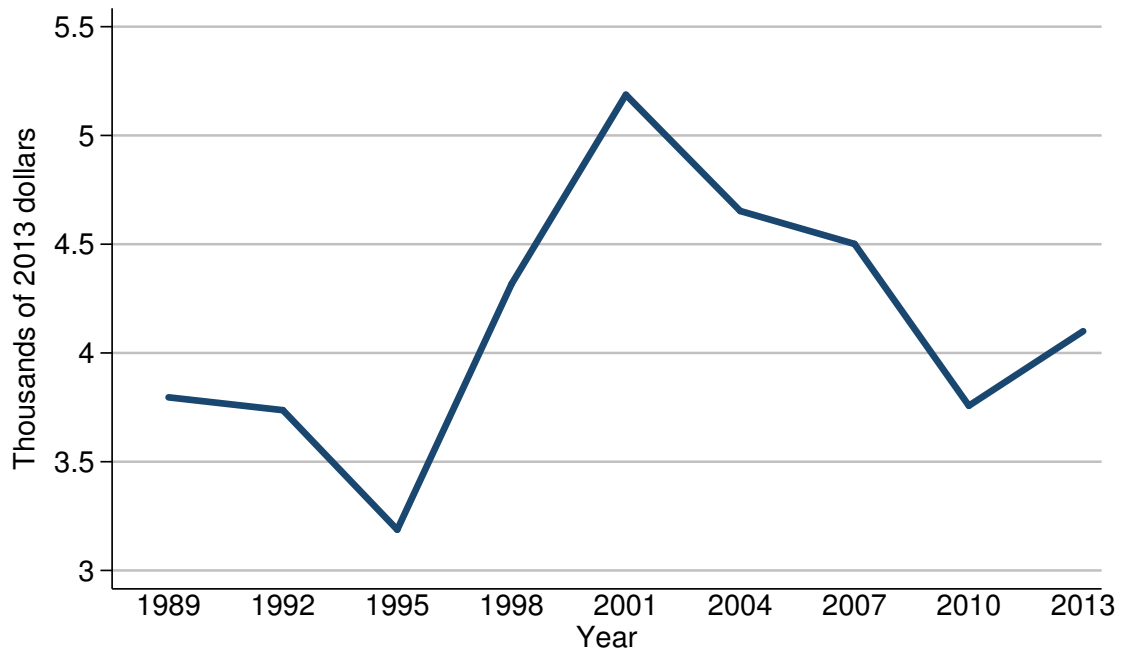

Median value of transaction accounts for families with holdings

Year	All families
<i>Level (thousands of 2013 dollars)</i>	
1989	3.8
1992	3.7
1995	3.2
1998	4.3
2001	5.2
2004	4.7
2007	4.5
2010	3.8
2013	4.1
<i>Three-year change (percent)</i>	
1992	-2.6
1995	-13.5
1998	34.4
2001	20.9
2004	-9.6
2007	-4.3
2010	-15.6
2013	7.9

Mean value of transaction accounts for families with holdings
For all families

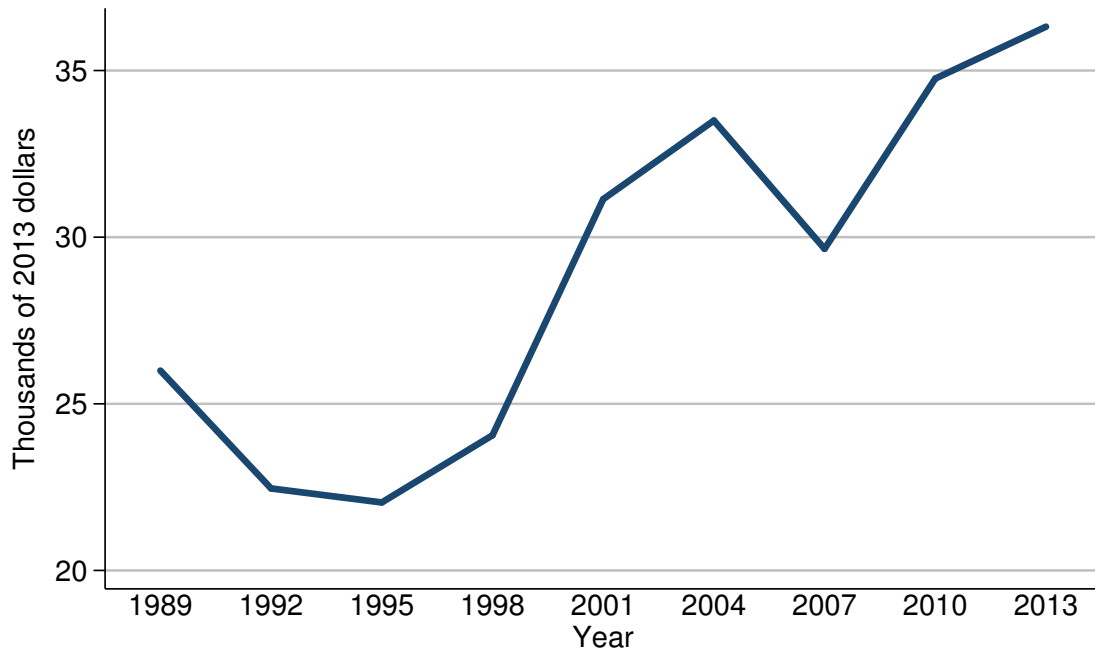

Mean value of transaction accounts for families with holdings

Year	All families
<i>Level (thousands of 2013 dollars)</i>	
1989	26.0
1992	22.5
1995	22.0
1998	24.1
2001	31.1
2004	33.5
2007	29.7
2010	34.8
2013	36.3
<i>Three-year change (percent)</i>	
1992	-13.5
1995	-2.2
1998	9.5
2001	29.0
2004	7.7
2007	-11.3
2010	17.2
2013	4.3

Percent of families with transaction accounts
By percentile of income

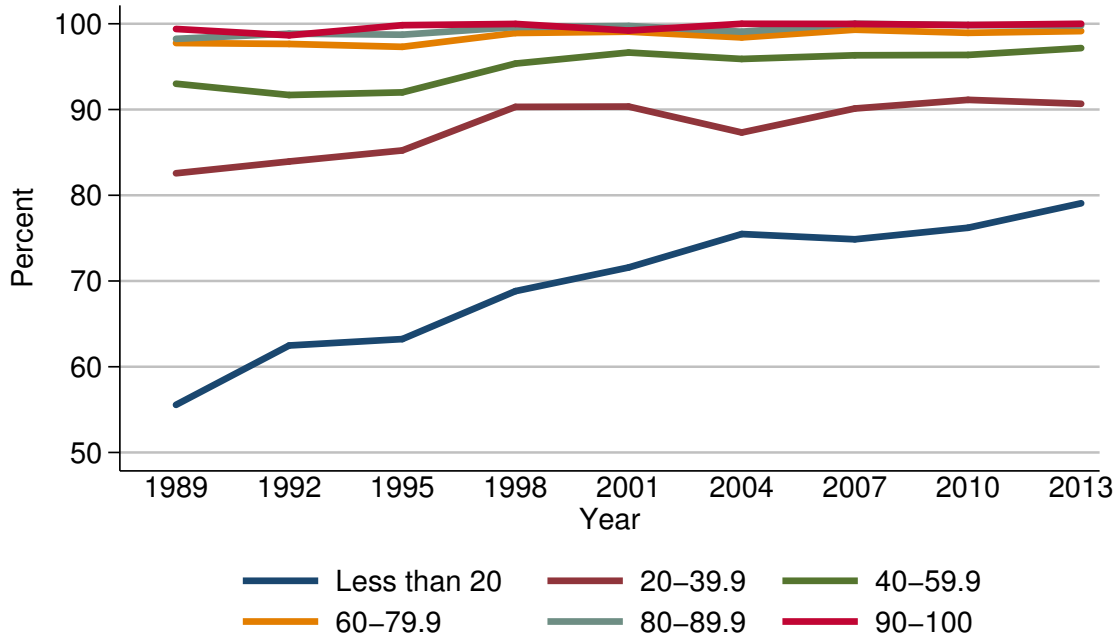

Percent of families with transaction accounts

Year	Percentile of income					
	Less than 20	20-39.9	40-59.9	60-79.9	80-89.9	90-100
<i>Level (percent)</i>						
1989	55.6	82.6	93.0	97.8	98.2	99.4
1992	62.5	83.9	91.7	97.6	98.8	98.7
1995	63.2	85.2	92.0	97.3	98.7	99.8
1998	68.8	90.3	95.4	98.9	99.6	100.0
2001	71.6	90.3	96.6	99.1	99.7	99.2
2004	75.5	87.3	95.9	98.4	99.1	100.0
2007	74.9	90.1	96.3	99.3	100.0	100.0
2010	76.2	91.1	96.4	98.9	99.8	99.9
2013	79.1	90.7	97.2	99.1	99.8	100.0
<i>Three-year change (percentage points)</i>						
1992	6.9	1.3	-1.3	-0.2	0.6	-0.7
1995	0.7	1.3	0.3	-0.3	-0.1	1.1
1998	5.6	5.1	3.4	1.6	0.9	0.2
2001	2.8	0.0	1.2	0.2	0.1	-0.8
2004	3.9	-3.0	-0.7	-0.7	-0.6	0.8
2007	-0.6	2.8	0.4	0.9	0.9	0.0
2010	1.3	1.0	0.1	-0.4	-0.2	-0.1
2013	2.9	-0.4	0.8	0.2	0.0	0.1

Median value of transaction accounts for families with holdings
By percentile of income

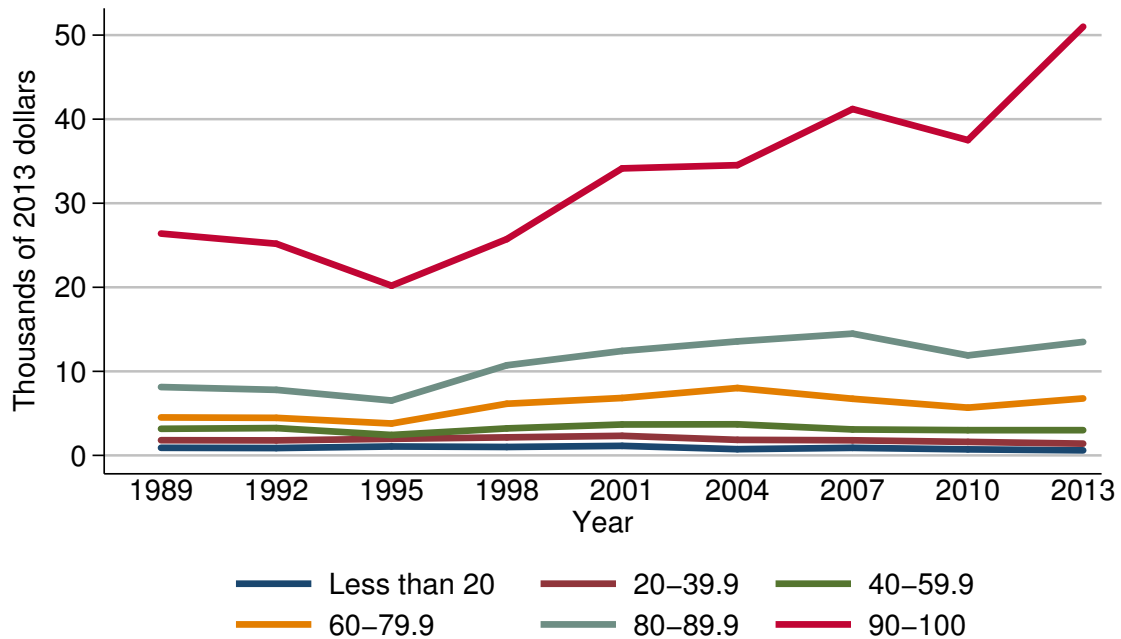

Median value of transaction accounts for families with holdings

Year	Percentile of income					
	Less than 20	20-39.9	40-59.9	60-79.9	80-89.9	90-100
<i>Level (thousands of 2013 dollars)</i>						
1989	0.9	1.8	3.2	4.5	8.1	26.4
1992	0.9	1.8	3.2	4.5	7.8	25.2
1995	1.1	2.0	2.4	3.8	6.5	20.2
1998	1.0	2.1	3.2	6.1	10.7	25.7
2001	1.1	2.3	3.7	6.8	12.4	34.1
2004	0.7	1.8	3.7	8.0	13.6	34.5
2007	0.9	1.8	3.1	6.7	14.5	41.2
2010	0.7	1.6	3.0	5.7	11.9	37.5
2013	0.6	1.4	3.0	6.8	13.5	51.0
<i>Three-year change (percent)</i>						
1992	0.0	0.0	0.0	0.0	-3.7	-4.5
1995	22.2	11.1	-25.0	-15.6	-16.7	-19.8
1998	-9.1	5.0	33.3	60.5	64.6	27.2
2001	10.0	9.5	15.6	11.5	15.9	32.7
2004	-36.4	-21.7	0.0	17.6	9.7	1.2
2007	28.6	0.0	-16.2	-16.2	6.6	19.4
2010	-22.2	-11.1	-3.2	-14.9	-17.9	-9.0
2013	-14.3	-12.5	0.0	19.3	13.4	36.0

Mean value of transaction accounts for families with holdings
By percentile of income

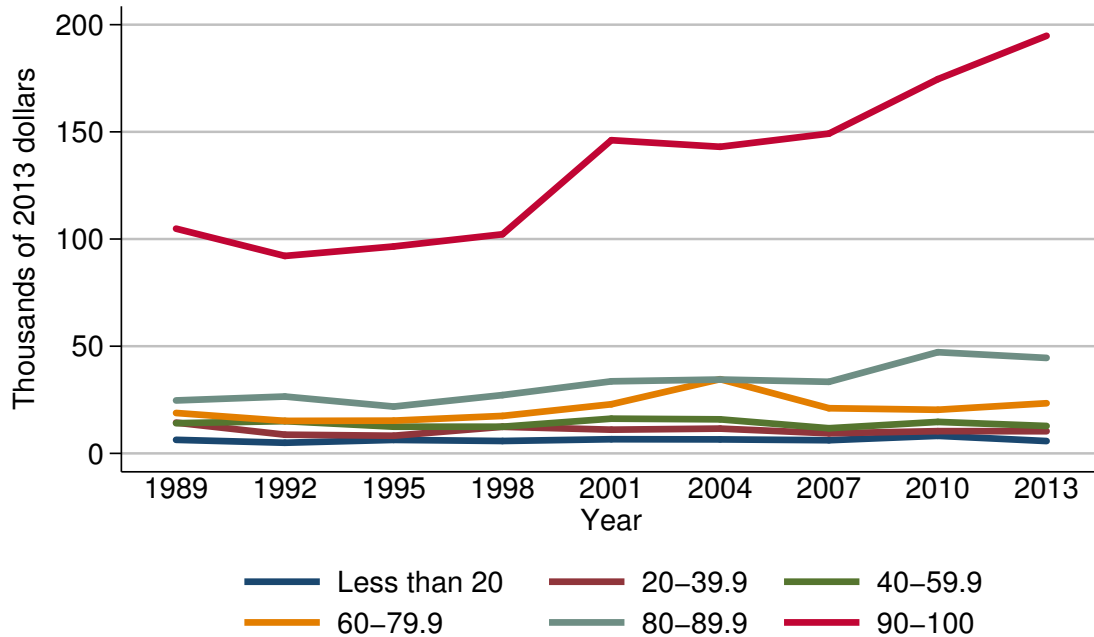

Mean value of transaction accounts for families with holdings

Year	Percentile of income					
	Less than 20	20-39.9	40-59.9	60-79.9	80-89.9	90-100
<i>Level (thousands of 2013 dollars)</i>						
1989	6.3	14.4	14.1	18.9	24.7	104.9
1992	5.0	8.7	15.0	15.2	26.5	92.1
1995	6.3	8.2	12.5	15.3	21.8	96.5
1998	5.8	12.4	12.4	17.5	27.2	102.2
2001	6.6	11.1	16.2	22.9	33.6	146.1
2004	6.5	11.6	15.9	34.6	34.5	143.1
2007	6.1	9.4	11.7	21.1	33.4	149.2
2010	8.2	10.4	14.7	20.3	47.2	174.6
2013	5.8	10.3	12.8	23.4	44.5	194.8
<i>Three-year change (percent)</i>						
1992	-20.6	-39.6	6.4	-19.6	7.3	-12.2
1995	26.0	-5.7	-16.7	0.7	-17.7	4.8
1998	-7.9	51.2	-0.8	14.4	24.8	5.9
2001	13.8	-10.5	30.6	30.9	23.5	43.0
2004	-1.5	4.5	-1.9	51.1	2.7	-2.1
2007	-6.2	-19.0	-26.4	-39.0	-3.2	4.3
2010	34.4	10.6	25.6	-3.8	41.3	17.0
2013	-29.3	-1.0	-12.9	15.3	-5.7	11.6

Percent of families with transaction accounts
By age of head

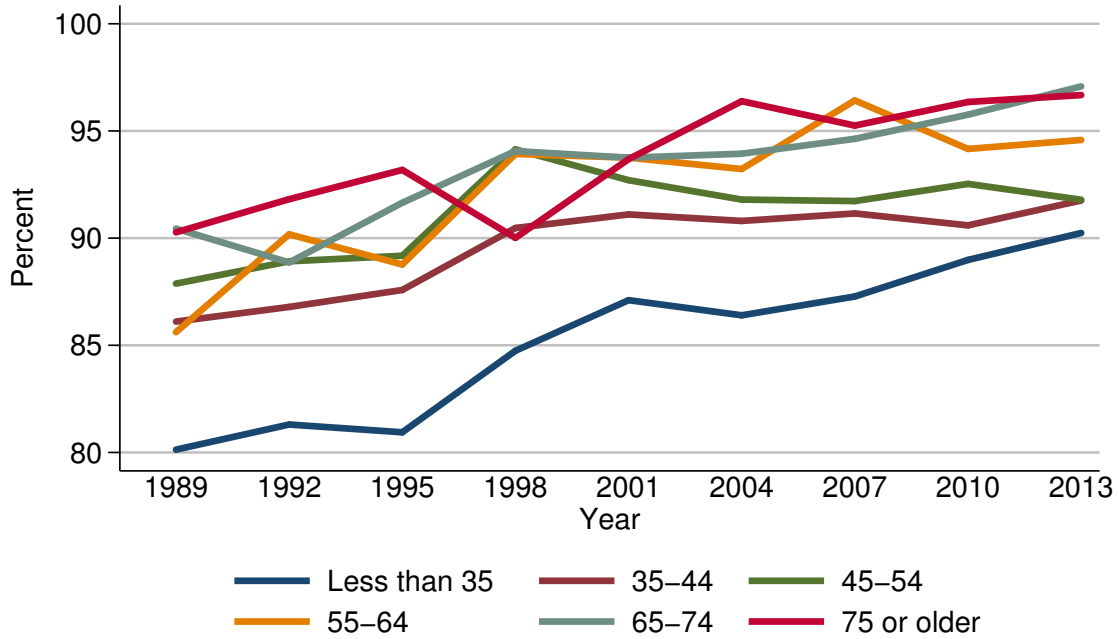

Percent of families with transaction accounts

Year	Age of head					
	Less than 35	35-44	45-54	55-64	65-74	75 or older
<i>Level (percent)</i>						
1989	80.1	86.1	87.9	85.6	90.4	90.3
1992	81.3	86.8	88.9	90.2	88.9	91.8
1995	80.9	87.6	89.2	88.8	91.7	93.2
1998	84.7	90.5	94.1	93.9	94.1	90.0
2001	87.1	91.1	92.7	93.8	93.8	93.7
2004	86.4	90.8	91.8	93.2	93.9	96.4
2007	87.3	91.2	91.7	96.4	94.6	95.3
2010	89.0	90.6	92.5	94.2	95.8	96.4
2013	90.2	91.8	91.8	94.6	97.1	96.7
<i>Three-year change (percentage points)</i>						
1992	1.2	0.7	1.0	4.6	-1.5	1.5
1995	-0.4	0.8	0.3	-1.4	2.8	1.4
1998	3.8	2.9	4.9	5.1	2.4	-3.2
2001	2.4	0.6	-1.4	-0.1	-0.3	3.7
2004	-0.7	-0.3	-0.9	-0.6	0.1	2.7
2007	0.9	0.4	-0.1	3.2	0.7	-1.1
2010	1.7	-0.6	0.8	-2.2	1.2	1.1
2013	1.2	1.2	-0.7	0.4	1.3	0.3

Median value of transaction accounts for families with holdings
By age of head

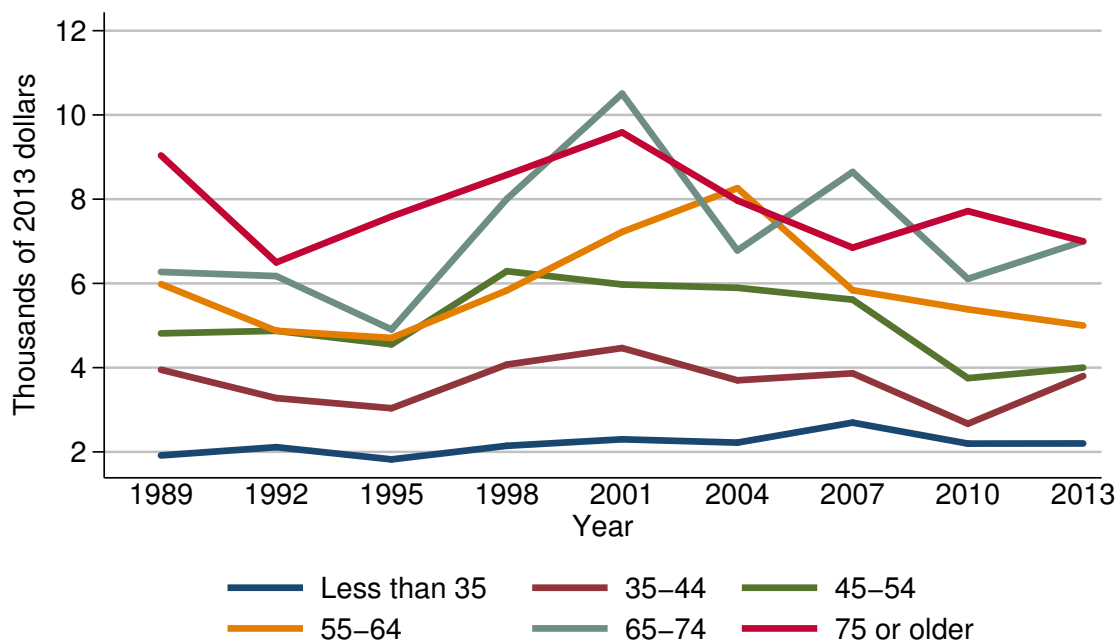

Median value of transaction accounts for families with holdings

Year	Age of head					
	Less than 35	35-44	45-54	55-64	65-74	75 or older
<i>Level (thousands of 2013 dollars)</i>						
1989	1.9	3.9	4.8	6.0	6.3	9.0
1992	2.1	3.3	4.9	4.9	6.2	6.5
1995	1.8	3.0	4.6	4.7	4.9	7.6
1998	2.1	4.1	6.3	5.8	8.0	8.6
2001	2.3	4.5	6.0	7.2	10.5	9.6
2004	2.2	3.7	5.9	8.3	6.8	8.0
2007	2.7	3.9	5.6	5.8	8.6	6.8
2010	2.2	2.7	3.8	5.4	6.1	7.7
2013	2.2	3.8	4.0	5.0	7.0	7.0
<i>Three-year change (percent)</i>						
1992	10.5	-15.4	2.1	-18.3	-1.6	-27.8
1995	-14.3	-9.1	-6.1	-4.1	-21.0	16.9
1998	16.7	36.7	37.0	23.4	63.3	13.2
2001	9.5	9.8	-4.8	24.1	31.2	11.6
2004	-4.3	-17.8	-1.7	15.3	-35.2	-16.7
2007	22.7	5.4	-5.1	-30.1	26.5	-15.0
2010	-18.5	-30.8	-32.1	-6.9	-29.1	13.2
2013	0.0	40.7	5.3	-7.4	14.8	-9.1

Mean value of transaction accounts for families with holdings
By age of head

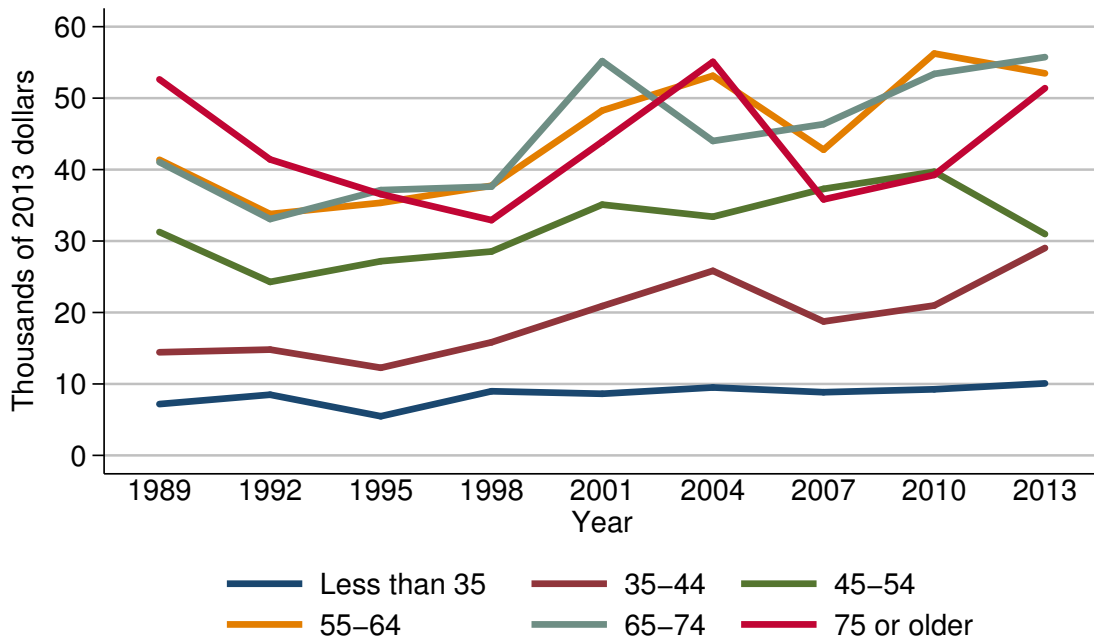

Mean value of transaction accounts for families with holdings

Year	Age of head					
	Less than 35	35-44	45-54	55-64	65-74	75 or older
<i>Level (thousands of 2013 dollars)</i>						
1989	7.2	14.4	31.3	41.4	41.0	52.6
1992	8.5	14.8	24.3	33.8	33.1	41.4
1995	5.5	12.3	27.2	35.3	37.1	36.6
1998	9.0	15.8	28.5	37.7	37.6	32.9
2001	8.6	20.9	35.1	48.3	55.2	43.9
2004	9.5	25.8	33.4	53.1	44.0	55.1
2007	8.8	18.7	37.3	42.8	46.4	35.8
2010	9.3	21.0	39.7	56.2	53.4	39.3
2013	10.1	29.0	31.0	53.5	55.7	51.4
<i>Three-year change (percent)</i>						
1992	18.1	2.8	-22.4	-18.4	-19.3	-21.3
1995	-35.3	-16.9	11.9	4.4	12.1	-11.6
1998	63.6	28.5	4.8	6.8	1.3	-10.1
2001	-4.4	32.3	23.2	28.1	46.8	33.4
2004	10.5	23.4	-4.8	9.9	-20.3	25.5
2007	-7.4	-27.5	11.7	-19.4	5.5	-35.0
2010	5.7	12.3	6.4	31.3	15.1	9.8
2013	8.6	38.1	-21.9	-4.8	4.3	30.8

Percent of families with transaction accounts
By family structure

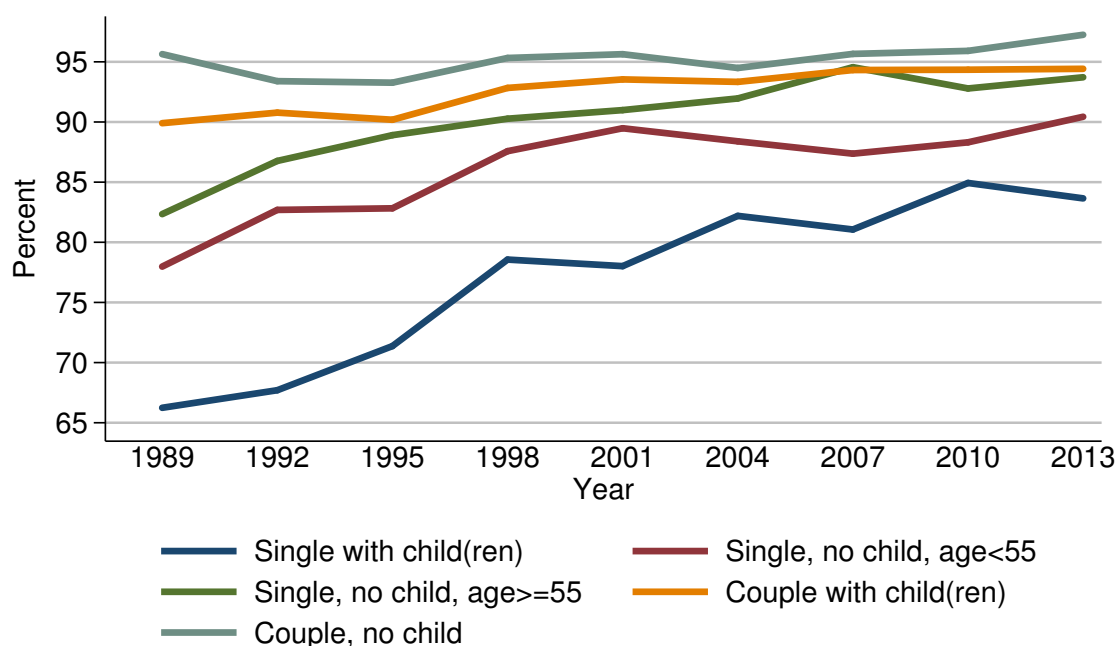

Percent of families with transaction accounts

Year	Family structure				
	Single with child(ren)	Single, no child, age < 55	Single, no child, age ≥ 55	Couple with child(ren)	Couple, no child
<i>Level (percent)</i>					
1989	66.2	78.0	82.3	89.9	95.6
1992	67.7	82.7	86.8	90.8	93.4
1995	71.4	82.8	88.9	90.2	93.3
1998	78.6	87.6	90.3	92.8	95.3
2001	78.0	89.5	91.0	93.5	95.6
2004	82.2	88.4	92.0	93.3	94.5
2007	81.1	87.4	94.6	94.3	95.7
2010	84.9	88.3	92.8	94.3	95.9
2013	83.7	90.4	93.7	94.4	97.2
<i>Three-year change (percentage points)</i>					
1992	1.5	4.7	4.5	0.9	-2.2
1995	3.7	0.1	2.1	-0.6	-0.1
1998	7.2	4.8	1.4	2.6	2.0
2001	-0.6	1.9	0.7	0.7	0.3
2004	4.2	-1.1	1.0	-0.2	-1.1
2007	-1.1	-1.0	2.6	1.0	1.2
2010	3.8	0.9	-1.8	0.0	0.2
2013	-1.2	2.1	0.9	0.1	1.3

Median value of transaction accounts for families with holdings
By family structure

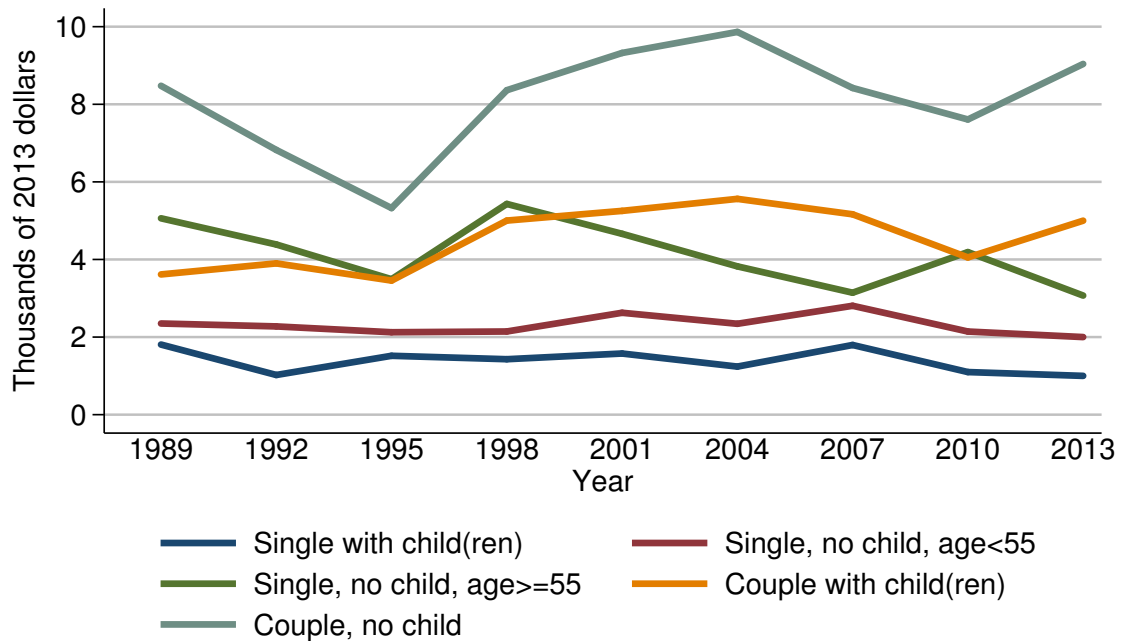

Median value of transaction accounts for families with holdings

Year	Family structure				
	Single with child(ren)	Single, no child, age < 55	Single, no child, age ≥ 55	Couple with child(ren)	Couple, no child
<i>Level (thousands of 2013 dollars)</i>					
1989	1.8	2.3	5.1	3.6	8.5
1992	1.0	2.3	4.4	3.9	6.8
1995	1.5	2.1	3.5	3.5	5.3
1998	1.4	2.1	5.4	5.0	8.4
2001	1.6	2.6	4.7	5.3	9.3
2004	1.2	2.3	3.8	5.6	9.9
2007	1.8	2.8	3.1	5.2	8.4
2010	1.1	2.1	4.2	4.1	7.6
2013	1.0	2.0	3.1	5.0	9.0
<i>Three-year change (percent)</i>					
1992	-44.4	0.0	-13.7	8.3	-20.0
1995	50.0	-8.7	-20.5	-10.3	-22.1
1998	-6.7	0.0	54.3	42.9	58.5
2001	14.3	23.8	-13.0	6.0	10.7
2004	-25.0	-11.5	-19.1	5.7	6.5
2007	50.0	21.7	-18.4	-7.1	-15.2
2010	-38.9	-25.0	35.5	-21.2	-9.5
2013	-9.1	-4.8	-26.2	22.0	18.4

Mean value of transaction accounts for families with holdings
By family structure

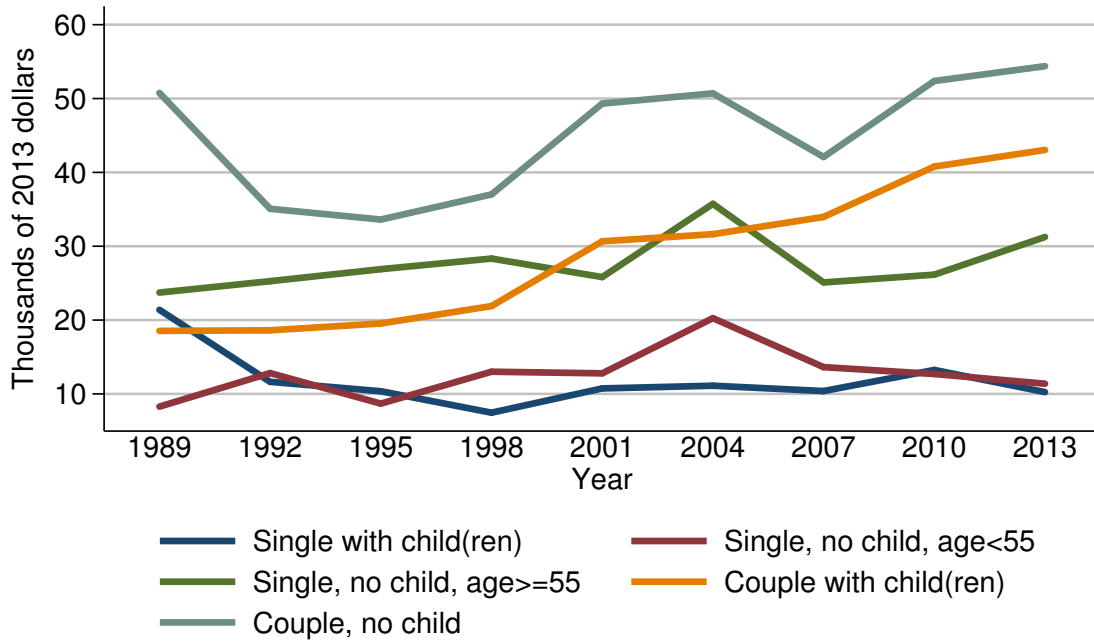

Mean value of transaction accounts for families with holdings

Year	Family structure				
	Single with child(ren)	Single, no child, age < 55	Single, no child, age ≥ 55	Couple with child(ren)	Couple, no child
<i>Level (thousands of 2013 dollars)</i>					
1989	21.4	8.3	23.7	18.5	50.8
1992	11.6	12.8	25.3	18.6	35.1
1995	10.4	8.7	26.9	19.5	33.6
1998	7.5	13.0	28.3	21.9	37.0
2001	10.7	12.8	25.8	30.7	49.3
2004	11.1	20.3	35.7	31.6	50.7
2007	10.4	13.6	25.1	34.0	42.1
2010	13.2	12.7	26.2	40.8	52.4
2013	10.2	11.4	31.2	43.0	54.4
<i>Three-year change (percent)</i>					
1992	-45.8	54.2	6.8	0.5	-30.9
1995	-10.3	-32.0	6.3	4.8	-4.3
1998	-27.9	49.4	5.2	12.3	10.1
2001	42.7	-1.5	-8.8	40.2	33.2
2004	3.7	58.6	38.4	2.9	2.8
2007	-6.3	-33.0	-29.7	7.6	-17.0
2010	26.9	-6.6	4.4	20.0	24.5
2013	-22.7	-10.2	19.1	5.4	3.8

Percent of families with transaction accounts
By education of head

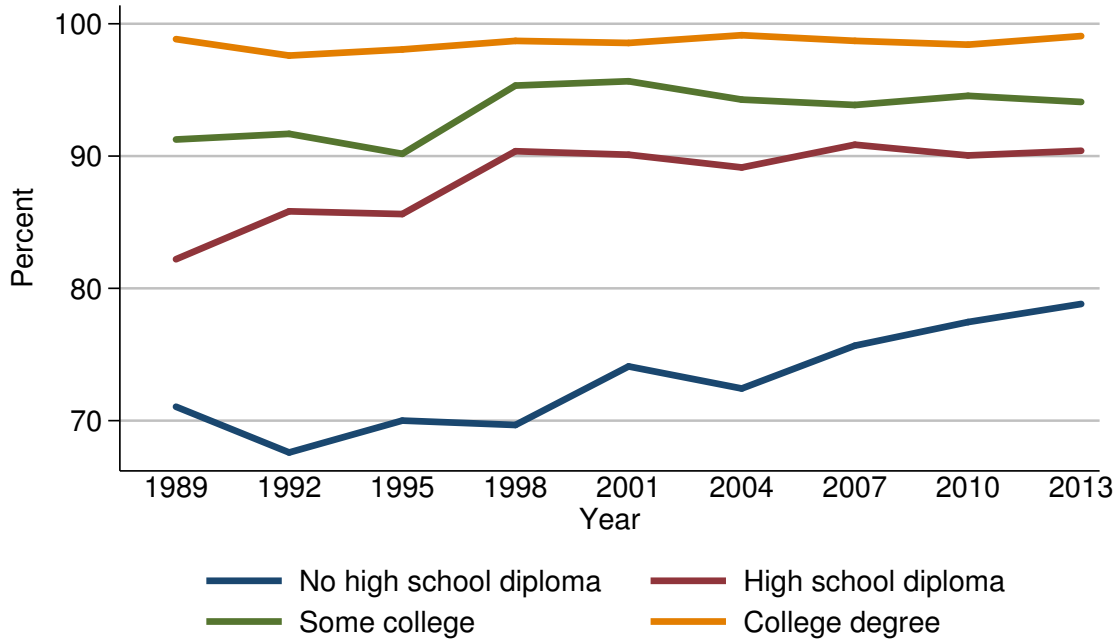

Percent of families with transaction accounts

Year	Education of head			
	No high school diploma	High school diploma	Some college	College degree
<i>Level (percent)</i>				
1989	71.0	82.2	91.3	98.8
1992	67.6	85.8	91.7	97.6
1995	70.0	85.6	90.2	98.1
1998	69.7	90.4	95.3	98.7
2001	74.1	90.1	95.7	98.6
2004	72.4	89.1	94.3	99.1
2007	75.7	90.9	93.9	98.7
2010	77.5	90.0	94.6	98.4
2013	78.8	90.4	94.1	99.1
<i>Three-year change (percentage points)</i>				
1992	-3.4	3.6	0.4	-1.2
1995	2.4	-0.2	-1.5	0.5
1998	-0.3	4.8	5.1	0.6
2001	4.4	-0.3	0.4	-0.1
2004	-1.7	-1.0	-1.4	0.5
2007	3.3	1.8	-0.4	-0.4
2010	1.8	-0.9	0.7	-0.3
2013	1.3	0.4	-0.5	0.7

Median value of transaction accounts for families with holdings
By education of head

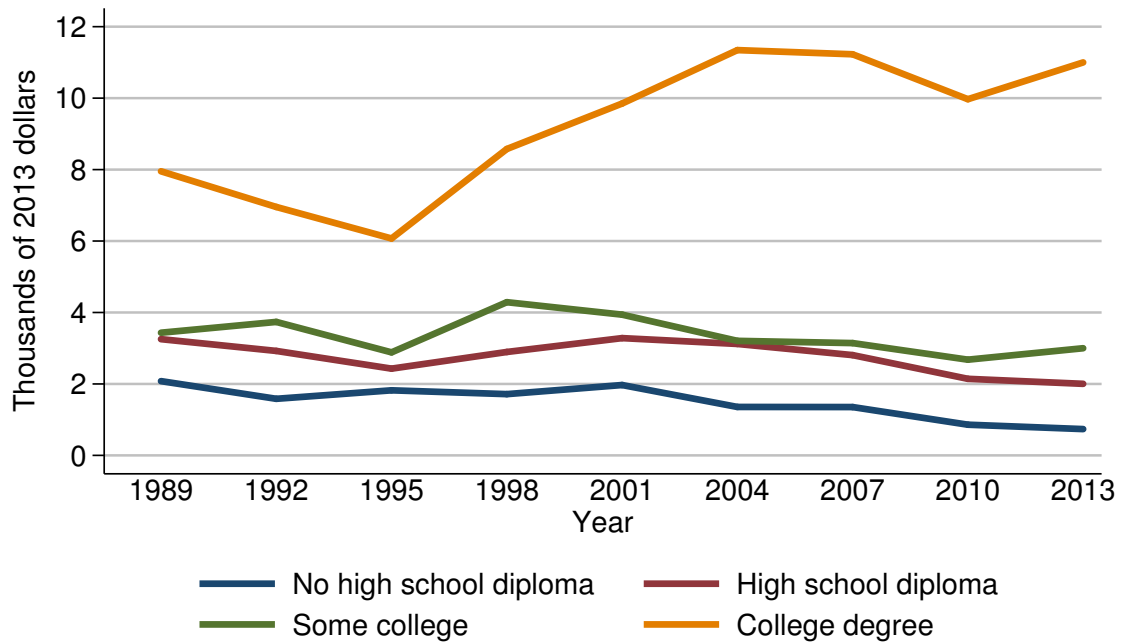

Median value of transaction accounts for families with holdings

Year	Education of head			
	No high school diploma	High school diploma	Some college	College degree
<i>Level (thousands of 2013 dollars)</i>				
1989	2.1	3.3	3.4	8.0
1992	1.6	2.9	3.7	7.0
1995	1.8	2.4	2.9	6.1
1998	1.7	2.9	4.3	8.6
2001	2.0	3.3	3.9	9.8
2004	1.4	3.1	3.2	11.3
2007	1.4	2.8	3.1	11.2
2010	0.9	2.1	2.7	10.0
2013	0.7	2.0	3.0	11.0
<i>Three-year change (percent)</i>				
1992	-23.8	-12.1	8.8	-12.5
1995	12.5	-17.2	-21.6	-12.9
1998	-5.6	20.8	48.3	41.0
2001	17.6	13.8	-9.3	14.0
2004	-30.0	-6.1	-17.9	15.3
2007	0.0	-9.7	-3.1	-0.9
2010	-35.7	-25.0	-12.9	-10.7
2013	-22.2	-4.8	11.1	10.0

Mean value of transaction accounts for families with holdings
By education of head

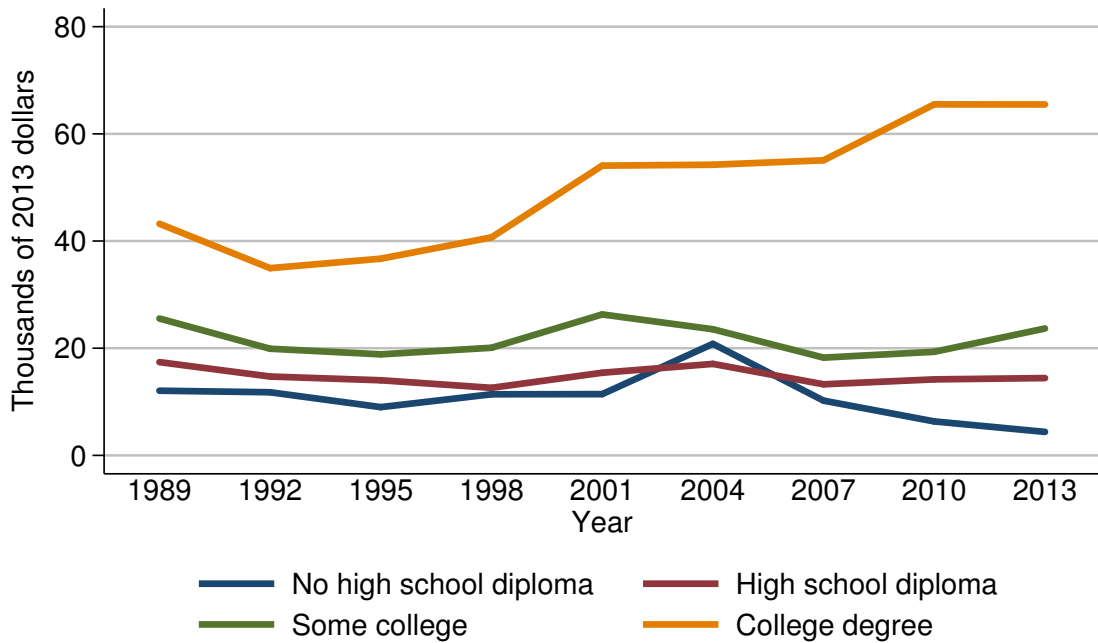

Mean value of transaction accounts for families with holdings

Year	Education of head			
	No high school diploma	High school diploma	Some college	College degree
<i>Level (thousands of 2013 dollars)</i>				
1989	12.1	17.4	25.5	43.2
1992	11.8	14.7	19.9	34.9
1995	9.0	14.0	18.9	36.7
1998	11.4	12.6	20.1	40.7
2001	11.4	15.4	26.3	54.1
2004	20.8	17.1	23.5	54.2
2007	10.2	13.3	18.2	55.1
2010	6.3	14.2	19.3	65.5
2013	4.4	14.4	23.7	65.5
<i>Three-year change (percent)</i>				
1992	-2.5	-15.5	-22.0	-19.2
1995	-23.7	-4.8	-5.0	5.2
1998	26.7	-10.0	6.3	10.9
2001	0.0	22.2	30.8	32.9
2004	82.5	11.0	-10.6	0.2
2007	-51.0	-22.2	-22.6	1.7
2010	-38.2	6.8	6.0	18.9
2013	-30.2	1.4	22.8	0.0

Percent of families with transaction accounts
By race or ethnicity of respondent

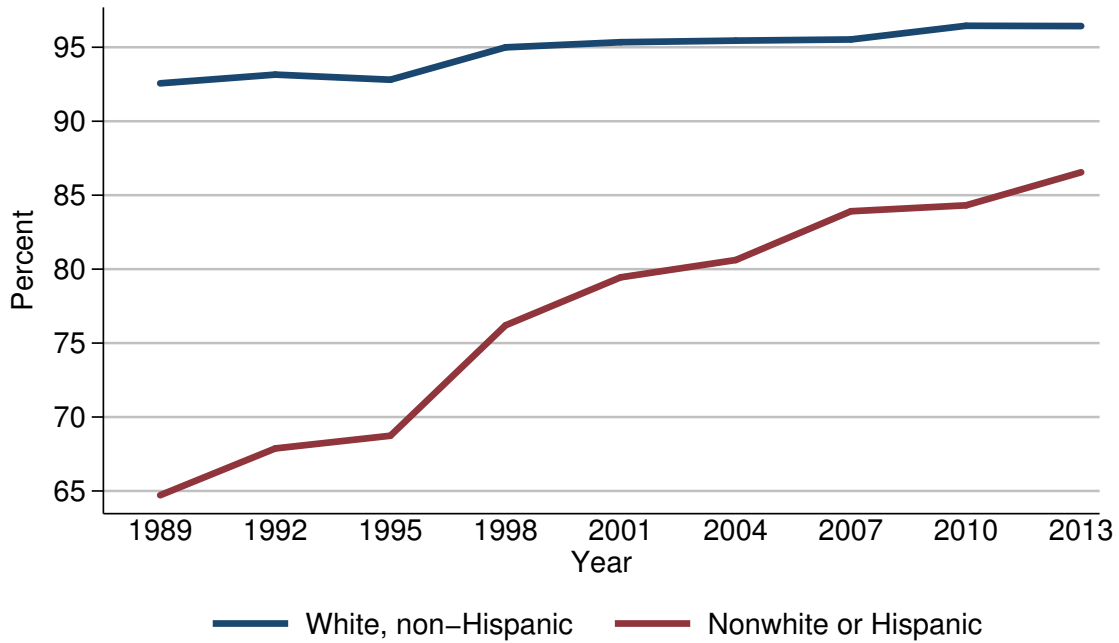

Percent of families with transaction accounts

Year	Race or ethnicity of respondent	
	White, non-Hispanic	Nonwhite or Hispanic
<i>Level (percent)</i>		
1989	92.6	64.7
1992	93.2	67.9
1995	92.8	68.7
1998	95.0	76.2
2001	95.3	79.4
2004	95.5	80.6
2007	95.5	83.9
2010	96.5	84.3
2013	96.4	86.5
<i>Three-year change (percentage points)</i>		
1992	0.6	3.2
1995	-0.4	0.8
1998	2.2	7.5
2001	0.3	3.2
2004	0.2	1.2
2007	0.0	3.3
2010	1.0	0.4
2013	-0.1	2.2

Median value of transaction accounts for families with holdings
By race or ethnicity of respondent

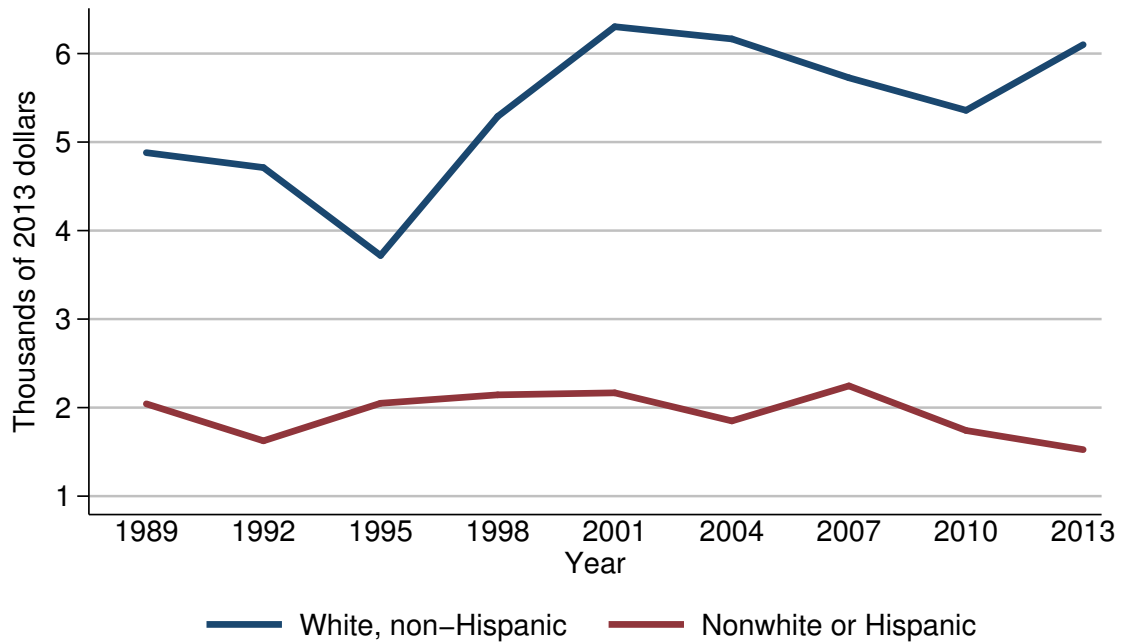

Median value of transaction accounts for families with holdings

Year	Race or ethnicity of respondent	
	White, non-Hispanic	Nonwhite or Hispanic
<i>Level (thousands of 2013 dollars)</i>		
1989	4.9	2.0
1992	4.7	1.6
1995	3.7	2.0
1998	5.3	2.1
2001	6.3	2.2
2004	6.2	1.8
2007	5.7	2.2
2010	5.4	1.7
2013	6.1	1.5
<i>Three-year change (percent)</i>		
1992	-4.1	-20.0
1995	-21.3	25.0
1998	43.2	5.0
2001	18.9	4.8
2004	-1.6	-18.2
2007	-8.1	22.2
2010	-5.3	-22.7
2013	13.0	-11.8

Mean value of transaction accounts for families with holdings
By race or ethnicity of respondent

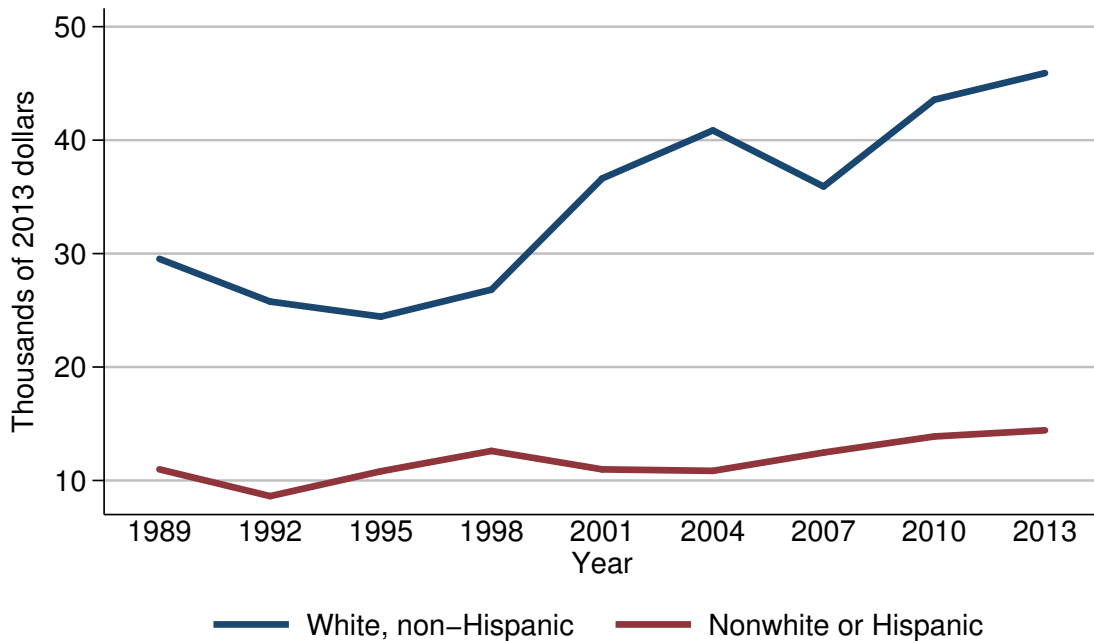

Mean value of transaction accounts for families with holdings

Year	Race or ethnicity of respondent	
	White, non-Hispanic	Nonwhite or Hispanic
<i>Level (thousands of 2013 dollars)</i>		
1989	29.5	11.0
1992	25.8	8.6
1995	24.4	10.8
1998	26.8	12.6
2001	36.6	11.0
2004	40.9	10.9
2007	35.9	12.5
2010	43.6	13.9
2013	45.9	14.4
<i>Three-year change (percent)</i>		
1992	-12.5	-21.8
1995	-5.4	25.6
1998	9.8	16.7
2001	36.6	-12.7
2004	11.7	-0.9
2007	-12.2	14.7
2010	21.4	11.2
2013	5.3	3.6

Percent of families with transaction accounts
By current work status of head

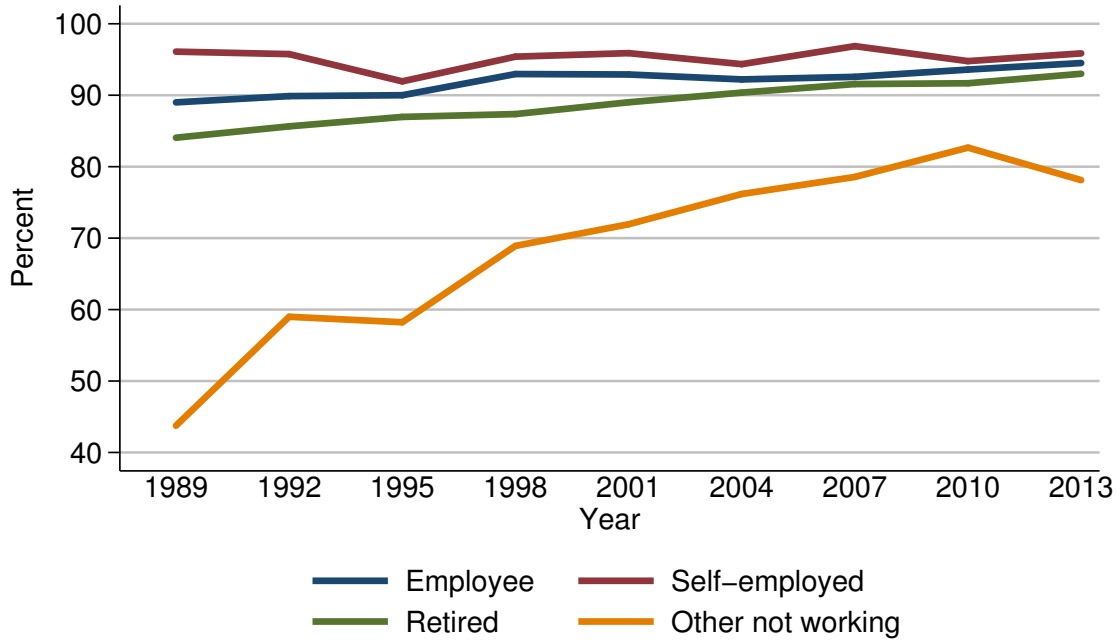

Percent of families with transaction accounts

Year	Current work status of head			
	Employee	Self-employed	Retired	Other not working
<i>Level (percent)</i>				
1989	89.0	96.1	84.1	43.8
1992	89.9	95.8	85.6	59.0
1995	90.0	91.9	87.0	58.2
1998	93.0	95.4	87.4	68.9
2001	92.9	95.9	89.0	71.9
2004	92.2	94.4	90.4	76.2
2007	92.6	96.9	91.6	78.6
2010	93.6	94.8	91.7	82.7
2013	94.5	95.9	93.0	78.1
<i>Three-year change (percentage points)</i>				
1992	0.9	-0.3	1.5	15.2
1995	0.1	-3.9	1.4	-0.8
1998	3.0	3.5	0.4	10.7
2001	-0.1	0.5	1.6	3.0
2004	-0.7	-1.5	1.4	4.3
2007	0.4	2.5	1.2	2.4
2010	1.0	-2.1	0.1	4.1
2013	0.9	1.1	1.3	-4.6

Median value of transaction accounts for families with holdings
By current work status of head

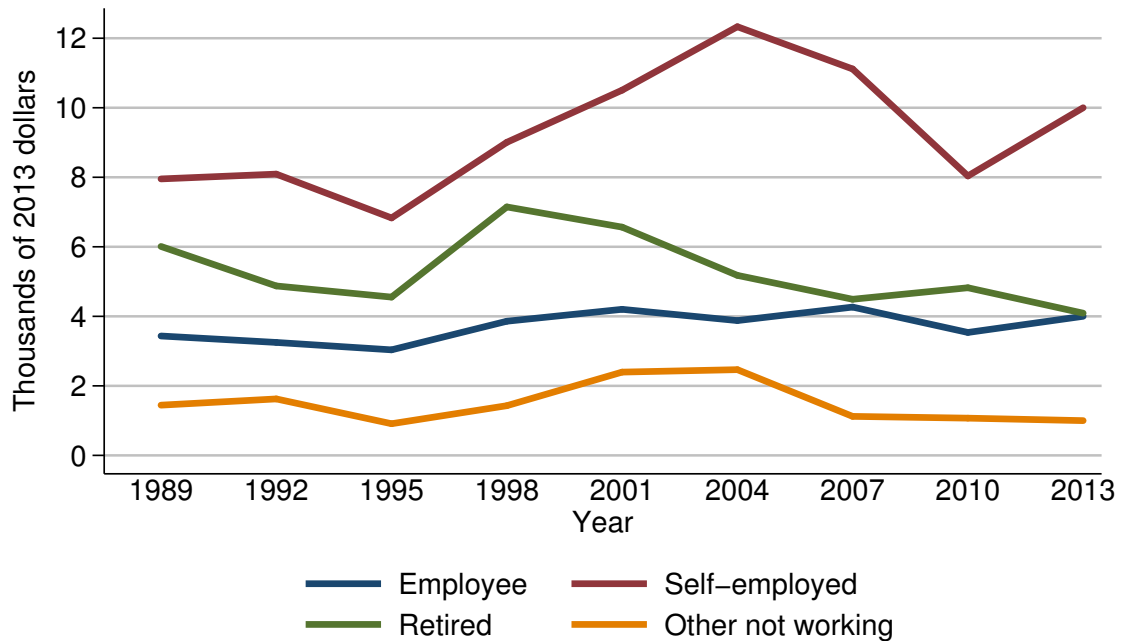

Median value of transaction accounts for families with holdings

Year	Current work status of head			
	Employee	Self-employed	Retired	Other not working
<i>Level (thousands of 2013 dollars)</i>				
1989	3.4	8.0	6.0	1.4
1992	3.2	8.1	4.9	1.6
1995	3.0	6.8	4.6	0.9
1998	3.9	9.0	7.1	1.4
2001	4.2	10.5	6.6	2.4
2004	3.9	12.3	5.2	2.5
2007	4.3	11.1	4.5	1.1
2010	3.5	8.0	4.8	1.1
2013	4.0	10.0	4.1	1.0
<i>Three-year change (percent)</i>				
1992	-5.9	1.2	-18.3	14.3
1995	-6.2	-16.0	-6.1	-43.8
1998	30.0	32.4	54.3	55.6
2001	7.7	16.7	-7.0	71.4
2004	-7.1	17.1	-21.2	4.2
2007	10.3	-9.8	-13.5	-56.0
2010	-18.6	-27.9	6.7	0.0
2013	14.3	25.0	-14.6	-9.1

Mean value of transaction accounts for families with holdings
By current work status of head

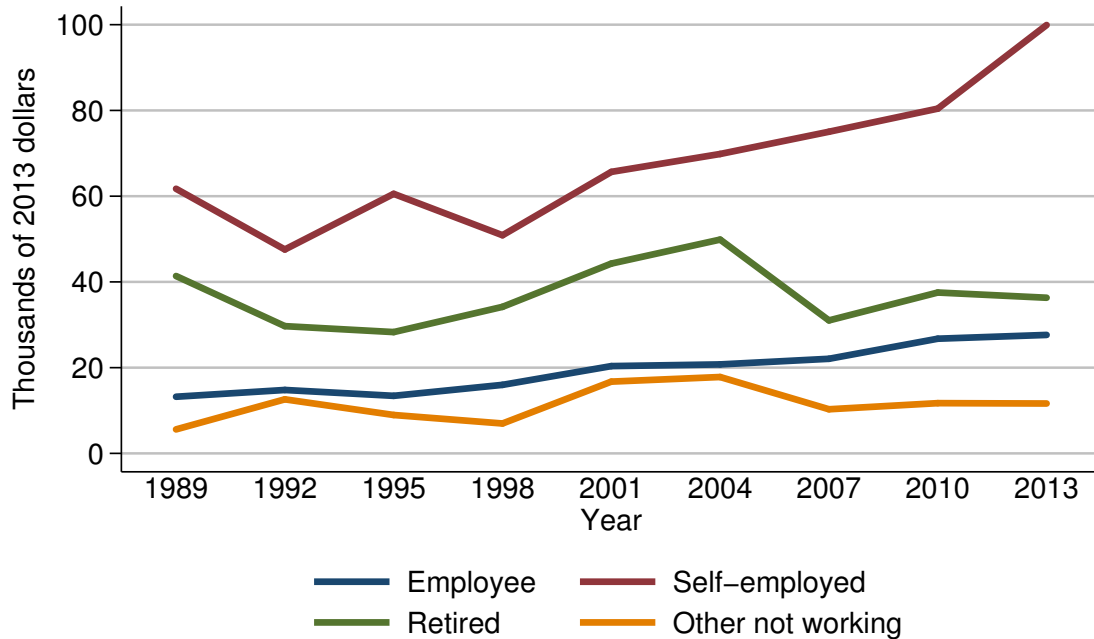

Mean value of transaction accounts for families with holdings

Year	Current work status of head			
	Employee	Self-employed	Retired	Other not working
<i>Level (thousands of 2013 dollars)</i>				
1989	13.2	61.7	41.4	5.6
1992	14.8	47.6	29.7	12.6
1995	13.4	60.5	28.3	9.0
1998	16.0	50.9	34.2	7.0
2001	20.4	65.7	44.3	16.7
2004	20.8	69.8	49.9	17.8
2007	22.1	75.0	31.0	10.3
2010	26.8	80.4	37.5	11.7
2013	27.6	99.9	36.3	11.6
<i>Three-year change (percent)</i>				
1992	12.1	-22.9	-28.3	125.0
1995	-9.5	27.1	-4.7	-28.6
1998	19.4	-15.9	20.8	-22.2
2001	27.5	29.1	29.5	138.6
2004	2.0	6.2	12.6	6.6
2007	6.2	7.4	-37.9	-42.1
2010	21.3	7.2	21.0	13.6
2013	3.0	24.3	-3.2	-0.9

Percent of families with transaction accounts
By current occupation of head

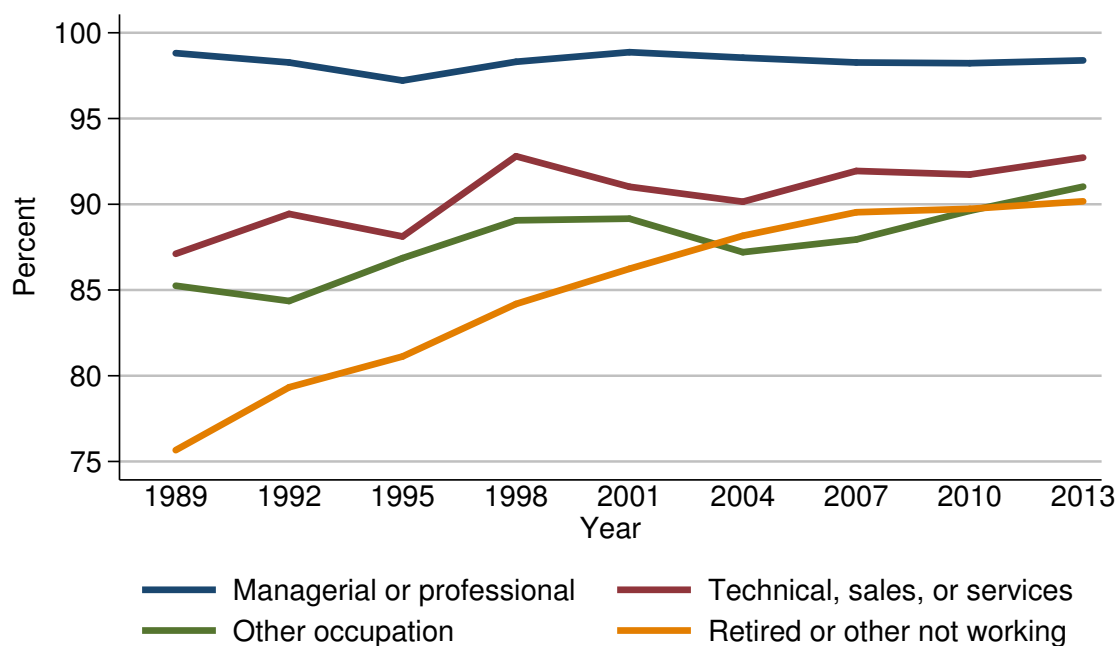

Percent of families with transaction accounts

Year	Current occupation of head			
	Managerial or professional	Technical, sales, or services	Other occupation	Retired or other not working
<i>Level (percent)</i>				
1989	98.8	87.1	85.2	75.7
1992	98.3	89.4	84.4	79.3
1995	97.2	88.1	86.9	81.1
1998	98.3	92.8	89.1	84.2
2001	98.9	91.0	89.2	86.2
2004	98.5	90.1	87.2	88.2
2007	98.3	91.9	87.9	89.5
2010	98.2	91.7	89.6	89.7
2013	98.4	92.7	91.0	90.2
<i>Three-year change (percentage points)</i>				
1992	-0.5	2.3	-0.8	3.6
1995	-1.1	-1.3	2.5	1.8
1998	1.1	4.7	2.2	3.1
2001	0.6	-1.8	0.1	2.0
2004	-0.4	-0.9	-2.0	2.0
2007	-0.2	1.8	0.7	1.3
2010	-0.1	-0.2	1.7	0.2
2013	0.2	1.0	1.4	0.5

Median value of transaction accounts for families with holdings
By current occupation of head

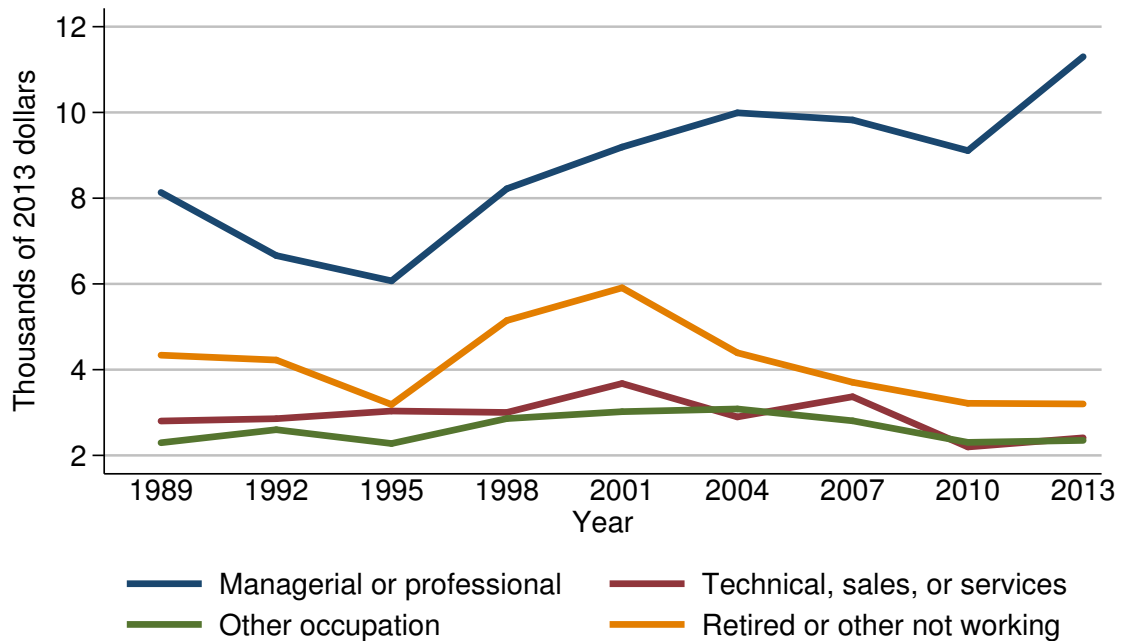

Median value of transaction accounts for families with holdings

Year	Current occupation of head			
	Managerial or professional	Technical, sales, or services	Other occupation	Retired or other not working
<i>Level (thousands of 2013 dollars)</i>				
1989	8.1	2.8	2.3	4.3
1992	6.7	2.9	2.6	4.2
1995	6.1	3.0	2.3	3.2
1998	8.2	3.0	2.9	5.1
2001	9.2	3.7	3.0	5.9
2004	10.0	2.9	3.1	4.4
2007	9.8	3.4	2.8	3.7
2010	9.1	2.2	2.3	3.2
2013	11.3	2.4	2.3	3.2
<i>Three-year change (percent)</i>				
1992	-17.3	3.6	13.0	-2.3
1995	-9.0	3.4	-11.5	-23.8
1998	34.4	0.0	26.1	59.4
2001	12.2	23.3	3.4	15.7
2004	8.7	-21.6	3.3	-25.4
2007	-2.0	17.2	-9.7	-15.9
2010	-7.1	-35.3	-17.9	-13.5
2013	24.2	9.1	0.0	0.0

Mean value of transaction accounts for families with holdings
By current occupation of head

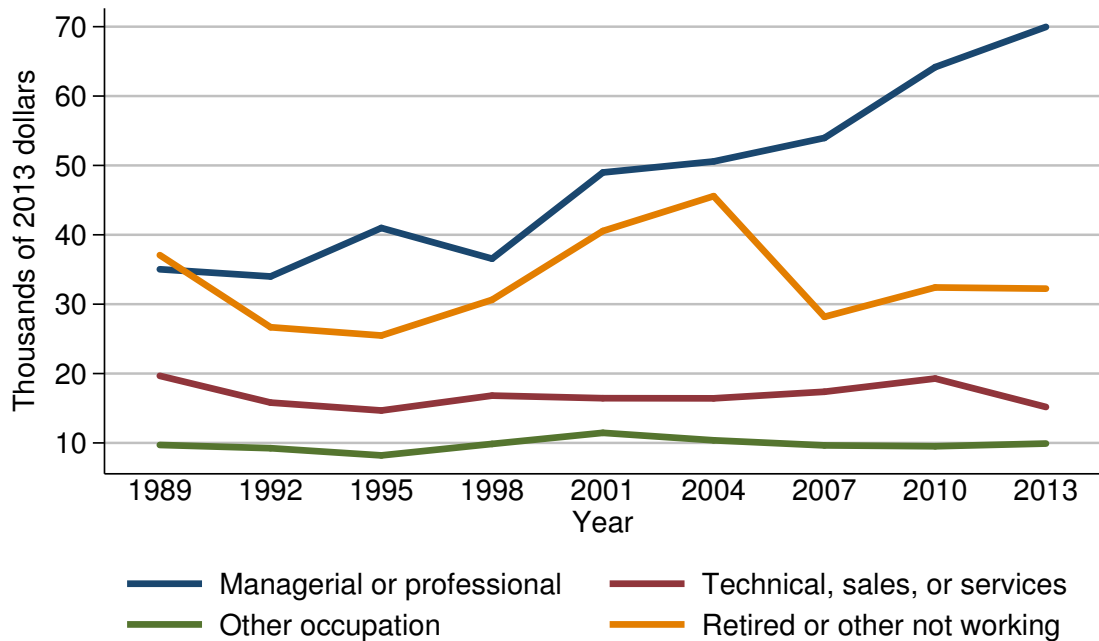

Mean value of transaction accounts for families with holdings

Year	Current occupation of head			
	Managerial or professional	Technical, sales, or services	Other occupation	Retired or other not working
<i>Level (thousands of 2013 dollars)</i>				
1989	35.0	19.7	9.7	37.1
1992	34.0	15.8	9.2	26.7
1995	41.0	14.7	8.2	25.5
1998	36.6	16.8	9.9	30.6
2001	49.0	16.4	11.5	40.5
2004	50.6	16.4	10.4	45.6
2007	54.0	17.4	9.6	28.2
2010	64.2	19.3	9.5	32.4
2013	70.0	15.2	9.9	32.2
<i>Three-year change (percent)</i>				
1992	-2.9	-19.8	-5.2	-28.0
1995	20.6	-7.0	-10.9	-4.5
1998	-10.7	14.3	20.7	20.0
2001	33.9	-2.4	16.2	32.4
2004	3.3	0.0	-9.6	12.6
2007	6.7	6.1	-7.7	-38.2
2010	18.9	10.9	-1.0	14.9
2013	9.0	-21.2	4.2	-0.6

Percent of families with transaction accounts
By region

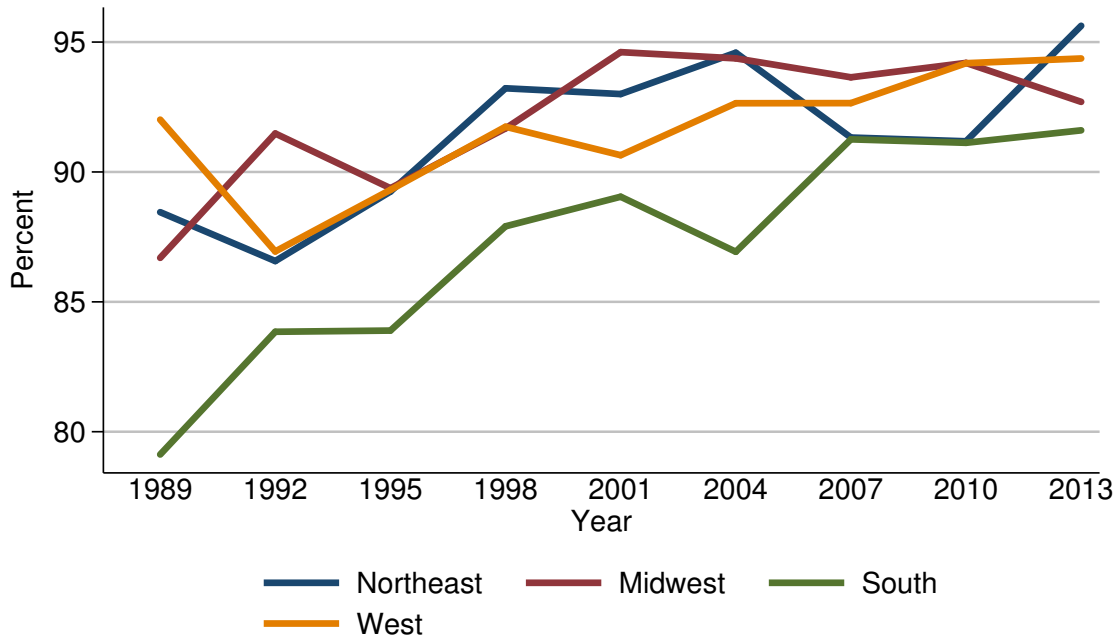

Percent of families with transaction accounts

Year	Region			
	Northeast	Midwest	South	West
<i>Level (percent)</i>				
1989	88.5	86.7	79.1	92.0
1992	86.6	91.5	83.8	86.9
1995	89.2	89.4	83.9	89.3
1998	93.2	91.7	87.9	91.7
2001	93.0	94.6	89.0	90.6
2004	94.6	94.4	86.9	92.6
2007	91.3	93.6	91.3	92.7
2010	91.2	94.2	91.1	94.2
2013	95.6	92.7	91.6	94.4
<i>Three-year change (percentage points)</i>				
1992	-1.9	4.8	4.7	-5.1
1995	2.6	-2.1	0.1	2.4
1998	4.0	2.3	4.0	2.4
2001	-0.2	2.9	1.1	-1.1
2004	1.6	-0.2	-2.1	2.0
2007	-3.3	-0.8	4.4	0.1
2010	-0.1	0.6	-0.2	1.5
2013	4.4	-1.5	0.5	0.2

Median value of transaction accounts for families with holdings
By region

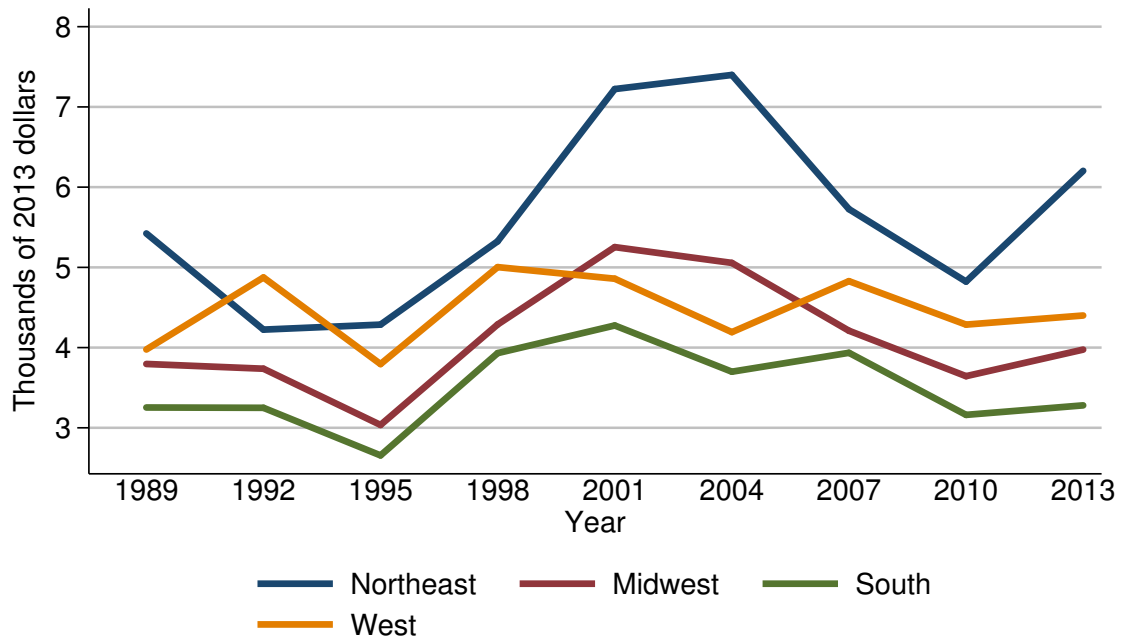

Median value of transaction accounts for families with holdings

Year	Region			
	Northeast	Midwest	South	West
<i>Level (thousands of 2013 dollars)</i>				
1989	5.4	3.8	3.3	4.0
1992	4.2	3.7	3.2	4.9
1995	4.3	3.0	2.7	3.8
1998	5.3	4.3	3.9	5.0
2001	7.2	5.3	4.3	4.9
2004	7.4	5.1	3.7	4.2
2007	5.7	4.2	3.9	4.8
2010	4.8	3.6	3.2	4.3
2013	6.2	4.0	3.3	4.4
<i>Three-year change (percent)</i>				
1992	-22.2	-2.6	-3.0	22.5
1995	2.4	-18.9	-15.6	-22.4
1998	23.3	43.3	44.4	31.6
2001	35.8	23.3	10.3	-2.0
2004	2.8	-3.8	-14.0	-14.3
2007	-23.0	-17.6	5.4	14.3
2010	-15.8	-14.3	-17.9	-10.4
2013	29.2	11.1	3.1	2.3

Mean value of transaction accounts for families with holdings
By region

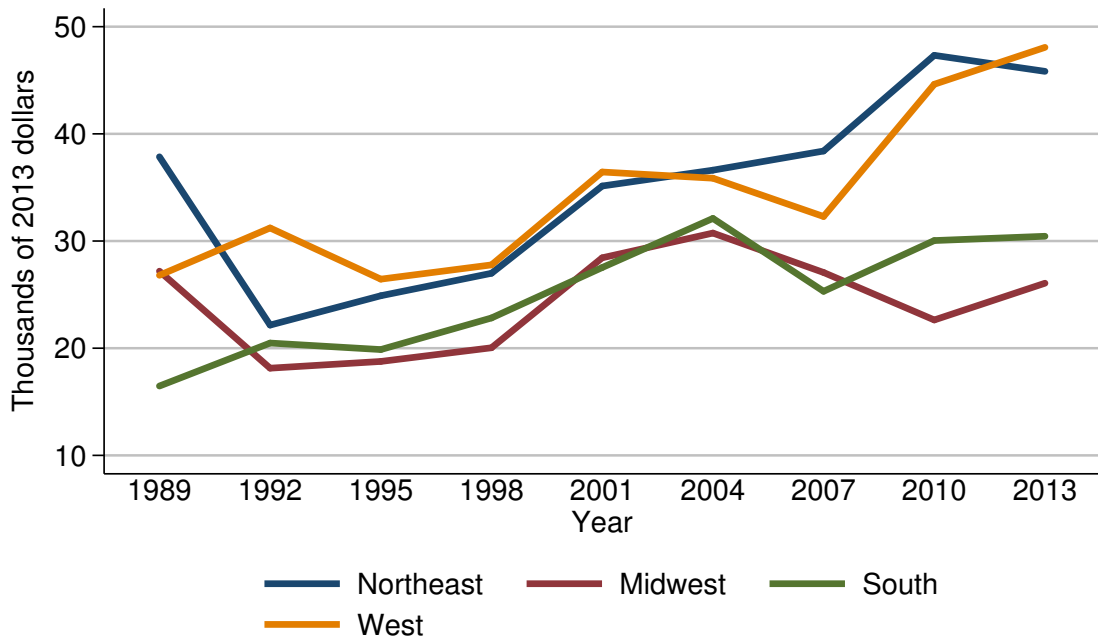

Mean value of transaction accounts for families with holdings

Year	Region			
	Northeast	Midwest	South	West
<i>Level (thousands of 2013 dollars)</i>				
1989	37.9	27.2	16.5	26.8
1992	22.2	18.1	20.5	31.2
1995	24.9	18.8	19.9	26.4
1998	27.0	20.0	22.8	27.8
2001	35.1	28.4	27.5	36.4
2004	36.6	30.7	32.1	35.9
2007	38.4	27.1	25.3	32.3
2010	47.3	22.6	30.0	44.6
2013	45.8	26.1	30.4	48.1
<i>Three-year change (percent)</i>				
1992	-41.4	-33.5	24.2	16.4
1995	12.2	3.9	-2.9	-15.4
1998	8.4	6.4	14.6	5.3
2001	30.0	42.0	20.6	30.9
2004	4.3	8.1	16.7	-1.4
2007	4.9	-11.7	-21.2	-10.0
2010	23.2	-16.6	18.6	38.1
2013	-3.2	15.5	1.3	7.8

Percent of families with transaction accounts
By urbanicity

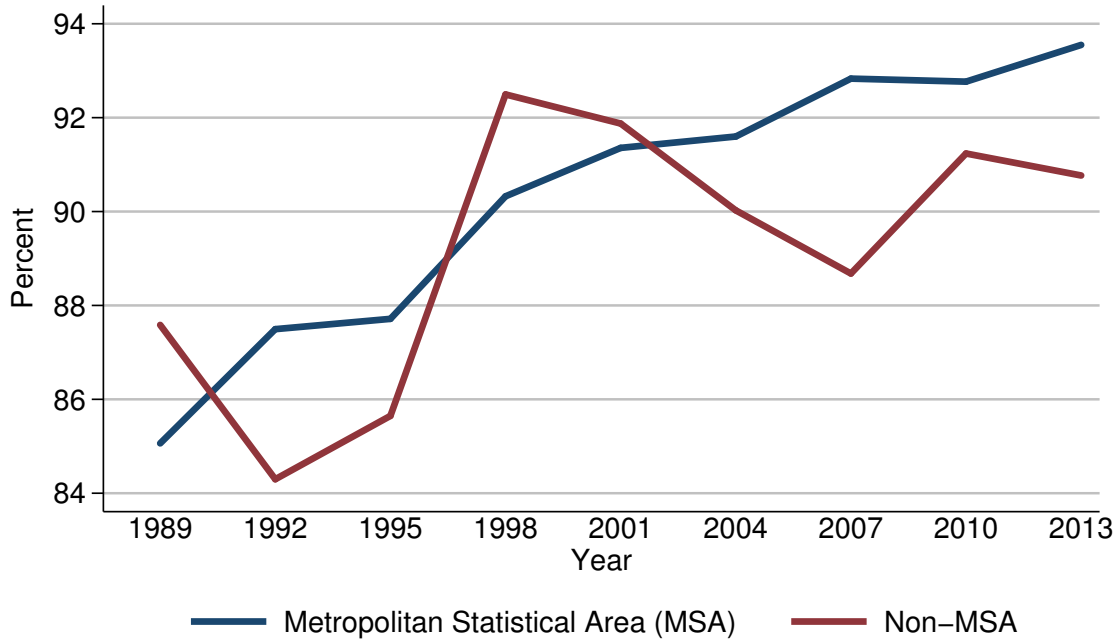

Percent of families with transaction accounts

Year	Urbanicity	
	Metropolitan Statistical Area (MSA)	Non-MSA
<i>Level (percent)</i>		
1989	85.1	87.6
1992	87.5	84.3
1995	87.7	85.6
1998	90.3	92.5
2001	91.4	91.9
2004	91.6	90.0
2007	92.8	88.7
2010	92.8	91.2
2013	93.5	90.8
<i>Three-year change (percentage points)</i>		
1992	2.4	-3.3
1995	0.2	1.3
1998	2.6	6.9
2001	1.1	-0.6
2004	0.2	-1.9
2007	1.2	-1.3
2010	0.0	2.5
2013	0.7	-0.4

Median value of transaction accounts for families with holdings
By urbanicity

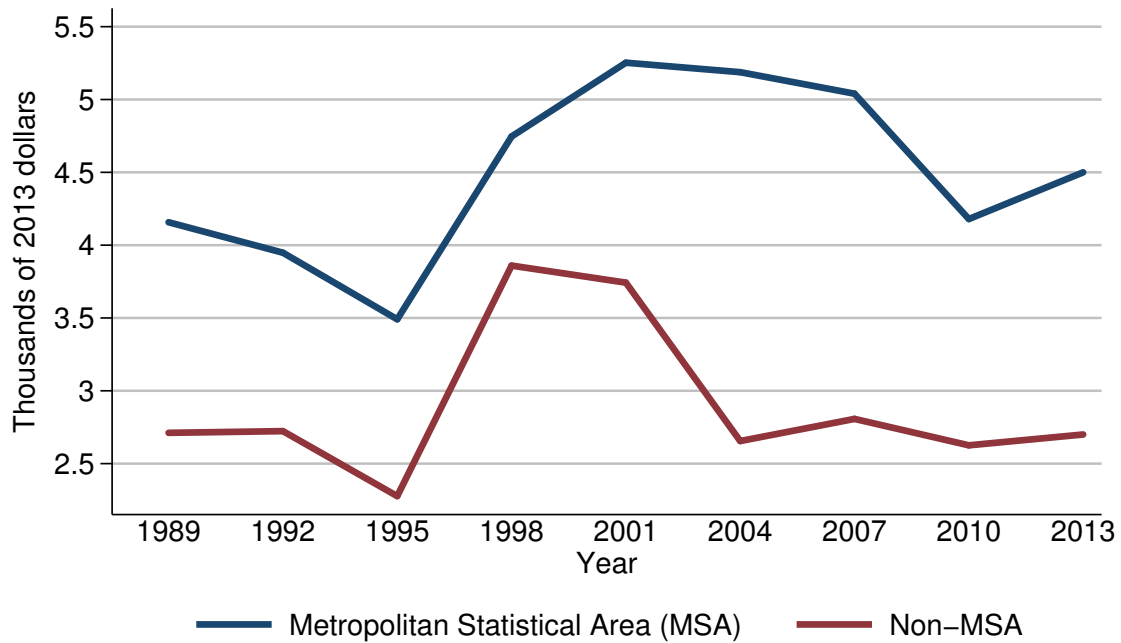

Median value of transaction accounts for families with holdings

Year	Urbanicity	
	Metropolitan Statistical Area (MSA)	Non-MSA
<i>Level (thousands of 2013 dollars)</i>		
1989	4.2	2.7
1992	3.9	2.7
1995	3.5	2.3
1998	4.7	3.9
2001	5.3	3.7
2004	5.2	2.7
2007	5.0	2.8
2010	4.2	2.6
2013	4.5	2.7
<i>Three-year change (percent)</i>		
1992	-7.1	0.0
1995	-10.3	-14.8
1998	34.3	69.6
2001	12.8	-5.1
2004	-1.9	-27.0
2007	-3.8	3.7
2010	-16.0	-7.1
2013	7.1	3.8

Mean value of transaction accounts for families with holdings
By urbanicity

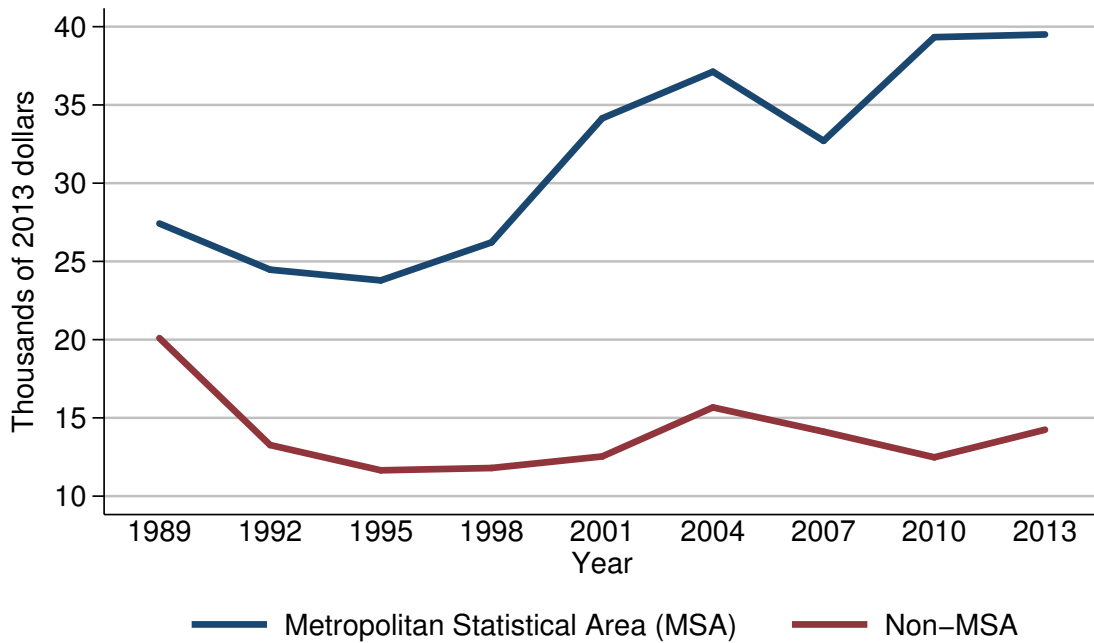

Mean value of transaction accounts for families with holdings

Year	Urbanicity	
	Metropolitan Statistical Area (MSA)	Non-MSA
<i>Level (thousands of 2013 dollars)</i>		
1989	27.4	20.1
1992	24.5	13.3
1995	23.8	11.6
1998	26.2	11.8
2001	34.1	12.5
2004	37.1	15.7
2007	32.7	14.1
2010	39.3	12.5
2013	39.5	14.2
<i>Three-year change (percent)</i>		
1992	-10.6	-33.8
1995	-2.9	-12.8
1998	10.1	1.7
2001	30.2	5.9
2004	8.8	25.6
2007	-11.9	-10.2
2010	20.2	-11.3
2013	0.5	13.6

Percent of families with transaction accounts
By housing status

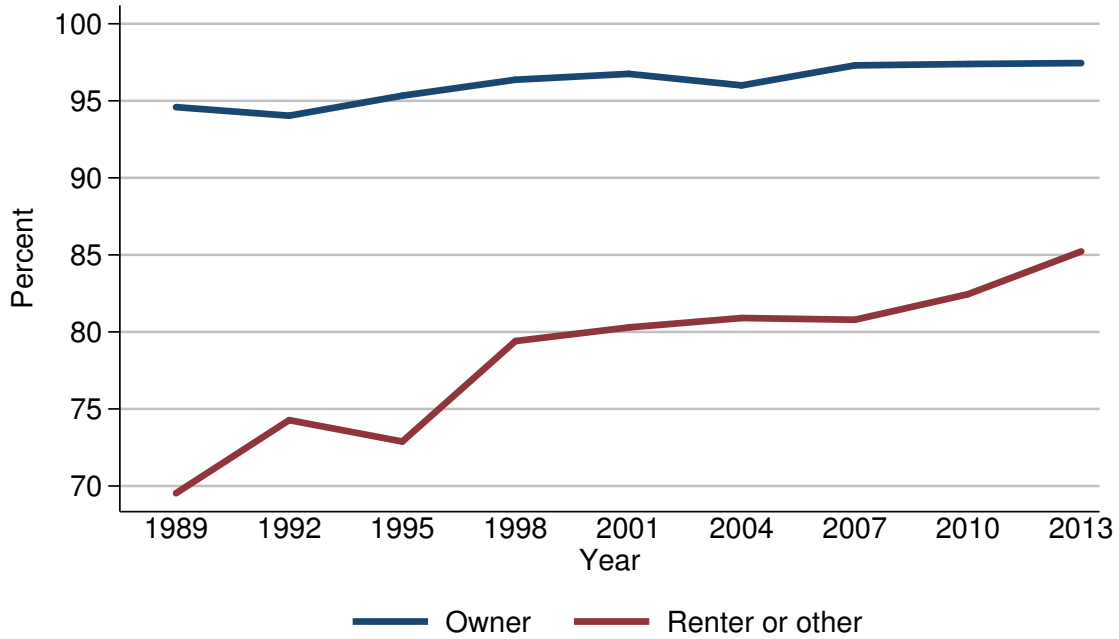

Percent of families with transaction accounts

Year	Housing status	
	Owner	Renter or other
<i>Level (percent)</i>		
1989	94.6	69.5
1992	94.0	74.3
1995	95.3	72.9
1998	96.4	79.4
2001	96.7	80.3
2004	96.0	80.9
2007	97.3	80.8
2010	97.4	82.4
2013	97.5	85.2
<i>Three-year change (percentage points)</i>		
1992	-0.6	4.8
1995	1.3	-1.4
1998	1.1	6.5
2001	0.3	0.9
2004	-0.7	0.6
2007	1.3	-0.1
2010	0.1	1.6
2013	0.1	2.8

Median value of transaction accounts for families with holdings
By housing status

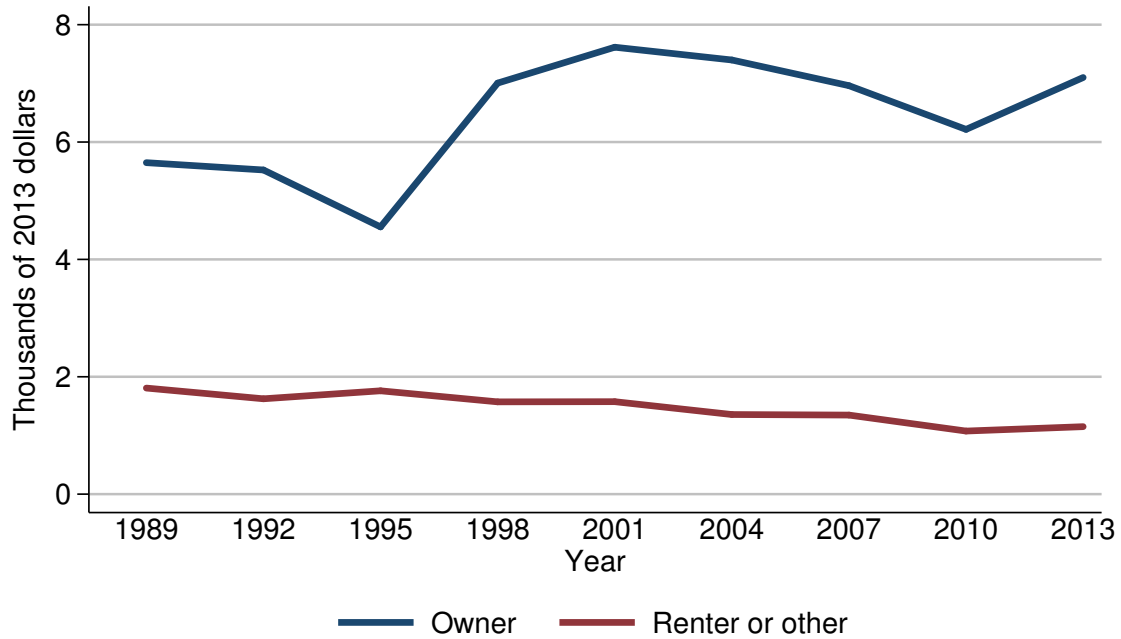

Median value of transaction accounts for families with holdings

Year	Housing status	
	Owner	Renter or other
<i>Level (thousands of 2013 dollars)</i>		
1989	5.6	1.8
1992	5.5	1.6
1995	4.6	1.8
1998	7.0	1.6
2001	7.6	1.6
2004	7.4	1.4
2007	7.0	1.3
2010	6.2	1.1
2013	7.1	1.1
<i>Three-year change (percent)</i>		
1992	-1.8	-11.1
1995	-16.4	12.5
1998	52.2	-11.1
2001	8.6	0.0
2004	-2.6	-12.5
2007	-5.4	-7.1
2010	-11.4	-15.4
2013	14.5	0.0

Mean value of transaction accounts for families with holdings
By housing status

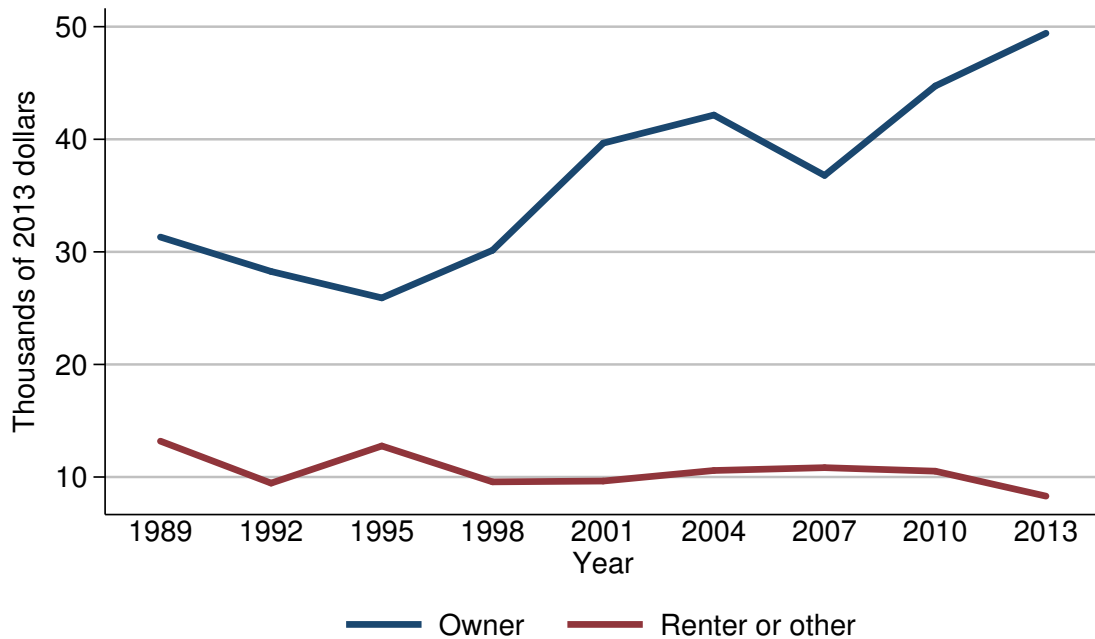

Mean value of transaction accounts for families with holdings

Year	Housing status	
	Owner	Renter or other
<i>Level (thousands of 2013 dollars)</i>		
1989	31.3	13.2
1992	28.3	9.5
1995	25.9	12.8
1998	30.1	9.6
2001	39.7	9.6
2004	42.2	10.6
2007	36.8	10.8
2010	44.7	10.5
2013	49.4	8.3
<i>Three-year change (percent)</i>		
1992	-9.6	-28.0
1995	-8.5	34.7
1998	16.2	-25.0
2001	31.9	0.0
2004	6.3	10.4
2007	-12.8	1.9
2010	21.5	-2.8
2013	10.5	-21.0

Percent of families with transaction accounts
By percentile of net worth

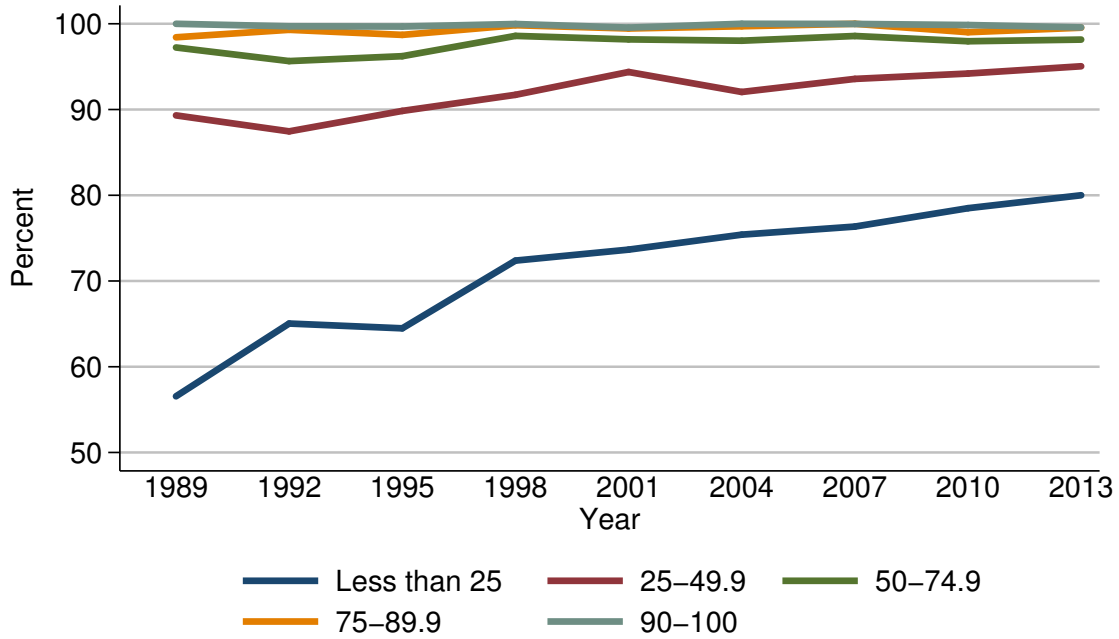

Percent of families with transaction accounts

Year	Percentile of net worth				
	Less than 25	25-49.9	50-74.9	75-89.9	90-100
<i>Level (percent)</i>					
1989	56.6	89.3	97.2	98.4	100.0
1992	65.0	87.5	95.7	99.3	99.7
1995	64.5	89.8	96.2	98.7	99.7
1998	72.4	91.7	98.6	99.8	100.0
2001	73.7	94.4	98.2	99.4	99.6
2004	75.4	92.0	98.0	99.7	100.0
2007	76.3	93.6	98.6	100.0	100.0
2010	78.5	94.2	98.0	99.0	99.9
2013	80.0	95.0	98.2	99.5	99.6
<i>Three-year change (percentage points)</i>					
1992	8.4	-1.8	-1.5	0.9	-0.3
1995	-0.5	2.3	0.5	-0.6	0.0
1998	7.9	1.9	2.4	1.1	0.3
2001	1.3	2.7	-0.4	-0.4	-0.4
2004	1.7	-2.4	-0.2	0.3	0.4
2007	0.9	1.6	0.6	0.3	0.0
2010	2.2	0.6	-0.6	-1.0	-0.1
2013	1.5	0.8	0.2	0.5	-0.3

Median value of transaction accounts for families with holdings
By percentile of net worth

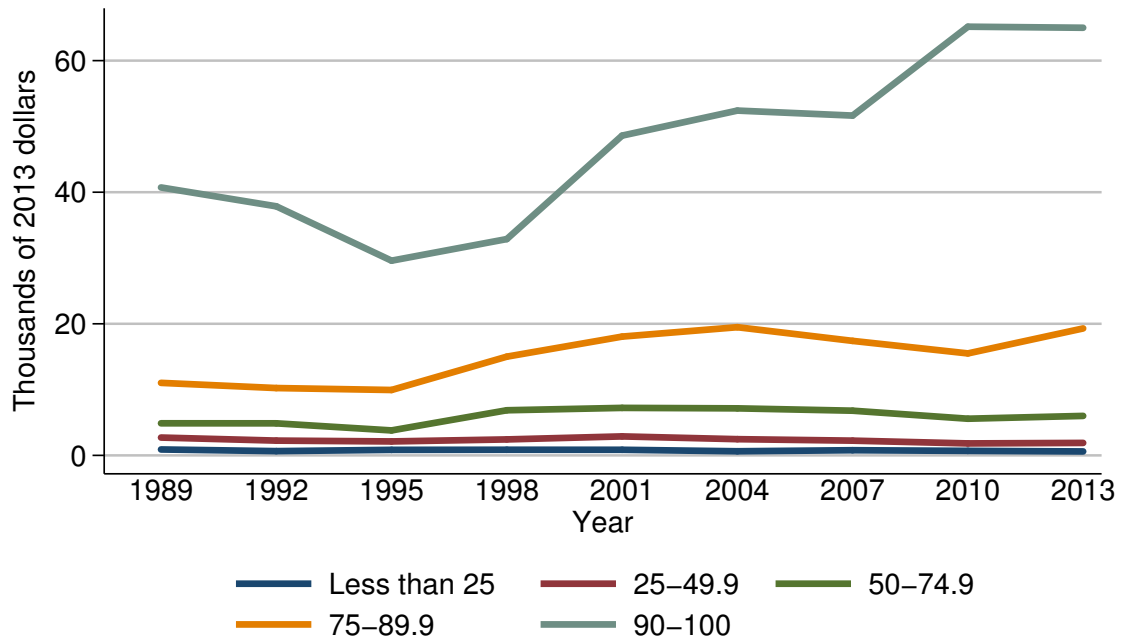

Median value of transaction accounts for families with holdings

Year	Percentile of net worth				
	Less than 25	25-49.9	50-74.9	75-89.9	90-100
<i>Level (thousands of 2013 dollars)</i>					
1989	0.9	2.7	4.9	11.0	40.7
1992	0.6	2.3	4.9	10.2	37.9
1995	0.8	2.1	3.8	9.9	29.6
1998	0.9	2.4	6.9	15.0	32.9
2001	0.9	2.9	7.2	18.1	48.6
2004	0.6	2.5	7.2	19.5	52.4
2007	0.8	2.2	6.8	17.4	51.6
2010	0.7	1.8	5.6	15.5	65.2
2013	0.6	1.9	6.0	19.3	65.0
<i>Three-year change (percent)</i>					
1992	-33.3	-14.8	0.0	-7.3	-6.9
1995	33.3	-8.7	-22.4	-2.9	-21.9
1998	12.5	14.3	81.6	51.5	11.1
2001	0.0	20.8	4.3	20.7	47.7
2004	-33.3	-13.8	0.0	7.7	7.8
2007	33.3	-12.0	-5.6	-10.8	-1.5
2010	-12.5	-18.2	-17.6	-10.9	26.4
2013	-14.3	5.6	7.1	24.5	-0.3

Mean value of transaction accounts for families with holdings
By percentile of net worth

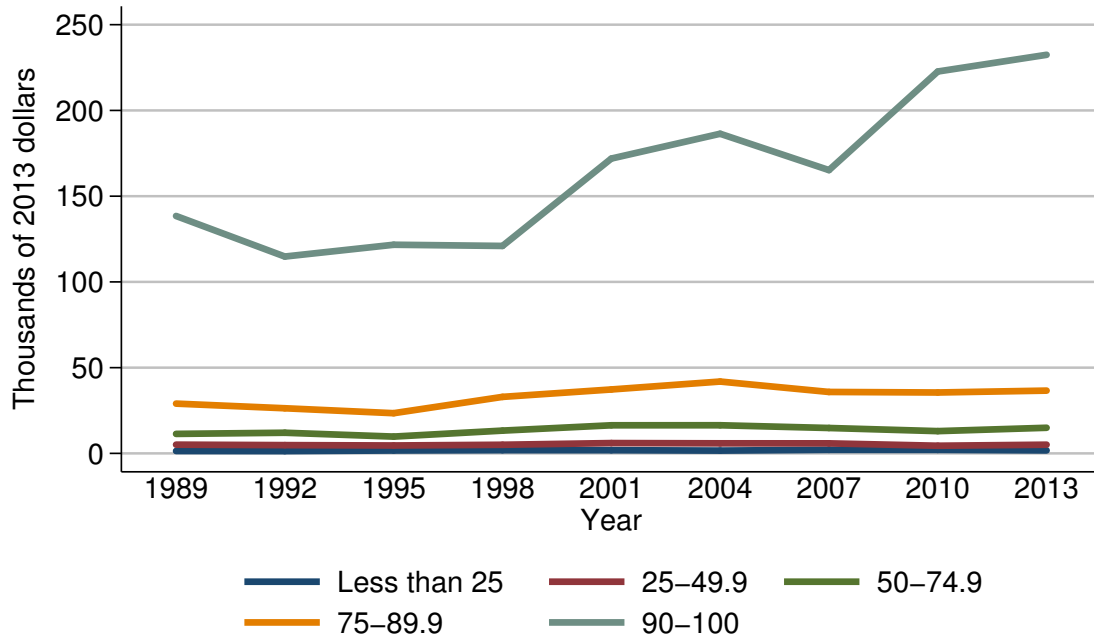

Mean value of transaction accounts for families with holdings

Year	Percentile of net worth				
	Less than 25	25-49.9	50-74.9	75-89.9	90-100
<i>Level (thousands of 2013 dollars)</i>					
1989	1.4	5.1	11.4	29.0	138.5
1992	1.3	4.8	12.0	26.3	114.8
1995	1.7	4.6	9.8	23.5	121.7
1998	1.9	5.0	13.3	33.0	121.0
2001	1.9	6.0	16.4	37.3	171.9
2004	1.6	5.9	16.4	41.9	186.4
2007	2.1	5.8	14.8	35.8	165.2
2010	2.0	4.5	13.0	35.5	222.7
2013	1.7	5.1	14.9	36.6	232.4
<i>Three-year change (percent)</i>					
1992	-7.1	-5.9	5.3	-9.3	-17.1
1995	30.8	-4.2	-18.3	-10.6	6.0
1998	11.8	8.7	35.7	40.4	-0.6
2001	0.0	20.0	23.3	13.0	42.1
2004	-15.8	-1.7	0.0	12.3	8.4
2007	31.2	-1.7	-9.8	-14.6	-11.4
2010	-4.8	-22.4	-12.2	-0.8	34.8
2013	-15.0	13.3	14.6	3.1	4.4

Percent of families with certificates of deposit
For all families

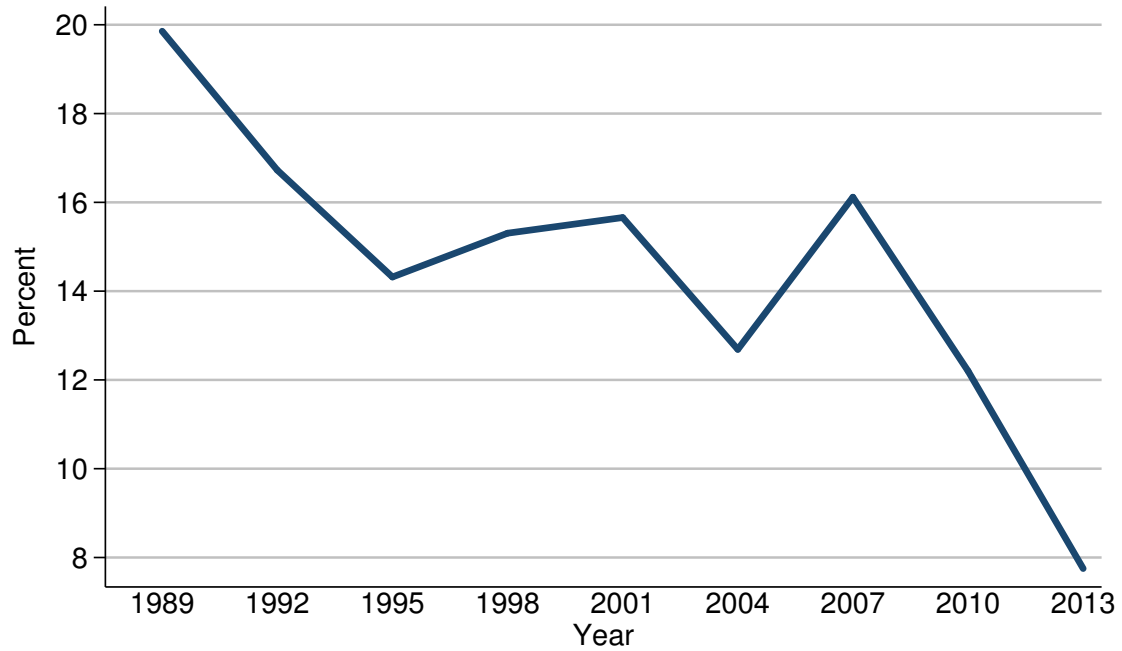

Percent of families with certificates of deposit

Year	All families
<i>Level (percent)</i>	
1989	19.9
1992	16.7
1995	14.3
1998	15.3
2001	15.7
2004	12.7
2007	16.1
2010	12.2
2013	7.8
<i>Three-year change (percentage points)</i>	
1992	-3.2
1995	-2.4
1998	1.0
2001	0.4
2004	-3.0
2007	3.4
2010	-3.9
2013	-4.4

Median value of certificates of deposit for families with holdings
For all families

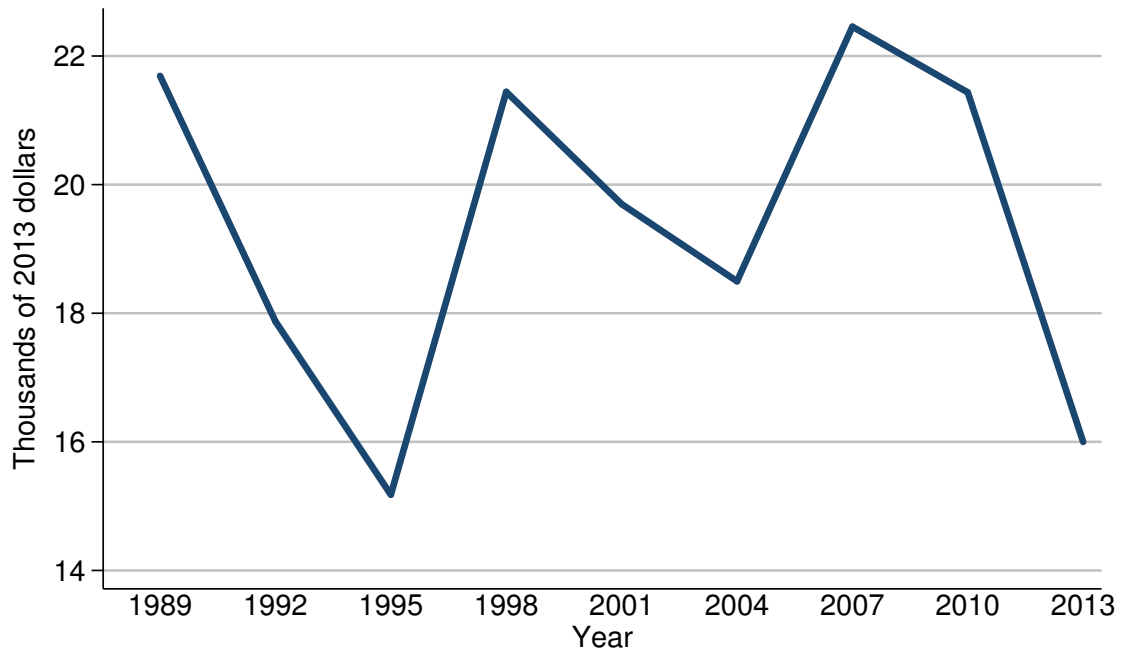

Median value of certificates of deposit for families with holdings

Year	All families
<i>Level (thousands of 2013 dollars)</i>	
1989	21.7
1992	17.9
1995	15.2
1998	21.4
2001	19.7
2004	18.5
2007	22.5
2010	21.4
2013	16.0
<i>Three-year change (percent)</i>	
1992	-17.5
1995	-15.1
1998	40.8
2001	-7.9
2004	-6.1
2007	21.6
2010	-4.9
2013	-25.2

Mean value of certificates of deposit for families with holdings
For all families

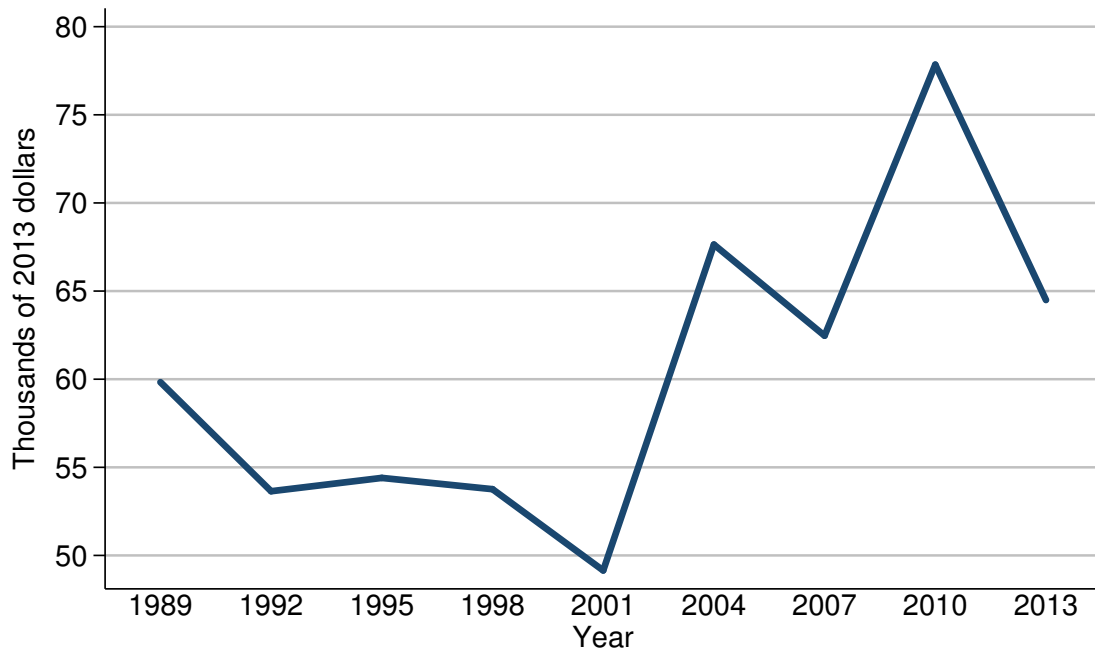

Mean value of certificates of deposit for families with holdings

Year	All families
<i>Level (thousands of 2013 dollars)</i>	
1989	59.8
1992	53.6
1995	54.4
1998	53.8
2001	49.1
2004	67.6
2007	62.5
2010	77.8
2013	64.5
<i>Three-year change (percent)</i>	
1992	-10.4
1995	1.5
1998	-1.1
2001	-8.7
2004	37.7
2007	-7.5
2010	24.5
2013	-17.1

Percent of families with certificates of deposit
By percentile of income

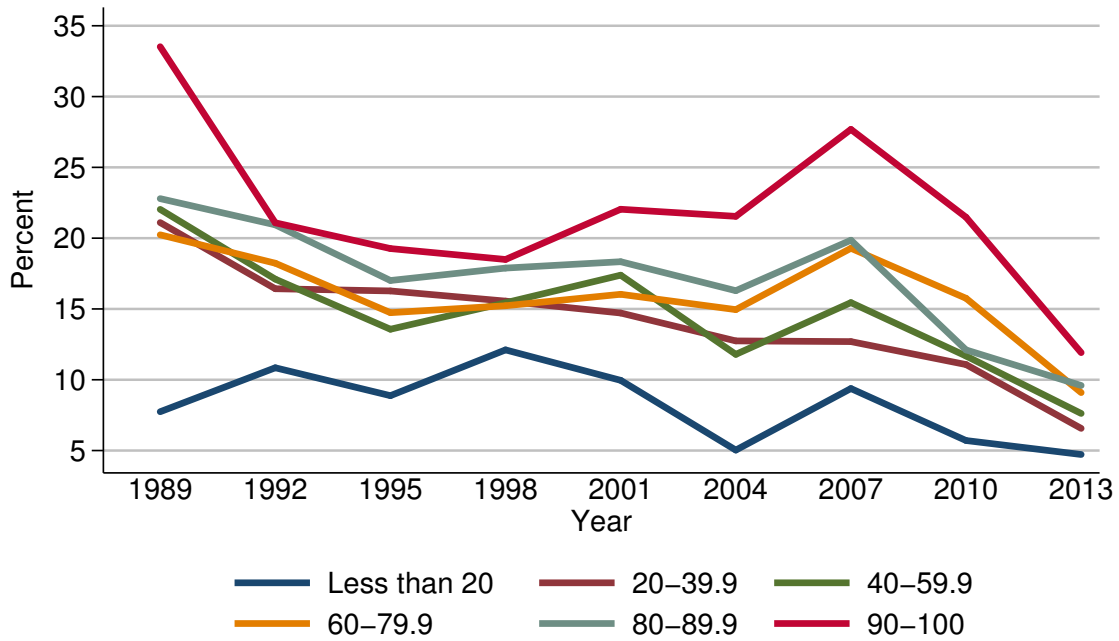

Percent of families with certificates of deposit

Year	Percentile of income					
	Less than 20	20-39.9	40-59.9	60-79.9	80-89.9	90-100
<i>Level (percent)</i>						
1989	7.7	21.1	22.0	20.2	22.8	33.5
1992	10.8	16.4	17.1	18.2	20.9	21.1
1995	8.9	16.3	13.6	14.7	17.0	19.3
1998	12.1	15.6	15.4	15.2	17.9	18.5
2001	10.0	14.7	17.4	16.0	18.3	22.0
2004	5.0	12.7	11.8	15.0	16.3	21.5
2007	9.4	12.7	15.5	19.3	19.9	27.7
2010	5.7	11.1	11.7	15.8	12.1	21.5
2013	4.7	6.6	7.6	9.1	9.6	11.9
<i>Three-year change (percentage points)</i>						
1992	3.1	-4.7	-4.9	-2.0	-1.9	-12.4
1995	-1.9	-0.1	-3.5	-3.5	-3.9	-1.8
1998	3.2	-0.7	1.8	0.5	0.9	-0.8
2001	-2.1	-0.9	2.0	0.8	0.4	3.5
2004	-5.0	-2.0	-5.6	-1.0	-2.0	-0.5
2007	4.4	0.0	3.7	4.3	3.6	6.2
2010	-3.7	-1.6	-3.8	-3.5	-7.8	-6.2
2013	-1.0	-4.5	-4.1	-6.7	-2.5	-9.6

Median value of certificates of deposit for families with holdings
By percentile of income

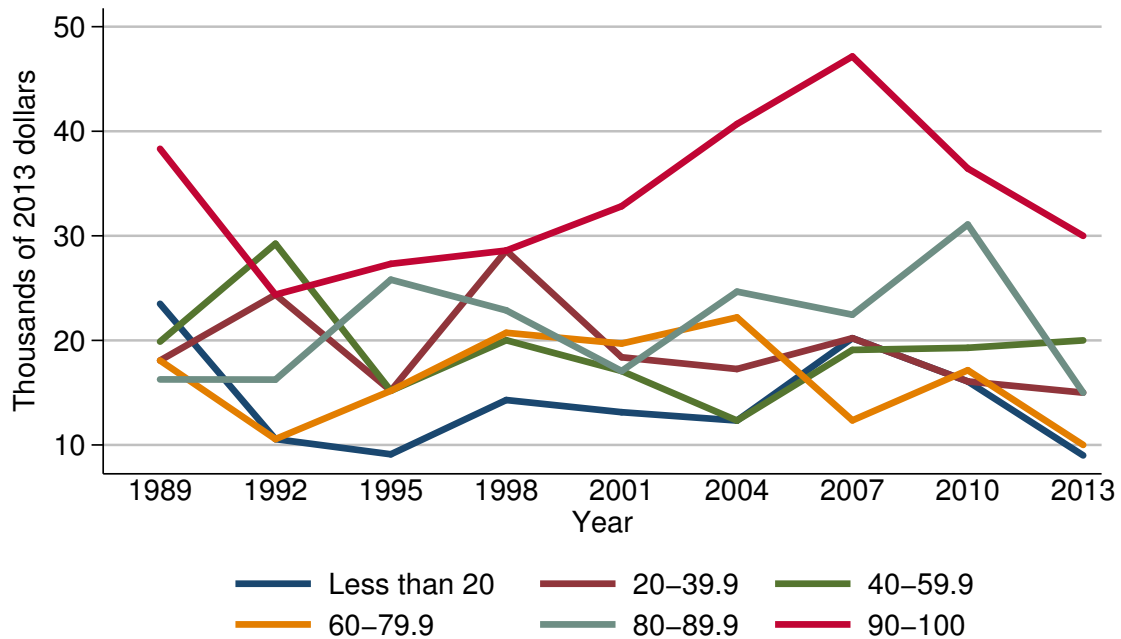

Median value of certificates of deposit for families with holdings

Year	Percentile of income					
	Less than 20	20-39.9	40-59.9	60-79.9	80-89.9	90-100
<i>Level (thousands of 2013 dollars)</i>						
1989	23.5	18.1	19.9	18.1	16.3	38.3
1992	10.6	24.4	29.2	10.6	16.2	24.4
1995	9.1	15.2	15.2	15.2	25.8	27.3
1998	14.3	28.6	20.0	20.7	22.9	28.6
2001	13.1	18.4	17.1	19.7	17.1	32.8
2004	12.3	17.3	12.3	22.2	24.7	40.7
2007	20.2	20.2	19.1	12.4	22.5	47.2
2010	16.1	16.1	19.3	17.1	31.1	36.4
2013	9.0	15.0	20.0	10.0	15.0	30.0
<i>Three-year change (percent)</i>						
1992	-54.9	34.8	46.7	-41.4	-0.6	-36.3
1995	-14.2	-37.7	-47.9	43.4	59.3	11.9
1998	57.1	88.2	31.6	36.2	-11.2	4.8
2001	-8.4	-35.7	-14.5	-4.8	-25.3	14.7
2004	-6.1	-6.0	-28.1	12.7	44.4	24.1
2007	64.2	16.8	55.3	-44.1	-8.9	16.0
2010	-20.3	-20.3	1.0	37.9	38.2	-22.9
2013	-44.1	-6.8	3.6	-41.5	-51.8	-17.6

Mean value of certificates of deposit for families with holdings
By percentile of income

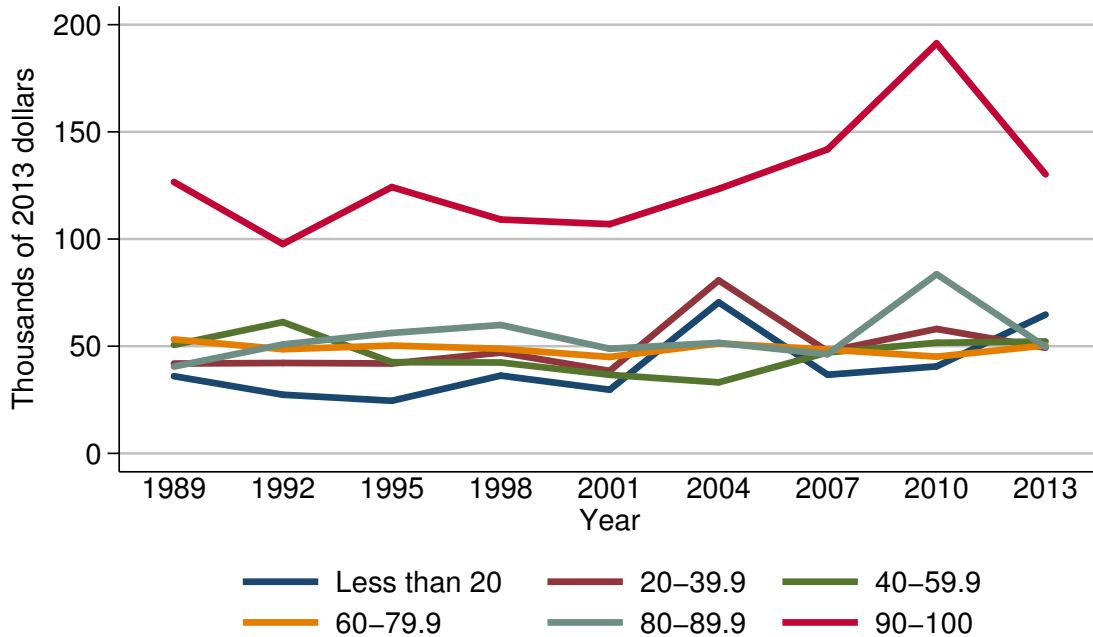

Mean value of certificates of deposit for families with holdings

Year	Percentile of income					
	Less than 20	20-39.9	40-59.9	60-79.9	80-89.9	90-100
<i>Level (thousands of 2013 dollars)</i>						
1989	36.0	41.9	50.6	53.2	40.5	126.6
1992	27.4	42.2	61.3	48.6	50.8	97.7
1995	24.6	42.0	42.6	50.3	56.2	124.3
1998	36.3	47.0	42.4	48.8	59.9	109.1
2001	29.7	38.5	36.7	45.0	48.8	106.9
2004	70.5	80.7	33.1	51.3	51.6	123.4
2007	36.7	47.6	47.1	48.4	46.3	141.9
2010	40.6	58.1	51.6	45.1	83.6	191.3
2013	64.8	49.3	52.2	50.4	49.7	130.2
<i>Three-year change (percent)</i>						
1992	-23.9	0.7	21.1	-8.6	25.4	-22.8
1995	-10.2	-0.5	-30.5	3.5	10.6	27.2
1998	47.6	11.9	-0.5	-3.0	6.6	-12.2
2001	-18.2	-18.1	-13.4	-7.8	-18.5	-2.0
2004	137.4	109.6	-9.8	14.0	5.7	15.4
2007	-47.9	-41.0	42.3	-5.7	-10.3	15.0
2010	10.6	22.1	9.6	-6.8	80.6	34.8
2013	59.6	-15.1	1.2	11.8	-40.6	-31.9

Percent of families with certificates of deposit
By age of head

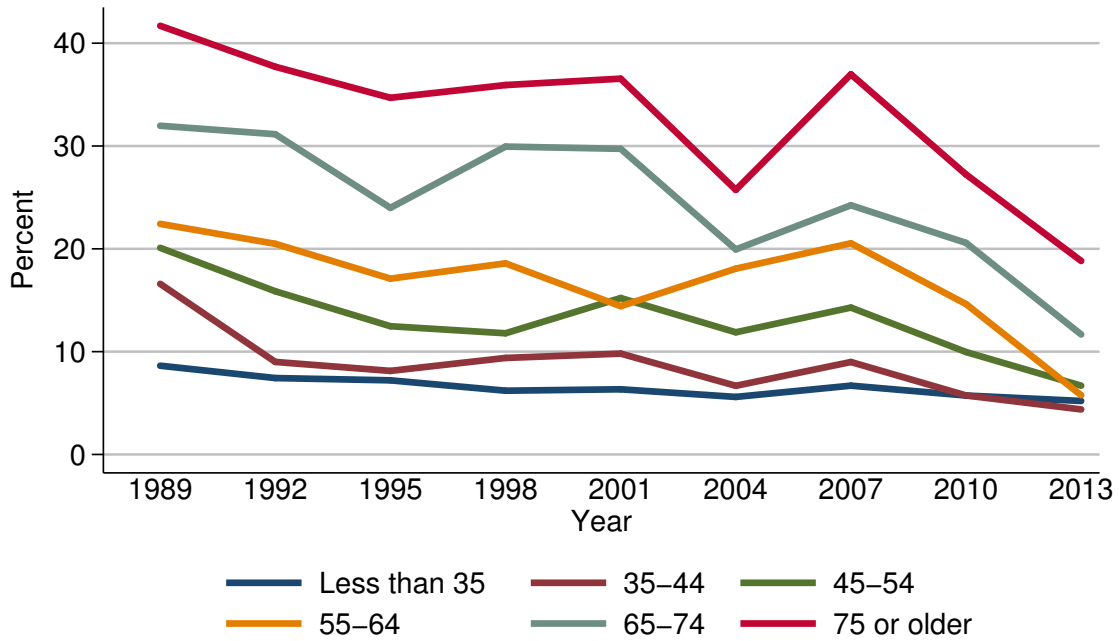

Percent of families with certificates of deposit

Year	Age of head					
	Less than 35	35-44	45-54	55-64	65-74	75 or older
<i>Level (percent)</i>						
1989	8.6	16.6	20.1	22.4	32.0	41.7
1992	7.4	9.0	15.9	20.5	31.1	37.7
1995	7.2	8.1	12.5	17.1	24.0	34.7
1998	6.2	9.4	11.8	18.6	29.9	35.9
2001	6.3	9.8	15.2	14.4	29.7	36.5
2004	5.6	6.7	11.9	18.1	19.9	25.7
2007	6.7	9.0	14.3	20.5	24.2	37.0
2010	5.7	5.7	10.0	14.6	20.6	27.2
2013	5.2	4.4	6.7	5.8	11.7	18.8
<i>Three-year change (percentage points)</i>						
1992	-1.2	-7.6	-4.2	-1.9	-0.9	-4.0
1995	-0.2	-0.9	-3.4	-3.4	-7.1	-3.0
1998	-1.0	1.3	-0.7	1.5	5.9	1.2
2001	0.1	0.4	3.4	-4.2	-0.2	0.6
2004	-0.7	-3.1	-3.3	3.7	-9.8	-10.8
2007	1.1	2.3	2.4	2.4	4.3	11.3
2010	-1.0	-3.3	-4.3	-5.9	-3.6	-9.8
2013	-0.5	-1.3	-3.3	-8.8	-8.9	-8.4

Median value of certificates of deposit for families with holdings
By age of head

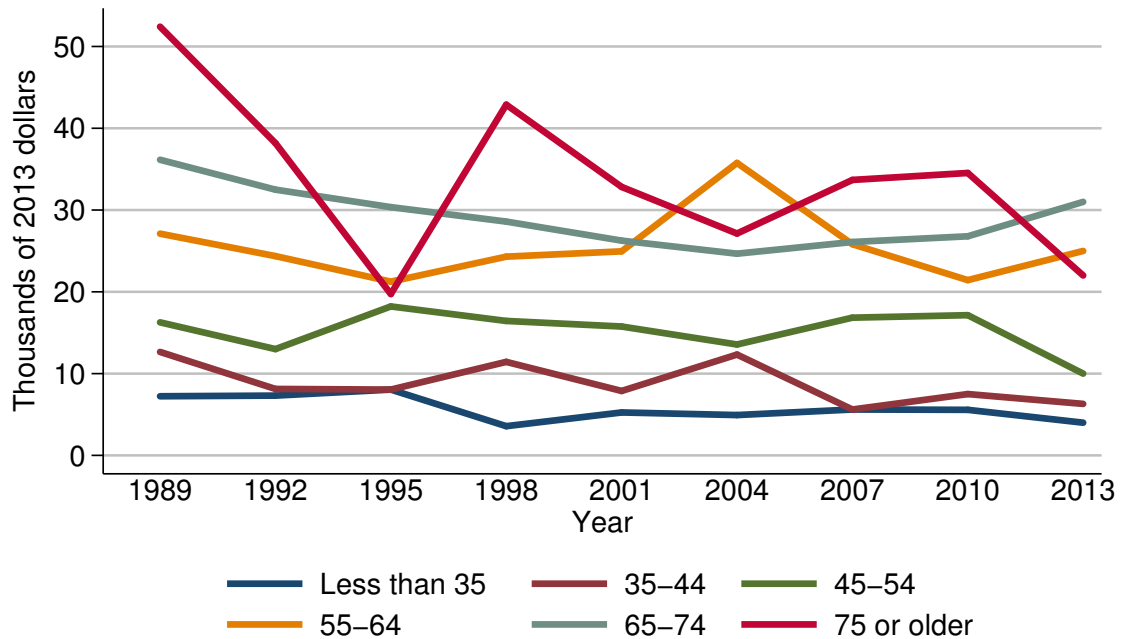

Median value of certificates of deposit for families with holdings

Year	Age of head					
	Less than 35	35-44	45-54	55-64	65-74	75 or older
<i>Level (thousands of 2013 dollars)</i>						
1989	7.2	12.7	16.3	27.1	36.2	52.4
1992	7.3	8.1	13.0	24.4	32.5	38.2
1995	8.0	8.0	18.2	21.3	30.4	19.7
1998	3.6	11.4	16.4	24.3	28.6	42.9
2001	5.3	7.9	15.8	25.0	26.3	32.8
2004	4.9	12.3	13.6	35.8	24.7	27.1
2007	5.6	5.6	16.8	25.8	26.1	33.7
2010	5.6	7.5	17.1	21.4	26.8	34.5
2013	4.0	6.3	10.0	25.0	31.0	22.0
<i>Three-year change (percent)</i>						
1992	1.4	-36.2	-20.2	-10.0	-10.2	-27.1
1995	9.6	-1.2	40.0	-12.7	-6.5	-48.4
1998	-55.0	42.5	-9.9	14.1	-5.9	117.8
2001	47.2	-30.7	-3.7	2.9	-8.0	-23.5
2004	-7.5	55.7	-13.9	43.2	-6.1	-17.4
2007	14.3	-54.5	23.5	-27.9	5.7	24.4
2010	0.0	33.9	1.8	-17.1	2.7	2.4
2013	-28.6	-16.0	-41.5	16.8	15.7	-36.2

Mean value of certificates of deposit for families with holdings
By age of head

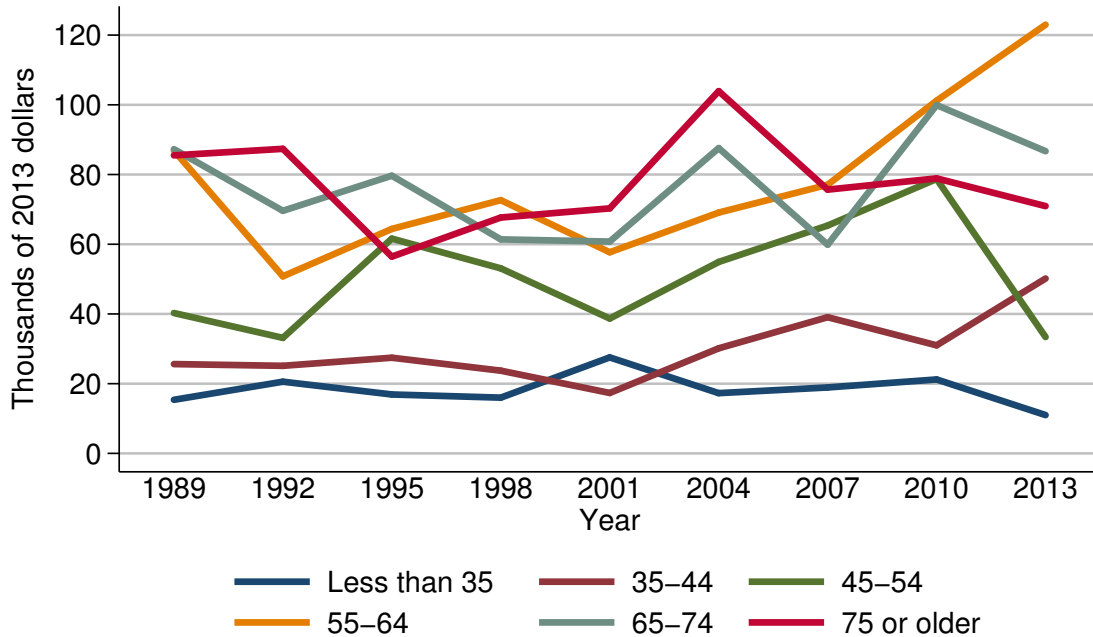

Mean value of certificates of deposit for families with holdings

Year	Age of head					
	Less than 35	35-44	45-54	55-64	65-74	75 or older
<i>Level (thousands of 2013 dollars)</i>						
1989	15.4	25.6	40.3	86.9	87.3	85.5
1992	20.6	25.1	33.1	50.8	69.6	87.4
1995	16.9	27.4	61.6	64.4	79.7	56.5
1998	16.0	23.7	53.1	72.7	61.4	67.7
2001	27.5	17.3	38.7	57.7	60.8	70.3
2004	17.3	30.1	54.9	69.1	87.6	103.9
2007	18.9	39.1	65.4	77.1	59.9	75.7
2010	21.2	31.0	78.7	101.2	99.9	78.9
2013	11.0	50.2	33.4	123.0	86.7	70.9
<i>Three-year change (percent)</i>						
1992	33.8	-2.0	-17.9	-41.5	-20.3	2.2
1995	-18.0	9.2	86.1	26.8	14.5	-35.4
1998	-5.3	-13.5	-13.8	12.9	-23.0	19.8
2001	71.9	-27.0	-27.1	-20.6	-1.0	3.8
2004	-37.1	74.0	41.9	19.8	44.1	47.8
2007	9.2	29.9	19.1	11.6	-31.6	-27.1
2010	12.2	-20.7	20.3	31.3	66.8	4.2
2013	-48.1	61.9	-57.6	21.5	-13.2	-10.1

Percent of families with certificates of deposit
By family structure

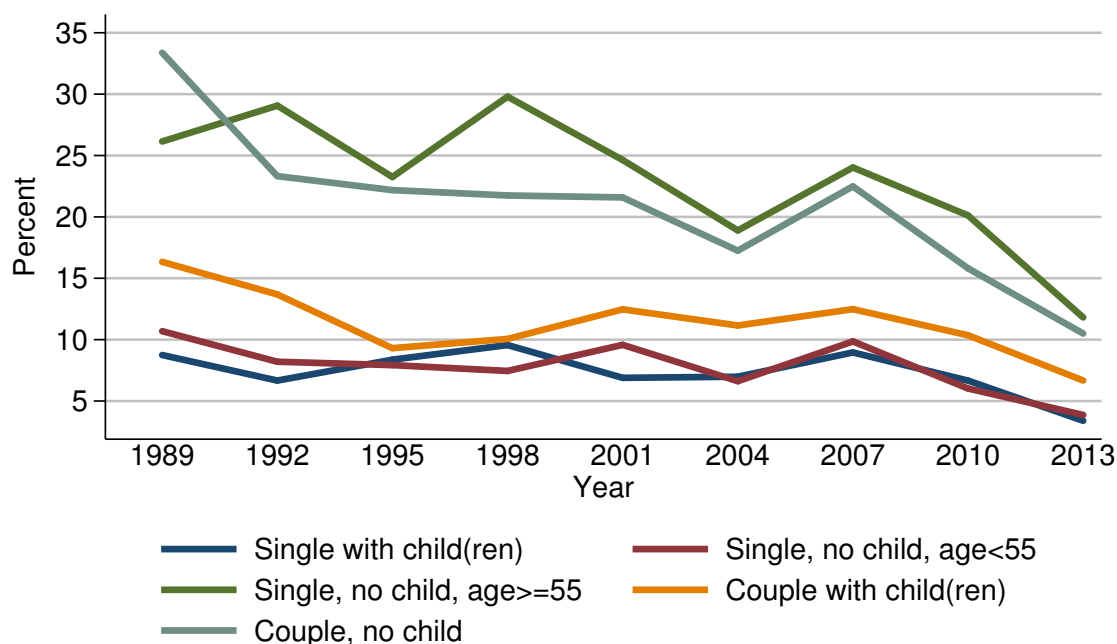

Percent of families with certificates of deposit

Year	Family structure				
	Single with child(ren)	Single, no child, age < 55	Single, no child, age >= 55	Couple with child(ren)	Couple, no child
<i>Level (percent)</i>					
1989	8.7	10.7	26.1	16.3	33.4
1992	6.7	8.2	29.1	13.7	23.3
1995	8.4	7.9	23.3	9.3	22.2
1998	9.6	7.4	29.8	10.1	21.7
2001	6.9	9.6	24.6	12.5	21.6
2004	7.0	6.6	18.9	11.2	17.3
2007	9.0	9.9	24.0	12.5	22.5
2010	6.7	6.0	20.1	10.4	15.8
2013	3.4	3.9	11.8	6.7	10.5
<i>Three-year change (percentage points)</i>					
1992	-2.0	-2.5	3.0	-2.6	-10.1
1995	1.7	-0.3	-5.8	-4.4	-1.1
1998	1.2	-0.5	6.5	0.8	-0.5
2001	-2.7	2.2	-5.2	2.4	-0.1
2004	0.1	-3.0	-5.7	-1.3	-4.3
2007	2.0	3.3	5.1	1.3	5.2
2010	-2.3	-3.9	-3.9	-2.1	-6.7
2013	-3.3	-2.1	-8.3	-3.7	-5.3

Median value of certificates of deposit for families with holdings
By family structure

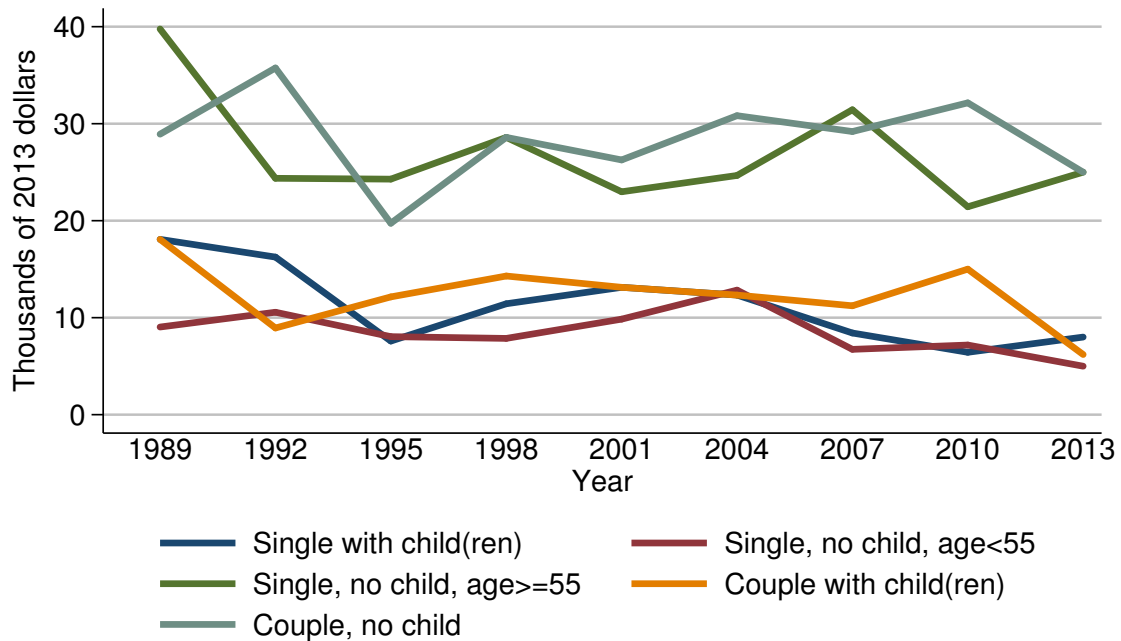

Median value of certificates of deposit for families with holdings

Year	Family structure				
	Single with child(ren)	Single, no child, age < 55	Single, no child, age ≥ 55	Couple with child(ren)	Couple, no child
<i>Level (thousands of 2013 dollars)</i>					
1989	18.1	9.0	39.8	18.1	28.9
1992	16.2	10.6	24.4	8.9	35.7
1995	7.6	8.0	24.3	12.1	19.7
1998	11.4	7.9	28.6	14.3	28.6
2001	13.1	9.8	23.0	13.1	26.3
2004	12.3	12.8	24.7	12.3	30.8
2007	8.4	6.7	31.4	11.2	29.2
2010	6.4	7.2	21.4	15.0	32.2
2013	8.0	5.0	25.0	6.2	25.0
<i>Three-year change (percent)</i>					
1992	-10.5	17.8	-38.7	-50.8	23.5
1995	-53.1	-24.5	-0.4	36.0	-44.8
1998	50.0	-1.2	17.7	18.2	45.2
2001	14.9	24.1	-19.6	-8.4	-8.0
2004	-6.1	30.6	7.4	-6.1	17.1
2007	-31.7	-47.7	27.1	-8.9	-5.2
2010	-23.8	7.5	-31.8	33.9	10.3
2013	25.0	-30.6	16.8	-58.7	-22.4

Mean value of certificates of deposit for families with holdings
By family structure

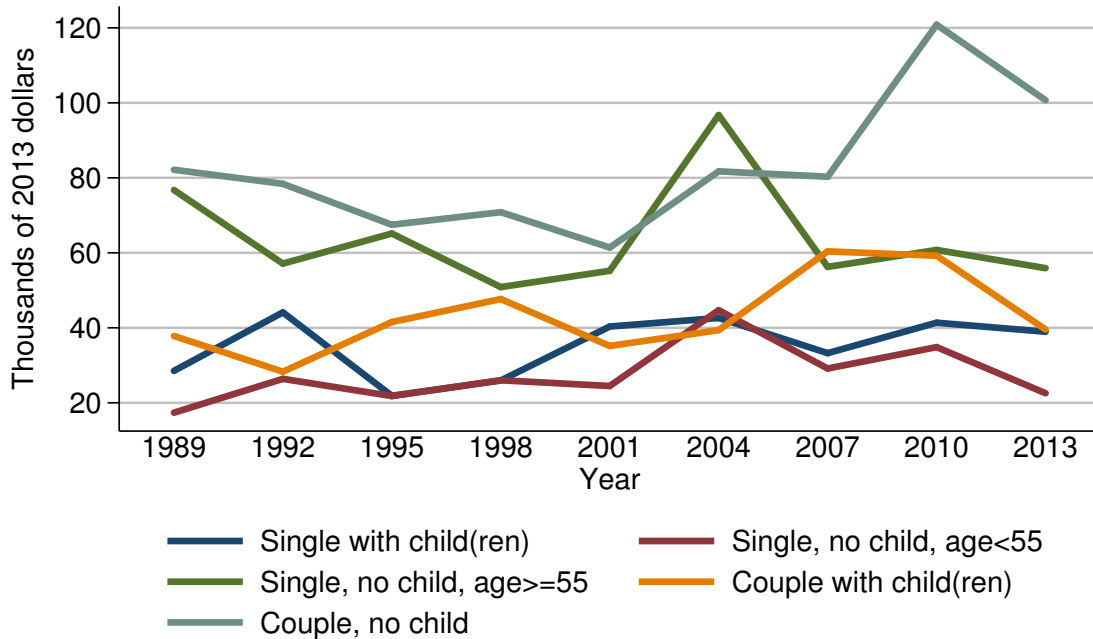

Mean value of certificates of deposit for families with holdings

Year	Family structure				
	Single with child(ren)	Single, no child, age < 55	Single, no child, age ≥ 55	Couple with child(ren)	Couple, no child
<i>Level (thousands of 2013 dollars)</i>					
1989	28.5	17.4	76.8	37.8	82.2
1992	44.1	26.4	57.1	28.3	78.4
1995	21.9	21.8	65.1	41.5	67.5
1998	26.0	26.0	50.9	47.7	70.8
2001	40.3	24.5	55.2	35.2	61.4
2004	42.6	44.7	96.7	39.4	81.7
2007	33.2	29.1	56.2	60.4	80.3
2010	41.4	34.9	60.8	59.2	120.8
2013	39.0	22.6	55.9	39.6	100.7
<i>Three-year change (percent)</i>					
1992	54.7	51.7	-25.7	-25.1	-4.6
1995	-50.3	-17.4	14.0	46.6	-13.9
1998	18.7	19.3	-21.8	14.9	4.9
2001	55.0	-5.8	8.4	-26.2	-13.3
2004	5.7	82.4	75.2	11.9	33.1
2007	-22.1	-34.9	-41.9	53.3	-1.7
2010	24.7	19.9	8.2	-2.0	50.4
2013	-5.8	-35.2	-8.1	-33.1	-16.6

Percent of families with certificates of deposit
By education of head

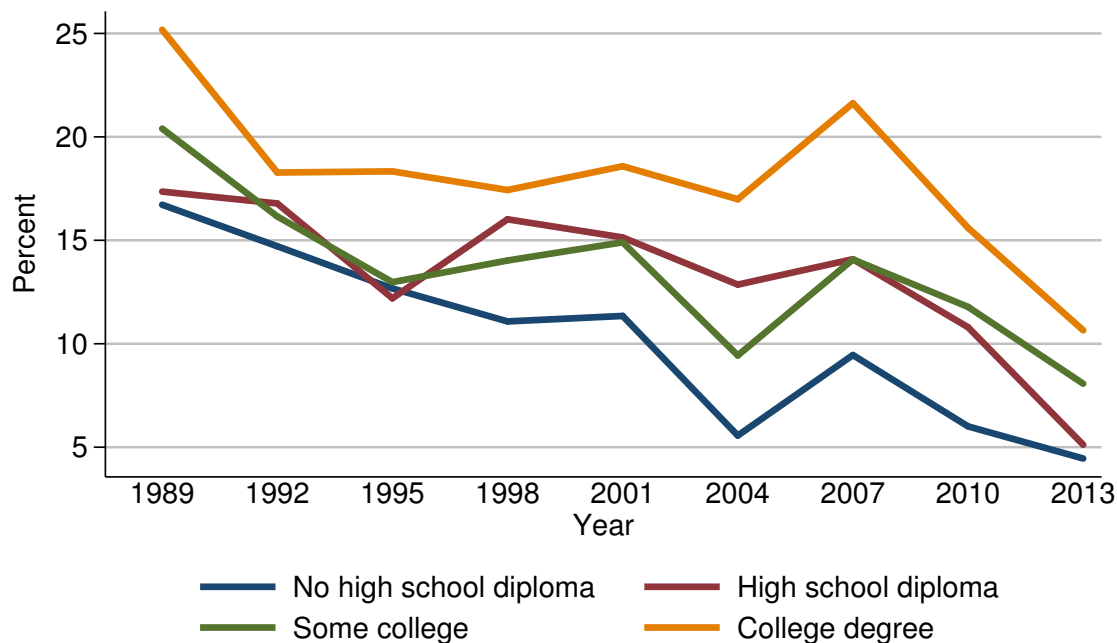

Percent of families with certificates of deposit

Year	Education of head			
	No high school diploma	High school diploma	Some college	College degree
<i>Level (percent)</i>				
1989	16.7	17.4	20.4	25.2
1992	14.7	16.8	16.2	18.3
1995	12.7	12.2	13.0	18.3
1998	11.1	16.0	14.0	17.4
2001	11.3	15.1	14.9	18.6
2004	5.6	12.9	9.4	17.0
2007	9.5	14.1	14.1	21.6
2010	6.0	10.8	11.8	15.6
2013	4.5	5.1	8.1	10.7
<i>Three-year change (percentage points)</i>				
1992	-2.0	-0.6	-4.2	-6.9
1995	-2.0	-4.6	-3.2	0.0
1998	-1.6	3.8	1.0	-0.9
2001	0.2	-0.9	0.9	1.2
2004	-5.7	-2.2	-5.5	-1.6
2007	3.9	1.2	4.7	4.6
2010	-3.5	-3.3	-2.3	-6.0
2013	-1.5	-5.7	-3.7	-4.9

Median value of certificates of deposit for families with holdings
By education of head

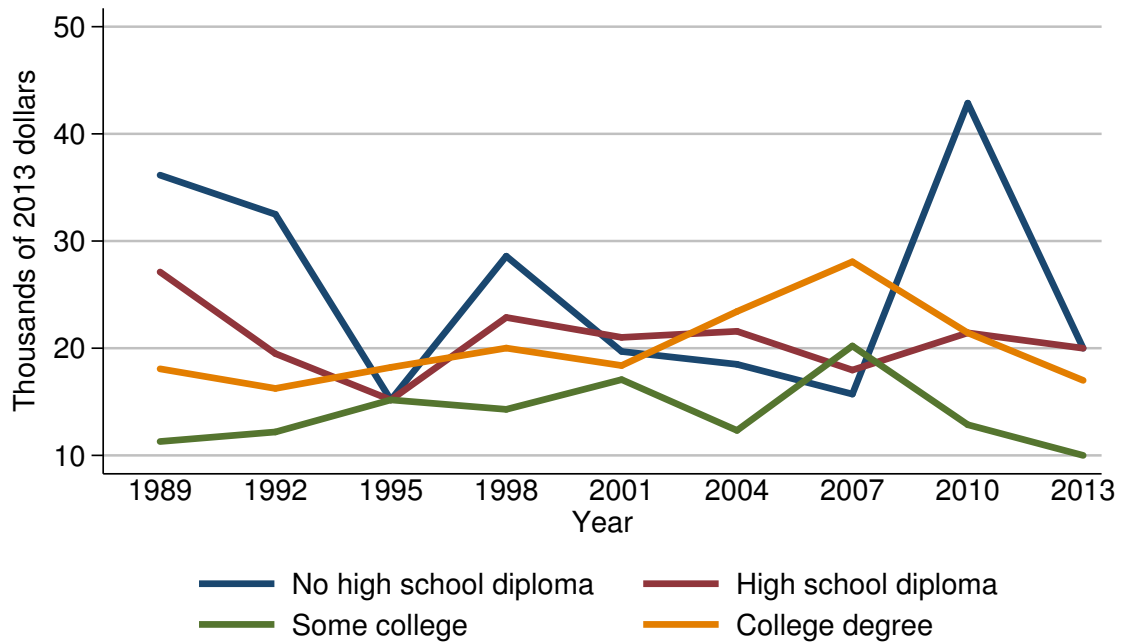

Median value of certificates of deposit for families with holdings

Year	Education of head			
	No high school diploma	High school diploma	Some college	College degree
<i>Level (thousands of 2013 dollars)</i>				
1989	36.2	27.1	11.3	18.1
1992	32.5	19.5	12.2	16.2
1995	15.2	15.2	15.2	18.2
1998	28.6	22.9	14.3	20.0
2001	19.7	21.0	17.1	18.4
2004	18.5	21.6	12.3	23.4
2007	15.7	18.0	20.2	28.1
2010	42.9	21.4	12.9	21.4
2013	20.0	20.0	10.0	17.0
<i>Three-year change (percent)</i>				
1992	-10.2	-28.0	8.0	-10.5
1995	-53.2	-22.1	24.6	12.3
1998	88.2	50.7	-5.9	9.9
2001	-31.1	-8.3	19.6	-8.0
2004	-6.1	2.9	-28.1	27.2
2007	-15.1	-16.7	64.2	20.1
2010	173.2	18.9	-36.1	-23.8
2013	-53.4	-6.5	-22.5	-20.6

Mean value of certificates of deposit for families with holdings
By education of head

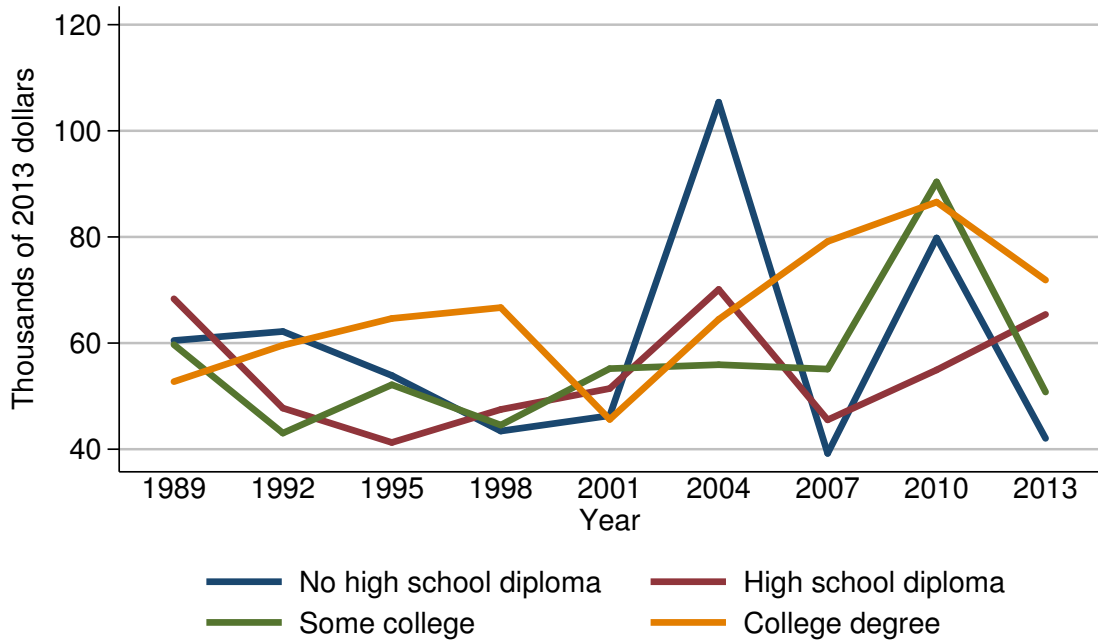

Mean value of certificates of deposit for families with holdings

Year	Education of head			
	No high school diploma	High school diploma	Some college	College degree
<i>Level (thousands of 2013 dollars)</i>				
1989	60.5	68.3	59.7	52.7
1992	62.2	47.7	43.0	59.6
1995	53.9	41.3	52.1	64.6
1998	43.4	47.5	44.5	66.7
2001	46.3	51.4	55.2	45.6
2004	105.4	70.1	55.9	64.5
2007	39.2	45.5	55.1	79.1
2010	79.8	54.9	90.4	86.6
2013	42.0	65.4	50.8	71.9
<i>Three-year change (percent)</i>				
1992	2.8	-30.2	-28.0	13.1
1995	-13.3	-13.4	21.2	8.4
1998	-19.5	15.0	-14.6	3.3
2001	6.7	8.2	24.0	-31.6
2004	127.6	36.4	1.3	41.4
2007	-62.8	-35.1	-1.4	22.6
2010	103.6	20.7	64.1	9.5
2013	-47.4	19.1	-43.8	-17.0

Percent of families with certificates of deposit
By race or ethnicity of respondent

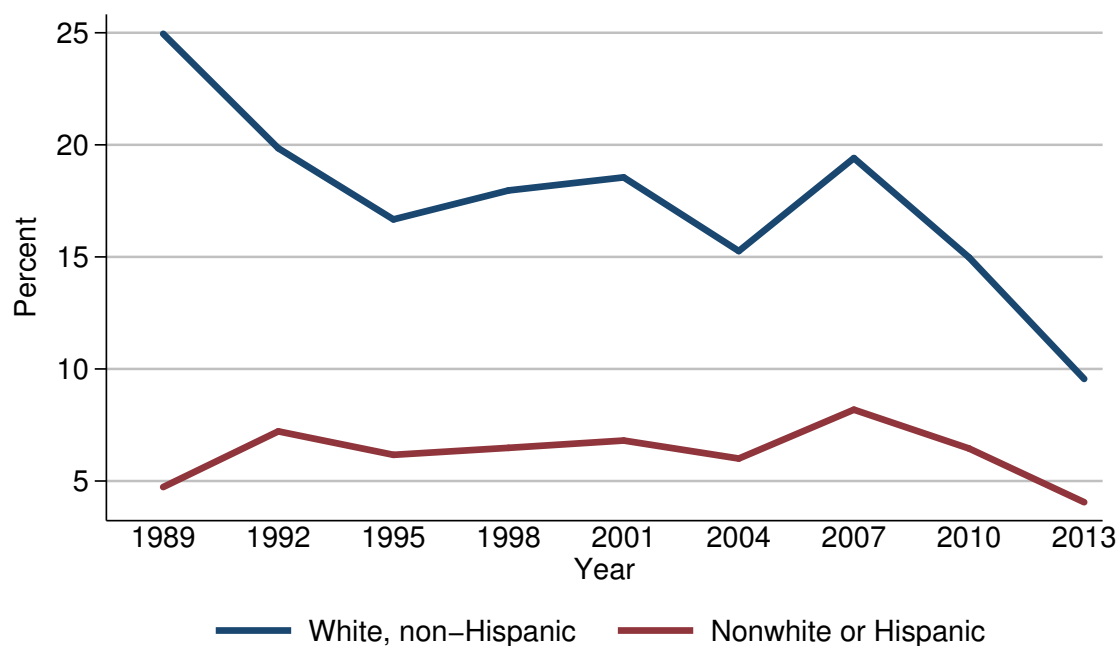

Percent of families with certificates of deposit

Year	Race or ethnicity of respondent	
	White, non-Hispanic	Nonwhite or Hispanic
<i>Level (percent)</i>		
1989	25.0	4.7
1992	19.8	7.2
1995	16.7	6.2
1998	18.0	6.5
2001	18.5	6.8
2004	15.3	6.0
2007	19.4	8.2
2010	15.0	6.5
2013	9.6	4.1
<i>Three-year change (percentage points)</i>		
1992	-5.2	2.5
1995	-3.1	-1.0
1998	1.3	0.3
2001	0.5	0.3
2004	-3.2	-0.8
2007	4.1	2.2
2010	-4.4	-1.7
2013	-5.4	-2.4

Median value of certificates of deposit for families with holdings
By race or ethnicity of respondent

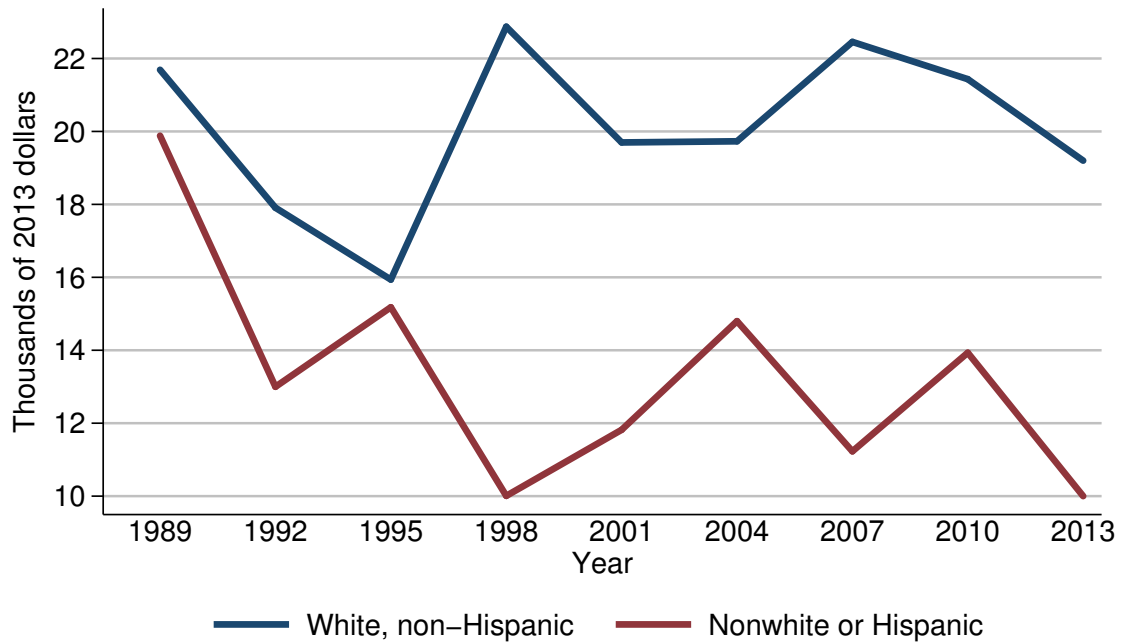

Median value of certificates of deposit for families with holdings

Year	Race or ethnicity of respondent	
	White, non-Hispanic	Nonwhite or Hispanic
<i>Level (thousands of 2013 dollars)</i>		
1989	21.7	19.9
1992	17.9	13.0
1995	15.9	15.2
1998	22.9	10.0
2001	19.7	11.8
2004	19.7	14.8
2007	22.5	11.2
2010	21.4	13.9
2013	19.2	10.0
<i>Three-year change (percent)</i>		
1992	-17.5	-34.7
1995	-11.2	16.9
1998	44.0	-34.2
2001	-14.0	18.0
2004	0.0	25.4
2007	14.2	-24.3
2010	-4.9	24.1
2013	-10.3	-28.1

Mean value of certificates of deposit for families with holdings
By race or ethnicity of respondent

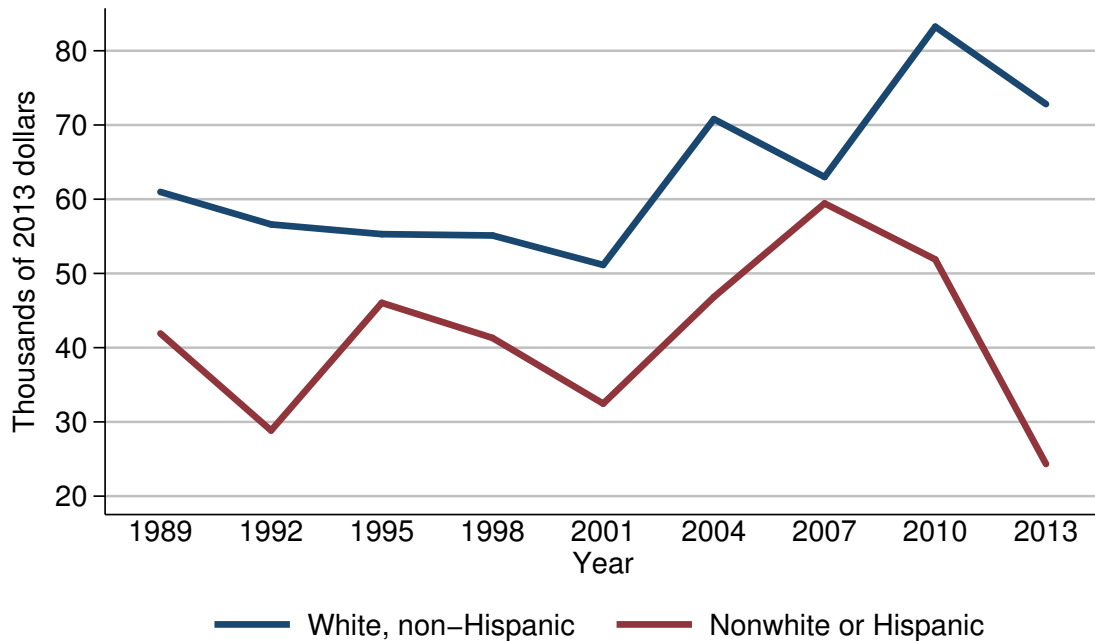

Mean value of certificates of deposit for families with holdings

Year	Race or ethnicity of respondent	
	White, non-Hispanic	Nonwhite or Hispanic
<i>Level (thousands of 2013 dollars)</i>		
1989	61.0	41.9
1992	56.6	28.8
1995	55.3	46.0
1998	55.1	41.3
2001	51.1	32.5
2004	70.8	46.8
2007	63.0	59.4
2010	83.2	51.9
2013	72.8	24.3
<i>Three-year change (percent)</i>		
1992	-7.2	-31.3
1995	-2.3	59.7
1998	-0.4	-10.2
2001	-7.3	-21.3
2004	38.6	44.0
2007	-11.0	26.9
2010	32.1	-12.6
2013	-12.5	-53.2

Percent of families with certificates of deposit
By current work status of head

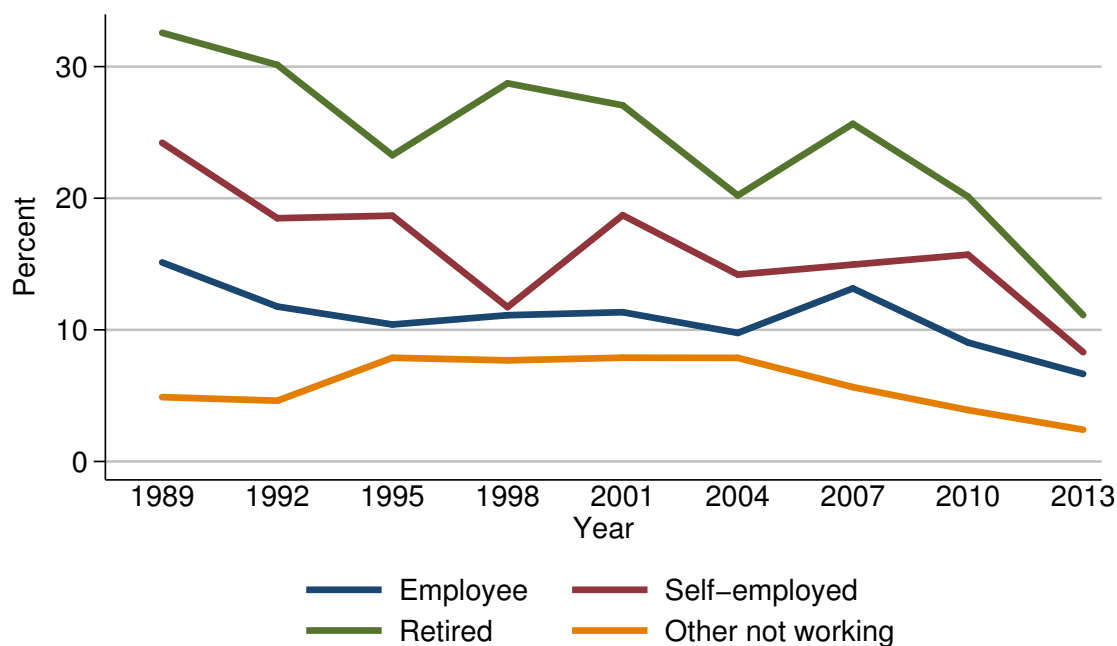

Percent of families with certificates of deposit

Year	Current work status of head			
	Employee	Self-employed	Retired	Other not working
<i>Level (percent)</i>				
1989	15.1	24.2	32.6	4.9
1992	11.8	18.5	30.1	4.6
1995	10.4	18.7	23.3	7.9
1998	11.1	11.7	28.7	7.7
2001	11.3	18.7	27.1	7.9
2004	9.8	14.2	20.2	7.9
2007	13.2	15.0	25.7	5.6
2010	9.0	15.7	20.1	3.9
2013	6.7	8.3	11.1	2.4
<i>Three-year change (percentage points)</i>				
1992	-3.3	-5.7	-2.5	-0.3
1995	-1.4	0.2	-6.8	3.3
1998	0.7	-7.0	5.4	-0.2
2001	0.2	7.0	-1.6	0.2
2004	-1.5	-4.5	-6.9	0.0
2007	3.4	0.8	5.5	-2.3
2010	-4.2	0.7	-5.6	-1.7
2013	-2.3	-7.4	-9.0	-1.5

Median value of certificates of deposit for families with holdings
By current work status of head

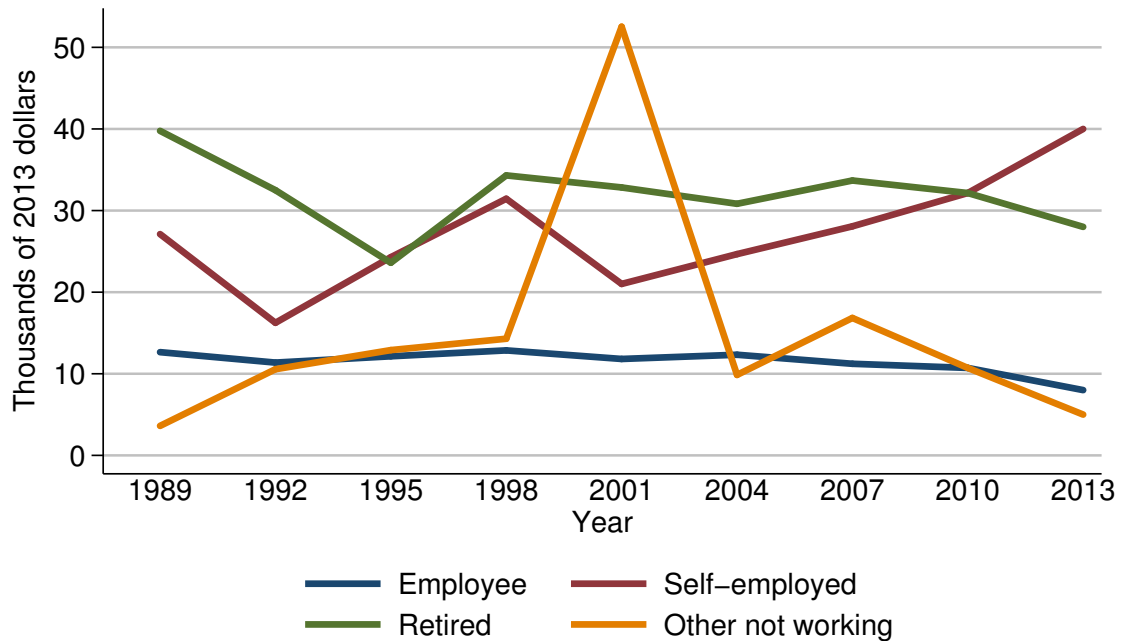

Median value of certificates of deposit for families with holdings

Year	Current work status of head			
	Employee	Self-employed	Retired	Other not working
<i>Level (thousands of 2013 dollars)</i>				
1989	12.7	27.1	39.8	3.6
1992	11.4	16.2	32.5	10.6
1995	12.1	24.3	23.6	12.9
1998	12.9	31.4	34.3	14.3
2001	11.8	21.0	32.8	52.5
2004	12.3	24.7	30.8	9.9
2007	11.2	28.1	33.7	16.8
2010	10.7	32.2	32.2	10.7
2013	8.0	40.0	28.0	5.0
<i>Three-year change (percent)</i>				
1992	-10.2	-40.2	-18.3	194.4
1995	6.1	50.0	-27.4	21.7
1998	6.6	29.2	45.3	10.9
2001	-8.5	-33.1	-4.4	267.1
2004	4.2	17.6	-6.1	-81.1
2007	-8.9	13.8	9.4	69.7
2010	-4.5	14.6	-4.5	-36.3
2013	-25.2	24.2	-13.0	-53.3

Mean value of certificates of deposit for families with holdings
By current work status of head



Mean value of certificates of deposit for families with holdings

Year	Current work status of head			
	Employee	Self-employed	Retired	Other not working
<i>Level (thousands of 2013 dollars)</i>				
1989	31.6	97.8	77.4	49.7
1992	29.0	60.8	73.0	30.8
1995	40.8	77.7	62.6	34.3
1998	36.4	85.2	65.7	24.9
2001	29.1	65.0	65.7	52.2
2004	36.9	119.7	89.3	34.7
2007	42.0	99.8	79.7	33.8
2010	59.7	134.5	78.0	44.6
2013	35.1	203.5	67.2	11.3
<i>Three-year change (percent)</i>				
1992	-8.2	-37.8	-5.7	-38.0
1995	40.7	27.8	-14.2	11.4
1998	-10.8	9.7	5.0	-27.4
2001	-20.1	-23.7	0.0	109.6
2004	26.8	84.2	35.9	-33.5
2007	13.8	-16.6	-10.8	-2.6
2010	42.1	34.8	-2.1	32.0
2013	-41.2	51.3	-13.8	-74.7

Percent of families with certificates of deposit
By current occupation of head

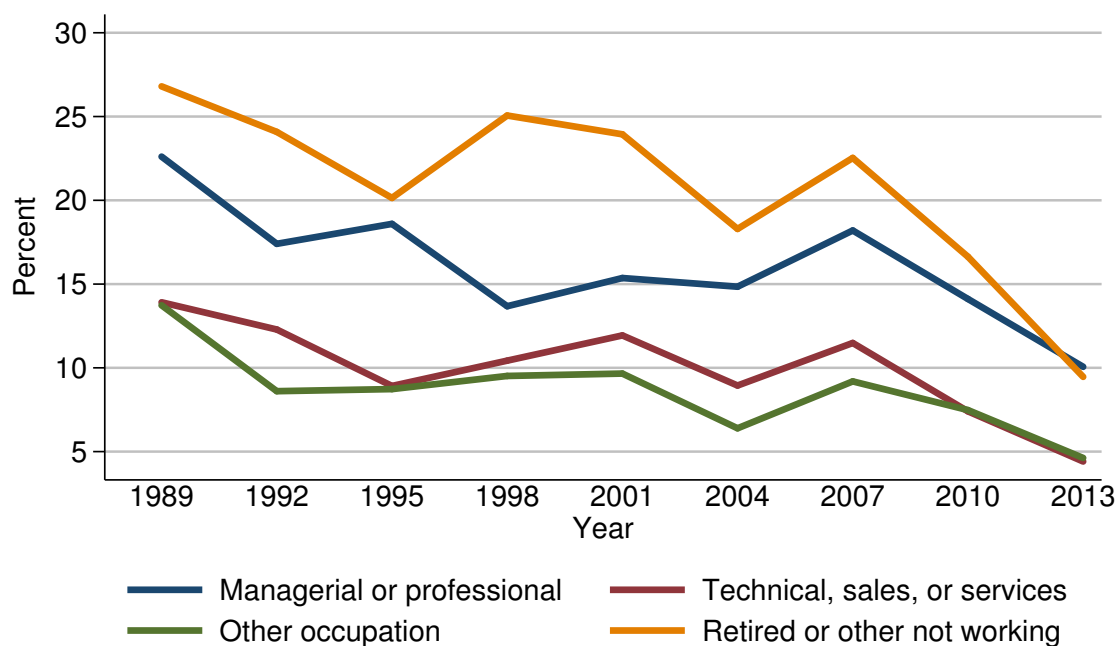

Percent of families with certificates of deposit

Year	Current occupation of head			
	Managerial or professional	Technical, sales, or services	Other occupation	Retired or other not working
<i>Level (percent)</i>				
1989	22.6	13.9	13.7	26.8
1992	17.4	12.3	8.6	24.1
1995	18.6	8.9	8.7	20.1
1998	13.7	10.4	9.5	25.1
2001	15.4	11.9	9.7	23.9
2004	14.8	8.9	6.4	18.3
2007	18.2	11.5	9.2	22.5
2010	14.1	7.4	7.5	16.6
2013	10.1	4.4	4.6	9.5
<i>Three-year change (percentage points)</i>				
1992	-5.2	-1.6	-5.1	-2.7
1995	1.2	-3.4	0.1	-4.0
1998	-4.9	1.5	0.8	5.0
2001	1.7	1.5	0.2	-1.2
2004	-0.6	-3.0	-3.3	-5.6
2007	3.4	2.6	2.8	4.2
2010	-4.1	-4.1	-1.7	-5.9
2013	-4.0	-3.0	-2.9	-7.1

Median value of certificates of deposit for families with holdings
By current occupation of head

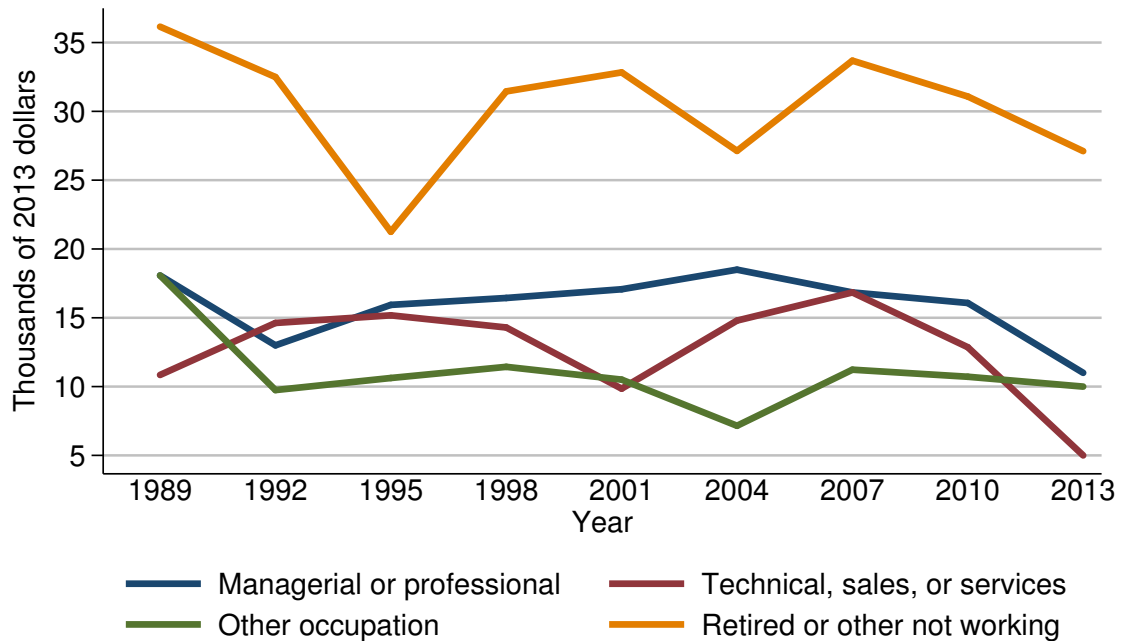

Median value of certificates of deposit for families with holdings

Year	Current occupation of head			
	Managerial or professional	Technical, sales, or services	Other occupation	Retired or other not working
<i>Level (thousands of 2013 dollars)</i>				
1989	18.1	10.8	18.1	36.2
1992	13.0	14.6	9.7	32.5
1995	15.9	15.2	10.6	21.3
1998	16.4	14.3	11.4	31.4
2001	17.1	9.8	10.5	32.8
2004	18.5	14.8	7.2	27.1
2007	16.8	16.8	11.2	33.7
2010	16.1	12.9	10.7	31.1
2013	11.0	5.0	10.0	27.1
<i>Three-year change (percent)</i>				
1992	-28.2	35.2	-46.4	-10.2
1995	22.3	4.1	9.3	-34.5
1998	3.1	-5.9	7.5	47.4
2001	4.3	-31.5	-7.9	4.5
2004	8.2	51.0	-31.4	-17.4
2007	-9.2	13.5	55.6	24.4
2010	-4.2	-23.2	-4.5	-7.7
2013	-31.7	-61.2	-6.5	-12.9

Mean value of certificates of deposit for families with holdings
By current occupation of head

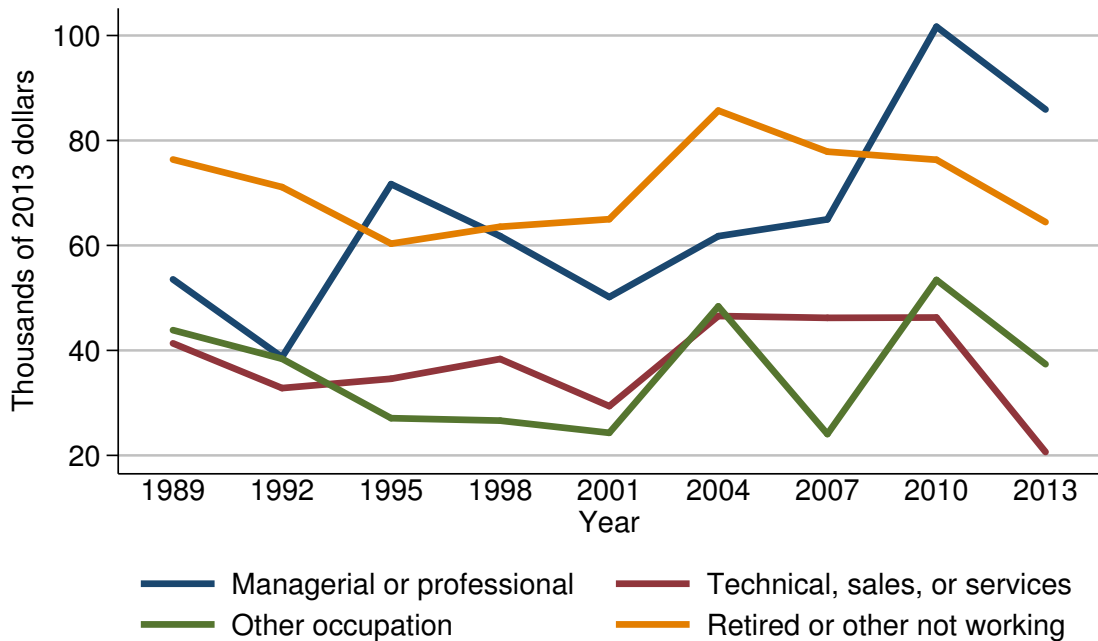

Mean value of certificates of deposit for families with holdings

Year	Current occupation of head			
	Managerial or professional	Technical, sales, or services	Other occupation	Retired or other not working
<i>Level (thousands of 2013 dollars)</i>				
1989	53.5	41.4	43.9	76.4
1992	38.7	32.8	38.4	71.1
1995	71.7	34.6	27.1	60.3
1998	61.8	38.4	26.6	63.6
2001	50.2	29.4	24.3	65.0
2004	61.8	46.5	48.4	85.7
2007	65.0	46.2	24.1	77.9
2010	101.7	46.3	53.4	76.3
2013	85.9	20.7	37.4	64.5
<i>Three-year change (percent)</i>				
1992	-27.7	-20.8	-12.5	-6.9
1995	85.3	5.5	-29.4	-15.2
1998	-13.8	11.0	-1.8	5.5
2001	-18.8	-23.4	-8.6	2.2
2004	23.1	58.2	99.2	31.8
2007	5.2	-0.6	-50.2	-9.1
2010	56.5	0.2	121.6	-2.1
2013	-15.5	-55.3	-30.0	-15.5

Percent of families with certificates of deposit
By region

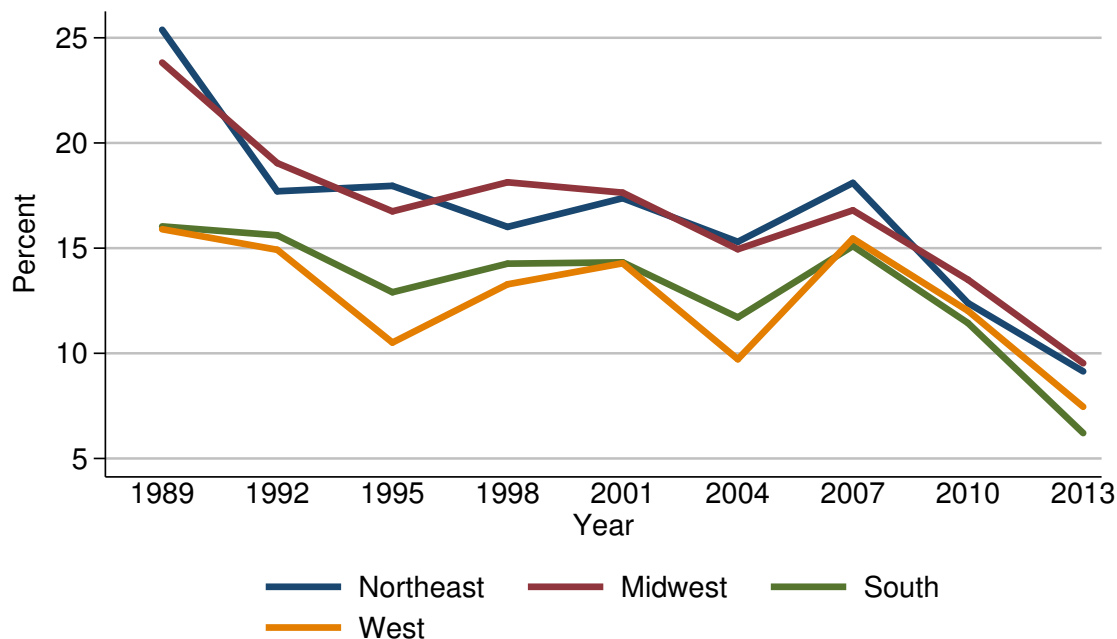

Percent of families with certificates of deposit

Year	Region			
	Northeast	Midwest	South	West
<i>Level (percent)</i>				
1989	25.4	23.8	16.0	15.9
1992	17.7	19.0	15.6	14.9
1995	18.0	16.8	12.9	10.5
1998	16.0	18.1	14.3	13.3
2001	17.4	17.6	14.3	14.3
2004	15.3	14.9	11.7	9.7
2007	18.1	16.8	15.1	15.5
2010	12.4	13.5	11.4	12.0
2013	9.1	9.5	6.2	7.5
<i>Three-year change (percentage points)</i>				
1992	-7.7	-4.8	-0.4	-1.0
1995	0.3	-2.2	-2.7	-4.4
1998	-2.0	1.3	1.4	2.8
2001	1.4	-0.5	0.0	1.0
2004	-2.1	-2.7	-2.6	-4.6
2007	2.8	1.9	3.4	5.8
2010	-5.7	-3.3	-3.7	-3.5
2013	-3.3	-4.0	-5.2	-4.5

Median value of certificates of deposit for families with holdings
By region

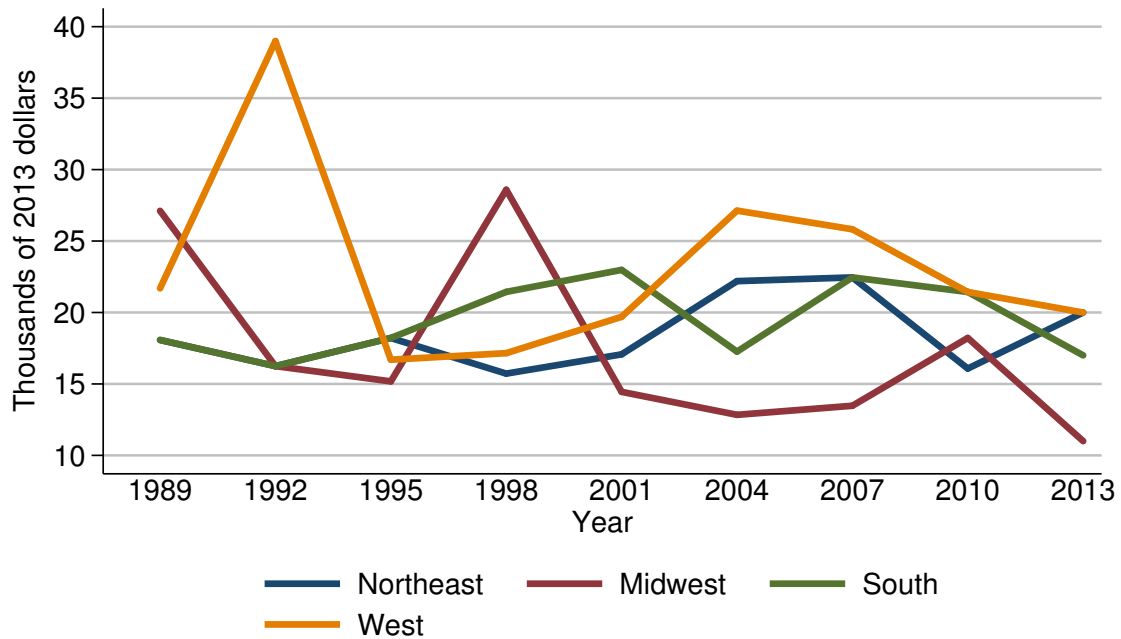

Median value of certificates of deposit for families with holdings

Year	Region			
	Northeast	Midwest	South	West
<i>Level (thousands of 2013 dollars)</i>				
1989	18.1	27.1	18.1	21.7
1992	16.2	16.2	16.2	39.0
1995	18.2	15.2	18.2	16.7
1998	15.7	28.6	21.4	17.2
2001	17.1	14.4	23.0	19.7
2004	22.2	12.8	17.3	27.1
2007	22.5	13.5	22.5	25.8
2010	16.1	18.2	21.4	21.4
2013	20.0	11.0	17.0	20.0
<i>Three-year change (percent)</i>				
1992	-10.5	-40.2	-10.5	79.7
1995	12.3	-6.2	12.3	-57.2
1998	-13.7	88.2	17.6	3.0
2001	8.9	-49.7	7.5	14.5
2004	29.8	-11.1	-24.8	37.6
2007	1.4	5.5	30.1	-4.8
2010	-28.4	34.8	-4.9	-17.1
2013	24.2	-39.6	-20.6	-6.5

Mean value of certificates of deposit for families with holdings
By region

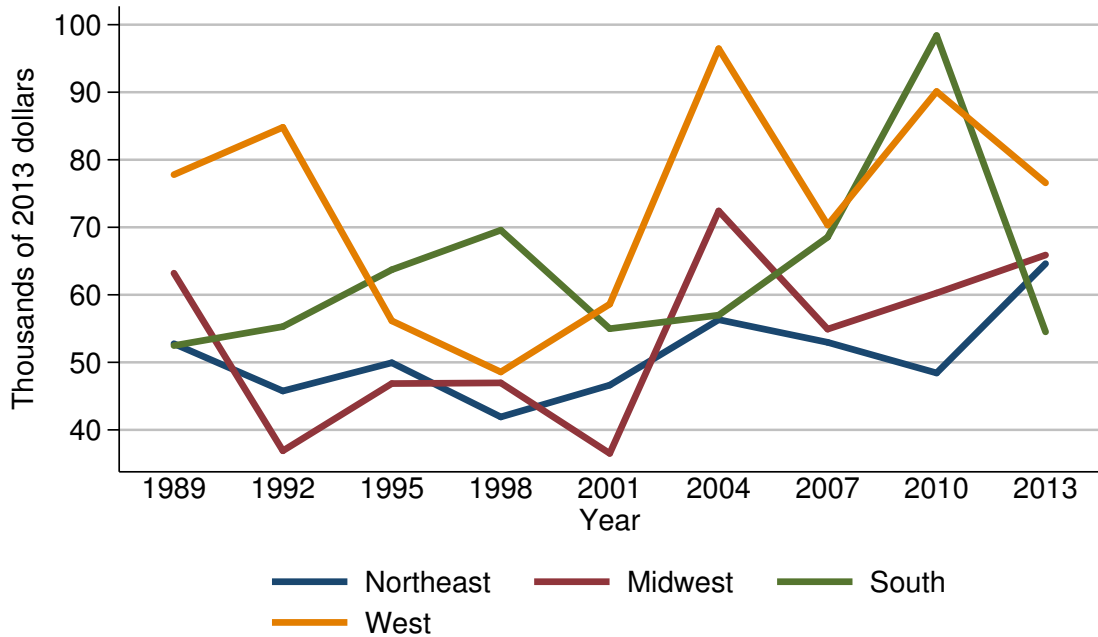

Mean value of certificates of deposit for families with holdings

Year	Region			
	Northeast	Midwest	South	West
<i>Level (thousands of 2013 dollars)</i>				
1989	52.8	63.2	52.5	77.8
1992	45.8	36.9	55.3	84.8
1995	49.9	46.9	63.7	56.1
1998	41.9	47.0	69.6	48.6
2001	46.6	36.5	55.0	58.6
2004	56.3	72.4	57.0	96.4
2007	53.0	54.9	68.5	70.3
2010	48.4	60.3	98.4	90.1
2013	64.6	65.9	54.5	76.6
<i>Three-year change (percent)</i>				
1992	-13.3	-41.6	5.3	9.0
1995	9.0	27.1	15.2	-33.8
1998	-16.0	0.2	9.3	-13.4
2001	11.2	-22.3	-21.0	20.6
2004	20.8	98.4	3.6	64.5
2007	-5.9	-24.2	20.2	-27.1
2010	-8.7	9.8	43.6	28.2
2013	33.5	9.3	-44.6	-15.0

Percent of families with certificates of deposit
By urbanicity

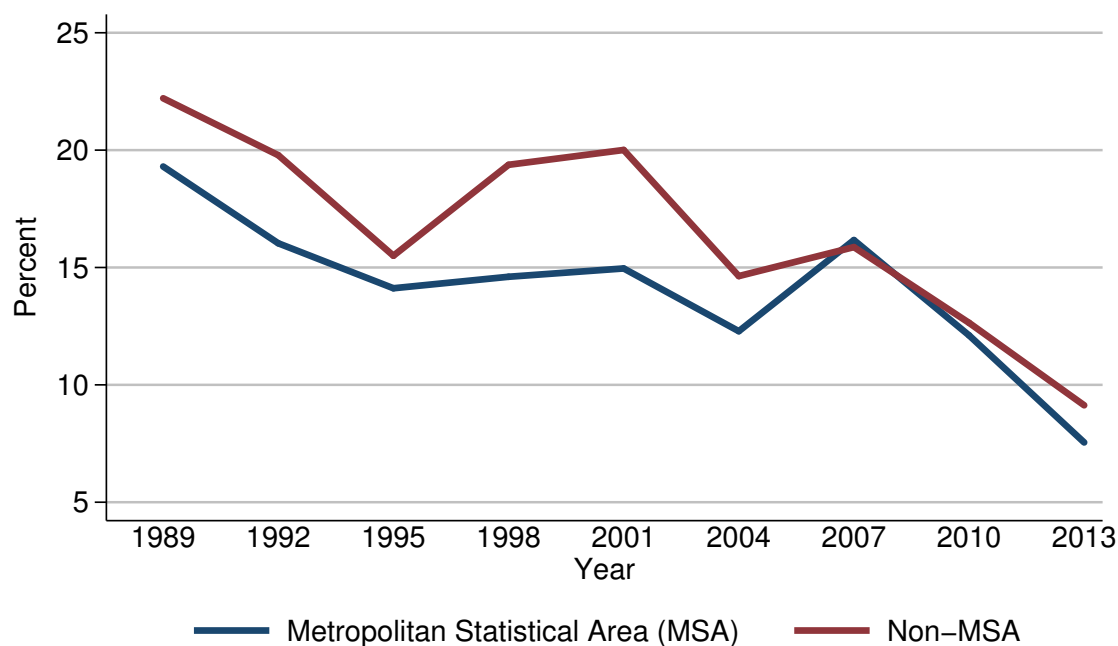

Percent of families with certificates of deposit

Year	Urbanicity	
	Metropolitan Statistical Area (MSA)	Non-MSA
<i>Level (percent)</i>		
1989	19.3	22.2
1992	16.0	19.8
1995	14.1	15.5
1998	14.6	19.4
2001	15.0	20.0
2004	12.3	14.6
2007	16.2	15.9
2010	12.1	12.6
2013	7.5	9.1
<i>Three-year change (percentage points)</i>		
1992	-3.3	-2.4
1995	-1.9	-4.3
1998	0.5	3.9
2001	0.4	0.6
2004	-2.7	-5.4
2007	3.9	1.3
2010	-4.1	-3.3
2013	-4.6	-3.5

Median value of certificates of deposit for families with holdings
By urbanicity

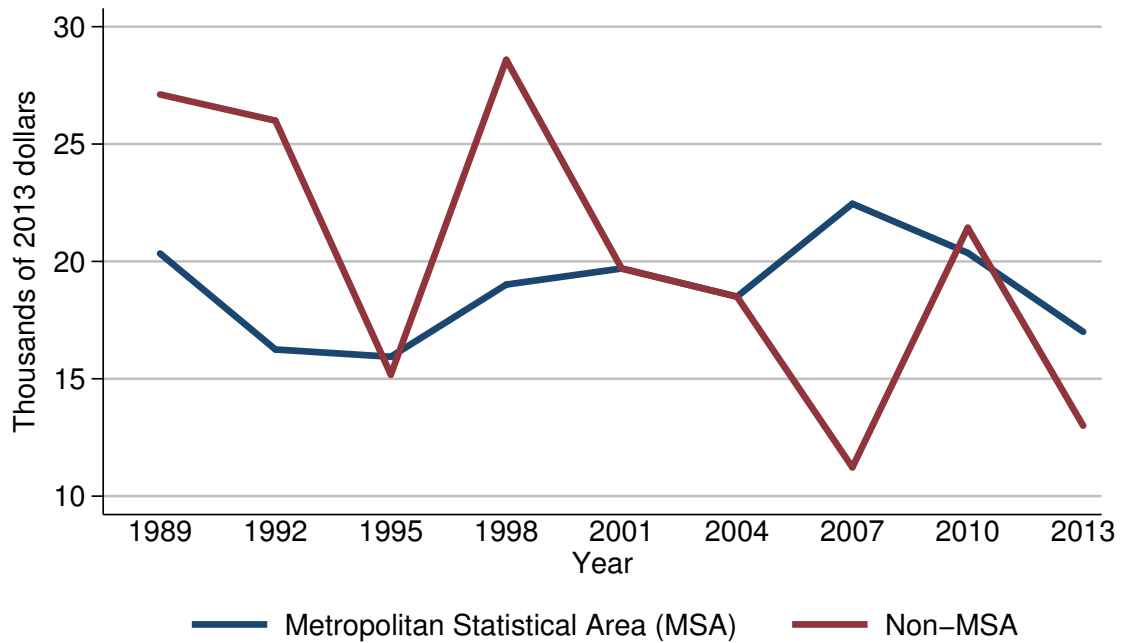

Median value of certificates of deposit for families with holdings

Year	Urbanicity	
	Metropolitan Statistical Area (MSA)	Non-MSA
<i>Level (thousands of 2013 dollars)</i>		
1989	20.3	27.1
1992	16.2	26.0
1995	15.9	15.2
1998	19.0	28.6
2001	19.7	19.7
2004	18.5	18.5
2007	22.5	11.2
2010	20.4	21.4
2013	17.0	13.0
<i>Three-year change (percent)</i>		
1992	-20.2	-4.1
1995	-1.9	-41.5
1998	19.5	88.2
2001	3.7	-31.1
2004	-6.1	-6.1
2007	21.6	-39.5
2010	-9.3	91.1
2013	-16.7	-39.3

Mean value of certificates of deposit for families with holdings
By urbanicity

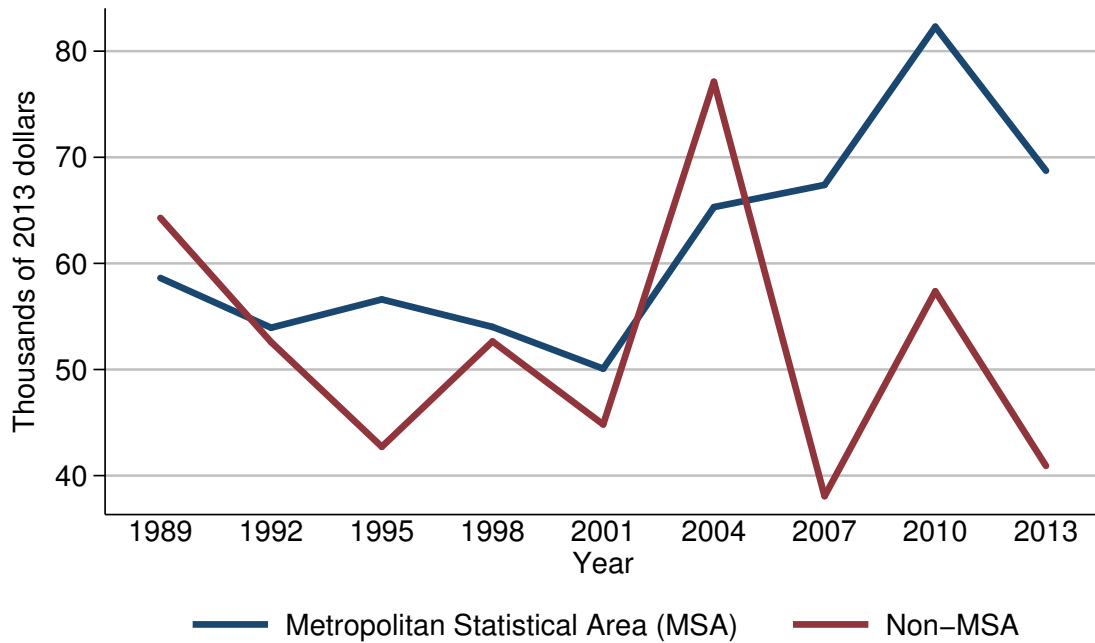

Mean value of certificates of deposit for families with holdings

Year	Urbanicity	
	Metropolitan Statistical Area (MSA)	Non-MSA
<i>Level (thousands of 2013 dollars)</i>		
1989	58.6	64.3
1992	53.9	52.6
1995	56.6	42.7
1998	54.0	52.6
2001	50.1	44.8
2004	65.3	77.1
2007	67.4	38.1
2010	82.3	57.4
2013	68.7	40.9
<i>Three-year change (percent)</i>		
1992	-8.0	-18.2
1995	5.0	-18.8
1998	-4.6	23.2
2001	-7.2	-14.8
2004	30.3	72.1
2007	3.2	-50.6
2010	22.1	50.7
2013	-16.5	-28.7

Percent of families with certificates of deposit
By housing status

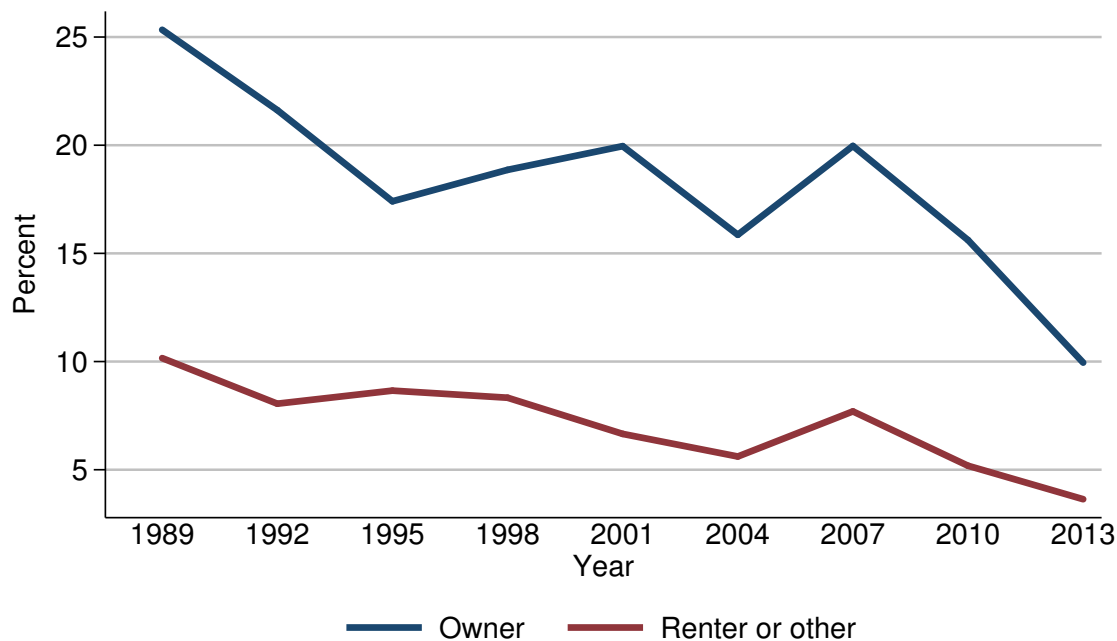

Percent of families with certificates of deposit

Year	Housing status	
	Owner	Renter or other
<i>Level (percent)</i>		
1989	25.3	10.2
1992	21.6	8.1
1995	17.4	8.7
1998	18.9	8.3
2001	20.0	6.7
2004	15.9	5.6
2007	20.0	7.7
2010	15.6	5.2
2013	10.0	3.6
<i>Three-year change (percentage points)</i>		
1992	-3.7	-2.1
1995	-4.2	0.6
1998	1.5	-0.4
2001	1.1	-1.6
2004	-4.1	-1.1
2007	4.1	2.1
2010	-4.4	-2.5
2013	-5.6	-1.6

Median value of certificates of deposit for families with holdings
By housing status

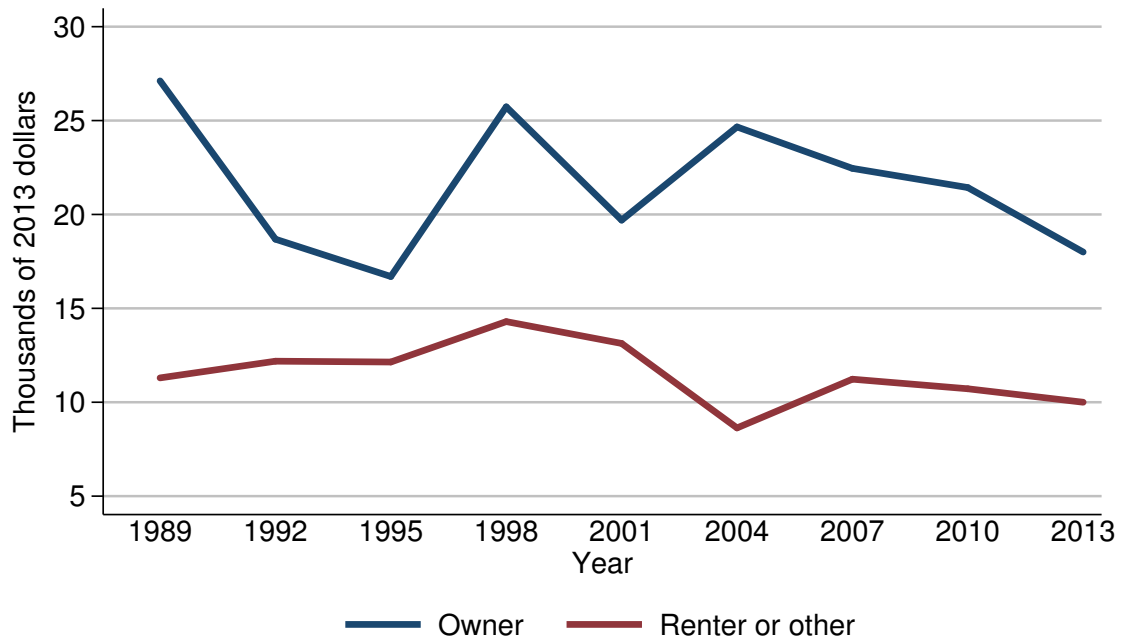

Median value of certificates of deposit for families with holdings

Year	Housing status	
	Owner	Renter or other
<i>Level (thousands of 2013 dollars)</i>		
1989	27.1	11.3
1992	18.7	12.2
1995	16.7	12.1
1998	25.7	14.3
2001	19.7	13.1
2004	24.7	8.6
2007	22.5	11.2
2010	21.4	10.7
2013	18.0	10.0
<i>Three-year change (percent)</i>		
1992	-31.0	8.0
1995	-10.7	-0.8
1998	53.9	18.2
2001	-23.3	-8.4
2004	25.4	-34.4
2007	-8.9	30.2
2010	-4.9	-4.5
2013	-15.9	-6.5

Mean value of certificates of deposit for families with holdings
By housing status

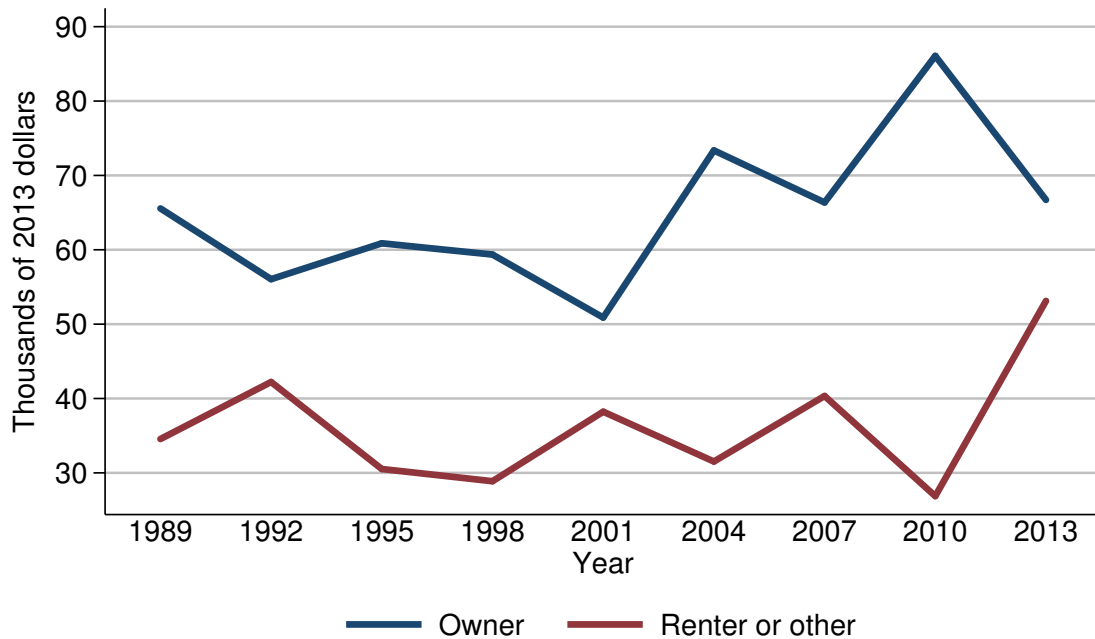

Mean value of certificates of deposit for families with holdings

Year	Housing status	
	Owner	Renter or other
<i>Level (thousands of 2013 dollars)</i>		
1989	65.6	34.6
1992	56.0	42.2
1995	60.9	30.5
1998	59.4	28.9
2001	50.9	38.2
2004	73.4	31.5
2007	66.4	40.3
2010	86.1	26.9
2013	66.7	53.1
<i>Three-year change (percent)</i>		
1992	-14.6	22.0
1995	8.8	-27.7
1998	-2.5	-5.2
2001	-14.3	32.2
2004	44.2	-17.5
2007	-9.5	27.9
2010	29.7	-33.3
2013	-22.5	97.4

Percent of families with certificates of deposit
By percentile of net worth

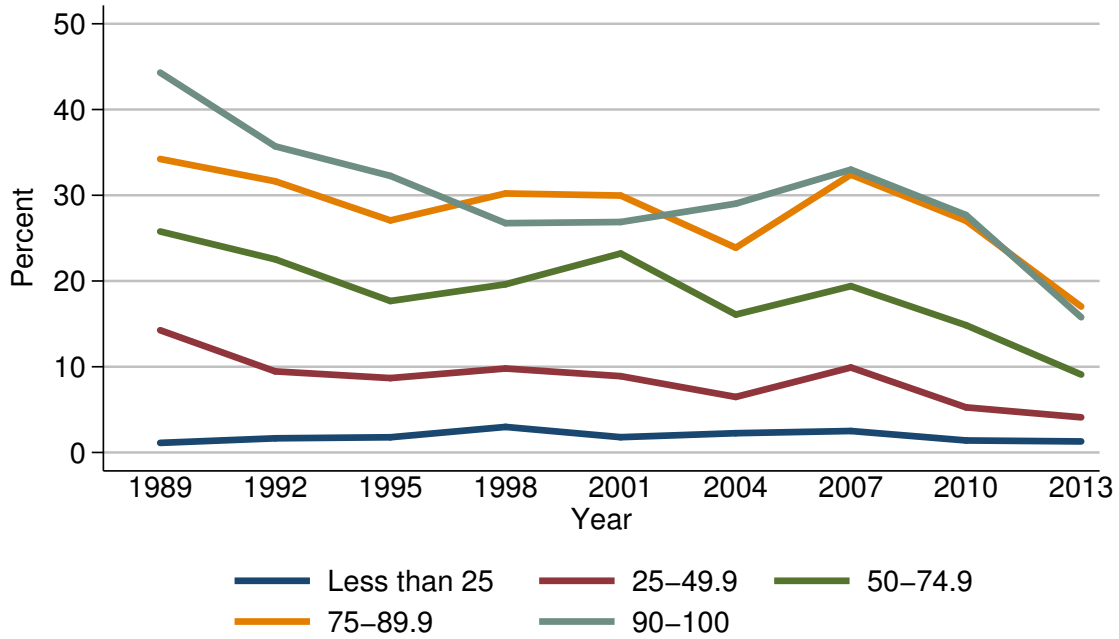

Percent of families with certificates of deposit

Year	Percentile of net worth				
	Less than 25	25-49.9	50-74.9	75-89.9	90-100
<i>Level (percent)</i>					
1989	1.1	14.3	25.8	34.2	44.3
1992	1.7	9.5	22.5	31.6	35.7
1995	1.8	8.7	17.7	27.1	32.3
1998	3.0	9.8	19.6	30.2	26.7
2001	1.8	8.9	23.2	30.0	26.9
2004	2.2	6.5	16.1	23.9	29.0
2007	2.5	9.9	19.4	32.4	33.0
2010	1.4	5.3	14.8	27.0	27.7
2013	1.3	4.1	9.1	17.0	15.8
<i>Three-year change (percentage points)</i>					
1992	0.6	-4.8	-3.3	-2.6	-8.6
1995	0.1	-0.8	-4.8	-4.5	-3.4
1998	1.2	1.1	1.9	3.1	-5.6
2001	-1.2	-0.9	3.6	-0.2	0.2
2004	0.4	-2.4	-7.1	-6.1	2.1
2007	0.3	3.4	3.3	8.5	4.0
2010	-1.1	-4.6	-4.6	-5.4	-5.3
2013	-0.1	-1.2	-5.7	-10.0	-11.9

Median value of certificates of deposit for families with holdings
By percentile of net worth

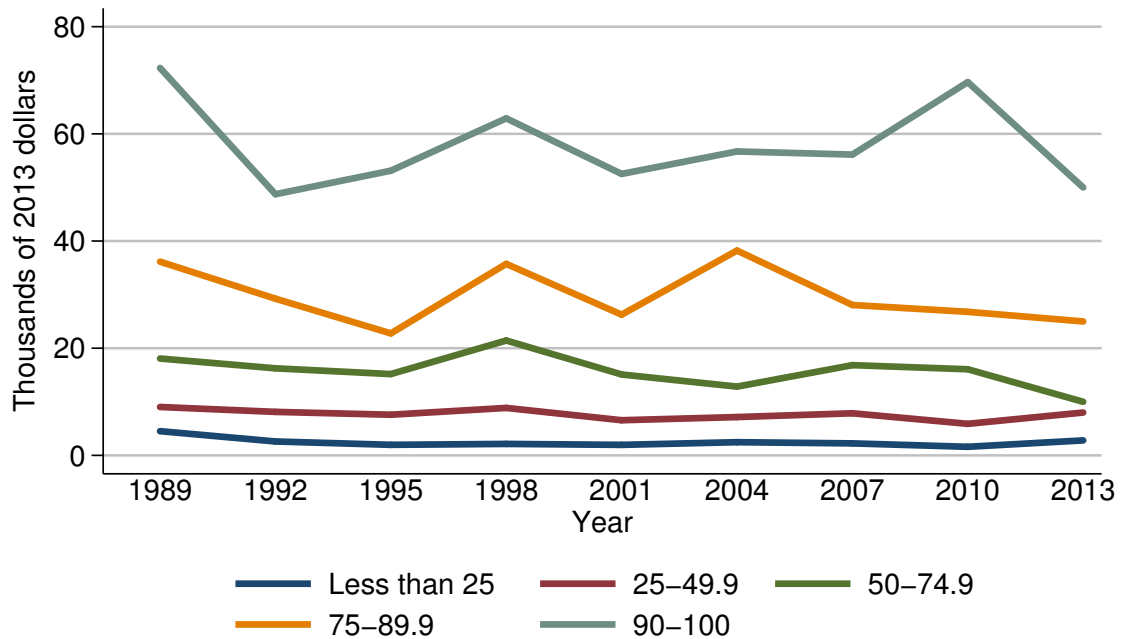

Median value of certificates of deposit for families with holdings

Year	Percentile of net worth				
	Less than 25	25-49.9	50-74.9	75-89.9	90-100
<i>Level (thousands of 2013 dollars)</i>					
1989	4.5	9.0	18.1	36.2	72.3
1992	2.6	8.1	16.2	29.2	48.7
1995	2.0	7.6	15.2	22.8	53.1
1998	2.1	8.9	21.4	35.7	62.9
2001	2.0	6.6	15.1	26.3	52.5
2004	2.5	7.2	12.8	38.2	56.7
2007	2.2	7.9	16.8	28.1	56.1
2010	1.6	5.9	16.1	26.8	69.7
2013	2.8	8.0	10.0	25.0	50.0
<i>Three-year change (percent)</i>					
1992	-42.2	-10.0	-10.5	-19.3	-32.6
1995	-23.1	-6.2	-6.2	-21.9	9.0
1998	5.0	17.1	40.8	56.6	18.5
2001	-4.8	-25.8	-29.4	-26.3	-16.5
2004	25.0	9.1	-15.2	45.2	8.0
2007	-12.0	9.7	31.2	-26.4	-1.1
2010	-27.3	-25.3	-4.2	-4.6	24.2
2013	75.0	35.6	-37.9	-6.7	-28.3

Mean value of certificates of deposit for families with holdings
By percentile of net worth

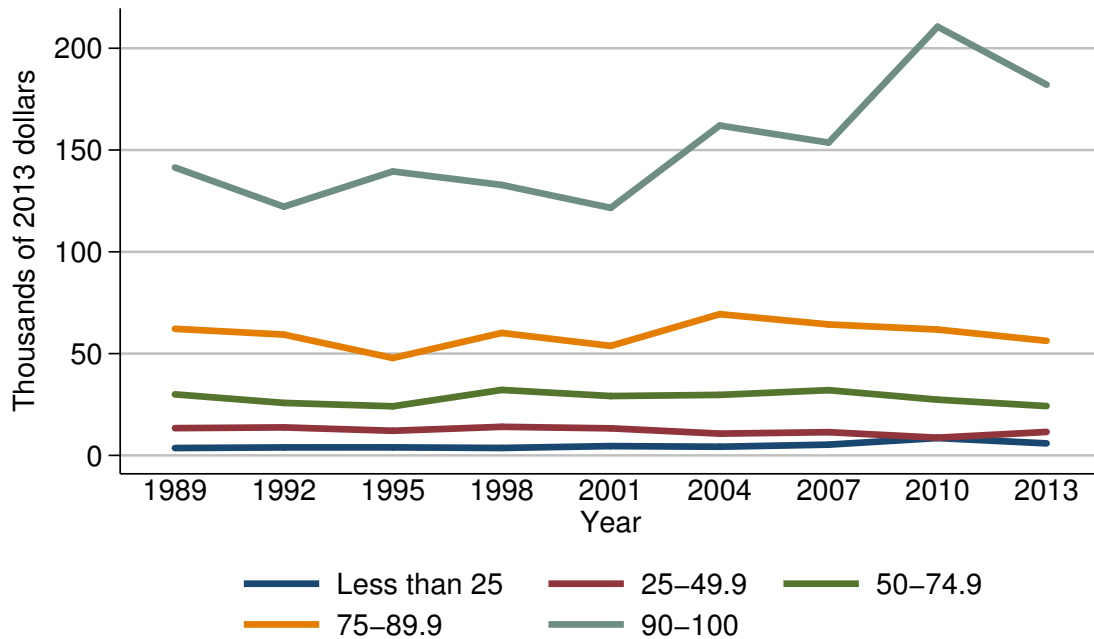

Mean value of certificates of deposit for families with holdings

Year	Percentile of net worth				
	Less than 25	25-49.9	50-74.9	75-89.9	90-100
<i>Level (thousands of 2013 dollars)</i>					
1989	3.6	13.4	30.0	62.2	141.4
1992	3.9	13.8	25.8	59.3	122.2
1995	3.9	12.1	24.1	47.9	139.5
1998	3.7	14.0	32.2	60.2	132.8
2001	4.6	13.3	29.2	53.8	121.6
2004	4.3	10.7	29.7	69.4	162.0
2007	5.3	11.4	32.0	64.3	153.7
2010	8.5	8.7	27.4	61.8	210.6
2013	5.9	11.5	24.2	56.3	182.1
<i>Three-year change (percent)</i>					
1992	8.3	3.0	-14.0	-4.7	-13.6
1995	0.0	-12.3	-6.6	-19.2	14.2
1998	-5.1	15.7	33.6	25.7	-4.8
2001	24.3	-5.0	-9.3	-10.6	-8.4
2004	-6.5	-19.5	1.7	29.0	33.2
2007	23.3	6.5	7.7	-7.3	-5.1
2010	60.4	-23.7	-14.4	-3.9	37.0
2013	-30.6	32.2	-11.7	-8.9	-13.5

Percent of families with savings bonds
For all families

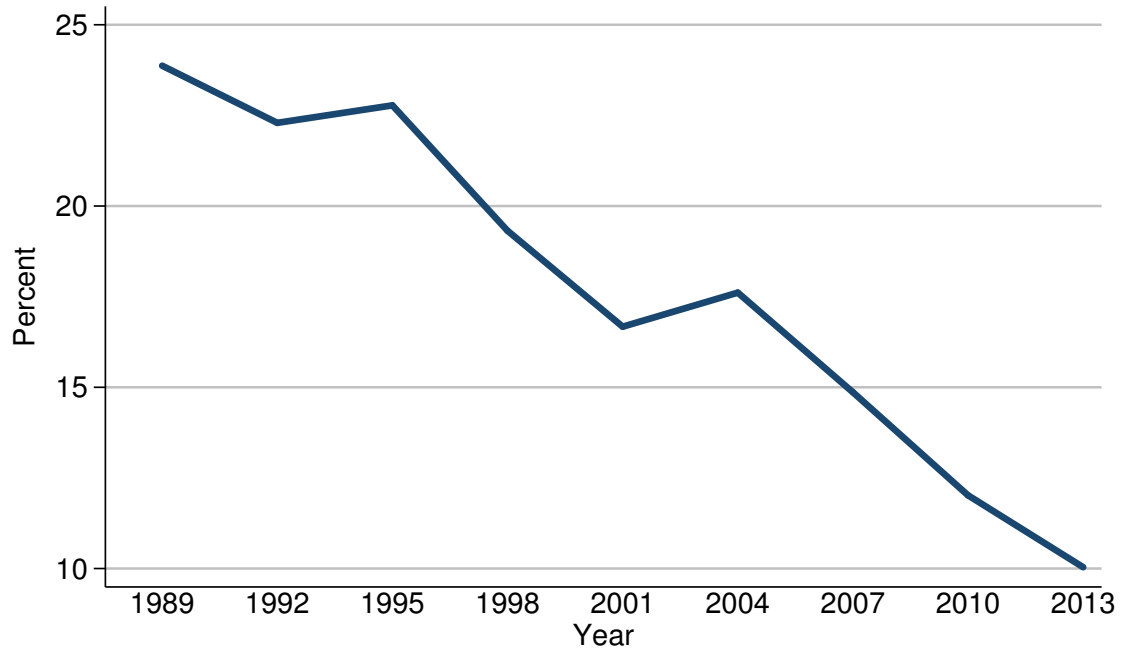

Percent of families with savings bonds

Year	All families
<i>Level (percent)</i>	
1989	23.9
1992	22.3
1995	22.8
1998	19.3
2001	16.7
2004	17.6
2007	14.9
2010	12.0
2013	10.0
<i>Three-year change (percentage points)</i>	
1992	-1.6
1995	0.5
1998	-3.5
2001	-2.6
2004	0.9
2007	-2.7
2010	-2.9
2013	-2.0

Median value of savings bonds for families with holdings
For all families

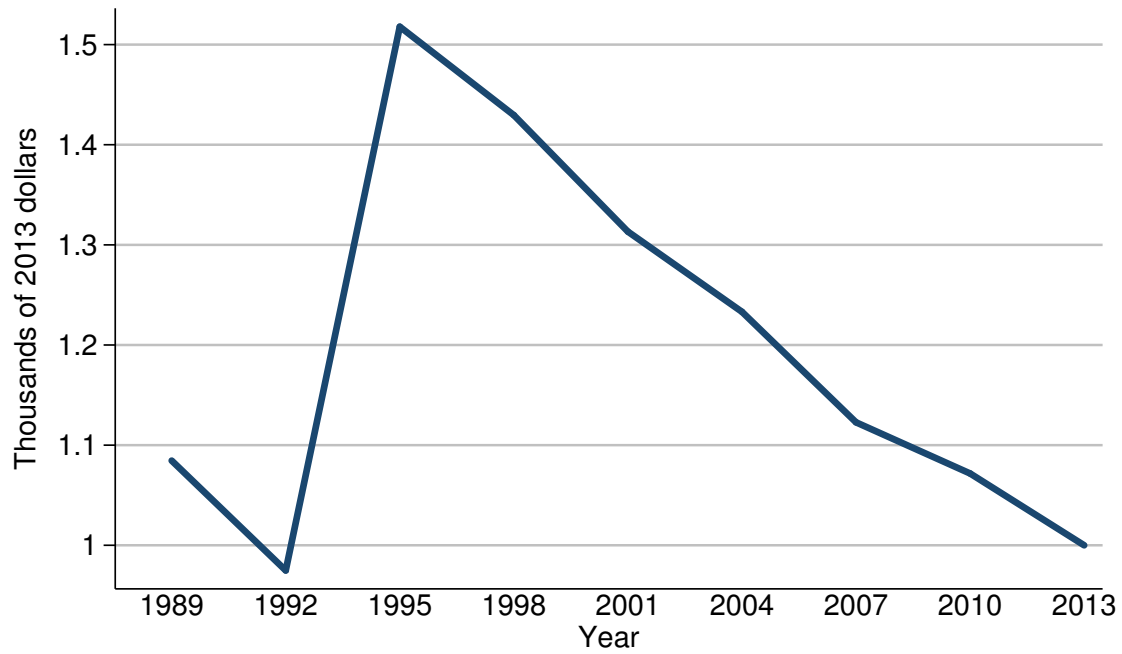

Median value of savings bonds for families with holdings

Year	All families
<i>Level (thousands of 2013 dollars)</i>	
1989	1.1
1992	1.0
1995	1.5
1998	1.4
2001	1.3
2004	1.2
2007	1.1
2010	1.1
2013	1.0
<i>Three-year change (percent)</i>	
1992	-9.1
1995	50.0
1998	-6.7
2001	-7.1
2004	-7.7
2007	-8.3
2010	0.0
2013	-9.1

Mean value of savings bonds for families with holdings
For all families

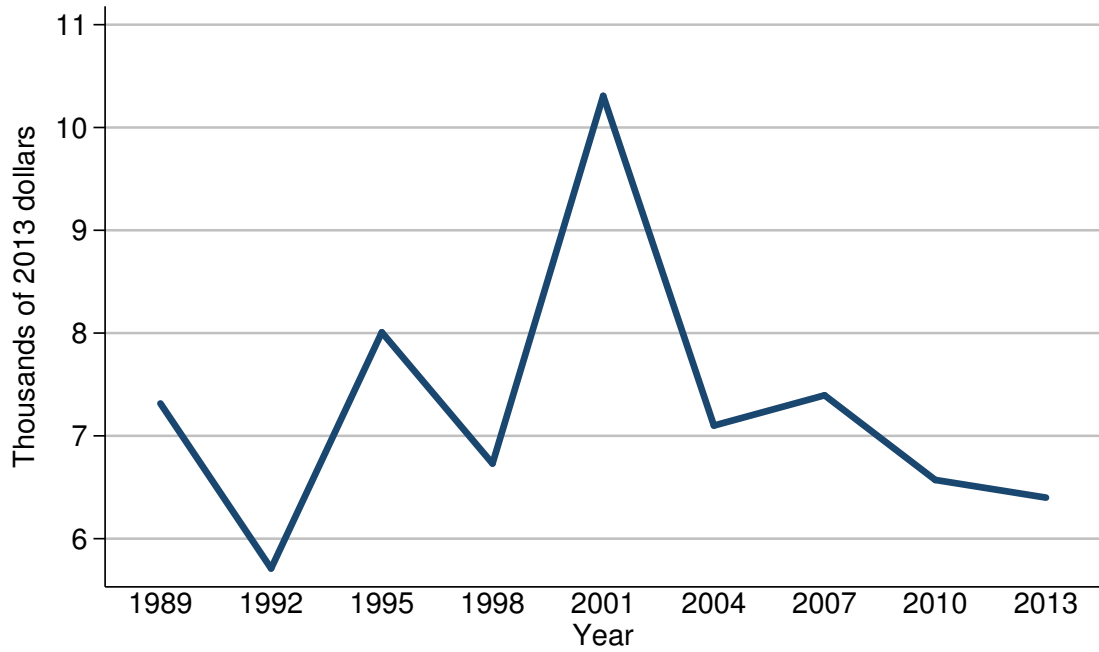

Mean value of savings bonds for families with holdings

Year	All families
<i>Level (thousands of 2013 dollars)</i>	
1989	7.3
1992	5.7
1995	8.0
1998	6.7
2001	10.3
2004	7.1
2007	7.4
2010	6.6
2013	6.4
<i>Three-year change (percent)</i>	
1992	-21.9
1995	40.4
1998	-16.2
2001	53.7
2004	-31.1
2007	4.2
2010	-10.8
2013	-3.0

Percent of families with savings bonds
By percentile of income

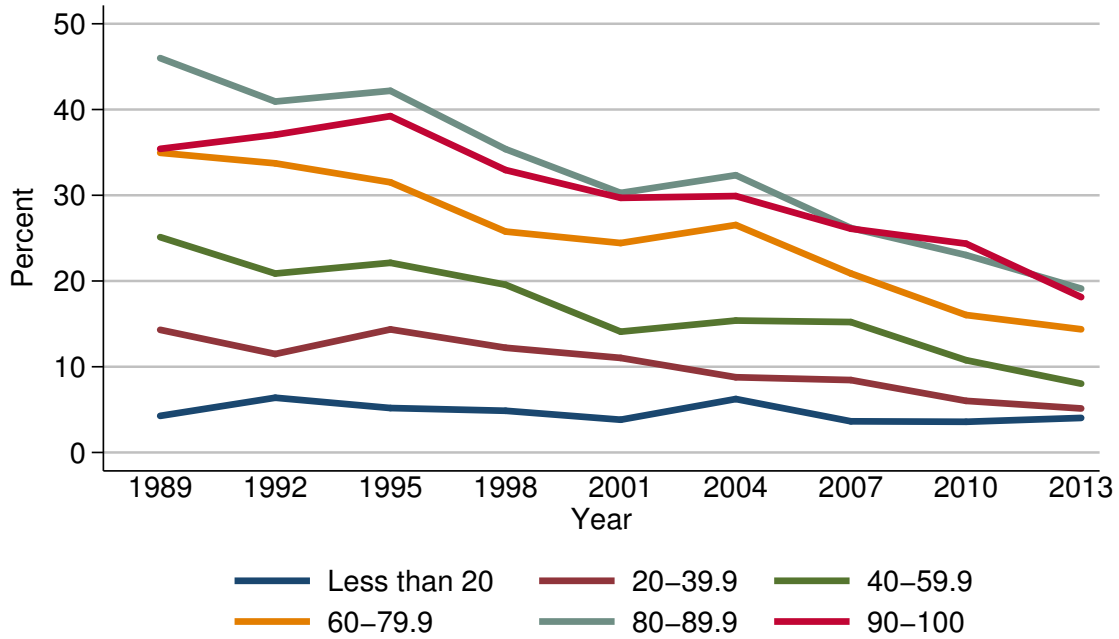

Percent of families with savings bonds

Year	Percentile of income					
	Less than 20	20-39.9	40-59.9	60-79.9	80-89.9	90-100
<i>Level (percent)</i>						
1989	4.3	14.3	25.1	35.0	46.0	35.4
1992	6.4	11.5	20.9	33.7	40.9	37.1
1995	5.2	14.4	22.1	31.5	42.2	39.2
1998	4.9	12.2	19.6	25.8	35.4	32.9
2001	3.8	11.0	14.1	24.4	30.3	29.7
2004	6.2	8.8	15.4	26.5	32.3	29.9
2007	3.6	8.4	15.2	20.9	26.2	26.1
2010	3.6	6.0	10.8	16.0	23.0	24.4
2013	4.0	5.1	8.0	14.4	19.1	18.1
<i>Three-year change (percentage points)</i>						
1992	2.1	-2.8	-4.2	-1.3	-5.1	1.7
1995	-1.2	2.9	1.2	-2.2	1.3	2.1
1998	-0.3	-2.2	-2.5	-5.7	-6.8	-6.3
2001	-1.1	-1.2	-5.5	-1.4	-5.1	-3.2
2004	2.4	-2.2	1.3	2.1	2.0	0.2
2007	-2.6	-0.4	-0.2	-5.6	-6.1	-3.8
2010	0.0	-2.4	-4.4	-4.9	-3.2	-1.7
2013	0.4	-0.9	-2.8	-1.6	-3.9	-6.3

Median value of savings bonds for families with holdings
By percentile of income

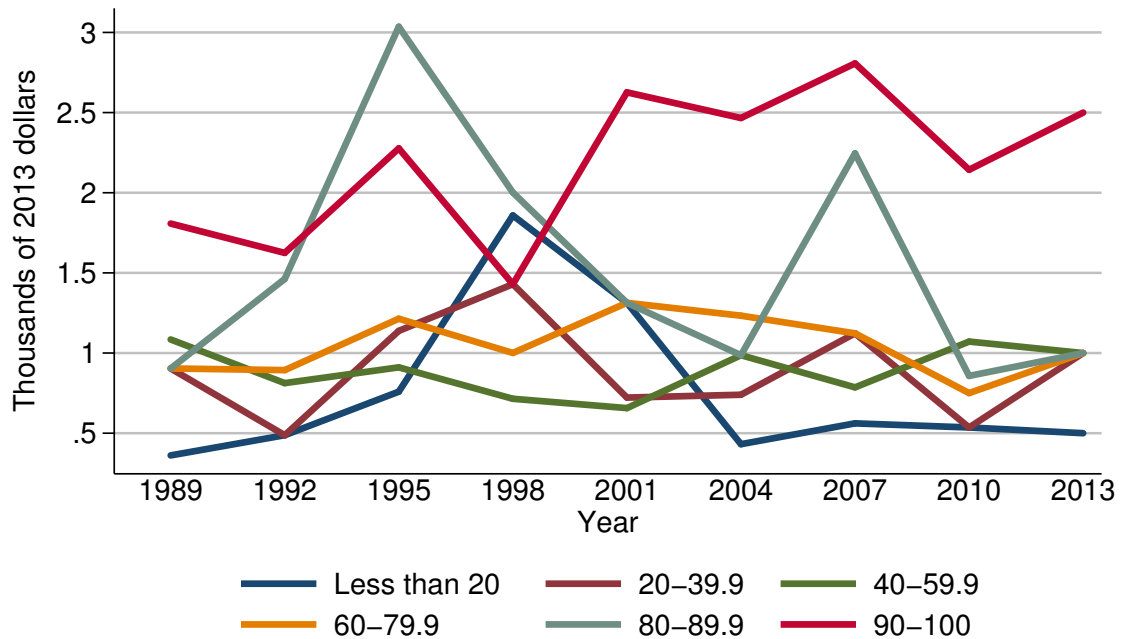

Median value of savings bonds for families with holdings

Year	Percentile of income					
	Less than 20	20-39.9	40-59.9	60-79.9	80-89.9	90-100
<i>Level (thousands of 2013 dollars)</i>						
1989	0.4	0.9	1.1	0.9	0.9	1.8
1992	0.5	0.5	0.8	0.9	1.5	1.6
1995	0.8	1.1	0.9	1.2	3.0	2.3
1998	1.9	1.4	0.7	1.0	2.0	1.4
2001	1.3	0.7	0.7	1.3	1.3	2.6
2004	0.4	0.7	1.0	1.2	1.0	2.5
2007	0.6	1.1	0.8	1.1	2.2	2.8
2010	0.5	0.5	1.1	0.8	0.9	2.1
2013	0.5	1.0	1.0	1.0	1.0	2.5
<i>Three-year change (percent)</i>						
1992	25.0	-44.4	-27.3	0.0	66.7	-11.1
1995	60.0	120.0	12.5	33.3	100.0	43.8
1998	137.5	27.3	-22.2	-16.7	-33.3	-39.1
2001	-31.6	-50.0	0.0	30.0	-35.0	85.7
2004	-69.2	0.0	42.9	-7.7	-23.1	-3.8
2007	50.0	57.1	-20.0	-8.3	120.0	12.0
2010	-16.7	-54.5	37.5	-27.3	-59.1	-25.0
2013	0.0	100.0	-9.1	25.0	11.1	19.0

Mean value of savings bonds for families with holdings
By percentile of income

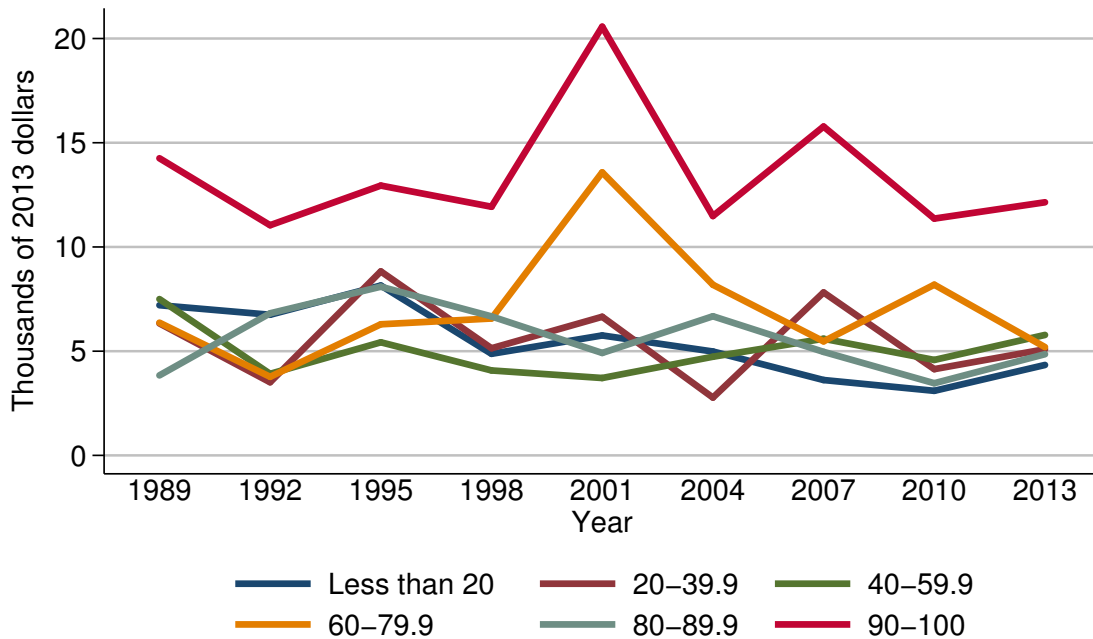

Mean value of savings bonds for families with holdings

Year	Percentile of income					
	Less than 20	20-39.9	40-59.9	60-79.9	80-89.9	90-100
<i>Level (thousands of 2013 dollars)</i>						
1989	7.2	6.3	7.5	6.4	3.8	14.3
1992	6.7	3.5	3.9	3.8	6.8	11.0
1995	8.2	8.8	5.4	6.3	8.1	12.9
1998	4.9	5.1	4.1	6.6	6.7	11.9
2001	5.8	6.7	3.7	13.6	4.9	20.6
2004	5.0	2.8	4.7	8.2	6.7	11.5
2007	3.6	7.8	5.6	5.5	5.0	15.8
2010	3.1	4.1	4.6	8.2	3.5	11.4
2013	4.3	5.1	5.8	5.2	4.9	12.1
<i>Three-year change (percent)</i>						
1992	-6.9	-44.4	-48.0	-40.6	78.9	-23.1
1995	22.4	151.4	38.5	65.8	19.1	17.3
1998	-40.2	-42.0	-24.1	4.8	-17.3	-7.8
2001	18.4	31.4	-9.8	106.1	-26.9	73.1
2004	-13.8	-58.2	27.0	-39.7	36.7	-44.2
2007	-28.0	178.6	19.1	-32.9	-25.4	37.4
2010	-13.9	-47.4	-17.9	49.1	-30.0	-27.8
2013	38.7	24.4	26.1	-36.6	40.0	6.1

Percent of families with savings bonds
By age of head

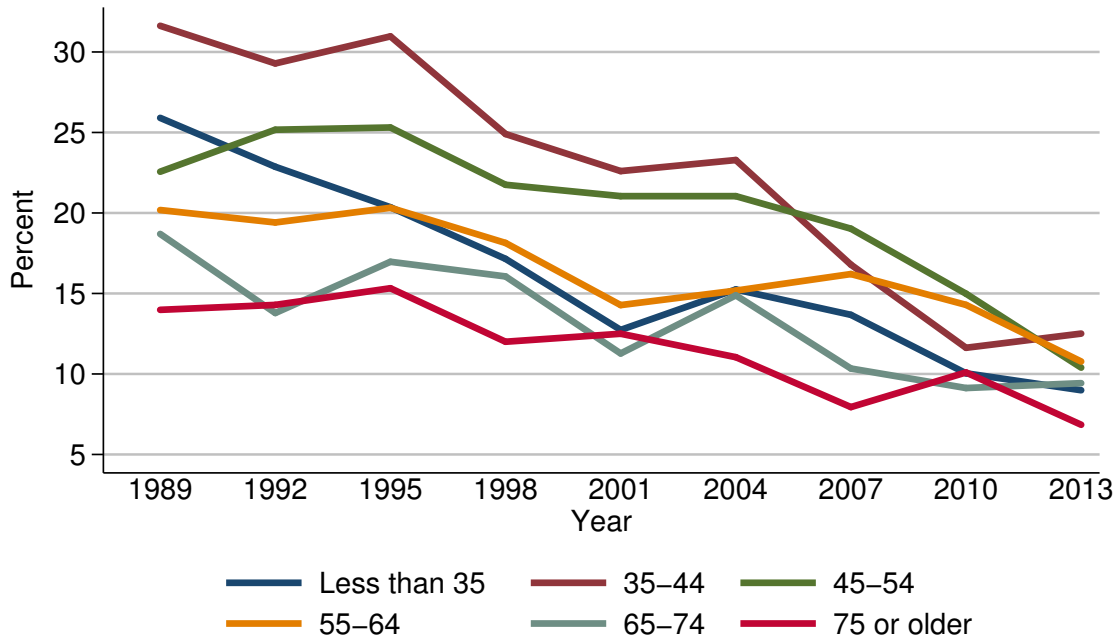

Percent of families with savings bonds

Year	Age of head					
	Less than 35	35-44	45-54	55-64	65-74	75 or older
<i>Level (percent)</i>						
1989	25.9	31.6	22.6	20.2	18.7	14.0
1992	22.9	29.3	25.2	19.4	13.8	14.3
1995	20.4	31.0	25.3	20.3	17.0	15.3
1998	17.2	24.9	21.8	18.1	16.1	12.0
2001	12.7	22.6	21.0	14.3	11.3	12.5
2004	15.3	23.3	21.0	15.2	14.9	11.0
2007	13.7	16.8	19.0	16.2	10.3	7.9
2010	10.0	11.6	15.0	14.3	9.1	10.1
2013	9.0	12.5	10.4	10.8	9.4	6.8
<i>Three-year change (percentage points)</i>						
1992	-3.0	-2.3	2.6	-0.8	-4.9	0.3
1995	-2.5	1.7	0.1	0.9	3.2	1.0
1998	-3.2	-6.1	-3.5	-2.2	-0.9	-3.3
2001	-4.5	-2.3	-0.8	-3.8	-4.8	0.5
2004	2.6	0.7	0.0	0.9	3.6	-1.5
2007	-1.6	-6.5	-2.0	1.0	-4.6	-3.1
2010	-3.7	-5.2	-4.0	-1.9	-1.2	2.2
2013	-1.0	0.9	-4.6	-3.5	0.3	-3.3

Median value of savings bonds for families with holdings
By age of head

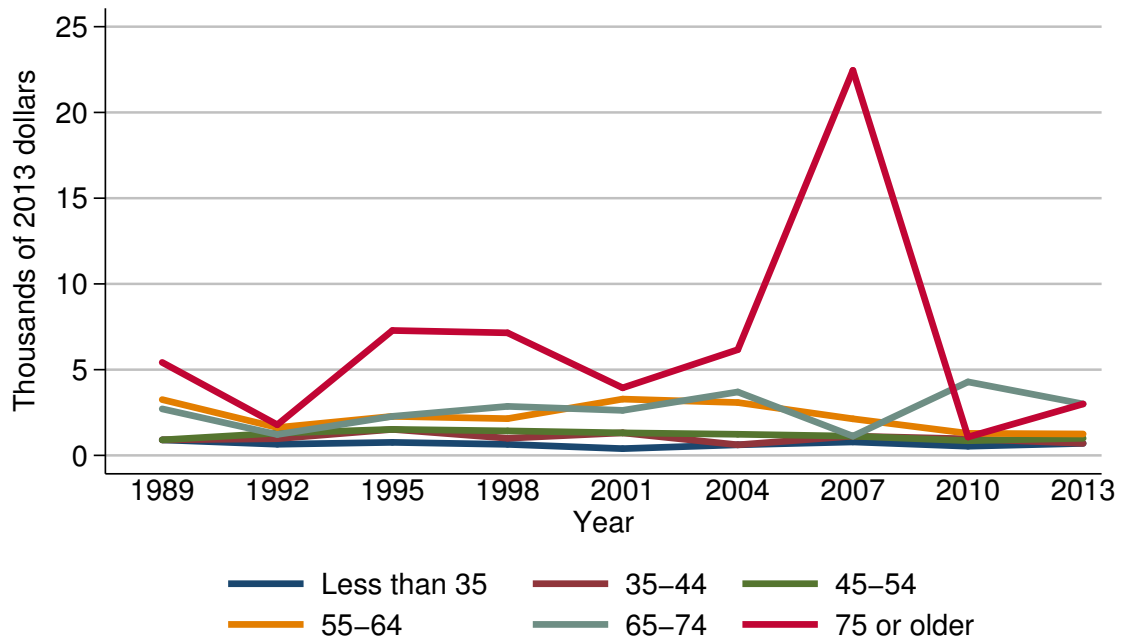

Median value of savings bonds for families with holdings

Year	Age of head					
	Less than 35	35-44	45-54	55-64	65-74	75 or older
<i>Level (thousands of 2013 dollars)</i>						
1989	0.9	0.9	0.9	3.3	2.7	5.4
1992	0.6	1.0	1.3	1.6	1.2	1.8
1995	0.8	1.5	1.5	2.3	2.3	7.3
1998	0.6	1.0	1.4	2.1	2.9	7.1
2001	0.4	1.3	1.3	3.3	2.6	3.9
2004	0.6	0.6	1.2	3.1	3.7	6.2
2007	0.8	1.1	1.1	2.1	1.1	22.5
2010	0.5	1.0	0.9	1.3	4.3	1.1
2013	0.7	0.7	1.0	1.2	3.0	3.0
<i>Three-year change (percent)</i>						
1992	-33.3	11.1	44.4	-51.5	-55.6	-66.7
1995	33.3	50.0	15.4	43.8	91.7	305.6
1998	-25.0	-33.3	-6.7	-8.7	26.1	-2.7
2001	-33.3	30.0	-7.1	57.1	-10.3	-45.1
2004	50.0	-53.8	-7.7	-6.1	42.3	59.0
2007	33.3	83.3	-8.3	-32.3	-70.3	262.9
2010	-37.5	-9.1	-18.2	-38.1	290.9	-95.1
2013	40.0	-30.0	11.1	0.0	-30.2	172.7

Mean value of savings bonds for families with holdings
By age of head

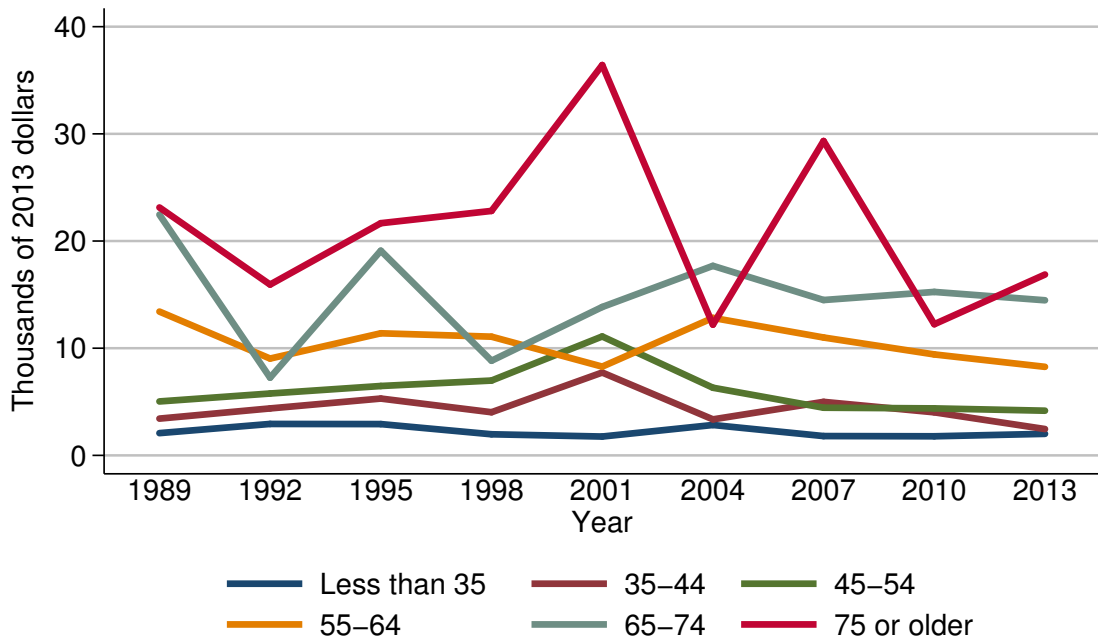

Mean value of savings bonds for families with holdings

Year	Age of head					
	Less than 35	35-44	45-54	55-64	65-74	75 or older
<i>Level (thousands of 2013 dollars)</i>						
1989	2.1	3.4	5.0	13.4	22.5	23.1
1992	2.9	4.4	5.8	9.0	7.3	15.9
1995	2.9	5.3	6.5	11.4	19.1	21.7
1998	2.0	4.0	7.0	11.1	8.8	22.8
2001	1.8	7.7	11.1	8.3	13.8	36.4
2004	2.8	3.4	6.3	12.8	17.7	12.2
2007	1.8	5.0	4.4	11.0	14.5	29.3
2010	1.8	4.0	4.4	9.4	15.3	12.2
2013	2.0	2.5	4.2	8.3	14.5	16.9
<i>Three-year change (percent)</i>						
1992	38.1	29.4	16.0	-32.8	-67.6	-31.2
1995	0.0	20.5	12.1	26.7	161.6	36.5
1998	-31.0	-24.5	7.7	-2.6	-53.9	5.1
2001	-10.0	92.5	58.6	-25.2	56.8	59.6
2004	55.6	-55.8	-43.2	54.2	28.3	-66.5
2007	-35.7	47.1	-30.2	-14.1	-18.1	140.2
2010	0.0	-20.0	0.0	-14.5	5.5	-58.4
2013	11.1	-37.5	-4.5	-11.7	-5.2	38.5

Percent of families with savings bonds
By family structure

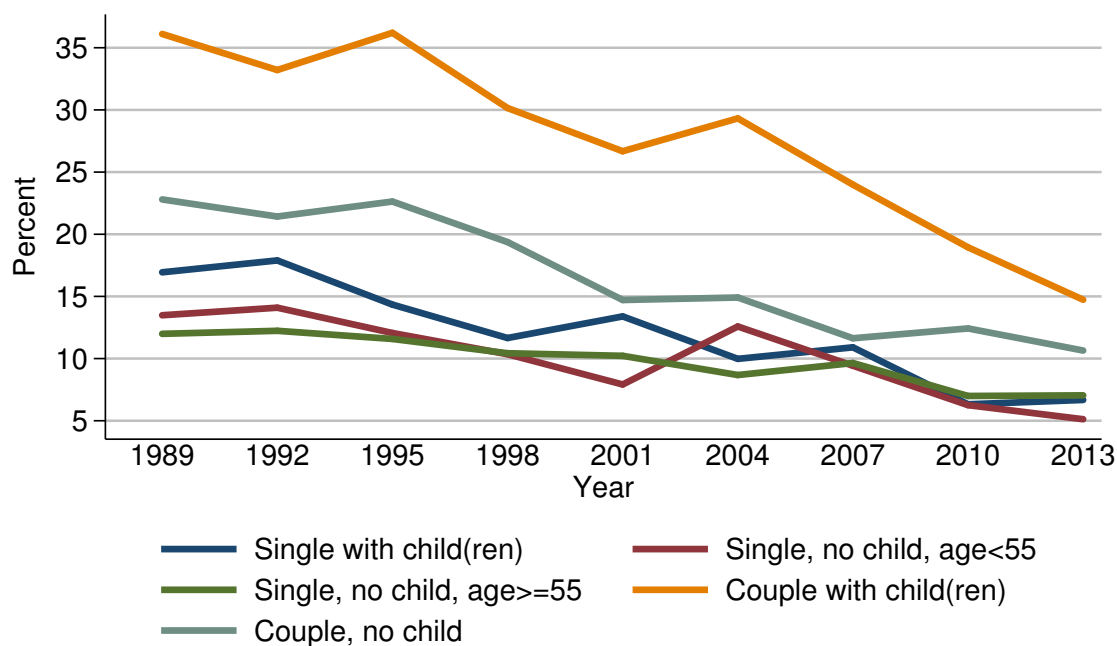

Percent of families with savings bonds

Year	Family structure				
	Single with child(ren)	Single, no child, age<55	Single, no child, age≥55	Couple with child(ren)	Couple, no child
<i>Level (percent)</i>					
1989	16.9	13.5	12.0	36.1	22.8
1992	17.9	14.1	12.2	33.2	21.4
1995	14.3	12.1	11.6	36.2	22.6
1998	11.7	10.4	10.4	30.2	19.4
2001	13.4	7.9	10.2	26.7	14.7
2004	10.0	12.6	8.7	29.3	14.9
2007	10.9	9.4	9.6	24.0	11.6
2010	6.3	6.3	7.0	18.9	12.4
2013	6.7	5.1	7.0	14.7	10.6
<i>Three-year change (percentage points)</i>					
1992	1.0	0.6	0.2	-2.9	-1.4
1995	-3.6	-2.0	-0.6	3.0	1.2
1998	-2.6	-1.7	-1.2	-6.0	-3.2
2001	1.7	-2.5	-0.2	-3.5	-4.7
2004	-3.4	4.7	-1.5	2.6	0.2
2007	0.9	-3.2	0.9	-5.3	-3.3
2010	-4.6	-3.1	-2.6	-5.1	0.8
2013	0.4	-1.2	0.0	-4.2	-1.8

Median value of savings bonds for families with holdings
By family structure

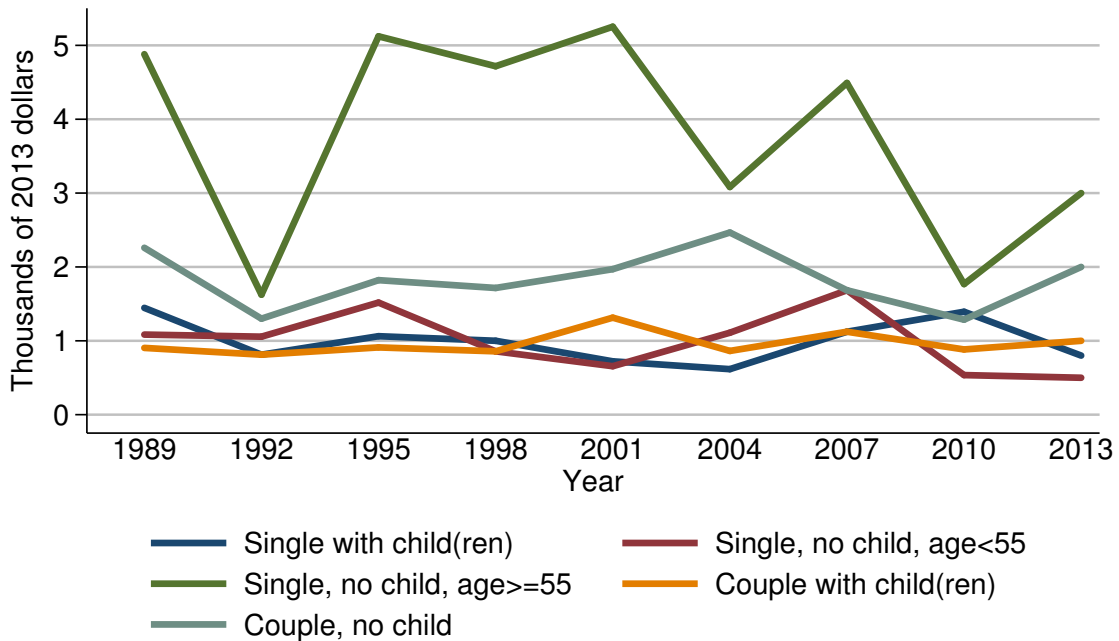

Median value of savings bonds for families with holdings

Year	Family structure				
	Single with child(ren)	Single, no child, age < 55	Single, no child, age ≥ 55	Couple with child(ren)	Couple, no child
<i>Level (thousands of 2013 dollars)</i>					
1989	1.4	1.1	4.9	0.9	2.3
1992	0.8	1.1	1.6	0.8	1.3
1995	1.1	1.5	5.1	0.9	1.8
1998	1.0	0.9	4.7	0.9	1.7
2001	0.7	0.7	5.3	1.3	2.0
2004	0.6	1.1	3.1	0.9	2.5
2007	1.1	1.7	4.5	1.1	1.7
2010	1.4	0.5	1.8	0.9	1.3
2013	0.8	0.5	3.0	1.0	2.0
<i>Three-year change (percent)</i>					
1992	-42.9	0.0	-67.3	-11.1	-43.5
1995	37.5	36.4	218.8	12.5	38.5
1998	-9.1	-40.0	-7.8	0.0	-5.6
2001	-30.0	-22.2	12.8	44.4	17.6
2004	-14.3	57.1	-41.5	-30.8	25.0
2007	83.3	54.5	45.2	22.2	-32.0
2010	27.3	-70.6	-60.0	-18.2	-23.5
2013	-42.9	0.0	66.7	11.1	53.8

Mean value of savings bonds for families with holdings
By family structure

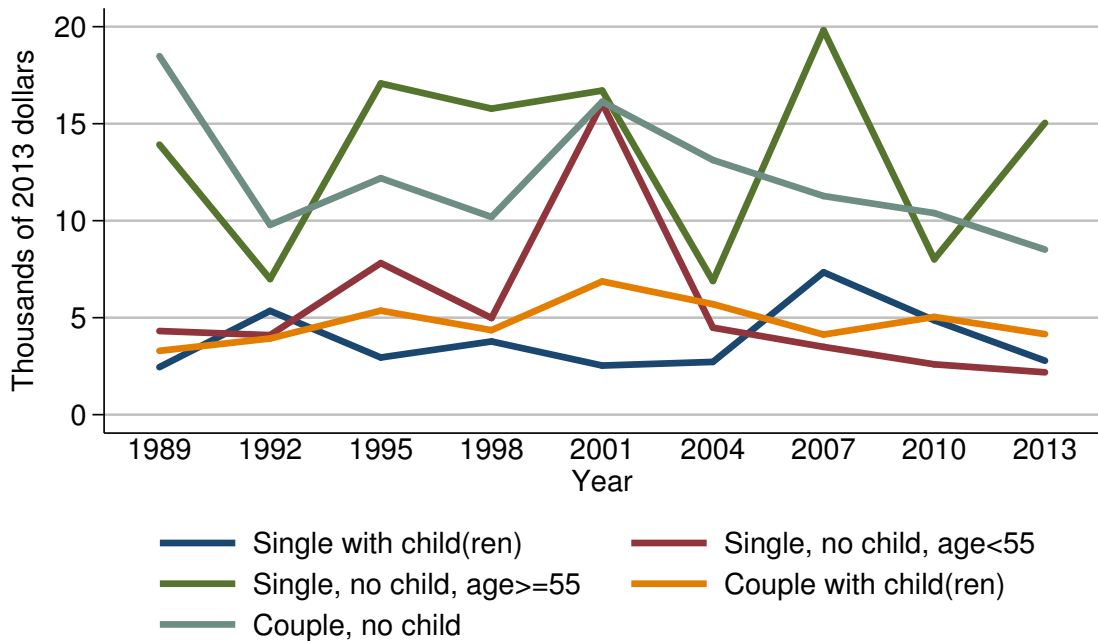

Mean value of savings bonds for families with holdings

Year	Family structure				
	Single with child(ren)	Single, no child, age < 55	Single, no child, age ≥ 55	Couple with child(ren)	Couple, no child
<i>Level (thousands of 2013 dollars)</i>					
1989	2.5	4.3	13.9	3.3	18.5
1992	5.4	4.1	7.0	3.9	9.8
1995	2.9	7.8	17.1	5.4	12.2
1998	3.8	5.0	15.8	4.4	10.2
2001	2.5	16.1	16.7	6.9	16.1
2004	2.7	4.5	6.9	5.7	13.1
2007	7.3	3.5	19.8	4.1	11.3
2010	4.9	2.6	8.0	5.0	10.4
2013	2.8	2.2	15.0	4.2	8.5
<i>Three-year change (percent)</i>					
1992	116.0	-4.7	-49.6	18.2	-47.0
1995	-46.3	90.2	144.3	38.5	24.5
1998	31.0	-35.9	-7.6	-18.5	-16.4
2001	-34.2	222.0	5.7	56.8	57.8
2004	8.0	-72.0	-58.7	-17.4	-18.6
2007	170.4	-22.2	187.0	-28.1	-13.7
2010	-32.9	-25.7	-59.6	22.0	-8.0
2013	-42.9	-15.4	87.5	-16.0	-18.3

Percent of families with savings bonds
By education of head

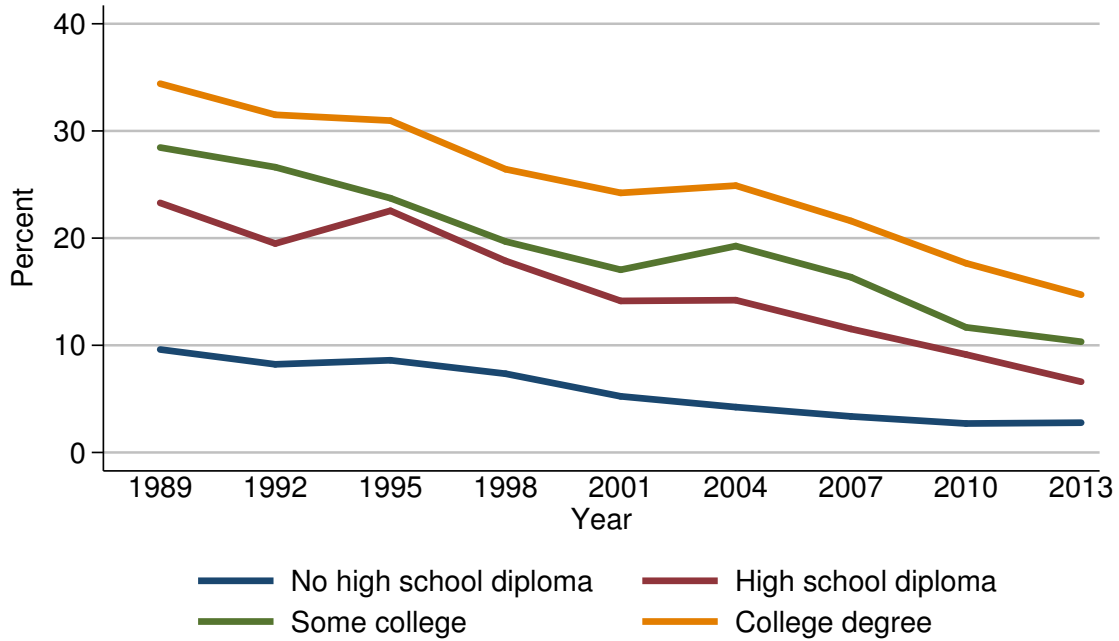

Percent of families with savings bonds

Year	Education of head			
	No high school diploma	High school diploma	Some college	College degree
<i>Level (percent)</i>				
1989	9.6	23.3	28.5	34.4
1992	8.2	19.5	26.6	31.5
1995	8.6	22.6	23.7	31.0
1998	7.4	17.9	19.7	26.4
2001	5.2	14.1	17.0	24.2
2004	4.2	14.2	19.3	24.9
2007	3.4	11.5	16.4	21.6
2010	2.7	9.1	11.7	17.7
2013	2.8	6.6	10.3	14.7
<i>Three-year change (percentage points)</i>				
1992	-1.4	-3.8	-1.9	-2.9
1995	0.4	3.1	-2.9	-0.5
1998	-1.2	-4.7	-4.0	-4.6
2001	-2.2	-3.8	-2.7	-2.2
2004	-1.0	0.1	2.3	0.7
2007	-0.8	-2.7	-2.9	-3.3
2010	-0.7	-2.4	-4.7	-3.9
2013	0.1	-2.5	-1.4	-3.0

Median value of savings bonds for families with holdings
By education of head

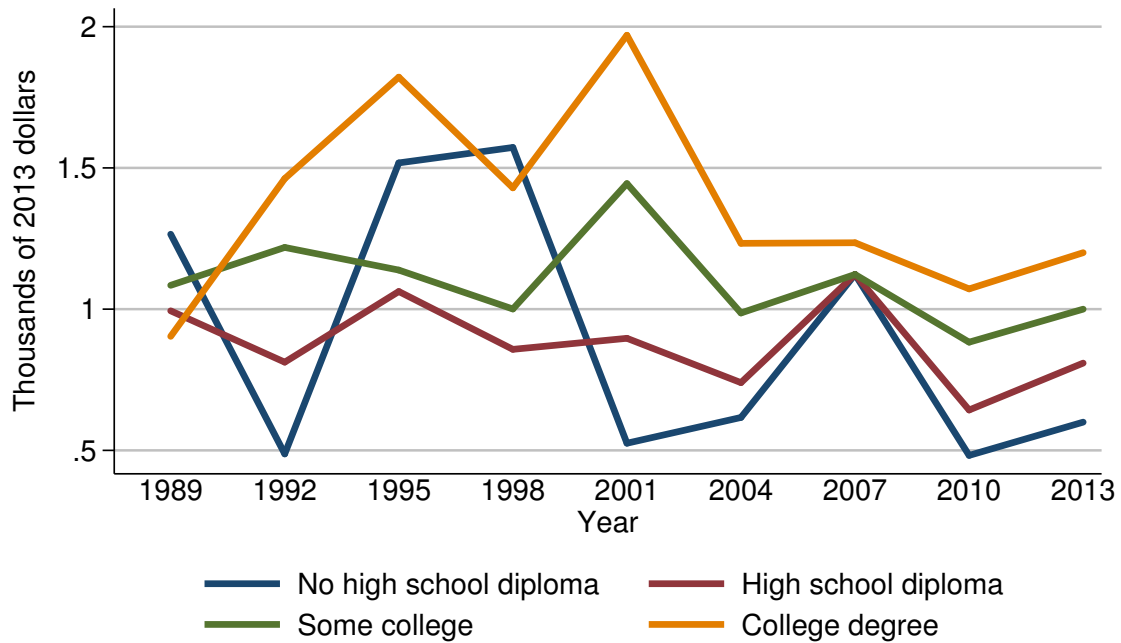

Median value of savings bonds for families with holdings

Year	Education of head			
	No high school diploma	High school diploma	Some college	College degree
<i>Level (thousands of 2013 dollars)</i>				
1989	1.3	1.0	1.1	0.9
1992	0.5	0.8	1.2	1.5
1995	1.5	1.1	1.1	1.8
1998	1.6	0.9	1.0	1.4
2001	0.5	0.9	1.4	2.0
2004	0.6	0.7	1.0	1.2
2007	1.1	1.1	1.1	1.2
2010	0.5	0.6	0.9	1.1
2013	0.6	0.8	1.0	1.2
<i>Three-year change (percent)</i>				
1992	-61.5	-20.0	9.1	66.7
1995	200.0	37.5	-8.3	20.0
1998	6.7	-18.2	-9.1	-22.2
2001	-68.8	0.0	40.0	42.9
2004	20.0	-22.2	-28.6	-40.0
2007	83.3	57.1	10.0	0.0
2010	-54.5	-45.5	-18.2	-8.3
2013	20.0	33.3	11.1	9.1

Mean value of savings bonds for families with holdings
By education of head

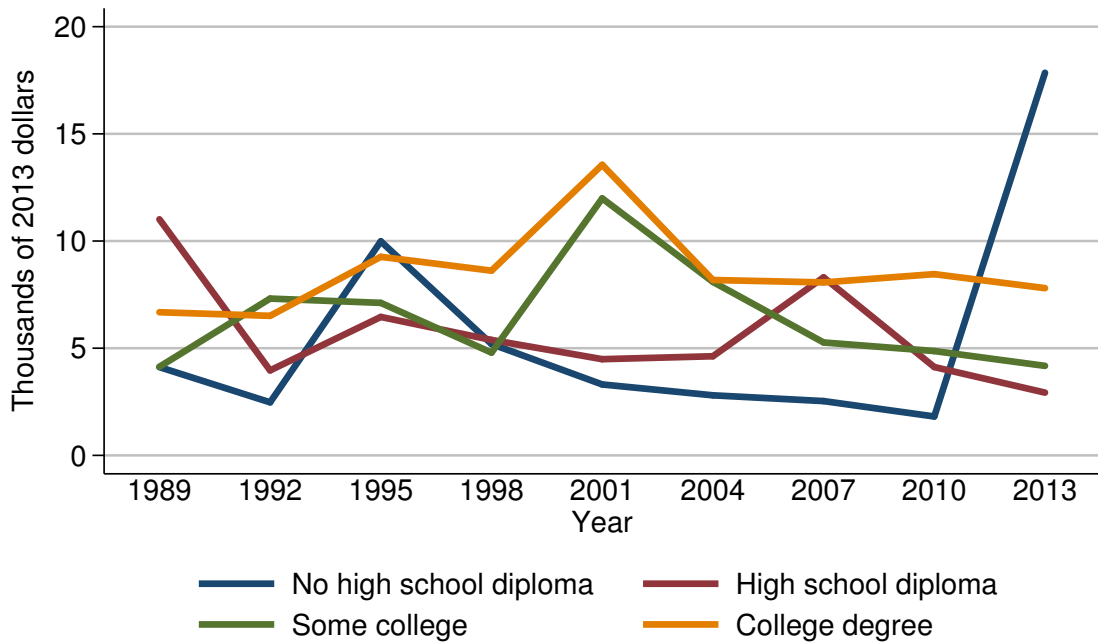

Mean value of savings bonds for families with holdings

Year	Education of head			
	No high school diploma	High school diploma	Some college	College degree
<i>Level (thousands of 2013 dollars)</i>				
1989	4.1	11.0	4.1	6.7
1992	2.5	4.0	7.3	6.5
1995	10.0	6.5	7.1	9.3
1998	5.2	5.4	4.8	8.6
2001	3.3	4.5	12.0	13.6
2004	2.8	4.6	8.1	8.2
2007	2.5	8.3	5.3	8.1
2010	1.8	4.1	4.9	8.5
2013	17.9	2.9	4.2	7.8
<i>Three-year change (percent)</i>				
1992	-39.0	-63.6	78.0	-3.0
1995	300.0	62.5	-2.7	43.1
1998	-48.0	-16.9	-32.4	-7.5
2001	-36.5	-16.7	150.0	58.1
2004	-15.2	2.2	-32.5	-39.7
2007	-10.7	80.4	-34.6	-1.2
2010	-28.0	-50.6	-7.5	4.9
2013	894.4	-29.3	-14.3	-8.2

Percent of families with savings bonds
By race or ethnicity of respondent

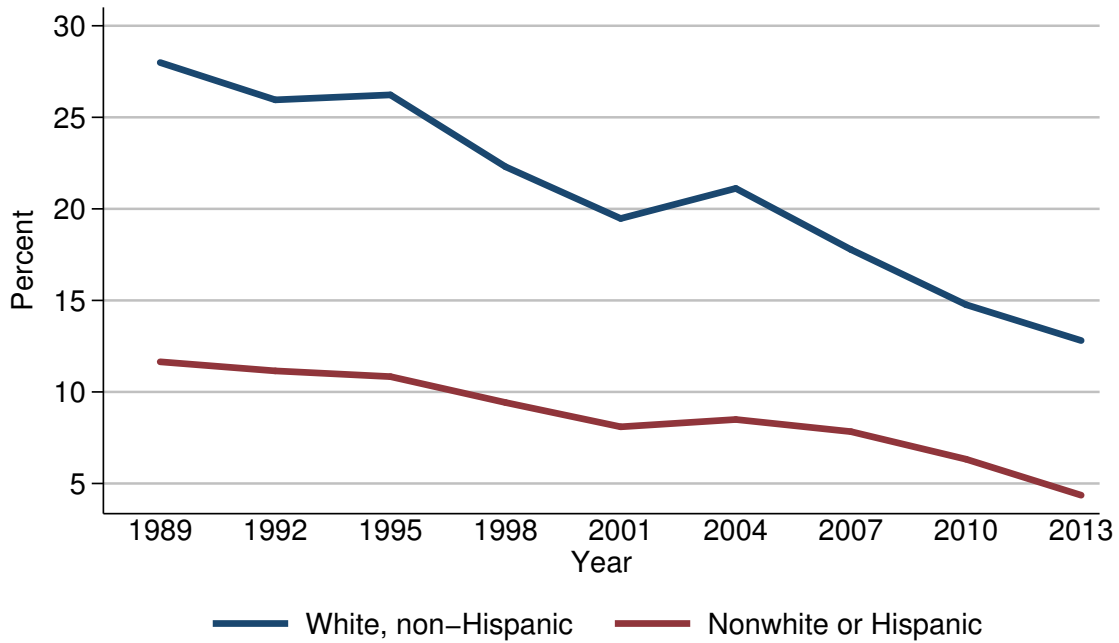

Percent of families with savings bonds

Year	Race or ethnicity of respondent	
	White, non-Hispanic	Nonwhite or Hispanic
<i>Level (percent)</i>		
1989	28.0	11.6
1992	26.0	11.2
1995	26.2	10.8
1998	22.3	9.4
2001	19.5	8.1
2004	21.1	8.5
2007	17.8	7.8
2010	14.8	6.3
2013	12.8	4.4
<i>Three-year change (percentage points)</i>		
1992	-2.0	-0.4
1995	0.2	-0.4
1998	-3.9	-1.4
2001	-2.8	-1.3
2004	1.6	0.4
2007	-3.3	-0.7
2010	-3.0	-1.5
2013	-2.0	-1.9

Median value of savings bonds for families with holdings
By race or ethnicity of respondent

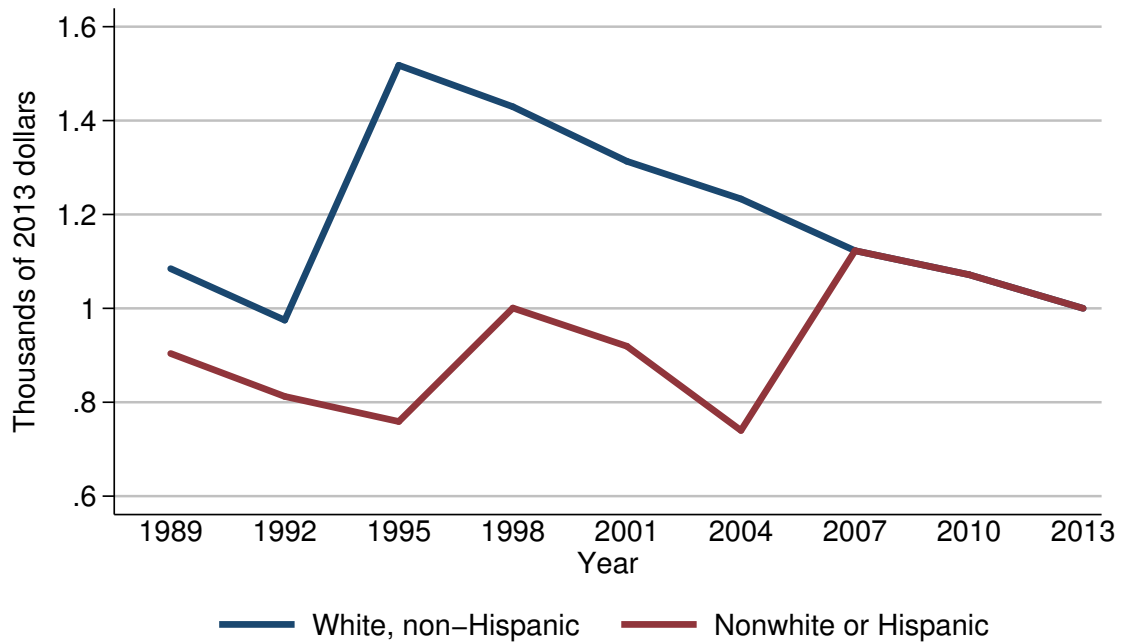

Median value of savings bonds for families with holdings

Year	Race or ethnicity of respondent	
	White, non-Hispanic	Nonwhite or Hispanic
<i>Level (thousands of 2013 dollars)</i>		
1989	1.1	0.9
1992	1.0	0.8
1995	1.5	0.8
1998	1.4	1.0
2001	1.3	0.9
2004	1.2	0.7
2007	1.1	1.1
2010	1.1	1.1
2013	1.0	1.0
<i>Three-year change (percent)</i>		
1992	-9.1	-11.1
1995	50.0	0.0
1998	-6.7	25.0
2001	-7.1	-10.0
2004	-7.7	-22.2
2007	-8.3	57.1
2010	0.0	0.0
2013	-9.1	-9.1

Mean value of savings bonds for families with holdings
By race or ethnicity of respondent

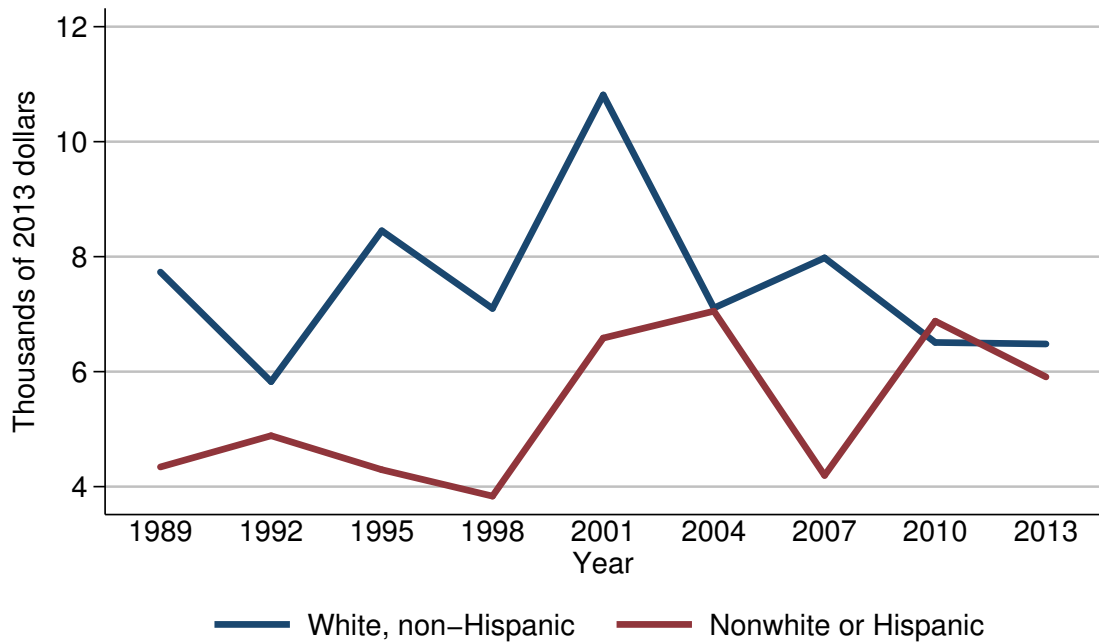

Mean value of savings bonds for families with holdings

Year	Race or ethnicity of respondent	
	White, non-Hispanic	Nonwhite or Hispanic
<i>Level (thousands of 2013 dollars)</i>		
1989	7.7	4.3
1992	5.8	4.9
1995	8.5	4.3
1998	7.1	3.8
2001	10.8	6.6
2004	7.1	7.1
2007	8.0	4.2
2010	6.5	6.9
2013	6.5	5.9
<i>Three-year change (percent)</i>		
1992	-24.7	14.0
1995	46.6	-12.2
1998	-16.5	-11.6
2001	52.1	73.7
2004	-34.3	7.6
2007	12.7	-40.8
2010	-18.8	64.3
2013	0.0	-14.5

Percent of families with savings bonds
By current work status of head

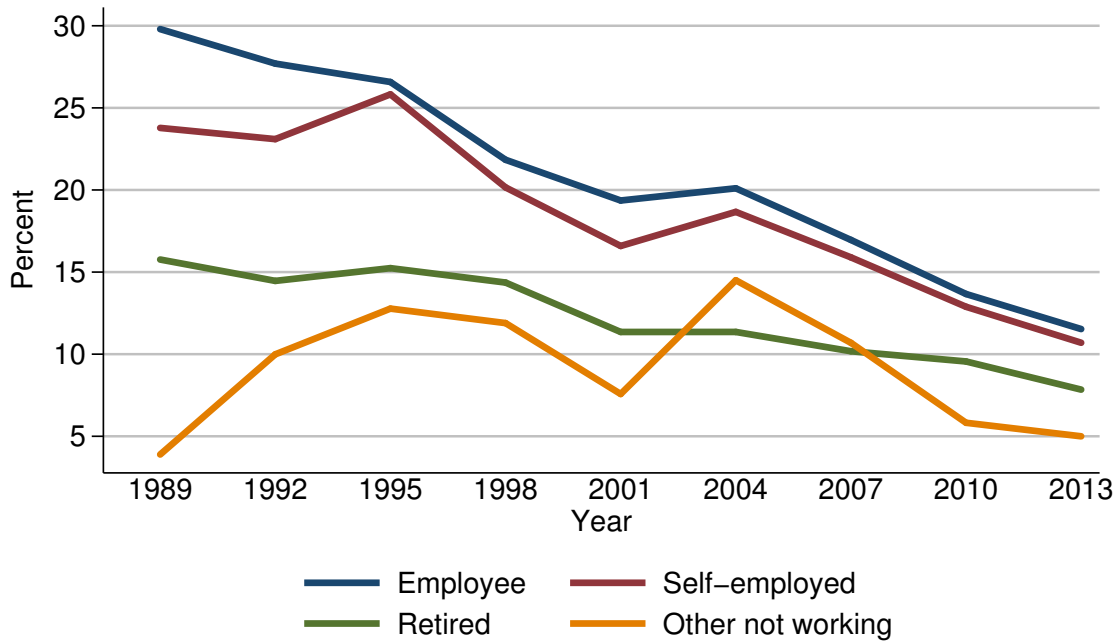

Percent of families with savings bonds

Year	Current work status of head			
	Employee	Self-employed	Retired	Other not working
<i>Level (percent)</i>				
1989	29.8	23.8	15.8	3.9
1992	27.7	23.1	14.5	10.0
1995	26.6	25.8	15.2	12.8
1998	21.8	20.2	14.4	11.9
2001	19.4	16.6	11.4	7.6
2004	20.1	18.7	11.4	14.5
2007	17.0	15.9	10.2	10.7
2010	13.7	12.9	9.6	5.8
2013	11.5	10.7	7.8	5.0
<i>Three-year change (percentage points)</i>				
1992	-2.1	-0.7	-1.3	6.1
1995	-1.1	2.7	0.7	2.8
1998	-4.8	-5.6	-0.8	-0.9
2001	-2.4	-3.6	-3.0	-4.3
2004	0.7	2.1	0.0	6.9
2007	-3.1	-2.8	-1.2	-3.8
2010	-3.3	-3.0	-0.6	-4.9
2013	-2.2	-2.2	-1.8	-0.8

Median value of savings bonds for families with holdings
By current work status of head

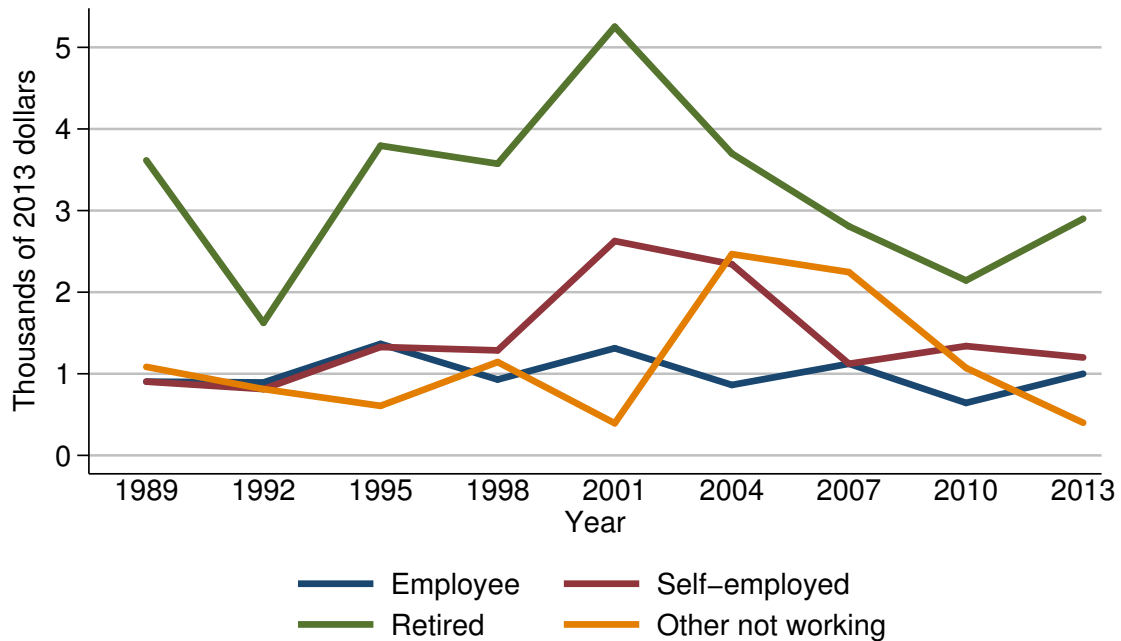

Median value of savings bonds for families with holdings

Year	Current work status of head			
	Employee	Self-employed	Retired	Other not working
<i>Level (thousands of 2013 dollars)</i>				
1989	0.9	0.9	3.6	1.1
1992	0.9	0.8	1.6	0.8
1995	1.4	1.3	3.8	0.6
1998	0.9	1.3	3.6	1.1
2001	1.3	2.6	5.3	0.4
2004	0.9	2.3	3.7	2.5
2007	1.1	1.1	2.8	2.2
2010	0.6	1.3	2.1	1.1
2013	1.0	1.2	2.9	0.4
<i>Three-year change (percent)</i>				
1992	0.0	-11.1	-55.6	-27.3
1995	55.6	62.5	137.5	-25.0
1998	-35.7	0.0	-5.3	83.3
2001	44.4	100.0	47.2	-63.6
2004	-30.8	-11.5	-30.2	525.0
2007	22.2	-52.2	-24.3	-12.0
2010	-45.5	18.2	-25.0	-50.0
2013	66.7	-7.7	38.1	-63.6

Mean value of savings bonds for families with holdings
By current work status of head

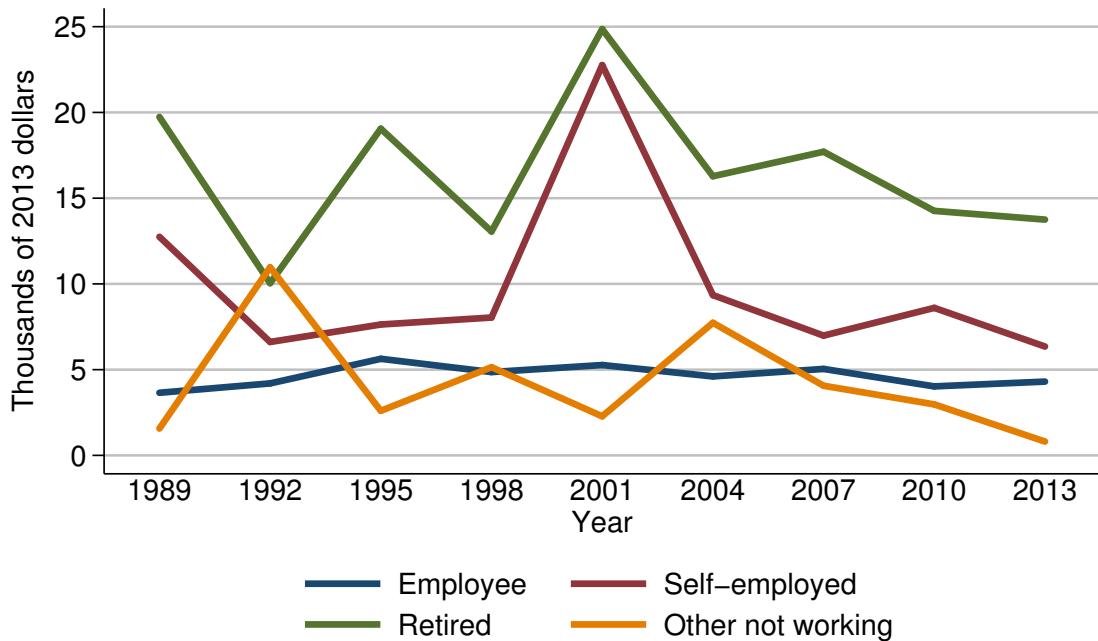

Mean value of savings bonds for families with holdings

Year	Current work status of head			
	Employee	Self-employed	Retired	Other not working
<i>Level (thousands of 2013 dollars)</i>				
1989	3.7	12.7	19.7	1.6
1992	4.2	6.6	10.0	11.0
1995	5.6	7.6	19.1	2.6
1998	4.9	8.0	13.1	5.1
2001	5.3	22.8	24.9	2.3
2004	4.6	9.3	16.3	7.7
2007	5.0	7.0	17.7	4.1
2010	4.0	8.6	14.3	3.0
2013	4.3	6.3	13.8	0.8
<i>Three-year change (percent)</i>				
1992	13.5	-48.0	-49.2	587.5
1995	33.3	15.2	91.0	-76.4
1998	-12.5	5.3	-31.4	96.2
2001	8.2	185.0	90.1	-54.9
2004	-13.2	-59.2	-34.5	234.8
2007	8.7	-24.7	8.6	-46.8
2010	-20.0	22.9	-19.2	-26.8
2013	7.5	-26.7	-3.5	-73.3

Percent of families with savings bonds
By current occupation of head

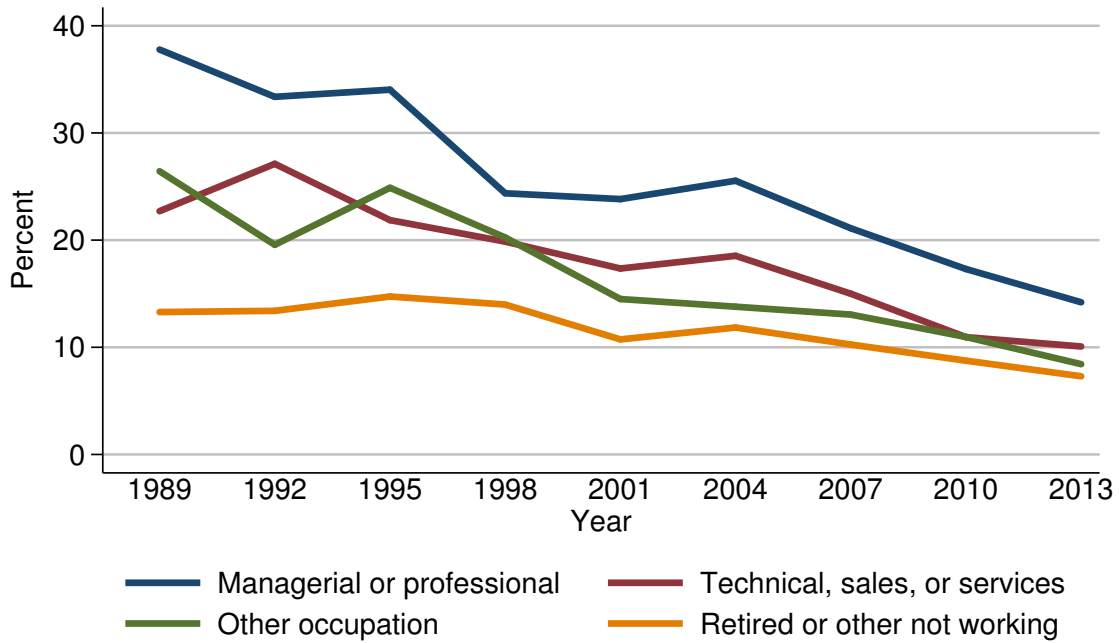

Percent of families with savings bonds

Year	Current occupation of head			
	Managerial or professional	Technical, sales, or services	Other occupation	Retired or other not working
<i>Level (percent)</i>				
1989	37.8	22.7	26.4	13.3
1992	33.4	27.1	19.6	13.4
1995	34.0	21.9	24.9	14.7
1998	24.4	19.9	20.2	14.0
2001	23.8	17.4	14.5	10.7
2004	25.5	18.5	13.8	11.8
2007	21.1	15.0	13.1	10.3
2010	17.3	11.0	11.0	8.8
2013	14.2	10.1	8.4	7.3
<i>Three-year change (percentage points)</i>				
1992	-4.4	4.4	-6.8	0.1
1995	0.6	-5.2	5.3	1.3
1998	-9.6	-2.0	-4.7	-0.7
2001	-0.6	-2.5	-5.7	-3.3
2004	1.7	1.1	-0.7	1.1
2007	-4.4	-3.5	-0.7	-1.5
2010	-3.8	-4.0	-2.1	-1.5
2013	-3.1	-0.9	-2.6	-1.5

Median value of savings bonds for families with holdings
By current occupation of head

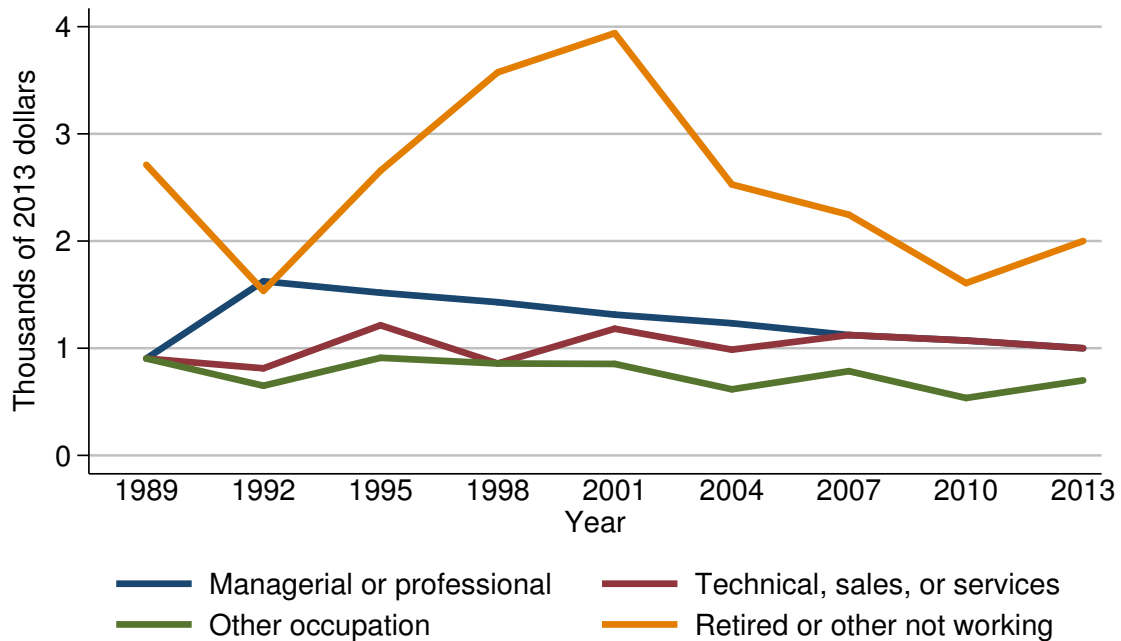

Median value of savings bonds for families with holdings

Year	Current occupation of head			
	Managerial or professional	Technical, sales, or services	Other occupation	Retired or other not working
<i>Level (thousands of 2013 dollars)</i>				
1989	0.9	0.9	0.9	2.7
1992	1.6	0.8	0.6	1.5
1995	1.5	1.2	0.9	2.7
1998	1.4	0.9	0.9	3.6
2001	1.3	1.2	0.9	3.9
2004	1.2	1.0	0.6	2.5
2007	1.1	1.1	0.8	2.2
2010	1.1	1.1	0.5	1.6
2013	1.0	1.0	0.7	2.0
<i>Three-year change (percent)</i>				
1992	77.8	-11.1	-33.3	-44.4
1995	-6.2	50.0	50.0	80.0
1998	-6.7	-25.0	0.0	33.3
2001	-7.1	33.3	0.0	8.3
2004	-7.7	-16.7	-33.3	-35.9
2007	-8.3	10.0	33.3	-12.0
2010	0.0	0.0	-37.5	-27.3
2013	-9.1	-9.1	40.0	25.0

Mean value of savings bonds for families with holdings
By current occupation of head

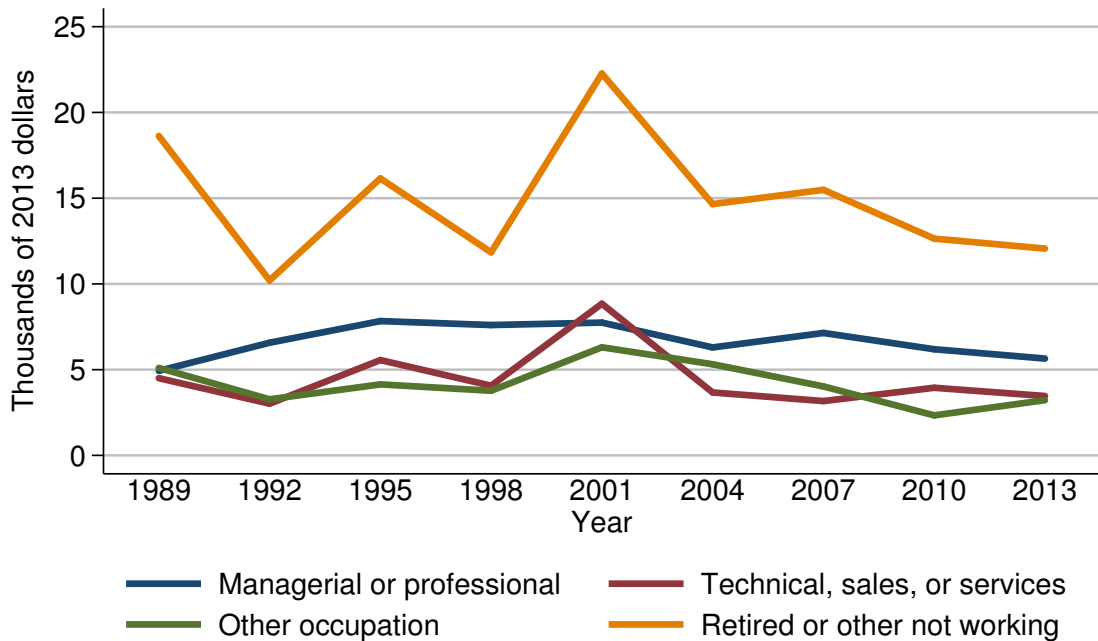

Mean value of savings bonds for families with holdings

Year	Current occupation of head			
	Managerial or professional	Technical, sales, or services	Other occupation	Retired or other not working
<i>Level (thousands of 2013 dollars)</i>				
1989	4.9	4.5	5.1	18.6
1992	6.6	3.0	3.3	10.2
1995	7.8	5.6	4.1	16.2
1998	7.6	4.1	3.8	11.8
2001	7.7	8.8	6.3	22.3
2004	6.3	3.7	5.3	14.7
2007	7.1	3.2	4.0	15.5
2010	6.2	3.9	2.3	12.6
2013	5.6	3.5	3.2	12.1
<i>Three-year change (percent)</i>				
1992	34.7	-33.3	-35.3	-45.2
1995	18.2	86.7	24.2	58.8
1998	-2.6	-26.8	-7.3	-27.2
2001	1.3	114.6	65.8	89.0
2004	-18.2	-58.0	-15.9	-34.1
2007	12.7	-13.5	-24.5	5.4
2010	-12.7	21.9	-42.5	-18.7
2013	-9.7	-10.3	39.1	-4.0

Percent of families with savings bonds
By region

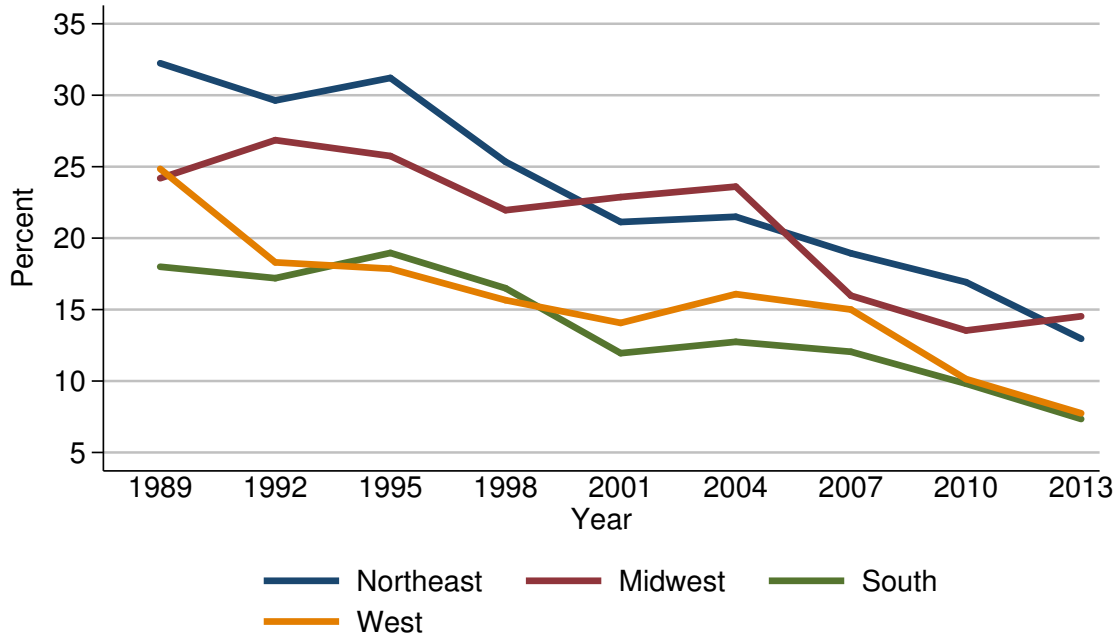

Percent of families with savings bonds

Year	Region			
	Northeast	Midwest	South	West
<i>Level (percent)</i>				
1989	32.2	24.2	18.0	24.8
1992	29.6	26.9	17.2	18.3
1995	31.2	25.7	19.0	17.9
1998	25.3	22.0	16.5	15.7
2001	21.1	22.9	12.0	14.1
2004	21.5	23.6	12.7	16.1
2007	18.9	16.0	12.0	15.0
2010	16.9	13.5	9.8	10.1
2013	13.0	14.5	7.3	7.7
<i>Three-year change (percentage points)</i>				
1992	-2.6	2.7	-0.8	-6.5
1995	1.6	-1.2	1.8	-0.4
1998	-5.9	-3.7	-2.5	-2.2
2001	-4.2	0.9	-4.5	-1.6
2004	0.4	0.7	0.7	2.0
2007	-2.6	-7.6	-0.7	-1.1
2010	-2.0	-2.5	-2.2	-4.9
2013	-3.9	1.0	-2.5	-2.4

Median value of savings bonds for families with holdings
By region

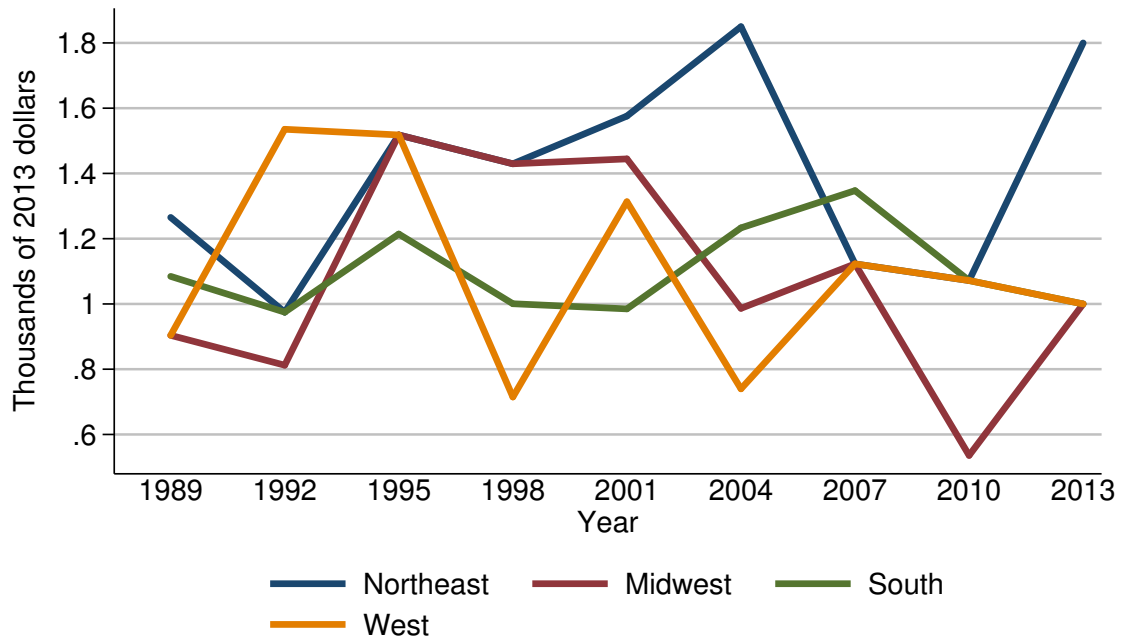

Median value of savings bonds for families with holdings

Year	Region			
	Northeast	Midwest	South	West
<i>Level (thousands of 2013 dollars)</i>				
1989	1.3	0.9	1.1	0.9
1992	1.0	0.8	1.0	1.5
1995	1.5	1.5	1.2	1.5
1998	1.4	1.4	1.0	0.7
2001	1.6	1.4	1.0	1.3
2004	1.8	1.0	1.2	0.7
2007	1.1	1.1	1.3	1.1
2010	1.1	0.5	1.1	1.1
2013	1.8	1.0	1.0	1.0
<i>Three-year change (percent)</i>				
1992	-23.1	-11.1	-9.1	66.7
1995	50.0	87.5	20.0	0.0
1998	-6.7	-6.7	-16.7	-53.3
2001	14.3	0.0	0.0	85.7
2004	12.5	-28.6	20.0	-46.2
2007	-38.9	10.0	8.3	57.1
2010	0.0	-54.5	-15.4	0.0
2013	63.6	100.0	-9.1	-9.1

Mean value of savings bonds for families with holdings
By region

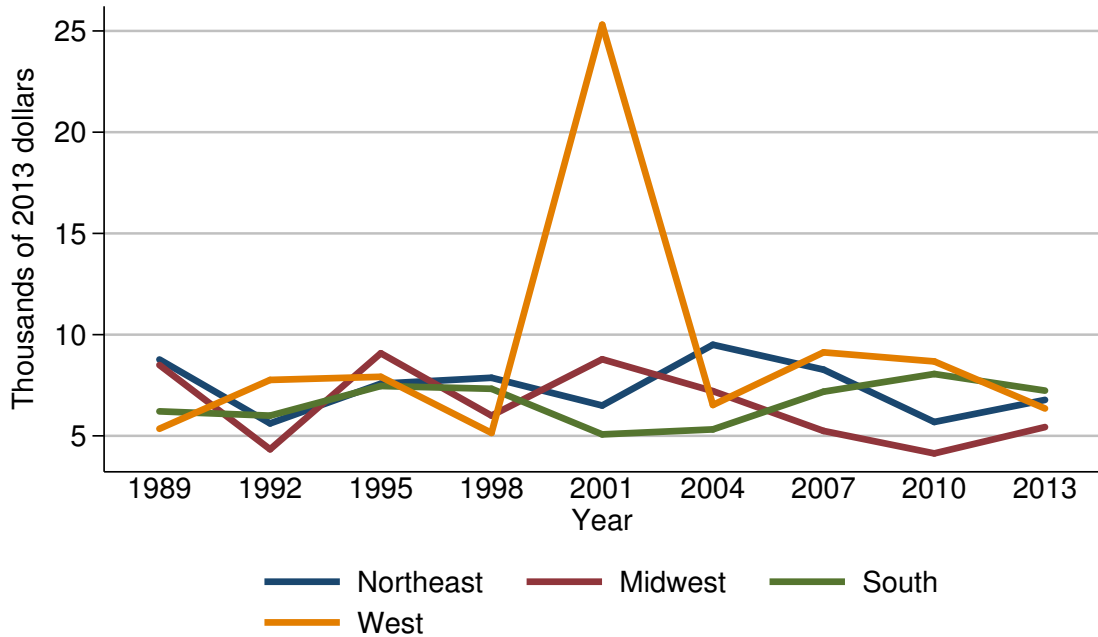

Mean value of savings bonds for families with holdings

Year	Region			
	Northeast	Midwest	South	West
<i>Level (thousands of 2013 dollars)</i>				
1989	8.8	8.5	6.2	5.4
1992	5.6	4.3	6.0	7.8
1995	7.6	9.1	7.5	7.9
1998	7.9	6.0	7.3	5.1
2001	6.5	8.8	5.1	25.3
2004	9.5	7.2	5.3	6.5
2007	8.3	5.2	7.2	9.1
2010	5.7	4.1	8.1	8.7
2013	6.8	5.4	7.2	6.4
<i>Three-year change (percent)</i>				
1992	-36.4	-49.4	-3.2	44.4
1995	35.7	111.6	25.0	1.3
1998	3.9	-34.1	-2.7	-35.4
2001	-17.7	46.7	-30.1	396.1
2004	46.2	-18.2	3.9	-74.3
2007	-12.6	-27.8	35.8	40.0
2010	-31.3	-21.2	12.5	-4.4
2013	19.3	31.7	-11.1	-26.4

Percent of families with savings bonds
By urbanicity

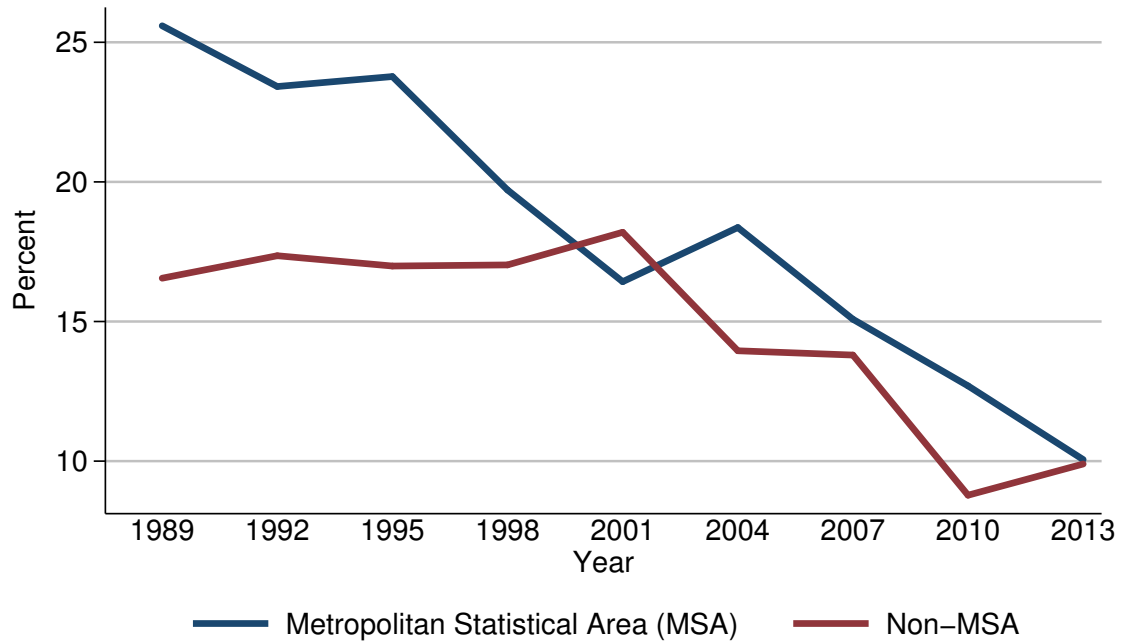

Percent of families with savings bonds

Year	Urbanicity	
	Metropolitan Statistical Area (MSA)	Non-MSA
<i>Level (percent)</i>		
1989	25.6	16.6
1992	23.4	17.4
1995	23.8	17.0
1998	19.7	17.0
2001	16.4	18.2
2004	18.4	14.0
2007	15.1	13.8
2010	12.7	8.8
2013	10.1	9.9
<i>Three-year change (percentage points)</i>		
1992	-2.2	0.8
1995	0.4	-0.4
1998	-4.1	0.0
2001	-3.3	1.2
2004	2.0	-4.2
2007	-3.3	-0.2
2010	-2.4	-5.0
2013	-2.6	1.1

Median value of savings bonds for families with holdings
By urbanicity

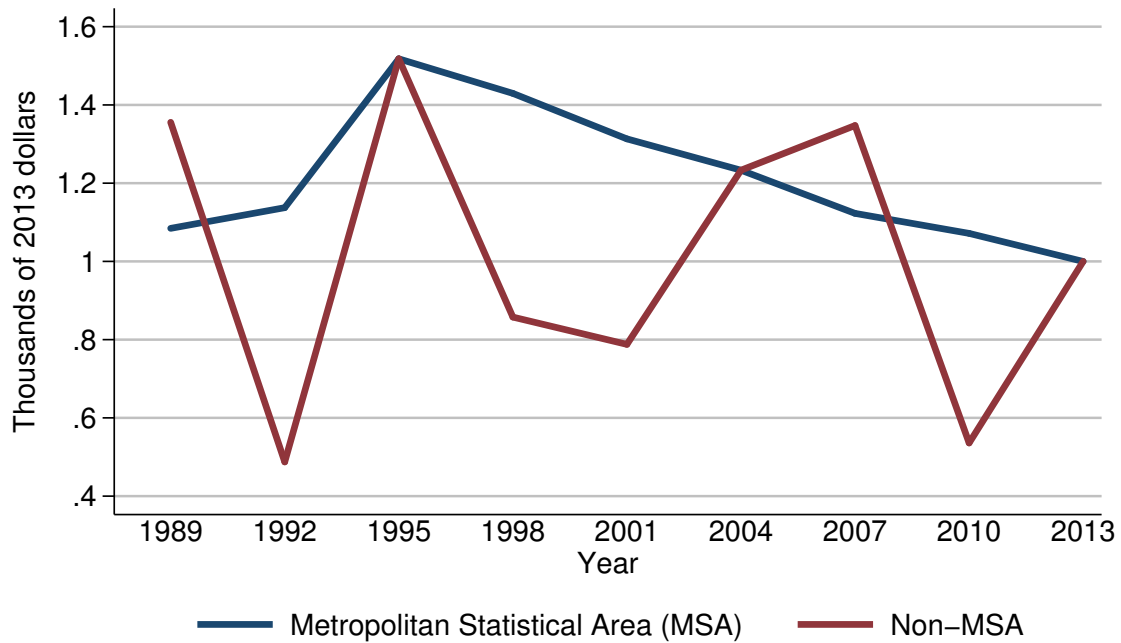

Median value of savings bonds for families with holdings

Year	Urbanicity	
	Metropolitan Statistical Area (MSA)	Non-MSA
<i>Level (thousands of 2013 dollars)</i>		
1989	1.1	1.4
1992	1.1	0.5
1995	1.5	1.5
1998	1.4	0.9
2001	1.3	0.8
2004	1.2	1.2
2007	1.1	1.3
2010	1.1	0.5
2013	1.0	1.0
<i>Three-year change (percent)</i>		
1992	0.0	-64.3
1995	36.4	200.0
1998	-6.7	-40.0
2001	-7.1	-11.1
2004	-7.7	50.0
2007	-8.3	8.3
2010	0.0	-61.5
2013	-9.1	100.0

Mean value of savings bonds for families with holdings
By urbanicity

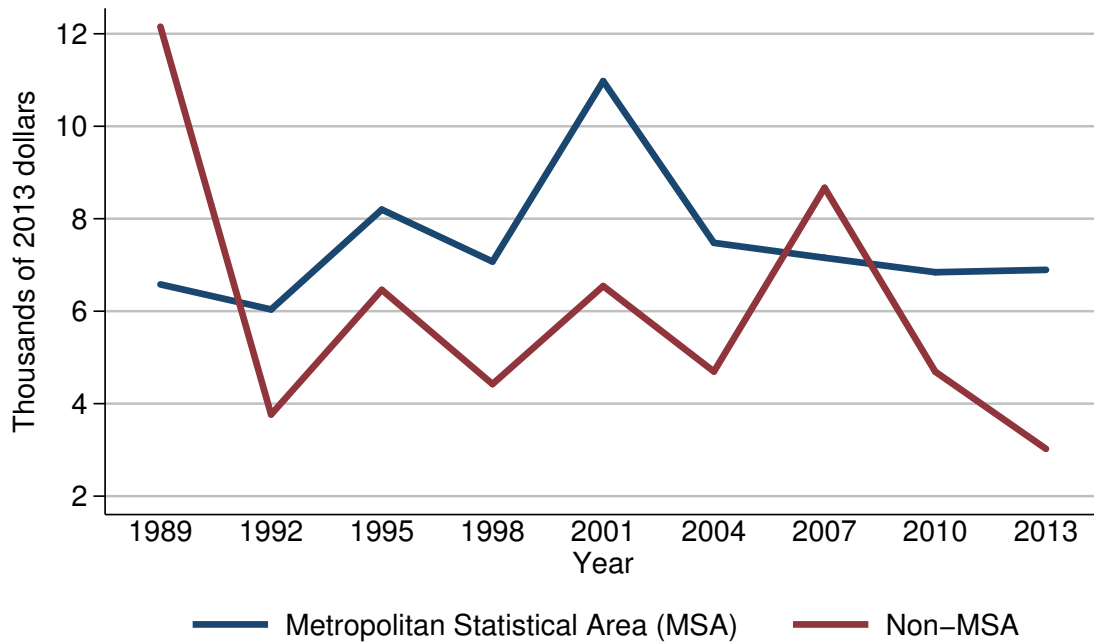

Mean value of savings bonds for families with holdings

Year	Urbanicity	
	Metropolitan Statistical Area (MSA)	Non-MSA
<i>Level (thousands of 2013 dollars)</i>		
1989	6.6	12.2
1992	6.0	3.8
1995	8.2	6.5
1998	7.1	4.4
2001	11.0	6.5
2004	7.5	4.7
2007	7.2	8.7
2010	6.8	4.7
2013	6.9	3.0
<i>Three-year change (percent)</i>		
1992	-9.1	-68.9
1995	36.7	71.1
1998	-13.4	-32.3
2001	54.9	47.7
2004	-31.8	-27.7
2007	-4.0	85.1
2010	-5.6	-46.0
2013	1.5	-36.2

Percent of families with savings bonds
By housing status

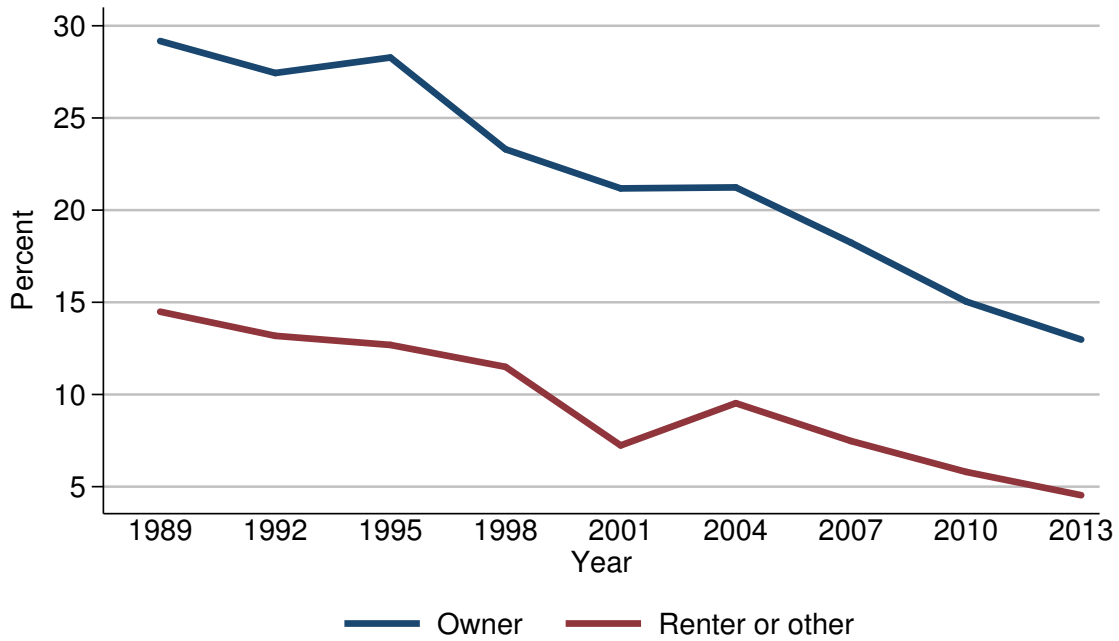

Percent of families with savings bonds

Year	Housing status	
	Owner	Renter or other
<i>Level (percent)</i>		
1989	29.2	14.5
1992	27.4	13.2
1995	28.3	12.7
1998	23.3	11.5
2001	21.2	7.2
2004	21.2	9.5
2007	18.2	7.5
2010	15.0	5.8
2013	13.0	4.5
<i>Three-year change (percentage points)</i>		
1992	-1.8	-1.3
1995	0.9	-0.5
1998	-5.0	-1.2
2001	-2.1	-4.3
2004	0.0	2.3
2007	-3.0	-2.0
2010	-3.2	-1.7
2013	-2.0	-1.3

Median value of savings bonds for families with holdings
By housing status

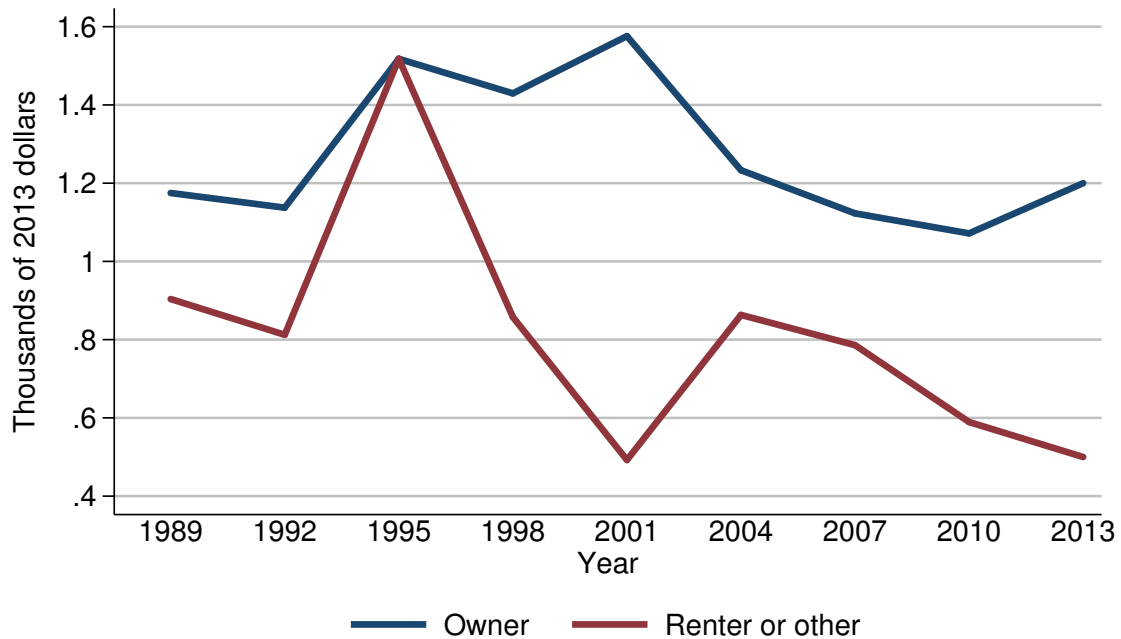

Median value of savings bonds for families with holdings

Year	Housing status	
	Owner	Renter or other
<i>Level (thousands of 2013 dollars)</i>		
1989	1.2	0.9
1992	1.1	0.8
1995	1.5	1.5
1998	1.4	0.9
2001	1.6	0.5
2004	1.2	0.9
2007	1.1	0.8
2010	1.1	0.6
2013	1.2	0.5
<i>Three-year change (percent)</i>		
1992	-8.3	-11.1
1995	36.4	87.5
1998	-6.7	-40.0
2001	14.3	-44.4
2004	-25.0	80.0
2007	-8.3	-11.1
2010	0.0	-25.0
2013	9.1	-16.7

Mean value of savings bonds for families with holdings
By housing status

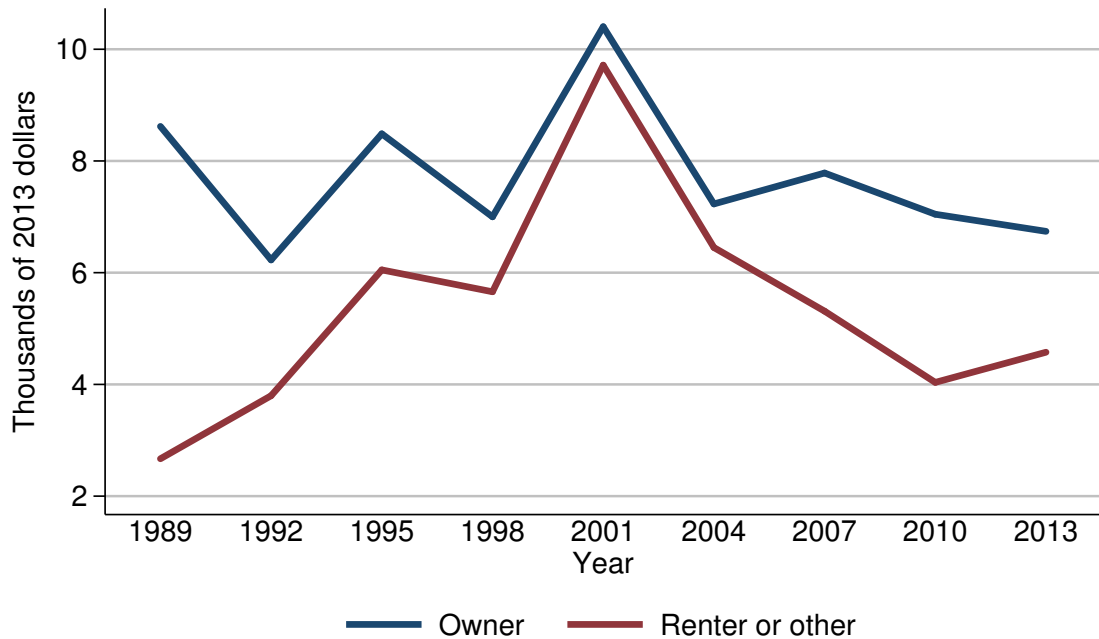

Mean value of savings bonds for families with holdings

Year	Housing status	
	Owner	Renter or other
<i>Level (thousands of 2013 dollars)</i>		
1989	8.6	2.7
1992	6.2	3.8
1995	8.5	6.1
1998	7.0	5.7
2001	10.4	9.7
2004	7.2	6.5
2007	7.8	5.3
2010	7.0	4.0
2013	6.7	4.6
<i>Three-year change (percent)</i>		
1992	-27.9	40.7
1995	37.1	60.5
1998	-17.6	-6.6
2001	48.6	70.2
2004	-30.8	-33.0
2007	8.3	-18.5
2010	-10.3	-24.5
2013	-4.3	15.0

Percent of families with savings bonds
By percentile of net worth

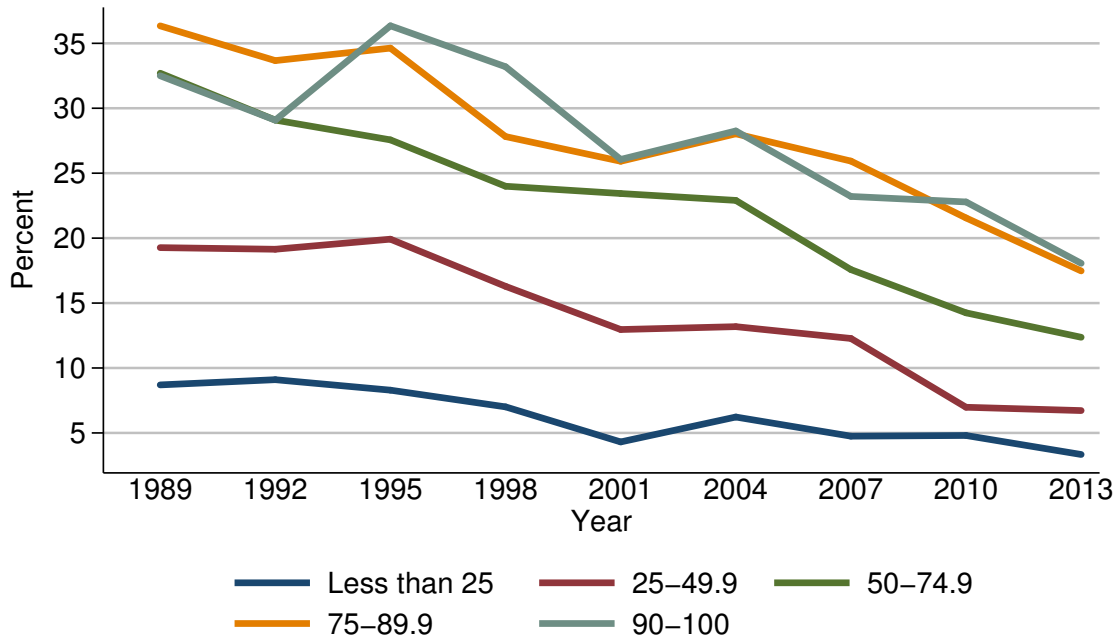

Percent of families with savings bonds

Year	Percentile of net worth				
	Less than 25	25-49.9	50-74.9	75-89.9	90-100
<i>Level (percent)</i>					
1989	8.7	19.3	32.7	36.3	32.5
1992	9.1	19.1	29.1	33.7	29.1
1995	8.3	19.9	27.6	34.6	36.4
1998	7.0	16.3	24.0	27.8	33.2
2001	4.3	13.0	23.4	25.9	26.1
2004	6.2	13.2	22.9	28.0	28.3
2007	4.8	12.3	17.6	25.9	23.2
2010	4.8	7.0	14.2	21.6	22.8
2013	3.3	6.7	12.4	17.5	18.1
<i>Three-year change (percentage points)</i>					
1992	0.4	-0.2	-3.6	-2.6	-3.4
1995	-0.8	0.8	-1.5	0.9	7.3
1998	-1.3	-3.6	-3.6	-6.8	-3.2
2001	-2.7	-3.3	-0.6	-1.9	-7.1
2004	1.9	0.2	-0.5	2.1	2.2
2007	-1.4	-0.9	-5.3	-2.1	-5.1
2010	0.0	-5.3	-3.4	-4.3	-0.4
2013	-1.5	-0.3	-1.8	-4.1	-4.7

Median value of savings bonds for families with holdings
By percentile of net worth

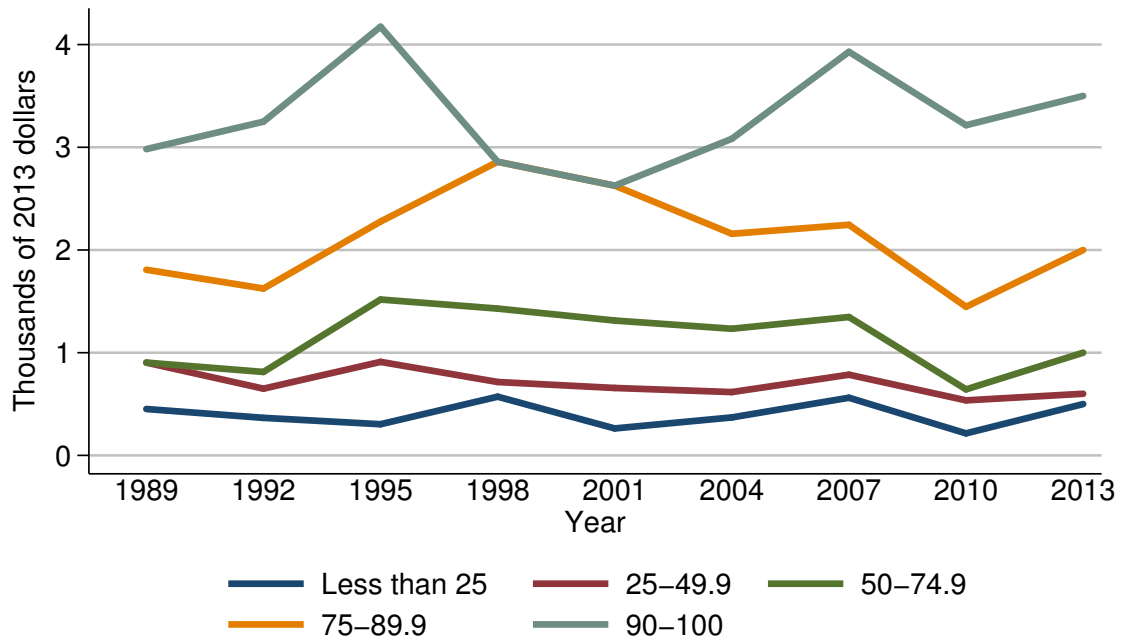

Median value of savings bonds for families with holdings

Year	Percentile of net worth				
	Less than 25	25-49.9	50-74.9	75-89.9	90-100
<i>Level (thousands of 2013 dollars)</i>					
1989	0.5	0.9	0.9	1.8	3.0
1992	0.4	0.6	0.8	1.6	3.2
1995	0.3	0.9	1.5	2.3	4.2
1998	0.6	0.7	1.4	2.9	2.9
2001	0.3	0.7	1.3	2.6	2.6
2004	0.4	0.6	1.2	2.2	3.1
2007	0.6	0.8	1.3	2.2	3.9
2010	0.2	0.5	0.6	1.4	3.2
2013	0.5	0.6	1.0	2.0	3.5
<i>Three-year change (percent)</i>					
1992	-20.0	-33.3	-11.1	-11.1	6.7
1995	-25.0	50.0	87.5	43.8	31.2
1998	100.0	-22.2	-6.7	26.1	-31.0
2001	-50.0	0.0	-7.1	-10.3	-10.3
2004	33.3	-14.3	-7.7	-15.4	19.2
2007	50.0	33.3	8.3	0.0	25.8
2010	-66.7	-37.5	-53.8	-36.4	-17.9
2013	150.0	20.0	66.7	42.9	9.4

Mean value of savings bonds for families with holdings
By percentile of net worth

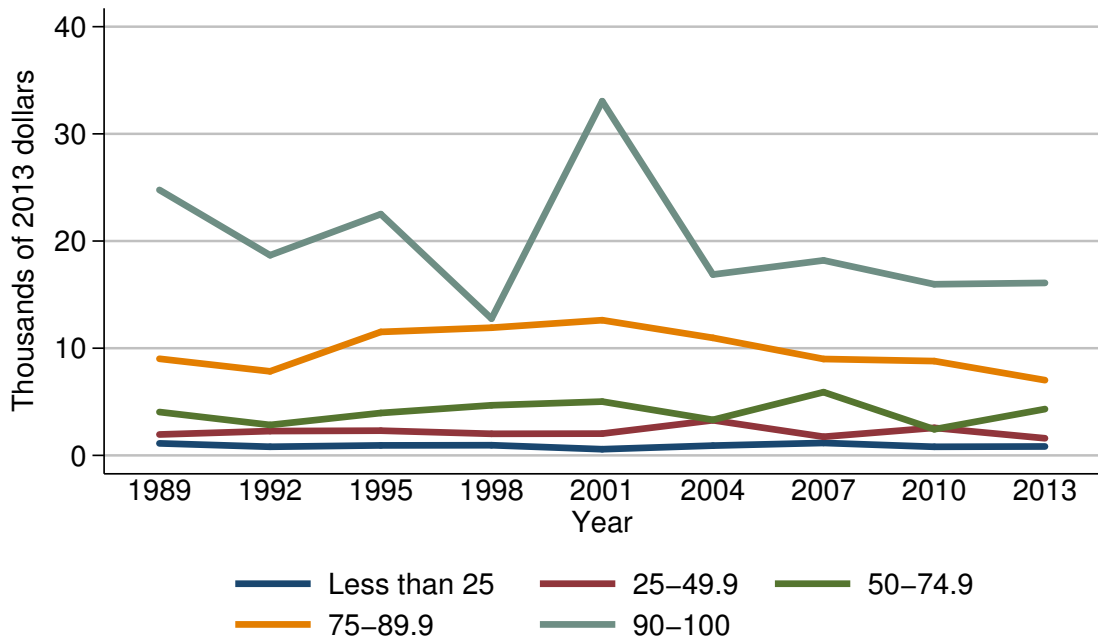

Mean value of savings bonds for families with holdings

Year	Percentile of net worth				
	Less than 25	25-49.9	50-74.9	75-89.9	90-100
<i>Level (thousands of 2013 dollars)</i>					
1989	1.1	2.0	4.0	9.0	24.8
1992	0.8	2.3	2.8	7.8	18.7
1995	0.9	2.3	4.0	11.5	22.5
1998	0.9	2.0	4.7	11.9	12.8
2001	0.6	2.0	5.0	12.6	33.1
2004	0.9	3.3	3.3	11.0	16.9
2007	1.2	1.7	5.9	9.0	18.2
2010	0.8	2.6	2.4	8.8	16.0
2013	0.8	1.6	4.3	7.0	16.1
<i>Three-year change (percent)</i>					
1992	-27.3	15.0	-30.0	-13.3	-24.6
1995	12.5	0.0	42.9	47.4	20.3
1998	0.0	-13.0	17.5	3.5	-43.1
2001	-33.3	0.0	6.4	5.9	158.6
2004	50.0	65.0	-34.0	-12.7	-48.9
2007	33.3	-48.5	78.8	-18.2	7.7
2010	-33.3	52.9	-59.3	-2.2	-12.1
2013	0.0	-38.5	79.2	-20.5	0.6

Percent of families with directly held bonds
For all families

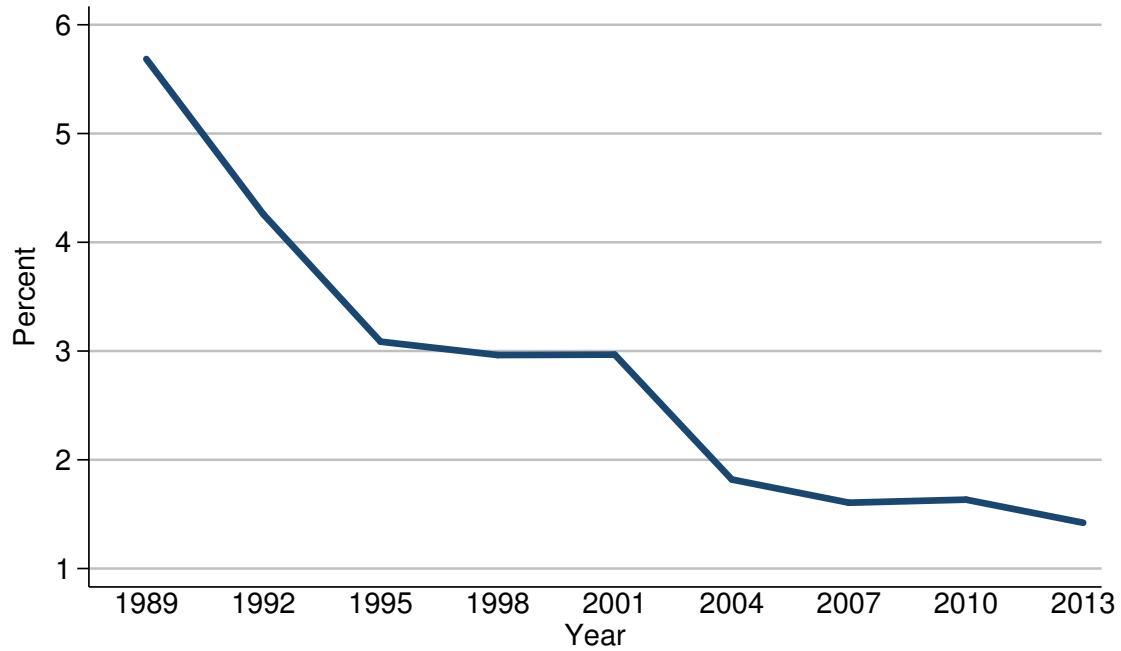

Percent of families with directly held bonds

Year	All families
<i>Level (percent)</i>	
1989	5.7
1992	4.3
1995	3.1
1998	3.0
2001	3.0
2004	1.8
2007	1.6
2010	1.6
2013	1.4
<i>Three-year change (percentage points)</i>	
1992	-1.4
1995	-1.2
1998	-0.1
2001	0.0
2004	-1.2
2007	-0.2
2010	0.0
2013	-0.2

Median value of directly held bonds for families with holdings
For all families

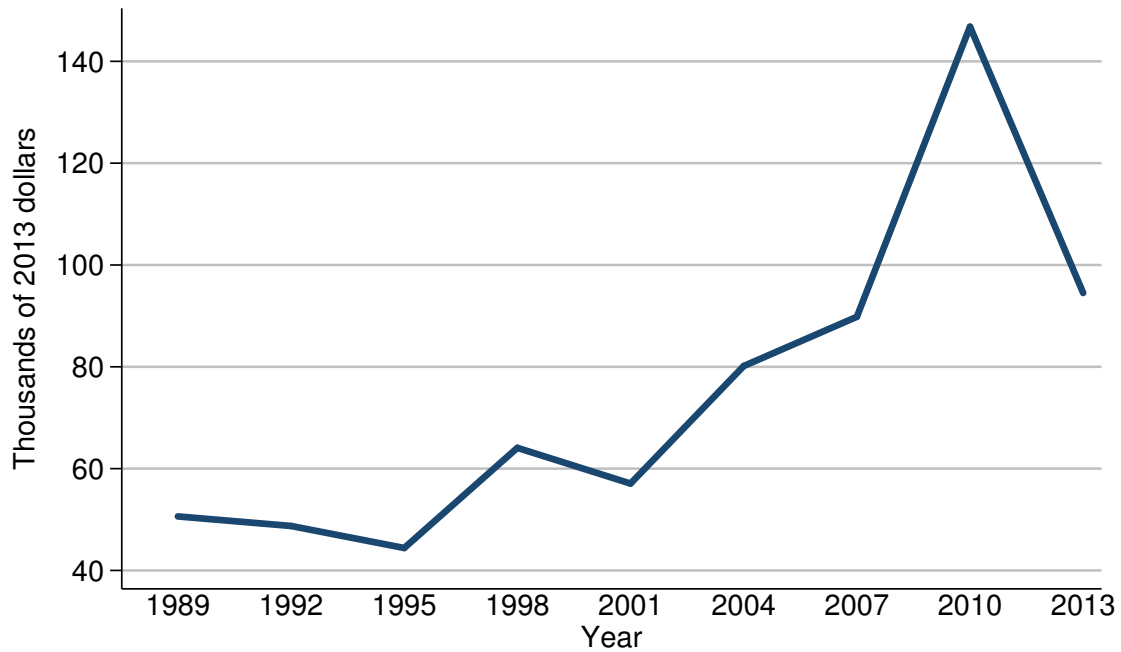

Median value of directly held bonds for families with holdings

Year	All families
<i>Level (thousands of 2013 dollars)</i>	
1989	50.6
1992	48.7
1995	44.4
1998	64.1
2001	57.1
2004	80.2
2007	89.8
2010	146.8
2013	94.5
<i>Three-year change (percent)</i>	
1992	-3.8
1995	-8.8
1998	44.4
2001	-10.9
2004	40.5
2007	12.0
2010	63.5
2013	-35.6

Mean value of directly held bonds for families with holdings
For all families

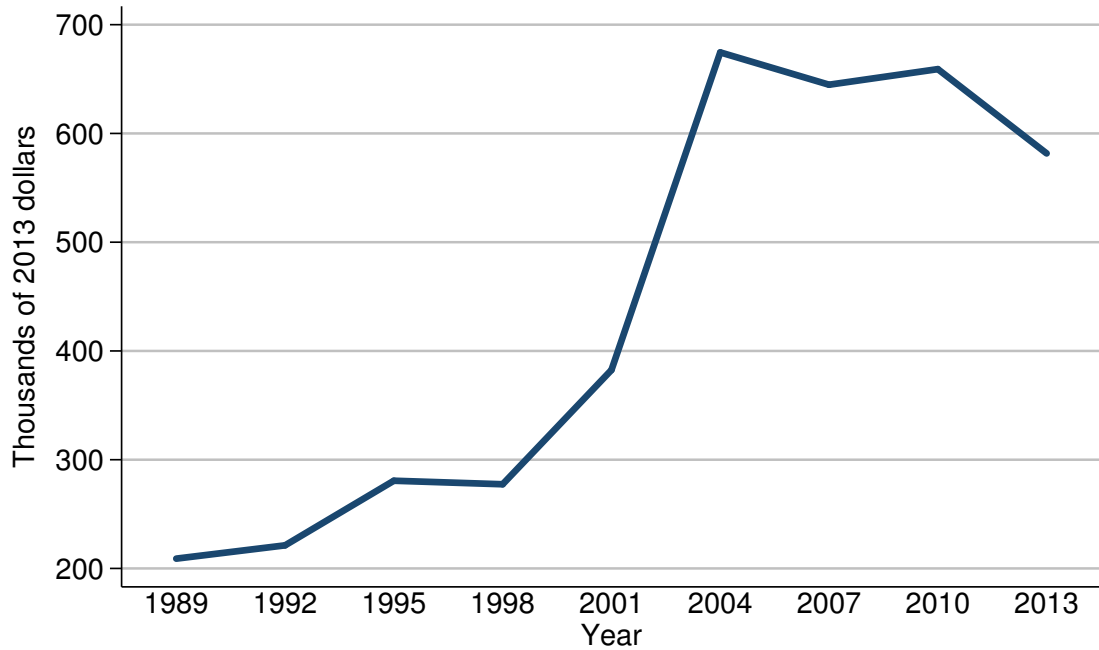

Mean value of directly held bonds for families with holdings

Year	All families
<i>Level (thousands of 2013 dollars)</i>	
1989	209.0
1992	221.2
1995	280.7
1998	277.4
2001	382.5
2004	674.5
2007	644.8
2010	659.1
2013	581.7
<i>Three-year change (percent)</i>	
1992	5.8
1995	26.9
1998	-1.2
2001	37.9
2004	76.3
2007	-4.4
2010	2.2
2013	-11.7

Percent of families with directly held bonds
By percentile of income

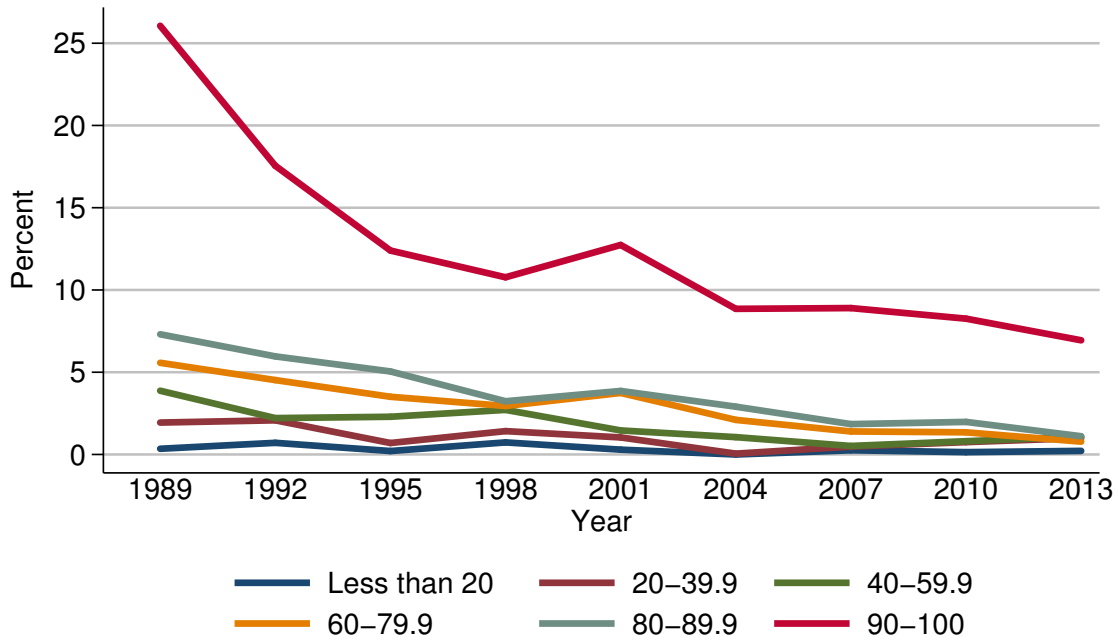

Percent of families with directly held bonds

Year	Percentile of income					
	Less than 20	20-39.9	40-59.9	60-79.9	80-89.9	90-100
<i>Level (percent)</i>						
1989	0.3	1.9	3.9	5.6	7.3	26.1
1992	0.7	2.1	2.2	4.5	6.0	17.6
1995	0.2	0.7	2.3	3.5	5.0	12.4
1998	0.7	1.4	2.7	2.9	3.2	10.8
2001	0.3	1.0	1.5	3.7	3.9	12.7
2004	0.0	0.1	1.1	2.1	2.9	8.9
2007	0.3	0.5	0.5	1.4	1.8	8.9
2010	0.1	0.8	0.8	1.3	2.0	8.3
2013	0.2	1.0	1.1	0.8	1.1	6.9
<i>Three-year change (percentage points)</i>						
1992	0.4	0.2	-1.7	-1.1	-1.3	-8.5
1995	-0.5	-1.4	0.1	-1.0	-1.0	-5.2
1998	0.5	0.7	0.4	-0.6	-1.8	-1.6
2001	-0.4	-0.4	-1.2	0.8	0.7	1.9
2004	-0.3	-0.9	-0.4	-1.6	-1.0	-3.8
2007	0.3	0.4	-0.6	-0.7	-1.1	0.0
2010	-0.2	0.3	0.3	-0.1	0.2	-0.6
2013	0.1	0.2	0.3	-0.5	-0.9	-1.4

Median value of directly held bonds for families with holdings
By percentile of income

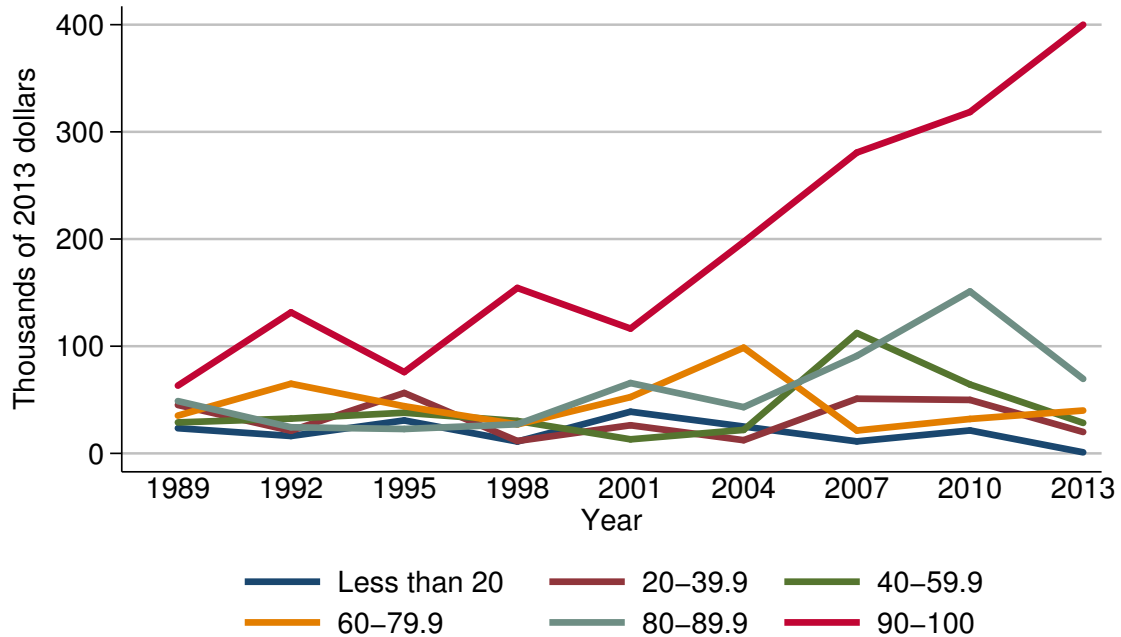

Median value of directly held bonds for families with holdings

Year	Percentile of income					
	Less than 20	20-39.9	40-59.9	60-79.9	80-89.9	90-100
<i>Level (thousands of 2013 dollars)</i>						
1989	23.5	45.2	28.9	35.3	48.8	63.3
1992	16.2	21.1	32.5	65.0	24.4	131.6
1995	30.8	56.4	37.9	44.0	22.8	75.9
1998	11.1	11.6	30.3	27.1	27.2	154.4
2001	38.9	26.3	13.1	52.5	65.7	116.5
2004	.	12.3	21.9	98.7	43.2	197.3
2007	11.2	51.0	112.3	21.3	90.9	280.7
2010	21.4	49.9	64.3	32.2	151.1	318.5
2013	1.0	20.0	28.5	40.0	69.5	400.0
<i>Three-year change (percent)</i>						
1992	-31.1	-53.3	12.5	84.1	-50.0	107.9
1995	90.1	167.3	16.6	-32.3	-6.6	-42.3
1998	-64.0	-79.4	-20.1	-38.4	19.3	103.4
2001	250.5	126.7	-56.8	93.7	141.5	-24.5
2004	.	-53.2	67.2	88.0	-34.2	69.4
2007	.	314.6	412.8	-78.4	110.4	42.3
2010	91.1	-2.2	-42.7	51.2	66.2	13.5
2013	-95.3	-59.9	-55.7	24.2	-54.0	25.6

Mean value of directly held bonds for families with holdings
By percentile of income

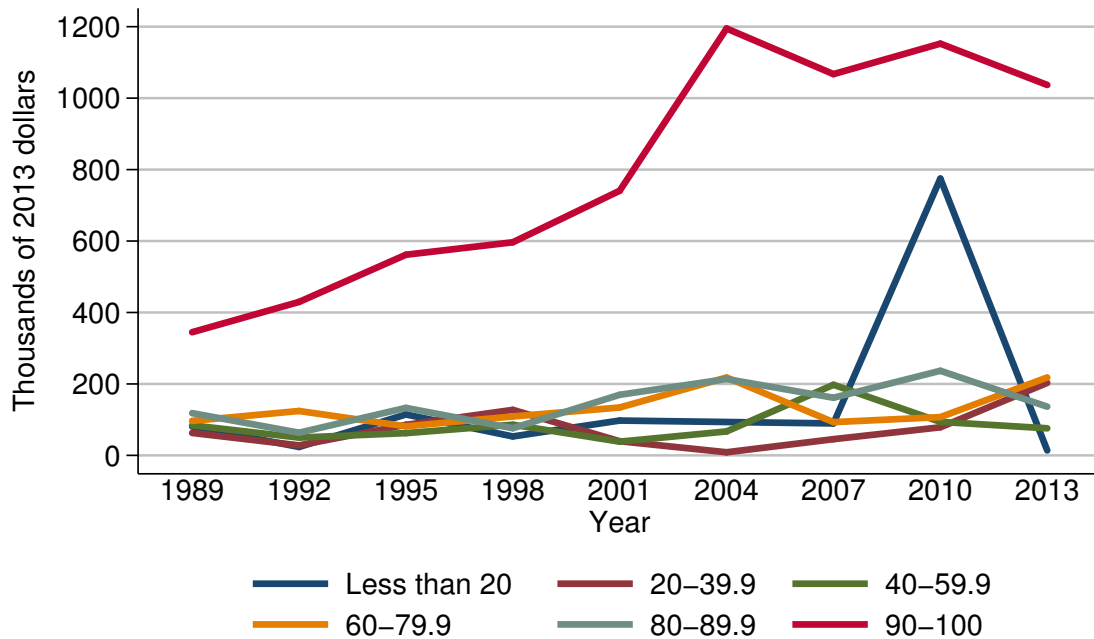

Mean value of directly held bonds for families with holdings

Year	Percentile of income					
	Less than 20	20-39.9	40-59.9	60-79.9	80-89.9	90-100
<i>Level (thousands of 2013 dollars)</i>						
1989	81.0	62.9	84.2	96.7	118.3	344.8
1992	23.7	28.1	49.8	124.3	63.6	429.6
1995	114.6	85.6	62.4	81.4	133.0	561.7
1998	53.1	127.4	85.9	109.1	76.1	596.5
2001	97.5	39.7	38.4	134.1	169.7	740.9
2004	.	8.8	67.1	218.0	213.8	1195.0
2007	89.4	45.5	197.8	93.1	161.4	1067.3
2010	774.8	78.7	93.8	107.2	236.9	1152.7
2013	14.0	203.0	75.9	218.2	136.5	1036.9
<i>Three-year change (percent)</i>						
1992	-70.7	-55.3	-40.9	28.5	-46.2	24.6
1995	383.5	204.6	25.3	-34.5	109.1	30.7
1998	-53.7	48.8	37.7	34.0	-42.8	6.2
2001	83.6	-68.8	-55.3	22.9	123.0	24.2
2004	.	-77.8	74.7	62.6	26.0	61.3
2007	.	417.0	194.8	-57.3	-24.5	-10.7
2010	766.7	73.0	-52.6	15.1	46.8	8.0
2013	-98.2	157.9	-19.1	103.5	-42.4	-10.0

Percent of families with directly held bonds
By age of head

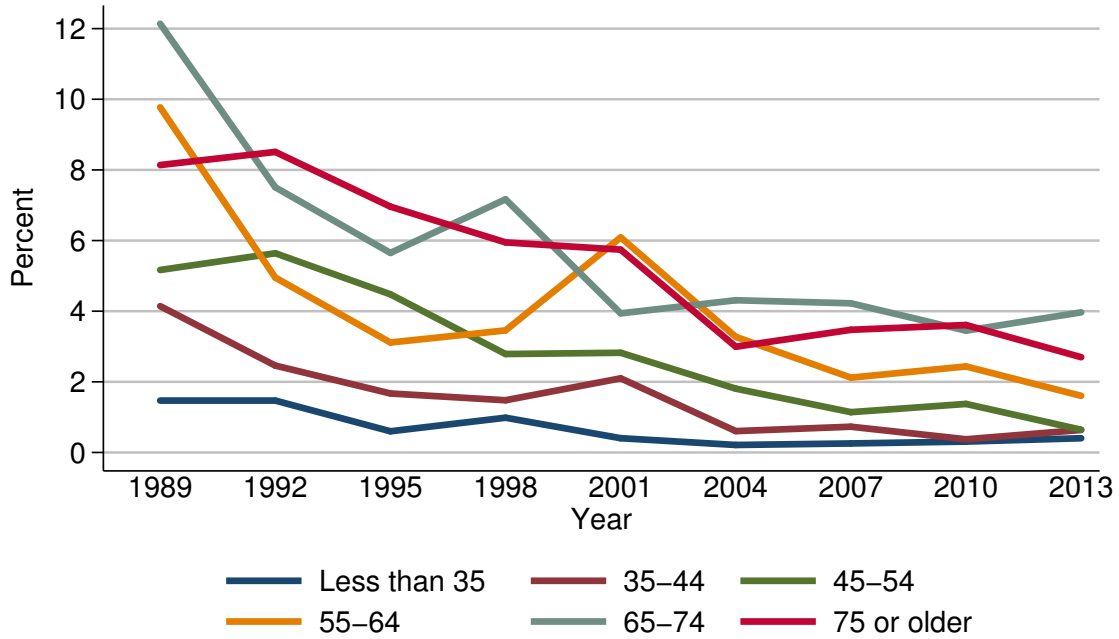

Percent of families with directly held bonds

Year	Age of head					
	Less than 35	35-44	45-54	55-64	65-74	75 or older
<i>Level (percent)</i>						
1989	1.5	4.1	5.2	9.8	12.1	8.1
1992	1.5	2.5	5.6	5.0	7.5	8.5
1995	0.6	1.7	4.5	3.1	5.7	7.0
1998	1.0	1.5	2.8	3.5	7.2	5.9
2001	0.4	2.1	2.8	6.1	3.9	5.7
2004	0.2	0.6	1.8	3.3	4.3	3.0
2007	0.3	0.7	1.1	2.1	4.2	3.5
2010	0.3	0.4	1.4	2.4	3.4	3.6
2013	0.4	0.6	0.6	1.6	4.0	2.7
<i>Three-year change (percentage points)</i>						
1992	0.0	-1.6	0.4	-4.8	-4.6	0.4
1995	-0.9	-0.8	-1.1	-1.9	-1.8	-1.5
1998	0.4	-0.2	-1.7	0.4	1.5	-1.1
2001	-0.6	0.6	0.0	2.6	-3.3	-0.2
2004	-0.2	-1.5	-1.0	-2.8	0.4	-2.7
2007	0.1	0.1	-0.7	-1.2	-0.1	0.5
2010	0.0	-0.3	0.3	0.3	-0.8	0.1
2013	0.1	0.2	-0.8	-0.8	0.6	-0.9

Median value of directly held bonds for families with holdings
By age of head

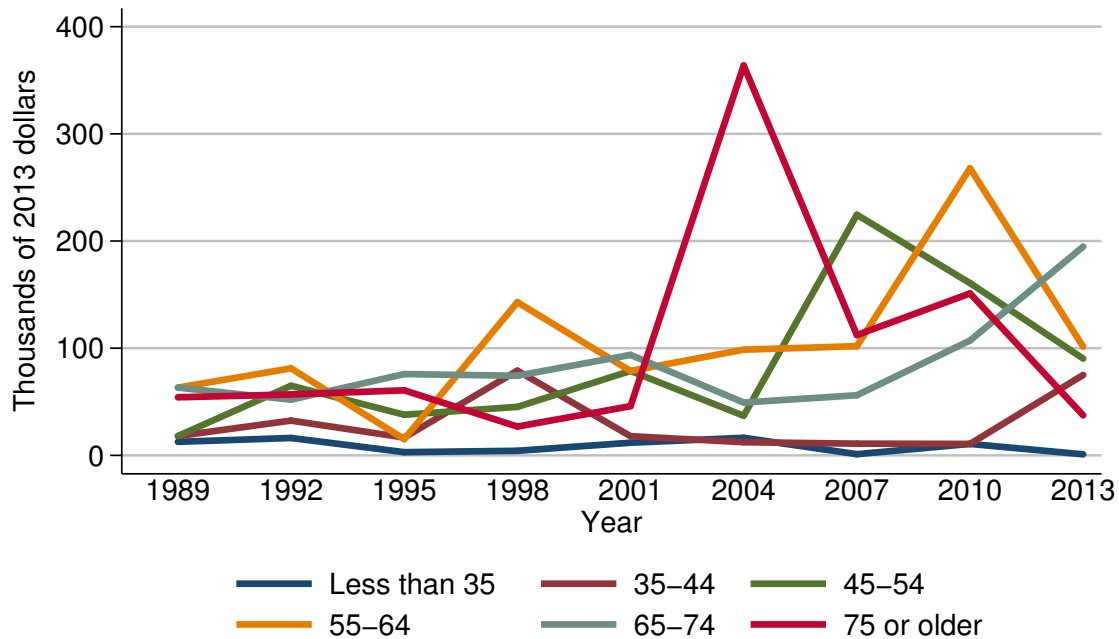

Median value of directly held bonds for families with holdings

Year	Age of head					
	Less than 35	35-44	45-54	55-64	65-74	75 or older
<i>Level (thousands of 2013 dollars)</i>						
1989	12.7	18.1	18.1	63.3	63.3	54.2
1992	16.2	32.5	65.0	81.2	52.0	56.9
1995	3.0	16.7	37.9	15.2	75.9	60.7
1998	4.3	79.1	45.3	143.0	74.3	26.9
2001	11.8	17.9	78.8	78.8	93.8	46.0
2004	16.4	12.3	37.0	98.7	49.3	363.8
2007	1.1	10.9	224.6	101.9	56.1	112.3
2010	10.7	10.7	160.8	267.9	107.2	151.1
2013	1.0	75.0	90.3	101.4	194.8	37.4
<i>Three-year change (percent)</i>						
1992	27.6	79.6	259.1	28.3	-17.9	5.0
1995	-81.5	-48.6	-41.7	-81.3	46.0	6.7
1998	43.3	373.7	19.5	840.8	-2.1	-55.7
2001	174.4	-77.4	74.0	-44.9	26.2	71.0
2004	39.0	-31.3	-53.0	25.3	-47.4	690.9
2007	-93.3	-11.4	507.0	3.2	13.8	-69.1
2010	872.7	-1.8	-28.4	162.9	91.1	34.6
2013	-90.7	600.9	-43.8	-62.2	81.7	-75.2

Mean value of directly held bonds for families with holdings
By age of head

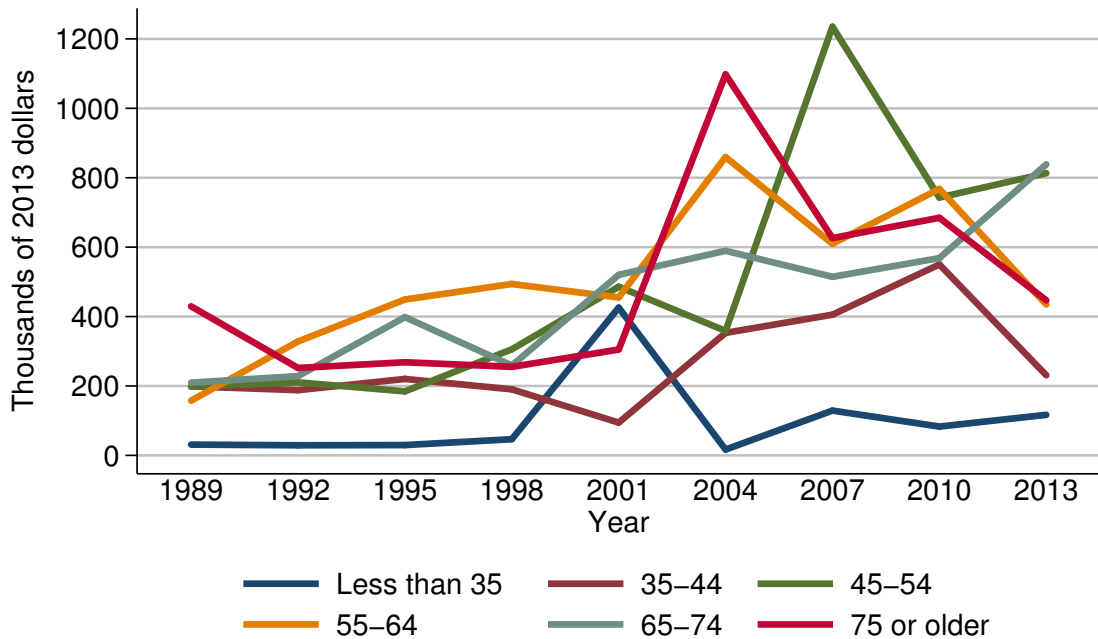

Mean value of directly held bonds for families with holdings

Year	Age of head					
	Less than 35	35-44	45-54	55-64	65-74	75 or older
<i>Level (thousands of 2013 dollars)</i>						
1989	31.1	199.0	198.1	157.8	209.7	429.5
1992	29.2	187.9	210.5	328.3	228.5	251.9
1995	29.8	220.3	184.5	449.1	398.4	268.4
1998	46.6	190.4	305.7	493.9	259.1	255.2
2001	425.9	94.5	486.0	455.3	520.2	305.1
2004	16.9	353.1	358.7	859.7	589.5	1097.8
2007	129.2	405.5	1235.2	609.7	514.6	626.2
2010	83.1	550.2	743.0	767.9	568.4	684.7
2013	116.9	231.0	813.1	434.8	838.6	446.9
<i>Three-year change (percent)</i>						
1992	-6.1	-5.6	6.3	108.0	9.0	-41.4
1995	2.1	17.2	-12.4	36.8	74.4	6.6
1998	56.4	-13.6	65.7	10.0	-35.0	-4.9
2001	813.9	-50.4	59.0	-7.8	100.8	19.6
2004	-96.0	273.7	-26.2	88.8	13.3	259.8
2007	664.5	14.8	244.4	-29.1	-12.7	-43.0
2010	-35.7	35.7	-39.8	25.9	10.5	9.3
2013	40.7	-58.0	9.4	-43.4	47.5	-34.7

Percent of families with directly held bonds
By family structure

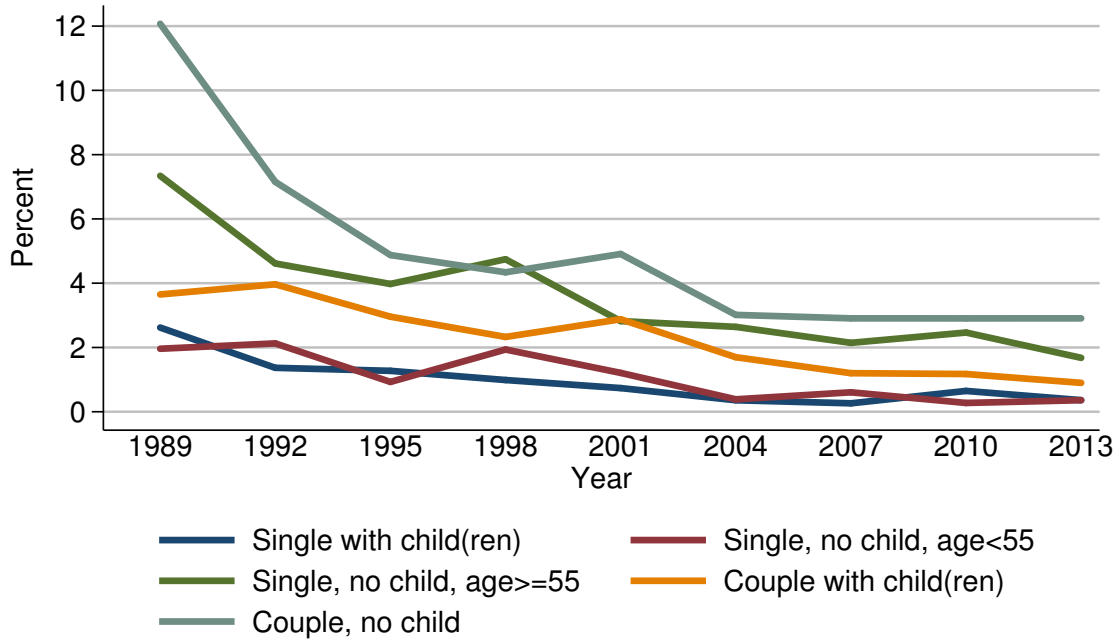

Percent of families with directly held bonds

Year	Family structure				
	Single with child(ren)	Single, no child, age < 55	Single, no child, age ≥ 55	Couple with child(ren)	Couple, no child
<i>Level (percent)</i>					
1989	2.6	2.0	7.3	3.7	12.1
1992	1.4	2.1	4.6	4.0	7.2
1995	1.3	0.9	4.0	3.0	4.9
1998	1.0	1.9	4.7	2.3	4.3
2001	0.7	1.2	2.8	2.9	4.9
2004	0.4	0.4	2.6	1.7	3.0
2007	0.3	0.6	2.1	1.2	2.9
2010	0.6	0.3	2.5	1.2	2.9
2013	0.4	0.4	1.7	0.9	2.9
<i>Three-year change (percentage points)</i>					
1992	-1.2	0.1	-2.7	0.3	-4.9
1995	-0.1	-1.2	-0.6	-1.0	-2.3
1998	-0.3	1.0	0.7	-0.7	-0.6
2001	-0.3	-0.7	-1.9	0.6	0.6
2004	-0.3	-0.8	-0.2	-1.2	-1.9
2007	-0.1	0.2	-0.5	-0.5	-0.1
2010	0.3	-0.3	0.4	0.0	0.0
2013	-0.2	0.1	-0.8	-0.3	0.0

Median value of directly held bonds for families with holdings
By family structure

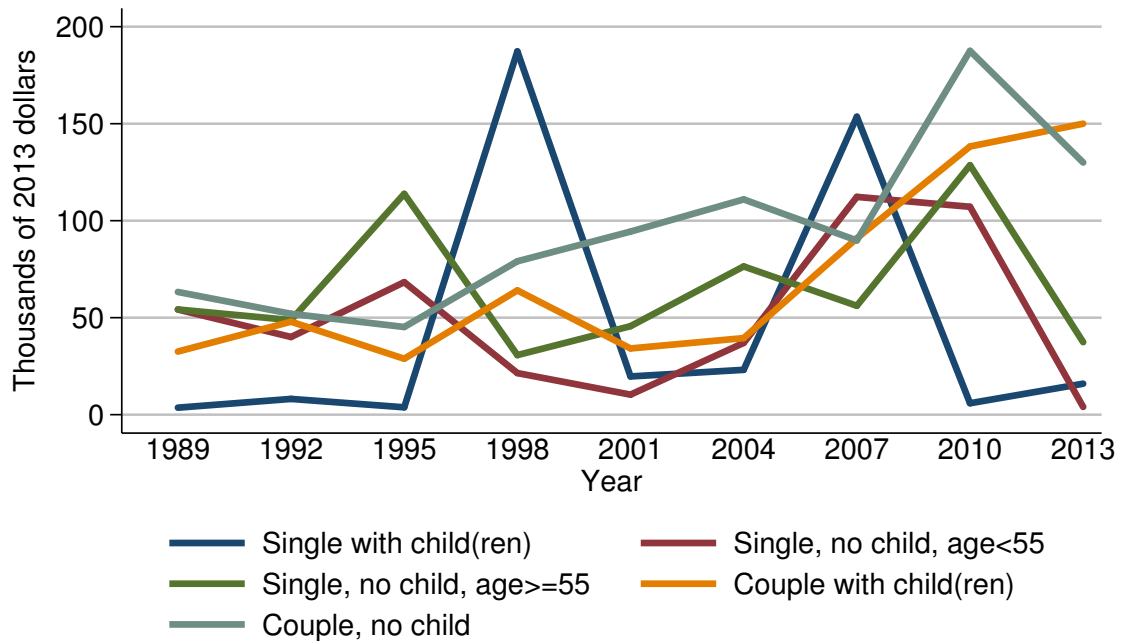

Median value of directly held bonds for families with holdings

Year	Family structure				
	Single with child(ren)	Single, no child, age < 55	Single, no child, age >= 55	Couple with child(ren)	Couple, no child
<i>Level (thousands of 2013 dollars)</i>					
1989	3.6	54.2	54.2	32.5	63.3
1992	8.1	40.0	48.7	47.9	52.0
1995	3.8	68.3	113.8	28.8	45.2
1998	187.3	21.4	30.7	64.1	79.1
2001	19.7	10.3	45.6	34.1	94.4
2004	23.1	37.0	76.4	39.5	111.0
2007	153.6	112.3	56.1	90.9	89.8
2010	5.9	107.2	128.6	138.2	187.5
2013	16.0	4.0	37.4	150.0	130.0
<i>Three-year change (percent)</i>					
1992	125.0	-26.2	-10.1	47.4	-17.9
1995	-53.1	70.8	133.7	-39.9	-13.1
1998	4828.9	-68.7	-73.0	122.6	75.0
2001	-89.5	-51.9	48.5	-46.8	19.3
2004	17.3	259.2	67.5	15.8	17.6
2007	564.9	203.5	-26.6	130.1	-19.1
2010	-96.2	-4.5	129.2	52.0	108.8
2013	171.2	-96.3	-70.9	8.5	-30.7

Mean value of directly held bonds for families with holdings
By family structure

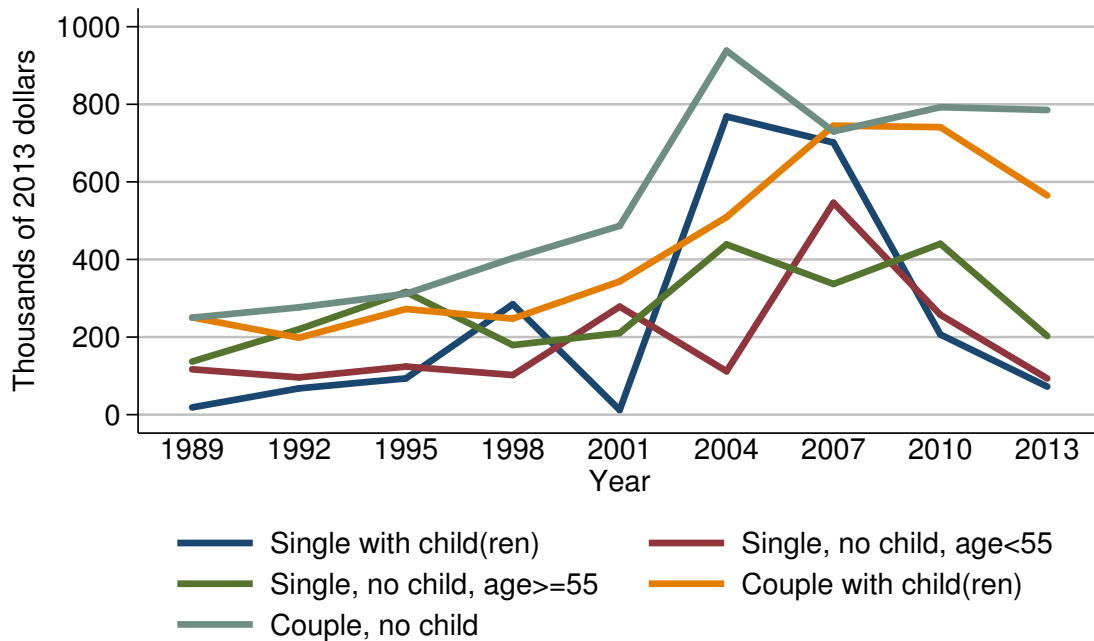

Mean value of directly held bonds for families with holdings

Year	Family structure				
	Single with child(ren)	Single, no child, age<55	Single, no child, age≥55	Couple with child(ren)	Couple, no child
<i>Level (thousands of 2013 dollars)</i>					
1989	18.7	116.9	136.9	250.8	250.0
1992	67.8	96.1	220.3	198.4	276.6
1995	93.5	124.0	316.2	272.3	311.5
1998	284.8	102.2	179.5	247.7	403.5
2001	12.1	278.4	210.4	343.4	486.7
2004	768.5	111.9	438.9	509.4	938.2
2007	701.3	546.2	336.9	744.9	730.0
2010	206.7	257.5	440.5	741.1	792.6
2013	72.4	93.4	202.8	565.0	785.2
<i>Three-year change (percent)</i>					
1992	262.6	-17.8	60.9	-20.9	10.6
1995	37.9	29.0	43.5	37.2	12.6
1998	204.6	-17.6	-43.2	-9.0	29.5
2001	-95.8	172.4	17.2	38.6	20.6
2004	6251.2	-59.8	108.6	48.3	92.8
2007	-8.7	388.1	-23.2	46.2	-22.2
2010	-70.5	-52.9	30.8	-0.5	8.6
2013	-65.0	-63.7	-54.0	-23.8	-0.9

Percent of families with directly held bonds
By education of head

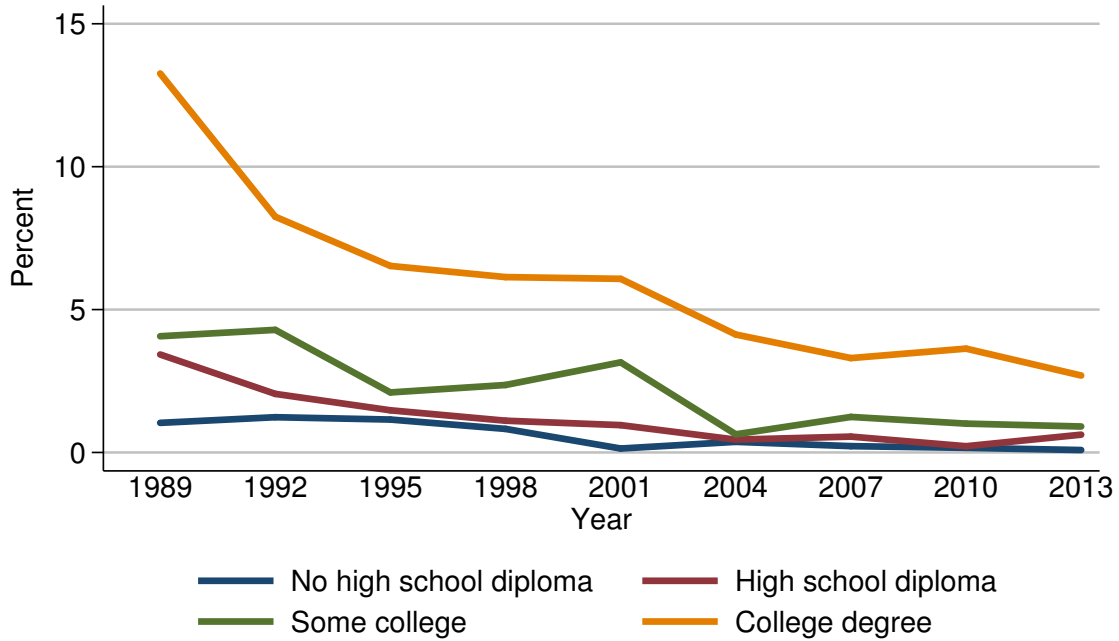

Percent of families with directly held bonds

Year	Education of head			
	No high school diploma	High school diploma	Some college	College degree
<i>Level (percent)</i>				
1989	1.0	3.4	4.1	13.3
1992	1.2	2.1	4.3	8.2
1995	1.2	1.5	2.1	6.5
1998	0.8	1.1	2.4	6.1
2001	0.1	1.0	3.2	6.1
2004	0.4	0.4	0.6	4.1
2007	0.2	0.6	1.2	3.3
2010	0.2	0.2	1.0	3.6
2013	0.1	0.6	0.9	2.7
<i>Three-year change (percentage points)</i>				
1992	0.2	-1.3	0.2	-5.1
1995	0.0	-0.6	-2.2	-1.7
1998	-0.4	-0.4	0.3	-0.4
2001	-0.7	-0.1	0.8	0.0
2004	0.3	-0.6	-2.6	-2.0
2007	-0.2	0.2	0.6	-0.8
2010	0.0	-0.4	-0.2	0.3
2013	-0.1	0.4	-0.1	-0.9

Median value of directly held bonds for families with holdings
By education of head

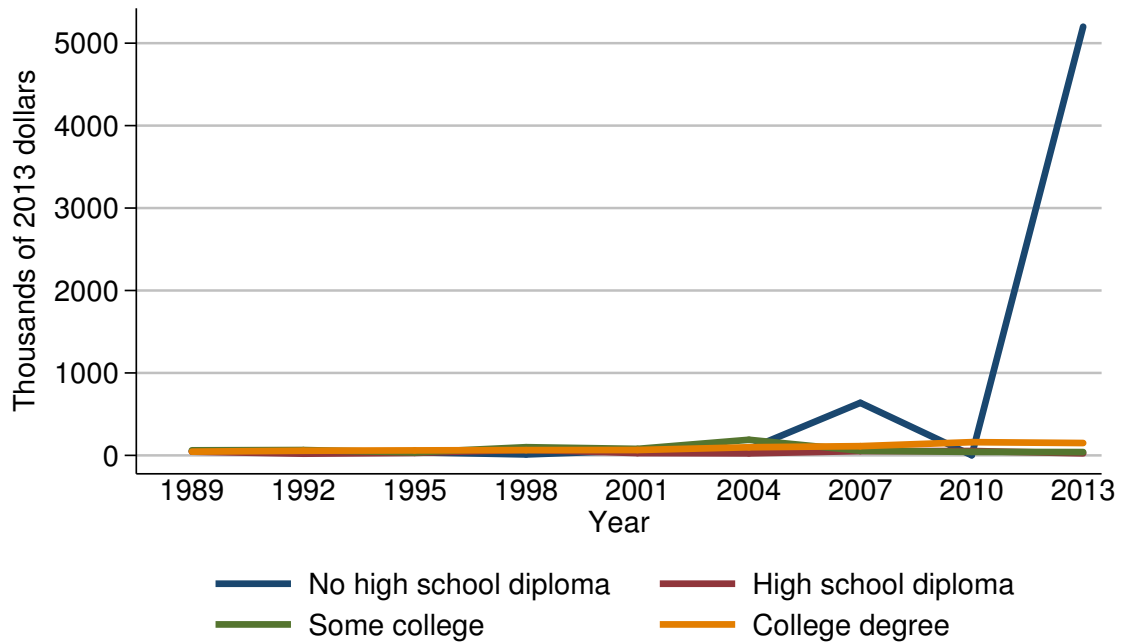

Median value of directly held bonds for families with holdings

Year	Education of head			
	No high school diploma	High school diploma	Some college	College degree
<i>Level (thousands of 2013 dollars)</i>				
1989	50.6	45.2	61.5	45.2
1992	48.7	21.1	65.0	56.9
1995	37.9	30.4	36.4	60.7
1998	11.9	67.9	99.3	64.3
2001	59.8	28.2	78.8	65.7
2004	76.4	24.7	189.3	98.7
2007	637.7	52.2	56.1	112.3
2010	1.7	53.4	42.9	160.8
2013	5200.0	25.0	40.0	150.0
<i>Three-year change (percent)</i>				
1992	-3.8	-53.3	5.7	25.9
1995	-22.2	44.1	-44.0	6.7
1998	-68.6	123.4	172.8	5.9
2001	402.5	-58.5	-20.6	2.2
2004	27.8	-12.4	140.2	50.2
2007	734.7	111.3	-70.4	13.8
2010	-99.7	2.3	-23.5	43.2
2013	305782.3	-53.2	-6.8	-6.7

Mean value of directly held bonds for families with holdings
By education of head

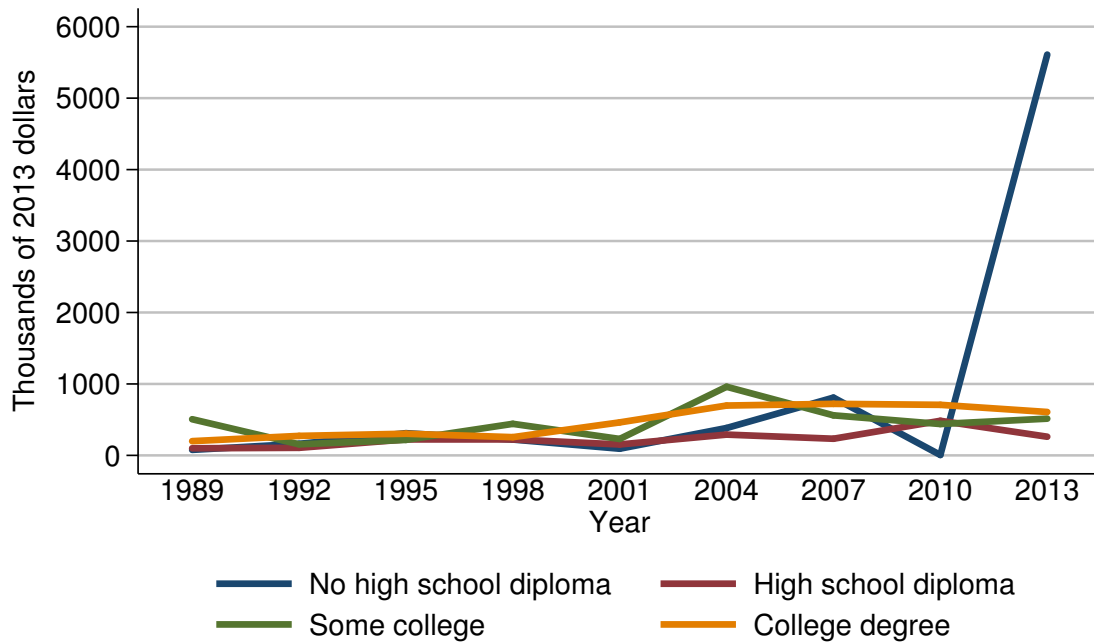

Mean value of directly held bonds for families with holdings

Year	Education of head			
	No high school diploma	High school diploma	Some college	College degree
<i>Level (thousands of 2013 dollars)</i>				
1989	77.6	99.5	506.1	199.5
1992	161.6	106.3	155.1	273.1
1995	310.8	223.6	217.0	303.5
1998	222.2	223.7	441.6	255.3
2001	93.8	152.9	230.4	462.0
2004	383.2	291.4	960.8	697.7
2007	808.6	233.0	560.9	721.5
2010	6.2	484.1	439.5	708.0
2013	5609.7	261.6	514.3	607.4
<i>Three-year change (percent)</i>				
1992	108.2	6.8	-69.4	36.9
1995	92.3	110.3	39.9	11.1
1998	-28.5	0.0	103.5	-15.9
2001	-57.8	-31.6	-47.8	81.0
2004	308.5	90.6	317.0	51.0
2007	111.0	-20.0	-41.6	3.4
2010	-99.2	107.8	-21.6	-1.9
2013	90379.0	-46.0	17.0	-14.2

Percent of families with directly held bonds
By race or ethnicity of respondent

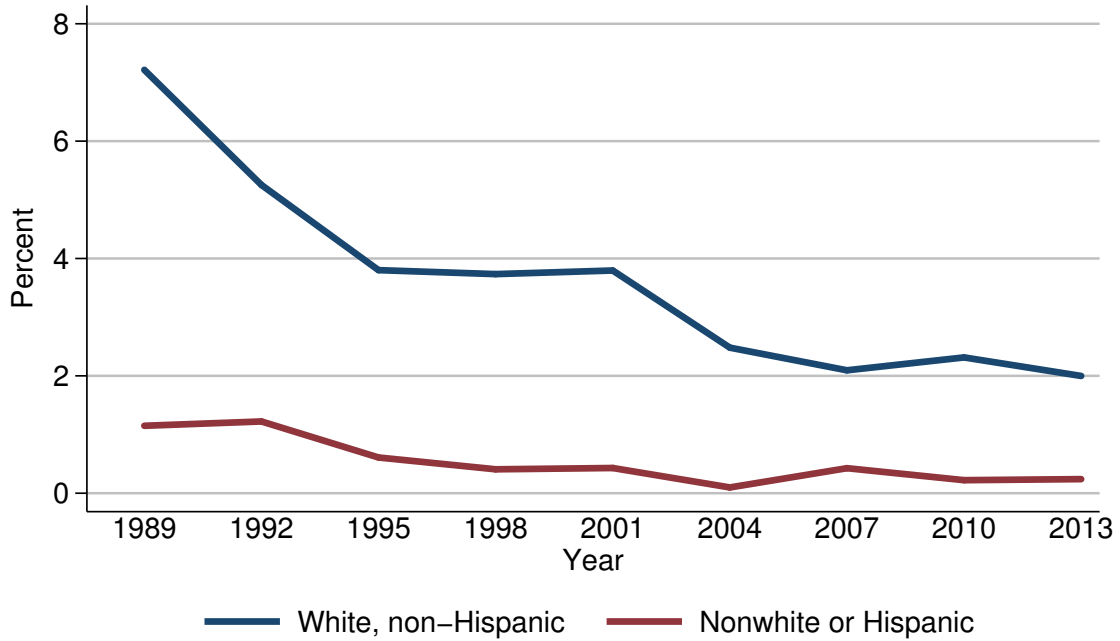

Percent of families with directly held bonds

Year	Race or ethnicity of respondent	
	White, non-Hispanic	Nonwhite or Hispanic
<i>Level (percent)</i>		
1989	7.2	1.1
1992	5.3	1.2
1995	3.8	0.6
1998	3.7	0.4
2001	3.8	0.4
2004	2.5	0.1
2007	2.1	0.4
2010	2.3	0.2
2013	2.0	0.2
<i>Three-year change (percentage points)</i>		
1992	-1.9	0.1
1995	-1.5	-0.6
1998	-0.1	-0.2
2001	0.1	0.0
2004	-1.3	-0.3
2007	-0.4	0.3
2010	0.2	-0.2
2013	-0.3	0.0

Median value of directly held bonds for families with holdings
By race or ethnicity of respondent

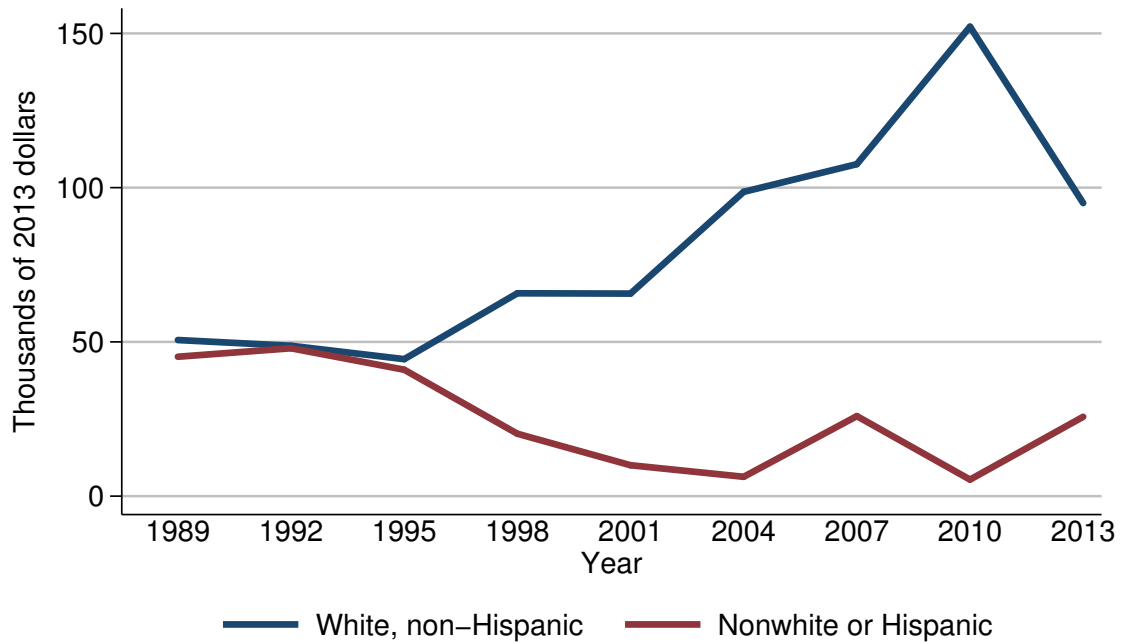

Median value of directly held bonds for families with holdings

Year	Race or ethnicity of respondent	
	White, non-Hispanic	Nonwhite or Hispanic
<i>Level (thousands of 2013 dollars)</i>		
1989	50.6	45.2
1992	48.7	47.9
1995	44.4	41.0
1998	65.8	20.2
2001	65.7	10.0
2004	98.7	6.3
2007	107.6	25.9
2010	152.2	5.4
2013	95.0	25.7
<i>Three-year change (percent)</i>		
1992	-3.8	6.0
1995	-8.8	-14.4
1998	48.2	-50.7
2001	-0.2	-50.5
2004	50.2	-37.0
2007	9.0	311.1
2010	41.4	-79.2
2013	-37.6	375.9

Mean value of directly held bonds for families with holdings
By race or ethnicity of respondent

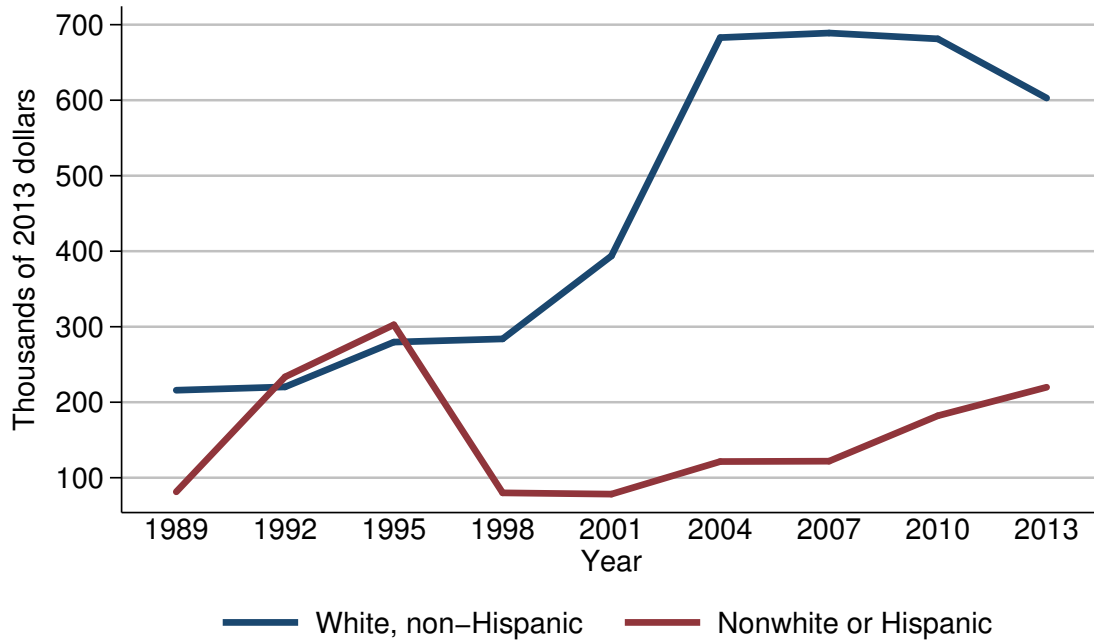

Mean value of directly held bonds for families with holdings

Year	Race or ethnicity of respondent	
	White, non-Hispanic	Nonwhite or Hispanic
<i>Level (thousands of 2013 dollars)</i>		
1989	215.9	81.3
1992	220.3	233.5
1995	279.7	302.6
1998	283.9	80.0
2001	393.8	78.3
2004	682.9	121.5
2007	689.0	121.9
2010	681.3	182.1
2013	602.9	219.8
<i>Three-year change (percent)</i>		
1992	2.0	187.2
1995	27.0	29.6
1998	1.5	-73.6
2001	38.7	-2.1
2004	73.4	55.2
2007	0.9	0.3
2010	-1.1	49.4
2013	-11.5	20.7

Percent of families with directly held bonds
By current work status of head

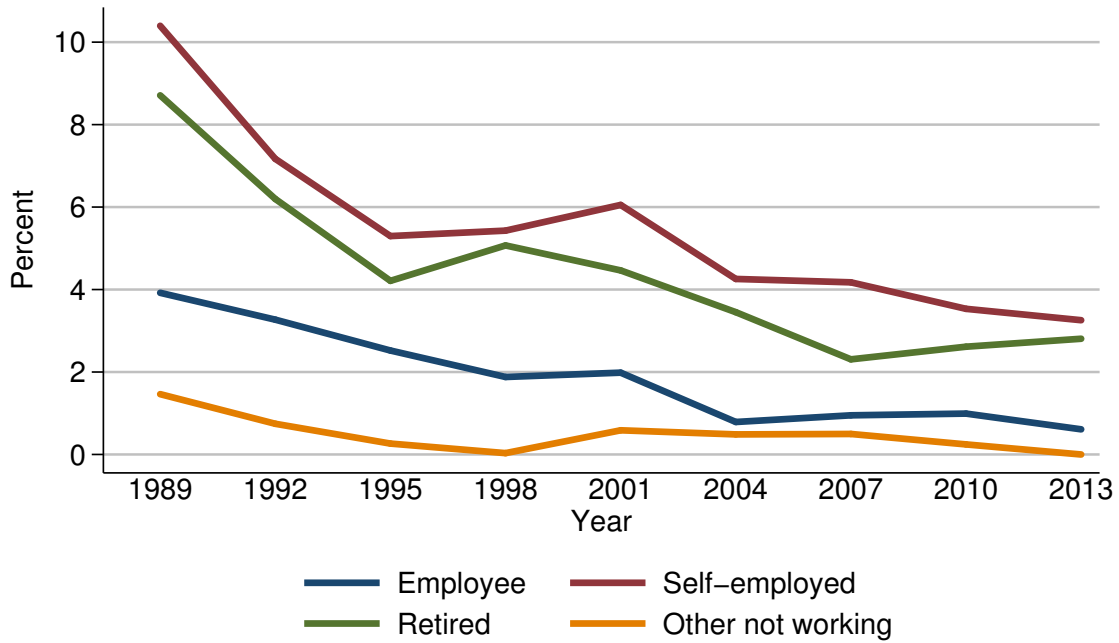

Percent of families with directly held bonds

Year	Current work status of head			
	Employee	Self-employed	Retired	Other not working
<i>Level (percent)</i>				
1989	3.9	10.4	8.7	1.5
1992	3.3	7.2	6.2	0.7
1995	2.5	5.3	4.2	0.3
1998	1.9	5.4	5.1	0.0
2001	2.0	6.1	4.5	0.6
2004	0.8	4.3	3.5	0.5
2007	0.9	4.2	2.3	0.5
2010	1.0	3.5	2.6	0.2
2013	0.6	3.3	2.8	0.0
<i>Three-year change (percentage points)</i>				
1992	-0.6	-3.2	-2.5	-0.8
1995	-0.8	-1.9	-2.0	-0.4
1998	-0.6	0.1	0.9	-0.3
2001	0.1	0.7	-0.6	0.6
2004	-1.2	-1.8	-1.0	-0.1
2007	0.1	-0.1	-1.2	0.0
2010	0.1	-0.7	0.3	-0.3
2013	-0.4	-0.2	0.2	-0.2

Median value of directly held bonds for families with holdings
By current work status of head

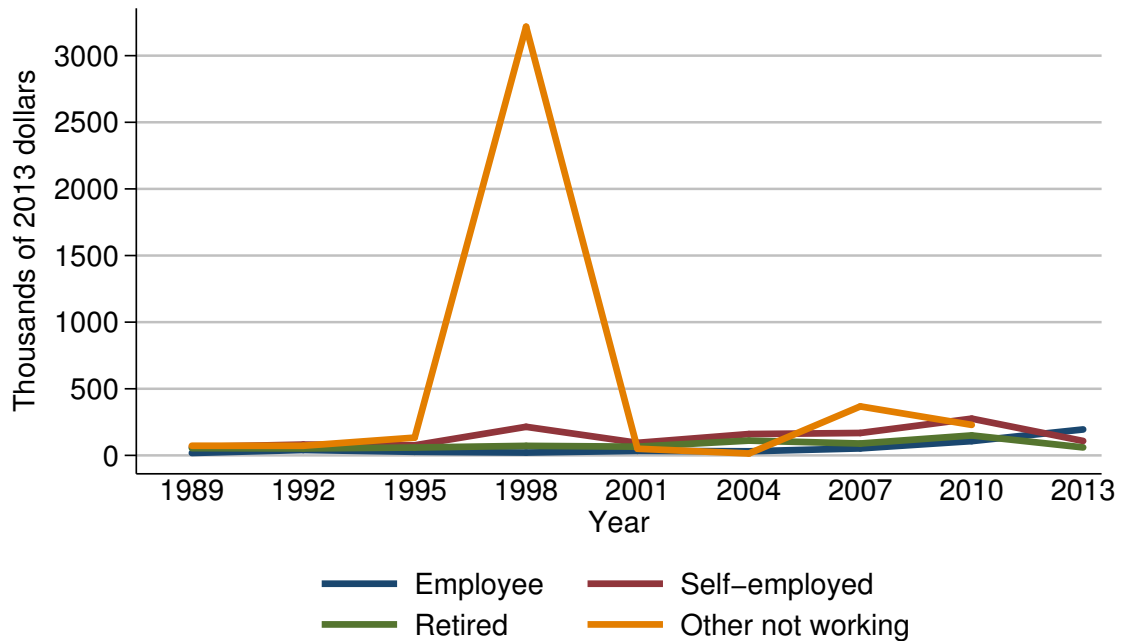

Median value of directly held bonds for families with holdings

Year	Current work status of head			
	Employee	Self-employed	Retired	Other not working
<i>Level (thousands of 2013 dollars)</i>				
1989	18.1	63.3	54.2	72.3
1992	40.6	81.2	52.0	72.4
1995	27.0	75.9	59.2	133.4
1998	21.4	214.4	71.5	3217.5
2001	34.1	94.4	65.8	50.1
2004	30.8	160.3	111.0	14.4
2007	52.6	168.4	89.2	367.7
2010	107.2	275.8	150.0	229.1
2013	194.8	108.2	60.0	.
<i>Three-year change (percent)</i>				
1992	124.3	28.3	-4.1	0.1
1995	-33.5	-6.5	13.8	84.3
1998	-20.7	182.5	20.8	2311.9
2001	59.3	-56.0	-8.0	-98.4
2004	-9.7	69.8	68.7	-71.3
2007	70.8	5.1	-19.6	2453.5
2010	103.8	63.8	68.2	-37.7
2013	81.7	-60.8	-60.0	.

Mean value of directly held bonds for families with holdings
By current work status of head

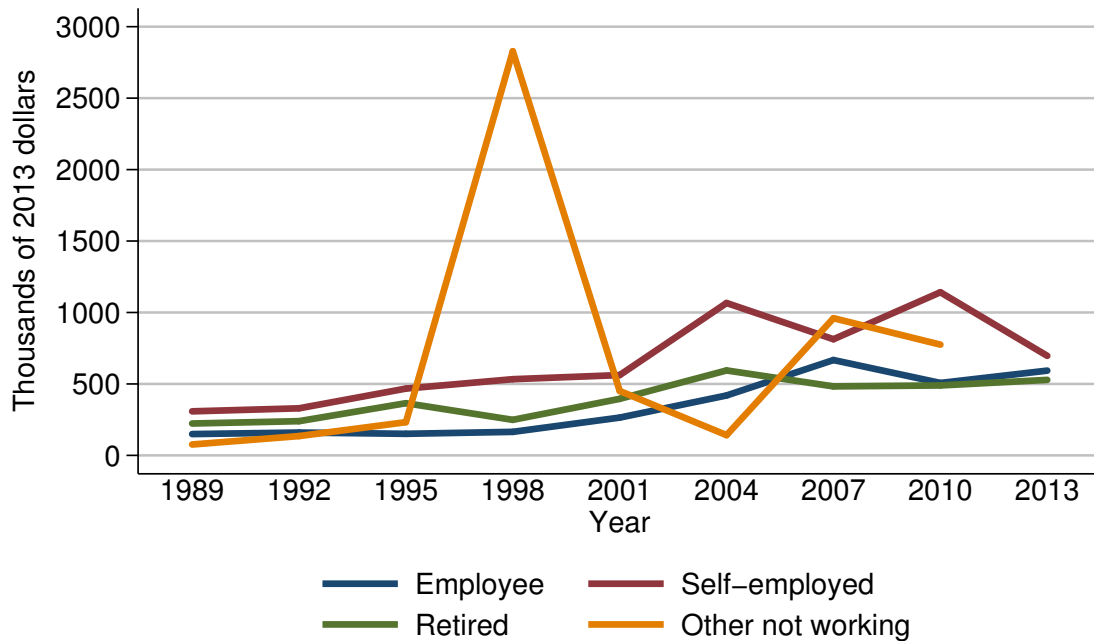

Mean value of directly held bonds for families with holdings

Year	Current work status of head			
	Employee	Self-employed	Retired	Other not working
<i>Level (thousands of 2013 dollars)</i>				
1989	149.5	308.3	223.3	76.4
1992	160.1	329.6	239.7	135.2
1995	151.2	467.5	365.2	232.5
1998	164.6	533.3	248.8	2828.1
2001	264.5	562.1	395.8	450.9
2004	419.4	1066.3	594.6	141.9
2007	667.2	812.9	482.9	960.0
2010	506.8	1141.9	489.5	775.3
2013	593.3	696.8	528.6	.
<i>Three-year change (percent)</i>				
1992	7.1	6.9	7.3	77.0
1995	-5.6	41.8	52.4	72.0
1998	8.9	14.1	-31.9	1116.4
2001	60.7	5.4	59.1	-84.1
2004	58.6	89.7	50.2	-68.5
2007	59.1	-23.8	-18.8	576.5
2010	-24.0	40.5	1.4	-19.2
2013	17.1	-39.0	8.0	.

Percent of families with directly held bonds
By current occupation of head

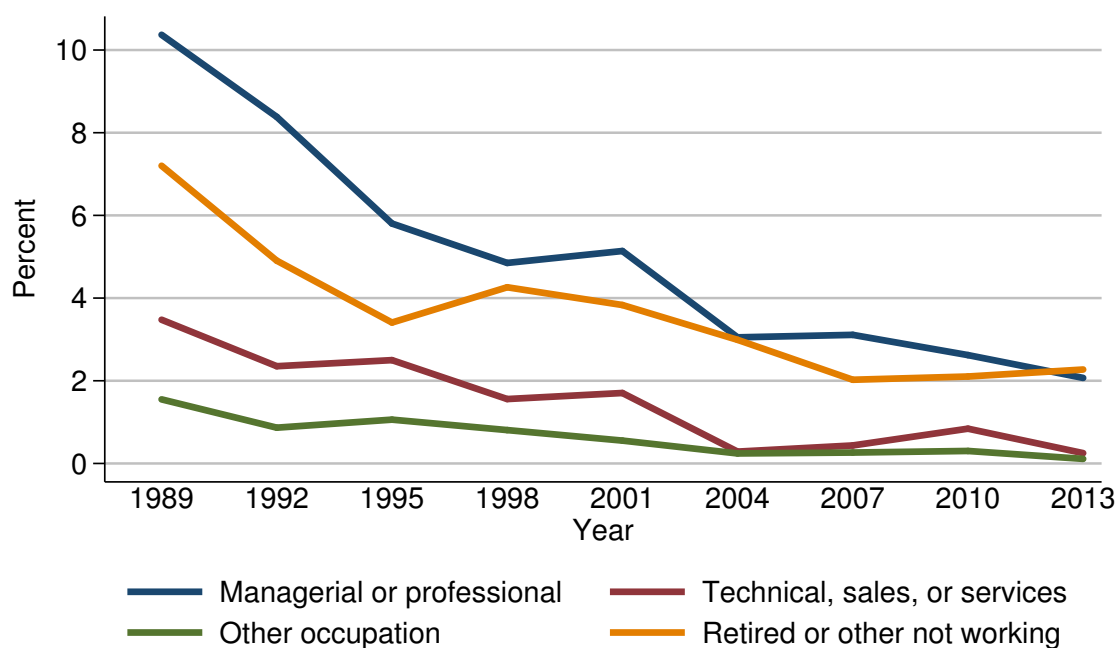

Percent of families with directly held bonds

Year	Current occupation of head			
	Managerial or professional	Technical, sales, or services	Other occupation	Retired or other not working
<i>Level (percent)</i>				
1989	10.4	3.5	1.6	7.2
1992	8.4	2.4	0.9	4.9
1995	5.8	2.5	1.1	3.4
1998	4.9	1.6	0.8	4.3
2001	5.1	1.7	0.6	3.8
2004	3.1	0.3	0.2	3.0
2007	3.1	0.4	0.3	2.0
2010	2.6	0.8	0.3	2.1
2013	2.1	0.3	0.1	2.3
<i>Three-year change (percentage points)</i>				
1992	-2.0	-1.1	-0.7	-2.3
1995	-2.6	0.1	0.2	-1.5
1998	-0.9	-0.9	-0.3	0.9
2001	0.2	0.1	-0.2	-0.5
2004	-2.0	-1.4	-0.4	-0.8
2007	0.0	0.1	0.1	-1.0
2010	-0.5	0.4	0.0	0.1
2013	-0.5	-0.5	-0.2	0.2

Median value of directly held bonds for families with holdings
By current occupation of head

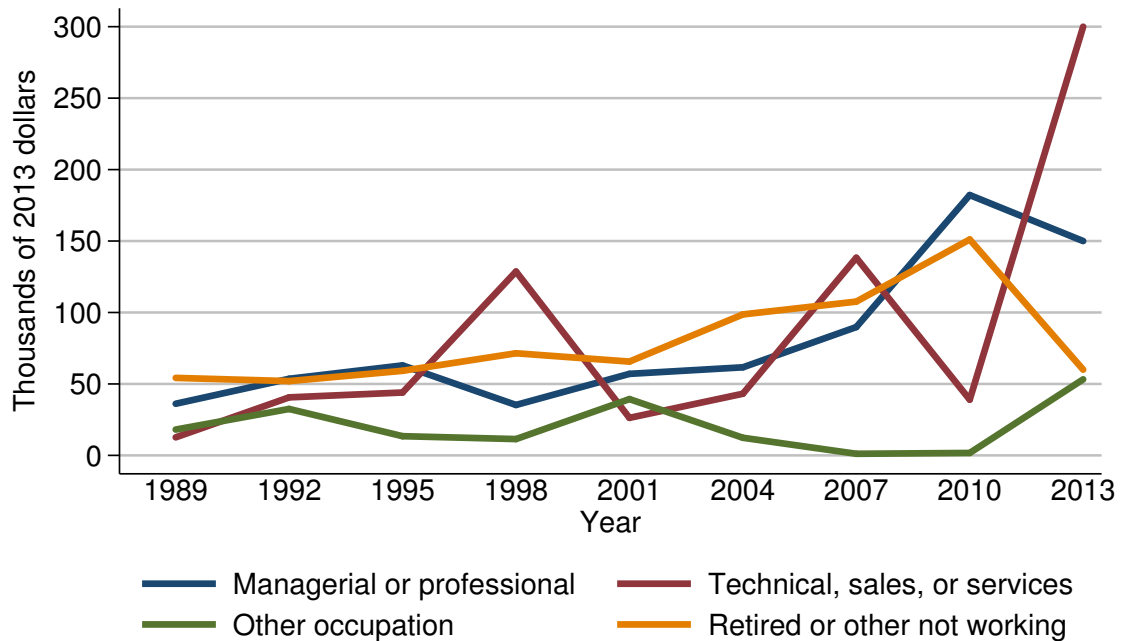

Median value of directly held bonds for families with holdings

Year	Current occupation of head			
	Managerial or professional	Technical, sales, or services	Other occupation	Retired or other not working
<i>Level (thousands of 2013 dollars)</i>				
1989	36.2	12.7	18.1	54.2
1992	53.6	40.6	32.5	52.0
1995	63.0	44.0	13.4	59.2
1998	35.3	128.7	11.4	71.5
2001	57.1	26.3	39.4	65.7
2004	61.7	43.2	12.3	98.7
2007	89.8	138.3	1.1	107.6
2010	182.2	39.0	1.7	151.1
2013	150.0	300.0	53.2	60.0
<i>Three-year change (percent)</i>				
1992	48.1	219.7	79.6	-4.1
1995	17.5	8.4	-58.8	13.8
1998	-44.0	192.5	-14.9	20.8
2001	61.8	-79.6	245.6	-8.1
2004	8.1	64.3	-68.8	50.2
2007	45.5	220.1	-91.1	9.0
2010	102.9	-71.8	54.5	40.4
2013	-17.7	669.2	3029.4	-60.3

Mean value of directly held bonds for families with holdings
By current occupation of head

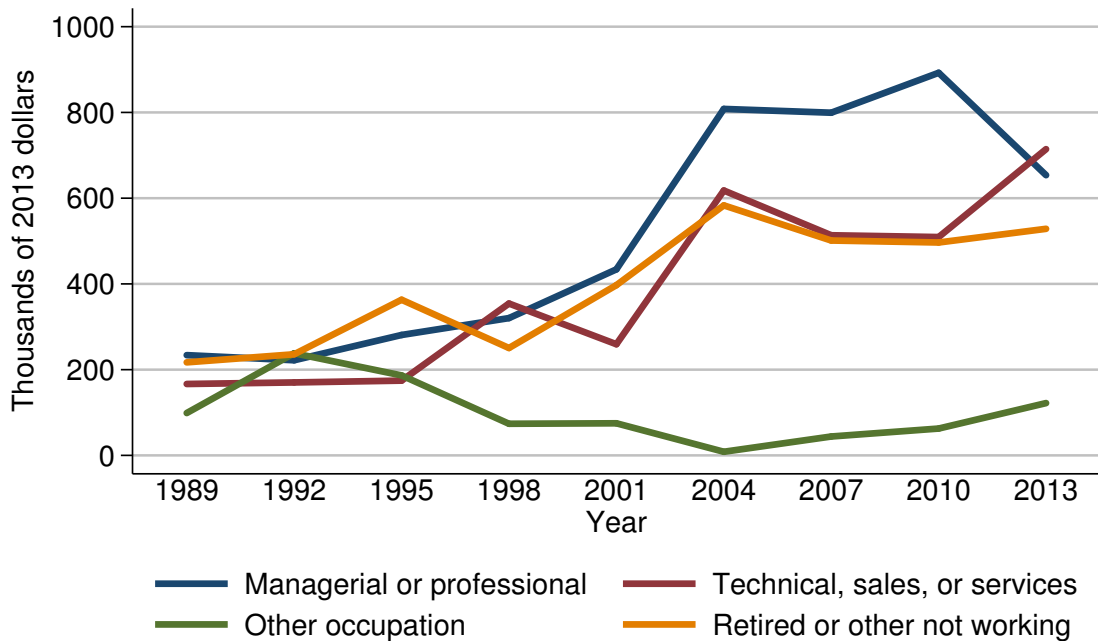

Mean value of directly held bonds for families with holdings

Year	Current occupation of head			
	Managerial or professional	Technical, sales, or services	Other occupation	Retired or other not working
<i>Level (thousands of 2013 dollars)</i>				
1989	233.9	166.6	98.8	217.1
1992	221.9	170.2	238.2	235.9
1995	280.9	174.4	186.6	363.1
1998	320.3	354.3	73.8	250.5
2001	434.0	259.3	74.9	397.1
2004	808.2	617.9	8.4	583.2
2007	799.4	513.5	44.1	501.2
2010	892.5	509.3	62.6	496.6
2013	653.7	714.4	122.0	528.6
<i>Three-year change (percent)</i>				
1992	-5.1	2.2	141.1	8.7
1995	26.6	2.5	-21.7	53.9
1998	14.0	103.2	-60.5	-31.0
2001	35.5	-26.8	1.5	58.5
2004	86.2	138.3	-88.8	46.9
2007	-1.1	-16.9	425.0	-14.1
2010	11.6	-0.8	42.0	-0.9
2013	-26.8	40.3	94.9	6.4

Percent of families with directly held bonds
By region

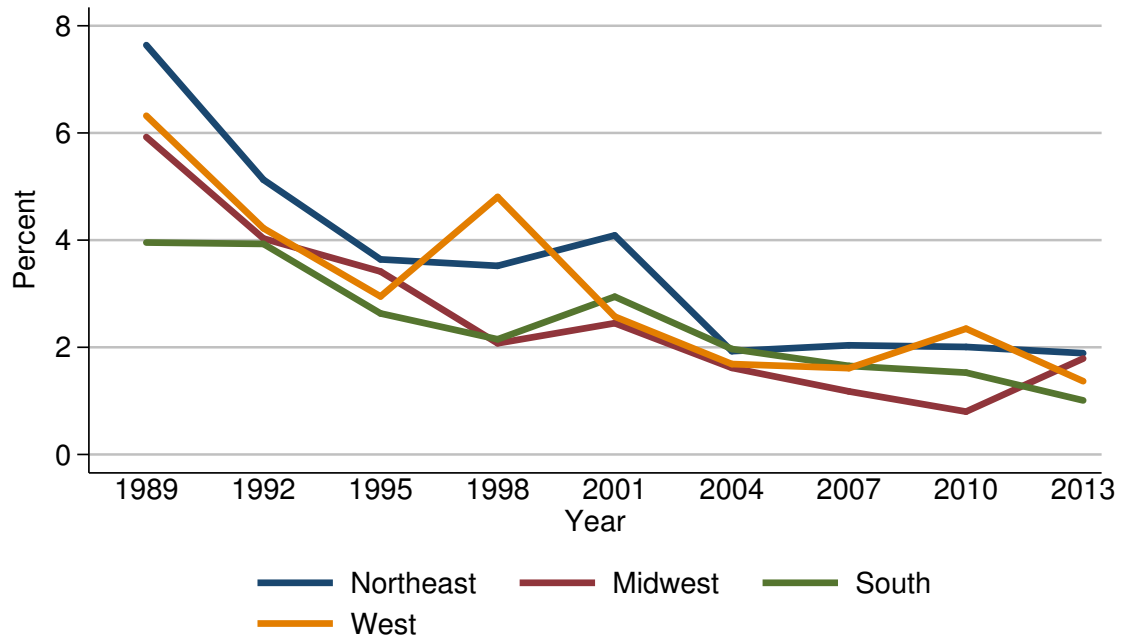

Percent of families with directly held bonds

Year	Region			
	Northeast	Midwest	South	West
<i>Level (percent)</i>				
1989	7.6	5.9	4.0	6.3
1992	5.1	4.0	3.9	4.2
1995	3.6	3.4	2.6	2.9
1998	3.5	2.1	2.1	4.8
2001	4.1	2.5	2.9	2.6
2004	1.9	1.6	2.0	1.7
2007	2.0	1.2	1.7	1.6
2010	2.0	0.8	1.5	2.3
2013	1.9	1.8	1.0	1.4
<i>Three-year change (percentage points)</i>				
1992	-2.5	-1.9	-0.1	-2.1
1995	-1.5	-0.6	-1.3	-1.3
1998	-0.1	-1.3	-0.5	1.9
2001	0.6	0.4	0.8	-2.2
2004	-2.2	-0.9	-0.9	-0.9
2007	0.1	-0.4	-0.3	-0.1
2010	0.0	-0.4	-0.2	0.7
2013	-0.1	1.0	-0.5	-0.9

Median value of directly held bonds for families with holdings
By region

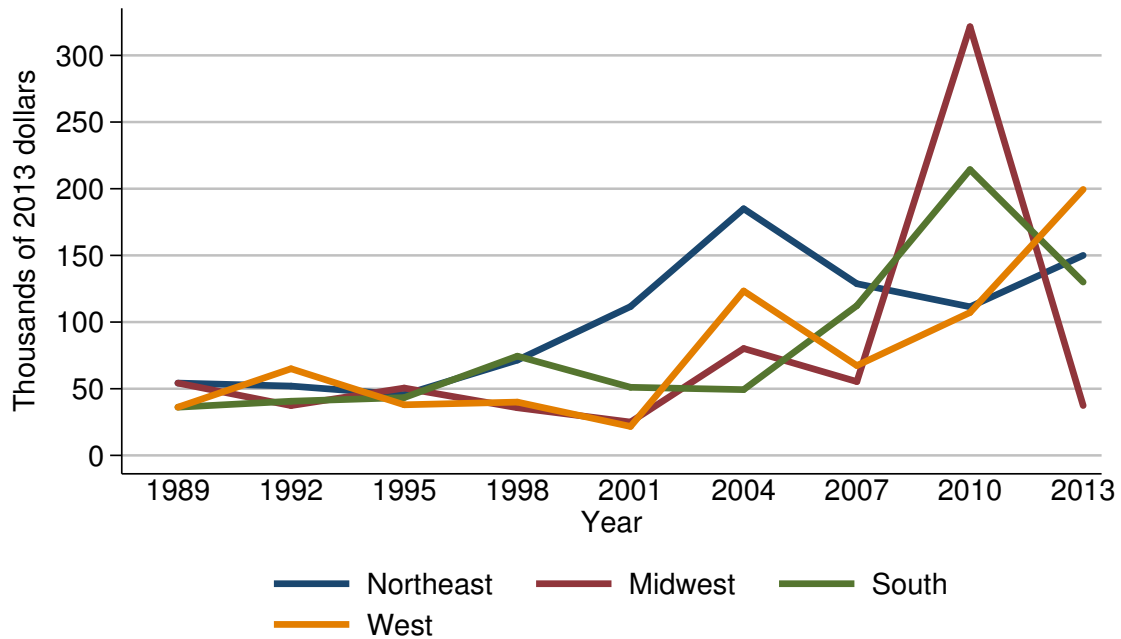

Median value of directly held bonds for families with holdings

Year	Region			
	Northeast	Midwest	South	West
<i>Level (thousands of 2013 dollars)</i>				
1989	54.2	54.2	36.2	36.2
1992	52.0	37.4	40.6	65.0
1995	45.5	50.5	43.4	37.9
1998	71.5	35.7	74.4	40.0
2001	111.6	25.0	51.1	21.7
2004	185.0	80.2	49.3	123.3
2007	128.8	55.4	112.3	67.4
2010	111.5	321.5	214.3	107.2
2013	150.0	37.4	130.0	199.5
<i>Three-year change (percent)</i>				
1992	-4.1	-31.0	12.2	79.6
1995	-12.5	35.0	6.9	-41.7
1998	57.1	-29.3	71.4	5.5
2001	56.1	-30.0	-31.3	-45.8
2004	65.8	220.8	-3.5	468.2
2007	-30.4	-30.9	127.8	-45.3
2010	-13.4	480.3	90.8	59.1
2013	34.5	-88.4	-39.3	86.1

Mean value of directly held bonds for families with holdings
By region

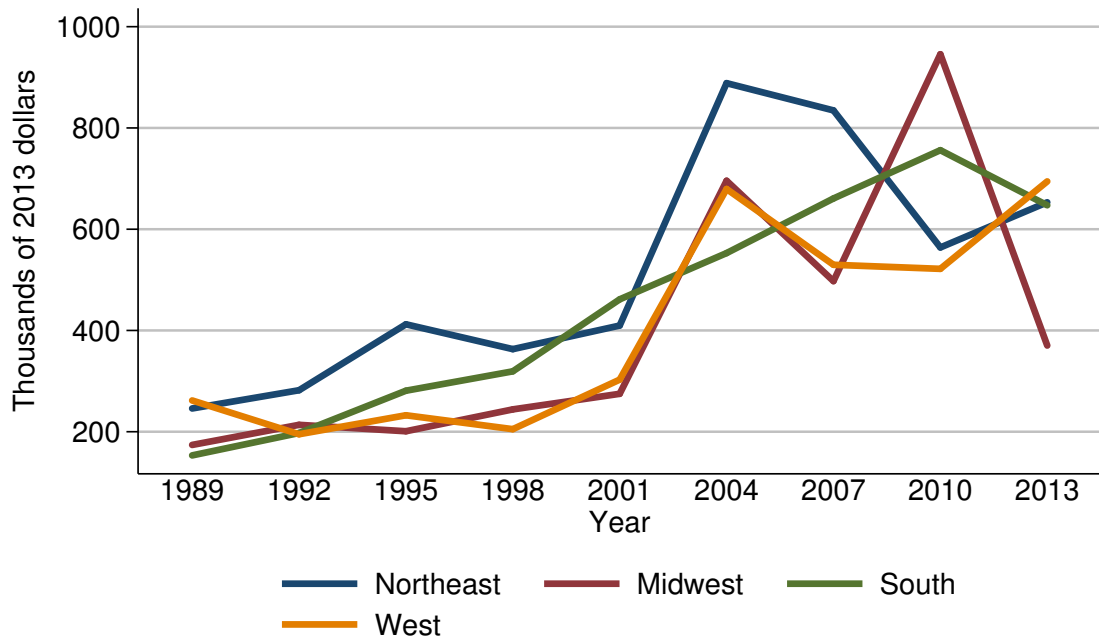

Mean value of directly held bonds for families with holdings

Year	Region			
	Northeast	Midwest	South	West
<i>Level (thousands of 2013 dollars)</i>				
1989	246.0	173.9	153.3	261.8
1992	281.9	213.6	197.5	195.0
1995	412.2	201.0	281.1	232.6
1998	363.2	244.1	319.3	205.1
2001	409.7	274.9	461.5	303.0
2004	888.5	695.7	552.9	679.4
2007	834.6	497.5	660.8	529.7
2010	564.0	945.6	756.1	521.8
2013	653.2	370.3	647.3	694.4
<i>Three-year change (percent)</i>				
1992	14.6	22.8	28.8	-25.5
1995	46.2	-5.9	42.3	19.3
1998	-11.9	21.4	13.6	-11.8
2001	12.8	12.6	44.5	47.7
2004	116.9	153.1	19.8	124.2
2007	-6.1	-28.5	19.5	-22.0
2010	-32.4	90.1	14.4	-1.5
2013	15.8	-60.8	-14.4	33.1

Percent of families with directly held bonds
By urbanicity

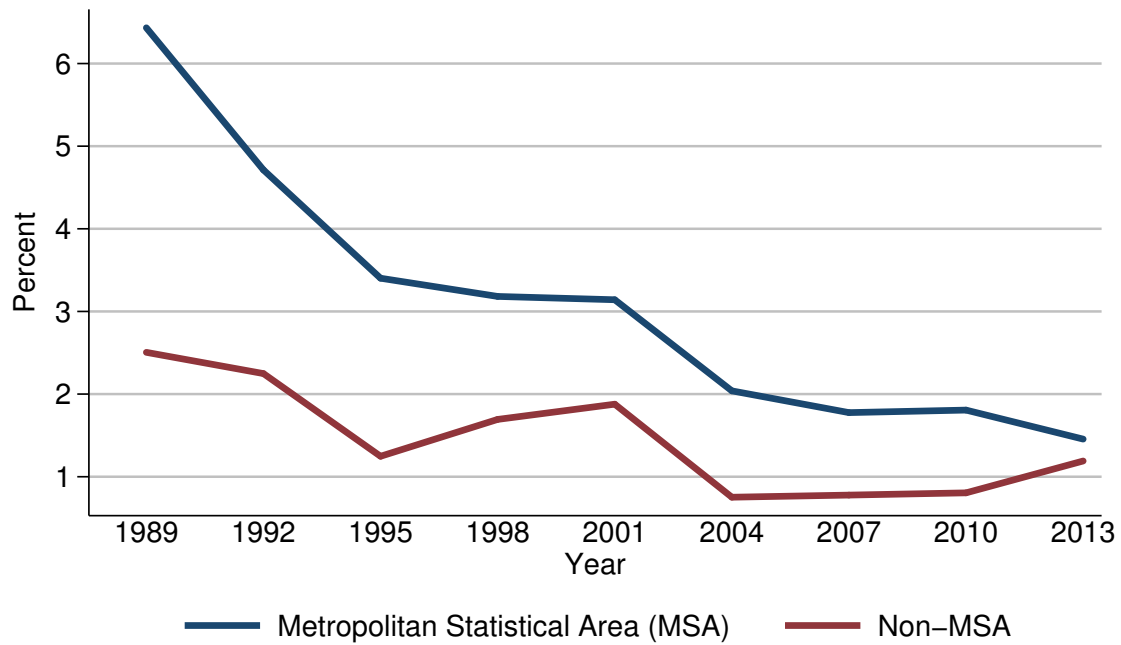

Percent of families with directly held bonds

Year	Urbanicity	
	Metropolitan Statistical Area (MSA)	Non-MSA
<i>Level (percent)</i>		
1989	6.4	2.5
1992	4.7	2.2
1995	3.4	1.2
1998	3.2	1.7
2001	3.1	1.9
2004	2.0	0.8
2007	1.8	0.8
2010	1.8	0.8
2013	1.5	1.2
<i>Three-year change (percentage points)</i>		
1992	-1.7	-0.3
1995	-1.3	-1.0
1998	-0.2	0.5
2001	-0.1	0.2
2004	-1.1	-1.1
2007	-0.2	0.0
2010	0.0	0.0
2013	-0.3	0.4

Median value of directly held bonds for families with holdings
By urbanicity

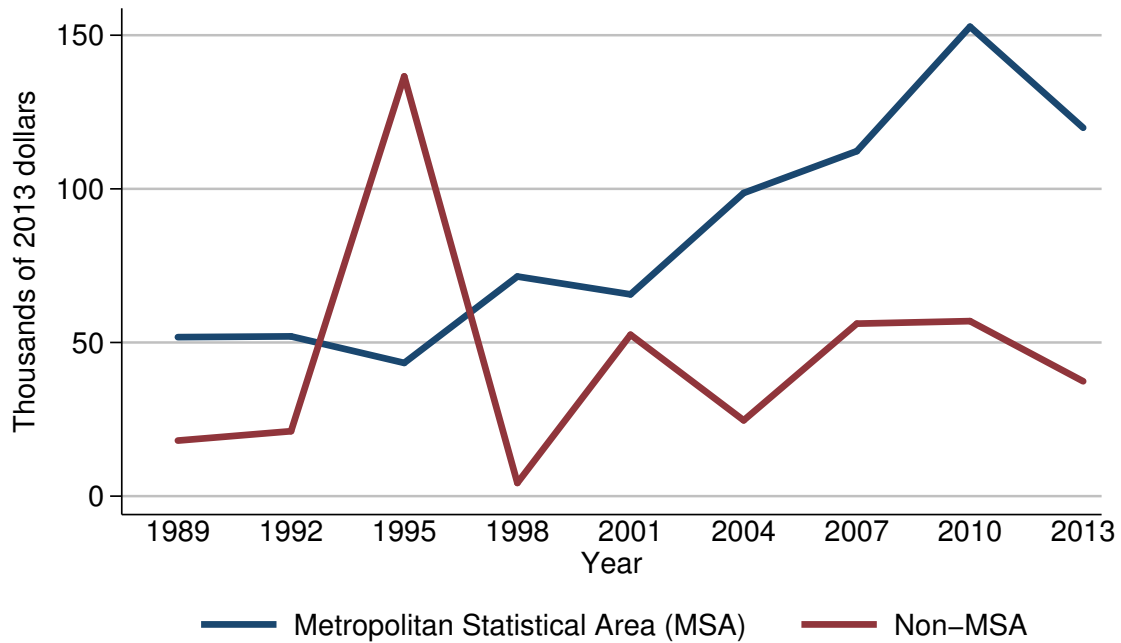

Median value of directly held bonds for families with holdings

Year	Urbanicity	
	Metropolitan Statistical Area (MSA)	Non-MSA
<i>Level (thousands of 2013 dollars)</i>		
1989	51.7	18.1
1992	52.0	21.1
1995	43.4	136.6
1998	71.5	4.3
2001	65.7	52.5
2004	98.7	24.7
2007	112.3	56.1
2010	152.8	57.0
2013	119.9	37.4
<i>Three-year change (percent)</i>		
1992	0.6	16.6
1995	-16.5	547.4
1998	64.7	-96.9
2001	-8.1	1120.9
2004	50.2	-53.0
2007	13.8	127.1
2010	36.1	1.6
2013	-21.5	-34.4

Mean value of directly held bonds for families with holdings
By urbanicity

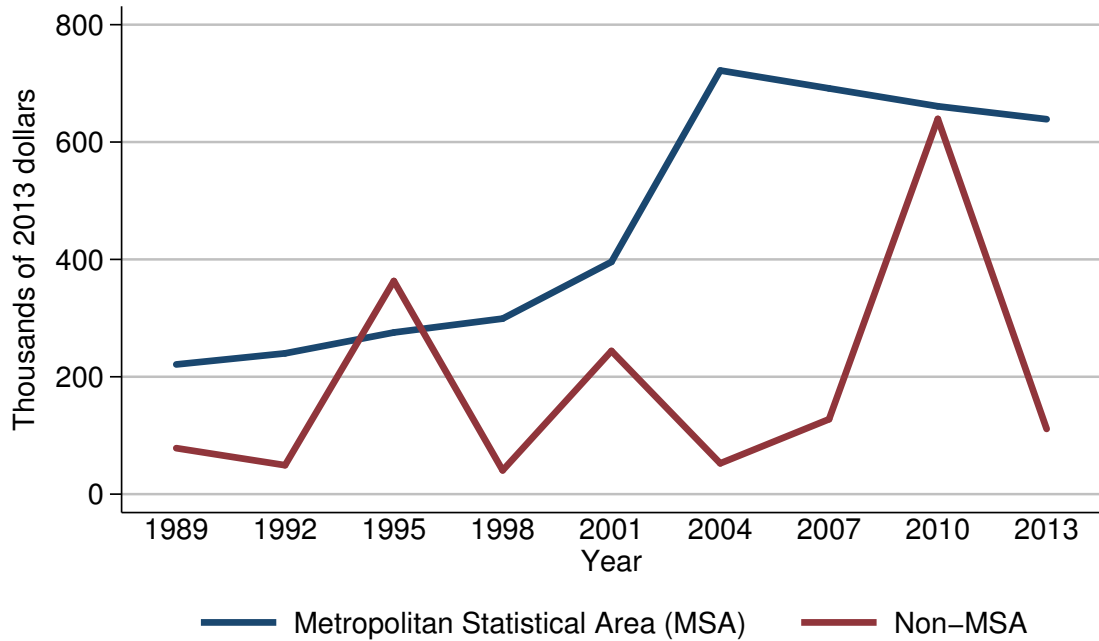

Mean value of directly held bonds for families with holdings

Year	Urbanicity	
	Metropolitan Statistical Area (MSA)	Non-MSA
<i>Level (thousands of 2013 dollars)</i>		
1989	221.0	78.4
1992	239.9	49.3
1995	275.5	363.2
1998	299.1	40.5
2001	395.8	244.0
2004	722.0	52.5
2007	691.5	127.6
2010	661.0	639.5
2013	638.9	111.1
<i>Three-year change (percent)</i>		
1992	8.6	-37.1
1995	14.8	636.7
1998	8.6	-88.8
2001	32.3	502.5
2004	82.4	-78.5
2007	-4.2	143.0
2010	-4.4	401.2
2013	-3.3	-82.6

Percent of families with directly held bonds
By housing status

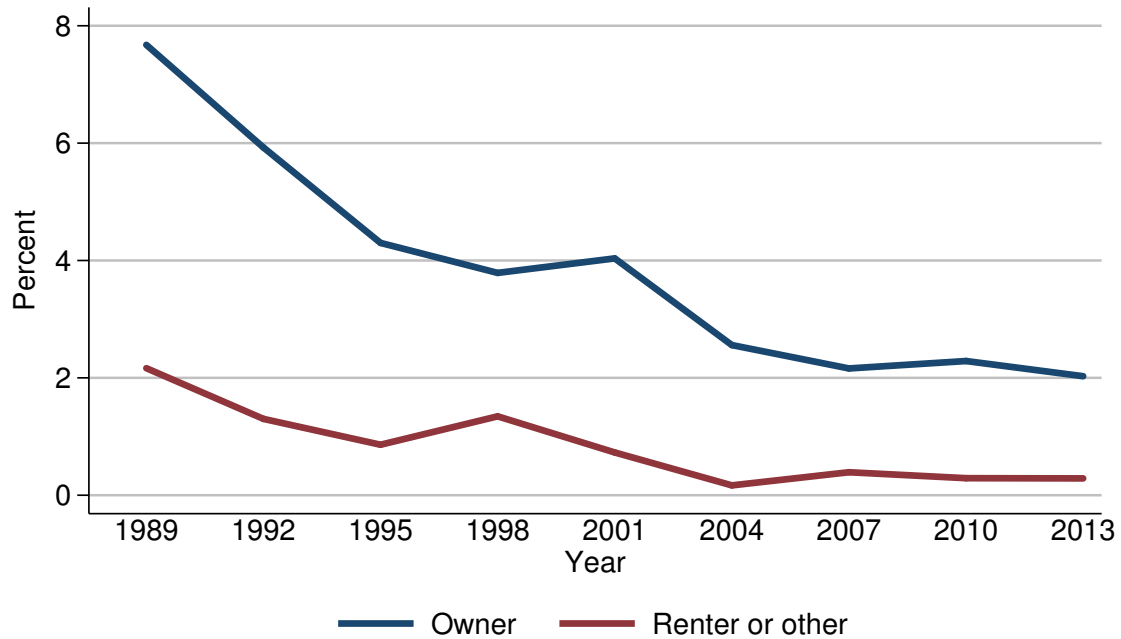

Percent of families with directly held bonds

Year	Housing status	
	Owner	Renter or other
<i>Level (percent)</i>		
1989	7.7	2.2
1992	5.9	1.3
1995	4.3	0.9
1998	3.8	1.3
2001	4.0	0.7
2004	2.6	0.2
2007	2.2	0.4
2010	2.3	0.3
2013	2.0	0.3
<i>Three-year change (percentage points)</i>		
1992	-1.8	-0.9
1995	-1.6	-0.4
1998	-0.5	0.4
2001	0.2	-0.6
2004	-1.4	-0.5
2007	-0.4	0.2
2010	0.1	-0.1
2013	-0.3	0.0

Median value of directly held bonds for families with holdings
By housing status

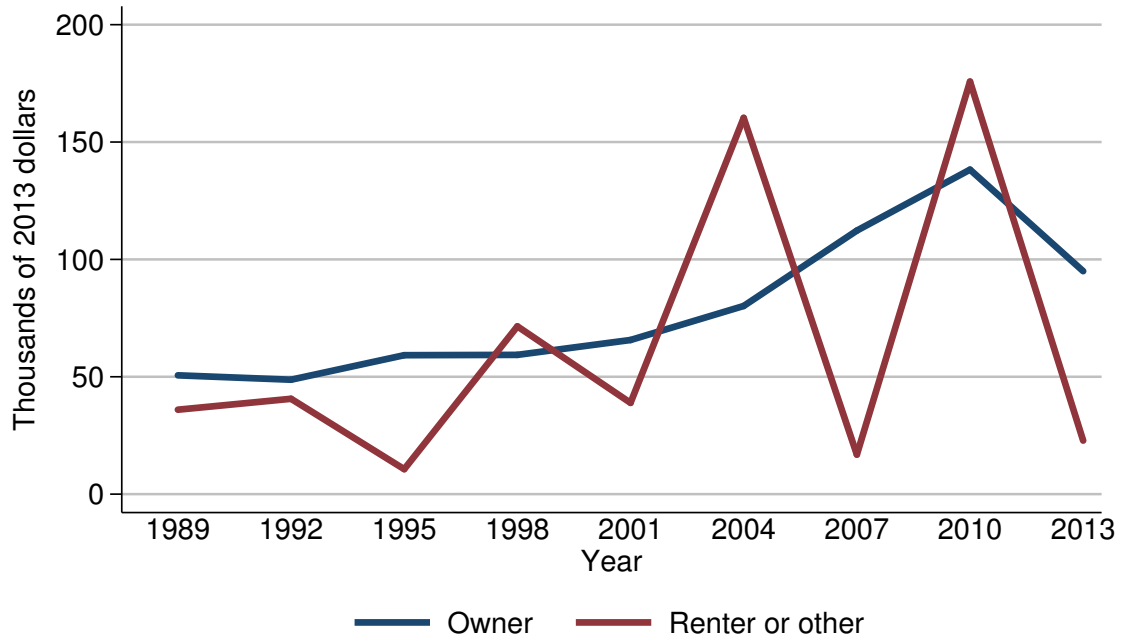

Median value of directly held bonds for families with holdings

Year	Housing status	
	Owner	Renter or other
<i>Level (thousands of 2013 dollars)</i>		
1989	50.6	36.0
1992	48.7	40.6
1995	59.2	10.6
1998	59.3	71.5
2001	65.7	38.9
2004	80.2	160.3
2007	112.3	16.8
2010	138.2	175.8
2013	95.0	22.8
<i>Three-year change (percent)</i>		
1992	-3.8	12.8
1995	21.6	-73.9
1998	0.2	574.5
2001	10.8	-45.6
2004	22.1	312.1
2007	40.0	-89.5
2010	23.1	946.4
2013	-31.3	-87.0

Mean value of directly held bonds for families with holdings
By housing status

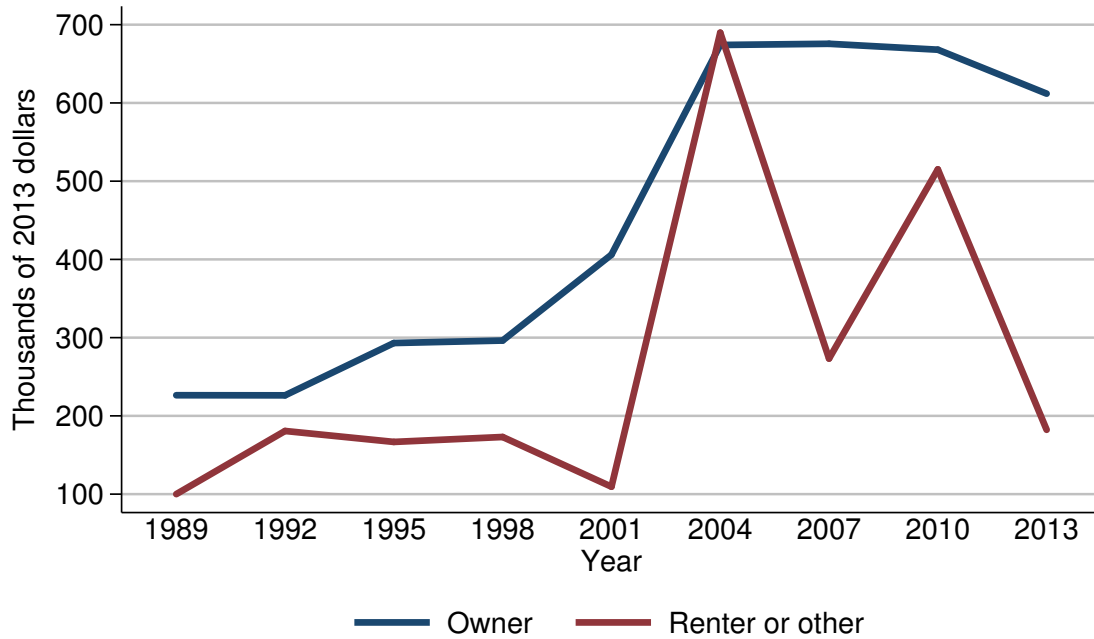

Mean value of directly held bonds for families with holdings

Year	Housing status	
	Owner	Renter or other
<i>Level (thousands of 2013 dollars)</i>		
1989	226.4	100.0
1992	226.3	180.7
1995	293.1	166.7
1998	296.3	173.1
2001	406.0	109.5
2004	674.1	689.8
2007	675.6	273.3
2010	668.0	515.1
2013	611.9	182.2
<i>Three-year change (percent)</i>		
1992	-0.0	80.7
1995	29.5	-7.7
1998	1.1	3.8
2001	37.0	-36.7
2004	66.0	530.0
2007	0.2	-60.4
2010	-1.1	88.5
2013	-8.4	-64.6

Percent of families with directly held bonds
By percentile of net worth

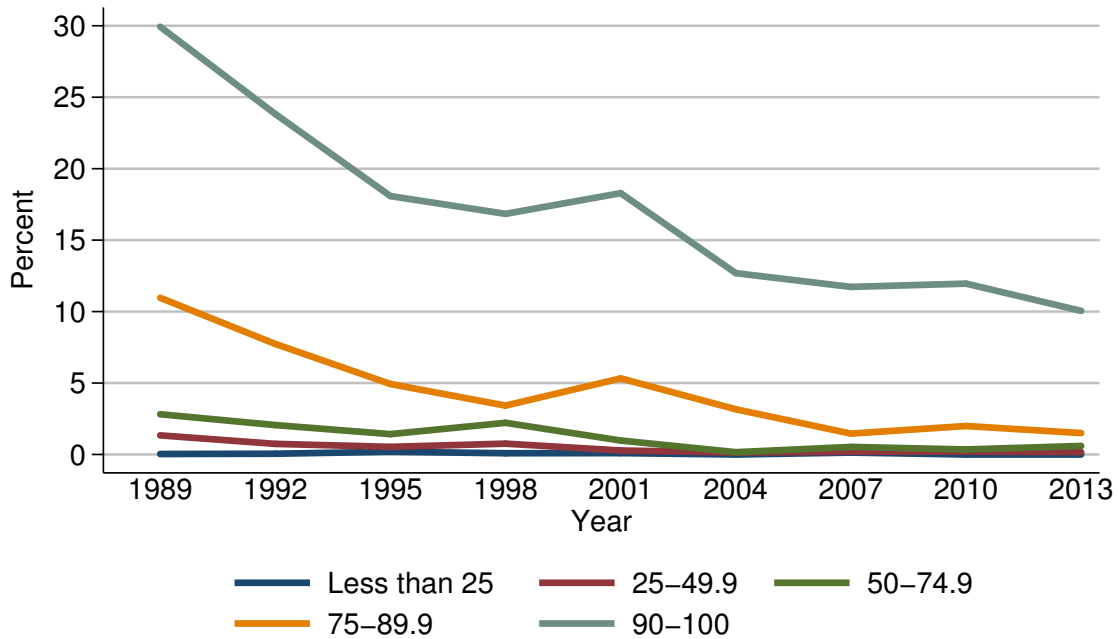

Percent of families with directly held bonds

Year	Percentile of net worth				
	Less than 25	25-49.9	50-74.9	75-89.9	90-100
<i>Level (percent)</i>					
1989	0.0	1.3	2.8	11.0	29.9
1992	0.1	0.7	2.1	7.7	23.8
1995	0.2	0.5	1.4	4.9	18.1
1998	0.1	0.8	2.2	3.4	16.8
2001	0.1	0.3	1.0	5.3	18.3
2004	0.0	0.1	0.2	3.2	12.7
2007	0.1	0.2	0.5	1.5	11.7
2010	0.0	0.2	0.4	2.0	12.0
2013	0.0	0.2	0.6	1.5	10.1
<i>Three-year change (percentage points)</i>					
1992	0.1	-0.6	-0.7	-3.3	-6.1
1995	0.1	-0.2	-0.7	-2.8	-5.7
1998	-0.1	0.3	0.8	-1.5	-1.3
2001	0.0	-0.5	-1.2	1.9	1.5
2004	-0.1	-0.2	-0.8	-2.1	-5.6
2007	0.1	0.1	0.3	-1.7	-1.0
2010	-0.1	0.0	-0.1	0.5	0.3
2013	0.0	0.0	0.2	-0.5	-1.9

Median value of directly held bonds for families with holdings
By percentile of net worth

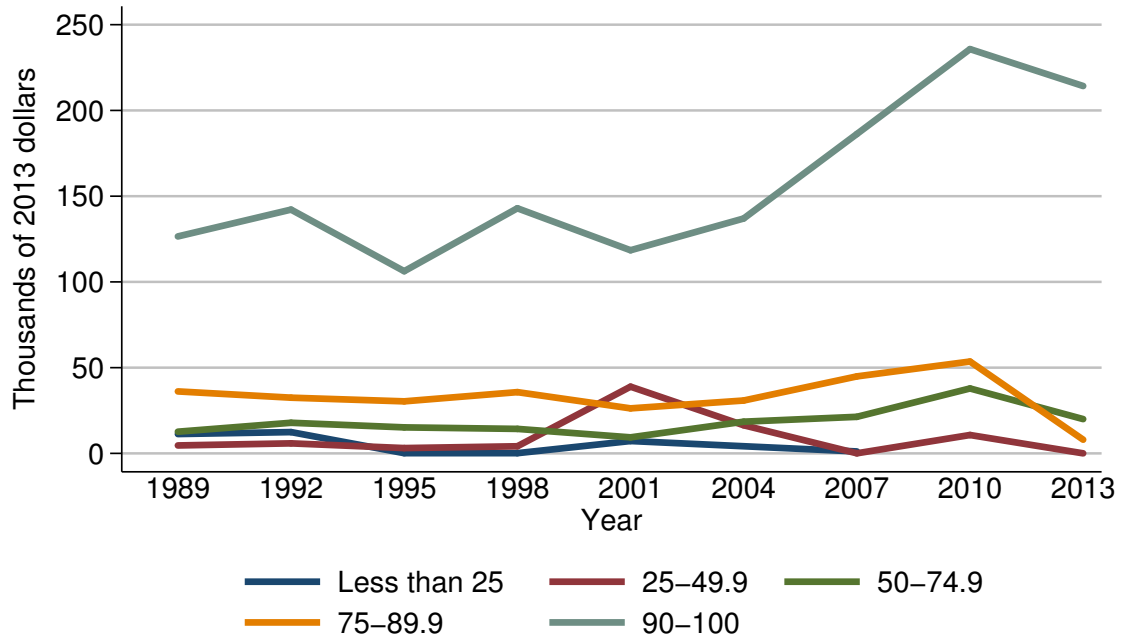

Median value of directly held bonds for families with holdings

Year	Percentile of net worth				
	Less than 25	25-49.9	50-74.9	75-89.9	90-100
<i>Level (thousands of 2013 dollars)</i>					
1989	11.3	4.6	12.7	36.2	126.5
1992	12.4	5.8	17.9	32.5	142.2
1995	0.2	3.1	15.2	30.4	106.3
1998	0.1	4.1	14.3	35.7	143.0
2001	7.2	38.9	9.4	26.3	118.5
2004	.	16.4	18.5	30.8	137.0
2007	1.1	0.1	21.3	44.9	186.3
2010	.	10.7	37.9	53.6	235.8
2013	.	0.1	20.0	8.0	214.2
<i>Three-year change (percent)</i>					
1992	9.7	26.1	40.9	-10.2	12.4
1995	-98.4	-46.6	-15.1	-6.5	-25.2
1998	-50.0	32.3	-5.9	17.4	34.5
2001	7100.0	848.8	-34.3	-26.3	-17.1
2004	.	-57.8	96.8	17.1	15.6
2007	.	-99.4	15.1	45.8	36.0
2010	.	10600.0	77.9	19.4	26.6
2013	.	-99.1	-47.2	-85.1	-9.2

Mean value of directly held bonds for families with holdings
By percentile of net worth

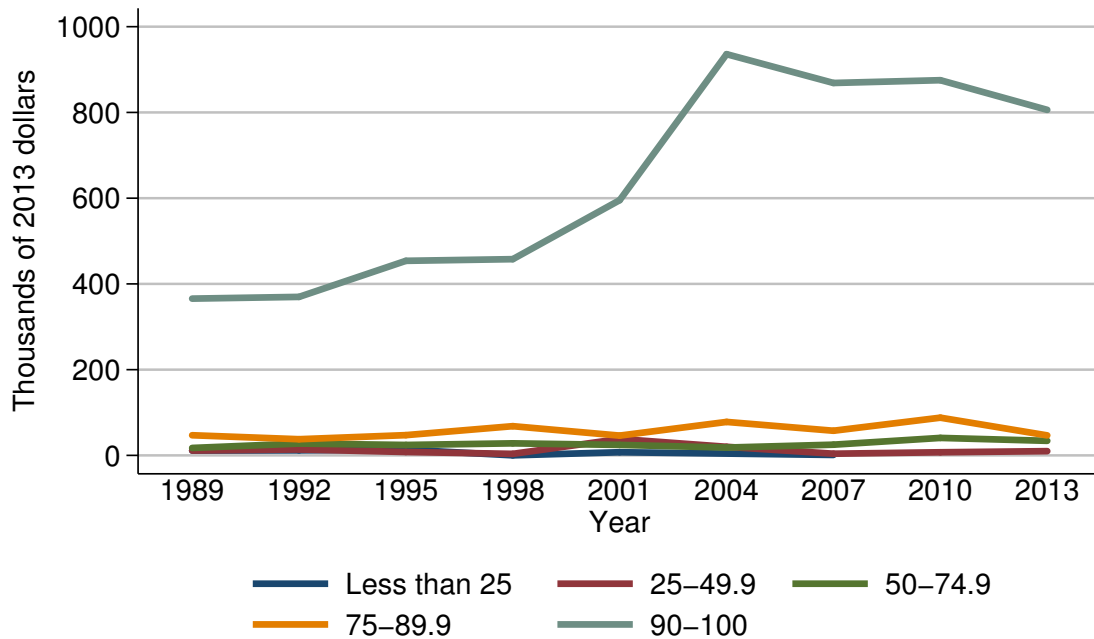

Mean value of directly held bonds for families with holdings

Year	Percentile of net worth				
	Less than 25	25-49.9	50-74.9	75-89.9	90-100
<i>Level (thousands of 2013 dollars)</i>					
1989	11.3	11.3	17.3	47.0	365.8
1992	11.8	13.9	27.6	37.8	369.7
1995	13.4	8.0	24.3	47.2	453.9
1998	0.1	3.6	28.1	68.2	457.8
2001	7.4	38.3	24.5	46.2	595.4
2004	.	20.1	18.3	78.1	935.9
2007	1.1	3.9	25.0	57.5	868.7
2010	.	7.3	40.8	88.0	875.2
2013	.	9.9	34.0	46.7	806.0
<i>Three-year change (percent)</i>					
1992	4.4	23.0	59.5	-19.6	1.1
1995	13.6	-42.4	-12.0	24.9	22.8
1998	-99.3	-55.0	15.6	44.5	0.9
2001	7300.0	963.9	-12.8	-32.3	30.1
2004	.	-47.5	-25.3	69.0	57.2
2007	.	-80.6	36.6	-26.4	-7.2
2010	.	87.2	63.2	53.0	0.7
2013	.	35.6	-16.7	-46.9	-7.9

Percent of families with directly held stocks
For all families

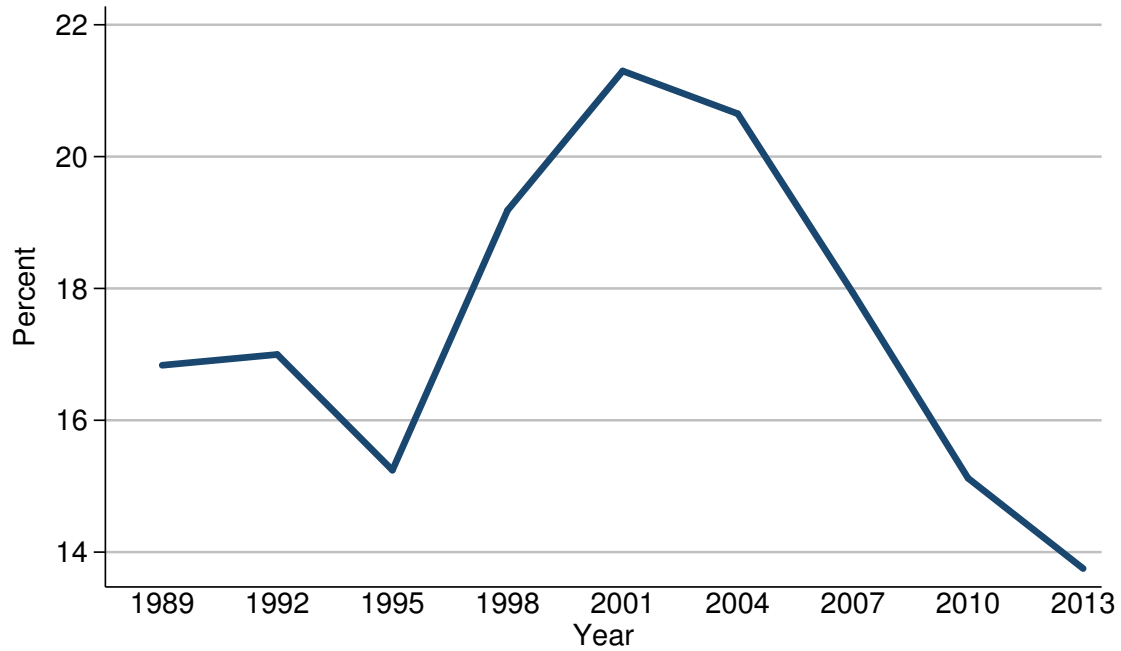

Percent of families with directly held stocks

Year	All families
<i>Level (percent)</i>	
1989	16.8
1992	17.0
1995	15.2
1998	19.2
2001	21.3
2004	20.7
2007	17.9
2010	15.1
2013	13.8
<i>Three-year change (percentage points)</i>	
1992	0.2
1995	-1.8
1998	4.0
2001	2.1
2004	-0.6
2007	-2.8
2010	-2.8
2013	-1.3

Median value of directly held stocks for families with holdings
For all families

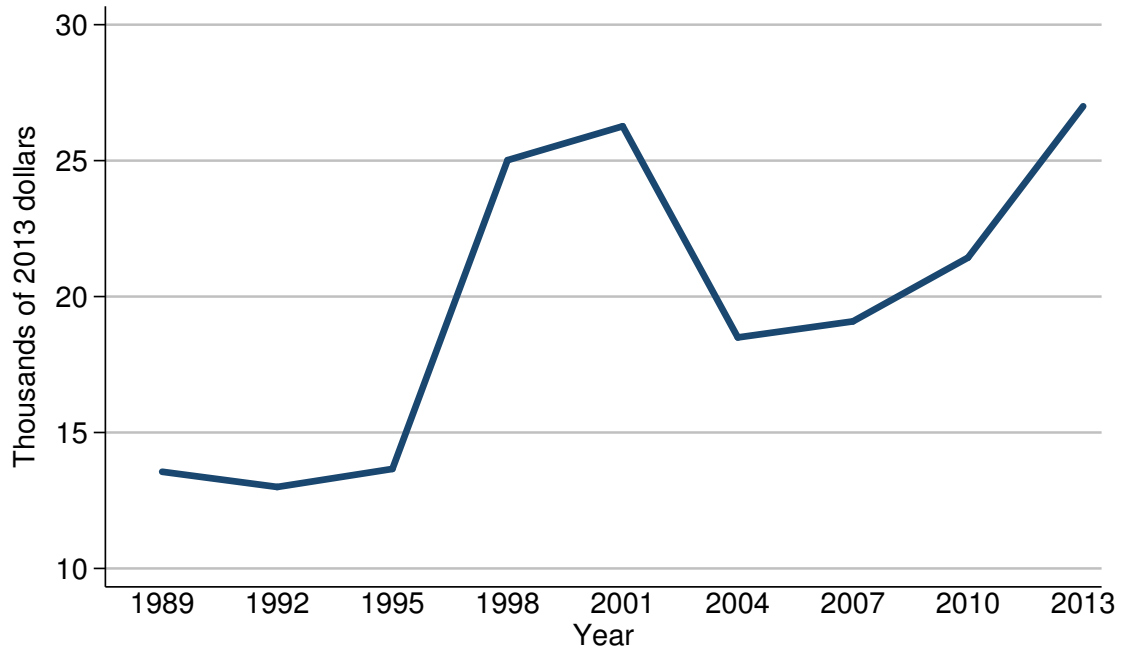

Median value of directly held stocks for families with holdings

Year	All families
<i>Level (thousands of 2013 dollars)</i>	
1989	13.6
1992	13.0
1995	13.7
1998	25.0
2001	26.3
2004	18.5
2007	19.1
2010	21.4
2013	27.0
<i>Three-year change (percent)</i>	
1992	-4.4
1995	5.4
1998	82.5
2001	5.2
2004	-29.7
2007	3.2
2010	12.0
2013	26.2

Mean value of directly held stocks for families with holdings
For all families

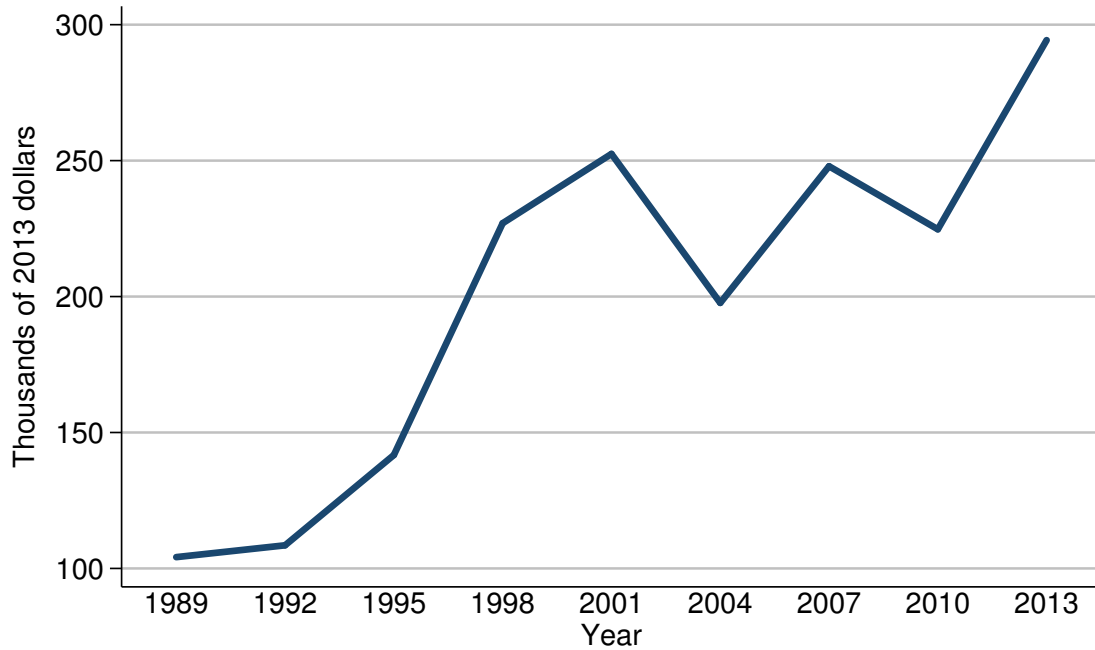

Mean value of directly held stocks for families with holdings

Year	All families
<i>Level (thousands of 2013 dollars)</i>	
1989	104.2
1992	108.5
1995	141.7
1998	227.0
2001	252.5
2004	197.7
2007	247.9
2010	224.8
2013	294.3
<i>Three-year change (percent)</i>	
1992	4.1
1995	30.6
1998	60.2
2001	11.2
2004	-21.7
2007	25.4
2010	-9.3
2013	30.9

Percent of families with directly held stocks
By percentile of income

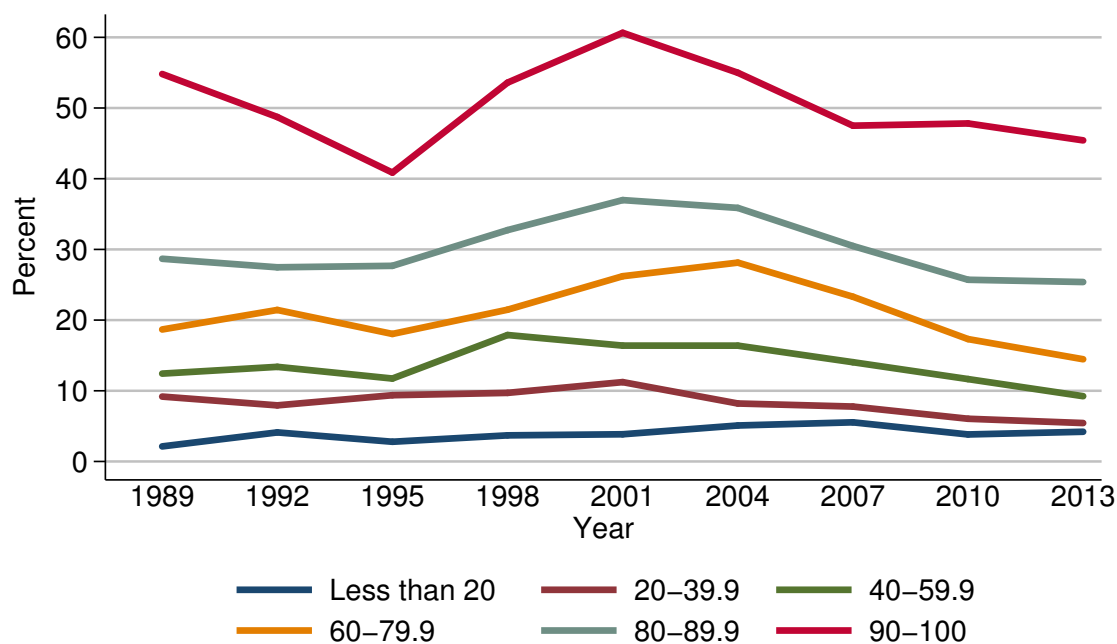

Percent of families with directly held stocks

Year	Percentile of income					
	Less than 20	20-39.9	40-59.9	60-79.9	80-89.9	90-100
<i>Level (percent)</i>						
1989	2.1	9.2	12.4	18.7	28.7	54.8
1992	4.1	7.9	13.4	21.4	27.5	48.7
1995	2.8	9.4	11.7	18.0	27.7	40.9
1998	3.7	9.7	17.9	21.5	32.7	53.6
2001	3.8	11.2	16.4	26.2	37.0	60.6
2004	5.1	8.2	16.4	28.1	35.9	55.0
2007	5.5	7.8	14.0	23.3	30.5	47.5
2010	3.8	6.0	11.7	17.3	25.7	47.8
2013	4.2	5.4	9.2	14.5	25.4	45.4
<i>Three-year change (percentage points)</i>						
1992	2.0	-1.3	1.0	2.7	-1.2	-6.1
1995	-1.3	1.5	-1.7	-3.4	0.2	-7.8
1998	0.9	0.3	6.2	3.5	5.0	12.7
2001	0.1	1.5	-1.5	4.7	4.3	7.0
2004	1.3	-3.0	0.0	1.9	-1.1	-5.6
2007	0.4	-0.4	-2.4	-4.8	-5.4	-7.5
2010	-1.7	-1.8	-2.3	-6.0	-4.8	0.3
2013	0.4	-0.6	-2.5	-2.8	-0.3	-2.4

Median value of directly held stocks for families with holdings
By percentile of income

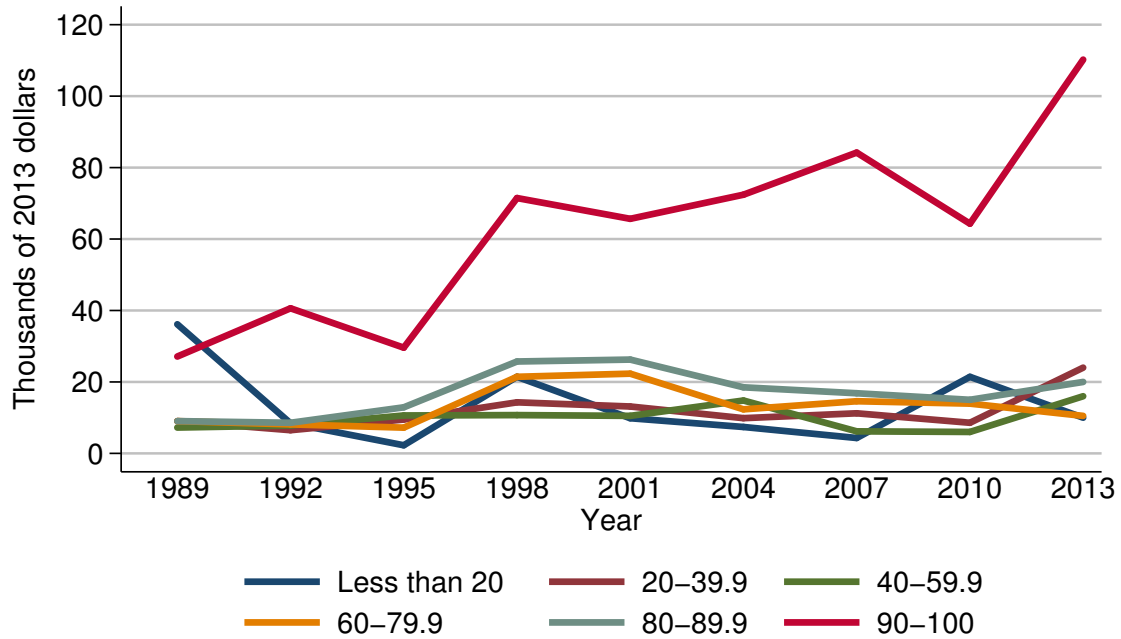

Median value of directly held stocks for families with holdings

Year	Percentile of income					
	Less than 20	20-39.9	40-59.9	60-79.9	80-89.9	90-100
<i>Level (thousands of 2013 dollars)</i>						
1989	36.2	9.0	7.2	9.0	9.0	27.1
1992	8.4	6.5	7.8	8.1	8.6	40.6
1995	2.3	9.5	10.6	7.2	12.9	29.6
1998	21.4	14.3	10.7	21.4	25.7	71.5
2001	9.8	13.1	10.5	22.3	26.3	65.7
2004	7.4	9.9	14.8	12.3	18.5	72.4
2007	4.3	11.2	6.2	14.6	16.8	84.2
2010	21.4	8.6	6.0	13.9	15.0	64.3
2013	10.0	24.0	16.0	10.5	20.0	110.2
<i>Three-year change (percent)</i>						
1992	-76.8	-27.8	8.3	-10.0	-4.4	49.8
1995	-72.6	46.2	35.9	-11.1	50.0	-27.1
1998	830.4	50.5	0.9	197.2	99.2	141.6
2001	-54.2	-8.4	-1.9	4.2	2.3	-8.1
2004	-24.5	-24.4	41.0	-44.8	-29.7	10.2
2007	-41.9	13.1	-58.1	18.7	-9.2	16.3
2010	397.7	-23.2	-3.2	-4.8	-10.7	-23.6
2013	-53.3	179.1	166.7	-24.5	33.3	71.4

Mean value of directly held stocks for families with holdings
By percentile of income

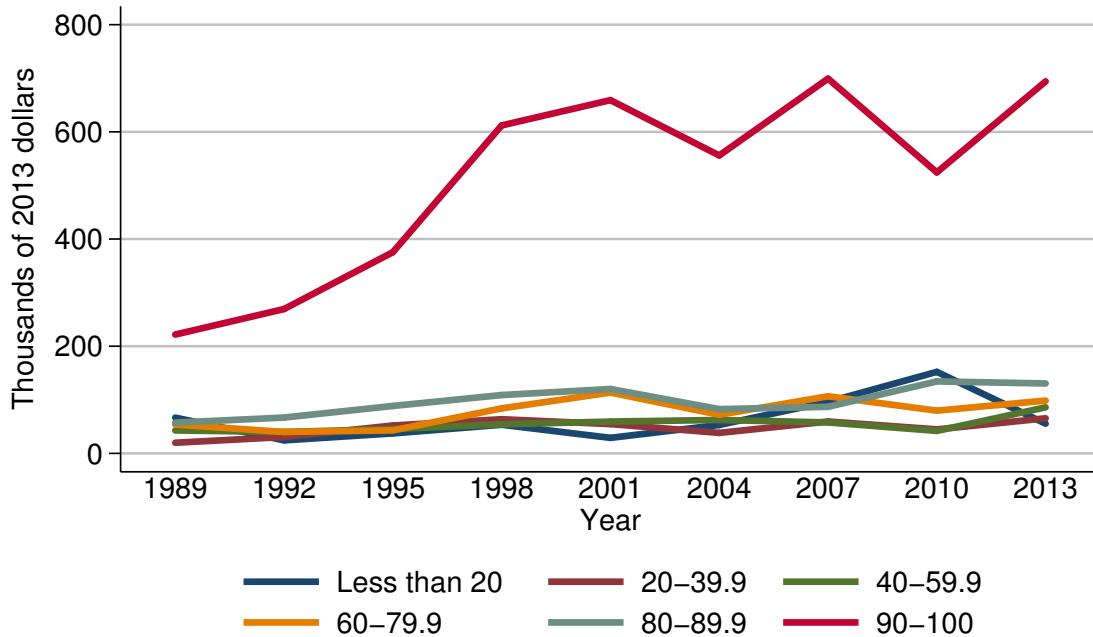

Mean value of directly held stocks for families with holdings

Year	Percentile of income					
	Less than 20	20-39.9	40-59.9	60-79.9	80-89.9	90-100
<i>Level (thousands of 2013 dollars)</i>						
1989	66.7	19.9	42.9	54.0	57.4	221.7
1992	24.4	30.6	40.0	40.0	66.9	269.4
1995	37.3	52.1	45.5	43.1	88.5	375.5
1998	53.4	63.7	54.3	84.1	108.9	612.0
2001	29.0	54.7	59.4	113.5	120.2	659.3
2004	53.1	38.3	62.4	72.1	82.6	556.0
2007	96.1	59.5	57.8	106.6	87.0	699.3
2010	152.2	44.8	42.0	79.7	134.4	524.4
2013	55.5	65.5	86.0	98.6	130.5	694.2
<i>Three-year change (percent)</i>						
1992	-63.4	53.8	-6.8	-25.9	16.6	21.5
1995	52.9	70.3	13.8	7.8	32.3	39.4
1998	43.2	22.3	19.3	95.1	23.1	63.0
2001	-45.7	-14.1	9.4	35.0	10.4	7.7
2004	83.1	-30.0	5.1	-36.5	-31.3	-15.7
2007	81.0	55.4	-7.4	47.9	5.3	25.8
2010	58.4	-24.7	-27.3	-25.2	54.5	-25.0
2013	-63.5	46.2	104.8	23.7	-2.9	32.4

Percent of families with directly held stocks
By age of head

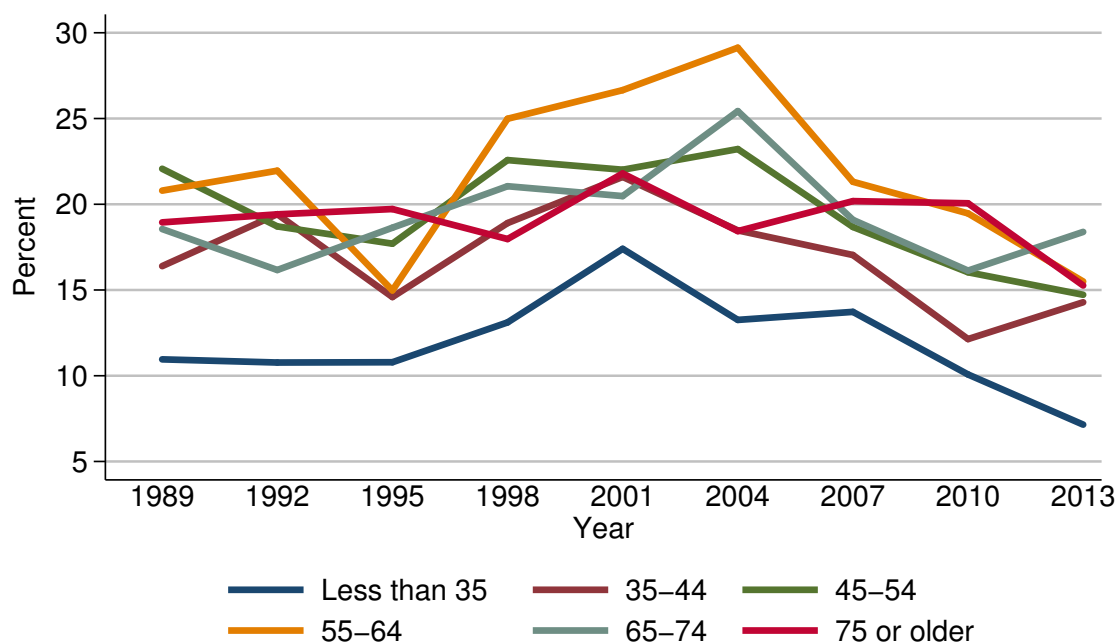

Percent of families with directly held stocks

Year	Age of head					
	Less than 35	35-44	45-54	55-64	65-74	75 or older
<i>Level (percent)</i>						
1989	11.0	16.4	22.1	20.8	18.6	18.9
1992	10.8	19.4	18.7	22.0	16.2	19.4
1995	10.8	14.6	17.7	15.0	18.6	19.7
1998	13.1	18.9	22.6	25.0	21.1	18.0
2001	17.4	21.6	22.0	26.7	20.5	21.8
2004	13.3	18.5	23.2	29.1	25.4	18.4
2007	13.7	17.0	18.7	21.3	19.1	20.2
2010	10.1	12.1	16.0	19.5	16.1	20.1
2013	7.2	14.3	14.7	15.5	18.4	15.3
<i>Three-year change (percentage points)</i>						
1992	-0.2	3.0	-3.4	1.2	-2.4	0.5
1995	0.0	-4.8	-1.0	-7.0	2.4	0.3
1998	2.3	4.3	4.9	10.0	2.5	-1.7
2001	4.3	2.7	-0.6	1.7	-0.6	3.8
2004	-4.1	-3.1	1.2	2.4	4.9	-3.4
2007	0.4	-1.5	-4.5	-7.8	-6.3	1.8
2010	-3.6	-4.9	-2.7	-1.8	-3.0	-0.1
2013	-2.9	2.2	-1.3	-4.0	2.3	-4.8

Median value of directly held stocks for families with holdings
By age of head

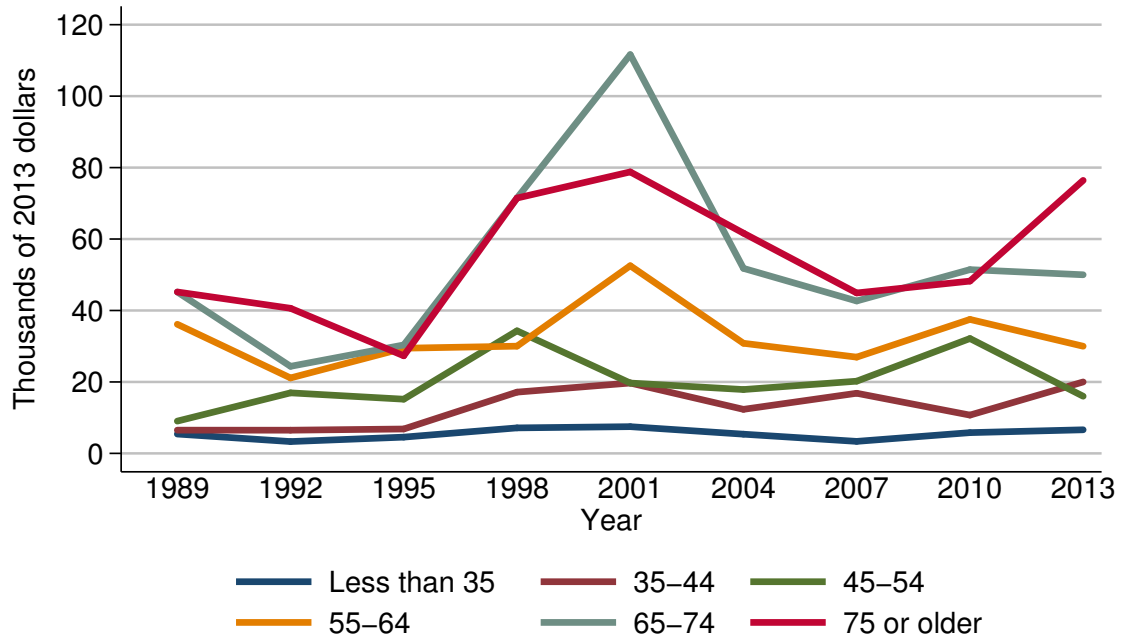

Median value of directly held stocks for families with holdings

Year	Age of head					
	Less than 35	35-44	45-54	55-64	65-74	75 or older
<i>Level (thousands of 2013 dollars)</i>						
1989	5.4	6.5	9.0	36.2	45.2	45.2
1992	3.3	6.5	16.9	21.1	24.4	40.6
1995	4.6	6.8	15.2	29.4	30.4	27.3
1998	7.1	17.2	34.3	30.0	71.5	71.5
2001	7.5	19.7	19.7	52.5	111.6	78.8
2004	5.4	12.3	17.9	30.8	51.8	61.7
2007	3.4	16.8	20.2	26.9	42.7	44.9
2010	5.8	10.7	32.2	37.5	51.4	48.2
2013	6.6	20.0	16.0	30.0	50.0	76.4
<i>Three-year change (percent)</i>						
1992	-38.9	0.0	87.8	-41.7	-46.0	-10.2
1995	39.4	4.6	-10.1	39.3	24.6	-32.8
1998	54.3	152.9	125.7	2.0	135.2	161.9
2001	5.6	14.5	-42.6	75.0	56.1	10.2
2004	-28.0	-37.6	-9.1	-41.3	-53.6	-21.7
2007	-37.0	36.6	12.8	-12.7	-17.6	-27.2
2010	70.6	-36.3	59.4	39.4	20.4	7.3
2013	13.8	86.9	-50.3	-20.0	-2.7	58.5

Mean value of directly held stocks for families with holdings
By age of head

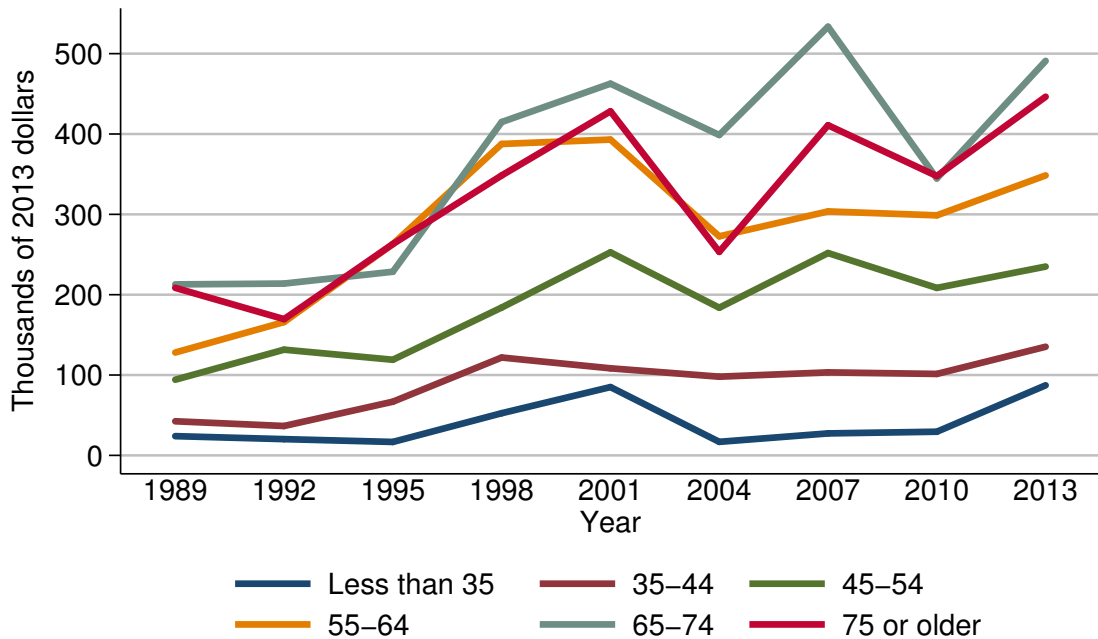

Mean value of directly held stocks for families with holdings

Year	Age of head					
	Less than 35	35-44	45-54	55-64	65-74	75 or older
<i>Level (thousands of 2013 dollars)</i>						
1989	24.0	42.4	94.2	128.1	212.8	208.5
1992	20.3	36.6	131.6	166.0	213.9	169.6
1995	16.7	66.8	119.1	263.0	228.6	263.0
1998	52.5	121.8	184.0	387.6	414.9	348.4
2001	85.1	108.4	252.7	393.1	462.6	428.2
2004	16.9	98.0	183.8	272.6	398.8	253.3
2007	27.4	103.3	251.8	303.6	533.5	410.9
2010	29.5	101.4	208.5	298.8	344.7	347.7
2013	87.3	135.2	235.0	348.4	490.9	446.4
<i>Three-year change (percent)</i>						
1992	-15.4	-13.7	39.7	29.6	0.5	-18.7
1995	-17.7	82.5	-9.5	58.4	6.9	55.1
1998	214.4	82.3	54.5	47.4	81.5	32.5
2001	62.1	-11.0	37.3	1.4	11.5	22.9
2004	-80.1	-9.6	-27.3	-30.7	-13.8	-40.8
2007	62.1	5.4	37.0	11.4	33.8	62.2
2010	7.7	-1.8	-17.2	-1.6	-35.4	-15.4
2013	195.9	33.3	12.7	16.6	42.4	28.4

Percent of families with directly held stocks
By family structure

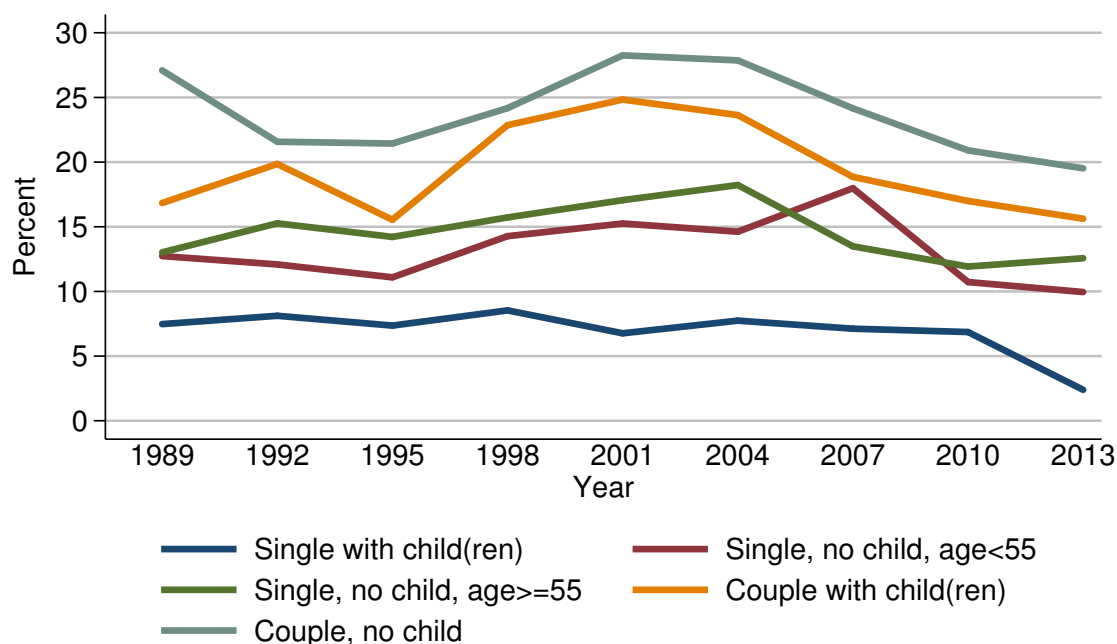

Percent of families with directly held stocks

Year	Family structure				
	Single with child(ren)	Single, no child, age < 55	Single, no child, age ≥ 55	Couple with child(ren)	Couple, no child
<i>Level (percent)</i>					
1989	7.5	12.7	13.0	16.8	27.1
1992	8.1	12.1	15.3	19.9	21.6
1995	7.4	11.1	14.2	15.5	21.4
1998	8.5	14.3	15.7	22.9	24.2
2001	6.8	15.3	17.1	24.8	28.3
2004	7.7	14.6	18.2	23.6	27.9
2007	7.1	18.0	13.5	18.9	24.2
2010	6.9	10.7	11.9	17.0	20.9
2013	2.4	10.0	12.6	15.6	19.5
<i>Three-year change (percentage points)</i>					
1992	0.6	-0.6	2.3	3.1	-5.5
1995	-0.7	-1.0	-1.1	-4.4	-0.2
1998	1.1	3.2	1.5	7.4	2.8
2001	-1.7	1.0	1.4	1.9	4.1
2004	0.9	-0.7	1.1	-1.2	-0.4
2007	-0.6	3.4	-4.7	-4.7	-3.7
2010	-0.2	-7.3	-1.6	-1.9	-3.3
2013	-4.5	-0.7	0.7	-1.4	-1.4

Median value of directly held stocks for families with holdings
By family structure

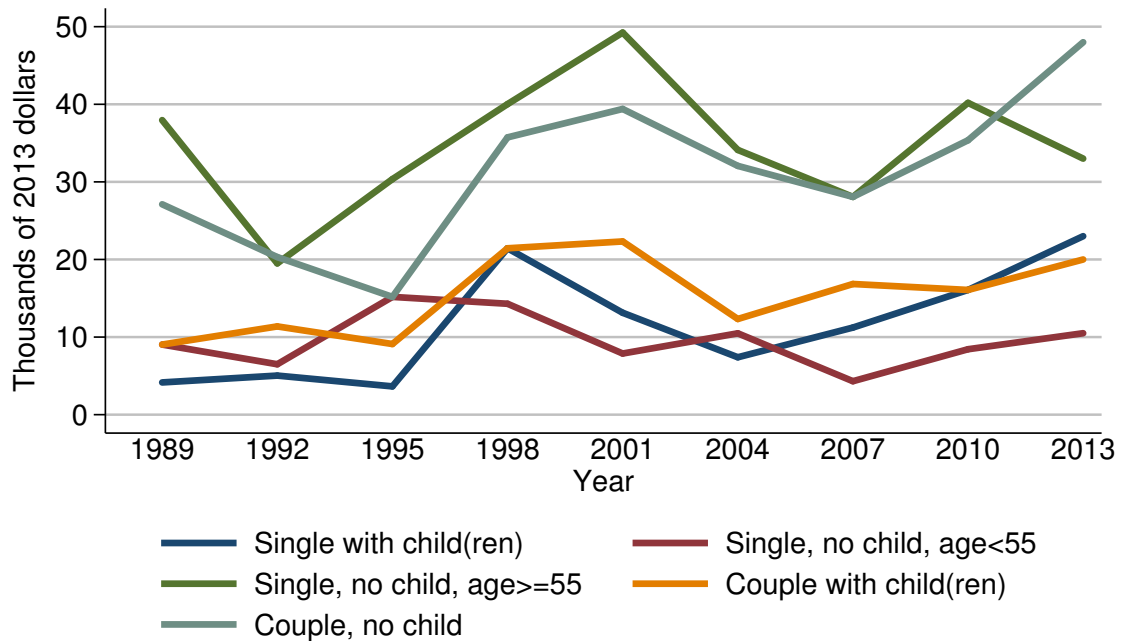

Median value of directly held stocks for families with holdings

Year	Family structure				
	Single with child(ren)	Single, no child, age < 55	Single, no child, age ≥ 55	Couple with child(ren)	Couple, no child
<i>Level (thousands of 2013 dollars)</i>					
1989	4.2	9.0	38.0	9.0	27.1
1992	5.0	6.5	19.5	11.4	20.3
1995	3.6	15.2	30.4	9.1	15.2
1998	21.4	14.3	40.0	21.4	35.7
2001	13.1	7.9	49.2	22.3	39.4
2004	7.4	10.5	34.1	12.3	32.1
2007	11.2	4.3	28.1	16.8	28.1
2010	16.1	8.4	40.2	16.1	35.4
2013	23.0	10.5	33.0	20.0	48.0
<i>Three-year change (percent)</i>					
1992	19.0	-27.8	-48.7	26.7	-25.1
1995	-28.0	133.8	55.9	-20.2	-25.1
1998	494.4	-5.9	31.6	135.2	134.9
2001	-38.8	-44.8	23.0	4.2	10.4
2004	-43.5	32.9	-30.7	-44.8	-18.5
2007	51.4	-59.0	-17.6	36.6	-12.5
2010	43.8	95.3	43.1	-4.2	26.0
2013	42.9	25.0	-17.9	24.2	35.6

Mean value of directly held stocks for families with holdings
By family structure

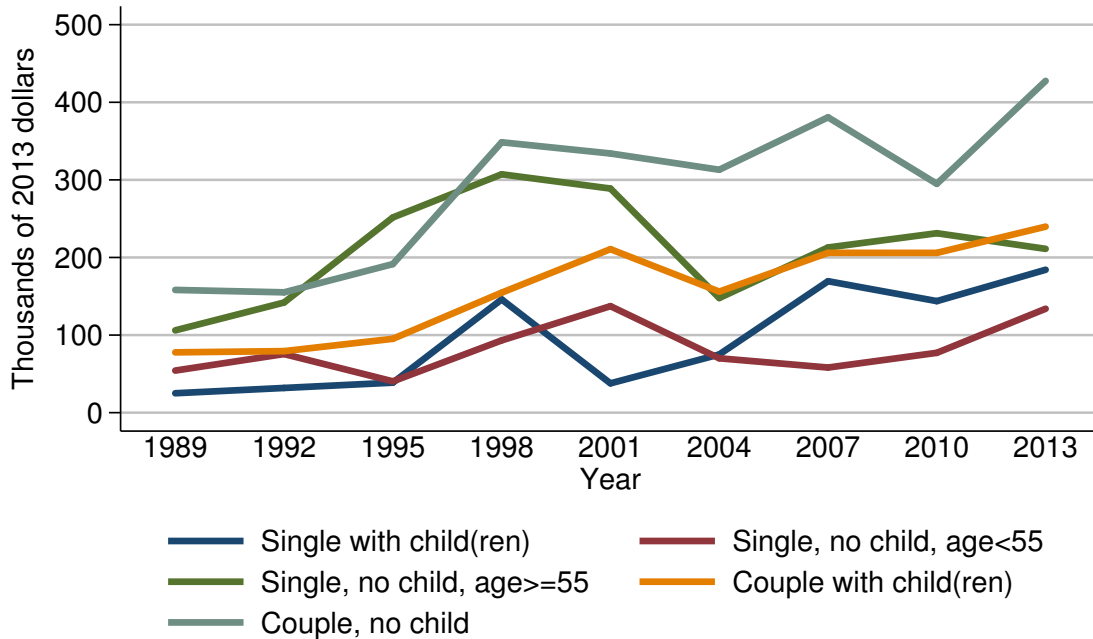

Mean value of directly held stocks for families with holdings

Year	Family structure				
	Single with child(ren)	Single, no child, age < 55	Single, no child, age ≥ 55	Couple with child(ren)	Couple, no child
<i>Level (thousands of 2013 dollars)</i>					
1989	25.0	54.3	106.1	77.7	158.2
1992	31.9	75.6	141.9	79.3	155.1
1995	38.7	40.4	251.6	95.2	191.5
1998	146.0	93.1	307.2	154.7	348.5
2001	37.8	137.3	288.9	210.7	334.0
2004	75.0	70.1	147.7	156.0	313.1
2007	169.4	58.1	212.9	206.0	380.7
2010	143.8	77.2	231.2	205.9	294.9
2013	184.2	133.9	211.1	239.8	427.6
<i>Three-year change (percent)</i>					
1992	27.6	39.2	33.7	2.1	-2.0
1995	21.3	-46.6	77.3	20.1	23.5
1998	277.3	130.4	22.1	62.5	82.0
2001	-74.1	47.5	-6.0	36.2	-4.2
2004	98.4	-48.9	-48.9	-26.0	-6.3
2007	125.9	-17.1	44.1	32.1	21.6
2010	-15.1	32.9	8.6	-0.0	-22.5
2013	28.1	73.4	-8.7	16.5	45.0

Percent of families with directly held stocks
By education of head

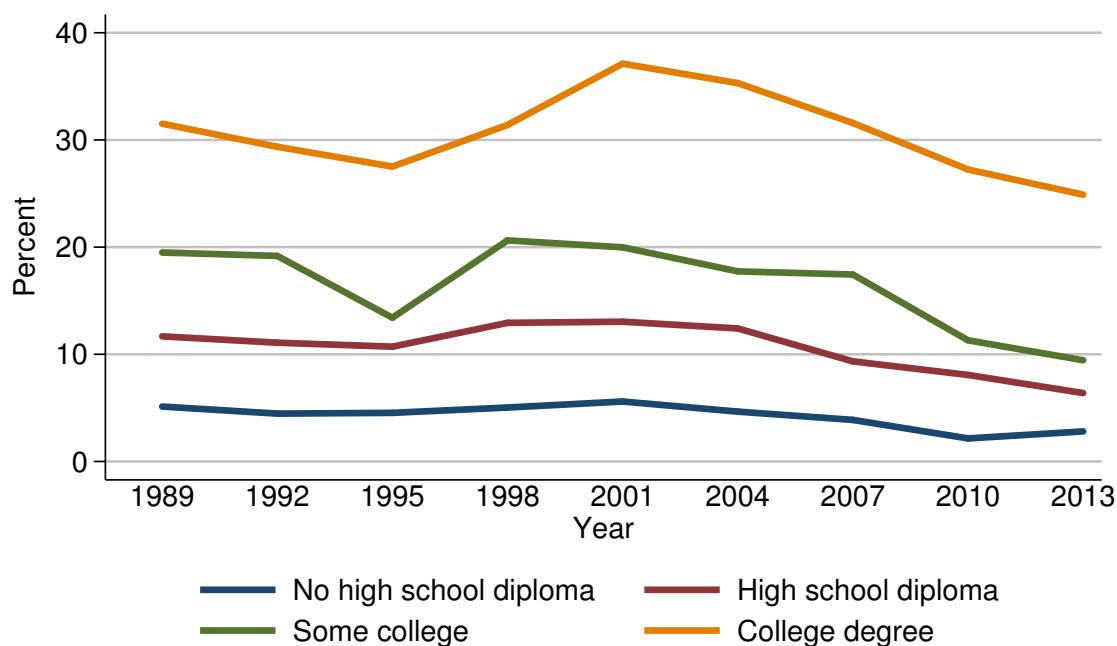

Percent of families with directly held stocks

Year	Education of head			
	No high school diploma	High school diploma	Some college	College degree
<i>Level (percent)</i>				
1989	5.1	11.7	19.5	31.5
1992	4.5	11.1	19.2	29.4
1995	4.5	10.7	13.4	27.5
1998	5.0	12.9	20.6	31.4
2001	5.6	13.0	20.0	37.1
2004	4.7	12.4	17.7	35.3
2007	3.9	9.3	17.4	31.6
2010	2.2	8.1	11.3	27.2
2013	2.8	6.4	9.4	24.9
<i>Three-year change (percentage points)</i>				
1992	-0.6	-0.6	-0.3	-2.1
1995	0.0	-0.4	-5.8	-1.9
1998	0.5	2.2	7.2	3.9
2001	0.6	0.1	-0.6	5.7
2004	-0.9	-0.6	-2.3	-1.8
2007	-0.8	-3.1	-0.3	-3.7
2010	-1.7	-1.2	-6.1	-4.4
2013	0.6	-1.7	-1.9	-2.3

Median value of directly held stocks for families with holdings
By education of head

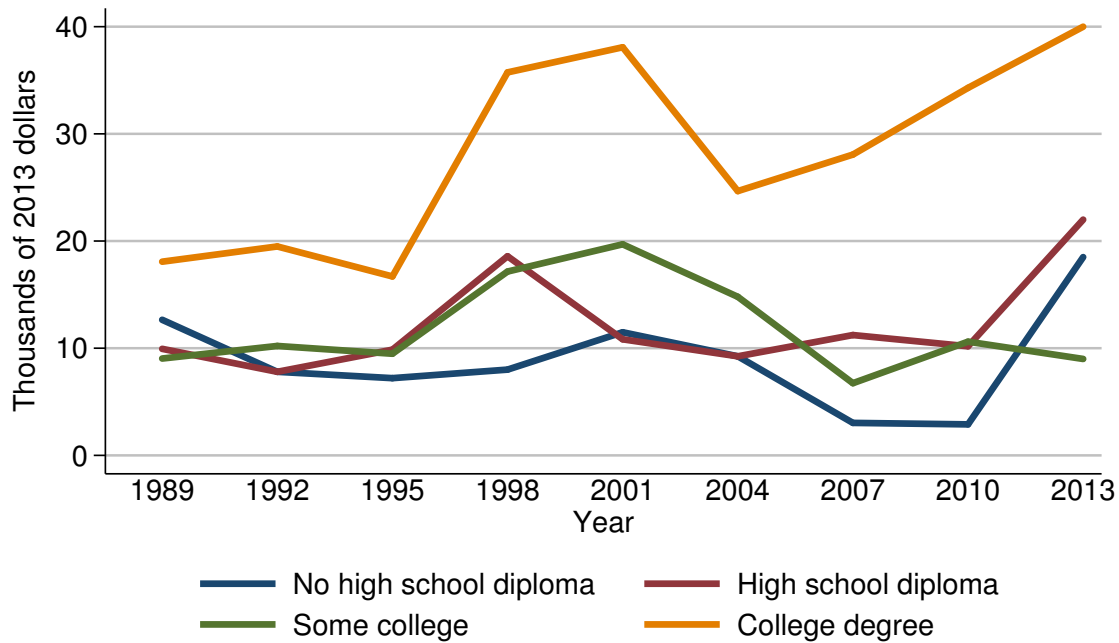

Median value of directly held stocks for families with holdings

Year	Education of head			
	No high school diploma	High school diploma	Some college	College degree
<i>Level (thousands of 2013 dollars)</i>				
1989	12.7	9.9	9.0	18.1
1992	7.8	7.8	10.2	19.5
1995	7.2	9.9	9.5	16.7
1998	8.0	18.6	17.2	35.7
2001	11.5	10.8	19.7	38.1
2004	9.2	9.2	14.8	24.7
2007	3.0	11.2	6.7	28.1
2010	2.9	10.2	10.6	34.3
2013	18.5	22.0	9.0	40.0
<i>Three-year change (percent)</i>				
1992	-38.6	-21.2	13.3	7.7
1995	-7.7	26.9	-6.9	-14.4
1998	11.1	87.9	81.1	113.8
2001	43.8	-41.9	14.5	6.7
2004	-20.0	-14.8	-24.9	-35.2
2007	-67.4	21.7	-54.7	13.8
2010	-3.3	-8.9	58.2	22.1
2013	537.9	115.7	-15.1	16.6

Mean value of directly held stocks for families with holdings
By education of head

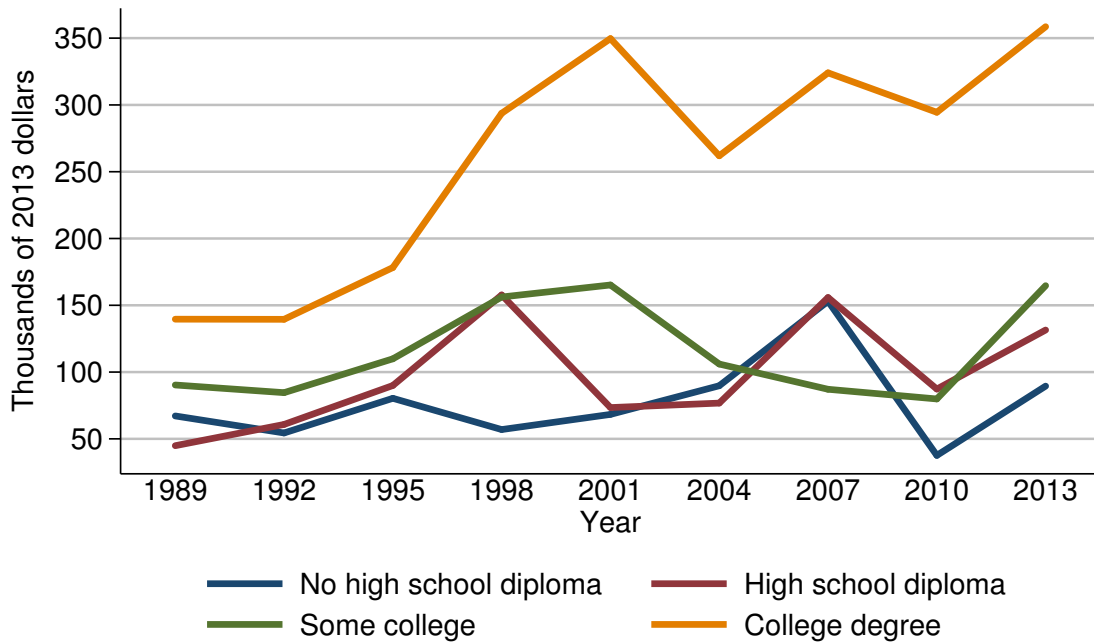

Mean value of directly held stocks for families with holdings

Year	Education of head			
	No high school diploma	High school diploma	Some college	College degree
<i>Level (thousands of 2013 dollars)</i>				
1989	67.2	44.9	90.3	139.6
1992	54.4	60.8	84.6	139.5
1995	80.4	90.0	109.9	178.3
1998	57.0	157.7	156.2	293.8
2001	68.3	73.4	165.2	349.7
2004	89.8	76.8	106.0	261.9
2007	153.1	155.8	87.1	324.0
2010	37.6	87.3	79.9	294.5
2013	89.5	131.5	164.7	358.6
<i>Three-year change (percent)</i>				
1992	-19.0	35.4	-6.3	-0.1
1995	47.8	48.0	29.9	27.8
1998	-29.1	75.2	42.1	64.8
2001	19.8	-53.5	5.8	19.0
2004	31.5	4.6	-35.8	-25.1
2007	70.5	102.9	-17.8	23.7
2010	-75.4	-44.0	-8.3	-9.1
2013	138.0	50.6	106.1	21.8

Percent of families with directly held stocks
By race or ethnicity of respondent

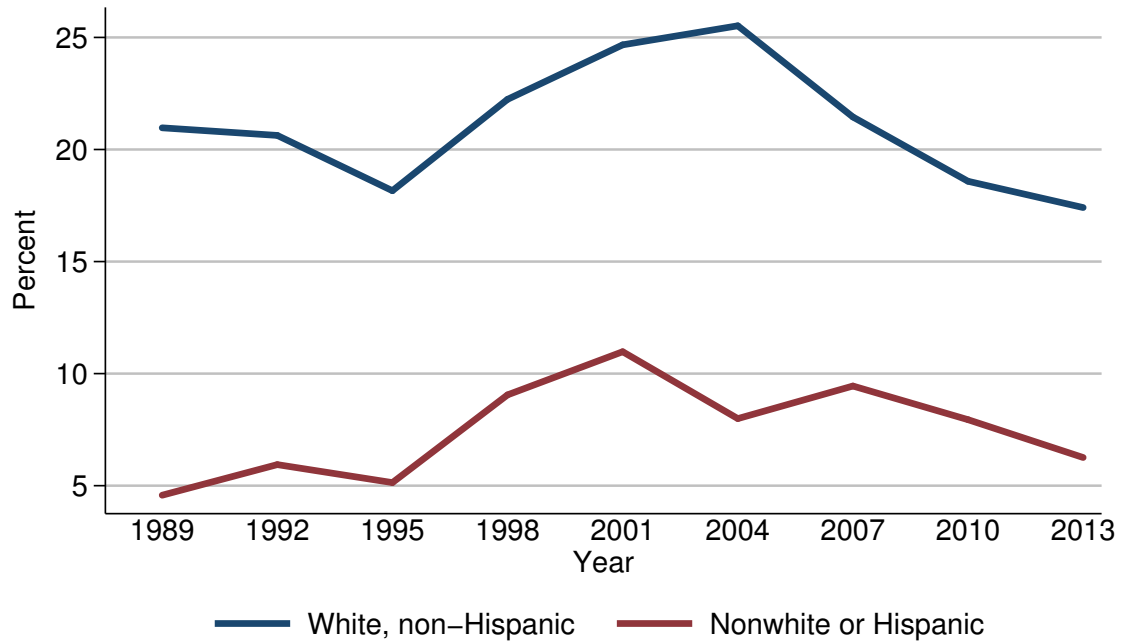

Percent of families with directly held stocks

Year	Race or ethnicity of respondent	
	White, non-Hispanic	Nonwhite or Hispanic
<i>Level (percent)</i>		
1989	21.0	4.6
1992	20.6	5.9
1995	18.2	5.1
1998	22.2	9.1
2001	24.7	11.0
2004	25.5	8.0
2007	21.5	9.4
2010	18.6	7.9
2013	17.4	6.3
<i>Three-year change (percentage points)</i>		
1992	-0.4	1.3
1995	-2.4	-0.8
1998	4.0	4.0
2001	2.5	1.9
2004	0.8	-3.0
2007	-4.0	1.4
2010	-2.9	-1.5
2013	-1.2	-1.6

Median value of directly held stocks for families with holdings
By race or ethnicity of respondent

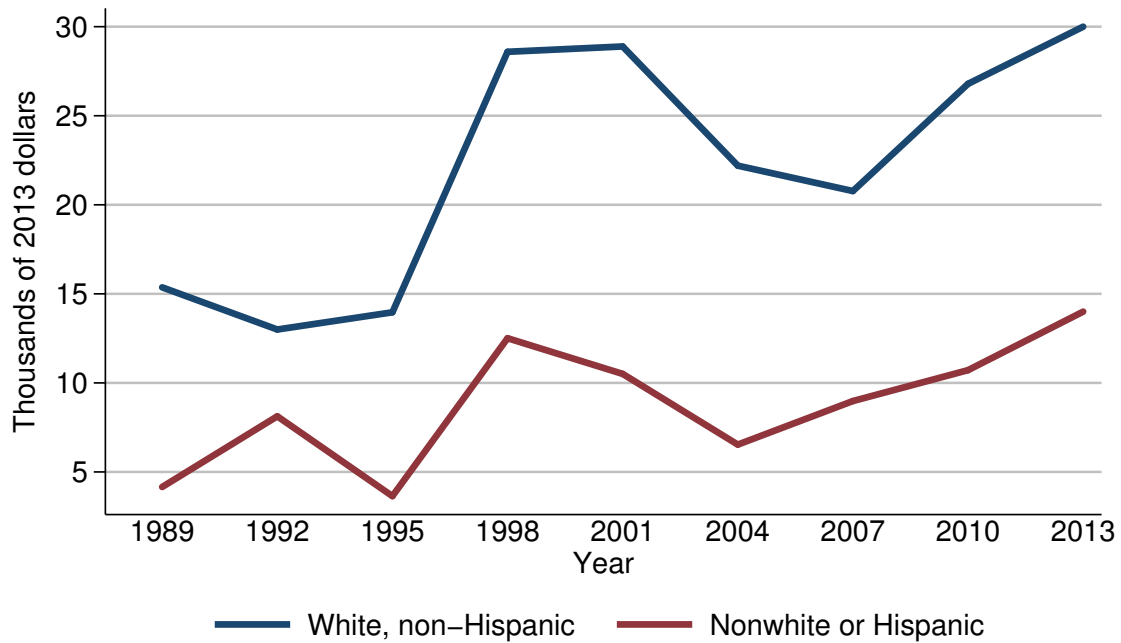

Median value of directly held stocks for families with holdings

Year	Race or ethnicity of respondent	
	White, non-Hispanic	Nonwhite or Hispanic
<i>Level (thousands of 2013 dollars)</i>		
1989	15.4	4.2
1992	13.0	8.1
1995	14.0	3.6
1998	28.6	12.5
2001	28.9	10.5
2004	22.2	6.5
2007	20.8	9.0
2010	26.8	10.7
2013	30.0	14.0
<i>Three-year change (percent)</i>		
1992	-15.6	92.9
1995	7.7	-55.6
1998	104.3	247.2
2001	1.0	-16.0
2004	-23.2	-38.1
2007	-6.3	38.5
2010	28.8	18.9
2013	11.9	30.8

Mean value of directly held stocks for families with holdings
By race or ethnicity of respondent

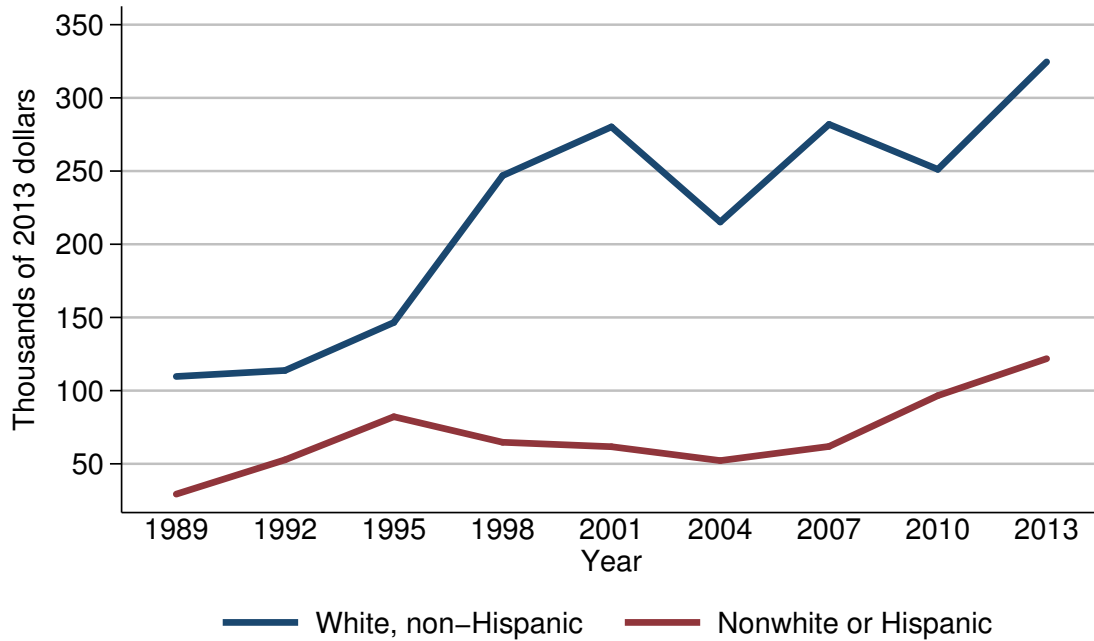

Mean value of directly held stocks for families with holdings

Year	Race or ethnicity of respondent	
	White, non-Hispanic	Nonwhite or Hispanic
<i>Level (thousands of 2013 dollars)</i>		
1989	109.7	29.3
1992	113.8	52.8
1995	146.6	82.2
1998	246.9	64.7
2001	280.2	61.7
2004	215.2	52.2
2007	281.9	61.9
2010	251.2	96.6
2013	324.6	121.8
<i>Three-year change (percent)</i>		
1992	3.7	80.2
1995	28.8	55.7
1998	68.4	-21.3
2001	13.5	-4.6
2004	-23.2	-15.4
2007	31.0	18.6
2010	-10.9	56.1
2013	29.2	26.1

Percent of families with directly held stocks
By current work status of head

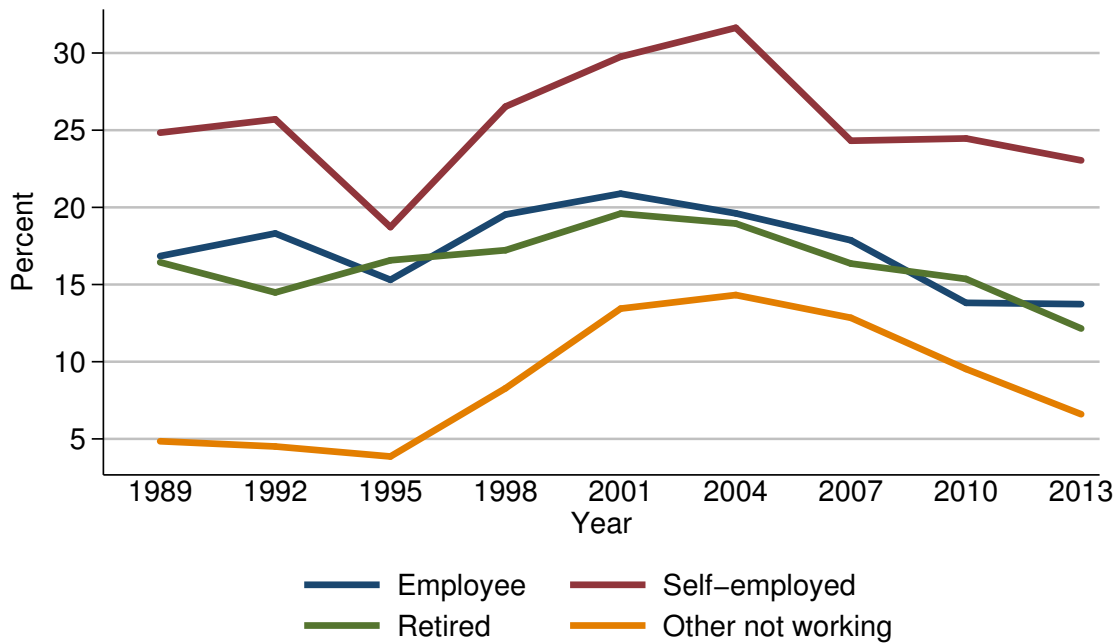

Percent of families with directly held stocks

Year	Current work status of head			
	Employee	Self-employed	Retired	Other not working
<i>Level (percent)</i>				
1989	16.8	24.8	16.4	4.8
1992	18.3	25.7	14.5	4.5
1995	15.3	18.7	16.6	3.9
1998	19.5	26.5	17.2	8.3
2001	20.9	29.8	19.6	13.4
2004	19.6	31.6	19.0	14.3
2007	17.9	24.3	16.4	12.8
2010	13.8	24.5	15.4	9.5
2013	13.7	23.0	12.2	6.6
<i>Three-year change (percentage points)</i>				
1992	1.5	0.9	-1.9	-0.3
1995	-3.0	-7.0	2.1	-0.6
1998	4.2	7.8	0.6	4.4
2001	1.4	3.3	2.4	5.1
2004	-1.3	1.8	-0.6	0.9
2007	-1.7	-7.3	-2.6	-1.5
2010	-4.1	0.2	-1.0	-3.3
2013	-0.1	-1.5	-3.2	-2.9

Median value of directly held stocks for families with holdings
By current work status of head

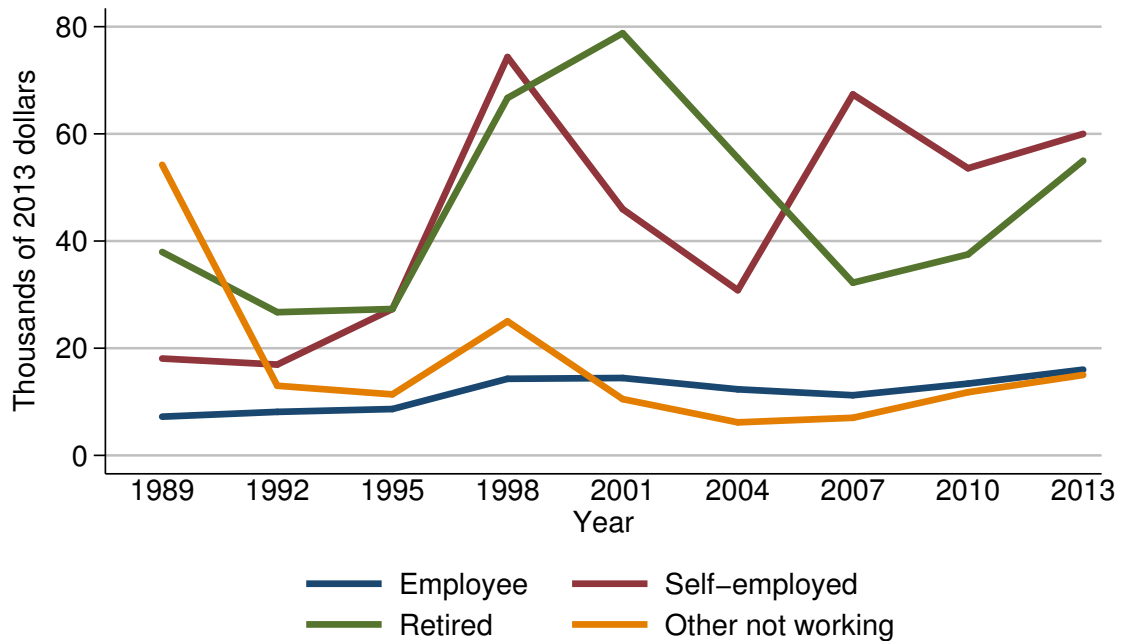

Median value of directly held stocks for families with holdings

Year	Current work status of head			
	Employee	Self-employed	Retired	Other not working
<i>Level (thousands of 2013 dollars)</i>				
1989	7.2	18.1	38.0	54.2
1992	8.1	16.9	26.7	13.0
1995	8.7	27.3	27.3	11.4
1998	14.3	74.3	66.7	25.0
2001	14.4	46.0	78.8	10.5
2004	12.3	30.8	55.5	6.2
2007	11.2	67.4	32.2	7.0
2010	13.4	53.6	37.5	11.8
2013	16.0	60.0	55.0	15.0
<i>Three-year change (percent)</i>				
1992	12.5	-6.6	-29.7	-76.0
1995	7.4	61.5	2.2	-12.3
1998	64.4	172.2	144.3	119.3
2001	0.7	-38.1	18.1	-58.0
2004	-14.6	-33.0	-29.6	-41.0
2007	-8.9	118.8	-42.0	12.9
2010	19.6	-20.5	16.5	68.6
2013	19.4	11.9	46.7	27.1

Mean value of directly held stocks for families with holdings
By current work status of head

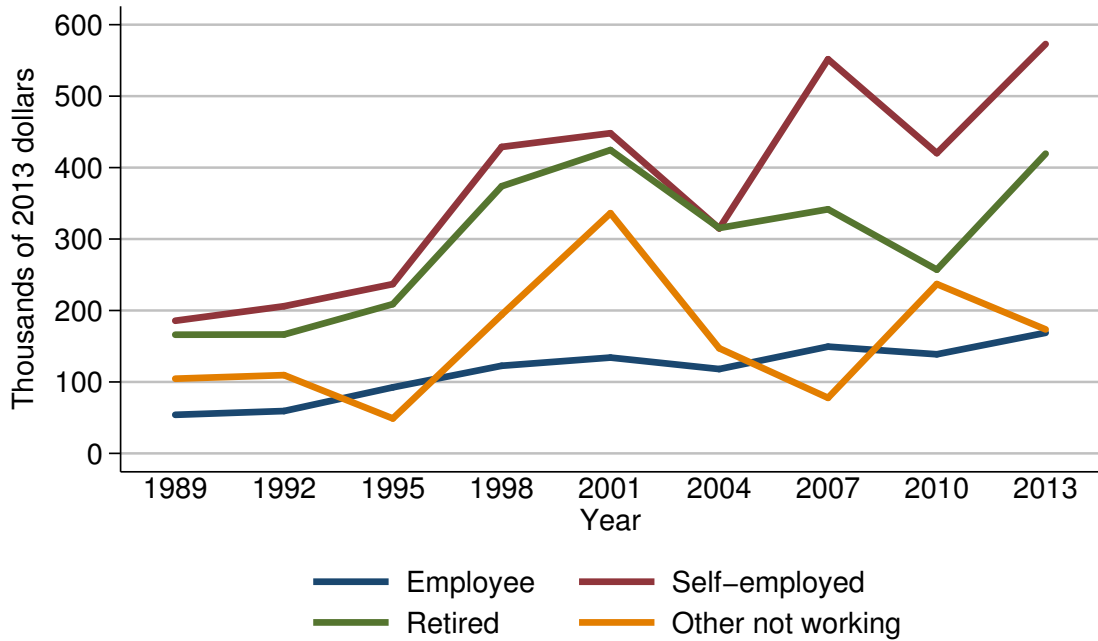

Mean value of directly held stocks for families with holdings

Year	Current work status of head			
	Employee	Self-employed	Retired	Other not working
<i>Level (thousands of 2013 dollars)</i>				
1989	54.0	185.7	166.1	104.5
1992	59.3	206.0	166.4	109.6
1995	92.4	237.0	208.9	48.9
1998	122.6	428.9	373.9	194.0
2001	134.1	448.1	424.6	336.2
2004	118.1	314.9	315.5	147.1
2007	149.4	551.7	341.7	77.8
2010	138.7	420.2	257.2	237.0
2013	168.8	572.9	419.5	173.5
<i>Three-year change (percent)</i>				
1992	9.8	10.9	0.2	4.9
1995	55.8	15.0	25.5	-55.4
1998	32.7	81.0	79.0	296.7
2001	9.4	4.5	13.6	73.3
2004	-11.9	-29.7	-25.7	-56.2
2007	26.5	75.2	8.3	-47.1
2010	-7.2	-23.8	-24.7	204.6
2013	21.7	36.3	63.1	-26.8

Percent of families with directly held stocks
By current occupation of head

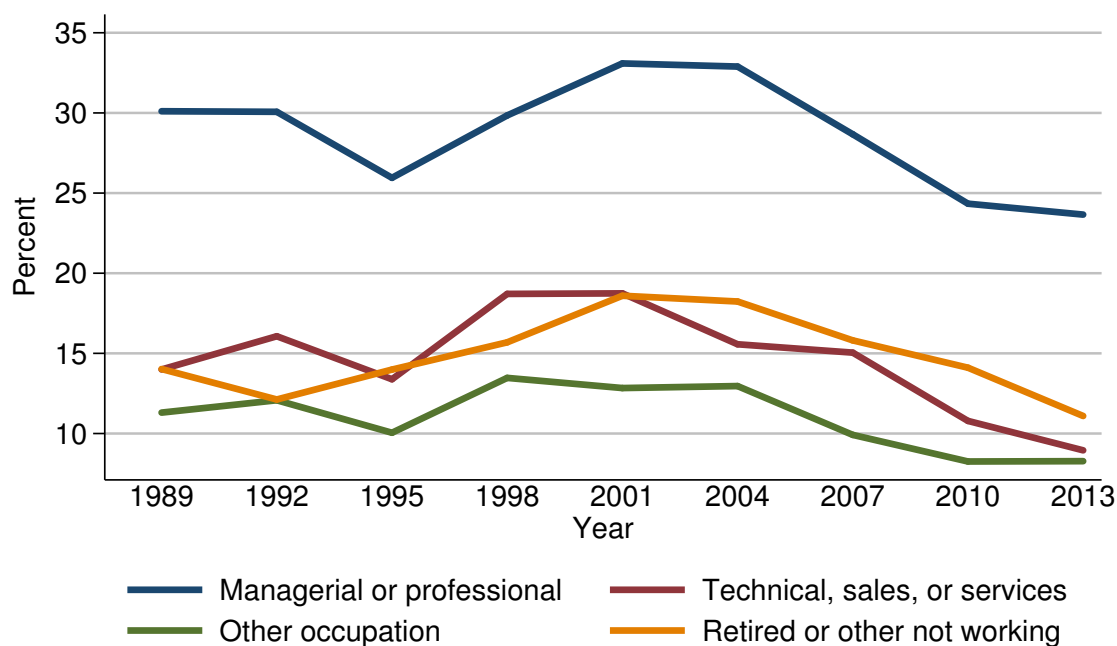

Percent of families with directly held stocks

Year	Current occupation of head			
	Managerial or professional	Technical, sales, or services	Other occupation	Retired or other not working
<i>Level (percent)</i>				
1989	30.1	14.0	11.3	14.0
1992	30.1	16.1	12.1	12.1
1995	26.0	13.4	10.0	14.0
1998	29.8	18.7	13.5	15.7
2001	33.1	18.7	12.8	18.6
2004	32.9	15.6	13.0	18.2
2007	28.7	15.0	9.9	15.8
2010	24.3	10.8	8.3	14.1
2013	23.7	9.0	8.3	11.1
<i>Three-year change (percentage points)</i>				
1992	0.0	2.1	0.8	-1.9
1995	-4.1	-2.7	-2.1	1.9
1998	3.8	5.3	3.5	1.7
2001	3.3	0.0	-0.7	2.9
2004	-0.2	-3.1	0.2	-0.4
2007	-4.2	-0.6	-3.1	-2.4
2010	-4.4	-4.2	-1.6	-1.7
2013	-0.6	-1.8	0.0	-3.0

Median value of directly held stocks for families with holdings
By current occupation of head

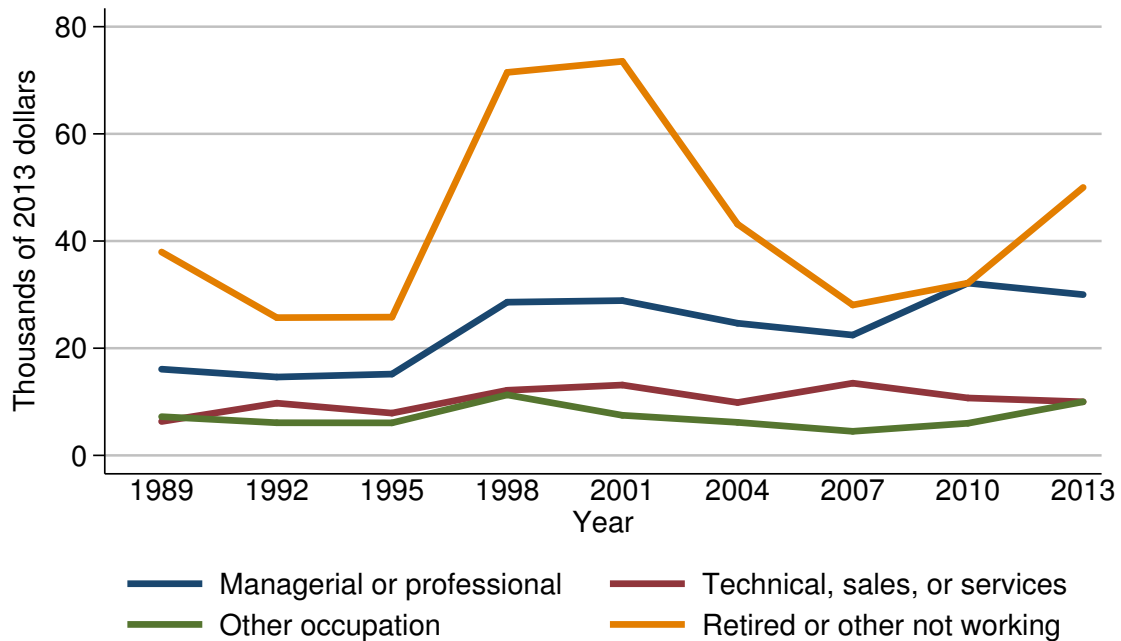

Median value of directly held stocks for families with holdings

Year	Current occupation of head			
	Managerial or professional	Technical, sales, or services	Other occupation	Retired or other not working
<i>Level (thousands of 2013 dollars)</i>				
1989	16.1	6.3	7.2	38.0
1992	14.6	9.7	6.1	25.7
1995	15.2	7.9	6.1	25.8
1998	28.6	12.2	11.3	71.5
2001	28.9	13.1	7.5	73.5
2004	24.7	9.9	6.2	43.2
2007	22.5	13.5	4.5	28.1
2010	32.2	10.7	6.0	32.2
2013	30.0	10.0	10.0	50.0
<i>Three-year change (percent)</i>				
1992	-9.3	54.0	-15.3	-32.4
1995	4.1	-18.6	0.0	0.4
1998	88.2	54.4	85.2	177.1
2001	1.0	7.4	-33.6	2.8
2004	-14.5	-24.4	-17.3	-41.2
2007	-8.9	36.4	-27.4	-35.0
2010	43.1	-20.7	33.3	14.6
2013	-6.8	-6.5	66.7	55.3

Mean value of directly held stocks for families with holdings
By current occupation of head

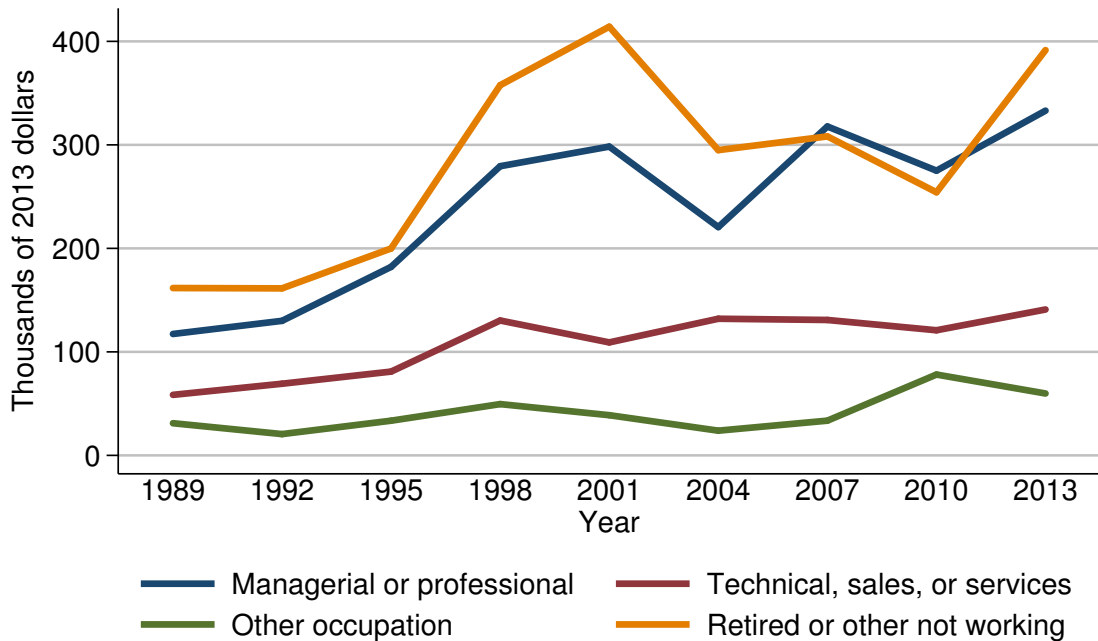

Mean value of directly held stocks for families with holdings

Year	Current occupation of head			
	Managerial or professional	Technical, sales, or services	Other occupation	Retired or other not working
<i>Level (thousands of 2013 dollars)</i>				
1989	117.3	58.5	31.1	161.7
1992	130.0	69.2	20.6	161.4
1995	182.1	81.0	33.5	199.9
1998	279.4	130.3	49.6	357.7
2001	298.4	109.2	38.9	414.2
2004	220.6	132.0	23.9	295.0
2007	317.8	130.8	33.5	308.2
2010	275.1	120.9	78.1	254.2
2013	333.1	141.0	59.8	391.6
<i>Three-year change (percent)</i>				
1992	10.8	18.3	-33.8	-0.2
1995	40.1	17.1	62.6	23.9
1998	53.4	60.9	48.1	78.9
2001	6.8	-16.2	-21.6	15.8
2004	-26.1	20.9	-38.6	-28.8
2007	44.1	-0.9	40.2	4.5
2010	-13.4	-7.6	133.1	-17.5
2013	21.1	16.6	-23.4	54.1

Percent of families with directly held stocks
By region

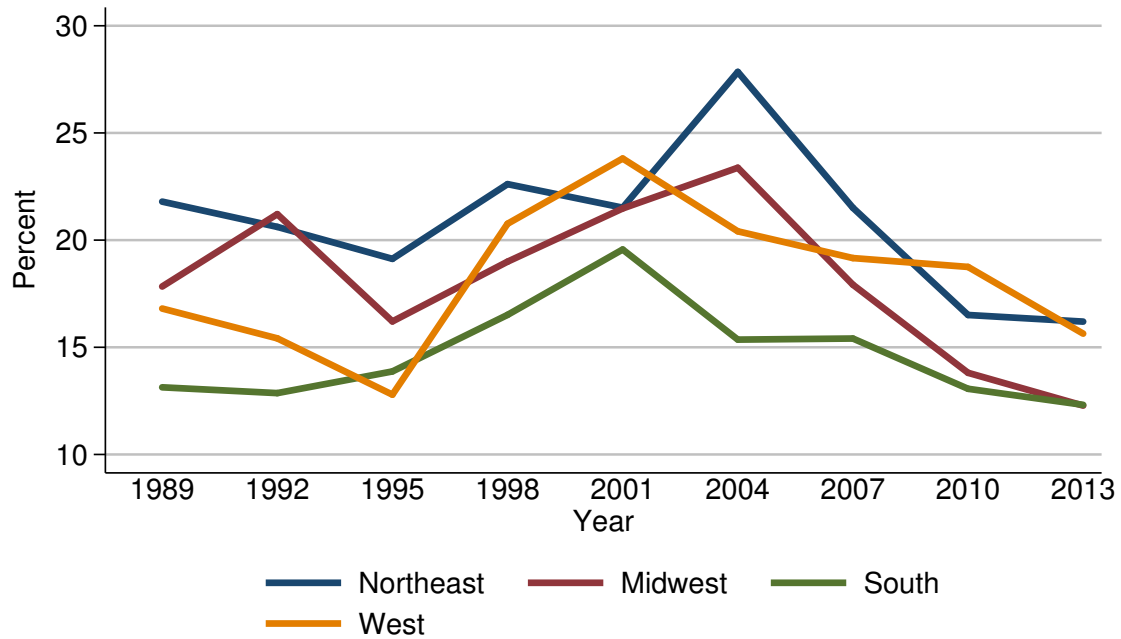

Percent of families with directly held stocks

Year	Region			
	Northeast	Midwest	South	West
<i>Level (percent)</i>				
1989	21.8	17.8	13.1	16.8
1992	20.6	21.2	12.9	15.4
1995	19.1	16.2	13.9	12.8
1998	22.6	19.0	16.5	20.8
2001	21.5	21.5	19.6	23.8
2004	27.8	23.4	15.4	20.4
2007	21.5	17.9	15.4	19.2
2010	16.5	13.8	13.1	18.7
2013	16.2	12.3	12.3	15.6
<i>Three-year change (percentage points)</i>				
1992	-1.2	3.4	-0.2	-1.4
1995	-1.5	-5.0	1.0	-2.6
1998	3.5	2.8	2.6	8.0
2001	-1.1	2.5	3.1	3.0
2004	6.3	1.9	-4.2	-3.4
2007	-6.3	-5.5	0.0	-1.2
2010	-5.0	-4.1	-2.3	-0.5
2013	-0.3	-1.5	-0.8	-3.1

Median value of directly held stocks for families with holdings
By region

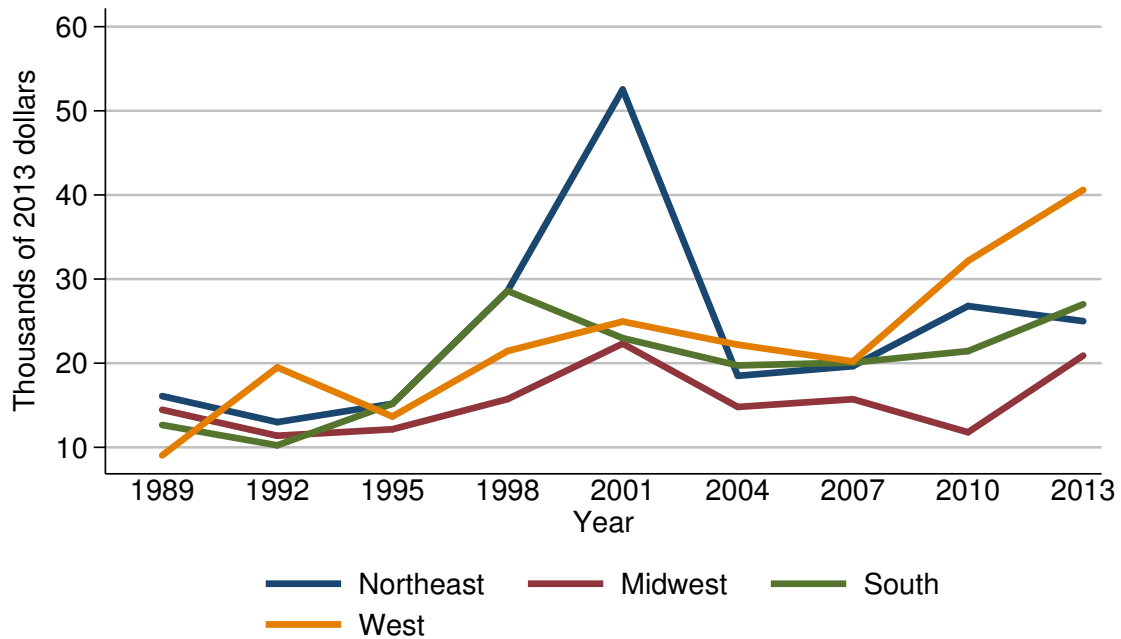

Median value of directly held stocks for families with holdings

Year	Region			
	Northeast	Midwest	South	West
<i>Level (thousands of 2013 dollars)</i>				
1989	16.1	14.5	12.7	9.0
1992	13.0	11.4	10.2	19.5
1995	15.2	12.1	15.2	13.7
1998	28.6	15.7	28.6	21.4
2001	52.5	22.3	23.0	25.0
2004	18.5	14.8	19.7	22.2
2007	19.6	15.7	20.1	20.2
2010	26.8	11.8	21.4	32.2
2013	25.0	20.9	27.0	40.6
<i>Three-year change (percent)</i>				
1992	-19.3	-21.4	-19.7	116.7
1995	16.9	6.1	49.0	-29.7
1998	88.2	29.8	88.2	56.2
2001	83.6	42.0	-19.6	16.8
2004	-64.8	-33.6	-14.3	-11.2
2007	5.9	6.1	2.0	-9.0
2010	36.7	-24.8	6.5	59.4
2013	-6.7	77.1	26.2	26.1

Mean value of directly held stocks for families with holdings
By region

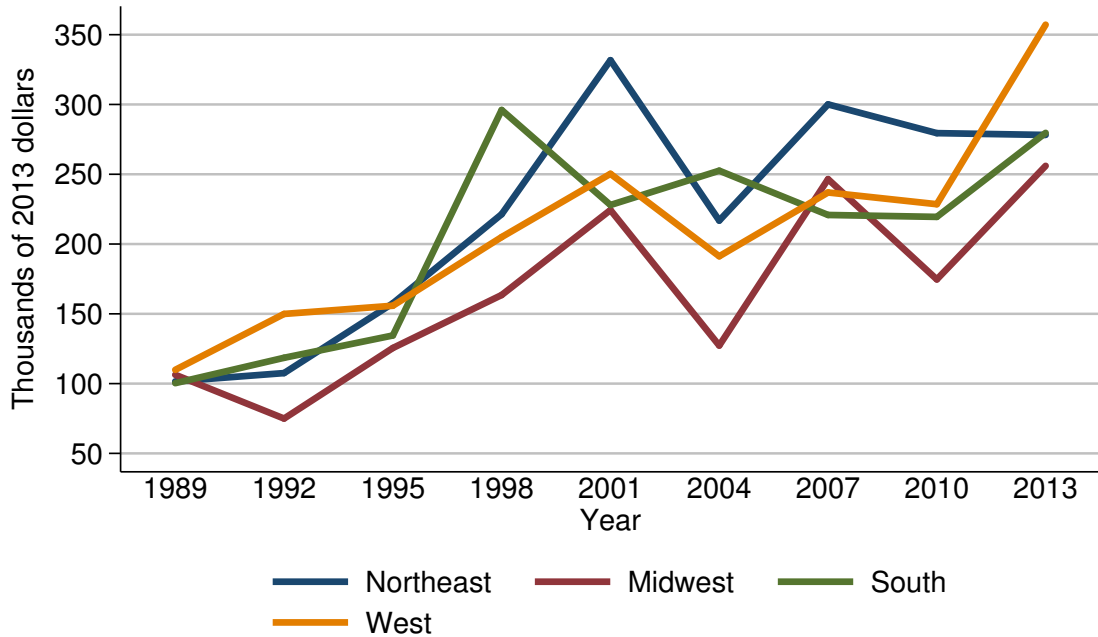

Mean value of directly held stocks for families with holdings

Year	Region			
	Northeast	Midwest	South	West
<i>Level (thousands of 2013 dollars)</i>				
1989	101.6	106.3	100.4	109.9
1992	107.5	75.0	118.5	149.9
1995	157.6	125.5	134.5	155.8
1998	221.4	163.5	296.1	205.0
2001	331.7	224.4	228.0	250.3
2004	216.8	127.3	252.6	191.2
2007	300.1	246.5	220.8	237.0
2010	279.5	174.7	219.5	228.5
2013	278.2	256.0	279.7	357.2
<i>Three-year change (percent)</i>				
1992	5.8	-29.4	18.0	36.4
1995	46.6	67.3	13.5	3.9
1998	40.5	30.3	120.1	31.6
2001	49.8	37.2	-23.0	22.1
2004	-34.6	-43.3	10.8	-23.6
2007	38.4	93.6	-12.6	24.0
2010	-6.9	-29.1	-0.6	-3.6
2013	-0.5	46.5	27.4	56.3

Percent of families with directly held stocks
By urbanicity

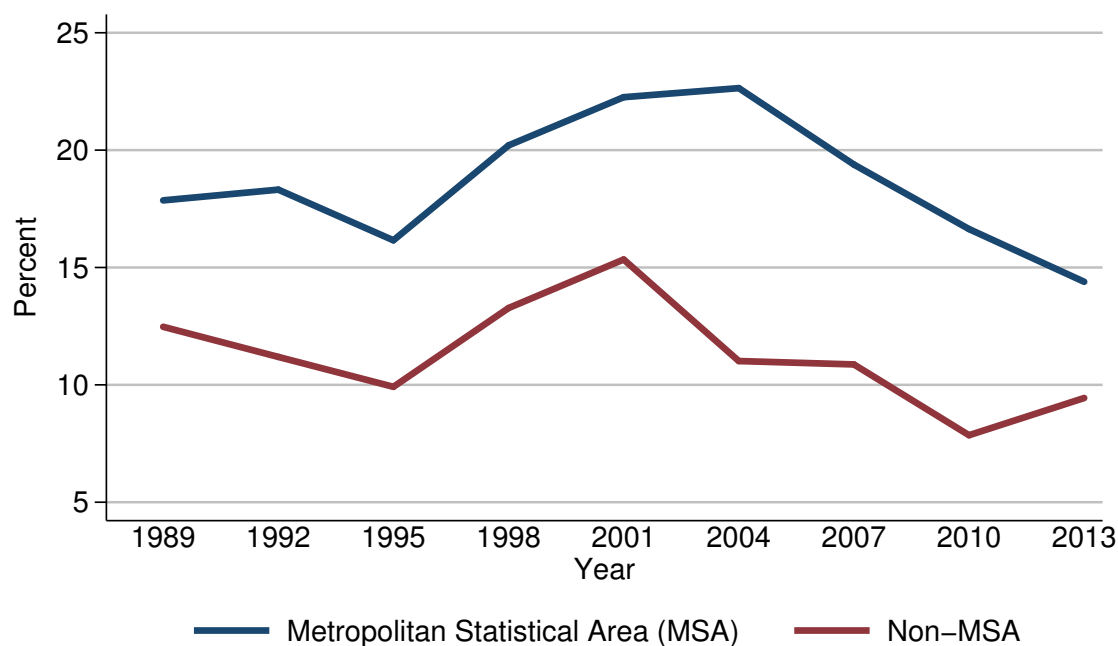

Percent of families with directly held stocks

Year	Urbanicity	
	Metropolitan Statistical Area (MSA)	Non-MSA
<i>Level (percent)</i>		
1989	17.9	12.5
1992	18.3	11.2
1995	16.2	9.9
1998	20.2	13.3
2001	22.3	15.3
2004	22.6	11.0
2007	19.4	10.9
2010	16.6	7.9
2013	14.4	9.4
<i>Three-year change (percentage points)</i>		
1992	0.4	-1.3
1995	-2.1	-1.3
1998	4.0	3.4
2001	2.1	2.0
2004	0.3	-4.3
2007	-3.2	-0.1
2010	-2.8	-3.0
2013	-2.2	1.5

Median value of directly held stocks for families with holdings
By urbanicity

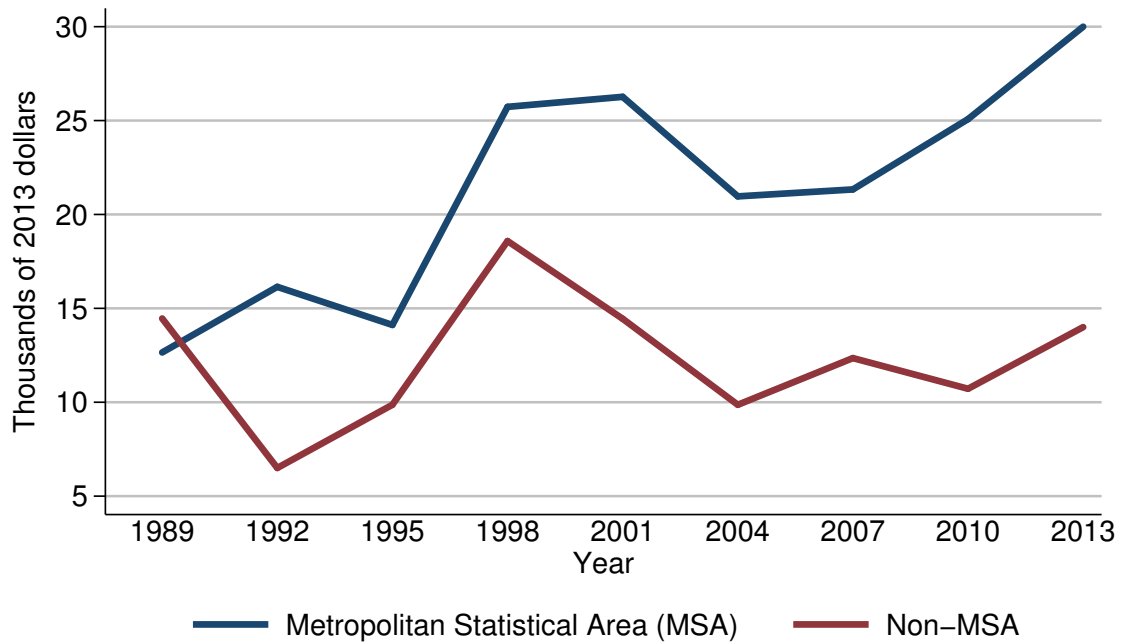

Median value of directly held stocks for families with holdings

Year	Urbanicity	
	Metropolitan Statistical Area (MSA)	Non-MSA
<i>Level (thousands of 2013 dollars)</i>		
1989	12.7	14.5
1992	16.1	6.5
1995	14.1	9.9
1998	25.7	18.6
2001	26.3	14.4
2004	21.0	9.9
2007	21.3	12.4
2010	25.1	10.7
2013	30.0	14.0
<i>Three-year change (percent)</i>		
1992	26.8	-55.2
1995	-12.4	52.3
1998	82.3	87.9
2001	2.3	-22.6
2004	-20.2	-31.2
2007	1.4	25.3
2010	17.8	-13.7
2013	19.5	30.8

Mean value of directly held stocks for families with holdings
By urbanicity

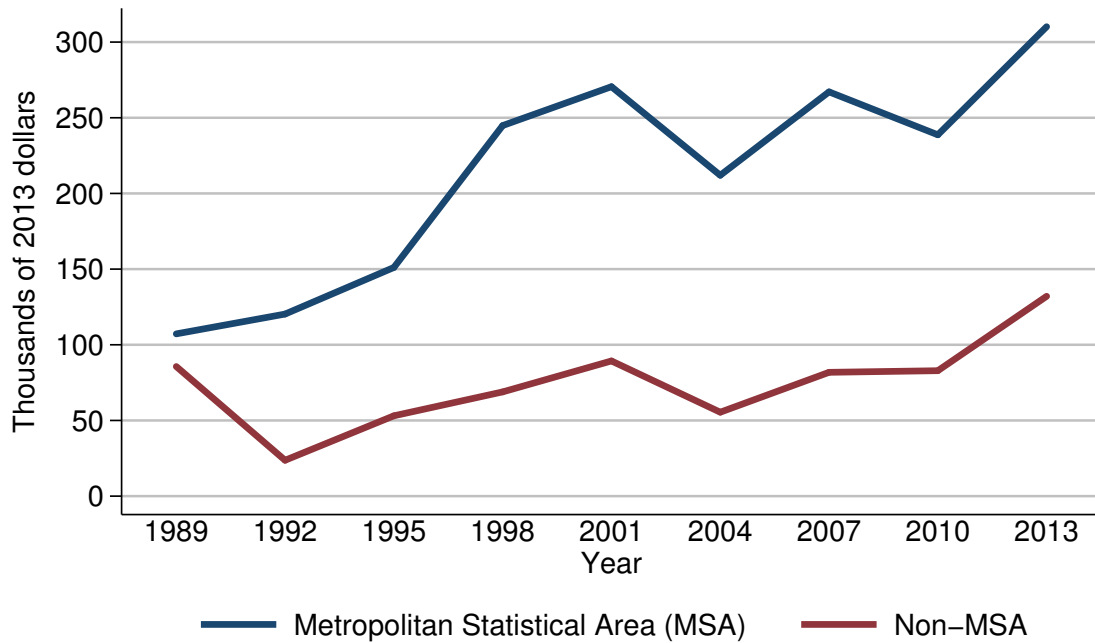

Mean value of directly held stocks for families with holdings

Year	Urbanicity	
	Metropolitan Statistical Area (MSA)	Non-MSA
<i>Level (thousands of 2013 dollars)</i>		
1989	107.2	85.6
1992	120.3	23.7
1995	151.1	53.1
1998	244.9	68.9
2001	270.5	89.3
2004	212.0	55.5
2007	267.1	81.8
2010	238.7	82.9
2013	310.2	132.0
<i>Three-year change (percent)</i>		
1992	12.2	-72.3
1995	25.6	124.1
1998	62.1	29.8
2001	10.5	29.6
2004	-21.6	-37.8
2007	26.0	47.4
2010	-10.6	1.3
2013	30.0	59.2

Percent of families with directly held stocks
By housing status

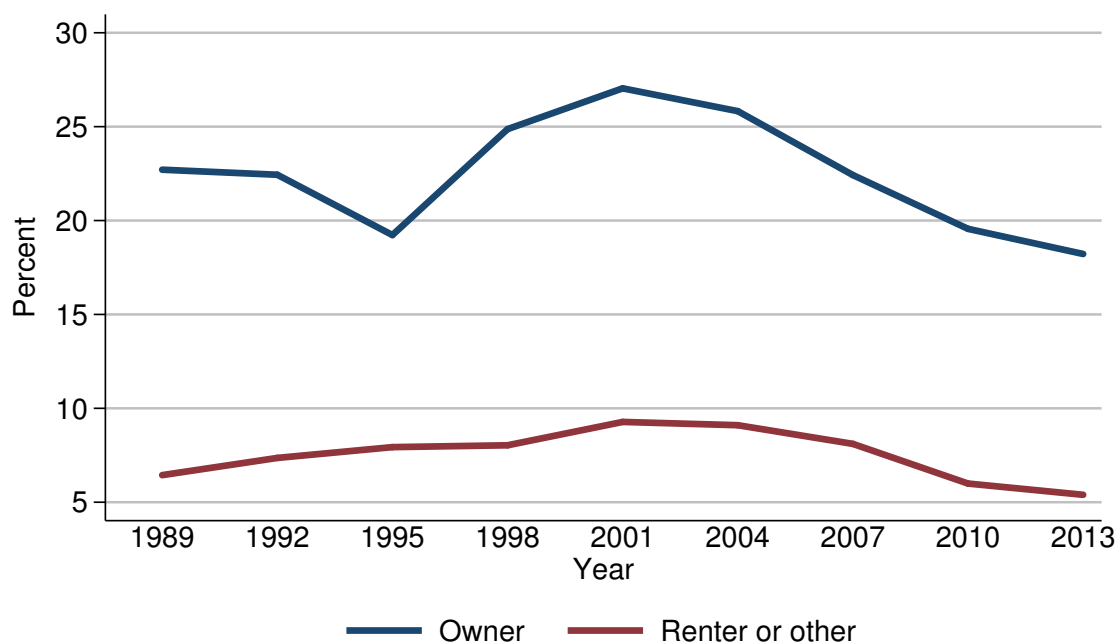

Percent of families with directly held stocks

Year	Housing status	
	Owner	Renter or other
<i>Level (percent)</i>		
1989	22.7	6.4
1992	22.4	7.4
1995	19.2	7.9
1998	24.9	8.0
2001	27.0	9.3
2004	25.8	9.1
2007	22.4	8.1
2010	19.6	6.0
2013	18.2	5.4
<i>Three-year change (percentage points)</i>		
1992	-0.3	1.0
1995	-3.2	0.5
1998	5.7	0.1
2001	2.1	1.3
2004	-1.2	-0.2
2007	-3.4	-1.0
2010	-2.8	-2.1
2013	-1.4	-0.6

Median value of directly held stocks for families with holdings
By housing status

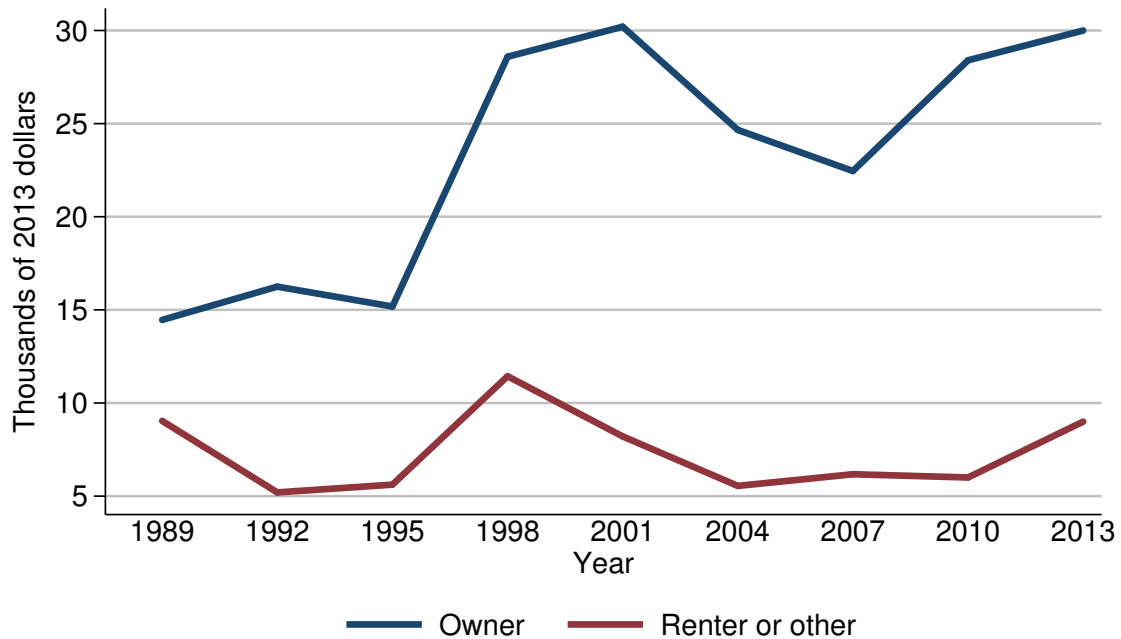

Median value of directly held stocks for families with holdings

Year	Housing status	
	Owner	Renter or other
<i>Level (thousands of 2013 dollars)</i>		
1989	14.5	9.0
1992	16.2	5.2
1995	15.2	5.6
1998	28.6	11.4
2001	30.2	8.2
2004	24.7	5.5
2007	22.5	6.2
2010	28.4	6.0
2013	30.0	9.0
<i>Three-year change (percent)</i>		
1992	11.7	-42.2
1995	-6.2	7.7
1998	88.2	103.6
2001	5.6	-28.1
2004	-18.2	-32.9
2007	-8.9	12.7
2010	26.2	-3.2
2013	5.6	50.0

Mean value of directly held stocks for families with holdings
By housing status

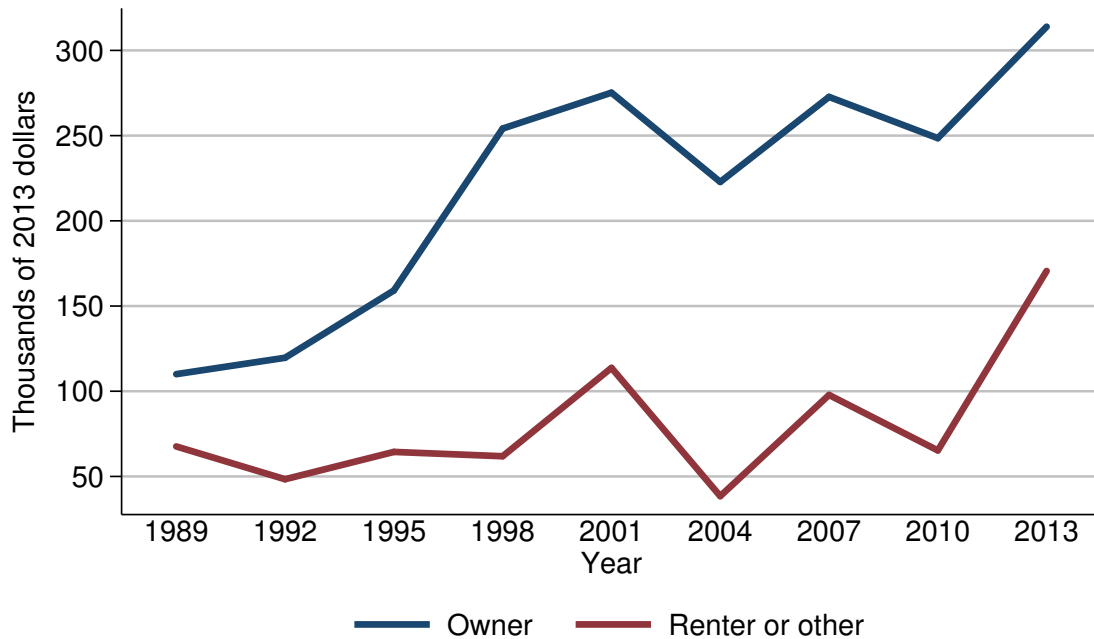

Mean value of directly held stocks for families with holdings

Year	Housing status	
	Owner	Renter or other
<i>Level (thousands of 2013 dollars)</i>		
1989	110.0	67.6
1992	119.7	48.4
1995	159.1	64.4
1998	254.2	61.9
2001	275.2	113.7
2004	222.8	38.5
2007	272.7	97.8
2010	248.5	65.3
2013	313.9	170.6
<i>Three-year change (percent)</i>		
1992	8.8	-28.4
1995	32.9	33.1
1998	59.8	-3.9
2001	8.3	83.7
2004	-19.0	-66.1
2007	22.4	154.0
2010	-8.9	-33.2
2013	26.3	161.3

Percent of families with directly held stocks
By percentile of net worth

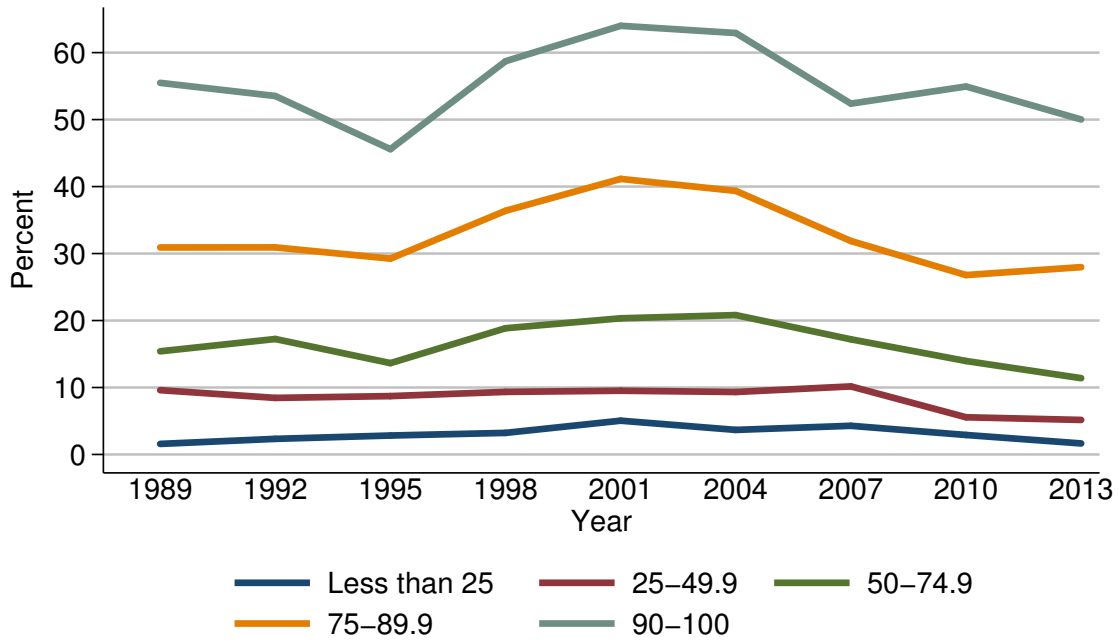

Percent of families with directly held stocks

Year	Percentile of net worth				
	Less than 25	25-49.9	50-74.9	75-89.9	90-100
<i>Level (percent)</i>					
1989	1.6	9.6	15.4	30.9	55.5
1992	2.3	8.4	17.2	30.9	53.5
1995	2.8	8.7	13.6	29.2	45.6
1998	3.2	9.3	18.9	36.4	58.7
2001	5.0	9.5	20.3	41.1	64.0
2004	3.7	9.3	20.8	39.4	62.9
2007	4.3	10.2	17.2	31.9	52.4
2010	2.9	5.6	14.0	26.8	54.9
2013	1.6	5.2	11.4	28.0	50.0
<i>Three-year change (percentage points)</i>					
1992	0.7	-1.2	1.8	0.0	-2.0
1995	0.5	0.3	-3.6	-1.7	-7.9
1998	0.4	0.6	5.3	7.2	13.1
2001	1.8	0.2	1.4	4.7	5.3
2004	-1.3	-0.2	0.5	-1.7	-1.1
2007	0.6	0.9	-3.6	-7.5	-10.5
2010	-1.4	-4.6	-3.2	-5.1	2.5
2013	-1.3	-0.4	-2.6	1.2	-4.9

Median value of directly held stocks for families with holdings
By percentile of net worth

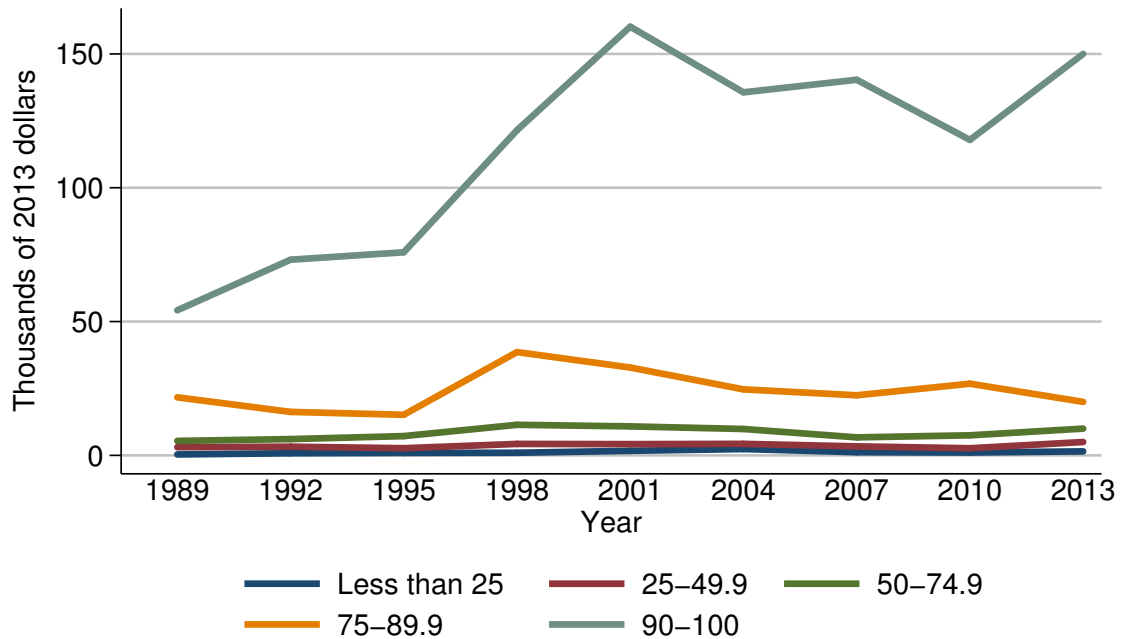

Median value of directly held stocks for families with holdings

Year	Percentile of net worth				
	Less than 25	25-49.9	50-74.9	75-89.9	90-100
<i>Level (thousands of 2013 dollars)</i>					
1989	0.4	3.1	5.4	21.7	54.2
1992	0.8	3.2	6.1	16.2	73.1
1995	0.9	2.7	7.2	15.2	75.9
1998	1.0	4.3	11.4	38.6	121.5
2001	1.7	4.2	10.8	32.8	160.2
2004	2.4	4.3	9.9	24.7	135.6
2007	1.2	3.4	6.7	22.5	140.3
2010	1.1	2.7	7.5	26.8	117.9
2013	1.5	5.0	10.0	20.0	150.0
<i>Three-year change (percent)</i>					
1992	100.0	3.2	13.0	-25.3	34.9
1995	12.5	-15.6	18.0	-6.2	3.8
1998	11.1	59.3	58.3	153.9	60.1
2001	70.0	-2.3	-5.3	-15.0	31.9
2004	41.2	2.4	-8.3	-24.7	-15.4
2007	-50.0	-20.9	-32.3	-8.9	3.5
2010	-8.3	-20.6	11.9	19.1	-16.0
2013	36.4	85.2	33.3	-25.4	27.2

Mean value of directly held stocks for families with holdings
By percentile of net worth

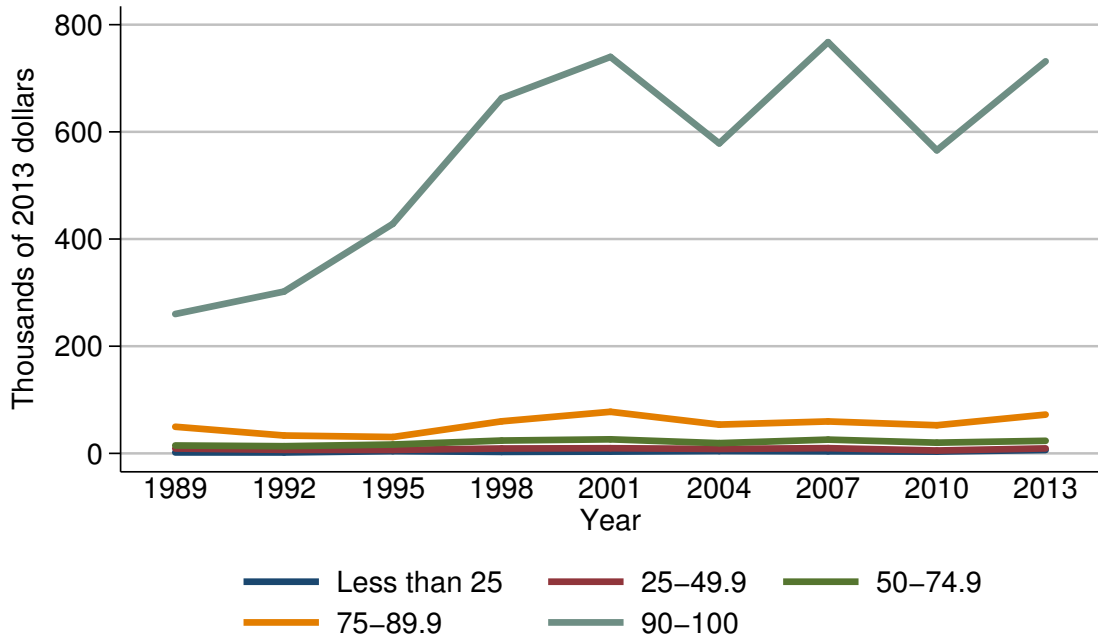

Mean value of directly held stocks for families with holdings

Year	Percentile of net worth				
	Less than 25	25-49.9	50-74.9	75-89.9	90-100
<i>Level (thousands of 2013 dollars)</i>					
1989	1.8	9.1	14.8	49.7	260.1
1992	1.7	6.7	13.4	33.4	302.0
1995	4.1	6.5	16.5	30.6	428.4
1998	2.8	9.1	24.0	59.8	662.8
2001	3.4	9.7	26.3	77.7	739.9
2004	4.3	8.3	19.1	53.8	578.5
2007	3.9	9.8	25.7	59.6	767.4
2010	3.3	5.4	20.0	52.5	565.6
2013	6.4	9.4	23.5	72.4	731.7
<i>Three-year change (percent)</i>					
1992	-5.6	-26.4	-9.5	-32.8	16.1
1995	141.2	-3.0	23.1	-8.4	41.9
1998	-31.7	40.0	45.5	95.4	54.7
2001	21.4	6.6	9.6	29.9	11.6
2004	26.5	-14.4	-27.4	-30.8	-21.8
2007	-9.3	18.1	34.6	10.8	32.7
2010	-15.4	-44.9	-22.2	-11.9	-26.3
2013	93.9	74.1	17.5	37.9	29.4

Percent of families with pooled investment funds
For all families

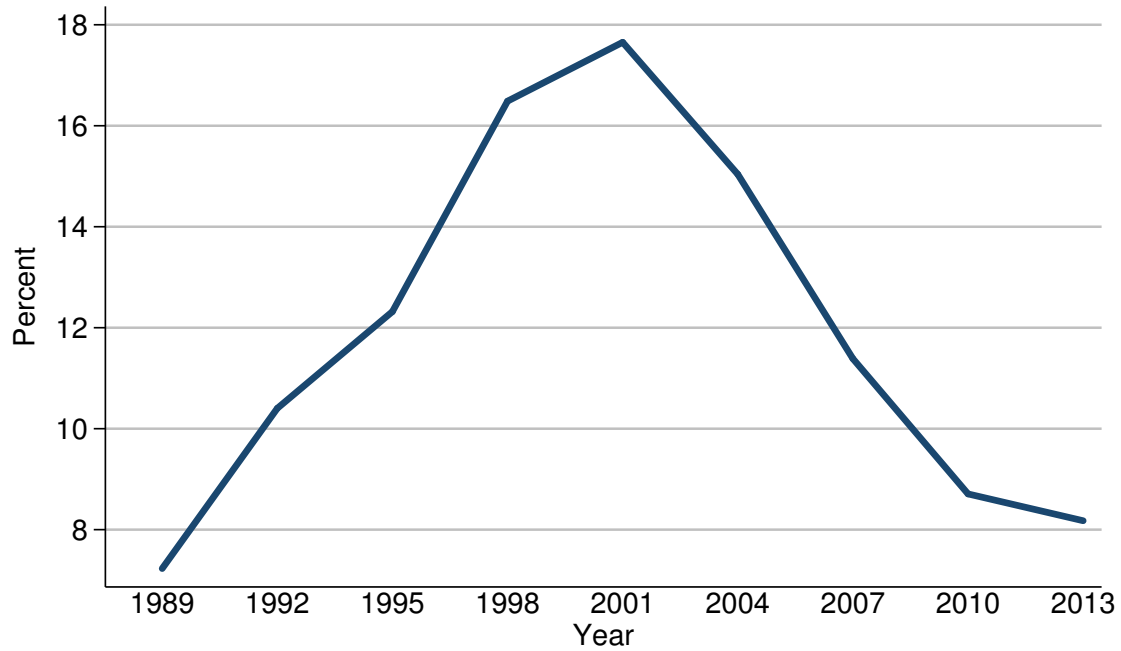

Percent of families with pooled investment funds

Year	All families
<i>Level (percent)</i>	
1989	7.2
1992	10.4
1995	12.3
1998	16.5
2001	17.7
2004	15.0
2007	11.4
2010	8.7
2013	8.2
<i>Three-year change (percentage points)</i>	
1992	3.2
1995	1.9
1998	4.2
2001	1.2
2004	-2.7
2007	-3.6
2010	-2.7
2013	-0.5

Median value of pooled investment funds for families with holdings
For all families

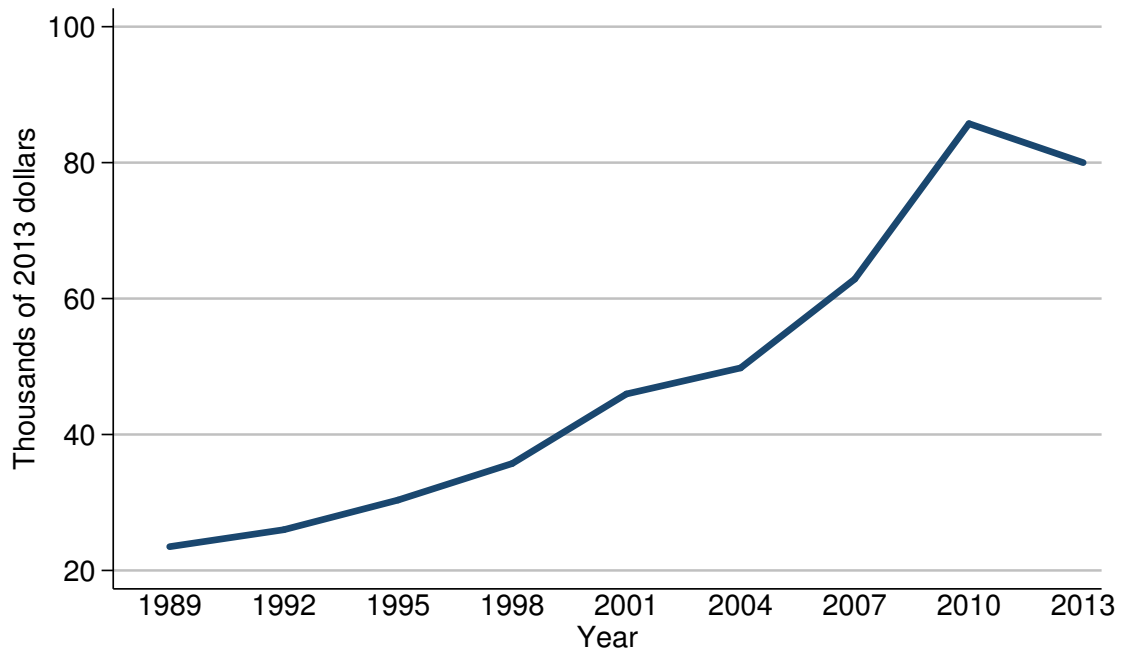

Median value of pooled investment funds for families with holdings

Year	All families
<i>Level (thousands of 2013 dollars)</i>	
1989	23.5
1992	26.0
1995	30.4
1998	35.7
2001	46.0
2004	49.8
2007	62.9
2010	85.7
2013	80.0
<i>Three-year change (percent)</i>	
1992	10.6
1995	16.9
1998	17.4
2001	28.9
2004	8.3
2007	26.3
2010	36.2
2013	-6.7

Mean value of pooled investment funds for families with holdings
For all families

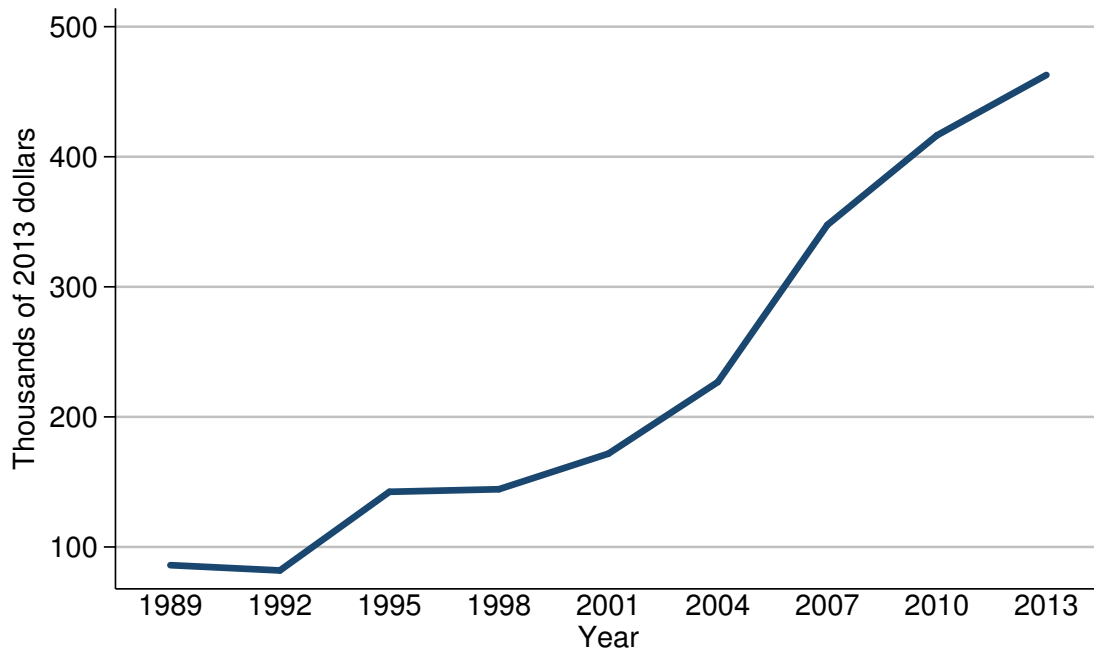

Mean value of pooled investment funds for families with holdings

Year	All families
<i>Level (thousands of 2013 dollars)</i>	
1989	86.0
1992	81.9
1995	142.4
1998	144.4
2001	171.7
2004	226.9
2007	347.6
2010	416.4
2013	462.9
<i>Three-year change (percent)</i>	
1992	-4.8
1995	73.9
1998	1.4
2001	18.9
2004	32.1
2007	53.2
2010	19.8
2013	11.2

Percent of families with pooled investment funds
By percentile of income

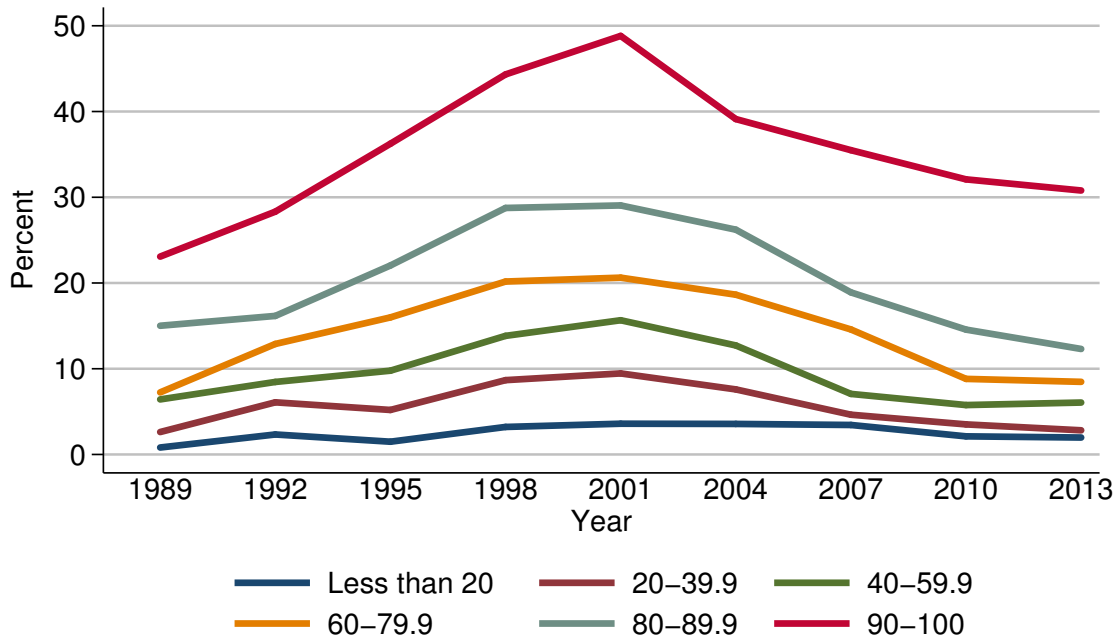

Percent of families with pooled investment funds

Year	Percentile of income					
	Less than 20	20-39.9	40-59.9	60-79.9	80-89.9	90-100
<i>Level (percent)</i>						
1989	0.8	2.6	6.4	7.2	15.0	23.1
1992	2.3	6.1	8.5	12.9	16.2	28.3
1995	1.5	5.2	9.8	16.0	22.0	36.2
1998	3.2	8.7	13.8	20.2	28.8	44.3
2001	3.6	9.5	15.7	20.6	29.0	48.8
2004	3.6	7.6	12.7	18.6	26.2	39.1
2007	3.4	4.6	7.1	14.6	18.9	35.5
2010	2.1	3.5	5.8	8.8	14.6	32.1
2013	2.0	2.8	6.1	8.5	12.3	30.8
<i>Three-year change (percentage points)</i>						
1992	1.5	3.5	2.1	5.7	1.2	5.2
1995	-0.8	-0.9	1.3	3.1	5.8	7.9
1998	1.7	3.5	4.0	4.2	6.8	8.1
2001	0.4	0.8	1.9	0.4	0.2	4.5
2004	0.0	-1.9	-3.0	-2.0	-2.8	-9.7
2007	-0.2	-3.0	-5.6	-4.0	-7.3	-3.6
2010	-1.3	-1.1	-1.3	-5.8	-4.3	-3.4
2013	-0.1	-0.7	0.3	-0.3	-2.3	-1.3

Median value of pooled investment funds for families with holdings
By percentile of income

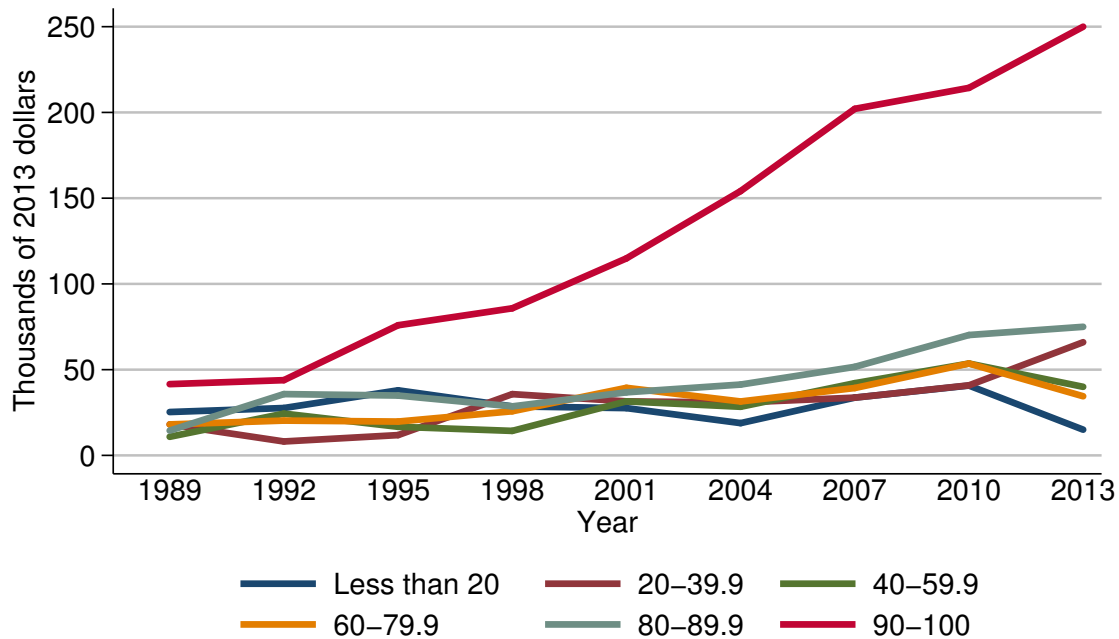

Median value of pooled investment funds for families with holdings

Year	Percentile of income					
	Less than 20	20-39.9	40-59.9	60-79.9	80-89.9	90-100
<i>Level (thousands of 2013 dollars)</i>						
1989	25.3	18.1	10.8	18.1	14.5	41.6
1992	27.6	8.1	24.4	20.3	35.7	43.9
1995	37.9	11.8	16.7	19.7	34.9	75.9
1998	28.6	35.7	14.3	25.7	28.6	85.8
2001	27.6	31.5	31.5	39.4	36.8	114.9
2004	18.8	30.8	28.4	31.4	41.3	154.1
2007	33.7	33.7	42.1	39.3	51.6	202.1
2010	40.7	40.9	53.6	53.6	70.2	214.3
2013	15.0	66.0	40.0	34.5	75.0	250.0
<i>Three-year change (percent)</i>						
1992	9.1	-55.2	125.9	12.2	146.2	5.5
1995	37.3	45.7	-31.6	-3.0	-2.2	72.9
1998	-24.5	202.5	-14.4	30.5	-18.1	13.0
2001	-3.5	-11.8	120.3	53.3	28.7	33.9
2004	-31.9	-2.2	-9.8	-20.3	12.2	34.1
2007	79.3	9.4	48.2	25.2	24.9	31.1
2010	20.8	21.4	27.3	36.4	36.0	6.0
2013	-63.1	61.4	-25.4	-35.6	6.8	16.7

Mean value of pooled investment funds for families with holdings
By percentile of income

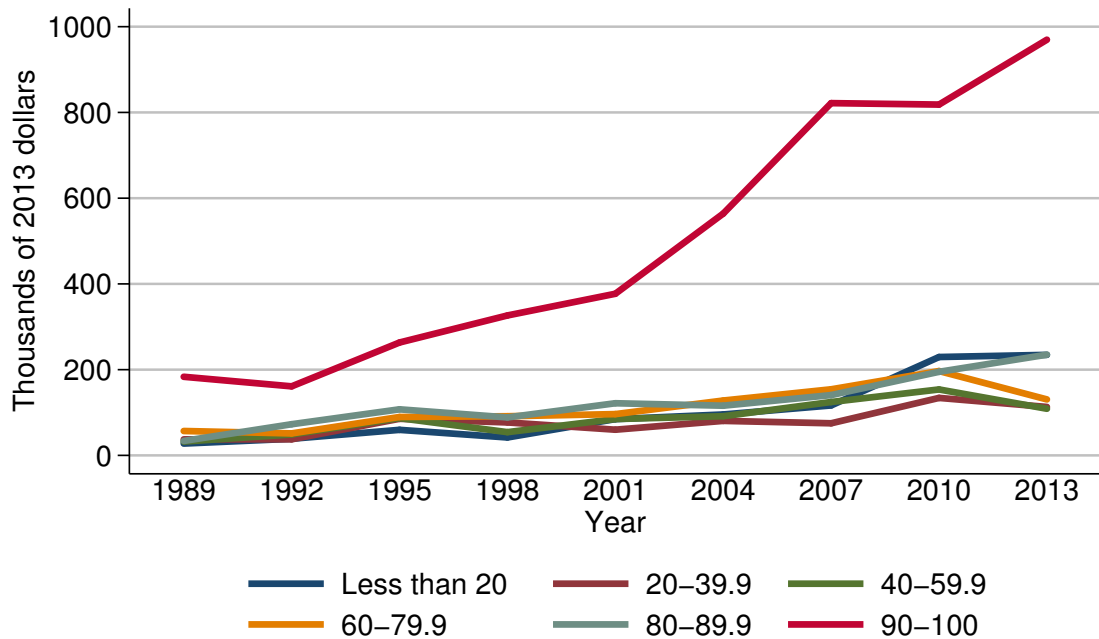

Mean value of pooled investment funds for families with holdings

Year	Percentile of income					
	Less than 20	20-39.9	40-59.9	60-79.9	80-89.9	90-100
<i>Level (thousands of 2013 dollars)</i>						
1989	27.6	37.4	32.2	56.9	33.7	183.4
1992	38.8	37.5	48.8	51.3	72.7	161.1
1995	59.6	85.4	87.0	89.6	107.5	263.3
1998	41.8	76.9	54.2	91.4	88.6	326.5
2001	84.6	59.9	84.8	96.3	121.7	377.1
2004	95.5	80.5	91.3	127.9	116.0	564.1
2007	116.6	74.9	124.5	154.1	140.7	821.7
2010	229.5	134.1	153.8	196.7	195.0	818.4
2013	234.5	113.0	108.8	130.6	234.9	969.7
<i>Three-year change (percent)</i>						
1992	40.6	0.3	51.6	-9.8	115.7	-12.2
1995	53.6	127.7	78.3	74.7	47.9	63.4
1998	-29.9	-10.0	-37.7	2.0	-17.6	24.0
2001	102.4	-22.1	56.5	5.4	37.4	15.5
2004	12.9	34.4	7.7	32.8	-4.7	49.6
2007	22.1	-7.0	36.4	20.5	21.3	45.7
2010	96.8	79.0	23.5	27.6	38.6	-0.4
2013	2.2	-15.7	-29.3	-33.6	20.5	18.5

Percent of families with pooled investment funds
By age of head

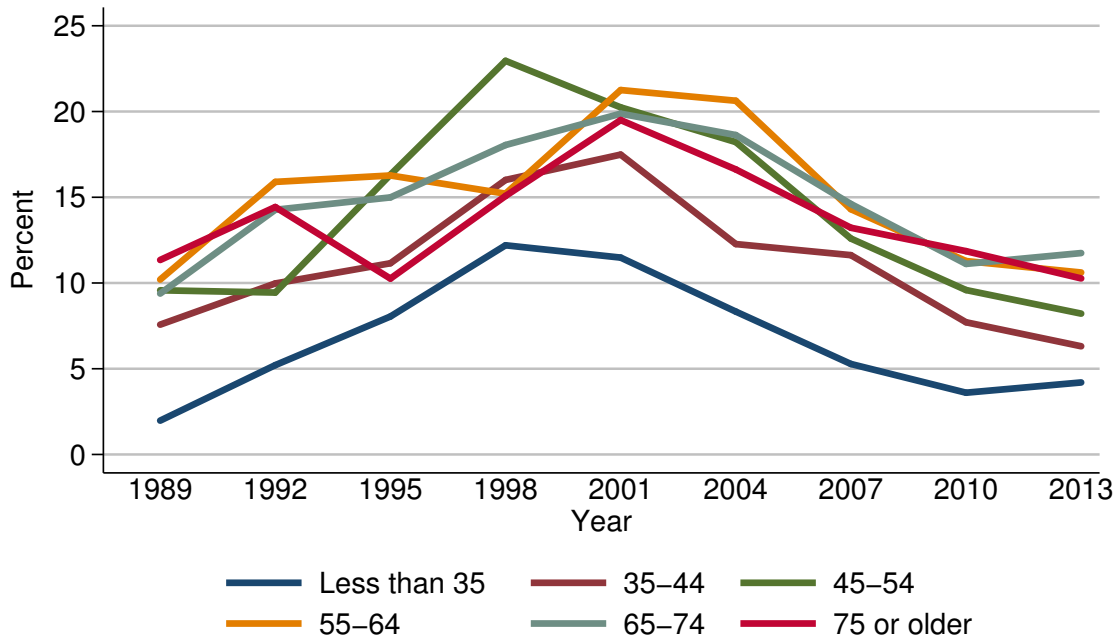

Percent of families with pooled investment funds

Year	Age of head					
	Less than 35	35-44	45-54	55-64	65-74	75 or older
<i>Level (percent)</i>						
1989	2.0	7.6	9.6	10.2	9.4	11.3
1992	5.2	10.0	9.4	15.9	14.3	14.4
1995	8.0	11.2	16.3	16.3	15.0	10.3
1998	12.2	16.0	23.0	15.2	18.0	15.1
2001	11.5	17.5	20.2	21.3	19.9	19.5
2004	8.3	12.3	18.2	20.6	18.6	16.6
2007	5.3	11.6	12.6	14.3	14.6	13.2
2010	3.6	7.7	9.6	11.3	11.1	11.9
2013	4.2	6.3	8.2	10.6	11.7	10.3
<i>Three-year change (percentage points)</i>						
1992	3.2	2.4	-0.2	5.7	4.9	3.1
1995	2.8	1.2	6.9	0.4	0.7	-4.1
1998	4.2	4.8	6.7	-1.1	3.0	4.8
2001	-0.7	1.5	-2.8	6.1	1.9	4.4
2004	-3.2	-5.2	-2.0	-0.7	-1.3	-2.9
2007	-3.0	-0.7	-5.6	-6.3	-4.0	-3.4
2010	-1.7	-3.9	-3.0	-3.0	-3.5	-1.3
2013	0.6	-1.4	-1.4	-0.7	0.6	-1.6

Median value of pooled investment funds for families with holdings
By age of head

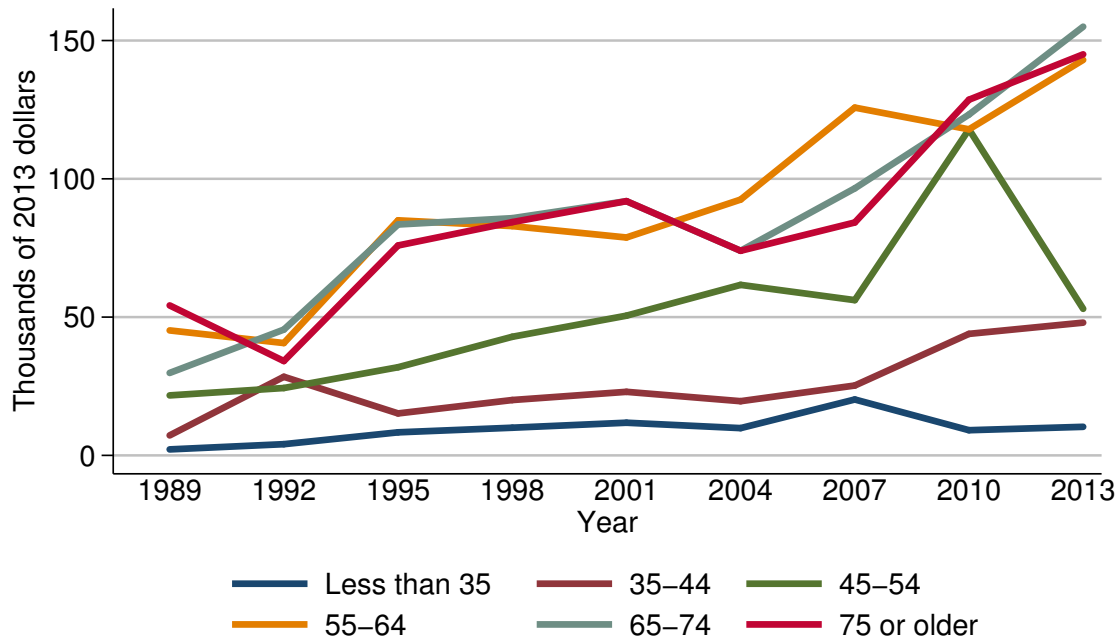

Median value of pooled investment funds for families with holdings

Year	Age of head					
	Less than 35	35-44	45-54	55-64	65-74	75 or older
<i>Level (thousands of 2013 dollars)</i>						
1989	2.2	7.2	21.7	45.2	29.8	54.2
1992	4.1	28.4	24.4	40.6	45.5	34.1
1995	8.3	15.2	31.9	85.0	83.5	75.9
1998	10.0	20.0	42.9	82.9	85.8	84.3
2001	11.8	23.0	50.5	78.8	91.9	91.9
2004	9.9	19.6	61.7	92.5	74.0	74.0
2007	20.2	25.3	56.1	125.8	96.6	84.2
2010	9.1	43.9	117.9	117.9	123.2	128.6
2013	10.3	48.0	53.0	143.0	155.0	145.0
<i>Three-year change (percent)</i>						
1992	86.4	294.4	12.4	-10.2	52.7	-37.1
1995	102.4	-46.5	30.7	109.4	83.5	122.6
1998	20.5	31.6	34.5	-2.5	2.8	11.1
2001	18.0	15.0	17.7	-4.9	7.1	9.0
2004	-16.1	-14.8	22.2	17.4	-19.5	-19.5
2007	104.0	29.1	-9.1	36.0	30.5	13.8
2010	-55.0	73.5	110.2	-6.3	27.5	52.7
2013	13.2	9.3	-55.0	21.3	25.8	12.8

Mean value of pooled investment funds for families with holdings
By age of head

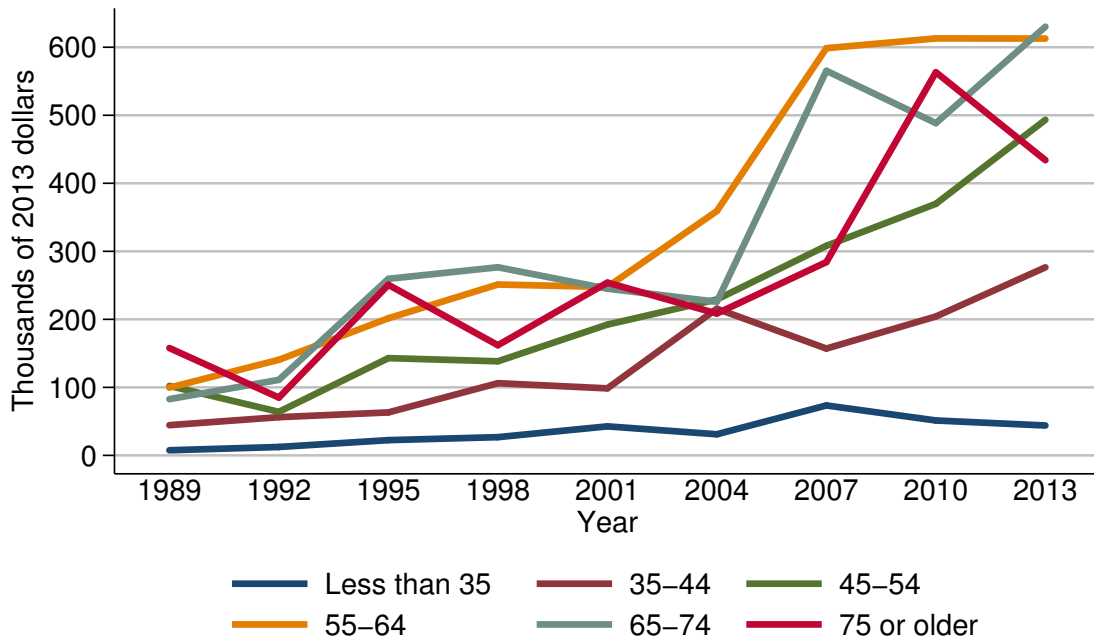

Mean value of pooled investment funds for families with holdings

Year	Age of head					
	Less than 35	35-44	45-54	55-64	65-74	75 or older
<i>Level (thousands of 2013 dollars)</i>						
1989	7.5	44.4	102.2	99.6	82.7	157.8
1992	12.4	56.2	64.0	140.5	111.1	85.0
1995	22.4	63.2	143.0	201.6	259.6	250.8
1998	26.8	106.2	138.4	251.2	276.6	162.0
2001	42.7	98.5	192.3	247.6	245.1	254.0
2004	31.1	215.6	229.2	359.2	225.9	208.6
2007	73.5	157.1	308.1	598.6	565.4	284.2
2010	51.3	204.2	369.9	613.0	488.5	563.2
2013	44.0	276.5	493.3	612.8	630.2	434.0
<i>Three-year change (percent)</i>						
1992	65.3	26.6	-37.4	41.1	34.3	-46.1
1995	80.6	12.5	123.4	43.5	133.7	195.1
1998	19.6	68.0	-3.2	24.6	6.5	-35.4
2001	59.3	-7.3	38.9	-1.4	-11.4	56.8
2004	-27.2	118.9	19.2	45.1	-7.8	-17.9
2007	136.3	-27.1	34.4	66.6	150.3	36.2
2010	-30.2	30.0	20.1	2.4	-13.6	98.2
2013	-14.2	35.4	33.4	-0.0	29.0	-22.9

Percent of families with pooled investment funds
By family structure

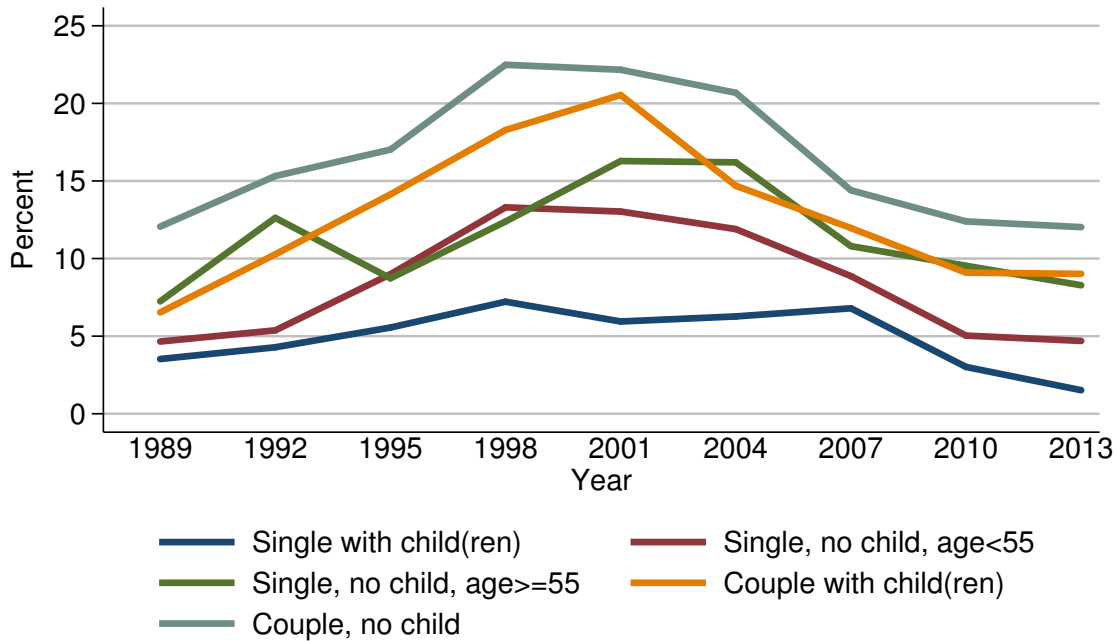

Percent of families with pooled investment funds

Year	Family structure				
	Single with child(ren)	Single, no child, age < 55	Single, no child, age >= 55	Couple with child(ren)	Couple, no child
<i>Level (percent)</i>					
1989	3.5	4.7	7.2	6.5	12.1
1992	4.3	5.4	12.6	10.3	15.3
1995	5.6	9.0	8.7	14.1	17.0
1998	7.2	13.3	12.4	18.3	22.5
2001	5.9	13.0	16.3	20.5	22.2
2004	6.3	11.9	16.2	14.7	20.7
2007	6.8	8.9	10.8	12.0	14.4
2010	3.0	5.0	9.5	9.1	12.4
2013	1.5	4.7	8.3	9.0	12.0
<i>Three-year change (percentage points)</i>					
1992	0.8	0.7	5.4	3.8	3.2
1995	1.3	3.6	-3.9	3.8	1.7
1998	1.6	4.3	3.7	4.2	5.5
2001	-1.3	-0.3	3.9	2.2	-0.3
2004	0.4	-1.1	-0.1	-5.8	-1.5
2007	0.5	-3.0	-5.4	-2.7	-6.3
2010	-3.8	-3.9	-1.3	-2.9	-2.0
2013	-1.5	-0.3	-1.2	-0.1	-0.4

Median value of pooled investment funds for families with holdings
By family structure

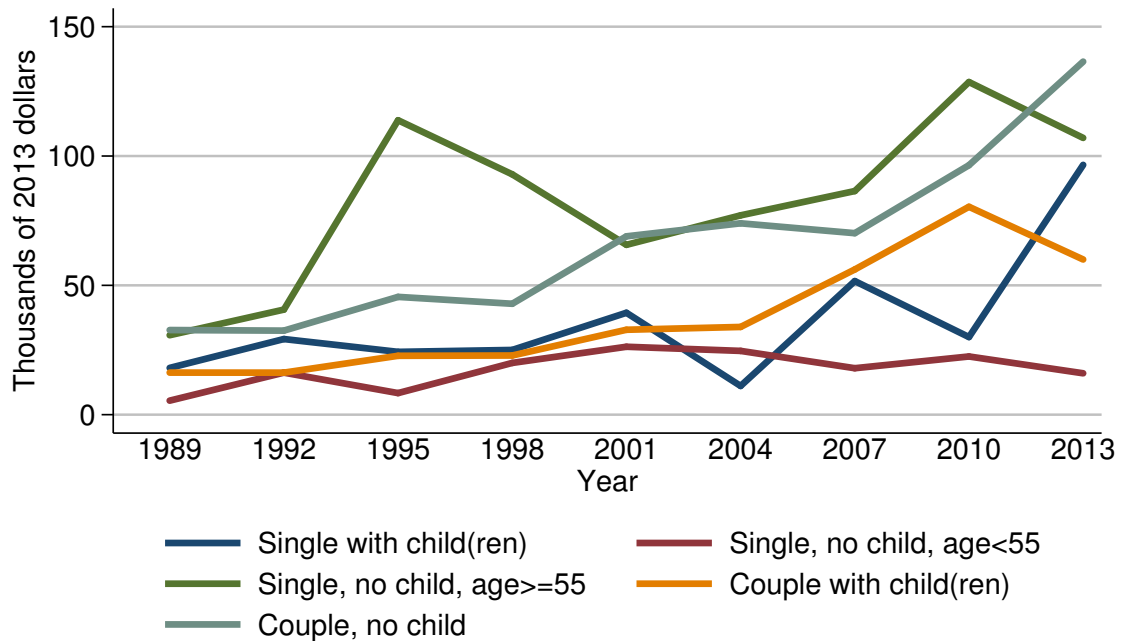

Median value of pooled investment funds for families with holdings

Year	Family structure				
	Single with child(ren)	Single, no child, age < 55	Single, no child, age ≥ 55	Couple with child(ren)	Couple, no child
<i>Level (thousands of 2013 dollars)</i>					
1989	18.1	5.4	30.7	16.3	32.7
1992	29.2	16.2	40.6	16.2	32.5
1995	24.3	8.3	113.8	22.8	45.5
1998	25.0	20.0	92.9	22.9	42.9
2001	39.4	26.3	65.7	32.8	68.9
2004	11.1	24.7	77.1	33.9	74.0
2007	51.6	18.0	86.5	56.1	70.2
2010	30.0	22.5	128.6	80.4	96.5
2013	96.6	16.0	107.0	60.0	136.5
<i>Three-year change (percent)</i>					
1992	61.3	200.0	32.2	-0.6	-0.6
1995	-16.8	-48.8	180.3	40.7	40.0
1998	2.9	141.0	-18.4	0.4	-5.7
2001	57.6	31.5	-29.3	43.2	60.6
2004	-71.8	-6.1	17.4	3.4	7.4
2007	364.9	-27.1	12.2	65.5	-5.1
2010	-41.9	25.0	48.7	43.3	37.5
2013	222.0	-28.9	-16.8	-25.4	41.5

Mean value of pooled investment funds for families with holdings
By family structure

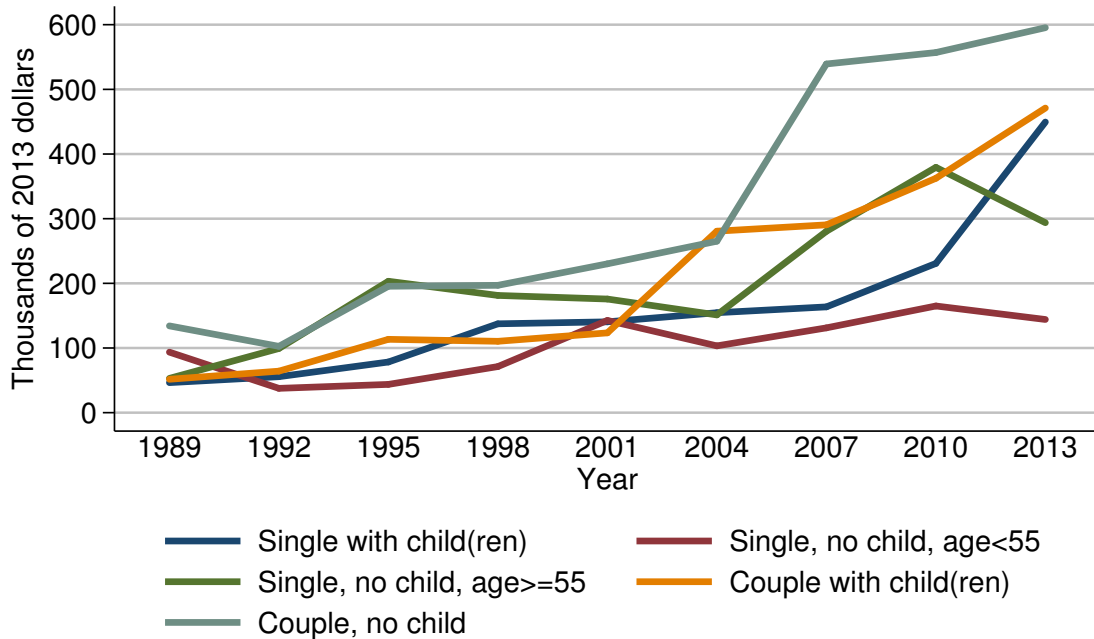

Mean value of pooled investment funds for families with holdings

Year	Family structure				
	Single with child(ren)	Single, no child, age < 55	Single, no child, age ≥ 55	Couple with child(ren)	Couple, no child
<i>Level (thousands of 2013 dollars)</i>					
1989	46.5	93.6	53.0	51.6	134.2
1992	55.7	37.6	99.2	64.2	102.6
1995	78.4	43.8	203.2	113.5	195.5
1998	137.4	71.3	181.3	110.4	197.0
2001	140.5	142.7	175.8	123.4	230.2
2004	154.6	103.3	151.2	280.7	265.1
2007	163.6	131.1	280.5	290.5	539.3
2010	230.8	165.0	379.4	362.5	557.0
2013	449.5	144.1	293.8	471.1	595.4
<i>Three-year change (percent)</i>					
1992	19.8	-59.8	87.2	24.4	-23.5
1995	40.8	16.5	104.8	76.8	90.5
1998	75.3	62.8	-10.8	-2.7	0.8
2001	2.3	100.1	-3.0	11.8	16.9
2004	10.0	-27.6	-14.0	127.5	15.2
2007	5.8	26.9	85.5	3.5	103.4
2010	41.1	25.9	35.3	24.8	3.3
2013	94.8	-12.7	-22.6	30.0	6.9

Percent of families with pooled investment funds
By education of head

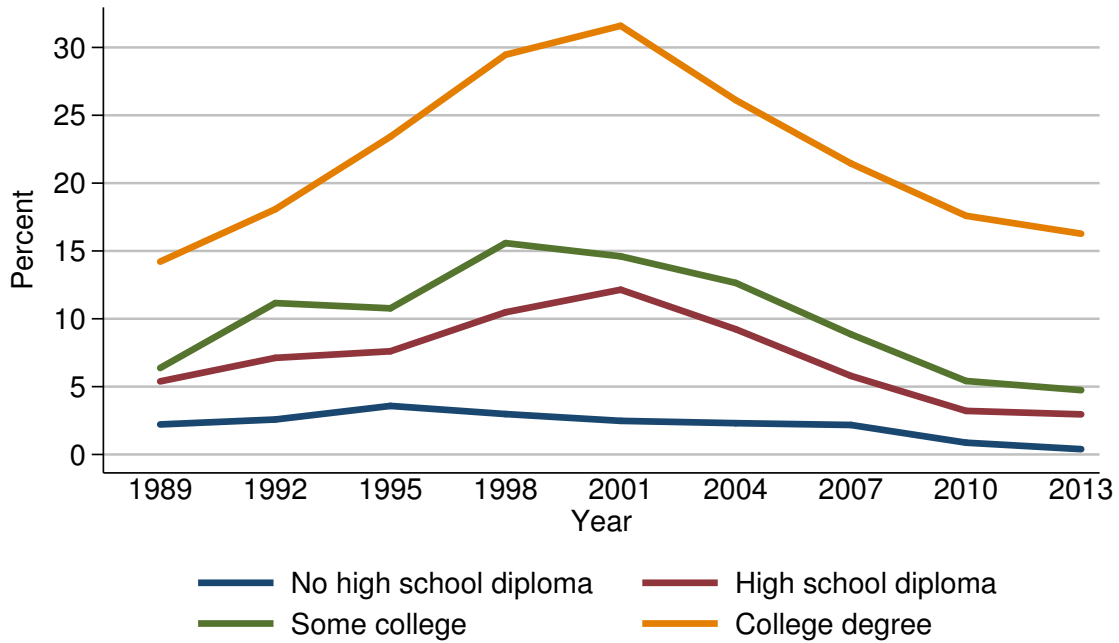

Percent of families with pooled investment funds

Year	Education of head			
	No high school diploma	High school diploma	Some college	College degree
<i>Level (percent)</i>				
1989	2.2	5.4	6.4	14.2
1992	2.6	7.1	11.2	18.1
1995	3.6	7.6	10.8	23.4
1998	3.0	10.5	15.6	29.5
2001	2.5	12.1	14.6	31.6
2004	2.3	9.2	12.6	26.1
2007	2.2	5.8	8.9	21.4
2010	0.9	3.2	5.4	17.6
2013	0.4	3.0	4.7	16.3
<i>Three-year change (percentage points)</i>				
1992	0.4	1.7	4.8	3.9
1995	1.0	0.5	-0.4	5.3
1998	-0.6	2.9	4.8	6.1
2001	-0.5	1.6	-1.0	2.1
2004	-0.2	-2.9	-2.0	-5.5
2007	-0.1	-3.4	-3.7	-4.7
2010	-1.3	-2.6	-3.5	-3.8
2013	-0.5	-0.2	-0.7	-1.3

Median value of pooled investment funds for families with holdings
By education of head

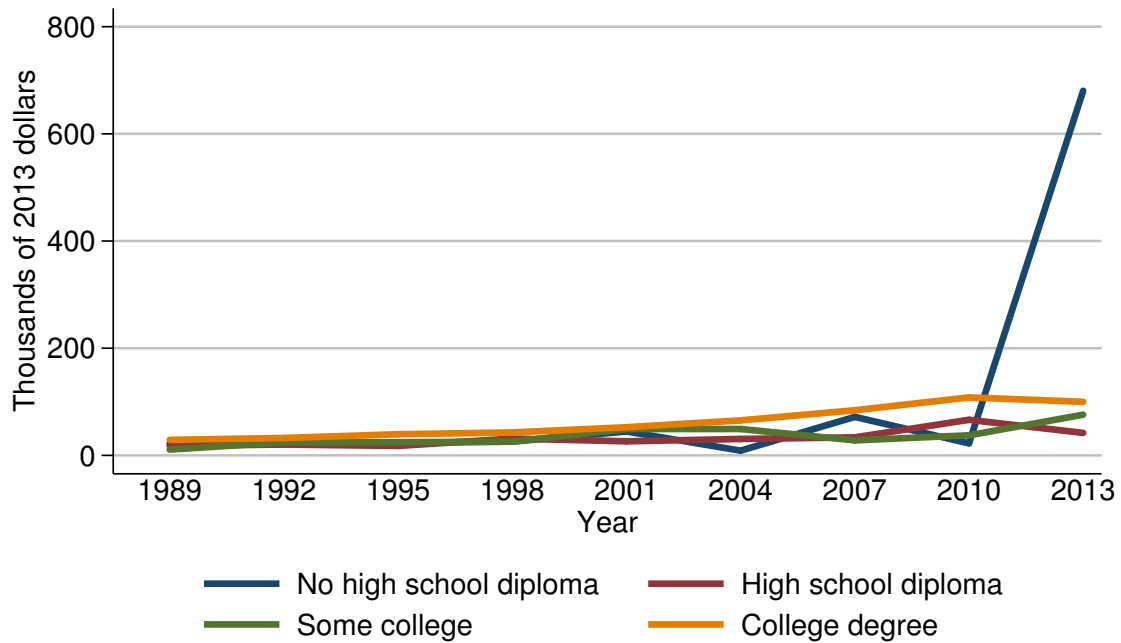

Median value of pooled investment funds for families with holdings

Year	Education of head			
	No high school diploma	High school diploma	Some college	College degree
<i>Level (thousands of 2013 dollars)</i>				
1989	21.7	18.1	10.8	28.9
1992	21.1	20.3	24.4	32.5
1995	23.5	17.8	24.6	39.5
1998	25.7	31.4	25.7	42.9
2001	44.6	26.3	49.2	52.5
2004	8.9	30.7	49.3	65.4
2007	71.9	33.7	28.1	84.2
2010	22.5	66.4	37.5	108.2
2013	680.4	42.0	76.0	100.0
<i>Three-year change (percent)</i>				
1992	-2.8	12.2	125.9	12.5
1995	11.4	-12.3	0.8	21.5
1998	9.4	76.4	4.5	8.6
2001	73.5	-16.2	91.4	22.4
2004	-80.0	16.7	0.2	24.6
2007	707.9	9.8	-43.0	28.7
2010	-68.7	97.0	33.5	28.5
2013	2924.0	-36.7	102.7	-7.6

Mean value of pooled investment funds for families with holdings
By education of head

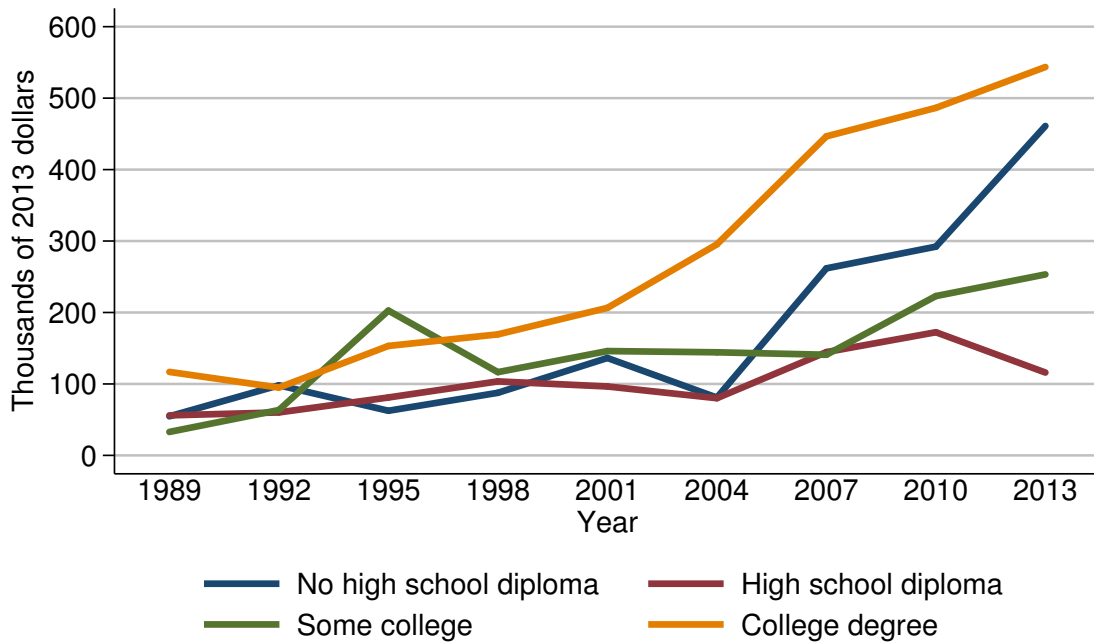

Mean value of pooled investment funds for families with holdings

Year	Education of head			
	No high school diploma	High school diploma	Some college	College degree
<i>Level (thousands of 2013 dollars)</i>				
1989	54.7	56.0	32.9	116.8
1992	98.1	60.2	63.5	94.9
1995	62.5	81.1	202.7	153.2
1998	87.6	103.6	116.5	169.4
2001	136.3	96.5	146.0	206.5
2004	80.9	80.1	144.3	295.3
2007	261.8	144.6	140.9	446.5
2010	292.2	172.4	223.0	486.4
2013	461.0	116.0	253.3	543.6
<i>Three-year change (percent)</i>				
1992	79.3	7.5	93.0	-18.8
1995	-36.3	34.7	219.2	61.4
1998	40.2	27.7	-42.5	10.6
2001	55.6	-6.9	25.3	21.9
2004	-40.6	-17.0	-1.2	43.0
2007	223.6	80.5	-2.4	51.2
2010	11.6	19.2	58.3	8.9
2013	57.8	-32.7	13.6	11.8

Percent of families with pooled investment funds
By race or ethnicity of respondent

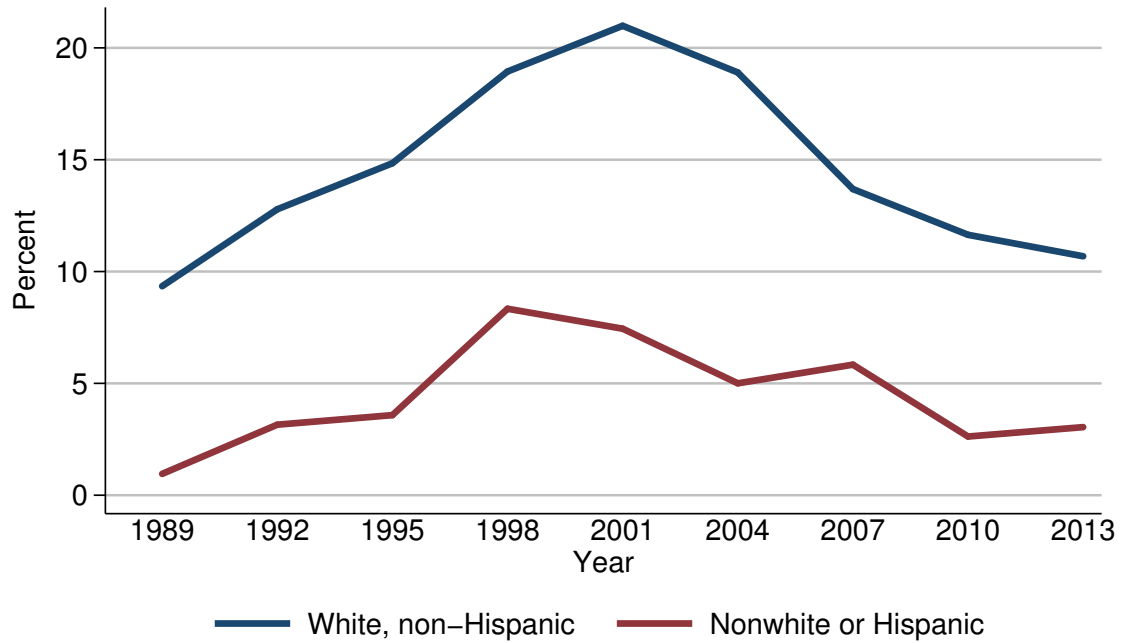

Percent of families with pooled investment funds

Year	Race or ethnicity of respondent	
	White, non-Hispanic	Nonwhite or Hispanic
<i>Level (percent)</i>		
1989	9.3	1.0
1992	12.8	3.2
1995	14.8	3.6
1998	18.9	8.3
2001	21.0	7.4
2004	18.9	5.0
2007	13.7	5.8
2010	11.6	2.6
2013	10.7	3.0
<i>Three-year change (percentage points)</i>		
1992	3.5	2.2
1995	2.0	0.4
1998	4.1	4.7
2001	2.1	-0.9
2004	-2.1	-2.4
2007	-5.2	0.8
2010	-2.1	-3.2
2013	-0.9	0.4

Median value of pooled investment funds for families with holdings
By race or ethnicity of respondent

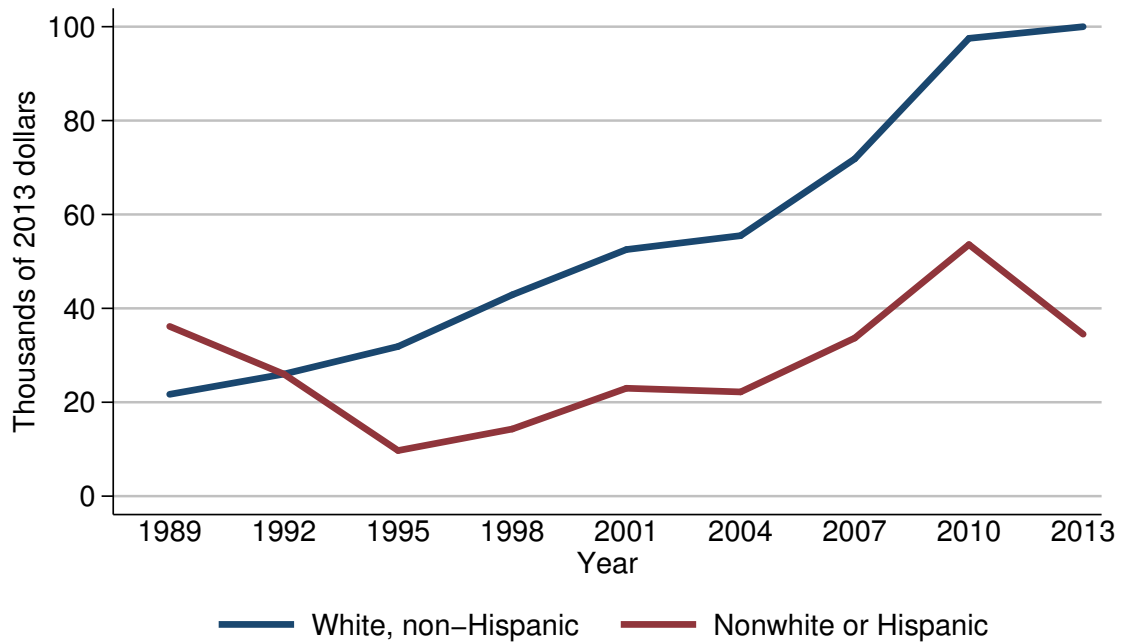

Median value of pooled investment funds for families with holdings

Year	Race or ethnicity of respondent	
	White, non-Hispanic	Nonwhite or Hispanic
<i>Level (thousands of 2013 dollars)</i>		
1989	21.7	36.2
1992	26.0	26.0
1995	31.9	9.7
1998	42.9	14.3
2001	52.5	23.0
2004	55.5	22.2
2007	71.9	33.7
2010	97.5	53.6
2013	100.0	34.5
<i>Three-year change (percent)</i>		
1992	19.8	-28.2
1995	22.7	-62.7
1998	34.5	47.4
2001	22.4	60.8
2004	5.7	-3.5
2007	29.5	51.8
2010	35.6	59.1
2013	2.6	-35.6

Mean value of pooled investment funds for families with holdings
By race or ethnicity of respondent

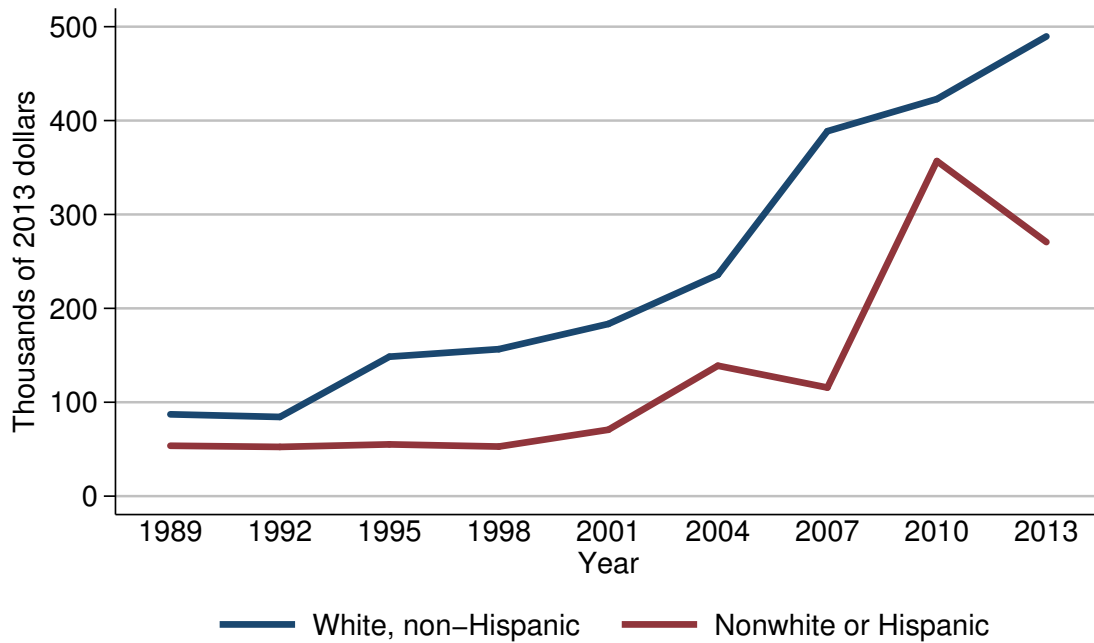

Mean value of pooled investment funds for families with holdings

Year	Race or ethnicity of respondent	
	White, non-Hispanic	Nonwhite or Hispanic
<i>Level (thousands of 2013 dollars)</i>		
1989	87.1	53.6
1992	84.3	52.4
1995	148.5	55.1
1998	156.5	52.8
2001	183.4	70.7
2004	235.8	138.9
2007	388.7	115.6
2010	422.9	356.9
2013	489.6	270.6
<i>Three-year change (percent)</i>		
1992	-3.2	-2.2
1995	76.2	5.2
1998	5.4	-4.2
2001	17.2	33.9
2004	28.6	96.5
2007	64.8	-16.8
2010	8.8	208.7
2013	15.8	-24.2

Percent of families with pooled investment funds
By current work status of head

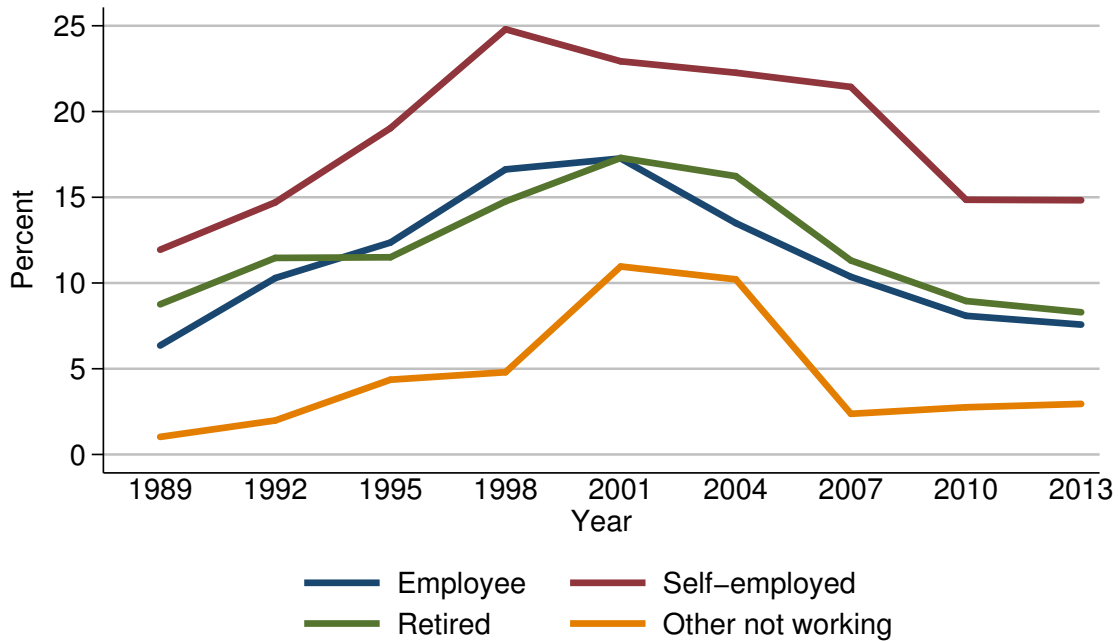

Percent of families with pooled investment funds

Year	Current work status of head			
	Employee	Self-employed	Retired	Other not working
<i>Level (percent)</i>				
1989	6.4	11.9	8.8	1.0
1992	10.3	14.7	11.5	2.0
1995	12.4	19.0	11.5	4.4
1998	16.6	24.8	14.8	4.8
2001	17.3	22.9	17.3	11.0
2004	13.5	22.3	16.2	10.2
2007	10.4	21.4	11.3	2.4
2010	8.1	14.9	8.9	2.8
2013	7.6	14.8	8.3	2.9
<i>Three-year change (percentage points)</i>				
1992	3.9	2.8	2.7	1.0
1995	2.1	4.3	0.0	2.4
1998	4.2	5.8	3.3	0.4
2001	0.7	-1.9	2.5	6.2
2004	-3.8	-0.6	-1.1	-0.8
2007	-3.1	-0.9	-4.9	-7.8
2010	-2.3	-6.5	-2.4	0.4
2013	-0.5	-0.1	-0.6	0.1

Median value of pooled investment funds for families with holdings
By current work status of head

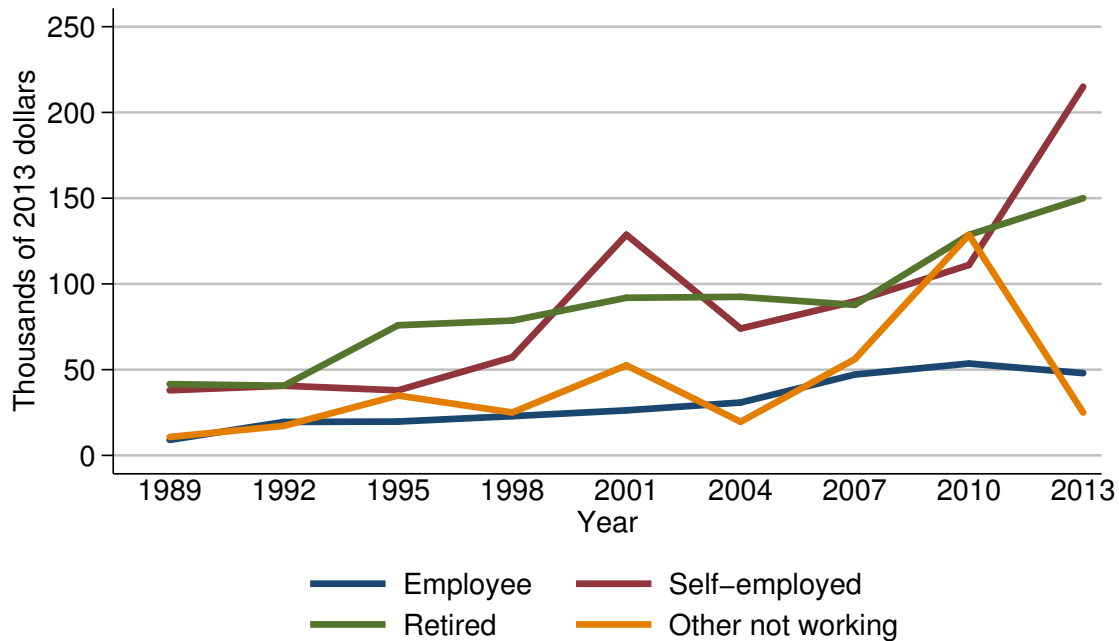

Median value of pooled investment funds for families with holdings

Year	Current work status of head			
	Employee	Self-employed	Retired	Other not working
<i>Level (thousands of 2013 dollars)</i>				
1989	9.0	38.0	41.6	10.7
1992	19.5	40.6	40.6	17.2
1995	19.7	37.9	75.9	34.9
1998	22.9	57.2	78.6	25.0
2001	26.3	128.7	91.9	52.5
2004	30.8	74.0	92.5	19.6
2007	47.2	89.8	87.8	56.1
2010	53.6	111.0	128.6	128.6
2013	48.0	215.0	150.0	25.0
<i>Three-year change (percent)</i>				
1992	116.7	6.8	-2.4	60.7
1995	1.0	-6.7	86.9	102.9
1998	16.2	50.9	3.6	-28.4
2001	14.8	125.0	16.9	110.0
2004	17.1	-42.5	0.7	-62.7
2007	53.2	21.4	-5.1	186.2
2010	13.6	23.6	46.5	129.2
2013	-10.4	93.7	16.6	-80.6

Mean value of pooled investment funds for families with holdings
By current work status of head

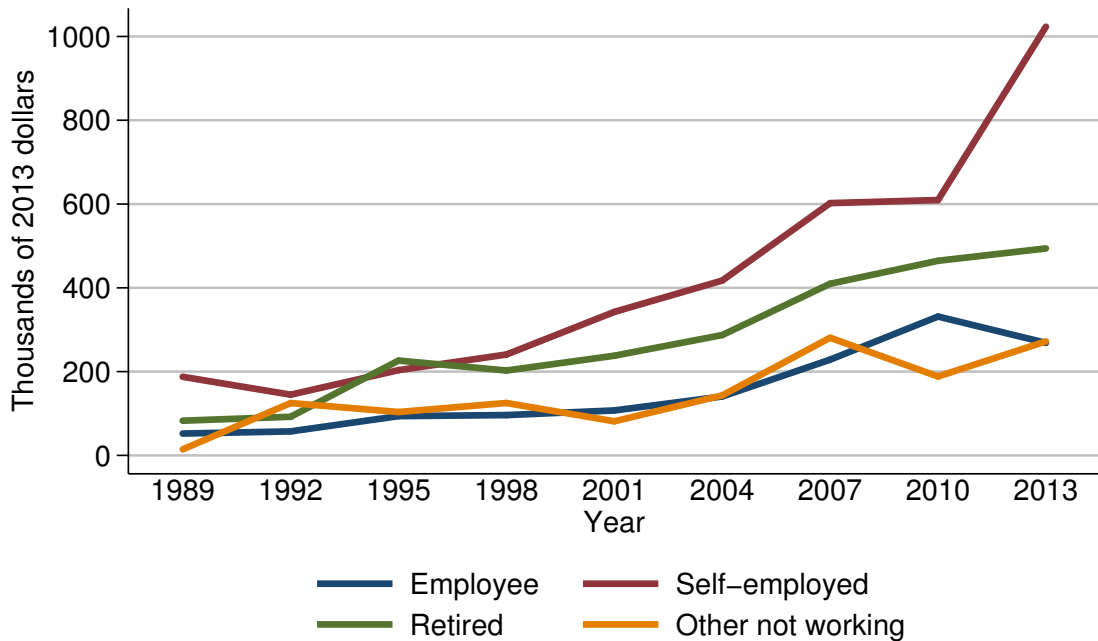

Mean value of pooled investment funds for families with holdings

Year	Current work status of head			
	Employee	Self-employed	Retired	Other not working
<i>Level (thousands of 2013 dollars)</i>				
1989	52.1	187.6	82.8	14.4
1992	57.3	145.0	92.2	124.9
1995	93.8	203.5	226.3	103.5
1998	96.2	240.8	202.6	125.1
2001	107.3	342.6	237.9	81.4
2004	140.7	417.4	287.3	143.2
2007	228.6	602.2	409.8	280.9
2010	331.5	609.6	464.6	188.4
2013	268.6	1023.3	494.0	272.1
<i>Three-year change (percent)</i>				
1992	10.0	-22.7	11.4	767.4
1995	63.7	40.3	145.4	-17.1
1998	2.6	18.3	-10.5	20.9
2001	11.5	42.3	17.4	-34.9
2004	31.1	21.8	20.8	75.9
2007	62.5	44.3	42.6	96.2
2010	45.0	1.2	13.4	-32.9
2013	-19.0	67.9	6.3	44.4

Percent of families with pooled investment funds
By current occupation of head

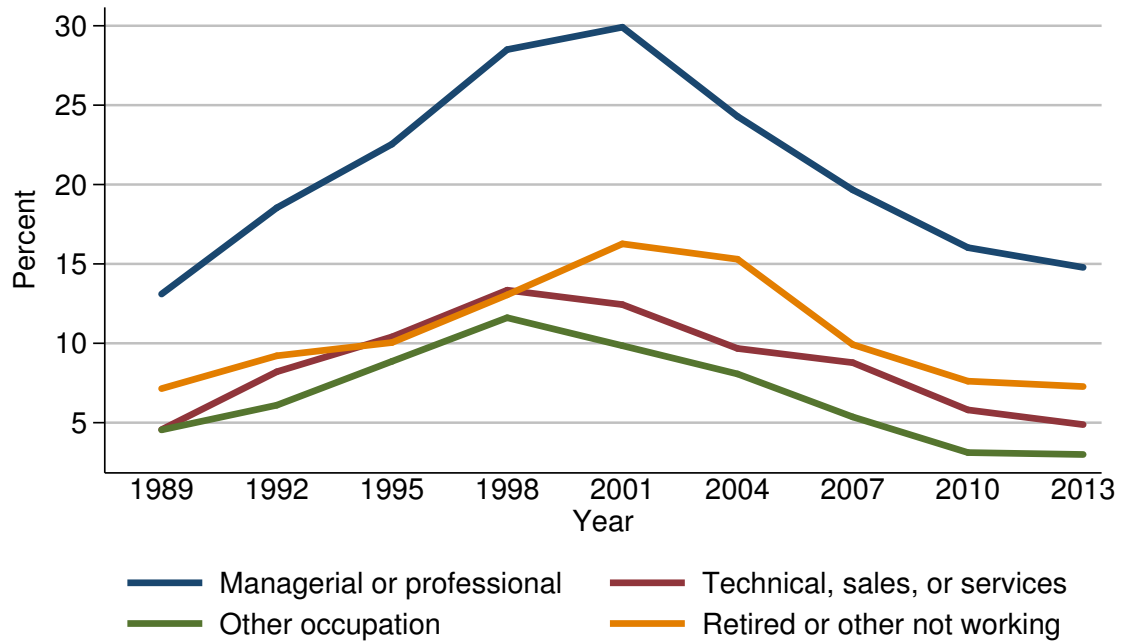

Percent of families with pooled investment funds

Year	Current occupation of head			
	Managerial or professional	Technical, sales, or services	Other occupation	Retired or other not working
<i>Level (percent)</i>				
1989	13.1	4.6	4.5	7.1
1992	18.5	8.2	6.1	9.2
1995	22.5	10.4	8.9	10.0
1998	28.5	13.3	11.6	13.1
2001	29.9	12.4	9.9	16.3
2004	24.3	9.7	8.1	15.3
2007	19.7	8.8	5.4	9.9
2010	16.0	5.8	3.1	7.6
2013	14.8	4.9	3.0	7.3
<i>Three-year change (percentage points)</i>				
1992	5.4	3.6	1.6	2.1
1995	4.0	2.2	2.8	0.8
1998	6.0	2.9	2.7	3.1
2001	1.4	-0.9	-1.7	3.2
2004	-5.6	-2.7	-1.8	-1.0
2007	-4.6	-0.9	-2.7	-5.4
2010	-3.7	-3.0	-2.3	-2.3
2013	-1.2	-0.9	-0.1	-0.3

Median value of pooled investment funds for families with holdings
By current occupation of head

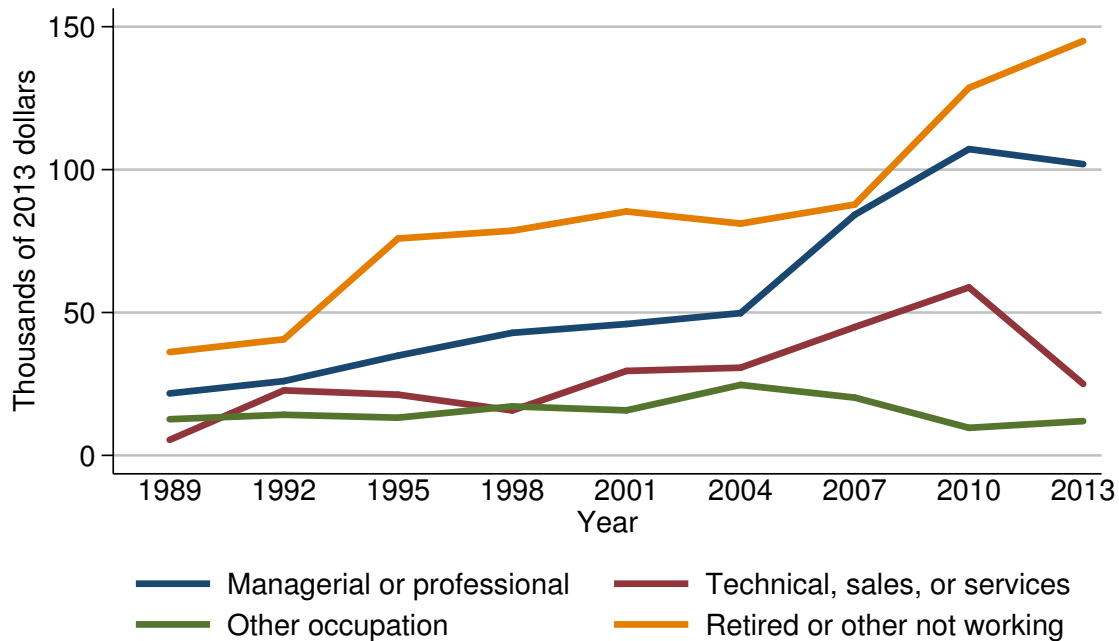

Median value of pooled investment funds for families with holdings

Year	Current occupation of head			
	Managerial or professional	Technical, sales, or services	Other occupation	Retired or other not working
<i>Level (thousands of 2013 dollars)</i>				
1989	21.7	5.4	12.7	36.2
1992	26.0	22.7	14.2	40.6
1995	34.9	21.3	13.2	75.9
1998	42.9	15.7	17.2	78.6
2001	46.0	29.5	15.8	85.4
2004	49.8	30.7	24.7	81.1
2007	84.2	44.9	20.2	87.8
2010	107.2	58.8	9.6	128.6
2013	101.9	25.0	12.0	145.0
<i>Three-year change (percent)</i>				
1992	19.8	320.4	11.8	12.2
1995	34.2	-6.2	-7.0	86.9
1998	22.9	-26.3	30.3	3.6
2001	7.2	87.9	-8.1	8.7
2004	8.3	4.1	56.3	-5.0
2007	69.1	46.3	-18.2	8.3
2010	27.3	31.0	-52.5	46.5
2013	-4.9	-57.5	25.0	12.8

Mean value of pooled investment funds for families with holdings
By current occupation of head

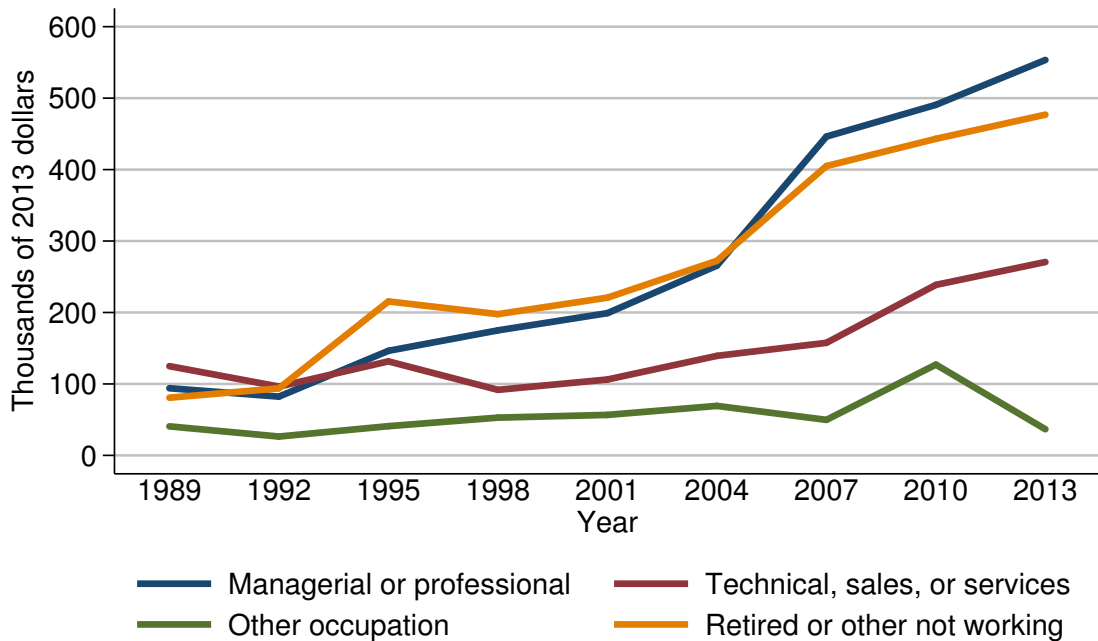

Mean value of pooled investment funds for families with holdings

Year	Current occupation of head			
	Managerial or professional	Technical, sales, or services	Other occupation	Retired or other not working
<i>Level (thousands of 2013 dollars)</i>				
1989	94.0	124.9	40.6	80.8
1992	82.3	96.3	26.4	93.8
1995	146.3	131.6	40.9	215.5
1998	175.0	91.7	52.9	197.7
2001	199.1	106.2	56.7	220.8
2004	265.6	139.3	69.3	272.3
2007	446.2	157.5	49.7	405.0
2010	490.6	238.7	127.1	443.1
2013	553.4	270.7	36.6	476.9
<i>Three-year change (percent)</i>				
1992	-12.4	-22.9	-35.0	16.1
1995	77.8	36.7	54.9	129.7
1998	19.6	-30.3	29.3	-8.3
2001	13.8	15.8	7.2	11.7
2004	33.4	31.2	22.2	23.3
2007	68.0	13.1	-28.3	48.7
2010	10.0	51.6	155.7	9.4
2013	12.8	13.4	-71.2	7.6

Percent of families with pooled investment funds
By region

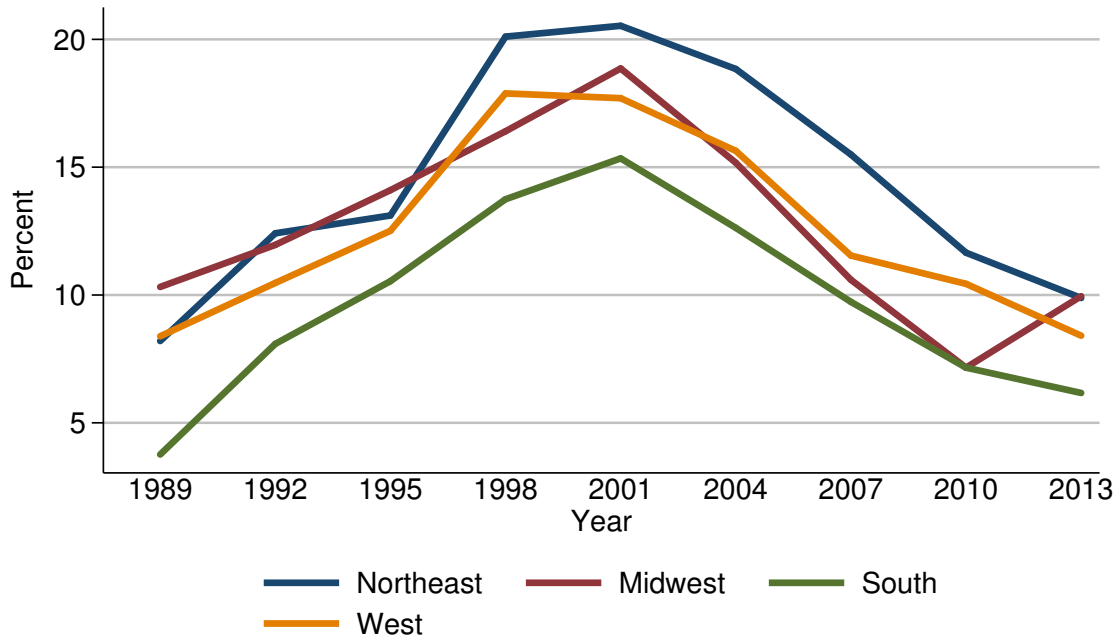

Percent of families with pooled investment funds

Year	Region			
	Northeast	Midwest	South	West
<i>Level (percent)</i>				
1989	8.2	10.3	3.8	8.4
1992	12.4	12.0	8.1	10.5
1995	13.1	14.1	10.5	12.5
1998	20.1	16.4	13.7	17.9
2001	20.5	18.9	15.3	17.7
2004	18.8	15.2	12.6	15.6
2007	15.5	10.6	9.7	11.5
2010	11.7	7.2	7.2	10.4
2013	9.9	10.0	6.2	8.4
<i>Three-year change (percentage points)</i>				
1992	4.2	1.7	4.3	2.1
1995	0.7	2.1	2.4	2.0
1998	7.0	2.3	3.2	5.4
2001	0.4	2.5	1.6	-0.2
2004	-1.7	-3.7	-2.7	-2.1
2007	-3.3	-4.6	-2.9	-4.1
2010	-3.8	-3.4	-2.5	-1.1
2013	-1.8	2.8	-1.0	-2.0

Median value of pooled investment funds for families with holdings
By region

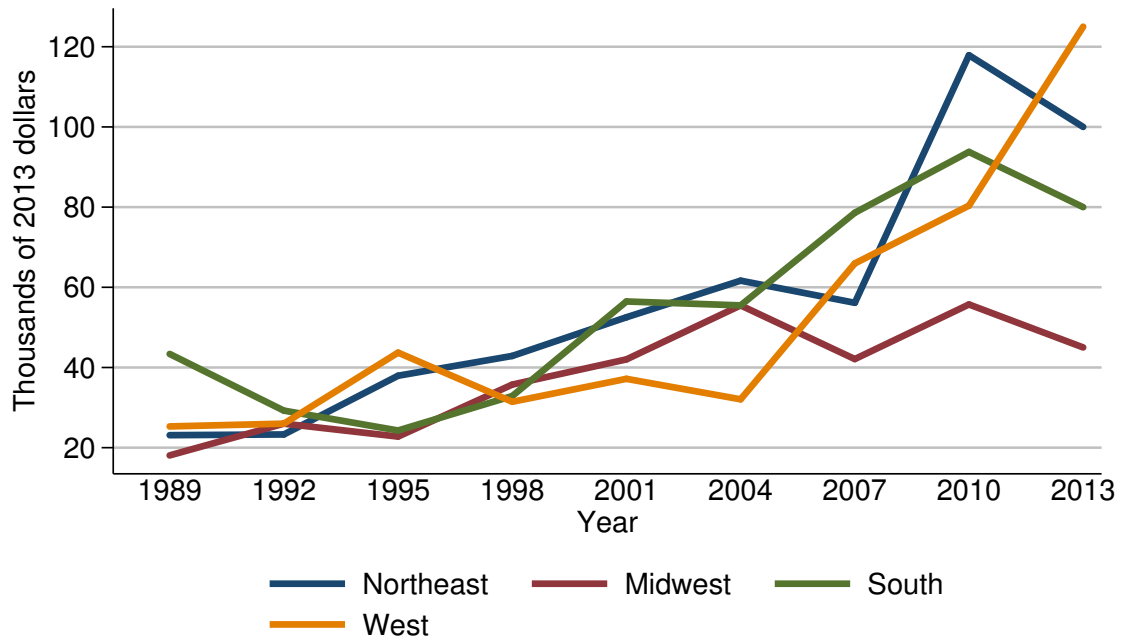

Median value of pooled investment funds for families with holdings

Year	Region			
	Northeast	Midwest	South	West
<i>Level (thousands of 2013 dollars)</i>				
1989	23.1	18.1	43.4	25.3
1992	23.3	26.0	29.2	26.0
1995	37.9	22.8	24.3	43.7
1998	42.9	35.7	32.9	31.4
2001	52.5	42.0	56.5	37.2
2004	61.7	55.5	55.5	32.1
2007	56.1	42.1	78.6	66.0
2010	117.9	55.7	93.8	80.4
2013	100.0	45.0	80.0	125.0
<i>Three-year change (percent)</i>				
1992	0.9	43.6	-32.7	2.8
1995	62.7	-12.3	-16.8	68.1
1998	13.2	56.6	35.4	-28.1
2001	22.4	17.6	71.7	18.5
2004	17.5	32.1	-1.8	-13.7
2007	-9.1	-24.1	41.6	105.6
2010	110.2	32.3	19.3	21.8
2013	-15.2	-19.2	-14.7	55.5

Mean value of pooled investment funds for families with holdings
By region

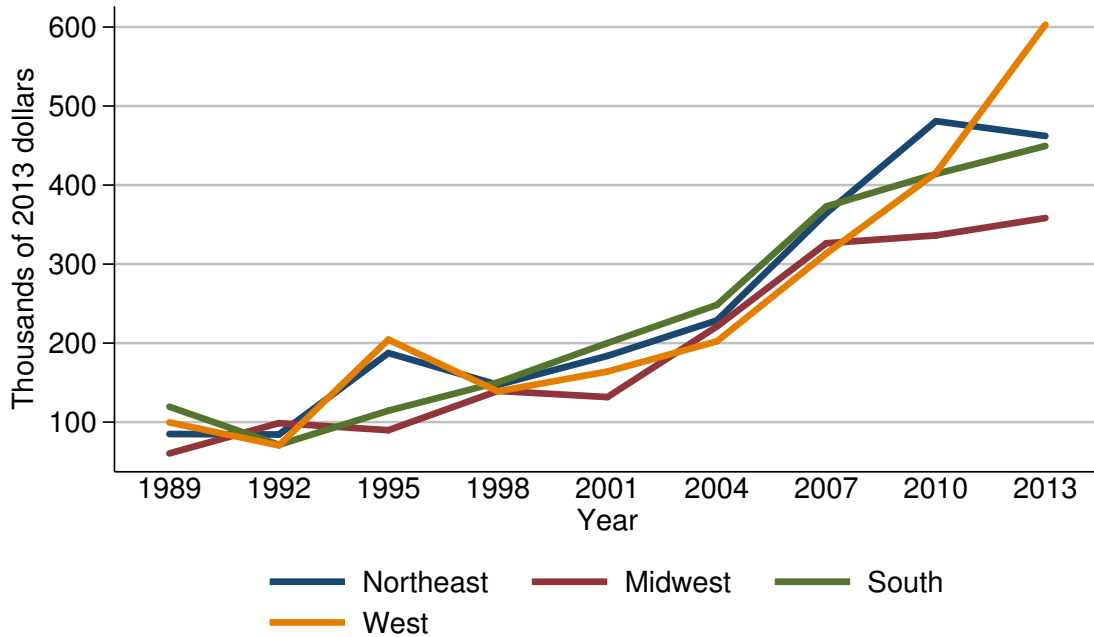

Mean value of pooled investment funds for families with holdings

Year	Region			
	Northeast	Midwest	South	West
<i>Level (thousands of 2013 dollars)</i>				
1989	84.9	60.4	119.5	99.6
1992	84.3	98.7	71.3	70.5
1995	187.4	89.8	114.5	204.5
1998	147.2	139.5	150.3	139.0
2001	183.8	131.7	200.0	163.9
2004	228.7	221.0	248.3	202.2
2007	364.5	326.4	373.1	313.4
2010	480.9	336.3	414.1	415.4
2013	462.1	358.3	449.5	603.0
<i>Three-year change (percent)</i>				
1992	-0.7	63.4	-40.3	-29.2
1995	122.3	-9.0	60.6	190.1
1998	-21.5	55.3	31.3	-32.0
2001	24.9	-5.6	33.1	17.9
2004	24.4	67.8	24.1	23.4
2007	59.4	47.7	50.3	55.0
2010	31.9	3.0	11.0	32.5
2013	-3.9	6.5	8.5	45.2

Percent of families with pooled investment funds
By urbanicity

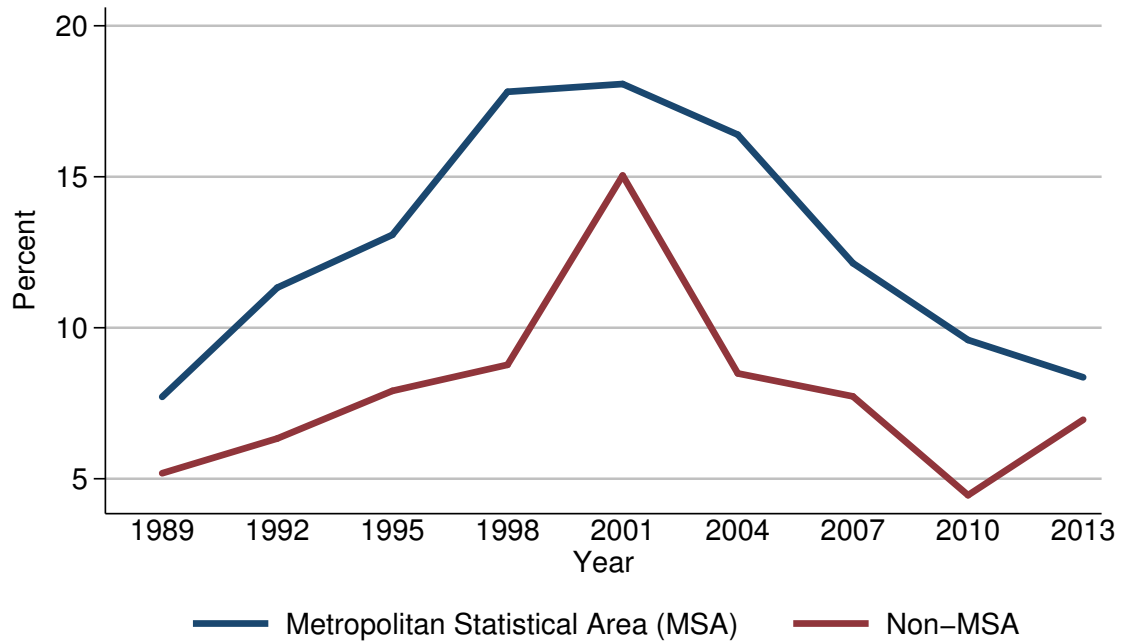

Percent of families with pooled investment funds

Year	Urbanicity	
	Metropolitan Statistical Area (MSA)	Non-MSA
<i>Level (percent)</i>		
1989	7.7	5.2
1992	11.3	6.3
1995	13.1	7.9
1998	17.8	8.8
2001	18.1	15.0
2004	16.4	8.5
2007	12.1	7.7
2010	9.6	4.5
2013	8.4	7.0
<i>Three-year change (percentage points)</i>		
1992	3.6	1.1
1995	1.8	1.6
1998	4.7	0.9
2001	0.3	6.2
2004	-1.7	-6.5
2007	-4.3	-0.8
2010	-2.5	-3.2
2013	-1.2	2.5

Median value of pooled investment funds for families with holdings
By urbanicity

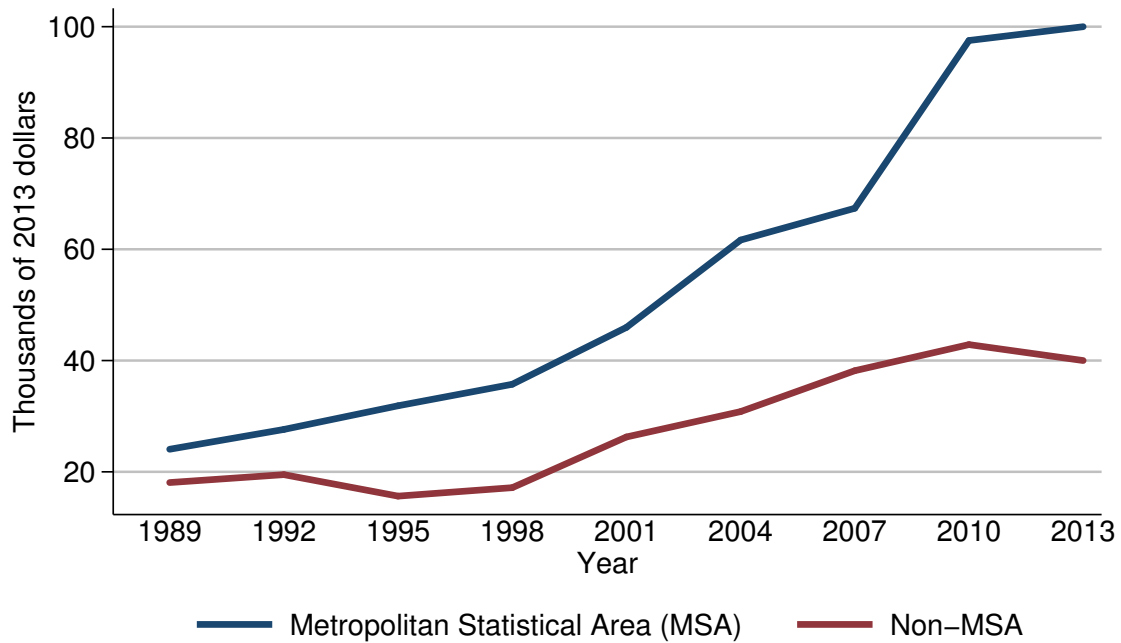

Median value of pooled investment funds for families with holdings

Year	Urbanicity	
	Metropolitan Statistical Area (MSA)	Non-MSA
<i>Level (thousands of 2013 dollars)</i>		
1989	24.1	18.1
1992	27.6	19.5
1995	31.9	15.6
1998	35.7	17.2
2001	46.0	26.3
2004	61.7	30.8
2007	67.4	38.2
2010	97.5	42.9
2013	100.0	40.0
<i>Three-year change (percent)</i>		
1992	14.5	7.7
1995	15.6	-20.0
1998	11.9	10.3
2001	28.9	52.9
2004	34.1	17.1
2007	9.2	24.0
2010	44.7	12.3
2013	2.6	-6.8

Mean value of pooled investment funds for families with holdings
By urbanicity

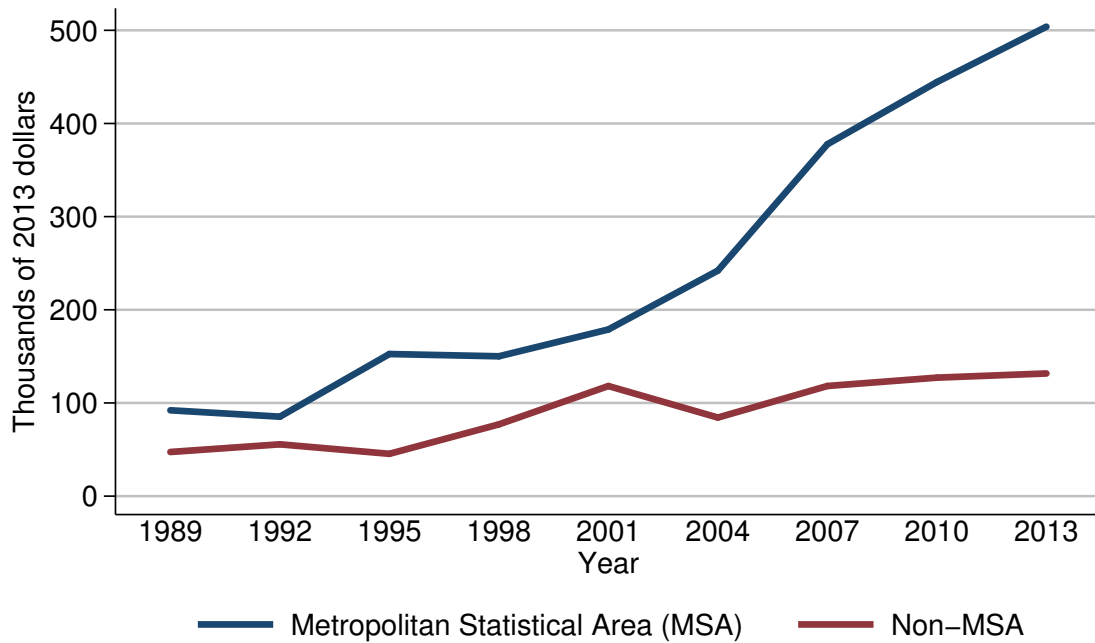

Mean value of pooled investment funds for families with holdings

Year	Urbanicity	
	Metropolitan Statistical Area (MSA)	Non-MSA
<i>Level (thousands of 2013 dollars)</i>		
1989	92.1	47.4
1992	85.3	55.6
1995	152.5	45.4
1998	150.1	77.0
2001	178.9	118.2
2004	242.1	84.3
2007	377.7	118.2
2010	444.4	127.2
2013	503.9	131.7
<i>Three-year change (percent)</i>		
1992	-7.4	17.3
1995	78.8	-18.3
1998	-1.6	69.6
2001	19.2	53.5
2004	35.3	-28.7
2007	56.0	40.2
2010	17.7	7.6
2013	13.4	3.5

Percent of families with pooled investment funds
By housing status

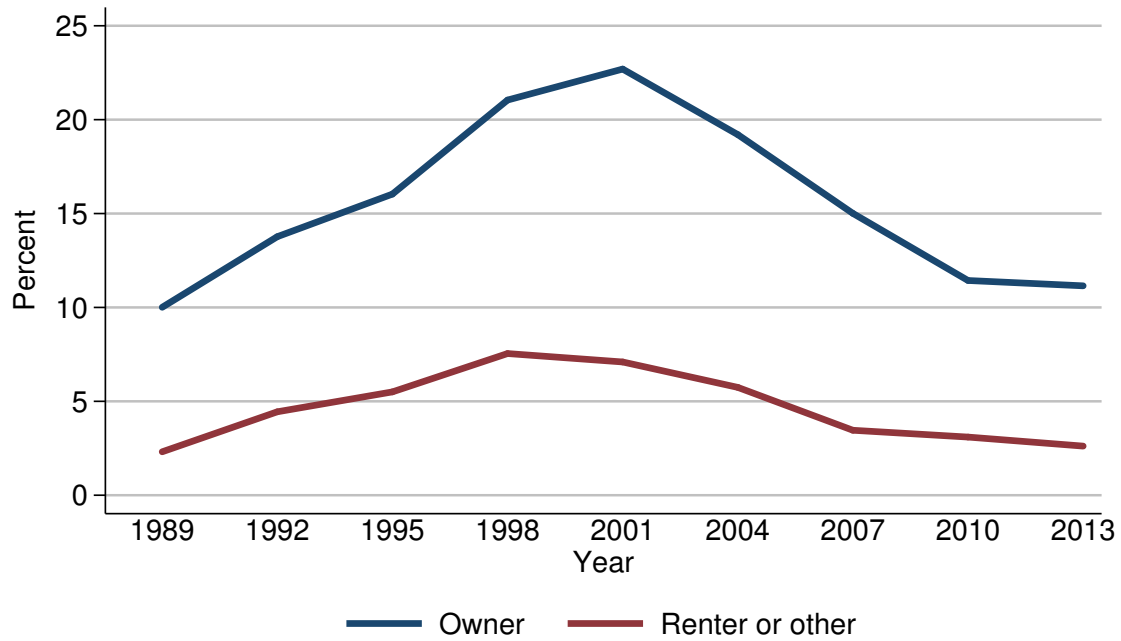

Percent of families with pooled investment funds

Year	Housing status	
	Owner	Renter or other
<i>Level (percent)</i>		
1989	10.0	2.3
1992	13.8	4.4
1995	16.0	5.5
1998	21.0	7.5
2001	22.7	7.1
2004	19.2	5.7
2007	15.0	3.5
2010	11.4	3.1
2013	11.2	2.6
<i>Three-year change (percentage points)</i>		
1992	3.8	2.1
1995	2.2	1.1
1998	5.0	2.0
2001	1.7	-0.4
2004	-3.5	-1.4
2007	-4.2	-2.2
2010	-3.6	-0.4
2013	-0.2	-0.5

Median value of pooled investment funds for families with holdings
By housing status

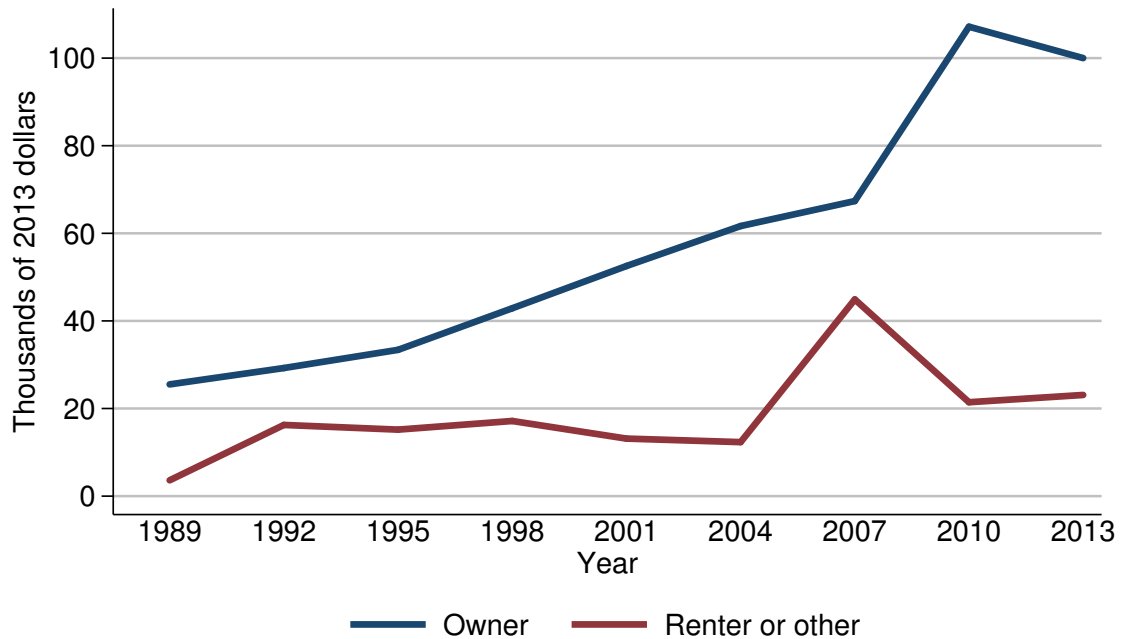

Median value of pooled investment funds for families with holdings

Year	Housing status	
	Owner	Renter or other
<i>Level (thousands of 2013 dollars)</i>		
1989	25.5	3.6
1992	29.2	16.2
1995	33.4	15.2
1998	42.9	17.2
2001	52.5	13.1
2004	61.7	12.3
2007	67.4	44.9
2010	107.2	21.4
2013	100.0	23.1
<i>Three-year change (percent)</i>		
1992	14.5	350.0
1995	14.4	-6.2
1998	28.4	13.2
2001	22.4	-23.8
2004	17.5	-6.1
2007	9.2	265.0
2010	59.1	-52.3
2013	-6.7	7.9

Mean value of pooled investment funds for families with holdings
By housing status

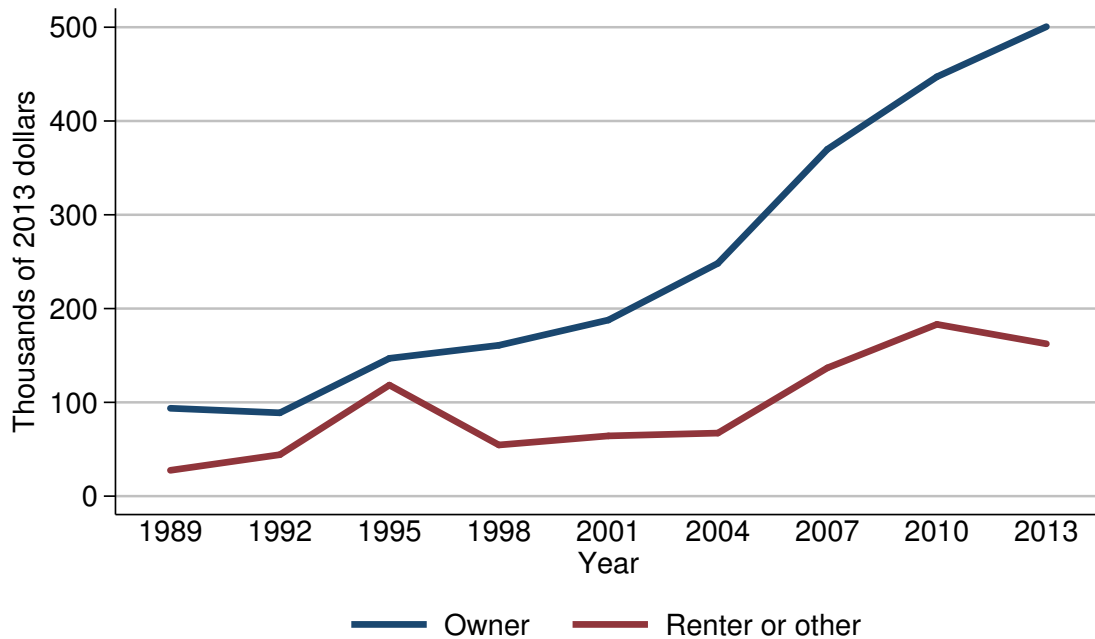

Mean value of pooled investment funds for families with holdings

Year	Housing status	
	Owner	Renter or other
<i>Level (thousands of 2013 dollars)</i>		
1989	93.7	27.5
1992	88.8	44.2
1995	146.9	118.4
1998	160.8	54.5
2001	187.8	64.2
2004	248.2	67.2
2007	369.8	136.8
2010	447.1	183.1
2013	500.6	162.4
<i>Three-year change (percent)</i>		
1992	-5.2	60.7
1995	65.4	167.9
1998	9.5	-54.0
2001	16.8	17.8
2004	32.2	4.7
2007	49.0	103.6
2010	20.9	33.8
2013	12.0	-11.3

Percent of families with pooled investment funds
By percentile of net worth

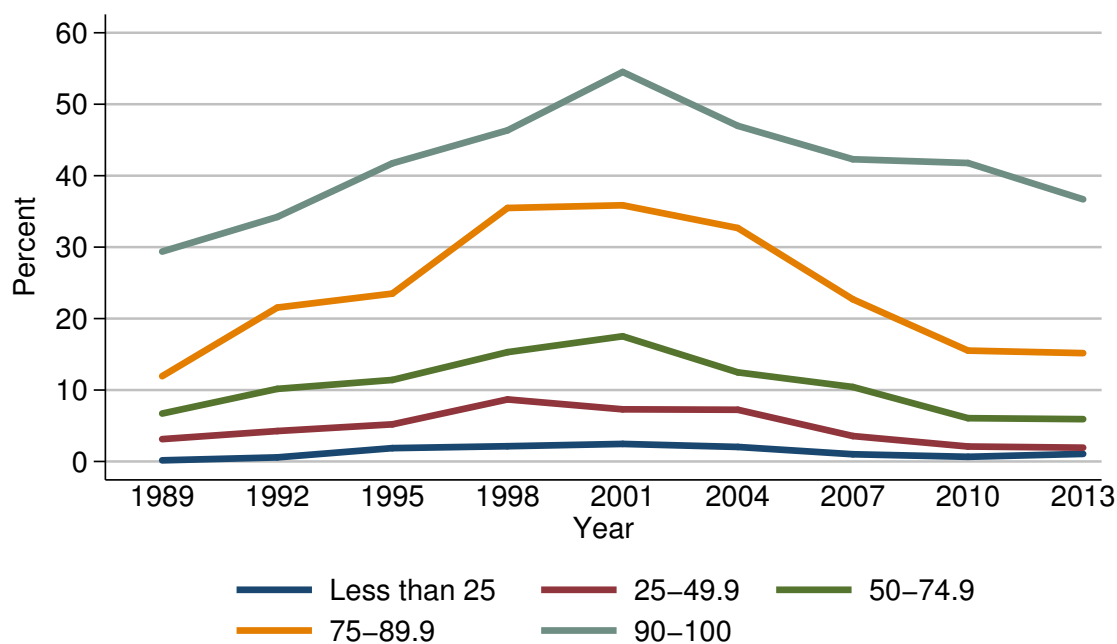

Percent of families with pooled investment funds

Year	Percentile of net worth				
	Less than 25	25-49.9	50-74.9	75-89.9	90-100
<i>Level (percent)</i>					
1989	0.2	3.1	6.7	11.9	29.4
1992	0.6	4.3	10.2	21.5	34.2
1995	1.9	5.2	11.4	23.5	41.7
1998	2.1	8.7	15.3	35.5	46.3
2001	2.5	7.3	17.5	35.9	54.5
2004	2.0	7.2	12.5	32.7	47.0
2007	1.0	3.6	10.4	22.7	42.3
2010	0.7	2.1	6.1	15.5	41.8
2013	1.1	1.9	5.9	15.2	36.7
<i>Three-year change (percentage points)</i>					
1992	0.4	1.2	3.5	9.6	4.8
1995	1.3	0.9	1.2	2.0	7.5
1998	0.2	3.5	3.9	12.0	4.6
2001	0.4	-1.4	2.2	0.4	8.2
2004	-0.5	-0.1	-5.0	-3.2	-7.5
2007	-1.0	-3.6	-2.1	-10.0	-4.7
2010	-0.3	-1.5	-4.3	-7.2	-0.5
2013	0.4	-0.2	-0.2	-0.3	-5.1

Median value of pooled investment funds for families with holdings
By percentile of net worth

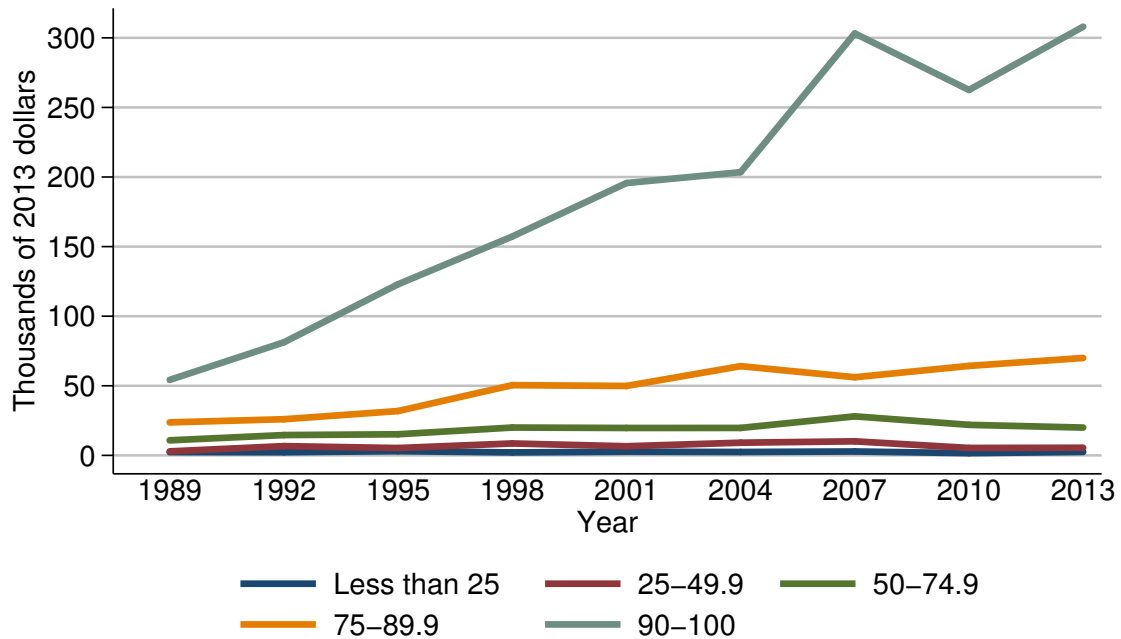

Median value of pooled investment funds for families with holdings

Year	Percentile of net worth				
	Less than 25	25-49.9	50-74.9	75-89.9	90-100
<i>Level (thousands of 2013 dollars)</i>					
1989	2.4	2.9	10.8	23.7	54.2
1992	2.3	6.7	14.6	26.0	81.2
1995	3.0	5.3	15.2	31.9	122.9
1998	2.1	8.6	20.0	50.5	157.2
2001	2.6	6.6	19.7	49.9	195.7
2004	2.5	9.1	19.7	64.1	203.5
2007	2.8	10.1	28.1	56.1	303.2
2010	1.6	5.4	22.0	64.3	262.6
2013	2.5	5.5	20.0	70.0	308.0
<i>Three-year change (percent)</i>					
1992	-4.2	131.0	35.2	9.7	49.8
1995	30.4	-20.9	4.1	22.7	51.4
1998	-30.0	62.3	31.6	58.3	27.9
2001	23.8	-23.3	-1.5	-1.2	24.5
2004	-3.8	37.9	0.0	28.5	4.0
2007	12.0	11.0	42.6	-12.5	49.0
2010	-42.9	-46.5	-21.7	14.6	-13.4
2013	56.2	1.9	-9.1	8.9	17.3

Mean value of pooled investment funds for families with holdings
By percentile of net worth

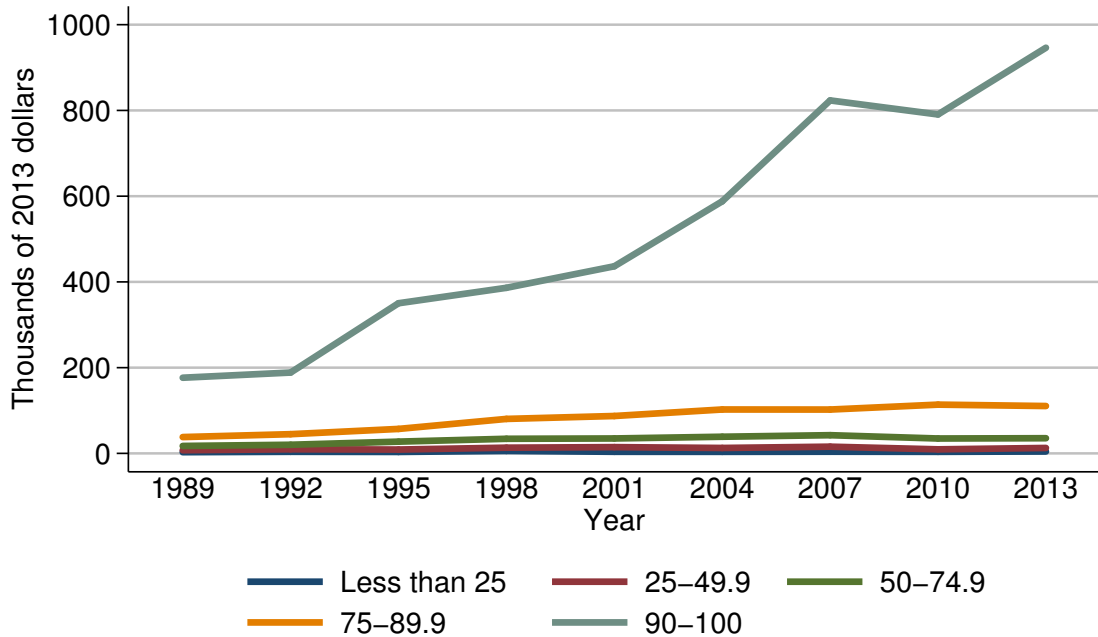

Mean value of pooled investment funds for families with holdings

Year	Percentile of net worth				
	Less than 25	25-49.9	50-74.9	75-89.9	90-100
<i>Level (thousands of 2013 dollars)</i>					
1989	2.8	7.4	17.3	38.1	176.5
1992	3.8	9.6	20.2	44.8	188.6
1995	3.4	9.0	27.4	57.1	350.2
1998	5.8	13.4	34.1	80.4	386.3
2001	3.7	14.6	34.8	87.3	436.5
2004	3.7	12.7	38.9	102.4	588.0
2007	3.9	15.7	42.5	102.3	823.4
2010	3.7	9.5	34.7	113.8	790.7
2013	4.4	12.7	35.5	110.5	946.3
<i>Three-year change (percent)</i>					
1992	35.7	29.7	16.8	17.6	6.9
1995	-10.5	-6.2	35.6	27.5	85.7
1998	70.6	48.9	24.5	40.8	10.3
2001	-36.2	9.0	2.1	8.6	13.0
2004	0.0	-13.0	11.8	17.3	34.7
2007	5.4	23.6	9.3	-0.1	40.0
2010	-5.1	-39.5	-18.4	11.2	-4.0
2013	18.9	33.7	2.3	-2.9	19.7

Percent of families with cash value life insurance
For all families

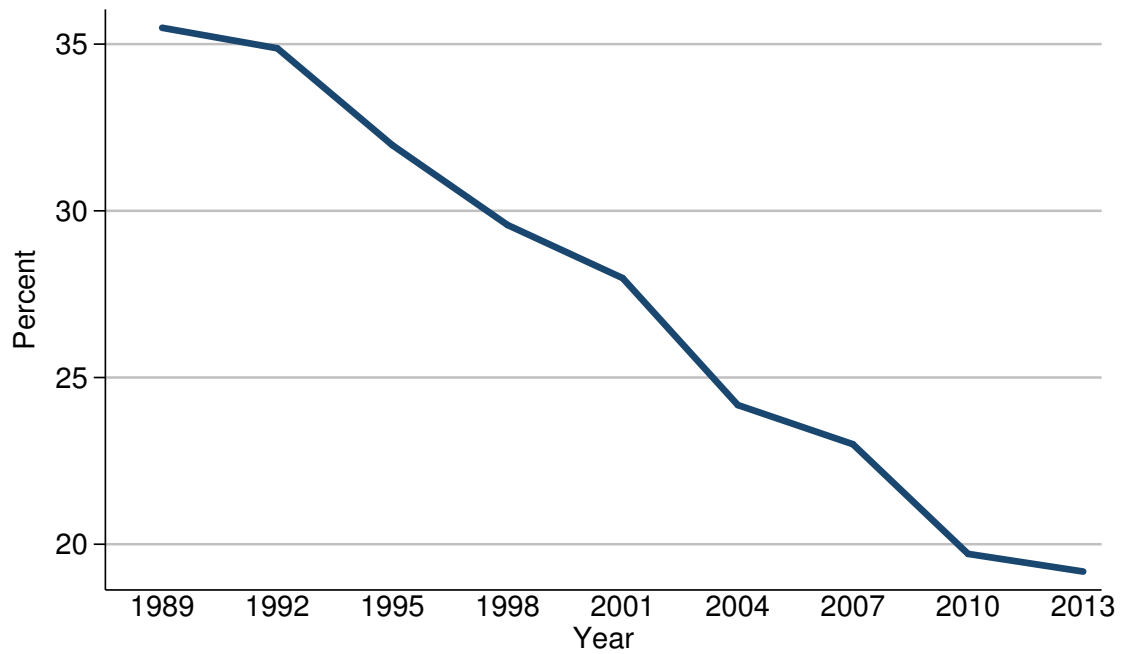

Percent of families with cash value life insurance

Year	All families
<i>Level (percent)</i>	
1989	35.5
1992	34.9
1995	32.0
1998	29.6
2001	28.0
2004	24.2
2007	23.0
2010	19.7
2013	19.2
<i>Three-year change (percentage points)</i>	
1992	-0.6
1995	-2.9
1998	-2.4
2001	-1.6
2004	-3.8
2007	-1.2
2010	-3.3
2013	-0.5

Median value of cash value life insurance for families with holdings
For all families

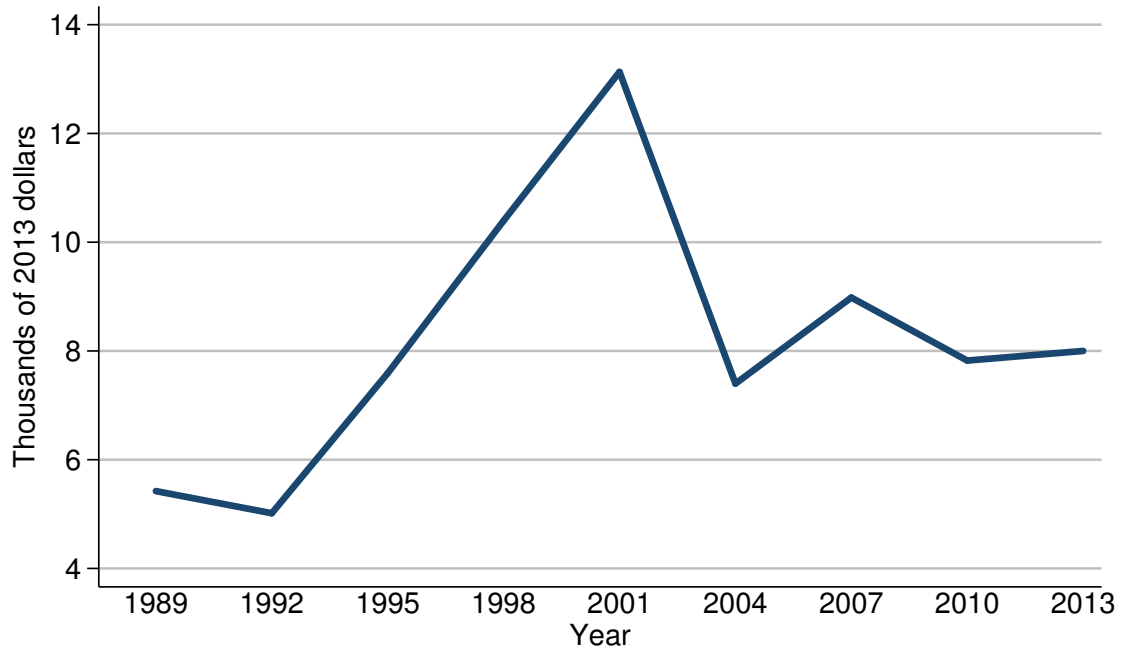

Median value of cash value life insurance for families with holdings

Year	All families
<i>Level (thousands of 2013 dollars)</i>	
1989	5.4
1992	5.0
1995	7.6
1998	10.4
2001	13.1
2004	7.4
2007	9.0
2010	7.8
2013	8.0
<i>Three-year change (percent)</i>	
1992	-7.4
1995	52.0
1998	36.8
2001	26.0
2004	-43.5
2007	21.6
2010	-13.3
2013	2.6

Mean value of cash value life insurance for families with holdings
For all families

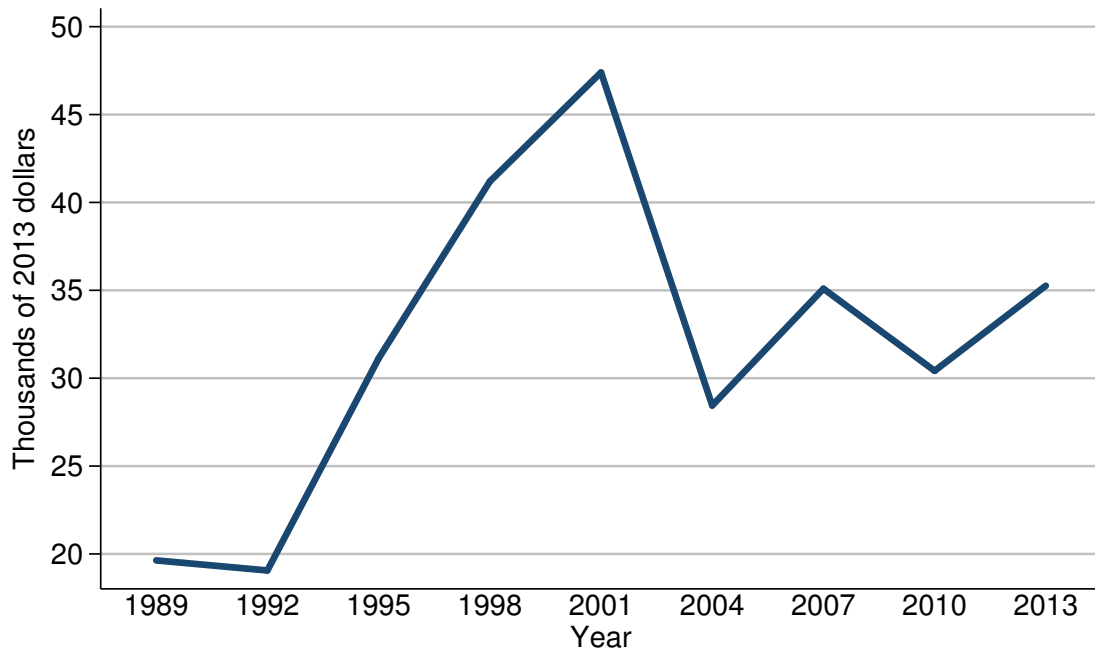

Mean value of cash value life insurance for families with holdings

Year	All families
<i>Level (thousands of 2013 dollars)</i>	
1989	19.6
1992	19.1
1995	31.1
1998	41.2
2001	47.4
2004	28.4
2007	35.1
2010	30.4
2013	35.3
<i>Three-year change (percent)</i>	
1992	-2.6
1995	62.8
1998	32.5
2001	15.0
2004	-40.1
2007	23.6
2010	-13.4
2013	16.1

Percent of families with cash value life insurance
By percentile of income

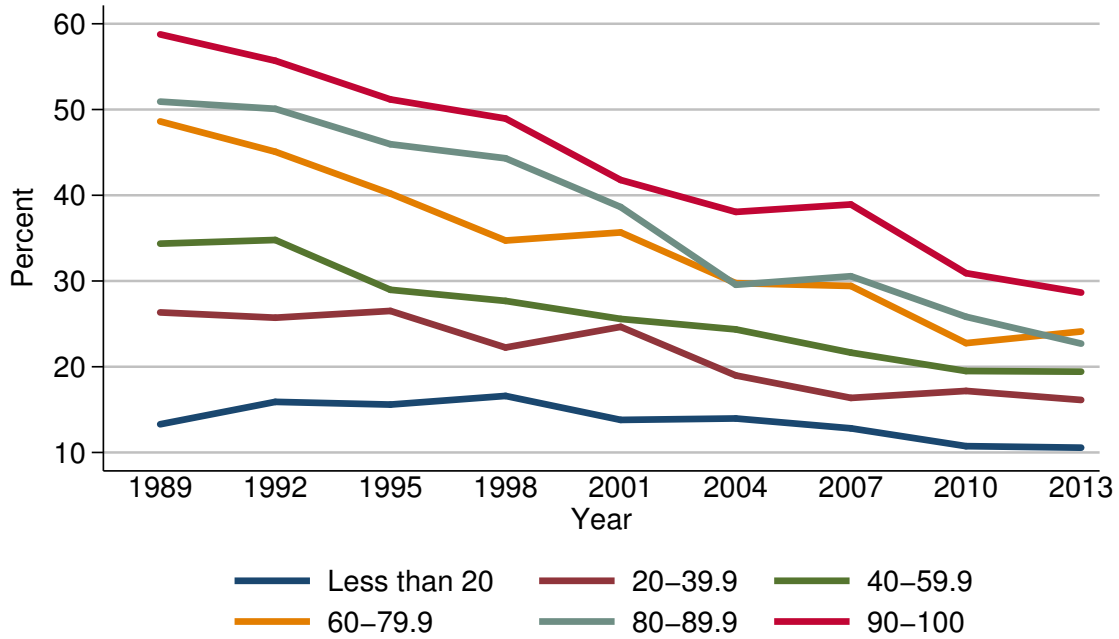

Percent of families with cash value life insurance

Year	Percentile of income					
	Less than 20	20-39.9	40-59.9	60-79.9	80-89.9	90-100
<i>Level (percent)</i>						
1989	13.3	26.3	34.4	48.6	50.9	58.8
1992	15.9	25.7	34.8	45.1	50.1	55.7
1995	15.6	26.5	29.0	40.2	46.0	51.2
1998	16.6	22.2	27.7	34.7	44.3	49.0
2001	13.8	24.7	25.6	35.7	38.6	41.8
2004	14.0	19.0	24.4	29.7	29.6	38.1
2007	12.8	16.4	21.6	29.4	30.6	38.9
2010	10.7	17.2	19.5	22.8	25.8	30.9
2013	10.6	16.1	19.4	24.1	22.7	28.7
<i>Three-year change (percentage points)</i>						
1992	2.6	-0.6	0.4	-3.5	-0.8	-3.1
1995	-0.3	0.8	-5.8	-4.9	-4.1	-4.5
1998	1.0	-4.3	-1.3	-5.5	-1.7	-2.2
2001	-2.8	2.5	-2.1	1.0	-5.7	-7.2
2004	0.2	-5.7	-1.2	-6.0	-9.0	-3.7
2007	-1.2	-2.6	-2.8	-0.3	1.0	0.8
2010	-2.1	0.8	-2.1	-6.6	-4.8	-8.0
2013	-0.1	-1.1	-0.1	1.3	-3.1	-2.2

Median value of cash value life insurance for families with holdings
By percentile of income

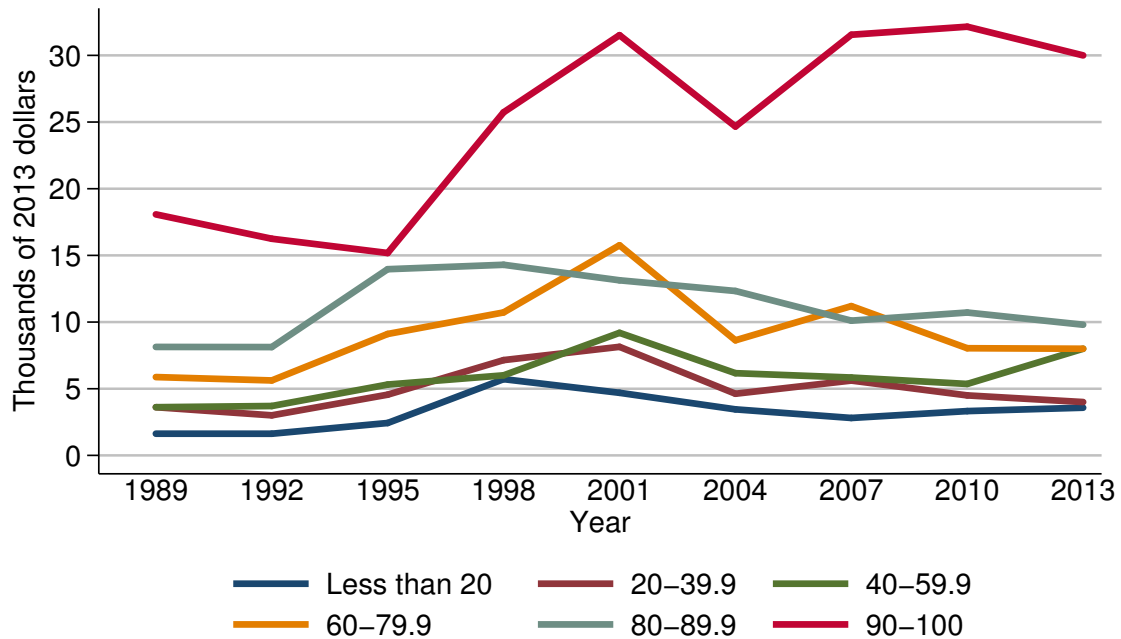

Median value of cash value life insurance for families with holdings

Year	Percentile of income					
	Less than 20	20-39.9	40-59.9	60-79.9	80-89.9	90-100
<i>Level (thousands of 2013 dollars)</i>						
1989	1.6	3.6	3.6	5.9	8.1	18.1
1992	1.6	3.0	3.7	5.6	8.1	16.2
1995	2.4	4.6	5.3	9.1	14.0	15.2
1998	5.7	7.1	6.0	10.7	14.3	25.7
2001	4.7	8.1	9.2	15.8	13.1	31.5
2004	3.5	4.6	6.2	8.6	12.3	24.7
2007	2.8	5.6	5.8	11.2	10.1	31.5
2010	3.3	4.5	5.4	8.0	10.7	32.2
2013	3.6	4.0	8.0	8.0	9.8	30.0
<i>Three-year change (percent)</i>						
1992	0.0	-16.7	2.8	-5.1	0.0	-10.5
1995	50.0	53.3	43.2	62.5	72.8	-6.2
1998	137.5	54.3	13.2	17.6	2.1	69.1
2001	-17.5	14.1	53.3	47.7	-8.4	22.6
2004	-25.5	-43.2	-32.6	-45.6	-6.1	-21.6
2007	-20.0	21.7	-6.5	30.2	-17.9	27.5
2010	17.9	-19.6	-6.9	-28.6	5.9	2.2
2013	9.1	-11.1	48.1	0.0	-8.4	-6.8

Mean value of cash value life insurance for families with holdings
By percentile of income

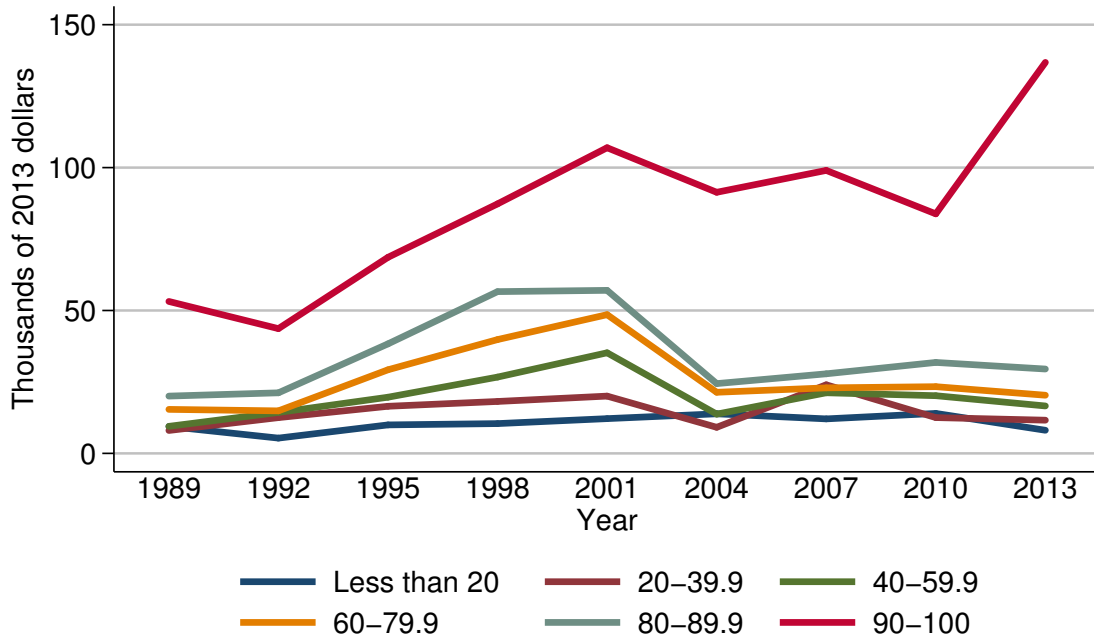

Mean value of cash value life insurance for families with holdings

Year	Percentile of income					
	Less than 20	20-39.9	40-59.9	60-79.9	80-89.9	90-100
<i>Level (thousands of 2013 dollars)</i>						
1989	9.4	8.0	9.5	15.4	20.1	53.2
1992	5.3	12.5	14.3	14.9	21.2	43.7
1995	10.0	16.5	19.7	29.3	38.3	68.6
1998	10.4	18.2	26.7	39.8	56.6	87.3
2001	12.2	20.1	35.2	48.5	57.1	107.0
2004	13.9	9.1	13.7	21.4	24.4	91.4
2007	12.1	24.0	21.2	22.9	27.9	99.0
2010	14.0	12.5	20.2	23.3	31.8	83.8
2013	8.1	11.6	16.6	20.4	29.5	136.8
<i>Three-year change (percent)</i>						
1992	-43.6	56.2	50.5	-3.2	5.5	-17.9
1995	88.7	32.0	37.8	96.6	80.7	57.0
1998	4.0	10.3	35.5	35.8	47.8	27.3
2001	17.3	10.4	31.8	21.9	0.9	22.6
2004	13.9	-54.7	-61.1	-55.9	-57.3	-14.6
2007	-12.9	163.7	54.7	7.0	14.3	8.3
2010	15.7	-47.9	-4.7	1.7	14.0	-15.4
2013	-42.1	-7.2	-17.8	-12.4	-7.2	63.2

Percent of families with cash value life insurance
By age of head

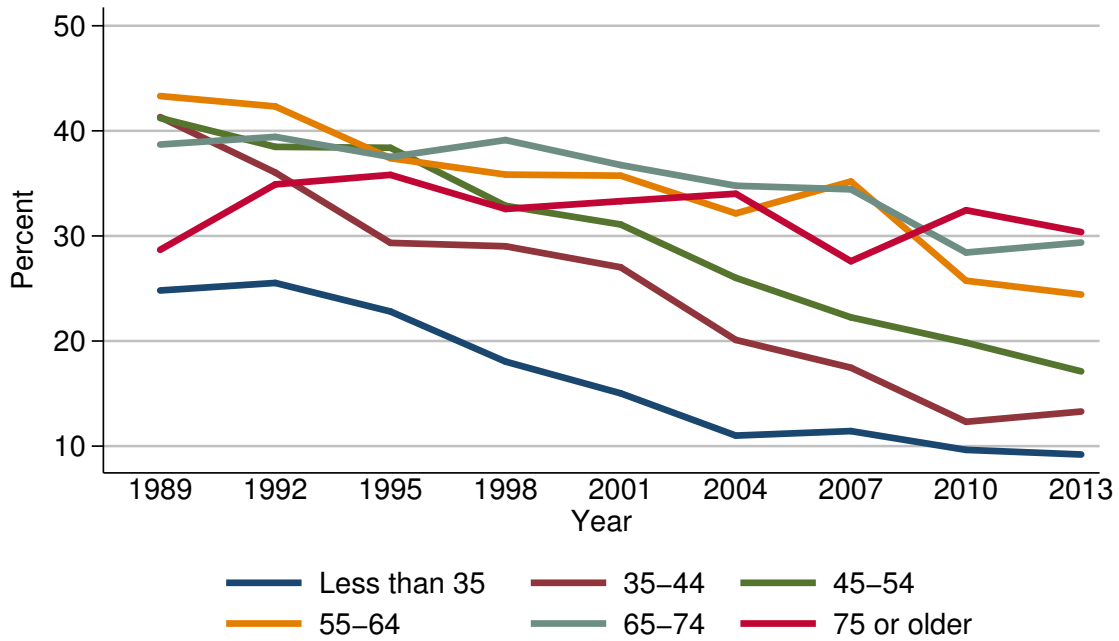

Percent of families with cash value life insurance

Year	Age of head					
	Less than 35	35-44	45-54	55-64	65-74	75 or older
<i>Level (percent)</i>						
1989	24.8	41.3	41.2	43.3	38.7	28.7
1992	25.5	36.0	38.5	42.3	39.4	34.9
1995	22.8	29.3	38.4	37.4	37.5	35.8
1998	18.0	29.0	32.9	35.8	39.1	32.6
2001	15.0	27.0	31.1	35.7	36.7	33.3
2004	11.0	20.1	26.0	32.1	34.8	34.0
2007	11.4	17.5	22.3	35.2	34.4	27.6
2010	9.6	12.3	19.8	25.7	28.4	32.4
2013	9.2	13.3	17.1	24.4	29.4	30.4
<i>Three-year change (percentage points)</i>						
1992	0.7	-5.3	-2.7	-1.0	0.7	6.2
1995	-2.7	-6.7	-0.1	-4.9	-1.9	0.9
1998	-4.8	-0.3	-5.5	-1.6	1.6	-3.2
2001	-3.0	-2.0	-1.8	-0.1	-2.4	0.7
2004	-4.0	-6.9	-5.1	-3.6	-1.9	0.7
2007	0.4	-2.6	-3.7	3.1	-0.4	-6.4
2010	-1.8	-5.2	-2.5	-9.5	-6.0	4.8
2013	-0.4	1.0	-2.7	-1.3	1.0	-2.0

Median value of cash value life insurance for families with holdings
By age of head

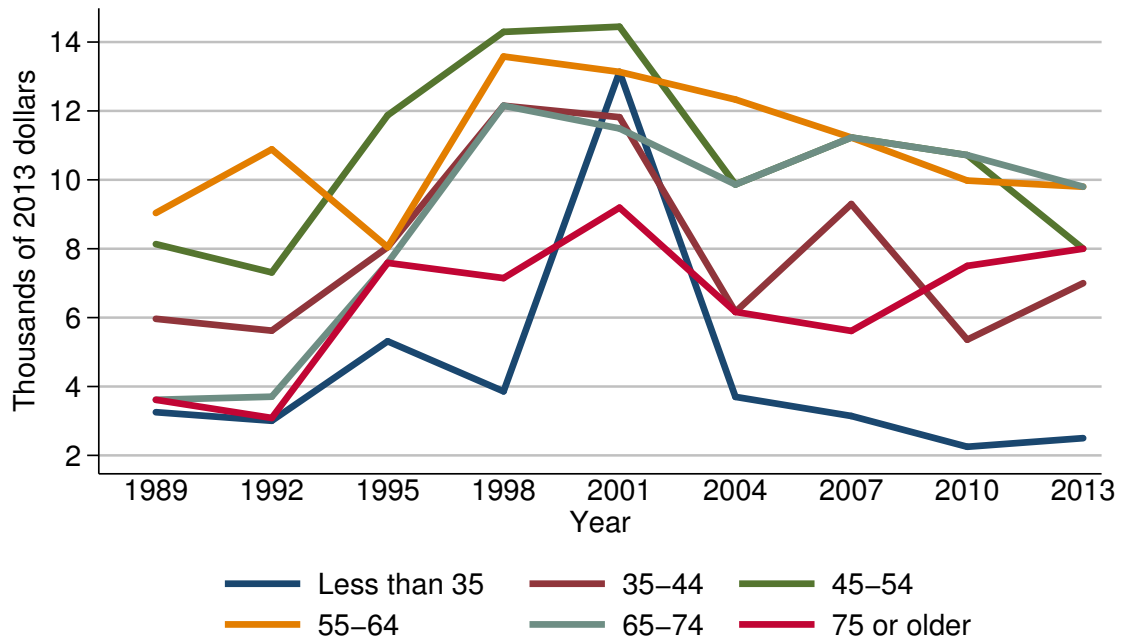

Median value of cash value life insurance for families with holdings

Year	Age of head					
	Less than 35	35-44	45-54	55-64	65-74	75 or older
<i>Level (thousands of 2013 dollars)</i>						
1989	3.3	6.0	8.1	9.0	3.6	3.6
1992	3.0	5.6	7.3	10.9	3.7	3.1
1995	5.3	8.0	11.9	8.0	7.6	7.6
1998	3.9	12.2	14.3	13.6	12.2	7.1
2001	13.1	11.8	14.4	13.1	11.5	9.2
2004	3.7	6.2	9.9	12.3	9.9	6.2
2007	3.1	9.3	11.2	11.2	11.2	5.6
2010	2.3	5.4	10.7	10.0	10.7	7.5
2013	2.5	7.0	8.0	9.8	9.8	8.0
<i>Three-year change (percent)</i>						
1992	-9.1	-6.7	-9.9	21.1	2.8	-13.9
1995	76.7	42.9	63.0	-26.6	105.4	145.2
1998	-26.4	52.5	20.2	70.0	60.5	-6.6
2001	235.9	-3.3	0.7	-3.7	-5.7	29.6
2004	-71.8	-47.5	-31.2	-6.1	-13.9	-32.6
2007	-16.2	50.0	13.1	-8.9	13.1	-9.7
2010	-25.8	-41.9	-4.5	-10.7	-4.5	33.9
2013	8.7	29.6	-25.2	-2.0	-8.4	6.7

Mean value of cash value life insurance for families with holdings
By age of head

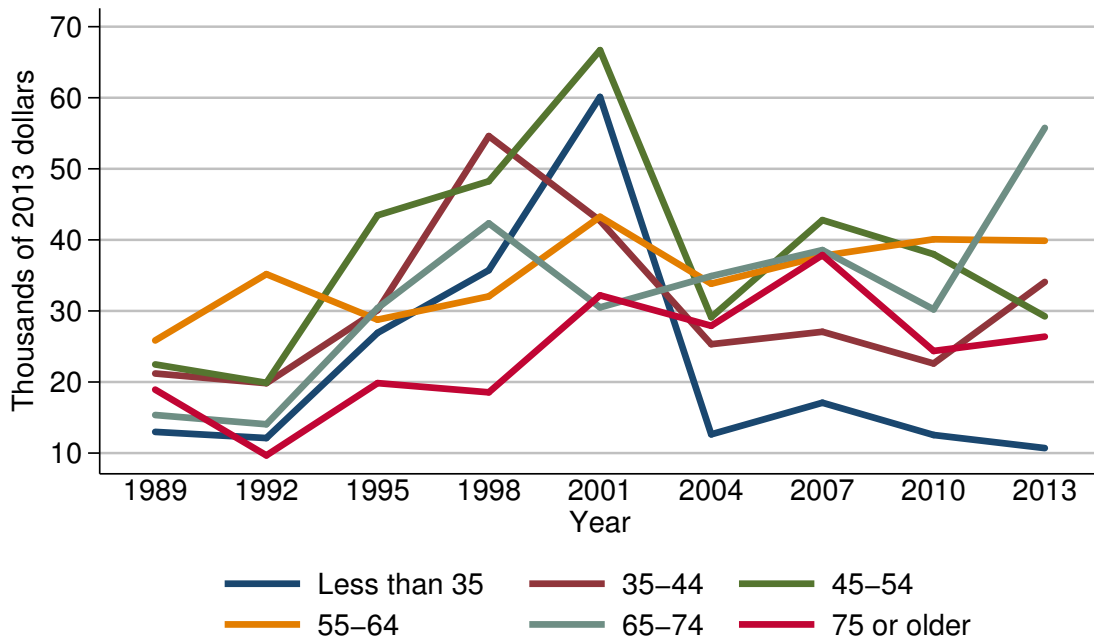

Mean value of cash value life insurance for families with holdings

Year	Age of head					
	Less than 35	35-44	45-54	55-64	65-74	75 or older
<i>Level (thousands of 2013 dollars)</i>						
1989	13.0	21.2	22.5	25.8	15.4	18.9
1992	12.1	19.8	19.9	35.2	14.1	9.7
1995	26.9	30.1	43.5	28.8	30.4	19.8
1998	35.7	54.6	48.3	32.1	42.3	18.5
2001	60.1	42.7	66.7	43.3	30.5	32.2
2004	12.6	25.3	29.1	33.8	34.9	27.9
2007	17.1	27.1	42.8	37.7	38.6	37.9
2010	12.5	22.6	38.0	40.1	30.2	24.4
2013	10.7	34.1	29.2	39.9	55.8	26.4
<i>Three-year change (percent)</i>						
1992	-6.9	-6.6	-11.6	36.4	-8.4	-48.7
1995	122.3	52.0	118.6	-18.2	115.6	104.1
1998	32.7	81.4	11.0	11.5	39.1	-6.6
2001	68.3	-21.8	38.1	34.9	-27.9	74.1
2004	-79.0	-40.7	-56.4	-21.9	14.4	-13.4
2007	35.7	7.1	47.1	11.5	10.6	35.8
2010	-26.9	-16.6	-11.2	6.4	-21.8	-35.6
2013	-14.4	50.9	-23.2	-0.5	84.8	8.2

Percent of families with cash value life insurance
By family structure

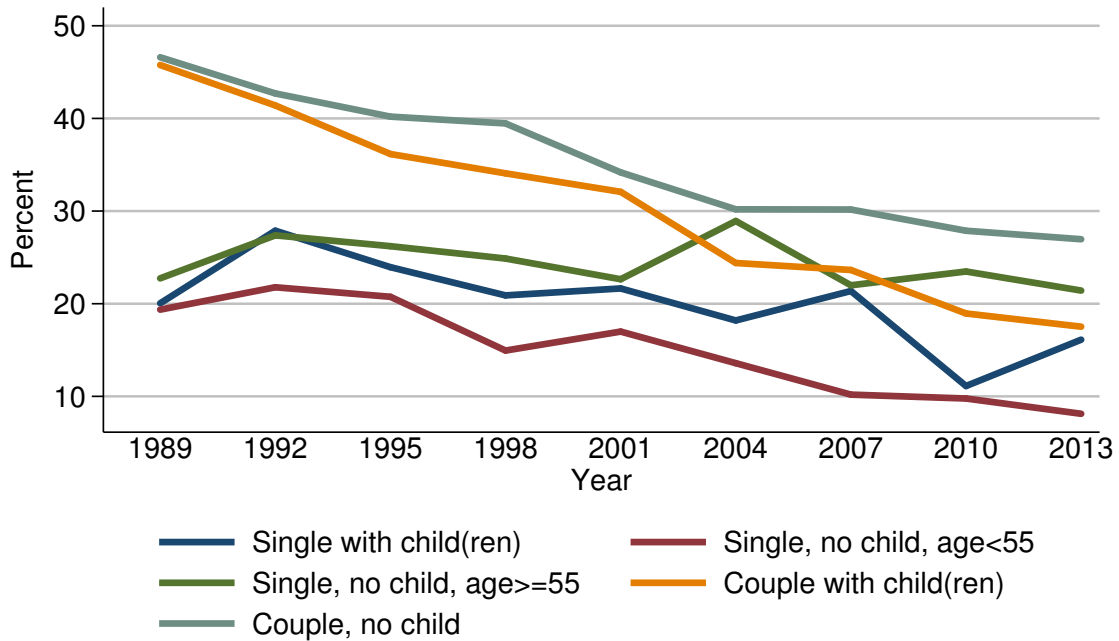

Percent of families with cash value life insurance

Year	Family structure				
	Single with child(ren)	Single, no child, age < 55	Single, no child, age ≥ 55	Couple with child(ren)	Couple, no child
<i>Level (percent)</i>					
1989	20.0	19.4	22.7	45.8	46.6
1992	27.9	21.8	27.4	41.4	42.7
1995	23.9	20.7	26.2	36.2	40.2
1998	20.9	14.9	24.9	34.1	39.5
2001	21.6	17.0	22.6	32.1	34.2
2004	18.2	13.6	28.9	24.4	30.2
2007	21.4	10.2	22.0	23.6	30.2
2010	11.1	9.8	23.5	18.9	27.9
2013	16.1	8.1	21.4	17.5	27.0
<i>Three-year change (percentage points)</i>					
1992	7.9	2.4	4.7	-4.4	-3.9
1995	-4.0	-1.1	-1.2	-5.2	-2.5
1998	-3.0	-5.8	-1.3	-2.1	-0.7
2001	0.7	2.1	-2.3	-2.0	-5.3
2004	-3.4	-3.4	6.3	-7.7	-4.0
2007	3.2	-3.4	-6.9	-0.8	0.0
2010	-10.3	-0.4	1.5	-4.7	-2.3
2013	5.0	-1.7	-2.1	-1.4	-0.9

Median value of cash value life insurance for families with holdings
By family structure

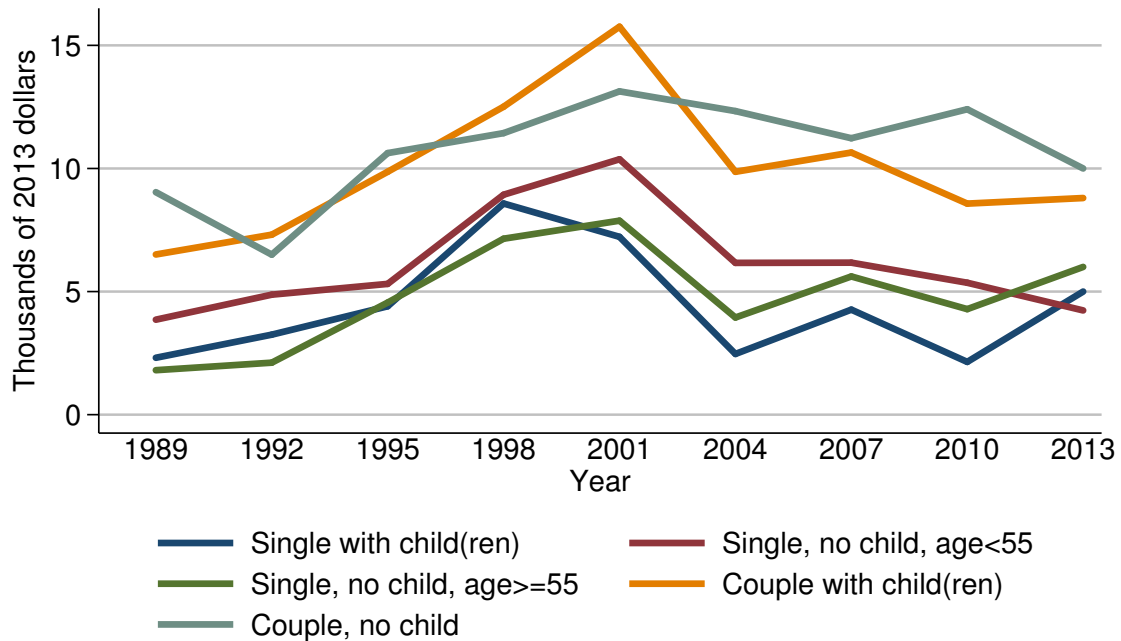

Median value of cash value life insurance for families with holdings

Year	Family structure				
	Single with child(ren)	Single, no child, age <= 55	Single, no child, age >= 55	Couple with child(ren)	Couple, no child
<i>Level (thousands of 2013 dollars)</i>					
1989	2.3	3.9	1.8	6.5	9.0
1992	3.2	4.9	2.1	7.3	6.5
1995	4.4	5.3	4.6	9.9	10.6
1998	8.6	8.9	7.1	12.5	11.4
2001	7.2	10.4	7.9	15.8	13.1
2004	2.5	6.2	3.9	9.9	12.3
2007	4.3	6.2	5.6	10.6	11.2
2010	2.1	5.4	4.3	8.6	12.4
2013	5.0	4.2	6.0	8.8	10.0
<i>Three-year change (percent)</i>					
1992	39.1	25.6	16.7	12.3	-27.8
1995	37.5	8.2	119.0	35.6	63.1
1998	95.5	67.9	54.3	26.3	7.5
2001	-16.3	16.9	11.3	26.4	14.9
2004	-65.3	-40.4	-50.6	-37.3	-6.1
2007	72.0	0.0	43.6	7.1	-8.9
2010	-51.2	-12.9	-23.2	-18.9	10.7
2013	138.1	-22.2	39.5	2.3	-19.4

Mean value of cash value life insurance for families with holdings
By family structure

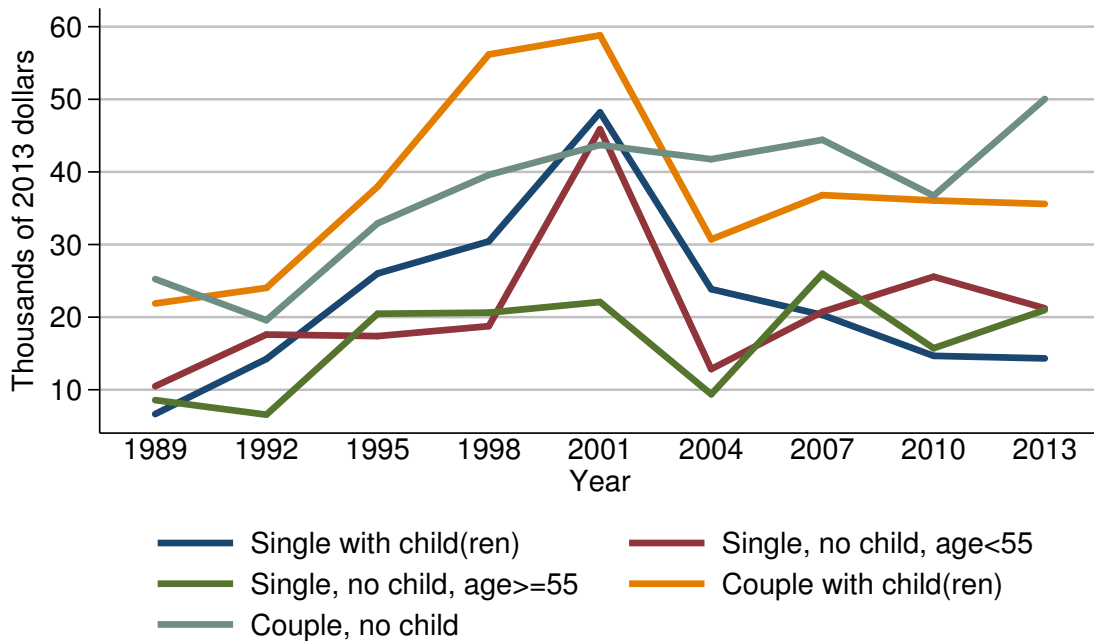

Mean value of cash value life insurance for families with holdings

Year	Family structure				
	Single with child(ren)	Single, no child, age < 55	Single, no child, age >= 55	Couple with child(ren)	Couple, no child
<i>Level (thousands of 2013 dollars)</i>					
1989	6.7	10.5	8.6	21.9	25.2
1992	14.2	17.6	6.6	24.0	19.6
1995	26.0	17.4	20.5	38.0	32.9
1998	30.4	18.8	20.6	56.2	39.6
2001	48.2	45.9	22.1	58.8	43.7
2004	23.9	12.8	9.4	30.7	41.8
2007	20.3	20.7	26.0	36.8	44.4
2010	14.7	25.6	15.7	36.1	36.7
2013	14.3	21.2	21.0	35.6	50.0
<i>Three-year change (percent)</i>					
1992	111.9	67.6	-23.3	9.6	-22.2
1995	83.1	-1.1	210.6	58.3	67.9
1998	16.9	8.0	0.5	47.9	20.4
2001	58.6	144.1	7.3	4.6	10.4
2004	-50.4	-72.1	-57.5	-47.8	-4.3
2007	-15.1	61.7	176.6	19.9	6.2
2010	-27.6	23.7	-39.6	-1.9	-17.3
2013	-2.7	-17.2	33.8	-1.4	36.2

Percent of families with cash value life insurance
By education of head

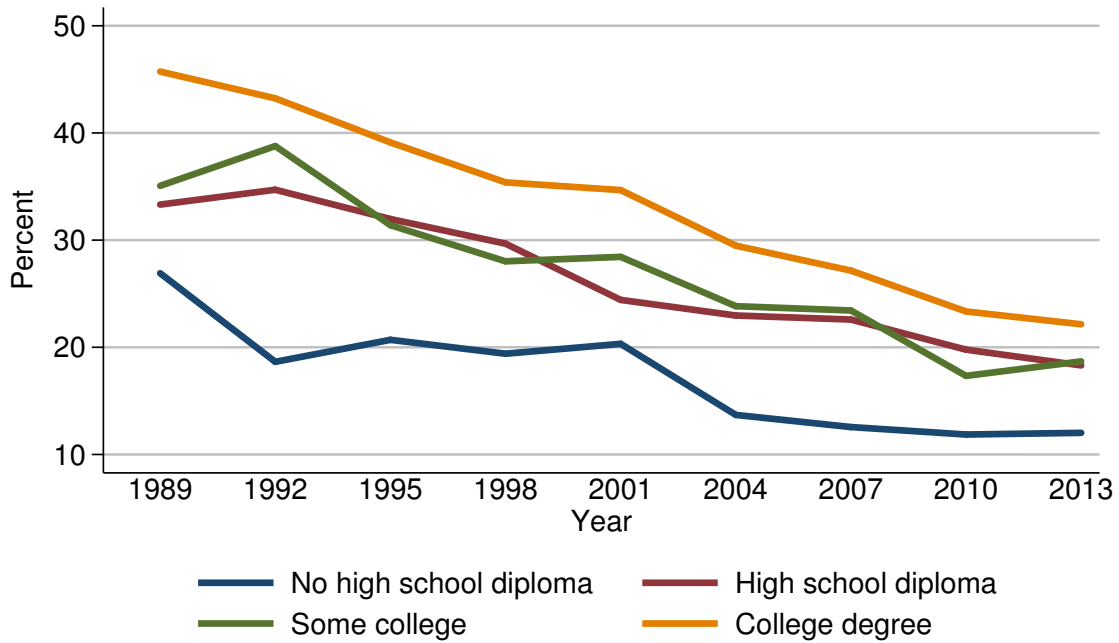

Percent of families with cash value life insurance

Year	Education of head			
	No high school diploma	High school diploma	Some college	College degree
<i>Level (percent)</i>				
1989	26.9	33.3	35.1	45.7
1992	18.6	34.7	38.8	43.2
1995	20.7	32.0	31.4	39.1
1998	19.4	29.7	28.0	35.4
2001	20.3	24.4	28.4	34.7
2004	13.7	23.0	23.8	29.5
2007	12.6	22.6	23.4	27.2
2010	11.9	19.8	17.3	23.3
2013	12.0	18.3	18.7	22.2
<i>Three-year change (percentage points)</i>				
1992	-8.3	1.4	3.7	-2.5
1995	2.1	-2.7	-7.4	-4.1
1998	-1.3	-2.3	-3.4	-3.7
2001	0.9	-5.3	0.4	-0.7
2004	-6.6	-1.4	-4.6	-5.2
2007	-1.1	-0.4	-0.4	-2.3
2010	-0.7	-2.8	-6.1	-3.9
2013	0.1	-1.5	1.4	-1.1

Median value of cash value life insurance for families with holdings
By education of head

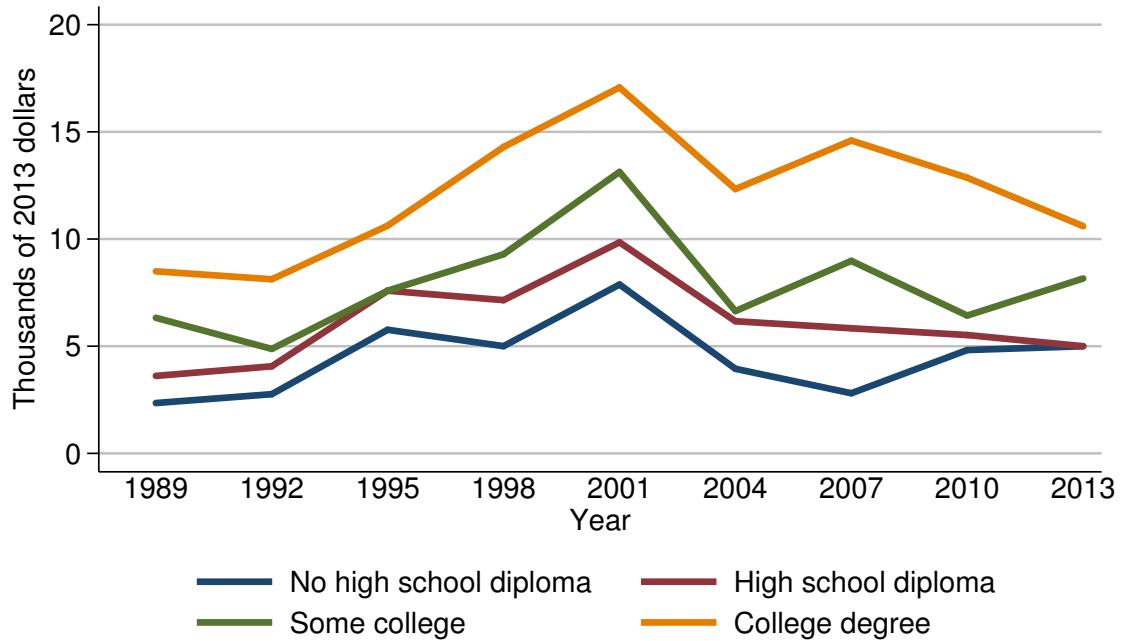

Median value of cash value life insurance for families with holdings

Year	Education of head			
	No high school diploma	High school diploma	Some college	College degree
<i>Level (thousands of 2013 dollars)</i>				
1989	2.3	3.6	6.3	8.5
1992	2.8	4.1	4.9	8.1
1995	5.8	7.6	7.6	10.6
1998	5.0	7.1	9.3	14.3
2001	7.9	9.8	13.1	17.1
2004	3.9	6.2	6.6	12.3
2007	2.8	5.8	9.0	14.6
2010	4.8	5.5	6.4	12.9
2013	5.0	5.0	8.2	10.6
<i>Three-year change (percent)</i>				
1992	21.7	13.9	-22.2	-4.7
1995	107.1	85.4	55.1	30.9
1998	-13.8	-6.6	22.4	34.9
2001	58.0	38.0	40.9	19.6
2004	-50.6	-36.7	-49.6	-28.1
2007	-28.2	-6.5	36.4	18.7
2010	71.4	-5.2	-28.9	-11.6
2013	4.2	-9.1	28.1	-17.8

Mean value of cash value life insurance for families with holdings
By education of head

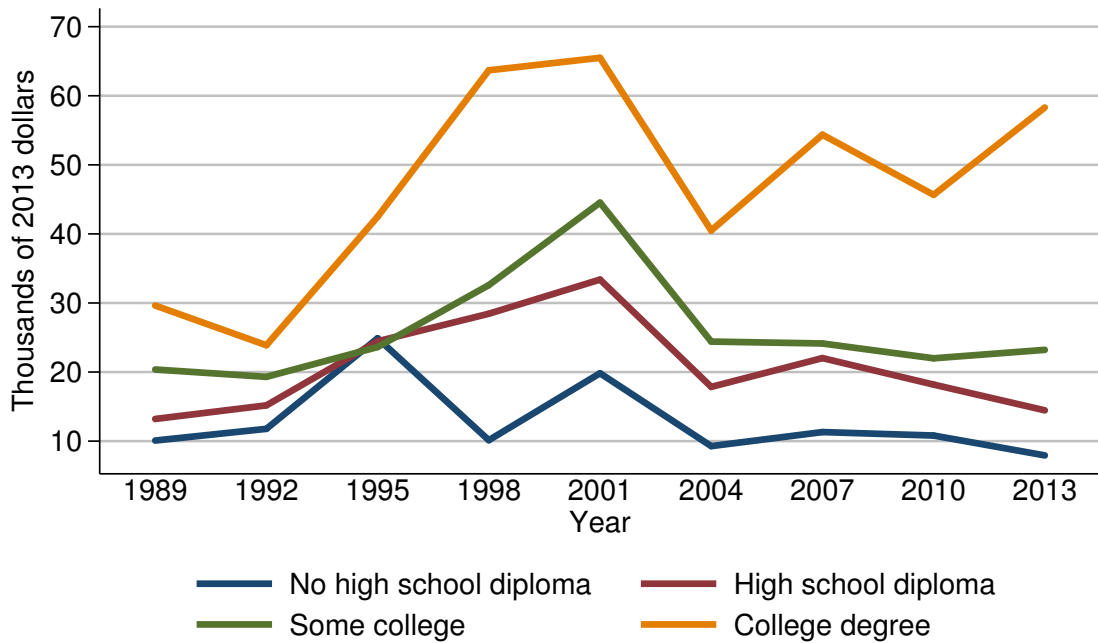

Mean value of cash value life insurance for families with holdings

Year	Education of head			
	No high school diploma	High school diploma	Some college	College degree
<i>Level (thousands of 2013 dollars)</i>				
1989	10.1	13.2	20.4	29.6
1992	11.8	15.2	19.3	23.9
1995	24.9	24.5	23.6	42.5
1998	10.1	28.4	32.6	63.7
2001	19.8	33.4	44.5	65.5
2004	9.3	17.9	24.4	40.5
2007	11.3	22.0	24.1	54.4
2010	10.8	18.2	22.0	45.7
2013	7.9	14.5	23.2	58.3
<i>Three-year change (percent)</i>				
1992	16.8	15.2	-5.4	-19.3
1995	111.0	61.2	22.3	77.8
1998	-59.4	15.9	38.1	49.9
2001	96.0	17.6	36.5	2.8
2004	-53.0	-46.4	-45.2	-38.2
2007	21.5	22.9	-1.2	34.3
2010	-4.4	-17.3	-8.7	-16.0
2013	-26.9	-20.3	5.5	27.6

Percent of families with cash value life insurance
By race or ethnicity of respondent

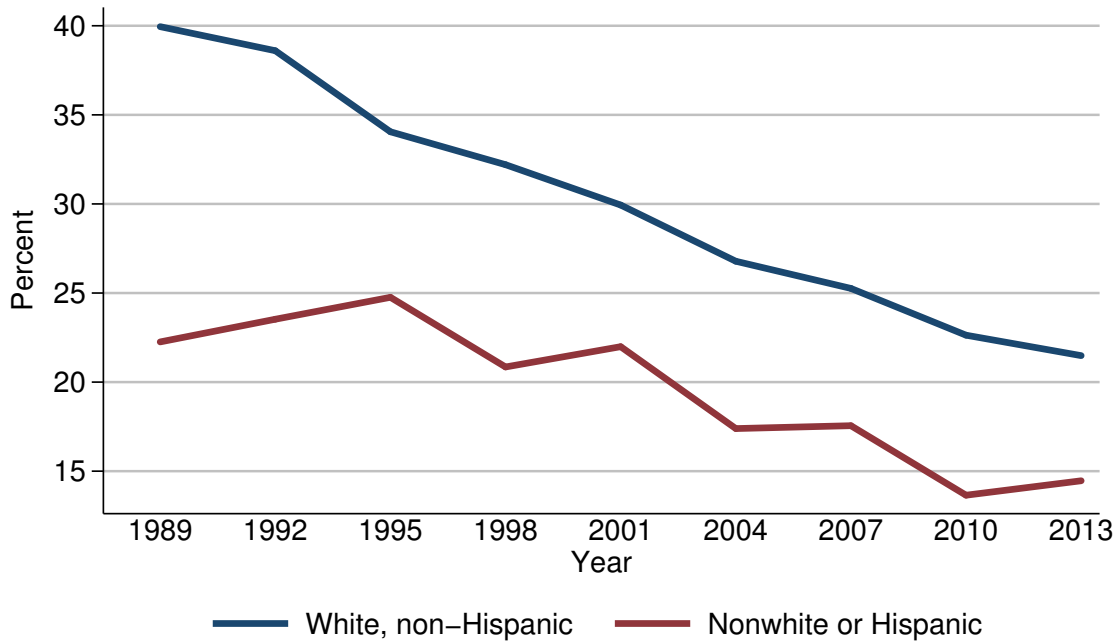

Percent of families with cash value life insurance

Year	Race or ethnicity of respondent	
	White, non-Hispanic	Nonwhite or Hispanic
<i>Level (percent)</i>		
1989	40.0	22.3
1992	38.6	23.5
1995	34.1	24.8
1998	32.2	20.8
2001	29.9	22.0
2004	26.8	17.4
2007	25.3	17.6
2010	22.6	13.7
2013	21.5	14.5
<i>Three-year change (percentage points)</i>		
1992	-1.4	1.2
1995	-4.5	1.3
1998	-1.9	-4.0
2001	-2.3	1.2
2004	-3.1	-4.6
2007	-1.5	0.2
2010	-2.7	-3.9
2013	-1.1	0.8

Median value of cash value life insurance for families with holdings
By race or ethnicity of respondent

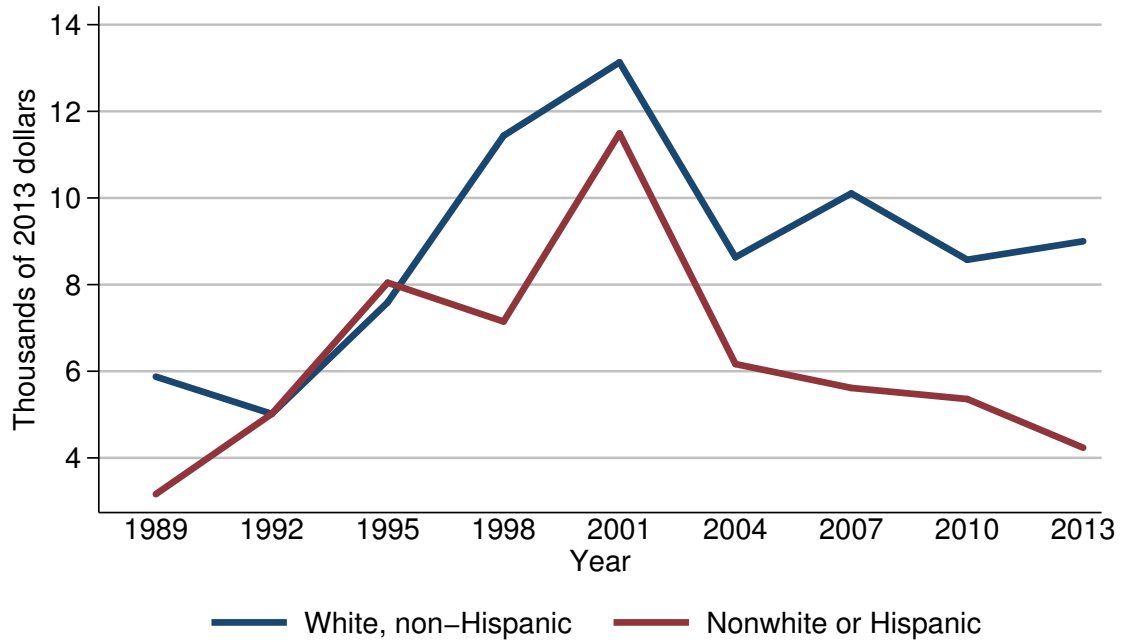

Median value of cash value life insurance for families with holdings

Year	Race or ethnicity of respondent	
	White, non-Hispanic	Nonwhite or Hispanic
<i>Level (thousands of 2013 dollars)</i>		
1989	5.9	3.2
1992	5.0	5.0
1995	7.6	8.0
1998	11.4	7.1
2001	13.1	11.5
2004	8.6	6.2
2007	10.1	5.6
2010	8.6	5.4
2013	9.0	4.2
<i>Three-year change (percent)</i>		
1992	-15.3	56.2
1995	52.0	60.0
1998	50.0	-11.2
2001	14.9	62.0
2004	-34.4	-46.1
2007	17.4	-9.7
2010	-14.9	-3.6
2013	4.7	-22.2

Mean value of cash value life insurance for families with holdings
By race or ethnicity of respondent

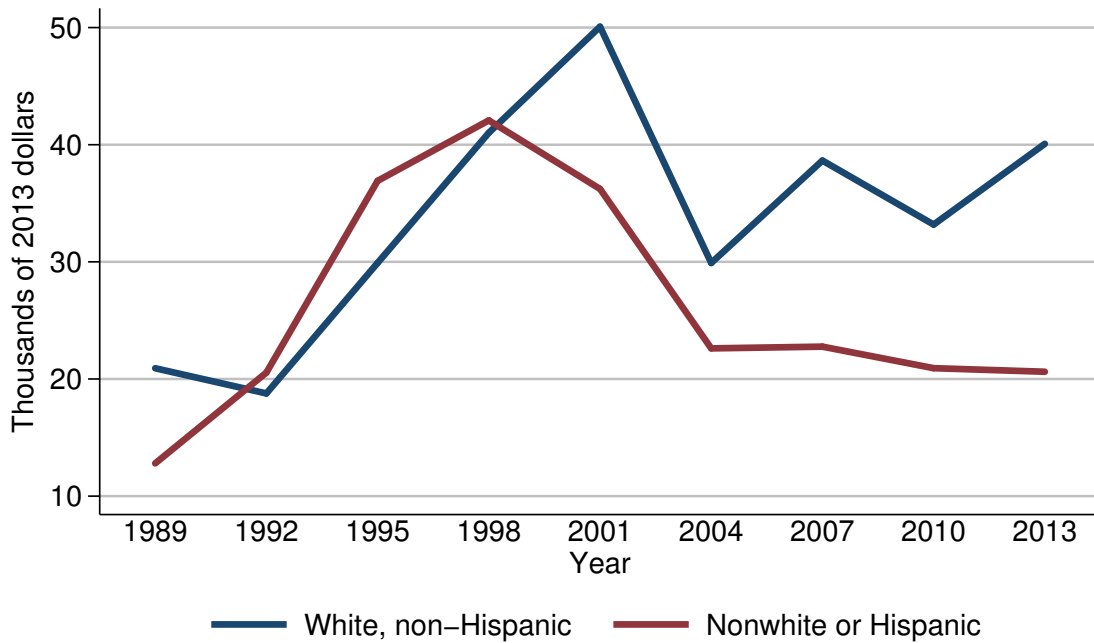

Mean value of cash value life insurance for families with holdings

Year	Race or ethnicity of respondent	
	White, non-Hispanic	Nonwhite or Hispanic
<i>Level (thousands of 2013 dollars)</i>		
1989	20.9	12.8
1992	18.8	20.5
1995	29.9	36.9
1998	41.0	42.1
2001	50.1	36.2
2004	29.9	22.6
2007	38.6	22.8
2010	33.2	20.9
2013	40.1	20.6
<i>Three-year change (percent)</i>		
1992	-10.0	60.2
1995	59.0	80.0
1998	37.1	14.1
2001	22.2	-14.0
2004	-40.3	-37.6
2007	29.1	0.9
2010	-14.0	-8.3
2013	20.8	-1.4

Percent of families with cash value life insurance
By current work status of head

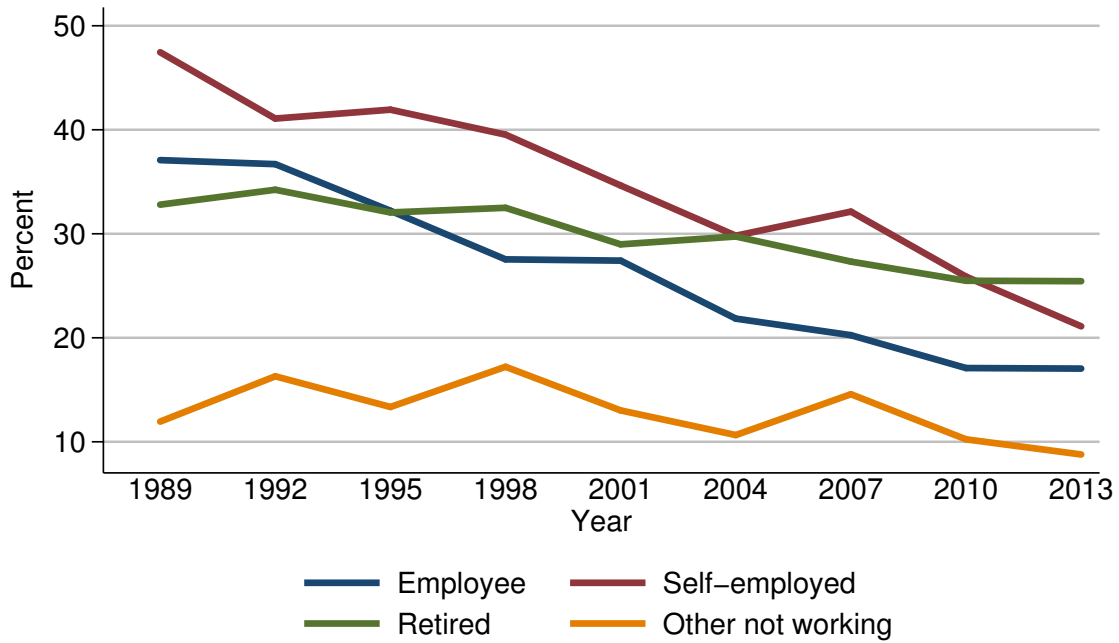

Percent of families with cash value life insurance

Year	Current work status of head			
	Employee	Self-employed	Retired	Other not working
<i>Level (percent)</i>				
1989	37.1	47.5	32.8	11.9
1992	36.7	41.1	34.2	16.3
1995	32.2	41.9	32.1	13.3
1998	27.5	39.5	32.5	17.2
2001	27.4	34.6	29.0	13.0
2004	21.8	29.8	29.7	10.7
2007	20.3	32.1	27.3	14.6
2010	17.1	25.9	25.5	10.2
2013	17.0	21.1	25.4	8.8
<i>Three-year change (percentage points)</i>				
1992	-0.4	-6.4	1.4	4.4
1995	-4.5	0.8	-2.1	-3.0
1998	-4.7	-2.4	0.4	3.9
2001	-0.1	-4.9	-3.5	-4.2
2004	-5.6	-4.8	0.7	-2.3
2007	-1.5	2.3	-2.4	3.9
2010	-3.2	-6.2	-1.8	-4.4
2013	-0.1	-4.8	-0.1	-1.4

Median value of cash value life insurance for families with holdings
By current work status of head

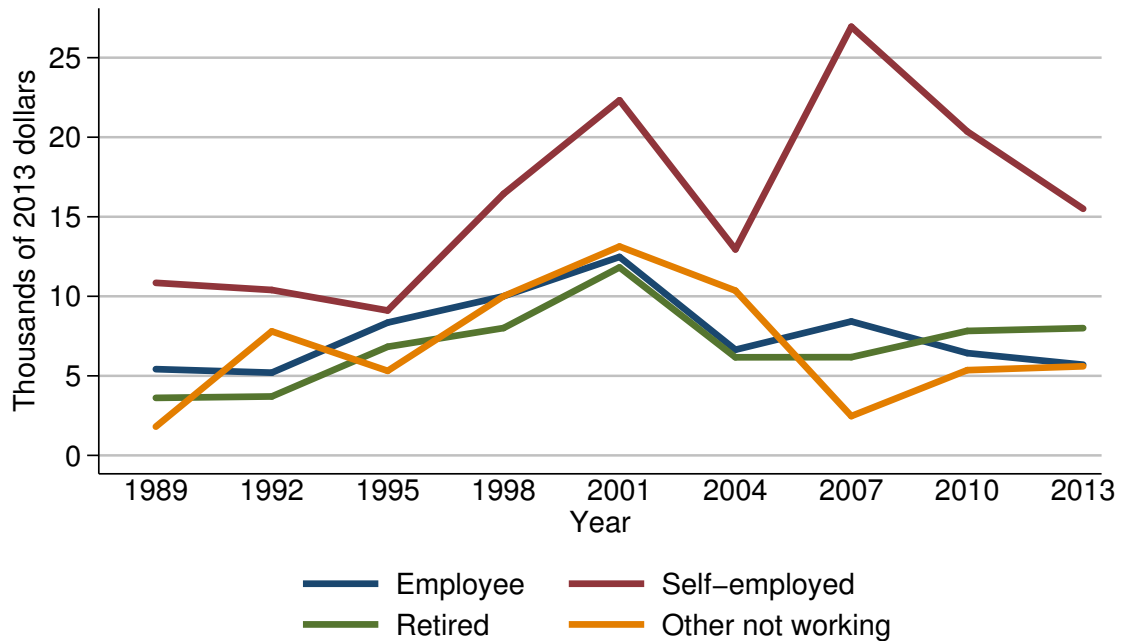

Median value of cash value life insurance for families with holdings

Year	Current work status of head			
	Employee	Self-employed	Retired	Other not working
<i>Level (thousands of 2013 dollars)</i>				
1989	5.4	10.8	3.6	1.8
1992	5.2	10.4	3.7	7.8
1995	8.3	9.1	6.8	5.3
1998	10.0	16.4	8.0	10.0
2001	12.5	22.3	11.8	13.1
2004	6.6	12.9	6.2	10.4
2007	8.4	26.9	6.2	2.5
2010	6.4	20.4	7.8	5.4
2013	5.7	15.5	8.0	5.6
<i>Three-year change (percent)</i>				
1992	-3.7	-3.7	2.8	333.3
1995	59.6	-12.5	83.8	-32.1
1998	20.5	80.2	17.6	88.7
2001	25.0	36.0	47.5	31.0
2004	-47.2	-42.2	-47.5	-20.6
2007	27.3	108.5	0.0	-76.0
2010	-23.8	-24.2	25.8	116.0
2013	-10.9	-24.0	2.6	3.7

Mean value of cash value life insurance for families with holdings
By current work status of head

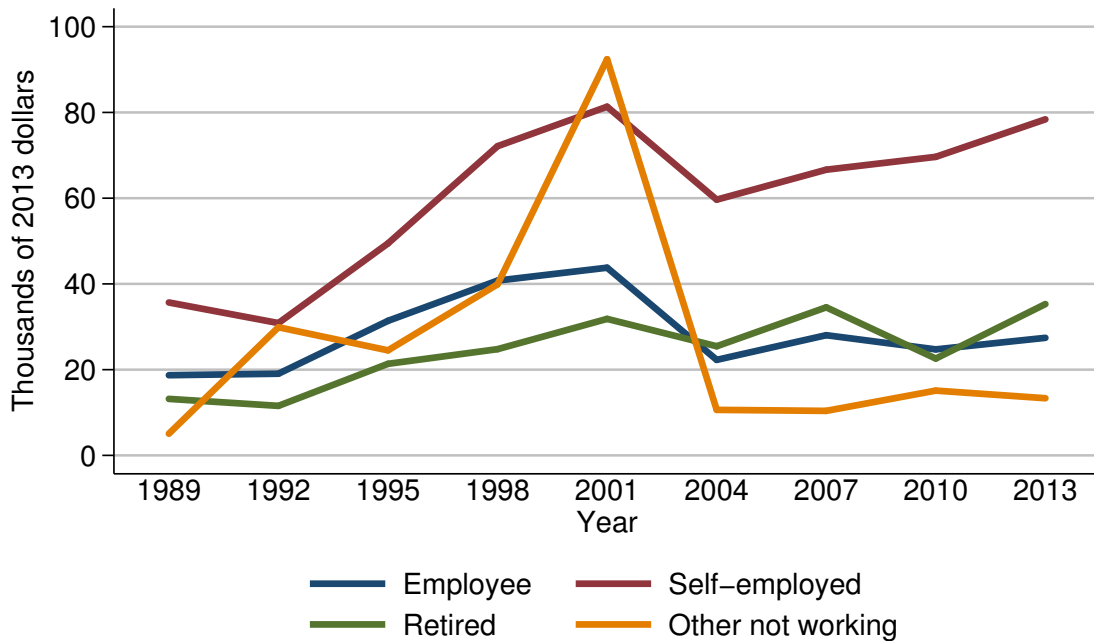

Mean value of cash value life insurance for families with holdings

Year	Current work status of head			
	Employee	Self-employed	Retired	Other not working
<i>Level (thousands of 2013 dollars)</i>				
1989	18.7	35.7	13.2	5.1
1992	19.1	30.9	11.6	29.9
1995	31.4	49.5	21.4	24.5
1998	40.8	72.1	24.8	39.9
2001	43.8	81.3	31.8	92.4
2004	22.3	59.7	25.5	10.6
2007	28.0	66.6	34.5	10.4
2010	24.7	69.6	22.6	15.1
2013	27.4	78.4	35.3	13.3
<i>Three-year change (percent)</i>				
1992	2.1	-13.4	-12.1	486.3
1995	64.4	60.2	84.5	-18.1
1998	29.9	45.7	15.9	62.9
2001	7.4	12.8	28.2	131.6
2004	-49.1	-26.6	-19.8	-88.5
2007	25.6	11.6	35.3	-1.9
2010	-11.8	4.5	-34.5	45.2
2013	10.9	12.6	56.2	-11.9

Percent of families with cash value life insurance
By current occupation of head

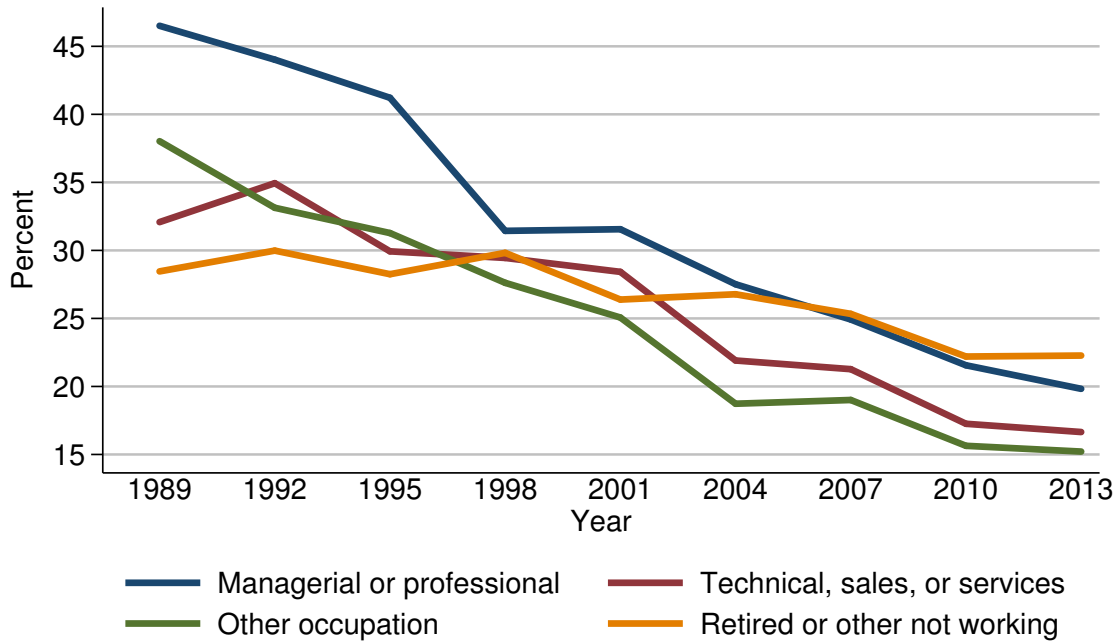

Percent of families with cash value life insurance

Year	Current occupation of head			
	Managerial or professional	Technical, sales, or services	Other occupation	Retired or other not working
<i>Level (percent)</i>				
1989	46.5	32.1	38.0	28.5
1992	44.0	34.9	33.1	30.0
1995	41.2	29.9	31.3	28.3
1998	31.4	29.4	27.6	29.8
2001	31.6	28.4	25.1	26.4
2004	27.5	21.9	18.7	26.8
2007	24.9	21.3	19.0	25.3
2010	21.6	17.3	15.6	22.2
2013	19.8	16.7	15.2	22.3
<i>Three-year change (percentage points)</i>				
1992	-2.5	2.8	-4.9	1.5
1995	-2.8	-5.0	-1.8	-1.7
1998	-9.8	-0.5	-3.7	1.5
2001	0.2	-1.0	-2.5	-3.4
2004	-4.1	-6.5	-6.4	0.4
2007	-2.6	-0.6	0.3	-1.5
2010	-3.3	-4.0	-3.4	-3.1
2013	-1.8	-0.6	-0.4	0.1

Median value of cash value life insurance for families with holdings
By current occupation of head

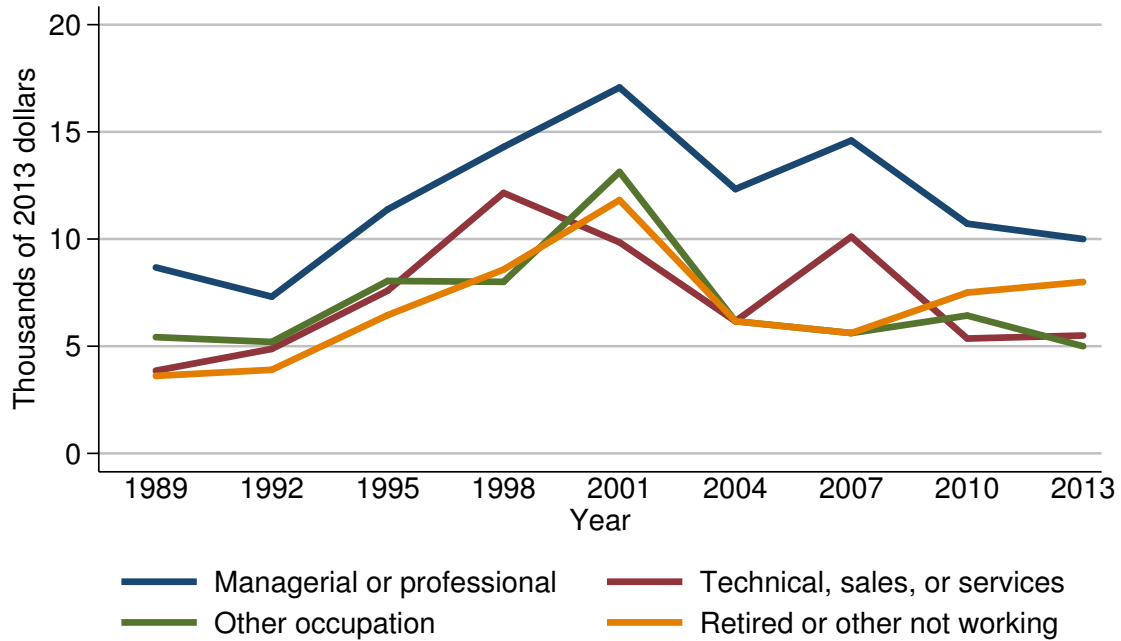

Median value of cash value life insurance for families with holdings

Year	Current occupation of head			
	Managerial or professional	Technical, sales, or services	Other occupation	Retired or other not working
<i>Level (thousands of 2013 dollars)</i>				
1989	8.7	3.9	5.4	3.6
1992	7.3	4.9	5.2	3.9
1995	11.4	7.6	8.0	6.5
1998	14.3	12.2	8.0	8.6
2001	17.1	9.8	13.1	11.8
2004	12.3	6.2	6.2	6.2
2007	14.6	10.1	5.6	5.6
2010	10.7	5.4	6.4	7.5
2013	10.0	5.5	5.0	8.0
<i>Three-year change (percent)</i>				
1992	-16.1	25.6	-3.7	8.3
1995	56.2	55.1	53.8	66.7
1998	25.4	60.5	0.0	32.3
2001	19.6	-19.7	63.8	37.2
2004	-28.1	-36.7	-52.7	-47.5
2007	18.7	62.9	-9.7	-9.7
2010	-26.7	-46.5	14.3	33.9
2013	-6.5	1.9	-21.9	6.7

Mean value of cash value life insurance for families with holdings
By current occupation of head

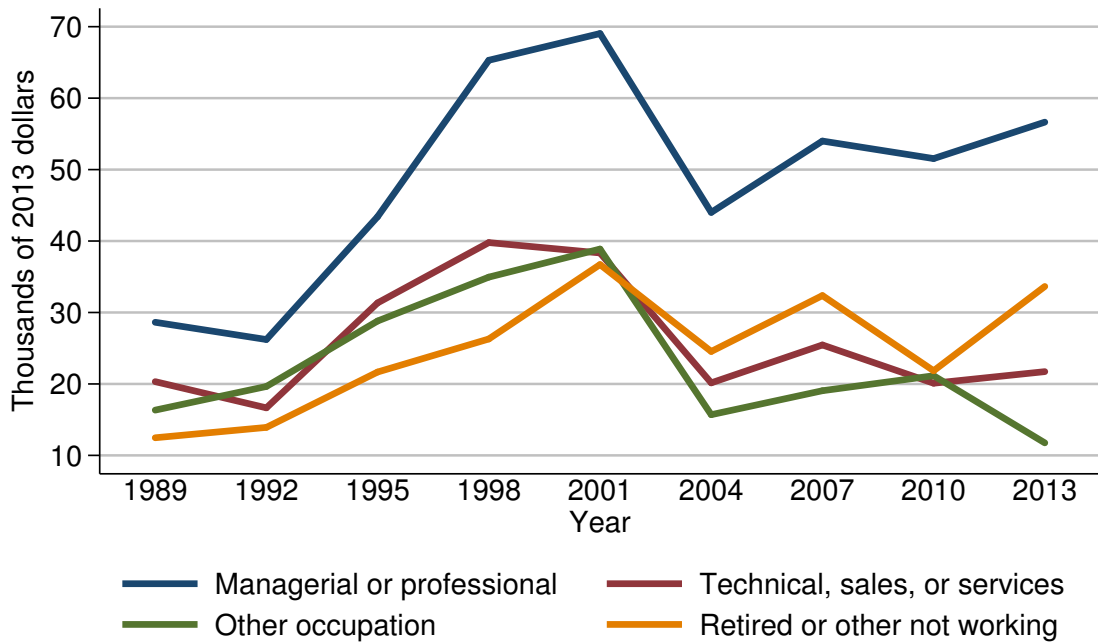

Mean value of cash value life insurance for families with holdings

Year	Current occupation of head			
	Managerial or professional	Technical, sales, or services	Other occupation	Retired or other not working
<i>Level (thousands of 2013 dollars)</i>				
1989	28.6	20.3	16.3	12.5
1992	26.2	16.7	19.6	13.9
1995	43.4	31.3	28.8	21.7
1998	65.3	39.8	35.0	26.3
2001	69.0	38.3	38.9	36.7
2004	44.0	20.2	15.7	24.5
2007	54.0	25.5	19.1	32.4
2010	51.5	20.1	21.1	21.8
2013	56.6	21.7	11.8	33.6
<i>Three-year change (percent)</i>				
1992	-8.4	-17.7	20.2	11.2
1995	65.6	87.4	46.9	56.1
1998	50.5	27.2	21.5	21.2
2001	5.7	-3.8	11.1	39.5
2004	-36.2	-47.3	-59.6	-33.2
2007	22.7	26.2	21.7	32.2
2010	-4.6	-21.2	10.5	-32.7
2013	9.9	8.0	-44.1	54.1

Percent of families with cash value life insurance
By region

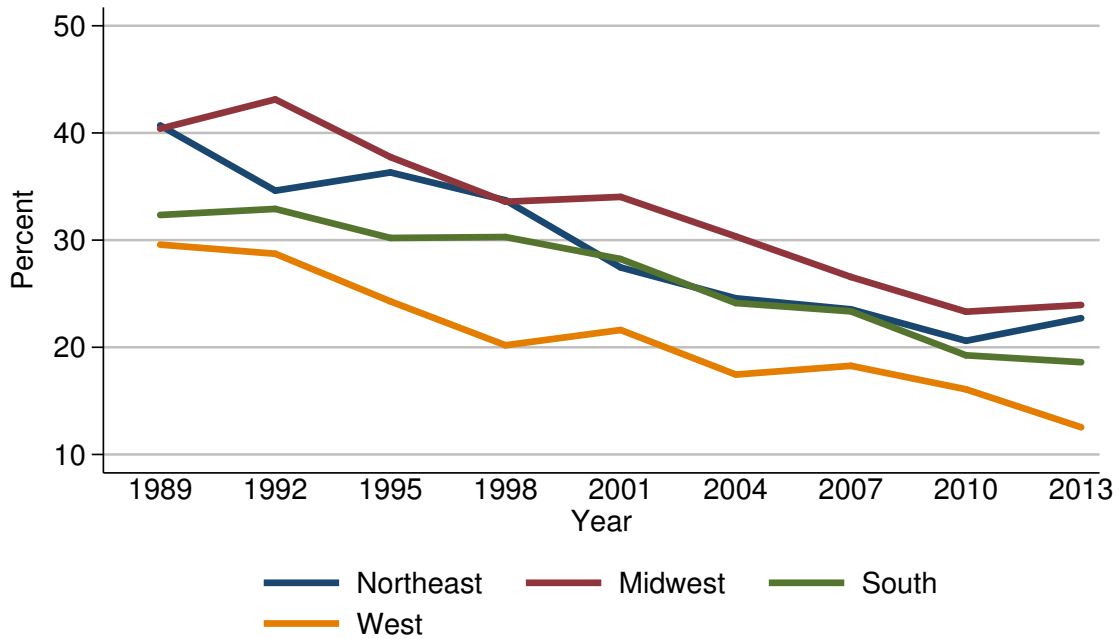

Percent of families with cash value life insurance

Year	Region			
	Northeast	Midwest	South	West
<i>Level (percent)</i>				
1989	40.7	40.4	32.3	29.6
1992	34.6	43.1	32.9	28.7
1995	36.3	37.8	30.2	24.3
1998	33.7	33.6	30.3	20.2
2001	27.5	34.0	28.2	21.6
2004	24.6	30.3	24.1	17.5
2007	23.5	26.6	23.4	18.3
2010	20.6	23.3	19.3	16.1
2013	22.7	23.9	18.6	12.5
<i>Three-year change (percentage points)</i>				
1992	-6.1	2.7	0.6	-0.9
1995	1.7	-5.3	-2.7	-4.4
1998	-2.6	-4.2	0.1	-4.1
2001	-6.2	0.4	-2.1	1.4
2004	-2.9	-3.7	-4.1	-4.1
2007	-1.1	-3.7	-0.7	0.8
2010	-2.9	-3.3	-4.1	-2.2
2013	2.1	0.6	-0.7	-3.6

Median value of cash value life insurance for families with holdings
By region

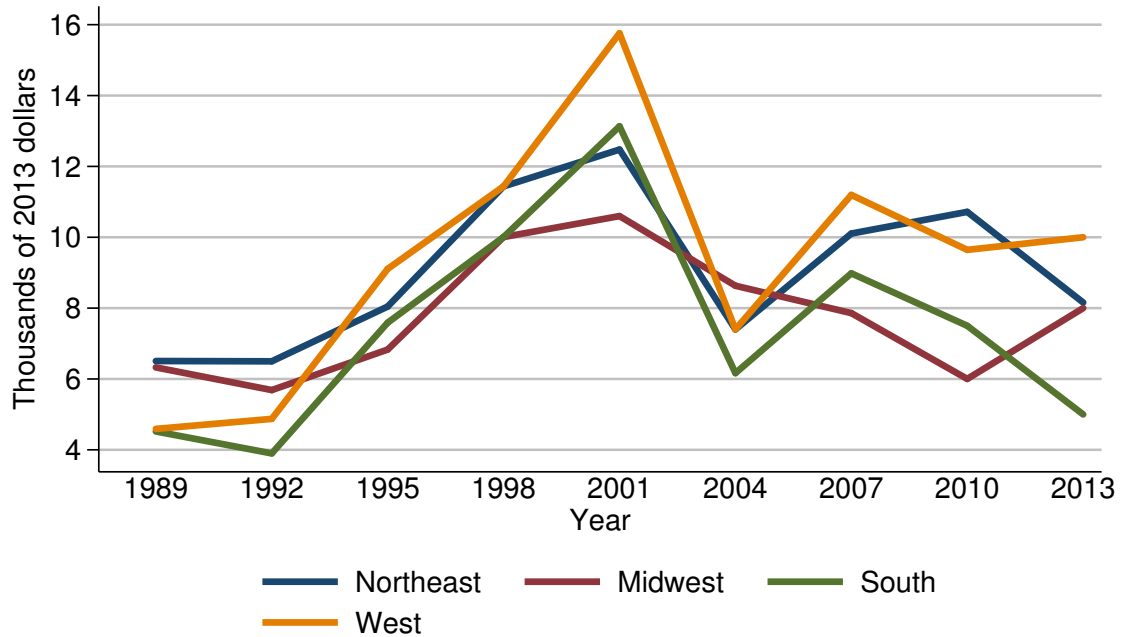

Median value of cash value life insurance for families with holdings

Year	Region			
	Northeast	Midwest	South	West
<i>Level (thousands of 2013 dollars)</i>				
1989	6.5	6.3	4.5	4.6
1992	6.5	5.7	3.9	4.9
1995	8.0	6.8	7.6	9.1
1998	11.4	10.0	10.0	11.4
2001	12.5	10.6	13.1	15.8
2004	7.4	8.6	6.2	7.4
2007	10.1	7.9	9.0	11.2
2010	10.7	6.0	7.5	9.6
2013	8.2	8.0	5.0	10.0
<i>Three-year change (percent)</i>				
1992	0.0	-9.5	-13.3	6.5
1995	23.1	19.3	94.9	85.7
1998	42.5	47.1	31.6	25.3
2001	9.6	6.0	31.0	38.6
2004	-40.8	-18.9	-52.7	-53.2
2007	36.5	-8.1	45.2	51.4
2010	5.9	-24.1	-16.7	-14.3
2013	-23.4	33.3	-33.3	4.2

Mean value of cash value life insurance for families with holdings
By region

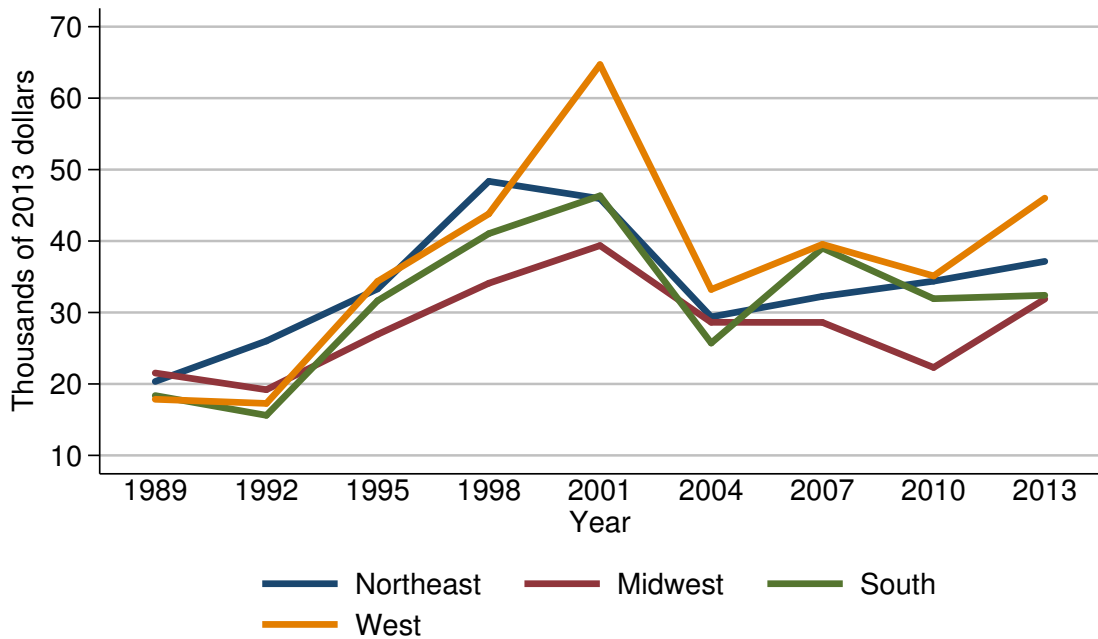

Mean value of cash value life insurance for families with holdings

Year	Region			
	Northeast	Midwest	South	West
<i>Level (thousands of 2013 dollars)</i>				
1989	20.3	21.5	18.4	17.9
1992	26.0	19.2	15.6	17.3
1995	33.3	26.9	31.7	34.4
1998	48.4	34.1	41.0	43.8
2001	45.9	39.4	46.3	64.7
2004	29.4	28.6	25.7	33.2
2007	32.3	28.6	39.0	39.5
2010	34.4	22.3	31.9	35.1
2013	37.2	31.9	32.4	46.0
<i>Three-year change (percent)</i>				
1992	28.1	-10.7	-15.2	-3.4
1995	28.1	40.1	103.2	98.8
1998	45.3	26.8	29.3	27.3
2001	-5.2	15.5	12.9	47.7
2004	-35.9	-27.4	-44.5	-48.7
2007	9.9	0.0	51.8	19.0
2010	6.5	-22.0	-18.2	-11.1
2013	8.1	43.0	1.6	31.1

Percent of families with cash value life insurance
By urbanicity

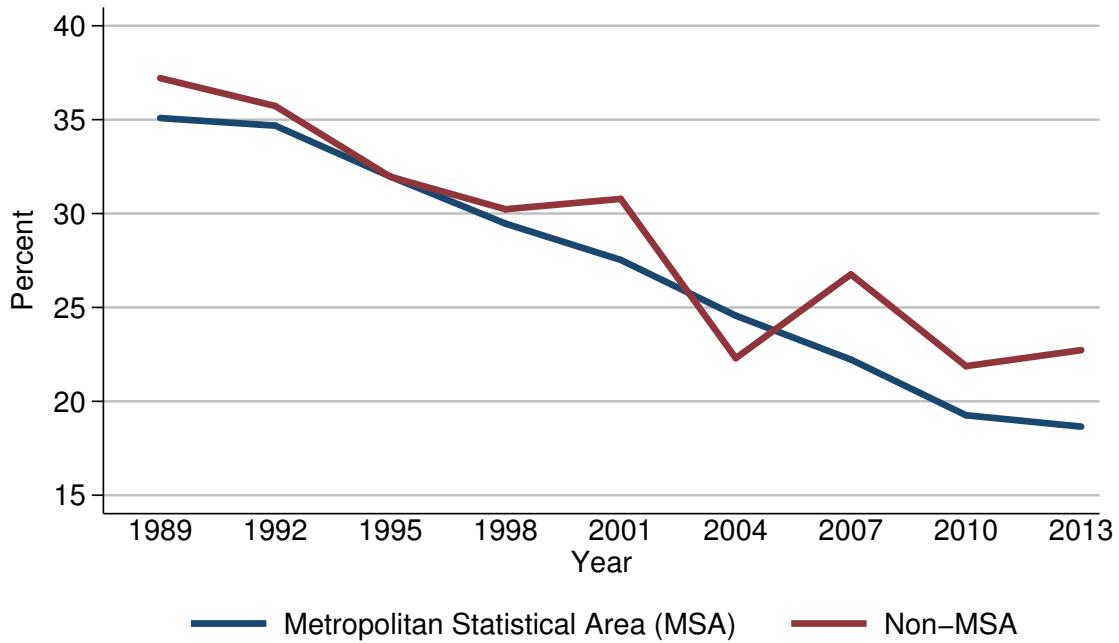

Percent of families with cash value life insurance

Year	Urbanicity	
	Metropolitan Statistical Area (MSA)	Non-MSA
<i>Level (percent)</i>		
1989	35.1	37.2
1992	34.7	35.7
1995	32.0	32.0
1998	29.5	30.2
2001	27.5	30.8
2004	24.6	22.3
2007	22.2	26.8
2010	19.3	21.9
2013	18.7	22.7
<i>Three-year change (percentage points)</i>		
1992	-0.4	-1.5
1995	-2.7	-3.7
1998	-2.5	-1.8
2001	-2.0	0.6
2004	-2.9	-8.5
2007	-2.4	4.5
2010	-2.9	-4.9
2013	-0.6	0.8

Median value of cash value life insurance for families with holdings
By urbanicity

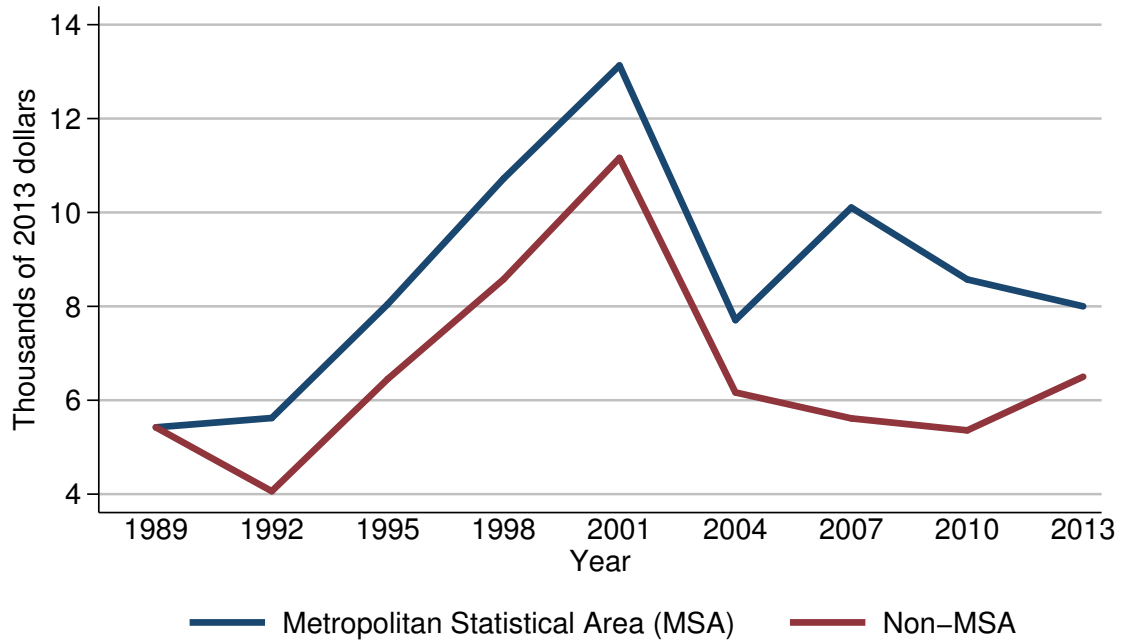

Median value of cash value life insurance for families with holdings

Year	Urbanicity	
	Metropolitan Statistical Area (MSA)	Non-MSA
<i>Level (thousands of 2013 dollars)</i>		
1989	5.4	5.4
1992	5.6	4.1
1995	8.0	6.5
1998	10.7	8.6
2001	13.1	11.2
2004	7.7	6.2
2007	10.1	5.6
2010	8.6	5.4
2013	8.0	6.5
<i>Three-year change (percent)</i>		
1992	3.7	-24.1
1995	42.9	58.5
1998	33.8	32.3
2001	22.4	30.2
2004	-41.2	-44.6
2007	31.2	-9.7
2010	-14.9	-3.6
2013	-7.0	20.4

Mean value of cash value life insurance for families with holdings
By urbanicity

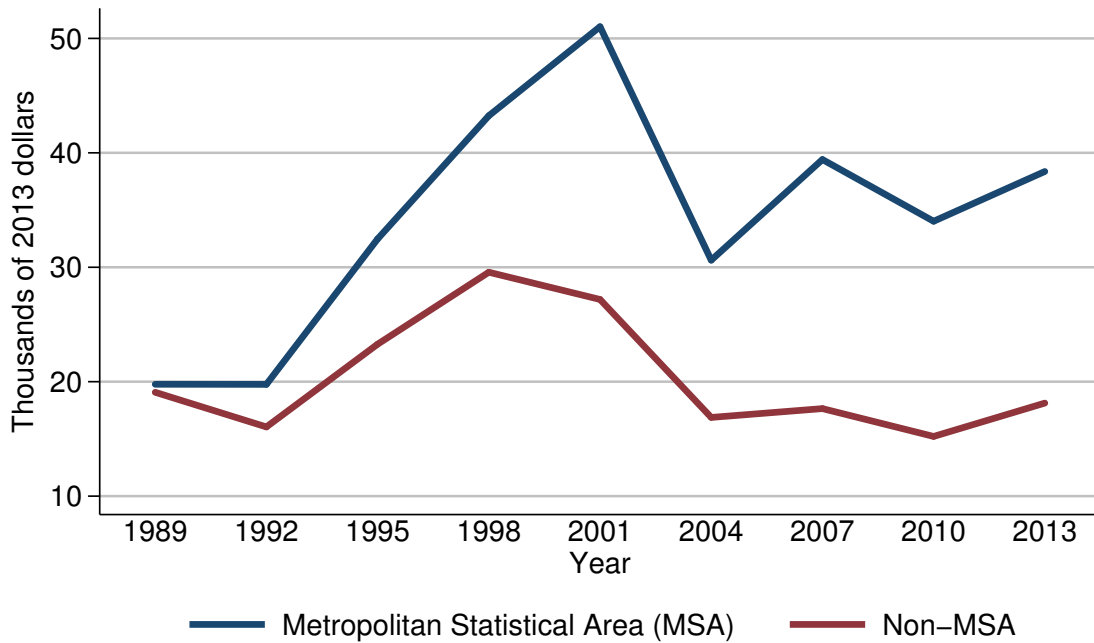

Mean value of cash value life insurance for families with holdings

Year	Urbanicity	
	Metropolitan Statistical Area (MSA)	Non-MSA
<i>Level (thousands of 2013 dollars)</i>		
1989	19.8	19.1
1992	19.8	16.0
1995	32.5	23.3
1998	43.2	29.6
2001	51.0	27.2
2004	30.6	16.9
2007	39.4	17.6
2010	34.0	15.2
2013	38.4	18.1
<i>Three-year change (percent)</i>		
1992	0.0	-16.2
1995	64.1	45.6
1998	32.9	27.0
2001	18.1	-8.1
2004	-40.0	-37.9
2007	28.8	4.1
2010	-13.7	-13.6
2013	12.9	19.1

Percent of families with cash value life insurance
By housing status

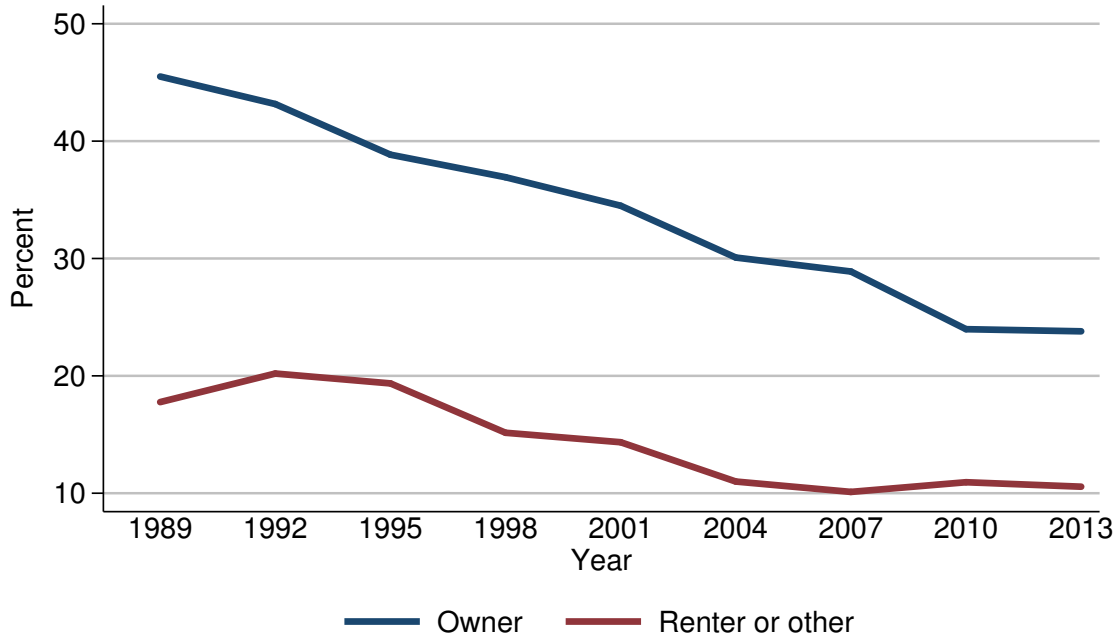

Percent of families with cash value life insurance

Year	Housing status	
	Owner	Renter or other
<i>Level (percent)</i>		
1989	45.5	17.8
1992	43.2	20.2
1995	38.8	19.4
1998	36.9	15.2
2001	34.5	14.3
2004	30.1	11.0
2007	28.9	10.1
2010	24.0	10.9
2013	23.8	10.6
<i>Three-year change (percentage points)</i>		
1992	-2.3	2.4
1995	-4.4	-0.8
1998	-1.9	-4.2
2001	-2.4	-0.9
2004	-4.4	-3.3
2007	-1.2	-0.9
2010	-4.9	0.8
2013	-0.2	-0.3

Median value of cash value life insurance for families with holdings
By housing status

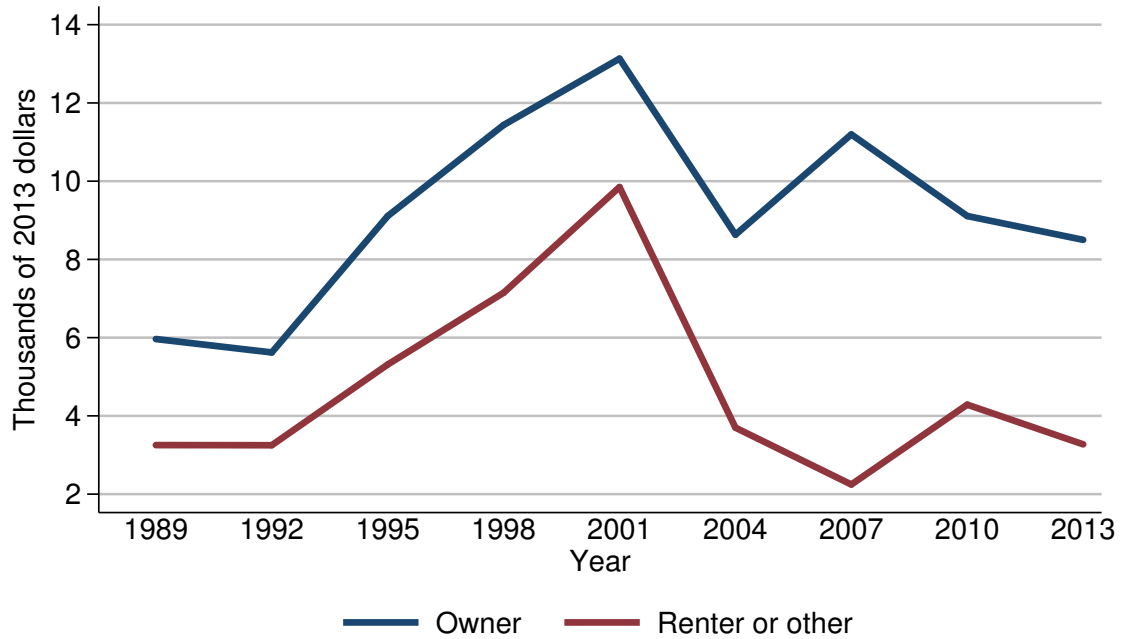

Median value of cash value life insurance for families with holdings

Year	Housing status	
	Owner	Renter or other
<i>Level (thousands of 2013 dollars)</i>		
1989	6.0	3.3
1992	5.6	3.2
1995	9.1	5.3
1998	11.4	7.1
2001	13.1	9.8
2004	8.6	3.7
2007	11.2	2.2
2010	9.1	4.3
2013	8.5	3.3
<i>Three-year change (percent)</i>		
1992	-6.7	-3.0
1995	62.5	65.6
1998	25.3	34.0
2001	14.9	38.0
2004	-34.4	-62.2
2007	30.2	-40.5
2010	-18.8	95.5
2013	-6.6	-23.3

Mean value of cash value life insurance for families with holdings
By housing status

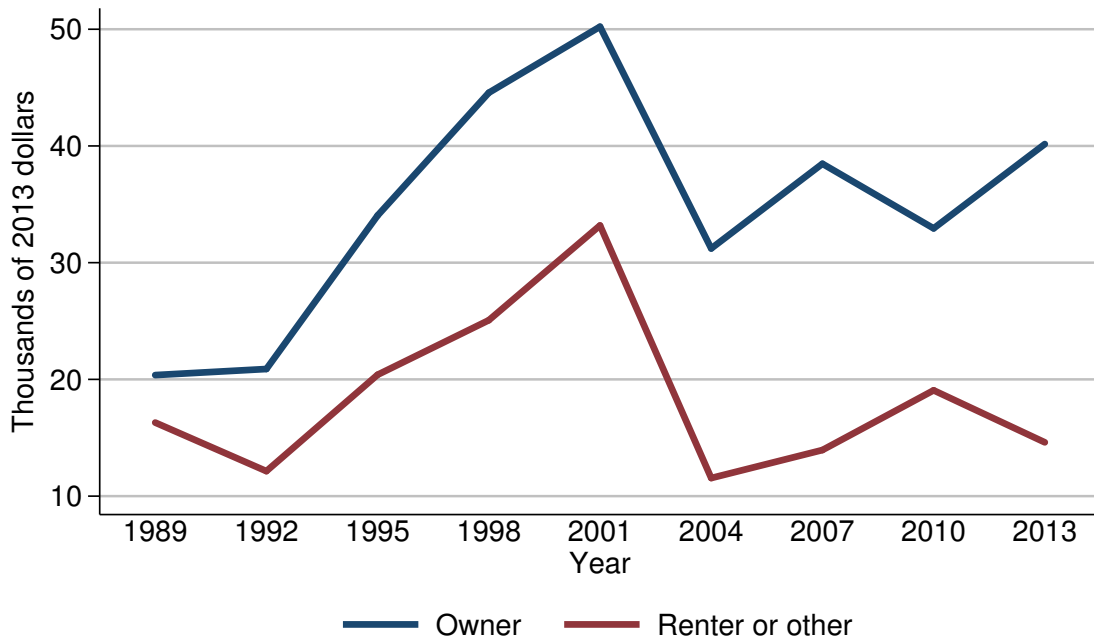

Mean value of cash value life insurance for families with holdings

Year	Housing status	
	Owner	Renter or other
<i>Level (thousands of 2013 dollars)</i>		
1989	20.4	16.3
1992	20.9	12.1
1995	34.0	20.4
1998	44.6	25.1
2001	50.2	33.2
2004	31.2	11.5
2007	38.5	13.9
2010	32.9	19.1
2013	40.2	14.6
<i>Three-year change (percent)</i>		
1992	2.5	-25.8
1995	62.7	68.6
1998	31.2	23.0
2001	12.6	32.3
2004	-37.8	-65.4
2007	23.4	20.9
2010	-14.5	37.4
2013	22.2	-23.6

Percent of families with cash value life insurance
By percentile of net worth

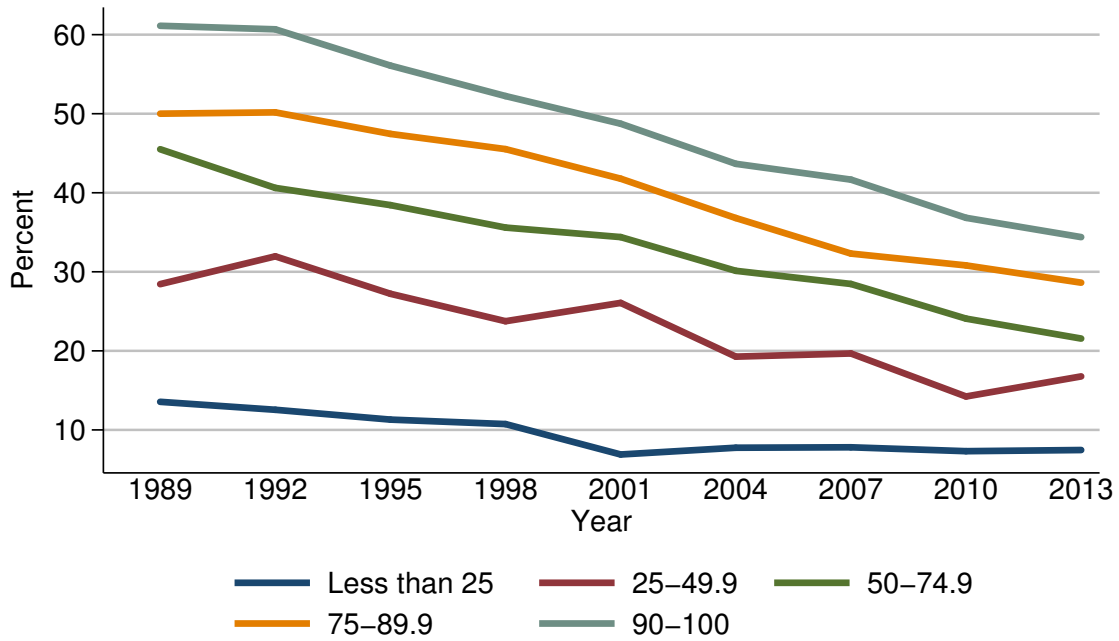

Percent of families with cash value life insurance

Year	Percentile of net worth				
	Less than 25	25-49.9	50-74.9	75-89.9	90-100
<i>Level (percent)</i>					
1989	13.6	28.4	45.5	50.0	61.1
1992	12.5	32.0	40.6	50.2	60.7
1995	11.3	27.2	38.4	47.4	56.1
1998	10.7	23.8	35.6	45.5	52.2
2001	6.9	26.1	34.4	41.8	48.7
2004	7.7	19.3	30.1	36.8	43.7
2007	7.8	19.7	28.5	32.3	41.7
2010	7.3	14.2	24.1	30.8	36.8
2013	7.5	16.8	21.6	28.6	34.4
<i>Three-year change (percentage points)</i>					
1992	-1.1	3.6	-4.9	0.2	-0.4
1995	-1.2	-4.8	-2.2	-2.8	-4.6
1998	-0.6	-3.4	-2.8	-1.9	-3.9
2001	-3.8	2.3	-1.2	-3.7	-3.5
2004	0.8	-6.8	-4.3	-5.0	-5.0
2007	0.1	0.4	-1.6	-4.5	-2.0
2010	-0.5	-5.5	-4.4	-1.5	-4.9
2013	0.2	2.6	-2.5	-2.2	-2.4

Median value of cash value life insurance for families with holdings
By percentile of net worth

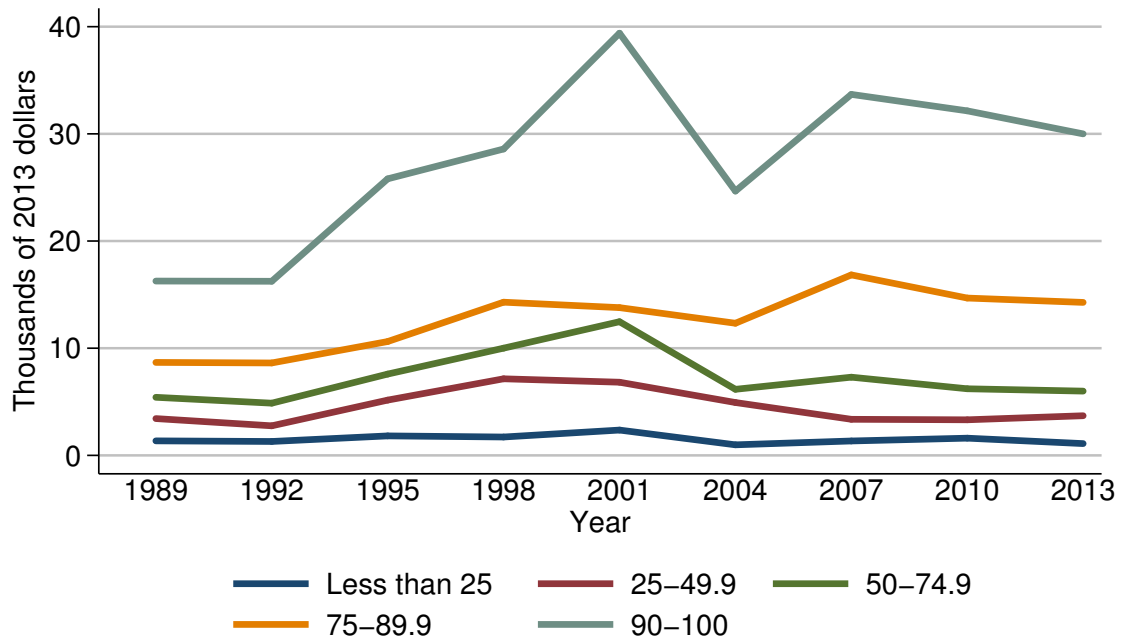

Median value of cash value life insurance for families with holdings

Year	Percentile of net worth				
	Less than 25	25-49.9	50-74.9	75-89.9	90-100
<i>Level (thousands of 2013 dollars)</i>					
1989	1.4	3.4	5.4	8.7	16.3
1992	1.3	2.8	4.9	8.6	16.2
1995	1.8	5.2	7.6	10.6	25.8
1998	1.7	7.1	10.0	14.3	28.6
2001	2.4	6.8	12.5	13.8	39.4
2004	1.0	4.9	6.2	12.3	24.7
2007	1.3	3.4	7.3	16.8	33.7
2010	1.6	3.3	6.2	14.7	32.2
2013	1.1	3.7	6.0	14.3	30.0
<i>Three-year change (percent)</i>					
1992	-7.1	-17.6	-9.3	-1.1	-0.6
1995	38.5	85.7	55.1	23.3	59.3
1998	-5.6	36.5	31.6	34.9	10.9
2001	41.2	-4.2	25.0	-3.5	37.8
2004	-58.3	-27.9	-50.4	-10.9	-37.3
2007	30.0	-30.6	17.7	36.6	36.4
2010	23.1	-2.9	-15.1	-12.5	-4.5
2013	-31.2	12.1	-3.2	-2.7	-6.8

Mean value of cash value life insurance for families with holdings
By percentile of net worth

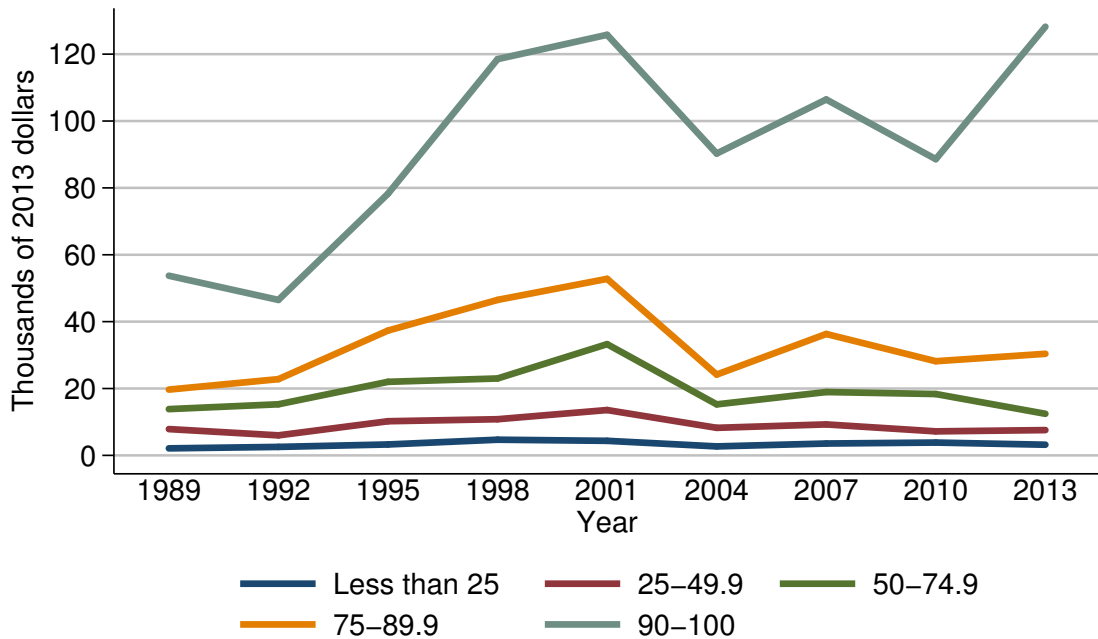

Mean value of cash value life insurance for families with holdings

Year	Percentile of net worth				
	Less than 25	25-49.9	50-74.9	75-89.9	90-100
<i>Level (thousands of 2013 dollars)</i>					
1989	2.1	7.9	13.8	19.7	53.7
1992	2.5	6.0	15.3	22.8	46.5
1995	3.3	10.2	22.0	37.3	78.3
1998	4.7	10.8	23.0	46.5	118.5
2001	4.4	13.6	33.3	52.8	125.8
2004	2.7	8.2	15.3	24.2	90.3
2007	3.5	9.3	19.0	36.3	106.5
2010	3.8	7.2	18.4	28.2	88.6
2013	3.2	7.6	12.4	30.4	128.2
<i>Three-year change (percent)</i>					
1992	19.0	-24.1	10.9	15.7	-13.4
1995	32.0	70.0	43.8	63.6	68.4
1998	42.4	5.9	4.5	24.7	51.3
2001	-6.4	25.9	44.8	13.5	6.2
2004	-38.6	-39.7	-54.1	-54.2	-28.2
2007	29.6	13.4	24.2	50.0	17.9
2010	8.6	-22.6	-3.2	-22.3	-16.8
2013	-15.8	5.6	-32.6	7.8	44.7

Percent of families with other managed assets
For all families

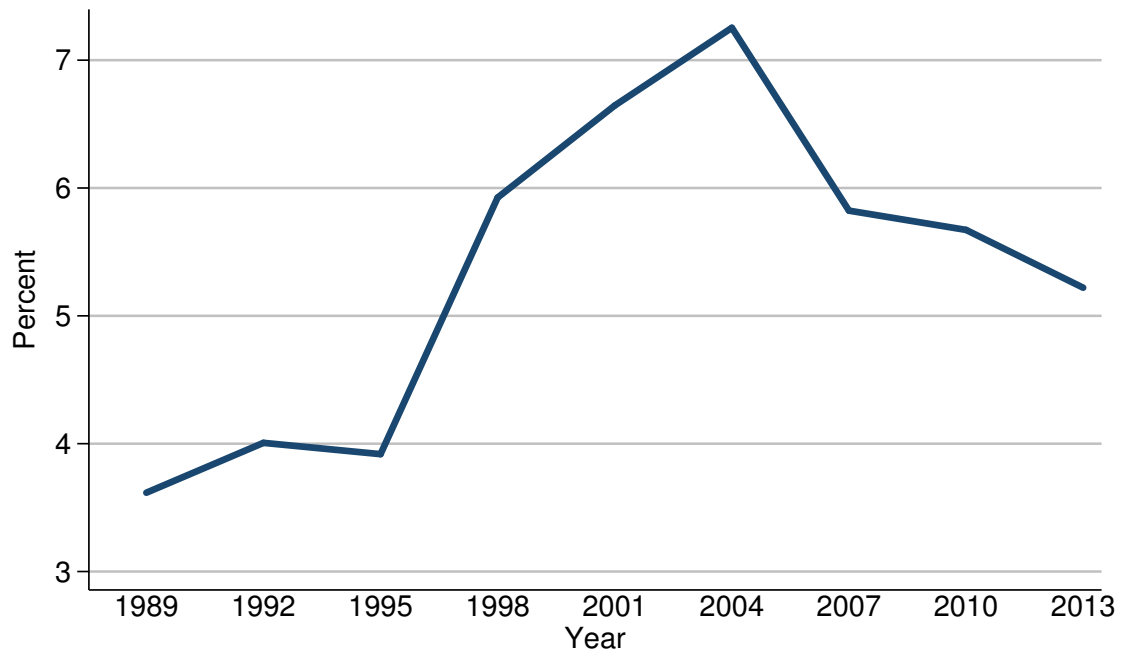

Percent of families with other managed assets

Year	All families
<i>Level (percent)</i>	
1989	3.6
1992	4.0
1995	3.9
1998	5.9
2001	6.6
2004	7.3
2007	5.8
2010	5.7
2013	5.2
<i>Three-year change (percentage points)</i>	
1992	0.4
1995	-0.1
1998	2.0
2001	0.7
2004	0.7
2007	-1.5
2010	-0.1
2013	-0.5

Median value of other managed assets for families with holdings
For all families

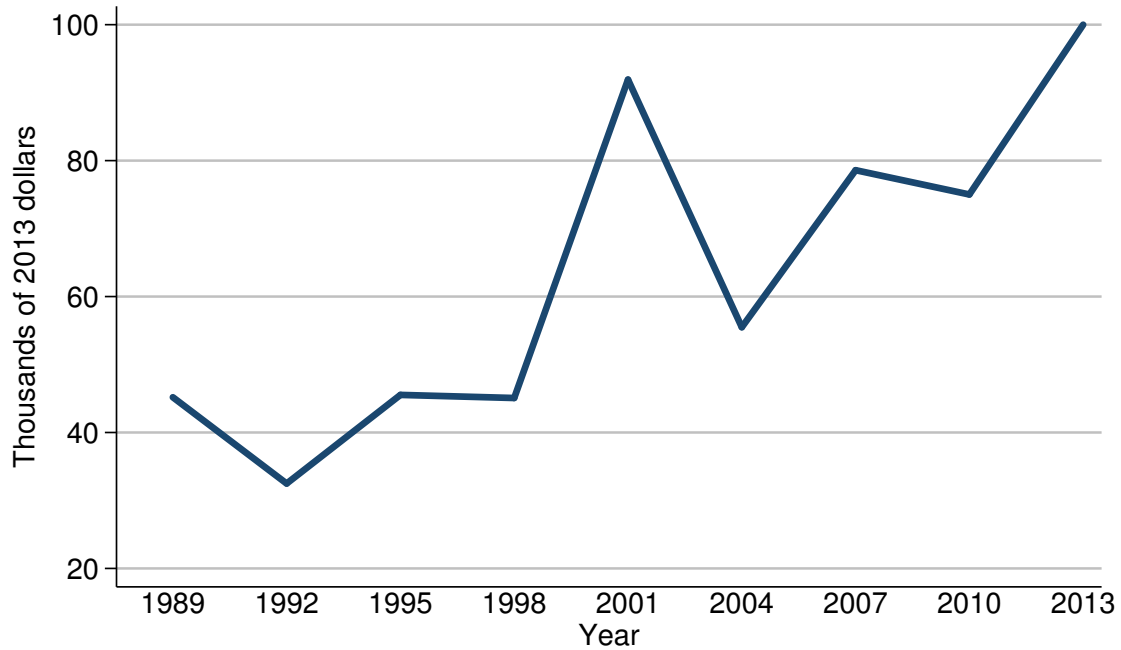

Median value of other managed assets for families with holdings

Year	All families
<i>Level (thousands of 2013 dollars)</i>	
1989	45.2
1992	32.5
1995	45.5
1998	45.1
2001	91.9
2004	55.5
2007	78.6
2010	75.0
2013	100.0
<i>Three-year change (percent)</i>	
1992	-28.1
1995	40.0
1998	-0.9
2001	103.8
2004	-39.6
2007	41.6
2010	-4.6
2013	33.3

Mean value of other managed assets for families with holdings
For all families

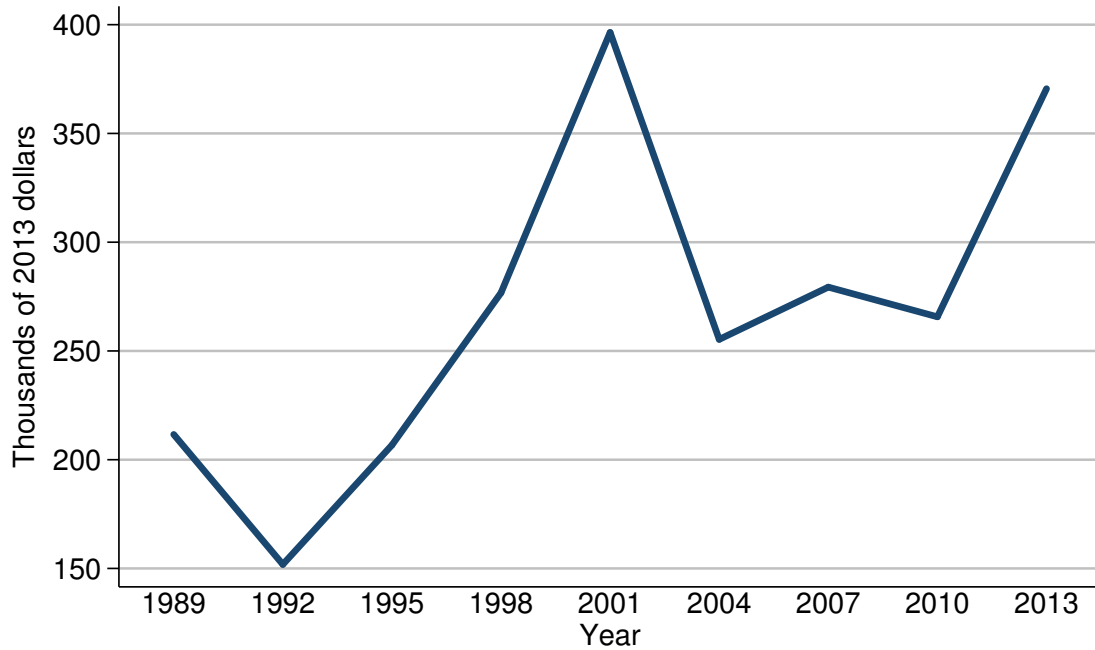

Mean value of other managed assets for families with holdings

Year	All families
<i>Level (thousands of 2013 dollars)</i>	
1989	211.6
1992	151.9
1995	206.7
1998	276.7
2001	396.4
2004	255.3
2007	279.4
2010	265.7
2013	370.6
<i>Three-year change (percent)</i>	
1992	-28.2
1995	36.1
1998	33.9
2001	43.3
2004	-35.6
2007	9.4
2010	-4.9
2013	39.5

Percent of families with other managed assets
By percentile of income

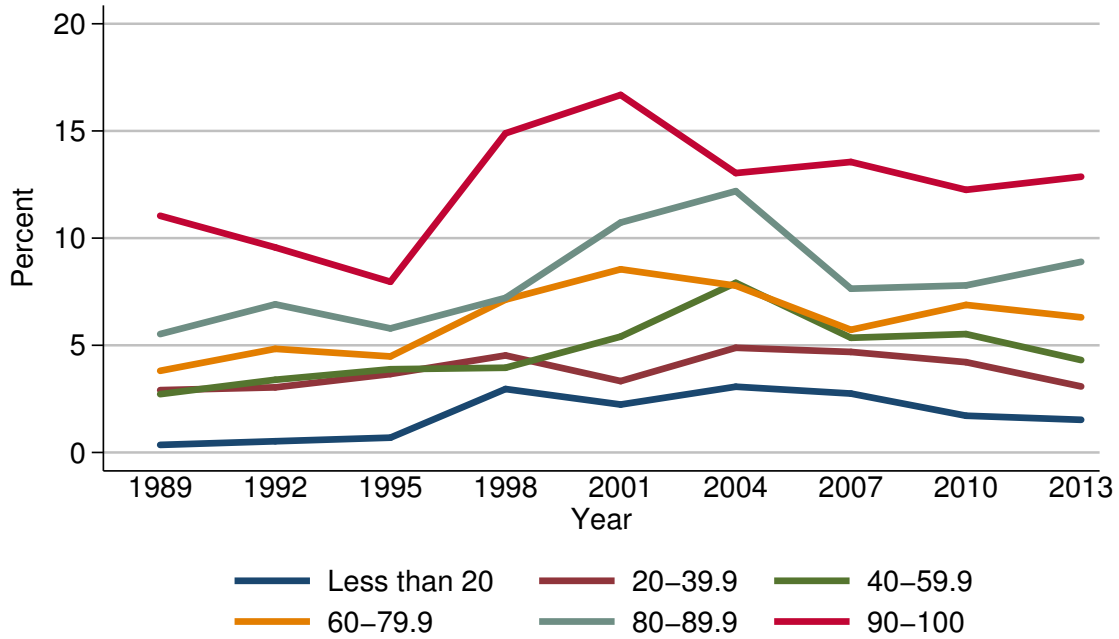

Percent of families with other managed assets

Year	Percentile of income					
	Less than 20	20-39.9	40-59.9	60-79.9	80-89.9	90-100
<i>Level (percent)</i>						
1989	0.4	2.9	2.7	3.8	5.5	11.0
1992	0.5	3.0	3.4	4.8	6.9	9.6
1995	0.7	3.7	3.9	4.5	5.8	8.0
1998	3.0	4.5	4.0	7.1	7.2	14.9
2001	2.2	3.3	5.4	8.5	10.7	16.7
2004	3.1	4.9	7.9	7.8	12.2	13.0
2007	2.7	4.7	5.4	5.7	7.6	13.6
2010	1.7	4.2	5.5	6.9	7.8	12.3
2013	1.5	3.1	4.3	6.3	8.9	12.9
<i>Three-year change (percentage points)</i>						
1992	0.1	0.1	0.7	1.0	1.4	-1.4
1995	0.2	0.7	0.5	-0.3	-1.1	-1.6
1998	2.3	0.8	0.1	2.6	1.4	6.9
2001	-0.8	-1.2	1.4	1.4	3.5	1.8
2004	0.9	1.6	2.5	-0.7	1.5	-3.7
2007	-0.4	-0.2	-2.5	-2.1	-4.6	0.6
2010	-1.0	-0.5	0.1	1.2	0.2	-1.3
2013	-0.2	-1.1	-1.2	-0.6	1.1	0.6

Median value of other managed assets for families with holdings
By percentile of income

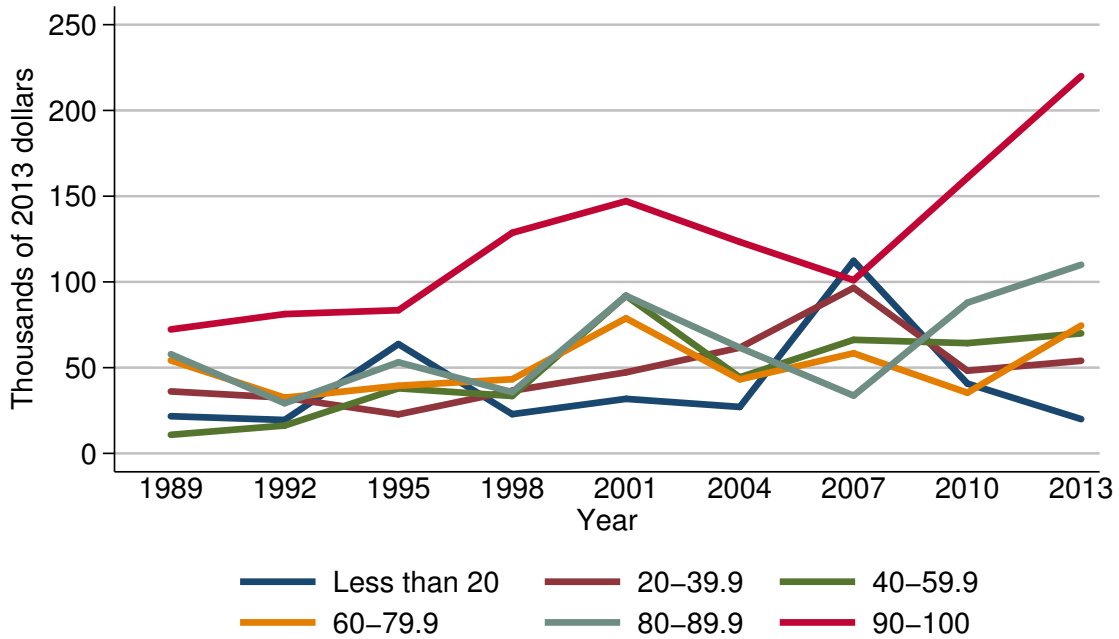

Median value of other managed assets for families with holdings

Year	Percentile of income					
	Less than 20	20-39.9	40-59.9	60-79.9	80-89.9	90-100
<i>Level (thousands of 2013 dollars)</i>						
1989	21.7	36.2	10.8	54.2	57.8	72.3
1992	19.5	32.5	16.2	32.5	29.2	81.2
1995	63.8	22.8	37.9	39.5	53.1	83.5
1998	22.9	36.6	33.5	43.3	35.7	128.7
2001	31.8	47.3	91.9	78.8	91.9	147.1
2004	27.1	61.7	44.4	43.2	61.7	123.3
2007	112.3	96.6	66.2	58.4	33.7	101.1
2010	40.7	48.2	64.3	35.4	87.9	160.8
2013	20.0	54.0	70.0	74.6	110.0	220.0
<i>Three-year change (percent)</i>						
1992	-10.1	-10.2	50.0	-40.0	-49.5	12.3
1995	227.2	-29.8	134.0	21.5	81.8	2.8
1998	-64.1	60.5	-11.6	9.6	-32.8	54.1
2001	38.9	29.2	174.3	82.0	157.4	14.3
2004	-14.8	30.4	-51.7	-45.2	-32.9	-16.2
2007	314.4	56.6	49.1	35.2	-45.4	-18.0
2010	-63.8	-50.1	-2.9	-39.4	160.8	59.1
2013	-50.9	12.0	8.9	110.7	25.1	36.8

Mean value of other managed assets for families with holdings
By percentile of income

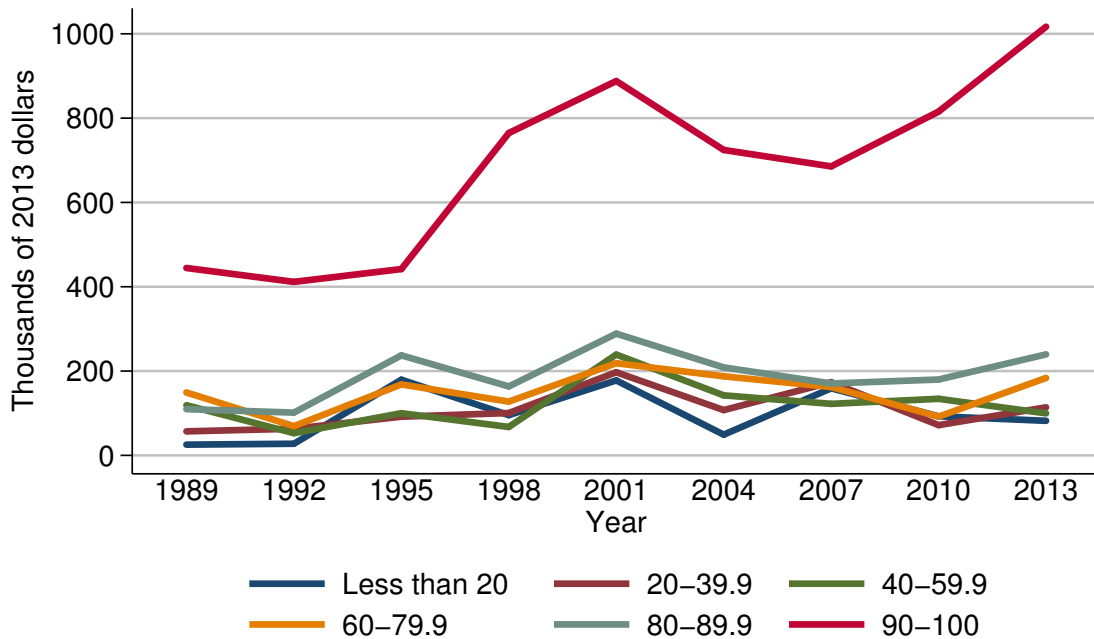

Mean value of other managed assets for families with holdings

Year	Percentile of income					
	Less than 20	20-39.9	40-59.9	60-79.9	80-89.9	90-100
<i>Level (thousands of 2013 dollars)</i>						
1989	25.5	57.0	119.0	149.3	109.7	444.6
1992	27.7	63.3	52.8	69.3	101.5	411.6
1995	179.5	91.9	100.1	168.3	237.3	442.0
1998	95.5	100.5	67.5	127.7	163.6	764.6
2001	177.9	197.3	239.2	218.7	288.8	887.9
2004	49.2	107.5	142.5	187.6	208.7	724.4
2007	159.2	173.5	122.3	162.2	170.7	685.6
2010	92.8	71.8	134.2	92.0	180.0	815.5
2013	82.1	114.0	99.8	183.7	239.6	1016.9
<i>Three-year change (percent)</i>						
1992	8.6	11.1	-55.6	-53.6	-7.5	-7.4
1995	548.0	45.2	89.6	142.9	133.8	7.4
1998	-46.8	9.4	-32.6	-24.1	-31.1	73.0
2001	86.3	96.3	254.4	71.3	76.5	16.1
2004	-72.3	-45.5	-40.4	-14.2	-27.7	-18.4
2007	223.6	61.4	-14.2	-13.5	-18.2	-5.4
2010	-41.7	-58.6	9.7	-43.3	5.4	18.9
2013	-11.5	58.8	-25.6	99.7	33.1	24.7

Percent of families with other managed assets
By age of head

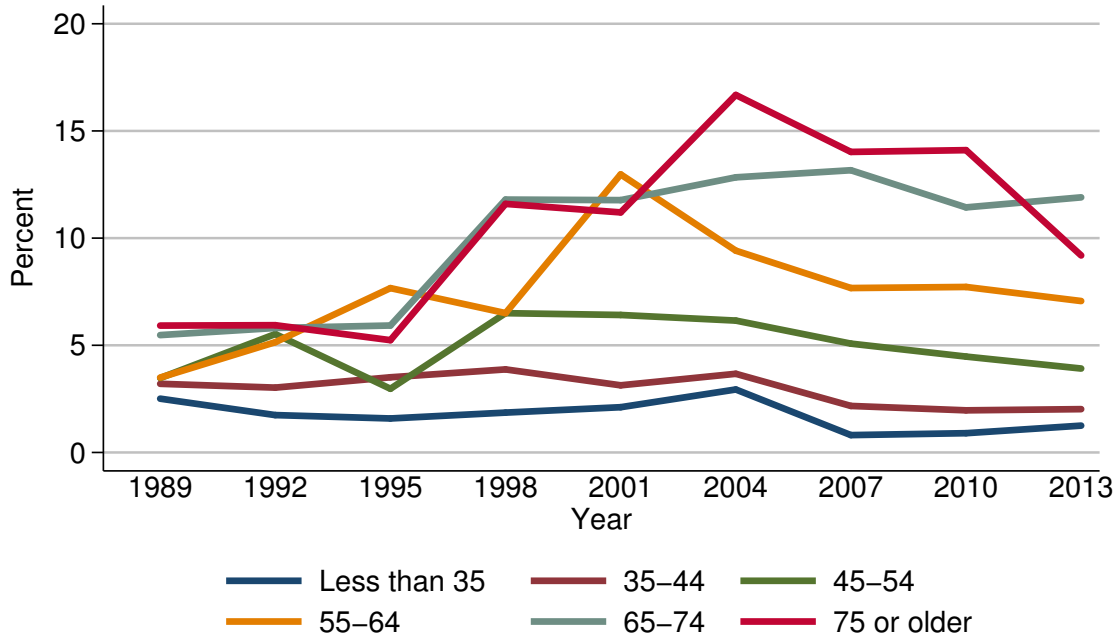

Percent of families with other managed assets

Year	Age of head					
	Less than 35	35-44	45-54	55-64	65-74	75 or older
<i>Level (percent)</i>						
1989	2.5	3.2	3.5	3.5	5.5	5.9
1992	1.7	3.0	5.5	5.1	5.8	5.9
1995	1.6	3.5	3.0	7.7	5.9	5.2
1998	1.9	3.9	6.5	6.5	11.8	11.6
2001	2.1	3.1	6.4	13.0	11.8	11.2
2004	2.9	3.7	6.2	9.4	12.8	16.7
2007	0.8	2.2	5.1	7.7	13.2	14.0
2010	0.9	2.0	4.5	7.7	11.4	14.1
2013	1.3	2.0	3.9	7.1	11.9	9.2
<i>Three-year change (percentage points)</i>						
1992	-0.8	-0.2	2.0	1.6	0.3	0.0
1995	-0.1	0.5	-2.5	2.6	0.1	-0.7
1998	0.3	0.4	3.5	-1.2	5.9	6.4
2001	0.2	-0.8	-0.1	6.5	0.0	-0.4
2004	0.8	0.6	-0.2	-3.6	1.0	5.5
2007	-2.1	-1.5	-1.1	-1.7	0.4	-2.7
2010	0.1	-0.2	-0.6	0.0	-1.8	0.1
2013	0.4	0.0	-0.6	-0.6	0.5	-4.9

Median value of other managed assets for families with holdings
By age of head

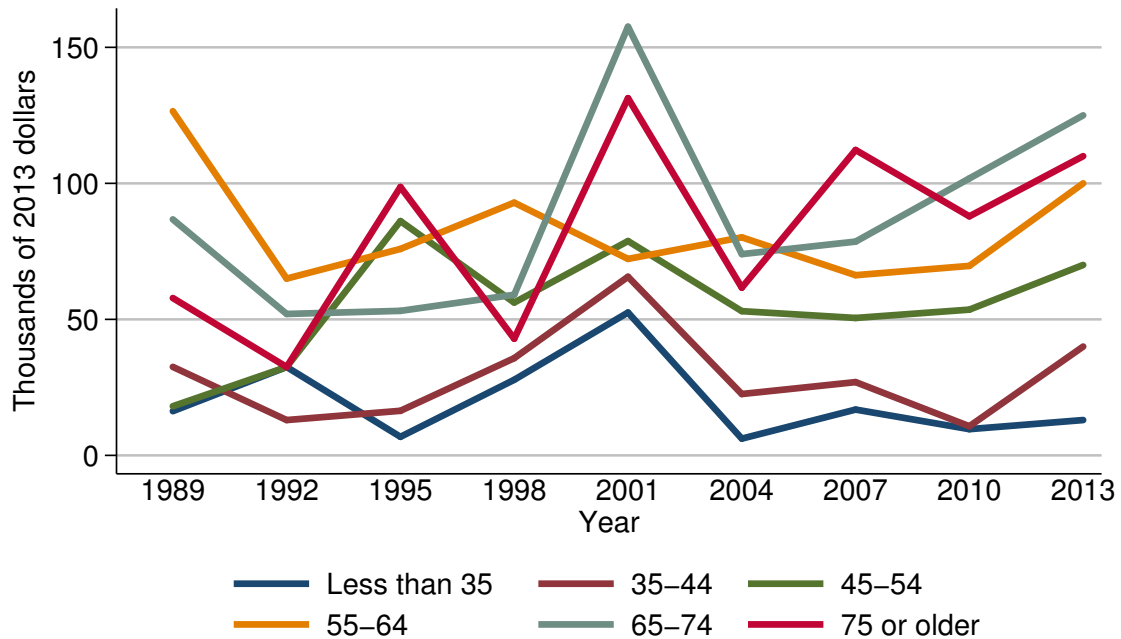

Median value of other managed assets for families with holdings

Year	Age of head					
	Less than 35	35-44	45-54	55-64	65-74	75 or older
<i>Level (thousands of 2013 dollars)</i>						
1989	16.3	32.5	18.1	126.5	86.8	57.8
1992	32.5	13.0	32.5	65.0	52.0	32.5
1995	6.8	16.4	86.1	75.9	53.1	98.7
1998	27.8	35.7	56.2	92.9	59.1	42.9
2001	52.5	65.7	78.8	72.2	157.6	131.3
2004	6.2	22.6	53.0	80.2	74.0	61.7
2007	16.8	26.9	50.5	66.2	78.6	112.3
2010	9.6	10.7	53.6	69.7	101.8	87.9
2013	13.0	40.0	70.0	100.0	125.0	110.0
<i>Three-year change (percent)</i>						
1992	99.4	-60.0	79.6	-48.6	-40.1	-43.8
1995	-79.1	26.2	164.9	16.8	2.1	203.7
1998	308.8	117.7	-34.7	22.4	11.3	-56.5
2001	88.8	84.0	40.2	-22.3	166.7	206.1
2004	-88.2	-65.6	-32.7	11.1	-53.0	-53.0
2007	171.0	19.0	-4.7	-17.5	6.2	82.0
2010	-42.9	-60.2	6.1	5.3	29.5	-21.7
2013	35.4	273.8	30.6	43.5	22.8	25.1

Mean value of other managed assets for families with holdings
By age of head

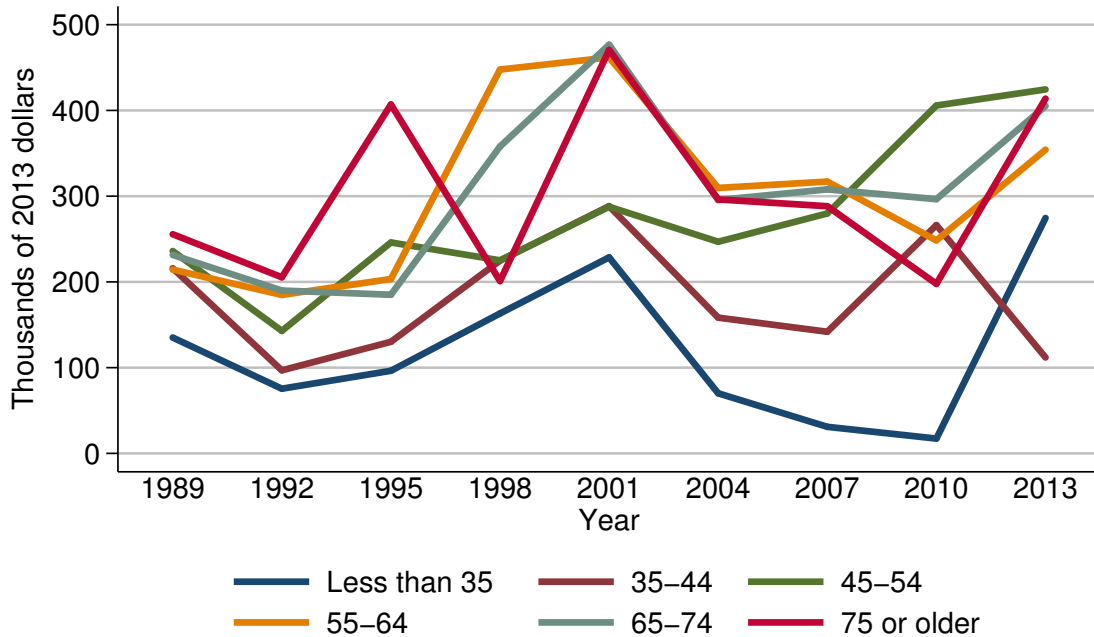

Mean value of other managed assets for families with holdings

Year	Age of head					
	Less than 35	35-44	45-54	55-64	65-74	75 or older
<i>Level (thousands of 2013 dollars)</i>						
1989	135.1	215.9	236.1	214.4	231.5	255.6
1992	75.4	96.9	142.9	184.8	190.0	205.4
1995	96.3	130.1	246.0	203.4	185.1	406.9
1998	163.2	224.8	225.2	447.7	357.9	201.0
2001	228.6	288.4	287.6	461.9	476.7	470.5
2004	70.1	158.3	246.8	309.6	295.5	296.2
2007	31.0	141.9	279.9	317.0	307.9	288.3
2010	17.3	266.3	405.7	248.4	296.5	197.7
2013	274.5	111.8	424.5	354.2	405.2	413.8
<i>Three-year change (percent)</i>						
1992	-44.2	-55.1	-39.5	-13.8	-17.9	-19.6
1995	27.7	34.3	72.1	10.1	-2.6	98.1
1998	69.5	72.8	-8.5	120.1	93.4	-50.6
2001	40.1	28.3	27.7	3.2	33.2	134.1
2004	-69.3	-45.1	-14.2	-33.0	-38.0	-37.0
2007	-55.8	-10.4	13.4	2.4	4.2	-2.7
2010	-44.2	87.7	44.9	-21.6	-3.7	-31.4
2013	1486.7	-58.0	4.6	42.6	36.7	109.3

Percent of families with other managed assets
By family structure

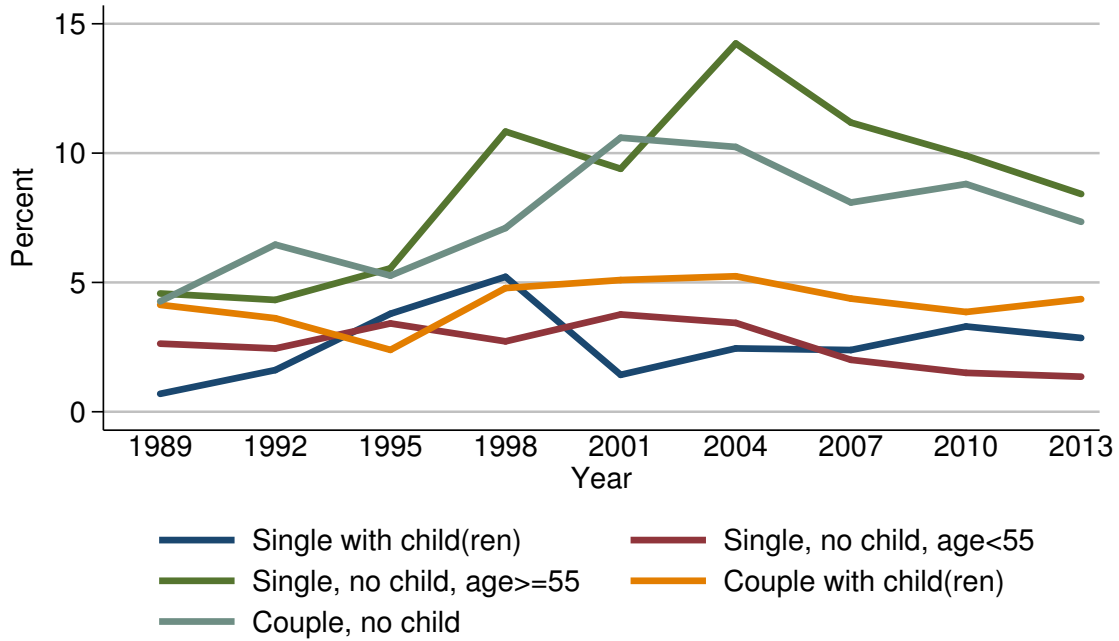

Percent of families with other managed assets

Year	Family structure				
	Single with child(ren)	Single, no child, age < 55	Single, no child, age ≥ 55	Couple with child(ren)	Couple, no child
<i>Level (percent)</i>					
1989	0.7	2.6	4.6	4.1	4.3
1992	1.6	2.4	4.3	3.6	6.5
1995	3.8	3.4	5.5	2.4	5.3
1998	5.2	2.7	10.8	4.8	7.1
2001	1.4	3.8	9.4	5.1	10.6
2004	2.4	3.4	14.2	5.2	10.2
2007	2.4	2.0	11.2	4.4	8.1
2010	3.3	1.5	9.9	3.9	8.8
2013	2.9	1.4	8.4	4.4	7.3
<i>Three-year change (percentage points)</i>					
1992	0.9	-0.2	-0.3	-0.5	2.2
1995	2.2	1.0	1.2	-1.2	-1.2
1998	1.4	-0.7	5.3	2.4	1.8
2001	-3.8	1.1	-1.4	0.3	3.5
2004	1.0	-0.4	4.8	0.1	-0.4
2007	0.0	-1.4	-3.0	-0.8	-2.1
2010	0.9	-0.5	-1.3	-0.5	0.7
2013	-0.4	-0.1	-1.5	0.5	-1.5

Median value of other managed assets for families with holdings
By family structure

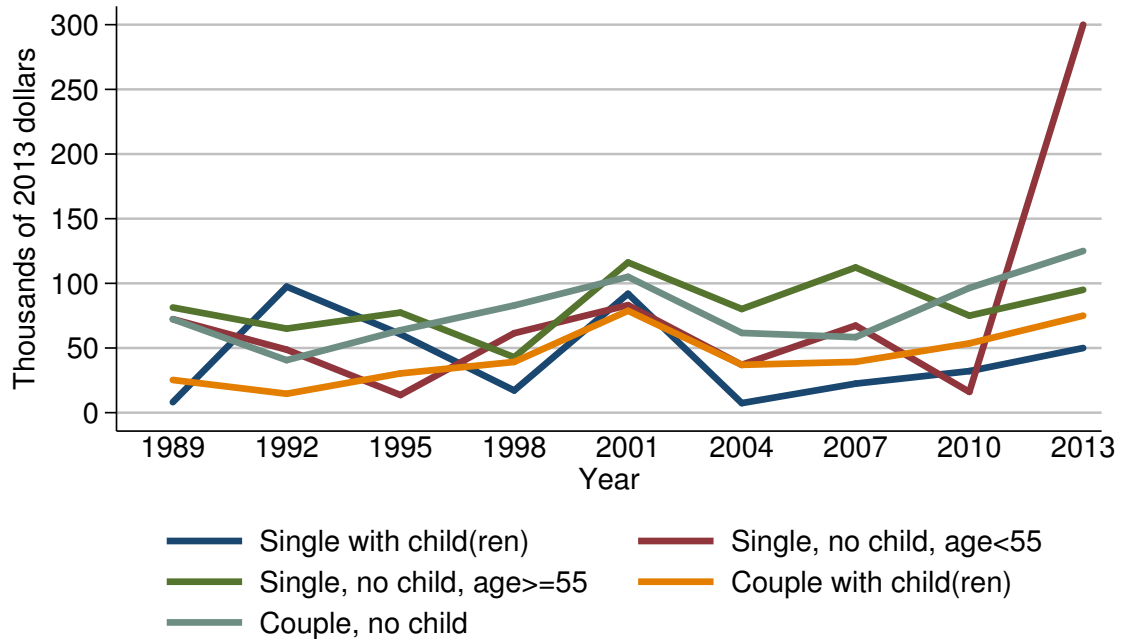

Median value of other managed assets for families with holdings

Year	Family structure				
	Single with child(ren)	Single, no child, age < 55	Single, no child, age ≥ 55	Couple with child(ren)	Couple, no child
<i>Level (thousands of 2013 dollars)</i>					
1989	8.1	72.3	81.3	25.3	72.3
1992	97.5	48.7	65.0	14.6	40.6
1995	60.7	13.7	77.4	30.4	63.8
1998	17.2	61.5	42.9	39.2	82.9
2001	91.9	83.1	116.1	78.8	105.1
2004	7.4	37.0	80.2	37.0	61.7
2007	22.5	67.4	112.3	39.3	58.4
2010	32.2	16.1	75.0	53.6	96.5
2013	50.0	300.0	95.0	75.0	125.0
<i>Three-year change (percent)</i>					
1992	1103.7	-32.6	-20.0	-42.3	-43.8
1995	-37.7	-71.9	19.1	108.2	57.1
1998	-71.7	348.9	-44.6	28.9	29.9
2001	434.3	35.1	170.6	101.0	26.8
2004	-91.9	-55.5	-30.9	-53.0	-41.3
2007	204.1	82.2	40.0	6.2	-5.3
2010	43.1	-76.1	-33.2	36.4	65.2
2013	55.3	1763.4	26.7	39.9	29.5

Mean value of other managed assets for families with holdings
By family structure

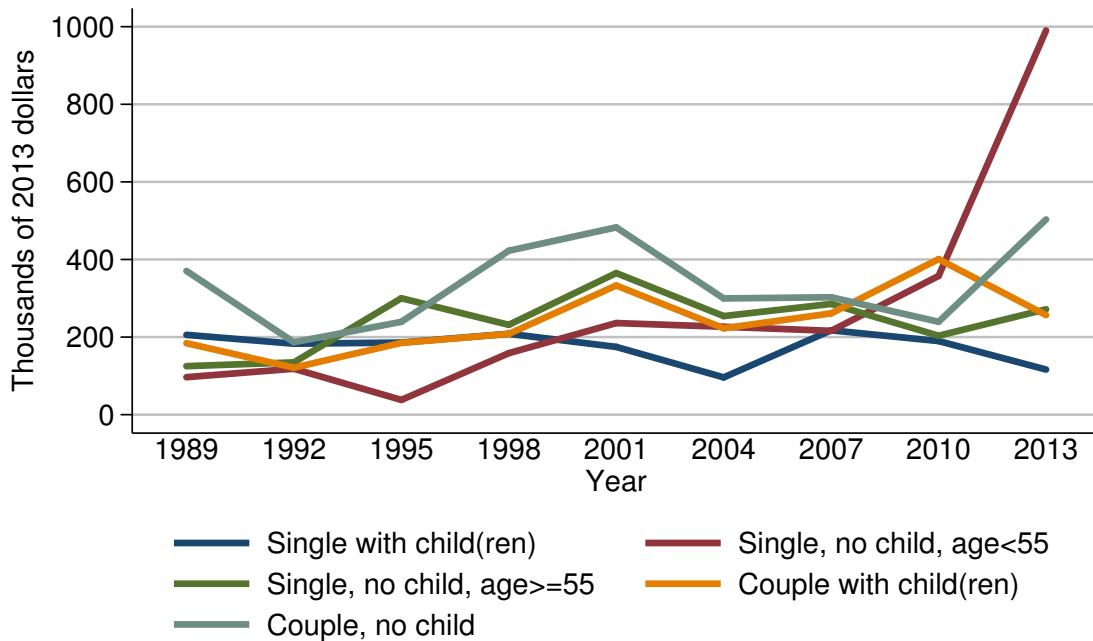

Mean value of other managed assets for families with holdings

Year	Family structure				
	Single with child(ren)	Single, no child, age < 55	Single, no child, age ≥ 55	Couple with child(ren)	Couple, no child
<i>Level (thousands of 2013 dollars)</i>					
1989	205.8	96.7	125.1	184.2	370.5
1992	183.0	118.4	134.8	121.2	186.8
1995	185.8	38.0	300.1	185.1	239.3
1998	208.5	158.5	231.6	208.2	422.6
2001	174.7	236.1	365.0	332.9	482.7
2004	96.1	226.6	254.1	222.6	299.6
2007	217.5	216.1	285.5	261.1	302.6
2010	189.7	357.6	203.4	400.9	239.4
2013	116.3	990.3	271.7	256.6	503.2
<i>Three-year change (percent)</i>					
1992	-11.1	22.4	7.8	-34.2	-49.6
1995	1.5	-67.9	122.6	52.7	28.1
1998	12.2	317.1	-22.8	12.5	76.6
2001	-16.2	49.0	57.6	59.9	14.2
2004	-45.0	-4.0	-30.4	-33.1	-37.9
2007	126.3	-4.6	12.4	17.3	1.0
2010	-12.8	65.5	-28.8	53.5	-20.9
2013	-38.7	176.9	33.6	-36.0	110.2

Percent of families with other managed assets
By education of head

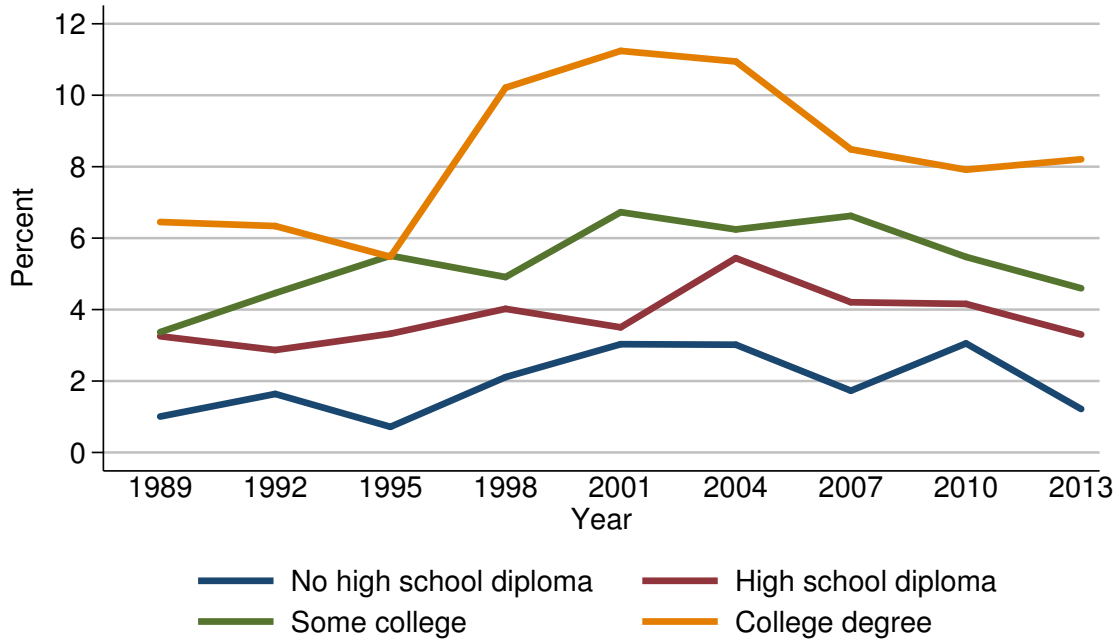

Percent of families with other managed assets

Year	Education of head			
	No high school diploma	High school diploma	Some college	College degree
<i>Level (percent)</i>				
1989	1.0	3.3	3.4	6.5
1992	1.6	2.9	4.5	6.3
1995	0.7	3.3	5.5	5.5
1998	2.1	4.0	4.9	10.2
2001	3.0	3.5	6.7	11.2
2004	3.0	5.4	6.2	10.9
2007	1.7	4.2	6.6	8.5
2010	3.1	4.2	5.5	7.9
2013	1.2	3.3	4.6	8.2
<i>Three-year change (percentage points)</i>				
1992	0.6	-0.4	1.1	-0.2
1995	-0.9	0.4	1.0	-0.8
1998	1.4	0.7	-0.6	4.7
2001	0.9	-0.5	1.8	1.0
2004	0.0	1.9	-0.5	-0.3
2007	-1.3	-1.2	0.4	-2.4
2010	1.4	0.0	-1.1	-0.6
2013	-1.9	-0.9	-0.9	0.3

Median value of other managed assets for families with holdings
By education of head

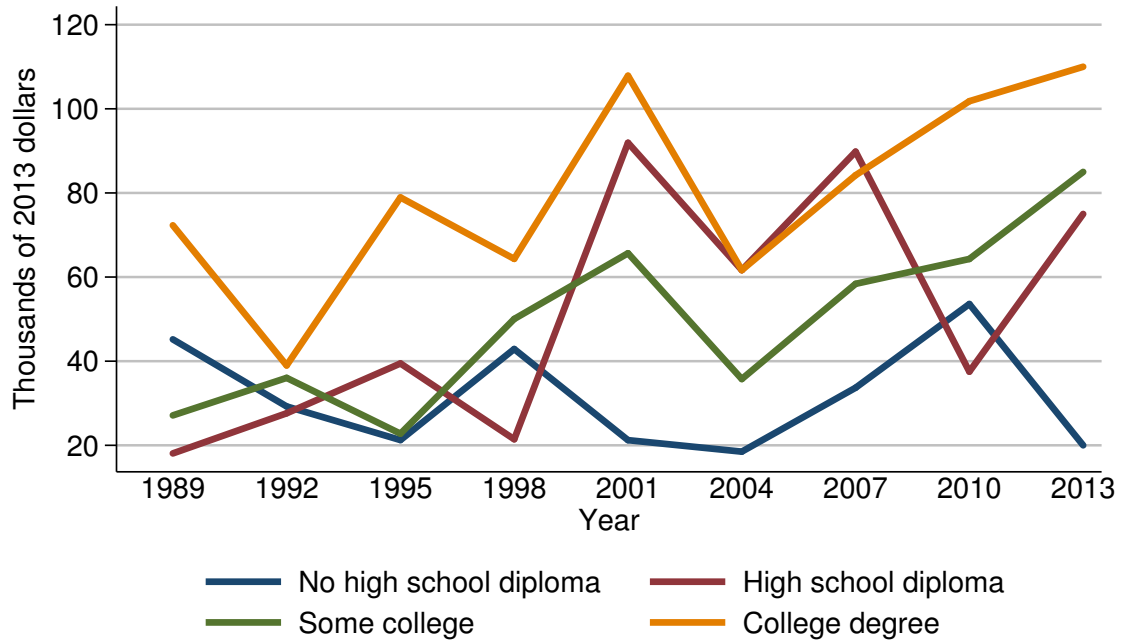

Median value of other managed assets for families with holdings

Year	Education of head			
	No high school diploma	High school diploma	Some college	College degree
<i>Level (thousands of 2013 dollars)</i>				
1989	45.2	18.1	27.1	72.3
1992	29.2	27.6	36.0	39.0
1995	21.3	39.5	22.8	78.9
1998	42.9	21.4	50.0	64.3
2001	21.2	91.9	65.7	107.9
2004	18.5	61.7	35.8	61.7
2007	33.7	89.8	58.4	84.2
2010	53.6	37.5	64.3	101.8
2013	20.0	75.0	85.0	110.0
<i>Three-year change (percent)</i>				
1992	-35.4	52.5	32.8	-46.1
1995	-27.1	43.1	-36.7	102.3
1998	101.4	-45.8	119.3	-18.5
2001	-50.6	329.4	31.4	67.8
2004	-12.7	-32.9	-45.5	-42.8
2007	82.2	45.5	63.1	36.5
2010	59.1	-58.2	10.1	20.9
2013	-62.7	100.0	32.2	8.1

Mean value of other managed assets for families with holdings
By education of head

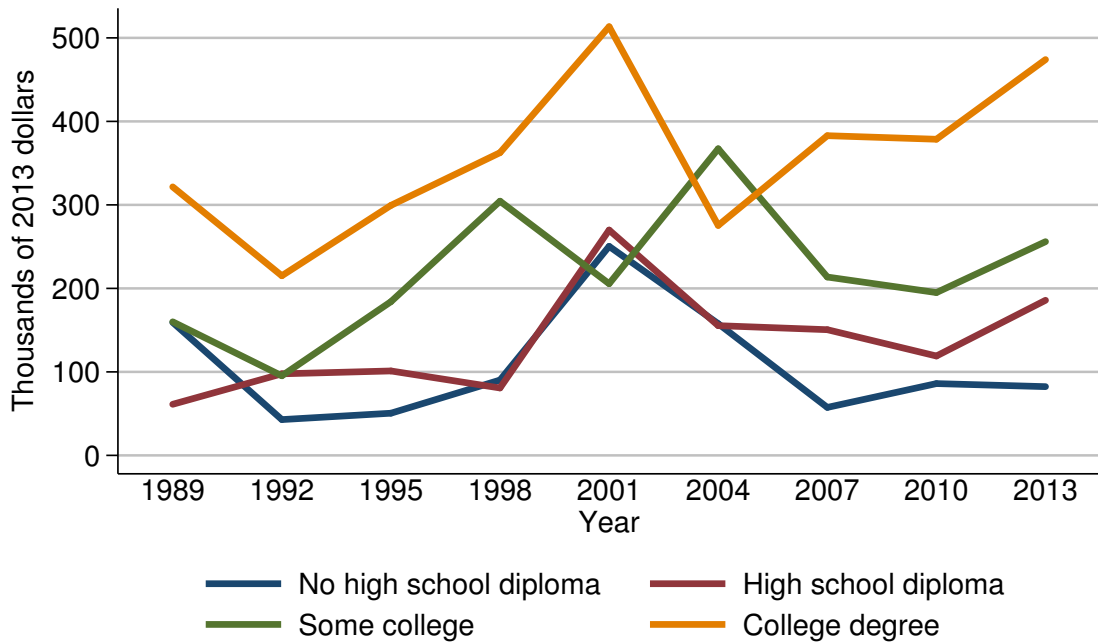

Mean value of other managed assets for families with holdings

Year	Education of head			
	No high school diploma	High school diploma	Some college	College degree
<i>Level (thousands of 2013 dollars)</i>				
1989	159.2	61.2	160.0	321.6
1992	42.9	97.7	95.3	215.1
1995	50.5	101.1	184.1	299.4
1998	90.2	80.7	304.5	362.5
2001	250.4	269.9	205.6	513.4
2004	157.8	155.4	367.3	275.4
2007	57.5	150.6	213.6	382.9
2010	86.0	119.0	195.0	378.6
2013	82.4	185.8	255.9	474.0
<i>Three-year change (percent)</i>				
1992	-73.1	59.6	-40.4	-33.1
1995	17.7	3.5	93.2	39.2
1998	78.6	-20.2	65.4	21.1
2001	177.6	234.4	-32.5	41.6
2004	-37.0	-42.4	78.6	-46.4
2007	-63.6	-3.1	-41.8	39.0
2010	49.6	-21.0	-8.7	-1.1
2013	-4.2	56.1	31.2	25.2

Percent of families with other managed assets
By race or ethnicity of respondent

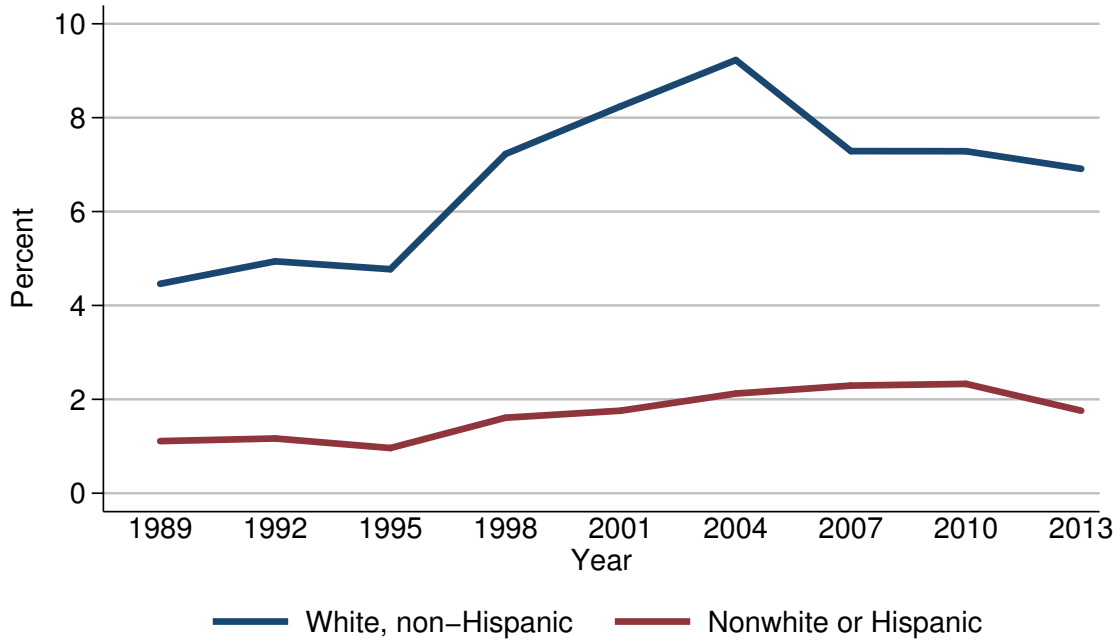

Percent of families with other managed assets

Year	Race or ethnicity of respondent	
	White, non-Hispanic	Nonwhite or Hispanic
<i>Level (percent)</i>		
1989	4.5	1.1
1992	4.9	1.2
1995	4.8	1.0
1998	7.2	1.6
2001	8.2	1.8
2004	9.2	2.1
2007	7.3	2.3
2010	7.3	2.3
2013	6.9	1.8
<i>Three-year change (percentage points)</i>		
1992	0.4	0.1
1995	-0.1	-0.2
1998	2.4	0.6
2001	1.0	0.2
2004	1.0	0.3
2007	-1.9	0.2
2010	0.0	0.0
2013	-0.4	-0.5

Median value of other managed assets for families with holdings
By race or ethnicity of respondent

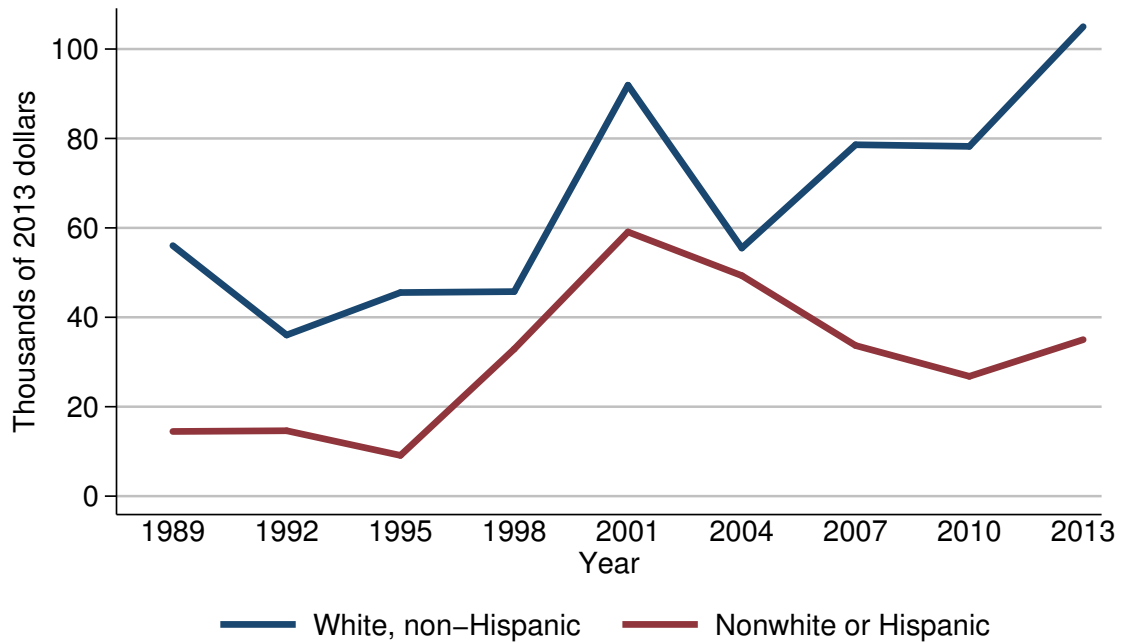

Median value of other managed assets for families with holdings

Year	Race or ethnicity of respondent	
	White, non-Hispanic	Nonwhite or Hispanic
<i>Level (thousands of 2013 dollars)</i>		
1989	56.0	14.5
1992	36.0	14.6
1995	45.5	9.1
1998	45.7	32.9
2001	91.9	59.1
2004	55.5	49.3
2007	78.6	33.7
2010	78.2	26.8
2013	105.0	35.0
<i>Three-year change (percent)</i>		
1992	-35.7	0.7
1995	26.4	-37.7
1998	0.4	261.5
2001	101.1	79.6
2004	-39.6	-16.6
2007	41.6	-31.6
2010	-0.5	-20.5
2013	34.3	30.6

Mean value of other managed assets for families with holdings
By race or ethnicity of respondent

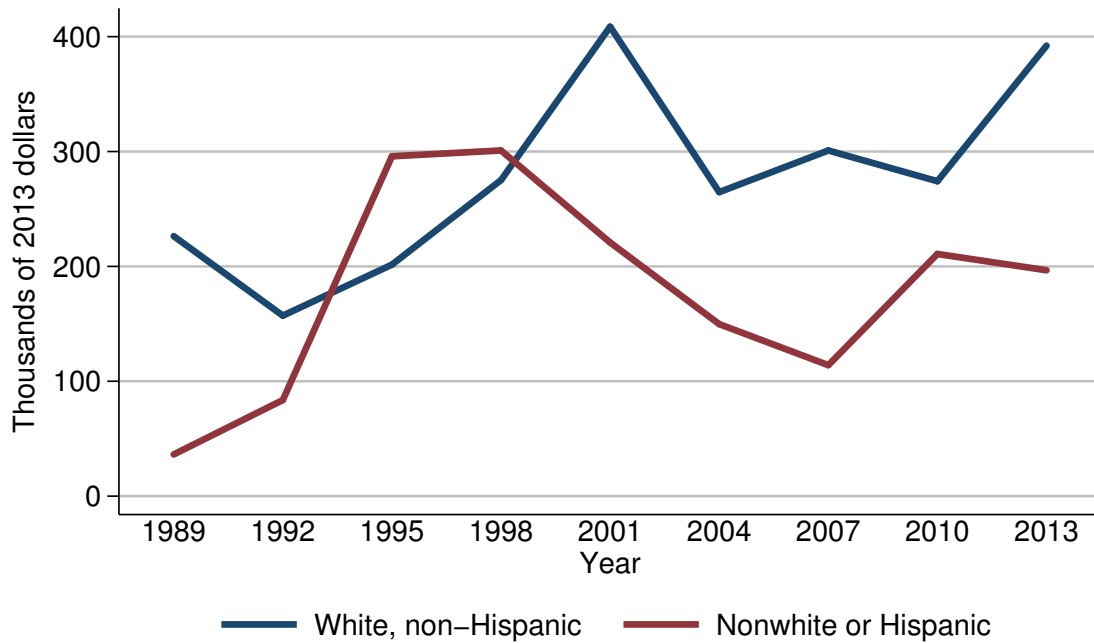

Mean value of other managed assets for families with holdings

Year	Race or ethnicity of respondent	
	White, non-Hispanic	Nonwhite or Hispanic
<i>Level (thousands of 2013 dollars)</i>		
1989	226.3	36.3
1992	157.1	83.7
1995	201.5	295.8
1998	275.1	300.9
2001	408.7	220.8
2004	264.7	149.8
2007	300.9	114.0
2010	274.2	210.8
2013	392.2	196.6
<i>Three-year change (percent)</i>		
1992	-30.6	130.6
1995	28.3	253.4
1998	36.5	1.7
2001	48.6	-26.6
2004	-35.2	-32.2
2007	13.7	-23.9
2010	-8.9	84.9
2013	43.0	-6.7

Percent of families with other managed assets
By current work status of head

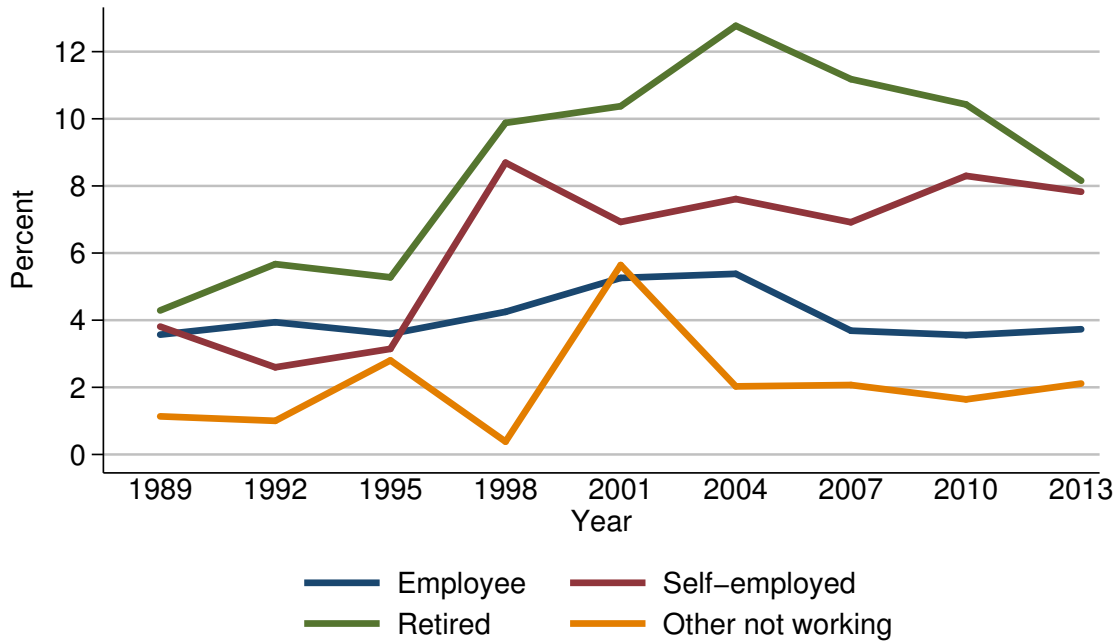

Percent of families with other managed assets

Year	Current work status of head			
	Employee	Self-employed	Retired	Other not working
<i>Level (percent)</i>				
1989	3.6	3.8	4.3	1.1
1992	3.9	2.6	5.7	1.0
1995	3.6	3.1	5.3	2.8
1998	4.2	8.7	9.9	0.4
2001	5.3	6.9	10.4	5.6
2004	5.4	7.6	12.8	2.0
2007	3.7	6.9	11.2	2.1
2010	3.6	8.3	10.4	1.6
2013	3.7	7.8	8.2	2.1
<i>Three-year change (percentage points)</i>				
1992	0.3	-1.2	1.4	-0.1
1995	-0.3	0.5	-0.4	1.8
1998	0.6	5.6	4.6	-2.4
2001	1.1	-1.8	0.5	5.2
2004	0.1	0.7	2.4	-3.6
2007	-1.7	-0.7	-1.6	0.1
2010	-0.1	1.4	-0.8	-0.5
2013	0.1	-0.5	-2.2	0.5

Median value of other managed assets for families with holdings
By current work status of head

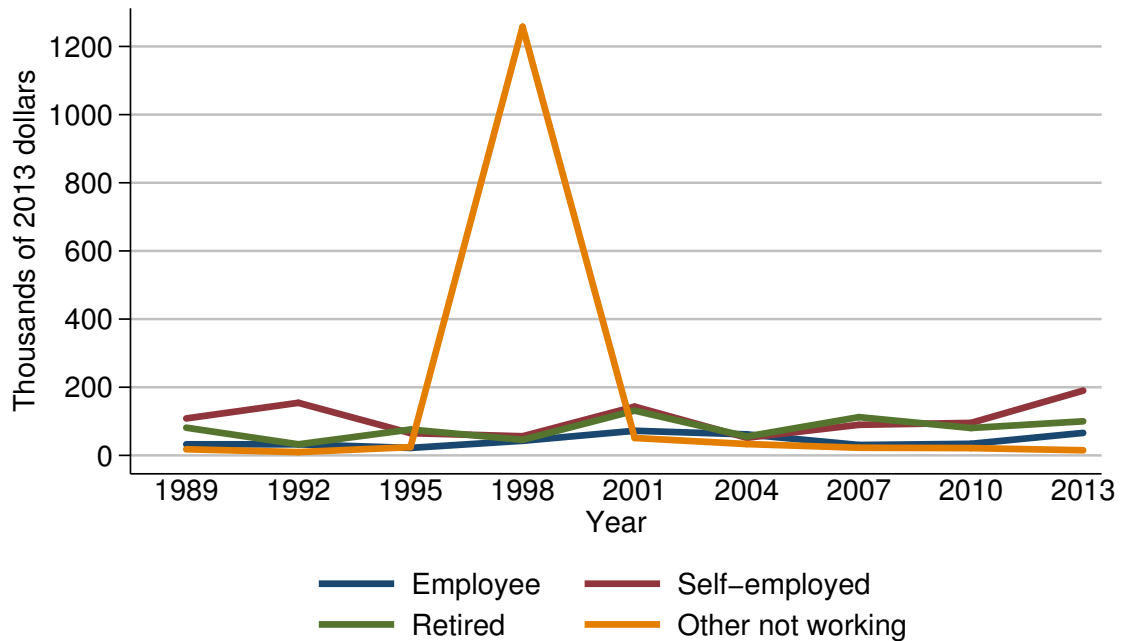

Median value of other managed assets for families with holdings

Year	Current work status of head			
	Employee	Self-employed	Retired	Other not working
<i>Level (thousands of 2013 dollars)</i>				
1989	32.5	108.5	81.3	18.1
1992	32.5	154.4	32.5	9.7
1995	22.0	65.3	75.9	24.3
1998	42.9	56.2	45.7	1258.0
2001	72.2	143.1	131.3	51.2
2004	61.7	51.8	55.5	33.3
2007	30.5	89.8	112.3	22.5
2010	34.0	95.4	80.4	21.4
2013	66.0	190.0	100.0	15.0
<i>Three-year change (percent)</i>				
1992	0.0	42.3	-60.0	-46.4
1995	-32.3	-57.7	133.5	150.5
1998	95.0	-13.9	-39.8	5077.0
2001	68.3	154.6	187.3	-95.9
2004	-14.5	-63.8	-57.7	-35.0
2007	-50.6	73.4	102.3	-32.4
2010	11.5	6.2	-28.4	-4.9
2013	94.1	99.2	24.4	-29.9

Mean value of other managed assets for families with holdings
By current work status of head

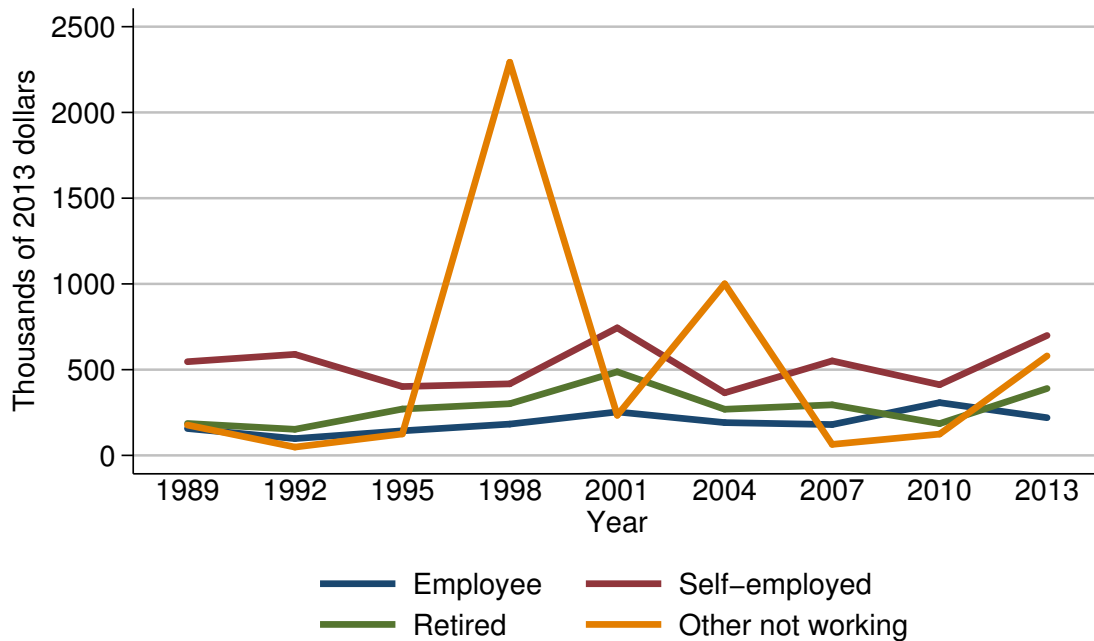

Mean value of other managed assets for families with holdings

Year	Current work status of head			
	Employee	Self-employed	Retired	Other not working
<i>Level (thousands of 2013 dollars)</i>				
1989	156.7	546.5	186.3	177.0
1992	97.9	589.3	152.2	48.5
1995	143.4	401.5	270.3	125.0
1998	182.6	417.4	301.5	2293.0
2001	253.6	743.8	487.5	233.9
2004	191.3	365.1	269.2	1000.7
2007	180.0	551.2	294.9	64.3
2010	307.7	412.4	185.4	124.3
2013	219.9	699.3	390.1	580.4
<i>Three-year change (percent)</i>				
1992	-37.5	7.8	-18.3	-72.6
1995	46.5	-31.9	77.6	157.7
1998	27.3	4.0	11.5	1734.4
2001	38.9	78.2	61.7	-89.8
2004	-24.6	-50.9	-44.8	327.8
2007	-5.9	51.0	9.5	-93.6
2010	70.9	-25.2	-37.1	93.3
2013	-28.5	69.6	110.4	366.9

Percent of families with other managed assets
By current occupation of head

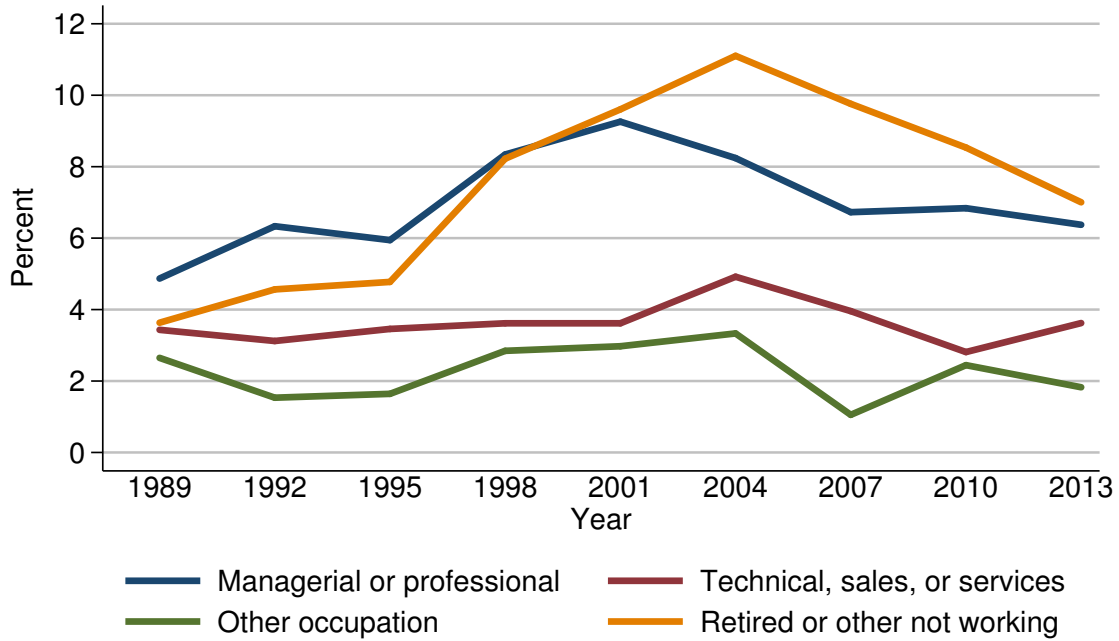

Percent of families with other managed assets

Year	Current occupation of head			
	Managerial or professional	Technical, sales, or services	Other occupation	Retired or other not working
<i>Level (percent)</i>				
1989	4.9	3.4	2.6	3.6
1992	6.3	3.1	1.5	4.6
1995	5.9	3.5	1.6	4.8
1998	8.3	3.6	2.8	8.2
2001	9.3	3.6	3.0	9.6
2004	8.2	4.9	3.3	11.1
2007	6.7	4.0	1.1	9.8
2010	6.8	2.8	2.4	8.5
2013	6.4	3.6	1.8	7.0
<i>Three-year change (percentage points)</i>				
1992	1.4	-0.3	-1.1	1.0
1995	-0.4	0.4	0.1	0.2
1998	2.4	0.1	1.2	3.4
2001	1.0	0.0	0.2	1.4
2004	-1.1	1.3	0.3	1.5
2007	-1.5	-0.9	-2.2	-1.3
2010	0.1	-1.2	1.3	-1.3
2013	-0.4	0.8	-0.6	-1.5

Median value of other managed assets for families with holdings
By current occupation of head

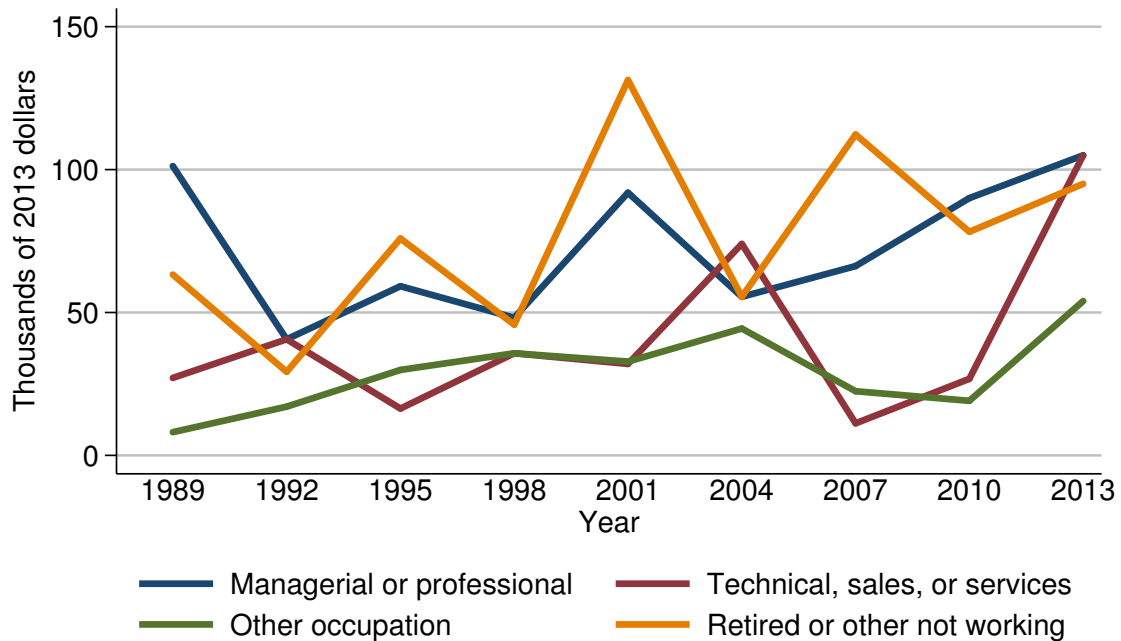

Median value of other managed assets for families with holdings

Year	Current occupation of head			
	Managerial or professional	Technical, sales, or services	Other occupation	Retired or other not working
<i>Level (thousands of 2013 dollars)</i>				
1989	101.2	27.1	8.1	63.3
1992	40.6	40.6	17.1	29.2
1995	59.2	16.4	29.9	75.9
1998	48.2	35.7	35.7	45.7
2001	91.9	32.0	32.8	131.3
2004	55.5	74.0	44.4	55.5
2007	66.2	11.2	22.5	112.3
2010	90.0	26.8	19.1	78.2
2013	105.0	105.0	54.0	95.0
<i>Three-year change (percent)</i>				
1992	-59.9	49.8	111.1	-53.9
1995	45.8	-59.6	74.9	159.9
1998	-18.6	117.7	19.4	-39.8
2001	90.7	-10.4	-8.1	187.3
2004	-39.6	131.2	35.4	-57.7
2007	19.3	-84.9	-49.3	102.3
2010	36.0	139.3	-15.1	-30.4
2013	16.7	291.8	182.7	21.5

Mean value of other managed assets for families with holdings
By current occupation of head

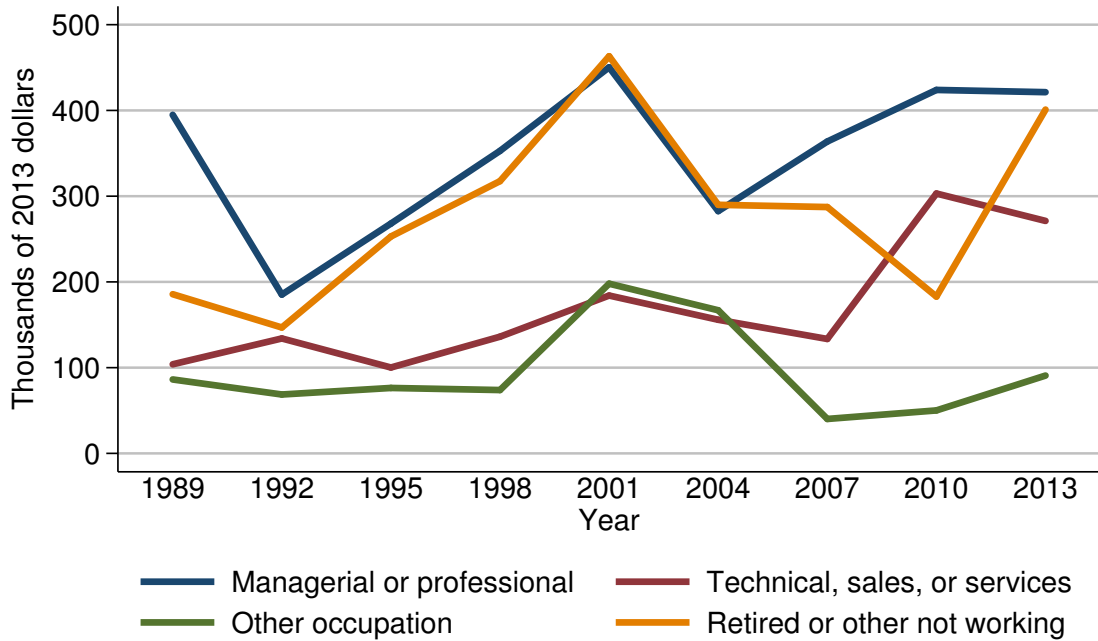

Mean value of other managed assets for families with holdings

Year	Current occupation of head			
	Managerial or professional	Technical, sales, or services	Other occupation	Retired or other not working
<i>Level (thousands of 2013 dollars)</i>				
1989	394.8	103.9	86.2	185.7
1992	185.2	134.1	68.7	146.8
1995	268.1	100.2	76.3	253.0
1998	352.8	136.1	73.9	317.6
2001	450.3	184.1	197.9	463.2
2004	282.6	155.9	167.0	289.9
2007	363.8	133.5	40.2	287.3
2010	423.9	303.1	50.1	182.9
2013	421.3	271.2	90.8	401.0
<i>Three-year change (percent)</i>				
1992	-53.1	29.1	-20.3	-20.9
1995	44.8	-25.3	11.1	72.3
1998	31.6	35.8	-3.1	25.5
2001	27.6	35.3	167.8	45.8
2004	-37.2	-15.3	-15.6	-37.4
2007	28.7	-14.4	-75.9	-0.9
2010	16.5	127.0	24.6	-36.3
2013	-0.6	-10.5	81.2	119.2

Percent of families with other managed assets
By region

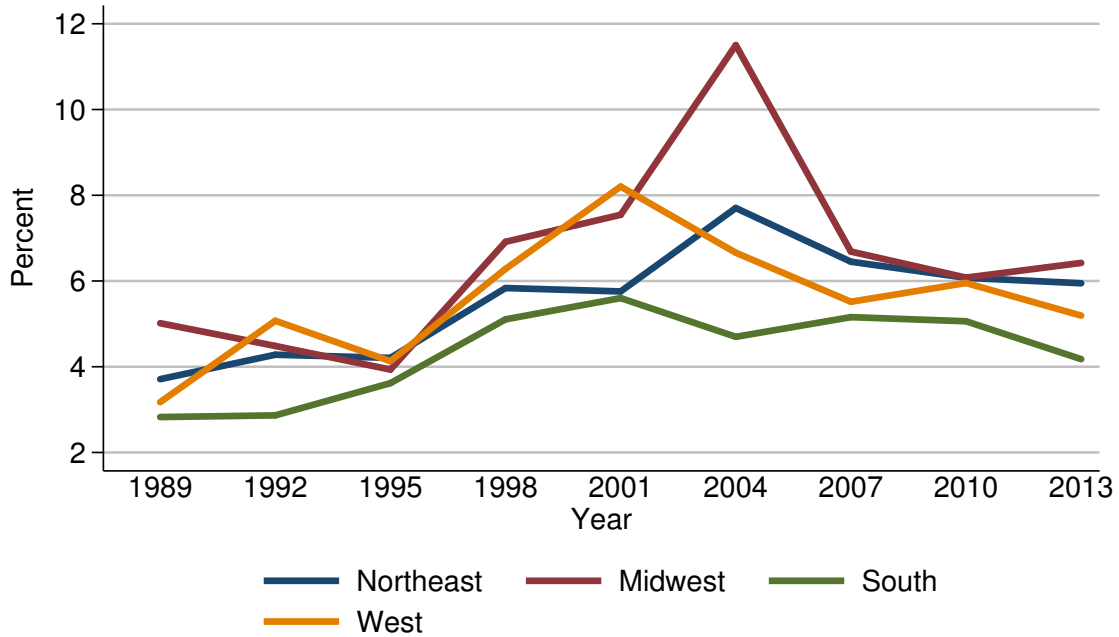

Percent of families with other managed assets

Year	Region			
	Northeast	Midwest	South	West
<i>Level (percent)</i>				
1989	3.7	5.0	2.8	3.2
1992	4.3	4.5	2.9	5.1
1995	4.2	3.9	3.6	4.1
1998	5.8	6.9	5.1	6.3
2001	5.8	7.5	5.6	8.2
2004	7.7	11.5	4.7	6.7
2007	6.4	6.7	5.2	5.5
2010	6.1	6.1	5.1	6.0
2013	5.9	6.4	4.2	5.2
<i>Three-year change (percentage points)</i>				
1992	0.6	-0.5	0.1	1.9
1995	-0.1	-0.6	0.7	-1.0
1998	1.6	3.0	1.5	2.2
2001	0.0	0.6	0.5	1.9
2004	1.9	4.0	-0.9	-1.5
2007	-1.3	-4.8	0.5	-1.2
2010	-0.3	-0.6	-0.1	0.5
2013	-0.2	0.3	-0.9	-0.8

Median value of other managed assets for families with holdings
By region

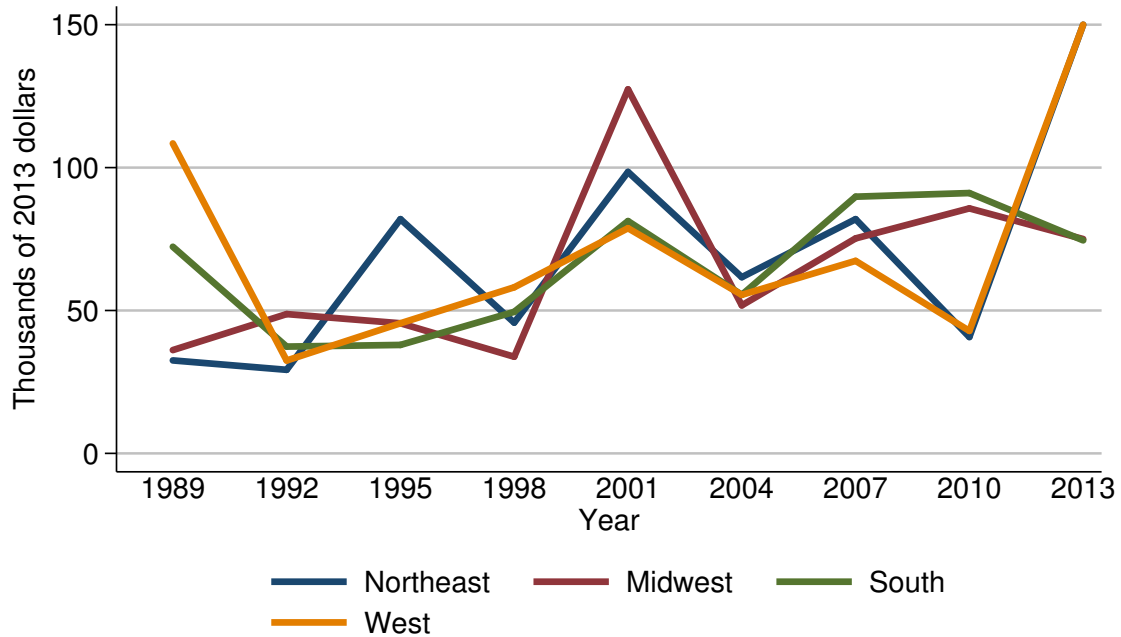

Median value of other managed assets for families with holdings

Year	Region			
	Northeast	Midwest	South	West
<i>Level (thousands of 2013 dollars)</i>				
1989	32.5	36.2	72.3	108.5
1992	29.2	48.7	37.4	32.5
1995	82.0	45.5	37.9	45.5
1998	45.7	33.8	49.5	58.1
2001	98.5	127.4	81.3	78.8
2004	61.7	51.8	55.5	55.5
2007	82.0	75.2	89.8	67.4
2010	40.7	85.7	91.1	42.9
2013	150.0	75.0	74.6	150.0
<i>Three-year change (percent)</i>				
1992	-10.2	34.5	-48.3	-70.0
1995	180.8	-6.6	1.3	40.0
1998	-44.3	-25.7	30.6	27.7
2001	115.5	276.9	64.2	35.6
2004	-37.4	-59.3	-31.7	-29.6
2007	32.9	45.2	61.8	21.4
2010	-50.4	14.0	1.4	-36.4
2013	268.6	-12.5	-18.1	249.7

Mean value of other managed assets for families with holdings
By region

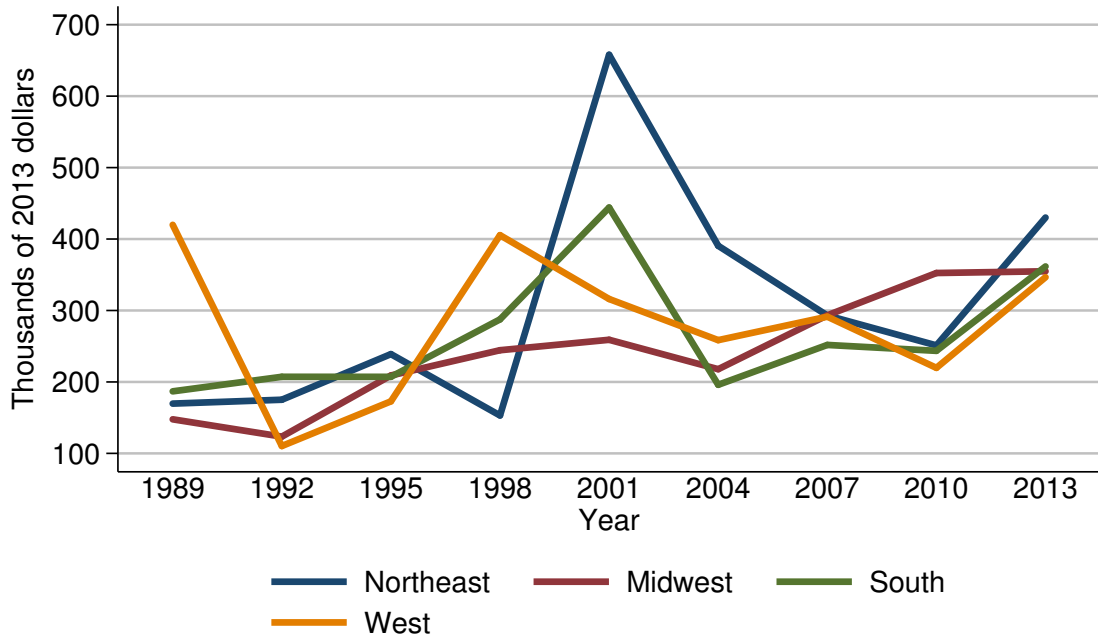

Mean value of other managed assets for families with holdings

Year	Region			
	Northeast	Midwest	South	West
<i>Level (thousands of 2013 dollars)</i>				
1989	169.7	147.7	186.8	419.9
1992	175.1	123.5	207.2	110.3
1995	239.0	209.1	207.2	172.9
1998	153.1	244.4	287.6	405.5
2001	657.9	259.0	444.1	316.1
2004	390.6	217.9	196.0	258.5
2007	293.0	293.3	251.8	291.4
2010	251.2	352.5	243.6	219.7
2013	430.1	354.9	361.6	346.6
<i>Three-year change (percent)</i>				
1992	3.2	-16.4	10.9	-73.7
1995	36.5	69.3	0.0	56.8
1998	-35.9	16.9	38.8	134.5
2001	329.7	6.0	54.4	-22.0
2004	-40.6	-15.9	-55.9	-18.2
2007	-25.0	34.6	28.5	12.7
2010	-14.3	20.2	-3.3	-24.6
2013	71.2	0.7	48.4	57.8

Percent of families with other managed assets
By urbanicity

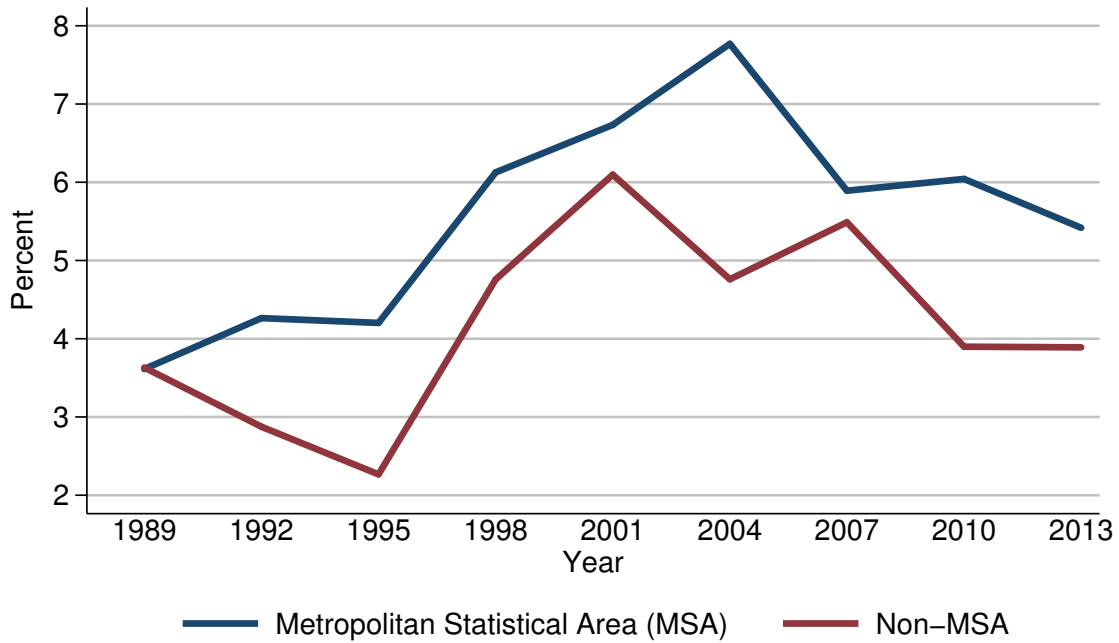

Percent of families with other managed assets

Year	Urbanicity	
	Metropolitan Statistical Area (MSA)	Non-MSA
<i>Level (percent)</i>		
1989	3.6	3.6
1992	4.3	2.9
1995	4.2	2.3
1998	6.1	4.8
2001	6.7	6.1
2004	7.8	4.8
2007	5.9	5.5
2010	6.0	3.9
2013	5.4	3.9
<i>Three-year change (percentage points)</i>		
1992	0.7	-0.7
1995	-0.1	-0.6
1998	1.9	2.5
2001	0.6	1.3
2004	1.1	-1.3
2007	-1.9	0.7
2010	0.1	-1.6
2013	-0.6	0.0

Median value of other managed assets for families with holdings
By urbanicity

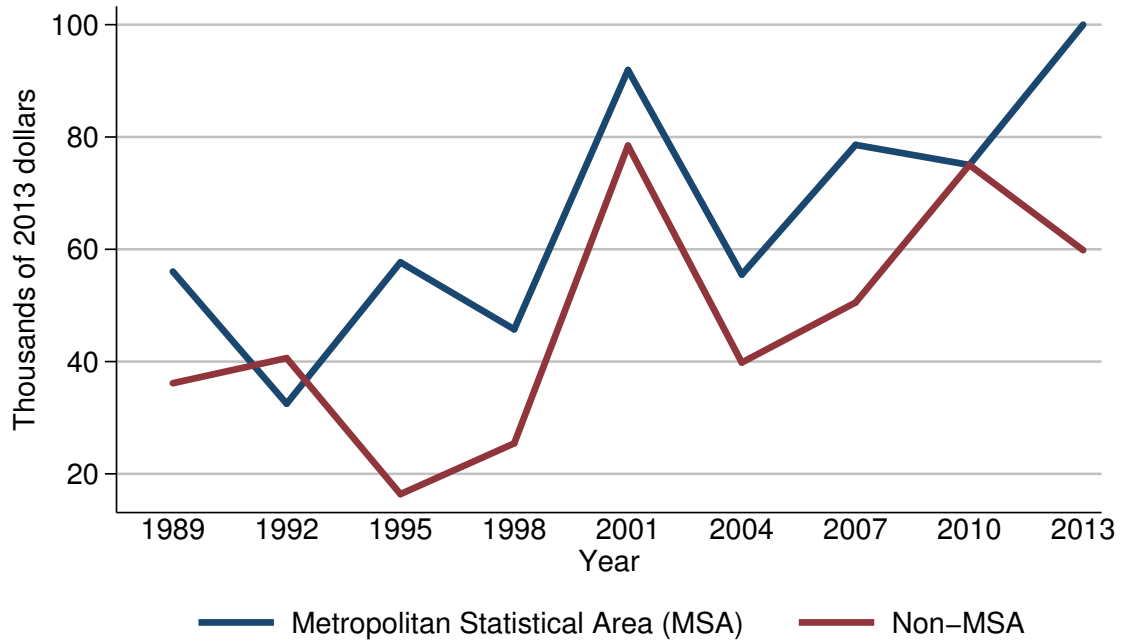

Median value of other managed assets for families with holdings

Year	Urbanicity	
	Metropolitan Statistical Area (MSA)	Non-MSA
<i>Level (thousands of 2013 dollars)</i>		
1989	56.0	36.2
1992	32.5	40.6
1995	57.7	16.4
1998	45.7	25.4
2001	91.9	78.5
2004	55.5	39.8
2007	78.6	50.5
2010	75.0	75.0
2013	100.0	59.8
<i>Three-year change (percent)</i>		
1992	-42.0	12.2
1995	77.5	-59.6
1998	-20.8	54.9
2001	101.1	209.1
2004	-39.6	-49.3
2007	41.6	26.9
2010	-4.6	48.5
2013	33.3	-20.3

Mean value of other managed assets for families with holdings
By urbanicity

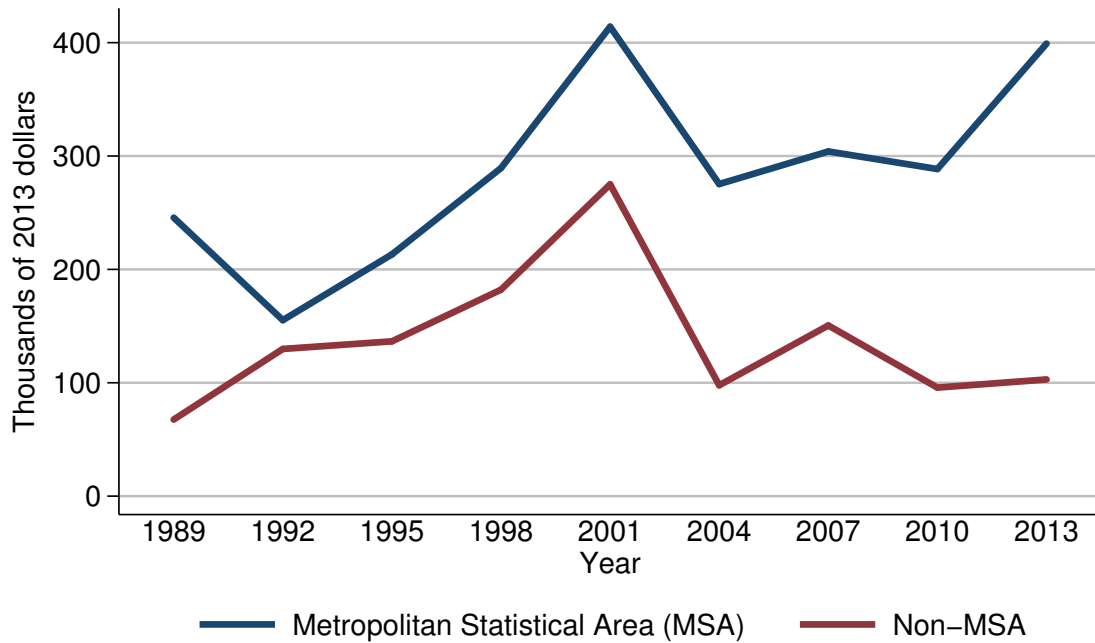

Mean value of other managed assets for families with holdings

Year	Urbanicity	
	Metropolitan Statistical Area (MSA)	Non-MSA
<i>Level (thousands of 2013 dollars)</i>		
1989	245.7	67.5
1992	155.2	129.8
1995	213.2	136.5
1998	289.4	182.1
2001	414.1	275.0
2004	275.3	97.8
2007	304.1	150.5
2010	288.6	95.7
2013	399.2	102.9
<i>Three-year change (percent)</i>		
1992	-36.8	92.3
1995	37.4	5.2
1998	35.7	33.4
2001	43.1	51.0
2004	-33.5	-64.4
2007	10.5	53.9
2010	-5.1	-36.4
2013	38.3	7.5

Percent of families with other managed assets
By housing status

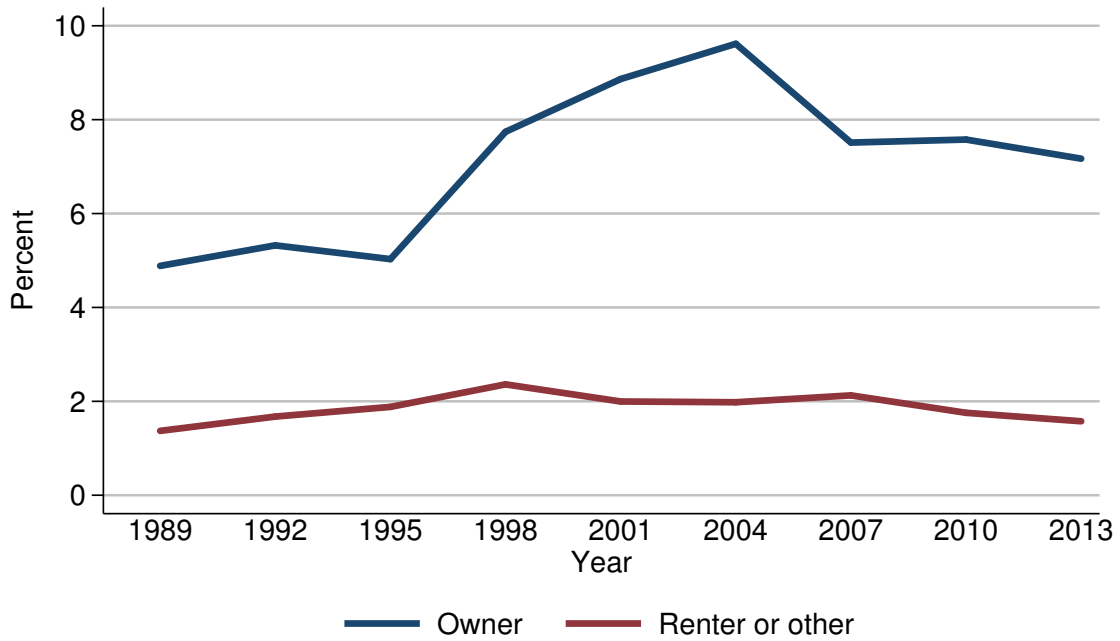

Percent of families with other managed assets

Year	Housing status	
	Owner	Renter or other
<i>Level (percent)</i>		
1989	4.9	1.4
1992	5.3	1.7
1995	5.0	1.9
1998	7.7	2.4
2001	8.9	2.0
2004	9.6	2.0
2007	7.5	2.1
2010	7.6	1.8
2013	7.2	1.6
<i>Three-year change (percentage points)</i>		
1992	0.4	0.3
1995	-0.3	0.2
1998	2.7	0.5
2001	1.2	-0.4
2004	0.7	0.0
2007	-2.1	0.1
2010	0.1	-0.3
2013	-0.4	-0.2

Median value of other managed assets for families with holdings
By housing status

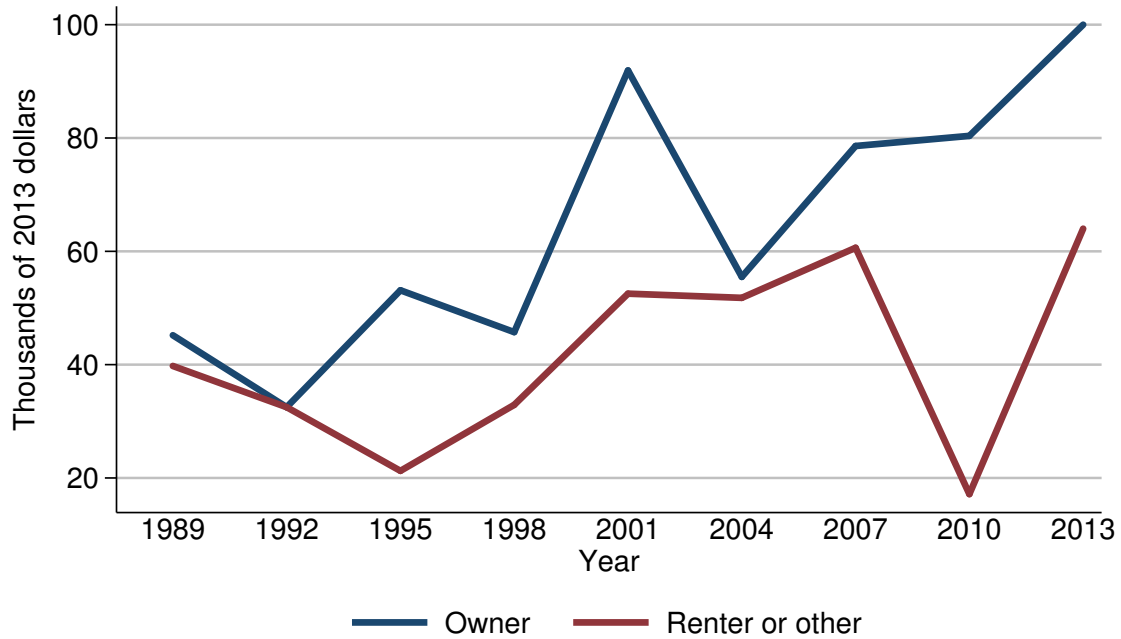

Median value of other managed assets for families with holdings

Year	Housing status	
	Owner	Renter or other
<i>Level (thousands of 2013 dollars)</i>		
1989	45.2	39.8
1992	32.5	32.5
1995	53.1	21.3
1998	45.7	32.9
2001	91.9	52.5
2004	55.5	51.8
2007	78.6	60.6
2010	80.4	17.1
2013	100.0	64.0
<i>Three-year change (percent)</i>		
1992	-28.1	-18.3
1995	63.4	-34.5
1998	-13.9	54.5
2001	101.1	59.6
2004	-39.6	-1.3
2007	41.6	17.0
2010	2.3	-71.8
2013	24.4	274.3

Mean value of other managed assets for families with holdings
By housing status

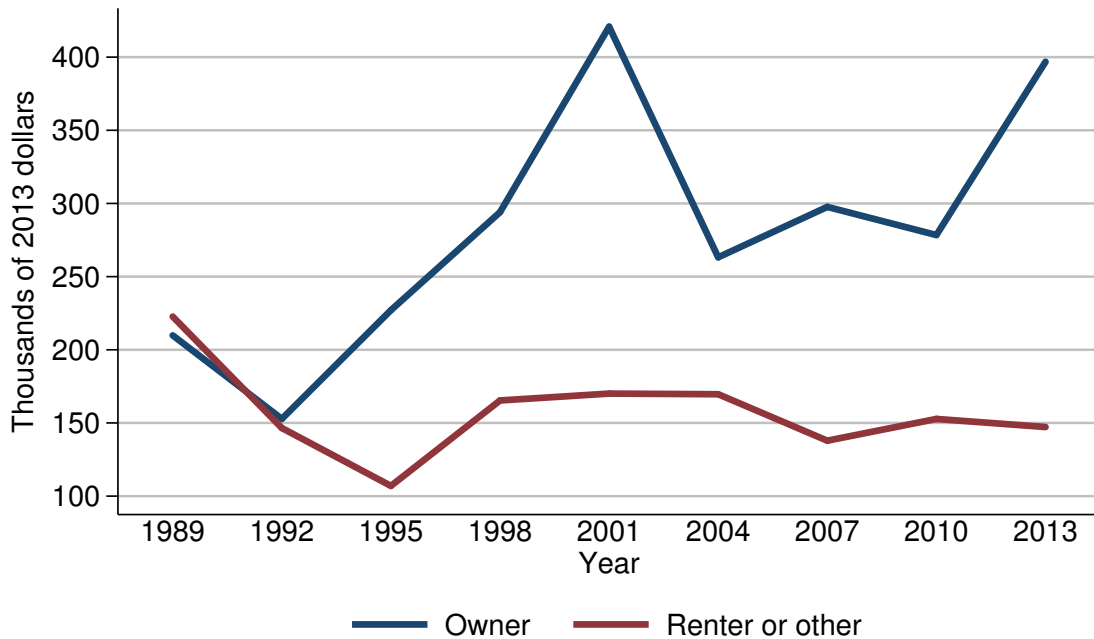

Mean value of other managed assets for families with holdings

Year	Housing status	
	Owner	Renter or other
<i>Level (thousands of 2013 dollars)</i>		
1989	209.9	222.7
1992	152.8	146.5
1995	227.1	107.0
1998	294.0	165.4
2001	420.8	170.1
2004	263.2	169.6
2007	297.7	137.9
2010	278.4	152.8
2013	396.8	147.2
<i>Three-year change (percent)</i>		
1992	-27.2	-34.2
1995	48.6	-27.0
1998	29.5	54.6
2001	43.1	2.8
2004	-37.5	-0.3
2007	13.1	-18.7
2010	-6.5	10.8
2013	42.5	-3.7

Percent of families with other managed assets
By percentile of net worth

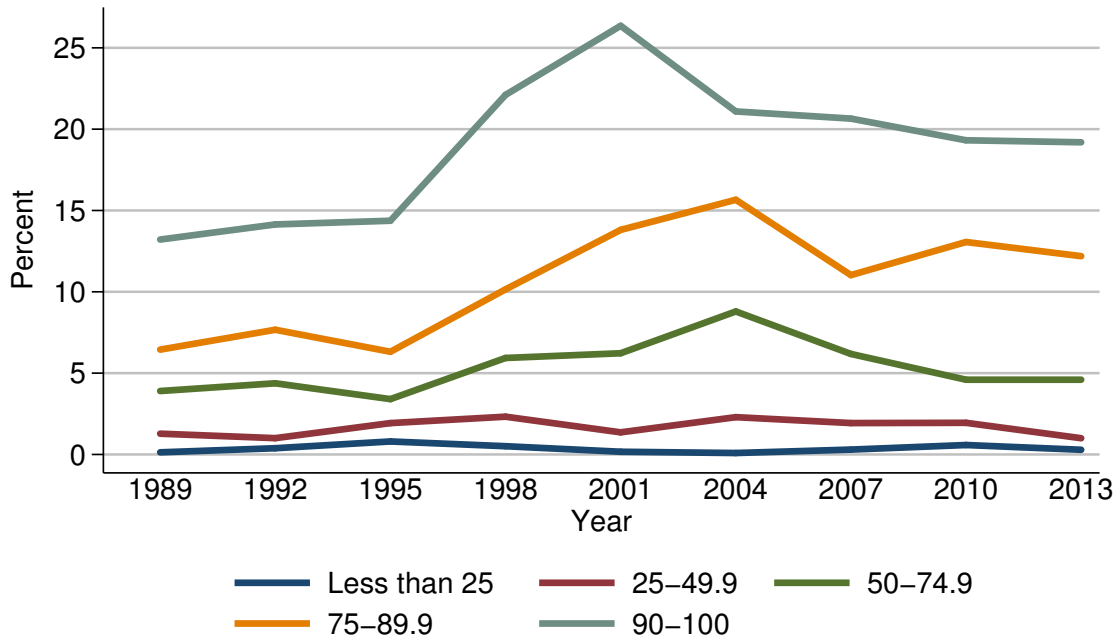

Percent of families with other managed assets

Year	Percentile of net worth				
	Less than 25	25-49.9	50-74.9	75-89.9	90-100
<i>Level (percent)</i>					
1989	0.1	1.3	3.9	6.4	13.2
1992	0.4	1.0	4.4	7.7	14.1
1995	0.8	1.9	3.4	6.3	14.4
1998	0.5	2.3	5.9	10.2	22.1
2001	0.2	1.4	6.2	13.8	26.4
2004	0.1	2.3	8.8	15.7	21.1
2007	0.3	1.9	6.2	11.0	20.6
2010	0.6	1.9	4.6	13.1	19.3
2013	0.3	1.0	4.6	12.2	19.2
<i>Three-year change (percentage points)</i>					
1992	0.3	-0.3	0.5	1.3	0.9
1995	0.4	0.9	-1.0	-1.4	0.3
1998	-0.3	0.4	2.5	3.9	7.7
2001	-0.3	-0.9	0.3	3.6	4.3
2004	-0.1	0.9	2.6	1.9	-5.3
2007	0.2	-0.4	-2.6	-4.7	-0.5
2010	0.3	0.0	-1.6	2.1	-1.3
2013	-0.3	-0.9	0.0	-0.9	-0.1

Median value of other managed assets for families with holdings
By percentile of net worth

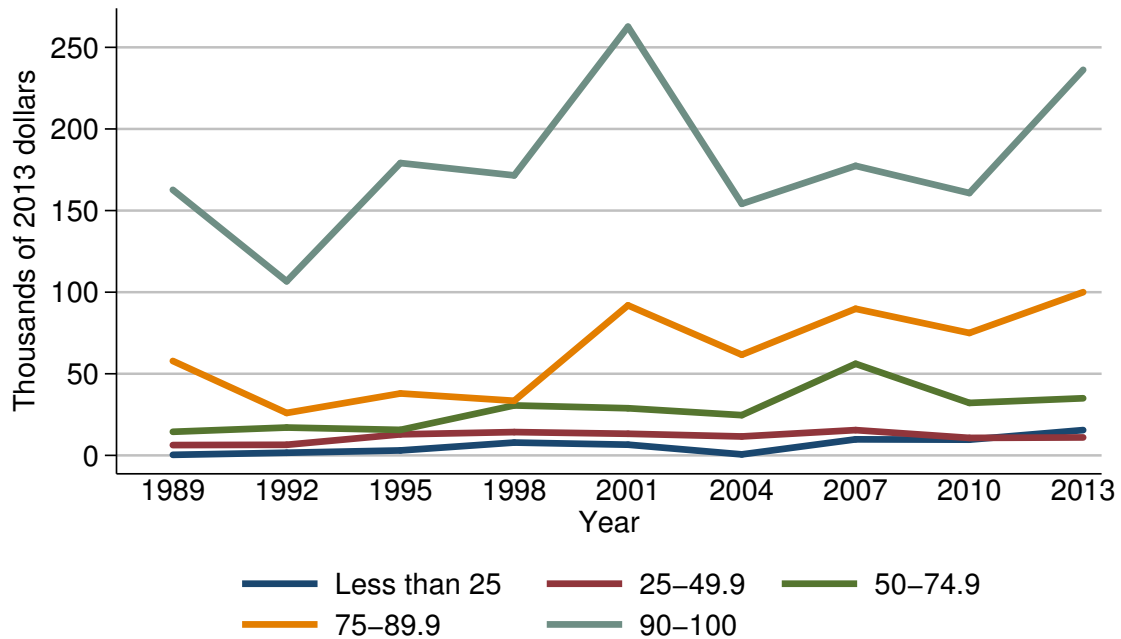

Median value of other managed assets for families with holdings

Year	Percentile of net worth				
	Less than 25	25-49.9	50-74.9	75-89.9	90-100
<i>Level (thousands of 2013 dollars)</i>					
1989	0.4	6.3	14.5	57.8	162.7
1992	1.6	6.5	17.1	26.0	106.7
1995	3.0	12.9	15.6	37.9	179.1
1998	7.9	14.3	30.6	33.5	171.5
2001	6.6	13.2	28.9	91.9	262.6
2004	0.6	11.6	24.7	61.7	154.1
2007	9.8	15.5	56.1	89.8	177.4
2010	9.6	10.7	32.2	75.0	160.8
2013	15.5	11.0	35.0	100.0	236.2
<i>Three-year change (percent)</i>					
1992	300.0	3.2	17.9	-55.0	-34.4
1995	87.5	98.5	-8.8	45.8	67.9
1998	163.3	10.9	96.2	-11.6	-4.2
2001	-16.5	-7.7	-5.6	174.3	53.1
2004	-90.9	-12.1	-14.5	-32.9	-41.3
2007	1533.3	33.6	127.1	45.5	15.1
2010	-2.0	-31.0	-42.6	-16.5	-9.4
2013	61.5	2.8	8.7	33.3	46.9

Mean value of other managed assets for families with holdings
By percentile of net worth

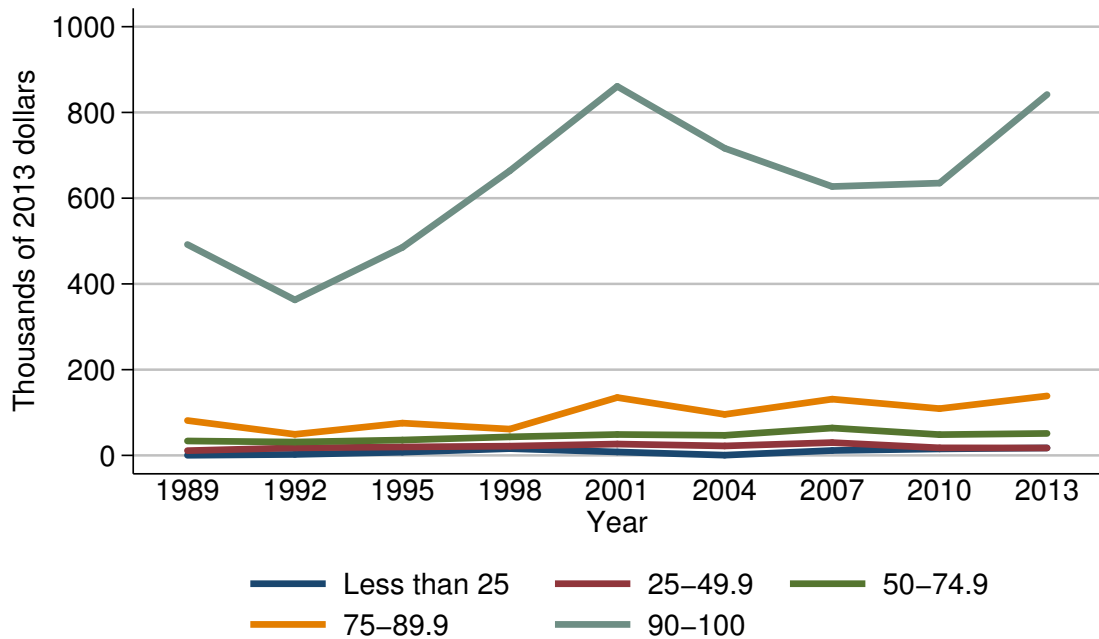

Mean value of other managed assets for families with holdings

Year	Percentile of net worth				
	Less than 25	25-49.9	50-74.9	75-89.9	90-100
<i>Level (thousands of 2013 dollars)</i>					
1989	0.4	11.1	33.6	81.4	492.0
1992	2.2	17.6	31.1	49.2	362.8
1995	7.6	19.7	35.9	75.3	485.1
1998	15.8	21.5	43.2	61.4	663.8
2001	8.1	26.5	48.8	135.0	860.9
2004	0.6	22.1	46.9	95.7	716.4
2007	11.4	29.9	63.9	131.2	627.3
2010	15.2	17.6	48.4	109.1	635.2
2013	17.4	17.3	51.2	138.7	841.8
<i>Three-year change (percent)</i>					
1992	450.0	58.6	-7.4	-39.6	-26.3
1995	245.5	11.9	15.4	53.0	33.7
1998	107.9	9.1	20.3	-18.5	36.8
2001	-48.7	23.3	13.0	119.9	29.7
2004	-92.6	-16.6	-3.9	-29.1	-16.8
2007	1800.0	35.3	36.2	37.1	-12.4
2010	33.3	-41.1	-24.3	-16.8	1.3
2013	14.5	-1.7	5.8	27.1	32.5

Percent of families with retirement accounts
For all families

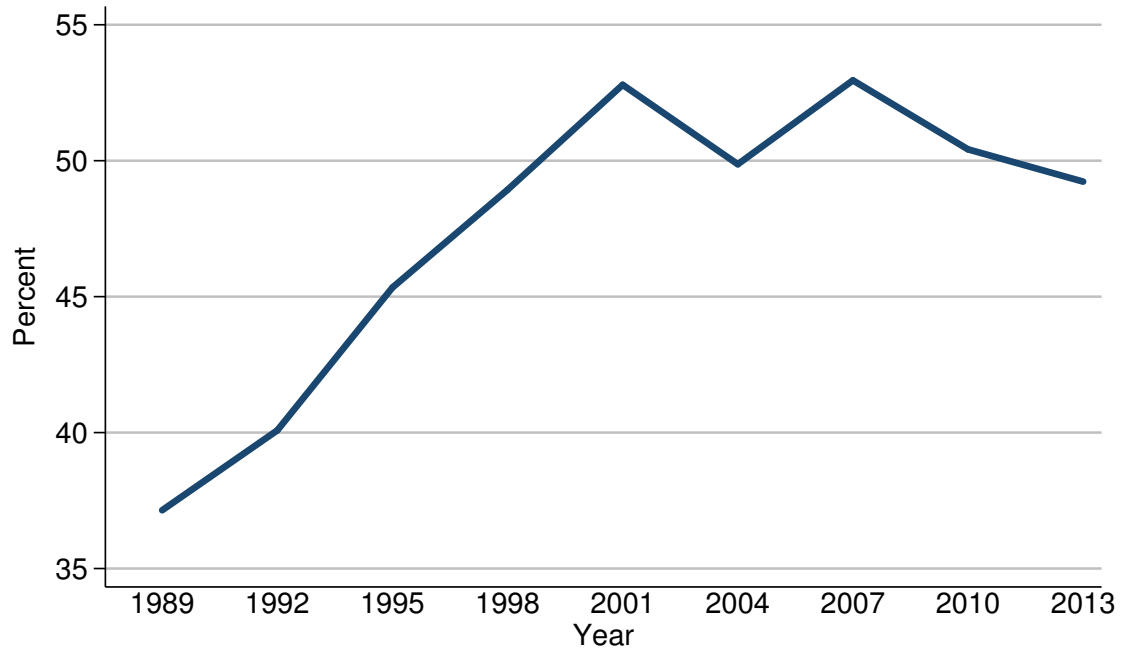

Percent of families with retirement accounts

Year	All families
<i>Level (percent)</i>	
1989	37.1
1992	40.1
1995	45.3
1998	48.9
2001	52.8
2004	49.9
2007	53.0
2010	50.4
2013	49.2
<i>Three-year change (percentage points)</i>	
1992	3.0
1995	5.2
1998	3.6
2001	3.9
2004	-2.9
2007	3.1
2010	-2.6
2013	-1.2

Median value of retirement accounts for families with holdings
For all families

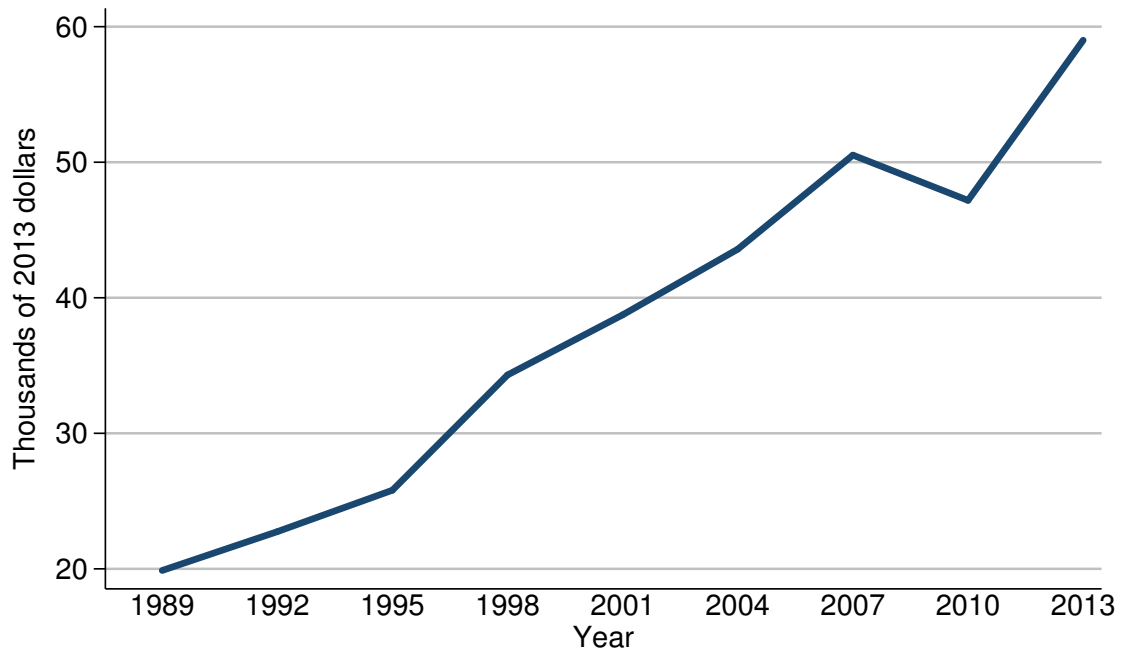

Median value of retirement accounts for families with holdings

Year	All families
<i>Level (thousands of 2013 dollars)</i>	
1989	19.9
1992	22.7
1995	25.8
1998	34.3
2001	38.7
2004	43.6
2007	50.5
2010	47.2
2013	59.0
<i>Three-year change (percent)</i>	
1992	14.1
1995	13.7
1998	32.9
2001	12.8
2004	12.7
2007	15.8
2010	-6.5
2013	25.0

Mean value of retirement accounts for families with holdings
For all families

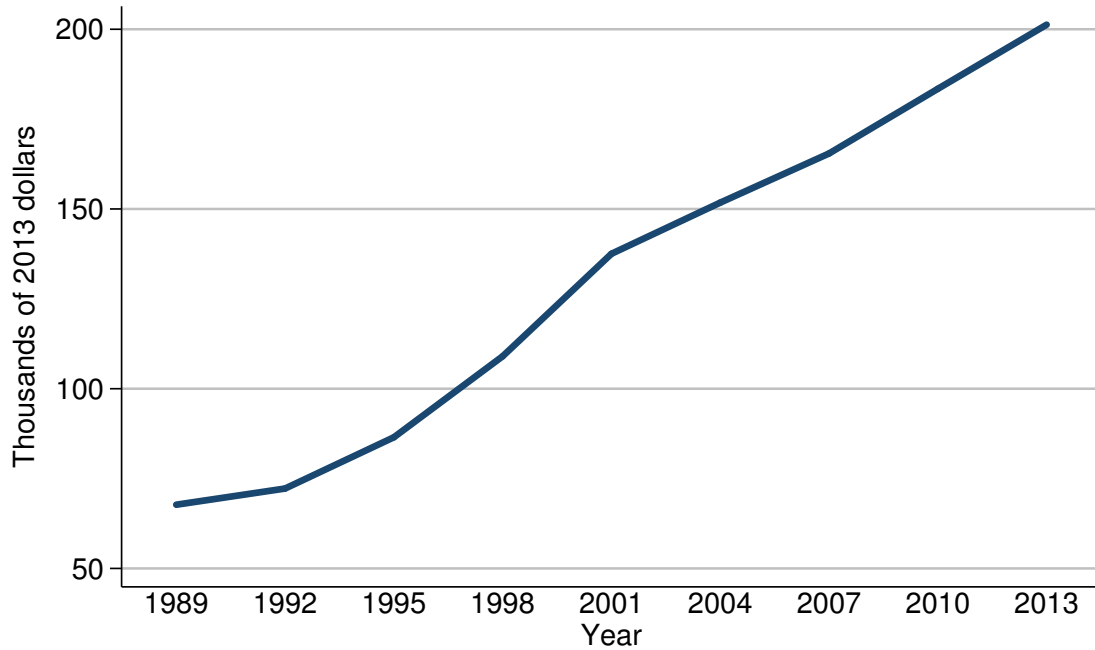

Mean value of retirement accounts for families with holdings

Year	All families
<i>Level (thousands of 2013 dollars)</i>	
1989	67.7
1992	72.2
1995	86.5
1998	109.0
2001	137.5
2004	151.8
2007	165.4
2010	183.4
2013	201.3
<i>Three-year change (percent)</i>	
1992	6.6
1995	19.8
1998	26.0
2001	26.1
2004	10.4
2007	9.0
2010	10.9
2013	9.8

Percent of families with retirement accounts
By percentile of income

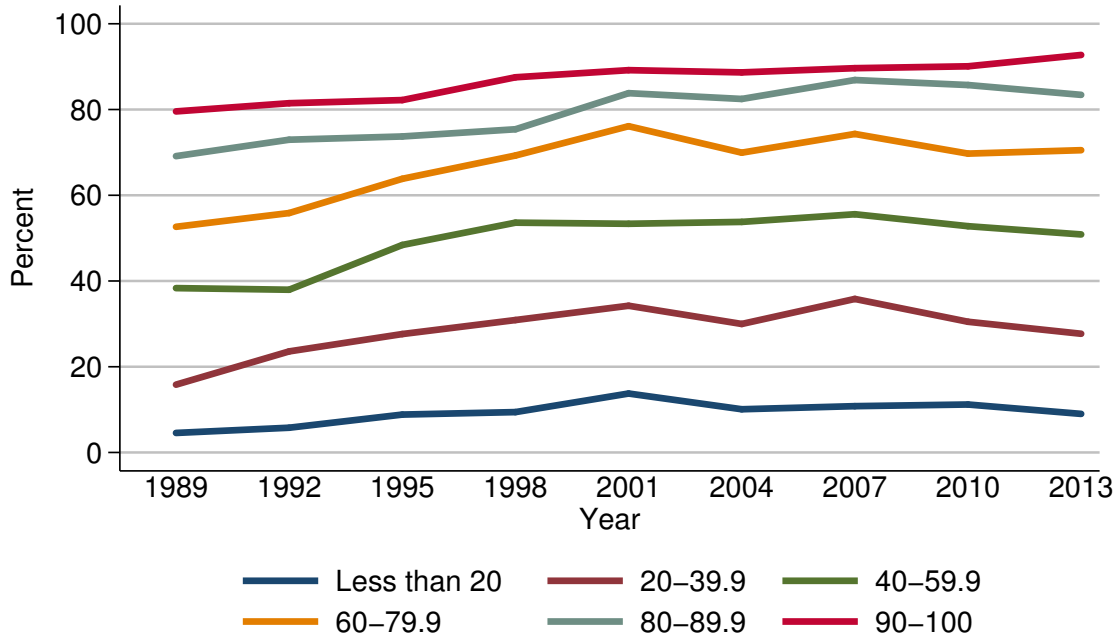

Percent of families with retirement accounts

Year	Percentile of income					
	Less than 20	20-39.9	40-59.9	60-79.9	80-89.9	90-100
<i>Level (percent)</i>						
1989	4.6	15.8	38.3	52.6	69.1	79.6
1992	5.8	23.6	38.0	55.9	73.0	81.5
1995	8.8	27.6	48.4	63.8	73.7	82.2
1998	9.4	30.9	53.6	69.3	75.4	87.5
2001	13.8	34.2	53.3	76.1	83.8	89.2
2004	10.1	30.0	53.8	69.9	82.5	88.7
2007	10.8	35.8	55.6	74.3	86.9	89.6
2010	11.2	30.5	52.8	69.7	85.7	90.1
2013	9.0	27.7	50.9	70.5	83.4	92.7
<i>Three-year change (percentage points)</i>						
1992	1.2	7.8	-0.3	3.3	3.9	1.9
1995	3.0	4.0	10.4	7.9	0.7	0.7
1998	0.6	3.3	5.2	5.5	1.7	5.3
2001	4.4	3.3	-0.3	6.8	8.4	1.7
2004	-3.7	-4.2	0.5	-6.2	-1.3	-0.5
2007	0.7	5.8	1.8	4.4	4.4	0.9
2010	0.4	-5.3	-2.8	-4.6	-1.2	0.5
2013	-2.2	-2.8	-1.9	0.8	-2.3	2.6

Median value of retirement accounts for families with holdings
By percentile of income

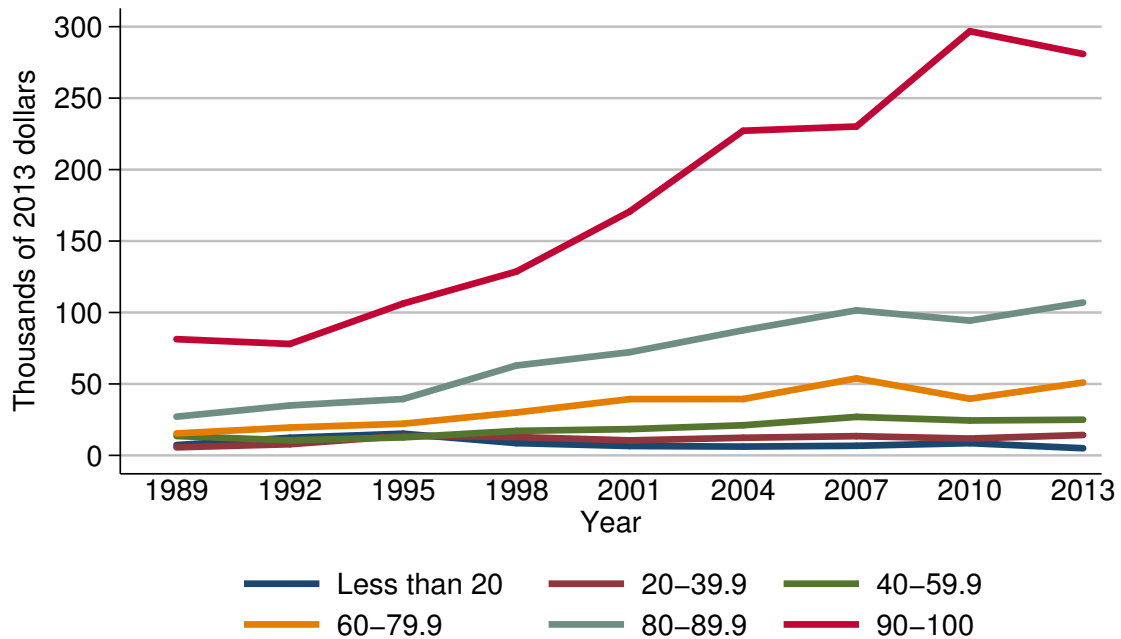

Median value of retirement accounts for families with holdings

Year	Percentile of income					
	Less than 20	20-39.9	40-59.9	60-79.9	80-89.9	90-100
<i>Level (thousands of 2013 dollars)</i>						
1989	7.2	5.6	13.6	15.4	27.1	81.3
1992	12.3	7.8	10.6	19.5	34.9	78.0
1995	15.2	13.7	12.6	22.2	39.5	106.3
1998	8.6	12.9	17.2	30.0	62.9	128.7
2001	6.6	10.5	18.4	39.4	72.2	170.7
2004	6.2	12.3	21.1	39.5	87.6	227.2
2007	6.7	13.5	26.9	53.9	101.5	230.2
2010	8.6	11.8	24.4	39.7	94.3	296.9
2013	5.0	14.3	25.0	51.0	107.0	280.9
<i>Three-year change (percent)</i>						
1992	70.8	39.3	-22.1	26.6	28.8	-4.1
1995	23.6	75.6	18.9	13.8	13.2	36.3
1998	-43.4	-5.8	36.5	35.1	59.2	21.1
2001	-23.3	-18.6	7.0	31.3	14.8	32.6
2004	-6.1	17.1	14.7	0.3	21.3	33.1
2007	8.1	9.8	27.5	36.5	15.9	1.3
2010	28.4	-12.6	-9.3	-26.3	-7.1	29.0
2013	-41.9	21.2	2.5	28.5	13.5	-5.4

Mean value of retirement accounts for families with holdings
By percentile of income

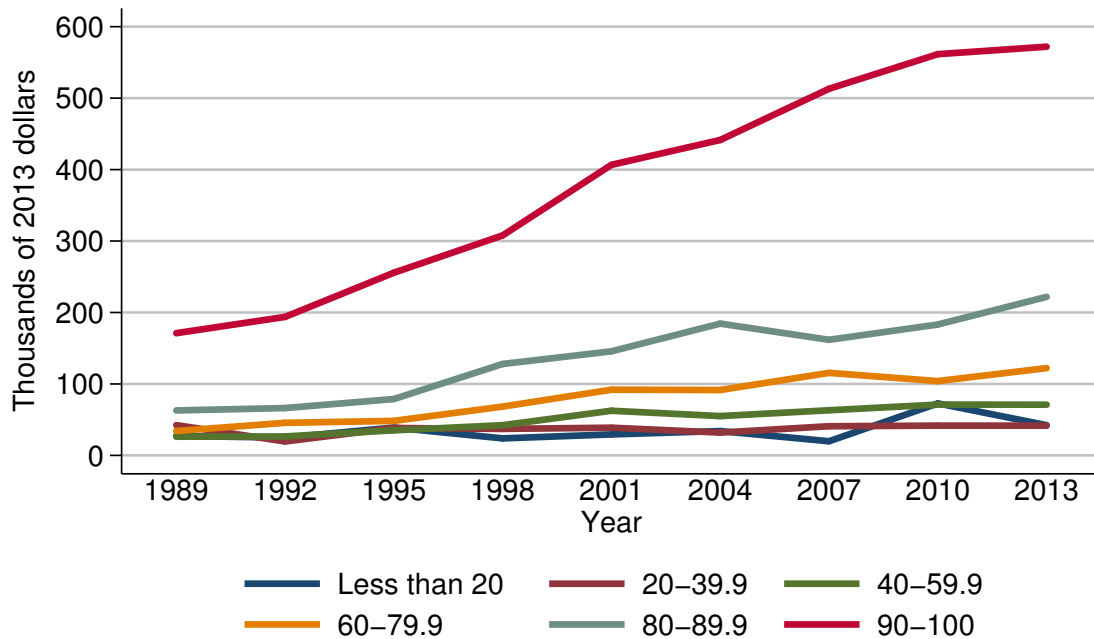

Mean value of retirement accounts for families with holdings

Year	Percentile of income					
	Less than 20	20-39.9	40-59.9	60-79.9	80-89.9	90-100
<i>Level (thousands of 2013 dollars)</i>						
1989	27.2	42.4	26.2	34.2	62.9	171.1
1992	24.9	19.5	26.6	45.6	66.3	193.8
1995	39.0	38.3	35.1	48.3	78.9	255.7
1998	23.8	37.1	42.3	68.3	128.0	307.9
2001	29.4	38.8	62.5	91.9	145.7	406.7
2004	34.0	31.9	55.0	91.5	184.5	441.5
2007	19.8	40.8	63.2	115.5	161.8	513.2
2010	72.7	41.7	71.1	104.0	183.2	561.6
2013	42.3	41.7	71.0	122.2	221.9	572.0
<i>Three-year change (percent)</i>						
1992	-8.5	-54.0	1.5	33.3	5.4	13.3
1995	56.6	96.4	32.0	5.9	19.0	31.9
1998	-39.0	-3.1	20.5	41.4	62.2	20.4
2001	23.5	4.6	47.8	34.6	13.8	32.1
2004	15.6	-17.8	-12.0	-0.4	26.6	8.6
2007	-41.8	27.9	14.9	26.2	-12.3	16.2
2010	267.2	2.2	12.5	-10.0	13.2	9.4
2013	-41.8	0.0	-0.1	17.5	21.1	1.9

Percent of families with retirement accounts
By age of head

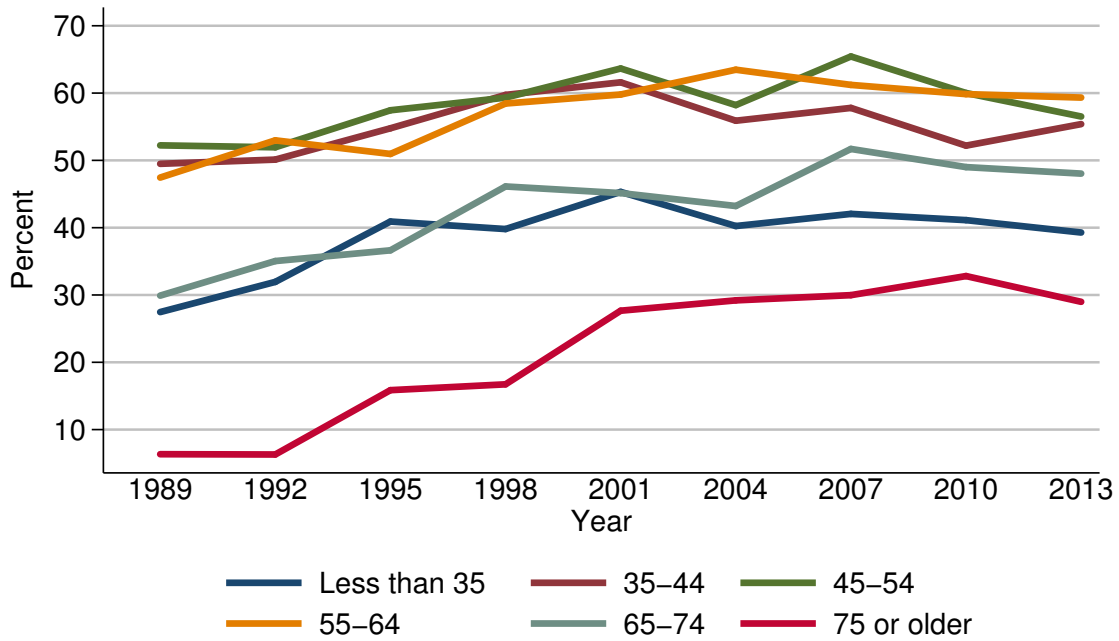

Percent of families with retirement accounts

Year	Age of head					
	Less than 35	35-44	45-54	55-64	65-74	75 or older
<i>Level (percent)</i>						
1989	27.5	49.5	52.2	47.4	29.9	6.3
1992	31.9	50.1	51.9	53.0	35.0	6.3
1995	40.9	54.8	57.4	51.0	36.6	15.9
1998	39.8	59.7	59.3	58.5	46.1	16.7
2001	45.3	61.6	63.7	59.8	45.1	27.7
2004	40.2	55.9	58.2	63.5	43.2	29.2
2007	42.1	57.8	65.4	61.2	51.7	30.0
2010	41.1	52.2	60.0	59.8	49.0	32.8
2013	39.3	55.4	56.5	59.3	48.0	29.0
<i>Three-year change (percentage points)</i>						
1992	4.4	0.6	-0.3	5.6	5.1	0.0
1995	9.0	4.7	5.5	-2.0	1.6	9.6
1998	-1.1	4.9	1.9	7.5	9.5	0.8
2001	5.5	1.9	4.4	1.3	-1.0	11.0
2004	-5.1	-5.7	-5.5	3.7	-1.9	1.5
2007	1.9	1.9	7.2	-2.3	8.5	0.8
2010	-1.0	-5.6	-5.4	-1.4	-2.7	2.8
2013	-1.8	3.2	-3.5	-0.5	-1.0	-3.8

Median value of retirement accounts for families with holdings
By age of head

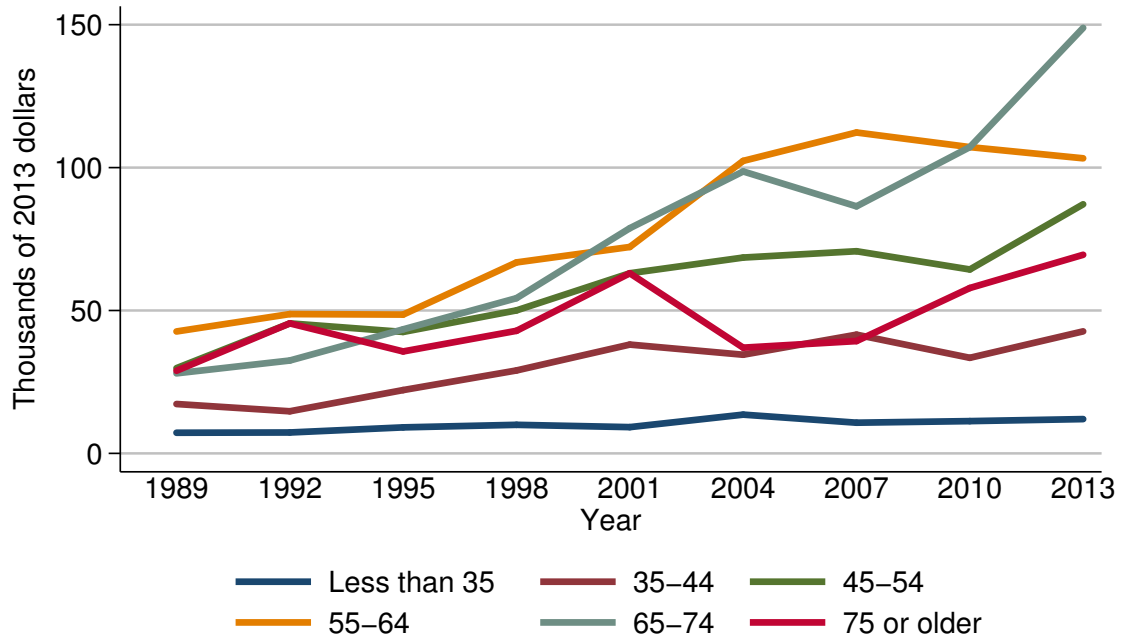

Median value of retirement accounts for families with holdings

Year	Age of head					
	Less than 35	35-44	45-54	55-64	65-74	75 or older
<i>Level (thousands of 2013 dollars)</i>						
1989	7.2	17.3	29.8	42.7	28.0	28.9
1992	7.3	14.7	45.5	48.7	32.5	45.5
1995	9.1	22.2	42.5	48.6	43.4	35.7
1998	10.0	29.0	50.0	66.8	54.3	42.9
2001	9.2	38.1	63.0	72.2	78.8	63.0
2004	13.6	34.5	68.5	102.4	98.7	37.0
2007	10.7	41.5	70.7	112.3	86.5	39.3
2010	11.3	33.4	64.3	107.2	107.2	57.9
2013	12.0	42.7	87.2	103.2	148.9	69.5
<i>Three-year change (percent)</i>						
1992	1.4	-15.0	52.7	14.1	16.1	57.4
1995	24.7	51.0	-6.6	-0.2	33.5	-21.5
1998	9.9	30.6	17.6	37.4	25.1	20.2
2001	-8.0	31.4	26.0	8.1	45.1	46.9
2004	47.8	-9.4	8.7	41.8	25.3	-41.3
2007	-21.3	20.3	3.2	9.7	-12.4	6.2
2010	5.6	-19.5	-9.1	-4.5	23.9	47.3
2013	6.2	27.8	35.6	-3.6	38.9	20.0

Mean value of retirement accounts for families with holdings
By age of head

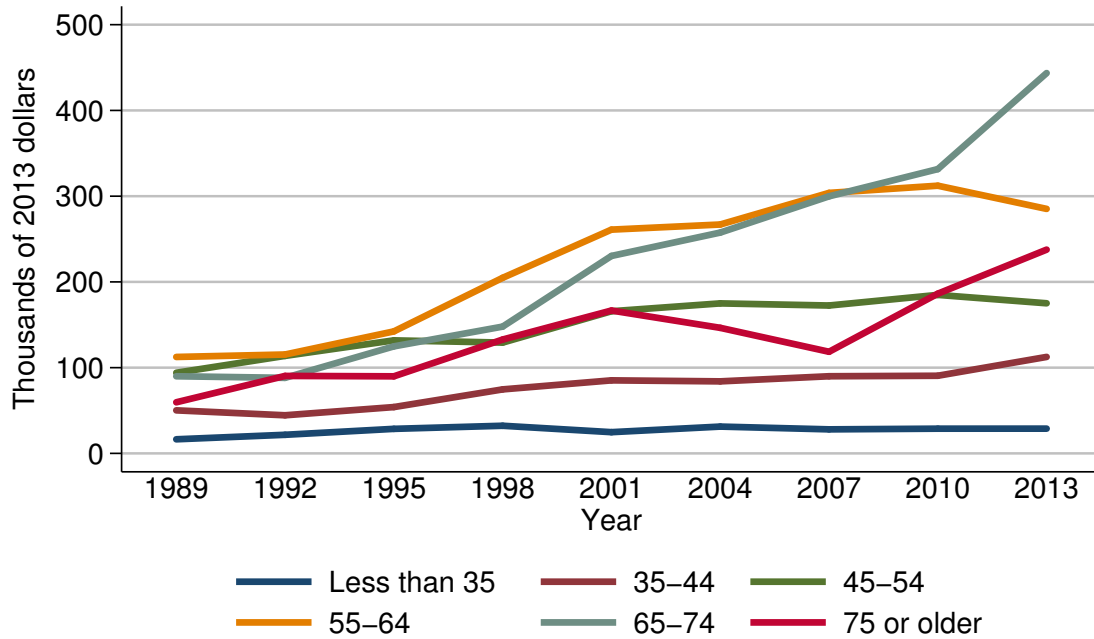

Mean value of retirement accounts for families with holdings

Year	Age of head					
	Less than 35	35-44	45-54	55-64	65-74	75 or older
<i>Level (thousands of 2013 dollars)</i>						
1989	16.5	50.2	94.1	112.5	90.0	59.6
1992	21.7	44.5	113.8	115.3	88.1	90.3
1995	28.6	54.0	131.9	142.3	124.8	89.9
1998	32.2	74.7	129.2	204.8	147.9	132.8
2001	24.8	85.2	165.8	261.0	230.3	166.7
2004	31.3	84.0	175.0	267.0	257.6	146.5
2007	28.1	90.0	172.5	303.8	299.8	118.5
2010	28.8	90.5	184.9	312.2	331.6	186.3
2013	28.9	112.5	175.1	285.2	443.6	237.6
<i>Three-year change (percent)</i>						
1992	31.5	-11.4	20.9	2.5	-2.1	51.5
1995	31.8	21.3	15.9	23.4	41.7	-0.4
1998	12.6	38.3	-2.0	43.9	18.5	47.7
2001	-23.0	14.1	28.3	27.4	55.7	25.5
2004	26.2	-1.4	5.5	2.3	11.9	-12.1
2007	-10.2	7.1	-1.4	13.8	16.4	-19.1
2010	2.5	0.6	7.2	2.8	10.6	57.2
2013	0.3	24.3	-5.3	-8.6	33.8	27.5

Percent of families with retirement accounts
By family structure

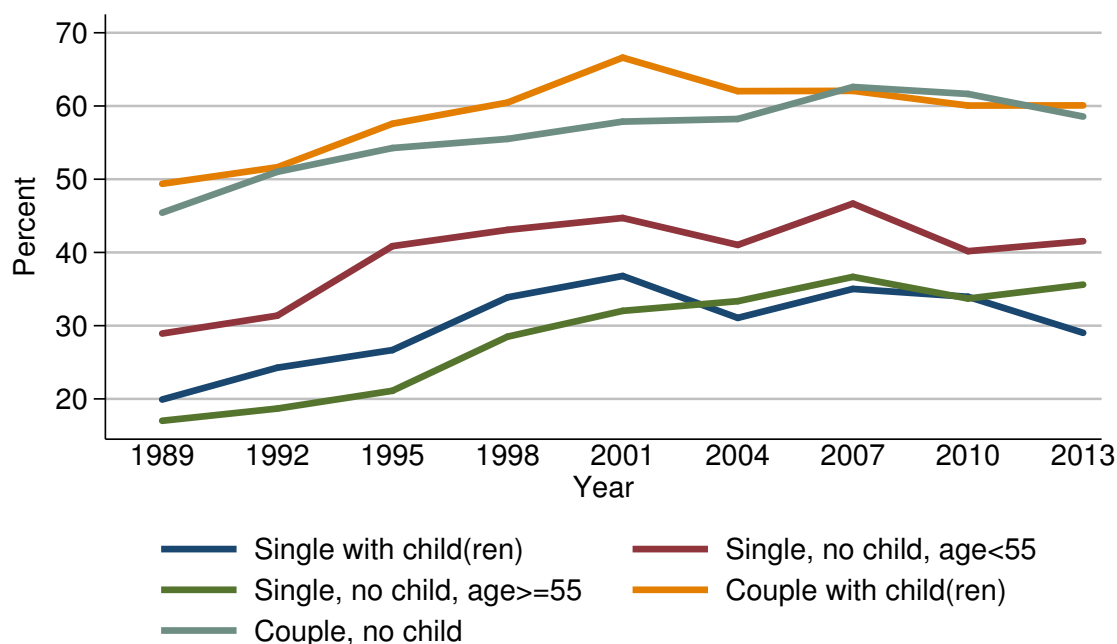

Percent of families with retirement accounts

Year	Family structure				
	Single with child(ren)	Single, no child, age < 55	Single, no child, age ≥ 55	Couple with child(ren)	Couple, no child
<i>Level (percent)</i>					
1989	19.9	28.9	17.0	49.4	45.4
1992	24.3	31.4	18.7	51.6	51.0
1995	26.7	40.9	21.1	57.6	54.3
1998	33.9	43.1	28.5	60.5	55.5
2001	36.8	44.7	32.0	66.6	57.9
2004	31.1	41.0	33.3	62.0	58.2
2007	35.0	46.7	36.7	62.1	62.6
2010	33.9	40.2	33.7	60.1	61.6
2013	29.0	41.5	35.6	60.1	58.6
<i>Three-year change (percentage points)</i>					
1992	4.4	2.5	1.7	2.2	5.6
1995	2.4	9.5	2.4	6.0	3.3
1998	7.2	2.2	7.4	2.9	1.2
2001	2.9	1.6	3.5	6.1	2.4
2004	-5.7	-3.7	1.3	-4.6	0.3
2007	3.9	5.7	3.4	0.1	4.4
2010	-1.1	-6.5	-3.0	-2.0	-1.0
2013	-4.9	1.3	1.9	0.0	-3.0

Median value of retirement accounts for families with holdings
By family structure

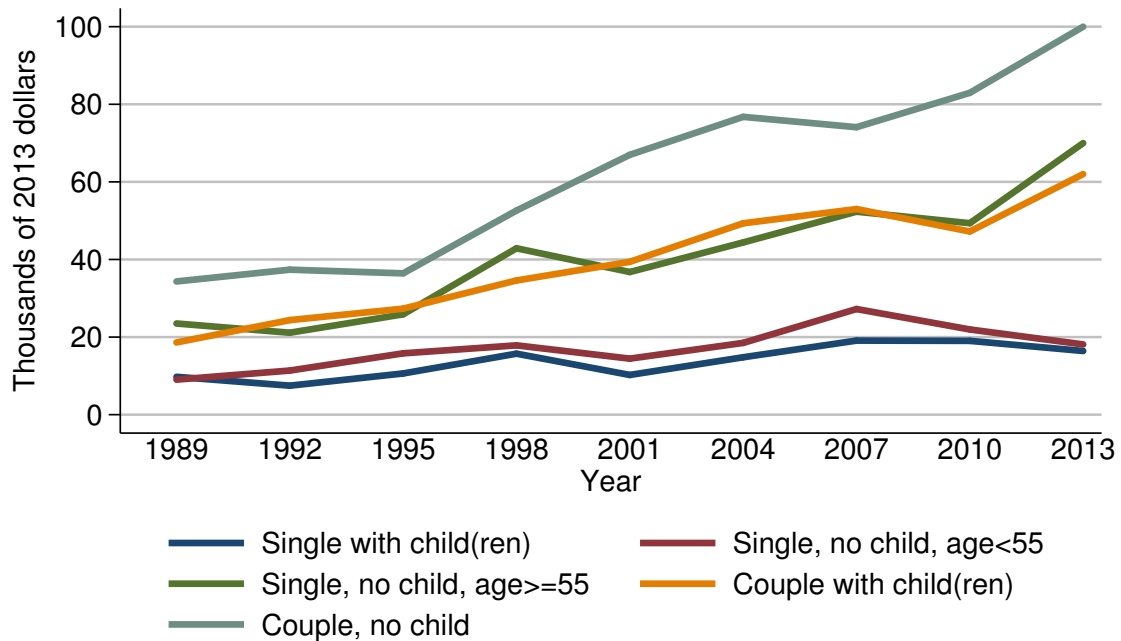

Median value of retirement accounts for families with holdings

Year	Family structure				
	Single with child(ren)	Single, no child, age < 55	Single, no child, age ≥ 55	Couple with child(ren)	Couple, no child
<i>Level (thousands of 2013 dollars)</i>					
1989	9.8	9.0	23.5	18.6	34.3
1992	7.5	11.4	21.1	24.4	37.4
1995	10.6	15.8	25.9	27.3	36.4
1998	15.7	17.9	42.9	34.6	52.6
2001	10.2	14.4	36.8	39.4	67.0
2004	14.8	18.5	44.4	49.3	76.8
2007	19.1	27.2	52.3	53.0	74.1
2010	19.0	22.0	49.4	47.2	82.9
2013	16.4	18.1	70.0	62.0	100.0
<i>Three-year change (percent)</i>					
1992	-23.5	26.7	-10.2	31.2	9.0
1995	41.3	38.6	22.7	11.9	-2.7
1998	48.1	13.3	65.6	26.7	44.5
2001	-35.0	-19.6	-14.2	13.9	27.4
2004	45.1	28.5	20.7	25.1	14.6
2007	29.1	47.0	17.8	7.5	-3.5
2010	-0.5	-19.1	-5.5	-10.9	11.9
2013	-13.7	-17.7	41.7	31.4	20.6

Mean value of retirement accounts for families with holdings
By family structure

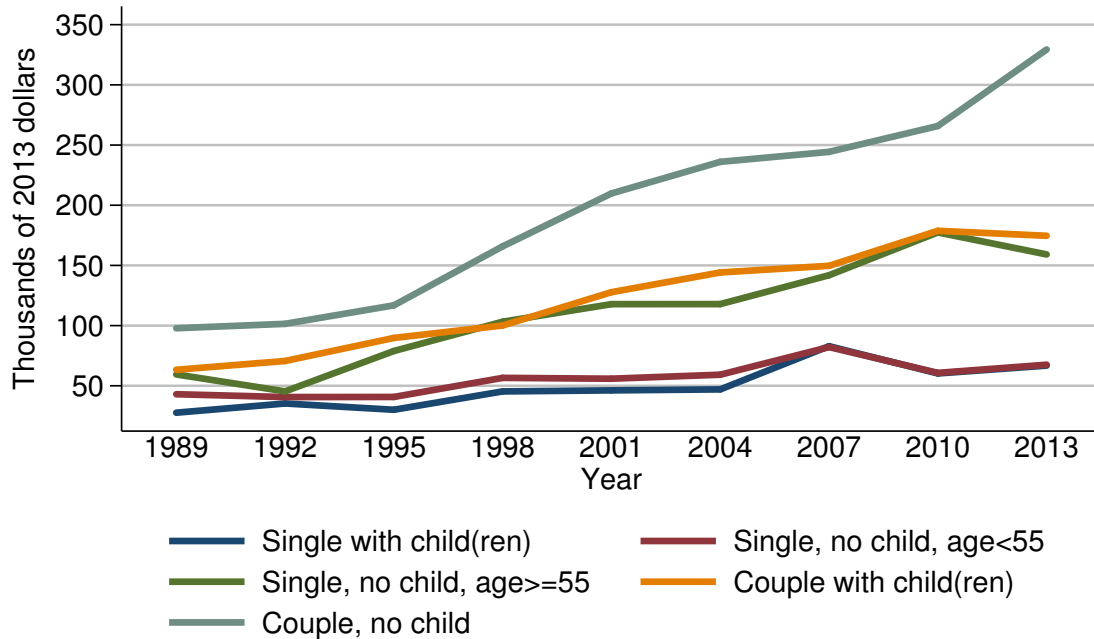

Mean value of retirement accounts for families with holdings

Year	Family structure				
	Single with child(ren)	Single, no child, age < 55	Single, no child, age ≥ 55	Couple with child(ren)	Couple, no child
<i>Level (thousands of 2013 dollars)</i>					
1989	27.7	43.0	59.4	63.3	97.8
1992	35.3	40.6	45.4	70.6	101.5
1995	30.1	40.7	78.9	89.7	116.8
1998	45.3	56.6	103.3	100.1	165.8
2001	46.2	55.9	117.8	127.8	209.8
2004	47.0	59.2	117.9	144.2	236.1
2007	82.9	82.1	141.9	149.7	244.4
2010	60.2	60.7	177.4	178.8	265.8
2013	66.8	67.5	159.1	174.6	329.4
<i>Three-year change (percent)</i>					
1992	27.4	-5.6	-23.6	11.5	3.8
1995	-14.7	0.2	73.8	27.1	15.1
1998	50.5	39.1	30.9	11.6	42.0
2001	2.0	-1.2	14.0	27.7	26.5
2004	1.7	5.9	0.1	12.8	12.5
2007	76.4	38.7	20.4	3.8	3.5
2010	-27.4	-26.1	25.0	19.4	8.8
2013	11.0	11.2	-10.3	-2.3	23.9

Percent of families with retirement accounts
By education of head

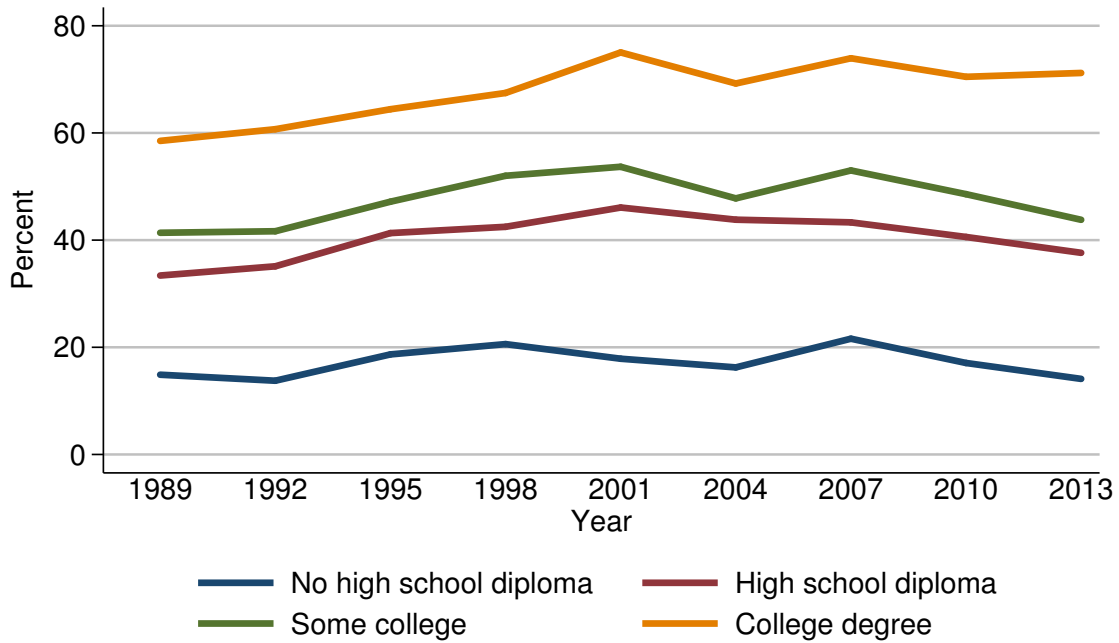

Percent of families with retirement accounts

Year	Education of head			
	No high school diploma	High school diploma	Some college	College degree
<i>Level (percent)</i>				
1989	14.9	33.4	41.4	58.5
1992	13.8	35.1	41.7	60.7
1995	18.7	41.3	47.2	64.4
1998	20.6	42.5	52.0	67.5
2001	17.9	46.1	53.7	75.0
2004	16.3	43.8	47.8	69.2
2007	21.6	43.3	53.0	73.9
2010	17.1	40.6	48.6	70.5
2013	14.1	37.6	43.8	71.2
<i>Three-year change (percentage points)</i>				
1992	-1.1	1.7	0.3	2.2
1995	4.9	6.2	5.5	3.7
1998	1.9	1.2	4.8	3.1
2001	-2.7	3.6	1.7	7.5
2004	-1.6	-2.3	-5.9	-5.8
2007	5.3	-0.5	5.2	4.7
2010	-4.5	-2.7	-4.4	-3.4
2013	-3.0	-3.0	-4.8	0.7

Median value of retirement accounts for families with holdings
By education of head

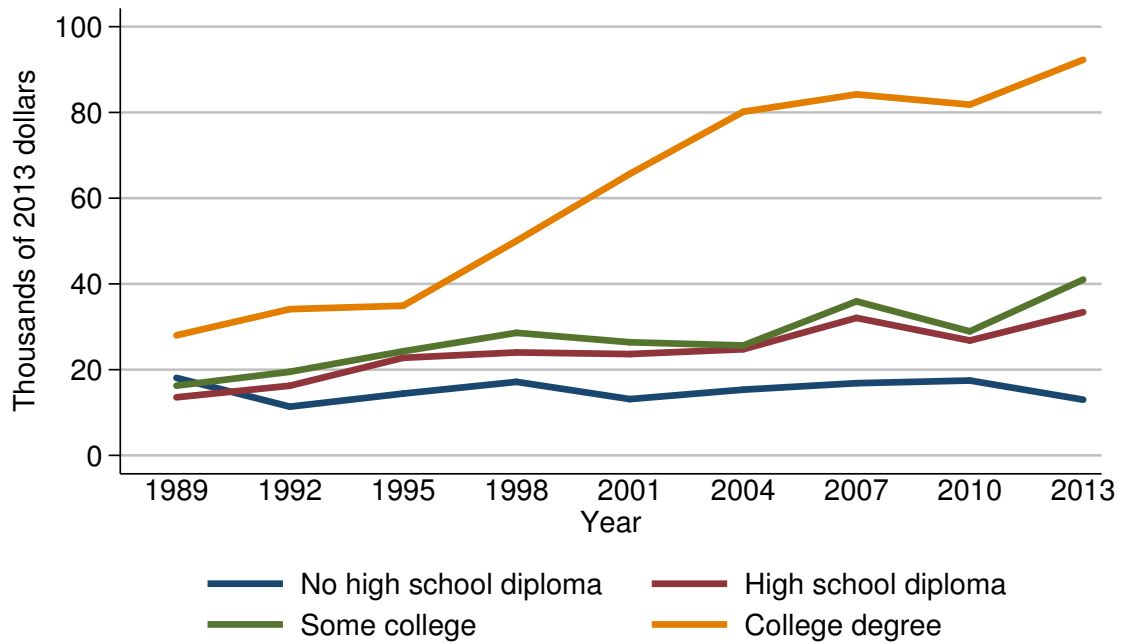

Median value of retirement accounts for families with holdings

Year	Education of head			
	No high school diploma	High school diploma	Some college	College degree
<i>Level (thousands of 2013 dollars)</i>				
1989	18.1	13.6	16.3	28.0
1992	11.4	16.2	19.5	34.1
1995	14.4	22.8	24.3	34.9
1998	17.2	24.0	28.6	50.0
2001	13.1	23.6	26.4	65.7
2004	15.3	24.8	25.6	80.2
2007	16.8	32.1	35.9	84.2
2010	17.5	26.8	28.9	81.8
2013	13.0	33.4	41.0	92.3
<i>Three-year change (percent)</i>				
1992	-37.0	19.1	19.6	21.8
1995	26.3	40.7	24.6	2.3
1998	19.4	5.3	17.7	43.3
2001	-23.8	-1.7	-7.7	31.4
2004	16.8	5.1	-3.0	22.1
2007	9.8	29.4	40.2	5.0
2010	4.2	-16.5	-19.5	-2.9
2013	-25.7	24.6	41.9	12.8

Mean value of retirement accounts for families with holdings
By education of head

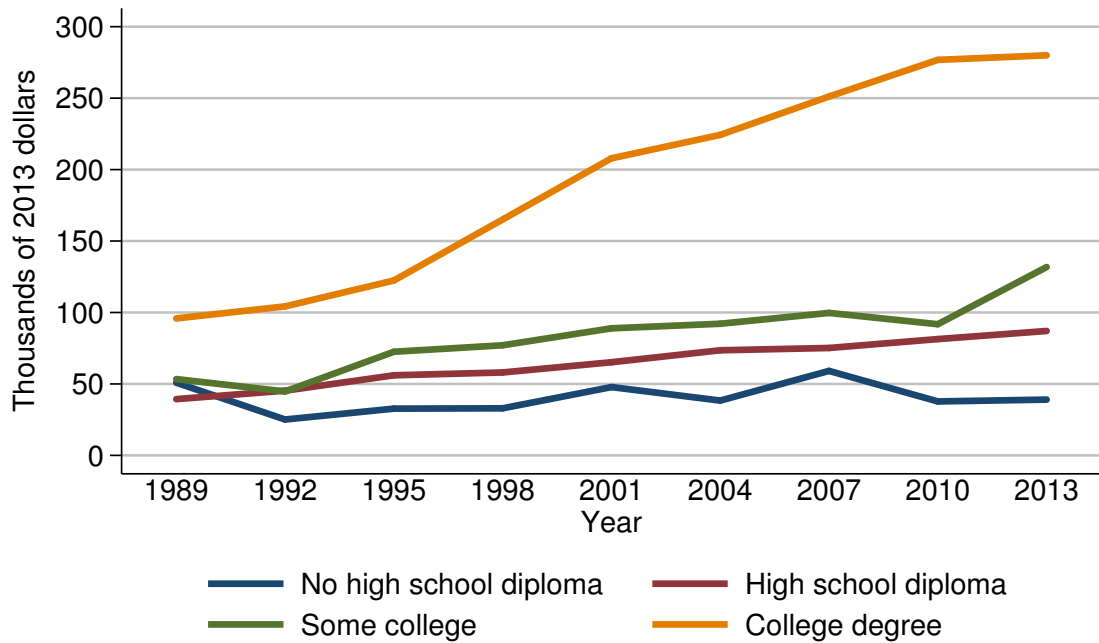

Mean value of retirement accounts for families with holdings

Year	Education of head			
	No high school diploma	High school diploma	Some college	College degree
<i>Level (thousands of 2013 dollars)</i>				
1989	50.9	39.4	53.4	95.9
1992	25.1	45.3	44.7	104.3
1995	32.7	56.1	72.5	122.4
1998	32.9	58.1	77.1	165.1
2001	47.8	65.2	88.9	207.9
2004	38.4	73.6	92.1	224.3
2007	59.1	75.2	99.7	251.2
2010	37.8	81.4	91.8	276.8
2013	39.0	87.1	131.8	280.0
<i>Three-year change (percent)</i>				
1992	-50.7	15.0	-16.3	8.8
1995	30.3	23.8	62.2	17.4
1998	0.6	3.6	6.3	34.9
2001	45.3	12.2	15.3	25.9
2004	-19.7	12.9	3.6	7.9
2007	53.9	2.2	8.3	12.0
2010	-36.0	8.2	-7.9	10.2
2013	3.2	7.0	43.6	1.2

Percent of families with retirement accounts
By race or ethnicity of respondent

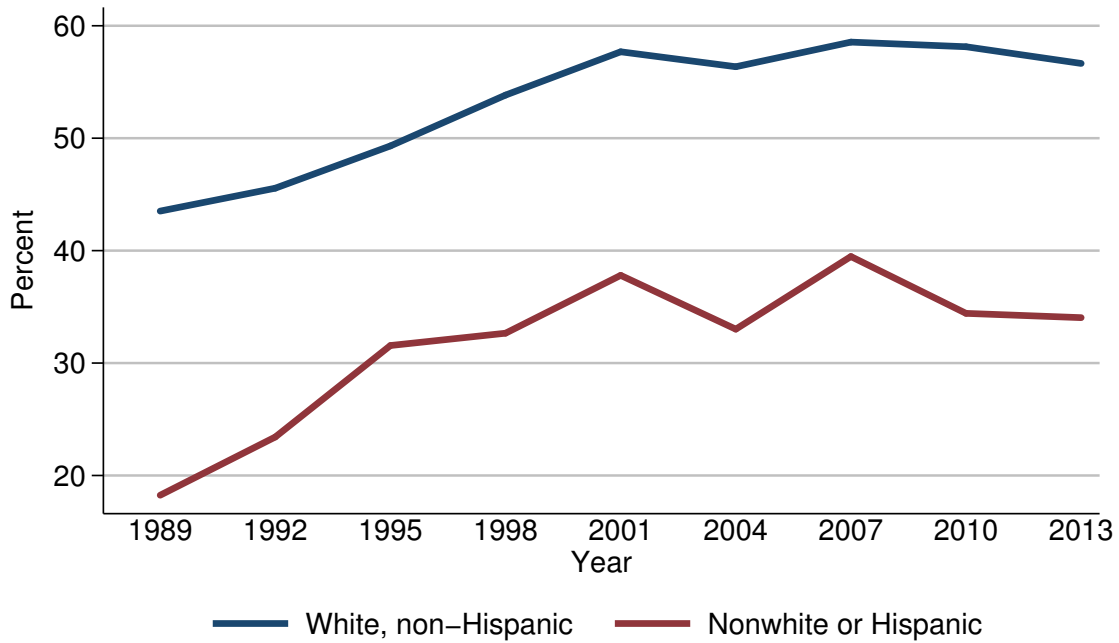

Percent of families with retirement accounts

Year	Race or ethnicity of respondent	
	White, non-Hispanic	Nonwhite or Hispanic
<i>Level (percent)</i>		
1989	43.5	18.2
1992	45.6	23.4
1995	49.3	31.6
1998	53.8	32.7
2001	57.7	37.8
2004	56.4	33.0
2007	58.5	39.5
2010	58.1	34.4
2013	56.7	34.0
<i>Three-year change (percentage points)</i>		
1992	2.1	5.2
1995	3.7	8.2
1998	4.5	1.1
2001	3.9	5.1
2004	-1.3	-4.8
2007	2.1	6.5
2010	-0.4	-5.1
2013	-1.4	-0.4

Median value of retirement accounts for families with holdings
By race or ethnicity of respondent

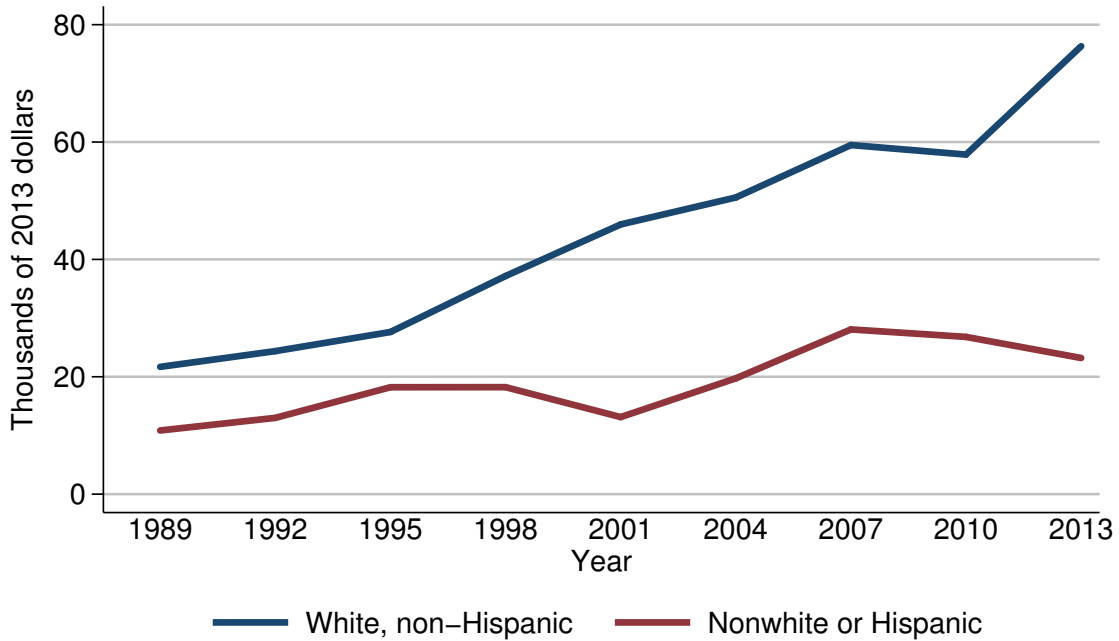

Median value of retirement accounts for families with holdings

Year	Race or ethnicity of respondent	
	White, non-Hispanic	Nonwhite or Hispanic
<i>Level (thousands of 2013 dollars)</i>		
1989	21.7	10.8
1992	24.4	13.0
1995	27.6	18.2
1998	37.2	18.2
2001	46.0	13.1
2004	50.6	19.7
2007	59.5	28.1
2010	57.9	26.8
2013	76.3	23.2
<i>Three-year change (percent)</i>		
1992	12.4	20.4
1995	13.1	40.0
1998	34.8	0.0
2001	23.7	-28.0
2004	10.0	50.4
2007	17.6	42.6
2010	-2.7	-4.6
2013	31.8	-13.4

Mean value of retirement accounts for families with holdings
By race or ethnicity of respondent

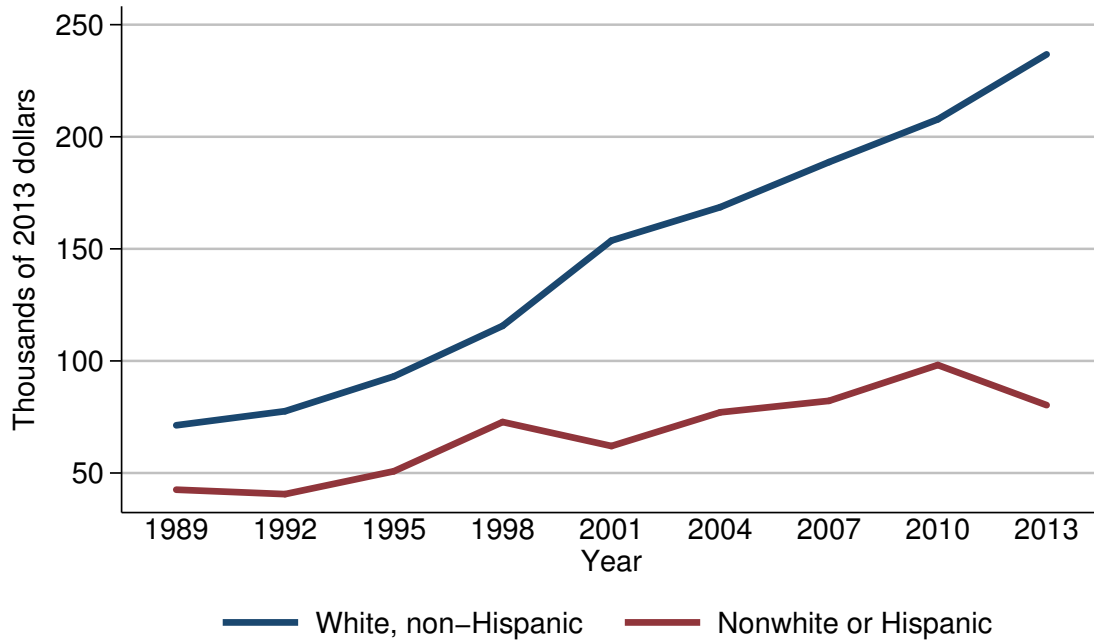

Mean value of retirement accounts for families with holdings

Year	Race or ethnicity of respondent	
	White, non-Hispanic	Nonwhite or Hispanic
<i>Level (thousands of 2013 dollars)</i>		
1989	71.3	42.6
1992	77.6	40.6
1995	93.1	50.8
1998	115.7	72.8
2001	153.7	62.0
2004	168.6	77.1
2007	188.7	82.2
2010	207.8	98.2
2013	236.8	80.3
<i>Three-year change (percent)</i>		
1992	8.8	-4.7
1995	20.0	25.1
1998	24.3	43.3
2001	32.8	-14.8
2004	9.7	24.4
2007	11.9	6.6
2010	10.1	19.5
2013	14.0	-18.2

Percent of families with retirement accounts
By current work status of head

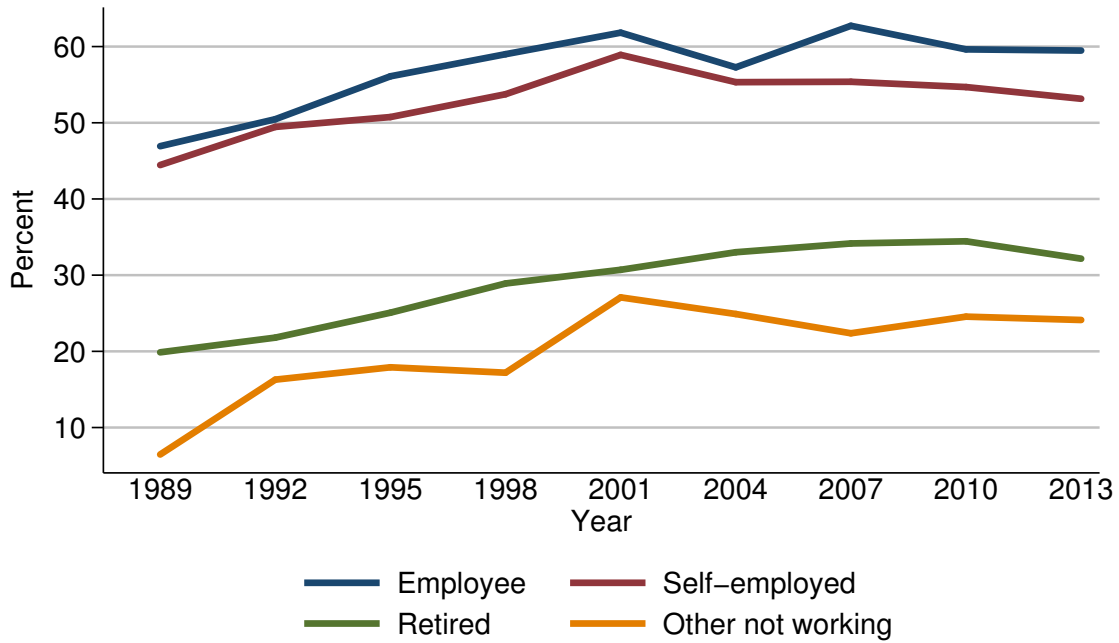

Percent of families with retirement accounts

Year	Current work status of head			
	Employee	Self-employed	Retired	Other not working
<i>Level (percent)</i>				
1989	46.9	44.5	19.9	6.5
1992	50.5	49.5	21.8	16.3
1995	56.1	50.8	25.1	17.9
1998	59.0	53.7	28.9	17.2
2001	61.8	58.9	30.7	27.1
2004	57.3	55.3	33.0	24.9
2007	62.7	55.4	34.2	22.4
2010	59.6	54.7	34.4	24.6
2013	59.5	53.2	32.2	24.1
<i>Three-year change (percentage points)</i>				
1992	3.6	5.0	1.9	9.8
1995	5.6	1.3	3.3	1.6
1998	2.9	2.9	3.8	-0.7
2001	2.8	5.2	1.8	9.9
2004	-4.5	-3.6	2.3	-2.2
2007	5.4	0.1	1.2	-2.5
2010	-3.1	-0.7	0.2	2.2
2013	-0.1	-1.5	-2.2	-0.5

Median value of retirement accounts for families with holdings
By current work status of head

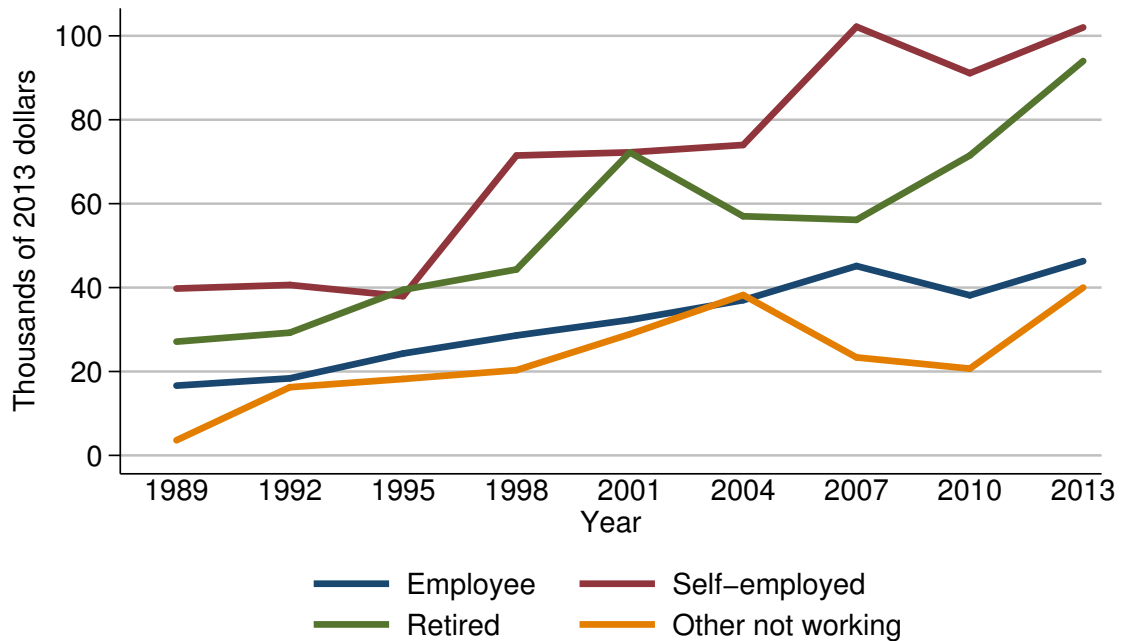

Median value of retirement accounts for families with holdings

Year	Current work status of head			
	Employee	Self-employed	Retired	Other not working
<i>Level (thousands of 2013 dollars)</i>				
1989	16.6	39.8	27.1	3.6
1992	18.4	40.6	29.2	16.2
1995	24.3	37.9	39.5	18.2
1998	28.6	71.5	44.3	20.3
2001	32.3	72.2	72.2	28.9
2004	37.0	74.0	57.0	38.2
2007	45.1	102.2	56.1	23.4
2010	38.2	91.1	71.5	20.7
2013	46.3	102.0	94.0	40.0
<i>Three-year change (percent)</i>				
1992	10.8	2.0	7.7	350.0
1995	32.1	-6.7	35.3	12.3
1998	17.7	88.7	12.2	11.5
2001	12.9	1.0	63.0	42.4
2004	14.6	2.5	-21.1	32.2
2007	21.9	38.1	-1.6	-38.7
2010	-15.3	-10.9	27.5	-11.5
2013	21.2	12.0	31.5	93.2

Mean value of retirement accounts for families with holdings
By current work status of head

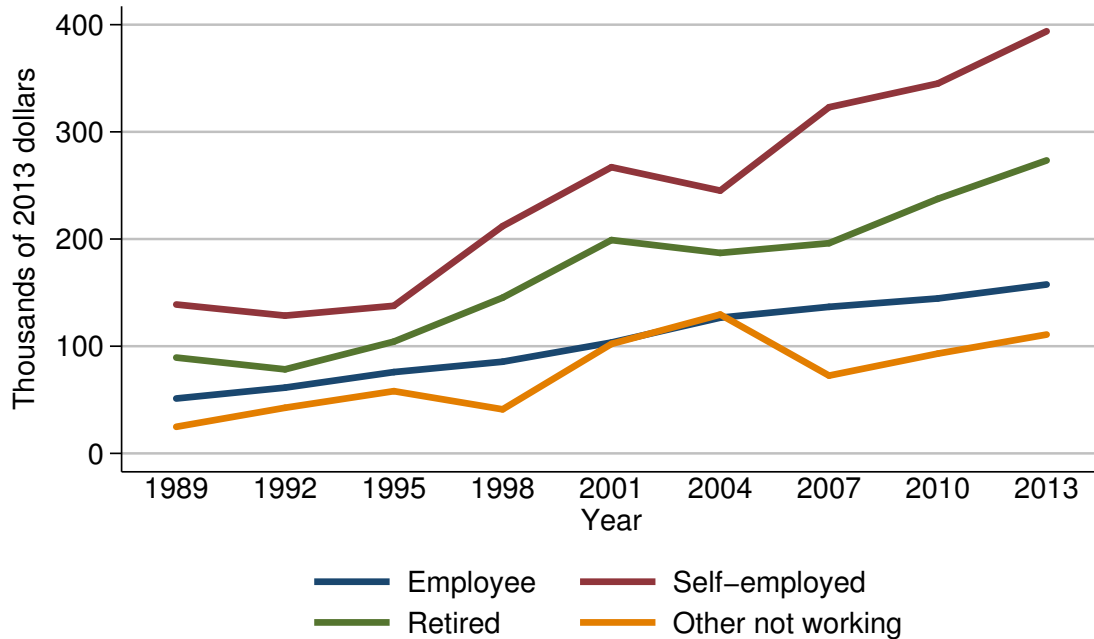

Mean value of retirement accounts for families with holdings

Year	Current work status of head			
	Employee	Self-employed	Retired	Other not working
<i>Level (thousands of 2013 dollars)</i>				
1989	51.2	138.9	89.4	24.8
1992	61.4	128.6	78.4	42.6
1995	75.9	137.7	104.3	58.1
1998	85.6	212.0	145.3	41.1
2001	103.4	267.1	199.1	102.1
2004	126.6	245.2	187.1	129.5
2007	136.8	323.0	196.1	72.6
2010	144.6	345.1	237.5	93.1
2013	157.6	393.9	273.3	110.9
<i>Three-year change (percent)</i>				
1992	19.9	-7.4	-12.3	71.8
1995	23.6	7.1	33.0	36.4
1998	12.8	54.0	39.3	-29.3
2001	20.8	26.0	37.0	148.4
2004	22.4	-8.2	-6.0	26.8
2007	8.1	31.7	4.8	-43.9
2010	5.7	6.8	21.1	28.2
2013	9.0	14.1	15.1	19.1

Percent of families with retirement accounts
By current occupation of head

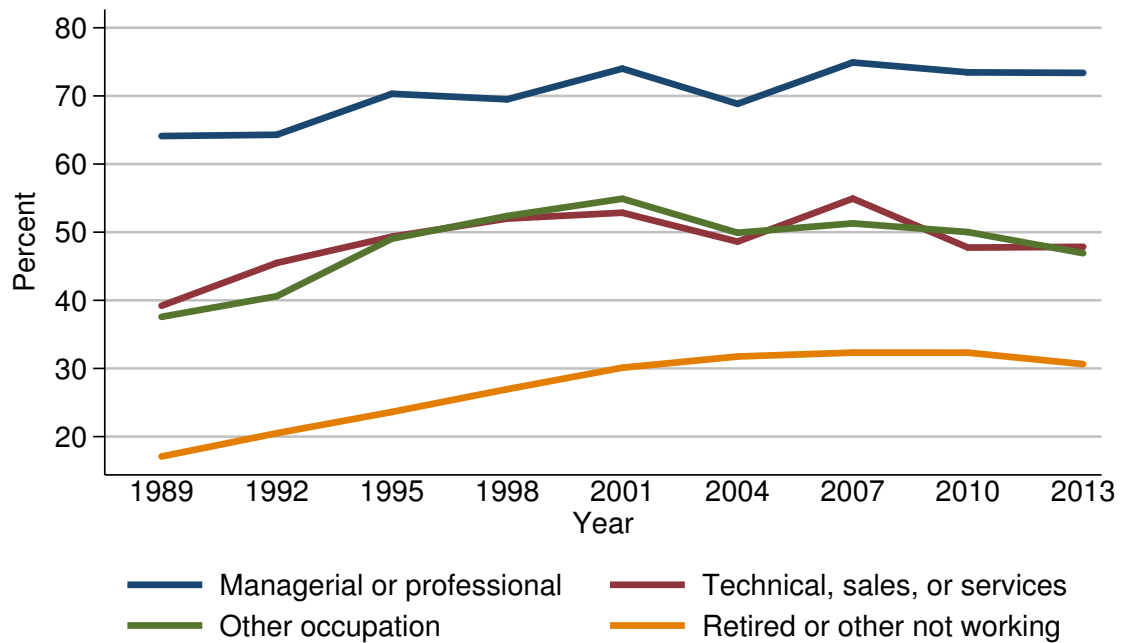

Percent of families with retirement accounts

Year	Current occupation of head			
	Managerial or professional	Technical, sales, or services	Other occupation	Retired or other not working
<i>Level (percent)</i>				
1989	64.1	39.2	37.6	17.1
1992	64.3	45.5	40.6	20.5
1995	70.3	49.3	49.1	23.6
1998	69.5	52.0	52.4	27.0
2001	74.0	52.9	54.9	30.1
2004	68.8	48.6	49.9	31.8
2007	74.9	54.9	51.3	32.3
2010	73.5	47.7	50.0	32.3
2013	73.4	47.8	46.9	30.6
<i>Three-year change (percentage points)</i>				
1992	0.2	6.3	3.0	3.4
1995	6.0	3.8	8.5	3.1
1998	-0.8	2.7	3.3	3.4
2001	4.5	0.9	2.5	3.1
2004	-5.2	-4.3	-5.0	1.7
2007	6.1	6.3	1.4	0.5
2010	-1.4	-7.2	-1.3	0.0
2013	-0.1	0.1	-3.1	-1.7

Median value of retirement accounts for families with holdings
By current occupation of head

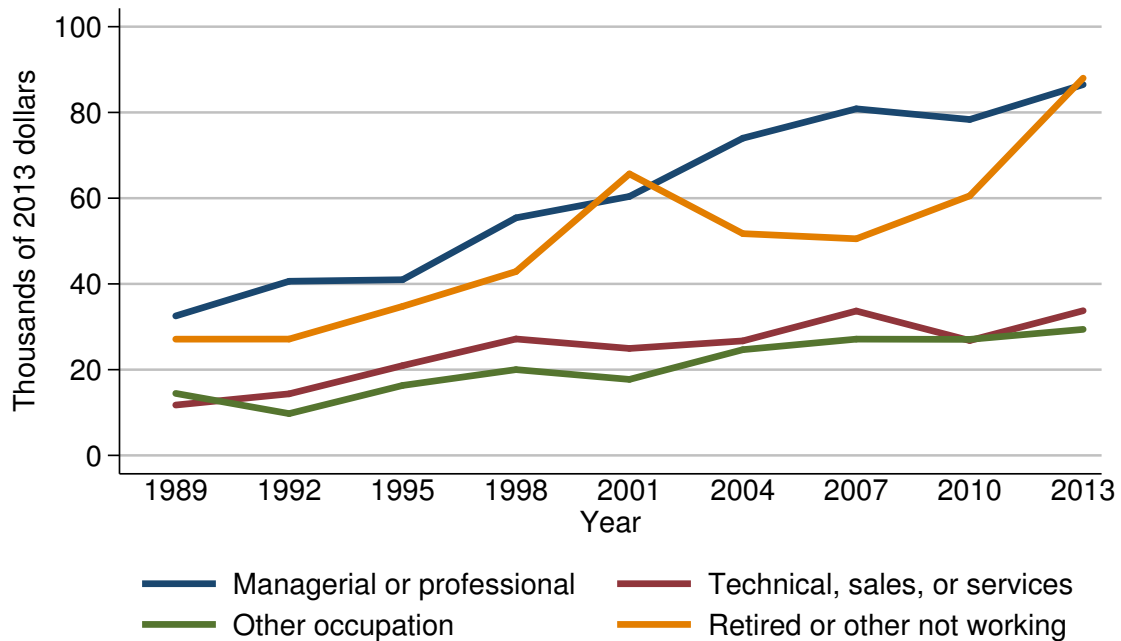

Median value of retirement accounts for families with holdings

Year	Current occupation of head			
	Managerial or professional	Technical, sales, or services	Other occupation	Retired or other not working
<i>Level (thousands of 2013 dollars)</i>				
1989	32.5	11.7	14.5	27.1
1992	40.6	14.4	9.7	27.1
1995	41.0	20.9	16.3	34.8
1998	55.4	27.2	20.0	42.9
2001	60.4	25.0	17.7	65.7
2004	74.0	26.7	24.7	51.7
2007	80.8	33.7	27.1	50.5
2010	78.3	26.8	27.1	60.5
2013	86.5	33.8	29.4	88.0
<i>Three-year change (percent)</i>				
1992	24.9	23.1	-33.1	0.0
1995	1.0	45.1	68.0	28.4
1998	35.1	30.1	22.7	23.3
2001	9.0	-8.1	-11.5	53.1
2004	22.5	6.8	39.5	-21.3
2007	9.2	26.2	9.7	-2.3
2010	-3.1	-20.5	0.0	19.8
2013	10.5	26.1	8.5	45.5

Mean value of retirement accounts for families with holdings
By current occupation of head

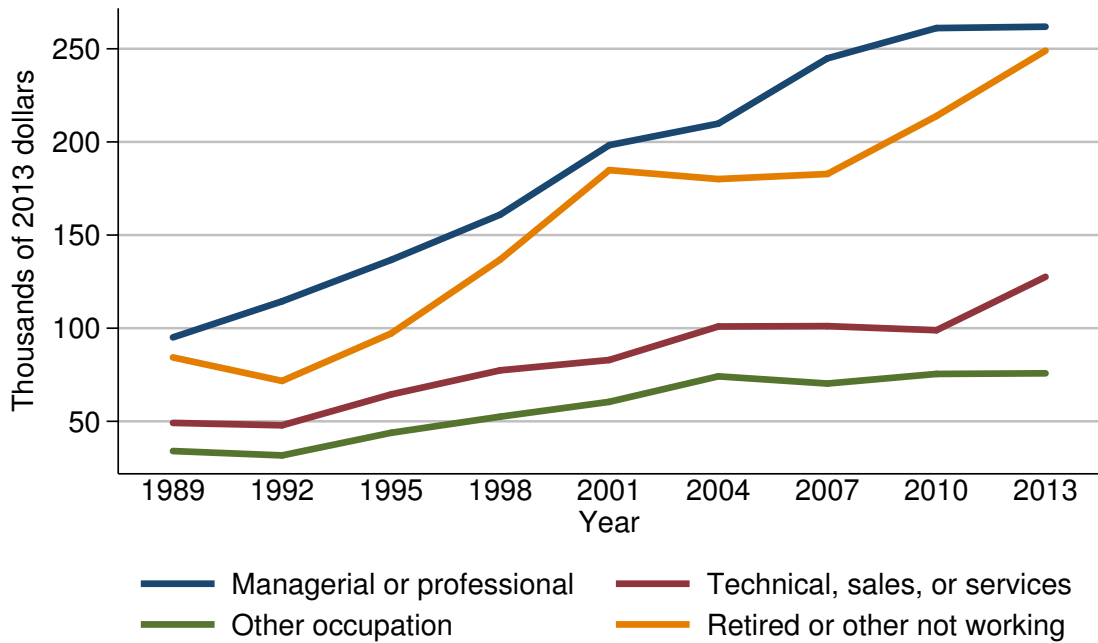

Mean value of retirement accounts for families with holdings

Year	Current occupation of head			
	Managerial or professional	Technical, sales, or services	Other occupation	Retired or other not working
<i>Level (thousands of 2013 dollars)</i>				
1989	95.1	49.2	34.0	84.3
1992	114.4	47.9	31.7	71.7
1995	136.6	64.4	43.8	97.2
1998	160.9	77.4	52.5	136.8
2001	198.3	82.9	60.5	184.9
2004	209.8	100.9	74.1	180.1
2007	244.9	101.1	70.3	182.8
2010	261.1	98.9	75.4	213.9
2013	261.9	127.6	75.8	249.0
<i>Three-year change (percent)</i>				
1992	20.3	-2.6	-6.8	-14.9
1995	19.4	34.4	38.2	35.6
1998	17.8	20.2	19.9	40.7
2001	23.2	7.1	15.2	35.2
2004	5.8	21.7	22.5	-2.6
2007	16.7	0.2	-5.1	1.5
2010	6.6	-2.2	7.3	17.0
2013	0.3	29.0	0.5	16.4

Percent of families with retirement accounts
By region

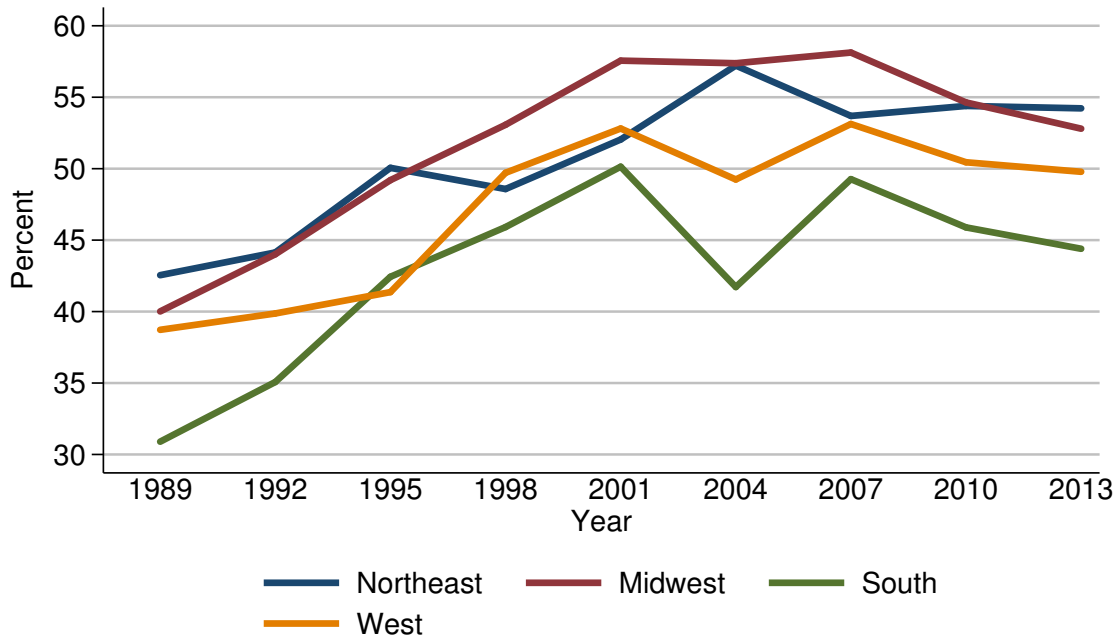

Percent of families with retirement accounts

Year	Region			
	Northeast	Midwest	South	West
<i>Level (percent)</i>				
1989	42.5	40.0	30.9	38.7
1992	44.1	44.0	35.1	39.9
1995	50.1	49.2	42.4	41.4
1998	48.6	53.1	45.9	49.7
2001	52.0	57.6	50.1	52.8
2004	57.2	57.4	41.7	49.2
2007	53.7	58.1	49.3	53.1
2010	54.4	54.6	45.9	50.4
2013	54.2	52.8	44.4	49.8
<i>Three-year change (percentage points)</i>				
1992	1.6	4.0	4.2	1.2
1995	6.0	5.2	7.3	1.5
1998	-1.5	3.9	3.5	8.3
2001	3.4	4.5	4.2	3.1
2004	5.2	-0.2	-8.4	-3.6
2007	-3.5	0.7	7.6	3.9
2010	0.7	-3.5	-3.4	-2.7
2013	-0.2	-1.8	-1.5	-0.6

Median value of retirement accounts for families with holdings
By region

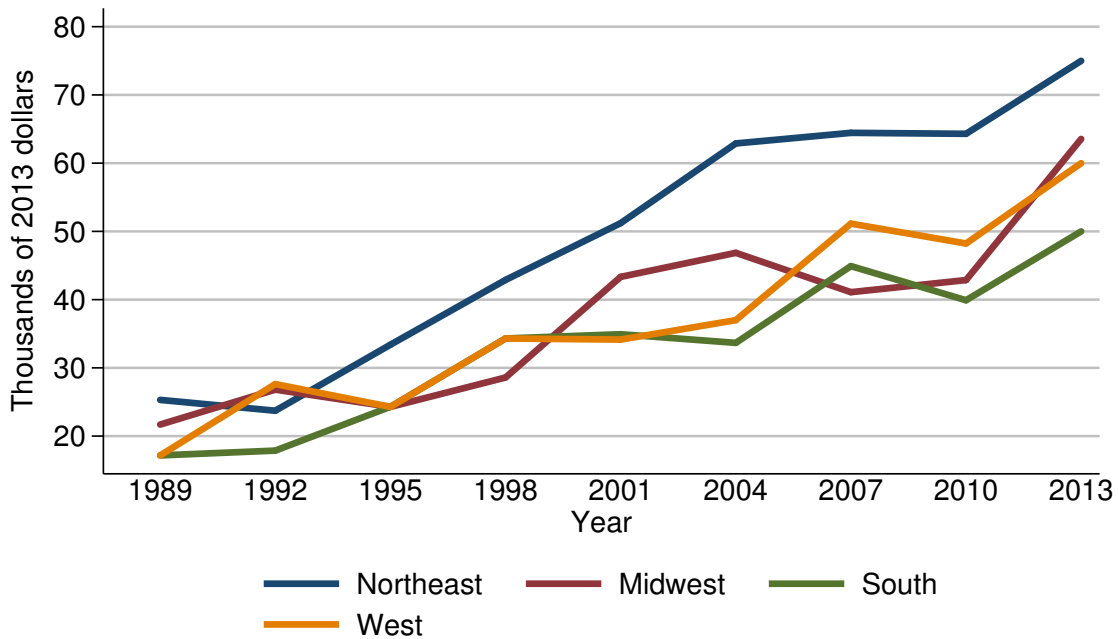

Median value of retirement accounts for families with holdings

Year	Region			
	Northeast	Midwest	South	West
<i>Level (thousands of 2013 dollars)</i>				
1989	25.3	21.7	17.2	17.2
1992	23.7	26.8	17.9	27.6
1995	33.4	24.3	24.3	24.3
1998	42.9	28.6	34.3	34.3
2001	51.2	43.3	34.9	34.1
2004	62.9	46.9	33.7	37.0
2007	64.4	41.1	44.9	51.1
2010	64.3	42.9	39.9	48.2
2013	75.0	63.6	50.0	60.0
<i>Three-year change (percent)</i>				
1992	-6.3	23.5	4.1	60.5
1995	40.9	-9.3	35.8	-12.0
1998	28.4	17.7	41.2	41.2
2001	19.3	51.4	1.7	-0.6
2004	22.9	8.3	-3.4	8.5
2007	2.4	-12.4	33.2	38.1
2010	-0.2	4.4	-11.1	-5.7
2013	16.6	48.3	25.3	24.5

Mean value of retirement accounts for families with holdings
By region

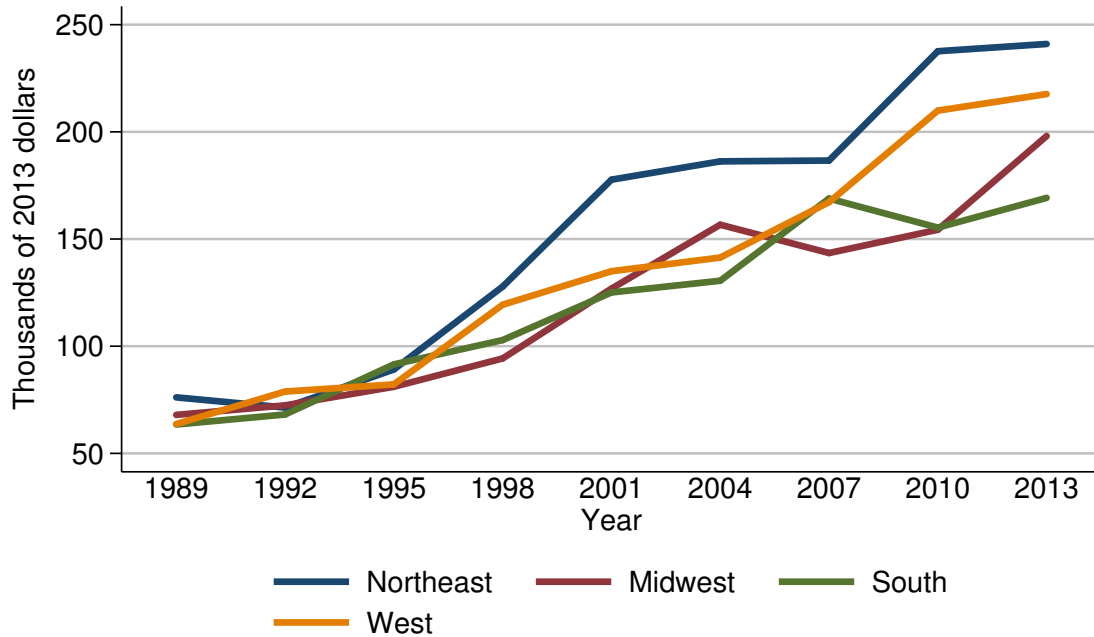

Mean value of retirement accounts for families with holdings

Year	Region			
	Northeast	Midwest	South	West
<i>Level (thousands of 2013 dollars)</i>				
1989	76.1	68.0	63.5	63.7
1992	71.4	72.4	68.2	78.8
1995	89.2	81.1	91.5	82.2
1998	127.8	94.3	102.9	119.4
2001	177.7	126.9	125.1	135.0
2004	186.2	156.7	130.5	141.4
2007	186.6	143.5	168.9	167.2
2010	237.6	154.3	155.3	209.9
2013	241.0	198.1	169.2	217.6
<i>Three-year change (percent)</i>				
1992	-6.2	6.5	7.4	23.7
1995	24.9	12.0	34.2	4.3
1998	43.3	16.3	12.5	45.3
2001	39.0	34.6	21.6	13.1
2004	4.8	23.5	4.3	4.7
2007	0.2	-8.4	29.4	18.2
2010	27.3	7.5	-8.1	25.5
2013	1.4	28.4	9.0	3.7

Percent of families with retirement accounts
By urbanicity

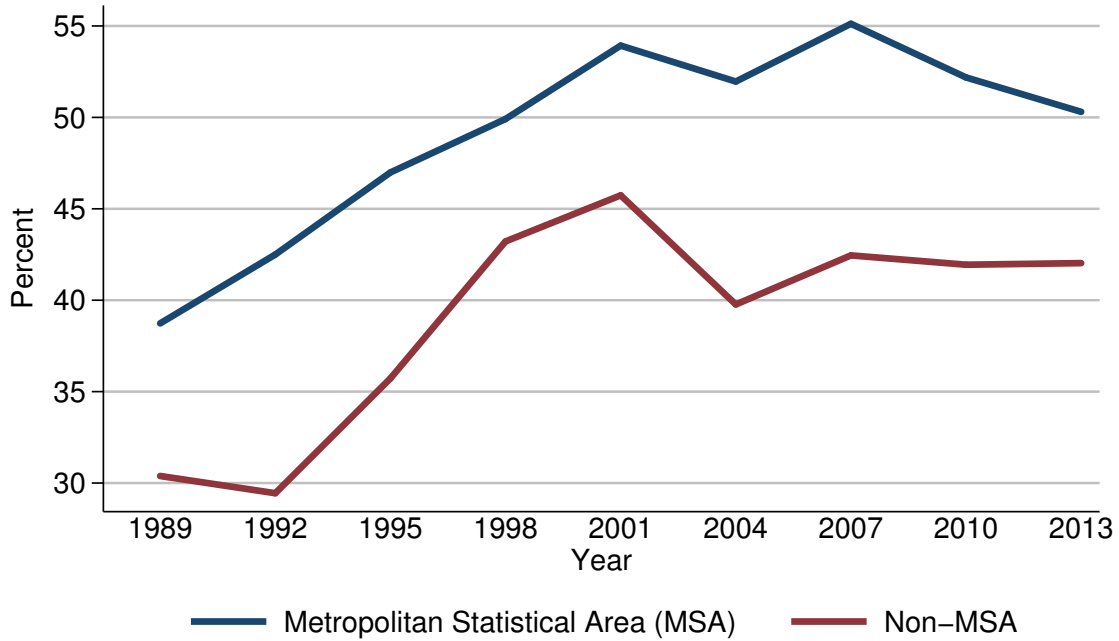

Percent of families with retirement accounts

Year	Urbanicity	
	Metropolitan Statistical Area (MSA)	Non-MSA
<i>Level (percent)</i>		
1989	38.7	30.4
1992	42.5	29.4
1995	47.0	35.7
1998	49.9	43.2
2001	53.9	45.7
2004	52.0	39.8
2007	55.1	42.5
2010	52.2	41.9
2013	50.3	42.0
<i>Three-year change (percentage points)</i>		
1992	3.8	-1.0
1995	4.5	6.3
1998	2.9	7.5
2001	4.0	2.5
2004	-1.9	-5.9
2007	3.1	2.7
2010	-2.9	-0.6
2013	-1.9	0.1

Median value of retirement accounts for families with holdings
By urbanicity

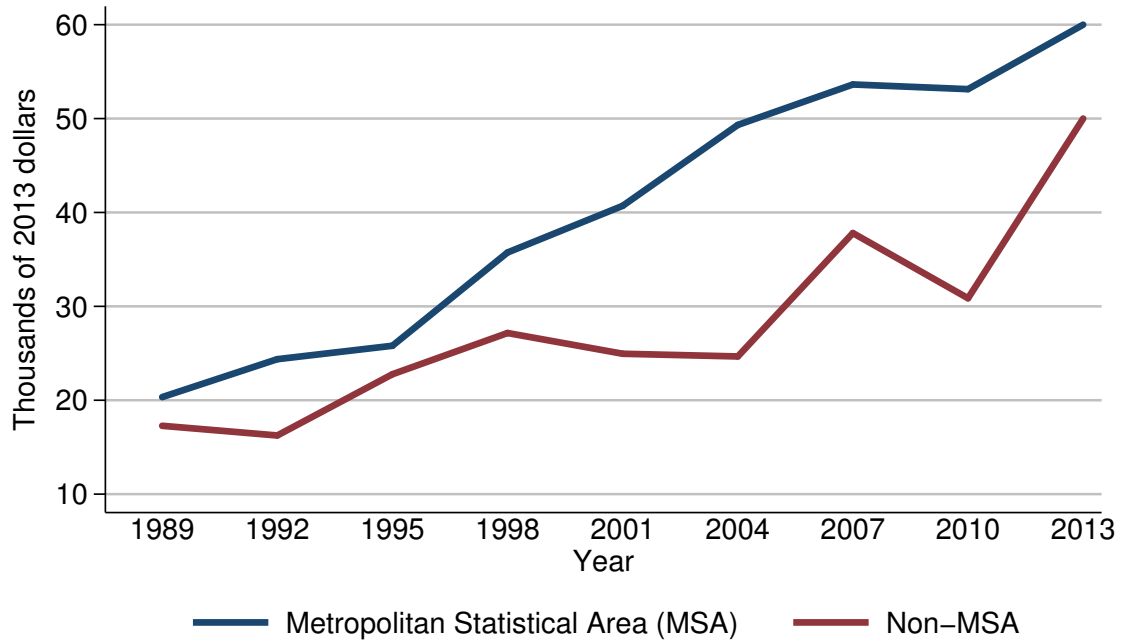

Median value of retirement accounts for families with holdings

Year	Urbanicity	
	Metropolitan Statistical Area (MSA)	Non-MSA
<i>Level (thousands of 2013 dollars)</i>		
1989	20.3	17.3
1992	24.4	16.2
1995	25.8	22.8
1998	35.7	27.2
2001	40.7	25.0
2004	49.3	24.7
2007	53.6	37.8
2010	53.1	30.9
2013	60.0	50.0
<i>Three-year change (percent)</i>		
1992	20.2	-6.4
1995	5.7	40.7
1998	38.4	19.3
2001	14.0	-8.1
2004	21.1	-1.2
2007	8.7	53.0
2010	-0.9	-18.3
2013	13.0	61.8

Mean value of retirement accounts for families with holdings
By urbanicity

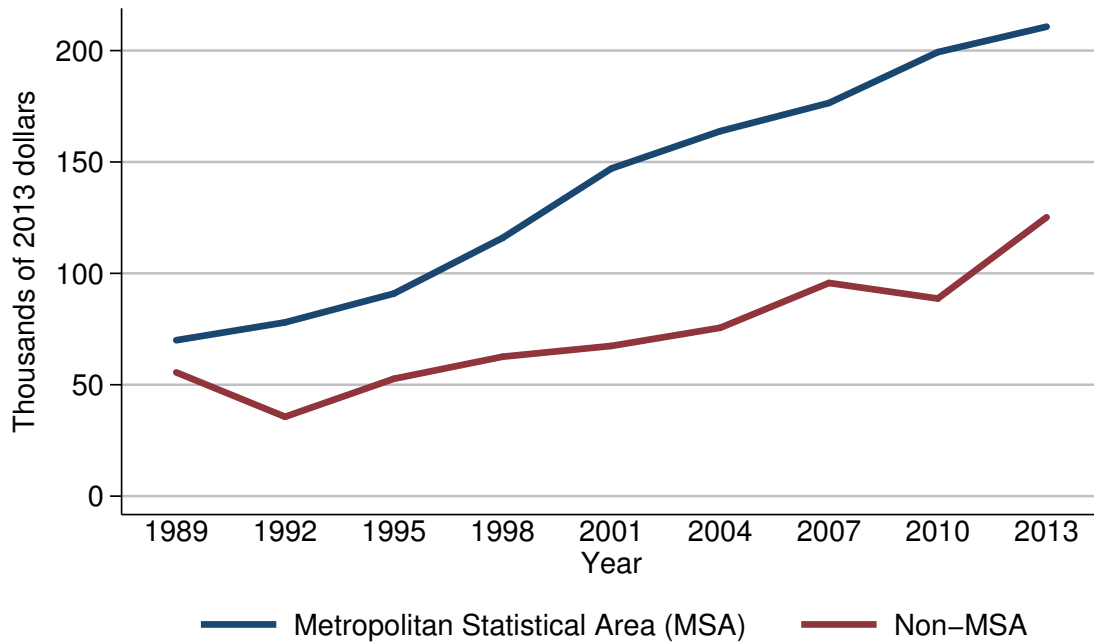

Mean value of retirement accounts for families with holdings

Year	Urbanicity	
	Metropolitan Statistical Area (MSA)	Non-MSA
<i>Level (thousands of 2013 dollars)</i>		
1989	70.0	55.6
1992	78.0	35.6
1995	90.9	52.7
1998	115.9	62.6
2001	147.1	67.4
2004	163.8	75.6
2007	176.5	95.7
2010	199.3	88.7
2013	210.7	125.2
<i>Three-year change (percent)</i>		
1992	11.4	-36.0
1995	16.5	48.0
1998	27.5	18.8
2001	26.9	7.7
2004	11.4	12.2
2007	7.8	26.6
2010	12.9	-7.3
2013	5.7	41.1

Percent of families with retirement accounts
By housing status

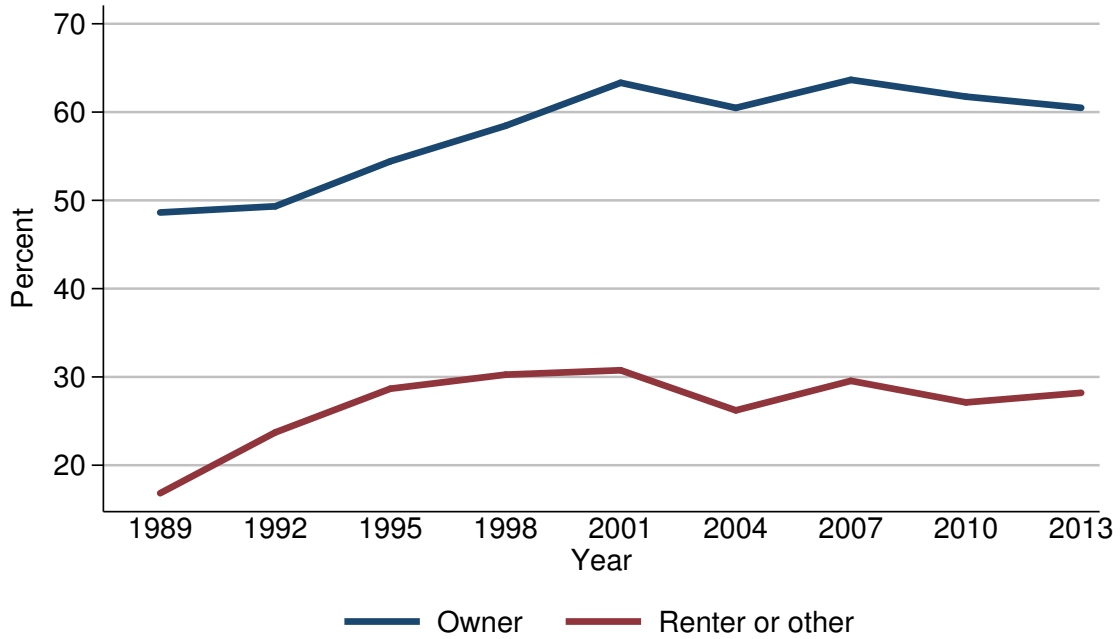

Percent of families with retirement accounts

Year	Housing status	
	Owner	Renter or other
<i>Level (percent)</i>		
1989	48.6	16.8
1992	49.3	23.7
1995	54.4	28.7
1998	58.4	30.3
2001	63.3	30.8
2004	60.5	26.2
2007	63.7	29.6
2010	61.7	27.1
2013	60.5	28.2
<i>Three-year change (percentage points)</i>		
1992	0.7	6.9
1995	5.1	5.0
1998	4.0	1.6
2001	4.9	0.5
2004	-2.8	-4.6
2007	3.2	3.4
2010	-2.0	-2.5
2013	-1.2	1.1

Median value of retirement accounts for families with holdings
By housing status

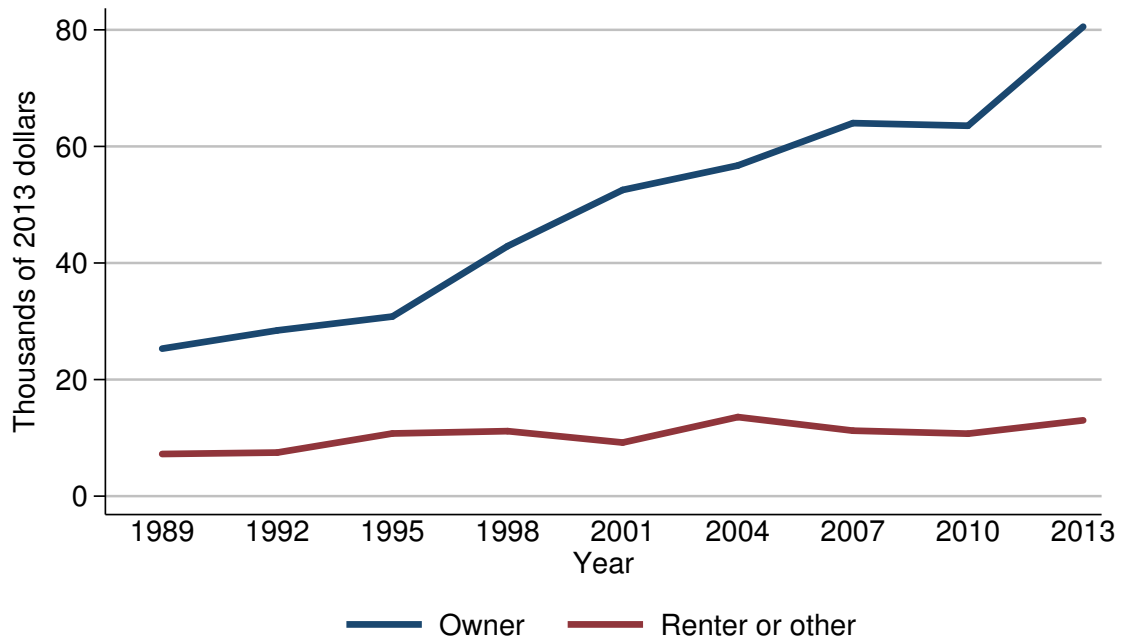

Median value of retirement accounts for families with holdings

Year	Housing status	
	Owner	Renter or other
<i>Level (thousands of 2013 dollars)</i>		
1989	25.3	7.2
1992	28.4	7.5
1995	30.8	10.7
1998	42.9	11.2
2001	52.5	9.2
2004	56.7	13.6
2007	64.0	11.2
2010	63.5	10.7
2013	80.5	13.0
<i>Three-year change (percent)</i>		
1992	12.3	4.2
1995	8.5	42.7
1998	39.3	4.7
2001	22.4	-17.9
2004	8.0	47.8
2007	12.9	-17.6
2010	-0.8	-4.5
2013	26.8	21.5

Mean value of retirement accounts for families with holdings
By housing status

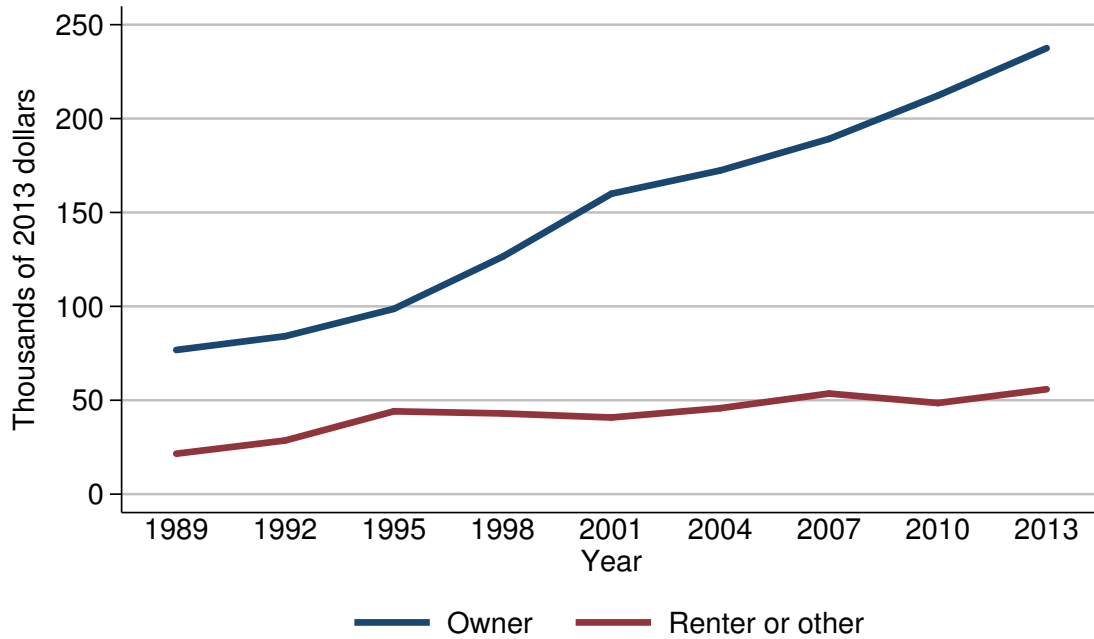

Mean value of retirement accounts for families with holdings

Year	Housing status	
	Owner	Renter or other
<i>Level (thousands of 2013 dollars)</i>		
1989	76.8	21.5
1992	84.1	28.5
1995	98.7	44.1
1998	126.5	43.0
2001	160.0	40.8
2004	172.4	45.8
2007	189.2	53.6
2010	212.2	48.5
2013	237.5	55.9
<i>Three-year change (percent)</i>		
1992	9.5	32.6
1995	17.4	54.7
1998	28.2	-2.5
2001	26.5	-5.1
2004	7.8	12.3
2007	9.7	17.0
2010	12.2	-9.5
2013	11.9	15.3

Percent of families with retirement accounts
By percentile of net worth

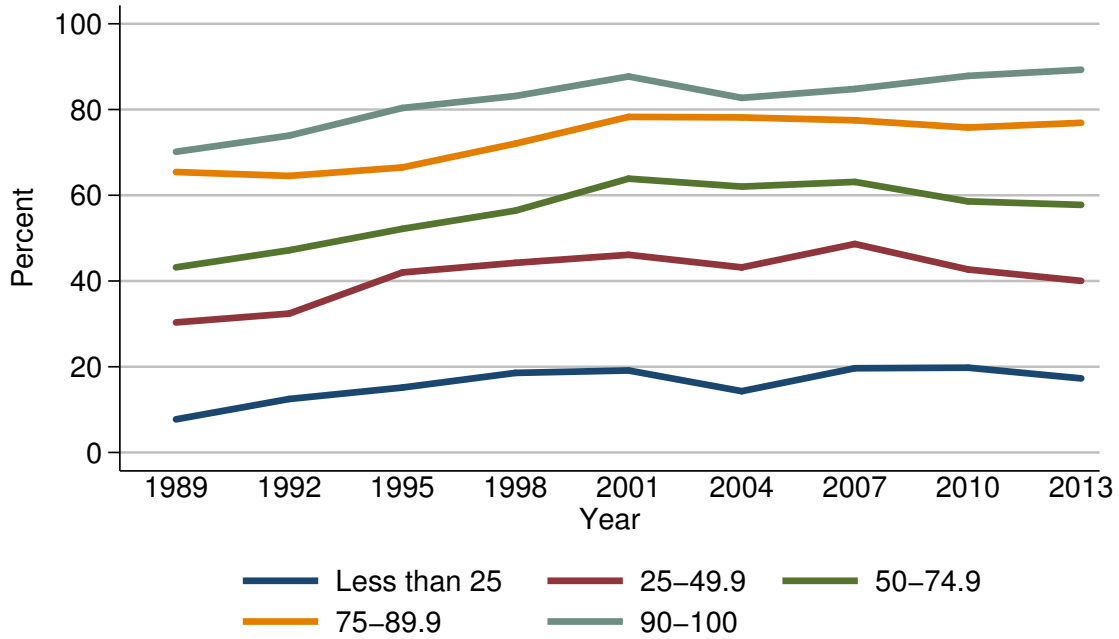

Percent of families with retirement accounts

Year	Percentile of net worth				
	Less than 25	25-49.9	50-74.9	75-89.9	90-100
<i>Level (percent)</i>					
1989	7.7	30.3	43.2	65.4	70.1
1992	12.5	32.4	47.2	64.5	73.9
1995	15.1	42.0	52.2	66.5	80.4
1998	18.6	44.2	56.4	72.1	83.2
2001	19.1	46.1	63.9	78.3	87.7
2004	14.3	43.2	62.0	78.2	82.7
2007	19.7	48.6	63.1	77.5	84.8
2010	19.8	42.7	58.6	75.8	87.8
2013	17.3	40.0	57.8	76.9	89.3
<i>Three-year change (percentage points)</i>					
1992	4.8	2.1	4.0	-0.9	3.8
1995	2.6	9.6	5.0	2.0	6.5
1998	3.5	2.2	4.2	5.6	2.8
2001	0.5	1.9	7.5	6.2	4.5
2004	-4.8	-2.9	-1.9	-0.1	-5.0
2007	5.4	5.4	1.1	-0.7	2.1
2010	0.1	-5.9	-4.5	-1.7	3.0
2013	-2.5	-2.7	-0.8	1.1	1.5

Median value of retirement accounts for families with holdings
By percentile of net worth

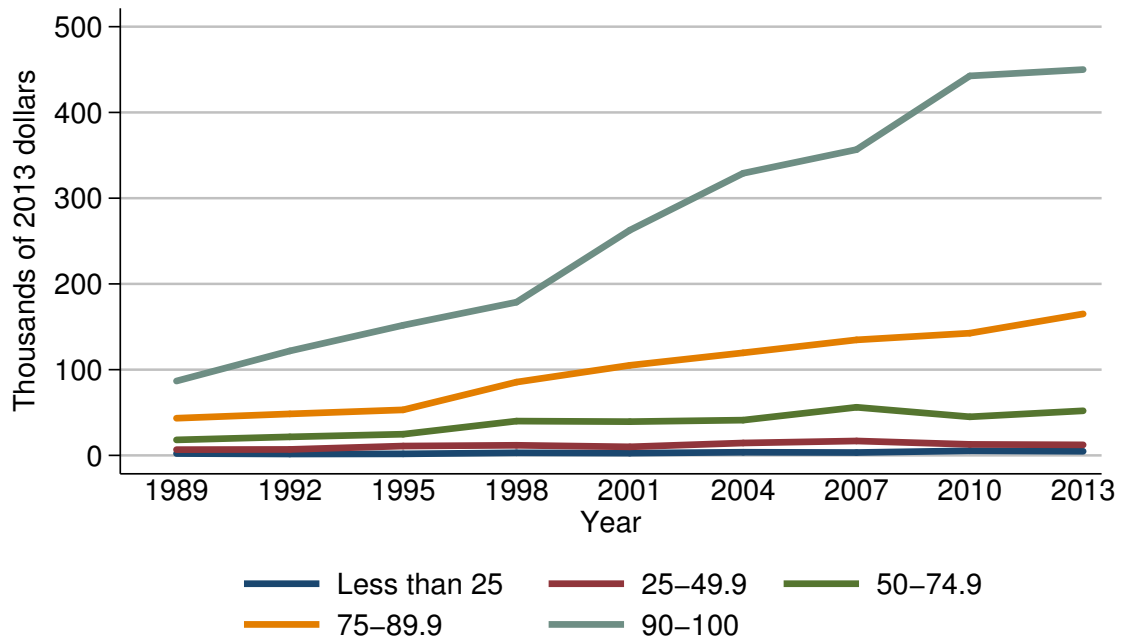

Median value of retirement accounts for families with holdings

Year	Percentile of net worth				
	Less than 25	25-49.9	50-74.9	75-89.9	90-100
<i>Level (thousands of 2013 dollars)</i>					
1989	2.2	6.7	18.1	43.4	86.8
1992	1.6	7.0	21.6	48.4	121.9
1995	1.8	10.9	24.7	53.1	151.8
1998	3.0	11.8	40.0	85.5	178.7
2001	2.6	10.0	39.4	105.1	262.6
2004	3.7	14.5	41.1	119.6	329.1
2007	3.4	16.8	56.1	134.7	356.7
2010	5.4	12.9	45.0	142.5	442.6
2013	4.8	12.3	52.0	165.0	450.0
<i>Three-year change (percent)</i>					
1992	-27.3	4.5	19.3	11.5	40.4
1995	12.5	55.7	14.4	9.7	24.5
1998	66.7	8.3	61.9	61.0	17.7
2001	-13.3	-15.3	-1.5	22.9	47.0
2004	42.3	45.0	4.3	13.8	25.3
2007	-8.1	15.9	36.5	12.6	8.4
2010	58.8	-23.2	-19.8	5.8	24.1
2013	-11.1	-4.7	15.6	15.8	1.7

Mean value of retirement accounts for families with holdings
By percentile of net worth

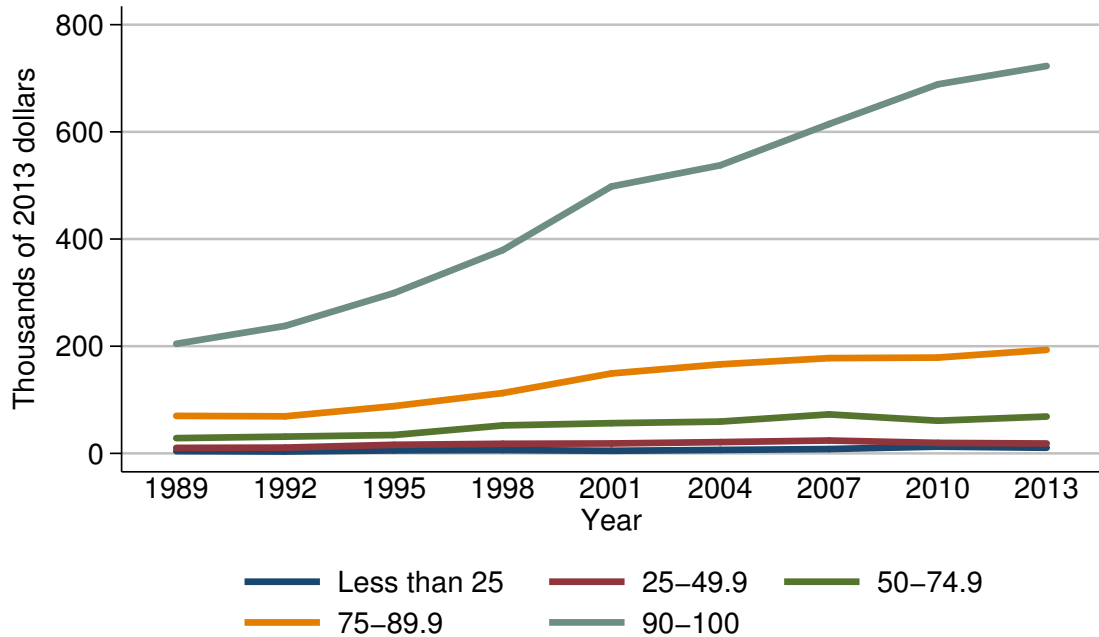

Mean value of retirement accounts for families with holdings

Year	Percentile of net worth				
	Less than 25	25-49.9	50-74.9	75-89.9	90-100
<i>Level (thousands of 2013 dollars)</i>					
1989	4.2	10.3	28.5	70.0	204.6
1992	3.5	10.8	31.3	69.2	237.9
1995	5.6	16.1	34.3	88.2	299.1
1998	6.2	17.9	52.2	112.6	379.3
2001	4.9	18.5	56.4	149.2	498.2
2004	6.4	21.1	59.4	166.2	537.6
2007	8.1	24.0	72.8	177.8	614.6
2010	12.6	19.6	61.0	178.8	688.7
2013	10.5	18.5	68.8	193.2	722.9
<i>Three-year change (percent)</i>					
1992	-16.7	4.9	9.8	-1.1	16.3
1995	60.0	49.1	9.6	27.5	25.7
1998	10.7	11.2	52.2	27.7	26.8
2001	-21.0	3.4	8.0	32.5	31.3
2004	30.6	14.1	5.3	11.4	7.9
2007	26.6	13.7	22.6	7.0	14.3
2010	55.6	-18.3	-16.2	0.6	12.1
2013	-16.7	-5.6	12.8	8.1	5.0

Percent of families with other financial assets
For all families

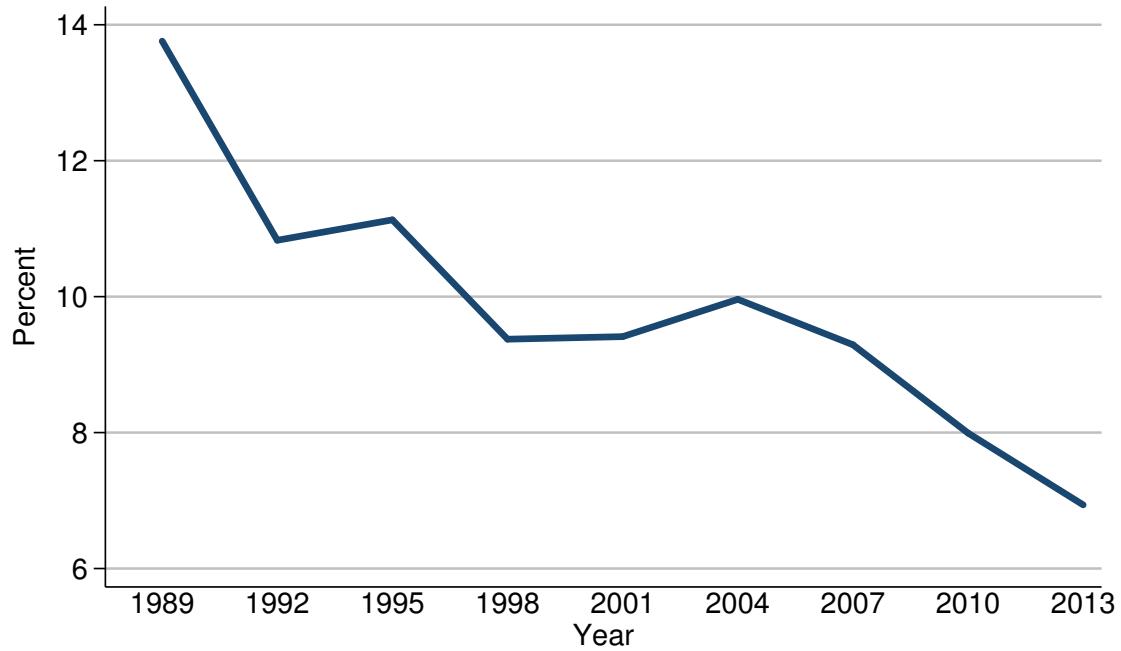

Percent of families with other financial assets

Year	All families
<i>Level (percent)</i>	
1989	13.8
1992	10.8
1995	11.1
1998	9.4
2001	9.4
2004	10.0
2007	9.3
2010	8.0
2013	6.9
<i>Three-year change (percentage points)</i>	
1992	-3.0
1995	0.3
1998	-1.7
2001	0.0
2004	0.6
2007	-0.7
2010	-1.3
2013	-1.1

Median value of other financial assets for families with holdings
For all families

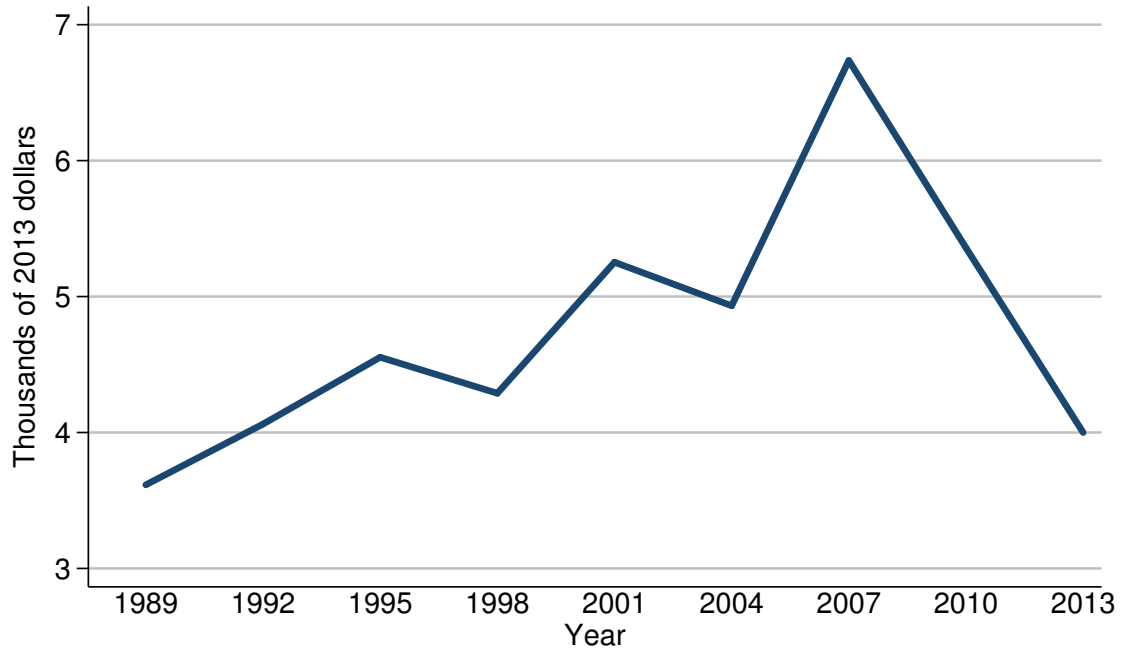

Median value of other financial assets for families with holdings

Year	All families
<i>Level (thousands of 2013 dollars)</i>	
1989	3.6
1992	4.1
1995	4.6
1998	4.3
2001	5.3
2004	4.9
2007	6.7
2010	5.4
2013	4.0
<i>Three-year change (percent)</i>	
1992	13.9
1995	12.2
1998	-6.5
2001	23.3
2004	-7.5
2007	36.7
2010	-19.4
2013	-25.9

Mean value of other financial assets for families with holdings
For all families

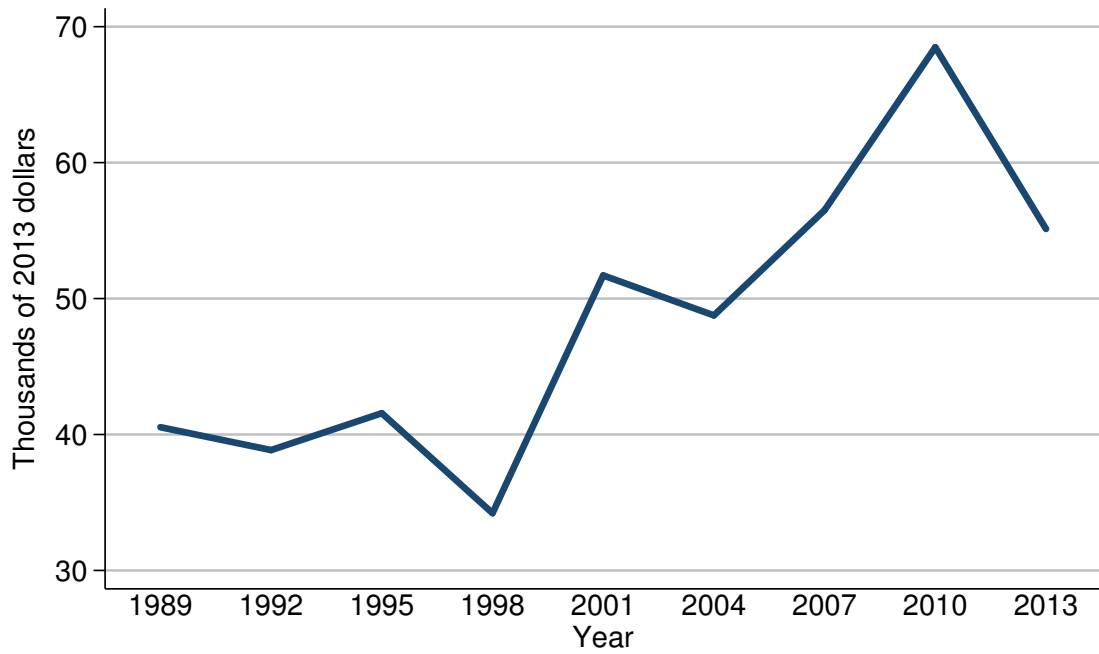

Mean value of other financial assets for families with holdings

Year	All families
<i>Level (thousands of 2013 dollars)</i>	
1989	40.5
1992	38.9
1995	41.6
1998	34.2
2001	51.7
2004	48.8
2007	56.5
2010	68.5
2013	55.1
<i>Three-year change (percent)</i>	
1992	-4.0
1995	6.9
1998	-17.8
2001	51.2
2004	-5.6
2007	15.8
2010	21.2
2013	-19.6

Percent of families with other financial assets
By percentile of income

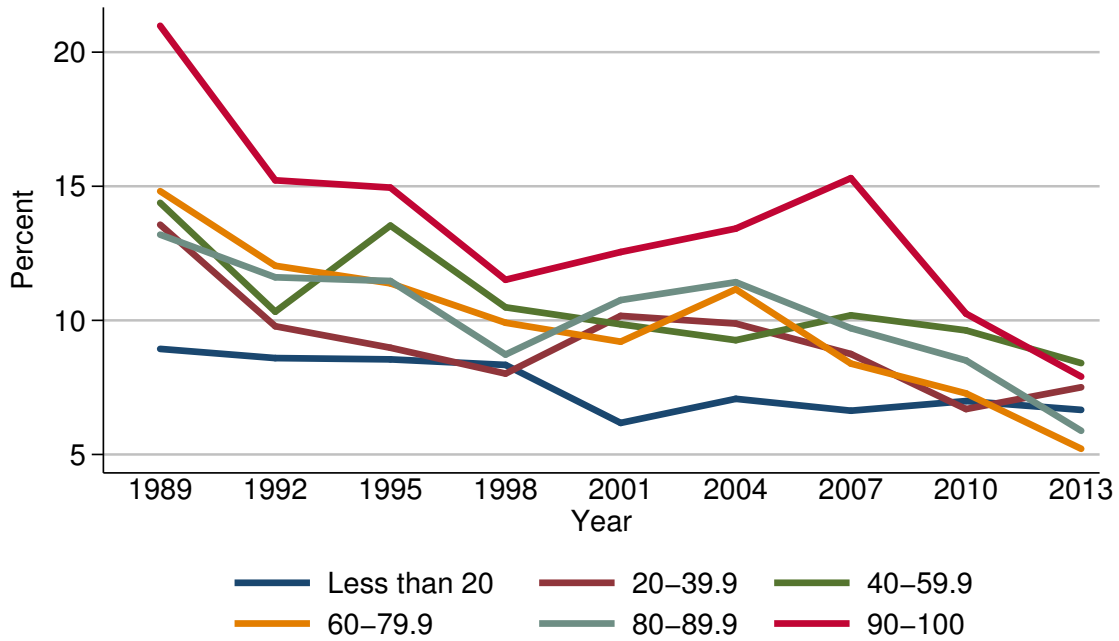

Percent of families with other financial assets

Year	Percentile of income					
	Less than 20	20-39.9	40-59.9	60-79.9	80-89.9	90-100
<i>Level (percent)</i>						
1989	8.9	13.6	14.4	14.8	13.2	21.0
1992	8.6	9.8	10.3	12.0	11.6	15.2
1995	8.5	9.0	13.5	11.4	11.5	15.0
1998	8.3	8.0	10.5	9.9	8.7	11.5
2001	6.2	10.2	9.9	9.2	10.8	12.5
2004	7.1	9.9	9.3	11.2	11.4	13.4
2007	6.6	8.7	10.2	8.4	9.7	15.3
2010	7.0	6.7	9.6	7.3	8.5	10.3
2013	6.7	7.5	8.4	5.2	5.9	7.9
<i>Three-year change (percentage points)</i>						
1992	-0.3	-3.8	-4.1	-2.8	-1.6	-5.8
1995	-0.1	-0.8	3.2	-0.6	-0.1	-0.2
1998	-0.2	-1.0	-3.0	-1.5	-2.8	-3.5
2001	-2.1	2.2	-0.6	-0.7	2.1	1.0
2004	0.9	-0.3	-0.6	2.0	0.6	0.9
2007	-0.5	-1.2	0.9	-2.8	-1.7	1.9
2010	0.4	-2.0	-0.6	-1.1	-1.2	-5.0
2013	-0.3	0.8	-1.2	-2.1	-2.6	-2.4

Median value of other financial assets for families with holdings
By percentile of income

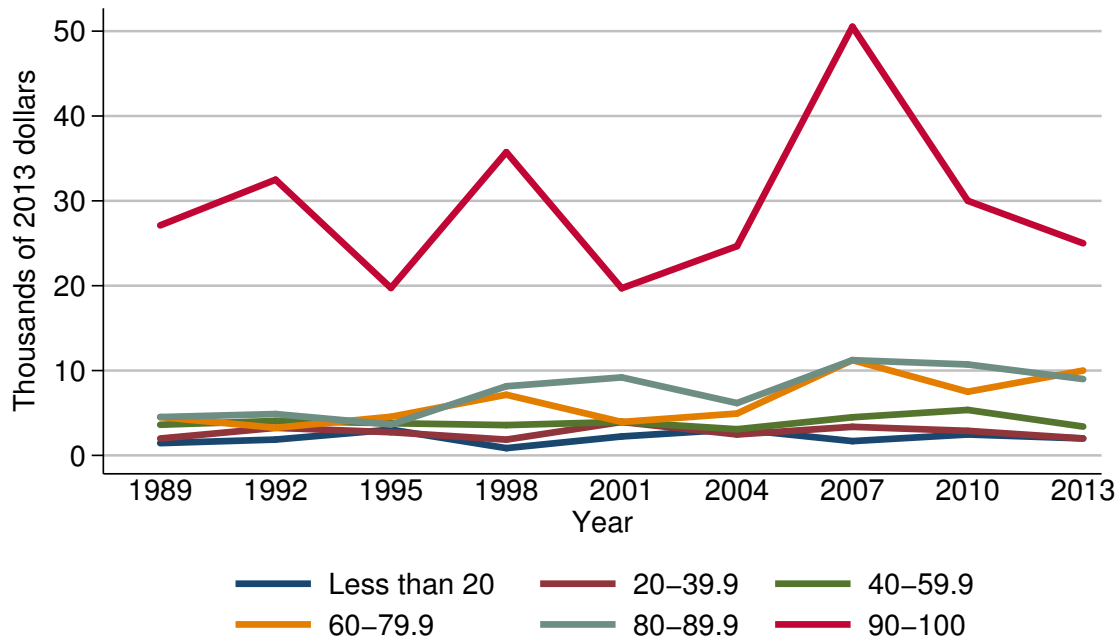

Median value of other financial assets for families with holdings

Year	Percentile of income					
	Less than 20	20-39.9	40-59.9	60-79.9	80-89.9	90-100
<i>Level (thousands of 2013 dollars)</i>						
1989	1.4	2.0	3.6	4.5	4.5	27.1
1992	1.9	3.2	4.1	3.2	4.9	32.5
1995	3.0	2.7	3.8	4.6	3.6	19.7
1998	0.9	1.9	3.6	7.1	8.1	35.7
2001	2.2	3.9	3.9	3.9	9.2	19.7
2004	3.1	2.5	3.1	4.9	6.2	24.7
2007	1.7	3.4	4.5	11.2	11.2	50.5
2010	2.5	2.9	5.4	7.5	10.7	30.0
2013	2.0	2.0	3.4	10.0	9.0	25.0
<i>Three-year change (percent)</i>						
1992	35.7	60.0	13.9	-28.9	8.9	19.9
1995	57.9	-15.6	-7.3	43.8	-26.5	-39.4
1998	-70.0	-29.6	-5.3	54.3	125.0	81.2
2001	144.4	105.3	8.3	-45.1	13.6	-44.8
2004	40.9	-35.9	-20.5	25.6	-32.6	25.4
2007	-45.2	36.0	45.2	128.6	80.6	104.5
2010	47.1	-14.7	20.0	-33.0	-4.5	-40.6
2013	-20.0	-31.0	-37.0	33.3	-15.9	-16.7

Mean value of other financial assets for families with holdings
By percentile of income

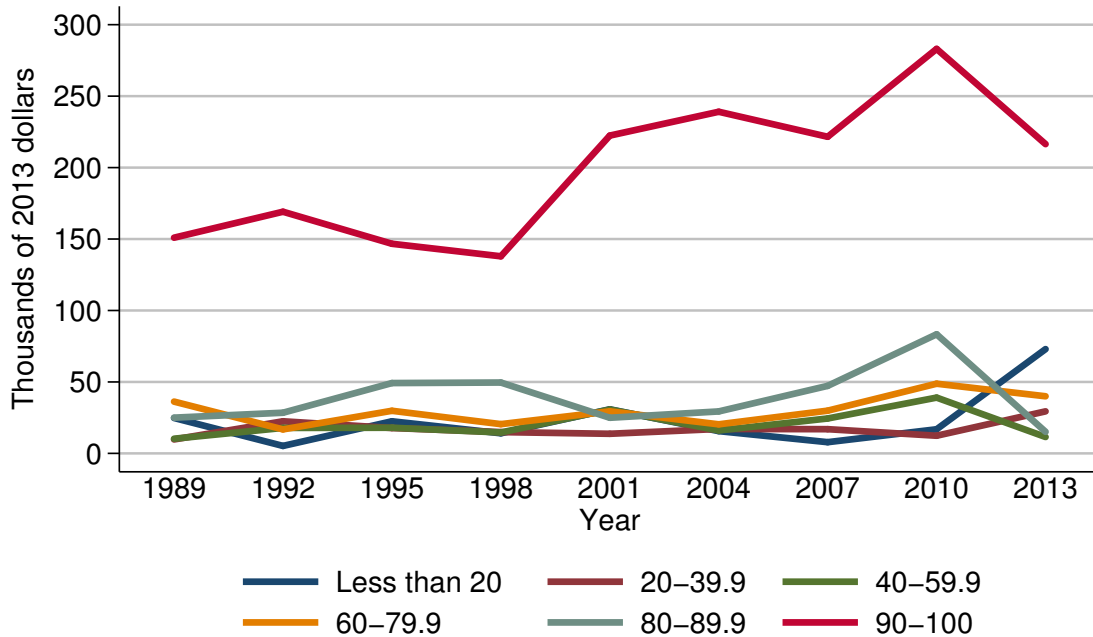

Mean value of other financial assets for families with holdings

Year	Percentile of income					
	Less than 20	20-39.9	40-59.9	60-79.9	80-89.9	90-100
<i>Level (thousands of 2013 dollars)</i>						
1989	24.8	9.8	10.3	36.3	25.0	150.9
1992	5.2	22.5	17.8	16.8	28.5	169.1
1995	22.5	17.8	18.0	29.8	49.2	146.7
1998	14.1	14.9	14.6	20.5	49.6	137.9
2001	30.9	13.7	30.7	29.4	24.9	222.4
2004	15.6	17.1	16.1	20.4	29.4	239.1
2007	7.9	17.0	24.4	29.9	47.3	221.6
2010	16.9	12.4	39.0	48.8	83.4	283.1
2013	73.0	29.4	11.5	40.0	15.1	216.4
<i>Three-year change (percent)</i>						
1992	-79.0	129.6	72.8	-53.7	14.0	12.1
1995	332.7	-20.9	1.1	77.4	72.6	-13.2
1998	-37.3	-16.3	-18.9	-31.2	0.8	-6.0
2001	119.1	-8.1	110.3	43.4	-49.8	61.3
2004	-49.5	24.8	-47.6	-30.6	18.1	7.5
2007	-49.4	-0.6	51.6	46.6	60.9	-7.3
2010	113.9	-27.1	59.8	63.2	76.3	27.8
2013	332.0	137.1	-70.5	-18.0	-81.9	-23.6

Percent of families with other financial assets
By age of head

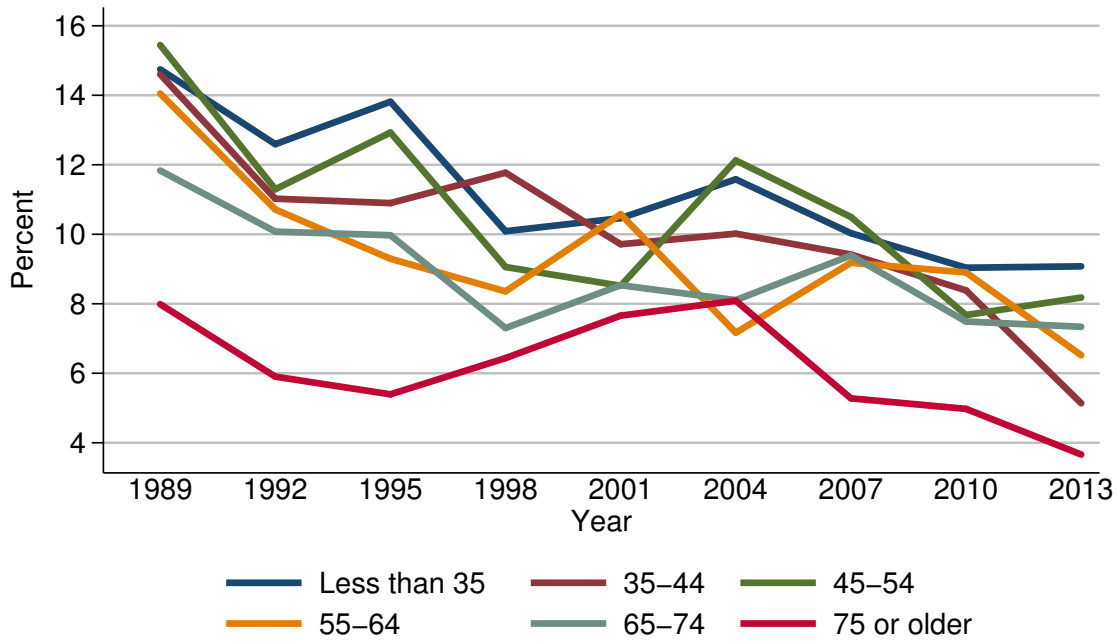

Percent of families with other financial assets

Year	Age of head					
	Less than 35	35-44	45-54	55-64	65-74	75 or older
<i>Level (percent)</i>						
1989	14.7	14.6	15.4	14.0	11.8	8.0
1992	12.6	11.0	11.3	10.7	10.1	5.9
1995	13.8	10.9	12.9	9.3	10.0	5.4
1998	10.1	11.8	9.1	8.4	7.3	6.4
2001	10.5	9.7	8.5	10.6	8.5	7.7
2004	11.6	10.0	12.1	7.2	8.1	8.1
2007	10.0	9.4	10.5	9.2	9.4	5.3
2010	9.0	8.4	7.7	8.9	7.5	5.0
2013	9.1	5.1	8.2	6.5	7.3	3.7
<i>Three-year change (percentage points)</i>						
1992	-2.1	-3.6	-4.1	-3.3	-1.7	-2.1
1995	1.2	-0.1	1.6	-1.4	-0.1	-0.5
1998	-3.7	0.9	-3.8	-0.9	-2.7	1.0
2001	0.4	-2.1	-0.6	2.2	1.2	1.3
2004	1.1	0.3	3.6	-3.4	-0.4	0.4
2007	-1.6	-0.6	-1.6	2.0	1.3	-2.8
2010	-1.0	-1.0	-2.8	-0.3	-1.9	-0.3
2013	0.1	-3.3	0.5	-2.4	-0.2	-1.3

Median value of other financial assets for families with holdings
By age of head

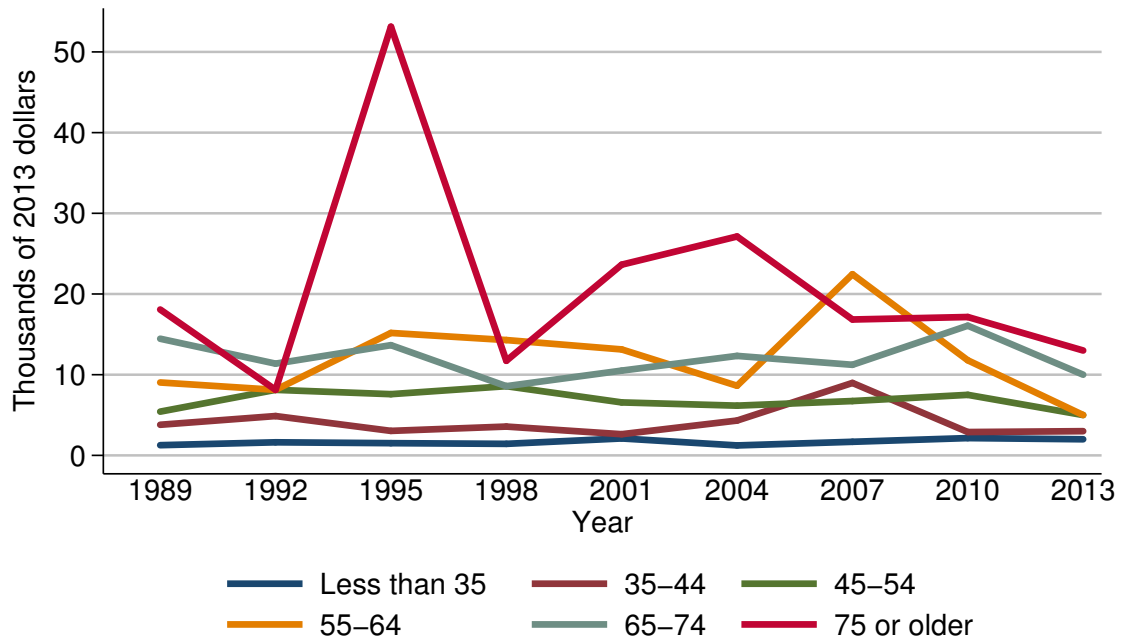

Median value of other financial assets for families with holdings

Year	Age of head					
	Less than 35	35-44	45-54	55-64	65-74	75 or older
<i>Level (thousands of 2013 dollars)</i>						
1989	1.3	3.8	5.4	9.0	14.5	18.1
1992	1.6	4.9	8.1	8.1	11.4	8.1
1995	1.5	3.0	7.6	15.2	13.7	53.1
1998	1.4	3.6	8.6	14.3	8.6	11.7
2001	2.1	2.6	6.6	13.1	10.5	23.6
2004	1.2	4.3	6.2	8.6	12.3	27.1
2007	1.7	9.0	6.7	22.5	11.2	16.8
2010	2.1	2.9	7.5	11.8	16.1	17.1
2013	2.0	3.0	5.0	5.0	10.0	13.0
<i>Three-year change (percent)</i>						
1992	23.1	28.9	50.0	-10.0	-21.4	-55.2
1995	-6.2	-38.8	-6.2	87.7	20.2	555.6
1998	-6.7	20.0	13.2	-5.9	-37.2	-78.0
2001	50.0	-27.8	-23.3	-8.4	22.1	101.7
2004	-42.9	65.4	-6.1	-34.4	17.1	14.8
2007	41.7	109.3	8.1	161.6	-8.9	-38.0
2010	23.5	-67.8	11.9	-47.6	43.8	1.8
2013	-4.8	3.4	-33.3	-57.6	-37.9	-24.0

Mean value of other financial assets for families with holdings
By age of head

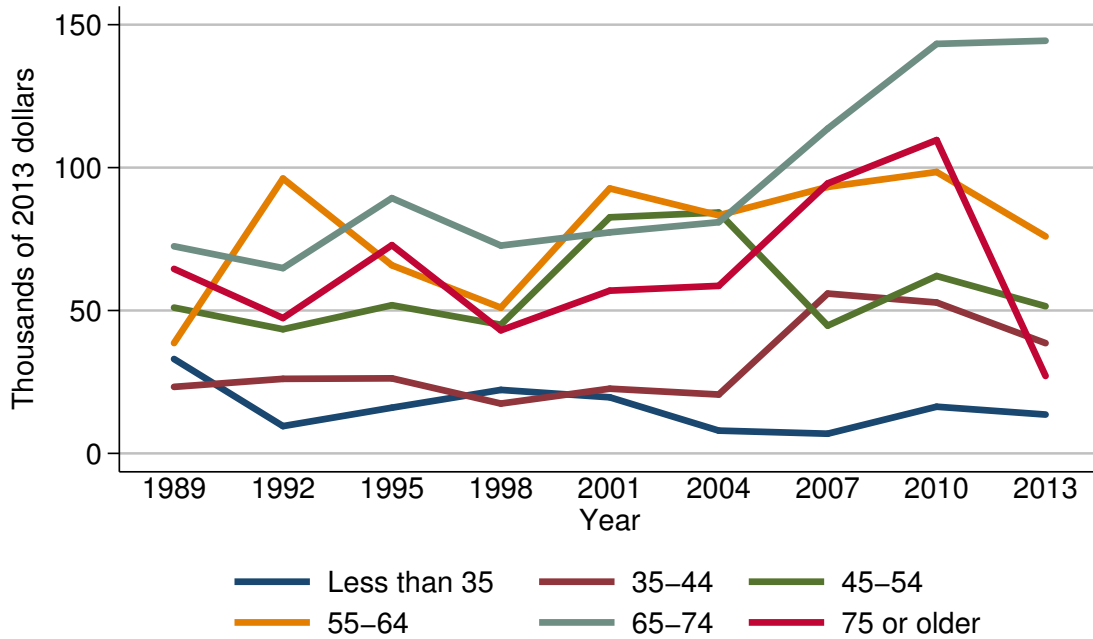

Mean value of other financial assets for families with holdings

Year	Age of head					
	Less than 35	35-44	45-54	55-64	65-74	75 or older
<i>Level (thousands of 2013 dollars)</i>						
1989	33.0	23.3	51.0	38.6	72.5	64.6
1992	9.5	26.1	43.4	96.2	64.8	47.4
1995	16.0	26.3	51.8	65.8	89.3	72.9
1998	22.2	17.4	45.0	51.0	72.7	43.1
2001	19.6	22.6	82.6	92.7	77.3	57.0
2004	8.0	20.6	84.3	83.3	80.9	58.6
2007	6.9	55.9	44.7	93.2	113.6	94.5
2010	16.3	52.8	62.1	98.5	143.3	109.6
2013	13.6	38.6	51.5	75.9	144.4	27.1
<i>Three-year change (percent)</i>						
1992	-71.2	12.0	-14.9	149.2	-10.6	-26.6
1995	68.4	0.8	19.4	-31.6	37.8	53.8
1998	38.8	-33.8	-13.1	-22.5	-18.6	-40.9
2001	-11.7	29.9	83.6	81.8	6.3	32.3
2004	-59.2	-8.8	2.1	-10.1	4.7	2.8
2007	-13.8	171.4	-47.0	11.9	40.4	61.3
2010	136.2	-5.5	38.9	5.7	26.1	16.0
2013	-16.6	-26.9	-17.1	-22.9	0.8	-75.3

Percent of families with other financial assets
By family structure

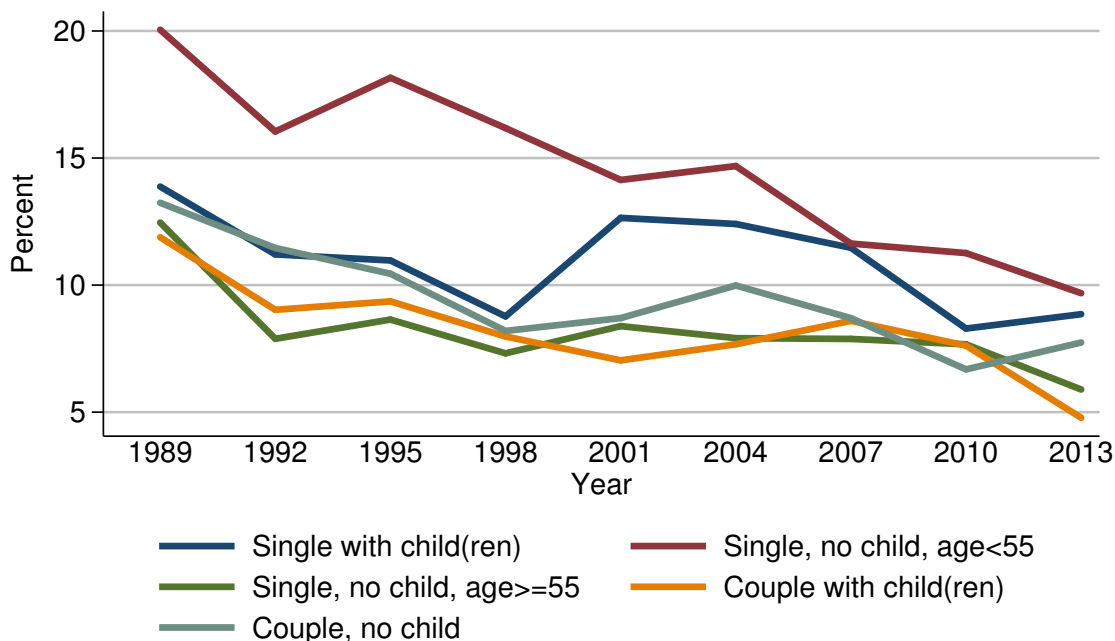

Percent of families with other financial assets

Year	Family structure				
	Single with child(ren)	Single, no child, age<55	Single, no child, age≥55	Couple with child(ren)	Couple, no child
<i>Level (percent)</i>					
1989	13.9	20.0	12.5	11.9	13.2
1992	11.2	16.0	7.9	9.0	11.5
1995	11.0	18.2	8.6	9.4	10.4
1998	8.8	16.2	7.3	8.0	8.2
2001	12.6	14.1	8.4	7.0	8.7
2004	12.4	14.7	7.9	7.7	10.0
2007	11.5	11.6	7.9	8.6	8.7
2010	8.3	11.3	7.7	7.6	6.7
2013	8.9	9.7	5.9	4.8	7.7
<i>Three-year change (percentage points)</i>					
1992	-2.7	-4.0	-4.6	-2.9	-1.7
1995	-0.2	2.2	0.7	0.4	-1.1
1998	-2.2	-2.0	-1.3	-1.4	-2.2
2001	3.8	-2.1	1.1	-1.0	0.5
2004	-0.2	0.6	-0.5	0.7	1.3
2007	-0.9	-3.1	0.0	0.9	-1.3
2010	-3.2	-0.3	-0.2	-1.0	-2.0
2013	0.6	-1.6	-1.8	-2.8	1.0

Median value of other financial assets for families with holdings
By family structure

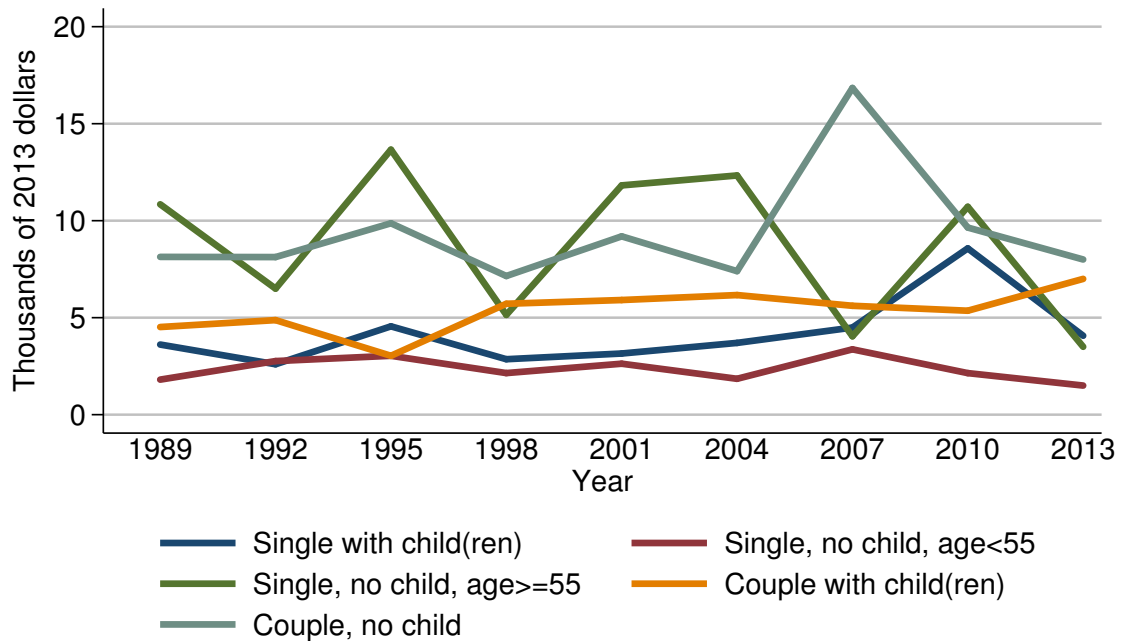

Median value of other financial assets for families with holdings

Year	Family structure				
	Single with child(ren)	Single, no child, age < 55	Single, no child, age ≥ 55	Couple with child(ren)	Couple, no child
<i>Level (thousands of 2013 dollars)</i>					
1989	3.6	1.8	10.8	4.5	8.1
1992	2.6	2.8	6.5	4.9	8.1
1995	4.6	3.0	13.7	3.0	9.9
1998	2.9	2.1	5.1	5.7	7.1
2001	3.2	2.6	11.8	5.9	9.2
2004	3.7	1.8	12.3	6.2	7.4
2007	4.5	3.4	4.0	5.6	16.8
2010	8.6	2.1	10.7	5.4	9.6
2013	4.1	1.5	3.5	7.0	8.0
<i>Three-year change (percent)</i>					
1992	-27.8	55.6	-39.8	8.9	0.0
1995	76.9	7.1	110.8	-38.8	22.2
1998	-37.0	-30.0	-62.8	90.0	-28.3
2001	10.3	23.8	131.4	3.5	29.6
2004	15.6	-30.8	4.2	5.1	-19.6
2007	21.6	88.9	-67.5	-9.7	127.0
2010	91.1	-38.2	167.5	-3.6	-42.9
2013	-52.3	-28.6	-67.3	29.6	-16.7

Mean value of other financial assets for families with holdings
By family structure

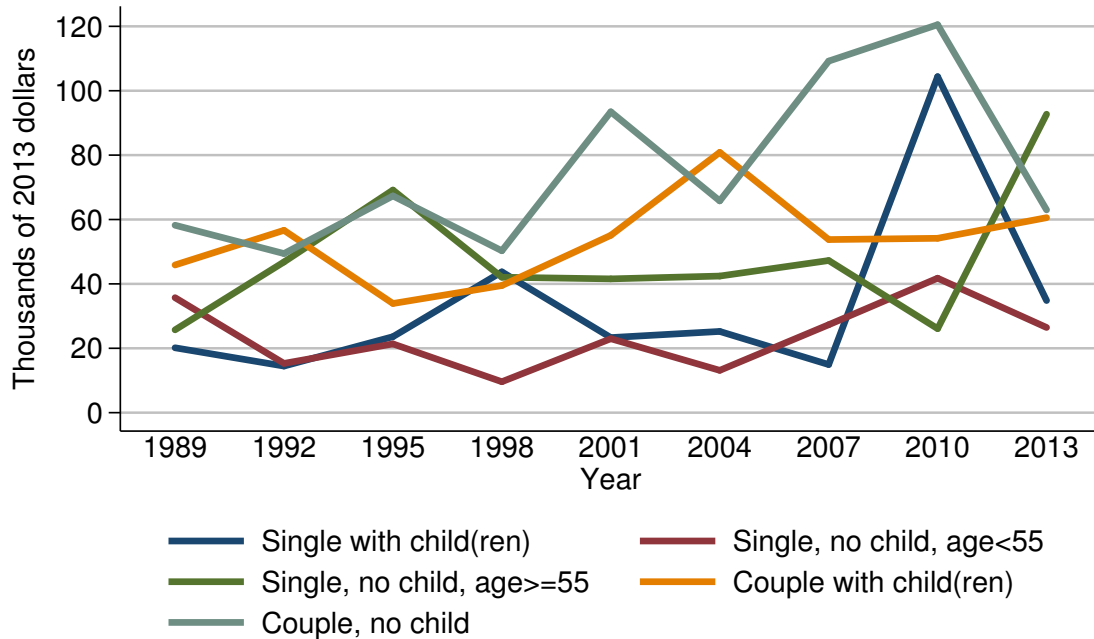

Mean value of other financial assets for families with holdings

Year	Family structure				
	Single with child(ren)	Single, no child, age < 55	Single, no child, age ≥ 55	Couple with child(ren)	Couple, no child
<i>Level (thousands of 2013 dollars)</i>					
1989	20.2	35.7	25.7	45.9	58.2
1992	14.5	15.3	46.8	56.6	49.4
1995	23.6	21.4	69.2	33.9	67.3
1998	43.7	9.6	42.1	39.5	50.3
2001	23.3	23.0	41.6	55.1	93.5
2004	25.2	13.2	42.4	80.9	65.8
2007	14.9	27.3	47.3	53.8	109.2
2010	104.4	41.8	26.1	54.2	120.5
2013	34.8	26.5	92.7	60.6	63.0
<i>Three-year change (percent)</i>					
1992	-28.2	-57.1	82.1	23.3	-15.1
1995	62.8	39.9	47.9	-40.1	36.2
1998	85.2	-55.1	-39.2	16.5	-25.3
2001	-46.7	139.6	-1.2	39.5	85.9
2004	8.2	-42.6	1.9	46.8	-29.6
2007	-40.9	106.8	11.6	-33.5	66.0
2010	600.7	53.1	-44.8	0.7	10.3
2013	-66.7	-36.6	255.2	11.8	-47.7

Percent of families with other financial assets
By education of head

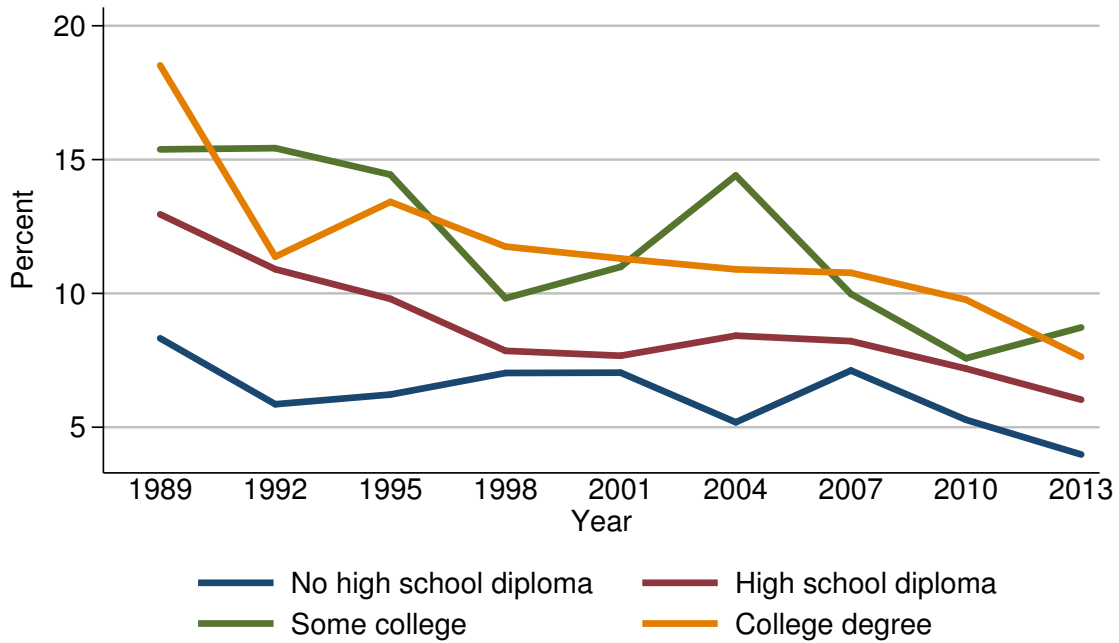

Percent of families with other financial assets

Year	Education of head			
	No high school diploma	High school diploma	Some college	College degree
<i>Level (percent)</i>				
1989	8.3	13.0	15.4	18.5
1992	5.9	10.9	15.4	11.4
1995	6.2	9.8	14.4	13.4
1998	7.0	7.9	9.8	11.7
2001	7.0	7.7	11.0	11.3
2004	5.2	8.4	14.4	10.9
2007	7.1	8.2	10.0	10.8
2010	5.3	7.2	7.6	9.8
2013	4.0	6.0	8.7	7.6
<i>Three-year change (percentage points)</i>				
1992	-2.4	-2.1	0.0	-7.1
1995	0.3	-1.1	-1.0	2.0
1998	0.8	-1.9	-4.6	-1.7
2001	0.0	-0.2	1.2	-0.4
2004	-1.8	0.7	3.4	-0.4
2007	1.9	-0.2	-4.4	-0.1
2010	-1.8	-1.0	-2.4	-1.0
2013	-1.3	-1.2	1.1	-2.2

Median value of other financial assets for families with holdings
By education of head

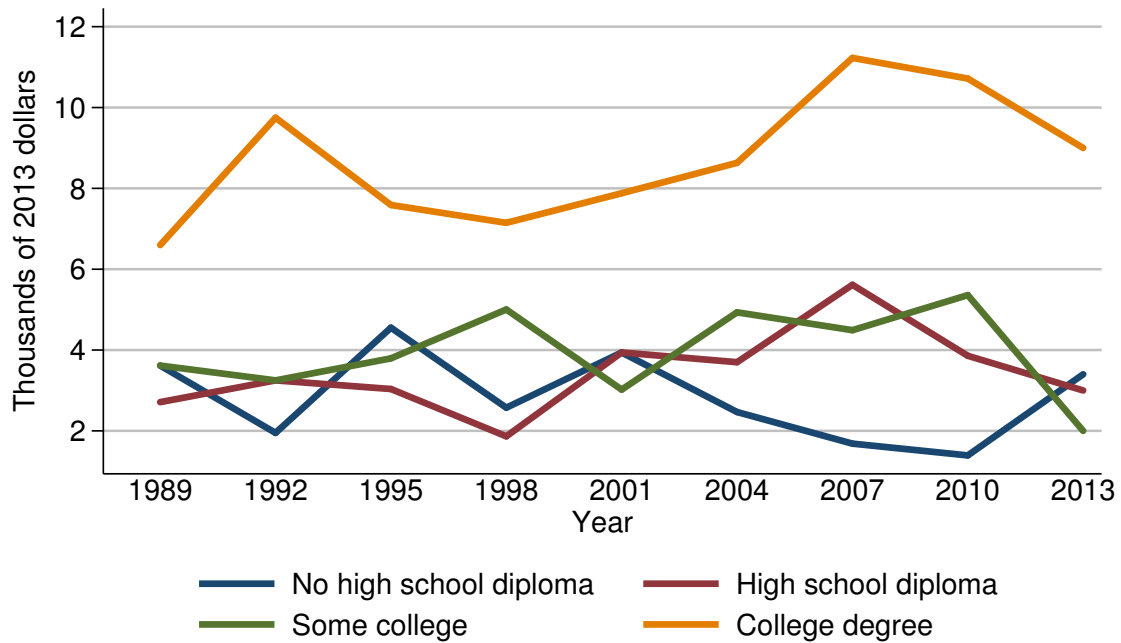

Median value of other financial assets for families with holdings

Year	Education of head			
	No high school diploma	High school diploma	Some college	College degree
<i>Level (thousands of 2013 dollars)</i>				
1989	3.6	2.7	3.6	6.6
1992	1.9	3.2	3.2	9.7
1995	4.6	3.0	3.8	7.6
1998	2.6	1.9	5.0	7.1
2001	3.9	3.9	3.0	7.9
2004	2.5	3.7	4.9	8.6
2007	1.7	5.6	4.5	11.2
2010	1.4	3.9	5.4	10.7
2013	3.4	3.0	2.0	9.0
<i>Three-year change (percent)</i>				
1992	-47.2	18.5	-11.1	47.0
1995	142.1	-6.2	18.8	-21.6
1998	-43.5	-36.7	31.6	-6.6
2001	50.0	105.3	-40.0	11.3
2004	-35.9	-5.1	63.3	8.9
2007	-32.0	51.4	-8.2	30.2
2010	-17.6	-30.4	20.0	-4.5
2013	142.9	-23.1	-63.0	-15.9

Mean value of other financial assets for families with holdings
By education of head

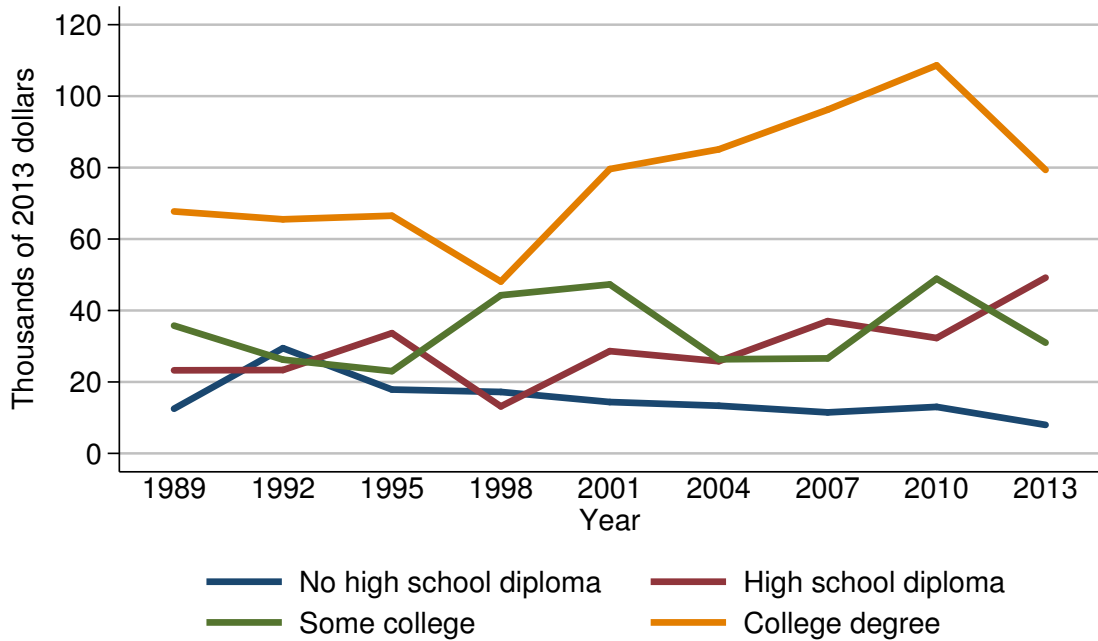

Mean value of other financial assets for families with holdings

Year	Education of head			
	No high school diploma	High school diploma	Some college	College degree
<i>Level (thousands of 2013 dollars)</i>				
1989	12.5	23.3	35.8	67.7
1992	29.5	23.3	26.2	65.5
1995	17.9	33.7	23.0	66.5
1998	17.2	13.2	44.3	48.1
2001	14.4	28.6	47.3	79.6
2004	13.3	25.8	26.3	85.1
2007	11.5	37.0	26.6	96.2
2010	13.0	32.3	48.9	108.6
2013	8.0	49.2	31.0	79.4
<i>Three-year change (percent)</i>				
1992	136.0	0.0	-26.8	-3.2
1995	-39.3	44.6	-12.2	1.5
1998	-3.9	-60.8	92.6	-27.7
2001	-16.3	116.7	6.8	65.5
2004	-7.6	-9.8	-44.4	6.9
2007	-13.5	43.4	1.1	13.0
2010	13.0	-12.7	83.8	12.9
2013	-38.5	52.3	-36.6	-26.9

Percent of families with other financial assets
By race or ethnicity of respondent

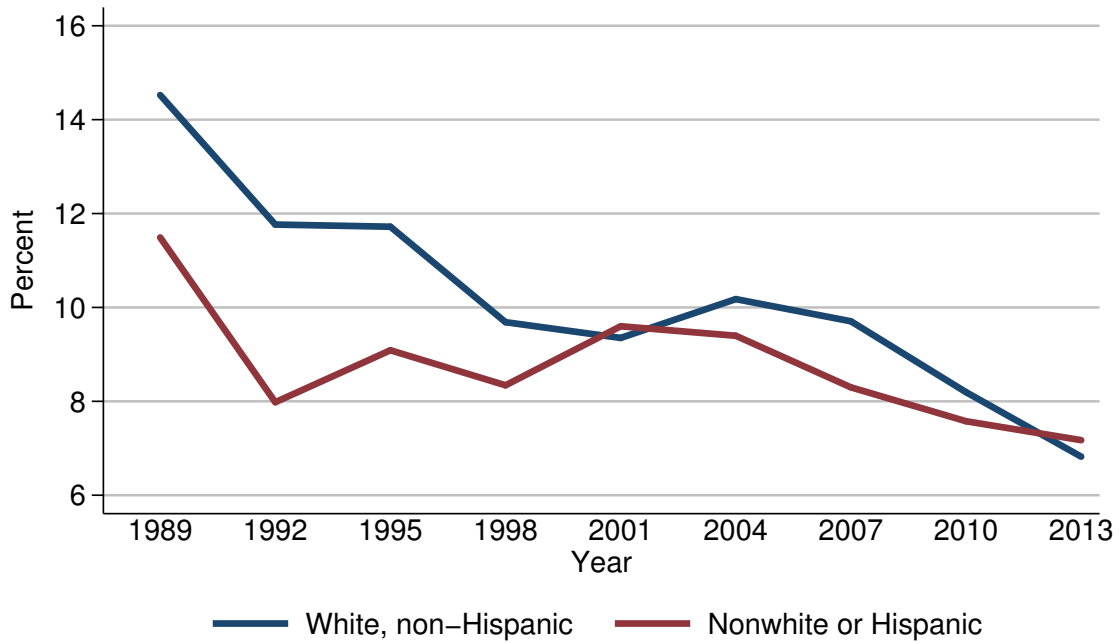

Percent of families with other financial assets

Year	Race or ethnicity of respondent	
	White, non-Hispanic	Nonwhite or Hispanic
<i>Level (percent)</i>		
1989	14.5	11.5
1992	11.8	8.0
1995	11.7	9.1
1998	9.7	8.3
2001	9.4	9.6
2004	10.2	9.4
2007	9.7	8.3
2010	8.2	7.6
2013	6.8	7.2
<i>Three-year change (percentage points)</i>		
1992	-2.7	-3.5
1995	-0.1	1.1
1998	-2.0	-0.8
2001	-0.3	1.3
2004	0.8	-0.2
2007	-0.5	-1.1
2010	-1.5	-0.7
2013	-1.4	-0.4

Median value of other financial assets for families with holdings
By race or ethnicity of respondent

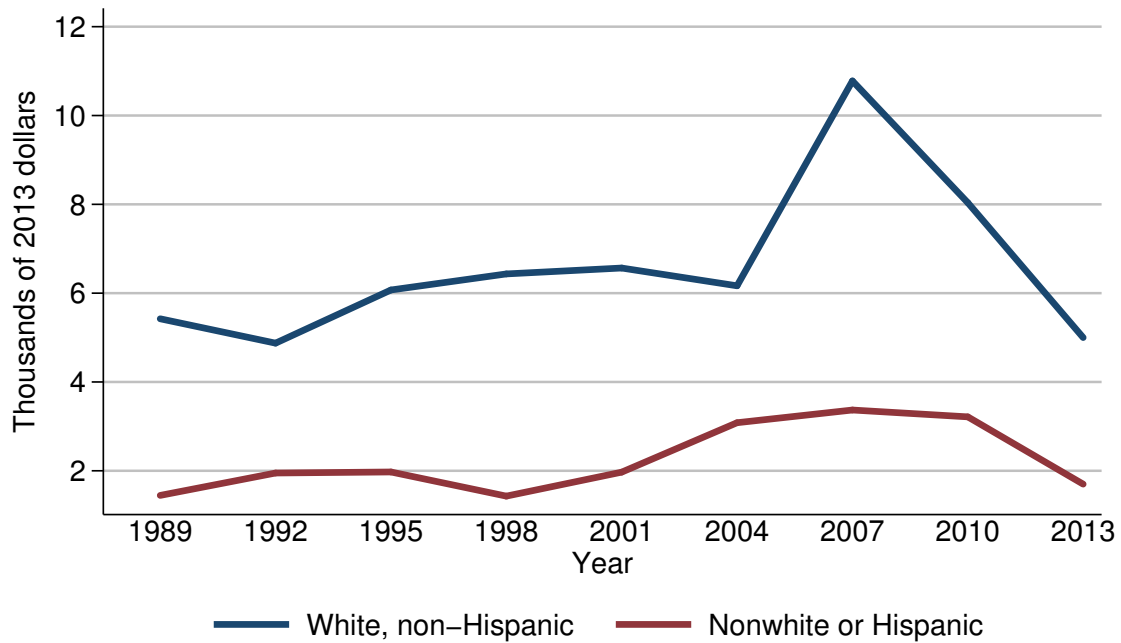

Median value of other financial assets for families with holdings

Year	Race or ethnicity of respondent	
	White, non-Hispanic	Nonwhite or Hispanic
<i>Level (thousands of 2013 dollars)</i>		
1989	5.4	1.4
1992	4.9	1.9
1995	6.1	2.0
1998	6.4	1.4
2001	6.6	2.0
2004	6.2	3.1
2007	10.8	3.4
2010	8.0	3.2
2013	5.0	1.7
<i>Three-year change (percent)</i>		
1992	-9.3	35.7
1995	24.5	5.3
1998	4.9	-30.0
2001	3.1	42.9
2004	-6.1	55.0
2007	74.2	9.7
2010	-25.9	-5.9
2013	-37.5	-46.9

Mean value of other financial assets for families with holdings
By race or ethnicity of respondent

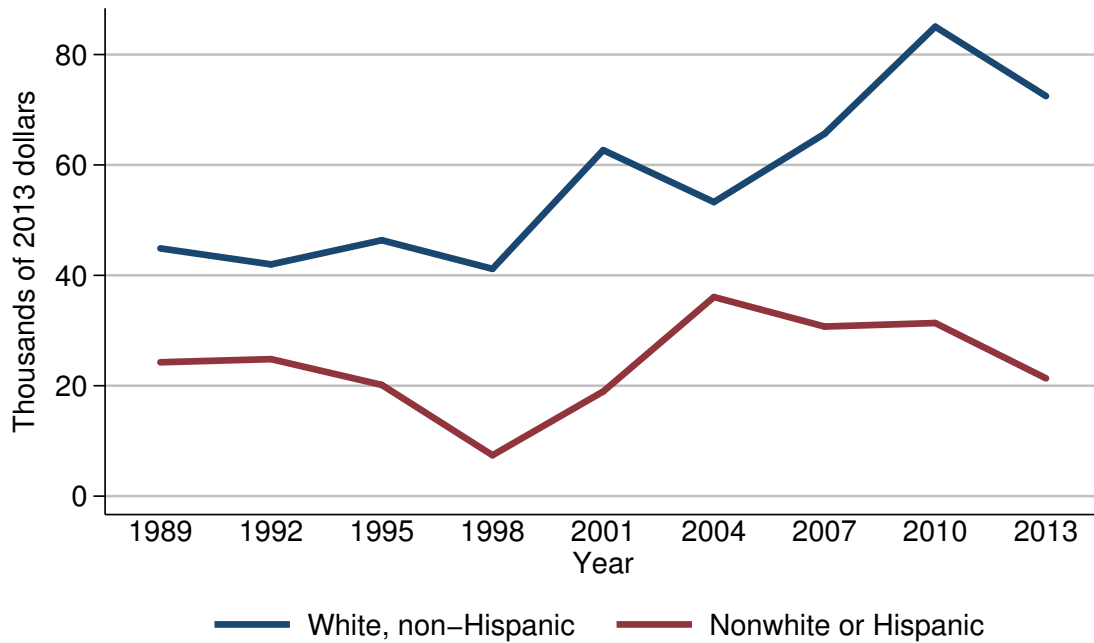

Mean value of other financial assets for families with holdings

Year	Race or ethnicity of respondent	
	White, non-Hispanic	Nonwhite or Hispanic
<i>Level (thousands of 2013 dollars)</i>		
1989	44.9	24.2
1992	42.0	24.8
1995	46.4	20.1
1998	41.2	7.4
2001	62.7	19.0
2004	53.3	36.1
2007	65.6	30.7
2010	85.0	31.4
2013	72.5	21.3
<i>Three-year change (percent)</i>		
1992	-6.5	2.5
1995	10.5	-19.0
1998	-11.2	-63.2
2001	52.2	156.8
2004	-15.0	90.0
2007	23.1	-15.0
2010	29.6	2.3
2013	-14.7	-32.2

Percent of families with other financial assets
By current work status of head

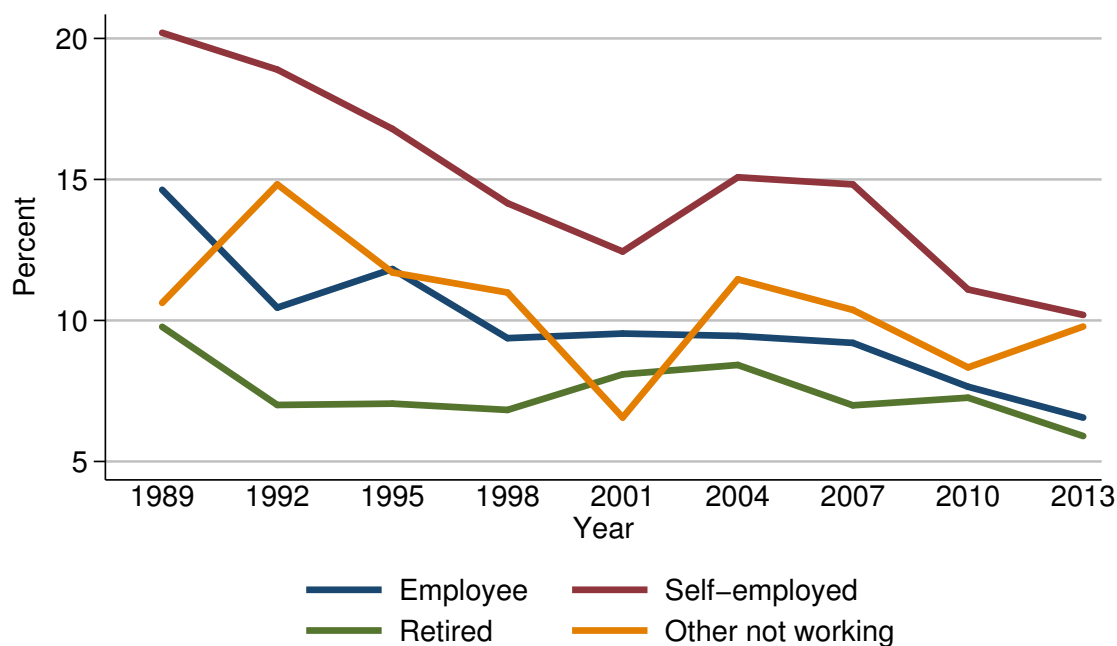

Percent of families with other financial assets

Year	Current work status of head			
	Employee	Self-employed	Retired	Other not working
<i>Level (percent)</i>				
1989	14.6	20.2	9.8	10.6
1992	10.5	18.9	7.0	14.8
1995	11.8	16.8	7.1	11.7
1998	9.4	14.2	6.8	11.0
2001	9.5	12.4	8.1	6.6
2004	9.5	15.1	8.4	11.5
2007	9.2	14.8	7.0	10.4
2010	7.7	11.1	7.3	8.3
2013	6.6	10.2	5.9	9.8
<i>Three-year change (percentage points)</i>				
1992	-4.1	-1.3	-2.8	4.2
1995	1.3	-2.1	0.1	-3.1
1998	-2.4	-2.6	-0.3	-0.7
2001	0.1	-1.8	1.3	-4.4
2004	0.0	2.7	0.3	4.9
2007	-0.3	-0.3	-1.4	-1.1
2010	-1.5	-3.7	0.3	-2.1
2013	-1.1	-0.9	-1.4	1.5

Median value of other financial assets for families with holdings
By current work status of head

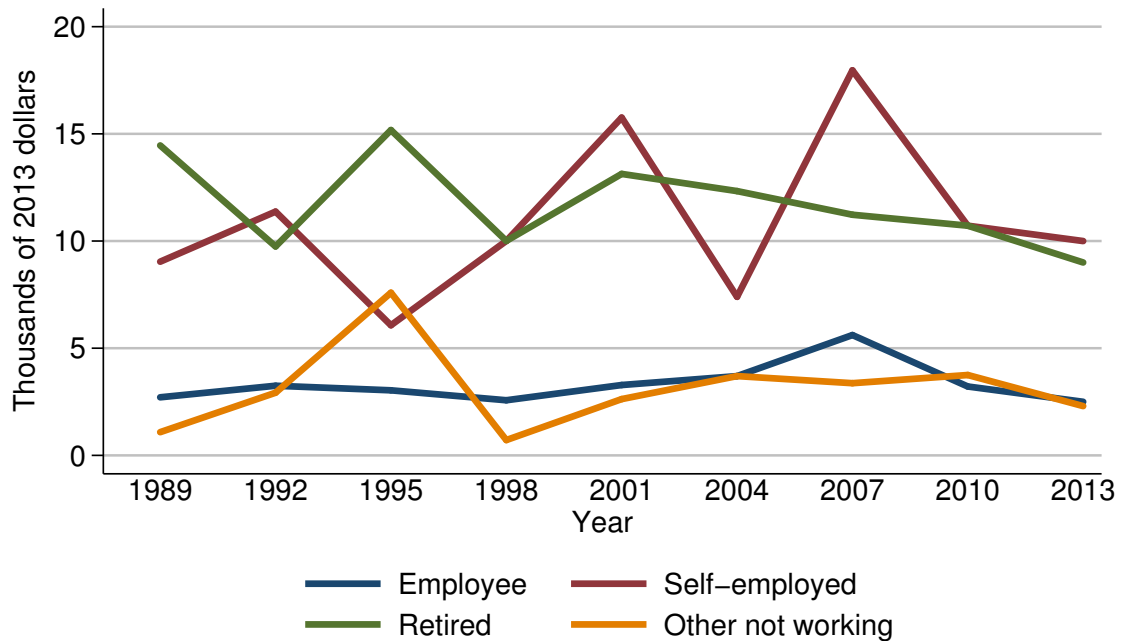

Median value of other financial assets for families with holdings

Year	Current work status of head			
	Employee	Self-employed	Retired	Other not working
<i>Level (thousands of 2013 dollars)</i>				
1989	2.7	9.0	14.5	1.1
1992	3.2	11.4	9.7	2.9
1995	3.0	6.1	15.2	7.6
1998	2.6	10.0	10.0	0.7
2001	3.3	15.8	13.1	2.6
2004	3.7	7.4	12.3	3.7
2007	5.6	18.0	11.2	3.4
2010	3.2	10.7	10.7	3.8
2013	2.5	10.0	9.0	2.3
<i>Three-year change (percent)</i>				
1992	18.5	26.7	-33.1	163.6
1995	-6.2	-46.5	56.7	162.1
1998	-13.3	63.9	-34.2	-90.8
2001	26.9	58.0	31.0	271.4
2004	12.1	-53.2	-6.1	42.3
2007	51.4	143.2	-8.9	-8.1
2010	-42.9	-40.6	-4.5	11.8
2013	-21.9	-6.5	-15.9	-39.5

Mean value of other financial assets for families with holdings
By current work status of head

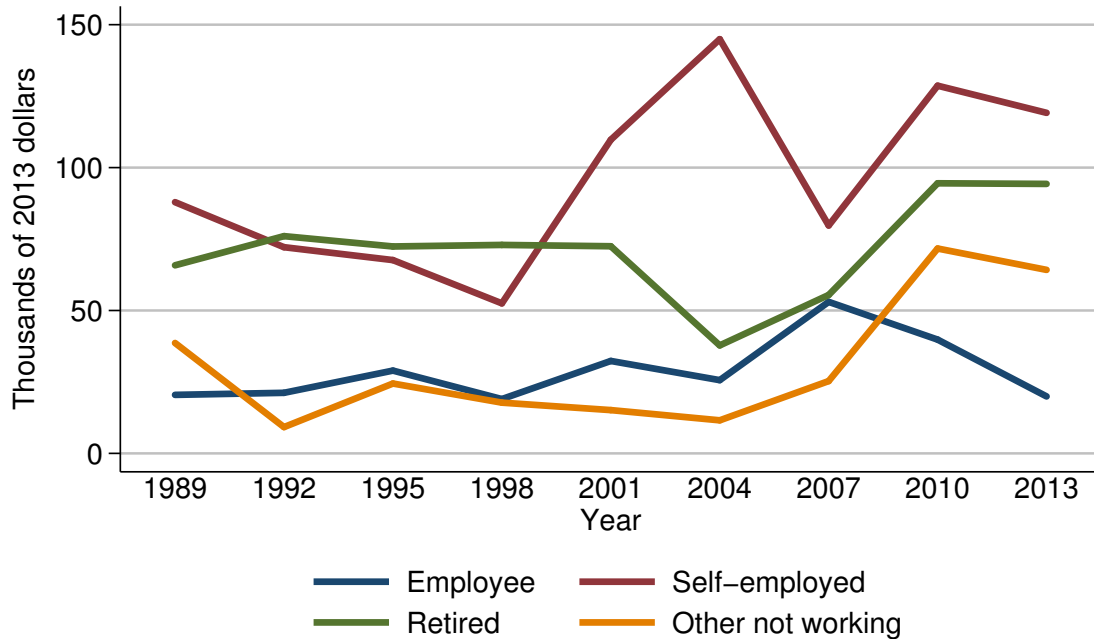

Mean value of other financial assets for families with holdings

Year	Current work status of head			
	Employee	Self-employed	Retired	Other not working
<i>Level (thousands of 2013 dollars)</i>				
1989	20.5	87.9	65.8	38.6
1992	21.2	72.2	76.0	9.2
1995	29.0	67.6	72.4	24.4
1998	19.0	52.5	72.9	17.8
2001	32.3	109.7	72.5	15.1
2004	25.6	144.9	37.8	11.6
2007	53.0	79.8	55.4	25.3
2010	39.8	128.7	94.5	71.7
2013	19.9	119.2	94.3	64.2
<i>Three-year change (percent)</i>				
1992	3.4	-17.9	15.5	-76.2
1995	36.8	-6.4	-4.7	165.2
1998	-34.5	-22.3	0.7	-27.0
2001	70.0	109.0	-0.5	-15.2
2004	-20.7	32.1	-47.9	-23.2
2007	107.0	-44.9	46.6	118.1
2010	-24.9	61.3	70.6	183.4
2013	-50.0	-7.4	-0.2	-10.5

Percent of families with other financial assets
By current occupation of head

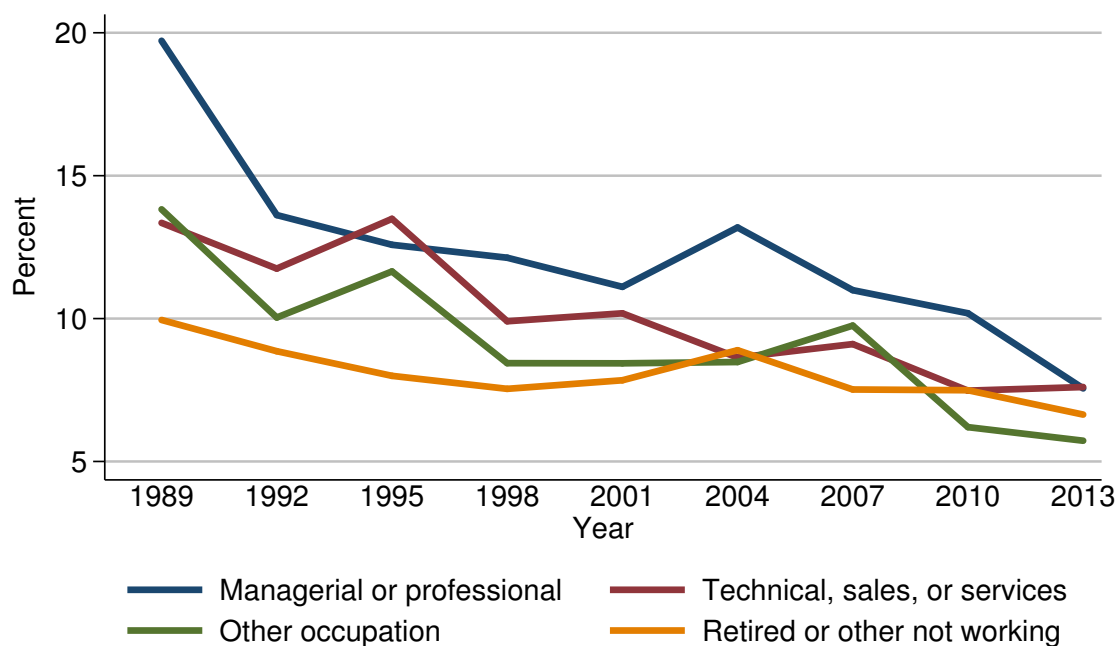

Percent of families with other financial assets

Year	Current occupation of head			
	Managerial or professional	Technical, sales, or services	Other occupation	Retired or other not working
<i>Level (percent)</i>				
1989	19.7	13.3	13.8	10.0
1992	13.6	11.7	10.0	8.9
1995	12.6	13.5	11.7	8.0
1998	12.1	9.9	8.4	7.5
2001	11.1	10.2	8.4	7.8
2004	13.2	8.6	8.5	8.9
2007	11.0	9.1	9.8	7.5
2010	10.2	7.5	6.2	7.5
2013	7.6	7.6	5.7	6.6
<i>Three-year change (percentage points)</i>				
1992	-6.1	-1.6	-3.8	-1.1
1995	-1.0	1.8	1.7	-0.9
1998	-0.5	-3.6	-3.3	-0.5
2001	-1.0	0.3	0.0	0.3
2004	2.1	-1.6	0.1	1.1
2007	-2.2	0.5	1.3	-1.4
2010	-0.8	-1.6	-3.6	0.0
2013	-2.6	0.1	-0.5	-0.9

Median value of other financial assets for families with holdings
By current occupation of head

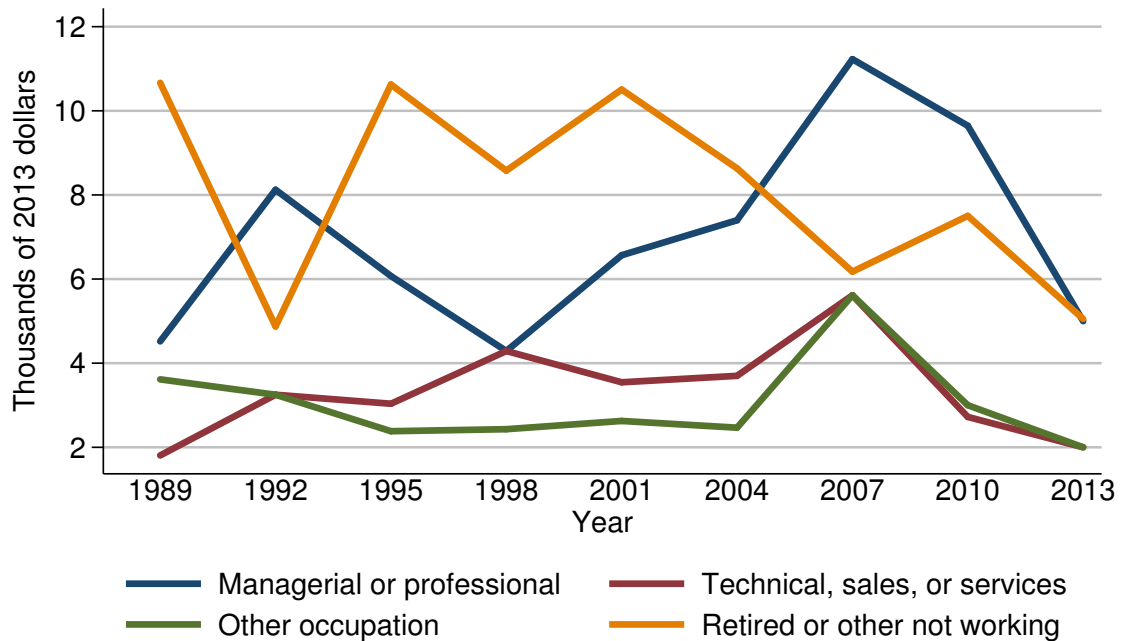

Median value of other financial assets for families with holdings

Year	Current occupation of head			
	Managerial or professional	Technical, sales, or services	Other occupation	Retired or other not working
<i>Level (thousands of 2013 dollars)</i>				
1989	4.5	1.8	3.6	10.7
1992	8.1	3.2	3.2	4.9
1995	6.1	3.0	2.4	10.6
1998	4.3	4.3	2.4	8.6
2001	6.6	3.5	2.6	10.5
2004	7.4	3.7	2.5	8.6
2007	11.2	5.6	5.6	6.2
2010	9.6	2.7	3.0	7.5
2013	5.0	2.0	2.0	5.1
<i>Three-year change (percent)</i>				
1992	80.0	77.8	-11.1	-54.2
1995	-24.7	-6.2	-25.0	116.3
1998	-29.5	43.3	0.0	-18.9
2001	53.5	-18.6	8.3	22.1
2004	12.1	5.7	-3.8	-18.1
2007	51.4	51.4	124.0	-27.9
2010	-14.3	-51.8	-46.4	21.0
2013	-47.9	-25.9	-33.3	-32.0

Mean value of other financial assets for families with holdings
By current occupation of head

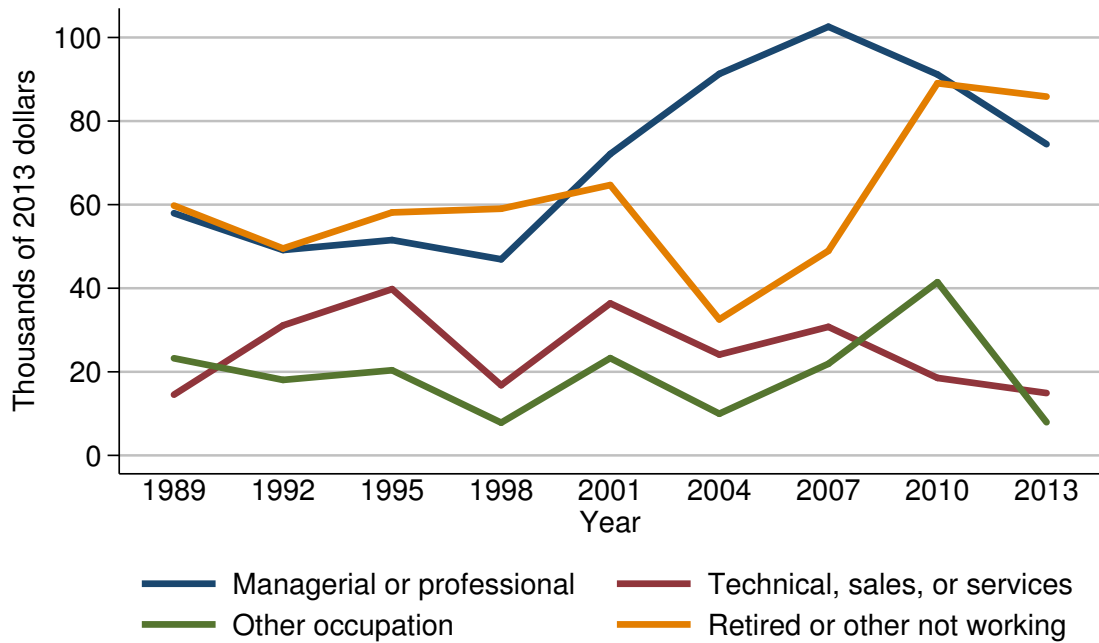

Mean value of other financial assets for families with holdings

Year	Current occupation of head			
	Managerial or professional	Technical, sales, or services	Other occupation	Retired or other not working
<i>Level (thousands of 2013 dollars)</i>				
1989	58.0	14.5	23.2	59.8
1992	49.1	31.1	18.1	49.5
1995	51.5	39.8	20.4	58.1
1998	46.9	16.8	7.8	59.0
2001	72.1	36.4	23.3	64.7
2004	91.3	24.1	10.0	32.5
2007	102.6	30.8	21.9	48.9
2010	91.1	18.5	41.4	89.0
2013	74.5	14.9	7.9	85.9
<i>Three-year change (percent)</i>				
1992	-15.3	114.5	-22.0	-17.2
1995	4.9	28.0	12.7	17.4
1998	-8.9	-57.8	-61.8	1.5
2001	53.7	116.7	198.7	9.7
2004	26.6	-33.8	-57.1	-49.8
2007	12.4	27.8	119.0	50.5
2010	-11.2	-39.9	89.0	82.0
2013	-18.2	-19.5	-80.9	-3.5

Percent of families with other financial assets
By region

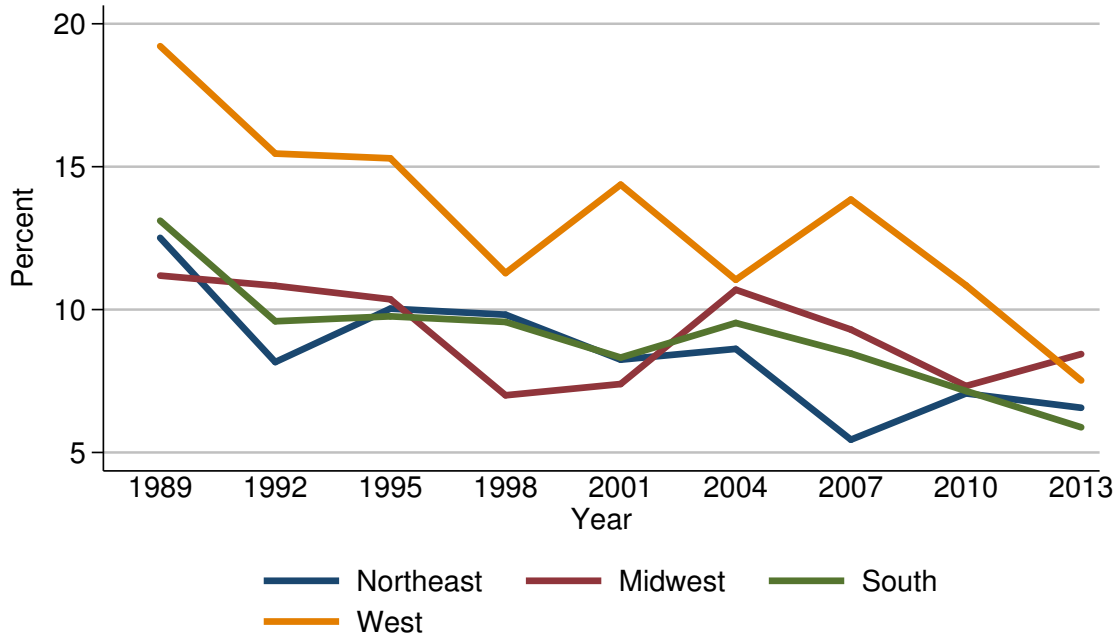

Percent of families with other financial assets

Year	Region			
	Northeast	Midwest	South	West
<i>Level (percent)</i>				
1989	12.5	11.2	13.1	19.2
1992	8.2	10.8	9.6	15.5
1995	10.0	10.4	9.8	15.3
1998	9.8	7.0	9.6	11.3
2001	8.2	7.4	8.3	14.4
2004	8.6	10.7	9.5	11.0
2007	5.4	9.3	8.5	13.9
2010	7.1	7.3	7.2	10.8
2013	6.6	8.4	5.9	7.5
<i>Three-year change (percentage points)</i>				
1992	-4.3	-0.4	-3.5	-3.7
1995	1.8	-0.4	0.2	-0.2
1998	-0.2	-3.4	-0.2	-4.0
2001	-1.6	0.4	-1.3	3.1
2004	0.4	3.3	1.2	-3.4
2007	-3.2	-1.4	-1.0	2.9
2010	1.7	-2.0	-1.3	-3.1
2013	-0.5	1.1	-1.3	-3.3

Median value of other financial assets for families with holdings
By region

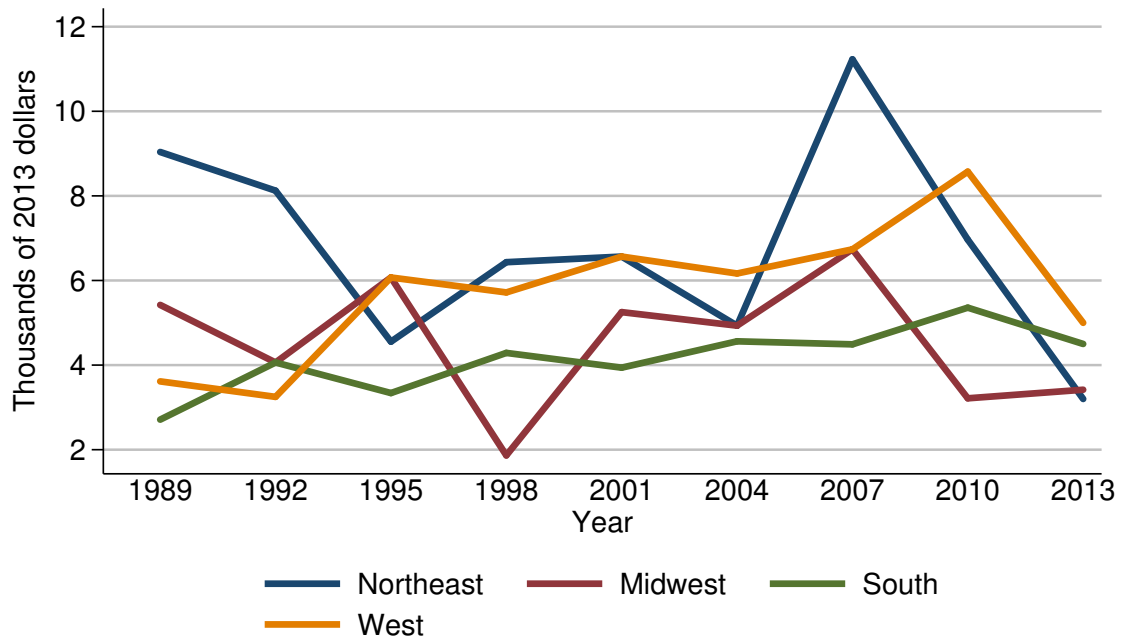

Median value of other financial assets for families with holdings

Year	Region			
	Northeast	Midwest	South	West
<i>Level (thousands of 2013 dollars)</i>				
1989	9.0	5.4	2.7	3.6
1992	8.1	4.1	4.1	3.2
1995	4.6	6.1	3.3	6.1
1998	6.4	1.9	4.3	5.7
2001	6.6	5.3	3.9	6.6
2004	4.9	4.9	4.6	6.2
2007	11.2	6.7	4.5	6.7
2010	7.0	3.2	5.4	8.6
2013	3.2	3.4	4.5	5.0
<i>Three-year change (percent)</i>				
1992	-10.0	-24.1	51.9	-11.1
1995	-43.2	48.8	-19.5	90.6
1998	39.1	-68.9	30.3	-6.6
2001	3.1	178.9	-9.3	15.8
2004	-25.8	-7.5	17.9	-6.1
2007	128.6	36.7	-2.2	8.1
2010	-37.5	-52.2	20.0	28.4
2013	-54.3	6.2	-16.7	-41.9

Mean value of other financial assets for families with holdings
By region

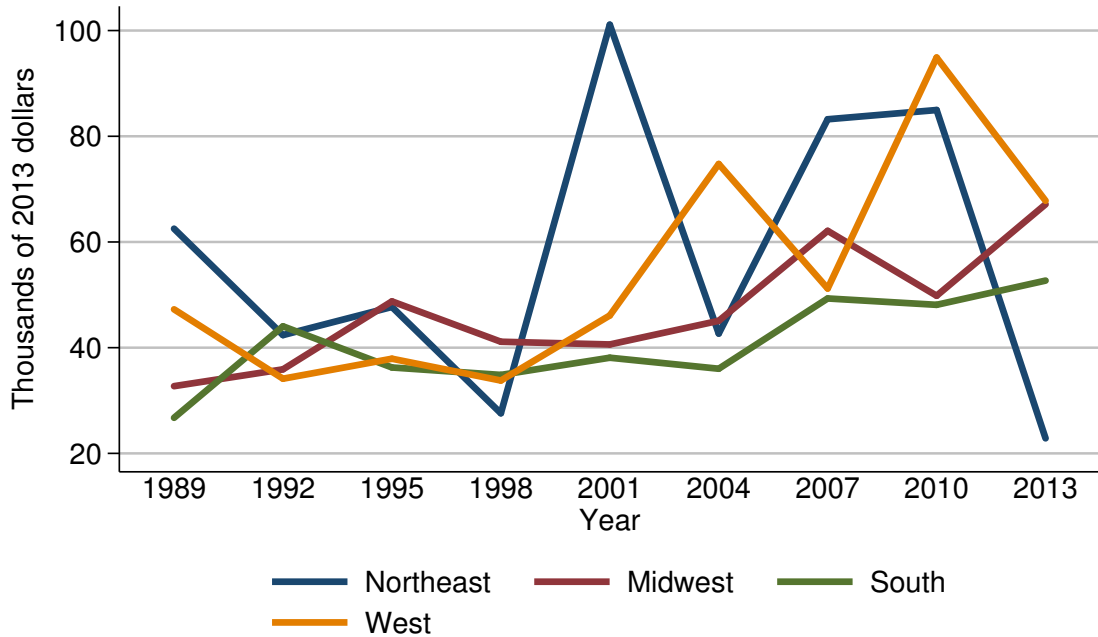

Mean value of other financial assets for families with holdings

Year	Region			
	Northeast	Midwest	South	West
<i>Level (thousands of 2013 dollars)</i>				
1989	62.5	32.7	26.7	47.3
1992	42.4	35.9	44.0	34.1
1995	47.7	48.8	36.3	37.9
1998	27.6	41.1	34.8	33.8
2001	101.1	40.6	38.1	46.1
2004	42.7	45.1	36.0	74.8
2007	83.2	62.1	49.3	51.2
2010	85.0	49.8	48.1	94.9
2013	22.9	67.1	52.7	67.8
<i>Three-year change (percent)</i>				
1992	-32.2	9.8	64.8	-27.9
1995	12.5	35.9	-17.5	11.1
1998	-42.1	-15.8	-4.1	-10.8
2001	266.3	-1.2	9.5	36.4
2004	-57.8	11.1	-5.5	62.3
2007	94.8	37.7	36.9	-31.6
2010	2.2	-19.8	-2.4	85.4
2013	-73.1	34.7	9.6	-28.6

Percent of families with other financial assets
By urbanicity

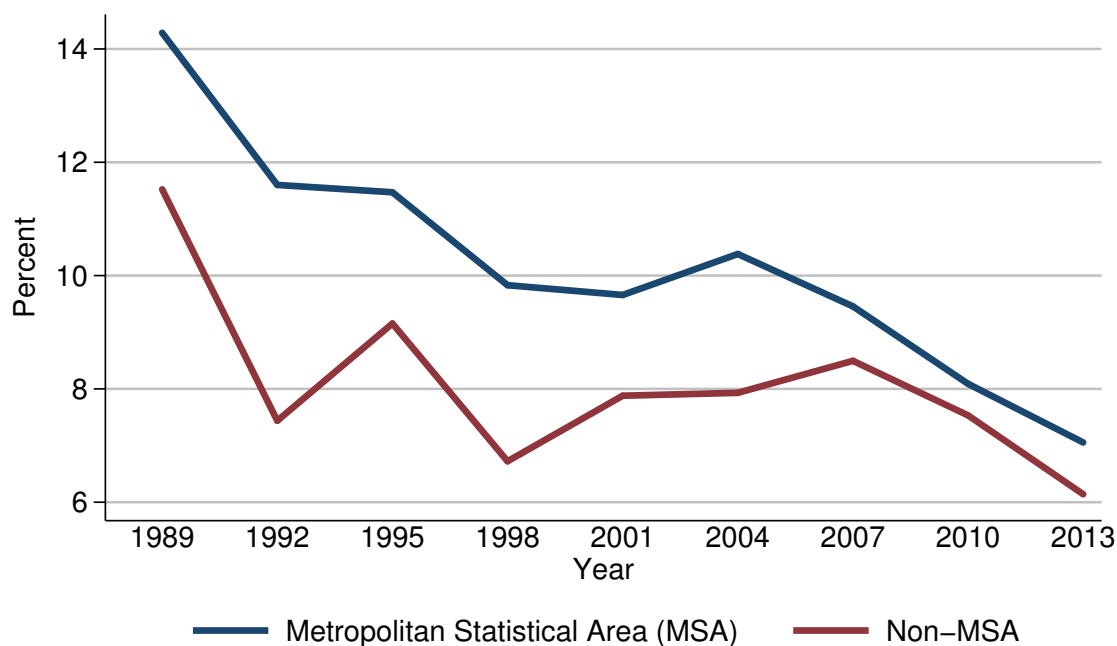

Percent of families with other financial assets

Year	Urbanicity	
	Metropolitan Statistical Area (MSA)	Non-MSA
<i>Level (percent)</i>		
1989	14.3	11.5
1992	11.6	7.4
1995	11.5	9.2
1998	9.8	6.7
2001	9.7	7.9
2004	10.4	7.9
2007	9.5	8.5
2010	8.1	7.5
2013	7.1	6.1
<i>Three-year change (percentage points)</i>		
1992	-2.7	-4.1
1995	-0.1	1.8
1998	-1.7	-2.5
2001	-0.1	1.2
2004	0.7	0.0
2007	-0.9	0.6
2010	-1.4	-1.0
2013	-1.0	-1.4

Median value of other financial assets for families with holdings
By urbanicity

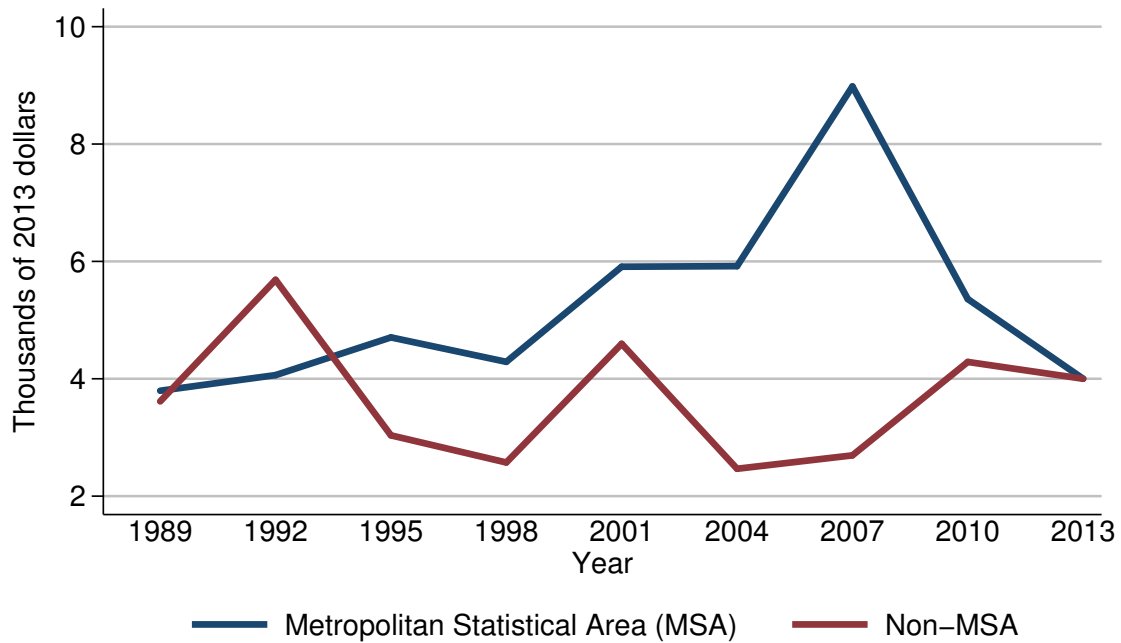

Median value of other financial assets for families with holdings

Year	Urbanicity	
	Metropolitan Statistical Area (MSA)	Non-MSA
<i>Level (thousands of 2013 dollars)</i>		
1989	3.8	3.6
1992	4.1	5.7
1995	4.7	3.0
1998	4.3	2.6
2001	5.9	4.6
2004	5.9	2.5
2007	9.0	2.7
2010	5.4	4.3
2013	4.0	4.0
<i>Three-year change (percent)</i>		
1992	7.9	58.3
1995	14.6	-47.4
1998	-8.5	-13.3
2001	37.2	76.9
2004	0.0	-45.7
2007	52.5	8.0
2010	-40.0	59.3
2013	-25.9	-7.0

Mean value of other financial assets for families with holdings
By urbanicity

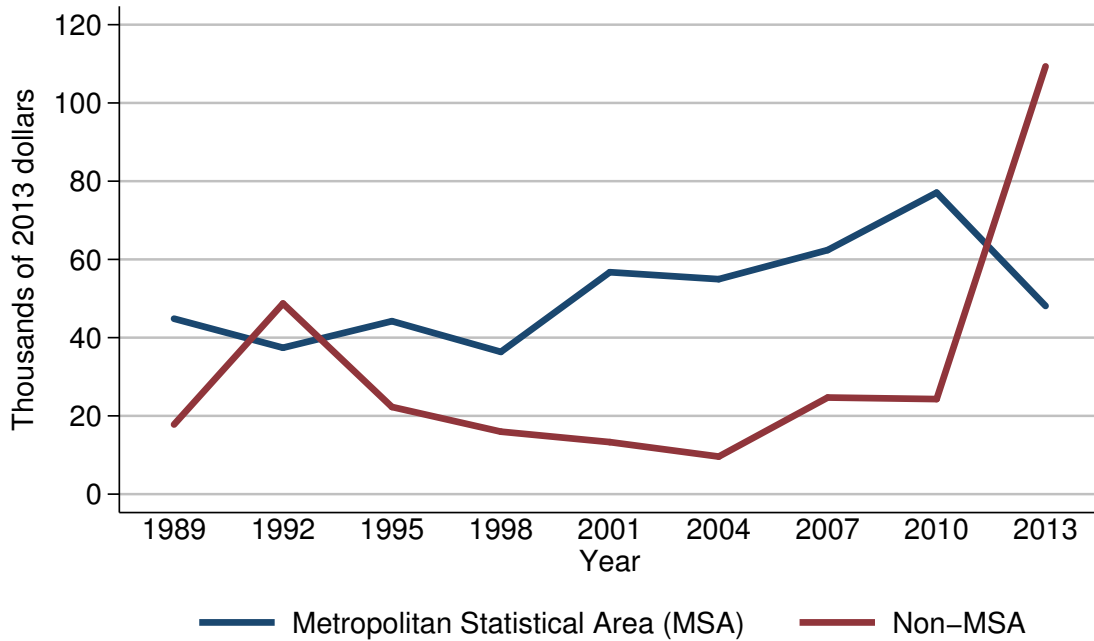

Mean value of other financial assets for families with holdings

Year	Urbanicity	
	Metropolitan Statistical Area (MSA)	Non-MSA
<i>Level (thousands of 2013 dollars)</i>		
1989	44.8	17.8
1992	37.4	48.7
1995	44.2	22.3
1998	36.4	16.0
2001	56.7	13.3
2004	55.0	9.6
2007	62.4	24.7
2010	77.1	24.3
2013	48.1	109.3
<i>Three-year change (percent)</i>		
1992	-16.5	173.6
1995	18.2	-54.2
1998	-17.6	-28.3
2001	55.8	-16.9
2004	-3.0	-27.8
2007	13.5	157.3
2010	23.6	-1.6
2013	-37.6	349.8

Percent of families with other financial assets
By housing status

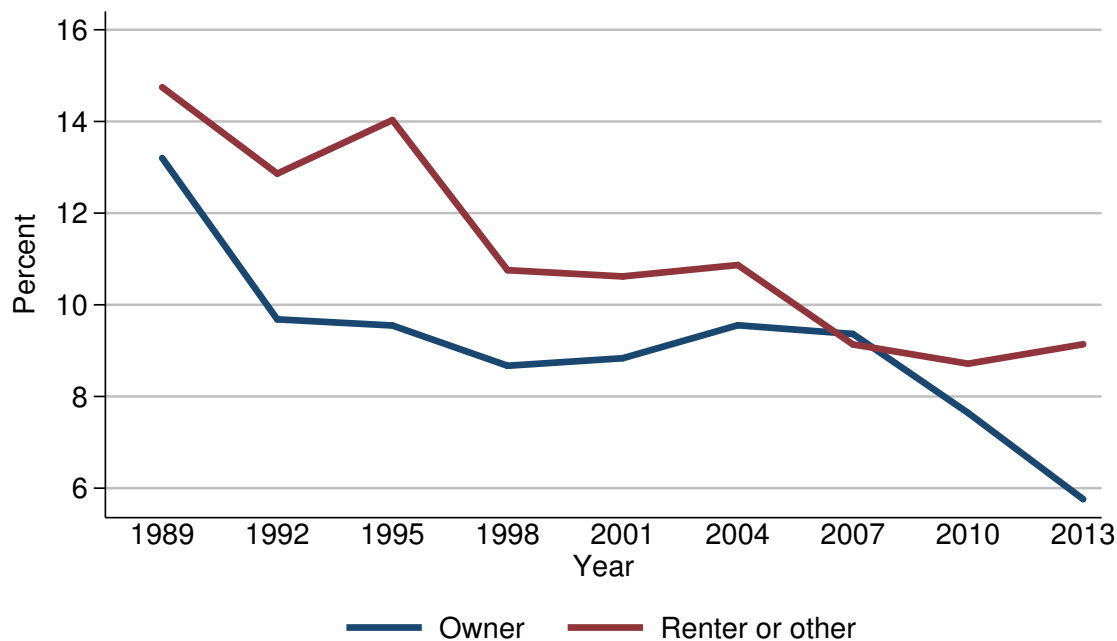

Percent of families with other financial assets

Year	Housing status	
	Owner	Renter or other
<i>Level (percent)</i>		
1989	13.2	14.7
1992	9.7	12.9
1995	9.5	14.0
1998	8.7	10.8
2001	8.8	10.6
2004	9.6	10.9
2007	9.4	9.1
2010	7.6	8.7
2013	5.8	9.1
<i>Three-year change (percentage points)</i>		
1992	-3.5	-1.8
1995	-0.2	1.1
1998	-0.8	-3.2
2001	0.1	-0.2
2004	0.8	0.3
2007	-0.2	-1.8
2010	-1.8	-0.4
2013	-1.8	0.4

Median value of other financial assets for families with holdings
By housing status

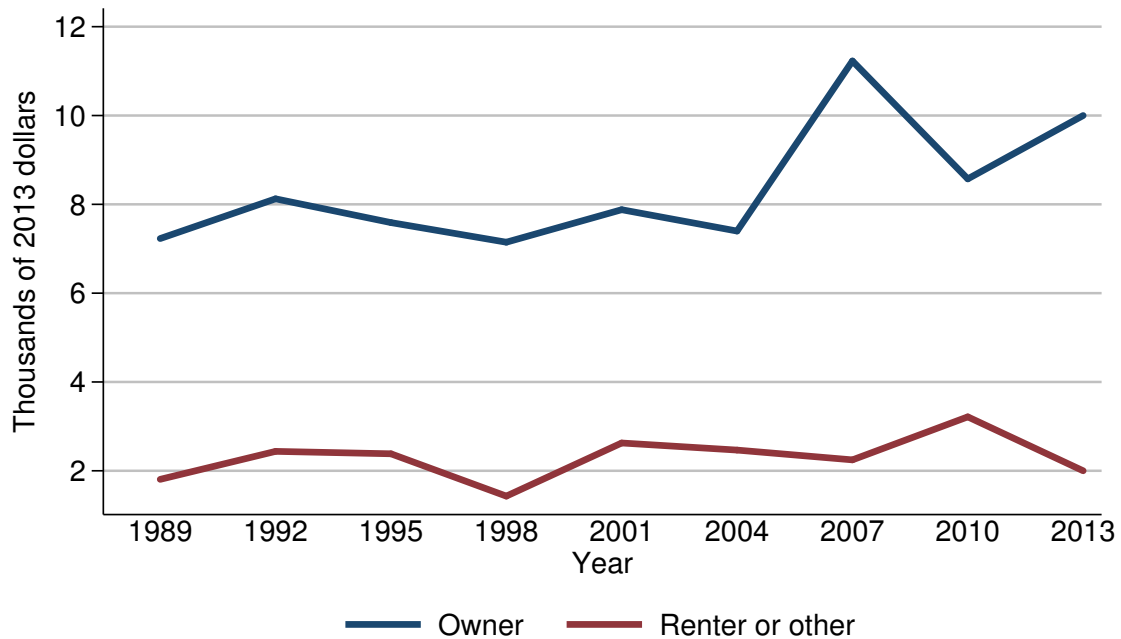

Median value of other financial assets for families with holdings

Year	Housing status	
	Owner	Renter or other
<i>Level (thousands of 2013 dollars)</i>		
1989	7.2	1.8
1992	8.1	2.4
1995	7.6	2.4
1998	7.1	1.4
2001	7.9	2.6
2004	7.4	2.5
2007	11.2	2.2
2010	8.6	3.2
2013	10.0	2.0
<i>Three-year change (percent)</i>		
1992	12.5	33.3
1995	-6.2	0.0
1998	-6.6	-41.7
2001	11.3	85.7
2004	-6.3	-3.8
2007	51.4	-12.0
2010	-23.2	45.5
2013	16.3	-37.5

Mean value of other financial assets for families with holdings
By housing status

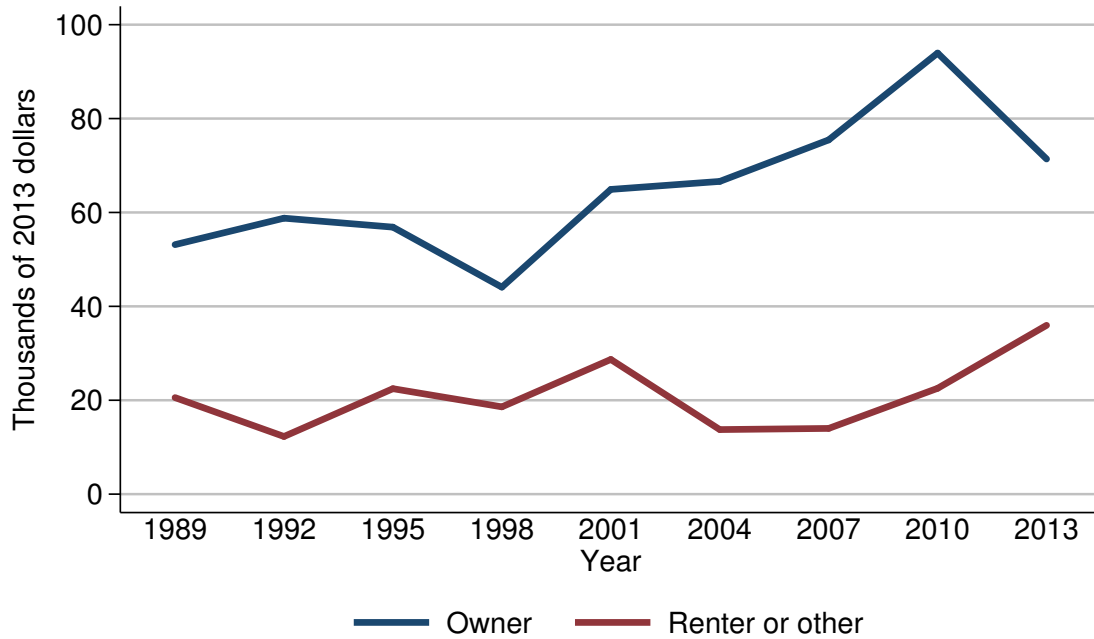

Mean value of other financial assets for families with holdings

Year	Housing status	
	Owner	Renter or other
<i>Level (thousands of 2013 dollars)</i>		
1989	53.1	20.6
1992	58.8	12.3
1995	56.9	22.5
1998	44.1	18.6
2001	64.9	28.7
2004	66.6	13.7
2007	75.5	14.0
2010	94.0	22.5
2013	71.4	36.0
<i>Three-year change (percent)</i>		
1992	10.7	-40.3
1995	-3.2	82.9
1998	-22.5	-17.3
2001	47.2	54.3
2004	2.6	-52.3
2007	13.4	2.2
2010	24.5	60.7
2013	-24.0	60.0

Percent of families with other financial assets
By percentile of net worth

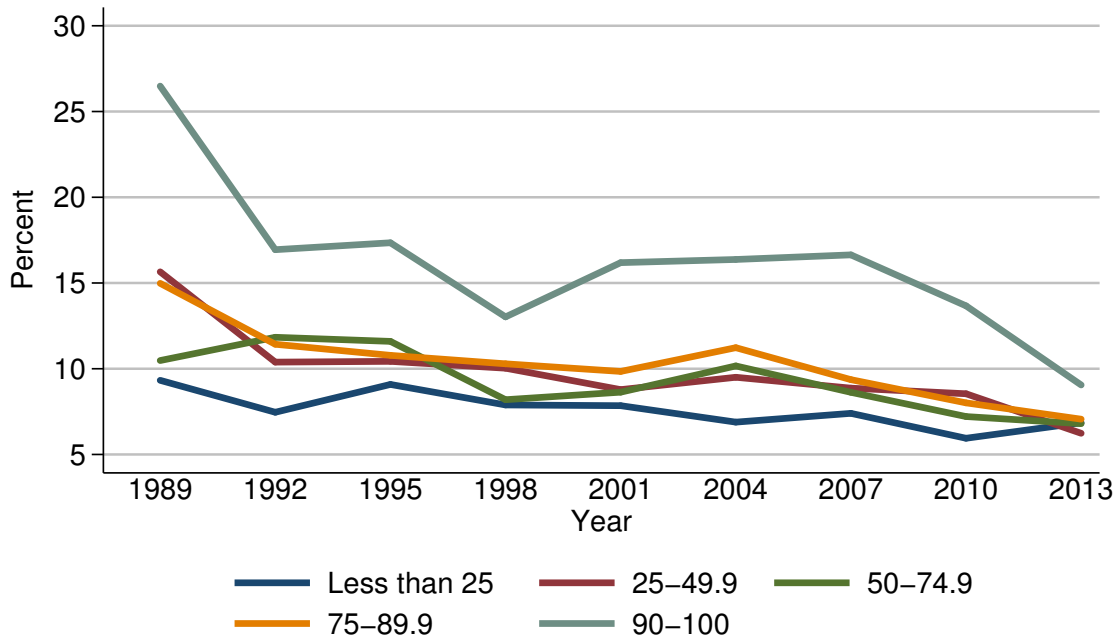

Percent of families with other financial assets

Year	Percentile of net worth				
	Less than 25	25-49.9	50-74.9	75-89.9	90-100
<i>Level (percent)</i>					
1989	9.3	15.7	10.5	15.0	26.5
1992	7.5	10.4	11.8	11.4	16.9
1995	9.1	10.4	11.6	10.8	17.3
1998	7.9	10.0	8.2	10.3	13.0
2001	7.8	8.8	8.6	9.8	16.2
2004	6.9	9.5	10.2	11.2	16.4
2007	7.4	8.9	8.6	9.4	16.6
2010	5.9	8.5	7.2	8.0	13.7
2013	6.9	6.2	6.8	7.1	9.1
<i>Three-year change (percentage points)</i>					
1992	-1.8	-5.3	1.3	-3.6	-9.6
1995	1.6	0.0	-0.2	-0.6	0.4
1998	-1.2	-0.4	-3.4	-0.5	-4.3
2001	-0.1	-1.2	0.4	-0.5	3.2
2004	-0.9	0.7	1.6	1.4	0.2
2007	0.5	-0.6	-1.6	-1.8	0.2
2010	-1.5	-0.4	-1.4	-1.4	-2.9
2013	1.0	-2.3	-0.4	-0.9	-4.6

Median value of other financial assets for families with holdings
By percentile of net worth

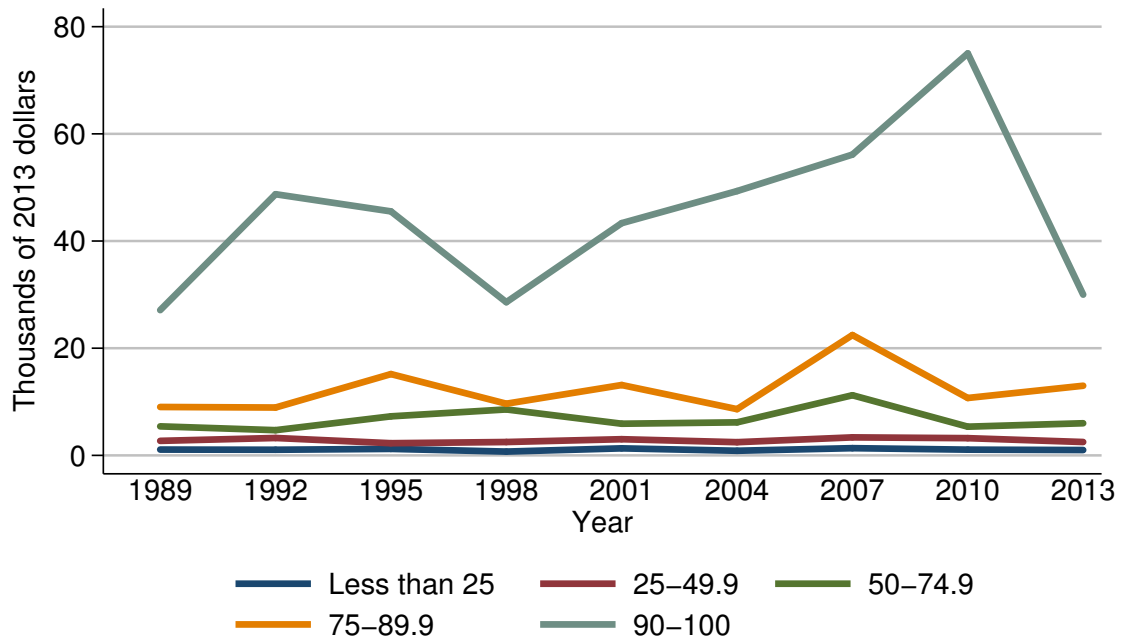

Median value of other financial assets for families with holdings

Year	Percentile of net worth				
	Less than 25	25-49.9	50-74.9	75-89.9	90-100
<i>Level (thousands of 2013 dollars)</i>					
1989	1.1	2.7	5.4	9.0	27.1
1992	1.1	3.2	4.7	8.9	48.7
1995	1.2	2.3	7.3	15.2	45.5
1998	0.7	2.5	8.6	9.6	28.6
2001	1.3	3.0	5.9	13.1	43.3
2004	0.9	2.5	6.2	8.6	49.3
2007	1.3	3.4	11.2	22.5	56.1
2010	1.1	3.2	5.4	10.7	75.0
2013	1.0	2.5	6.0	13.0	30.0
<i>Three-year change (percent)</i>					
1992	0.0	18.5	-13.0	-1.1	79.7
1995	9.1	-28.1	55.3	70.8	-6.6
1998	-41.7	8.7	17.8	-36.8	-37.1
2001	85.7	20.0	-31.4	36.5	51.4
2004	-30.8	-16.7	5.1	-34.4	13.9
2007	44.4	36.0	80.6	161.6	13.8
2010	-15.4	-5.9	-51.8	-52.4	33.7
2013	-9.1	-21.9	11.1	21.5	-60.0

Mean value of other financial assets for families with holdings
By percentile of net worth

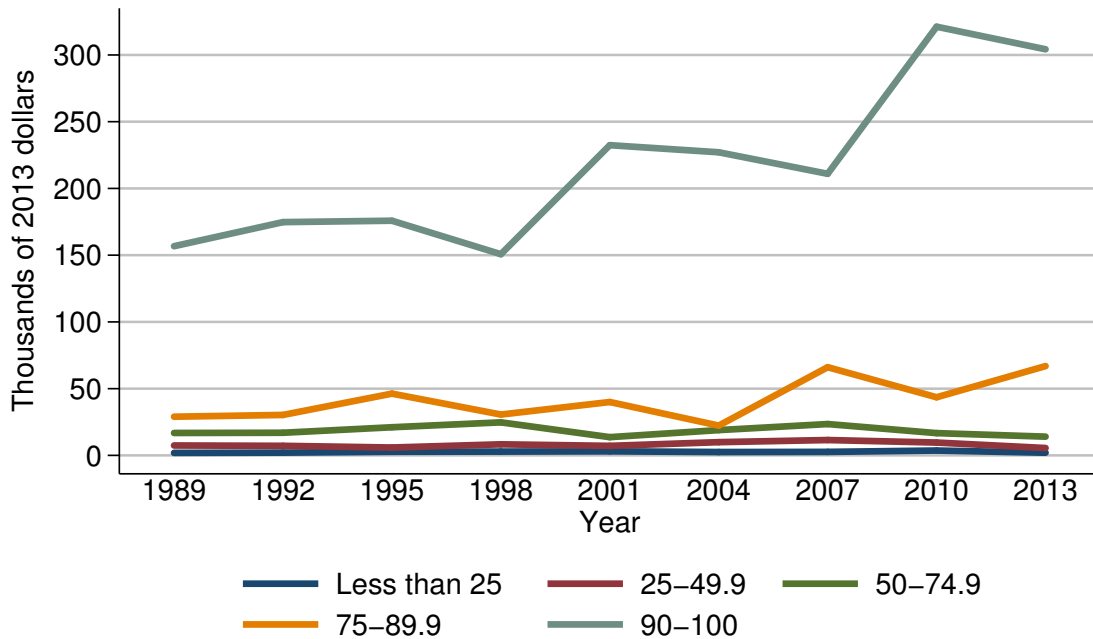

Mean value of other financial assets for families with holdings

Year	Percentile of net worth				
	Less than 25	25-49.9	50-74.9	75-89.9	90-100
<i>Level (thousands of 2013 dollars)</i>					
1989	1.9	7.4	16.8	29.0	156.7
1992	2.1	7.2	17.0	30.3	174.8
1995	2.7	5.9	21.1	46.3	175.8
1998	2.9	8.3	24.8	30.6	150.8
2001	3.0	7.2	13.7	40.0	232.4
2004	2.5	9.9	19.0	22.3	227.1
2007	2.6	11.5	23.5	66.1	211.0
2010	3.6	9.6	16.7	43.6	321.2
2013	2.0	5.5	14.0	66.9	304.3
<i>Three-year change (percent)</i>					
1992	10.5	-2.7	1.2	4.5	11.6
1995	28.6	-18.1	24.1	52.8	0.6
1998	7.4	40.7	17.5	-33.9	-14.2
2001	3.4	-13.3	-44.8	30.7	54.1
2004	-16.7	37.5	38.7	-44.2	-2.3
2007	4.0	16.2	23.7	196.4	-7.1
2010	38.5	-16.5	-28.9	-34.0	52.2
2013	-44.4	-42.7	-16.2	53.4	-5.3

Percent of families with stock holdings
For all families

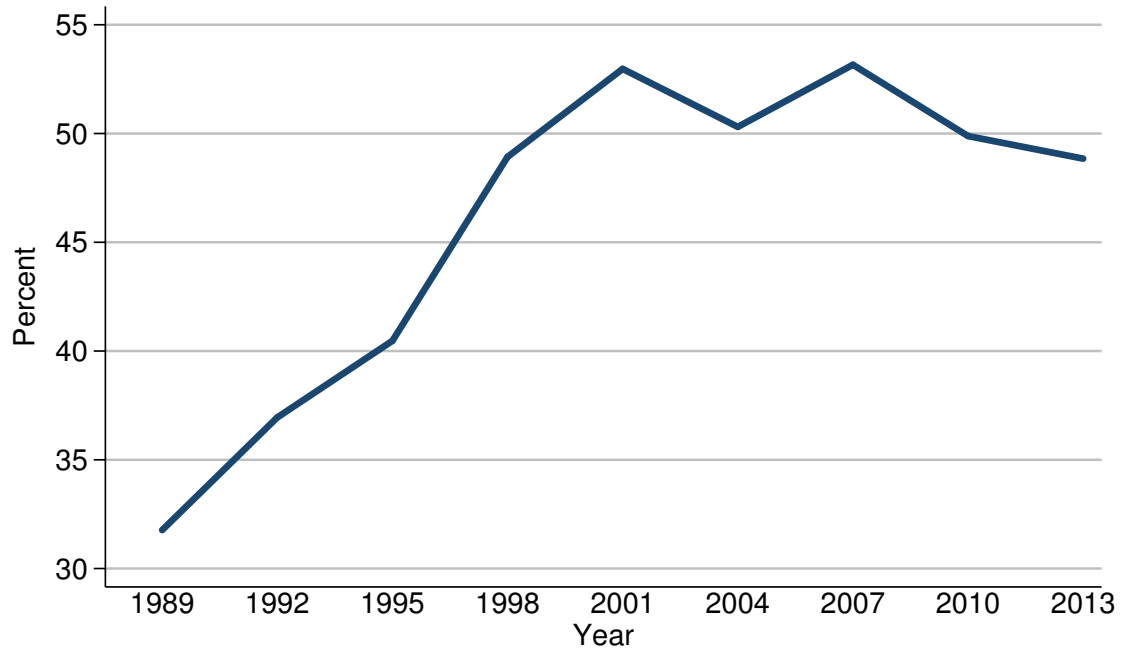

Percent of families with stock holdings

Year	All families
<i>Level (percent)</i>	
1989	31.8
1992	36.9
1995	40.5
1998	48.9
2001	53.0
2004	50.3
2007	53.2
2010	49.9
2013	48.8
<i>Three-year change (percentage points)</i>	
1992	5.1
1995	3.6
1998	8.4
2001	4.1
2004	-2.7
2007	2.9
2010	-3.3
2013	-1.1

Median value of stock holdings for families with holdings
For all families

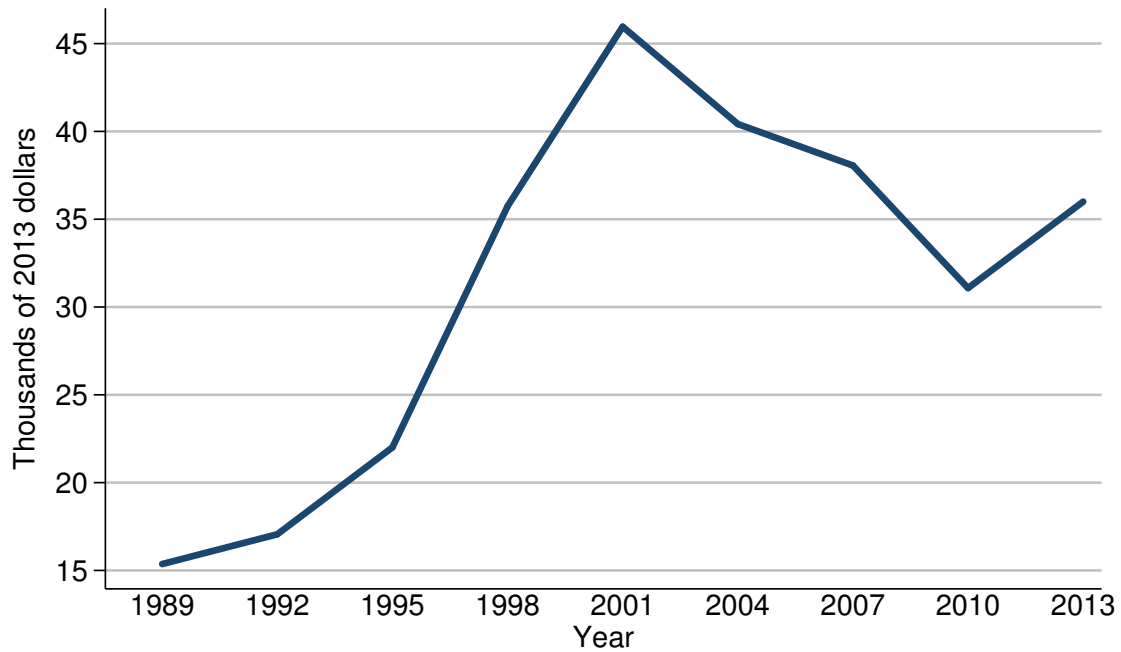

Median value of stock holdings for families with holdings

Year	All families
<i>Level (thousands of 2013 dollars)</i>	
1989	15.4
1992	17.1
1995	22.0
1998	35.7
2001	46.0
2004	40.4
2007	38.1
2010	31.1
2013	36.0
<i>Three-year change (percent)</i>	
1992	11.0
1995	28.7
1998	62.3
2001	28.9
2004	-12.2
2007	-5.7
2010	-18.4
2013	15.8

Mean value of stock holdings for families with holdings
For all families

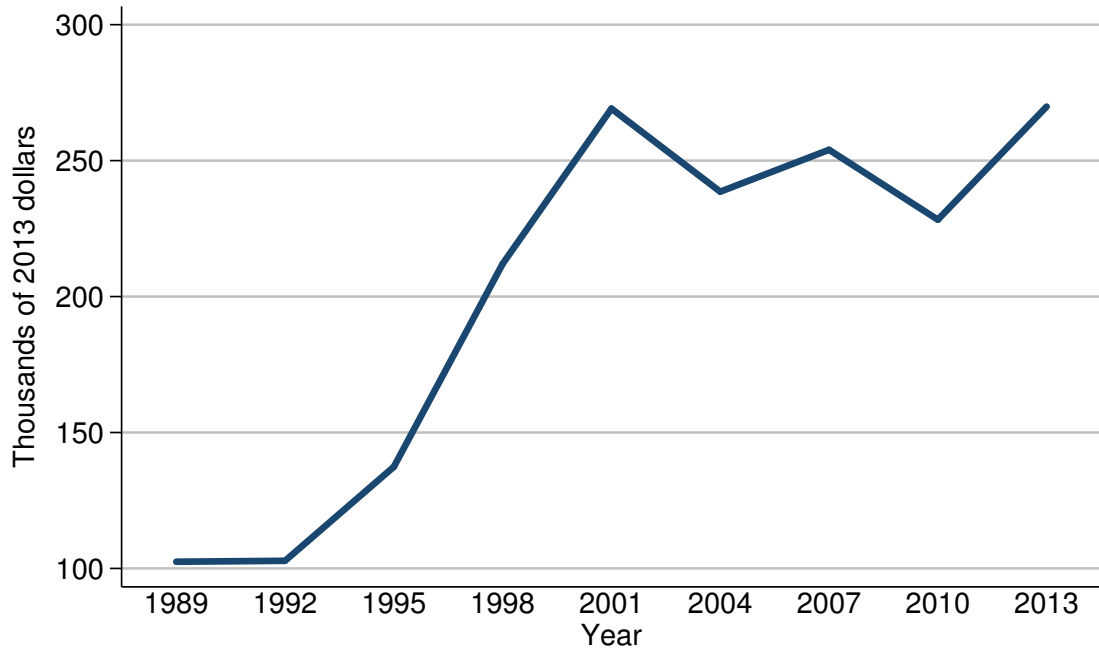

Mean value of stock holdings for families with holdings

Year	All families
<i>Level (thousands of 2013 dollars)</i>	
1989	102.5
1992	102.8
1995	137.4
1998	212.1
2001	269.1
2004	238.6
2007	254.0
2010	228.3
2013	269.9
<i>Three-year change (percent)</i>	
1992	0.3
1995	33.7
1998	54.4
2001	26.9
2004	-11.3
2007	6.5
2010	-10.1
2013	18.2

Percent of families with stock holdings
By percentile of income

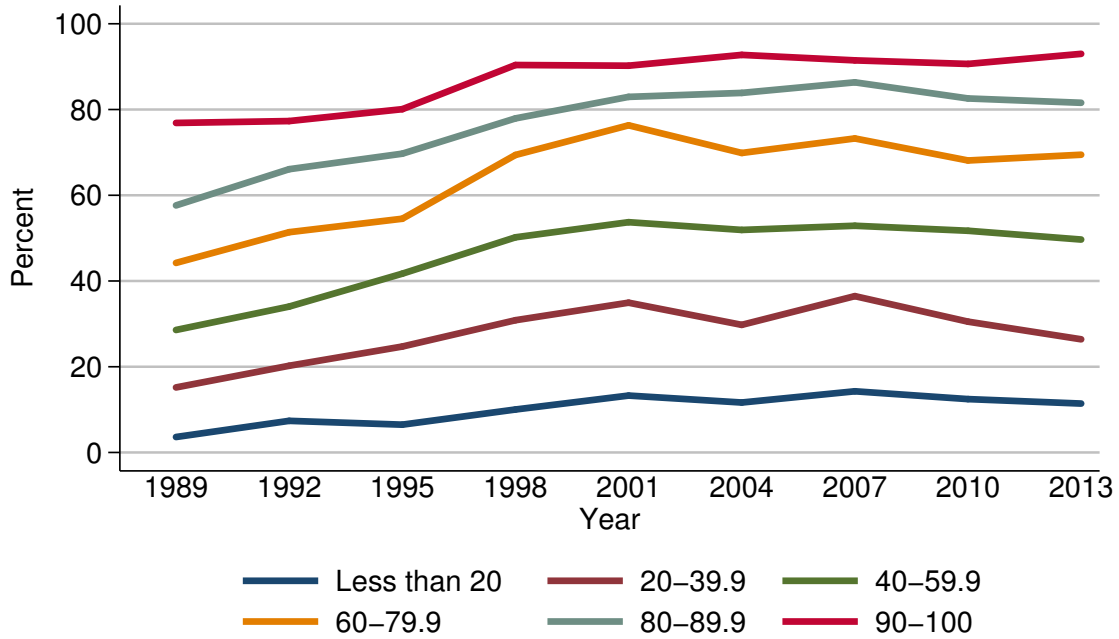

Percent of families with stock holdings

Year	Percentile of income					
	Less than 20	20-39.9	40-59.9	60-79.9	80-89.9	90-100
<i>Level (percent)</i>						
1989	3.6	15.2	28.6	44.2	57.6	76.9
1992	7.4	20.2	34.0	51.4	66.1	77.3
1995	6.5	24.7	41.7	54.5	69.7	80.1
1998	10.0	30.8	50.2	69.4	77.9	90.4
2001	13.3	34.9	53.7	76.3	82.9	90.2
2004	11.7	29.8	51.9	69.9	83.9	92.7
2007	14.3	36.5	52.9	73.3	86.3	91.5
2010	12.5	30.5	51.7	68.1	82.6	90.6
2013	11.4	26.4	49.7	69.5	81.6	93.0
<i>Three-year change (percentage points)</i>						
1992	3.8	5.0	5.4	7.2	8.5	0.4
1995	-0.9	4.5	7.7	3.1	3.6	2.8
1998	3.5	6.1	8.5	14.9	8.2	10.3
2001	3.3	4.1	3.5	6.9	5.0	-0.2
2004	-1.6	-5.1	-1.8	-6.4	1.0	2.5
2007	2.6	6.7	1.0	3.4	2.4	-1.2
2010	-1.8	-6.0	-1.2	-5.2	-3.7	-0.9
2013	-1.1	-4.1	-2.0	1.4	-1.0	2.4

Median value of stock holdings for families with holdings
By percentile of income

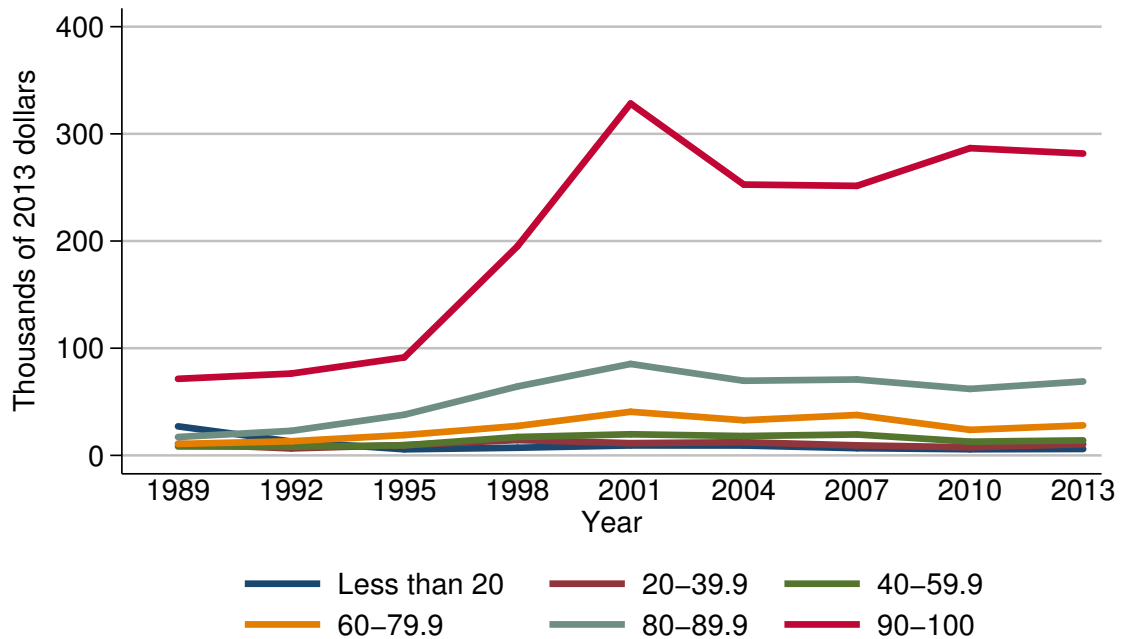

Median value of stock holdings for families with holdings

Year	Percentile of income					
	Less than 20	20-39.9	40-59.9	60-79.9	80-89.9	90-100
<i>Level (thousands of 2013 dollars)</i>						
1989	27.1	10.8	8.3	10.7	17.2	71.4
1992	13.0	6.5	8.1	13.2	22.9	76.4
1995	5.7	9.6	9.4	19.0	37.9	91.4
1998	7.1	14.3	17.2	27.4	64.3	195.1
2001	9.3	11.4	19.7	40.7	85.4	328.3
2004	9.2	12.3	18.1	32.8	69.7	252.7
2007	6.7	9.4	19.6	37.7	70.8	251.5
2010	5.7	7.6	12.8	23.9	62.1	286.7
2013	6.0	10.4	14.0	28.0	69.0	281.7
<i>Three-year change (percent)</i>						
1992	-52.0	-39.8	-2.4	23.4	33.1	7.0
1995	-56.2	47.7	16.0	43.9	65.5	19.6
1998	24.6	49.0	83.0	44.2	69.7	113.5
2001	31.0	-20.3	14.5	48.5	32.8	68.3
2004	-1.1	7.9	-8.1	-19.4	-18.4	-23.0
2007	-27.2	-23.6	8.3	14.9	1.6	-0.5
2010	-14.9	-19.1	-34.7	-36.6	-12.3	14.0
2013	5.3	36.8	9.4	17.2	11.1	-1.7

Mean value of stock holdings for families with holdings
By percentile of income

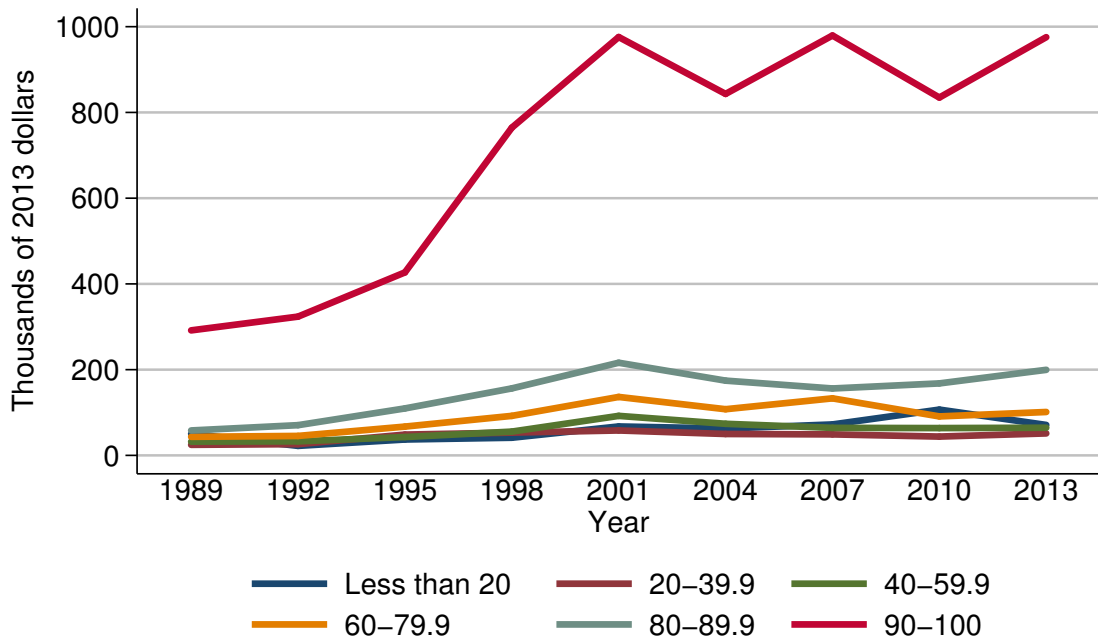

Mean value of stock holdings for families with holdings

Year	Percentile of income					
	Less than 20	20-39.9	40-59.9	60-79.9	80-89.9	90-100
<i>Level (thousands of 2013 dollars)</i>						
1989	50.3	24.7	32.1	43.3	58.2	291.6
1992	22.2	26.3	32.8	45.5	70.5	323.7
1995	37.1	48.6	42.8	67.2	109.6	426.8
1998	41.2	53.1	55.5	92.2	156.3	764.5
2001	67.5	58.2	92.2	136.4	216.1	975.9
2004	62.7	50.0	73.7	107.8	174.4	843.2
2007	72.2	49.1	64.2	133.1	156.1	979.5
2010	106.8	43.9	63.8	90.9	167.9	834.8
2013	71.1	51.3	64.5	101.2	199.6	975.6
<i>Three-year change (percent)</i>						
1992	-55.9	6.5	2.2	5.1	21.1	11.0
1995	67.1	84.8	30.5	47.7	55.5	31.9
1998	11.1	9.3	29.7	37.2	42.6	79.1
2001	63.8	9.6	66.1	47.9	38.3	27.7
2004	-7.1	-14.1	-20.1	-21.0	-19.3	-13.6
2007	15.2	-1.8	-12.9	23.5	-10.5	16.2
2010	47.9	-10.6	-0.6	-31.7	7.6	-14.8
2013	-33.4	16.9	1.1	11.3	18.9	16.9

Percent of families with stock holdings
By age of head

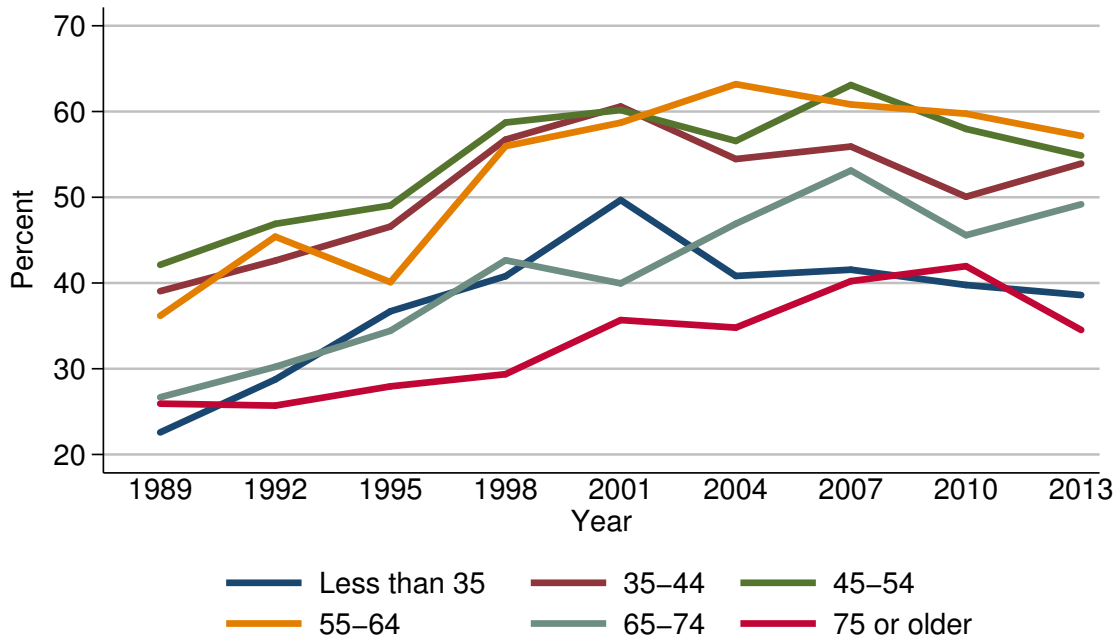

Percent of families with stock holdings

Year	Age of head					
	Less than 35	35-44	45-54	55-64	65-74	75 or older
<i>Level (percent)</i>						
1989	22.6	39.0	42.1	36.2	26.7	25.9
1992	28.8	42.6	46.9	45.4	30.2	25.7
1995	36.7	46.6	49.0	40.1	34.4	27.9
1998	40.8	56.7	58.7	56.0	42.7	29.4
2001	49.7	60.6	60.2	58.7	40.0	35.7
2004	40.8	54.5	56.6	63.2	46.9	34.8
2007	41.6	55.9	63.1	60.8	53.1	40.2
2010	39.8	50.1	58.0	59.7	45.6	42.0
2013	38.6	53.9	54.9	57.2	49.2	34.5
<i>Three-year change (percentage points)</i>						
1992	6.2	3.6	4.8	9.2	3.5	-0.2
1995	7.9	4.0	2.1	-5.3	4.2	2.2
1998	4.1	10.1	9.7	15.9	8.3	1.5
2001	8.9	3.9	1.5	2.7	-2.7	6.3
2004	-8.9	-6.1	-3.6	4.5	6.9	-0.9
2007	0.8	1.4	6.5	-2.4	6.2	5.4
2010	-1.8	-5.8	-5.1	-1.1	-7.5	1.8
2013	-1.2	3.8	-3.1	-2.5	3.6	-7.5

Median value of stock holdings for families with holdings
By age of head

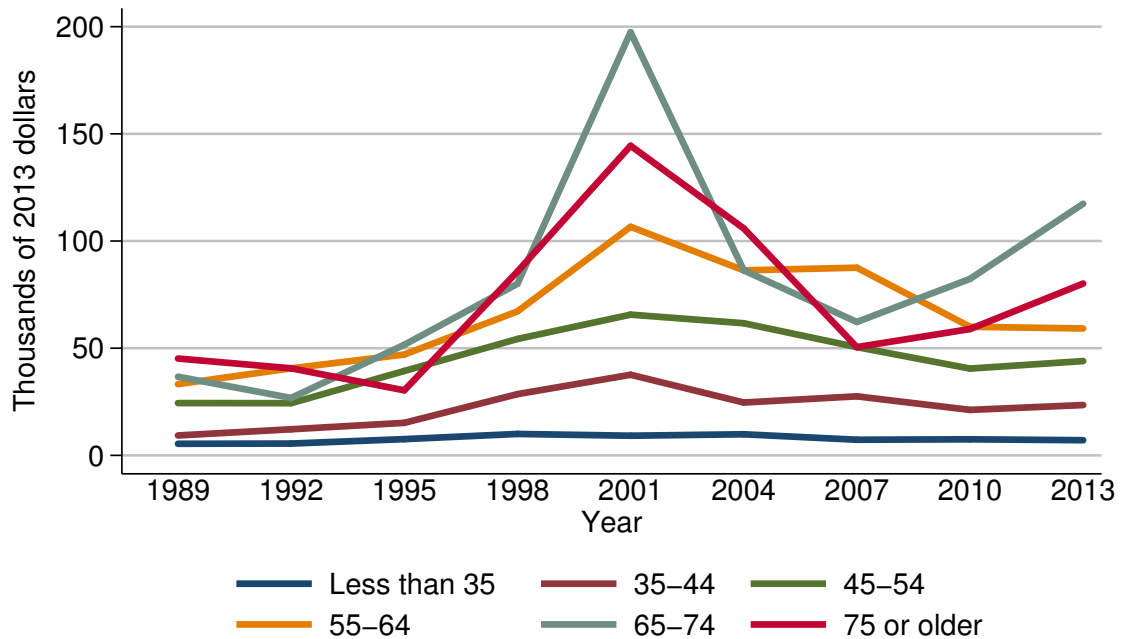

Median value of stock holdings for families with holdings

Year	Age of head					
	Less than 35	35-44	45-54	55-64	65-74	75 or older
<i>Level (thousands of 2013 dollars)</i>						
1989	5.4	9.3	24.4	33.3	36.7	45.2
1992	5.5	12.2	24.4	40.6	26.8	40.6
1995	7.6	15.2	39.4	47.1	51.6	30.4
1998	10.0	28.6	54.3	67.2	80.1	85.8
2001	9.2	37.6	65.7	106.7	197.4	144.5
2004	9.9	24.7	61.7	86.3	86.3	105.9
2007	7.3	27.6	50.5	87.6	62.2	50.5
2010	7.5	21.2	40.5	60.0	82.4	58.9
2013	7.1	23.5	44.0	59.2	117.4	80.2
<i>Three-year change (percent)</i>						
1992	1.9	31.2	0.0	21.9	-27.0	-10.2
1995	38.2	24.6	61.5	16.0	92.5	-25.1
1998	31.6	88.2	37.8	42.7	55.2	182.2
2001	-8.0	31.5	21.0	58.8	146.4	68.4
2004	7.6	-34.3	-6.1	-19.1	-56.3	-26.7
2007	-26.3	11.7	-18.2	1.5	-27.9	-52.3
2010	2.7	-23.2	-19.8	-31.5	32.5	16.6
2013	-5.3	10.8	8.6	-1.3	42.5	36.2

Mean value of stock holdings for families with holdings
By age of head

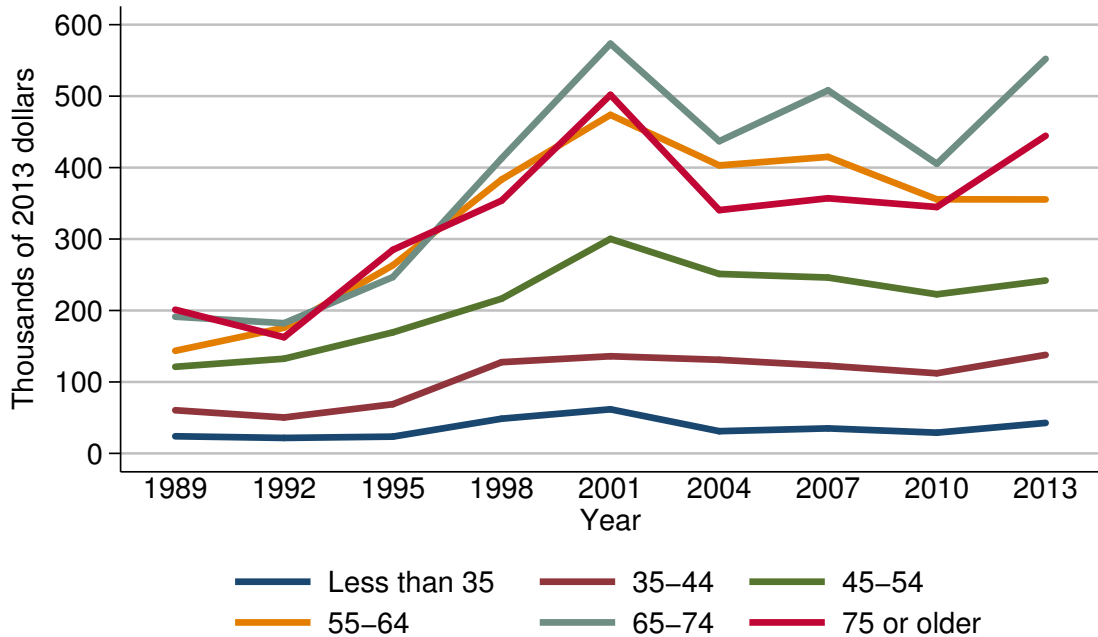

Mean value of stock holdings for families with holdings

Year	Age of head					
	Less than 35	35-44	45-54	55-64	65-74	75 or older
<i>Level (thousands of 2013 dollars)</i>						
1989	24.0	60.4	121.2	143.6	191.3	201.1
1992	21.7	50.3	132.5	175.8	182.3	162.6
1995	23.5	68.8	169.4	263.3	246.8	284.9
1998	48.6	127.7	216.5	383.3	412.9	353.8
2001	61.7	136.0	300.2	473.8	573.5	501.8
2004	31.1	131.0	251.2	403.1	437.0	340.5
2007	35.0	122.7	246.1	415.0	508.1	357.1
2010	29.0	112.2	222.7	355.6	405.3	344.8
2013	42.7	137.8	242.0	355.4	552.2	444.5
<i>Three-year change (percent)</i>						
1992	-9.6	-16.7	9.3	22.4	-4.7	-19.1
1995	8.3	36.8	27.8	49.8	35.4	75.2
1998	106.8	85.6	27.8	45.6	67.3	24.2
2001	27.0	6.5	38.7	23.6	38.9	41.8
2004	-49.6	-3.7	-16.3	-14.9	-23.8	-32.1
2007	12.5	-6.3	-2.0	3.0	16.3	4.9
2010	-17.1	-8.6	-9.5	-14.3	-20.2	-3.4
2013	47.2	22.8	8.7	-0.1	36.2	28.9

Percent of families with stock holdings By family structure

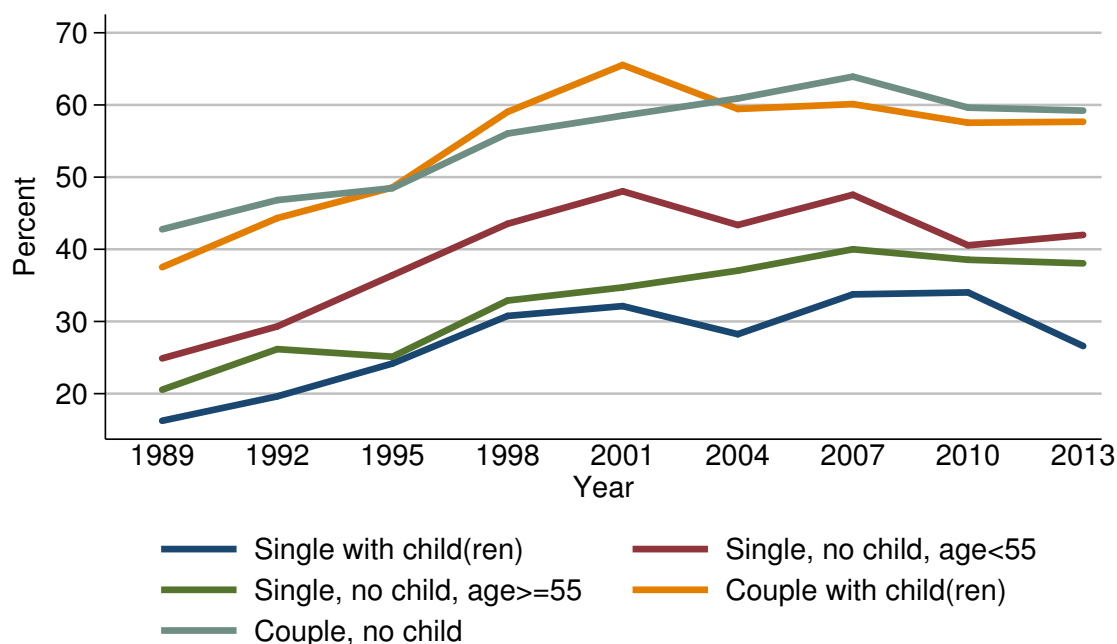

Percent of families with stock holdings

Year	Family structure				
	Single with child(ren)	Single, no child, age <= 55	Single, no child, age >= 55	Couple with child(ren)	Couple, no child
<i>Level (percent)</i>					
1989	16.2	24.9	20.5	37.5	42.8
1992	19.6	29.3	26.2	44.3	46.8
1995	24.2	36.4	25.1	48.6	48.5
1998	30.8	43.5	32.9	59.0	56.0
2001	32.1	48.0	34.7	65.5	58.5
2004	28.2	43.4	37.0	59.4	60.9
2007	33.8	47.6	40.0	60.1	63.9
2010	34.0	40.6	38.5	57.5	59.6
2013	26.6	42.0	38.1	57.7	59.2
<i>Three-year change (percentage points)</i>					
1992	3.4	4.4	5.7	6.8	4.0
1995	4.6	7.1	-1.1	4.3	1.7
1998	6.6	7.1	7.8	10.4	7.5
2001	1.3	4.5	1.8	6.5	2.5
2004	-3.9	-4.6	2.3	-6.1	2.4
2007	5.6	4.2	3.0	0.7	3.0
2010	0.2	-7.0	-1.5	-2.6	-4.3
2013	-7.4	1.4	-0.4	0.2	-0.4

Median value of stock holdings for families with holdings
By family structure

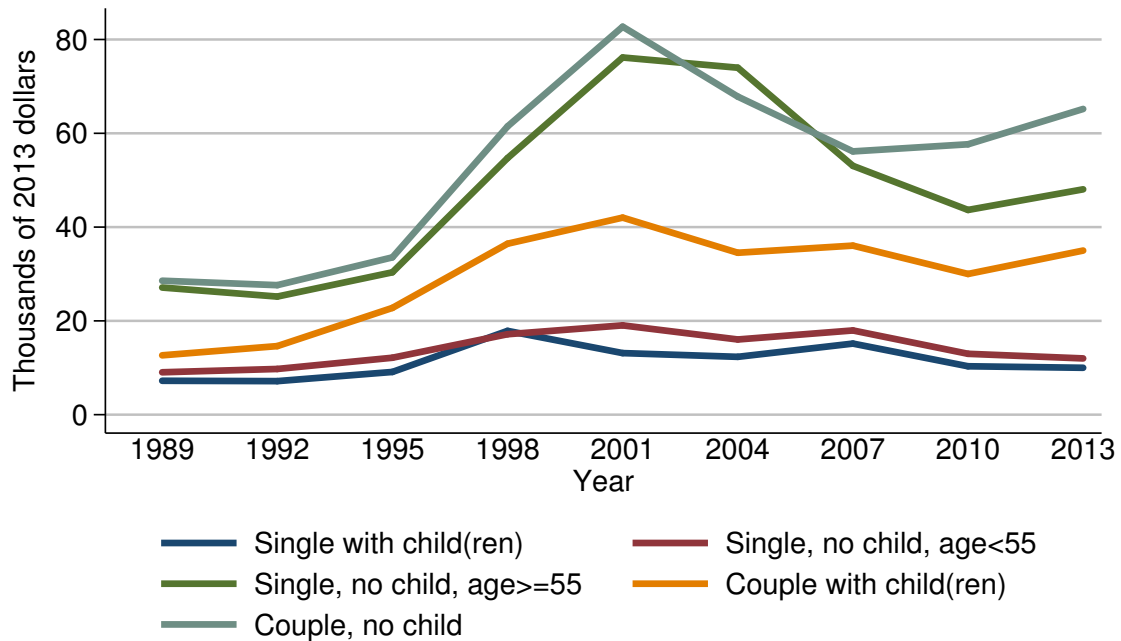

Median value of stock holdings for families with holdings

Year	Family structure				
	Single with child(ren)	Single, no child, age < 55	Single, no child, age >= 55	Couple with child(ren)	Couple, no child
<i>Level (thousands of 2013 dollars)</i>					
1989	7.2	9.0	27.1	12.7	28.6
1992	7.1	9.7	25.2	14.6	27.6
1995	9.1	12.1	30.4	22.8	33.5
1998	17.9	17.2	54.7	36.5	61.5
2001	13.1	19.0	76.2	42.0	82.7
2004	12.3	16.0	74.0	34.5	67.8
2007	15.2	18.0	53.1	36.1	56.1
2010	10.3	13.0	43.7	30.0	57.7
2013	10.0	12.0	48.1	35.0	65.2
<i>Three-year change (percent)</i>					
1992	-1.4	7.8	-7.0	15.0	-3.5
1995	28.2	24.7	20.6	56.2	21.4
1998	96.7	42.1	79.9	60.1	83.6
2001	-26.8	10.5	39.3	15.1	34.5
2004	-6.1	-15.8	-2.9	-17.9	-18.0
2007	23.6	12.5	-28.2	4.6	-17.3
2010	-32.2	-27.8	-17.7	-16.9	2.9
2013	-2.9	-7.7	10.1	16.7	13.0

Mean value of stock holdings for families with holdings
By family structure

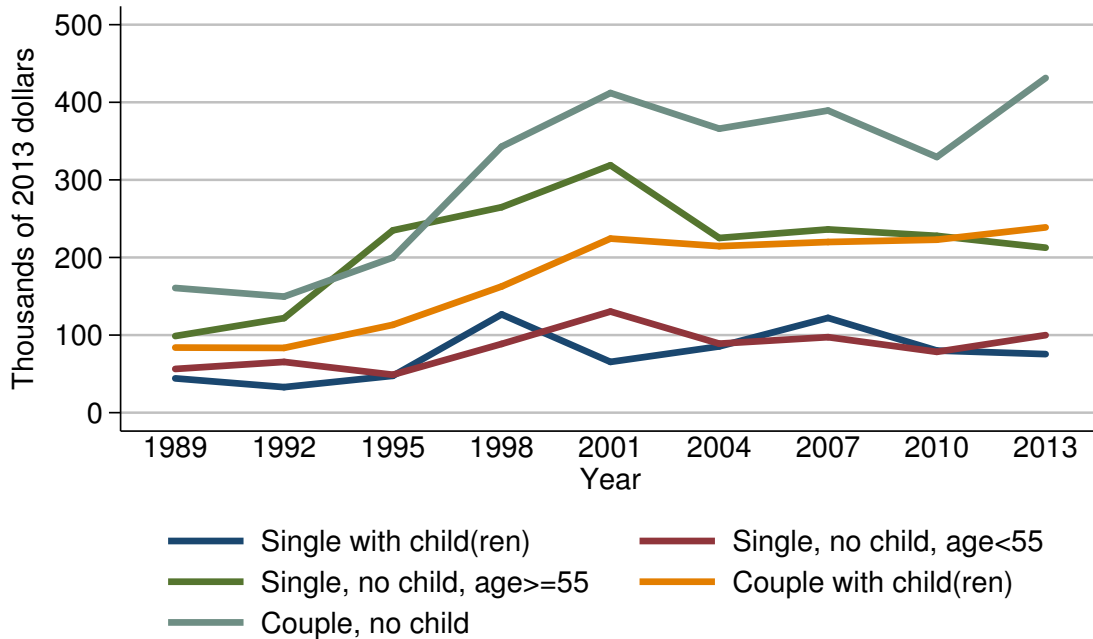

Mean value of stock holdings for families with holdings

Year	Family structure				
	Single with child(ren)	Single, no child, age<55	Single, no child, age≥55	Couple with child(ren)	Couple, no child
<i>Level (thousands of 2013 dollars)</i>					
1989	44.2	56.4	98.8	83.9	160.7
1992	32.9	65.4	121.8	83.5	149.6
1995	47.5	48.9	234.9	113.2	199.9
1998	126.7	88.6	264.8	162.6	342.9
2001	65.5	130.3	318.9	224.4	412.0
2004	85.4	89.0	225.1	214.6	366.0
2007	122.1	97.3	236.2	219.9	389.4
2010	80.1	78.4	227.9	222.9	329.5
2013	75.5	99.9	212.6	238.8	431.4
<i>Three-year change (percent)</i>					
1992	-25.6	16.0	23.3	-0.5	-6.9
1995	44.4	-25.2	92.9	35.6	33.6
1998	166.7	81.2	12.7	43.6	71.5
2001	-48.3	47.1	20.4	38.0	20.2
2004	30.4	-31.7	-29.4	-4.4	-11.2
2007	43.0	9.3	4.9	2.5	6.4
2010	-34.4	-19.4	-3.5	1.4	-15.4
2013	-5.7	27.4	-6.7	7.1	30.9

Percent of families with stock holdings
By education of head

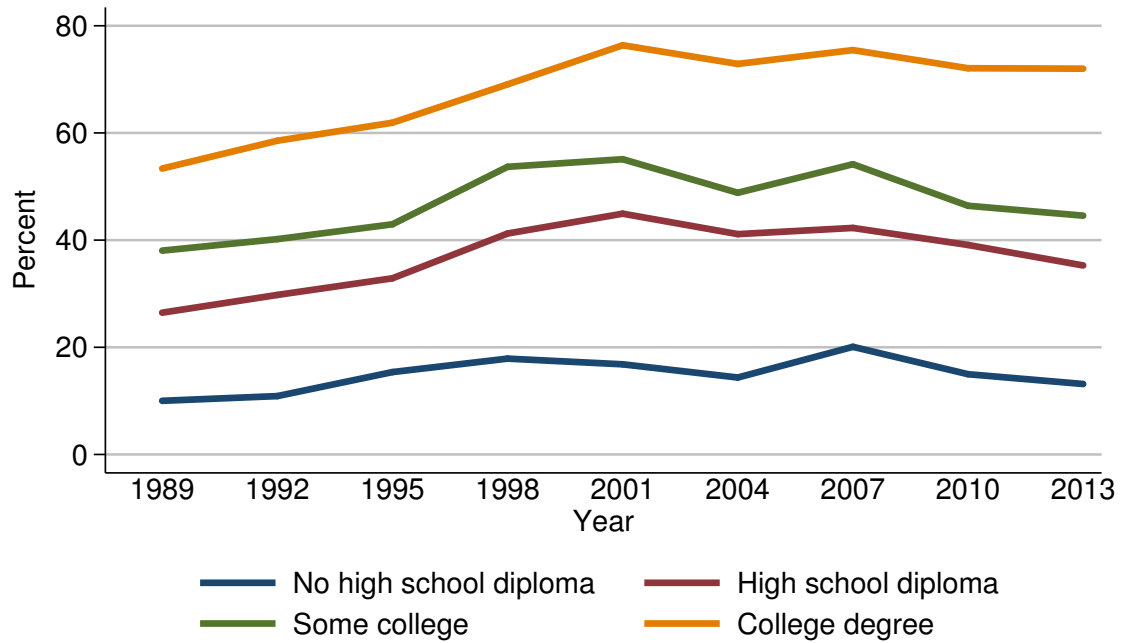

Percent of families with stock holdings

Year	Education of head			
	No high school diploma	High school diploma	Some college	College degree
<i>Level (percent)</i>				
1989	10.0	26.5	38.0	53.4
1992	10.9	29.8	40.2	58.5
1995	15.4	32.9	43.0	61.9
1998	17.9	41.2	53.7	69.1
2001	16.8	44.9	55.1	76.4
2004	14.4	41.1	48.8	72.9
2007	20.1	42.3	54.2	75.5
2010	15.0	39.1	46.4	72.1
2013	13.2	35.3	44.6	72.0
<i>Three-year change (percentage points)</i>				
1992	0.9	3.3	2.2	5.1
1995	4.5	3.1	2.8	3.4
1998	2.5	8.3	10.7	7.2
2001	-1.1	3.7	1.4	7.3
2004	-2.4	-3.8	-6.3	-3.5
2007	5.7	1.2	5.4	2.6
2010	-5.1	-3.2	-7.8	-3.4
2013	-1.8	-3.8	-1.8	-0.1

Median value of stock holdings for families with holdings
By education of head

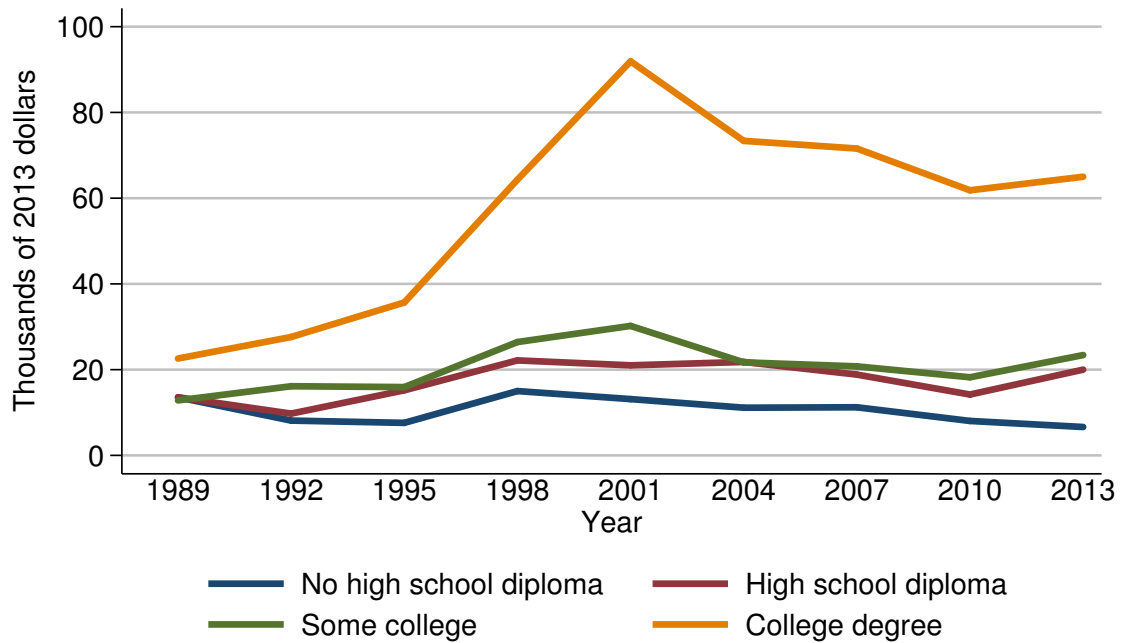

Median value of stock holdings for families with holdings

Year	Education of head			
	No high school diploma	High school diploma	Some college	College degree
<i>Level (thousands of 2013 dollars)</i>				
1989	13.6	13.6	12.8	22.6
1992	8.1	9.7	16.1	27.6
1995	7.6	15.2	15.9	35.7
1998	15.0	22.2	26.4	64.3
2001	13.1	21.0	30.2	91.9
2004	11.1	21.8	21.7	73.4
2007	11.2	18.9	20.8	71.6
2010	8.0	14.2	18.2	61.8
2013	6.6	20.0	23.4	65.0
<i>Three-year change (percent)</i>				
1992	-40.4	-28.7	25.8	22.1
1995	-6.2	56.7	-1.2	29.3
1998	97.4	46.1	66.0	80.1
2001	-12.7	-5.4	14.4	42.9
2004	-15.3	3.8	-28.1	-20.1
2007	0.9	-13.3	-4.1	-2.5
2010	-28.6	-24.9	-12.5	-13.7
2013	-17.5	40.8	28.6	5.2

Mean value of stock holdings for families with holdings
By education of head

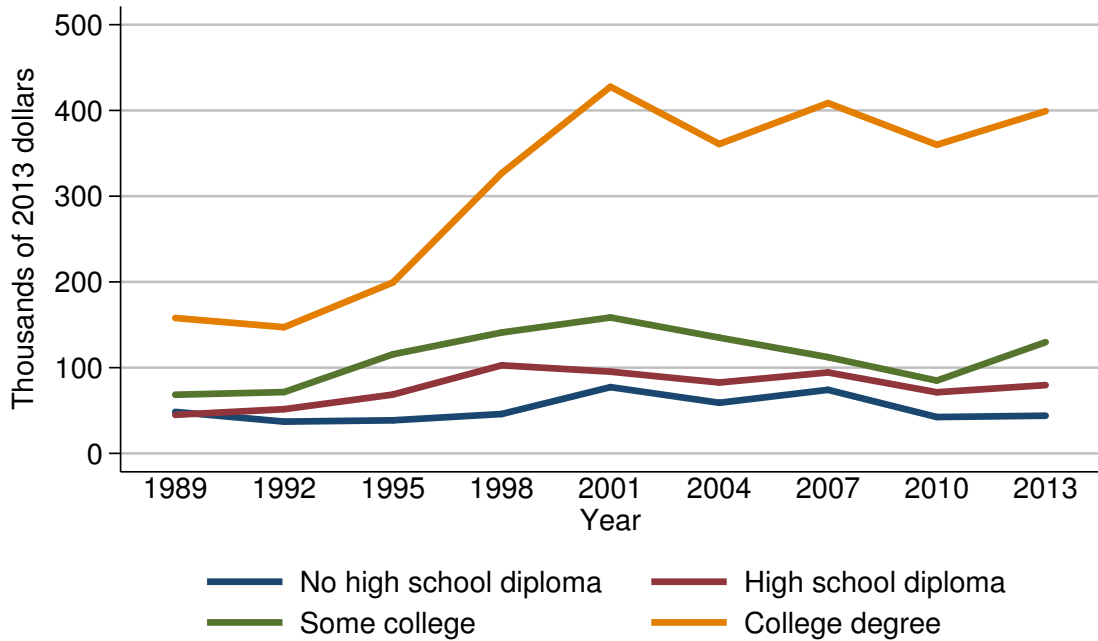

Mean value of stock holdings for families with holdings

Year	Education of head			
	No high school diploma	High school diploma	Some college	College degree
<i>Level (thousands of 2013 dollars)</i>				
1989	48.4	45.0	68.4	157.9
1992	37.1	51.5	71.5	147.2
1995	38.6	68.6	115.6	199.3
1998	45.9	102.7	141.0	326.8
2001	77.3	95.3	158.5	427.7
2004	59.0	82.7	135.0	360.9
2007	74.2	94.4	112.2	408.6
2010	42.4	71.3	84.9	360.0
2013	44.0	79.7	129.7	399.1
<i>Three-year change (percent)</i>				
1992	-23.3	14.4	4.5	-6.8
1995	4.0	33.2	61.7	35.4
1998	18.9	49.7	22.0	64.0
2001	68.4	-7.2	12.4	30.9
2004	-23.7	-13.2	-14.8	-15.6
2007	25.8	14.1	-16.9	13.2
2010	-42.9	-24.5	-24.3	-11.9
2013	3.8	11.8	52.8	10.9

Percent of families with stock holdings
By race or ethnicity of respondent

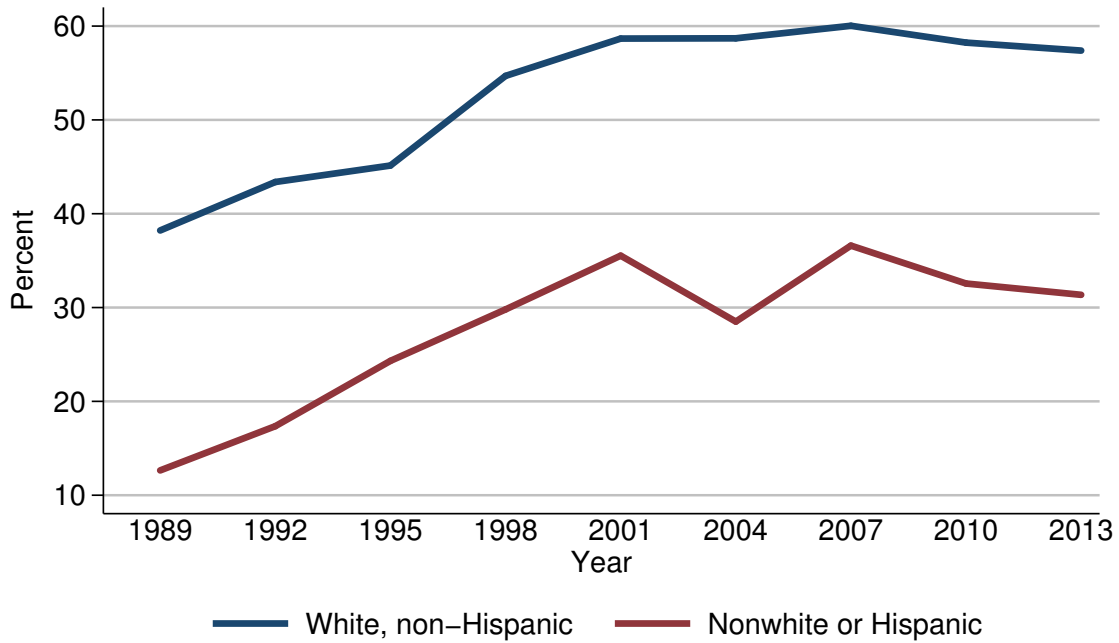

Percent of families with stock holdings

Year	Race or ethnicity of respondent	
	White, non-Hispanic	Nonwhite or Hispanic
<i>Level (percent)</i>		
1989	38.2	12.6
1992	43.4	17.4
1995	45.1	24.3
1998	54.7	29.8
2001	58.7	35.5
2004	58.7	28.5
2007	60.0	36.6
2010	58.2	32.6
2013	57.4	31.4
<i>Three-year change (percentage points)</i>		
1992	5.2	4.8
1995	1.7	6.9
1998	9.6	5.5
2001	4.0	5.7
2004	0.0	-7.0
2007	1.3	8.1
2010	-1.8	-4.0
2013	-0.8	-1.2

Median value of stock holdings for families with holdings
By race or ethnicity of respondent

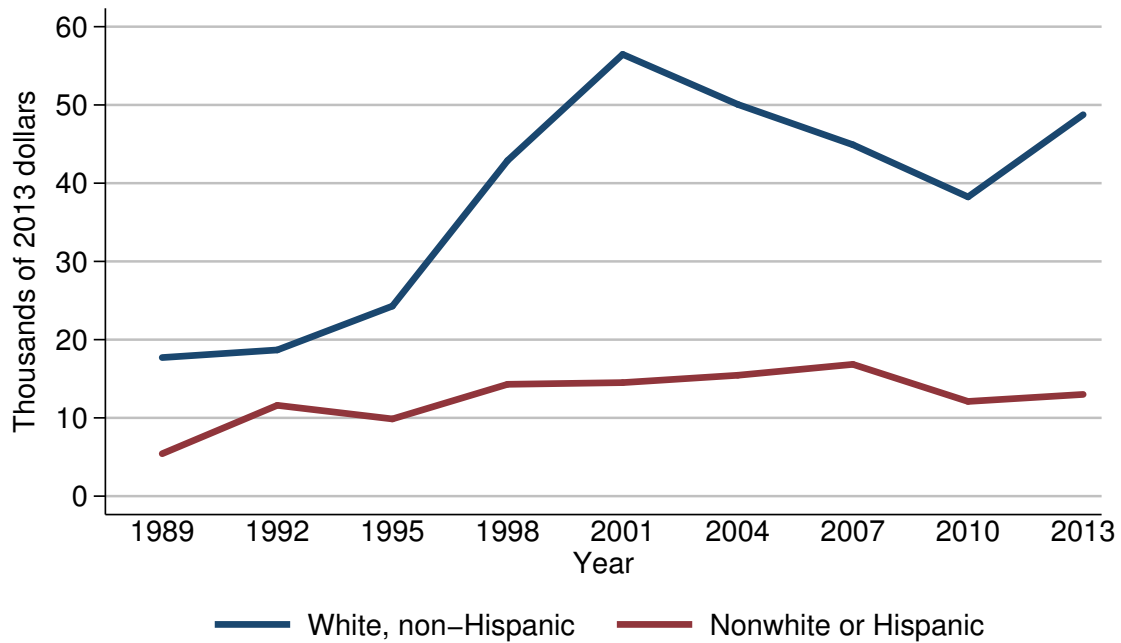

Median value of stock holdings for families with holdings

Year	Race or ethnicity of respondent	
	White, non-Hispanic	Nonwhite or Hispanic
<i>Level (thousands of 2013 dollars)</i>		
1989	17.7	5.4
1992	18.7	11.6
1995	24.3	9.9
1998	42.9	14.3
2001	56.5	14.5
2004	50.1	15.4
2007	44.9	16.8
2010	38.2	12.1
2013	48.8	13.0
<i>Three-year change (percent)</i>		
1992	5.6	114.8
1995	29.9	-14.7
1998	76.5	44.4
2001	31.7	1.4
2004	-11.3	6.2
2007	-10.4	9.1
2010	-14.9	-28.0
2013	27.7	7.4

Mean value of stock holdings for families with holdings
By race or ethnicity of respondent

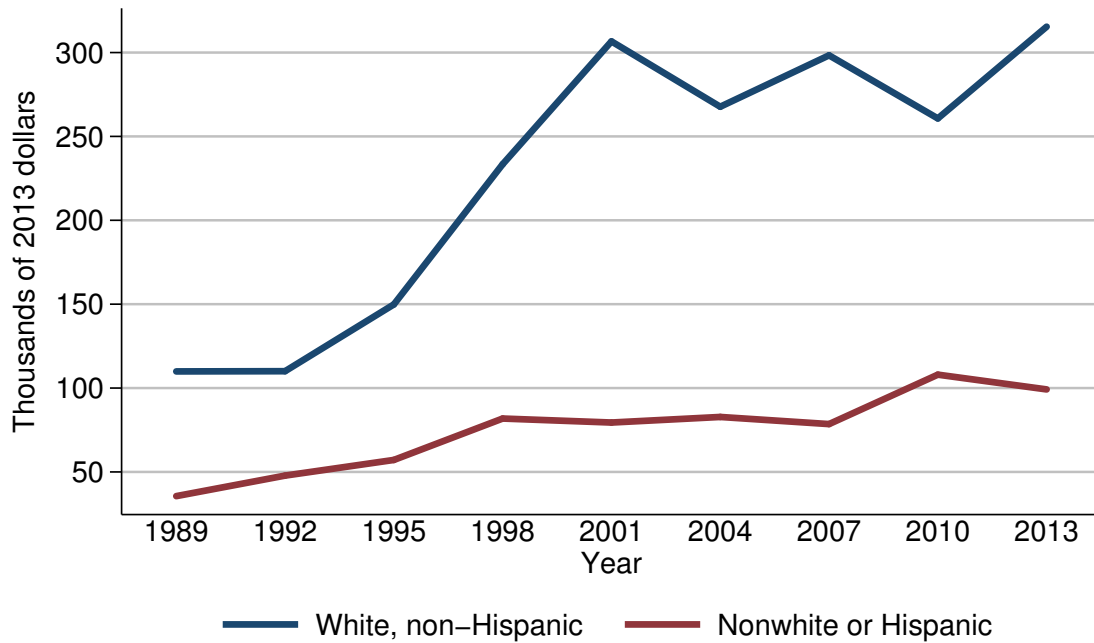

Mean value of stock holdings for families with holdings

Year	Race or ethnicity of respondent	
	White, non-Hispanic	Nonwhite or Hispanic
<i>Level (thousands of 2013 dollars)</i>		
1989	109.9	35.6
1992	110.1	47.8
1995	149.9	57.2
1998	233.4	81.8
2001	306.7	79.5
2004	267.7	82.8
2007	298.4	78.5
2010	260.7	108.0
2013	315.4	99.2
<i>Three-year change (percent)</i>		
1992	0.2	34.3
1995	36.1	19.7
1998	55.7	43.0
2001	31.4	-2.8
2004	-12.7	4.2
2007	11.5	-5.2
2010	-12.6	37.6
2013	21.0	-8.1

Percent of families with stock holdings
By current work status of head

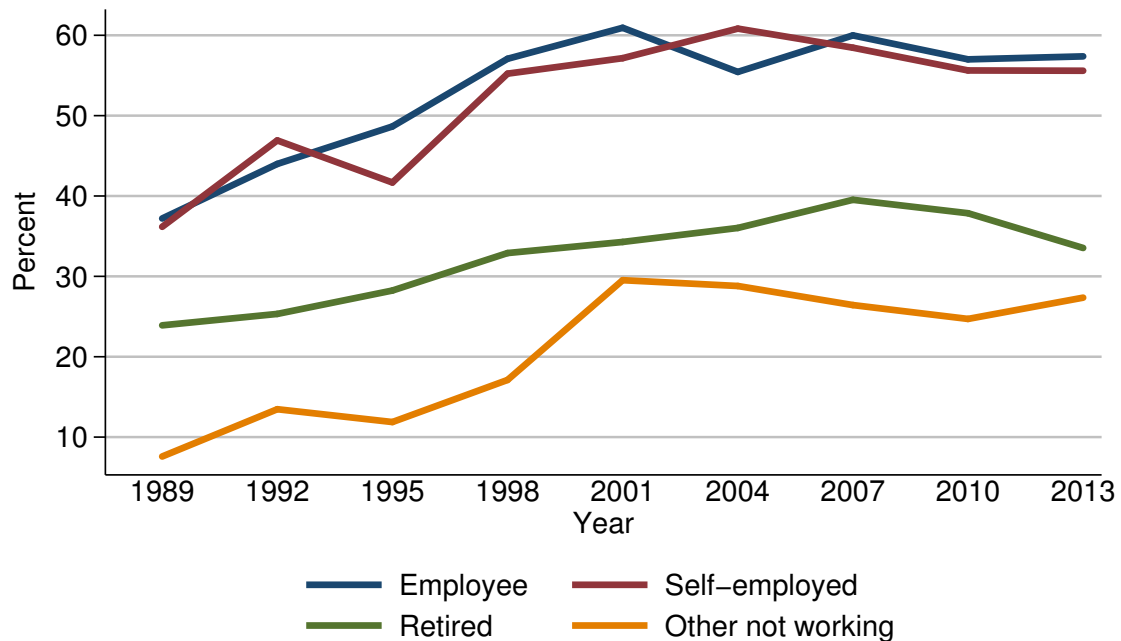

Percent of families with stock holdings

Year	Current work status of head			
	Employee	Self-employed	Retired	Other not working
<i>Level (percent)</i>				
1989	37.2	36.2	23.9	7.6
1992	44.0	46.9	25.3	13.5
1995	48.7	41.7	28.2	11.9
1998	57.1	55.2	32.9	17.1
2001	60.9	57.2	34.3	29.5
2004	55.4	60.8	36.0	28.8
2007	60.0	58.5	39.5	26.4
2010	57.0	55.6	37.9	24.7
2013	57.4	55.6	33.5	27.4
<i>Three-year change (percentage points)</i>				
1992	6.8	10.7	1.4	5.9
1995	4.7	-5.2	2.9	-1.6
1998	8.4	13.5	4.7	5.2
2001	3.8	2.0	1.4	12.4
2004	-5.5	3.6	1.7	-0.7
2007	4.6	-2.3	3.5	-2.4
2010	-3.0	-2.9	-1.6	-1.7
2013	0.4	0.0	-4.4	2.7

Median value of stock holdings for families with holdings
By current work status of head

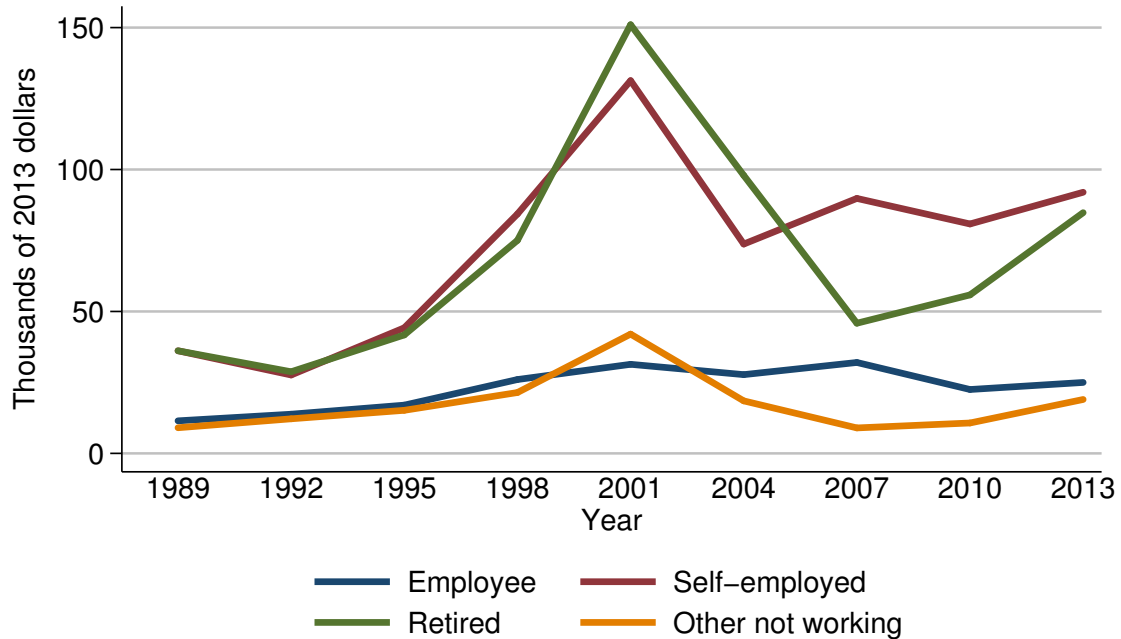

Median value of stock holdings for families with holdings

Year	Current work status of head			
	Employee	Self-employed	Retired	Other not working
<i>Level (thousands of 2013 dollars)</i>				
1989	11.5	36.2	36.2	9.0
1992	13.8	27.6	28.8	12.2
1995	17.0	44.2	41.7	15.2
1998	26.0	84.3	75.0	21.4
2001	31.4	131.3	151.0	42.0
2004	27.7	73.7	97.9	18.5
2007	32.0	89.8	45.9	9.0
2010	22.5	80.8	55.8	10.7
2013	25.0	92.0	84.8	19.0
<i>Three-year change (percent)</i>				
1992	20.0	-23.8	-20.4	35.6
1995	23.2	60.1	44.8	24.6
1998	52.9	90.7	79.9	40.8
2001	20.8	55.8	101.3	96.3
2004	-11.8	-43.9	-35.2	-56.0
2007	15.5	21.8	-53.1	-51.4
2010	-29.7	-10.0	21.6	18.9
2013	11.1	13.9	52.0	77.6

Mean value of stock holdings for families with holdings
By current work status of head

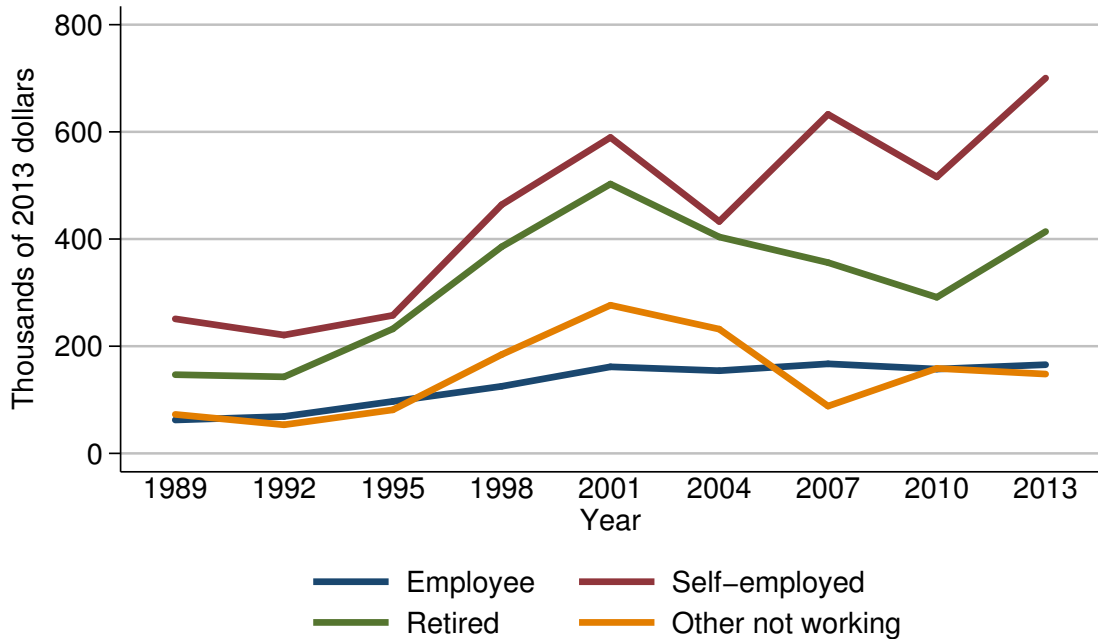

Mean value of stock holdings for families with holdings

Year	Current work status of head			
	Employee	Self-employed	Retired	Other not working
<i>Level (thousands of 2013 dollars)</i>				
1989	62.4	251.0	146.9	72.8
1992	68.9	220.9	142.9	53.4
1995	97.0	257.7	232.4	81.3
1998	125.2	464.0	385.5	184.5
2001	161.6	589.6	502.7	276.5
2004	154.3	432.8	403.9	231.9
2007	167.2	632.7	356.1	88.3
2010	157.4	515.9	291.4	158.6
2013	165.5	700.4	414.0	148.0
<i>Three-year change (percent)</i>				
1992	10.4	-12.0	-2.7	-26.6
1995	40.8	16.7	62.6	52.2
1998	29.1	80.1	65.9	126.9
2001	29.1	27.1	30.4	49.9
2004	-4.5	-26.6	-19.7	-16.1
2007	8.4	46.2	-11.8	-61.9
2010	-5.9	-18.5	-18.2	79.6
2013	5.1	35.8	42.1	-6.7

Percent of families with stock holdings
By current occupation of head

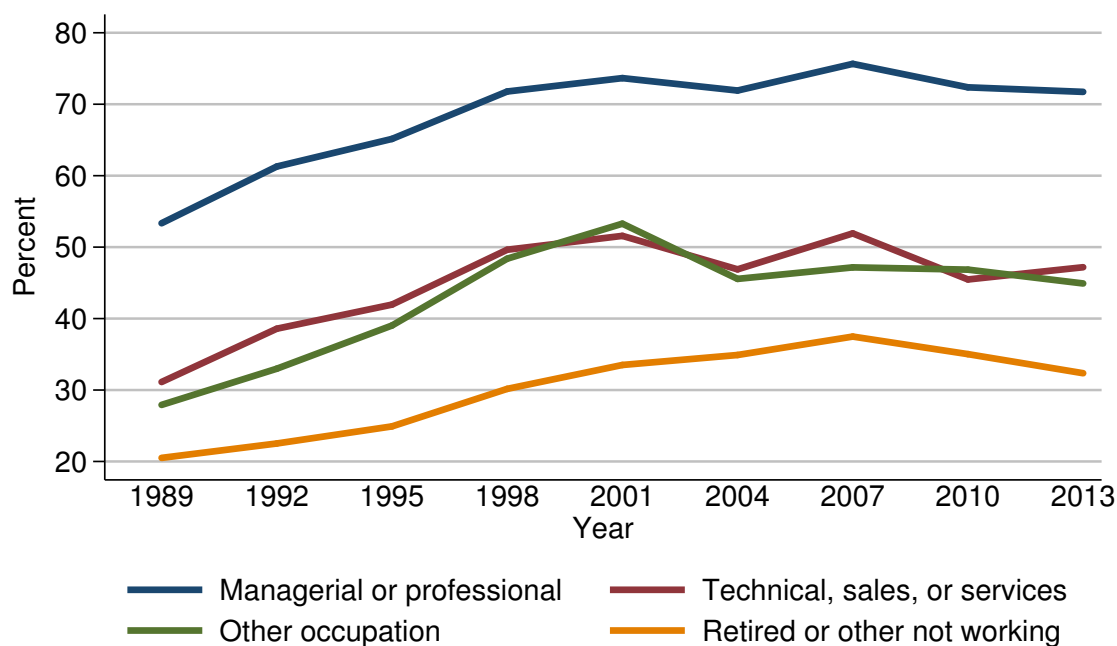

Percent of families with stock holdings

Year	Current occupation of head			
	Managerial or professional	Technical, sales, or services	Other occupation	Retired or other not working
<i>Level (percent)</i>				
1989	53.3	31.1	27.9	20.5
1992	61.3	38.6	33.0	22.5
1995	65.1	42.0	39.0	24.9
1998	71.8	49.6	48.4	30.2
2001	73.7	51.6	53.3	33.5
2004	71.9	46.9	45.6	34.9
2007	75.7	51.9	47.2	37.5
2010	72.4	45.5	46.8	35.0
2013	71.7	47.2	44.9	32.4
<i>Three-year change (percentage points)</i>				
1992	8.0	7.5	5.1	2.0
1995	3.8	3.4	6.0	2.4
1998	6.7	7.6	9.4	5.3
2001	1.9	2.0	4.9	3.3
2004	-1.8	-4.7	-7.7	1.4
2007	3.8	5.0	1.6	2.6
2010	-3.3	-6.4	-0.4	-2.5
2013	-0.7	1.7	-1.9	-2.6

Median value of stock holdings for families with holdings
By current occupation of head

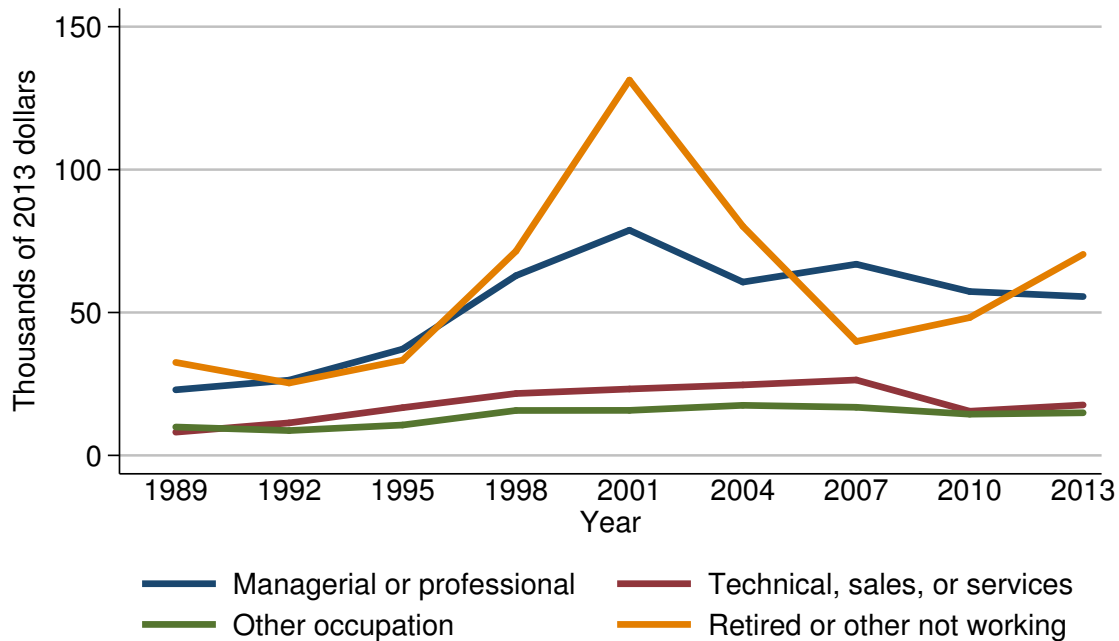

Median value of stock holdings for families with holdings

Year	Current occupation of head			
	Managerial or professional	Technical, sales, or services	Other occupation	Retired or other not working
<i>Level (thousands of 2013 dollars)</i>				
1989	23.0	8.1	9.9	32.5
1992	26.3	11.4	8.7	25.3
1995	37.2	16.7	10.6	33.3
1998	62.9	21.7	15.7	71.5
2001	78.8	23.2	15.8	131.3
2004	60.7	24.7	17.5	80.2
2007	66.9	26.4	16.8	39.9
2010	57.3	15.5	14.4	48.2
2013	55.6	17.6	14.9	70.3
<i>Three-year change (percent)</i>				
1992	14.3	40.7	-12.1	-22.2
1995	41.4	46.5	21.8	31.6
1998	69.1	29.9	48.1	114.7
2001	25.3	6.9	0.6	83.6
2004	-23.0	6.5	10.8	-38.9
2007	10.2	6.9	-4.0	-50.2
2010	-14.3	-41.3	-14.3	20.8
2013	-3.0	13.5	3.5	45.9

Mean value of stock holdings for families with holdings
By current occupation of head

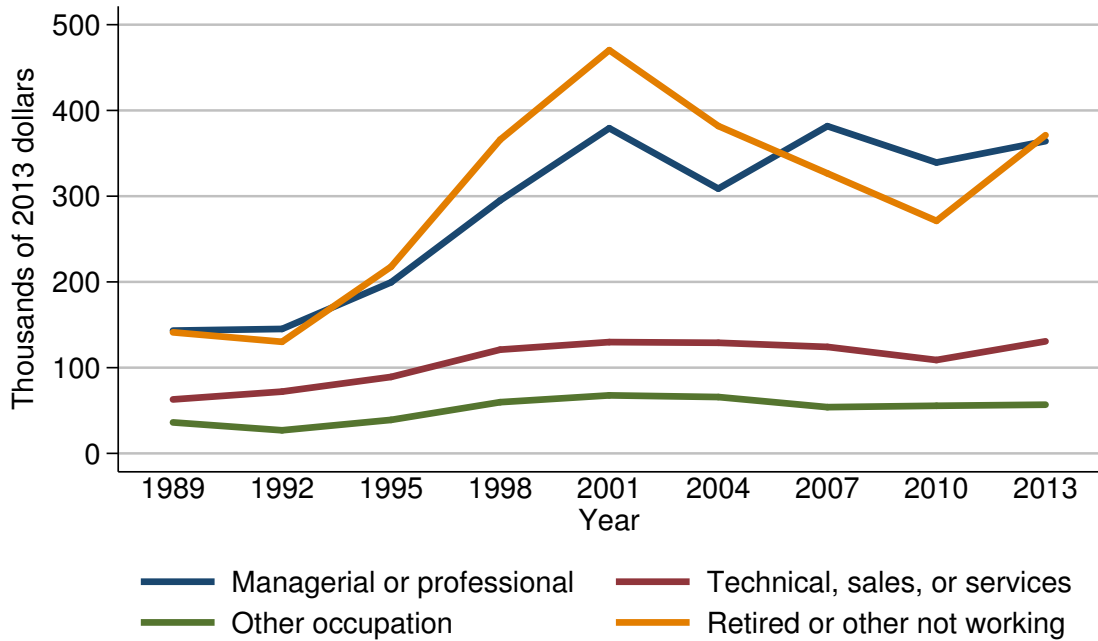

Mean value of stock holdings for families with holdings

Year	Current occupation of head			
	Managerial or professional	Technical, sales, or services	Other occupation	Retired or other not working
<i>Level (thousands of 2013 dollars)</i>				
1989	143.2	62.9	36.2	141.2
1992	145.2	72.0	26.9	130.2
1995	199.5	89.2	39.1	217.8
1998	295.1	121.0	59.7	365.9
2001	379.3	129.8	67.7	470.3
2004	308.8	129.0	65.7	381.9
2007	381.7	124.2	54.0	326.6
2010	339.3	108.9	55.6	271.2
2013	364.2	130.7	56.8	371.1
<i>Three-year change (percent)</i>				
1992	1.4	14.5	-25.7	-7.8
1995	37.4	23.9	45.4	67.3
1998	47.9	35.7	52.7	68.0
2001	28.5	7.3	13.4	28.5
2004	-18.6	-0.6	-3.0	-18.8
2007	23.6	-3.7	-17.8	-14.5
2010	-11.1	-12.3	3.0	-17.0
2013	7.3	20.0	2.2	36.8

Percent of families with stock holdings
By region

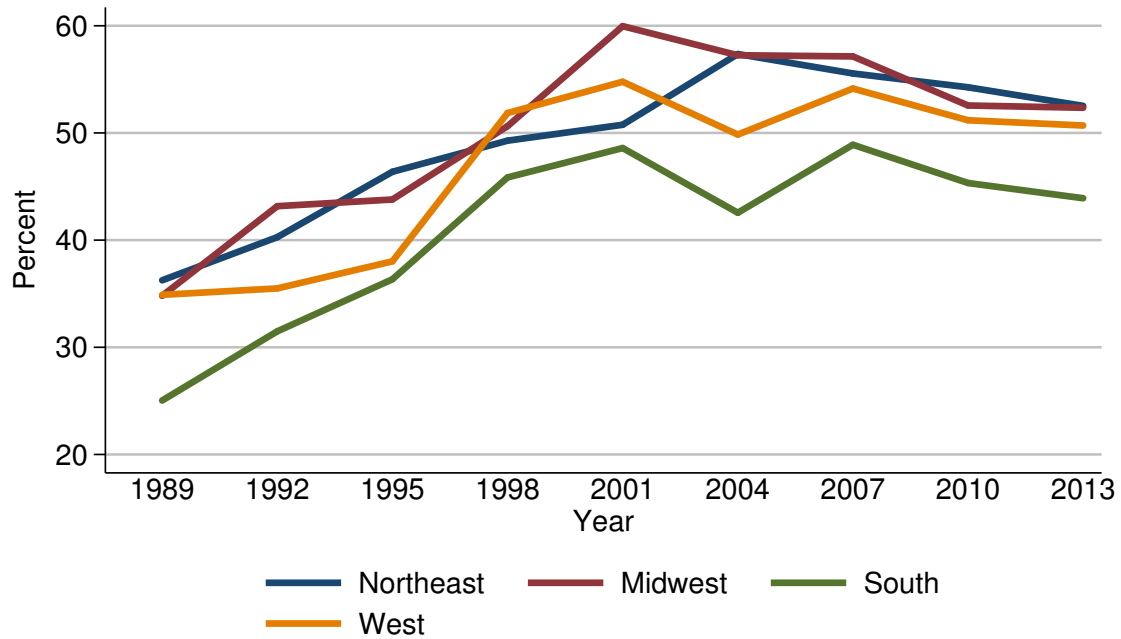

Percent of families with stock holdings

Year	Region			
	Northeast	Midwest	South	West
<i>Level (percent)</i>				
1989	36.3	34.8	25.0	34.9
1992	40.3	43.2	31.5	35.5
1995	46.4	43.8	36.3	38.0
1998	49.3	50.6	45.8	51.9
2001	50.8	60.0	48.6	54.8
2004	57.4	57.3	42.6	49.8
2007	55.6	57.1	48.9	54.1
2010	54.3	52.6	45.3	51.2
2013	52.5	52.4	43.9	50.7
<i>Three-year change (percentage points)</i>				
1992	4.0	8.4	6.5	0.6
1995	6.1	0.6	4.8	2.5
1998	2.9	6.8	9.5	13.9
2001	1.5	9.4	2.8	2.9
2004	6.6	-2.7	-6.0	-5.0
2007	-1.8	-0.2	6.3	4.3
2010	-1.3	-4.5	-3.6	-2.9
2013	-1.8	-0.2	-1.4	-0.5

Median value of stock holdings for families with holdings
By region

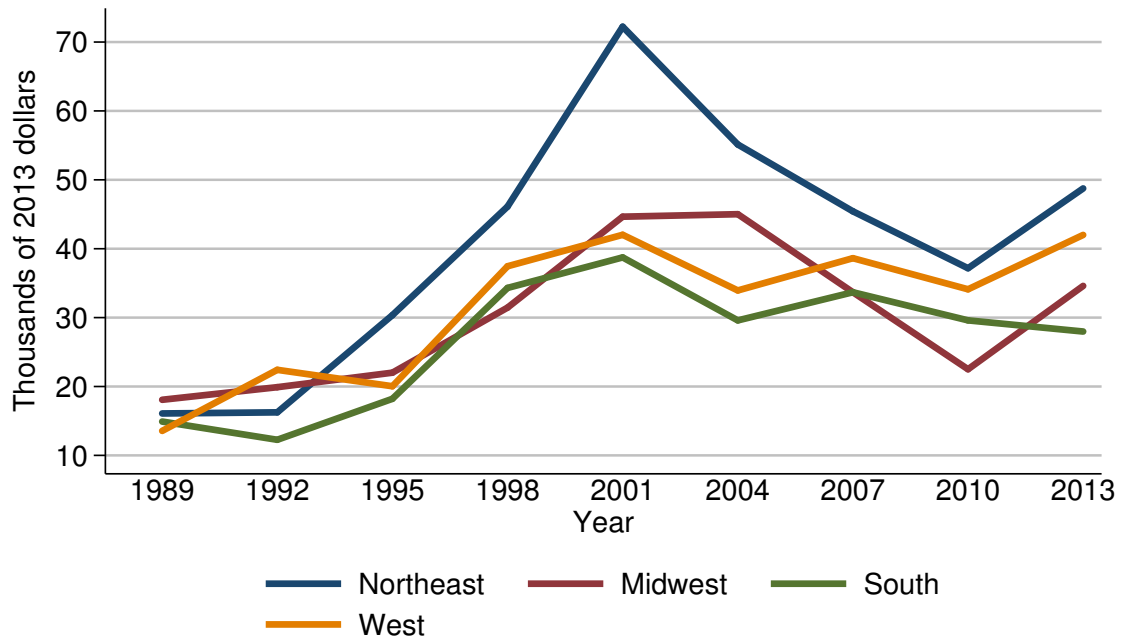

Median value of stock holdings for families with holdings

Year	Region			
	Northeast	Midwest	South	West
<i>Level (thousands of 2013 dollars)</i>				
1989	16.1	18.1	14.9	13.6
1992	16.2	19.9	12.3	22.4
1995	30.4	22.0	18.2	20.0
1998	46.1	31.4	34.3	37.5
2001	72.2	44.6	38.7	42.0
2004	55.1	45.0	29.6	33.9
2007	45.4	33.7	33.7	38.6
2010	37.2	22.5	29.6	34.1
2013	48.8	34.6	28.0	42.0
<i>Three-year change (percent)</i>				
1992	0.6	9.9	-17.4	64.7
1995	87.7	10.6	48.0	-10.7
1998	51.6	42.7	88.5	87.5
2001	56.6	42.0	12.8	12.0
2004	-23.7	0.9	-23.5	-19.3
2007	-17.6	-25.1	13.9	13.9
2010	-18.1	-33.2	-12.2	-11.7
2013	31.2	53.8	-5.4	23.2

Mean value of stock holdings for families with holdings
By region

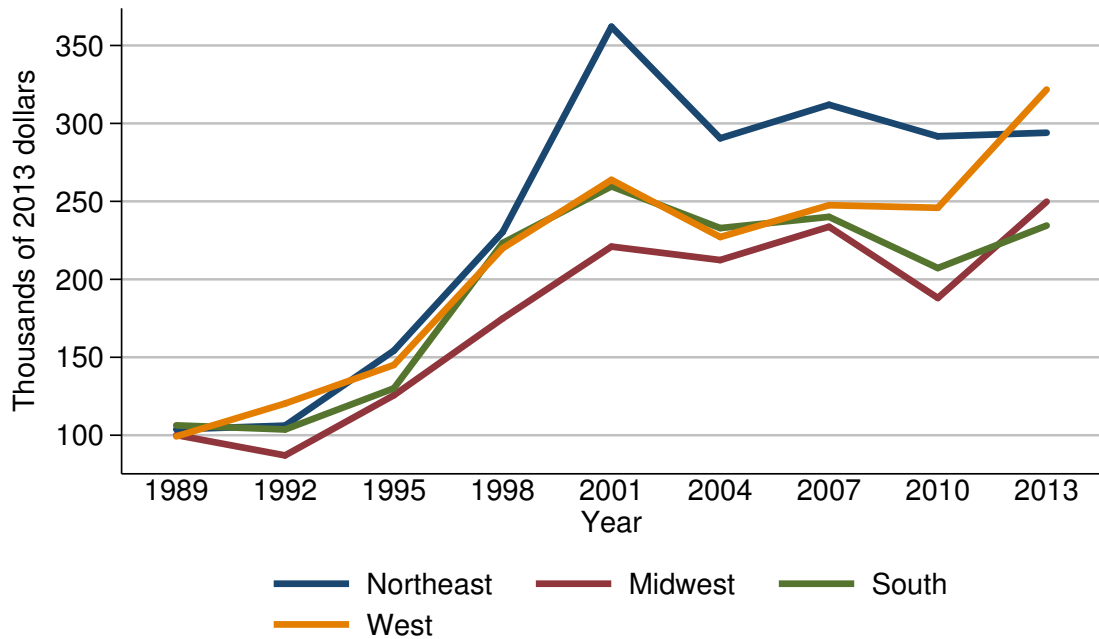

Mean value of stock holdings for families with holdings

Year	Region			
	Northeast	Midwest	South	West
<i>Level (thousands of 2013 dollars)</i>				
1989	103.8	100.1	106.3	99.2
1992	106.2	87.1	103.7	120.3
1995	154.2	125.6	130.1	145.1
1998	230.3	174.9	223.3	219.9
2001	362.0	221.0	259.6	263.8
2004	290.5	212.4	232.9	227.1
2007	312.0	233.7	240.1	247.6
2010	291.7	188.0	207.2	245.9
2013	294.0	249.8	234.5	321.7
<i>Three-year change (percent)</i>				
1992	2.3	-13.0	-2.4	21.3
1995	45.2	44.2	25.5	20.6
1998	49.4	39.3	71.6	51.6
2001	57.2	26.4	16.3	20.0
2004	-19.8	-3.9	-10.3	-13.9
2007	7.4	10.0	3.1	9.0
2010	-6.5	-19.6	-13.7	-0.7
2013	0.8	32.9	13.2	30.8

Percent of families with stock holdings
By urbanicity

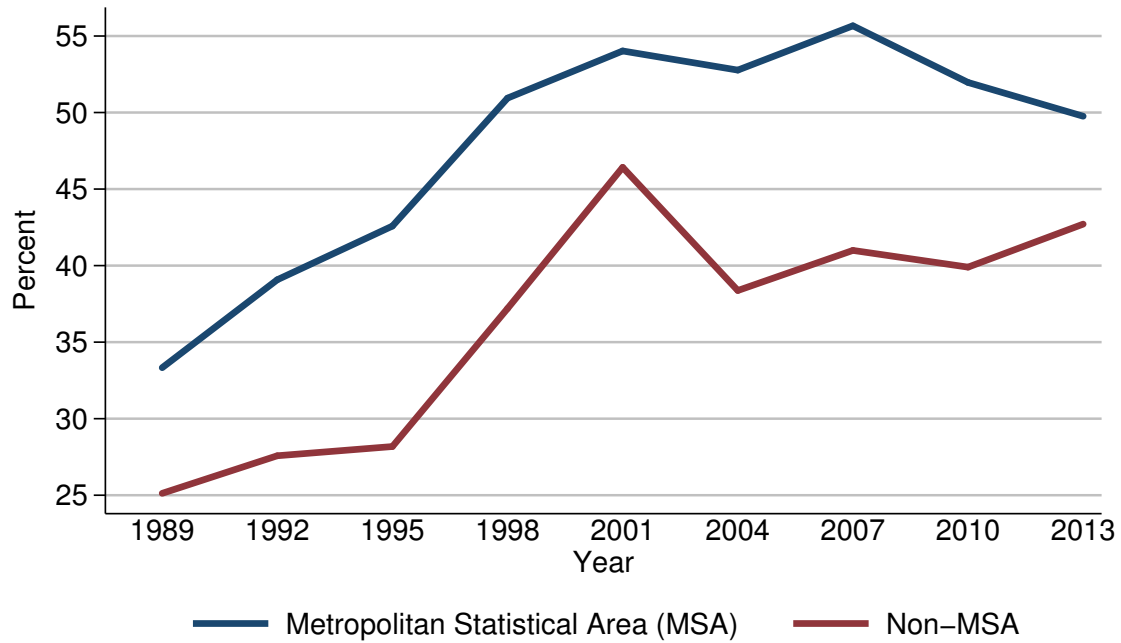

Percent of families with stock holdings

Year	Urbanicity	
	Metropolitan Statistical Area (MSA)	Non-MSA
<i>Level (percent)</i>		
1989	33.3	25.1
1992	39.1	27.6
1995	42.6	28.2
1998	50.9	37.2
2001	54.0	46.4
2004	52.8	38.4
2007	55.7	41.0
2010	52.0	39.9
2013	49.8	42.7
<i>Three-year change (percentage points)</i>		
1992	5.8	2.5
1995	3.5	0.6
1998	8.3	9.0
2001	3.1	9.2
2004	-1.2	-8.0
2007	2.9	2.6
2010	-3.7	-1.1
2013	-2.2	2.8

Median value of stock holdings for families with holdings
By urbanicity

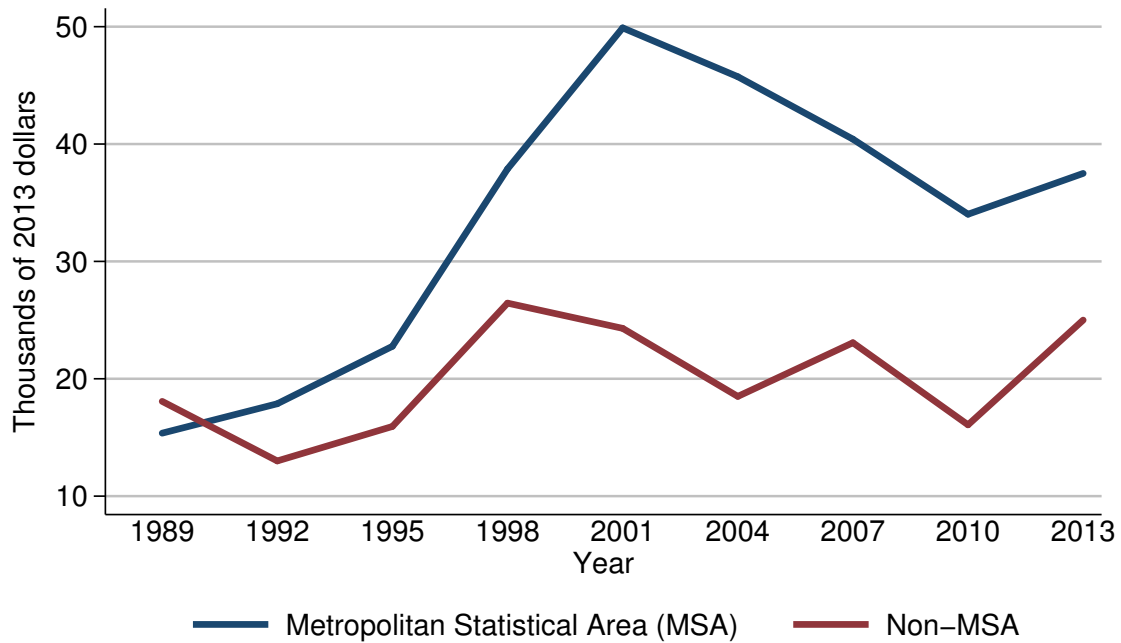

Median value of stock holdings for families with holdings

Year	Urbanicity	
	Metropolitan Statistical Area (MSA)	Non-MSA
<i>Level (thousands of 2013 dollars)</i>		
1989	15.4	18.1
1992	17.9	13.0
1995	22.8	15.9
1998	37.9	26.4
2001	49.9	24.3
2004	45.7	18.5
2007	40.4	23.1
2010	34.0	16.1
2013	37.5	25.0
<i>Three-year change (percent)</i>		
1992	16.2	-28.2
1995	27.4	22.3
1998	66.2	66.0
2001	31.7	-8.0
2004	-8.4	-23.9
2007	-11.6	24.9
2010	-15.8	-30.3
2013	10.3	55.3

Mean value of stock holdings for families with holdings
By urbanicity

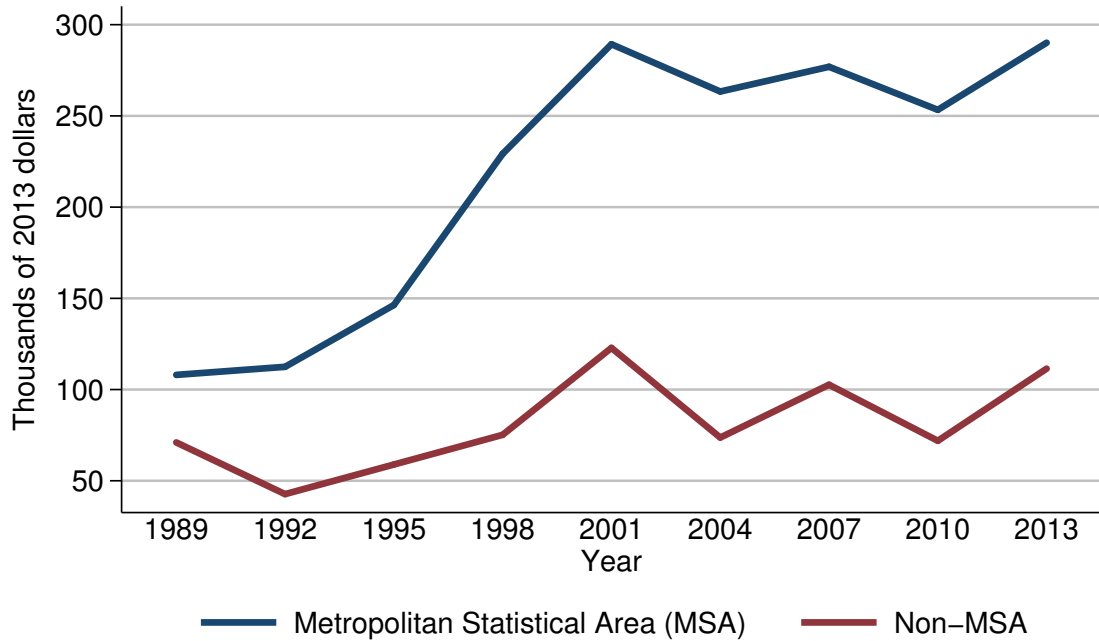

Mean value of stock holdings for families with holdings

Year	Urbanicity	
	Metropolitan Statistical Area (MSA)	Non-MSA
<i>Level (thousands of 2013 dollars)</i>		
1989	108.0	71.0
1992	112.5	42.7
1995	146.3	58.9
1998	229.2	75.2
2001	289.3	122.9
2004	263.4	73.7
2007	276.9	102.7
2010	253.3	71.9
2013	290.1	111.5
<i>Three-year change (percent)</i>		
1992	4.2	-39.9
1995	30.0	37.9
1998	56.7	27.7
2001	26.2	63.4
2004	-9.0	-40.0
2007	5.1	39.3
2010	-8.5	-30.0
2013	14.5	55.1

Percent of families with stock holdings
By housing status

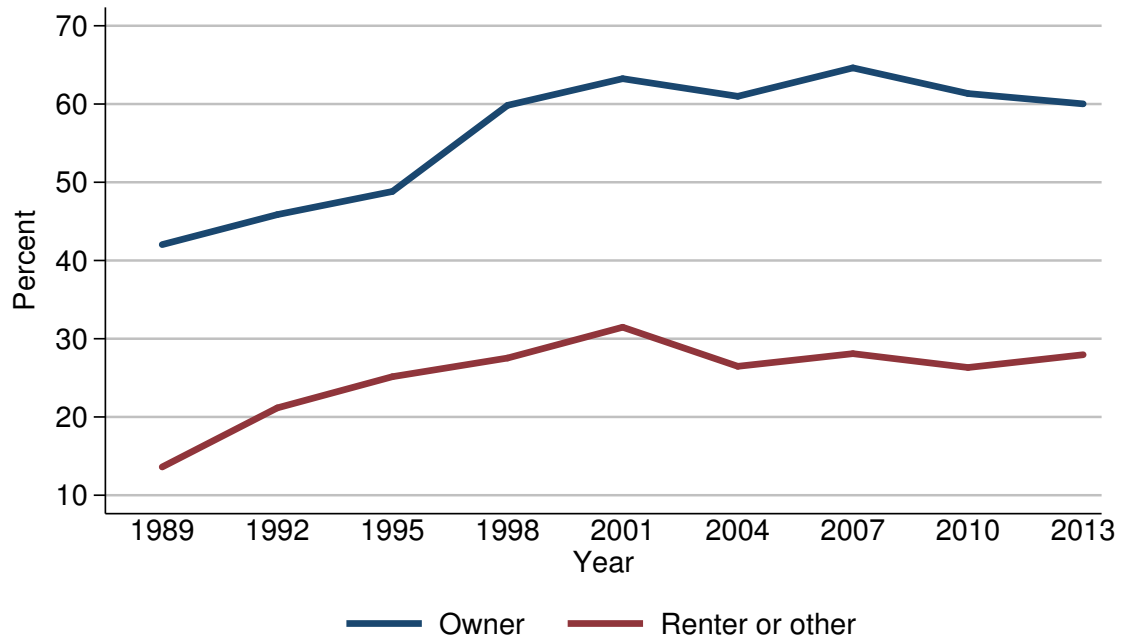

Percent of families with stock holdings

Year	Housing status	
	Owner	Renter or other
<i>Level (percent)</i>		
1989	42.0	13.6
1992	45.9	21.2
1995	48.8	25.1
1998	59.8	27.5
2001	63.2	31.5
2004	61.0	26.5
2007	64.6	28.1
2010	61.3	26.3
2013	60.0	28.0
<i>Three-year change (percentage points)</i>		
1992	3.9	7.6
1995	2.9	3.9
1998	11.0	2.4
2001	3.4	4.0
2004	-2.2	-5.0
2007	3.6	1.6
2010	-3.3	-1.8
2013	-1.3	1.7

Median value of stock holdings for families with holdings
By housing status

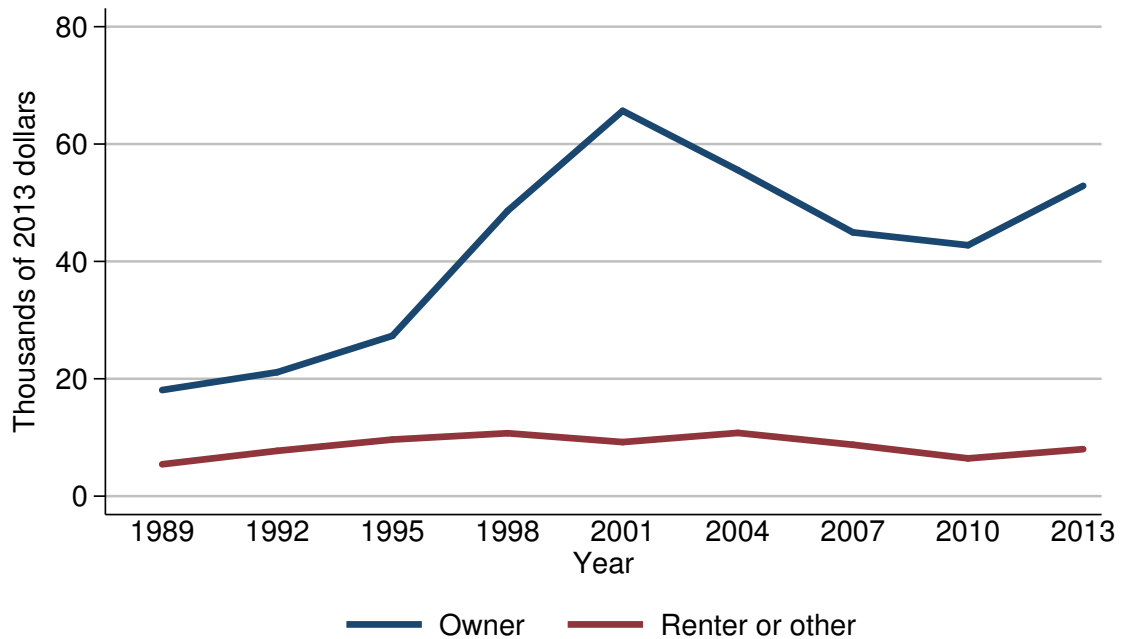

Median value of stock holdings for families with holdings

Year	Housing status	
	Owner	Renter or other
<i>Level (thousands of 2013 dollars)</i>		
1989	18.1	5.4
1992	21.1	7.7
1995	27.3	9.6
1998	48.6	10.7
2001	65.7	9.2
2004	55.6	10.8
2007	44.9	8.8
2010	42.8	6.4
2013	52.9	8.0
<i>Three-year change (percent)</i>		
1992	16.6	42.6
1995	29.4	24.7
1998	78.0	11.5
2001	35.2	-14.0
2004	-15.4	17.4
2007	-19.2	-18.5
2010	-4.7	-27.3
2013	23.6	25.0

Mean value of stock holdings for families with holdings
By housing status

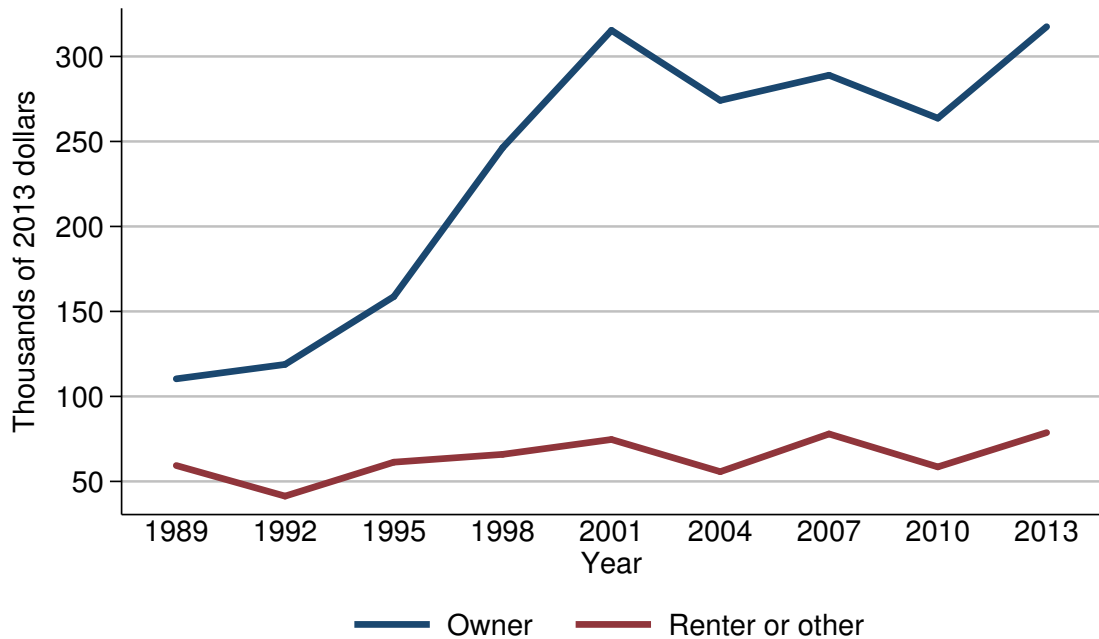

Mean value of stock holdings for families with holdings

Year	Housing status	
	Owner	Renter or other
<i>Level (thousands of 2013 dollars)</i>		
1989	110.4	59.4
1992	118.8	41.4
1995	158.8	61.3
1998	246.3	65.9
2001	315.4	74.7
2004	274.2	55.7
2007	289.0	77.9
2010	263.7	58.6
2013	317.5	78.7
<i>Three-year change (percent)</i>		
1992	7.6	-30.3
1995	33.7	48.1
1998	55.1	7.5
2001	28.1	13.4
2004	-13.1	-25.4
2007	5.4	39.9
2010	-8.8	-24.8
2013	20.4	34.3

Percent of families with stock holdings
By percentile of net worth

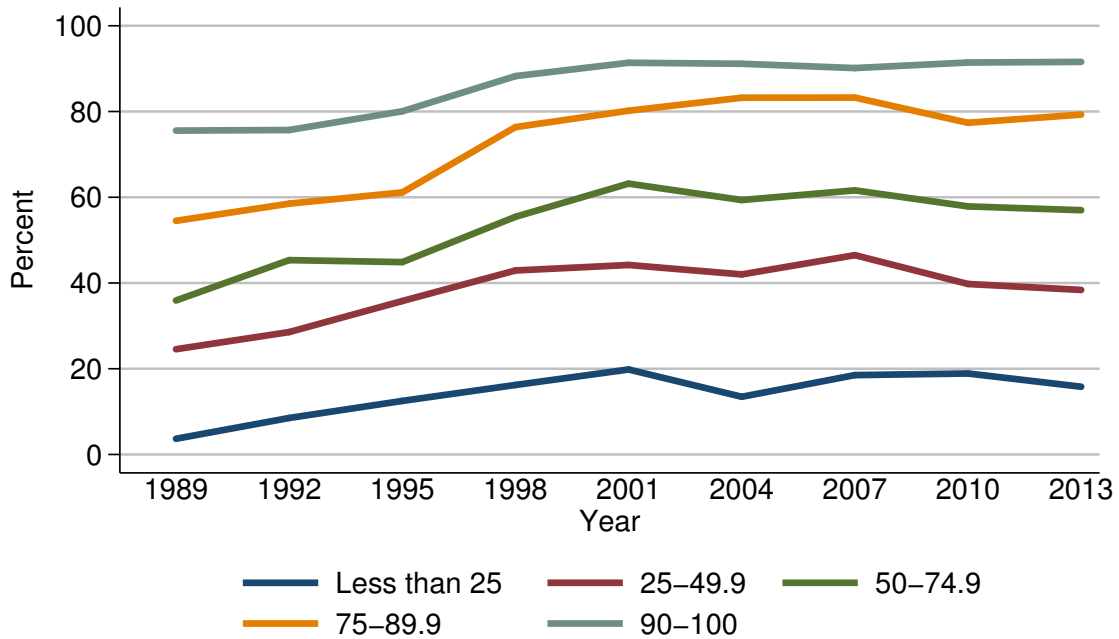

Percent of families with stock holdings

Year	Percentile of net worth				
	Less than 25	25-49.9	50-74.9	75-89.9	90-100
<i>Level (percent)</i>					
1989	3.7	24.6	35.9	54.5	75.6
1992	8.5	28.6	45.3	58.5	75.7
1995	12.5	35.8	44.9	61.1	80.1
1998	16.2	42.9	55.4	76.4	88.3
2001	19.8	44.2	63.2	80.2	91.4
2004	13.5	42.0	59.4	83.2	91.1
2007	18.5	46.5	61.6	83.3	90.1
2010	18.9	39.8	57.9	77.4	91.4
2013	15.8	38.4	57.0	79.3	91.6
<i>Three-year change (percentage points)</i>					
1992	4.8	4.0	9.4	4.0	0.1
1995	4.0	7.2	-0.4	2.6	4.4
1998	3.7	7.1	10.5	15.3	8.2
2001	3.6	1.3	7.8	3.8	3.1
2004	-6.3	-2.2	-3.8	3.0	-0.3
2007	5.0	4.5	2.2	0.1	-1.0
2010	0.4	-6.7	-3.7	-5.9	1.3
2013	-3.1	-1.4	-0.9	1.9	0.2

Median value of stock holdings for families with holdings
By percentile of net worth

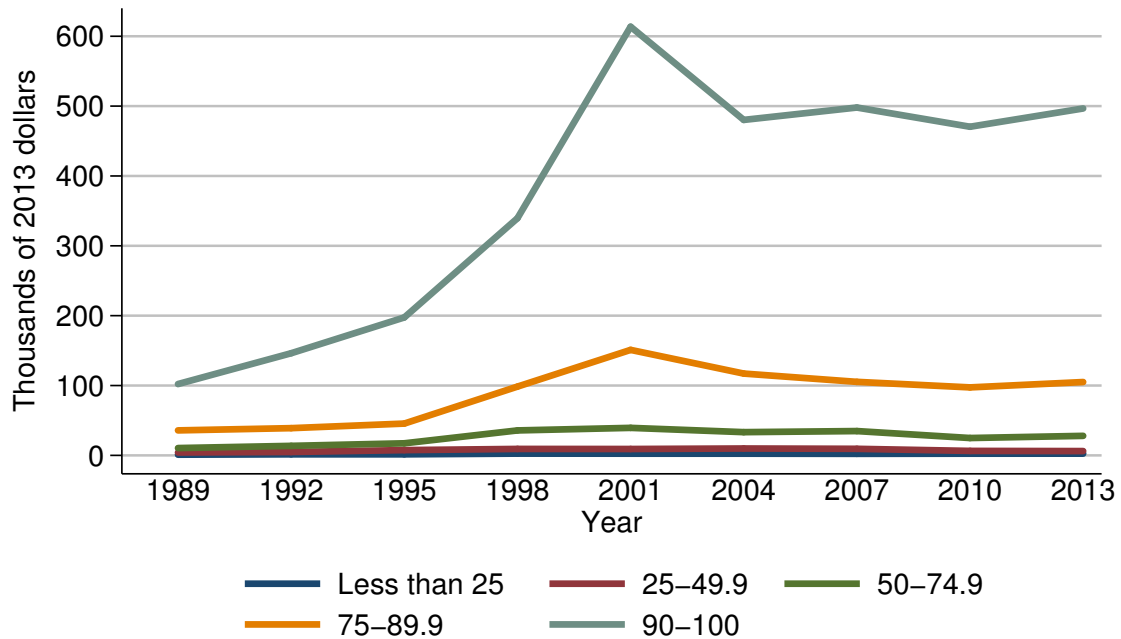

Median value of stock holdings for families with holdings

Year	Percentile of net worth				
	Less than 25	25-49.9	50-74.9	75-89.9	90-100
<i>Level (thousands of 2013 dollars)</i>					
1989	1.0	4.2	10.5	35.8	102.1
1992	1.6	4.9	13.6	39.0	146.2
1995	1.5	7.6	17.3	45.5	197.5
1998	2.6	9.3	35.7	98.5	339.5
2001	2.5	9.2	39.4	151.0	613.7
2004	2.5	9.9	33.3	117.1	480.2
2007	2.2	9.4	34.8	105.3	498.0
2010	2.5	6.4	24.9	97.3	470.5
2013	2.5	6.2	28.0	105.0	496.6
<i>Three-year change (percent)</i>					
1992	60.0	16.7	29.5	8.9	43.2
1995	-6.2	55.1	27.2	16.7	35.1
1998	73.3	22.4	106.4	116.5	71.9
2001	-3.8	-1.1	10.4	53.3	80.8
2004	0.0	7.6	-15.5	-22.5	-21.8
2007	-12.0	-5.1	4.5	-10.1	3.7
2010	13.6	-31.9	-28.4	-7.6	-5.5
2013	0.0	-3.1	12.4	7.9	5.5

Mean value of stock holdings for families with holdings
By percentile of net worth

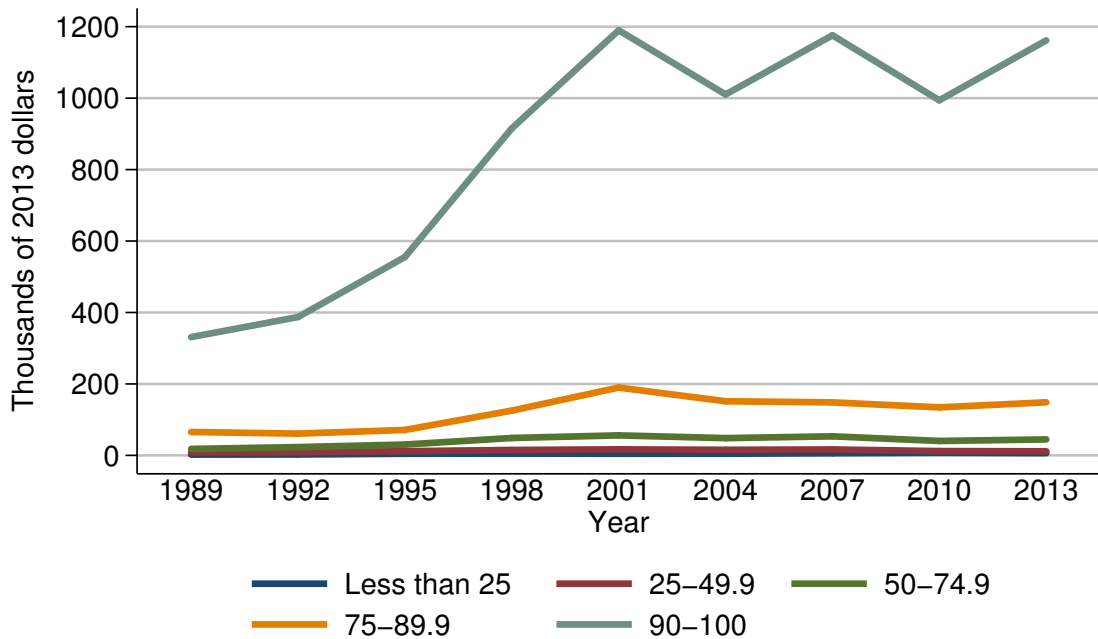

Mean value of stock holdings for families with holdings

Year	Percentile of net worth				
	Less than 25	25-49.9	50-74.9	75-89.9	90-100
<i>Level (thousands of 2013 dollars)</i>					
1989	2.4	8.5	18.2	65.5	331.2
1992	2.6	8.6	23.3	61.0	387.4
1995	4.7	11.8	30.3	71.2	555.4
1998	5.1	15.2	48.8	125.4	915.4
2001	4.6	17.0	56.1	189.8	1190.0
2004	4.7	15.6	48.4	151.5	1010.3
2007	6.2	16.6	53.4	148.4	1175.9
2010	7.2	12.1	40.4	134.4	994.0
2013	6.4	11.4	44.7	148.6	1161.7
<i>Three-year change (percent)</i>					
1992	8.3	1.2	28.0	-6.9	17.0
1995	80.8	37.2	30.0	16.7	43.4
1998	8.5	28.8	61.1	76.1	64.8
2001	-9.8	11.8	15.0	51.4	30.0
2004	2.2	-8.2	-13.7	-20.2	-15.1
2007	31.9	6.4	10.3	-2.0	16.4
2010	16.1	-27.1	-24.3	-9.4	-15.5
2013	-11.1	-5.8	10.6	10.6	16.9

Percent of families with nonfinancial assets
For all families

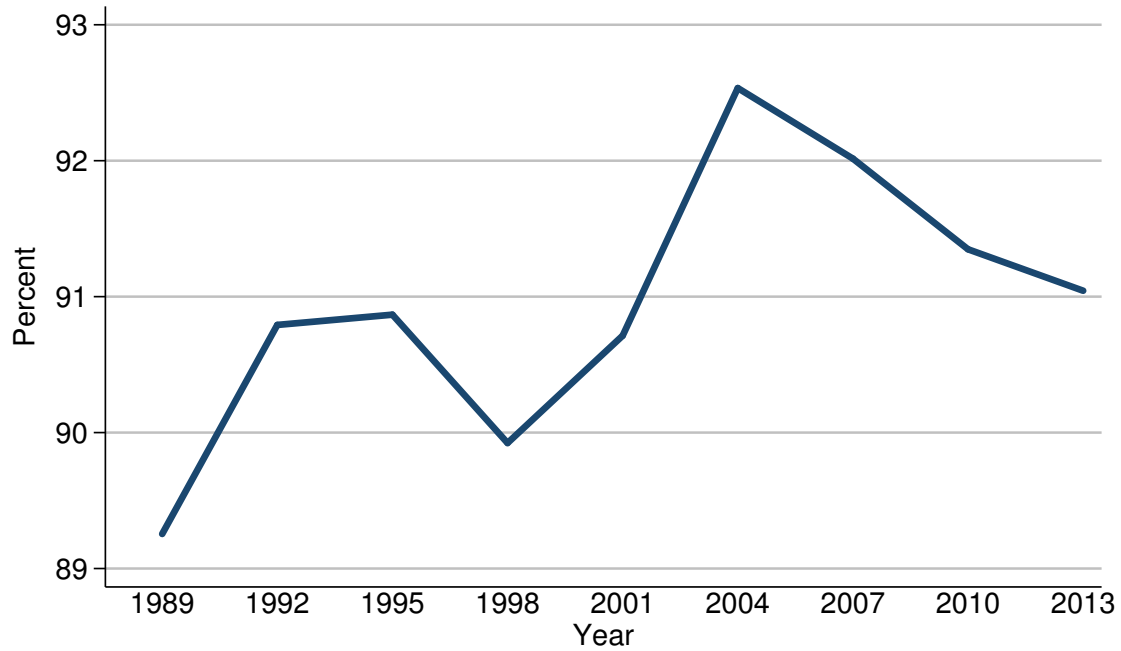

Percent of families with nonfinancial assets

Year	All families
<i>Level (percent)</i>	
1989	89.3
1992	90.8
1995	90.9
1998	89.9
2001	90.7
2004	92.5
2007	92.0
2010	91.3
2013	91.0
<i>Three-year change (percentage points)</i>	
1992	1.5
1995	0.1
1998	-1.0
2001	0.8
2004	1.8
2007	-0.5
2010	-0.7
2013	-0.3

Median value of nonfinancial assets for families with holdings
For all families

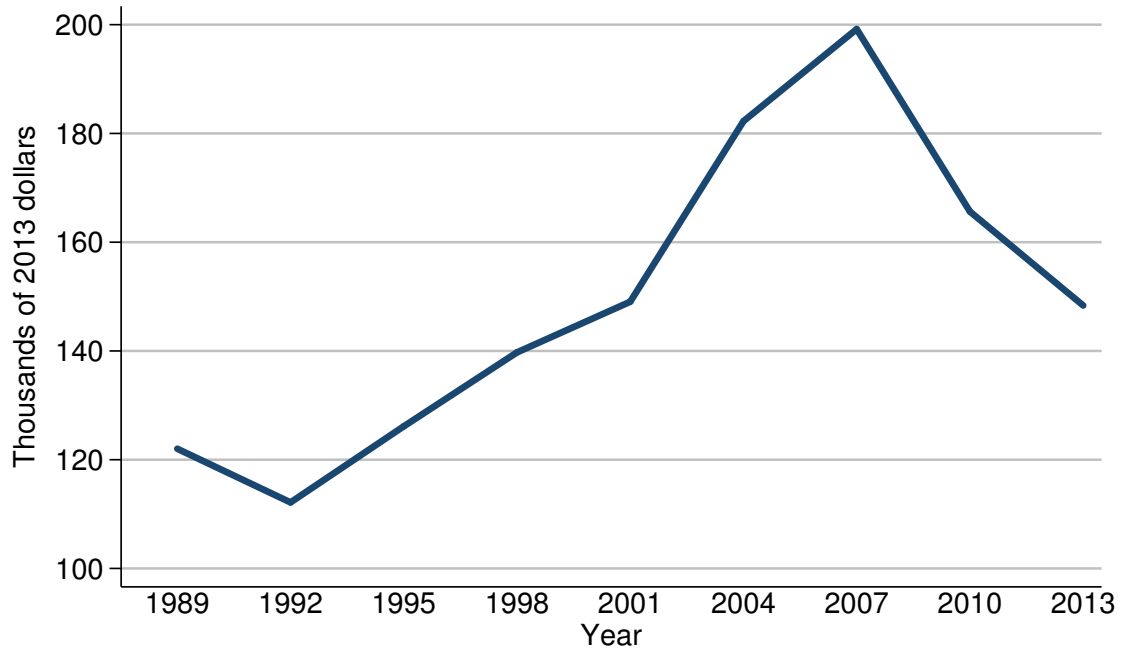

Median value of nonfinancial assets for families with holdings

Year	All families
<i>Level (thousands of 2013 dollars)</i>	
1989	122.0
1992	112.1
1995	126.1
1998	139.7
2001	149.1
2004	182.3
2007	199.2
2010	165.6
2013	148.4
<i>Three-year change (percent)</i>	
1992	-8.1
1995	12.5
1998	10.8
2001	6.7
2004	22.3
2007	9.3
2010	-16.9
2013	-10.4

Mean value of nonfinancial assets for families with holdings
For all families

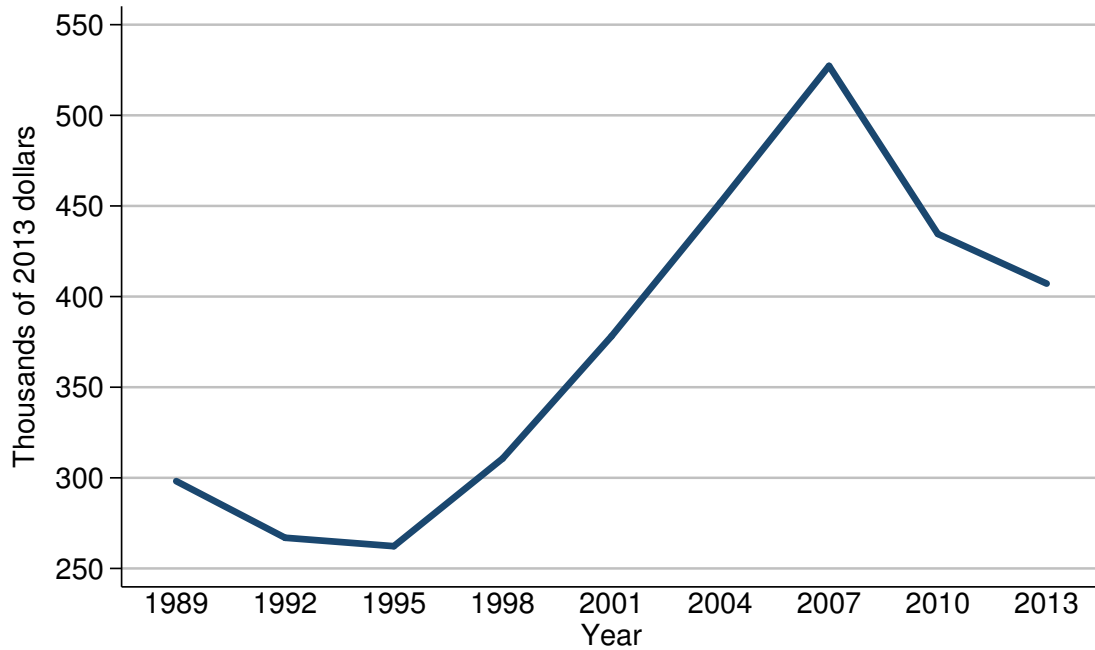

Mean value of nonfinancial assets for families with holdings

Year	All families
<i>Level (thousands of 2013 dollars)</i>	
1989	298.2
1992	266.9
1995	262.3
1998	310.7
2001	378.1
2004	451.8
2007	527.3
2010	434.6
2013	407.2
<i>Three-year change (percent)</i>	
1992	-10.5
1995	-1.7
1998	18.5
2001	21.7
2004	19.5
2007	16.7
2010	-17.6
2013	-6.3

Percent of families with nonfinancial assets
By percentile of income

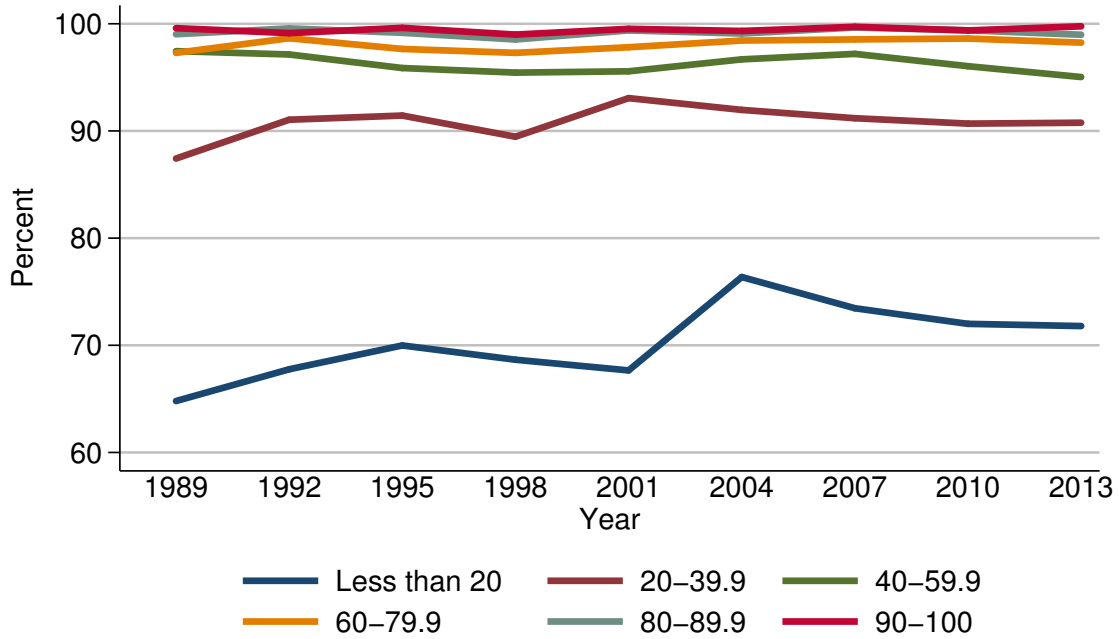

Percent of families with nonfinancial assets

Year	Percentile of income					
	Less than 20	20-39.9	40-59.9	60-79.9	80-89.9	90-100
<i>Level (percent)</i>						
1989	64.8	87.4	97.4	97.3	99.0	99.6
1992	67.8	91.0	97.1	98.7	99.6	99.1
1995	70.0	91.4	95.9	97.7	99.2	99.6
1998	68.7	89.5	95.4	97.3	98.5	99.0
2001	67.7	93.1	95.6	97.8	99.4	99.5
2004	76.4	92.0	96.7	98.4	99.1	99.3
2007	73.5	91.2	97.2	98.5	99.6	99.7
2010	72.0	90.7	96.0	98.6	99.4	99.4
2013	71.8	90.8	95.0	98.2	99.0	99.8
<i>Three-year change (percentage points)</i>						
1992	3.0	3.6	-0.3	1.4	0.6	-0.5
1995	2.2	0.4	-1.2	-1.0	-0.4	0.5
1998	-1.3	-1.9	-0.5	-0.4	-0.7	-0.6
2001	-1.0	3.6	0.2	0.5	0.9	0.5
2004	8.7	-1.1	1.1	0.6	-0.3	-0.2
2007	-2.9	-0.8	0.5	0.1	0.5	0.4
2010	-1.5	-0.5	-1.2	0.1	-0.2	-0.3
2013	-0.2	0.1	-1.0	-0.4	-0.4	0.4

Median value of nonfinancial assets for families with holdings
By percentile of income

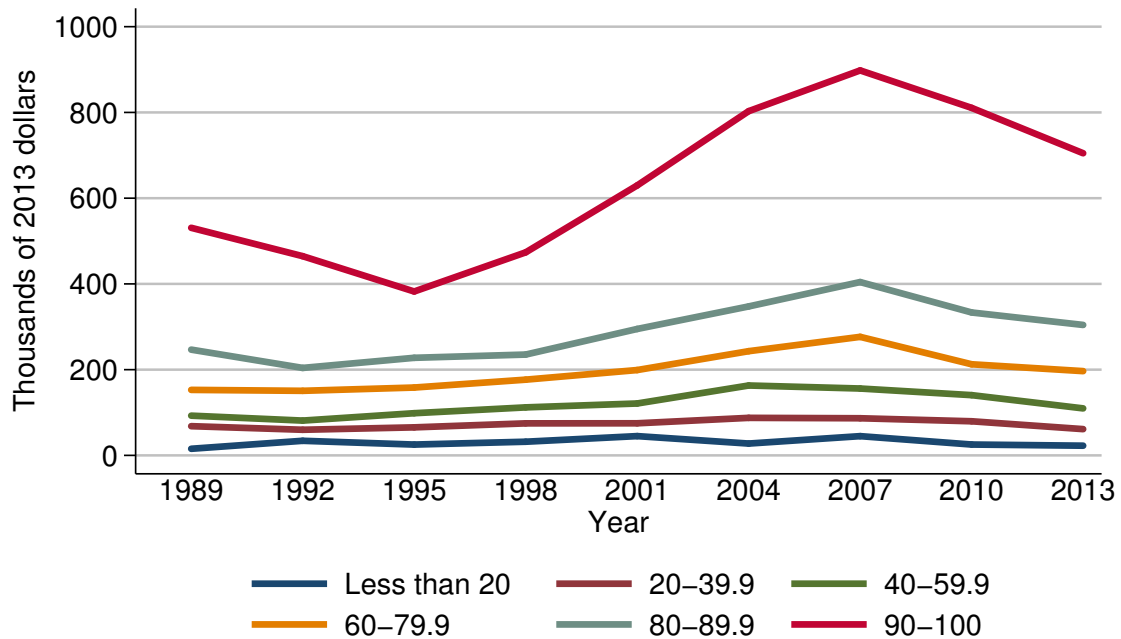

Median value of nonfinancial assets for families with holdings

Year	Percentile of income					
	Less than 20	20-39.9	40-59.9	60-79.9	80-89.9	90-100
<i>Level (thousands of 2013 dollars)</i>						
1989	15.5	68.2	92.7	152.8	246.7	530.9
1992	34.1	59.8	81.2	150.6	204.1	464.8
1995	25.2	65.4	98.4	158.3	227.7	382.3
1998	31.9	74.7	112.0	176.7	235.2	473.6
2001	45.0	74.9	121.1	199.1	294.9	629.7
2004	27.7	87.6	163.1	243.1	347.5	803.0
2007	44.9	86.7	156.0	276.5	404.3	898.1
2010	25.3	79.6	140.6	212.5	333.4	810.6
2013	22.7	61.3	109.7	196.6	304.3	704.8
<i>Three-year change (percent)</i>						
1992	120.0	-12.3	-12.4	-1.4	-17.3	-12.5
1995	-26.1	9.4	21.2	5.1	11.6	-17.7
1998	26.6	14.2	13.8	11.6	3.3	23.9
2001	41.1	0.3	8.1	12.7	25.4	33.0
2004	-38.4	17.0	34.7	22.1	17.8	27.5
2007	62.1	-1.0	-4.4	13.7	16.3	11.8
2010	-43.7	-8.2	-9.9	-23.1	-17.5	-9.7
2013	-10.3	-23.0	-22.0	-7.5	-8.7	-13.1

Mean value of nonfinancial assets for families with holdings
By percentile of income

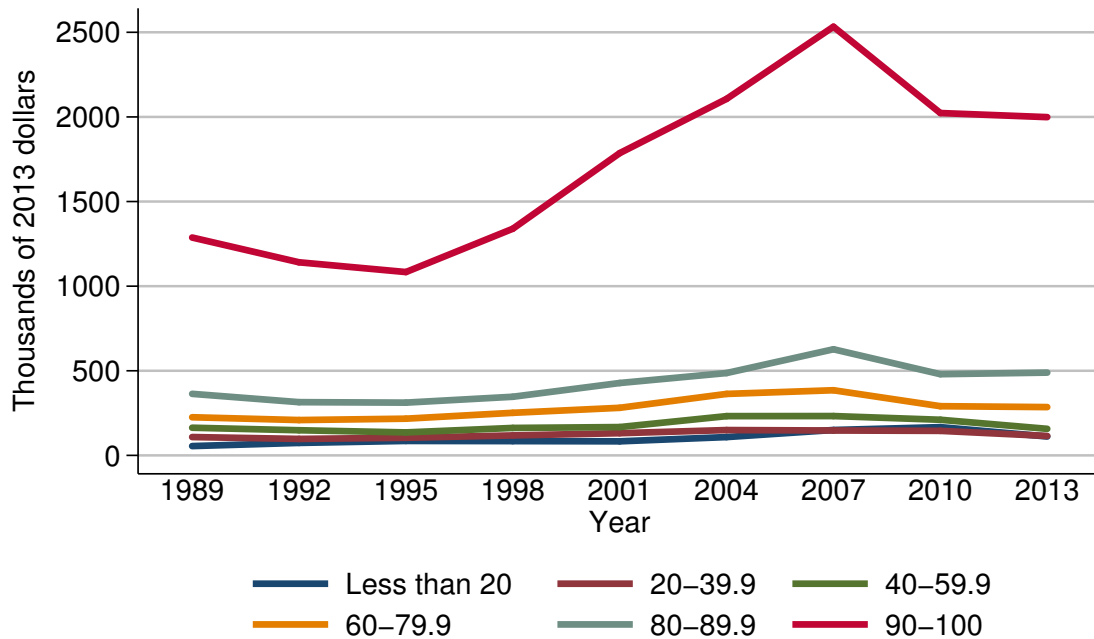

Mean value of nonfinancial assets for families with holdings

Year	Percentile of income					
	Less than 20	20-39.9	40-59.9	60-79.9	80-89.9	90-100
<i>Level (thousands of 2013 dollars)</i>						
1989	55.1	108.5	163.5	225.4	363.7	1287.4
1992	73.8	97.5	148.8	208.8	314.7	1141.1
1995	85.4	104.3	135.8	217.0	311.9	1083.4
1998	84.4	118.0	162.2	251.7	346.4	1339.3
2001	83.1	131.2	167.3	281.2	427.9	1786.1
2004	108.2	149.8	232.1	363.2	486.6	2106.6
2007	150.2	147.3	232.5	385.1	627.1	2533.2
2010	167.0	145.0	210.6	290.8	479.9	2023.0
2013	111.7	114.9	157.0	285.5	489.2	1998.8
<i>Three-year change (percent)</i>						
1992	33.9	-10.1	-9.0	-7.4	-13.5	-11.4
1995	15.7	7.0	-8.7	3.9	-0.9	-5.1
1998	-1.2	13.1	19.4	16.0	11.1	23.6
2001	-1.5	11.2	3.1	11.7	23.5	33.4
2004	30.2	14.2	38.7	29.2	13.7	17.9
2007	38.8	-1.7	0.2	6.0	28.9	20.3
2010	11.2	-1.6	-9.4	-24.5	-23.5	-20.1
2013	-33.1	-20.8	-25.5	-1.8	1.9	-1.2

Percent of families with nonfinancial assets
By age of head

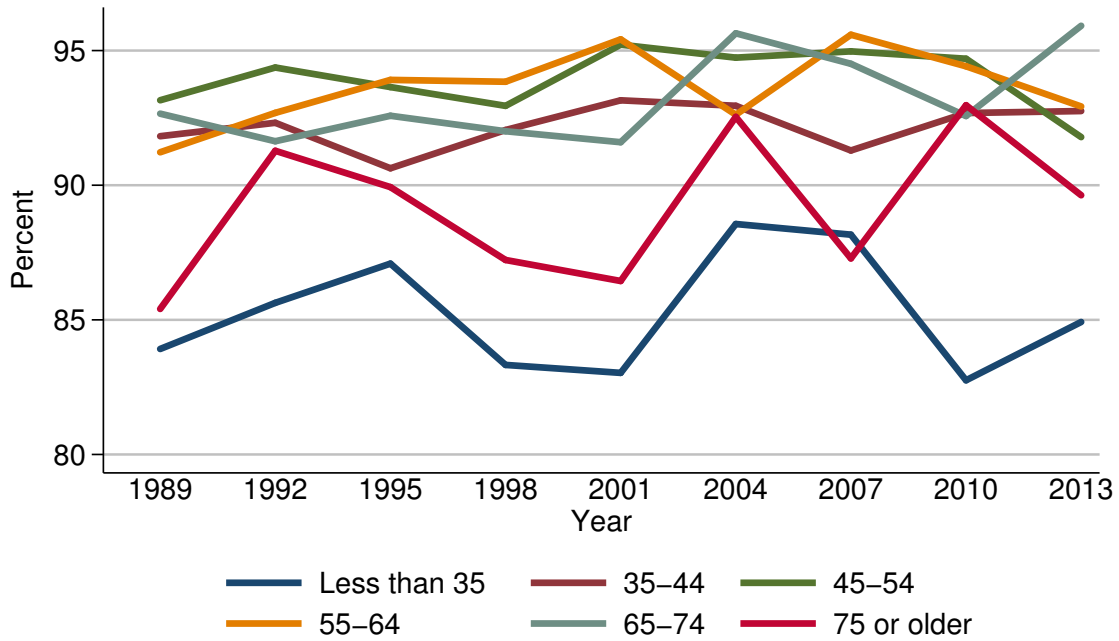

Percent of families with nonfinancial assets

Year	Age of head					
	Less than 35	35-44	45-54	55-64	65-74	75 or older
<i>Level (percent)</i>						
1989	83.9	91.8	93.2	91.2	92.7	85.4
1992	85.6	92.3	94.4	92.7	91.6	91.3
1995	87.1	90.6	93.6	93.9	92.6	89.9
1998	83.3	92.1	92.9	93.8	92.0	87.2
2001	83.0	93.2	95.2	95.4	91.6	86.4
2004	88.6	93.0	94.7	92.6	95.6	92.5
2007	88.2	91.3	95.0	95.6	94.5	87.3
2010	82.8	92.7	94.7	94.4	92.6	93.0
2013	84.9	92.8	91.8	92.9	95.9	89.6
<i>Three-year change (percentage points)</i>						
1992	1.7	0.5	1.2	1.5	-1.1	5.9
1995	1.5	-1.7	-0.8	1.2	1.0	-1.4
1998	-3.8	1.5	-0.7	-0.1	-0.6	-2.7
2001	-0.3	1.1	2.3	1.6	-0.4	-0.8
2004	5.6	-0.2	-0.5	-2.8	4.0	6.1
2007	-0.4	-1.7	0.3	3.0	-1.1	-5.2
2010	-5.4	1.4	-0.3	-1.2	-1.9	5.7
2013	2.1	0.1	-2.9	-1.5	3.3	-3.4

Median value of nonfinancial assets for families with holdings
By age of head

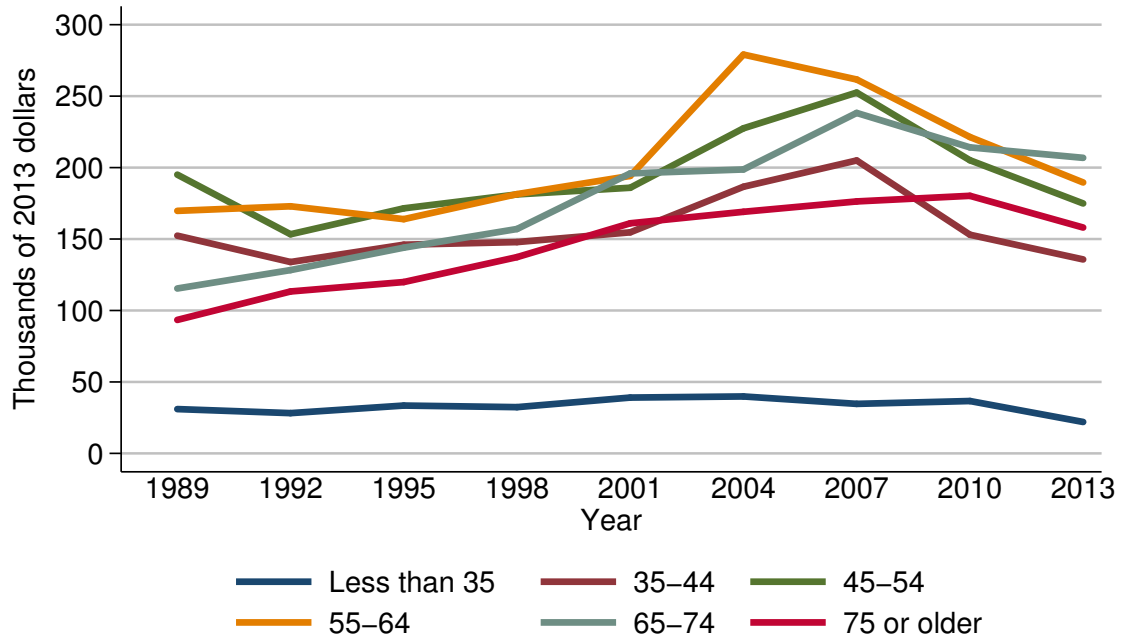

Median value of nonfinancial assets for families with holdings

Year	Age of head					
	Less than 35	35-44	45-54	55-64	65-74	75 or older
<i>Level (thousands of 2013 dollars)</i>						
1989	31.0	152.4	195.1	169.7	115.4	93.4
1992	28.2	133.9	153.3	172.9	128.3	113.3
1995	33.5	146.0	171.5	163.9	144.0	119.9
1998	32.4	147.9	181.2	181.4	157.0	137.3
2001	39.1	154.7	185.9	194.2	195.9	161.0
2004	39.9	186.6	227.5	279.1	198.7	169.1
2007	34.7	205.0	252.5	261.7	238.3	176.3
2010	36.7	153.0	205.1	221.4	214.2	180.3
2013	22.0	135.8	174.9	189.6	206.8	158.1
<i>Three-year change (percent)</i>						
1992	-9.0	-12.1	-21.4	1.9	11.2	21.3
1995	18.8	9.0	11.9	-5.2	12.2	5.8
1998	-3.3	1.3	5.7	10.7	9.0	14.5
2001	20.7	4.6	2.6	7.1	24.8	17.3
2004	2.0	20.6	22.4	43.7	1.4	5.0
2007	-13.0	9.9	11.0	-6.2	19.9	4.3
2010	5.8	-25.4	-18.8	-15.4	-10.1	2.3
2013	-40.1	-11.2	-14.7	-14.4	-3.5	-12.3

Mean value of nonfinancial assets for families with holdings
By age of head

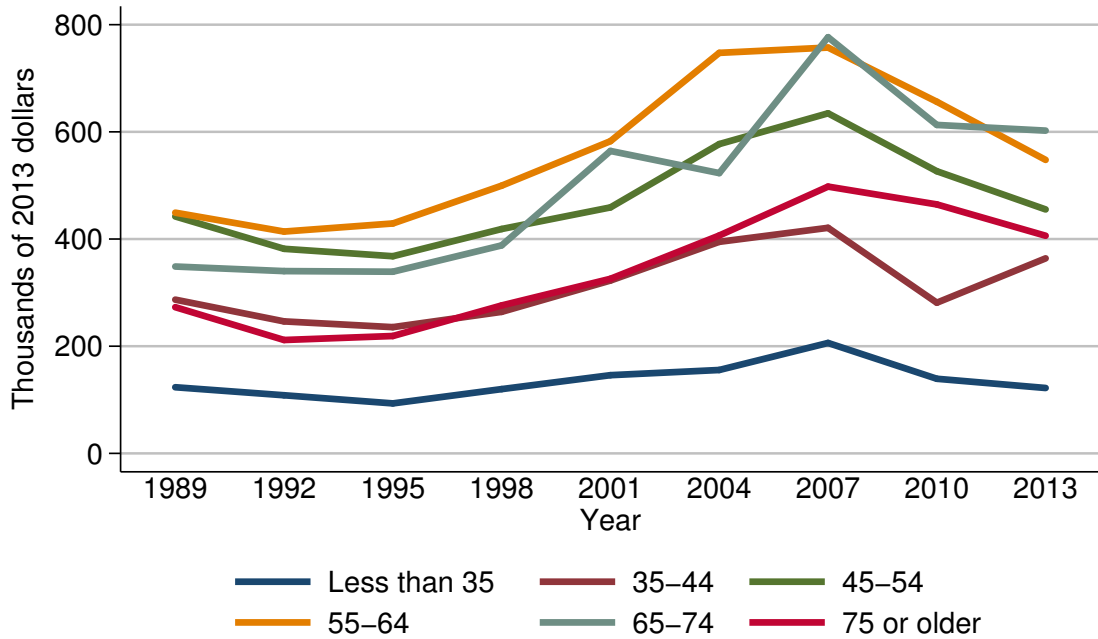

Mean value of nonfinancial assets for families with holdings

Year	Age of head					
	Less than 35	35-44	45-54	55-64	65-74	75 or older
<i>Level (thousands of 2013 dollars)</i>						
1989	123.5	287.0	442.2	449.2	348.7	272.9
1992	108.5	246.3	381.8	414.0	340.2	211.6
1995	93.3	235.6	368.0	429.1	339.1	219.1
1998	120.0	264.1	418.7	499.7	388.2	276.1
2001	146.0	322.6	459.0	582.6	564.4	325.8
2004	155.6	394.8	577.2	747.5	523.1	406.6
2007	206.1	420.9	634.6	757.3	776.7	497.9
2010	139.2	281.2	526.6	656.3	613.0	464.6
2013	122.1	364.0	455.3	547.8	602.4	406.2
<i>Three-year change (percent)</i>						
1992	-12.1	-14.2	-13.7	-7.8	-2.4	-22.5
1995	-14.0	-4.3	-3.6	3.6	-0.3	3.5
1998	28.6	12.1	13.8	16.5	14.5	26.0
2001	21.7	22.2	9.6	16.6	45.4	18.0
2004	6.6	22.4	25.8	28.3	-7.3	24.8
2007	32.5	6.6	9.9	1.3	48.5	22.5
2010	-32.5	-33.2	-17.0	-13.3	-21.1	-6.7
2013	-12.3	29.4	-13.5	-16.5	-1.7	-12.6

Percent of families with nonfinancial assets
By family structure

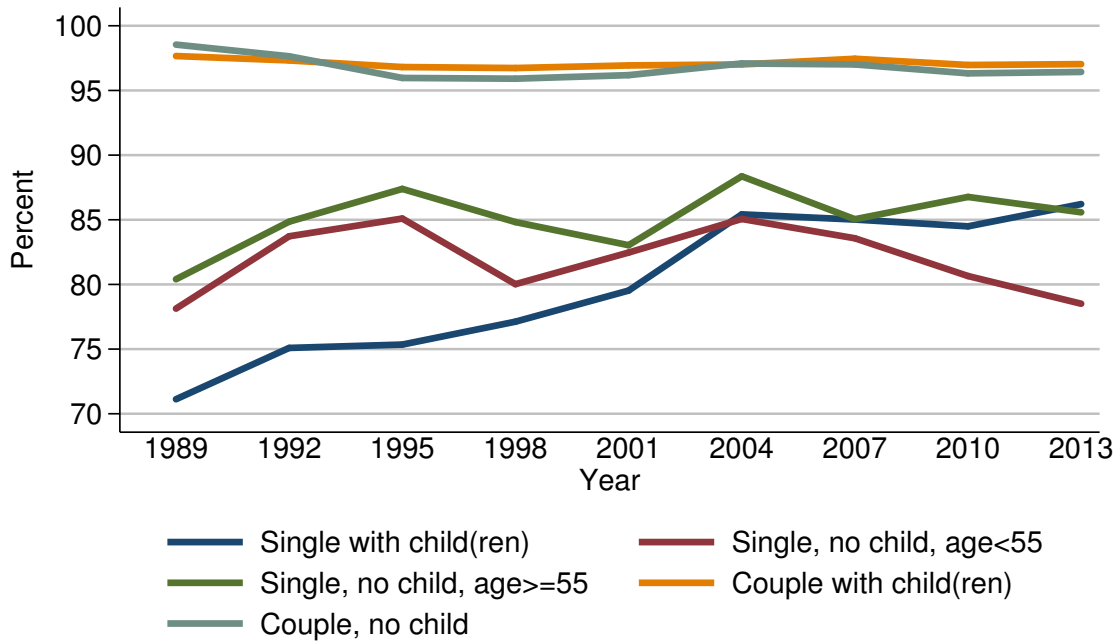

Percent of families with nonfinancial assets

Year	Family structure				
	Single with child(ren)	Single, no child, age < 55	Single, no child, age ≥ 55	Couple with child(ren)	Couple, no child
<i>Level (percent)</i>					
1989	71.1	78.1	80.4	97.7	98.5
1992	75.1	83.7	84.9	97.3	97.6
1995	75.4	85.1	87.4	96.8	96.0
1998	77.1	80.0	84.8	96.7	95.9
2001	79.5	82.5	83.0	96.9	96.2
2004	85.4	85.1	88.4	97.0	97.1
2007	85.0	83.6	85.0	97.4	97.0
2010	84.5	80.6	86.8	97.0	96.3
2013	86.2	78.5	85.6	97.0	96.4
<i>Three-year change (percentage points)</i>					
1992	4.0	5.6	4.5	-0.4	-0.9
1995	0.3	1.4	2.5	-0.5	-1.6
1998	1.7	-5.1	-2.6	-0.1	-0.1
2001	2.4	2.5	-1.8	0.2	0.3
2004	5.9	2.6	5.4	0.1	0.9
2007	-0.4	-1.5	-3.4	0.4	-0.1
2010	-0.5	-3.0	1.8	-0.4	-0.7
2013	1.7	-2.1	-1.2	0.0	0.1

Median value of nonfinancial assets for families with holdings
By family structure

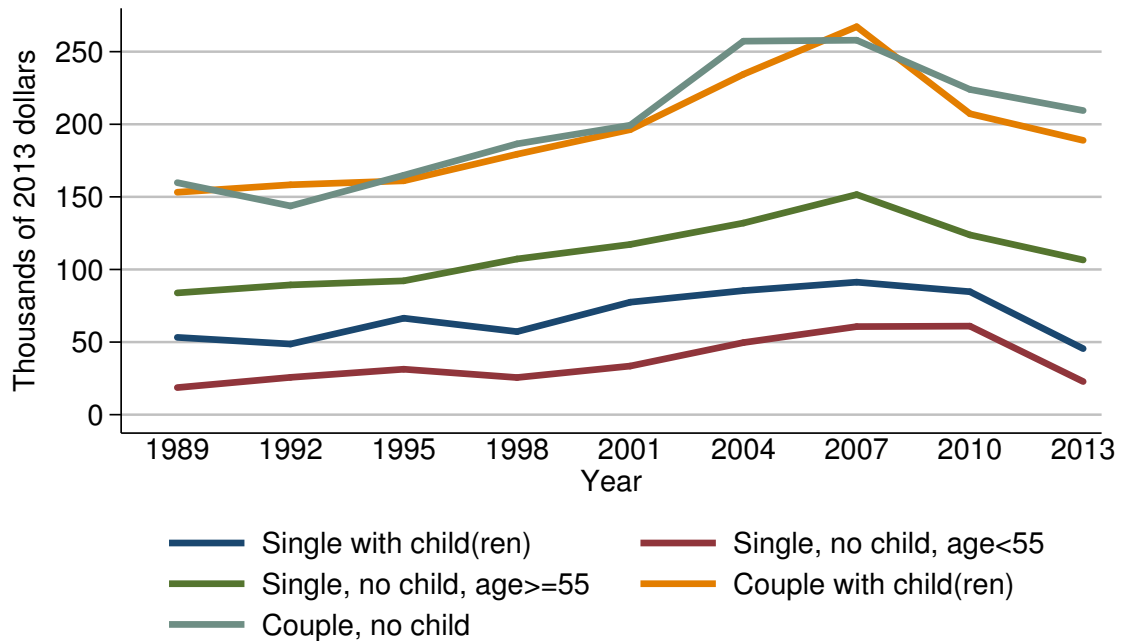

Median value of nonfinancial assets for families with holdings

Year	Family structure				
	Single with child(ren)	Single, no child, age < 55	Single, no child, age ≥ 55	Couple with child(ren)	Couple, no child
<i>Level (thousands of 2013 dollars)</i>					
1989	53.2	18.7	83.9	153.2	159.8
1992	48.7	25.7	89.4	158.3	143.8
1995	66.4	31.3	92.2	161.1	164.9
1998	57.2	25.6	107.2	179.4	186.5
2001	77.5	33.5	117.2	196.3	199.3
2004	85.4	49.7	132.0	234.5	257.2
2007	91.3	60.7	151.6	267.2	257.9
2010	84.7	61.0	123.8	207.3	224.0
2013	45.5	22.8	106.6	188.9	209.4
<i>Three-year change (percent)</i>					
1992	-8.5	37.4	6.6	3.3	-10.0
1995	36.3	21.8	3.1	1.8	14.7
1998	-13.9	-18.2	16.3	11.4	13.1
2001	35.5	30.9	9.3	9.4	6.9
2004	10.2	48.4	12.6	19.5	29.1
2007	6.9	22.1	14.8	13.9	0.3
2010	-7.2	0.5	-18.3	-22.4	-13.1
2013	-46.3	-62.6	-13.9	-8.9	-6.5

Mean value of nonfinancial assets for families with holdings
By family structure

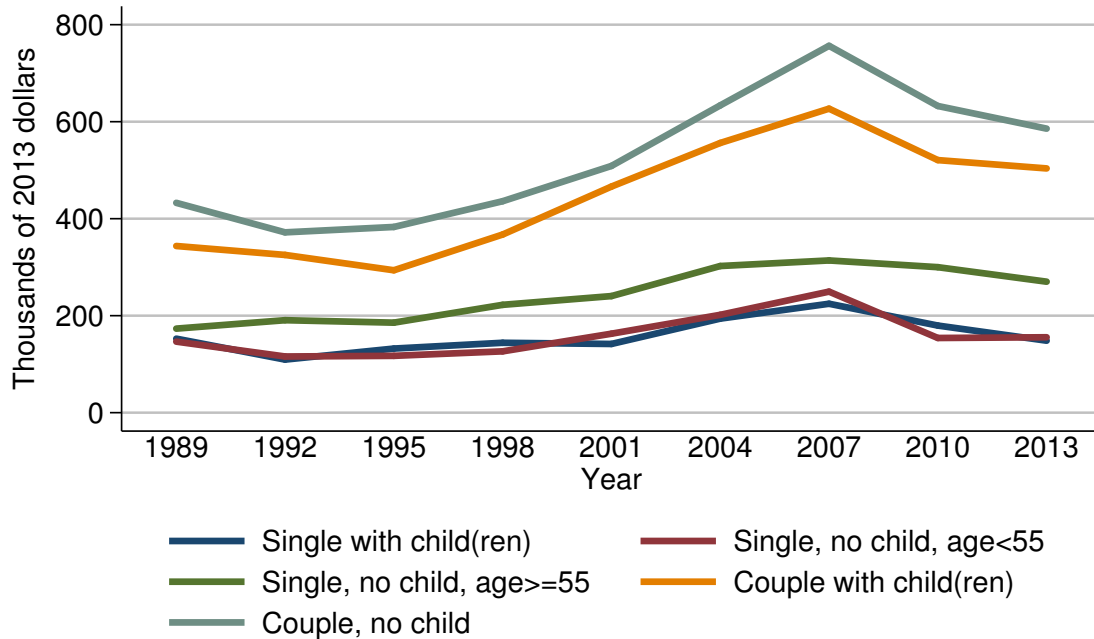

Mean value of nonfinancial assets for families with holdings

Year	Family structure				
	Single with child(ren)	Single, no child, age < 55	Single, no child, age ≥ 55	Couple with child(ren)	Couple, no child
<i>Level (thousands of 2013 dollars)</i>					
1989	152.6	146.5	173.3	343.7	432.7
1992	109.5	115.9	190.7	325.2	371.8
1995	132.2	117.2	185.6	293.6	382.9
1998	144.1	126.5	222.4	367.4	436.0
2001	141.7	162.9	240.4	466.3	508.8
2004	194.0	201.8	302.4	556.2	633.6
2007	224.6	249.7	313.9	626.9	756.5
2010	179.6	154.0	300.0	520.8	632.4
2013	148.4	155.5	270.1	503.7	585.7
<i>Three-year change (percent)</i>					
1992	-28.2	-20.9	10.0	-5.4	-14.1
1995	20.7	1.1	-2.7	-9.7	3.0
1998	9.0	7.9	19.8	25.1	13.9
2001	-1.7	28.8	8.1	26.9	16.7
2004	36.9	23.9	25.8	19.3	24.5
2007	15.8	23.7	3.8	12.7	19.4
2010	-20.0	-38.3	-4.4	-16.9	-16.4
2013	-17.4	1.0	-10.0	-3.3	-7.4

Percent of families with nonfinancial assets
By education of head

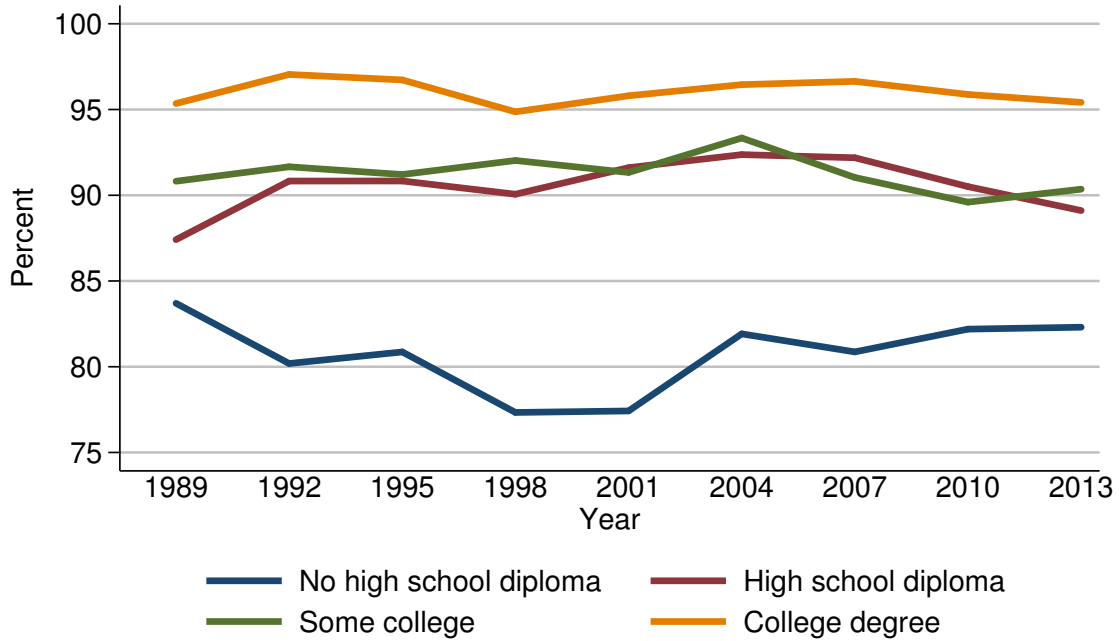

Percent of families with nonfinancial assets

Year	Education of head			
	No high school diploma	High school diploma	Some college	College degree
<i>Level (percent)</i>				
1989	83.7	87.4	90.8	95.4
1992	80.2	90.8	91.7	97.0
1995	80.9	90.8	91.2	96.7
1998	77.3	90.1	92.0	94.9
2001	77.4	91.6	91.3	95.8
2004	81.9	92.4	93.3	96.5
2007	80.9	92.2	91.0	96.6
2010	82.2	90.5	89.6	95.9
2013	82.3	89.1	90.4	95.4
<i>Three-year change (percentage points)</i>				
1992	-3.5	3.4	0.9	1.6
1995	0.7	0.0	-0.5	-0.3
1998	-3.6	-0.7	0.8	-1.8
2001	0.1	1.5	-0.7	0.9
2004	4.5	0.8	2.0	0.7
2007	-1.0	-0.2	-2.3	0.1
2010	1.3	-1.7	-1.4	-0.7
2013	0.1	-1.4	0.8	-0.5

Median value of nonfinancial assets for families with holdings
By education of head

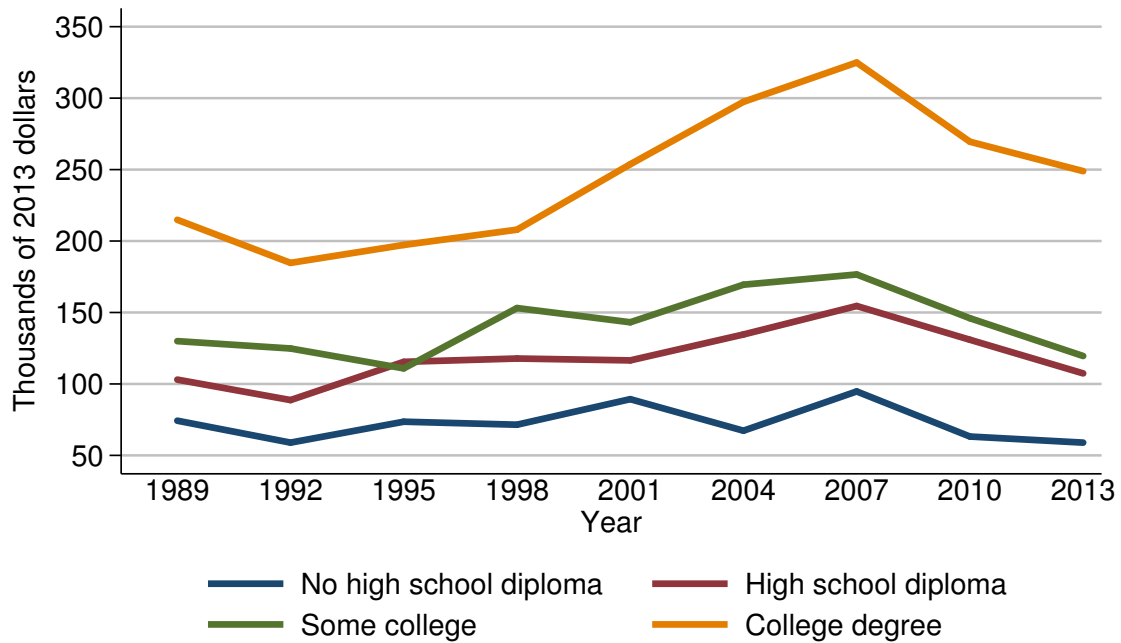

Median value of nonfinancial assets for families with holdings

Year	Education of head			
	No high school diploma	High school diploma	Some college	College degree
<i>Level (thousands of 2013 dollars)</i>				
1989	74.3	103.0	130.0	214.9
1992	58.9	88.7	124.8	184.7
1995	73.6	115.5	110.9	197.3
1998	71.5	117.8	153.1	208.0
2001	89.3	116.5	143.2	253.7
2004	67.3	134.6	169.5	297.4
2007	94.8	154.6	176.6	324.9
2010	63.2	130.9	146.0	269.5
2013	58.9	107.4	119.6	248.9
<i>Three-year change (percent)</i>				
1992	-20.7	-13.9	-4.0	-14.1
1995	25.0	30.2	-11.1	6.8
1998	-2.9	2.0	38.1	5.4
2001	24.9	-1.1	-6.5	22.0
2004	-24.6	15.5	18.4	17.2
2007	40.9	14.9	4.2	9.2
2010	-33.3	-15.3	-17.3	-17.1
2013	-6.8	-18.0	-18.1	-7.6

Mean value of nonfinancial assets for families with holdings
By education of head

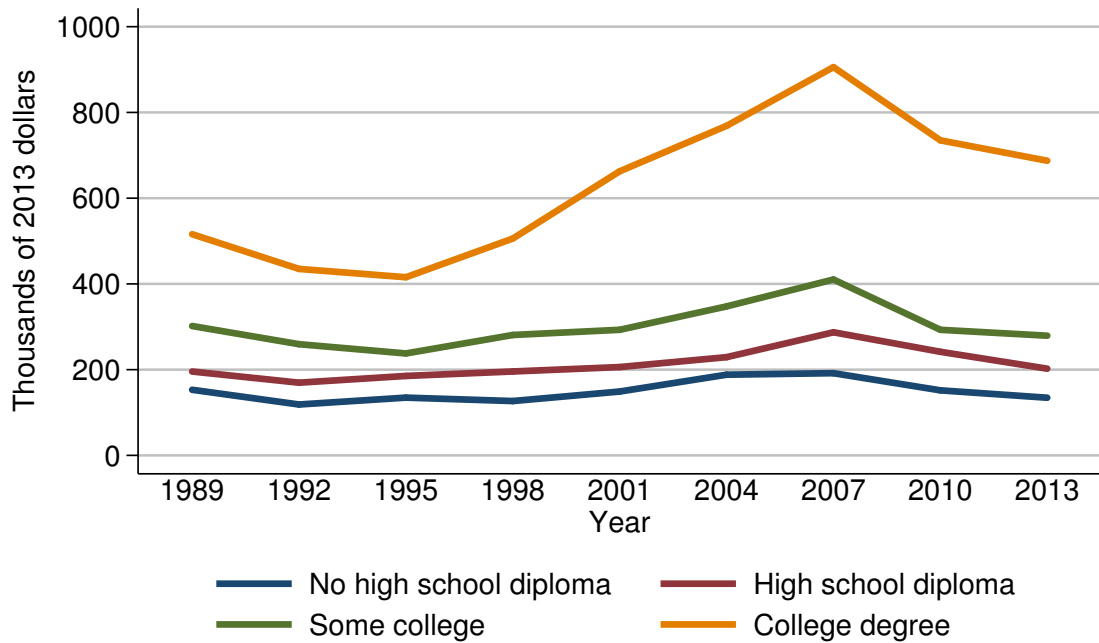

Mean value of nonfinancial assets for families with holdings

Year	Education of head			
	No high school diploma	High school diploma	Some college	College degree
<i>Level (thousands of 2013 dollars)</i>				
1989	153.1	195.6	301.8	516.0
1992	118.8	169.7	259.4	435.0
1995	134.8	185.3	237.8	415.6
1998	126.8	195.8	280.9	505.8
2001	148.9	206.1	293.0	662.8
2004	188.3	229.1	347.5	768.8
2007	191.8	287.2	410.3	905.7
2010	151.8	241.6	293.0	735.0
2013	134.5	202.3	279.3	687.4
<i>Three-year change (percent)</i>				
1992	-22.4	-13.2	-14.0	-15.7
1995	13.5	9.2	-8.3	-4.5
1998	-5.9	5.7	18.1	21.7
2001	17.4	5.3	4.3	31.0
2004	26.5	11.2	18.6	16.0
2007	1.9	25.4	18.1	17.8
2010	-20.9	-15.9	-28.6	-18.8
2013	-11.4	-16.3	-4.7	-6.5

Percent of families with nonfinancial assets
By race or ethnicity of respondent

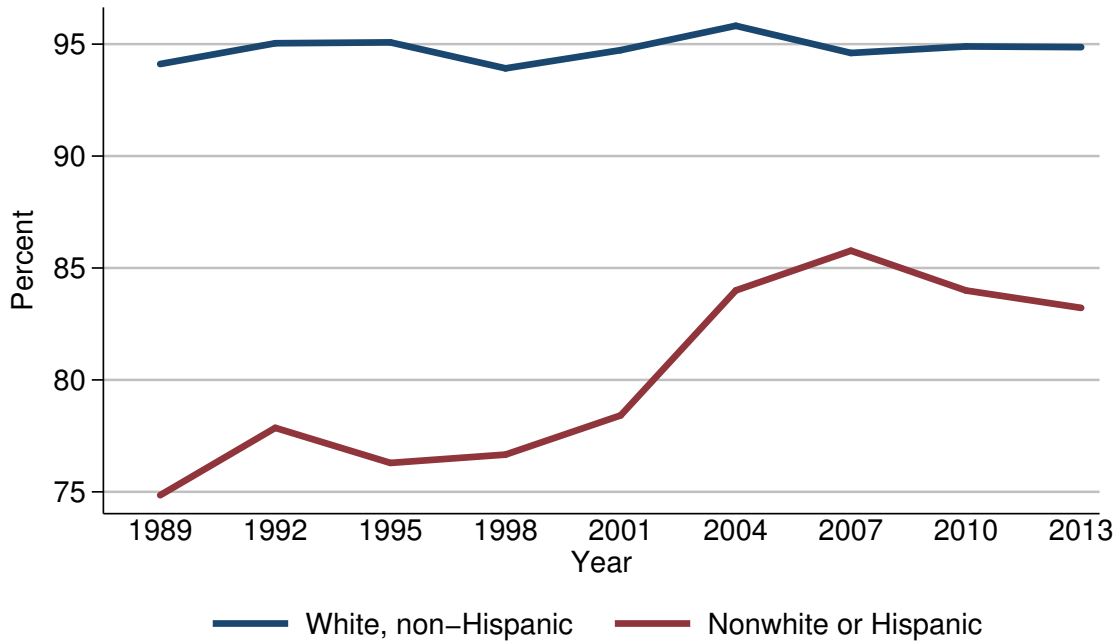

Percent of families with nonfinancial assets

Year	Race or ethnicity of respondent	
	White, non-Hispanic	Nonwhite or Hispanic
<i>Level (percent)</i>		
1989	94.1	74.8
1992	95.0	77.9
1995	95.1	76.3
1998	93.9	76.7
2001	94.7	78.4
2004	95.8	84.0
2007	94.6	85.8
2010	94.9	84.0
2013	94.9	83.2
<i>Three-year change (percentage points)</i>		
1992	0.9	3.1
1995	0.1	-1.6
1998	-1.2	0.4
2001	0.8	1.7
2004	1.1	5.6
2007	-1.2	1.8
2010	0.3	-1.8
2013	0.0	-0.8

Median value of nonfinancial assets for families with holdings
By race or ethnicity of respondent

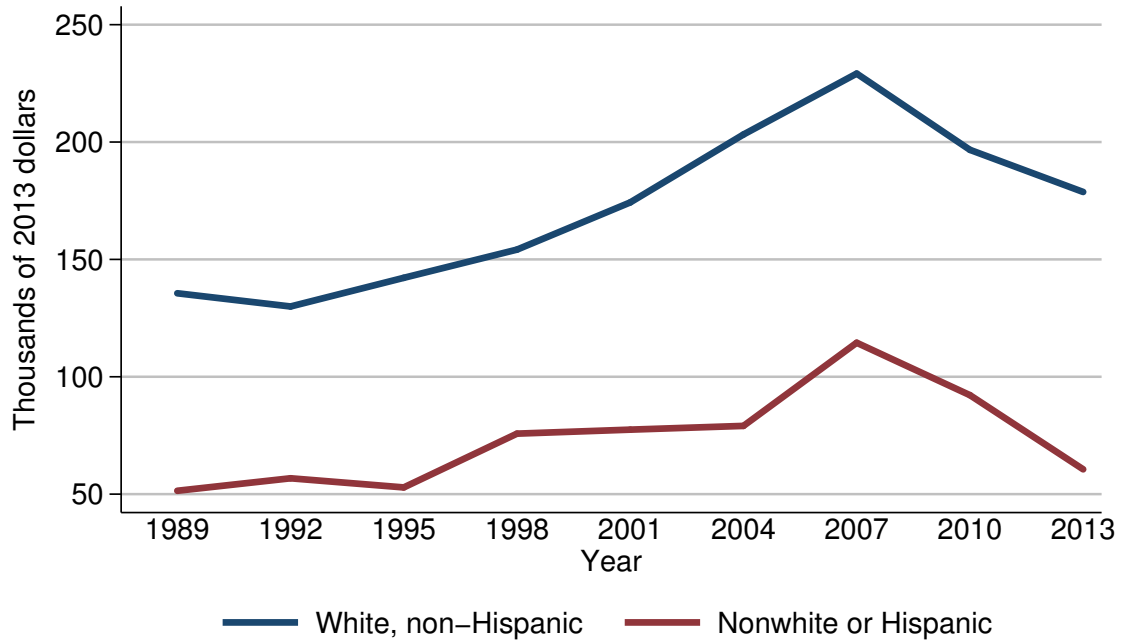

Median value of nonfinancial assets for families with holdings

Year	Race or ethnicity of respondent	
	White, non-Hispanic	Nonwhite or Hispanic
<i>Level (thousands of 2013 dollars)</i>		
1989	135.6	51.4
1992	129.9	56.7
1995	142.1	52.9
1998	154.2	75.8
2001	174.3	77.5
2004	203.2	79.1
2007	229.2	114.5
2010	196.7	92.2
2013	178.7	60.6
<i>Three-year change (percent)</i>		
1992	-4.2	10.3
1995	9.4	-6.7
1998	8.5	43.3
2001	13.0	2.2
2004	16.6	2.1
2007	12.8	44.8
2010	-14.2	-19.5
2013	-9.2	-34.3

Mean value of nonfinancial assets for families with holdings
By race or ethnicity of respondent

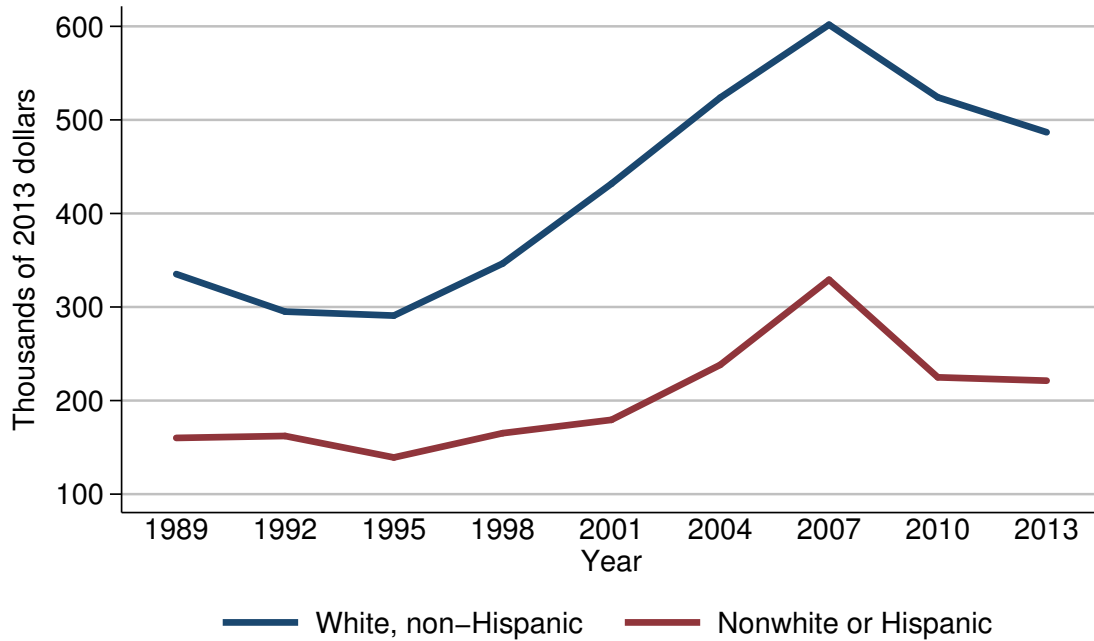

Mean value of nonfinancial assets for families with holdings

Year	Race or ethnicity of respondent	
	White, non-Hispanic	Nonwhite or Hispanic
<i>Level (thousands of 2013 dollars)</i>		
1989	335.2	160.1
1992	295.1	162.2
1995	290.8	139.2
1998	346.5	165.2
2001	431.8	179.4
2004	523.8	238.2
2007	601.8	329.2
2010	524.1	224.8
2013	486.8	221.3
<i>Three-year change (percent)</i>		
1992	-12.0	1.3
1995	-1.5	-14.2
1998	19.2	18.7
2001	24.6	8.6
2004	21.3	32.8
2007	14.9	38.2
2010	-12.9	-31.7
2013	-7.1	-1.6

Percent of families with nonfinancial assets
By current work status of head

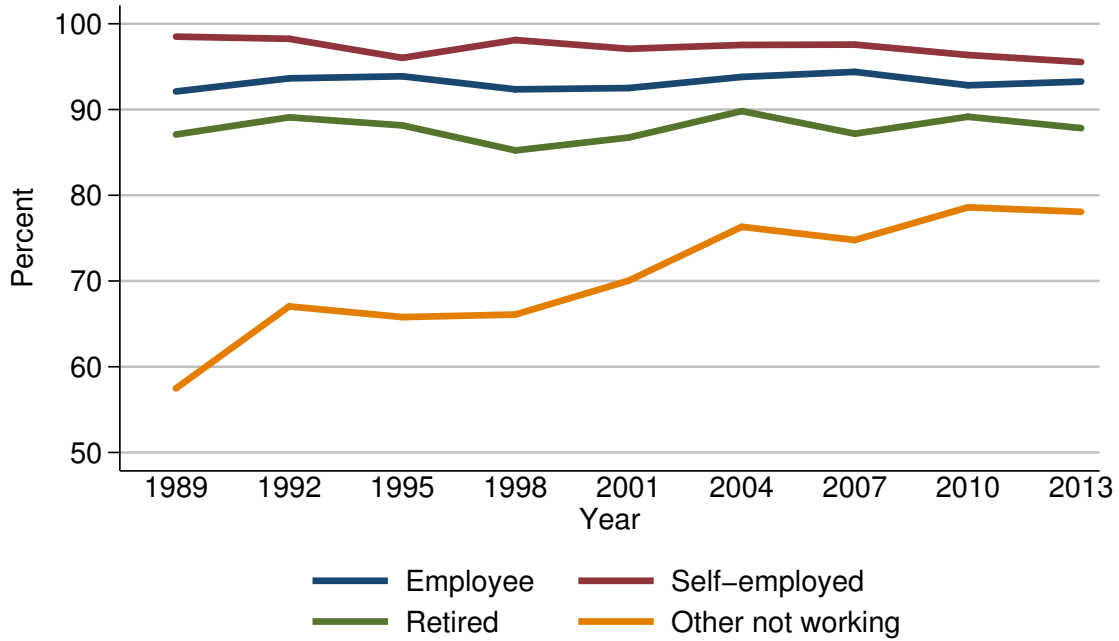

Percent of families with nonfinancial assets

Year	Current work status of head			
	Employee	Self-employed	Retired	Other not working
<i>Level (percent)</i>				
1989	92.1	98.5	87.1	57.5
1992	93.6	98.2	89.1	67.0
1995	93.9	96.0	88.2	65.8
1998	92.4	98.1	85.2	66.1
2001	92.5	97.1	86.7	70.0
2004	93.8	97.5	89.8	76.3
2007	94.4	97.6	87.2	74.8
2010	92.8	96.4	89.2	78.6
2013	93.3	95.5	87.8	78.1
<i>Three-year change (percentage points)</i>				
1992	1.5	-0.3	2.0	9.5
1995	0.3	-2.2	-0.9	-1.2
1998	-1.5	2.1	-3.0	0.3
2001	0.1	-1.0	1.5	3.9
2004	1.3	0.4	3.1	6.3
2007	0.6	0.1	-2.6	-1.5
2010	-1.6	-1.2	2.0	3.8
2013	0.5	-0.9	-1.4	-0.5

Median value of nonfinancial assets for families with holdings
By current work status of head

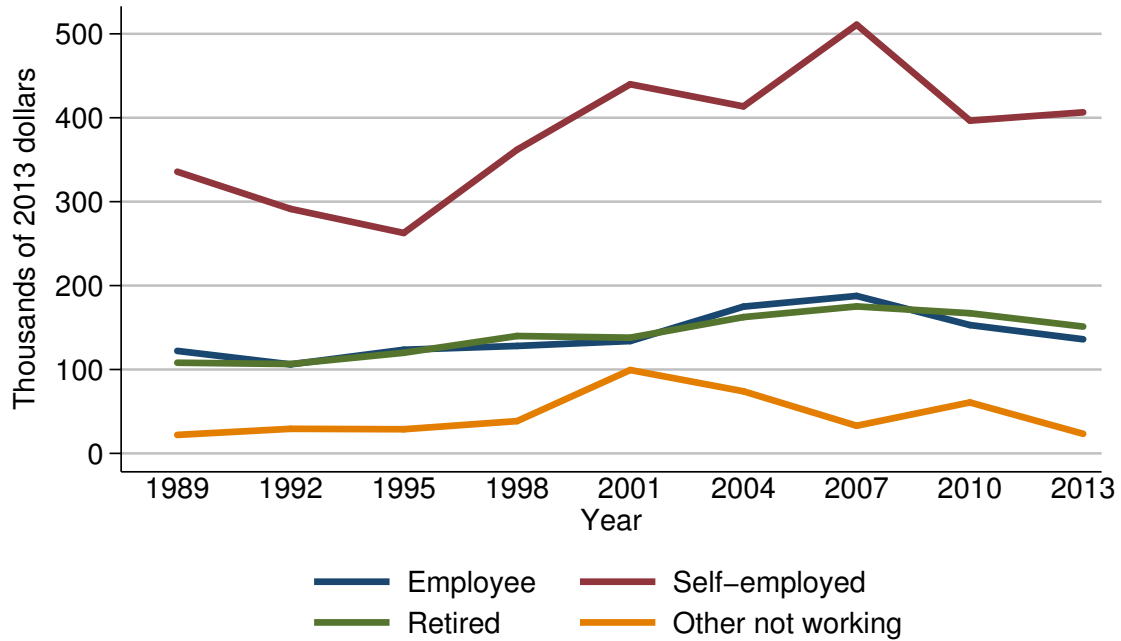

Median value of nonfinancial assets for families with holdings

Year	Current work status of head			
	Employee	Self-employed	Retired	Other not working
<i>Level (thousands of 2013 dollars)</i>				
1989	122.1	335.7	108.0	22.1
1992	106.1	291.4	106.5	29.3
1995	123.5	262.7	119.9	28.8
1998	128.0	361.8	139.9	38.5
2001	133.9	439.9	137.9	99.4
2004	174.9	413.5	162.4	74.0
2007	187.7	510.9	175.2	32.9
2010	152.9	396.5	167.1	60.7
2013	136.0	406.5	151.1	23.4
<i>Three-year change (percent)</i>				
1992	-13.1	-13.2	-1.4	32.6
1995	16.4	-9.8	12.6	-1.7
1998	3.6	37.7	16.7	33.7
2001	4.6	21.6	-1.4	158.2
2004	30.6	-6.0	17.8	-25.6
2007	7.3	23.6	7.9	-55.5
2010	-18.5	-22.4	-4.6	84.5
2013	-11.1	2.5	-9.6	-61.4

Mean value of nonfinancial assets for families with holdings
By current work status of head

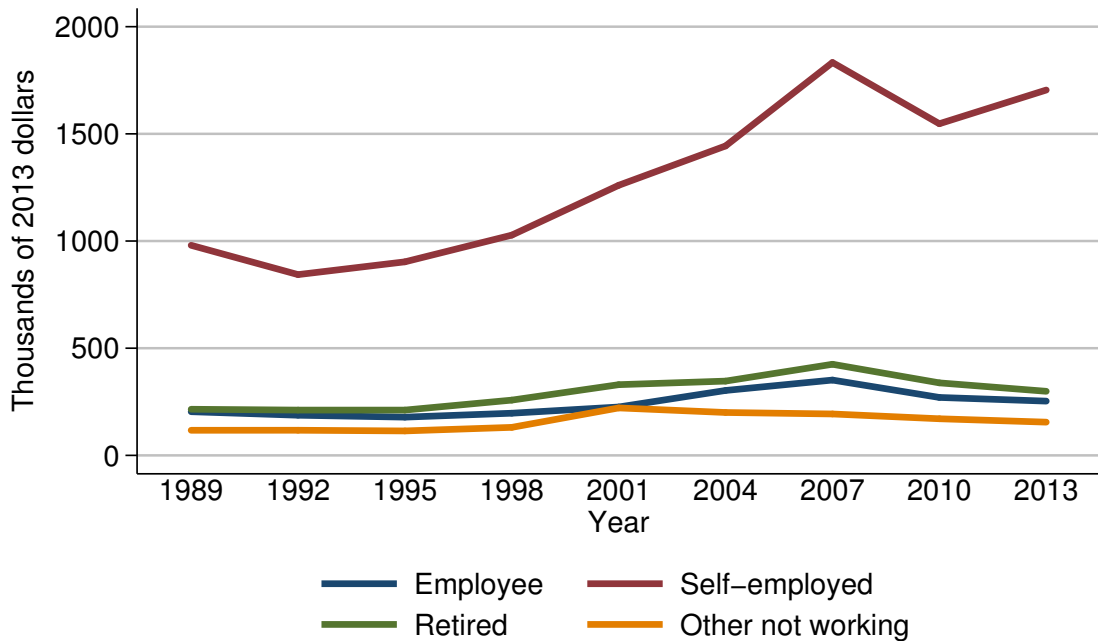

Mean value of nonfinancial assets for families with holdings

Year	Current work status of head			
	Employee	Self-employed	Retired	Other not working
<i>Level (thousands of 2013 dollars)</i>				
1989	203.8	980.1	215.3	117.2
1992	187.3	843.4	211.4	117.4
1995	178.5	903.0	211.5	114.3
1998	196.8	1027.7	257.9	130.8
2001	225.8	1260.2	330.0	221.6
2004	303.0	1443.6	346.7	200.2
2007	351.4	1833.1	425.3	193.4
2010	270.4	1547.4	338.4	171.0
2013	253.3	1704.6	299.1	155.2
<i>Three-year change (percent)</i>				
1992	-8.1	-13.9	-1.8	0.2
1995	-4.7	7.1	0.0	-2.6
1998	10.3	13.8	21.9	14.4
2001	14.7	22.6	28.0	69.4
2004	34.2	14.6	5.1	-9.7
2007	16.0	27.0	22.7	-3.4
2010	-23.1	-15.6	-20.4	-11.6
2013	-6.3	10.2	-11.6	-9.2

Percent of families with nonfinancial assets
By current occupation of head

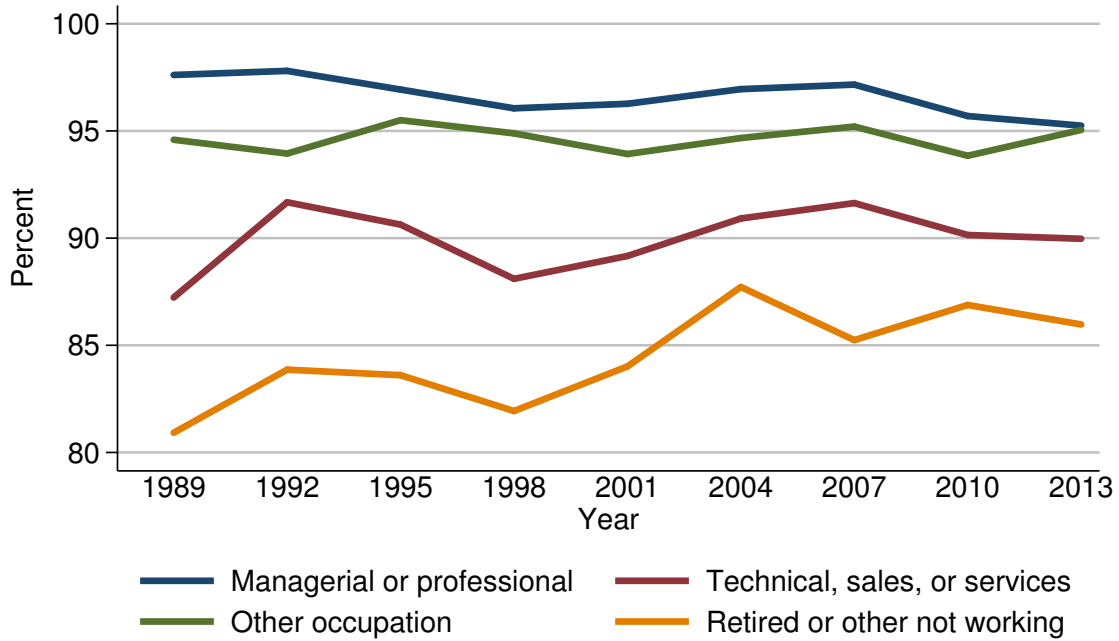

Percent of families with nonfinancial assets

Year	Current occupation of head			
	Managerial or professional	Technical, sales, or services	Other occupation	Retired or other not working
<i>Level (percent)</i>				
1989	97.6	87.2	94.6	80.9
1992	97.8	91.7	93.9	83.9
1995	96.9	90.6	95.5	83.6
1998	96.1	88.1	94.9	81.9
2001	96.3	89.2	93.9	84.0
2004	97.0	90.9	94.7	87.7
2007	97.2	91.6	95.2	85.2
2010	95.7	90.1	93.8	86.9
2013	95.2	90.0	95.0	86.0
<i>Three-year change (percentage points)</i>				
1992	0.2	4.5	-0.7	3.0
1995	-0.9	-1.1	1.6	-0.3
1998	-0.8	-2.5	-0.6	-1.7
2001	0.2	1.1	-1.0	2.1
2004	0.7	1.7	0.8	3.7
2007	0.2	0.7	0.5	-2.5
2010	-1.5	-1.5	-1.4	1.7
2013	-0.5	-0.1	1.2	-0.9

Median value of nonfinancial assets for families with holdings
By current occupation of head

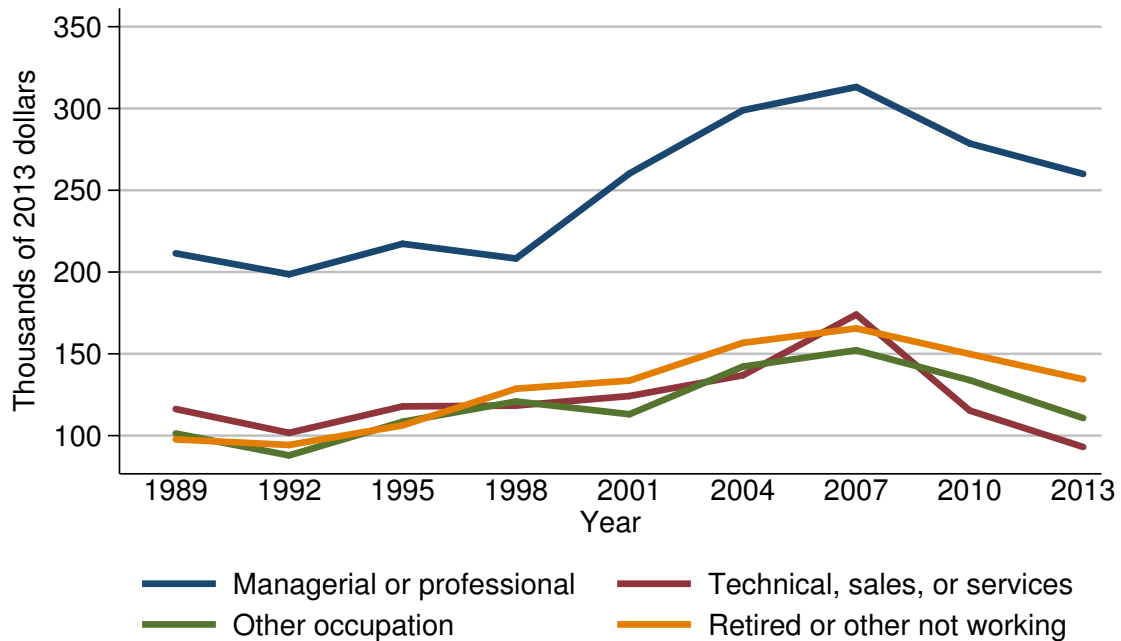

Median value of nonfinancial assets for families with holdings

Year	Current occupation of head			
	Managerial or professional	Technical, sales, or services	Other occupation	Retired or other not working
<i>Level (thousands of 2013 dollars)</i>				
1989	211.4	116.3	101.3	97.7
1992	198.6	101.7	87.9	94.3
1995	217.3	117.9	108.5	106.3
1998	208.3	118.3	120.9	128.7
2001	260.2	124.2	113.1	133.6
2004	298.9	136.9	142.2	156.7
2007	313.1	174.0	152.2	165.5
2010	278.6	115.3	133.9	149.9
2013	260.0	93.0	110.8	134.4
<i>Three-year change (percent)</i>				
1992	-6.1	-12.6	-13.2	-3.5
1995	9.4	15.9	23.4	12.7
1998	-4.1	0.3	11.4	21.1
2001	24.9	5.0	-6.5	3.8
2004	14.9	10.2	25.7	17.3
2007	4.8	27.1	7.0	5.6
2010	-11.0	-33.7	-12.0	-9.4
2013	-6.7	-19.3	-17.3	-10.3

Mean value of nonfinancial assets for families with holdings
By current occupation of head

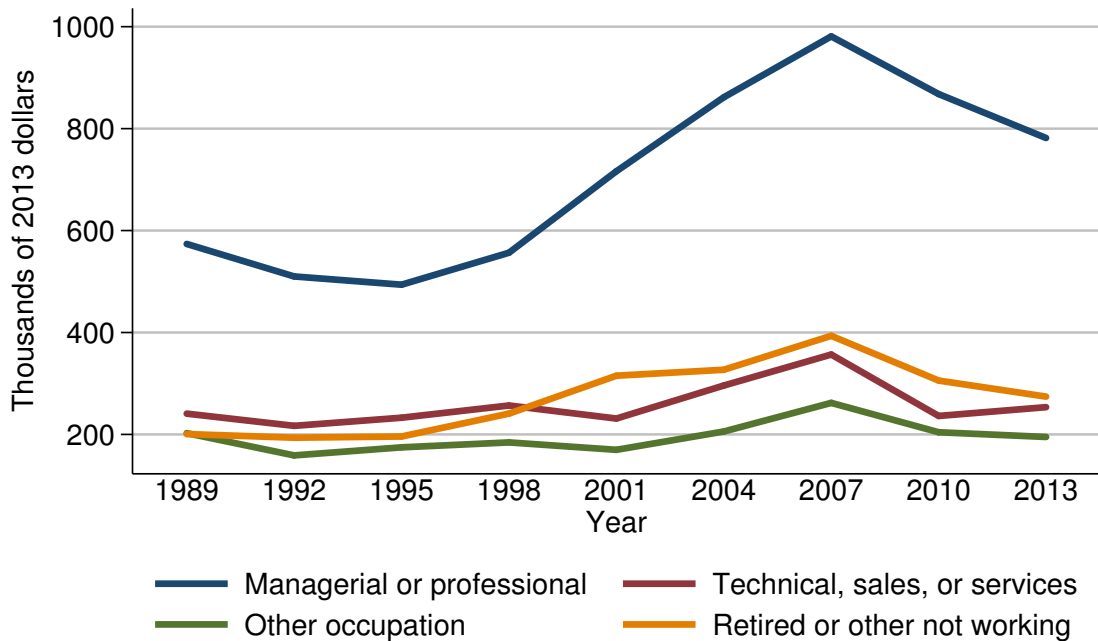

Mean value of nonfinancial assets for families with holdings

Year	Current occupation of head			
	Managerial or professional	Technical, sales, or services	Other occupation	Retired or other not working
<i>Level (thousands of 2013 dollars)</i>				
1989	573.8	240.8	202.6	200.8
1992	510.0	216.9	158.9	193.6
1995	493.8	232.9	174.7	196.0
1998	556.6	256.8	184.4	240.9
2001	716.4	231.2	169.9	315.3
2004	861.5	296.0	205.8	326.9
2007	981.0	356.8	262.0	393.5
2010	867.8	236.3	204.3	305.8
2013	781.7	253.5	195.0	274.2
<i>Three-year change (percent)</i>				
1992	-11.1	-9.9	-21.6	-3.6
1995	-3.2	7.4	9.9	1.2
1998	12.7	10.3	5.6	22.9
2001	28.7	-10.0	-7.9	30.9
2004	20.3	28.0	21.1	3.7
2007	13.9	20.5	27.3	20.4
2010	-11.5	-33.8	-22.0	-22.3
2013	-9.9	7.3	-4.6	-10.3

Percent of families with nonfinancial assets
By region

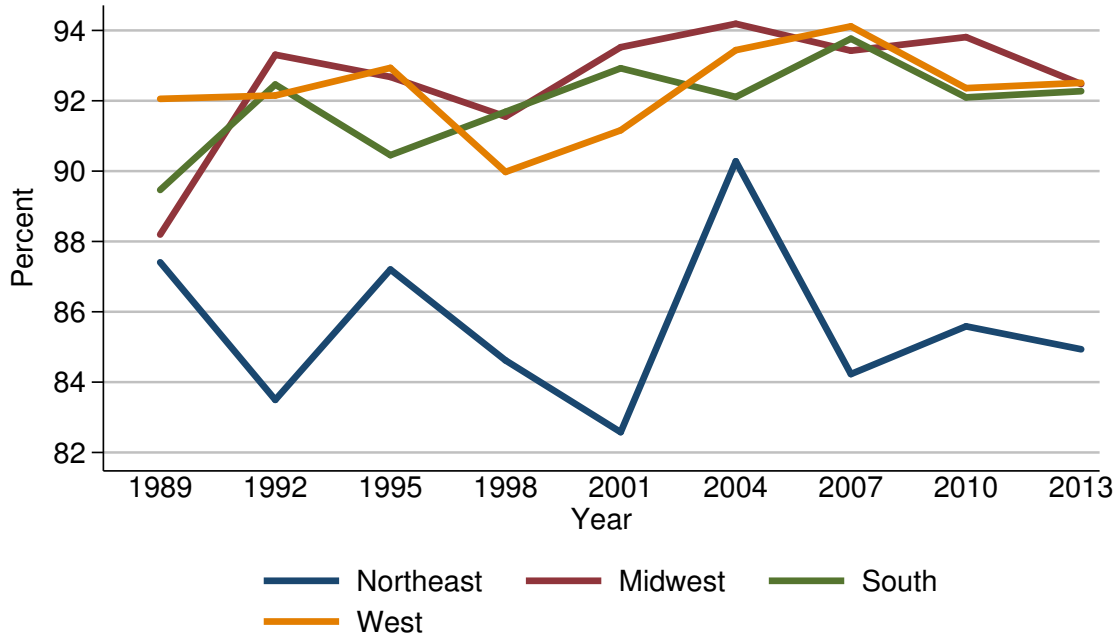

Percent of families with nonfinancial assets

Year	Region			
	Northeast	Midwest	South	West
<i>Level (percent)</i>				
1989	87.4	88.2	89.5	92.1
1992	83.5	93.3	92.5	92.1
1995	87.2	92.7	90.5	92.9
1998	84.6	91.6	91.7	90.0
2001	82.6	93.5	92.9	91.2
2004	90.3	94.2	92.1	93.4
2007	84.2	93.4	93.8	94.1
2010	85.6	93.8	92.1	92.4
2013	84.9	92.5	92.3	92.5
<i>Three-year change (percentage points)</i>				
1992	-3.9	5.1	3.0	0.0
1995	3.7	-0.6	-2.0	0.8
1998	-2.6	-1.1	1.2	-2.9
2001	-2.0	1.9	1.2	1.2
2004	7.7	0.7	-0.8	2.2
2007	-6.1	-0.8	1.7	0.7
2010	1.4	0.4	-1.7	-1.7
2013	-0.7	-1.3	0.2	0.1

Median value of nonfinancial assets for families with holdings
By region

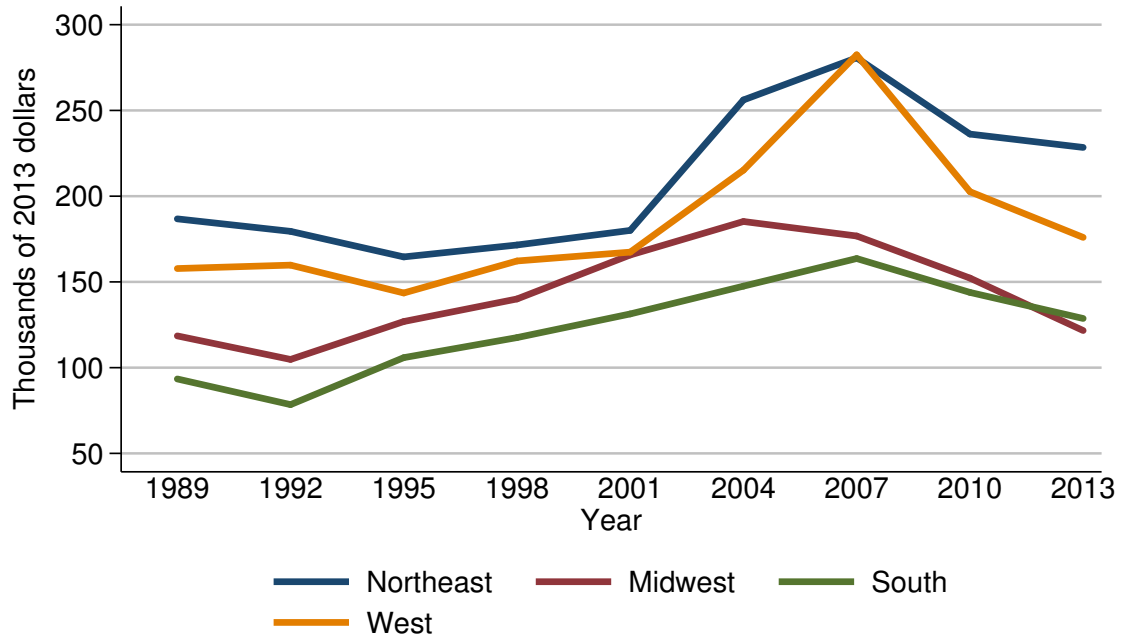

Median value of nonfinancial assets for families with holdings

Year	Region			
	Northeast	Midwest	South	West
<i>Level (thousands of 2013 dollars)</i>				
1989	186.8	118.5	93.4	157.8
1992	179.5	104.8	78.4	159.8
1995	164.6	126.9	105.8	143.6
1998	171.5	140.1	117.5	162.2
2001	180.0	165.7	131.3	167.4
2004	256.1	185.2	147.5	215.2
2007	280.7	176.8	163.6	282.4
2010	236.2	152.2	143.9	202.6
2013	228.4	121.7	128.7	176.0
<i>Three-year change (percent)</i>				
1992	-3.9	-11.6	-16.1	1.3
1995	-8.3	21.1	34.9	-10.1
1998	4.2	10.4	11.1	13.0
2001	5.0	18.3	11.7	3.2
2004	42.3	11.8	12.3	28.6
2007	9.6	-4.5	10.9	31.2
2010	-15.9	-13.9	-12.0	-28.3
2013	-3.3	-20.0	-10.6	-13.1

Mean value of nonfinancial assets for families with holdings
By region

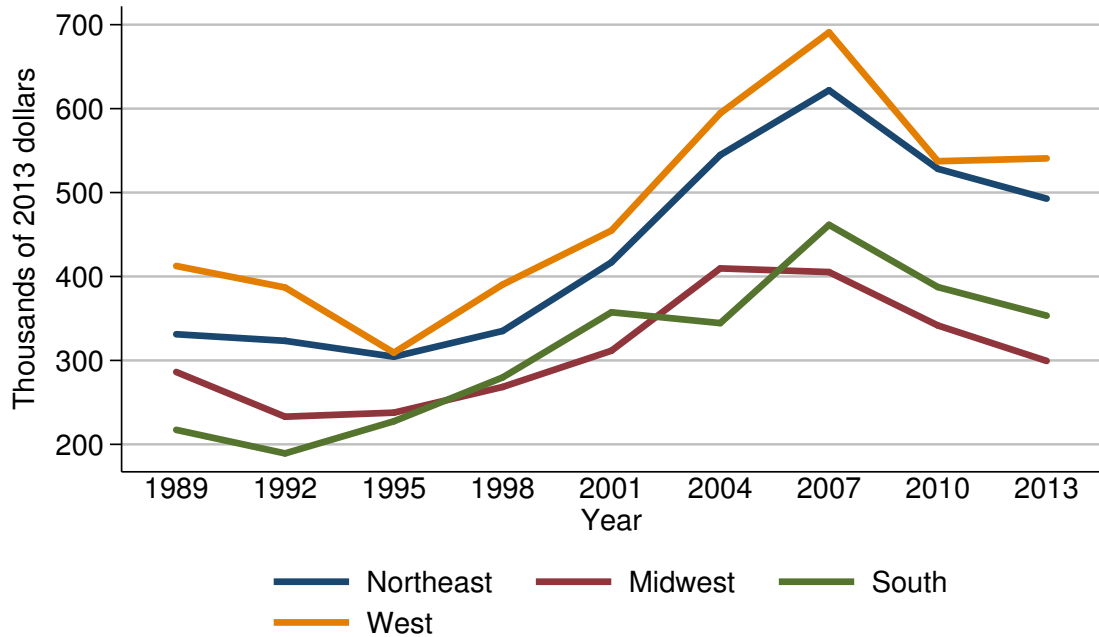

Mean value of nonfinancial assets for families with holdings

Year	Region			
	Northeast	Midwest	South	West
<i>Level (thousands of 2013 dollars)</i>				
1989	331.2	286.2	217.3	412.5
1992	323.3	233.0	189.2	386.9
1995	304.4	237.7	227.5	309.2
1998	335.1	268.4	279.7	390.4
2001	416.9	311.6	357.3	454.8
2004	544.7	409.6	344.5	594.5
2007	621.9	405.3	461.5	690.9
2010	528.3	341.6	387.4	537.3
2013	492.8	299.4	353.3	540.7
<i>Three-year change (percent)</i>				
1992	-2.4	-18.6	-12.9	-6.2
1995	-5.8	2.0	20.2	-20.1
1998	10.1	12.9	22.9	26.3
2001	24.4	16.1	27.7	16.5
2004	30.7	31.5	-3.6	30.7
2007	14.2	-1.0	34.0	16.2
2010	-15.1	-15.7	-16.1	-22.2
2013	-6.7	-12.4	-8.8	0.6

Percent of families with nonfinancial assets
By urbanicity

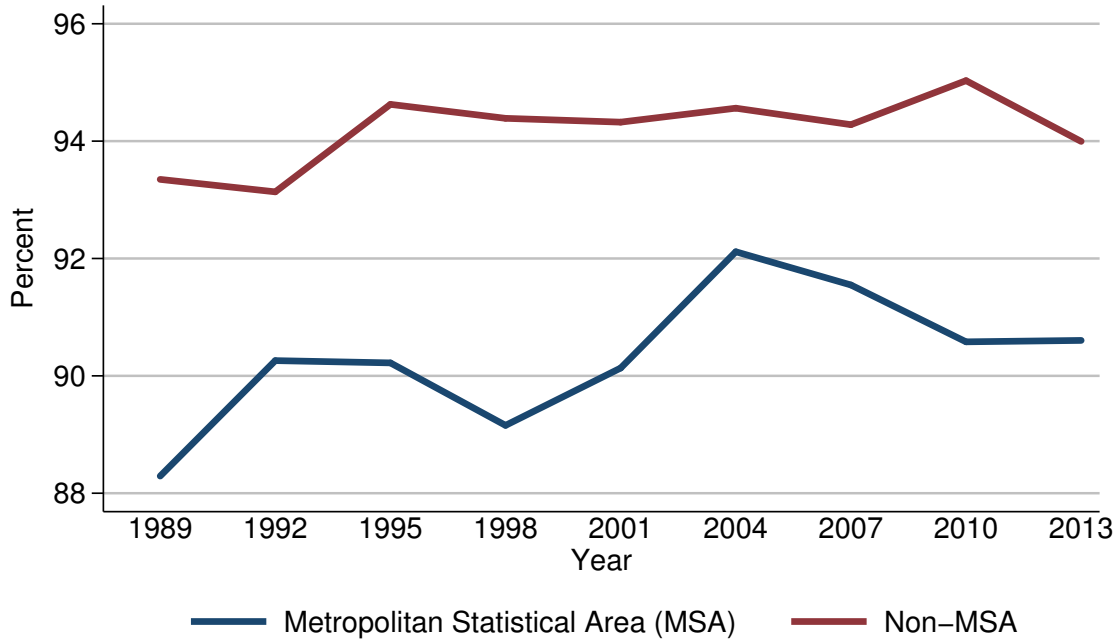

Percent of families with nonfinancial assets

Year	Urbanicity	
	Metropolitan Statistical Area (MSA)	Non-MSA
<i>Level (percent)</i>		
1989	88.3	93.3
1992	90.3	93.1
1995	90.2	94.6
1998	89.2	94.4
2001	90.1	94.3
2004	92.1	94.6
2007	91.5	94.3
2010	90.6	95.0
2013	90.6	94.0
<i>Three-year change (percentage points)</i>		
1992	2.0	-0.2
1995	-0.1	1.5
1998	-1.0	-0.2
2001	0.9	-0.1
2004	2.0	0.3
2007	-0.6	-0.3
2010	-0.9	0.7
2013	0.0	-1.0

Median value of nonfinancial assets for families with holdings
By urbanicity

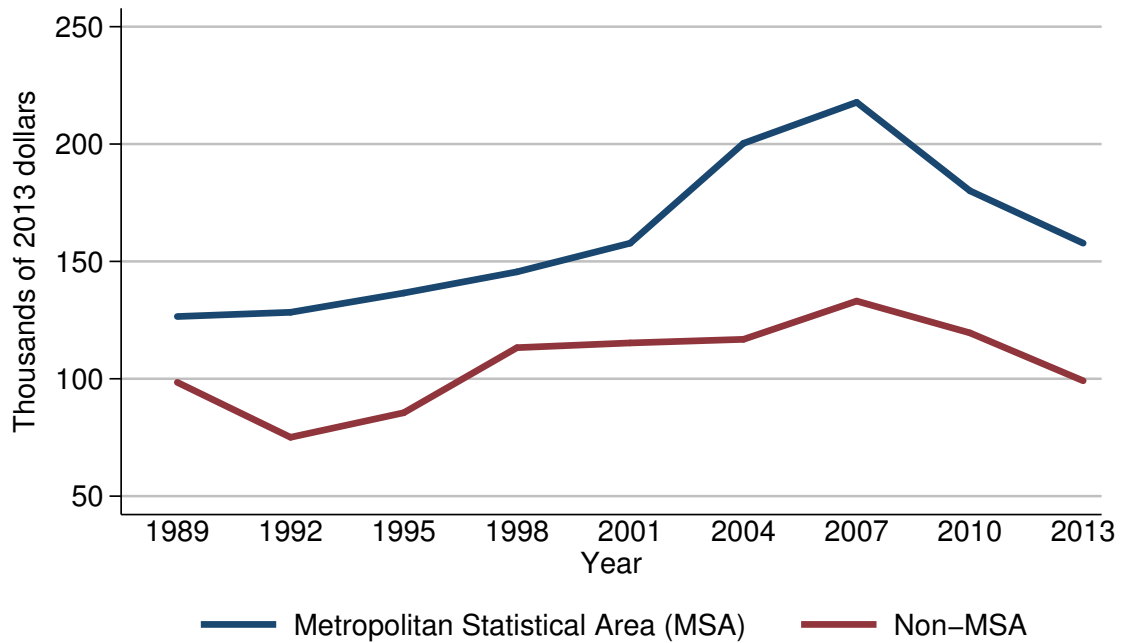

Median value of nonfinancial assets for families with holdings

Year	Urbanicity	
	Metropolitan Statistical Area (MSA)	Non-MSA
<i>Level (thousands of 2013 dollars)</i>		
1989	126.5	98.5
1992	128.3	75.1
1995	136.5	85.5
1998	145.6	113.3
2001	157.8	115.3
2004	200.3	116.8
2007	217.8	133.1
2010	180.1	119.5
2013	157.8	99.2
<i>Three-year change (percent)</i>		
1992	1.4	-23.8
1995	6.4	13.8
1998	6.7	32.5
2001	8.4	1.8
2004	26.9	1.3
2007	8.7	14.0
2010	-17.3	-10.2
2013	-12.4	-17.0

Mean value of nonfinancial assets for families with holdings
By urbanicity

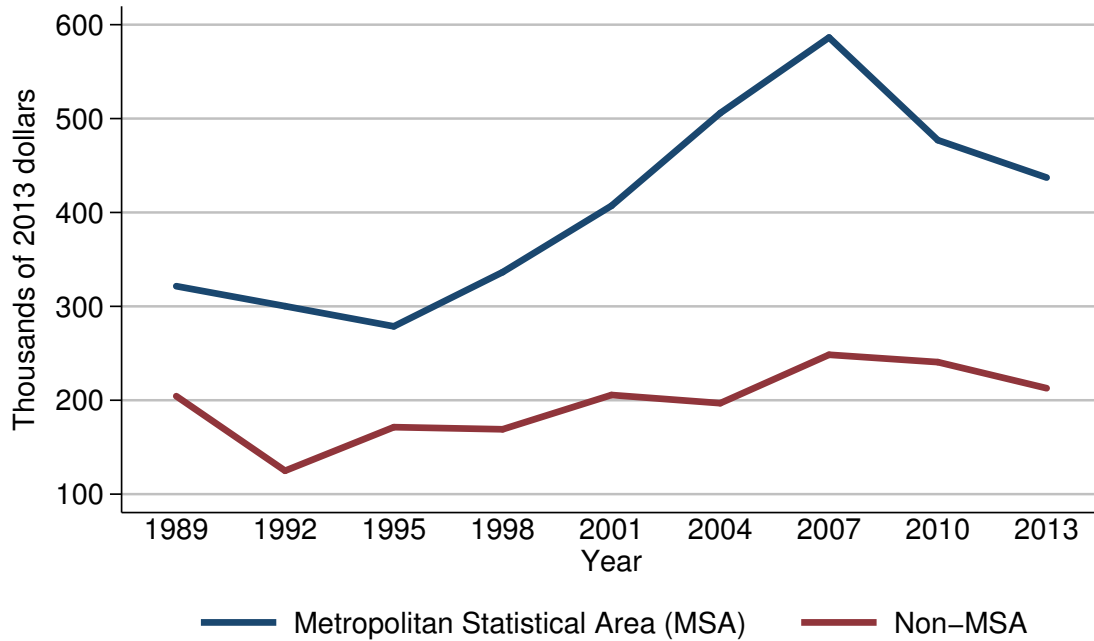

Mean value of nonfinancial assets for families with holdings

Year	Urbanicity	
	Metropolitan Statistical Area (MSA)	Non-MSA
<i>Level (thousands of 2013 dollars)</i>		
1989	321.5	204.3
1992	300.2	124.9
1995	278.7	171.3
1998	336.4	169.1
2001	407.1	205.6
2004	505.9	196.9
2007	586.4	248.4
2010	477.0	240.6
2013	437.2	212.8
<i>Three-year change (percent)</i>		
1992	-6.6	-38.9
1995	-7.2	37.1
1998	20.7	-1.3
2001	21.0	21.6
2004	24.3	-4.2
2007	15.9	26.2
2010	-18.7	-3.1
2013	-8.3	-11.6

Percent of families with nonfinancial assets
By housing status

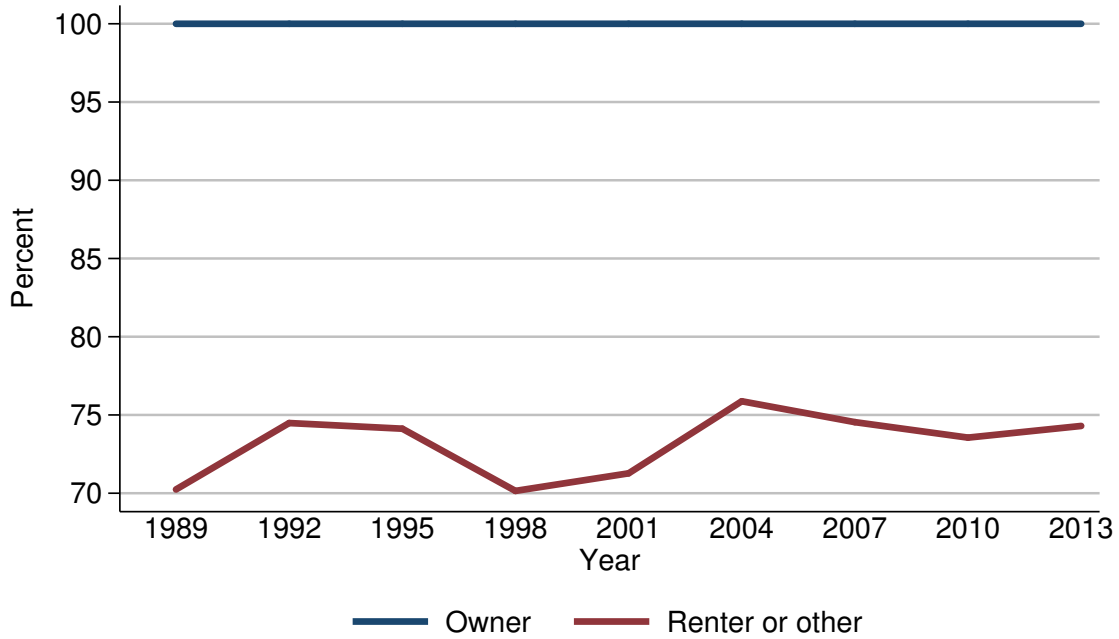

Percent of families with nonfinancial assets

Year	Housing status	
	Owner	Renter or other
<i>Level (percent)</i>		
1989	100.0	70.2
1992	100.0	74.5
1995	100.0	74.1
1998	100.0	70.1
2001	100.0	71.3
2004	100.0	75.9
2007	100.0	74.5
2010	100.0	73.6
2013	100.0	74.3
<i>Three-year change (percentage points)</i>		
1992	0.0	4.3
1995	0.0	-0.4
1998	0.0	-4.0
2001	0.0	1.2
2004	0.0	4.6
2007	0.0	-1.4
2010	0.0	-0.9
2013	0.0	0.7

Median value of nonfinancial assets for families with holdings
By housing status

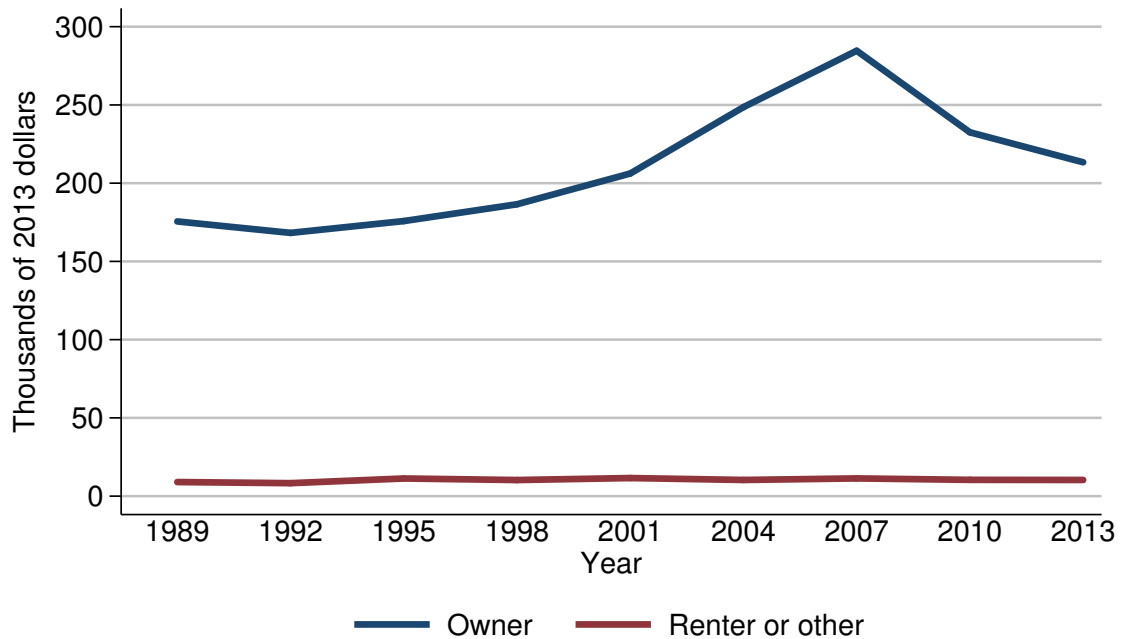

Median value of nonfinancial assets for families with holdings

Year	Housing status	
	Owner	Renter or other
<i>Level (thousands of 2013 dollars)</i>		
1989	175.6	9.0
1992	168.2	8.3
1995	175.8	11.3
1998	186.5	10.3
2001	206.2	11.6
2004	248.6	10.3
2007	284.6	11.3
2010	232.5	10.4
2013	213.4	10.3
<i>Three-year change (percent)</i>		
1992	-4.2	-7.8
1995	4.5	36.1
1998	6.1	-8.8
2001	10.6	12.6
2004	20.6	-11.2
2007	14.5	9.7
2010	-18.3	-8.0
2013	-8.2	-1.0

Mean value of nonfinancial assets for families with holdings
By housing status

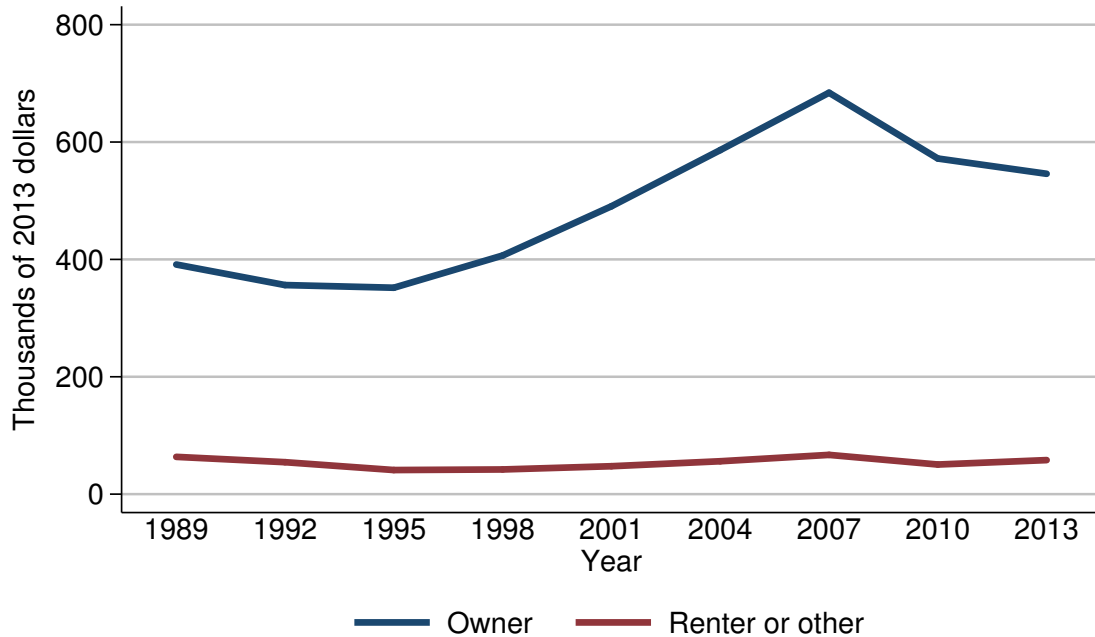

Mean value of nonfinancial assets for families with holdings

Year	Housing status	
	Owner	Renter or other
<i>Level (thousands of 2013 dollars)</i>		
1989	391.3	63.5
1992	356.3	54.4
1995	351.7	41.1
1998	406.7	42.1
2001	490.6	47.6
2004	586.3	56.0
2007	684.1	66.9
2010	571.9	50.5
2013	545.9	58.0
<i>Three-year change (percent)</i>		
1992	-8.9	-14.3
1995	-1.3	-24.4
1998	15.6	2.4
2001	20.6	13.1
2004	19.5	17.6
2007	16.7	19.5
2010	-16.4	-24.5
2013	-4.5	14.9

Percent of families with nonfinancial assets
By percentile of net worth

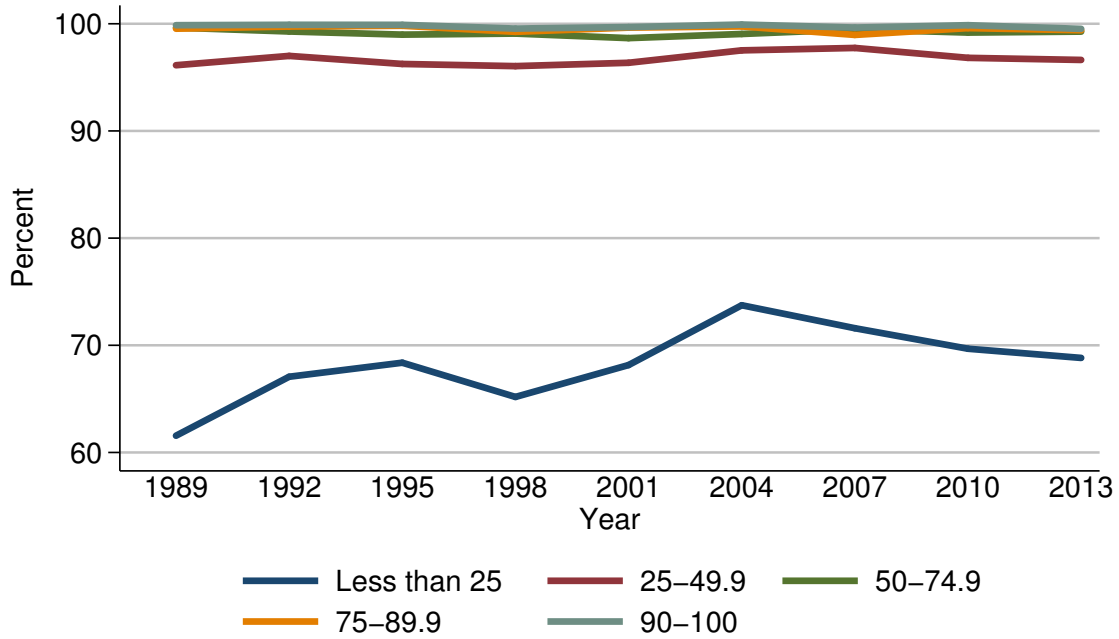

Percent of families with nonfinancial assets

Year	Percentile of net worth				
	Less than 25	25-49.9	50-74.9	75-89.9	90-100
<i>Level (percent)</i>					
1989	61.6	96.1	99.6	99.5	99.9
1992	67.1	97.0	99.3	99.7	99.9
1995	68.4	96.3	99.0	99.8	99.9
1998	65.2	96.0	99.1	99.2	99.6
2001	68.2	96.4	98.7	99.6	99.7
2004	73.7	97.5	99.0	99.8	99.9
2007	71.6	97.7	99.5	99.0	99.6
2010	69.7	96.8	99.2	99.6	99.9
2013	68.8	96.6	99.3	99.4	99.5
<i>Three-year change (percentage points)</i>					
1992	5.5	0.9	-0.3	0.2	0.0
1995	1.3	-0.7	-0.3	0.1	0.0
1998	-3.2	-0.3	0.1	-0.6	-0.3
2001	3.0	0.4	-0.4	0.4	0.1
2004	5.5	1.1	0.3	0.2	0.2
2007	-2.1	0.2	0.5	-0.8	-0.3
2010	-1.9	-0.9	-0.3	0.6	0.3
2013	-0.9	-0.2	0.1	-0.2	-0.4

Median value of nonfinancial assets for families with holdings
By percentile of net worth

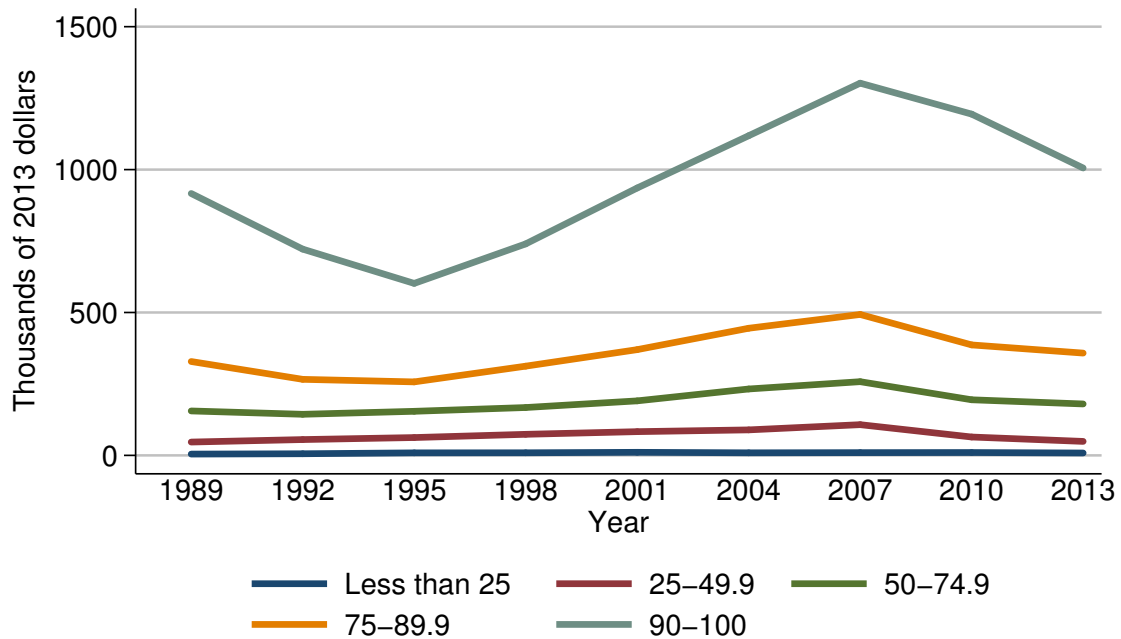

Median value of nonfinancial assets for families with holdings

Year	Percentile of net worth				
	Less than 25	25-49.9	50-74.9	75-89.9	90-100
<i>Level (thousands of 2013 dollars)</i>					
1989	4.7	46.7	155.5	328.5	916.4
1992	5.8	55.4	143.8	266.1	721.7
1995	8.9	62.5	154.3	257.2	601.9
1998	9.1	73.8	167.5	312.3	740.1
2001	10.8	83.1	190.8	370.1	935.7
2004	9.1	89.3	232.4	444.9	1118.6
2007	9.6	107.6	258.0	493.1	1302.4
2010	10.0	64.3	194.6	386.5	1194.2
2013	8.4	49.0	180.0	357.9	1005.5
<i>Three-year change (percent)</i>					
1992	23.4	18.6	-7.5	-19.0	-21.2
1995	53.4	12.8	7.3	-3.3	-16.6
1998	2.2	18.1	8.6	21.4	23.0
2001	18.7	12.6	13.9	18.5	26.4
2004	-15.7	7.5	21.8	20.2	19.5
2007	5.5	20.5	11.0	10.8	16.4
2010	4.2	-40.2	-24.6	-21.6	-8.3
2013	-16.0	-23.8	-7.5	-7.4	-15.8

Mean value of nonfinancial assets for families with holdings
By percentile of net worth

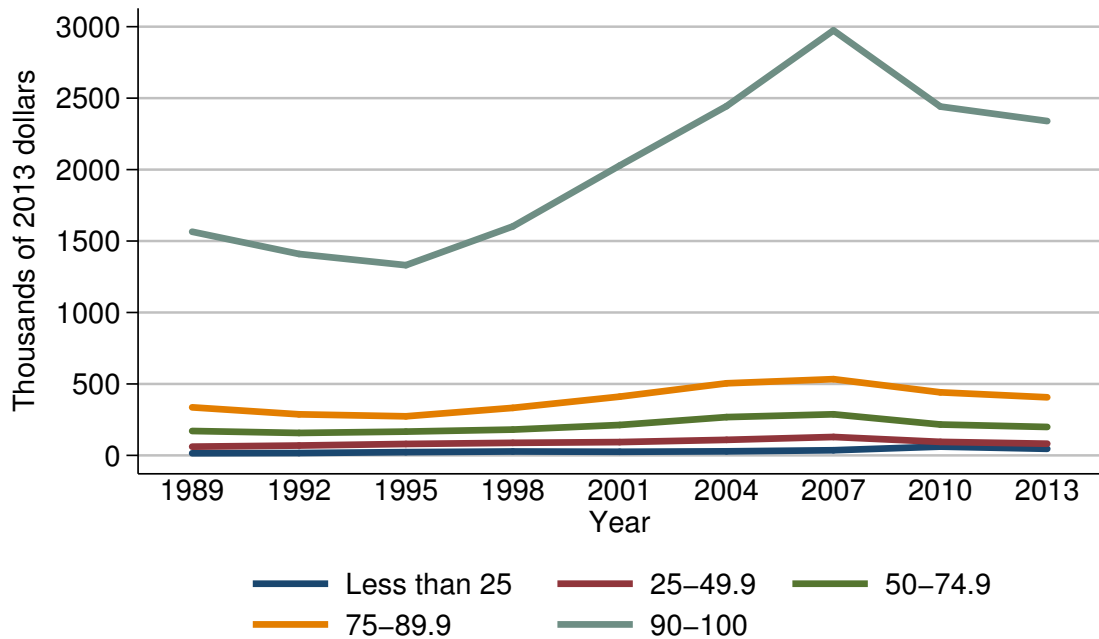

Mean value of nonfinancial assets for families with holdings

Year	Percentile of net worth				
	Less than 25	25-49.9	50-74.9	75-89.9	90-100
<i>Level (thousands of 2013 dollars)</i>					
1989	15.0	61.2	170.8	336.4	1565.2
1992	16.5	68.9	157.3	287.4	1409.6
1995	22.9	80.2	166.4	273.6	1331.1
1998	27.4	88.0	180.7	332.5	1602.3
2001	25.4	93.1	213.0	411.0	2028.1
2004	28.4	108.9	268.1	504.7	2444.2
2007	35.9	129.0	287.7	533.6	2974.2
2010	61.5	94.6	216.2	441.4	2441.2
2013	46.2	81.9	199.1	406.5	2339.7
<i>Three-year change (percent)</i>					
1992	10.0	12.6	-7.9	-14.6	-9.9
1995	38.8	16.4	5.8	-4.8	-5.6
1998	19.7	9.7	8.6	21.5	20.4
2001	-7.3	5.8	17.9	23.6	26.6
2004	11.8	17.0	25.9	22.8	20.5
2007	26.4	18.5	7.3	5.7	21.7
2010	71.3	-26.7	-24.9	-17.3	-17.9
2013	-24.9	-13.4	-7.9	-7.9	-4.2

Percent of families with primary residence
For all families

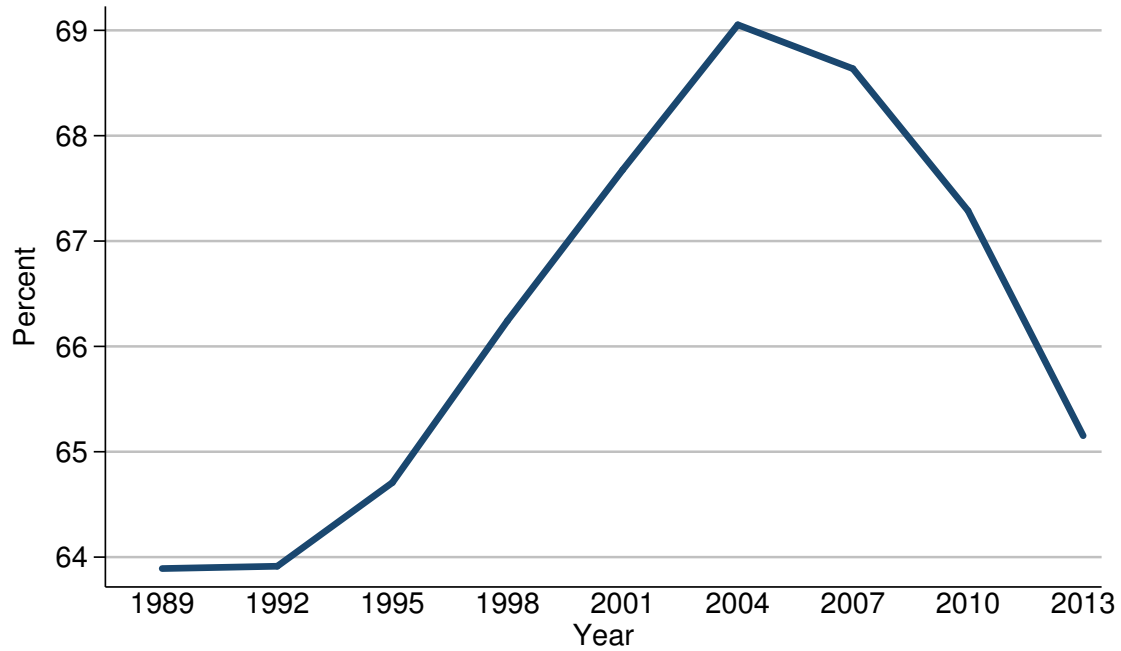

Percent of families with primary residence

Year	All families
<i>Level (percent)</i>	
1989	63.9
1992	63.9
1995	64.7
1998	66.2
2001	67.7
2004	69.1
2007	68.6
2010	67.3
2013	65.2
<i>Three-year change (percentage points)</i>	
1992	0.0
1995	0.8
1998	1.5
2001	1.5
2004	1.4
2007	-0.5
2010	-1.3
2013	-2.1

Median value of primary residence for families with holdings
For all families

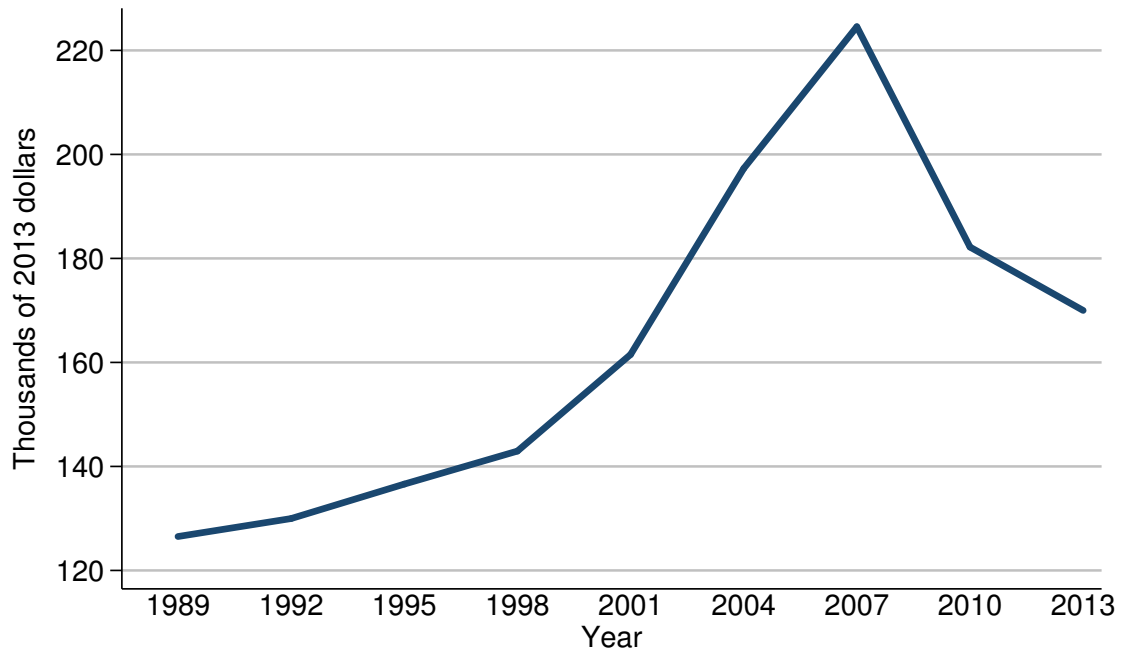

Median value of primary residence for families with holdings

Year	All families
<i>Level (thousands of 2013 dollars)</i>	
1989	126.5
1992	130.0
1995	136.6
1998	143.0
2001	161.5
2004	197.3
2007	224.6
2010	182.2
2013	170.0
<i>Three-year change (percent)</i>	
1992	2.8
1995	5.1
1998	4.7
2001	12.9
2004	22.2
2007	13.8
2010	-18.9
2013	-6.7

Mean value of primary residence for families with holdings
For all families

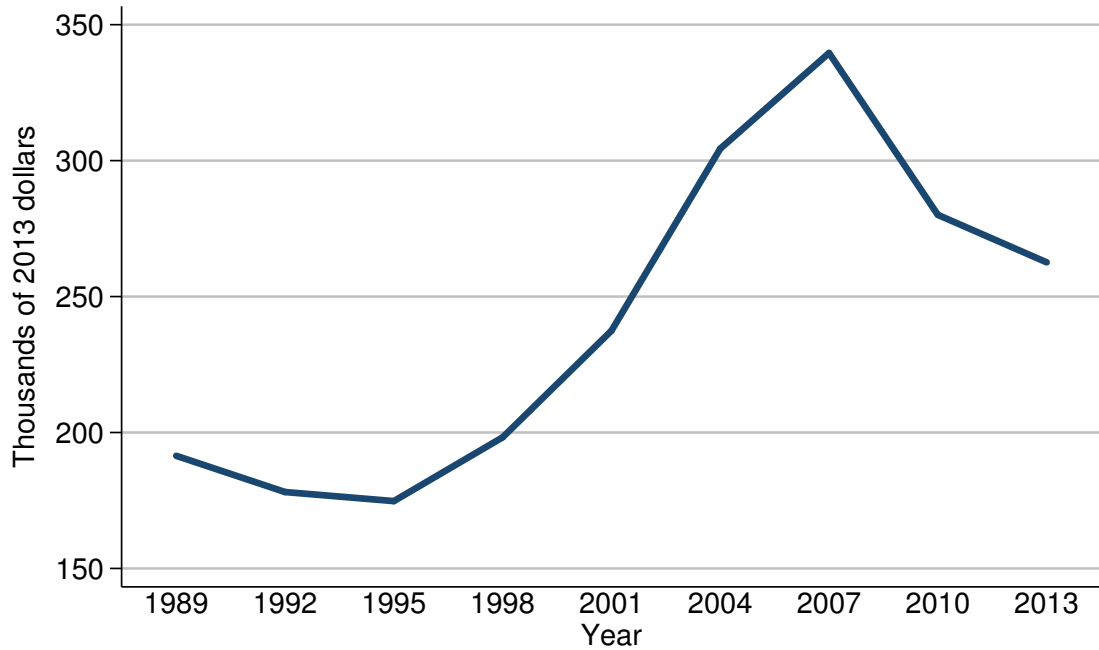

Mean value of primary residence for families with holdings

Year	All families
<i>Level (thousands of 2013 dollars)</i>	
1989	191.4
1992	178.1
1995	174.8
1998	198.2
2001	237.4
2004	304.4
2007	339.6
2010	280.1
2013	262.6
<i>Three-year change (percent)</i>	
1992	-6.9
1995	-1.9
1998	13.4
2001	19.8
2004	28.2
2007	11.6
2010	-17.5
2013	-6.2

Percent of families with primary residence
By percentile of income

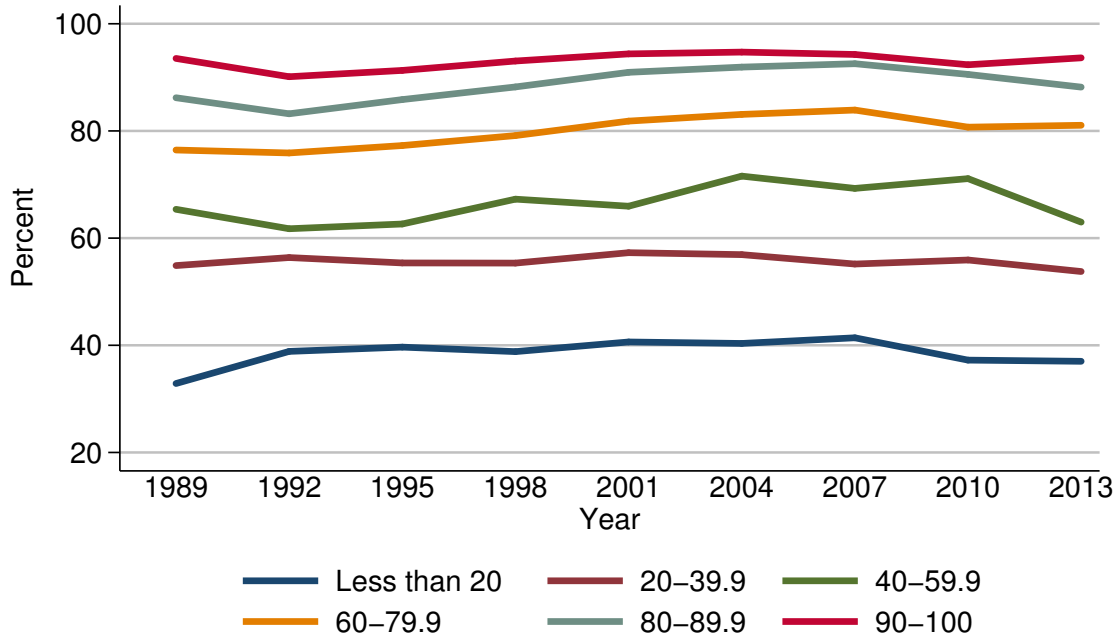

Percent of families with primary residence

Year	Percentile of income					
	Less than 20	20-39.9	40-59.9	60-79.9	80-89.9	90-100
<i>Level (percent)</i>						
1989	32.9	54.9	65.4	76.4	86.2	93.5
1992	38.9	56.4	61.8	75.9	83.2	90.1
1995	39.7	55.4	62.6	77.3	85.9	91.3
1998	38.8	55.3	67.3	79.1	88.2	93.1
2001	40.6	57.3	66.0	81.8	90.9	94.4
2004	40.3	56.9	71.6	83.1	91.9	94.7
2007	41.4	55.2	69.3	83.9	92.6	94.3
2010	37.2	55.9	71.1	80.7	90.6	92.4
2013	37.0	53.8	63.0	81.1	88.2	93.6
<i>Three-year change (percentage points)</i>						
1992	6.0	1.5	-3.6	-0.5	-3.0	-3.4
1995	0.8	-1.0	0.8	1.4	2.7	1.2
1998	-0.9	-0.1	4.7	1.8	2.3	1.8
2001	1.8	2.0	-1.3	2.7	2.7	1.3
2004	-0.3	-0.4	5.6	1.3	1.0	0.3
2007	1.1	-1.7	-2.3	0.8	0.7	-0.4
2010	-4.2	0.7	1.8	-3.2	-2.0	-1.9
2013	-0.2	-2.1	-8.1	0.4	-2.4	1.2

Median value of primary residence for families with holdings
By percentile of income

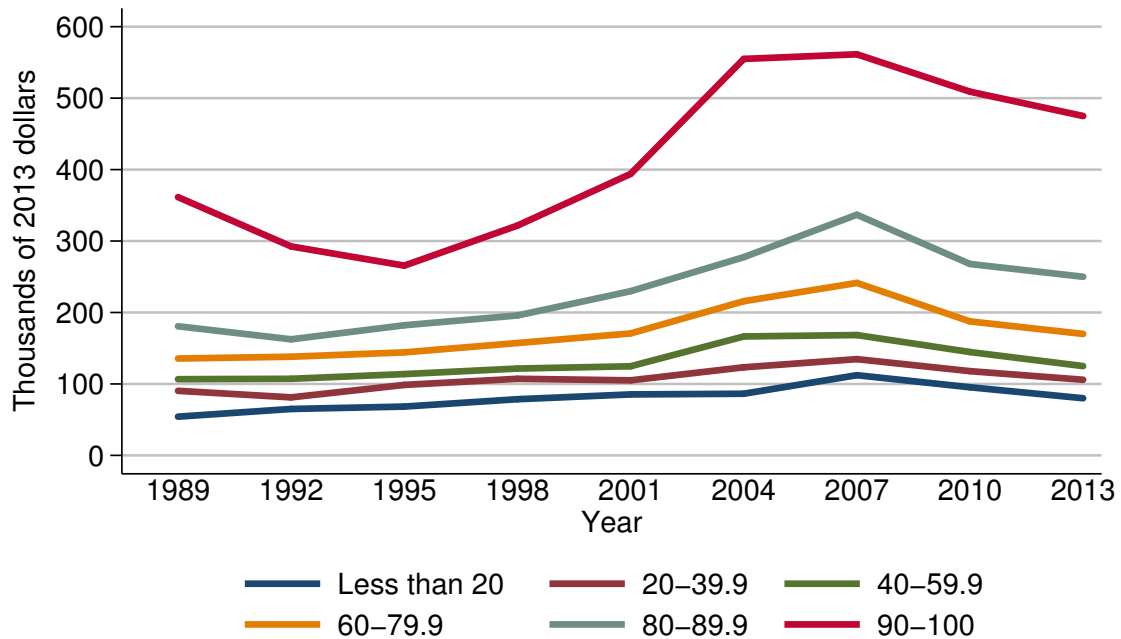

Median value of primary residence for families with holdings

Year	Percentile of income					
	Less than 20	20-39.9	40-59.9	60-79.9	80-89.9	90-100
<i>Level (thousands of 2013 dollars)</i>						
1989	54.2	90.4	106.6	135.6	180.8	361.5
1992	65.0	81.2	107.2	138.1	162.5	292.5
1995	68.3	98.7	113.8	144.2	182.1	265.6
1998	78.6	107.2	121.5	157.2	195.8	321.6
2001	85.4	105.1	124.8	170.7	229.8	394.0
2004	86.3	123.3	166.5	215.8	277.5	554.9
2007	112.3	134.7	168.4	241.4	336.8	561.4
2010	95.4	117.9	144.7	187.5	267.9	509.1
2013	80.0	105.9	125.0	170.0	250.0	475.0
<i>Three-year change (percent)</i>						
1992	19.9	-10.2	0.6	1.8	-10.1	-19.1
1995	5.1	21.6	6.2	4.4	12.1	-9.2
1998	15.1	8.6	6.8	9.0	7.5	21.1
2001	8.7	-2.0	2.7	8.6	17.4	22.5
2004	1.1	17.3	33.4	26.4	20.8	40.8
2007	30.1	9.2	1.1	11.9	21.4	1.2
2010	-15.0	-12.5	-14.1	-22.3	-20.5	-9.3
2013	-16.1	-10.2	-13.6	-9.3	-6.7	-6.7

Mean value of primary residence for families with holdings
By percentile of income

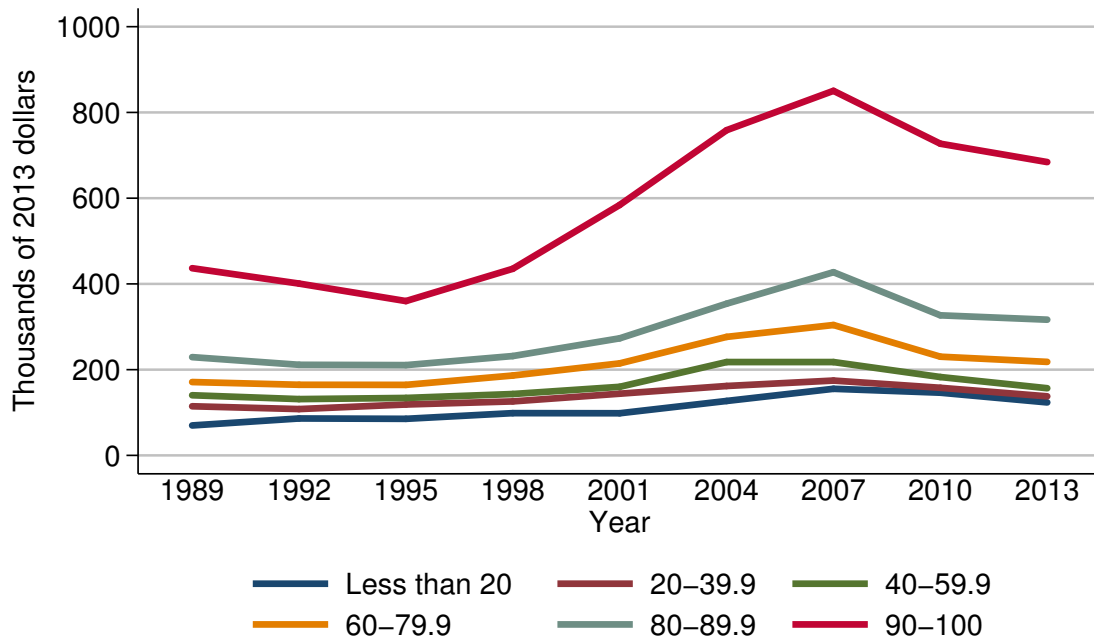

Mean value of primary residence for families with holdings

Year	Percentile of income					
	Less than 20	20-39.9	40-59.9	60-79.9	80-89.9	90-100
<i>Level (thousands of 2013 dollars)</i>						
1989	69.9	114.6	140.3	171.2	229.3	436.7
1992	86.2	108.0	131.3	164.8	211.4	400.8
1995	85.3	118.8	134.1	164.5	210.6	360.0
1998	98.6	126.0	143.2	186.4	231.8	435.3
2001	98.3	143.9	160.0	214.7	273.1	584.2
2004	127.0	161.9	217.7	276.5	353.8	758.5
2007	155.4	174.6	217.7	304.2	427.4	850.4
2010	146.3	157.7	182.8	230.2	326.7	727.0
2013	123.6	137.8	156.7	218.2	316.6	684.3
<i>Three-year change (percent)</i>						
1992	23.3	-5.8	-6.4	-3.7	-7.8	-8.2
1995	-1.0	10.0	2.1	-0.2	-0.4	-10.2
1998	15.6	6.1	6.8	13.3	10.1	20.9
2001	-0.3	14.2	11.7	15.2	17.8	34.2
2004	29.2	12.5	36.1	28.8	29.5	29.8
2007	22.4	7.8	0.0	10.0	20.8	12.1
2010	-5.9	-9.7	-16.0	-24.3	-23.6	-14.5
2013	-15.5	-12.6	-14.3	-5.2	-3.1	-5.9

Percent of families with primary residence
By age of head

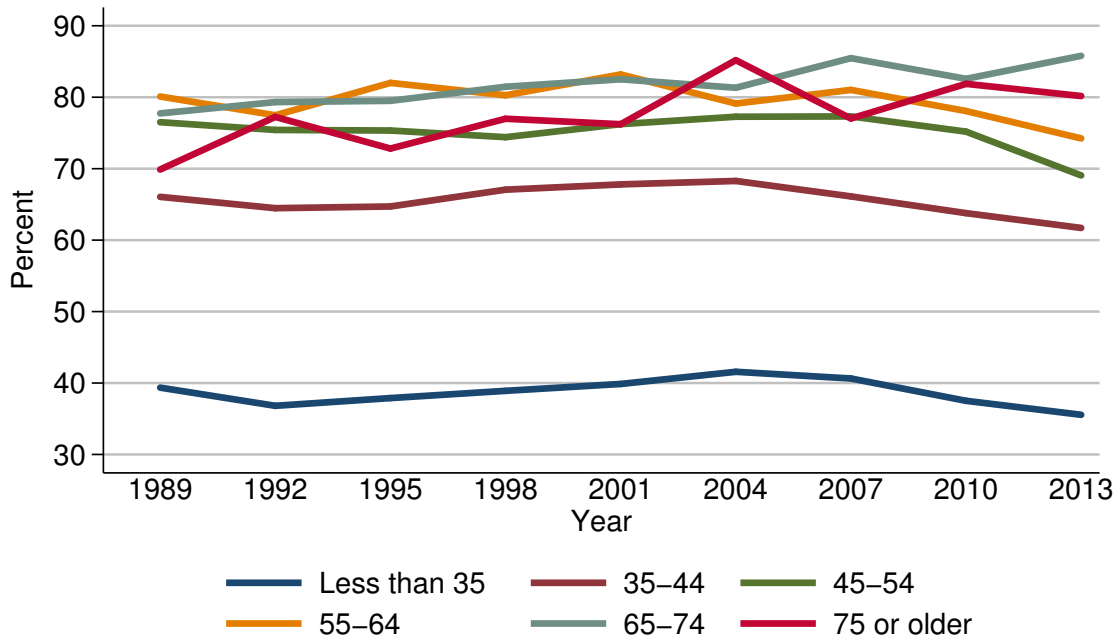

Percent of families with primary residence

Year	Age of head					
	Less than 35	35-44	45-54	55-64	65-74	75 or older
<i>Level (percent)</i>						
1989	39.4	66.1	76.5	80.1	77.7	69.9
1992	36.8	64.5	75.4	77.5	79.3	77.2
1995	37.9	64.7	75.3	82.0	79.5	72.8
1998	38.9	67.1	74.4	80.3	81.5	77.0
2001	39.9	67.8	76.2	83.2	82.5	76.2
2004	41.6	68.3	77.3	79.1	81.3	85.2
2007	40.6	66.1	77.3	81.0	85.5	77.0
2010	37.5	63.8	75.2	78.1	82.6	81.9
2013	35.6	61.7	69.1	74.2	85.8	80.2
<i>Three-year change (percentage points)</i>						
1992	-2.6	-1.6	-1.1	-2.6	1.6	7.3
1995	1.1	0.2	-0.1	4.5	0.2	-4.4
1998	1.0	2.4	-0.9	-1.7	2.0	4.2
2001	1.0	0.7	1.8	2.9	1.0	-0.8
2004	1.7	0.5	1.1	-4.1	-1.2	9.0
2007	-1.0	-2.2	0.0	1.9	4.2	-8.2
2010	-3.1	-2.3	-2.1	-2.9	-2.9	4.9
2013	-1.9	-2.1	-6.1	-3.9	3.2	-1.7

Median value of primary residence for families with holdings
By age of head

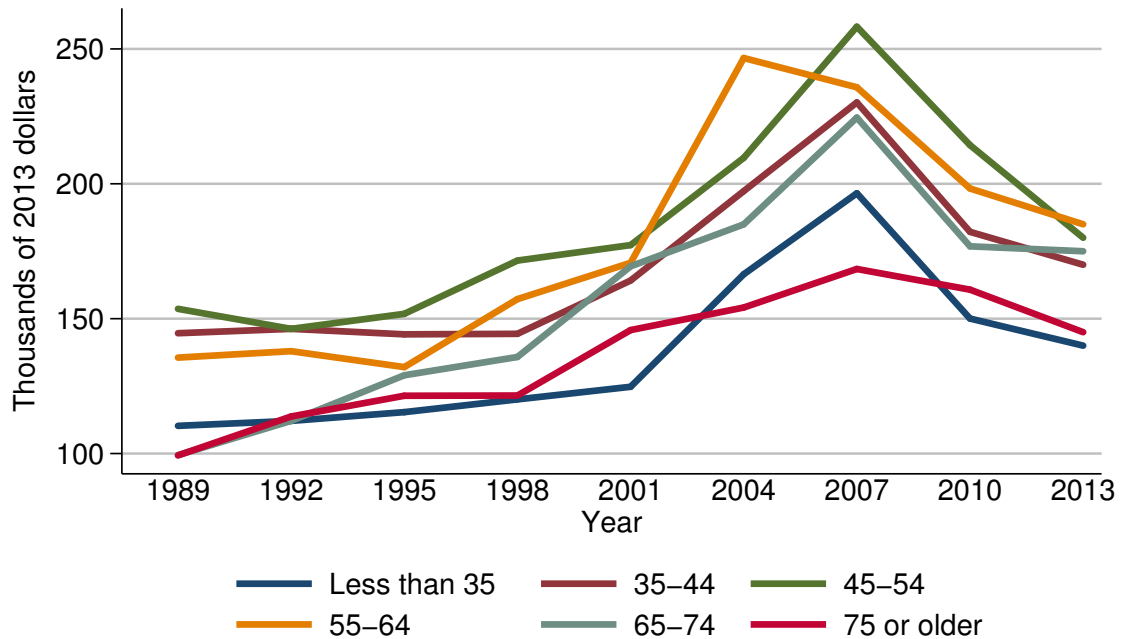

Median value of primary residence for families with holdings

Year	Age of head					
	Less than 35	35-44	45-54	55-64	65-74	75 or older
<i>Level (thousands of 2013 dollars)</i>						
1989	110.3	144.6	153.6	135.6	99.4	99.3
1992	112.1	146.2	146.2	137.9	112.1	113.7
1995	115.4	144.2	151.8	132.1	129.0	121.4
1998	120.1	144.4	171.5	157.2	135.8	121.5
2001	124.8	164.2	177.3	170.7	169.4	145.8
2004	166.5	197.3	209.6	246.6	185.0	154.1
2007	196.5	230.2	258.2	235.8	224.6	168.4
2010	150.0	182.2	214.3	198.3	176.8	160.8
2013	140.0	170.0	180.0	185.0	175.0	145.0
<i>Three-year change (percent)</i>						
1992	1.6	1.1	-4.8	1.7	12.8	14.5
1995	2.9	-1.4	3.8	-4.2	15.1	6.8
1998	4.1	0.1	13.0	19.0	5.3	0.1
2001	3.9	13.7	3.4	8.6	24.7	20.0
2004	33.4	20.2	18.2	44.5	9.2	5.7
2007	18.0	16.7	23.2	-4.4	21.4	9.3
2010	-23.7	-20.9	-17.0	-15.9	-21.3	-4.5
2013	-6.7	-6.7	-16.0	-6.7	-1.0	-9.8

Mean value of primary residence for families with holdings
By age of head

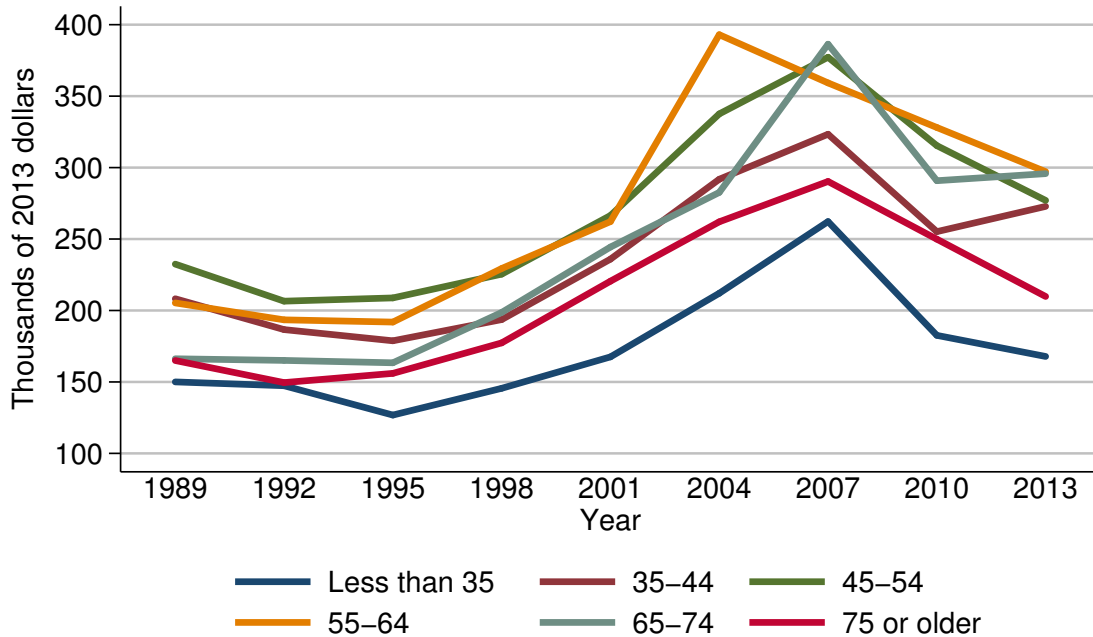

Mean value of primary residence for families with holdings

Year	Age of head					
	Less than 35	35-44	45-54	55-64	65-74	75 or older
<i>Level (thousands of 2013 dollars)</i>						
1989	150.0	208.2	232.5	205.3	166.2	165.0
1992	147.4	186.6	206.5	193.5	165.1	149.6
1995	126.8	178.8	208.8	191.9	163.4	156.0
1998	145.6	193.6	225.4	229.4	198.6	177.3
2001	167.5	235.9	266.5	262.2	244.4	220.5
2004	212.1	291.8	337.6	393.0	282.6	262.1
2007	262.2	323.4	377.2	359.3	386.4	290.3
2010	182.6	255.2	315.4	328.1	290.8	249.9
2013	167.9	272.8	277.1	297.2	295.8	209.8
<i>Three-year change (percent)</i>						
1992	-1.7	-10.4	-11.2	-5.7	-0.7	-9.3
1995	-14.0	-4.2	1.1	-0.8	-1.0	4.3
1998	14.8	8.3	8.0	19.5	21.5	13.7
2001	15.0	21.8	18.2	14.3	23.1	24.4
2004	26.6	23.7	26.7	49.9	15.6	18.9
2007	23.6	10.8	11.7	-8.6	36.7	10.8
2010	-30.4	-21.1	-16.4	-8.7	-24.7	-13.9
2013	-8.1	6.9	-12.1	-9.4	1.7	-16.0

Percent of families with primary residence
By family structure

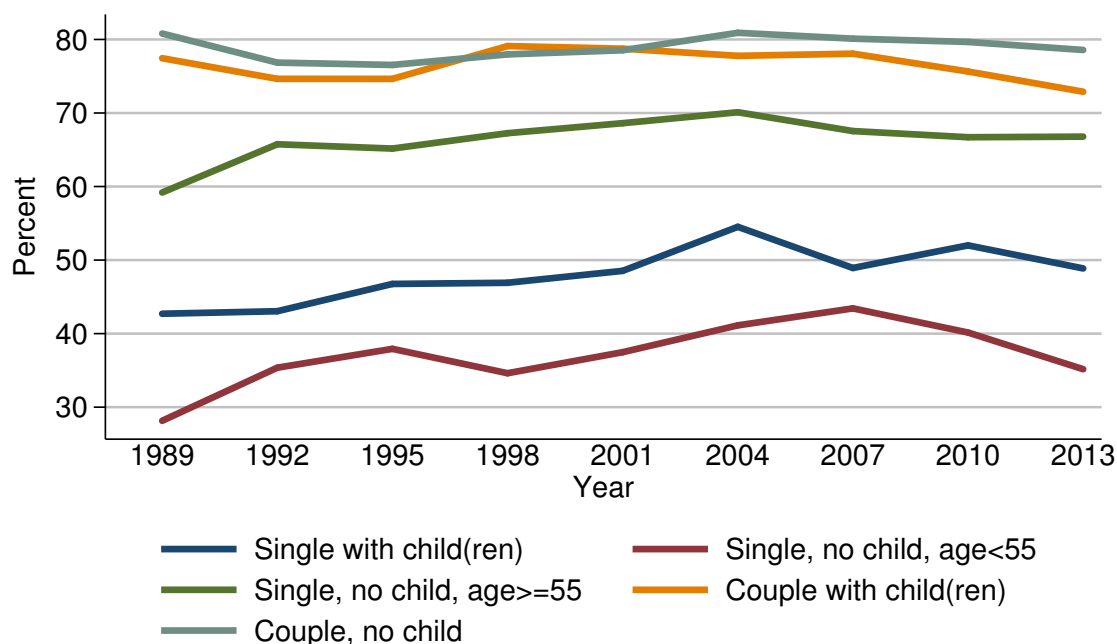

Percent of families with primary residence

Year	Family structure				
	Single with child(ren)	Single, no child, age < 55	Single, no child, age >= 55	Couple with child(ren)	Couple, no child
<i>Level (percent)</i>					
1989	42.7	28.2	59.2	77.5	80.8
1992	43.0	35.4	65.8	74.6	76.9
1995	46.8	37.9	65.2	74.6	76.5
1998	46.9	34.6	67.3	79.1	78.0
2001	48.5	37.5	68.6	78.7	78.5
2004	54.5	41.1	70.1	77.8	80.9
2007	48.9	43.4	67.5	78.1	80.1
2010	52.0	40.1	66.7	75.6	79.7
2013	48.9	35.2	66.8	72.9	78.6
<i>Three-year change (percentage points)</i>					
1992	0.3	7.2	6.6	-2.9	-3.9
1995	3.8	2.5	-0.6	0.0	-0.4
1998	0.1	-3.3	2.1	4.5	1.5
2001	1.6	2.9	1.3	-0.4	0.5
2004	6.0	3.6	1.5	-0.9	2.4
2007	-5.6	2.3	-2.6	0.3	-0.8
2010	3.1	-3.3	-0.8	-2.5	-0.4
2013	-3.1	-4.9	0.1	-2.7	-1.1

Median value of primary residence for families with holdings
By family structure

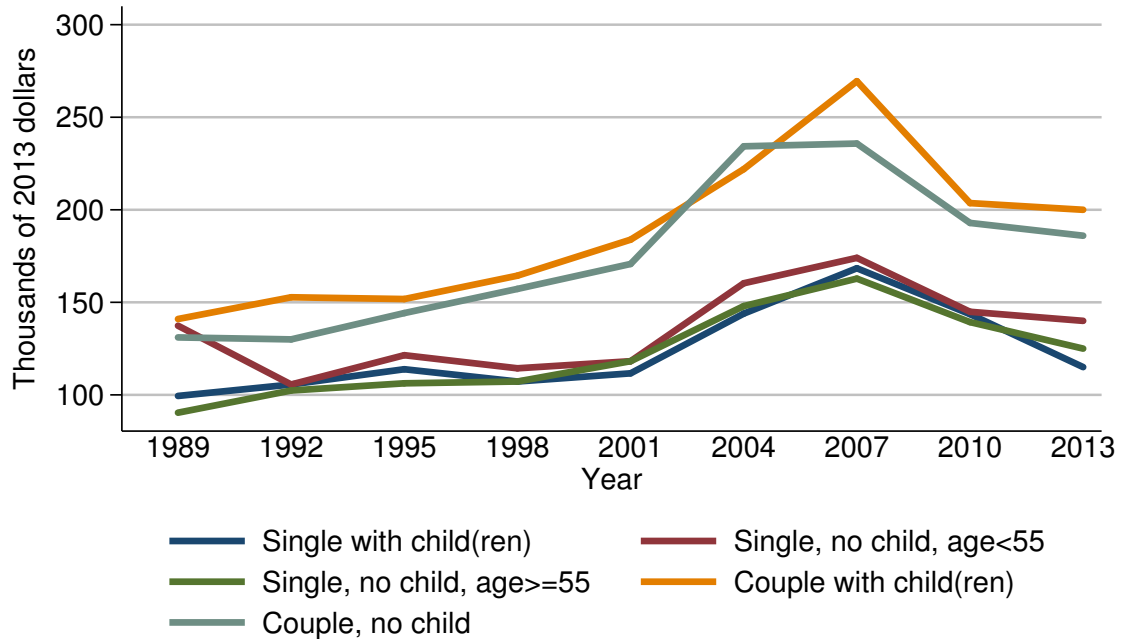

Median value of primary residence for families with holdings

Year	Family structure				
	Single with child(ren)	Single, no child, age < 55	Single, no child, age ≥ 55	Couple with child(ren)	Couple, no child
<i>Level (thousands of 2013 dollars)</i>					
1989	99.4	137.4	90.4	141.0	131.0
1992	105.6	105.6	102.4	152.7	130.0
1995	113.8	121.4	106.3	151.8	144.2
1998	107.2	114.4	107.2	164.4	157.2
2001	111.6	118.2	118.2	183.9	170.7
2004	143.9	160.3	148.0	222.0	234.3
2007	168.4	174.0	162.8	269.5	235.8
2010	143.6	144.9	139.3	203.6	192.9
2013	115.0	140.0	125.0	200.0	186.0
<i>Three-year change (percent)</i>					
1992	6.2	-23.1	13.3	8.3	-0.8
1995	7.8	15.0	3.8	-0.6	10.9
1998	-5.8	-5.8	0.8	8.3	9.0
2001	4.1	3.3	10.3	11.9	8.6
2004	28.9	35.6	25.2	20.7	37.3
2007	17.0	8.5	10.0	21.4	0.6
2010	-14.7	-16.7	-14.4	-24.5	-18.2
2013	-19.9	-3.4	-10.3	-1.8	-3.6

Mean value of primary residence for families with holdings
By family structure

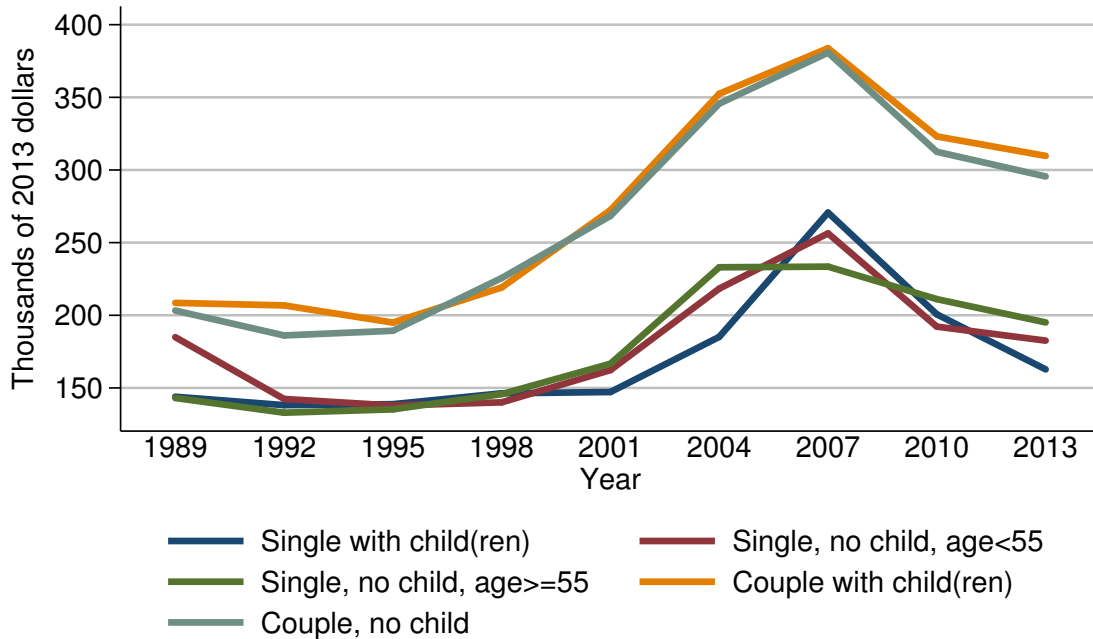

Mean value of primary residence for families with holdings

Year	Family structure				
	Single with child(ren)	Single, no child, age < 55	Single, no child, age ≥ 55	Couple with child(ren)	Couple, no child
<i>Level (thousands of 2013 dollars)</i>					
1989	143.9	184.9	143.1	208.5	203.3
1992	138.2	142.4	133.0	206.8	186.1
1995	138.8	137.9	135.3	195.0	189.3
1998	146.3	140.1	145.7	219.1	225.6
2001	147.2	162.3	166.6	272.4	268.4
2004	185.1	218.3	233.0	352.4	345.7
2007	270.7	256.4	233.5	383.8	380.7
2010	200.6	192.2	211.1	323.1	312.5
2013	162.8	182.6	195.1	309.7	295.5
<i>Three-year change (percent)</i>					
1992	-4.0	-23.0	-7.1	-0.8	-8.5
1995	0.4	-3.2	1.7	-5.7	1.7
1998	5.4	1.6	7.7	12.4	19.2
2001	0.6	15.8	14.3	24.3	19.0
2004	25.7	34.5	39.9	29.4	28.8
2007	46.2	17.5	0.2	8.9	10.1
2010	-25.9	-25.0	-9.6	-15.8	-17.9
2013	-18.8	-5.0	-7.6	-4.1	-5.4

Percent of families with primary residence
By education of head

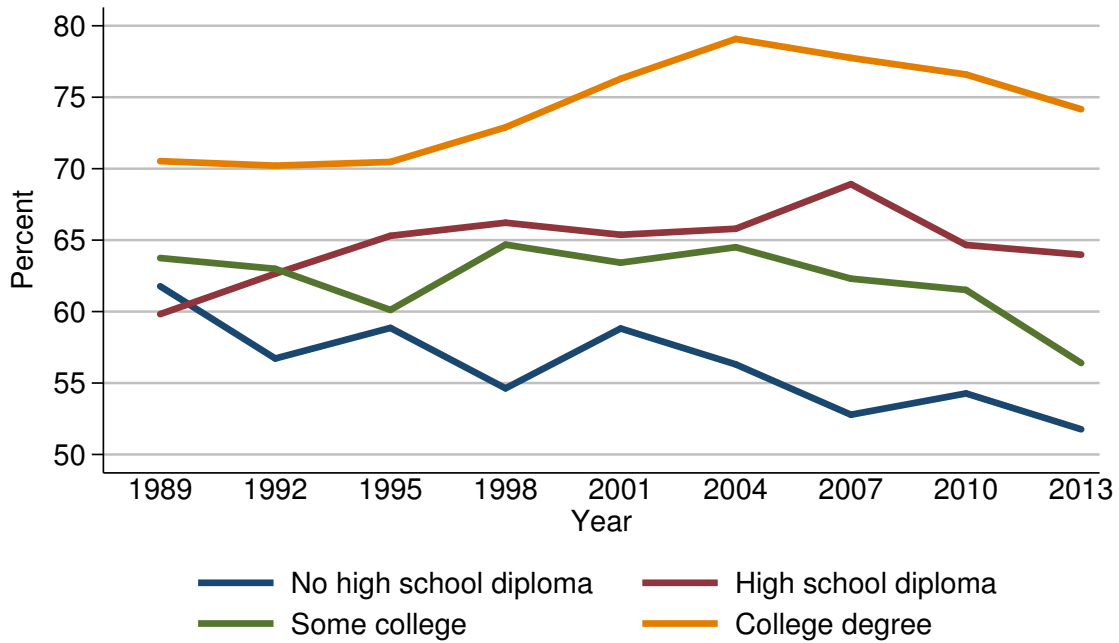

Percent of families with primary residence

Year	Education of head			
	No high school diploma	High school diploma	Some college	College degree
<i>Level (percent)</i>				
1989	61.8	59.8	63.7	70.5
1992	56.7	62.7	63.0	70.2
1995	58.9	65.3	60.1	70.5
1998	54.6	66.2	64.7	72.9
2001	58.8	65.4	63.4	76.3
2004	56.3	65.8	64.5	79.1
2007	52.8	68.9	62.3	77.8
2010	54.3	64.7	61.5	76.6
2013	51.8	64.0	56.4	74.2
<i>Three-year change (percentage points)</i>				
1992	-5.1	2.9	-0.7	-0.3
1995	2.2	2.6	-2.9	0.3
1998	-4.3	0.9	4.6	2.4
2001	4.2	-0.8	-1.3	3.4
2004	-2.5	0.4	1.1	2.8
2007	-3.5	3.1	-2.2	-1.3
2010	1.5	-4.2	-0.8	-1.2
2013	-2.5	-0.7	-5.1	-2.4

Median value of primary residence for families with holdings
By education of head

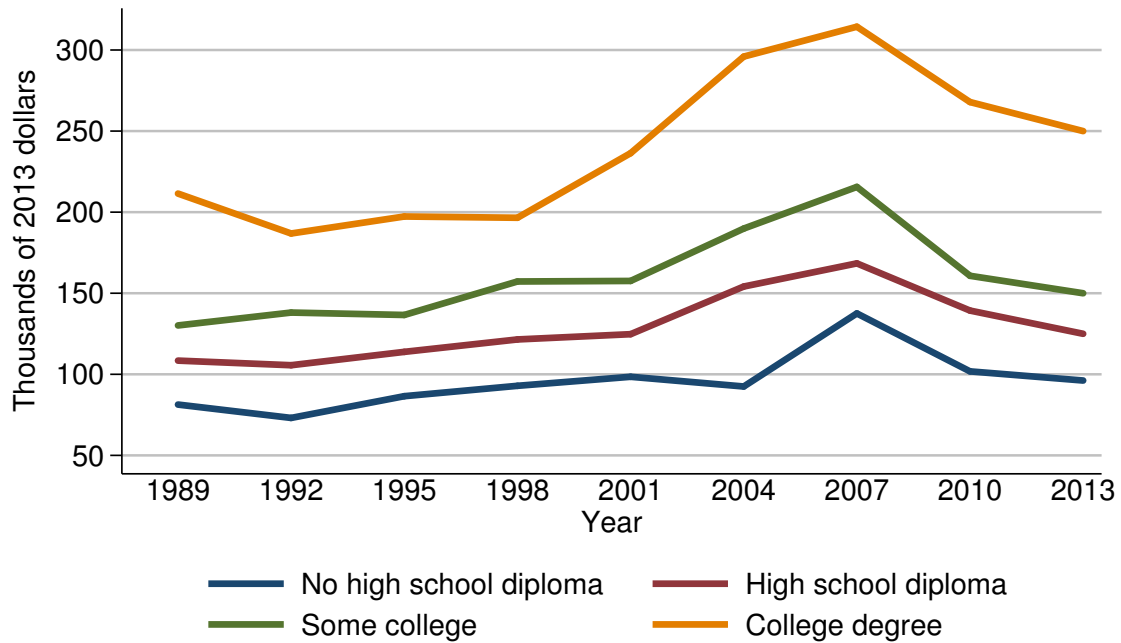

Median value of primary residence for families with holdings

Year	Education of head			
	No high school diploma	High school diploma	Some college	College degree
<i>Level (thousands of 2013 dollars)</i>				
1989	81.3	108.5	130.1	211.5
1992	73.1	105.6	138.1	186.8
1995	86.5	113.8	136.6	197.3
1998	92.9	121.5	157.2	196.6
2001	98.5	124.8	157.6	236.4
2004	92.5	154.1	189.9	296.0
2007	137.6	168.4	215.6	314.4
2010	101.8	139.3	160.8	267.9
2013	96.2	125.0	150.0	250.0
<i>Three-year change (percent)</i>				
1992	-10.1	-2.7	6.1	-11.7
1995	18.3	7.8	-1.1	5.6
1998	7.4	6.8	15.1	-0.4
2001	6.0	2.7	0.3	20.2
2004	-6.1	23.5	20.5	25.2
2007	48.8	9.3	13.5	6.2
2010	-26.0	-17.3	-25.4	-14.8
2013	-5.5	-10.3	-6.7	-6.7

Mean value of primary residence for families with holdings
By education of head

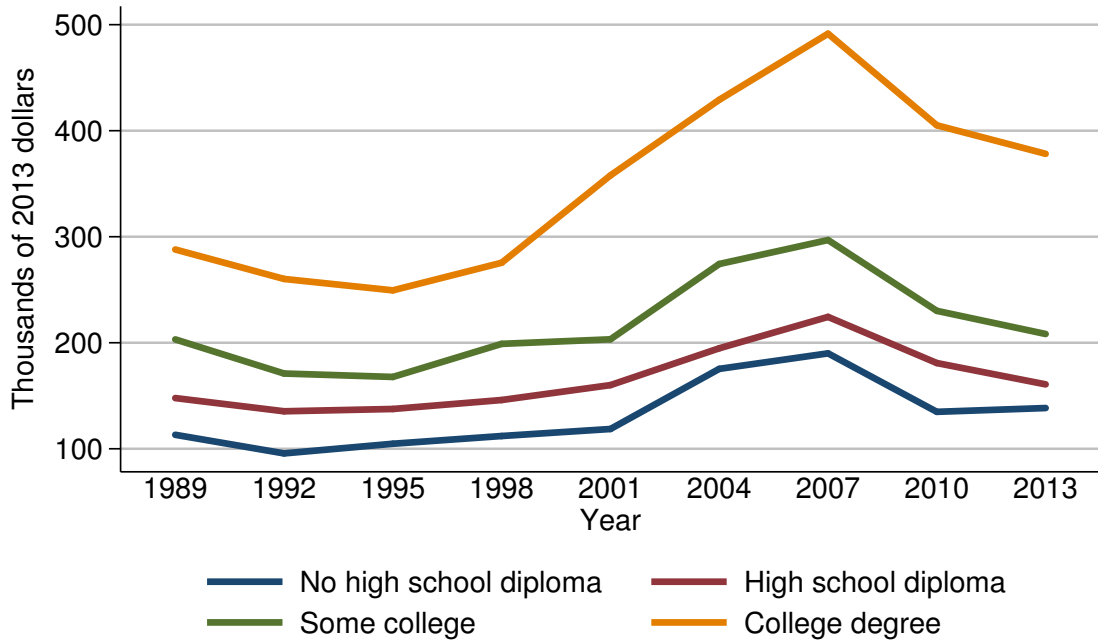

Mean value of primary residence for families with holdings

Year	Education of head			
	No high school diploma	High school diploma	Some college	College degree
<i>Level (thousands of 2013 dollars)</i>				
1989	113.2	147.9	203.2	288.0
1992	95.7	135.4	171.0	260.2
1995	104.7	137.5	167.8	249.4
1998	112.1	146.0	199.0	275.5
2001	118.7	160.1	203.3	357.9
2004	175.4	194.8	274.3	429.2
2007	190.0	224.4	296.9	491.5
2010	134.9	180.9	230.1	405.1
2013	138.4	160.8	208.3	378.2
<i>Three-year change (percent)</i>				
1992	-15.5	-8.5	-15.8	-9.7
1995	9.4	1.6	-1.9	-4.2
1998	7.1	6.2	18.6	10.5
2001	5.9	9.7	2.2	29.9
2004	47.8	21.7	34.9	19.9
2007	8.3	15.2	8.2	14.5
2010	-29.0	-19.4	-22.5	-17.6
2013	2.6	-11.1	-9.5	-6.6

Percent of families with primary residence
By race or ethnicity of respondent

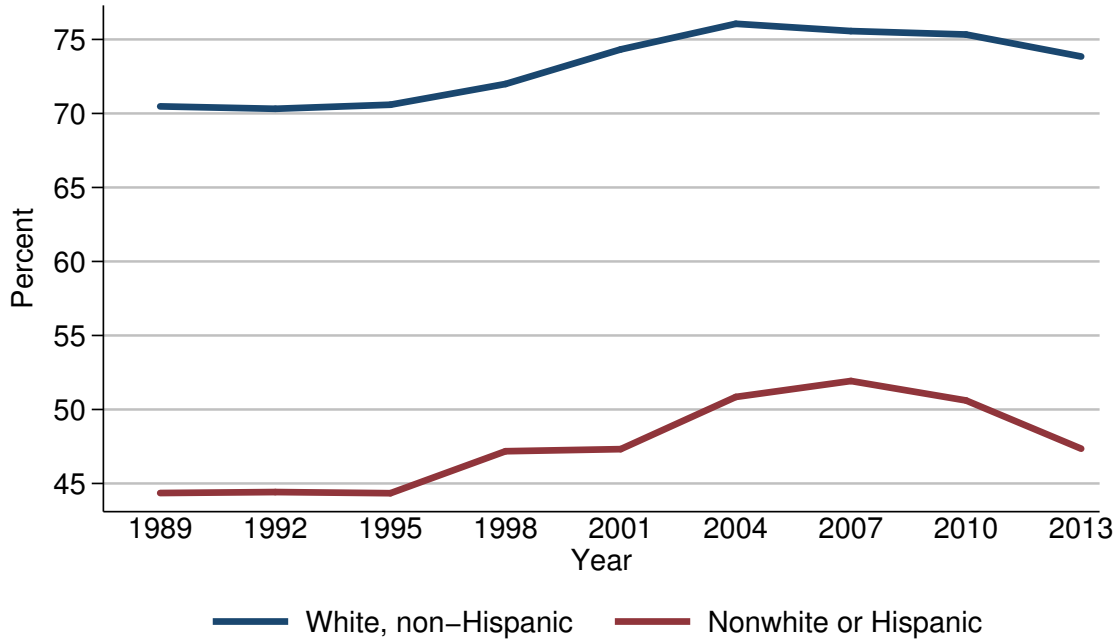

Percent of families with primary residence

Year	Race or ethnicity of respondent	
	White, non-Hispanic	Nonwhite or Hispanic
<i>Level (percent)</i>		
1989	70.5	44.4
1992	70.3	44.4
1995	70.6	44.3
1998	72.0	47.2
2001	74.3	47.3
2004	76.1	50.8
2007	75.6	51.9
2010	75.3	50.6
2013	73.8	47.4
<i>Three-year change (percentage points)</i>		
1992	-0.2	0.0
1995	0.3	-0.1
1998	1.4	2.9
2001	2.3	0.1
2004	1.8	3.5
2007	-0.5	1.1
2010	-0.3	-1.3
2013	-1.5	-3.2

Median value of primary residence for families with holdings
By race or ethnicity of respondent

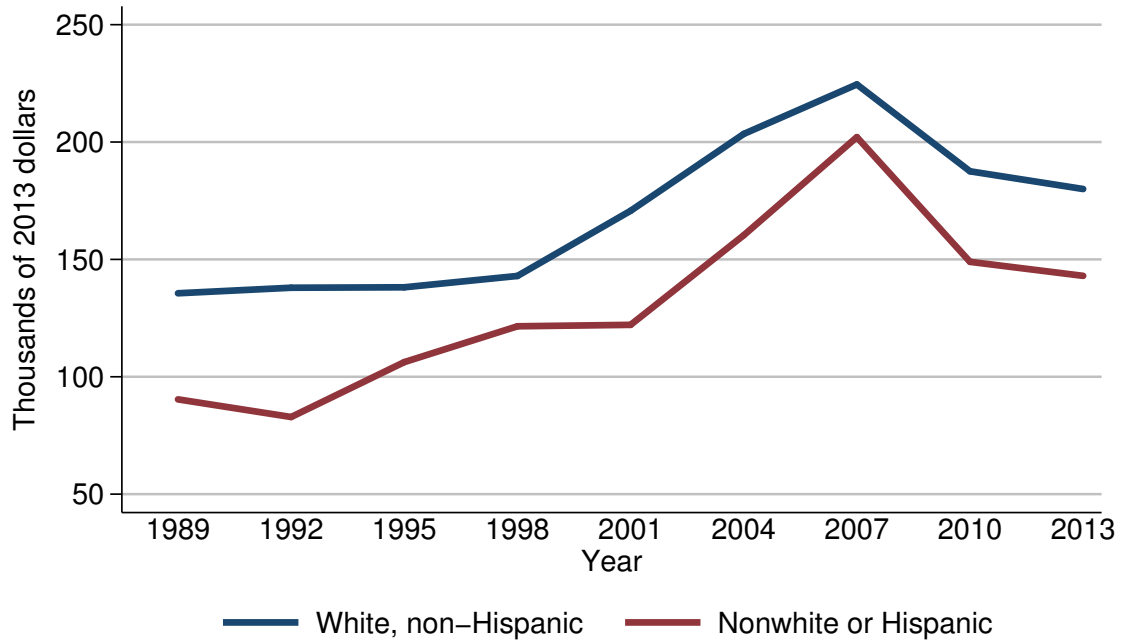

Median value of primary residence for families with holdings

Year	Race or ethnicity of respondent	
	White, non-Hispanic	Nonwhite or Hispanic
<i>Level (thousands of 2013 dollars)</i>		
1989	135.6	90.4
1992	137.9	82.9
1995	138.1	106.3
1998	143.0	121.5
2001	170.7	122.1
2004	203.5	160.3
2007	224.6	202.1
2010	187.5	149.0
2013	180.0	143.0
<i>Three-year change (percent)</i>		
1992	1.7	-8.3
1995	0.1	28.2
1998	3.5	14.3
2001	19.4	0.5
2004	19.2	31.3
2007	10.4	26.1
2010	-16.5	-26.3
2013	-4.0	-4.0

Mean value of primary residence for families with holdings
By race or ethnicity of respondent

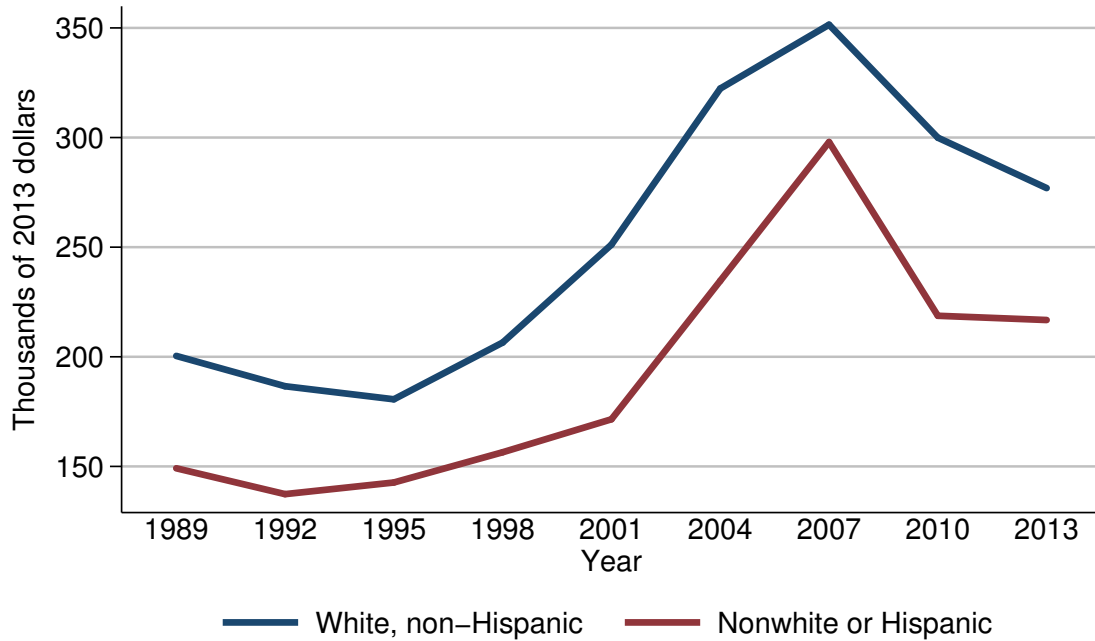

Mean value of primary residence for families with holdings

Year	Race or ethnicity of respondent	
	White, non-Hispanic	Nonwhite or Hispanic
<i>Level (thousands of 2013 dollars)</i>		
1989	200.4	149.2
1992	186.6	137.4
1995	180.6	142.7
1998	206.5	156.5
2001	251.2	171.5
2004	322.3	234.6
2007	351.5	298.0
2010	299.9	218.7
2013	277.0	216.8
<i>Three-year change (percent)</i>		
1992	-6.9	-7.9
1995	-3.2	3.9
1998	14.3	9.7
2001	21.6	9.6
2004	28.3	36.8
2007	9.1	27.0
2010	-14.7	-26.6
2013	-7.6	-0.9

Percent of families with primary residence
By current work status of head

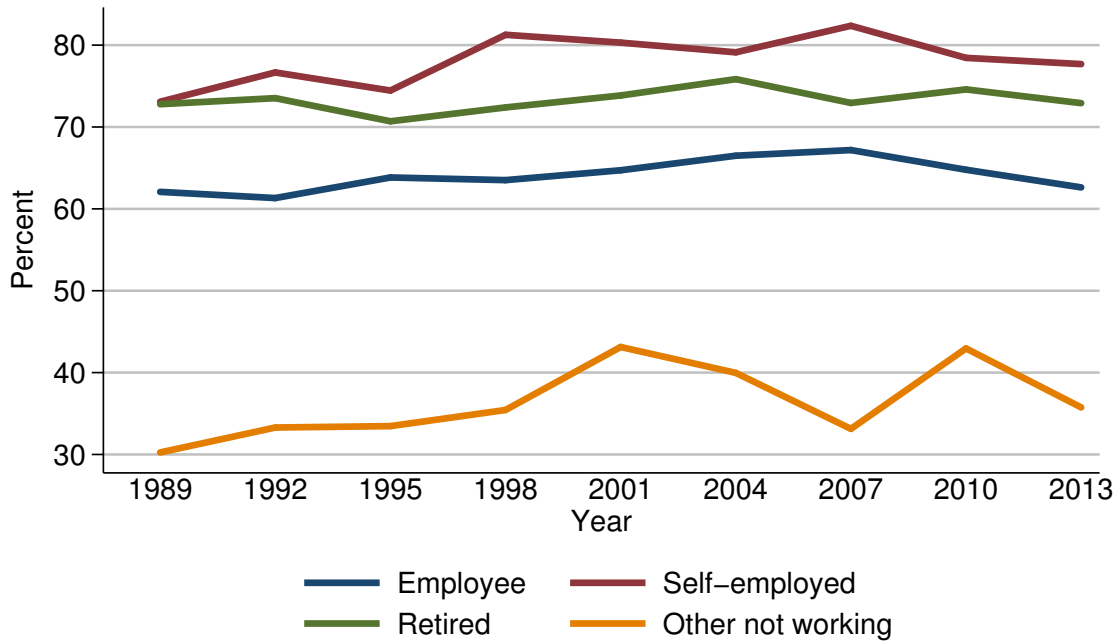

Percent of families with primary residence

Year	Current work status of head			
	Employee	Self-employed	Retired	Other not working
<i>Level (percent)</i>				
1989	62.1	73.1	72.8	30.3
1992	61.3	76.7	73.5	33.3
1995	63.8	74.5	70.7	33.5
1998	63.5	81.3	72.4	35.4
2001	64.7	80.3	73.9	43.1
2004	66.5	79.1	75.8	40.0
2007	67.2	82.4	72.9	33.1
2010	64.8	78.4	74.6	43.0
2013	62.6	77.7	72.9	35.8
<i>Three-year change (percentage points)</i>				
1992	-0.8	3.6	0.7	3.0
1995	2.5	-2.2	-2.8	0.2
1998	-0.3	6.8	1.7	1.9
2001	1.2	-1.0	1.5	7.7
2004	1.8	-1.2	1.9	-3.1
2007	0.7	3.3	-2.9	-6.9
2010	-2.4	-4.0	1.7	9.9
2013	-2.2	-0.7	-1.7	-7.2

Median value of primary residence for families with holdings
By current work status of head

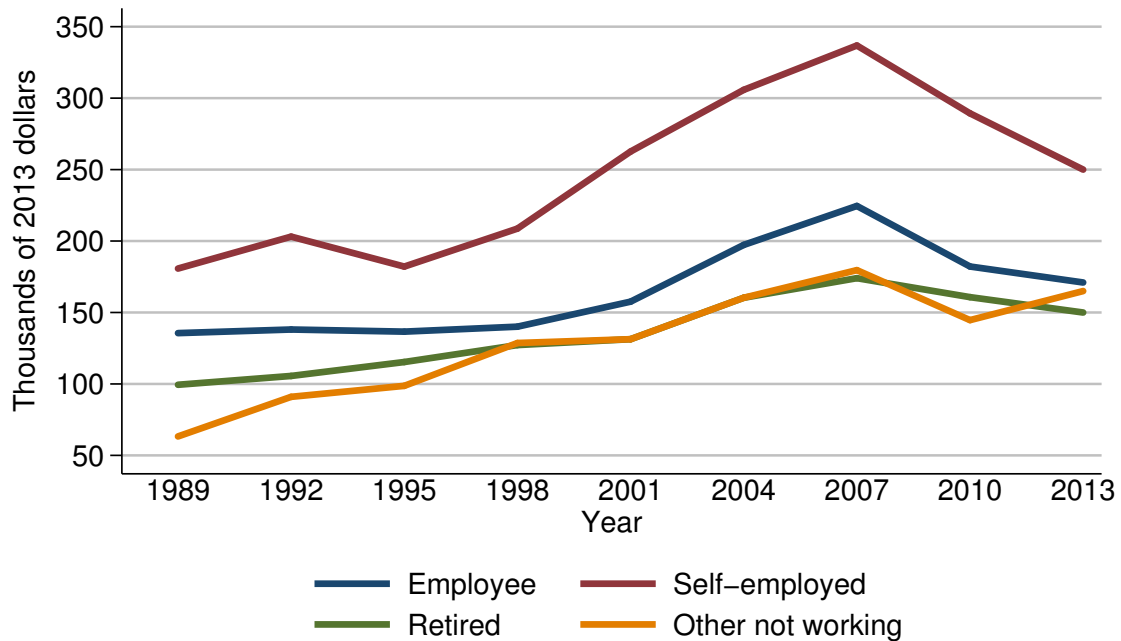

Median value of primary residence for families with holdings

Year	Current work status of head			
	Employee	Self-employed	Retired	Other not working
<i>Level (thousands of 2013 dollars)</i>				
1989	135.6	180.8	99.4	63.3
1992	138.1	203.1	105.6	91.0
1995	136.6	182.1	115.4	98.7
1998	140.1	208.7	127.2	128.7
2001	157.6	262.6	131.3	131.3
2004	197.3	305.8	160.3	160.3
2007	224.6	336.8	174.0	179.6
2010	182.2	289.4	160.8	144.7
2013	171.0	250.0	150.0	165.0
<i>Three-year change (percent)</i>				
1992	1.8	12.3	6.2	43.8
1995	-1.1	-10.3	9.3	8.5
1998	2.6	14.6	10.2	30.4
2001	12.5	25.8	3.2	2.0
2004	25.2	16.5	22.1	22.1
2007	13.8	10.1	8.5	12.0
2010	-18.9	-14.1	-7.6	-19.4
2013	-6.1	-13.6	-6.7	14.0

Mean value of primary residence for families with holdings
By current work status of head

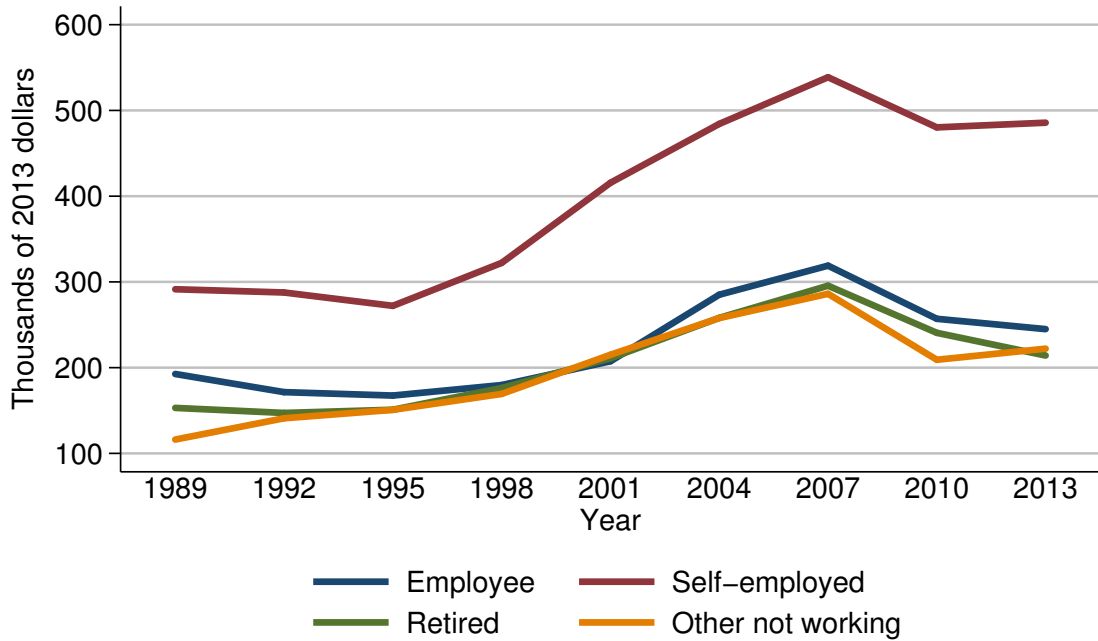

Mean value of primary residence for families with holdings

Year	Current work status of head			
	Employee	Self-employed	Retired	Other not working
<i>Level (thousands of 2013 dollars)</i>				
1989	192.6	291.5	153.1	116.2
1992	171.5	287.7	147.2	141.0
1995	167.5	272.1	150.9	150.8
1998	179.7	322.2	176.3	169.4
2001	207.4	415.6	211.0	215.1
2004	285.1	484.3	258.1	257.8
2007	319.0	538.7	295.6	286.1
2010	257.0	480.2	240.6	209.2
2013	244.9	485.7	214.2	222.2
<i>Three-year change (percent)</i>				
1992	-11.0	-1.3	-3.9	21.3
1995	-2.3	-5.4	2.5	7.0
1998	7.3	18.4	16.8	12.3
2001	15.4	29.0	19.7	27.0
2004	37.5	16.5	22.3	19.9
2007	11.9	11.2	14.5	11.0
2010	-19.4	-10.9	-18.6	-26.9
2013	-4.7	1.1	-11.0	6.2

Percent of families with primary residence
By current occupation of head

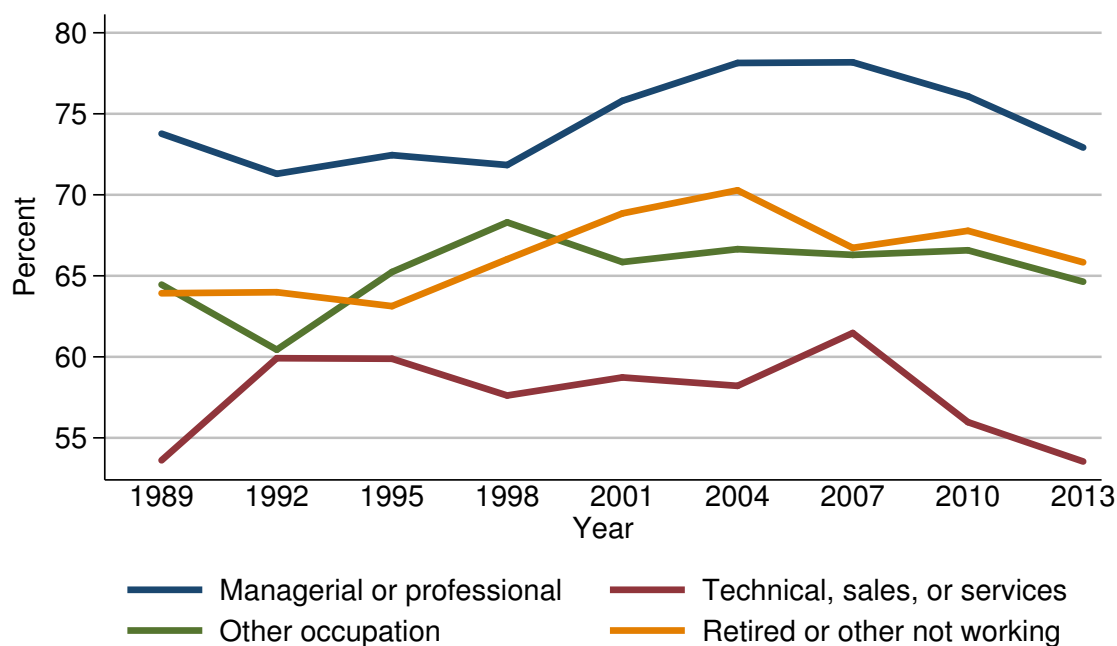

Percent of families with primary residence

Year	Current occupation of head			
	Managerial or professional	Technical, sales, or services	Other occupation	Retired or other not working
<i>Level (percent)</i>				
1989	73.8	53.6	64.5	63.9
1992	71.3	59.9	60.4	64.0
1995	72.4	59.9	65.2	63.1
1998	71.8	57.6	68.3	66.0
2001	75.8	58.7	65.8	68.9
2004	78.1	58.2	66.6	70.3
2007	78.2	61.5	66.3	66.7
2010	76.1	56.0	66.6	67.8
2013	72.9	53.5	64.6	65.8
<i>Three-year change (percentage points)</i>				
1992	-2.5	6.3	-4.1	0.1
1995	1.1	0.0	4.8	-0.9
1998	-0.6	-2.3	3.1	2.9
2001	4.0	1.1	-2.5	2.9
2004	2.3	-0.5	0.8	1.4
2007	0.1	3.3	-0.3	-3.6
2010	-2.1	-5.5	0.3	1.1
2013	-3.2	-2.5	-2.0	-2.0

Median value of primary residence for families with holdings
By current occupation of head

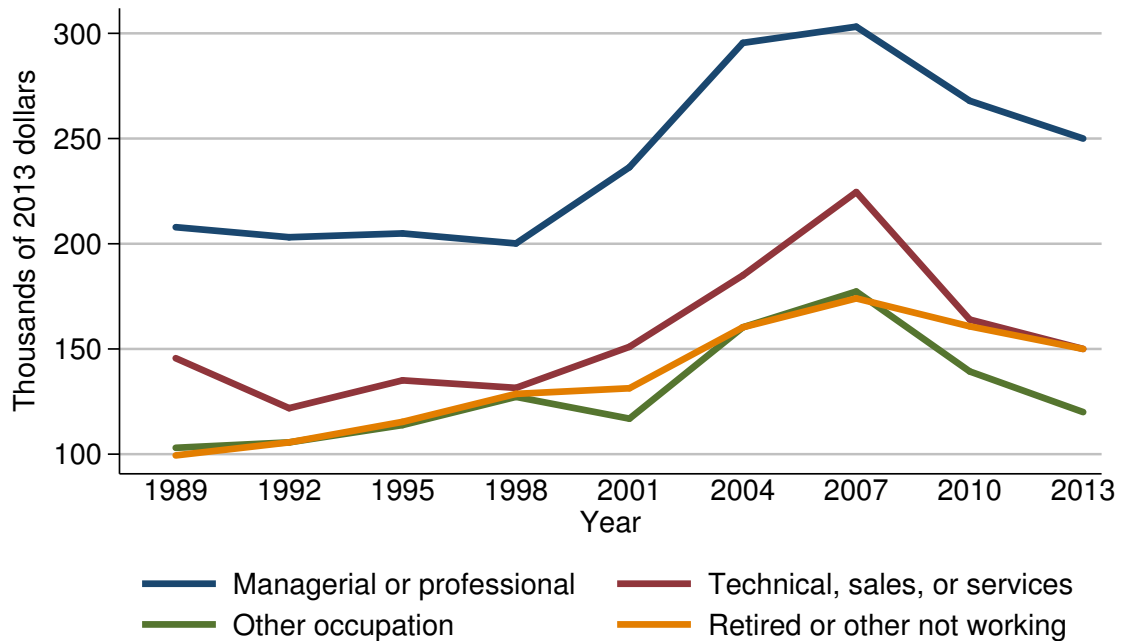

Median value of primary residence for families with holdings

Year	Current occupation of head			
	Managerial or professional	Technical, sales, or services	Other occupation	Retired or other not working
<i>Level (thousands of 2013 dollars)</i>				
1989	207.9	145.6	103.0	99.4
1992	203.1	121.9	105.6	105.6
1995	204.9	135.1	113.8	115.4
1998	200.1	131.5	127.2	128.7
2001	236.4	151.0	116.9	131.3
2004	295.5	185.0	160.3	160.3
2007	303.2	224.6	177.3	174.0
2010	267.9	164.0	139.3	160.8
2013	250.0	150.0	120.0	150.0
<i>Three-year change (percent)</i>				
1992	-2.3	-16.3	2.5	6.2
1995	0.9	10.8	7.8	9.3
1998	-2.3	-2.7	11.8	11.5
2001	18.1	14.8	-8.1	2.0
2004	25.0	22.5	37.1	22.1
2007	2.6	21.4	10.6	8.5
2010	-11.6	-27.0	-21.4	-7.6
2013	-6.7	-8.5	-13.9	-6.7

Mean value of primary residence for families with holdings
By current occupation of head

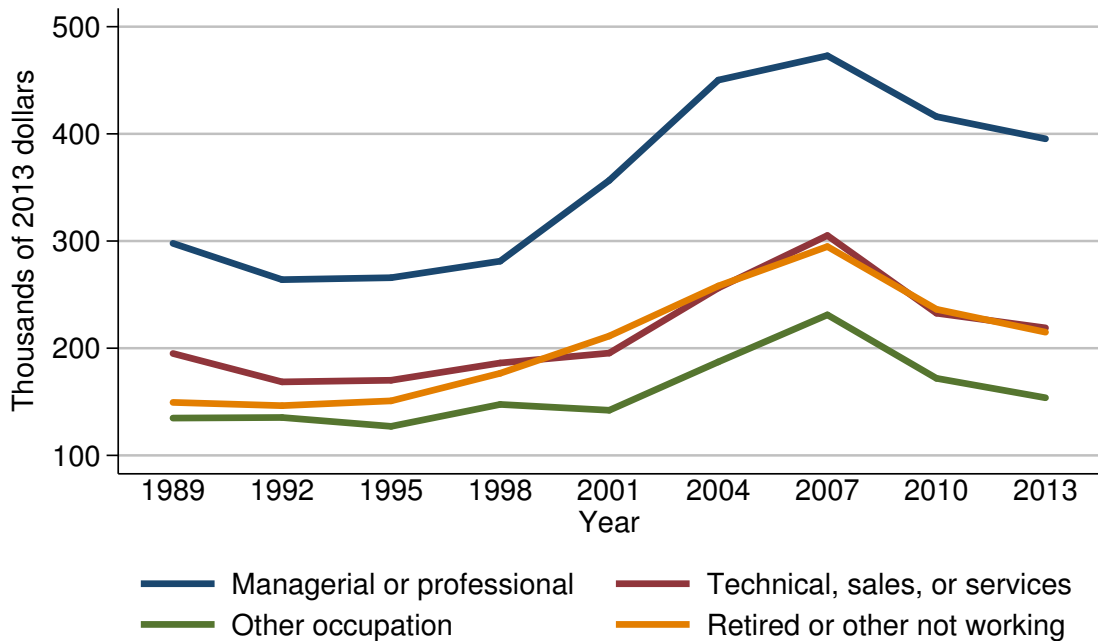

Mean value of primary residence for families with holdings

Year	Current occupation of head			
	Managerial or professional	Technical, sales, or services	Other occupation	Retired or other not working
<i>Level (thousands of 2013 dollars)</i>				
1989	297.8	195.1	134.8	149.4
1992	264.0	168.6	135.4	146.4
1995	265.8	170.1	127.1	150.9
1998	281.2	186.2	147.6	176.6
2001	356.6	195.5	142.1	211.4
2004	450.2	256.2	187.2	258.1
2007	472.9	305.2	231.1	294.9
2010	416.1	232.7	171.9	236.3
2013	395.4	219.0	153.8	215.0
<i>Three-year change (percent)</i>				
1992	-11.3	-13.6	0.4	-2.0
1995	0.7	0.9	-6.1	3.1
1998	5.8	9.5	16.1	17.0
2001	26.8	5.0	-3.7	19.7
2004	26.2	31.0	31.7	22.1
2007	5.0	19.1	23.5	14.3
2010	-12.0	-23.8	-25.6	-19.9
2013	-5.0	-5.9	-10.5	-9.0

Percent of families with primary residence
By region

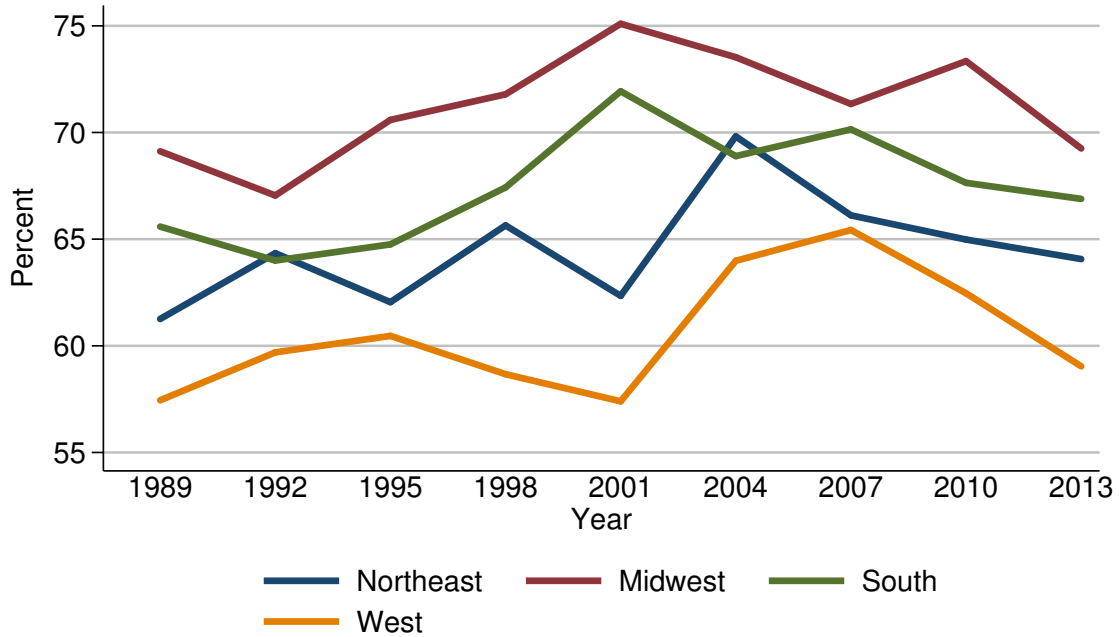

Percent of families with primary residence

Year	Region			
	Northeast	Midwest	South	West
<i>Level (percent)</i>				
1989	61.3	69.1	65.6	57.4
1992	64.3	67.0	64.0	59.7
1995	62.0	70.6	64.8	60.5
1998	65.6	71.8	67.4	58.7
2001	62.3	75.1	71.9	57.4
2004	69.8	73.5	68.9	64.0
2007	66.1	71.3	70.1	65.4
2010	65.0	73.3	67.6	62.5
2013	64.1	69.3	66.9	59.0
<i>Three-year change (percentage points)</i>				
1992	3.0	-2.1	-1.6	2.3
1995	-2.3	3.6	0.8	0.8
1998	3.6	1.2	2.6	-1.8
2001	-3.3	3.3	4.5	-1.3
2004	7.5	-1.6	-3.0	6.6
2007	-3.7	-2.2	1.2	1.4
2010	-1.1	2.0	-2.5	-2.9
2013	-0.9	-4.0	-0.7	-3.5

Median value of primary residence for families with holdings
By region

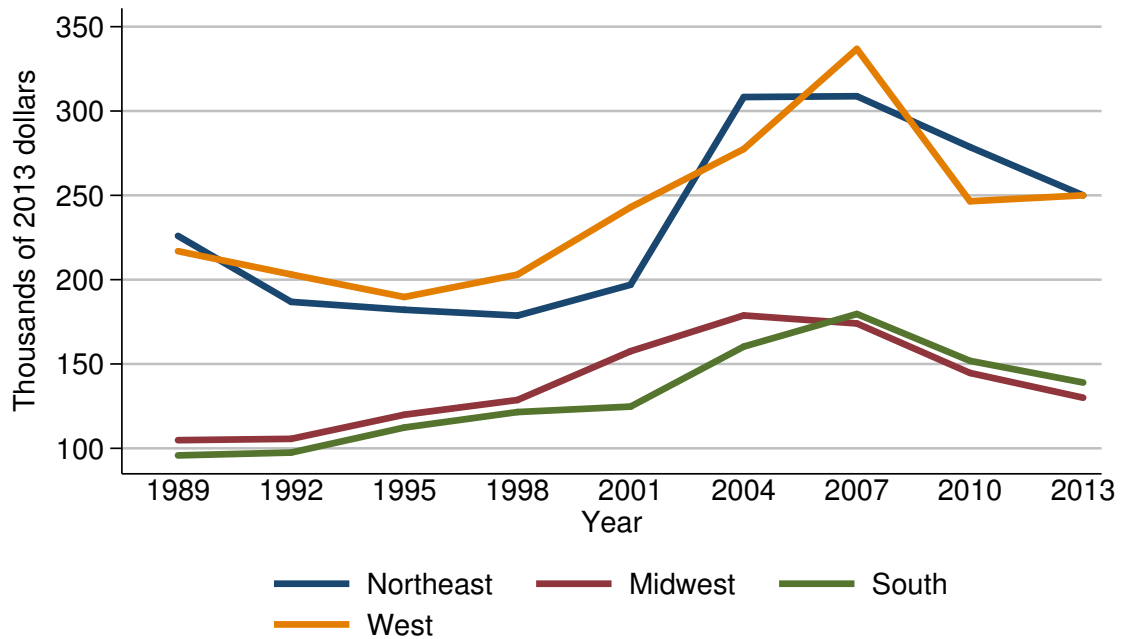

Median value of primary residence for families with holdings

Year	Region			
	Northeast	Midwest	South	West
<i>Level (thousands of 2013 dollars)</i>				
1989	225.9	104.8	95.8	216.9
1992	186.8	105.6	97.5	203.1
1995	182.1	119.9	112.3	189.7
1998	178.7	128.7	121.5	203.0
2001	197.0	157.6	124.8	242.9
2004	308.3	178.8	160.3	277.5
2007	308.8	174.0	179.6	336.8
2010	278.6	144.7	151.9	246.5
2013	250.0	130.0	139.0	250.0
<i>Three-year change (percent)</i>				
1992	-17.3	0.8	1.8	-6.4
1995	-2.5	13.5	15.2	-6.6
1998	-1.9	7.3	8.2	7.0
2001	10.2	22.5	2.7	19.7
2004	56.5	13.5	28.4	14.2
2007	0.2	-2.7	12.0	21.4
2010	-9.8	-16.8	-15.4	-26.8
2013	-10.3	-10.2	-8.5	1.4

Mean value of primary residence for families with holdings
By region

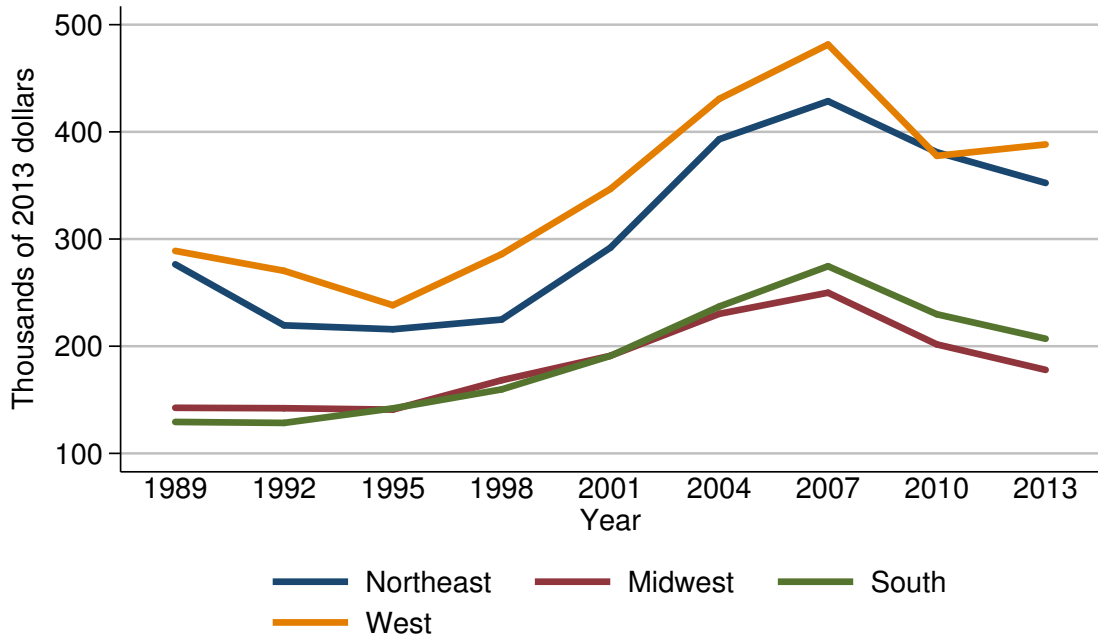

Mean value of primary residence for families with holdings

Year	Region			
	Northeast	Midwest	South	West
<i>Level (thousands of 2013 dollars)</i>				
1989	276.4	142.6	129.3	289.0
1992	219.5	142.2	128.5	270.4
1995	215.8	140.9	142.0	238.3
1998	224.9	168.3	159.7	285.9
2001	292.0	191.1	191.0	346.7
2004	393.1	230.2	237.1	430.8
2007	428.6	250.0	274.6	481.5
2010	381.0	201.7	229.8	377.7
2013	352.3	177.9	207.0	388.3
<i>Three-year change (percent)</i>				
1992	-20.6	-0.3	-0.6	-6.4
1995	-1.7	-0.9	10.5	-11.9
1998	4.2	19.4	12.5	20.0
2001	29.8	13.5	19.6	21.3
2004	34.6	20.5	24.1	24.3
2007	9.0	8.6	15.8	11.8
2010	-11.1	-19.3	-16.3	-21.6
2013	-7.5	-11.8	-9.9	2.8

**Percent of families with primary residence
By urbanicity**

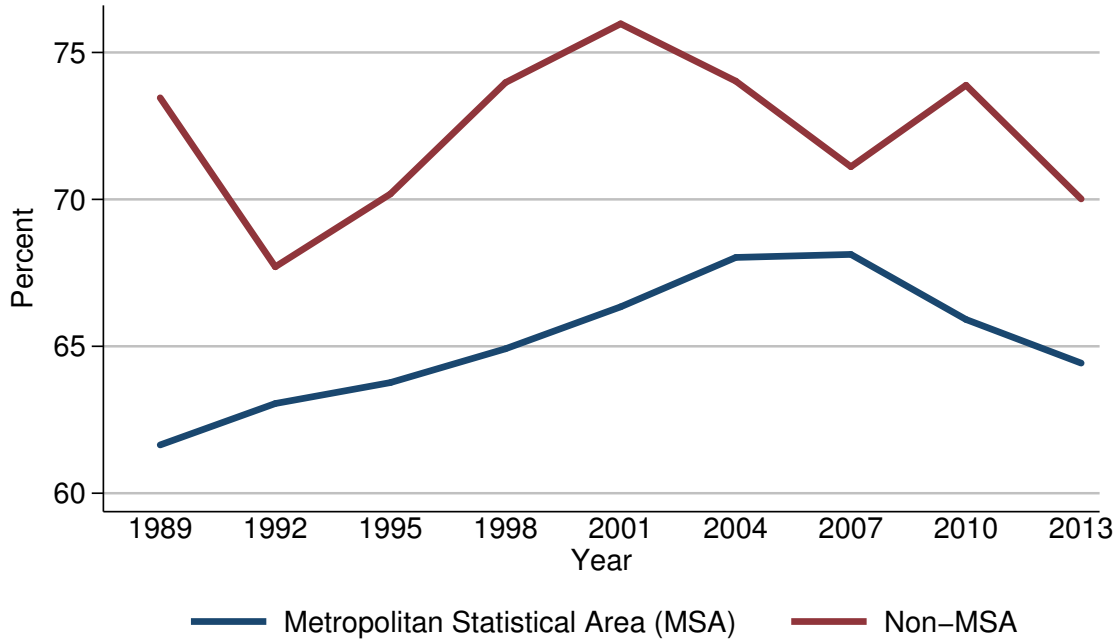

Percent of families with primary residence

Year	Urbanicity	
	Metropolitan Statistical Area (MSA)	Non-MSA
<i>Level (percent)</i>		
1989	61.6	73.5
1992	63.1	67.7
1995	63.8	70.2
1998	64.9	74.0
2001	66.3	76.0
2004	68.0	74.0
2007	68.1	71.1
2010	65.9	73.9
2013	64.4	70.0
<i>Three-year change (percentage points)</i>		
1992	1.5	-5.8
1995	0.7	2.5
1998	1.1	3.8
2001	1.4	2.0
2004	1.7	-2.0
2007	0.1	-2.9
2010	-2.2	2.8
2013	-1.5	-3.9

Median value of primary residence for families with holdings
By urbanicity

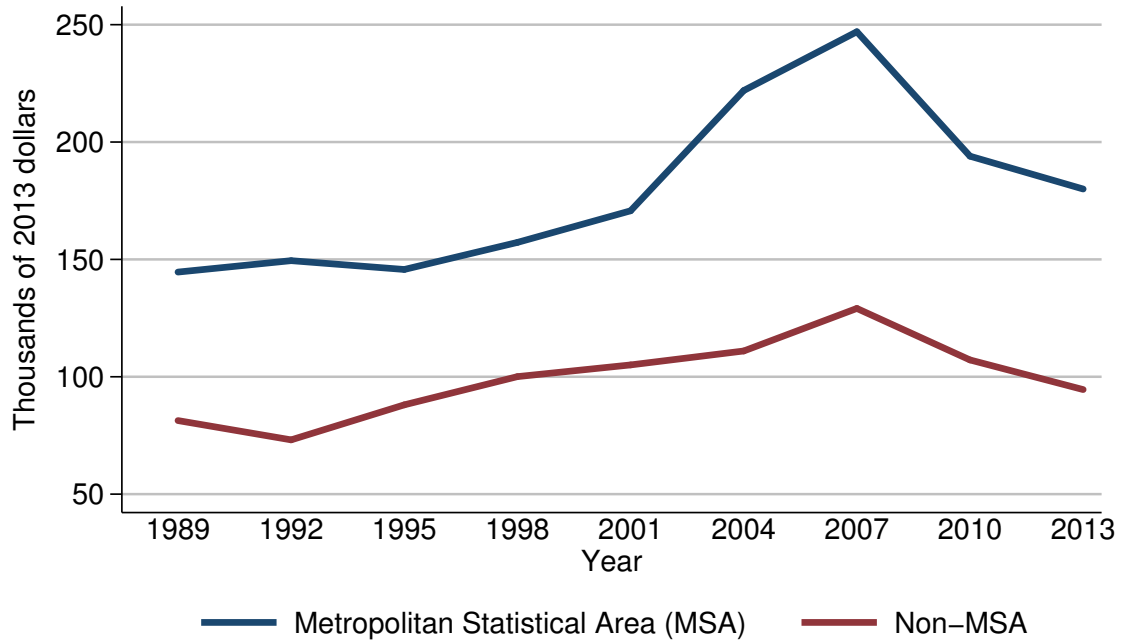

Median value of primary residence for families with holdings

Year	Urbanicity	
	Metropolitan Statistical Area (MSA)	Non-MSA
<i>Level (thousands of 2013 dollars)</i>		
1989	144.6	81.3
1992	149.5	73.1
1995	145.7	88.0
1998	157.2	100.1
2001	170.7	105.1
2004	222.0	111.0
2007	247.0	129.1
2010	194.0	107.2
2013	180.0	94.5
<i>Three-year change (percent)</i>		
1992	3.4	-10.1
1995	-2.5	20.4
1998	7.9	13.8
2001	8.6	5.0
2004	30.1	5.6
2007	11.3	16.3
2010	-21.5	-17.0
2013	-7.2	-11.8

Mean value of primary residence for families with holdings
By urbanicity

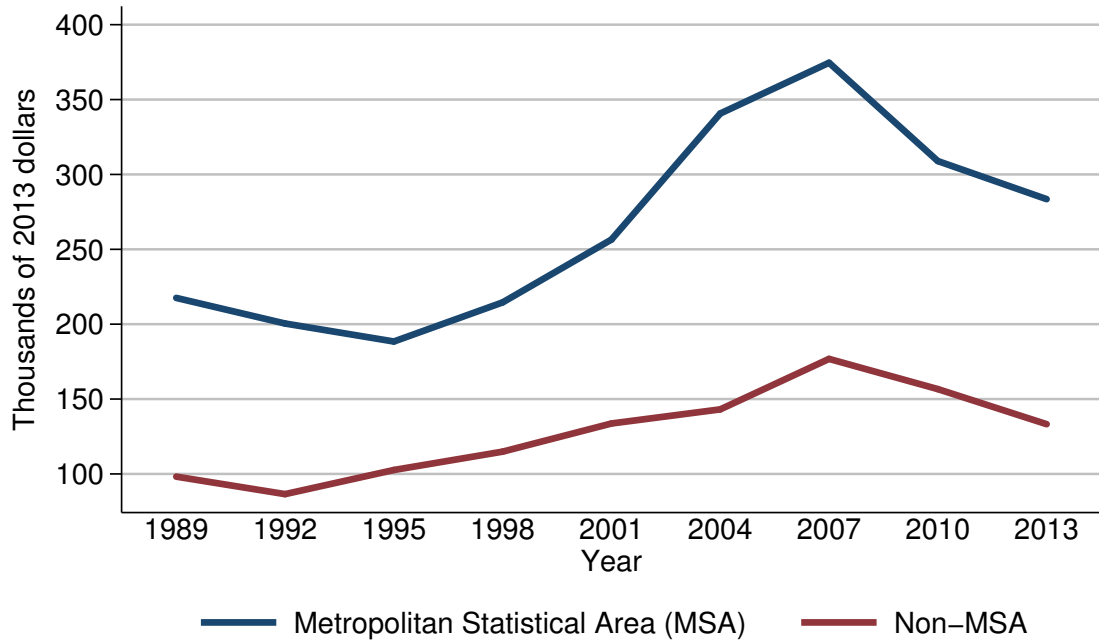

Mean value of primary residence for families with holdings

Year	Urbanicity	
	Metropolitan Statistical Area (MSA)	Non-MSA
<i>Level (thousands of 2013 dollars)</i>		
1989	217.5	98.2
1992	200.5	86.5
1995	188.4	102.6
1998	214.6	114.9
2001	256.5	133.7
2004	340.7	143.1
2007	374.6	176.8
2010	308.9	156.6
2013	283.5	133.2
<i>Three-year change (percent)</i>		
1992	-7.8	-11.9
1995	-6.0	18.6
1998	13.9	12.0
2001	19.5	16.4
2004	32.8	7.0
2007	10.0	23.5
2010	-17.5	-11.4
2013	-8.2	-14.9

Percent of families with primary residence
By housing status

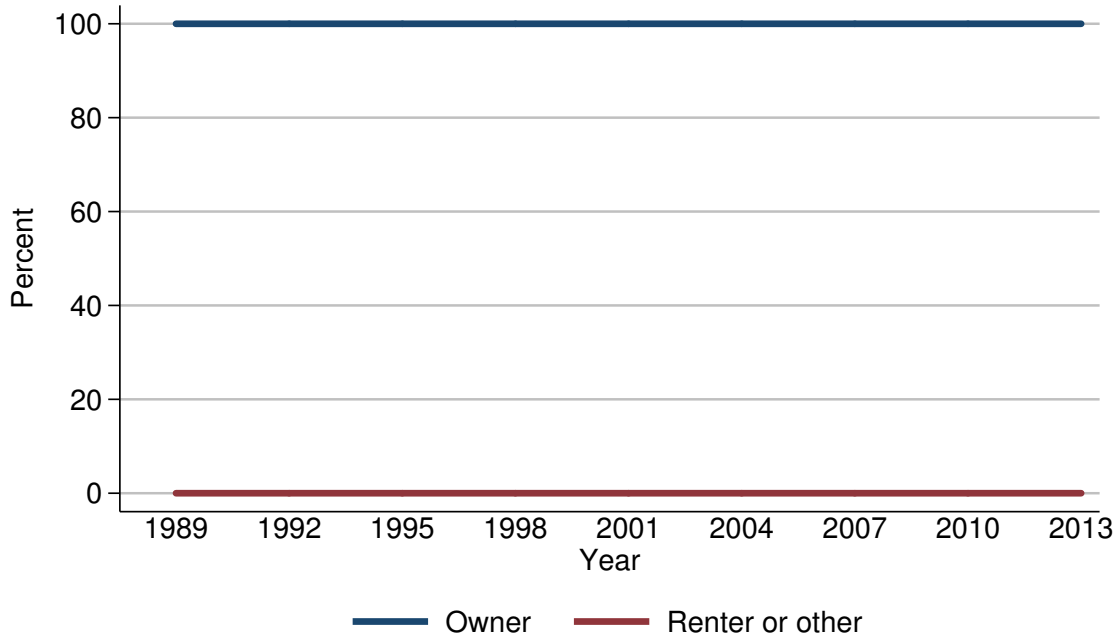

Percent of families with primary residence

Year	Housing status	
	Owner	Renter or other
<i>Level (percent)</i>		
1989	100.0	0.0
1992	100.0	0.0
1995	100.0	0.0
1998	100.0	0.0
2001	100.0	0.0
2004	100.0	0.0
2007	100.0	0.0
2010	100.0	0.0
2013	100.0	0.0
<i>Three-year change (percentage points)</i>		
1992	0.0	0.0
1995	0.0	0.0
1998	0.0	0.0
2001	0.0	0.0
2004	0.0	0.0
2007	0.0	0.0
2010	0.0	0.0
2013	0.0	0.0

Median value of primary residence for families with holdings
By housing status

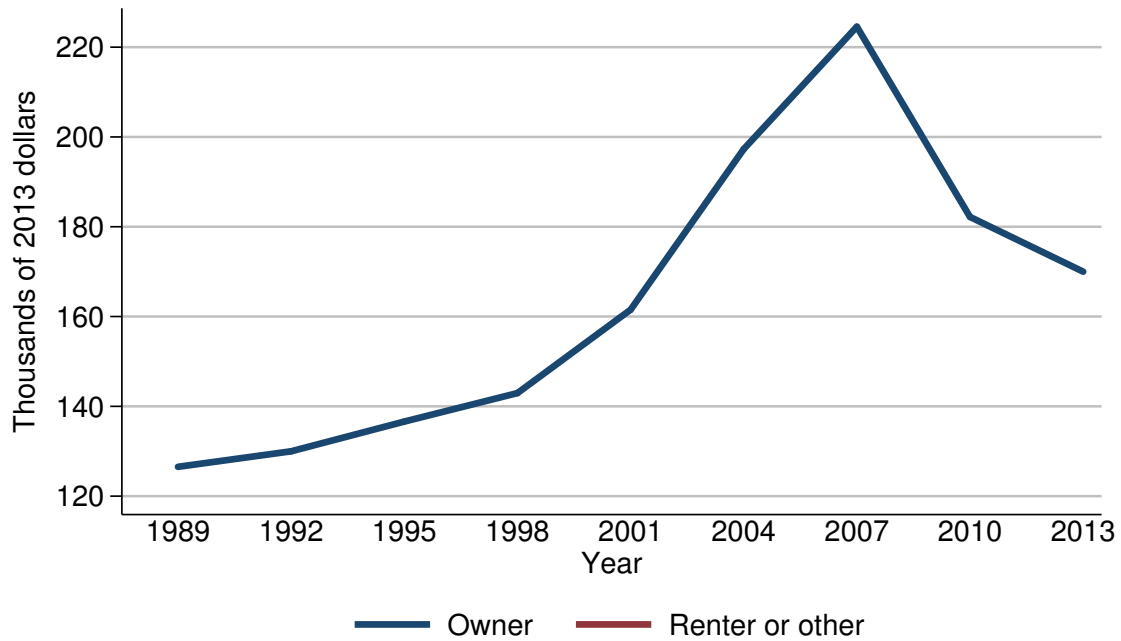

Median value of primary residence for families with holdings

Year	Housing status	
	Owner	Renter or other
<i>Level (thousands of 2013 dollars)</i>		
1989	126.5	.
1992	130.0	.
1995	136.6	.
1998	143.0	.
2001	161.5	.
2004	197.3	.
2007	224.6	.
2010	182.2	.
2013	170.0	.
<i>Three-year change (percent)</i>		
1992	2.8	.
1995	5.1	.
1998	4.7	.
2001	12.9	.
2004	22.2	.
2007	13.8	.
2010	-18.9	.
2013	-6.7	.

Mean value of primary residence for families with holdings
By housing status

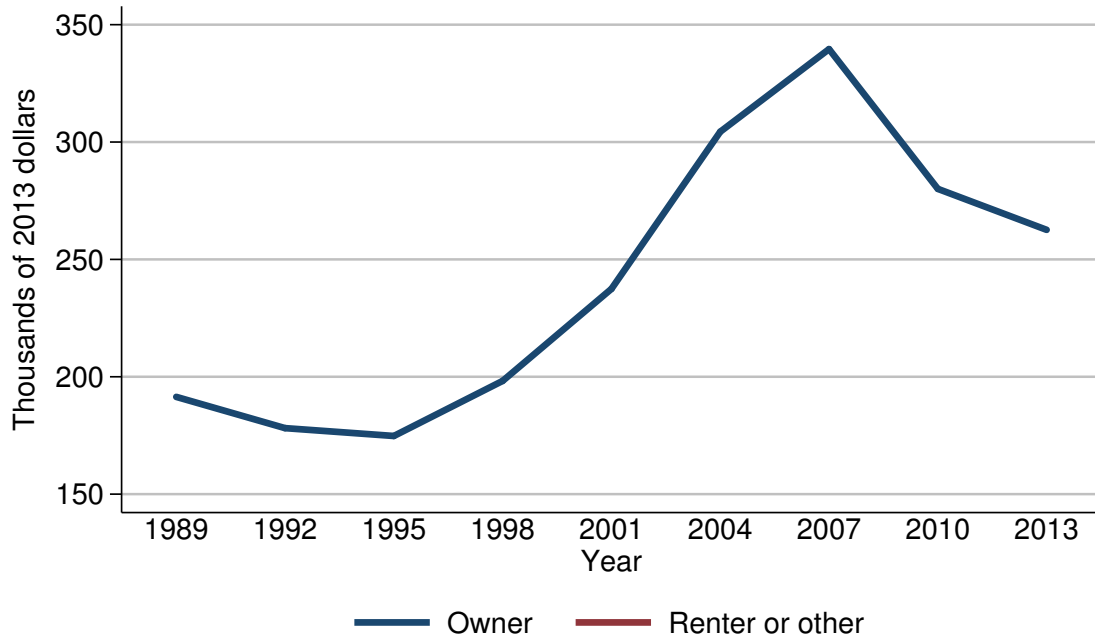

Mean value of primary residence for families with holdings

Year	Housing status	
	Owner	Renter or other
<i>Level (thousands of 2013 dollars)</i>		
1989	191.4	.
1992	178.1	.
1995	174.8	.
1998	198.2	.
2001	237.4	.
2004	304.4	.
2007	339.6	.
2010	280.1	.
2013	262.6	.
<i>Three-year change (percent)</i>		
1992	-6.9	.
1995	-1.9	.
1998	13.4	.
2001	19.8	.
2004	28.2	.
2007	11.6	.
2010	-17.5	.
2013	-6.2	.

Percent of families with primary residence
By percentile of net worth

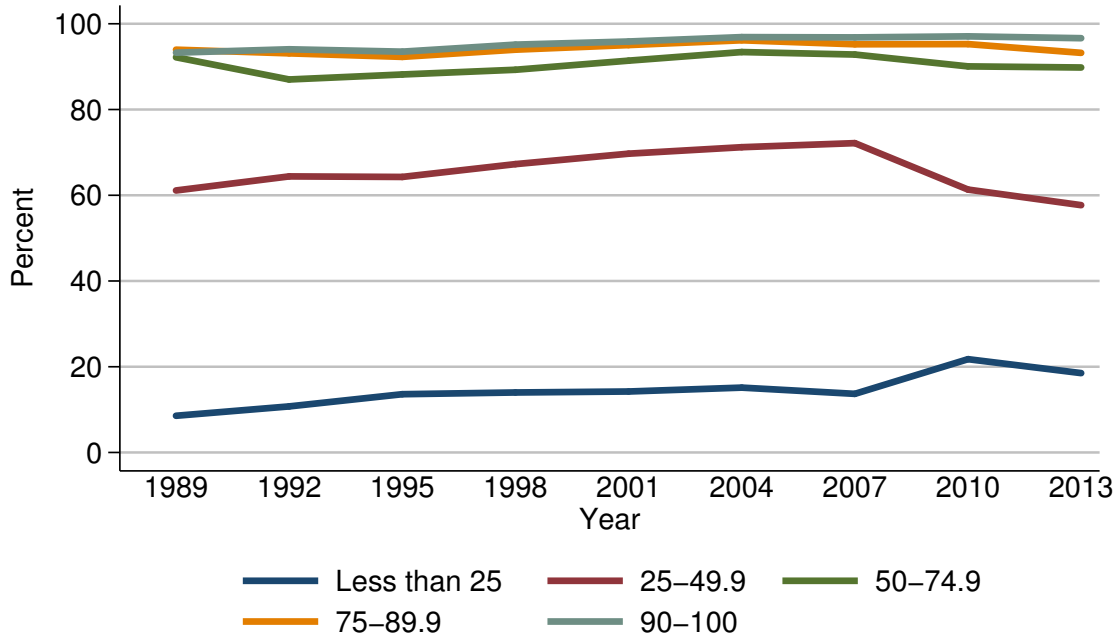

Percent of families with primary residence

Year	Percentile of net worth				
	Less than 25	25-49.9	50-74.9	75-89.9	90-100
<i>Level (percent)</i>					
1989	8.6	61.1	92.2	94.0	93.3
1992	10.7	64.4	87.0	93.1	94.1
1995	13.6	64.3	88.2	92.3	93.5
1998	14.0	67.3	89.3	94.0	95.1
2001	14.2	69.7	91.4	95.0	95.9
2004	15.1	71.2	93.4	96.2	96.9
2007	13.7	72.2	92.8	95.2	96.8
2010	21.8	61.3	90.1	95.3	97.1
2013	18.5	57.7	89.8	93.2	96.6
<i>Three-year change (percentage points)</i>					
1992	2.1	3.3	-5.2	-0.9	0.8
1995	2.9	-0.1	1.2	-0.8	-0.6
1998	0.4	3.0	1.1	1.7	1.6
2001	0.2	2.4	2.1	1.0	0.8
2004	0.9	1.5	2.0	1.2	1.0
2007	-1.4	1.0	-0.6	-1.0	-0.1
2010	8.1	-10.9	-2.7	0.1	0.3
2013	-3.3	-3.6	-0.3	-2.1	-0.5

Median value of primary residence for families with holdings
By percentile of net worth

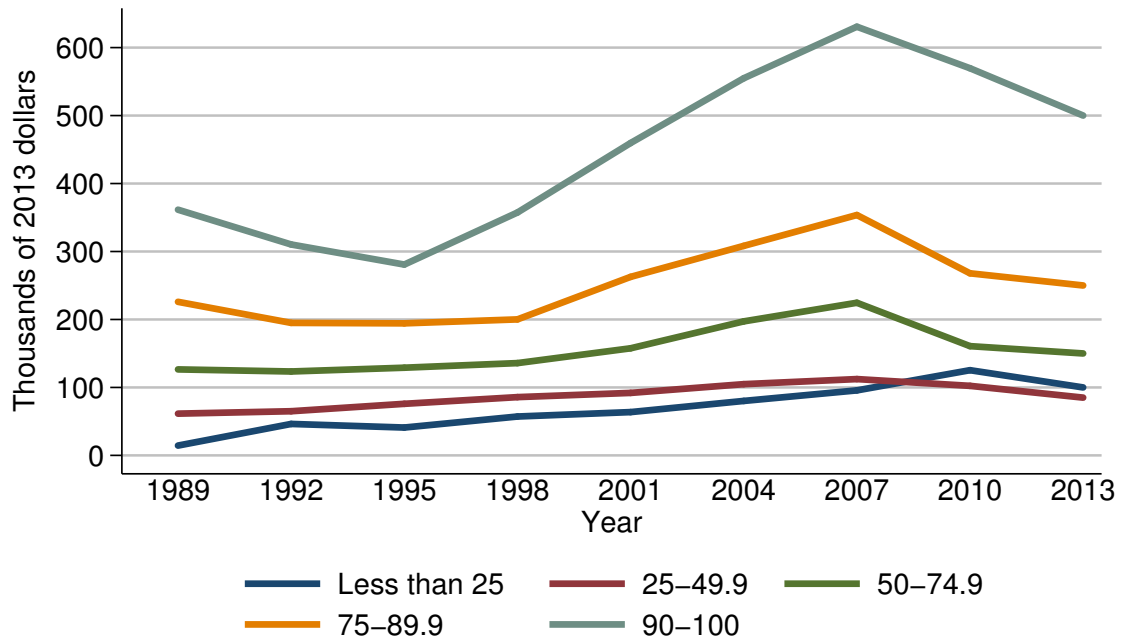

Median value of primary residence for families with holdings

Year	Percentile of net worth				
	Less than 25	25-49.9	50-74.9	75-89.9	90-100
<i>Level (thousands of 2013 dollars)</i>					
1989	14.5	61.5	126.5	225.9	361.5
1992	46.3	65.0	123.5	195.0	310.3
1995	41.0	75.9	129.0	194.3	280.8
1998	57.2	85.8	135.8	200.1	357.4
2001	63.7	91.9	157.6	262.6	459.6
2004	80.2	104.8	197.2	308.3	554.9
2007	95.6	112.3	224.6	353.7	630.7
2010	125.4	102.3	160.8	267.9	569.6
2013	100.0	85.0	150.0	250.0	500.0
<i>Three-year change (percent)</i>					
1992	219.3	5.7	-2.4	-13.7	-14.2
1995	-11.4	16.8	4.5	-0.4	-9.5
1998	39.5	13.0	5.3	3.0	27.3
2001	11.4	7.1	16.1	31.2	28.6
2004	25.9	14.0	25.1	17.4	20.7
2007	19.2	7.2	13.9	14.7	13.7
2010	31.2	-8.9	-28.4	-24.3	-9.7
2013	-20.3	-16.9	-6.7	-6.7	-12.2

Mean value of primary residence for families with holdings
By percentile of net worth

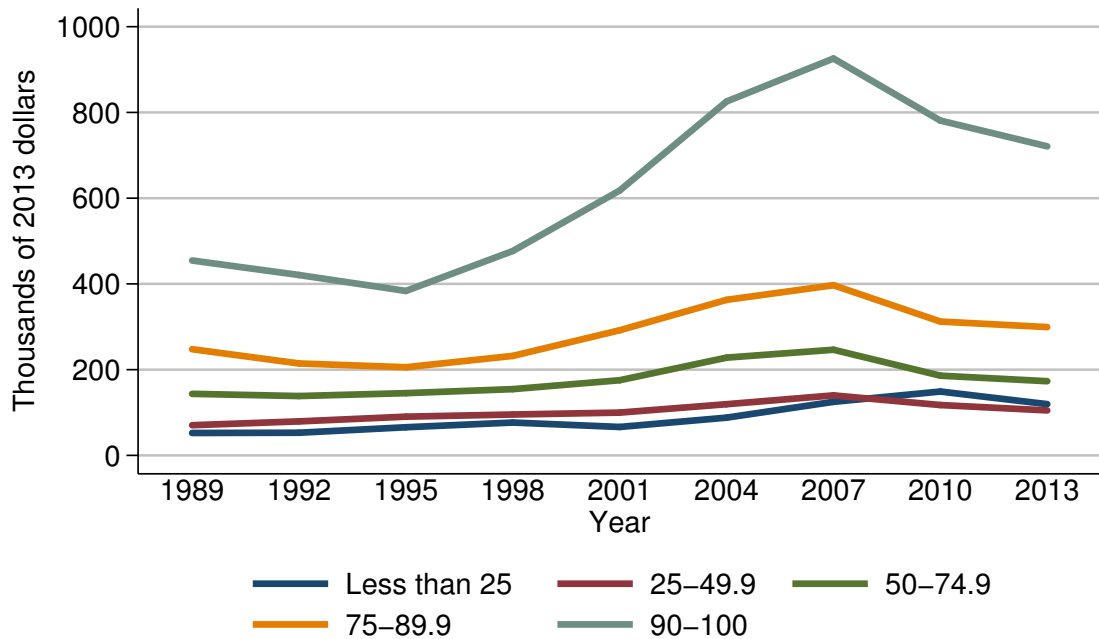

Mean value of primary residence for families with holdings

Year	Percentile of net worth				
	Less than 25	25-49.9	50-74.9	75-89.9	90-100
<i>Level (thousands of 2013 dollars)</i>					
1989	52.3	70.5	143.6	247.8	454.6
1992	52.9	79.3	138.5	214.4	420.8
1995	65.7	90.4	145.2	205.6	383.6
1998	76.6	95.4	154.6	232.1	476.8
2001	66.3	99.9	175.4	291.9	617.9
2004	88.1	119.4	228.1	362.9	825.5
2007	124.9	140.0	246.4	396.9	925.8
2010	149.0	117.5	186.0	312.3	781.0
2013	119.6	105.0	173.1	299.3	720.9
<i>Three-year change (percent)</i>					
1992	1.1	12.5	-3.6	-13.5	-7.4
1995	24.2	14.0	4.8	-4.1	-8.8
1998	16.6	5.5	6.5	12.9	24.3
2001	-13.4	4.7	13.5	25.8	29.6
2004	32.9	19.5	30.0	24.3	33.6
2007	41.8	17.3	8.0	9.4	12.2
2010	19.3	-16.1	-24.5	-21.3	-15.6
2013	-19.7	-10.6	-6.9	-4.2	-7.7

Percent of families with owned vehicles
For all families

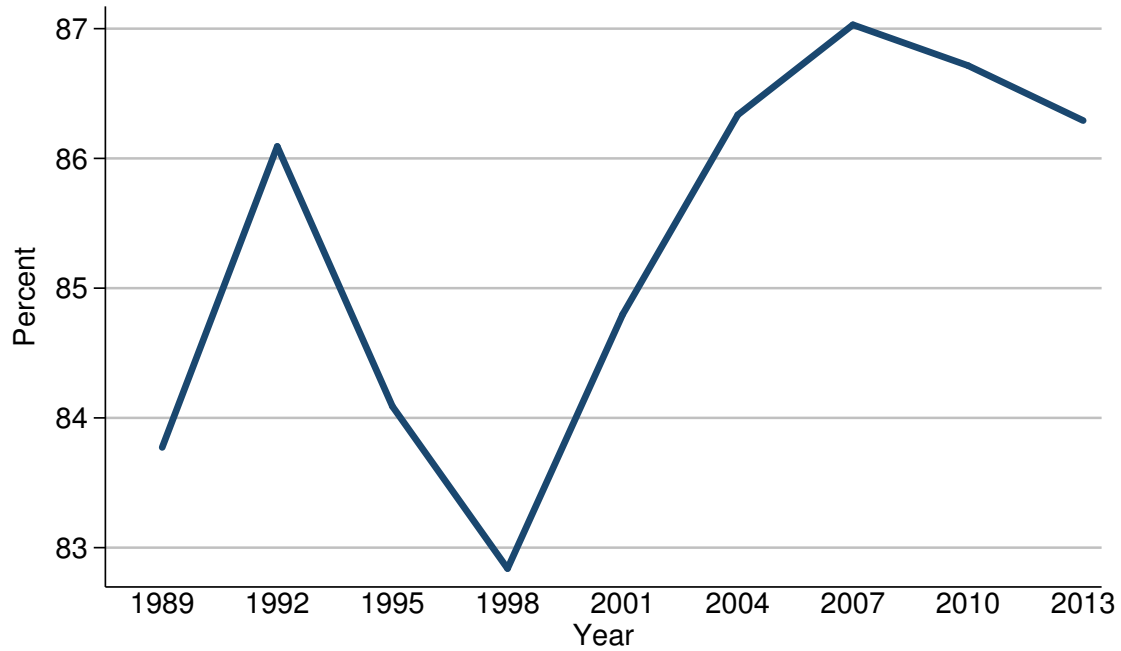

Percent of families with owned vehicles

Year	All families
<i>Level (percent)</i>	
1989	83.8
1992	86.1
1995	84.1
1998	82.8
2001	84.8
2004	86.3
2007	87.0
2010	86.7
2013	86.3
<i>Three-year change (percentage points)</i>	
1992	2.3
1995	-2.0
1998	-1.3
2001	2.0
2004	1.5
2007	0.7
2010	-0.3
2013	-0.4

Median value of owned vehicles for families with holdings
For all families

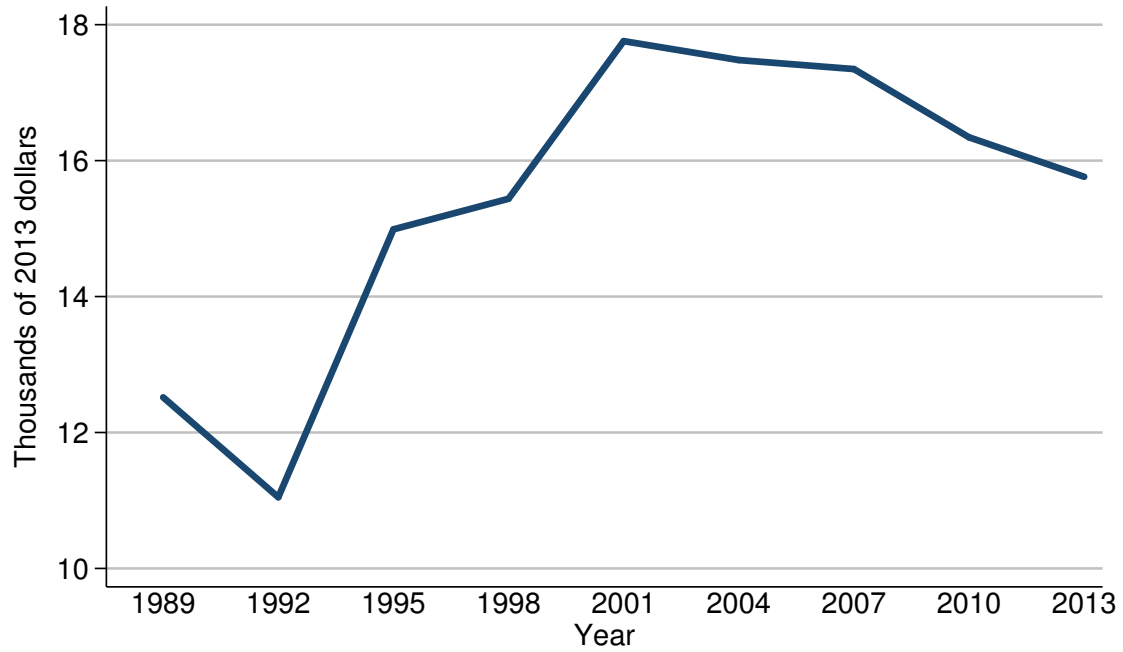

Median value of owned vehicles for families with holdings

Year	All families
<i>Level (thousands of 2013 dollars)</i>	
1989	12.5
1992	11.0
1995	15.0
1998	15.4
2001	17.8
2004	17.5
2007	17.3
2010	16.3
2013	15.8
<i>Three-year change (percent)</i>	
1992	-12.0
1995	36.4
1998	2.7
2001	15.6
2004	-1.7
2007	-1.1
2010	-5.8
2013	-3.1

Mean value of owned vehicles for families with holdings
For all families

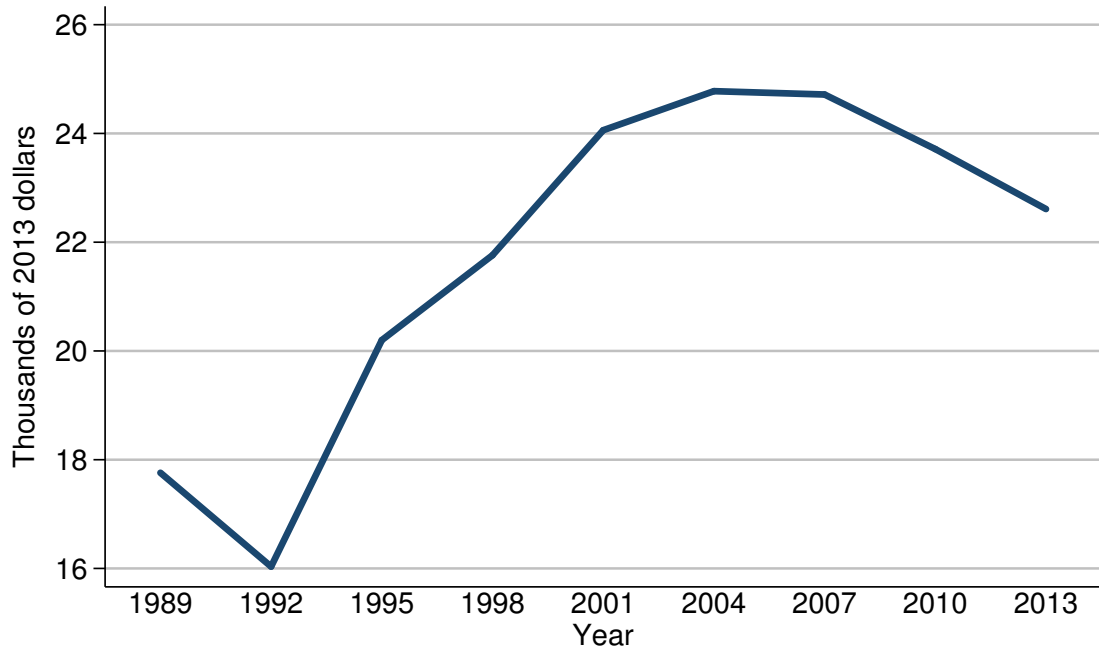

Mean value of owned vehicles for families with holdings

Year	All families
<i>Level (thousands of 2013 dollars)</i>	
1989	17.8
1992	16.0
1995	20.2
1998	21.8
2001	24.1
2004	24.8
2007	24.7
2010	23.7
2013	22.6
<i>Three-year change (percent)</i>	
1992	-10.1
1995	26.2
1998	7.9
2001	10.6
2004	2.9
2007	-0.4
2010	-4.0
2013	-4.6

Percent of families with owned vehicles
By percentile of income

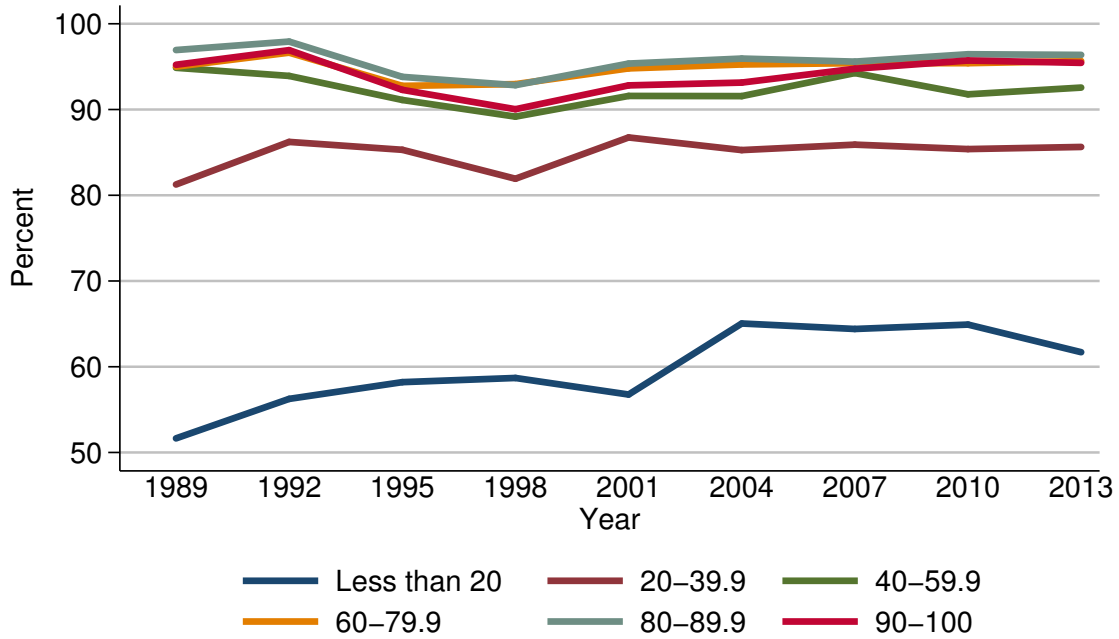

Percent of families with owned vehicles

Year	Percentile of income					
	Less than 20	20-39.9	40-59.9	60-79.9	80-89.9	90-100
<i>Level (percent)</i>						
1989	51.6	81.3	94.9	95.0	96.9	95.2
1992	56.3	86.2	93.9	96.6	97.9	96.9
1995	58.2	85.3	91.1	92.8	93.8	92.3
1998	58.7	81.9	89.2	93.0	92.8	90.0
2001	56.8	86.7	91.6	94.8	95.4	92.8
2004	65.0	85.3	91.6	95.3	95.9	93.1
2007	64.4	85.9	94.3	95.4	95.6	94.8
2010	64.9	85.4	91.8	95.4	96.4	95.7
2013	61.7	85.6	92.6	95.7	96.4	95.4
<i>Three-year change (percentage points)</i>						
1992	4.7	4.9	-1.0	1.6	1.0	1.7
1995	1.9	-0.9	-2.8	-3.8	-4.1	-4.6
1998	0.5	-3.4	-1.9	0.2	-1.0	-2.3
2001	-1.9	4.8	2.4	1.8	2.6	2.8
2004	8.2	-1.4	0.0	0.5	0.5	0.3
2007	-0.6	0.6	2.7	0.1	-0.3	1.7
2010	0.5	-0.5	-2.5	0.0	0.8	0.9
2013	-3.2	0.2	0.8	0.3	0.0	-0.3

Median value of owned vehicles for families with holdings
By percentile of income

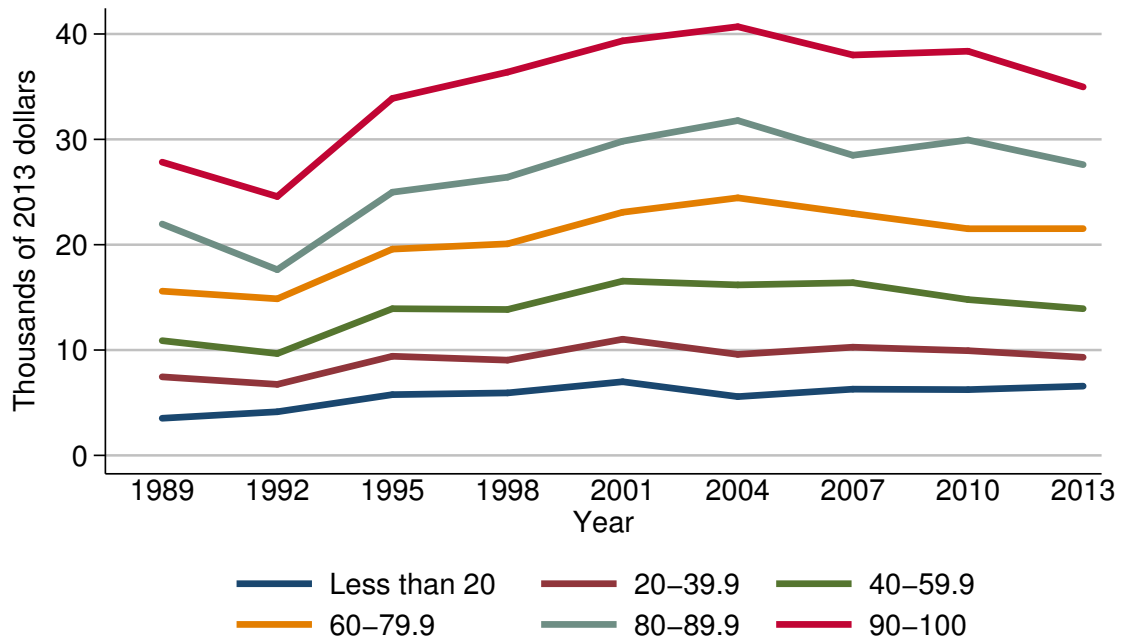

Median value of owned vehicles for families with holdings

Year	Percentile of income					
	Less than 20	20-39.9	40-59.9	60-79.9	80-89.9	90-100
<i>Level (thousands of 2013 dollars)</i>						
1989	3.5	7.5	10.9	15.6	22.0	27.8
1992	4.1	6.7	9.7	14.9	17.6	24.6
1995	5.8	9.4	13.9	19.6	25.0	33.9
1998	5.9	9.0	13.8	20.1	26.4	36.4
2001	7.0	11.0	16.5	23.1	29.8	39.4
2004	5.6	9.6	16.2	24.4	31.8	40.7
2007	6.3	10.3	16.4	23.0	28.5	38.0
2010	6.2	9.9	14.8	21.5	29.9	38.4
2013	6.6	9.3	13.9	21.5	27.6	35.0
<i>Three-year change (percent)</i>						
1992	17.1	-10.7	-11.0	-4.5	-20.0	-11.5
1995	41.5	40.3	43.3	31.5	42.0	37.8
1998	1.7	-4.3	-0.7	2.6	5.6	7.4
2001	18.6	22.2	19.6	14.9	12.9	8.2
2004	-20.0	-12.7	-1.8	5.6	6.7	3.3
2007	12.5	7.3	1.2	-5.7	-10.4	-6.6
2010	-1.6	-3.9	-9.8	-6.5	4.9	1.1
2013	6.5	-6.1	-6.1	0.0	-7.7	-8.9

Mean value of owned vehicles for families with holdings
By percentile of income

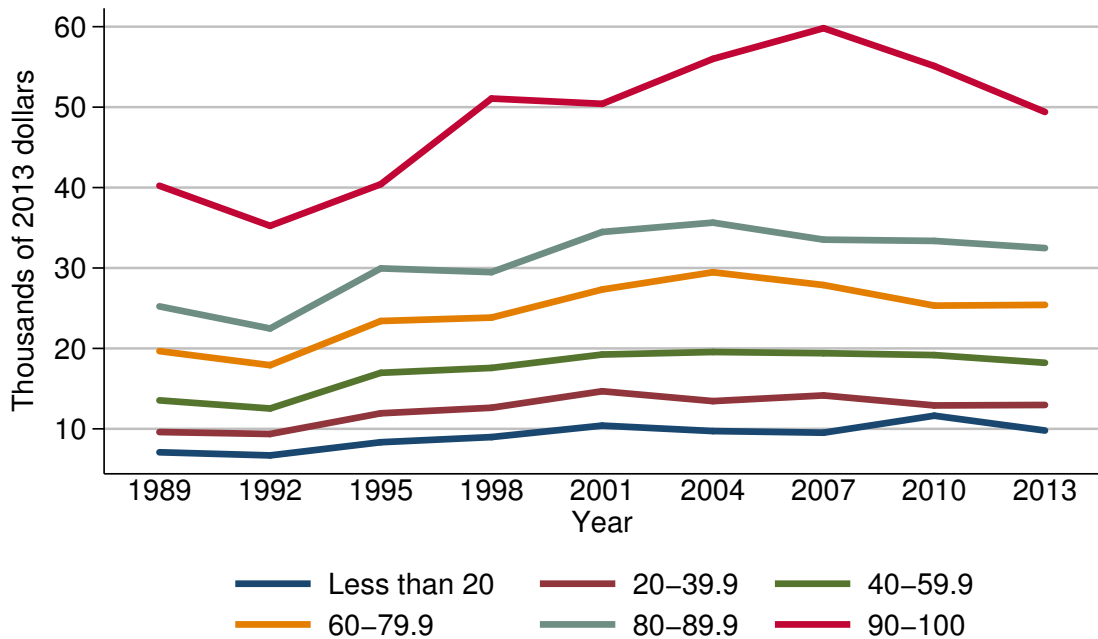

Mean value of owned vehicles for families with holdings

Year	Percentile of income					
	Less than 20	20-39.9	40-59.9	60-79.9	80-89.9	90-100
<i>Level (thousands of 2013 dollars)</i>						
1989	7.1	9.6	13.5	19.7	25.2	40.2
1992	6.7	9.4	12.5	17.9	22.5	35.2
1995	8.3	11.9	17.0	23.4	30.0	40.4
1998	9.0	12.6	17.6	23.8	29.5	51.1
2001	10.4	14.7	19.2	27.3	34.5	50.4
2004	9.7	13.5	19.6	29.5	35.6	56.0
2007	9.5	14.2	19.4	27.9	33.5	59.8
2010	11.6	12.9	19.2	25.3	33.4	55.1
2013	9.8	13.0	18.2	25.4	32.5	49.4
<i>Three-year change (percent)</i>						
1992	-5.6	-2.1	-7.4	-9.1	-10.7	-12.4
1995	23.9	26.6	36.0	30.7	33.3	14.8
1998	8.4	5.9	3.5	1.7	-1.7	26.5
2001	15.6	16.7	9.1	14.7	16.9	-1.4
2004	-6.7	-8.2	2.1	8.1	3.2	11.1
2007	-2.1	5.2	-1.0	-5.4	-5.9	6.8
2010	22.1	-9.2	-1.0	-9.3	-0.3	-7.9
2013	-15.5	0.8	-5.2	0.4	-2.7	-10.3

Percent of families with owned vehicles
By age of head

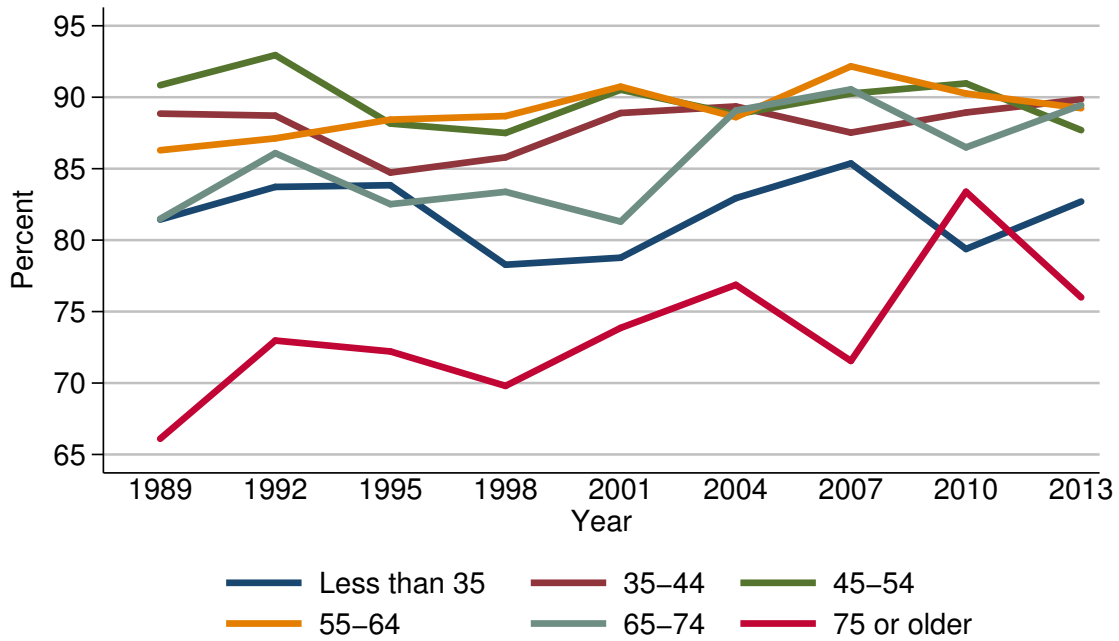

Percent of families with owned vehicles

Year	Age of head					
	Less than 35	35-44	45-54	55-64	65-74	75 or older
<i>Level (percent)</i>						
1989	81.4	88.9	90.8	86.3	81.5	66.1
1992	83.7	88.7	92.9	87.1	86.1	73.0
1995	83.8	84.7	88.2	88.4	82.5	72.2
1998	78.3	85.8	87.5	88.7	83.4	69.8
2001	78.8	88.9	90.5	90.7	81.3	73.9
2004	82.9	89.4	88.8	88.6	89.1	76.9
2007	85.4	87.5	90.3	92.2	90.6	71.5
2010	79.4	88.9	91.0	90.3	86.5	83.4
2013	82.7	89.9	87.7	89.2	89.4	76.0
<i>Three-year change (percentage points)</i>						
1992	2.3	-0.2	2.1	0.8	4.6	6.9
1995	0.1	-4.0	-4.7	1.3	-3.6	-0.8
1998	-5.5	1.1	-0.7	0.3	0.9	-2.4
2001	0.5	3.1	3.0	2.0	-2.1	4.1
2004	4.1	0.5	-1.7	-2.1	7.8	3.0
2007	2.5	-1.9	1.5	3.6	1.5	-5.4
2010	-6.0	1.4	0.7	-1.9	-4.1	11.9
2013	3.3	1.0	-3.3	-1.1	2.9	-7.4

Median value of owned vehicles for families with holdings
By age of head

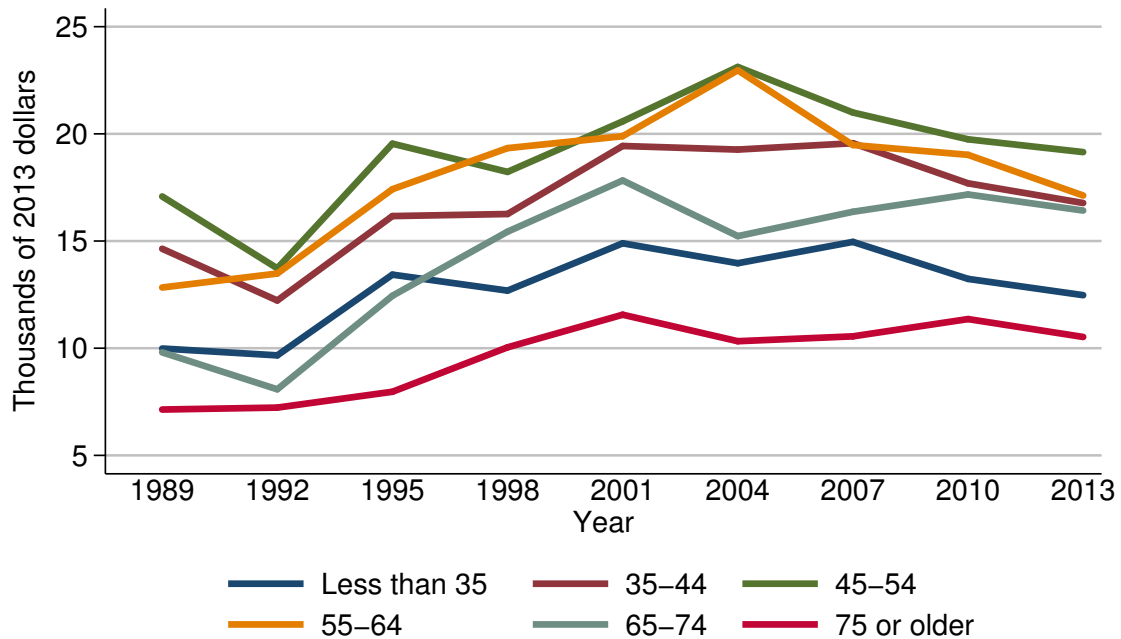

Median value of owned vehicles for families with holdings

Year	Age of head					
	Less than 35	35-44	45-54	55-64	65-74	75 or older
<i>Level (thousands of 2013 dollars)</i>						
1989	10.0	14.6	17.1	12.8	9.8	7.1
1992	9.7	12.2	13.7	13.5	8.1	7.2
1995	13.4	16.2	19.5	17.4	12.4	8.0
1998	12.7	16.3	18.2	19.3	15.4	10.0
2001	14.9	19.4	20.6	19.9	17.8	11.6
2004	14.0	19.3	23.1	23.0	15.2	10.3
2007	15.0	19.6	21.0	19.5	16.4	10.6
2010	13.2	17.7	19.7	19.0	17.2	11.4
2013	12.5	16.8	19.1	17.1	16.4	10.5
<i>Three-year change (percent)</i>						
1992	-3.0	-16.4	-19.9	5.5	-17.3	1.4
1995	38.1	32.8	42.3	28.9	53.1	11.1
1998	-5.2	0.6	-6.7	10.9	24.2	25.0
2001	17.3	19.0	13.2	3.1	15.6	16.0
2004	-6.0	-0.5	12.1	15.6	-14.6	-11.2
2007	7.1	1.6	-9.1	-15.2	7.9	2.9
2010	-12.0	-9.7	-6.2	-2.6	4.9	7.5
2013	-5.3	-5.1	-3.0	-10.0	-4.7	-7.9

Mean value of owned vehicles for families with holdings
By age of head

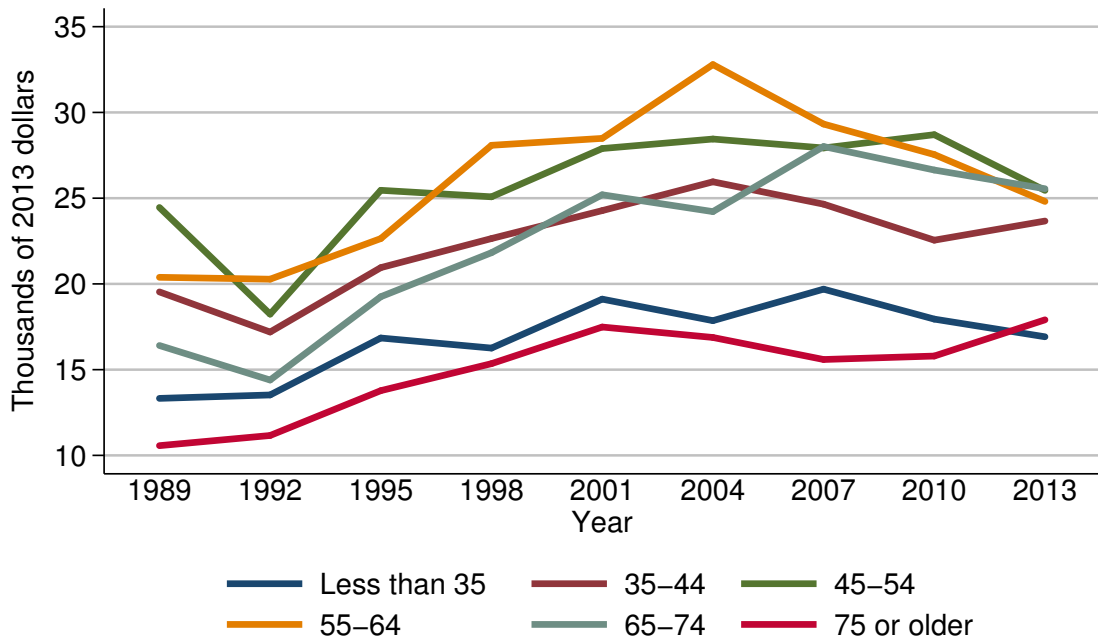

Mean value of owned vehicles for families with holdings

Year	Age of head					
	Less than 35	35-44	45-54	55-64	65-74	75 or older
<i>Level (thousands of 2013 dollars)</i>						
1989	13.3	19.5	24.5	20.4	16.4	10.6
1992	13.5	17.2	18.2	20.3	14.4	11.2
1995	16.8	21.0	25.5	22.6	19.3	13.8
1998	16.3	22.6	25.1	28.1	21.8	15.4
2001	19.1	24.3	27.9	28.5	25.2	17.5
2004	17.9	26.0	28.5	32.8	24.2	16.9
2007	19.7	24.7	27.9	29.3	28.0	15.6
2010	17.9	22.5	28.7	27.5	26.6	15.8
2013	16.9	23.7	25.5	24.8	25.6	17.9
<i>Three-year change (percent)</i>						
1992	1.5	-11.8	-25.7	-0.5	-12.2	5.7
1995	24.4	22.1	40.1	11.3	34.0	23.2
1998	-3.0	7.6	-1.6	24.3	13.0	11.6
2001	17.2	7.5	11.2	1.4	15.6	13.6
2004	-6.3	7.0	2.2	15.1	-4.0	-3.4
2007	10.1	-5.0	-2.1	-10.7	15.7	-7.7
2010	-9.1	-8.9	2.9	-6.1	-5.0	1.3
2013	-5.6	5.3	-11.1	-9.8	-3.8	13.3

Percent of families with owned vehicles
By family structure

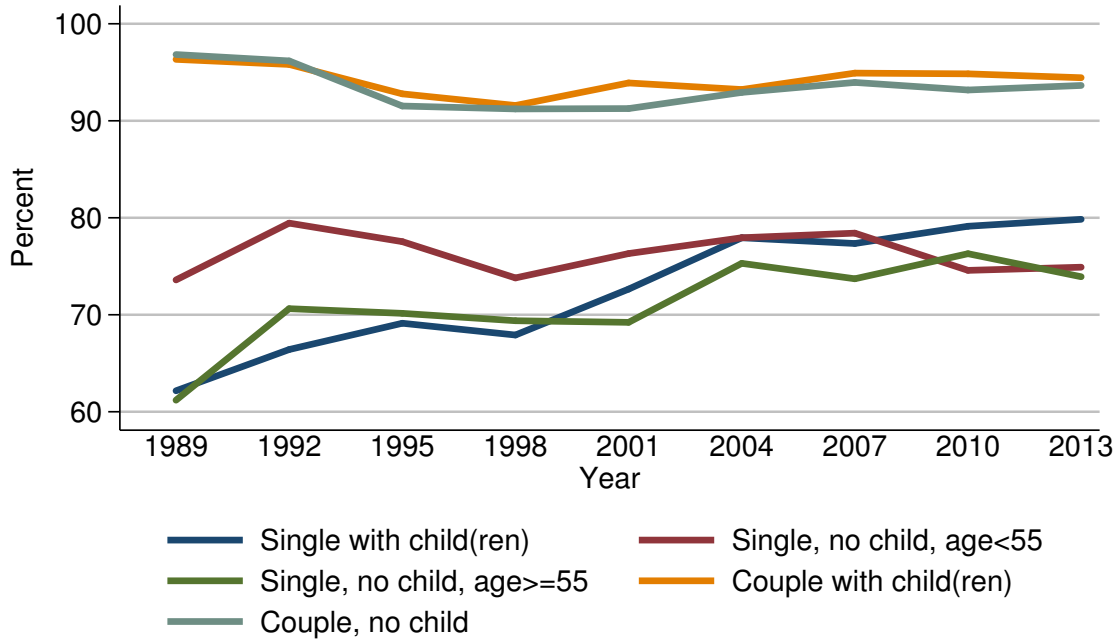

Percent of families with owned vehicles

Year	Family structure				
	Single with child(ren)	Single, no child, age < 55	Single, no child, age ≥ 55	Couple with child(ren)	Couple, no child
<i>Level (percent)</i>					
1989	62.2	73.6	61.2	96.3	96.8
1992	66.4	79.4	70.6	95.8	96.2
1995	69.1	77.5	70.1	92.8	91.5
1998	67.9	73.8	69.4	91.6	91.2
2001	72.6	76.3	69.2	93.9	91.3
2004	77.9	77.9	75.3	93.2	92.9
2007	77.3	78.4	73.7	94.9	94.0
2010	79.1	74.6	76.3	94.8	93.2
2013	79.8	74.9	73.9	94.4	93.6
<i>Three-year change (percentage points)</i>					
1992	4.2	5.8	9.4	-0.5	-0.6
1995	2.7	-1.9	-0.5	-3.0	-4.7
1998	-1.2	-3.7	-0.7	-1.2	-0.3
2001	4.7	2.5	-0.2	2.3	0.1
2004	5.3	1.6	6.1	-0.7	1.6
2007	-0.6	0.5	-1.6	1.7	1.1
2010	1.8	-3.8	2.6	-0.1	-0.8
2013	0.7	0.3	-2.4	-0.4	0.4

Median value of owned vehicles for families with holdings
By family structure

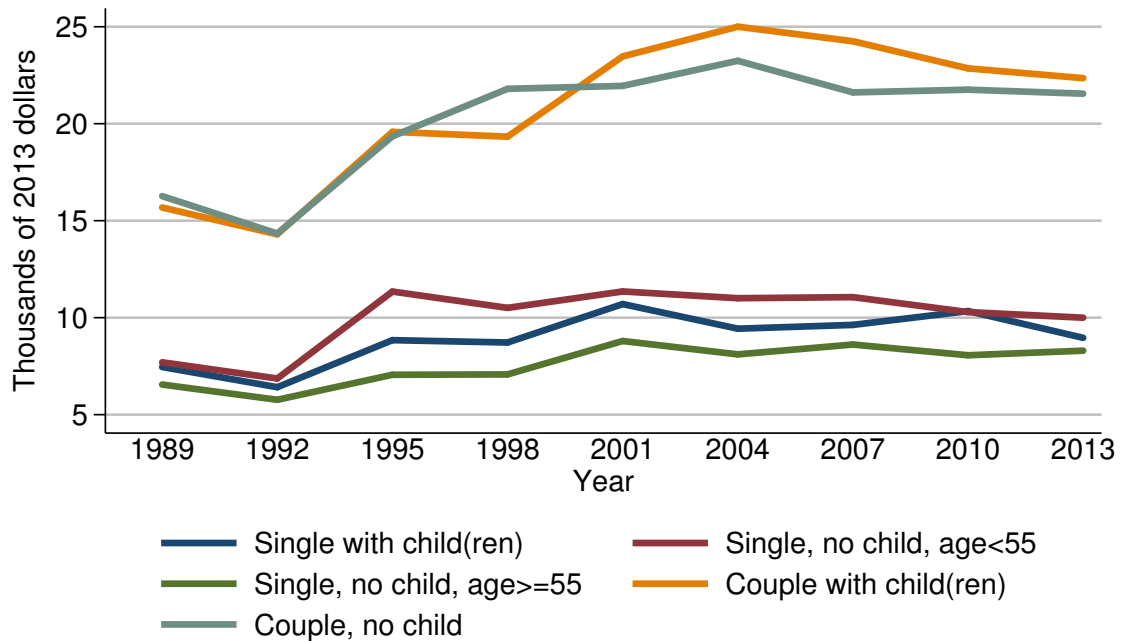

Median value of owned vehicles for families with holdings

Year	Family structure				
	Single with child(ren)	Single, no child, age < 55	Single, no child, age >= 55	Couple with child(ren)	Couple, no child
<i>Level (thousands of 2013 dollars)</i>					
1989	7.5	7.7	6.6	15.7	16.3
1992	6.4	6.9	5.8	14.3	14.3
1995	8.8	11.3	7.1	19.6	19.4
1998	8.7	10.5	7.1	19.3	21.8
2001	10.7	11.4	8.8	23.5	22.0
2004	9.4	11.0	8.1	25.0	23.2
2007	9.6	11.1	8.6	24.3	21.6
2010	10.3	10.3	8.1	22.9	21.8
2013	9.0	10.0	8.3	22.4	21.5
<i>Three-year change (percent)</i>					
1992	-14.7	-10.4	-12.1	-8.9	-12.3
1995	37.5	63.8	22.4	37.1	35.7
1998	-1.1	-7.1	0.0	-1.5	12.4
2001	23.0	8.6	23.9	21.8	0.9
2004	-12.1	-3.5	-8.0	6.4	5.5
2007	2.1	0.9	6.2	-2.8	-6.9
2010	7.3	-7.2	-5.8	-5.8	0.9
2013	-12.6	-2.9	2.5	-2.2	-1.4

Mean value of owned vehicles for families with holdings
By family structure

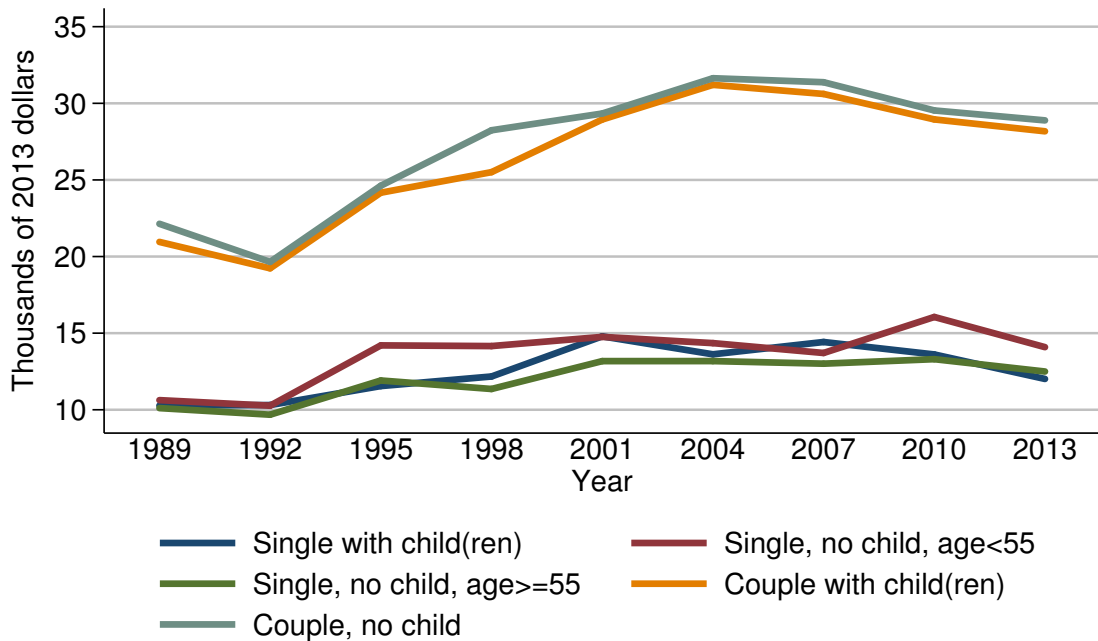

Mean value of owned vehicles for families with holdings

Year	Family structure				
	Single with child(ren)	Single, no child, age < 55	Single, no child, age ≥ 55	Couple with child(ren)	Couple, no child
<i>Level (thousands of 2013 dollars)</i>					
1989	10.3	10.6	10.1	21.0	22.1
1992	10.3	10.3	9.7	19.2	19.7
1995	11.5	14.2	11.9	24.2	24.6
1998	12.2	14.2	11.4	25.5	28.2
2001	14.8	14.8	13.2	28.9	29.3
2004	13.6	14.4	13.2	31.2	31.6
2007	14.4	13.7	13.0	30.6	31.4
2010	13.6	16.1	13.3	29.0	29.5
2013	12.0	14.1	12.5	28.2	28.9
<i>Three-year change (percent)</i>					
1992	0.0	-2.8	-4.0	-8.6	-10.9
1995	11.7	37.9	22.7	26.0	24.9
1998	6.1	0.0	-4.2	5.4	14.6
2001	21.3	4.2	15.8	13.3	3.9
2004	-8.1	-2.7	0.0	8.0	7.8
2007	5.9	-4.9	-1.5	-1.9	-0.6
2010	-5.6	17.5	2.3	-5.2	-6.1
2013	-11.8	-12.4	-6.0	-2.8	-2.0

Percent of families with owned vehicles
By education of head

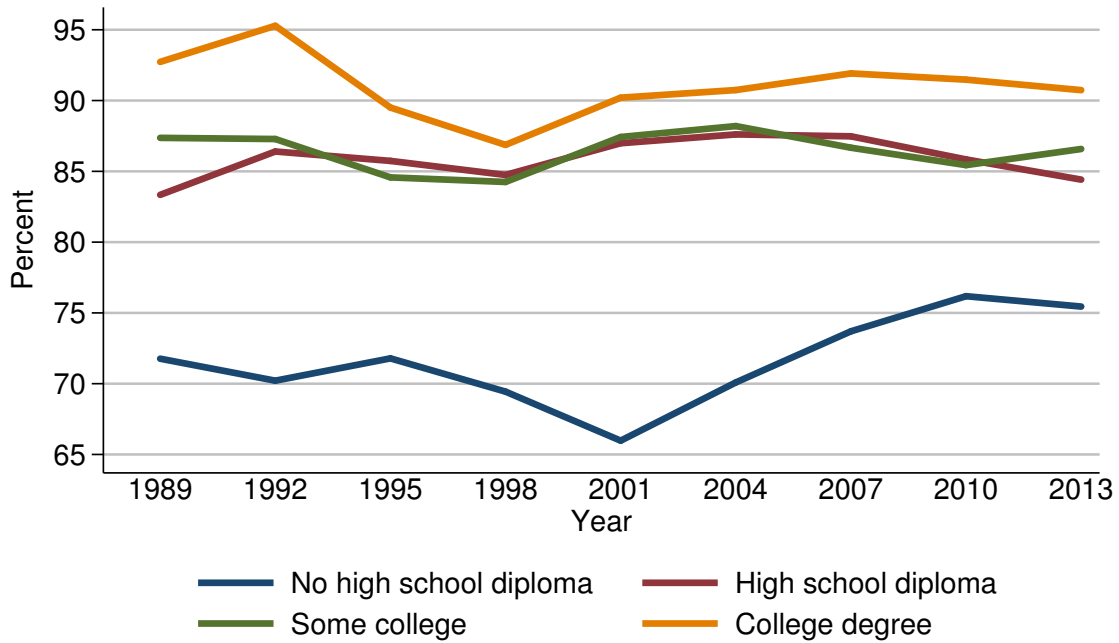

Percent of families with owned vehicles

Year	Education of head			
	No high school diploma	High school diploma	Some college	College degree
<i>Level (percent)</i>				
1989	71.8	83.3	87.4	92.7
1992	70.2	86.4	87.3	95.3
1995	71.8	85.7	84.6	89.5
1998	69.4	84.7	84.3	86.9
2001	66.0	87.0	87.4	90.2
2004	70.1	87.6	88.2	90.7
2007	73.7	87.5	86.7	91.9
2010	76.2	85.8	85.4	91.5
2013	75.4	84.4	86.6	90.7
<i>Three-year change (percentage points)</i>				
1992	-1.6	3.1	-0.1	2.6
1995	1.6	-0.7	-2.7	-5.8
1998	-2.4	-1.0	-0.3	-2.6
2001	-3.4	2.3	3.1	3.3
2004	4.1	0.6	0.8	0.5
2007	3.6	-0.1	-1.5	1.2
2010	2.5	-1.7	-1.3	-0.4
2013	-0.8	-1.4	1.2	-0.8

Median value of owned vehicles for families with holdings
By education of head

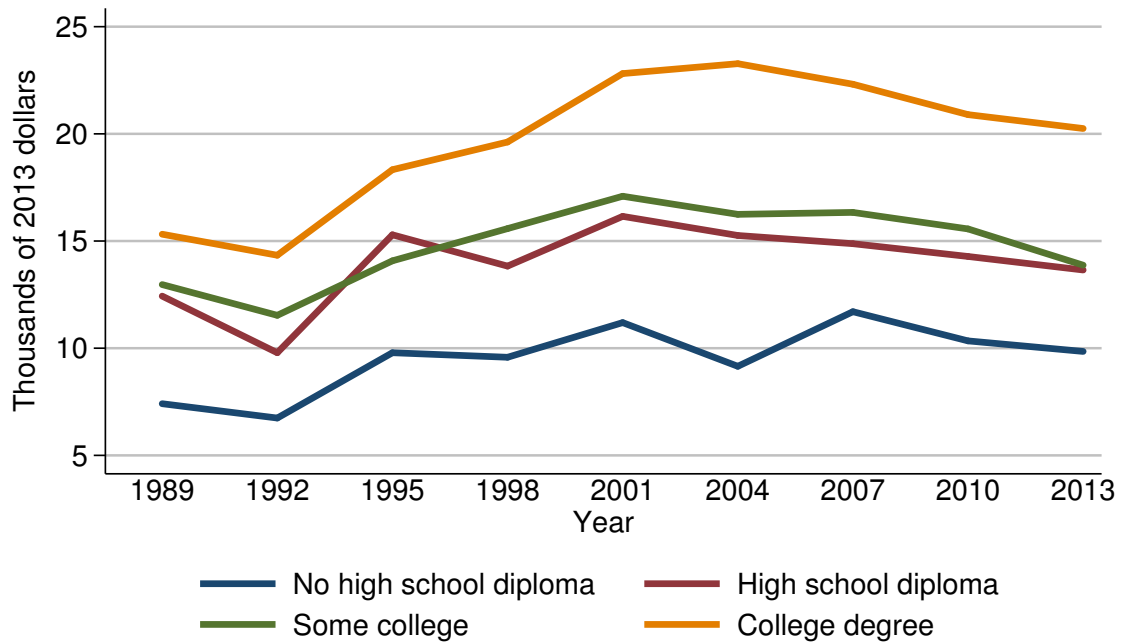

Median value of owned vehicles for families with holdings

Year	Education of head			
	No high school diploma	High school diploma	Some college	College degree
<i>Level (thousands of 2013 dollars)</i>				
1989	7.4	12.4	13.0	15.3
1992	6.7	9.8	11.5	14.3
1995	9.8	15.3	14.1	18.3
1998	9.6	13.8	15.6	19.6
2001	11.2	16.2	17.1	22.8
2004	9.2	15.3	16.2	23.3
2007	11.7	14.9	16.3	22.3
2010	10.3	14.3	15.6	20.9
2013	9.9	13.6	13.9	20.2
<i>Three-year change (percent)</i>				
1992	-9.5	-21.0	-11.5	-6.5
1995	46.3	56.1	22.6	28.0
1998	-2.0	-9.8	10.6	7.1
2001	16.7	17.4	9.6	16.3
2004	-17.9	-5.6	-5.3	2.2
2007	27.2	-2.6	0.6	-4.3
2010	-12.0	-4.0	-4.3	-6.3
2013	-3.9	-4.9	-10.9	-2.9

Mean value of owned vehicles for families with holdings
By education of head

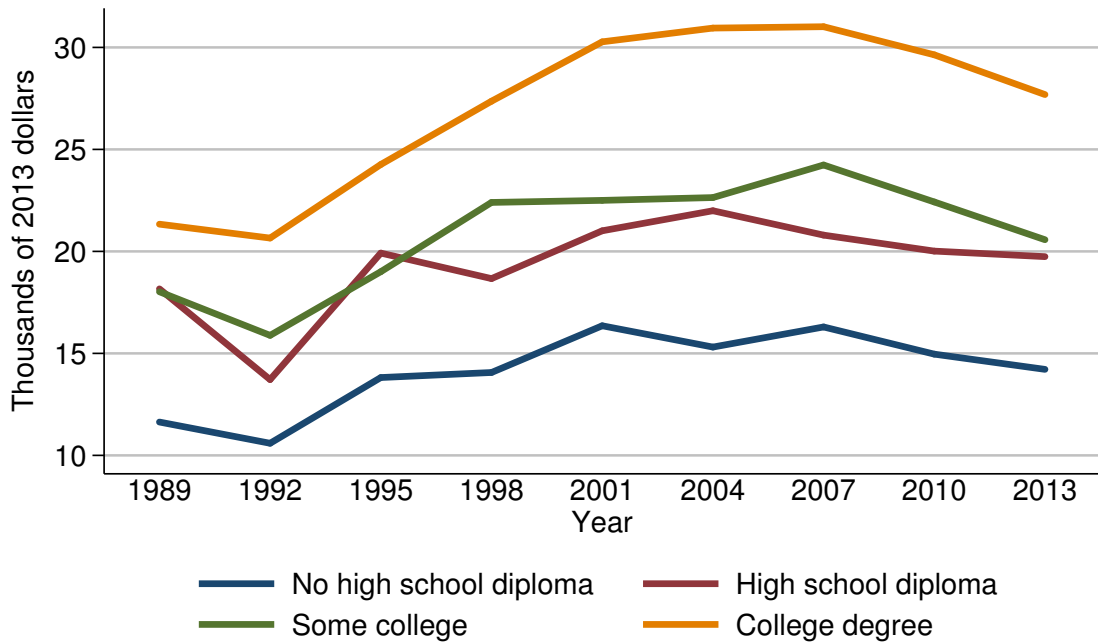

Mean value of owned vehicles for families with holdings

Year	Education of head			
	No high school diploma	High school diploma	Some college	College degree
<i>Level (thousands of 2013 dollars)</i>				
1989	11.6	18.2	18.0	21.3
1992	10.6	13.7	15.9	20.7
1995	13.8	19.9	19.0	24.3
1998	14.1	18.7	22.4	27.4
2001	16.4	21.0	22.5	30.3
2004	15.3	22.0	22.6	30.9
2007	16.3	20.8	24.2	31.0
2010	15.0	20.0	22.4	29.6
2013	14.2	19.7	20.6	27.7
<i>Three-year change (percent)</i>				
1992	-8.6	-24.7	-11.7	-2.8
1995	30.2	45.3	19.5	17.4
1998	2.2	-6.0	17.9	12.8
2001	16.3	12.3	0.4	10.6
2004	-6.7	4.8	0.4	2.0
2007	6.5	-5.5	7.1	0.3
2010	-8.0	-3.8	-7.4	-4.5
2013	-5.3	-1.5	-8.0	-6.4

Percent of families with owned vehicles
By race or ethnicity of respondent

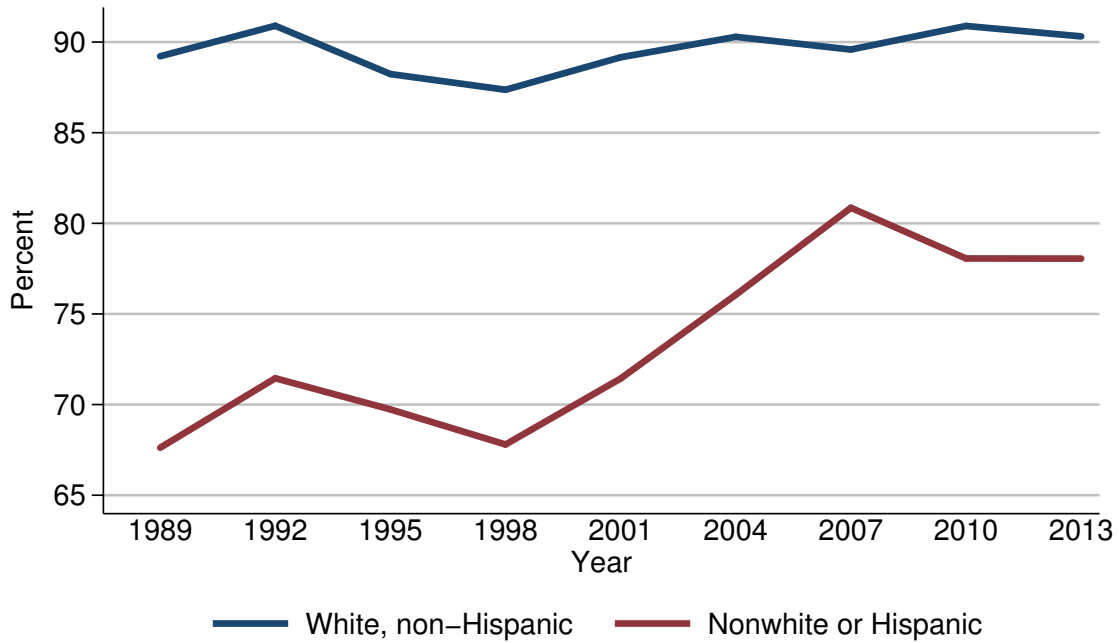

Percent of families with owned vehicles

Year	Race or ethnicity of respondent	
	White, non-Hispanic	Nonwhite or Hispanic
<i>Level (percent)</i>		
1989	89.2	67.6
1992	90.9	71.5
1995	88.2	69.7
1998	87.4	67.8
2001	89.2	71.4
2004	90.3	76.1
2007	89.6	80.9
2010	90.9	78.1
2013	90.3	78.1
<i>Three-year change (percentage points)</i>		
1992	1.7	3.9
1995	-2.7	-1.8
1998	-0.8	-1.9
2001	1.8	3.6
2004	1.1	4.7
2007	-0.7	4.8
2010	1.3	-2.8
2013	-0.6	0.0

Median value of owned vehicles for families with holdings
By race or ethnicity of respondent

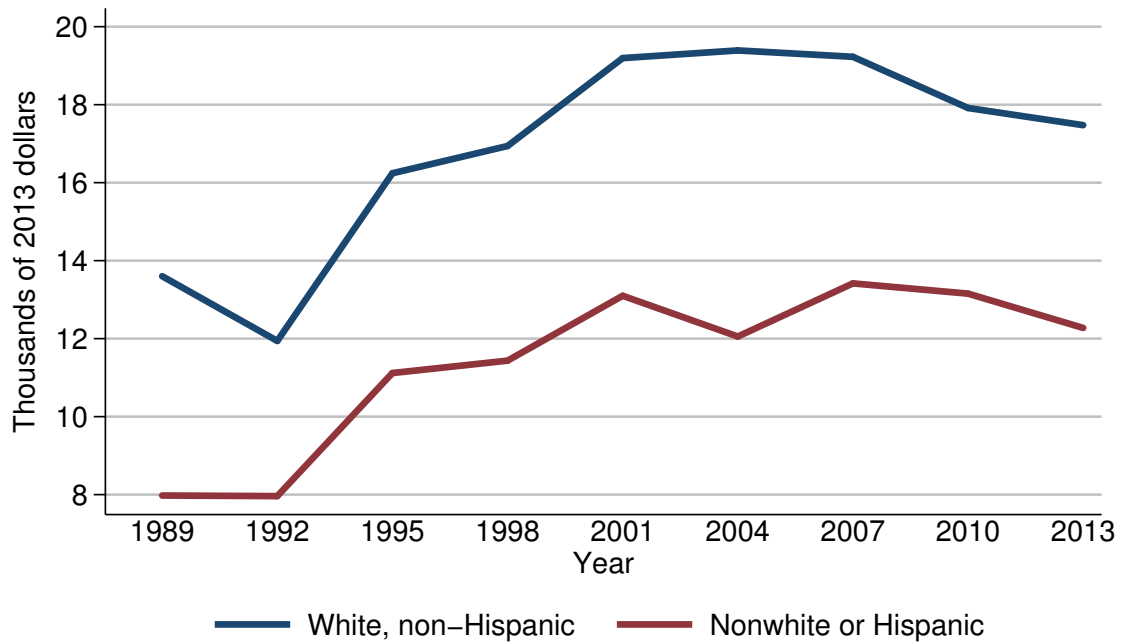

Median value of owned vehicles for families with holdings

Year	Race or ethnicity of respondent	
	White, non-Hispanic	Nonwhite or Hispanic
<i>Level (thousands of 2013 dollars)</i>		
1989	13.6	8.0
1992	11.9	8.0
1995	16.2	11.1
1998	16.9	11.4
2001	19.2	13.1
2004	19.4	12.1
2007	19.2	13.4
2010	17.9	13.2
2013	17.5	12.3
<i>Three-year change (percent)</i>		
1992	-12.5	0.0
1995	36.1	38.8
1998	4.3	2.7
2001	13.6	14.9
2004	1.0	-7.6
2007	-1.0	10.7
2010	-6.8	-1.5
2013	-2.2	-6.8

Mean value of owned vehicles for families with holdings
By race or ethnicity of respondent

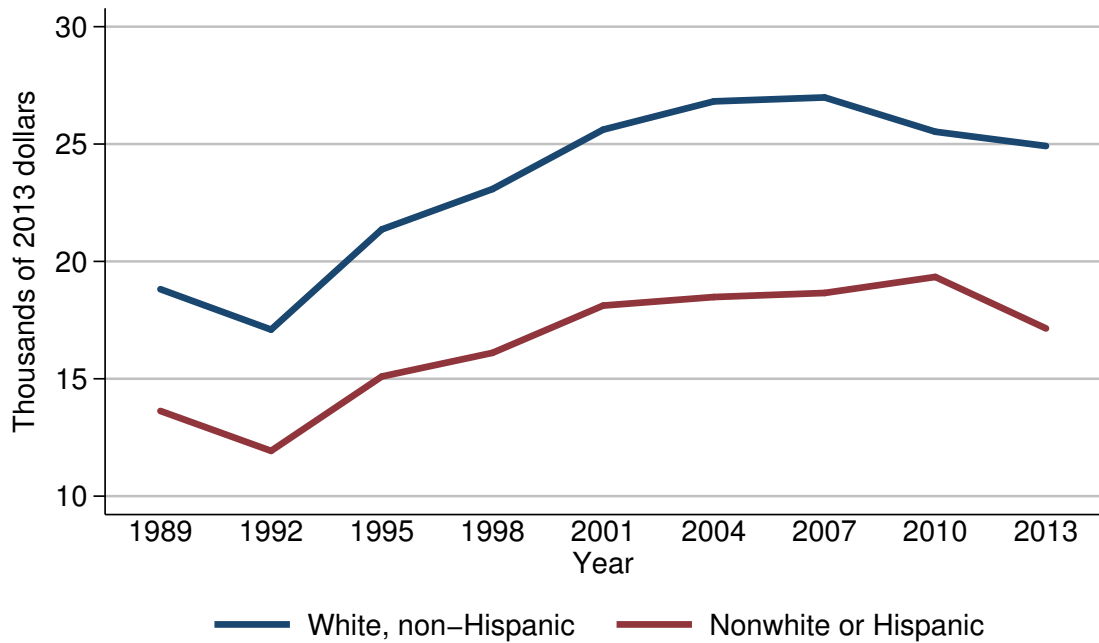

Mean value of owned vehicles for families with holdings

Year	Race or ethnicity of respondent	
	White, non-Hispanic	Nonwhite or Hispanic
<i>Level (thousands of 2013 dollars)</i>		
1989	18.8	13.6
1992	17.1	11.9
1995	21.4	15.1
1998	23.1	16.1
2001	25.6	18.1
2004	26.8	18.5
2007	27.0	18.7
2010	25.5	19.3
2013	24.9	17.1
<i>Three-year change (percent)</i>		
1992	-9.0	-12.5
1995	25.1	26.9
1998	7.9	6.6
2001	10.8	12.4
2004	4.7	2.2
2007	0.7	1.1
2010	-5.6	3.2
2013	-2.4	-11.4

Percent of families with owned vehicles
By current work status of head

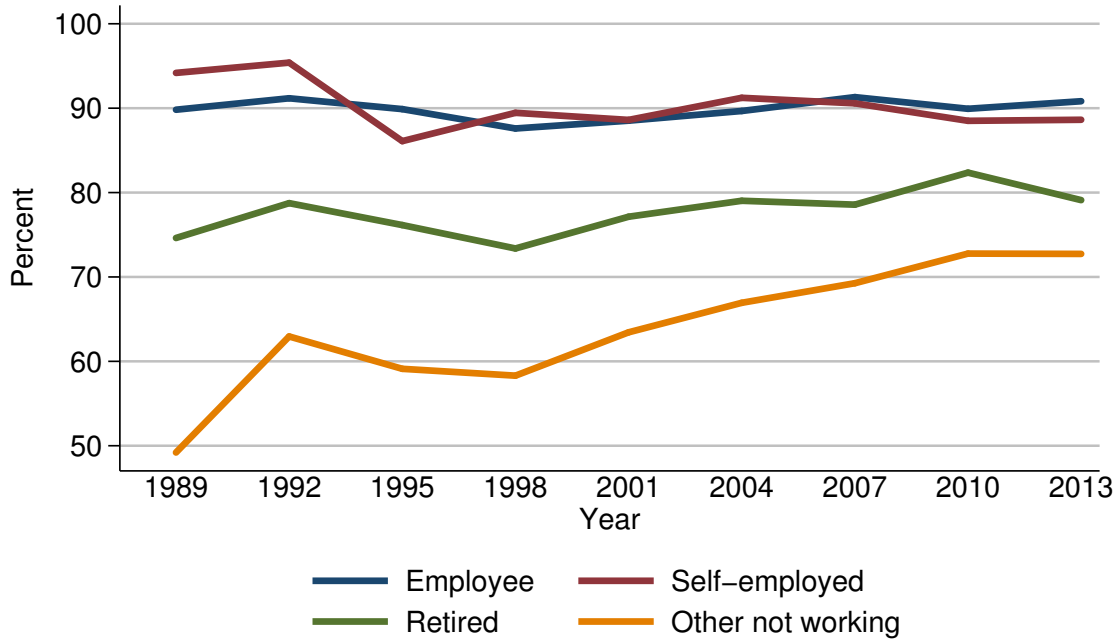

Percent of families with owned vehicles

Year	Current work status of head			
	Employee	Self-employed	Retired	Other not working
<i>Level (percent)</i>				
1989	89.8	94.2	74.6	49.2
1992	91.2	95.4	78.7	62.9
1995	89.9	86.1	76.1	59.1
1998	87.6	89.5	73.4	58.3
2001	88.5	88.6	77.1	63.4
2004	89.7	91.2	79.0	66.9
2007	91.3	90.6	78.6	69.3
2010	89.9	88.5	82.4	72.8
2013	90.8	88.6	79.1	72.7
<i>Three-year change (percentage points)</i>				
1992	1.4	1.2	4.1	13.7
1995	-1.3	-9.3	-2.6	-3.8
1998	-2.3	3.4	-2.7	-0.8
2001	0.9	-0.9	3.7	5.1
2004	1.2	2.6	1.9	3.5
2007	1.6	-0.6	-0.4	2.4
2010	-1.4	-2.1	3.8	3.5
2013	0.9	0.1	-3.3	-0.1

Median value of owned vehicles for families with holdings
By current work status of head

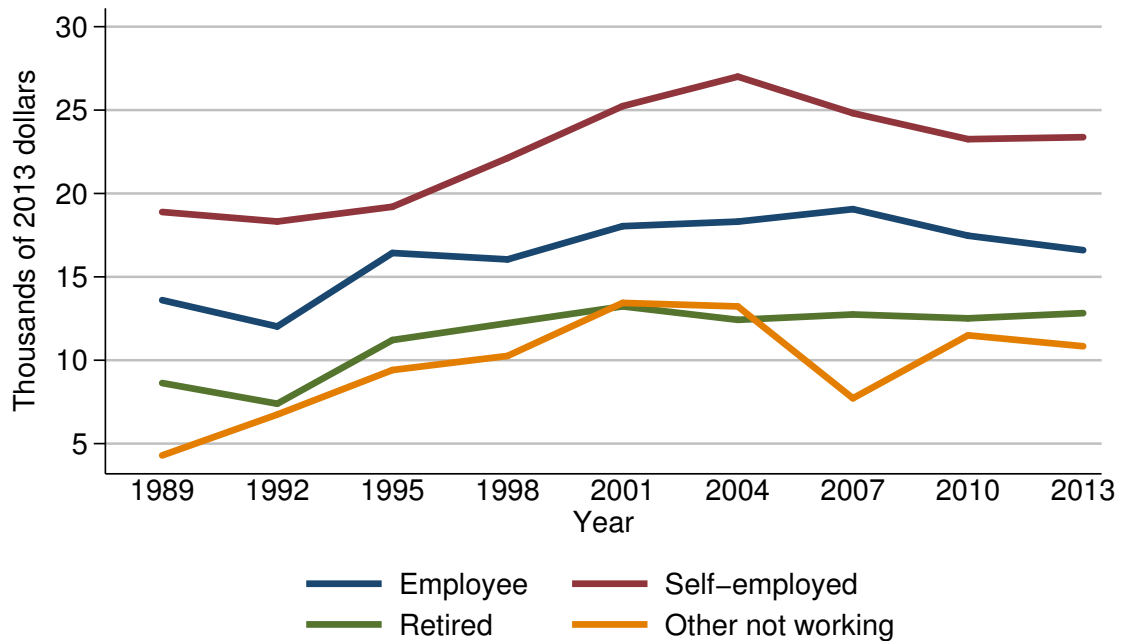

Median value of owned vehicles for families with holdings

Year	Current work status of head			
	Employee	Self-employed	Retired	Other not working
<i>Level (thousands of 2013 dollars)</i>				
1989	13.6	18.9	8.6	4.3
1992	12.0	18.3	7.4	6.7
1995	16.4	19.2	11.2	9.4
1998	16.0	22.1	12.2	10.3
2001	18.0	25.2	13.2	13.4
2004	18.3	27.0	12.4	13.2
2007	19.1	24.8	12.7	7.7
2010	17.5	23.3	12.5	11.5
2013	16.6	23.4	12.8	10.8
<i>Three-year change (percent)</i>				
1992	-11.8	-3.2	-14.0	55.8
1995	36.7	4.9	51.4	40.3
1998	-2.4	15.1	8.9	9.6
2001	12.5	14.0	8.2	30.1
2004	1.7	7.1	-6.1	-1.5
2007	4.4	-8.1	2.4	-41.7
2010	-8.4	-6.0	-1.6	49.4
2013	-5.1	0.4	2.4	-6.1

Mean value of owned vehicles for families with holdings
By current work status of head

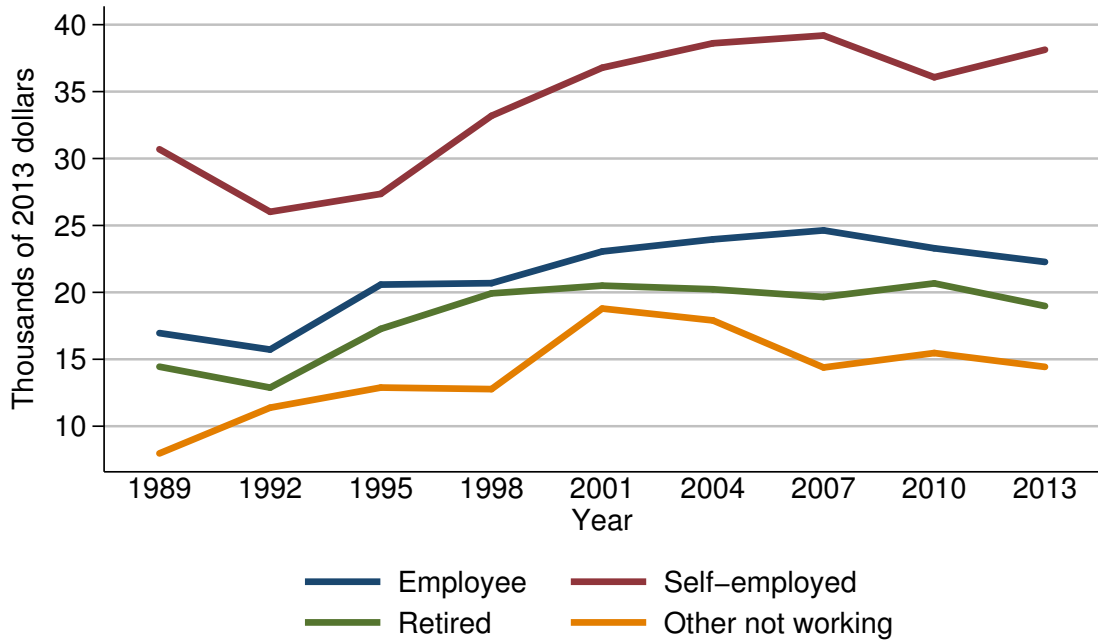

Mean value of owned vehicles for families with holdings

Year	Current work status of head			
	Employee	Self-employed	Retired	Other not working
<i>Level (thousands of 2013 dollars)</i>				
1989	17.0	30.7	14.4	8.0
1992	15.7	26.0	12.9	11.4
1995	20.6	27.4	17.3	12.9
1998	20.7	33.2	19.9	12.8
2001	23.1	36.8	20.5	18.8
2004	24.0	38.6	20.2	17.9
2007	24.6	39.2	19.7	14.4
2010	23.3	36.1	20.7	15.5
2013	22.3	38.1	19.0	14.4
<i>Three-year change (percent)</i>				
1992	-7.6	-15.3	-10.4	42.5
1995	31.2	5.4	34.1	13.2
1998	0.5	21.2	15.0	-0.8
2001	11.6	10.8	3.0	46.9
2004	3.9	4.9	-1.5	-4.8
2007	2.5	1.6	-2.5	-19.6
2010	-5.3	-7.9	5.1	7.6
2013	-4.3	5.5	-8.2	-7.1

Percent of families with owned vehicles
By current occupation of head

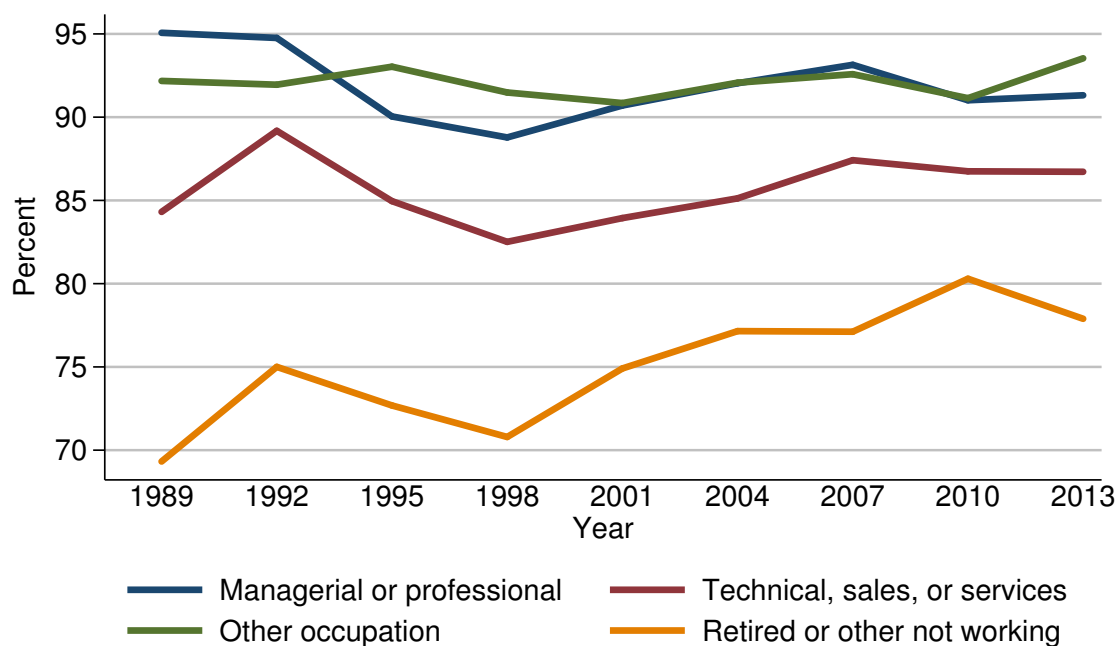

Percent of families with owned vehicles

Year	Current occupation of head			
	Managerial or professional	Technical, sales, or services	Other occupation	Retired or other not working
<i>Level (percent)</i>				
1989	95.1	84.3	92.2	69.3
1992	94.8	89.2	92.0	75.0
1995	90.0	85.0	93.0	72.7
1998	88.8	82.5	91.5	70.8
2001	90.7	83.9	90.8	74.9
2004	92.0	85.1	92.1	77.2
2007	93.1	87.4	92.6	77.1
2010	91.0	86.7	91.1	80.3
2013	91.3	86.7	93.5	77.9
<i>Three-year change (percentage points)</i>				
1992	-0.3	4.9	-0.2	5.7
1995	-4.8	-4.2	1.0	-2.3
1998	-1.2	-2.5	-1.5	-1.9
2001	1.9	1.4	-0.7	4.1
2004	1.3	1.2	1.3	2.3
2007	1.1	2.3	0.5	-0.1
2010	-2.1	-0.7	-1.5	3.2
2013	0.3	0.0	2.4	-2.4

Median value of owned vehicles for families with holdings
By current occupation of head

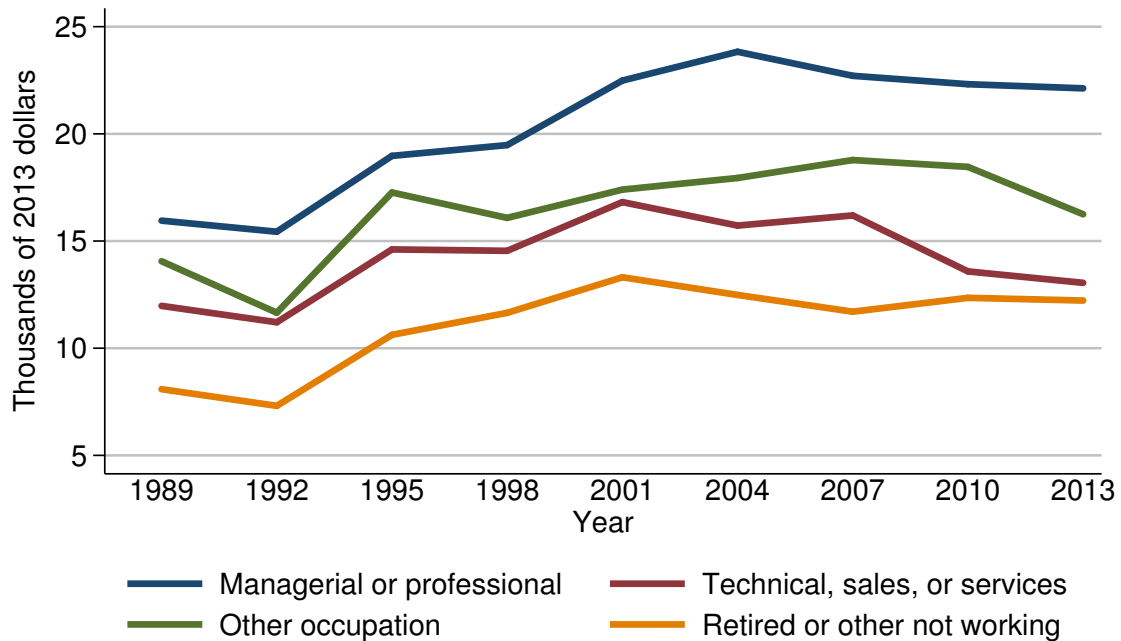

Median value of owned vehicles for families with holdings

Year	Current occupation of head			
	Managerial or professional	Technical, sales, or services	Other occupation	Retired or other not working
<i>Level (thousands of 2013 dollars)</i>				
1989	16.0	12.0	14.1	8.1
1992	15.4	11.2	11.7	7.3
1995	19.0	14.6	17.3	10.6
1998	19.5	14.5	16.1	11.7
2001	22.5	16.8	17.4	13.3
2004	23.8	15.7	17.9	12.5
2007	22.7	16.2	18.8	11.7
2010	22.3	13.6	18.5	12.4
2013	22.1	13.1	16.2	12.2
<i>Three-year change (percent)</i>				
1992	-3.8	-6.7	-17.0	-9.9
1995	23.4	30.4	47.9	45.2
1998	2.6	-0.7	-6.9	10.4
2001	15.4	15.9	8.1	13.7
2004	5.8	-6.5	2.9	-6.0
2007	-4.6	3.2	5.0	-6.4
2010	-1.8	-16.0	-1.6	6.0
2013	-0.9	-3.7	-11.9	-1.6

Mean value of owned vehicles for families with holdings
By current occupation of head

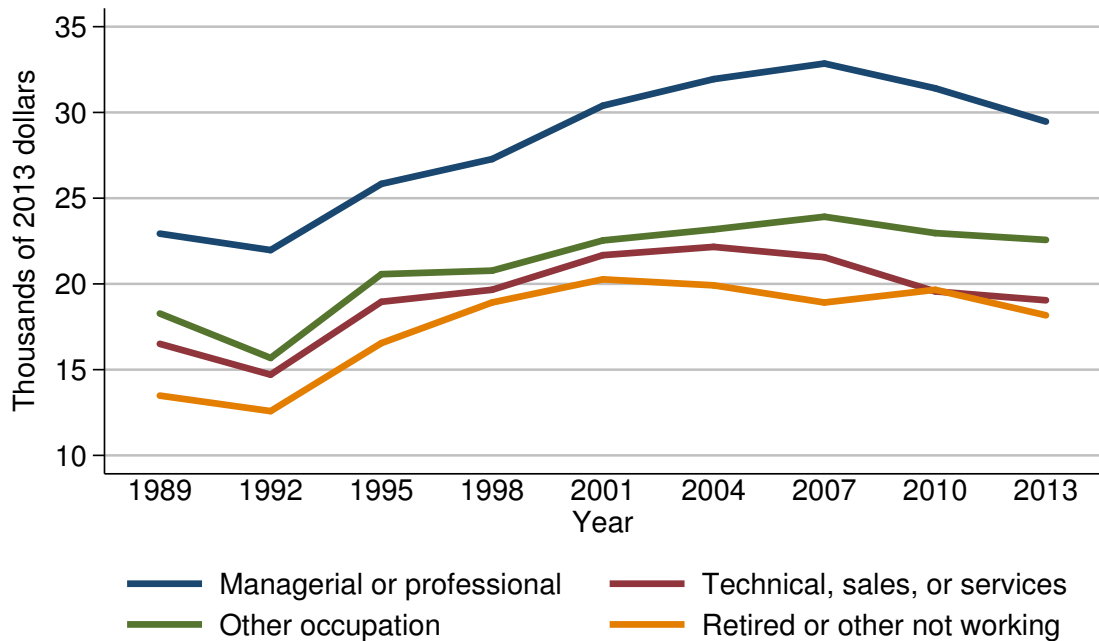

Mean value of owned vehicles for families with holdings

Year	Current occupation of head			
	Managerial or professional	Technical, sales, or services	Other occupation	Retired or other not working
<i>Level (thousands of 2013 dollars)</i>				
1989	22.9	16.5	18.3	13.5
1992	22.0	14.7	15.7	12.6
1995	25.8	19.0	20.6	16.5
1998	27.3	19.7	20.8	18.9
2001	30.4	21.7	22.5	20.3
2004	31.9	22.2	23.2	19.9
2007	32.9	21.6	23.9	18.9
2010	31.4	19.6	23.0	19.7
2013	29.5	19.0	22.6	18.2
<i>Three-year change (percent)</i>				
1992	-3.9	-10.9	-14.2	-6.7
1995	17.3	29.3	31.2	31.0
1998	5.8	3.7	1.0	14.5
2001	11.4	10.2	8.2	7.4
2004	4.9	2.3	3.1	-2.0
2007	3.1	-2.7	3.0	-5.0
2010	-4.6	-9.3	-3.8	4.2
2013	-6.1	-3.1	-1.7	-7.6

Percent of families with owned vehicles
By region

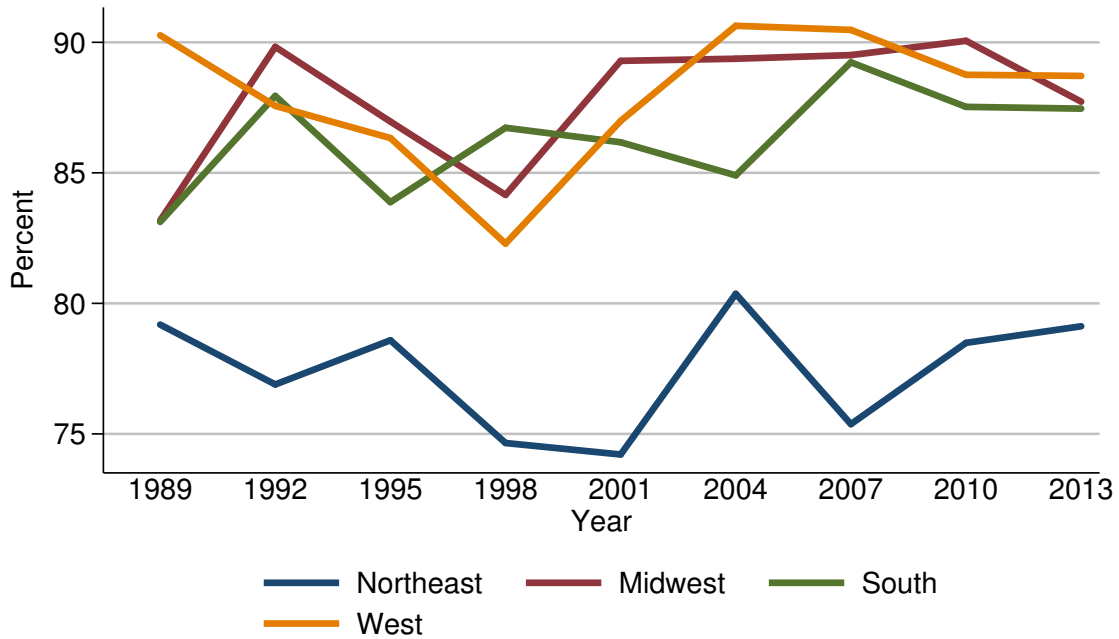

Percent of families with owned vehicles

Year	Region			
	Northeast	Midwest	South	West
<i>Level (percent)</i>				
1989	79.2	83.2	83.1	90.3
1992	76.9	89.8	87.9	87.6
1995	78.6	87.0	83.9	86.3
1998	74.7	84.2	86.7	82.3
2001	74.2	89.3	86.2	87.0
2004	80.4	89.4	84.9	90.6
2007	75.4	89.5	89.2	90.5
2010	78.5	90.1	87.5	88.8
2013	79.1	87.7	87.5	88.7
<i>Three-year change (percentage points)</i>				
1992	-2.3	6.6	4.8	-2.7
1995	1.7	-2.8	-4.0	-1.3
1998	-3.9	-2.8	2.8	-4.0
2001	-0.5	5.1	-0.5	4.7
2004	6.2	0.1	-1.3	3.6
2007	-5.0	0.1	4.3	-0.1
2010	3.1	0.6	-1.7	-1.7
2013	0.6	-2.4	0.0	-0.1

Median value of owned vehicles for families with holdings
By region

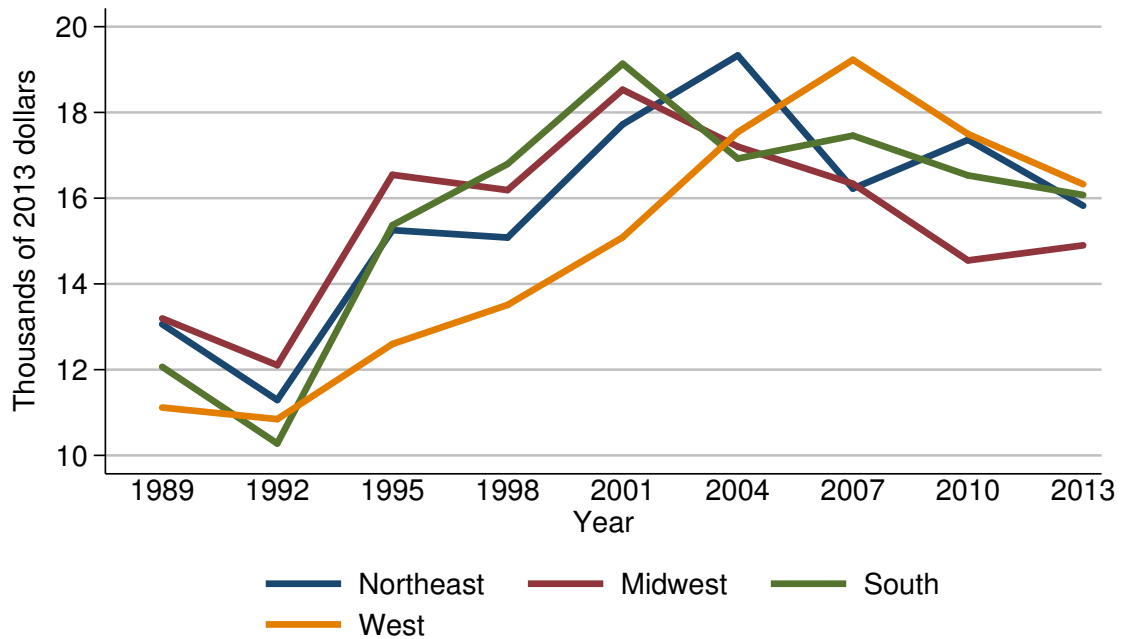

Median value of owned vehicles for families with holdings

Year	Region			
	Northeast	Midwest	South	West
<i>Level (thousands of 2013 dollars)</i>				
1989	13.1	13.2	12.1	11.1
1992	11.3	12.1	10.3	10.8
1995	15.3	16.5	15.4	12.6
1998	15.1	16.2	16.8	13.5
2001	17.7	18.5	19.1	15.1
2004	19.3	17.2	16.9	17.5
2007	16.2	16.3	17.5	19.2
2010	17.4	14.5	16.5	17.5
2013	15.8	14.9	16.1	16.3
<i>Three-year change (percent)</i>				
1992	-13.7	-8.3	-14.9	-2.7
1995	35.4	36.4	49.5	16.7
1998	-1.3	-1.8	9.1	7.1
2001	17.2	14.2	13.7	11.9
2004	9.0	-7.0	-11.5	15.9
2007	-16.1	-5.2	3.6	9.7
2010	7.4	-11.0	-5.7	-8.9
2013	-9.2	2.8	-2.4	-6.9

Mean value of owned vehicles for families with holdings
By region

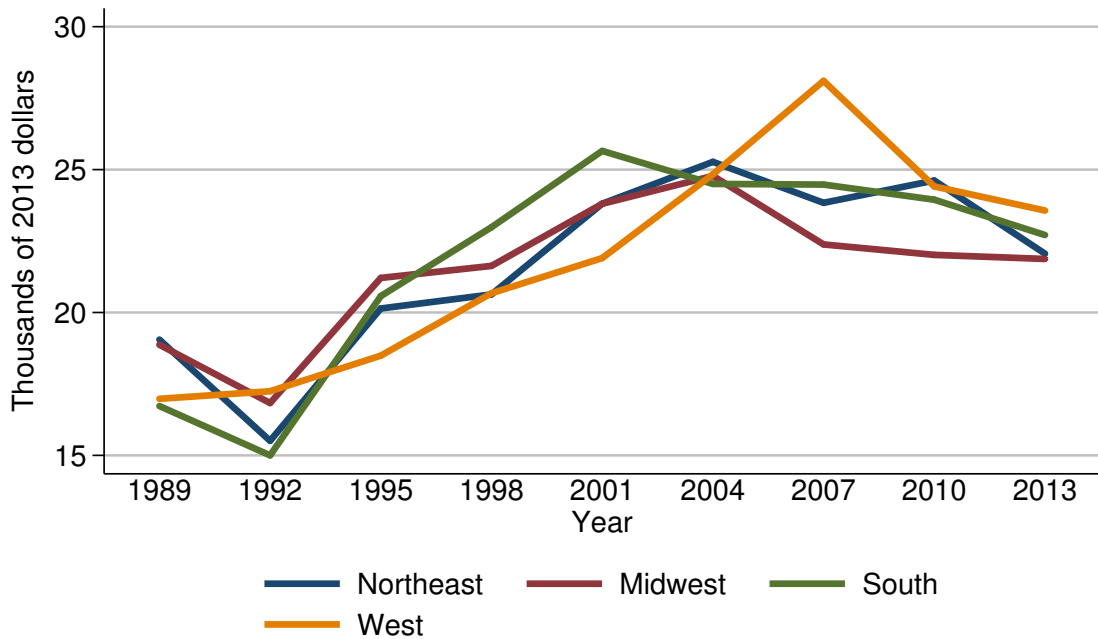

Mean value of owned vehicles for families with holdings

Year	Region			
	Northeast	Midwest	South	West
<i>Level (thousands of 2013 dollars)</i>				
1989	19.1	18.9	16.7	17.0
1992	15.5	16.8	15.0	17.2
1995	20.1	21.2	20.6	18.5
1998	20.6	21.6	23.0	20.7
2001	23.8	23.8	25.7	21.9
2004	25.3	24.8	24.5	24.8
2007	23.8	22.4	24.5	28.1
2010	24.6	22.0	23.9	24.4
2013	22.1	21.9	22.7	23.6
<i>Three-year change (percent)</i>				
1992	-18.8	-11.1	-10.2	1.2
1995	29.7	26.2	37.3	7.6
1998	2.5	1.9	11.7	11.9
2001	15.5	10.2	11.7	5.8
2004	6.3	4.2	-4.7	13.2
2007	-5.9	-9.7	0.0	13.3
2010	3.4	-1.8	-2.4	-13.2
2013	-10.2	-0.5	-5.0	-3.3

Percent of families with owned vehicles
By urbanicity

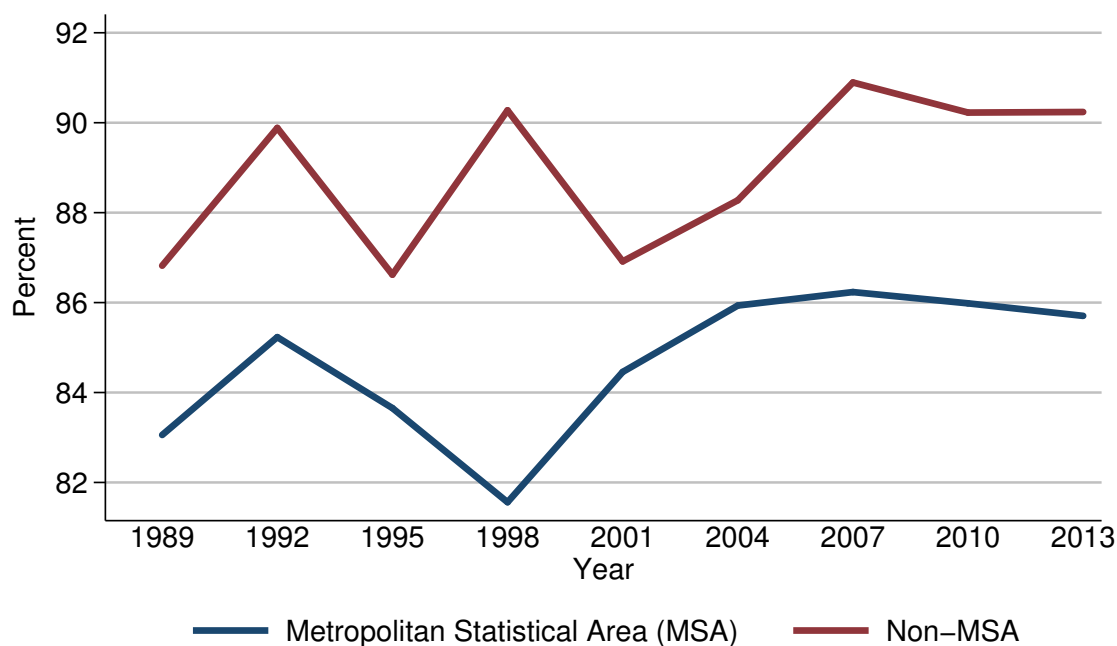

Percent of families with owned vehicles

Year	Urbanicity	
	Metropolitan Statistical Area (MSA)	Non-MSA
<i>Level (percent)</i>		
1989	83.1	86.8
1992	85.2	89.9
1995	83.7	86.6
1998	81.6	90.3
2001	84.5	86.9
2004	85.9	88.3
2007	86.2	90.9
2010	86.0	90.2
2013	85.7	90.2
<i>Three-year change (percentage points)</i>		
1992	2.1	3.1
1995	-1.5	-3.3
1998	-2.1	3.7
2001	2.9	-3.4
2004	1.4	1.4
2007	0.3	2.6
2010	-0.2	-0.7
2013	-0.3	0.0

Median value of owned vehicles for families with holdings
By urbanicity

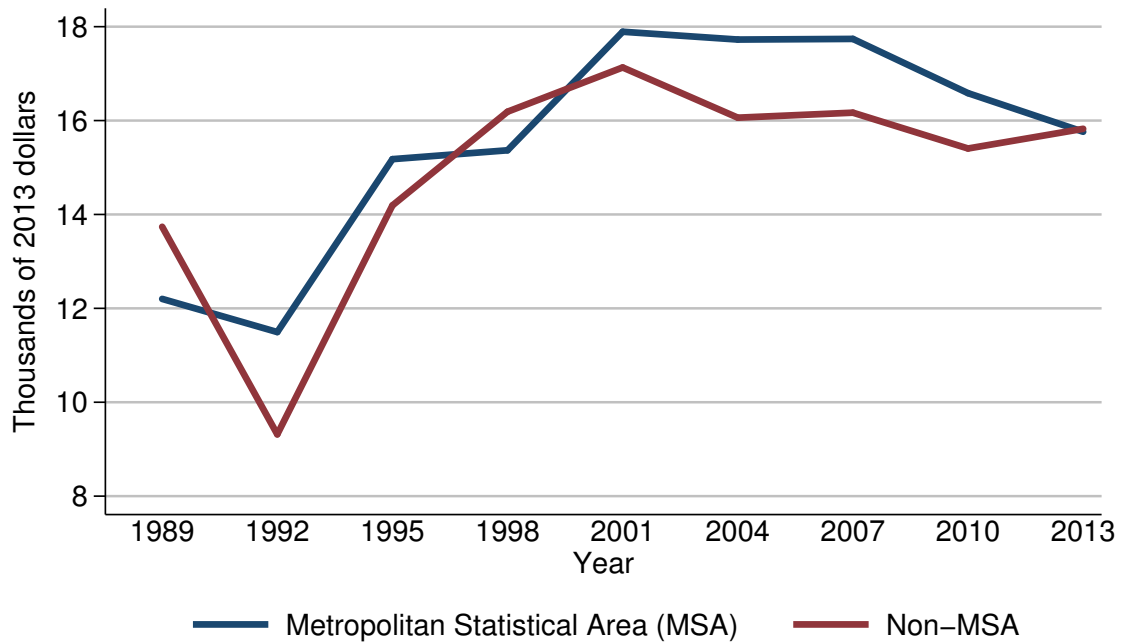

Median value of owned vehicles for families with holdings

Year	Urbanicity	
	Metropolitan Statistical Area (MSA)	Non-MSA
<i>Level (thousands of 2013 dollars)</i>		
1989	12.2	13.7
1992	11.5	9.3
1995	15.2	14.2
1998	15.4	16.2
2001	17.9	17.1
2004	17.7	16.1
2007	17.7	16.2
2010	16.6	15.4
2013	15.8	15.8
<i>Three-year change (percent)</i>		
1992	-5.7	-32.1
1995	32.2	52.7
1998	1.3	14.1
2001	16.2	5.6
2004	-1.1	-5.8
2007	0.0	0.6
2010	-6.2	-4.9
2013	-4.8	2.6

Mean value of owned vehicles for families with holdings
By urbanicity

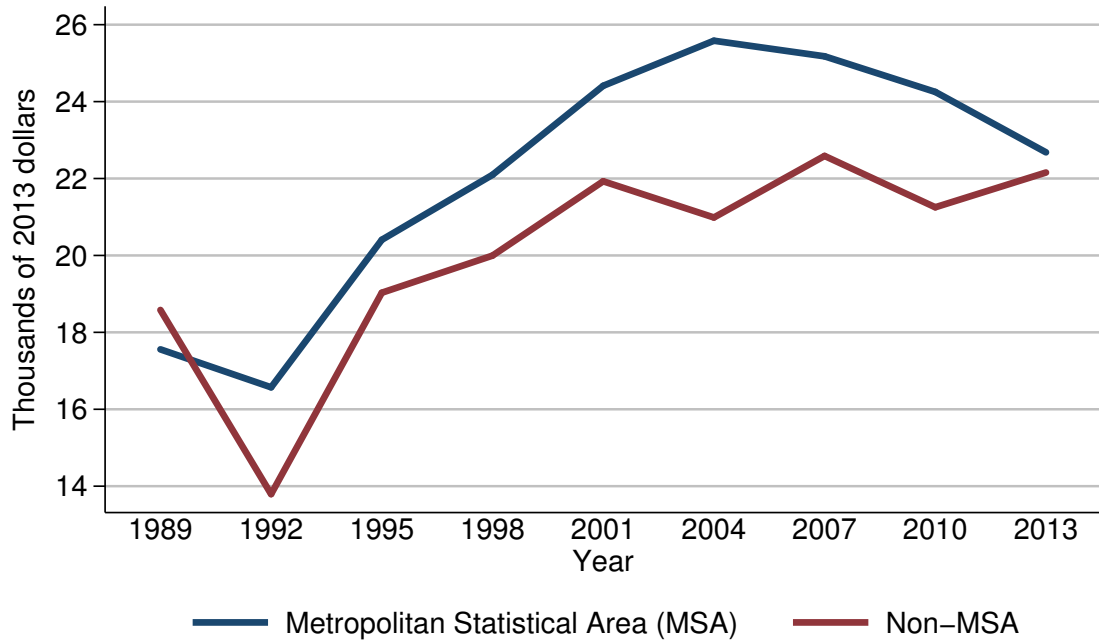

Mean value of owned vehicles for families with holdings

Year	Urbanicity	
	Metropolitan Statistical Area (MSA)	Non-MSA
<i>Level (thousands of 2013 dollars)</i>		
1989	17.6	18.6
1992	16.6	13.8
1995	20.4	19.0
1998	22.1	20.0
2001	24.4	21.9
2004	25.6	21.0
2007	25.2	22.6
2010	24.3	21.3
2013	22.7	22.2
<i>Three-year change (percent)</i>		
1992	-5.7	-25.8
1995	22.9	37.7
1998	8.3	5.3
2001	10.4	9.5
2004	4.9	-4.1
2007	-1.6	7.6
2010	-3.6	-5.8
2013	-6.6	4.2

Percent of families with owned vehicles
By housing status

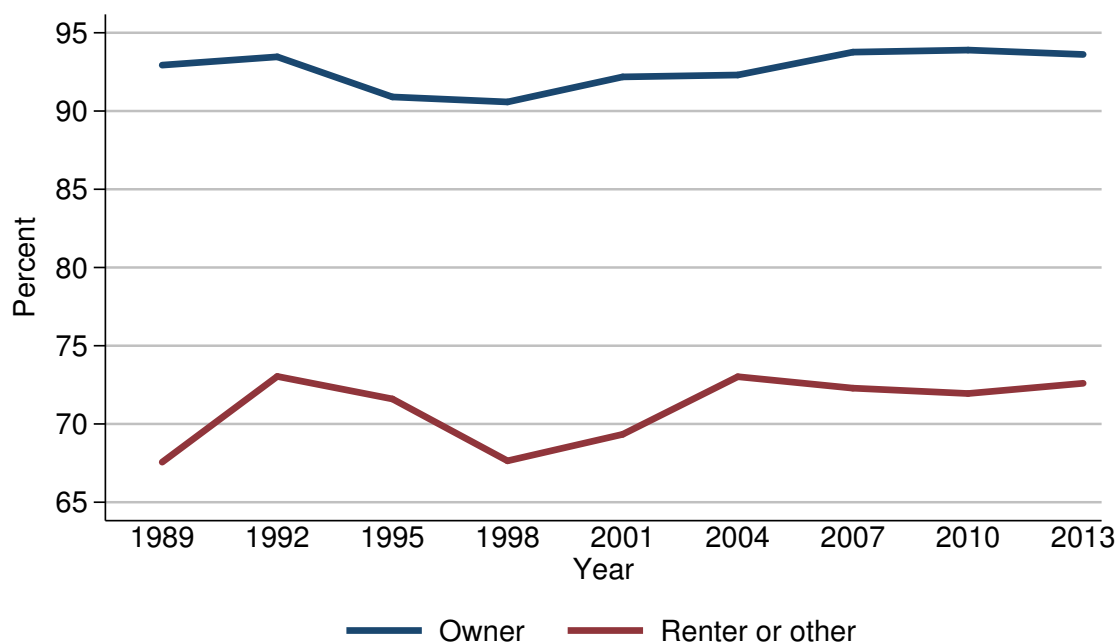

Percent of families with owned vehicles

Year	Housing status	
	Owner	Renter or other
<i>Level (percent)</i>		
1989	92.9	67.6
1992	93.5	73.0
1995	90.9	71.6
1998	90.6	67.6
2001	92.2	69.3
2004	92.3	73.0
2007	93.8	72.3
2010	93.9	71.9
2013	93.6	72.6
<i>Three-year change (percentage points)</i>		
1992	0.6	5.4
1995	-2.6	-1.4
1998	-0.3	-4.0
2001	1.6	1.7
2004	0.1	3.7
2007	1.5	-0.7
2010	0.1	-0.4
2013	-0.3	0.7

Median value of owned vehicles for families with holdings
By housing status

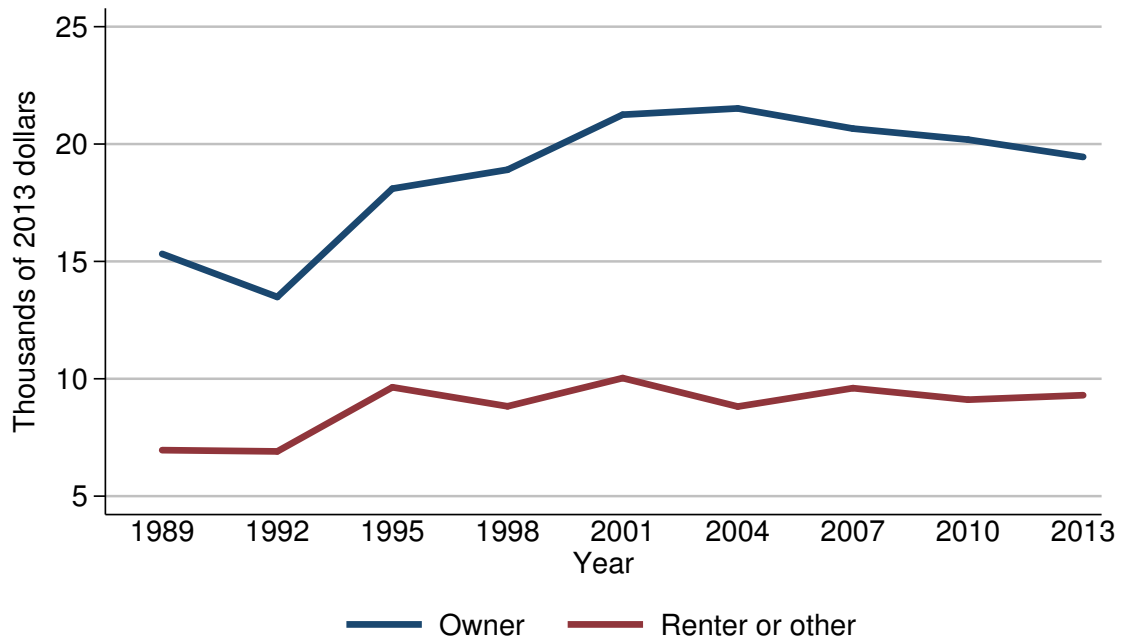

Median value of owned vehicles for families with holdings

Year	Housing status	
	Owner	Renter or other
<i>Level (thousands of 2013 dollars)</i>		
1989	15.3	7.0
1992	13.5	6.9
1995	18.1	9.6
1998	18.9	8.8
2001	21.3	10.0
2004	21.5	8.8
2007	20.7	9.6
2010	20.2	9.1
2013	19.5	9.3
<i>Three-year change (percent)</i>		
1992	-11.8	-1.4
1995	34.1	39.1
1998	4.4	-8.3
2001	12.7	13.6
2004	0.9	-12.0
2007	-3.7	9.1
2010	-2.4	-5.2
2013	-3.5	2.2

Mean value of owned vehicles for families with holdings
By housing status

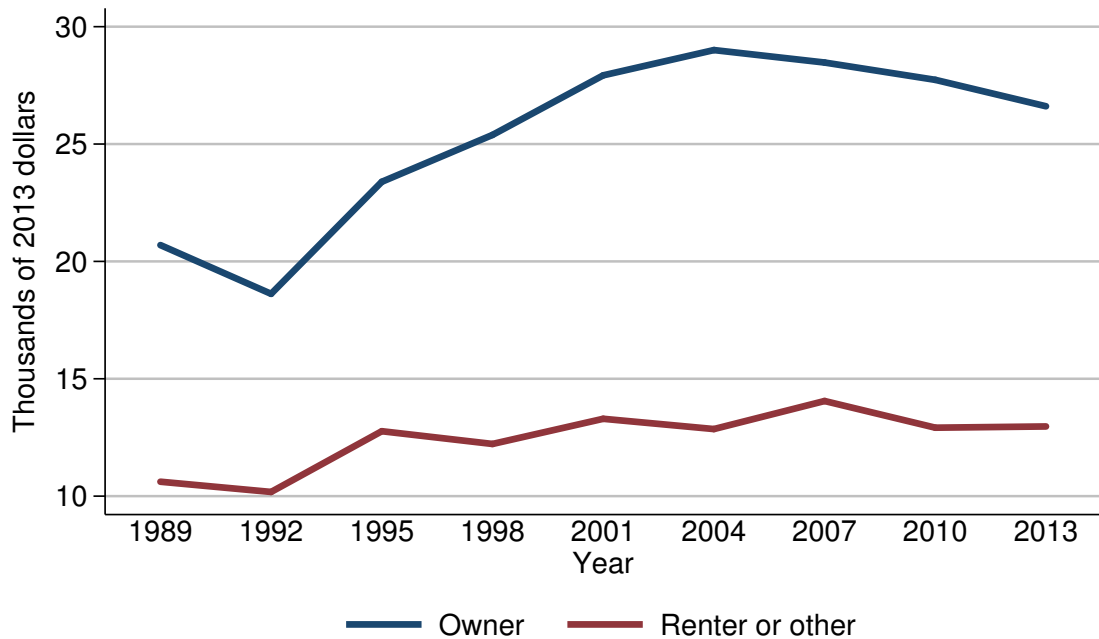

Mean value of owned vehicles for families with holdings

Year	Housing status	
	Owner	Renter or other
<i>Level (thousands of 2013 dollars)</i>		
1989	20.7	10.6
1992	18.6	10.2
1995	23.4	12.8
1998	25.4	12.2
2001	27.9	13.3
2004	29.0	12.9
2007	28.5	14.1
2010	27.7	12.9
2013	26.6	13.0
<i>Three-year change (percent)</i>		
1992	-10.1	-3.8
1995	25.8	25.5
1998	8.5	-4.7
2001	9.8	9.0
2004	3.9	-3.0
2007	-1.7	9.3
2010	-2.8	-8.5
2013	-4.0	0.8

Percent of families with owned vehicles
By percentile of net worth

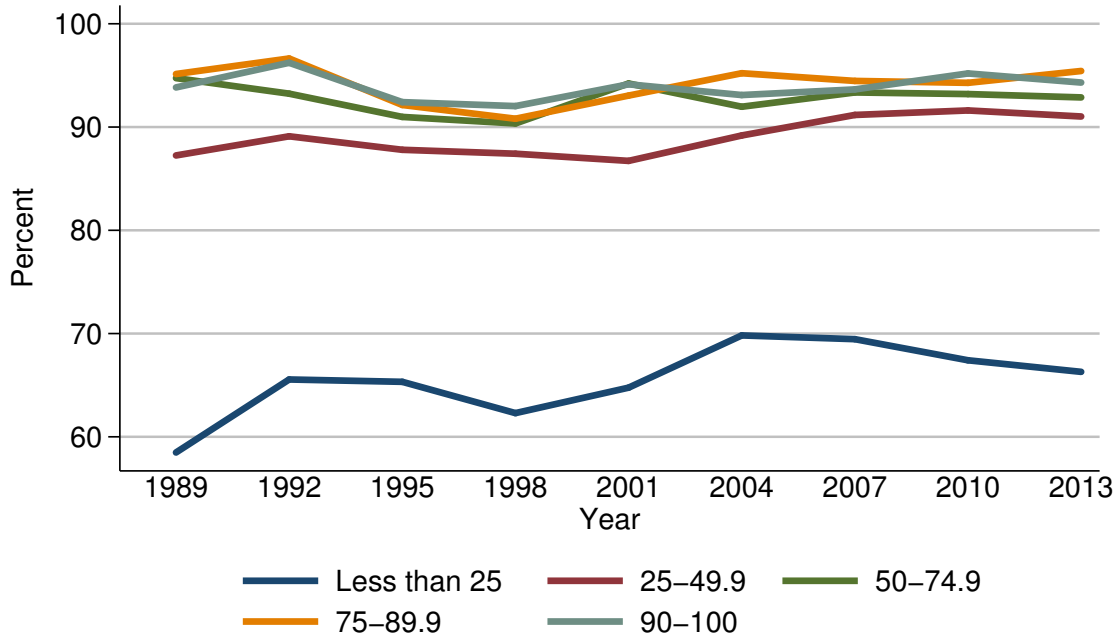

Percent of families with owned vehicles

Year	Percentile of net worth				
	Less than 25	25-49.9	50-74.9	75-89.9	90-100
<i>Level (percent)</i>					
1989	58.5	87.2	94.7	95.1	93.8
1992	65.6	89.1	93.2	96.6	96.2
1995	65.3	87.8	91.0	92.1	92.4
1998	62.3	87.4	90.3	90.8	92.0
2001	64.8	86.7	94.2	93.0	94.1
2004	69.8	89.2	92.0	95.2	93.1
2007	69.5	91.2	93.3	94.5	93.6
2010	67.4	91.6	93.2	94.3	95.2
2013	66.3	91.0	92.9	95.4	94.3
<i>Three-year change (percentage points)</i>					
1992	7.1	1.9	-1.5	1.5	2.4
1995	-0.3	-1.3	-2.2	-4.5	-3.8
1998	-3.0	-0.4	-0.7	-1.3	-0.4
2001	2.5	-0.7	3.9	2.2	2.1
2004	5.0	2.5	-2.2	2.2	-1.0
2007	-0.3	2.0	1.3	-0.7	0.5
2010	-2.1	0.4	-0.1	-0.2	1.6
2013	-1.1	-0.6	-0.3	1.1	-0.9

Median value of owned vehicles for families with holdings
By percentile of net worth

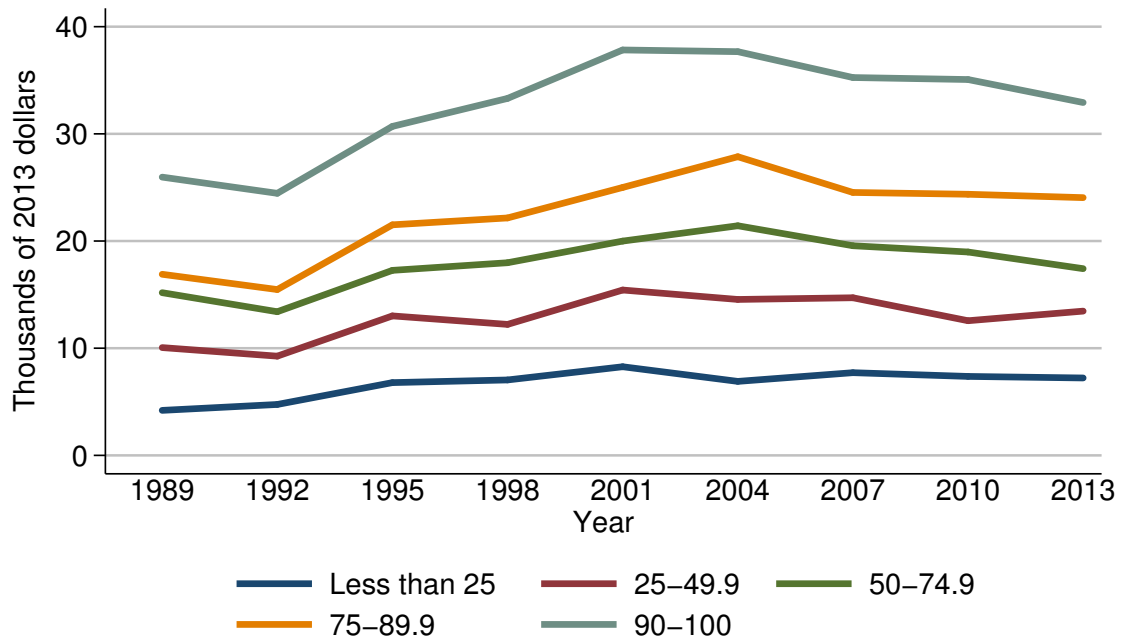

Median value of owned vehicles for families with holdings

Year	Percentile of net worth				
	Less than 25	25-49.9	50-74.9	75-89.9	90-100
<i>Level (thousands of 2013 dollars)</i>					
1989	4.2	10.1	15.2	16.9	26.0
1992	4.8	9.3	13.4	15.5	24.5
1995	6.8	13.0	17.3	21.5	30.7
1998	7.0	12.2	18.0	22.2	33.3
2001	8.3	15.4	20.0	25.0	37.8
2004	6.9	14.6	21.4	27.9	37.7
2007	7.7	14.7	19.6	24.5	35.3
2010	7.4	12.6	19.0	24.4	35.1
2013	7.2	13.5	17.4	24.0	32.9
<i>Three-year change (percent)</i>					
1992	14.3	-7.9	-11.8	-8.3	-5.8
1995	41.7	39.8	29.1	38.7	25.3
1998	2.9	-6.2	4.0	3.3	8.5
2001	18.6	26.2	11.1	12.6	13.5
2004	-16.9	-5.2	7.0	11.6	-0.3
2007	11.6	0.7	-8.4	-12.2	-6.4
2010	-3.9	-14.3	-3.1	-0.4	-0.6
2013	-2.7	7.1	-8.4	-1.6	-6.3

Mean value of owned vehicles for families with holdings
By percentile of net worth

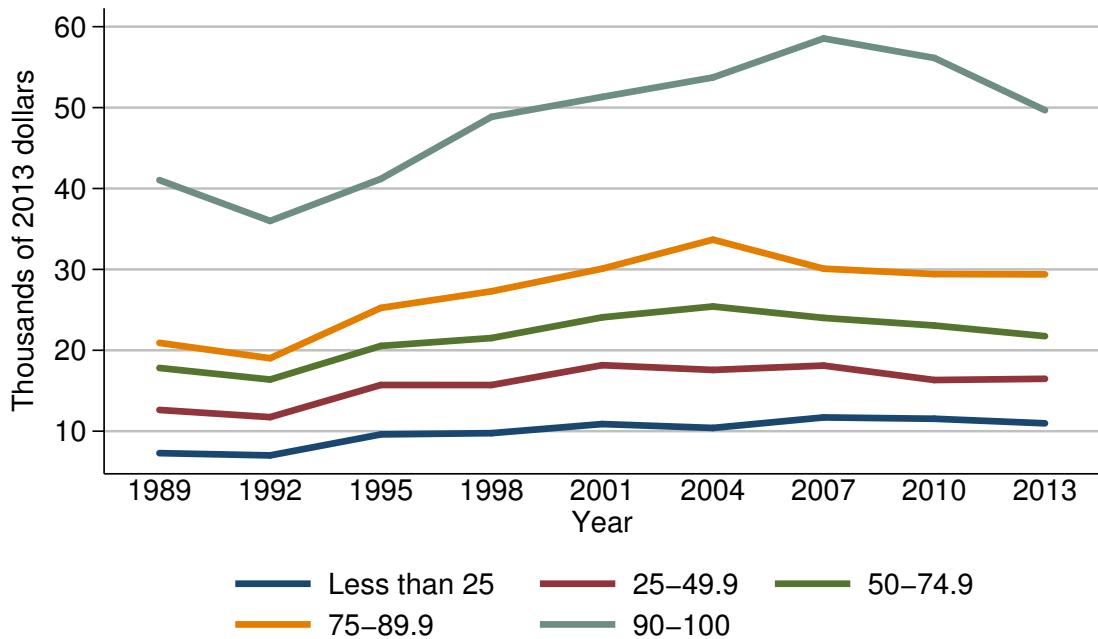

Mean value of owned vehicles for families with holdings

Year	Percentile of net worth				
	Less than 25	25-49.9	50-74.9	75-89.9	90-100
<i>Level (thousands of 2013 dollars)</i>					
1989	7.3	12.6	17.8	20.9	41.0
1992	7.0	11.7	16.4	19.0	36.0
1995	9.6	15.7	20.5	25.2	41.2
1998	9.8	15.7	21.5	27.3	48.9
2001	10.9	18.2	24.1	30.1	51.3
2004	10.4	17.6	25.4	33.7	53.7
2007	11.7	18.1	24.0	30.1	58.5
2010	11.5	16.3	23.1	29.4	56.1
2013	11.0	16.5	21.8	29.4	49.7
<i>Three-year change (percent)</i>					
1992	-4.1	-7.1	-7.9	-9.1	-12.2
1995	37.1	34.2	25.0	32.6	14.4
1998	2.1	0.0	4.9	8.3	18.7
2001	11.2	15.9	12.1	10.3	4.9
2004	-4.6	-3.3	5.4	12.0	4.7
2007	12.5	2.8	-5.5	-10.7	8.9
2010	-1.7	-9.9	-3.8	-2.3	-4.1
2013	-4.3	1.2	-5.6	0.0	-11.4

Percent of families with other
residential real estate
For all families

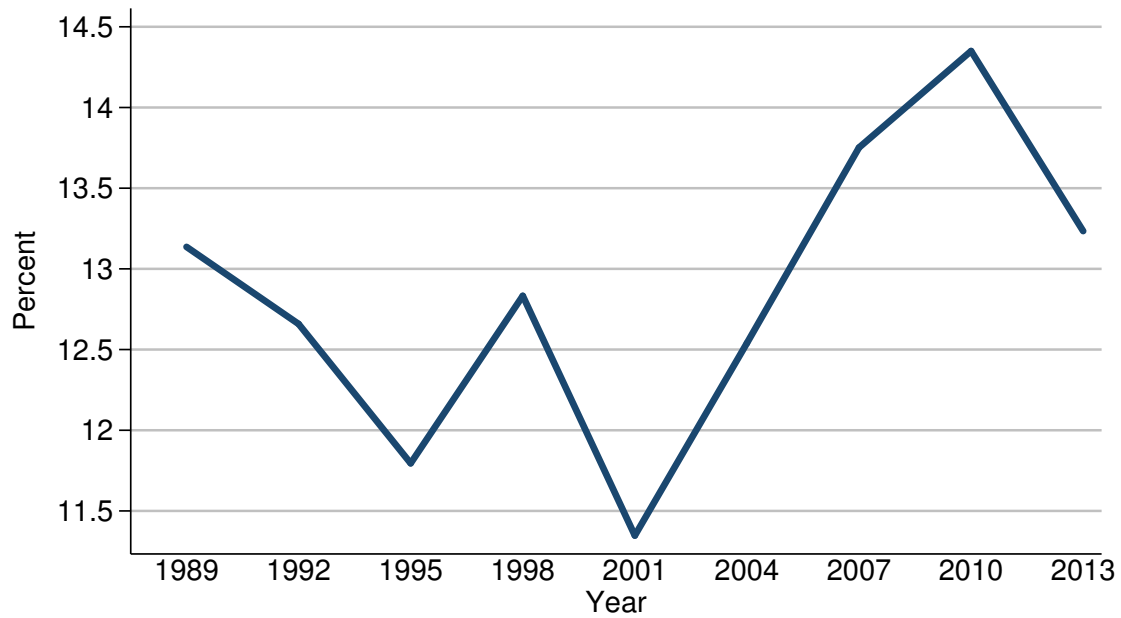

Percent of families with other residential real estate

Year	All families
<i>Level (percent)</i>	
1989	13.1
1992	12.7
1995	11.8
1998	12.8
2001	11.3
2004	12.5
2007	13.8
2010	14.3
2013	13.2
<i>Three-year change (percentage points)</i>	
1992	-0.4
1995	-0.9
1998	1.0
2001	-1.5
2004	1.2
2007	1.3
2010	0.5
2013	-1.1

Median value of other residential real
estate for families with holdings
For all families

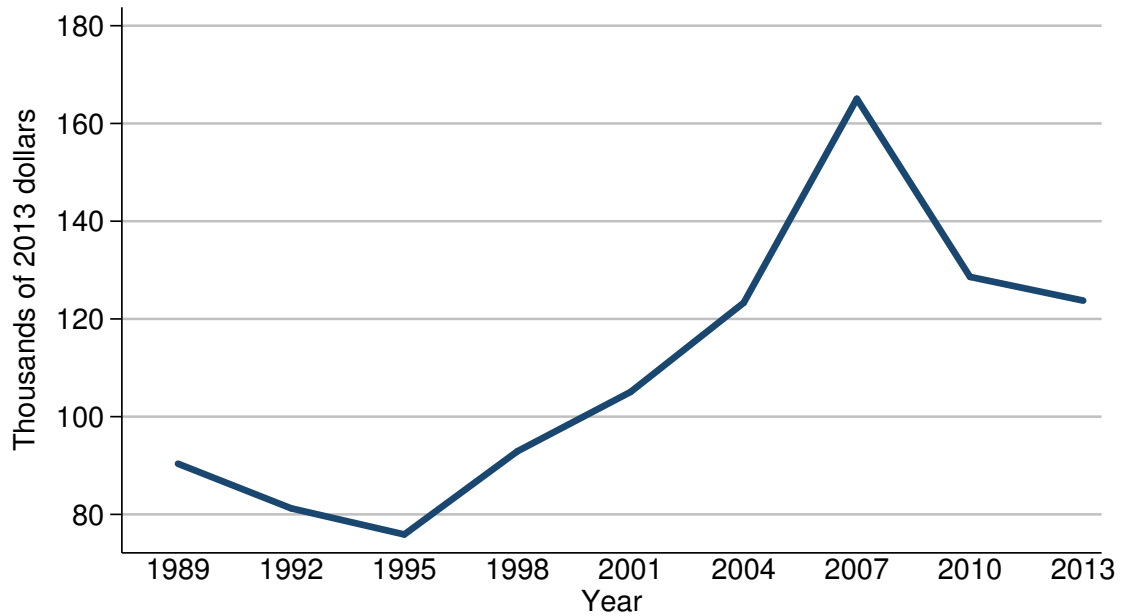

Median value of other residential real estate for families with holdings

Year	All families
<i>Level (thousands of 2013 dollars)</i>	
1989	90.4
1992	81.2
1995	75.9
1998	92.9
2001	105.1
2004	123.3
2007	165.1
2010	128.6
2013	123.8
<i>Three-year change (percent)</i>	
1992	-10.2
1995	-6.5
1998	22.4
2001	13.1
2004	17.3
2007	33.9
2010	-22.1
2013	-3.7

Mean value of other residential real estate for families with holdings
For all families

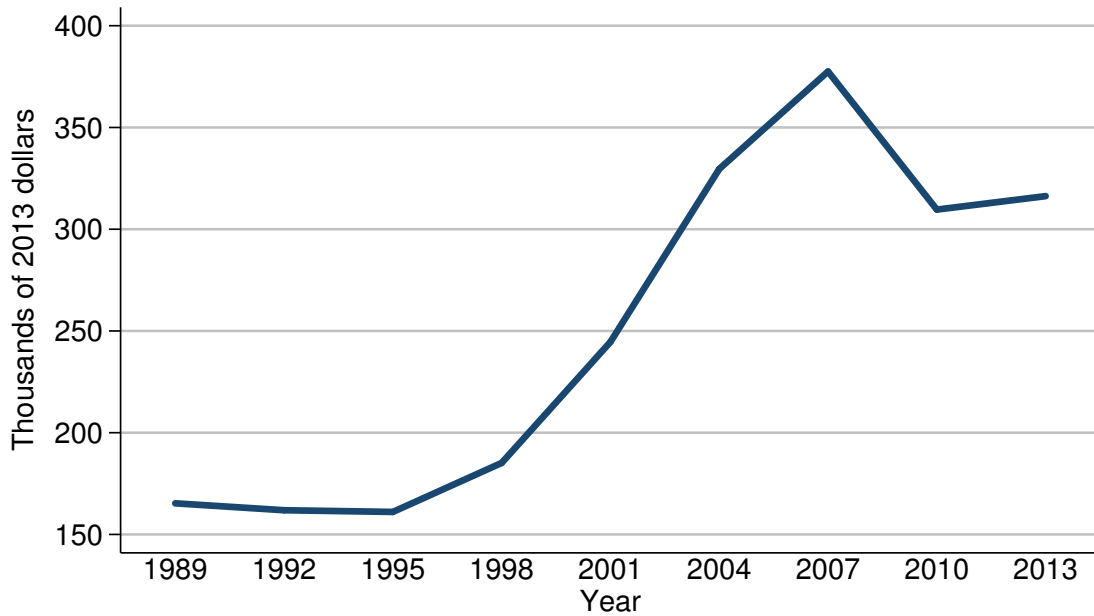

Mean value of other residential real estate for families with holdings

Year	All families
<i>Level (thousands of 2013 dollars)</i>	
1989	165.3
1992	161.9
1995	161.1
1998	185.2
2001	244.6
2004	329.6
2007	377.5
2010	309.7
2013	316.3
<i>Three-year change (percent)</i>	
1992	-2.1
1995	-0.5
1998	15.0
2001	32.1
2004	34.8
2007	14.5
2010	-18.0
2013	2.1

Percent of families with other
residential real estate
By percentile of income

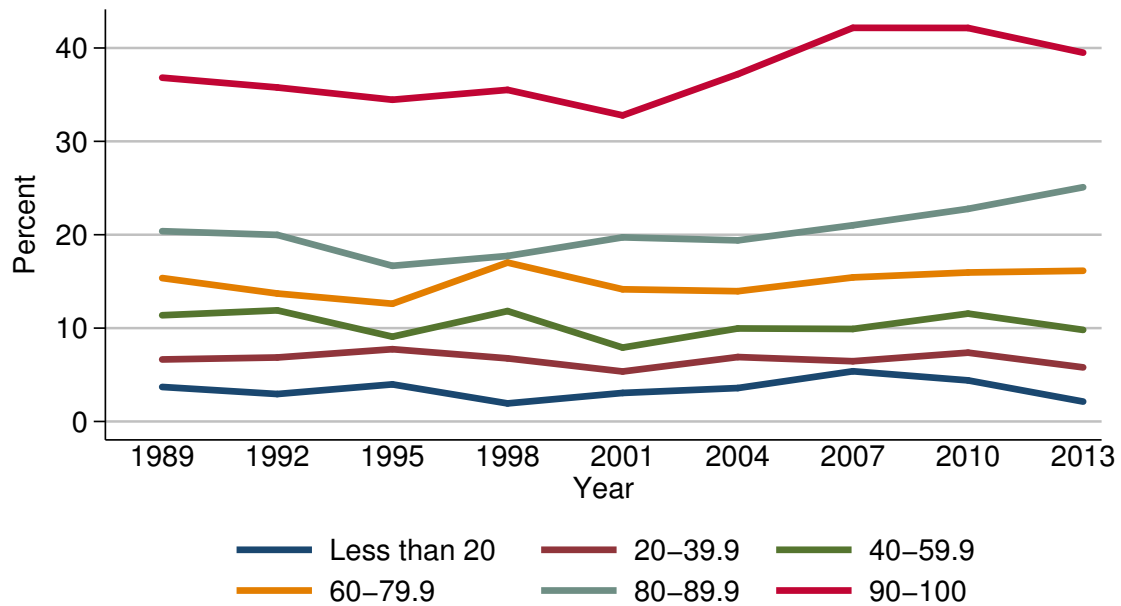

Percent of families with other residential real estate

Year	Percentile of income					
	Less than 20	20-39.9	40-59.9	60-79.9	80-89.9	90-100
<i>Level (percent)</i>						
1989	3.7	6.6	11.4	15.4	20.4	36.8
1992	2.9	6.9	11.9	13.7	20.0	35.8
1995	4.0	7.7	9.1	12.6	16.7	34.5
1998	1.9	6.8	11.8	17.0	17.7	35.5
2001	3.1	5.4	7.9	14.2	19.7	32.8
2004	3.6	6.9	10.0	14.0	19.4	37.2
2007	5.4	6.5	9.9	15.4	21.0	42.2
2010	4.4	7.4	11.6	16.0	22.8	42.1
2013	2.1	5.8	9.8	16.1	25.1	39.5
<i>Three-year change (percentage points)</i>						
1992	-0.8	0.3	0.5	-1.7	-0.4	-1.0
1995	1.1	0.8	-2.8	-1.1	-3.3	-1.3
1998	-2.1	-0.9	2.7	4.4	1.0	1.0
2001	1.2	-1.4	-3.9	-2.8	2.0	-2.7
2004	0.5	1.5	2.1	-0.2	-0.3	4.4
2007	1.8	-0.4	-0.1	1.4	1.6	5.0
2010	-1.0	0.9	1.7	0.6	1.8	-0.1
2013	-2.3	-1.6	-1.8	0.1	2.3	-2.6

Median value of other residential real estate for families with holdings
By percentile of income

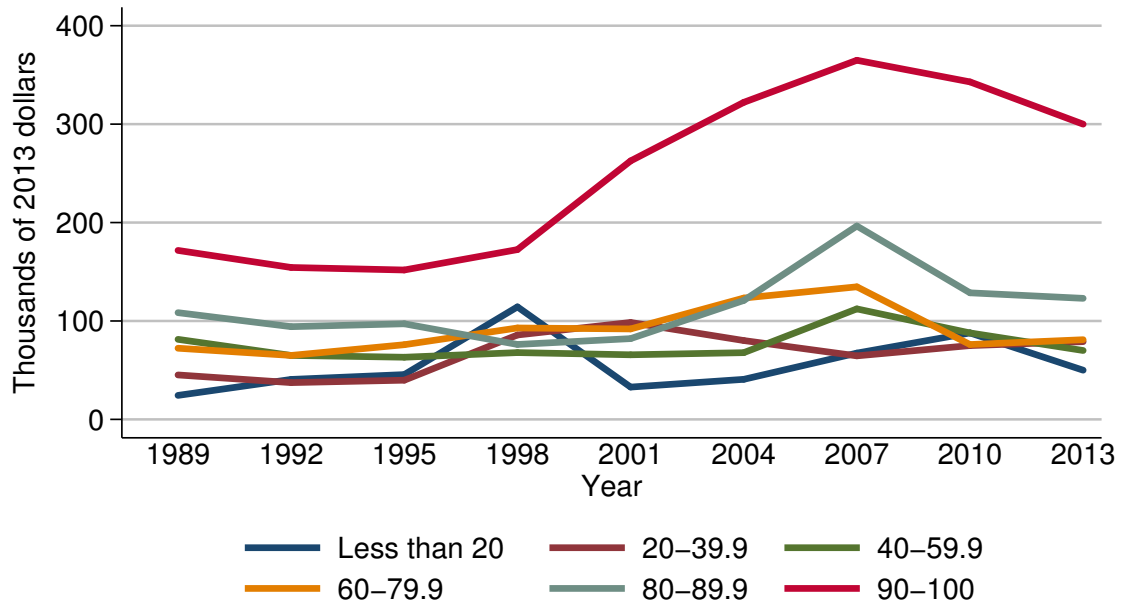

Median value of other residential real estate for families with holdings

Year	Percentile of income					
	Less than 20	20-39.9	40-59.9	60-79.9	80-89.9	90-100
<i>Level (thousands of 2013 dollars)</i>						
1989	24.4	45.2	81.3	72.3	108.5	171.7
1992	40.6	37.4	65.0	65.0	94.2	154.4
1995	45.5	39.8	63.2	75.9	97.1	151.8
1998	114.4	85.8	67.9	92.9	76.2	172.5
2001	32.8	98.5	65.7	91.9	82.1	262.6
2004	40.7	80.2	67.8	123.3	120.8	322.2
2007	67.4	64.6	112.3	134.7	196.5	364.9
2010	87.9	75.0	87.9	76.1	128.6	342.9
2013	50.0	79.0	70.0	81.0	123.0	300.0
<i>Three-year change (percent)</i>						
1992	66.4	-17.3	-20.0	-10.1	-13.2	-10.1
1995	12.1	6.4	-2.8	16.8	3.1	-1.7
1998	151.4	115.6	7.4	22.4	-21.5	13.6
2001	-71.3	14.8	-3.2	-1.1	7.7	52.2
2004	24.1	-18.6	3.2	34.2	47.1	22.7
2007	65.6	-19.5	65.6	9.2	62.7	13.3
2010	30.4	16.1	-21.7	-43.5	-34.6	-6.0
2013	-43.1	5.3	-20.4	6.4	-4.4	-12.5

Mean value of other residential real estate for families with holdings
By percentile of income

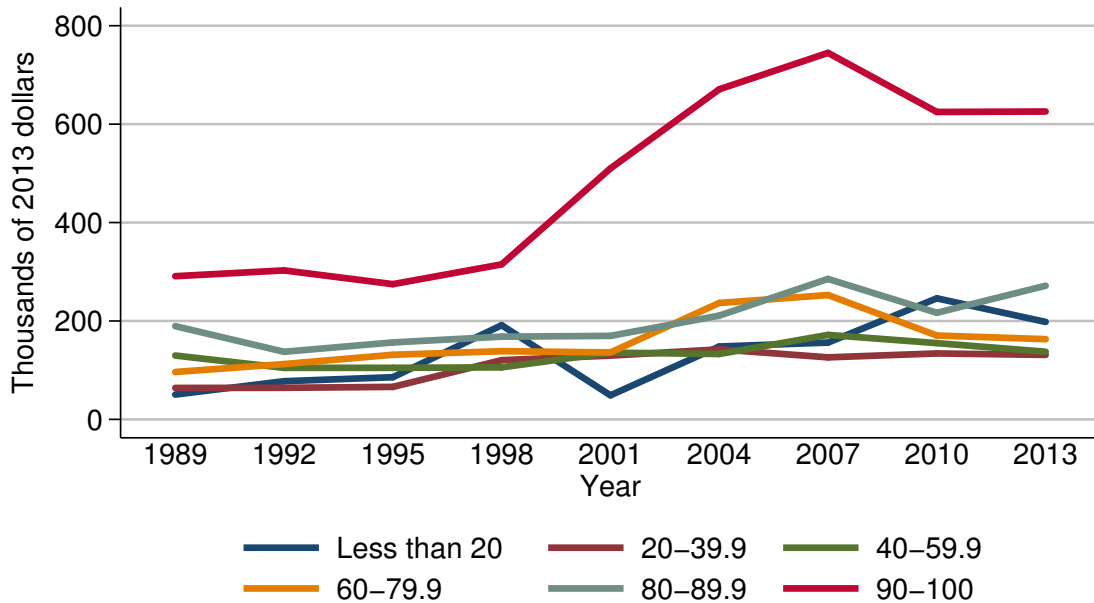

Mean value of other residential real estate for families with holdings

Year	Percentile of income					
	Less than 20	20-39.9	40-59.9	60-79.9	80-89.9	90-100
<i>Level (thousands of 2013 dollars)</i>						
1989	50.5	63.9	129.8	96.3	189.5	291.0
1992	77.6	64.2	104.7	112.4	137.4	302.8
1995	85.7	66.1	104.8	131.3	156.4	274.8
1998	191.3	120.4	105.8	138.6	168.2	315.0
2001	48.9	129.6	135.7	136.1	169.7	510.1
2004	148.1	142.4	132.9	236.7	210.9	670.8
2007	156.1	126.1	171.7	252.7	285.5	744.8
2010	246.0	134.0	155.0	170.4	216.7	624.7
2013	198.1	131.1	137.5	163.0	271.6	625.6
<i>Three-year change (percent)</i>						
1992	53.7	0.5	-19.3	16.7	-27.5	4.1
1995	10.4	3.0	0.1	16.8	13.8	-9.2
1998	123.2	82.1	1.0	5.6	7.5	14.6
2001	-74.4	7.6	28.3	-1.8	0.9	61.9
2004	202.9	9.9	-2.1	73.9	24.3	31.5
2007	5.4	-11.4	29.2	6.8	35.4	11.0
2010	57.6	6.3	-9.7	-32.6	-24.1	-16.1
2013	-19.5	-2.2	-11.3	-4.3	25.3	0.1

Percent of families with other
residential real estate
By age of head

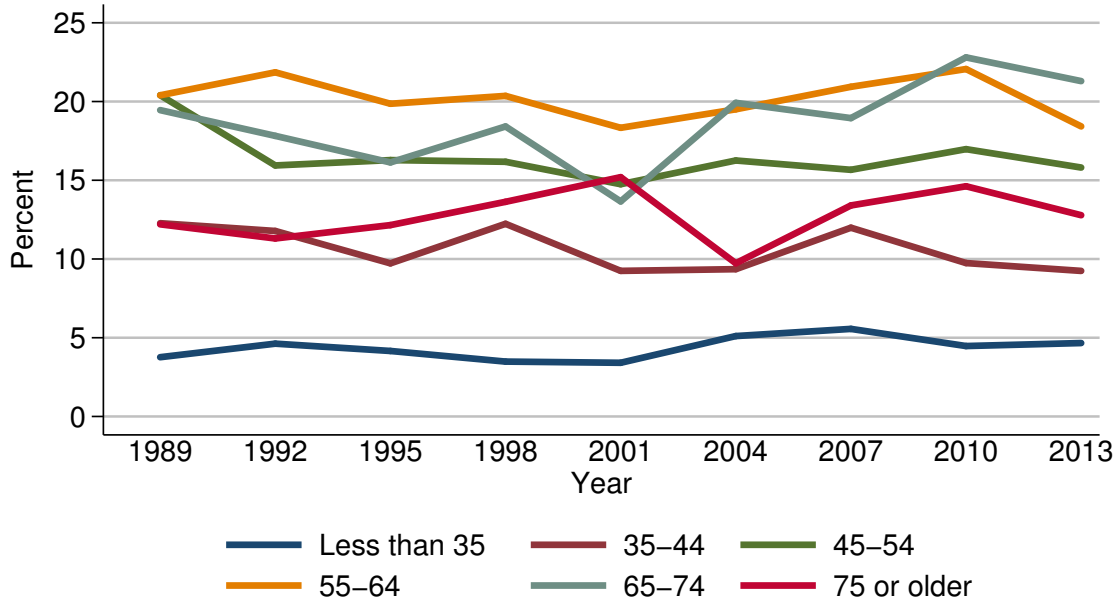

Percent of families with other residential real estate

Year	Age of head					
	Less than 35	35-44	45-54	55-64	65-74	75 or older
<i>Level (percent)</i>						
1989	3.8	12.3	20.4	20.4	19.5	12.2
1992	4.6	11.8	15.9	21.9	17.8	11.3
1995	4.2	9.7	16.3	19.9	16.1	12.2
1998	3.5	12.2	16.2	20.4	18.4	13.6
2001	3.4	9.2	14.7	18.3	13.7	15.2
2004	5.1	9.4	16.3	19.5	19.9	9.7
2007	5.6	12.0	15.7	20.9	18.9	13.4
2010	4.5	9.7	17.0	22.1	22.8	14.6
2013	4.7	9.2	15.8	18.4	21.3	12.8
<i>Three-year change (percentage points)</i>						
1992	0.8	-0.5	-4.5	1.5	-1.7	-0.9
1995	-0.4	-2.1	0.4	-2.0	-1.7	0.9
1998	-0.7	2.5	-0.1	0.5	2.3	1.4
2001	-0.1	-3.0	-1.5	-2.1	-4.7	1.6
2004	1.7	0.2	1.6	1.2	6.2	-5.5
2007	0.5	2.6	-0.6	1.4	-1.0	3.7
2010	-1.1	-2.3	1.3	1.2	3.9	1.2
2013	0.2	-0.5	-1.2	-3.7	-1.5	-1.8

Median value of other residential real estate for families with holdings
By age of head

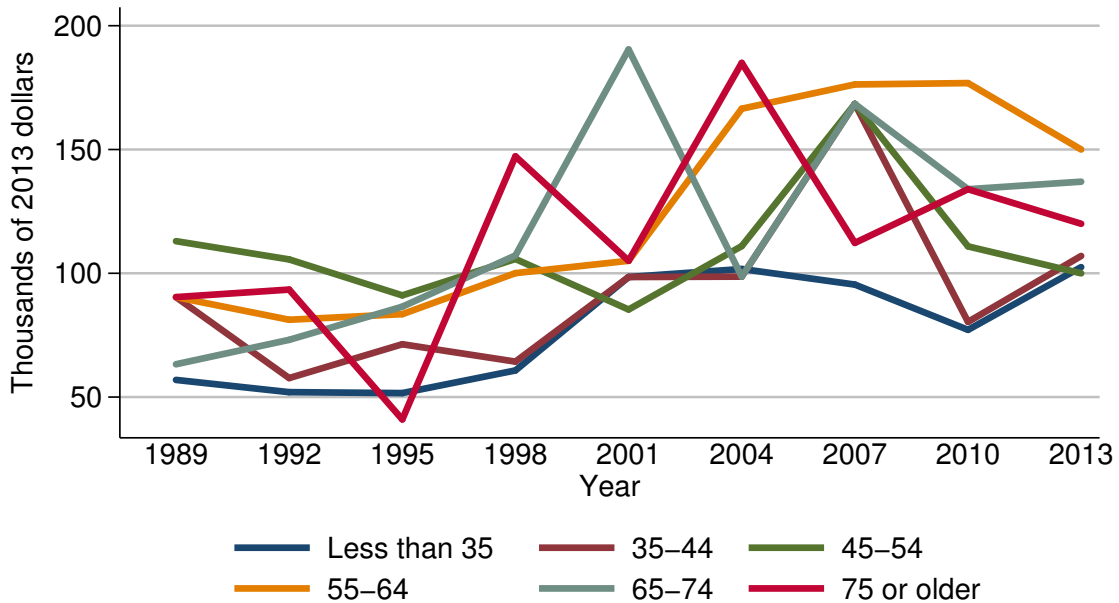

Median value of other residential real estate for families with holdings

Year	Age of head					
	Less than 35	35-44	45-54	55-64	65-74	75 or older
<i>Level (thousands of 2013 dollars)</i>						
1989	56.9	90.4	113.0	90.4	63.3	90.4
1992	52.0	57.7	105.6	81.2	73.1	93.4
1995	51.6	71.3	91.1	83.5	86.5	41.0
1998	60.8	64.3	105.8	100.1	107.2	147.2
2001	98.5	98.5	85.4	105.1	190.4	105.1
2004	101.7	98.7	111.0	166.5	98.7	185.0
2007	95.4	168.4	168.4	176.3	168.4	112.3
2010	77.2	80.4	110.9	176.8	134.0	134.0
2013	102.5	107.0	100.0	150.0	137.0	120.0
<i>Three-year change (percent)</i>						
1992	-8.6	-36.2	-6.5	-10.2	15.5	3.3
1995	-0.8	23.6	-13.7	2.8	18.3	-56.1
1998	17.8	-9.8	16.1	19.9	23.9	259.0
2001	62.0	53.2	-19.3	5.0	77.6	-28.6
2004	3.2	0.2	30.0	58.4	-48.2	76.0
2007	-6.2	70.6	51.7	5.9	70.6	-39.3
2010	-19.1	-52.3	-34.1	0.3	-20.4	19.3
2013	32.8	33.1	-9.8	-15.2	2.2	-10.4

Mean value of other residential real estate for families with holdings
By age of head

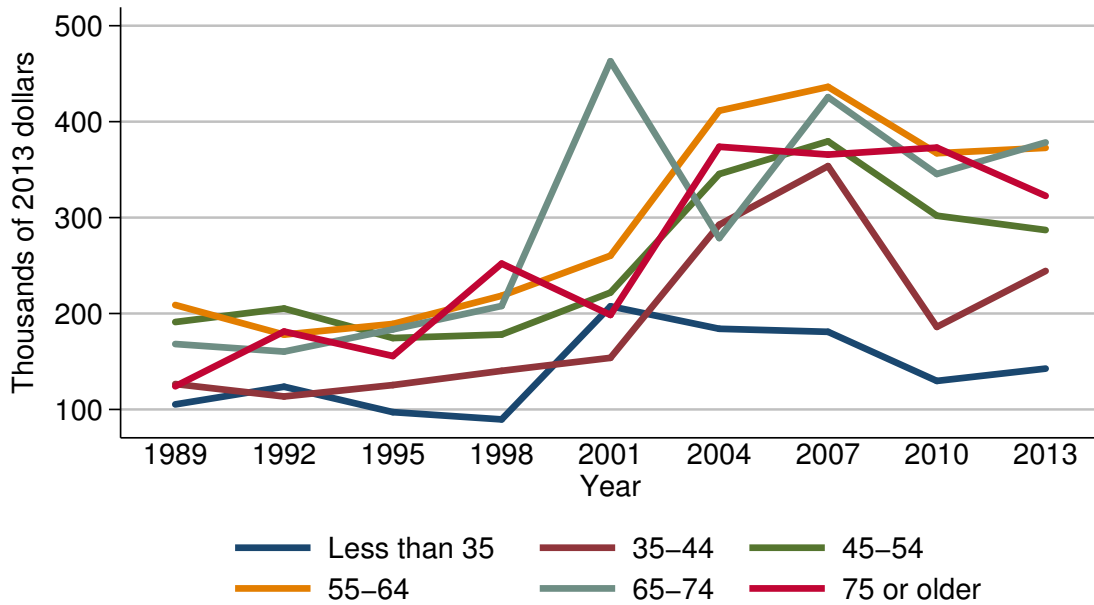

Mean value of other residential real estate for families with holdings

Year	Age of head					
	Less than 35	35-44	45-54	55-64	65-74	75 or older
<i>Level (thousands of 2013 dollars)</i>						
1989	105.3	126.5	191.1	208.9	168.2	124.1
1992	123.7	113.5	205.2	178.0	160.3	181.2
1995	97.2	125.4	174.4	189.1	183.4	155.7
1998	89.6	140.3	178.1	218.5	207.9	252.0
2001	207.5	153.8	221.8	260.3	463.0	198.5
2004	184.1	292.5	345.4	411.4	278.6	373.8
2007	180.9	353.7	379.5	436.3	425.6	365.7
2010	129.7	186.0	301.9	367.1	345.4	372.9
2013	142.6	244.4	287.0	372.7	378.3	322.6
<i>Three-year change (percent)</i>						
1992	17.5	-10.3	7.4	-14.8	-4.7	46.0
1995	-21.4	10.5	-15.0	6.2	14.4	-14.1
1998	-7.8	11.9	2.1	15.5	13.4	61.8
2001	131.6	9.6	24.5	19.1	122.7	-21.2
2004	-11.3	90.2	55.7	58.0	-39.8	88.3
2007	-1.7	20.9	9.9	6.1	52.8	-2.2
2010	-28.3	-47.4	-20.4	-15.9	-18.8	2.0
2013	9.9	31.4	-4.9	1.5	9.5	-13.5

Percent of families with other
residential real estate
By family structure

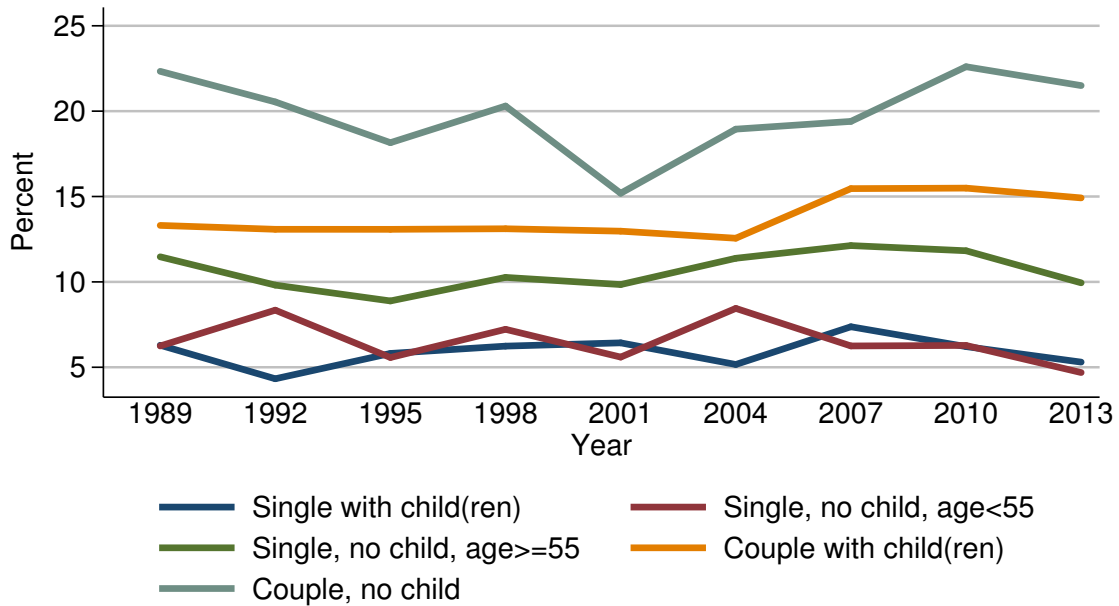

Percent of families with other residential real estate

Year	Family structure				
	Single with child(ren)	Single, no child, age < 55	Single, no child, age ≥ 55	Couple with child(ren)	Couple, no child
<i>Level (percent)</i>					
1989	6.3	6.2	11.5	13.3	22.3
1992	4.3	8.3	9.8	13.1	20.5
1995	5.8	5.6	8.9	13.1	18.2
1998	6.2	7.2	10.3	13.1	20.3
2001	6.4	5.6	9.8	13.0	15.2
2004	5.2	8.4	11.4	12.6	18.9
2007	7.4	6.2	12.1	15.5	19.4
2010	6.2	6.3	11.8	15.5	22.6
2013	5.3	4.7	9.9	14.9	21.5
<i>Three-year change (percentage points)</i>					
1992	-2.0	2.1	-1.7	-0.2	-1.8
1995	1.5	-2.7	-0.9	0.0	-2.3
1998	0.4	1.6	1.4	0.0	2.1
2001	0.2	-1.6	-0.5	-0.1	-5.1
2004	-1.2	2.8	1.6	-0.4	3.7
2007	2.2	-2.2	0.7	2.9	0.5
2010	-1.2	0.1	-0.3	0.0	3.2
2013	-0.9	-1.6	-1.9	-0.6	-1.1

Median value of other residential real estate for families with holdings
By family structure

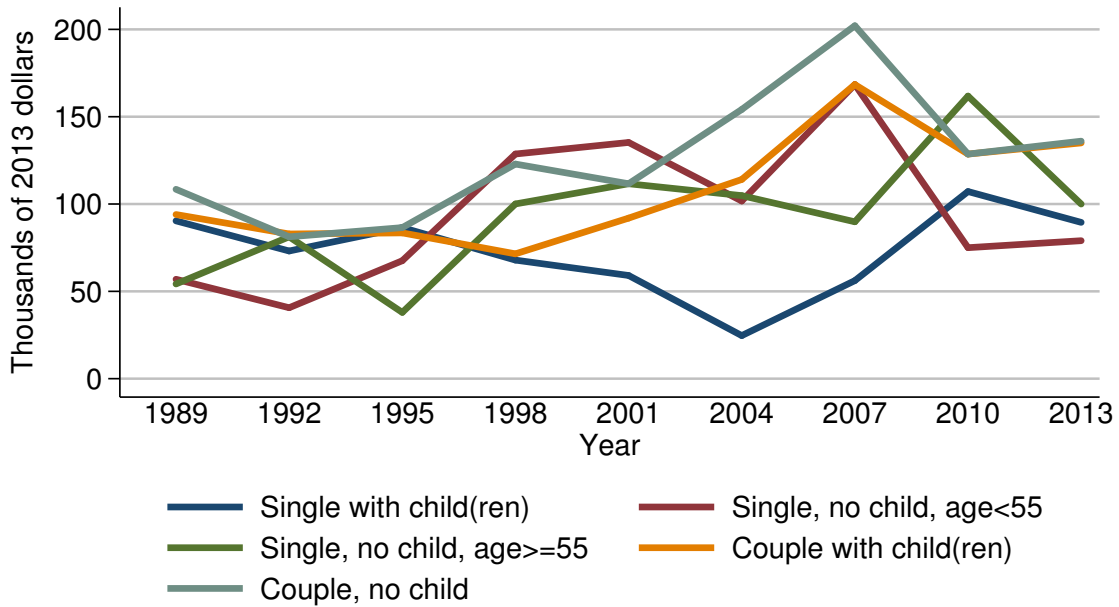

Median value of other residential real estate for families with holdings

Year	Family structure				
	Single with child(ren)	Single, no child, age < 55	Single, no child, age ≥ 55	Couple with child(ren)	Couple, no child
<i>Level (thousands of 2013 dollars)</i>					
1989	90.4	56.9	54.2	94.0	108.5
1992	73.1	40.6	81.2	82.9	81.2
1995	86.5	67.5	37.9	83.5	86.5
1998	67.9	128.7	100.1	71.5	122.9
2001	59.1	135.3	111.6	91.9	111.6
2004	24.7	101.7	104.8	114.1	154.1
2007	56.1	168.4	89.8	168.4	202.1
2010	107.2	75.0	161.8	128.6	128.6
2013	89.5	79.0	100.0	135.0	136.0
<i>Three-year change (percent)</i>					
1992	-19.1	-28.6	49.8	-11.8	-25.2
1995	18.3	66.3	-53.3	0.7	6.5
1998	-21.5	90.7	164.1	-14.4	42.1
2001	-13.0	5.1	11.5	28.5	-9.2
2004	-58.2	-24.8	-6.1	24.2	38.1
2007	127.1	65.6	-14.3	47.6	31.1
2010	91.1	-55.5	80.2	-23.6	-36.4
2013	-16.5	5.3	-38.2	5.0	5.8

Mean value of other residential real estate for families with holdings
By family structure

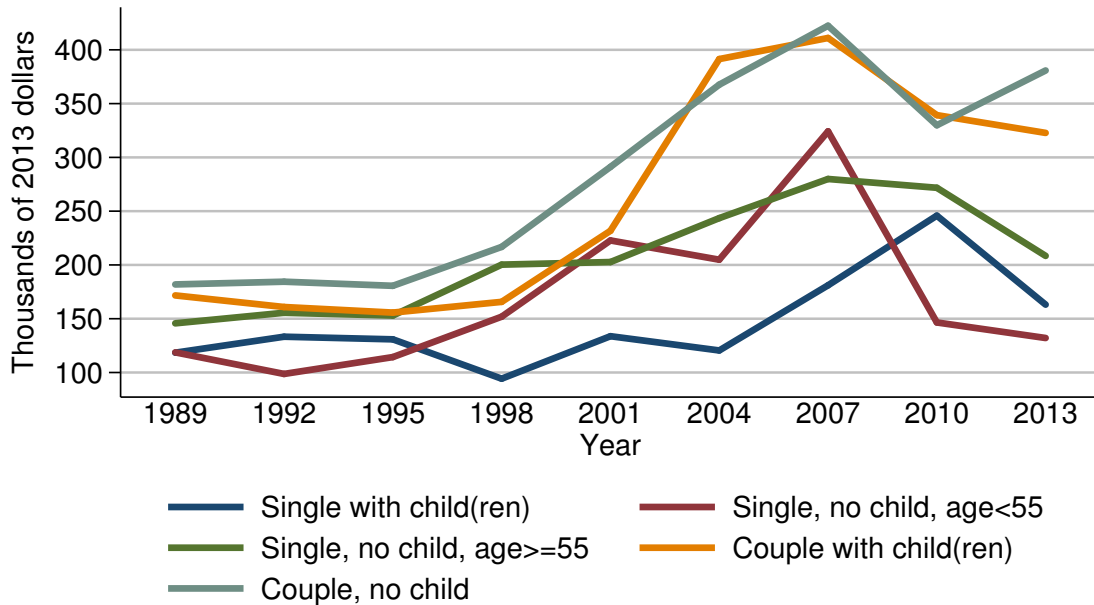

Mean value of other residential real estate for families with holdings

Year	Family structure				
	Single with child(ren)	Single, no child, age < 55	Single, no child, age ≥ 55	Couple with child(ren)	Couple, no child
<i>Level (thousands of 2013 dollars)</i>					
1989	118.4	118.7	145.7	171.7	181.9
1992	133.3	98.7	155.5	160.9	184.4
1995	130.8	114.3	153.0	155.7	180.6
1998	94.3	151.9	200.3	165.7	216.8
2001	133.7	222.8	202.7	231.8	291.2
2004	120.5	204.9	243.6	391.4	367.6
2007	181.1	324.2	279.9	411.0	422.4
2010	245.8	146.5	271.7	339.3	329.9
2013	163.1	132.1	208.4	322.8	380.8
<i>Three-year change (percent)</i>					
1992	12.6	-16.8	6.7	-6.3	1.4
1995	-1.9	15.8	-1.6	-3.2	-2.1
1998	-27.9	32.9	30.9	6.4	20.0
2001	41.8	46.7	1.2	39.9	34.3
2004	-9.9	-8.0	20.2	68.9	26.2
2007	50.3	58.2	14.9	5.0	14.9
2010	35.7	-54.8	-2.9	-17.4	-21.9
2013	-33.6	-9.8	-23.3	-4.9	15.4

Percent of families with other
residential real estate
By education of head

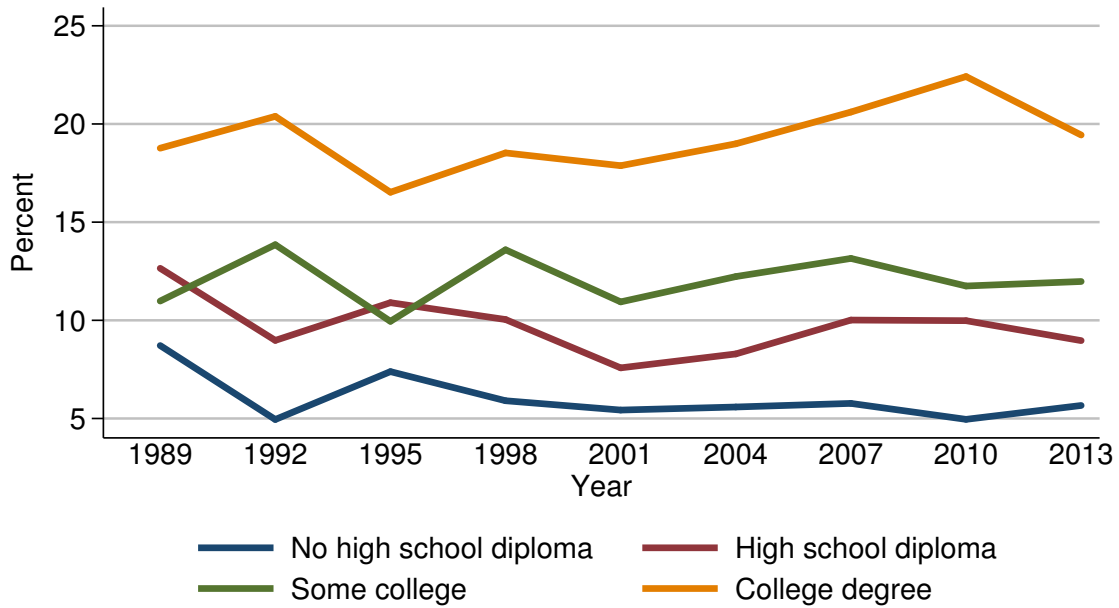

Percent of families with other residential real estate

Year	Education of head			
	No high school diploma	High school diploma	Some college	College degree
<i>Level (percent)</i>				
1989	8.7	12.6	11.0	18.8
1992	4.9	9.0	13.9	20.4
1995	7.4	10.9	9.9	16.5
1998	5.9	10.0	13.6	18.5
2001	5.4	7.6	10.9	17.9
2004	5.6	8.3	12.2	19.0
2007	5.8	10.0	13.2	20.6
2010	5.0	10.0	11.7	22.4
2013	5.7	9.0	12.0	19.4
<i>Three-year change (percentage points)</i>				
1992	-3.8	-3.6	2.9	1.6
1995	2.5	1.9	-4.0	-3.9
1998	-1.5	-0.9	3.7	2.0
2001	-0.5	-2.4	-2.7	-0.6
2004	0.2	0.7	1.3	1.1
2007	0.2	1.7	1.0	1.6
2010	-0.8	0.0	-1.5	1.8
2013	0.7	-1.0	0.3	-3.0

Median value of other residential real
estate for families with holdings
By education of head

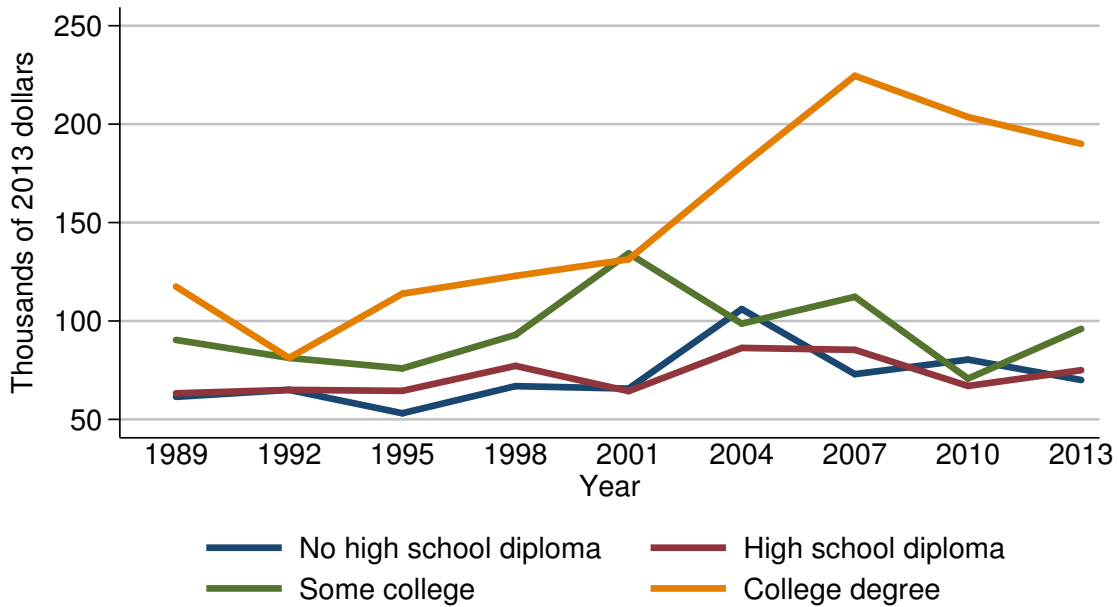

Median value of other residential real estate for families with holdings

Year	Education of head			
	No high school diploma	High school diploma	Some college	College degree
<i>Level (thousands of 2013 dollars)</i>				
1989	61.5	63.3	90.4	117.5
1992	65.0	65.0	81.2	81.2
1995	53.1	64.5	75.9	113.8
1998	66.9	77.2	92.9	122.9
2001	65.7	64.3	134.3	131.3
2004	106.1	86.3	98.7	178.8
2007	73.0	85.3	112.3	224.6
2010	80.4	67.0	70.7	203.6
2013	70.0	75.0	96.0	190.0
<i>Three-year change (percent)</i>				
1992	5.7	2.7	-10.2	-30.9
1995	-18.3	-0.8	-6.5	40.1
1998	26.0	19.7	22.4	8.0
2001	-1.8	-16.7	44.6	6.8
2004	61.5	34.2	-26.5	36.2
2007	-31.2	-1.2	13.8	25.6
2010	10.1	-21.5	-37.0	-9.3
2013	-12.9	11.9	35.8	-6.7

Mean value of other residential real estate for families with holdings
By education of head

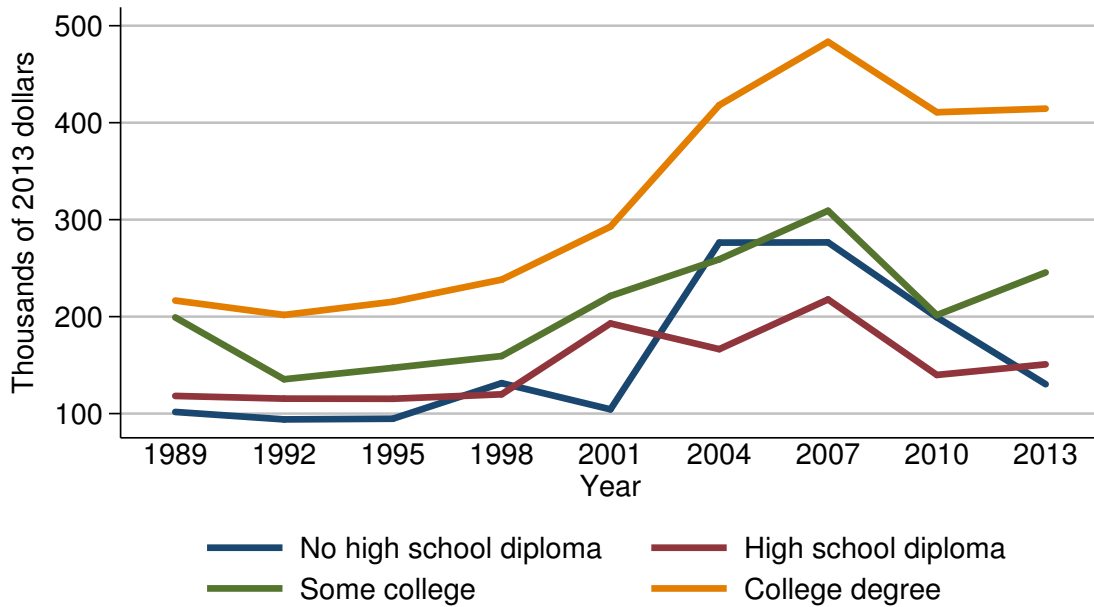

Mean value of other residential real estate for families with holdings

Year	Education of head			
	No high school diploma	High school diploma	Some college	College degree
<i>Level (thousands of 2013 dollars)</i>				
1989	101.7	118.2	199.2	216.6
1992	94.0	115.4	135.4	201.8
1995	94.7	115.3	147.2	215.4
1998	131.4	119.9	159.4	238.1
2001	104.4	193.0	221.3	292.8
2004	276.3	166.5	259.1	418.1
2007	276.6	217.7	309.2	483.4
2010	199.4	139.9	201.6	410.8
2013	130.3	150.8	245.5	414.5
<i>Three-year change (percent)</i>				
1992	-7.6	-2.4	-32.0	-6.8
1995	0.7	-0.1	8.7	6.7
1998	38.8	4.0	8.3	10.5
2001	-20.5	61.0	38.8	23.0
2004	164.7	-13.7	17.1	42.8
2007	0.1	30.8	19.3	15.6
2010	-27.9	-35.7	-34.8	-15.0
2013	-34.7	7.8	21.8	0.9

Percent of families with other residential real estate
By race or ethnicity of respondent

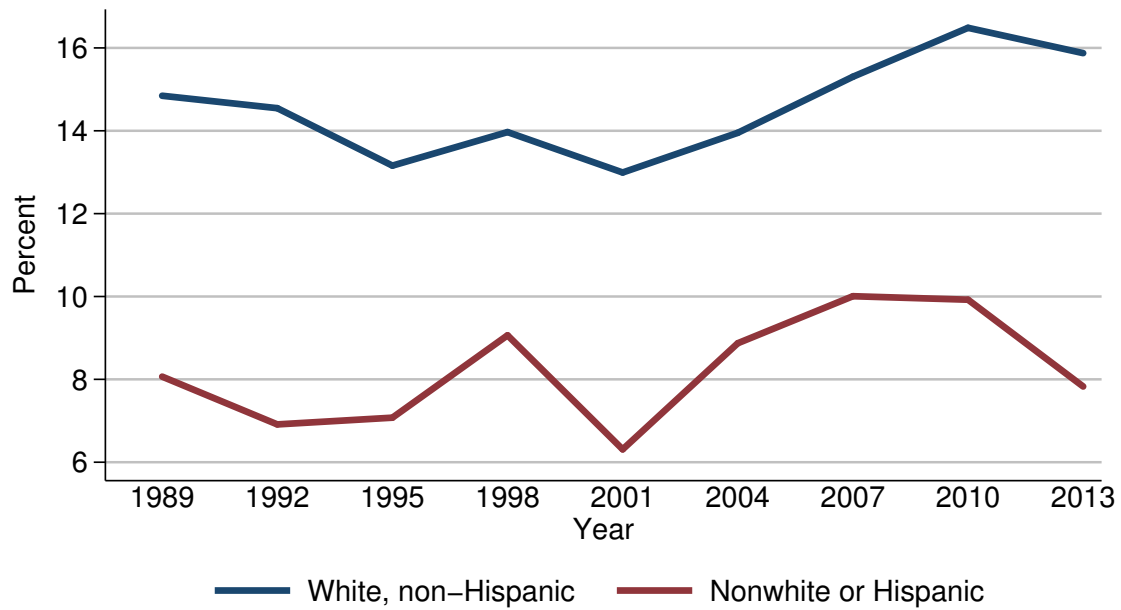

Percent of families with other residential real estate

Year	Race or ethnicity of respondent	
	White, non-Hispanic	Nonwhite or Hispanic
<i>Level (percent)</i>		
1989	14.8	8.1
1992	14.5	6.9
1995	13.2	7.1
1998	14.0	9.1
2001	13.0	6.3
2004	14.0	8.9
2007	15.3	10.0
2010	16.5	9.9
2013	15.9	7.8
<i>Three-year change (percentage points)</i>		
1992	-0.3	-1.2
1995	-1.3	0.2
1998	0.8	2.0
2001	-1.0	-2.8
2004	1.0	2.6
2007	1.3	1.1
2010	1.2	-0.1
2013	-0.6	-2.1

Median value of other residential real estate for families with holdings
By race or ethnicity of respondent

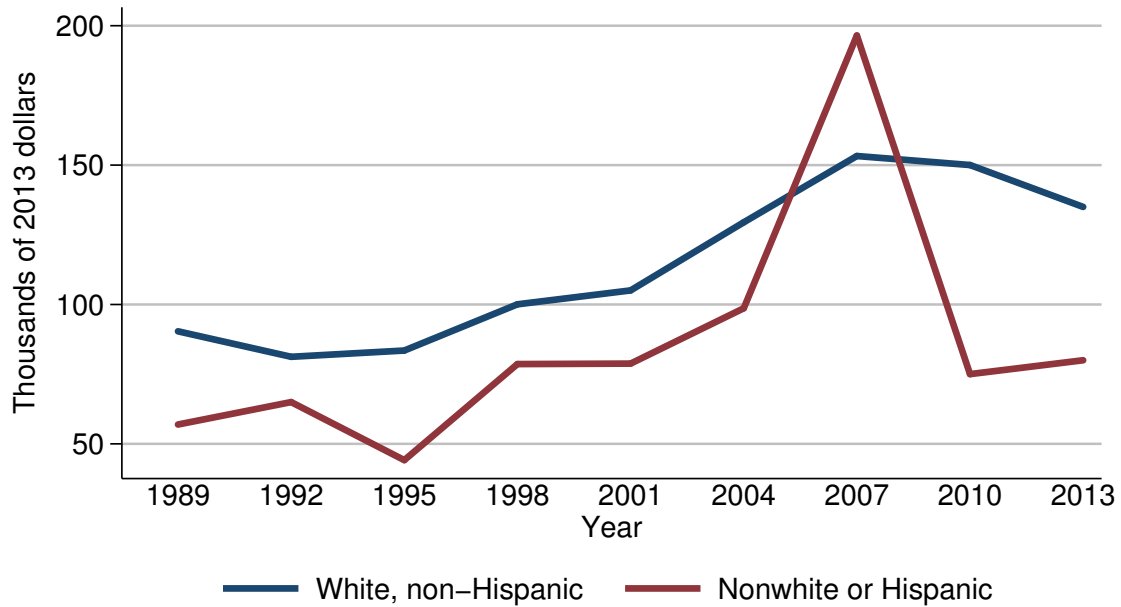

Median value of other residential real estate for families with holdings

Year	Race or ethnicity of respondent	
	White, non-Hispanic	Nonwhite or Hispanic
<i>Level (thousands of 2013 dollars)</i>		
1989	90.4	56.9
1992	81.2	65.0
1995	83.5	44.2
1998	100.1	78.6
2001	105.1	78.8
2004	129.5	98.7
2007	153.3	196.5
2010	150.0	75.0
2013	135.0	80.0
<i>Three-year change (percent)</i>		
1992	-10.2	14.2
1995	2.8	-32.0
1998	19.9	77.8
2001	5.0	0.3
2004	23.2	25.3
2007	18.4	99.1
2010	-2.2	-61.8
2013	-10.0	6.7

Mean value of other residential real estate for families with holdings
By race or ethnicity of respondent

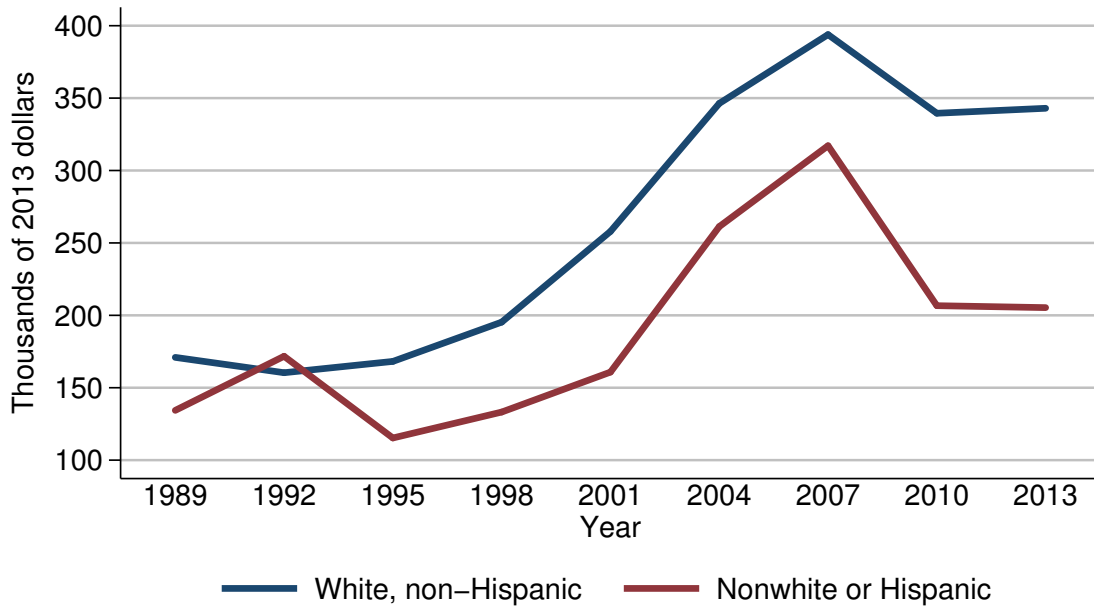

Mean value of other residential real estate for families with holdings

Year	Race or ethnicity of respondent	
	White, non-Hispanic	Nonwhite or Hispanic
<i>Level (thousands of 2013 dollars)</i>		
1989	171.0	134.4
1992	160.4	171.7
1995	168.2	115.3
1998	195.3	133.2
2001	257.9	160.8
2004	346.3	261.3
2007	393.9	317.1
2010	339.6	206.7
2013	343.0	205.3
<i>Three-year change (percent)</i>		
1992	-6.2	27.8
1995	4.9	-32.8
1998	16.1	15.5
2001	32.1	20.7
2004	34.3	62.5
2007	13.7	21.4
2010	-13.8	-34.8
2013	1.0	-0.7

Percent of families with other residential real estate
By current work status of head

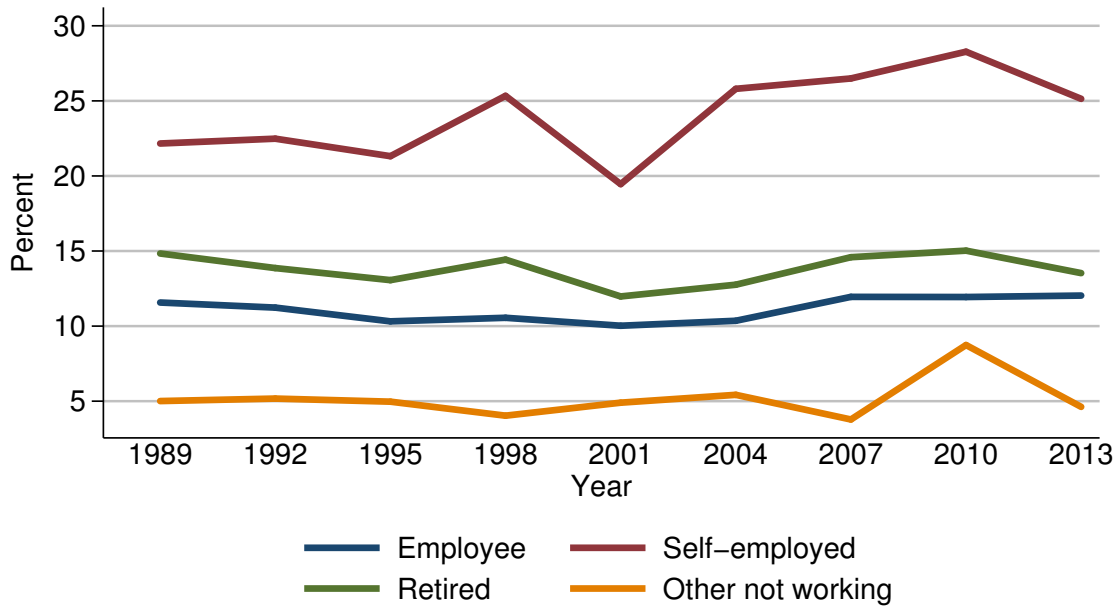

Percent of families with other residential real estate

Year	Current work status of head			
	Employee	Self-employed	Retired	Other not working
<i>Level (percent)</i>				
1989	11.6	22.2	14.8	5.0
1992	11.2	22.5	13.9	5.2
1995	10.3	21.3	13.1	5.0
1998	10.6	25.3	14.4	4.0
2001	10.0	19.5	12.0	4.9
2004	10.4	25.8	12.8	5.4
2007	11.9	26.5	14.6	3.8
2010	11.9	28.3	15.0	8.7
2013	12.0	25.1	13.5	4.6
<i>Three-year change (percentage points)</i>				
1992	-0.4	0.3	-0.9	0.2
1995	-0.9	-1.2	-0.8	-0.2
1998	0.3	4.0	1.3	-1.0
2001	-0.6	-5.8	-2.4	0.9
2004	0.4	6.3	0.8	0.5
2007	1.5	0.7	1.8	-1.6
2010	0.0	1.8	0.4	4.9
2013	0.1	-3.2	-1.5	-4.1

Median value of other residential real estate for families with holdings
By current work status of head



Median value of other residential real estate for families with holdings

Year	Current work status of head			
	Employee	Self-employed	Retired	Other not working
<i>Level (thousands of 2013 dollars)</i>				
1989	90.4	144.6	70.5	54.2
1992	73.1	121.9	73.1	48.7
1995	71.3	121.4	68.3	64.5
1998	71.5	121.5	128.7	64.3
2001	91.9	197.0	111.6	144.5
2004	108.5	174.5	123.3	106.1
2007	134.7	336.8	112.3	146.5
2010	102.9	267.9	107.2	64.3
2013	100.0	200.0	105.0	200.0
<i>Three-year change (percent)</i>				
1992	-19.1	-15.7	3.7	-10.1
1995	-2.5	-0.4	-6.6	32.4
1998	0.3	0.1	88.4	-0.3
2001	28.5	62.1	-13.3	124.7
2004	18.1	-11.4	10.5	-26.6
2007	24.1	93.0	-8.9	38.1
2010	-23.6	-20.5	-4.5	-56.1
2013	-2.8	-25.3	-2.1	211.0

Mean value of other residential real estate for families with holdings
By current work status of head

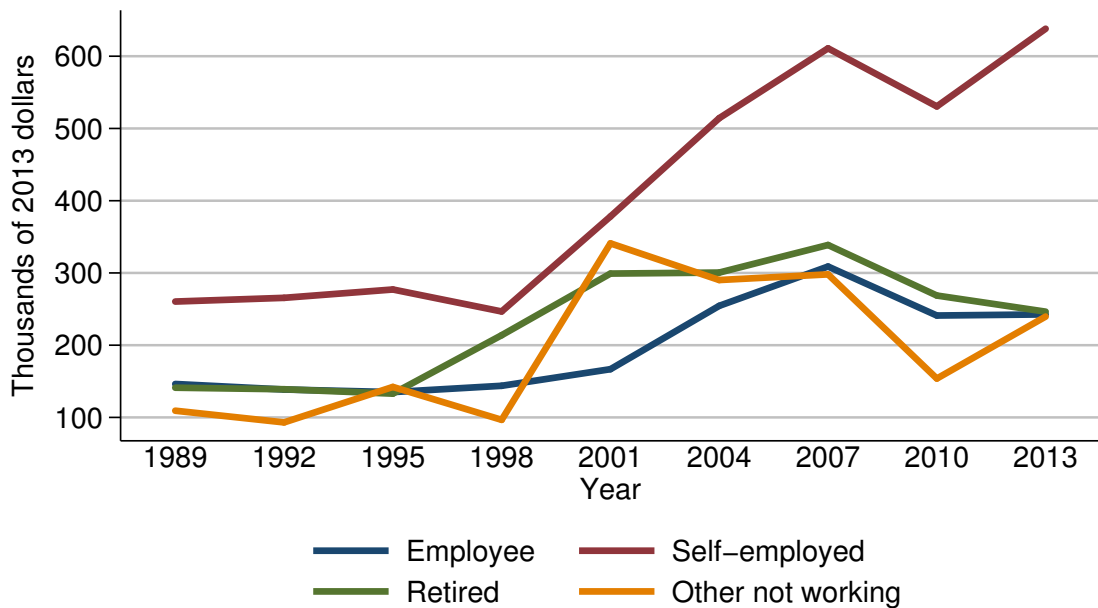

Mean value of other residential real estate for families with holdings

Year	Current work status of head			
	Employee	Self-employed	Retired	Other not working
<i>Level (thousands of 2013 dollars)</i>				
1989	146.3	260.4	141.2	109.3
1992	138.7	265.6	139.0	93.1
1995	135.1	277.1	132.9	142.2
1998	143.8	246.7	213.8	96.7
2001	166.8	378.2	299.2	341.0
2004	254.5	514.3	300.5	290.2
2007	308.9	610.9	338.7	298.1
2010	241.1	530.5	268.7	153.8
2013	242.6	638.1	246.4	239.6
<i>Three-year change (percent)</i>				
1992	-5.2	2.0	-1.6	-14.8
1995	-2.6	4.3	-4.4	52.7
1998	6.4	-11.0	60.9	-32.0
2001	16.0	53.3	39.9	252.6
2004	52.6	36.0	0.4	-14.9
2007	21.4	18.8	12.7	2.7
2010	-21.9	-13.2	-20.7	-48.4
2013	0.6	20.3	-8.3	55.8

Percent of families with other
residential real estate
By current occupation of head

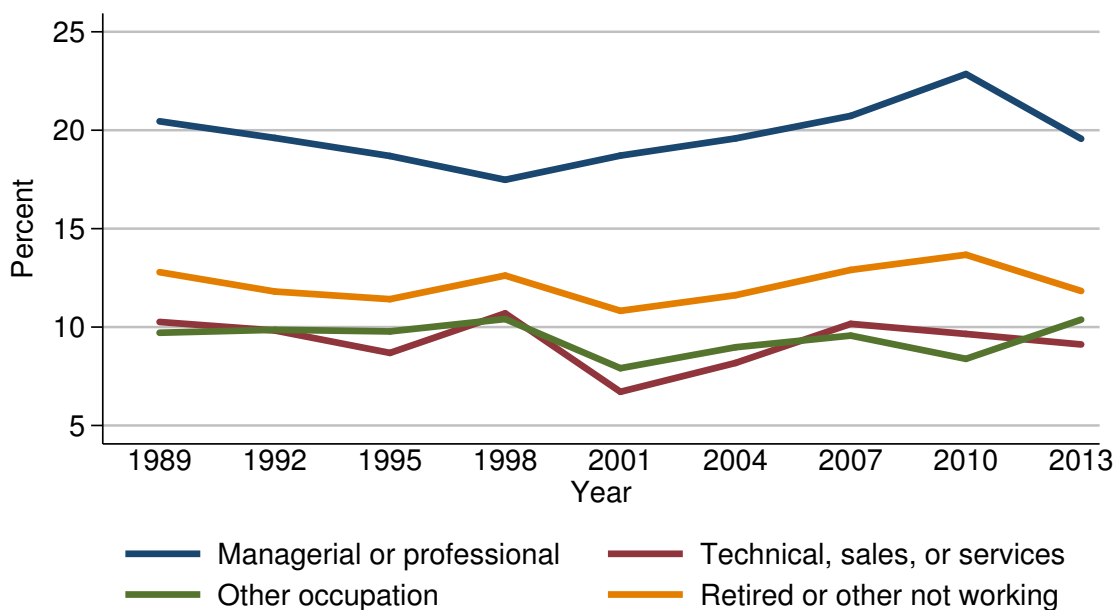

Percent of families with other residential real estate

Year	Current occupation of head			
	Managerial or professional	Technical, sales, or services	Other occupation	Retired or other not working
<i>Level (percent)</i>				
1989	20.5	10.3	9.7	12.8
1992	19.6	9.8	9.9	11.8
1995	18.7	8.7	9.8	11.4
1998	17.5	10.7	10.4	12.6
2001	18.7	6.7	7.9	10.8
2004	19.6	8.2	9.0	11.6
2007	20.7	10.2	9.6	12.9
2010	22.9	9.7	8.4	13.7
2013	19.6	9.1	10.4	11.8
<i>Three-year change (percentage points)</i>				
1992	-0.9	-0.5	0.2	-1.0
1995	-0.9	-1.1	-0.1	-0.4
1998	-1.2	2.0	0.6	1.2
2001	1.2	-4.0	-2.5	-1.8
2004	0.9	1.5	1.1	0.8
2007	1.1	2.0	0.6	1.3
2010	2.2	-0.5	-1.2	0.8
2013	-3.3	-0.6	2.0	-1.9

Median value of other residential real estate for families with holdings
By current occupation of head

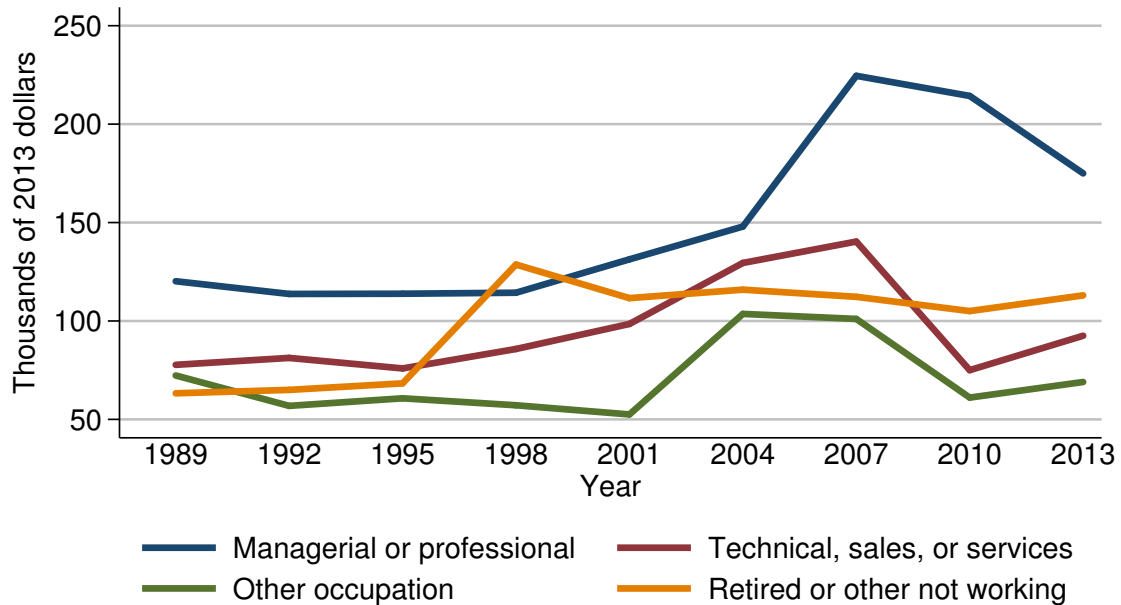

Median value of other residential real estate for families with holdings

Year	Current occupation of head			
	Managerial or professional	Technical, sales, or services	Other occupation	Retired or other not working
<i>Level (thousands of 2013 dollars)</i>				
1989	120.2	77.7	72.3	63.3
1992	113.7	81.2	56.9	65.0
1995	113.8	75.9	60.7	68.3
1998	114.4	85.8	57.2	128.7
2001	131.3	98.5	52.5	111.6
2004	148.0	129.5	103.6	115.9
2007	224.6	140.3	101.1	112.3
2010	214.3	75.0	61.1	105.0
2013	175.0	92.5	69.0	113.0
<i>Three-year change (percent)</i>				
1992	-5.4	4.5	-21.3	2.7
1995	0.1	-6.5	6.7	5.1
1998	0.5	13.0	-5.8	88.4
2001	14.8	14.8	-8.2	-13.3
2004	12.7	31.5	97.3	3.9
2007	51.8	8.3	-2.4	-3.1
2010	-4.6	-46.5	-39.6	-6.5
2013	-18.3	23.3	12.9	7.6

Mean value of other residential real estate for families with holdings
By current occupation of head

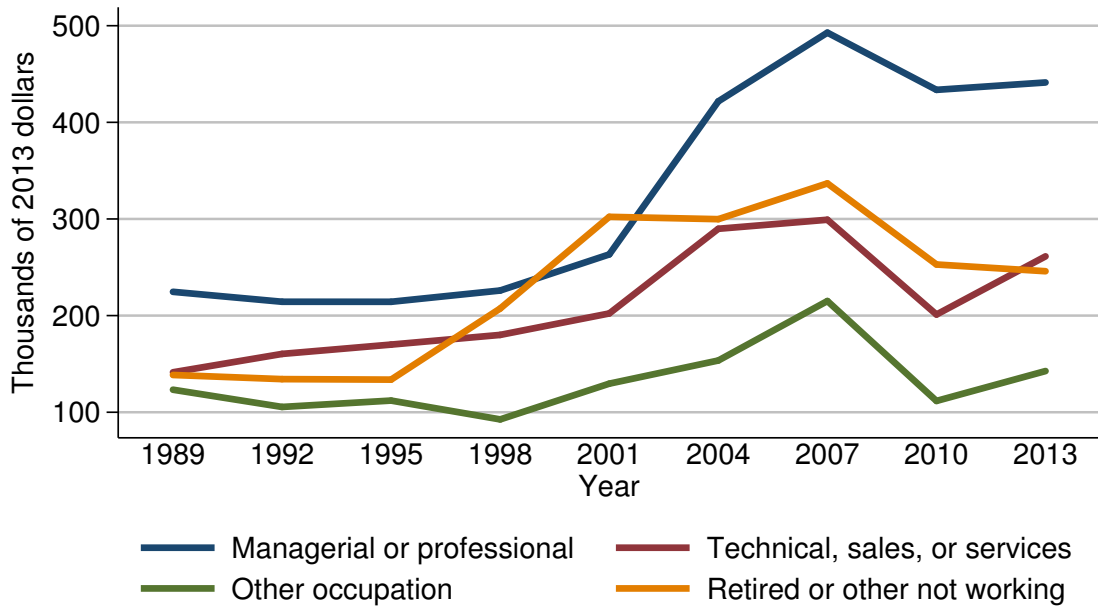

Mean value of other residential real estate for families with holdings

Year	Current occupation of head			
	Managerial or professional	Technical, sales, or services	Other occupation	Retired or other not working
<i>Level (thousands of 2013 dollars)</i>				
1989	224.6	141.4	123.3	138.6
1992	214.3	160.4	105.5	134.3
1995	214.3	170.0	112.1	133.7
1998	226.0	180.0	92.6	207.3
2001	263.3	202.3	129.6	302.2
2004	421.8	289.9	153.5	299.8
2007	492.9	299.2	215.1	336.9
2010	433.7	201.1	111.7	252.9
2013	441.3	261.3	142.6	245.9
<i>Three-year change (percent)</i>				
1992	-4.6	13.4	-14.4	-3.1
1995	0.0	6.0	6.3	-0.4
1998	5.5	5.9	-17.4	55.0
2001	16.5	12.4	40.0	45.8
2004	60.2	43.3	18.4	-0.8
2007	16.9	3.2	40.1	12.4
2010	-12.0	-32.8	-48.1	-24.9
2013	1.8	29.9	27.7	-2.8

Percent of families with other
residential real estate
By region

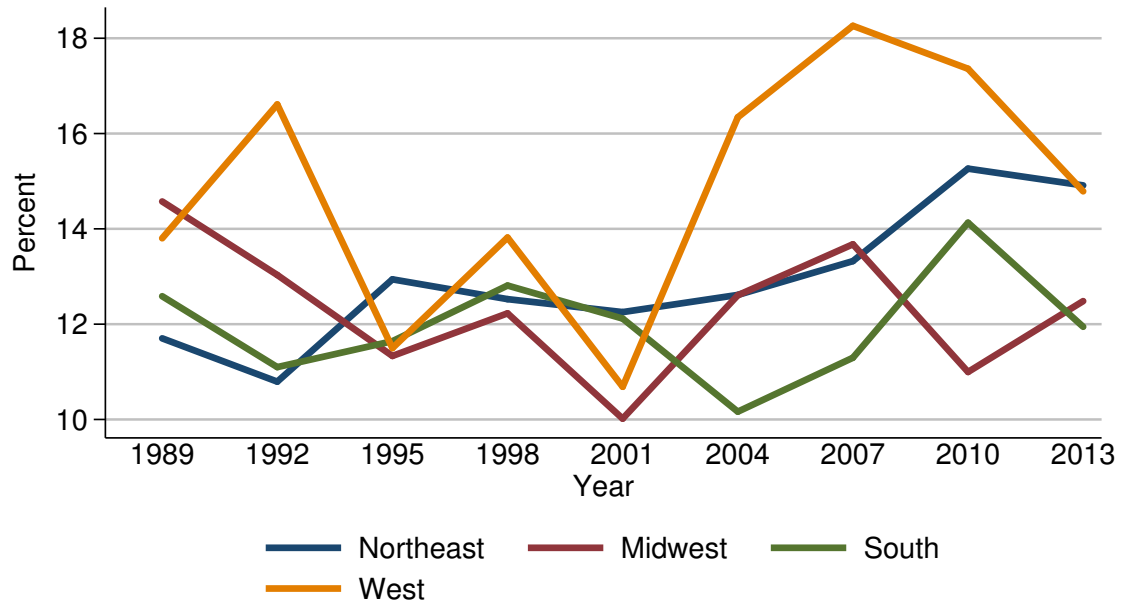

Percent of families with other residential real estate

Year	Region			
	Northeast	Midwest	South	West
<i>Level (percent)</i>				
1989	11.7	14.6	12.6	13.8
1992	10.8	13.0	11.1	16.6
1995	12.9	11.3	11.6	11.5
1998	12.5	12.2	12.8	13.8
2001	12.3	10.0	12.1	10.7
2004	12.6	12.6	10.2	16.3
2007	13.3	13.7	11.3	18.3
2010	15.3	11.0	14.1	17.4
2013	14.9	12.5	11.9	14.8
<i>Three-year change (percentage points)</i>				
1992	-0.9	-1.6	-1.5	2.8
1995	2.1	-1.7	0.5	-5.1
1998	-0.4	0.9	1.2	2.3
2001	-0.2	-2.2	-0.7	-3.1
2004	0.3	2.6	-1.9	5.6
2007	0.7	1.1	1.1	2.0
2010	2.0	-2.7	2.8	-0.9
2013	-0.4	1.5	-2.2	-2.6

Median value of other residential real estate for families with holdings
By region

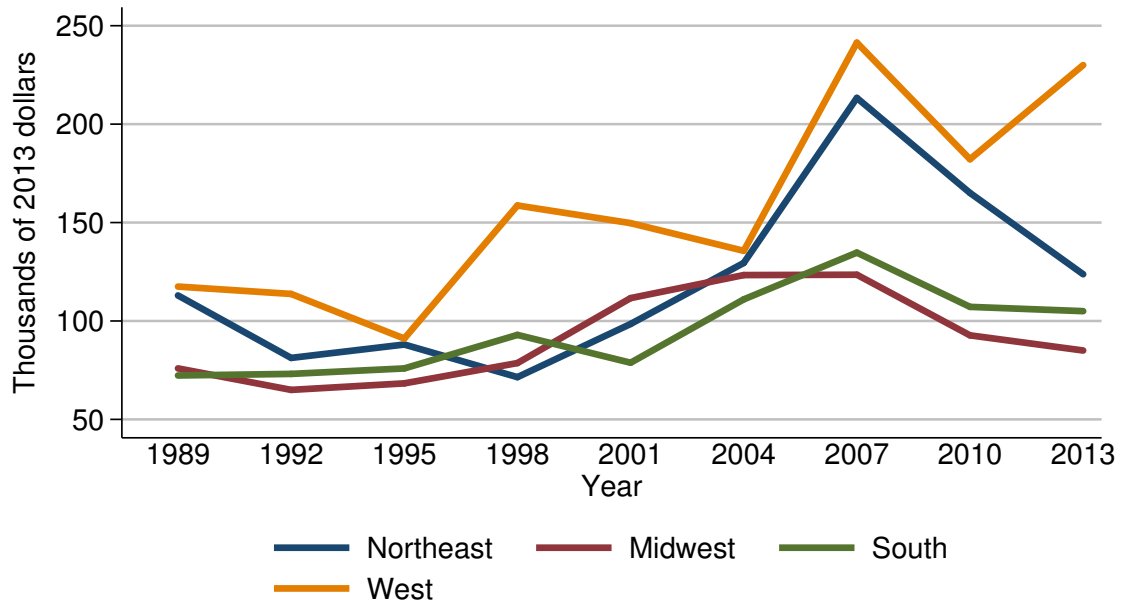

Median value of other residential real estate for families with holdings

Year	Region			
	Northeast	Midwest	South	West
<i>Level (thousands of 2013 dollars)</i>				
1989	113.0	75.9	72.3	117.5
1992	81.2	65.0	73.1	113.7
1995	88.0	68.3	75.9	91.1
1998	71.5	78.6	92.9	158.7
2001	98.5	111.6	78.8	149.7
2004	129.5	123.3	111.0	135.6
2007	213.3	123.5	134.7	241.4
2010	165.0	92.7	107.2	182.2
2013	123.8	85.0	105.0	230.0
<i>Three-year change (percent)</i>				
1992	-28.1	-14.4	1.1	-3.2
1995	8.4	5.1	3.8	-19.9
1998	-18.8	15.1	22.4	74.2
2001	37.8	42.0	-15.2	-5.7
2004	31.5	10.5	40.9	-9.4
2007	64.7	0.2	21.4	78.0
2010	-22.6	-24.9	-20.4	-24.5
2013	-25.0	-8.3	-2.1	26.2

Mean value of other residential real estate for families with holdings
By region

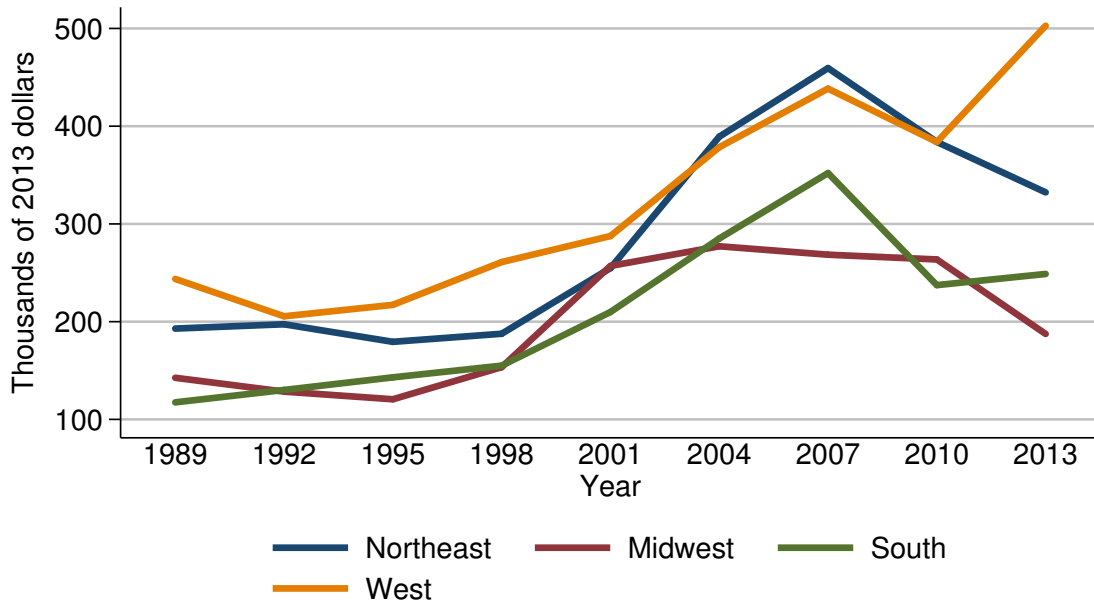

Mean value of other residential real estate for families with holdings

Year	Region			
	Northeast	Midwest	South	West
<i>Level (thousands of 2013 dollars)</i>				
1989	192.9	142.6	117.5	243.7
1992	197.4	128.4	130.1	205.5
1995	179.4	120.6	143.0	217.2
1998	187.6	153.5	155.0	261.0
2001	254.8	257.0	209.9	287.7
2004	389.3	277.1	285.1	378.5
2007	459.4	268.5	352.0	438.4
2010	383.9	263.6	237.4	383.8
2013	332.3	187.4	248.8	502.8
<i>Three-year change (percent)</i>				
1992	2.3	-10.0	10.7	-15.7
1995	-9.1	-6.1	9.9	5.7
1998	4.6	27.3	8.4	20.2
2001	35.8	67.4	35.4	10.2
2004	52.8	7.8	35.8	31.6
2007	18.0	-3.1	23.5	15.8
2010	-16.4	-1.8	-32.6	-12.5
2013	-13.4	-28.9	4.8	31.0

Percent of families with other
residential real estate
By urbanicity

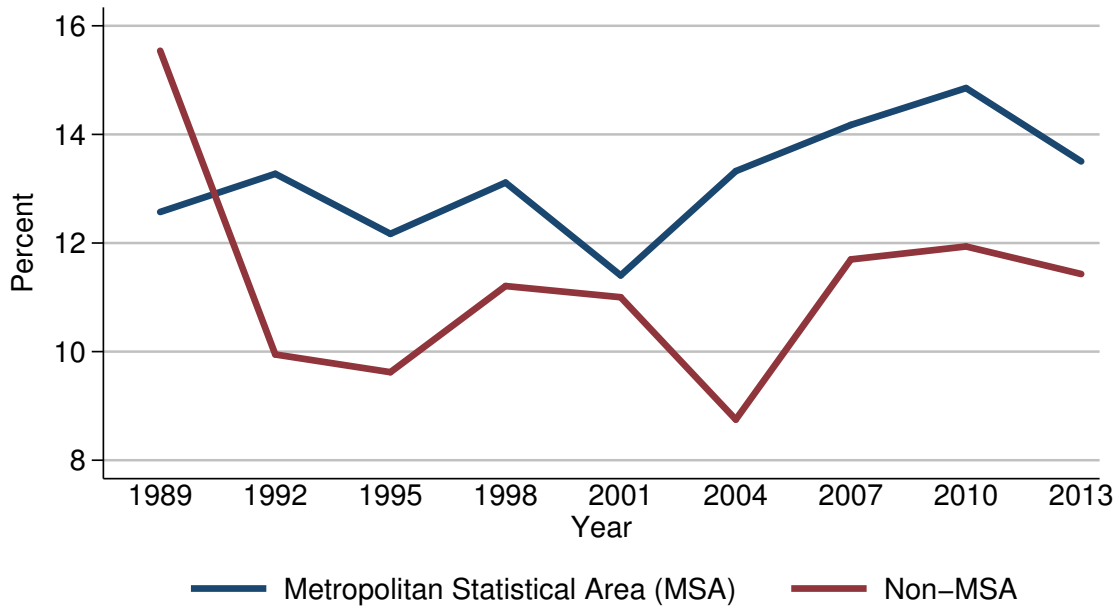

Percent of families with other residential real estate

Year	Urbanicity	
	Metropolitan Statistical Area (MSA)	Non-MSA
<i>Level (percent)</i>		
1989	12.6	15.5
1992	13.3	9.9
1995	12.2	9.6
1998	13.1	11.2
2001	11.4	11.0
2004	13.3	8.7
2007	14.2	11.7
2010	14.9	11.9
2013	13.5	11.4
<i>Three-year change (percentage points)</i>		
1992	0.7	-5.6
1995	-1.1	-0.3
1998	0.9	1.6
2001	-1.7	-0.2
2004	1.9	-2.3
2007	0.9	3.0
2010	0.7	0.2
2013	-1.4	-0.5

Median value of other residential real estate for families with holdings
By urbanicity

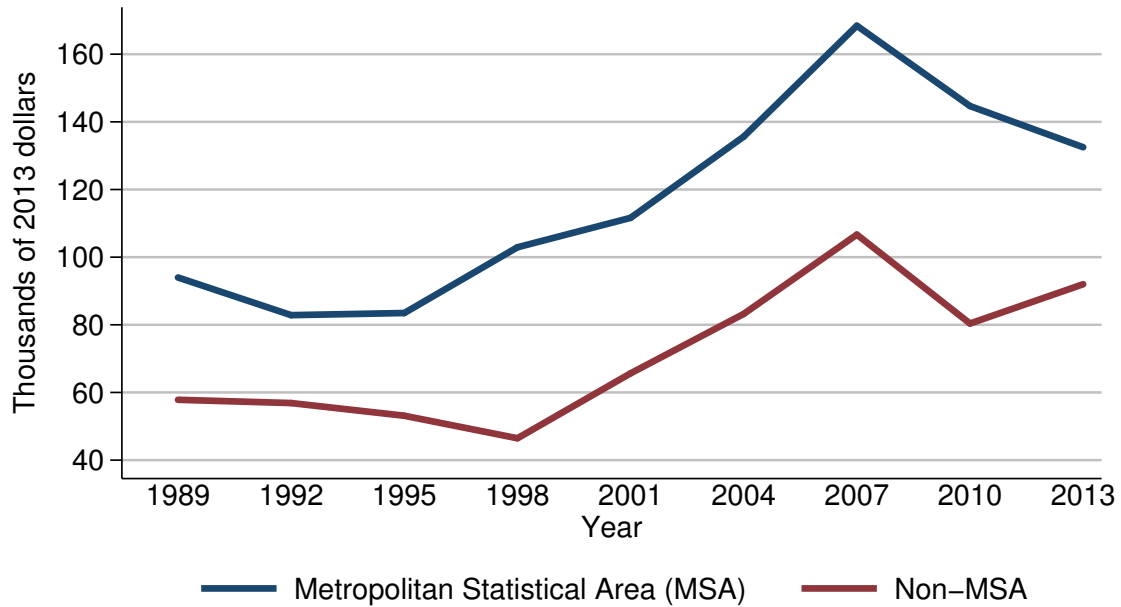

Median value of other residential real estate for families with holdings

Year	Urbanicity	
	Metropolitan Statistical Area (MSA)	Non-MSA
<i>Level (thousands of 2013 dollars)</i>		
1989	94.0	57.8
1992	82.9	56.9
1995	83.5	53.1
1998	102.9	46.5
2001	111.6	65.7
2004	135.6	83.2
2007	168.4	106.7
2010	144.7	80.4
2013	132.5	92.0
<i>Three-year change (percent)</i>		
1992	-11.8	-1.6
1995	0.7	-6.7
1998	23.2	-12.4
2001	8.5	41.3
2004	21.5	26.6
2007	24.2	28.2
2010	-14.1	-24.6
2013	-8.4	14.4

Mean value of other residential real estate for families with holdings
By urbanicity

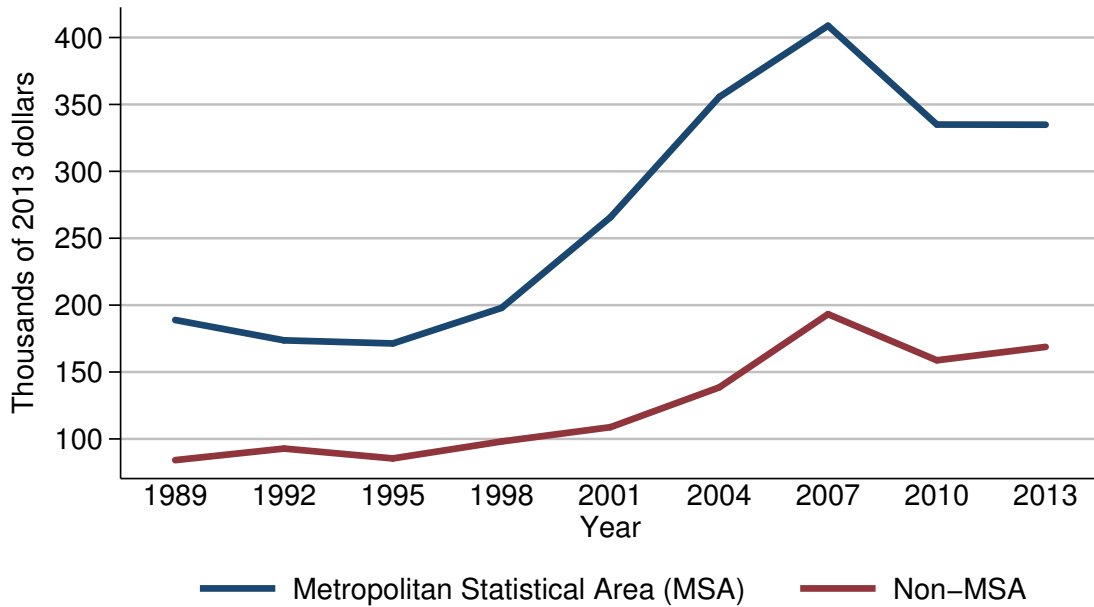

Mean value of other residential real estate for families with holdings

Year	Urbanicity	
	Metropolitan Statistical Area (MSA)	Non-MSA
<i>Level (thousands of 2013 dollars)</i>		
1989	188.9	84.2
1992	173.7	92.8
1995	171.4	85.4
1998	197.9	98.1
2001	265.7	108.8
2004	355.6	138.5
2007	408.8	193.2
2010	335.0	158.8
2013	334.9	168.8
<i>Three-year change (percent)</i>		
1992	-8.0	10.2
1995	-1.3	-8.0
1998	15.5	14.9
2001	34.3	10.9
2004	33.8	27.3
2007	15.0	39.5
2010	-18.1	-17.8
2013	-0.0	6.3

Percent of families with other residential real estate
By housing status

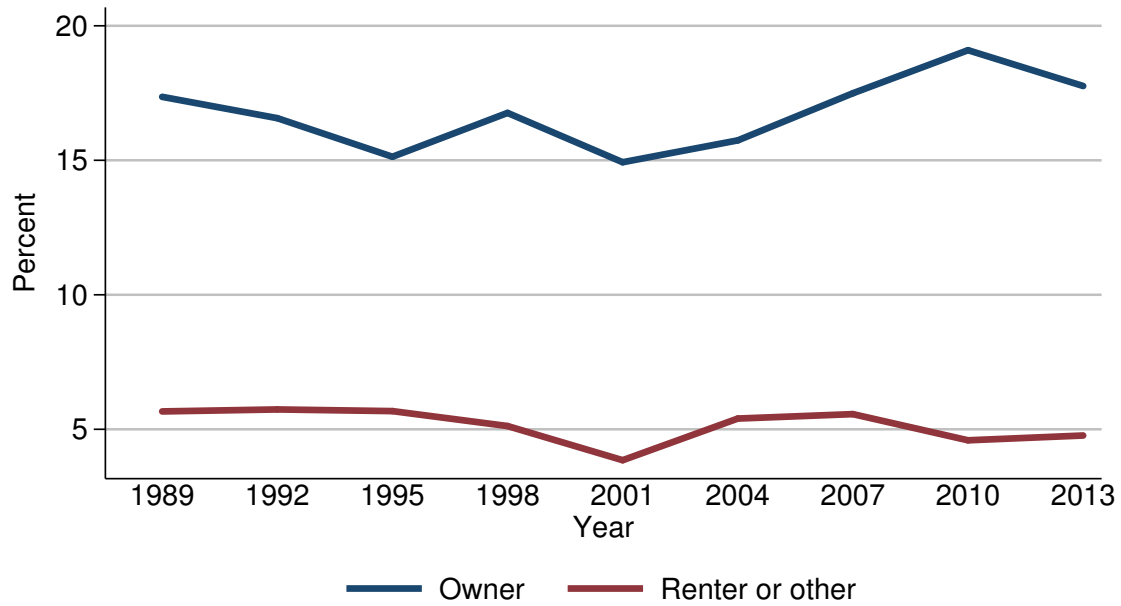

Percent of families with other residential real estate

Year	Housing status	
	Owner	Renter or other
<i>Level (percent)</i>		
1989	17.4	5.7
1992	16.6	5.7
1995	15.1	5.7
1998	16.8	5.1
2001	14.9	3.9
2004	15.7	5.4
2007	17.5	5.6
2010	19.1	4.6
2013	17.8	4.8
<i>Three-year change (percentage points)</i>		
1992	-0.8	0.0
1995	-1.5	0.0
1998	1.7	-0.6
2001	-1.9	-1.2
2004	0.8	1.5
2007	1.8	0.2
2010	1.6	-1.0
2013	-1.3	0.2

Median value of other residential real estate for families with holdings
By housing status

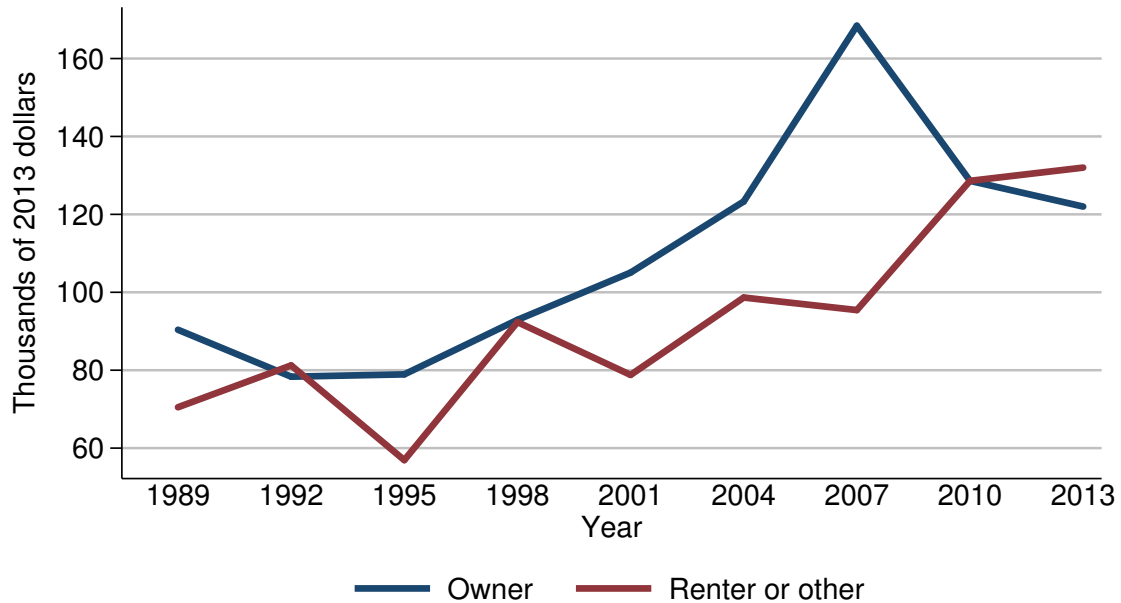

Median value of other residential real estate for families with holdings

Year	Housing status	
	Owner	Renter or other
<i>Level (thousands of 2013 dollars)</i>		
1989	90.4	70.5
1992	78.3	81.2
1995	78.9	56.9
1998	92.9	92.3
2001	105.1	78.8
2004	123.3	98.7
2007	168.4	95.4
2010	128.6	128.6
2013	122.0	132.0
<i>Three-year change (percent)</i>		
1992	-13.4	15.2
1995	0.8	-29.9
1998	17.7	62.2
2001	13.1	-14.6
2004	17.3	25.3
2007	36.6	-3.3
2010	-23.6	34.8
2013	-5.1	2.6

Mean value of other residential real estate for families with holdings
By housing status

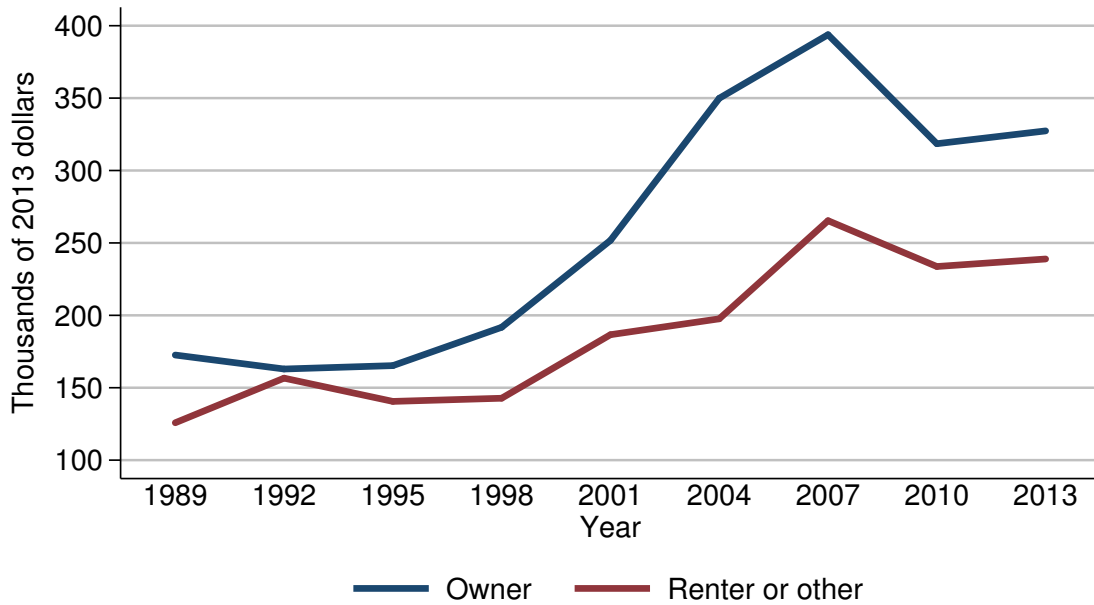

Mean value of other residential real estate for families with holdings

Year	Housing status	
	Owner	Renter or other
<i>Level (thousands of 2013 dollars)</i>		
1989	172.6	125.8
1992	162.9	156.6
1995	165.3	140.5
1998	191.8	142.7
2001	251.8	186.6
2004	349.9	197.6
2007	393.8	265.4
2010	318.5	233.7
2013	327.4	238.9
<i>Three-year change (percent)</i>		
1992	-5.6	24.5
1995	1.5	-10.3
1998	16.0	1.6
2001	31.3	30.8
2004	39.0	5.9
2007	12.5	34.3
2010	-19.1	-11.9
2013	2.8	2.2

Percent of families with other residential real estate
By percentile of net worth

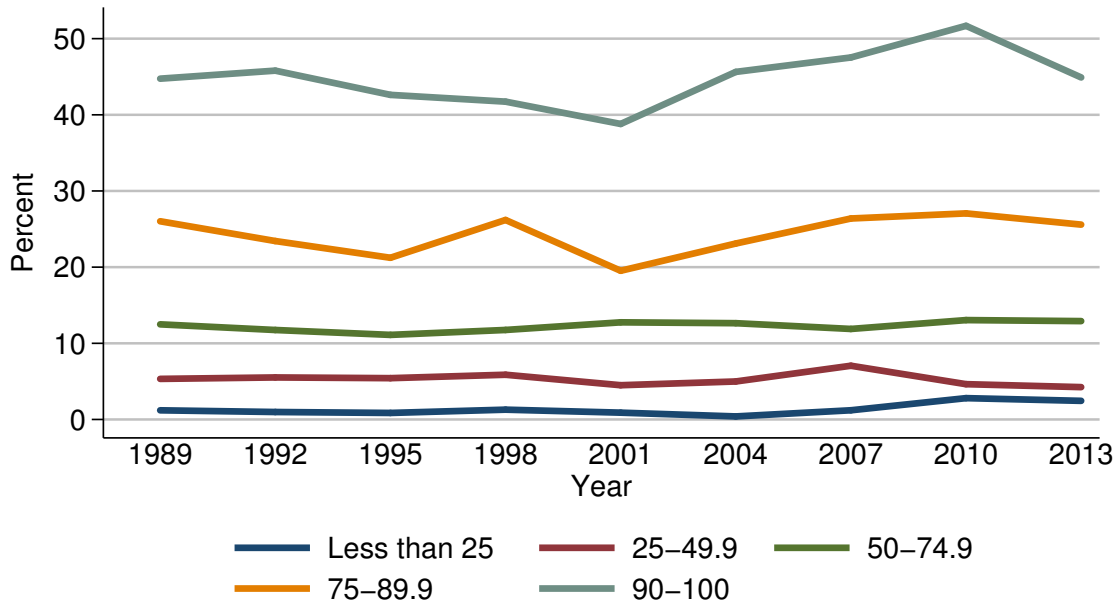

Percent of families with other residential real estate

Year	Percentile of net worth				
	Less than 25	25-49.9	50-74.9	75-89.9	90-100
<i>Level (percent)</i>					
1989	1.2	5.3	12.5	26.0	44.7
1992	1.0	5.5	11.7	23.4	45.8
1995	0.9	5.4	11.1	21.2	42.6
1998	1.3	5.9	11.8	26.2	41.7
2001	0.9	4.5	12.8	19.5	38.8
2004	0.4	5.0	12.6	23.1	45.6
2007	1.2	7.1	11.9	26.4	47.5
2010	2.8	4.6	13.0	27.1	51.7
2013	2.5	4.2	12.9	25.6	44.9
<i>Three-year change (percentage points)</i>					
1992	-0.2	0.2	-0.8	-2.6	1.1
1995	-0.1	-0.1	-0.6	-2.2	-3.2
1998	0.4	0.5	0.7	5.0	-0.9
2001	-0.4	-1.4	1.0	-6.7	-2.9
2004	-0.5	0.5	-0.2	3.6	6.8
2007	0.8	2.1	-0.7	3.3	1.9
2010	1.6	-2.5	1.1	0.7	4.2
2013	-0.3	-0.4	-0.1	-1.5	-6.8

Median value of other residential real estate for families with holdings
By percentile of net worth

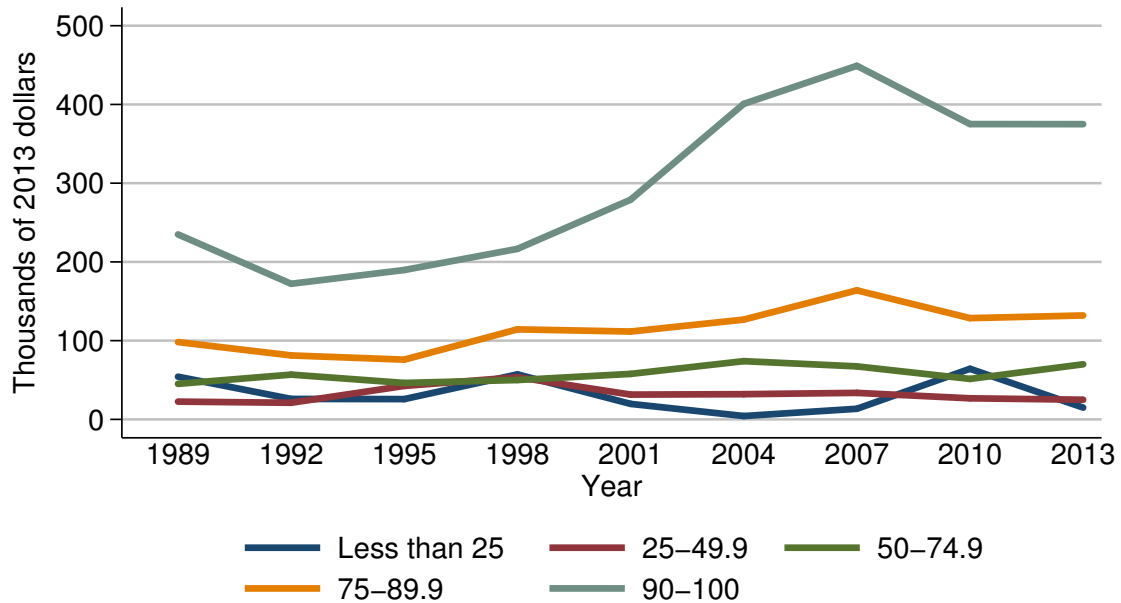

Median value of other residential real estate for families with holdings

Year	Percentile of net worth				
	Less than 25	25-49.9	50-74.9	75-89.9	90-100
<i>Level (thousands of 2013 dollars)</i>					
1989	54.2	22.6	45.2	98.2	235.0
1992	26.0	21.1	56.9	81.2	172.2
1995	25.8	42.5	46.3	75.9	189.7
1998	57.2	53.6	50.0	114.4	216.6
2001	19.7	31.5	57.8	111.6	279.1
2004	4.3	32.1	74.0	126.8	400.8
2007	13.5	33.7	67.4	163.9	449.1
2010	64.3	26.8	51.4	128.6	375.1
2013	15.0	25.0	70.0	132.0	375.0
<i>Three-year change (percent)</i>					
1992	-52.0	-6.6	25.9	-17.3	-26.7
1995	-0.8	101.4	-18.6	-6.5	10.2
1998	121.7	26.1	8.0	50.7	14.2
2001	-65.6	-41.2	15.6	-2.4	28.9
2004	-78.2	1.9	28.0	13.6	43.6
2007	214.0	5.0	-8.9	29.3	12.1
2010	376.3	-20.5	-23.7	-21.5	-16.5
2013	-76.7	-6.7	36.2	2.6	-0.0

Mean value of other residential real estate for families with holdings
By percentile of net worth

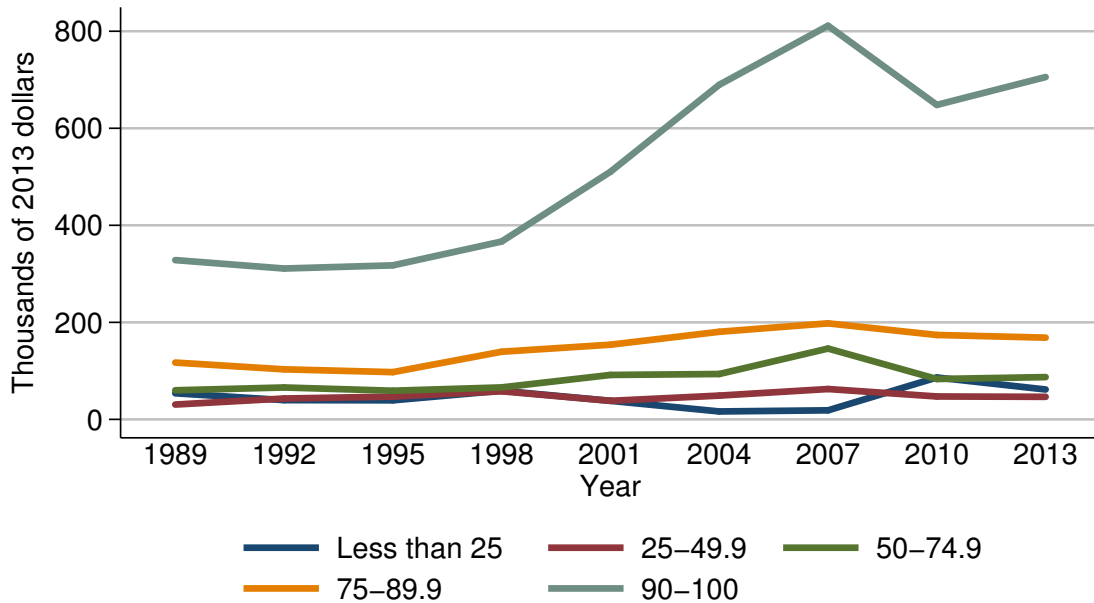

Mean value of other residential real estate for families with holdings

Year	Percentile of net worth				
	Less than 25	25-49.9	50-74.9	75-89.9	90-100
<i>Level (thousands of 2013 dollars)</i>					
1989	53.9	30.6	60.0	117.2	328.3
1992	39.8	43.1	65.8	103.2	311.0
1995	39.3	47.0	59.1	97.4	317.5
1998	59.1	57.9	66.0	139.5	366.6
2001	38.3	38.3	91.7	153.9	510.4
2004	16.4	49.0	93.6	180.6	689.7
2007	18.7	62.6	146.0	197.9	811.4
2010	86.4	47.2	83.2	174.0	648.2
2013	61.7	46.5	87.2	168.5	705.6
<i>Three-year change (percent)</i>					
1992	-26.2	40.8	9.7	-11.9	-5.3
1995	-1.3	9.0	-10.2	-5.6	2.1
1998	50.4	23.2	11.7	43.2	15.5
2001	-35.2	-33.9	38.9	10.3	39.2
2004	-57.2	27.9	2.1	17.3	35.1
2007	14.0	27.8	56.0	9.6	17.6
2010	362.0	-24.6	-43.0	-12.1	-20.1
2013	-28.6	-1.5	4.8	-3.2	8.9

Percent of families with net equity in
non-residential real estate
For all families

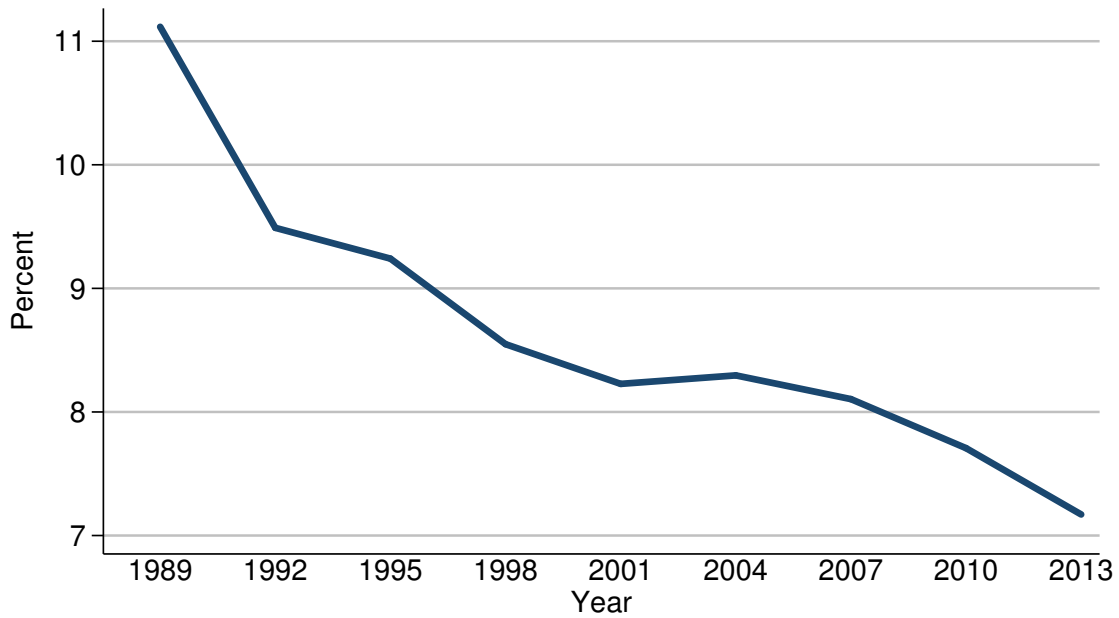

Percent of families with net equity in non-residential real estate

Year	All families
<i>Level (percent)</i>	
1989	11.1
1992	9.5
1995	9.2
1998	8.5
2001	8.2
2004	8.3
2007	8.1
2010	7.7
2013	7.2
<i>Three-year change (percentage points)</i>	
1992	-1.6
1995	-0.3
1998	-0.7
2001	-0.3
2004	0.1
2007	-0.2
2010	-0.4
2013	-0.5

Median value of net equity in non-residential
real estate for families with holdings
For all families

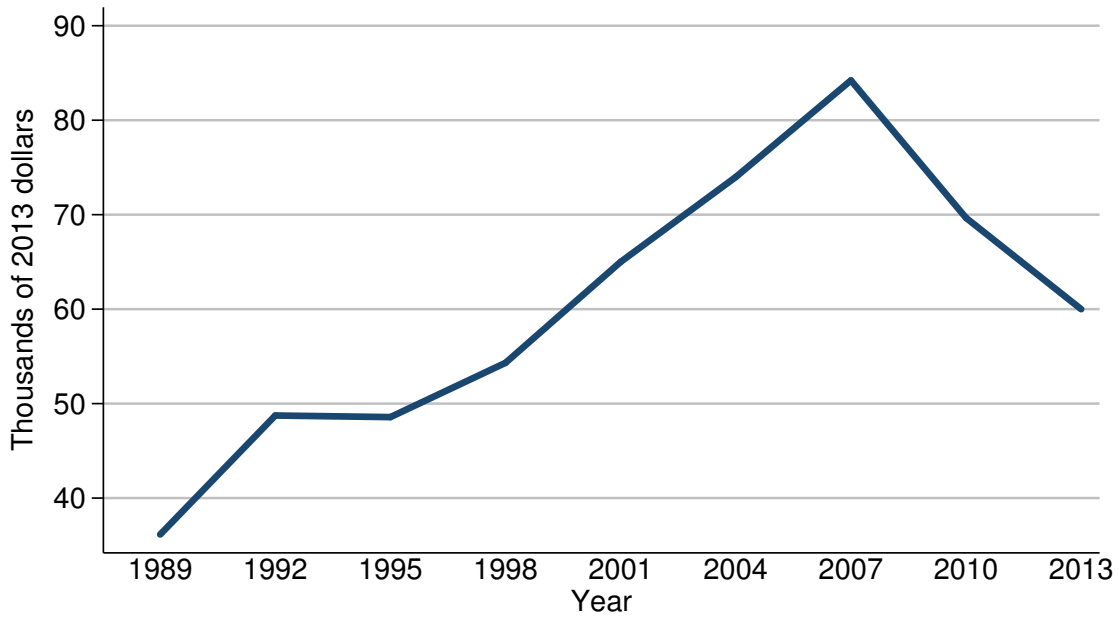

Median value of net equity in non-residential real estate for families with holdings

Year	All families
<i>Level (thousands of 2013 dollars)</i>	
1989	36.2
1992	48.7
1995	48.6
1998	54.3
2001	65.0
2004	74.0
2007	84.2
2010	69.7
2013	60.0
<i>Three-year change (percent)</i>	
1992	34.5
1995	-0.2
1998	11.7
2001	19.7
2004	13.8
2007	13.8
2010	-17.2
2013	-13.9

Mean value of net equity in non-residential
real estate for families with holdings
For all families

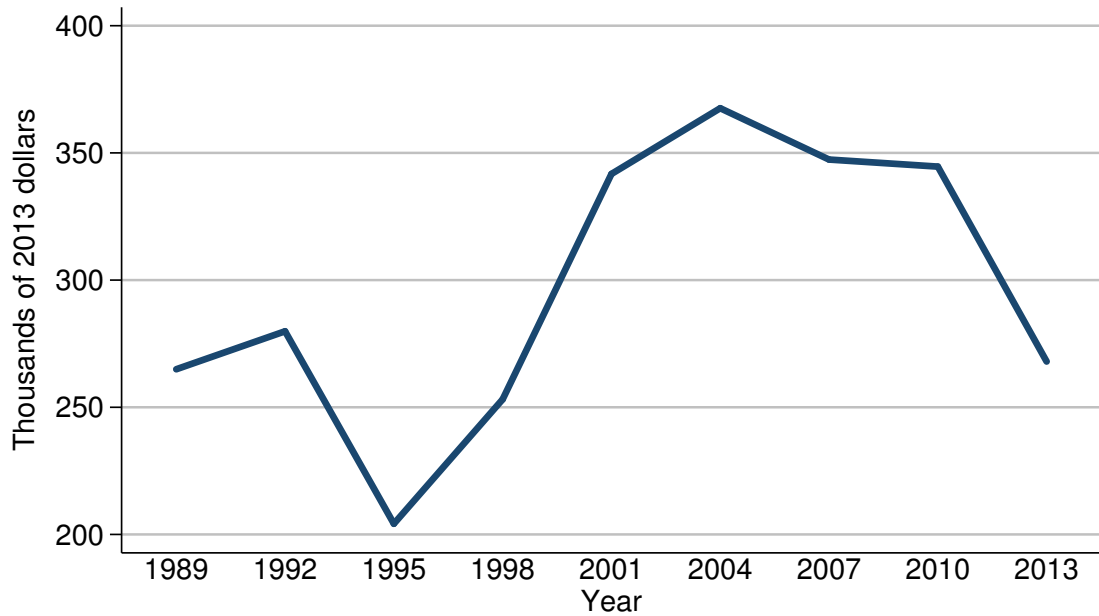

Mean value of net equity in non-residential real estate for families with holdings

Year	All families
<i>Level (thousands of 2013 dollars)</i>	
1989	265.0
1992	279.9
1995	204.2
1998	253.1
2001	341.7
2004	367.6
2007	347.4
2010	344.6
2013	268.0
<i>Three-year change (percent)</i>	
1992	5.6
1995	-27.0
1998	23.9
2001	35.0
2004	7.6
2007	-5.5
2010	-0.8
2013	-22.2

Percent of families with net equity in
non-residential real estate
By percentile of income

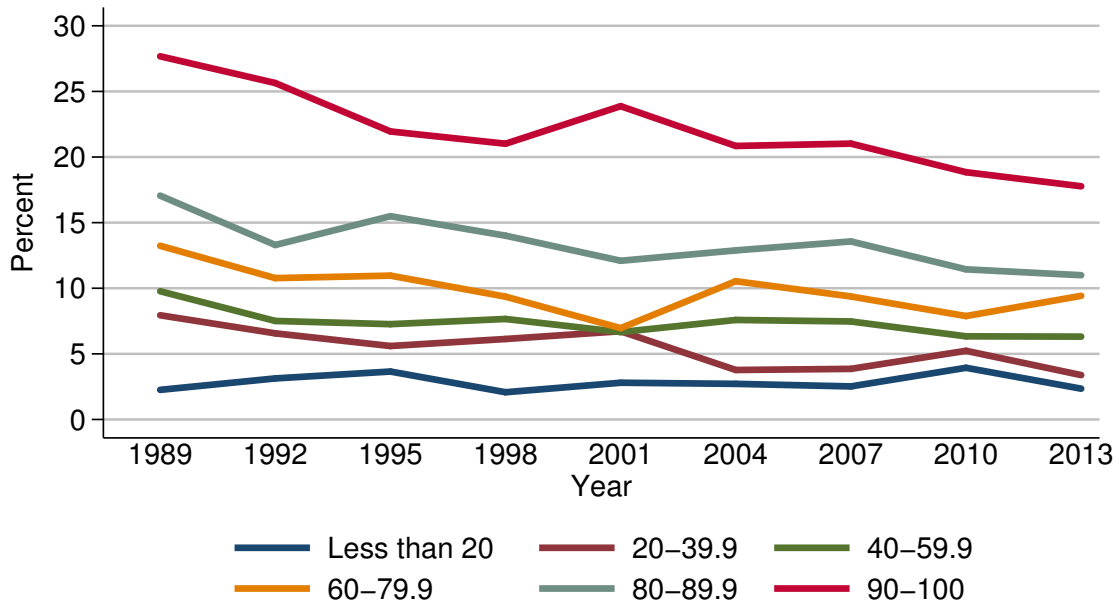

Percent of families with net equity in non-residential real estate

Year	Percentile of income					
	Less than 20	20-39.9	40-59.9	60-79.9	80-89.9	90-100
<i>Level (percent)</i>						
1989	2.3	7.9	9.8	13.2	17.1	27.7
1992	3.1	6.6	7.5	10.8	13.3	25.6
1995	3.7	5.6	7.3	11.0	15.5	22.0
1998	2.1	6.1	7.7	9.4	14.0	21.0
2001	2.8	6.7	6.7	7.0	12.1	23.9
2004	2.7	3.8	7.6	10.5	12.9	20.8
2007	2.5	3.9	7.5	9.4	13.6	21.0
2010	3.9	5.2	6.3	7.9	11.4	18.8
2013	2.3	3.4	6.3	9.4	11.0	17.8
<i>Three-year change (percentage points)</i>						
1992	0.8	-1.3	-2.3	-2.4	-3.8	-2.1
1995	0.6	-1.0	-0.2	0.2	2.2	-3.6
1998	-1.6	0.5	0.4	-1.6	-1.5	-1.0
2001	0.7	0.6	-1.0	-2.4	-1.9	2.9
2004	-0.1	-2.9	0.9	3.5	0.8	-3.1
2007	-0.2	0.1	-0.1	-1.1	0.7	0.2
2010	1.4	1.3	-1.2	-1.5	-2.2	-2.2
2013	-1.6	-1.8	0.0	1.5	-0.4	-1.0

**Median value of net equity in non-residential
real estate for families with holdings**
By percentile of income

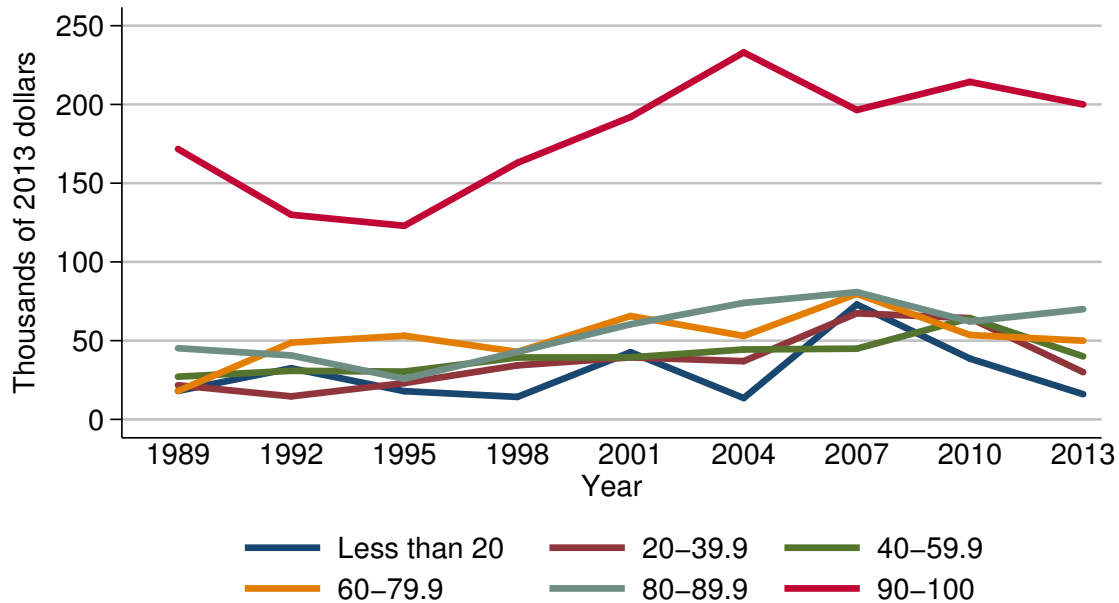

Median value of net equity in non-residential real estate for families with holdings

Year	Percentile of income					
	Less than 20	20-39.9	40-59.9	60-79.9	80-89.9	90-100
<i>Level (thousands of 2013 dollars)</i>						
1989	18.1	21.7	27.1	18.1	45.2	171.7
1992	32.5	14.6	30.9	48.7	40.6	130.0
1995	17.9	23.1	30.4	53.1	25.8	122.9
1998	14.3	34.3	39.3	42.9	42.9	163.0
2001	42.7	39.4	39.4	65.7	60.4	192.0
2004	13.6	37.0	44.4	53.0	74.0	233.1
2007	73.0	67.4	44.9	79.7	80.8	196.5
2010	38.6	64.3	64.3	53.6	62.2	214.3
2013	16.0	30.0	40.0	50.0	70.0	200.0
<i>Three-year change (percent)</i>						
1992	79.6	-32.7	14.0	169.1	-10.2	-24.3
1995	-44.9	58.2	-1.6	9.0	-36.5	-5.5
1998	-20.1	48.5	29.3	-19.2	66.3	32.6
2001	198.6	14.9	0.3	53.1	40.8	17.8
2004	-68.1	-6.1	12.7	-19.3	22.5	21.4
2007	436.8	82.2	1.1	50.4	9.2	-15.7
2010	-47.1	-4.6	43.2	-32.7	-23.0	9.1
2013	-58.5	-53.3	-37.8	-6.7	12.5	-6.7

Mean value of net equity in non-residential
real estate for families with holdings
By percentile of income

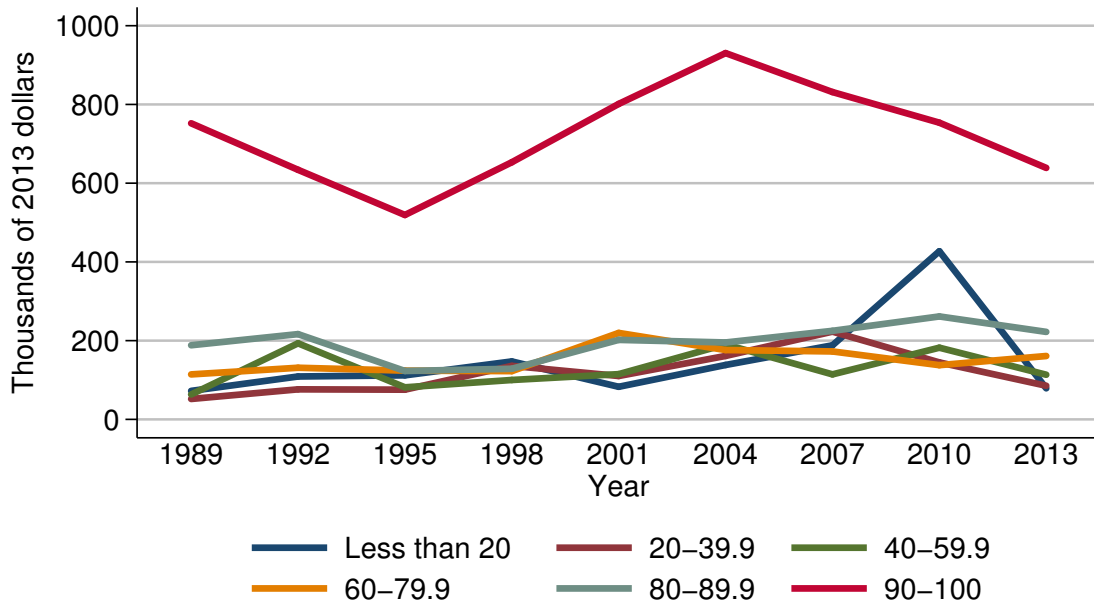

Mean value of net equity in non-residential real estate for families with holdings

Year	Percentile of income					
	Less than 20	20-39.9	40-59.9	60-79.9	80-89.9	90-100
<i>Level (thousands of 2013 dollars)</i>						
1989	72.4	51.9	63.3	114.3	188.4	752.1
1992	109.0	76.3	193.3	131.3	216.6	634.0
1995	111.9	75.5	81.5	123.9	123.0	519.3
1998	147.3	136.0	100.1	122.6	128.7	653.2
2001	82.8	110.3	115.0	219.6	202.0	801.3
2004	138.2	161.2	190.5	176.2	195.5	930.5
2007	188.2	222.9	114.4	172.7	225.0	831.5
2010	427.1	144.8	182.2	137.8	261.6	753.7
2013	79.0	85.5	113.5	161.0	222.3	638.8
<i>Three-year change (percent)</i>						
1992	50.6	47.0	205.4	14.9	15.0	-15.7
1995	2.7	-1.0	-57.8	-5.6	-43.2	-18.1
1998	31.6	80.1	22.8	-1.0	4.6	25.8
2001	-43.8	-18.9	14.9	79.1	57.0	22.7
2004	66.9	46.1	65.7	-19.8	-3.2	16.1
2007	36.2	38.3	-39.9	-2.0	15.1	-10.6
2010	126.9	-35.0	59.3	-20.2	16.3	-9.4
2013	-81.5	-41.0	-37.7	16.8	-15.0	-15.2

Percent of families with net equity in
non-residential real estate
By age of head

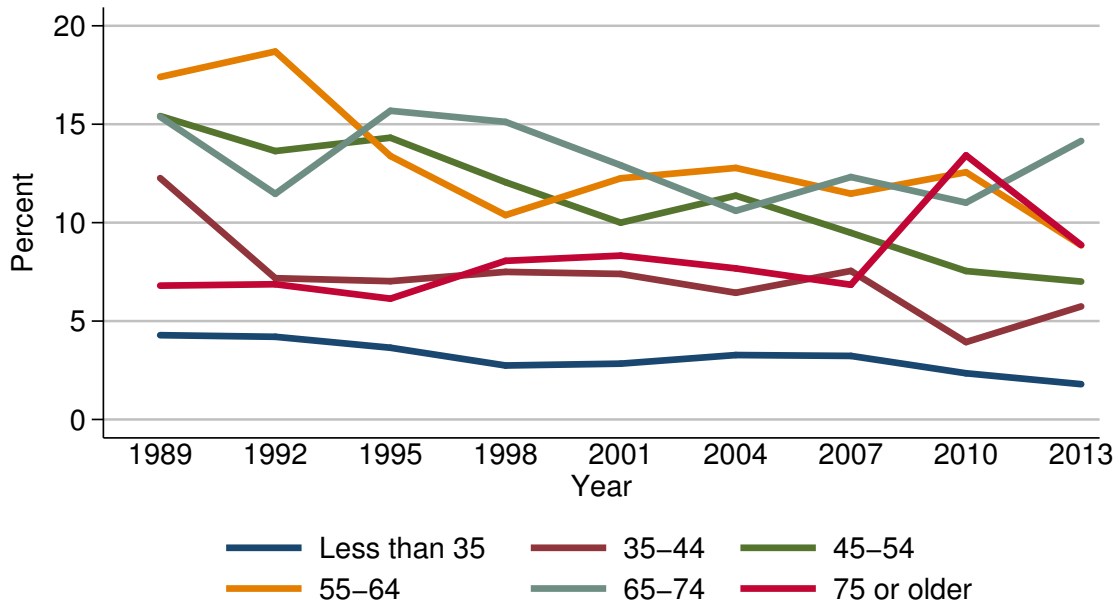

Percent of families with net equity in non-residential real estate

Year	Age of head					
	Less than 35	35-44	45-54	55-64	65-74	75 or older
<i>Level (percent)</i>						
1989	4.3	12.3	15.4	17.4	15.4	6.8
1992	4.2	7.2	13.6	18.7	11.5	6.9
1995	3.6	7.0	14.3	13.4	15.7	6.1
1998	2.7	7.5	12.1	10.4	15.1	8.1
2001	2.8	7.4	10.0	12.3	12.9	8.3
2004	3.3	6.4	11.4	12.8	10.6	7.7
2007	3.2	7.5	9.5	11.5	12.3	6.8
2010	2.3	3.9	7.5	12.6	11.0	13.4
2013	1.8	5.7	7.0	8.9	14.1	8.9
<i>Three-year change (percentage points)</i>						
1992	-0.1	-5.1	-1.8	1.3	-3.9	0.1
1995	-0.6	-0.2	0.7	-5.3	4.2	-0.8
1998	-0.9	0.5	-2.2	-3.0	-0.6	2.0
2001	0.1	-0.1	-2.1	1.9	-2.2	0.2
2004	0.5	-1.0	1.4	0.5	-2.3	-0.6
2007	-0.1	1.1	-1.9	-1.3	1.7	-0.9
2010	-0.9	-3.6	-2.0	1.1	-1.3	6.6
2013	-0.5	1.8	-0.5	-3.7	3.1	-4.5

Median value of net equity in non-residential
real estate for families with holdings
By age of head

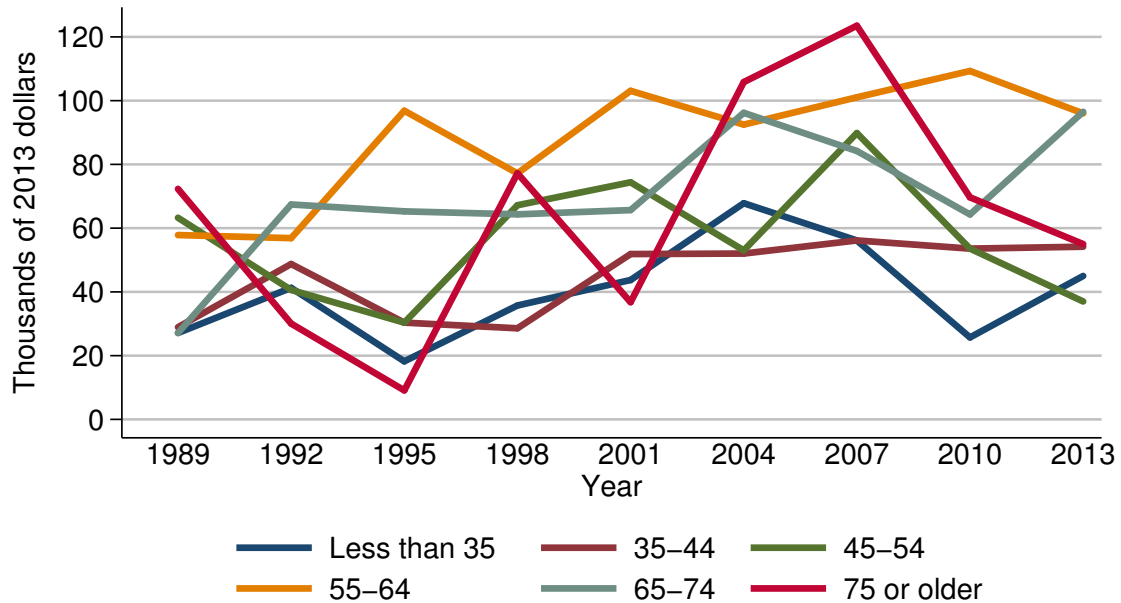

Median value of net equity in non-residential real estate for families with holdings

Year	Age of head					
	Less than 35	35-44	45-54	55-64	65-74	75 or older
<i>Level (thousands of 2013 dollars)</i>						
1989	27.1	28.9	63.3	57.8	27.1	72.3
1992	41.3	48.7	40.6	56.9	67.4	30.1
1995	18.2	30.4	30.4	96.8	65.3	9.1
1998	35.7	28.6	67.2	77.2	64.3	77.2
2001	43.7	51.9	74.4	103.1	65.7	36.8
2004	67.8	52.0	53.0	92.5	96.2	105.8
2007	56.1	56.1	89.8	101.1	84.2	123.5
2010	25.7	53.6	53.6	109.3	64.3	69.7
2013	45.0	54.2	37.0	96.0	96.5	55.0
<i>Three-year change (percent)</i>						
1992	52.4	68.5	-35.9	-1.6	148.7	-58.4
1995	-55.9	-37.6	-25.1	70.1	-3.1	-69.8
1998	96.2	-5.9	121.1	-20.2	-1.5	748.4
2001	22.4	81.5	10.7	33.5	2.2	-52.3
2004	55.1	0.2	-28.8	-10.3	46.4	187.5
2007	-17.3	7.9	69.4	9.3	-12.5	16.7
2010	-54.2	-4.5	-40.3	8.1	-23.6	-43.6
2013	75.1	1.1	-31.0	-12.2	50.1	-21.1

Mean value of net equity in non-residential real estate for families with holdings

By age of head

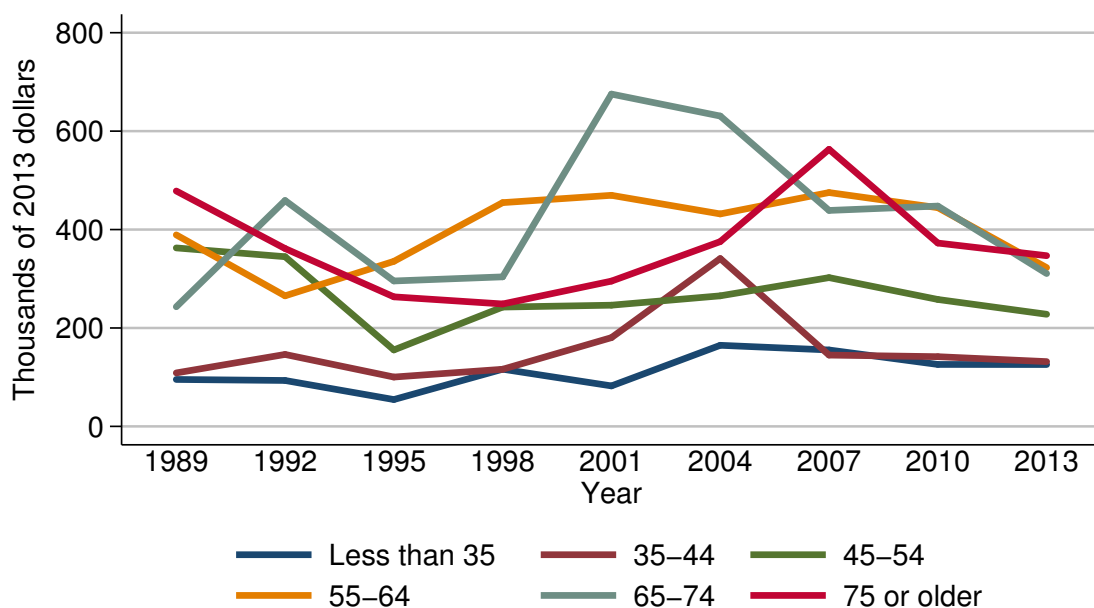

Mean value of net equity in non-residential real estate for families with holdings

Year	Age of head					
	Less than 35	35-44	45-54	55-64	65-74	75 or older
<i>Level (thousands of 2013 dollars)</i>						
1989	95.4	108.7	362.7	389.2	243.1	478.4
1992	93.3	146.3	344.9	265.3	459.1	361.5
1995	54.6	100.3	155.4	335.4	295.5	263.3
1998	116.2	116.1	242.5	454.8	303.9	248.8
2001	82.3	180.4	246.3	469.6	675.3	295.3
2004	164.8	341.1	265.4	431.7	630.7	375.5
2007	155.3	144.9	302.3	475.2	438.8	563.1
2010	125.9	141.7	257.9	444.5	447.7	372.6
2013	125.7	131.7	227.9	322.7	310.6	346.9
<i>Three-year change (percent)</i>						
1992	-2.2	34.6	-4.9	-31.8	88.9	-24.4
1995	-41.5	-31.4	-54.9	26.4	-35.6	-27.2
1998	112.8	15.8	56.0	35.6	2.8	-5.5
2001	-29.2	55.4	1.6	3.3	122.2	18.7
2004	100.2	89.1	7.8	-8.1	-6.6	27.2
2007	-5.8	-57.5	13.9	10.1	-30.4	50.0
2010	-18.9	-2.2	-14.7	-6.5	2.0	-33.8
2013	-0.2	-7.1	-11.6	-27.4	-30.6	-6.9

Percent of families with net equity in
non-residential real estate
By family structure

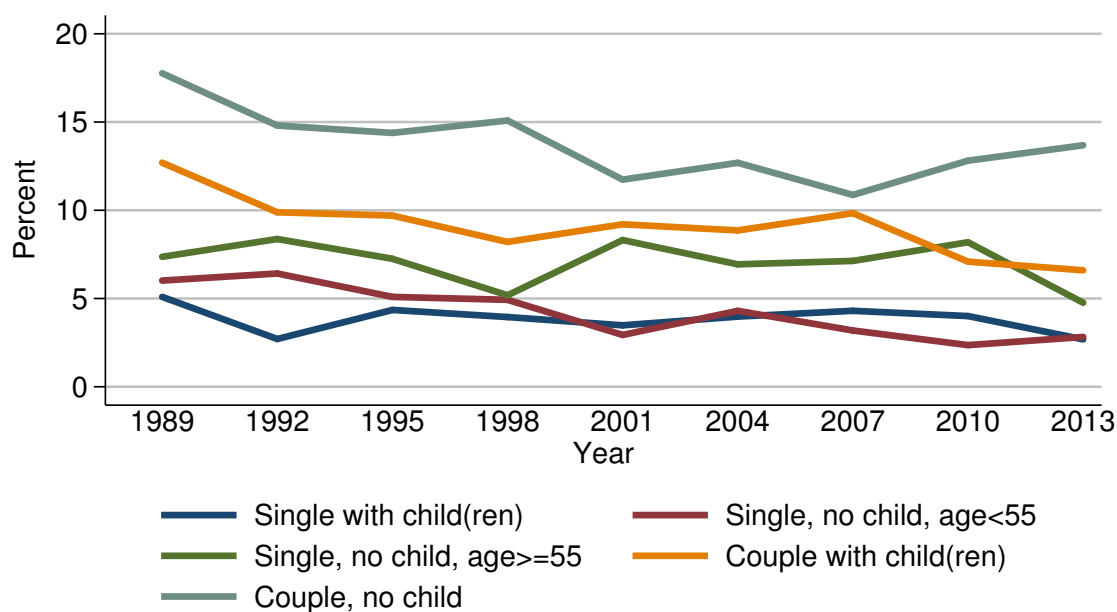

Percent of families with net equity in non-residential real estate

Year	Family structure				
	Single with child(ren)	Single, no child, age < 55	Single, no child, age ≥ 55	Couple with child(ren)	Couple, no child
<i>Level (percent)</i>					
1989	5.1	6.0	7.4	12.7	17.8
1992	2.7	6.4	8.4	9.9	14.8
1995	4.4	5.1	7.3	9.7	14.4
1998	4.0	4.9	5.2	8.2	15.1
2001	3.5	2.9	8.3	9.2	11.7
2004	4.0	4.3	6.9	8.9	12.7
2007	4.3	3.2	7.1	9.8	10.9
2010	4.0	2.4	8.2	7.1	12.8
2013	2.7	2.8	4.8	6.6	13.7
<i>Three-year change (percentage points)</i>					
1992	-2.4	0.4	1.0	-2.8	-3.0
1995	1.7	-1.3	-1.1	-0.2	-0.4
1998	-0.4	-0.2	-2.1	-1.5	0.7
2001	-0.5	-2.0	3.1	1.0	-3.4
2004	0.5	1.4	-1.4	-0.3	1.0
2007	0.3	-1.1	0.2	0.9	-1.8
2010	-0.3	-0.8	1.1	-2.7	1.9
2013	-1.3	0.4	-3.4	-0.5	0.9

**Median value of net equity in non-residential
real estate for families with holdings**
By family structure

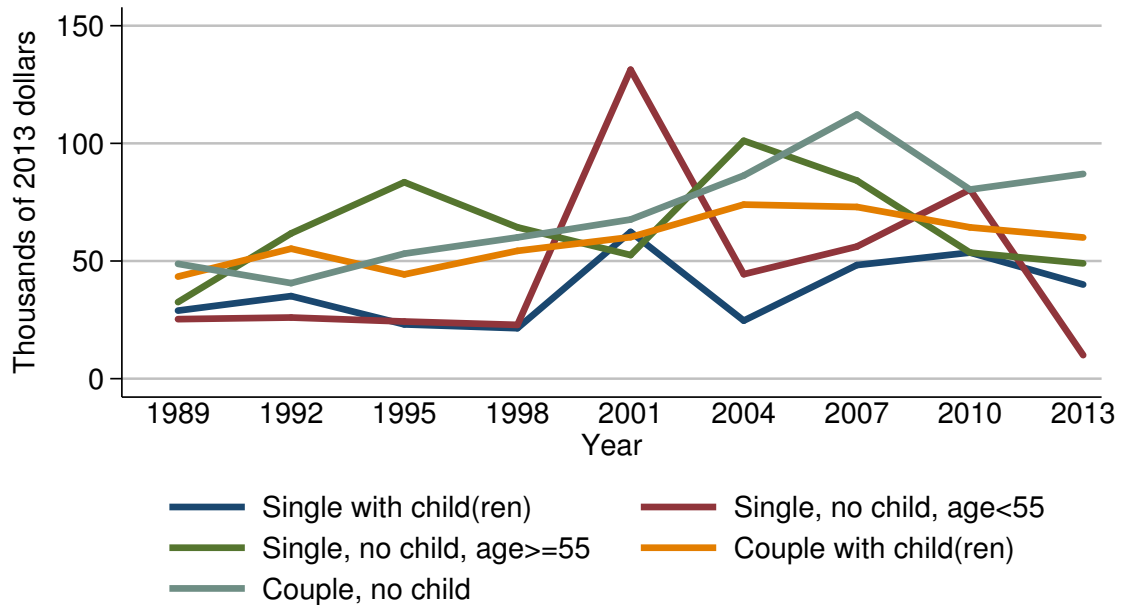

Median value of net equity in non-residential real estate for families with holdings

Year	Family structure				
	Single with child(ren)	Single, no child, age < 55	Single, no child, age ≥ 55	Couple with child(ren)	Couple, no child
<i>Level (thousands of 2013 dollars)</i>					
1989	28.9	25.3	32.5	43.4	48.8
1992	35.1	26.0	61.7	55.2	40.6
1995	23.1	24.3	83.5	44.3	53.1
1998	21.4	22.9	64.3	54.3	60.0
2001	62.4	131.3	52.5	60.1	67.6
2004	24.7	44.4	101.1	74.0	86.3
2007	48.3	56.1	84.2	73.0	112.3
2010	53.6	80.4	53.6	64.3	80.4
2013	40.0	10.0	49.0	60.0	87.0
<i>Three-year change (percent)</i>					
1992	21.5	2.8	89.8	27.2	-16.8
1995	-34.2	-6.5	35.3	-19.7	30.8
1998	-7.4	-5.8	-23.0	22.6	13.0
2001	191.6	473.4	-18.4	10.7	12.7
2004	-60.4	-66.2	92.6	23.1	27.7
2007	95.5	26.4	-16.7	-1.4	30.1
2010	11.0	43.3	-36.3	-11.9	-28.4
2013	-25.4	-87.6	-8.6	-6.7	8.2

Mean value of net equity in non-residential
real estate for families with holdings
By family structure

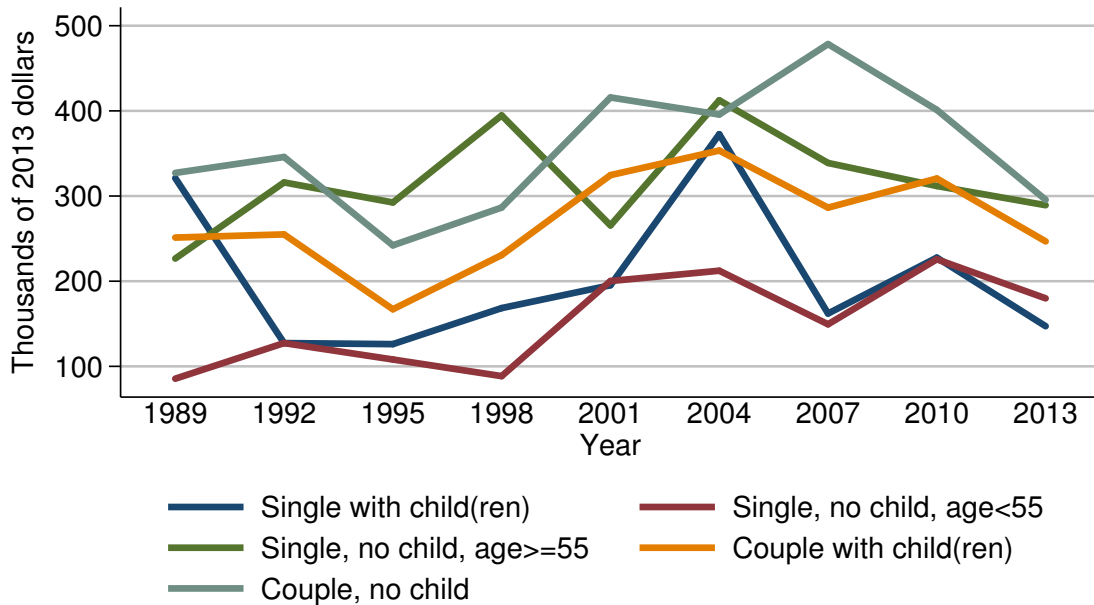

Mean value of net equity in non-residential real estate for families with holdings

Year	Family structure				
	Single with child(ren)	Single, no child, age < 55	Single, no child, age ≥ 55	Couple with child(ren)	Couple, no child
<i>Level (thousands of 2013 dollars)</i>					
1989	321.1	85.5	226.6	251.2	327.2
1992	127.3	127.3	316.0	255.0	345.9
1995	126.1	108.1	292.4	167.0	242.1
1998	168.4	88.5	394.7	230.7	286.5
2001	195.3	200.2	265.5	324.6	415.8
2004	372.6	212.3	412.5	353.4	395.7
2007	162.1	149.4	338.9	286.4	478.4
2010	227.7	225.7	311.8	320.6	401.2
2013	147.2	179.9	289.2	246.7	295.6
<i>Three-year change (percent)</i>					
1992	-60.4	48.9	39.5	1.5	5.7
1995	-0.9	-15.1	-7.5	-34.5	-30.0
1998	33.5	-18.1	35.0	38.1	18.3
2001	16.0	126.2	-32.7	40.7	45.1
2004	90.8	6.0	55.4	8.9	-4.8
2007	-56.5	-29.6	-17.8	-19.0	20.9
2010	40.5	51.1	-8.0	11.9	-16.1
2013	-35.4	-20.3	-7.2	-23.1	-26.3

Percent of families with net equity in
non-residential real estate
By education of head

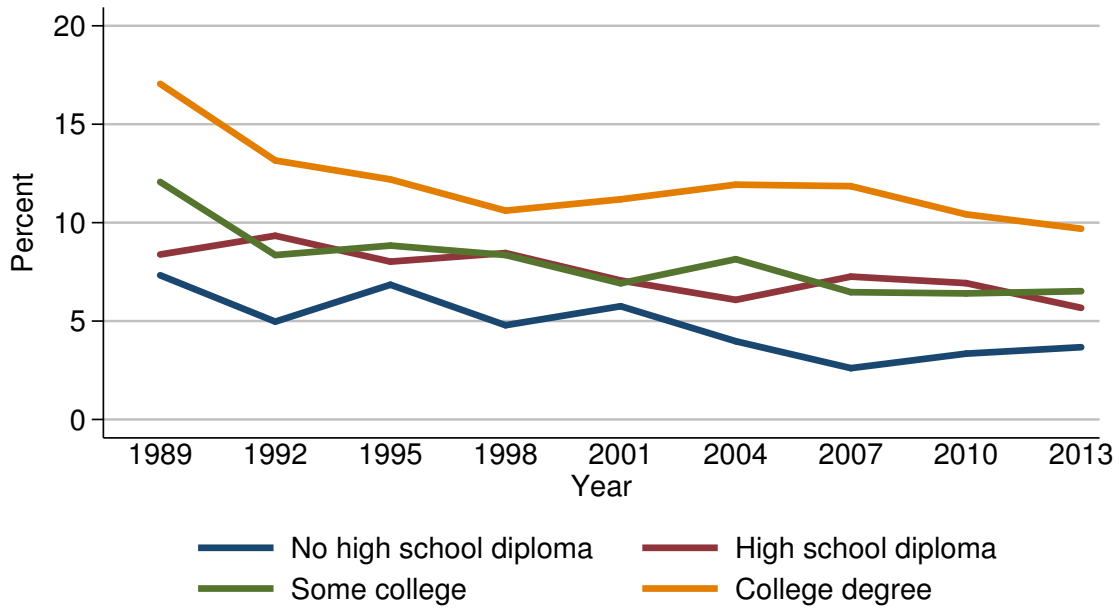

Percent of families with net equity in non-residential real estate

Year	Education of head			
	No high school diploma	High school diploma	Some college	College degree
<i>Level (percent)</i>				
1989	7.3	8.4	12.1	17.1
1992	5.0	9.3	8.4	13.2
1995	6.8	8.0	8.8	12.2
1998	4.8	8.5	8.4	10.6
2001	5.8	7.1	6.9	11.2
2004	4.0	6.1	8.1	11.9
2007	2.6	7.3	6.5	11.9
2010	3.3	6.9	6.4	10.4
2013	3.7	5.7	6.5	9.7
<i>Three-year change (percentage points)</i>				
1992	-2.3	0.9	-3.7	-3.9
1995	1.8	-1.3	0.4	-1.0
1998	-2.0	0.5	-0.4	-1.6
2001	1.0	-1.4	-1.5	0.6
2004	-1.8	-1.0	1.2	0.7
2007	-1.4	1.2	-1.6	0.0
2010	0.7	-0.4	-0.1	-1.5
2013	0.4	-1.2	0.1	-0.7

Median value of net equity in non-residential
real estate for families with holdings
By education of head

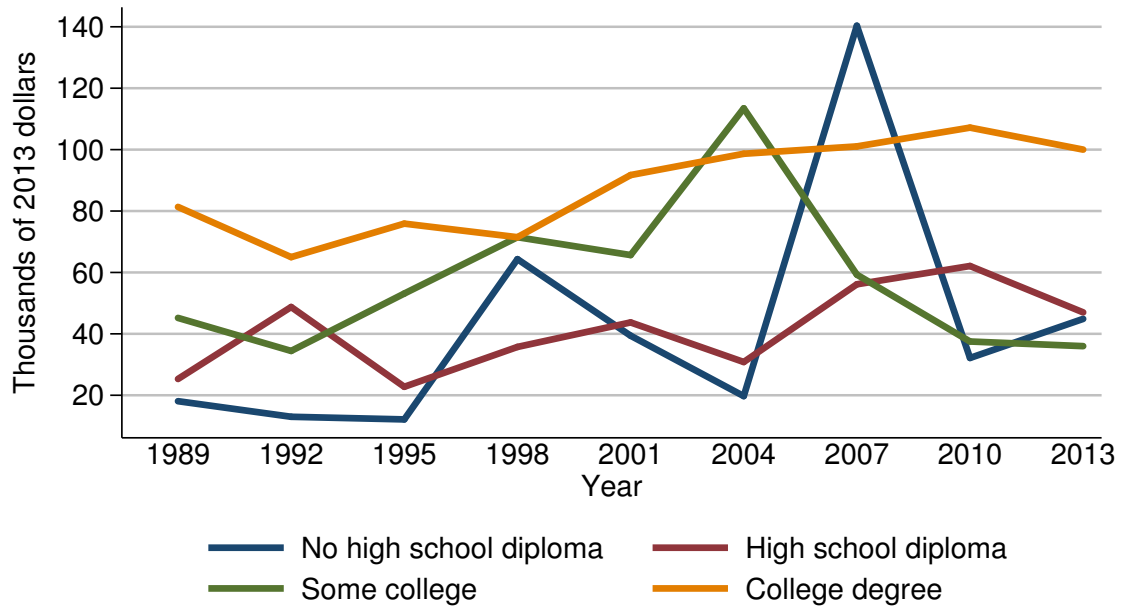

Median value of net equity in non-residential real estate for families with holdings

Year	Education of head			
	No high school diploma	High school diploma	Some college	College degree
<i>Level (thousands of 2013 dollars)</i>				
1989	18.1	25.3	45.2	81.3
1992	13.0	48.7	34.4	65.0
1995	12.1	22.8	53.1	75.9
1998	64.3	35.7	71.5	71.5
2001	39.4	43.7	65.7	91.7
2004	19.7	30.8	113.4	98.7
2007	140.3	56.1	59.3	101.1
2010	32.2	62.1	37.5	107.2
2013	44.9	47.0	36.0	100.0
<i>Three-year change (percent)</i>				
1992	-28.2	92.5	-23.9	-20.0
1995	-6.9	-53.2	54.4	16.8
1998	431.4	56.6	34.7	-5.8
2001	-38.7	22.4	-8.1	28.3
2004	-50.0	-29.5	72.6	7.6
2007	612.2	82.1	-47.7	2.4
2010	-77.0	10.7	-36.8	6.0
2013	39.4	-24.3	-4.0	-6.7

Mean value of net equity in non-residential
real estate for families with holdings
By education of head

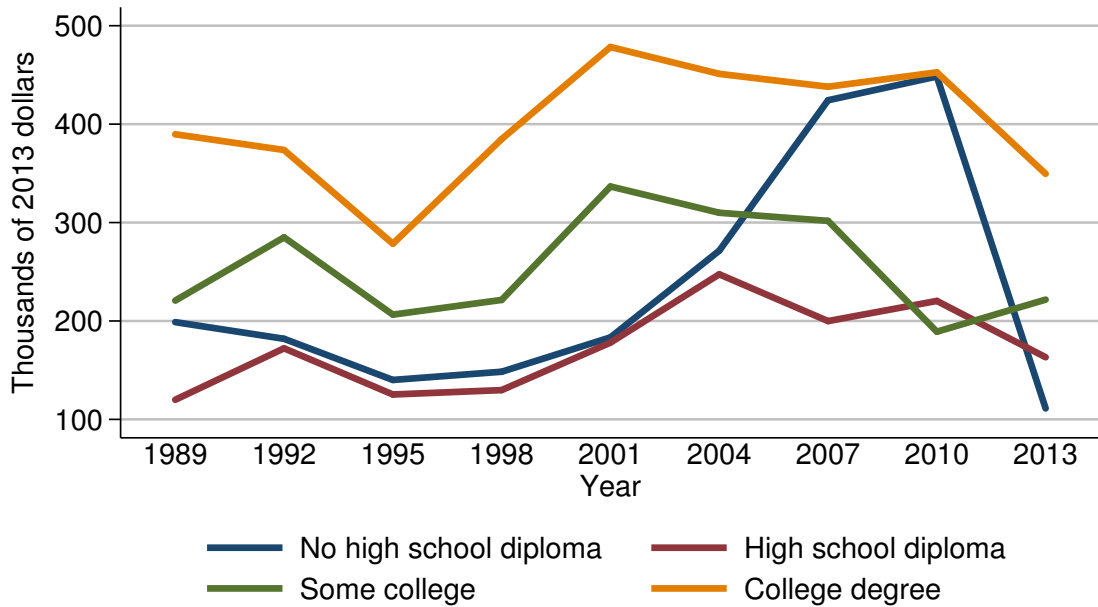

Mean value of net equity in non-residential real estate for families with holdings

Year	Education of head			
	No high school diploma	High school diploma	Some college	College degree
<i>Level (thousands of 2013 dollars)</i>				
1989	198.8	120.0	220.8	389.7
1992	181.9	172.2	285.0	373.7
1995	140.1	125.3	206.5	278.5
1998	148.4	129.8	221.4	384.8
2001	183.4	178.0	336.7	478.4
2004	271.4	247.4	310.0	451.1
2007	424.3	199.9	301.7	438.0
2010	448.4	220.4	189.1	452.6
2013	111.2	163.2	221.7	349.5
<i>Three-year change (percent)</i>				
1992	-8.5	43.5	29.1	-4.1
1995	-23.0	-27.2	-27.5	-25.5
1998	5.9	3.6	7.2	38.2
2001	23.6	37.1	52.1	24.3
2004	48.0	39.0	-7.9	-5.7
2007	56.3	-19.2	-2.7	-2.9
2010	5.7	10.3	-37.3	3.3
2013	-75.2	-26.0	17.2	-22.8

Percent of families with net equity in
non-residential real estate
By race or ethnicity of respondent

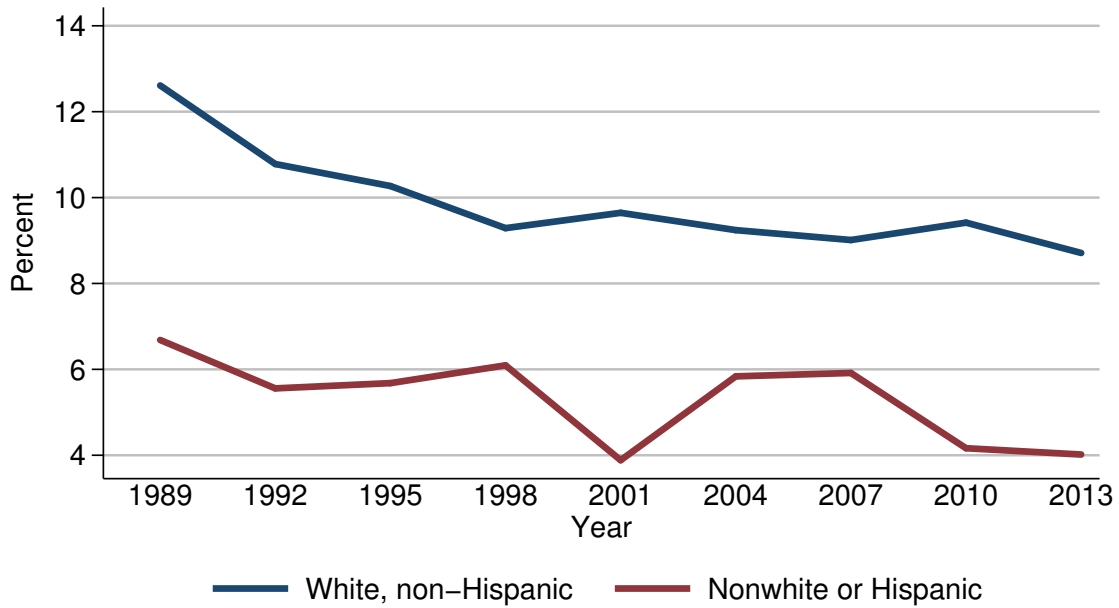

Percent of families with net equity in non-residential real estate

Year	Race or ethnicity of respondent	
	White, non-Hispanic	Nonwhite or Hispanic
<i>Level (percent)</i>		
1989	12.6	6.7
1992	10.8	5.6
1995	10.3	5.7
1998	9.3	6.1
2001	9.6	3.9
2004	9.2	5.8
2007	9.0	5.9
2010	9.4	4.2
2013	8.7	4.0
<i>Three-year change (percentage points)</i>		
1992	-1.8	-1.1
1995	-0.5	0.1
1998	-1.0	0.4
2001	0.3	-2.2
2004	-0.4	1.9
2007	-0.2	0.1
2010	0.4	-1.7
2013	-0.7	-0.2

Median value of net equity in non-residential real estate for families with holdings
By race or ethnicity of respondent

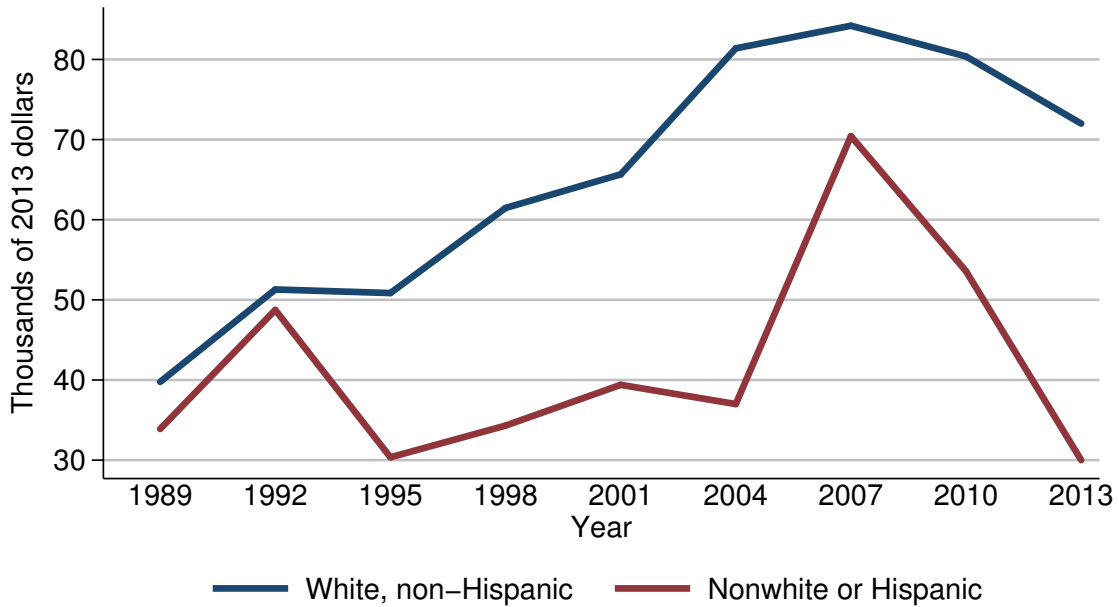

Median value of net equity in non-residential real estate for families with holdings

Year	Race or ethnicity of respondent	
	White, non-Hispanic	Nonwhite or Hispanic
<i>Level (thousands of 2013 dollars)</i>		
1989	39.8	33.9
1992	51.3	48.7
1995	50.8	30.4
1998	61.5	34.3
2001	65.7	39.4
2004	81.4	37.0
2007	84.2	70.4
2010	80.4	53.6
2013	72.0	30.0
<i>Three-year change (percent)</i>		
1992	28.9	43.7
1995	-1.0	-37.6
1998	21.1	12.8
2001	6.8	14.9
2004	23.9	-6.1
2007	3.4	90.3
2010	-4.5	-23.9
2013	-10.4	-44.0

Mean value of net equity in non-residential
real estate for families with holdings
By race or ethnicity of respondent

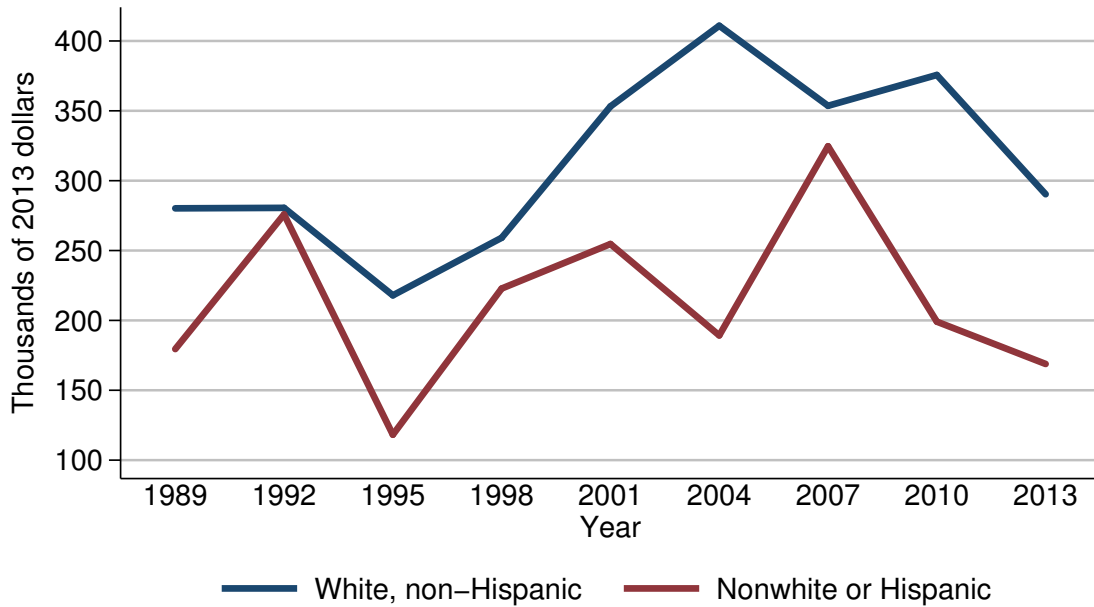

Mean value of net equity in non-residential real estate for families with holdings

Year	Race or ethnicity of respondent	
	White, non-Hispanic	Nonwhite or Hispanic
<i>Level (thousands of 2013 dollars)</i>		
1989	280.2	179.5
1992	280.6	275.9
1995	217.9	118.2
1998	259.1	222.8
2001	353.2	254.7
2004	410.9	189.3
2007	353.6	324.6
2010	375.7	199.1
2013	290.3	168.8
<i>Three-year change (percent)</i>		
1992	0.1	53.7
1995	-22.3	-57.2
1998	18.9	88.5
2001	36.3	14.3
2004	16.3	-25.7
2007	-13.9	71.5
2010	6.2	-38.7
2013	-22.7	-15.2

Percent of families with net equity in
non-residential real estate
By current work status of head

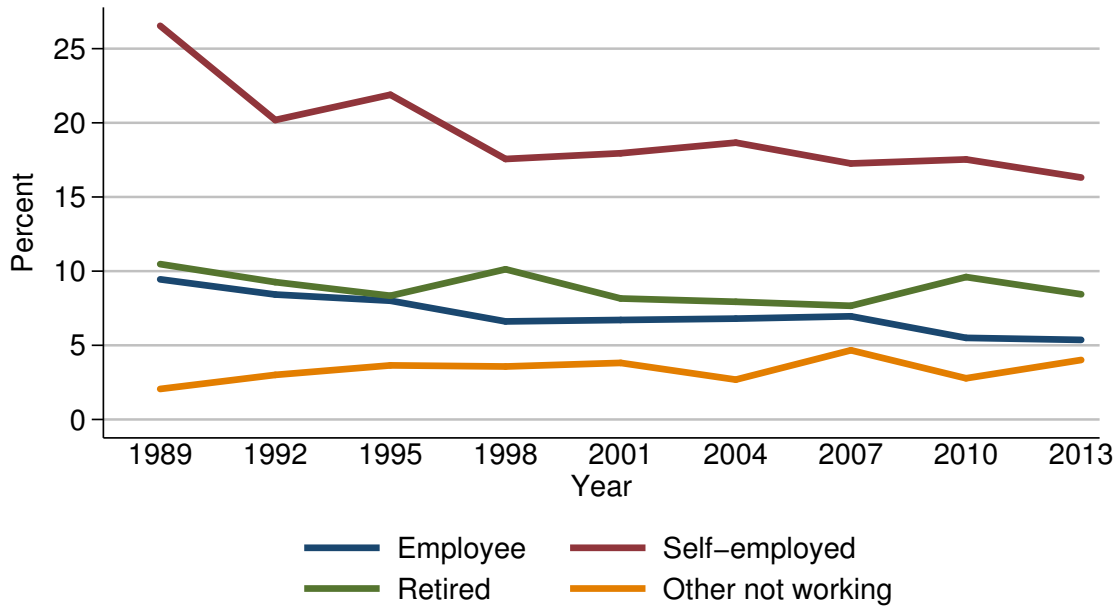

Percent of families with net equity in non-residential real estate

Year	Current work status of head			
	Employee	Self-employed	Retired	Other not working
<i>Level (percent)</i>				
1989	9.4	26.5	10.5	2.1
1992	8.4	20.2	9.3	3.0
1995	8.0	21.9	8.3	3.6
1998	6.6	17.6	10.1	3.6
2001	6.7	17.9	8.2	3.8
2004	6.8	18.7	7.9	2.7
2007	7.0	17.3	7.7	4.7
2010	5.5	17.5	9.6	2.8
2013	5.4	16.3	8.4	4.0
<i>Three-year change (percentage points)</i>				
1992	-1.0	-6.3	-1.2	0.9
1995	-0.4	1.7	-1.0	0.6
1998	-1.4	-4.3	1.8	0.0
2001	0.1	0.3	-1.9	0.2
2004	0.1	0.8	-0.3	-1.1
2007	0.2	-1.4	-0.2	2.0
2010	-1.5	0.2	1.9	-1.9
2013	-0.1	-1.2	-1.2	1.2

Median value of net equity in non-residential
real estate for families with holdings
By current work status of head

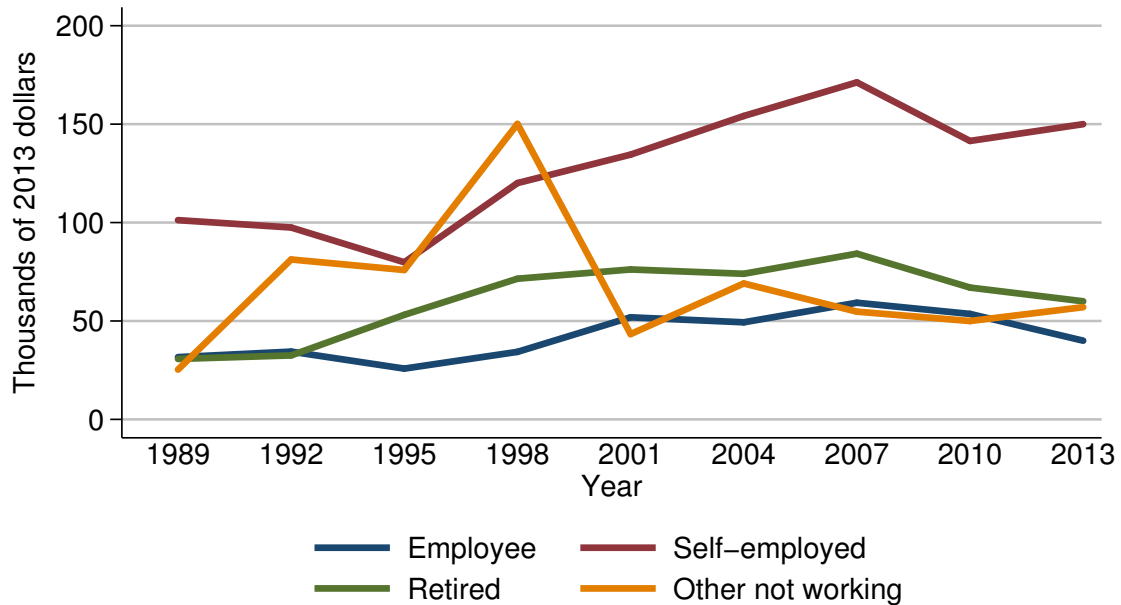

Median value of net equity in non-residential real estate for families with holdings

Year	Current work status of head			
	Employee	Self-employed	Retired	Other not working
<i>Level (thousands of 2013 dollars)</i>				
1989	31.6	101.2	30.7	25.3
1992	34.4	97.5	32.5	81.2
1995	25.8	79.8	53.1	75.9
1998	34.3	120.1	71.5	150.1
2001	51.9	134.5	76.2	43.3
2004	49.3	154.1	74.0	69.1
2007	59.3	171.2	84.2	54.7
2010	53.6	141.5	67.0	50.0
2013	40.0	150.0	60.0	57.0
<i>Three-year change (percent)</i>				
1992	8.9	-3.7	5.9	220.9
1995	-25.0	-18.2	63.4	-6.5
1998	32.9	50.5	34.7	97.8
2001	51.3	12.0	6.6	-71.2
2004	-5.0	14.6	-2.9	59.6
2007	20.3	11.1	13.8	-20.8
2010	-9.6	-17.3	-20.4	-8.6
2013	-25.4	6.0	-10.4	14.0

Mean value of net equity in non-residential
real estate for families with holdings
By current work status of head

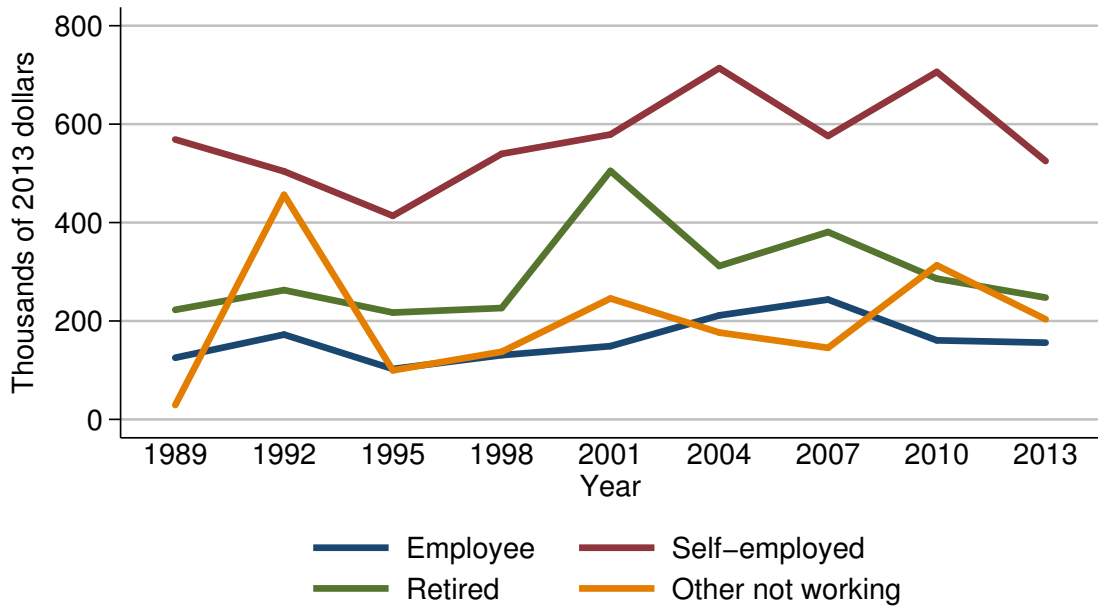

Mean value of net equity in non-residential real estate for families with holdings

Year	Current work status of head			
	Employee	Self-employed	Retired	Other not working
<i>Level (thousands of 2013 dollars)</i>				
1989	125.3	568.8	222.7	29.2
1992	172.3	504.1	262.7	456.4
1995	102.5	413.7	217.1	99.7
1998	130.5	539.6	226.3	137.4
2001	148.9	579.0	505.0	245.8
2004	211.4	713.8	311.8	176.5
2007	243.5	576.0	380.8	145.4
2010	160.7	706.1	286.0	313.2
2013	155.9	525.0	247.6	203.5
<i>Three-year change (percent)</i>				
1992	37.5	-11.4	18.0	1463.0
1995	-40.5	-17.9	-17.4	-78.2
1998	27.3	30.4	4.2	37.8
2001	14.1	7.3	123.2	78.9
2004	42.0	23.3	-38.3	-28.2
2007	15.2	-19.3	22.1	-17.6
2010	-34.0	22.6	-24.9	115.4
2013	-3.0	-25.6	-13.4	-35.0

Percent of families with net equity in
non-residential real estate
By current occupation of head

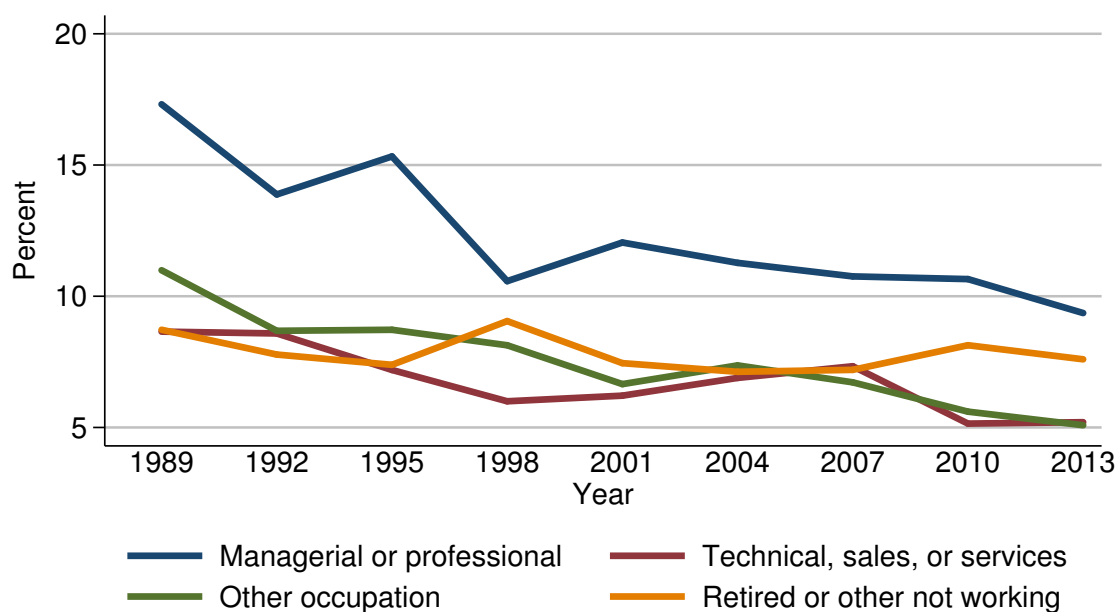

Percent of families with net equity in non-residential real estate

Year	Current occupation of head			
	Managerial or professional	Technical, sales, or services	Other occupation	Retired or other not working
<i>Level (percent)</i>				
1989	17.3	8.7	11.0	8.7
1992	13.9	8.6	8.7	7.8
1995	15.3	7.2	8.7	7.4
1998	10.6	6.0	8.1	9.1
2001	12.0	6.2	6.7	7.5
2004	11.3	6.9	7.4	7.1
2007	10.8	7.3	6.7	7.2
2010	10.7	5.1	5.6	8.1
2013	9.4	5.2	5.1	7.6
<i>Three-year change (percentage points)</i>				
1992	-3.4	-0.1	-2.3	-0.9
1995	1.4	-1.4	0.0	-0.4
1998	-4.7	-1.2	-0.6	1.7
2001	1.4	0.2	-1.4	-1.6
2004	-0.7	0.7	0.7	-0.4
2007	-0.5	0.4	-0.7	0.1
2010	-0.1	-2.2	-1.1	0.9
2013	-1.3	0.1	-0.5	-0.5

**Median value of net equity in non-residential
real estate for families with holdings**
By current occupation of head

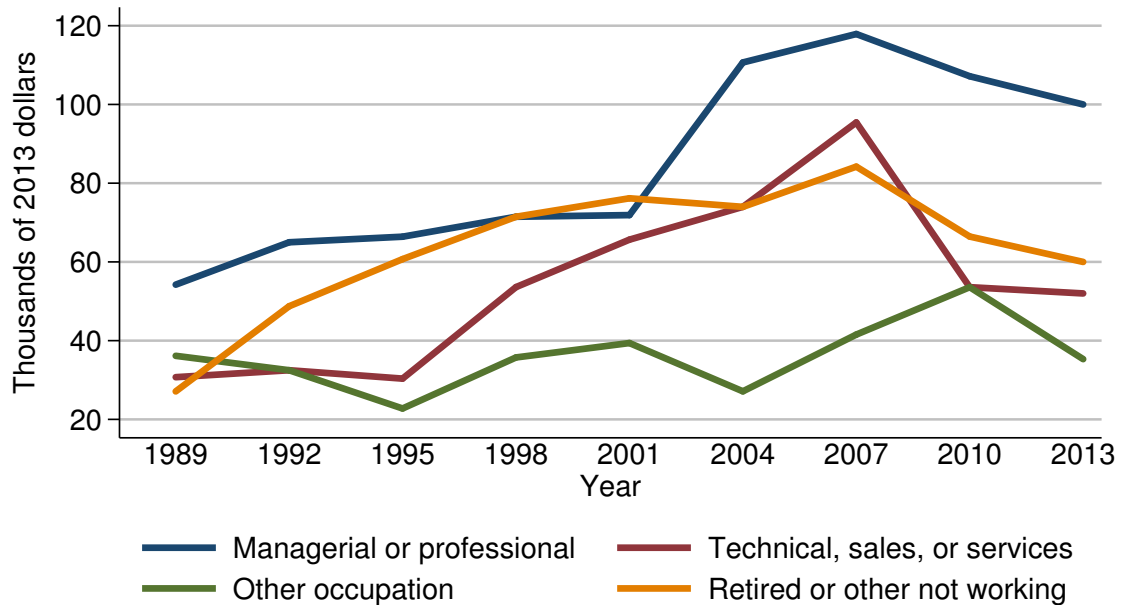

Median value of net equity in non-residential real estate for families with holdings

Year	Current occupation of head			
	Managerial or professional	Technical, sales, or services	Other occupation	Retired or other not working
<i>Level (thousands of 2013 dollars)</i>				
1989	54.2	30.7	36.2	27.1
1992	65.0	32.5	32.5	48.7
1995	66.4	30.4	22.8	60.7
1998	71.5	53.6	35.7	71.5
2001	71.9	65.7	39.4	76.2
2004	110.7	74.0	27.1	74.0
2007	117.9	95.4	41.5	84.2
2010	107.2	53.6	53.6	66.4
2013	100.0	52.0	35.3	60.0
<i>Three-year change (percent)</i>				
1992	19.9	5.9	-10.2	79.7
1995	2.2	-6.5	-29.8	24.6
1998	7.7	76.3	56.6	17.8
2001	0.6	22.6	10.4	6.6
2004	54.0	12.6	-31.2	-2.9
2007	6.5	28.9	53.1	13.8
2010	-9.1	-43.8	29.2	-21.1
2013	-6.7	-3.0	-34.1	-9.6

Mean value of net equity in non-residential
real estate for families with holdings
By current occupation of head

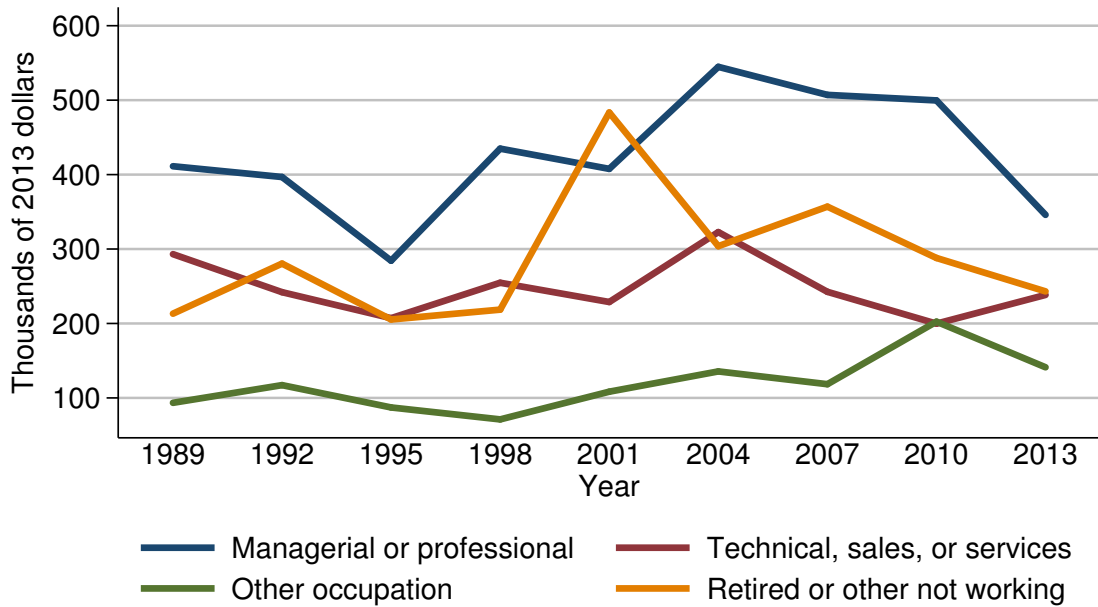

Mean value of net equity in non-residential real estate for families with holdings

Year	Current occupation of head			
	Managerial or professional	Technical, sales, or services	Other occupation	Retired or other not working
<i>Level (thousands of 2013 dollars)</i>				
1989	411.2	293.1	93.4	213.2
1992	396.8	242.1	117.2	280.4
1995	284.3	207.1	87.2	205.3
1998	434.9	254.7	71.1	218.6
2001	407.7	228.9	108.4	483.4
2004	544.7	322.8	135.6	303.9
2007	507.1	242.6	118.5	357.0
2010	499.6	199.8	202.4	288.0
2013	346.0	238.4	141.1	243.1
<i>Three-year change (percent)</i>				
1992	-3.5	-17.4	25.5	31.5
1995	-28.4	-14.5	-25.6	-26.8
1998	53.0	23.0	-18.5	6.5
2001	-6.3	-10.1	52.5	121.1
2004	33.6	41.0	25.1	-37.1
2007	-6.9	-24.8	-12.6	17.5
2010	-1.5	-17.6	70.8	-19.3
2013	-30.7	19.3	-30.3	-15.6

Percent of families with net equity in
non-residential real estate
By region

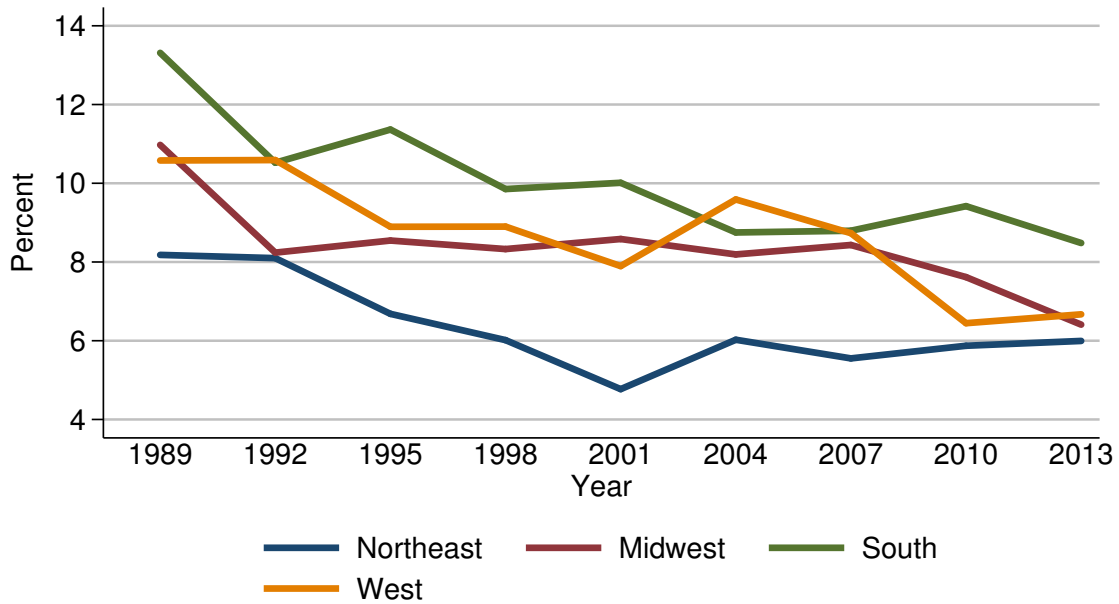

Percent of families with net equity in non-residential real estate

Year	Region			
	Northeast	Midwest	South	West
<i>Level (percent)</i>				
1989	8.2	11.0	13.3	10.6
1992	8.1	8.2	10.5	10.6
1995	6.7	8.5	11.4	8.9
1998	6.0	8.3	9.9	8.9
2001	4.8	8.6	10.0	7.9
2004	6.0	8.2	8.8	9.6
2007	5.6	8.4	8.8	8.7
2010	5.9	7.6	9.4	6.4
2013	6.0	6.4	8.5	6.7
<i>Three-year change (percentage points)</i>				
1992	-0.1	-2.8	-2.8	0.0
1995	-1.4	0.3	0.9	-1.7
1998	-0.7	-0.2	-1.5	0.0
2001	-1.2	0.3	0.1	-1.0
2004	1.2	-0.4	-1.2	1.7
2007	-0.4	0.2	0.0	-0.9
2010	0.3	-0.8	0.6	-2.3
2013	0.1	-1.2	-0.9	0.3

Median value of net equity in non-residential
real estate for families with holdings
By region

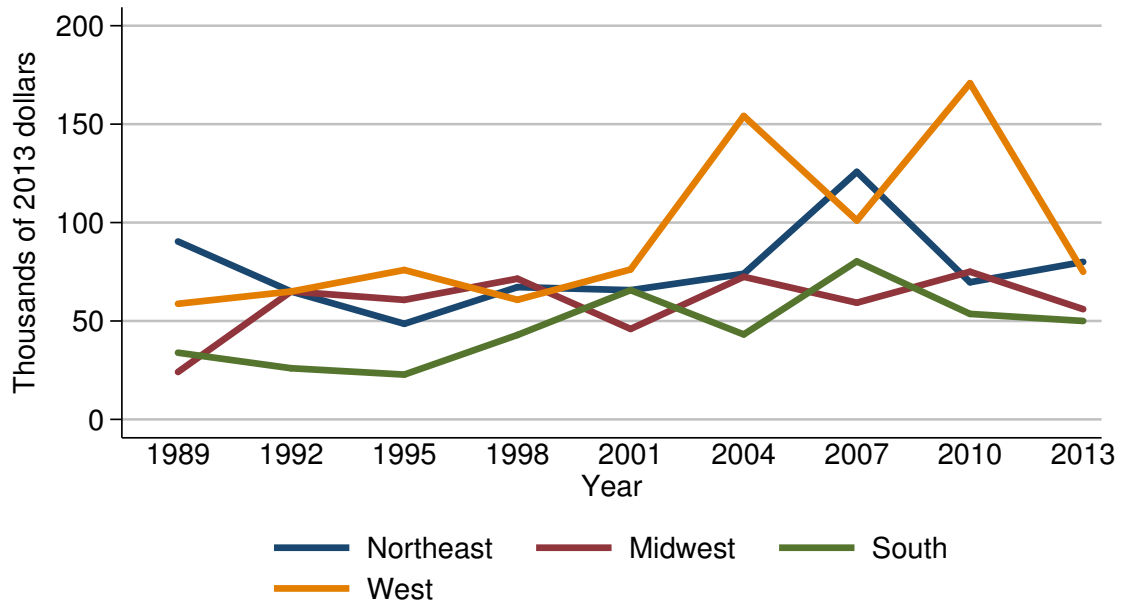

Median value of net equity in non-residential real estate for families with holdings

Year	Region			
	Northeast	Midwest	South	West
<i>Level (thousands of 2013 dollars)</i>				
1989	90.4	24.1	33.9	58.7
1992	65.0	65.0	26.0	65.0
1995	48.6	60.7	22.8	75.9
1998	67.2	71.5	42.9	60.8
2001	65.7	46.0	65.7	76.2
2004	74.0	72.4	43.2	154.1
2007	125.8	59.3	80.3	101.1
2010	69.7	75.0	53.6	170.8
2013	80.0	56.0	50.0	75.0
<i>Three-year change (percent)</i>				
1992	-28.1	169.7	-23.3	10.7
1995	-25.2	-6.6	-12.3	16.8
1998	38.3	17.8	88.2	-19.9
2001	-2.2	-35.7	53.1	25.3
2004	12.6	57.4	-34.2	102.2
2007	70.0	-18.1	85.9	-34.4
2010	-44.6	26.5	-33.3	68.9
2013	14.8	-25.3	-6.7	-56.1

Mean value of net equity in non-residential
real estate for families with holdings
By region

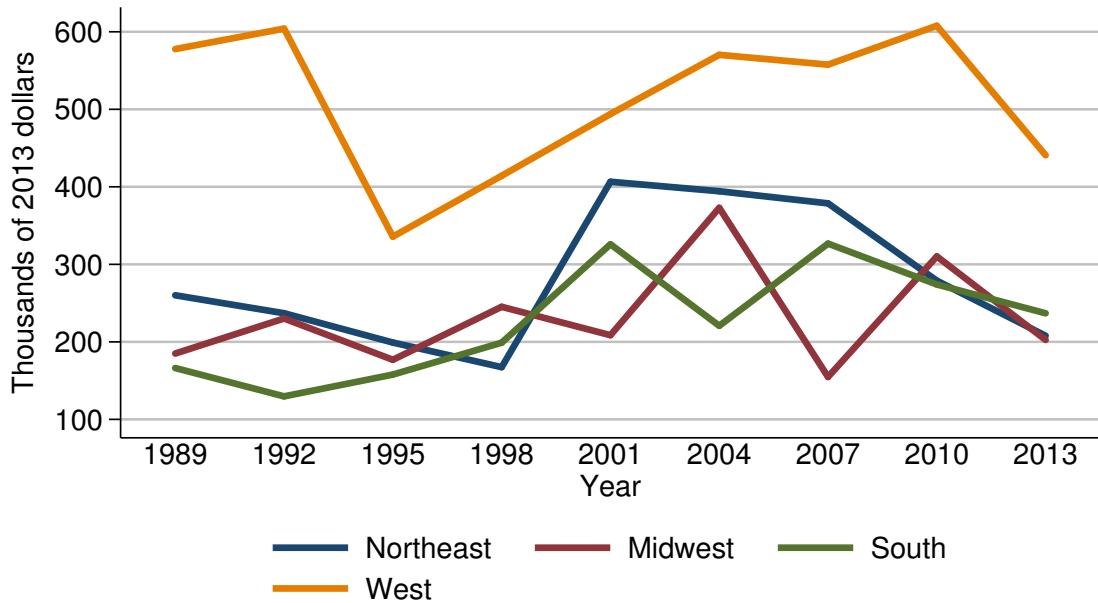

Mean value of net equity in non-residential real estate for families with holdings

Year	Region			
	Northeast	Midwest	South	West
<i>Level (thousands of 2013 dollars)</i>				
1989	260.1	185.0	166.3	577.7
1992	236.9	230.1	129.7	604.1
1995	199.1	176.9	157.8	335.7
1998	167.4	245.2	198.9	414.2
2001	406.6	208.6	325.9	494.0
2004	394.3	372.9	220.8	570.3
2007	378.7	154.8	326.7	557.6
2010	279.0	310.2	274.1	607.8
2013	207.9	202.5	236.9	440.8
<i>Three-year change (percent)</i>				
1992	-8.9	24.4	-22.0	4.6
1995	-16.0	-23.1	21.7	-44.4
1998	-15.9	38.6	26.0	23.4
2001	142.9	-14.9	63.9	19.3
2004	-3.0	78.8	-32.2	15.4
2007	-4.0	-58.5	48.0	-2.2
2010	-26.3	100.4	-16.1	9.0
2013	-25.5	-34.7	-13.6	-27.5

Percent of families with net equity in
non-residential real estate
By urbanicity

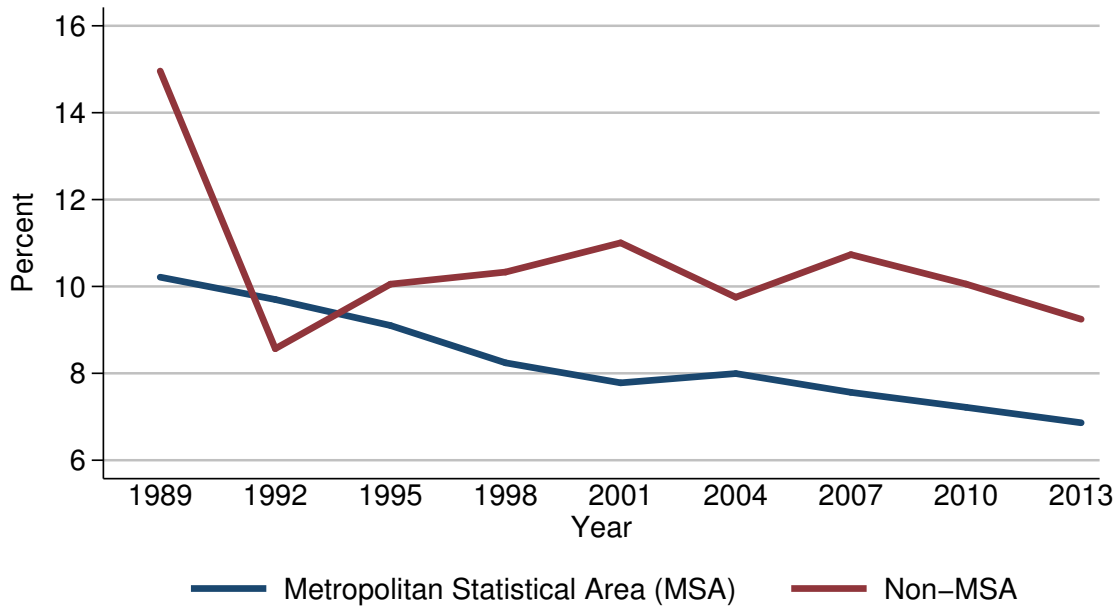

Percent of families with net equity in non-residential real estate

Year	Urbanicity	
	Metropolitan Statistical Area (MSA)	Non-MSA
<i>Level (percent)</i>		
1989	10.2	15.0
1992	9.7	8.6
1995	9.1	10.1
1998	8.2	10.3
2001	7.8	11.0
2004	8.0	9.8
2007	7.6	10.7
2010	7.2	10.1
2013	6.9	9.2
<i>Three-year change (percentage points)</i>		
1992	-0.5	-6.4
1995	-0.6	1.5
1998	-0.9	0.2
2001	-0.4	0.7
2004	0.2	-1.2
2007	-0.4	0.9
2010	-0.4	-0.6
2013	-0.3	-0.9

Median value of net equity in non-residential
real estate for families with holdings
By urbanicity

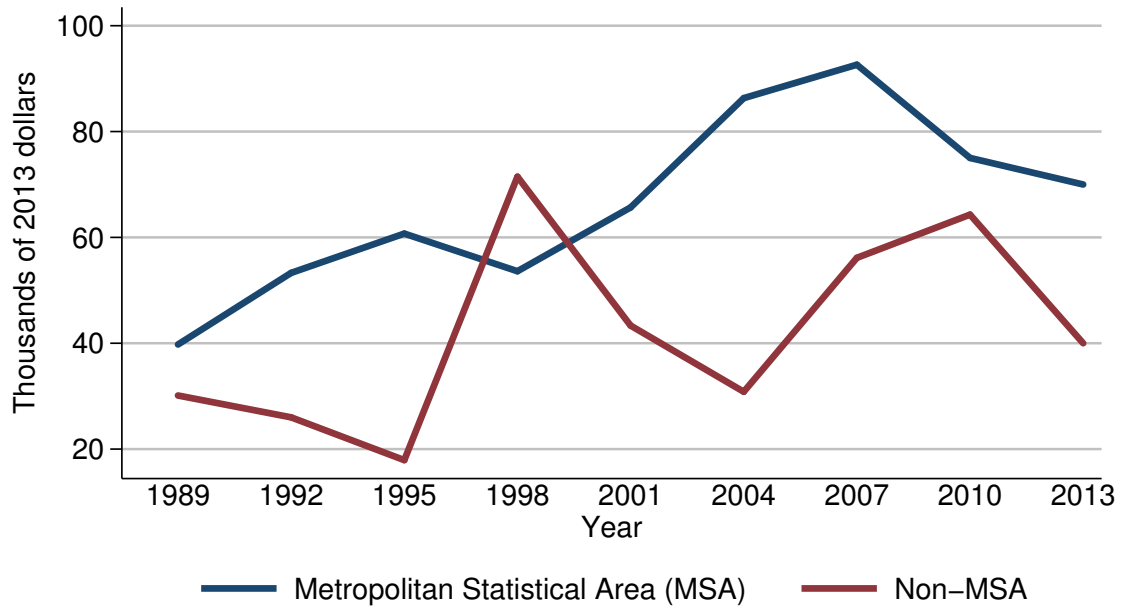

Median value of net equity in non-residential real estate for families with holdings

Year	Urbanicity	
	Metropolitan Statistical Area (MSA)	Non-MSA
<i>Level (thousands of 2013 dollars)</i>		
1989	39.8	30.1
1992	53.3	26.0
1995	60.7	17.9
1998	53.6	71.5
2001	65.7	43.3
2004	86.3	30.8
2007	92.6	56.1
2010	75.0	64.3
2013	70.0	40.0
<i>Three-year change (percent)</i>		
1992	33.9	-13.6
1995	13.9	-31.2
1998	-11.7	299.4
2001	22.6	-39.4
2004	31.4	-28.9
2007	7.3	82.1
2010	-19.0	14.6
2013	-6.7	-37.8

Mean value of net equity in non-residential
real estate for families with holdings
By urbanicity

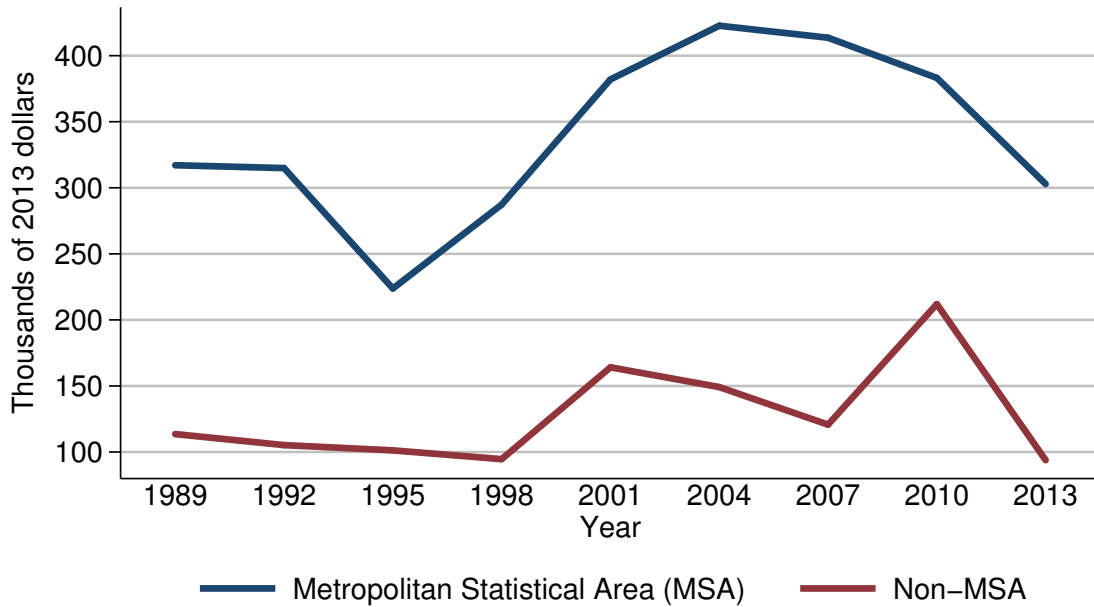

Mean value of net equity in non-residential real estate for families with holdings

Year	Urbanicity	
	Metropolitan Statistical Area (MSA)	Non-MSA
<i>Level (thousands of 2013 dollars)</i>		
1989	317.1	113.6
1992	314.9	105.2
1995	223.8	101.3
1998	287.3	94.6
2001	382.0	164.1
2004	422.7	149.2
2007	413.6	120.7
2010	383.2	211.9
2013	302.9	93.9
<i>Three-year change (percent)</i>		
1992	-0.7	-7.4
1995	-28.9	-3.7
1998	28.4	-6.6
2001	33.0	73.5
2004	10.7	-9.1
2007	-2.2	-19.1
2010	-7.4	75.6
2013	-21.0	-55.7

Percent of families with net equity in
non-residential real estate
By housing status

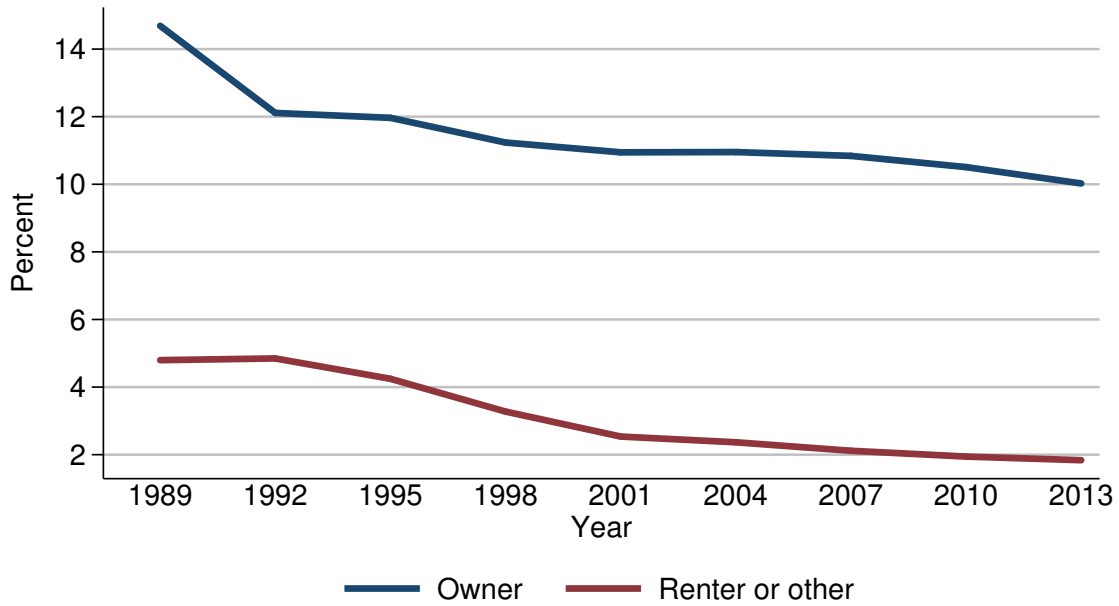

Percent of families with net equity in non-residential real estate

Year	Housing status	
	Owner	Renter or other
<i>Level (percent)</i>		
1989	14.7	4.8
1992	12.1	4.8
1995	12.0	4.2
1998	11.2	3.3
2001	10.9	2.5
2004	11.0	2.4
2007	10.8	2.1
2010	10.5	1.9
2013	10.0	1.8
<i>Three-year change (percentage points)</i>		
1992	-2.6	0.0
1995	-0.1	-0.6
1998	-0.8	-0.9
2001	-0.3	-0.8
2004	0.1	-0.1
2007	-0.2	-0.3
2010	-0.3	-0.2
2013	-0.5	-0.1

Median value of net equity in non-residential
real estate for families with holdings
By housing status

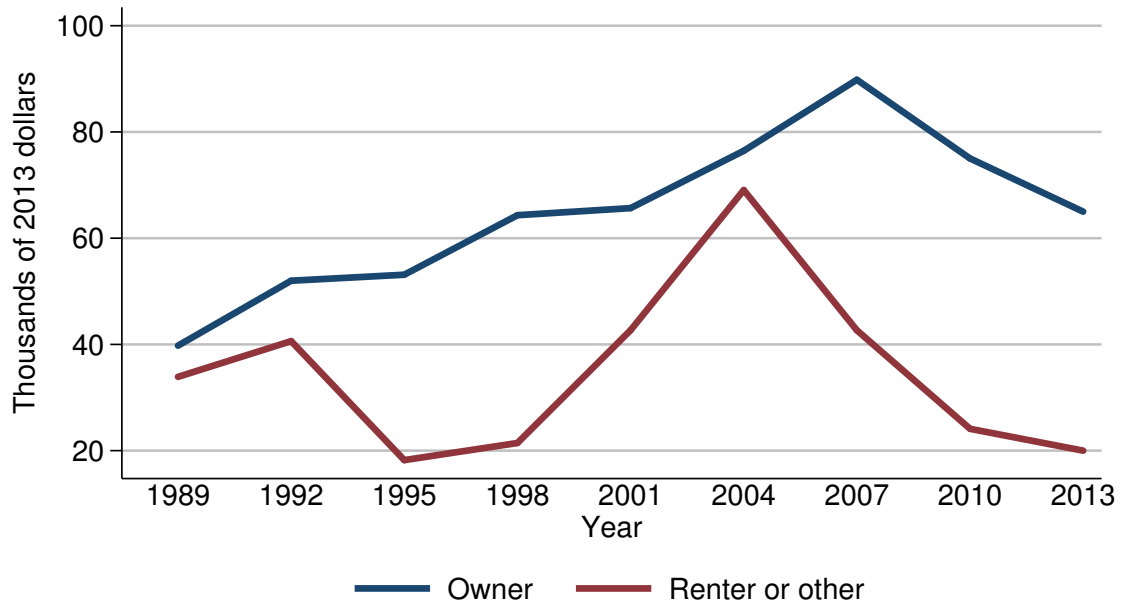

Median value of net equity in non-residential real estate for families with holdings

Year	Housing status	
	Owner	Renter or other
<i>Level (thousands of 2013 dollars)</i>		
1989	39.8	33.9
1992	52.0	40.6
1995	53.1	18.2
1998	64.3	21.4
2001	65.7	42.7
2004	76.5	69.1
2007	89.8	42.7
2010	75.0	24.1
2013	65.0	20.0
<i>Three-year change (percent)</i>		
1992	30.7	19.8
1995	2.1	-55.2
1998	21.1	17.6
2001	2.2	99.5
2004	16.4	61.8
2007	17.4	-38.2
2010	-16.5	-43.6
2013	-13.3	-17.0

Mean value of net equity in non-residential
real estate for families with holdings
By housing status

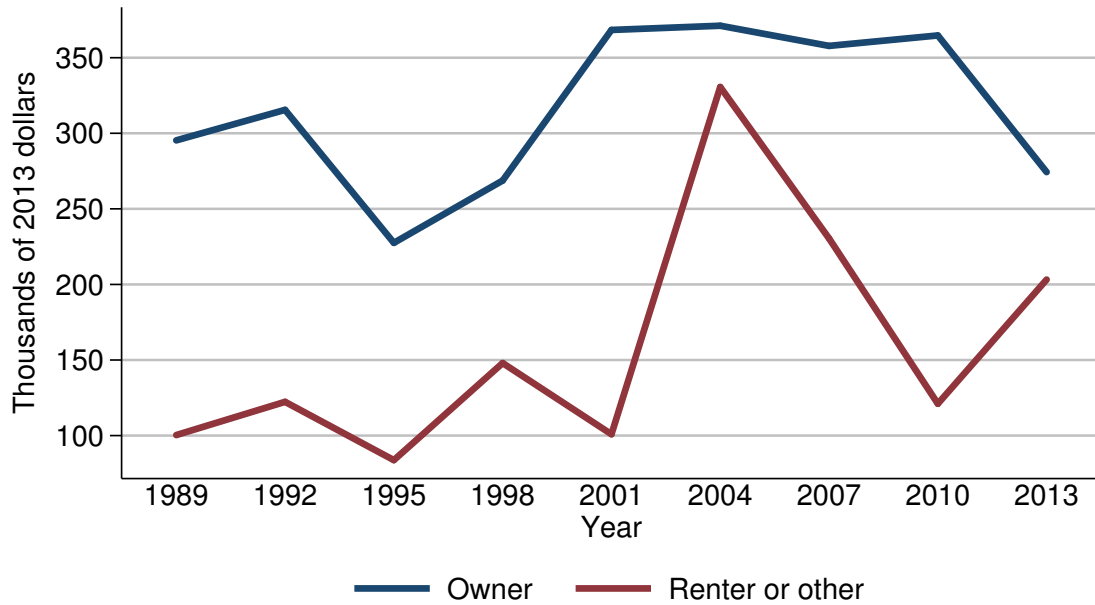

Mean value of net equity in non-residential real estate for families with holdings

Year	Housing status	
	Owner	Renter or other
<i>Level (thousands of 2013 dollars)</i>		
1989	295.3	100.4
1992	315.5	122.3
1995	227.5	83.8
1998	268.8	148.0
2001	368.4	100.9
2004	371.2	330.6
2007	357.8	230.4
2010	364.7	121.1
2013	274.3	203.2
<i>Three-year change (percent)</i>		
1992	6.8	21.8
1995	-27.9	-31.5
1998	18.2	76.6
2001	37.1	-31.8
2004	0.8	227.7
2007	-3.6	-30.3
2010	1.9	-47.4
2013	-24.8	67.8

Percent of families with net equity in
non-residential real estate
By percentile of net worth

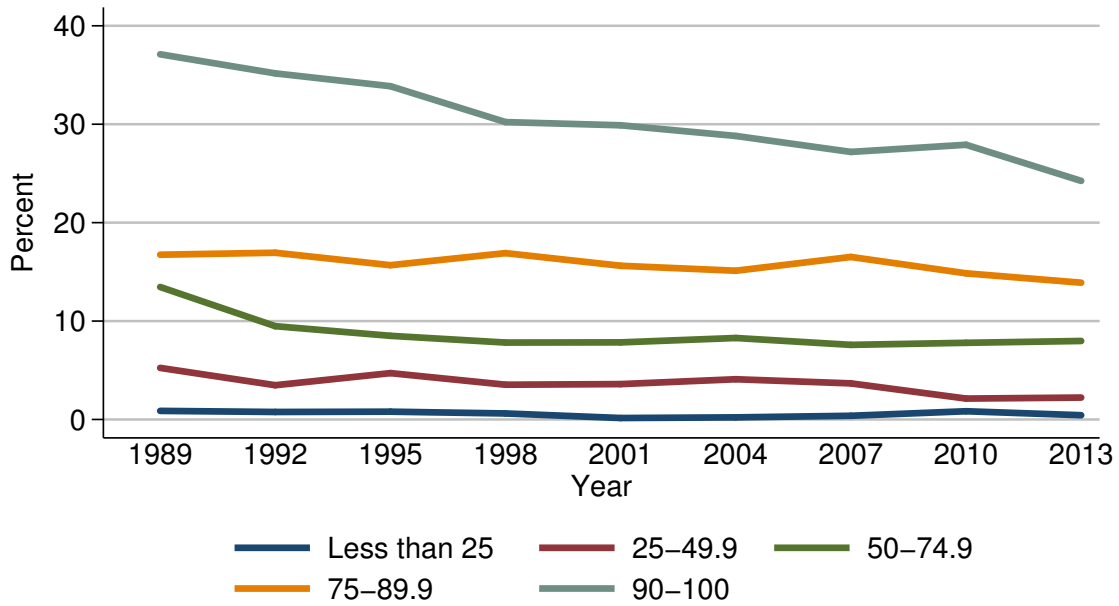

Percent of families with net equity in non-residential real estate

Year	Percentile of net worth				
	Less than 25	25-49.9	50-74.9	75-89.9	90-100
<i>Level (percent)</i>					
1989	0.9	5.2	13.5	16.7	37.1
1992	0.8	3.5	9.5	16.9	35.2
1995	0.8	4.7	8.5	15.7	33.9
1998	0.6	3.5	7.8	16.9	30.2
2001	0.1	3.6	7.8	15.6	29.9
2004	0.2	4.1	8.3	15.1	28.8
2007	0.4	3.7	7.6	16.5	27.2
2010	0.8	2.1	7.8	14.9	27.9
2013	0.4	2.2	8.0	13.9	24.2
<i>Three-year change (percentage points)</i>					
1992	-0.1	-1.7	-4.0	0.2	-1.9
1995	0.0	1.2	-1.0	-1.2	-1.3
1998	-0.2	-1.2	-0.7	1.2	-3.7
2001	-0.5	0.1	0.0	-1.3	-0.3
2004	0.1	0.5	0.5	-0.5	-1.1
2007	0.2	-0.4	-0.7	1.4	-1.6
2010	0.4	-1.6	0.2	-1.6	0.7
2013	-0.4	0.1	0.2	-1.0	-3.7

**Median value of net equity in non-residential
real estate for families with holdings**
By percentile of net worth

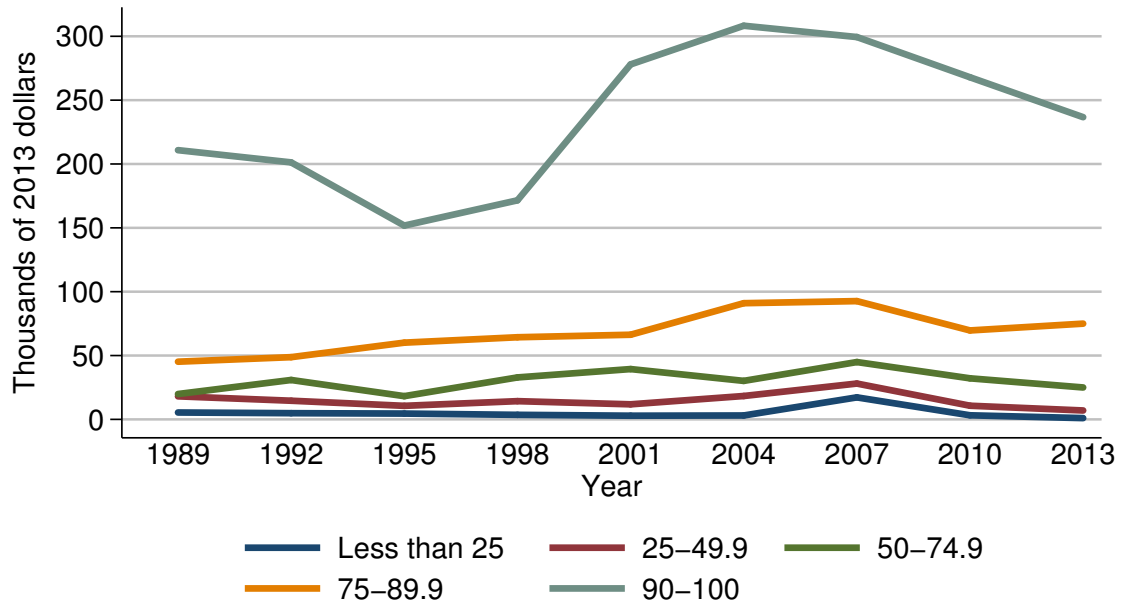

Median value of net equity in non-residential real estate for families with holdings

Year	Percentile of net worth				
	Less than 25	25-49.9	50-74.9	75-89.9	90-100
<i>Level (thousands of 2013 dollars)</i>					
1989	5.4	18.1	19.9	45.2	210.9
1992	4.9	14.6	30.9	48.7	201.3
1995	4.6	10.6	18.2	60.1	151.8
1998	3.6	14.3	32.9	64.3	171.5
2001	2.9	11.8	39.4	66.3	278.0
2004	3.1	18.3	30.2	91.0	308.3
2007	17.3	28.1	44.9	92.6	299.4
2010	3.2	10.7	32.2	69.7	267.9
2013	1.0	7.0	25.0	75.0	236.7
<i>Three-year change (percent)</i>					
1992	-9.3	-19.3	55.3	7.7	-4.6
1995	-6.1	-27.4	-41.1	23.4	-24.6
1998	-21.7	34.9	80.8	7.0	13.0
2001	-19.4	-17.5	19.8	3.1	62.1
2004	6.9	55.1	-23.4	37.3	10.9
2007	458.1	53.6	48.7	1.8	-2.9
2010	-81.5	-61.9	-28.3	-24.7	-10.5
2013	-68.8	-34.6	-22.4	7.6	-11.6

Mean value of net equity in non-residential real estate for families with holdings

By percentile of net worth

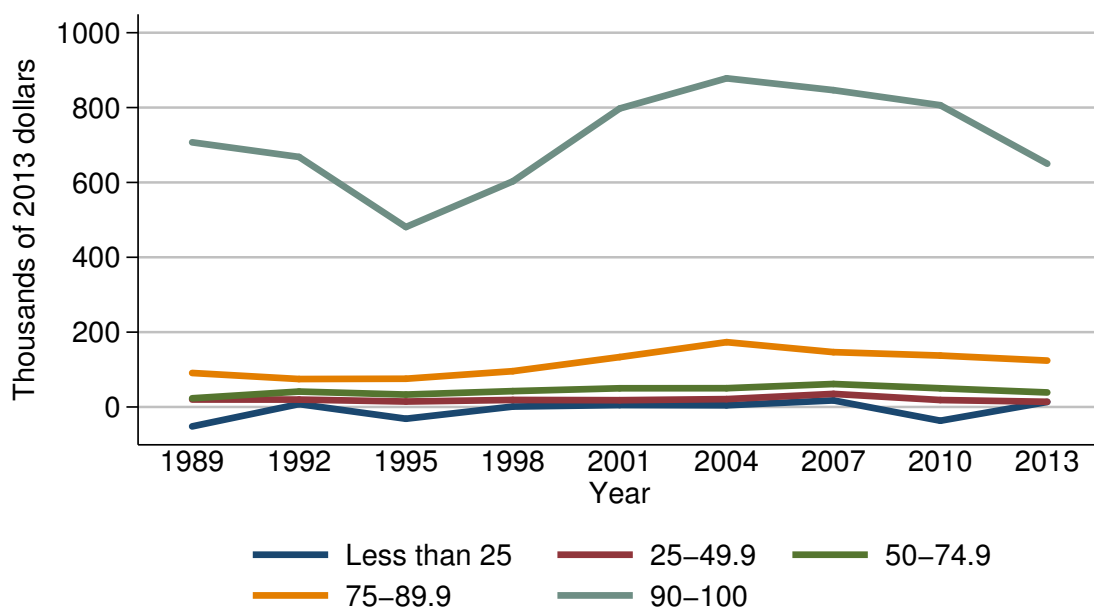

Mean value of net equity in non-residential real estate for families with holdings

Year	Percentile of net worth				
	Less than 25	25-49.9	50-74.9	75-89.9	90-100
<i>Level (thousands of 2013 dollars)</i>					
1989	-51.9	19.9	23.2	90.8	707.1
1992	7.7	19.8	41.2	74.7	668.1
1995	-31.4	14.6	33.1	75.5	480.8
1998	1.1	18.8	42.3	95.7	602.9
2001	5.1	18.1	50.0	133.3	797.5
2004	4.5	21.0	50.1	173.2	878.2
2007	17.5	34.9	61.4	146.5	846.5
2010	-36.7	18.6	49.9	137.4	806.3
2013	13.4	13.9	38.8	123.9	650.1
<i>Three-year change (percent)</i>					
1992	-114.8	-0.5	77.6	-17.7	-5.5
1995	-507.8	-26.3	-19.7	1.1	-28.0
1998	-103.5	28.8	27.8	26.8	25.4
2001	363.6	-3.7	18.2	39.3	32.3
2004	-11.8	16.0	0.2	29.9	10.1
2007	288.9	66.2	22.6	-15.4	-3.6
2010	-309.7	-46.7	-18.7	-6.2	-4.7
2013	-136.5	-25.3	-22.2	-9.8	-19.4

Percent of families with business equity
For all families

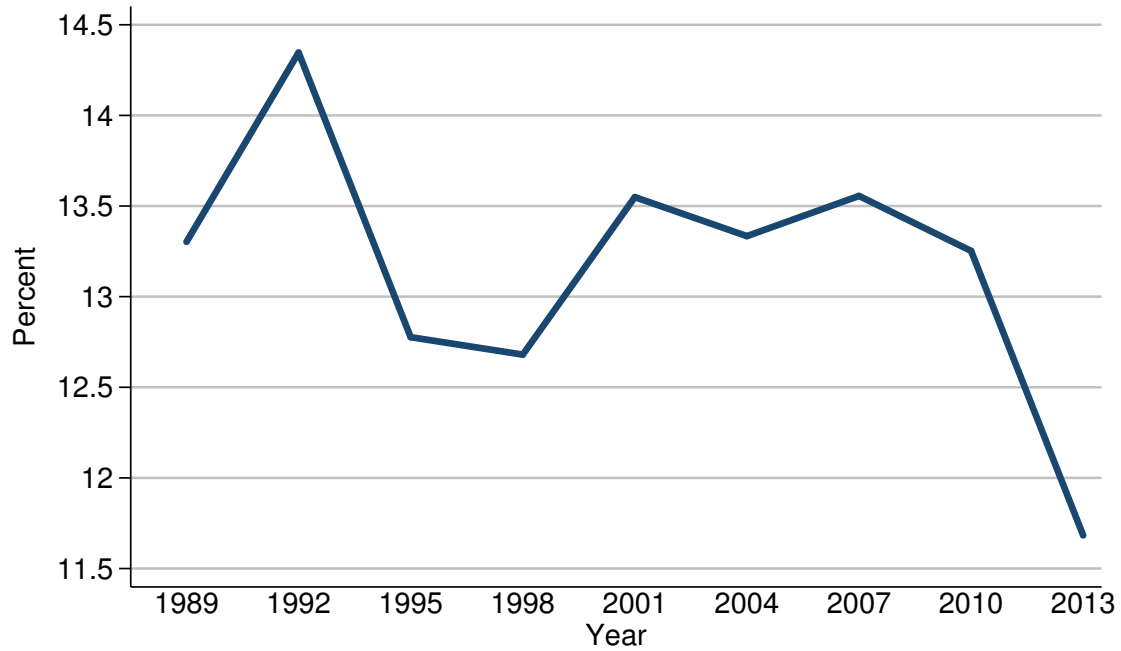

Percent of families with business equity

Year	All families
<i>Level (percent)</i>	
1989	13.3
1992	14.3
1995	12.8
1998	12.7
2001	13.5
2004	13.3
2007	13.6
2010	13.3
2013	11.7
<i>Three-year change (percentage points)</i>	
1992	1.0
1995	-1.5
1998	-0.1
2001	0.8
2004	-0.2
2007	0.3
2010	-0.3
2013	-1.6

Median value of business equity for families with holdings
For all families

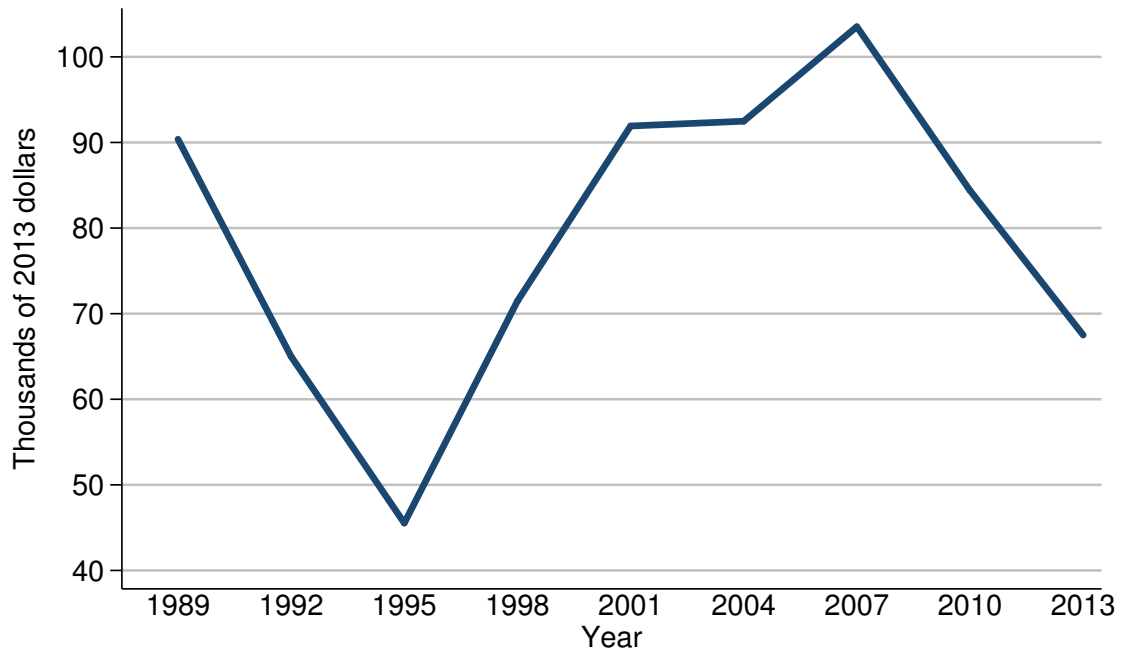

Median value of business equity for families with holdings

Year	All families
<i>Level (thousands of 2013 dollars)</i>	
1989	90.4
1992	65.0
1995	45.5
1998	71.5
2001	91.9
2004	92.5
2007	103.5
2010	84.4
2013	67.5
<i>Three-year change (percent)</i>	
1992	-28.1
1995	-30.0
1998	57.1
2001	28.5
2004	0.7
2007	11.9
2010	-18.5
2013	-20.0

Mean value of business equity for families with holdings
For all families

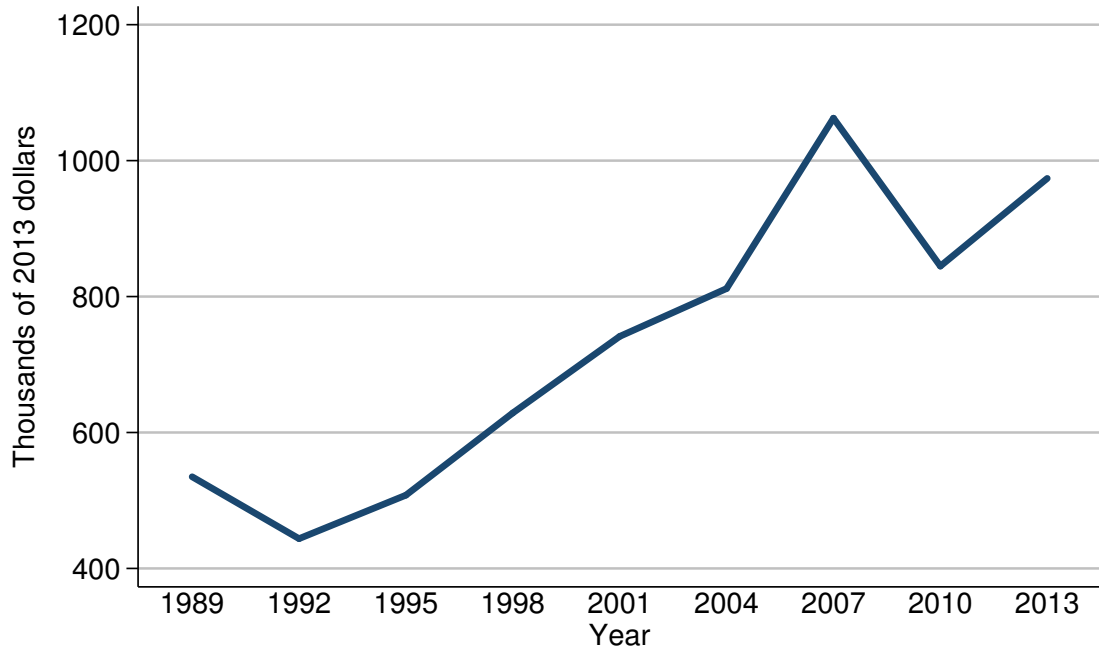

Mean value of business equity for families with holdings

Year	All families
<i>Level (thousands of 2013 dollars)</i>	
1989	534.9
1992	443.9
1995	507.8
1998	628.8
2001	741.4
2004	811.8
2007	1062.5
2010	844.8
2013	973.9
<i>Three-year change (percent)</i>	
1992	-17.0
1995	14.4
1998	23.8
2001	17.9
2004	9.5
2007	30.9
2010	-20.5
2013	15.3

Percent of families with business equity
By percentile of income

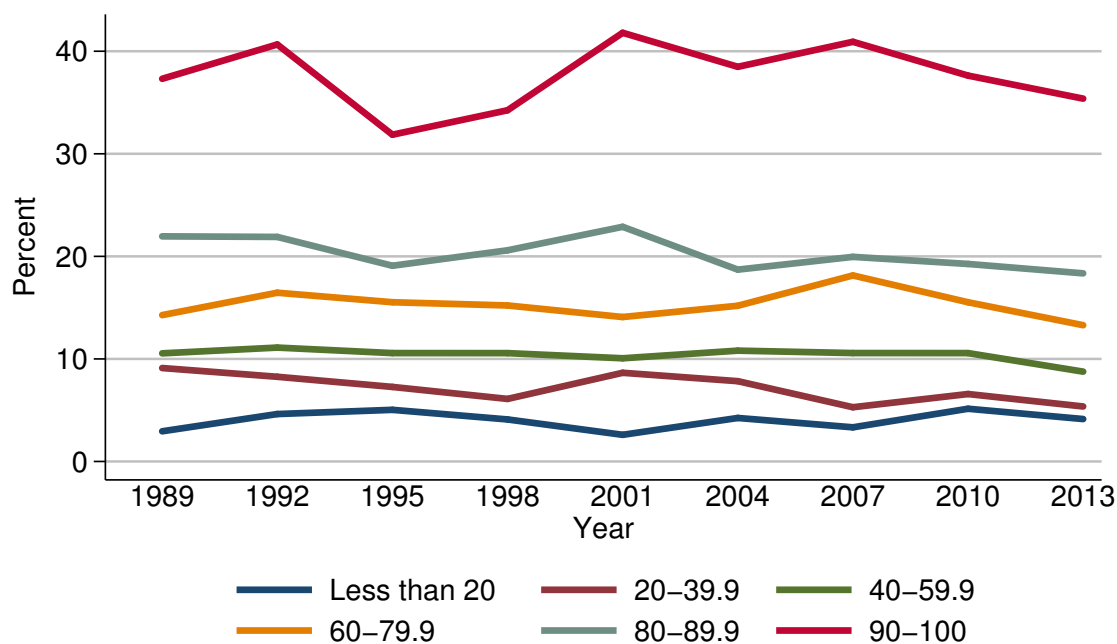

Percent of families with business equity

Year	Percentile of income					
	Less than 20	20-39.9	40-59.9	60-79.9	80-89.9	90-100
<i>Level (percent)</i>						
1989	2.9	9.1	10.5	14.3	22.0	37.3
1992	4.6	8.3	11.1	16.5	21.9	40.7
1995	5.0	7.3	10.6	15.5	19.1	31.9
1998	4.1	6.1	10.6	15.2	20.6	34.2
2001	2.6	8.6	10.1	14.1	22.9	41.8
2004	4.2	7.8	10.8	15.2	18.7	38.5
2007	3.3	5.3	10.6	18.1	20.0	40.9
2010	5.1	6.6	10.6	15.5	19.3	37.6
2013	4.1	5.4	8.8	13.3	18.3	35.4
<i>Three-year change (percentage points)</i>						
1992	1.7	-0.8	0.6	2.2	-0.1	3.4
1995	0.4	-1.0	-0.5	-1.0	-2.8	-8.8
1998	-0.9	-1.2	0.0	-0.3	1.5	2.3
2001	-1.5	2.5	-0.5	-1.1	2.3	7.6
2004	1.6	-0.8	0.7	1.1	-4.2	-3.3
2007	-0.9	-2.5	-0.2	2.9	1.3	2.4
2010	1.8	1.3	0.0	-2.6	-0.7	-3.3
2013	-1.0	-1.2	-1.8	-2.2	-1.0	-2.2

Median value of business equity for families with holdings
By percentile of income

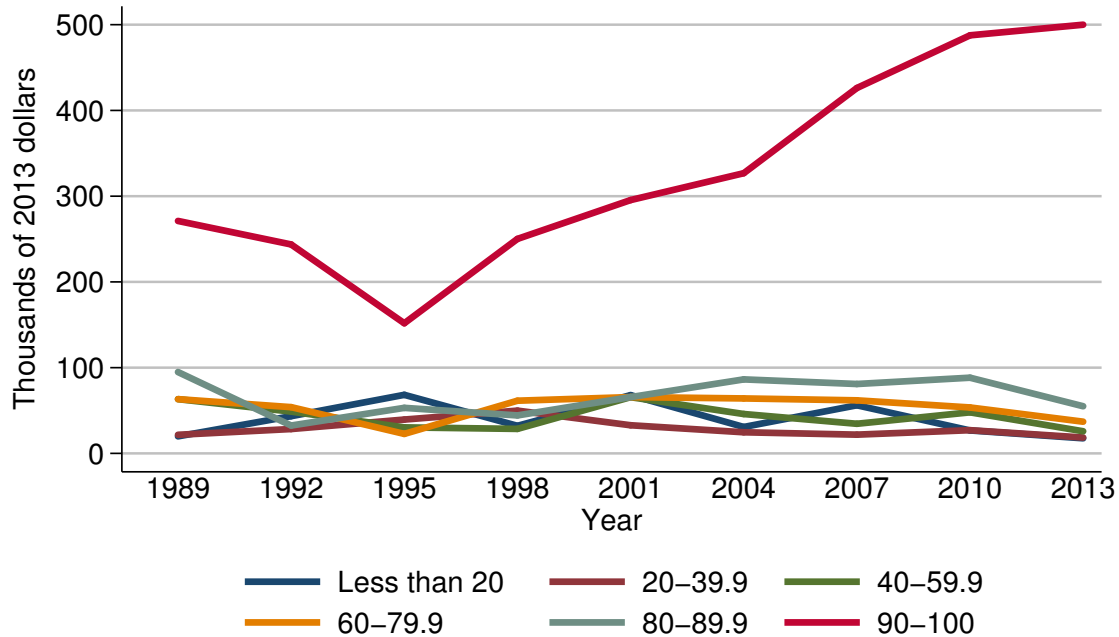

Median value of business equity for families with holdings

Year	Percentile of income					
	Less than 20	20-39.9	40-59.9	60-79.9	80-89.9	90-100
<i>Level (thousands of 2013 dollars)</i>						
1989	19.9	21.7	63.3	63.3	94.9	271.1
1992	43.4	28.4	48.7	54.0	32.5	243.7
1995	68.3	39.5	30.4	22.8	53.1	151.8
1998	32.2	49.9	28.6	61.5	44.3	250.2
2001	68.0	32.8	65.6	65.7	65.7	295.5
2004	30.8	24.7	45.9	64.1	86.3	326.8
2007	56.1	21.9	34.6	61.9	81.0	426.1
2010	26.8	27.1	47.9	53.6	88.3	487.6
2013	17.6	18.5	25.8	37.0	55.0	500.0
<i>Three-year change (percent)</i>						
1992	118.1	30.9	-23.1	-14.7	-65.8	-10.1
1995	57.4	39.1	-37.6	-57.8	63.4	-37.7
1998	-52.9	26.3	-5.9	169.7	-16.6	64.8
2001	111.2	-34.3	129.4	6.8	48.3	18.1
2004	-54.7	-24.7	-30.0	-2.4	31.4	10.6
2007	82.1	-11.3	-24.6	-3.4	-6.1	30.4
2010	-52.2	23.7	38.4	-13.4	9.0	14.4
2013	-34.3	-31.7	-46.1	-31.0	-37.7	2.5

Mean value of business equity for families with holdings
By percentile of income

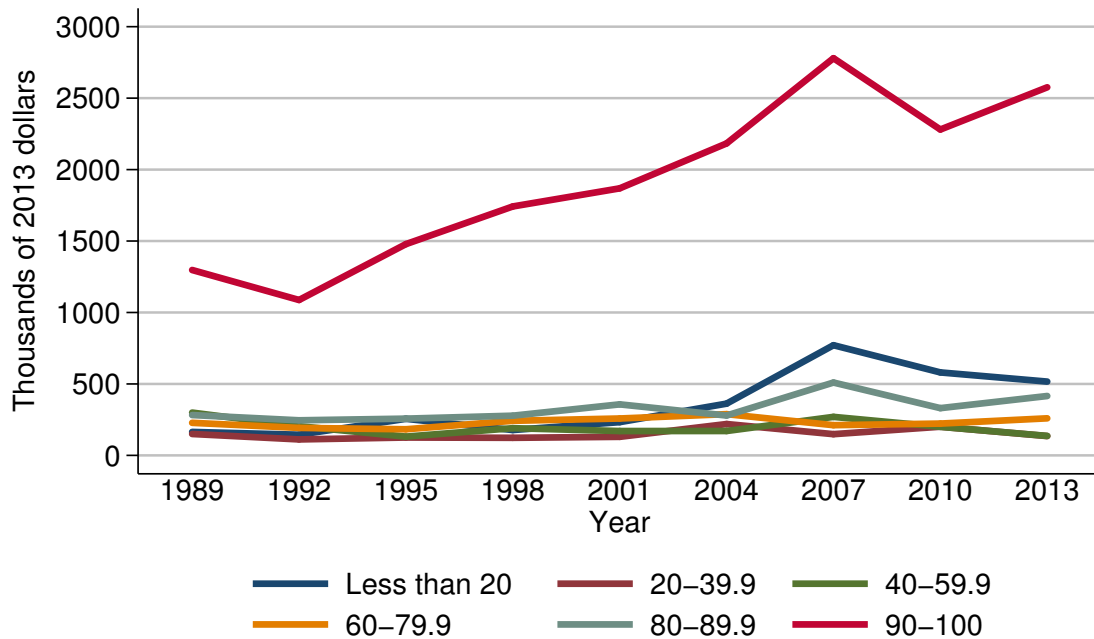

Mean value of business equity for families with holdings

Year	Percentile of income					
	Less than 20	20-39.9	40-59.9	60-79.9	80-89.9	90-100
<i>Level (thousands of 2013 dollars)</i>						
1989	164.3	149.9	299.5	227.9	282.4	1297.5
1992	144.9	112.0	204.3	192.4	245.5	1087.6
1995	255.9	125.2	131.5	182.8	257.2	1478.6
1998	177.5	123.2	190.4	242.1	277.9	1742.1
2001	232.9	130.0	170.6	258.2	357.1	1868.7
2004	362.3	219.4	170.8	288.6	279.1	2183.2
2007	771.0	148.7	269.5	211.5	509.8	2779.7
2010	580.6	200.8	200.0	222.7	330.9	2280.5
2013	516.5	135.3	136.2	259.4	415.6	2576.0
<i>Three-year change (percent)</i>						
1992	-11.8	-25.3	-31.8	-15.6	-13.1	-16.2
1995	76.6	11.8	-35.6	-5.0	4.8	36.0
1998	-30.6	-1.6	44.8	32.4	8.0	17.8
2001	31.2	5.5	-10.4	6.7	28.5	7.3
2004	55.6	68.8	0.1	11.8	-21.8	16.8
2007	112.8	-32.2	57.8	-26.7	82.7	27.3
2010	-24.7	35.0	-25.8	5.3	-35.1	-18.0
2013	-11.0	-32.6	-31.9	16.5	25.6	13.0

Percent of families with business equity
By age of head

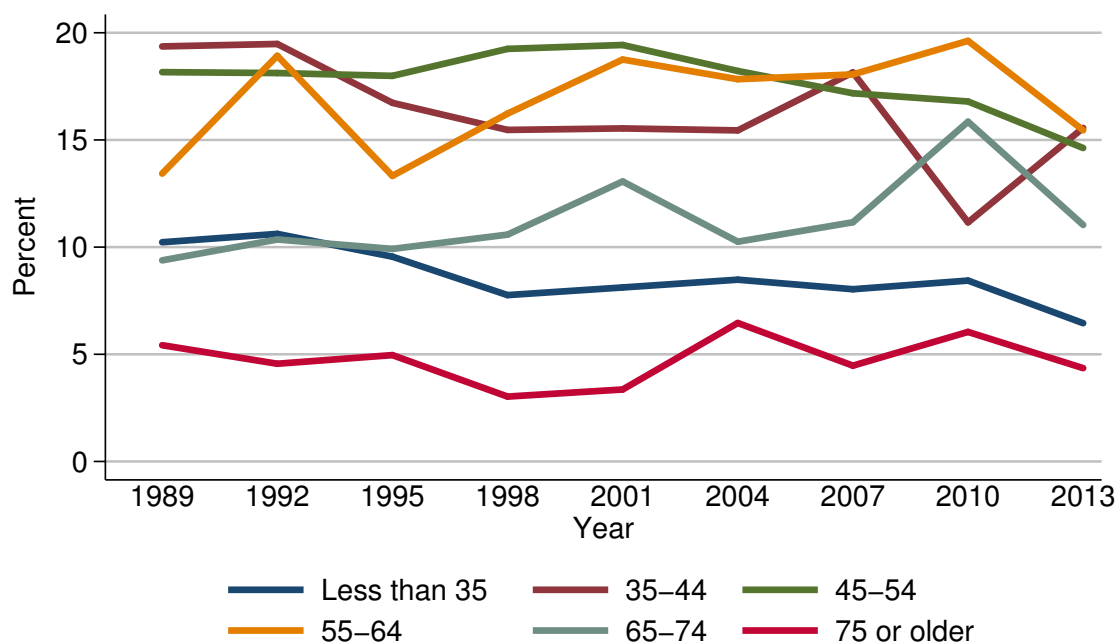

Percent of families with business equity

Year	Age of head					
	Less than 35	35-44	45-54	55-64	65-74	75 or older
<i>Level (percent)</i>						
1989	10.2	19.4	18.2	13.4	9.4	5.4
1992	10.6	19.5	18.1	18.9	10.4	4.6
1995	9.6	16.7	18.0	13.3	9.9	5.0
1998	7.8	15.5	19.2	16.2	10.6	3.0
2001	8.1	15.5	19.4	18.8	13.1	3.4
2004	8.5	15.4	18.2	17.8	10.3	6.5
2007	8.0	18.2	17.2	18.1	11.2	4.5
2010	8.4	11.2	16.8	19.6	15.9	6.0
2013	6.5	15.6	14.6	15.5	11.0	4.4
<i>Three-year change (percentage points)</i>						
1992	0.4	0.1	-0.1	5.5	1.0	-0.8
1995	-1.0	-2.8	-0.1	-5.6	-0.5	0.4
1998	-1.8	-1.2	1.2	2.9	0.7	-2.0
2001	0.3	0.0	0.2	2.6	2.5	0.4
2004	0.4	-0.1	-1.2	-1.0	-2.8	3.1
2007	-0.5	2.8	-1.0	0.3	0.9	-2.0
2010	0.4	-7.0	-0.4	1.5	4.7	1.5
2013	-1.9	4.4	-2.2	-4.1	-4.9	-1.6

Median value of business equity for families with holdings
By age of head

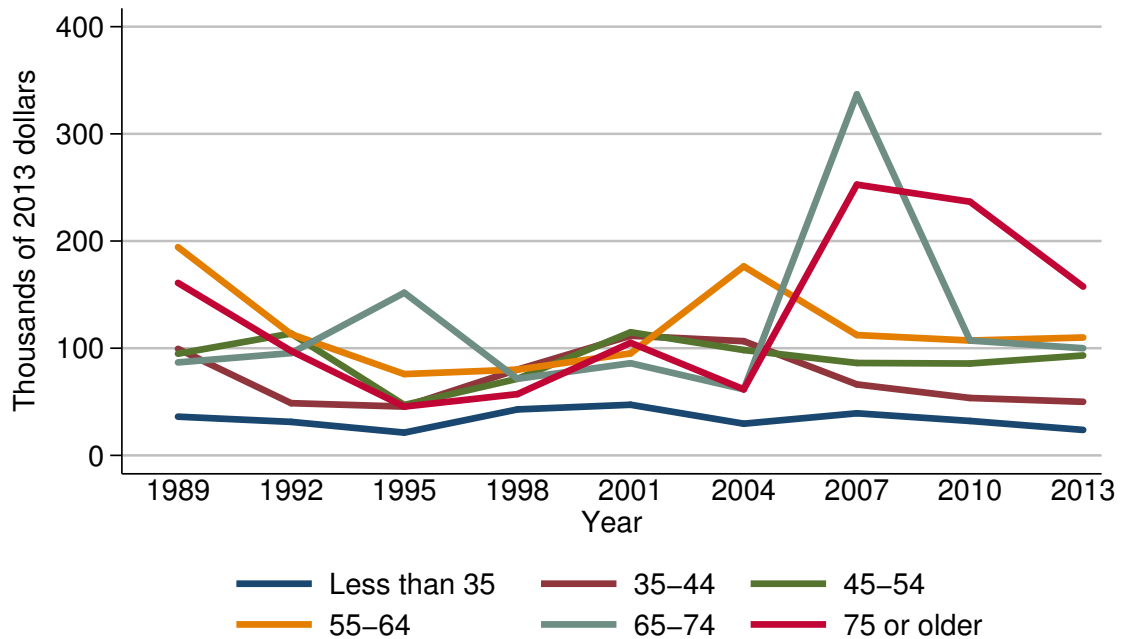

Median value of business equity for families with holdings

Year	Age of head					
	Less than 35	35-44	45-54	55-64	65-74	75 or older
<i>Level (thousands of 2013 dollars)</i>						
1989	36.2	99.4	94.9	194.3	86.8	161.0
1992	31.3	48.7	113.7	113.1	95.5	97.5
1995	21.3	45.5	47.1	75.9	151.8	45.5
1998	42.9	80.1	71.5	80.1	71.5	57.2
2001	47.3	111.6	114.9	95.2	86.0	105.1
2004	29.6	106.6	98.3	176.3	61.7	61.7
2007	39.3	66.2	86.2	112.3	336.8	252.6
2010	32.2	53.6	85.7	107.2	107.2	236.7
2013	23.8	50.0	93.2	110.0	100.0	157.5
<i>Three-year change (percent)</i>						
1992	-13.5	-51.0	19.8	-41.8	10.0	-39.4
1995	-31.9	-6.6	-58.6	-32.9	59.0	-53.3
1998	101.4	76.0	51.8	5.5	-52.9	25.7
2001	10.3	39.3	60.7	18.9	20.3	83.7
2004	-37.4	-4.5	-14.4	85.2	-28.3	-41.3
2007	32.8	-37.9	-12.3	-36.3	445.9	309.4
2010	-18.1	-19.0	-0.6	-4.5	-68.2	-6.3
2013	-26.1	-6.7	8.8	2.6	-6.7	-33.5

Mean value of business equity for families with holdings
By age of head

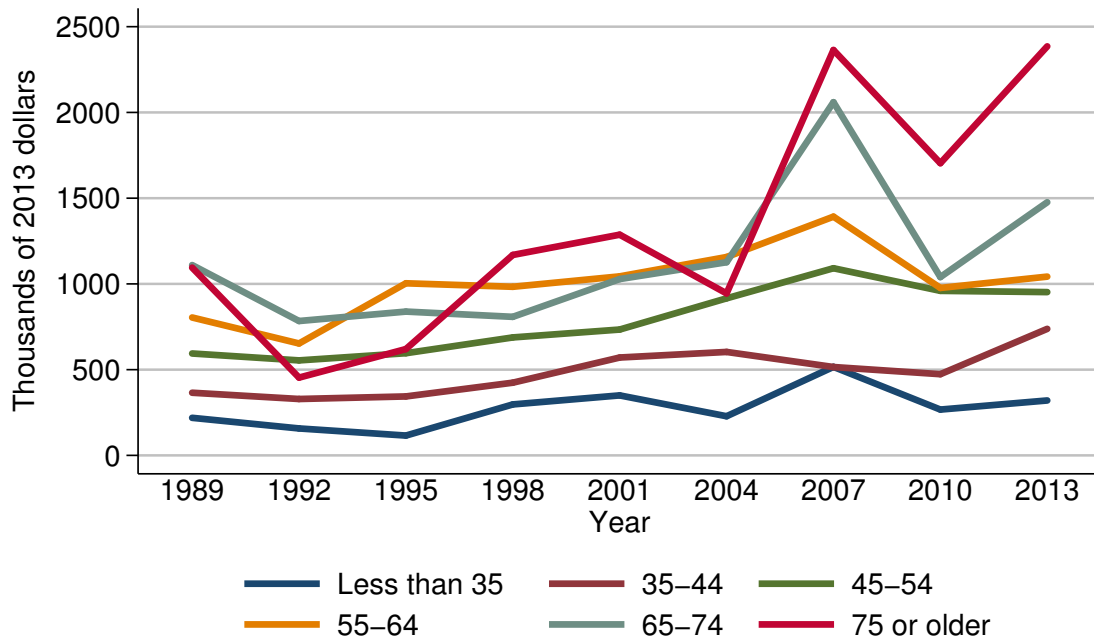

Mean value of business equity for families with holdings

Year	Age of head					
	Less than 35	35-44	45-54	55-64	65-74	75 or older
<i>Level (thousands of 2013 dollars)</i>						
1989	219.2	365.4	594.3	804.2	1109.9	1095.0
1992	157.2	328.9	554.1	652.8	783.6	453.8
1995	115.6	343.9	596.0	1003.8	838.6	620.2
1998	297.3	424.0	688.0	983.4	808.0	1168.9
2001	350.0	570.8	733.9	1044.0	1028.3	1287.2
2004	228.5	603.4	915.9	1156.8	1126.6	944.6
2007	516.3	515.3	1091.4	1392.4	2059.7	2363.9
2010	267.3	473.6	959.7	976.7	1039.9	1704.0
2013	320.3	737.9	952.3	1042.6	1476.3	2385.3
<i>Three-year change (percent)</i>						
1992	-28.3	-10.0	-6.8	-18.8	-29.4	-58.6
1995	-26.5	4.6	7.6	53.8	7.0	36.7
1998	157.2	23.3	15.4	-2.0	-3.6	88.5
2001	17.7	34.6	6.7	6.2	27.3	10.1
2004	-34.7	5.7	24.8	10.8	9.6	-26.6
2007	126.0	-14.6	19.2	20.4	82.8	150.3
2010	-48.2	-8.1	-12.1	-29.9	-49.5	-27.9
2013	19.8	55.8	-0.8	6.7	42.0	40.0

Percent of families with business equity
By family structure

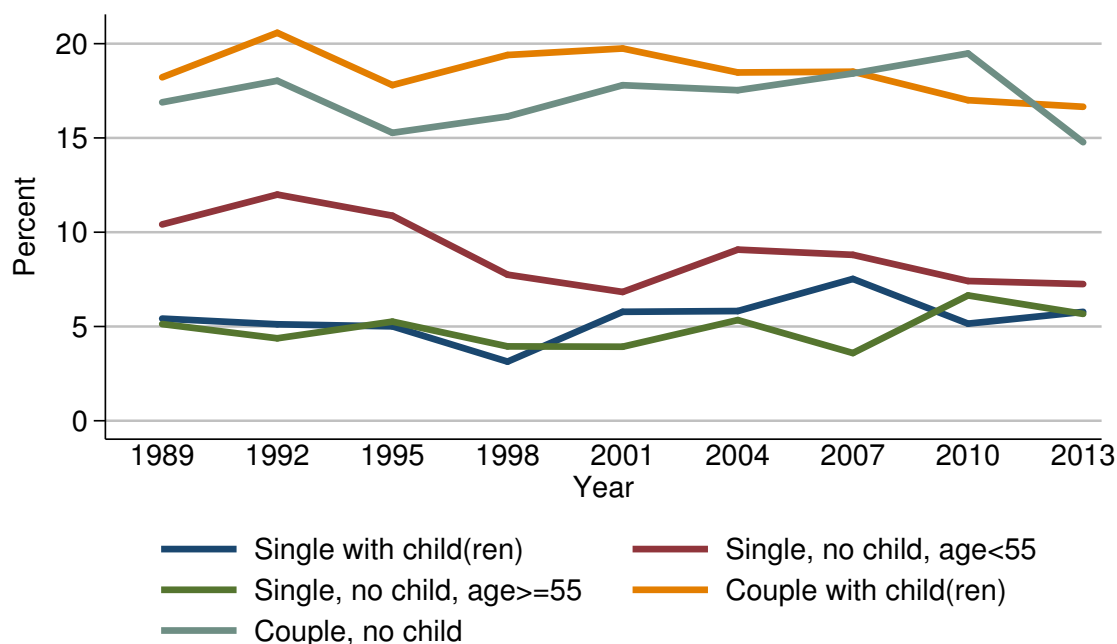

Percent of families with business equity

Year	Family structure				
	Single with child(ren)	Single, no child, age <= 55	Single, no child, age >= 55	Couple with child(ren)	Couple, no child
<i>Level (percent)</i>					
1989	5.4	10.4	5.1	18.2	16.9
1992	5.1	12.0	4.4	20.6	18.0
1995	5.0	10.9	5.3	17.8	15.3
1998	3.1	7.7	3.9	19.4	16.1
2001	5.8	6.8	3.9	19.7	17.8
2004	5.8	9.1	5.3	18.5	17.5
2007	7.5	8.8	3.6	18.5	18.4
2010	5.1	7.4	6.6	17.0	19.5
2013	5.8	7.2	5.7	16.7	14.8
<i>Three-year change (percentage points)</i>					
1992	-0.3	1.6	-0.7	2.4	1.1
1995	-0.1	-1.1	0.9	-2.8	-2.7
1998	-1.9	-3.2	-1.4	1.6	0.8
2001	2.7	-0.9	0.0	0.3	1.7
2004	0.0	2.3	1.4	-1.2	-0.3
2007	1.7	-0.3	-1.7	0.0	0.9
2010	-2.4	-1.4	3.0	-1.5	1.1
2013	0.7	-0.2	-0.9	-0.3	-4.7

Median value of business equity for families with holdings
By family structure

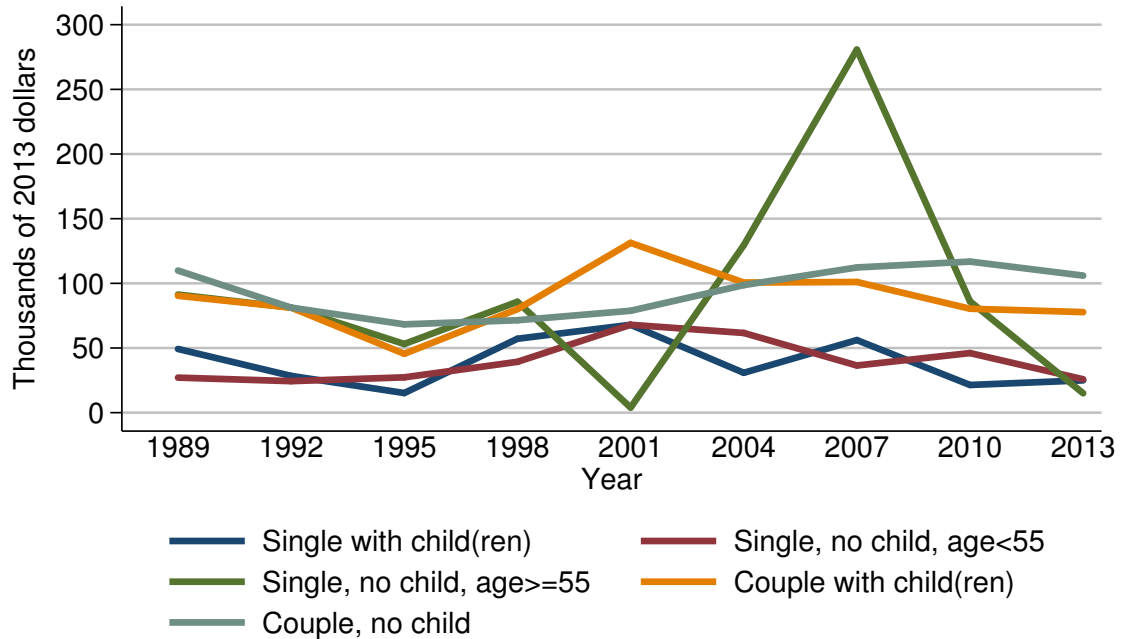

Median value of business equity for families with holdings

Year	Family structure				
	Single with child(ren)	Single, no child, age <= 55	Single, no child, age >= 55	Couple with child(ren)	Couple, no child
<i>Level (thousands of 2013 dollars)</i>					
1989	49.3	27.1	91.3	90.4	109.9
1992	28.4	24.4	81.2	81.2	81.2
1995	15.2	27.3	53.1	45.5	68.3
1998	57.2	39.3	85.8	80.1	71.5
2001	68.0	68.0	3.9	131.3	78.8
2004	30.8	61.7	129.5	100.6	98.7
2007	56.1	36.5	280.7	101.1	112.3
2010	21.4	46.1	86.1	80.4	116.8
2013	25.0	25.8	15.0	77.8	106.0
<i>Three-year change (percent)</i>					
1992	-42.4	-10.0	-11.1	-10.2	-26.1
1995	-46.5	11.9	-34.6	-44.0	-15.9
1998	276.3	44.0	61.6	76.0	4.7
2001	18.9	73.0	-95.5	63.9	10.2
2004	-54.7	-9.3	3220.5	-23.4	25.3
2007	82.1	-40.8	116.8	0.5	13.8
2010	-61.9	26.3	-69.3	-20.5	4.0
2013	16.8	-44.0	-82.6	-3.2	-9.2

Mean value of business equity for families with holdings
By family structure

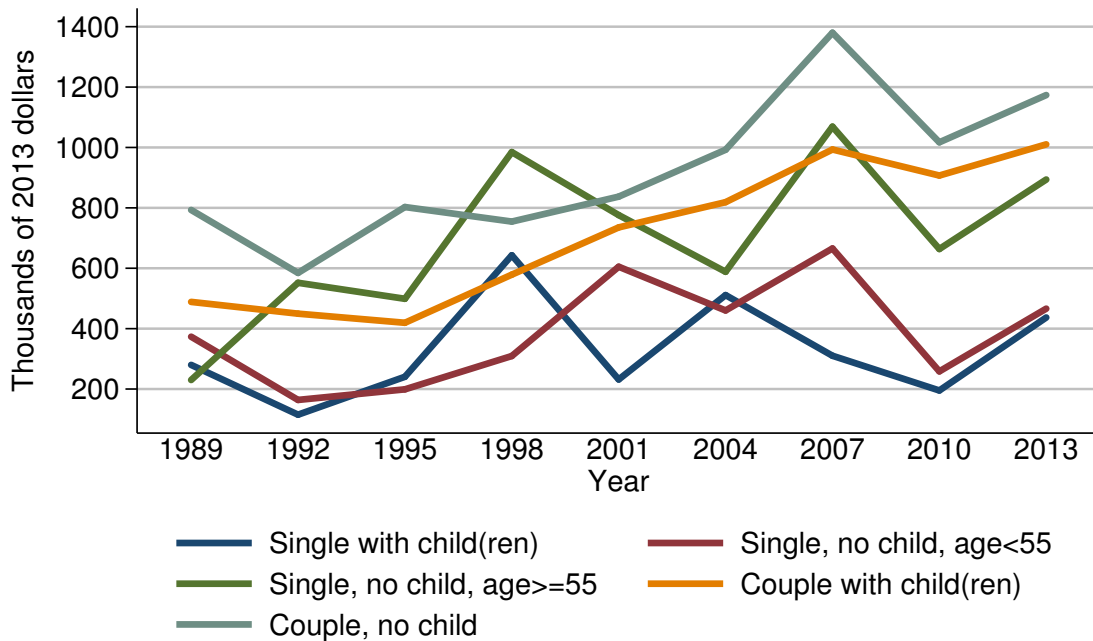

Mean value of business equity for families with holdings

Year	Family structure				
	Single with child(ren)	Single, no child, age <= 55	Single, no child, age >= 55	Couple with child(ren)	Couple, no child
<i>Level (thousands of 2013 dollars)</i>					
1989	279.9	373.3	230.1	488.6	793.1
1992	115.1	164.0	552.0	449.6	584.6
1995	240.6	199.0	498.9	419.5	802.8
1998	643.0	309.4	984.8	578.8	754.6
2001	231.7	605.1	776.1	735.2	837.2
2004	511.2	460.2	588.3	818.9	992.5
2007	310.3	665.6	1069.0	993.4	1380.0
2010	195.2	258.5	663.7	907.1	1017.1
2013	437.0	466.2	893.9	1010.4	1173.6
<i>Three-year change (percent)</i>					
1992	-58.9	-56.1	139.9	-8.0	-26.3
1995	109.0	21.3	-9.6	-6.7	37.3
1998	167.2	55.5	97.4	38.0	-6.0
2001	-64.0	95.6	-21.2	27.0	10.9
2004	120.6	-23.9	-24.2	11.4	18.5
2007	-39.3	44.6	81.7	21.3	39.0
2010	-37.1	-61.2	-37.9	-8.7	-26.3
2013	123.9	80.3	34.7	11.4	15.4

Percent of families with business equity
By education of head

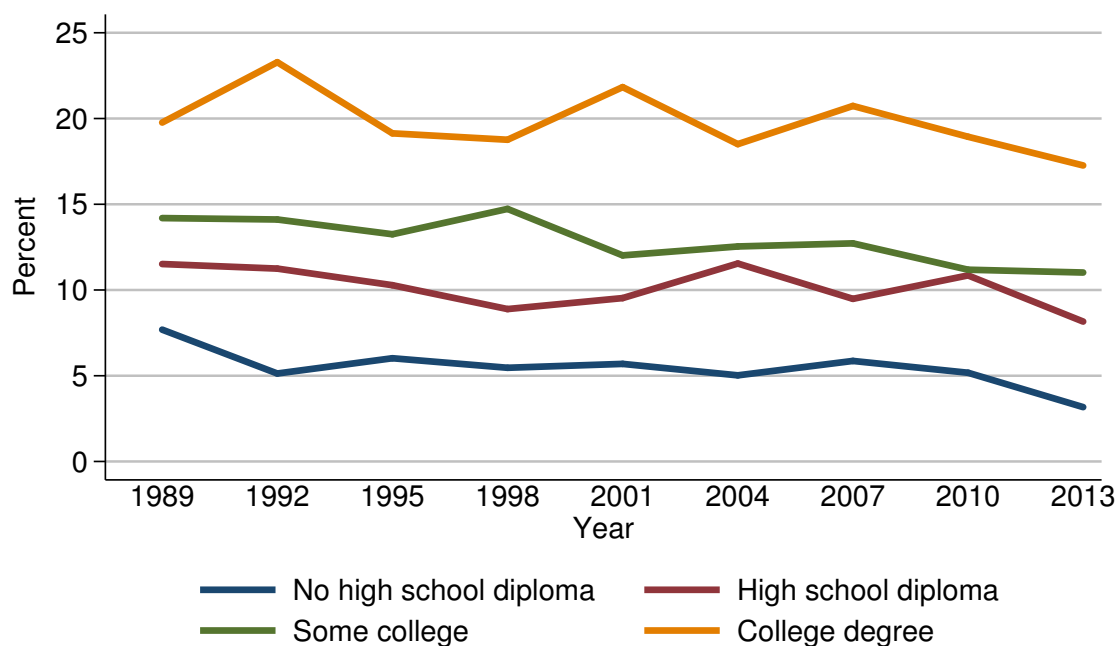

Percent of families with business equity

Year	Education of head			
	No high school diploma	High school diploma	Some college	College degree
<i>Level (percent)</i>				
1989	7.7	11.5	14.2	19.8
1992	5.1	11.2	14.1	23.3
1995	6.0	10.3	13.3	19.1
1998	5.5	8.9	14.7	18.8
2001	5.7	9.5	12.0	21.8
2004	5.0	11.5	12.5	18.5
2007	5.9	9.5	12.7	20.7
2010	5.2	10.9	11.2	18.9
2013	3.2	8.2	11.0	17.3
<i>Three-year change (percentage points)</i>				
1992	-2.6	-0.3	-0.1	3.5
1995	0.9	-0.9	-0.8	-4.2
1998	-0.5	-1.4	1.4	-0.3
2001	0.2	0.6	-2.7	3.0
2004	-0.7	2.0	0.5	-3.3
2007	0.9	-2.0	0.2	2.2
2010	-0.7	1.4	-1.5	-1.8
2013	-2.0	-2.7	-0.2	-1.6

Median value of business equity for families with holdings
By education of head

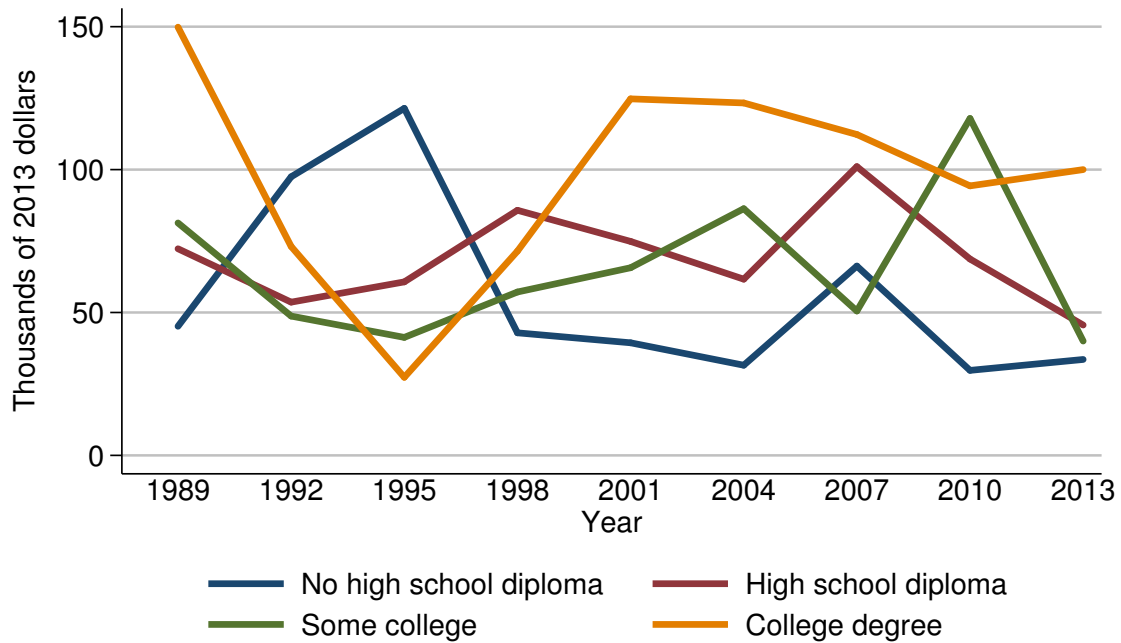

Median value of business equity for families with holdings

Year	Education of head			
	No high school diploma	High school diploma	Some college	College degree
<i>Level (thousands of 2013 dollars)</i>				
1989	45.2	72.3	81.3	149.8
1992	97.5	53.6	48.7	73.1
1995	121.4	60.7	41.3	27.3
1998	42.9	85.8	57.2	71.5
2001	39.4	74.9	65.7	124.8
2004	31.5	61.7	86.3	123.3
2007	66.2	101.1	50.5	112.3
2010	29.8	68.7	117.9	94.3
2013	33.6	45.6	40.0	100.0
<i>Three-year change (percent)</i>				
1992	115.7	-25.9	-40.1	-51.2
1995	24.5	13.2	-15.2	-62.7
1998	-64.7	41.4	38.5	161.9
2001	-8.2	-12.7	14.9	74.5
2004	-20.1	-17.6	31.4	-1.2
2007	110.2	63.9	-41.5	-8.9
2010	-55.0	-32.0	133.5	-16.0
2013	12.8	-33.6	-66.1	6.0

Mean value of business equity for families with holdings
By education of head

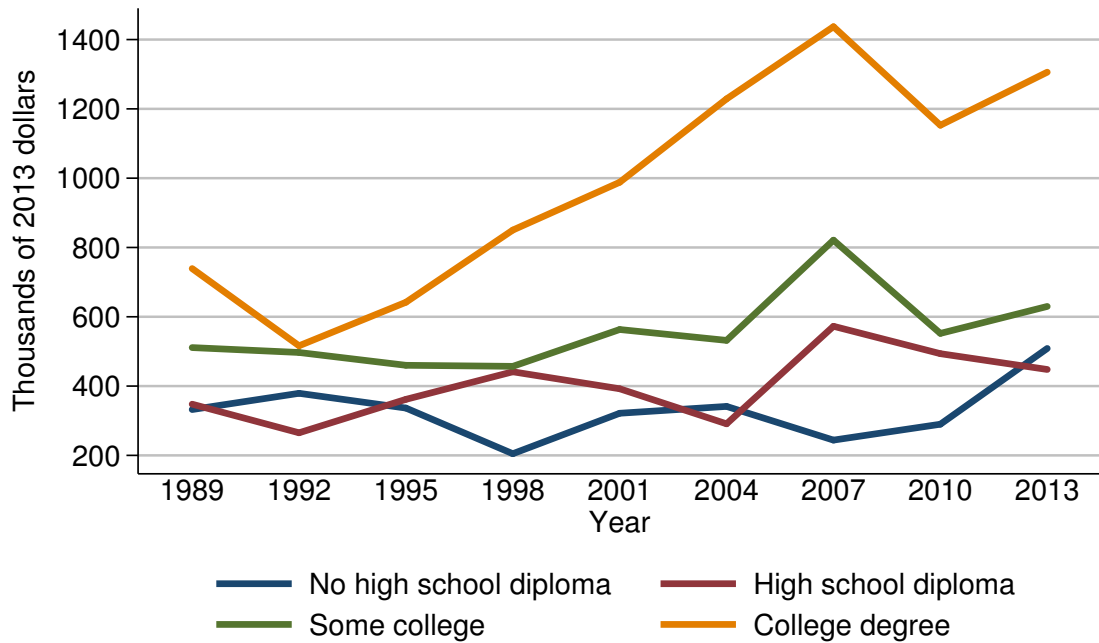

Mean value of business equity for families with holdings

Year	Education of head			
	No high school diploma	High school diploma	Some college	College degree
<i>Level (thousands of 2013 dollars)</i>				
1989	332.4	347.8	511.2	739.2
1992	379.2	265.3	497.0	516.3
1995	336.6	361.7	460.1	642.0
1998	204.9	441.4	457.0	850.3
2001	321.7	392.3	563.3	988.2
2004	341.4	291.1	531.9	1228.8
2007	244.2	572.7	821.2	1437.1
2010	289.9	493.6	552.1	1152.8
2013	508.7	448.0	629.9	1305.9
<i>Three-year change (percent)</i>				
1992	14.1	-23.7	-2.8	-30.2
1995	-11.2	36.3	-7.4	24.3
1998	-39.1	22.0	-0.7	32.4
2001	57.0	-11.1	23.3	16.2
2004	6.1	-25.8	-5.6	24.3
2007	-28.5	96.7	54.4	17.0
2010	18.7	-13.8	-32.8	-19.8
2013	75.5	-9.2	14.1	13.3

Percent of families with business equity
By race or ethnicity of respondent

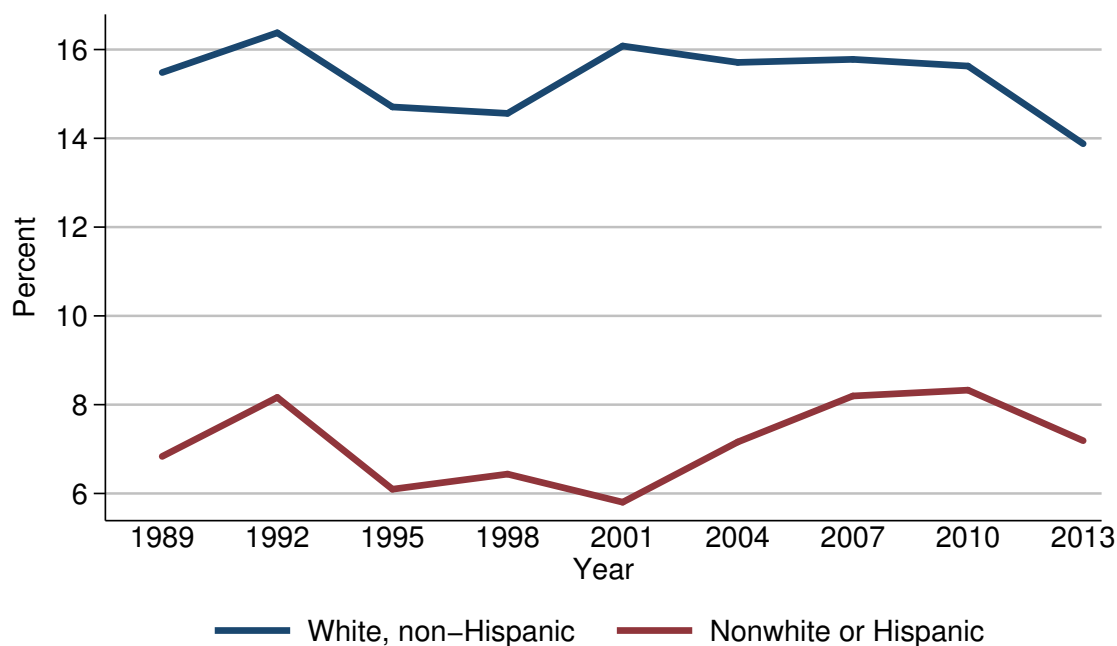

Percent of families with business equity

Year	Race or ethnicity of respondent	
	White, non-Hispanic	Nonwhite or Hispanic
<i>Level (percent)</i>		
1989	15.5	6.8
1992	16.4	8.2
1995	14.7	6.1
1998	14.6	6.4
2001	16.1	5.8
2004	15.7	7.2
2007	15.8	8.2
2010	15.6	8.3
2013	13.9	7.2
<i>Three-year change (percentage points)</i>		
1992	0.9	1.4
1995	-1.7	-2.1
1998	-0.1	0.3
2001	1.5	-0.6
2004	-0.4	1.4
2007	0.1	1.0
2010	-0.2	0.1
2013	-1.7	-1.1

Median value of business equity for families with holdings
By race or ethnicity of respondent

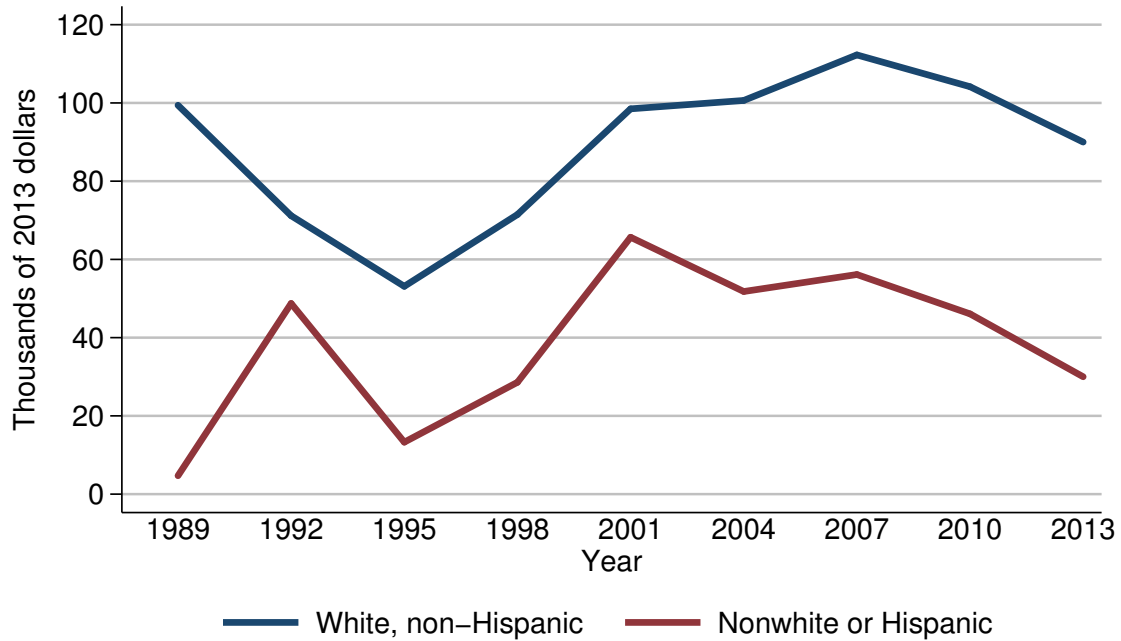

Median value of business equity for families with holdings

Year	Race or ethnicity of respondent	
	White, non-Hispanic	Nonwhite or Hispanic
<i>Level (thousands of 2013 dollars)</i>		
1989	99.4	4.7
1992	71.2	48.7
1995	53.1	13.3
1998	71.5	28.6
2001	98.5	65.7
2004	100.6	51.8
2007	112.3	56.1
2010	104.2	46.1
2013	90.0	30.0
<i>Three-year change (percent)</i>		
1992	-28.4	936.2
1995	-25.4	-72.7
1998	34.7	115.0
2001	37.8	129.7
2004	2.1	-21.2
2007	11.6	8.3
2010	-7.2	-17.8
2013	-13.6	-34.9

Mean value of business equity for families with holdings
By race or ethnicity of respondent

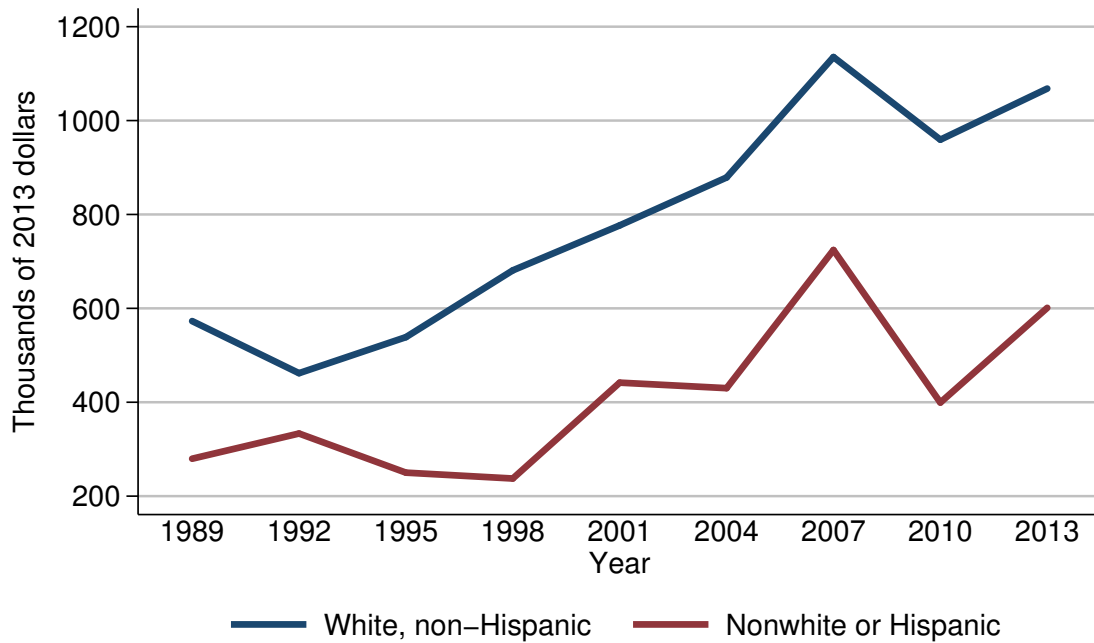

Mean value of business equity for families with holdings

Year	Race or ethnicity of respondent	
	White, non-Hispanic	Nonwhite or Hispanic
<i>Level (thousands of 2013 dollars)</i>		
1989	572.9	279.7
1992	462.0	333.4
1995	538.7	250.0
1998	680.9	237.5
2001	776.8	441.7
2004	878.8	430.0
2007	1135.3	724.3
2010	959.3	399.3
2013	1068.2	601.1
<i>Three-year change (percent)</i>		
1992	-19.4	19.2
1995	16.6	-25.0
1998	26.4	-5.0
2001	14.1	86.0
2004	13.1	-2.6
2007	29.2	68.4
2010	-15.5	-44.9
2013	11.4	50.5

Percent of families with business equity
By current work status of head

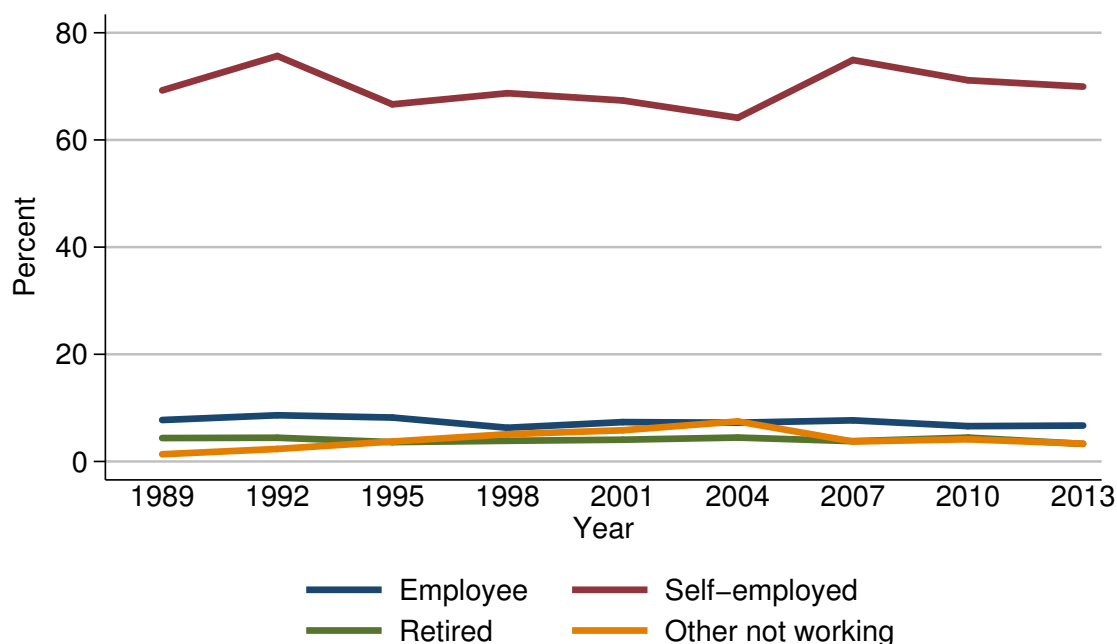

Percent of families with business equity

Year	Current work status of head			
	Employee	Self-employed	Retired	Other not working
<i>Level (percent)</i>				
1989	7.7	69.3	4.4	1.4
1992	8.6	75.7	4.4	2.3
1995	8.2	66.6	3.6	3.7
1998	6.3	68.7	3.9	5.1
2001	7.3	67.4	4.1	5.8
2004	7.2	64.1	4.5	7.5
2007	7.7	74.9	3.8	3.7
2010	6.6	71.1	4.5	4.1
2013	6.7	70.0	3.3	3.3
<i>Three-year change (percentage points)</i>				
1992	0.9	6.4	0.0	0.9
1995	-0.4	-9.1	-0.8	1.4
1998	-1.9	2.1	0.3	1.4
2001	1.0	-1.3	0.2	0.7
2004	-0.1	-3.3	0.4	1.7
2007	0.5	10.8	-0.7	-3.8
2010	-1.1	-3.8	0.7	0.4
2013	0.1	-1.1	-1.2	-0.8

Median value of business equity for families with holdings
By current work status of head

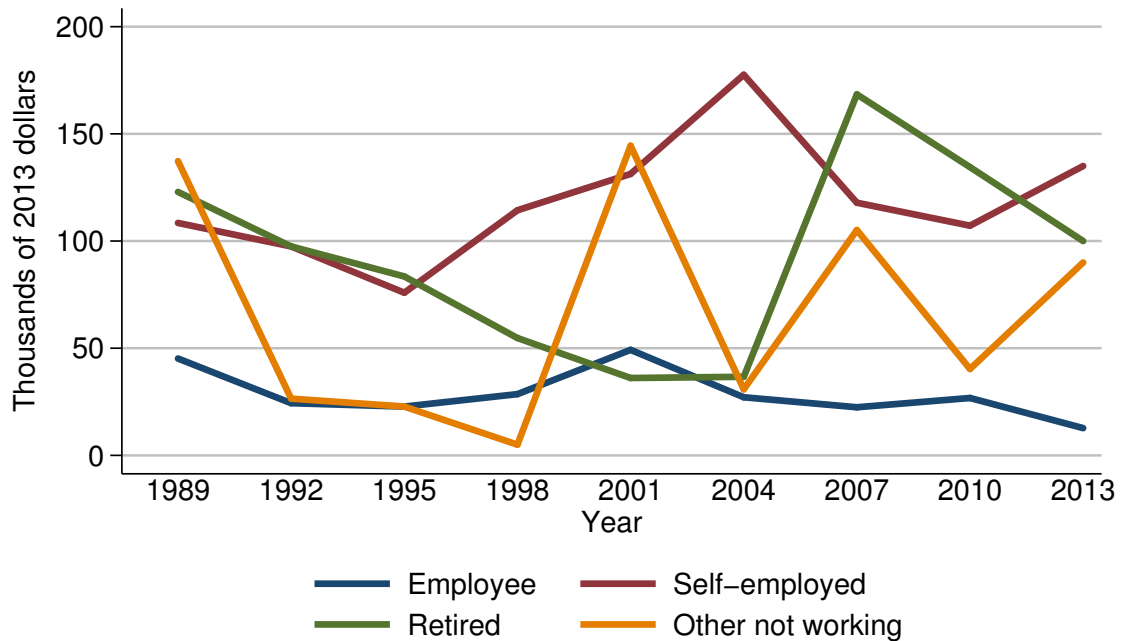

Median value of business equity for families with holdings

Year	Current work status of head			
	Employee	Self-employed	Retired	Other not working
<i>Level (thousands of 2013 dollars)</i>				
1989	45.2	108.5	122.9	137.3
1992	24.4	97.5	97.5	26.5
1995	22.8	75.9	83.5	22.8
1998	28.6	114.4	54.7	5.0
2001	49.2	131.3	36.1	144.5
2004	27.1	177.6	36.7	30.8
2007	22.5	117.9	168.4	105.1
2010	26.8	107.2	134.5	40.3
2013	12.7	135.0	100.0	90.0
<i>Three-year change (percent)</i>				
1992	-46.0	-10.1	-20.7	-80.7
1995	-6.6	-22.2	-14.4	-14.0
1998	25.4	50.7	-34.5	-78.1
2001	72.0	14.8	-34.0	2790.0
2004	-44.9	35.3	1.7	-78.7
2007	-17.0	-33.6	358.9	241.2
2010	19.1	-9.1	-20.1	-61.7
2013	-52.6	25.9	-25.7	123.3

Mean value of business equity for families with holdings
By current work status of head

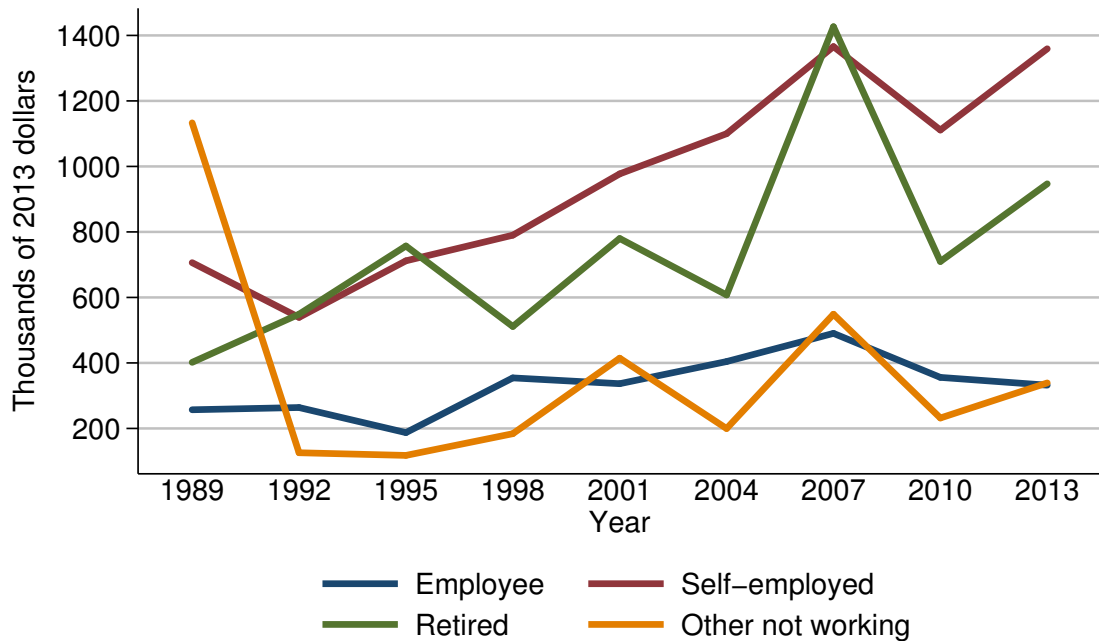

Mean value of business equity for families with holdings

Year	Current work status of head			
	Employee	Self-employed	Retired	Other not working
<i>Level (thousands of 2013 dollars)</i>				
1989	257.1	706.3	401.9	1133.1
1992	264.0	539.2	548.9	125.9
1995	187.3	711.9	757.1	117.7
1998	354.4	790.1	511.4	184.0
2001	336.7	977.3	780.0	414.6
2004	404.3	1099.9	607.7	199.7
2007	490.3	1366.0	1426.7	548.8
2010	355.9	1111.2	709.8	232.0
2013	332.1	1359.3	947.0	339.0
<i>Three-year change (percent)</i>				
1992	2.7	-23.7	36.6	-88.9
1995	-29.1	32.0	37.9	-6.5
1998	89.2	11.0	-32.5	56.3
2001	-5.0	23.7	52.5	125.3
2004	20.1	12.5	-22.1	-51.8
2007	21.3	24.2	134.8	174.8
2010	-27.4	-18.7	-50.2	-57.7
2013	-6.7	22.3	33.4	46.1

Percent of families with business equity
By current occupation of head

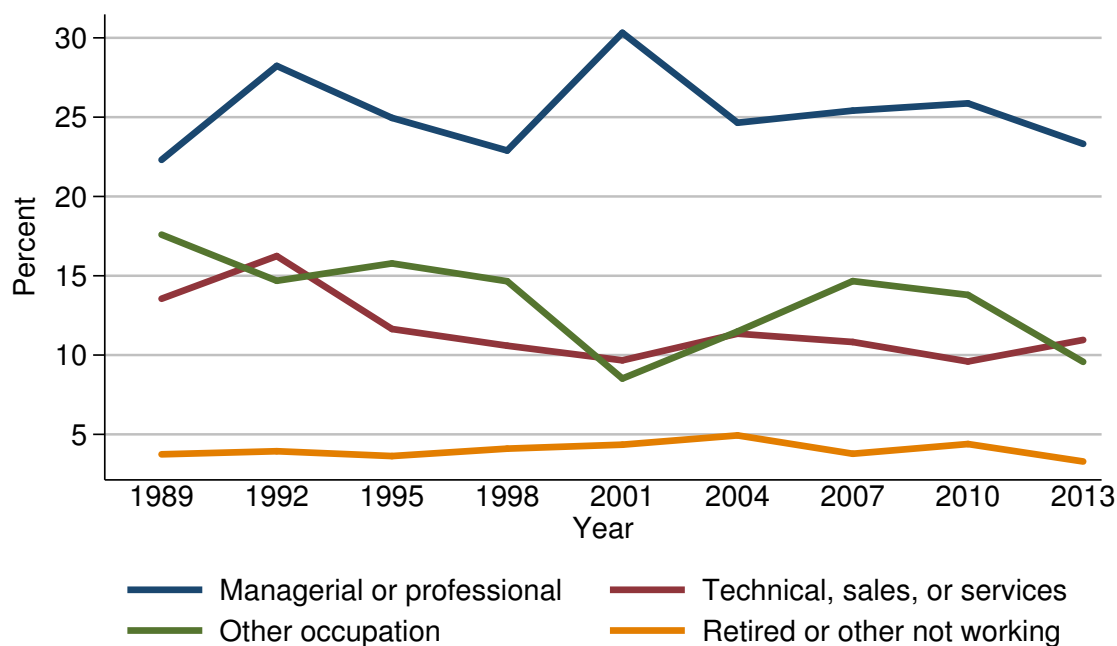

Percent of families with business equity

Year	Current occupation of head			
	Managerial or professional	Technical, sales, or services	Other occupation	Retired or other not working
<i>Level (percent)</i>				
1989	22.3	13.6	17.6	3.7
1992	28.2	16.2	14.7	3.9
1995	25.0	11.6	15.8	3.6
1998	22.9	10.6	14.7	4.1
2001	30.3	9.7	8.5	4.4
2004	24.6	11.3	11.5	4.9
2007	25.4	10.8	14.7	3.8
2010	25.9	9.6	13.8	4.4
2013	23.3	11.0	9.6	3.3
<i>Three-year change (percentage points)</i>				
1992	5.9	2.6	-2.9	0.2
1995	-3.2	-4.6	1.1	-0.3
1998	-2.1	-1.0	-1.1	0.5
2001	7.4	-0.9	-6.2	0.3
2004	-5.7	1.6	3.0	0.5
2007	0.8	-0.5	3.2	-1.1
2010	0.5	-1.2	-0.9	0.6
2013	-2.6	1.4	-4.2	-1.1

Median value of business equity for families with holdings
By current occupation of head

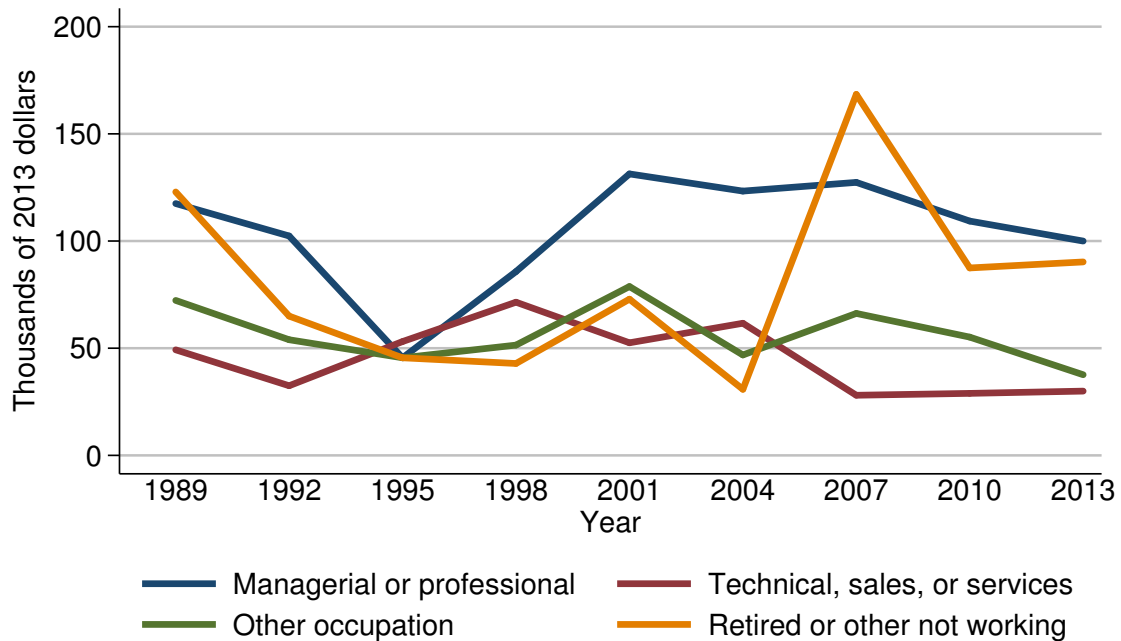

Median value of business equity for families with holdings

Year	Current occupation of head			
	Managerial or professional	Technical, sales, or services	Other occupation	Retired or other not working
<i>Level (thousands of 2013 dollars)</i>				
1989	117.5	49.3	72.3	122.9
1992	102.4	32.5	54.0	65.0
1995	45.5	53.1	45.5	45.5
1998	85.8	71.5	51.5	42.9
2001	131.3	52.5	78.8	72.9
2004	123.3	61.7	46.9	30.8
2007	127.4	28.1	66.2	168.4
2010	109.3	28.9	55.2	87.5
2013	100.0	30.0	37.6	90.3
<i>Three-year change (percent)</i>				
1992	-12.9	-34.1	-25.3	-47.1
1995	-55.6	63.4	-15.7	-30.0
1998	88.6	34.7	13.2	-5.7
2001	53.0	-26.6	53.0	69.9
2004	-6.1	17.5	-40.5	-57.8
2007	3.3	-54.5	41.2	446.8
2010	-14.2	2.8	-16.6	-48.0
2013	-8.5	3.8	-31.9	3.2

Mean value of business equity for families with holdings
By current occupation of head

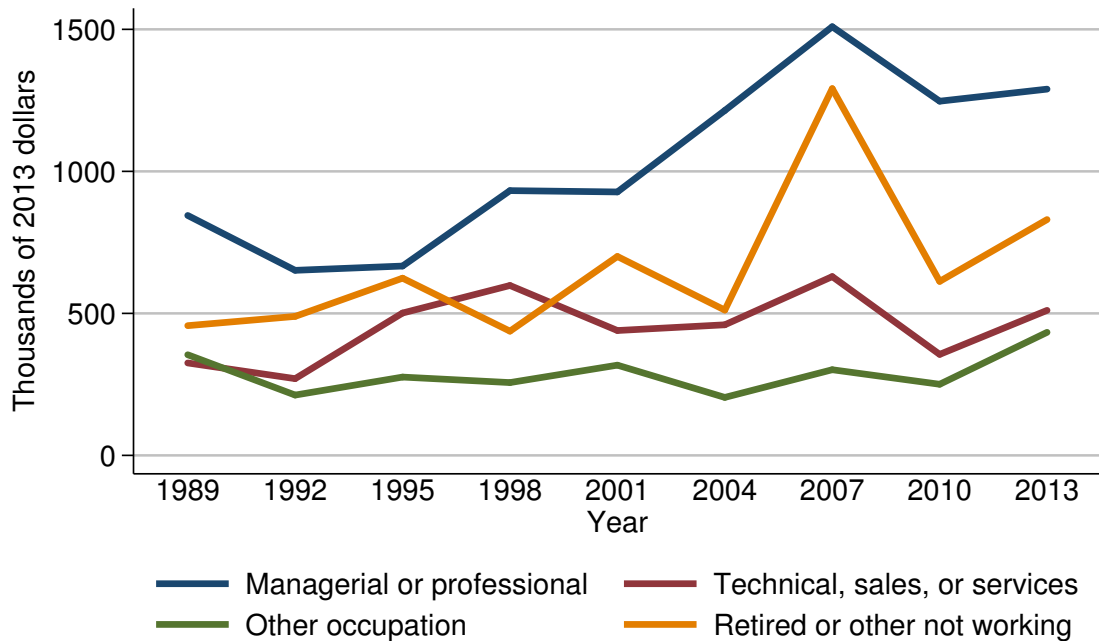

Mean value of business equity for families with holdings

Year	Current occupation of head			
	Managerial or professional	Technical, sales, or services	Other occupation	Retired or other not working
<i>Level (thousands of 2013 dollars)</i>				
1989	844.8	325.5	354.5	456.8
1992	651.7	270.2	212.5	489.4
1995	666.8	501.3	275.8	624.0
1998	932.3	598.2	256.4	437.5
2001	927.6	439.7	317.7	700.4
2004	1214.4	459.8	204.2	511.7
2007	1509.4	629.6	301.7	1291.3
2010	1247.1	355.7	250.5	612.7
2013	1289.6	510.7	433.3	830.3
<i>Three-year change (percent)</i>				
1992	-22.9	-17.0	-40.1	7.1
1995	2.3	85.5	29.8	27.5
1998	39.8	19.3	-7.0	-29.9
2001	-0.5	-26.5	23.9	60.1
2004	30.9	4.6	-35.7	-26.9
2007	24.3	36.9	47.7	152.4
2010	-17.4	-43.5	-17.0	-52.6
2013	3.4	43.6	73.0	35.5

Percent of families with business equity
By region

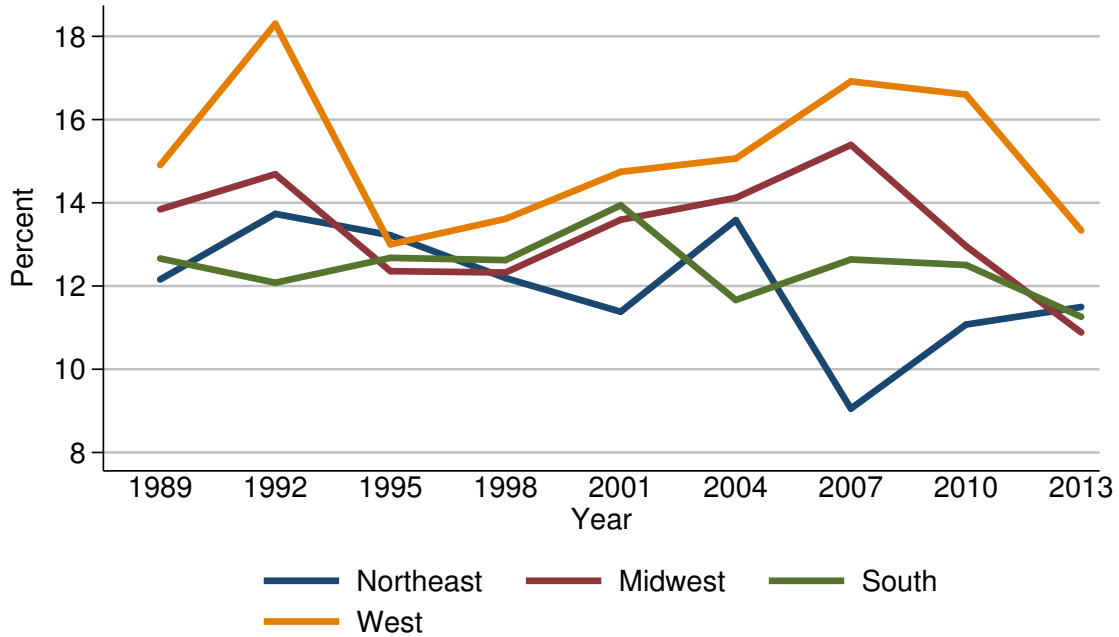

Percent of families with business equity

Year	Region			
	Northeast	Midwest	South	West
<i>Level (percent)</i>				
1989	12.2	13.8	12.7	14.9
1992	13.7	14.7	12.1	18.3
1995	13.2	12.4	12.7	13.0
1998	12.2	12.3	12.6	13.6
2001	11.4	13.6	13.9	14.7
2004	13.6	14.1	11.7	15.1
2007	9.1	15.4	12.6	16.9
2010	11.1	13.0	12.5	16.6
2013	11.5	10.9	11.3	13.3
<i>Three-year change (percentage points)</i>				
1992	1.5	0.9	-0.6	3.4
1995	-0.5	-2.3	0.6	-5.3
1998	-1.0	-0.1	-0.1	0.6
2001	-0.8	1.3	1.3	1.1
2004	2.2	0.5	-2.2	0.4
2007	-4.5	1.3	0.9	1.8
2010	2.0	-2.4	-0.1	-0.3
2013	0.4	-2.1	-1.2	-3.3

Median value of business equity for families with holdings
By region

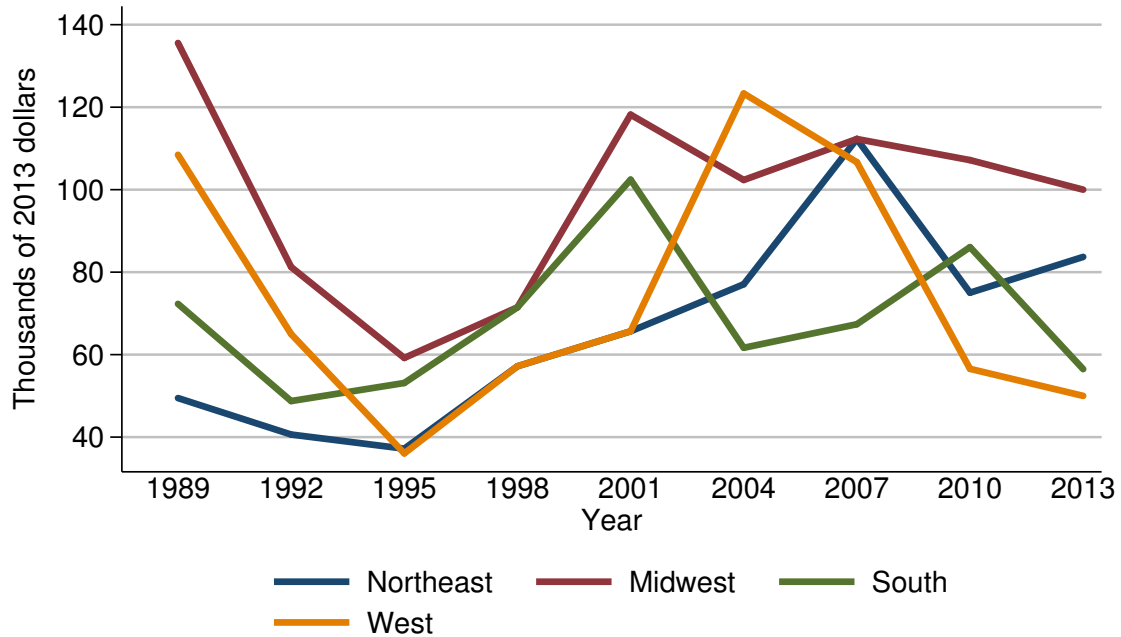

Median value of business equity for families with holdings

Year	Region			
	Northeast	Midwest	South	West
<i>Level (thousands of 2013 dollars)</i>				
1989	49.5	135.6	72.3	108.5
1992	40.6	81.2	48.7	65.0
1995	37.2	59.2	53.1	36.0
1998	57.2	71.5	71.5	57.2
2001	65.7	118.2	102.4	65.7
2004	77.1	102.4	61.7	123.3
2007	112.3	112.3	67.4	106.7
2010	75.0	107.2	86.1	56.6
2013	83.7	100.0	56.5	50.0
<i>Three-year change (percent)</i>				
1992	-18.0	-40.1	-32.6	-40.1
1995	-8.4	-27.1	9.0	-44.6
1998	53.8	20.8	34.7	58.9
2001	14.9	65.3	43.2	14.9
2004	17.4	-13.4	-39.7	87.7
2007	45.7	9.7	9.2	-13.5
2010	-33.2	-4.5	27.7	-47.0
2013	11.6	-6.7	-34.4	-11.7

Mean value of business equity for families with holdings
By region

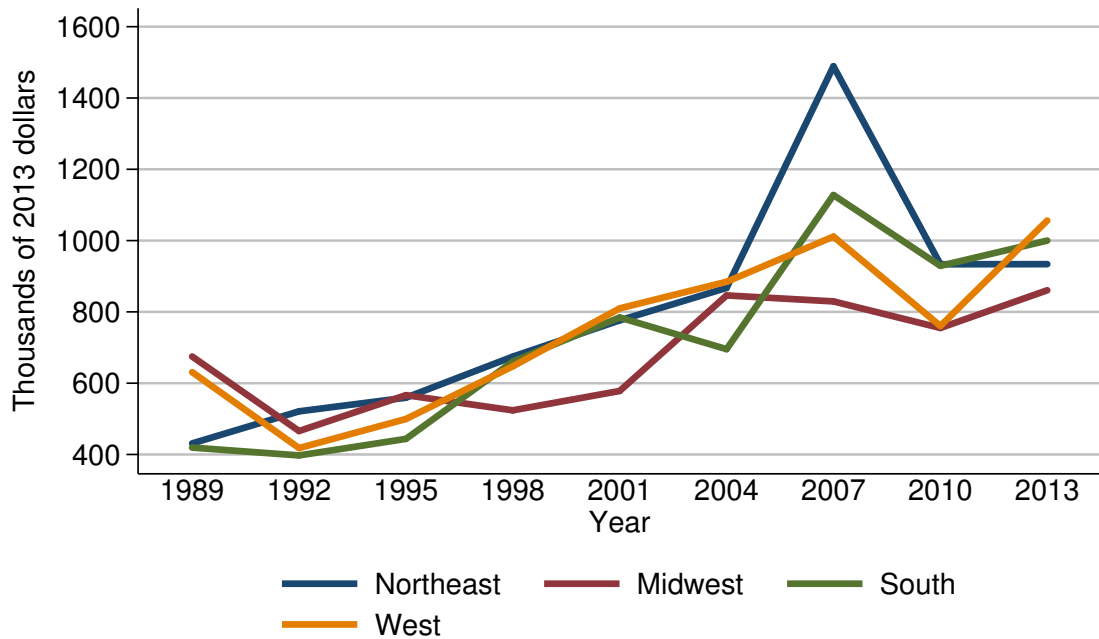

Mean value of business equity for families with holdings

Year	Region			
	Northeast	Midwest	South	West
<i>Level (thousands of 2013 dollars)</i>				
1989	431.1	674.8	419.3	631.1
1992	521.1	465.8	397.4	418.0
1995	559.3	566.4	443.8	499.5
1998	674.5	523.8	660.8	647.4
2001	776.2	578.2	784.3	809.9
2004	867.4	846.2	695.5	884.5
2007	1489.0	829.4	1127.8	1011.3
2010	933.7	754.9	929.2	760.5
2013	933.9	860.7	1000.0	1056.2
<i>Three-year change (percent)</i>				
1992	20.9	-31.0	-5.2	-33.8
1995	7.3	21.6	11.7	19.5
1998	20.6	-7.5	48.9	29.6
2001	15.1	10.4	18.7	25.1
2004	11.7	46.4	-11.3	9.2
2007	71.7	-2.0	62.2	14.3
2010	-37.3	-9.0	-17.6	-24.8
2013	0.0	14.0	7.6	38.9

Percent of families with business equity
By urbanicity

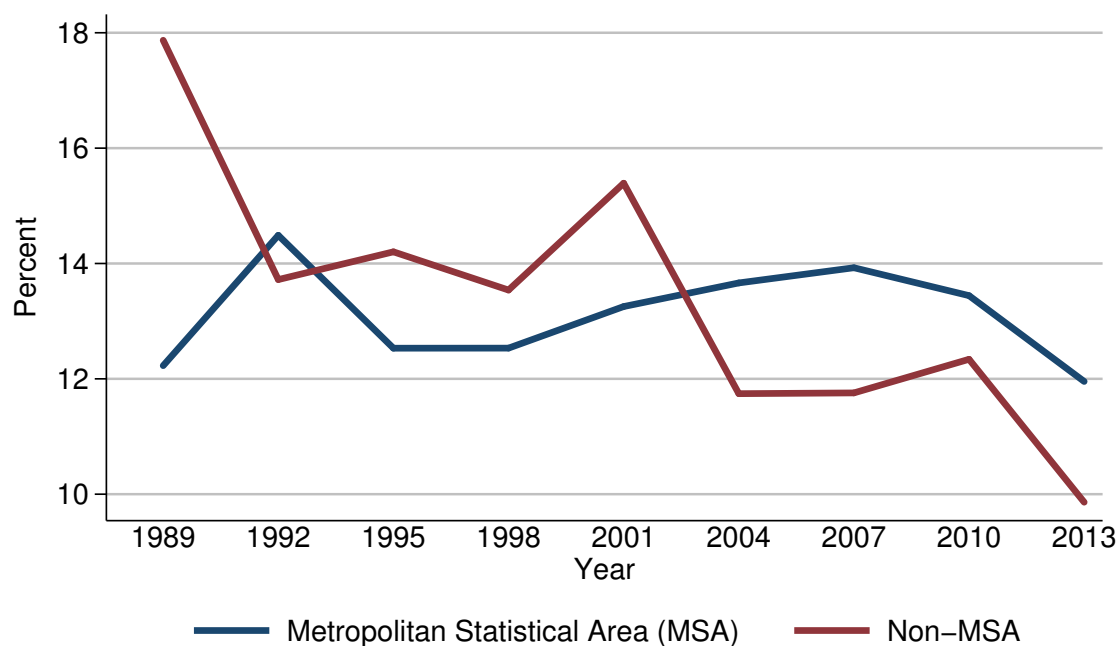

Percent of families with business equity

Year	Urbanicity	
	Metropolitan Statistical Area (MSA)	Non-MSA
<i>Level (percent)</i>		
1989	12.2	17.9
1992	14.5	13.7
1995	12.5	14.2
1998	12.5	13.5
2001	13.3	15.4
2004	13.7	11.7
2007	13.9	11.8
2010	13.4	12.3
2013	12.0	9.9
<i>Three-year change (percentage points)</i>		
1992	2.3	-4.2
1995	-2.0	0.5
1998	0.0	-0.7
2001	0.8	1.9
2004	0.4	-3.7
2007	0.2	0.1
2010	-0.5	0.5
2013	-1.4	-2.4

Median value of business equity for families with holdings
By urbanicity

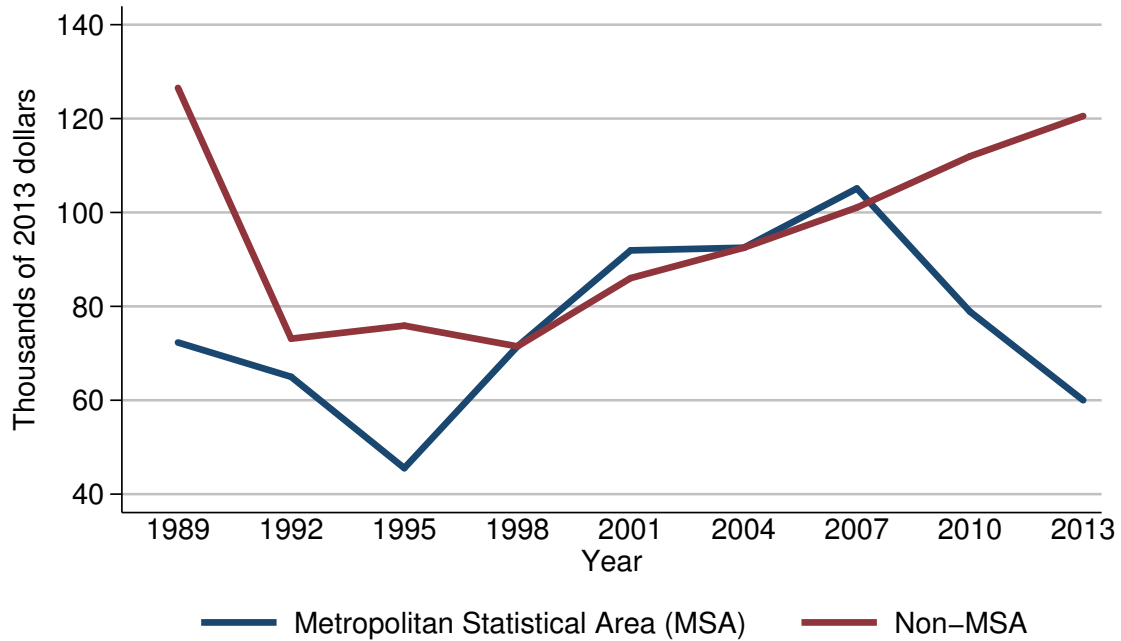

Median value of business equity for families with holdings

Year	Urbanicity	
	Metropolitan Statistical Area (MSA)	Non-MSA
<i>Level (thousands of 2013 dollars)</i>		
1989	72.3	126.5
1992	65.0	73.1
1995	45.5	75.9
1998	71.5	71.5
2001	91.9	86.0
2004	92.5	92.5
2007	105.1	101.1
2010	78.9	112.0
2013	60.0	120.5
<i>Three-year change (percent)</i>		
1992	-10.1	-42.2
1995	-30.0	3.8
1998	57.1	-5.8
2001	28.5	20.3
2004	0.7	7.6
2007	13.6	9.3
2010	-24.9	10.8
2013	-24.0	7.6

Mean value of business equity for families with holdings
By urbanicity

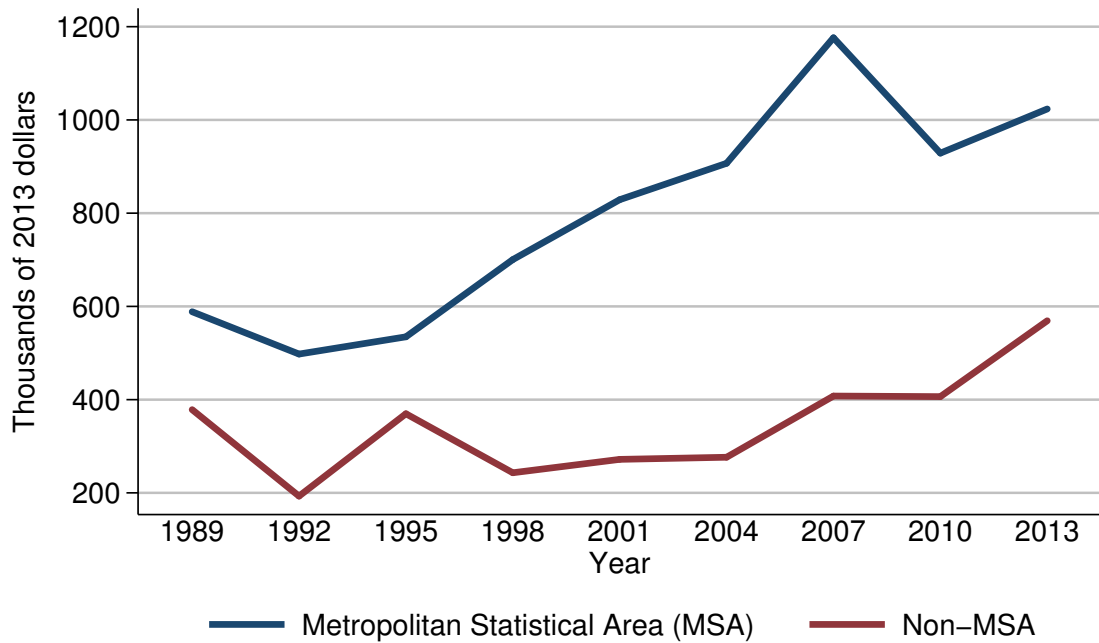

Mean value of business equity for families with holdings

Year	Urbanicity	
	Metropolitan Statistical Area (MSA)	Non-MSA
<i>Level (thousands of 2013 dollars)</i>		
1989	588.6	378.5
1992	497.8	193.0
1995	534.7	369.7
1998	700.5	243.1
2001	829.0	271.9
2004	907.0	276.4
2007	1176.3	407.8
2010	928.8	406.5
2013	1023.5	569.2
<i>Three-year change (percent)</i>		
1992	-15.4	-49.0
1995	7.4	91.6
1998	31.0	-34.2
2001	18.3	11.8
2004	9.4	1.7
2007	29.7	47.5
2010	-21.0	-0.3
2013	10.2	40.0

Percent of families with business equity
By housing status

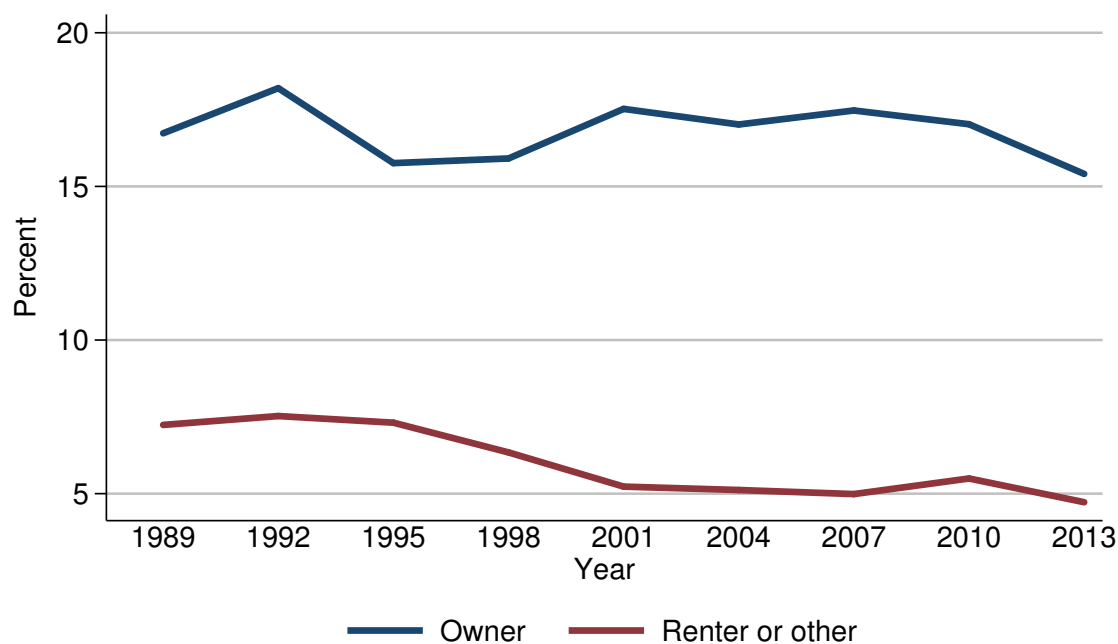

Percent of families with business equity

Year	Housing status	
	Owner	Renter or other
<i>Level (percent)</i>		
1989	16.7	7.2
1992	18.2	7.5
1995	15.8	7.3
1998	15.9	6.3
2001	17.5	5.2
2004	17.0	5.1
2007	17.5	5.0
2010	17.0	5.5
2013	15.4	4.7
<i>Three-year change (percentage points)</i>		
1992	1.5	0.3
1995	-2.4	-0.2
1998	0.1	-1.0
2001	1.6	-1.1
2004	-0.5	-0.1
2007	0.5	-0.1
2010	-0.5	0.5
2013	-1.6	-0.8

Median value of business equity for families with holdings
By housing status

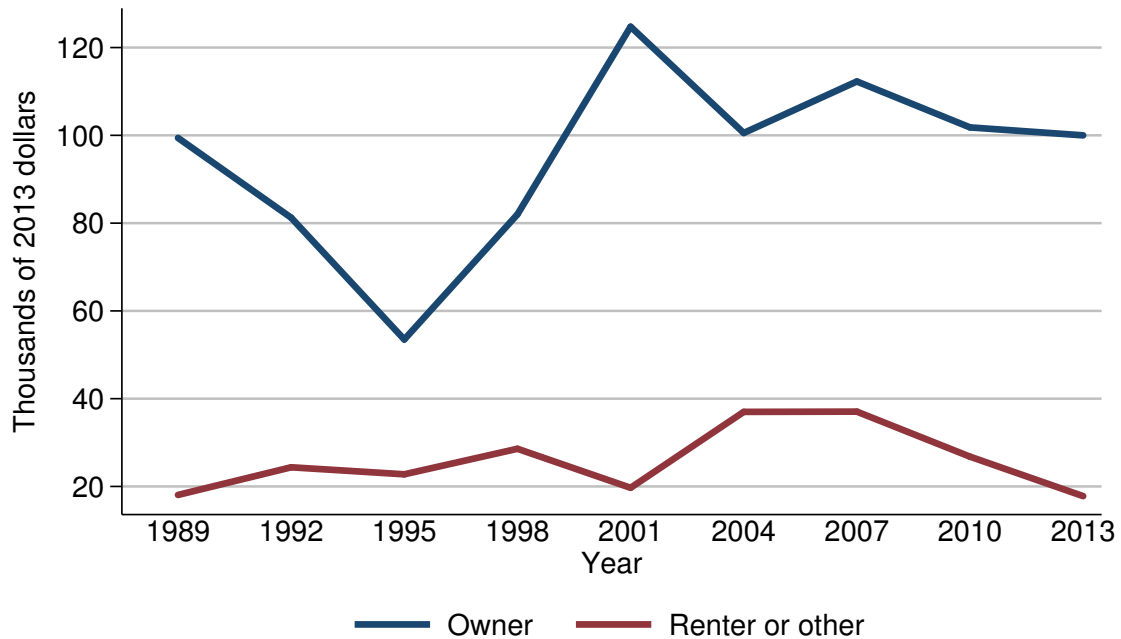

Median value of business equity for families with holdings

Year	Housing status	
	Owner	Renter or other
<i>Level (thousands of 2013 dollars)</i>		
1989	99.4	18.1
1992	81.2	24.4
1995	53.5	22.8
1998	82.0	28.6
2001	124.8	19.7
2004	100.5	37.0
2007	112.3	37.1
2010	101.8	26.8
2013	100.0	17.8
<i>Three-year change (percent)</i>		
1992	-18.3	34.8
1995	-34.1	-6.6
1998	53.3	25.4
2001	52.2	-31.1
2004	-19.5	87.8
2007	11.7	0.3
2010	-9.3	-27.8
2013	-1.8	-33.6

Mean value of business equity for families with holdings
By housing status

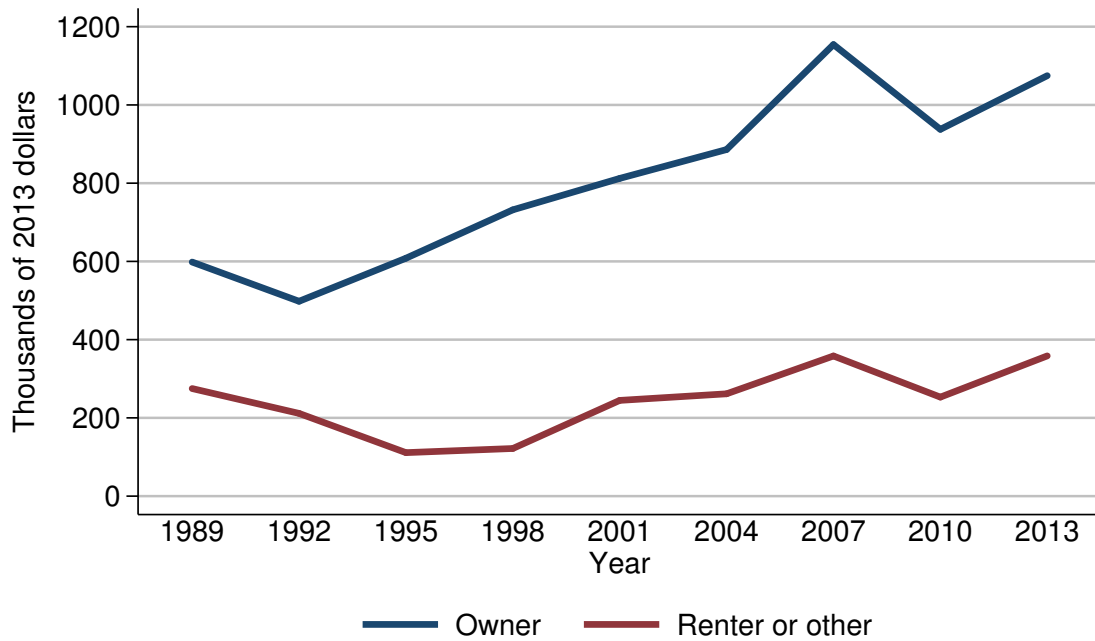

Mean value of business equity for families with holdings

Year	Housing status	
	Owner	Renter or other
<i>Level (thousands of 2013 dollars)</i>		
1989	598.4	275.0
1992	498.1	211.5
1995	608.2	111.2
1998	731.8	121.8
2001	812.2	244.8
2004	886.0	261.6
2007	1154.3	358.3
2010	937.7	253.1
2013	1074.7	358.5
<i>Three-year change (percent)</i>		
1992	-16.8	-23.1
1995	22.1	-47.4
1998	20.3	9.5
2001	11.0	101.0
2004	9.1	6.9
2007	30.3	37.0
2010	-18.8	-29.4
2013	14.6	41.6

Percent of families with business equity
By percentile of net worth

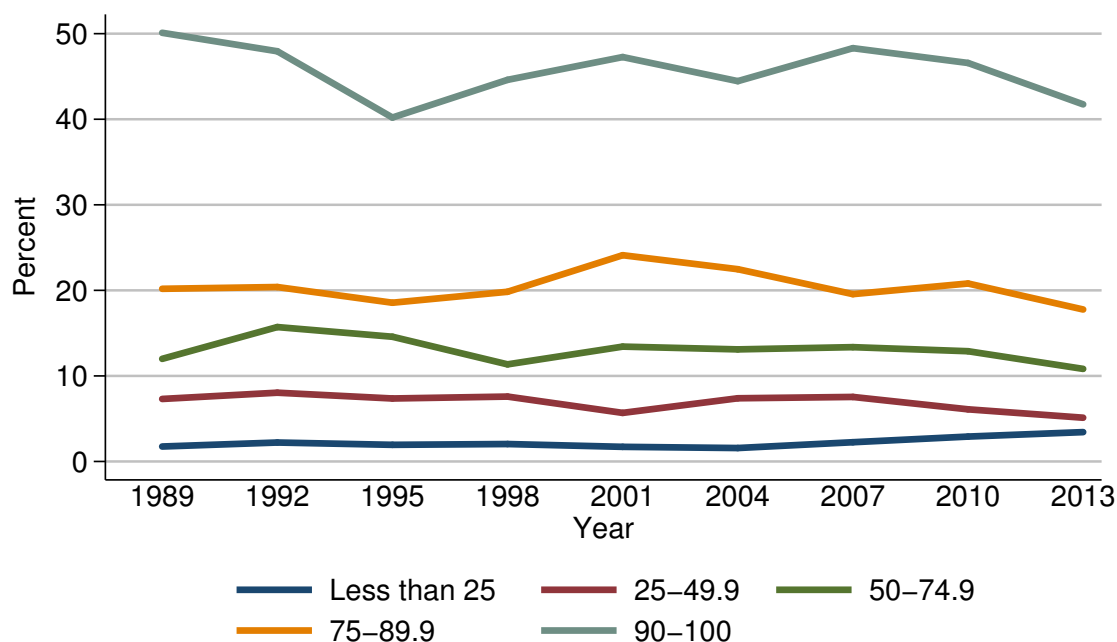

Percent of families with business equity

Year	Percentile of net worth				
	Less than 25	25-49.9	50-74.9	75-89.9	90-100
<i>Level (percent)</i>					
1989	1.7	7.3	12.0	20.2	50.1
1992	2.2	8.0	15.7	20.4	47.9
1995	1.9	7.4	14.6	18.6	40.2
1998	2.0	7.6	11.4	19.8	44.6
2001	1.7	5.7	13.4	24.1	47.3
2004	1.6	7.4	13.1	22.5	44.5
2007	2.3	7.5	13.4	19.6	48.3
2010	2.9	6.1	12.9	20.8	46.6
2013	3.4	5.1	10.8	17.8	41.7
<i>Three-year change (percentage points)</i>					
1992	0.5	0.7	3.7	0.2	-2.2
1995	-0.3	-0.6	-1.1	-1.8	-7.7
1998	0.1	0.2	-3.2	1.2	4.4
2001	-0.3	-1.9	2.0	4.3	2.7
2004	-0.1	1.7	-0.3	-1.6	-2.8
2007	0.7	0.1	0.3	-2.9	3.8
2010	0.6	-1.4	-0.5	1.2	-1.7
2013	0.5	-1.0	-2.1	-3.0	-4.9

Median value of business equity for families with holdings
By percentile of net worth

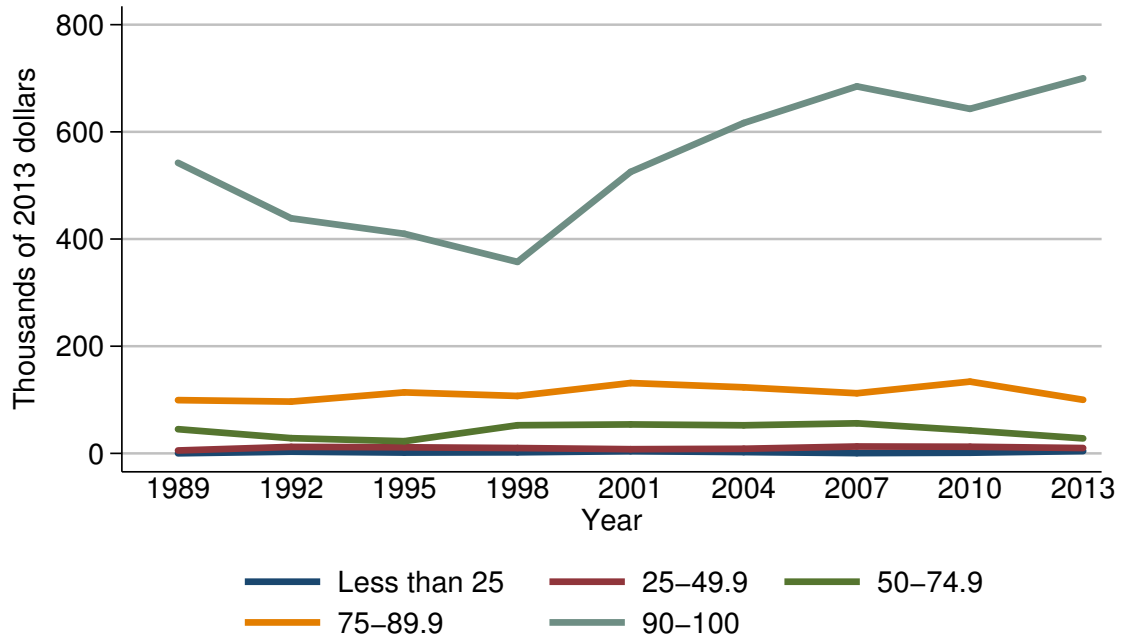

Median value of business equity for families with holdings

Year	Percentile of net worth				
	Less than 25	25-49.9	50-74.9	75-89.9	90-100
<i>Level (thousands of 2013 dollars)</i>					
1989	0.2	5.4	45.2	99.4	542.3
1992	3.2	12.2	28.4	96.7	438.7
1995	1.5	11.4	22.8	113.8	409.8
1998	2.0	10.0	52.5	107.2	357.4
2001	4.1	7.9	54.0	131.3	525.3
2004	2.5	8.6	52.5	123.3	616.6
2007	0.6	12.9	56.1	112.3	684.9
2010	1.3	12.4	42.9	134.0	643.0
2013	4.3	10.0	28.0	100.0	700.0
<i>Three-year change (percent)</i>					
1992	1500.0	125.9	-37.2	-2.7	-19.1
1995	-53.1	-6.6	-19.7	17.7	-6.6
1998	33.3	-12.3	130.3	-5.8	-12.8
2001	105.0	-21.0	2.9	22.5	47.0
2004	-39.0	8.9	-2.8	-6.1	17.4
2007	-76.0	50.0	6.9	-8.9	11.1
2010	116.7	-3.9	-23.5	19.3	-6.1
2013	230.8	-19.4	-34.7	-25.4	8.9

Mean value of business equity for families with holdings
By percentile of net worth

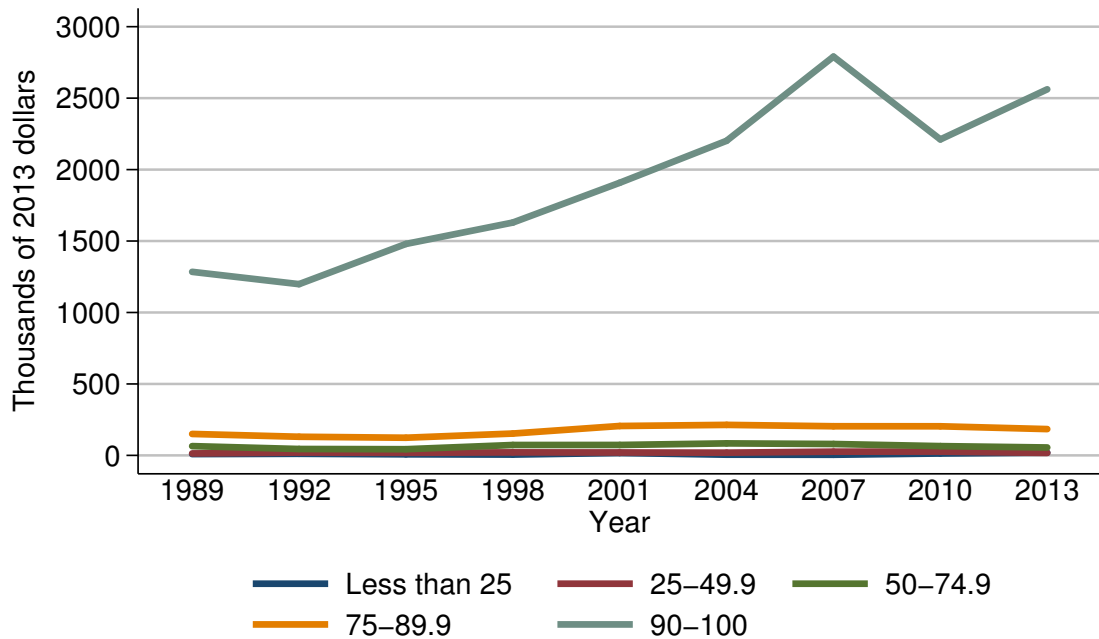

Mean value of business equity for families with holdings

Year	Percentile of net worth				
	Less than 25	25-49.9	50-74.9	75-89.9	90-100
<i>Level (thousands of 2013 dollars)</i>					
1989	9.4	13.6	64.9	150.0	1284.6
1992	11.3	19.8	44.7	130.4	1198.5
1995	7.6	18.3	43.4	123.6	1479.8
1998	5.8	21.0	72.8	153.0	1629.6
2001	17.0	20.3	72.9	205.9	1907.8
2004	5.0	19.1	84.2	213.6	2201.7
2007	4.4	26.1	79.9	204.0	2790.6
2010	13.3	26.7	64.9	203.9	2211.3
2013	19.1	17.5	55.4	184.1	2562.0
<i>Three-year change (percent)</i>					
1992	20.2	45.6	-31.1	-13.1	-6.7
1995	-32.7	-7.6	-2.9	-5.2	23.5
1998	-23.7	14.8	67.7	23.8	10.1
2001	193.1	-3.3	0.1	34.6	17.1
2004	-70.6	-5.9	15.5	3.7	15.4
2007	-12.0	36.6	-5.1	-4.5	26.7
2010	202.3	2.3	-18.8	-0.0	-20.8
2013	43.6	-34.5	-14.6	-9.7	15.9

Percent of families with other nonfinancial assets
For all families

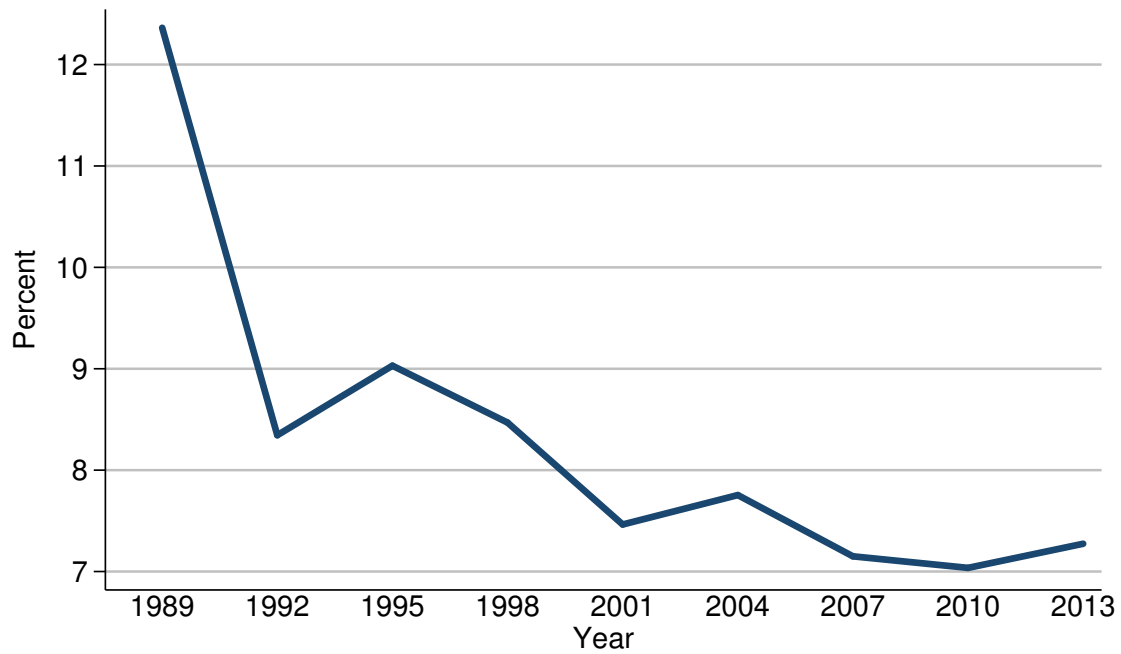

Percent of families with other nonfinancial assets

Year	All families
<i>Level (percent)</i>	
1989	12.4
1992	8.3
1995	9.0
1998	8.5
2001	7.5
2004	7.8
2007	7.2
2010	7.0
2013	7.3
<i>Three-year change (percentage points)</i>	
1992	-4.1
1995	0.7
1998	-0.5
2001	-1.0
2004	0.3
2007	-0.6
2010	-0.2
2013	0.3

Median value of other nonfinancial assets for families with holdings
For all families

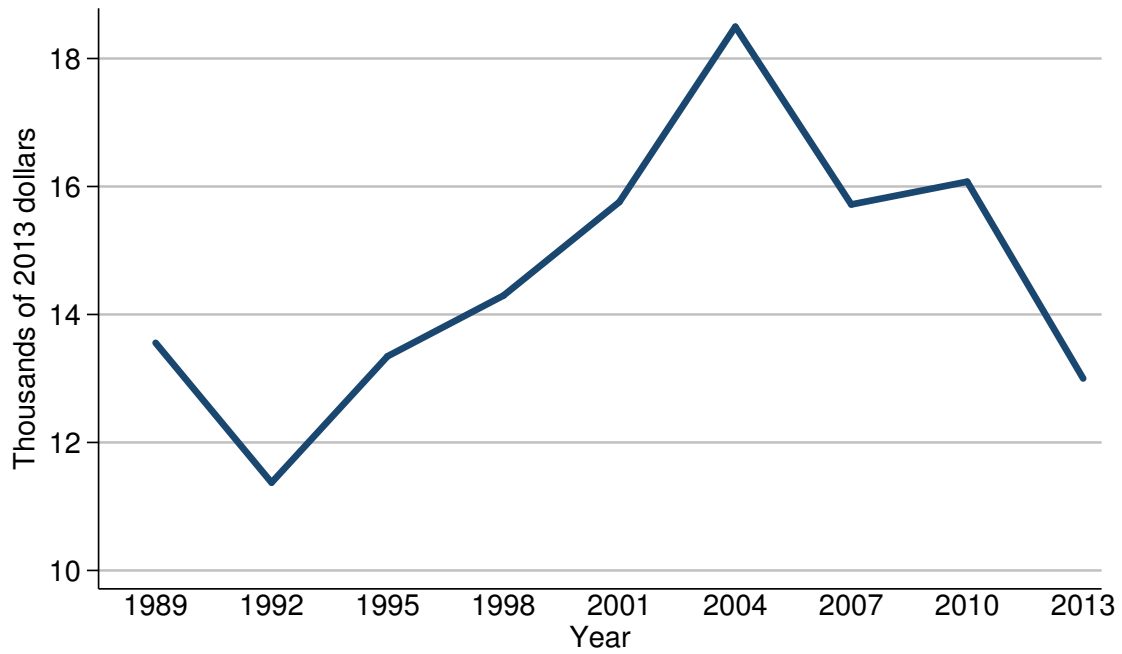

Median value of other nonfinancial assets for families with holdings

Year	All families
<i>Level (thousands of 2013 dollars)</i>	
1989	13.6
1992	11.4
1995	13.3
1998	14.3
2001	15.8
2004	18.5
2007	15.7
2010	16.1
2013	13.0
<i>Three-year change (percent)</i>	
1992	-16.2
1995	16.7
1998	7.5
2001	10.5
2004	17.1
2007	-15.1
2010	2.5
2013	-19.3

Mean value of other nonfinancial assets for families with holdings
For all families

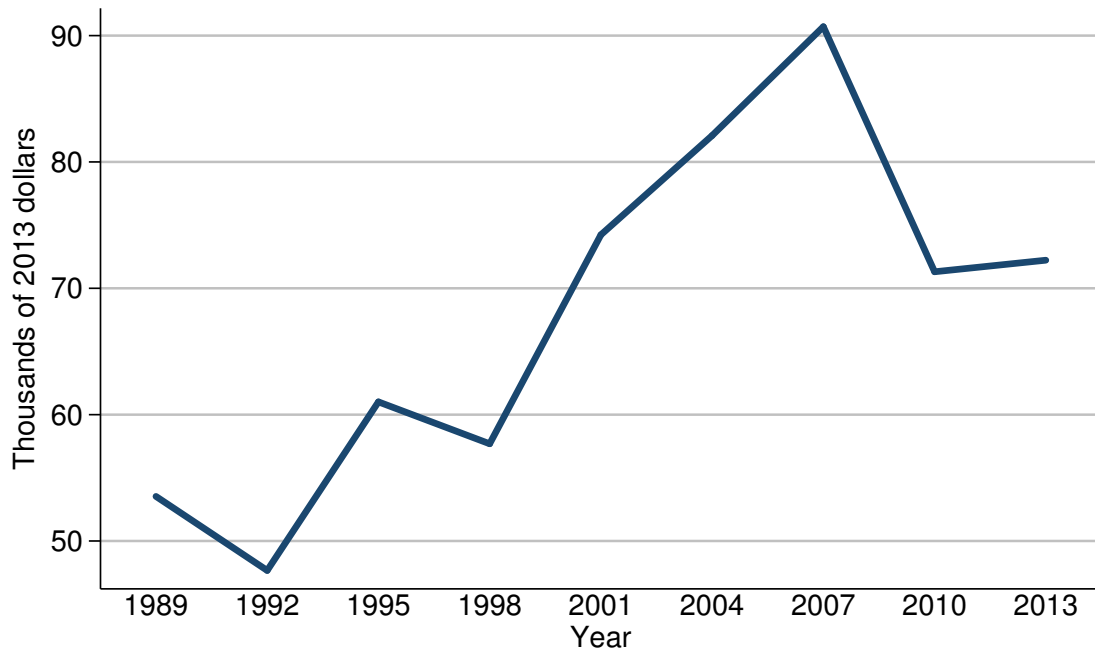

Mean value of other nonfinancial assets for families with holdings

Year	All families
<i>Level (thousands of 2013 dollars)</i>	
1989	53.5
1992	47.7
1995	61.0
1998	57.7
2001	74.2
2004	82.1
2007	90.7
2010	71.3
2013	72.2
<i>Three-year change (percent)</i>	
1992	-10.8
1995	27.9
1998	-5.4
2001	28.6
2004	10.6
2007	10.5
2010	-21.4
2013	1.3

Percent of families with other nonfinancial assets
By percentile of income

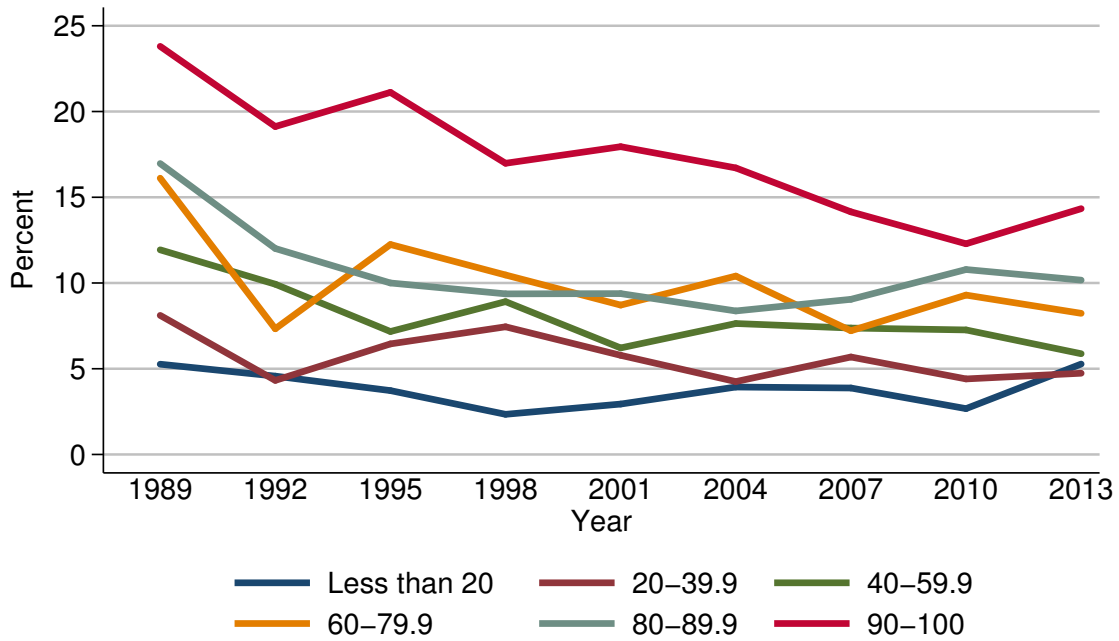

Percent of families with other nonfinancial assets

Year	Percentile of income					
	Less than 20	20-39.9	40-59.9	60-79.9	80-89.9	90-100
<i>Level (percent)</i>						
1989	5.3	8.1	11.9	16.1	17.0	23.8
1992	4.6	4.3	9.9	7.3	12.0	19.1
1995	3.7	6.4	7.2	12.2	10.0	21.1
1998	2.3	7.4	8.9	10.5	9.4	17.0
2001	2.9	5.8	6.2	8.7	9.4	17.9
2004	3.9	4.3	7.6	10.4	8.4	16.7
2007	3.9	5.7	7.4	7.2	9.0	14.1
2010	2.7	4.4	7.3	9.3	10.8	12.3
2013	5.3	4.7	5.9	8.2	10.2	14.3
<i>Three-year change (percentage points)</i>						
1992	-0.7	-3.8	-2.0	-8.8	-5.0	-4.7
1995	-0.9	2.1	-2.7	4.9	-2.0	2.0
1998	-1.4	1.0	1.7	-1.7	-0.6	-4.1
2001	0.6	-1.6	-2.7	-1.8	0.0	0.9
2004	1.0	-1.5	1.4	1.7	-1.0	-1.2
2007	0.0	1.4	-0.2	-3.2	0.6	-2.6
2010	-1.2	-1.3	-0.1	2.1	1.8	-1.8
2013	2.6	0.3	-1.4	-1.1	-0.6	2.0

Median value of other nonfinancial assets for families with holdings
By percentile of income

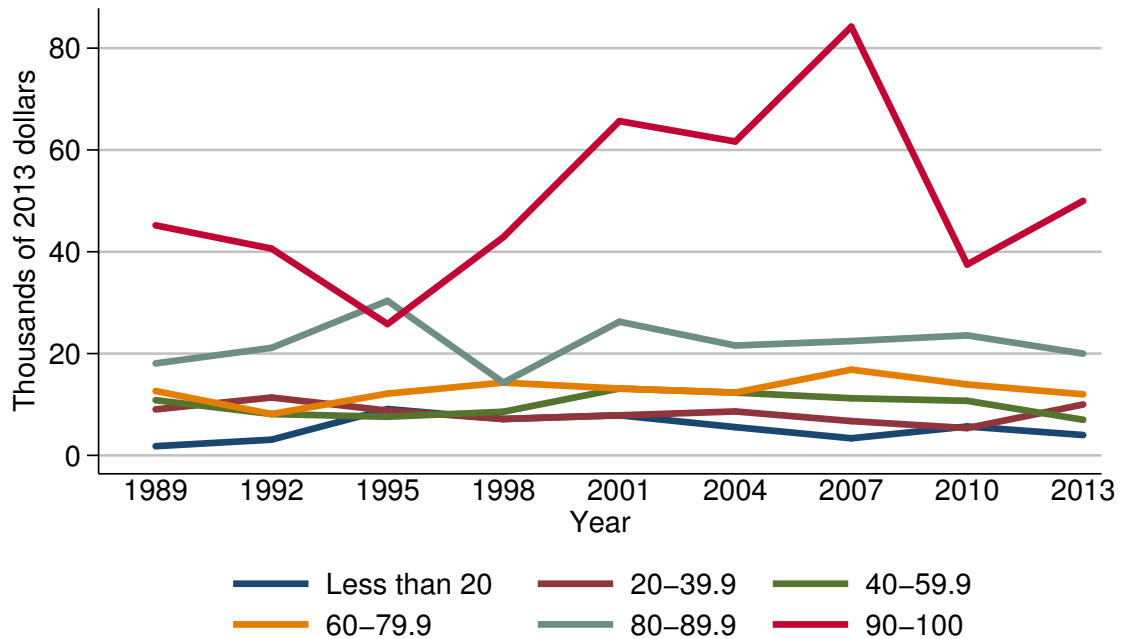

Median value of other nonfinancial assets for families with holdings

Year	Percentile of income					
	Less than 20	20-39.9	40-59.9	60-79.9	80-89.9	90-100
<i>Level (thousands of 2013 dollars)</i>						
1989	1.8	9.0	10.8	12.7	18.1	45.2
1992	3.1	11.4	8.1	8.1	21.1	40.6
1995	9.1	8.8	7.6	12.1	30.4	25.8
1998	7.1	7.1	8.6	14.3	14.3	42.9
2001	7.9	7.9	13.1	13.1	26.3	65.7
2004	5.5	8.6	12.3	12.3	21.6	61.7
2007	3.4	6.7	11.2	16.8	22.5	84.2
2010	5.7	5.4	10.7	13.9	23.6	37.5
2013	4.0	10.0	7.0	12.0	20.0	50.0
<i>Three-year change (percent)</i>						
1992	72.2	26.7	-25.0	-36.2	16.6	-10.2
1995	193.5	-22.8	-6.2	49.4	44.1	-36.5
1998	-22.0	-19.3	13.2	18.2	-53.0	66.3
2001	11.3	11.3	52.3	-8.4	83.9	53.1
2004	-30.4	8.9	-6.1	-6.1	-17.9	-6.1
2007	-38.2	-22.1	-8.9	36.6	4.2	36.5
2010	67.6	-19.4	-4.5	-17.3	4.9	-55.5
2013	-29.8	85.2	-34.6	-13.7	-15.3	33.3

Mean value of other nonfinancial assets for families with holdings
By percentile of income

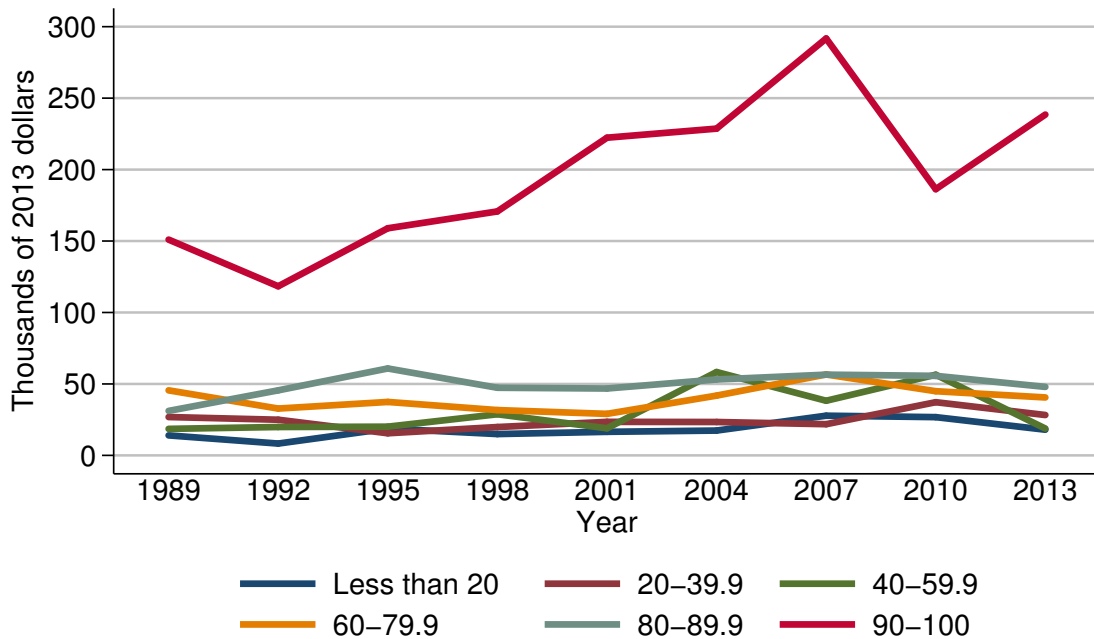

Mean value of other nonfinancial assets for families with holdings

Year	Percentile of income					
	Less than 20	20-39.9	40-59.9	60-79.9	80-89.9	90-100
<i>Level (thousands of 2013 dollars)</i>						
1989	14.0	26.9	18.6	45.5	31.1	151.0
1992	8.3	25.0	19.9	32.8	45.5	118.4
1995	18.8	15.5	20.1	37.4	60.8	158.9
1998	14.9	19.9	28.8	31.7	47.3	170.7
2001	16.5	23.5	19.0	29.1	46.8	222.3
2004	17.4	23.4	58.3	41.8	53.1	228.7
2007	27.8	21.8	38.2	56.6	56.5	291.8
2010	26.8	37.2	56.5	44.9	55.7	186.3
2013	18.0	28.3	18.8	40.6	47.9	238.5
<i>Three-year change (percent)</i>						
1992	-40.7	-7.1	7.0	-27.9	46.3	-21.6
1995	126.5	-38.0	1.0	14.0	33.6	34.2
1998	-20.7	28.4	43.3	-15.2	-22.2	7.4
2001	10.7	18.1	-34.0	-8.2	-1.1	30.2
2004	5.5	-0.4	206.8	43.6	13.5	2.9
2007	59.8	-6.8	-34.5	35.4	6.4	27.6
2010	-3.6	70.6	47.9	-20.7	-1.4	-36.2
2013	-32.8	-23.9	-66.7	-9.6	-14.0	28.0

Percent of families with other nonfinancial assets
By age of head

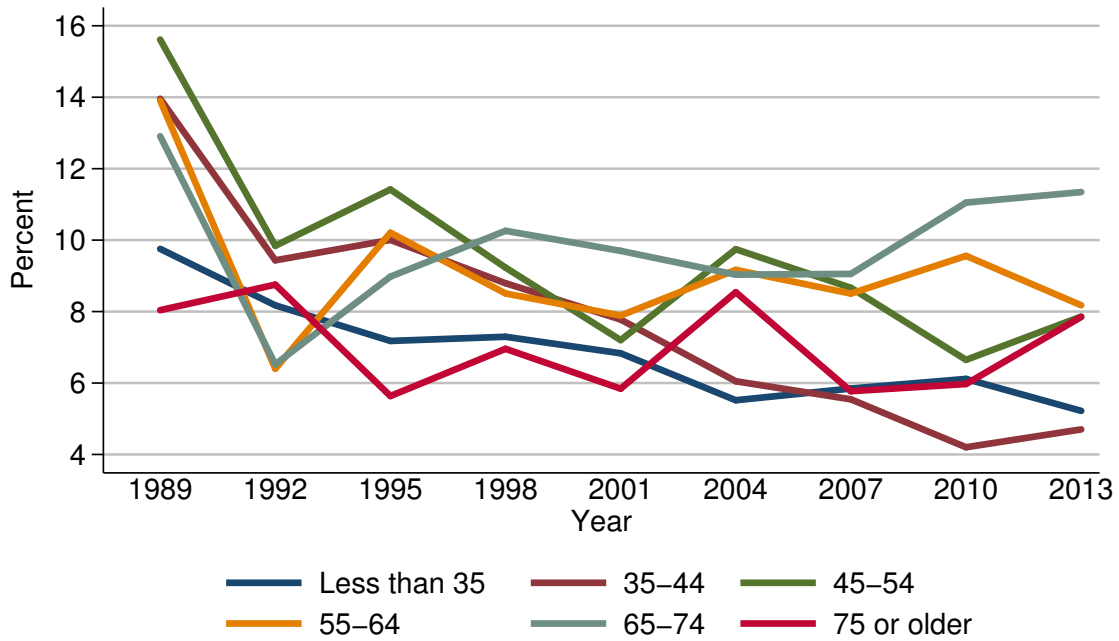

Percent of families with other nonfinancial assets

Year	Age of head					
	Less than 35	35-44	45-54	55-64	65-74	75 or older
<i>Level (percent)</i>						
1989	9.8	14.0	15.6	13.9	12.9	8.0
1992	8.2	9.4	9.8	6.4	6.5	8.8
1995	7.2	10.0	11.4	10.2	9.0	5.6
1998	7.3	8.8	9.2	8.5	10.3	7.0
2001	6.8	7.8	7.2	7.9	9.7	5.8
2004	5.5	6.0	9.7	9.2	9.0	8.5
2007	5.8	5.5	8.7	8.5	9.1	5.8
2010	6.1	4.2	6.6	9.6	11.1	6.0
2013	5.2	4.7	7.9	8.2	11.3	7.8
<i>Three-year change (percentage points)</i>						
1992	-1.6	-4.6	-5.8	-7.5	-6.4	0.8
1995	-1.0	0.6	1.6	3.8	2.5	-3.2
1998	0.1	-1.2	-2.2	-1.7	1.3	1.4
2001	-0.5	-1.0	-2.0	-0.6	-0.6	-1.2
2004	-1.3	-1.8	2.5	1.3	-0.7	2.7
2007	0.3	-0.5	-1.0	-0.7	0.1	-2.7
2010	0.3	-1.3	-2.1	1.1	2.0	0.2
2013	-0.9	0.5	1.3	-1.4	0.2	1.8

Median value of other nonfinancial assets for families with holdings
By age of head

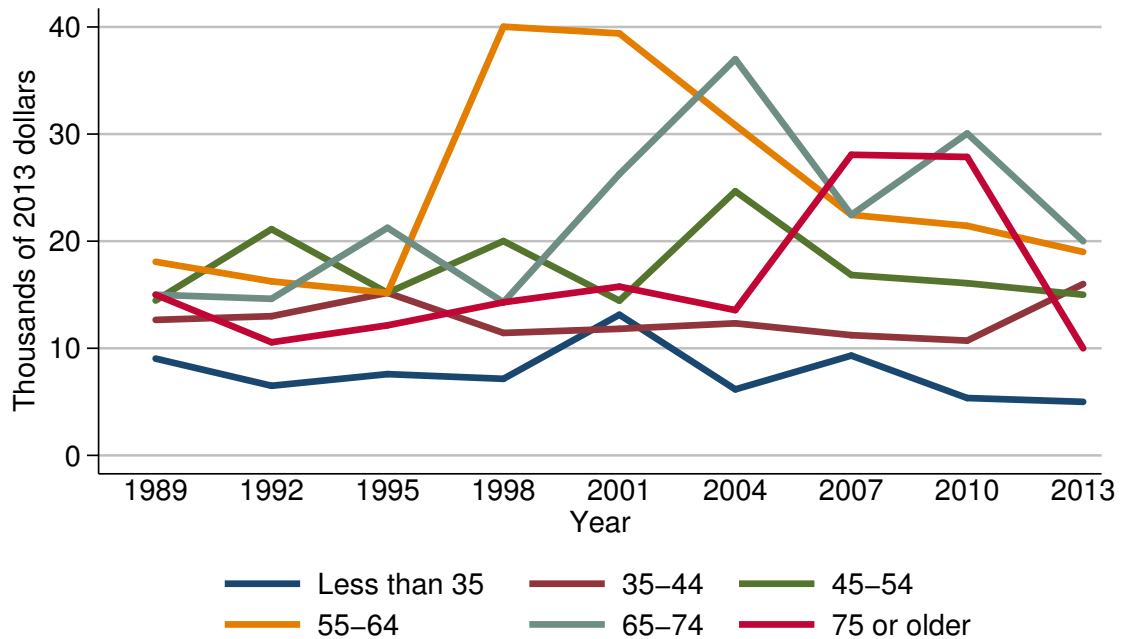

Median value of other nonfinancial assets for families with holdings

Year	Age of head					
	Less than 35	35-44	45-54	55-64	65-74	75 or older
<i>Level (thousands of 2013 dollars)</i>						
1989	9.0	12.7	14.5	18.1	15.0	15.0
1992	6.5	13.0	21.1	16.2	14.6	10.6
1995	7.6	15.2	15.2	15.2	21.3	12.1
1998	7.1	11.4	20.0	40.0	14.3	14.3
2001	13.1	11.8	14.4	39.4	26.3	15.8
2004	6.2	12.3	24.7	30.8	37.0	13.6
2007	9.3	11.2	16.8	22.5	22.5	28.1
2010	5.4	10.7	16.1	21.4	30.1	27.9
2013	5.0	16.0	15.0	19.0	20.0	10.0
<i>Three-year change (percent)</i>						
1992	-27.8	2.4	45.5	-10.5	-2.7	-29.3
1995	16.9	16.9	-28.0	-6.2	45.9	14.2
1998	-6.6	-25.0	31.6	163.2	-32.9	18.2
2001	84.5	3.5	-28.0	-1.5	83.9	10.5
2004	-52.7	4.2	71.5	-21.8	40.7	-13.9
2007	50.0	-8.9	-32.0	-26.9	-39.2	106.6
2010	-41.9	-4.5	-4.2	-4.9	33.8	-0.7
2013	-7.4	49.5	-6.8	-11.2	-33.6	-64.2

Mean value of other nonfinancial assets for families with holdings
By age of head

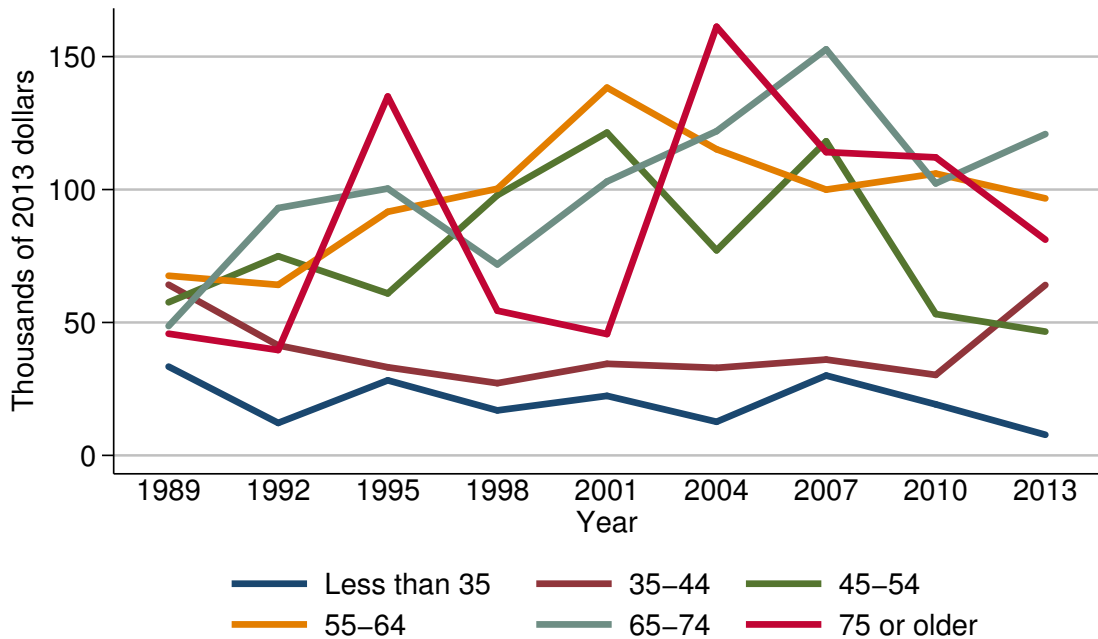

Mean value of other nonfinancial assets for families with holdings

Year	Age of head					
	Less than 35	35-44	45-54	55-64	65-74	75 or older
<i>Level (thousands of 2013 dollars)</i>						
1989	33.4	64.2	57.6	67.6	48.7	45.8
1992	12.2	41.4	74.9	64.2	93.0	39.6
1995	28.2	33.1	60.9	91.6	100.4	135.0
1998	16.9	27.2	97.9	100.3	71.8	54.4
2001	22.4	34.4	121.4	138.3	103.0	45.6
2004	12.6	32.9	77.1	115.2	121.9	161.3
2007	30.1	36.0	118.2	100.0	152.7	114.1
2010	19.2	30.3	53.2	106.0	102.3	112.1
2013	7.8	64.1	46.6	96.7	120.9	81.2
<i>Three-year change (percent)</i>						
1992	-63.5	-35.5	30.0	-5.0	91.0	-13.5
1995	131.1	-20.0	-18.7	42.7	8.0	240.9
1998	-40.1	-17.8	60.8	9.5	-28.5	-59.7
2001	32.5	26.5	24.0	37.9	43.5	-16.2
2004	-43.8	-4.4	-36.5	-16.7	18.3	253.7
2007	138.9	9.4	53.3	-13.2	25.3	-29.3
2010	-36.2	-15.8	-55.0	6.0	-33.0	-1.8
2013	-59.4	111.6	-12.4	-8.8	18.2	-27.6

Percent of families with other nonfinancial assets
By family structure

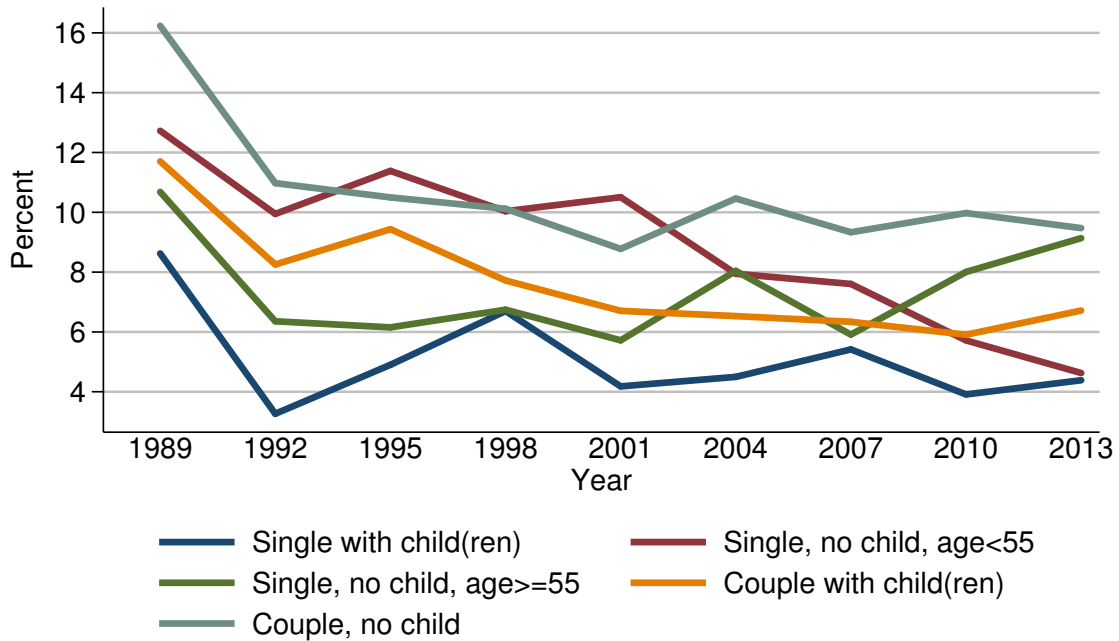

Percent of families with other nonfinancial assets

Year	Family structure				
	Single with child(ren)	Single, no child, age<55	Single, no child, age≥55	Couple with child(ren)	Couple, no child
<i>Level (percent)</i>					
1989	8.6	12.7	10.7	11.7	16.2
1992	3.3	9.9	6.4	8.3	11.0
1995	4.9	11.4	6.2	9.4	10.5
1998	6.7	10.0	6.7	7.7	10.1
2001	4.2	10.5	5.7	6.7	8.8
2004	4.5	7.9	8.0	6.5	10.5
2007	5.4	7.6	5.9	6.3	9.3
2010	3.9	5.7	8.0	5.9	10.0
2013	4.4	4.6	9.1	6.7	9.5
<i>Three-year change (percentage points)</i>					
1992	-5.3	-2.8	-4.3	-3.4	-5.2
1995	1.6	1.5	-0.2	1.1	-0.5
1998	1.8	-1.4	0.5	-1.7	-0.4
2001	-2.5	0.5	-1.0	-1.0	-1.3
2004	0.3	-2.6	2.3	-0.2	1.7
2007	0.9	-0.3	-2.1	-0.2	-1.2
2010	-1.5	-1.9	2.1	-0.4	0.7
2013	0.5	-1.1	1.1	0.8	-0.5

Median value of other nonfinancial assets for families with holdings
By family structure

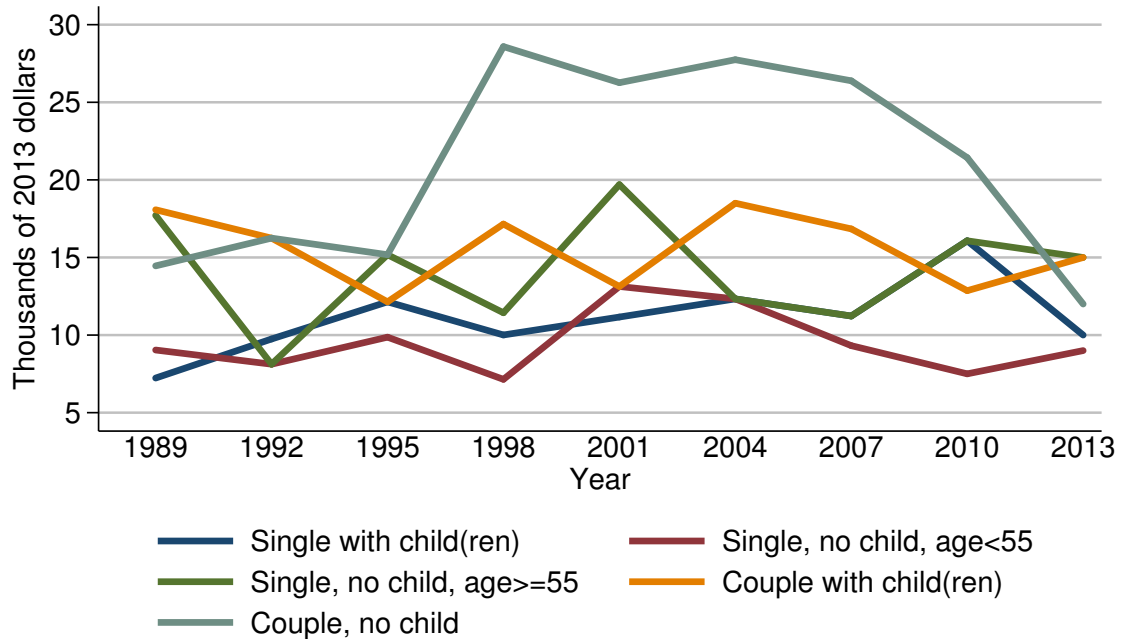

Median value of other nonfinancial assets for families with holdings

Year	Family structure				
	Single with child(ren)	Single, no child, age < 55	Single, no child, age >= 55	Couple with child(ren)	Couple, no child
<i>Level (thousands of 2013 dollars)</i>					
1989	7.2	9.0	17.7	18.1	14.5
1992	9.7	8.1	8.1	16.2	16.2
1995	12.1	9.9	15.2	12.1	15.2
1998	10.0	7.1	11.4	17.2	28.6
2001	11.2	13.1	19.7	13.1	26.3
2004	12.3	12.3	12.3	18.5	27.7
2007	11.2	9.3	11.2	16.8	26.4
2010	16.1	7.5	16.1	12.9	21.4
2013	10.0	9.0	15.0	15.0	12.0
<i>Three-year change (percent)</i>					
1992	34.7	-10.0	-54.2	-10.5	11.7
1995	24.7	22.2	87.7	-25.3	-6.2
1998	-17.4	-28.3	-25.0	42.1	88.2
2001	12.0	84.5	72.8	-23.8	-8.0
2004	9.8	-6.1	-37.6	41.2	5.3
2007	-8.9	-24.4	-8.9	-9.2	-4.7
2010	43.8	-19.4	43.8	-23.2	-18.9
2013	-37.9	20.0	-6.8	16.3	-43.9

Mean value of other nonfinancial assets for families with holdings
By family structure

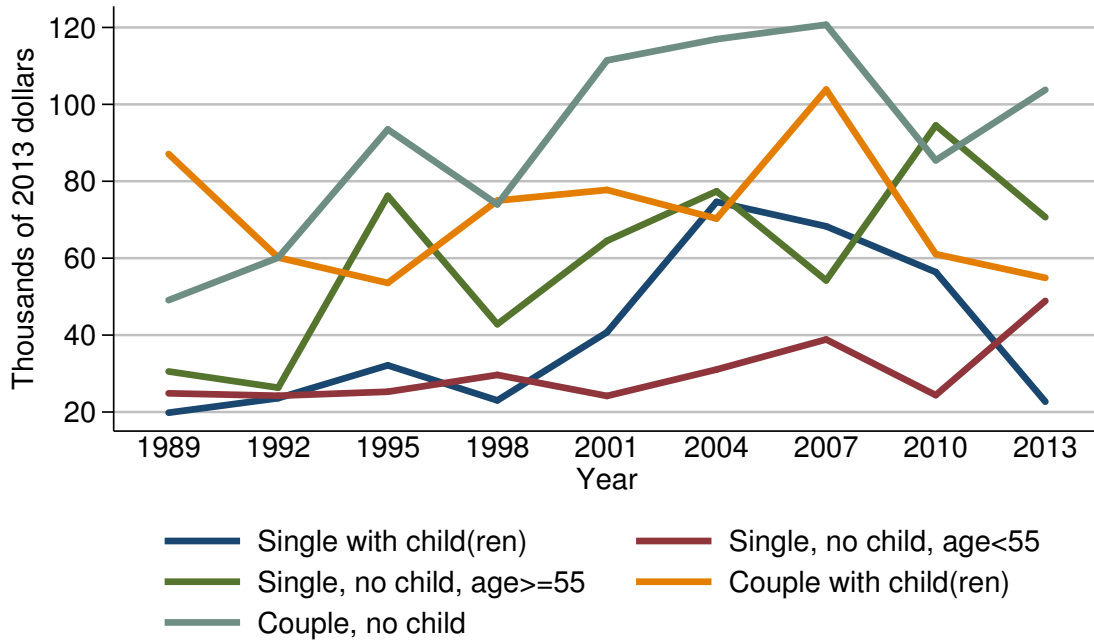

Mean value of other nonfinancial assets for families with holdings

Year	Family structure				
	Single with child(ren)	Single, no child, age <= 55	Single, no child, age >= 55	Couple with child(ren)	Couple, no child
<i>Level (thousands of 2013 dollars)</i>					
1989	19.8	24.9	30.5	87.1	49.1
1992	23.6	24.2	26.3	60.2	60.1
1995	32.1	25.3	76.2	53.6	93.5
1998	23.0	29.6	42.8	75.0	74.0
2001	40.7	24.2	64.5	77.8	111.4
2004	74.6	31.1	77.4	70.3	117.0
2007	68.3	38.9	54.2	103.8	120.7
2010	56.4	24.4	94.5	61.1	85.5
2013	22.7	48.9	70.7	54.9	103.8
<i>Three-year change (percent)</i>					
1992	19.2	-2.8	-13.8	-30.9	22.4
1995	36.0	4.5	189.7	-11.0	55.6
1998	-28.3	17.0	-43.8	39.9	-20.9
2001	77.0	-18.2	50.7	3.7	50.5
2004	83.3	28.5	20.0	-9.6	5.0
2007	-8.4	25.1	-30.0	47.7	3.2
2010	-17.4	-37.3	74.4	-41.1	-29.2
2013	-59.8	100.4	-25.2	-10.1	21.4

Percent of families with other nonfinancial assets
By education of head

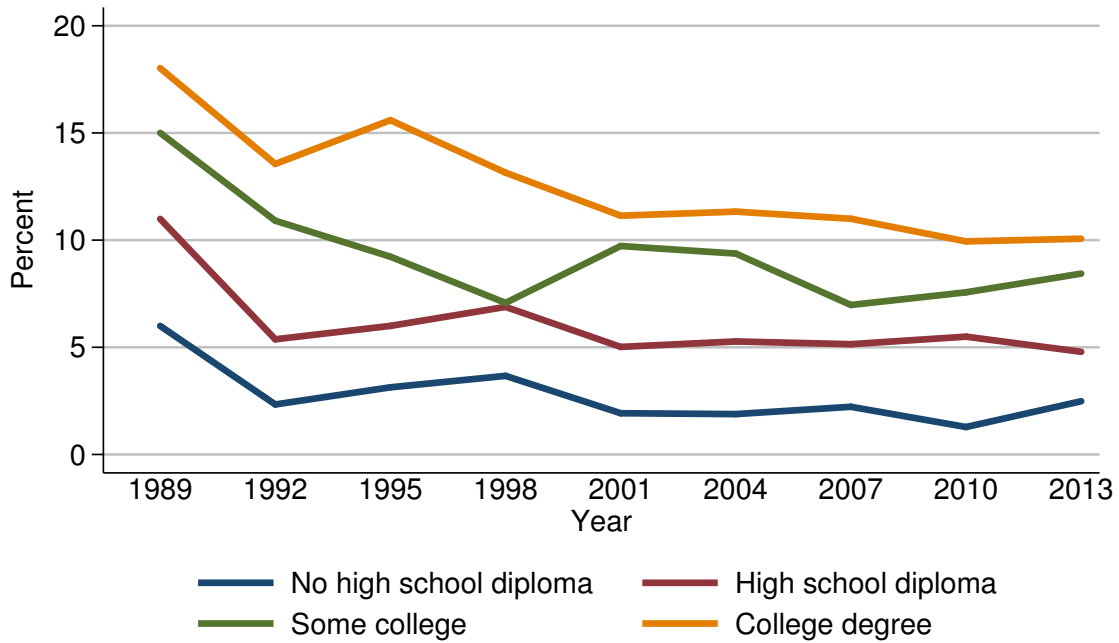

Percent of families with other nonfinancial assets

Year	Education of head			
	No high school diploma	High school diploma	Some college	College degree
<i>Level (percent)</i>				
1989	6.0	11.0	15.0	18.0
1992	2.3	5.4	10.9	13.6
1995	3.1	6.0	9.2	15.6
1998	3.7	6.9	7.1	13.1
2001	1.9	5.0	9.7	11.1
2004	1.9	5.3	9.4	11.3
2007	2.2	5.1	7.0	11.0
2010	1.3	5.5	7.6	9.9
2013	2.5	4.8	8.4	10.1
<i>Three-year change (percentage points)</i>				
1992	-3.7	-5.6	-4.1	-4.4
1995	0.8	0.6	-1.7	2.0
1998	0.6	0.9	-2.1	-2.5
2001	-1.8	-1.9	2.6	-2.0
2004	0.0	0.3	-0.3	0.2
2007	0.3	-0.2	-2.4	-0.3
2010	-0.9	0.4	0.6	-1.1
2013	1.2	-0.7	0.8	0.2

Median value of other nonfinancial assets for families with holdings
By education of head

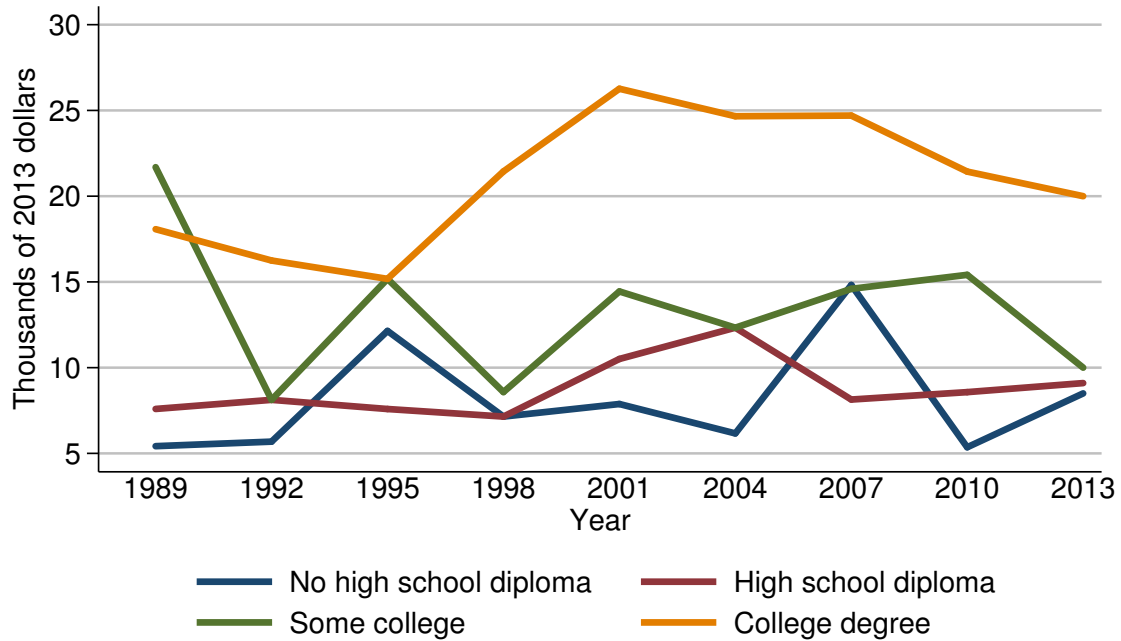

Median value of other nonfinancial assets for families with holdings

Year	Education of head			
	No high school diploma	High school diploma	Some college	College degree
<i>Level (thousands of 2013 dollars)</i>				
1989	5.4	7.6	21.7	18.1
1992	5.7	8.1	8.1	16.2
1995	12.1	7.6	15.2	15.2
1998	7.1	7.1	8.6	21.4
2001	7.9	10.5	14.4	26.3
2004	6.2	12.3	12.3	24.7
2007	14.8	8.1	14.6	24.7
2010	5.4	8.6	15.4	21.4
2013	8.5	9.1	10.0	20.0
<i>Three-year change (percent)</i>				
1992	5.6	6.6	-62.7	-10.5
1995	112.3	-6.2	87.7	-6.2
1998	-41.3	-6.6	-43.4	40.8
2001	11.3	47.9	67.4	22.9
2004	-21.5	17.1	-14.6	-6.1
2007	138.7	-34.1	18.7	0.0
2010	-63.5	6.2	5.5	-13.4
2013	57.4	5.8	-35.1	-6.5

Mean value of other nonfinancial assets for families with holdings
By education of head

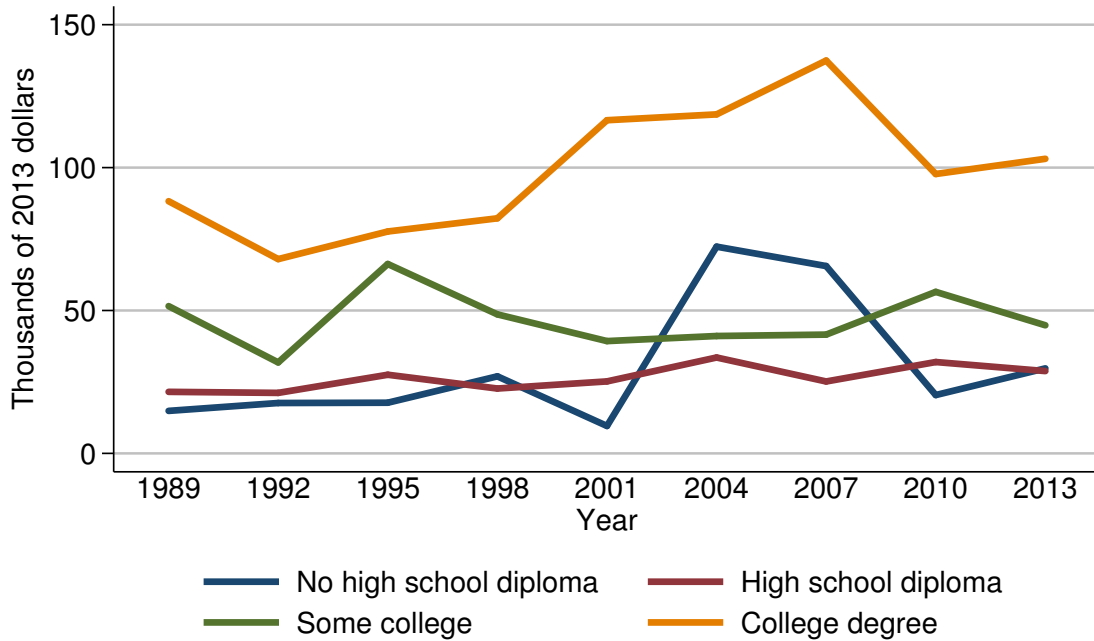

Mean value of other nonfinancial assets for families with holdings

Year	Education of head			
	No high school diploma	High school diploma	Some college	College degree
<i>Level (thousands of 2013 dollars)</i>				
1989	14.9	21.5	51.5	88.2
1992	17.6	21.2	31.8	68.0
1995	17.7	27.5	66.3	77.6
1998	27.0	22.7	48.6	82.3
2001	9.6	25.2	39.3	116.6
2004	72.3	33.6	41.1	118.6
2007	65.5	25.2	41.6	137.5
2010	20.4	32.0	56.5	97.8
2013	29.8	28.8	44.8	103.1
<i>Three-year change (percent)</i>				
1992	18.1	-1.4	-38.3	-22.9
1995	0.6	29.7	108.5	14.1
1998	52.5	-17.5	-26.7	6.1
2001	-64.4	11.0	-19.1	41.7
2004	653.1	33.3	4.6	1.7
2007	-9.4	-25.0	1.2	15.9
2010	-68.9	27.0	35.8	-28.9
2013	46.1	-10.0	-20.7	5.4

Percent of families with other nonfinancial assets
By race or ethnicity of respondent

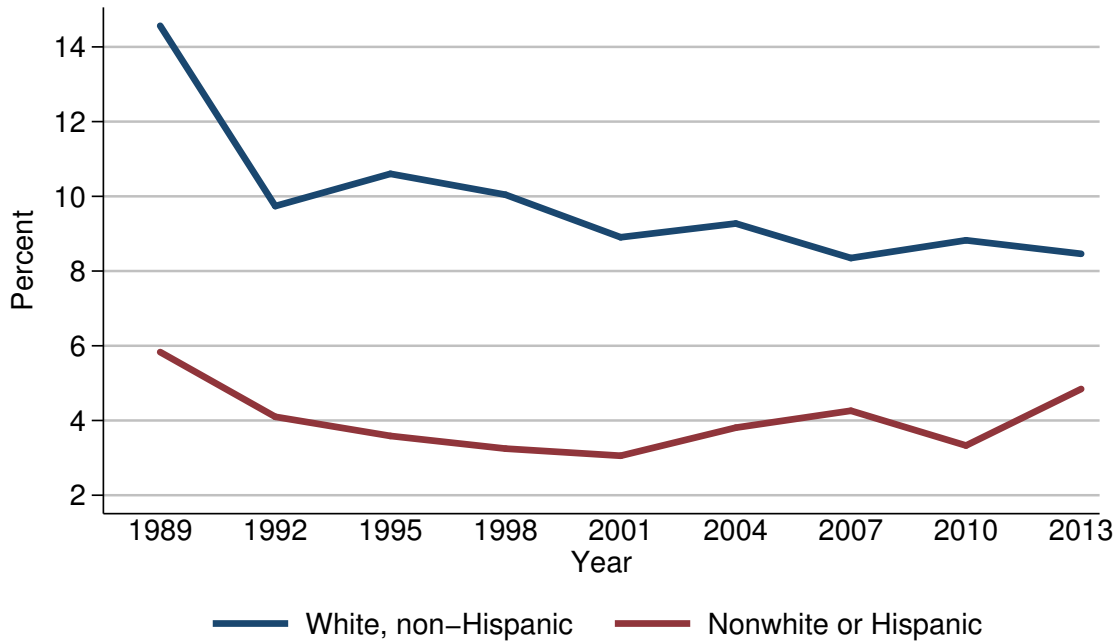

Percent of families with other nonfinancial assets

Year	Race or ethnicity of respondent	
	White, non-Hispanic	Nonwhite or Hispanic
<i>Level (percent)</i>		
1989	14.6	5.8
1992	9.7	4.1
1995	10.6	3.6
1998	10.0	3.2
2001	8.9	3.1
2004	9.3	3.8
2007	8.3	4.3
2010	8.8	3.3
2013	8.5	4.8
<i>Three-year change (percentage points)</i>		
1992	-4.9	-1.7
1995	0.9	-0.5
1998	-0.6	-0.4
2001	-1.1	-0.1
2004	0.4	0.7
2007	-1.0	0.5
2010	0.5	-1.0
2013	-0.3	1.5

Median value of other nonfinancial assets for families with holdings
By race or ethnicity of respondent

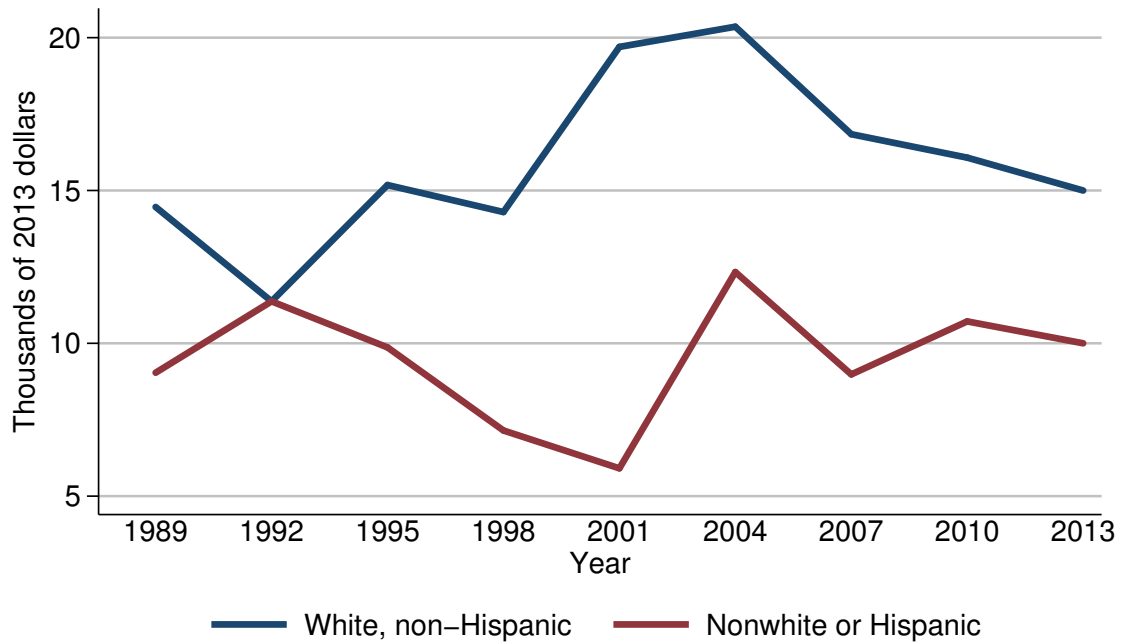

Median value of other nonfinancial assets for families with holdings

Year	Race or ethnicity of respondent	
	White, non-Hispanic	Nonwhite or Hispanic
<i>Level (thousands of 2013 dollars)</i>		
1989	14.5	9.0
1992	11.4	11.4
1995	15.2	9.9
1998	14.3	7.1
2001	19.7	5.9
2004	20.4	12.3
2007	16.8	9.0
2010	16.1	10.7
2013	15.0	10.0
<i>Three-year change (percent)</i>		
1992	-21.4	26.7
1995	33.3	-13.2
1998	-5.9	-28.3
2001	37.8	-16.9
2004	3.6	108.5
2007	-17.6	-26.8
2010	-4.2	18.9
2013	-6.8	-6.5

Mean value of other nonfinancial assets for families with holdings
By race or ethnicity of respondent

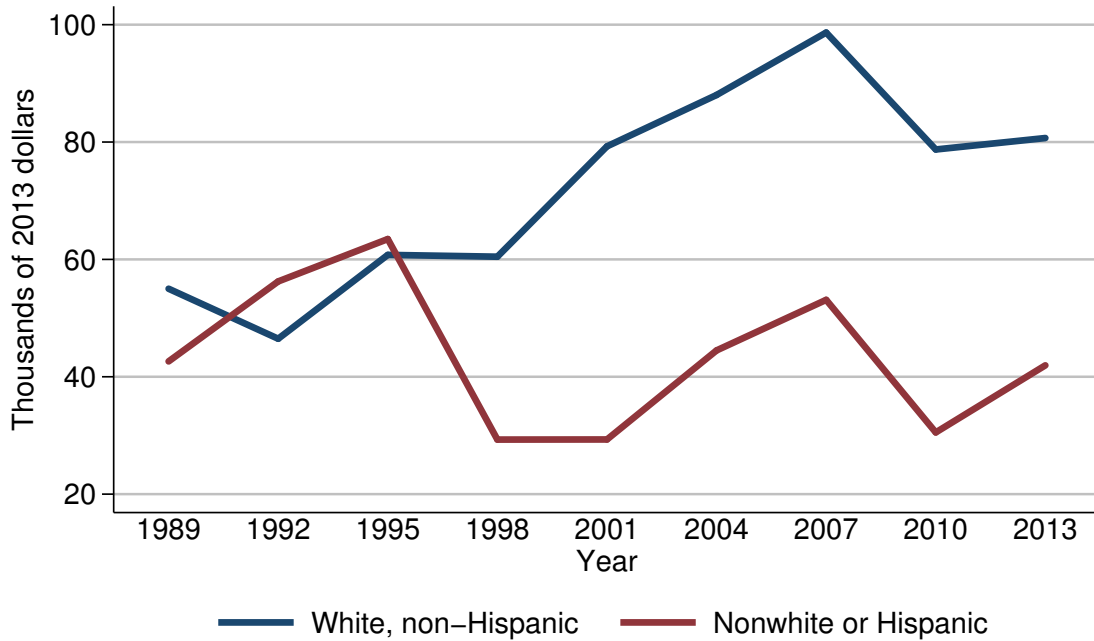

Mean value of other nonfinancial assets for families with holdings

Year	Race or ethnicity of respondent	
	White, non-Hispanic	Nonwhite or Hispanic
<i>Level (thousands of 2013 dollars)</i>		
1989	55.0	42.6
1992	46.5	56.3
1995	60.8	63.5
1998	60.5	29.3
2001	79.3	29.3
2004	88.0	44.5
2007	98.7	53.1
2010	78.7	30.5
2013	80.7	41.9
<i>Three-year change (percent)</i>		
1992	-15.5	32.2
1995	30.8	12.8
1998	-0.5	-53.9
2001	31.1	0.0
2004	11.0	51.9
2007	12.2	19.3
2010	-20.3	-42.6
2013	2.5	37.4

Percent of families with other nonfinancial assets
By current work status of head

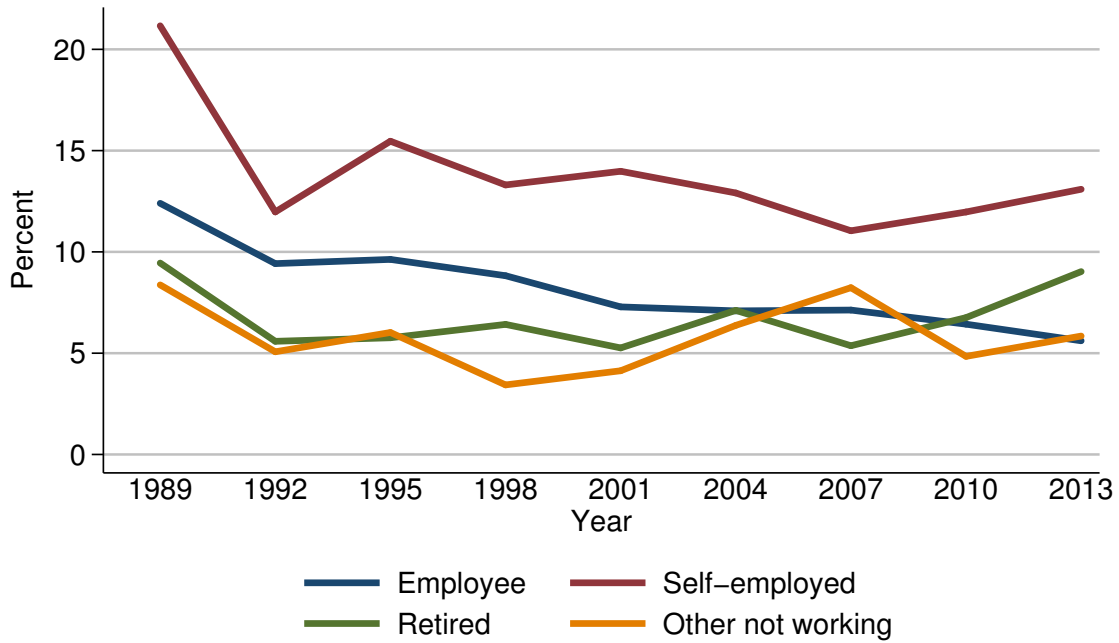

Percent of families with other nonfinancial assets

Year	Current work status of head			
	Employee	Self-employed	Retired	Other not working
<i>Level (percent)</i>				
1989	12.4	21.2	9.5	8.4
1992	9.4	12.0	5.6	5.1
1995	9.6	15.5	5.8	6.0
1998	8.8	13.3	6.4	3.4
2001	7.3	14.0	5.3	4.1
2004	7.1	12.9	7.1	6.4
2007	7.1	11.0	5.4	8.2
2010	6.4	12.0	6.8	4.8
2013	5.6	13.1	9.0	5.8
<i>Three-year change (percentage points)</i>				
1992	-3.0	-9.2	-3.9	-3.3
1995	0.2	3.5	0.2	0.9
1998	-0.8	-2.2	0.6	-2.6
2001	-1.5	0.7	-1.1	0.7
2004	-0.2	-1.1	1.8	2.3
2007	0.0	-1.9	-1.7	1.8
2010	-0.7	1.0	1.4	-3.4
2013	-0.8	1.1	2.2	1.0

Median value of other nonfinancial assets for families with holdings
By current work status of head

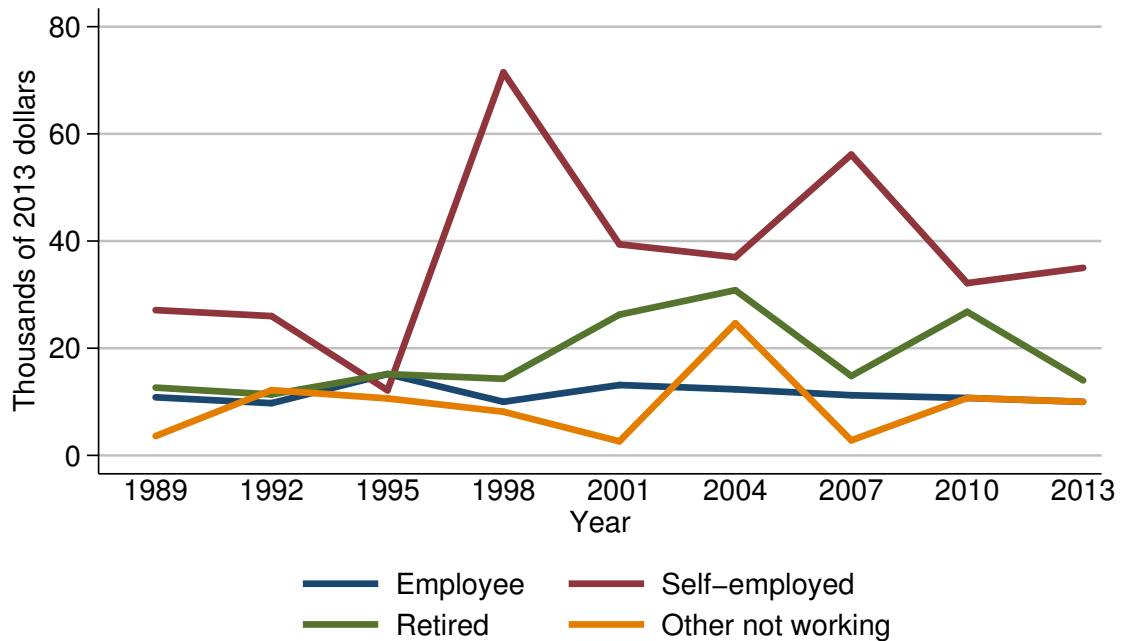

Median value of other nonfinancial assets for families with holdings

Year	Current work status of head			
	Employee	Self-employed	Retired	Other not working
<i>Level (thousands of 2013 dollars)</i>				
1989	10.8	27.1	12.7	3.6
1992	9.7	26.0	11.4	12.2
1995	15.2	12.1	15.2	10.6
1998	10.0	71.5	14.3	8.1
2001	13.1	39.4	26.3	2.6
2004	12.3	37.0	30.8	24.7
2007	11.2	56.1	14.8	2.8
2010	10.7	32.2	26.8	10.7
2013	10.0	35.0	14.0	10.0
<i>Three-year change (percent)</i>				
1992	-10.2	-4.1	-10.2	238.9
1995	56.7	-53.5	33.3	-13.1
1998	-34.2	490.9	-5.9	-23.6
2001	31.0	-44.9	83.9	-67.9
2004	-6.1	-6.1	17.1	850.0
2007	-8.9	51.6	-51.9	-88.7
2010	-4.5	-42.6	81.1	282.1
2013	-6.5	8.7	-47.8	-6.5

Mean value of other nonfinancial assets for families with holdings
By current work status of head

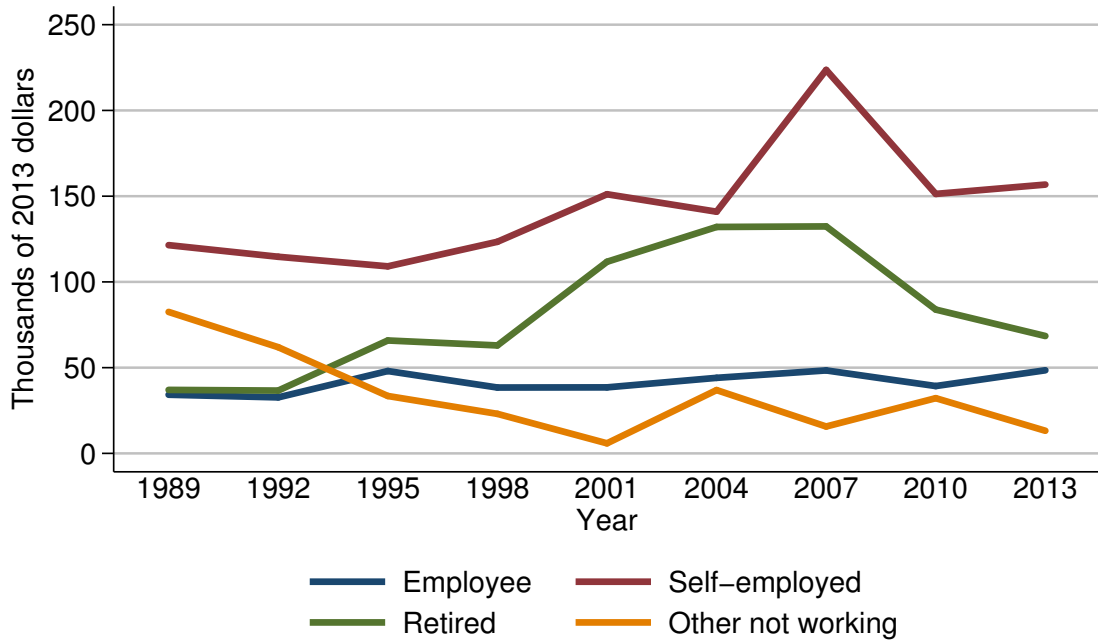

Mean value of other nonfinancial assets for families with holdings

Year	Current work status of head			
	Employee	Self-employed	Retired	Other not working
<i>Level (thousands of 2013 dollars)</i>				
1989	34.2	121.5	37.0	82.5
1992	32.7	114.7	36.6	61.9
1995	48.0	109.1	65.9	33.5
1998	38.4	123.4	63.0	23.1
2001	38.5	151.1	111.7	5.9
2004	44.1	140.9	132.1	36.9
2007	48.4	223.6	132.4	15.7
2010	39.3	151.3	83.9	32.2
2013	48.5	156.8	68.5	13.2
<i>Three-year change (percent)</i>				
1992	-4.4	-5.6	-1.1	-25.0
1995	46.8	-4.9	80.1	-45.9
1998	-20.0	13.1	-4.4	-31.0
2001	0.3	22.4	77.3	-74.5
2004	14.5	-6.8	18.3	525.4
2007	9.8	58.7	0.2	-57.5
2010	-18.8	-32.3	-36.6	105.1
2013	23.4	3.6	-18.4	-59.0

Percent of families with other nonfinancial assets
By current occupation of head

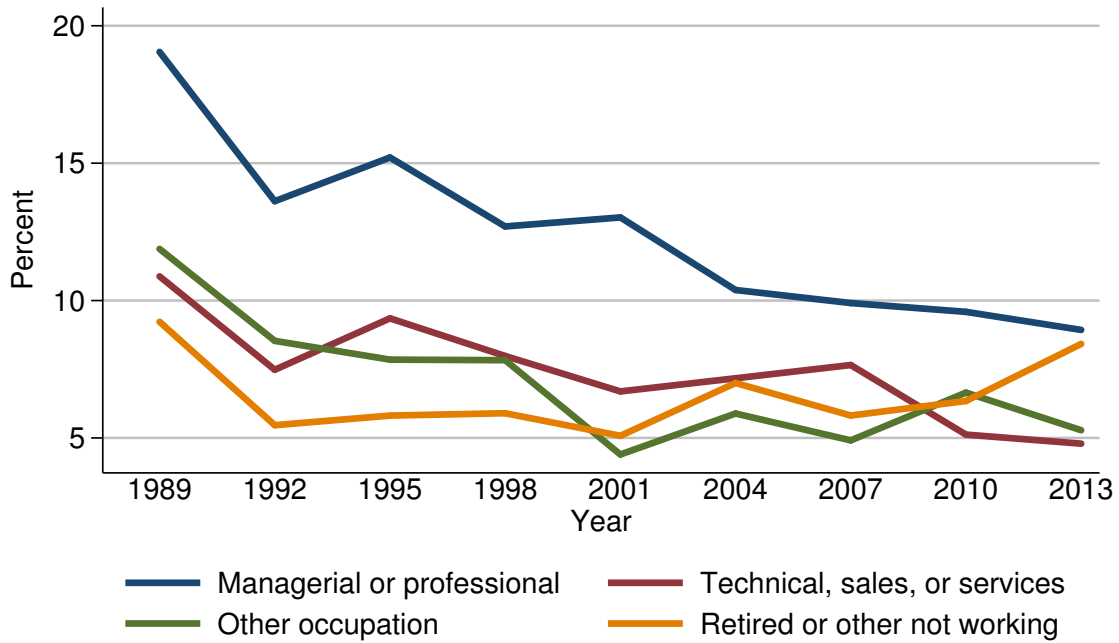

Percent of families with other nonfinancial assets

Year	Current occupation of head			
	Managerial or professional	Technical, sales, or services	Other occupation	Retired or other not working
<i>Level (percent)</i>				
1989	19.0	10.9	11.9	9.2
1992	13.6	7.5	8.5	5.5
1995	15.2	9.4	7.9	5.8
1998	12.7	8.0	7.8	5.9
2001	13.0	6.7	4.4	5.1
2004	10.4	7.2	5.9	7.0
2007	9.9	7.7	4.9	5.8
2010	9.6	5.1	6.7	6.3
2013	8.9	4.8	5.3	8.4
<i>Three-year change (percentage points)</i>				
1992	-5.4	-3.4	-3.4	-3.7
1995	1.6	1.9	-0.6	0.3
1998	-2.5	-1.4	-0.1	0.1
2001	0.3	-1.3	-3.4	-0.8
2004	-2.6	0.5	1.5	1.9
2007	-0.5	0.5	-1.0	-1.2
2010	-0.3	-2.6	1.8	0.5
2013	-0.7	-0.3	-1.4	2.1

Median value of other nonfinancial assets for families with holdings
By current occupation of head

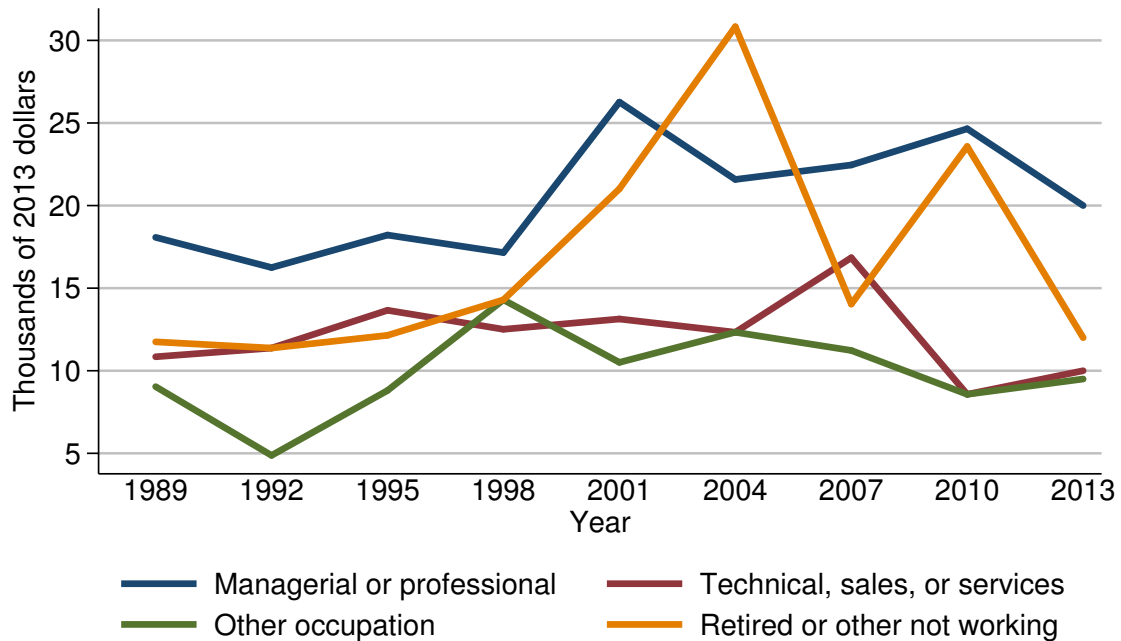

Median value of other nonfinancial assets for families with holdings

Year	Current occupation of head			
	Managerial or professional	Technical, sales, or services	Other occupation	Retired or other not working
<i>Level (thousands of 2013 dollars)</i>				
1989	18.1	10.8	9.0	11.7
1992	16.2	11.4	4.9	11.4
1995	18.2	13.7	8.8	12.1
1998	17.2	12.5	14.3	14.3
2001	26.3	13.1	10.5	21.0
2004	21.6	12.3	12.3	30.8
2007	22.5	16.8	11.2	14.0
2010	24.6	8.6	8.6	23.6
2013	20.0	10.0	9.5	12.0
<i>Three-year change (percent)</i>				
1992	-10.5	5.6	-45.6	-2.6
1995	12.3	20.2	79.6	6.1
1998	-5.5	-8.8	62.5	18.2
2001	52.9	4.8	-26.6	46.9
2004	-17.9	-6.1	17.1	46.7
2007	4.2	36.6	-8.9	-54.5
2010	9.3	-48.8	-23.2	68.6
2013	-18.7	16.3	10.5	-49.2

Mean value of other nonfinancial assets for families with holdings
By current occupation of head

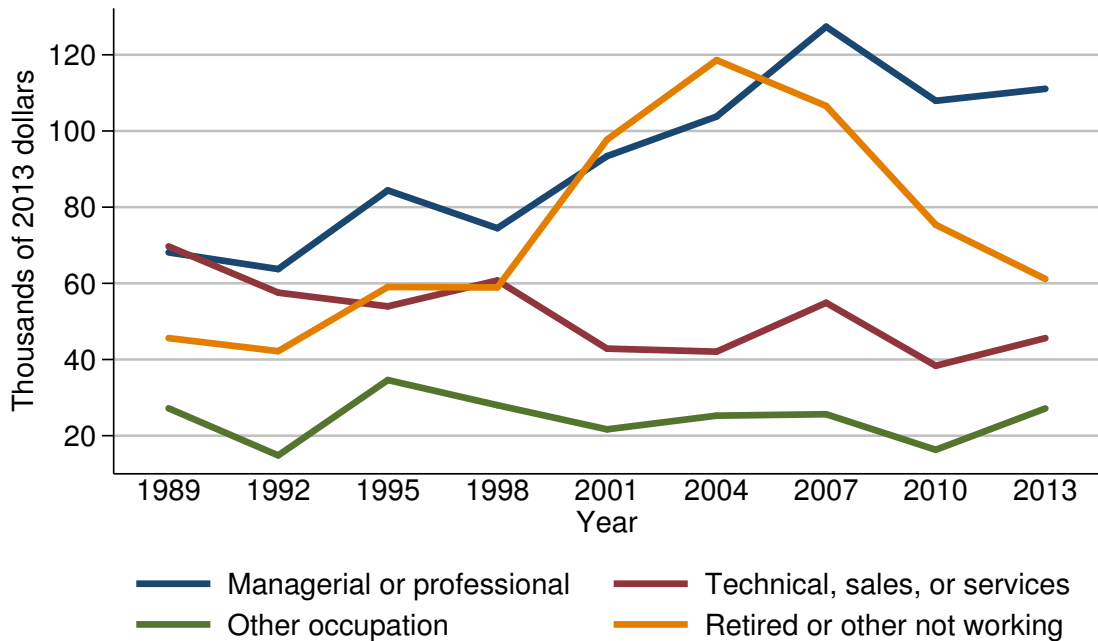

Mean value of other nonfinancial assets for families with holdings

Year	Current occupation of head			
	Managerial or professional	Technical, sales, or services	Other occupation	Retired or other not working
<i>Level (thousands of 2013 dollars)</i>				
1989	68.1	69.7	27.2	45.6
1992	63.7	57.6	14.8	42.2
1995	84.4	54.0	34.6	59.0
1998	74.5	60.8	28.0	58.9
2001	93.4	42.9	21.7	97.7
2004	103.8	42.1	25.3	118.6
2007	127.4	54.9	25.6	106.6
2010	107.9	38.4	16.3	75.4
2013	111.1	45.6	27.2	61.2
<i>Three-year change (percent)</i>				
1992	-6.5	-17.4	-45.6	-7.5
1995	32.5	-6.2	133.8	39.8
1998	-11.7	12.6	-19.1	-0.2
2001	25.4	-29.4	-22.5	65.9
2004	11.1	-1.9	16.6	21.4
2007	22.7	30.4	1.2	-10.1
2010	-15.3	-30.1	-36.3	-29.3
2013	3.0	18.8	66.9	-18.8

Percent of families with other nonfinancial assets
By region

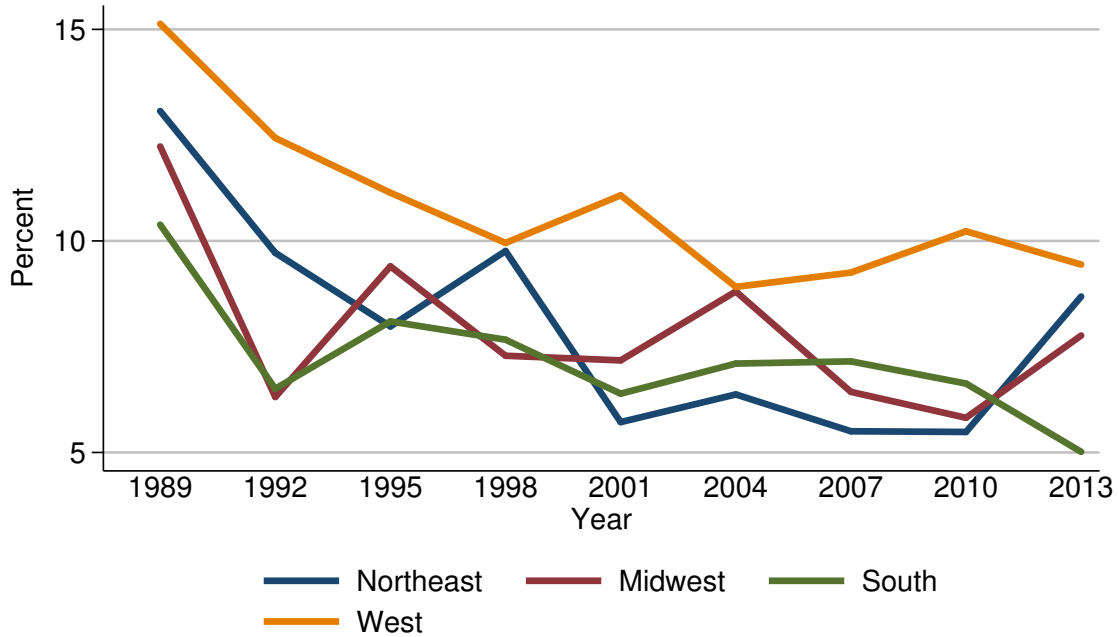

Percent of families with other nonfinancial assets

Year	Region			
	Northeast	Midwest	South	West
<i>Level (percent)</i>				
1989	13.1	12.2	10.4	15.1
1992	9.7	6.3	6.5	12.4
1995	8.0	9.4	8.1	11.1
1998	9.8	7.3	7.7	10.0
2001	5.7	7.2	6.4	11.1
2004	6.4	8.8	7.1	8.9
2007	5.5	6.4	7.2	9.3
2010	5.5	5.8	6.6	10.2
2013	8.7	7.8	5.0	9.4
<i>Three-year change (percentage points)</i>				
1992	-3.4	-5.9	-3.9	-2.7
1995	-1.7	3.1	1.6	-1.3
1998	1.8	-2.1	-0.4	-1.1
2001	-4.1	-0.1	-1.3	1.1
2004	0.7	1.6	0.7	-2.2
2007	-0.9	-2.4	0.1	0.4
2010	0.0	-0.6	-0.6	0.9
2013	3.2	2.0	-1.6	-0.8

Median value of other nonfinancial assets for families with holdings
By region

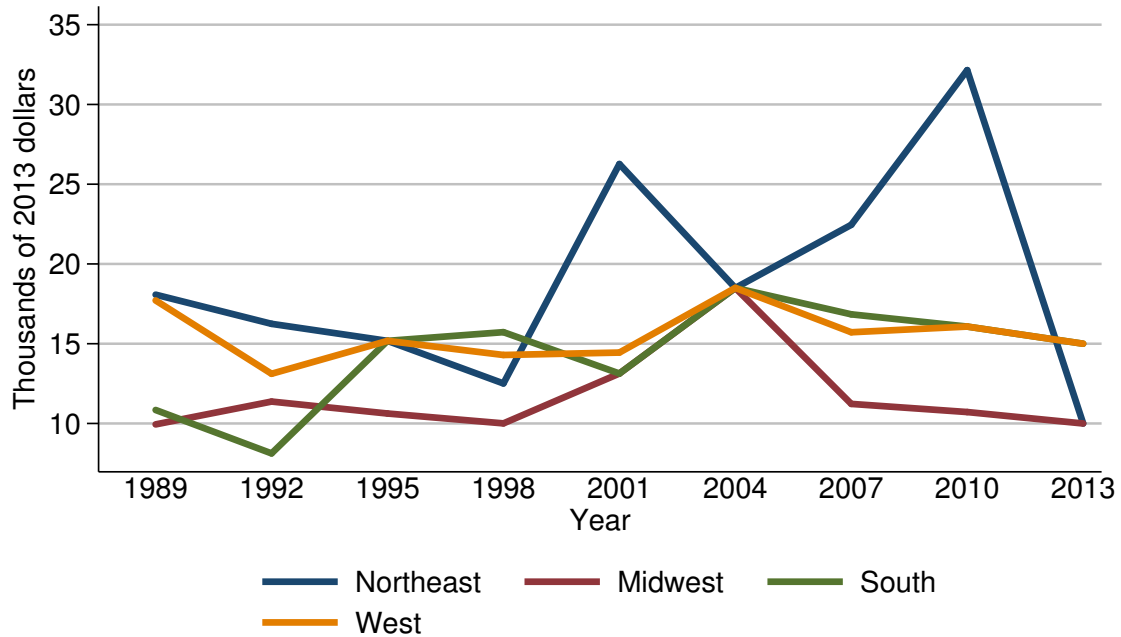

Median value of other nonfinancial assets for families with holdings

Year	Region			
	Northeast	Midwest	South	West
<i>Level (thousands of 2013 dollars)</i>				
1989	18.1	9.9	10.8	17.7
1992	16.2	11.4	8.1	13.1
1995	15.2	10.6	15.2	15.2
1998	12.5	10.0	15.7	14.3
2001	26.3	13.1	13.1	14.4
2004	18.5	18.5	18.5	18.5
2007	22.5	11.2	16.8	15.7
2010	32.2	10.7	16.1	16.1
2013	10.0	10.0	15.0	15.0
<i>Three-year change (percent)</i>				
1992	-10.5	15.2	-25.0	-26.0
1995	-6.2	-7.0	87.7	16.0
1998	-17.8	-5.7	3.3	-5.9
2001	110.4	31.0	-16.6	0.7
2004	-29.7	41.2	41.2	28.5
2007	21.6	-39.5	-9.2	-15.1
2010	43.1	-4.5	-4.2	2.5
2013	-68.9	-6.5	-6.8	-6.8

Mean value of other nonfinancial assets for families with holdings
By region

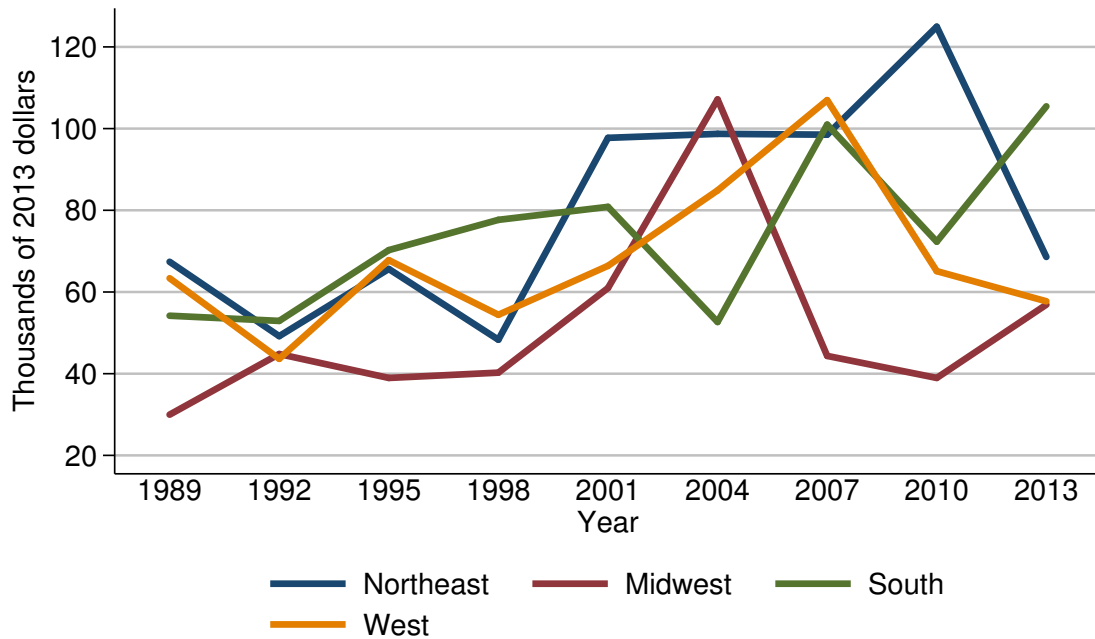

Mean value of other nonfinancial assets for families with holdings

Year	Region			
	Northeast	Midwest	South	West
<i>Level (thousands of 2013 dollars)</i>				
1989	67.4	30.0	54.2	63.4
1992	49.2	44.8	52.9	43.6
1995	65.6	39.0	70.3	67.8
1998	48.3	40.3	77.7	54.4
2001	97.7	61.0	80.8	66.4
2004	98.7	107.1	52.7	84.9
2007	98.5	44.4	101.0	107.0
2010	124.9	39.0	72.3	65.1
2013	68.6	56.9	105.5	57.7
<i>Three-year change (percent)</i>				
1992	-27.0	49.3	-2.4	-31.2
1995	33.3	-12.9	32.9	55.5
1998	-26.4	3.3	10.5	-19.8
2001	102.3	51.4	4.0	22.1
2004	1.0	75.6	-34.8	27.9
2007	-0.2	-58.5	91.7	26.0
2010	26.8	-12.2	-28.4	-39.2
2013	-45.1	45.9	45.9	-11.4

Percent of families with other nonfinancial assets
By urbanicity

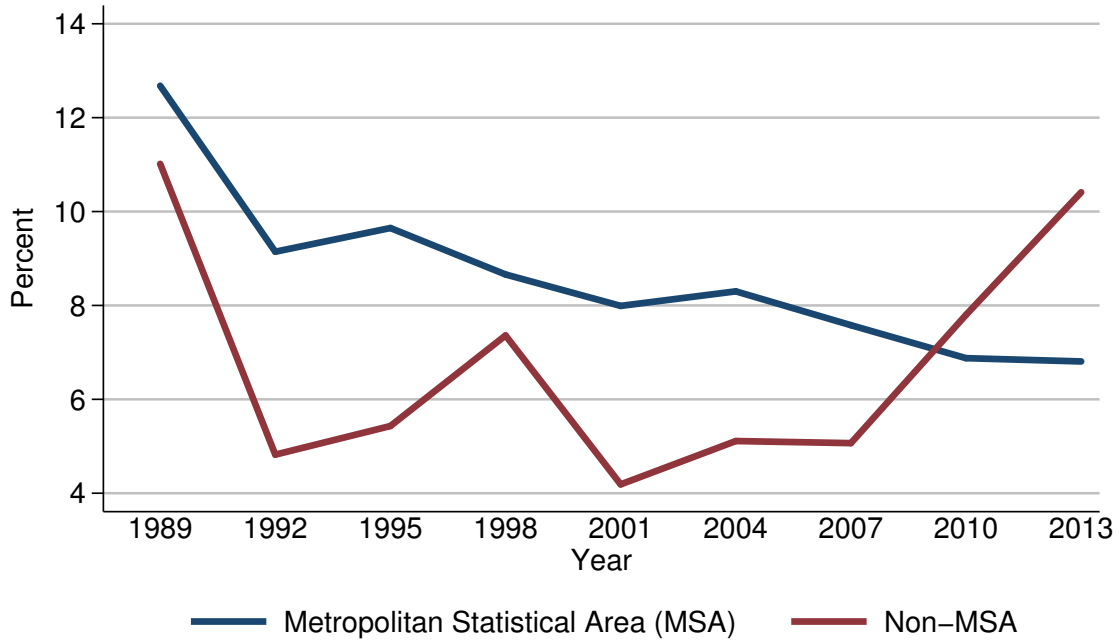

Percent of families with other nonfinancial assets

Year	Urbanicity	
	Metropolitan Statistical Area (MSA)	Non-MSA
<i>Level (percent)</i>		
1989	12.7	11.0
1992	9.1	4.8
1995	9.6	5.4
1998	8.7	7.4
2001	8.0	4.2
2004	8.3	5.1
2007	7.6	5.1
2010	6.9	7.8
2013	6.8	10.4
<i>Three-year change (percentage points)</i>		
1992	-3.6	-6.2
1995	0.5	0.6
1998	-0.9	2.0
2001	-0.7	-3.2
2004	0.3	0.9
2007	-0.7	0.0
2010	-0.7	2.7
2013	-0.1	2.6

Median value of other nonfinancial assets for families with holdings
By urbanicity

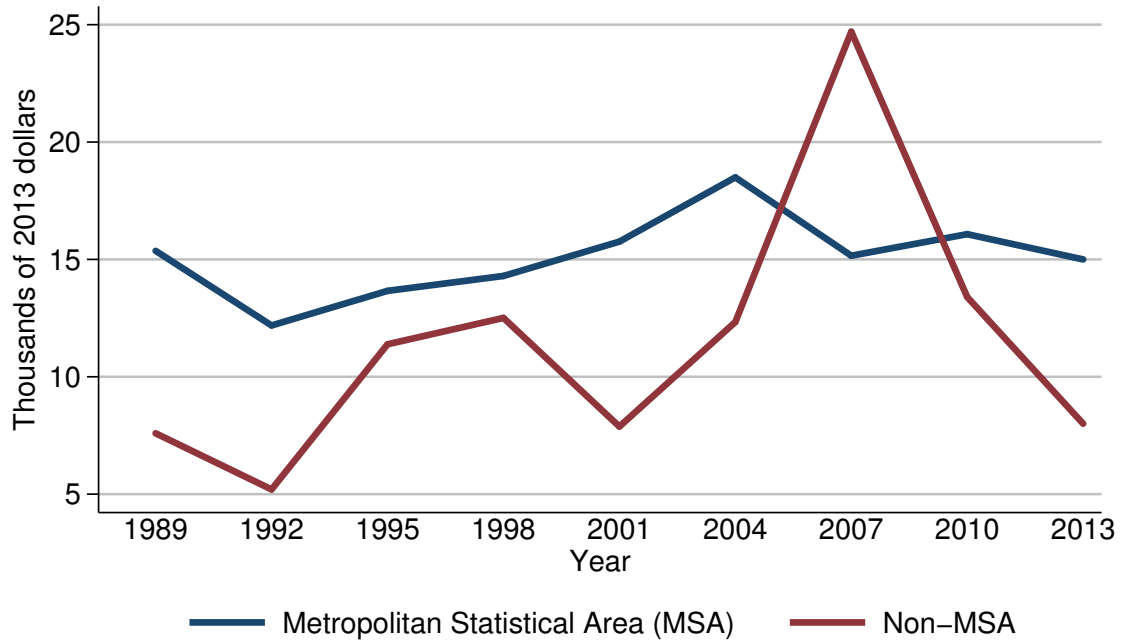

Median value of other nonfinancial assets for families with holdings

Year	Urbanicity	
	Metropolitan Statistical Area (MSA)	Non-MSA
<i>Level (thousands of 2013 dollars)</i>		
1989	15.4	7.6
1992	12.2	5.2
1995	13.7	11.4
1998	14.3	12.5
2001	15.8	7.9
2004	18.5	12.3
2007	15.2	24.7
2010	16.1	13.4
2013	15.0	8.0
<i>Three-year change (percent)</i>		
1992	-20.8	-31.6
1995	12.3	119.2
1998	4.4	9.6
2001	10.5	-36.8
2004	17.1	55.7
2007	-17.8	100.8
2010	5.9	-45.7
2013	-6.8	-40.3

Mean value of other nonfinancial assets for families with holdings
By urbanicity

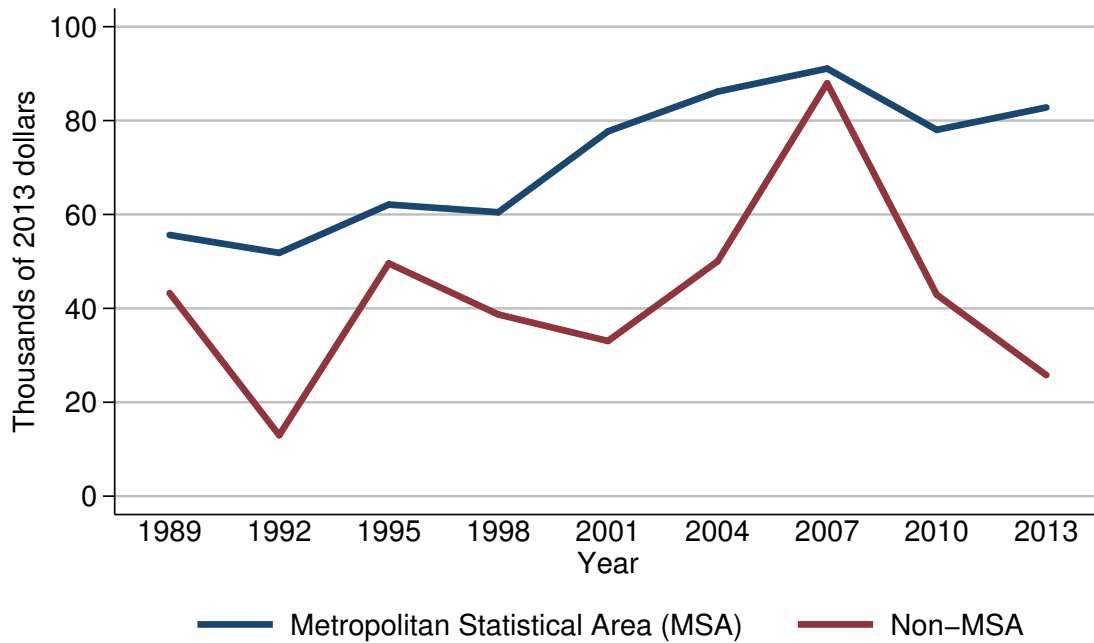

Mean value of other nonfinancial assets for families with holdings

Year	Urbanicity	
	Metropolitan Statistical Area (MSA)	Non-MSA
<i>Level (thousands of 2013 dollars)</i>		
1989	55.6	43.3
1992	51.8	13.0
1995	62.1	49.6
1998	60.5	38.7
2001	77.7	33.1
2004	86.2	50.0
2007	91.1	87.9
2010	78.0	42.9
2013	82.8	25.8
<i>Three-year change (percent)</i>		
1992	-6.8	-70.0
1995	19.9	281.5
1998	-2.6	-22.0
2001	28.4	-14.5
2004	10.9	51.1
2007	5.7	75.8
2010	-14.4	-51.2
2013	6.2	-39.9

Percent of families with other nonfinancial assets
By housing status

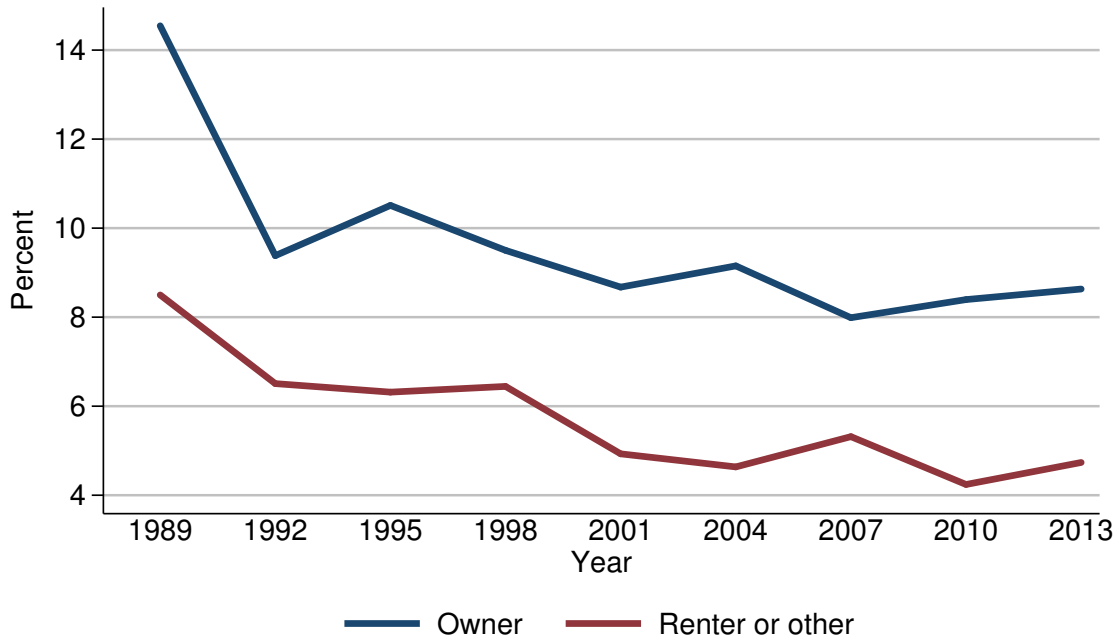

Percent of families with other nonfinancial assets

Year	Housing status	
	Owner	Renter or other
<i>Level (percent)</i>		
1989	14.5	8.5
1992	9.4	6.5
1995	10.5	6.3
1998	9.5	6.4
2001	8.7	4.9
2004	9.2	4.6
2007	8.0	5.3
2010	8.4	4.2
2013	8.6	4.7
<i>Three-year change (percentage points)</i>		
1992	-5.1	-2.0
1995	1.1	-0.2
1998	-1.0	0.1
2001	-0.8	-1.5
2004	0.5	-0.3
2007	-1.2	0.7
2010	0.4	-1.1
2013	0.2	0.5

Median value of other nonfinancial assets for families with holdings
By housing status

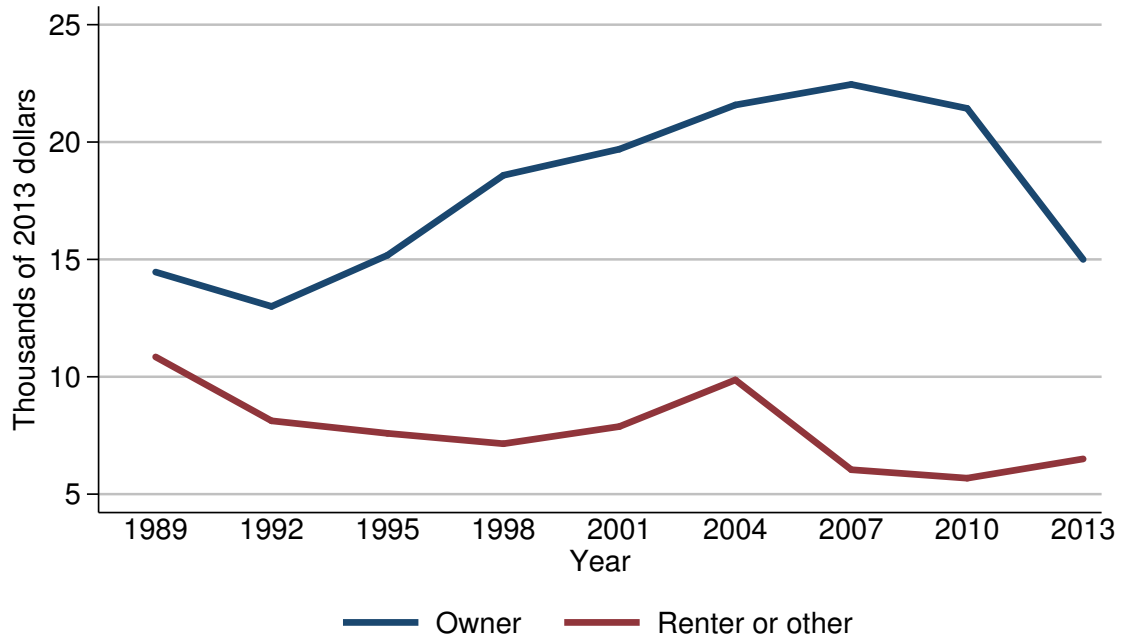

Median value of other nonfinancial assets for families with holdings

Year	Housing status	
	Owner	Renter or other
<i>Level (thousands of 2013 dollars)</i>		
1989	14.5	10.8
1992	13.0	8.1
1995	15.2	7.6
1998	18.6	7.1
2001	19.7	7.9
2004	21.6	9.9
2007	22.5	6.0
2010	21.4	5.7
2013	15.0	6.5
<i>Three-year change (percent)</i>		
1992	-10.3	-25.0
1995	16.9	-6.2
1998	22.4	-6.6
2001	5.9	11.3
2004	9.6	25.3
2007	4.2	-39.4
2010	-4.9	-5.0
2013	-29.9	14.0

Mean value of other nonfinancial assets for families with holdings
By housing status

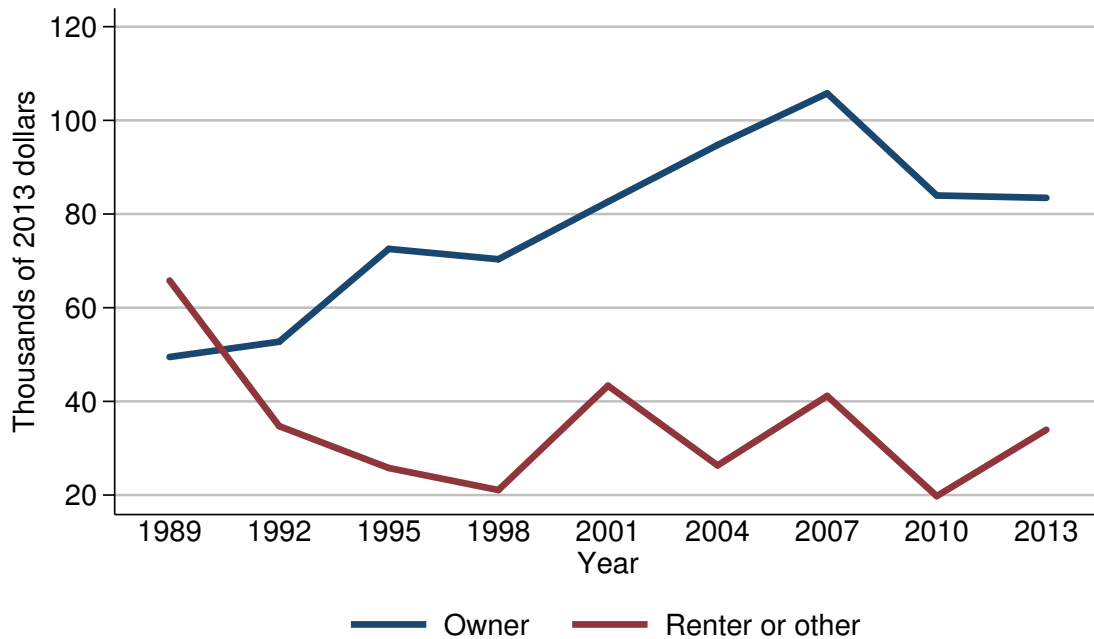

Mean value of other nonfinancial assets for families with holdings

Year	Housing status	
	Owner	Renter or other
<i>Level (thousands of 2013 dollars)</i>		
1989	49.5	65.8
1992	52.7	34.7
1995	72.6	25.8
1998	70.4	21.1
2001	82.6	43.3
2004	94.7	26.3
2007	105.8	41.2
2010	84.0	19.8
2013	83.5	33.9
<i>Three-year change (percent)</i>		
1992	6.5	-47.3
1995	37.8	-25.6
1998	-3.0	-18.2
2001	17.3	105.2
2004	14.6	-39.3
2007	11.7	56.7
2010	-20.6	-51.9
2013	-0.6	71.2

Percent of families with other nonfinancial assets
By percentile of net worth

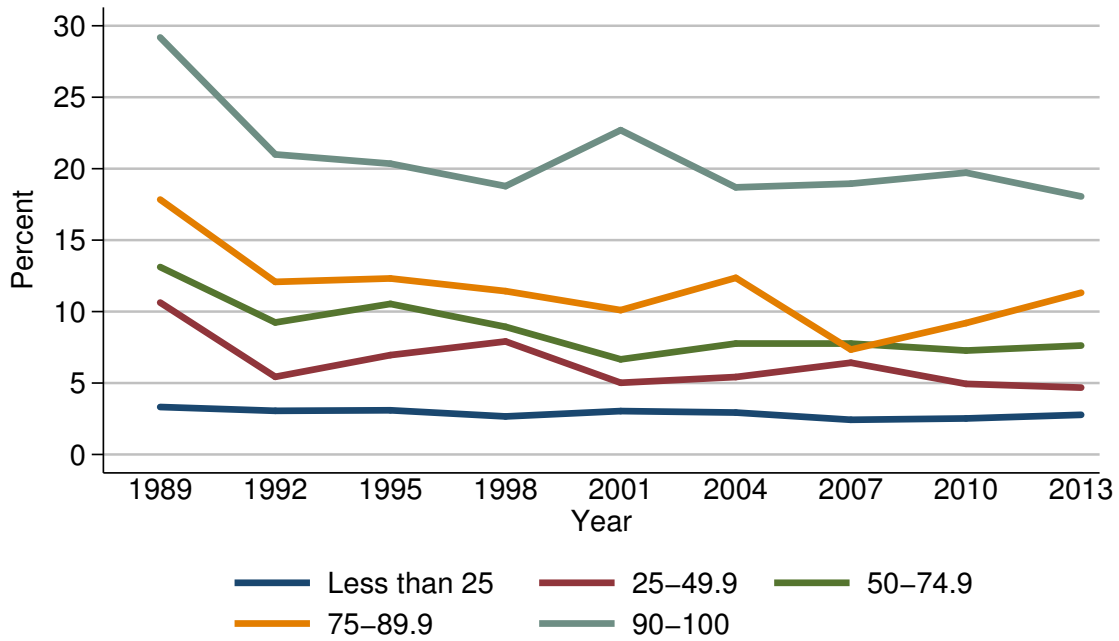

Percent of families with other nonfinancial assets

Year	Percentile of net worth				
	Less than 25	25-49.9	50-74.9	75-89.9	90-100
<i>Level (percent)</i>					
1989	3.3	10.6	13.1	17.8	29.2
1992	3.1	5.4	9.2	12.1	21.0
1995	3.1	7.0	10.5	12.3	20.4
1998	2.7	7.9	8.9	11.4	18.8
2001	3.0	5.0	6.7	10.1	22.7
2004	2.9	5.4	7.8	12.4	18.7
2007	2.4	6.4	7.8	7.3	19.0
2010	2.5	4.9	7.3	9.2	19.7
2013	2.8	4.7	7.6	11.3	18.1
<i>Three-year change (percentage points)</i>					
1992	-0.2	-5.2	-3.9	-5.7	-8.2
1995	0.0	1.6	1.3	0.2	-0.6
1998	-0.4	0.9	-1.6	-0.9	-1.6
2001	0.3	-2.9	-2.2	-1.3	3.9
2004	-0.1	0.4	1.1	2.3	-4.0
2007	-0.5	1.0	0.0	-5.1	0.3
2010	0.1	-1.5	-0.5	1.9	0.7
2013	0.3	-0.2	0.3	2.1	-1.6

Median value of other nonfinancial assets for families with holdings
By percentile of net worth

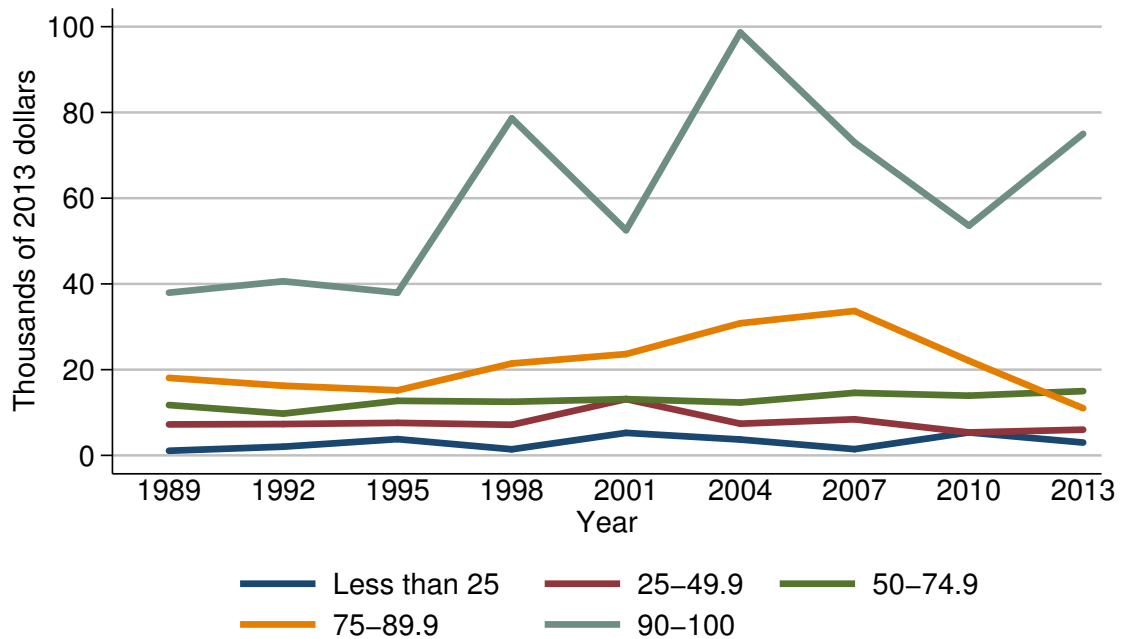

Median value of other nonfinancial assets for families with holdings

Year	Percentile of net worth				
	Less than 25	25-49.9	50-74.9	75-89.9	90-100
<i>Level (thousands of 2013 dollars)</i>					
1989	1.1	7.2	11.7	18.1	38.0
1992	2.0	7.3	9.7	16.2	40.6
1995	3.8	7.6	12.7	15.2	37.9
1998	1.4	7.1	12.5	21.4	78.6
2001	5.3	13.1	13.1	23.6	52.5
2004	3.7	7.4	12.3	30.8	98.7
2007	1.5	8.4	14.6	33.7	73.0
2010	5.4	5.4	13.9	22.1	53.6
2013	3.0	6.0	15.0	11.0	75.0
<i>Three-year change (percent)</i>					
1992	81.8	1.4	-17.1	-10.5	6.8
1995	90.0	4.1	30.9	-6.2	-6.7
1998	-63.2	-6.6	-1.6	40.8	107.4
2001	278.6	84.5	4.8	10.3	-33.2
2004	-30.2	-43.5	-6.1	30.5	88.0
2007	-59.5	13.5	18.7	9.4	-26.0
2010	260.0	-35.7	-4.8	-34.4	-26.6
2013	-44.4	11.1	7.9	-50.2	39.9

Mean value of other nonfinancial assets for families with holdings
By percentile of net worth

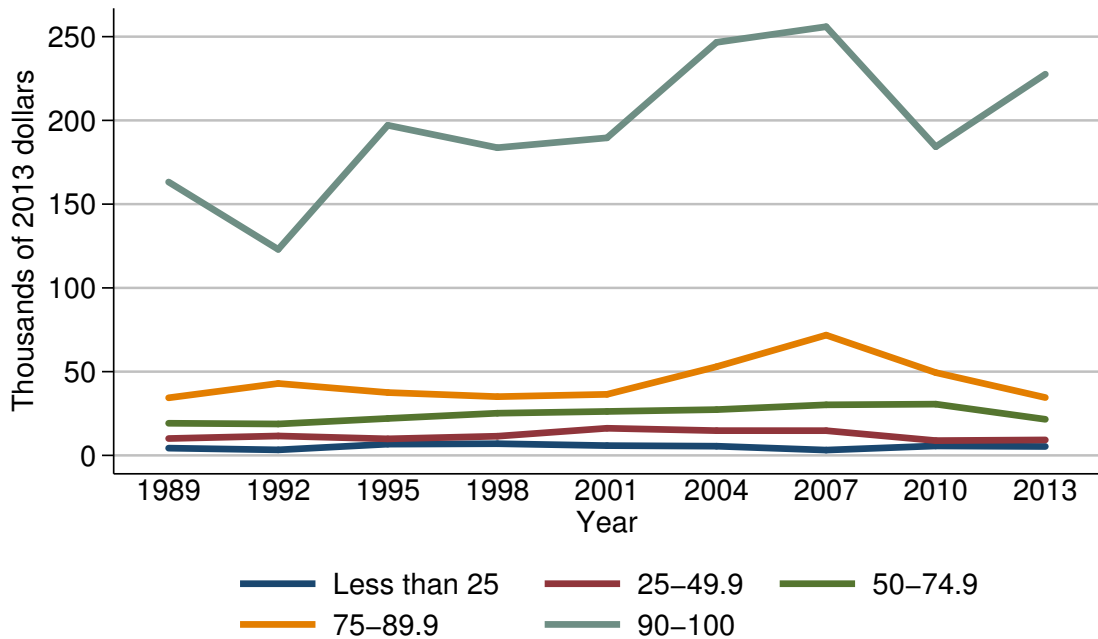

Mean value of other nonfinancial assets for families with holdings

Year	Percentile of net worth				
	Less than 25	25-49.9	50-74.9	75-89.9	90-100
<i>Level (thousands of 2013 dollars)</i>					
1989	4.3	10.1	19.2	34.4	163.2
1992	3.3	11.6	18.8	42.9	123.0
1995	6.7	9.9	22.0	37.5	197.1
1998	7.0	11.4	25.2	35.1	183.7
2001	5.8	16.2	26.2	36.4	189.6
2004	5.5	14.8	27.3	53.0	246.6
2007	3.2	14.8	30.2	71.8	255.9
2010	5.7	8.8	30.6	49.4	184.3
2013	5.3	9.2	21.6	34.5	227.6
<i>Three-year change (percent)</i>					
1992	-23.3	14.9	-2.1	24.7	-24.6
1995	103.0	-14.7	17.0	-12.6	60.2
1998	4.5	15.2	14.5	-6.4	-6.8
2001	-17.1	42.1	4.0	3.7	3.2
2004	-5.2	-8.6	4.2	45.6	30.1
2007	-41.8	0.0	10.6	35.5	3.8
2010	78.1	-40.5	1.3	-31.2	-28.0
2013	-7.0	4.5	-29.4	-30.2	23.5

Percent of families with unrealized capital gains
For all families

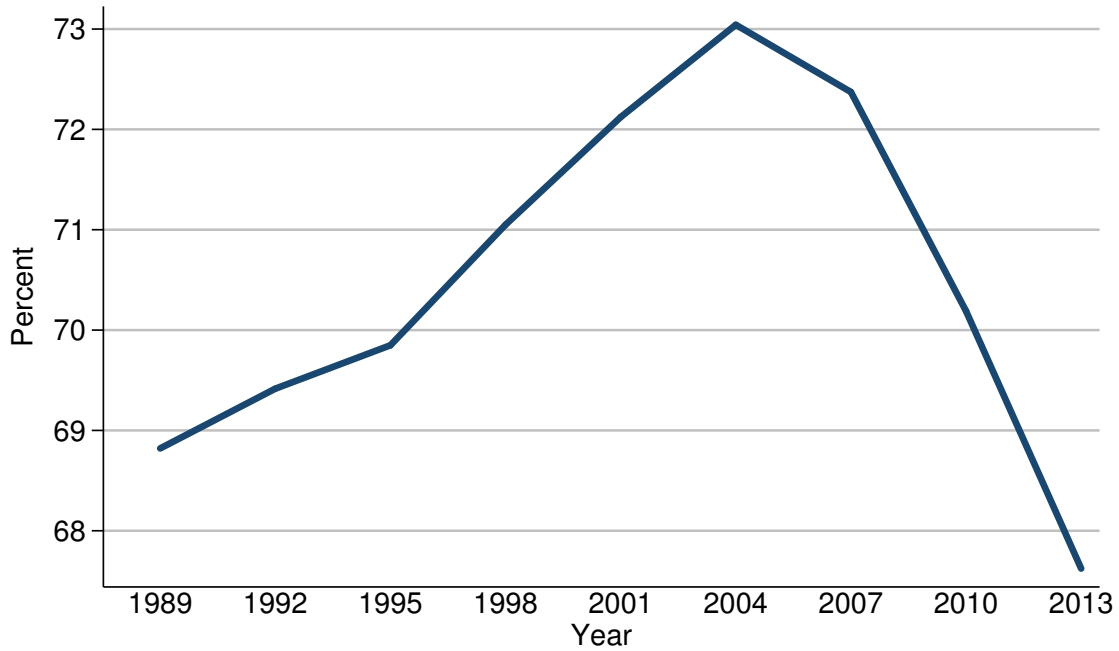

Percent of families with unrealized capital gains

Year	All families
<i>Level (percent)</i>	
1989	68.8
1992	69.4
1995	69.8
1998	71.0
2001	72.1
2004	73.0
2007	72.4
2010	70.2
2013	67.6
<i>Three-year change (percentage points)</i>	
1992	0.6
1995	0.4
1998	1.2
2001	1.1
2004	0.9
2007	-0.6
2010	-2.2
2013	-2.6

Median value of unrealized capital gains for families with holdings
For all families

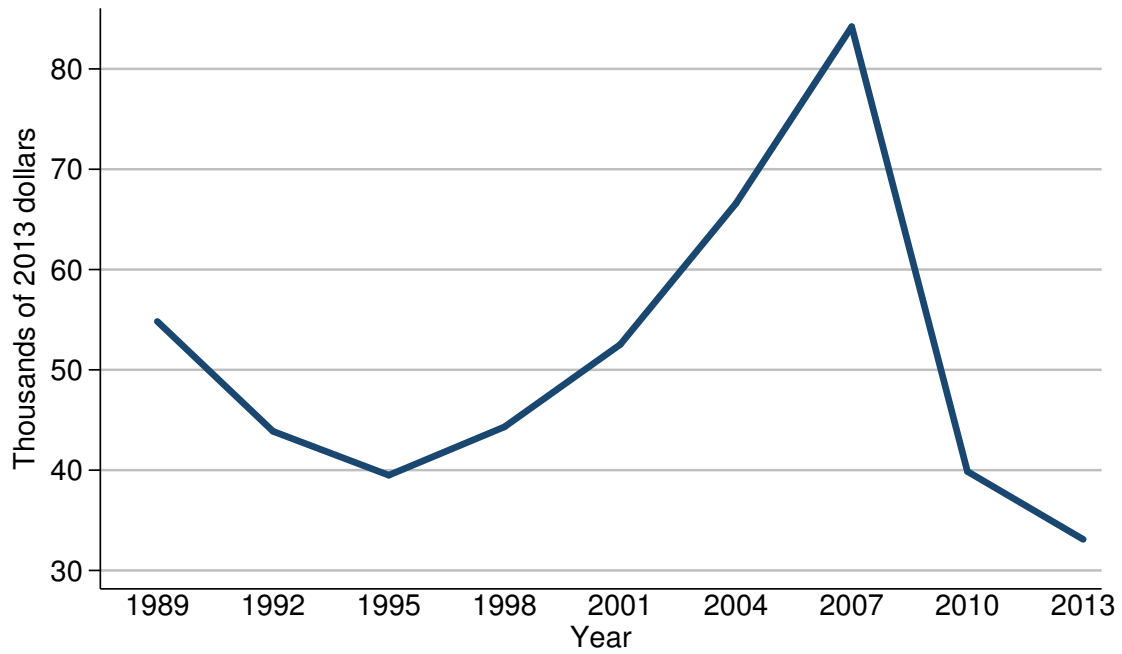

Median value of unrealized capital gains for families with holdings

Year	All families
<i>Level (thousands of 2013 dollars)</i>	
1989	54.8
1992	43.9
1995	39.5
1998	44.3
2001	52.5
2004	66.6
2007	84.2
2010	39.9
2013	33.1
<i>Three-year change (percent)</i>	
1992	-19.9
1995	-10.0
1998	12.2
2001	18.5
2004	26.9
2007	26.4
2010	-52.6
2013	-17.0

Mean value of unrealized capital gains for families with holdings
For all families

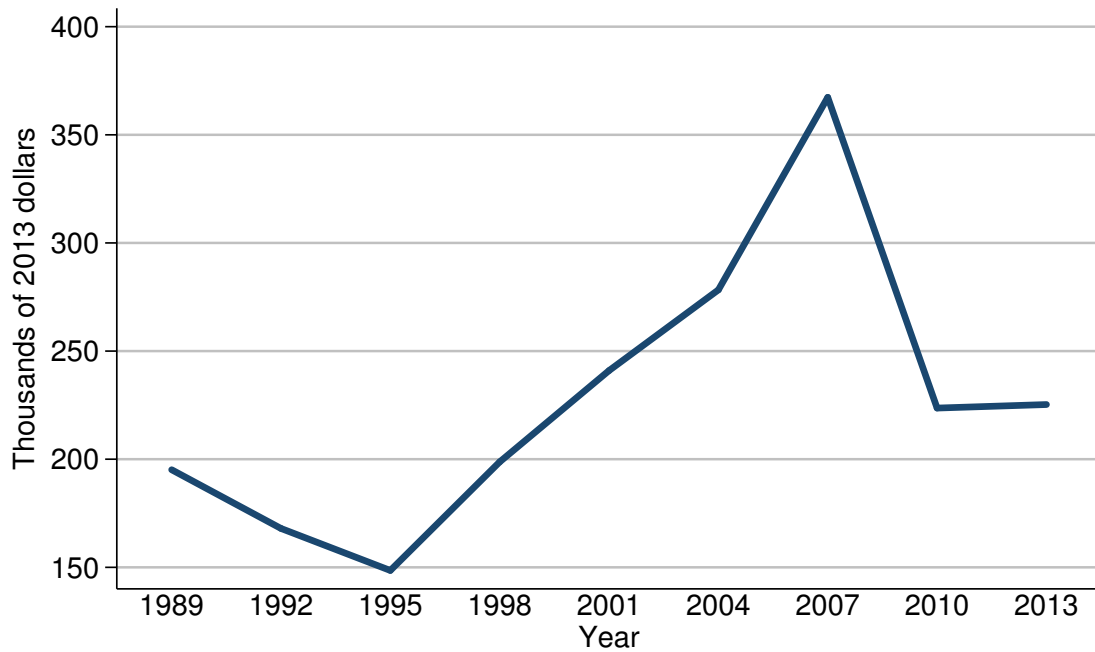

Mean value of unrealized capital gains for families with holdings

Year	All families
<i>Level (thousands of 2013 dollars)</i>	
1989	195.1
1992	168.0
1995	148.6
1998	198.8
2001	241.0
2004	278.3
2007	367.3
2010	223.7
2013	225.3
<i>Three-year change (percent)</i>	
1992	-13.9
1995	-11.5
1998	33.8
2001	21.2
2004	15.5
2007	32.0
2010	-39.1
2013	0.7

Percent of families with unrealized capital gains
By percentile of income

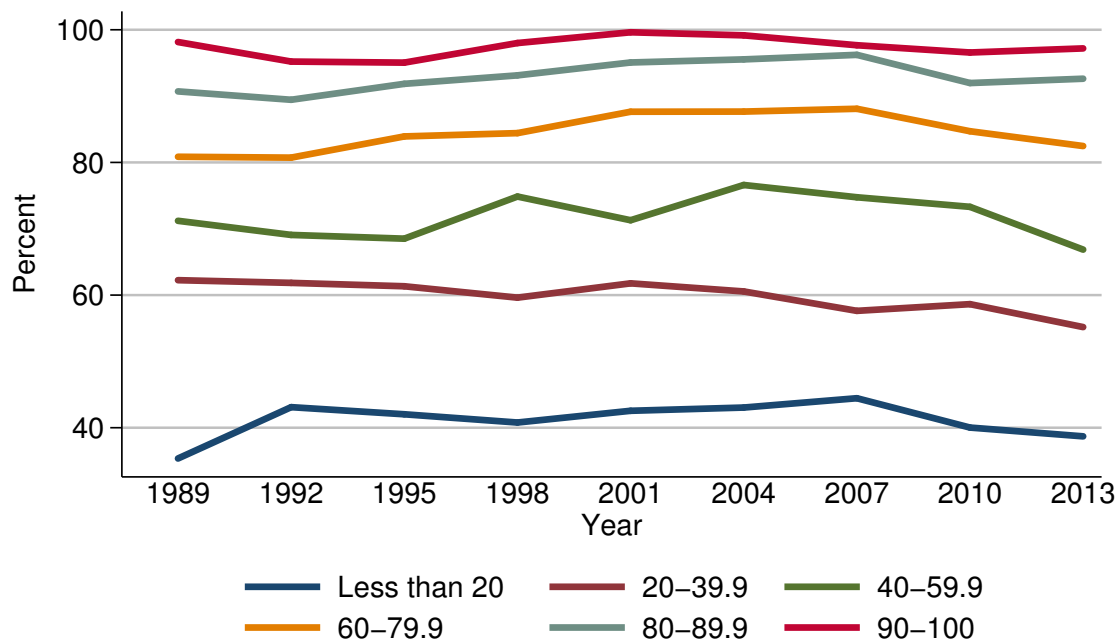

Percent of families with unrealized capital gains

Year	Percentile of income					
	Less than 20	20-39.9	40-59.9	60-79.9	80-89.9	90-100
<i>Level (percent)</i>						
1989	35.4	62.2	71.2	80.9	90.7	98.2
1992	43.1	61.8	69.1	80.7	89.4	95.2
1995	42.0	61.3	68.5	83.9	91.9	95.1
1998	40.8	59.6	74.9	84.4	93.1	98.0
2001	42.6	61.8	71.3	87.6	95.1	99.6
2004	43.0	60.5	76.6	87.7	95.5	99.2
2007	44.4	57.6	74.8	88.1	96.2	97.7
2010	40.0	58.6	73.3	84.7	92.0	96.6
2013	38.7	55.2	66.9	82.5	92.6	97.2
<i>Three-year change (percentage points)</i>						
1992	7.7	-0.4	-2.1	-0.2	-1.3	-3.0
1995	-1.1	-0.5	-0.6	3.2	2.5	-0.1
1998	-1.2	-1.7	6.4	0.5	1.2	2.9
2001	1.8	2.2	-3.6	3.2	2.0	1.6
2004	0.4	-1.3	5.3	0.1	0.4	-0.4
2007	1.4	-2.9	-1.8	0.4	0.7	-1.5
2010	-4.4	1.0	-1.5	-3.4	-4.2	-1.1
2013	-1.3	-3.4	-6.4	-2.2	0.6	0.6

Median value of unrealized capital gains for families with holdings
By percentile of income

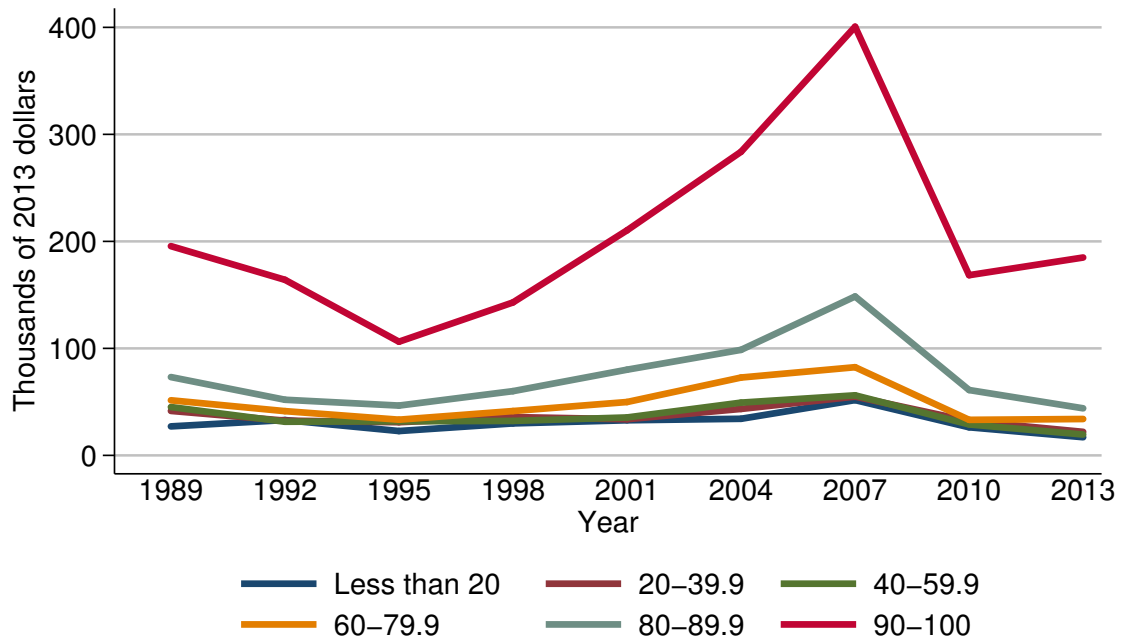

Median value of unrealized capital gains for families with holdings

Year	Percentile of income					
	Less than 20	20-39.9	40-59.9	60-79.9	80-89.9	90-100
<i>Level (thousands of 2013 dollars)</i>						
1989	27.1	41.6	45.2	51.5	73.2	195.6
1992	33.0	32.5	31.5	41.4	52.0	164.1
1995	22.8	31.0	31.9	33.4	46.6	106.3
1998	29.9	35.8	32.2	41.5	60.0	143.0
2001	32.8	33.8	35.5	49.9	80.1	210.3
2004	34.2	43.4	49.3	72.8	98.7	283.7
2007	51.7	54.9	56.1	82.4	148.5	400.6
2010	26.3	32.1	28.9	33.2	61.1	168.4
2013	17.0	22.0	19.5	34.0	44.0	184.9
<i>Three-year change (percent)</i>						
1992	21.8	-21.9	-30.3	-19.6	-29.0	-16.1
1995	-30.9	-4.6	1.3	-19.3	-10.4	-35.2
1998	31.1	15.5	0.9	24.3	28.8	34.5
2001	9.7	-5.6	10.2	20.2	33.5	47.1
2004	4.3	28.4	38.9	45.9	23.2	34.9
2007	51.2	26.5	13.8	13.2	50.5	41.2
2010	-49.1	-41.5	-48.5	-59.7	-58.9	-58.0
2013	-35.4	-31.5	-32.5	2.4	-28.0	9.8

Mean value of unrealized capital gains for families with holdings
By percentile of income

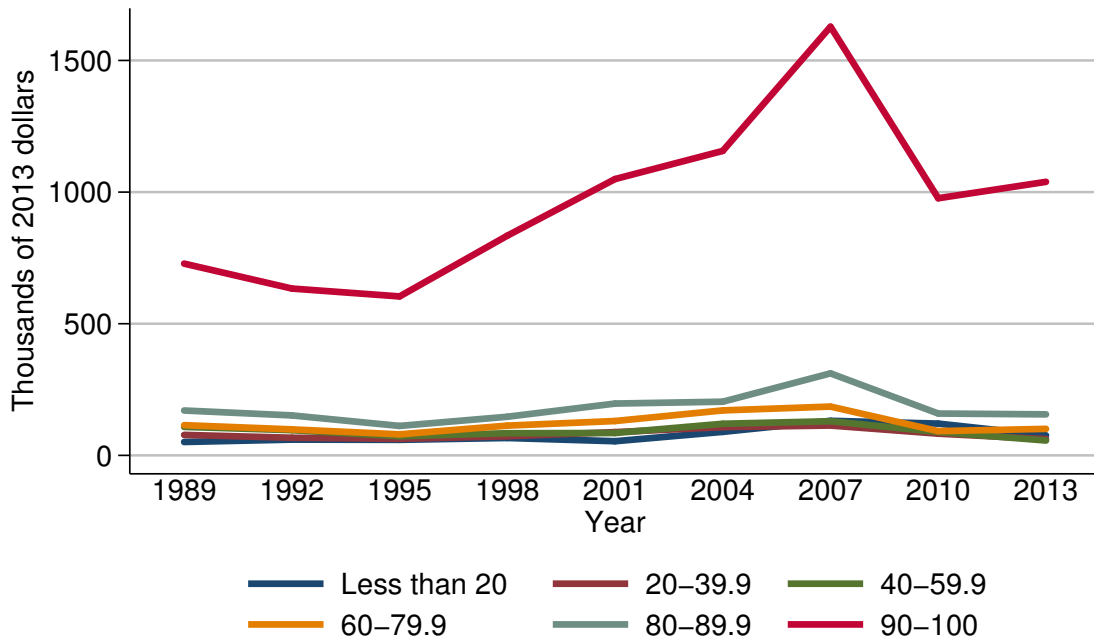

Mean value of unrealized capital gains for families with holdings

Year	Percentile of income					
	Less than 20	20-39.9	40-59.9	60-79.9	80-89.9	90-100
<i>Level (thousands of 2013 dollars)</i>						
1989	50.9	77.9	108.3	114.9	170.5	728.4
1992	60.0	67.0	95.8	98.8	151.9	633.7
1995	59.2	62.8	72.8	79.9	112.0	603.8
1998	66.2	72.8	84.2	113.0	146.8	834.5
2001	53.8	88.5	85.1	130.5	196.9	1049.5
2004	89.4	107.5	120.1	170.9	204.0	1156.4
2007	131.4	113.4	129.8	185.3	311.6	1628.1
2010	120.8	82.6	88.8	92.3	159.0	976.6
2013	76.2	62.0	56.6	100.7	155.8	1039.0
<i>Three-year change (percent)</i>						
1992	17.9	-14.0	-11.5	-14.0	-10.9	-13.0
1995	-1.3	-6.3	-24.0	-19.1	-26.3	-4.7
1998	11.8	15.9	15.7	41.4	31.1	38.2
2001	-18.7	21.6	1.1	15.5	34.1	25.8
2004	66.2	21.5	41.1	31.0	3.6	10.2
2007	47.0	5.5	8.1	8.4	52.7	40.8
2010	-8.1	-27.2	-31.6	-50.2	-49.0	-40.0
2013	-36.9	-24.9	-36.3	9.1	-2.0	6.4

Percent of families with unrealized capital gains
By age of head

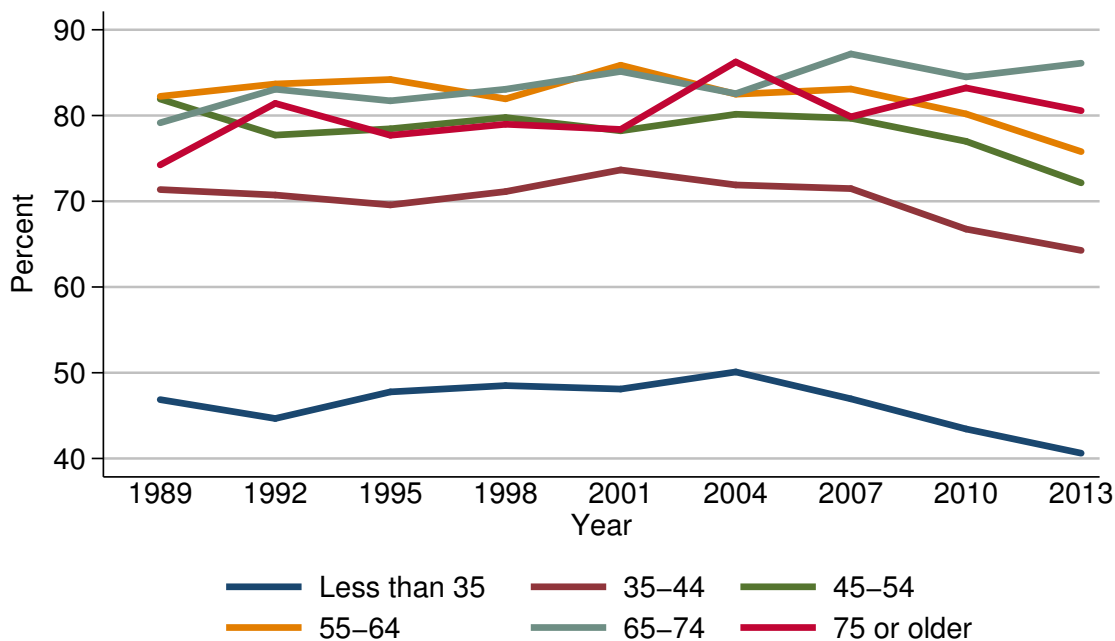

Percent of families with unrealized capital gains

Year	Age of head					
	Less than 35	35-44	45-54	55-64	65-74	75 or older
<i>Level (percent)</i>						
1989	46.9	71.4	81.9	82.2	79.2	74.2
1992	44.7	70.7	77.7	83.7	83.1	81.4
1995	47.8	69.6	78.5	84.2	81.7	77.7
1998	48.5	71.1	79.8	81.9	83.1	79.0
2001	48.1	73.7	78.2	85.9	85.1	78.4
2004	50.1	71.9	80.1	82.5	82.6	86.3
2007	47.0	71.5	79.7	83.1	87.2	79.8
2010	43.4	66.8	77.0	80.2	84.5	83.2
2013	40.6	64.3	72.2	75.8	86.1	80.6
<i>Three-year change (percentage points)</i>						
1992	-2.2	-0.7	-4.2	1.5	3.9	7.2
1995	3.1	-1.1	0.8	0.5	-1.4	-3.7
1998	0.7	1.5	1.3	-2.3	1.4	1.3
2001	-0.4	2.6	-1.6	4.0	2.0	-0.6
2004	2.0	-1.8	1.9	-3.4	-2.5	7.9
2007	-3.1	-0.4	-0.4	0.6	4.6	-6.5
2010	-3.6	-4.7	-2.7	-2.9	-2.7	3.4
2013	-2.8	-2.5	-4.8	-4.4	1.6	-2.6

Median value of unrealized capital gains for families with holdings
By age of head

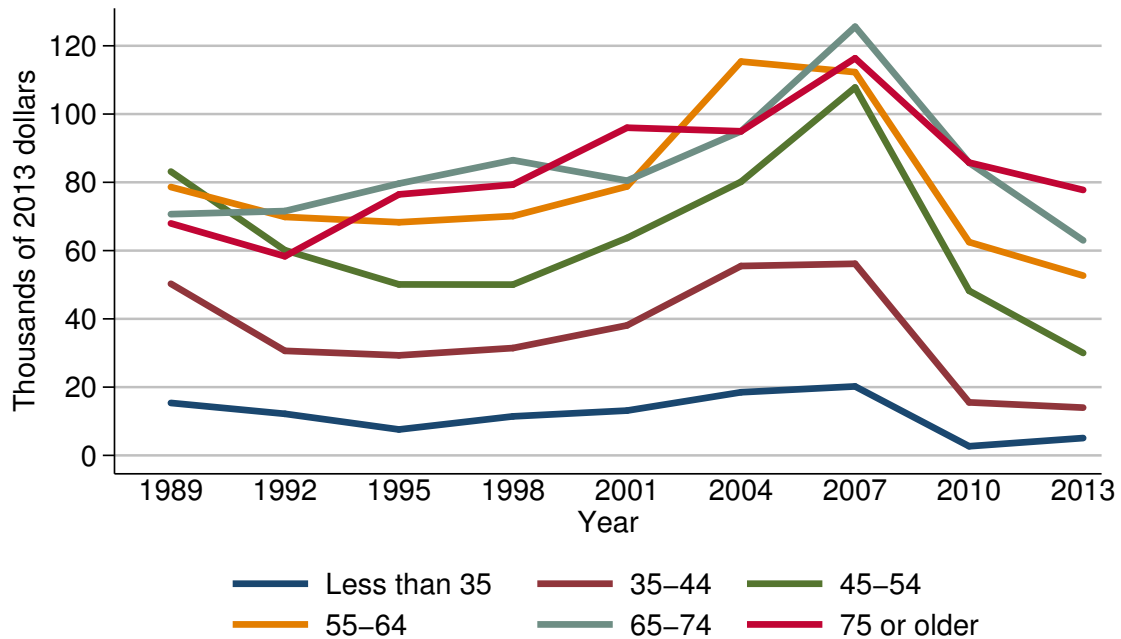

Median value of unrealized capital gains for families with holdings

Year	Age of head					
	Less than 35	35-44	45-54	55-64	65-74	75 or older
<i>Level (thousands of 2013 dollars)</i>						
1989	15.4	50.3	83.1	78.6	70.7	68.0
1992	12.2	30.6	60.1	69.9	71.6	58.3
1995	7.6	29.3	50.1	68.3	79.6	76.5
1998	11.4	31.4	50.0	70.1	86.5	79.3
2001	13.1	38.1	63.7	78.8	80.5	96.0
2004	18.5	55.5	80.2	115.4	95.0	95.0
2007	20.2	56.1	107.8	112.3	125.6	116.4
2010	2.7	15.5	48.2	62.5	85.7	85.8
2013	5.1	14.0	30.0	52.7	63.0	77.8
<i>Three-year change (percent)</i>						
1992	-20.8	-39.2	-27.7	-11.1	1.3	-14.3
1995	-37.7	-4.2	-16.6	-2.3	11.2	31.2
1998	50.0	7.2	-0.2	2.6	8.7	3.7
2001	14.9	21.3	27.4	12.4	-6.9	21.1
2004	41.2	45.7	25.9	46.4	18.0	-1.0
2007	9.2	1.1	34.4	-2.7	32.2	22.5
2010	-86.6	-72.4	-55.3	-44.3	-31.8	-26.3
2013	88.9	-9.7	-37.8	-15.7	-26.5	-9.3

Mean value of unrealized capital gains for families with holdings
By age of head

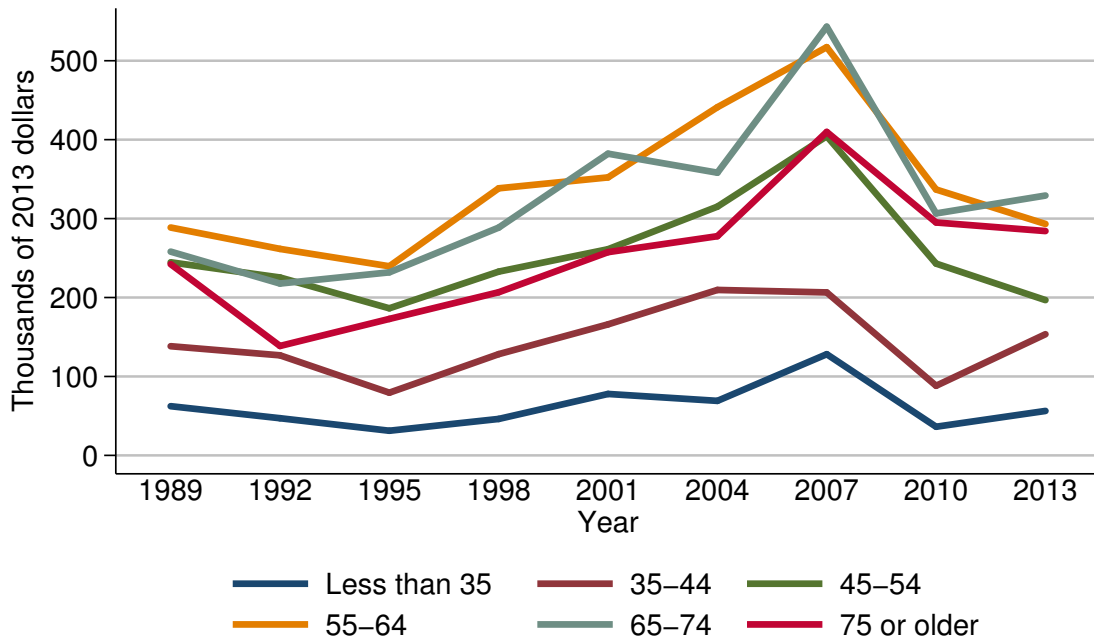

Mean value of unrealized capital gains for families with holdings

Year	Age of head					
	Less than 35	35-44	45-54	55-64	65-74	75 or older
<i>Level (thousands of 2013 dollars)</i>						
1989	62.3	138.3	244.7	288.7	258.1	242.3
1992	47.1	126.8	225.4	261.6	217.7	138.6
1995	31.3	79.4	186.4	239.6	231.9	172.9
1998	46.2	128.3	232.8	338.4	288.6	206.7
2001	77.9	166.0	261.2	352.2	382.2	257.5
2004	69.1	209.6	315.2	441.1	358.2	277.7
2007	128.2	206.4	404.4	517.2	543.1	409.8
2010	36.3	88.2	243.0	336.8	306.5	295.1
2013	56.3	153.5	196.7	293.2	329.2	284.2
<i>Three-year change (percent)</i>						
1992	-24.4	-8.3	-7.9	-9.4	-15.7	-42.8
1995	-33.5	-37.4	-17.3	-8.4	6.5	24.7
1998	47.6	61.6	24.9	41.2	24.5	19.5
2001	68.6	29.4	12.2	4.1	32.4	24.6
2004	-11.3	26.3	20.7	25.2	-6.3	7.8
2007	85.5	-1.5	28.3	17.3	51.6	47.6
2010	-71.7	-57.3	-39.9	-34.9	-43.6	-28.0
2013	55.1	74.0	-19.1	-12.9	7.4	-3.7

Percent of families with unrealized capital gains
By family structure

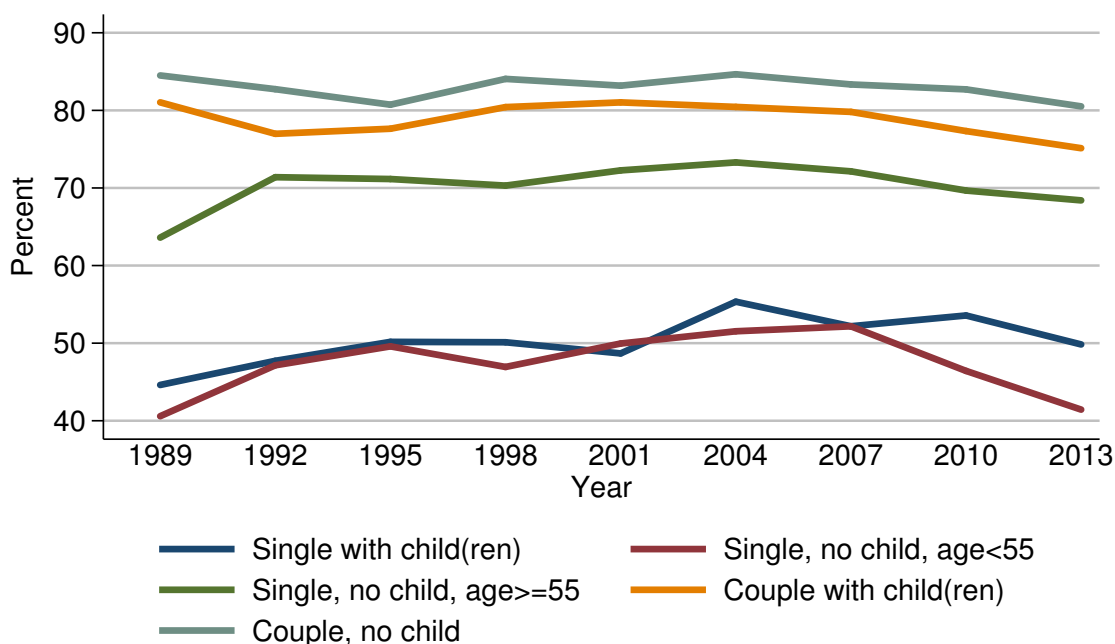

Percent of families with unrealized capital gains

Year	Family structure				
	Single with child(ren)	Single, no child, age < 55	Single, no child, age ≥ 55	Couple with child(ren)	Couple, no child
<i>Level (percent)</i>					
1989	44.6	40.6	63.6	81.0	84.5
1992	47.7	47.1	71.4	77.0	82.7
1995	50.2	49.6	71.2	77.6	80.7
1998	50.1	46.9	70.3	80.4	84.1
2001	48.7	50.0	72.3	81.0	83.2
2004	55.3	51.5	73.3	80.4	84.7
2007	52.2	52.2	72.1	79.8	83.3
2010	53.6	46.4	69.7	77.3	82.7
2013	49.8	41.4	68.4	75.1	80.5
<i>Three-year change (percentage points)</i>					
1992	3.1	6.5	7.8	-4.0	-1.8
1995	2.5	2.5	-0.2	0.6	-2.0
1998	-0.1	-2.7	-0.9	2.8	3.4
2001	-1.4	3.1	2.0	0.6	-0.9
2004	6.6	1.5	1.0	-0.6	1.5
2007	-3.1	0.7	-1.2	-0.6	-1.4
2010	1.4	-5.8	-2.4	-2.5	-0.6
2013	-3.8	-5.0	-1.3	-2.2	-2.2

Median value of unrealized capital gains for families with holdings
By family structure

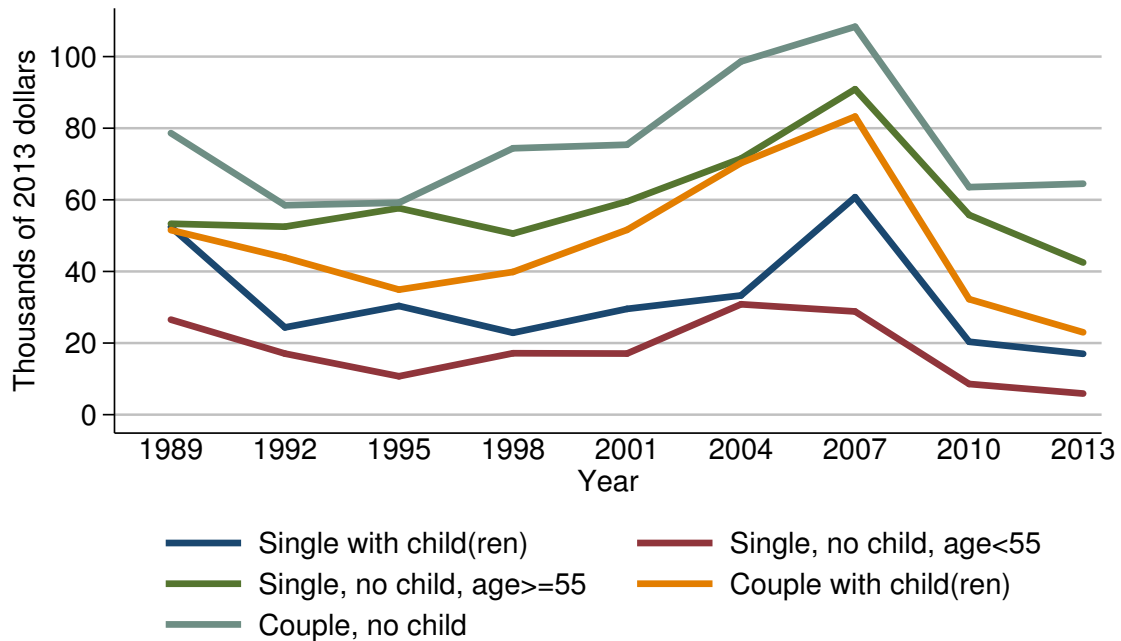

Median value of unrealized capital gains for families with holdings

Year	Family structure				
	Single with child(ren)	Single, no child, age <= 55	Single, no child, age >= 55	Couple with child(ren)	Couple, no child
<i>Level (thousands of 2013 dollars)</i>					
1989	52.4	26.5	53.3	51.5	78.6
1992	24.4	17.1	52.5	43.9	58.5
1995	30.4	10.7	57.7	34.9	59.2
1998	22.9	17.2	50.6	39.9	74.4
2001	29.5	17.1	59.5	51.6	75.4
2004	33.3	30.8	71.5	70.3	98.7
2007	60.7	28.8	90.9	83.3	108.3
2010	20.4	8.6	55.8	32.3	63.6
2013	17.0	5.9	42.5	23.0	64.5
<i>Three-year change (percent)</i>					
1992	-53.4	-35.5	-1.5	-14.8	-25.6
1995	24.6	-37.4	9.9	-20.5	1.2
1998	-24.7	60.7	-12.3	14.3	25.7
2001	28.8	-0.6	17.6	29.3	1.3
2004	12.9	80.1	20.2	36.2	30.9
2007	82.3	-6.5	27.1	18.5	9.7
2010	-66.4	-70.1	-38.6	-61.2	-41.3
2013	-16.7	-31.4	-23.8	-28.8	1.4

Mean value of unrealized capital gains for families with holdings
By family structure

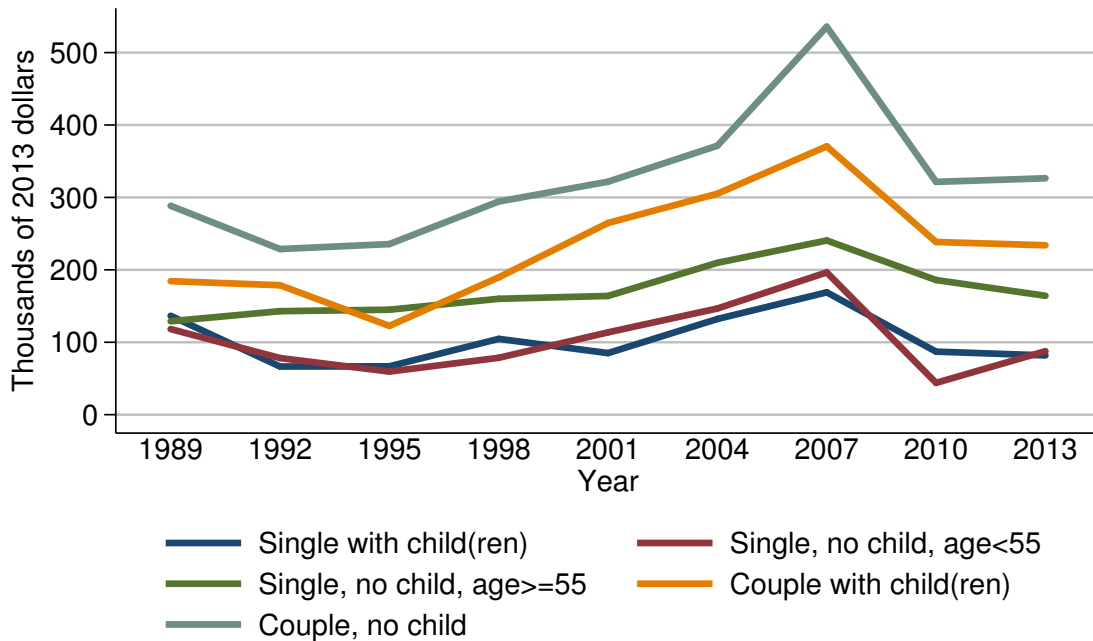

Mean value of unrealized capital gains for families with holdings

Year	Family structure				
	Single with child(ren)	Single, no child, age < 55	Single, no child, age ≥ 55	Couple with child(ren)	Couple, no child
<i>Level (thousands of 2013 dollars)</i>					
1989	136.6	118.2	129.0	184.3	288.5
1992	66.5	78.2	142.9	178.8	228.7
1995	66.8	59.5	144.9	122.6	235.6
1998	104.7	78.5	160.0	189.6	294.3
2001	85.1	113.7	164.0	264.8	321.7
2004	132.1	146.6	209.7	305.1	371.4
2007	169.0	196.4	240.6	370.5	535.8
2010	87.0	43.9	185.9	238.5	321.5
2013	81.9	87.7	164.2	233.9	326.5
<i>Three-year change (percent)</i>					
1992	-51.3	-33.8	10.8	-3.0	-20.7
1995	0.5	-23.9	1.4	-31.4	3.0
1998	56.7	31.9	10.4	54.6	24.9
2001	-18.7	44.8	2.5	39.7	9.3
2004	55.2	28.9	27.9	15.2	15.4
2007	27.9	34.0	14.7	21.4	44.3
2010	-48.5	-77.6	-22.7	-35.6	-40.0
2013	-5.9	99.8	-11.7	-1.9	1.6

Percent of families with unrealized capital gains
By education of head

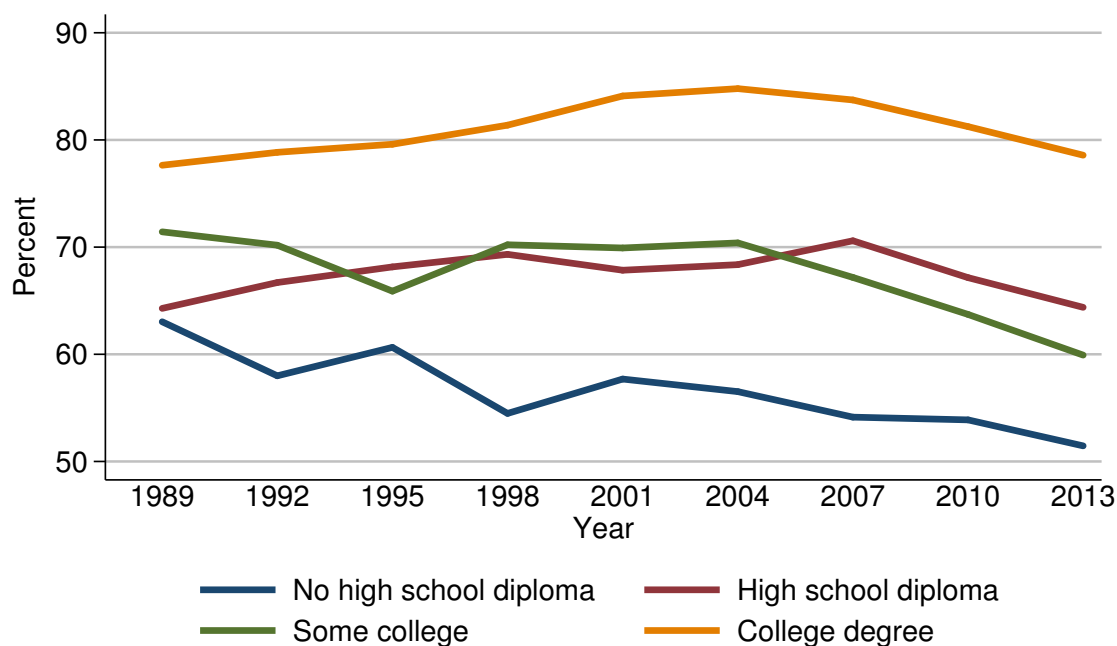

Percent of families with unrealized capital gains

Year	Education of head			
	No high school diploma	High school diploma	Some college	College degree
<i>Level (percent)</i>				
1989	63.0	64.3	71.4	77.6
1992	58.0	66.7	70.2	78.8
1995	60.6	68.2	65.9	79.6
1998	54.5	69.3	70.2	81.4
2001	57.7	67.8	69.9	84.1
2004	56.5	68.4	70.4	84.8
2007	54.1	70.6	67.2	83.7
2010	53.9	67.2	63.7	81.2
2013	51.5	64.4	59.9	78.6
<i>Three-year change (percentage points)</i>				
1992	-5.0	2.4	-1.2	1.2
1995	2.6	1.5	-4.3	0.8
1998	-6.1	1.1	4.3	1.8
2001	3.2	-1.5	-0.3	2.7
2004	-1.2	0.6	0.5	0.7
2007	-2.4	2.2	-3.2	-1.1
2010	-0.2	-3.4	-3.5	-2.5
2013	-2.4	-2.8	-3.8	-2.6

Median value of unrealized capital gains for families with holdings
By education of head

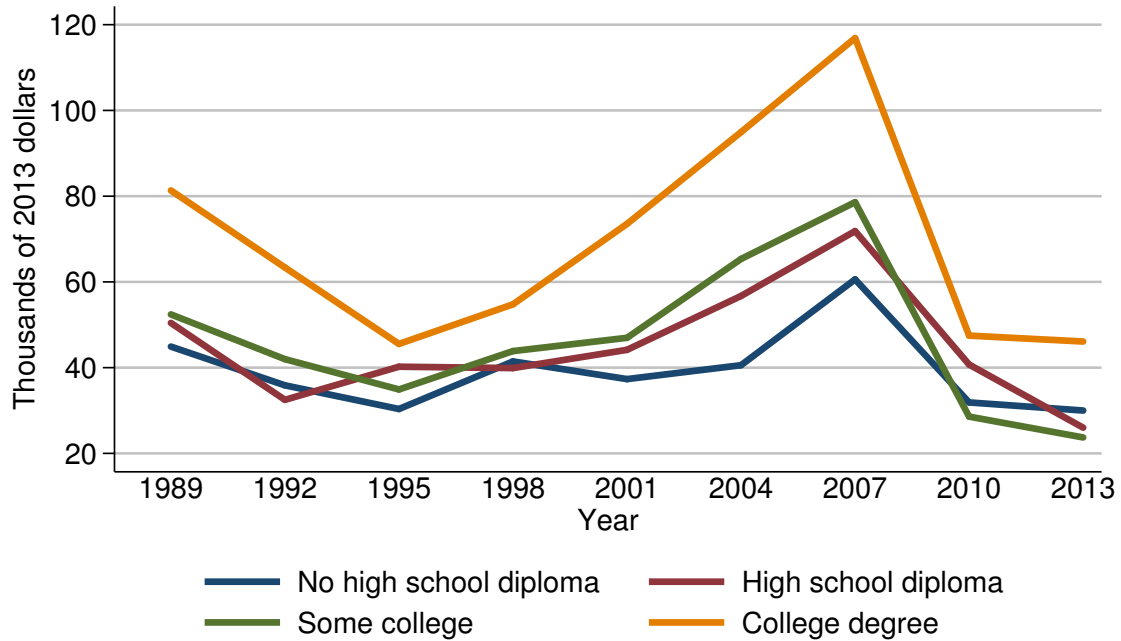

Median value of unrealized capital gains for families with holdings

Year	Education of head			
	No high school diploma	High school diploma	Some college	College degree
<i>Level (thousands of 2013 dollars)</i>				
1989	44.9	50.4	52.4	81.3
1992	35.9	32.5	42.0	63.4
1995	30.4	40.2	34.9	45.5
1998	41.5	39.9	43.9	54.8
2001	37.3	44.2	47.0	73.5
2004	40.6	56.7	65.4	95.0
2007	60.6	71.9	78.6	116.9
2010	31.9	40.7	28.6	47.5
2013	30.0	26.0	23.7	46.1
<i>Three-year change (percent)</i>				
1992	-20.0	-35.5	-19.8	-22.0
1995	-15.3	23.7	-16.9	-28.2
1998	36.5	-0.7	25.8	20.4
2001	-10.1	10.8	7.1	34.1
2004	8.8	28.3	39.1	29.3
2007	49.3	26.8	20.2	23.1
2010	-47.4	-43.4	-63.6	-59.4
2013	-6.0	-36.1	-17.1	-2.9

Mean value of unrealized capital gains for families with holdings
By education of head

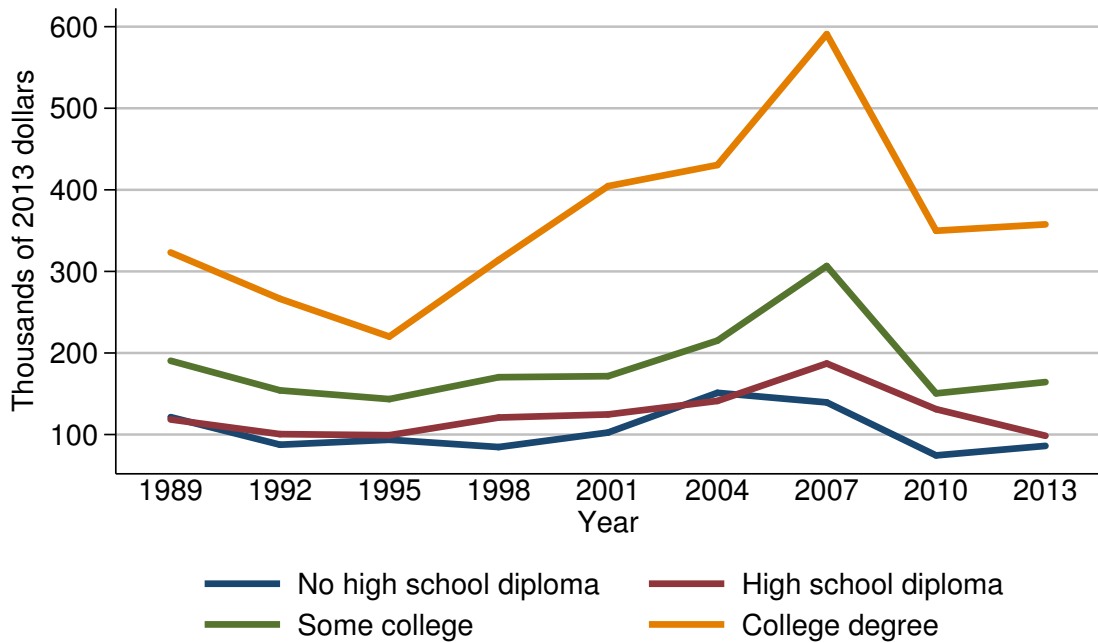

Mean value of unrealized capital gains for families with holdings

Year	Education of head			
	No high school diploma	High school diploma	Some college	College degree
<i>Level (thousands of 2013 dollars)</i>				
1989	121.4	118.5	190.4	323.2
1992	87.5	100.5	154.1	266.4
1995	93.6	99.2	143.5	220.1
1998	84.7	120.9	170.3	314.1
2001	102.5	124.7	171.6	404.5
2004	151.2	141.2	215.1	430.5
2007	139.4	187.1	306.6	590.8
2010	74.4	131.1	150.5	349.8
2013	86.1	98.5	164.3	357.7
<i>Three-year change (percent)</i>				
1992	-27.9	-15.2	-19.1	-17.6
1995	7.0	-1.3	-6.9	-17.4
1998	-9.5	21.9	18.7	42.7
2001	21.0	3.1	0.8	28.8
2004	47.5	13.2	25.3	6.4
2007	-7.8	32.5	42.5	37.2
2010	-46.6	-29.9	-50.9	-40.8
2013	15.7	-24.9	9.2	2.3

Percent of families with unrealized capital gains
By race or ethnicity of respondent

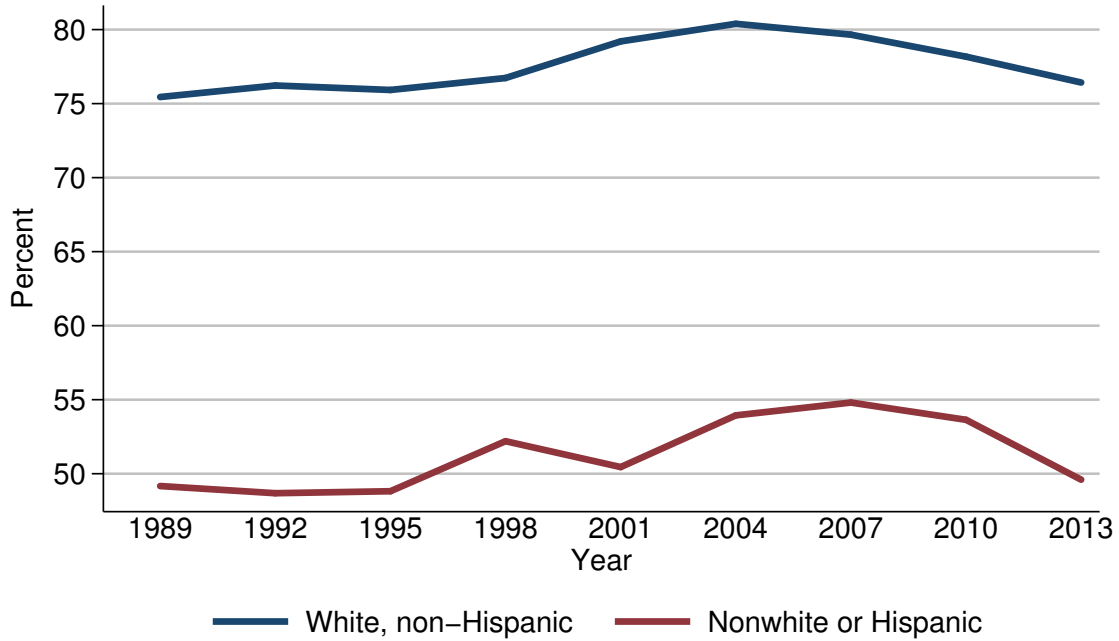

Percent of families with unrealized capital gains

Year	Race or ethnicity of respondent	
	White, non-Hispanic	Nonwhite or Hispanic
<i>Level (percent)</i>		
1989	75.4	49.2
1992	76.2	48.7
1995	75.9	48.8
1998	76.7	52.2
2001	79.2	50.4
2004	80.4	53.9
2007	79.7	54.8
2010	78.2	53.6
2013	76.4	49.6
<i>Three-year change (percentage points)</i>		
1992	0.8	-0.5
1995	-0.3	0.1
1998	0.8	3.4
2001	2.5	-1.8
2004	1.2	3.5
2007	-0.7	0.9
2010	-1.5	-1.2
2013	-1.8	-4.0

Median value of unrealized capital gains for families with holdings
By race or ethnicity of respondent

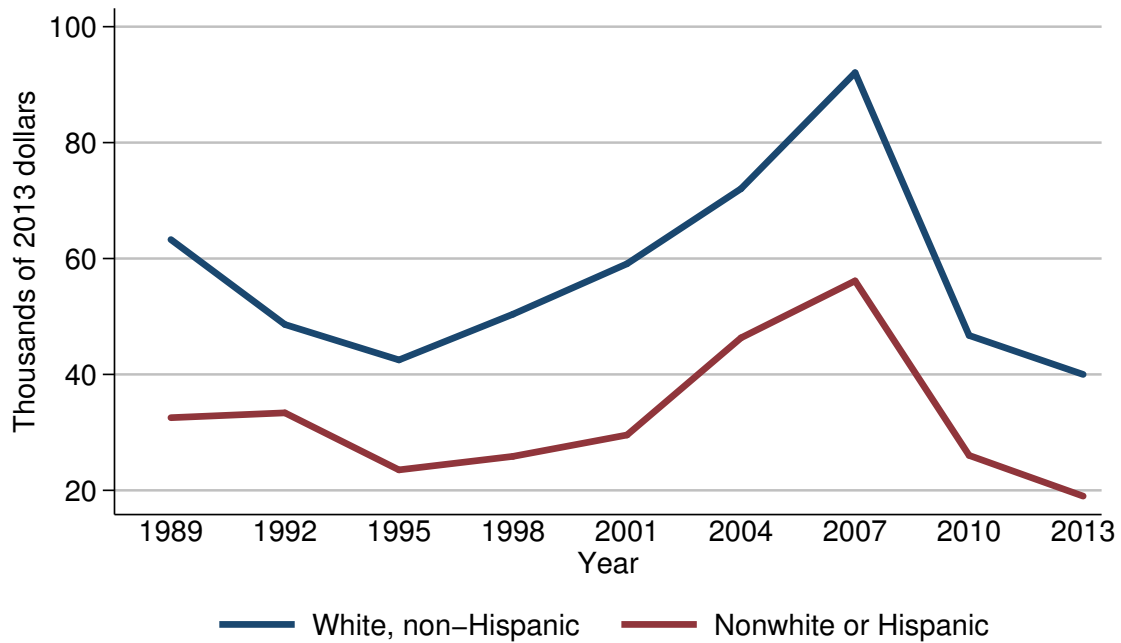

Median value of unrealized capital gains for families with holdings

Year	Race or ethnicity of respondent	
	White, non-Hispanic	Nonwhite or Hispanic
<i>Level (thousands of 2013 dollars)</i>		
1989	63.3	32.5
1992	48.6	33.4
1995	42.5	23.5
1998	50.4	25.9
2001	59.1	29.5
2004	72.0	46.3
2007	92.1	56.1
2010	46.7	26.0
2013	40.0	19.0
<i>Three-year change (percent)</i>		
1992	-23.2	2.8
1995	-12.6	-29.6
1998	18.6	10.2
2001	17.3	13.9
2004	21.8	56.9
2007	27.9	21.2
2010	-49.3	-53.7
2013	-14.3	-26.9

Mean value of unrealized capital gains for families with holdings
By race or ethnicity of respondent

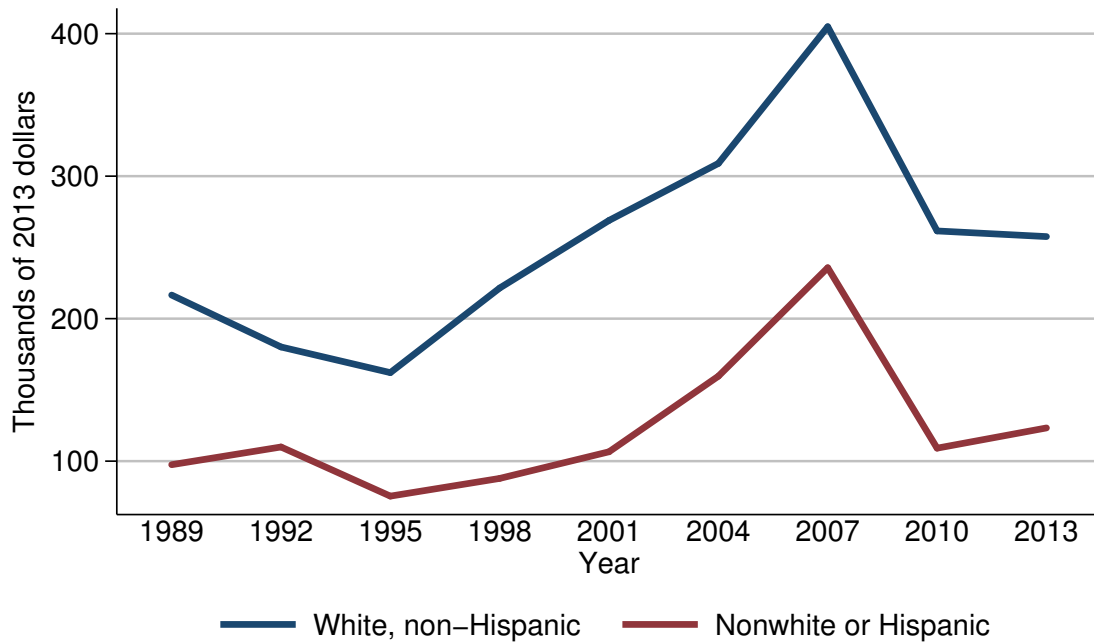

Mean value of unrealized capital gains for families with holdings

Year	Race or ethnicity of respondent	
	White, non-Hispanic	Nonwhite or Hispanic
<i>Level (thousands of 2013 dollars)</i>		
1989	216.6	97.5
1992	180.1	110.0
1995	162.1	75.5
1998	221.5	87.9
2001	268.9	106.6
2004	309.0	159.6
2007	404.9	235.7
2010	261.6	109.1
2013	257.6	123.3
<i>Three-year change (percent)</i>		
1992	-16.9	12.8
1995	-10.0	-31.4
1998	36.6	16.4
2001	21.4	21.3
2004	14.9	49.7
2007	31.0	47.7
2010	-35.4	-53.7
2013	-1.5	13.0

Percent of families with unrealized capital gains
By current work status of head

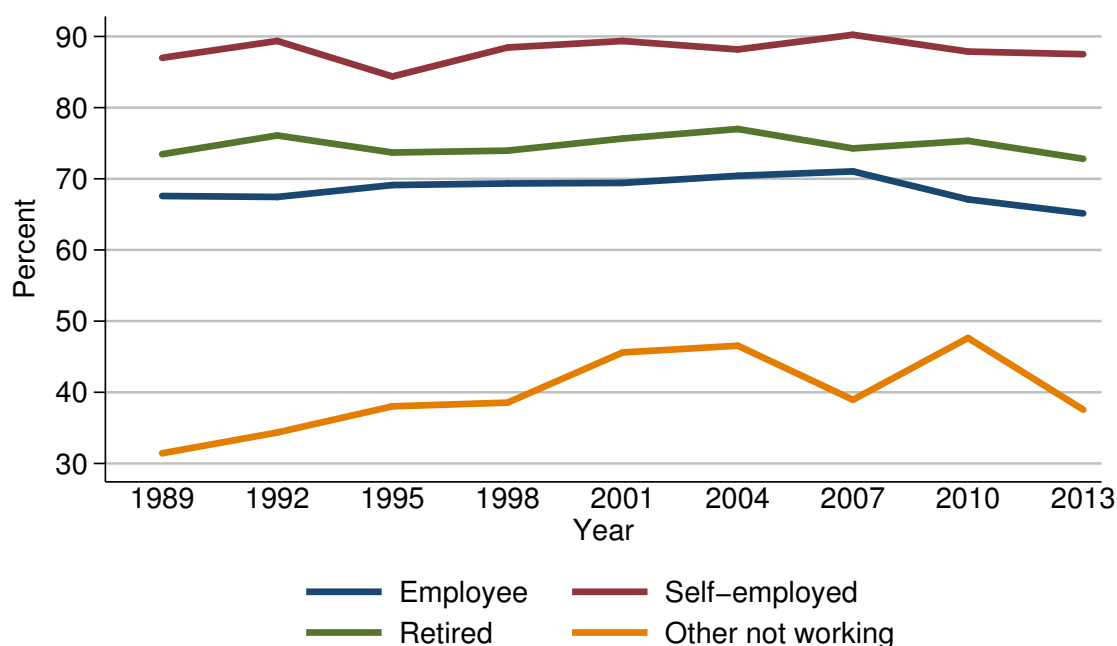

Percent of families with unrealized capital gains

Year	Current work status of head			
	Employee	Self-employed	Retired	Other not working
<i>Level (percent)</i>				
1989	67.6	87.0	73.5	31.4
1992	67.4	89.4	76.1	34.4
1995	69.1	84.4	73.7	38.0
1998	69.3	88.4	74.0	38.6
2001	69.4	89.4	75.7	45.6
2004	70.4	88.2	77.0	46.5
2007	71.0	90.2	74.3	39.0
2010	67.1	87.9	75.3	47.6
2013	65.1	87.5	72.8	37.6
<i>Three-year change (percentage points)</i>				
1992	-0.2	2.4	2.6	3.0
1995	1.7	-5.0	-2.4	3.6
1998	0.2	4.0	0.3	0.6
2001	0.1	1.0	1.7	7.0
2004	1.0	-1.2	1.3	0.9
2007	0.6	2.0	-2.7	-7.5
2010	-3.9	-2.3	1.0	8.6
2013	-2.0	-0.4	-2.5	-10.0

Median value of unrealized capital gains for families with holdings
By current work status of head

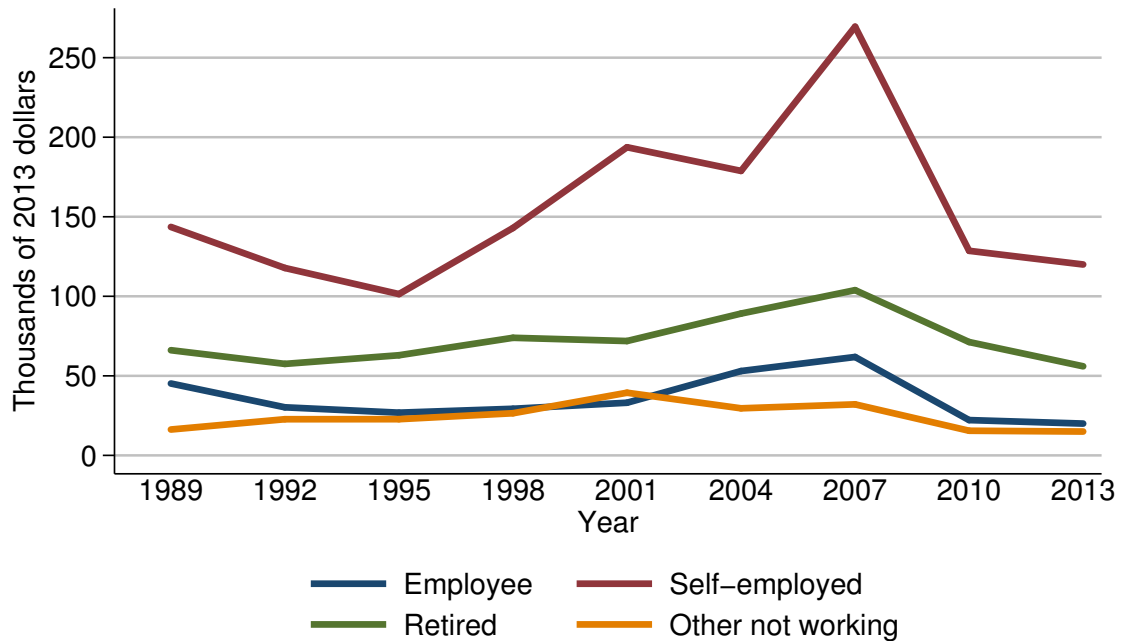

Median value of unrealized capital gains for families with holdings

Year	Current work status of head			
	Employee	Self-employed	Retired	Other not working
<i>Level (thousands of 2013 dollars)</i>				
1989	45.2	143.6	66.1	16.3
1992	30.2	117.8	57.5	22.7
1995	26.9	101.4	63.0	22.8
1998	29.3	143.0	73.9	26.5
2001	33.1	193.7	71.9	39.4
2004	53.0	178.8	89.2	29.6
2007	61.9	269.5	103.9	32.1
2010	22.2	128.6	71.3	15.5
2013	20.0	120.0	56.0	15.0
<i>Three-year change (percent)</i>				
1992	-33.2	-18.0	-13.0	39.3
1995	-10.9	-13.9	9.6	0.4
1998	8.9	41.0	17.3	16.2
2001	13.0	35.5	-2.7	48.7
2004	60.1	-7.7	24.1	-24.9
2007	16.8	50.7	16.5	8.4
2010	-64.1	-52.3	-31.4	-51.7
2013	-9.9	-6.7	-21.5	-3.2

Mean value of unrealized capital gains for families with holdings
By current work status of head

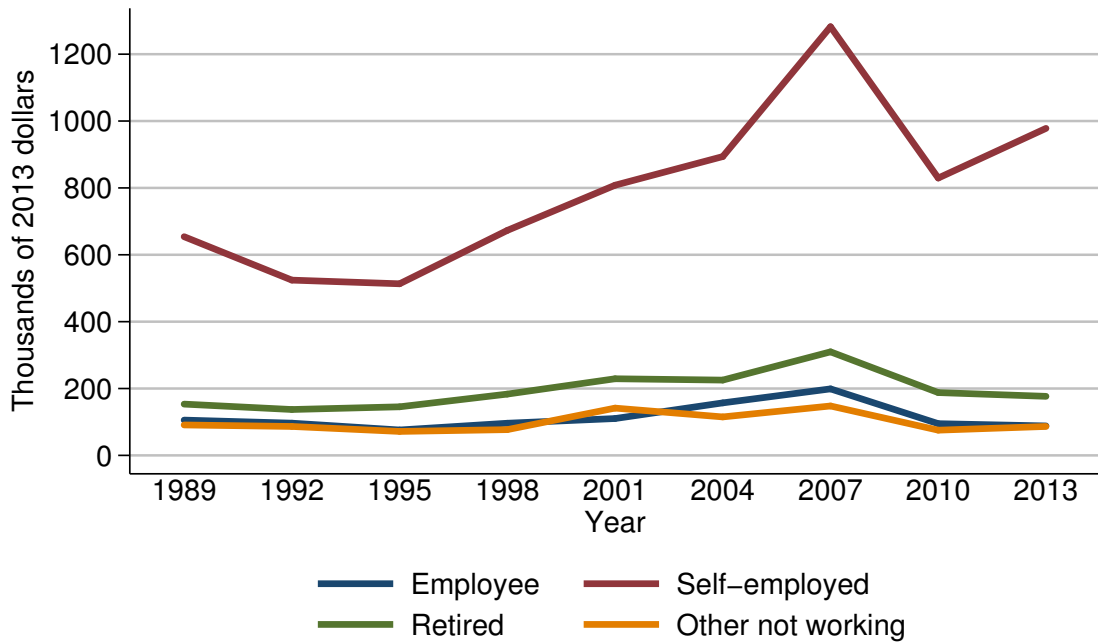

Mean value of unrealized capital gains for families with holdings

Year	Current work status of head			
	Employee	Self-employed	Retired	Other not working
<i>Level (thousands of 2013 dollars)</i>				
1989	105.7	654.1	153.4	91.1
1992	96.5	524.2	137.3	86.6
1995	76.1	513.3	145.4	71.7
1998	96.2	673.0	183.4	77.1
2001	110.3	808.1	229.3	141.5
2004	157.1	893.8	225.3	115.1
2007	199.0	1282.2	309.8	147.9
2010	95.0	829.5	187.9	75.5
2013	88.2	978.2	176.7	86.6
<i>Three-year change (percent)</i>				
1992	-8.7	-19.9	-10.5	-4.9
1995	-21.1	-2.1	5.9	-17.2
1998	26.4	31.1	26.1	7.5
2001	14.7	20.1	25.0	83.5
2004	42.4	10.6	-1.7	-18.7
2007	26.7	43.5	37.5	28.5
2010	-52.3	-35.3	-39.3	-49.0
2013	-7.2	17.9	-6.0	14.7

Percent of families with unrealized capital gains
By current occupation of head

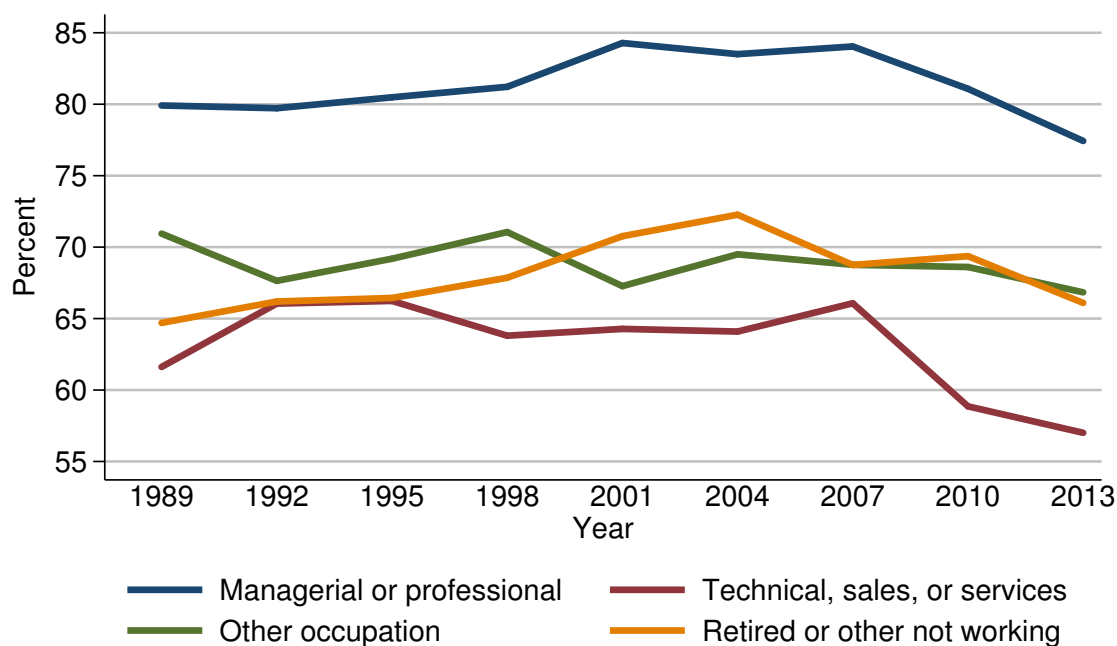

Percent of families with unrealized capital gains

Year	Current occupation of head			
	Managerial or professional	Technical, sales, or services	Other occupation	Retired or other not working
<i>Level (percent)</i>				
1989	79.9	61.6	70.9	64.7
1992	79.7	66.0	67.6	66.2
1995	80.5	66.2	69.2	66.4
1998	81.2	63.8	71.1	67.9
2001	84.3	64.3	67.3	70.8
2004	83.5	64.1	69.5	72.3
2007	84.0	66.1	68.8	68.8
2010	81.1	58.9	68.6	69.4
2013	77.4	57.0	66.8	66.1
<i>Three-year change (percentage points)</i>				
1992	-0.2	4.4	-3.3	1.5
1995	0.8	0.2	1.6	0.2
1998	0.7	-2.4	1.9	1.5
2001	3.1	0.5	-3.8	2.9
2004	-0.8	-0.2	2.2	1.5
2007	0.5	2.0	-0.7	-3.5
2010	-2.9	-7.2	-0.2	0.6
2013	-3.7	-1.9	-1.8	-3.3

Median value of unrealized capital gains for families with holdings
By current occupation of head

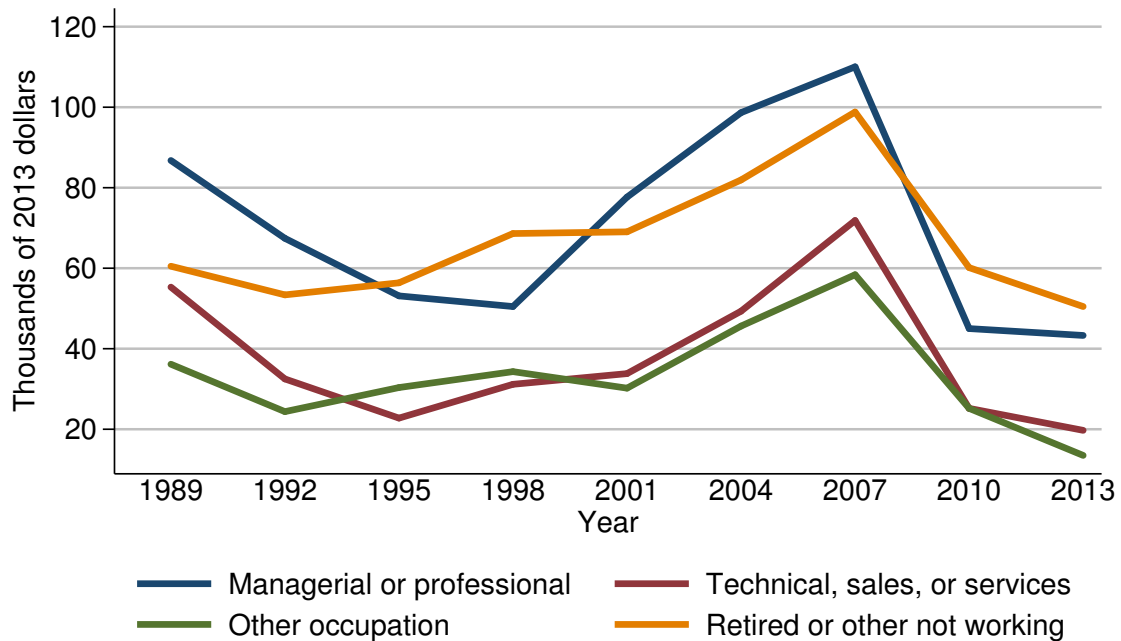

Median value of unrealized capital gains for families with holdings

Year	Current occupation of head			
	Managerial or professional	Technical, sales, or services	Other occupation	Retired or other not working
<i>Level (thousands of 2013 dollars)</i>				
1989	86.8	55.3	36.2	60.5
1992	67.4	32.5	24.4	53.4
1995	53.1	22.8	30.4	56.4
1998	50.5	31.2	34.3	68.6
2001	77.7	33.8	30.2	69.0
2004	98.7	49.3	45.6	81.9
2007	110.0	71.9	58.4	98.8
2010	45.0	25.2	25.2	60.1
2013	43.3	19.7	13.5	50.5
<i>Three-year change (percent)</i>				
1992	-22.4	-41.2	-32.6	-11.7
1995	-21.2	-29.8	24.6	5.6
1998	-4.9	36.8	12.8	21.6
2001	53.9	8.3	-12.0	0.6
2004	27.0	45.9	51.0	18.7
2007	11.4	45.8	28.1	20.6
2010	-59.1	-65.0	-56.8	-39.2
2013	-3.8	-21.8	-46.4	-16.0

Mean value of unrealized capital gains for families with holdings
By current occupation of head

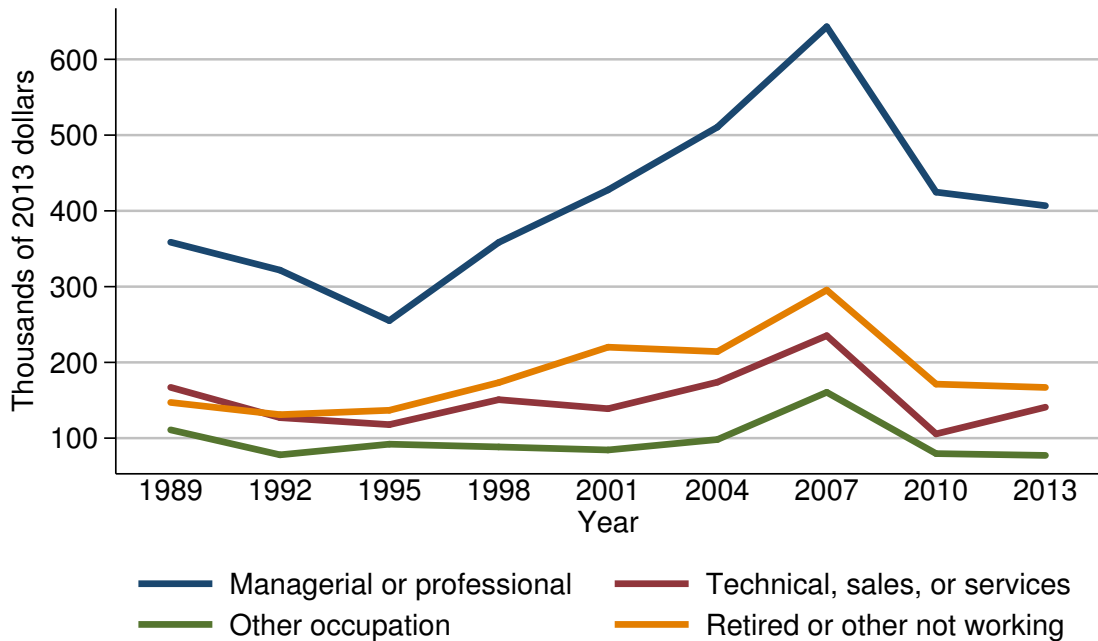

Mean value of unrealized capital gains for families with holdings

Year	Current occupation of head			
	Managerial or professional	Technical, sales, or services	Other occupation	Retired or other not working
<i>Level (thousands of 2013 dollars)</i>				
1989	358.7	167.0	110.9	147.1
1992	321.8	127.1	78.0	131.0
1995	255.1	117.9	92.1	136.8
1998	358.4	150.8	88.4	173.3
2001	427.6	138.9	84.4	220.1
2004	510.6	173.9	98.2	214.3
2007	643.1	235.3	160.6	295.4
2010	424.7	105.6	79.6	171.3
2013	406.8	140.9	77.2	166.9
<i>Three-year change (percent)</i>				
1992	-10.3	-23.9	-29.7	-10.9
1995	-20.7	-7.2	18.1	4.4
1998	40.5	27.9	-4.0	26.7
2001	19.3	-7.9	-4.5	27.0
2004	19.4	25.2	16.4	-2.6
2007	25.9	35.3	63.5	37.8
2010	-34.0	-55.1	-50.4	-42.0
2013	-4.2	33.4	-3.0	-2.6

Percent of families with unrealized capital gains
By region

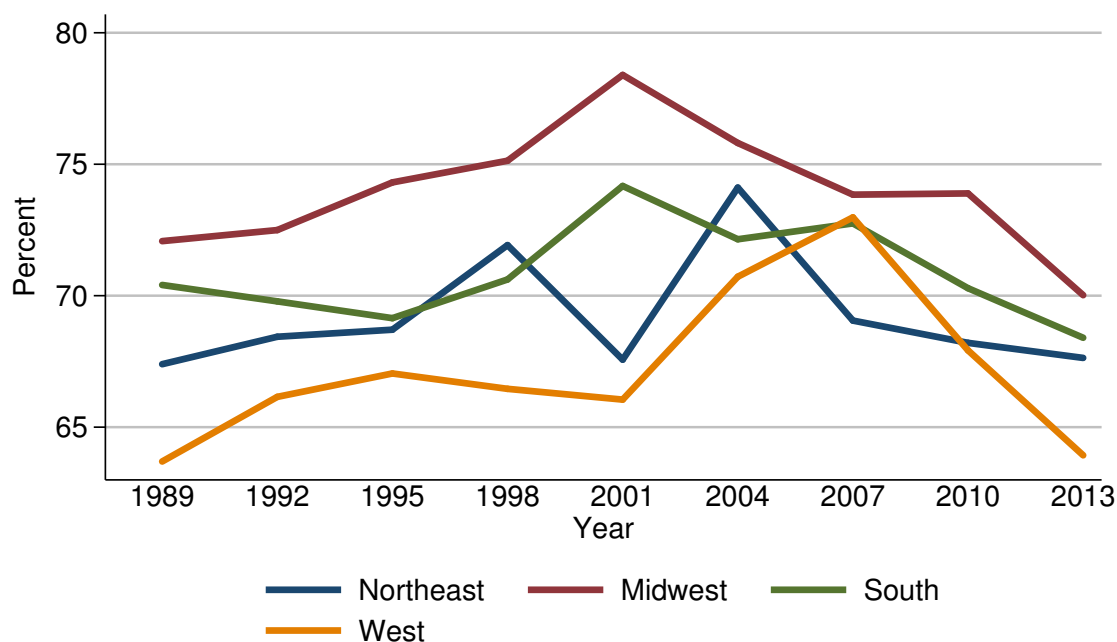

Percent of families with unrealized capital gains

Year	Region			
	Northeast	Midwest	South	West
<i>Level (percent)</i>				
1989	67.4	72.1	70.4	63.7
1992	68.4	72.5	69.8	66.2
1995	68.7	74.3	69.1	67.0
1998	71.9	75.1	70.6	66.5
2001	67.6	78.4	74.2	66.0
2004	74.1	75.8	72.1	70.7
2007	69.1	73.8	72.8	73.0
2010	68.2	73.9	70.3	67.9
2013	67.6	70.0	68.4	63.9
<i>Three-year change (percentage points)</i>				
1992	1.0	0.4	-0.6	2.5
1995	0.3	1.8	-0.7	0.8
1998	3.2	0.8	1.5	-0.5
2001	-4.3	3.3	3.6	-0.5
2004	6.5	-2.6	-2.1	4.7
2007	-5.0	-2.0	0.7	2.3
2010	-0.9	0.1	-2.5	-5.1
2013	-0.6	-3.9	-1.9	-4.0

Median value of unrealized capital gains for families with holdings
By region

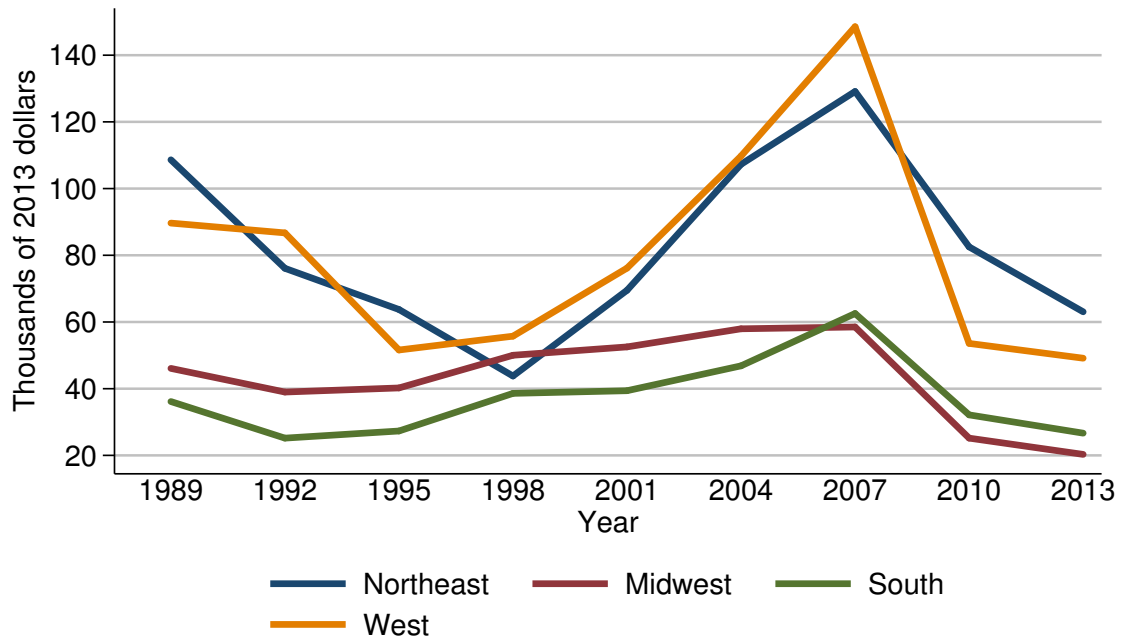

Median value of unrealized capital gains for families with holdings

Year	Region			
	Northeast	Midwest	South	West
<i>Level (thousands of 2013 dollars)</i>				
1989	108.6	46.1	36.2	89.7
1992	76.1	39.0	25.2	86.7
1995	63.8	40.2	27.3	51.6
1998	43.8	50.0	38.6	55.8
2001	69.5	52.5	39.4	76.2
2004	107.3	58.0	46.9	109.7
2007	129.1	58.5	62.5	148.5
2010	82.5	25.2	32.2	53.6
2013	63.1	20.3	26.7	49.1
<i>Three-year change (percent)</i>				
1992	-29.9	-15.4	-30.4	-3.3
1995	-16.2	3.1	8.3	-40.5
1998	-31.3	24.4	41.4	8.1
2001	58.7	5.0	2.1	36.6
2004	54.4	10.5	19.0	44.0
2007	20.3	0.9	33.3	35.4
2010	-36.1	-56.9	-48.5	-63.9
2013	-23.5	-19.4	-17.1	-8.4

Mean value of unrealized capital gains for families with holdings
By region

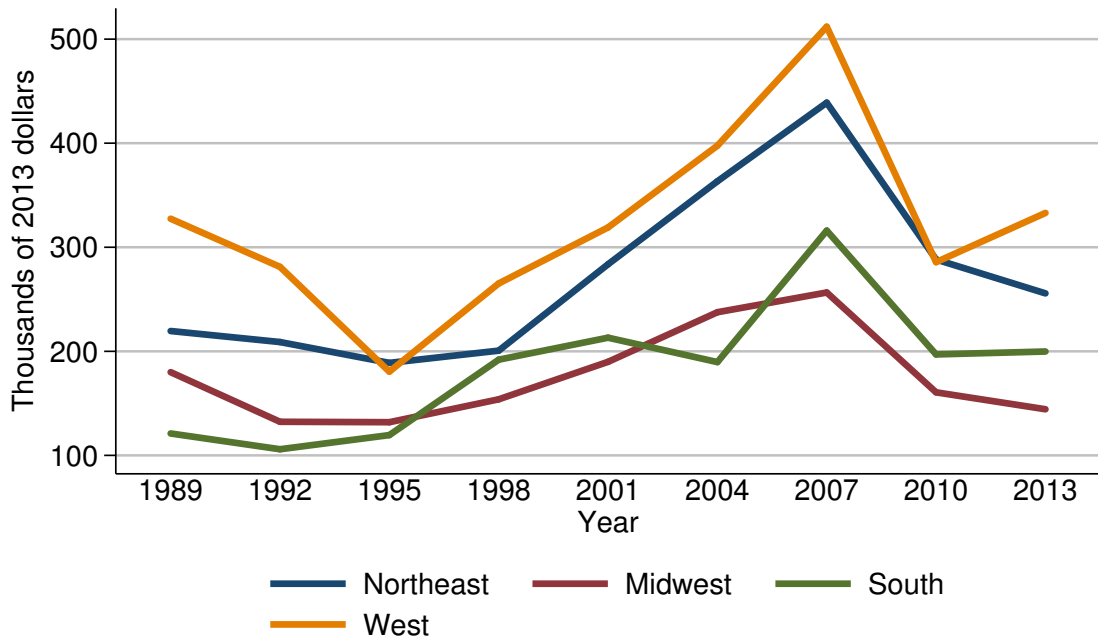

Mean value of unrealized capital gains for families with holdings

Year	Region			
	Northeast	Midwest	South	West
<i>Level (thousands of 2013 dollars)</i>				
1989	219.5	180.0	121.1	327.4
1992	208.9	132.3	105.9	281.2
1995	188.9	131.9	119.5	180.5
1998	200.7	153.9	192.0	265.2
2001	283.6	189.9	213.1	319.1
2004	363.4	237.6	189.7	397.6
2007	438.9	256.5	316.0	511.9
2010	288.3	160.6	197.0	285.7
2013	255.7	144.3	199.8	333.0
<i>Three-year change (percent)</i>				
1992	-4.8	-26.5	-12.6	-14.1
1995	-9.6	-0.3	12.8	-35.8
1998	6.2	16.7	60.7	46.9
2001	41.3	23.4	11.0	20.3
2004	28.1	25.1	-11.0	24.6
2007	20.8	8.0	66.6	28.7
2010	-34.3	-37.4	-37.7	-44.2
2013	-11.3	-10.1	1.4	16.6

Percent of families with unrealized capital gains
By urbanicity

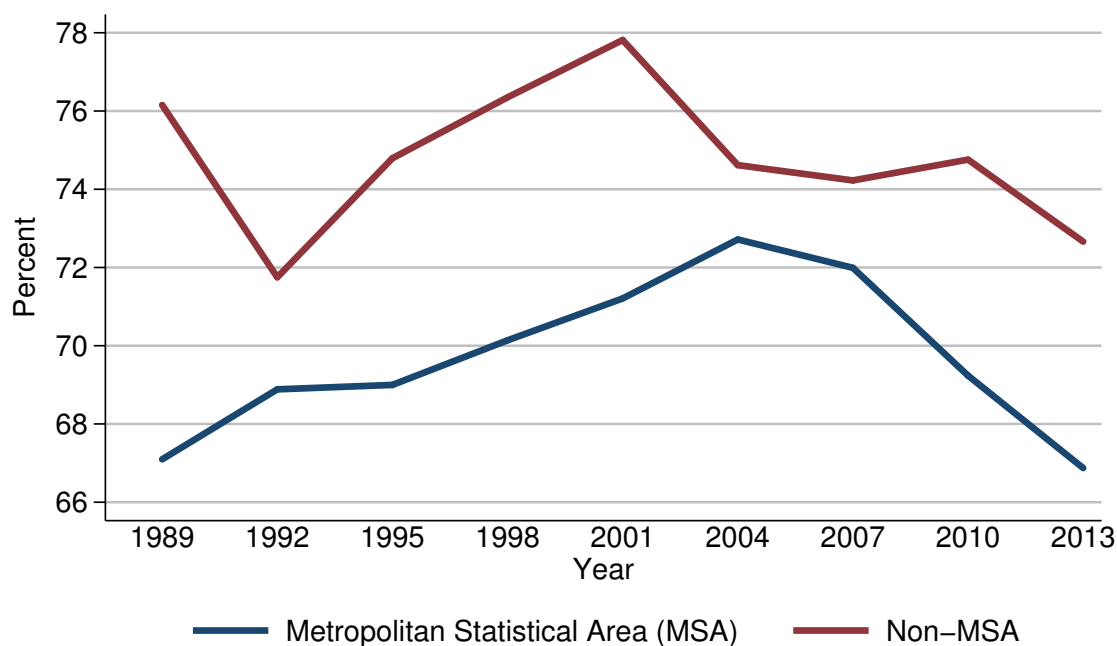

Percent of families with unrealized capital gains

Year	Urbanicity	
	Metropolitan Statistical Area (MSA)	Non-MSA
<i>Level (percent)</i>		
1989	67.1	76.2
1992	68.9	71.8
1995	69.0	74.8
1998	70.1	76.4
2001	71.2	77.8
2004	72.7	74.6
2007	72.0	74.2
2010	69.2	74.8
2013	66.9	72.7
<i>Three-year change (percentage points)</i>		
1992	1.8	-4.4
1995	0.1	3.0
1998	1.1	1.6
2001	1.1	1.4
2004	1.5	-3.2
2007	-0.7	-0.4
2010	-2.8	0.6
2013	-2.3	-2.1

Median value of unrealized capital gains for families with holdings
By urbanicity

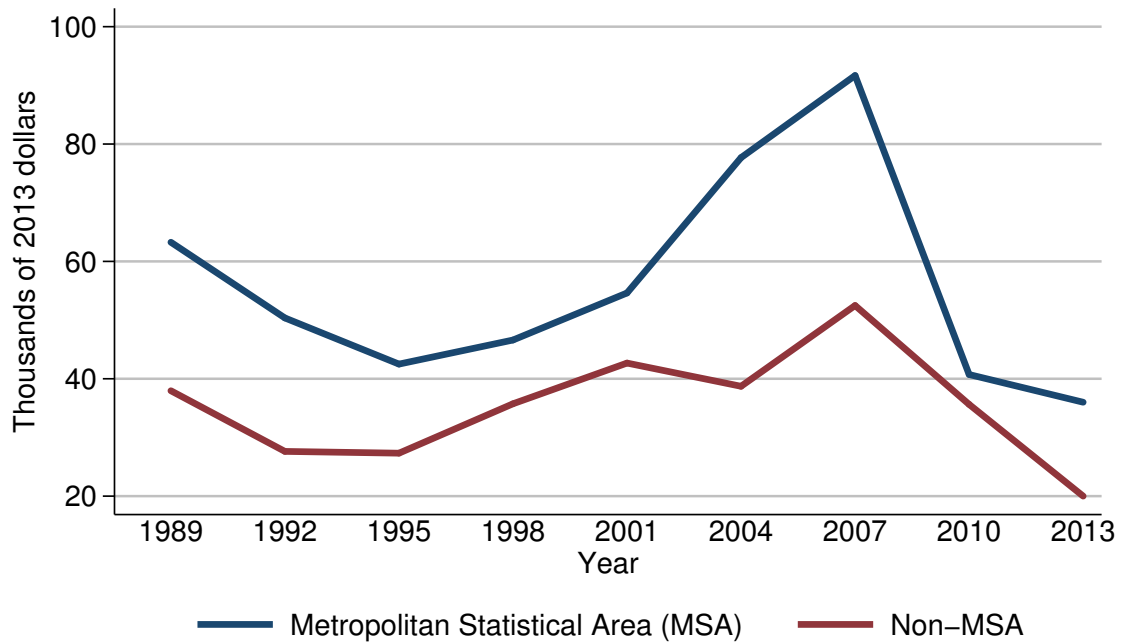

Median value of unrealized capital gains for families with holdings

Year	Urbanicity	
	Metropolitan Statistical Area (MSA)	Non-MSA
<i>Level (thousands of 2013 dollars)</i>		
1989	63.3	38.0
1992	50.4	27.6
1995	42.5	27.3
1998	46.6	35.7
2001	54.6	42.7
2004	77.7	38.7
2007	91.7	52.5
2010	40.7	35.6
2013	36.0	20.0
<i>Three-year change (percent)</i>		
1992	-20.4	-27.4
1995	-15.7	-1.1
1998	9.6	30.8
2001	17.2	19.6
2004	42.3	-9.4
2007	18.0	35.7
2010	-55.6	-32.2
2013	-11.5	-43.8

Mean value of unrealized capital gains for families with holdings
By urbanicity

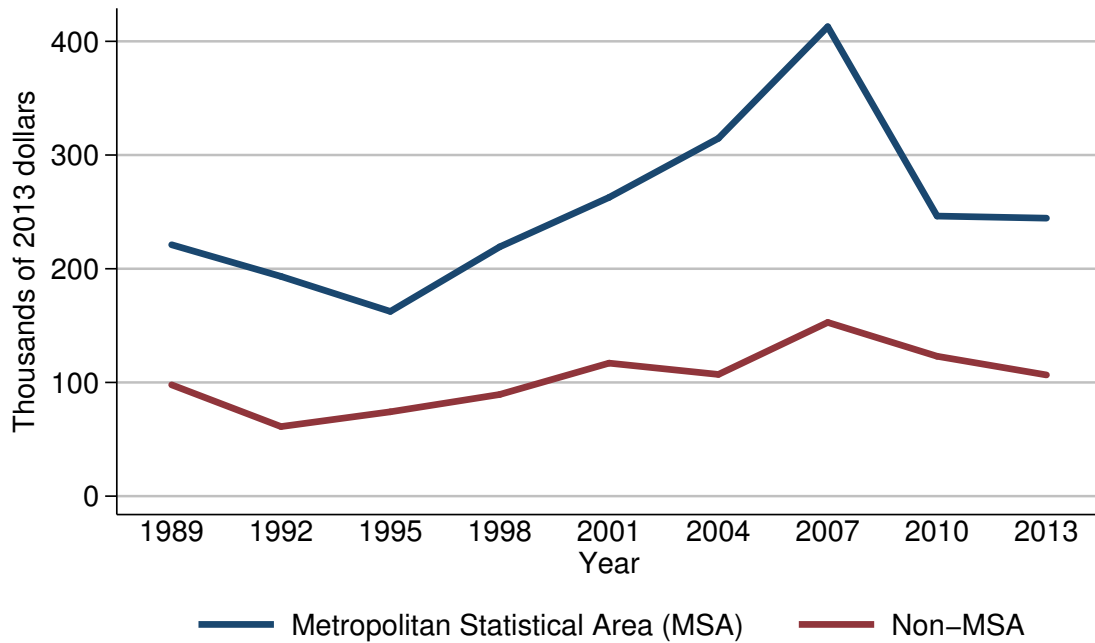

Mean value of unrealized capital gains for families with holdings

Year	Urbanicity	
	Metropolitan Statistical Area (MSA)	Non-MSA
<i>Level (thousands of 2013 dollars)</i>		
1989	221.1	97.9
1992	193.2	61.2
1995	162.4	74.2
1998	219.2	89.4
2001	262.7	117.0
2004	314.7	107.0
2007	412.9	152.8
2010	246.3	123.0
2013	244.5	106.6
<i>Three-year change (percent)</i>		
1992	-12.6	-37.5
1995	-15.9	21.2
1998	35.0	20.5
2001	19.8	30.9
2004	19.8	-8.5
2007	31.2	42.8
2010	-40.3	-19.5
2013	-0.7	-13.3

Percent of families with unrealized capital gains
By housing status

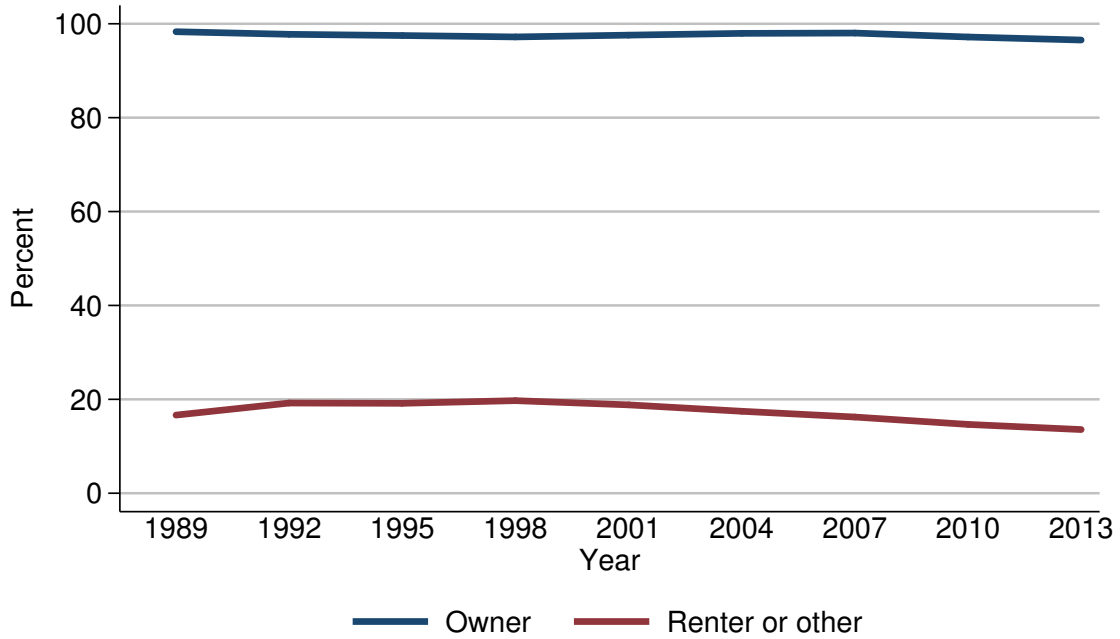

Percent of families with unrealized capital gains

Year	Housing status	
	Owner	Renter or other
<i>Level (percent)</i>		
1989	98.3	16.6
1992	97.8	19.2
1995	97.5	19.1
1998	97.2	19.7
2001	97.6	18.8
2004	98.0	17.5
2007	98.0	16.2
2010	97.2	14.7
2013	96.5	13.6
<i>Three-year change (percentage points)</i>		
1992	-0.5	2.6
1995	-0.3	-0.1
1998	-0.3	0.6
2001	0.4	-0.9
2004	0.4	-1.3
2007	0.0	-1.3
2010	-0.8	-1.5
2013	-0.7	-1.1

Median value of unrealized capital gains for families with holdings
By housing status

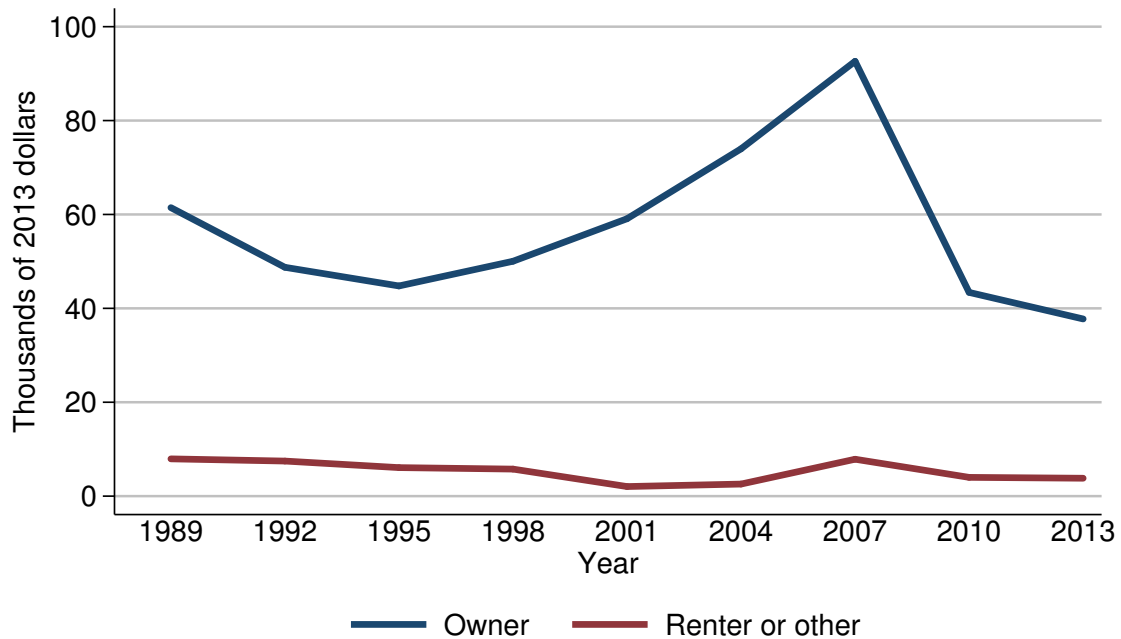

Median value of unrealized capital gains for families with holdings

Year	Housing status	
	Owner	Renter or other
<i>Level (thousands of 2013 dollars)</i>		
1989	61.5	7.9
1992	48.7	7.5
1995	44.8	6.1
1998	50.0	5.8
2001	59.1	2.0
2004	74.0	2.6
2007	92.6	7.9
2010	43.4	4.0
2013	37.7	3.8
<i>Three-year change (percent)</i>		
1992	-20.8	-5.1
1995	-8.0	-18.7
1998	11.6	-4.9
2001	18.2	-65.5
2004	25.2	30.0
2007	25.1	203.8
2010	-53.1	-49.4
2013	-13.1	-5.0

Mean value of unrealized capital gains for families with holdings
By housing status

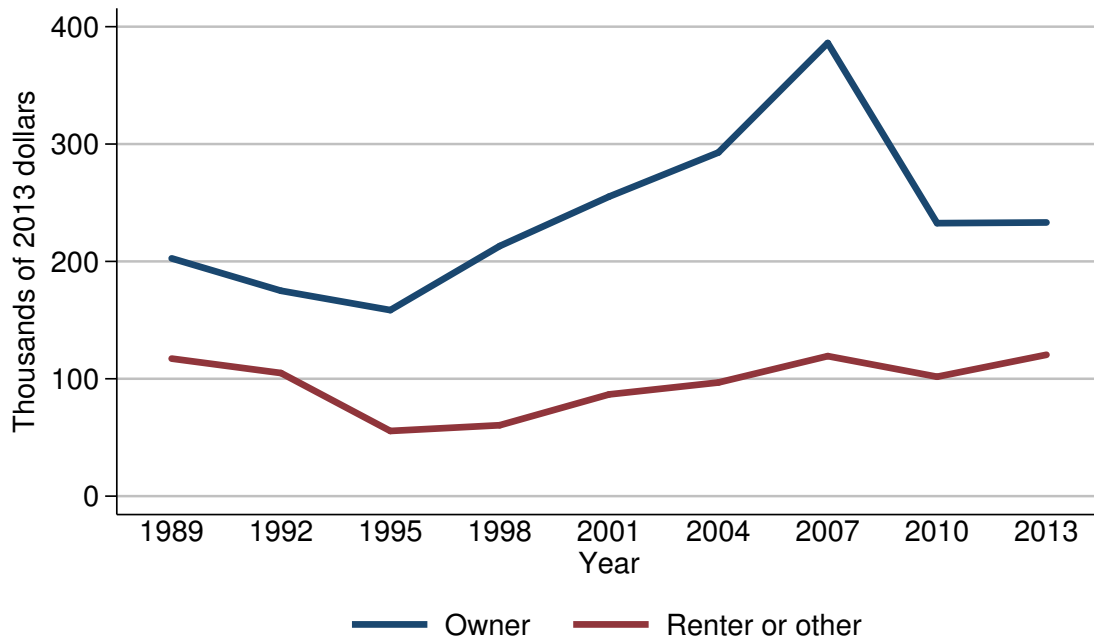

Mean value of unrealized capital gains for families with holdings

Year	Housing status	
	Owner	Renter or other
<i>Level (thousands of 2013 dollars)</i>		
1989	202.6	117.2
1992	175.0	104.9
1995	158.5	55.5
1998	213.1	60.4
2001	255.2	86.7
2004	292.8	96.8
2007	386.1	119.3
2010	232.6	101.7
2013	233.2	120.5
<i>Three-year change (percent)</i>		
1992	-13.6	-10.5
1995	-9.4	-47.1
1998	34.4	8.8
2001	19.8	43.5
2004	14.7	11.6
2007	31.9	23.2
2010	-39.8	-14.8
2013	0.3	18.5

Percent of families with unrealized capital gains
By percentile of net worth

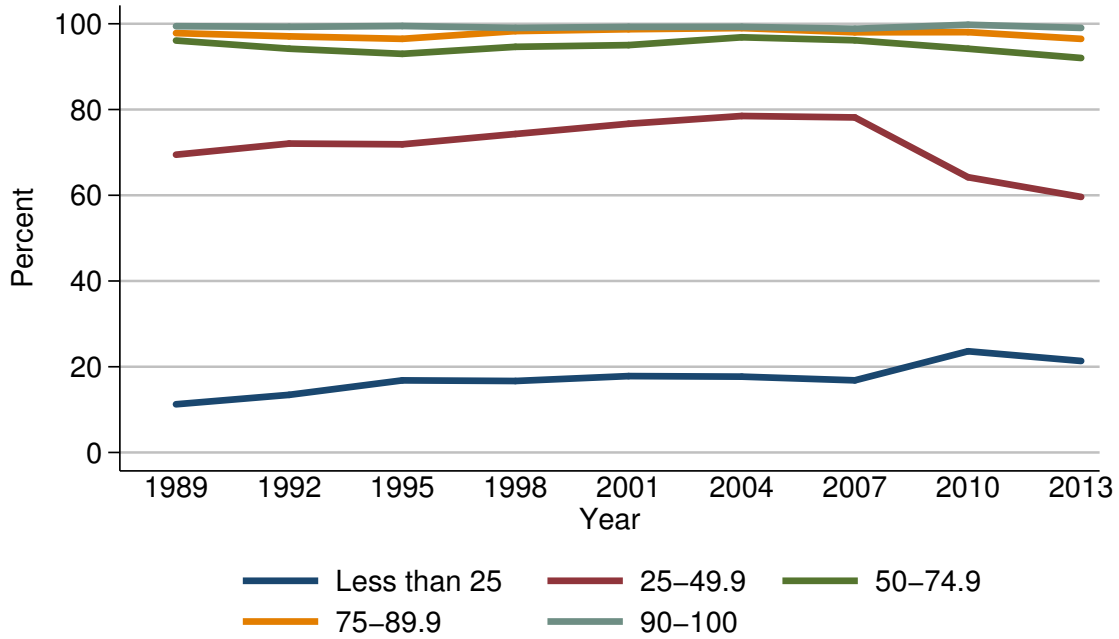

Percent of families with unrealized capital gains

Year	Percentile of net worth				
	Less than 25	25-49.9	50-74.9	75-89.9	90-100
<i>Level (percent)</i>					
1989	11.2	69.5	96.1	97.8	99.4
1992	13.4	72.1	94.2	97.1	99.3
1995	16.8	71.9	93.0	96.5	99.5
1998	16.7	74.3	94.6	98.3	99.0
2001	17.8	76.7	95.0	98.7	99.3
2004	17.7	78.5	96.9	99.0	99.3
2007	16.8	78.2	96.2	98.0	98.8
2010	23.6	64.2	94.2	98.0	99.8
2013	21.3	59.6	92.0	96.5	99.0
<i>Three-year change (percentage points)</i>					
1992	2.2	2.6	-1.9	-0.7	-0.1
1995	3.4	-0.2	-1.2	-0.6	0.2
1998	-0.1	2.4	1.6	1.8	-0.5
2001	1.1	2.4	0.4	0.4	0.3
2004	-0.1	1.8	1.9	0.3	0.0
2007	-0.9	-0.3	-0.7	-1.0	-0.5
2010	6.8	-14.0	-2.0	0.0	1.0
2013	-2.3	-4.6	-2.2	-1.5	-0.8

Median value of unrealized capital gains for families with holdings
By percentile of net worth

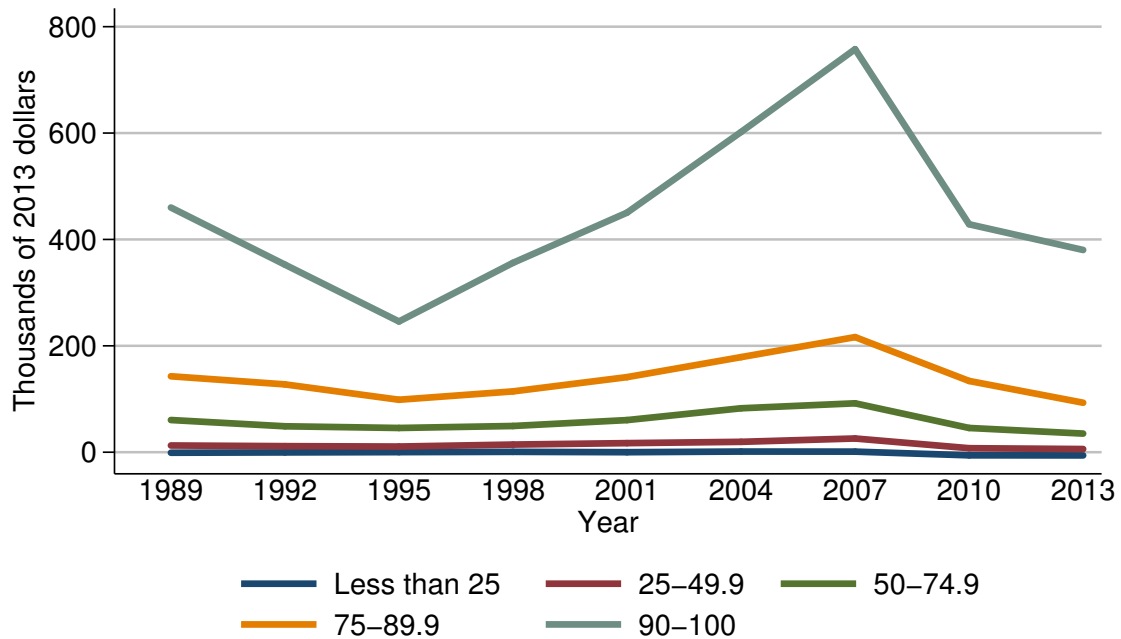

Median value of unrealized capital gains for families with holdings

Year	Percentile of net worth				
	Less than 25	25-49.9	50-74.9	75-89.9	90-100
<i>Level (thousands of 2013 dollars)</i>					
1989	-1.0	12.7	60.6	142.8	460.0
1992	-0.4	11.4	48.7	127.5	352.6
1995	0.2	10.6	45.5	98.7	245.8
1998	0.7	14.4	49.3	114.4	356.0
2001	0.0	17.1	60.4	141.2	450.4
2004	1.2	19.5	82.6	178.8	602.0
2007	1.1	25.8	91.9	216.4	757.7
2010	-5.9	7.5	45.5	134.0	428.5
2013	-6.0	6.0	35.0	93.1	380.2
<i>Three-year change (percent)</i>					
1992	-60.0	-10.2	-19.6	-10.7	-23.3
1995	-150.0	-7.0	-6.6	-22.6	-30.3
1998	250.0	35.8	8.4	15.9	44.8
2001	-100.0	18.8	22.5	23.4	26.5
2004	.	14.0	36.8	26.6	33.7
2007	-8.3	32.3	11.3	21.0	25.9
2010	-636.4	-70.9	-50.5	-38.1	-43.4
2013	1.7	-20.0	-23.1	-30.5	-11.3

Mean value of unrealized capital gains for families with holdings
By percentile of net worth

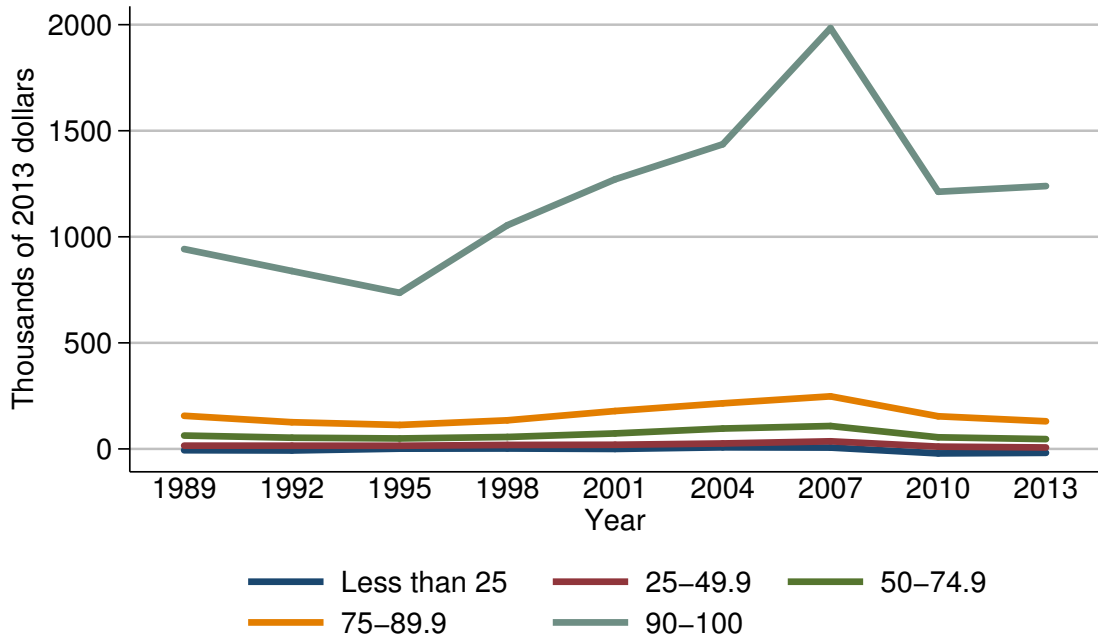

Mean value of unrealized capital gains for families with holdings

Year	Percentile of net worth				
	Less than 25	25-49.9	50-74.9	75-89.9	90-100
<i>Level (thousands of 2013 dollars)</i>					
1989	-6.1	15.4	63.0	156.3	942.3
1992	-7.3	15.2	53.0	125.9	838.8
1995	1.3	14.9	49.3	112.9	736.0
1998	2.1	18.8	56.3	134.9	1054.5
2001	-0.0	19.6	73.0	178.7	1271.0
2004	7.7	25.8	96.2	215.0	1436.4
2007	6.5	35.9	108.0	247.8	1983.9
2010	-21.1	10.8	54.7	153.8	1212.4
2013	-18.3	7.0	46.2	130.3	1239.3
<i>Three-year change (percent)</i>					
1992	19.7	-1.3	-15.9	-19.4	-11.0
1995	-117.8	-2.0	-7.0	-10.3	-12.3
1998	61.5	26.2	14.2	19.5	43.3
2001	-100.0	4.3	29.7	32.5	20.5
2004	.	31.6	31.8	20.3	13.0
2007	-15.6	39.1	12.3	15.3	38.1
2010	-424.6	-69.9	-49.4	-37.9	-38.9
2013	-13.3	-35.2	-15.5	-15.3	2.2

Percent of families with debt
For all families

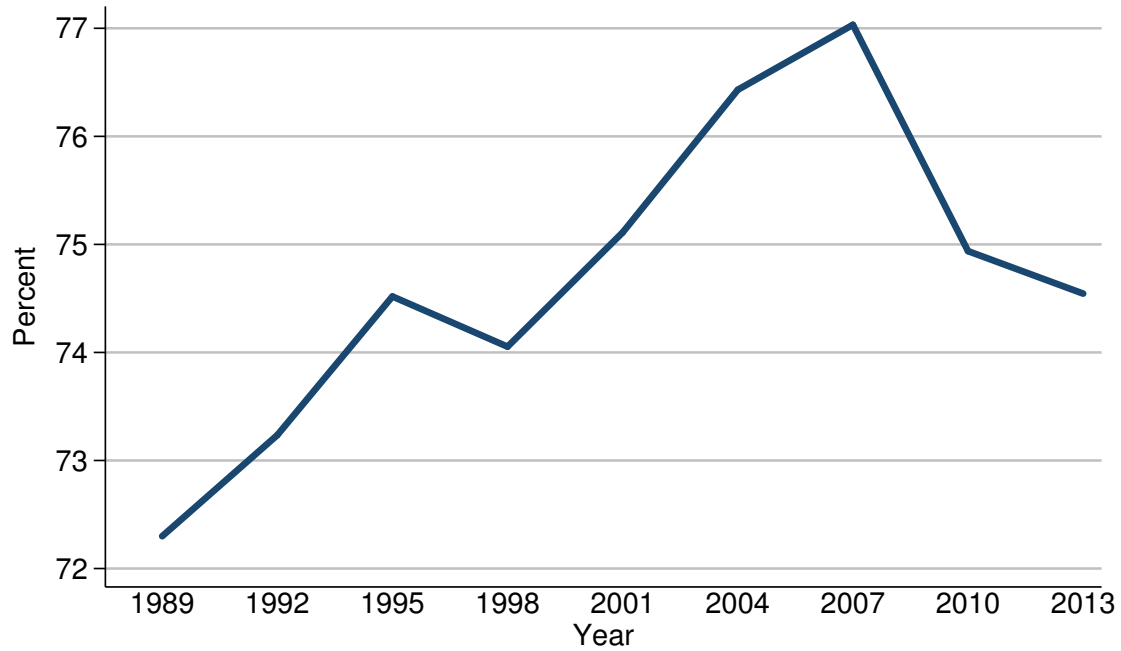

Percent of families with debt

Year	All families
<i>Level (percent)</i>	
1989	72.3
1992	73.2
1995	74.5
1998	74.1
2001	75.1
2004	76.4
2007	77.0
2010	74.9
2013	74.5
<i>Three-year change (percentage points)</i>	
1992	0.9
1995	1.3
1998	-0.4
2001	1.0
2004	1.3
2007	0.6
2010	-2.1
2013	-0.4

Median value of debt for families with holdings
For all families

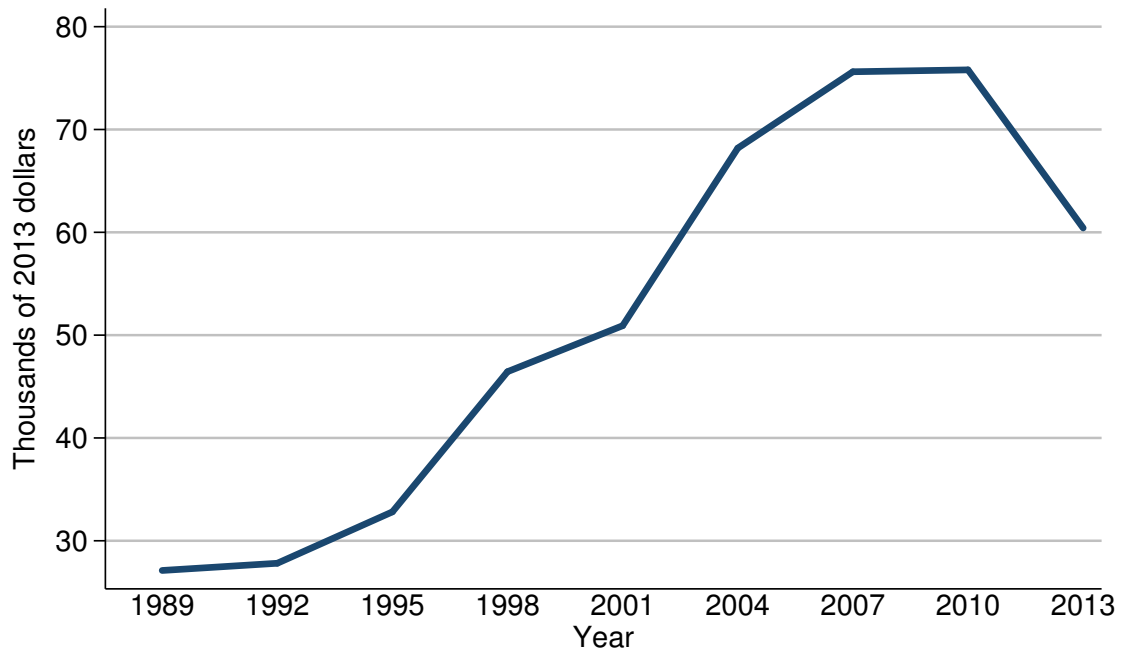

Median value of debt for families with holdings

Year	All families
<i>Level (thousands of 2013 dollars)</i>	
1989	27.1
1992	27.8
1995	32.8
1998	46.4
2001	50.9
2004	68.2
2007	75.6
2010	75.8
2013	60.4
<i>Three-year change (percent)</i>	
1992	2.6
1995	18.0
1998	41.5
2001	9.7
2004	34.0
2007	10.9
2010	0.3
2013	-20.3

Mean value of debt for families with holdings
For all families

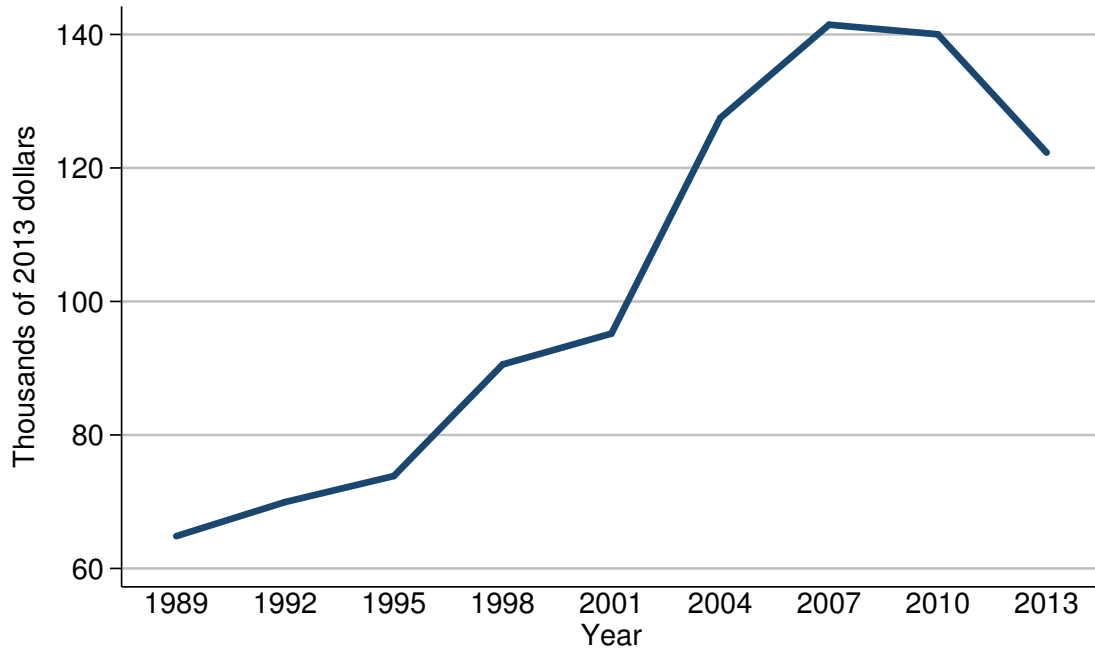

Mean value of debt for families with holdings

Year	All families
<i>Level (thousands of 2013 dollars)</i>	
1989	64.8
1992	69.9
1995	73.8
1998	90.6
2001	95.2
2004	127.5
2007	141.5
2010	140.0
2013	122.3
<i>Three-year change (percent)</i>	
1992	7.9
1995	5.6
1998	22.8
2001	5.1
2004	33.9
2007	11.0
2010	-1.1
2013	-12.6

Percent of families with debt
By percentile of income

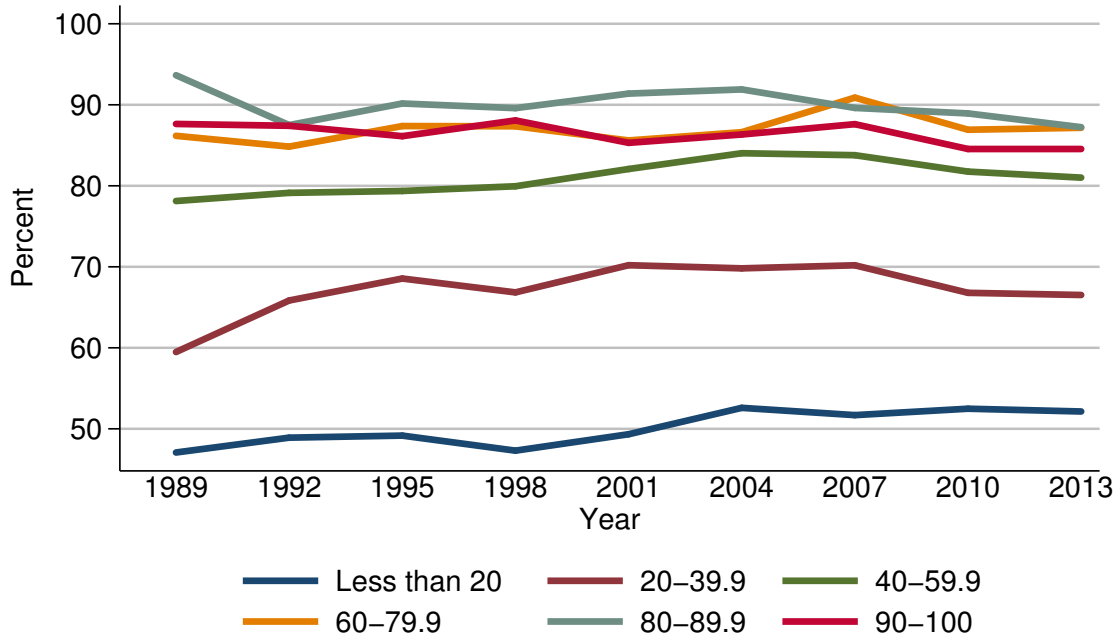

Percent of families with debt

Year	Percentile of income					
	Less than 20	20-39.9	40-59.9	60-79.9	80-89.9	90-100
<i>Level (percent)</i>						
1989	47.1	59.5	78.1	86.2	93.7	87.6
1992	48.9	65.8	79.1	84.8	87.5	87.4
1995	49.2	68.6	79.4	87.4	90.2	86.1
1998	47.3	66.8	79.9	87.3	89.6	88.1
2001	49.3	70.2	82.1	85.6	91.4	85.3
2004	52.6	69.8	84.0	86.6	91.9	86.3
2007	51.7	70.2	83.8	90.9	89.6	87.6
2010	52.5	66.8	81.8	86.9	88.9	84.5
2013	52.1	66.5	81.0	87.2	87.2	84.5
<i>Three-year change (percentage points)</i>						
1992	1.8	6.3	1.0	-1.4	-6.2	-0.2
1995	0.3	2.8	0.3	2.6	2.7	-1.3
1998	-1.9	-1.8	0.5	-0.1	-0.6	2.0
2001	2.0	3.4	2.2	-1.7	1.8	-2.8
2004	3.3	-0.4	1.9	1.0	0.5	1.0
2007	-0.9	0.4	-0.2	4.3	-2.3	1.3
2010	0.8	-3.4	-2.0	-4.0	-0.7	-3.1
2013	-0.4	-0.3	-0.8	0.3	-1.7	0.0

Median value of debt for families with holdings
By percentile of income

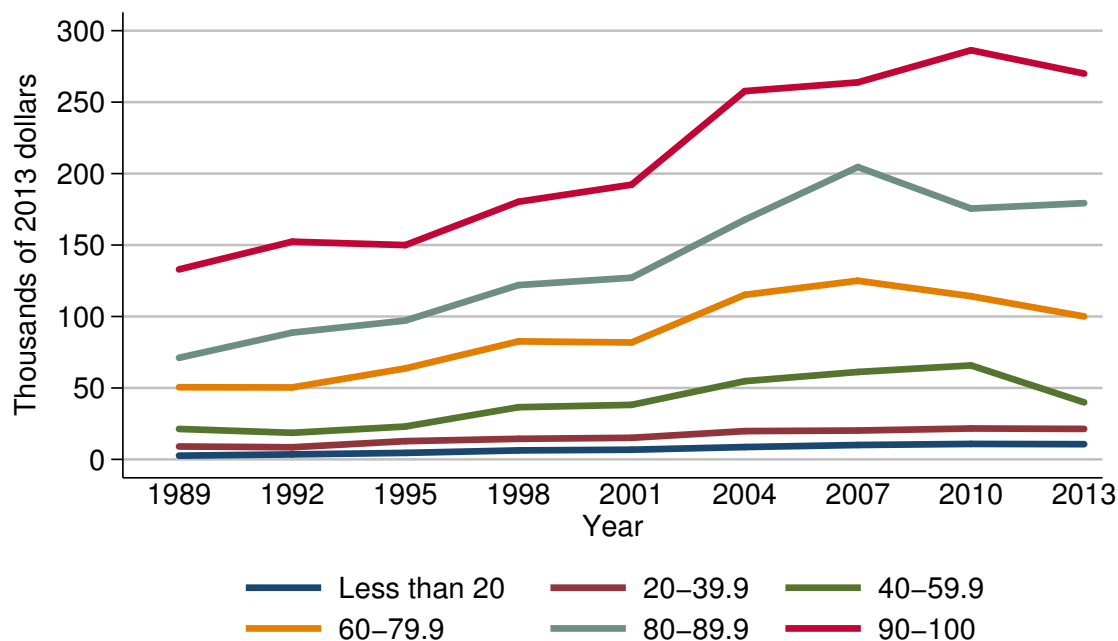

Median value of debt for families with holdings

Year	Percentile of income					
	Less than 20	20-39.9	40-59.9	60-79.9	80-89.9	90-100
<i>Level (thousands of 2013 dollars)</i>						
1989	2.6	9.0	21.3	50.5	71.1	133.0
1992	3.5	8.5	18.6	50.4	88.7	152.4
1995	4.6	12.8	23.0	63.7	97.1	150.0
1998	6.3	14.4	36.5	82.6	122.0	180.3
2001	6.8	15.1	38.2	81.8	127.1	192.2
2004	8.6	19.8	54.8	115.2	167.7	257.7
2007	10.1	20.2	61.2	125.0	204.6	263.9
2010	10.8	21.6	65.8	114.2	175.5	286.4
2013	10.6	21.3	39.9	100.0	179.3	270.0
<i>Three-year change (percent)</i>						
1992	34.6	-5.6	-12.7	-0.2	24.8	14.6
1995	31.4	50.6	23.7	26.4	9.5	-1.6
1998	37.0	12.5	58.7	29.7	25.6	20.2
2001	7.9	4.9	4.7	-1.0	4.2	6.6
2004	26.5	31.1	43.5	40.8	31.9	34.1
2007	17.4	2.0	11.7	8.5	22.0	2.4
2010	6.9	6.9	7.5	-8.6	-14.2	8.5
2013	-1.9	-1.4	-39.4	-12.4	2.2	-5.7

Mean value of debt for families with holdings
By percentile of income

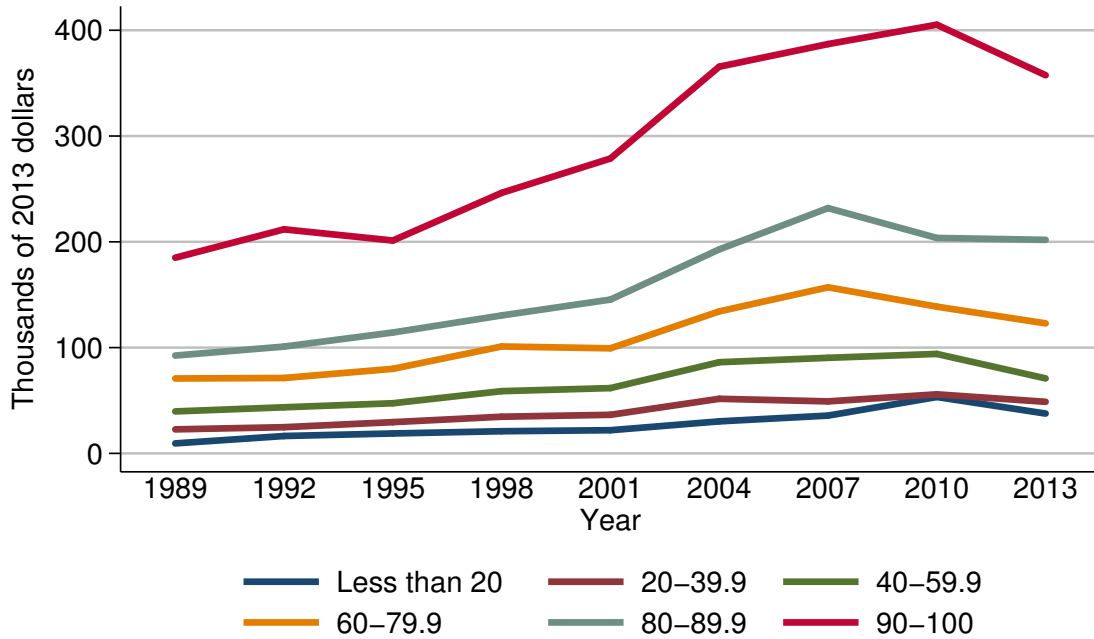

Mean value of debt for families with holdings

Year	Percentile of income					
	Less than 20	20-39.9	40-59.9	60-79.9	80-89.9	90-100
<i>Level (thousands of 2013 dollars)</i>						
1989	9.5	22.7	39.7	70.8	92.5	185.0
1992	16.4	24.8	43.6	71.3	101.0	211.8
1995	18.8	29.5	47.4	79.9	114.3	201.2
1998	21.0	34.7	58.8	101.1	130.4	246.3
2001	21.9	36.5	61.7	99.3	145.4	278.8
2004	30.3	51.6	86.2	134.3	192.9	365.6
2007	35.7	49.2	90.4	157.0	231.9	386.9
2010	53.3	55.8	94.0	138.7	203.7	405.3
2013	37.7	48.8	70.9	122.9	201.9	357.5
<i>Three-year change (percent)</i>						
1992	72.6	9.3	9.8	0.7	9.2	14.5
1995	14.6	19.0	8.7	12.1	13.2	-5.0
1998	11.7	17.6	24.1	26.5	14.1	22.4
2001	4.3	5.2	4.9	-1.8	11.5	13.2
2004	38.4	41.4	39.7	35.2	32.7	31.1
2007	17.8	-4.7	4.9	16.9	20.2	5.8
2010	49.3	13.4	4.0	-11.7	-12.2	4.8
2013	-29.3	-12.5	-24.6	-11.4	-0.9	-11.8

Percent of families with debt
By age of head

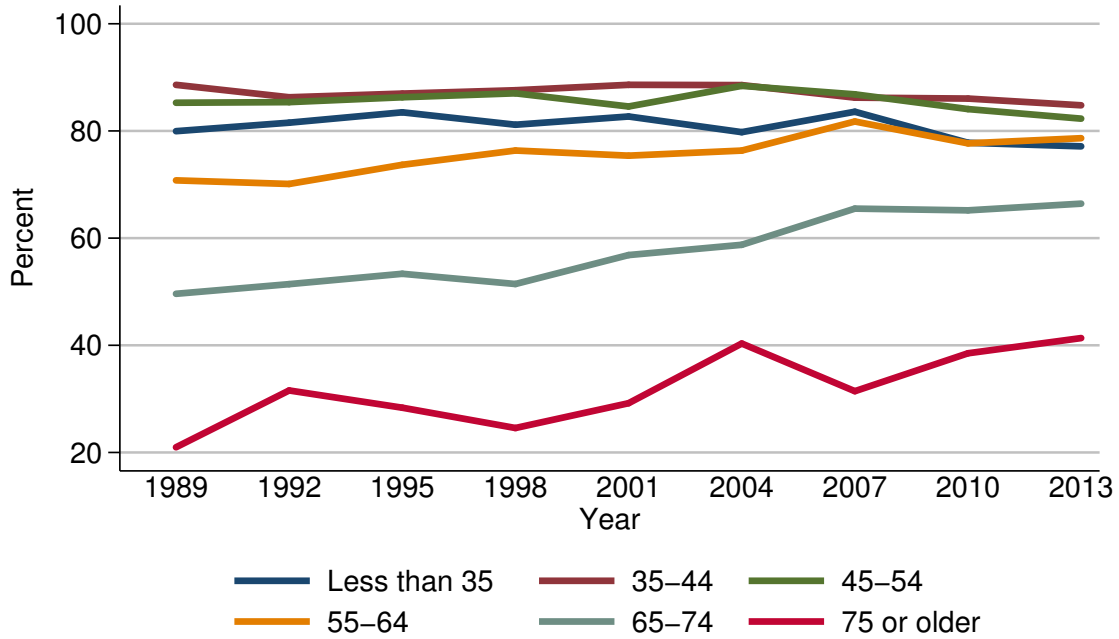

Percent of families with debt

Year	Age of head					
	Less than 35	35-44	45-54	55-64	65-74	75 or older
<i>Level (percent)</i>						
1989	80.0	88.6	85.3	70.8	49.6	21.0
1992	81.5	86.3	85.4	70.1	51.4	31.6
1995	83.5	87.0	86.3	73.7	53.4	28.4
1998	81.2	87.6	87.0	76.4	51.4	24.6
2001	82.7	88.6	84.6	75.4	56.8	29.2
2004	79.8	88.6	88.4	76.3	58.8	40.3
2007	83.6	86.2	86.8	81.8	65.5	31.4
2010	77.8	86.0	84.1	77.7	65.2	38.5
2013	77.1	84.8	82.3	78.7	66.4	41.4
<i>Three-year change (percentage points)</i>						
1992	1.5	-2.3	0.1	-0.7	1.8	10.6
1995	2.0	0.7	0.9	3.6	2.0	-3.2
1998	-2.3	0.6	0.7	2.7	-2.0	-3.8
2001	1.5	1.0	-2.4	-1.0	5.4	4.6
2004	-2.9	0.0	3.8	0.9	2.0	11.1
2007	3.8	-2.4	-1.6	5.5	6.7	-8.9
2010	-5.8	-0.2	-2.7	-4.1	-0.3	7.1
2013	-0.7	-1.2	-1.8	1.0	1.2	2.9

Median value of debt for families with holdings
By age of head

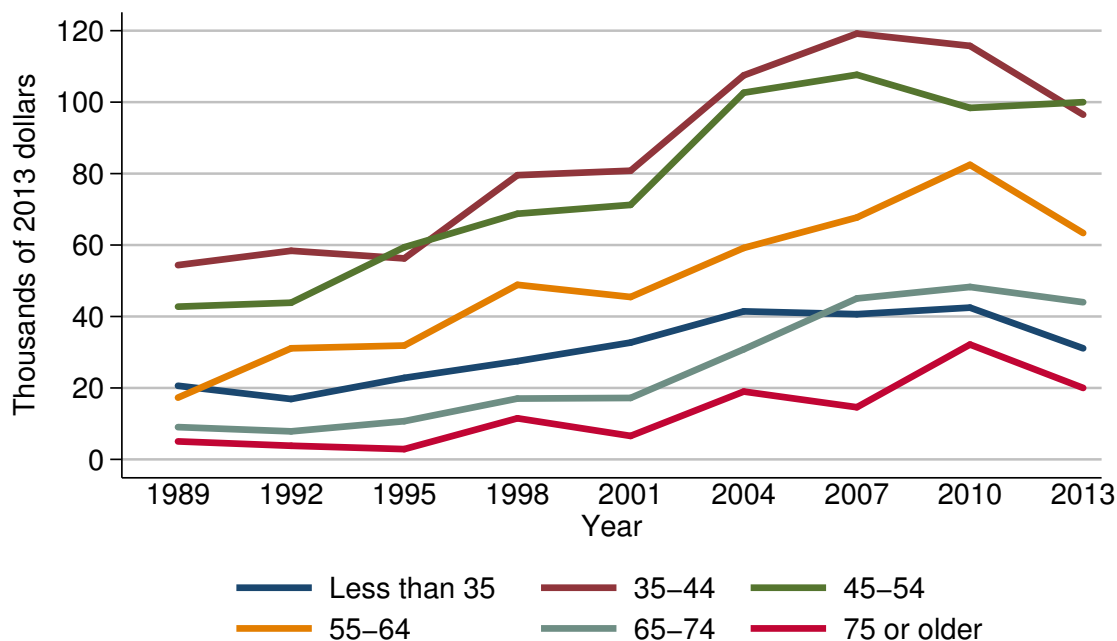

Median value of debt for families with holdings

Year	Age of head					
	Less than 35	35-44	45-54	55-64	65-74	75 or older
<i>Level (thousands of 2013 dollars)</i>						
1989	20.6	54.4	42.8	17.3	9.0	5.0
1992	16.9	58.4	43.9	31.1	7.8	3.8
1995	22.8	56.3	59.4	31.9	10.7	2.9
1998	27.5	79.6	68.8	48.9	17.0	11.5
2001	32.7	80.8	71.2	45.5	17.2	6.6
2004	41.4	107.5	102.6	59.2	30.8	19.0
2007	40.6	119.2	107.7	67.7	45.1	14.6
2010	42.5	115.7	98.4	82.5	48.3	32.2
2013	31.1	96.5	100.0	63.4	44.0	20.0
<i>Three-year change (percent)</i>						
1992	-18.0	7.4	2.6	79.8	-13.3	-24.0
1995	34.9	-3.6	35.3	2.6	37.2	-23.7
1998	20.6	41.4	15.8	53.3	58.9	296.6
2001	18.9	1.5	3.5	-7.0	1.2	-42.6
2004	26.6	33.0	44.1	30.1	79.1	187.9
2007	-1.9	10.9	5.0	14.4	46.4	-23.2
2010	4.7	-2.9	-8.6	21.9	7.1	120.5
2013	-26.8	-16.6	1.6	-23.2	-8.9	-37.9

Mean value of debt for families with holdings
By age of head

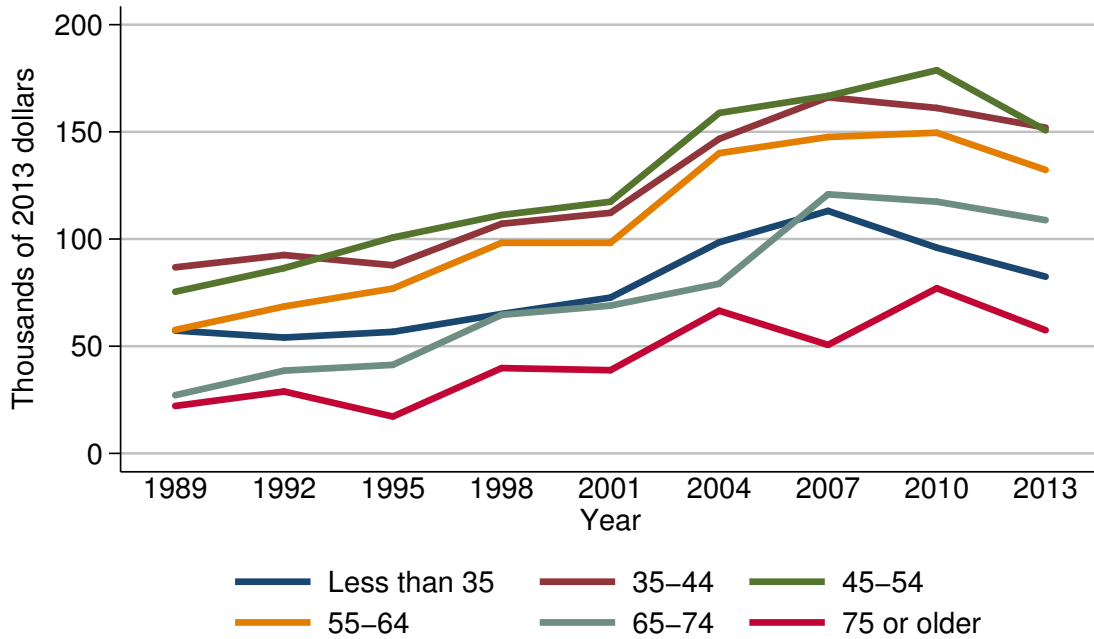

Mean value of debt for families with holdings

Year	Age of head					
	Less than 35	35-44	45-54	55-64	65-74	75 or older
<i>Level (thousands of 2013 dollars)</i>						
1989	57.3	86.8	75.4	57.6	27.2	22.1
1992	54.0	92.5	86.4	68.5	38.6	28.9
1995	56.7	87.8	100.7	76.9	41.3	17.2
1998	65.1	107.1	111.2	98.3	64.7	39.8
2001	72.7	112.2	117.4	98.2	68.9	38.8
2004	98.5	146.7	158.8	140.1	79.2	66.6
2007	113.1	166.1	166.8	147.6	120.9	50.6
2010	96.0	161.2	178.7	149.6	117.4	77.1
2013	82.4	152.0	150.7	132.3	108.8	57.5
<i>Three-year change (percent)</i>						
1992	-5.8	6.6	14.6	18.9	41.9	30.8
1995	5.0	-5.1	16.6	12.3	7.0	-40.5
1998	14.8	22.0	10.4	27.8	56.7	131.4
2001	11.7	4.8	5.6	-0.1	6.5	-2.5
2004	35.5	30.7	35.3	42.7	14.9	71.6
2007	14.8	13.2	5.0	5.4	52.7	-24.0
2010	-15.1	-3.0	7.1	1.4	-2.9	52.4
2013	-14.2	-5.7	-15.7	-11.6	-7.3	-25.4

Percent of families with debt
By family structure

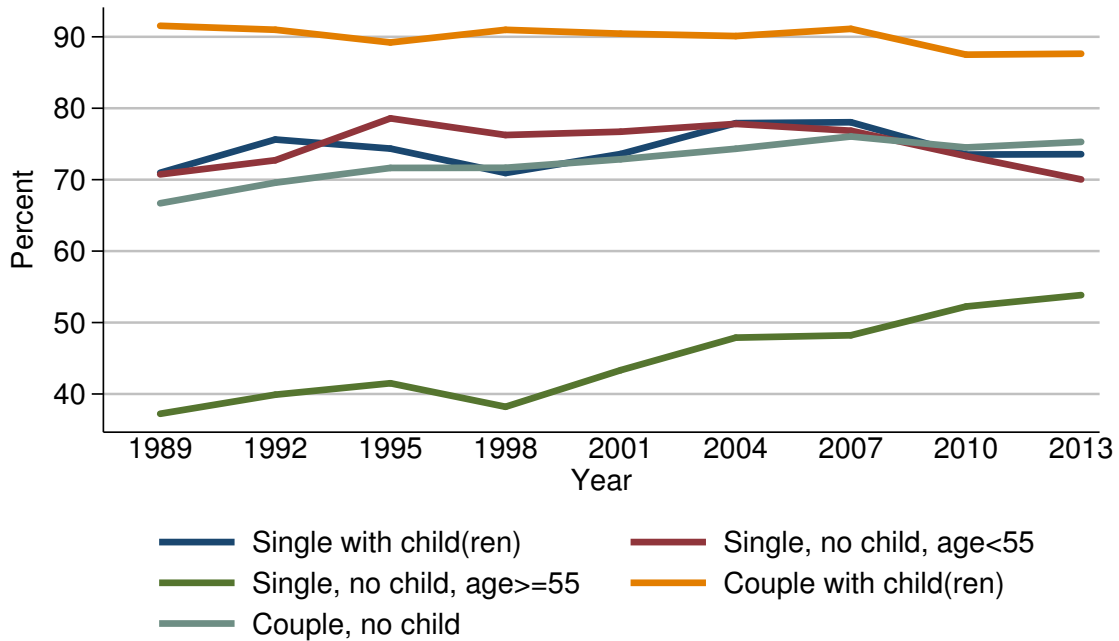

Percent of families with debt

Year	Family structure				
	Single with child(ren)	Single, no child, age < 55	Single, no child, age >= 55	Couple with child(ren)	Couple, no child
<i>Level (percent)</i>					
1989	71.0	70.7	37.2	91.5	66.7
1992	75.6	72.7	39.9	91.0	69.6
1995	74.4	78.6	41.5	89.2	71.6
1998	70.9	76.3	38.2	91.0	71.7
2001	73.6	76.7	43.3	90.4	72.9
2004	77.9	77.8	47.9	90.1	74.3
2007	78.0	76.9	48.2	91.1	76.0
2010	73.5	73.3	52.2	87.5	74.5
2013	73.6	70.0	53.8	87.6	75.3
<i>Three-year change (percentage points)</i>					
1992	4.6	2.0	2.7	-0.5	2.9
1995	-1.2	5.9	1.6	-1.8	2.0
1998	-3.5	-2.3	-3.3	1.8	0.1
2001	2.7	0.4	5.1	-0.6	1.2
2004	4.3	1.1	4.6	-0.3	1.4
2007	0.1	-0.9	0.3	1.0	1.7
2010	-4.5	-3.6	4.0	-3.6	-1.5
2013	0.1	-3.3	1.6	0.1	0.8

Median value of debt for families with holdings
By family structure

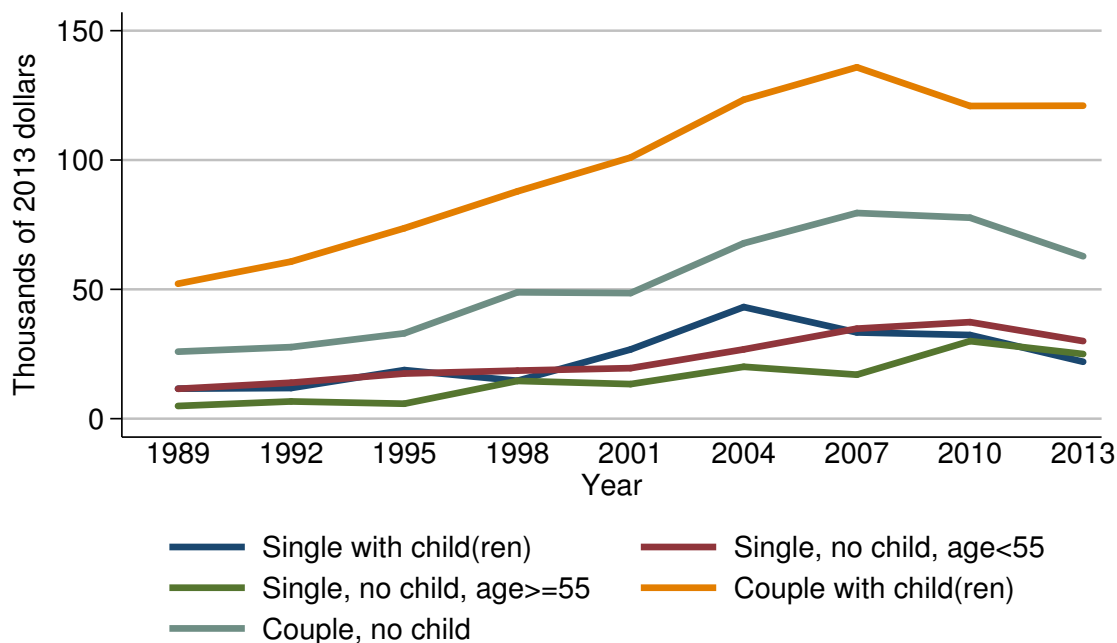

Median value of debt for families with holdings

Year	Family structure				
	Single with child(ren)	Single, no child, age < 55	Single, no child, age ≥ 55	Couple with child(ren)	Couple, no child
<i>Level (thousands of 2013 dollars)</i>					
1989	11.6	11.5	4.9	52.2	25.9
1992	11.9	13.9	6.7	60.7	27.7
1995	18.8	17.5	5.8	73.6	33.0
1998	14.7	18.6	14.6	87.9	48.9
2001	26.8	19.5	13.4	101.0	48.6
2004	43.2	26.8	20.1	123.3	67.8
2007	33.3	34.8	17.0	135.9	79.5
2010	32.3	37.3	30.0	120.9	77.7
2013	22.0	30.0	25.0	121.0	62.8
<i>Three-year change (percent)</i>					
1992	2.6	20.9	36.7	16.3	6.9
1995	58.0	25.9	-13.4	21.3	19.1
1998	-21.8	6.3	151.7	19.4	48.2
2001	82.3	4.8	-8.2	14.9	-0.6
2004	61.2	37.4	50.0	22.1	39.5
2007	-22.9	29.9	-15.4	10.2	17.3
2010	-3.0	7.2	76.5	-11.0	-2.3
2013	-31.9	-19.6	-16.7	0.1	-19.2

Mean value of debt for families with holdings
By family structure

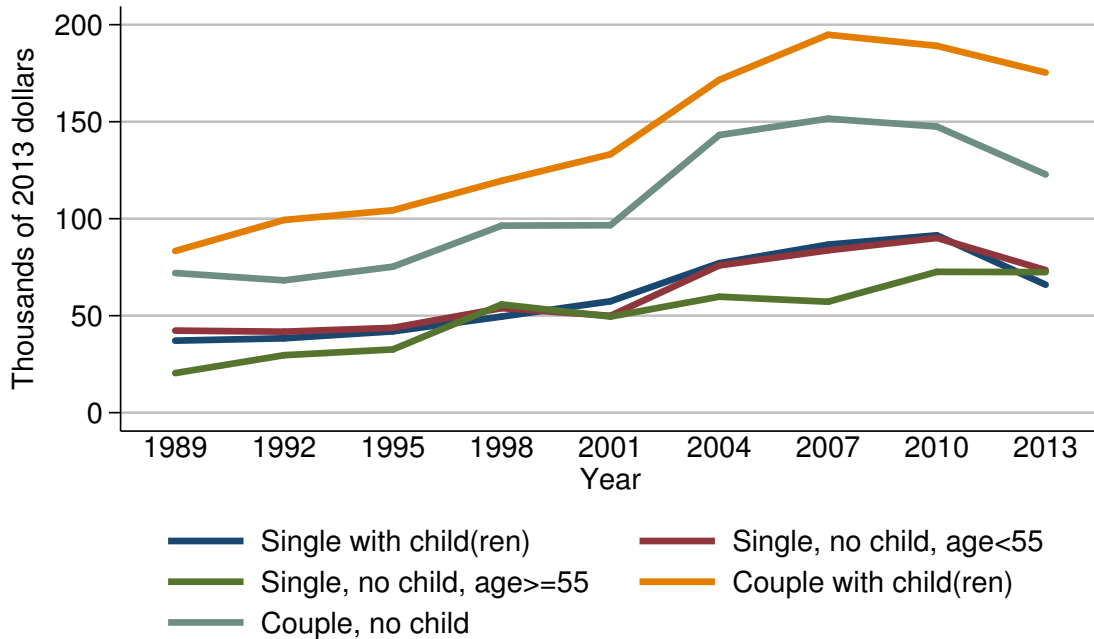

Mean value of debt for families with holdings

Year	Family structure				
	Single with child(ren)	Single, no child, age < 55	Single, no child, age ≥ 55	Couple with child(ren)	Couple, no child
<i>Level (thousands of 2013 dollars)</i>					
1989	37.1	42.3	20.4	83.3	72.0
1992	38.3	41.8	29.6	99.3	68.2
1995	41.9	43.7	32.6	104.3	75.2
1998	49.5	53.9	55.8	119.5	96.4
2001	57.4	49.9	49.5	133.2	96.6
2004	77.1	75.9	59.8	171.6	143.1
2007	86.6	83.7	57.2	194.8	151.6
2010	91.4	90.1	72.6	189.1	147.5
2013	66.0	73.5	72.5	175.3	122.8
<i>Three-year change (percent)</i>					
1992	3.2	-1.2	45.1	19.2	-5.3
1995	9.4	4.5	10.1	5.0	10.3
1998	18.1	23.3	71.2	14.6	28.2
2001	16.0	-7.4	-11.3	11.5	0.2
2004	34.3	52.1	20.8	28.8	48.1
2007	12.3	10.3	-4.3	13.5	5.9
2010	5.5	7.6	26.9	-2.9	-2.7
2013	-27.8	-18.4	-0.1	-7.3	-16.7

Percent of families with debt
By education of head

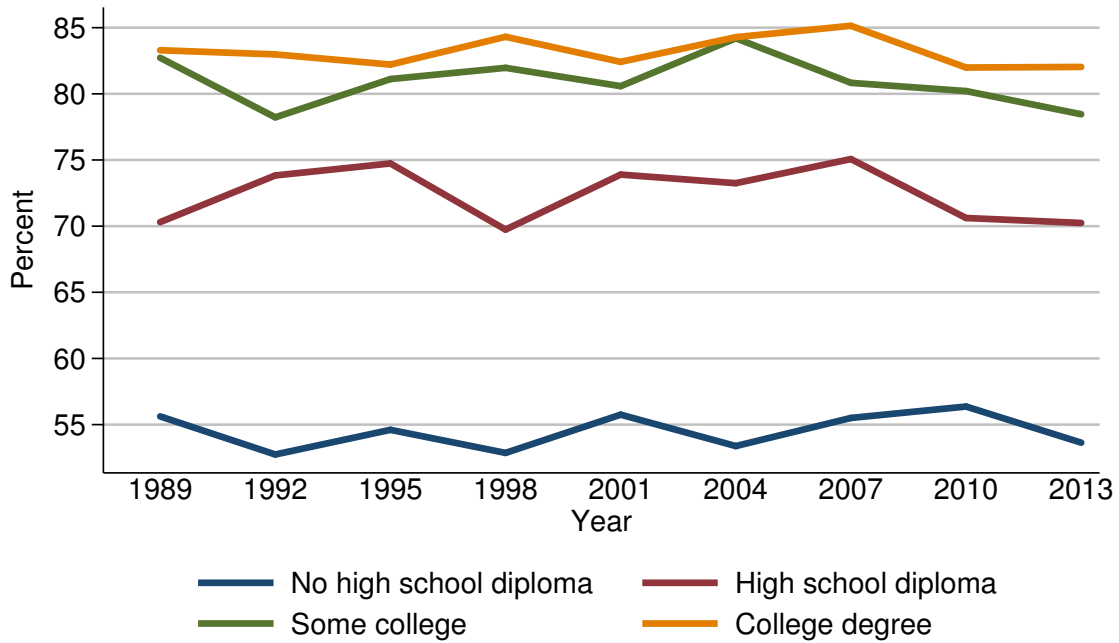

Percent of families with debt

Year	Education of head			
	No high school diploma	High school diploma	Some college	College degree
<i>Level (percent)</i>				
1989	55.6	70.3	82.7	83.3
1992	52.7	73.8	78.2	83.0
1995	54.6	74.7	81.1	82.2
1998	52.9	69.7	82.0	84.3
2001	55.8	73.9	80.6	82.4
2004	53.4	73.2	84.2	84.3
2007	55.5	75.1	80.8	85.1
2010	56.4	70.6	80.2	82.0
2013	53.6	70.2	78.5	82.0
<i>Three-year change (percentage points)</i>				
1992	-2.9	3.5	-4.5	-0.3
1995	1.9	0.9	2.9	-0.8
1998	-1.7	-5.0	0.9	2.1
2001	2.9	4.2	-1.4	-1.9
2004	-2.4	-0.7	3.6	1.9
2007	2.1	1.9	-3.4	0.8
2010	0.9	-4.5	-0.6	-3.1
2013	-2.8	-0.4	-1.7	0.0

Median value of debt for families with holdings
By education of head

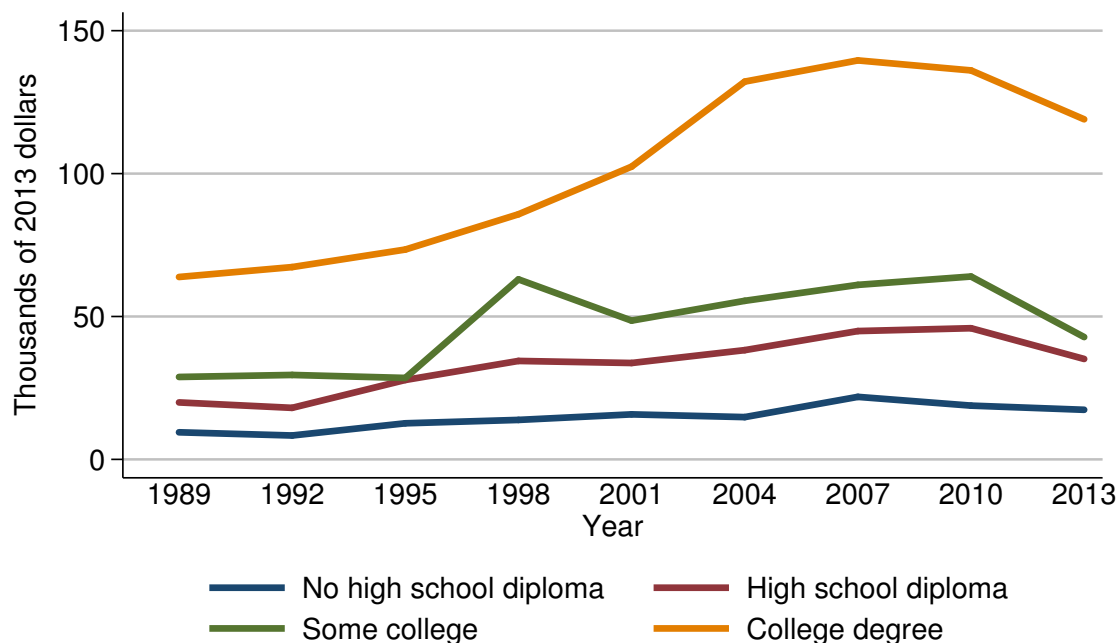

Median value of debt for families with holdings

Year	Education of head			
	No high school diploma	High school diploma	Some college	College degree
<i>Level (thousands of 2013 dollars)</i>				
1989	9.5	19.9	28.8	63.8
1992	8.4	18.0	29.5	67.3
1995	12.6	27.8	28.5	73.4
1998	13.8	34.5	63.0	85.8
2001	15.8	33.7	48.6	102.4
2004	14.8	38.2	55.5	132.2
2007	21.9	44.9	61.1	139.6
2010	18.8	45.9	64.0	136.1
2013	17.4	35.1	42.8	119.0
<i>Three-year change (percent)</i>				
1992	-11.6	-9.5	2.4	5.5
1995	50.0	54.4	-3.4	9.1
1998	9.5	24.1	121.1	16.9
2001	14.5	-2.3	-22.9	19.3
2004	-6.3	13.4	14.2	29.1
2007	48.0	17.5	10.1	5.6
2010	-14.2	2.2	4.7	-2.5
2013	-7.4	-23.5	-33.1	-12.6

Mean value of debt for families with holdings
By education of head

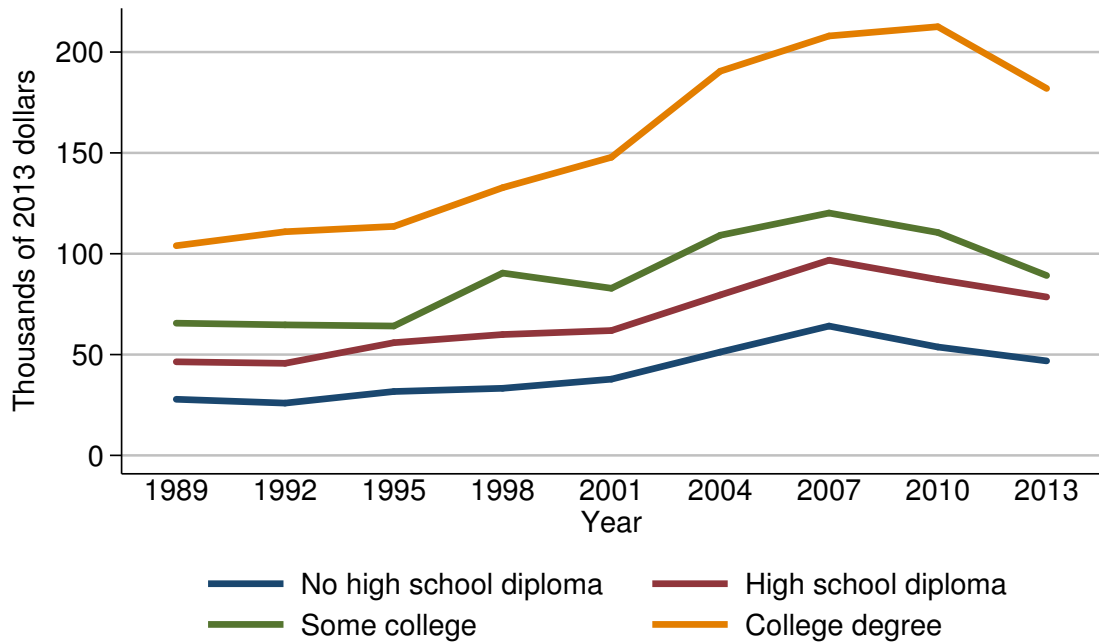

Mean value of debt for families with holdings

Year	Education of head			
	No high school diploma	High school diploma	Some college	College degree
<i>Level (thousands of 2013 dollars)</i>				
1989	27.8	46.4	65.6	104.0
1992	25.9	45.7	64.7	110.9
1995	31.7	55.9	64.2	113.5
1998	33.3	59.9	90.4	132.8
2001	37.8	61.9	82.9	147.8
2004	51.2	79.5	109.2	190.5
2007	64.1	96.8	120.2	208.0
2010	53.7	87.2	110.5	212.6
2013	46.9	78.5	89.2	182.0
<i>Three-year change (percent)</i>				
1992	-6.8	-1.5	-1.4	6.6
1995	22.4	22.3	-0.8	2.3
1998	5.0	7.2	40.8	17.0
2001	13.5	3.3	-8.3	11.3
2004	35.4	28.4	31.7	28.9
2007	25.2	21.8	10.1	9.2
2010	-16.2	-9.9	-8.1	2.2
2013	-12.7	-10.0	-19.3	-14.4

Percent of families with debt
By race or ethnicity of respondent

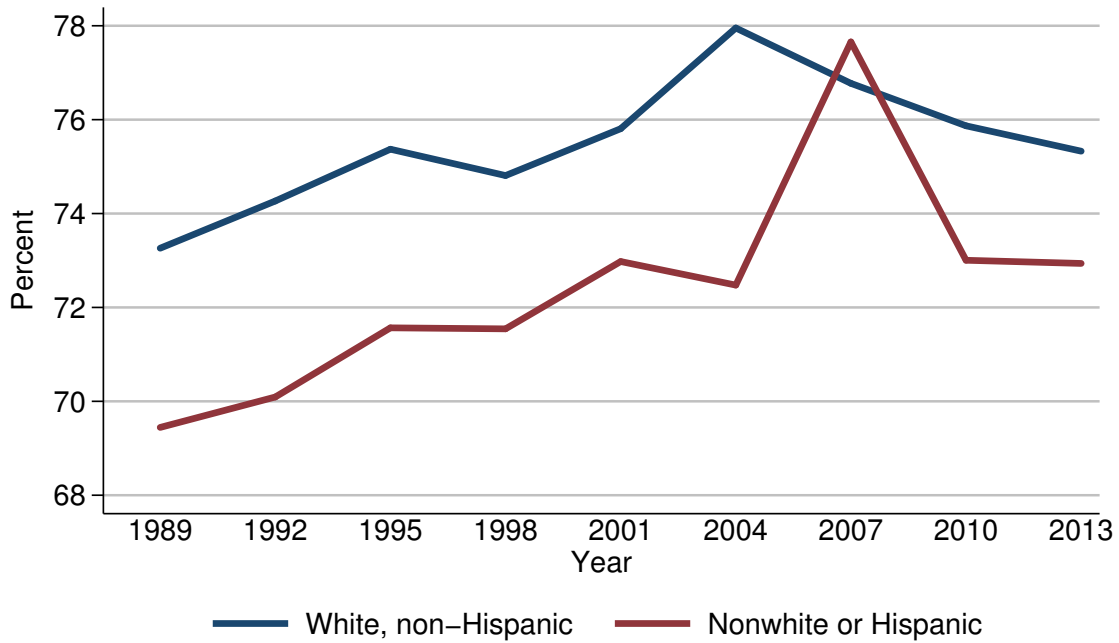

Percent of families with debt

Year	Race or ethnicity of respondent	
	White, non-Hispanic	Nonwhite or Hispanic
<i>Level (percent)</i>		
1989	73.3	69.4
1992	74.3	70.1
1995	75.4	71.6
1998	74.8	71.5
2001	75.8	73.0
2004	78.0	72.5
2007	76.8	77.7
2010	75.9	73.0
2013	75.3	72.9
<i>Three-year change (percentage points)</i>		
1992	1.0	0.7
1995	1.1	1.5
1998	-0.6	-0.1
2001	1.0	1.5
2004	2.2	-0.5
2007	-1.2	5.2
2010	-0.9	-4.7
2013	-0.6	-0.1

Median value of debt for families with holdings
By race or ethnicity of respondent

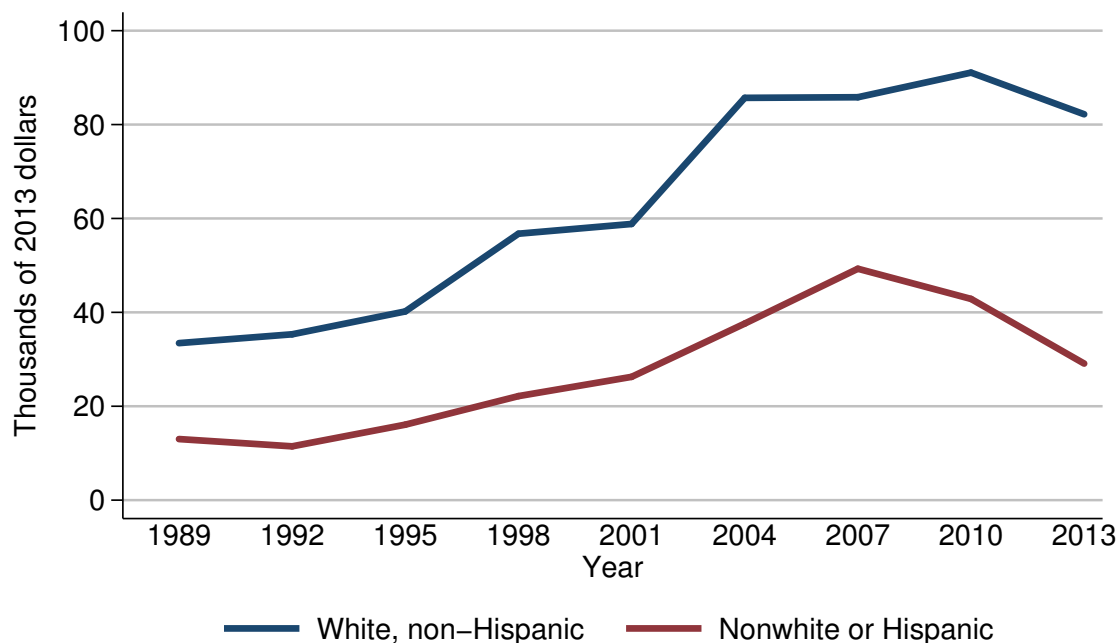

Median value of debt for families with holdings

Year	Race or ethnicity of respondent	
	White, non-Hispanic	Nonwhite or Hispanic
<i>Level (thousands of 2013 dollars)</i>		
1989	33.4	13.0
1992	35.3	11.5
1995	40.2	16.1
1998	56.8	22.2
2001	58.8	26.3
2004	85.7	37.6
2007	85.8	49.3
2010	91.1	42.9
2013	82.2	29.1
<i>Three-year change (percent)</i>		
1992	5.7	-11.5
1995	13.9	40.0
1998	41.3	37.9
2001	3.5	18.5
2004	45.7	43.0
2007	0.1	31.1
2010	6.2	-13.0
2013	-9.8	-32.2

Mean value of debt for families with holdings
By race or ethnicity of respondent

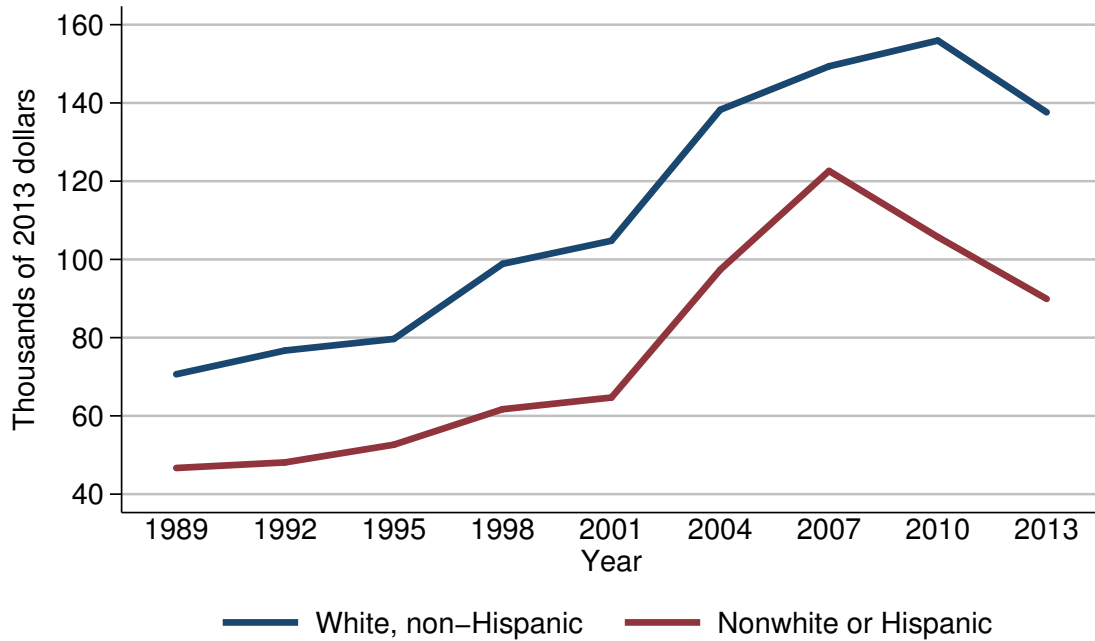

Mean value of debt for families with holdings

Year	Race or ethnicity of respondent	
	White, non-Hispanic	Nonwhite or Hispanic
<i>Level (thousands of 2013 dollars)</i>		
1989	70.6	46.7
1992	76.7	48.1
1995	79.7	52.6
1998	98.9	61.7
2001	104.8	64.7
2004	138.3	97.4
2007	149.4	122.6
2010	155.9	105.7
2013	137.6	89.9
<i>Three-year change (percent)</i>		
1992	8.6	3.0
1995	3.9	9.4
1998	24.1	17.3
2001	6.0	4.9
2004	32.0	50.5
2007	8.0	25.9
2010	4.4	-13.8
2013	-11.7	-14.9

Percent of families with debt
By current work status of head

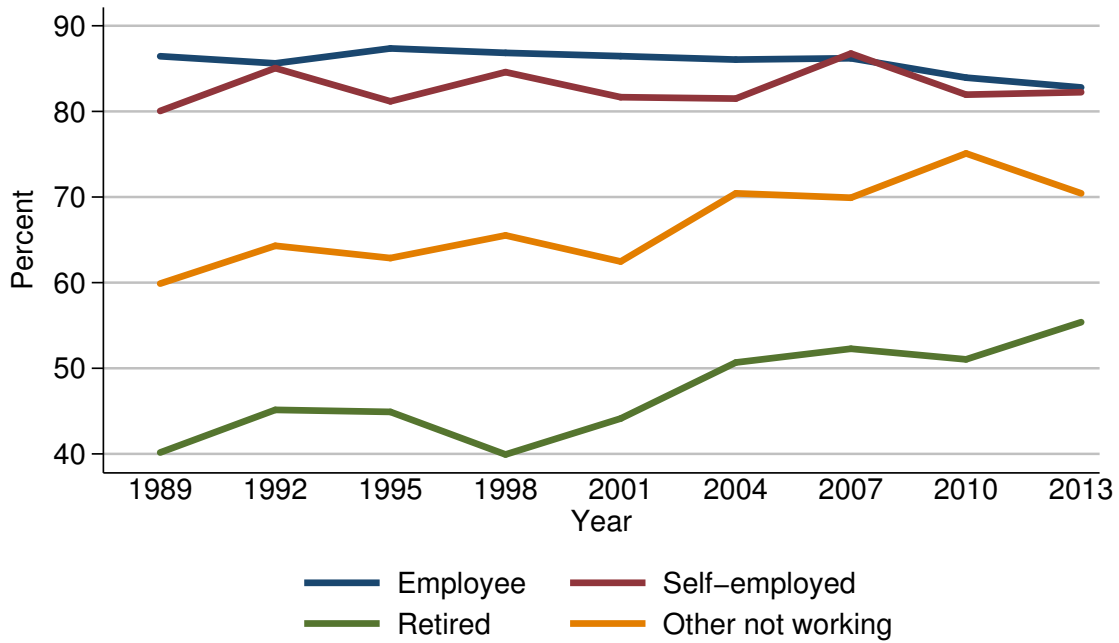

Percent of families with debt

Year	Current work status of head			
	Employee	Self-employed	Retired	Other not working
<i>Level (percent)</i>				
1989	86.4	80.1	40.2	59.9
1992	85.6	85.1	45.1	64.3
1995	87.4	81.2	44.9	62.9
1998	86.8	84.6	39.9	65.5
2001	86.5	81.7	44.1	62.5
2004	86.1	81.5	50.7	70.4
2007	86.2	86.8	52.3	69.9
2010	83.9	82.0	51.0	75.1
2013	82.8	82.2	55.4	70.4
<i>Three-year change (percentage points)</i>				
1992	-0.8	5.0	4.9	4.4
1995	1.8	-3.9	-0.2	-1.4
1998	-0.6	3.4	-5.0	2.6
2001	-0.3	-2.9	4.2	-3.0
2004	-0.4	-0.2	6.6	7.9
2007	0.1	5.3	1.6	-0.5
2010	-2.3	-4.8	-1.3	5.2
2013	-1.1	0.2	4.4	-4.7

Median value of debt for families with holdings
By current work status of head

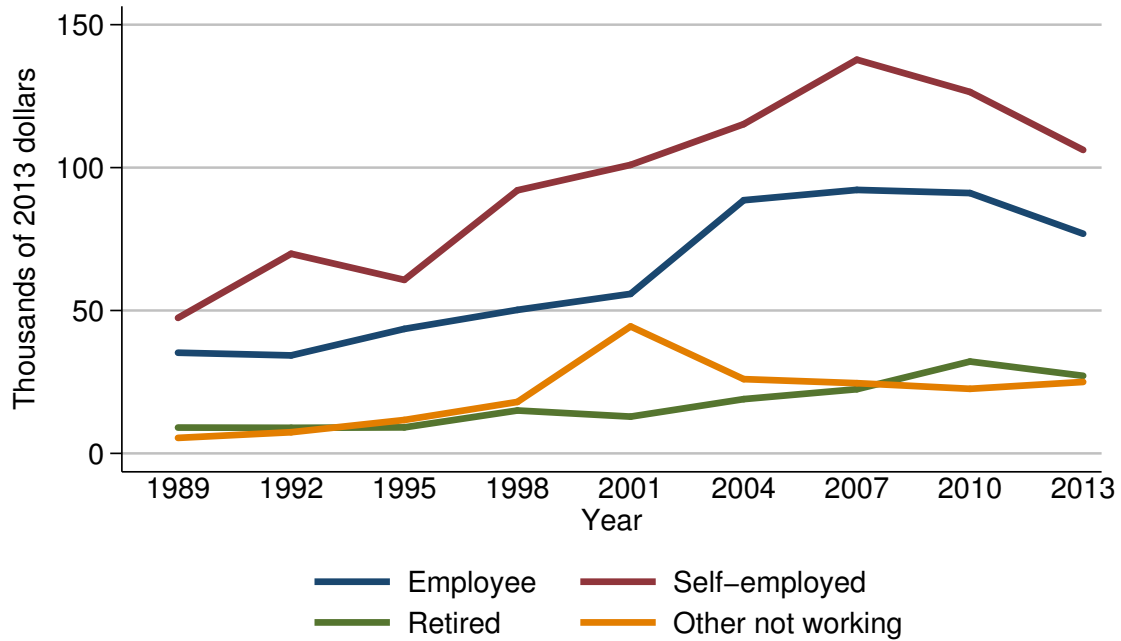

Median value of debt for families with holdings

Year	Current work status of head			
	Employee	Self-employed	Retired	Other not working
<i>Level (thousands of 2013 dollars)</i>				
1989	35.2	47.4	9.0	5.4
1992	34.3	69.9	9.0	7.4
1995	43.6	60.7	9.1	11.7
1998	50.2	92.1	15.0	18.0
2001	55.8	101.0	12.9	44.4
2004	88.6	115.2	19.0	26.0
2007	92.2	137.8	22.5	24.6
2010	91.1	126.5	32.2	22.6
2013	76.9	106.2	27.1	25.0
<i>Three-year change (percent)</i>				
1992	-2.6	47.5	0.0	37.0
1995	27.1	-13.2	1.1	58.1
1998	15.1	51.7	64.8	53.8
2001	11.2	9.7	-14.0	146.7
2004	58.8	14.1	47.3	-41.4
2007	4.1	19.6	18.4	-5.4
2010	-1.2	-8.2	43.1	-8.1
2013	-15.6	-16.0	-15.8	10.6

Mean value of debt for families with holdings
By current work status of head

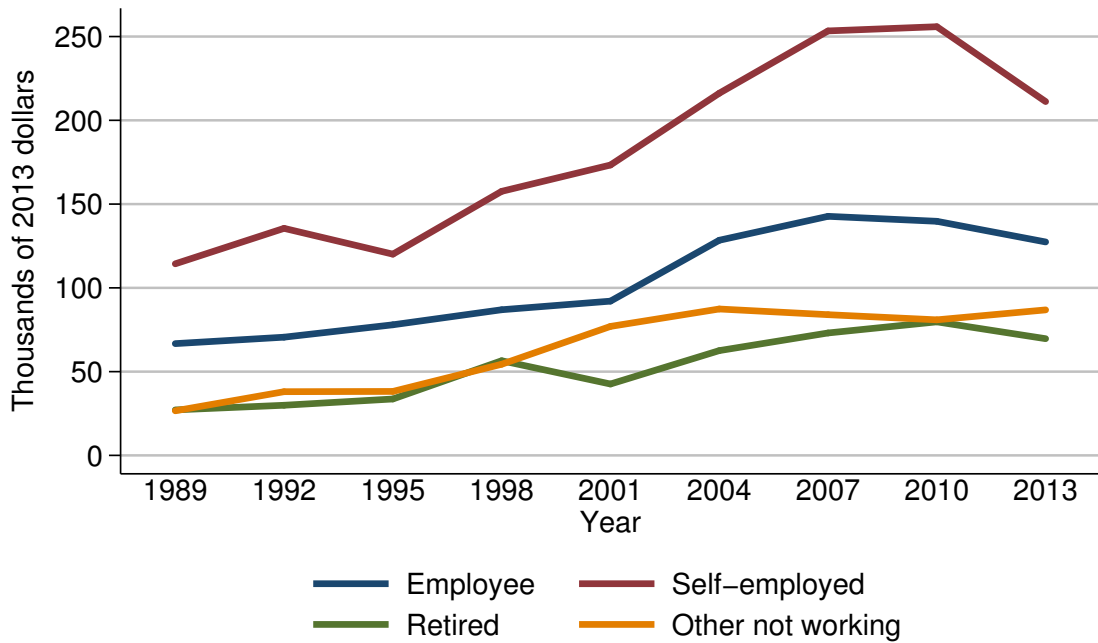

Mean value of debt for families with holdings

Year	Current work status of head			
	Employee	Self-employed	Retired	Other not working
<i>Level (thousands of 2013 dollars)</i>				
1989	66.7	114.4	27.2	26.6
1992	70.6	135.5	29.9	38.0
1995	78.0	120.1	33.7	38.2
1998	86.9	157.6	56.5	54.4
2001	92.1	173.3	42.6	77.0
2004	128.4	216.2	62.6	87.4
2007	142.7	253.4	73.1	84.0
2010	139.7	255.9	79.7	80.9
2013	127.4	211.2	69.7	86.9
<i>Three-year change (percent)</i>				
1992	5.8	18.4	9.9	42.9
1995	10.5	-11.4	12.7	0.5
1998	11.4	31.2	67.7	42.4
2001	6.0	10.0	-24.6	41.5
2004	39.4	24.8	46.9	13.5
2007	11.1	17.2	16.8	-3.9
2010	-2.1	1.0	9.0	-3.7
2013	-8.8	-17.5	-12.5	7.4

Percent of families with debt
By current occupation of head

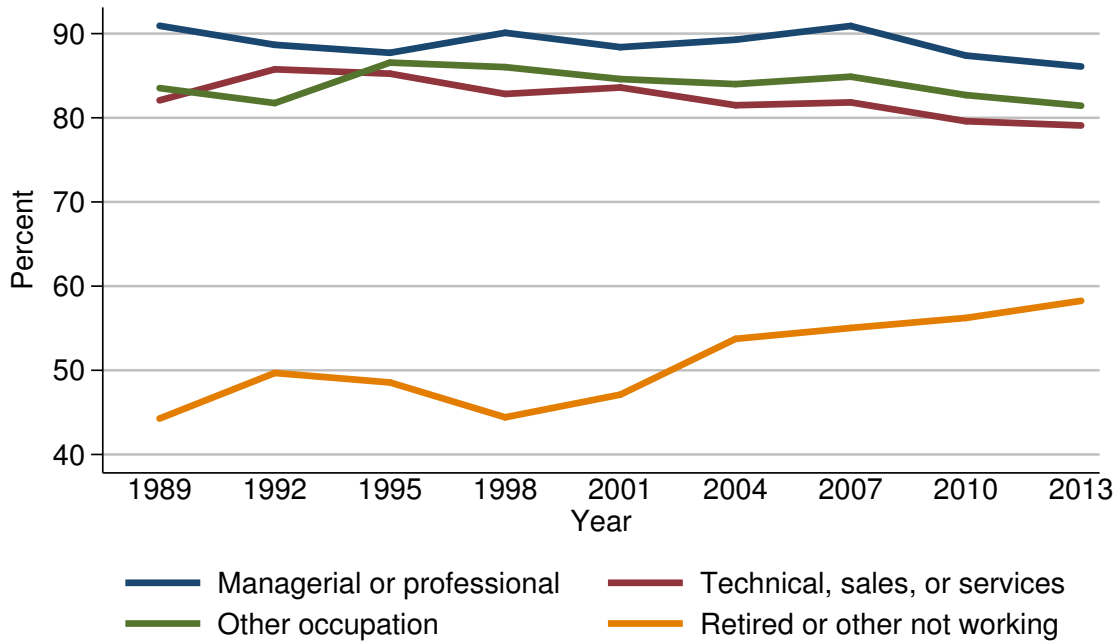

Percent of families with debt

Year	Current occupation of head			
	Managerial or professional	Technical, sales, or services	Other occupation	Retired or other not working
<i>Level (percent)</i>				
1989	90.9	82.1	83.5	44.3
1992	88.7	85.8	81.7	49.7
1995	87.7	85.2	86.6	48.6
1998	90.1	82.8	86.0	44.4
2001	88.4	83.6	84.6	47.1
2004	89.3	81.5	84.0	53.7
2007	90.9	81.8	84.9	55.0
2010	87.4	79.6	82.7	56.2
2013	86.1	79.1	81.4	58.3
<i>Three-year change (percentage points)</i>				
1992	-2.2	3.7	-1.8	5.4
1995	-1.0	-0.6	4.9	-1.1
1998	2.4	-2.4	-0.6	-4.2
2001	-1.7	0.8	-1.4	2.7
2004	0.9	-2.1	-0.6	6.6
2007	1.6	0.3	0.9	1.3
2010	-3.5	-2.2	-2.2	1.2
2013	-1.3	-0.5	-1.3	2.1

Median value of debt for families with holdings
By current occupation of head

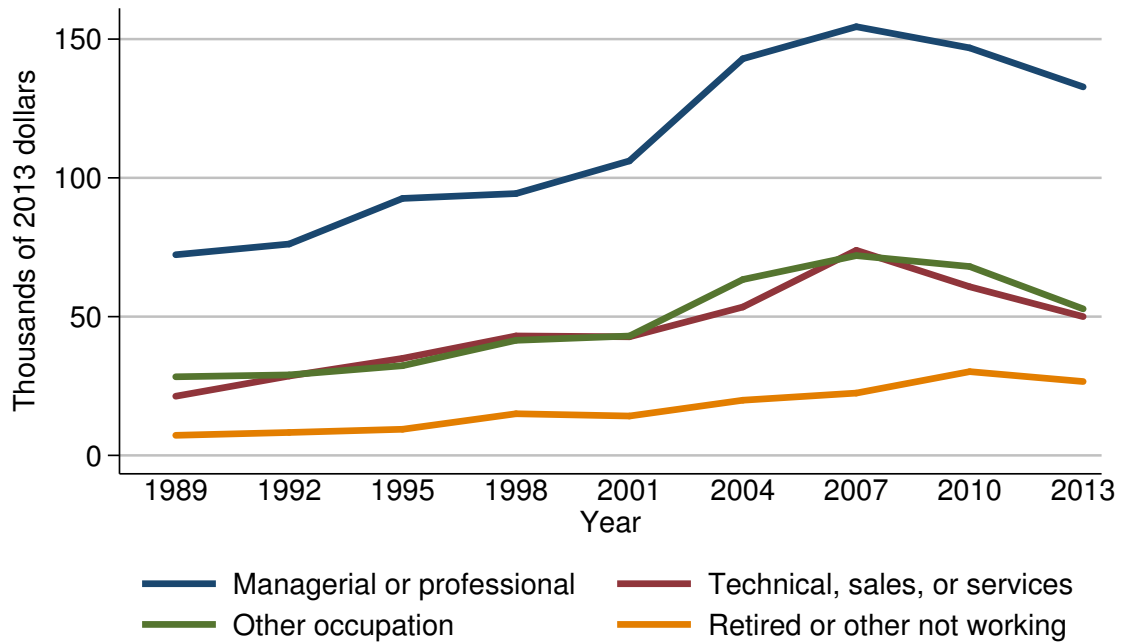

Median value of debt for families with holdings

Year	Current occupation of head			
	Managerial or professional	Technical, sales, or services	Other occupation	Retired or other not working
<i>Level (thousands of 2013 dollars)</i>				
1989	72.3	21.3	28.3	7.2
1992	76.2	28.6	29.0	8.3
1995	92.6	35.0	32.3	9.4
1998	94.3	43.0	41.5	15.0
2001	106.1	42.7	43.0	14.2
2004	142.9	53.5	63.4	19.9
2007	154.5	73.9	72.0	22.5
2010	146.8	60.8	68.1	30.2
2013	132.8	50.0	52.8	26.6
<i>Three-year change (percent)</i>				
1992	5.4	34.3	2.5	15.3
1995	21.5	22.4	11.4	13.3
1998	1.8	22.9	28.5	59.6
2001	12.5	-0.7	3.6	-5.3
2004	34.7	25.3	47.4	40.1
2007	8.1	38.1	13.6	13.1
2010	-5.0	-17.7	-5.4	34.2
2013	-9.5	-17.8	-22.5	-11.9

Mean value of debt for families with holdings
By current occupation of head

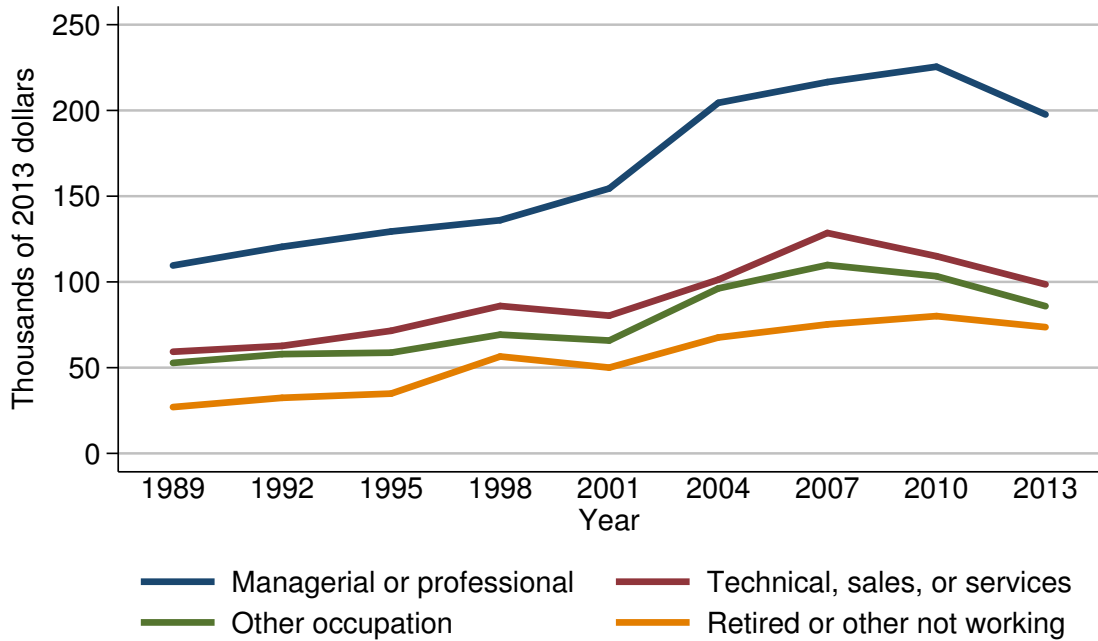

Mean value of debt for families with holdings

Year	Current occupation of head			
	Managerial or professional	Technical, sales, or services	Other occupation	Retired or other not working
<i>Level (thousands of 2013 dollars)</i>				
1989	109.6	59.3	52.8	27.0
1992	120.5	62.7	57.9	32.4
1995	129.4	71.5	58.7	34.9
1998	136.0	86.0	69.3	56.5
2001	154.5	80.3	65.8	50.0
2004	204.5	101.3	96.2	67.6
2007	216.6	128.6	109.9	75.2
2010	225.5	115.0	103.3	80.1
2013	197.6	98.6	85.9	73.6
<i>Three-year change (percent)</i>				
1992	9.9	5.7	9.7	20.0
1995	7.4	14.0	1.4	7.7
1998	5.1	20.3	18.1	61.9
2001	13.6	-6.6	-5.1	-11.5
2004	32.4	26.2	46.2	35.2
2007	5.9	26.9	14.2	11.2
2010	4.1	-10.6	-6.0	6.5
2013	-12.4	-14.3	-16.8	-8.1

Percent of families with debt
By region

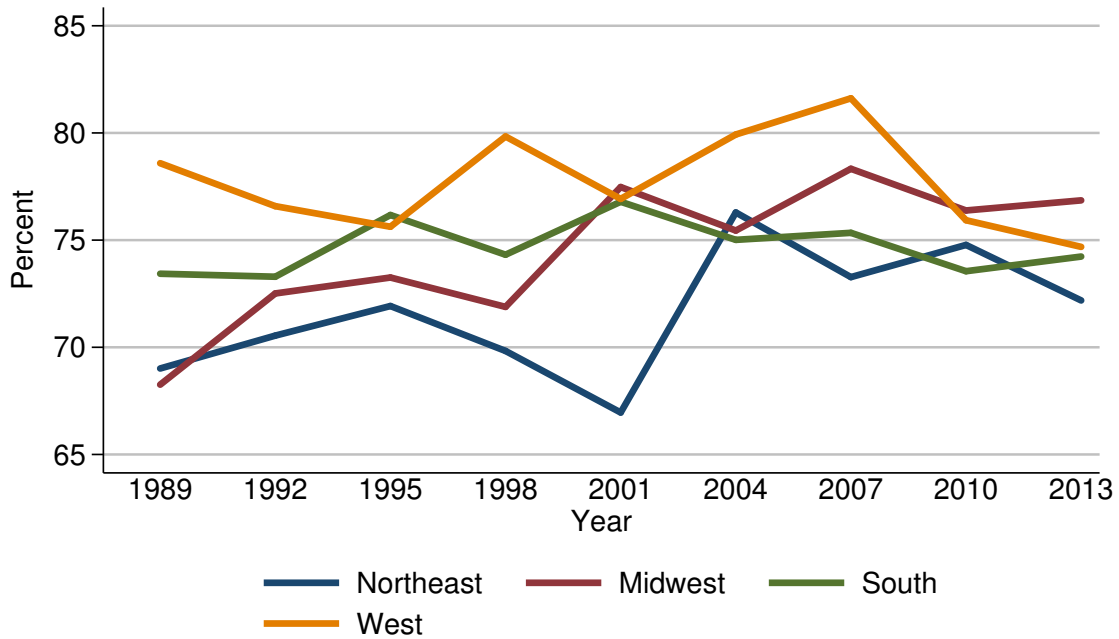

Percent of families with debt

Year	Region			
	Northeast	Midwest	South	West
<i>Level (percent)</i>				
1989	69.0	68.3	73.4	78.6
1992	70.5	72.5	73.3	76.6
1995	71.9	73.3	76.2	75.6
1998	69.8	71.9	74.3	79.8
2001	67.0	77.5	76.8	76.9
2004	76.3	75.4	75.0	79.9
2007	73.3	78.3	75.3	81.6
2010	74.8	76.4	73.6	75.9
2013	72.2	76.9	74.2	74.7
<i>Three-year change (percentage points)</i>				
1992	1.5	4.2	-0.1	-2.0
1995	1.4	0.8	2.9	-1.0
1998	-2.1	-1.4	-1.9	4.2
2001	-2.8	5.6	2.5	-2.9
2004	9.3	-2.1	-1.8	3.0
2007	-3.0	2.9	0.3	1.7
2010	1.5	-1.9	-1.7	-5.7
2013	-2.6	0.5	0.6	-1.2

Median value of debt for families with holdings
By region

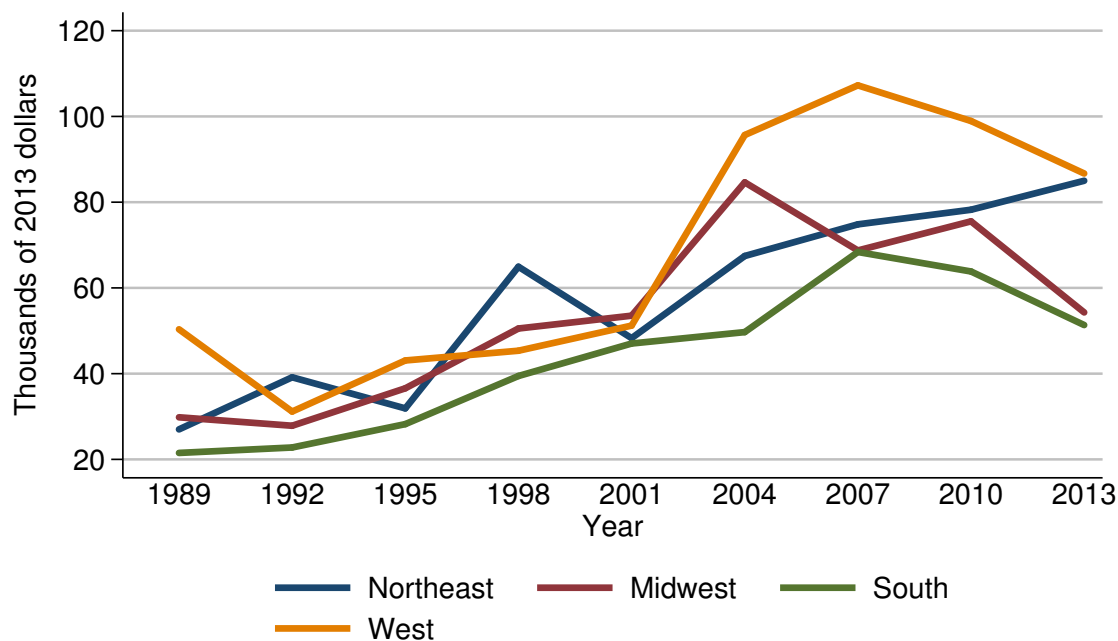

Median value of debt for families with holdings

Year	Region			
	Northeast	Midwest	South	West
<i>Level (thousands of 2013 dollars)</i>				
1989	27.0	29.8	21.5	50.3
1992	39.2	27.9	22.8	31.2
1995	31.9	36.6	28.2	43.1
1998	64.9	50.5	39.5	45.4
2001	48.3	53.5	47.0	51.2
2004	67.4	84.6	49.7	95.7
2007	74.8	68.7	68.4	107.3
2010	78.2	75.5	63.8	98.9
2013	85.0	54.3	51.3	86.7
<i>Three-year change (percent)</i>				
1992	45.2	-6.4	6.0	-38.0
1995	-18.6	31.2	23.7	38.1
1998	103.4	38.0	40.1	5.3
2001	-25.6	5.9	19.0	12.8
2004	39.5	58.1	5.7	86.9
2007	11.0	-18.8	37.6	12.1
2010	4.5	9.9	-6.7	-7.8
2013	8.7	-28.1	-19.6	-12.3

Mean value of debt for families with holdings
By region

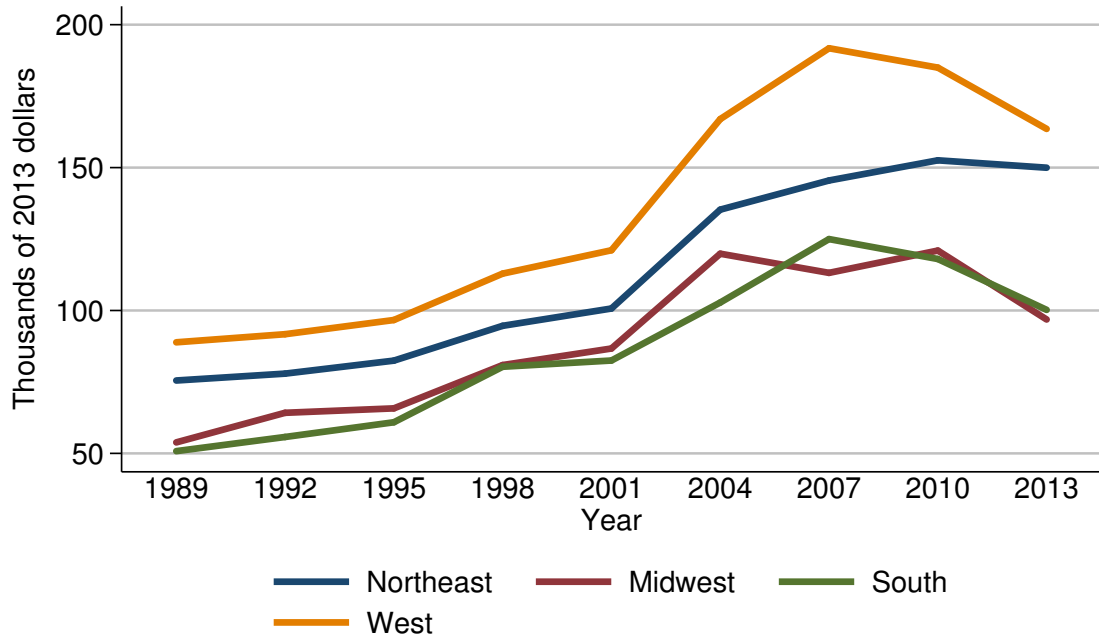

Mean value of debt for families with holdings

Year	Region			
	Northeast	Midwest	South	West
<i>Level (thousands of 2013 dollars)</i>				
1989	75.5	53.9	50.8	88.9
1992	77.9	64.2	55.7	91.7
1995	82.5	65.8	60.9	96.7
1998	94.6	80.9	80.3	112.9
2001	100.7	86.7	82.5	121.1
2004	135.3	119.9	102.8	167.0
2007	145.5	113.2	125.0	191.8
2010	152.6	121.0	118.0	185.0
2013	150.0	96.9	100.2	163.5
<i>Three-year change (percent)</i>				
1992	3.2	19.1	9.6	3.1
1995	5.9	2.5	9.3	5.5
1998	14.7	22.9	31.9	16.8
2001	6.4	7.2	2.7	7.3
2004	34.4	38.3	24.6	37.9
2007	7.5	-5.6	21.6	14.9
2010	4.9	6.9	-5.6	-3.5
2013	-1.7	-19.9	-15.1	-11.6

Percent of families with debt
By urbanicity

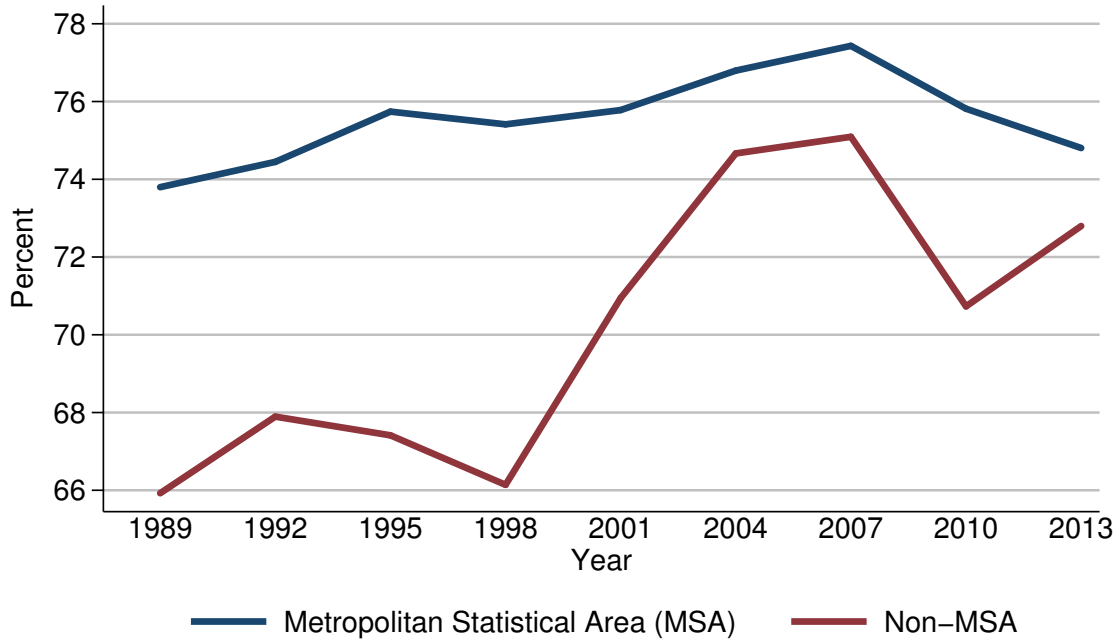

Percent of families with debt

Year	Urbanicity	
	Metropolitan Statistical Area (MSA)	Non-MSA
<i>Level (percent)</i>		
1989	73.8	65.9
1992	74.4	67.9
1995	75.7	67.4
1998	75.4	66.1
2001	75.8	70.9
2004	76.8	74.7
2007	77.4	75.1
2010	75.8	70.7
2013	74.8	72.8
<i>Three-year change (percentage points)</i>		
1992	0.6	2.0
1995	1.3	-0.5
1998	-0.3	-1.3
2001	0.4	4.8
2004	1.0	3.8
2007	0.6	0.4
2010	-1.6	-4.4
2013	-1.0	2.1

Median value of debt for families with holdings
By urbanicity

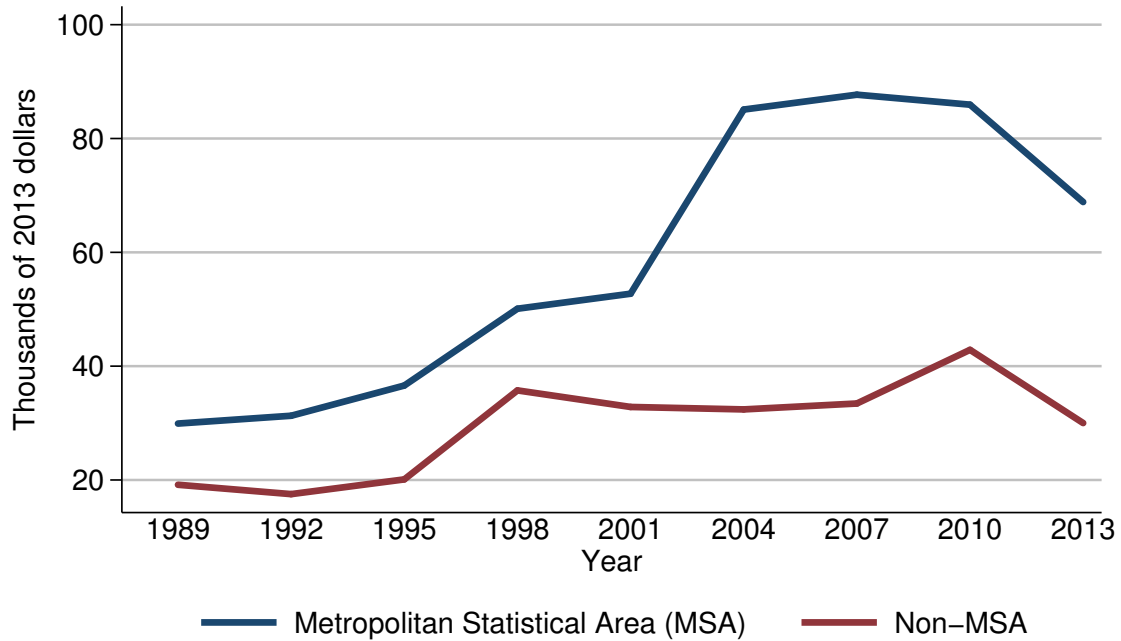

Median value of debt for families with holdings

Year	Urbanicity	
	Metropolitan Statistical Area (MSA)	Non-MSA
<i>Level (thousands of 2013 dollars)</i>		
1989	29.9	19.2
1992	31.3	17.5
1995	36.6	20.1
1998	50.1	35.7
2001	52.7	32.8
2004	85.1	32.4
2007	87.7	33.4
2010	85.9	42.9
2013	68.8	30.0
<i>Three-year change (percent)</i>		
1992	4.7	-8.9
1995	16.9	14.9
1998	36.9	77.6
2001	5.2	-8.1
2004	61.5	-1.2
2007	3.1	3.1
2010	-2.1	28.4
2013	-19.9	-30.1

Mean value of debt for families with holdings
By urbanicity

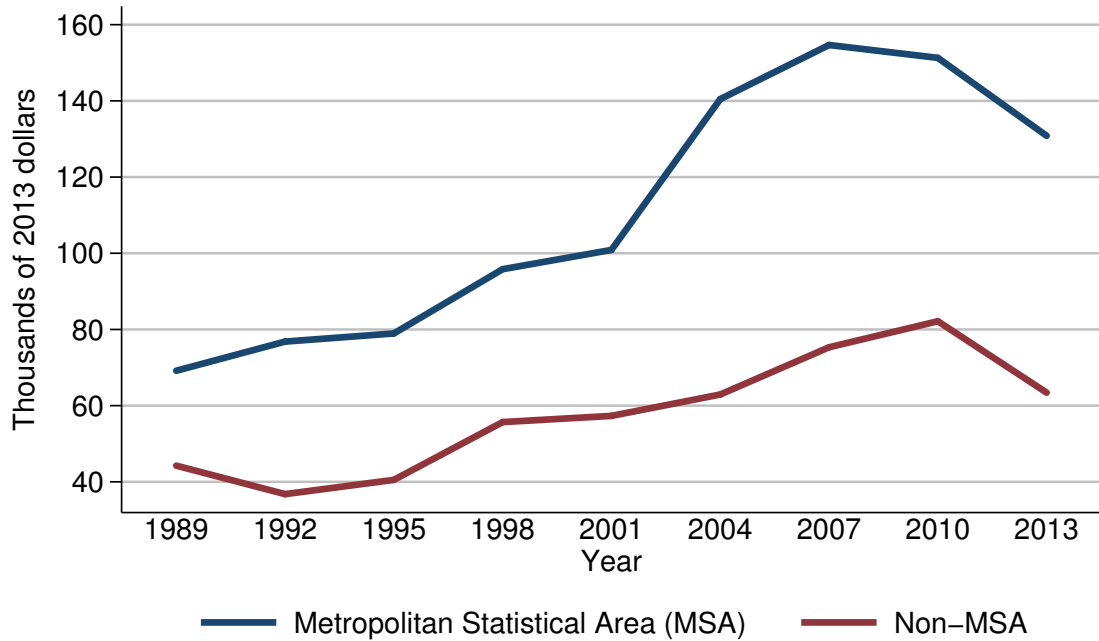

Mean value of debt for families with holdings

Year	Urbanicity	
	Metropolitan Statistical Area (MSA)	Non-MSA
<i>Level (thousands of 2013 dollars)</i>		
1989	69.2	44.3
1992	76.8	36.8
1995	79.0	40.5
1998	95.8	55.7
2001	100.9	57.3
2004	140.5	62.9
2007	154.7	75.3
2010	151.3	82.2
2013	130.8	63.4
<i>Three-year change (percent)</i>		
1992	11.0	-16.9
1995	2.9	10.1
1998	21.3	37.5
2001	5.3	2.9
2004	39.2	9.8
2007	10.1	19.7
2010	-2.2	9.2
2013	-13.5	-22.9

Percent of families with debt
By housing status

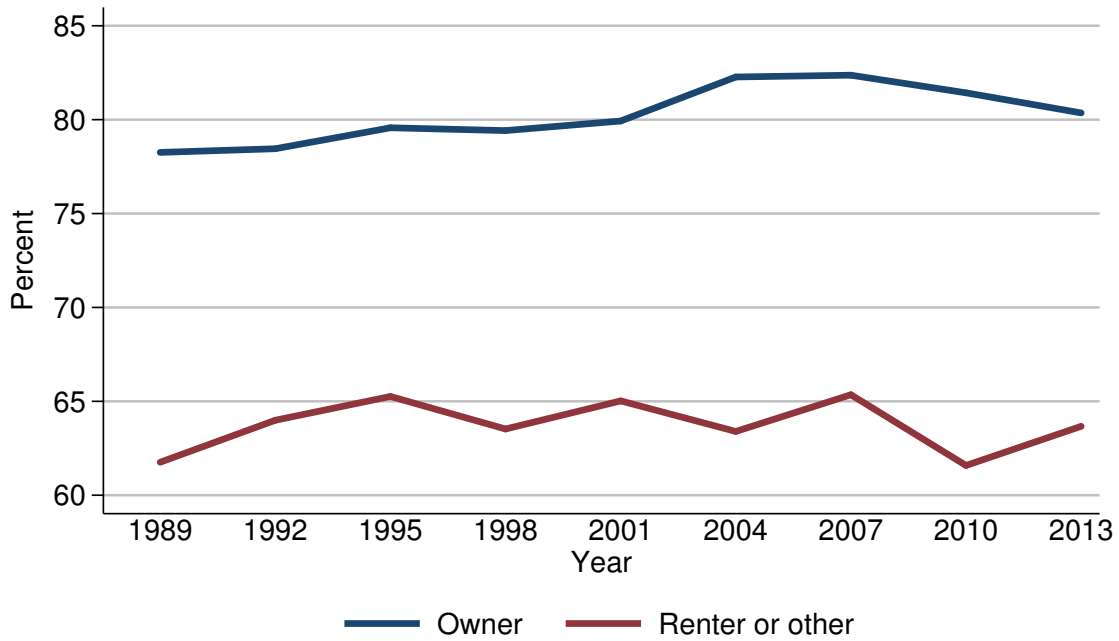

Percent of families with debt

Year	Housing status	
	Owner	Renter or other
<i>Level (percent)</i>		
1989	78.3	61.8
1992	78.5	64.0
1995	79.6	65.3
1998	79.4	63.5
2001	79.9	65.0
2004	82.3	63.4
2007	82.4	65.4
2010	81.4	61.6
2013	80.4	63.7
<i>Three-year change (percentage points)</i>		
1992	0.2	2.2
1995	1.1	1.3
1998	-0.2	-1.8
2001	0.5	1.5
2004	2.4	-1.6
2007	0.1	2.0
2010	-1.0	-3.8
2013	-1.0	2.1

Median value of debt for families with holdings
By housing status

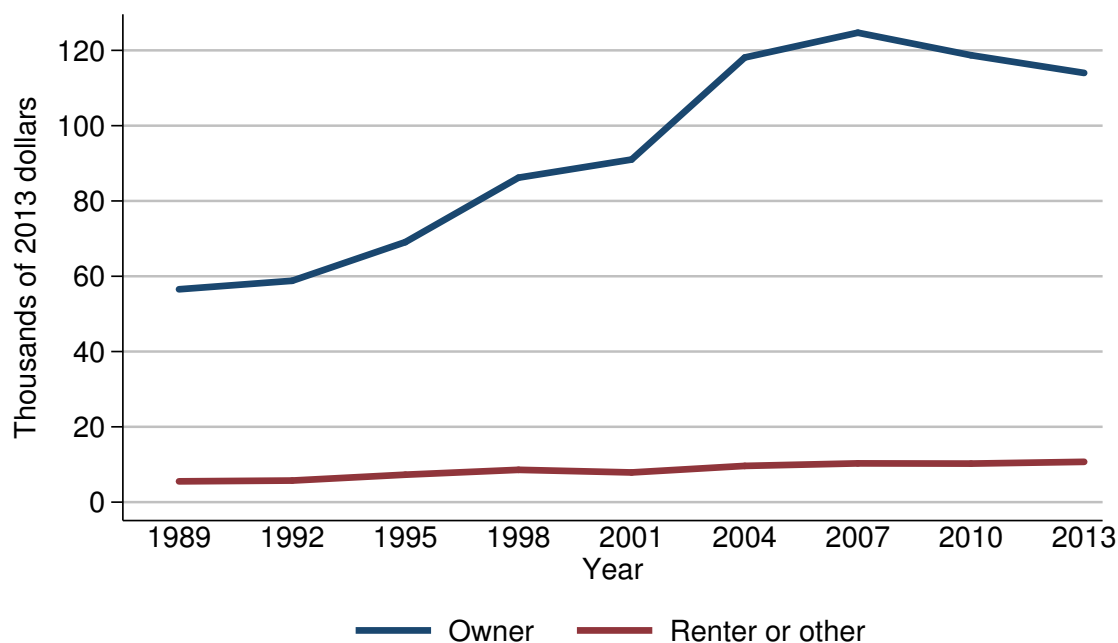

Median value of debt for families with holdings

Year	Housing status	
	Owner	Renter or other
<i>Level (thousands of 2013 dollars)</i>		
1989	56.5	5.5
1992	58.8	5.7
1995	69.1	7.3
1998	86.2	8.6
2001	91.0	7.9
2004	118.1	9.6
2007	124.7	10.3
2010	118.7	10.2
2013	114.0	10.7
<i>Three-year change (percent)</i>		
1992	4.1	3.6
1995	17.5	28.1
1998	24.7	17.8
2001	5.6	-8.1
2004	29.8	21.5
2007	5.6	7.3
2010	-4.8	-1.0
2013	-4.0	4.9

Mean value of debt for families with holdings
By housing status

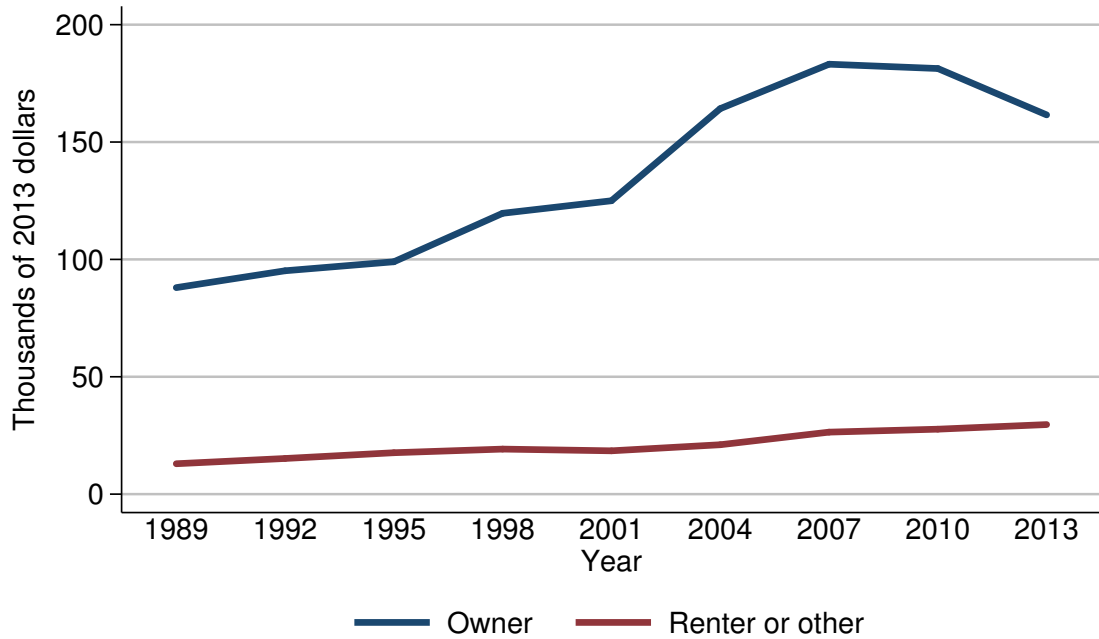

Mean value of debt for families with holdings

Year	Housing status	
	Owner	Renter or other
<i>Level (thousands of 2013 dollars)</i>		
1989	88.0	13.0
1992	95.2	15.2
1995	99.0	17.6
1998	119.7	19.2
2001	125.0	18.5
2004	164.2	21.0
2007	183.2	26.4
2010	181.3	27.7
2013	161.6	29.6
<i>Three-year change (percent)</i>		
1992	8.2	16.9
1995	4.0	15.8
1998	20.9	9.1
2001	4.4	-3.6
2004	31.4	13.5
2007	11.6	25.7
2010	-1.0	4.9
2013	-10.9	6.9

Percent of families with debt
By percentile of net worth

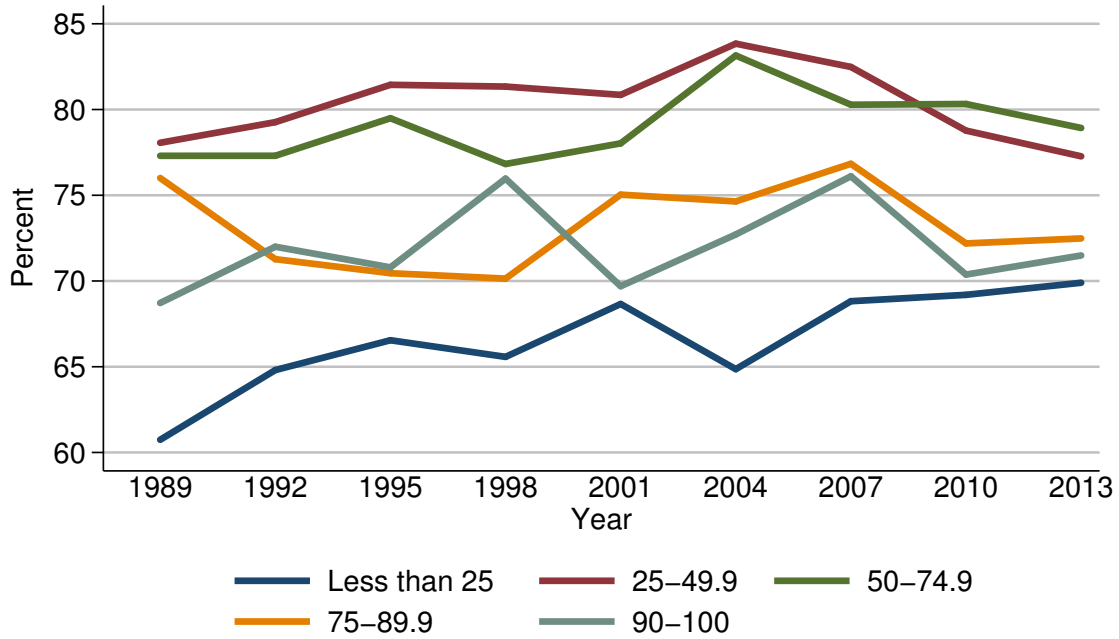

Percent of families with debt

Year	Percentile of net worth				
	Less than 25	25-49.9	50-74.9	75-89.9	90-100
<i>Level (percent)</i>					
1989	60.7	78.1	77.3	76.0	68.7
1992	64.8	79.3	77.3	71.3	72.0
1995	66.5	81.4	79.5	70.5	70.8
1998	65.6	81.3	76.8	70.1	76.0
2001	68.7	80.9	78.0	75.0	69.7
2004	64.9	83.8	83.2	74.6	72.7
2007	68.8	82.5	80.3	76.8	76.1
2010	69.2	78.8	80.3	72.2	70.4
2013	69.9	77.3	78.9	72.5	71.5
<i>Three-year change (percentage points)</i>					
1992	4.1	1.2	0.0	-4.7	3.3
1995	1.7	2.1	2.2	-0.8	-1.2
1998	-0.9	-0.1	-2.7	-0.4	5.2
2001	3.1	-0.4	1.2	4.9	-6.3
2004	-3.8	2.9	5.2	-0.4	3.0
2007	3.9	-1.3	-2.9	2.2	3.4
2010	0.4	-3.7	0.0	-4.6	-5.7
2013	0.7	-1.5	-1.4	0.3	1.1

Median value of debt for families with holdings
By percentile of net worth

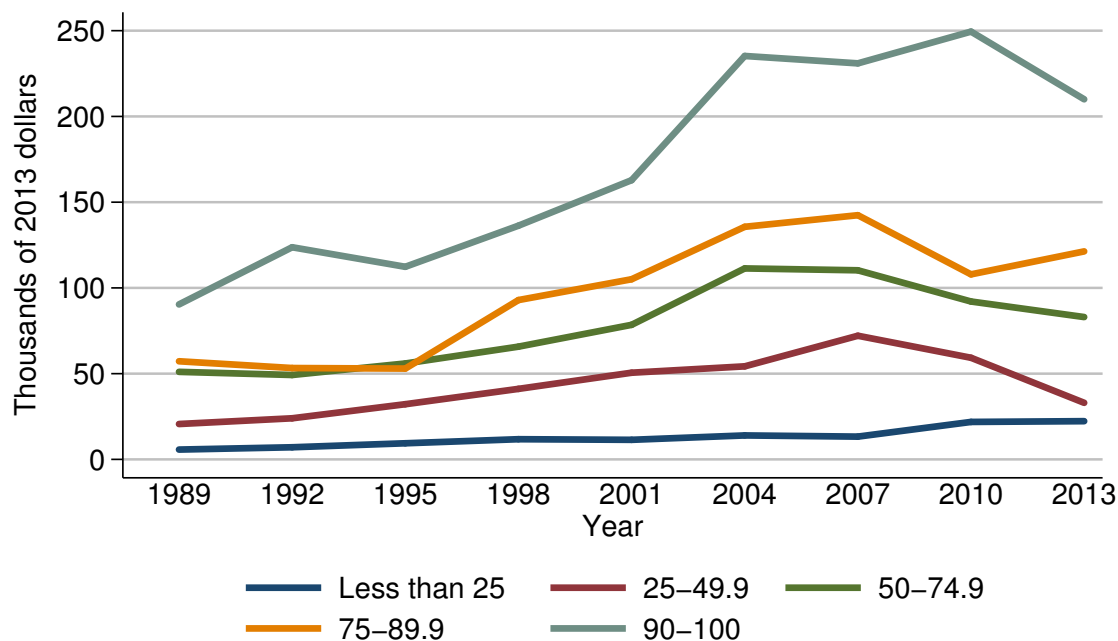

Median value of debt for families with holdings

Year	Percentile of net worth				
	Less than 25	25-49.9	50-74.9	75-89.9	90-100
<i>Level (thousands of 2013 dollars)</i>					
1989	5.7	20.6	51.1	57.2	90.4
1992	7.1	24.0	49.2	53.3	123.7
1995	9.4	32.2	55.9	53.0	112.3
1998	11.8	41.1	65.8	92.9	136.3
2001	11.4	50.6	78.5	105.1	162.8
2004	14.0	54.3	111.4	135.6	235.3
2007	13.3	72.1	110.3	142.4	231.0
2010	21.9	59.3	92.1	107.9	249.5
2013	22.3	33.0	83.0	121.3	210.0
<i>Three-year change (percent)</i>					
1992	24.6	16.5	-3.7	-6.8	36.8
1995	32.4	34.2	13.6	-0.6	-9.2
1998	25.5	27.6	17.7	75.3	21.4
2001	-3.4	23.1	19.3	13.1	19.4
2004	22.8	7.3	41.9	29.0	44.5
2007	-5.0	32.8	-1.0	5.0	-1.8
2010	64.7	-17.8	-16.5	-24.2	8.0
2013	1.8	-44.4	-9.9	12.4	-15.8

Mean value of debt for families with holdings
By percentile of net worth

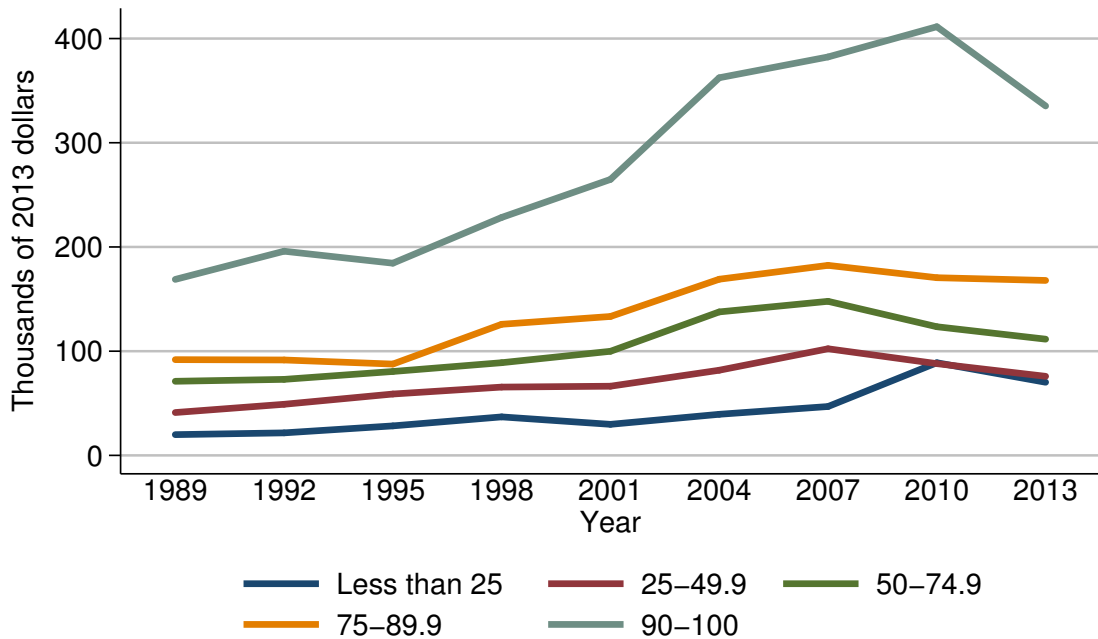

Mean value of debt for families with holdings

Year	Percentile of net worth				
	Less than 25	25-49.9	50-74.9	75-89.9	90-100
<i>Level (thousands of 2013 dollars)</i>					
1989	19.9	41.1	71.1	91.9	168.9
1992	21.6	49.1	73.0	91.6	195.9
1995	28.3	58.9	80.5	87.6	184.4
1998	37.0	65.6	88.9	125.8	228.3
2001	29.8	66.4	99.9	133.3	264.8
2004	39.4	81.7	137.7	169.0	362.4
2007	46.9	102.3	147.8	182.4	382.3
2010	88.9	88.1	123.5	170.5	411.4
2013	70.2	75.9	111.6	167.9	335.3
<i>Three-year change (percent)</i>					
1992	8.5	19.5	2.7	-0.3	16.0
1995	31.0	20.0	10.3	-4.4	-5.9
1998	30.7	11.4	10.4	43.6	23.8
2001	-19.5	1.2	12.4	6.0	16.0
2004	32.2	23.0	37.8	26.8	36.9
2007	19.0	25.2	7.3	7.9	5.5
2010	89.6	-13.9	-16.4	-6.5	7.6
2013	-21.0	-13.8	-9.6	-1.5	-18.5

Percent of families with home-secured debt
For all families

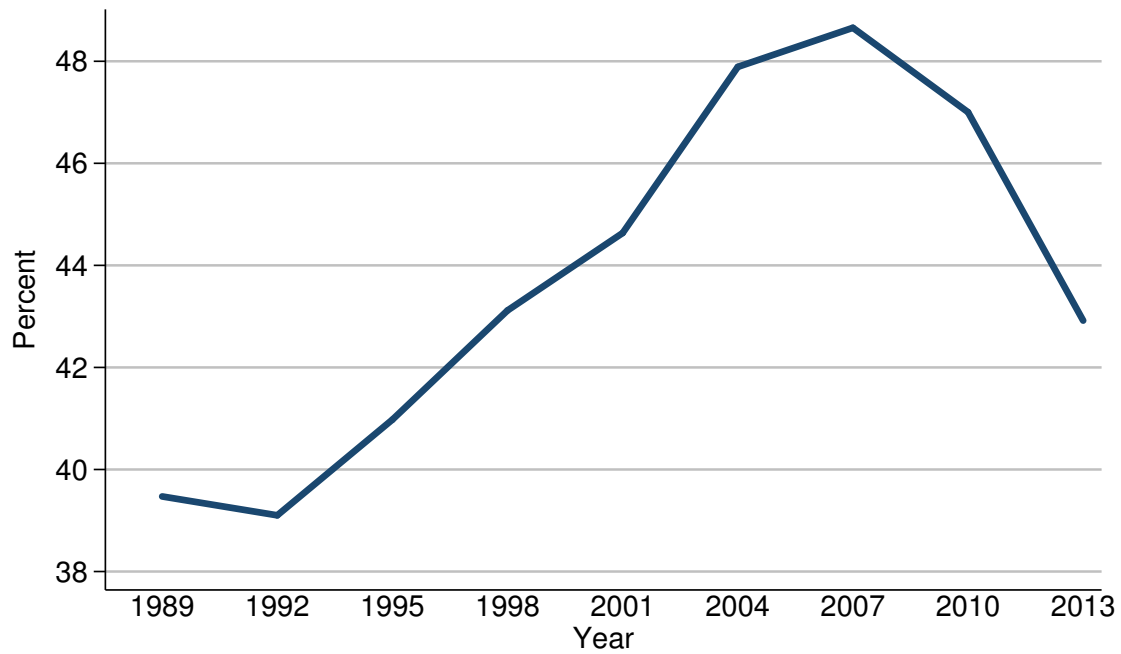

Percent of families with home-secured debt

Year	All families
<i>Level (percent)</i>	
1989	39.5
1992	39.1
1995	41.0
1998	43.1
2001	44.6
2004	47.9
2007	48.7
2010	47.0
2013	42.9
<i>Three-year change (percentage points)</i>	
1992	-0.4
1995	1.9
1998	2.1
2001	1.5
2004	3.3
2007	0.8
2010	-1.7
2013	-4.1

Median value of home-secured debt for families with holdings
For all families

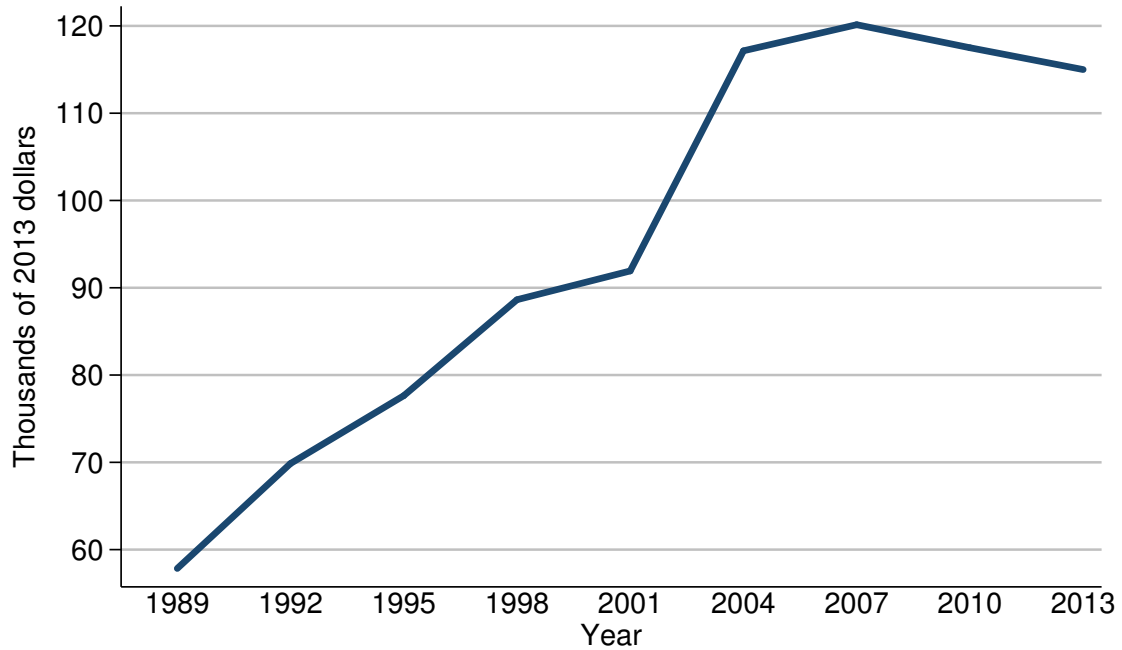

Median value of home-secured debt for families with holdings

Year	All families
<i>Level (thousands of 2013 dollars)</i>	
1989	57.8
1992	69.9
1995	77.6
1998	88.6
2001	91.9
2004	117.1
2007	120.1
2010	117.5
2013	115.0
<i>Three-year change (percent)</i>	
1992	20.9
1995	11.0
1998	14.2
2001	3.7
2004	27.4
2007	2.6
2010	-2.2
2013	-2.1

Mean value of home-secured debt for families with holdings
For all families

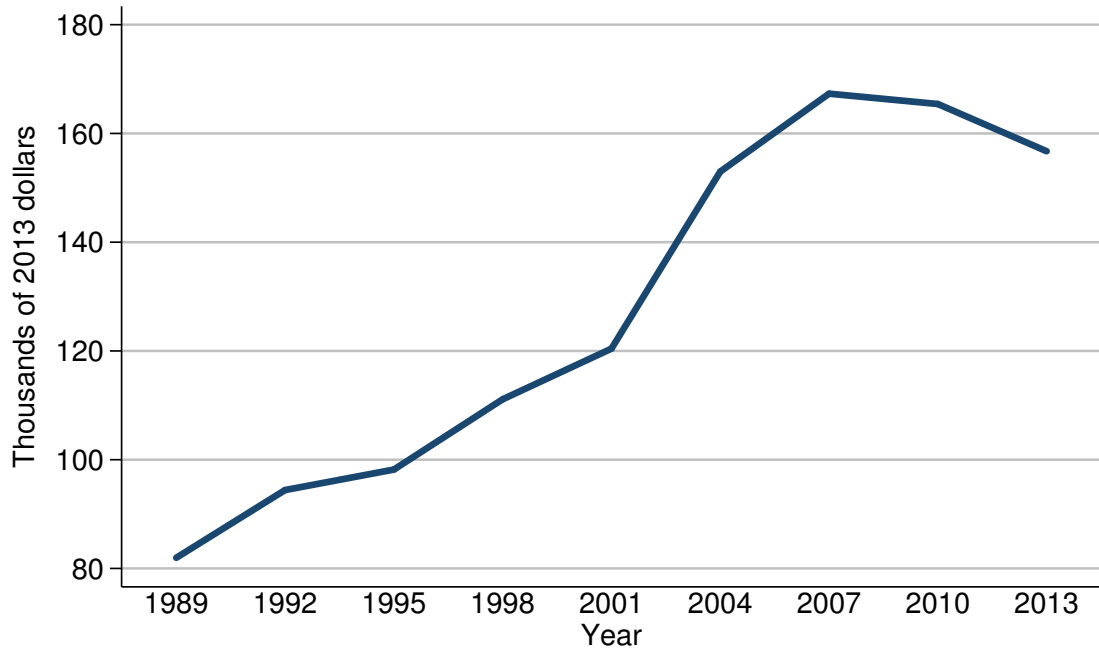

Mean value of home-secured debt for families with holdings

Year	All families
<i>Level (thousands of 2013 dollars)</i>	
1989	82.0
1992	94.4
1995	98.2
1998	111.1
2001	120.4
2004	153.0
2007	167.3
2010	165.4
2013	156.7
<i>Three-year change (percent)</i>	
1992	15.1
1995	4.0
1998	13.1
2001	8.4
2004	27.1
2007	9.3
2010	-1.1
2013	-5.3

Percent of families with home-secured debt
By percentile of income

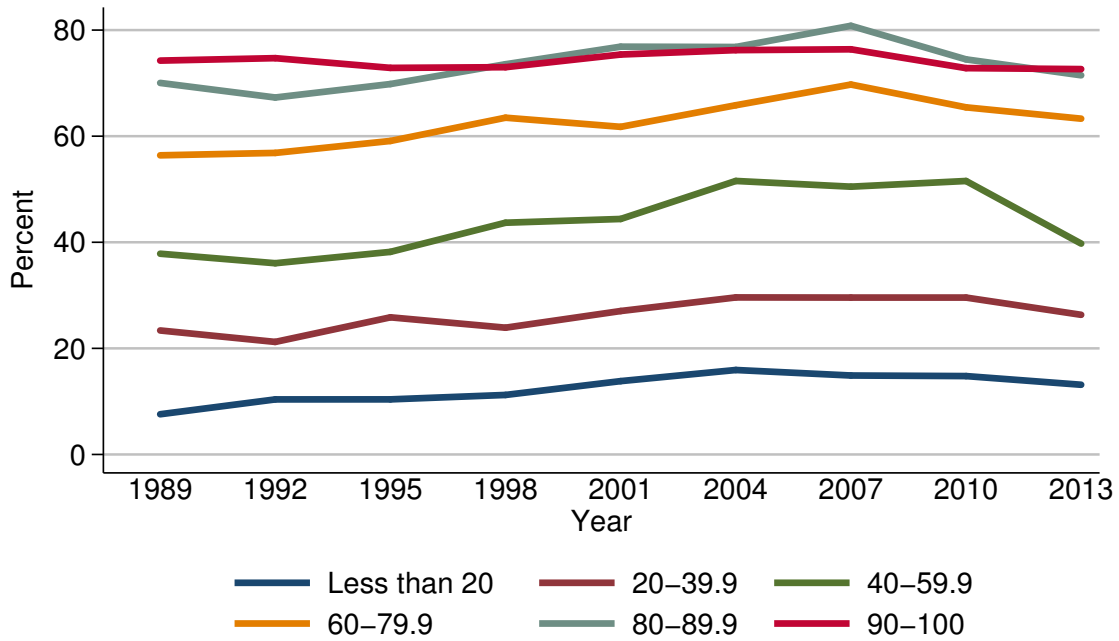

Percent of families with home-secured debt

Year	Percentile of income					
	Less than 20	20-39.9	40-59.9	60-79.9	80-89.9	90-100
<i>Level (percent)</i>						
1989	7.6	23.4	37.8	56.4	70.0	74.2
1992	10.4	21.2	36.1	56.8	67.3	74.7
1995	10.4	25.9	38.2	59.1	69.8	72.9
1998	11.2	23.9	43.7	63.5	73.6	73.0
2001	13.8	27.0	44.4	61.8	76.9	75.4
2004	15.9	29.6	51.6	65.8	76.8	76.2
2007	14.9	29.6	50.5	69.7	80.8	76.4
2010	14.8	29.6	51.6	65.4	74.5	72.8
2013	13.1	26.3	39.8	63.3	71.5	72.6
<i>Three-year change (percentage points)</i>						
1992	2.8	-2.2	-1.7	0.4	-2.7	0.5
1995	0.0	4.7	2.1	2.3	2.5	-1.8
1998	0.8	-2.0	5.5	4.4	3.8	0.1
2001	2.6	3.1	0.7	-1.7	3.3	2.4
2004	2.1	2.6	7.2	4.0	-0.1	0.8
2007	-1.0	0.0	-1.1	3.9	4.0	0.2
2010	-0.1	0.0	1.1	-4.3	-6.3	-3.6
2013	-1.7	-3.3	-11.8	-2.1	-3.0	-0.2

Median value of home-secured debt for families with holdings
By percentile of income

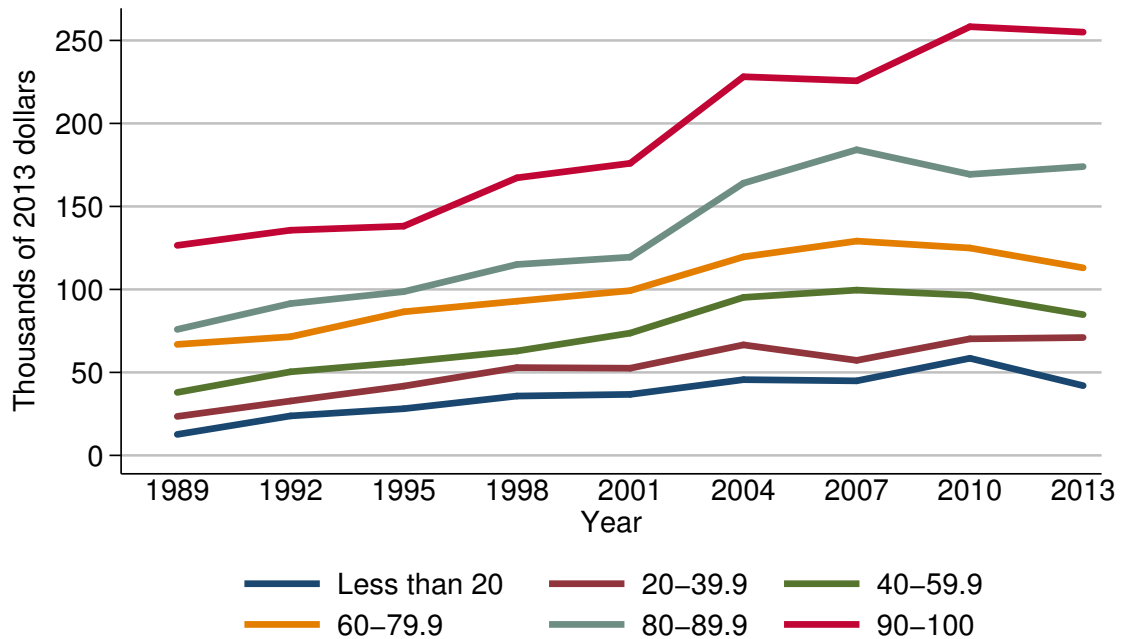

Median value of home-secured debt for families with holdings

Year	Percentile of income					
	Less than 20	20-39.9	40-59.9	60-79.9	80-89.9	90-100
<i>Level (thousands of 2013 dollars)</i>						
1989	12.7	23.5	38.0	66.9	75.9	126.5
1992	23.8	32.8	50.4	71.5	91.5	135.7
1995	28.1	41.7	56.2	86.5	98.7	138.1
1998	35.8	52.9	62.9	92.9	115.0	167.3
2001	36.8	52.5	73.7	99.3	119.4	176.0
2004	45.6	66.6	95.2	119.6	164.0	228.1
2007	44.9	57.3	99.6	129.1	184.1	225.7
2010	58.5	70.2	96.5	125.0	169.3	258.3
2013	42.0	71.0	84.8	113.0	174.0	255.0
<i>Three-year change (percent)</i>						
1992	87.4	39.6	32.6	6.9	20.6	7.3
1995	18.1	27.1	11.5	21.0	7.9	1.8
1998	27.4	26.9	11.9	7.4	16.5	21.1
2001	2.8	-0.8	17.2	6.9	3.8	5.2
2004	23.9	26.9	29.2	20.4	37.4	29.6
2007	-1.5	-14.0	4.6	7.9	12.3	-1.1
2010	30.3	22.5	-3.1	-3.2	-8.0	14.4
2013	-28.2	1.1	-12.1	-9.6	2.8	-1.3

Mean value of home-secured debt for families with holdings
By percentile of income

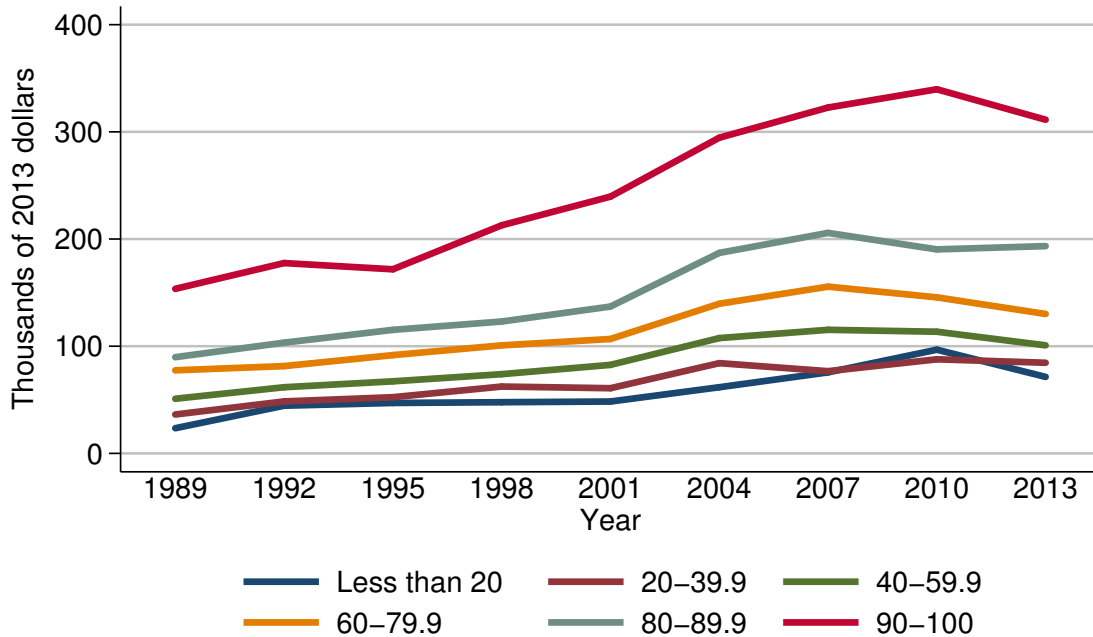

Mean value of home-secured debt for families with holdings

Year	Percentile of income					
	Less than 20	20-39.9	40-59.9	60-79.9	80-89.9	90-100
<i>Level (thousands of 2013 dollars)</i>						
1989	23.5	36.3	51.0	77.5	89.8	153.5
1992	44.5	48.5	61.7	81.5	103.3	177.6
1995	47.1	52.4	67.2	91.7	115.3	171.8
1998	47.8	62.4	73.9	100.8	123.0	212.8
2001	48.4	60.8	82.6	106.8	137.0	239.6
2004	61.7	84.2	107.6	139.6	187.1	294.6
2007	75.6	76.7	115.3	155.6	205.8	322.7
2010	96.8	87.8	113.5	145.6	190.3	339.8
2013	71.4	84.6	100.8	130.1	193.4	311.4
<i>Three-year change (percent)</i>						
1992	89.4	33.6	21.0	5.2	15.0	15.7
1995	5.8	8.0	8.9	12.5	11.6	-3.3
1998	1.5	19.1	10.0	9.9	6.7	23.9
2001	1.3	-2.6	11.8	6.0	11.4	12.6
2004	27.5	38.5	30.3	30.7	36.6	23.0
2007	22.5	-8.9	7.2	11.5	10.0	9.5
2010	28.0	14.5	-1.6	-6.4	-7.5	5.3
2013	-26.2	-3.6	-11.2	-10.6	1.6	-8.4

Percent of families with home-secured debt
By age of head

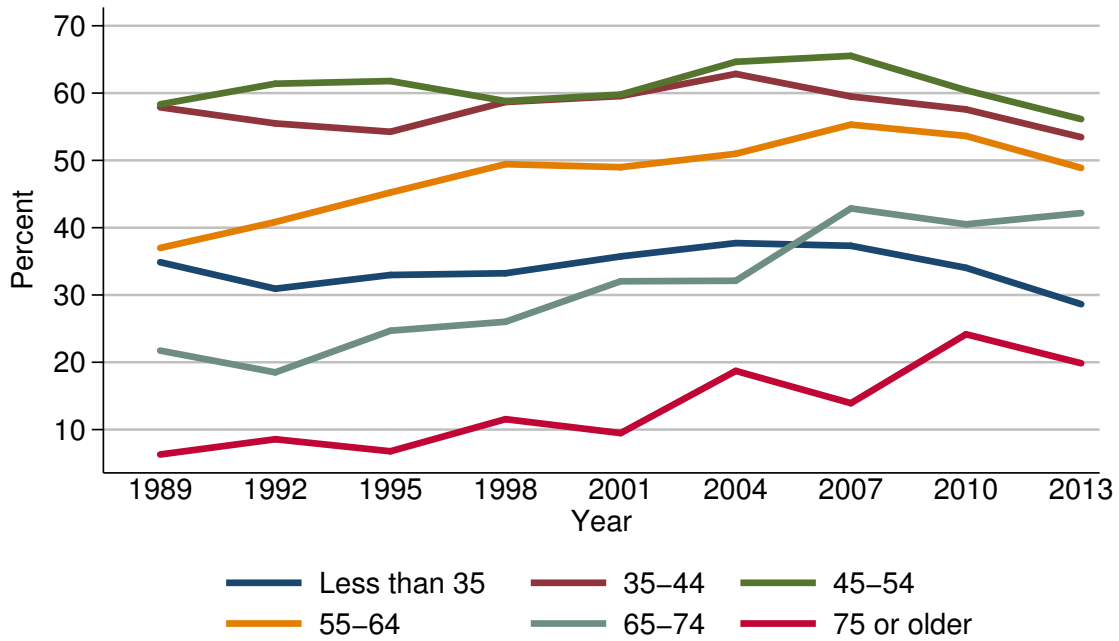

Percent of families with home-secured debt

Year	Age of head					
	Less than 35	35-44	45-54	55-64	65-74	75 or older
<i>Level (percent)</i>						
1989	34.9	57.9	58.3	37.0	21.7	6.3
1992	30.9	55.5	61.4	40.8	18.5	8.6
1995	33.0	54.3	61.8	45.2	24.7	6.8
1998	33.2	58.7	58.8	49.4	26.0	11.5
2001	35.7	59.6	59.8	49.0	32.0	9.5
2004	37.7	62.8	64.6	51.0	32.1	18.7
2007	37.3	59.5	65.5	55.3	42.9	13.9
2010	34.0	57.6	60.4	53.6	40.5	24.2
2013	28.6	53.5	56.1	48.9	42.2	19.9
<i>Three-year change (percentage points)</i>						
1992	-4.0	-2.4	3.1	3.8	-3.2	2.3
1995	2.1	-1.2	0.4	4.4	6.2	-1.8
1998	0.2	4.4	-3.0	4.2	1.3	4.7
2001	2.5	0.9	1.0	-0.4	6.0	-2.0
2004	2.0	3.2	4.8	2.0	0.1	9.2
2007	-0.4	-3.3	0.9	4.3	10.8	-4.8
2010	-3.3	-1.9	-5.1	-1.7	-2.4	10.3
2013	-5.4	-4.1	-4.3	-4.7	1.7	-4.3

Median value of home-secured debt for families with holdings
By age of head

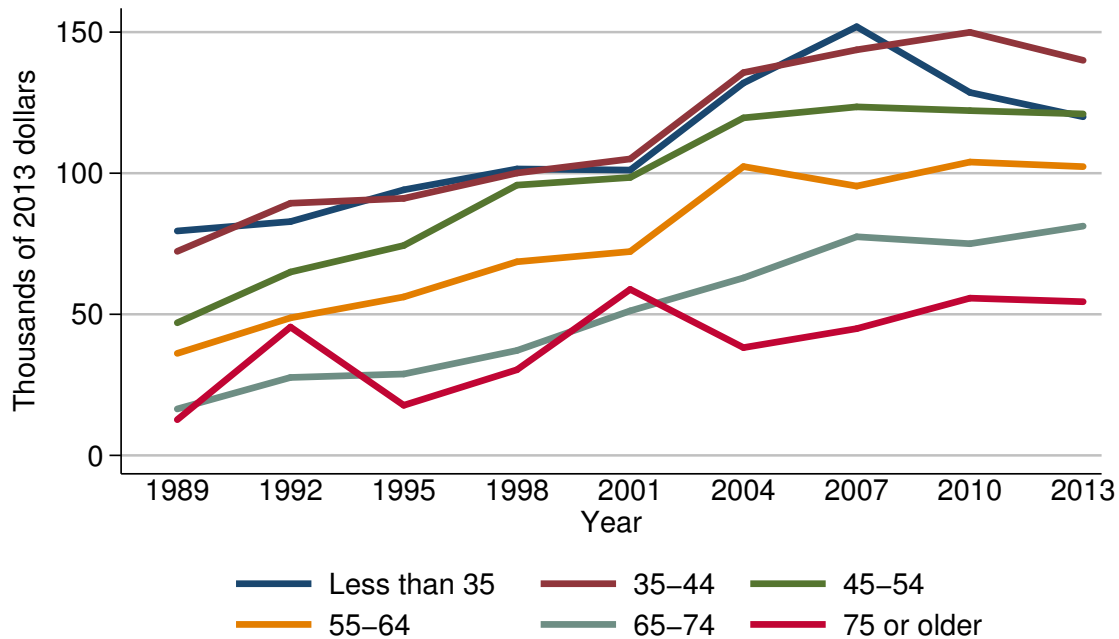

Median value of home-secured debt for families with holdings

Year	Age of head					
	Less than 35	35-44	45-54	55-64	65-74	75 or older
<i>Level (thousands of 2013 dollars)</i>						
1989	79.5	72.3	47.0	36.2	16.5	12.7
1992	82.9	89.4	65.0	48.7	27.6	45.5
1995	94.1	91.1	74.4	56.2	28.8	17.8
1998	101.5	100.1	95.8	68.6	37.2	30.3
2001	101.1	105.1	98.5	72.2	51.2	58.8
2004	131.9	135.6	119.6	102.4	62.9	38.2
2007	151.9	143.7	123.5	95.4	77.5	44.9
2010	128.6	149.9	122.2	104.0	75.0	55.7
2013	120.0	140.0	121.0	102.3	81.3	54.5
<i>Three-year change (percent)</i>						
1992	4.3	23.7	38.3	34.5	67.3	258.3
1995	13.5	1.9	14.5	15.4	4.3	-60.9
1998	7.9	9.9	28.8	22.1	29.2	70.2
2001	-0.4	5.0	2.8	5.2	37.6	94.1
2004	30.5	29.0	21.4	41.8	22.9	-35.0
2007	15.2	6.0	3.3	-6.8	23.2	17.5
2010	-15.3	4.3	-1.1	9.0	-3.2	24.1
2013	-6.7	-6.6	-1.0	-1.6	8.4	-2.2

Mean value of home-secured debt for families with holdings
By age of head

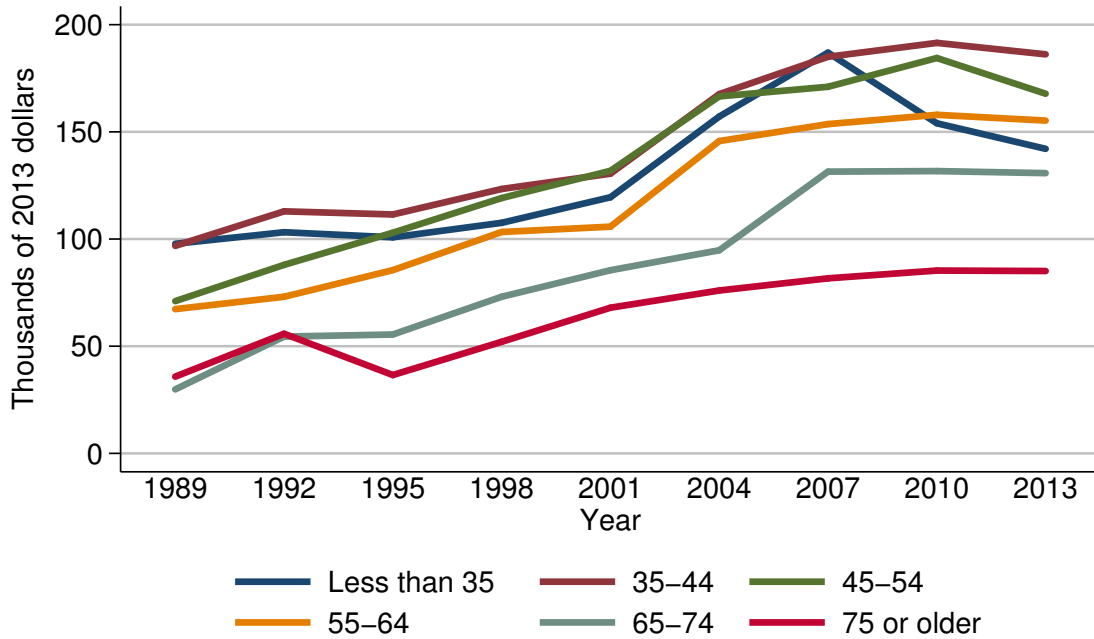

Mean value of home-secured debt for families with holdings

Year	Age of head					
	Less than 35	35-44	45-54	55-64	65-74	75 or older
<i>Level (thousands of 2013 dollars)</i>						
1989	97.8	96.8	71.0	67.3	29.9	35.8
1992	103.2	112.9	87.9	73.1	54.5	55.8
1995	100.8	111.5	103.0	85.5	55.5	36.6
1998	107.6	123.4	119.1	103.3	73.1	52.1
2001	119.5	130.5	131.9	105.8	85.4	68.0
2004	157.2	167.6	166.5	145.7	94.8	76.0
2007	187.0	185.0	171.0	153.6	131.5	81.7
2010	154.0	191.5	184.5	158.0	131.7	85.3
2013	142.1	186.2	167.8	155.3	130.7	85.1
<i>Three-year change (percent)</i>						
1992	5.5	16.6	23.8	8.6	82.3	55.9
1995	-2.3	-1.2	17.2	17.0	1.8	-34.4
1998	6.7	10.7	15.6	20.8	31.7	42.3
2001	11.1	5.8	10.7	2.4	16.8	30.5
2004	31.5	28.4	26.2	37.7	11.0	11.8
2007	19.0	10.4	2.7	5.4	38.7	7.5
2010	-17.6	3.5	7.9	2.9	0.2	4.4
2013	-7.7	-2.8	-9.1	-1.7	-0.8	-0.2

Percent of families with home-secured debt
By family structure

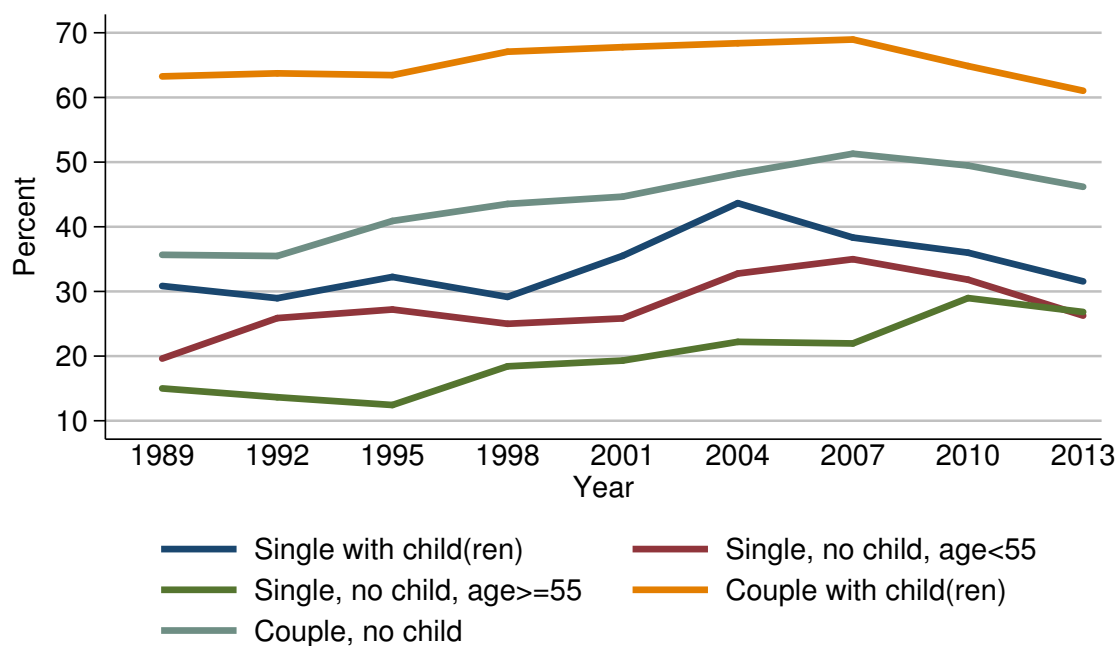

Percent of families with home-secured debt

Year	Family structure				
	Single with child(ren)	Single, no child, age < 55	Single, no child, age ≥ 55	Couple with child(ren)	Couple, no child
<i>Level (percent)</i>					
1989	30.8	19.6	15.0	63.3	35.7
1992	29.0	25.9	13.6	63.7	35.5
1995	32.2	27.2	12.4	63.5	40.9
1998	29.2	25.0	18.4	67.1	43.5
2001	35.5	25.8	19.3	67.8	44.7
2004	43.7	32.8	22.2	68.4	48.2
2007	38.3	35.0	22.0	69.0	51.3
2010	36.0	31.8	29.0	64.9	49.5
2013	31.6	26.3	26.8	61.0	46.2
<i>Three-year change (percentage points)</i>					
1992	-1.8	6.3	-1.4	0.4	-0.2
1995	3.2	1.3	-1.2	-0.2	5.4
1998	-3.0	-2.2	6.0	3.6	2.6
2001	6.3	0.8	0.9	0.7	1.2
2004	8.2	7.0	2.9	0.6	3.5
2007	-5.4	2.2	-0.2	0.6	3.1
2010	-2.3	-3.2	7.0	-4.1	-1.8
2013	-4.4	-5.5	-2.2	-3.9	-3.3

Median value of home-secured debt for families with holdings
By family structure

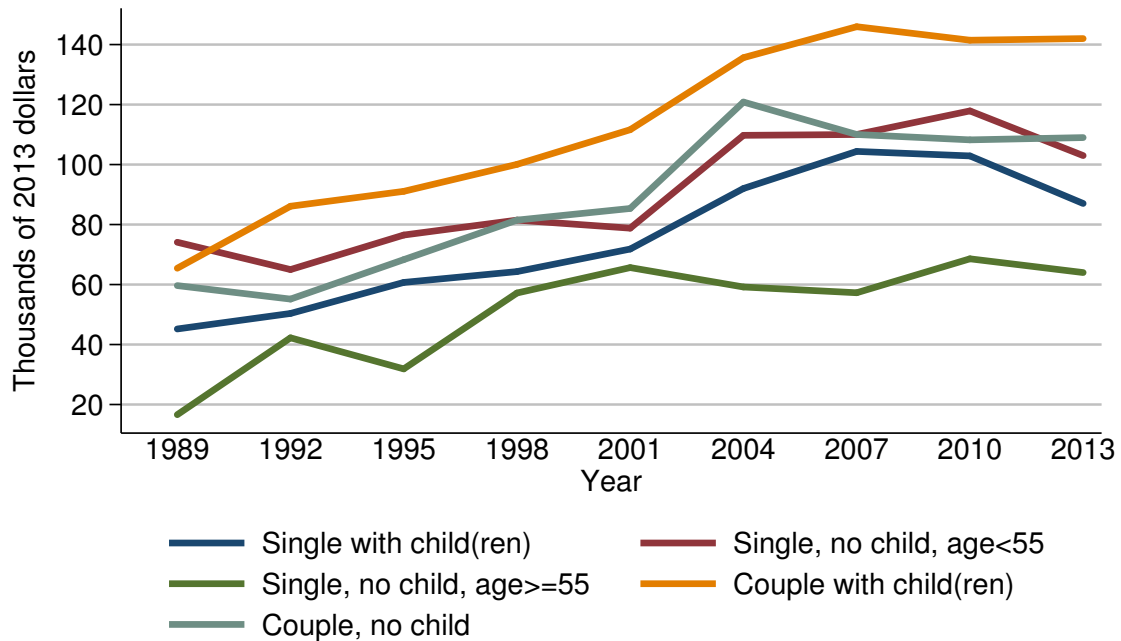

Median value of home-secured debt for families with holdings

Year	Family structure				
	Single with child(ren)	Single, no child, age < 55	Single, no child, age ≥ 55	Couple with child(ren)	Couple, no child
<i>Level (thousands of 2013 dollars)</i>					
1989	45.2	74.1	16.6	65.4	59.6
1992	50.4	65.0	42.2	86.1	55.2
1995	60.7	76.5	31.9	91.1	68.3
1998	64.3	81.5	57.2	100.1	81.5
2001	71.8	78.8	65.7	111.6	85.4
2004	92.0	109.7	59.2	135.6	120.8
2007	104.4	110.0	57.3	146.0	110.0
2010	102.9	117.9	68.6	141.5	108.2
2013	87.0	103.0	64.0	142.0	109.0
<i>Three-year change (percent)</i>					
1992	11.5	-12.3	154.2	31.7	-7.4
1995	20.4	17.7	-24.4	5.8	23.7
1998	5.9	6.5	79.3	9.9	19.3
2001	11.7	-3.3	14.9	11.5	4.8
2004	28.1	39.2	-9.9	21.5	41.5
2007	13.5	0.3	-3.2	7.7	-8.9
2010	-1.4	7.2	19.7	-3.1	-1.6
2013	-15.5	-12.6	-6.7	0.4	0.7

Mean value of home-secured debt for families with holdings
By family structure

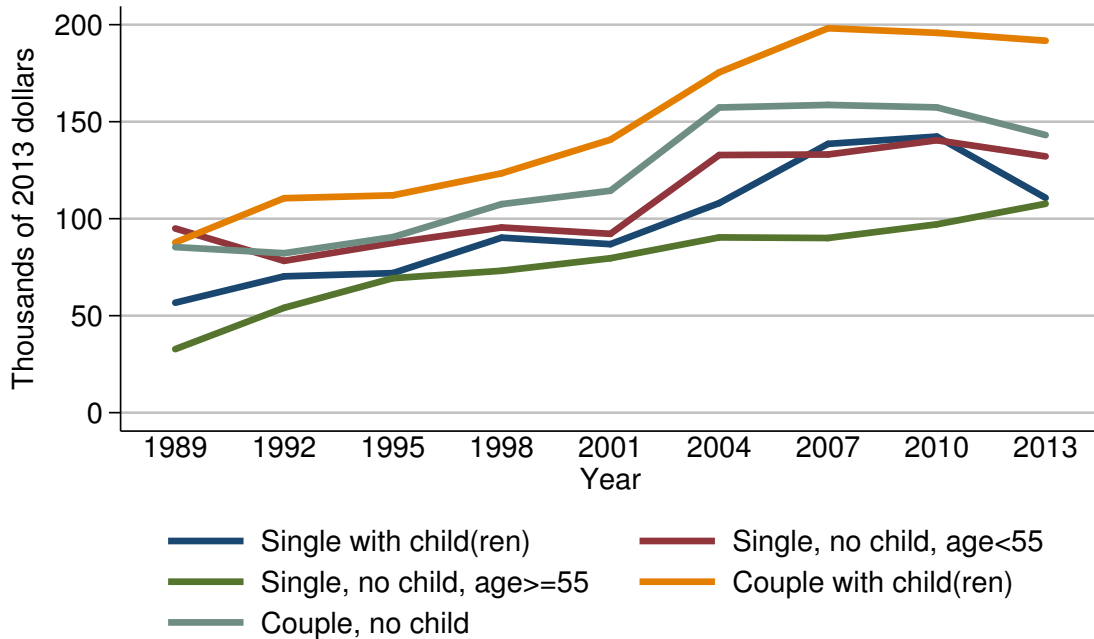

Mean value of home-secured debt for families with holdings

Year	Family structure				
	Single with child(ren)	Single, no child, age < 55	Single, no child, age ≥ 55	Couple with child(ren)	Couple, no child
<i>Level (thousands of 2013 dollars)</i>					
1989	56.7	95.0	32.8	87.7	85.4
1992	70.3	78.3	54.1	110.5	82.2
1995	71.9	87.5	69.3	112.0	90.5
1998	90.2	95.5	73.1	123.4	107.5
2001	86.9	92.2	79.6	140.7	114.4
2004	108.0	132.8	90.4	175.5	157.3
2007	138.6	133.1	90.0	198.2	158.6
2010	142.3	140.4	97.1	195.8	157.4
2013	110.7	132.1	107.7	191.7	143.1
<i>Three-year change (percent)</i>					
1992	24.0	-17.6	64.9	26.0	-3.7
1995	2.3	11.7	28.1	1.4	10.1
1998	25.5	9.1	5.5	10.2	18.8
2001	-3.7	-3.5	8.9	14.0	6.4
2004	24.3	44.0	13.6	24.7	37.5
2007	28.3	0.2	-0.4	12.9	0.8
2010	2.7	5.5	7.9	-1.2	-0.8
2013	-22.2	-5.9	10.9	-2.1	-9.1

Percent of families with home-secured debt
By education of head

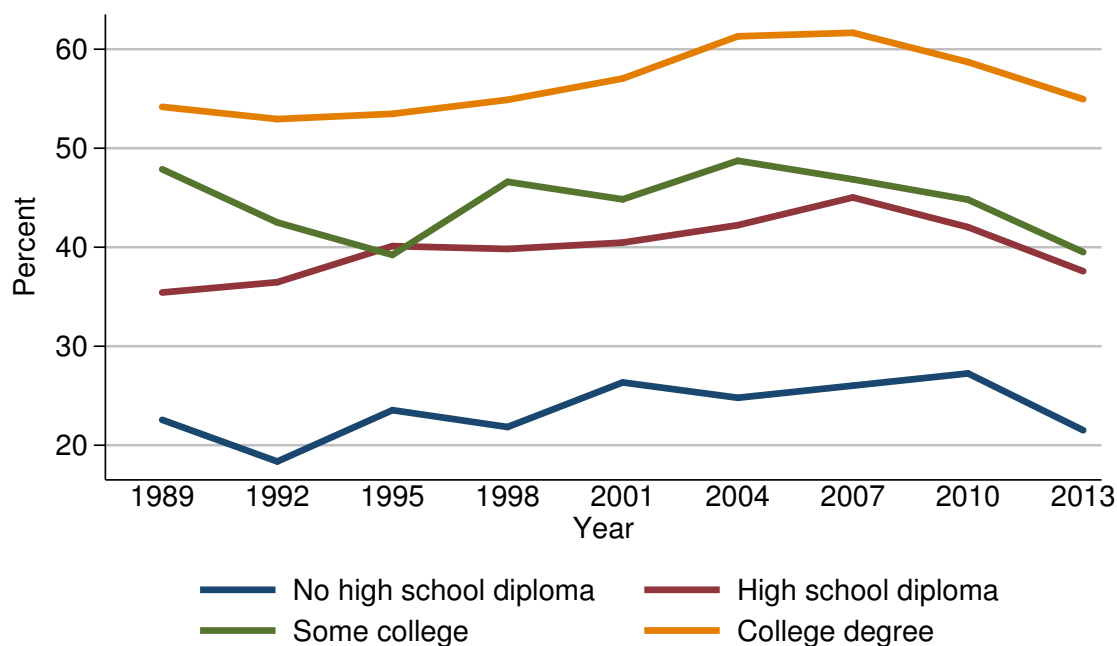

Percent of families with home-secured debt

Year	Education of head			
	No high school diploma	High school diploma	Some college	College degree
<i>Level (percent)</i>				
1989	22.6	35.4	47.9	54.2
1992	18.4	36.5	42.5	52.9
1995	23.5	40.1	39.2	53.5
1998	21.8	39.8	46.6	54.9
2001	26.3	40.5	44.8	57.0
2004	24.8	42.2	48.7	61.3
2007	26.0	45.0	46.9	61.7
2010	27.3	42.0	44.8	58.7
2013	21.5	37.6	39.5	55.0
<i>Three-year change (percentage points)</i>				
1992	-4.2	1.1	-5.4	-1.3
1995	5.1	3.6	-3.3	0.6
1998	-1.7	-0.3	7.4	1.4
2001	4.5	0.7	-1.8	2.1
2004	-1.5	1.7	3.9	4.3
2007	1.2	2.8	-1.8	0.4
2010	1.3	-3.0	-2.1	-3.0
2013	-5.8	-4.4	-5.3	-3.7

Median value of home-secured debt for families with holdings
By education of head

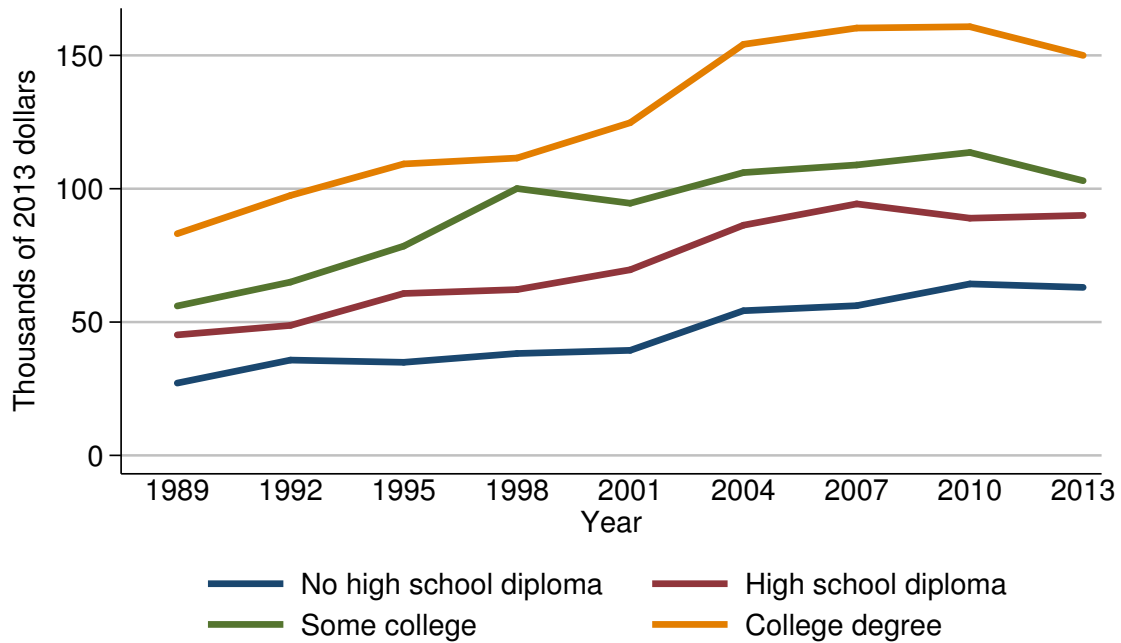

Median value of home-secured debt for families with holdings

Year	Education of head			
	No high school diploma	High school diploma	Some college	College degree
<i>Level (thousands of 2013 dollars)</i>				
1989	27.1	45.2	56.0	83.1
1992	35.7	48.7	65.0	97.5
1995	34.9	60.7	78.5	109.3
1998	38.2	62.2	100.1	111.5
2001	39.4	69.6	94.6	124.8
2004	54.3	86.3	106.1	154.1
2007	56.1	94.3	108.9	160.3
2010	64.3	89.0	113.6	160.8
2013	63.0	90.0	103.0	150.0
<i>Three-year change (percent)</i>				
1992	31.7	7.7	16.1	17.3
1995	-2.2	24.6	20.8	12.1
1998	9.5	2.5	27.5	2.0
2001	3.1	11.9	-5.5	11.9
2004	37.8	24.0	12.2	23.5
2007	3.3	9.3	2.6	4.0
2010	14.6	-5.6	4.3	0.3
2013	-2.0	1.1	-9.3	-6.7

Mean value of home-secured debt for families with holdings
By education of head

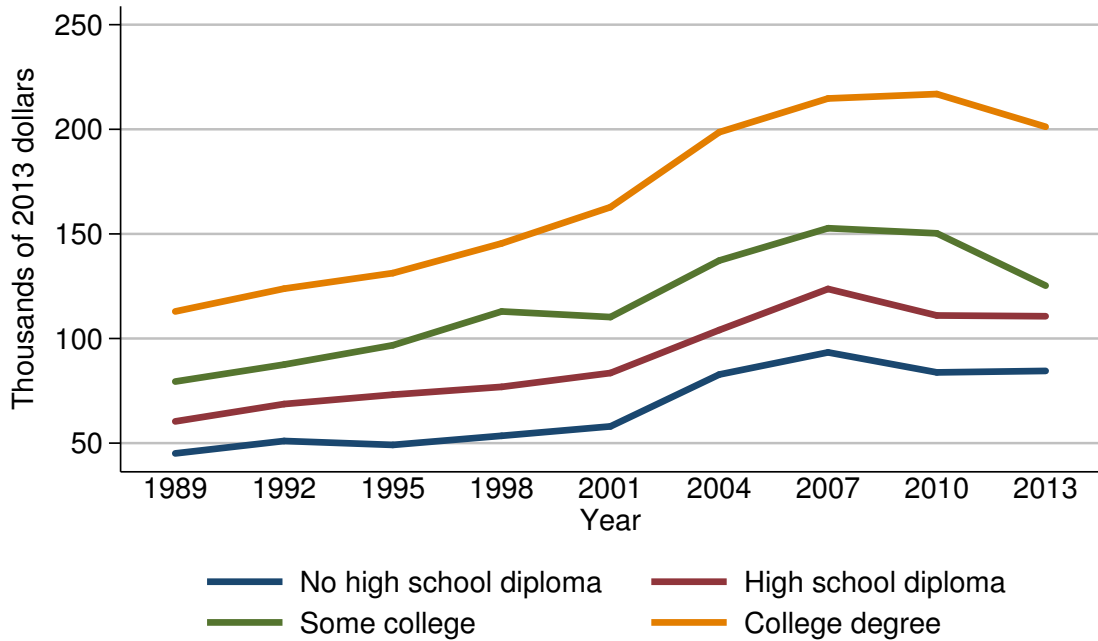

Mean value of home-secured debt for families with holdings

Year	Education of head			
	No high school diploma	High school diploma	Some college	College degree
<i>Level (thousands of 2013 dollars)</i>				
1989	45.1	60.4	79.4	112.9
1992	51.0	68.7	87.5	123.8
1995	49.1	73.2	96.8	131.3
1998	53.5	76.9	112.9	145.5
2001	58.0	83.5	110.3	162.8
2004	82.8	104.0	137.3	198.6
2007	93.4	123.7	152.7	214.7
2010	83.8	111.0	150.3	216.9
2013	84.5	110.6	125.3	201.2
<i>Three-year change (percent)</i>				
1992	13.1	13.7	10.2	9.7
1995	-3.7	6.6	10.6	6.1
1998	9.0	5.1	16.6	10.8
2001	8.4	8.6	-2.3	11.9
2004	42.8	24.6	24.5	22.0
2007	12.8	18.9	11.2	8.1
2010	-10.3	-10.3	-1.6	1.0
2013	0.8	-0.4	-16.6	-7.2

Percent of families with home-secured debt
By race or ethnicity of respondent

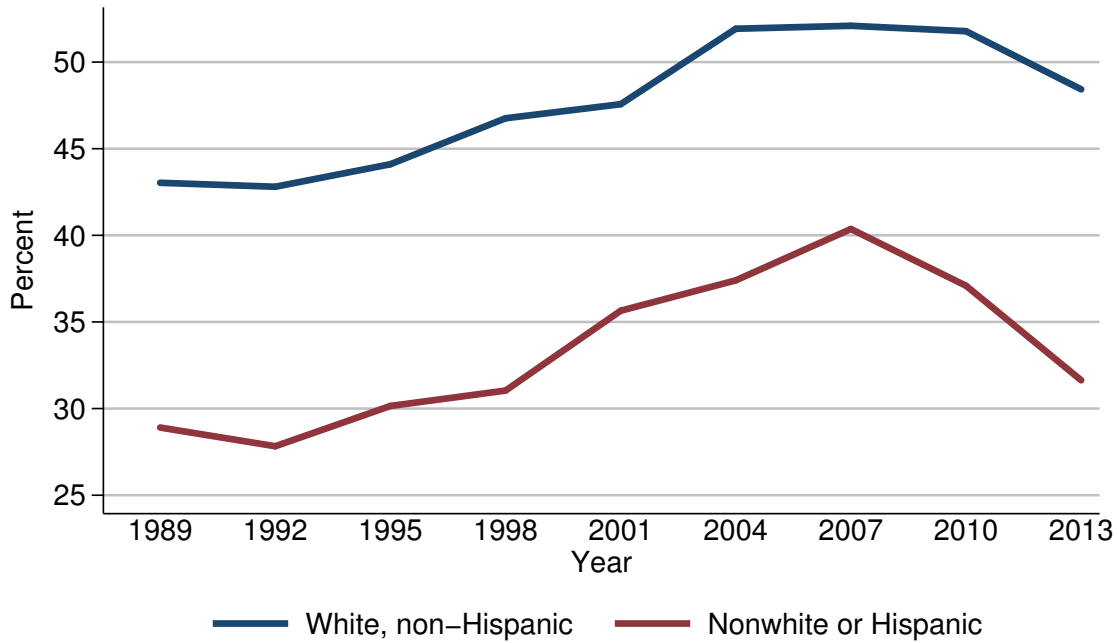

Percent of families with home-secured debt

Year	Race or ethnicity of respondent	
	White, non-Hispanic	Nonwhite or Hispanic
<i>Level (percent)</i>		
1989	43.0	28.9
1992	42.8	27.8
1995	44.1	30.2
1998	46.8	31.0
2001	47.6	35.6
2004	51.9	37.4
2007	52.1	40.4
2010	51.8	37.1
2013	48.4	31.6
<i>Three-year change (percentage points)</i>		
1992	-0.2	-1.1
1995	1.3	2.4
1998	2.7	0.8
2001	0.8	4.6
2004	4.3	1.8
2007	0.2	3.0
2010	-0.3	-3.3
2013	-3.4	-5.5

Median value of home-secured debt for families with holdings
By race or ethnicity of respondent

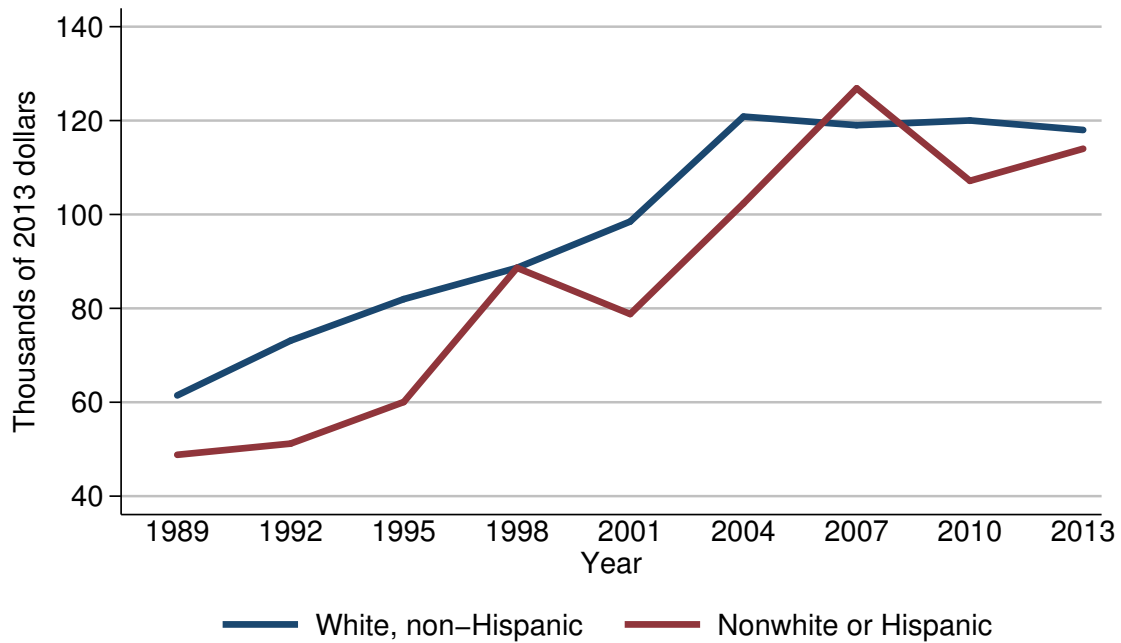

Median value of home-secured debt for families with holdings

Year	Race or ethnicity of respondent	
	White, non-Hispanic	Nonwhite or Hispanic
<i>Level (thousands of 2013 dollars)</i>		
1989	61.5	48.8
1992	73.1	51.2
1995	82.0	60.1
1998	88.6	88.6
2001	98.5	78.8
2004	120.8	102.4
2007	119.0	126.9
2010	120.0	107.2
2013	118.0	114.0
<i>Three-year change (percent)</i>		
1992	18.9	4.9
1995	12.2	17.4
1998	8.0	47.4
2001	11.2	-11.1
2004	22.6	29.9
2007	-1.5	23.9
2010	0.8	-15.5
2013	-1.7	6.3

Mean value of home-secured debt for families with holdings
By race or ethnicity of respondent

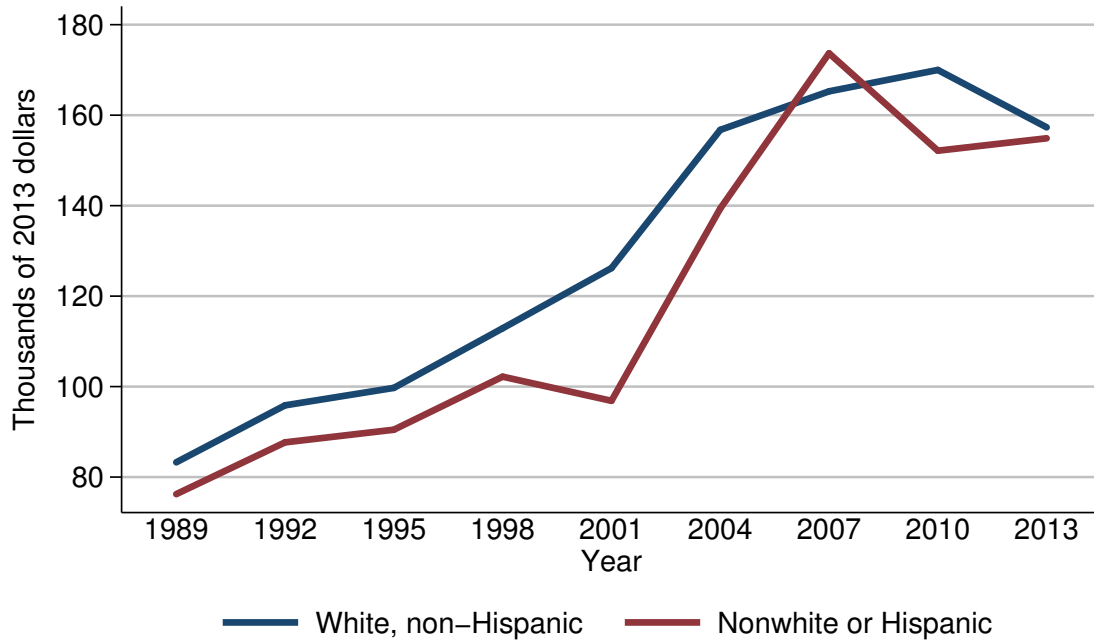

Mean value of home-secured debt for families with holdings

Year	Race or ethnicity of respondent	
	White, non-Hispanic	Nonwhite or Hispanic
<i>Level (thousands of 2013 dollars)</i>		
1989	83.3	76.2
1992	95.9	87.7
1995	99.7	90.5
1998	112.9	102.2
2001	126.2	96.9
2004	156.7	139.4
2007	165.3	173.7
2010	170.0	152.1
2013	157.3	154.9
<i>Three-year change (percent)</i>		
1992	15.1	15.1
1995	4.0	3.2
1998	13.2	12.9
2001	11.8	-5.2
2004	24.2	43.9
2007	5.5	24.6
2010	2.8	-12.4
2013	-7.5	1.8

Percent of families with home-secured debt
By current work status of head

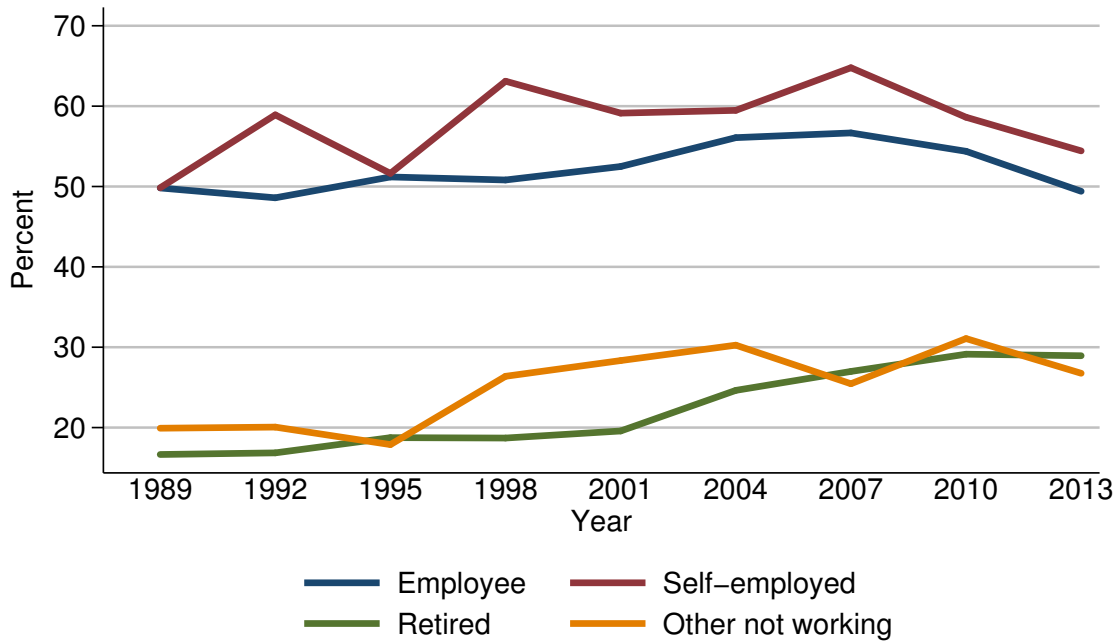

Percent of families with home-secured debt

Year	Current work status of head			
	Employee	Self-employed	Retired	Other not working
<i>Level (percent)</i>				
1989	49.8	49.8	16.7	19.9
1992	48.6	58.9	16.9	20.1
1995	51.2	51.6	18.7	17.9
1998	50.8	63.1	18.7	26.4
2001	52.5	59.1	19.6	28.3
2004	56.1	59.5	24.6	30.3
2007	56.7	64.8	27.0	25.5
2010	54.4	58.6	29.1	31.1
2013	49.4	54.4	28.9	26.8
<i>Three-year change (percentage points)</i>				
1992	-1.2	9.1	0.2	0.2
1995	2.6	-7.3	1.8	-2.2
1998	-0.4	11.5	0.0	8.5
2001	1.7	-4.0	0.9	1.9
2004	3.6	0.4	5.0	2.0
2007	0.6	5.3	2.4	-4.8
2010	-2.3	-6.2	2.1	5.6
2013	-5.0	-4.2	-0.2	-4.3

Median value of home-secured debt for families with holdings
By current work status of head

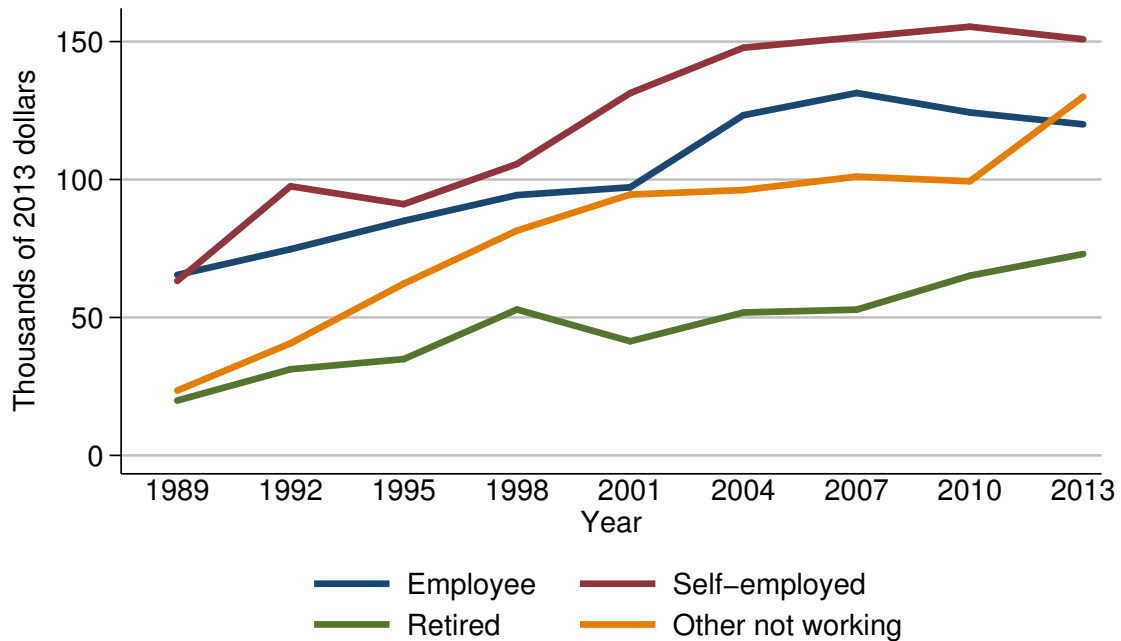

Median value of home-secured debt for families with holdings

Year	Current work status of head			
	Employee	Self-employed	Retired	Other not working
<i>Level (thousands of 2013 dollars)</i>				
1989	65.4	63.3	19.9	23.5
1992	74.7	97.6	31.2	40.6
1995	85.0	91.1	34.9	62.2
1998	94.3	105.6	52.9	81.5
2001	97.2	131.3	41.4	94.6
2004	123.3	147.8	51.8	96.2
2007	131.4	151.6	52.8	101.1
2010	124.3	155.4	65.2	99.4
2013	120.0	150.9	73.0	130.0
<i>Three-year change (percent)</i>				
1992	14.2	54.2	56.8	72.8
1995	13.8	-6.7	11.9	53.2
1998	10.9	15.9	51.6	31.0
2001	3.1	24.3	-21.7	16.1
2004	26.9	12.6	25.1	1.7
2007	6.6	2.6	1.9	5.1
2010	-5.4	2.5	23.5	-1.7
2013	-3.5	-2.9	12.0	30.8

Mean value of home-secured debt for families with holdings
By current work status of head

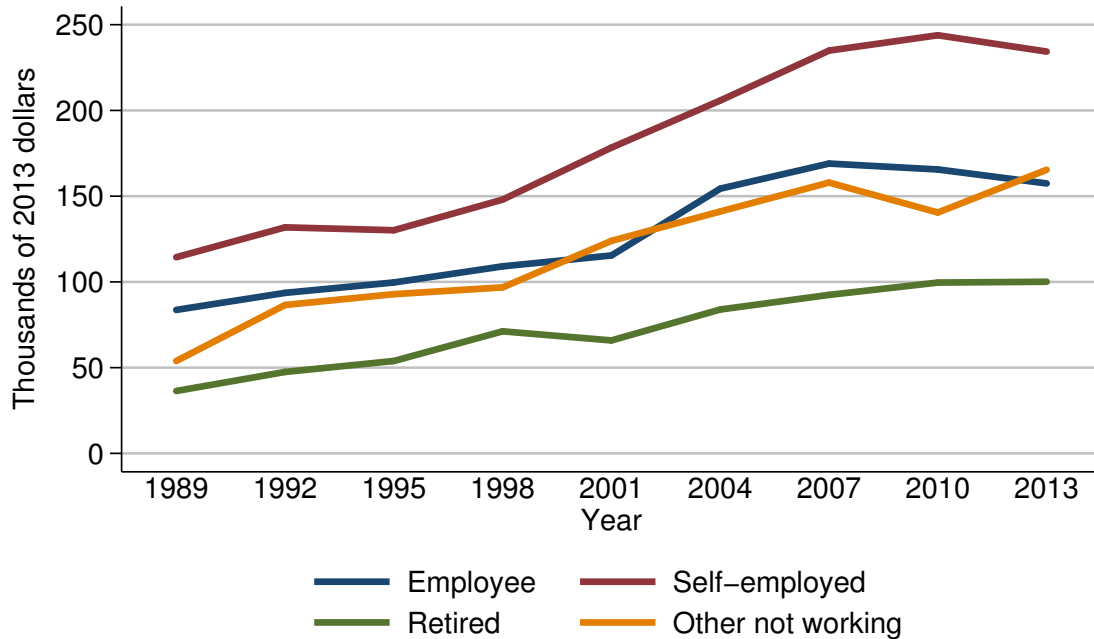

Mean value of home-secured debt for families with holdings

Year	Current work status of head			
	Employee	Self-employed	Retired	Other not working
<i>Level (thousands of 2013 dollars)</i>				
1989	83.7	114.4	36.4	53.9
1992	93.6	131.8	47.5	86.6
1995	99.7	130.1	53.9	92.9
1998	109.1	148.0	71.2	96.8
2001	115.4	178.3	65.9	124.0
2004	154.4	205.8	83.9	141.1
2007	169.0	234.9	92.4	157.9
2010	165.6	243.9	99.6	140.5
2013	157.4	234.3	100.1	165.4
<i>Three-year change (percent)</i>				
1992	11.8	15.2	30.5	60.7
1995	6.5	-1.3	13.5	7.3
1998	9.4	13.8	32.1	4.2
2001	5.8	20.5	-7.4	28.1
2004	33.8	15.4	27.3	13.8
2007	9.5	14.1	10.1	11.9
2010	-2.0	3.8	7.8	-11.0
2013	-5.0	-3.9	0.5	17.7

Percent of families with home-secured debt
By current occupation of head

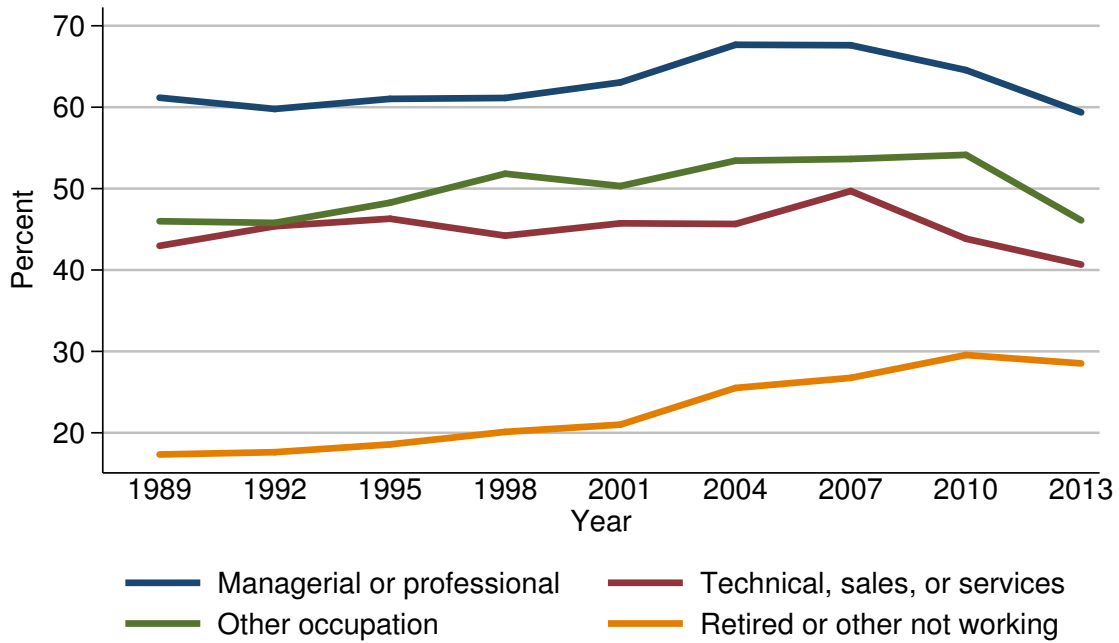

Percent of families with home-secured debt

Year	Current occupation of head			
	Managerial or professional	Technical, sales, or services	Other occupation	Retired or other not working
<i>Level (percent)</i>				
1989	61.2	43.0	46.0	17.3
1992	59.8	45.4	45.8	17.6
1995	61.0	46.3	48.3	18.6
1998	61.1	44.2	51.8	20.1
2001	63.0	45.7	50.3	21.0
2004	67.7	45.7	53.4	25.5
2007	67.6	49.7	53.6	26.7
2010	64.6	43.8	54.1	29.6
2013	59.4	40.7	46.1	28.5
<i>Three-year change (percentage points)</i>				
1992	-1.4	2.4	-0.2	0.3
1995	1.2	0.9	2.5	1.0
1998	0.1	-2.1	3.5	1.5
2001	1.9	1.5	-1.5	0.9
2004	4.7	0.0	3.1	4.5
2007	-0.1	4.0	0.2	1.2
2010	-3.0	-5.9	0.5	2.9
2013	-5.2	-3.1	-8.0	-1.1

Median value of home-secured debt for families with holdings
By current occupation of head

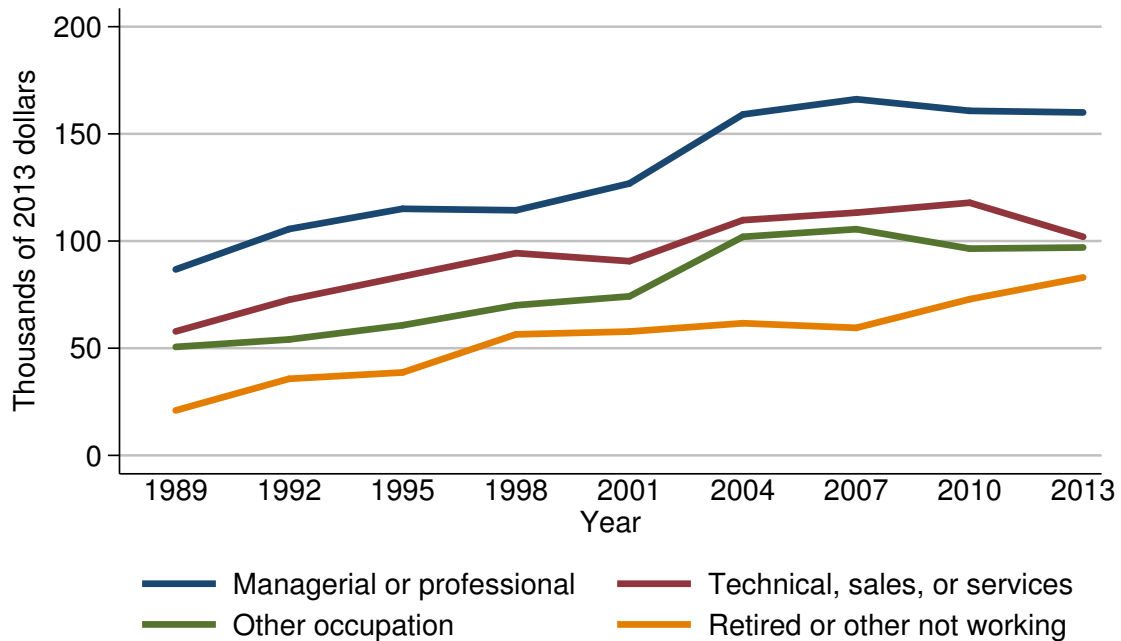

Median value of home-secured debt for families with holdings

Year	Current occupation of head			
	Managerial or professional	Technical, sales, or services	Other occupation	Retired or other not working
<i>Level (thousands of 2013 dollars)</i>				
1989	86.8	57.8	50.6	21.0
1992	105.6	72.6	54.1	35.7
1995	115.1	83.5	60.7	38.7
1998	114.4	94.3	70.0	56.5
2001	126.9	90.6	74.2	57.8
2004	159.1	109.7	102.0	61.7
2007	166.2	113.2	105.5	59.5
2010	160.8	117.9	96.5	72.9
2013	160.0	102.0	97.0	83.0
<i>Three-year change (percent)</i>				
1992	21.7	25.6	6.9	70.0
1995	9.0	15.0	12.2	8.4
1998	-0.6	12.9	15.3	46.0
2001	10.9	-3.9	6.0	2.3
2004	25.4	21.1	37.5	6.7
2007	4.5	3.2	3.4	-3.6
2010	-3.2	4.2	-8.5	22.5
2013	-0.5	-13.5	0.5	13.9

Mean value of home-secured debt for families with holdings
By current occupation of head

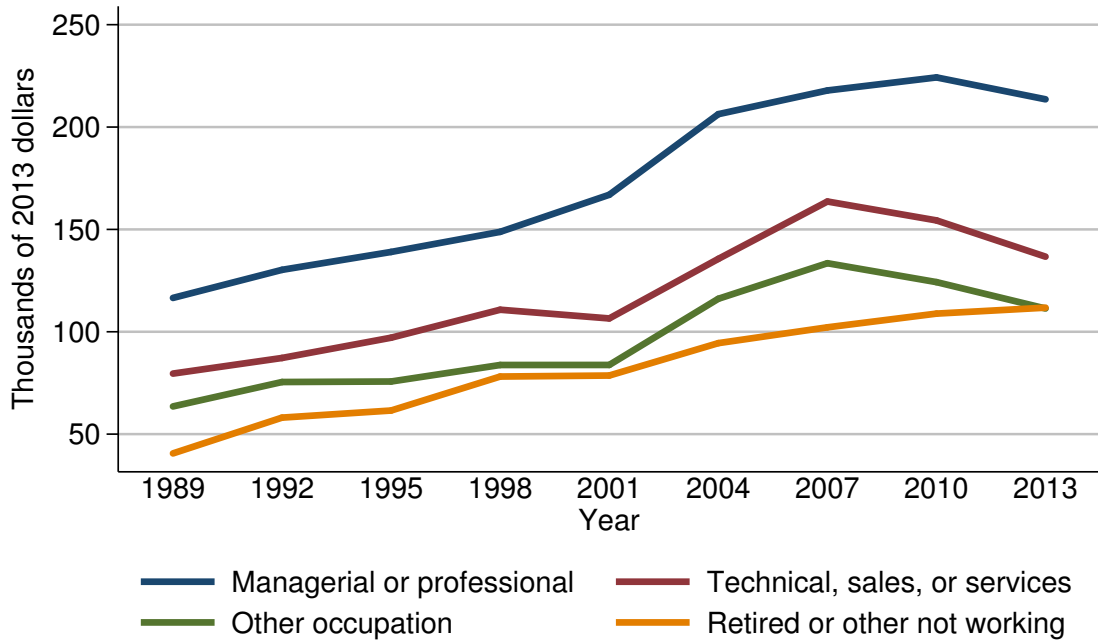

Mean value of home-secured debt for families with holdings

Year	Current occupation of head			
	Managerial or professional	Technical, sales, or services	Other occupation	Retired or other not working
<i>Level (thousands of 2013 dollars)</i>				
1989	116.5	79.6	63.5	40.6
1992	130.3	87.2	75.5	58.1
1995	139.0	97.1	75.7	61.5
1998	148.8	110.8	83.8	78.1
2001	166.9	106.5	83.8	78.6
2004	206.3	135.6	116.1	94.4
2007	217.9	163.6	133.5	102.2
2010	224.3	154.4	124.3	108.9
2013	213.6	136.7	111.4	111.8
<i>Three-year change (percent)</i>				
1992	11.8	9.5	18.9	43.1
1995	6.7	11.4	0.3	5.9
1998	7.1	14.1	10.7	27.0
2001	12.2	-3.9	0.0	0.6
2004	23.6	27.3	38.5	20.1
2007	5.6	20.6	15.0	8.3
2010	2.9	-5.6	-6.9	6.6
2013	-4.8	-11.5	-10.4	2.7

Percent of families with home-secured debt
By region

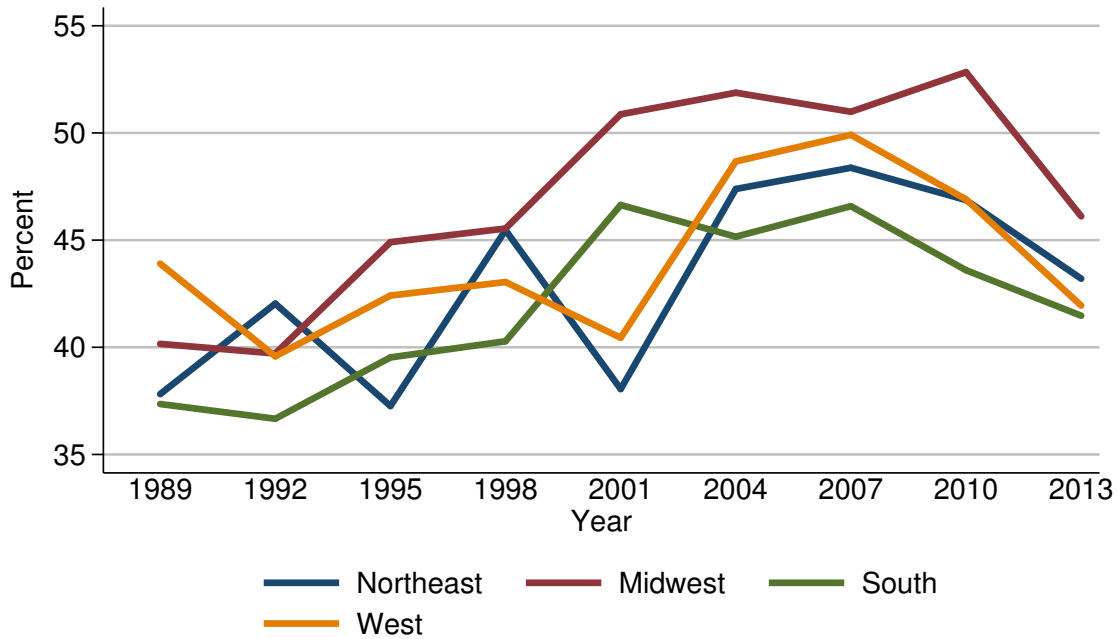

Percent of families with home-secured debt

Year	Region			
	Northeast	Midwest	South	West
<i>Level (percent)</i>				
1989	37.8	40.2	37.4	43.9
1992	42.0	39.7	36.7	39.6
1995	37.3	44.9	39.5	42.4
1998	45.5	45.5	40.3	43.0
2001	38.1	50.9	46.6	40.4
2004	47.4	51.9	45.2	48.7
2007	48.4	51.0	46.6	49.9
2010	46.9	52.8	43.6	46.9
2013	43.2	46.1	41.5	41.9
<i>Three-year change (percentage points)</i>				
1992	4.2	-0.5	-0.7	-4.3
1995	-4.7	5.2	2.8	2.8
1998	8.2	0.6	0.8	0.6
2001	-7.4	5.4	6.3	-2.6
2004	9.3	1.0	-1.4	8.3
2007	1.0	-0.9	1.4	1.2
2010	-1.5	1.8	-3.0	-3.0
2013	-3.7	-6.7	-2.1	-5.0

Median value of home-secured debt for families with holdings
By region

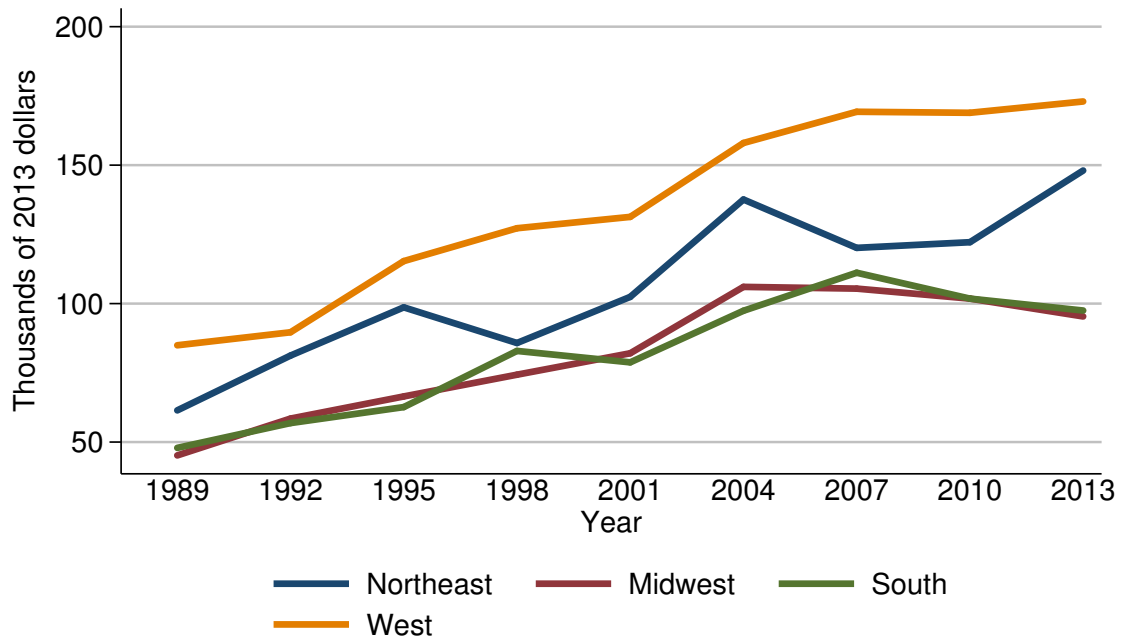

Median value of home-secured debt for families with holdings

Year	Region			
	Northeast	Midwest	South	West
<i>Level (thousands of 2013 dollars)</i>				
1989	61.5	45.2	47.9	85.0
1992	81.2	58.5	56.9	89.7
1995	98.7	66.5	62.6	115.4
1998	85.8	74.3	82.9	127.2
2001	102.4	82.1	78.8	131.3
2004	137.6	106.1	97.4	158.0
2007	120.1	105.4	111.2	169.3
2010	122.2	101.8	101.8	168.9
2013	148.1	95.4	97.5	173.0
<i>Three-year change (percent)</i>				
1992	32.0	29.4	18.8	5.5
1995	21.6	13.7	10.0	28.7
1998	-13.1	11.7	32.4	10.2
2001	19.3	10.5	-4.9	3.2
2004	34.4	29.2	23.6	20.3
2007	-12.7	-0.7	14.2	7.2
2010	1.7	-3.4	-8.5	-0.2
2013	21.2	-6.3	-4.2	2.4

Mean value of home-secured debt for families with holdings
By region

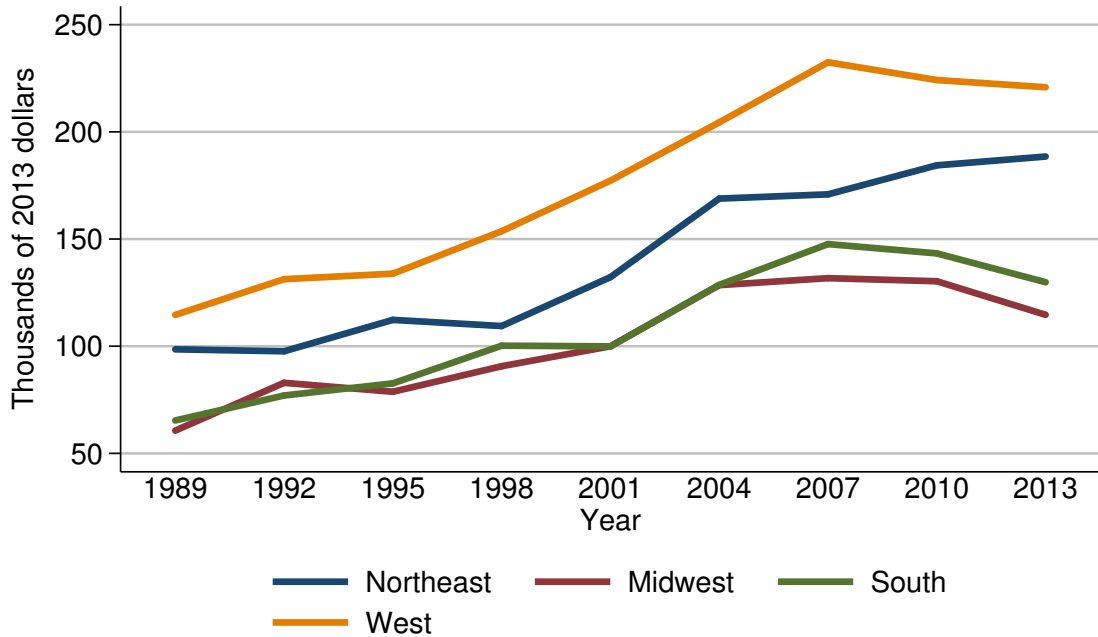

Mean value of home-secured debt for families with holdings

Year	Region			
	Northeast	Midwest	South	West
<i>Level (thousands of 2013 dollars)</i>				
1989	98.6	60.6	65.4	114.6
1992	97.7	82.9	77.0	131.3
1995	112.3	78.8	82.7	133.8
1998	109.4	90.7	100.3	153.7
2001	132.2	100.0	99.9	177.3
2004	168.9	128.5	128.6	204.4
2007	170.9	131.8	147.6	232.5
2010	184.4	130.3	143.3	224.2
2013	188.5	114.7	129.9	220.8
<i>Three-year change (percent)</i>				
1992	-0.9	36.8	17.7	14.6
1995	14.9	-4.9	7.4	1.9
1998	-2.6	15.1	21.3	14.9
2001	20.8	10.3	-0.4	15.4
2004	27.8	28.5	28.7	15.3
2007	1.2	2.6	14.8	13.7
2010	7.9	-1.1	-2.9	-3.6
2013	2.2	-12.0	-9.4	-1.5

Percent of families with home-secured debt
By urbanicity

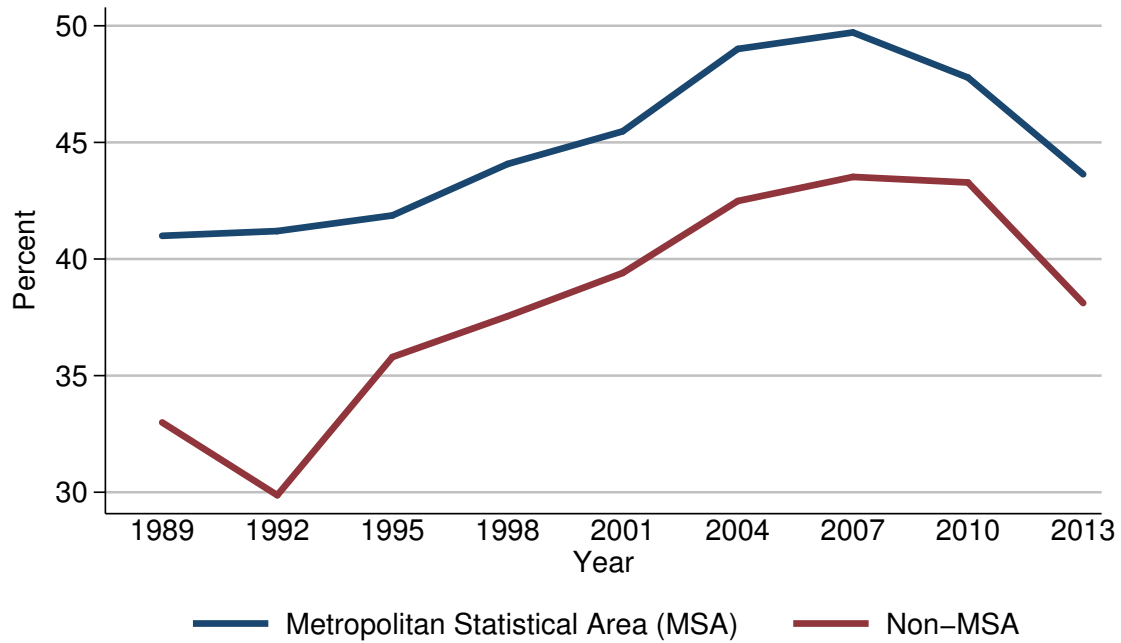

Percent of families with home-secured debt

Year	Urbanicity	
	Metropolitan Statistical Area (MSA)	Non-MSA
<i>Level (percent)</i>		
1989	41.0	33.0
1992	41.2	29.9
1995	41.9	35.8
1998	44.1	37.5
2001	45.5	39.4
2004	49.0	42.5
2007	49.7	43.5
2010	47.8	43.3
2013	43.6	38.1
<i>Three-year change (percentage points)</i>		
1992	0.2	-3.1
1995	0.7	5.9
1998	2.2	1.7
2001	1.4	1.9
2004	3.5	3.1
2007	0.7	1.0
2010	-1.9	-0.2
2013	-4.2	-5.2

Median value of home-secured debt for families with holdings
By urbanicity

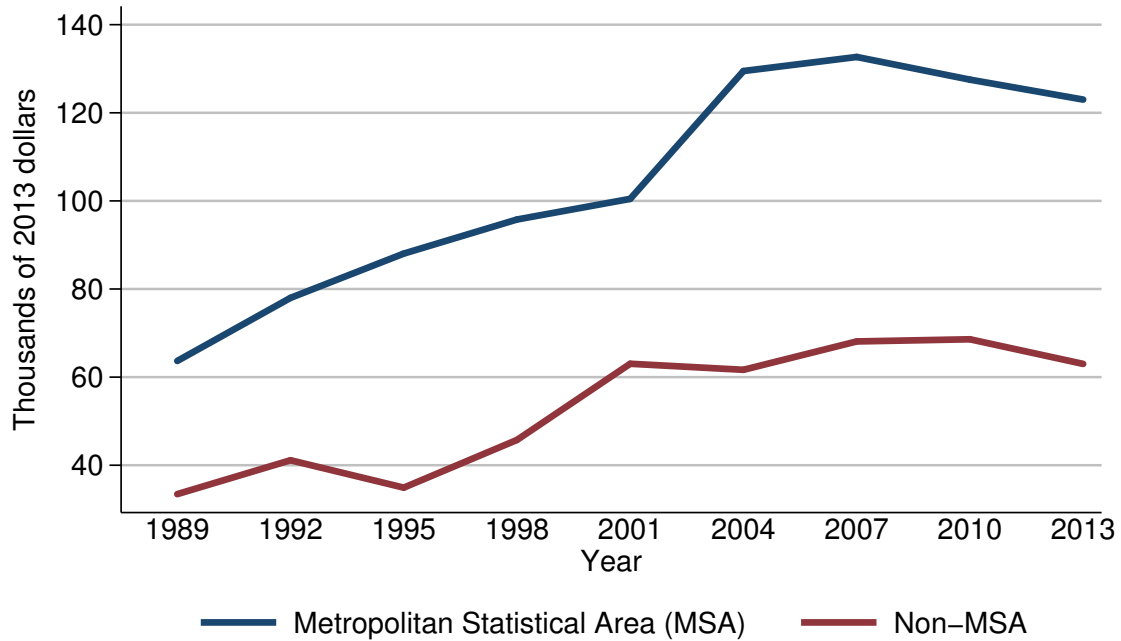

Median value of home-secured debt for families with holdings

Year	Urbanicity	
	Metropolitan Statistical Area (MSA)	Non-MSA
<i>Level (thousands of 2013 dollars)</i>		
1989	63.7	33.4
1992	78.0	41.1
1995	88.0	34.9
1998	95.8	45.7
2001	100.5	63.0
2004	129.5	61.7
2007	132.7	68.1
2010	127.5	68.6
2013	123.0	63.0
<i>Three-year change (percent)</i>		
1992	22.4	23.1
1995	12.8	-15.1
1998	8.9	30.9
2001	4.9	37.9
2004	28.9	-2.1
2007	2.5	10.4
2010	-3.9	0.7
2013	-3.5	-8.2

Mean value of home-secured debt for families with holdings
By urbanicity

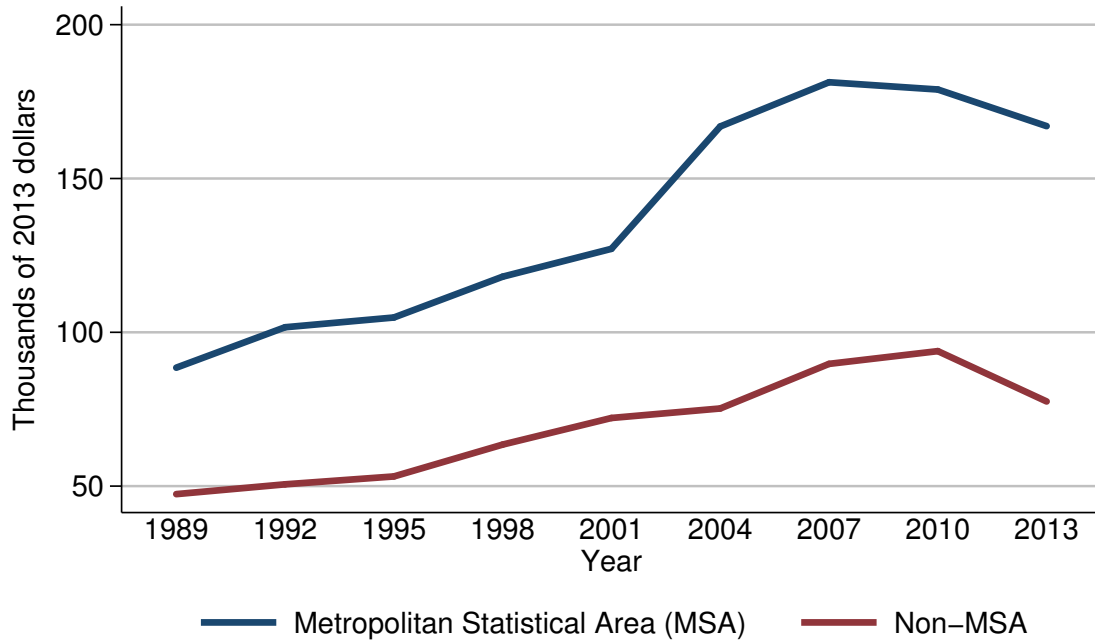

Mean value of home-secured debt for families with holdings

Year	Urbanicity	
	Metropolitan Statistical Area (MSA)	Non-MSA
<i>Level (thousands of 2013 dollars)</i>		
1989	88.5	47.4
1992	101.6	50.6
1995	104.8	53.1
1998	118.1	63.5
2001	127.1	72.1
2004	166.9	75.2
2007	181.3	89.7
2010	178.9	93.9
2013	167.0	77.5
<i>Three-year change (percent)</i>		
1992	14.8	6.8
1995	3.1	4.9
1998	12.7	19.6
2001	7.6	13.5
2004	31.3	4.3
2007	8.6	19.3
2010	-1.3	4.7
2013	-6.7	-17.5

Percent of families with home-secured debt
By housing status

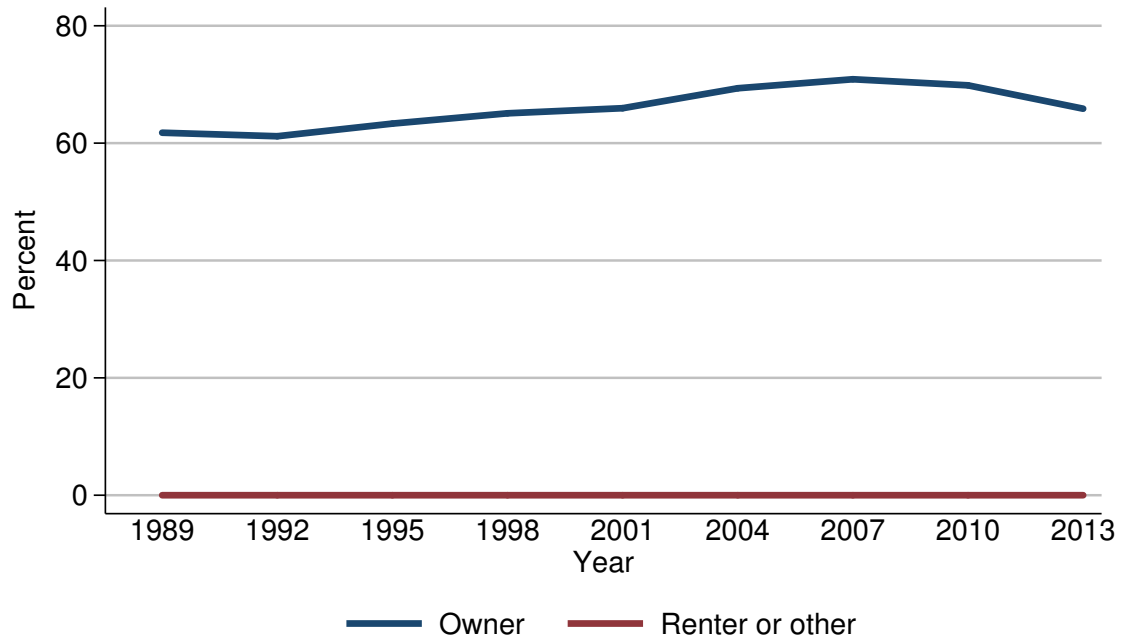

Percent of families with home-secured debt

Year	Housing status	
	Owner	Renter or other
<i>Level (percent)</i>		
1989	61.8	0.0
1992	61.2	0.0
1995	63.3	0.0
1998	65.1	0.0
2001	66.0	0.0
2004	69.4	0.0
2007	70.9	0.0
2010	69.9	0.0
2013	65.9	0.0
<i>Three-year change (percentage points)</i>		
1992	-0.6	0.0
1995	2.1	0.0
1998	1.8	0.0
2001	0.9	0.0
2004	3.4	0.0
2007	1.5	0.0
2010	-1.0	0.0
2013	-4.0	0.0

Median value of home-secured debt for families with holdings
By housing status

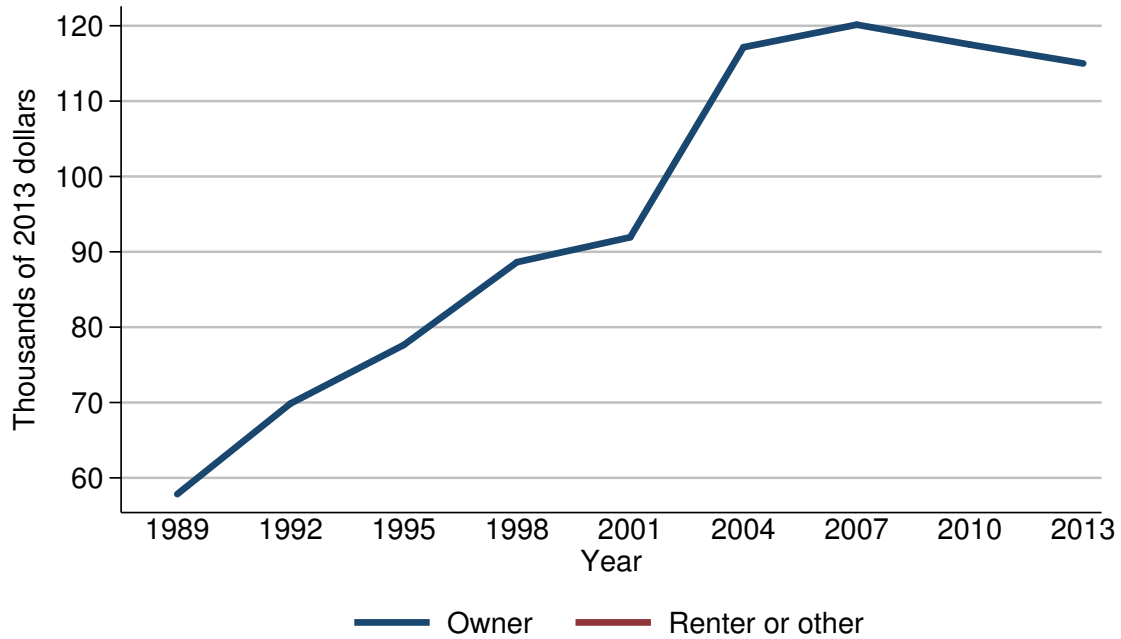

Median value of home-secured debt for families with holdings

Year	Housing status	
	Owner	Renter or other
<i>Level (thousands of 2013 dollars)</i>		
1989	57.8	.
1992	69.9	.
1995	77.6	.
1998	88.6	.
2001	91.9	.
2004	117.1	.
2007	120.1	.
2010	117.5	.
2013	115.0	.
<i>Three-year change (percent)</i>		
1992	20.9	.
1995	11.0	.
1998	14.2	.
2001	3.7	.
2004	27.4	.
2007	2.6	.
2010	-2.2	.
2013	-2.1	.

Mean value of home-secured debt for families with holdings
By housing status

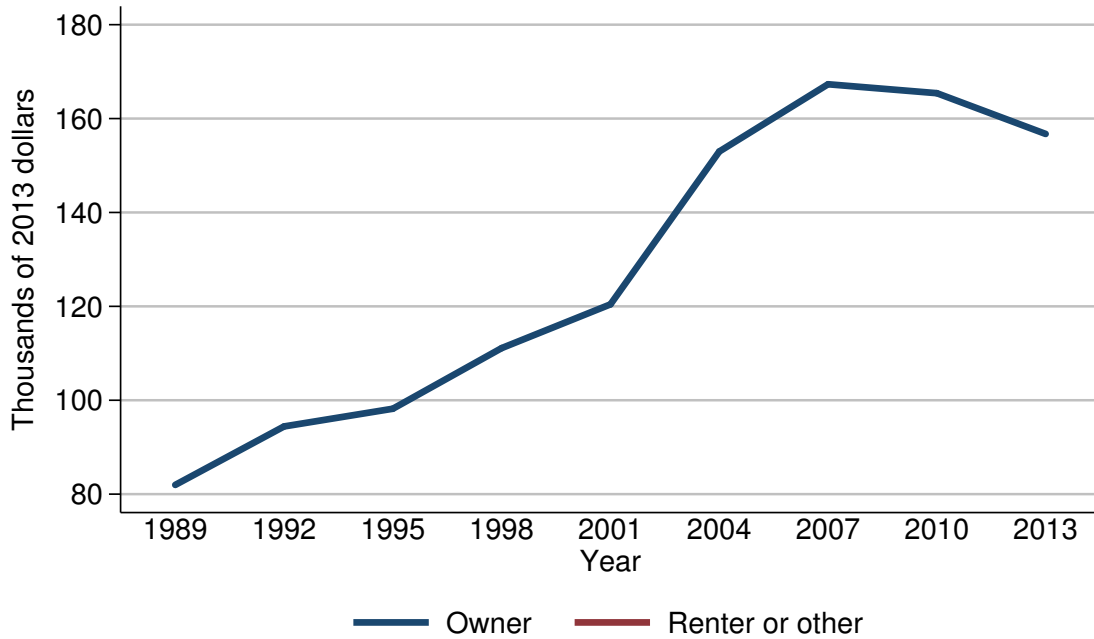

Mean value of home-secured debt for families with holdings

Year	Housing status	
	Owner	Renter or other
<i>Level (thousands of 2013 dollars)</i>		
1989	82.0	.
1992	94.4	.
1995	98.2	.
1998	111.1	.
2001	120.4	.
2004	153.0	.
2007	167.3	.
2010	165.4	.
2013	156.7	.
<i>Three-year change (percent)</i>		
1992	15.1	.
1995	4.0	.
1998	13.1	.
2001	8.4	.
2004	27.1	.
2007	9.3	.
2010	-1.1	.
2013	-5.3	.

Percent of families with home-secured debt
By percentile of net worth

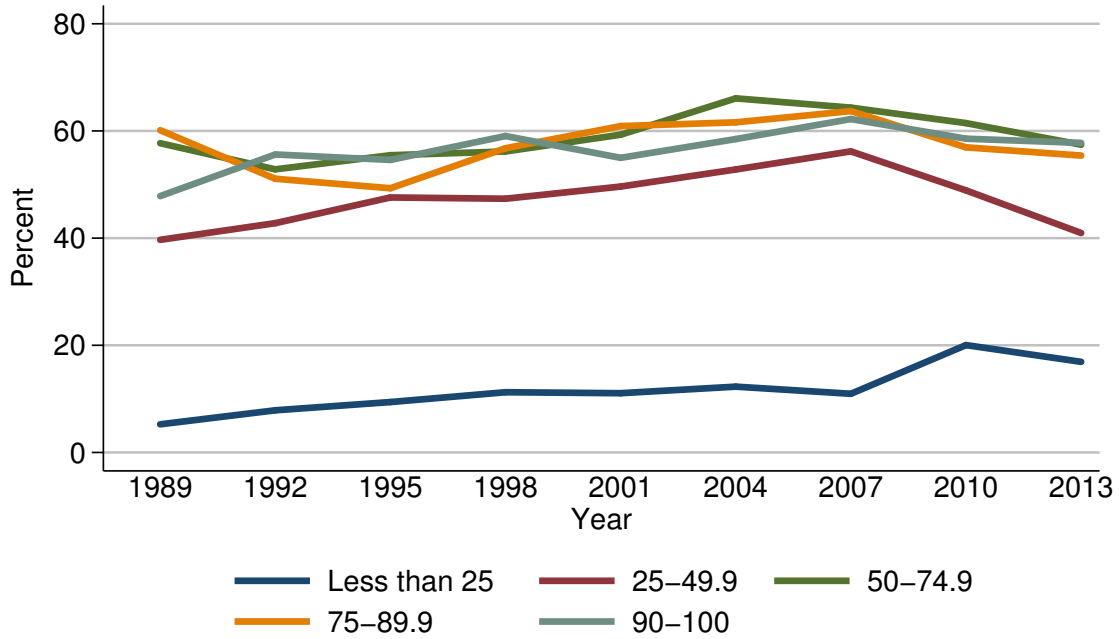

Percent of families with home-secured debt

Year	Percentile of net worth				
	Less than 25	25-49.9	50-74.9	75-89.9	90-100
<i>Level (percent)</i>					
1989	5.3	39.7	57.7	60.1	47.8
1992	7.9	42.8	52.8	51.1	55.6
1995	9.4	47.6	55.5	49.3	54.6
1998	11.2	47.4	56.2	56.8	59.1
2001	11.1	49.6	59.3	60.9	55.0
2004	12.3	52.8	66.1	61.6	58.5
2007	11.0	56.2	64.4	63.7	62.2
2010	20.0	48.9	61.5	56.9	58.6
2013	16.9	41.0	57.4	55.4	57.8
<i>Three-year change (percentage points)</i>					
1992	2.6	3.1	-4.9	-9.0	7.8
1995	1.5	4.8	2.7	-1.8	-1.0
1998	1.8	-0.2	0.7	7.5	4.5
2001	-0.1	2.2	3.1	4.1	-4.1
2004	1.2	3.2	6.8	0.7	3.5
2007	-1.3	3.4	-1.7	2.1	3.7
2010	9.0	-7.3	-2.9	-6.8	-3.6
2013	-3.1	-7.9	-4.1	-1.5	-0.8

Median value of home-secured debt for families with holdings
By percentile of net worth

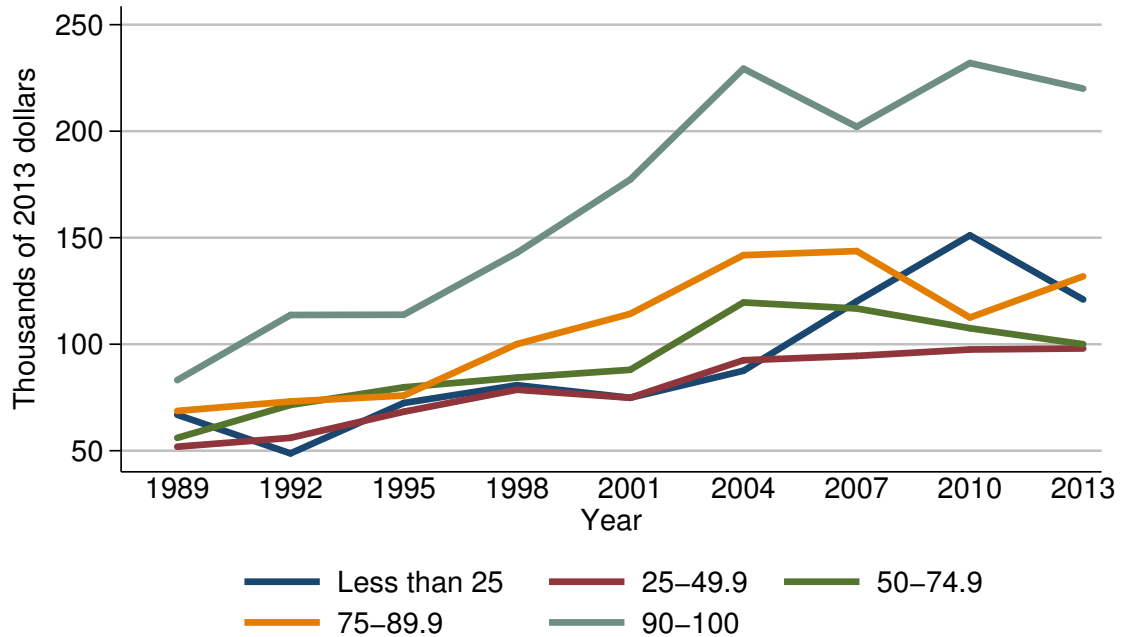

Median value of home-secured debt for families with holdings

Year	Percentile of net worth				
	Less than 25	25-49.9	50-74.9	75-89.9	90-100
<i>Level (thousands of 2013 dollars)</i>					
1989	66.9	51.9	56.0	68.7	83.1
1992	48.7	56.1	71.5	73.1	113.7
1995	72.4	68.3	79.8	75.9	113.8
1998	80.8	78.6	84.3	100.1	143.0
2001	74.9	74.9	88.0	114.2	177.3
2004	87.6	92.5	119.6	141.8	229.4
2007	120.1	94.5	116.8	143.7	202.1
2010	151.1	97.5	107.5	112.5	232.0
2013	121.0	98.0	100.0	131.9	220.0
<i>Three-year change (percent)</i>					
1992	-27.2	8.1	27.7	6.4	36.8
1995	48.7	21.7	11.6	3.8	0.1
1998	11.6	15.1	5.6	31.9	25.7
2001	-7.3	-4.7	4.4	14.1	24.0
2004	17.0	23.5	35.9	24.2	29.4
2007	37.1	2.2	-2.3	1.3	-11.9
2010	25.8	3.2	-8.0	-21.7	14.8
2013	-19.9	0.5	-7.0	17.2	-5.2

Mean value of home-secured debt for families with holdings
By percentile of net worth

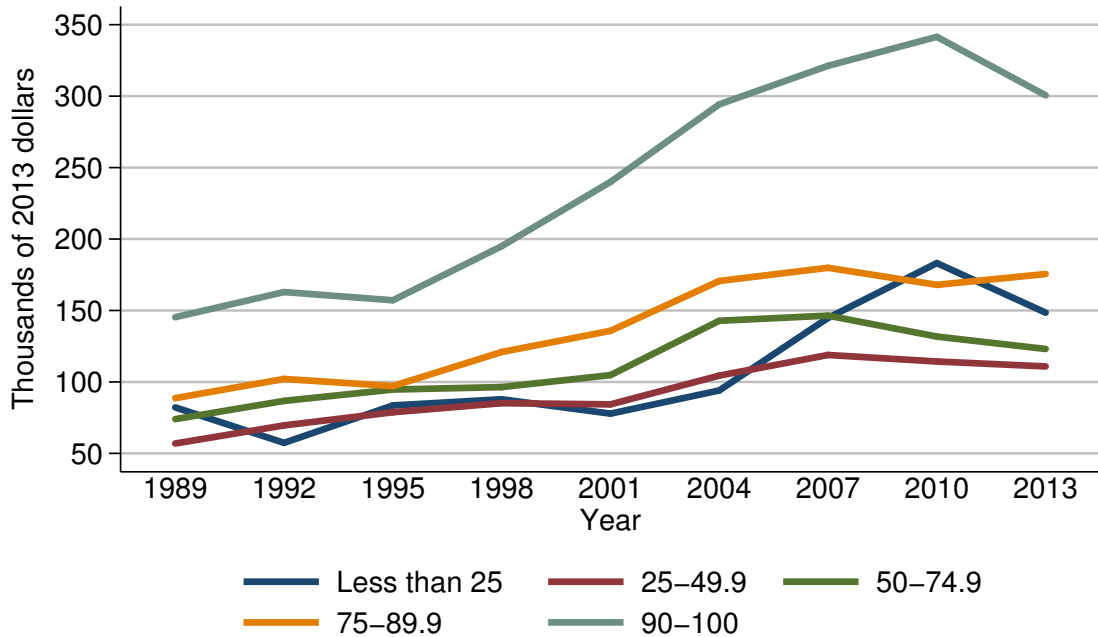

Mean value of home-secured debt for families with holdings

Year	Percentile of net worth				
	Less than 25	25-49.9	50-74.9	75-89.9	90-100
<i>Level (thousands of 2013 dollars)</i>					
1989	82.2	56.9	74.0	88.7	145.3
1992	57.4	69.6	86.7	102.1	162.9
1995	83.5	78.8	94.7	97.1	157.1
1998	87.9	85.1	96.4	121.0	195.0
2001	77.8	84.3	104.8	135.8	240.0
2004	94.0	104.4	142.8	170.6	294.3
2007	144.8	118.9	146.4	179.9	321.2
2010	183.2	114.3	131.8	168.0	341.5
2013	148.5	110.9	123.1	175.5	300.6
<i>Three-year change (percent)</i>					
1992	-30.2	22.3	17.2	15.1	12.1
1995	45.5	13.2	9.2	-4.9	-3.6
1998	5.3	8.0	1.8	24.6	24.1
2001	-11.5	-0.9	8.7	12.2	23.1
2004	20.8	23.8	36.3	25.6	22.6
2007	54.0	13.9	2.5	5.5	9.1
2010	26.5	-3.9	-10.0	-6.6	6.3
2013	-18.9	-3.0	-6.6	4.5	-12.0

Percent of families with mortgages
or home-equity loans
For all families

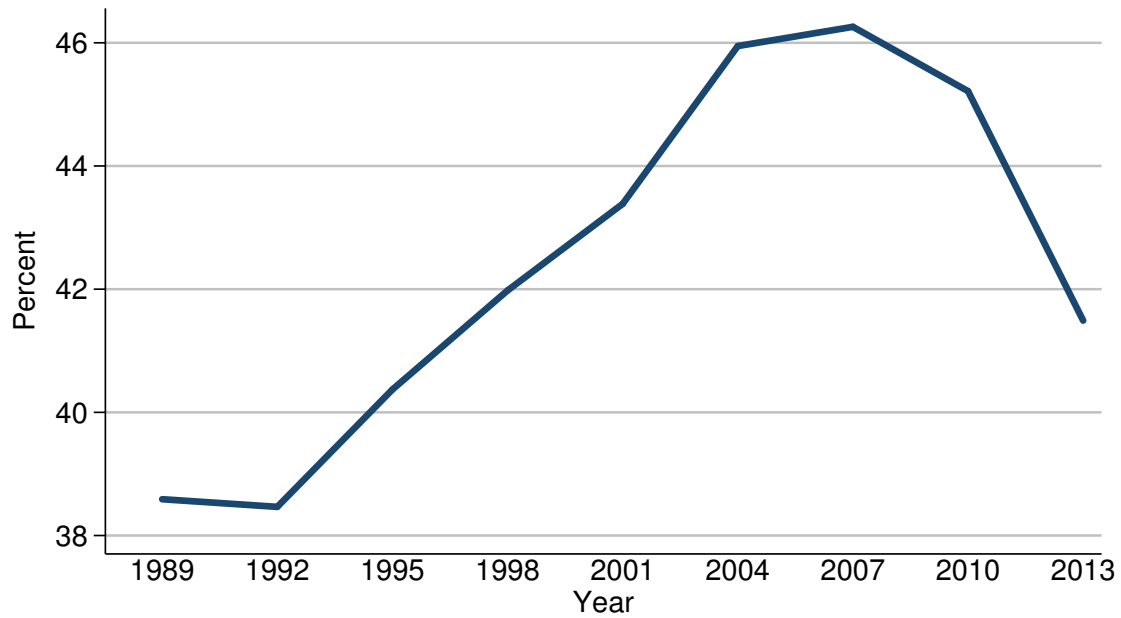

Percent of families with mortgages or home-equity loans

Year	All families
<i>Level (percent)</i>	
1989	38.6
1992	38.5
1995	40.4
1998	42.0
2001	43.4
2004	45.9
2007	46.3
2010	45.2
2013	41.5
<i>Three-year change (percentage points)</i>	
1992	-0.1
1995	1.9
1998	1.6
2001	1.4
2004	2.5
2007	0.4
2010	-1.1
2013	-3.7

Median value of mortgages or home-equity loans for families with holdings
For all families

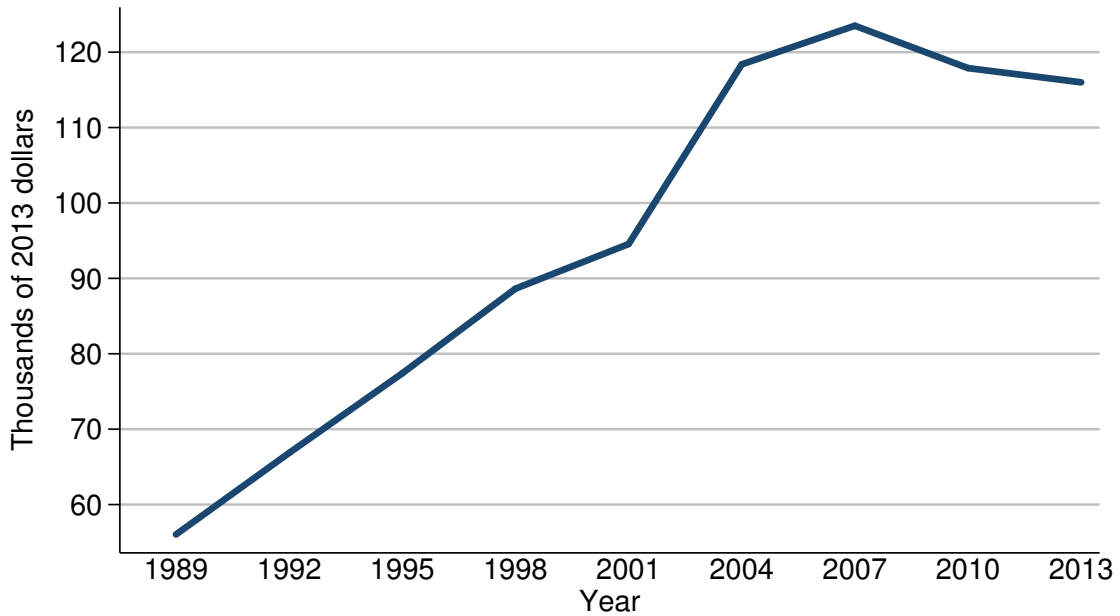

Median value of mortgages or home-equity loans for families with holdings

Year	All families
<i>Level (thousands of 2013 dollars)</i>	
1989	56.0
1992	66.9
1995	77.4
1998	88.6
2001	94.6
2004	118.4
2007	123.5
2010	117.9
2013	116.0
<i>Three-year change (percent)</i>	
1992	19.5
1995	15.7
1998	14.5
2001	6.8
2004	25.2
2007	4.3
2010	-4.5
2013	-1.6

Mean value of mortgages or home-equity
loans for families with holdings
For all families

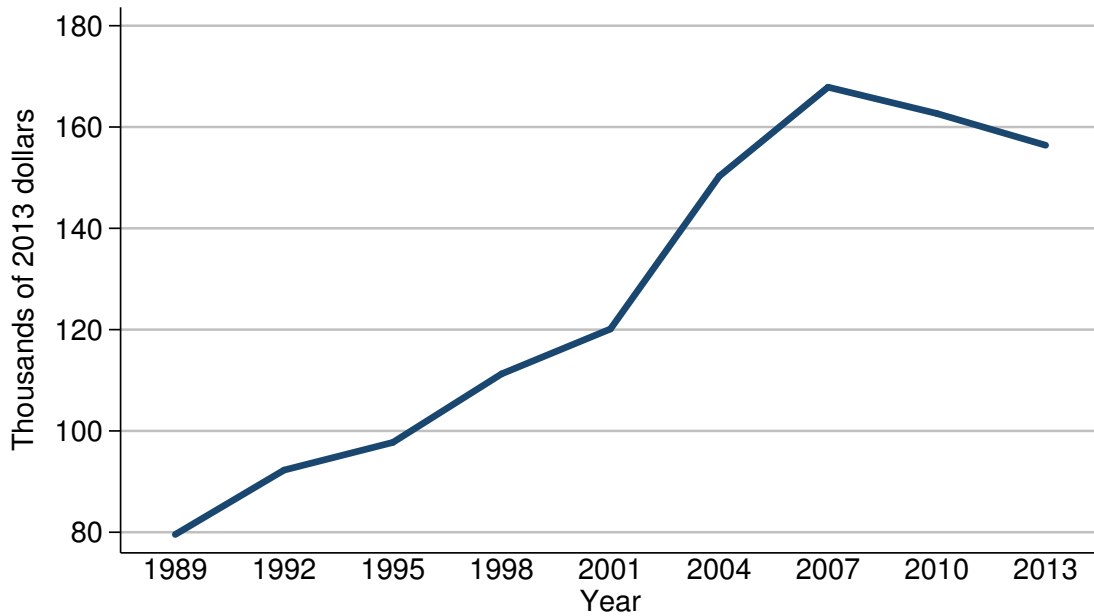

Mean value of mortgages or home-equity loans for families with holdings

Year	All families
<i>Level (thousands of 2013 dollars)</i>	
1989	79.6
1992	92.3
1995	97.7
1998	111.3
2001	120.1
2004	150.3
2007	167.9
2010	162.7
2013	156.4
<i>Three-year change (percent)</i>	
1992	16.0
1995	5.9
1998	13.9
2001	7.9
2004	25.1
2007	11.7
2010	-3.1
2013	-3.9

Percent of families with mortgages
or home-equity loans
By percentile of income

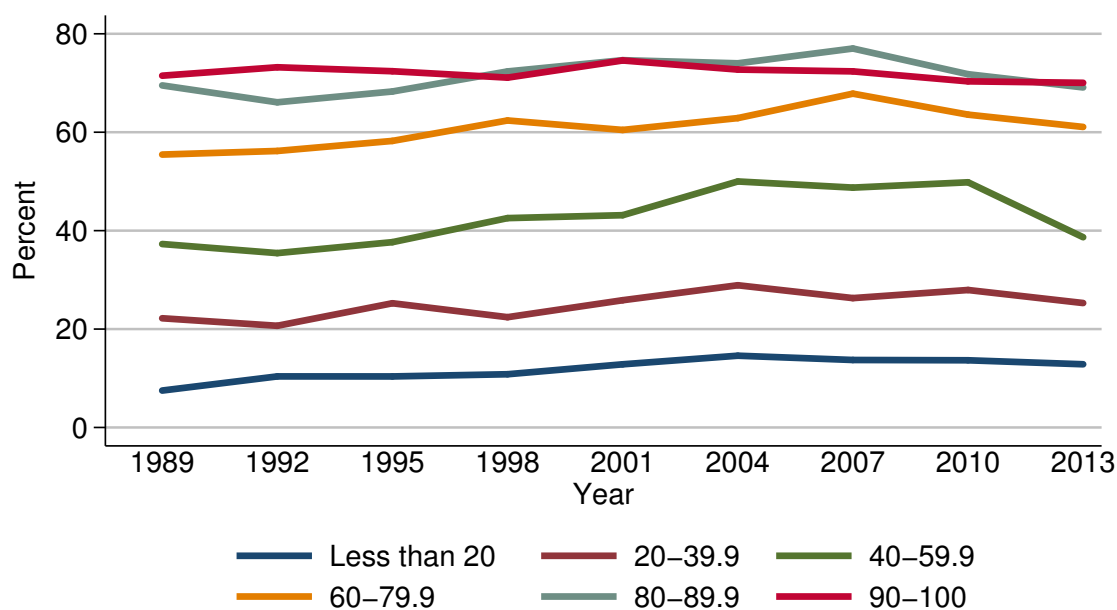

Percent of families with mortgages or home-equity loans

Year	Percentile of income					
	Less than 20	20-39.9	40-59.9	60-79.9	80-89.9	90-100
<i>Level (percent)</i>						
1989	7.5	22.2	37.3	55.5	69.5	71.5
1992	10.4	20.7	35.4	56.2	66.1	73.2
1995	10.4	25.2	37.7	58.2	68.3	72.4
1998	10.8	22.4	42.5	62.4	72.4	71.1
2001	12.8	25.9	43.1	60.5	74.6	74.6
2004	14.6	28.9	50.0	62.9	74.0	72.7
2007	13.7	26.3	48.7	67.8	77.0	72.4
2010	13.7	27.9	49.8	63.6	71.8	70.3
2013	12.8	25.3	38.7	61.1	69.1	70.0
<i>Three-year change (percentage points)</i>						
1992	2.9	-1.5	-1.9	0.7	-3.4	1.7
1995	0.0	4.5	2.3	2.0	2.2	-0.8
1998	0.4	-2.8	4.8	4.2	4.1	-1.3
2001	2.0	3.5	0.6	-1.9	2.2	3.5
2004	1.8	3.0	6.9	2.4	-0.6	-1.9
2007	-0.9	-2.6	-1.3	4.9	3.0	-0.3
2010	0.0	1.6	1.1	-4.2	-5.2	-2.1
2013	-0.9	-2.6	-11.1	-2.5	-2.7	-0.3

Median value of mortgages or home-equity
loans for families with holdings
By percentile of income

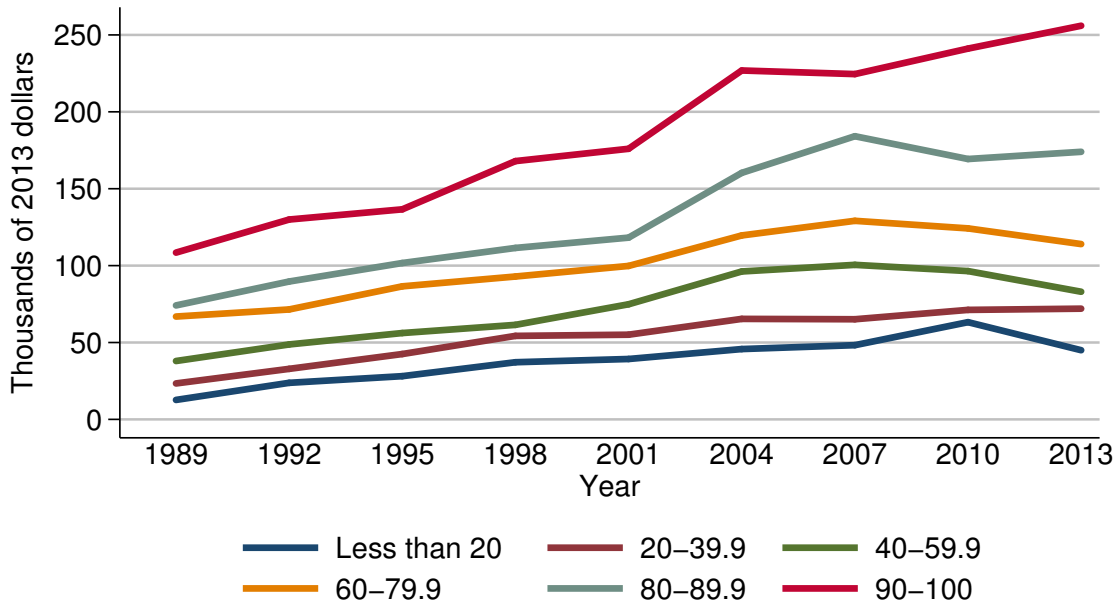

Median value of mortgages or home-equity loans for families with holdings

Year	Percentile of income					
	Less than 20	20-39.9	40-59.9	60-79.9	80-89.9	90-100
<i>Level (thousands of 2013 dollars)</i>						
1989	12.7	23.4	38.0	66.9	74.1	108.5
1992	23.8	32.9	48.7	71.5	89.7	130.0
1995	28.1	42.5	56.2	86.5	101.7	136.6
1998	37.2	54.3	61.5	92.9	111.5	168.0
2001	39.3	55.1	74.9	99.8	118.2	176.0
2004	45.7	65.4	96.2	119.6	160.3	226.9
2007	48.3	65.1	100.5	129.1	184.1	224.6
2010	63.2	71.2	96.5	124.2	169.3	241.1
2013	45.0	72.0	83.0	114.0	174.0	256.0
<i>Three-year change (percent)</i>						
1992	87.4	40.6	28.2	6.9	21.1	19.8
1995	18.1	29.2	15.4	21.0	13.4	5.1
1998	32.4	27.8	9.4	7.4	9.6	23.0
2001	5.6	1.5	21.8	7.4	6.0	4.8
2004	16.3	18.7	28.4	19.8	35.6	28.9
2007	5.7	-0.5	4.5	7.9	14.8	-1.0
2010	30.8	9.4	-4.0	-3.8	-8.0	7.3
2013	-28.8	1.1	-14.0	-8.2	2.8	6.2

Mean value of mortgages or home-equity loans for families with holdings

By percentile of income

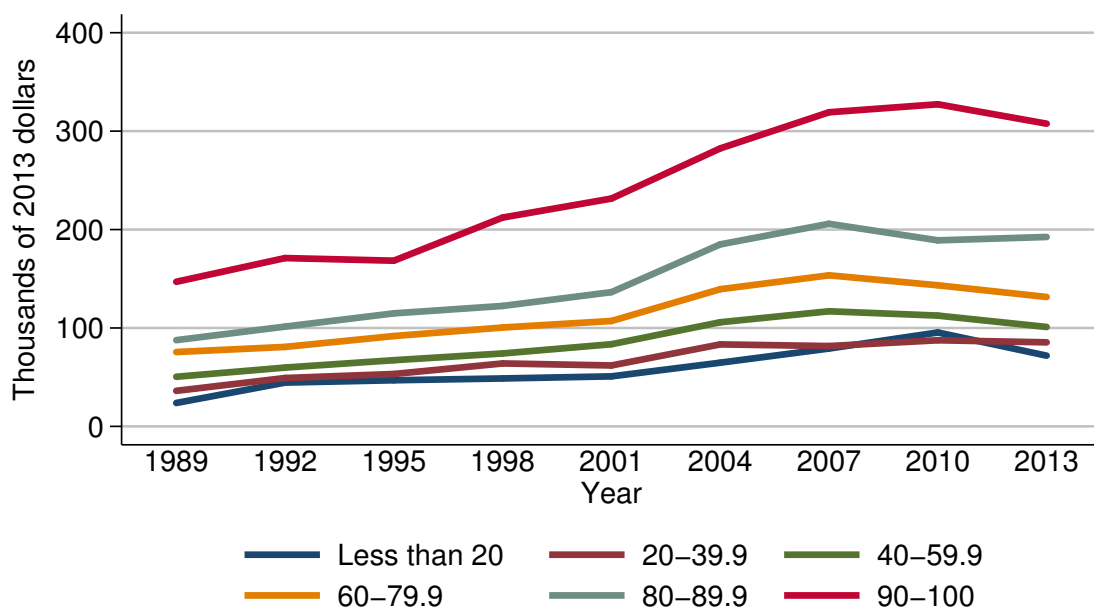

Mean value of mortgages or home-equity loans for families with holdings

Year	Percentile of income					
	Less than 20	20-39.9	40-59.9	60-79.9	80-89.9	90-100
<i>Level (thousands of 2013 dollars)</i>						
1989	23.8	36.1	50.4	75.6	87.6	146.9
1992	44.5	49.2	59.8	80.8	101.4	171.0
1995	46.9	53.3	67.3	91.8	114.9	168.4
1998	48.7	64.0	74.1	100.5	122.4	212.2
2001	50.8	61.9	83.5	107.1	136.4	231.5
2004	64.7	83.3	105.8	139.4	184.9	282.5
2007	79.1	81.6	117.0	153.5	205.9	319.2
2010	95.4	87.5	112.6	143.4	189.1	327.3
2013	71.9	85.4	101.0	131.5	192.5	307.6
<i>Three-year change (percent)</i>						
1992	87.0	36.3	18.7	6.9	15.8	16.4
1995	5.4	8.3	12.5	13.6	13.3	-1.5
1998	3.8	20.1	10.1	9.5	6.5	26.0
2001	4.3	-3.3	12.7	6.6	11.4	9.1
2004	27.4	34.6	26.7	30.2	35.6	22.0
2007	22.3	-2.0	10.6	10.1	11.4	13.0
2010	20.6	7.2	-3.8	-6.6	-8.2	2.5
2013	-24.6	-2.4	-10.3	-8.3	1.8	-6.0

Percent of families with mortgages
or home-equity loans
By age of head

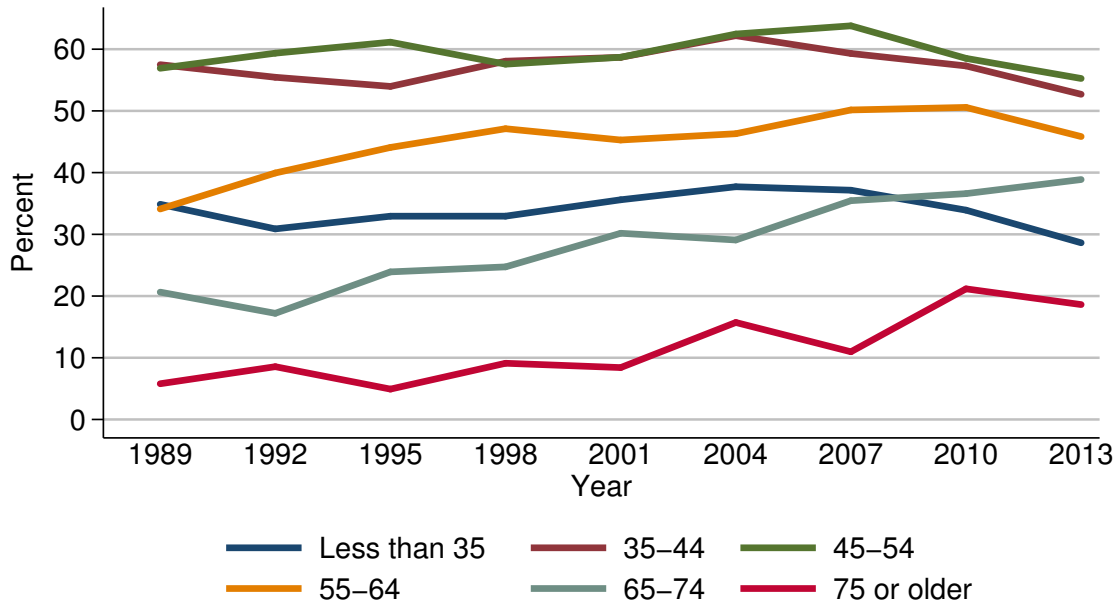

Percent of families with mortgages or home-equity loans

Year	Age of head					
	Less than 35	35-44	45-54	55-64	65-74	75 or older
<i>Level (percent)</i>						
1989	34.9	57.5	56.9	34.1	20.6	5.8
1992	30.9	55.4	59.4	39.9	17.2	8.6
1995	32.9	54.0	61.1	44.1	23.9	4.9
1998	32.9	58.1	57.6	47.1	24.7	9.1
2001	35.6	58.7	58.7	45.3	30.2	8.4
2004	37.7	62.2	62.5	46.3	29.1	15.7
2007	37.2	59.3	63.8	50.2	35.5	11.0
2010	33.9	57.3	58.5	50.6	36.6	21.2
2013	28.6	52.7	55.3	45.8	38.9	18.6
<i>Three-year change (percentage points)</i>						
1992	-4.0	-2.1	2.5	5.8	-3.4	2.8
1995	2.0	-1.4	1.7	4.2	6.7	-3.7
1998	0.0	4.1	-3.5	3.0	0.8	4.2
2001	2.7	0.6	1.1	-1.8	5.5	-0.7
2004	2.1	3.5	3.8	1.0	-1.1	7.3
2007	-0.5	-2.9	1.3	3.9	6.4	-4.7
2010	-3.3	-2.0	-5.3	0.4	1.1	10.2
2013	-5.3	-4.6	-3.2	-4.8	2.3	-2.6

Median value of mortgages or home-equity
loans for families with holdings
By age of head

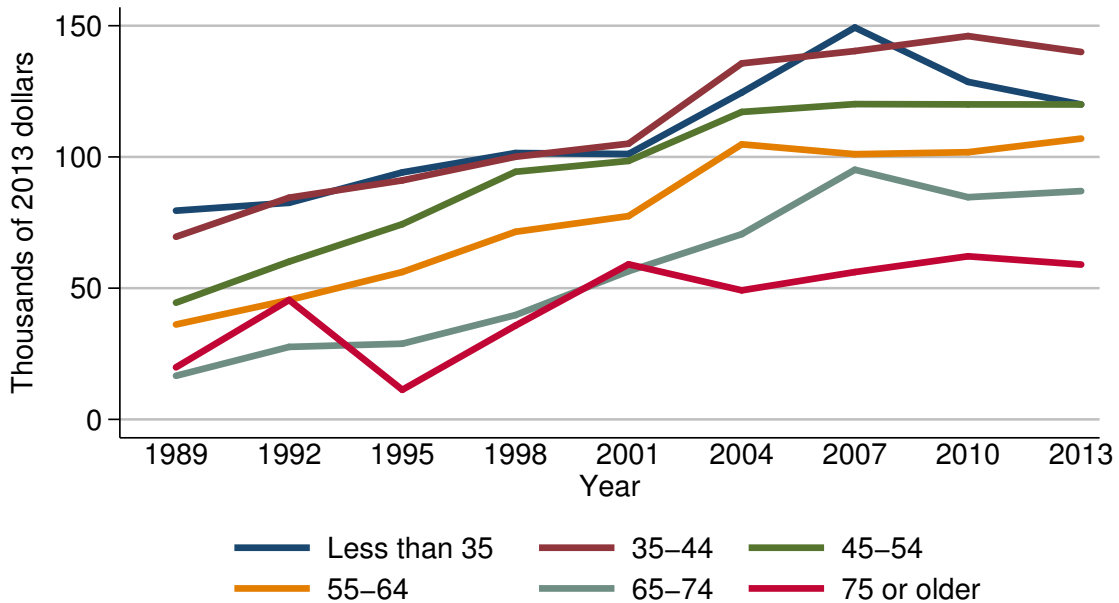

Median value of mortgages or home-equity loans for families with holdings

Year	Age of head					
	Less than 35	35-44	45-54	55-64	65-74	75 or older
<i>Level (thousands of 2013 dollars)</i>						
1989	79.5	69.6	44.5	36.2	16.6	19.8
1992	82.5	84.5	60.1	45.5	27.6	45.5
1995	94.1	91.1	74.4	56.2	28.8	11.3
1998	101.5	100.1	94.3	71.5	39.7	35.7
2001	101.1	105.1	98.5	77.5	56.5	59.1
2004	124.5	135.6	117.1	104.8	70.6	49.2
2007	149.3	140.3	120.1	101.1	95.1	56.1
2010	128.6	146.1	120.0	101.8	84.7	62.2
2013	120.0	140.0	120.0	107.0	87.0	59.0
<i>Three-year change (percent)</i>						
1992	3.8	21.4	35.1	25.7	66.3	129.8
1995	14.1	7.8	23.8	23.5	4.3	-75.2
1998	7.9	9.9	26.7	27.2	37.8	215.9
2001	-0.4	5.0	4.5	8.4	42.3	65.5
2004	23.1	29.0	18.9	35.2	25.0	-16.8
2007	19.9	3.5	2.6	-3.5	34.7	14.0
2010	-13.9	4.1	-0.1	0.7	-10.9	10.9
2013	-6.7	-4.2	0.0	5.1	2.7	-5.1

**Mean value of mortgages or home-equity
loans for families with holdings**
By age of head

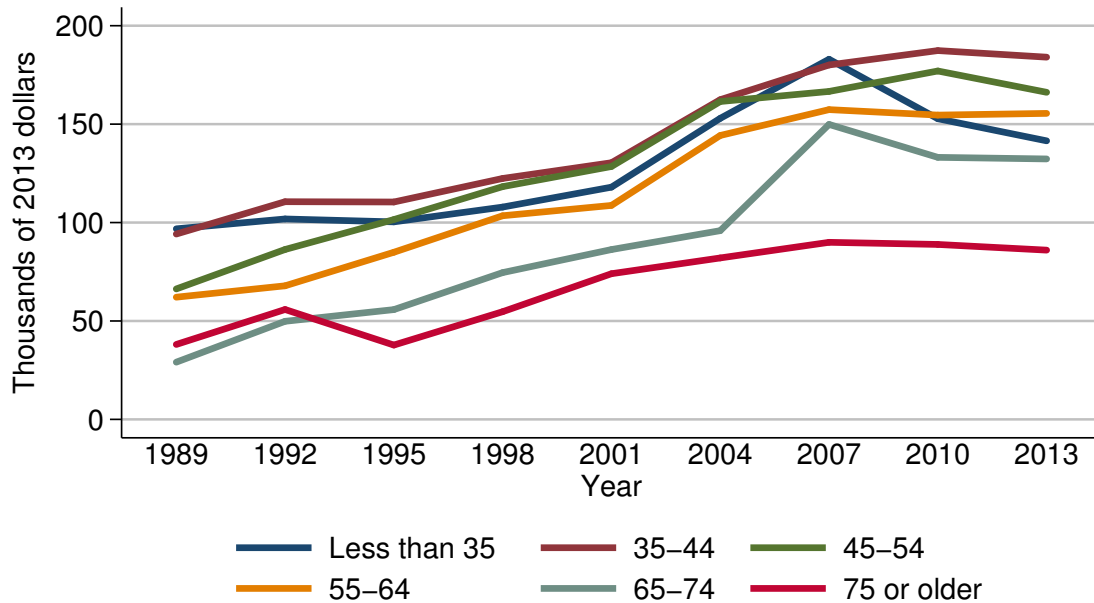

Mean value of mortgages or home-equity loans for families with holdings

Year	Age of head					
	Less than 35	35-44	45-54	55-64	65-74	75 or older
<i>Level (thousands of 2013 dollars)</i>						
1989	96.8	94.2	66.3	62.1	29.1	38.1
1992	101.8	110.6	86.3	67.9	49.8	55.8
1995	100.4	110.4	101.5	84.9	55.8	37.8
1998	107.9	122.4	118.3	103.5	74.6	54.7
2001	118.0	130.4	128.5	108.7	86.3	74.0
2004	152.9	162.4	161.5	144.3	95.9	82.0
2007	183.0	180.1	166.6	157.4	149.9	90.0
2010	152.8	187.4	177.0	154.6	133.1	88.9
2013	141.5	184.0	166.2	155.5	132.3	86.0
<i>Three-year change (percent)</i>						
1992	5.2	17.4	30.2	9.3	71.1	46.5
1995	-1.4	-0.2	17.6	25.0	12.0	-32.3
1998	7.5	10.9	16.6	21.9	33.7	44.7
2001	9.4	6.5	8.6	5.0	15.7	35.3
2004	29.6	24.5	25.7	32.8	11.1	10.8
2007	19.7	10.9	3.2	9.1	56.3	9.8
2010	-16.5	4.1	6.2	-1.8	-11.2	-1.2
2013	-7.4	-1.8	-6.1	0.6	-0.6	-3.3

Percent of families with mortgages
or home-equity loans
By family structure

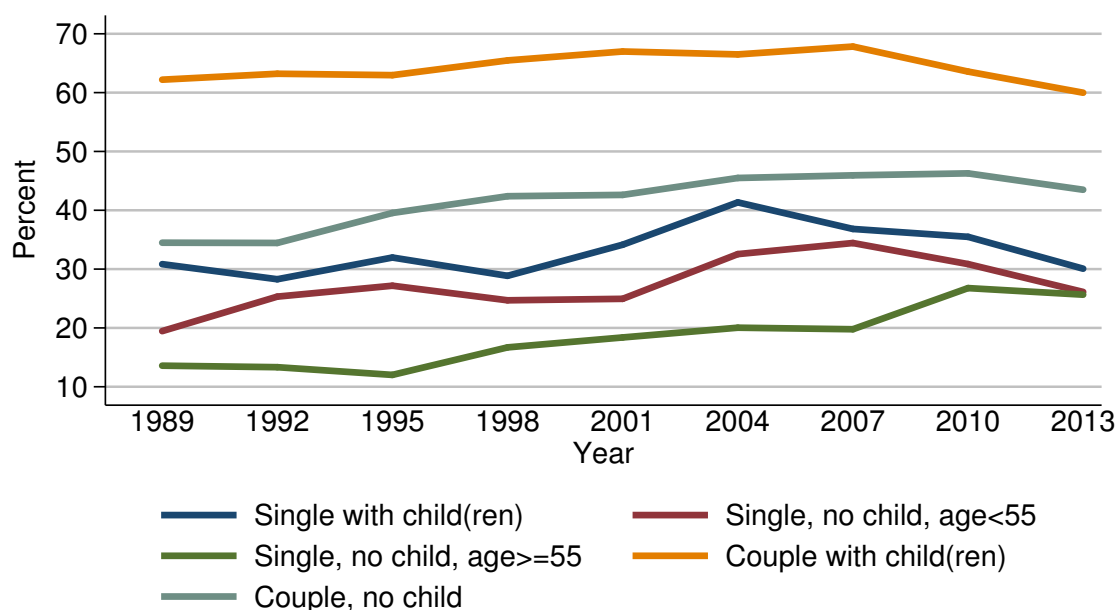

Percent of families with mortgages or home-equity loans

Year	Family structure				
	Single with child(ren)	Single, no child, age < 55	Single, no child, age ≥ 55	Couple with child(ren)	Couple, no child
<i>Level (percent)</i>					
1989	30.8	19.5	13.6	62.2	34.5
1992	28.3	25.3	13.3	63.2	34.4
1995	32.0	27.2	12.0	63.0	39.5
1998	28.9	24.7	16.7	65.5	42.4
2001	34.1	24.9	18.4	67.0	42.6
2004	41.3	32.6	20.0	66.5	45.5
2007	36.8	34.4	19.8	67.8	45.9
2010	35.5	30.9	26.8	63.6	46.3
2013	30.1	26.1	25.7	60.0	43.5
<i>Three-year change (percentage points)</i>					
1992	-2.5	5.8	-0.3	1.0	-0.1
1995	3.7	1.9	-1.3	-0.2	5.1
1998	-3.1	-2.5	4.7	2.5	2.9
2001	5.2	0.2	1.7	1.5	0.2
2004	7.2	7.7	1.6	-0.5	2.9
2007	-4.5	1.8	-0.2	1.3	0.4
2010	-1.3	-3.5	7.0	-4.2	0.4
2013	-5.4	-4.8	-1.1	-3.6	-2.8

Median value of mortgages or home-equity
loans for families with holdings
By family structure

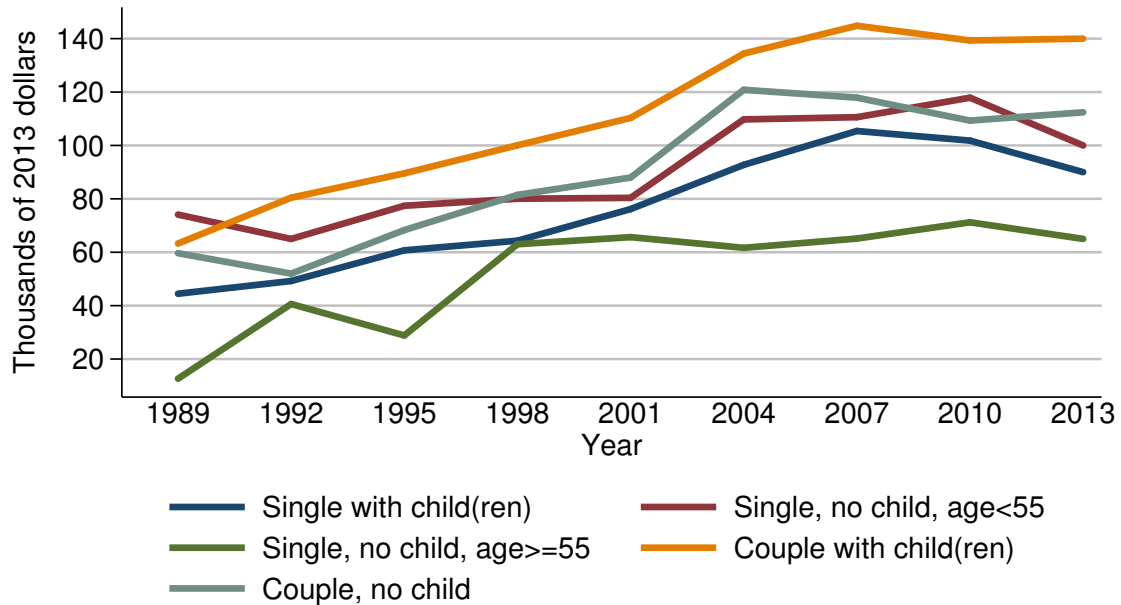

Median value of mortgages or home-equity loans for families with holdings

Year	Family structure				
	Single with child(ren)	Single, no child, age < 55	Single, no child, age ≥ 55	Couple with child(ren)	Couple, no child
<i>Level (thousands of 2013 dollars)</i>					
1989	44.5	74.1	12.7	63.3	59.6
1992	49.2	65.0	40.6	80.4	52.0
1995	60.7	77.4	28.8	89.6	68.3
1998	64.3	80.1	63.0	100.1	81.5
2001	76.2	80.4	65.7	110.3	88.0
2004	92.7	109.7	61.7	134.4	120.8
2007	105.4	110.6	65.1	144.8	117.9
2010	101.8	117.9	71.2	139.3	109.3
2013	90.0	100.0	65.0	140.0	112.4
<i>Three-year change (percent)</i>					
1992	10.6	-12.3	219.7	27.0	-12.8
1995	23.4	19.1	-29.1	11.4	31.3
1998	5.9	3.5	118.8	11.7	19.3
2001	18.5	0.4	4.3	10.2	8.0
2004	21.7	36.4	-6.1	21.8	37.3
2007	13.7	0.8	5.5	7.7	-2.4
2010	-3.4	6.6	9.4	-3.8	-7.3
2013	-11.6	-15.2	-8.7	0.5	2.8

**Mean value of mortgages or home-equity
loans for families with holdings**
By family structure

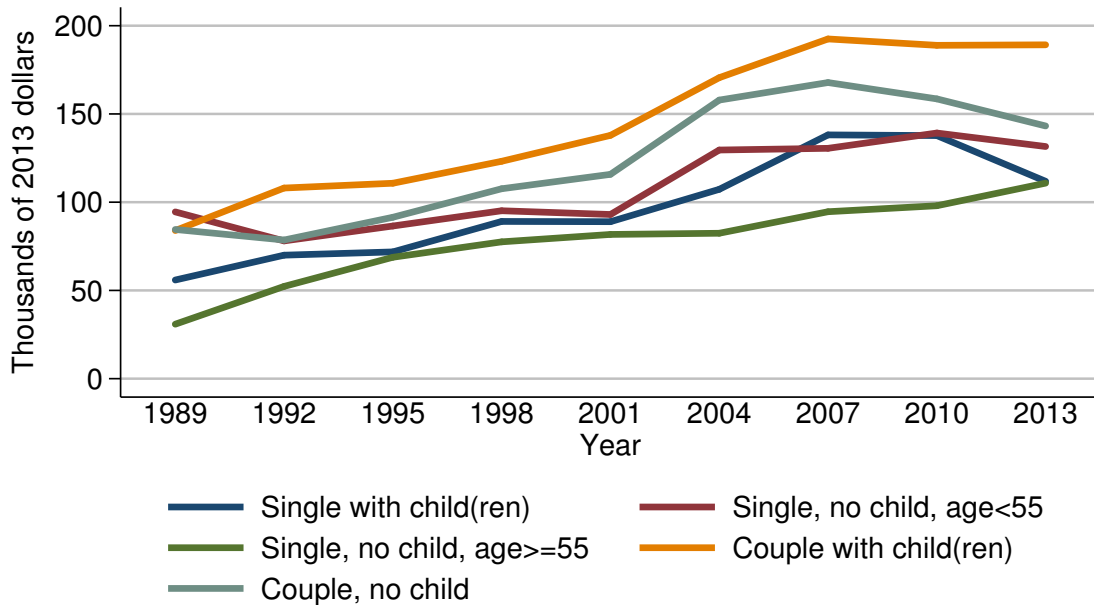

Mean value of mortgages or home-equity loans for families with holdings

Year	Family structure				
	Single with child(ren)	Single, no child, age < 55	Single, no child, age ≥ 55	Couple with child(ren)	Couple, no child
<i>Level (thousands of 2013 dollars)</i>					
1989	55.9	94.5	30.9	83.9	84.5
1992	70.0	78.1	52.3	108.0	78.6
1995	71.8	86.5	68.8	110.7	91.5
1998	89.1	95.2	77.5	123.2	107.6
2001	89.0	93.0	81.7	137.9	115.8
2004	107.3	129.6	82.4	170.6	157.9
2007	138.1	130.5	94.6	192.5	167.8
2010	137.8	139.2	98.0	188.9	158.5
2013	111.8	131.5	110.8	189.2	143.2
<i>Three-year change (percent)</i>					
1992	25.2	-17.4	69.3	28.7	-7.0
1995	2.6	10.8	31.5	2.5	16.4
1998	24.1	10.1	12.6	11.3	17.6
2001	-0.1	-2.3	5.4	11.9	7.6
2004	20.6	39.4	0.9	23.7	36.4
2007	28.7	0.7	14.8	12.8	6.3
2010	-0.2	6.7	3.6	-1.9	-5.5
2013	-18.9	-5.5	13.1	0.2	-9.7

Percent of families with mortgages
or home-equity loans
By education of head

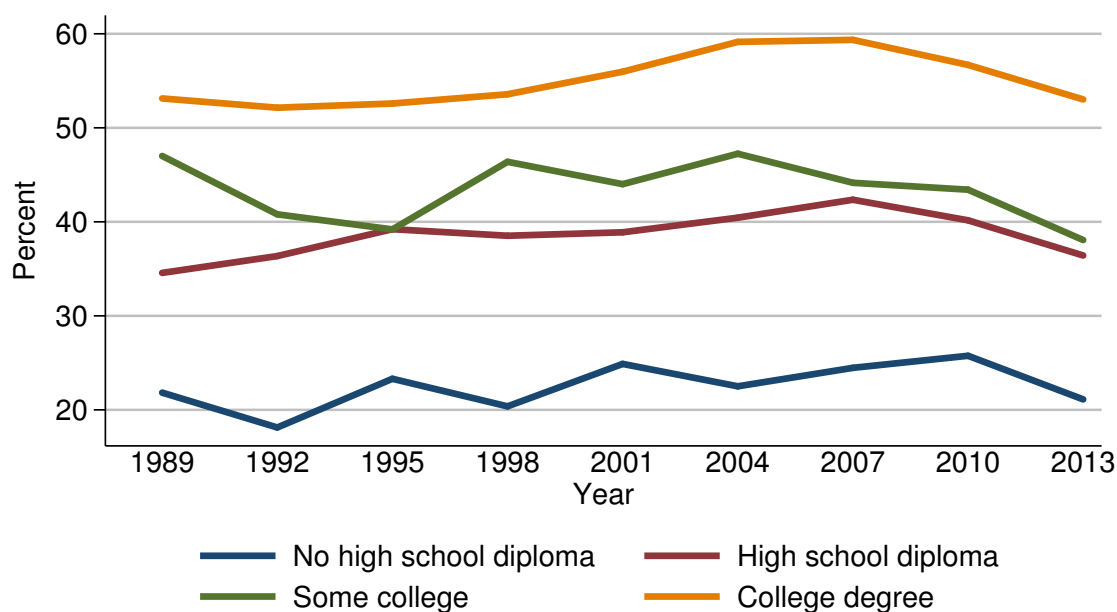

Percent of families with mortgages or home-equity loans

Year	Education of head			
	No high school diploma	High school diploma	Some college	College degree
<i>Level (percent)</i>				
1989	21.8	34.6	47.0	53.1
1992	18.1	36.4	40.8	52.1
1995	23.3	39.2	39.2	52.6
1998	20.4	38.5	46.4	53.6
2001	24.9	38.9	44.0	56.0
2004	22.5	40.4	47.2	59.1
2007	24.5	42.4	44.2	59.4
2010	25.8	40.2	43.4	56.7
2013	21.1	36.4	38.1	53.0
<i>Three-year change (percentage points)</i>				
1992	-3.7	1.8	-6.2	-1.0
1995	5.2	2.8	-1.6	0.5
1998	-2.9	-0.7	7.2	1.0
2001	4.5	0.4	-2.4	2.4
2004	-2.4	1.5	3.2	3.1
2007	2.0	2.0	-3.0	0.3
2010	1.3	-2.2	-0.8	-2.7
2013	-4.7	-3.8	-5.3	-3.7

**Median value of mortgages or home-equity
loans for families with holdings**
By education of head

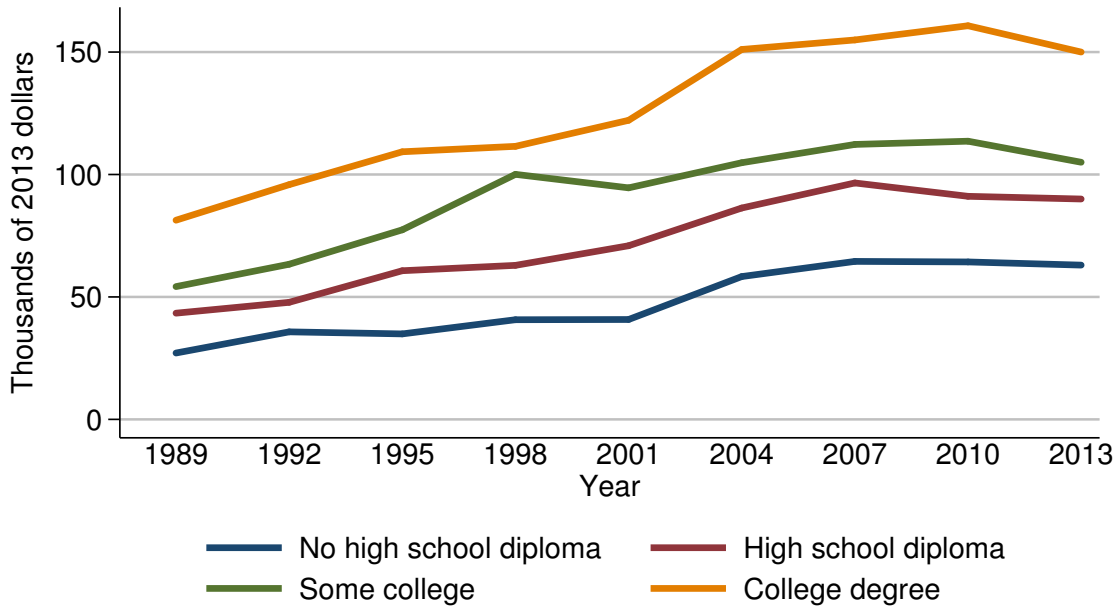

Median value of mortgages or home-equity loans for families with holdings

Year	Education of head			
	No high school diploma	High school diploma	Some college	College degree
<i>Level (thousands of 2013 dollars)</i>				
1989	27.1	43.4	54.2	81.3
1992	35.7	47.8	63.4	95.9
1995	34.9	60.7	77.4	109.3
1998	40.7	62.9	100.1	111.5
2001	40.8	70.9	94.6	122.1
2004	58.3	86.3	104.8	151.1
2007	64.5	96.6	112.3	154.9
2010	64.3	91.1	113.6	160.8
2013	63.0	90.0	105.0	150.0
<i>Three-year change (percent)</i>				
1992	31.7	10.1	17.0	18.0
1995	-2.2	27.0	22.1	14.0
1998	16.6	3.6	29.3	2.0
2001	0.2	12.7	-5.5	9.5
2004	42.9	21.7	10.8	23.8
2007	10.6	11.9	7.2	2.5
2010	-0.3	-5.7	1.2	3.8
2013	-2.0	-1.2	-7.6	-6.7

Mean value of mortgages or home-equity
loans for families with holdings
By education of head

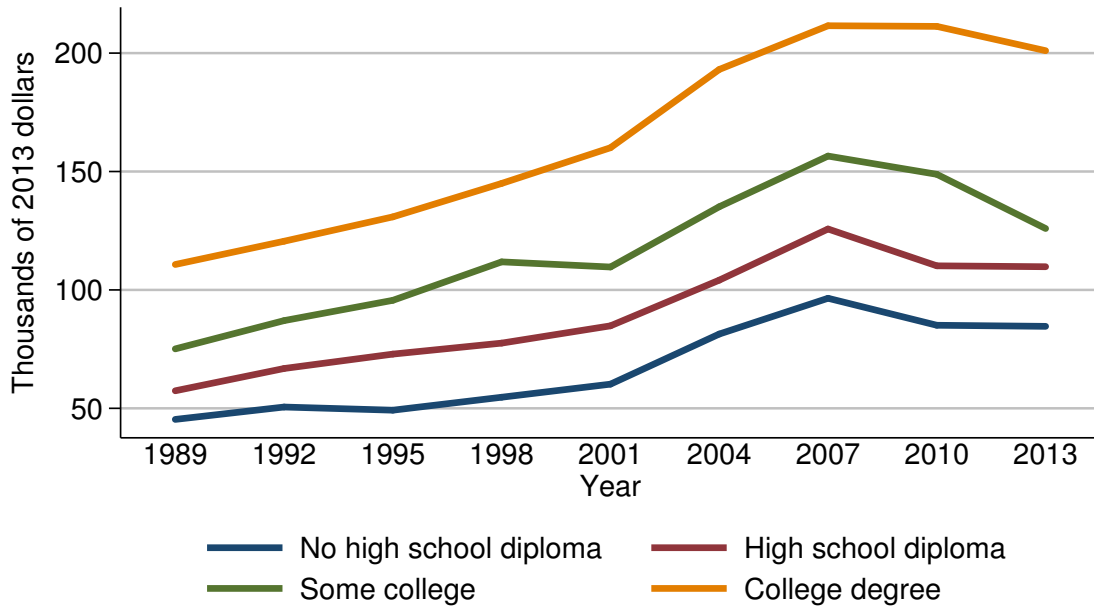

Mean value of mortgages or home-equity loans for families with holdings

Year	Education of head			
	No high school diploma	High school diploma	Some college	College degree
<i>Level (thousands of 2013 dollars)</i>				
1989	45.3	57.4	75.1	110.7
1992	50.5	66.8	87.0	120.6
1995	49.2	72.9	95.6	130.8
1998	54.7	77.5	111.8	145.0
2001	60.2	84.8	109.7	160.0
2004	81.4	104.1	135.1	193.1
2007	96.5	125.7	156.5	211.6
2010	85.1	110.2	148.8	211.3
2013	84.6	109.8	125.9	201.0
<i>Three-year change (percent)</i>				
1992	11.5	16.4	15.8	8.9
1995	-2.6	9.1	9.9	8.5
1998	11.2	6.3	16.9	10.9
2001	10.1	9.4	-1.9	10.3
2004	35.2	22.8	23.2	20.7
2007	18.6	20.7	15.8	9.6
2010	-11.8	-12.3	-4.9	-0.1
2013	-0.6	-0.4	-15.4	-4.9

Percent of families with mortgages
or home-equity loans
By race or ethnicity of respondent

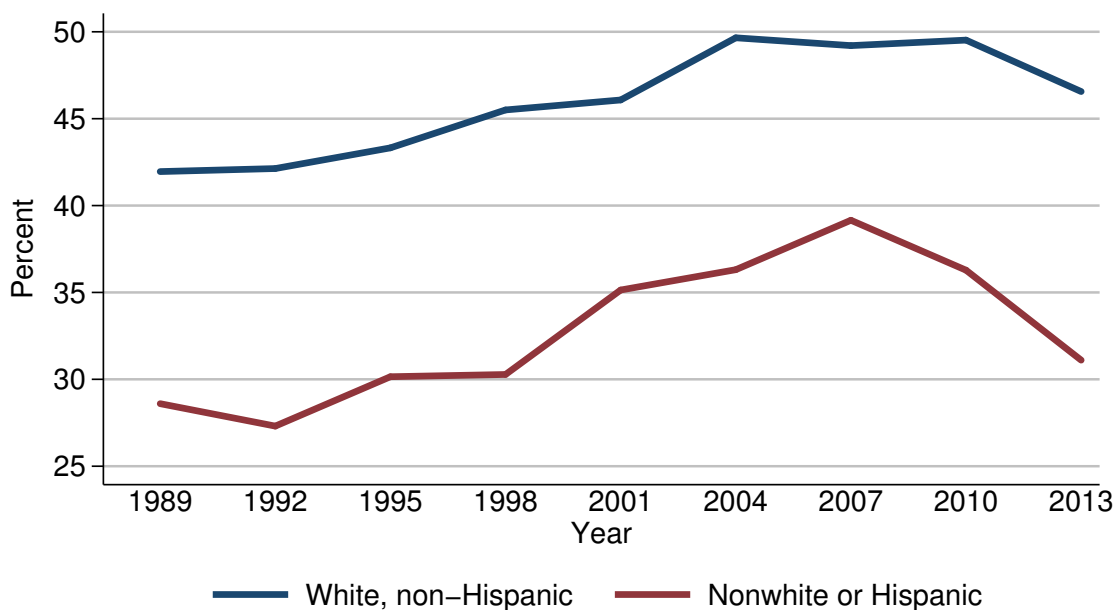

Percent of families with mortgages or home-equity loans

Year	Race or ethnicity of respondent	
	White, non-Hispanic	Nonwhite or Hispanic
<i>Level (percent)</i>		
1989	42.0	28.6
1992	42.1	27.3
1995	43.3	30.2
1998	45.5	30.3
2001	46.1	35.1
2004	49.7	36.3
2007	49.2	39.2
2010	49.5	36.3
2013	46.6	31.1
<i>Three-year change (percentage points)</i>		
1992	0.1	-1.3
1995	1.2	2.9
1998	2.2	0.1
2001	0.6	4.8
2004	3.6	1.2
2007	-0.5	2.9
2010	0.3	-2.9
2013	-2.9	-5.2

Median value of mortgages or home-equity
loans for families with holdings
By race or ethnicity of respondent

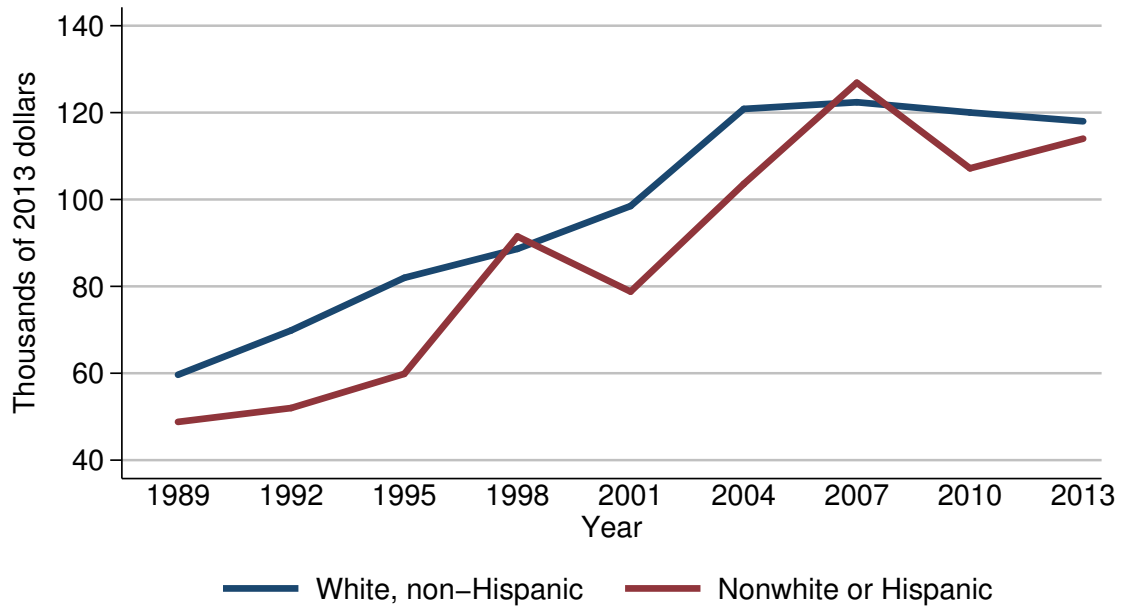

Median value of mortgages or home-equity loans for families with holdings

Year	Race or ethnicity of respondent	
	White, non-Hispanic	Nonwhite or Hispanic
<i>Level (thousands of 2013 dollars)</i>		
1989	59.6	48.8
1992	69.9	52.0
1995	82.0	59.9
1998	88.6	91.5
2001	98.5	78.8
2004	120.8	103.6
2007	122.4	126.9
2010	120.0	107.2
2013	118.0	114.0
<i>Three-year change (percent)</i>		
1992	17.3	6.6
1995	17.3	15.2
1998	8.0	52.8
2001	11.2	-13.9
2004	22.6	31.5
2007	1.3	22.5
2010	-2.0	-15.5
2013	-1.7	6.3

Mean value of mortgages or home-equity loans for families with holdings
By race or ethnicity of respondent

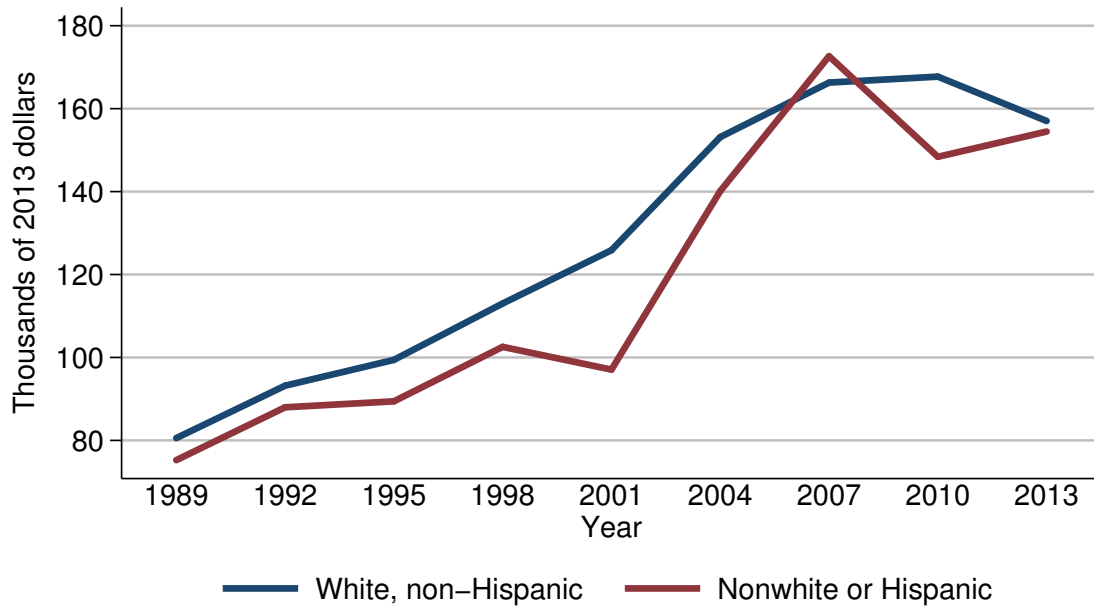

Mean value of mortgages or home-equity loans for families with holdings

Year	Race or ethnicity of respondent	
	White, non-Hispanic	Nonwhite or Hispanic
<i>Level (thousands of 2013 dollars)</i>		
1989	80.6	75.2
1992	93.2	88.0
1995	99.4	89.4
1998	113.0	102.6
2001	125.9	97.1
2004	153.1	140.1
2007	166.3	172.6
2010	167.7	148.4
2013	157.0	154.5
<i>Three-year change (percent)</i>		
1992	15.6	17.0
1995	6.7	1.6
1998	13.7	14.8
2001	11.4	-5.4
2004	21.6	44.3
2007	8.6	23.2
2010	0.8	-14.0
2013	-6.4	4.1

Percent of families with mortgages
or home-equity loans
By current work status of head



Percent of families with mortgages or home-equity loans

Year	Current work status of head			
	Employee	Self-employed	Retired	Other not working
<i>Level (percent)</i>				
1989	48.8	49.5	15.8	19.0
1992	47.9	58.0	16.2	20.1
1995	50.8	51.0	17.5	17.4
1998	49.8	61.2	17.4	26.4
2001	51.5	56.9	18.0	28.3
2004	54.8	57.1	21.2	28.6
2007	55.2	61.5	22.3	25.5
2010	53.1	55.0	26.9	29.7
2013	48.3	51.8	27.1	26.6
<i>Three-year change (percentage points)</i>				
1992	-0.9	8.5	0.4	1.1
1995	2.9	-7.0	1.3	-2.7
1998	-1.0	10.2	-0.1	9.0
2001	1.7	-4.3	0.6	1.9
2004	3.3	0.2	3.2	0.3
2007	0.4	4.4	1.1	-3.1
2010	-2.1	-6.5	4.6	4.2
2013	-4.8	-3.2	0.2	-3.1

Median value of mortgages or home-equity
loans for families with holdings
By current work status of head

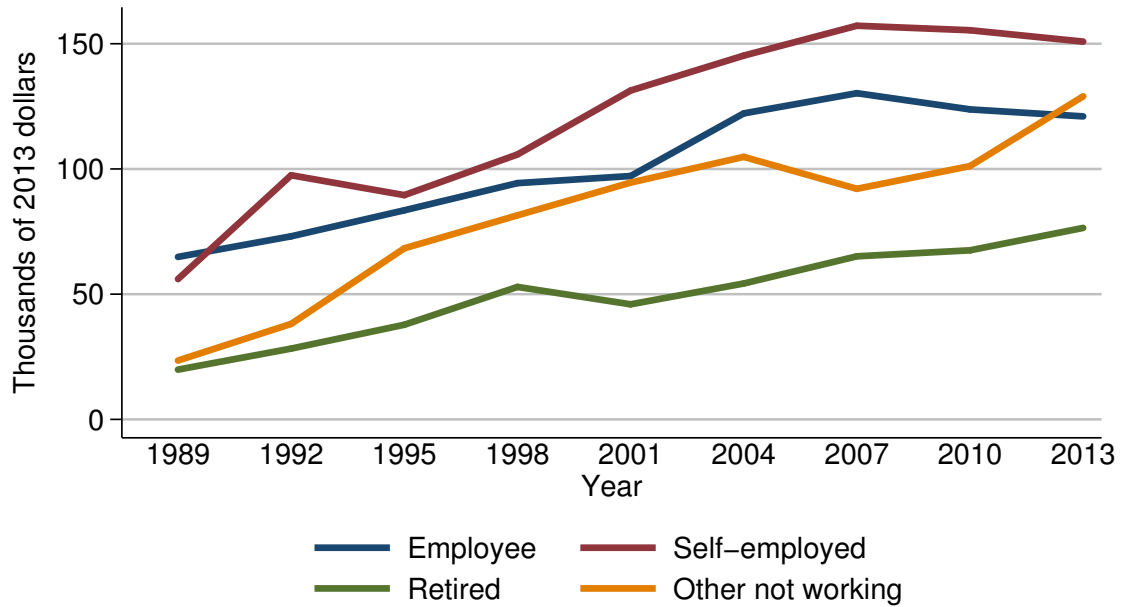

Median value of mortgages or home-equity loans for families with holdings

Year	Current work status of head			
	Employee	Self-employed	Retired	Other not working
<i>Level (thousands of 2013 dollars)</i>				
1989	64.9	56.0	19.9	23.5
1992	73.1	97.5	28.3	38.1
1995	83.5	89.6	37.8	68.3
1998	94.3	105.8	52.9	81.5
2001	97.2	131.3	46.0	94.6
2004	122.2	145.3	54.3	104.8
2007	130.2	157.2	65.1	92.1
2010	123.8	155.4	67.5	101.2
2013	121.0	150.9	76.5	129.0
<i>Three-year change (percent)</i>				
1992	12.6	74.1	42.2	62.1
1995	14.2	-8.1	33.6	79.3
1998	12.9	18.1	39.9	19.3
2001	3.1	24.1	-13.0	16.1
2004	25.7	10.7	18.0	10.8
2007	6.5	8.2	19.9	-12.1
2010	-4.9	-1.1	3.7	9.9
2013	-2.3	-2.9	13.3	27.5

Mean value of mortgages or home-equity
loans for families with holdings
By current work status of head

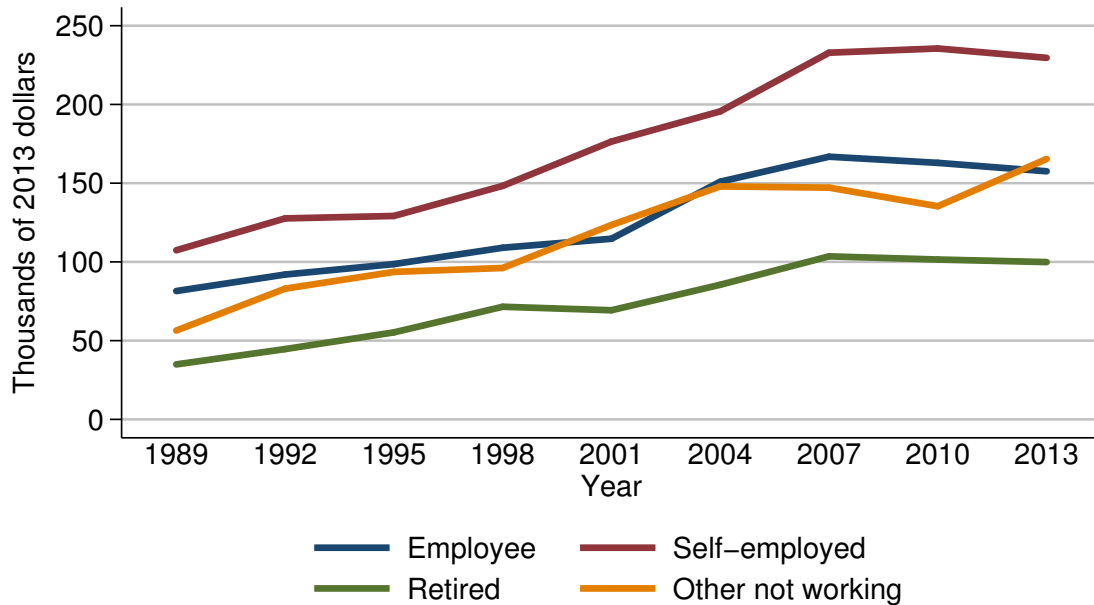

Mean value of mortgages or home-equity loans for families with holdings

Year	Current work status of head			
	Employee	Self-employed	Retired	Other not working
<i>Level (thousands of 2013 dollars)</i>				
1989	81.5	107.4	34.9	56.4
1992	92.0	127.6	44.6	83.0
1995	98.6	129.2	55.3	93.7
1998	109.0	148.3	71.5	96.2
2001	114.7	176.5	69.3	123.5
2004	151.0	195.6	85.5	148.0
2007	166.8	232.9	103.5	147.2
2010	162.9	235.5	101.5	135.4
2013	157.6	229.6	99.9	165.4
<i>Three-year change (percent)</i>				
1992	12.9	18.8	27.8	47.2
1995	7.2	1.3	24.0	12.9
1998	10.5	14.8	29.3	2.7
2001	5.2	19.0	-3.1	28.4
2004	31.6	10.8	23.4	19.8
2007	10.5	19.1	21.1	-0.5
2010	-2.3	1.1	-1.9	-8.0
2013	-3.3	-2.5	-1.6	22.2

Percent of families with mortgages
or home-equity loans
By current occupation of head

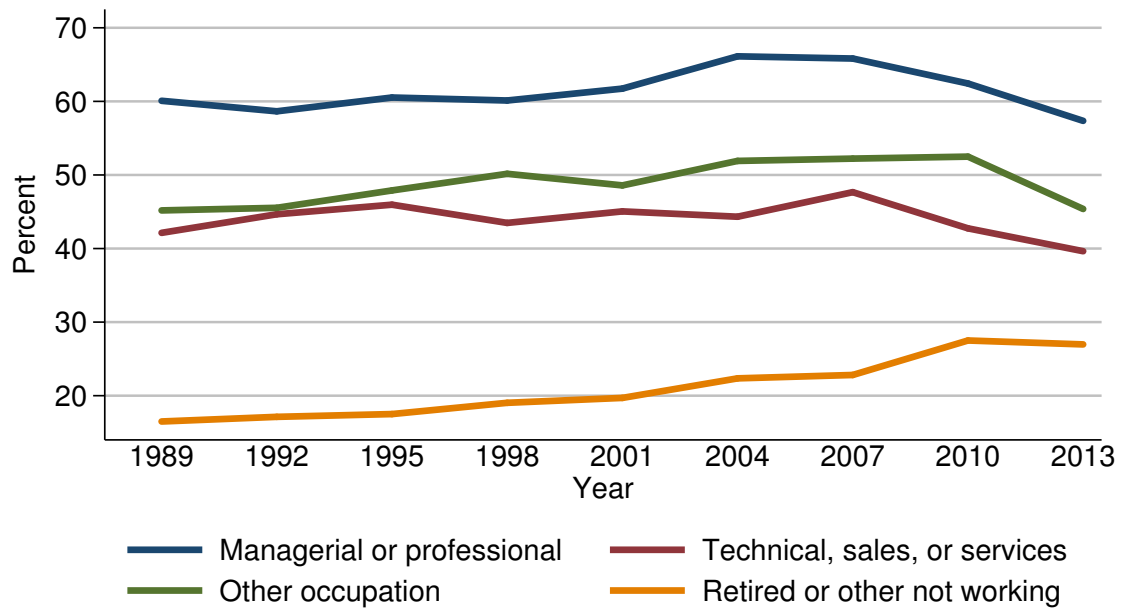

Percent of families with mortgages or home-equity loans

Year	Current occupation of head			
	Managerial or professional	Technical, sales, or services	Other occupation	Retired or other not working
<i>Level (percent)</i>				
1989	60.1	42.1	45.2	16.5
1992	58.7	44.7	45.5	17.1
1995	60.5	46.0	47.9	17.5
1998	60.1	43.5	50.2	19.0
2001	61.7	45.0	48.6	19.7
2004	66.1	44.3	51.9	22.4
2007	65.8	47.7	52.2	22.8
2010	62.4	42.7	52.5	27.5
2013	57.4	39.6	45.4	27.0
<i>Three-year change (percentage points)</i>				
1992	-1.4	2.6	0.3	0.6
1995	1.8	1.3	2.4	0.4
1998	-0.4	-2.5	2.3	1.5
2001	1.6	1.5	-1.6	0.7
2004	4.4	-0.7	3.3	2.7
2007	-0.3	3.4	0.3	0.4
2010	-3.4	-5.0	0.3	4.7
2013	-5.0	-3.1	-7.1	-0.5

Median value of mortgages or home-equity
loans for families with holdings
By current occupation of head

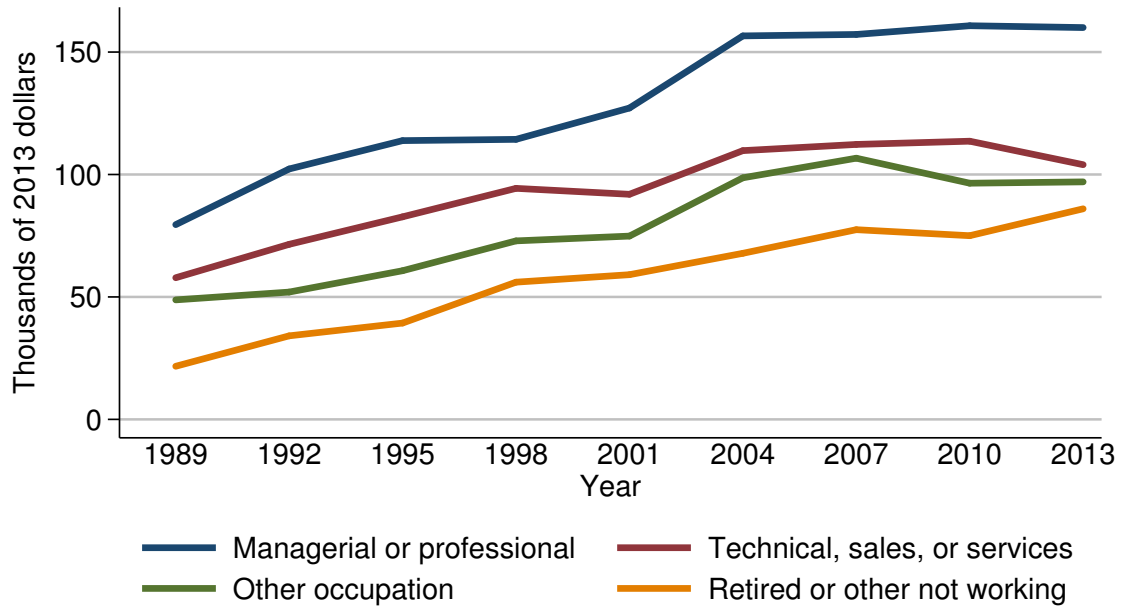

Median value of mortgages or home-equity loans for families with holdings

Year	Current occupation of head			
	Managerial or professional	Technical, sales, or services	Other occupation	Retired or other not working
<i>Level (thousands of 2013 dollars)</i>				
1989	79.5	57.8	48.8	21.7
1992	102.3	71.5	52.0	34.1
1995	113.8	82.7	60.7	39.3
1998	114.4	94.3	72.9	56.0
2001	127.1	91.9	74.9	59.1
2004	156.6	109.7	98.7	67.8
2007	157.2	112.3	106.7	77.5
2010	160.8	113.6	96.5	75.0
2013	160.0	104.0	97.0	86.0
<i>Three-year change (percent)</i>				
1992	28.7	23.7	6.6	57.1
1995	11.2	15.7	16.7	15.2
1998	0.5	14.0	20.1	42.5
2001	11.1	-2.5	2.7	5.5
2004	23.2	19.4	31.8	14.7
2007	0.4	2.4	8.1	14.3
2010	2.3	1.2	-9.6	-3.2
2013	-0.5	-8.5	0.5	14.7

Mean value of mortgages or home-equity
loans for families with holdings
By current occupation of head

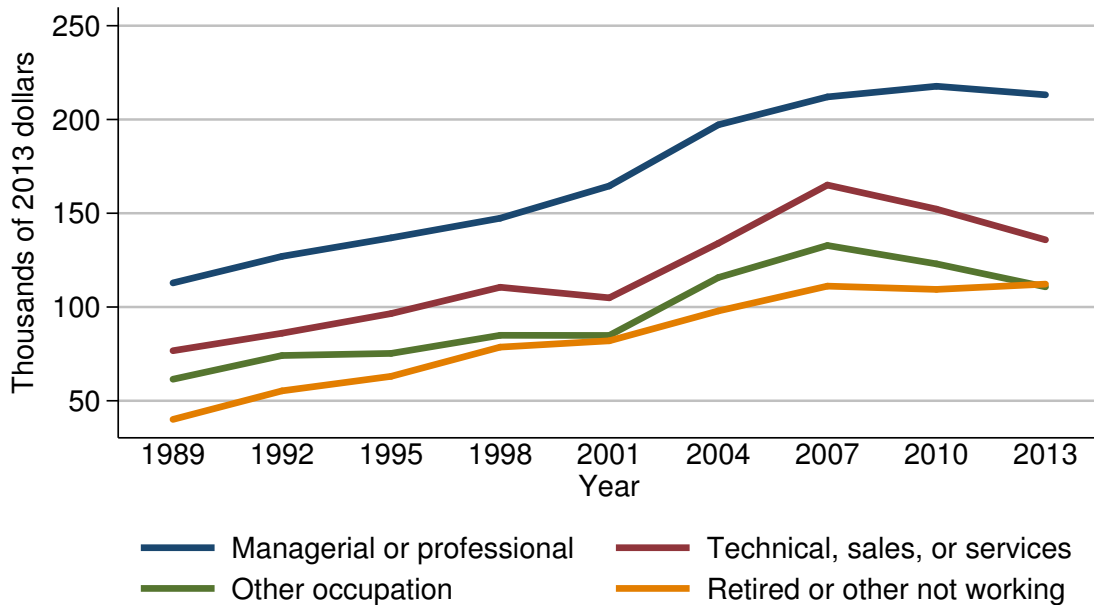

Mean value of mortgages or home-equity loans for families with holdings

Year	Current occupation of head			
	Managerial or professional	Technical, sales, or services	Other occupation	Retired or other not working
<i>Level (thousands of 2013 dollars)</i>				
1989	112.9	76.7	61.5	40.1
1992	127.0	86.0	74.1	55.3
1995	136.9	96.5	75.3	63.0
1998	147.3	110.5	84.9	78.6
2001	164.5	104.9	84.8	82.0
2004	197.2	134.0	115.7	97.9
2007	212.0	165.0	132.8	111.1
2010	217.7	152.2	123.0	109.4
2013	213.2	135.8	110.8	112.2
<i>Three-year change (percent)</i>				
1992	12.5	12.1	20.5	37.9
1995	7.8	12.2	1.6	13.9
1998	7.6	14.5	12.7	24.8
2001	11.7	-5.1	-0.1	4.3
2004	19.9	27.7	36.4	19.4
2007	7.5	23.1	14.8	13.5
2010	2.7	-7.8	-7.4	-1.5
2013	-2.1	-10.8	-9.9	2.6

Percent of families with mortgages
or home-equity loans
By region

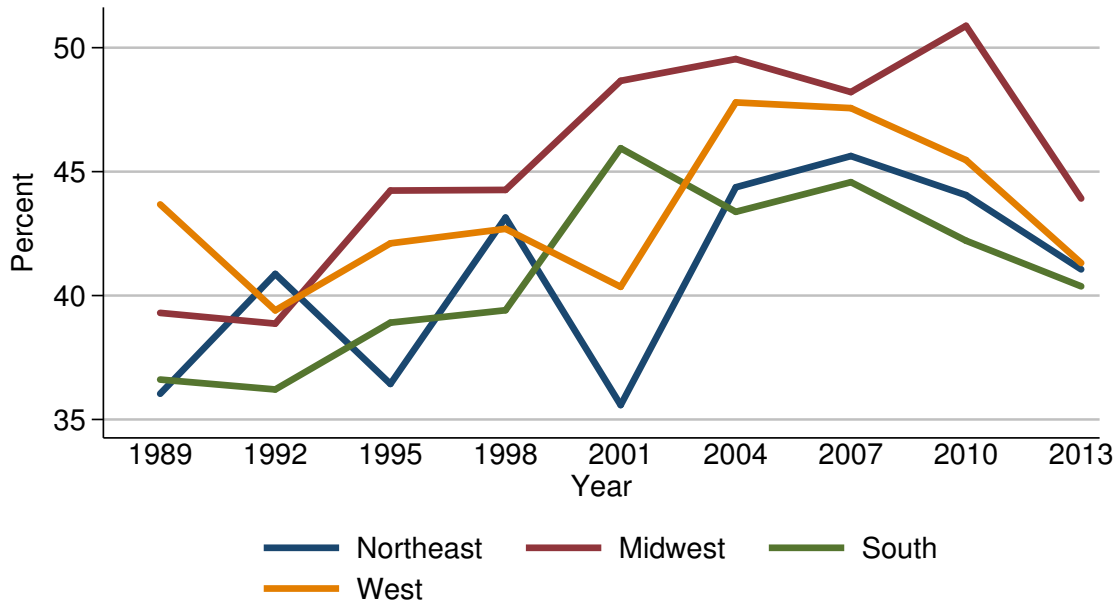

Percent of families with mortgages or home-equity loans

Year	Region			
	Northeast	Midwest	South	West
<i>Level (percent)</i>				
1989	36.0	39.3	36.6	43.7
1992	40.9	38.9	36.2	39.4
1995	36.4	44.2	38.9	42.1
1998	43.1	44.3	39.4	42.7
2001	35.6	48.7	45.9	40.4
2004	44.4	49.5	43.4	47.8
2007	45.6	48.2	44.6	47.6
2010	44.1	50.9	42.2	45.5
2013	41.1	43.9	40.4	41.3
<i>Three-year change (percentage points)</i>				
1992	4.9	-0.4	-0.4	-4.3
1995	-4.5	5.3	2.7	2.7
1998	6.7	0.1	0.5	0.6
2001	-7.5	4.4	6.5	-2.3
2004	8.8	0.8	-2.5	7.4
2007	1.2	-1.3	1.2	-0.2
2010	-1.5	2.7	-2.4	-2.1
2013	-3.0	-7.0	-1.8	-4.2

Median value of mortgages or home-equity
loans for families with holdings
By region

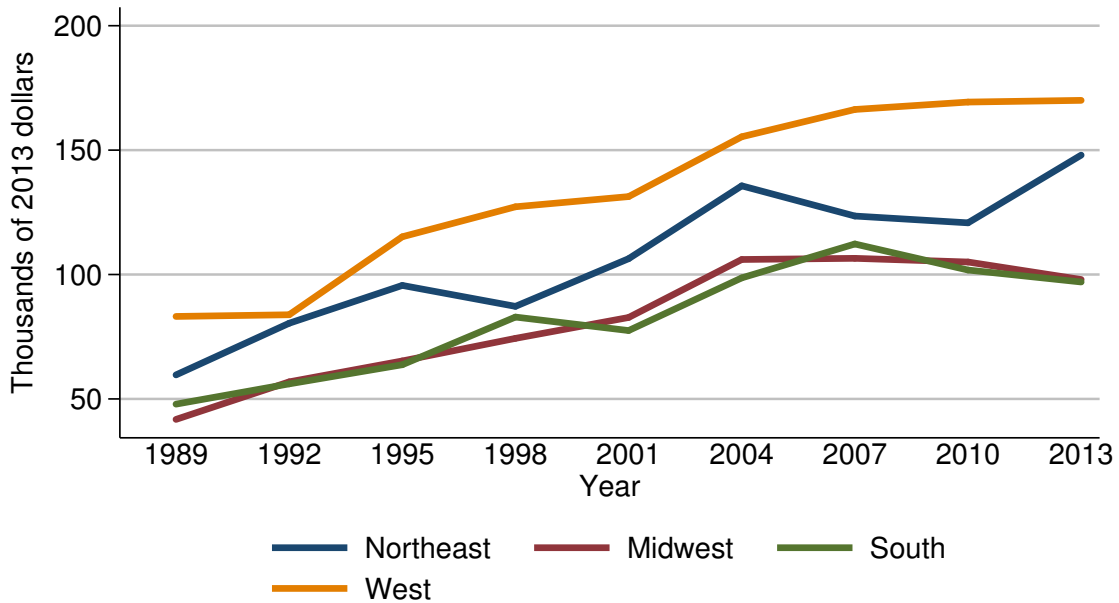

Median value of mortgages or home-equity loans for families with holdings

Year	Region			
	Northeast	Midwest	South	West
<i>Level (thousands of 2013 dollars)</i>				
1989	59.6	41.8	47.9	83.1
1992	80.4	56.9	56.1	83.8
1995	95.6	65.3	63.8	115.2
1998	87.2	74.3	82.9	127.2
2001	106.4	82.7	77.5	131.3
2004	135.6	106.1	98.7	155.4
2007	123.5	106.5	112.3	166.3
2010	120.8	105.0	101.8	169.3
2013	148.0	98.0	97.0	170.0
<i>Three-year change (percent)</i>				
1992	34.9	36.1	17.1	0.8
1995	18.9	14.8	13.7	37.5
1998	-8.8	13.8	29.9	10.4
2001	22.0	11.3	-6.5	3.2
2004	27.4	28.3	27.4	18.4
2007	-8.9	0.4	13.8	7.0
2010	-2.2	-1.4	-9.3	1.8
2013	22.5	-6.7	-4.7	0.4

Mean value of mortgages or home-equity
loans for families with holdings
By region

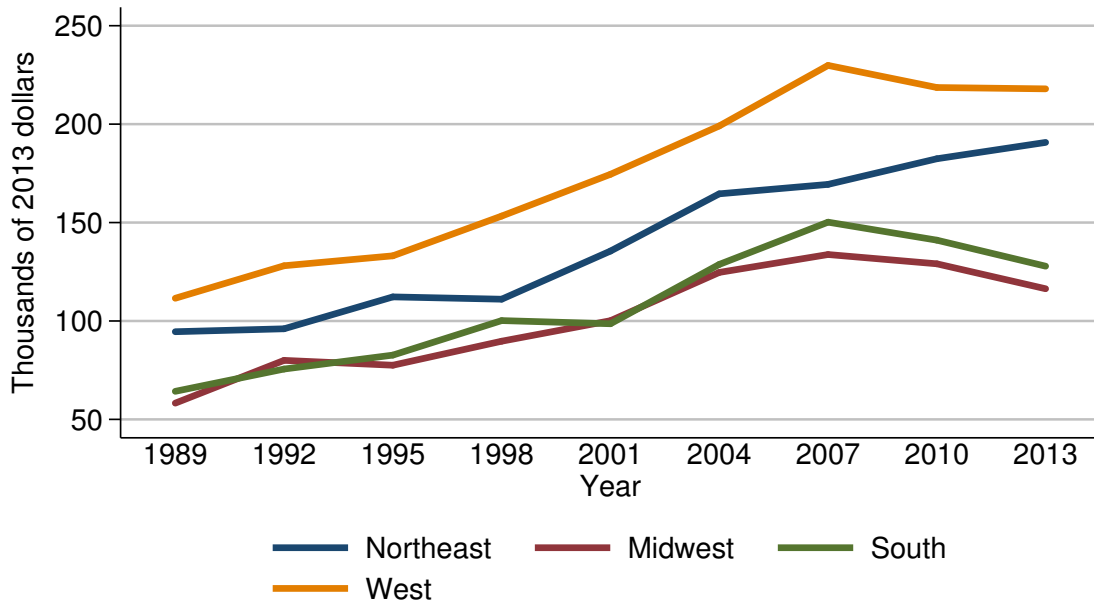

Mean value of mortgages or home-equity loans for families with holdings

Year	Region			
	Northeast	Midwest	South	West
<i>Level (thousands of 2013 dollars)</i>				
1989	94.6	58.3	64.3	111.5
1992	96.0	80.0	75.6	128.1
1995	112.2	77.5	82.7	133.1
1998	111.1	89.7	100.2	153.3
2001	135.5	100.2	98.6	174.5
2004	164.6	124.7	128.7	199.1
2007	169.4	133.8	150.2	229.8
2010	182.4	129.0	141.1	218.6
2013	190.7	116.4	127.8	217.9
<i>Three-year change (percent)</i>				
1992	1.5	37.2	17.6	14.9
1995	16.9	-3.1	9.4	3.9
1998	-1.0	15.7	21.2	15.2
2001	22.0	11.7	-1.6	13.8
2004	21.5	24.5	30.5	14.1
2007	2.9	7.3	16.7	15.4
2010	7.7	-3.6	-6.1	-4.9
2013	4.6	-9.8	-9.4	-0.3

Percent of families with mortgages
or home-equity loans
By urbanicity

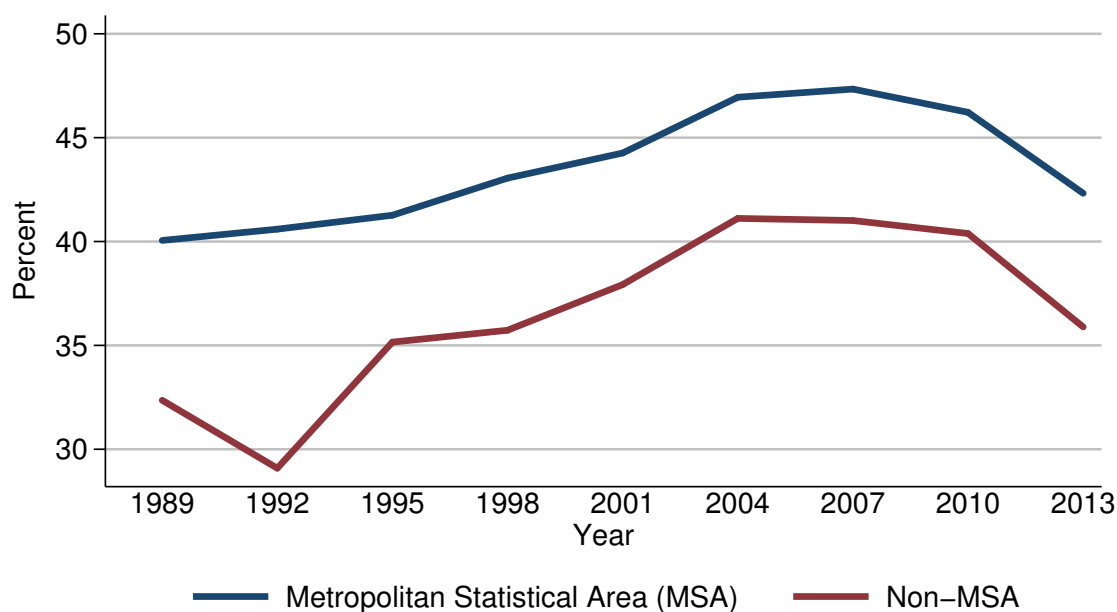

Percent of families with mortgages or home-equity loans

Year	Urbanicity	
	Metropolitan Statistical Area (MSA)	Non-MSA
<i>Level (percent)</i>		
1989	40.1	32.4
1992	40.6	29.1
1995	41.3	35.2
1998	43.1	35.7
2001	44.3	37.9
2004	46.9	41.1
2007	47.3	41.0
2010	46.2	40.4
2013	42.3	35.9
<i>Three-year change (percentage points)</i>		
1992	0.5	-3.3
1995	0.7	6.1
1998	1.8	0.5
2001	1.2	2.2
2004	2.6	3.2
2007	0.4	-0.1
2010	-1.1	-0.6
2013	-3.9	-4.5

Median value of mortgages or home-equity
loans for families with holdings
By urbanicity

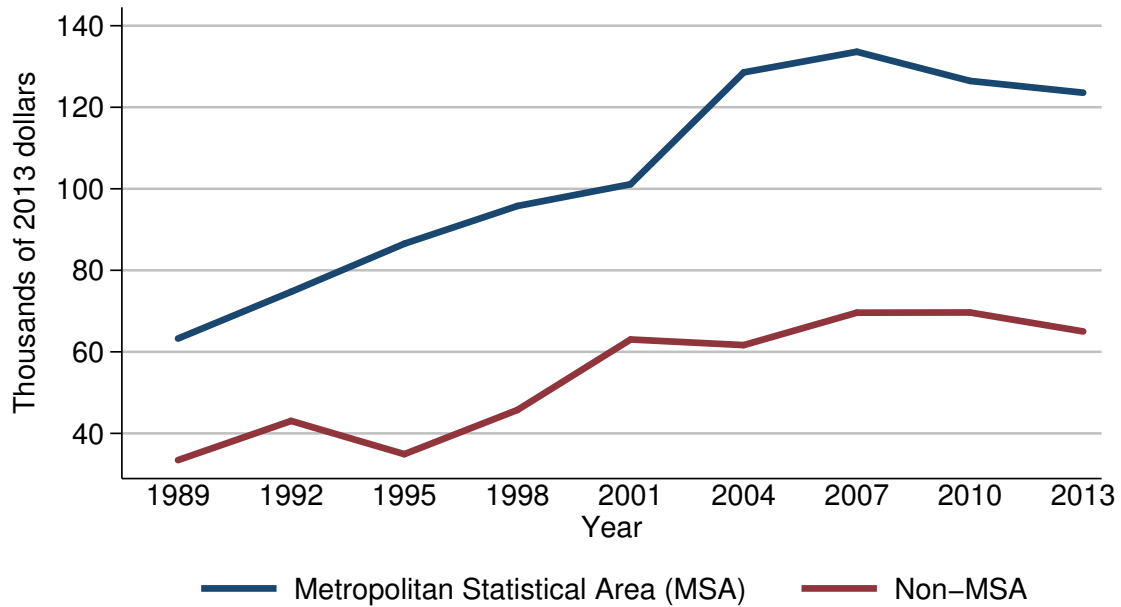

Median value of mortgages or home-equity loans for families with holdings

Year	Urbanicity	
	Metropolitan Statistical Area (MSA)	Non-MSA
<i>Level (thousands of 2013 dollars)</i>		
1989	63.3	33.4
1992	74.7	43.1
1995	86.5	34.9
1998	95.8	45.7
2001	101.1	63.0
2004	128.6	61.7
2007	133.6	69.6
2010	126.5	69.7
2013	123.6	65.0
<i>Three-year change (percent)</i>		
1992	18.0	29.0
1995	15.8	-19.0
1998	10.8	30.9
2001	5.5	37.9
2004	27.2	-2.1
2007	3.9	12.8
2010	-5.3	0.1
2013	-2.3	-6.7

Mean value of mortgages or home-equity
loans for families with holdings
By urbanicity

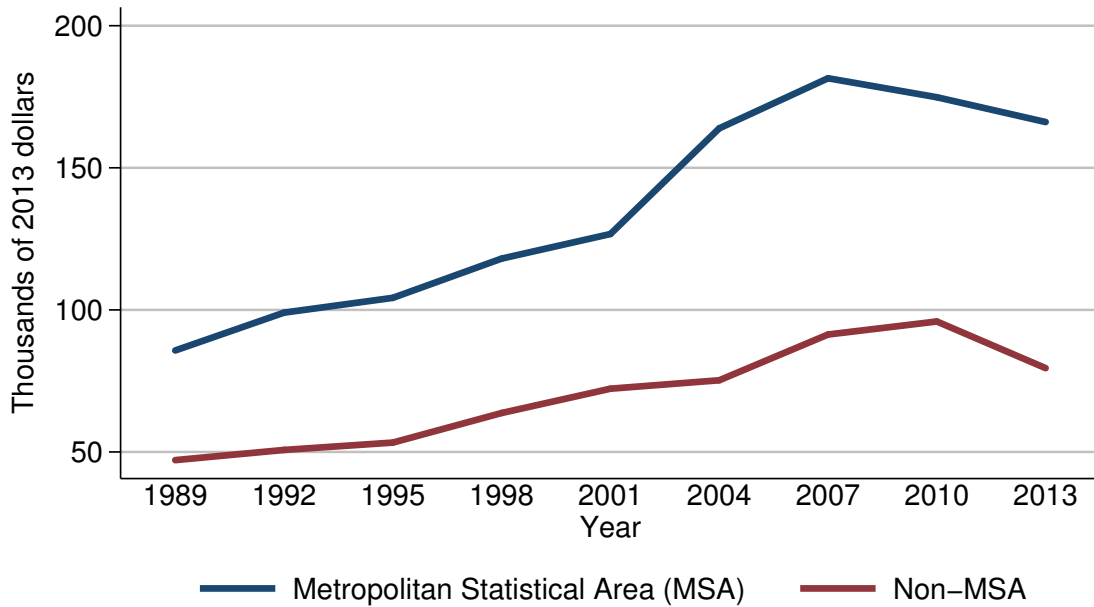

Mean value of mortgages or home-equity loans for families with holdings

Year	Urbanicity	
	Metropolitan Statistical Area (MSA)	Non-MSA
<i>Level (thousands of 2013 dollars)</i>		
1989	85.7	47.1
1992	99.0	50.7
1995	104.2	53.3
1998	118.1	63.7
2001	126.7	72.3
2004	163.9	75.2
2007	181.5	91.3
2010	174.8	95.9
2013	166.1	79.5
<i>Three-year change (percent)</i>		
1992	15.5	7.6
1995	5.3	5.1
1998	13.3	19.5
2001	7.3	13.5
2004	29.4	4.0
2007	10.7	21.4
2010	-3.7	5.0
2013	-5.0	-17.1

Percent of families with mortgages
or home-equity loans
By housing status

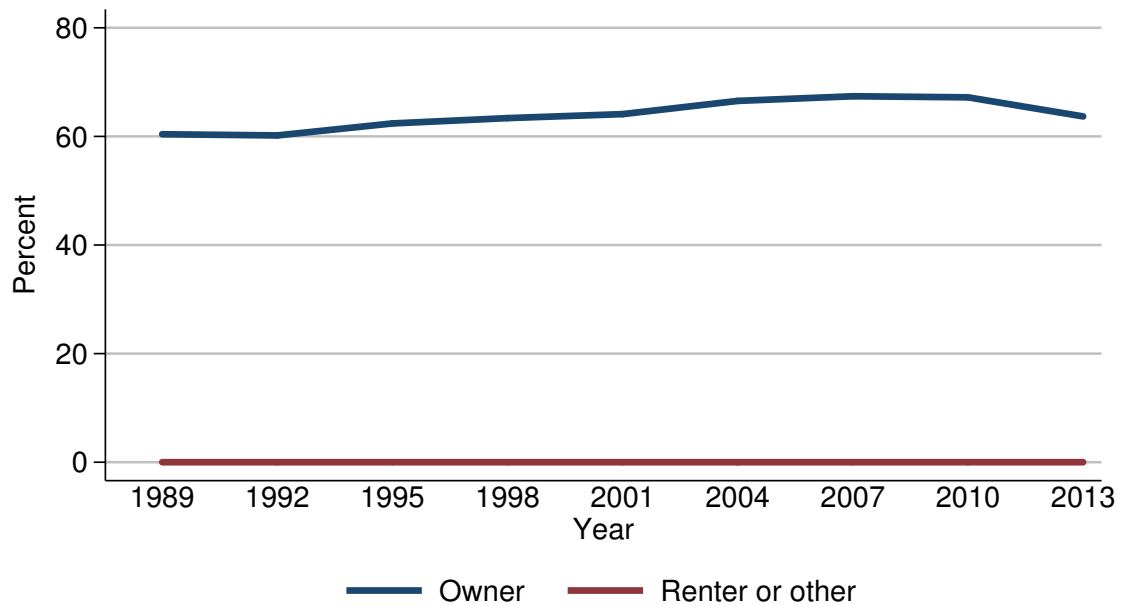

Percent of families with mortgages or home-equity loans

Year	Housing status	
	Owner	Renter or other
<i>Level (percent)</i>		
1989	60.4	0.0
1992	60.2	0.0
1995	62.4	0.0
1998	63.4	0.0
2001	64.1	0.0
2004	66.5	0.0
2007	67.4	0.0
2010	67.2	0.0
2013	63.7	0.0
<i>Three-year change (percentage points)</i>		
1992	-0.2	0.0
1995	2.2	0.0
1998	1.0	0.0
2001	0.7	0.0
2004	2.4	0.0
2007	0.9	0.0
2010	-0.2	0.0
2013	-3.5	0.0

Median value of mortgages or home-equity
loans for families with holdings
By housing status

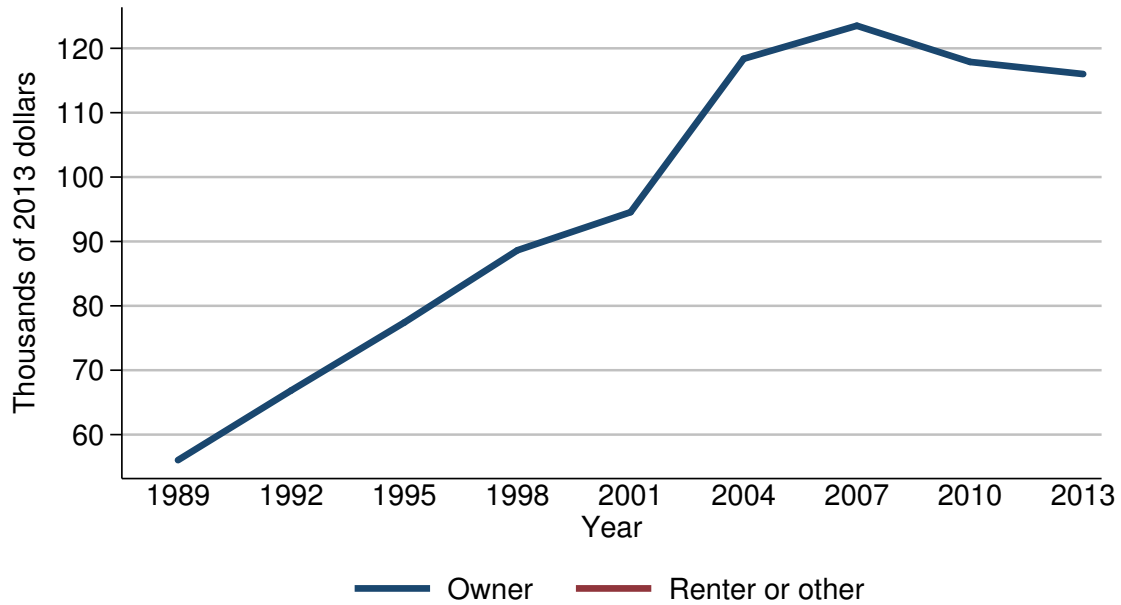

Median value of mortgages or home-equity loans for families with holdings

Year	Housing status	
	Owner	Renter or other
<i>Level (thousands of 2013 dollars)</i>		
1989	56.0	.
1992	66.9	.
1995	77.4	.
1998	88.6	.
2001	94.6	.
2004	118.4	.
2007	123.5	.
2010	117.9	.
2013	116.0	.
<i>Three-year change (percent)</i>		
1992	19.5	.
1995	15.7	.
1998	14.5	.
2001	6.8	.
2004	25.2	.
2007	4.3	.
2010	-4.5	.
2013	-1.6	.

Mean value of mortgages or home-equity
loans for families with holdings
By housing status

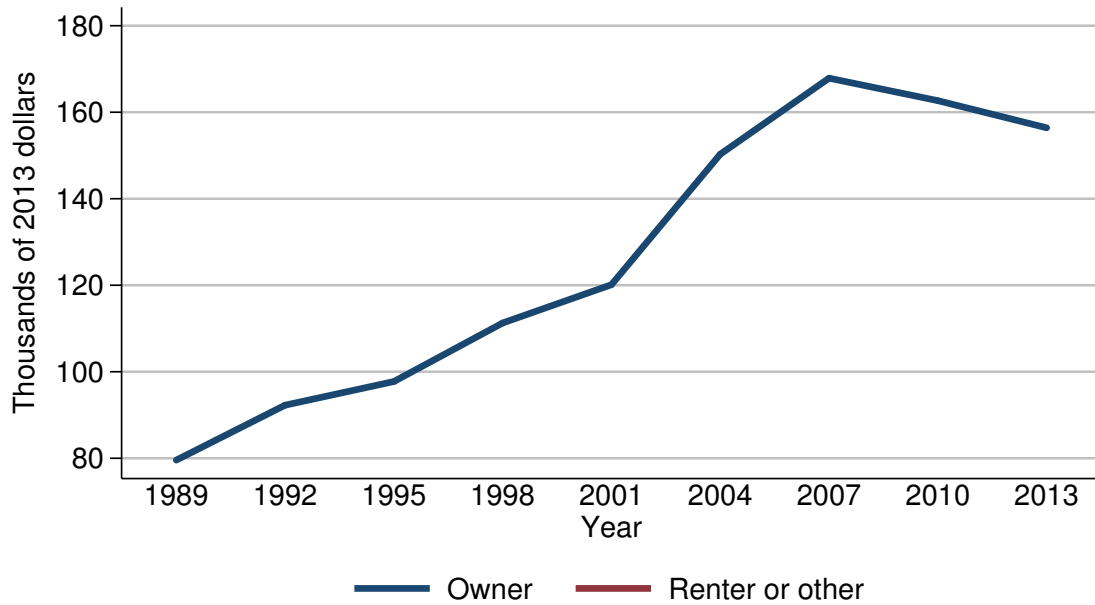

Mean value of mortgages or home-equity loans for families with holdings

Year	Housing status	
	Owner	Renter or other
<i>Level (thousands of 2013 dollars)</i>		
1989	79.6	.
1992	92.3	.
1995	97.7	.
1998	111.3	.
2001	120.1	.
2004	150.3	.
2007	167.9	.
2010	162.7	.
2013	156.4	.
<i>Three-year change (percent)</i>		
1992	16.0	.
1995	5.9	.
1998	13.9	.
2001	7.9	.
2004	25.1	.
2007	11.7	.
2010	-3.1	.
2013	-3.9	.

Percent of families with mortgages
or home-equity loans
By percentile of net worth

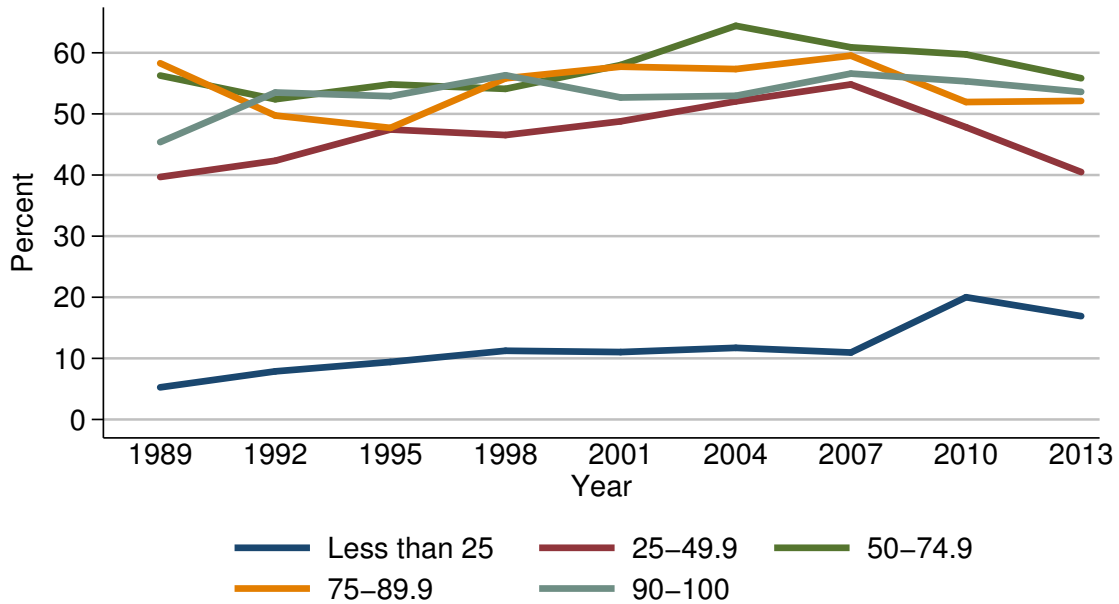

Percent of families with mortgages or home-equity loans

Year	Percentile of net worth				
	Less than 25	25-49.9	50-74.9	75-89.9	90-100
<i>Level (percent)</i>					
1989	5.3	39.7	56.3	58.3	45.4
1992	7.9	42.3	52.4	49.7	53.5
1995	9.4	47.4	54.8	47.7	52.9
1998	11.2	46.5	54.1	55.8	56.3
2001	11.0	48.8	58.0	57.7	52.7
2004	11.7	52.1	64.4	57.3	53.0
2007	11.0	54.8	60.9	59.5	56.6
2010	20.0	47.8	59.7	51.9	55.3
2013	16.9	40.5	55.8	52.1	53.6
<i>Three-year change (percentage points)</i>					
1992	2.6	2.6	-3.9	-8.6	8.1
1995	1.5	5.1	2.4	-2.0	-0.6
1998	1.8	-0.9	-0.7	8.1	3.4
2001	-0.2	2.3	3.9	1.9	-3.6
2004	0.7	3.3	6.4	-0.4	0.3
2007	-0.7	2.7	-3.5	2.2	3.6
2010	9.0	-7.0	-1.2	-7.6	-1.3
2013	-3.1	-7.3	-3.9	0.2	-1.7

Median value of mortgages or home-equity
loans for families with holdings
By percentile of net worth

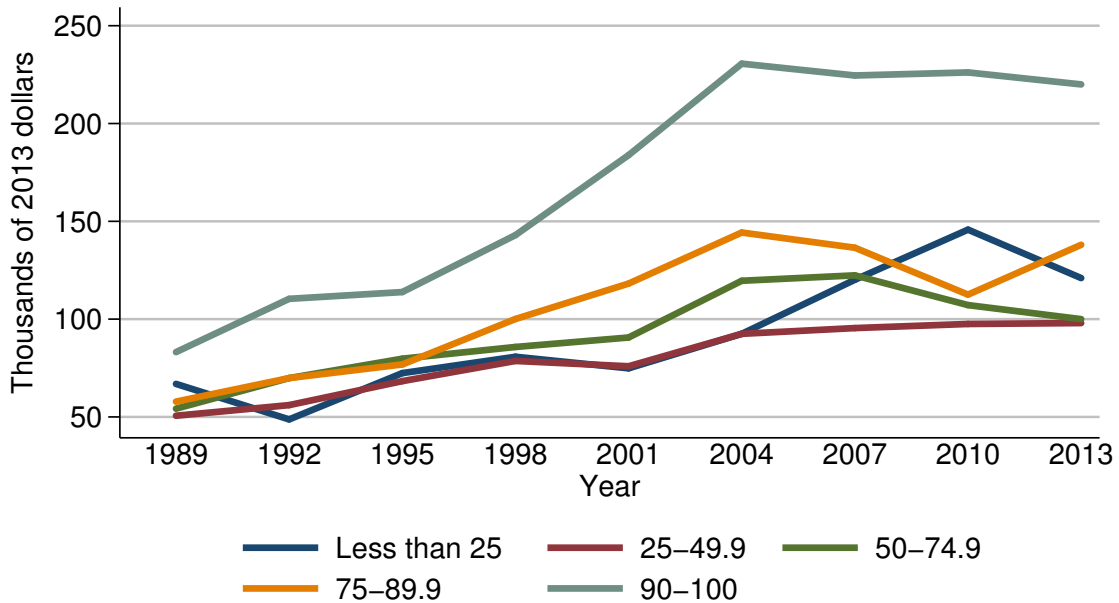

Median value of mortgages or home-equity loans for families with holdings

Year	Percentile of net worth				
	Less than 25	25-49.9	50-74.9	75-89.9	90-100
<i>Level (thousands of 2013 dollars)</i>					
1989	66.9	50.6	54.2	57.8	83.1
1992	48.7	56.1	69.9	69.9	110.4
1995	72.4	68.3	79.8	76.8	113.8
1998	80.8	78.6	85.8	100.1	143.0
2001	74.9	75.9	90.6	118.2	183.9
2004	92.5	92.5	119.6	144.3	230.6
2007	120.1	95.4	122.4	136.5	224.6
2010	145.8	97.5	107.2	112.5	226.1
2013	121.0	98.0	100.0	138.0	220.0
<i>Three-year change (percent)</i>					
1992	-27.2	10.9	29.0	20.9	32.9
1995	48.7	21.7	14.2	9.9	3.1
1998	11.6	15.1	7.5	30.3	25.7
2001	-7.3	-3.4	5.6	18.1	28.6
2004	23.5	21.9	32.0	22.1	25.4
2007	29.8	3.1	2.3	-5.4	-2.6
2010	21.4	2.2	-12.4	-17.6	0.7
2013	-17.0	0.5	-6.7	22.7	-2.7

Mean value of mortgages or home-equity
loans for families with holdings
By percentile of net worth

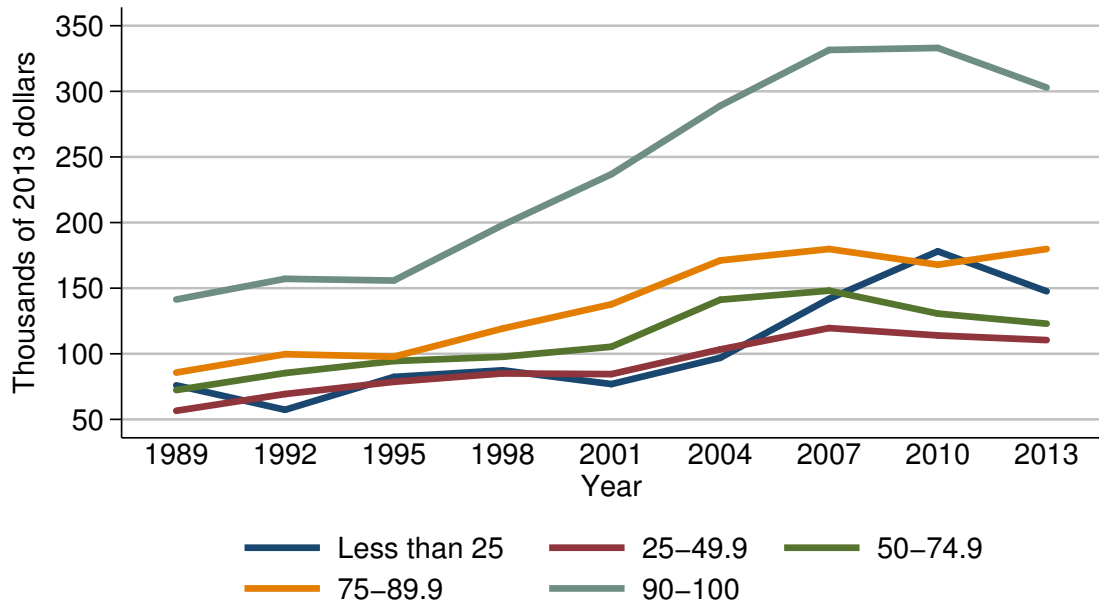

Mean value of mortgages or home-equity loans for families with holdings

Year	Percentile of net worth				
	Less than 25	25-49.9	50-74.9	75-89.9	90-100
<i>Level (thousands of 2013 dollars)</i>					
1989	76.0	56.6	72.4	85.7	141.4
1992	57.3	69.3	85.3	99.7	157.1
1995	82.4	78.6	94.5	97.8	155.8
1998	87.4	85.0	97.7	119.2	198.1
2001	76.9	84.5	105.4	137.7	236.9
2004	96.9	103.3	141.2	171.1	289.0
2007	141.8	119.6	148.1	179.9	331.5
2010	178.1	114.0	130.6	167.9	333.1
2013	147.6	110.4	122.9	179.9	302.9
<i>Three-year change (percent)</i>					
1992	-24.6	22.4	17.8	16.3	11.1
1995	43.8	13.4	10.8	-1.9	-0.8
1998	6.1	8.1	3.4	21.9	27.2
2001	-12.0	-0.6	7.9	15.5	19.6
2004	26.0	22.2	34.0	24.3	22.0
2007	46.3	15.8	4.9	5.1	14.7
2010	25.6	-4.7	-11.8	-6.7	0.5
2013	-17.1	-3.2	-5.9	7.1	-9.1

Percent of families with
home-equity lines of credit
For all families

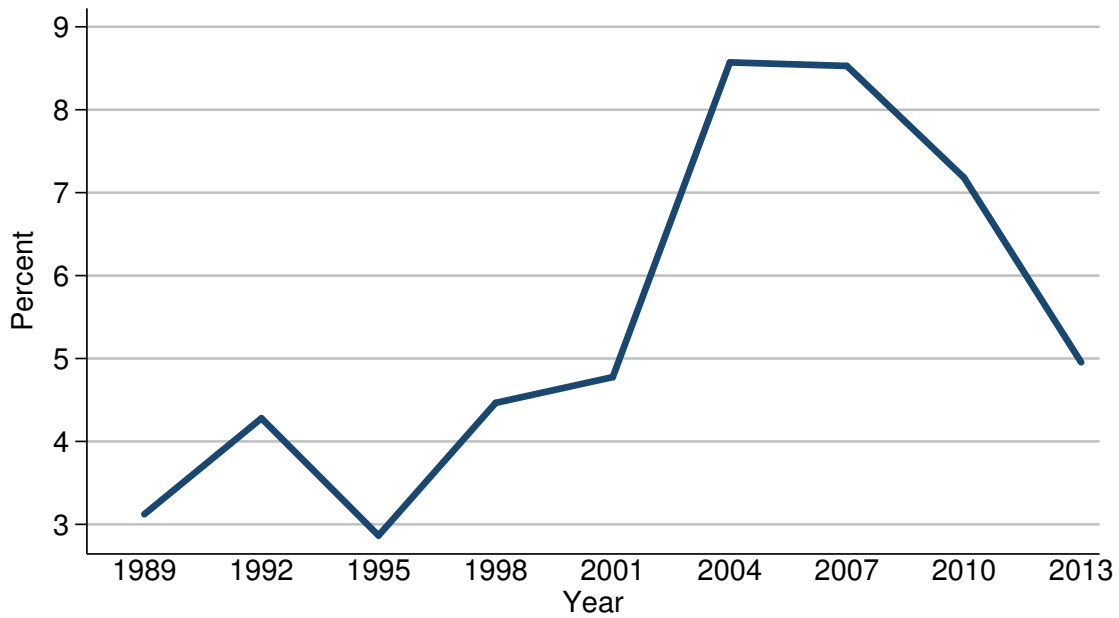

Percent of families with home-equity lines of credit

Year	All families
<i>Level (percent)</i>	
1989	3.1
1992	4.3
1995	2.9
1998	4.5
2001	4.8
2004	8.6
2007	8.5
2010	7.2
2013	5.0
<i>Three-year change (percentage points)</i>	
1992	1.2
1995	-1.4
1998	1.6
2001	0.3
2004	3.8
2007	-0.1
2010	-1.3
2013	-2.2

Median value of home-equity lines of
credit for families with holdings
For all families

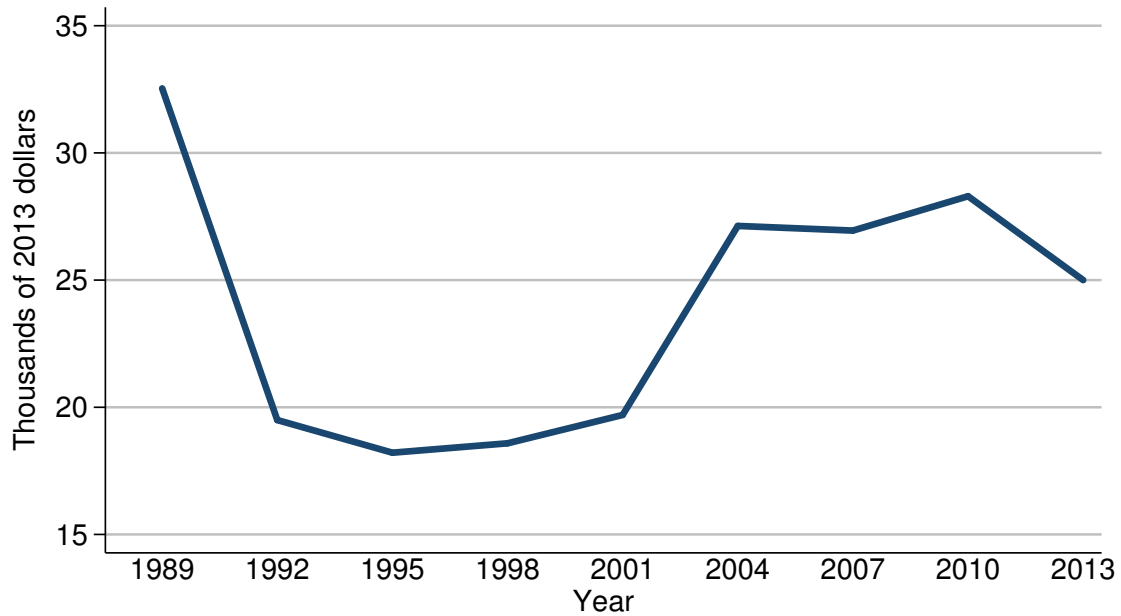

Median value of home-equity lines of credit for families with holdings

Year	All families
<i>Level (thousands of 2013 dollars)</i>	
1989	32.5
1992	19.5
1995	18.2
1998	18.6
2001	19.7
2004	27.1
2007	26.9
2010	28.3
2013	25.0
<i>Three-year change (percent)</i>	
1992	-40.0
1995	-6.7
1998	2.2
2001	5.9
2004	37.6
2007	-0.7
2010	5.2
2013	-11.7

Mean value of home-equity lines of credit for families with holdings
For all families

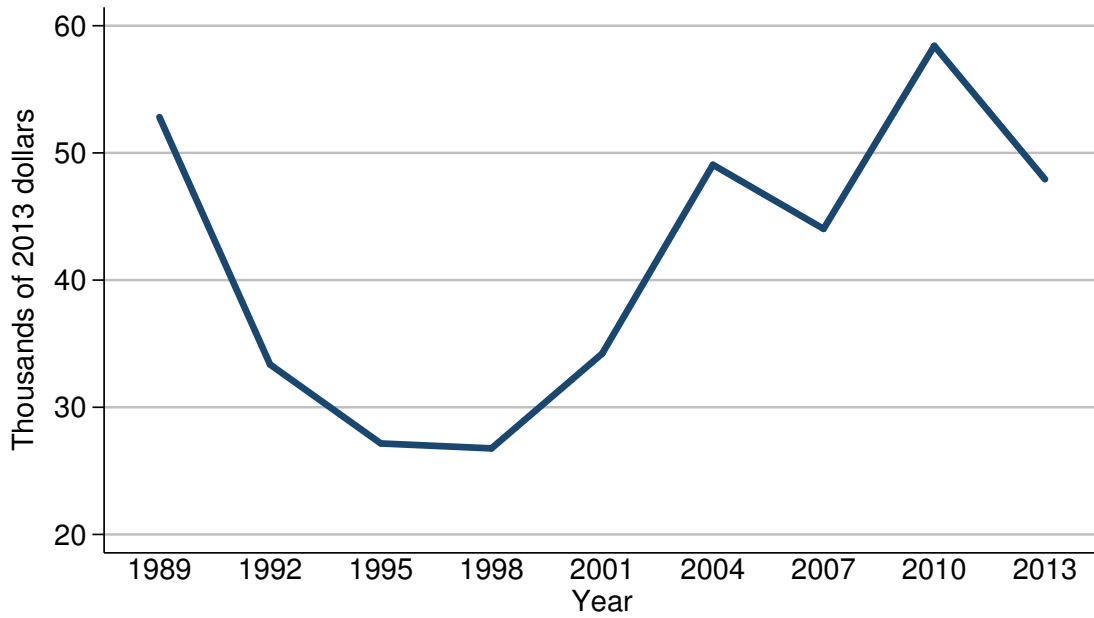

Mean value of home-equity lines of credit for families with holdings

Year	All families
<i>Level (thousands of 2013 dollars)</i>	
1989	52.8
1992	33.4
1995	27.2
1998	26.8
2001	34.2
2004	49.1
2007	44.0
2010	58.4
2013	47.9
<i>Three-year change (percent)</i>	
1992	-36.7
1995	-18.6
1998	-1.5
2001	27.6
2004	43.6
2007	-10.4
2010	32.7
2013	-18.0

Percent of families with
home-equity lines of credit
By percentile of income

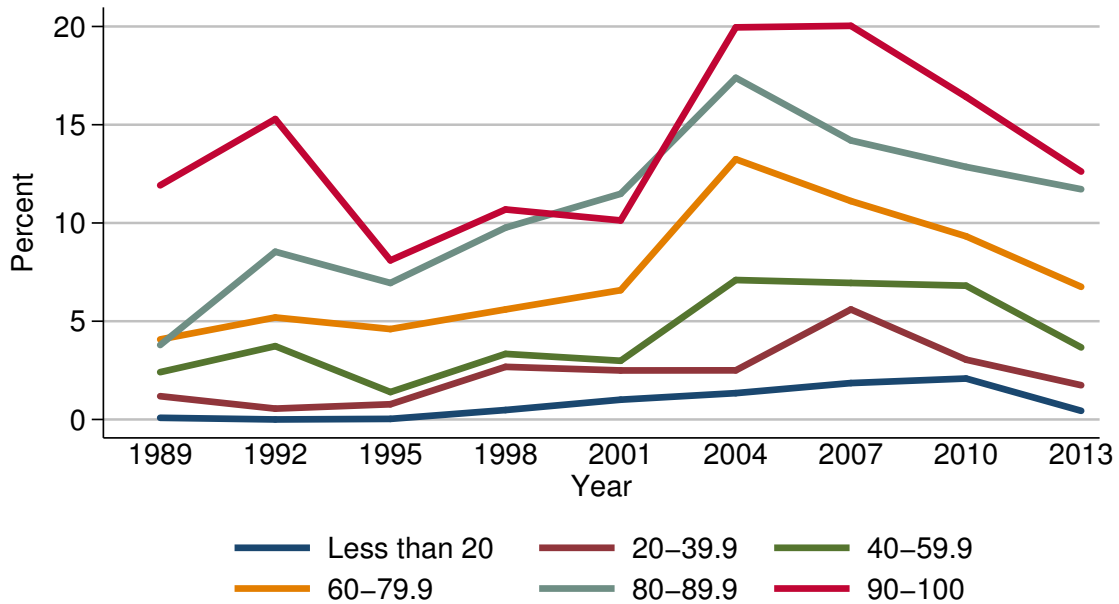

Percent of families with home-equity lines of credit

Year	Percentile of income					
	Less than 20	20-39.9	40-59.9	60-79.9	80-89.9	90-100
<i>Level (percent)</i>						
1989	0.1	1.2	2.4	4.1	3.8	11.9
1992	0.0	0.6	3.7	5.2	8.5	15.3
1995	0.0	0.8	1.4	4.6	6.9	8.1
1998	0.5	2.7	3.3	5.6	9.8	10.7
2001	1.0	2.5	3.0	6.6	11.5	10.1
2004	1.3	2.5	7.1	13.2	17.4	20.0
2007	1.9	5.6	6.9	11.1	14.2	20.0
2010	2.1	3.0	6.8	9.3	12.9	16.4
2013	0.4	1.7	3.7	6.8	11.7	12.6
<i>Three-year change (percentage points)</i>						
1992	-0.1	-0.6	1.3	1.1	4.7	3.4
1995	0.0	0.2	-2.3	-0.6	-1.6	-7.2
1998	0.5	1.9	1.9	1.0	2.9	2.6
2001	0.5	-0.2	-0.3	1.0	1.7	-0.6
2004	0.3	0.0	4.1	6.6	5.9	9.9
2007	0.6	3.1	-0.2	-2.1	-3.2	0.0
2010	0.2	-2.6	-0.1	-1.8	-1.3	-3.6
2013	-1.7	-1.3	-3.1	-2.5	-1.2	-3.8

Median value of home-equity lines of
credit for families with holdings
By percentile of income

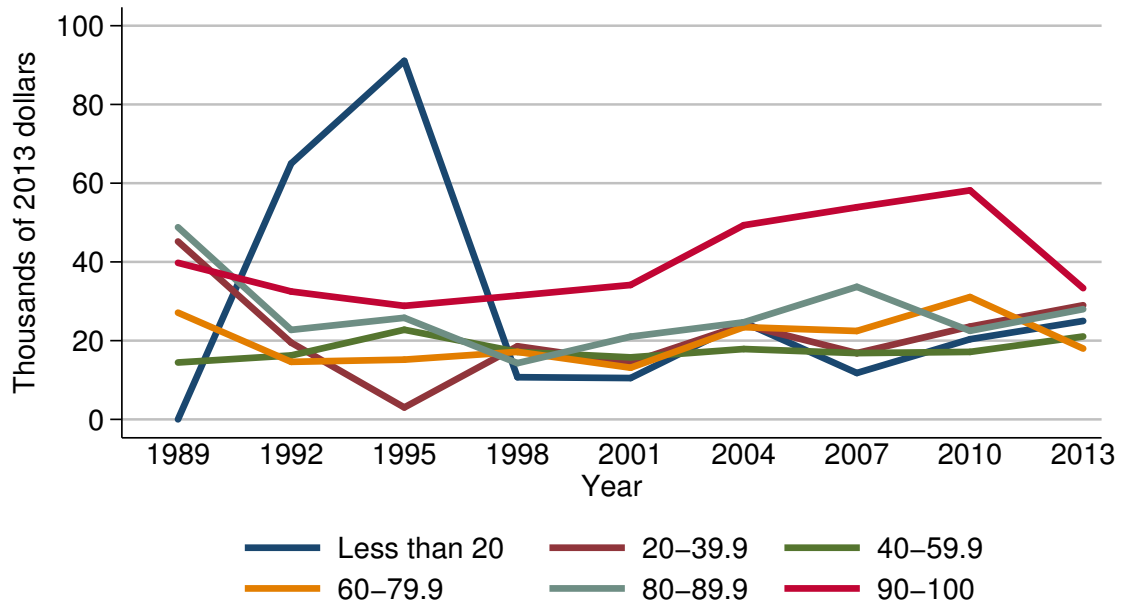

Median value of home-equity lines of credit for families with holdings

Year	Percentile of income					
	Less than 20	20-39.9	40-59.9	60-79.9	80-89.9	90-100
<i>Level (thousands of 2013 dollars)</i>						
1989	0.0	45.2	14.5	27.1	48.8	39.8
1992	65.0	19.5	16.2	14.6	22.7	32.5
1995	91.1	3.0	22.8	15.2	25.8	28.8
1998	10.7	18.6	17.2	17.2	14.3	31.4
2001	10.5	14.4	15.8	13.1	21.0	34.1
2004	24.7	24.0	17.9	23.4	24.7	49.3
2007	11.8	16.8	16.8	22.5	33.7	53.9
2010	20.4	23.6	17.1	31.1	22.5	58.2
2013	25.0	29.0	21.1	18.0	28.0	33.3
<i>Three-year change (percent)</i>						
1992	.	-56.9	11.7	-46.1	-53.5	-18.3
1995	40.2	-84.6	40.7	4.1	13.7	-11.4
1998	-88.3	520.0	-24.6	13.2	-44.6	9.0
2001	-1.9	-22.6	-8.1	-23.8	46.9	8.6
2004	135.2	66.7	13.3	78.6	17.6	44.6
2007	-52.2	-30.0	-6.1	-3.8	36.4	9.3
2010	72.9	40.5	1.8	38.2	-33.2	8.0
2013	22.5	22.9	23.4	-42.1	24.4	-42.8

Mean value of home-equity lines of credit for families with holdings
By percentile of income

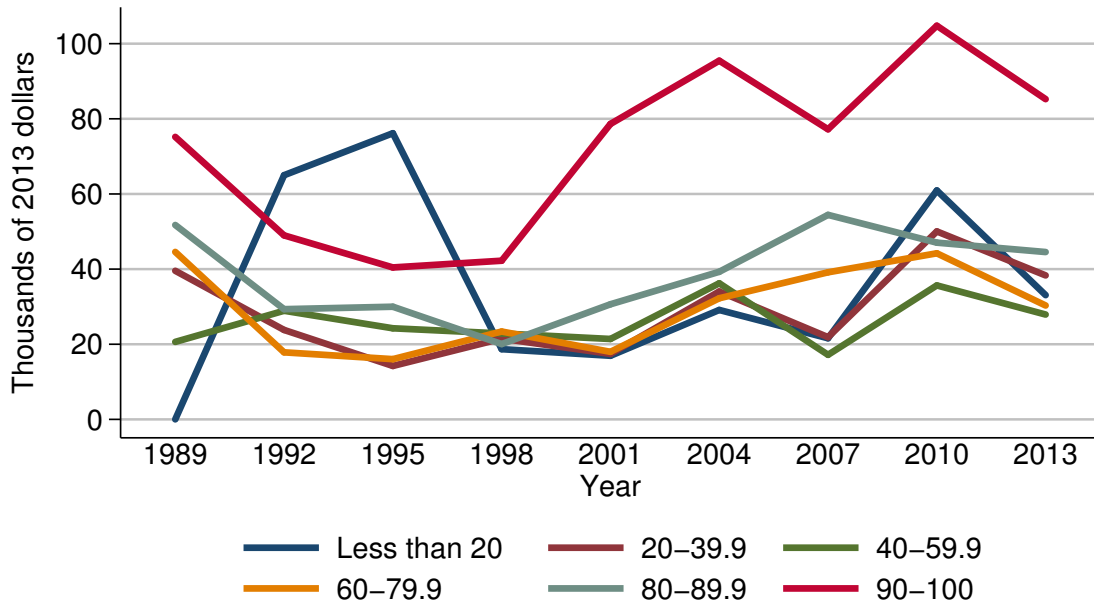

Mean value of home-equity lines of credit for families with holdings

Year	Percentile of income					
	Less than 20	20-39.9	40-59.9	60-79.9	80-89.9	90-100
<i>Level (thousands of 2013 dollars)</i>						
1989	0.0	39.6	20.6	44.6	51.7	75.2
1992	65.0	23.8	28.9	17.8	29.3	49.0
1995	76.2	14.2	24.2	16.0	30.0	40.4
1998	18.7	21.5	22.9	23.4	20.1	42.2
2001	16.9	17.4	21.4	18.0	30.6	78.6
2004	29.1	34.0	36.2	32.2	39.3	95.5
2007	21.6	21.9	17.2	39.2	54.4	77.2
2010	60.9	50.0	35.7	44.2	47.0	104.8
2013	33.1	38.3	27.9	30.3	44.5	85.2
<i>Three-year change (percent)</i>						
1992	.	-39.9	40.3	-60.1	-43.3	-34.8
1995	17.2	-40.3	-16.3	-10.1	2.4	-17.6
1998	-75.5	51.4	-5.4	46.2	-33.0	4.5
2001	-9.6	-19.1	-6.6	-23.1	52.2	86.3
2004	72.2	95.4	69.2	78.9	28.4	21.5
2007	-25.8	-35.6	-52.5	21.7	38.4	-19.2
2010	181.9	128.3	107.6	12.8	-13.6	35.8
2013	-45.6	-23.4	-21.8	-31.4	-5.3	-18.7

Percent of families with
home-equity lines of credit
By age of head

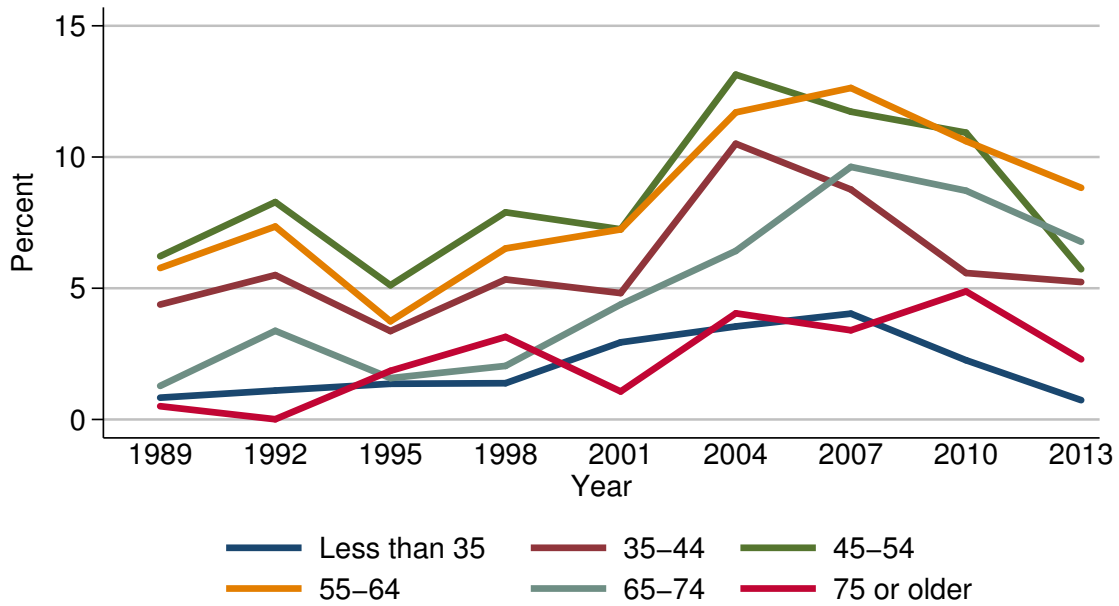

Percent of families with home-equity lines of credit

Year	Age of head					
	Less than 35	35-44	45-54	55-64	65-74	75 or older
<i>Level (percent)</i>						
1989	0.8	4.4	6.2	5.8	1.3	0.5
1992	1.1	5.5	8.3	7.4	3.4	0.0
1995	1.4	3.4	5.1	3.7	1.6	1.9
1998	1.4	5.3	7.9	6.5	2.0	3.1
2001	2.9	4.8	7.2	7.2	4.4	1.1
2004	3.5	10.5	13.1	11.7	6.4	4.0
2007	4.0	8.8	11.7	12.6	9.6	3.4
2010	2.3	5.6	10.9	10.6	8.7	4.9
2013	0.7	5.2	5.7	8.8	6.8	2.3
<i>Three-year change (percentage points)</i>						
1992	0.3	1.1	2.1	1.6	2.1	-0.5
1995	0.3	-2.1	-3.2	-3.7	-1.8	1.9
1998	0.0	1.9	2.8	2.8	0.4	1.2
2001	1.5	-0.5	-0.7	0.7	2.4	-2.0
2004	0.6	5.7	5.9	4.5	2.0	2.9
2007	0.5	-1.7	-1.4	0.9	3.2	-0.6
2010	-1.7	-3.2	-0.8	-2.0	-0.9	1.5
2013	-1.6	-0.4	-5.2	-1.8	-1.9	-2.6

Median value of home-equity lines of credit for families with holdings
By age of head

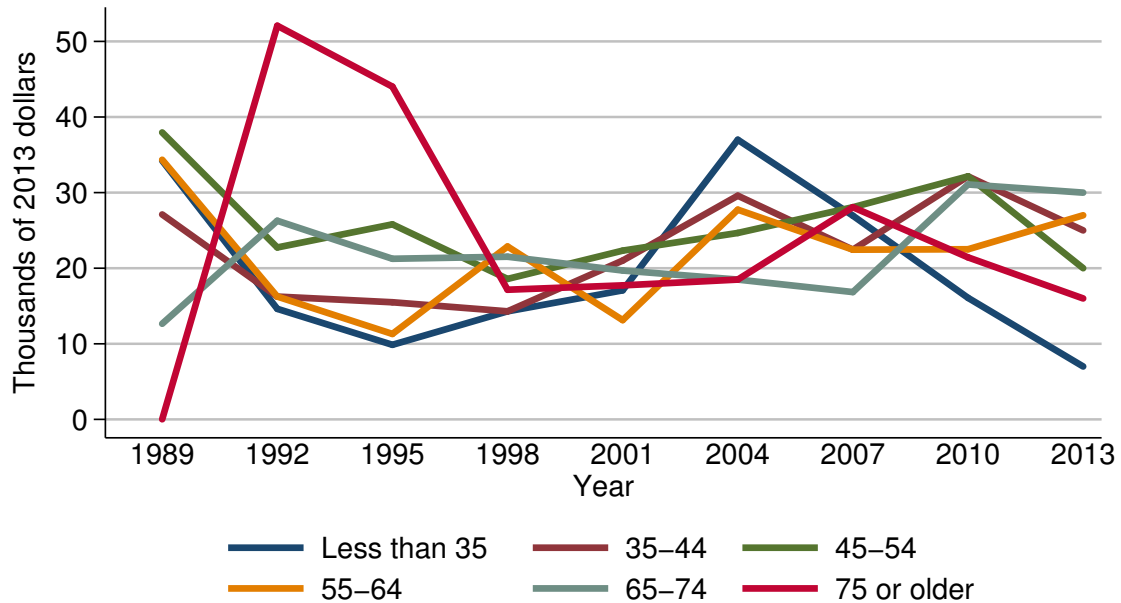

Median value of home-equity lines of credit for families with holdings

Year	Age of head					
	Less than 35	35-44	45-54	55-64	65-74	75 or older
<i>Level (thousands of 2013 dollars)</i>						
1989	34.2	27.1	38.0	34.3	12.7	0.0
1992	14.6	16.2	22.7	16.2	26.3	52.1
1995	9.9	15.5	25.8	11.3	21.3	44.0
1998	14.3	14.3	18.6	22.9	21.5	17.2
2001	17.1	21.0	22.3	13.1	19.7	17.7
2004	37.0	29.6	24.7	27.7	18.5	18.5
2007	26.9	22.5	28.1	22.5	16.8	28.1
2010	16.1	32.2	32.2	22.5	31.1	21.4
2013	7.0	25.0	20.0	27.0	30.0	16.0
<i>Three-year change (percent)</i>						
1992	-57.3	-40.2	-40.3	-52.8	107.1	.
1995	-32.2	-4.3	13.7	-30.2	-19.0	-15.5
1998	44.4	-7.7	-27.9	102.7	0.9	-60.9
2001	19.6	46.9	19.9	-42.8	-8.4	2.9
2004	116.4	41.0	10.8	111.5	-6.1	4.5
2007	-27.3	-24.0	13.8	-18.8	-9.2	51.9
2010	-40.1	43.1	14.6	0.0	85.1	-23.8
2013	-56.5	-22.4	-37.9	20.0	-3.5	-25.2

Mean value of home-equity lines of credit for families with holdings
By age of head

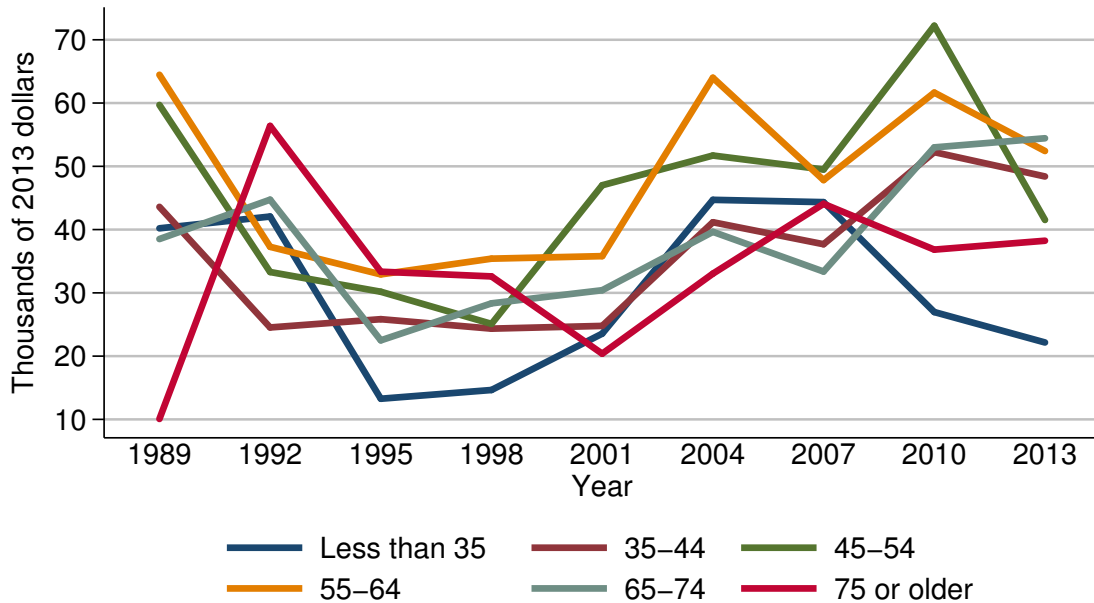

Mean value of home-equity lines of credit for families with holdings

Year	Age of head					
	Less than 35	35-44	45-54	55-64	65-74	75 or older
<i>Level (thousands of 2013 dollars)</i>						
1989	40.2	43.6	59.7	64.5	38.5	10.1
1992	42.1	24.5	33.3	37.3	44.7	56.4
1995	13.3	25.8	30.2	32.9	22.5	33.3
1998	14.6	24.3	25.1	35.4	28.3	32.6
2001	23.6	24.8	47.0	35.8	30.4	20.4
2004	44.7	41.2	51.7	64.0	39.6	33.0
2007	44.3	37.7	49.5	47.8	33.4	44.1
2010	27.0	52.2	72.2	61.7	53.0	36.8
2013	22.2	48.4	41.5	52.4	54.4	38.2
<i>Three-year change (percent)</i>						
1992	4.7	-43.8	-44.2	-42.2	16.1	458.4
1995	-68.4	5.3	-9.3	-11.8	-49.7	-41.0
1998	9.8	-5.8	-16.9	7.6	25.8	-2.1
2001	61.6	2.1	87.3	1.1	7.4	-37.4
2004	89.4	66.1	10.0	78.8	30.3	61.8
2007	-0.9	-8.5	-4.3	-25.3	-15.7	33.6
2010	-39.1	38.5	45.9	29.1	58.7	-16.6
2013	-17.8	-7.3	-42.5	-15.1	2.6	3.8

Percent of families with
home-equity lines of credit
By family structure

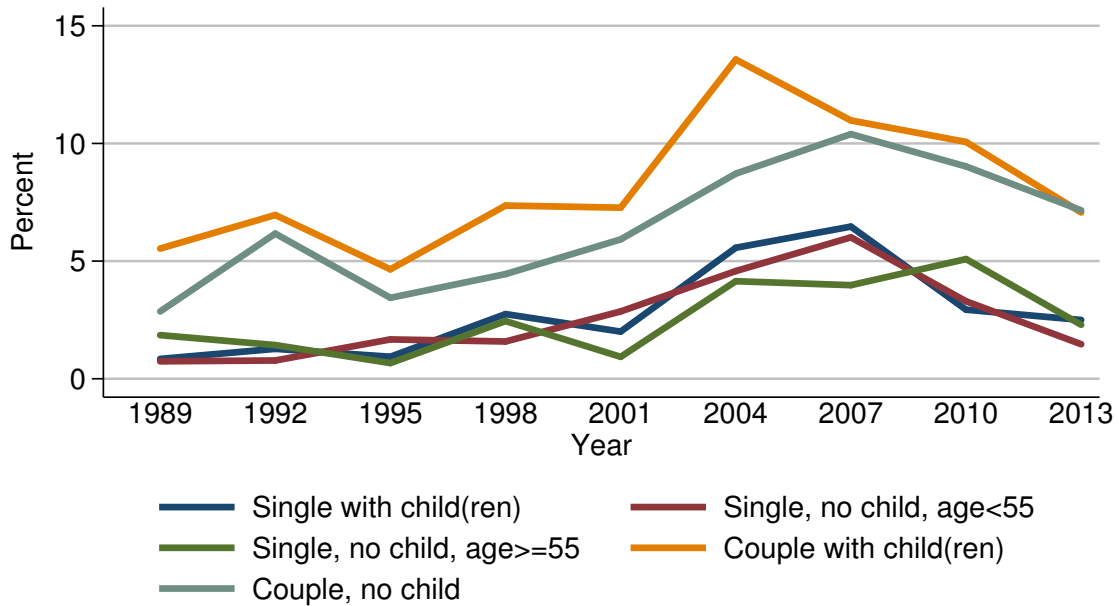

Percent of families with home-equity lines of credit

Year	Family structure				
	Single with child(ren)	Single, no child, age < 55	Single, no child, age ≥ 55	Couple with child(ren)	Couple, no child
<i>Level (percent)</i>					
1989	0.8	0.7	1.9	5.5	2.9
1992	1.3	0.8	1.4	7.0	6.2
1995	0.9	1.7	0.7	4.7	3.4
1998	2.7	1.6	2.5	7.4	4.4
2001	2.0	2.9	0.9	7.3	5.9
2004	5.6	4.6	4.1	13.6	8.7
2007	6.5	6.0	4.0	11.0	10.4
2010	2.9	3.3	5.1	10.1	9.0
2013	2.5	1.5	2.3	7.1	7.2
<i>Three-year change (percentage points)</i>					
1992	0.5	0.1	-0.5	1.5	3.3
1995	-0.4	0.9	-0.7	-2.3	-2.8
1998	1.8	-0.1	1.8	2.7	1.0
2001	-0.7	1.3	-1.6	-0.1	1.5
2004	3.6	1.7	3.2	6.3	2.8
2007	0.9	1.4	-0.1	-2.6	1.7
2010	-3.6	-2.7	1.1	-0.9	-1.4
2013	-0.4	-1.8	-2.8	-3.0	-1.8

Median value of home-equity lines of credit for families with holdings
By family structure

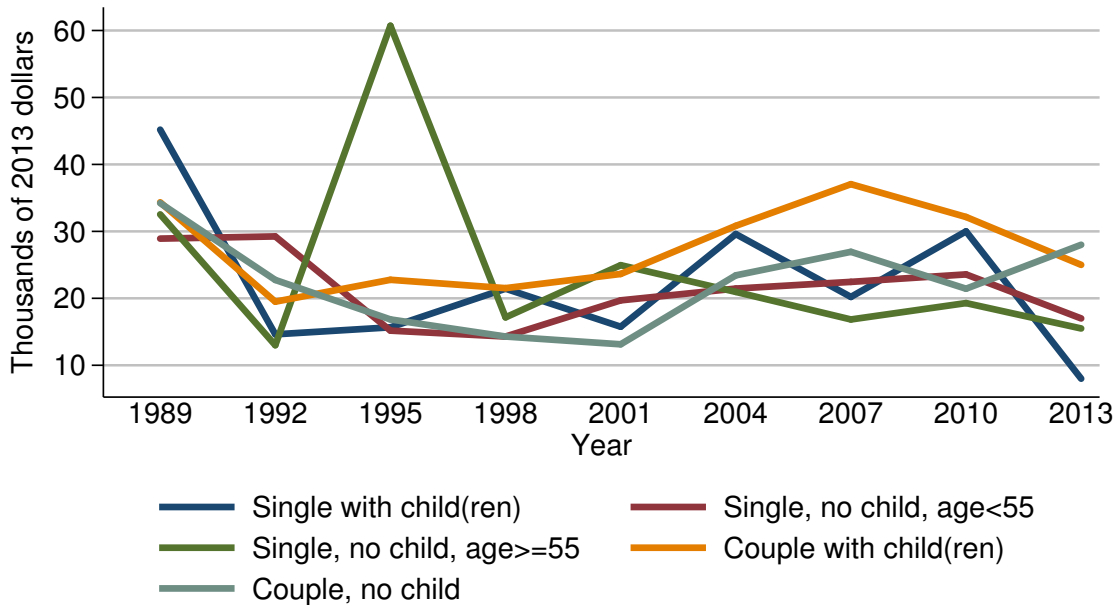

Median value of home-equity lines of credit for families with holdings

Year	Family structure				
	Single with child(ren)	Single, no child, age < 55	Single, no child, age ≥ 55	Couple with child(ren)	Couple, no child
<i>Level (thousands of 2013 dollars)</i>					
1989	45.2	28.9	32.5	34.3	34.2
1992	14.6	29.2	13.0	19.5	22.7
1995	15.7	15.2	60.7	22.8	16.8
1998	21.4	14.3	17.2	21.5	14.3
2001	15.8	19.7	25.0	23.6	13.1
2004	29.6	21.5	21.0	30.8	23.4
2007	20.2	22.5	16.8	37.1	26.9
2010	30.0	23.6	19.3	32.2	21.4
2013	8.0	17.0	15.5	25.0	28.0
<i>Three-year change (percent)</i>					
1992	-67.7	1.0	-60.0	-43.1	-33.6
1995	7.5	-47.9	366.9	16.9	-26.0
1998	36.3	-5.9	-71.7	-5.7	-14.9
2001	-26.2	37.8	45.3	9.8	-8.4
2004	87.3	9.1	-16.0	30.5	78.6
2007	-31.8	4.7	-20.0	20.5	15.0
2010	48.5	4.9	14.9	-13.2	-20.4
2013	-73.3	-28.0	-19.7	-22.4	30.8

Mean value of home-equity lines of
credit for families with holdings
By family structure

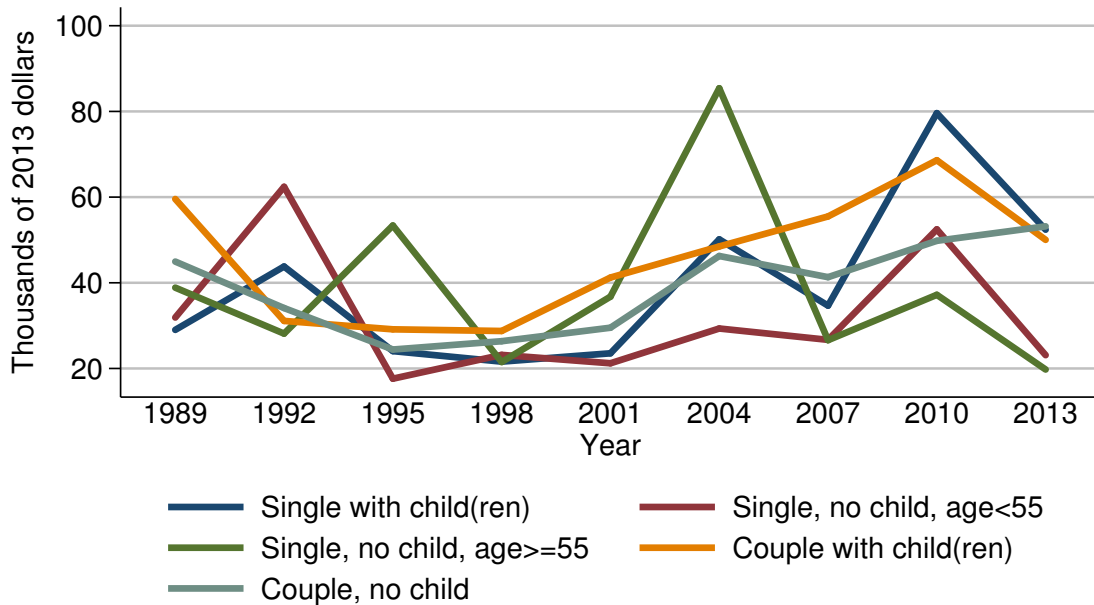

Mean value of home-equity lines of credit for families with holdings

Year	Family structure				
	Single with child(ren)	Single, no child, age < 55	Single, no child, age ≥ 55	Couple with child(ren)	Couple, no child
<i>Level (thousands of 2013 dollars)</i>					
1989	29.0	31.9	38.9	59.6	45.0
1992	43.8	62.4	28.1	31.1	34.1
1995	24.1	17.6	53.4	29.1	24.4
1998	21.6	23.2	21.5	28.8	26.4
2001	23.5	21.2	36.8	41.2	29.5
2004	50.1	29.3	85.4	48.5	46.3
2007	34.7	26.7	26.6	55.5	41.3
2010	79.6	52.5	37.2	68.6	49.8
2013	52.4	23.1	19.8	50.0	53.2
<i>Three-year change (percent)</i>					
1992	51.0	95.6	-27.8	-47.8	-24.2
1995	-45.0	-71.8	90.0	-6.4	-28.4
1998	-10.4	31.8	-59.7	-1.0	8.2
2001	8.8	-8.6	71.2	43.1	11.7
2004	113.2	38.2	132.1	17.7	56.9
2007	-30.7	-8.9	-68.9	14.4	-10.8
2010	129.4	96.6	39.8	23.6	20.6
2013	-34.2	-56.0	-46.8	-27.1	6.8

Percent of families with
home-equity lines of credit
By education of head

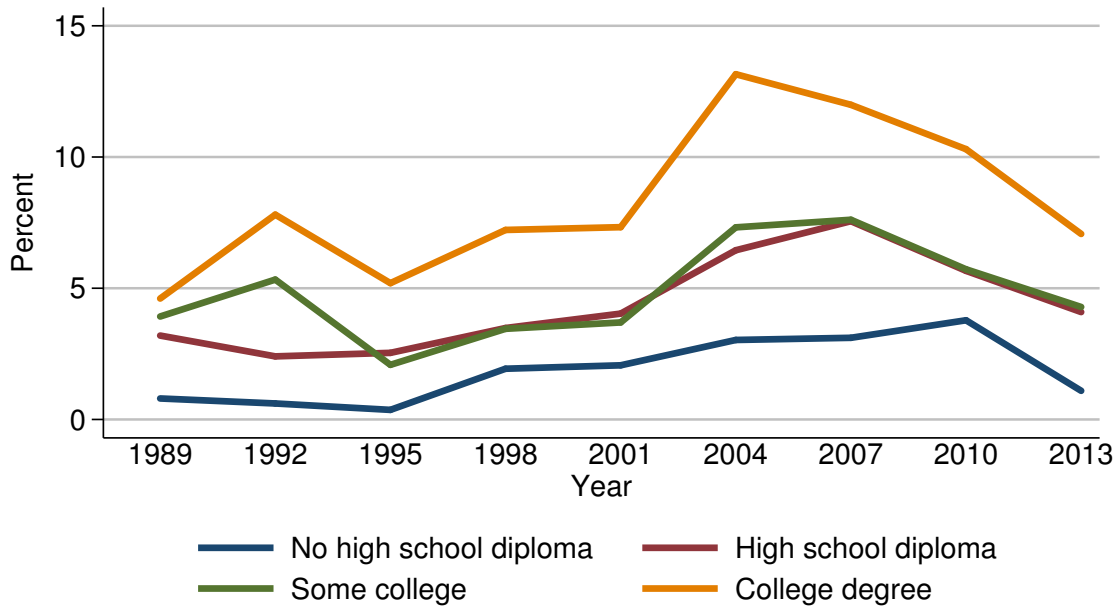

Percent of families with home-equity lines of credit

Year	Education of head			
	No high school diploma	High school diploma	Some college	College degree
<i>Level (percent)</i>				
1989	0.8	3.2	3.9	4.6
1992	0.6	2.4	5.3	7.8
1995	0.4	2.5	2.1	5.2
1998	1.9	3.5	3.5	7.2
2001	2.1	4.0	3.7	7.3
2004	3.0	6.4	7.3	13.2
2007	3.1	7.6	7.6	12.0
2010	3.8	5.7	5.7	10.3
2013	1.1	4.1	4.3	7.1
<i>Three-year change (percentage points)</i>				
1992	-0.2	-0.8	1.4	3.2
1995	-0.2	0.1	-3.2	-2.6
1998	1.5	1.0	1.4	2.0
2001	0.2	0.5	0.2	0.1
2004	0.9	2.4	3.6	5.9
2007	0.1	1.2	0.3	-1.2
2010	0.7	-1.9	-1.9	-1.7
2013	-2.7	-1.6	-1.4	-3.2

Median value of home-equity lines of
credit for families with holdings
By education of head

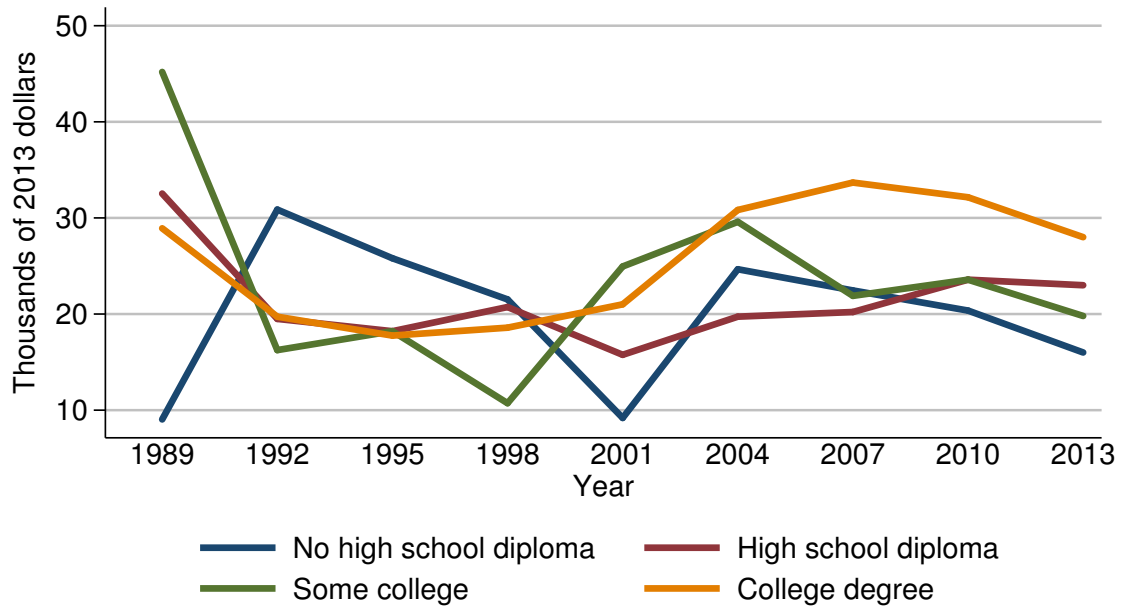

Median value of home-equity lines of credit for families with holdings

Year	Education of head			
	No high school diploma	High school diploma	Some college	College degree
<i>Level (thousands of 2013 dollars)</i>				
1989	9.0	32.5	45.2	28.9
1992	30.9	19.5	16.2	19.7
1995	25.8	18.2	18.2	17.8
1998	21.5	20.7	10.7	18.6
2001	9.2	15.8	25.0	21.0
2004	24.7	19.7	29.6	30.8
2007	22.5	20.2	21.9	33.7
2010	20.4	23.6	23.6	32.2
2013	16.0	23.0	19.8	28.0
<i>Three-year change (percent)</i>				
1992	243.3	-40.0	-64.2	-31.8
1995	-16.5	-6.7	12.3	-9.6
1998	-16.7	13.7	-41.2	4.5
2001	-57.2	-23.7	133.6	12.9
2004	168.5	24.7	18.4	46.7
2007	-8.9	2.5	-26.0	9.4
2010	-9.3	16.8	7.8	-4.5
2013	-21.6	-2.5	-16.1	-13.0

Mean value of home-equity lines of credit for families with holdings
By education of head

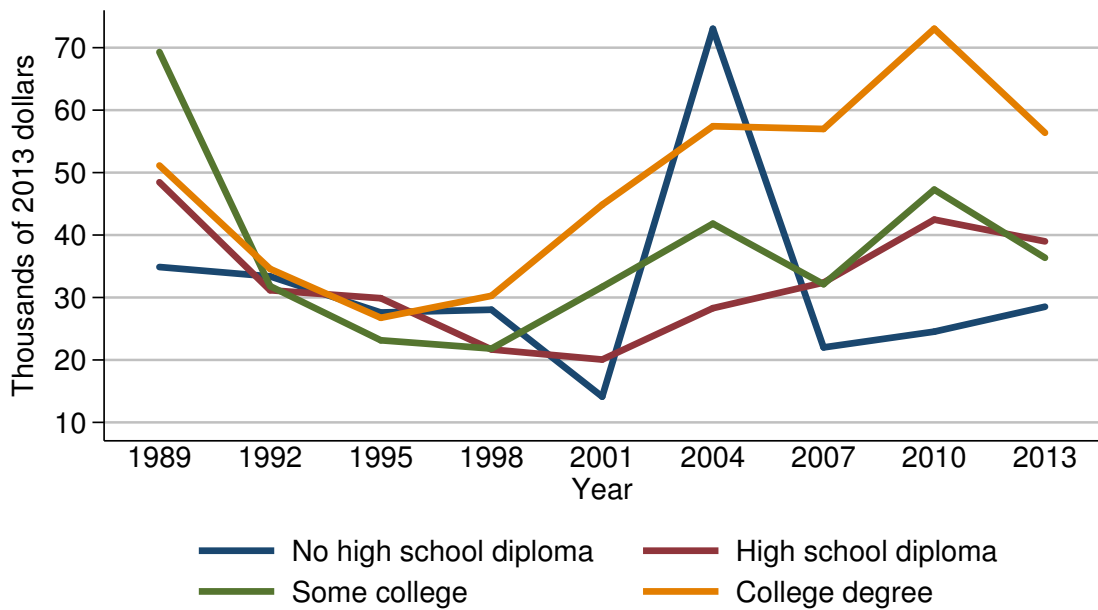

Mean value of home-equity lines of credit for families with holdings

Year	Education of head			
	No high school diploma	High school diploma	Some college	College degree
<i>Level (thousands of 2013 dollars)</i>				
1989	34.9	48.5	69.3	51.1
1992	33.4	31.2	31.8	34.6
1995	27.6	29.9	23.1	26.7
1998	28.0	21.7	21.8	30.3
2001	14.1	20.1	31.7	44.9
2004	73.0	28.3	41.8	57.4
2007	22.0	32.4	32.1	57.0
2010	24.5	42.5	47.3	73.0
2013	28.5	39.0	36.4	56.4
<i>Three-year change (percent)</i>				
1992	-4.3	-35.7	-54.1	-32.3
1995	-17.4	-4.2	-27.4	-22.8
1998	1.4	-27.4	-5.6	13.5
2001	-49.6	-7.4	45.4	48.2
2004	417.7	40.8	31.9	27.8
2007	-69.9	14.5	-23.2	-0.7
2010	11.4	31.2	47.4	28.1
2013	16.3	-8.2	-23.0	-22.7

Percent of families with
home-equity lines of credit
By race or ethnicity of respondent

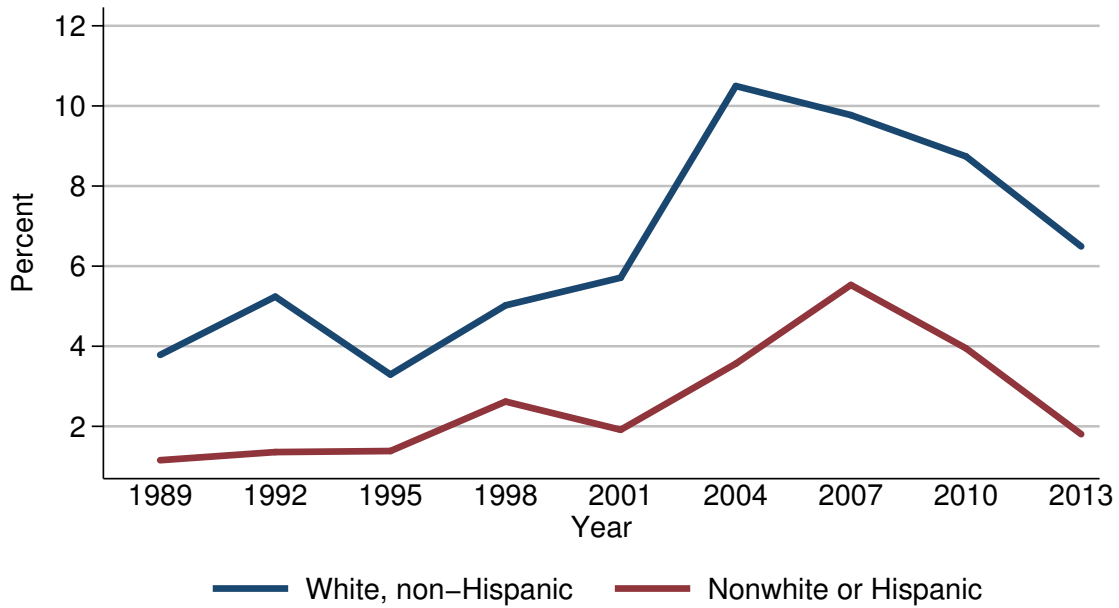

Percent of families with home-equity lines of credit

Year	Race or ethnicity of respondent	
	White, non-Hispanic	Nonwhite or Hispanic
<i>Level (percent)</i>		
1989	3.8	1.2
1992	5.2	1.4
1995	3.3	1.4
1998	5.0	2.6
2001	5.7	1.9
2004	10.5	3.6
2007	9.8	5.5
2010	8.7	3.9
2013	6.5	1.8
<i>Three-year change (percentage points)</i>		
1992	1.4	0.2
1995	-1.9	0.0
1998	1.7	1.2
2001	0.7	-0.7
2004	4.8	1.7
2007	-0.7	1.9
2010	-1.1	-1.6
2013	-2.2	-2.1

Median value of home-equity lines of credit for families with holdings
By race or ethnicity of respondent

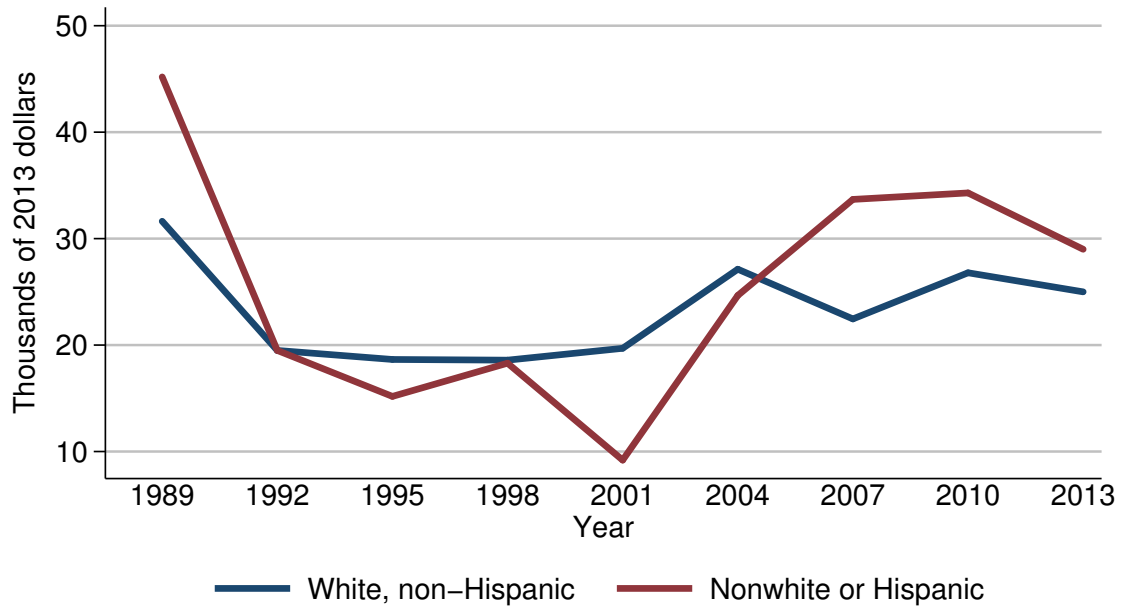

Median value of home-equity lines of credit for families with holdings

Year	Race or ethnicity of respondent	
	White, non-Hispanic	Nonwhite or Hispanic
<i>Level (thousands of 2013 dollars)</i>		
1989	31.6	45.2
1992	19.5	19.5
1995	18.7	15.2
1998	18.6	18.3
2001	19.7	9.2
2004	27.1	24.7
2007	22.5	33.7
2010	26.8	34.3
2013	25.0	29.0
<i>Three-year change (percent)</i>		
1992	-38.3	-56.9
1995	-4.1	-22.1
1998	-0.5	20.4
2001	5.9	-49.7
2004	37.6	168.5
2007	-17.0	36.4
2010	19.1	1.8
2013	-6.7	-15.5

Mean value of home-equity lines of credit for families with holdings
By race or ethnicity of respondent

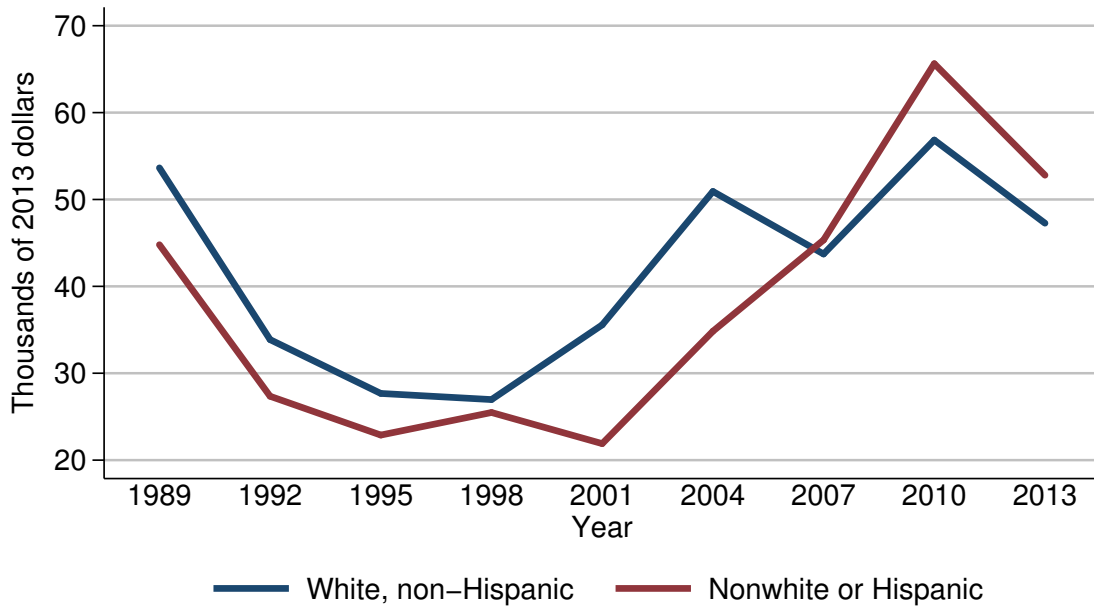

Mean value of home-equity lines of credit for families with holdings

Year	Race or ethnicity of respondent	
	White, non-Hispanic	Nonwhite or Hispanic
<i>Level (thousands of 2013 dollars)</i>		
1989	53.6	44.8
1992	33.9	27.4
1995	27.7	22.9
1998	27.0	25.5
2001	35.6	21.9
2004	50.9	34.8
2007	43.7	45.3
2010	56.8	65.6
2013	47.3	52.8
<i>Three-year change (percent)</i>		
1992	-36.8	-38.8
1995	-18.3	-16.4
1998	-2.5	11.4
2001	31.9	-14.1
2004	43.0	58.9
2007	-14.1	30.2
2010	30.0	44.8
2013	-16.7	-19.5

Percent of families with
home-equity lines of credit
By current work status of head

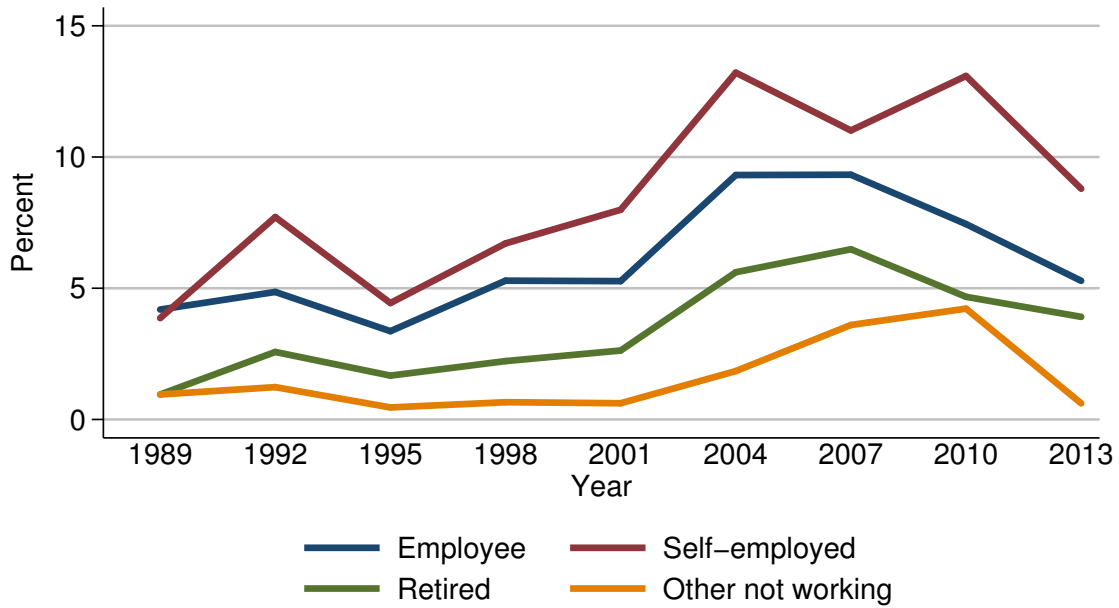

Percent of families with home-equity lines of credit

Year	Current work status of head			
	Employee	Self-employed	Retired	Other not working
<i>Level (percent)</i>				
1989	4.2	3.9	1.0	1.0
1992	4.9	7.7	2.6	1.2
1995	3.4	4.4	1.7	0.5
1998	5.3	6.7	2.2	0.7
2001	5.3	8.0	2.6	0.6
2004	9.3	13.2	5.6	1.8
2007	9.3	11.0	6.5	3.6
2010	7.4	13.1	4.7	4.2
2013	5.3	8.8	3.9	0.6
<i>Three-year change (percentage points)</i>				
1992	0.7	3.8	1.6	0.2
1995	-1.5	-3.3	-0.9	-0.7
1998	1.9	2.3	0.5	0.2
2001	0.0	1.3	0.4	-0.1
2004	4.0	5.2	3.0	1.2
2007	0.0	-2.2	0.9	1.8
2010	-1.9	2.1	-1.8	0.6
2013	-2.1	-4.3	-0.8	-3.6

Median value of home-equity lines of credit for families with holdings
By current work status of head

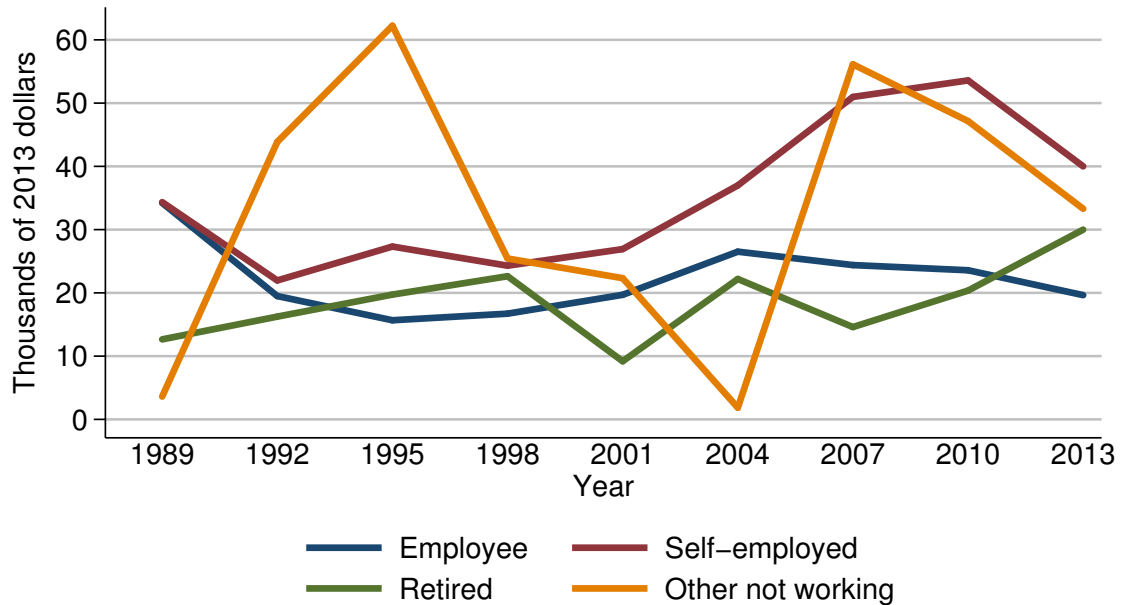

Median value of home-equity lines of credit for families with holdings

Year	Current work status of head			
	Employee	Self-employed	Retired	Other not working
<i>Level (thousands of 2013 dollars)</i>				
1989	34.2	34.3	12.7	3.6
1992	19.5	22.0	16.2	43.9
1995	15.7	27.3	19.7	62.2
1998	16.7	24.3	22.6	25.4
2001	19.7	26.9	9.2	22.3
2004	26.5	37.0	22.2	1.8
2007	24.4	51.0	14.6	56.1
2010	23.6	53.6	20.4	47.2
2013	19.6	40.0	30.0	33.3
<i>Three-year change (percent)</i>				
1992	-43.0	-35.9	27.6	1119.4
1995	-19.5	24.1	21.6	41.7
1998	6.4	-11.0	14.7	-59.2
2001	18.0	10.7	-59.3	-12.2
2004	34.5	37.5	141.3	-91.9
2007	-7.9	37.8	-34.2	3016.7
2010	-3.3	5.1	39.7	-15.9
2013	-16.9	-25.4	47.1	-29.4

Mean value of home-equity lines of credit for families with holdings
By current work status of head

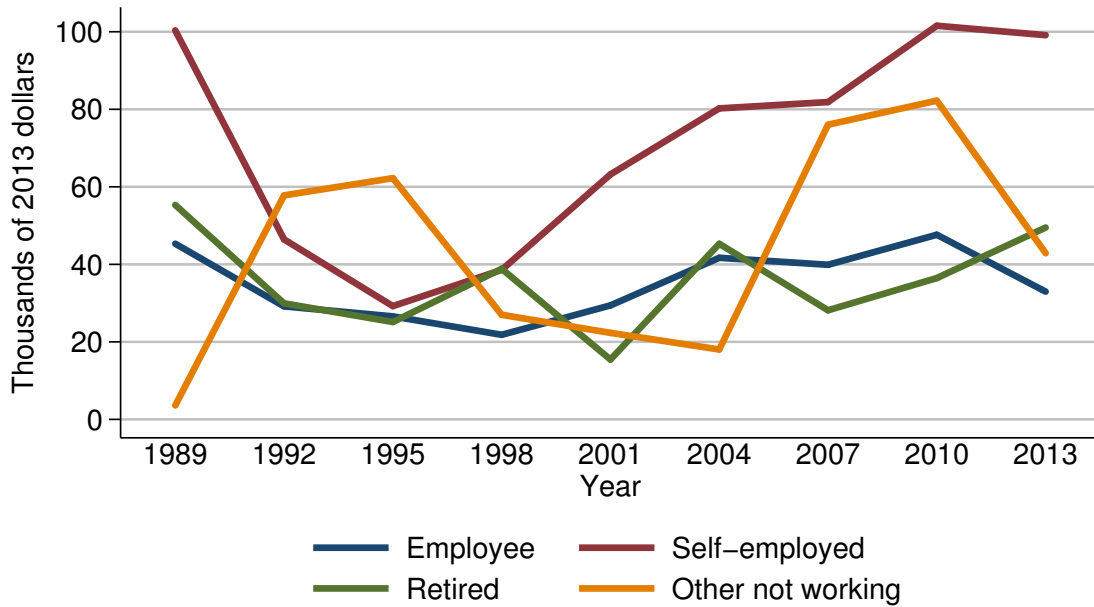

Mean value of home-equity lines of credit for families with holdings

Year	Current work status of head			
	Employee	Self-employed	Retired	Other not working
<i>Level (thousands of 2013 dollars)</i>				
1989	45.3	100.4	55.3	3.6
1992	29.2	46.4	29.9	57.8
1995	26.6	29.2	25.1	62.2
1998	21.8	38.6	38.8	27.0
2001	29.4	63.2	15.4	22.3
2004	41.7	80.2	45.3	18.0
2007	39.9	81.9	28.1	76.0
2010	47.6	101.6	36.5	82.2
2013	33.0	99.1	49.5	42.9
<i>Three-year change (percent)</i>				
1992	-35.5	-53.8	-45.9	1505.6
1995	-8.9	-37.1	-16.1	7.6
1998	-18.0	32.2	54.6	-56.6
2001	34.9	63.7	-60.3	-17.4
2004	41.8	26.9	194.2	-19.3
2007	-4.3	2.1	-38.0	322.2
2010	19.3	24.1	29.9	8.2
2013	-30.7	-2.5	35.6	-47.8

Percent of families with
home-equity lines of credit
By current occupation of head

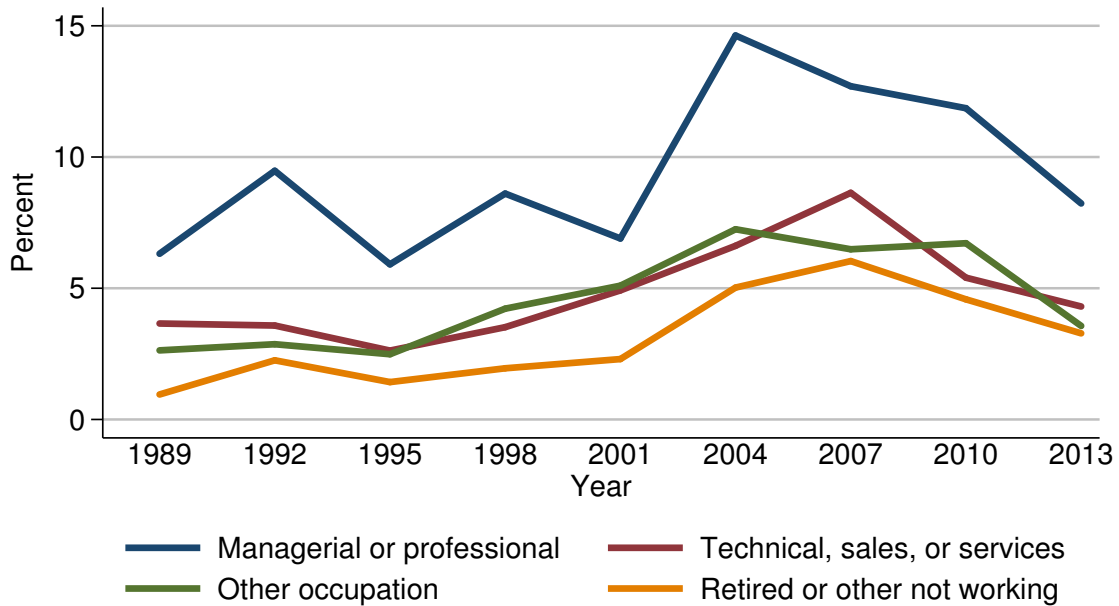

Percent of families with home-equity lines of credit

Year	Current occupation of head			
	Managerial or professional	Technical, sales, or services	Other occupation	Retired or other not working
<i>Level (percent)</i>				
1989	6.3	3.7	2.6	1.0
1992	9.5	3.6	2.9	2.3
1995	5.9	2.6	2.5	1.4
1998	8.6	3.5	4.2	2.0
2001	6.9	4.9	5.1	2.3
2004	14.6	6.6	7.2	5.0
2007	12.7	8.6	6.5	6.0
2010	11.9	5.4	6.7	4.6
2013	8.2	4.3	3.6	3.3
<i>Three-year change (percentage points)</i>				
1992	3.2	-0.1	0.3	1.3
1995	-3.6	-1.0	-0.4	-0.9
1998	2.7	0.9	1.7	0.6
2001	-1.7	1.4	0.9	0.3
2004	7.7	1.7	2.1	2.7
2007	-1.9	2.0	-0.7	1.0
2010	-0.8	-3.2	0.2	-1.4
2013	-3.7	-1.1	-3.1	-1.3

Median value of home-equity lines of credit for families with holdings
By current occupation of head

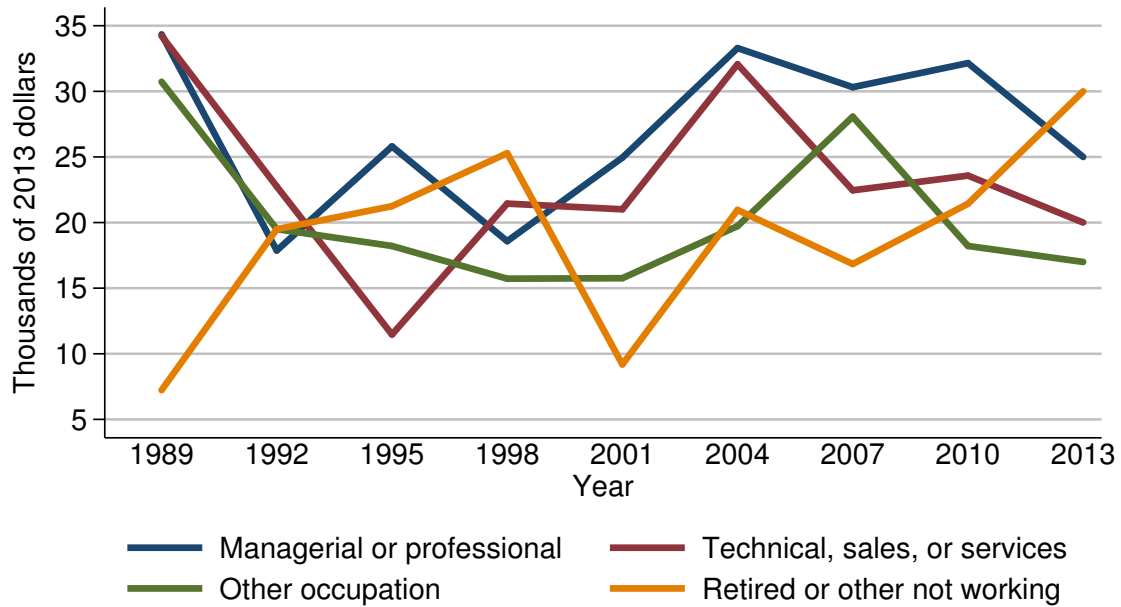

Median value of home-equity lines of credit for families with holdings

Year	Current occupation of head			
	Managerial or professional	Technical, sales, or services	Other occupation	Retired or other not working
<i>Level (thousands of 2013 dollars)</i>				
1989	34.3	34.2	30.7	7.2
1992	17.9	22.7	19.5	19.5
1995	25.8	11.5	18.2	21.3
1998	18.6	21.4	15.7	25.3
2001	25.0	21.0	15.8	9.2
2004	33.3	32.1	19.7	21.0
2007	30.3	22.5	28.1	16.8
2010	32.2	23.6	18.2	21.4
2013	25.0	20.0	17.0	30.0
<i>Three-year change (percent)</i>				
1992	-47.8	-33.6	-36.5	170.8
1995	44.1	-49.3	-6.7	9.2
1998	-27.9	86.1	-13.7	18.8
2001	34.4	-1.9	0.6	-63.6
2004	33.2	52.9	24.7	128.3
2007	-9.0	-29.9	42.6	-20.0
2010	6.3	4.9	-35.2	27.4
2013	-22.4	-15.3	-6.6	40.2

Mean value of home-equity lines of credit for families with holdings
By current occupation of head

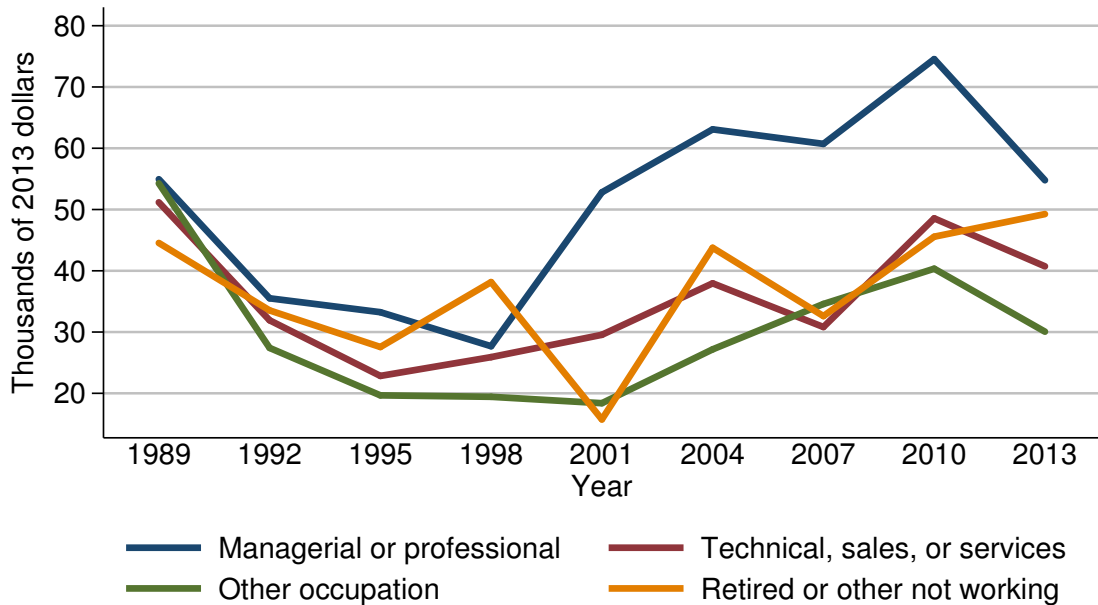

Mean value of home-equity lines of credit for families with holdings

Year	Current occupation of head			
	Managerial or professional	Technical, sales, or services	Other occupation	Retired or other not working
<i>Level (thousands of 2013 dollars)</i>				
1989	55.0	51.2	54.3	44.5
1992	35.5	31.9	27.4	33.5
1995	33.2	22.8	19.7	27.6
1998	27.7	25.9	19.4	38.2
2001	52.8	29.6	18.4	15.7
2004	63.1	38.0	27.2	43.8
2007	60.7	30.8	34.6	32.6
2010	74.5	48.6	40.3	45.6
2013	54.8	40.7	30.1	49.3
<i>Three-year change (percent)</i>				
1992	-35.5	-37.7	-49.5	-24.7
1995	-6.5	-28.5	-28.1	-17.6
1998	-16.6	13.6	-1.5	38.4
2001	90.6	14.3	-5.2	-58.9
2004	19.5	28.4	47.8	179.0
2007	-3.8	-18.9	27.2	-25.6
2010	22.7	57.8	16.5	39.9
2013	-26.4	-16.3	-25.3	8.1

Percent of families with
home-equity lines of credit
By region

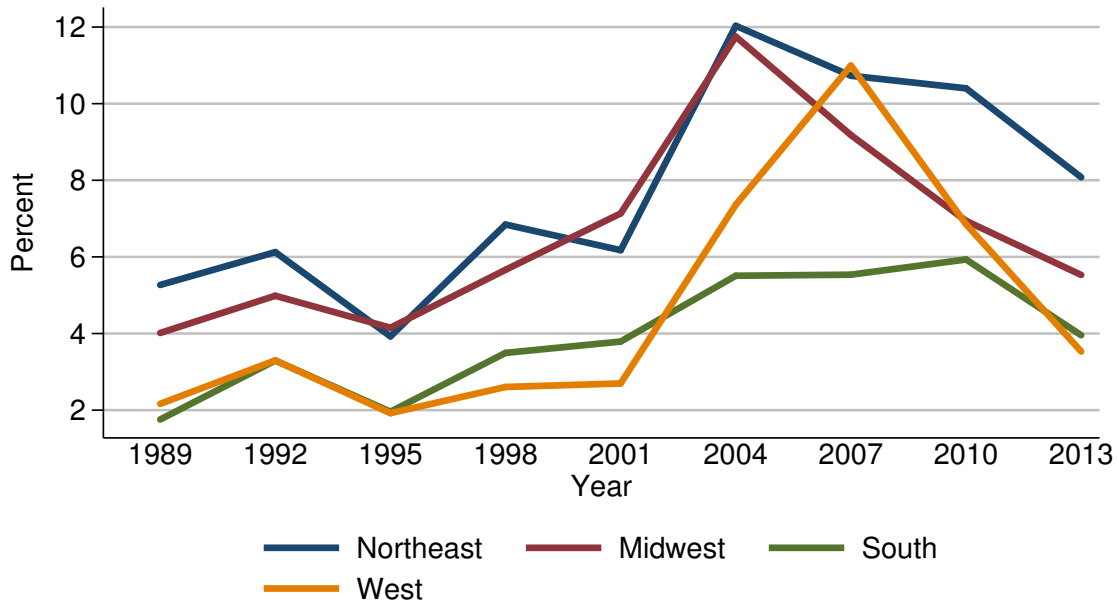

Percent of families with home-equity lines of credit

Year	Region			
	Northeast	Midwest	South	West
<i>Level (percent)</i>				
1989	5.3	4.0	1.8	2.2
1992	6.1	5.0	3.3	3.3
1995	3.9	4.2	2.0	1.9
1998	6.8	5.7	3.5	2.6
2001	6.2	7.1	3.8	2.7
2004	12.0	11.7	5.5	7.4
2007	10.7	9.2	5.5	11.0
2010	10.4	6.9	5.9	6.9
2013	8.1	5.5	4.0	3.5
<i>Three-year change (percentage points)</i>				
1992	0.8	1.0	1.5	1.1
1995	-2.2	-0.8	-1.3	-1.4
1998	2.9	1.5	1.5	0.7
2001	-0.6	1.4	0.3	0.1
2004	5.8	4.6	1.7	4.7
2007	-1.3	-2.5	0.0	3.6
2010	-0.3	-2.3	0.4	-4.1
2013	-2.3	-1.4	-1.9	-3.4

Median value of home-equity lines of credit for families with holdings
By region

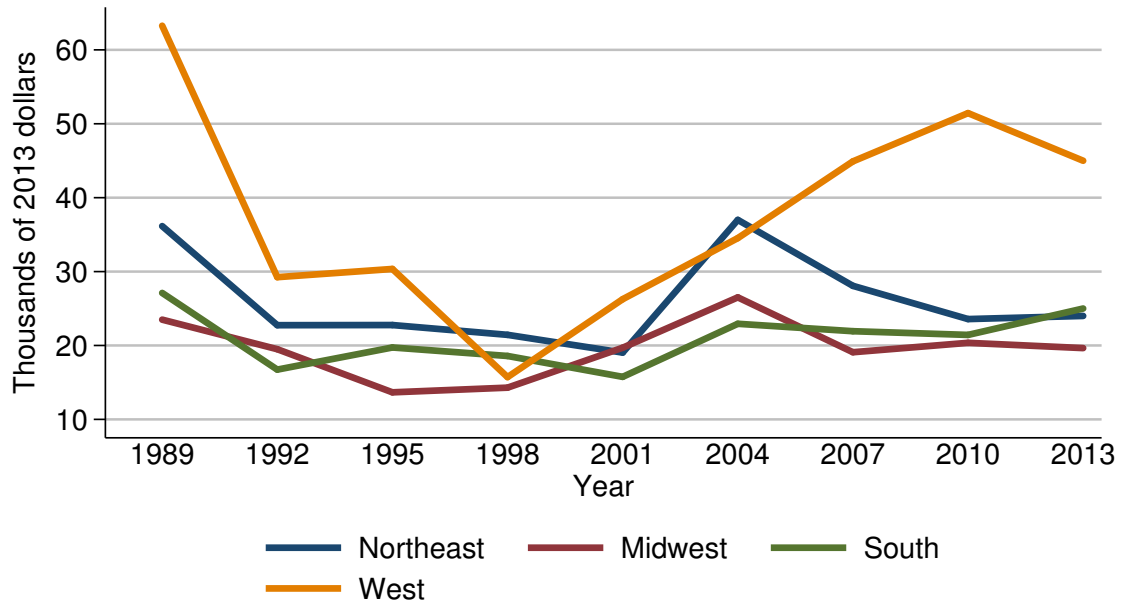

Median value of home-equity lines of credit for families with holdings

Year	Region			
	Northeast	Midwest	South	West
<i>Level (thousands of 2013 dollars)</i>				
1989	36.2	23.5	27.1	63.3
1992	22.7	19.5	16.7	29.2
1995	22.8	13.7	19.7	30.4
1998	21.4	14.3	18.6	15.7
2001	19.0	19.7	15.8	26.3
2004	37.0	26.5	22.9	34.5
2007	28.1	19.1	21.9	44.9
2010	23.6	20.4	21.4	51.4
2013	24.0	19.6	25.0	45.0
<i>Three-year change (percent)</i>				
1992	-37.3	-17.0	-38.4	-53.9
1995	0.4	-29.7	18.0	4.1
1998	-6.1	4.4	-5.6	-48.4
2001	-11.2	37.8	-15.1	67.5
2004	94.7	34.5	44.9	31.2
2007	-24.1	-27.9	-4.4	30.1
2010	-16.0	6.8	-2.3	14.5
2013	1.7	-3.9	16.8	-12.5

Mean value of home-equity lines of credit for families with holdings
By region

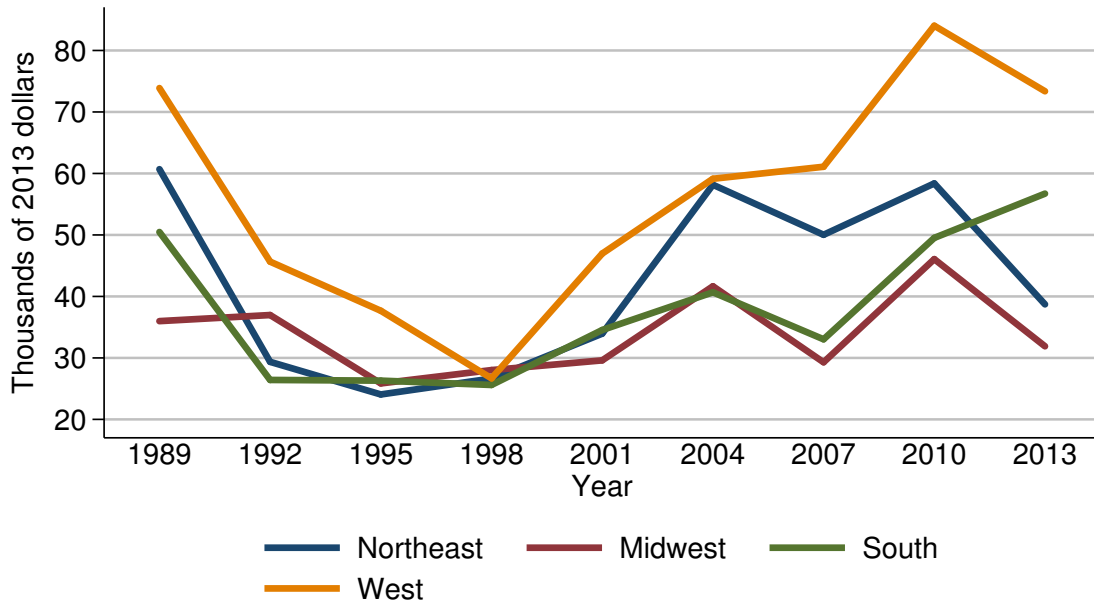

Mean value of home-equity lines of credit for families with holdings

Year	Region			
	Northeast	Midwest	South	West
<i>Level (thousands of 2013 dollars)</i>				
1989	60.7	36.0	50.5	73.9
1992	29.4	37.0	26.4	45.7
1995	24.1	25.9	26.3	37.7
1998	26.6	28.0	25.6	26.7
2001	33.9	29.6	34.5	47.0
2004	58.2	41.7	40.7	59.1
2007	50.0	29.3	33.0	61.1
2010	58.4	46.1	49.5	84.0
2013	38.7	31.9	56.7	73.4
<i>Three-year change (percent)</i>				
1992	-51.6	2.8	-47.7	-38.2
1995	-18.0	-30.0	-0.4	-17.5
1998	10.4	8.1	-2.7	-29.2
2001	27.4	5.7	34.8	76.0
2004	71.7	40.9	18.0	25.7
2007	-14.1	-29.7	-18.9	3.4
2010	16.8	57.3	50.0	37.5
2013	-33.7	-30.8	14.5	-12.6

Percent of families with
home-equity lines of credit
By urbanicity

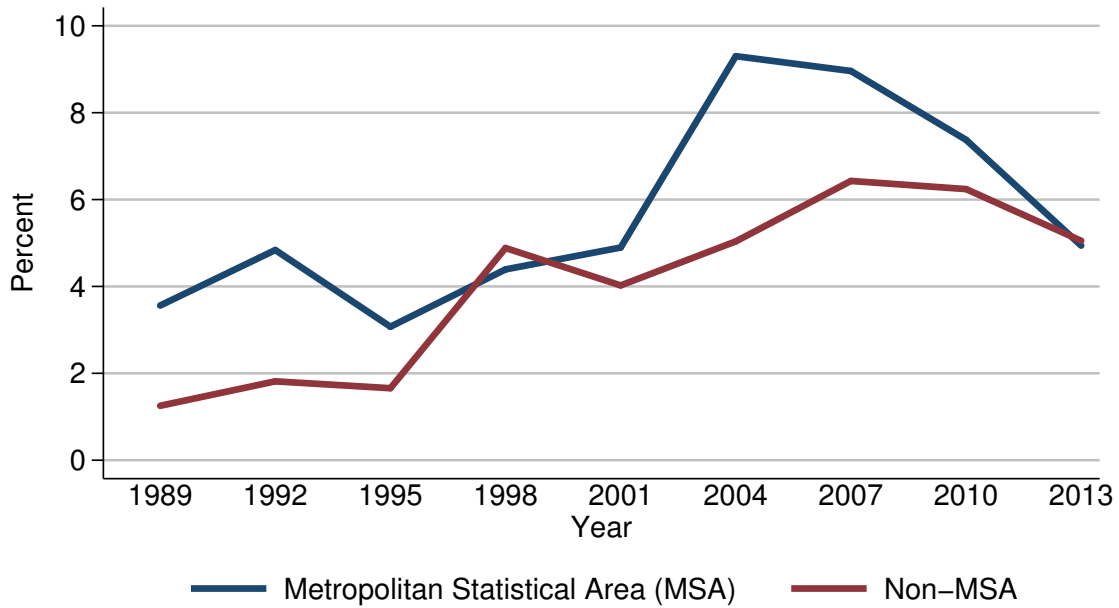

Percent of families with home-equity lines of credit

Year	Urbanicity	
	Metropolitan Statistical Area (MSA)	Non-MSA
<i>Level (percent)</i>		
1989	3.6	1.3
1992	4.8	1.8
1995	3.1	1.7
1998	4.4	4.9
2001	4.9	4.0
2004	9.3	5.0
2007	9.0	6.4
2010	7.4	6.2
2013	4.9	5.1
<i>Three-year change (percentage points)</i>		
1992	1.2	0.5
1995	-1.7	-0.1
1998	1.3	3.2
2001	0.5	-0.9
2004	4.4	1.0
2007	-0.3	1.4
2010	-1.6	-0.2
2013	-2.5	-1.1

Median value of home-equity lines of
credit for families with holdings
By urbanicity

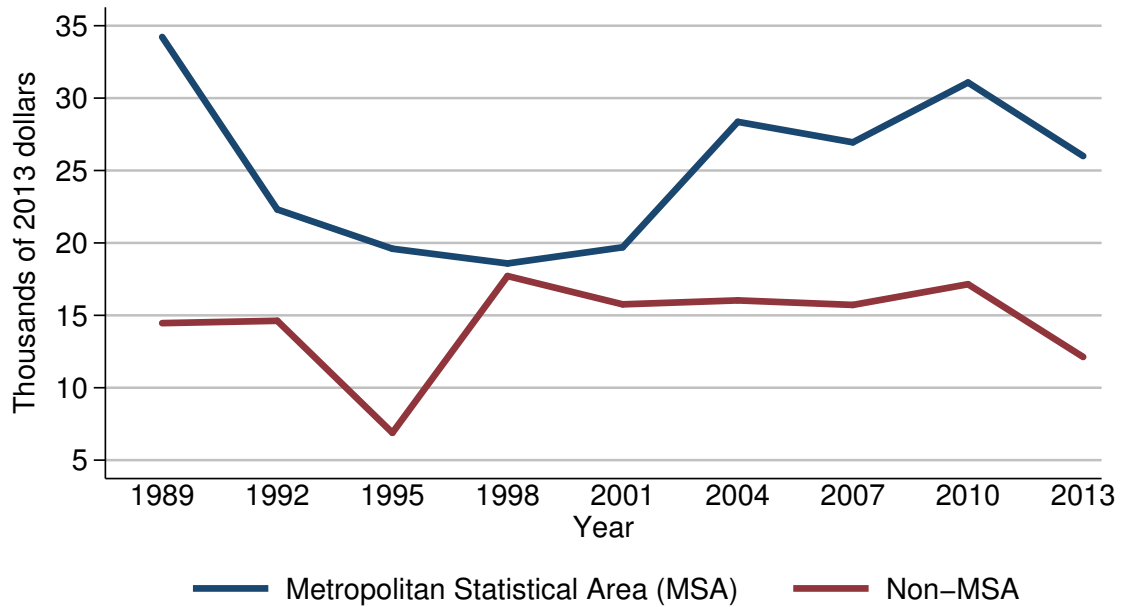

Median value of home-equity lines of credit for families with holdings

Year	Urbanicity	
	Metropolitan Statistical Area (MSA)	Non-MSA
<i>Level (thousands of 2013 dollars)</i>		
1989	34.2	14.5
1992	22.3	14.6
1995	19.6	6.9
1998	18.6	17.7
2001	19.7	15.8
2004	28.4	16.0
2007	26.9	15.7
2010	31.1	17.1
2013	26.0	12.1
<i>Three-year change (percent)</i>		
1992	-34.8	0.7
1995	-12.1	-52.7
1998	-5.1	156.5
2001	5.9	-10.7
2004	44.2	1.3
2007	-5.3	-1.9
2010	15.6	8.9
2013	-16.4	-29.2

Mean value of home-equity lines of credit for families with holdings
By urbanicity

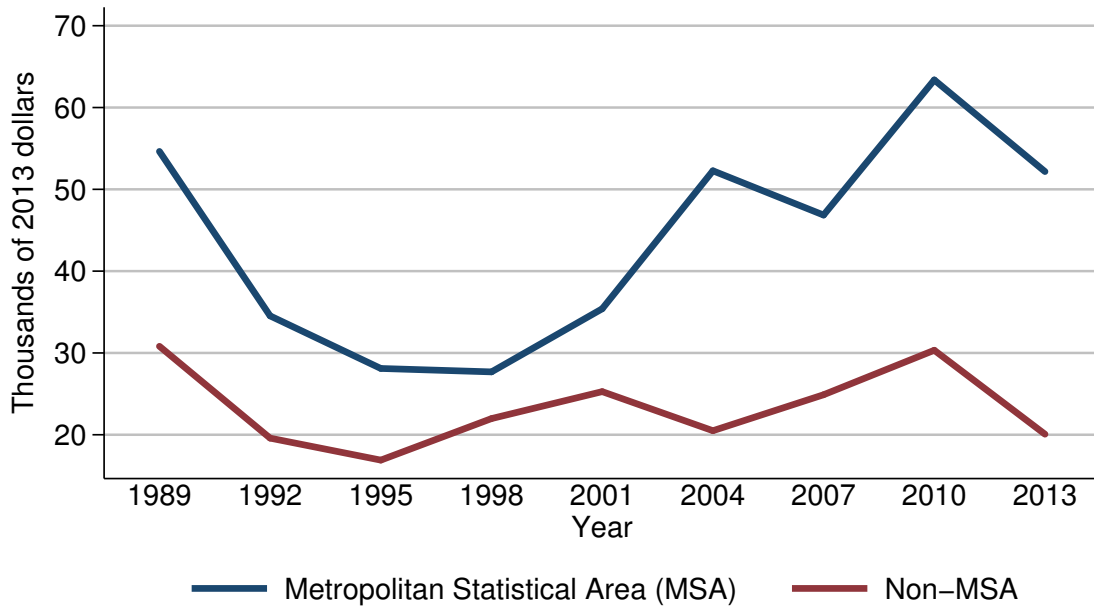

Mean value of home-equity lines of credit for families with holdings

Year	Urbanicity	
	Metropolitan Statistical Area (MSA)	Non-MSA
<i>Level (thousands of 2013 dollars)</i>		
1989	54.6	30.8
1992	34.5	19.6
1995	28.1	16.9
1998	27.7	22.0
2001	35.4	25.3
2004	52.3	20.5
2007	46.9	24.9
2010	63.4	30.3
2013	52.2	20.1
<i>Three-year change (percent)</i>		
1992	-36.8	-36.4
1995	-18.6	-13.8
1998	-1.4	30.2
2001	27.8	15.0
2004	47.7	-19.0
2007	-10.3	21.5
2010	35.2	21.7
2013	-17.7	-33.7

Percent of families with
home-equity lines of credit
By housing status

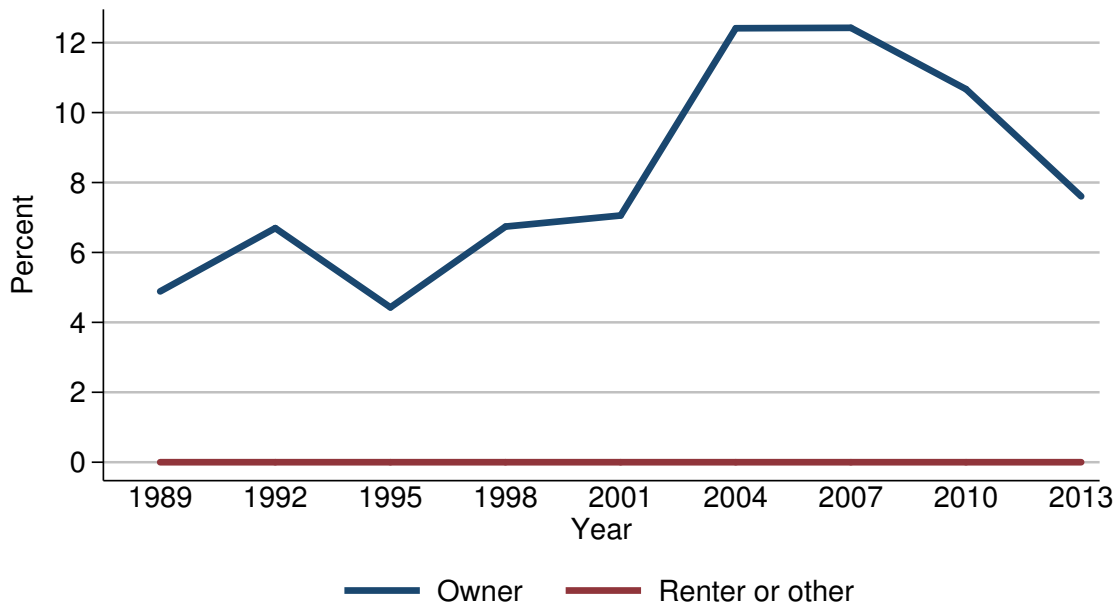

Percent of families with home-equity lines of credit

Year	Housing status	
	Owner	Renter or other
<i>Level (percent)</i>		
1989	4.9	0.0
1992	6.7	0.0
1995	4.4	0.0
1998	6.7	0.0
2001	7.1	0.0
2004	12.4	0.0
2007	12.4	0.0
2010	10.7	0.0
2013	7.6	0.0
<i>Three-year change (percentage points)</i>		
1992	1.8	0.0
1995	-2.3	0.0
1998	2.3	0.0
2001	0.4	0.0
2004	5.3	0.0
2007	0.0	0.0
2010	-1.7	0.0
2013	-3.1	0.0

Median value of home-equity lines of
credit for families with holdings
By housing status

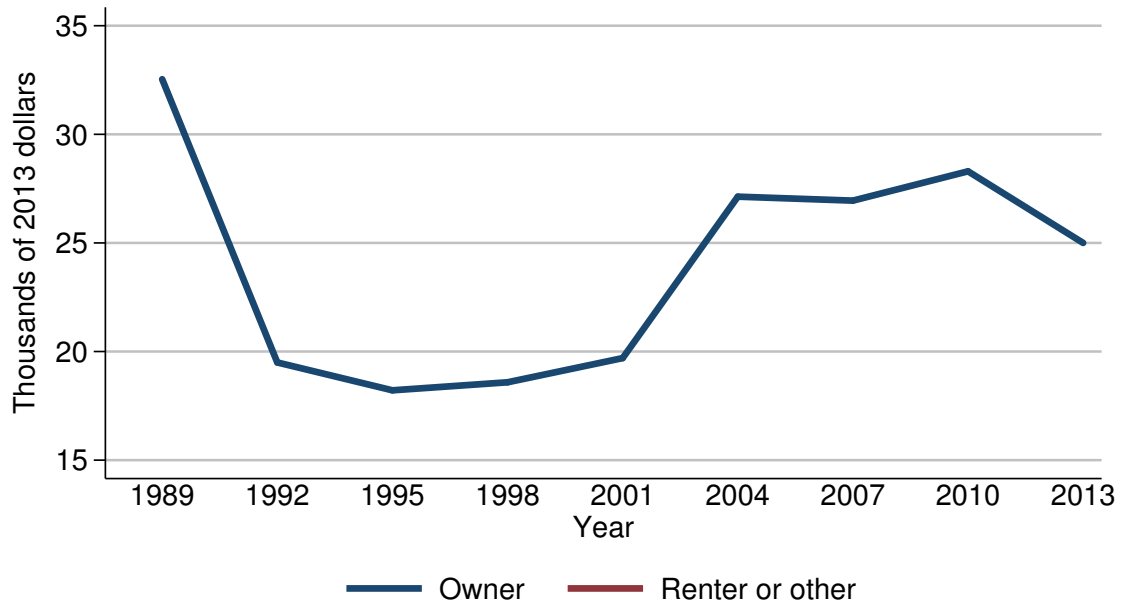

Median value of home-equity lines of credit for families with holdings

Year	Housing status	
	Owner	Renter or other
<i>Level (thousands of 2013 dollars)</i>		
1989	32.5	.
1992	19.5	.
1995	18.2	.
1998	18.6	.
2001	19.7	.
2004	27.1	.
2007	26.9	.
2010	28.3	.
2013	25.0	.
<i>Three-year change (percent)</i>		
1992	-40.0	.
1995	-6.7	.
1998	2.2	.
2001	5.9	.
2004	37.6	.
2007	-0.7	.
2010	5.2	.
2013	-11.7	.

Mean value of home-equity lines of credit for families with holdings
By housing status

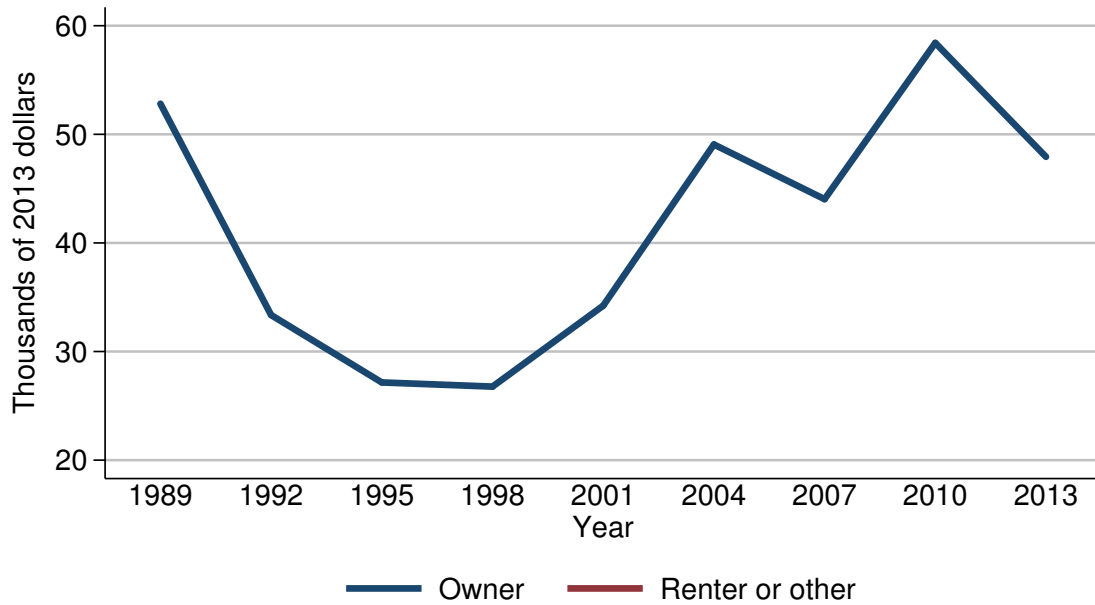

Mean value of home-equity lines of credit for families with holdings

Year	Housing status	
	Owner	Renter or other
<i>Level (thousands of 2013 dollars)</i>		
1989	52.8	.
1992	33.4	.
1995	27.2	.
1998	26.8	.
2001	34.2	.
2004	49.1	.
2007	44.0	.
2010	58.4	.
2013	47.9	.
<i>Three-year change (percent)</i>		
1992	-36.7	.
1995	-18.6	.
1998	-1.5	.
2001	27.6	.
2004	43.6	.
2007	-10.4	.
2010	32.7	.
2013	-18.0	.

Percent of families with
home-equity lines of credit
By percentile of net worth

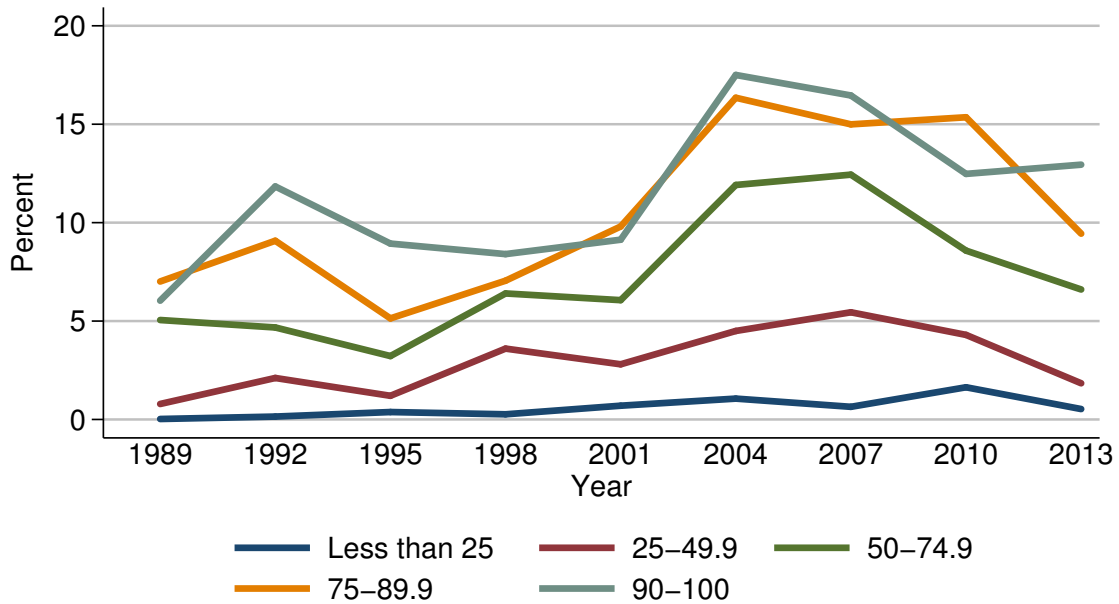

Percent of families with home-equity lines of credit

Year	Percentile of net worth				
	Less than 25	25-49.9	50-74.9	75-89.9	90-100
<i>Level (percent)</i>					
1989	0.0	0.8	5.1	7.0	6.0
1992	0.1	2.1	4.7	9.1	11.8
1995	0.4	1.2	3.2	5.1	8.9
1998	0.3	3.6	6.4	7.1	8.4
2001	0.7	2.8	6.1	9.8	9.1
2004	1.1	4.5	11.9	16.3	17.5
2007	0.6	5.4	12.4	15.0	16.5
2010	1.6	4.3	8.6	15.4	12.5
2013	0.5	1.8	6.6	9.4	12.9
<i>Three-year change (percentage points)</i>					
1992	0.1	1.3	-0.4	2.1	5.8
1995	0.3	-0.9	-1.5	-4.0	-2.9
1998	-0.1	2.4	3.2	2.0	-0.5
2001	0.4	-0.8	-0.3	2.7	0.7
2004	0.4	1.7	5.8	6.5	8.4
2007	-0.5	0.9	0.5	-1.3	-1.0
2010	1.0	-1.1	-3.8	0.4	-4.0
2013	-1.1	-2.5	-2.0	-6.0	0.4

Median value of home-equity lines of
credit for families with holdings
By percentile of net worth

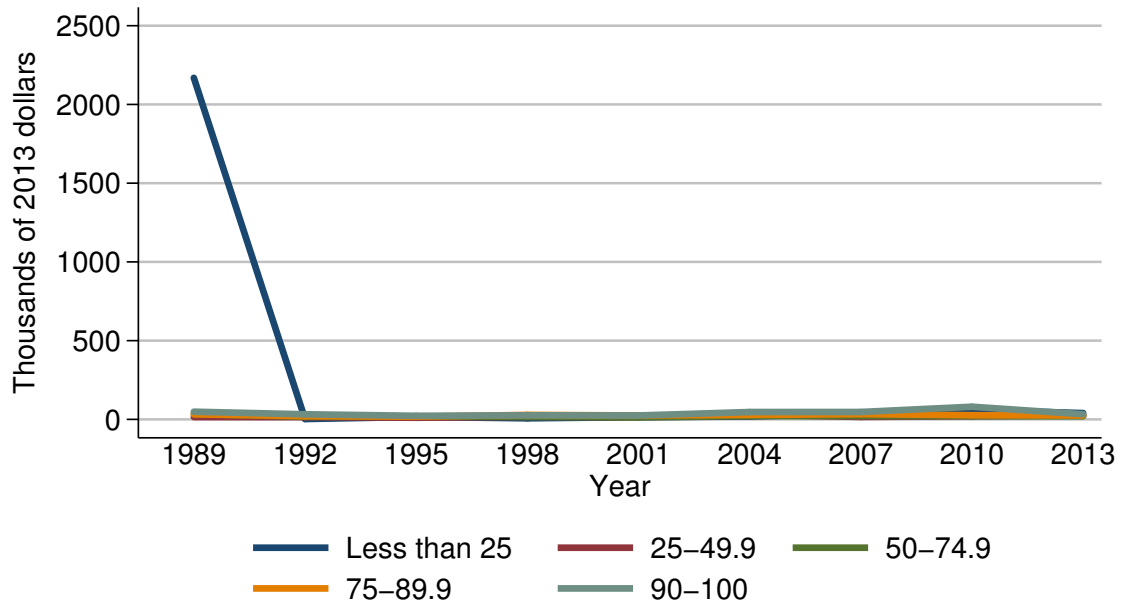

Median value of home-equity lines of credit for families with holdings

Year	Percentile of net worth				
	Less than 25	25-49.9	50-74.9	75-89.9	90-100
<i>Level (thousands of 2013 dollars)</i>					
1989	2169.1	14.9	34.2	32.5	48.8
1992	2.6	14.6	16.7	20.5	32.5
1995	15.7	10.6	18.2	17.5	22.8
1998	7.1	17.2	15.7	28.6	25.7
2001	14.4	15.8	13.1	25.0	25.0
2004	18.5	29.6	20.9	28.4	46.9
2007	38.2	15.7	21.3	33.7	47.2
2010	60.0	20.4	21.1	26.8	80.4
2013	40.0	25.0	20.0	25.0	33.0
<i>Three-year change (percent)</i>					
1992	-99.9	-2.0	-51.2	-36.9	-33.4
1995	503.8	-27.4	9.0	-14.6	-29.8
1998	-54.8	62.3	-13.7	63.4	12.7
2001	102.8	-8.1	-16.6	-12.6	-2.7
2004	28.5	87.3	59.5	13.6	87.6
2007	106.5	-47.0	1.9	18.7	0.6
2010	57.1	29.9	-0.9	-20.5	70.3
2013	-33.3	22.5	-5.2	-6.7	-59.0

Mean value of home-equity lines of credit for families with holdings
By percentile of net worth

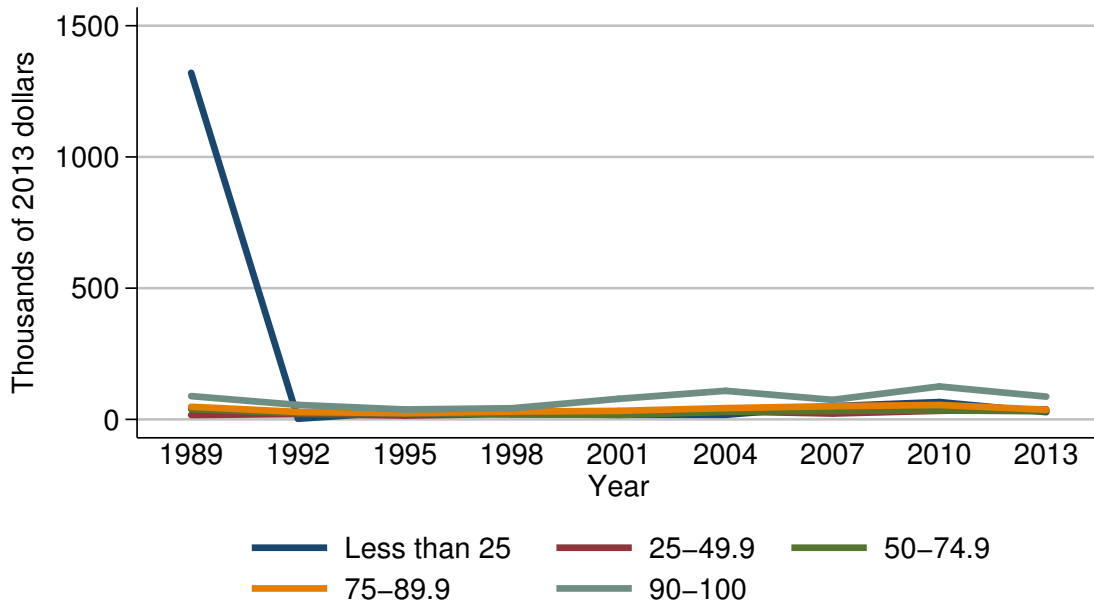

Mean value of home-equity lines of credit for families with holdings

Year	Percentile of net worth				
	Less than 25	25-49.9	50-74.9	75-89.9	90-100
<i>Level (thousands of 2013 dollars)</i>					
1989	1320.5	16.7	39.0	48.1	88.8
1992	2.6	20.3	23.8	28.5	55.1
1995	29.6	14.7	22.9	23.7	37.8
1998	19.8	20.6	20.3	29.8	42.5
2001	17.9	21.6	17.0	32.5	78.4
2004	17.6	30.4	28.8	42.9	108.9
2007	50.4	22.4	32.5	50.3	74.5
2010	66.1	32.8	34.5	54.9	125.5
2013	27.7	38.3	31.1	37.0	86.9
<i>Three-year change (percent)</i>					
1992	-99.8	21.6	-39.0	-40.7	-38.0
1995	1038.5	-27.6	-3.8	-16.8	-31.4
1998	-33.1	40.1	-11.4	25.7	12.4
2001	-9.6	4.9	-16.3	9.1	84.5
2004	-1.7	40.7	69.4	32.0	38.9
2007	186.4	-26.3	12.8	17.2	-31.6
2010	31.2	46.4	6.2	9.1	68.5
2013	-58.1	16.8	-9.9	-32.6	-30.8

Percent of families with other
residential real estate debt
For all families

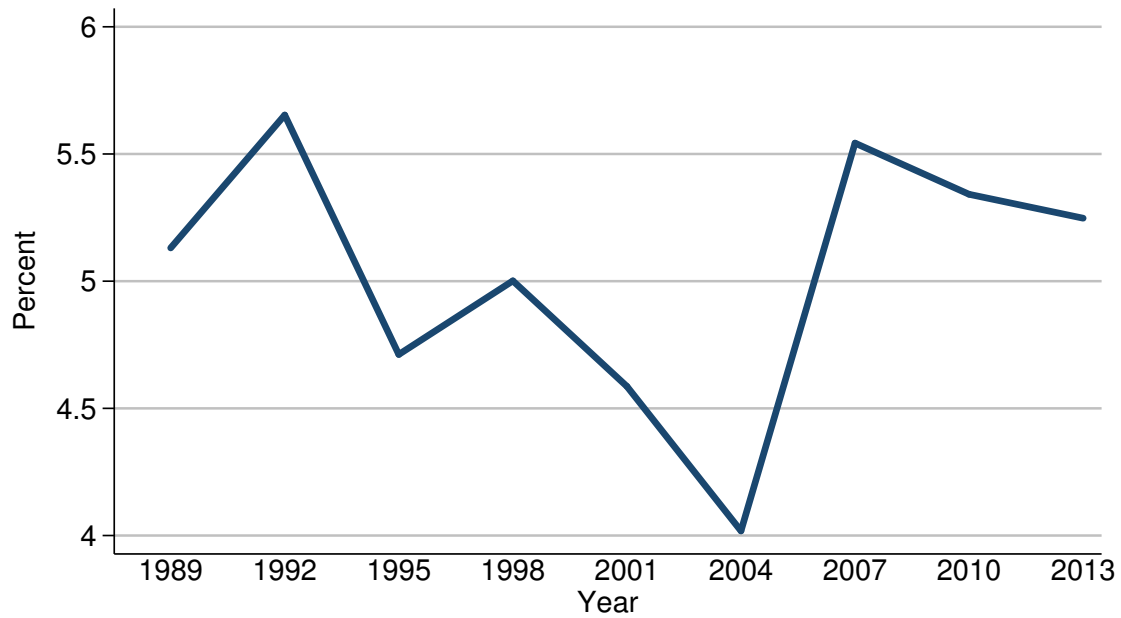

Percent of families with other residential real estate debt

Year	All families
<i>Level (percent)</i>	
1989	5.1
1992	5.7
1995	4.7
1998	5.0
2001	4.6
2004	4.0
2007	5.5
2010	5.3
2013	5.2
<i>Three-year change (percentage points)</i>	
1992	0.6
1995	-1.0
1998	0.3
2001	-0.4
2004	-0.6
2007	1.5
2010	-0.2
2013	-0.1

Median value of other residential real estate debt for families with holdings
For all families

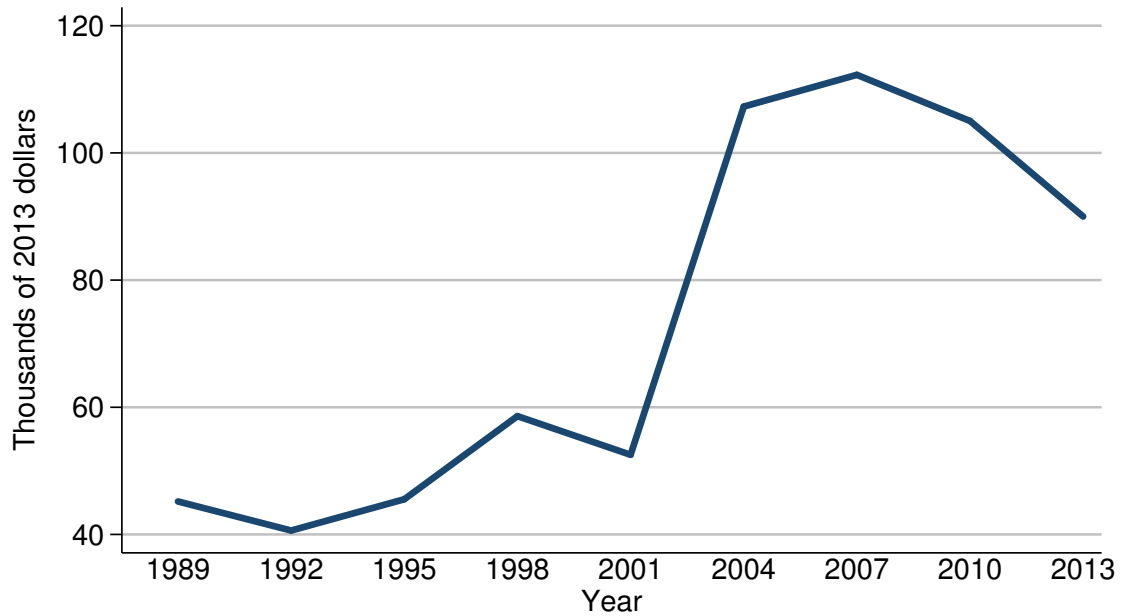

Median value of other residential real estate debt for families with holdings

Year	All families
<i>Level (thousands of 2013 dollars)</i>	
1989	45.2
1992	40.6
1995	45.5
1998	58.6
2001	52.5
2004	107.3
2007	112.3
2010	105.0
2013	90.0
<i>Three-year change (percent)</i>	
1992	-10.2
1995	12.1
1998	28.8
2001	-10.4
2004	104.4
2007	4.7
2010	-6.5
2013	-14.3

Mean value of other residential real estate debt for families with holdings
For all families

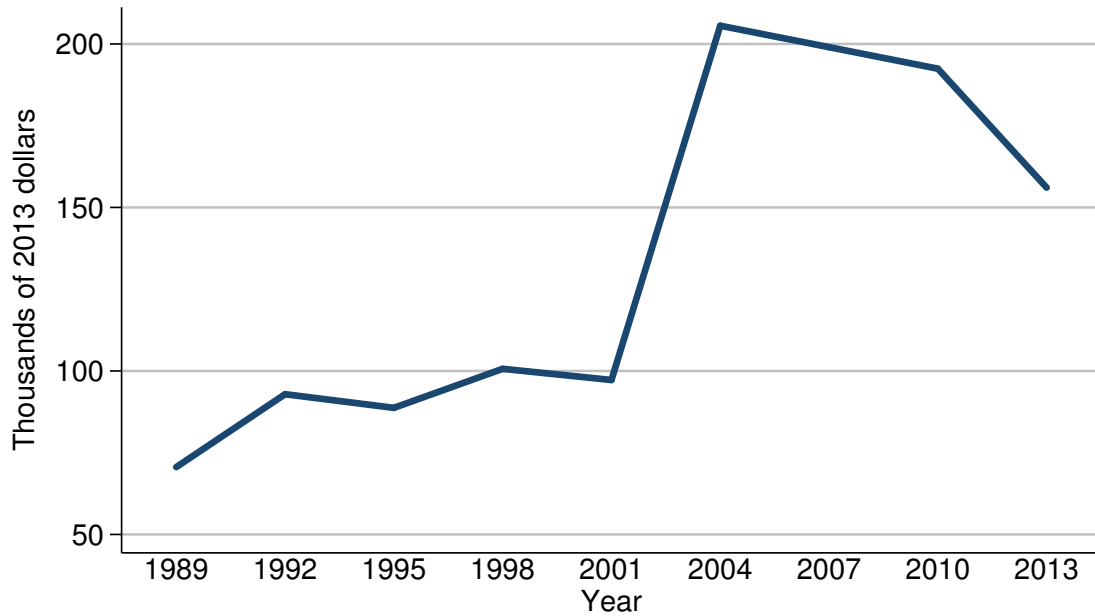

Mean value of other residential real estate debt for families with holdings

Year	All families
<i>Level (thousands of 2013 dollars)</i>	
1989	70.6
1992	92.9
1995	88.7
1998	100.6
2001	97.2
2004	205.6
2007	199.0
2010	192.4
2013	156.1
<i>Three-year change (percent)</i>	
1992	31.6
1995	-4.5
1998	13.4
2001	-3.4
2004	111.5
2007	-3.2
2010	-3.3
2013	-18.9

Percent of families with other
residential real estate debt
By percentile of income

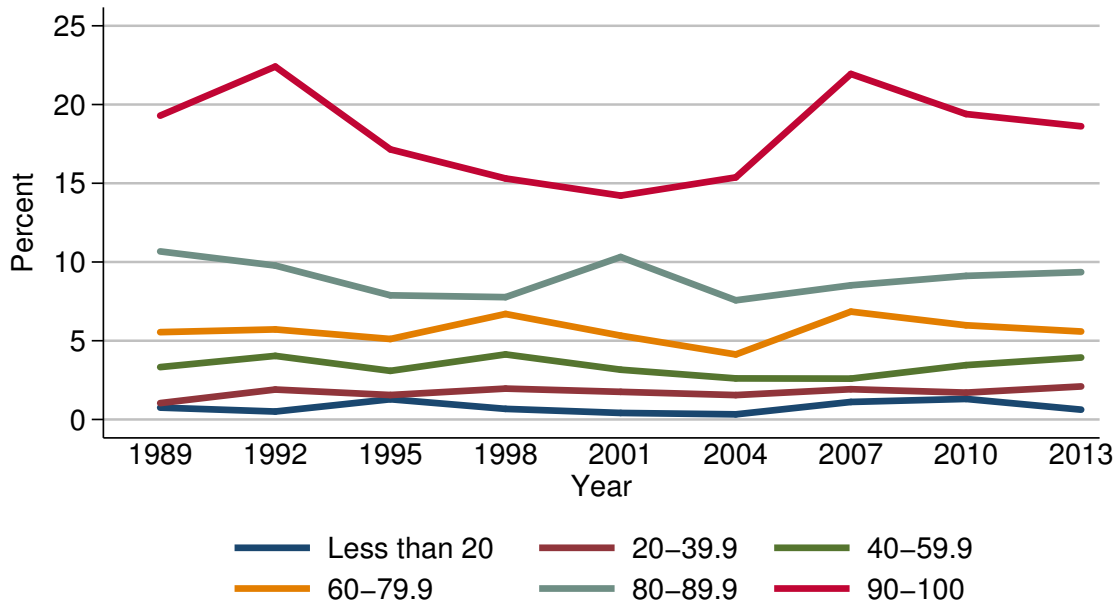

Percent of families with other residential real estate debt

Year	Percentile of income					
	Less than 20	20-39.9	40-59.9	60-79.9	80-89.9	90-100
<i>Level (percent)</i>						
1989	0.8	1.0	3.3	5.5	10.7	19.3
1992	0.5	1.9	4.0	5.7	9.8	22.4
1995	1.3	1.6	3.1	5.1	7.9	17.2
1998	0.7	2.0	4.1	6.7	7.8	15.3
2001	0.4	1.8	3.2	5.3	10.3	14.2
2004	0.3	1.5	2.6	4.1	7.6	15.4
2007	1.1	1.9	2.6	6.9	8.5	21.9
2010	1.3	1.7	3.5	6.0	9.1	19.4
2013	0.6	2.1	3.9	5.6	9.4	18.6
<i>Three-year change (percentage points)</i>						
1992	-0.3	0.9	0.7	0.2	-0.9	3.1
1995	0.8	-0.3	-0.9	-0.6	-1.9	-5.2
1998	-0.6	0.4	1.0	1.6	-0.1	-1.9
2001	-0.3	-0.2	-0.9	-1.4	2.5	-1.1
2004	-0.1	-0.3	-0.6	-1.2	-2.7	1.2
2007	0.8	0.4	0.0	2.8	0.9	6.5
2010	0.2	-0.2	0.9	-0.9	0.6	-2.5
2013	-0.7	0.4	0.4	-0.4	0.3	-0.8

Median value of other residential real estate debt for families with holdings
By percentile of income

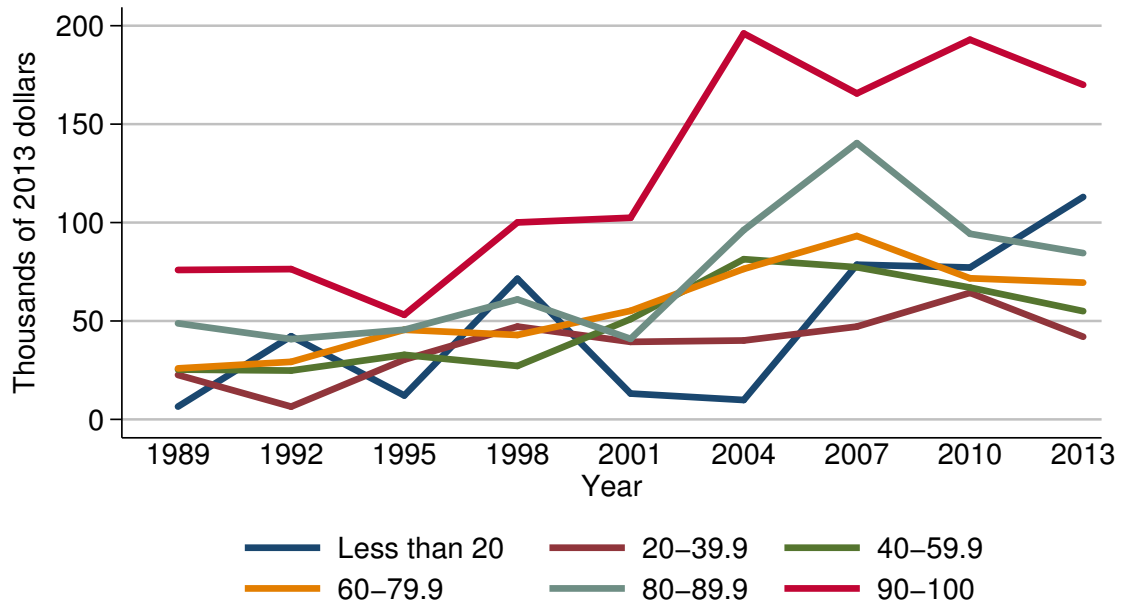

Median value of other residential real estate debt for families with holdings

Year	Percentile of income					
	Less than 20	20-39.9	40-59.9	60-79.9	80-89.9	90-100
<i>Level (thousands of 2013 dollars)</i>						
1989	6.5	22.6	25.3	25.9	48.8	75.9
1992	42.2	6.5	24.8	29.2	40.8	76.4
1995	12.1	30.4	32.8	45.5	45.5	53.1
1998	71.5	47.2	27.2	42.9	60.9	100.1
2001	13.1	39.4	51.0	55.2	40.9	102.4
2004	9.9	40.1	81.4	76.5	96.2	196.1
2007	78.6	47.2	77.3	93.2	140.3	165.6
2010	77.2	64.3	67.0	71.7	94.3	192.9
2013	113.0	42.0	55.0	69.5	84.5	170.0
<i>Three-year change (percent)</i>						
1992	549.2	-71.2	-2.0	12.7	-16.4	0.7
1995	-71.3	367.7	32.3	55.8	11.5	-30.5
1998	490.9	55.3	-17.1	-5.7	33.8	88.5
2001	-81.7	-16.5	87.5	28.7	-32.8	2.3
2004	-24.4	1.8	59.6	38.6	135.2	91.5
2007	693.9	17.7	-5.0	21.8	45.8	-15.6
2010	-1.8	36.2	-13.3	-23.1	-32.8	16.5
2013	46.4	-34.7	-17.9	-3.1	-10.4	-11.9

Mean value of other residential real estate debt for families with holdings
By percentile of income

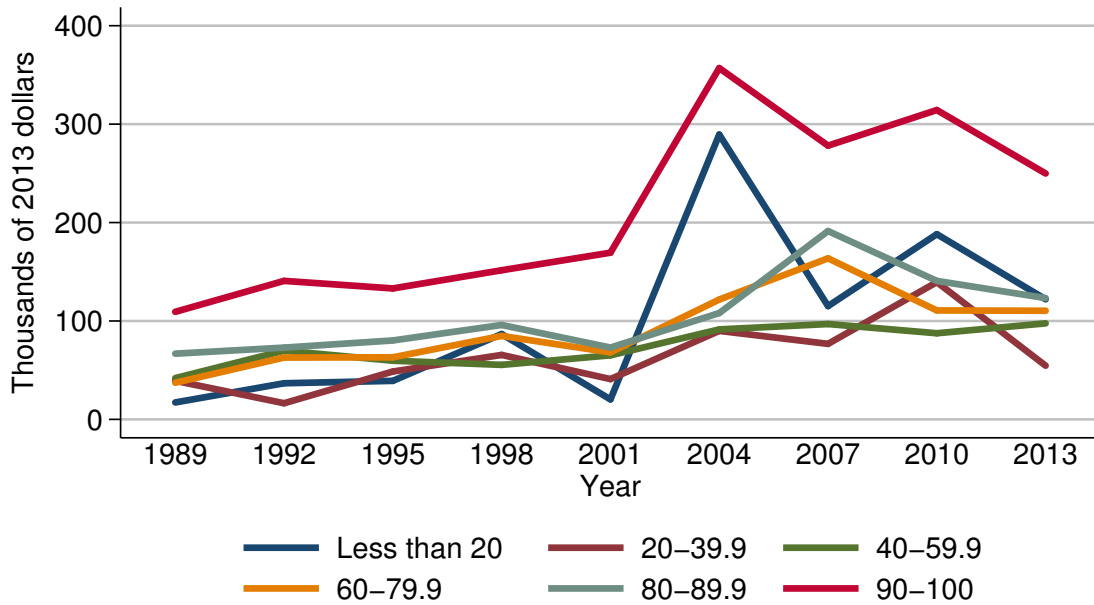

Mean value of other residential real estate debt for families with holdings

Year	Percentile of income					
	Less than 20	20-39.9	40-59.9	60-79.9	80-89.9	90-100
<i>Level (thousands of 2013 dollars)</i>						
1989	17.2	39.2	41.9	37.3	66.8	109.3
1992	36.7	16.4	69.9	62.8	72.9	140.7
1995	39.2	48.6	59.6	63.1	80.2	133.1
1998	86.7	65.5	55.4	84.8	95.9	151.6
2001	20.3	41.0	65.1	68.1	73.0	169.4
2004	289.4	90.0	91.4	121.8	108.0	357.0
2007	115.1	76.8	96.9	163.6	191.4	278.2
2010	188.2	139.5	87.5	110.7	140.7	314.3
2013	122.0	54.6	97.6	110.4	123.3	249.9
<i>Three-year change (percent)</i>						
1992	113.4	-58.2	66.8	68.4	9.1	28.7
1995	6.8	196.3	-14.7	0.5	10.0	-5.4
1998	121.2	34.8	-7.0	34.4	19.6	13.9
2001	-76.6	-37.4	17.5	-19.7	-23.9	11.7
2004	1325.6	119.5	40.4	78.9	47.9	110.7
2007	-60.2	-14.7	6.0	34.3	77.2	-22.1
2010	63.5	81.6	-9.7	-32.3	-26.5	13.0
2013	-35.2	-60.9	11.5	-0.3	-12.4	-20.5

Percent of families with other
residential real estate debt
By age of head

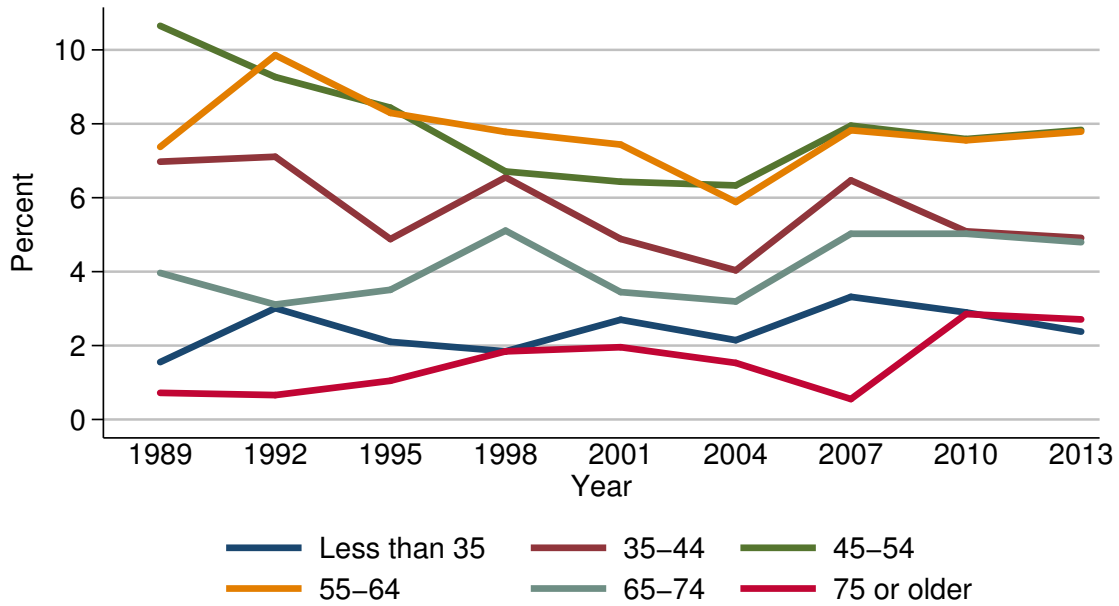

Percent of families with other residential real estate debt

Year	Age of head					
	Less than 35	35-44	45-54	55-64	65-74	75 or older
<i>Level (percent)</i>						
1989	1.6	7.0	10.7	7.4	4.0	0.7
1992	3.0	7.1	9.3	9.9	3.1	0.7
1995	2.1	4.9	8.4	8.3	3.5	1.0
1998	1.8	6.6	6.7	7.8	5.1	1.8
2001	2.7	4.9	6.4	7.4	3.4	2.0
2004	2.1	4.0	6.3	5.9	3.2	1.5
2007	3.3	6.5	8.0	7.8	5.0	0.6
2010	2.9	5.1	7.6	7.6	5.0	2.9
2013	2.4	4.9	7.8	7.8	4.8	2.7
<i>Three-year change (percentage points)</i>						
1992	1.4	0.1	-1.4	2.5	-0.9	0.0
1995	-0.9	-2.2	-0.9	-1.6	0.4	0.3
1998	-0.3	1.7	-1.7	-0.5	1.6	0.8
2001	0.9	-1.7	-0.3	-0.4	-1.7	0.2
2004	-0.6	-0.9	-0.1	-1.5	-0.2	-0.5
2007	1.2	2.5	1.7	1.9	1.8	-0.9
2010	-0.4	-1.4	-0.4	-0.2	0.0	2.3
2013	-0.5	-0.2	0.2	0.2	-0.2	-0.2

Median value of other residential real estate debt for families with holdings
By age of head

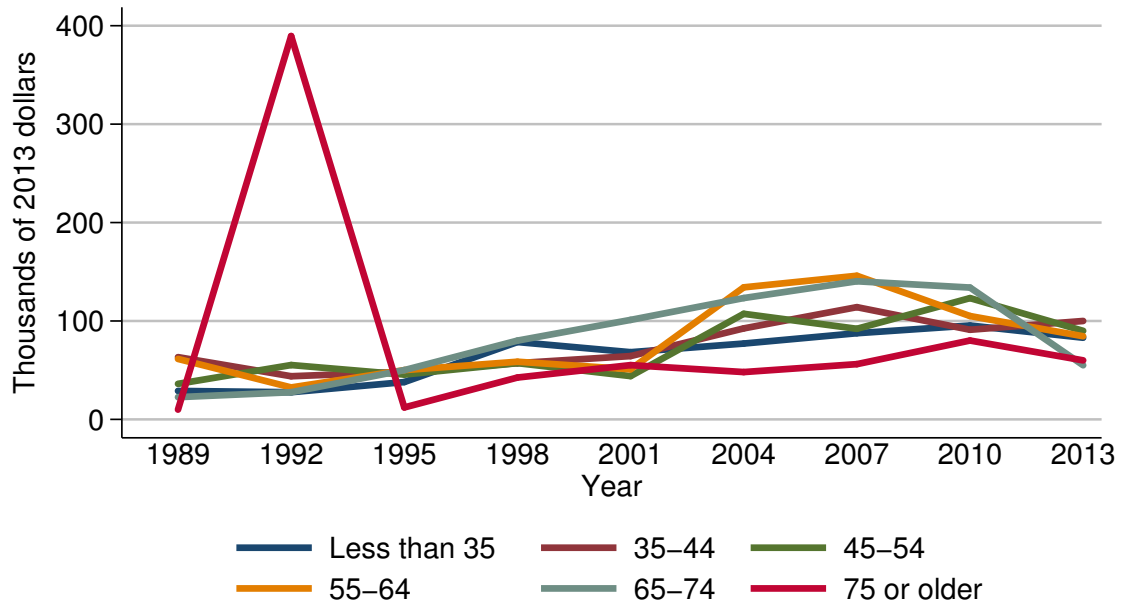

Median value of other residential real estate debt for families with holdings

Year	Age of head					
	Less than 35	35-44	45-54	55-64	65-74	75 or older
<i>Level (thousands of 2013 dollars)</i>						
1989	28.9	63.3	36.2	61.5	22.6	9.9
1992	27.6	43.9	55.2	32.5	27.6	389.5
1995	37.9	48.3	45.5	50.1	50.1	12.1
1998	78.6	57.2	57.2	58.6	80.1	42.5
2001	68.3	64.3	44.0	51.0	101.1	55.2
2004	77.1	92.5	107.3	134.2	123.3	48.1
2007	87.6	114.0	92.1	146.0	140.3	56.1
2010	95.4	91.1	123.2	105.0	134.0	80.1
2013	83.0	100.0	90.0	84.5	55.0	60.0
<i>Three-year change (percent)</i>						
1992	-4.5	-30.6	52.5	-47.2	22.1	3834.3
1995	37.3	10.0	-17.6	54.2	81.5	-96.9
1998	107.4	18.4	25.7	17.0	59.9	251.2
2001	-13.1	12.4	-23.1	-13.0	26.2	29.9
2004	12.9	43.9	143.9	163.1	22.0	-12.9
2007	13.6	23.2	-14.2	8.8	13.8	16.6
2010	8.9	-20.1	33.8	-28.1	-4.5	42.8
2013	-13.0	9.8	-26.9	-19.5	-59.0	-25.1

Mean value of other residential real estate debt for families with holdings
By age of head

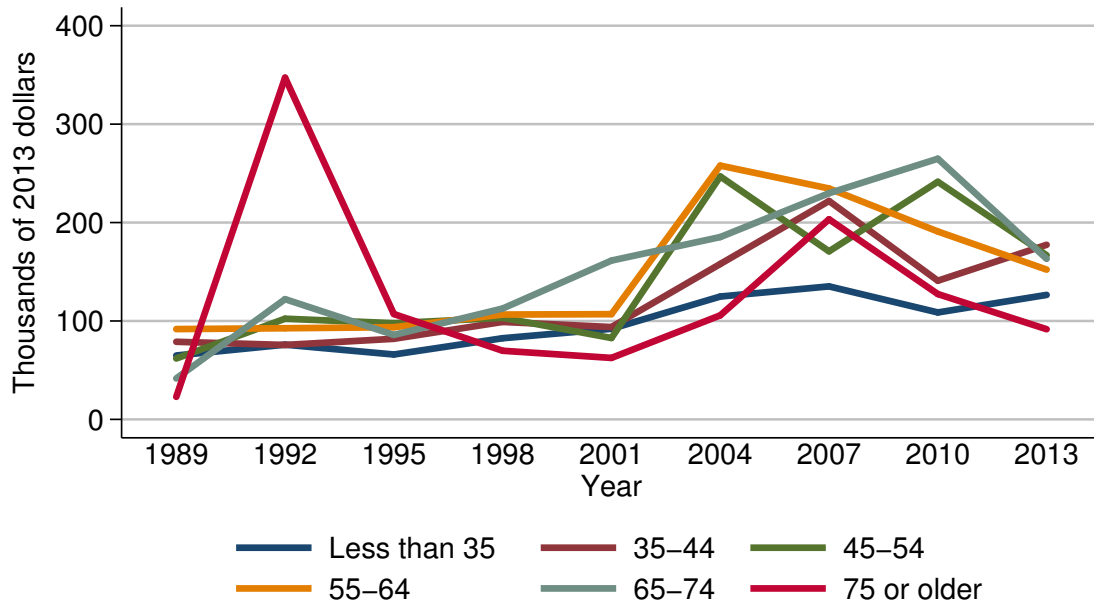

Mean value of other residential real estate debt for families with holdings

Year	Age of head					
	Less than 35	35-44	45-54	55-64	65-74	75 or older
<i>Level (thousands of 2013 dollars)</i>						
1989	64.9	78.9	61.9	91.8	41.6	22.9
1992	75.9	75.6	102.3	92.6	122.2	347.2
1995	65.9	81.9	97.8	93.7	85.9	107.1
1998	82.5	99.0	103.2	106.6	112.7	69.7
2001	92.1	93.8	82.7	106.9	161.4	62.5
2004	124.8	157.9	246.9	257.9	185.3	105.7
2007	135.1	221.9	170.8	234.6	229.8	203.3
2010	108.7	140.9	241.4	191.0	264.9	127.4
2013	126.5	177.4	166.8	152.2	163.1	91.6
<i>Three-year change (percent)</i>						
1992	16.9	-4.2	65.3	0.9	193.8	1416.2
1995	-13.2	8.3	-4.4	1.2	-29.7	-69.2
1998	25.2	20.9	5.5	13.8	31.2	-34.9
2001	11.6	-5.3	-19.9	0.3	43.2	-10.3
2004	35.5	68.3	198.5	141.3	14.8	69.1
2007	8.3	40.5	-30.8	-9.0	24.0	92.3
2010	-19.5	-36.5	41.3	-18.6	15.3	-37.3
2013	16.4	25.9	-30.9	-20.3	-38.4	-28.1

Percent of families with other residential real estate debt
By family structure

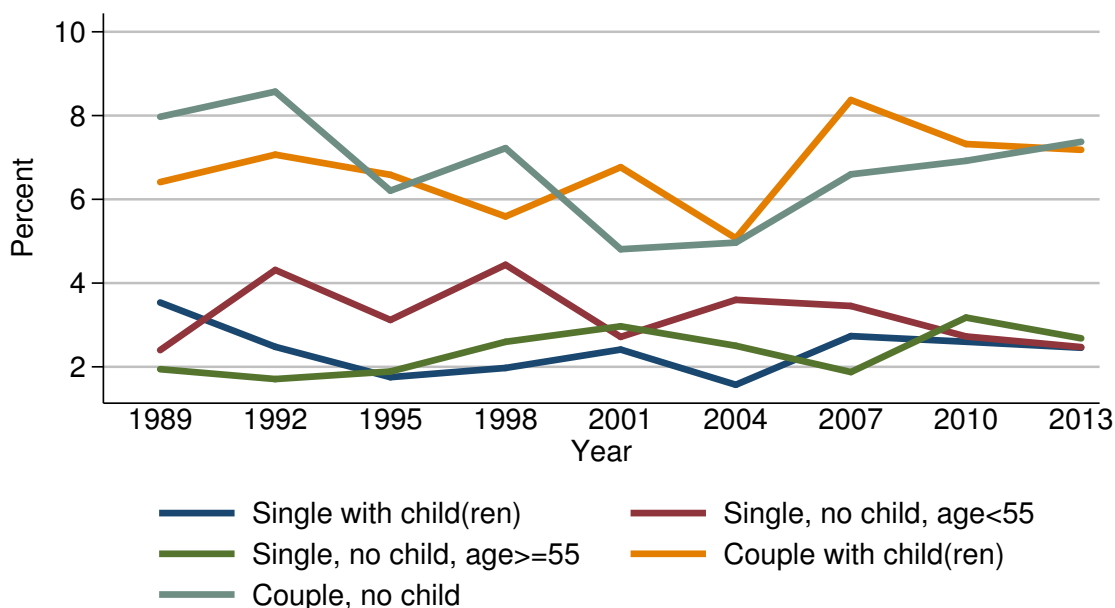

Percent of families with other residential real estate debt

Year	Family structure				
	Single with child(ren)	Single, no child, age < 55	Single, no child, age ≥ 55	Couple with child(ren)	Couple, no child
<i>Level (percent)</i>					
1989	3.5	2.4	1.9	6.4	8.0
1992	2.5	4.3	1.7	7.1	8.6
1995	1.8	3.1	1.9	6.6	6.2
1998	2.0	4.4	2.6	5.6	7.2
2001	2.4	2.7	3.0	6.8	4.8
2004	1.6	3.6	2.5	5.1	5.0
2007	2.7	3.5	1.9	8.4	6.6
2010	2.6	2.7	3.2	7.3	6.9
2013	2.5	2.5	2.7	7.2	7.4
<i>Three-year change (percentage points)</i>					
1992	-1.0	1.9	-0.2	0.7	0.6
1995	-0.7	-1.2	0.2	-0.5	-2.4
1998	0.2	1.3	0.7	-1.0	1.0
2001	0.4	-1.7	0.4	1.2	-2.4
2004	-0.8	0.9	-0.5	-1.7	0.2
2007	1.1	-0.1	-0.6	3.3	1.6
2010	-0.1	-0.8	1.3	-1.1	0.3
2013	-0.1	-0.2	-0.5	-0.1	0.5

Median value of other residential real estate debt for families with holdings
By family structure

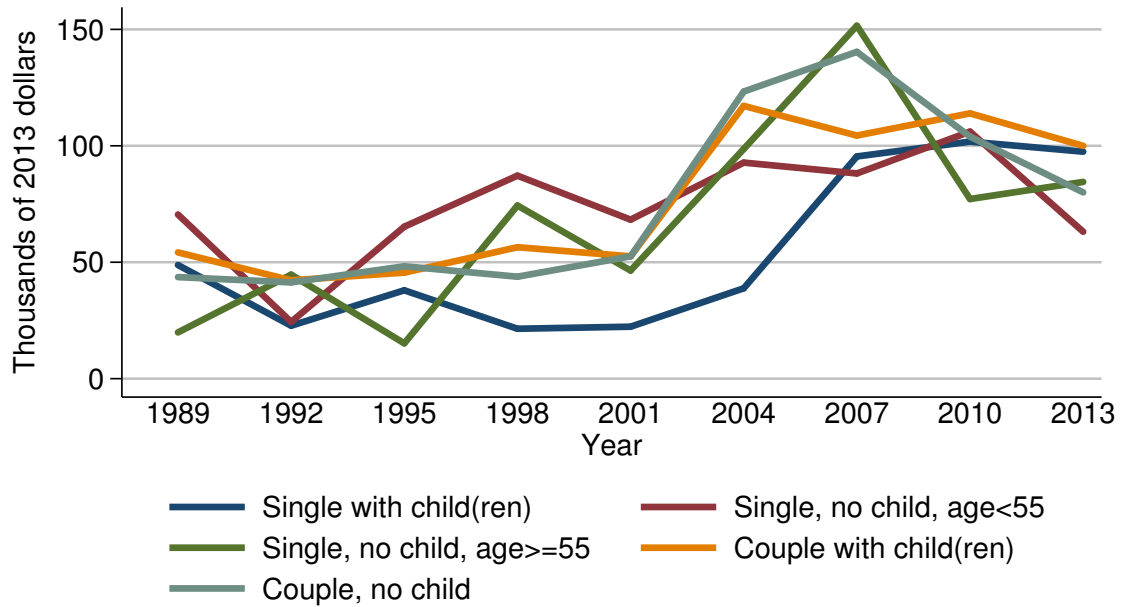

Median value of other residential real estate debt for families with holdings

Year	Family structure				
	Single with child(ren)	Single, no child, age < 55	Single, no child, age ≥ 55	Couple with child(ren)	Couple, no child
<i>Level (thousands of 2013 dollars)</i>					
1989	48.8	70.5	19.9	54.2	43.6
1992	22.7	24.4	44.7	42.2	41.4
1995	37.9	65.3	15.2	45.5	48.3
1998	21.4	87.2	74.4	56.5	43.8
2001	22.3	68.3	46.4	52.5	52.5
2004	38.8	92.8	98.7	117.1	123.3
2007	95.4	88.1	151.6	104.4	140.3
2010	101.8	106.1	77.2	113.9	104.0
2013	97.5	63.1	84.5	100.0	80.0
<i>Three-year change (percent)</i>					
1992	-53.5	-65.4	124.6	-22.1	-5.0
1995	67.0	167.6	-66.0	7.8	16.7
1998	-43.5	33.5	389.5	24.2	-9.3
2001	4.2	-21.7	-37.6	-7.1	19.9
2004	74.0	35.9	112.7	123.0	134.9
2007	145.9	-5.1	53.6	-10.8	13.8
2010	6.7	20.4	-49.1	9.1	-25.9
2013	-4.2	-40.5	9.5	-12.2	-23.1

Mean value of other residential real estate debt for families with holdings
By family structure

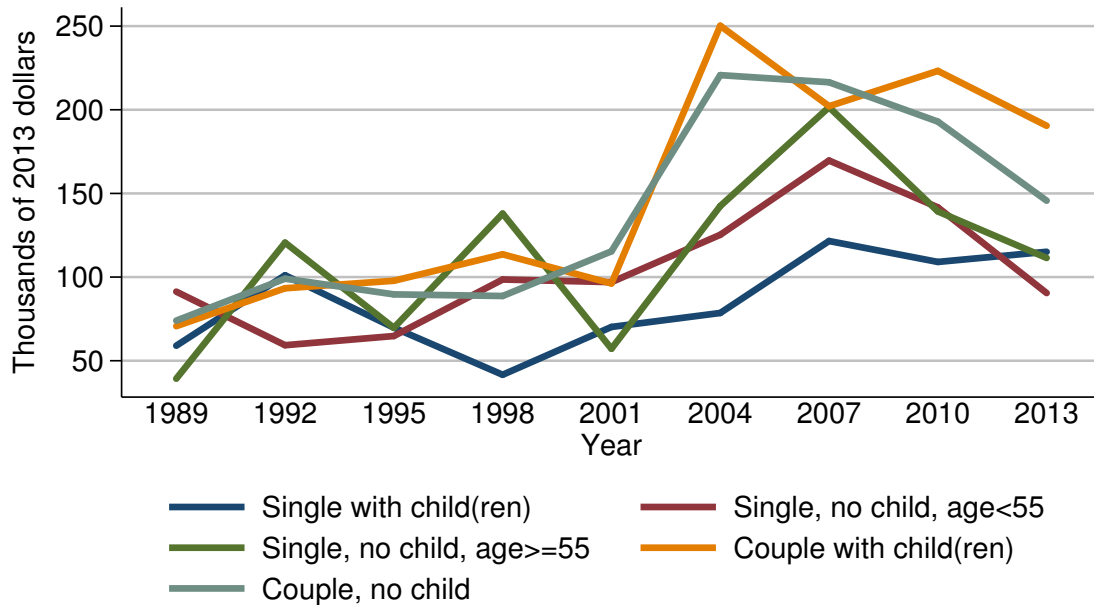

Mean value of other residential real estate debt for families with holdings

Year	Family structure				
	Single with child(ren)	Single, no child, age < 55	Single, no child, age >= 55	Couple with child(ren)	Couple, no child
<i>Level (thousands of 2013 dollars)</i>					
1989	59.0	91.3	39.3	70.7	74.0
1992	101.1	59.3	120.6	93.3	99.1
1995	69.8	64.8	69.7	97.8	89.7
1998	41.6	98.6	138.0	113.6	88.7
2001	70.2	97.0	57.2	96.2	115.4
2004	78.6	125.3	142.5	250.2	220.7
2007	121.5	169.7	201.5	202.1	216.4
2010	109.1	141.7	139.2	223.2	192.9
2013	115.1	90.5	111.4	190.4	145.7
<i>Three-year change (percent)</i>					
1992	71.4	-35.0	206.9	32.0	33.9
1995	-31.0	9.3	-42.2	4.8	-9.5
1998	-40.4	52.2	98.0	16.2	-1.1
2001	68.8	-1.6	-58.6	-15.3	30.1
2004	12.0	29.2	149.1	160.1	91.2
2007	54.6	35.4	41.4	-19.2	-1.9
2010	-10.2	-16.5	-30.9	10.4	-10.9
2013	5.5	-36.1	-20.0	-14.7	-24.5

Percent of families with other
residential real estate debt
By education of head

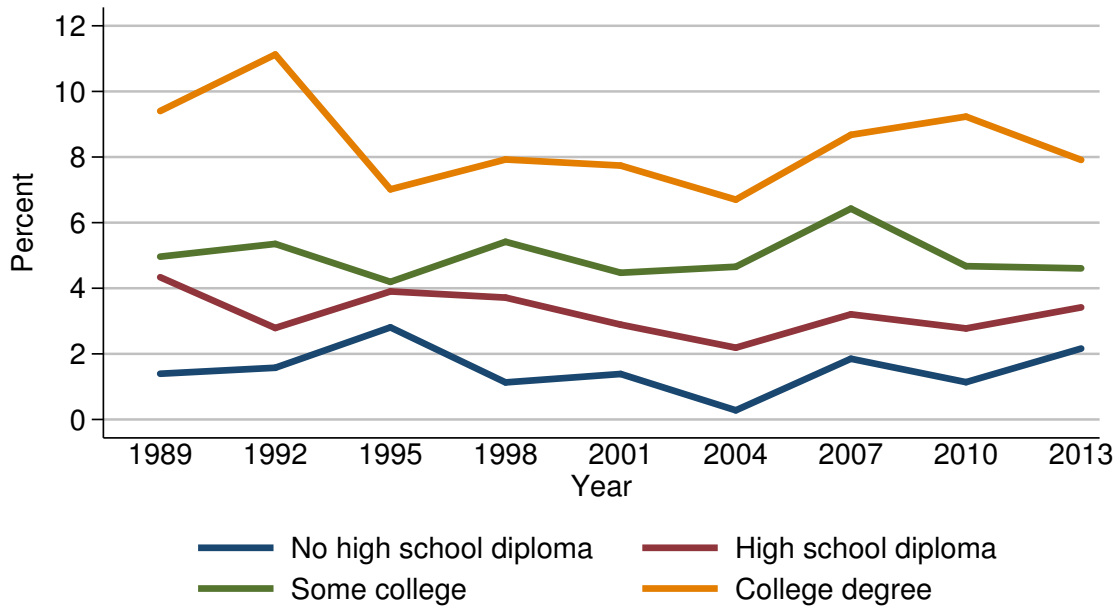

Percent of families with other residential real estate debt

Year	Education of head			
	No high school diploma	High school diploma	Some college	College degree
<i>Level (percent)</i>				
1989	1.4	4.3	5.0	9.4
1992	1.6	2.8	5.4	11.1
1995	2.8	3.9	4.2	7.0
1998	1.1	3.7	5.4	7.9
2001	1.4	2.9	4.5	7.7
2004	0.3	2.2	4.7	6.7
2007	1.9	3.2	6.4	8.7
2010	1.1	2.8	4.7	9.2
2013	2.2	3.4	4.6	7.9
<i>Three-year change (percentage points)</i>				
1992	0.2	-1.5	0.4	1.7
1995	1.2	1.1	-1.2	-4.1
1998	-1.7	-0.2	1.2	0.9
2001	0.3	-0.8	-0.9	-0.2
2004	-1.1	-0.7	0.2	-1.0
2007	1.6	1.0	1.7	2.0
2010	-0.8	-0.4	-1.7	0.5
2013	1.1	0.6	-0.1	-1.3

Median value of other residential real estate debt for families with holdings
By education of head

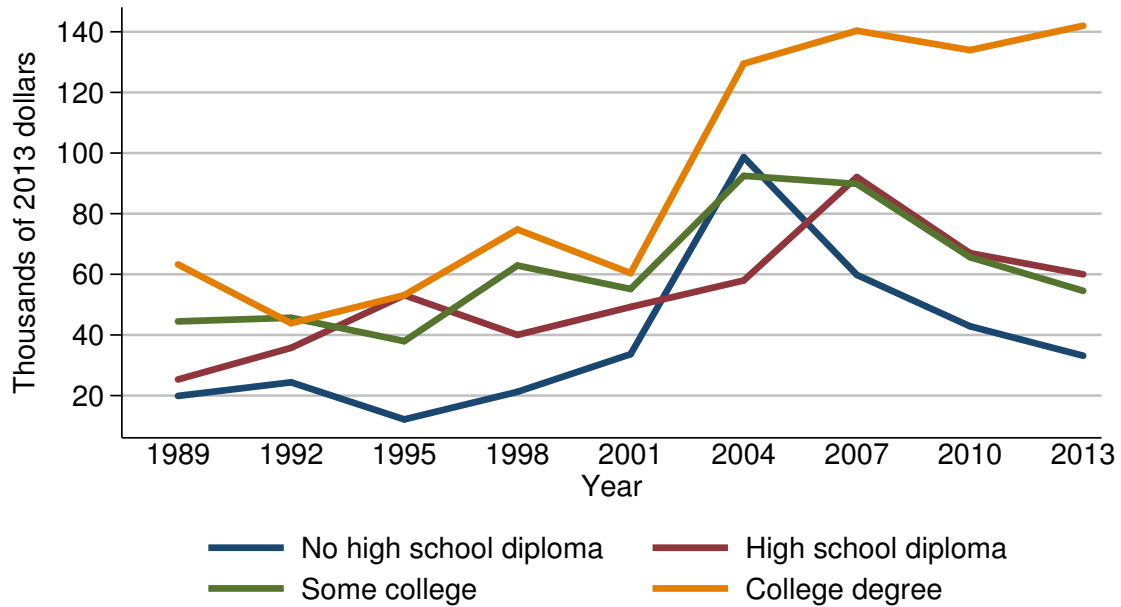

Median value of other residential real estate debt for families with holdings

Year	Education of head			
	No high school diploma	High school diploma	Some college	College degree
<i>Level (thousands of 2013 dollars)</i>				
1989	19.9	25.3	44.5	63.3
1992	24.4	35.7	45.7	43.9
1995	12.1	53.1	37.9	53.1
1998	21.2	40.0	62.9	74.8
2001	33.7	49.2	55.2	60.4
2004	98.7	58.0	92.5	129.5
2007	59.8	92.1	89.8	140.3
2010	42.9	67.0	65.6	134.0
2013	33.2	60.0	54.6	142.0
<i>Three-year change (percent)</i>				
1992	22.6	41.1	2.7	-30.6
1995	-50.4	48.7	-17.1	21.0
1998	75.2	-24.7	66.0	40.9
2001	59.0	23.0	-12.2	-19.3
2004	192.9	17.9	67.6	114.4
2007	-39.4	58.8	-2.9	8.3
2010	-28.3	-27.3	-26.9	-4.5
2013	-22.6	-10.4	-16.8	6.0

Mean value of other residential real estate debt for families with holdings
By education of head

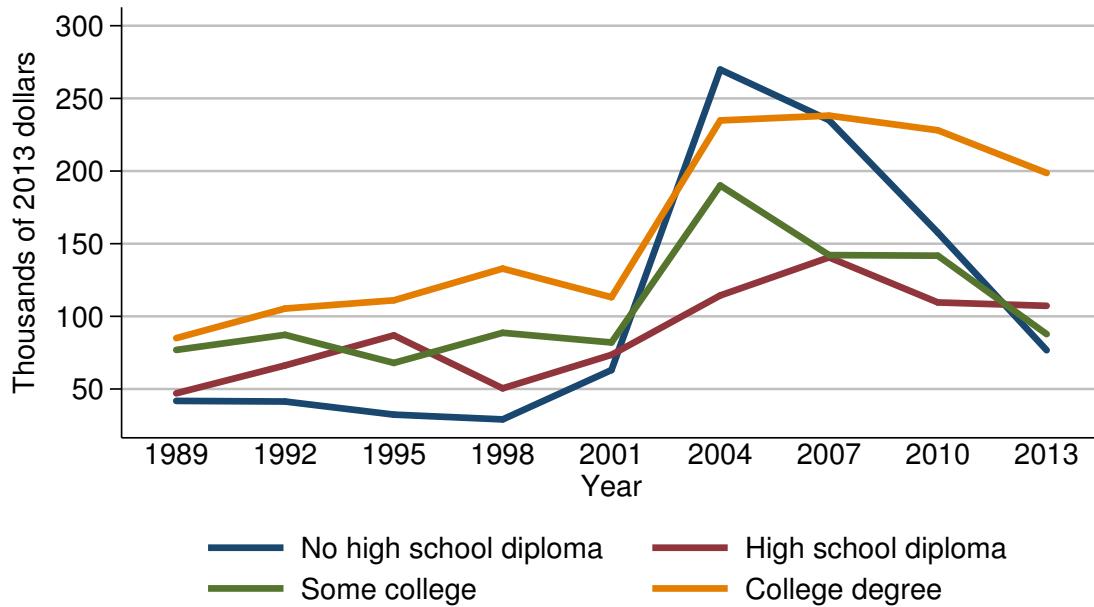

Mean value of other residential real estate debt for families with holdings

Year	Education of head			
	No high school diploma	High school diploma	Some college	College degree
<i>Level (thousands of 2013 dollars)</i>				
1989	41.8	47.0	76.9	85.0
1992	41.4	66.2	87.3	105.4
1995	32.4	86.9	67.9	111.0
1998	29.1	50.5	88.7	132.9
2001	63.1	73.5	82.0	113.2
2004	269.9	114.4	190.1	234.8
2007	235.0	140.6	142.2	238.1
2010	157.7	109.6	141.8	228.0
2013	76.7	107.2	87.8	198.7
<i>Three-year change (percent)</i>				
1992	-1.0	40.9	13.5	24.0
1995	-21.7	31.3	-22.2	5.3
1998	-10.2	-41.9	30.6	19.7
2001	116.8	45.5	-7.6	-14.8
2004	327.7	55.6	131.8	107.4
2007	-12.9	22.9	-25.2	1.4
2010	-32.9	-22.0	-0.3	-4.2
2013	-51.4	-2.2	-38.1	-12.9

Percent of families with other residential real estate debt
By race or ethnicity of respondent

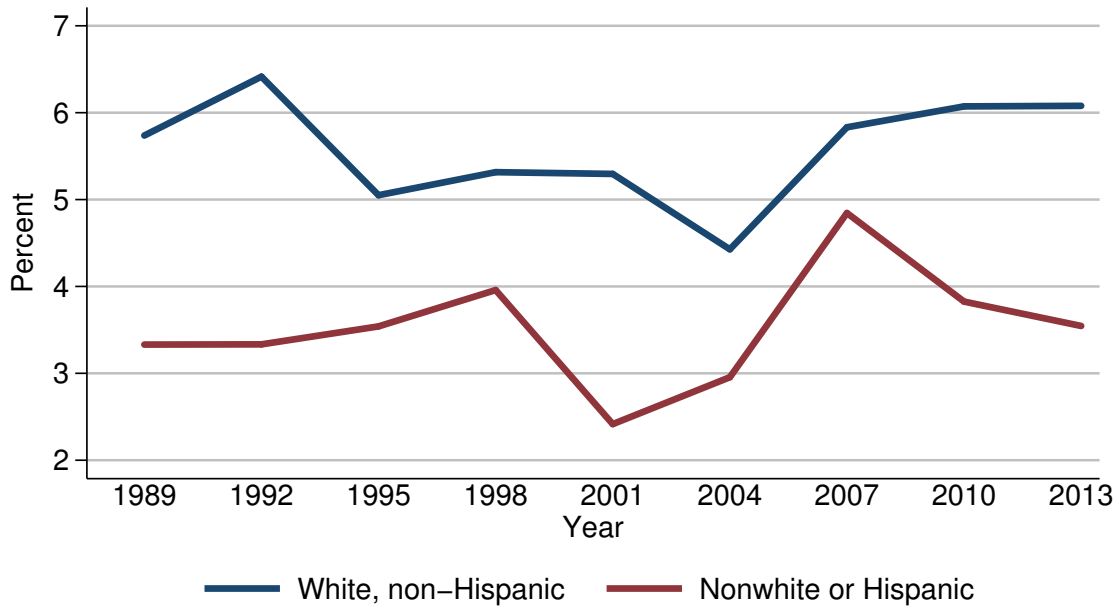

Percent of families with other residential real estate debt

Year	Race or ethnicity of respondent	
	White, non-Hispanic	Nonwhite or Hispanic
<i>Level (percent)</i>		
1989	5.7	3.3
1992	6.4	3.3
1995	5.1	3.5
1998	5.3	4.0
2001	5.3	2.4
2004	4.4	3.0
2007	5.8	4.8
2010	6.1	3.8
2013	6.1	3.5
<i>Three-year change (percentage points)</i>		
1992	0.7	0.0
1995	-1.3	0.2
1998	0.2	0.5
2001	0.0	-1.6
2004	-0.9	0.6
2007	1.4	1.8
2010	0.3	-1.0
2013	0.0	-0.3

Median value of other residential real estate debt for families with holdings
By race or ethnicity of respondent

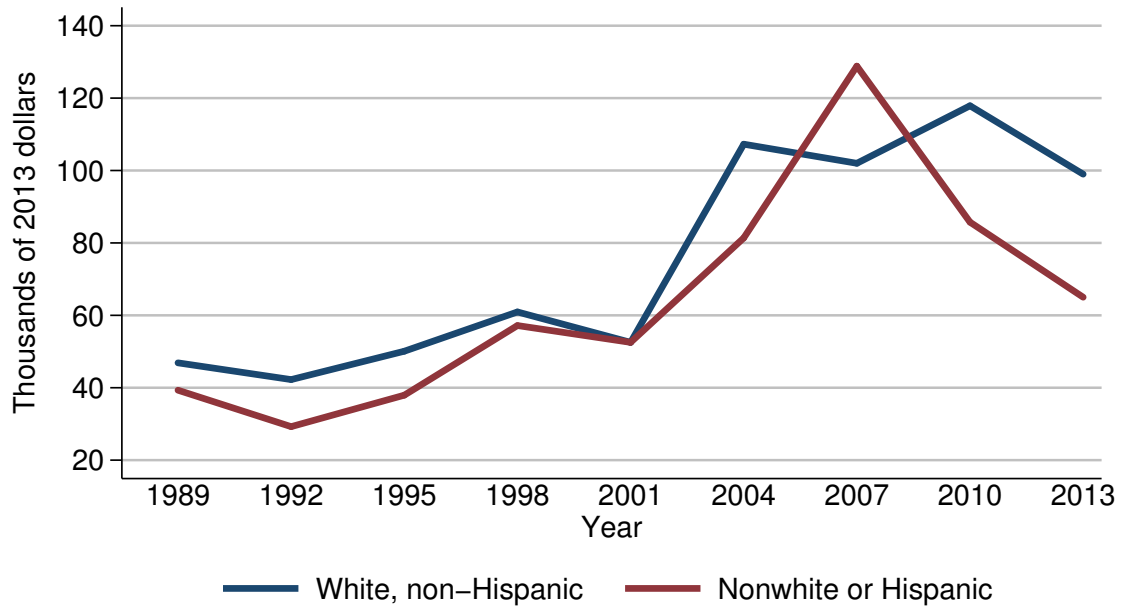

Median value of other residential real estate debt for families with holdings

Year	Race or ethnicity of respondent	
	White, non-Hispanic	Nonwhite or Hispanic
<i>Level (thousands of 2013 dollars)</i>		
1989	46.9	39.3
1992	42.2	29.2
1995	50.1	37.9
1998	60.9	57.2
2001	52.5	52.5
2004	107.3	81.4
2007	102.0	128.8
2010	117.9	85.7
2013	99.0	65.0
<i>Three-year change (percent)</i>		
1992	-10.0	-25.7
1995	18.7	29.8
1998	21.6	50.9
2001	-13.8	-8.2
2004	104.4	55.0
2007	-4.9	58.2
2010	15.6	-33.5
2013	-16.0	-24.2

Mean value of other residential real estate debt for families with holdings
By race or ethnicity of respondent

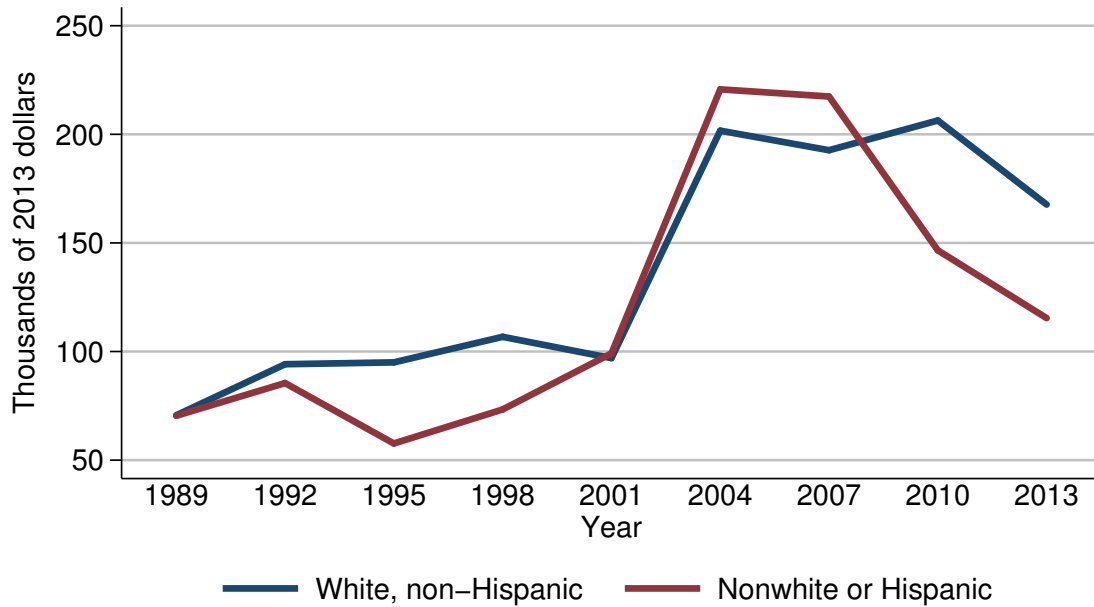

Mean value of other residential real estate debt for families with holdings

Year	Race or ethnicity of respondent	
	White, non-Hispanic	Nonwhite or Hispanic
<i>Level (thousands of 2013 dollars)</i>		
1989	70.6	70.4
1992	94.2	85.5
1995	95.0	57.7
1998	106.8	73.3
2001	97.0	99.1
2004	201.7	220.7
2007	192.7	217.4
2010	206.4	146.6
2013	167.7	115.4
<i>Three-year change (percent)</i>		
1992	33.4	21.4
1995	0.8	-32.5
1998	12.4	27.0
2001	-9.2	35.2
2004	107.9	122.7
2007	-4.5	-1.5
2010	7.1	-32.6
2013	-18.8	-21.3

Percent of families with other residential real estate debt
By current work status of head

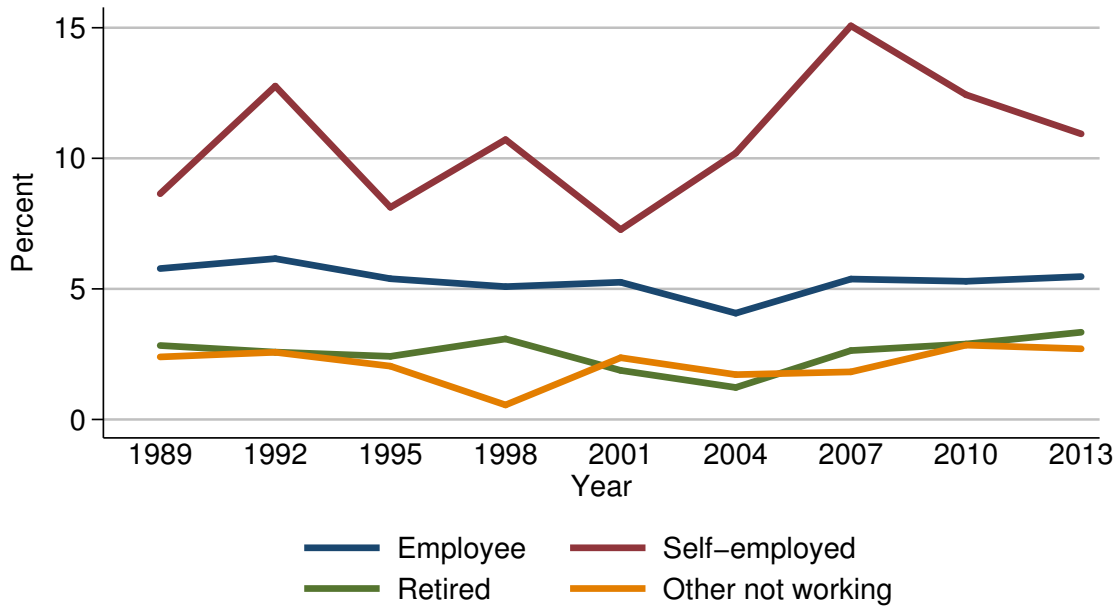

Percent of families with other residential real estate debt

Year	Current work status of head			
	Employee	Self-employed	Retired	Other not working
<i>Level (percent)</i>				
1989	5.8	8.6	2.8	2.4
1992	6.2	12.8	2.6	2.6
1995	5.4	8.1	2.4	2.0
1998	5.1	10.7	3.1	0.6
2001	5.3	7.3	1.9	2.4
2004	4.1	10.2	1.2	1.7
2007	5.4	15.1	2.6	1.8
2010	5.3	12.4	2.9	2.8
2013	5.5	10.9	3.3	2.7
<i>Three-year change (percentage points)</i>				
1992	0.4	4.2	-0.2	0.2
1995	-0.8	-4.7	-0.2	-0.6
1998	-0.3	2.6	0.7	-1.4
2001	0.2	-3.4	-1.2	1.8
2004	-1.2	2.9	-0.7	-0.7
2007	1.3	4.9	1.4	0.1
2010	-0.1	-2.7	0.3	1.0
2013	0.2	-1.5	0.4	-0.1

Median value of other residential real estate debt for families with holdings
By current work status of head

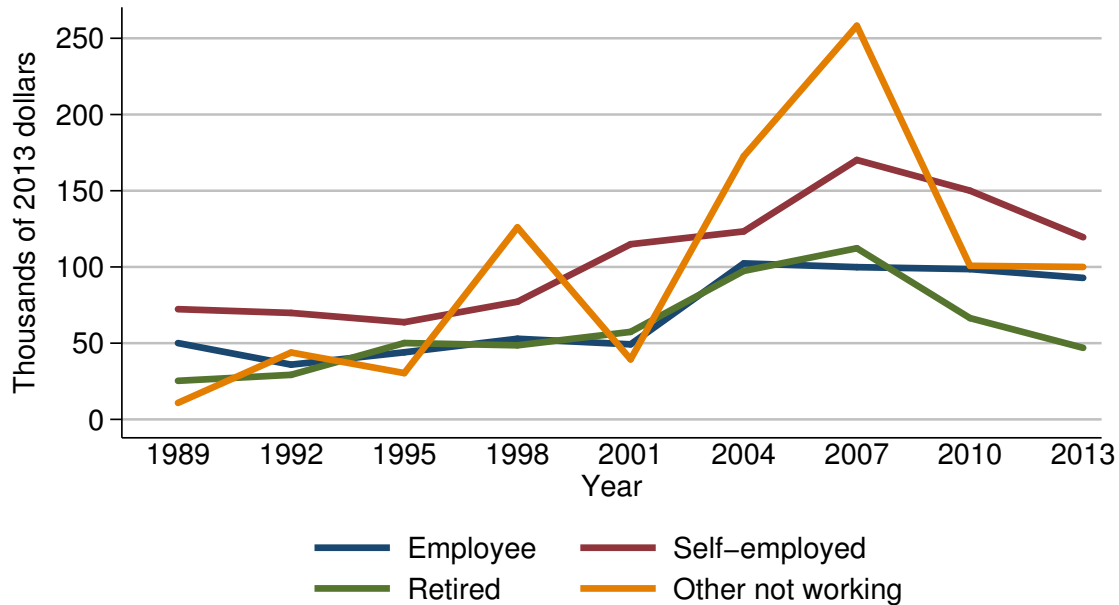

Median value of other residential real estate debt for families with holdings

Year	Current work status of head			
	Employee	Self-employed	Retired	Other not working
<i>Level (thousands of 2013 dollars)</i>				
1989	50.1	72.3	25.3	10.8
1992	35.9	69.9	29.2	43.9
1995	44.0	63.8	50.1	30.4
1998	52.9	77.2	48.6	126.0
2001	49.2	114.9	57.4	39.4
2004	102.4	123.3	97.4	172.6
2007	99.9	170.2	112.3	258.2
2010	98.6	150.0	66.4	100.7
2013	92.8	119.5	46.9	100.0
<i>Three-year change (percent)</i>				
1992	-28.3	-3.3	15.4	306.5
1995	22.6	-8.7	71.6	-30.8
1998	20.2	21.0	-3.0	314.5
2001	-7.0	48.8	18.1	-68.7
2004	108.1	7.3	69.7	338.1
2007	-2.4	38.0	15.3	49.6
2010	-1.3	-11.9	-40.9	-61.0
2013	-5.9	-20.3	-29.4	-0.7

Mean value of other residential real estate debt for families with holdings
By current work status of head

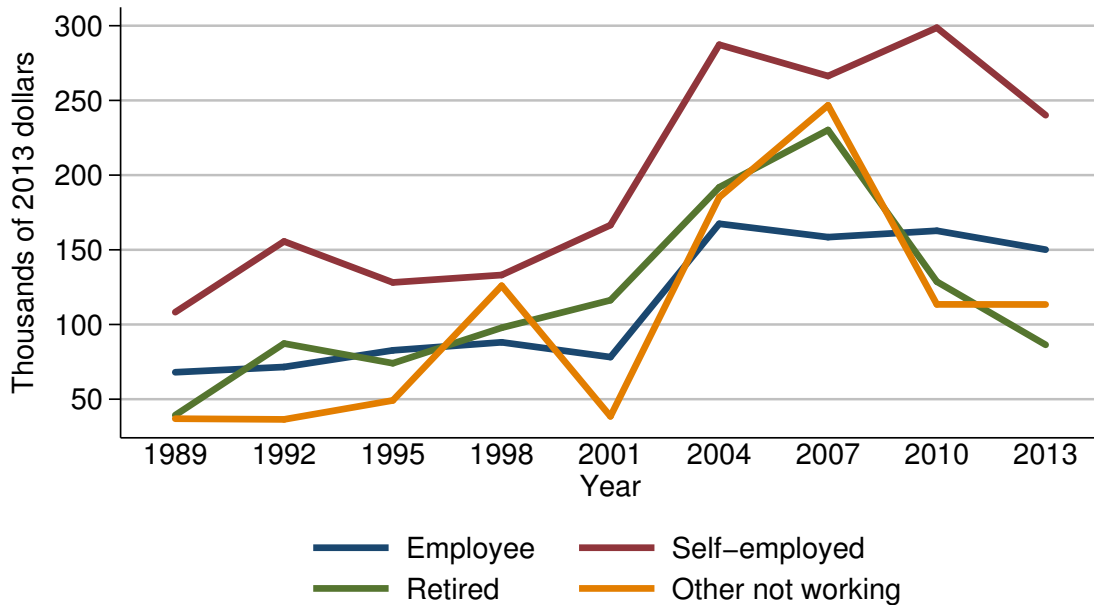

Mean value of other residential real estate debt for families with holdings

Year	Current work status of head			
	Employee	Self-employed	Retired	Other not working
<i>Level (thousands of 2013 dollars)</i>				
1989	68.0	108.3	39.3	37.0
1992	71.6	155.6	87.3	36.5
1995	82.7	128.1	74.1	49.2
1998	88.1	133.1	97.8	126.0
2001	78.2	166.5	116.3	38.5
2004	167.4	287.3	191.9	185.2
2007	158.5	266.3	230.2	246.7
2010	162.8	298.7	128.7	113.5
2013	150.1	240.1	86.4	113.4
<i>Three-year change (percent)</i>				
1992	5.3	43.7	122.1	-1.4
1995	15.5	-17.7	-15.1	34.8
1998	6.5	3.9	32.0	156.1
2001	-11.2	25.1	18.9	-69.4
2004	114.1	72.6	65.0	381.0
2007	-5.3	-7.3	20.0	33.2
2010	2.7	12.2	-44.1	-54.0
2013	-7.8	-19.6	-32.9	-0.1

Percent of families with other residential real estate debt
By current occupation of head

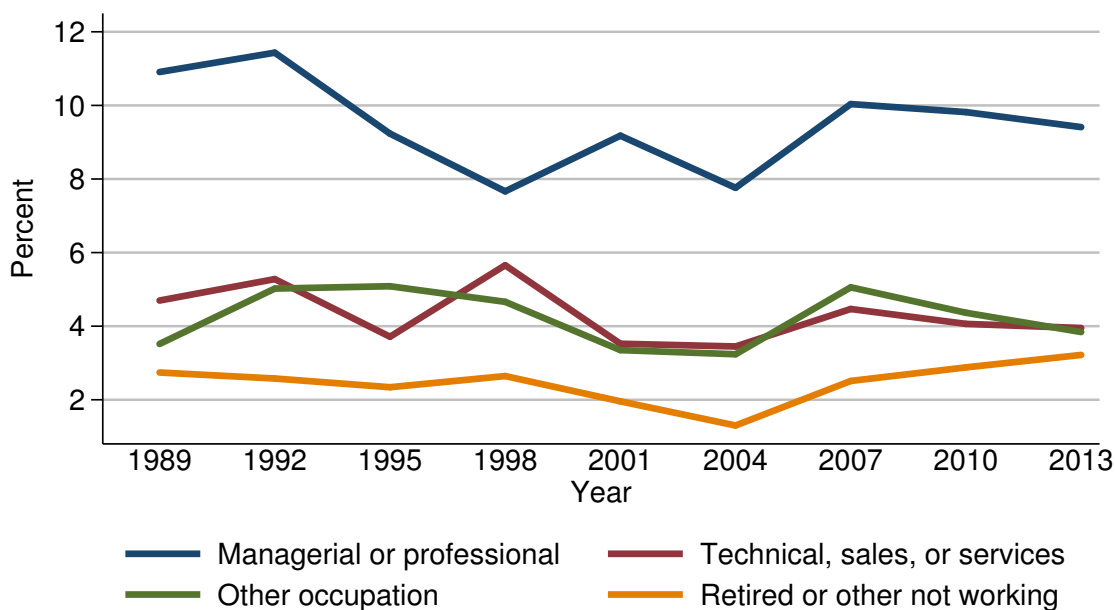

Percent of families with other residential real estate debt

Year	Current occupation of head			
	Managerial or professional	Technical, sales, or services	Other occupation	Retired or other not working
<i>Level (percent)</i>				
1989	10.9	4.7	3.5	2.7
1992	11.4	5.3	5.0	2.6
1995	9.2	3.7	5.1	2.3
1998	7.7	5.7	4.7	2.6
2001	9.2	3.5	3.3	2.0
2004	7.8	3.4	3.2	1.3
2007	10.0	4.5	5.1	2.5
2010	9.8	4.1	4.4	2.9
2013	9.4	4.0	3.8	3.2
<i>Three-year change (percentage points)</i>				
1992	0.5	0.6	1.5	-0.1
1995	-2.2	-1.6	0.1	-0.3
1998	-1.5	2.0	-0.4	0.3
2001	1.5	-2.2	-1.4	-0.6
2004	-1.4	-0.1	-0.1	-0.7
2007	2.2	1.1	1.9	1.2
2010	-0.2	-0.4	-0.7	0.4
2013	-0.4	-0.1	-0.6	0.3

Median value of other residential real estate debt for families with holdings
By current occupation of head

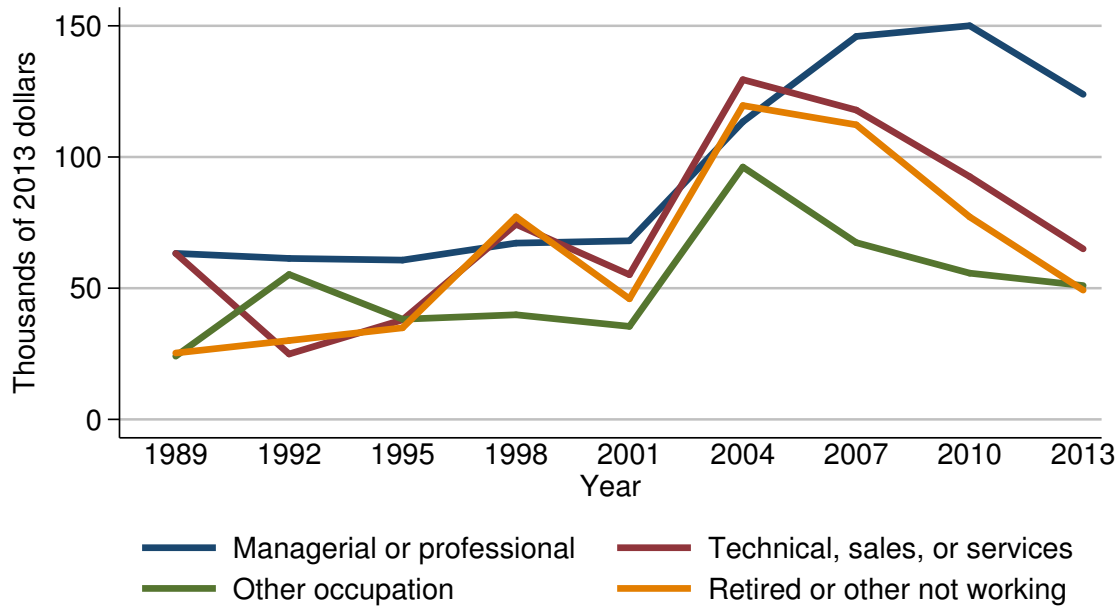

Median value of other residential real estate debt for families with holdings

Year	Current occupation of head			
	Managerial or professional	Technical, sales, or services	Other occupation	Retired or other not working
<i>Level (thousands of 2013 dollars)</i>				
1989	63.3	63.3	24.1	25.3
1992	61.3	24.9	55.2	30.1
1995	60.7	37.9	38.2	34.9
1998	67.2	74.4	39.9	77.2
2001	68.1	55.2	35.5	46.0
2004	113.4	129.5	96.2	119.6
2007	146.0	117.9	67.4	112.3
2010	150.0	92.5	55.7	77.2
2013	123.9	65.0	51.0	49.3
<i>Three-year change (percent)</i>				
1992	-3.2	-60.7	129.0	19.0
1995	-1.0	52.2	-30.8	15.9
1998	10.7	96.3	4.5	121.2
2001	1.3	-25.8	-11.0	-40.4
2004	66.5	134.6	171.0	160.0
2007	28.7	-9.0	-29.9	-6.1
2010	2.7	-21.5	-17.4	-31.3
2013	-17.4	-29.7	-8.4	-36.1

Mean value of other residential real estate debt for families with holdings
By current occupation of head

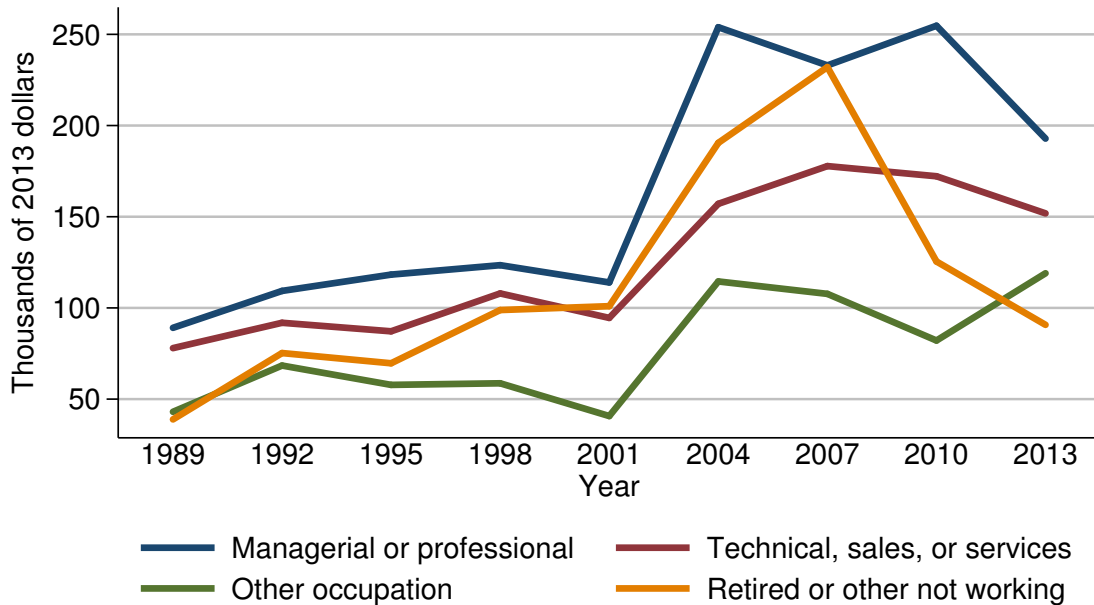

Mean value of other residential real estate debt for families with holdings

Year	Current occupation of head			
	Managerial or professional	Technical, sales, or services	Other occupation	Retired or other not working
<i>Level (thousands of 2013 dollars)</i>				
1989	89.1	78.0	43.0	38.9
1992	109.3	91.9	68.4	75.3
1995	118.3	87.2	57.8	69.7
1998	123.5	107.9	58.7	98.8
2001	114.0	94.5	40.7	101.0
2004	253.9	157.1	114.5	190.5
2007	233.0	177.8	107.7	232.1
2010	254.7	172.2	82.1	125.4
2013	192.8	151.9	119.0	90.7
<i>Three-year change (percent)</i>				
1992	22.7	17.8	59.1	93.6
1995	8.2	-5.1	-15.5	-7.4
1998	4.4	23.7	1.6	41.8
2001	-7.7	-12.4	-30.7	2.2
2004	122.7	66.2	181.3	88.6
2007	-8.2	13.2	-5.9	21.8
2010	9.3	-3.1	-23.8	-46.0
2013	-24.3	-11.8	44.9	-27.7

Percent of families with other residential real estate debt
By region

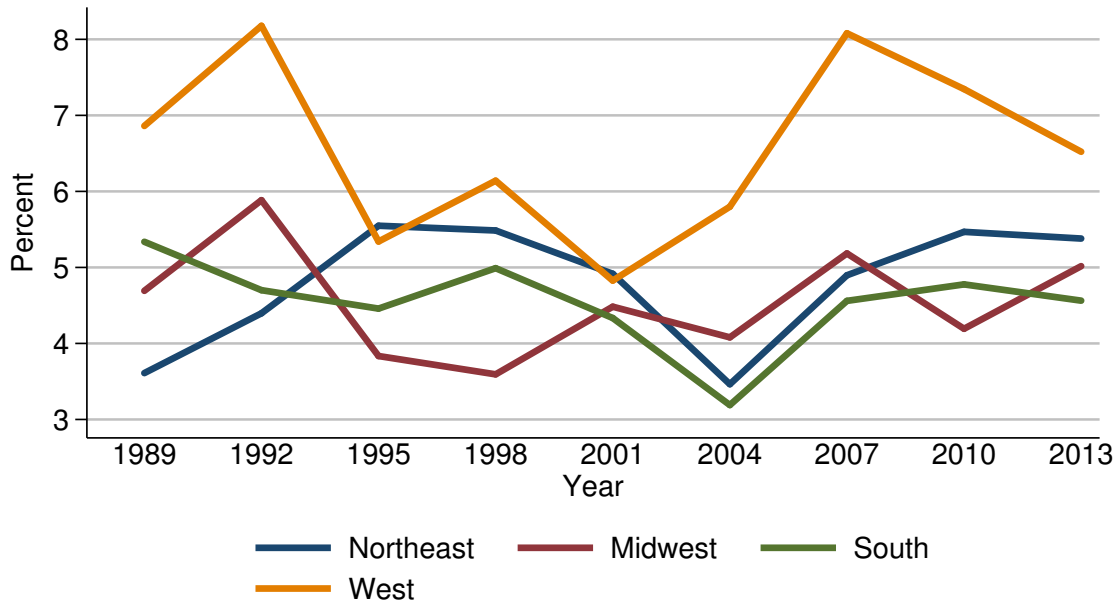

Percent of families with other residential real estate debt

Year	Region			
	Northeast	Midwest	South	West
<i>Level (percent)</i>				
1989	3.6	4.7	5.3	6.9
1992	4.4	5.9	4.7	8.2
1995	5.5	3.8	4.5	5.3
1998	5.5	3.6	5.0	6.1
2001	4.9	4.5	4.3	4.8
2004	3.5	4.1	3.2	5.8
2007	4.9	5.2	4.6	8.1
2010	5.5	4.2	4.8	7.3
2013	5.4	5.0	4.6	6.5
<i>Three-year change (percentage points)</i>				
1992	0.8	1.2	-0.6	1.3
1995	1.1	-2.1	-0.2	-2.9
1998	0.0	-0.2	0.5	0.8
2001	-0.6	0.9	-0.7	-1.3
2004	-1.4	-0.4	-1.1	1.0
2007	1.4	1.1	1.4	2.3
2010	0.6	-1.0	0.2	-0.8
2013	-0.1	0.8	-0.2	-0.8

Median value of other residential real estate debt for families with holdings
By region

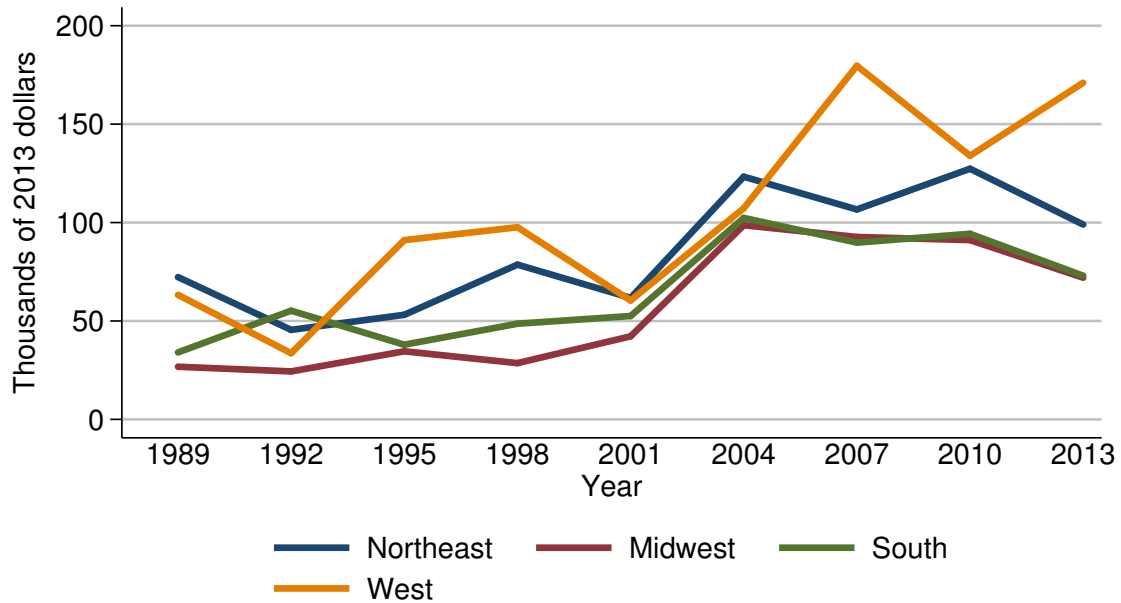

Median value of other residential real estate debt for families with holdings

Year	Region			
	Northeast	Midwest	South	West
<i>Level (thousands of 2013 dollars)</i>				
1989	72.3	26.8	34.0	63.3
1992	45.5	24.4	55.2	33.6
1995	53.1	34.6	37.9	91.1
1998	78.6	28.6	48.6	97.6
2001	61.7	42.2	52.5	60.4
2004	123.3	98.7	102.4	107.3
2007	106.7	92.7	89.8	179.6
2010	127.3	91.1	94.3	134.0
2013	99.0	72.0	73.0	171.0
<i>Three-year change (percent)</i>				
1992	-37.1	-9.0	62.4	-46.9
1995	16.7	41.8	-31.3	171.1
1998	48.0	-17.3	28.2	7.1
2001	-21.5	47.6	8.0	-38.1
2004	99.8	133.9	95.0	77.6
2007	-13.5	-6.1	-12.3	67.4
2010	19.3	-1.7	5.0	-25.4
2013	-22.2	-21.0	-22.6	27.6

Mean value of other residential real estate debt for families with holdings
By region

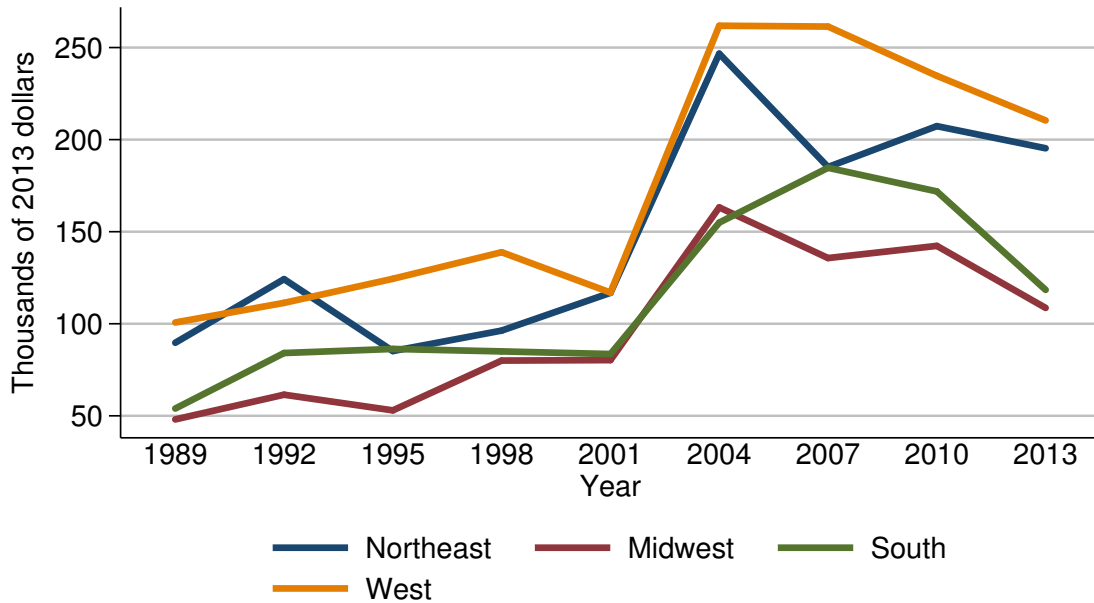

Mean value of other residential real estate debt for families with holdings

Year	Region			
	Northeast	Midwest	South	West
<i>Level (thousands of 2013 dollars)</i>				
1989	89.7	48.1	54.0	100.7
1992	124.2	61.5	84.1	111.3
1995	85.2	53.0	86.3	124.4
1998	96.3	80.0	85.0	138.9
2001	116.8	80.3	83.6	117.0
2004	246.7	163.2	154.9	261.9
2007	185.1	135.7	184.7	261.4
2010	207.3	142.3	171.9	234.7
2013	195.3	108.6	118.4	210.4
<i>Three-year change (percent)</i>				
1992	38.5	27.9	55.7	10.5
1995	-31.4	-13.8	2.6	11.8
1998	13.0	50.9	-1.5	11.7
2001	21.3	0.4	-1.6	-15.8
2004	111.2	103.2	85.3	123.8
2007	-25.0	-16.9	19.2	-0.2
2010	12.0	4.9	-6.9	-10.2
2013	-5.8	-23.7	-31.1	-10.4

Percent of families with other residential real estate debt
By urbanicity

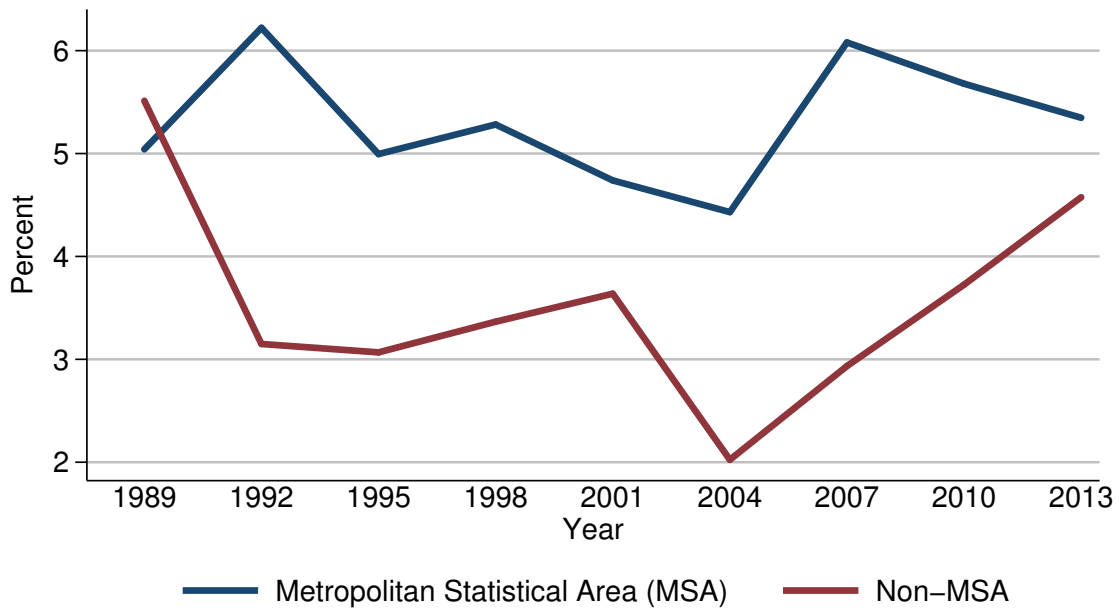

Percent of families with other residential real estate debt

Year	Urbanicity	
	Metropolitan Statistical Area (MSA)	Non-MSA
<i>Level (percent)</i>		
1989	5.0	5.5
1992	6.2	3.1
1995	5.0	3.1
1998	5.3	3.4
2001	4.7	3.6
2004	4.4	2.0
2007	6.1	2.9
2010	5.7	3.7
2013	5.3	4.6
<i>Three-year change (percentage points)</i>		
1992	1.2	-2.4
1995	-1.2	0.0
1998	0.3	0.3
2001	-0.6	0.2
2004	-0.3	-1.6
2007	1.7	0.9
2010	-0.4	0.8
2013	-0.4	0.9

Median value of other residential real estate debt for families with holdings
By urbanicity

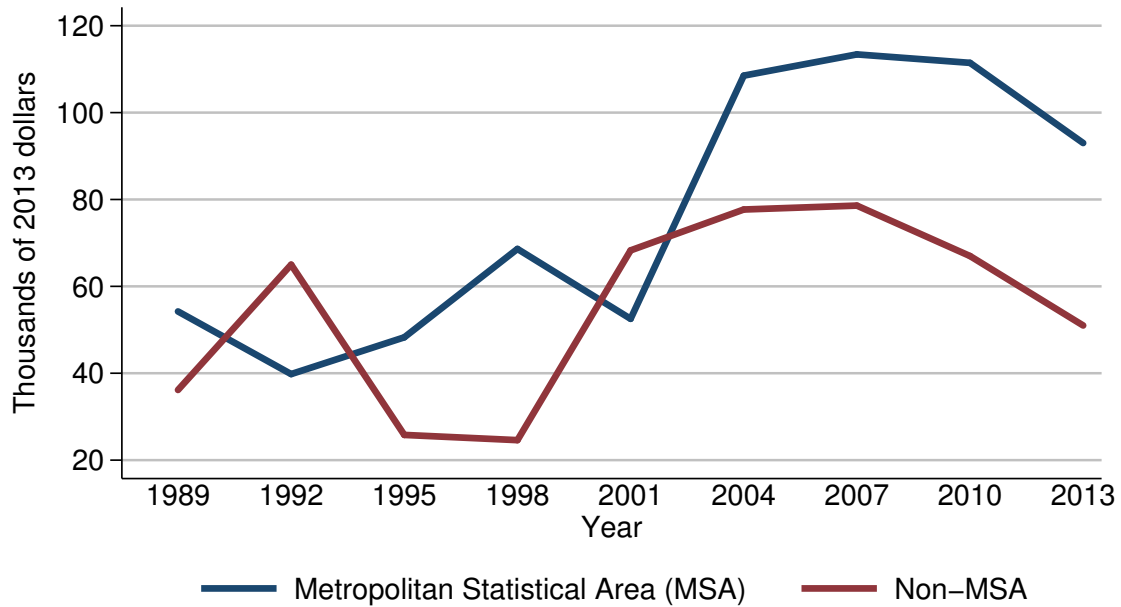

Median value of other residential real estate debt for families with holdings

Year	Urbanicity	
	Metropolitan Statistical Area (MSA)	Non-MSA
<i>Level (thousands of 2013 dollars)</i>		
1989	54.2	36.2
1992	39.8	65.0
1995	48.3	25.8
1998	68.6	24.6
2001	52.5	68.3
2004	108.5	77.7
2007	113.4	78.6
2010	111.5	67.0
2013	93.0	51.0
<i>Three-year change (percent)</i>		
1992	-26.6	79.6
1995	21.4	-60.3
1998	42.0	-4.7
2001	-23.5	177.6
2004	106.7	13.8
2007	4.5	1.2
2010	-1.7	-14.8
2013	-16.6	-23.9

Mean value of other residential real estate debt for families with holdings
By urbanicity

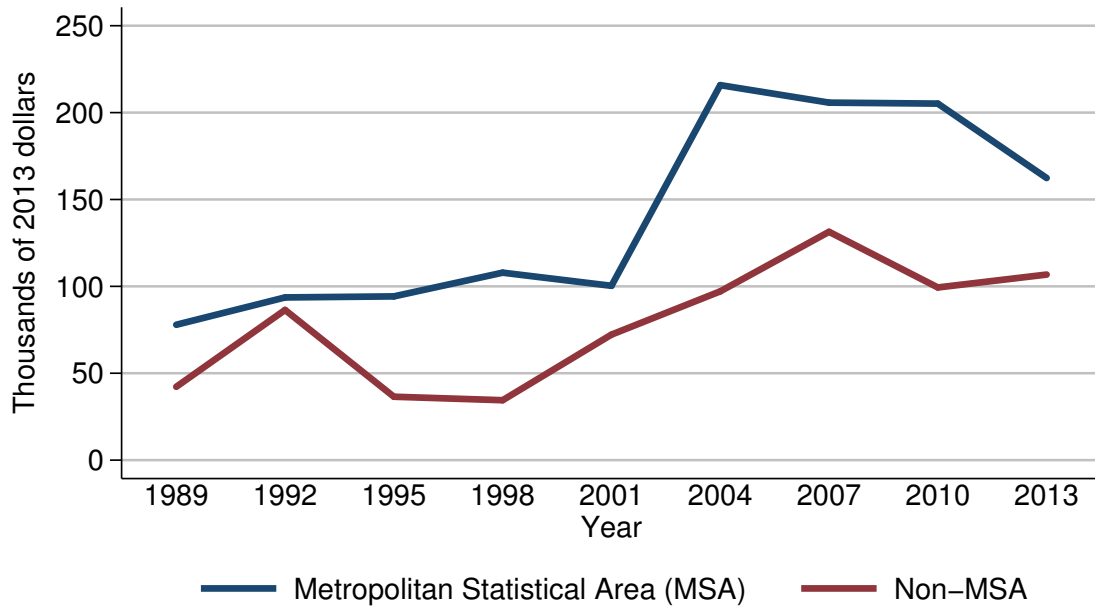

Mean value of other residential real estate debt for families with holdings

Year	Urbanicity	
	Metropolitan Statistical Area (MSA)	Non-MSA
<i>Level (thousands of 2013 dollars)</i>		
1989	77.9	42.2
1992	93.6	86.4
1995	94.2	36.5
1998	107.9	34.5
2001	100.3	72.2
2004	215.8	97.1
2007	205.7	131.4
2010	205.2	99.4
2013	162.4	106.8
<i>Three-year change (percent)</i>		
1992	20.2	104.7
1995	0.6	-57.8
1998	14.5	-5.5
2001	-7.0	109.3
2004	115.2	34.5
2007	-4.7	35.3
2010	-0.2	-24.4
2013	-20.9	7.4

Percent of families with other residential real estate debt
By housing status

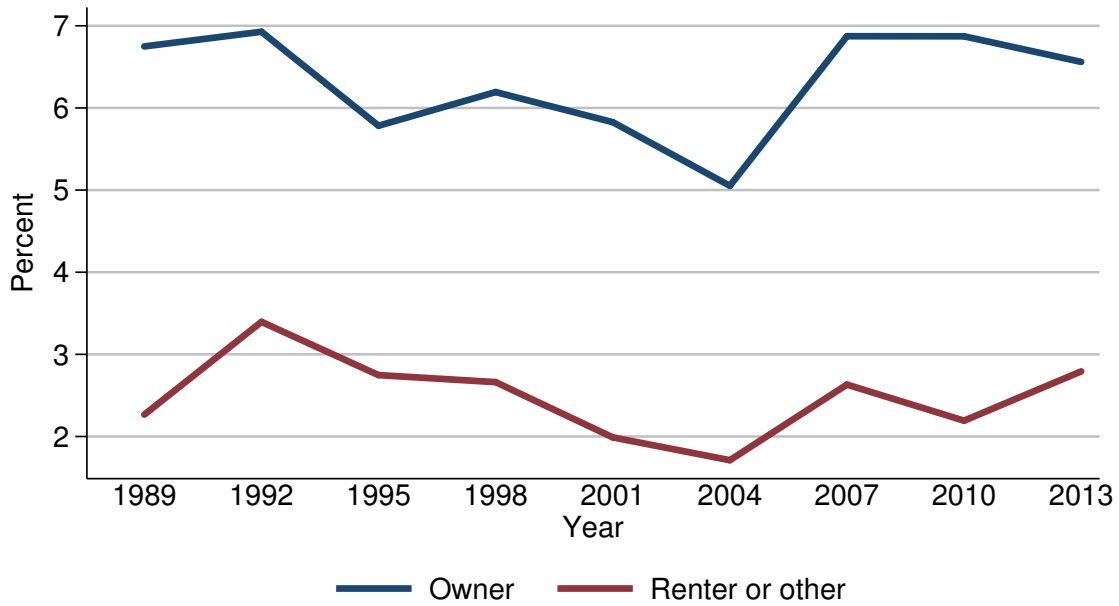

Percent of families with other residential real estate debt

Year	Housing status	
	Owner	Renter or other
<i>Level (percent)</i>		
1989	6.7	2.3
1992	6.9	3.4
1995	5.8	2.7
1998	6.2	2.7
2001	5.8	2.0
2004	5.1	1.7
2007	6.9	2.6
2010	6.9	2.2
2013	6.6	2.8
<i>Three-year change (percentage points)</i>		
1992	0.2	1.1
1995	-1.1	-0.7
1998	0.4	0.0
2001	-0.4	-0.7
2004	-0.7	-0.3
2007	1.8	0.9
2010	0.0	-0.4
2013	-0.3	0.6

Median value of other residential real estate debt for families with holdings
By housing status

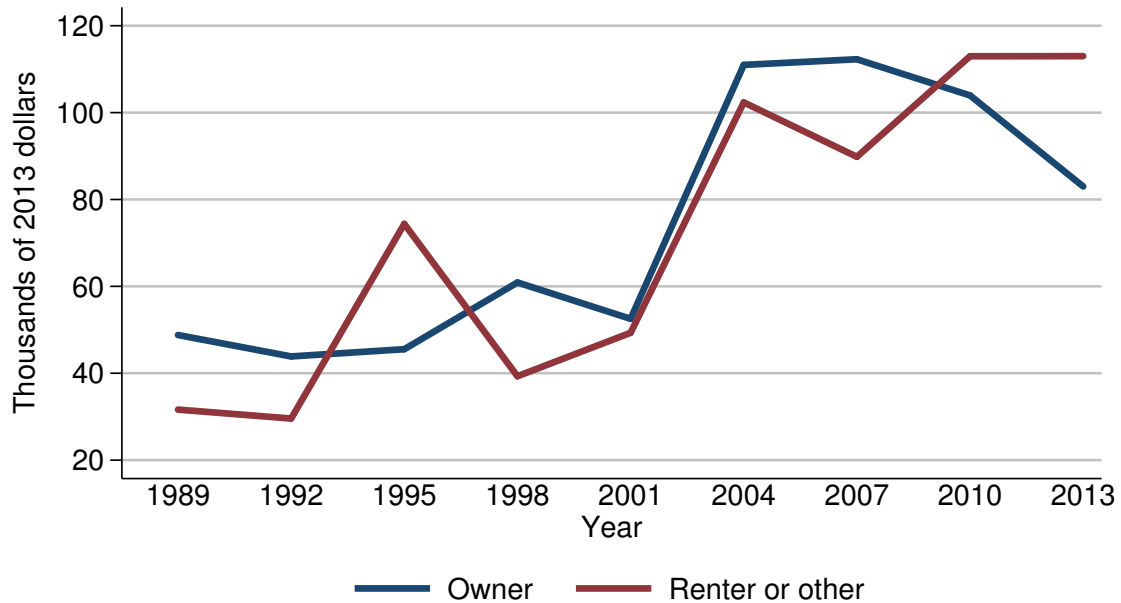

Median value of other residential real estate debt for families with holdings

Year	Housing status	
	Owner	Renter or other
<i>Level (thousands of 2013 dollars)</i>		
1989	48.8	31.6
1992	43.9	29.6
1995	45.5	74.4
1998	60.9	39.3
2001	52.5	49.3
2004	111.0	102.4
2007	112.3	89.8
2010	104.0	113.0
2013	83.0	113.0
<i>Three-year change (percent)</i>		
1992	-10.0	-6.3
1995	3.6	151.4
1998	33.8	-47.2
2001	-13.8	25.4
2004	111.4	107.7
2007	1.2	-12.3
2010	-7.4	25.8
2013	-20.2	0.0

Mean value of other residential real estate debt for families with holdings
By housing status

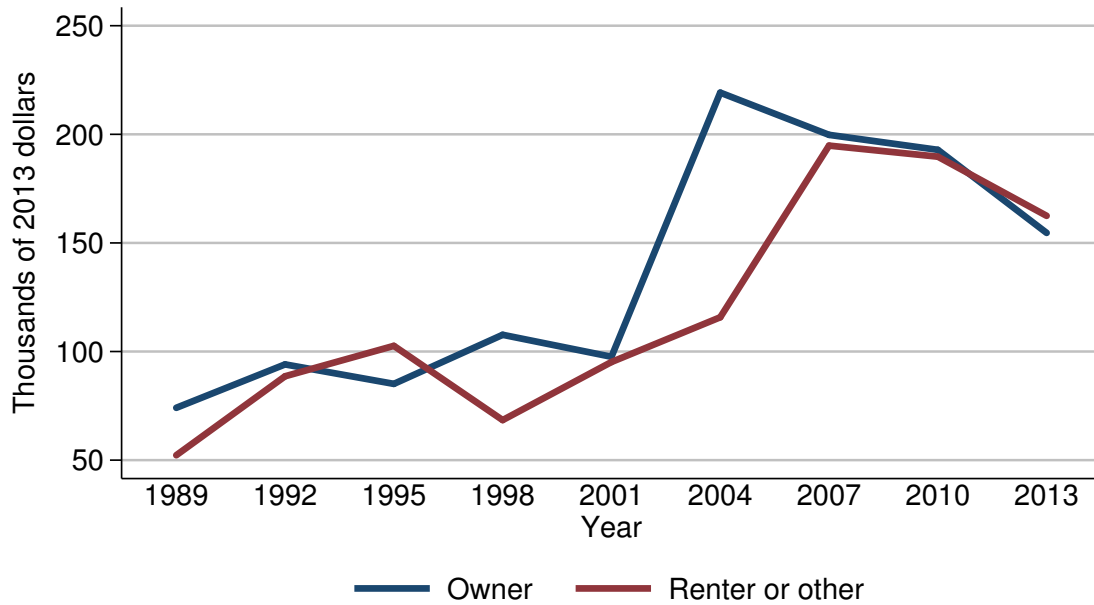

Mean value of other residential real estate debt for families with holdings

Year	Housing status	
	Owner	Renter or other
<i>Level (thousands of 2013 dollars)</i>		
1989	74.1	52.3
1992	94.1	88.6
1995	85.1	102.6
1998	107.7	68.4
2001	97.6	95.2
2004	219.2	115.8
2007	199.8	194.8
2010	192.9	189.7
2013	154.6	162.5
<i>Three-year change (percent)</i>		
1992	27.0	69.4
1995	-9.6	15.8
1998	26.6	-33.3
2001	-9.4	39.2
2004	124.6	21.6
2007	-8.9	68.2
2010	-3.5	-2.6
2013	-19.9	-14.3

Percent of families with other
residential real estate debt
By percentile of net worth

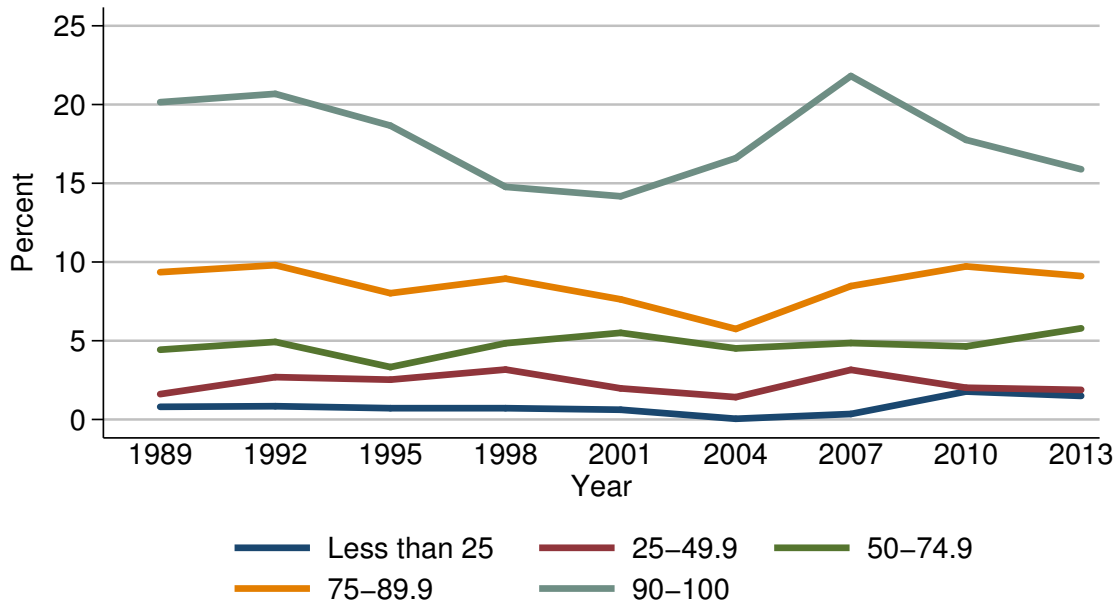

Percent of families with other residential real estate debt

Year	Percentile of net worth				
	Less than 25	25-49.9	50-74.9	75-89.9	90-100
<i>Level (percent)</i>					
1989	0.8	1.6	4.4	9.4	20.1
1992	0.8	2.7	4.9	9.8	20.7
1995	0.7	2.5	3.3	8.0	18.7
1998	0.7	3.2	4.8	8.9	14.8
2001	0.6	2.0	5.5	7.6	14.2
2004	0.0	1.4	4.5	5.8	16.6
2007	0.4	3.2	4.9	8.5	21.8
2010	1.8	2.0	4.6	9.7	17.8
2013	1.5	1.9	5.8	9.1	15.9
<i>Three-year change (percentage points)</i>					
1992	0.0	1.1	0.5	0.4	0.6
1995	-0.1	-0.2	-1.6	-1.8	-2.0
1998	0.0	0.7	1.5	0.9	-3.9
2001	-0.1	-1.2	0.7	-1.3	-0.6
2004	-0.6	-0.6	-1.0	-1.8	2.4
2007	0.4	1.8	0.4	2.7	5.2
2010	1.4	-1.2	-0.3	1.2	-4.0
2013	-0.3	-0.1	1.2	-0.6	-1.9

Median value of other residential real estate debt for families with holdings
By percentile of net worth

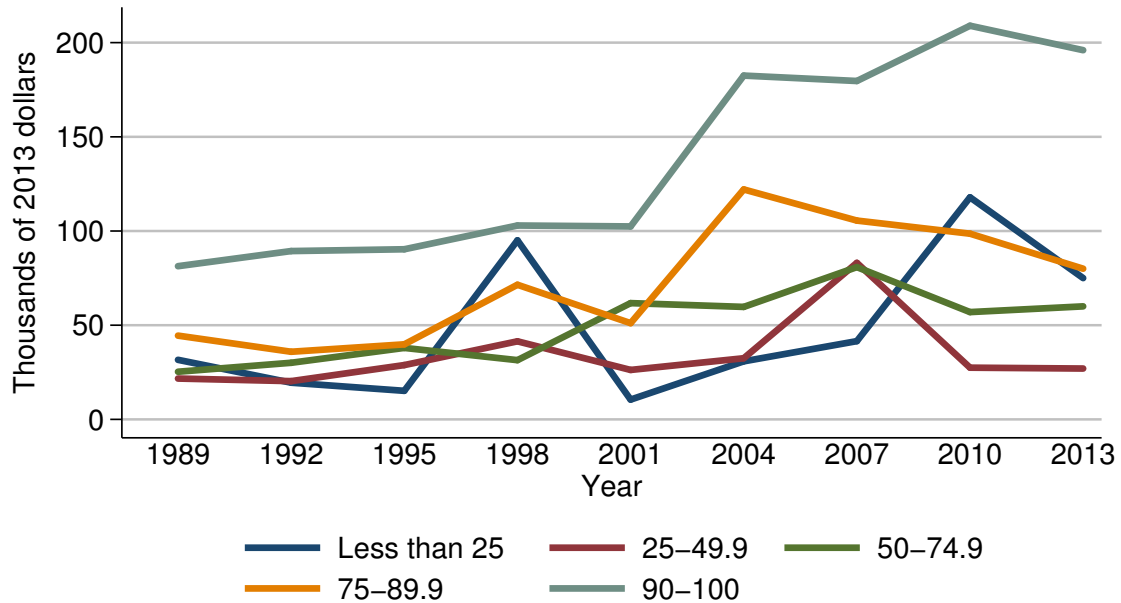

Median value of other residential real estate debt for families with holdings

Year	Percentile of net worth				
	Less than 25	25-49.9	50-74.9	75-89.9	90-100
<i>Level (thousands of 2013 dollars)</i>					
1989	31.6	21.7	25.3	44.5	81.3
1992	19.5	20.3	30.1	35.9	89.4
1995	15.2	28.8	37.9	39.8	90.3
1998	95.1	41.5	31.4	71.5	102.9
2001	10.5	26.3	61.7	51.1	102.4
2004	30.8	32.5	59.7	122.1	182.5
2007	41.5	83.1	80.8	105.5	179.6
2010	117.9	27.5	57.0	98.6	209.0
2013	75.0	27.0	60.0	80.0	196.0
<i>Three-year change (percent)</i>					
1992	-38.3	-6.5	19.0	-19.3	10.0
1995	-22.1	41.9	25.9	10.9	1.0
1998	525.7	44.1	-17.2	79.6	14.0
2001	-89.0	-36.6	96.5	-28.5	-0.5
2004	193.3	23.6	-3.2	138.9	78.2
2007	34.7	155.7	35.3	-13.6	-1.6
2010	184.1	-66.9	-29.5	-6.5	16.4
2013	-36.4	-1.8	5.3	-18.9	-6.2

Mean value of other residential real estate debt for families with holdings
By percentile of net worth

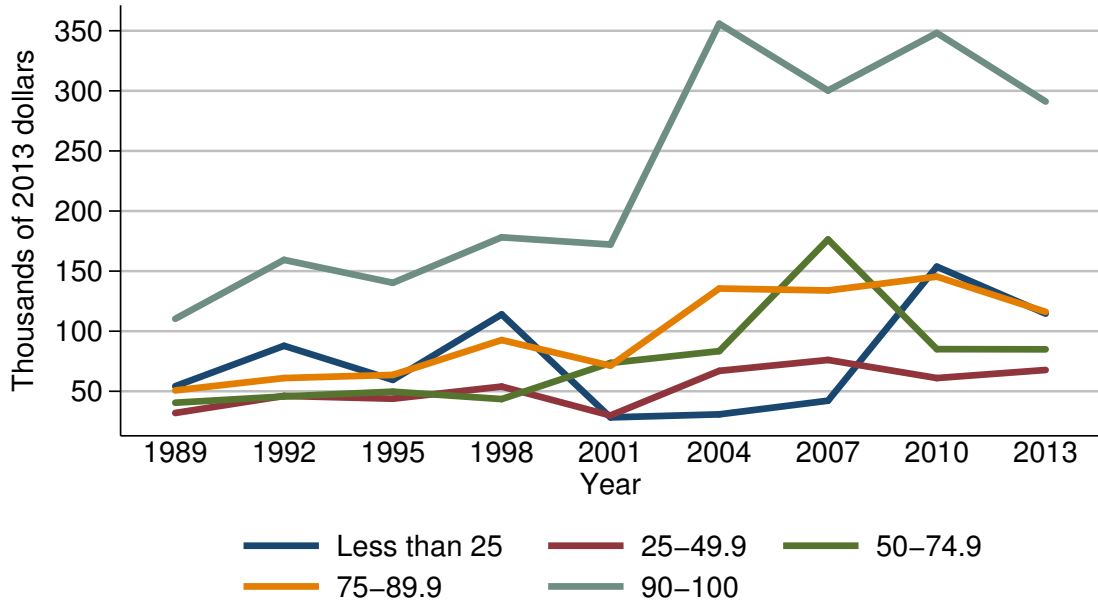

Mean value of other residential real estate debt for families with holdings

Year	Percentile of net worth				
	Less than 25	25-49.9	50-74.9	75-89.9	90-100
<i>Level (thousands of 2013 dollars)</i>					
1989	54.3	32.0	40.5	50.8	110.3
1992	87.9	46.2	45.7	61.0	159.4
1995	59.5	43.8	49.7	63.6	140.3
1998	114.0	54.0	43.5	92.6	178.2
2001	28.3	29.9	73.6	71.3	172.1
2004	30.8	67.0	83.4	135.5	355.8
2007	42.2	76.1	176.4	133.9	300.3
2010	153.7	61.0	85.1	145.4	348.2
2013	114.6	67.7	84.9	116.1	291.1
<i>Three-year change (percent)</i>					
1992	61.9	44.4	12.8	20.1	44.5
1995	-32.3	-5.2	8.8	4.3	-12.0
1998	91.6	23.3	-12.5	45.6	27.0
2001	-75.2	-44.6	69.2	-23.0	-3.4
2004	8.8	124.1	13.3	90.0	106.7
2007	37.0	13.6	111.5	-1.2	-15.6
2010	264.2	-19.8	-51.8	8.6	16.0
2013	-25.4	11.0	-0.2	-20.2	-16.4

Percent of families with installment loans
For all families

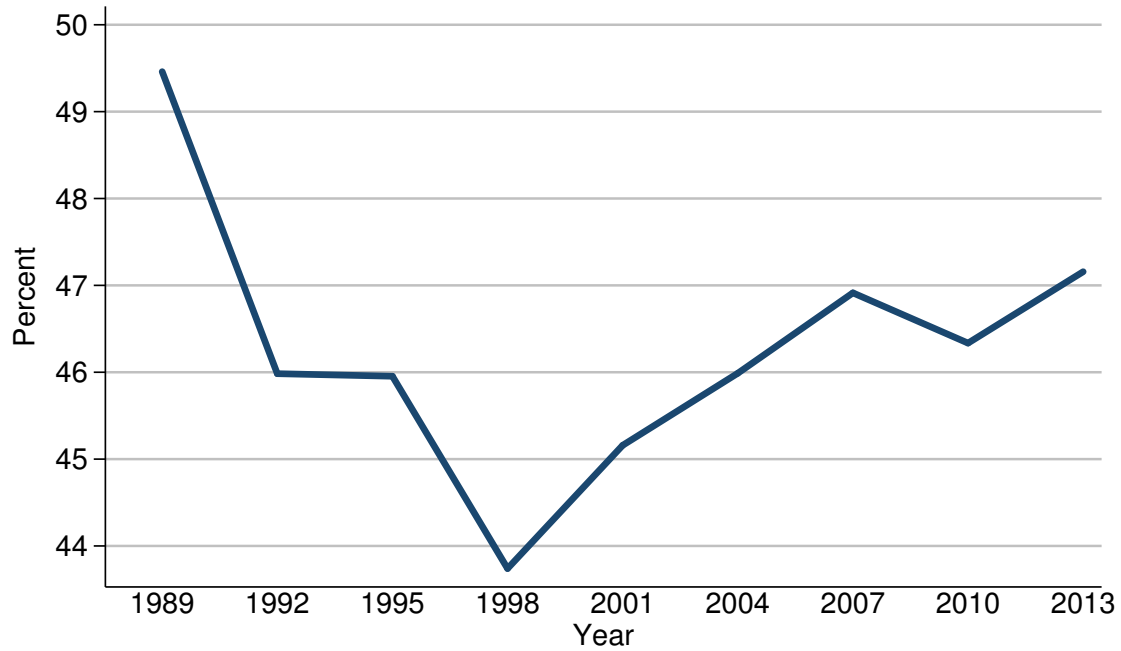

Percent of families with installment loans

Year	All families
<i>Level (percent)</i>	
1989	49.5
1992	46.0
1995	46.0
1998	43.7
2001	45.2
2004	46.0
2007	46.9
2010	46.3
2013	47.2
<i>Three-year change (percentage points)</i>	
1992	-3.5
1995	0.0
1998	-2.3
2001	1.5
2004	0.8
2007	0.9
2010	-0.6
2013	0.9

Median value of installment loans for families with holdings
For all families

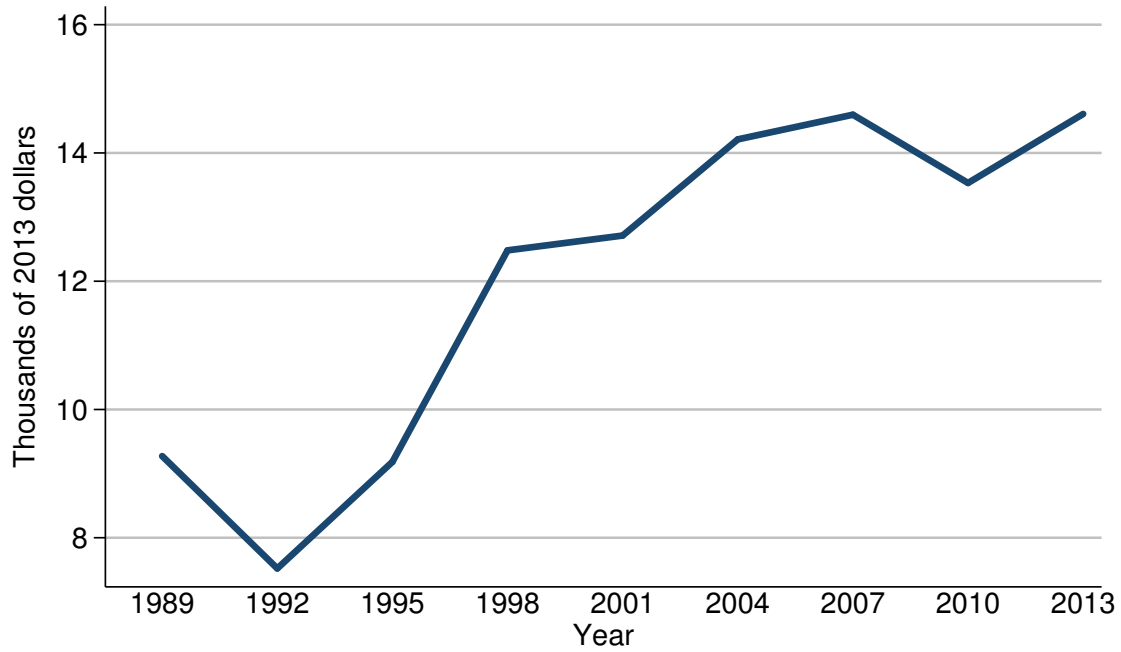

Median value of installment loans for families with holdings

Year	All families
<i>Level (thousands of 2013 dollars)</i>	
1989	9.3
1992	7.5
1995	9.2
1998	12.5
2001	12.7
2004	14.2
2007	14.6
2010	13.5
2013	14.6
<i>Three-year change (percent)</i>	
1992	-19.4
1995	22.7
1998	35.9
2001	1.6
2004	11.8
2007	2.8
2010	-7.5
2013	8.1

Mean value of installment loans for families with holdings
For all families

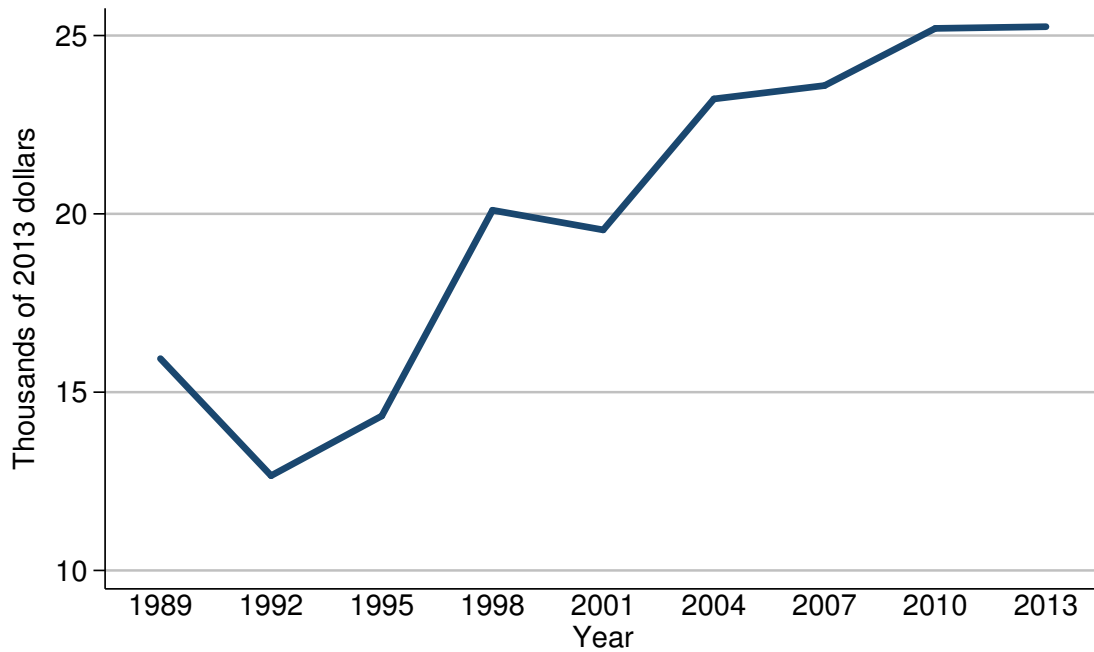

Mean value of installment loans for families with holdings

Year	All families
<i>Level (thousands of 2013 dollars)</i>	
1989	15.9
1992	12.7
1995	14.3
1998	20.1
2001	19.6
2004	23.2
2007	23.6
2010	25.2
2013	25.2
<i>Three-year change (percent)</i>	
1992	-20.1
1995	12.6
1998	40.6
2001	-2.5
2004	18.4
2007	1.7
2010	6.8
2013	0.0

Percent of families with installment loans
By percentile of income

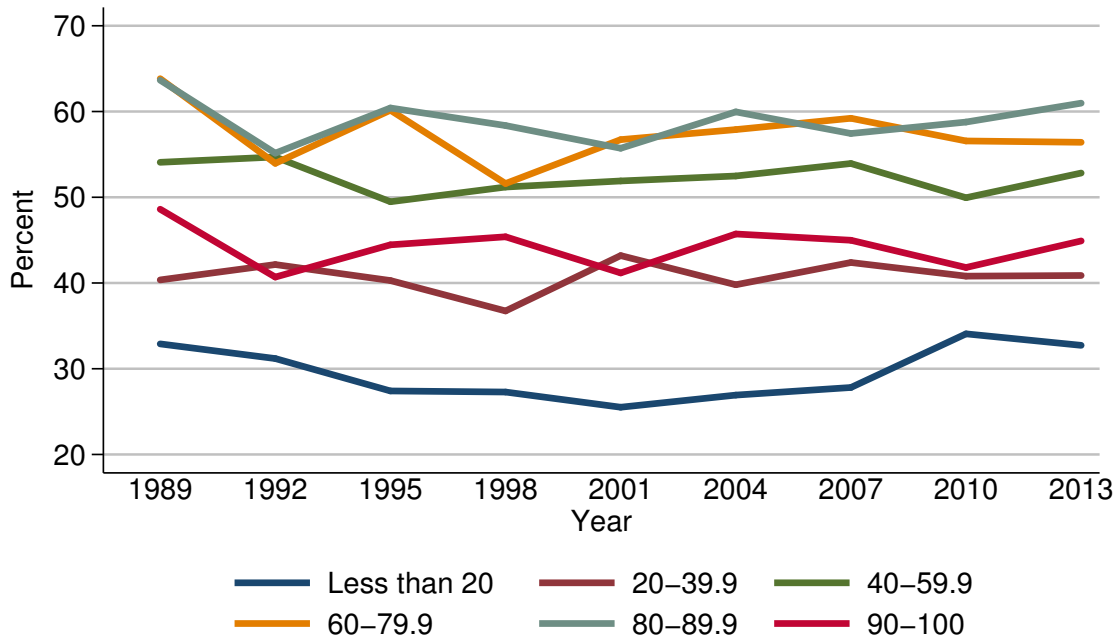

Percent of families with installment loans

Year	Percentile of income					
	Less than 20	20-39.9	40-59.9	60-79.9	80-89.9	90-100
<i>Level (percent)</i>						
1989	32.9	40.4	54.1	63.8	63.7	48.6
1992	31.2	42.2	54.7	54.0	55.1	40.7
1995	27.4	40.3	49.5	60.2	60.4	44.5
1998	27.3	36.7	51.2	51.6	58.4	45.4
2001	25.5	43.2	51.9	56.7	55.7	41.2
2004	26.9	39.8	52.5	57.9	60.0	45.7
2007	27.8	42.4	53.9	59.2	57.4	45.0
2010	34.1	40.8	49.9	56.6	58.8	41.8
2013	32.7	40.9	52.8	56.4	61.0	44.9
<i>Three-year change (percentage points)</i>						
1992	-1.7	1.8	0.6	-9.8	-8.6	-7.9
1995	-3.8	-1.9	-5.2	6.2	5.3	3.8
1998	-0.1	-3.6	1.7	-8.6	-2.0	0.9
2001	-1.8	6.5	0.7	5.1	-2.7	-4.2
2004	1.4	-3.4	0.6	1.2	4.3	4.5
2007	0.9	2.6	1.4	1.3	-2.6	-0.7
2010	6.3	-1.6	-4.0	-2.6	1.4	-3.2
2013	-1.4	0.1	2.9	-0.2	2.2	3.1

Median value of installment loans for families with holdings
By percentile of income

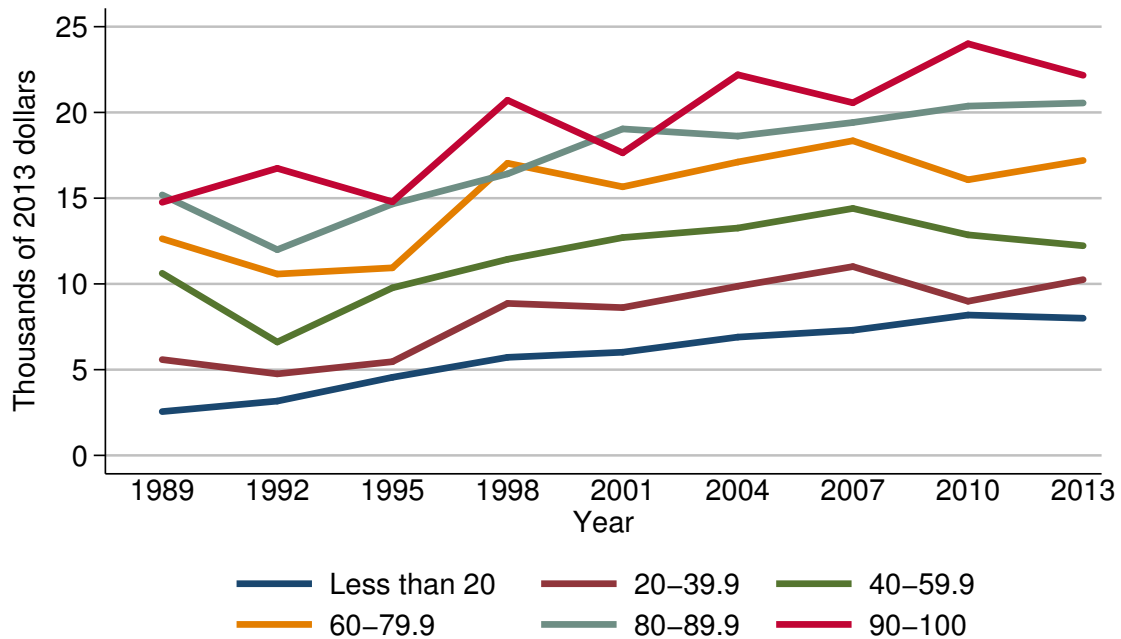

Median value of installment loans for families with holdings

Year	Percentile of income					
	Less than 20	20-39.9	40-59.9	60-79.9	80-89.9	90-100
<i>Level (thousands of 2013 dollars)</i>						
1989	2.6	5.6	10.6	12.6	15.2	14.8
1992	3.2	4.8	6.6	10.6	12.0	16.7
1995	4.6	5.5	9.8	10.9	14.7	14.8
1998	5.7	8.9	11.4	17.0	16.4	20.7
2001	6.0	8.6	12.7	15.7	19.0	17.6
2004	6.9	9.9	13.3	17.1	18.6	22.2
2007	7.3	11.0	14.4	18.3	19.4	20.6
2010	8.2	9.0	12.9	16.1	20.4	24.0
2013	8.0	10.2	12.2	17.2	20.6	22.2
<i>Three-year change (percent)</i>						
1992	23.1	-14.3	-37.7	-15.9	-21.1	12.8
1995	43.8	14.6	48.5	2.8	22.5	-11.4
1998	23.9	61.8	16.3	56.0	11.6	39.9
2001	5.3	-3.4	11.4	-7.6	15.9	-15.0
2004	15.0	15.1	4.7	8.9	-2.1	26.1
2007	5.8	11.1	8.3	7.0	4.3	-7.2
2010	12.3	-18.2	-10.4	-12.0	5.2	16.5
2013	-2.4	14.4	-5.4	6.8	1.0	-7.5

Mean value of installment loans for families with holdings
By percentile of income

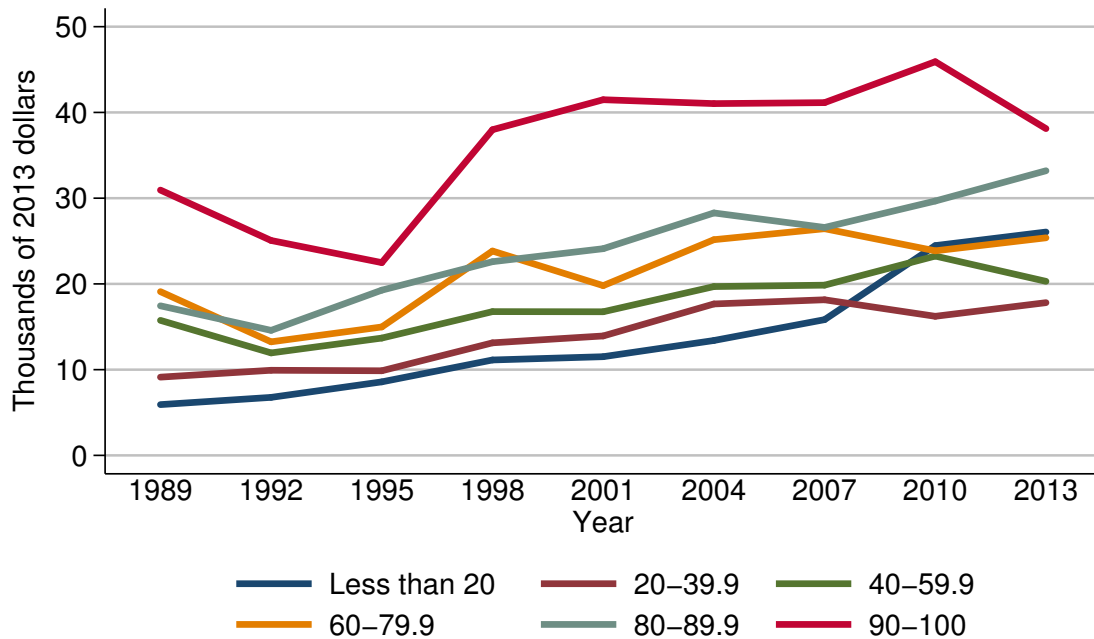

Mean value of installment loans for families with holdings

Year	Percentile of income					
	Less than 20	20-39.9	40-59.9	60-79.9	80-89.9	90-100
<i>Level (thousands of 2013 dollars)</i>						
1989	5.9	9.1	15.8	19.1	17.4	30.9
1992	6.8	9.9	12.0	13.2	14.6	25.1
1995	8.6	9.9	13.7	15.0	19.3	22.5
1998	11.1	13.1	16.8	23.8	22.6	38.0
2001	11.5	13.9	16.8	19.8	24.1	41.5
2004	13.4	17.7	19.7	25.2	28.3	41.0
2007	15.8	18.2	19.9	26.4	26.6	41.1
2010	24.5	16.2	23.2	23.9	29.7	45.9
2013	26.1	17.8	20.3	25.4	33.2	38.1
<i>Three-year change (percent)</i>						
1992	15.3	8.8	-24.1	-30.9	-16.1	-18.8
1995	26.5	0.0	14.2	13.6	32.2	-10.4
1998	29.1	32.3	22.6	58.7	17.1	68.9
2001	3.6	6.1	0.0	-16.8	6.6	9.2
2004	16.5	27.3	17.3	27.3	17.4	-1.2
2007	17.9	2.8	1.0	4.8	-6.0	0.2
2010	55.1	-11.0	16.6	-9.5	11.7	11.7
2013	6.5	9.9	-12.5	6.3	11.8	-17.0

Percent of families with installment loans
By age of head

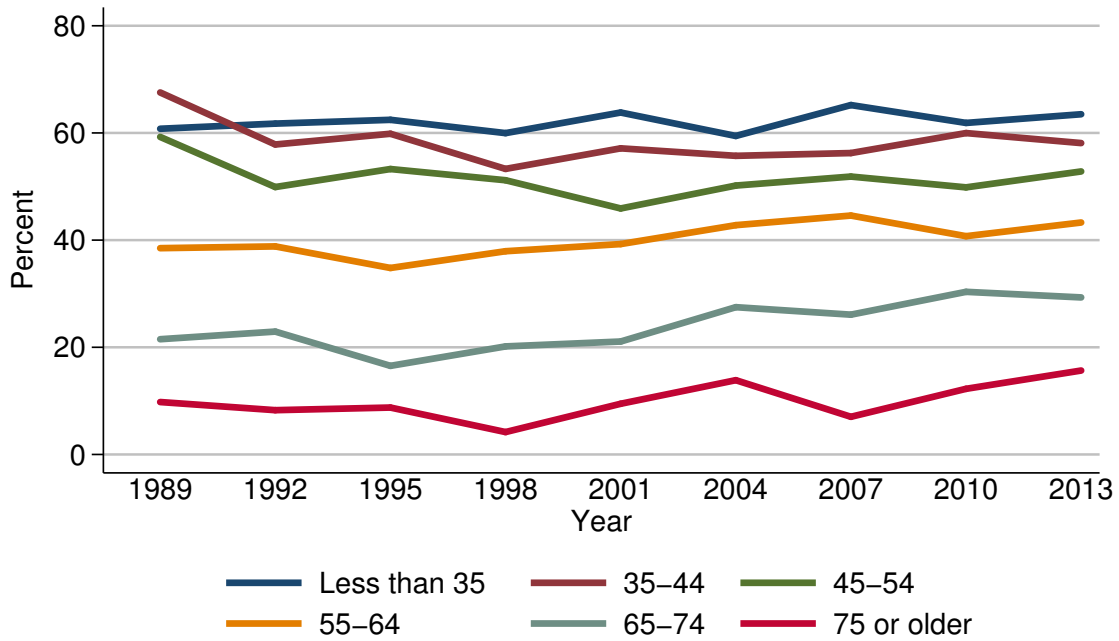

Percent of families with installment loans

Year	Age of head					
	Less than 35	35-44	45-54	55-64	65-74	75 or older
<i>Level (percent)</i>						
1989	60.8	67.6	59.3	38.5	21.5	9.8
1992	61.7	57.8	49.9	38.8	22.9	8.3
1995	62.5	59.8	53.3	34.8	16.5	8.8
1998	60.0	53.3	51.2	37.9	20.2	4.2
2001	63.8	57.1	45.9	39.3	21.1	9.5
2004	59.4	55.7	50.2	42.8	27.5	13.9
2007	65.2	56.2	51.9	44.6	26.1	7.0
2010	61.9	60.0	49.8	40.7	30.3	12.3
2013	63.5	58.1	52.8	43.3	29.3	15.7
<i>Three-year change (percentage points)</i>						
1992	0.9	-9.8	-9.4	0.3	1.4	-1.5
1995	0.8	2.0	3.4	-4.0	-6.4	0.5
1998	-2.5	-6.5	-2.1	3.1	3.7	-4.6
2001	3.8	3.8	-5.3	1.4	0.9	5.3
2004	-4.4	-1.4	4.3	3.5	6.4	4.4
2007	5.8	0.5	1.7	1.8	-1.4	-6.9
2010	-3.3	3.8	-2.1	-3.9	4.2	5.3
2013	1.6	-1.9	3.0	2.6	-1.0	3.4

Median value of installment loans for families with holdings
By age of head

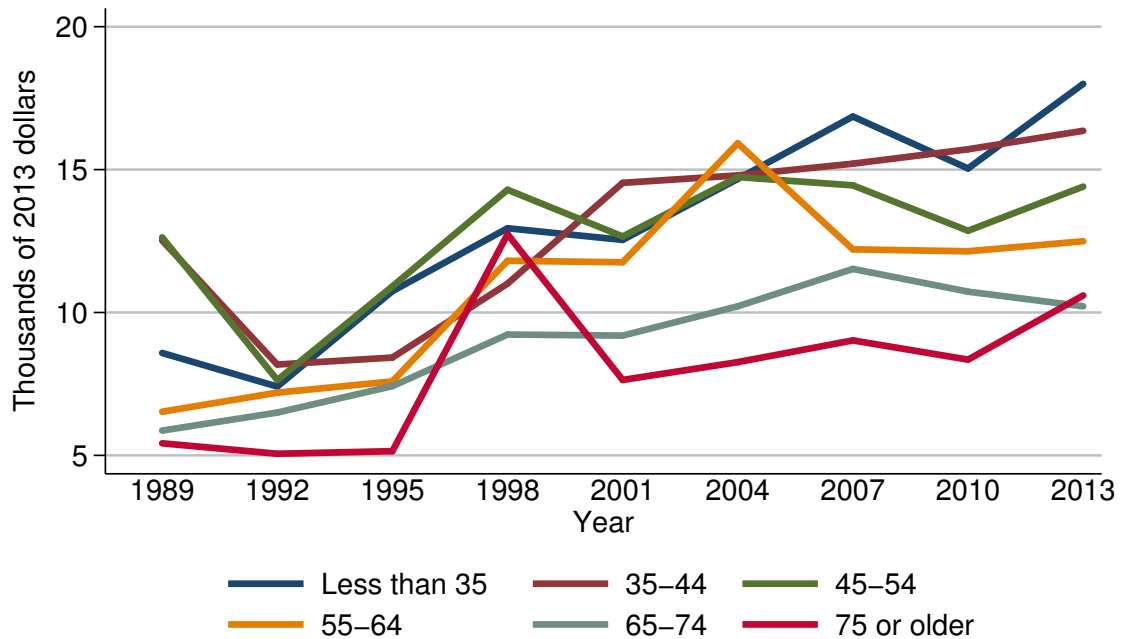

Median value of installment loans for families with holdings

Year	Age of head					
	Less than 35	35-44	45-54	55-64	65-74	75 or older
<i>Level (thousands of 2013 dollars)</i>						
1989	8.6	12.5	12.6	6.5	5.9	5.4
1992	7.4	8.2	7.6	7.2	6.5	5.1
1995	10.7	8.4	10.9	7.6	7.4	5.1
1998	12.9	11.0	14.3	11.8	9.2	12.7
2001	12.5	14.5	12.7	11.8	9.2	7.6
2004	14.7	14.8	14.7	15.9	10.2	8.3
2007	16.9	15.2	14.4	12.2	11.5	9.0
2010	15.0	15.7	12.9	12.1	10.7	8.4
2013	18.0	16.4	14.4	12.5	10.2	10.6
<i>Three-year change (percent)</i>						
1992	-14.0	-34.4	-39.7	10.8	10.2	-5.6
1995	44.6	2.4	43.4	5.6	13.8	0.0
1998	20.6	31.0	31.2	55.3	24.3	149.0
2001	-3.1	31.8	-11.2	0.0	0.0	-40.2
2004	17.6	2.1	15.7	34.7	10.9	9.2
2007	15.0	2.7	-2.0	-23.3	12.7	8.4
2010	-11.2	3.3	-10.4	-0.8	-7.0	-6.7
2013	20.0	4.5	11.6	3.3	-4.7	26.2

Mean value of installment loans for families with holdings
By age of head

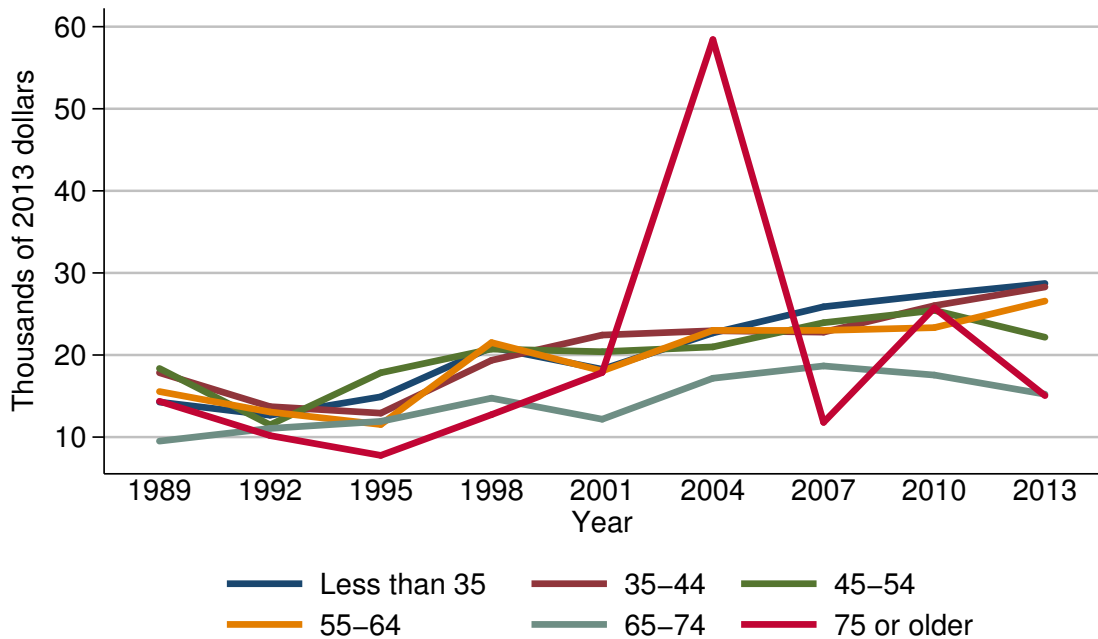

Mean value of installment loans for families with holdings

Year	Age of head					
	Less than 35	35-44	45-54	55-64	65-74	75 or older
<i>Level (thousands of 2013 dollars)</i>						
1989	14.3	17.8	18.4	15.5	9.5	14.4
1992	12.7	13.7	11.5	13.1	11.1	10.2
1995	14.9	12.9	17.8	11.5	11.9	7.8
1998	20.9	19.4	20.7	21.5	14.7	12.7
2001	18.3	22.4	20.4	18.1	12.2	17.9
2004	22.7	23.0	21.0	23.0	17.2	58.4
2007	25.9	22.8	23.9	23.0	18.7	11.8
2010	27.4	26.0	25.4	23.3	17.6	25.7
2013	28.7	28.3	22.2	26.6	15.2	15.1
<i>Three-year change (percent)</i>						
1992	-11.2	-23.0	-37.5	-15.5	16.8	-29.2
1995	17.3	-5.8	54.8	-12.2	7.2	-23.5
1998	40.3	50.4	16.3	87.0	23.5	62.8
2001	-12.4	15.5	-1.4	-15.8	-17.0	40.9
2004	24.0	2.7	2.9	27.1	41.0	226.3
2007	14.1	-0.9	13.8	0.0	8.7	-79.8
2010	5.8	14.0	6.3	1.3	-5.9	117.8
2013	4.7	8.8	-12.6	14.2	-13.6	-41.2

Percent of families with installment loans
By family structure

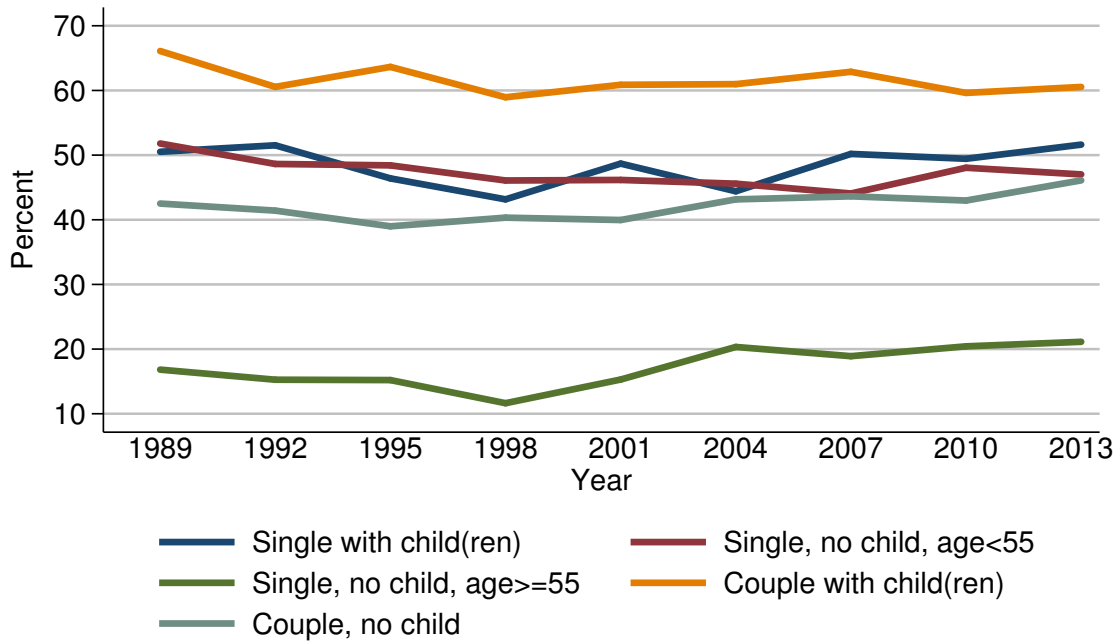

Percent of families with installment loans

Year	Family structure				
	Single with child(ren)	Single, no child, age < 55	Single, no child, age ≥ 55	Couple with child(ren)	Couple, no child
<i>Level (percent)</i>					
1989	50.5	51.8	16.8	66.1	42.5
1992	51.5	48.6	15.3	60.6	41.4
1995	46.4	48.4	15.2	63.6	39.0
1998	43.2	46.1	11.6	59.0	40.3
2001	48.7	46.2	15.3	60.9	40.0
2004	44.4	45.6	20.3	61.0	43.2
2007	50.2	44.1	18.9	62.9	43.6
2010	49.4	48.0	20.4	59.6	43.0
2013	51.6	47.0	21.1	60.5	46.1
<i>Three-year change (percentage points)</i>					
1992	1.0	-3.2	-1.5	-5.5	-1.1
1995	-5.1	-0.2	-0.1	3.0	-2.4
1998	-3.2	-2.3	-3.6	-4.6	1.3
2001	5.5	0.1	3.7	1.9	-0.3
2004	-4.3	-0.6	5.0	0.1	3.2
2007	5.8	-1.5	-1.4	1.9	0.4
2010	-0.8	3.9	1.5	-3.3	-0.6
2013	2.2	-1.0	0.7	0.9	3.1

Median value of installment loans for families with holdings
By family structure

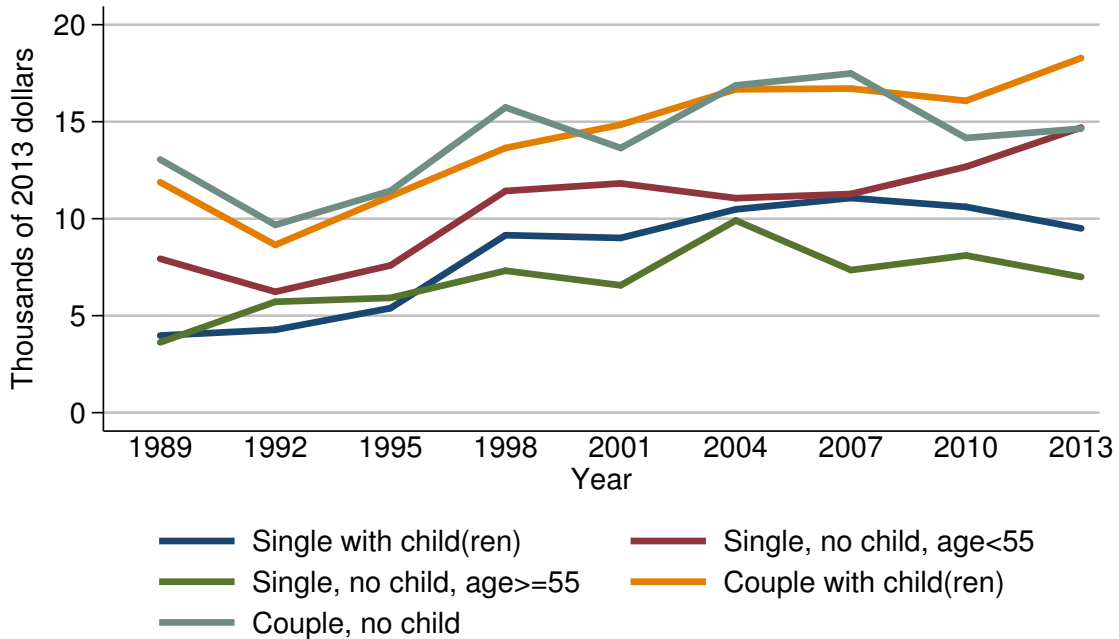

Median value of installment loans for families with holdings

Year	Family structure				
	Single with child(ren)	Single, no child, age <= 55	Single, no child, age >= 55	Couple with child(ren)	Couple, no child
<i>Level (thousands of 2013 dollars)</i>					
1989	4.0	7.9	3.6	11.9	13.1
1992	4.3	6.2	5.7	8.6	9.7
1995	5.4	7.6	5.9	11.2	11.4
1998	9.1	11.4	7.3	13.6	15.7
2001	9.0	11.8	6.6	14.8	13.6
2004	10.5	11.1	9.9	16.7	16.9
2007	11.1	11.3	7.4	16.7	17.5
2010	10.6	12.7	8.1	16.1	14.2
2013	9.5	14.7	7.0	18.3	14.6
<i>Three-year change (percent)</i>					
1992	7.5	-21.5	58.3	-27.7	-26.0
1995	25.6	22.6	3.5	30.2	17.5
1998	68.5	50.0	23.7	21.4	37.7
2001	-1.1	3.5	-9.6	8.8	-13.4
2004	16.7	-5.9	50.0	12.8	24.3
2007	5.7	1.8	-25.3	0.0	3.6
2010	-4.5	12.4	9.5	-3.6	-18.9
2013	-10.4	15.7	-13.6	13.7	2.8

Mean value of installment loans for families with holdings
By family structure

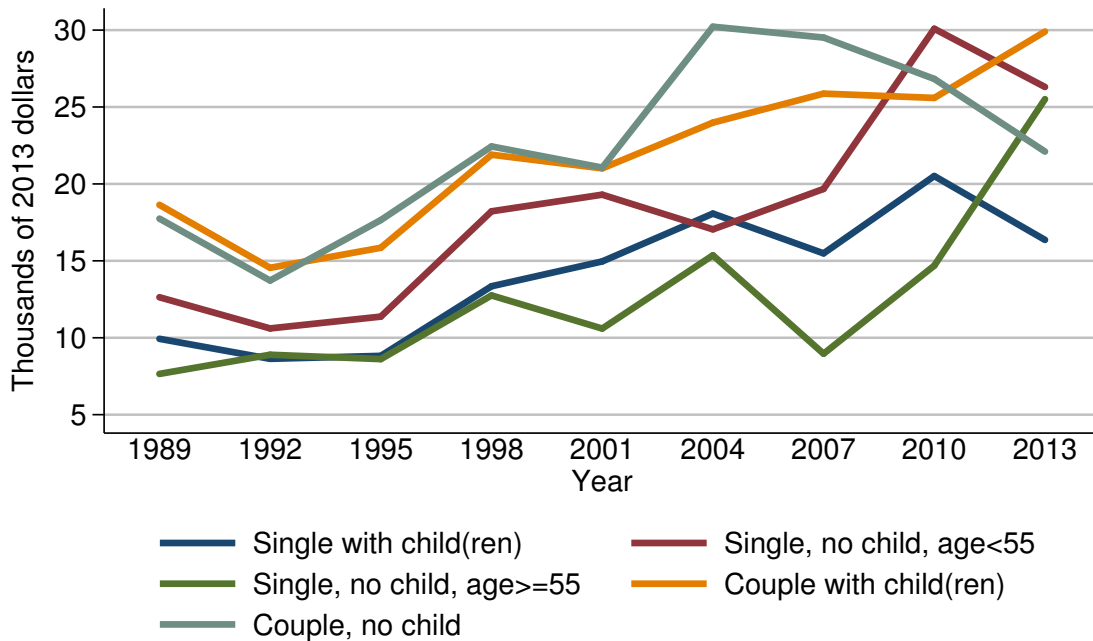

Mean value of installment loans for families with holdings

Year	Family structure				
	Single with child(ren)	Single, no child, age < 55	Single, no child, age ≥ 55	Couple with child(ren)	Couple, no child
<i>Level (thousands of 2013 dollars)</i>					
1989	9.9	12.6	7.7	18.6	17.7
1992	8.6	10.6	8.9	14.5	13.7
1995	8.8	11.4	8.6	15.9	17.7
1998	13.3	18.2	12.8	21.9	22.4
2001	15.0	19.3	10.6	21.0	21.1
2004	18.1	17.0	15.4	24.0	30.2
2007	15.5	19.7	9.0	25.9	29.5
2010	20.5	30.1	14.7	25.6	26.8
2013	16.4	26.3	25.5	29.9	22.1
<i>Three-year change (percent)</i>					
1992	-13.1	-15.9	15.6	-22.0	-22.6
1995	2.3	7.5	-3.4	9.7	29.2
1998	51.1	59.6	48.8	37.7	26.6
2001	12.8	6.0	-17.2	-4.1	-5.8
2004	20.7	-11.9	45.3	14.3	43.1
2007	-14.4	15.9	-41.6	7.9	-2.3
2010	32.3	52.8	63.3	-1.2	-9.2
2013	-20.0	-12.6	73.5	16.8	-17.5

Percent of families with installment loans
By education of head

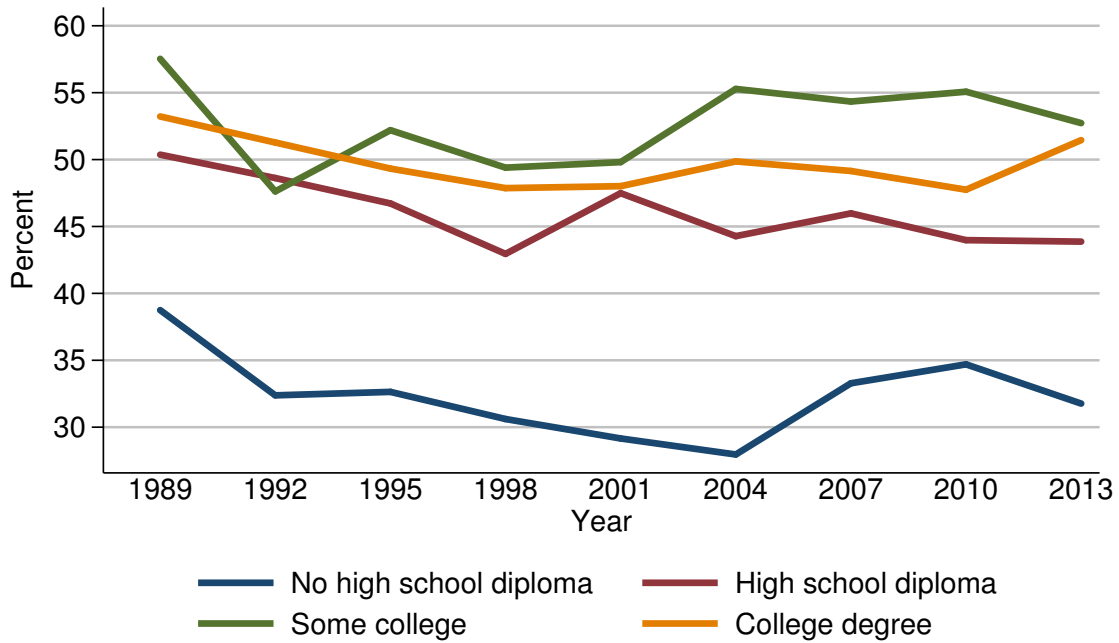

Percent of families with installment loans

Year	Education of head			
	No high school diploma	High school diploma	Some college	College degree
<i>Level (percent)</i>				
1989	38.7	50.4	57.5	53.2
1992	32.4	48.6	47.6	51.3
1995	32.6	46.7	52.2	49.3
1998	30.6	43.0	49.4	47.9
2001	29.2	47.5	49.8	48.0
2004	28.0	44.3	55.3	49.9
2007	33.3	46.0	54.3	49.1
2010	34.7	44.0	55.1	47.7
2013	31.8	43.9	52.7	51.5
<i>Three-year change (percentage points)</i>				
1992	-6.3	-1.8	-9.9	-1.9
1995	0.2	-1.9	4.6	-2.0
1998	-2.0	-3.7	-2.8	-1.4
2001	-1.4	4.5	0.4	0.1
2004	-1.2	-3.2	5.5	1.9
2007	5.3	1.7	-1.0	-0.8
2010	1.4	-2.0	0.8	-1.4
2013	-2.9	-0.1	-2.4	3.8

Median value of installment loans for families with holdings
By education of head

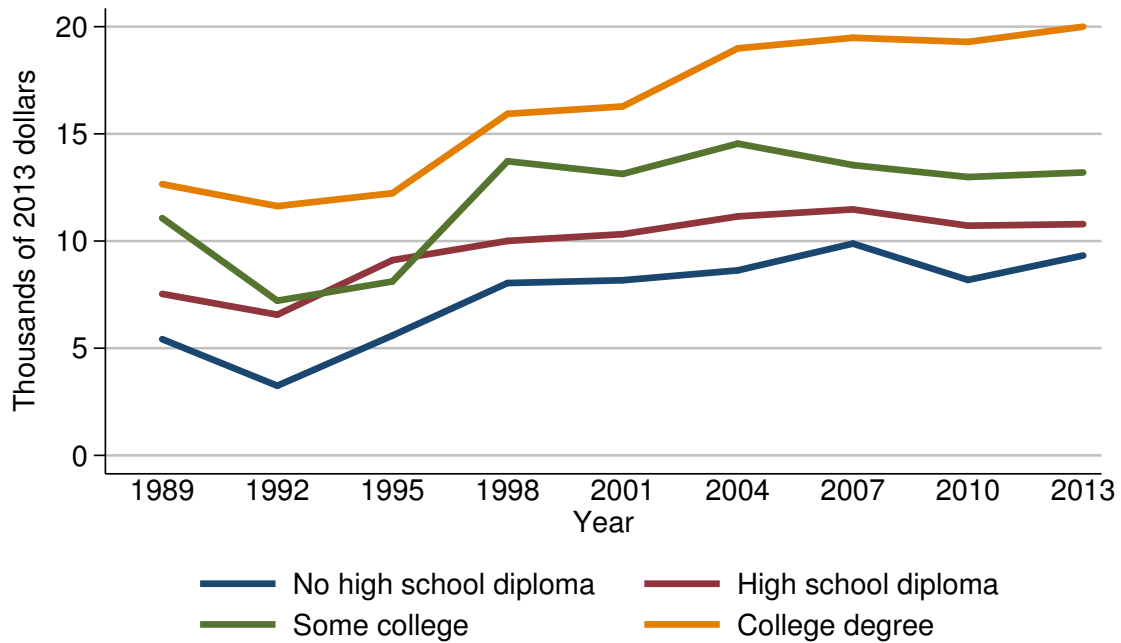

Median value of installment loans for families with holdings

Year	Education of head			
	No high school diploma	High school diploma	Some college	College degree
<i>Level (thousands of 2013 dollars)</i>				
1989	5.4	7.5	11.1	12.7
1992	3.2	6.6	7.2	11.6
1995	5.6	9.1	8.1	12.2
1998	8.0	10.0	13.7	15.9
2001	8.2	10.3	13.1	16.3
2004	8.6	11.2	14.5	19.0
2007	9.9	11.5	13.5	19.5
2010	8.2	10.7	13.0	19.3
2013	9.3	10.8	13.2	20.0
<i>Three-year change (percent)</i>				
1992	-40.7	-12.0	-35.1	-8.7
1995	75.0	37.9	12.5	5.2
1998	42.9	9.9	69.1	30.3
2001	2.5	3.0	-4.4	2.5
2004	4.9	8.7	10.7	16.6
2007	15.1	2.7	-6.9	2.6
2010	-17.2	-7.0	-3.7	-1.0
2013	13.4	0.9	1.5	3.6

Mean value of installment loans for families with holdings
By education of head

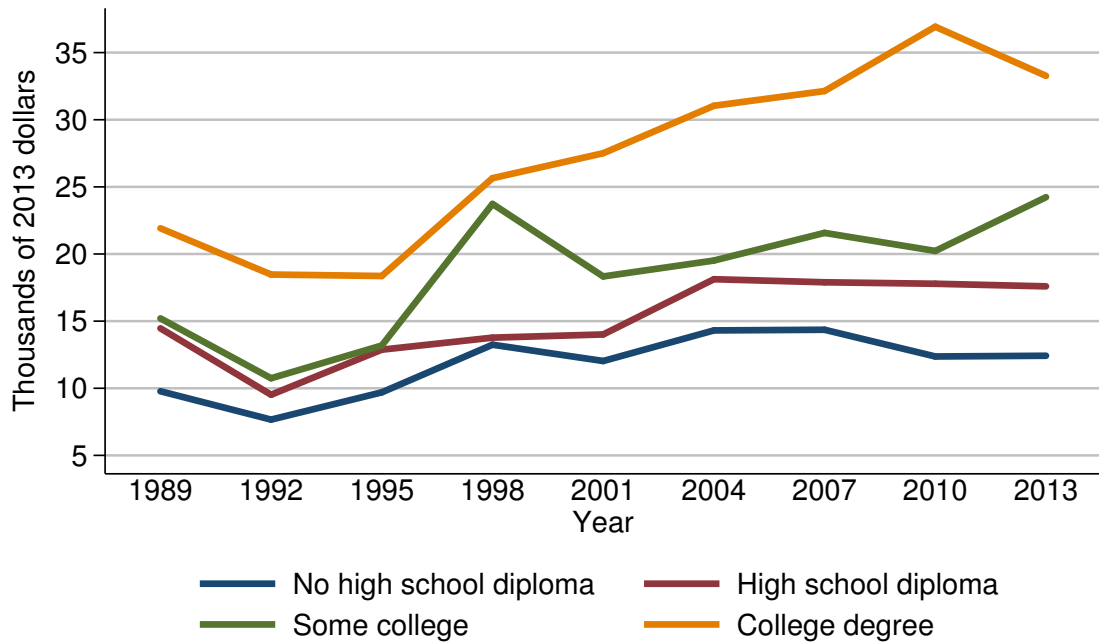

Mean value of installment loans for families with holdings

Year	Education of head			
	No high school diploma	High school diploma	Some college	College degree
<i>Level (thousands of 2013 dollars)</i>				
1989	9.8	14.5	15.2	21.9
1992	7.7	9.5	10.7	18.5
1995	9.7	12.9	13.2	18.4
1998	13.2	13.8	23.7	25.6
2001	12.0	14.0	18.3	27.5
2004	14.3	18.1	19.5	31.0
2007	14.4	17.9	21.6	32.1
2010	12.4	17.8	20.2	36.9
2013	12.4	17.6	24.2	33.3
<i>Three-year change (percent)</i>				
1992	-21.4	-34.5	-29.6	-15.5
1995	26.0	35.8	23.4	-0.5
1998	36.1	7.0	79.5	39.1
2001	-9.1	1.4	-22.8	7.4
2004	19.2	29.3	6.6	12.7
2007	0.7	-1.1	10.8	3.5
2010	-13.9	-0.6	-6.5	15.0
2013	0.0	-1.1	19.8	-9.8

Percent of families with installment loans
By race or ethnicity of respondent

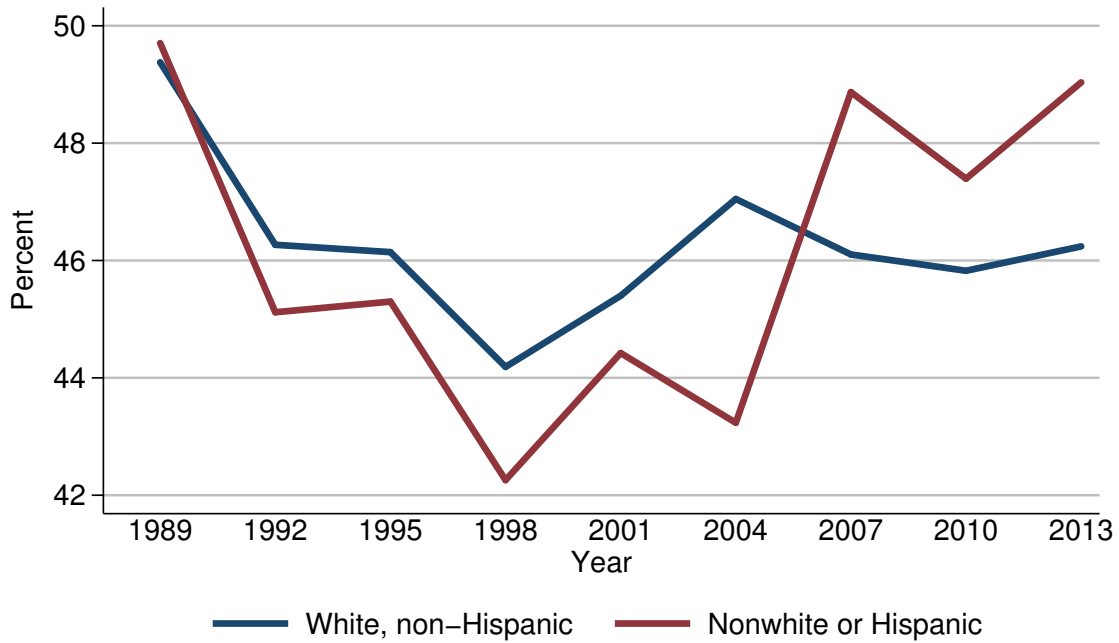

Percent of families with installment loans

Year	Race or ethnicity of respondent	
	White, non-Hispanic	Nonwhite or Hispanic
<i>Level (percent)</i>		
1989	49.4	49.7
1992	46.3	45.1
1995	46.1	45.3
1998	44.2	42.3
2001	45.4	44.4
2004	47.0	43.2
2007	46.1	48.9
2010	45.8	47.4
2013	46.2	49.0
<i>Three-year change (percentage points)</i>		
1992	-3.1	-4.6
1995	-0.2	0.2
1998	-1.9	-3.0
2001	1.2	2.1
2004	1.6	-1.2
2007	-0.9	5.7
2010	-0.3	-1.5
2013	0.4	1.6

Median value of installment loans for families with holdings
By race or ethnicity of respondent

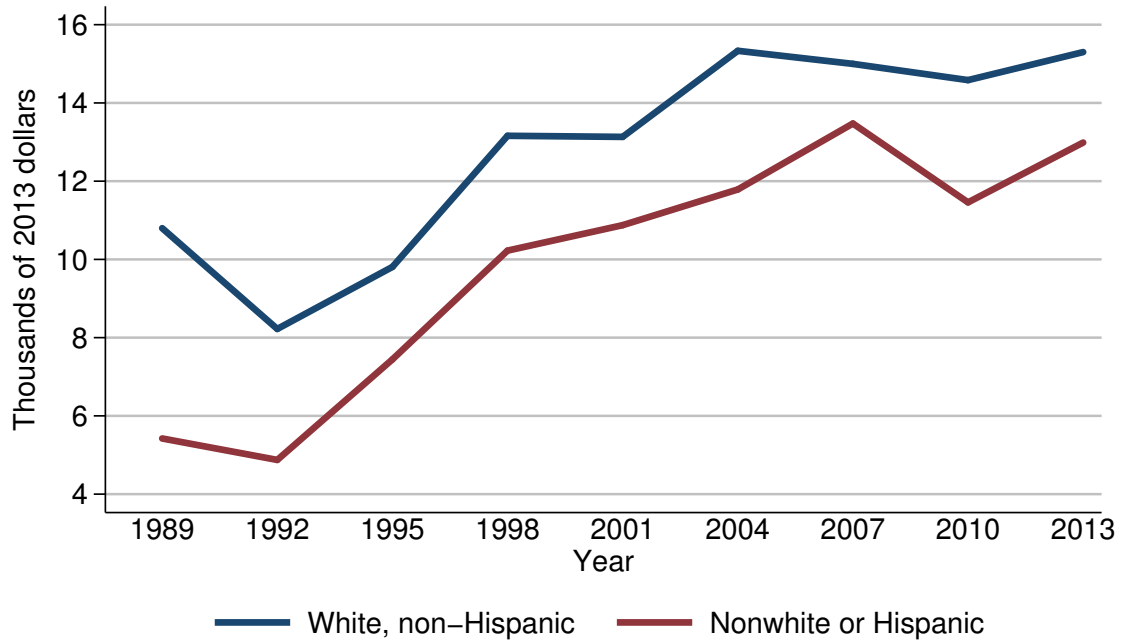

Median value of installment loans for families with holdings

Year	Race or ethnicity of respondent	
	White, non-Hispanic	Nonwhite or Hispanic
<i>Level (thousands of 2013 dollars)</i>		
1989	10.8	5.4
1992	8.2	4.9
1995	9.8	7.4
1998	13.2	10.2
2001	13.1	10.9
2004	15.3	11.8
2007	15.0	13.5
2010	14.6	11.5
2013	15.3	13.0
<i>Three-year change (percent)</i>		
1992	-24.1	-9.3
1995	19.5	51.0
1998	34.7	37.8
2001	-0.8	6.9
2004	16.8	8.3
2007	-2.0	14.4
2010	-2.7	-14.8
2013	4.8	13.0

Mean value of installment loans for families with holdings
By race or ethnicity of respondent

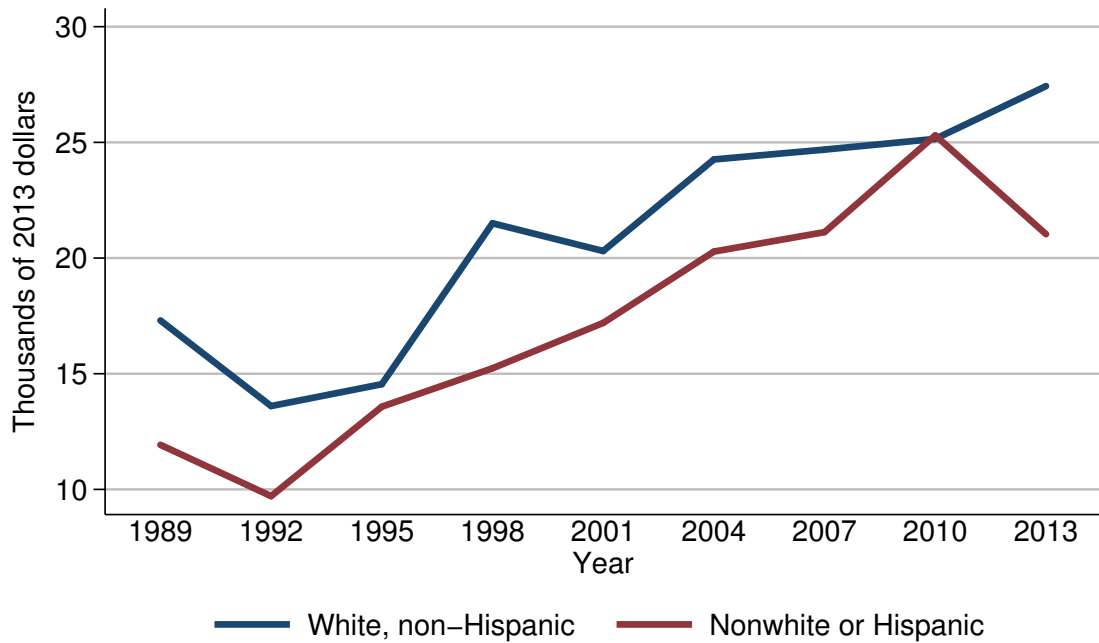

Mean value of installment loans for families with holdings

Year	Race or ethnicity of respondent	
	White, non-Hispanic	Nonwhite or Hispanic
<i>Level (thousands of 2013 dollars)</i>		
1989	17.3	11.9
1992	13.6	9.7
1995	14.5	13.6
1998	21.5	15.2
2001	20.3	17.2
2004	24.3	20.3
2007	24.7	21.1
2010	25.2	25.3
2013	27.4	21.0
<i>Three-year change (percent)</i>		
1992	-21.4	-18.5
1995	6.6	40.2
1998	48.3	11.8
2001	-5.6	13.2
2004	19.7	18.0
2007	1.6	3.9
2010	2.0	19.9
2013	8.7	-17.0

Percent of families with installment loans
By current work status of head

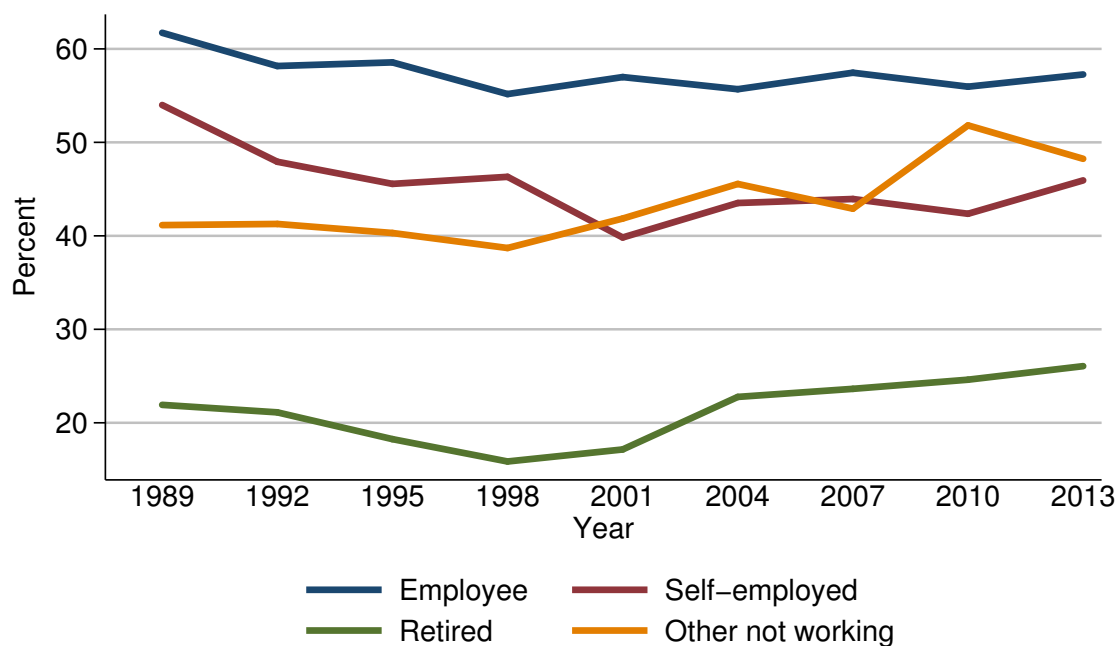

Percent of families with installment loans

Year	Current work status of head			
	Employee	Self-employed	Retired	Other not working
<i>Level (percent)</i>				
1989	61.7	54.0	21.9	41.1
1992	58.2	47.9	21.1	41.3
1995	58.6	45.6	18.3	40.3
1998	55.2	46.3	15.9	38.7
2001	57.0	39.8	17.1	41.9
2004	55.7	43.5	22.8	45.6
2007	57.5	43.9	23.6	42.9
2010	56.0	42.4	24.6	51.8
2013	57.3	45.9	26.1	48.2
<i>Three-year change (percentage points)</i>				
1992	-3.5	-6.1	-0.8	0.2
1995	0.4	-2.3	-2.8	-1.0
1998	-3.4	0.7	-2.4	-1.6
2001	1.8	-6.5	1.2	3.2
2004	-1.3	3.7	5.7	3.7
2007	1.8	0.4	0.8	-2.7
2010	-1.5	-1.5	1.0	8.9
2013	1.3	3.5	1.5	-3.6

Median value of installment loans for families with holdings
By current work status of head

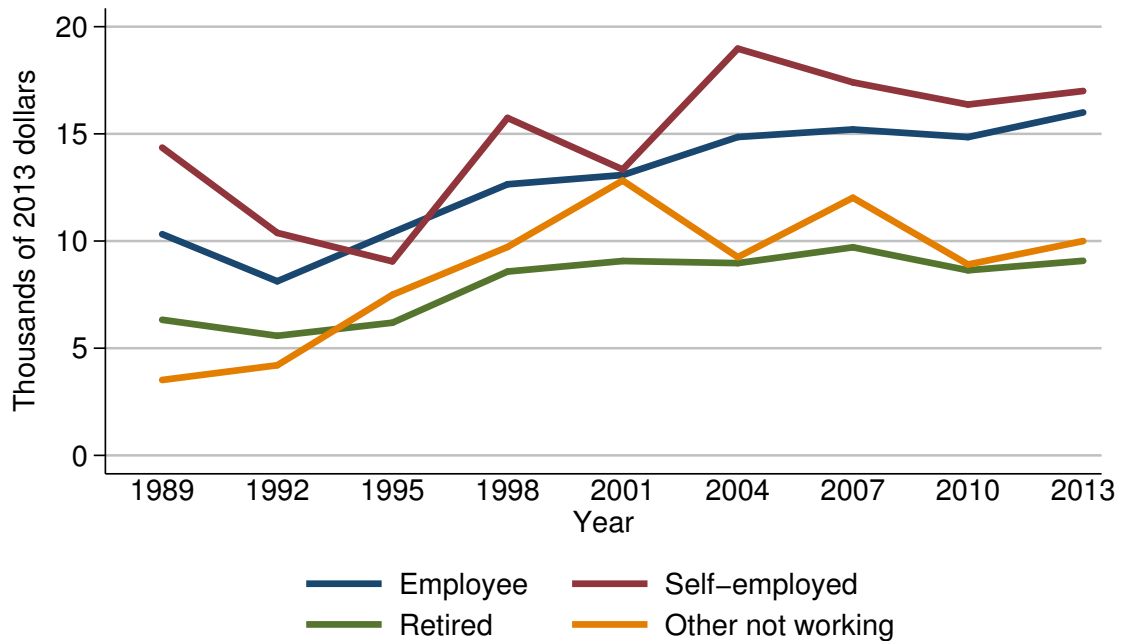

Median value of installment loans for families with holdings

Year	Current work status of head			
	Employee	Self-employed	Retired	Other not working
<i>Level (thousands of 2013 dollars)</i>				
1989	10.3	14.4	6.3	3.5
1992	8.1	10.4	5.6	4.2
1995	10.4	9.1	6.2	7.5
1998	12.6	15.7	8.6	9.7
2001	13.1	13.3	9.1	12.8
2004	14.9	19.0	9.0	9.2
2007	15.2	17.4	9.7	12.0
2010	14.9	16.4	8.6	8.9
2013	16.0	17.0	9.1	10.0
<i>Three-year change (percent)</i>				
1992	-21.4	-27.8	-11.1	20.0
1995	28.4	-12.5	10.7	78.6
1998	21.2	72.5	38.7	29.3
2001	4.0	-15.3	5.8	32.0
2004	13.7	42.9	-1.1	-28.1
2007	2.0	-8.4	7.8	30.4
2010	-2.0	-5.7	-11.3	-25.8
2013	7.4	3.7	5.8	12.4

Mean value of installment loans for families with holdings
By current work status of head

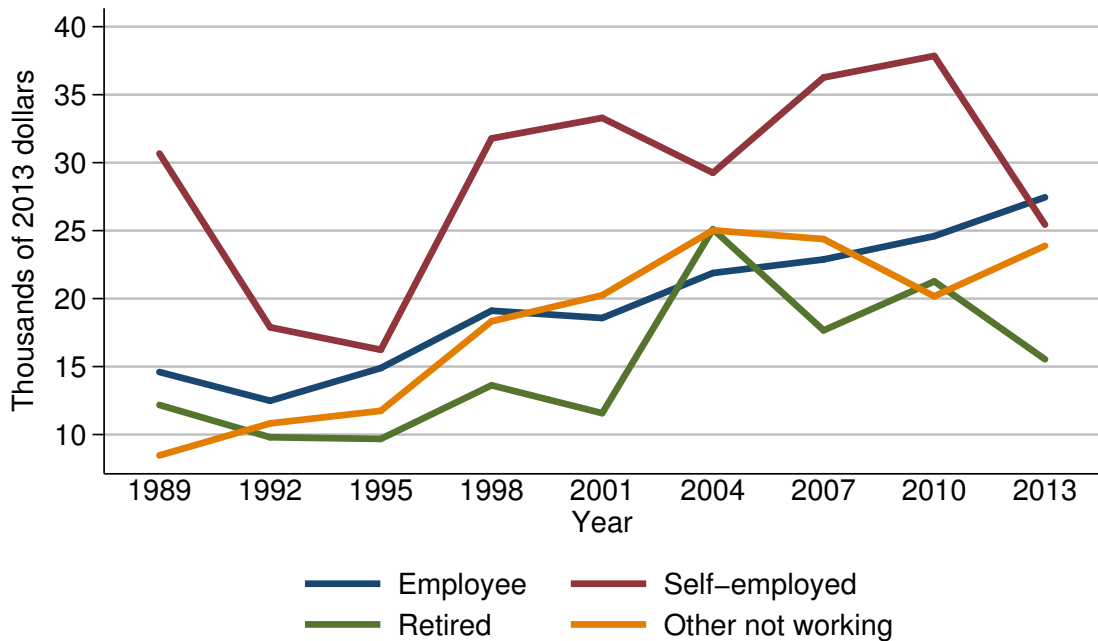

Mean value of installment loans for families with holdings

Year	Current work status of head			
	Employee	Self-employed	Retired	Other not working
<i>Level (thousands of 2013 dollars)</i>				
1989	14.6	30.7	12.2	8.5
1992	12.5	17.9	9.8	10.8
1995	14.9	16.2	9.7	11.7
1998	19.1	31.8	13.6	18.3
2001	18.6	33.3	11.6	20.2
2004	21.9	29.3	25.1	25.0
2007	22.9	36.3	17.7	24.4
2010	24.6	37.9	21.3	20.2
2013	27.4	25.4	15.5	23.9
<i>Three-year change (percent)</i>				
1992	-14.4	-41.7	-19.7	27.1
1995	19.2	-9.5	-1.0	8.3
1998	28.2	96.3	40.2	56.4
2001	-2.6	4.7	-14.7	10.4
2004	17.7	-12.0	116.4	23.8
2007	4.6	23.9	-29.5	-2.4
2010	7.4	4.4	20.3	-17.2
2013	11.4	-33.0	-27.2	18.3

Percent of families with installment loans
By current occupation of head

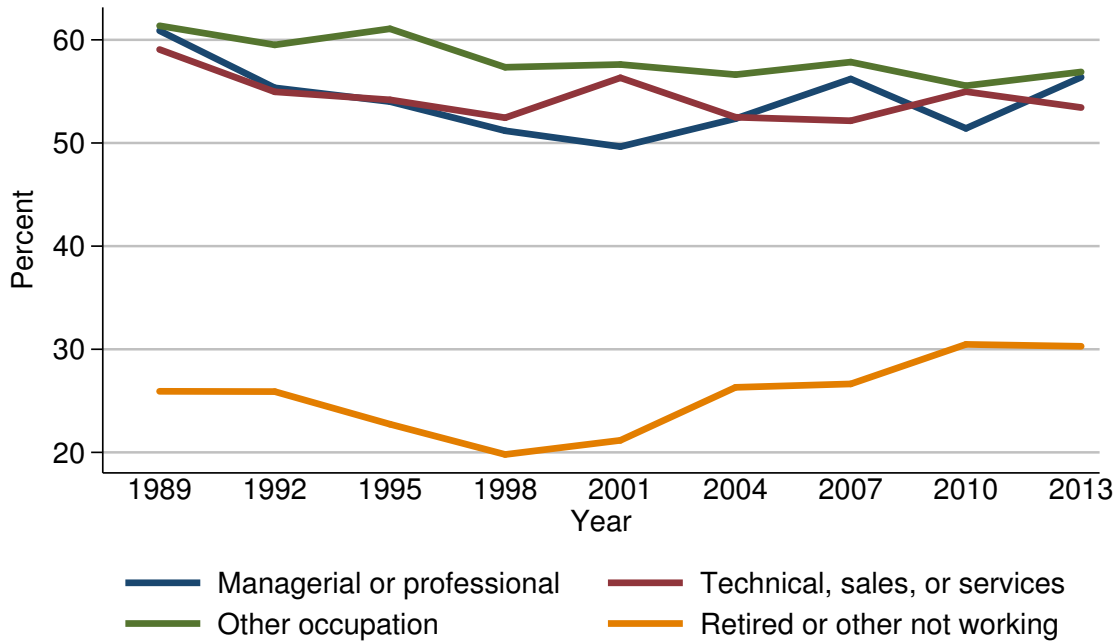

Percent of families with installment loans

Year	Current occupation of head			
	Managerial or professional	Technical, sales, or services	Other occupation	Retired or other not working
<i>Level (percent)</i>				
1989	60.9	59.1	61.4	25.9
1992	55.3	55.0	59.5	25.9
1995	54.0	54.2	61.1	22.7
1998	51.2	52.4	57.3	19.8
2001	49.6	56.3	57.6	21.2
2004	52.4	52.5	56.6	26.3
2007	56.2	52.2	57.8	26.6
2010	51.4	55.0	55.6	30.5
2013	56.4	53.4	56.9	30.3
<i>Three-year change (percentage points)</i>				
1992	-5.6	-4.1	-1.9	0.0
1995	-1.3	-0.8	1.6	-3.2
1998	-2.8	-1.8	-3.8	-2.9
2001	-1.6	3.9	0.3	1.4
2004	2.8	-3.8	-1.0	5.1
2007	3.8	-0.3	1.2	0.3
2010	-4.8	2.8	-2.2	3.9
2013	5.0	-1.6	1.3	-0.2

Median value of installment loans for families with holdings
By current occupation of head

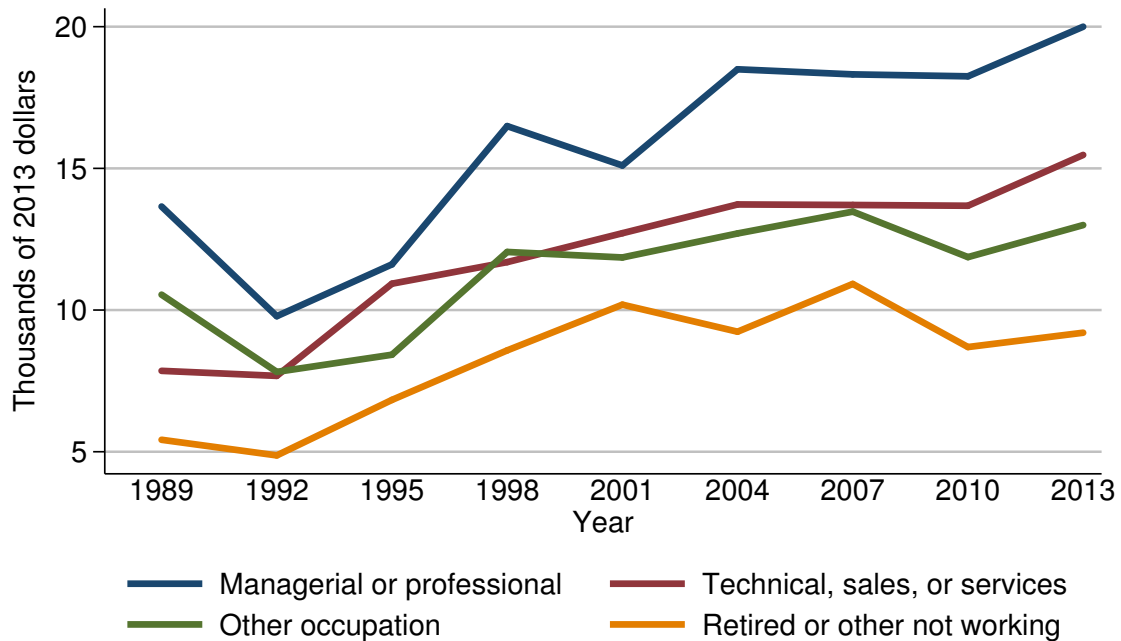

Median value of installment loans for families with holdings

Year	Current occupation of head			
	Managerial or professional	Technical, sales, or services	Other occupation	Retired or other not working
<i>Level (thousands of 2013 dollars)</i>				
1989	13.7	7.9	10.5	5.4
1992	9.8	7.7	7.8	4.9
1995	11.6	10.9	8.4	6.8
1998	16.5	11.7	12.1	8.6
2001	15.1	12.7	11.9	10.2
2004	18.5	13.7	12.7	9.2
2007	18.3	13.7	13.5	10.9
2010	18.2	13.7	11.9	8.7
2013	20.0	15.5	13.0	9.2
<i>Three-year change (percent)</i>				
1992	-28.5	-2.5	-25.7	-9.3
1995	18.4	41.6	7.7	38.8
1998	42.2	7.3	44.0	26.5
2001	-8.5	8.5	-1.7	18.6
2004	22.5	7.9	6.7	-9.8
2007	-1.1	0.0	6.3	18.5
2010	-0.5	0.0	-11.9	-20.2
2013	9.9	13.1	9.2	5.7

Mean value of installment loans for families with holdings
By current occupation of head

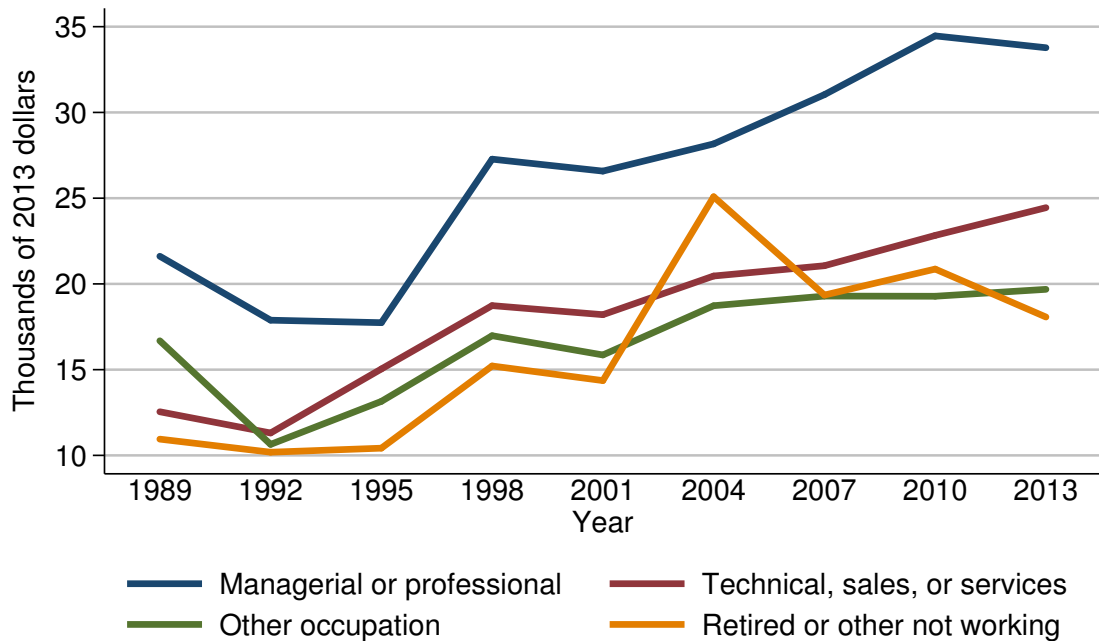

Mean value of installment loans for families with holdings

Year	Current occupation of head			
	Managerial or professional	Technical, sales, or services	Other occupation	Retired or other not working
<i>Level (thousands of 2013 dollars)</i>				
1989	21.6	12.5	16.7	10.9
1992	17.9	11.3	10.6	10.2
1995	17.7	15.0	13.2	10.4
1998	27.3	18.7	17.0	15.2
2001	26.6	18.2	15.9	14.4
2004	28.2	20.5	18.7	25.1
2007	31.0	21.1	19.3	19.4
2010	34.5	22.8	19.3	20.9
2013	33.8	24.4	19.7	18.1
<i>Three-year change (percent)</i>				
1992	-17.1	-9.6	-36.5	-6.4
1995	-1.1	32.7	24.5	2.0
1998	54.2	24.7	28.8	46.2
2001	-2.6	-2.7	-6.5	-5.3
2004	6.0	12.6	17.6	74.3
2007	9.9	2.9	3.2	-22.7
2010	11.3	8.1	0.0	7.7
2013	-2.0	7.0	2.1	-13.4

Percent of families with installment loans
By region

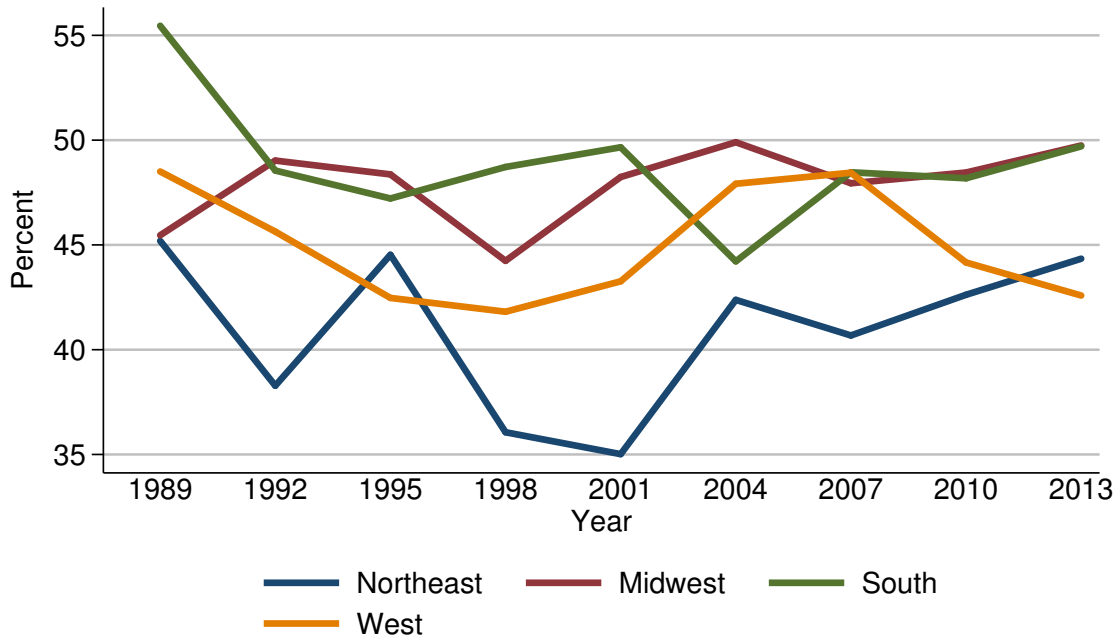

Percent of families with installment loans

Year	Region			
	Northeast	Midwest	South	West
<i>Level (percent)</i>				
1989	45.2	45.5	55.5	48.5
1992	38.3	49.0	48.5	45.6
1995	44.5	48.4	47.2	42.5
1998	36.1	44.2	48.7	41.8
2001	35.0	48.2	49.7	43.3
2004	42.4	49.9	44.2	47.9
2007	40.7	47.9	48.5	48.4
2010	42.6	48.5	48.2	44.2
2013	44.3	49.7	49.7	42.6
<i>Three-year change (percentage points)</i>				
1992	-6.9	3.5	-7.0	-2.9
1995	6.2	-0.6	-1.3	-3.1
1998	-8.4	-4.2	1.5	-0.7
2001	-1.1	4.0	1.0	1.5
2004	7.4	1.7	-5.5	4.6
2007	-1.7	-2.0	4.3	0.5
2010	1.9	0.6	-0.3	-4.2
2013	1.7	1.2	1.5	-1.6

Median value of installment loans for families with holdings
By region

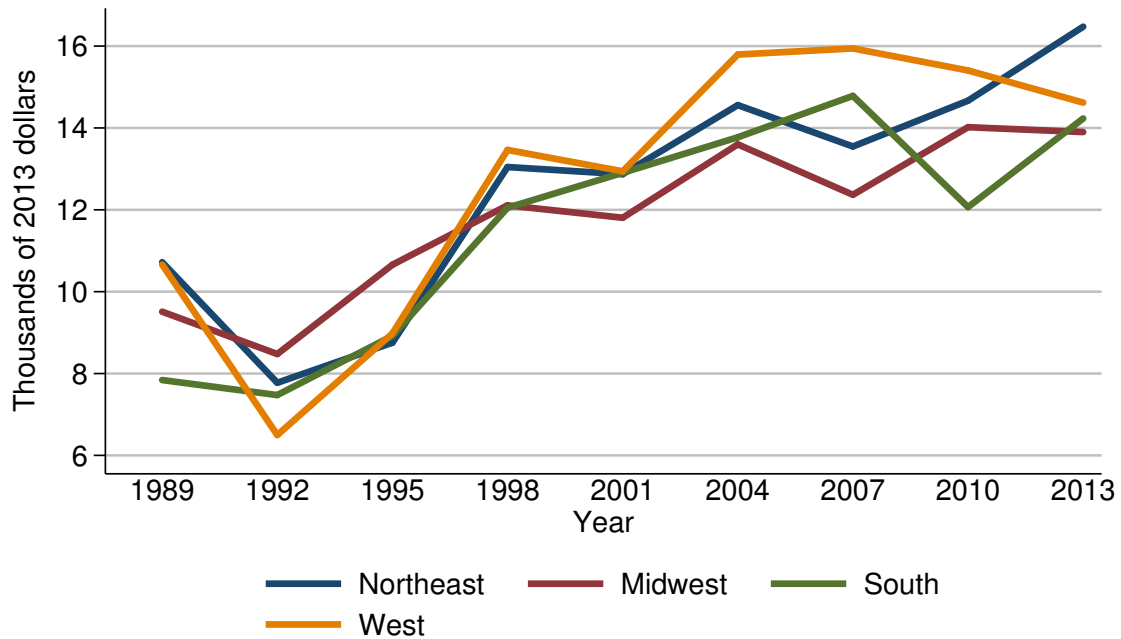

Median value of installment loans for families with holdings

Year	Region			
	Northeast	Midwest	South	West
<i>Level (thousands of 2013 dollars)</i>				
1989	10.7	9.5	7.8	10.7
1992	7.8	8.5	7.5	6.5
1995	8.8	10.7	8.9	9.0
1998	13.0	12.1	12.1	13.5
2001	12.9	11.8	12.9	12.9
2004	14.6	13.6	13.8	15.8
2007	13.5	12.4	14.8	15.9
2010	14.7	14.0	12.1	15.4
2013	16.5	13.9	14.2	14.6
<i>Three-year change (percent)</i>				
1992	-27.1	-10.5	-3.8	-39.3
1995	12.8	25.9	18.7	38.5
1998	47.7	13.1	36.0	50.0
2001	-0.8	-2.5	6.6	-4.4
2004	13.2	15.3	7.0	22.5
2007	-7.5	-8.8	7.2	0.6
2010	8.9	12.9	-18.2	-3.1
2013	12.2	-0.7	17.4	-5.2

Mean value of installment loans for families with holdings
By region

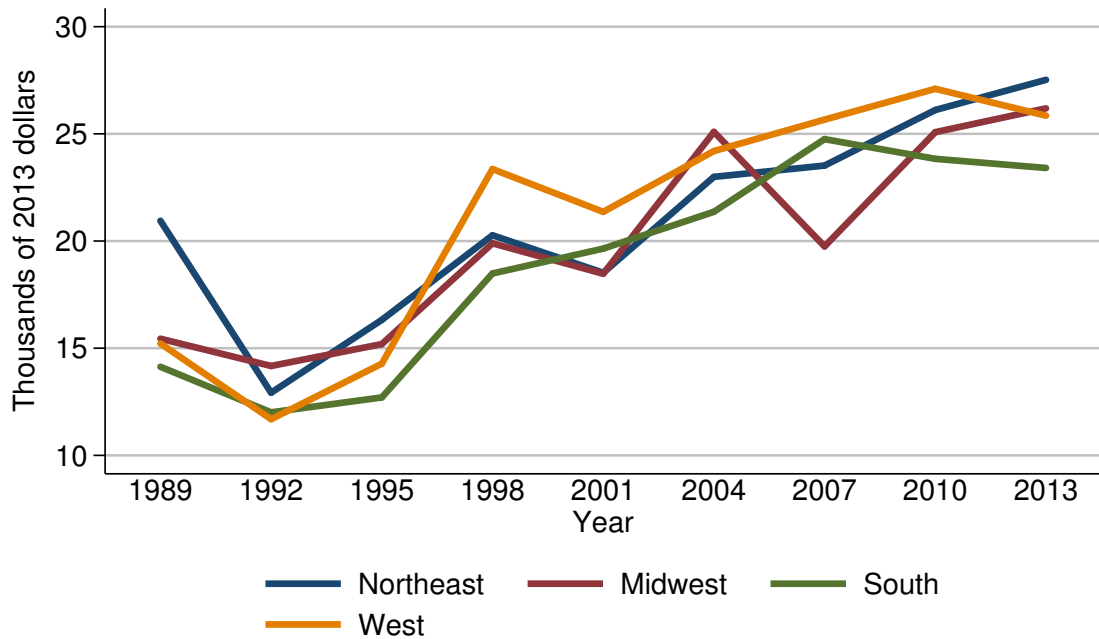

Mean value of installment loans for families with holdings

Year	Region			
	Northeast	Midwest	South	West
<i>Level (thousands of 2013 dollars)</i>				
1989	20.9	15.4	14.1	15.2
1992	12.9	14.2	12.0	11.7
1995	16.3	15.2	12.7	14.3
1998	20.3	19.9	18.5	23.4
2001	18.5	18.5	19.6	21.4
2004	23.0	25.1	21.4	24.2
2007	23.5	19.8	24.8	25.7
2010	26.1	25.1	23.8	27.1
2013	27.5	26.2	23.4	25.9
<i>Three-year change (percent)</i>				
1992	-38.3	-7.8	-14.9	-23.0
1995	26.4	7.0	5.8	22.2
1998	24.5	30.9	45.7	63.6
2001	-8.9	-7.0	5.9	-8.5
2004	24.3	35.7	9.2	13.1
2007	2.2	-21.1	15.9	6.2
2010	11.1	26.8	-4.0	5.4
2013	5.4	4.4	-1.7	-4.4

Percent of families with installment loans
By urbanicity

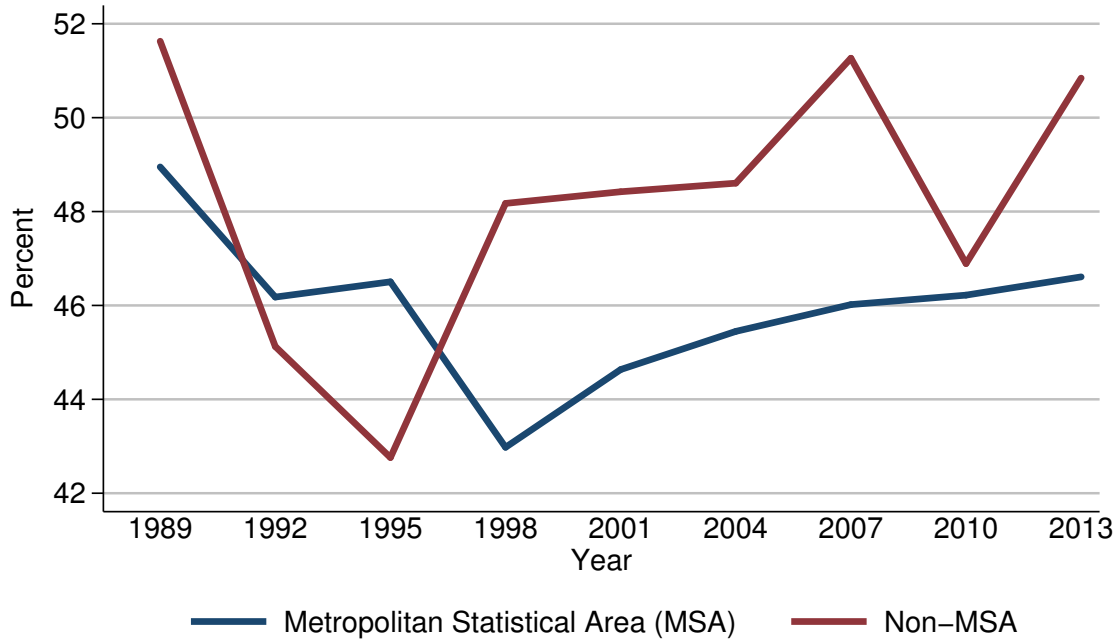

Percent of families with installment loans

Year	Urbanicity	
	Metropolitan Statistical Area (MSA)	Non-MSA
<i>Level (percent)</i>		
1989	49.0	51.6
1992	46.2	45.1
1995	46.5	42.8
1998	43.0	48.2
2001	44.6	48.4
2004	45.4	48.6
2007	46.0	51.3
2010	46.2	46.9
2013	46.6	50.8
<i>Three-year change (percentage points)</i>		
1992	-2.8	-6.5
1995	0.3	-2.3
1998	-3.5	5.4
2001	1.6	0.2
2004	0.8	0.2
2007	0.6	2.7
2010	0.2	-4.4
2013	0.4	3.9

Median value of installment loans for families with holdings
By urbanicity

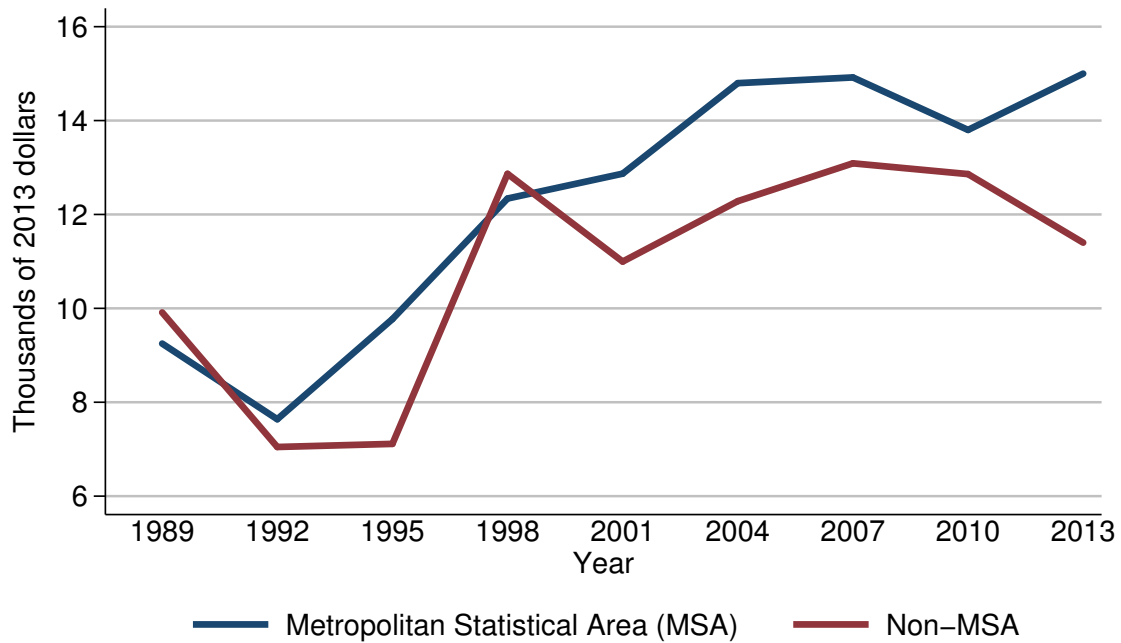

Median value of installment loans for families with holdings

Year	Urbanicity	
	Metropolitan Statistical Area (MSA)	Non-MSA
<i>Level (thousands of 2013 dollars)</i>		
1989	9.2	9.9
1992	7.6	7.0
1995	9.8	7.1
1998	12.3	12.9
2001	12.9	11.0
2004	14.8	12.3
2007	14.9	13.1
2010	13.8	12.9
2013	15.0	11.4
<i>Three-year change (percent)</i>		
1992	-17.4	-29.3
1995	28.9	1.4
1998	25.5	81.7
2001	4.9	-14.7
2004	14.7	11.8
2007	0.7	6.5
2010	-7.4	-1.5
2013	8.7	-11.6

Mean value of installment loans for families with holdings
By urbanicity

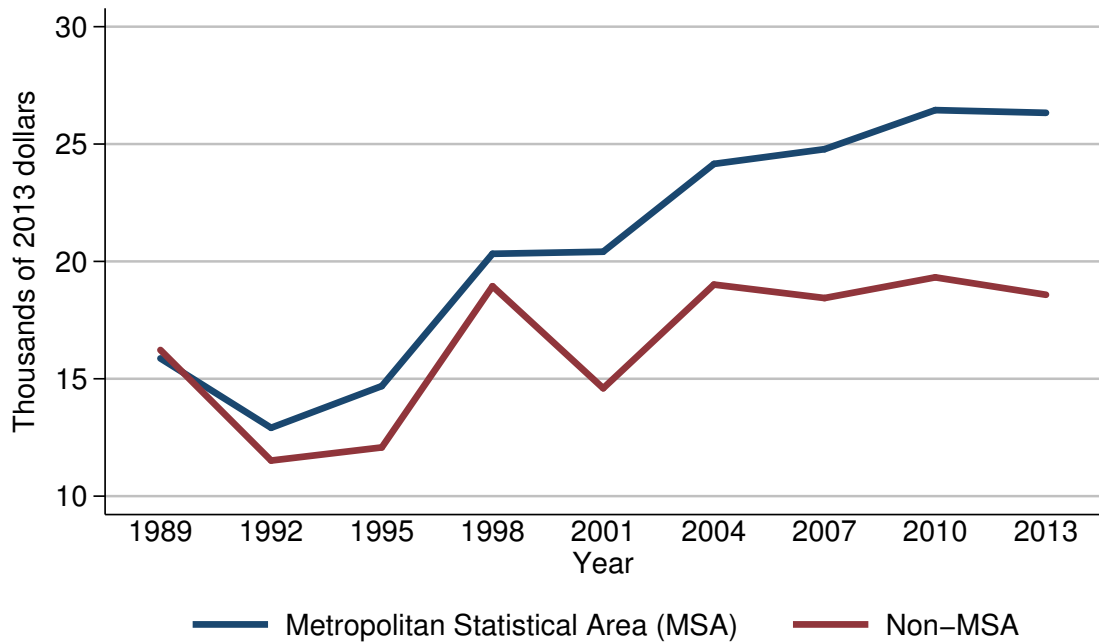

Mean value of installment loans for families with holdings

Year	Urbanicity	
	Metropolitan Statistical Area (MSA)	Non-MSA
<i>Level (thousands of 2013 dollars)</i>		
1989	15.9	16.2
1992	12.9	11.5
1995	14.7	12.1
1998	20.3	18.9
2001	20.4	14.6
2004	24.2	19.0
2007	24.8	18.4
2010	26.4	19.3
2013	26.3	18.6
<i>Three-year change (percent)</i>		
1992	-18.9	-29.0
1995	14.0	5.2
1998	38.1	56.2
2001	0.5	-22.8
2004	18.6	30.1
2007	2.5	-3.2
2010	6.5	4.9
2013	-0.4	-3.6

Percent of families with installment loans
By housing status

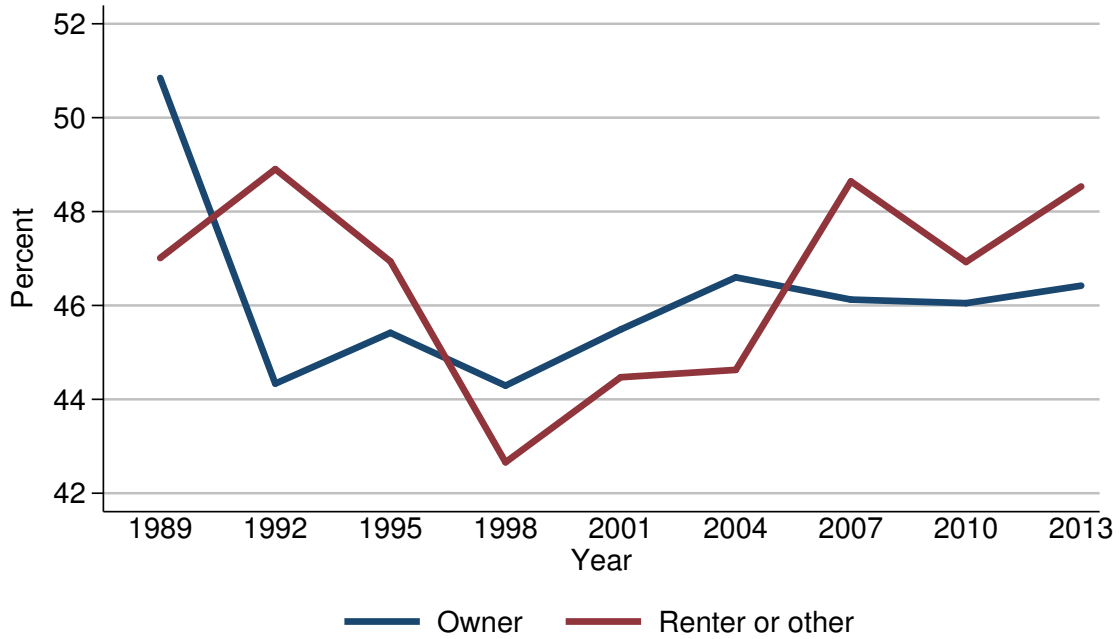

Percent of families with installment loans

Year	Housing status	
	Owner	Renter or other
<i>Level (percent)</i>		
1989	50.8	47.0
1992	44.3	48.9
1995	45.4	46.9
1998	44.3	42.7
2001	45.5	44.5
2004	46.6	44.6
2007	46.1	48.6
2010	46.0	46.9
2013	46.4	48.5
<i>Three-year change (percentage points)</i>		
1992	-6.5	1.9
1995	1.1	-2.0
1998	-1.1	-4.2
2001	1.2	1.8
2004	1.1	0.1
2007	-0.5	4.0
2010	-0.1	-1.7
2013	0.4	1.6

Median value of installment loans for families with holdings
By housing status

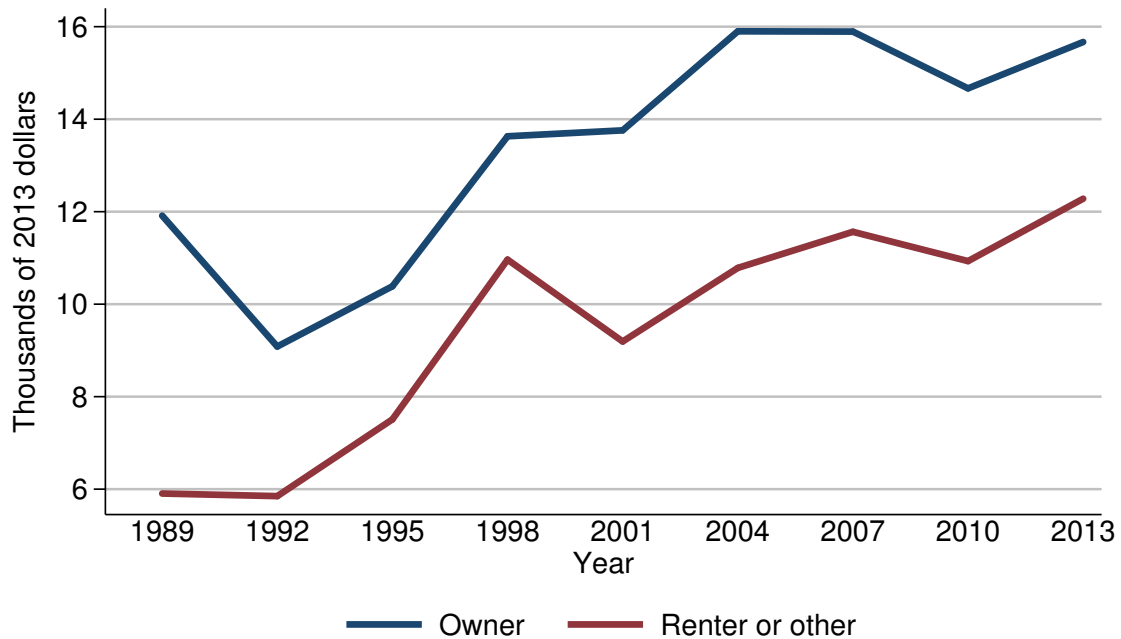

Median value of installment loans for families with holdings

Year	Housing status	
	Owner	Renter or other
<i>Level (thousands of 2013 dollars)</i>		
1989	11.9	5.9
1992	9.1	5.8
1995	10.4	7.5
1998	13.6	11.0
2001	13.8	9.2
2004	15.9	10.8
2007	15.9	11.6
2010	14.7	10.9
2013	15.7	12.3
<i>Three-year change (percent)</i>		
1992	-23.5	-1.7
1995	14.3	29.3
1998	30.8	46.7
2001	1.5	-16.4
2004	15.2	17.4
2007	0.0	7.4
2010	-7.5	-6.0
2013	6.8	12.8

Mean value of installment loans for families with holdings
By housing status

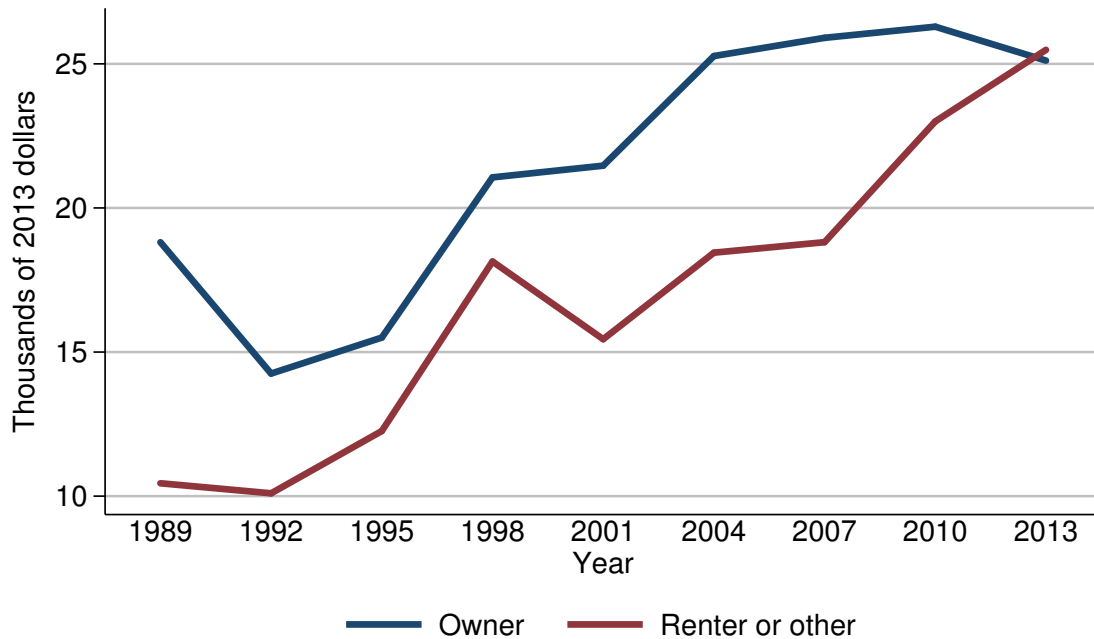

Mean value of installment loans for families with holdings

Year	Housing status	
	Owner	Renter or other
<i>Level (thousands of 2013 dollars)</i>		
1989	18.8	10.4
1992	14.3	10.1
1995	15.5	12.3
1998	21.1	18.1
2001	21.5	15.4
2004	25.3	18.4
2007	25.9	18.8
2010	26.3	23.0
2013	25.1	25.5
<i>Three-year change (percent)</i>		
1992	-23.9	-2.9
1995	8.4	21.8
1998	36.1	47.2
2001	1.9	-14.9
2004	17.7	19.5
2007	2.4	2.2
2010	1.5	22.3
2013	-4.6	10.9

Percent of families with installment loans
By percentile of net worth

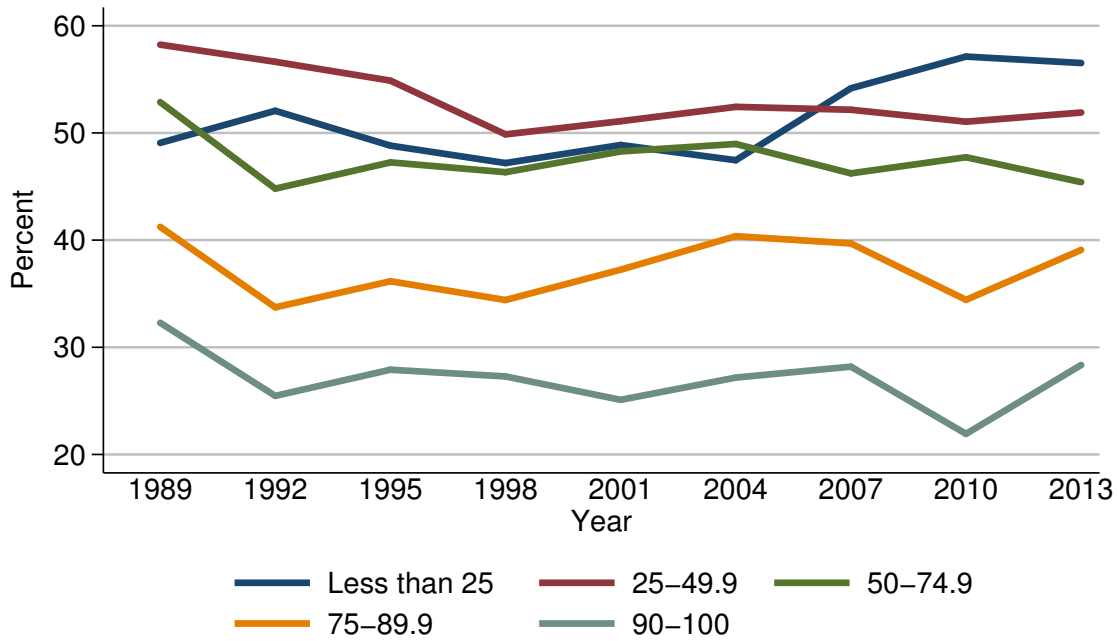

Percent of families with installment loans

Year	Percentile of net worth				
	Less than 25	25-49.9	50-74.9	75-89.9	90-100
<i>Level (percent)</i>					
1989	49.1	58.2	52.9	41.2	32.3
1992	52.1	56.6	44.8	33.7	25.5
1995	48.8	54.9	47.3	36.2	27.9
1998	47.2	49.9	46.3	34.4	27.3
2001	48.9	51.1	48.3	37.2	25.1
2004	47.5	52.4	49.0	40.4	27.2
2007	54.2	52.2	46.2	39.7	28.2
2010	57.1	51.1	47.7	34.4	21.9
2013	56.5	51.9	45.4	39.1	28.3
<i>Three-year change (percentage points)</i>					
1992	3.0	-1.6	-8.1	-7.5	-6.8
1995	-3.3	-1.7	2.5	2.5	2.4
1998	-1.6	-5.0	-1.0	-1.8	-0.6
2001	1.7	1.2	2.0	2.8	-2.2
2004	-1.4	1.3	0.7	3.2	2.1
2007	6.7	-0.2	-2.8	-0.7	1.0
2010	2.9	-1.1	1.5	-5.3	-6.3
2013	-0.6	0.8	-2.3	4.7	6.4

Median value of installment loans for families with holdings
By percentile of net worth

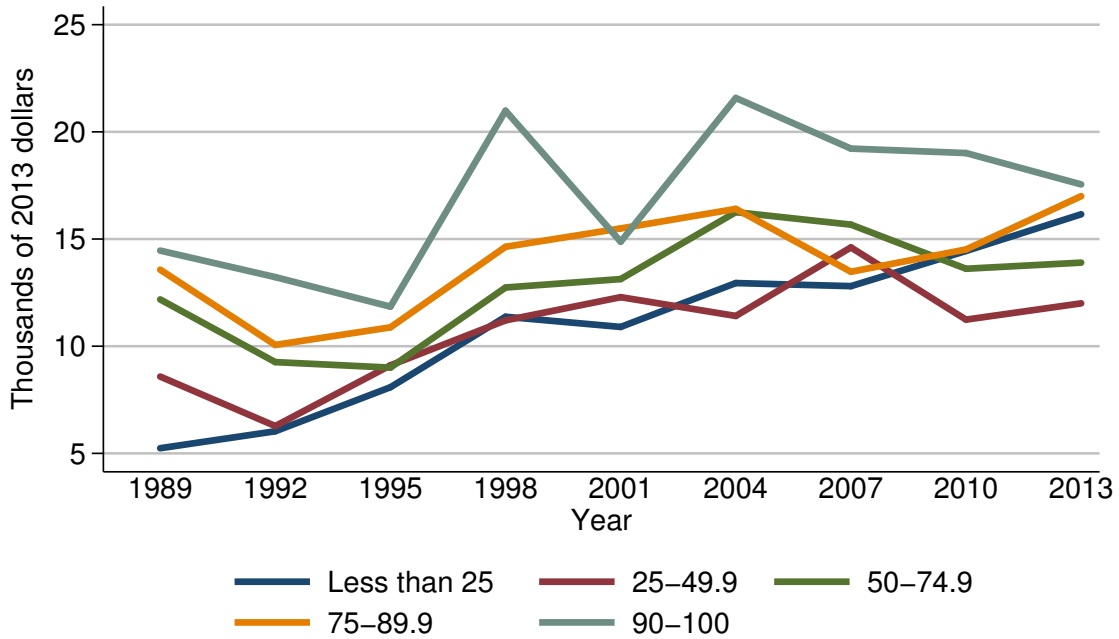

Median value of installment loans for families with holdings

Year	Percentile of net worth				
	Less than 25	25-49.9	50-74.9	75-89.9	90-100
<i>Level (thousands of 2013 dollars)</i>					
1989	5.2	8.6	12.2	13.6	14.5
1992	6.0	6.3	9.3	10.1	13.2
1995	8.1	9.1	9.0	10.9	11.8
1998	11.4	11.2	12.7	14.6	21.0
2001	10.9	12.3	13.1	15.5	14.9
2004	12.9	11.4	16.3	16.4	21.6
2007	12.8	14.6	15.7	13.5	19.2
2010	14.4	11.2	13.6	14.5	19.0
2013	16.2	12.0	13.9	17.0	17.5
<i>Three-year change (percent)</i>					
1992	15.4	-26.7	-23.8	-25.7	-9.0
1995	35.0	44.4	-3.2	7.9	-10.6
1998	40.7	23.1	41.1	33.9	78.0
2001	-4.4	9.8	3.1	6.2	-29.0
2004	18.3	-7.3	24.4	5.8	45.0
2007	-0.8	28.1	-3.7	-17.7	-11.1
2010	12.5	-23.3	-13.4	7.4	-1.0
2013	12.5	7.1	2.2	17.2	-7.9

Mean value of installment loans for families with holdings
By percentile of net worth

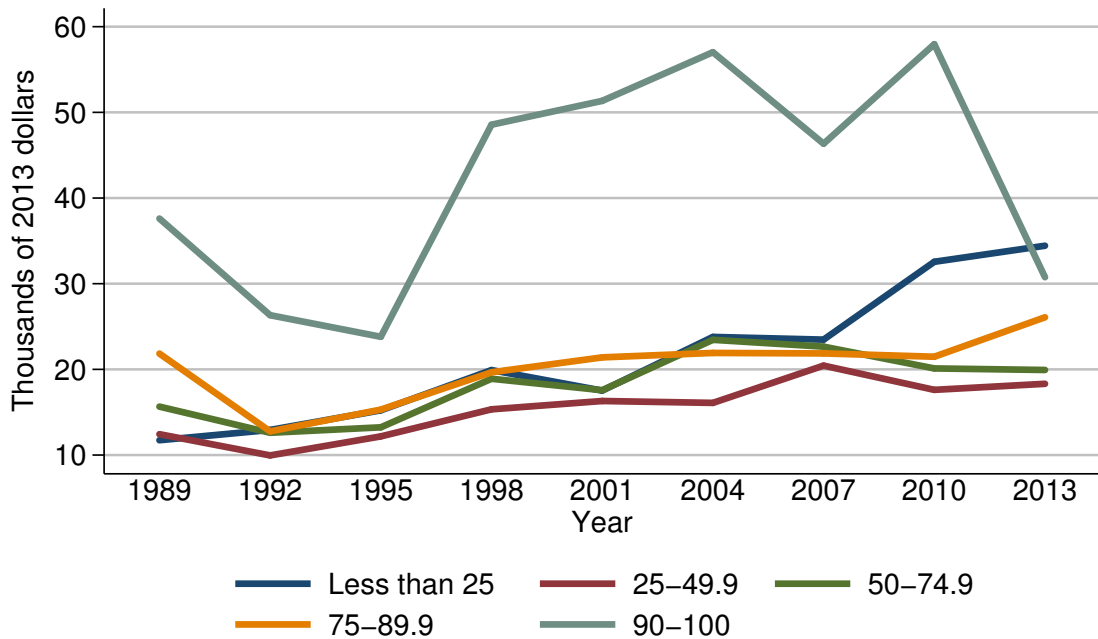

Mean value of installment loans for families with holdings

Year	Percentile of net worth				
	Less than 25	25-49.9	50-74.9	75-89.9	90-100
<i>Level (thousands of 2013 dollars)</i>					
1989	11.7	12.4	15.7	21.8	37.6
1992	12.9	10.0	12.6	12.8	26.3
1995	15.2	12.2	13.2	15.3	23.8
1998	19.9	15.3	18.9	19.7	48.6
2001	17.5	16.3	17.6	21.4	51.3
2004	23.8	16.1	23.5	21.9	57.0
2007	23.5	20.4	22.7	21.9	46.3
2010	32.6	17.6	20.1	21.5	58.0
2013	34.4	18.3	19.9	26.1	30.8
<i>Three-year change (percent)</i>					
1992	10.3	-19.4	-19.7	-41.3	-30.1
1995	17.8	22.0	4.8	19.5	-9.5
1998	30.9	25.4	43.2	28.8	104.2
2001	-12.1	6.5	-6.9	8.6	5.6
2004	36.0	-1.2	33.5	2.3	11.1
2007	-1.3	26.7	-3.4	0.0	-18.8
2010	38.7	-13.7	-11.5	-1.8	25.3
2013	5.5	4.0	-1.0	21.4	-46.9

Percent of families with vehicle installment loans
For all families

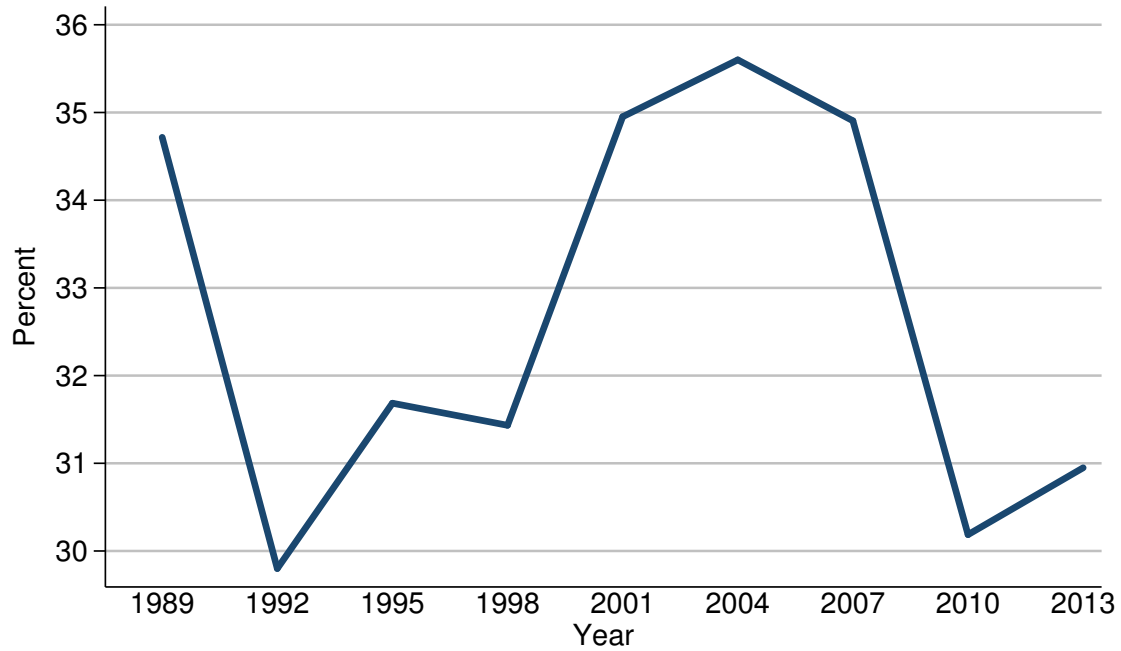

Percent of families with vehicle installment loans

Year	All families
<i>Level (percent)</i>	
1989	34.7
1992	29.8
1995	31.7
1998	31.4
2001	35.0
2004	35.6
2007	34.9
2010	30.2
2013	30.9
<i>Three-year change (percentage points)</i>	
1992	-4.9
1995	1.9
1998	-0.3
2001	3.6
2004	0.6
2007	-0.7
2010	-4.7
2013	0.7

Median value of vehicle installment loans for families with holdings
For all families

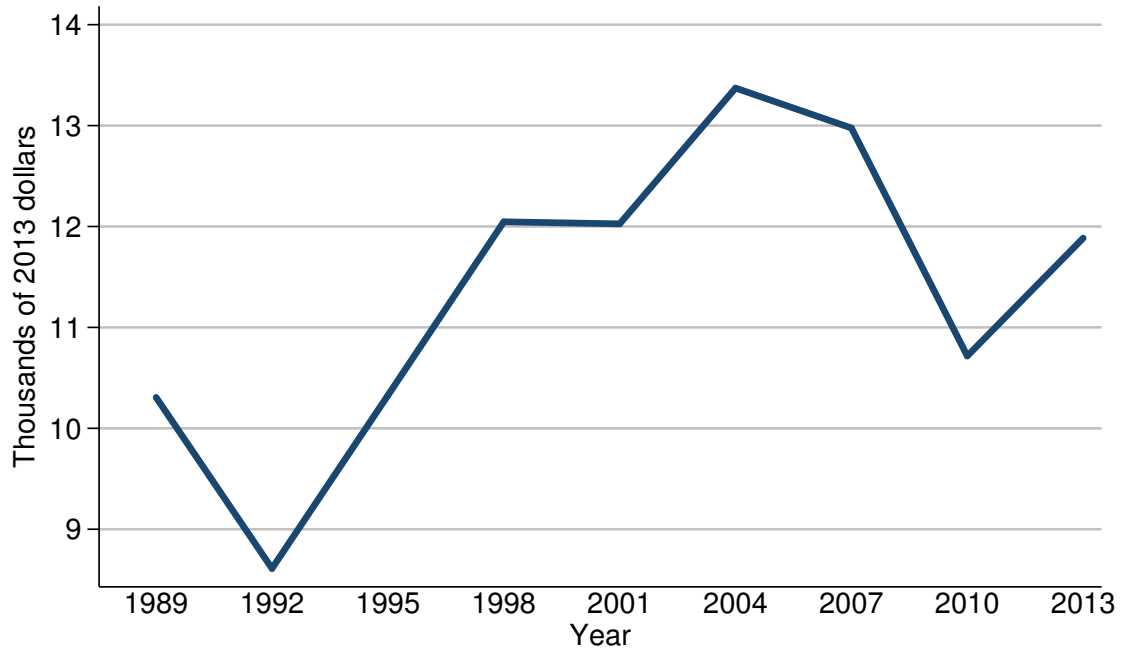

Median value of vehicle installment loans for families with holdings

Year	All families
<i>Level (thousands of 2013 dollars)</i>	
1989	10.3
1992	8.6
1995	10.3
1998	12.0
2001	12.0
2004	13.4
2007	13.0
2010	10.7
2013	11.9
<i>Three-year change (percent)</i>	
1992	-16.5
1995	19.8
1998	16.5
2001	0.0
2004	11.7
2007	-3.0
2010	-17.7
2013	11.2

Mean value of vehicle installment loans for families with holdings
For all families

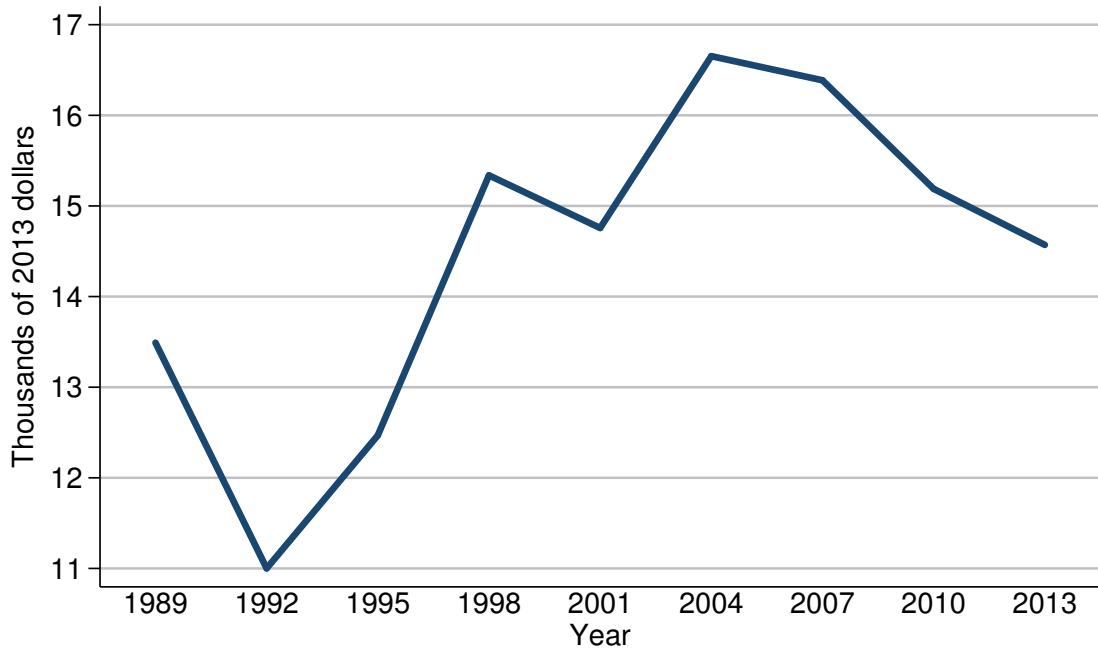

Mean value of vehicle installment loans for families with holdings

Year	All families
<i>Level (thousands of 2013 dollars)</i>	
1989	13.5
1992	11.0
1995	12.5
1998	15.3
2001	14.8
2004	16.7
2007	16.4
2010	15.2
2013	14.6
<i>Three-year change (percent)</i>	
1992	-18.5
1995	13.6
1998	22.4
2001	-3.3
2004	12.8
2007	-1.8
2010	-7.3
2013	-3.9

Percent of families with vehicle installment loans
By percentile of income

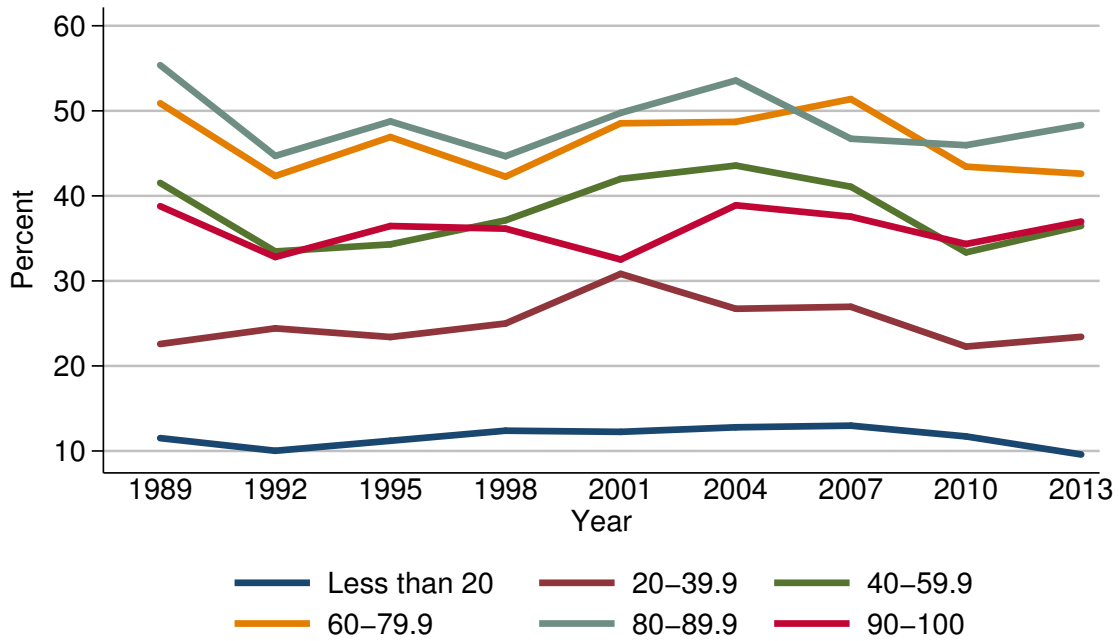

Percent of families with vehicle installment loans

Year	Percentile of income					
	Less than 20	20-39.9	40-59.9	60-79.9	80-89.9	90-100
<i>Level (percent)</i>						
1989	11.5	22.6	41.5	50.9	55.4	38.8
1992	10.0	24.4	33.5	42.3	44.7	32.8
1995	11.2	23.4	34.3	46.9	48.8	36.5
1998	12.4	25.0	37.1	42.3	44.7	36.1
2001	12.3	30.8	42.0	48.5	49.8	32.5
2004	12.8	26.7	43.6	48.7	53.6	38.9
2007	13.0	27.0	41.1	51.4	46.7	37.6
2010	11.7	22.3	33.4	43.4	46.0	34.3
2013	9.6	23.4	36.5	42.6	48.3	37.0
<i>Three-year change (percentage points)</i>						
1992	-1.5	1.8	-8.0	-8.6	-10.7	-6.0
1995	1.2	-1.0	0.8	4.6	4.1	3.7
1998	1.2	1.6	2.8	-4.6	-4.1	-0.4
2001	-0.1	5.8	4.9	6.2	5.1	-3.6
2004	0.5	-4.1	1.6	0.2	3.8	6.4
2007	0.2	0.3	-2.5	2.7	-6.9	-1.3
2010	-1.3	-4.7	-7.7	-8.0	-0.7	-3.3
2013	-2.1	1.1	3.1	-0.8	2.3	2.7

Median value of vehicle installment loans for families with holdings
By percentile of income

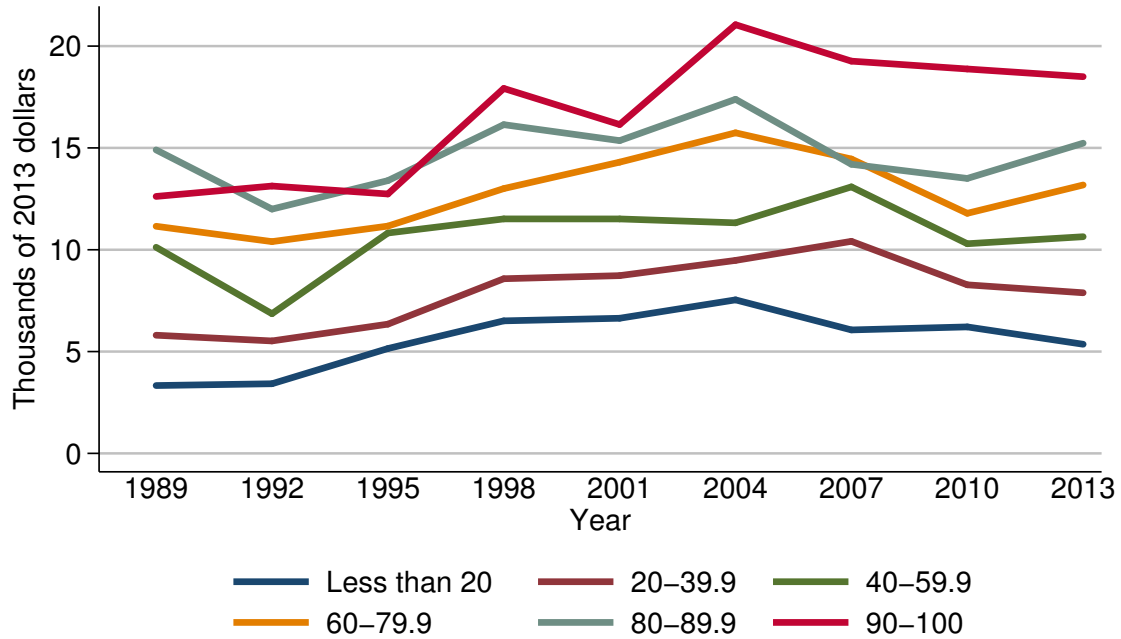

Median value of vehicle installment loans for families with holdings

Year	Percentile of income					
	Less than 20	20-39.9	40-59.9	60-79.9	80-89.9	90-100
<i>Level (thousands of 2013 dollars)</i>						
1989	3.3	5.8	10.1	11.2	14.9	12.6
1992	3.4	5.5	6.9	10.4	12.0	13.1
1995	5.1	6.3	10.8	11.2	13.4	12.7
1998	6.5	8.6	11.5	13.0	16.1	17.9
2001	6.6	8.7	11.5	14.3	15.4	16.1
2004	7.5	9.5	11.3	15.7	17.4	21.1
2007	6.1	10.4	13.1	14.5	14.2	19.3
2010	6.2	8.3	10.3	11.8	13.5	18.9
2013	5.4	7.9	10.6	13.2	15.2	18.5
<i>Three-year change (percent)</i>						
1992	3.0	-5.2	-31.7	-7.1	-19.5	4.0
1995	50.0	14.5	56.5	7.7	11.7	-3.1
1998	27.5	36.5	6.5	16.1	20.1	40.9
2001	1.5	1.2	0.0	10.0	-4.3	-10.1
2004	13.6	9.2	-1.7	9.8	13.0	31.1
2007	-18.7	9.5	15.9	-7.6	-18.4	-8.5
2010	1.6	-20.2	-21.4	-18.6	-4.9	-2.1
2013	-12.9	-4.8	2.9	11.9	12.6	-2.1

Mean value of vehicle installment loans for families with holdings
By percentile of income

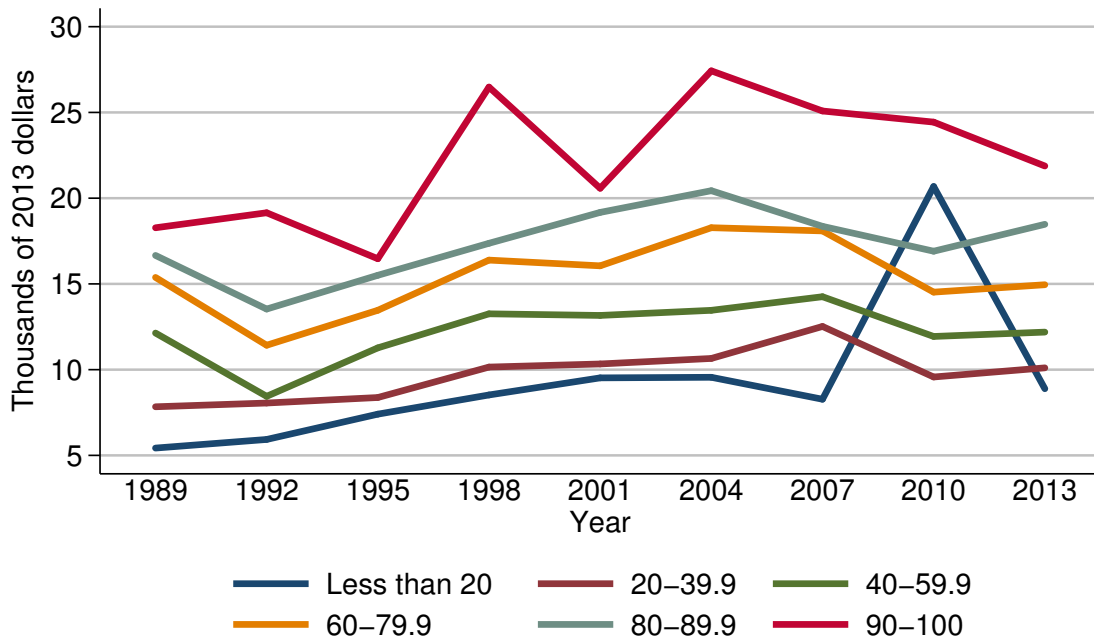

Mean value of vehicle installment loans for families with holdings

Year	Percentile of income					
	Less than 20	20-39.9	40-59.9	60-79.9	80-89.9	90-100
<i>Level (thousands of 2013 dollars)</i>						
1989	5.4	7.8	12.1	15.4	16.7	18.3
1992	5.9	8.1	8.4	11.4	13.5	19.1
1995	7.4	8.4	11.3	13.5	15.5	16.5
1998	8.5	10.2	13.3	16.4	17.4	26.5
2001	9.5	10.3	13.2	16.1	19.2	20.6
2004	9.6	10.7	13.5	18.3	20.4	27.4
2007	8.3	12.5	14.3	18.1	18.4	25.1
2010	20.7	9.6	11.9	14.5	16.9	24.4
2013	8.9	10.1	12.2	15.0	18.5	21.9
<i>Three-year change (percent)</i>						
1992	9.3	3.8	-30.6	-26.0	-19.2	4.4
1995	25.4	3.7	34.5	18.4	14.8	-13.6
1998	14.9	21.4	17.7	21.5	12.3	60.6
2001	11.8	1.0	-0.8	-1.8	10.3	-22.3
2004	1.1	3.9	2.3	13.7	6.2	33.0
2007	-13.5	16.8	5.9	-1.1	-9.8	-8.4
2010	149.4	-23.2	-16.8	-19.9	-8.2	-2.8
2013	-57.0	5.2	2.5	3.4	9.5	-10.2

Percent of families with vehicle installment loans
By age of head

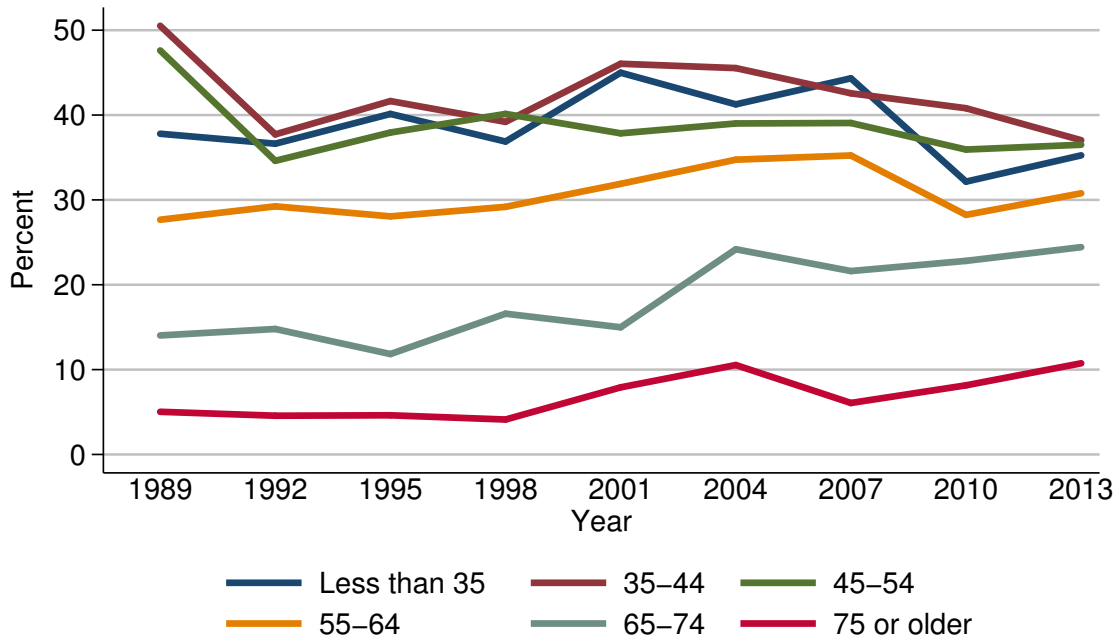

Percent of families with vehicle installment loans

Year	Age of head					
	Less than 35	35-44	45-54	55-64	65-74	75 or older
<i>Level (percent)</i>						
1989	37.8	50.5	47.6	27.7	14.0	5.0
1992	36.6	37.7	34.6	29.2	14.8	4.6
1995	40.1	41.6	37.9	28.1	11.8	4.6
1998	36.9	39.2	40.1	29.2	16.6	4.1
2001	45.0	46.0	37.8	31.9	15.0	7.9
2004	41.3	45.5	39.0	34.7	24.2	10.5
2007	44.3	42.6	39.1	35.2	21.6	6.1
2010	32.2	40.8	35.9	28.2	22.8	8.1
2013	35.2	37.0	36.5	30.8	24.4	10.7
<i>Three-year change (percentage points)</i>						
1992	-1.2	-12.8	-13.0	1.5	0.8	-0.4
1995	3.5	3.9	3.3	-1.1	-3.0	0.0
1998	-3.2	-2.4	2.2	1.1	4.8	-0.5
2001	8.1	6.8	-2.3	2.7	-1.6	3.8
2004	-3.7	-0.5	1.2	2.8	9.2	2.6
2007	3.0	-2.9	0.1	0.5	-2.6	-4.4
2010	-12.1	-1.8	-3.2	-7.0	1.2	2.0
2013	3.0	-3.8	0.6	2.6	1.6	2.6

Median value of vehicle installment loans for families with holdings
By age of head

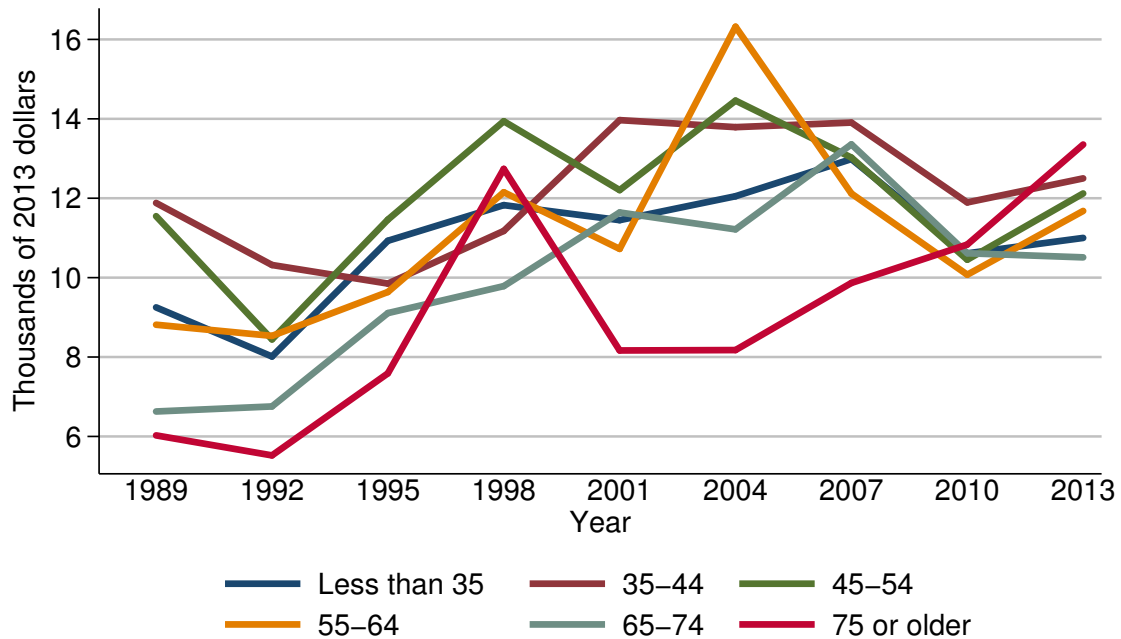

Median value of vehicle installment loans for families with holdings

Year	Age of head					
	Less than 35	35-44	45-54	55-64	65-74	75 or older
<i>Level (thousands of 2013 dollars)</i>						
1989	9.3	11.9	11.5	8.8	6.6	6.0
1992	8.0	10.3	8.4	8.5	6.8	5.5
1995	10.9	9.9	11.5	9.6	9.1	7.6
1998	11.8	11.2	13.9	12.2	9.8	12.7
2001	11.4	14.0	12.2	10.7	11.6	8.2
2004	12.1	13.8	14.5	16.3	11.2	8.2
2007	13.0	13.9	13.0	12.1	13.4	9.9
2010	10.6	11.9	10.5	10.1	10.6	10.8
2013	11.0	12.5	12.1	11.7	10.5	13.4
<i>Three-year change (percent)</i>						
1992	-14.0	-13.4	-27.0	-3.4	3.0	-8.3
1995	36.2	-3.9	36.9	12.9	33.8	38.2
1998	8.3	13.1	20.9	27.1	7.7	67.1
2001	-3.4	25.0	-12.2	-12.3	18.4	-35.4
2004	6.1	-1.4	18.9	52.3	-3.4	0.0
2007	7.4	0.7	-10.3	-25.8	19.6	20.7
2010	-18.5	-14.4	-19.2	-16.5	-20.9	9.1
2013	3.8	5.0	15.2	15.8	-0.9	24.1

Mean value of vehicle installment loans for families with holdings
By age of head

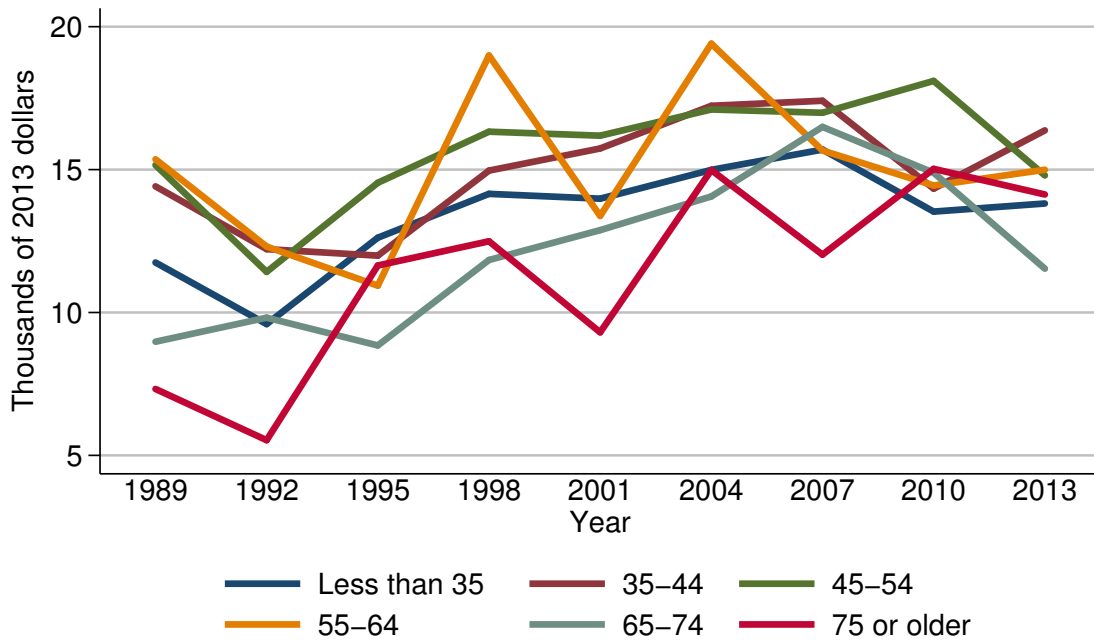

Mean value of vehicle installment loans for families with holdings

Year	Age of head					
	Less than 35	35-44	45-54	55-64	65-74	75 or older
<i>Level (thousands of 2013 dollars)</i>						
1989	11.7	14.4	15.2	15.4	9.0	7.3
1992	9.6	12.2	11.4	12.3	9.8	5.5
1995	12.6	12.0	14.5	10.9	8.8	11.6
1998	14.2	15.0	16.3	19.0	11.8	12.5
2001	14.0	15.7	16.2	13.4	12.9	9.3
2004	15.0	17.2	17.1	19.4	14.1	15.0
2007	15.7	17.4	17.0	15.7	16.5	12.0
2010	13.5	14.3	18.1	14.4	14.9	15.0
2013	13.8	16.4	14.8	15.0	11.5	14.1
<i>Three-year change (percent)</i>						
1992	-17.9	-15.3	-25.0	-20.1	8.9	-24.7
1995	31.2	-1.6	27.2	-11.4	-10.2	110.9
1998	12.7	25.0	12.4	74.3	34.1	7.8
2001	-1.4	4.7	-0.6	-29.5	9.3	-25.6
2004	7.1	9.6	5.6	44.8	9.3	61.3
2007	4.7	1.2	-0.6	-19.1	17.0	-20.0
2010	-14.0	-17.8	6.5	-8.3	-9.7	25.0
2013	2.2	14.7	-18.2	4.2	-22.8	-6.0

Percent of families with vehicle installment loans
By family structure

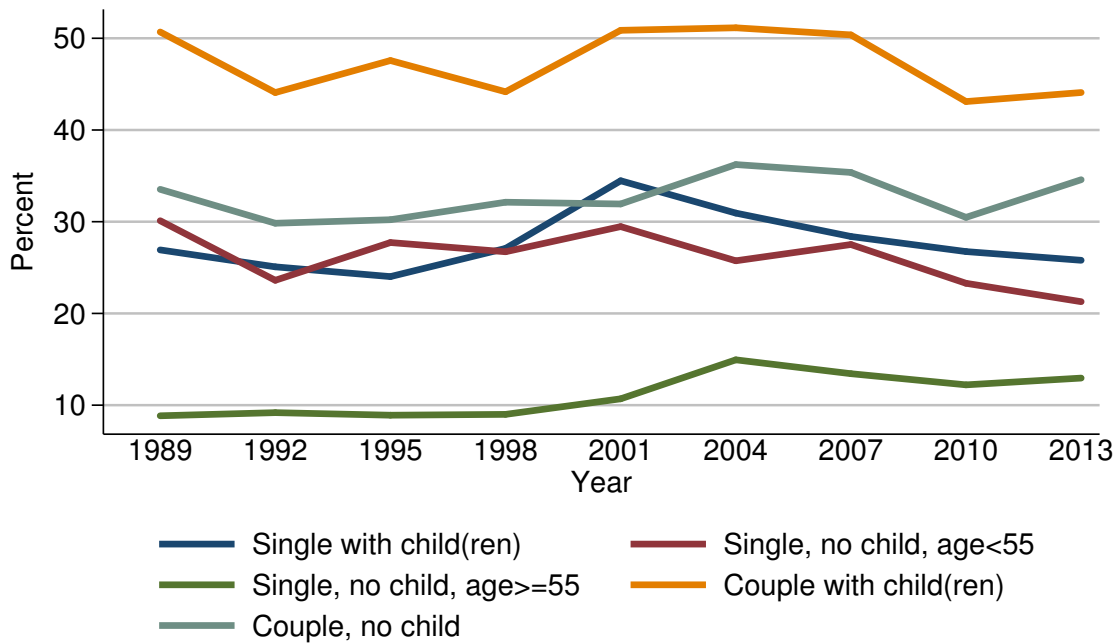

Percent of families with vehicle installment loans

Year	Family structure				
	Single with child(ren)	Single, no child, age < 55	Single, no child, age ≥ 55	Couple with child(ren)	Couple, no child
<i>Level (percent)</i>					
1989	26.9	30.1	8.8	50.7	33.5
1992	25.1	23.6	9.2	44.1	29.8
1995	24.0	27.7	8.9	47.6	30.2
1998	27.1	26.7	9.0	44.2	32.1
2001	34.5	29.5	10.7	50.9	31.9
2004	30.9	25.7	14.9	51.1	36.2
2007	28.4	27.5	13.4	50.4	35.4
2010	26.7	23.3	12.2	43.1	30.5
2013	25.8	21.3	13.0	44.1	34.6
<i>Three-year change (percentage points)</i>					
1992	-1.8	-6.5	0.4	-6.6	-3.7
1995	-1.1	4.1	-0.3	3.5	0.4
1998	3.1	-1.0	0.1	-3.4	1.9
2001	7.4	2.8	1.7	6.7	-0.2
2004	-3.6	-3.8	4.2	0.2	4.3
2007	-2.5	1.8	-1.5	-0.7	-0.8
2010	-1.7	-4.2	-1.2	-7.3	-4.9
2013	-0.9	-2.0	0.8	1.0	4.1

Median value of vehicle installment loans for families with holdings
By family structure

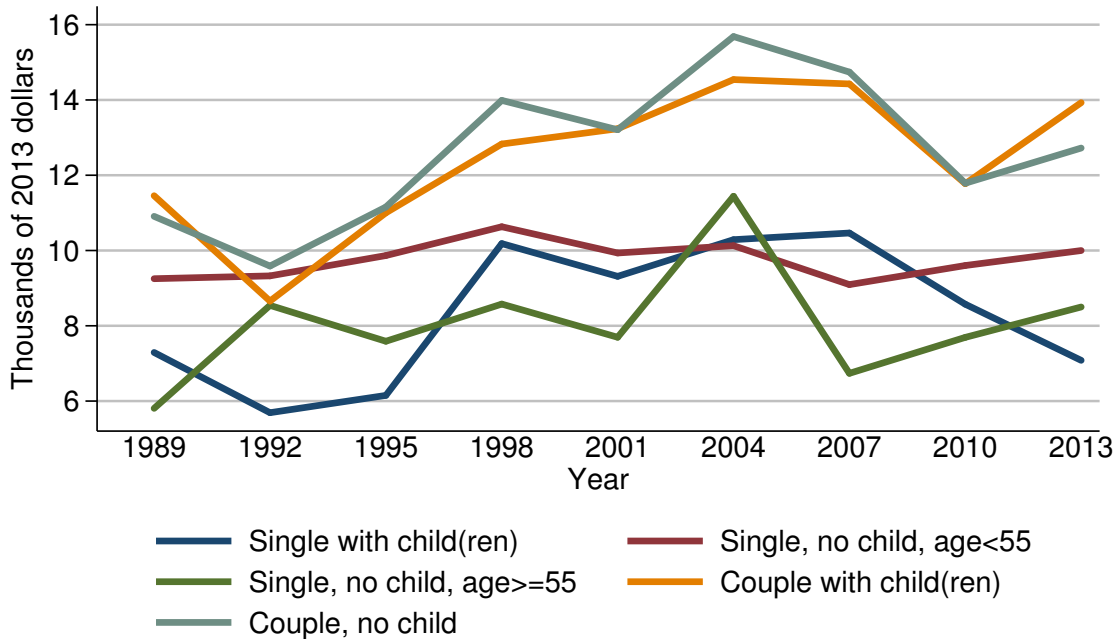

Median value of vehicle installment loans for families with holdings

Year	Family structure				
	Single with child(ren)	Single, no child, age < 55	Single, no child, age >= 55	Couple with child(ren)	Couple, no child
<i>Level (thousands of 2013 dollars)</i>					
1989	7.3	9.3	5.8	11.5	10.9
1992	5.7	9.3	8.5	8.7	9.6
1995	6.2	9.9	7.6	11.0	11.2
1998	10.2	10.6	8.6	12.8	14.0
2001	9.3	9.9	7.7	13.2	13.2
2004	10.3	10.1	11.4	14.5	15.7
2007	10.5	9.1	6.7	14.4	14.7
2010	8.6	9.6	7.7	11.8	11.8
2013	7.1	10.0	8.5	13.9	12.7
<i>Three-year change (percent)</i>					
1992	-21.9	0.0	46.6	-24.3	-11.9
1995	8.8	6.5	-10.6	26.4	16.7
1998	64.5	7.1	13.2	16.4	25.0
2001	-8.8	-6.6	-10.5	3.1	-5.7
2004	10.8	2.0	48.1	9.8	18.9
2007	1.9	-9.9	-41.2	-0.7	-6.4
2010	-18.1	5.5	14.9	-18.1	-19.7
2013	-17.4	4.2	10.4	17.8	7.6

Mean value of vehicle installment loans for families with holdings
By family structure

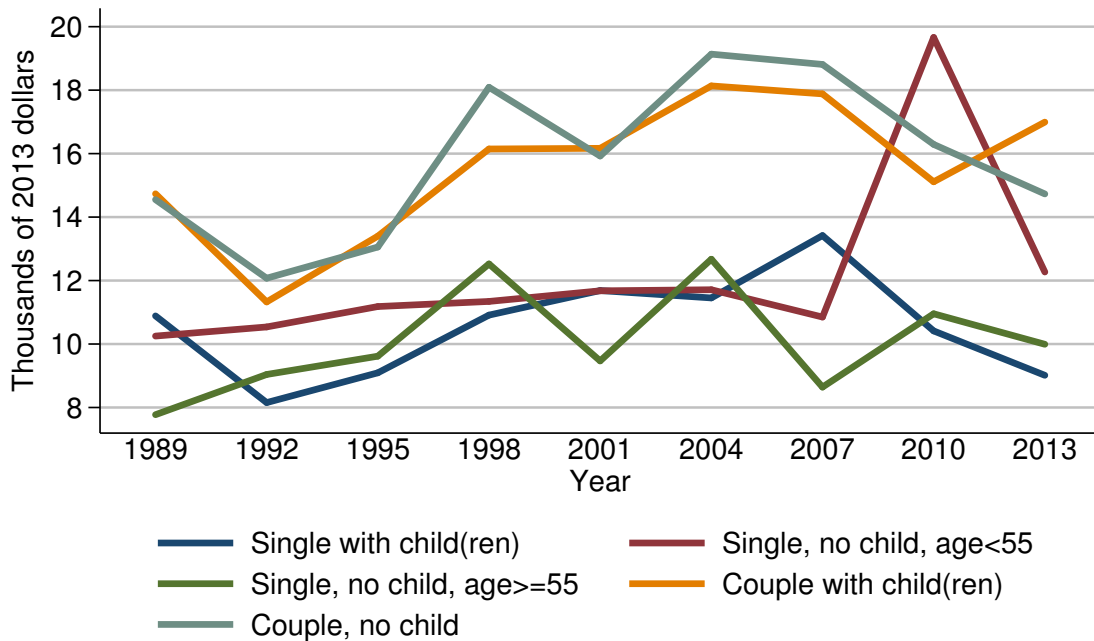

Mean value of vehicle installment loans for families with holdings

Year	Family structure				
	Single with child(ren)	Single, no child, age < 55	Single, no child, age ≥ 55	Couple with child(ren)	Couple, no child
<i>Level (thousands of 2013 dollars)</i>					
1989	10.9	10.3	7.8	14.7	14.6
1992	8.2	10.5	9.0	11.3	12.1
1995	9.1	11.2	9.6	13.4	13.1
1998	10.9	11.3	12.5	16.1	18.1
2001	11.7	11.7	9.5	16.2	15.9
2004	11.5	11.7	12.7	18.1	19.1
2007	13.4	10.9	8.6	17.9	18.8
2010	10.4	19.7	11.0	15.1	16.3
2013	9.0	12.3	10.0	17.0	14.7
<i>Three-year change (percent)</i>					
1992	-24.8	1.9	15.4	-23.1	-17.1
1995	11.0	6.7	6.7	18.6	8.3
1998	19.8	0.9	30.2	20.1	38.2
2001	7.3	3.5	-24.0	0.6	-12.2
2004	-1.7	0.0	33.7	11.7	20.1
2007	16.5	-6.8	-32.3	-1.1	-1.6
2010	-22.4	80.7	27.9	-15.6	-13.3
2013	-13.5	-37.6	-9.1	12.6	-9.8

Percent of families with vehicle installment loans
By education of head

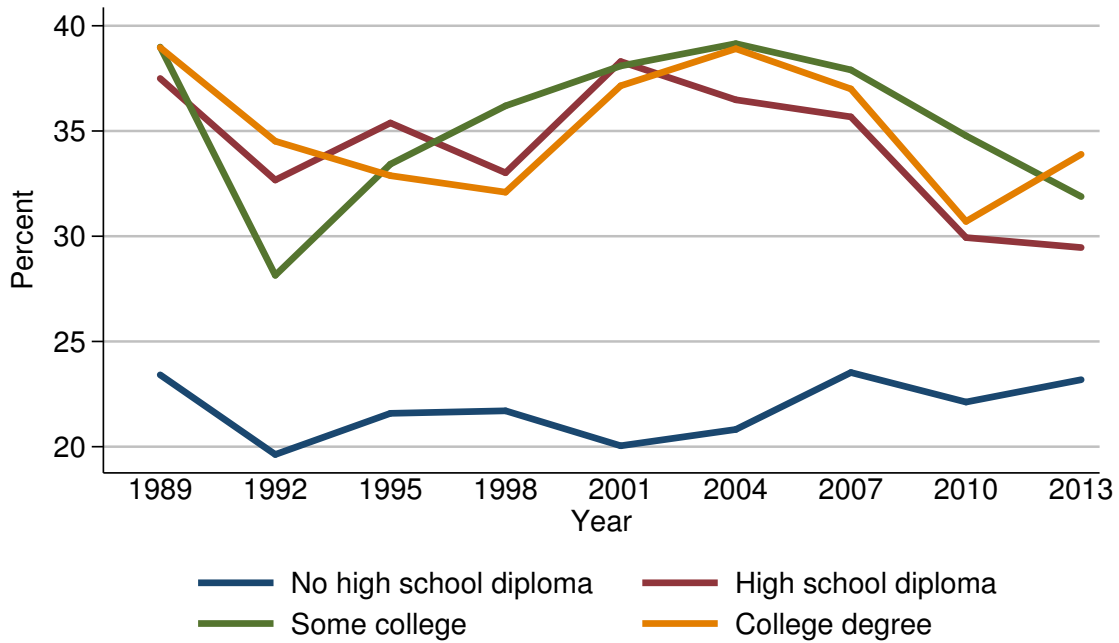

Percent of families with vehicle installment loans

Year	Education of head			
	No high school diploma	High school diploma	Some college	College degree
<i>Level (percent)</i>				
1989	23.4	37.5	39.0	39.0
1992	19.6	32.7	28.1	34.5
1995	21.6	35.4	33.4	32.9
1998	21.7	33.0	36.2	32.1
2001	20.0	38.3	38.1	37.1
2004	20.8	36.5	39.2	38.9
2007	23.5	35.7	37.9	37.0
2010	22.1	29.9	34.8	30.7
2013	23.2	29.5	31.9	33.9
<i>Three-year change (percentage points)</i>				
1992	-3.8	-4.8	-10.9	-4.5
1995	2.0	2.7	5.3	-1.6
1998	0.1	-2.4	2.8	-0.8
2001	-1.7	5.3	1.9	5.0
2004	0.8	-1.8	1.1	1.8
2007	2.7	-0.8	-1.3	-1.9
2010	-1.4	-5.8	-3.1	-6.3
2013	1.1	-0.4	-2.9	3.2

Median value of vehicle installment loans for families with holdings
By education of head

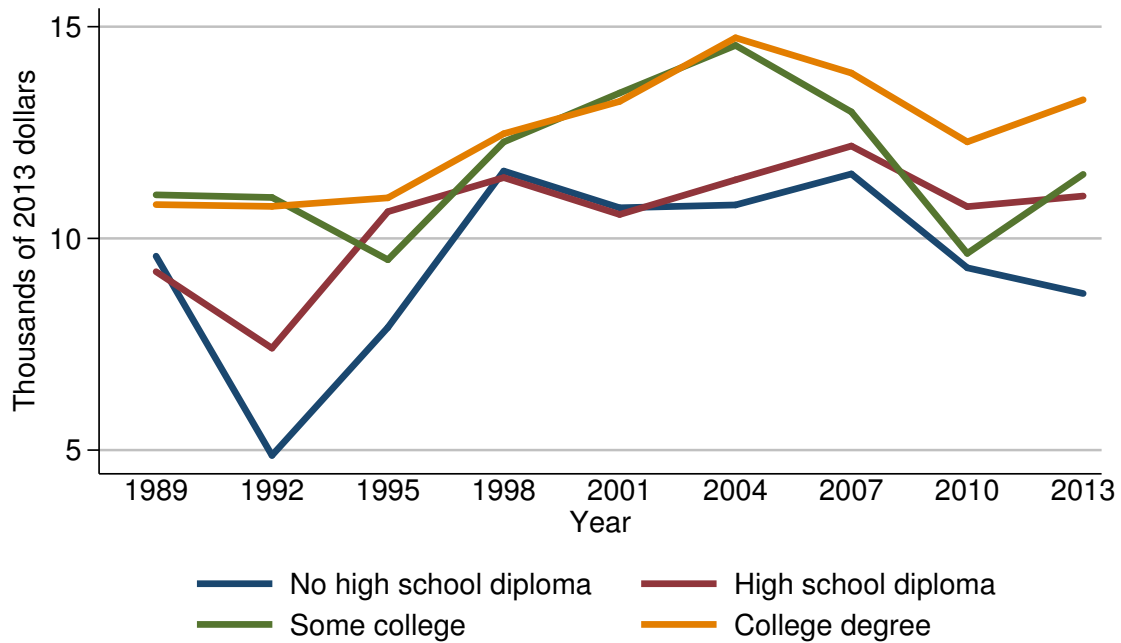

Median value of vehicle installment loans for families with holdings

Year	Education of head			
	No high school diploma	High school diploma	Some college	College degree
<i>Level (thousands of 2013 dollars)</i>				
1989	9.6	9.2	11.0	10.8
1992	4.9	7.4	11.0	10.8
1995	7.9	10.6	9.5	11.0
1998	11.6	11.4	12.3	12.5
2001	10.7	10.6	13.4	13.2
2004	10.8	11.4	14.6	14.7
2007	11.5	12.2	13.0	13.9
2010	9.3	10.8	9.6	12.3
2013	8.7	11.0	11.5	13.3
<i>Three-year change (percent)</i>				
1992	-49.0	-19.6	0.0	0.0
1995	61.2	43.2	-13.6	1.9
1998	46.8	7.5	29.5	13.6
2001	-7.8	-7.0	8.9	5.6
2004	0.9	7.5	9.0	11.4
2007	6.5	7.0	-11.0	-5.4
2010	-19.1	-11.5	-26.2	-11.5
2013	-6.5	1.9	19.8	8.1

Mean value of vehicle installment loans for families with holdings
By education of head

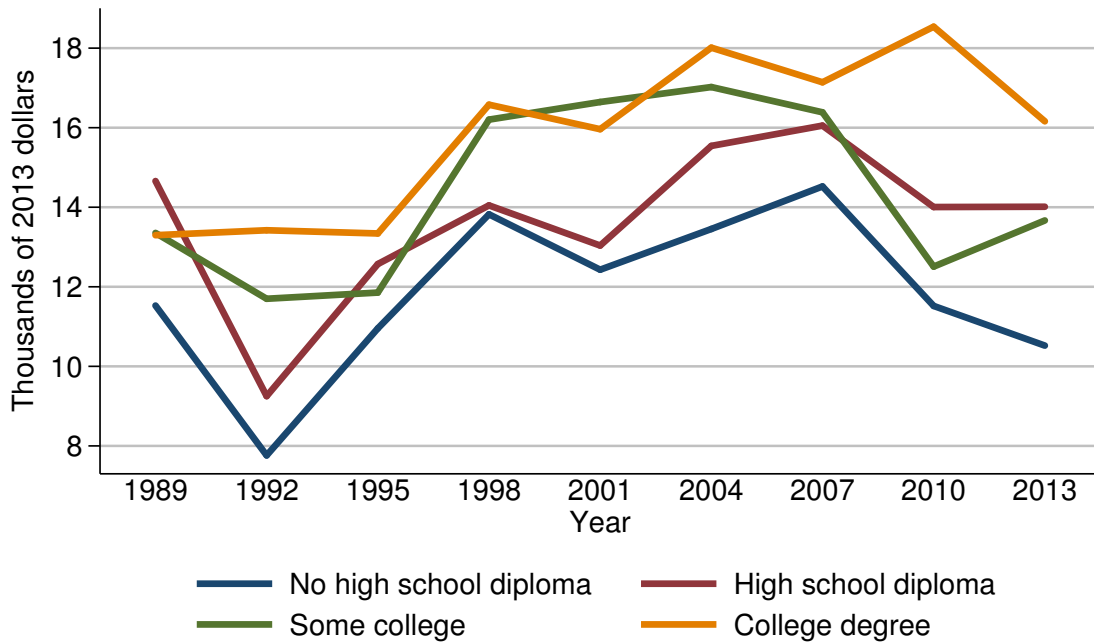

Mean value of vehicle installment loans for families with holdings

Year	Education of head			
	No high school diploma	High school diploma	Some college	College degree
<i>Level (thousands of 2013 dollars)</i>				
1989	11.5	14.7	13.4	13.3
1992	7.8	9.3	11.7	13.4
1995	11.0	12.6	11.9	13.3
1998	13.8	14.0	16.2	16.6
2001	12.4	13.0	16.6	16.0
2004	13.5	15.5	17.0	18.0
2007	14.5	16.1	16.4	17.1
2010	11.5	14.0	12.5	18.5
2013	10.5	14.0	13.7	16.2
<i>Three-year change (percent)</i>				
1992	-32.2	-36.7	-12.7	0.8
1995	41.0	35.5	1.7	-0.7
1998	25.5	11.1	36.1	24.8
2001	-10.1	-7.1	2.5	-3.6
2004	8.9	19.2	2.4	12.5
2007	7.4	3.9	-3.5	-5.0
2010	-20.7	-13.0	-23.8	8.2
2013	-8.7	0.0	9.6	-12.4

Percent of families with vehicle installment loans
By race or ethnicity of respondent

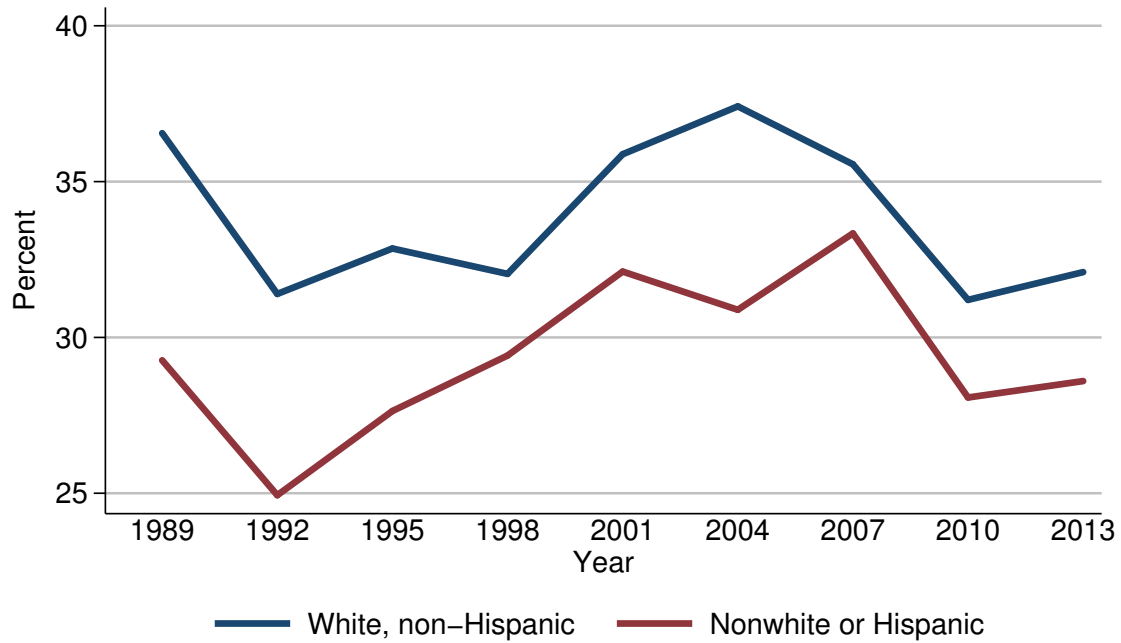

Percent of families with vehicle installment loans

Year	Race or ethnicity of respondent	
	White, non-Hispanic	Nonwhite or Hispanic
<i>Level (percent)</i>		
1989	36.6	29.3
1992	31.4	24.9
1995	32.9	27.6
1998	32.0	29.4
2001	35.9	32.1
2004	37.4	30.9
2007	35.6	33.3
2010	31.2	28.1
2013	32.1	28.6
<i>Three-year change (percentage points)</i>		
1992	-5.2	-4.4
1995	1.5	2.7
1998	-0.9	1.8
2001	3.9	2.7
2004	1.5	-1.2
2007	-1.8	2.4
2010	-4.4	-5.2
2013	0.9	0.5

Median value of vehicle installment loans for families with holdings
By race or ethnicity of respondent

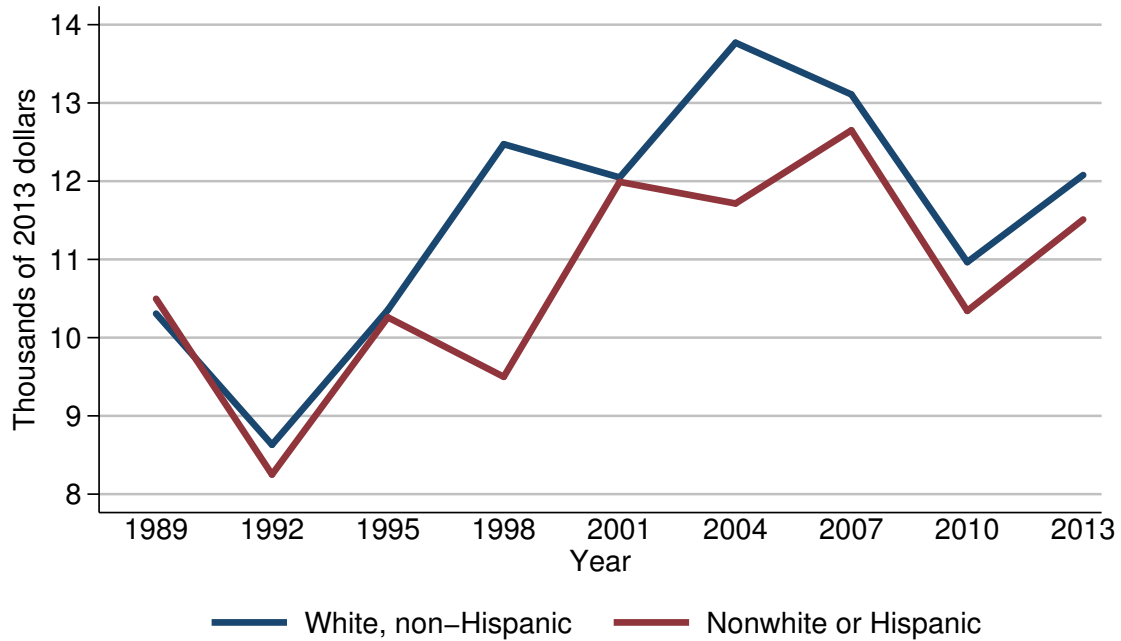

Median value of vehicle installment loans for families with holdings

Year	Race or ethnicity of respondent	
	White, non-Hispanic	Nonwhite or Hispanic
<i>Level (thousands of 2013 dollars)</i>		
1989	10.3	10.5
1992	8.6	8.3
1995	10.4	10.3
1998	12.5	9.5
2001	12.0	12.0
2004	13.8	11.7
2007	13.1	12.7
2010	11.0	10.3
2013	12.1	11.5
<i>Three-year change (percent)</i>		
1992	-16.5	-21.0
1995	20.9	24.1
1998	20.2	-7.8
2001	-4.0	26.3
2004	15.0	-2.5
2007	-5.1	8.5
2010	-16.0	-18.9
2013	10.0	11.7

Mean value of vehicle installment loans for families with holdings
By race or ethnicity of respondent

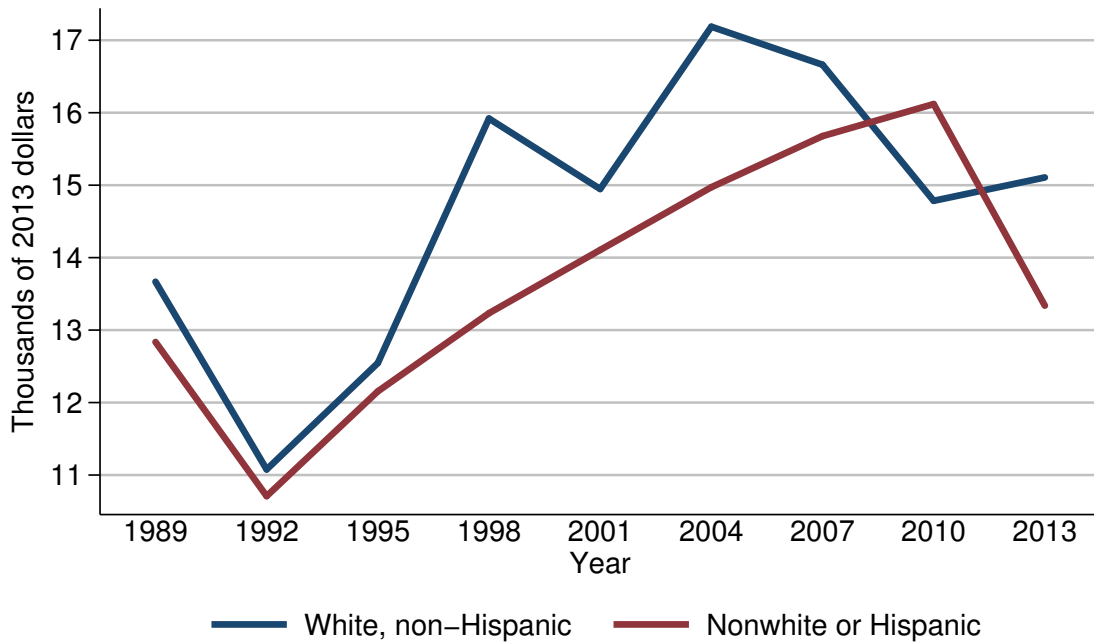

Mean value of vehicle installment loans for families with holdings

Year	Race or ethnicity of respondent	
	White, non-Hispanic	Nonwhite or Hispanic
<i>Level (thousands of 2013 dollars)</i>		
1989	13.7	12.8
1992	11.1	10.7
1995	12.5	12.2
1998	15.9	13.2
2001	14.9	14.1
2004	17.2	15.0
2007	16.7	15.7
2010	14.8	16.1
2013	15.1	13.3
<i>Three-year change (percent)</i>		
1992	-19.0	-16.4
1995	12.6	14.0
1998	27.2	8.2
2001	-6.3	6.8
2004	15.4	6.4
2007	-2.9	4.7
2010	-11.4	2.5
2013	2.0	-17.4

Percent of families with vehicle installment loans
By current work status of head



Percent of families with vehicle installment loans

Year	Current work status of head			
	Employee	Self-employed	Retired	Other not working
<i>Level (percent)</i>				
1989	46.8	36.2	13.1	10.6
1992	39.9	31.3	12.1	16.6
1995	42.2	27.4	12.2	19.3
1998	40.3	34.0	11.0	19.9
2001	45.1	28.7	13.0	25.4
2004	43.7	36.3	17.6	20.2
2007	43.5	35.4	16.8	20.8
2010	38.2	26.9	15.8	21.4
2013	38.9	30.6	18.0	15.0
<i>Three-year change (percentage points)</i>				
1992	-6.9	-4.9	-1.0	6.0
1995	2.3	-3.9	0.1	2.7
1998	-1.9	6.6	-1.2	0.6
2001	4.8	-5.3	2.0	5.5
2004	-1.4	7.6	4.6	-5.2
2007	-0.2	-0.9	-0.8	0.6
2010	-5.3	-8.5	-1.0	0.6
2013	0.7	3.7	2.2	-6.4

Median value of vehicle installment loans for families with holdings
By current work status of head



Median value of vehicle installment loans for families with holdings

Year	Current work status of head			
	Employee	Self-employed	Retired	Other not working
<i>Level (thousands of 2013 dollars)</i>				
1989	10.1	14.0	9.3	4.9
1992	9.2	9.7	5.9	7.4
1995	10.8	10.9	9.1	5.8
1998	12.0	14.8	10.9	8.6
2001	12.2	13.1	10.0	9.0
2004	13.7	17.1	9.5	9.0
2007	13.2	16.1	10.9	11.2
2010	11.1	11.1	9.6	8.4
2013	12.0	15.4	10.1	9.8
<i>Three-year change (percent)</i>				
1992	-8.9	-30.7	-36.6	51.0
1995	17.4	12.4	54.2	-21.6
1998	11.1	35.8	19.8	48.3
2001	1.7	-11.5	-8.3	4.7
2004	12.3	30.5	-5.0	0.0
2007	-3.6	-5.8	14.7	24.4
2010	-15.9	-31.1	-11.9	-25.0
2013	8.1	38.7	5.2	16.7

Mean value of vehicle installment loans for families with holdings
By current work status of head



Mean value of vehicle installment loans for families with holdings

Year	Current work status of head			
	Employee	Self-employed	Retired	Other not working
<i>Level (thousands of 2013 dollars)</i>				
1989	12.9	20.2	11.4	6.5
1992	10.9	14.6	8.6	9.9
1995	12.8	14.0	10.0	8.3
1998	14.7	19.7	15.5	13.2
2001	14.6	20.1	11.6	11.2
2004	16.4	22.5	12.7	14.5
2007	16.2	22.2	13.2	13.8
2010	14.1	18.3	20.4	10.7
2013	14.7	19.6	11.4	11.5
<i>Three-year change (percent)</i>				
1992	-15.5	-27.7	-24.6	52.3
1995	17.4	-4.1	16.3	-16.2
1998	14.8	40.7	55.0	59.0
2001	-0.7	2.0	-25.2	-15.2
2004	12.3	11.9	9.5	29.5
2007	-1.2	-1.3	3.9	-4.8
2010	-13.0	-17.6	54.5	-22.5
2013	4.3	7.1	-44.1	7.5

Percent of families with vehicle installment loans
By current occupation of head

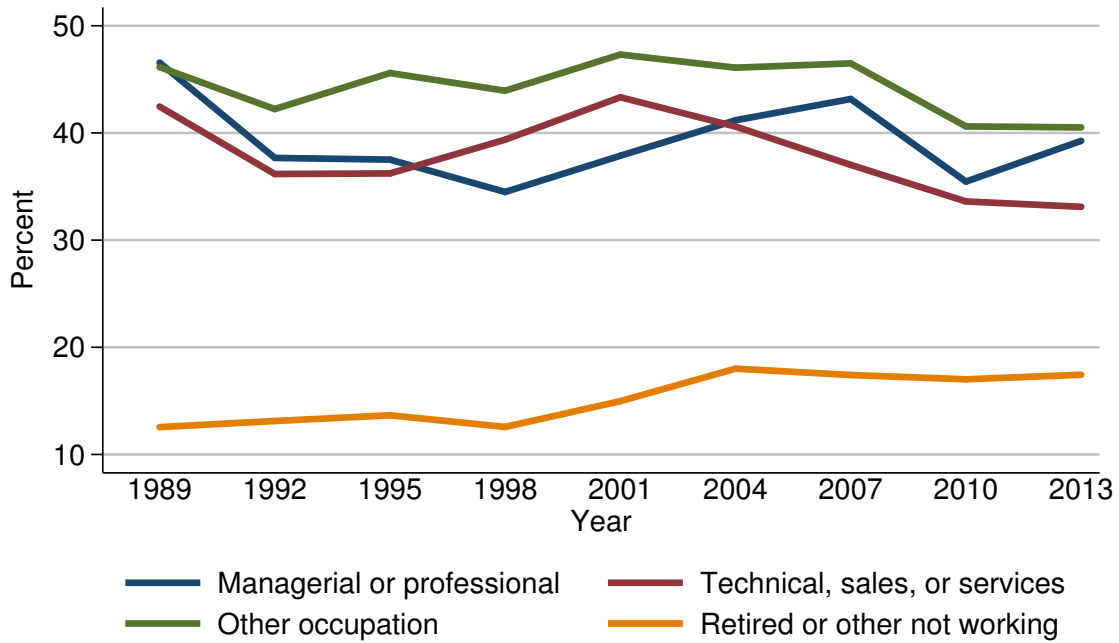

Percent of families with vehicle installment loans

Year	Current occupation of head			
	Managerial or professional	Technical, sales, or services	Other occupation	Retired or other not working
<i>Level (percent)</i>				
1989	46.6	42.5	46.1	12.6
1992	37.7	36.2	42.2	13.1
1995	37.5	36.2	45.6	13.7
1998	34.5	39.4	43.9	12.6
2001	37.9	43.3	47.3	15.0
2004	41.2	40.6	46.1	18.0
2007	43.2	37.0	46.5	17.4
2010	35.5	33.6	40.6	17.0
2013	39.3	33.1	40.5	17.4
<i>Three-year change (percentage points)</i>				
1992	-8.9	-6.3	-3.9	0.5
1995	-0.2	0.0	3.4	0.6
1998	-3.0	3.2	-1.7	-1.1
2001	3.4	3.9	3.4	2.4
2004	3.3	-2.7	-1.2	3.0
2007	2.0	-3.6	0.4	-0.6
2010	-7.7	-3.4	-5.9	-0.4
2013	3.8	-0.5	-0.1	0.4

Median value of vehicle installment loans for families with holdings
By current occupation of head

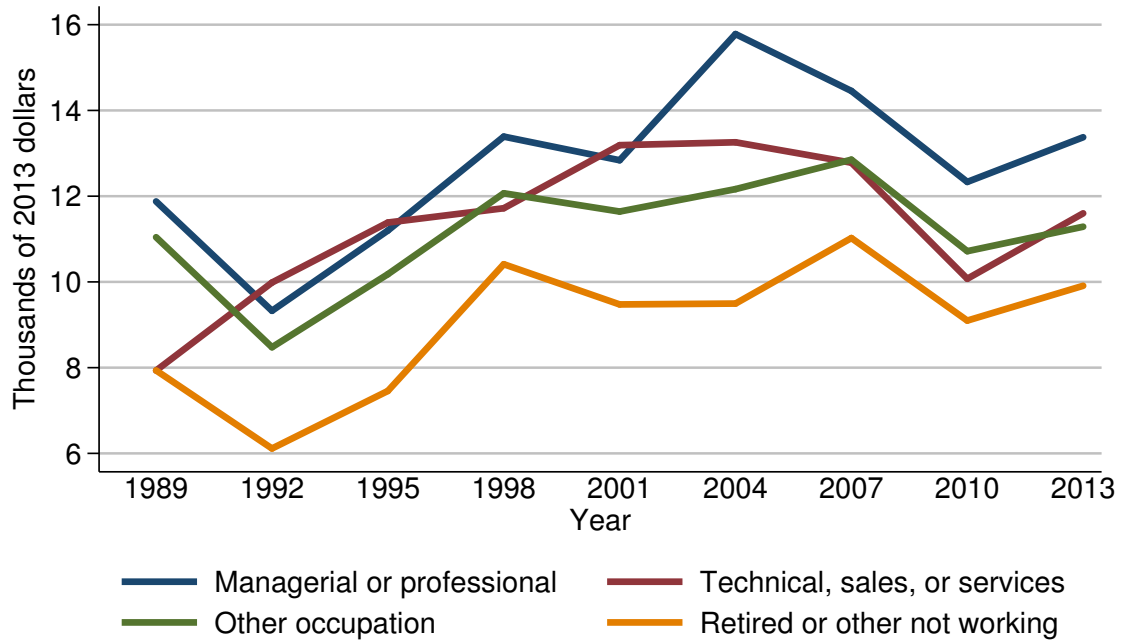

Median value of vehicle installment loans for families with holdings

Year	Current occupation of head			
	Managerial or professional	Technical, sales, or services	Other occupation	Retired or other not working
<i>Level (thousands of 2013 dollars)</i>				
1989	11.9	7.9	11.0	7.9
1992	9.3	10.0	8.5	6.1
1995	11.2	11.4	10.2	7.5
1998	13.4	11.7	12.1	10.4
2001	12.8	13.2	11.6	9.5
2004	15.8	13.3	12.2	9.5
2007	14.5	12.8	12.9	11.0
2010	12.3	10.1	10.7	9.1
2013	13.4	11.6	11.3	9.9
<i>Three-year change (percent)</i>				
1992	-21.8	26.6	-22.7	-22.8
1995	20.4	14.0	20.0	23.0
1998	19.6	2.6	18.6	38.7
2001	-4.5	12.8	-4.1	-8.7
2004	23.4	0.8	5.2	0.0
2007	-8.2	-3.8	5.7	15.8
2010	-15.2	-21.1	-17.1	-17.3
2013	8.9	14.9	5.6	8.8

Mean value of vehicle installment loans for families with holdings
By current occupation of head

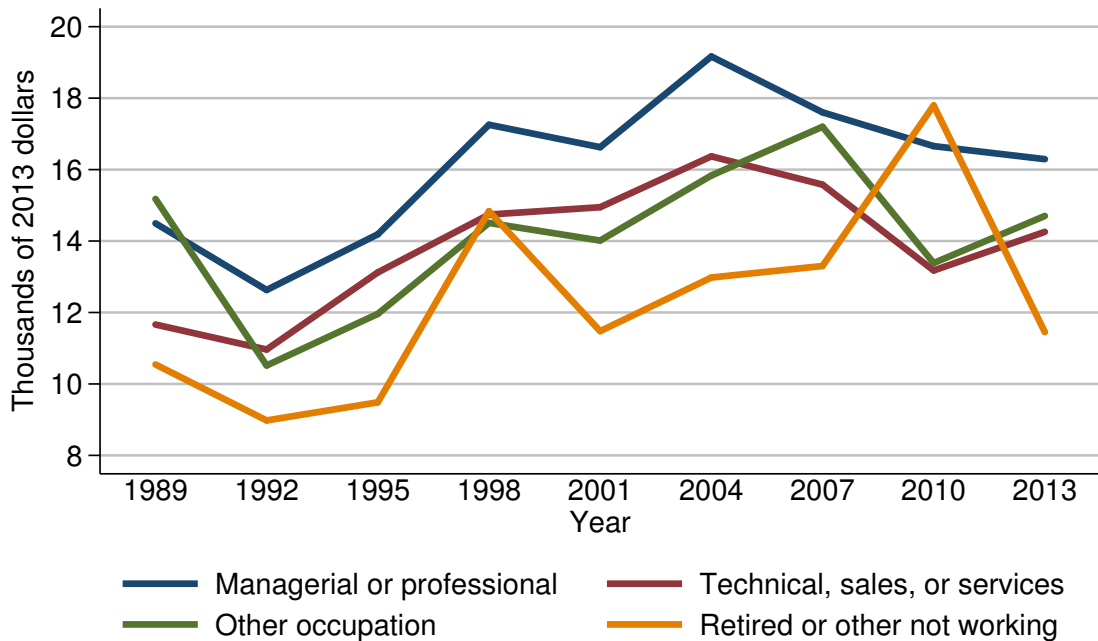

Mean value of vehicle installment loans for families with holdings

Year	Current occupation of head			
	Managerial or professional	Technical, sales, or services	Other occupation	Retired or other not working
<i>Level (thousands of 2013 dollars)</i>				
1989	14.5	11.7	15.2	10.5
1992	12.6	11.0	10.5	9.0
1995	14.2	13.1	12.0	9.5
1998	17.3	14.7	14.5	14.8
2001	16.6	14.9	14.0	11.5
2004	19.2	16.4	15.8	13.0
2007	17.6	15.6	17.2	13.3
2010	16.7	13.2	13.4	17.8
2013	16.3	14.3	14.7	11.5
<i>Three-year change (percent)</i>				
1992	-13.1	-6.0	-30.9	-14.3
1995	12.7	19.1	14.3	5.6
1998	21.8	12.2	20.8	55.8
2001	-4.0	1.4	-3.4	-22.3
2004	15.7	10.1	12.9	13.0
2007	-8.3	-4.9	8.9	2.3
2010	-5.1	-15.4	-22.1	33.8
2013	-2.4	8.3	9.7	-35.4

Percent of families with vehicle installment loans
By region

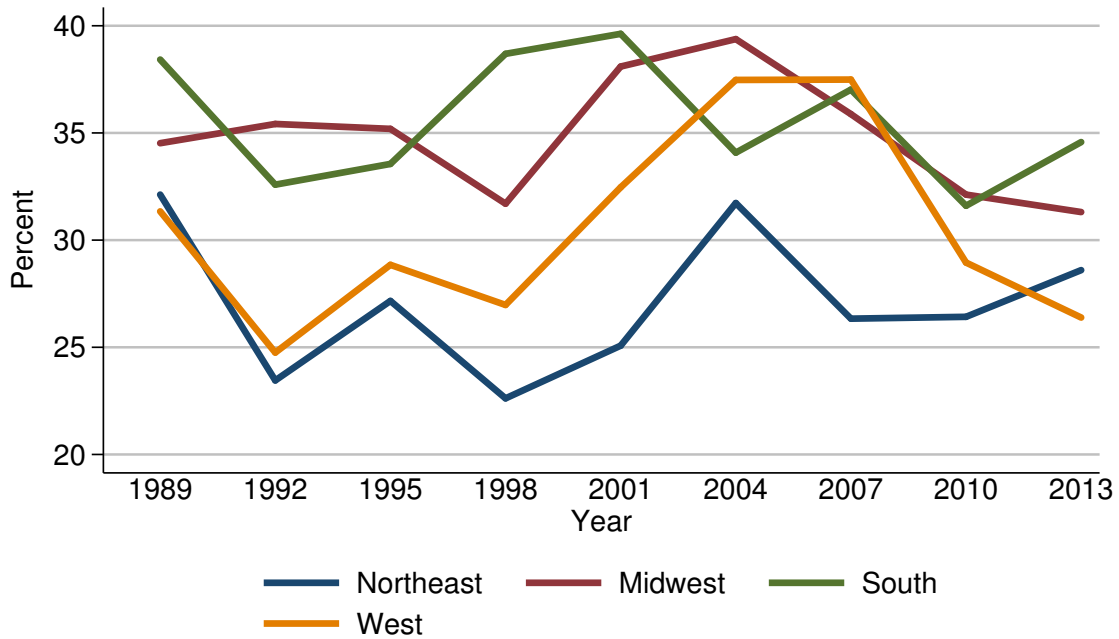

Percent of families with vehicle installment loans

Year	Region			
	Northeast	Midwest	South	West
<i>Level (percent)</i>				
1989	32.1	34.5	38.4	31.3
1992	23.5	35.4	32.6	24.8
1995	27.2	35.2	33.6	28.8
1998	22.6	31.7	38.7	27.0
2001	25.1	38.1	39.6	32.5
2004	31.7	39.4	34.1	37.5
2007	26.3	35.9	37.0	37.5
2010	26.4	32.1	31.6	29.0
2013	28.6	31.3	34.6	26.4
<i>Three-year change (percentage points)</i>				
1992	-8.6	0.9	-5.8	-6.5
1995	3.7	-0.2	1.0	4.0
1998	-4.6	-3.5	5.1	-1.8
2001	2.5	6.4	0.9	5.5
2004	6.6	1.3	-5.5	5.0
2007	-5.4	-3.5	2.9	0.0
2010	0.1	-3.8	-5.4	-8.5
2013	2.2	-0.8	3.0	-2.6

Median value of vehicle installment loans for families with holdings
By region

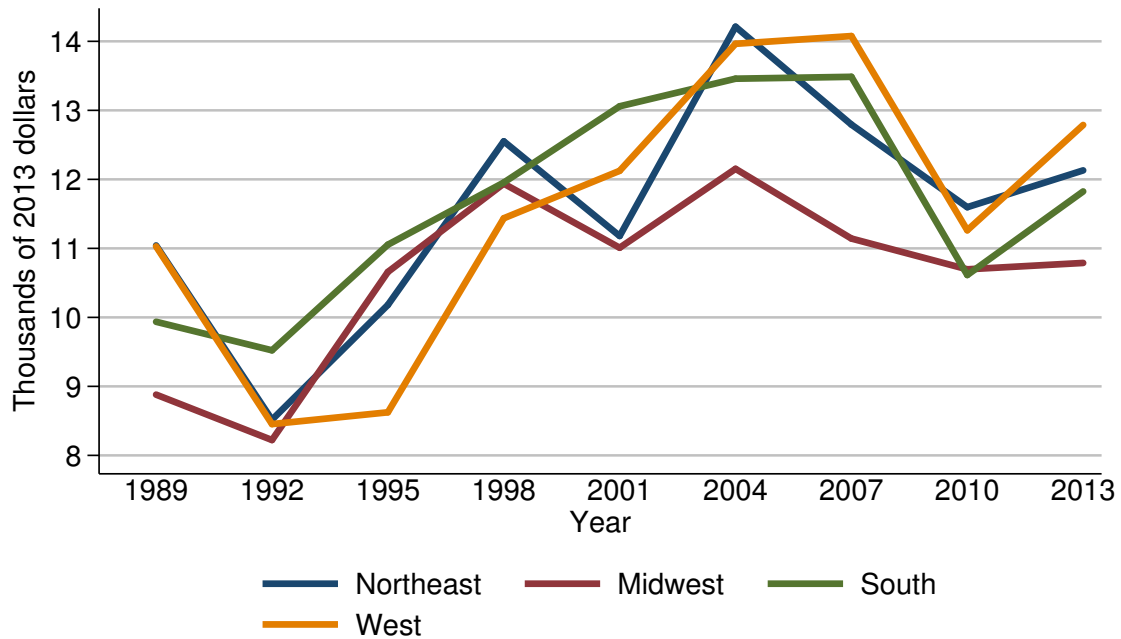

Median value of vehicle installment loans for families with holdings

Year	Region			
	Northeast	Midwest	South	West
<i>Level (thousands of 2013 dollars)</i>				
1989	11.0	8.9	9.9	11.0
1992	8.5	8.2	9.5	8.5
1995	10.2	10.7	11.1	8.6
1998	12.6	11.9	12.0	11.4
2001	11.2	11.0	13.1	12.1
2004	14.2	12.2	13.5	14.0
2007	12.8	11.1	13.5	14.1
2010	11.6	10.7	10.6	11.3
2013	12.1	10.8	11.8	12.8
<i>Three-year change (percent)</i>				
1992	-22.7	-7.9	-4.0	-22.7
1995	20.0	30.5	16.8	1.2
1998	23.5	11.2	8.1	32.6
2001	-11.1	-7.6	9.2	6.1
2004	26.8	10.9	3.1	15.7
2007	-9.9	-9.0	0.0	0.7
2010	-9.4	-3.6	-21.5	-19.9
2013	4.3	0.9	11.3	13.3

Mean value of vehicle installment loans for families with holdings
By region

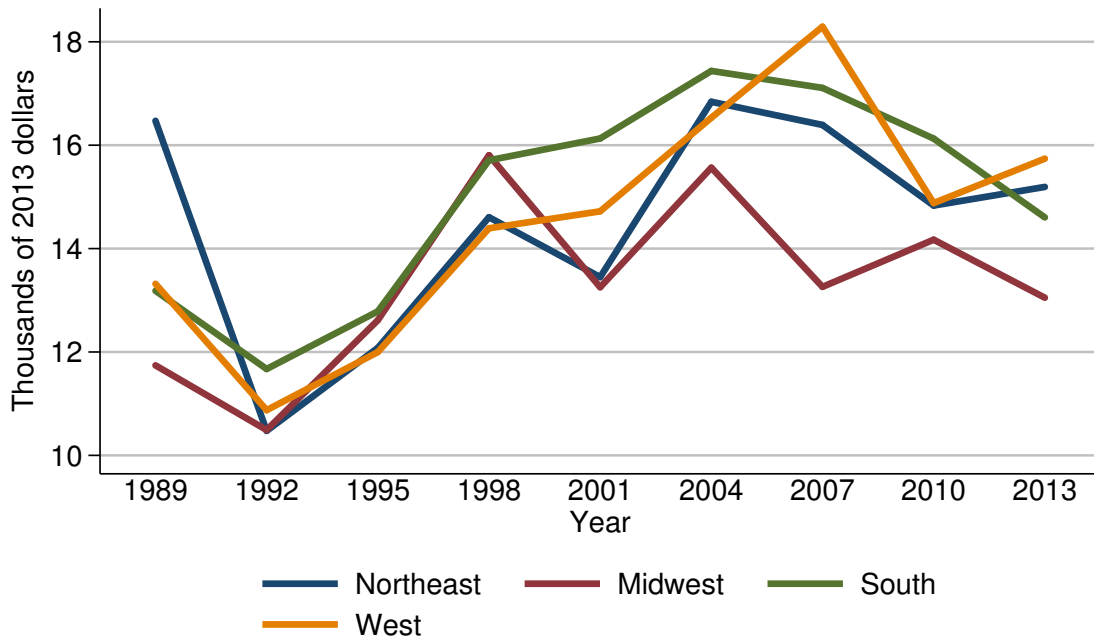

Mean value of vehicle installment loans for families with holdings

Year	Region			
	Northeast	Midwest	South	West
<i>Level (thousands of 2013 dollars)</i>				
1989	16.5	11.7	13.2	13.3
1992	10.5	10.5	11.7	10.9
1995	12.1	12.6	12.8	12.0
1998	14.6	15.8	15.7	14.4
2001	13.4	13.3	16.1	14.7
2004	16.8	15.6	17.4	16.5
2007	16.4	13.3	17.1	18.3
2010	14.8	14.2	16.1	14.9
2013	15.2	13.0	14.6	15.7
<i>Three-year change (percent)</i>				
1992	-36.4	-10.3	-11.4	-18.0
1995	15.2	20.0	9.4	10.1
1998	20.7	25.4	22.7	20.0
2001	-8.2	-15.8	2.5	2.1
2004	25.4	17.3	8.1	12.2
2007	-2.4	-14.7	-1.7	10.9
2010	-9.8	6.8	-5.8	-18.6
2013	2.7	-8.5	-9.3	5.4

Percent of families with vehicle installment loans
By urbanicity

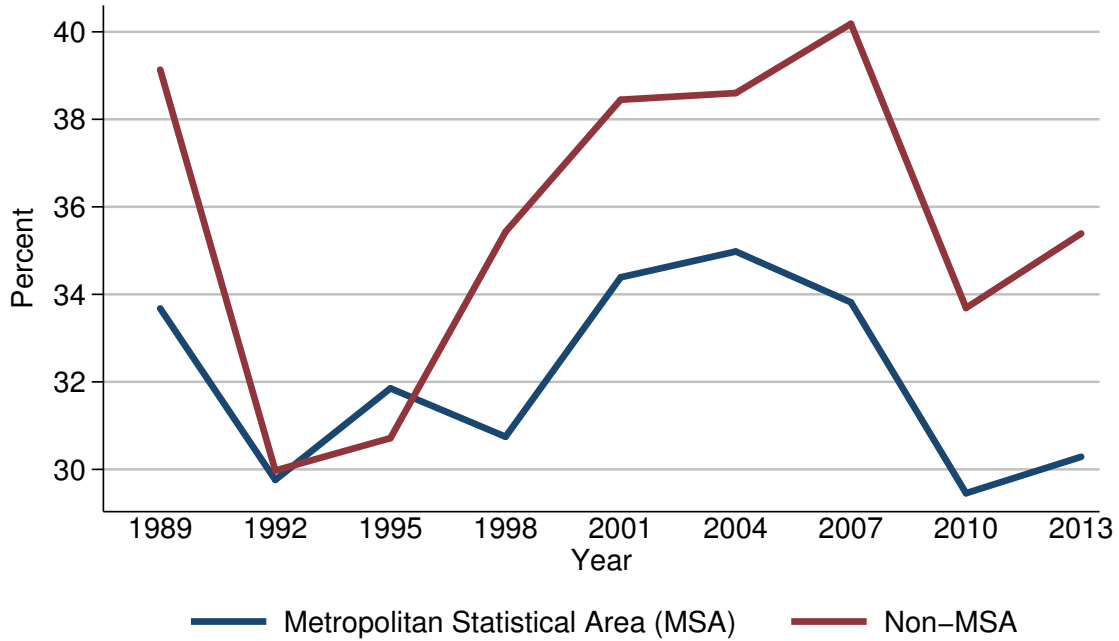

Percent of families with vehicle installment loans

Year	Urbanicity	
	Metropolitan Statistical Area (MSA)	Non-MSA
<i>Level (percent)</i>		
1989	33.7	39.1
1992	29.8	30.0
1995	31.9	30.7
1998	30.7	35.4
2001	34.4	38.4
2004	35.0	38.6
2007	33.8	40.2
2010	29.5	33.7
2013	30.3	35.4
<i>Three-year change (percentage points)</i>		
1992	-3.9	-9.1
1995	2.1	0.7
1998	-1.2	4.7
2001	3.7	3.0
2004	0.6	0.2
2007	-1.2	1.6
2010	-4.3	-6.5
2013	0.8	1.7

Median value of vehicle installment loans for families with holdings
By urbanicity

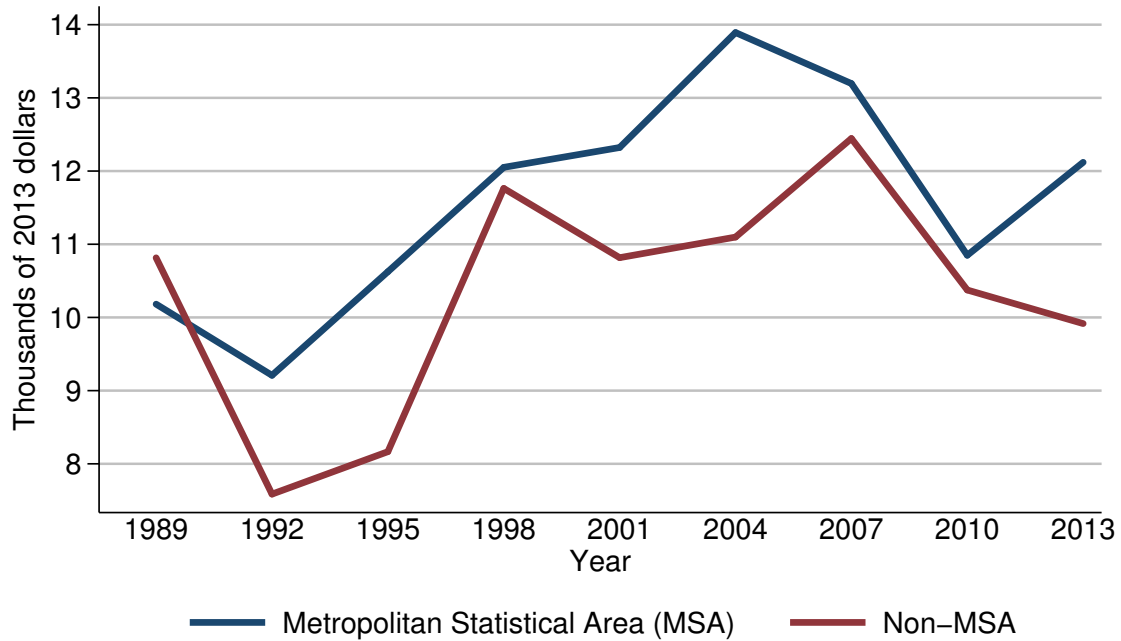

Median value of vehicle installment loans for families with holdings

Year	Urbanicity	
	Metropolitan Statistical Area (MSA)	Non-MSA
<i>Level (thousands of 2013 dollars)</i>		
1989	10.2	10.8
1992	9.2	7.6
1995	10.6	8.2
1998	12.1	11.8
2001	12.3	10.8
2004	13.9	11.1
2007	13.2	12.4
2010	10.8	10.4
2013	12.1	9.9
<i>Three-year change (percent)</i>		
1992	-9.8	-29.6
1995	15.2	7.9
1998	14.2	43.9
2001	1.7	-8.5
2004	13.0	2.8
2007	-5.0	11.7
2010	-18.2	-16.1
2013	12.0	-4.8

Mean value of vehicle installment loans for families with holdings
By urbanicity

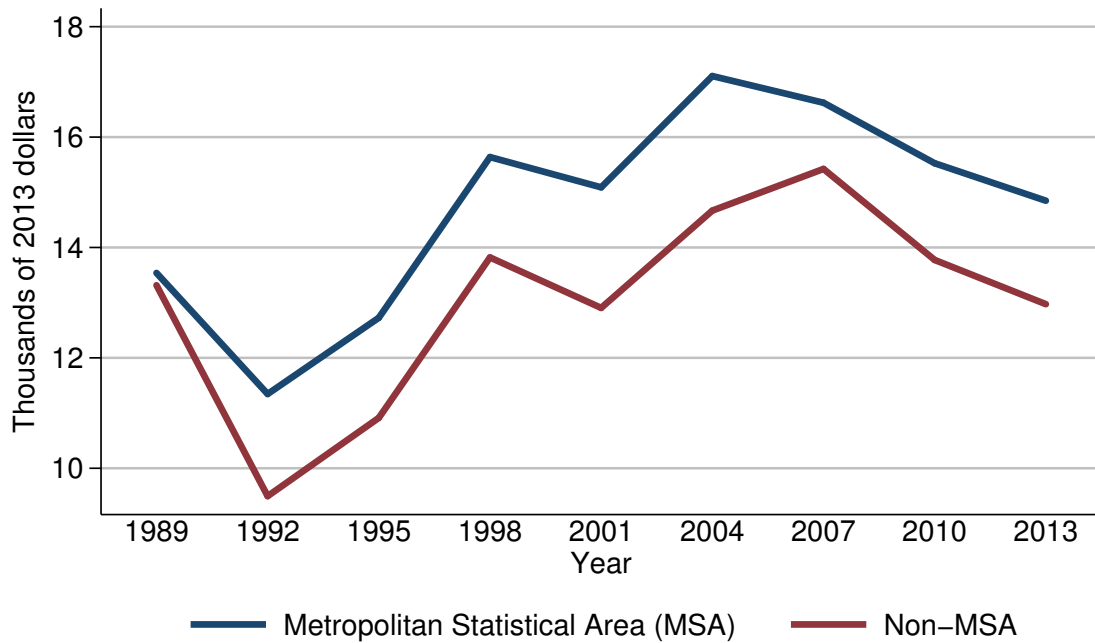

Mean value of vehicle installment loans for families with holdings

Year	Urbanicity	
	Metropolitan Statistical Area (MSA)	Non-MSA
<i>Level (thousands of 2013 dollars)</i>		
1989	13.5	13.3
1992	11.3	9.5
1995	12.7	10.9
1998	15.6	13.8
2001	15.1	12.9
2004	17.1	14.7
2007	16.6	15.4
2010	15.5	13.8
2013	14.8	13.0
<i>Three-year change (percent)</i>		
1992	-16.3	-28.6
1995	12.4	14.7
1998	22.8	26.6
2001	-3.2	-6.5
2004	13.2	14.0
2007	-2.9	4.8
2010	-6.6	-10.4
2013	-4.5	-5.8

Percent of families with vehicle installment loans
By housing status

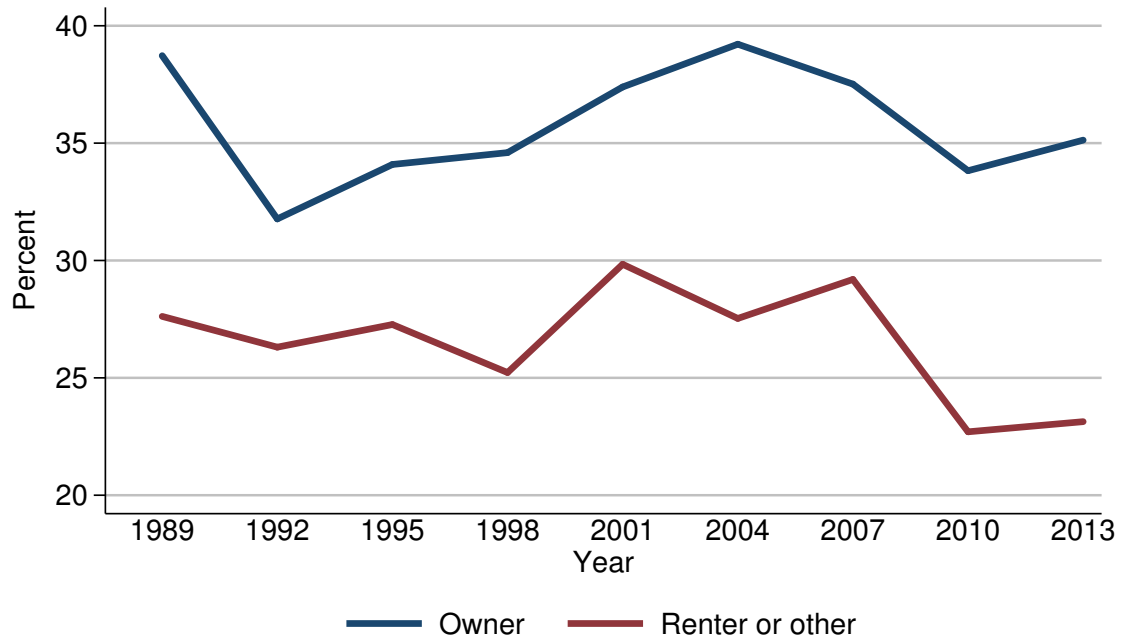

Percent of families with vehicle installment loans

Year	Housing status	
	Owner	Renter or other
<i>Level (percent)</i>		
1989	38.7	27.6
1992	31.8	26.3
1995	34.1	27.3
1998	34.6	25.2
2001	37.4	29.8
2004	39.2	27.5
2007	37.5	29.2
2010	33.8	22.7
2013	35.1	23.1
<i>Three-year change (percentage points)</i>		
1992	-6.9	-1.3
1995	2.3	1.0
1998	0.5	-2.1
2001	2.8	4.6
2004	1.8	-2.3
2007	-1.7	1.7
2010	-3.7	-6.5
2013	1.3	0.4

Median value of vehicle installment loans for families with holdings
By housing status

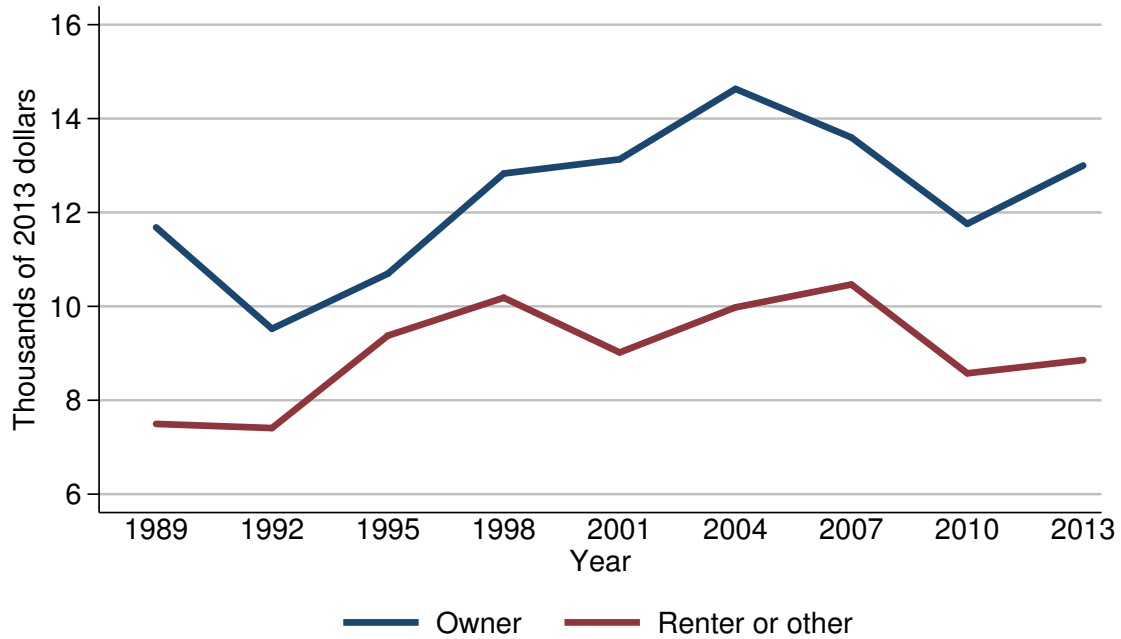

Median value of vehicle installment loans for families with holdings

Year	Housing status	
	Owner	Renter or other
<i>Level (thousands of 2013 dollars)</i>		
1989	11.7	7.5
1992	9.5	7.4
1995	10.7	9.4
1998	12.8	10.2
2001	13.1	9.0
2004	14.6	10.0
2007	13.6	10.5
2010	11.8	8.6
2013	13.0	8.9
<i>Three-year change (percent)</i>		
1992	-18.8	-1.3
1995	12.6	27.0
1998	19.6	8.5
2001	2.3	-11.8
2004	11.5	11.1
2007	-6.8	5.0
2010	-13.2	-18.1
2013	10.2	3.5

Mean value of vehicle installment loans for families with holdings
By housing status

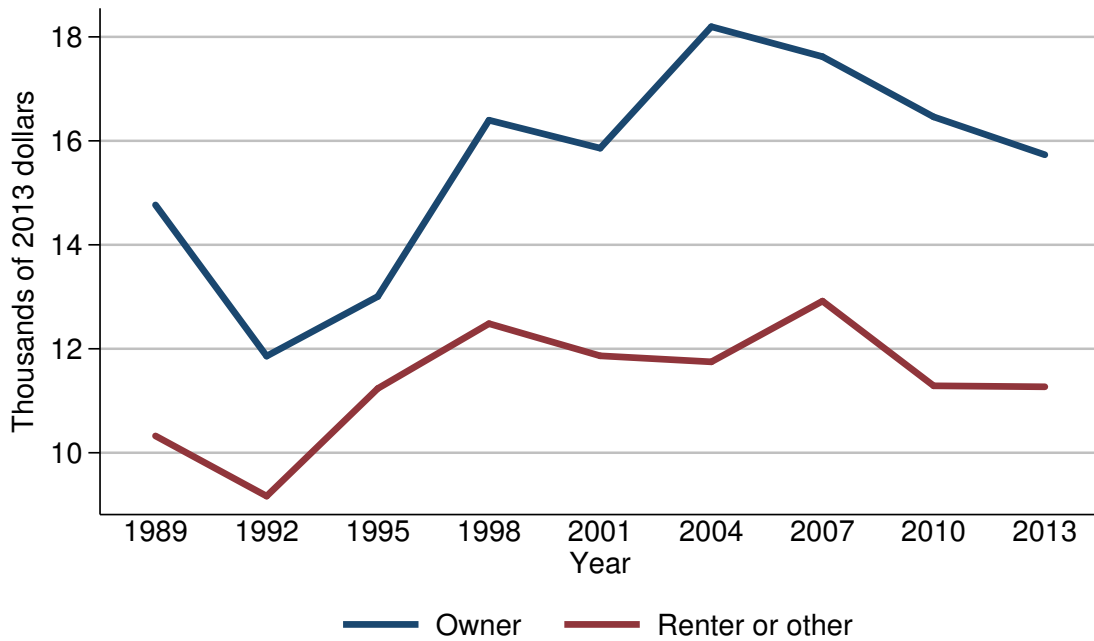

Mean value of vehicle installment loans for families with holdings

Year	Housing status	
	Owner	Renter or other
<i>Level (thousands of 2013 dollars)</i>		
1989	14.8	10.3
1992	11.9	9.2
1995	13.0	11.2
1998	16.4	12.5
2001	15.9	11.9
2004	18.2	11.7
2007	17.6	12.9
2010	16.5	11.3
2013	15.7	11.3
<i>Three-year change (percent)</i>		
1992	-19.6	-10.7
1995	9.2	21.7
1998	26.2	11.6
2001	-3.0	-4.8
2004	14.5	-1.7
2007	-3.3	10.3
2010	-6.2	-12.4
2013	-4.8	0.0

Percent of families with vehicle installment loans
By percentile of net worth

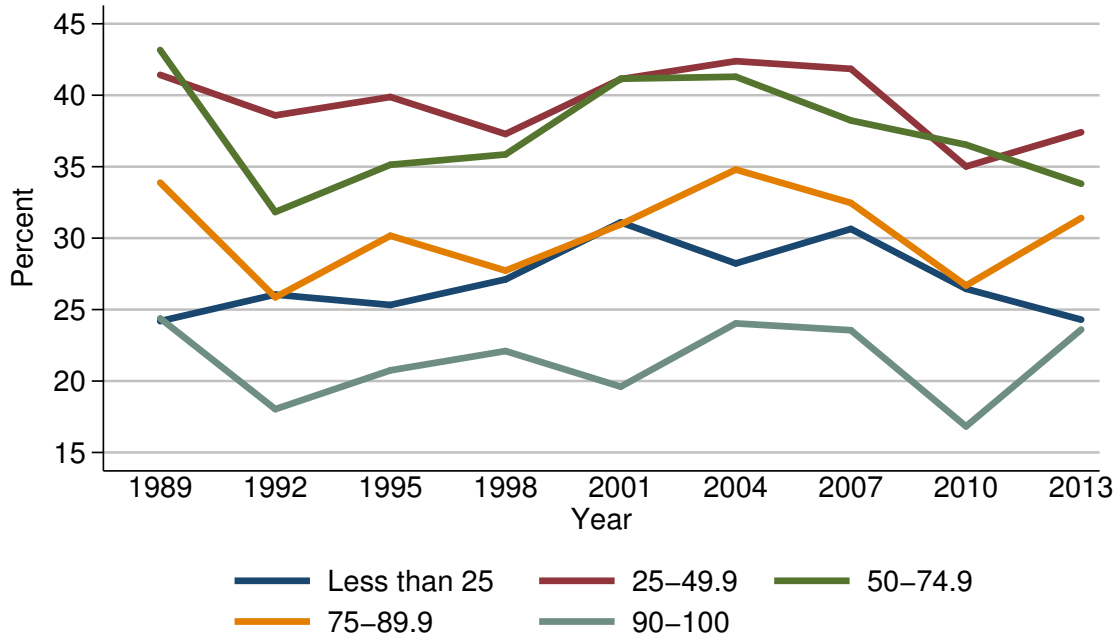

Percent of families with vehicle installment loans

Year	Percentile of net worth				
	Less than 25	25-49.9	50-74.9	75-89.9	90-100
<i>Level (percent)</i>					
1989	24.2	41.4	43.2	33.9	24.4
1992	26.0	38.6	31.8	25.9	18.0
1995	25.3	39.9	35.1	30.2	20.7
1998	27.1	37.3	35.9	27.7	22.1
2001	31.1	41.1	41.2	31.0	19.6
2004	28.2	42.4	41.3	34.8	24.0
2007	30.6	41.8	38.2	32.5	23.6
2010	26.5	35.0	36.5	26.7	16.8
2013	24.3	37.4	33.8	31.4	23.6
<i>Three-year change (percentage points)</i>					
1992	1.8	-2.8	-11.4	-8.0	-6.4
1995	-0.7	1.3	3.3	4.3	2.7
1998	1.8	-2.6	0.8	-2.5	1.4
2001	4.0	3.8	5.3	3.3	-2.5
2004	-2.9	1.3	0.1	3.8	4.4
2007	2.4	-0.6	-3.1	-2.3	-0.4
2010	-4.1	-6.8	-1.7	-5.8	-6.8
2013	-2.2	2.4	-2.7	4.7	6.8

Median value of vehicle installment loans for families with holdings
By percentile of net worth

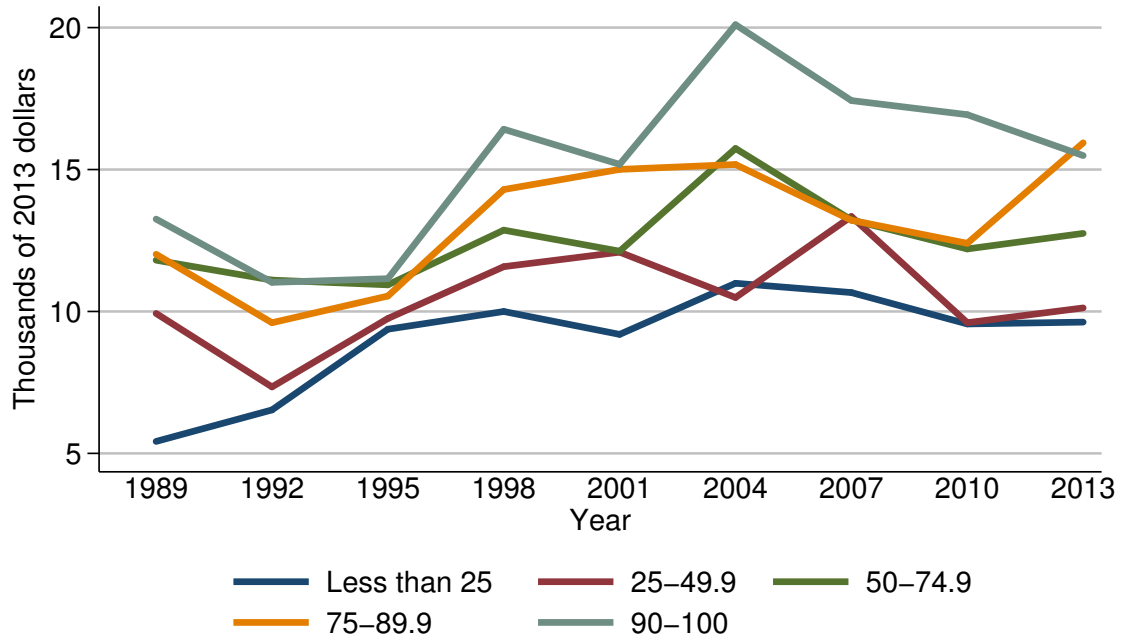

Median value of vehicle installment loans for families with holdings

Year	Percentile of net worth				
	Less than 25	25-49.9	50-74.9	75-89.9	90-100
<i>Level (thousands of 2013 dollars)</i>					
1989	5.4	9.9	11.8	12.0	13.3
1992	6.5	7.3	11.1	9.6	11.0
1995	9.4	9.8	10.9	10.5	11.2
1998	10.0	11.6	12.9	14.3	16.4
2001	9.2	12.1	12.1	15.0	15.2
2004	11.0	10.5	15.7	15.2	20.1
2007	10.7	13.3	13.2	13.2	17.4
2010	9.6	9.6	12.2	12.4	16.9
2013	9.6	10.1	12.8	15.9	15.5
<i>Three-year change (percent)</i>					
1992	20.4	-26.3	-5.9	-20.0	-17.3
1995	44.6	34.2	-1.8	9.4	1.8
1998	6.4	18.4	18.3	36.2	46.4
2001	-8.0	4.3	-6.2	4.9	-7.3
2004	19.6	-13.2	29.8	1.3	32.2
2007	-2.7	26.7	-15.9	-13.2	-13.4
2010	-10.3	-27.8	-7.6	-6.1	-2.9
2013	0.0	5.2	4.9	28.2	-8.3

Mean value of vehicle installment loans for families with holdings
By percentile of net worth

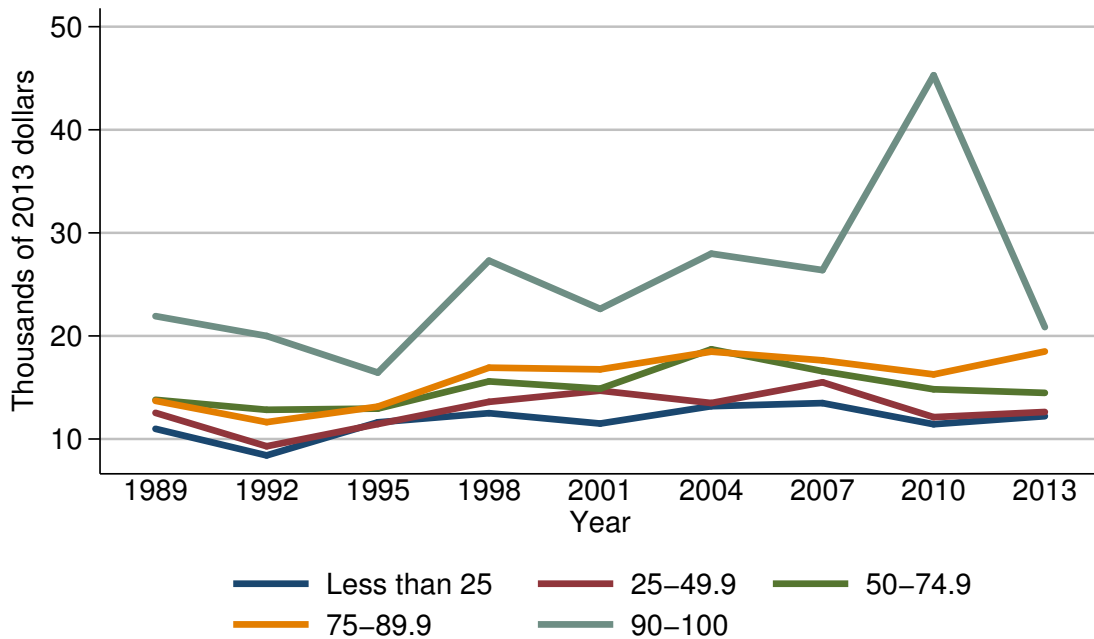

Mean value of vehicle installment loans for families with holdings

Year	Percentile of net worth				
	Less than 25	25-49.9	50-74.9	75-89.9	90-100
<i>Level (thousands of 2013 dollars)</i>					
1989	11.0	12.5	13.8	13.7	21.9
1992	8.4	9.3	12.8	11.6	20.0
1995	11.6	11.5	13.0	13.1	16.4
1998	12.5	13.6	15.6	16.9	27.3
2001	11.5	14.7	14.9	16.8	22.6
2004	13.2	13.5	18.7	18.5	28.0
2007	13.5	15.5	16.6	17.6	26.4
2010	11.4	12.1	14.8	16.3	45.3
2013	12.2	12.6	14.5	18.5	20.9
<i>Three-year change (percent)</i>					
1992	-23.6	-25.6	-7.2	-15.3	-8.7
1995	38.1	23.7	1.6	12.9	-18.0
1998	7.8	18.3	20.0	29.0	66.5
2001	-8.0	8.1	-4.5	-0.6	-17.2
2004	14.8	-8.2	25.5	10.1	23.9
2007	2.3	14.8	-11.2	-4.9	-5.7
2010	-15.6	-21.9	-10.8	-7.4	71.6
2013	7.0	4.1	-2.0	13.5	-53.9

Percent of families with
education installment loans
For all families

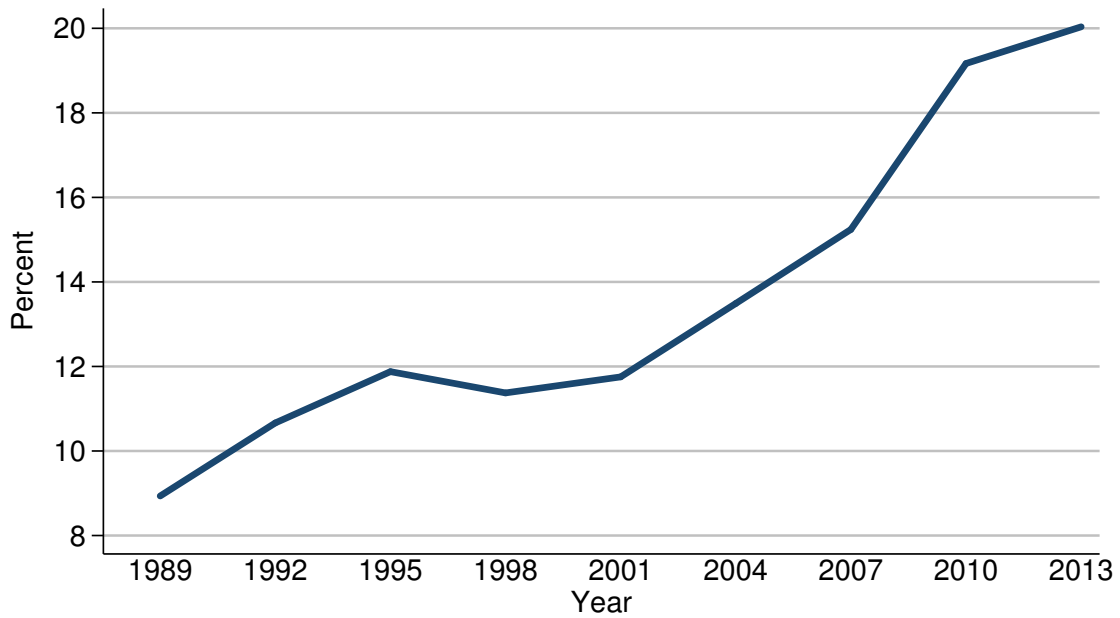

Percent of families with education installment loans

Year	All families
<i>Level (percent)</i>	
1989	8.9
1992	10.7
1995	11.9
1998	11.4
2001	11.8
2004	13.5
2007	15.2
2010	19.2
2013	20.0
<i>Three-year change (percentage points)</i>	
1992	1.8
1995	1.2
1998	-0.5
2001	0.4
2004	1.7
2007	1.7
2010	4.0
2013	0.8

Median value of education installment
loans for families with holdings
For all families

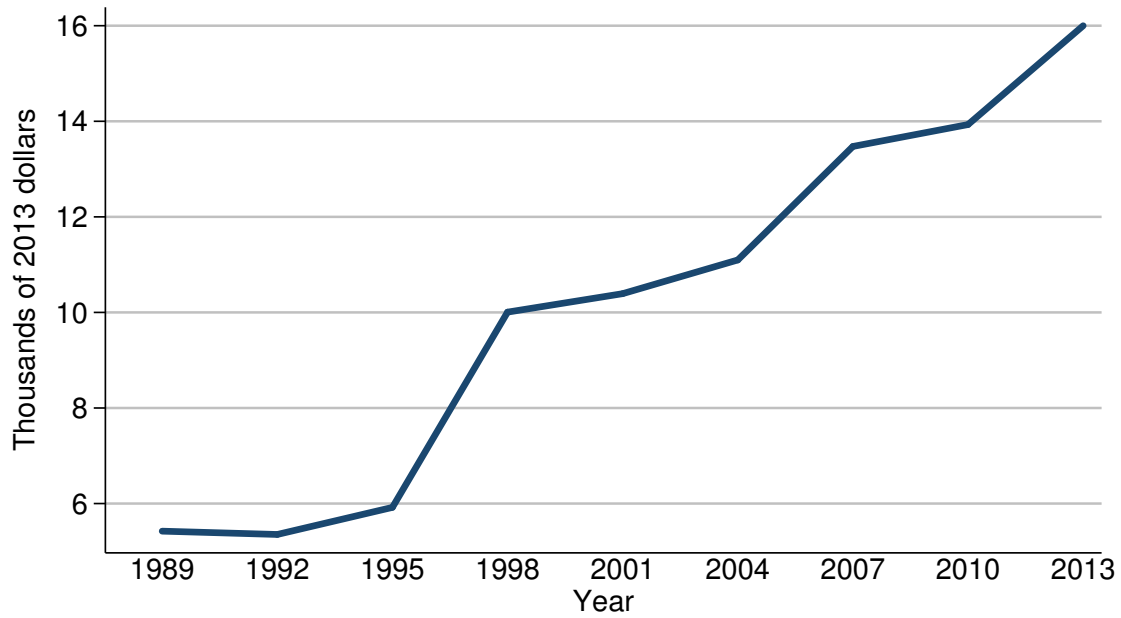

Median value of education installment loans for families with holdings

Year	All families
<i>Level (thousands of 2013 dollars)</i>	
1989	5.4
1992	5.4
1995	5.9
1998	10.0
2001	10.4
2004	11.1
2007	13.5
2010	13.9
2013	16.0
<i>Three-year change (percent)</i>	
1992	0.0
1995	9.3
1998	69.5
2001	4.0
2004	6.7
2007	21.6
2010	3.0
2013	15.1

Mean value of education installment
loans for families with holdings
For all families

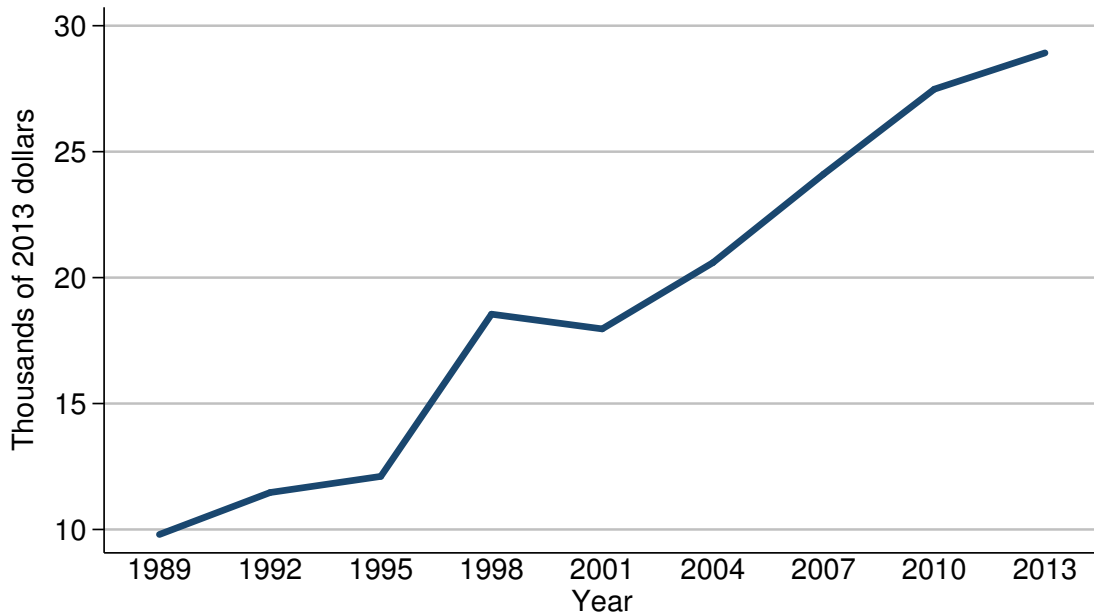

Mean value of education installment loans for families with holdings

Year	All families
<i>Level (thousands of 2013 dollars)</i>	
1989	9.8
1992	11.5
1995	12.1
1998	18.5
2001	18.0
2004	20.6
2007	24.1
2010	27.5
2013	28.9
<i>Three-year change (percent)</i>	
1992	17.3
1995	5.2
1998	52.9
2001	-2.7
2004	14.4
2007	17.0
2010	14.1
2013	5.1

Percent of families with
education installment loans
By percentile of income

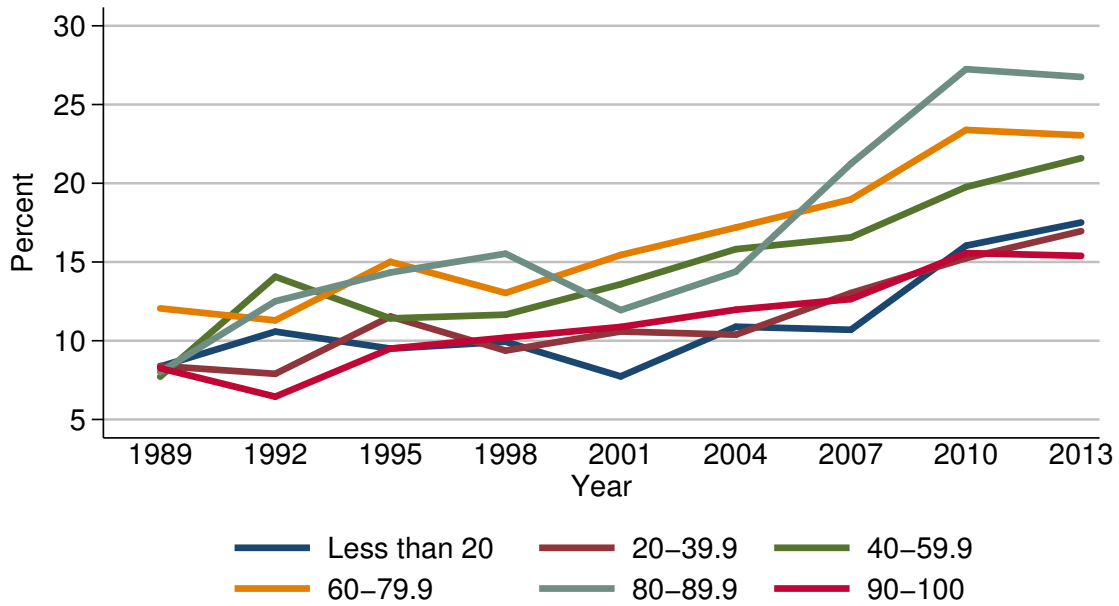

Percent of families with education installment loans

Year	Percentile of income					
	Less than 20	20-39.9	40-59.9	60-79.9	80-89.9	90-100
<i>Level (percent)</i>						
1989	8.4	8.4	7.7	12.1	8.0	8.3
1992	10.6	7.9	14.1	11.3	12.5	6.4
1995	9.5	11.5	11.4	15.0	14.3	9.5
1998	9.9	9.4	11.7	13.0	15.5	10.2
2001	7.7	10.6	13.6	15.4	11.9	10.9
2004	10.9	10.4	15.8	17.2	14.4	12.0
2007	10.7	13.0	16.6	19.0	21.2	12.6
2010	16.0	15.2	19.8	23.4	27.2	15.6
2013	17.5	17.0	21.6	23.0	26.8	15.4
<i>Three-year change (percentage points)</i>						
1992	2.2	-0.5	6.4	-0.8	4.5	-1.9
1995	-1.1	3.6	-2.7	3.7	1.8	3.1
1998	0.4	-2.1	0.3	-2.0	1.2	0.7
2001	-2.2	1.2	1.9	2.4	-3.6	0.7
2004	3.2	-0.2	2.2	1.8	2.5	1.1
2007	-0.2	2.6	0.8	1.8	6.8	0.6
2010	5.3	2.2	3.2	4.4	6.0	3.0
2013	1.5	1.8	1.8	-0.4	-0.4	-0.2

Median value of education installment
loans for families with holdings
By percentile of income

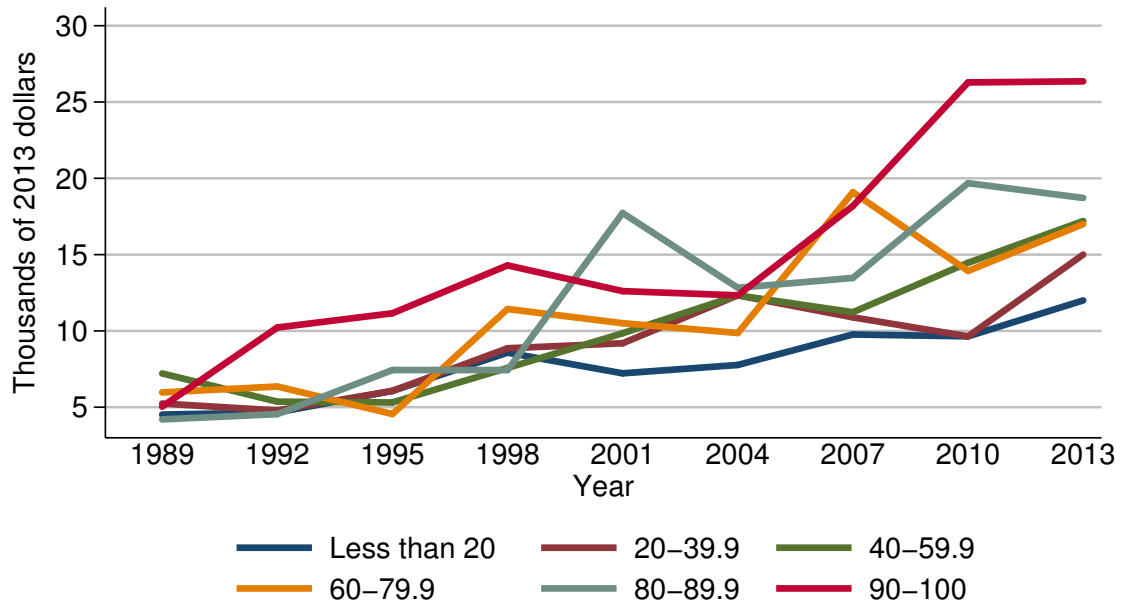

Median value of education installment loans for families with holdings

Year	Percentile of income					
	Less than 20	20-39.9	40-59.9	60-79.9	80-89.9	90-100
<i>Level (thousands of 2013 dollars)</i>						
1989	4.5	5.2	7.2	6.0	4.2	5.0
1992	4.7	4.8	5.4	6.4	4.5	10.2
1995	6.1	6.1	5.3	4.6	7.4	11.2
1998	8.6	8.9	7.6	11.4	7.4	14.3
2001	7.2	9.2	9.8	10.5	17.7	12.6
2004	7.8	12.3	12.3	9.9	12.8	12.3
2007	9.8	10.9	11.2	19.1	13.5	18.2
2010	9.6	9.6	14.5	13.9	19.7	26.3
2013	12.0	15.0	17.2	17.0	18.7	26.4
<i>Three-year change (percent)</i>						
1992	4.4	-7.7	-25.0	6.7	7.1	104.0
1995	29.8	27.1	-1.9	-28.1	64.4	9.8
1998	41.0	45.9	43.4	147.8	0.0	27.7
2001	-16.3	3.4	28.9	-7.9	139.2	-11.9
2004	8.3	33.7	25.5	-5.7	-27.7	-2.4
2007	25.6	-11.4	-8.9	92.9	5.5	48.0
2010	-2.0	-11.9	29.5	-27.2	45.9	44.5
2013	25.0	56.2	18.6	22.3	-5.1	0.4

Mean value of education installment
loans for families with holdings
By percentile of income

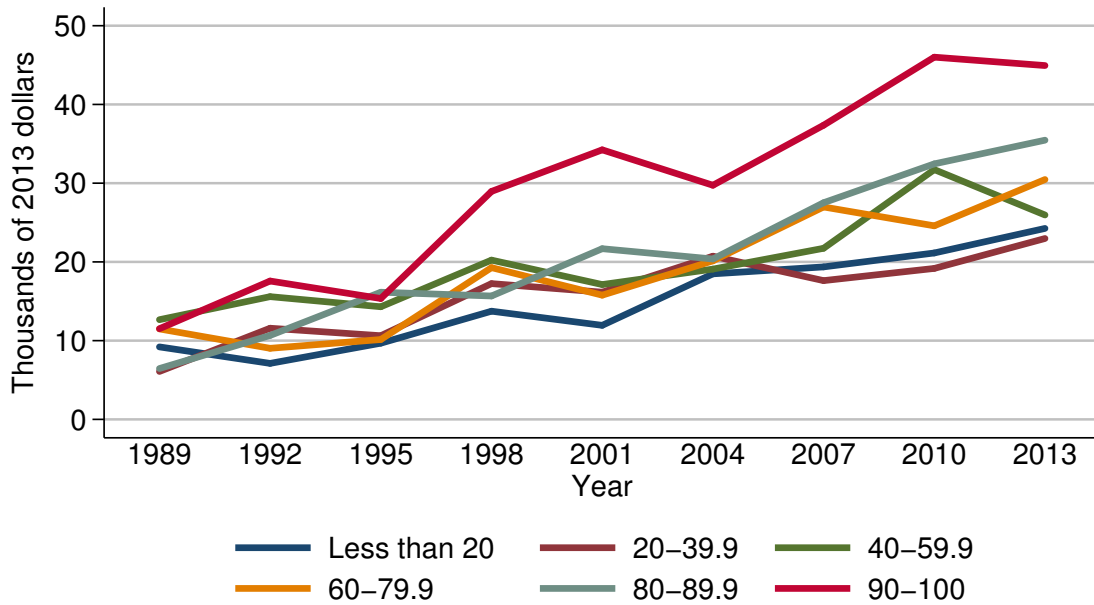

Mean value of education installment loans for families with holdings

Year	Percentile of income					
	Less than 20	20-39.9	40-59.9	60-79.9	80-89.9	90-100
<i>Level (thousands of 2013 dollars)</i>						
1989	9.2	6.1	12.7	11.5	6.5	11.5
1992	7.1	11.6	15.6	9.0	10.7	17.6
1995	9.7	10.6	14.3	10.1	16.2	15.4
1998	13.7	17.2	20.2	19.3	15.7	29.0
2001	11.9	16.2	17.1	15.8	21.7	34.2
2004	18.5	20.7	19.1	20.1	20.4	29.7
2007	19.4	17.6	21.7	27.0	27.5	37.4
2010	21.1	19.2	31.7	24.6	32.5	46.0
2013	24.3	23.0	26.0	30.5	35.5	44.9
<i>Three-year change (percent)</i>						
1992	-22.8	90.2	22.8	-21.7	64.6	53.0
1995	36.6	-8.6	-8.3	12.2	51.4	-12.5
1998	41.2	62.3	41.3	91.1	-3.1	88.3
2001	-13.1	-5.8	-15.3	-18.1	38.2	17.9
2004	55.5	27.8	11.7	27.2	-6.0	-13.2
2007	4.9	-15.0	13.6	34.3	34.8	25.9
2010	8.8	9.1	46.1	-8.9	18.2	23.0
2013	15.2	19.8	-18.0	24.0	9.2	-2.4

Percent of families with
education installment loans
By age of head

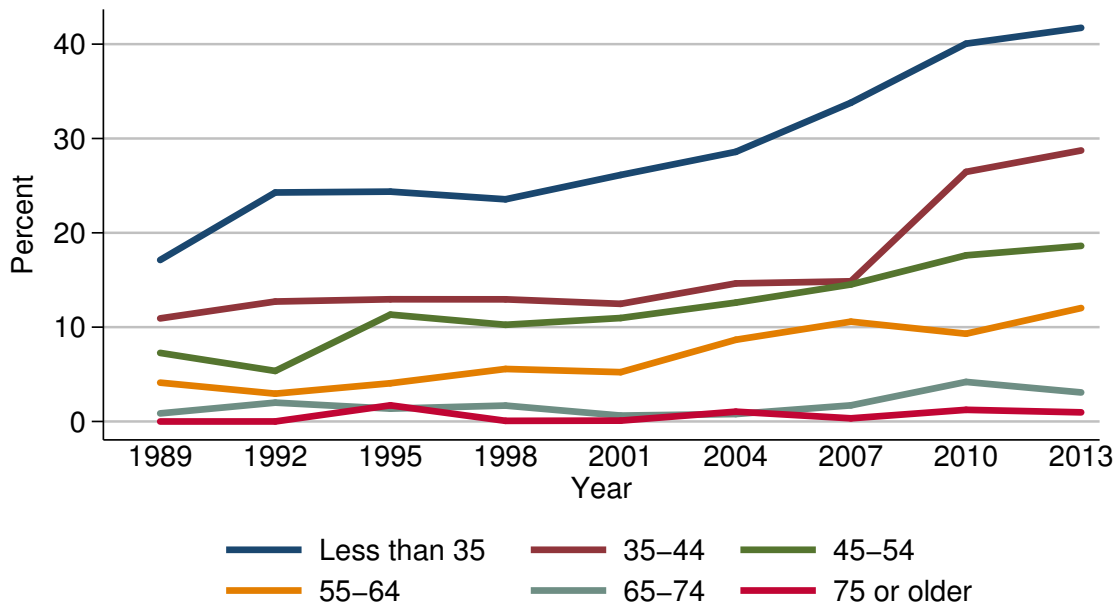

Percent of families with education installment loans

Year	Age of head					
	Less than 35	35-44	45-54	55-64	65-74	75 or older
<i>Level (percent)</i>						
1989	17.1	10.9	7.3	4.1	0.9	0.0
1992	24.3	12.7	5.4	3.0	2.0	0.0
1995	24.4	13.0	11.3	4.1	1.4	1.7
1998	23.6	12.9	10.3	5.6	1.7	0.1
2001	26.1	12.5	11.0	5.2	0.6	0.1
2004	28.6	14.6	12.6	8.7	0.8	1.0
2007	33.8	14.9	14.5	10.6	1.7	0.3
2010	40.1	26.5	17.6	9.3	4.2	1.2
2013	41.7	28.7	18.6	12.0	3.1	1.0
<i>Three-year change (percentage points)</i>						
1992	7.2	1.8	-1.9	-1.1	1.1	0.0
1995	0.1	0.3	5.9	1.1	-0.6	1.7
1998	-0.8	-0.1	-1.0	1.5	0.3	-1.6
2001	2.5	-0.4	0.7	-0.4	-1.1	0.0
2004	2.5	2.1	1.6	3.5	0.2	0.9
2007	5.2	0.3	1.9	1.9	0.9	-0.7
2010	6.3	11.6	3.1	-1.3	2.5	0.9
2013	1.6	2.2	1.0	2.7	-1.1	-0.2

Median value of education installment
loans for families with holdings
By age of head

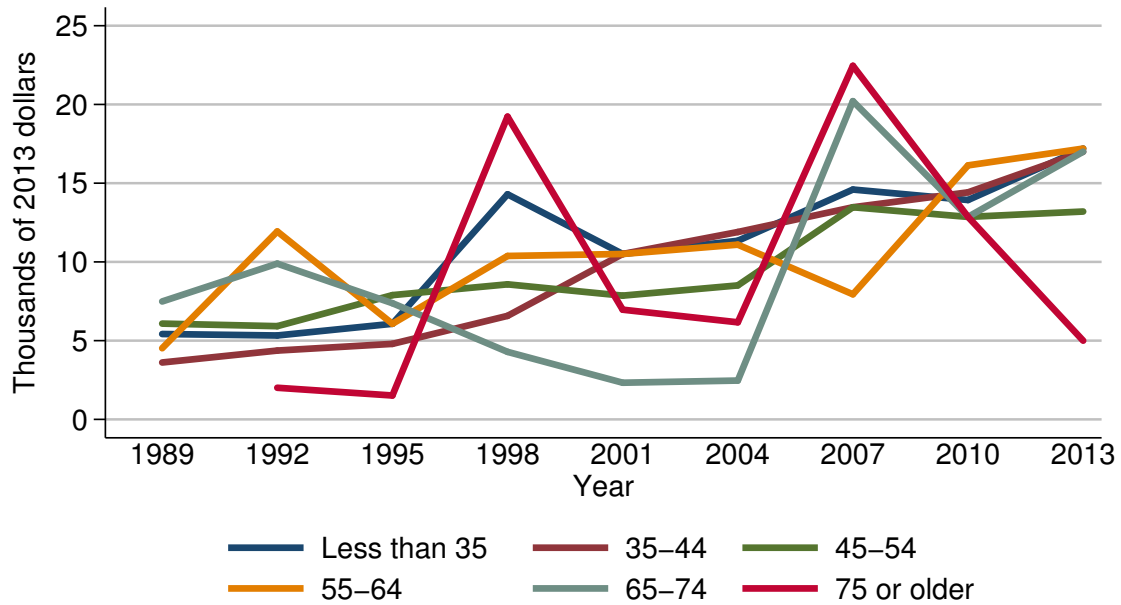

Median value of education installment loans for families with holdings

Year	Age of head					
	Less than 35	35-44	45-54	55-64	65-74	75 or older
<i>Level (thousands of 2013 dollars)</i>						
1989	5.4	3.6	6.1	4.5	7.5	.
1992	5.3	4.4	5.9	11.9	9.9	2.0
1995	6.1	4.8	7.9	6.1	7.4	1.5
1998	14.3	6.6	8.6	10.4	4.3	19.2
2001	10.5	10.5	7.9	10.5	2.3	7.0
2004	11.3	11.9	8.5	11.1	2.5	6.2
2007	14.6	13.5	13.5	7.9	20.2	22.5
2010	13.9	14.4	12.9	16.1	12.9	12.9
2013	17.2	17.0	13.2	17.2	17.0	5.0
<i>Three-year change (percent)</i>						
1992	-1.9	22.2	-3.3	164.4	32.0	.
1995	15.1	9.1	33.9	-48.7	-25.3	-25.0
1998	134.4	37.5	8.9	70.5	-41.9	1180.0
2001	-26.6	59.1	-8.1	1.0	-46.5	-63.5
2004	7.6	13.3	7.6	5.7	8.7	-11.4
2007	29.2	13.4	58.8	-28.8	708.0	262.9
2010	-4.8	6.7	-4.4	103.8	-36.1	-42.7
2013	23.7	18.1	2.3	6.8	31.8	-61.2

Mean value of education installment
loans for families with holdings
By age of head

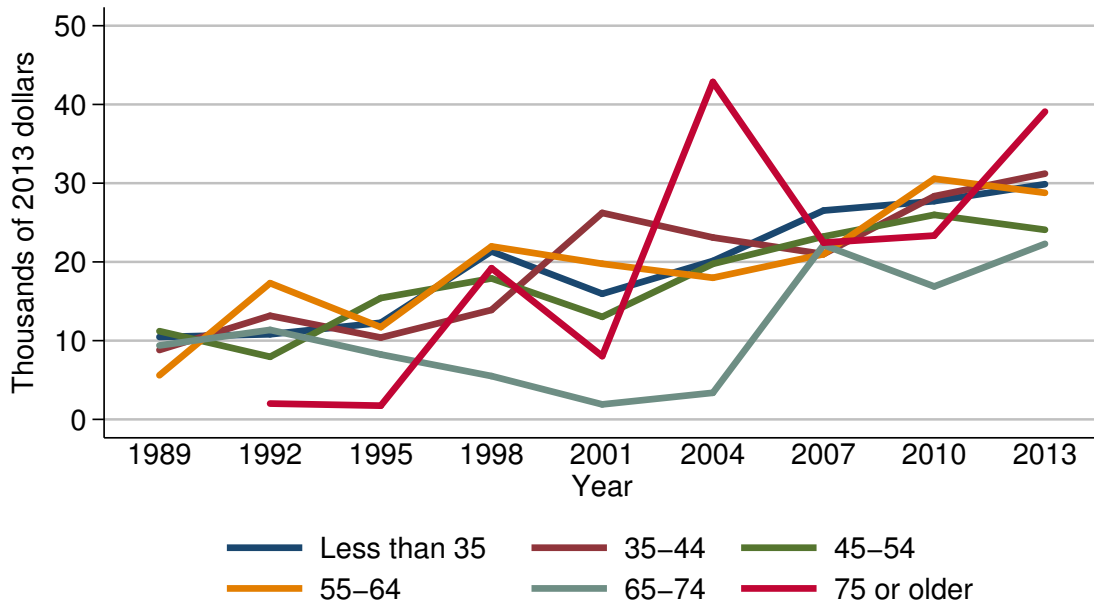

Mean value of education installment loans for families with holdings

Year	Age of head					
	Less than 35	35-44	45-54	55-64	65-74	75 or older
<i>Level (thousands of 2013 dollars)</i>						
1989	10.5	8.8	11.2	5.6	9.4	.
1992	10.8	13.2	8.0	17.3	11.4	2.0
1995	12.3	10.4	15.4	11.7	8.2	1.7
1998	21.3	13.9	17.9	22.0	5.5	19.2
2001	16.0	26.2	13.0	19.8	1.9	8.0
2004	20.1	23.1	19.8	18.0	3.4	42.9
2007	26.5	21.0	23.2	21.0	22.1	22.5
2010	27.7	28.3	26.0	30.6	16.9	23.3
2013	29.9	31.2	24.1	28.8	22.3	39.1
<i>Three-year change (percent)</i>						
1992	2.9	50.0	-28.6	208.9	21.3	.
1995	13.9	-21.2	92.5	-32.4	-28.1	-15.0
1998	73.2	33.7	16.2	88.0	-32.9	1029.4
2001	-24.9	88.5	-27.4	-10.0	-65.5	-58.3
2004	25.6	-11.8	52.3	-9.1	78.9	436.2
2007	31.8	-9.1	17.2	16.7	550.0	-47.6
2010	4.5	34.8	12.1	45.7	-23.5	3.6
2013	7.9	10.2	-7.3	-5.9	32.0	67.8

Percent of families with
education installment loans
By family structure

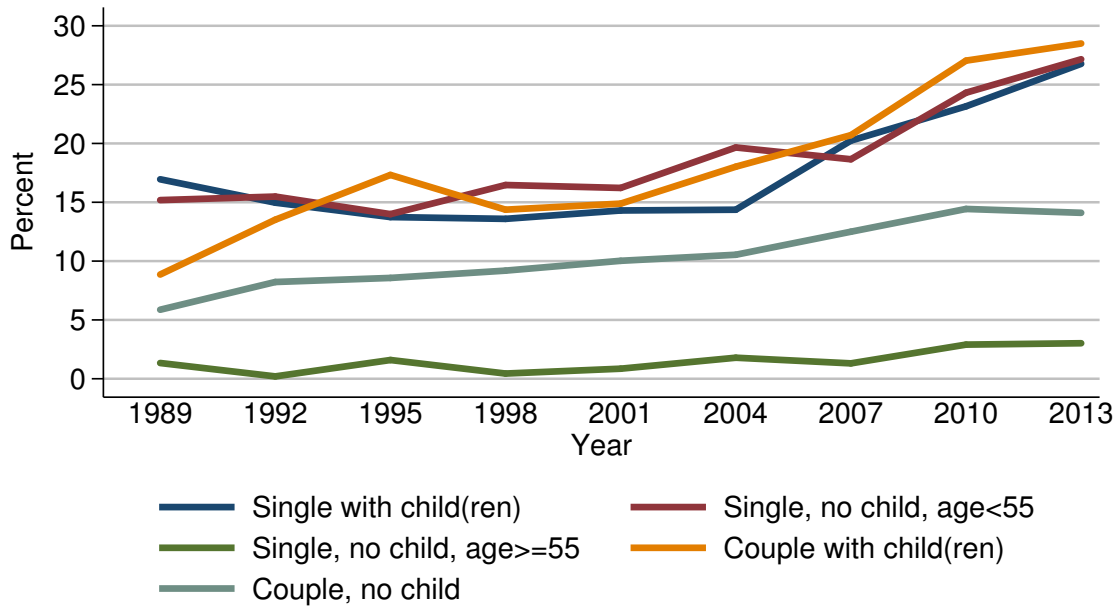

Percent of families with education installment loans

Year	Family structure				
	Single with child(ren)	Single, no child, age < 55	Single, no child, age ≥ 55	Couple with child(ren)	Couple, no child
<i>Level (percent)</i>					
1989	17.0	15.2	1.3	8.9	5.9
1992	15.0	15.5	0.2	13.5	8.2
1995	13.7	14.0	1.6	17.3	8.6
1998	13.6	16.5	0.4	14.4	9.2
2001	14.3	16.2	0.9	14.9	10.0
2004	14.4	19.7	1.8	18.0	10.5
2007	20.2	18.7	1.3	20.7	12.5
2010	23.2	24.3	2.9	27.0	14.4
2013	26.8	27.2	3.0	28.5	14.1
<i>Three-year change (percentage points)</i>					
1992	-2.0	0.3	-1.1	4.6	2.3
1995	-1.3	-1.5	1.4	3.8	0.4
1998	-0.1	2.5	-1.2	-2.9	0.6
2001	0.7	-0.3	0.5	0.5	0.8
2004	0.1	3.5	0.9	3.1	0.5
2007	5.8	-1.0	-0.5	2.7	2.0
2010	3.0	5.6	1.6	6.3	1.9
2013	3.6	2.9	0.1	1.5	-0.3

Median value of education installment
loans for families with holdings
By family structure

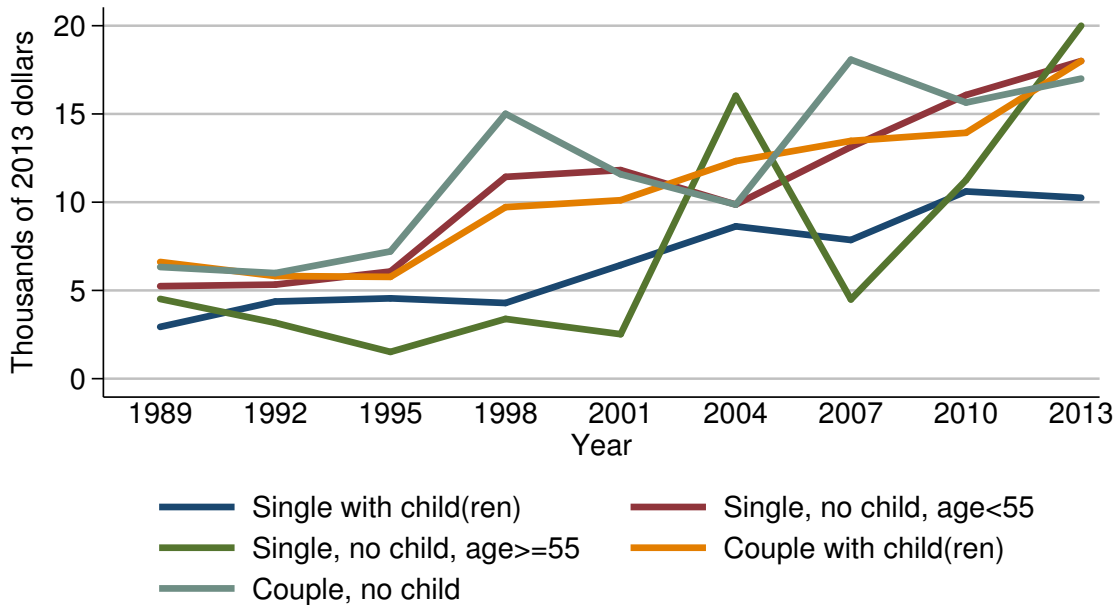

Median value of education installment loans for families with holdings

Year	Family structure				
	Single with child(ren)	Single, no child, age < 55	Single, no child, age ≥ 55	Couple with child(ren)	Couple, no child
<i>Level (thousands of 2013 dollars)</i>					
1989	2.9	5.2	4.5	6.6	6.3
1992	4.4	5.3	3.2	5.8	6.0
1995	4.6	6.1	1.5	5.8	7.2
1998	4.3	11.4	3.4	9.7	15.0
2001	6.4	11.8	2.5	10.1	11.6
2004	8.6	9.9	16.0	12.3	9.9
2007	7.9	13.1	4.5	13.5	18.1
2010	10.6	16.1	11.3	13.9	15.6
2013	10.2	18.0	20.0	18.0	17.0
<i>Three-year change (percent)</i>					
1992	51.7	1.9	-28.9	-12.1	-4.8
1995	4.5	15.1	-53.1	0.0	20.0
1998	-6.5	86.9	126.7	67.2	108.3
2001	48.8	3.5	-26.5	4.1	-22.7
2004	34.4	-16.1	540.0	21.8	-14.7
2007	-8.1	32.3	-71.9	9.8	82.8
2010	34.2	22.9	151.1	3.0	-13.8
2013	-2.8	11.8	77.0	29.5	9.0

Mean value of education installment
loans for families with holdings
By family structure

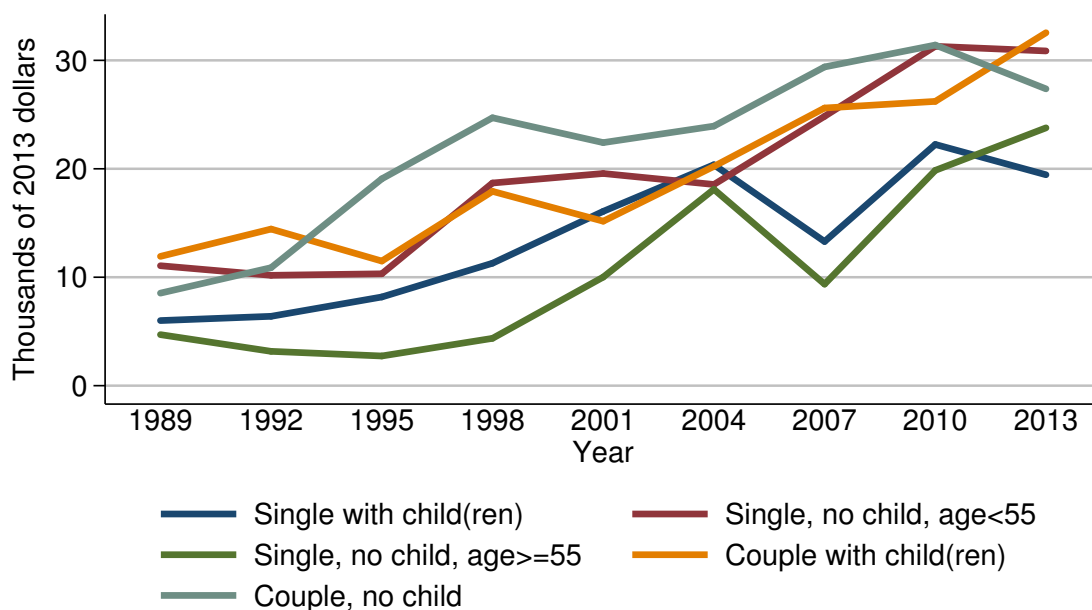

Mean value of education installment loans for families with holdings

Year	Family structure				
	Single with child(ren)	Single, no child, age < 55	Single, no child, age ≥ 55	Couple with child(ren)	Couple, no child
<i>Level (thousands of 2013 dollars)</i>					
1989	6.0	11.1	4.7	11.9	8.5
1992	6.4	10.2	3.2	14.4	10.9
1995	8.2	10.3	2.7	11.5	19.1
1998	11.3	18.7	4.4	17.9	24.7
2001	16.1	19.6	10.0	15.2	22.4
2004	20.4	18.6	18.1	20.2	23.9
2007	13.3	24.8	9.4	25.6	29.4
2010	22.2	31.3	19.9	26.2	31.4
2013	19.5	30.9	23.8	32.5	27.4
<i>Three-year change (percent)</i>					
1992	6.7	-8.1	-31.9	21.0	28.2
1995	28.1	1.0	-15.6	-20.1	75.2
1998	37.8	81.6	63.0	55.7	29.3
2001	42.5	4.8	127.3	-15.1	-9.3
2004	26.7	-5.1	81.0	32.9	6.7
2007	-34.8	33.3	-48.1	26.7	23.0
2010	66.9	26.2	111.7	2.3	6.8
2013	-12.2	-1.3	19.6	24.0	-12.7

Percent of families with
education installment loans
By education of head

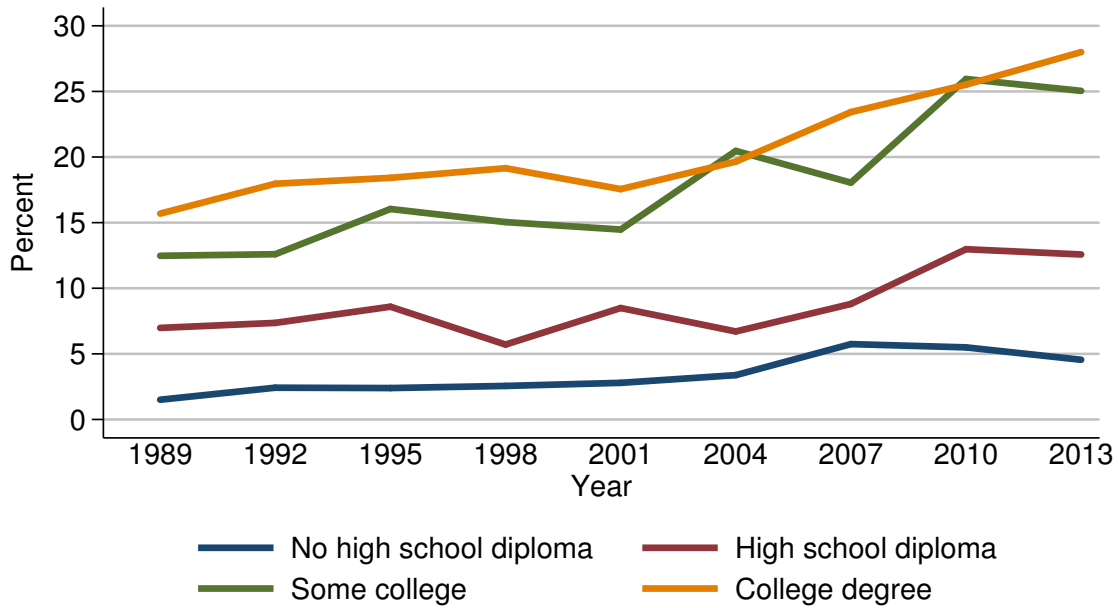

Percent of families with education installment loans

Year	Education of head			
	No high school diploma	High school diploma	Some college	College degree
<i>Level (percent)</i>				
1989	1.5	7.0	12.5	15.7
1992	2.4	7.4	12.6	18.0
1995	2.4	8.6	16.0	18.4
1998	2.6	5.7	15.0	19.1
2001	2.8	8.5	14.5	17.6
2004	3.4	6.7	20.5	19.6
2007	5.7	8.8	18.0	23.4
2010	5.5	13.0	25.9	25.5
2013	4.6	12.6	25.0	28.0
<i>Three-year change (percentage points)</i>				
1992	0.9	0.4	0.1	2.3
1995	0.0	1.2	3.4	0.4
1998	0.2	-2.9	-1.0	0.7
2001	0.2	2.8	-0.5	-1.5
2004	0.6	-1.8	6.0	2.0
2007	2.3	2.1	-2.5	3.8
2010	-0.2	4.2	7.9	2.1
2013	-0.9	-0.4	-0.9	2.5

Median value of education installment
loans for families with holdings
By education of head

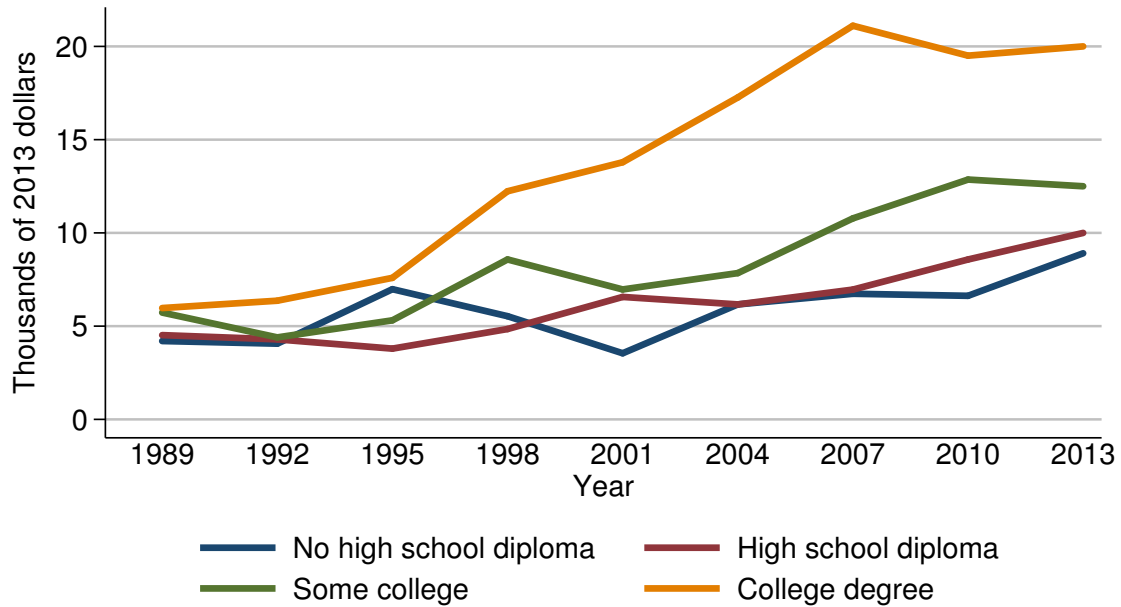

Median value of education installment loans for families with holdings

Year	Education of head			
	No high school diploma	High school diploma	Some college	College degree
<i>Level (thousands of 2013 dollars)</i>				
1989	4.2	4.5	5.7	6.0
1992	4.1	4.3	4.4	6.4
1995	7.0	3.8	5.3	7.6
1998	5.5	4.8	8.6	12.2
2001	3.5	6.6	7.0	13.8
2004	6.2	6.2	7.8	17.3
2007	6.7	7.0	10.8	21.1
2010	6.6	8.6	12.9	19.5
2013	8.9	10.0	12.5	20.0
<i>Three-year change (percent)</i>				
1992	-2.4	-4.4	-22.8	6.7
1995	70.7	-11.6	20.5	18.8
1998	-21.4	26.3	62.3	60.5
2001	-36.4	37.5	-18.6	13.1
2004	77.1	-6.1	11.4	25.4
2007	8.1	12.9	38.5	22.0
2010	-1.5	22.9	19.4	-7.6
2013	34.8	16.3	-3.1	2.6

Mean value of education installment
loans for families with holdings
By education of head

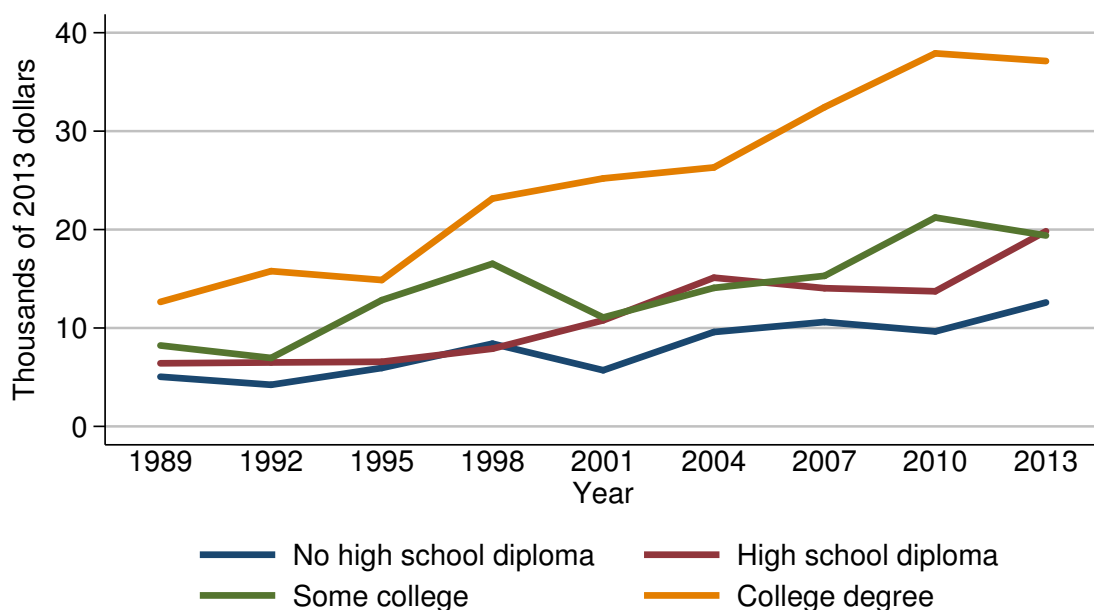

Mean value of education installment loans for families with holdings

Year	Education of head			
	No high school diploma	High school diploma	Some college	College degree
<i>Level (thousands of 2013 dollars)</i>				
1989	5.0	6.4	8.2	12.6
1992	4.2	6.5	7.0	15.8
1995	5.9	6.6	12.8	14.9
1998	8.4	7.9	16.5	23.2
2001	5.7	10.8	11.1	25.2
2004	9.6	15.1	14.1	26.3
2007	10.6	14.0	15.3	32.4
2010	9.7	13.7	21.2	37.9
2013	12.6	19.8	19.4	37.1
<i>Three-year change (percent)</i>				
1992	-16.0	1.6	-14.6	25.4
1995	40.5	1.5	82.9	-5.7
1998	42.4	19.7	28.9	55.7
2001	-32.1	36.7	-32.7	8.6
2004	68.4	39.8	27.0	4.4
2007	10.4	-7.3	8.5	23.2
2010	-8.5	-2.1	38.6	17.0
2013	29.9	44.5	-8.5	-2.1

Percent of families with
education installment loans
By race or ethnicity of respondent

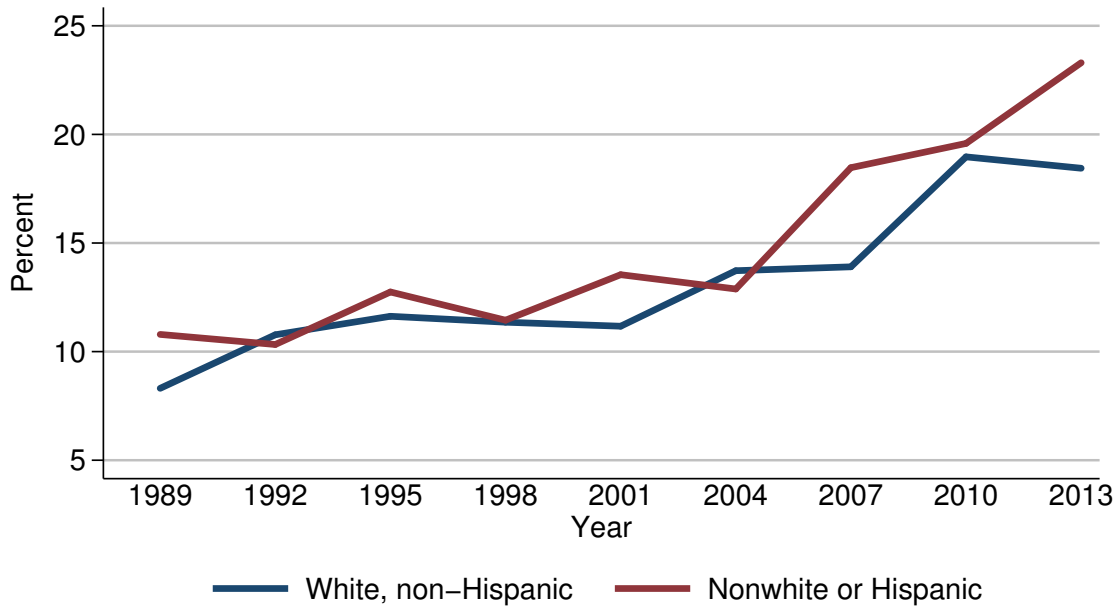

Percent of families with education installment loans

Year	Race or ethnicity of respondent	
	White, non-Hispanic	Nonwhite or Hispanic
<i>Level (percent)</i>		
1989	8.3	10.8
1992	10.8	10.3
1995	11.6	12.7
1998	11.4	11.4
2001	11.2	13.5
2004	13.7	12.9
2007	13.9	18.5
2010	19.0	19.6
2013	18.4	23.3
<i>Three-year change (percentage points)</i>		
1992	2.5	-0.5
1995	0.8	2.4
1998	-0.2	-1.3
2001	-0.2	2.1
2004	2.5	-0.6
2007	0.2	5.6
2010	5.1	1.1
2013	-0.6	3.7

Median value of education installment
loans for families with holdings
By race or ethnicity of respondent

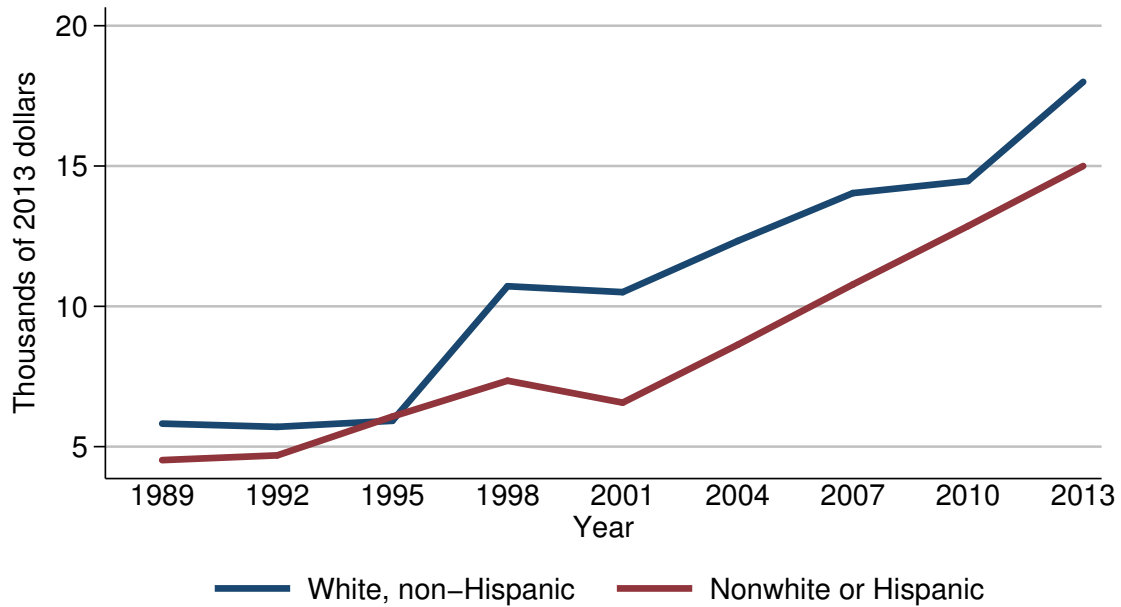

Median value of education installment loans for families with holdings

Year	Race or ethnicity of respondent	
	White, non-Hispanic	Nonwhite or Hispanic
<i>Level (thousands of 2013 dollars)</i>		
1989	5.8	4.5
1992	5.7	4.7
1995	5.9	6.1
1998	10.7	7.3
2001	10.5	6.6
2004	12.3	8.6
2007	14.0	10.8
2010	14.5	12.9
2013	18.0	15.0
<i>Three-year change (percent)</i>		
1992	-1.7	4.4
1995	3.5	29.8
1998	81.4	19.7
2001	-1.9	-9.6
2004	17.1	30.3
2007	13.8	25.6
2010	3.6	19.4
2013	24.1	16.3

Mean value of education installment
loans for families with holdings
By race or ethnicity of respondent

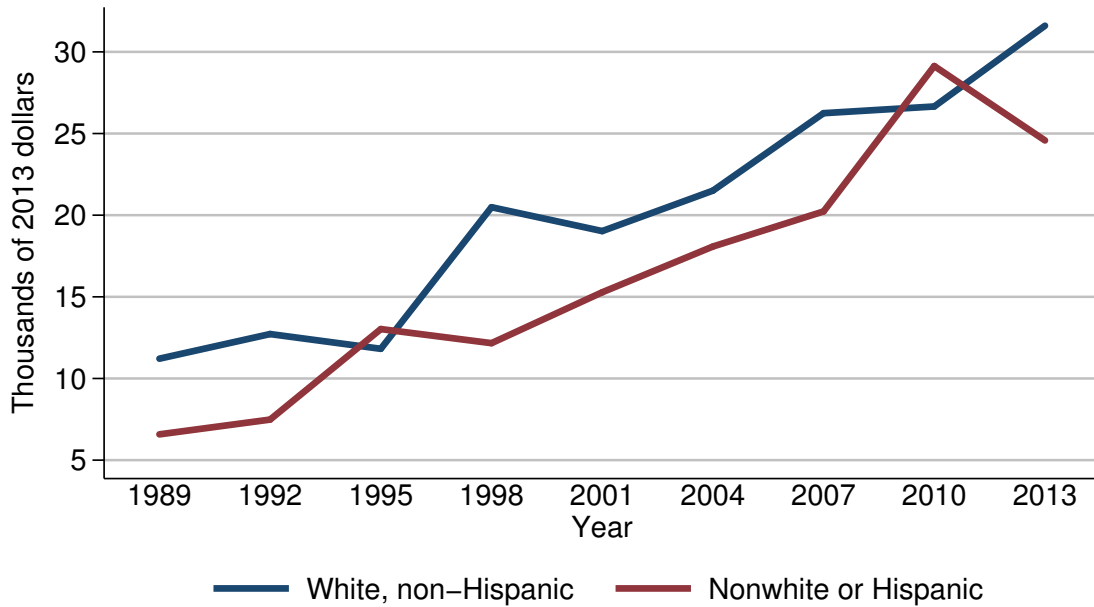

Mean value of education installment loans for families with holdings

Year	Race or ethnicity of respondent	
	White, non-Hispanic	Nonwhite or Hispanic
<i>Level (thousands of 2013 dollars)</i>		
1989	11.2	6.6
1992	12.7	7.5
1995	11.8	13.0
1998	20.5	12.2
2001	19.0	15.3
2004	21.5	18.1
2007	26.2	20.2
2010	26.7	29.1
2013	31.6	24.6
<i>Three-year change (percent)</i>		
1992	13.4	13.6
1995	-7.1	73.3
1998	73.7	-6.2
2001	-7.3	25.4
2004	13.2	18.3
2007	21.9	11.6
2010	1.9	44.1
2013	18.4	-15.5

Percent of families with
education installment loans
By current work status of head

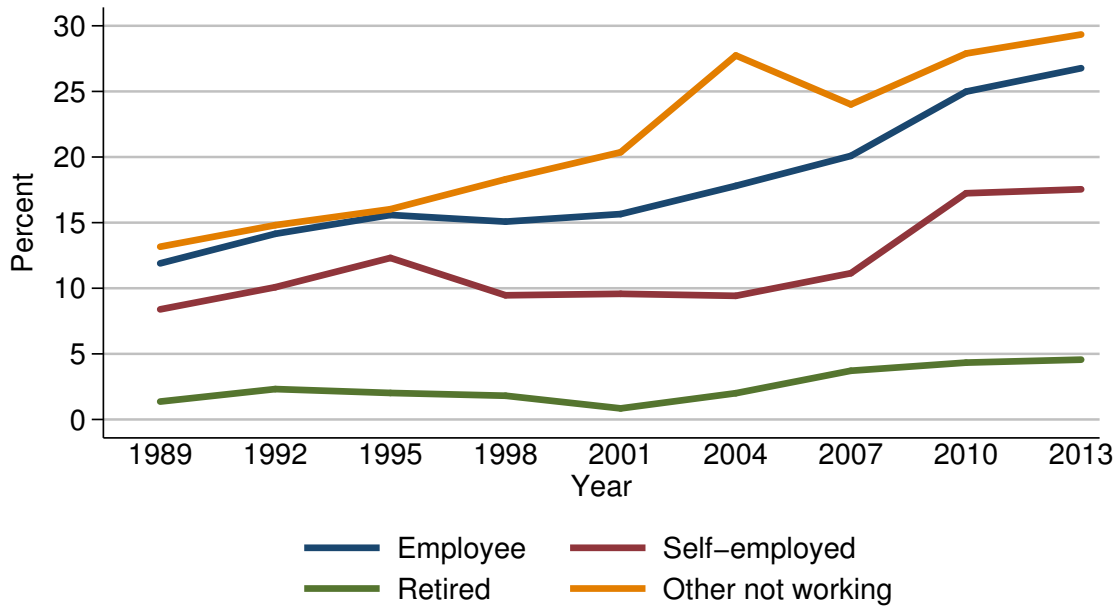

Percent of families with education installment loans

Year	Current work status of head			
	Employee	Self-employed	Retired	Other not working
<i>Level (percent)</i>				
1989	11.9	8.4	1.4	13.2
1992	14.2	10.1	2.3	14.8
1995	15.6	12.3	2.0	16.0
1998	15.1	9.5	1.8	18.3
2001	15.7	9.6	0.8	20.4
2004	17.8	9.4	2.0	27.7
2007	20.1	11.1	3.7	24.0
2010	25.0	17.2	4.3	27.9
2013	26.8	17.5	4.6	29.3
<i>Three-year change (percentage points)</i>				
1992	2.3	1.7	0.9	1.6
1995	1.4	2.2	-0.3	1.2
1998	-0.5	-2.8	-0.2	2.3
2001	0.6	0.1	-1.0	2.1
2004	2.1	-0.2	1.2	7.3
2007	2.3	1.7	1.7	-3.7
2010	4.9	6.1	0.6	3.9
2013	1.8	0.3	0.3	1.4

Median value of education installment
loans for families with holdings
By current work status of head

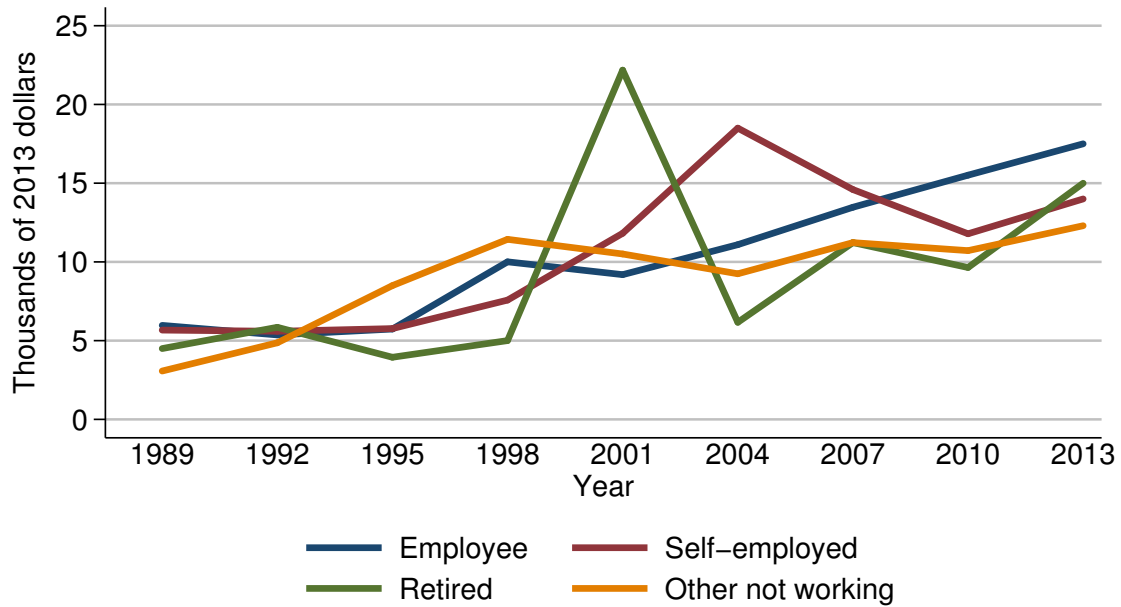

Median value of education installment loans for families with holdings

Year	Current work status of head			
	Employee	Self-employed	Retired	Other not working
<i>Level (thousands of 2013 dollars)</i>				
1989	6.0	5.7	4.5	3.1
1992	5.4	5.6	5.8	4.9
1995	5.7	5.8	3.9	8.5
1998	10.0	7.6	5.0	11.4
2001	9.2	11.8	22.2	10.5
2004	11.1	18.5	6.2	9.2
2007	13.5	14.6	11.2	11.2
2010	15.5	11.8	9.6	10.7
2013	17.5	14.0	15.0	12.3
<i>Three-year change (percent)</i>				
1992	-10.0	-1.8	28.9	58.1
1995	5.6	3.6	-32.8	73.5
1998	75.4	31.0	28.2	34.1
2001	-8.0	55.3	344.0	-7.9
2004	20.7	56.8	-72.1	-12.4
2007	21.6	-21.1	80.6	21.7
2010	14.8	-19.2	-14.3	-4.5
2013	12.9	18.6	56.2	15.0

Mean value of education installment
loans for families with holdings
By current work status of head



Mean value of education installment loans for families with holdings

Year	Current work status of head			
	Employee	Self-employed	Retired	Other not working
<i>Level (thousands of 2013 dollars)</i>				
1989	9.5	12.6	11.9	8.4
1992	11.9	12.0	7.9	10.0
1995	12.2	12.7	6.2	13.3
1998	18.8	17.2	9.0	22.2
2001	17.0	27.1	19.8	16.4
2004	20.0	25.7	8.3	25.9
2007	23.9	33.9	15.3	23.6
2010	27.2	36.8	21.5	23.0
2013	29.6	26.8	23.9	28.5
<i>Three-year change (percent)</i>				
1992	25.3	-4.8	-33.6	19.0
1995	2.5	5.8	-21.5	33.0
1998	54.1	35.4	45.2	66.9
2001	-9.6	57.6	120.0	-26.1
2004	17.6	-5.2	-58.1	57.9
2007	19.5	31.9	84.3	-8.9
2010	13.8	8.6	40.5	-2.5
2013	8.8	-27.2	11.2	23.9

Percent of families with
education installment loans
By current occupation of head

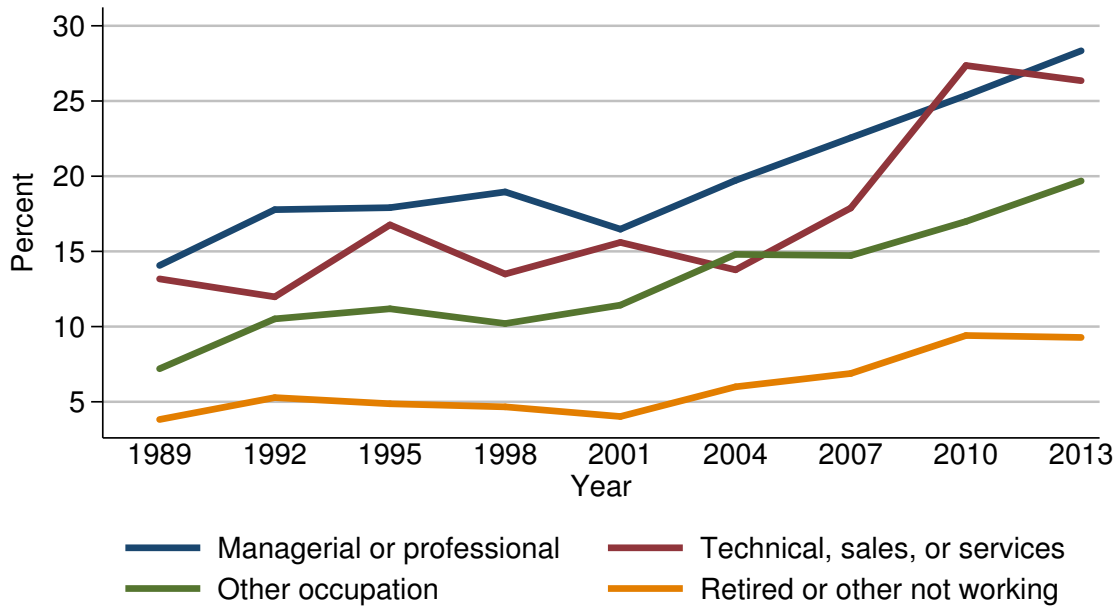

Percent of families with education installment loans

Year	Current occupation of head			
	Managerial or professional	Technical, sales, or services	Other occupation	Retired or other not working
<i>Level (percent)</i>				
1989	14.1	13.2	7.2	3.8
1992	17.8	12.0	10.5	5.3
1995	17.9	16.8	11.2	4.9
1998	19.0	13.5	10.2	4.7
2001	16.5	15.6	11.4	4.0
2004	19.7	13.8	14.8	6.0
2007	22.6	17.9	14.7	6.9
2010	25.4	27.4	17.0	9.4
2013	28.3	26.4	19.7	9.3
<i>Three-year change (percentage points)</i>				
1992	3.7	-1.2	3.3	1.5
1995	0.1	4.8	0.7	-0.4
1998	1.1	-3.3	-1.0	-0.2
2001	-2.5	2.1	1.2	-0.7
2004	3.2	-1.8	3.4	2.0
2007	2.9	4.1	-0.1	0.9
2010	2.8	9.5	2.3	2.5
2013	2.9	-1.0	2.7	-0.1

Median value of education installment
loans for families with holdings
By current occupation of head

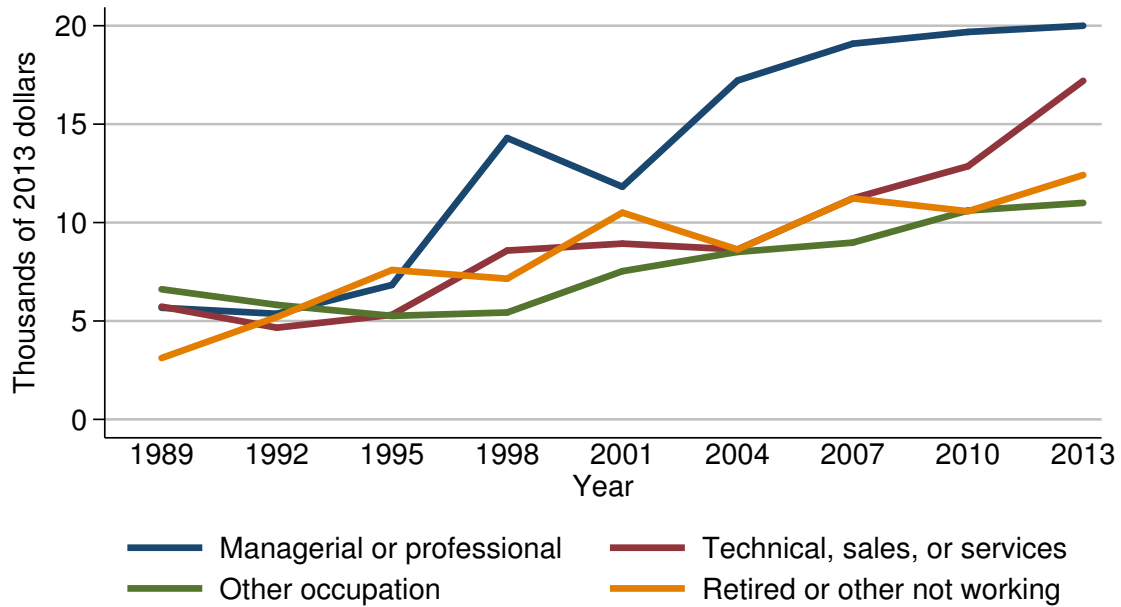

Median value of education installment loans for families with holdings

Year	Current occupation of head			
	Managerial or professional	Technical, sales, or services	Other occupation	Retired or other not working
<i>Level (thousands of 2013 dollars)</i>				
1989	5.7	5.7	6.6	3.1
1992	5.4	4.7	5.8	5.2
1995	6.8	5.3	5.3	7.6
1998	14.3	8.6	5.4	7.1
2001	11.8	8.9	7.5	10.5
2004	17.2	8.6	8.5	8.6
2007	19.1	11.2	9.0	11.2
2010	19.7	12.9	10.6	10.6
2013	20.0	17.2	11.0	12.4
<i>Three-year change (percent)</i>				
1992	-5.3	-17.5	-12.1	67.7
1995	25.9	12.8	-8.6	46.2
1998	110.3	62.3	1.9	-6.6
2001	-17.5	3.5	38.9	47.9
2004	45.8	-3.4	13.3	-18.1
2007	11.0	30.2	5.9	30.2
2010	3.1	15.2	17.8	-5.4
2013	1.5	33.3	3.8	17.0

Mean value of education installment
loans for families with holdings
By current occupation of head

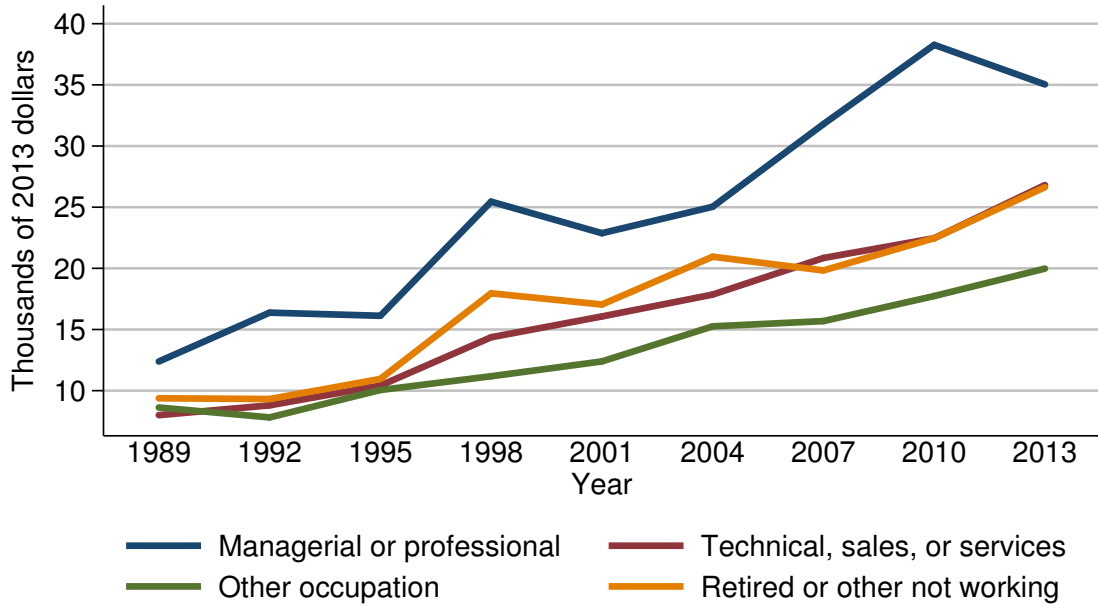

Mean value of education installment loans for families with holdings

Year	Current occupation of head			
	Managerial or professional	Technical, sales, or services	Other occupation	Retired or other not working
<i>Level (thousands of 2013 dollars)</i>				
1989	12.4	8.0	8.6	9.4
1992	16.4	8.8	7.8	9.3
1995	16.1	10.4	10.1	11.0
1998	25.5	14.4	11.2	18.0
2001	22.9	16.1	12.4	17.0
2004	25.0	17.9	15.3	20.9
2007	31.8	20.8	15.7	19.8
2010	38.3	22.5	17.7	22.5
2013	35.0	26.8	20.0	26.6
<i>Three-year change (percent)</i>				
1992	32.3	10.0	-9.3	-1.1
1995	-1.8	18.2	29.5	18.3
1998	58.4	38.5	10.9	63.6
2001	-10.2	11.8	10.7	-5.6
2004	9.2	11.2	23.4	22.9
2007	27.2	16.2	2.6	-5.3
2010	20.4	8.2	12.7	13.6
2013	-8.6	19.1	13.0	18.2

Percent of families with
education installment loans
By region

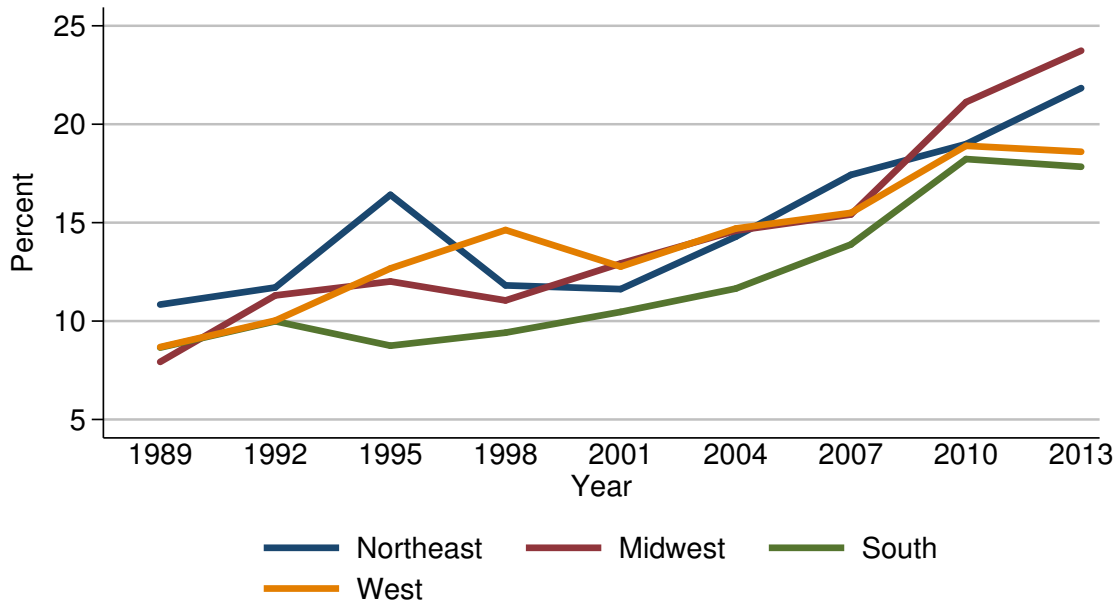

Percent of families with education installment loans

Year	Region			
	Northeast	Midwest	South	West
<i>Level (percent)</i>				
1989	10.8	7.9	8.7	8.7
1992	11.7	11.3	10.0	10.0
1995	16.4	12.0	8.7	12.7
1998	11.8	11.0	9.4	14.6
2001	11.6	12.9	10.5	12.8
2004	14.3	14.6	11.7	14.7
2007	17.4	15.4	13.9	15.5
2010	19.0	21.1	18.2	18.9
2013	21.8	23.7	17.8	18.6
<i>Three-year change (percentage points)</i>				
1992	0.9	3.4	1.3	1.3
1995	4.7	0.7	-1.3	2.7
1998	-4.6	-1.0	0.7	1.9
2001	-0.2	1.9	1.1	-1.8
2004	2.7	1.7	1.2	1.9
2007	3.1	0.8	2.2	0.8
2010	1.6	5.7	4.3	3.4
2013	2.8	2.6	-0.4	-0.3

Median value of education installment
loans for families with holdings
By region

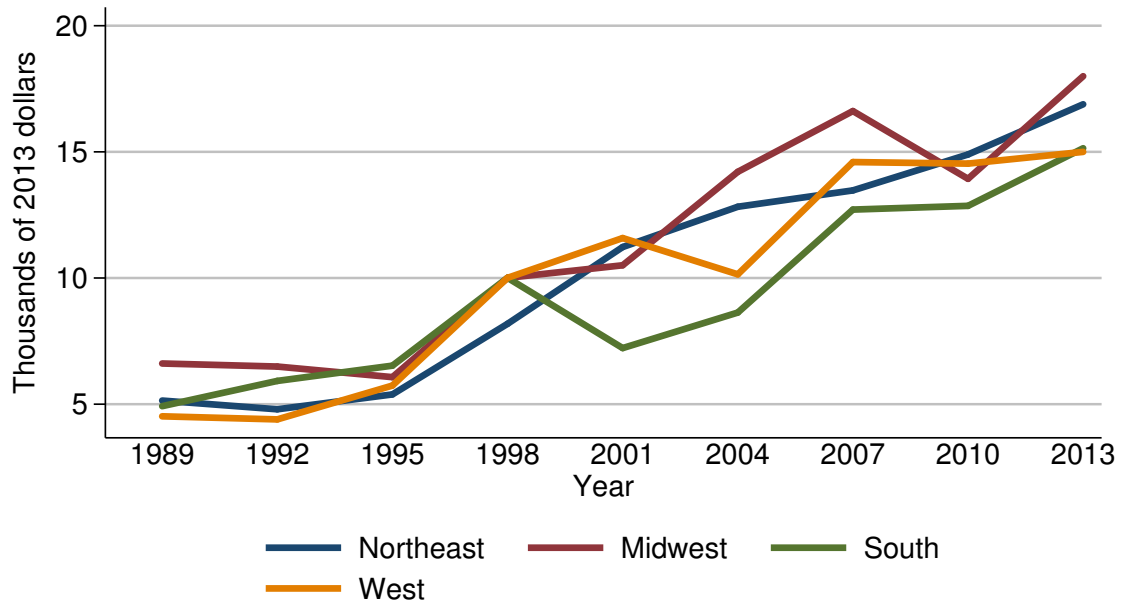

Median value of education installment loans for families with holdings

Year	Region			
	Northeast	Midwest	South	West
<i>Level (thousands of 2013 dollars)</i>				
1989	5.1	6.6	4.9	4.5
1992	4.8	6.5	5.9	4.4
1995	5.4	6.1	6.5	5.7
1998	8.2	10.0	10.0	10.0
2001	11.2	10.5	7.2	11.6
2004	12.8	14.2	8.6	10.1
2007	13.5	16.6	12.7	14.6
2010	14.9	13.9	12.9	14.5
2013	16.9	18.0	15.1	15.0
<i>Three-year change (percent)</i>				
1992	-5.9	-1.5	20.4	-2.2
1995	12.5	-6.2	10.2	29.5
1998	51.9	63.9	53.8	75.4
2001	36.6	5.0	-28.0	16.0
2004	14.3	35.2	19.4	-12.9
2007	5.5	16.9	47.7	44.6
2010	10.4	-16.3	1.6	-0.7
2013	13.4	29.5	17.1	3.4

Mean value of education installment
loans for families with holdings
By region

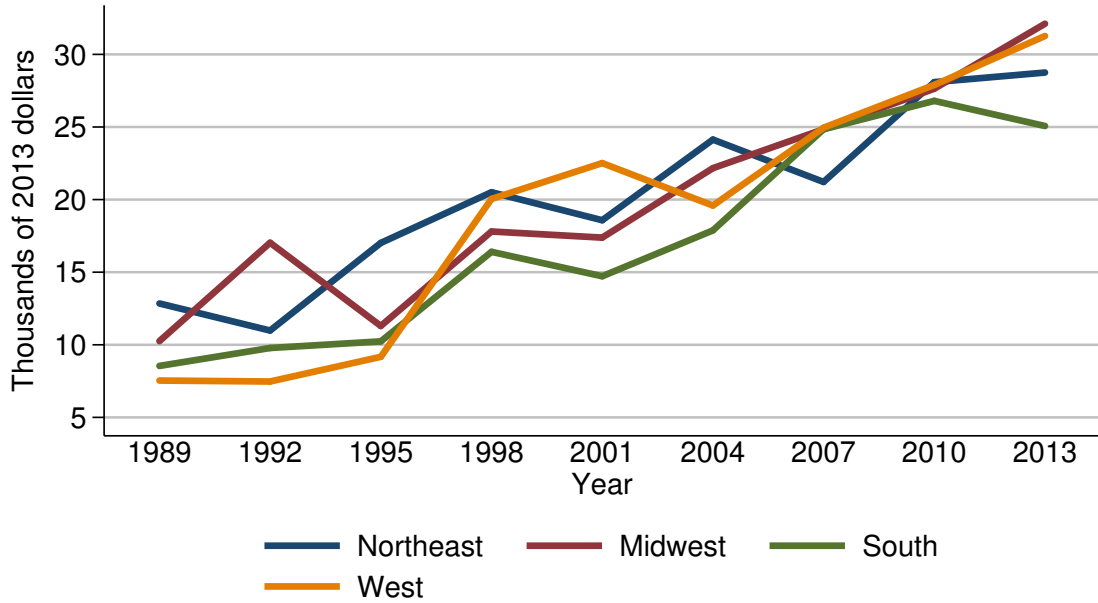

Mean value of education installment loans for families with holdings

Year	Region			
	Northeast	Midwest	South	West
<i>Level (thousands of 2013 dollars)</i>				
1989	12.8	10.3	8.5	7.5
1992	11.0	17.0	9.8	7.5
1995	17.0	11.3	10.2	9.2
1998	20.5	17.8	16.4	20.0
2001	18.6	17.4	14.7	22.5
2004	24.1	22.2	17.9	19.6
2007	21.2	24.8	24.8	25.0
2010	28.1	27.6	26.8	27.9
2013	28.8	32.1	25.1	31.3
<i>Three-year change (percent)</i>				
1992	-14.1	65.0	15.3	0.0
1995	54.5	-33.5	4.1	22.7
1998	20.6	57.5	60.8	117.4
2001	-9.3	-2.2	-10.4	12.5
2004	29.6	27.6	21.8	-12.9
2007	-12.0	11.7	38.5	27.6
2010	32.5	11.3	8.1	11.6
2013	2.5	16.3	-6.3	12.2

Percent of families with
education installment loans
By urbanicity

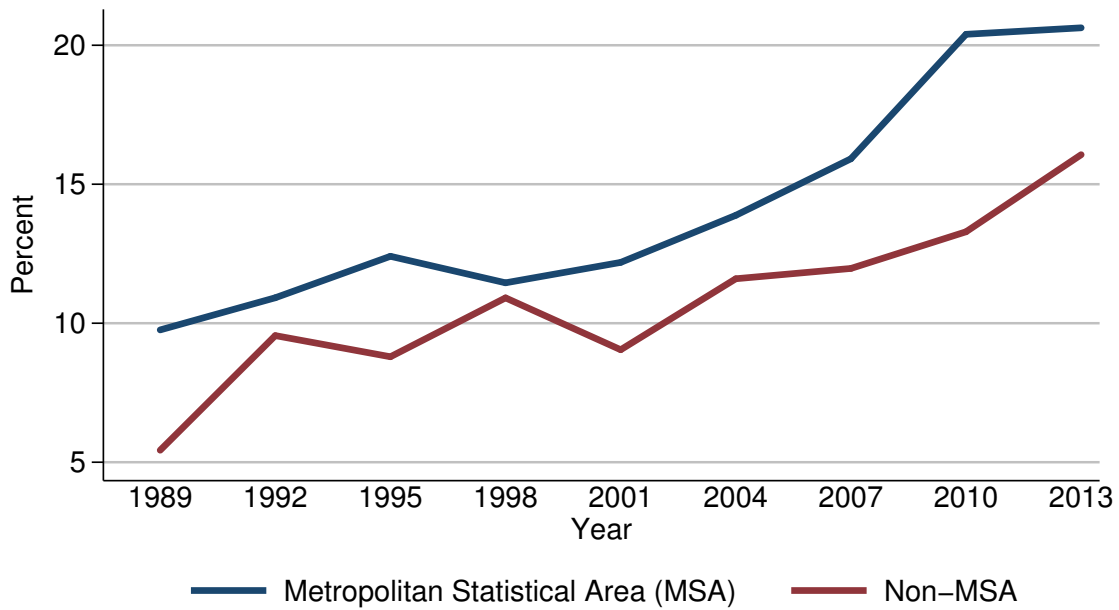

Percent of families with education installment loans

Year	Urbanicity	
	Metropolitan Statistical Area (MSA)	Non-MSA
<i>Level (percent)</i>		
1989	9.8	5.4
1992	10.9	9.6
1995	12.4	8.8
1998	11.5	10.9
2001	12.2	9.0
2004	13.9	11.6
2007	15.9	12.0
2010	20.4	13.3
2013	20.6	16.1
<i>Three-year change (percentage points)</i>		
1992	1.1	4.2
1995	1.5	-0.8
1998	-0.9	2.1
2001	0.7	-1.9
2004	1.7	2.6
2007	2.0	0.4
2010	4.5	1.3
2013	0.2	2.8

Median value of education installment
loans for families with holdings
By urbanicity

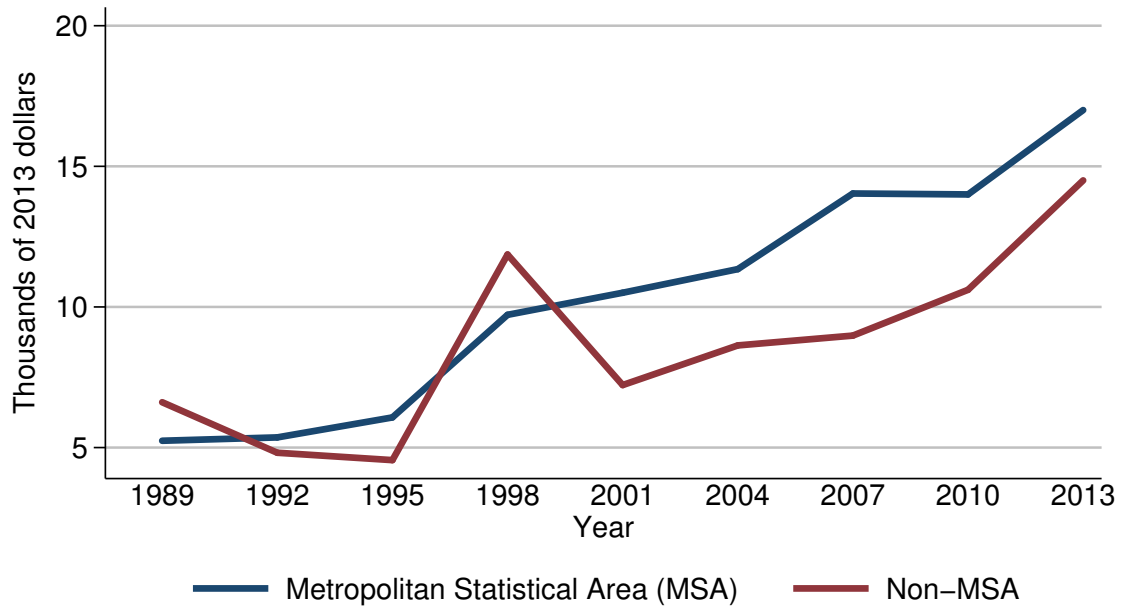

Median value of education installment loans for families with holdings

Year	Urbanicity	
	Metropolitan Statistical Area (MSA)	Non-MSA
<i>Level (thousands of 2013 dollars)</i>		
1989	5.2	6.6
1992	5.4	4.8
1995	6.1	4.6
1998	9.7	11.9
2001	10.5	7.2
2004	11.3	8.6
2007	14.0	9.0
2010	14.0	10.6
2013	17.0	14.5
<i>Three-year change (percent)</i>		
1992	3.8	-27.3
1995	13.0	-4.2
1998	59.0	158.7
2001	8.2	-39.5
2004	7.6	19.4
2007	23.9	4.7
2010	0.0	17.8
2013	21.4	36.8

Mean value of education installment
loans for families with holdings
By urbanicity

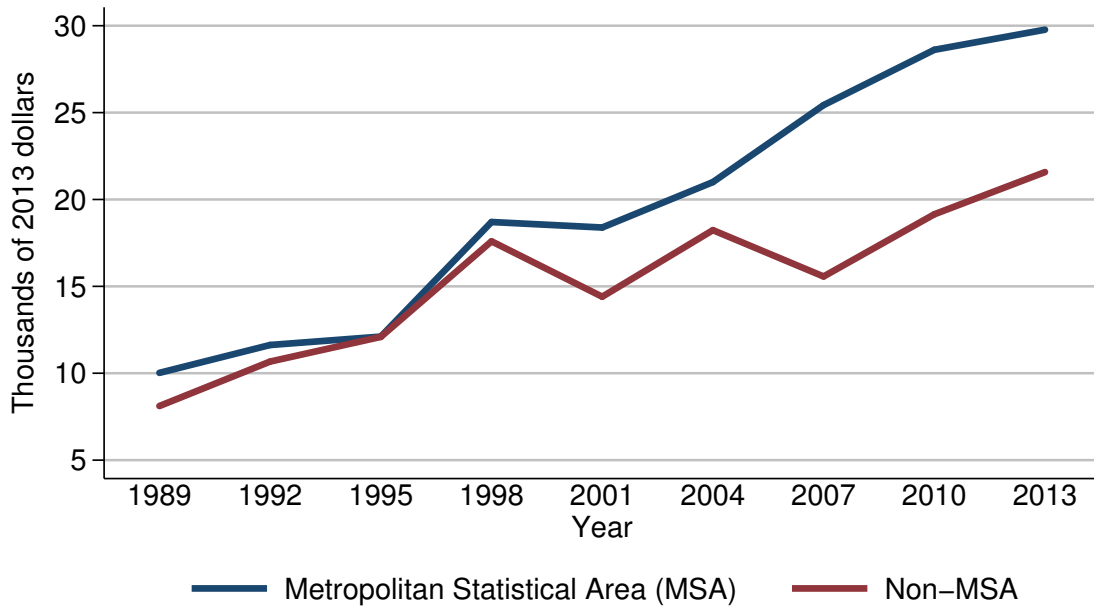

Mean value of education installment loans for families with holdings

Year	Urbanicity	
	Metropolitan Statistical Area (MSA)	Non-MSA
<i>Level (thousands of 2013 dollars)</i>		
1989	10.0	8.1
1992	11.6	10.7
1995	12.1	12.1
1998	18.7	17.6
2001	18.4	14.4
2004	21.0	18.2
2007	25.4	15.6
2010	28.6	19.1
2013	29.8	21.6
<i>Three-year change (percent)</i>		
1992	16.0	32.1
1995	4.3	13.1
1998	54.5	45.5
2001	-1.6	-18.2
2004	14.1	26.4
2007	21.0	-14.3
2010	12.6	22.4
2013	4.2	13.1

Percent of families with
education installment loans
By housing status

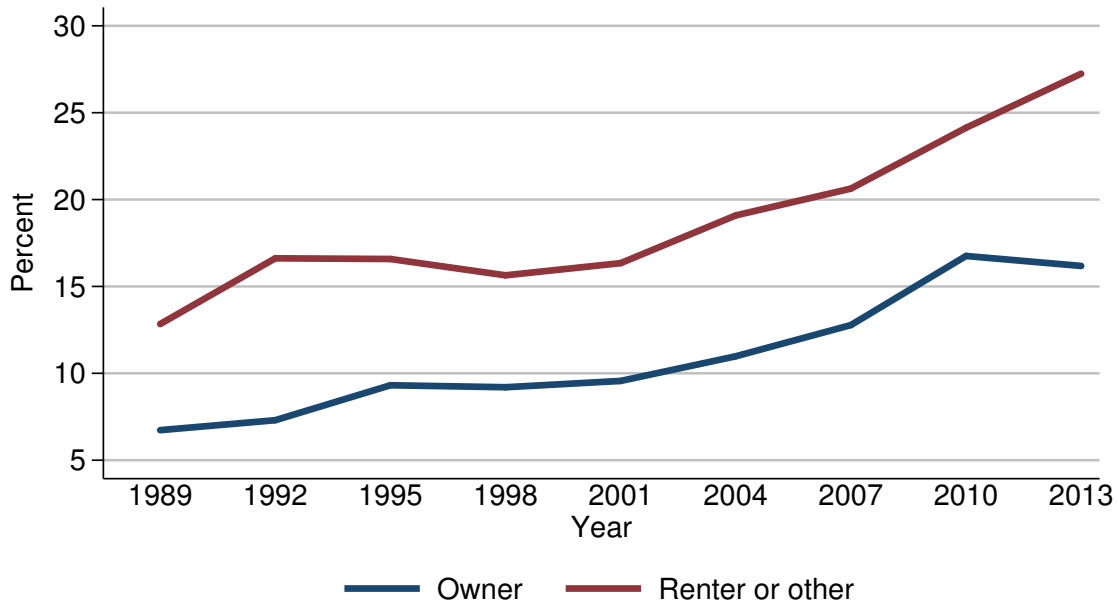

Percent of families with education installment loans

Year	Housing status	
	Owner	Renter or other
<i>Level (percent)</i>		
1989	6.7	12.8
1992	7.3	16.6
1995	9.3	16.6
1998	9.2	15.6
2001	9.6	16.3
2004	11.0	19.1
2007	12.8	20.6
2010	16.8	24.1
2013	16.2	27.2
<i>Three-year change (percentage points)</i>		
1992	0.6	3.8
1995	2.0	0.0
1998	-0.1	-1.0
2001	0.4	0.7
2004	1.4	2.8
2007	1.8	1.5
2010	4.0	3.5
2013	-0.6	3.1

Median value of education installment
loans for families with holdings
By housing status

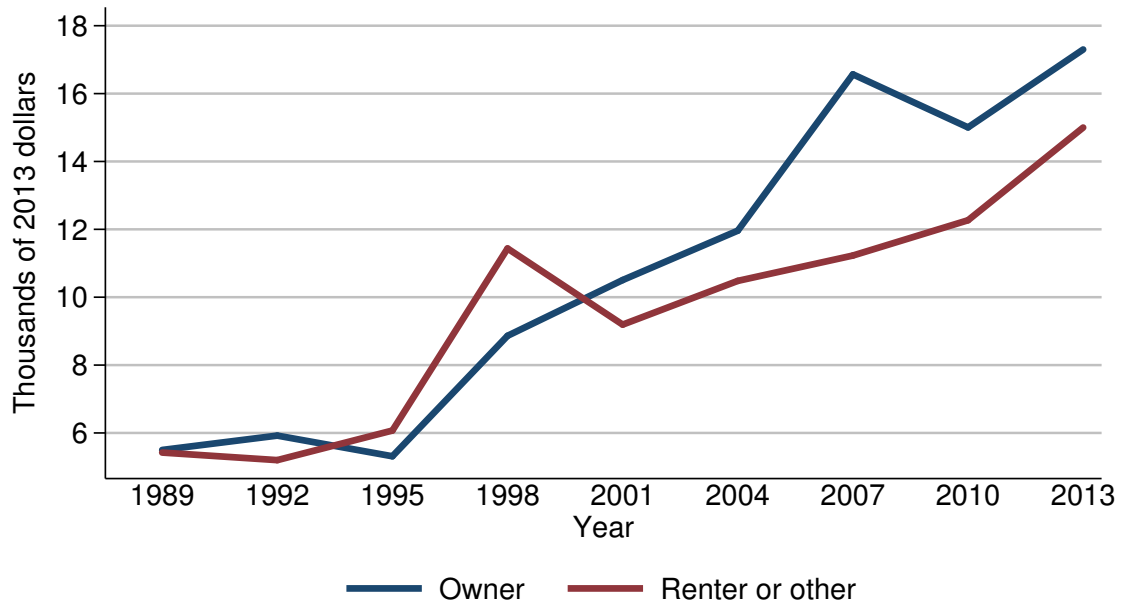

Median value of education installment loans for families with holdings

Year	Housing status	
	Owner	Renter or other
<i>Level (thousands of 2013 dollars)</i>		
1989	5.5	5.4
1992	5.9	5.2
1995	5.3	6.1
1998	8.9	11.4
2001	10.5	9.2
2004	12.0	10.5
2007	16.6	11.2
2010	15.0	12.3
2013	17.3	15.0
<i>Three-year change (percent)</i>		
1992	7.3	-3.7
1995	-10.2	17.3
1998	67.9	86.9
2001	18.0	-19.3
2004	14.3	14.1
2007	38.3	6.7
2010	-9.6	9.8
2013	15.3	22.0

Mean value of education installment
loans for families with holdings
By housing status

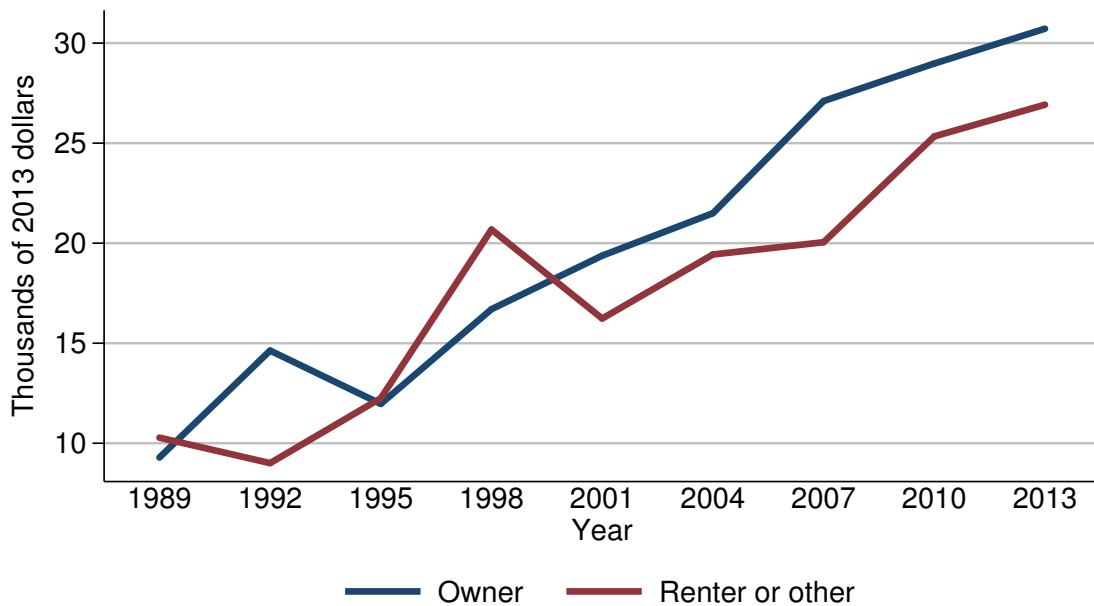

Mean value of education installment loans for families with holdings

Year	Housing status	
	Owner	Renter or other
<i>Level (thousands of 2013 dollars)</i>		
1989	9.3	10.3
1992	14.6	9.0
1995	12.0	12.3
1998	16.7	20.7
2001	19.4	16.2
2004	21.5	19.4
2007	27.1	20.0
2010	29.0	25.3
2013	30.7	26.9
<i>Three-year change (percent)</i>		
1992	57.0	-12.6
1995	-17.8	36.7
1998	39.2	68.3
2001	16.2	-21.7
2004	10.8	19.8
2007	26.0	3.1
2010	7.0	26.5
2013	5.9	6.3

Percent of families with
education installment loans
By percentile of net worth

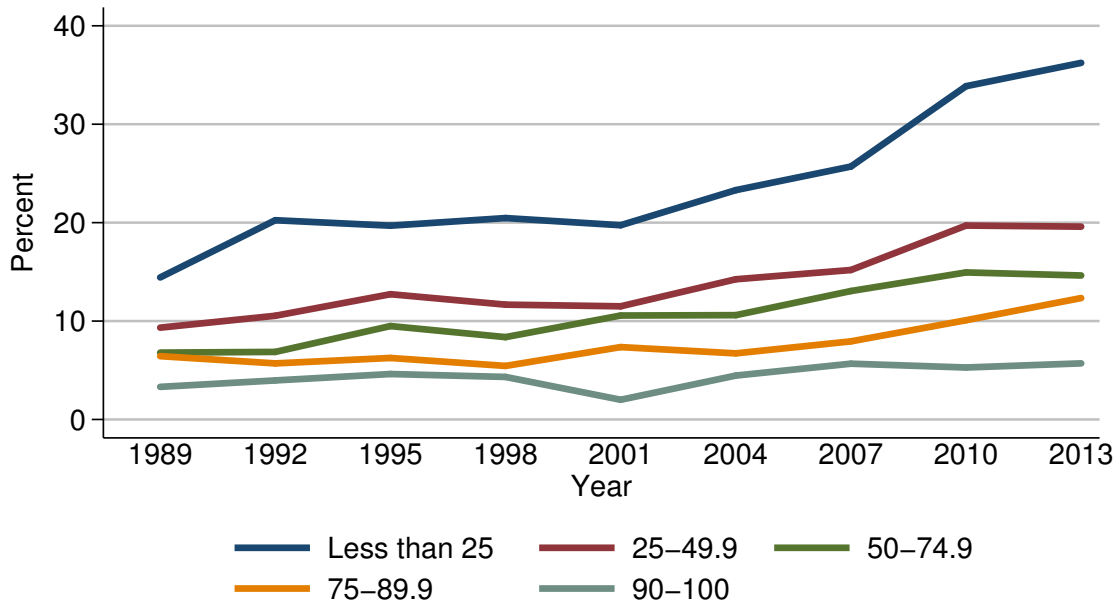

Percent of families with education installment loans

Year	Percentile of net worth				
	Less than 25	25-49.9	50-74.9	75-89.9	90-100
<i>Level (percent)</i>					
1989	14.4	9.3	6.8	6.4	3.3
1992	20.2	10.5	6.9	5.7	4.0
1995	19.7	12.7	9.5	6.3	4.6
1998	20.5	11.7	8.4	5.4	4.3
2001	19.7	11.5	10.6	7.4	2.0
2004	23.3	14.2	10.6	6.7	4.5
2007	25.7	15.2	13.1	7.9	5.7
2010	33.9	19.7	14.9	10.1	5.3
2013	36.2	19.6	14.6	12.3	5.7
<i>Three-year change (percentage points)</i>					
1992	5.8	1.2	0.1	-0.7	0.7
1995	-0.5	2.2	2.6	0.6	0.6
1998	0.8	-1.0	-1.1	-0.9	-0.3
2001	-0.8	-0.2	2.2	2.0	-2.3
2004	3.6	2.7	0.0	-0.7	2.5
2007	2.4	1.0	2.5	1.2	1.2
2010	8.2	4.5	1.8	2.2	-0.4
2013	2.3	-0.1	-0.3	2.2	0.4

Median value of education installment
loans for families with holdings
By percentile of net worth

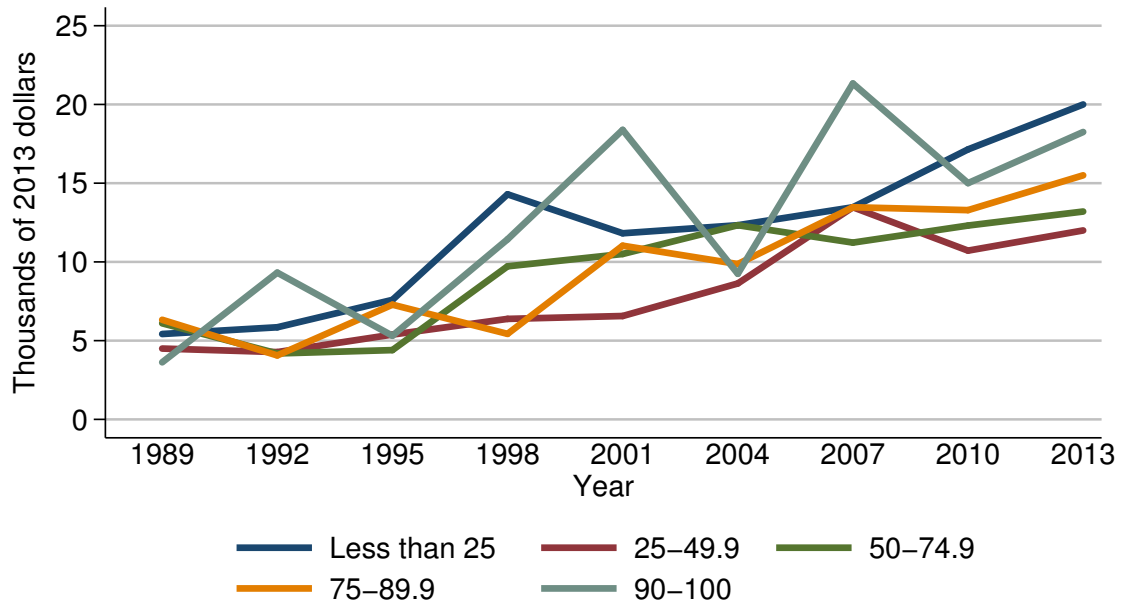

Median value of education installment loans for families with holdings

Year	Percentile of net worth				
	Less than 25	25-49.9	50-74.9	75-89.9	90-100
<i>Level (thousands of 2013 dollars)</i>					
1989	5.4	4.5	6.1	6.3	3.6
1992	5.8	4.3	4.2	4.1	9.3
1995	7.6	5.4	4.4	7.3	5.3
1998	14.3	6.4	9.7	5.4	11.4
2001	11.8	6.6	10.5	11.0	18.4
2004	12.3	8.6	12.3	9.9	9.2
2007	13.5	13.5	11.2	13.5	21.3
2010	17.1	10.7	12.3	13.3	15.0
2013	20.0	12.0	13.2	15.5	18.2
<i>Three-year change (percent)</i>					
1992	7.4	-4.4	-31.1	-34.9	158.3
1995	31.0	25.6	4.8	78.0	-43.0
1998	88.2	18.5	120.5	-26.0	115.1
2001	-17.5	3.1	8.2	103.7	61.4
2004	4.2	30.3	17.1	-10.0	-50.0
2007	9.8	57.0	-8.9	36.4	131.5
2010	26.7	-20.7	9.8	-1.5	-29.6
2013	17.0	12.1	7.3	16.5	22.0

Mean value of education installment
loans for families with holdings
By percentile of net worth

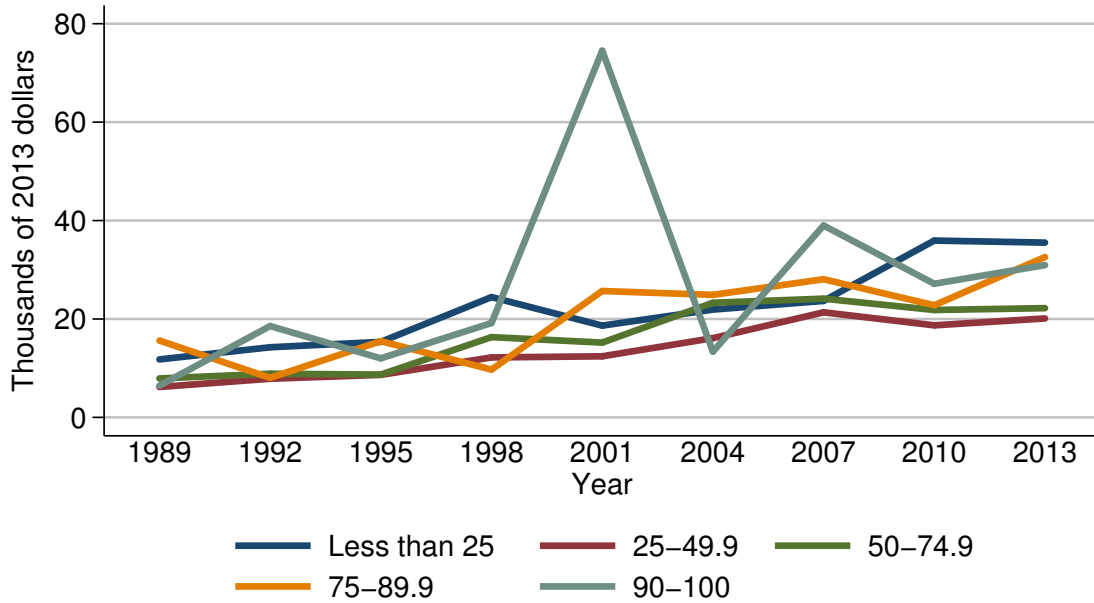

Mean value of education installment loans for families with holdings

Year	Percentile of net worth				
	Less than 25	25-49.9	50-74.9	75-89.9	90-100
<i>Level (thousands of 2013 dollars)</i>					
1989	11.8	6.2	7.9	15.6	6.5
1992	14.3	7.9	8.9	8.0	18.6
1995	15.4	8.6	8.7	15.5	12.0
1998	24.4	12.2	16.3	9.7	19.2
2001	18.7	12.4	15.2	25.7	74.5
2004	21.9	16.1	23.3	24.9	13.3
2007	23.7	21.4	24.1	28.1	39.0
2010	35.9	18.7	21.8	22.8	27.2
2013	35.5	20.1	22.2	32.6	31.0
<i>Three-year change (percent)</i>					
1992	21.2	27.4	12.7	-48.7	186.2
1995	7.7	8.9	-2.2	93.8	-35.5
1998	58.4	41.9	87.4	-37.4	60.0
2001	-23.4	1.6	-6.7	164.9	288.0
2004	17.1	29.8	53.3	-3.1	-82.1
2007	8.2	32.9	3.4	12.9	193.2
2010	51.5	-12.6	-9.5	-18.9	-30.3
2013	-1.1	7.5	1.8	43.0	14.0

Percent of families with other installment loans
For all families

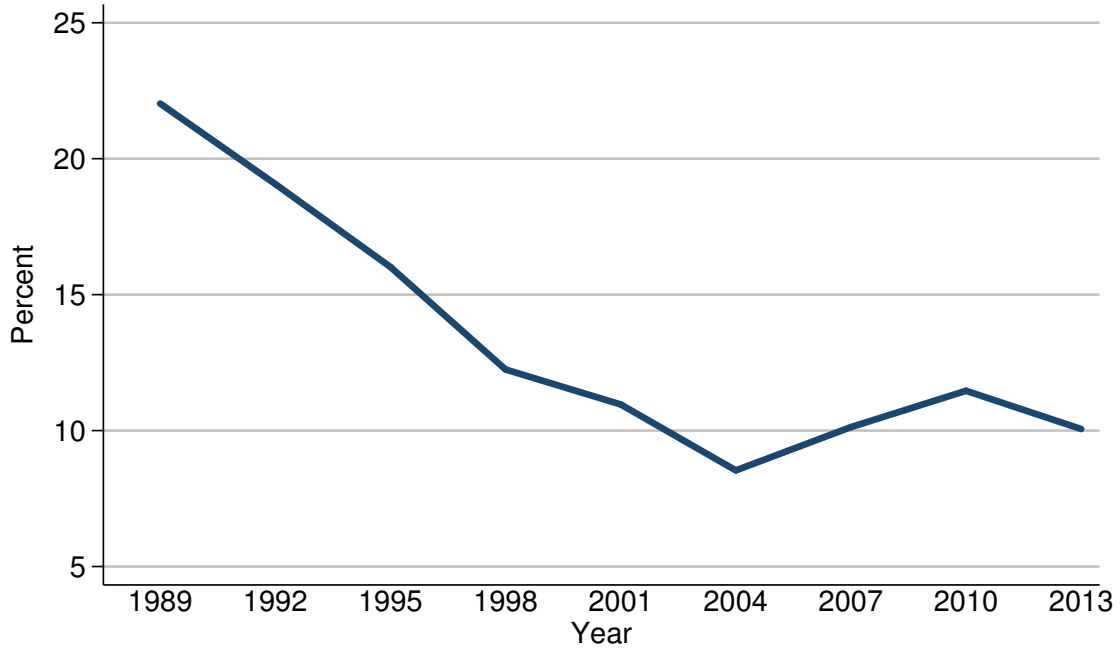

Percent of families with other installment loans

Year	All families
<i>Level (percent)</i>	
1989	22.0
1992	19.1
1995	16.0
1998	12.2
2001	11.0
2004	8.5
2007	10.1
2010	11.5
2013	10.1
<i>Three-year change (percentage points)</i>	
1992	-2.9
1995	-3.1
1998	-3.8
2001	-1.2
2004	-2.5
2007	1.6
2010	1.4
2013	-1.4

Median value of other installment loans for families with holdings
For all families

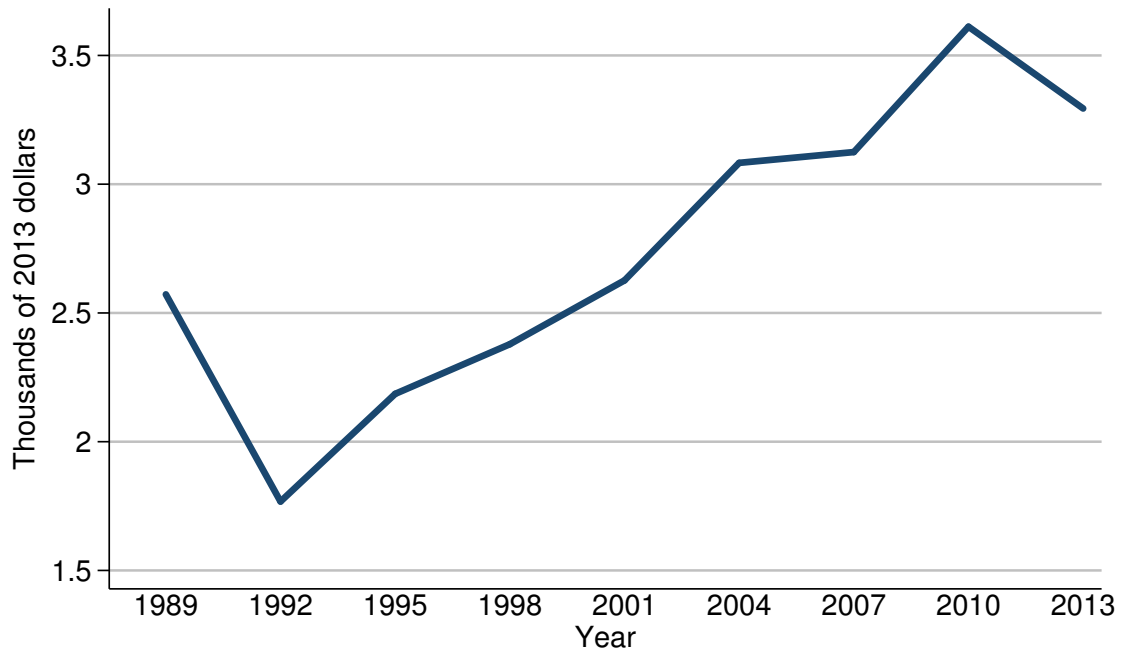

Median value of other installment loans for families with holdings

Year	All families
<i>Level (thousands of 2013 dollars)</i>	
1989	2.6
1992	1.8
1995	2.2
1998	2.4
2001	2.6
2004	3.1
2007	3.1
2010	3.6
2013	3.3
<i>Three-year change (percent)</i>	
1992	-30.8
1995	22.2
1998	9.1
2001	8.3
2004	19.2
2007	0.0
2010	16.1
2013	-8.3

Mean value of other installment loans for families with holdings
For all families

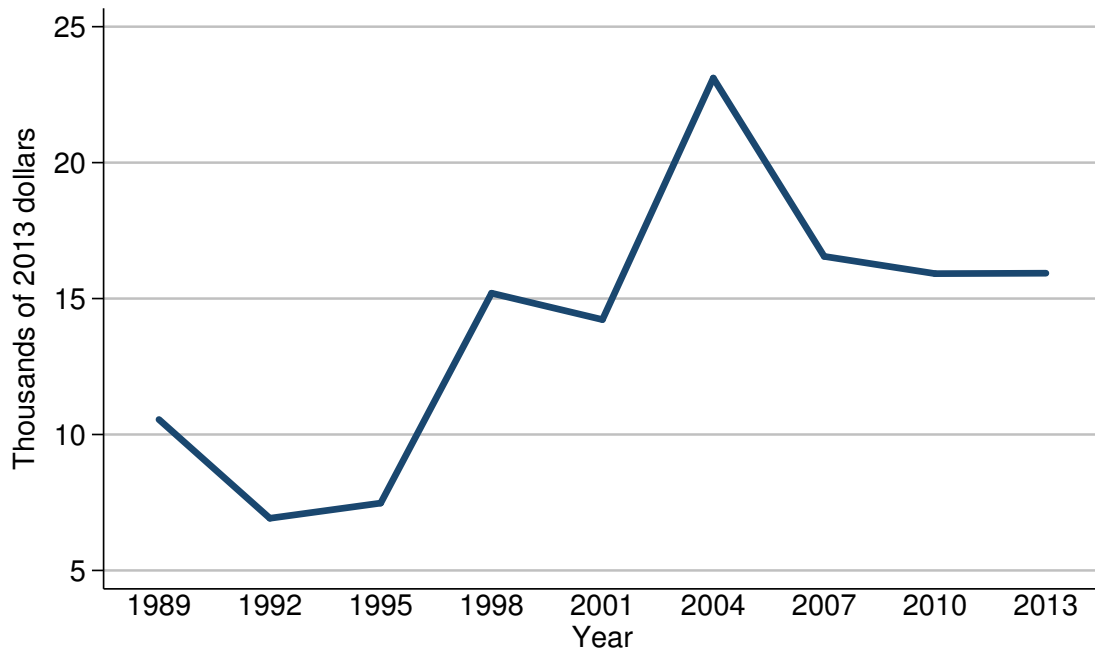

Mean value of other installment loans for families with holdings

Year	All families
<i>Level (thousands of 2013 dollars)</i>	
1989	10.6
1992	6.9
1995	7.5
1998	15.2
2001	14.2
2004	23.1
2007	16.6
2010	15.9
2013	15.9
<i>Three-year change (percent)</i>	
1992	-34.9
1995	8.7
1998	102.7
2001	-6.6
2004	62.7
2007	-28.1
2010	-4.2
2013	0.0

Percent of families with other installment loans
By percentile of income

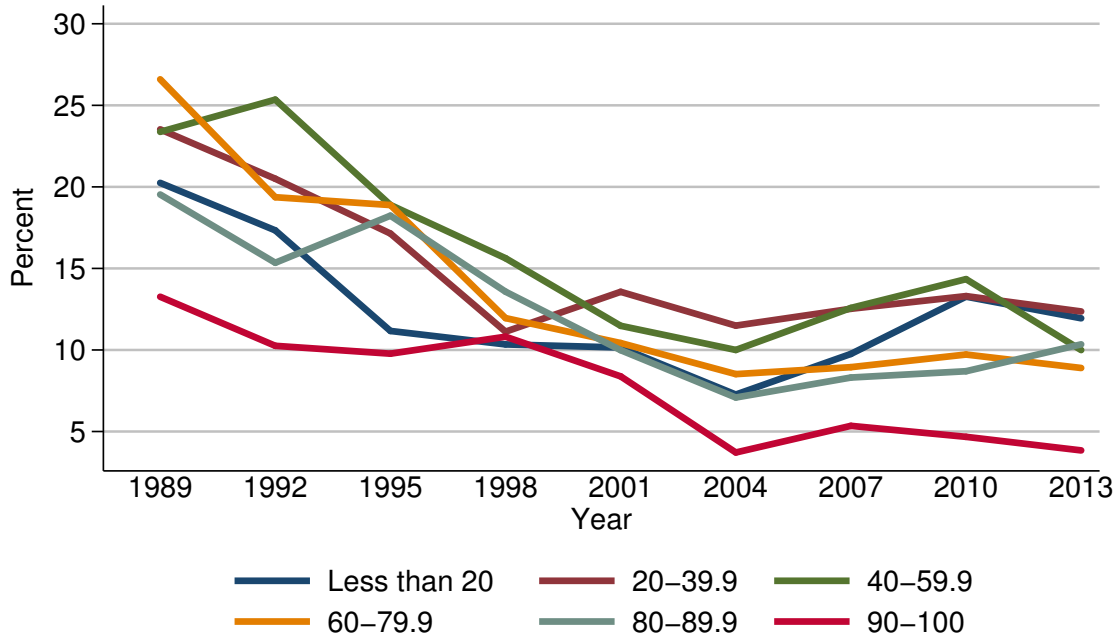

Percent of families with other installment loans

Year	Percentile of income					
	Less than 20	20-39.9	40-59.9	60-79.9	80-89.9	90-100
<i>Level (percent)</i>						
1989	20.2	23.5	23.4	26.6	19.5	13.3
1992	17.3	20.5	25.3	19.4	15.3	10.3
1995	11.2	17.1	18.9	18.9	18.2	9.8
1998	10.3	11.1	15.6	12.0	13.6	10.8
2001	10.2	13.6	11.5	10.4	10.0	8.4
2004	7.3	11.5	10.0	8.5	7.1	3.7
2007	9.8	12.5	12.6	8.9	8.3	5.3
2010	13.3	13.3	14.3	9.7	8.7	4.7
2013	11.9	12.4	10.0	8.9	10.3	3.8
<i>Three-year change (percentage points)</i>						
1992	-2.9	-3.0	1.9	-7.2	-4.2	-3.0
1995	-6.1	-3.4	-6.4	-0.5	2.9	-0.5
1998	-0.9	-6.0	-3.3	-6.9	-4.6	1.0
2001	-0.1	2.5	-4.1	-1.6	-3.6	-2.4
2004	-2.9	-2.1	-1.5	-1.9	-2.9	-4.7
2007	2.5	1.0	2.6	0.4	1.2	1.6
2010	3.5	0.8	1.7	0.8	0.4	-0.6
2013	-1.4	-0.9	-4.3	-0.8	1.6	-0.9

Median value of other installment loans for families with holdings
By percentile of income

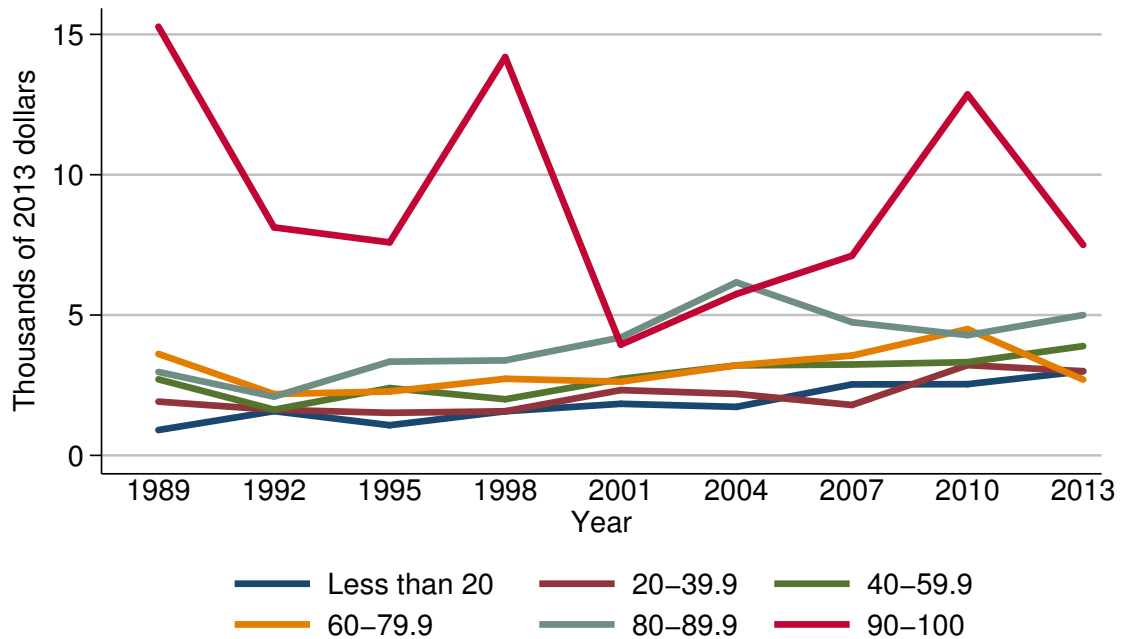

Median value of other installment loans for families with holdings

Year	Percentile of income					
	Less than 20	20-39.9	40-59.9	60-79.9	80-89.9	90-100
<i>Level (thousands of 2013 dollars)</i>						
1989	0.9	1.9	2.7	3.6	3.0	15.3
1992	1.6	1.6	1.6	2.2	2.1	8.1
1995	1.1	1.5	2.4	2.3	3.3	7.6
1998	1.6	1.6	2.0	2.7	3.4	14.2
2001	1.8	2.3	2.7	2.6	4.2	3.9
2004	1.7	2.2	3.2	3.2	6.2	5.8
2007	2.5	1.8	3.2	3.6	4.7	7.1
2010	2.5	3.2	3.3	4.5	4.3	12.9
2013	3.0	3.0	3.9	2.7	5.0	7.5
<i>Three-year change (percent)</i>						
1992	77.8	-15.8	-40.7	-38.9	-30.0	-47.1
1995	-31.2	-6.2	50.0	4.5	57.1	-6.2
1998	45.5	6.7	-16.7	17.4	3.0	86.8
2001	12.5	43.8	35.0	-3.7	23.5	-72.5
2004	-5.6	-4.3	18.5	23.1	47.6	48.7
2007	47.1	-18.2	0.0	12.5	-24.2	22.4
2010	0.0	77.8	3.1	25.0	-8.5	81.7
2013	20.0	-6.2	18.2	-40.0	16.3	-41.9

Mean value of other installment loans for families with holdings
By percentile of income

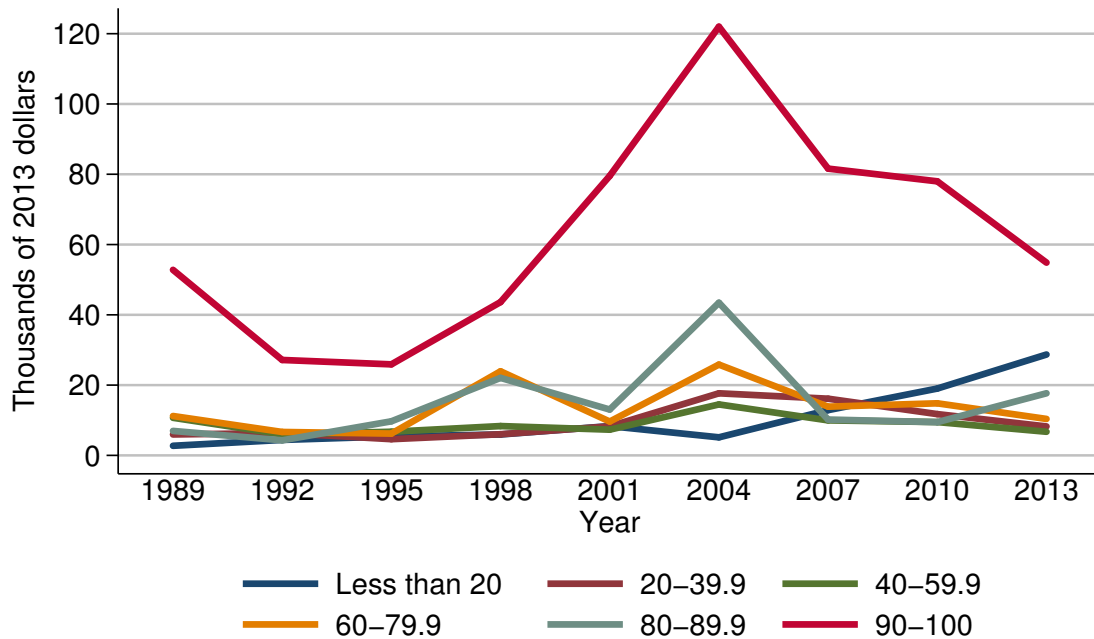

Mean value of other installment loans for families with holdings

Year	Percentile of income					
	Less than 20	20-39.9	40-59.9	60-79.9	80-89.9	90-100
<i>Level (thousands of 2013 dollars)</i>						
1989	2.7	6.0	10.7	11.2	7.0	52.8
1992	4.4	6.4	6.0	6.7	4.3	27.2
1995	5.4	4.6	6.7	6.2	9.7	25.9
1998	5.9	6.0	8.4	23.9	22.1	43.6
2001	8.3	8.3	7.3	9.6	13.1	79.5
2004	5.1	17.7	14.5	25.8	43.4	122.0
2007	12.9	16.1	10.0	13.9	10.2	81.6
2010	19.0	11.7	9.5	14.8	9.5	78.0
2013	28.7	8.2	6.7	10.4	17.7	54.9
<i>Three-year change (percent)</i>						
1992	63.0	6.7	-43.9	-40.2	-38.6	-48.5
1995	22.7	-28.1	11.7	-7.5	125.6	-4.8
1998	9.3	30.4	25.4	285.5	127.8	68.3
2001	40.7	38.3	-13.1	-59.8	-40.7	82.3
2004	-38.6	113.3	98.6	168.8	231.3	53.5
2007	152.9	-9.0	-31.0	-46.1	-76.5	-33.1
2010	47.3	-27.3	-5.0	6.5	-6.9	-4.4
2013	51.1	-29.9	-29.5	-29.7	86.3	-29.6

Percent of families with other installment loans
By age of head

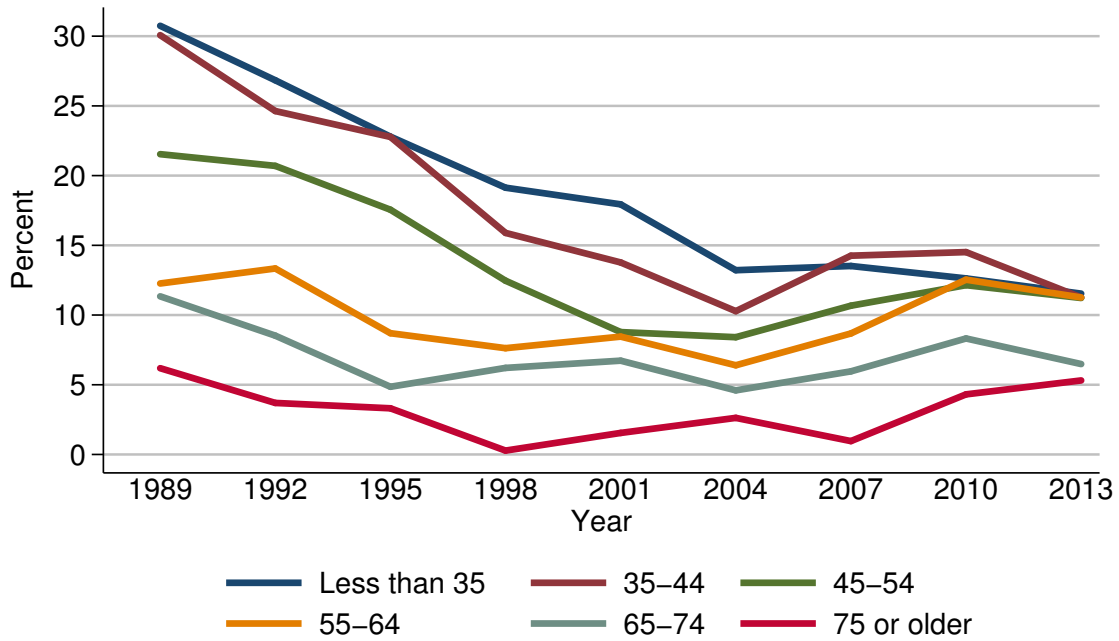

Percent of families with other installment loans

Year	Age of head					
	Less than 35	35-44	45-54	55-64	65-74	75 or older
<i>Level (percent)</i>						
1989	30.7	30.1	21.5	12.3	11.3	6.2
1992	26.8	24.6	20.7	13.3	8.5	3.7
1995	22.8	22.8	17.6	8.7	4.9	3.3
1998	19.1	15.9	12.5	7.6	6.2	0.3
2001	17.9	13.8	8.8	8.5	6.7	1.5
2004	13.2	10.3	8.4	6.4	4.6	2.6
2007	13.5	14.3	10.7	8.7	6.0	1.0
2010	12.6	14.5	12.1	12.5	8.3	4.3
2013	11.5	11.3	11.2	11.3	6.5	5.3
<i>Three-year change (percentage points)</i>						
1992	-3.9	-5.5	-0.8	1.0	-2.8	-2.5
1995	-4.0	-1.8	-3.1	-4.6	-3.6	-0.4
1998	-3.7	-6.9	-5.1	-1.1	1.3	-3.0
2001	-1.2	-2.1	-3.7	0.9	0.5	1.2
2004	-4.7	-3.5	-0.4	-2.1	-2.1	1.1
2007	0.3	4.0	2.3	2.3	1.4	-1.6
2010	-0.9	0.2	1.4	3.8	2.3	3.3
2013	-1.1	-3.2	-0.9	-1.2	-1.8	1.0

Median value of other installment loans for families with holdings
By age of head

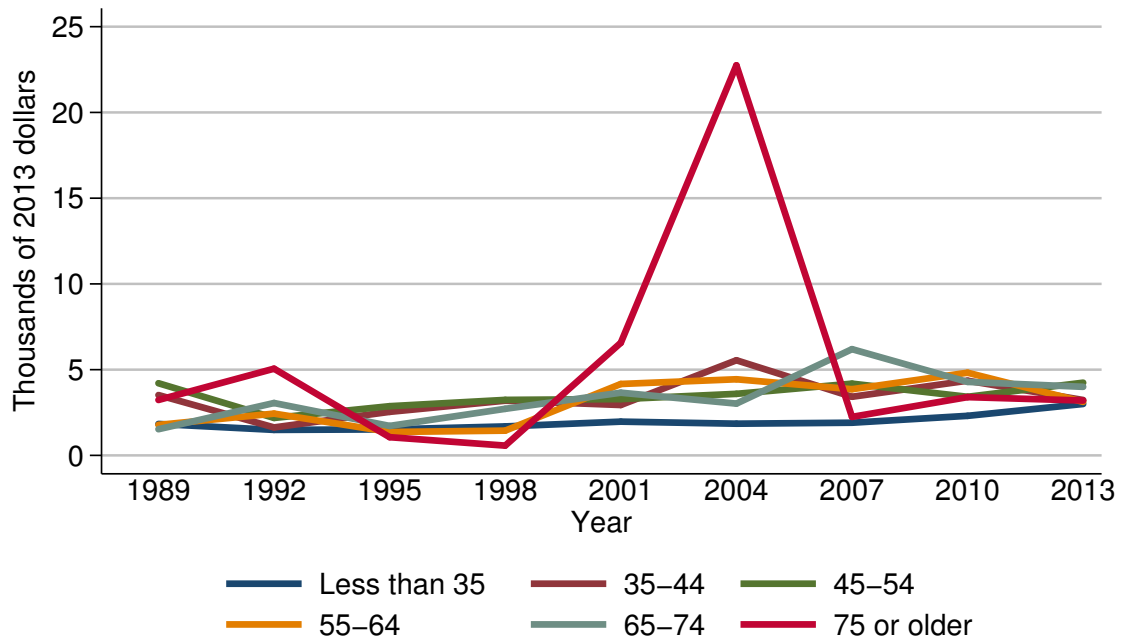

Median value of other installment loans for families with holdings

Year	Age of head					
	Less than 35	35-44	45-54	55-64	65-74	75 or older
<i>Level (thousands of 2013 dollars)</i>						
1989	1.8	3.5	4.2	1.8	1.5	3.2
1992	1.5	1.6	2.2	2.4	3.1	5.1
1995	1.5	2.5	2.9	1.4	1.7	1.1
1998	1.7	3.2	3.2	1.4	2.7	0.6
2001	2.0	2.9	3.3	4.2	3.7	6.6
2004	1.8	5.5	3.6	4.4	3.0	22.7
2007	1.9	3.4	4.2	3.9	6.2	2.2
2010	2.3	4.4	3.4	4.8	4.3	3.4
2013	3.0	3.2	4.2	3.1	4.0	3.2
<i>Three-year change (percent)</i>						
1992	-16.7	-54.3	-47.6	33.3	106.7	59.4
1995	0.0	56.2	31.8	-41.7	-45.2	-78.4
1998	13.3	28.0	10.3	0.0	58.8	-45.5
2001	17.6	-9.4	3.1	200.0	37.0	1000.0
2004	-10.0	89.7	9.1	4.8	-18.9	243.9
2007	5.6	-38.2	16.7	-11.4	106.7	-90.3
2010	21.1	29.4	-19.0	23.1	-30.6	54.5
2013	30.4	-27.3	23.5	-35.4	-7.0	-5.9

Mean value of other installment loans for families with holdings
By age of head

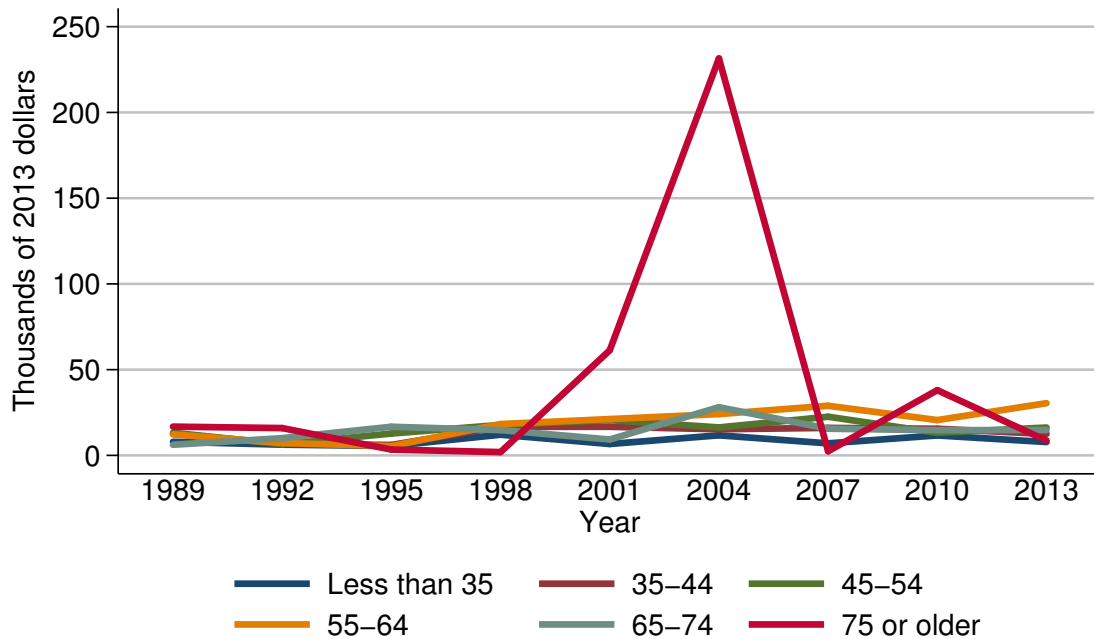

Mean value of other installment loans for families with holdings

Year	Age of head					
	Less than 35	35-44	45-54	55-64	65-74	75 or older
<i>Level (thousands of 2013 dollars)</i>						
1989	7.9	12.7	13.2	12.3	6.2	16.8
1992	6.3	6.7	6.6	7.2	10.0	15.9
1995	5.5	6.1	12.8	5.4	16.7	3.4
1998	12.1	16.7	17.8	18.3	14.8	1.9
2001	6.7	16.7	20.6	21.2	9.3	61.3
2004	11.7	15.2	16.3	24.1	28.1	231.5
2007	7.0	16.0	22.5	28.9	15.6	2.4
2010	11.6	15.5	13.2	20.6	14.7	38.0
2013	7.8	12.5	16.3	30.4	14.8	8.7
<i>Three-year change (percent)</i>						
1992	-20.3	-47.2	-50.0	-41.5	61.3	-5.4
1995	-12.7	-9.0	93.9	-25.0	67.0	-78.6
1998	120.0	173.8	39.1	238.9	-11.4	-44.1
2001	-44.6	0.0	15.7	15.8	-37.2	3126.3
2004	74.6	-9.0	-20.9	13.7	202.2	277.7
2007	-40.2	5.3	38.0	19.9	-44.5	-99.0
2010	65.7	-3.1	-41.3	-28.7	-5.8	1483.3
2013	-32.8	-19.4	23.5	47.6	0.7	-77.1

Percent of families with other installment loans
By family structure

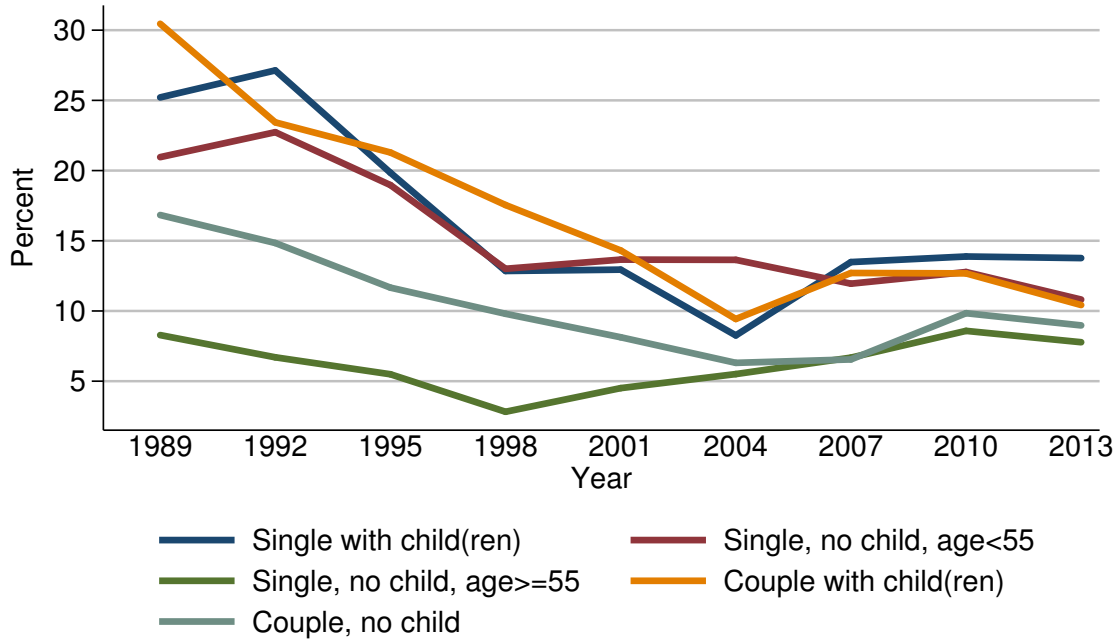

Percent of families with other installment loans

Year	Family structure				
	Single with child(ren)	Single, no child, age<55	Single, no child, age≥55	Couple with child(ren)	Couple, no child
<i>Level (percent)</i>					
1989	25.2	21.0	8.3	30.5	16.8
1992	27.1	22.7	6.7	23.4	14.8
1995	19.8	19.0	5.5	21.3	11.7
1998	12.9	13.0	2.8	17.5	9.8
2001	12.9	13.7	4.5	14.3	8.1
2004	8.3	13.6	5.5	9.4	6.3
2007	13.5	11.9	6.7	12.7	6.6
2010	13.9	12.8	8.6	12.7	9.8
2013	13.8	10.8	7.8	10.4	9.0
<i>Three-year change (percentage points)</i>					
1992	1.9	1.7	-1.6	-7.1	-2.0
1995	-7.3	-3.7	-1.2	-2.1	-3.1
1998	-6.9	-6.0	-2.7	-3.8	-1.9
2001	0.0	0.7	1.7	-3.2	-1.7
2004	-4.6	-0.1	1.0	-4.9	-1.8
2007	5.2	-1.7	1.2	3.3	0.3
2010	0.4	0.9	1.9	0.0	3.2
2013	-0.1	-2.0	-0.8	-2.3	-0.8

Median value of other installment loans for families with holdings
By family structure

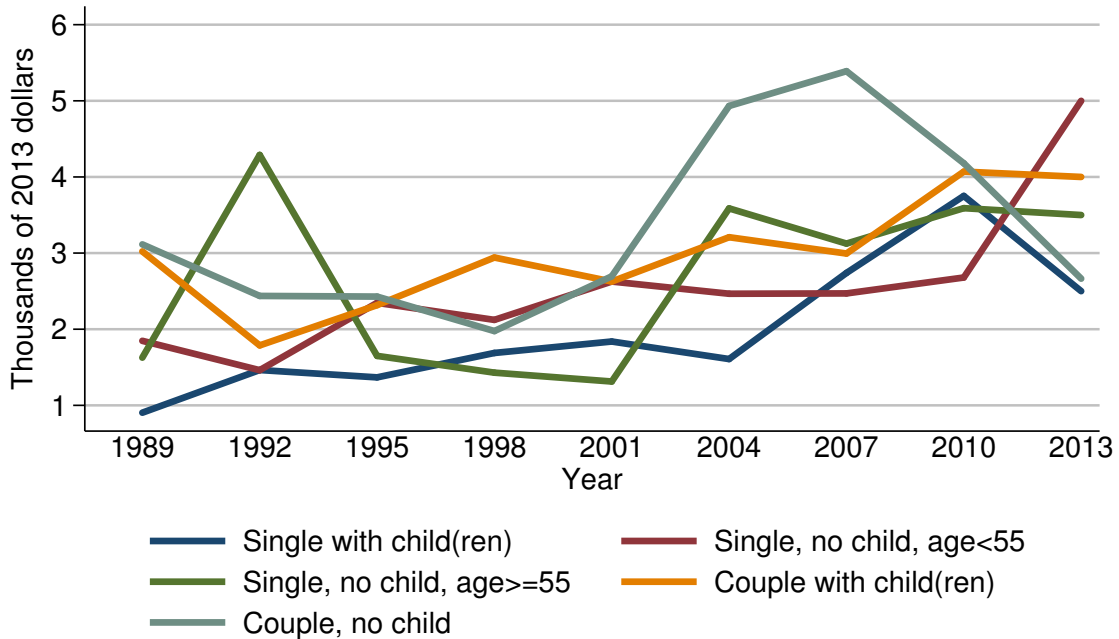

Median value of other installment loans for families with holdings

Year	Family structure				
	Single with child(ren)	Single, no child, age <= 55	Single, no child, age >= 55	Couple with child(ren)	Couple, no child
<i>Level (thousands of 2013 dollars)</i>					
1989	0.9	1.8	1.6	3.0	3.1
1992	1.5	1.5	4.3	1.8	2.4
1995	1.4	2.3	1.6	2.3	2.4
1998	1.7	2.1	1.4	2.9	2.0
2001	1.8	2.6	1.3	2.6	2.7
2004	1.6	2.5	3.6	3.2	4.9
2007	2.7	2.5	3.1	3.0	5.4
2010	3.8	2.7	3.6	4.1	4.2
2013	2.5	5.0	3.5	4.0	2.7
<i>Three-year change (percent)</i>					
1992	66.7	-16.7	168.8	-40.0	-22.6
1995	-6.7	53.3	-62.8	27.8	0.0
1998	21.4	-8.7	-12.5	26.1	-16.7
2001	5.9	23.8	-7.1	-10.3	35.0
2004	-11.1	-3.8	176.9	23.1	81.5
2007	68.8	0.0	-13.9	-6.2	10.2
2010	40.7	8.0	16.1	36.7	-22.2
2013	-34.2	85.2	-2.8	-2.4	-35.7

Mean value of other installment loans for families with holdings
By family structure

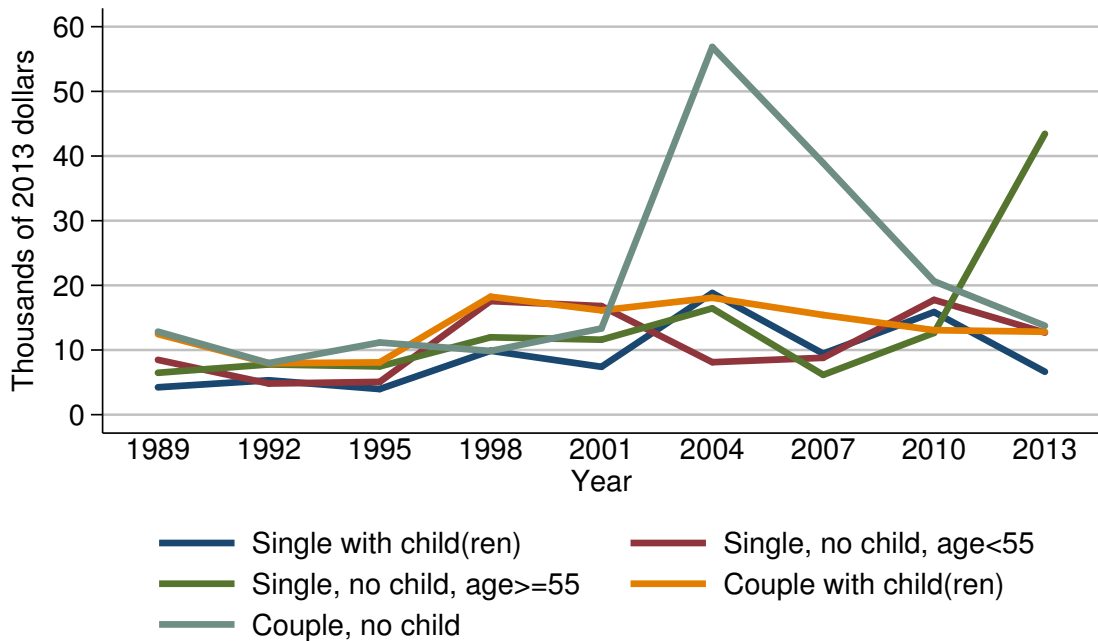

Mean value of other installment loans for families with holdings

Year	Family structure				
	Single with child(ren)	Single, no child, age < 55	Single, no child, age ≥ 55	Couple with child(ren)	Couple, no child
<i>Level (thousands of 2013 dollars)</i>					
1989	4.2	8.5	6.5	12.5	12.8
1992	5.3	4.8	7.8	7.9	8.0
1995	4.0	5.1	7.5	8.1	11.2
1998	9.9	17.6	12.0	18.2	9.9
2001	7.4	16.8	11.6	16.1	13.3
2004	18.8	8.1	16.4	18.1	56.9
2007	9.4	8.8	6.2	15.4	38.9
2010	15.9	17.8	12.6	13.1	20.6
2013	6.6	12.7	43.4	12.8	13.7
<i>Three-year change (percent)</i>					
1992	26.2	-43.5	20.0	-36.8	-37.5
1995	-24.5	6.2	-3.8	2.5	40.0
1998	147.5	245.1	60.0	124.7	-11.6
2001	-25.3	-4.5	-3.3	-11.5	34.3
2004	154.1	-51.8	41.4	12.4	327.8
2007	-50.0	8.6	-62.2	-14.9	-31.6
2010	69.1	102.3	103.2	-14.9	-47.0
2013	-58.5	-28.7	244.4	-2.3	-33.5

Percent of families with other installment loans
By education of head

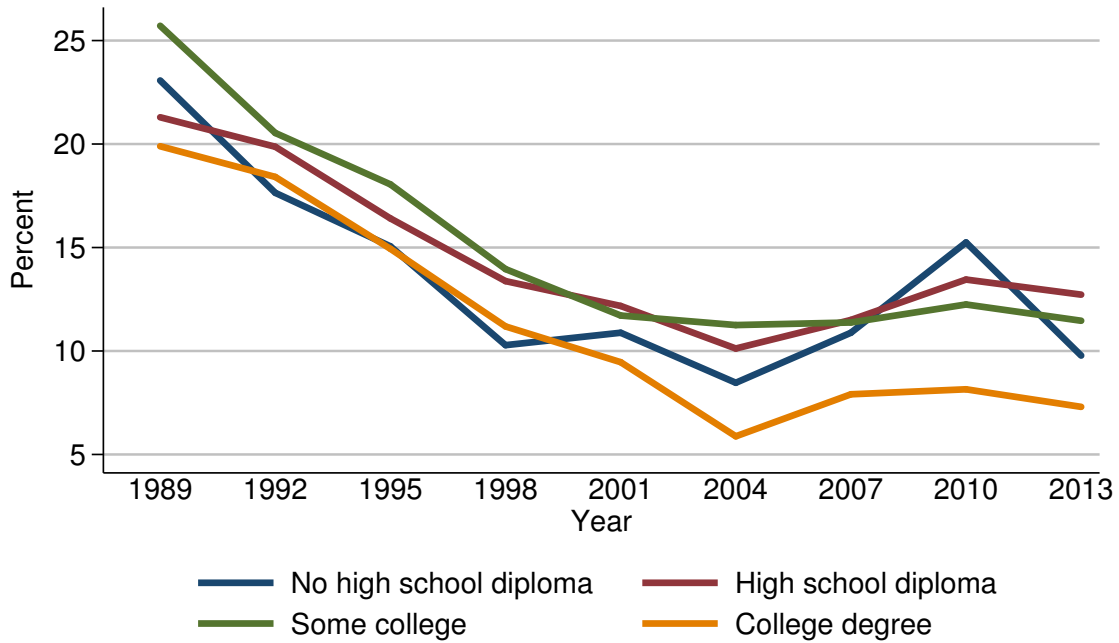

Percent of families with other installment loans

Year	Education of head			
	No high school diploma	High school diploma	Some college	College degree
<i>Level (percent)</i>				
1989	23.1	21.3	25.7	19.9
1992	17.6	19.9	20.5	18.4
1995	15.1	16.4	18.1	14.9
1998	10.3	13.4	14.0	11.2
2001	10.9	12.2	11.7	9.5
2004	8.5	10.1	11.3	5.9
2007	10.9	11.5	11.4	7.9
2010	15.2	13.5	12.2	8.2
2013	9.8	12.7	11.5	7.3
<i>Three-year change (percentage points)</i>				
1992	-5.5	-1.4	-5.2	-1.5
1995	-2.5	-3.5	-2.4	-3.5
1998	-4.8	-3.0	-4.1	-3.7
2001	0.6	-1.2	-2.3	-1.7
2004	-2.4	-2.1	-0.4	-3.6
2007	2.4	1.4	0.1	2.0
2010	4.3	2.0	0.8	0.3
2013	-5.4	-0.8	-0.7	-0.9

Median value of other installment loans for families with holdings
By education of head

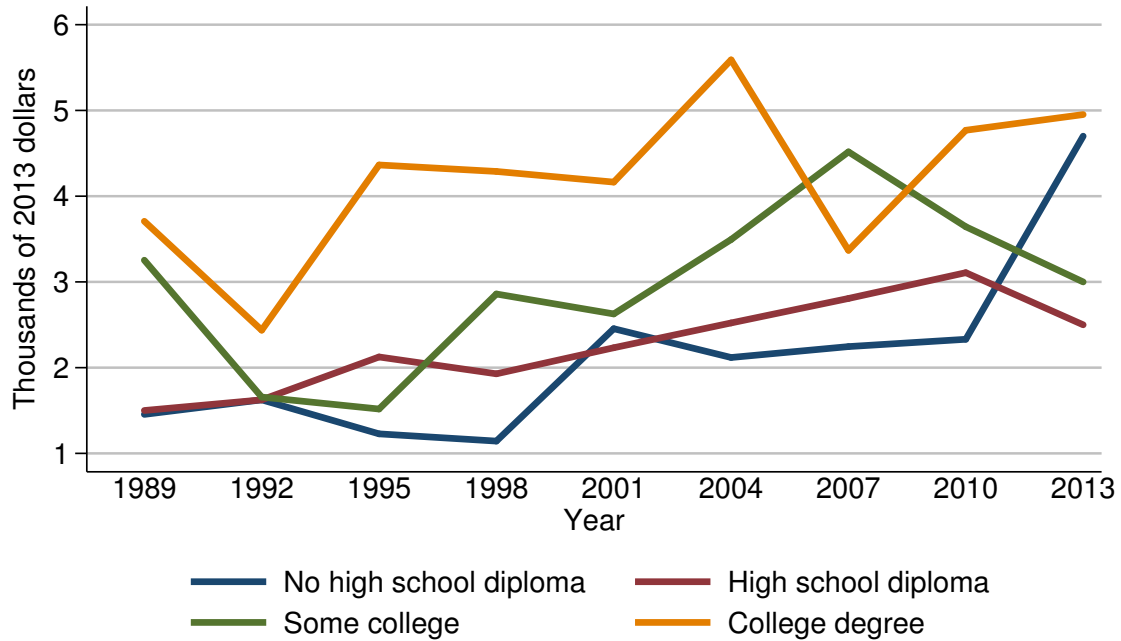

Median value of other installment loans for families with holdings

Year	Education of head			
	No high school diploma	High school diploma	Some college	College degree
<i>Level (thousands of 2013 dollars)</i>				
1989	1.5	1.5	3.3	3.7
1992	1.6	1.6	1.7	2.4
1995	1.2	2.1	1.5	4.4
1998	1.1	1.9	2.9	4.3
2001	2.5	2.2	2.6	4.2
2004	2.1	2.5	3.5	5.6
2007	2.2	2.8	4.5	3.4
2010	2.3	3.1	3.6	4.8
2013	4.7	2.5	3.0	5.0
<i>Three-year change (percent)</i>				
1992	6.7	6.7	-48.5	-35.1
1995	-25.0	31.2	-11.8	83.3
1998	-8.3	-9.5	93.3	-2.3
2001	127.3	15.8	-10.3	-2.3
2004	-16.0	13.6	34.6	33.3
2007	4.8	12.0	28.6	-39.3
2010	4.5	10.7	-20.0	41.2
2013	104.3	-19.4	-16.7	4.2

Mean value of other installment loans for families with holdings
By education of head

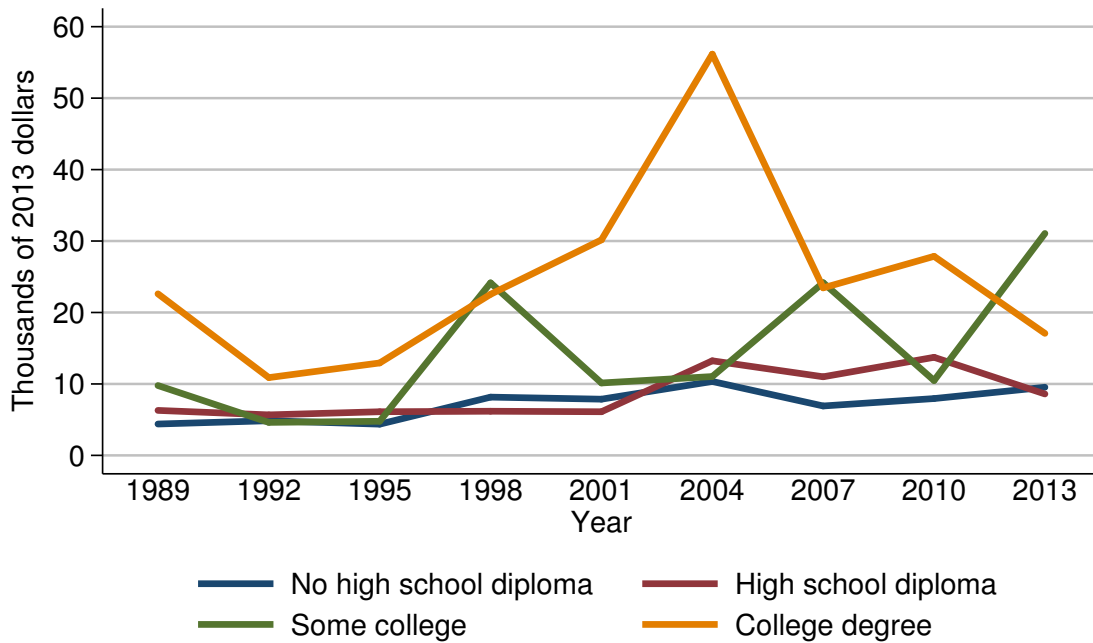

Mean value of other installment loans for families with holdings

Year	Education of head			
	No high school diploma	High school diploma	Some college	College degree
<i>Level (thousands of 2013 dollars)</i>				
1989	4.4	6.3	9.8	22.6
1992	4.9	5.7	4.6	10.9
1995	4.4	6.1	4.8	12.9
1998	8.2	6.2	24.2	22.6
2001	7.9	6.1	10.1	30.2
2004	10.3	13.2	11.0	56.2
2007	6.9	11.0	24.2	23.5
2010	8.0	13.7	10.5	27.9
2013	9.5	8.6	31.1	17.1
<i>Three-year change (percent)</i>				
1992	11.4	-9.5	-53.1	-51.8
1995	-10.2	7.0	4.3	18.3
1998	86.4	1.6	404.2	75.2
2001	-3.7	-1.6	-58.3	33.6
2004	30.4	116.4	8.9	86.1
2007	-33.0	-16.7	120.0	-58.2
2010	15.9	24.5	-56.6	18.7
2013	18.8	-37.2	196.2	-38.7

Percent of families with other installment loans
By race or ethnicity of respondent

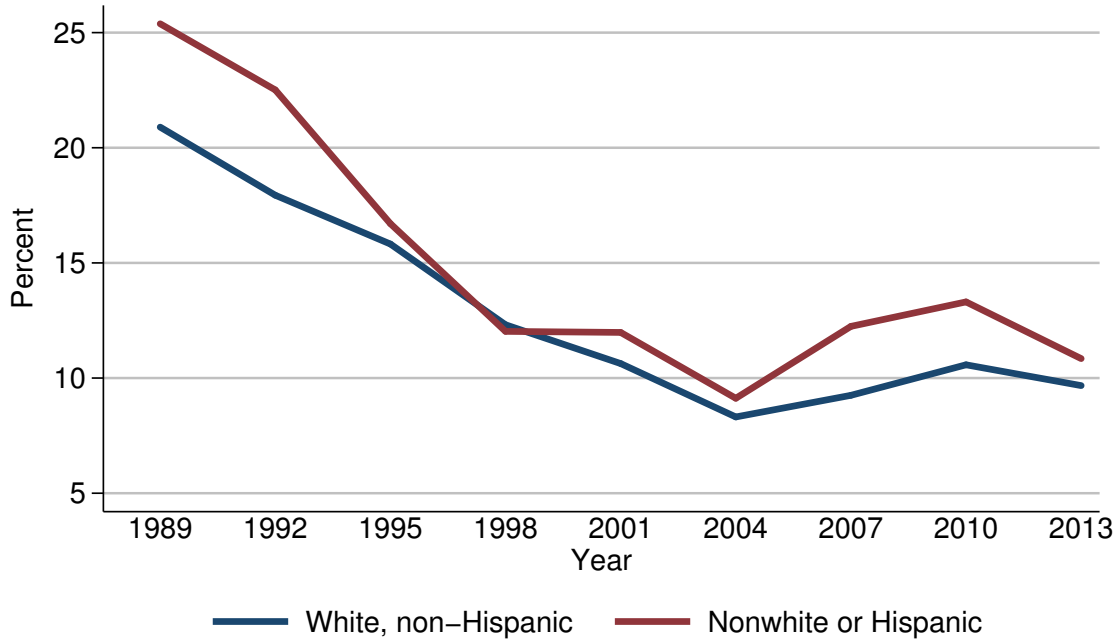

Percent of families with other installment loans

Year	Race or ethnicity of respondent	
	White, non-Hispanic	Nonwhite or Hispanic
<i>Level (percent)</i>		
1989	20.9	25.4
1992	17.9	22.5
1995	15.8	16.7
1998	12.3	12.0
2001	10.6	12.0
2004	8.3	9.1
2007	9.3	12.2
2010	10.6	13.3
2013	9.7	10.8
<i>Three-year change (percentage points)</i>		
1992	-3.0	-2.9
1995	-2.1	-5.8
1998	-3.5	-4.7
2001	-1.7	0.0
2004	-2.3	-2.9
2007	1.0	3.1
2010	1.3	1.1
2013	-0.9	-2.5

Median value of other installment loans for families with holdings
By race or ethnicity of respondent

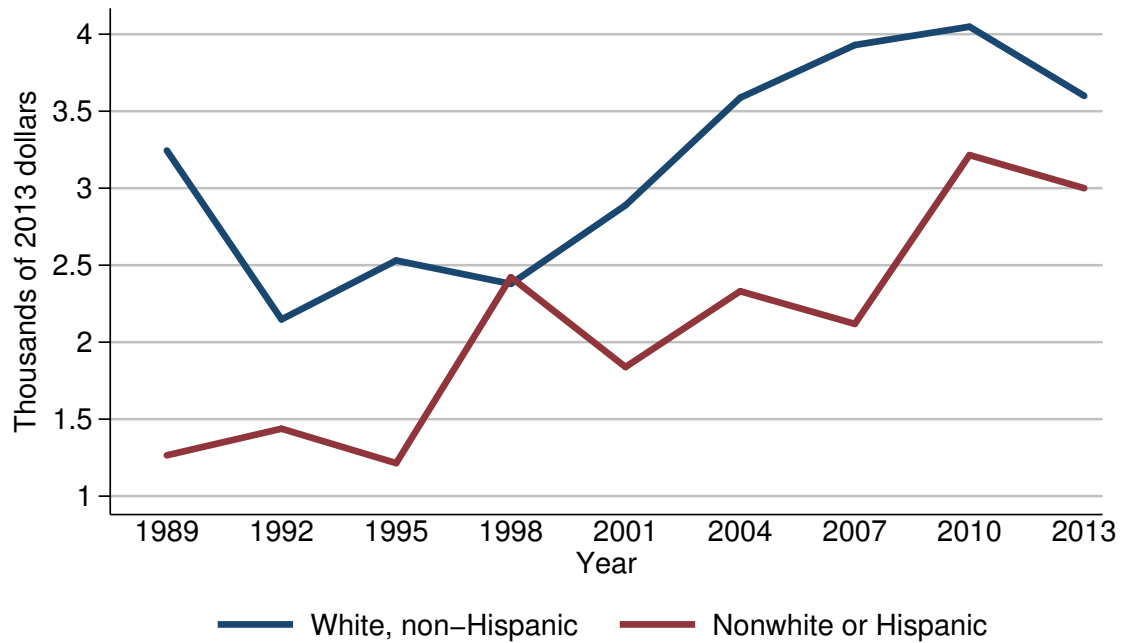

Median value of other installment loans for families with holdings

Year	Race or ethnicity of respondent	
	White, non-Hispanic	Nonwhite or Hispanic
<i>Level (thousands of 2013 dollars)</i>		
1989	3.2	1.3
1992	2.1	1.4
1995	2.5	1.2
1998	2.4	2.4
2001	2.9	1.8
2004	3.6	2.3
2007	3.9	2.1
2010	4.0	3.2
2013	3.6	3.0
<i>Three-year change (percent)</i>		
1992	-34.4	7.7
1995	19.0	-14.3
1998	-4.0	100.0
2001	20.8	-25.0
2004	24.1	27.8
2007	8.3	-8.7
2010	2.6	52.4
2013	-10.0	-6.2

Mean value of other installment loans for families with holdings
By race or ethnicity of respondent

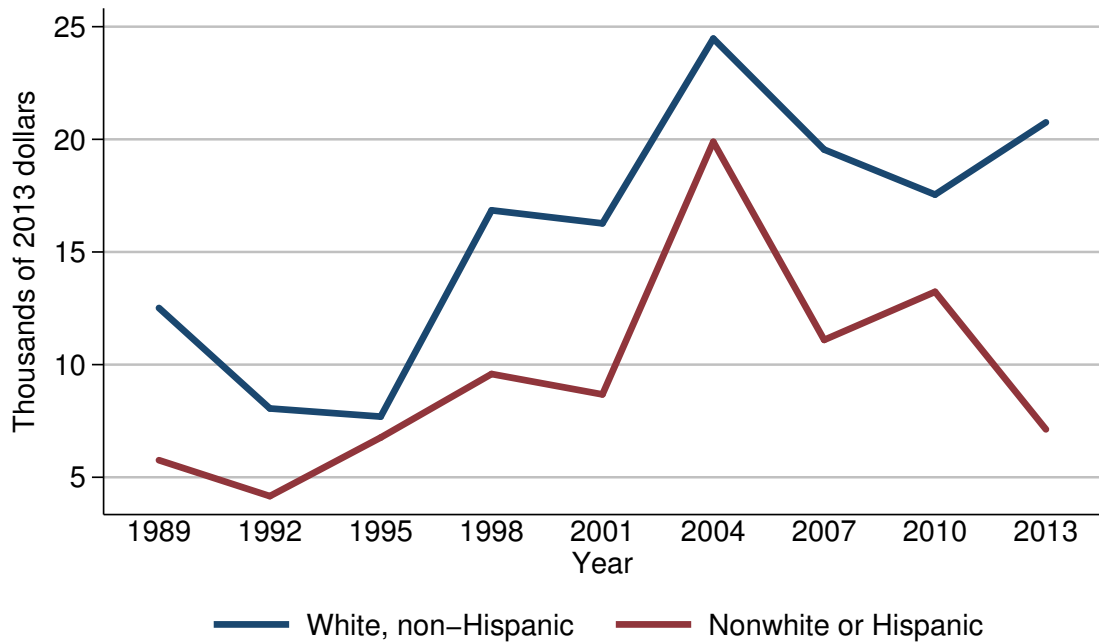

Mean value of other installment loans for families with holdings

Year	Race or ethnicity of respondent	
	White, non-Hispanic	Nonwhite or Hispanic
<i>Level (thousands of 2013 dollars)</i>		
1989	12.5	5.8
1992	8.1	4.2
1995	7.7	6.8
1998	16.9	9.6
2001	16.3	8.7
2004	24.5	19.9
2007	19.5	11.1
2010	17.5	13.2
2013	20.8	7.1
<i>Three-year change (percent)</i>		
1992	-35.2	-27.6
1995	-4.9	61.9
1998	119.5	41.2
2001	-3.6	-9.4
2004	50.3	128.7
2007	-20.4	-44.2
2010	-10.3	18.9
2013	18.9	-46.2

Percent of families with other installment loans
By current work status of head

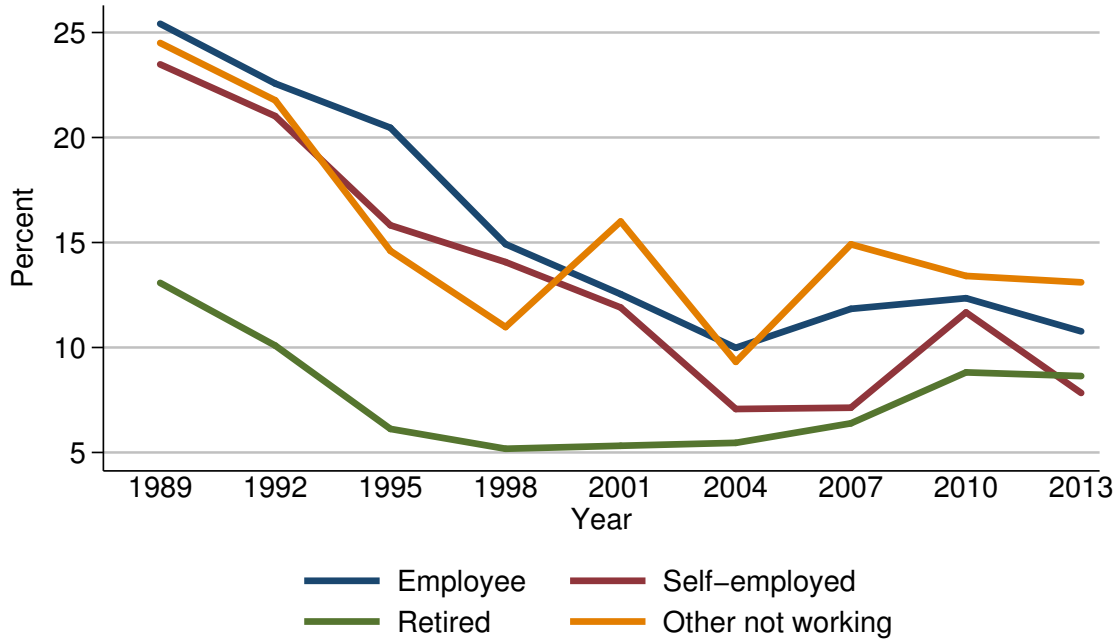

Percent of families with other installment loans

Year	Current work status of head			
	Employee	Self-employed	Retired	Other not working
<i>Level (percent)</i>				
1989	25.4	23.5	13.1	24.5
1992	22.6	21.0	10.1	21.8
1995	20.5	15.8	6.1	14.6
1998	14.9	14.1	5.2	11.0
2001	12.5	11.9	5.3	16.0
2004	10.0	7.1	5.5	9.3
2007	11.8	7.1	6.4	14.9
2010	12.3	11.7	8.8	13.4
2013	10.8	7.8	8.6	13.1
<i>Three-year change (percentage points)</i>				
1992	-2.8	-2.5	-3.0	-2.7
1995	-2.1	-5.2	-4.0	-7.2
1998	-5.6	-1.7	-0.9	-3.6
2001	-2.4	-2.2	0.1	5.0
2004	-2.5	-4.8	0.2	-6.7
2007	1.8	0.0	0.9	5.6
2010	0.5	4.6	2.4	-1.5
2013	-1.5	-3.9	-0.2	-0.3

Median value of other installment loans for families with holdings
By current work status of head

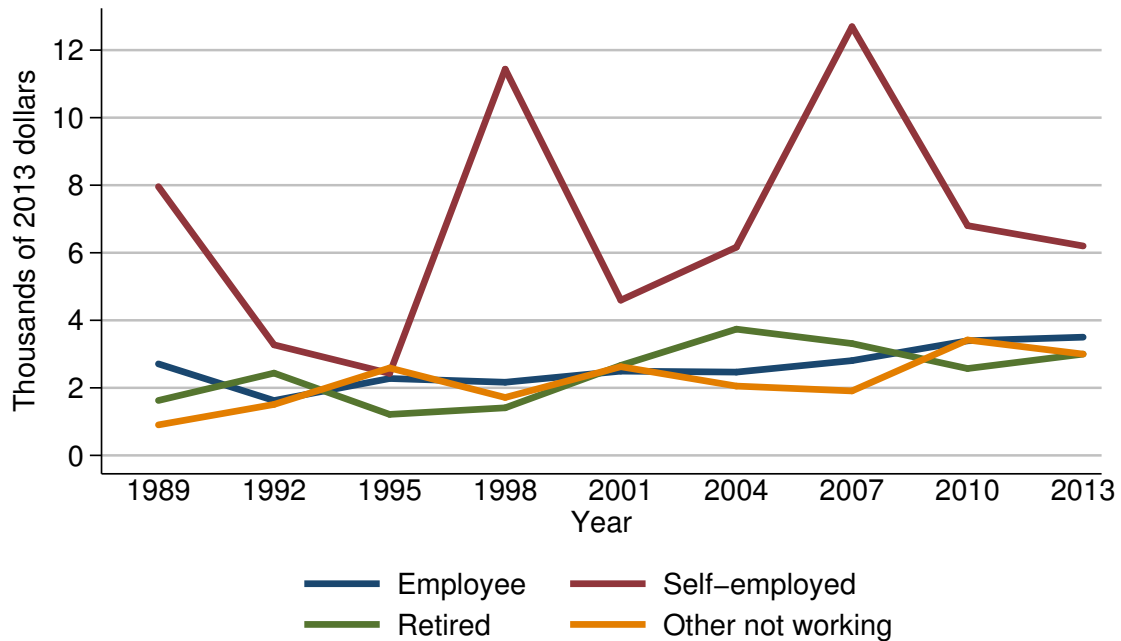

Median value of other installment loans for families with holdings

Year	Current work status of head			
	Employee	Self-employed	Retired	Other not working
<i>Level (thousands of 2013 dollars)</i>				
1989	2.7	8.0	1.6	0.9
1992	1.6	3.3	2.4	1.5
1995	2.3	2.4	1.2	2.6
1998	2.2	11.4	1.4	1.7
2001	2.5	4.6	2.7	2.6
2004	2.5	6.2	3.7	2.1
2007	2.8	12.7	3.3	1.9
2010	3.4	6.8	2.6	3.4
2013	3.5	6.2	3.0	3.0
<i>Three-year change (percent)</i>				
1992	-40.7	-58.8	50.0	66.7
1995	43.8	-27.3	-50.0	73.3
1998	-4.3	375.0	16.7	-34.6
2001	13.6	-59.6	92.9	52.9
2004	0.0	34.8	37.0	-19.2
2007	12.0	104.8	-10.8	-9.5
2010	21.4	-46.5	-21.2	78.9
2013	2.9	-8.8	15.4	-11.8

Mean value of other installment loans for families with holdings
By current work status of head

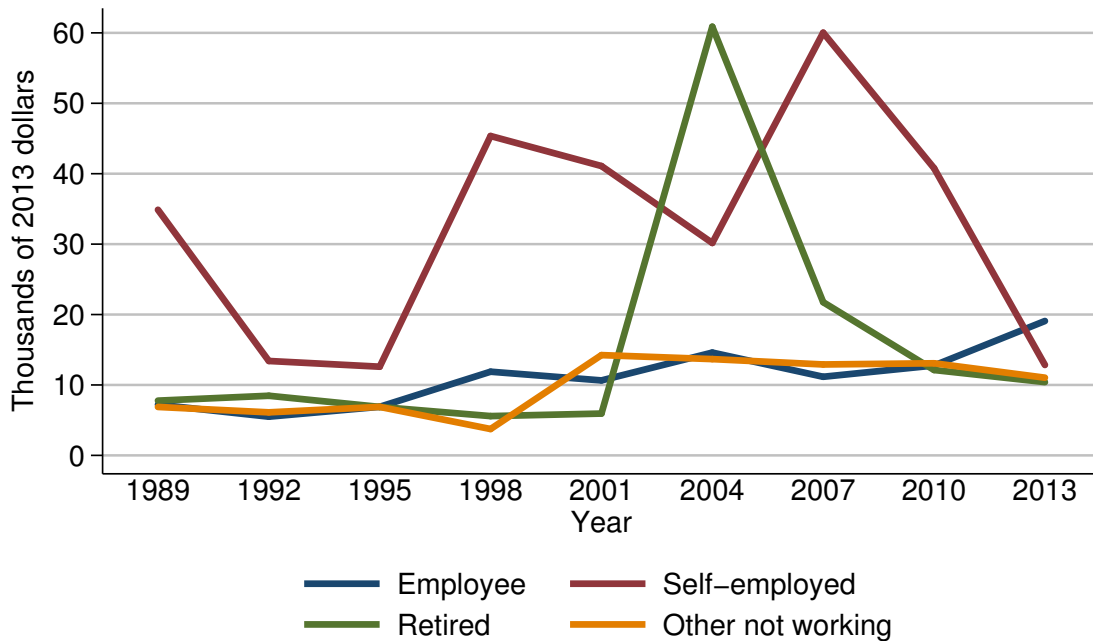

Mean value of other installment loans for families with holdings

Year	Current work status of head			
	Employee	Self-employed	Retired	Other not working
<i>Level (thousands of 2013 dollars)</i>				
1989	7.2	34.9	7.8	6.9
1992	5.5	13.4	8.5	6.1
1995	6.9	12.6	6.9	6.9
1998	11.9	45.4	5.6	3.7
2001	10.6	41.1	5.9	14.2
2004	14.6	30.2	60.9	13.7
2007	11.2	60.0	21.8	12.9
2010	12.8	40.8	12.1	13.1
2013	19.1	12.8	10.4	11.0
<i>Three-year change (percent)</i>				
1992	-23.6	-61.6	9.0	-11.6
1995	25.5	-6.0	-18.8	13.1
1998	72.5	260.3	-18.8	-46.4
2001	-10.9	-9.5	5.4	283.8
2004	37.7	-26.5	932.2	-3.5
2007	-23.3	98.7	-64.2	-5.8
2010	14.3	-32.0	-44.5	1.6
2013	49.2	-68.6	-14.0	-16.0

Percent of families with other installment loans
By current occupation of head

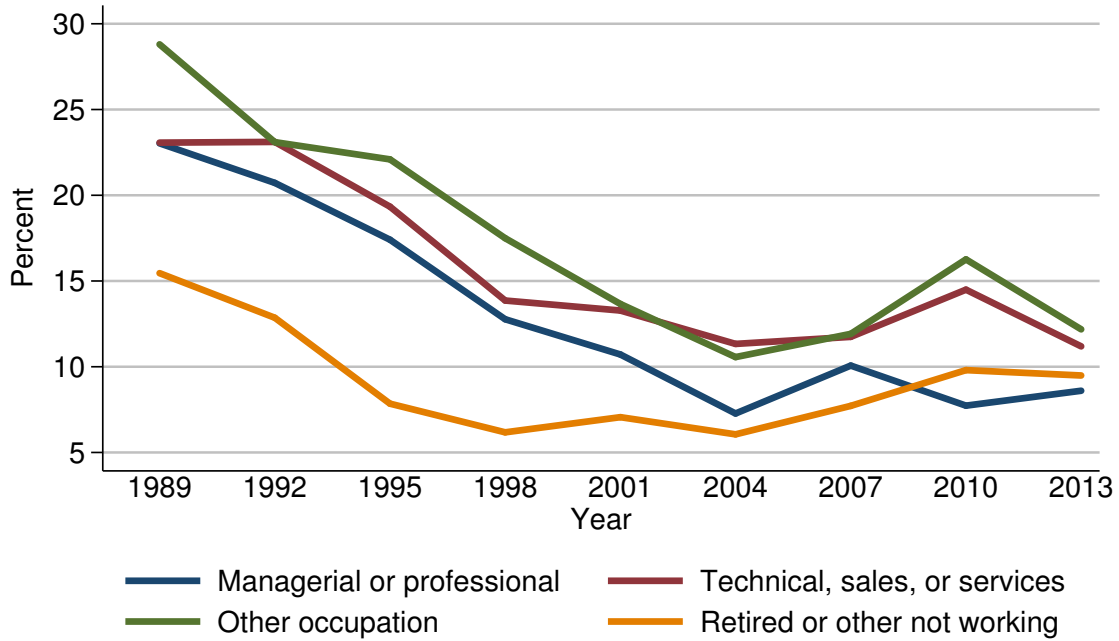

Percent of families with other installment loans

Year	Current occupation of head			
	Managerial or professional	Technical, sales, or services	Other occupation	Retired or other not working
<i>Level (percent)</i>				
1989	23.0	23.1	28.8	15.5
1992	20.7	23.1	23.1	12.9
1995	17.4	19.3	22.1	7.8
1998	12.8	13.9	17.5	6.2
2001	10.7	13.3	13.7	7.1
2004	7.3	11.3	10.6	6.1
2007	10.1	11.7	11.9	7.7
2010	7.7	14.5	16.3	9.8
2013	8.6	11.2	12.2	9.5
<i>Three-year change (percentage points)</i>				
1992	-2.3	0.0	-5.7	-2.6
1995	-3.3	-3.8	-1.0	-5.1
1998	-4.6	-5.4	-4.6	-1.6
2001	-2.1	-0.6	-3.8	0.9
2004	-3.4	-2.0	-3.1	-1.0
2007	2.8	0.4	1.3	1.6
2010	-2.4	2.8	4.4	2.1
2013	0.9	-3.3	-4.1	-0.3

Median value of other installment loans for families with holdings
By current occupation of head

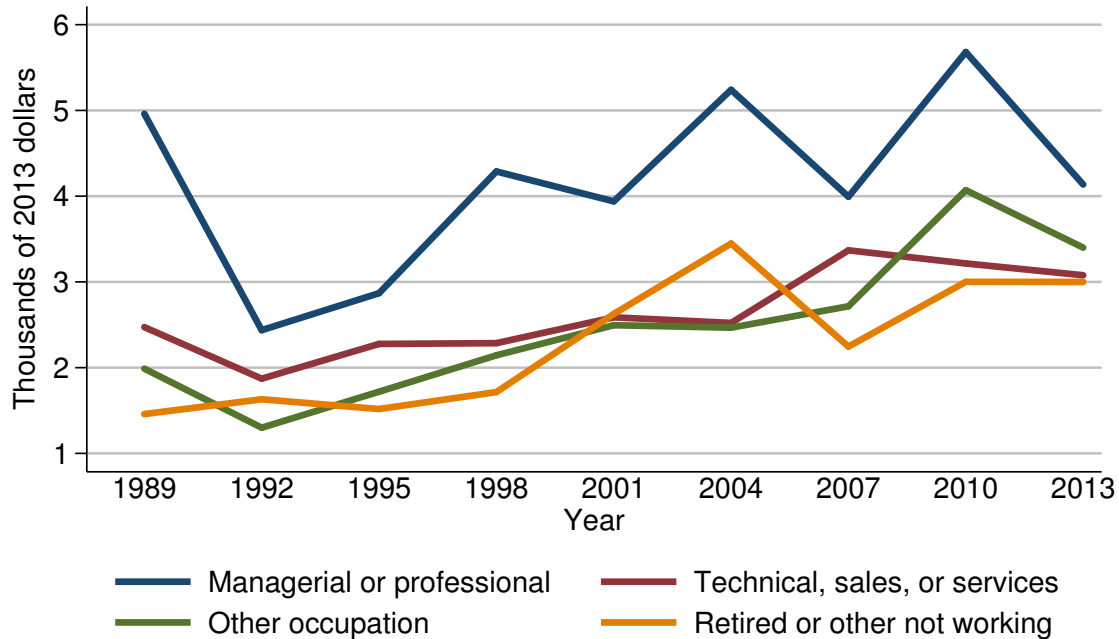

Median value of other installment loans for families with holdings

Year	Current occupation of head			
	Managerial or professional	Technical, sales, or services	Other occupation	Retired or other not working
<i>Level (thousands of 2013 dollars)</i>				
1989	5.0	2.5	2.0	1.5
1992	2.4	1.9	1.3	1.6
1995	2.9	2.3	1.7	1.5
1998	4.3	2.3	2.1	1.7
2001	3.9	2.6	2.5	2.6
2004	5.2	2.5	2.5	3.4
2007	4.0	3.4	2.7	2.2
2010	5.7	3.2	4.1	3.0
2013	4.1	3.1	3.4	3.0
<i>Three-year change (percent)</i>				
1992	-52.0	-24.0	-35.0	6.7
1995	20.8	21.1	30.8	-6.2
1998	48.3	0.0	23.5	13.3
2001	-9.3	13.0	19.0	52.9
2004	33.3	-3.8	0.0	30.8
2007	-23.1	36.0	8.0	-35.3
2010	42.5	-5.9	51.9	36.4
2013	-28.1	-3.1	-17.1	0.0

Mean value of other installment loans for families with holdings
By current occupation of head

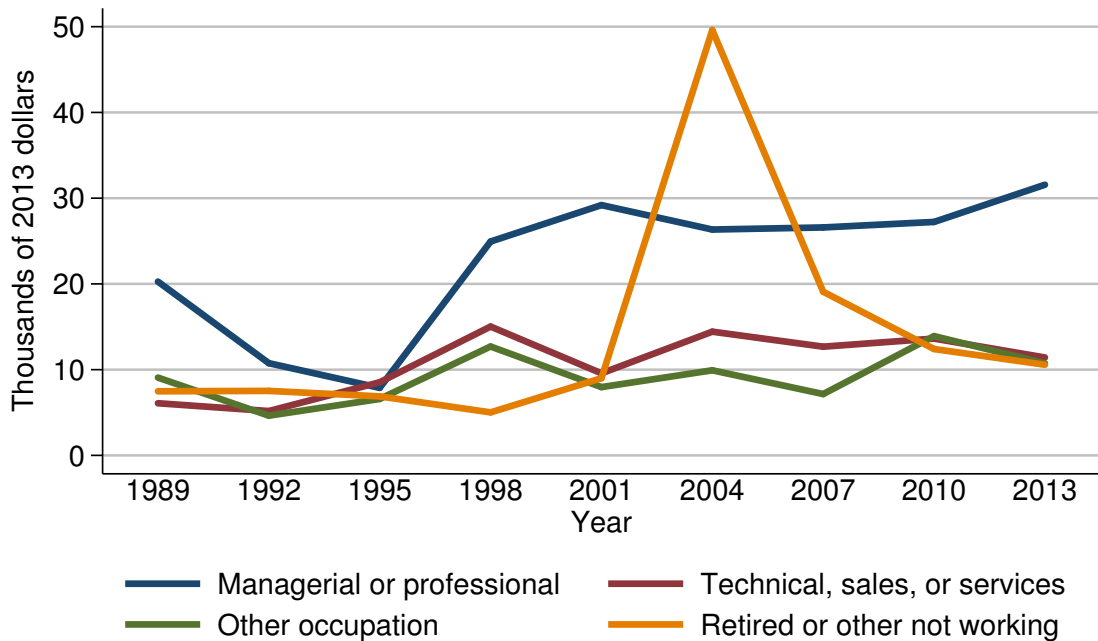

Mean value of other installment loans for families with holdings

Year	Current occupation of head			
	Managerial or professional	Technical, sales, or services	Other occupation	Retired or other not working
<i>Level (thousands of 2013 dollars)</i>				
1989	20.3	6.1	9.1	7.5
1992	10.8	5.2	4.6	7.5
1995	7.9	8.5	6.6	6.9
1998	24.9	15.0	12.7	5.0
2001	29.2	9.6	8.0	9.0
2004	26.3	14.4	9.9	49.6
2007	26.6	12.7	7.2	19.1
2010	27.2	13.6	13.9	12.4
2013	31.6	11.4	10.7	10.6
<i>Three-year change (percent)</i>				
1992	-46.8	-14.8	-49.5	0.0
1995	-26.9	63.5	43.5	-8.0
1998	215.2	76.5	92.4	-27.5
2001	17.3	-36.0	-37.0	80.0
2004	-9.9	50.0	23.8	451.1
2007	1.1	-11.8	-27.3	-61.5
2010	2.3	7.1	93.1	-35.1
2013	16.2	-16.2	-23.0	-14.5

Percent of families with other installment loans
By region

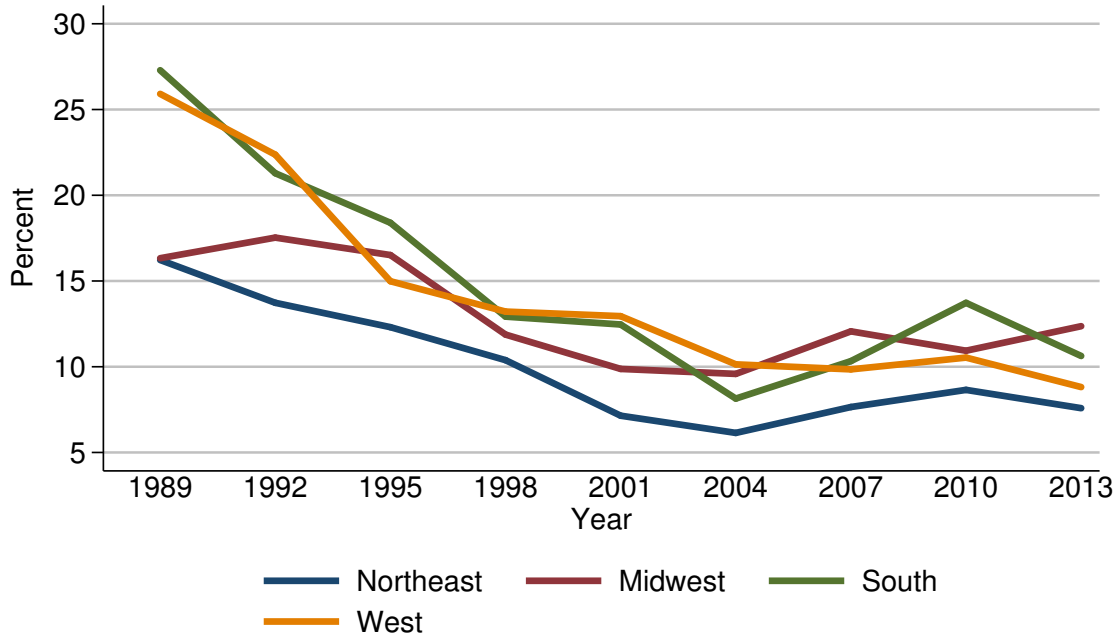

Percent of families with other installment loans

Year	Region			
	Northeast	Midwest	South	West
<i>Level (percent)</i>				
1989	16.2	16.3	27.3	25.9
1992	13.7	17.5	21.3	22.4
1995	12.3	16.5	18.4	15.0
1998	10.4	11.9	12.9	13.2
2001	7.1	9.9	12.5	13.0
2004	6.1	9.6	8.1	10.1
2007	7.7	12.1	10.3	9.8
2010	8.7	10.9	13.7	10.5
2013	7.6	12.4	10.6	8.8
<i>Three-year change (percentage points)</i>				
1992	-2.5	1.2	-6.0	-3.5
1995	-1.4	-1.0	-2.9	-7.4
1998	-1.9	-4.6	-5.5	-1.8
2001	-3.3	-2.0	-0.4	-0.2
2004	-1.0	-0.3	-4.4	-2.9
2007	1.6	2.5	2.2	-0.3
2010	1.0	-1.2	3.4	0.7
2013	-1.1	1.5	-3.1	-1.7

Median value of other installment loans for families with holdings
By region

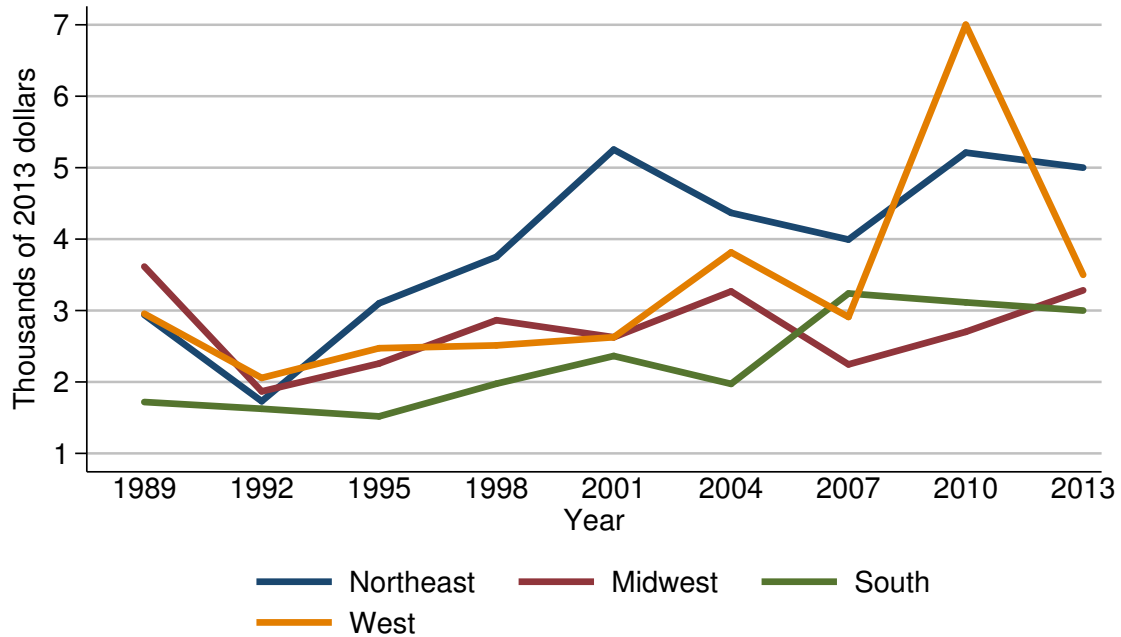

Median value of other installment loans for families with holdings

Year	Region			
	Northeast	Midwest	South	West
<i>Level (thousands of 2013 dollars)</i>				
1989	2.9	3.6	1.7	3.0
1992	1.7	1.9	1.6	2.1
1995	3.1	2.3	1.5	2.5
1998	3.8	2.9	2.0	2.5
2001	5.3	2.6	2.4	2.6
2004	4.4	3.3	2.0	3.8
2007	4.0	2.2	3.2	2.9
2010	5.2	2.7	3.1	7.0
2013	5.0	3.3	3.0	3.5
<i>Three-year change (percent)</i>				
1992	-41.4	-47.2	-5.9	-30.0
1995	82.4	21.1	-6.2	19.0
1998	22.6	26.1	33.3	0.0
2001	39.5	-10.3	20.0	4.0
2004	-17.0	26.9	-16.7	46.2
2007	-9.1	-33.3	60.0	-23.7
2010	30.0	22.7	-3.1	141.4
2013	-3.8	22.2	-3.2	-50.0

Mean value of other installment loans for families with holdings
By region

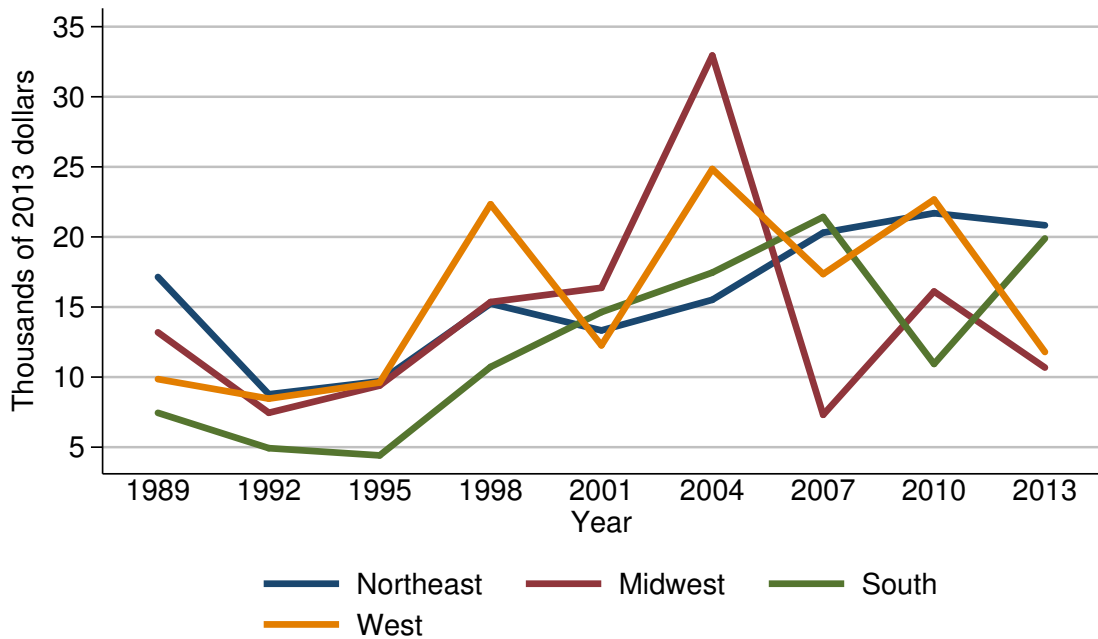

Mean value of other installment loans for families with holdings

Year	Region			
	Northeast	Midwest	South	West
<i>Level (thousands of 2013 dollars)</i>				
1989	17.1	13.2	7.4	9.9
1992	8.8	7.5	4.9	8.5
1995	9.7	9.4	4.4	9.6
1998	15.2	15.4	10.7	22.3
2001	13.3	16.4	14.6	12.3
2004	15.5	32.9	17.5	24.8
2007	20.3	7.3	21.4	17.4
2010	21.7	16.1	10.9	22.7
2013	20.8	10.7	19.9	11.8
<i>Three-year change (percent)</i>				
1992	-48.5	-43.2	-33.8	-14.1
1995	10.2	25.3	-10.2	12.9
1998	56.7	63.8	143.2	132.3
2001	-12.5	6.5	36.4	-44.8
2004	16.5	100.6	19.9	101.6
2007	31.0	-77.8	22.3	-29.8
2010	6.9	120.5	-49.1	30.5
2013	-4.1	-33.5	82.6	-48.0

Percent of families with other installment loans
By urbanicity

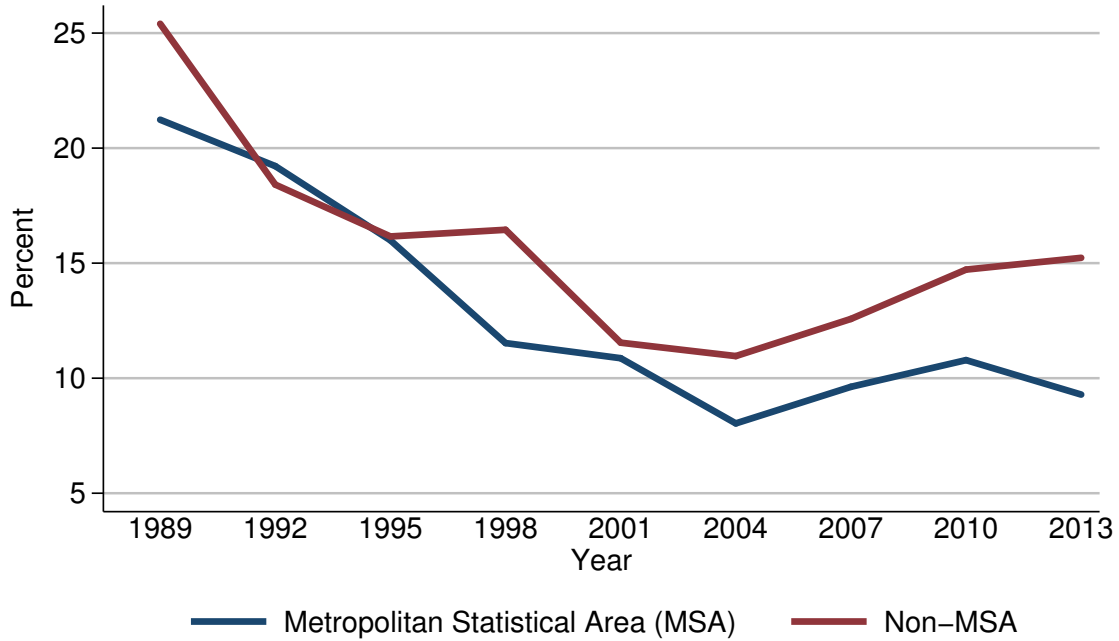

Percent of families with other installment loans

Year	Urbanicity	
	Metropolitan Statistical Area (MSA)	Non-MSA
<i>Level (percent)</i>		
1989	21.2	25.4
1992	19.2	18.4
1995	16.0	16.2
1998	11.5	16.5
2001	10.9	11.5
2004	8.0	11.0
2007	9.6	12.6
2010	10.8	14.7
2013	9.3	15.2
<i>Three-year change (percentage points)</i>		
1992	-2.0	-7.0
1995	-3.2	-2.2
1998	-4.5	0.3
2001	-0.6	-5.0
2004	-2.9	-0.5
2007	1.6	1.6
2010	1.2	2.1
2013	-1.5	0.5

Median value of other installment loans for families with holdings
By urbanicity

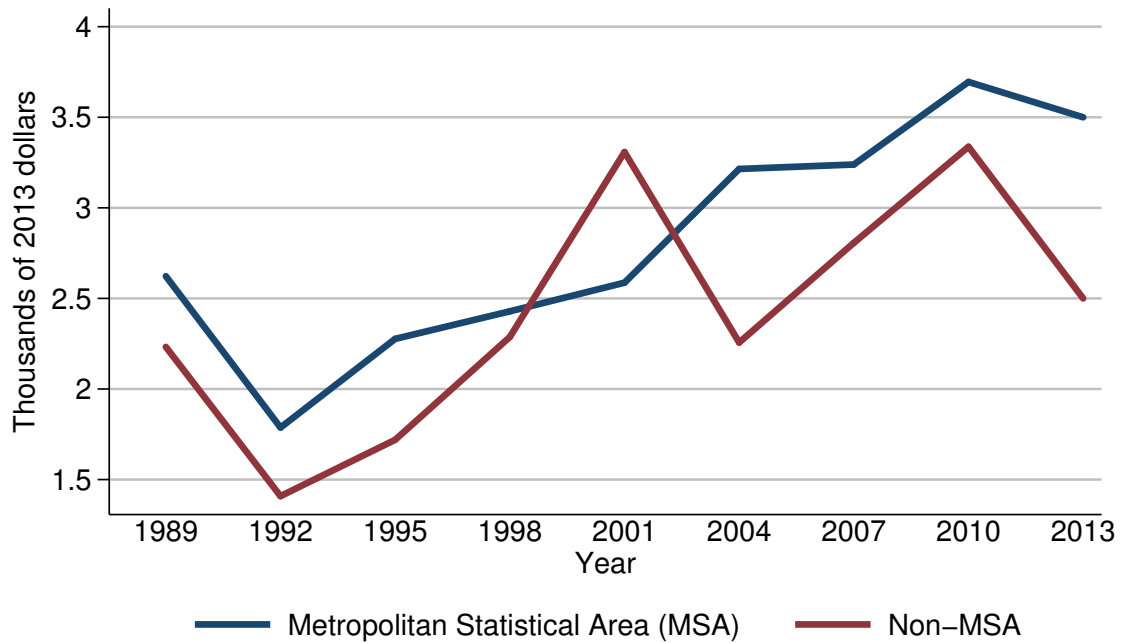

Median value of other installment loans for families with holdings

Year	Urbanicity	
	Metropolitan Statistical Area (MSA)	Non-MSA
<i>Level (thousands of 2013 dollars)</i>		
1989	2.6	2.2
1992	1.8	1.4
1995	2.3	1.7
1998	2.4	2.3
2001	2.6	3.3
2004	3.2	2.3
2007	3.2	2.8
2010	3.7	3.3
2013	3.5	2.5
<i>Three-year change (percent)</i>		
1992	-30.8	-36.4
1995	27.8	21.4
1998	4.3	35.3
2001	8.3	43.5
2004	23.1	-30.3
2007	0.0	21.7
2010	15.6	17.9
2013	-5.4	-24.2

Mean value of other installment loans for families with holdings
By urbanicity

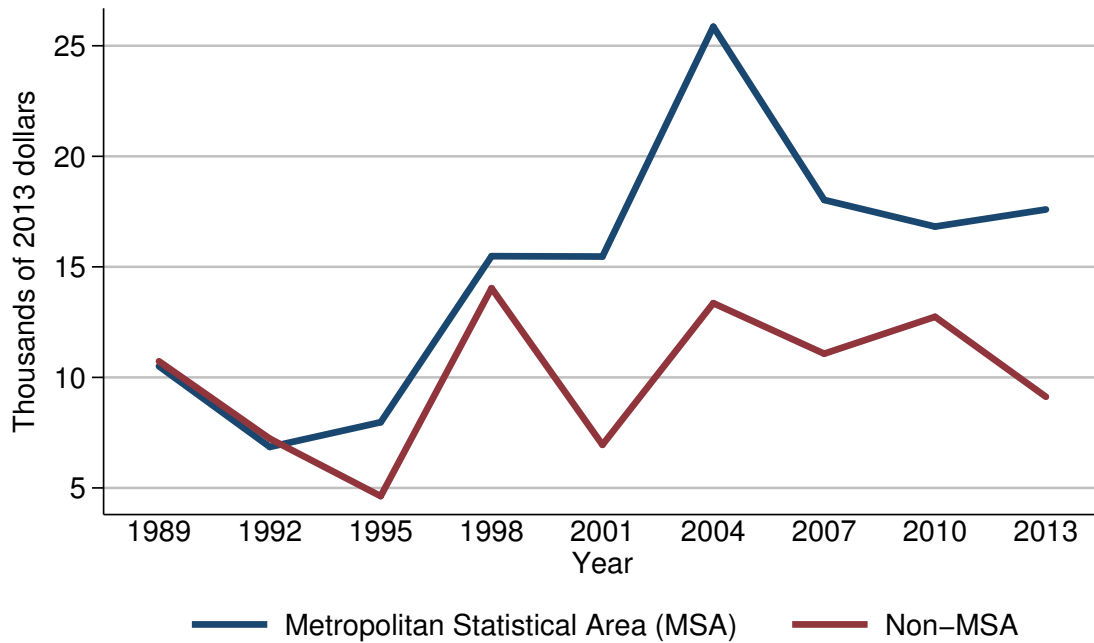

Mean value of other installment loans for families with holdings

Year	Urbanicity	
	Metropolitan Statistical Area (MSA)	Non-MSA
<i>Level (thousands of 2013 dollars)</i>		
1989	10.5	10.7
1992	6.9	7.2
1995	8.0	4.6
1998	15.5	14.0
2001	15.5	6.9
2004	25.9	13.4
2007	18.0	11.1
2010	16.8	12.7
2013	17.6	9.1
<i>Three-year change (percent)</i>		
1992	-34.3	-32.7
1995	15.9	-36.1
1998	93.8	204.3
2001	0.0	-50.7
2004	67.1	94.2
2007	-30.5	-17.2
2010	-6.7	14.4
2013	4.8	-28.3

Percent of families with other installment loans
By housing status

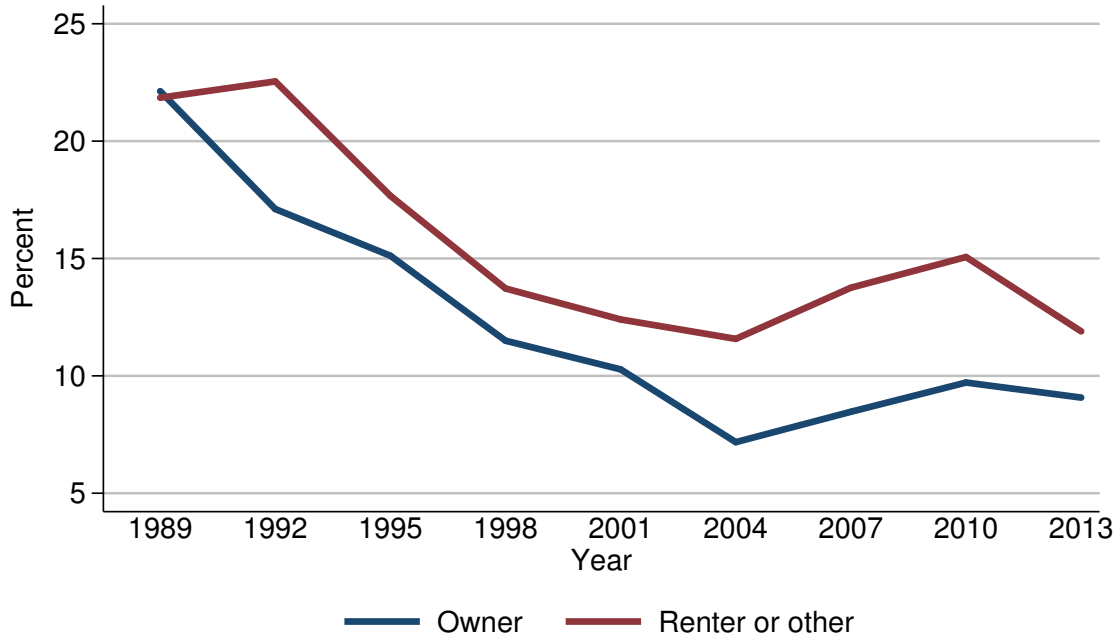

Percent of families with other installment loans

Year	Housing status	
	Owner	Renter or other
<i>Level (percent)</i>		
1989	22.1	21.8
1992	17.1	22.5
1995	15.1	17.7
1998	11.5	13.7
2001	10.3	12.4
2004	7.2	11.6
2007	8.5	13.8
2010	9.7	15.1
2013	9.1	11.9
<i>Three-year change (percentage points)</i>		
1992	-5.0	0.7
1995	-2.0	-4.8
1998	-3.6	-4.0
2001	-1.2	-1.3
2004	-3.1	-0.8
2007	1.3	2.2
2010	1.2	1.3
2013	-0.6	-3.2

Median value of other installment loans for families with holdings
By housing status

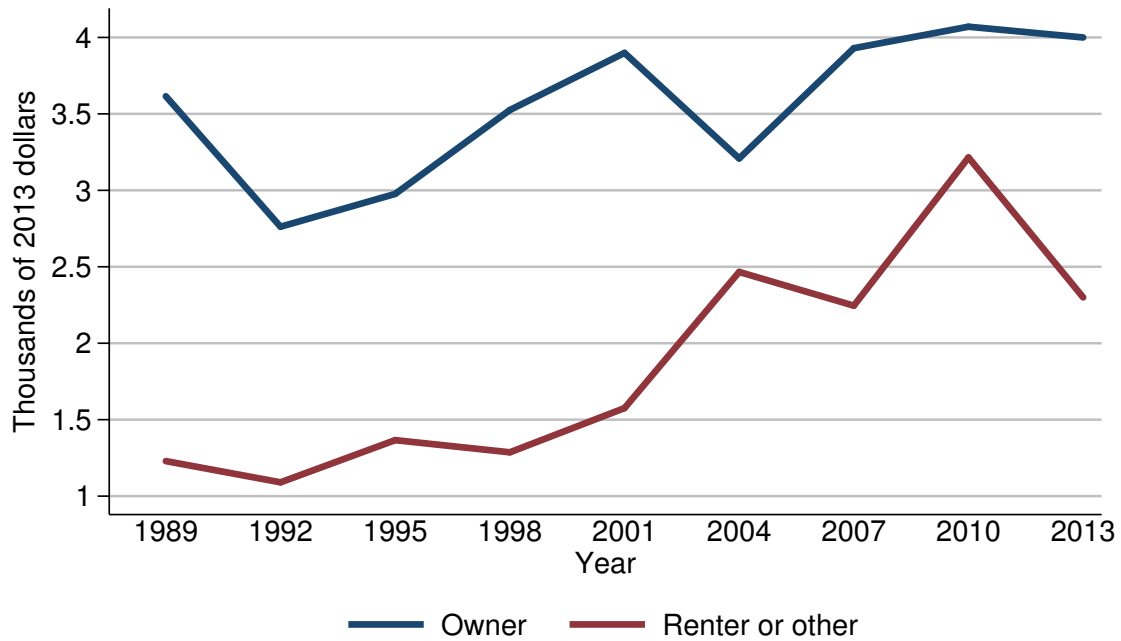

Median value of other installment loans for families with holdings

Year	Housing status	
	Owner	Renter or other
<i>Level (thousands of 2013 dollars)</i>		
1989	3.6	1.2
1992	2.8	1.1
1995	3.0	1.4
1998	3.5	1.3
2001	3.9	1.6
2004	3.2	2.5
2007	3.9	2.2
2010	4.1	3.2
2013	4.0	2.3
<i>Three-year change (percent)</i>		
1992	-22.2	-8.3
1995	7.1	27.3
1998	16.7	-7.1
2001	11.4	23.1
2004	-17.9	56.2
2007	21.9	-12.0
2010	5.1	45.5
2013	-2.4	-28.1

Mean value of other installment loans for families with holdings
By housing status

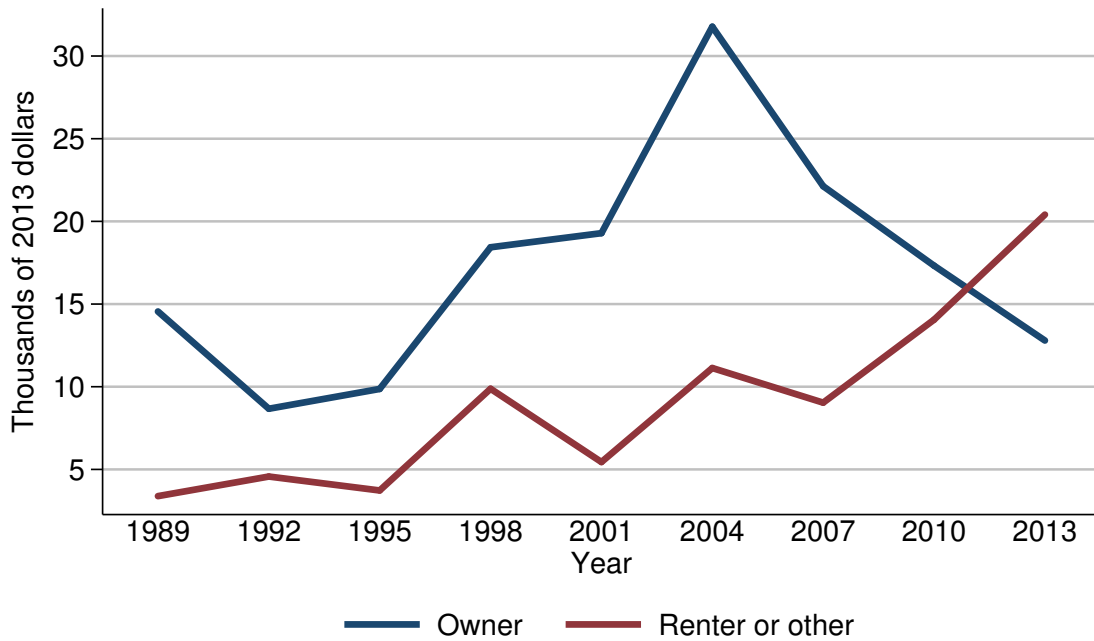

Mean value of other installment loans for families with holdings

Year	Housing status	
	Owner	Renter or other
<i>Level (thousands of 2013 dollars)</i>		
1989	14.6	3.4
1992	8.7	4.6
1995	9.9	3.7
1998	18.4	9.9
2001	19.3	5.4
2004	31.8	11.1
2007	22.1	9.0
2010	17.3	14.1
2013	12.8	20.4
<i>Three-year change (percent)</i>		
1992	-40.4	35.3
1995	13.8	-19.6
1998	85.9	167.6
2001	4.9	-45.5
2004	64.8	105.6
2007	-30.5	-18.9
2010	-21.7	56.7
2013	-26.0	44.7

Percent of families with other installment loans
By percentile of net worth

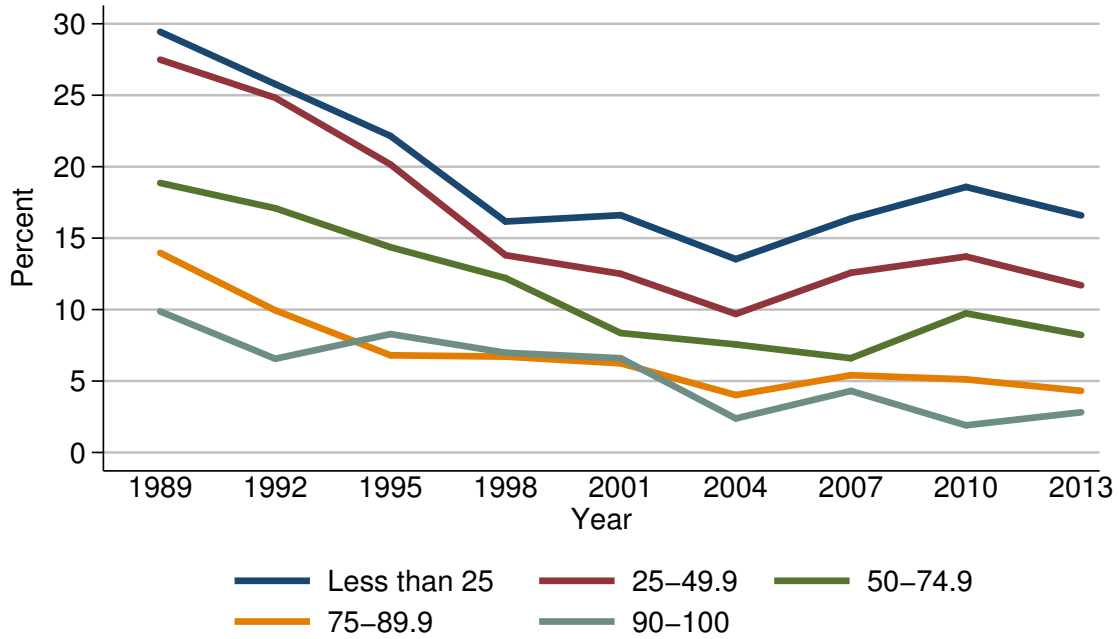

Percent of families with other installment loans

Year	Percentile of net worth				
	Less than 25	25-49.9	50-74.9	75-89.9	90-100
<i>Level (percent)</i>					
1989	29.4	27.5	18.9	14.0	9.9
1992	25.8	24.8	17.1	9.9	6.6
1995	22.2	20.2	14.4	6.8	8.3
1998	16.2	13.8	12.2	6.7	7.0
2001	16.6	12.5	8.4	6.2	6.6
2004	13.5	9.7	7.6	4.0	2.4
2007	16.4	12.6	6.6	5.4	4.3
2010	18.6	13.7	9.7	5.1	1.9
2013	16.6	11.7	8.2	4.3	2.8
<i>Three-year change (percentage points)</i>					
1992	-3.6	-2.7	-1.8	-4.1	-3.3
1995	-3.6	-4.6	-2.7	-3.1	1.7
1998	-6.0	-6.4	-2.2	-0.1	-1.3
2001	0.4	-1.3	-3.8	-0.5	-0.4
2004	-3.1	-2.8	-0.8	-2.2	-4.2
2007	2.9	2.9	-1.0	1.4	1.9
2010	2.2	1.1	3.1	-0.3	-2.4
2013	-2.0	-2.0	-1.5	-0.8	0.9

Median value of other installment loans for families with holdings
By percentile of net worth

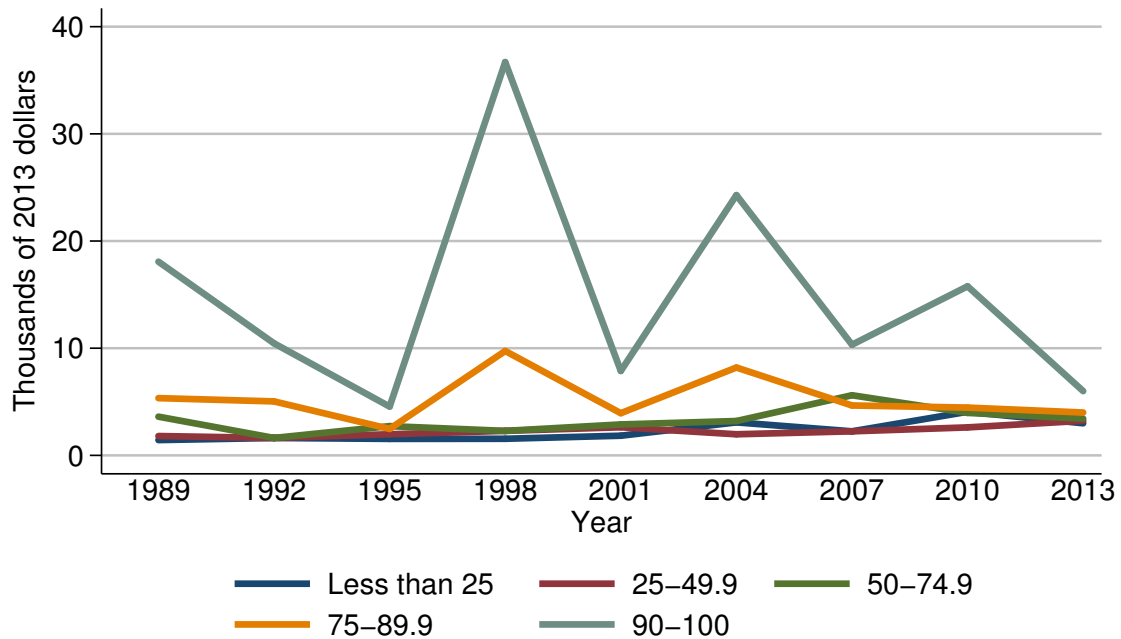

Median value of other installment loans for families with holdings

Year	Percentile of net worth				
	Less than 25	25-49.9	50-74.9	75-89.9	90-100
<i>Level (thousands of 2013 dollars)</i>					
1989	1.4	1.8	3.6	5.3	18.1
1992	1.6	1.6	1.6	5.0	10.5
1995	1.5	2.0	2.7	2.5	4.6
1998	1.6	2.3	2.3	9.7	36.7
2001	1.8	2.6	2.9	3.9	7.9
2004	3.1	2.0	3.2	8.2	24.3
2007	2.2	2.2	5.6	4.7	10.3
2010	4.1	2.6	4.0	4.5	15.8
2013	3.0	3.2	3.4	4.0	6.0
<i>Three-year change (percent)</i>					
1992	14.3	-11.1	-55.6	-5.7	-42.0
1995	-6.2	25.0	68.8	-50.0	-56.2
1998	6.7	15.0	-14.8	288.0	697.8
2001	12.5	13.0	26.1	-59.8	-78.5
2004	72.2	-23.1	10.3	110.3	207.6
2007	-29.0	10.0	75.0	-42.7	-57.6
2010	86.4	18.2	-28.6	-4.3	53.4
2013	-26.8	23.1	-15.0	-11.1	-62.0

Mean value of other installment loans for families with holdings
By percentile of net worth

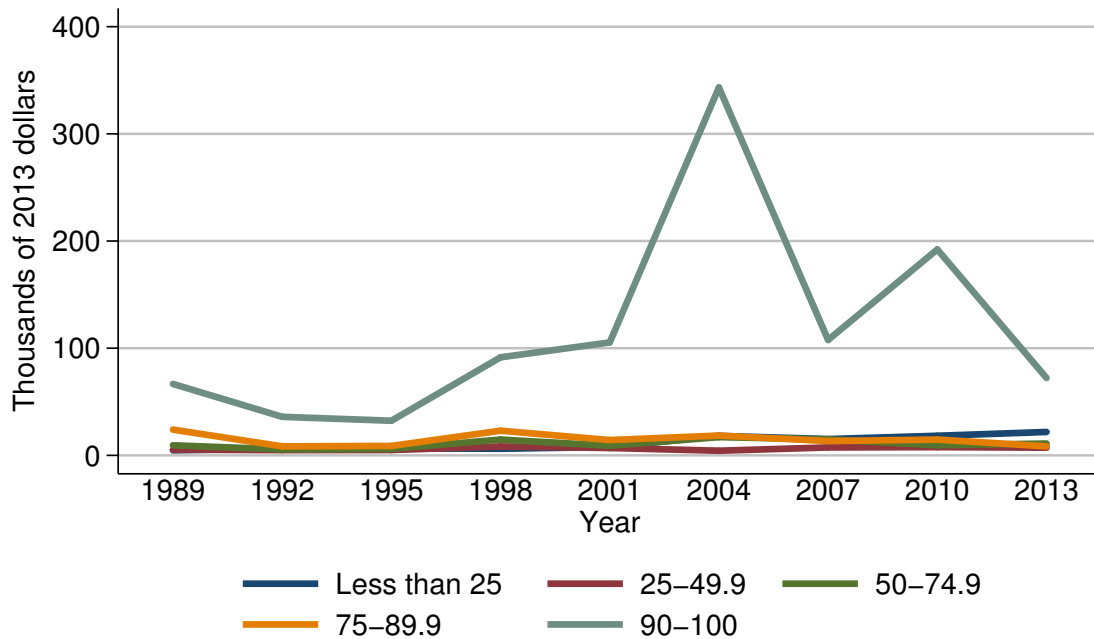

Mean value of other installment loans for families with holdings

Year	Percentile of net worth				
	Less than 25	25-49.9	50-74.9	75-89.9	90-100
<i>Level (thousands of 2013 dollars)</i>					
1989	4.8	5.4	9.4	24.0	66.7
1992	6.4	4.9	5.6	8.4	36.0
1995	6.6	5.0	6.1	8.8	32.3
1998	6.2	8.4	14.8	23.1	91.5
2001	7.9	6.9	9.0	14.3	105.4
2004	18.2	4.4	17.1	18.5	343.3
2007	15.3	7.4	14.9	13.4	107.7
2010	18.3	7.7	9.5	14.8	192.2
2013	21.9	7.2	11.0	8.4	72.2
<i>Three-year change (percent)</i>					
1992	33.3	-9.3	-40.4	-65.0	-46.0
1995	3.1	2.0	8.9	4.8	-10.3
1998	-6.1	68.0	142.6	162.5	183.3
2001	27.4	-17.9	-39.2	-38.1	15.2
2004	130.4	-36.2	90.0	29.4	225.7
2007	-15.9	68.2	-12.9	-27.6	-68.6
2010	19.6	4.1	-36.2	10.4	78.5
2013	19.7	-6.5	15.8	-43.2	-62.4

Percent of families with credit card balances
For all families

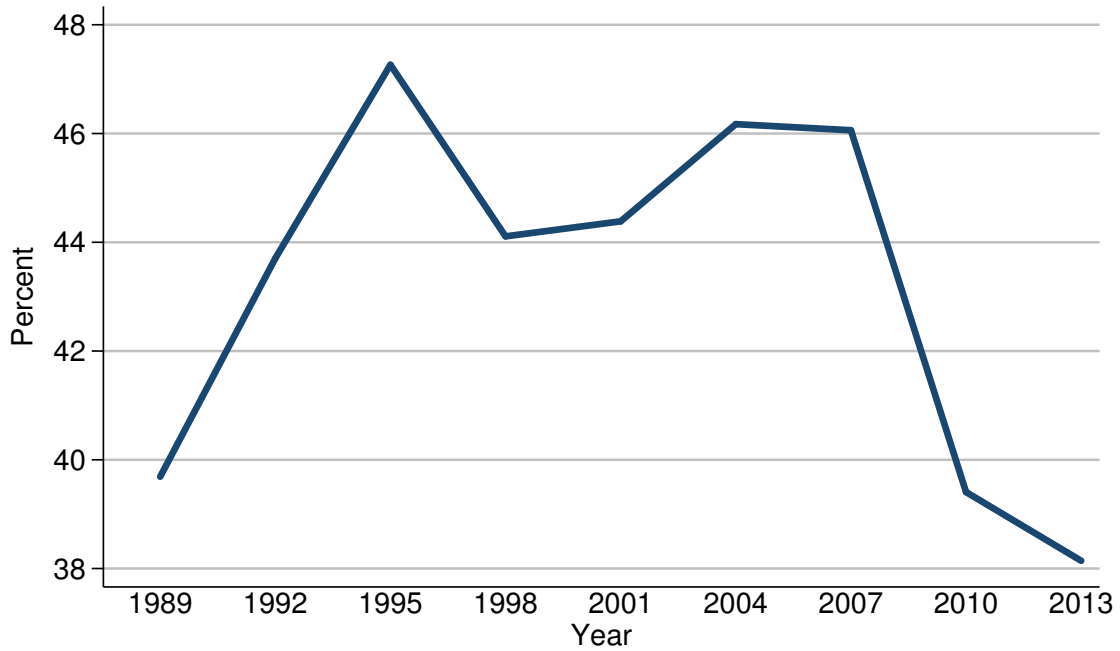

Percent of families with credit card balances

Year	All families
<i>Level (percent)</i>	
1989	39.7
1992	43.7
1995	47.3
1998	44.1
2001	44.4
2004	46.2
2007	46.1
2010	39.4
2013	38.1
<i>Three-year change (percentage points)</i>	
1992	4.0
1995	3.6
1998	-3.2
2001	0.3
2004	1.8
2007	-0.1
2010	-6.7
2013	-1.3

Median value of credit card balances for families with holdings
For all families

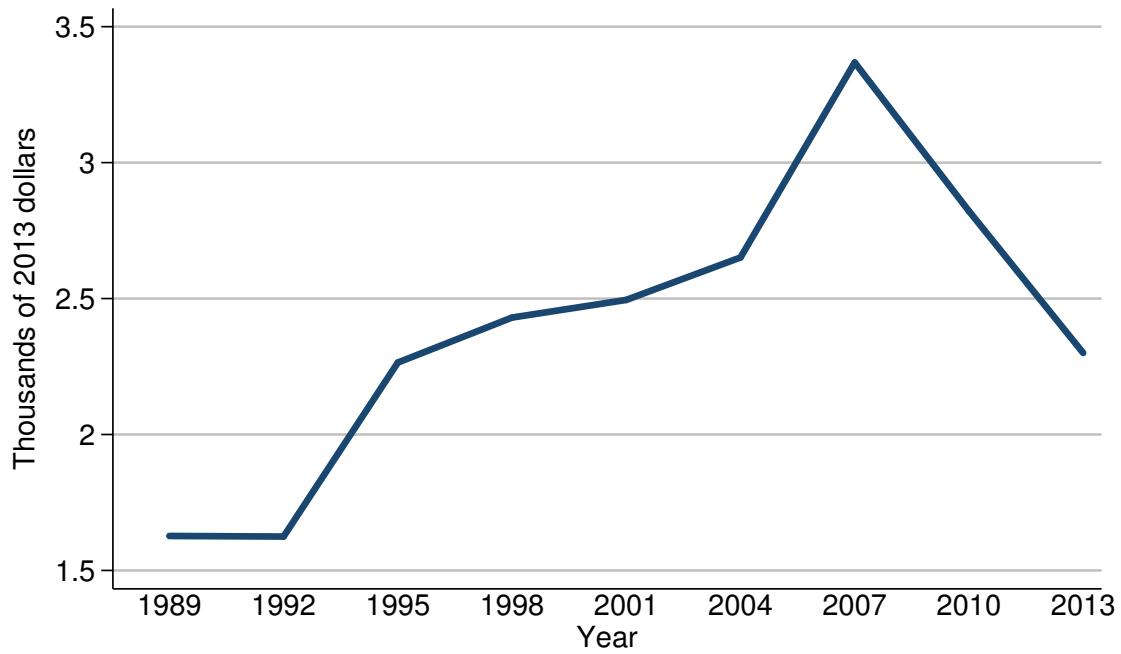

Median value of credit card balances for families with holdings

Year	All families
<i>Level (thousands of 2013 dollars)</i>	
1989	1.6
1992	1.6
1995	2.3
1998	2.4
2001	2.5
2004	2.7
2007	3.4
2010	2.8
2013	2.3
<i>Three-year change (percent)</i>	
1992	0.0
1995	43.8
1998	4.3
2001	4.2
2004	8.0
2007	25.9
2010	-17.6
2013	-17.9

Mean value of credit card balances for families with holdings
For all families

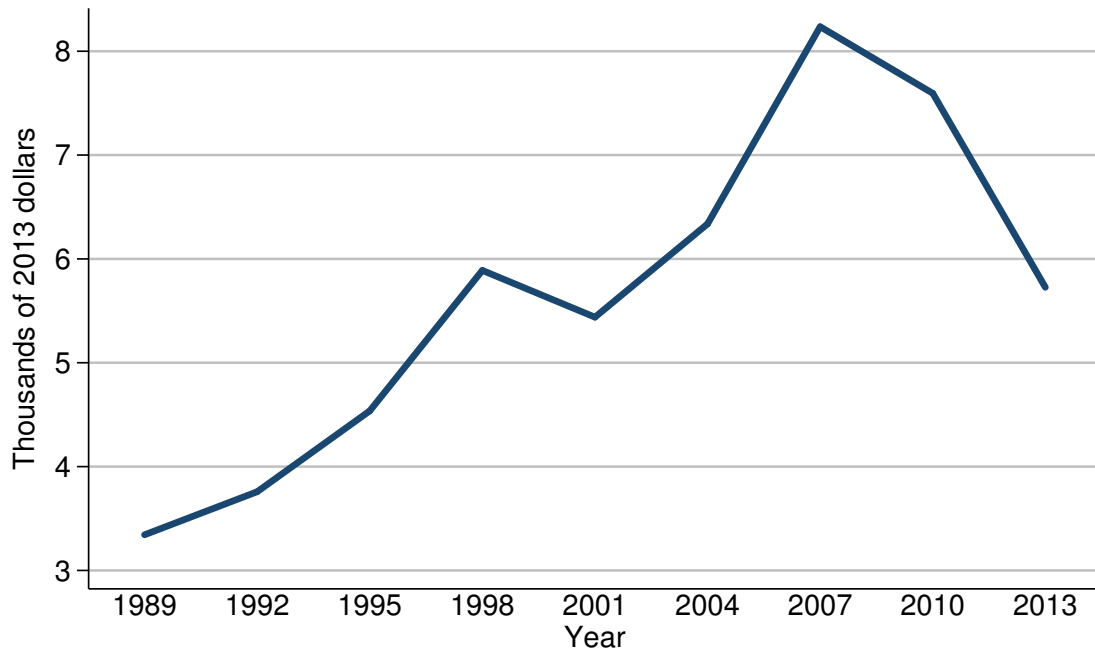

Mean value of credit card balances for families with holdings

Year	All families
<i>Level (thousands of 2013 dollars)</i>	
1989	3.3
1992	3.8
1995	4.5
1998	5.9
2001	5.4
2004	6.3
2007	8.2
2010	7.6
2013	5.7
<i>Three-year change (percent)</i>	
1992	15.2
1995	18.4
1998	31.1
2001	-8.5
2004	16.7
2007	30.2
2010	-7.3
2013	-25.0

Percent of families with credit card balances
By percentile of income

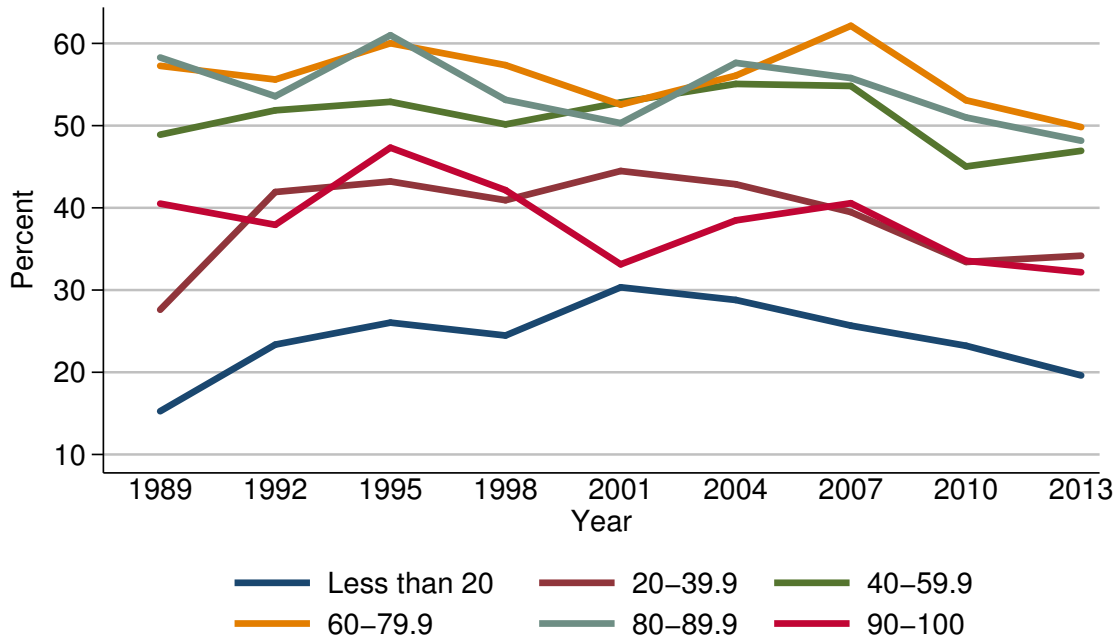

Percent of families with credit card balances

Year	Percentile of income					
	Less than 20	20-39.9	40-59.9	60-79.9	80-89.9	90-100
<i>Level (percent)</i>						
1989	15.3	27.6	48.9	57.3	58.3	40.5
1992	23.4	41.9	51.9	55.6	53.6	37.9
1995	26.0	43.2	52.9	60.0	61.0	47.3
1998	24.5	40.9	50.1	57.4	53.1	42.1
2001	30.3	44.5	52.8	52.6	50.3	33.1
2004	28.8	42.9	55.1	56.1	57.6	38.5
2007	25.7	39.5	54.8	62.1	55.8	40.6
2010	23.2	33.4	45.0	53.1	51.0	33.6
2013	19.6	34.2	46.9	49.8	48.2	32.2
<i>Three-year change (percentage points)</i>						
1992	8.1	14.3	3.0	-1.7	-4.7	-2.6
1995	2.6	1.3	1.0	4.4	7.4	9.4
1998	-1.5	-2.3	-2.8	-2.6	-7.9	-5.2
2001	5.8	3.6	2.7	-4.8	-2.8	-9.0
2004	-1.5	-1.6	2.3	3.5	7.3	5.4
2007	-3.1	-3.4	-0.3	6.0	-1.8	2.1
2010	-2.5	-6.1	-9.8	-9.0	-4.8	-7.0
2013	-3.6	0.8	1.9	-3.3	-2.8	-1.4

Median value of credit card balances for families with holdings
By percentile of income

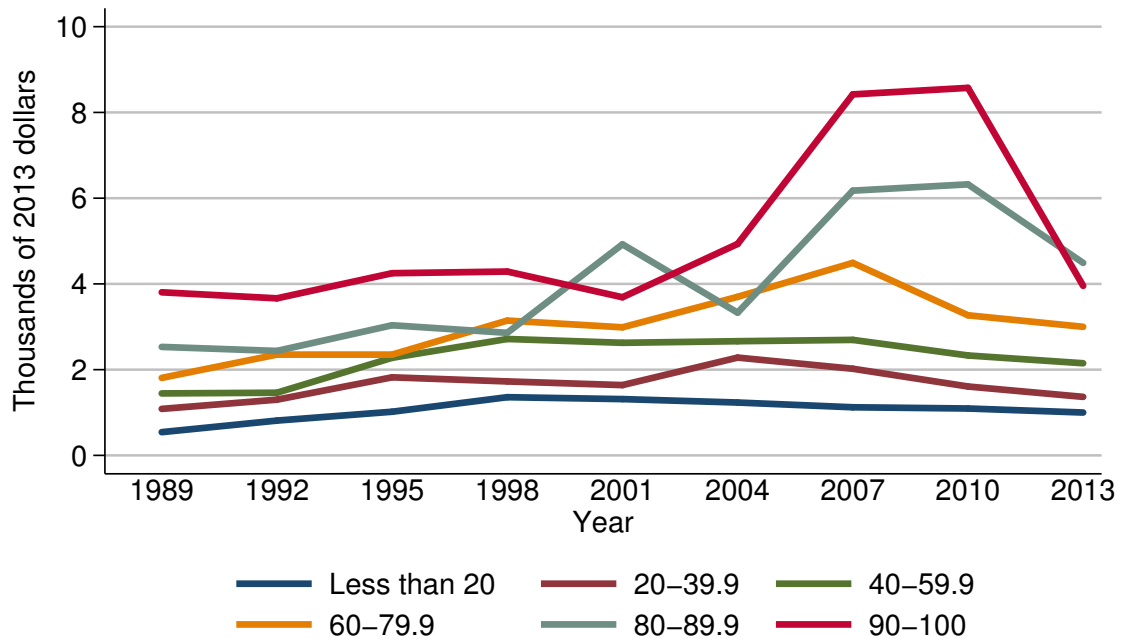

Median value of credit card balances for families with holdings

Year	Percentile of income					
	Less than 20	20-39.9	40-59.9	60-79.9	80-89.9	90-100
<i>Level (thousands of 2013 dollars)</i>						
1989	0.5	1.1	1.4	1.8	2.5	3.8
1992	0.8	1.3	1.5	2.4	2.4	3.7
1995	1.0	1.8	2.3	2.4	3.0	4.3
1998	1.4	1.7	2.7	3.1	2.9	4.3
2001	1.3	1.6	2.6	3.0	4.9	3.7
2004	1.2	2.3	2.7	3.7	3.3	4.9
2007	1.1	2.0	2.7	4.5	6.2	8.4
2010	1.1	1.6	2.3	3.3	6.3	8.6
2013	1.0	1.4	2.2	3.0	4.5	4.0
<i>Three-year change (percent)</i>						
1992	60.0	18.2	7.1	33.3	-4.0	-2.6
1995	25.0	38.5	53.3	0.0	25.0	16.2
1998	40.0	-5.6	17.4	29.2	-3.3	0.0
2001	-7.1	-5.9	-3.7	-3.2	69.0	-14.0
2004	-7.7	43.8	3.8	23.3	-32.7	32.4
2007	-8.3	-13.0	0.0	21.6	87.9	71.4
2010	0.0	-20.0	-14.8	-26.7	1.6	2.4
2013	-9.1	-12.5	-4.3	-9.1	-28.6	-53.5

Mean value of credit card balances for families with holdings
By percentile of income

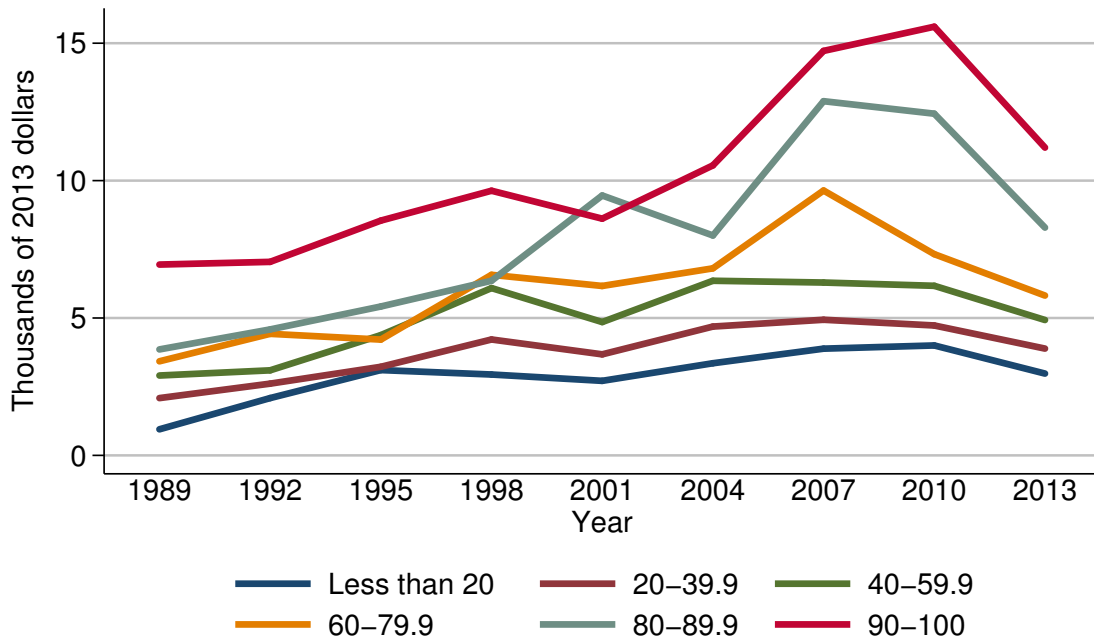

Mean value of credit card balances for families with holdings

Year	Percentile of income					
	Less than 20	20-39.9	40-59.9	60-79.9	80-89.9	90-100
<i>Level (thousands of 2013 dollars)</i>						
1989	1.0	2.1	2.9	3.4	3.9	6.9
1992	2.1	2.6	3.1	4.4	4.6	7.0
1995	3.1	3.2	4.4	4.2	5.4	8.5
1998	2.9	4.2	6.1	6.6	6.4	9.6
2001	2.7	3.7	4.9	6.2	9.5	8.6
2004	3.4	4.7	6.4	6.8	8.0	10.6
2007	3.9	4.9	6.3	9.6	12.9	14.7
2010	4.0	4.7	6.2	7.3	12.4	15.6
2013	3.0	3.9	4.9	5.8	8.3	11.2
<i>Three-year change (percent)</i>						
1992	110.0	23.8	6.9	29.4	17.9	1.4
1995	47.6	23.1	41.9	-4.5	17.4	21.4
1998	-6.5	31.2	38.6	57.1	18.5	12.9
2001	-6.9	-11.9	-19.7	-6.1	48.4	-10.4
2004	25.9	27.0	30.6	9.7	-15.8	23.3
2007	14.7	4.3	-1.6	41.2	61.2	38.7
2010	2.6	-4.1	-1.6	-24.0	-3.9	6.1
2013	-25.0	-17.0	-21.0	-20.5	-33.1	-28.2

Percent of families with credit card balances

By age of head

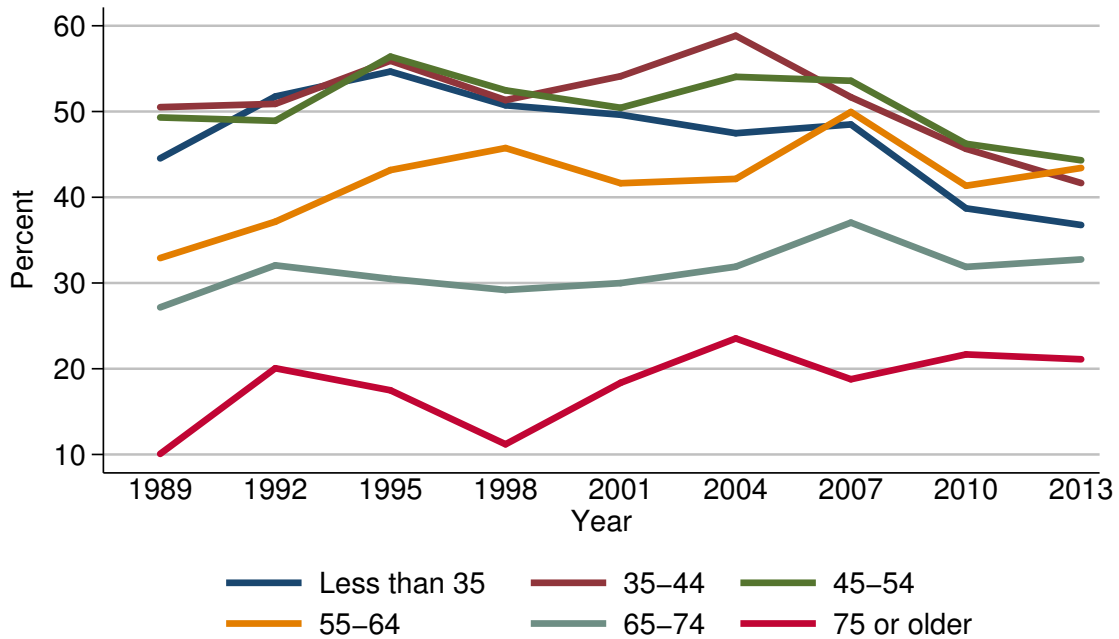

Percent of families with credit card balances

Year	Age of head					
	Less than 35	35-44	45-54	55-64	65-74	75 or older
<i>Level (percent)</i>						
1989	44.5	50.5	49.3	32.9	27.2	10.1
1992	51.8	50.9	48.9	37.2	32.1	20.1
1995	54.7	55.9	56.4	43.2	30.5	17.5
1998	50.7	51.3	52.5	45.7	29.2	11.2
2001	49.6	54.1	50.4	41.6	30.0	18.4
2004	47.5	58.8	54.0	42.1	31.9	23.5
2007	48.5	51.7	53.6	49.9	37.0	18.8
2010	38.7	45.7	46.2	41.3	31.9	21.7
2013	36.8	41.7	44.3	43.4	32.8	21.1
<i>Three-year change (percentage points)</i>						
1992	7.3	0.4	-0.4	4.3	4.9	10.0
1995	2.9	5.0	7.5	6.0	-1.6	-2.6
1998	-4.0	-4.6	-3.9	2.5	-1.3	-6.3
2001	-1.1	2.8	-2.1	-4.1	0.8	7.2
2004	-2.1	4.7	3.6	0.5	1.9	5.1
2007	1.0	-7.1	-0.4	7.8	5.1	-4.7
2010	-9.8	-6.0	-7.4	-8.6	-5.1	2.9
2013	-1.9	-4.0	-1.9	2.1	0.9	-0.6

Median value of credit card balances for families with holdings
By age of head

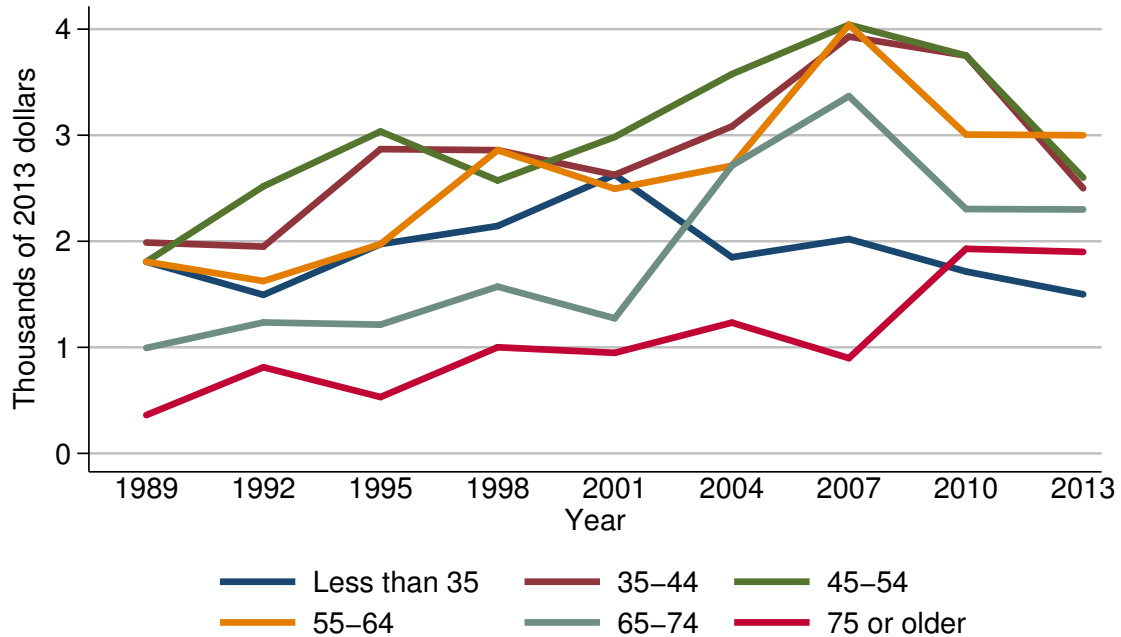

Median value of credit card balances for families with holdings

Year	Age of head					
	Less than 35	35-44	45-54	55-64	65-74	75 or older
<i>Level (thousands of 2013 dollars)</i>						
1989	1.8	2.0	1.8	1.8	1.0	0.4
1992	1.5	1.9	2.5	1.6	1.2	0.8
1995	2.0	2.9	3.0	2.0	1.2	0.5
1998	2.1	2.9	2.6	2.9	1.6	1.0
2001	2.6	2.6	3.0	2.5	1.3	0.9
2004	1.8	3.1	3.6	2.7	2.7	1.2
2007	2.0	3.9	4.0	4.0	3.4	0.9
2010	1.7	3.8	3.8	3.0	2.3	1.9
2013	1.5	2.5	2.6	3.0	2.3	1.9
<i>Three-year change (percent)</i>						
1992	-16.7	-5.0	38.9	-11.1	20.0	100.0
1995	33.3	52.6	20.0	25.0	0.0	-37.5
1998	5.0	0.0	-13.3	45.0	33.3	100.0
2001	23.8	-10.3	15.4	-13.8	-18.8	-10.0
2004	-30.8	19.2	20.0	8.0	107.7	33.3
2007	11.1	25.8	11.1	48.1	25.9	-25.0
2010	-15.0	-2.6	-5.0	-25.0	-32.4	111.1
2013	-11.8	-34.2	-31.6	0.0	0.0	0.0

Mean value of credit card balances for families with holdings
By age of head

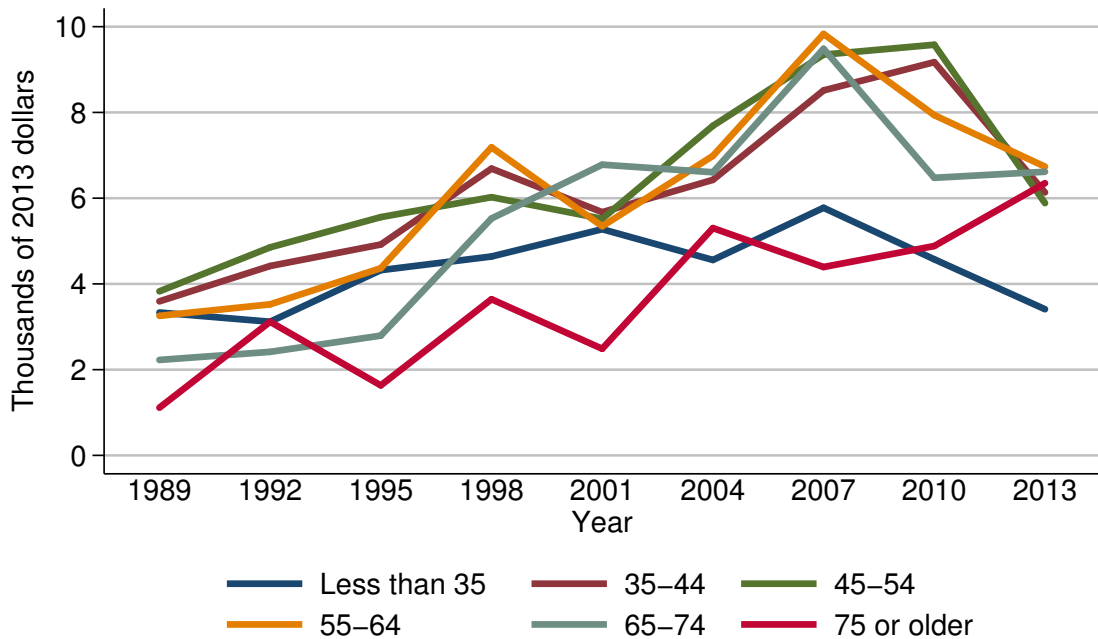

Mean value of credit card balances for families with holdings

Year	Age of head					
	Less than 35	35-44	45-54	55-64	65-74	75 or older
<i>Level (thousands of 2013 dollars)</i>						
1989	3.3	3.6	3.8	3.3	2.2	1.1
1992	3.1	4.4	4.9	3.5	2.4	3.1
1995	4.3	4.9	5.6	4.4	2.8	1.6
1998	4.6	6.7	6.0	7.2	5.5	3.6
2001	5.3	5.7	5.5	5.3	6.8	2.5
2004	4.6	6.4	7.7	7.0	6.6	5.3
2007	5.8	8.5	9.3	9.8	9.5	4.4
2010	4.6	9.2	9.6	7.9	6.5	4.9
2013	3.4	6.1	5.9	6.7	6.6	6.3
<i>Three-year change (percent)</i>						
1992	-6.1	22.2	28.9	6.1	9.1	181.8
1995	38.7	11.4	14.3	25.7	16.7	-48.4
1998	7.0	36.7	7.1	63.6	96.4	125.0
2001	15.2	-14.9	-8.3	-26.4	23.6	-30.6
2004	-13.2	12.3	40.0	32.1	-2.9	112.0
2007	26.1	32.8	20.8	40.0	43.9	-17.0
2010	-20.7	8.2	3.2	-19.4	-31.6	11.4
2013	-26.1	-33.7	-38.5	-15.2	1.5	28.6

Percent of families with credit card balances
By family structure

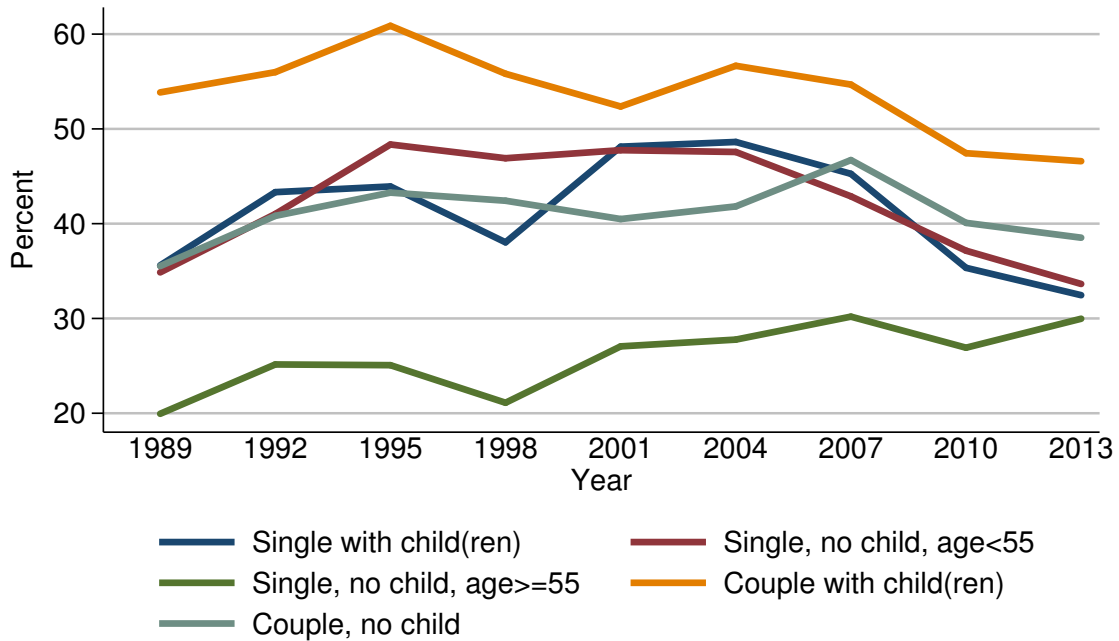

Percent of families with credit card balances

Year	Family structure				
	Single with child(ren)	Single, no child, age < 55	Single, no child, age >= 55	Couple with child(ren)	Couple, no child
<i>Level (percent)</i>					
1989	35.6	34.9	19.9	53.8	35.5
1992	43.3	41.0	25.2	56.0	40.8
1995	43.9	48.4	25.1	60.9	43.3
1998	38.0	46.9	21.1	55.8	42.4
2001	48.1	47.8	27.1	52.4	40.5
2004	48.6	47.6	27.8	56.7	41.8
2007	45.3	42.9	30.2	54.7	46.7
2010	35.3	37.2	26.9	47.4	40.1
2013	32.5	33.6	30.0	46.6	38.5
<i>Three-year change (percentage points)</i>					
1992	7.7	6.1	5.3	2.2	5.3
1995	0.6	7.4	-0.1	4.9	2.5
1998	-5.9	-1.5	-4.0	-5.1	-0.9
2001	10.1	0.9	6.0	-3.4	-1.9
2004	0.5	-0.2	0.7	4.3	1.3
2007	-3.3	-4.7	2.4	-2.0	4.9
2010	-10.0	-5.7	-3.3	-7.3	-6.6
2013	-2.8	-3.6	3.1	-0.8	-1.6

Median value of credit card balances for families with holdings
By family structure

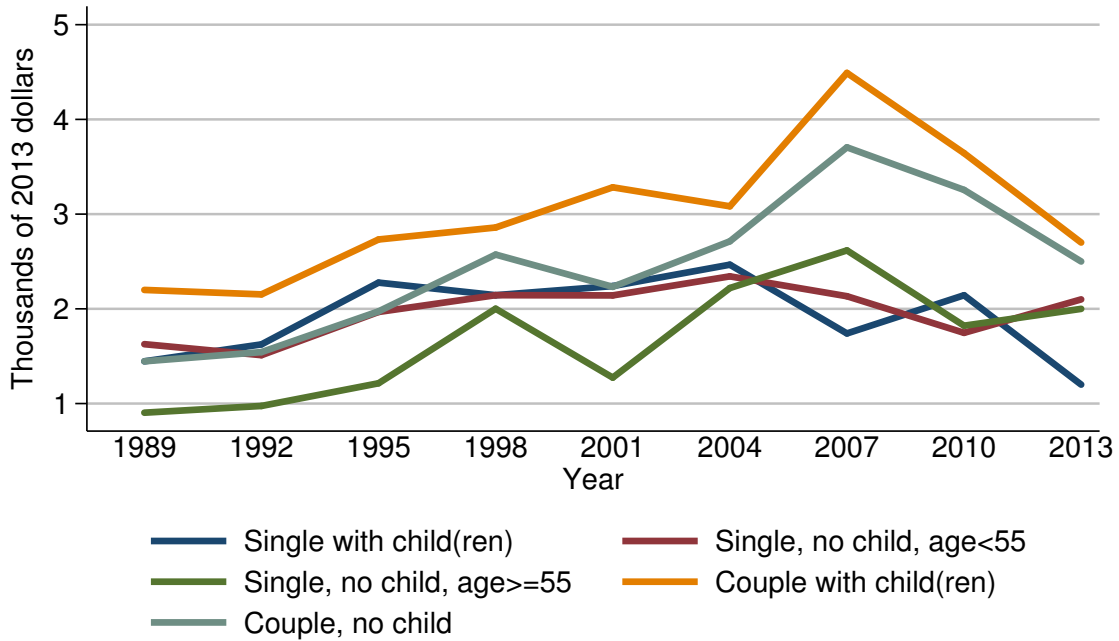

Median value of credit card balances for families with holdings

Year	Family structure				
	Single with child(ren)	Single, no child, age < 55	Single, no child, age ≥ 55	Couple with child(ren)	Couple, no child
<i>Level (thousands of 2013 dollars)</i>					
1989	1.4	1.6	0.9	2.2	1.4
1992	1.6	1.5	1.0	2.2	1.5
1995	2.3	2.0	1.2	2.7	2.0
1998	2.1	2.1	2.0	2.9	2.6
2001	2.2	2.1	1.3	3.3	2.2
2004	2.5	2.3	2.2	3.1	2.7
2007	1.7	2.1	2.6	4.5	3.7
2010	2.1	1.7	1.8	3.6	3.3
2013	1.2	2.1	2.0	2.7	2.5
<i>Three-year change (percent)</i>					
1992	14.3	-6.2	11.1	0.0	7.1
1995	43.8	33.3	20.0	22.7	33.3
1998	-8.7	5.0	66.7	7.4	30.0
2001	4.8	0.0	-35.0	13.8	-15.4
2004	13.6	9.5	69.2	-6.1	22.7
2007	-32.0	-8.7	18.2	45.2	37.0
2010	23.5	-19.0	-30.8	-20.0	-10.8
2013	-42.9	23.5	11.1	-25.0	-24.2

Mean value of credit card balances for families with holdings
By family structure

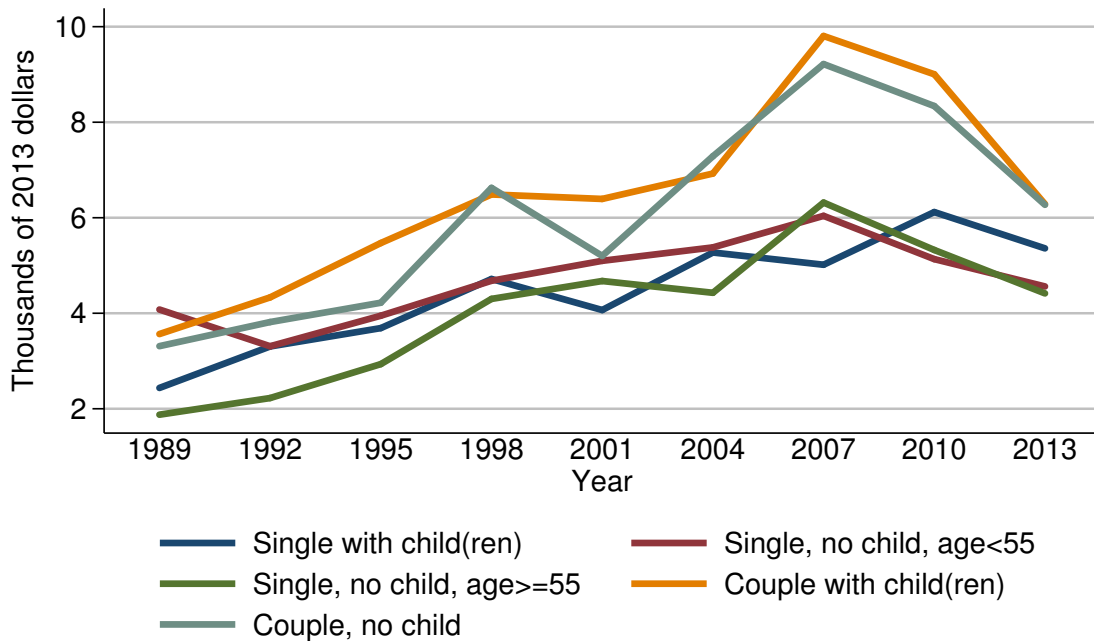

Mean value of credit card balances for families with holdings

Year	Family structure				
	Single with child(ren)	Single, no child, age < 55	Single, no child, age ≥ 55	Couple with child(ren)	Couple, no child
<i>Level (thousands of 2013 dollars)</i>					
1989	2.4	4.1	1.9	3.6	3.3
1992	3.3	3.3	2.2	4.3	3.8
1995	3.7	3.9	2.9	5.5	4.2
1998	4.7	4.7	4.3	6.5	6.6
2001	4.1	5.1	4.7	6.4	5.2
2004	5.3	5.4	4.4	6.9	7.3
2007	5.0	6.0	6.3	9.8	9.2
2010	6.1	5.1	5.3	9.0	8.3
2013	5.4	4.6	4.4	6.3	6.3
<i>Three-year change (percent)</i>					
1992	37.5	-19.5	15.8	19.4	15.2
1995	12.1	18.2	31.8	27.9	10.5
1998	27.0	20.5	48.3	18.2	57.1
2001	-12.8	8.5	9.3	-1.5	-21.2
2004	29.3	5.9	-6.4	7.8	40.4
2007	-5.7	11.1	43.2	42.0	26.0
2010	22.0	-15.0	-15.9	-8.2	-9.8
2013	-11.5	-9.8	-17.0	-30.0	-24.1

Percent of families with credit card balances

By education of head

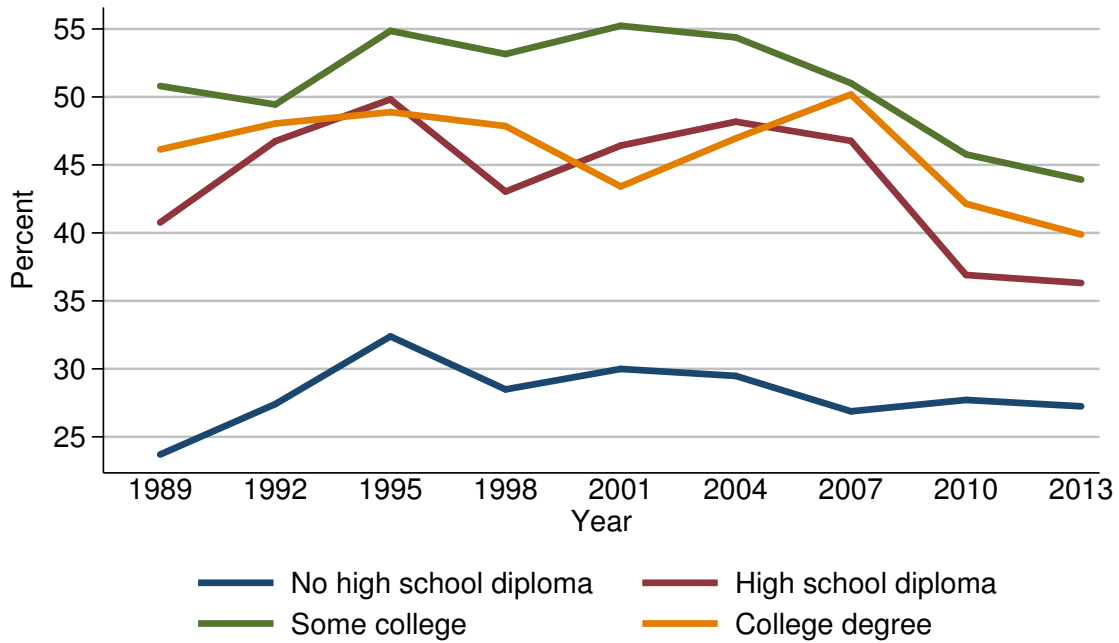

Percent of families with credit card balances

Year	Education of head			
	No high school diploma	High school diploma	Some college	College degree
<i>Level (percent)</i>				
1989	23.7	40.8	50.8	46.1
1992	27.4	46.7	49.4	48.0
1995	32.4	49.8	54.9	48.9
1998	28.5	43.0	53.2	47.9
2001	30.0	46.4	55.2	43.4
2004	29.5	48.2	54.4	47.0
2007	26.9	46.8	51.0	50.2
2010	27.7	36.9	45.8	42.1
2013	27.2	36.3	43.9	39.9
<i>Three-year change (percentage points)</i>				
1992	3.7	5.9	-1.4	1.9
1995	5.0	3.1	5.5	0.9
1998	-3.9	-6.8	-1.7	-1.0
2001	1.5	3.4	2.0	-4.5
2004	-0.5	1.8	-0.8	3.6
2007	-2.6	-1.4	-3.4	3.2
2010	0.8	-9.9	-5.2	-8.1
2013	-0.5	-0.6	-1.9	-2.2

Median value of credit card balances for families with holdings
By education of head

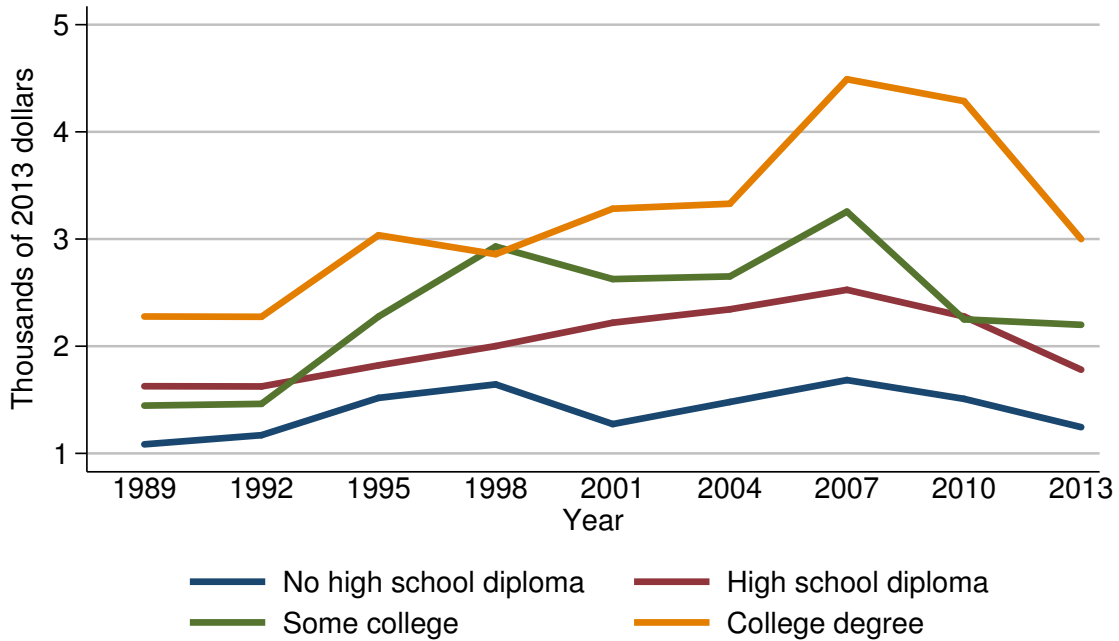

Median value of credit card balances for families with holdings

Year	Education of head			
	No high school diploma	High school diploma	Some college	College degree
<i>Level (thousands of 2013 dollars)</i>				
1989	1.1	1.6	1.4	2.3
1992	1.2	1.6	1.5	2.3
1995	1.5	1.8	2.3	3.0
1998	1.6	2.0	2.9	2.9
2001	1.3	2.2	2.6	3.3
2004	1.5	2.3	2.7	3.3
2007	1.7	2.5	3.3	4.5
2010	1.5	2.3	2.3	4.3
2013	1.2	1.8	2.2	3.0
<i>Three-year change (percent)</i>				
1992	9.1	0.0	7.1	0.0
1995	25.0	12.5	53.3	30.4
1998	6.7	11.1	26.1	-3.3
2001	-18.8	10.0	-10.3	13.8
2004	15.4	4.5	3.8	0.0
2007	13.3	8.7	22.2	36.4
2010	-11.8	-8.0	-30.3	-4.4
2013	-20.0	-21.7	-4.3	-30.2

Mean value of credit card balances for families with holdings
By education of head

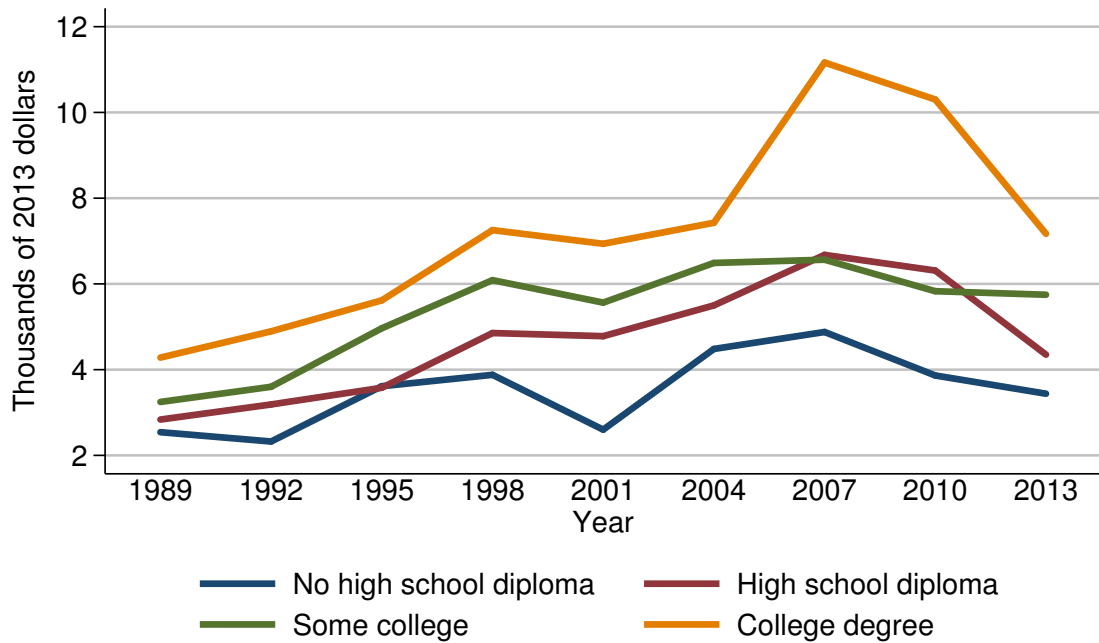

Mean value of credit card balances for families with holdings

Year	Education of head			
	No high school diploma	High school diploma	Some college	College degree
<i>Level (thousands of 2013 dollars)</i>				
1989	2.5	2.8	3.2	4.3
1992	2.3	3.2	3.6	4.9
1995	3.6	3.6	5.0	5.6
1998	3.9	4.9	6.1	7.3
2001	2.6	4.8	5.6	6.9
2004	4.5	5.5	6.5	7.4
2007	4.9	6.7	6.6	11.2
2010	3.9	6.3	5.8	10.3
2013	3.4	4.4	5.7	7.2
<i>Three-year change (percent)</i>				
1992	-8.0	14.3	12.5	14.0
1995	56.5	12.5	38.9	14.3
1998	8.3	36.1	22.0	30.4
2001	-33.3	-2.0	-8.2	-5.5
2004	73.1	14.6	16.1	7.2
2007	8.9	21.8	1.5	51.4
2010	-20.4	-6.0	-12.1	-8.0
2013	-12.8	-30.2	-1.7	-30.1

Percent of families with credit card balances
By race or ethnicity of respondent

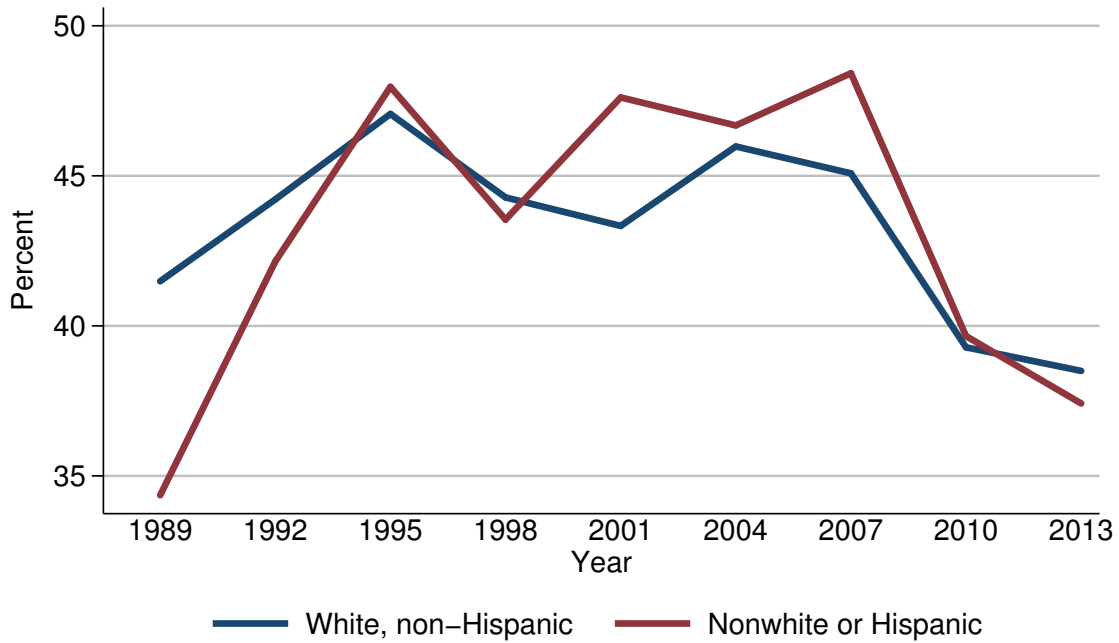

Percent of families with credit card balances

Year	Race or ethnicity of respondent	
	White, non-Hispanic	Nonwhite or Hispanic
<i>Level (percent)</i>		
1989	41.5	34.4
1992	44.2	42.1
1995	47.1	48.0
1998	44.3	43.5
2001	43.3	47.6
2004	46.0	46.7
2007	45.1	48.4
2010	39.3	39.7
2013	38.5	37.4
<i>Three-year change (percentage points)</i>		
1992	2.7	7.7
1995	2.9	5.9
1998	-2.8	-4.5
2001	-1.0	4.1
2004	2.7	-0.9
2007	-0.9	1.7
2010	-5.8	-8.7
2013	-0.8	-2.3

Median value of credit card balances for families with holdings
By race or ethnicity of respondent

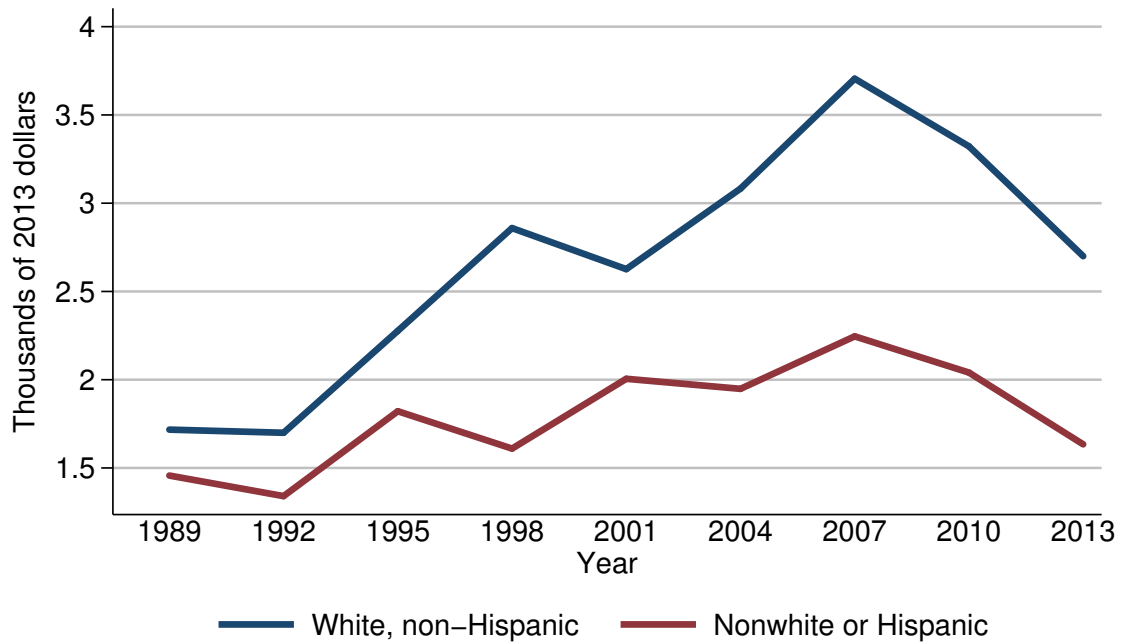

Median value of credit card balances for families with holdings

Year	Race or ethnicity of respondent	
	White, non-Hispanic	Nonwhite or Hispanic
<i>Level (thousands of 2013 dollars)</i>		
1989	1.7	1.5
1992	1.7	1.3
1995	2.3	1.8
1998	2.9	1.6
2001	2.6	2.0
2004	3.1	1.9
2007	3.7	2.2
2010	3.3	2.0
2013	2.7	1.6
<i>Three-year change (percent)</i>		
1992	0.0	-13.3
1995	35.3	38.5
1998	26.1	-11.1
2001	-10.3	25.0
2004	19.2	-5.0
2007	19.4	15.8
2010	-10.8	-9.1
2013	-18.2	-20.0

Mean value of credit card balances for families with holdings
By race or ethnicity of respondent

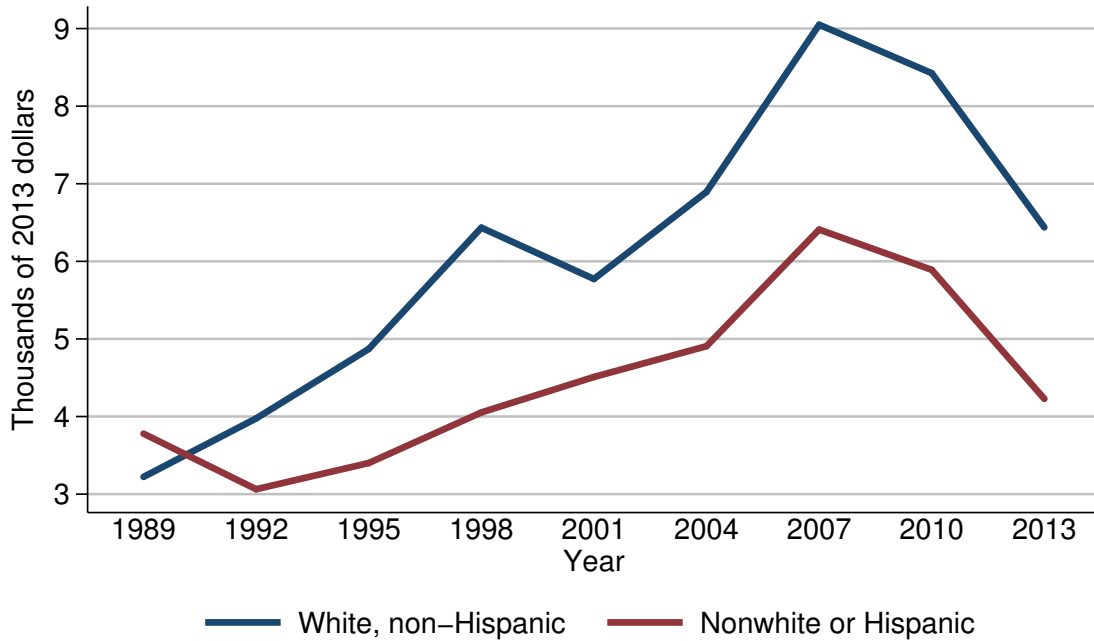

Mean value of credit card balances for families with holdings

Year	Race or ethnicity of respondent	
	White, non-Hispanic	Nonwhite or Hispanic
<i>Level (thousands of 2013 dollars)</i>		
1989	3.2	3.8
1992	4.0	3.1
1995	4.9	3.4
1998	6.4	4.1
2001	5.8	4.5
2004	6.9	4.9
2007	9.0	6.4
2010	8.4	5.9
2013	6.4	4.2
<i>Three-year change (percent)</i>		
1992	25.0	-18.4
1995	22.5	9.7
1998	30.6	20.6
2001	-9.4	9.8
2004	19.0	8.9
2007	30.4	30.6
2010	-6.7	-7.8
2013	-23.8	-28.8

Percent of families with credit card balances
By current work status of head

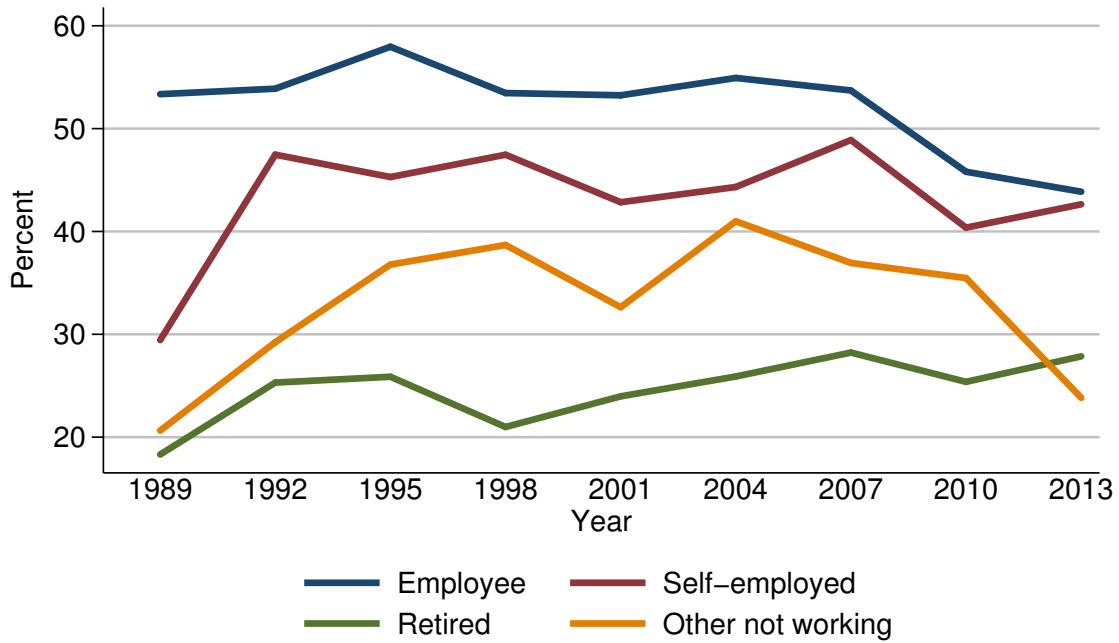

Percent of families with credit card balances

Year	Current work status of head			
	Employee	Self-employed	Retired	Other not working
<i>Level (percent)</i>				
1989	53.4	29.4	18.3	20.6
1992	53.9	47.5	25.3	29.2
1995	58.0	45.3	25.9	36.8
1998	53.5	47.5	21.0	38.7
2001	53.2	42.8	24.0	32.6
2004	54.9	44.3	25.9	41.0
2007	53.7	48.9	28.2	36.9
2010	45.8	40.4	25.4	35.5
2013	43.9	42.6	27.9	23.8
<i>Three-year change (percentage points)</i>				
1992	0.5	18.1	7.0	8.6
1995	4.1	-2.2	0.6	7.6
1998	-4.5	2.2	-4.9	1.9
2001	-0.3	-4.7	3.0	-6.1
2004	1.7	1.5	1.9	8.4
2007	-1.2	4.6	2.3	-4.1
2010	-7.9	-8.5	-2.8	-1.4
2013	-1.9	2.2	2.5	-11.7

Median value of credit card balances for families with holdings
By current work status of head

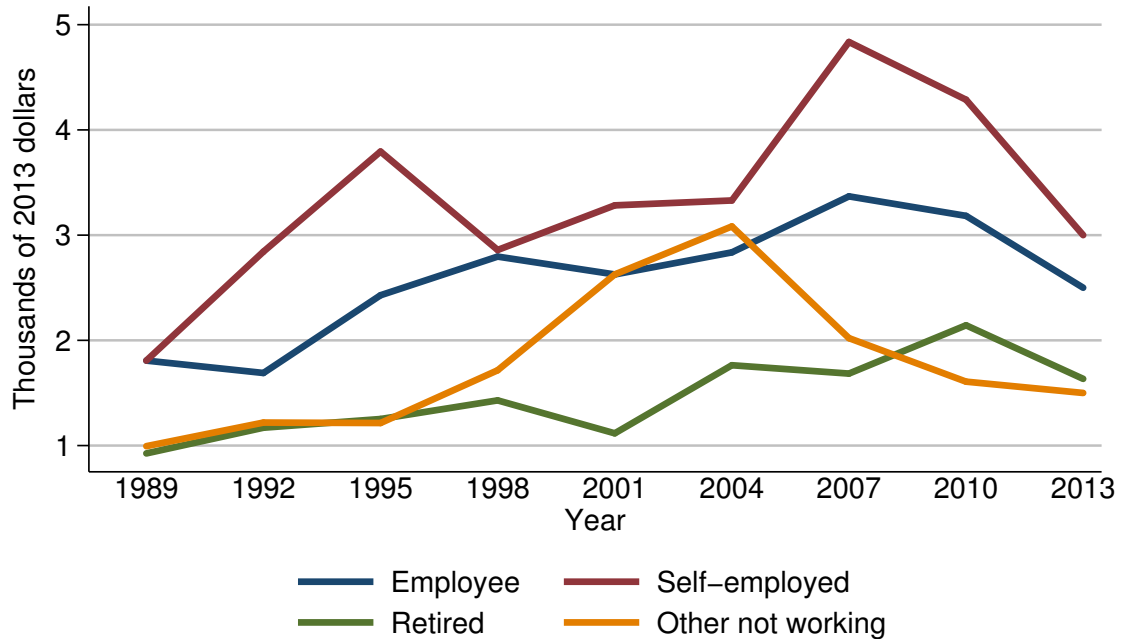

Median value of credit card balances for families with holdings

Year	Current work status of head			
	Employee	Self-employed	Retired	Other not working
<i>Level (thousands of 2013 dollars)</i>				
1989	1.8	1.8	0.9	1.0
1992	1.7	2.8	1.2	1.2
1995	2.4	3.8	1.3	1.2
1998	2.8	2.9	1.4	1.7
2001	2.6	3.3	1.1	2.6
2004	2.8	3.3	1.8	3.1
2007	3.4	4.8	1.7	2.0
2010	3.2	4.3	2.1	1.6
2013	2.5	3.0	1.6	1.5
<i>Three-year change (percent)</i>				
1992	-5.6	55.6	33.3	20.0
1995	41.2	35.7	8.3	0.0
1998	16.7	-23.7	7.7	41.7
2001	-7.1	13.8	-21.4	52.9
2004	7.7	0.0	63.6	19.2
2007	21.4	45.5	-5.6	-35.5
2010	-5.9	-10.4	23.5	-20.0
2013	-21.9	-30.2	-23.8	-6.2

Mean value of credit card balances for families with holdings
By current work status of head

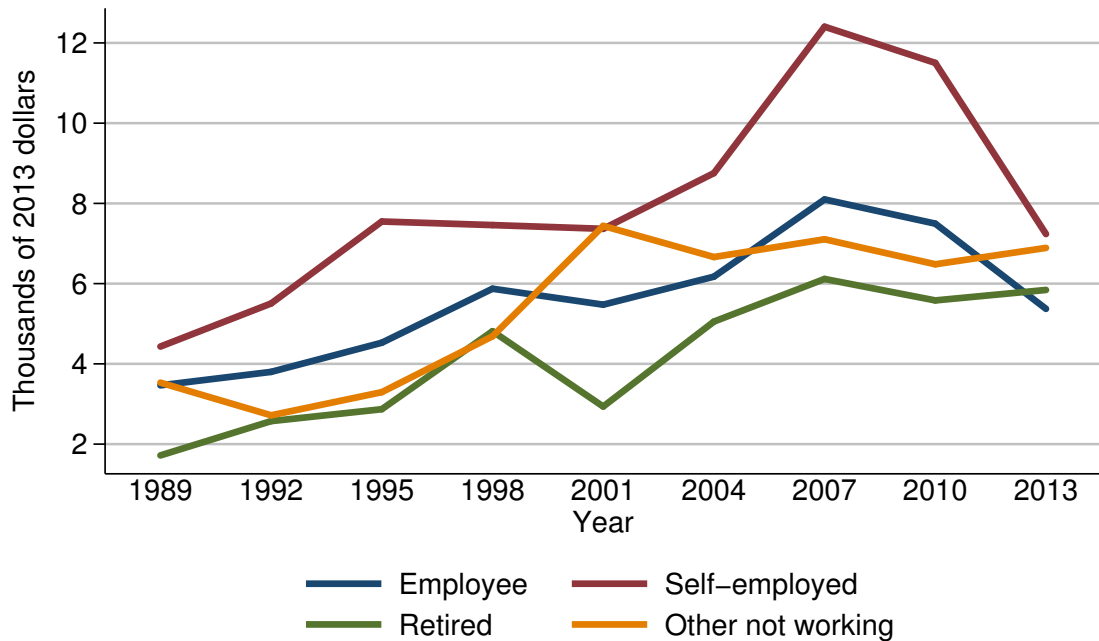

Mean value of credit card balances for families with holdings

Year	Current work status of head			
	Employee	Self-employed	Retired	Other not working
<i>Level (thousands of 2013 dollars)</i>				
1989	3.5	4.4	1.7	3.5
1992	3.8	5.5	2.6	2.7
1995	4.5	7.5	2.9	3.3
1998	5.9	7.5	4.8	4.7
2001	5.5	7.4	2.9	7.4
2004	6.2	8.8	5.1	6.7
2007	8.1	12.4	6.1	7.1
2010	7.5	11.5	5.6	6.5
2013	5.4	7.2	5.8	6.9
<i>Three-year change (percent)</i>				
1992	8.6	25.0	52.9	-22.9
1995	18.4	36.4	11.5	22.2
1998	31.1	0.0	65.5	42.4
2001	-6.8	-1.3	-39.6	57.4
2004	12.7	18.9	75.9	-9.5
2007	30.6	40.9	19.6	6.0
2010	-7.4	-7.3	-8.2	-8.5
2013	-28.0	-37.4	3.6	6.2

Percent of families with credit card balances
By current occupation of head

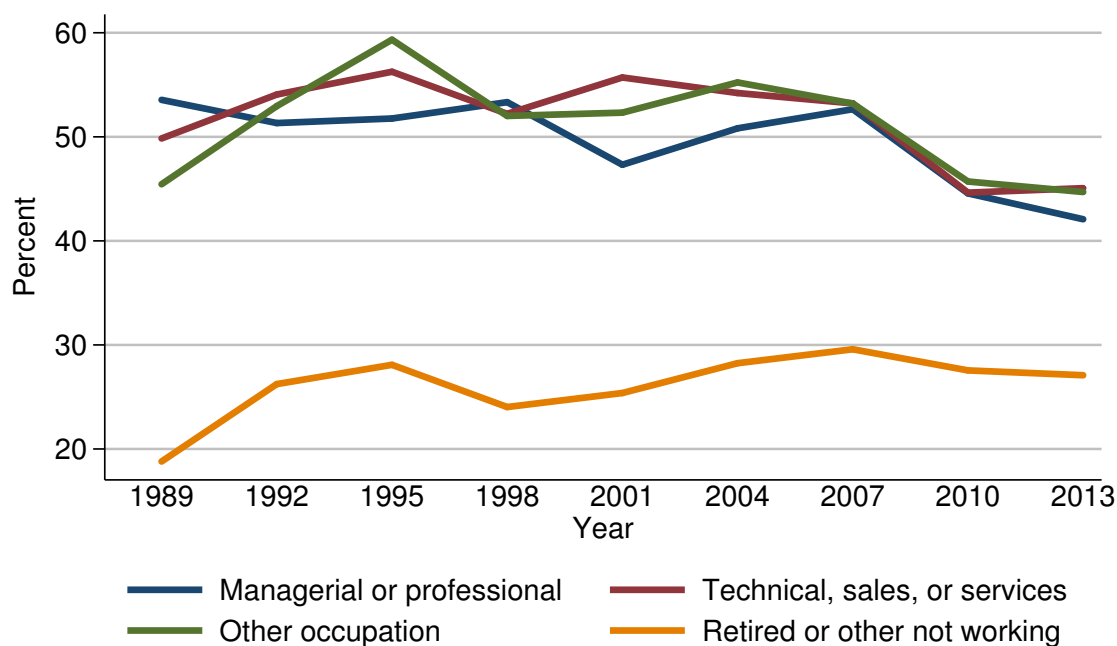

Percent of families with credit card balances

Year	Current occupation of head			
	Managerial or professional	Technical, sales, or services	Other occupation	Retired or other not working
<i>Level (percent)</i>				
1989	53.6	49.8	45.4	18.8
1992	51.3	54.1	53.0	26.2
1995	51.8	56.3	59.3	28.1
1998	53.3	52.2	52.0	24.0
2001	47.3	55.7	52.3	25.4
2004	50.8	54.2	55.2	28.2
2007	52.7	53.2	53.2	29.6
2010	44.6	44.6	45.7	27.6
2013	42.1	45.1	44.7	27.1
<i>Three-year change (percentage points)</i>				
1992	-2.3	4.3	7.6	7.4
1995	0.5	2.2	6.3	1.9
1998	1.5	-4.1	-7.3	-4.1
2001	-6.0	3.5	0.3	1.4
2004	3.5	-1.5	2.9	2.8
2007	1.9	-1.0	-2.0	1.4
2010	-8.1	-8.6	-7.5	-2.0
2013	-2.5	0.5	-1.0	-0.5

Median value of credit card balances for families with holdings
By current occupation of head

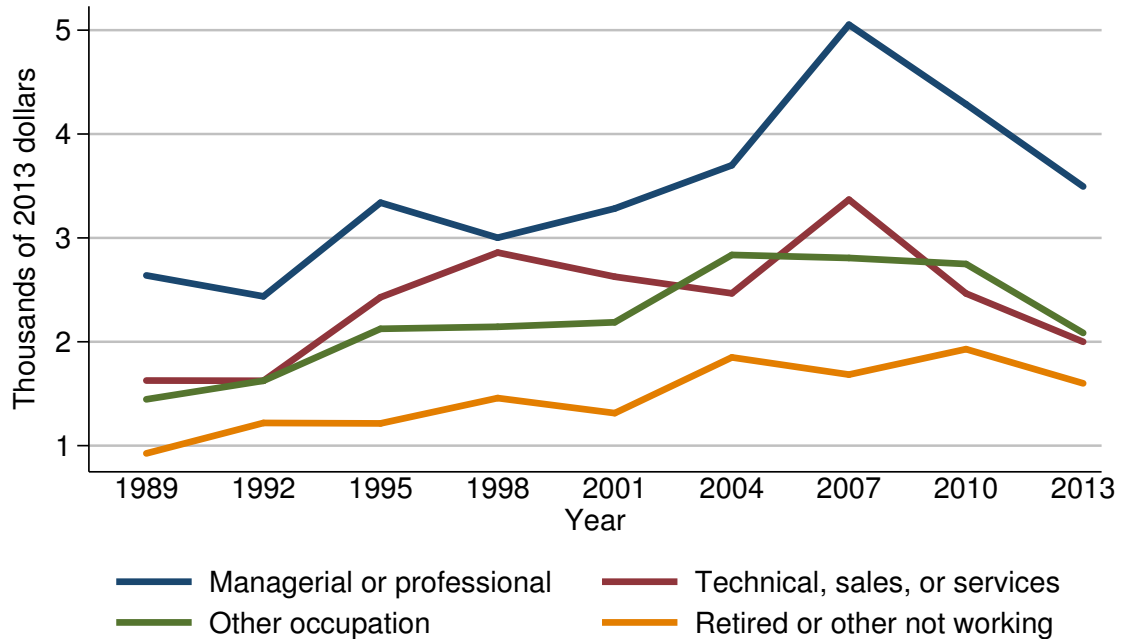

Median value of credit card balances for families with holdings

Year	Current occupation of head			
	Managerial or professional	Technical, sales, or services	Other occupation	Retired or other not working
<i>Level (thousands of 2013 dollars)</i>				
1989	2.6	1.6	1.4	0.9
1992	2.4	1.6	1.6	1.2
1995	3.3	2.4	2.1	1.2
1998	3.0	2.9	2.1	1.5
2001	3.3	2.6	2.2	1.3
2004	3.7	2.5	2.8	1.8
2007	5.1	3.4	2.8	1.7
2010	4.3	2.5	2.7	1.9
2013	3.5	2.0	2.1	1.6
<i>Three-year change (percent)</i>				
1992	-7.7	0.0	14.3	33.3
1995	37.5	50.0	31.2	0.0
1998	-9.1	20.8	0.0	25.0
2001	10.0	-10.3	4.8	-13.3
2004	12.1	-3.8	27.3	38.5
2007	37.8	36.0	0.0	-5.6
2010	-15.7	-26.5	-3.6	11.8
2013	-18.6	-20.0	-22.2	-15.8

Mean value of credit card balances for families with holdings
By current occupation of head

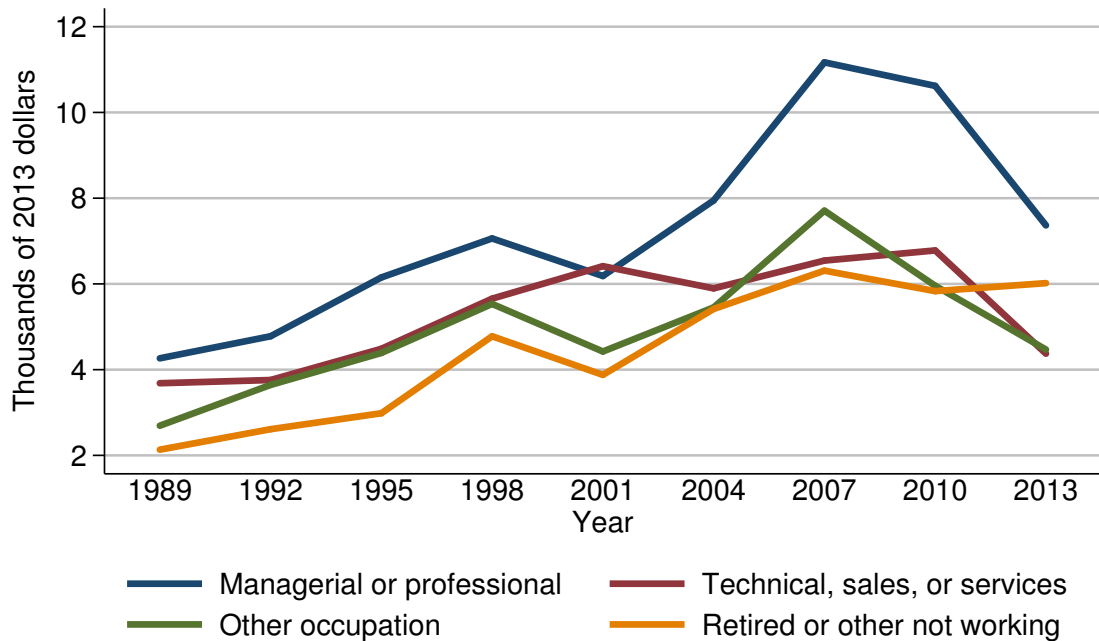

Mean value of credit card balances for families with holdings

Year	Current occupation of head			
	Managerial or professional	Technical, sales, or services	Other occupation	Retired or other not working
<i>Level (thousands of 2013 dollars)</i>				
1989	4.3	3.7	2.7	2.1
1992	4.8	3.8	3.6	2.6
1995	6.2	4.5	4.4	3.0
1998	7.1	5.7	5.5	4.8
2001	6.2	6.4	4.4	3.9
2004	7.9	5.9	5.5	5.4
2007	11.2	6.5	7.7	6.3
2010	10.6	6.8	6.0	5.8
2013	7.4	4.4	4.5	6.0
<i>Three-year change (percent)</i>				
1992	11.6	2.7	33.3	23.8
1995	29.2	18.4	22.2	15.4
1998	14.5	26.7	25.0	60.0
2001	-12.7	12.3	-20.0	-18.8
2004	27.4	-7.8	25.0	38.5
2007	41.8	10.2	40.0	16.7
2010	-5.4	4.6	-22.1	-7.9
2013	-30.2	-35.3	-25.0	3.4

Percent of families with credit card balances
By region

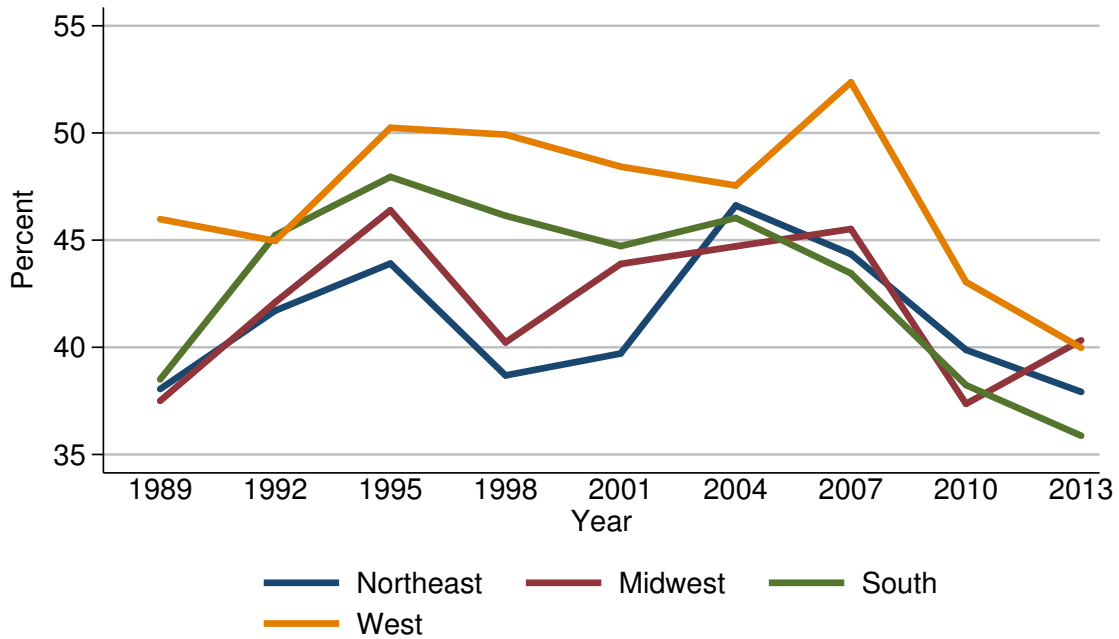

Percent of families with credit card balances

Year	Region			
	Northeast	Midwest	South	West
<i>Level (percent)</i>				
1989	38.1	37.5	38.5	46.0
1992	41.7	42.1	45.2	45.0
1995	43.9	46.4	48.0	50.2
1998	38.7	40.2	46.1	49.9
2001	39.7	43.9	44.7	48.4
2004	46.6	44.7	46.0	47.5
2007	44.3	45.5	43.5	52.4
2010	39.9	37.4	38.2	43.0
2013	37.9	40.3	35.9	40.0
<i>Three-year change (percentage points)</i>				
1992	3.6	4.6	6.7	-1.0
1995	2.2	4.3	2.8	5.2
1998	-5.2	-6.2	-1.9	-0.3
2001	1.0	3.7	-1.4	-1.5
2004	6.9	0.8	1.3	-0.9
2007	-2.3	0.8	-2.5	4.9
2010	-4.4	-8.1	-5.3	-9.4
2013	-2.0	2.9	-2.3	-3.0

Median value of credit card balances for families with holdings
By region

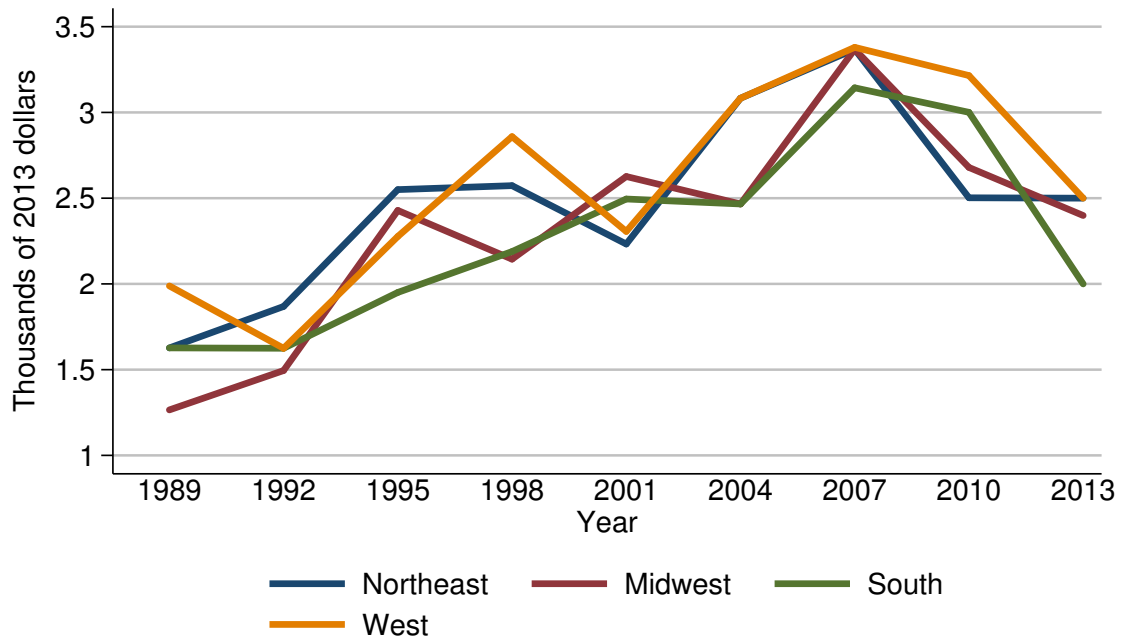

Median value of credit card balances for families with holdings

Year	Region			
	Northeast	Midwest	South	West
<i>Level (thousands of 2013 dollars)</i>				
1989	1.6	1.3	1.6	2.0
1992	1.9	1.5	1.6	1.6
1995	2.6	2.4	2.0	2.3
1998	2.6	2.1	2.2	2.9
2001	2.2	2.6	2.5	2.3
2004	3.1	2.5	2.5	3.1
2007	3.4	3.4	3.1	3.4
2010	2.5	2.7	3.0	3.2
2013	2.5	2.4	2.0	2.5
<i>Three-year change (percent)</i>				
1992	18.8	15.4	0.0	-20.0
1995	36.8	60.0	25.0	43.8
1998	0.0	-12.5	10.0	26.1
2001	-15.4	23.8	13.6	-20.7
2004	40.9	-3.8	0.0	34.8
2007	9.7	36.0	24.0	9.7
2010	-26.5	-20.6	-3.2	-5.9
2013	0.0	-11.1	-33.3	-21.9

Mean value of credit card balances for families with holdings
By region

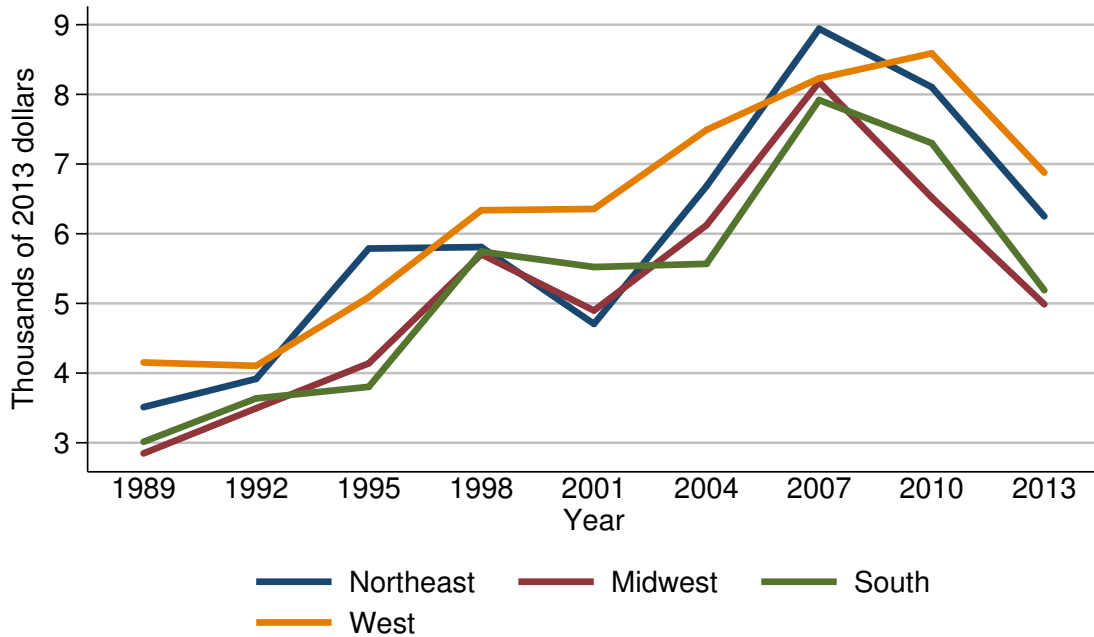

Mean value of credit card balances for families with holdings

Year	Region			
	Northeast	Midwest	South	West
<i>Level (thousands of 2013 dollars)</i>				
1989	3.5	2.8	3.0	4.2
1992	3.9	3.5	3.6	4.1
1995	5.8	4.1	3.8	5.1
1998	5.8	5.7	5.7	6.3
2001	4.7	4.9	5.5	6.4
2004	6.7	6.1	5.6	7.5
2007	8.9	8.2	7.9	8.2
2010	8.1	6.5	7.3	8.6
2013	6.2	5.0	5.2	6.9
<i>Three-year change (percent)</i>				
1992	11.4	25.0	20.0	-2.4
1995	48.7	17.1	5.6	24.4
1998	0.0	39.0	50.0	23.5
2001	-19.0	-14.0	-3.5	1.6
2004	42.6	24.5	1.8	17.2
2007	32.8	34.4	41.1	9.3
2010	-9.0	-20.7	-7.6	4.9
2013	-23.5	-23.1	-28.8	-19.8

Percent of families with credit card balances
By urbanicity

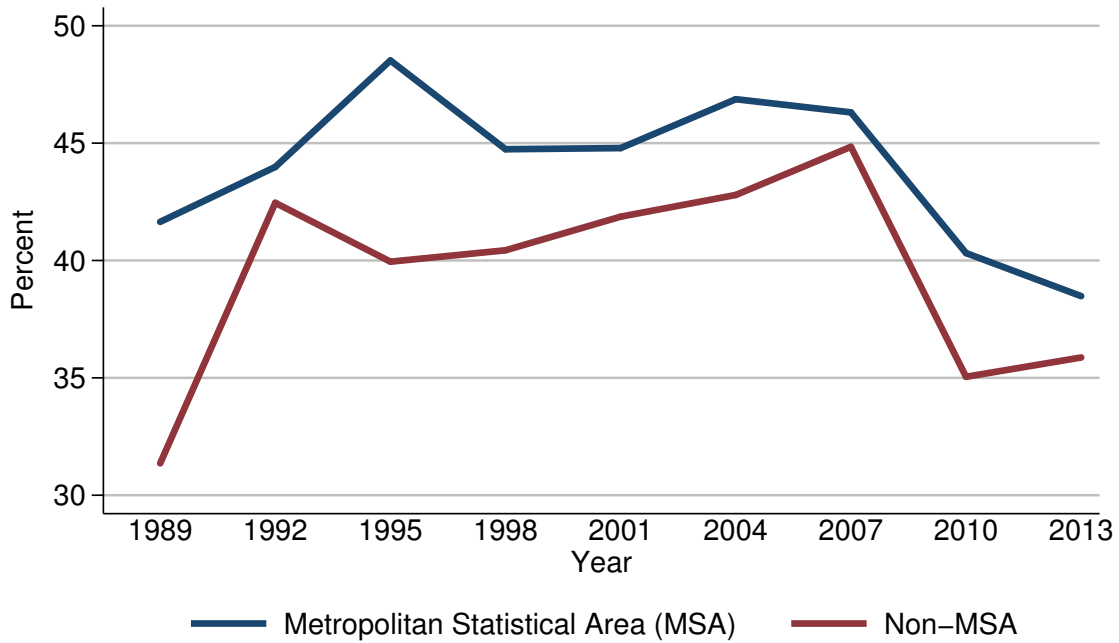

Percent of families with credit card balances

Year	Urbanicity	
	Metropolitan Statistical Area (MSA)	Non-MSA
<i>Level (percent)</i>		
1989	41.6	31.4
1992	44.0	42.5
1995	48.5	39.9
1998	44.7	40.4
2001	44.8	41.9
2004	46.9	42.8
2007	46.3	44.8
2010	40.3	35.0
2013	38.5	35.9
<i>Three-year change (percentage points)</i>		
1992	2.4	11.1
1995	4.5	-2.6
1998	-3.8	0.5
2001	0.1	1.5
2004	2.1	0.9
2007	-0.6	2.0
2010	-6.0	-9.8
2013	-1.8	0.9

Median value of credit card balances for families with holdings
By urbanicity

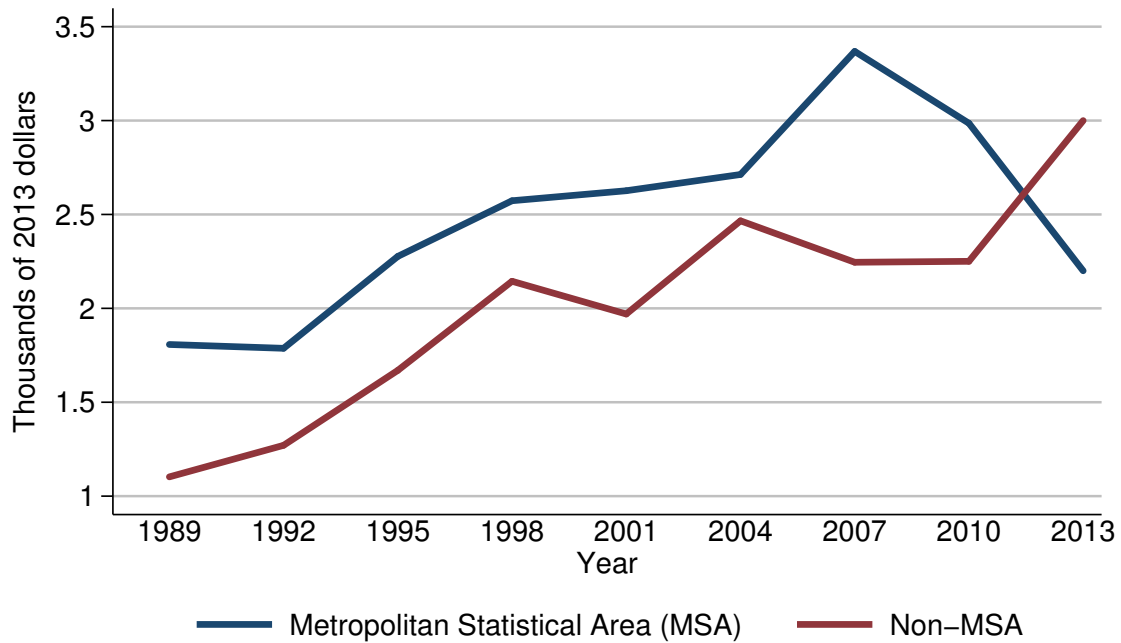

Median value of credit card balances for families with holdings

Year	Urbanicity	
	Metropolitan Statistical Area (MSA)	Non-MSA
<i>Level (thousands of 2013 dollars)</i>		
1989	1.8	1.1
1992	1.8	1.3
1995	2.3	1.7
1998	2.6	2.1
2001	2.6	2.0
2004	2.7	2.5
2007	3.4	2.2
2010	3.0	2.3
2013	2.2	3.0
<i>Three-year change (percent)</i>		
1992	0.0	18.2
1995	27.8	30.8
1998	13.0	23.5
2001	0.0	-4.8
2004	3.8	25.0
2007	25.9	-12.0
2010	-11.8	4.5
2013	-26.7	30.4

Mean value of credit card balances for families with holdings
By urbanicity

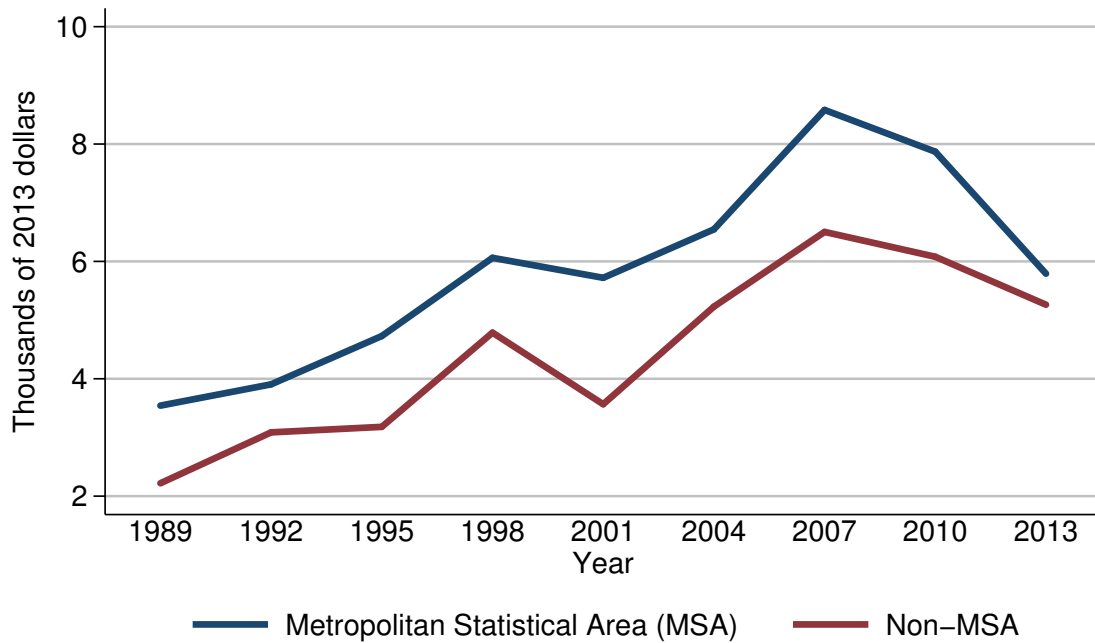

Mean value of credit card balances for families with holdings

Year	Urbanicity	
	Metropolitan Statistical Area (MSA)	Non-MSA
<i>Level (thousands of 2013 dollars)</i>		
1989	3.5	2.2
1992	3.9	3.1
1995	4.7	3.2
1998	6.1	4.8
2001	5.7	3.6
2004	6.5	5.2
2007	8.6	6.5
2010	7.9	6.1
2013	5.8	5.3
<i>Three-year change (percent)</i>		
1992	11.4	40.9
1995	20.5	3.2
1998	29.8	50.0
2001	-6.6	-25.0
2004	14.0	44.4
2007	32.3	25.0
2010	-8.1	-6.2
2013	-26.6	-13.1

Percent of families with credit card balances
By housing status

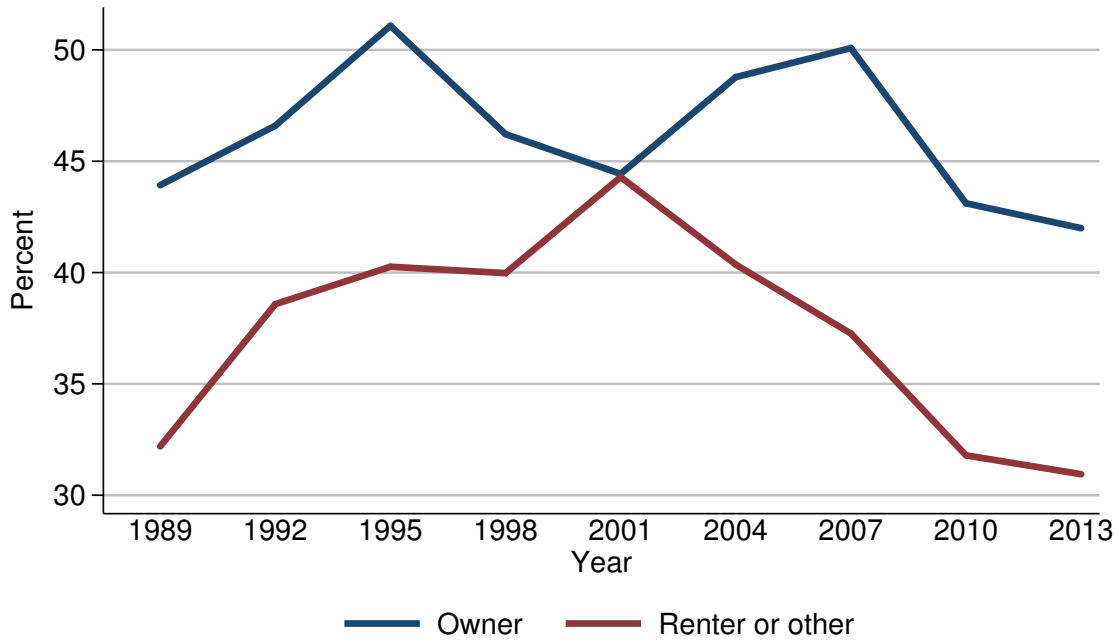

Percent of families with credit card balances

Year	Housing status	
	Owner	Renter or other
<i>Level (percent)</i>		
1989	43.9	32.2
1992	46.6	38.6
1995	51.1	40.3
1998	46.2	40.0
2001	44.4	44.3
2004	48.8	40.4
2007	50.1	37.3
2010	43.1	31.8
2013	42.0	30.9
<i>Three-year change (percentage points)</i>		
1992	2.7	6.4
1995	4.5	1.7
1998	-4.9	-0.3
2001	-1.8	4.3
2004	4.4	-3.9
2007	1.3	-3.1
2010	-7.0	-5.5
2013	-1.1	-0.9

Median value of credit card balances for families with holdings
By housing status

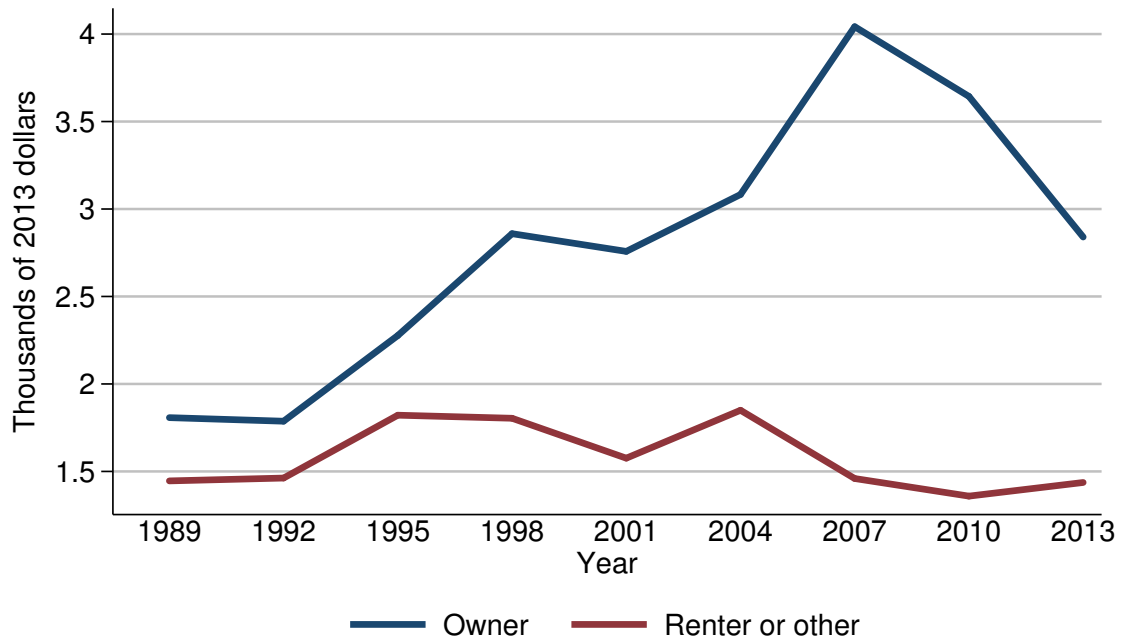

Median value of credit card balances for families with holdings

Year	Housing status	
	Owner	Renter or other
<i>Level (thousands of 2013 dollars)</i>		
1989	1.8	1.4
1992	1.8	1.5
1995	2.3	1.8
1998	2.9	1.8
2001	2.8	1.6
2004	3.1	1.8
2007	4.0	1.5
2010	3.6	1.4
2013	2.8	1.4
<i>Three-year change (percent)</i>		
1992	0.0	7.1
1995	27.8	20.0
1998	26.1	0.0
2001	-3.4	-11.1
2004	10.7	12.5
2007	29.0	-16.7
2010	-10.0	-6.7
2013	-22.2	0.0

Mean value of credit card balances for families with holdings
By housing status

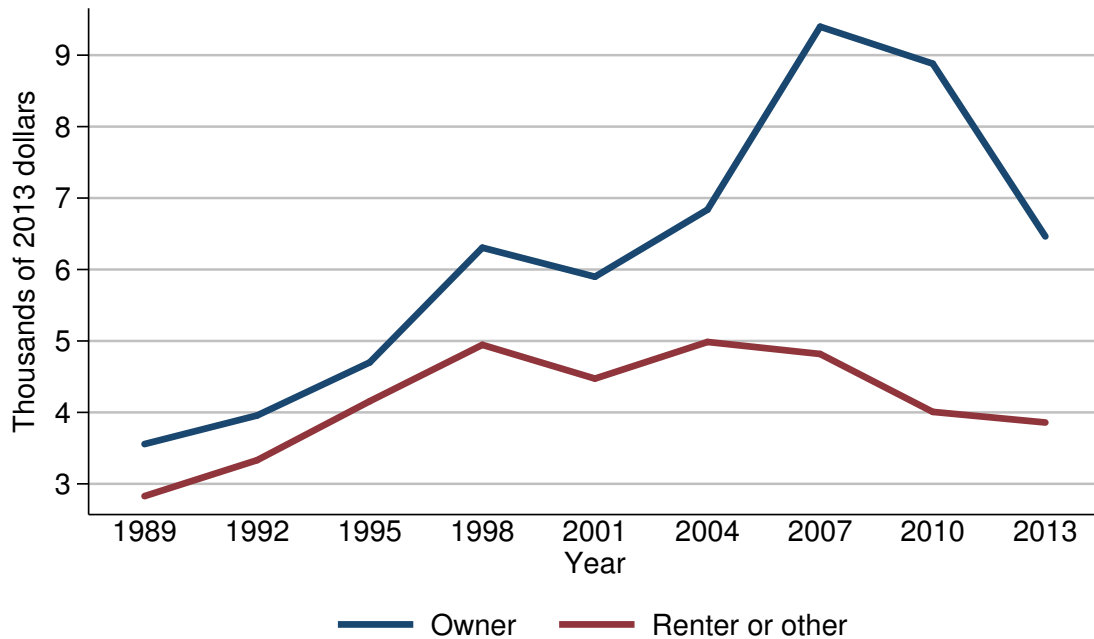

Mean value of credit card balances for families with holdings

Year	Housing status	
	Owner	Renter or other
<i>Level (thousands of 2013 dollars)</i>		
1989	3.6	2.8
1992	4.0	3.3
1995	4.7	4.2
1998	6.3	4.9
2001	5.9	4.5
2004	6.8	5.0
2007	9.4	4.8
2010	8.9	4.0
2013	6.5	3.9
<i>Three-year change (percent)</i>		
1992	11.1	17.9
1995	17.5	27.3
1998	34.0	16.7
2001	-6.3	-8.2
2004	15.3	11.1
2007	38.2	-4.0
2010	-5.3	-16.7
2013	-27.0	-2.5

Percent of families with credit card balances
By percentile of net worth

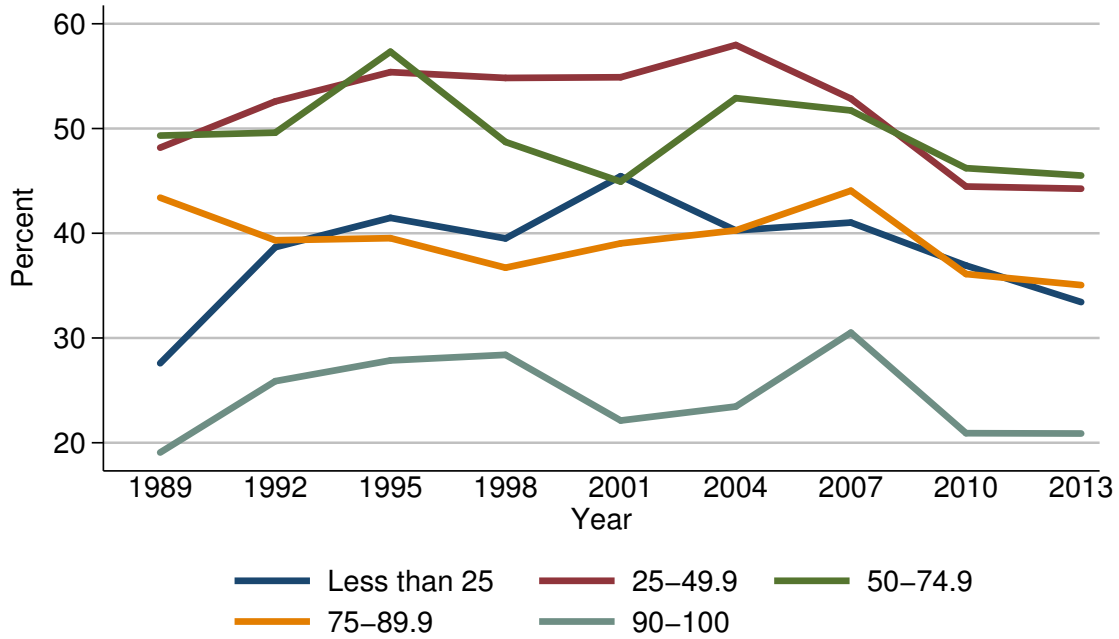

Percent of families with credit card balances

Year	Percentile of net worth				
	Less than 25	25-49.9	50-74.9	75-89.9	90-100
<i>Level (percent)</i>					
1989	27.6	48.2	49.3	43.4	19.1
1992	38.7	52.6	49.6	39.3	25.9
1995	41.5	55.4	57.3	39.5	27.9
1998	39.5	54.8	48.7	36.7	28.4
2001	45.4	54.9	44.9	39.0	22.1
2004	40.3	58.0	52.9	40.3	23.5
2007	41.0	52.9	51.7	44.1	30.5
2010	36.9	44.5	46.2	36.1	20.9
2013	33.4	44.3	45.5	35.1	20.9
<i>Three-year change (percentage points)</i>					
1992	11.1	4.4	0.3	-4.1	6.8
1995	2.8	2.8	7.7	0.2	2.0
1998	-2.0	-0.6	-8.6	-2.8	0.5
2001	5.9	0.1	-3.8	2.3	-6.3
2004	-5.1	3.1	8.0	1.3	1.4
2007	0.7	-5.1	-1.2	3.8	7.0
2010	-4.1	-8.4	-5.5	-8.0	-9.6
2013	-3.5	-0.2	-0.7	-1.0	0.0

Median value of credit card balances for families with holdings
By percentile of net worth

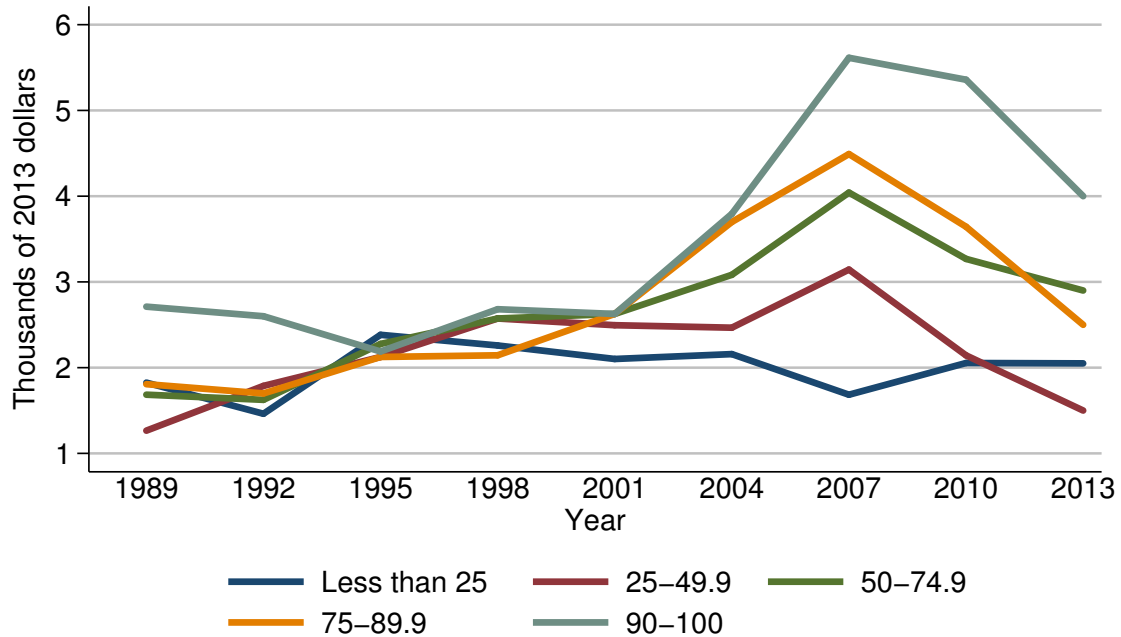

Median value of credit card balances for families with holdings

Year	Percentile of net worth				
	Less than 25	25-49.9	50-74.9	75-89.9	90-100
<i>Level (thousands of 2013 dollars)</i>					
1989	1.8	1.3	1.7	1.8	2.7
1992	1.5	1.8	1.6	1.7	2.6
1995	2.4	2.1	2.3	2.1	2.2
1998	2.3	2.6	2.6	2.1	2.7
2001	2.1	2.5	2.6	2.6	2.6
2004	2.2	2.5	3.1	3.7	3.8
2007	1.7	3.1	4.0	4.5	5.6
2010	2.1	2.1	3.3	3.6	5.4
2013	2.0	1.5	2.9	2.5	4.0
<i>Three-year change (percent)</i>					
1992	-16.7	38.5	-5.9	-5.6	-3.7
1995	60.0	16.7	43.8	23.5	-15.4
1998	-4.2	23.8	13.0	0.0	22.7
2001	-8.7	-3.8	0.0	23.8	-3.7
2004	4.8	0.0	19.2	42.3	46.2
2007	-22.7	24.0	29.0	21.6	47.4
2010	23.5	-32.3	-17.5	-20.0	-3.6
2013	-4.8	-28.6	-12.1	-30.6	-25.9

Mean value of credit card balances for families with holdings
By percentile of net worth

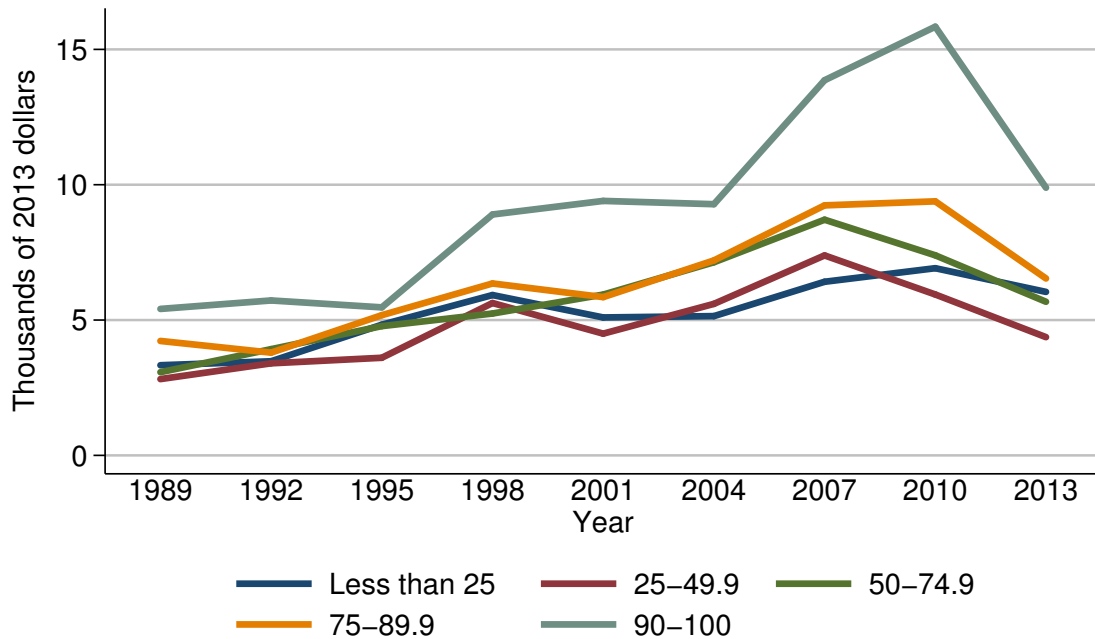

Mean value of credit card balances for families with holdings

Year	Percentile of net worth				
	Less than 25	25-49.9	50-74.9	75-89.9	90-100
<i>Level (thousands of 2013 dollars)</i>					
1989	3.3	2.8	3.1	4.2	5.4
1992	3.5	3.4	3.9	3.8	5.7
1995	4.8	3.6	4.8	5.2	5.5
1998	5.9	5.6	5.2	6.4	8.9
2001	5.1	4.5	5.9	5.8	9.4
2004	5.1	5.6	7.1	7.2	9.3
2007	6.4	7.4	8.7	9.2	13.9
2010	6.9	5.9	7.4	9.4	15.8
2013	6.0	4.4	5.7	6.5	9.9
<i>Three-year change (percent)</i>					
1992	6.1	21.4	25.8	-9.5	5.6
1995	37.1	5.9	23.1	36.8	-3.5
1998	22.9	55.6	8.3	23.1	61.8
2001	-13.6	-19.6	13.5	-9.4	5.6
2004	0.0	24.4	20.3	24.1	-1.1
2007	25.5	32.1	22.5	27.8	49.5
2010	7.8	-20.3	-14.9	2.2	13.7
2013	-13.0	-25.4	-23.0	-30.9	-37.3

Percent of families with other lines of credit
For all families

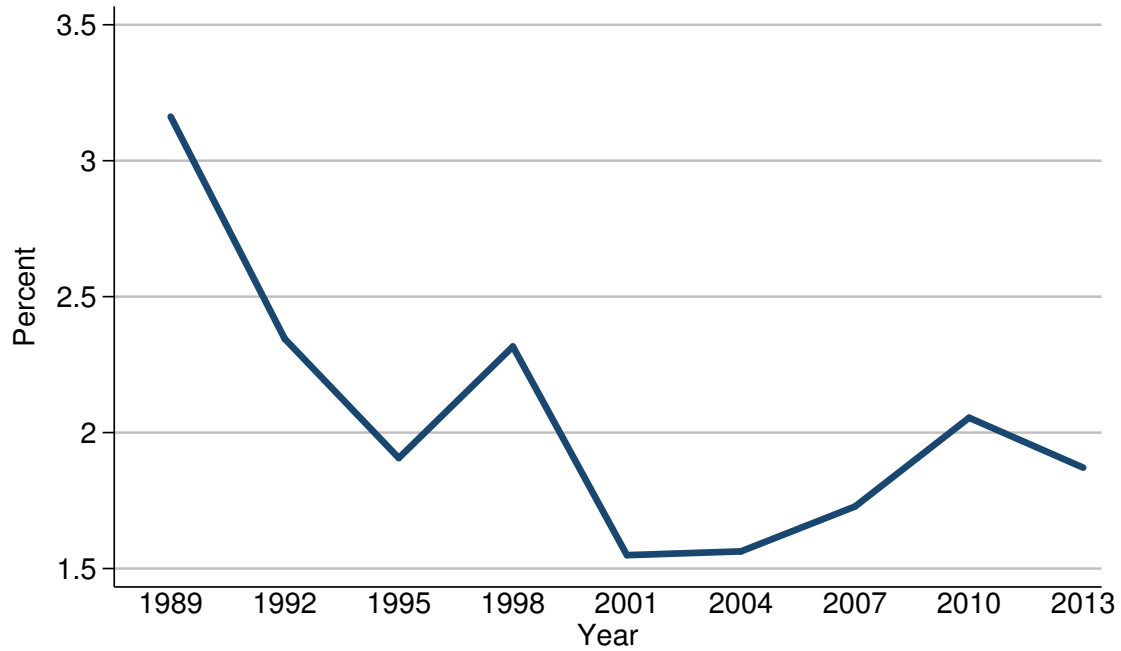

Percent of families with other lines of credit

Year	All families
<i>Level (percent)</i>	
1989	3.2
1992	2.3
1995	1.9
1998	2.3
2001	1.5
2004	1.6
2007	1.7
2010	2.1
2013	1.9
<i>Three-year change (percentage points)</i>	
1992	-0.9
1995	-0.4
1998	0.4
2001	-0.8
2004	0.1
2007	0.1
2010	0.4
2013	-0.2

Median value of other lines of credit for families with holdings
For all families

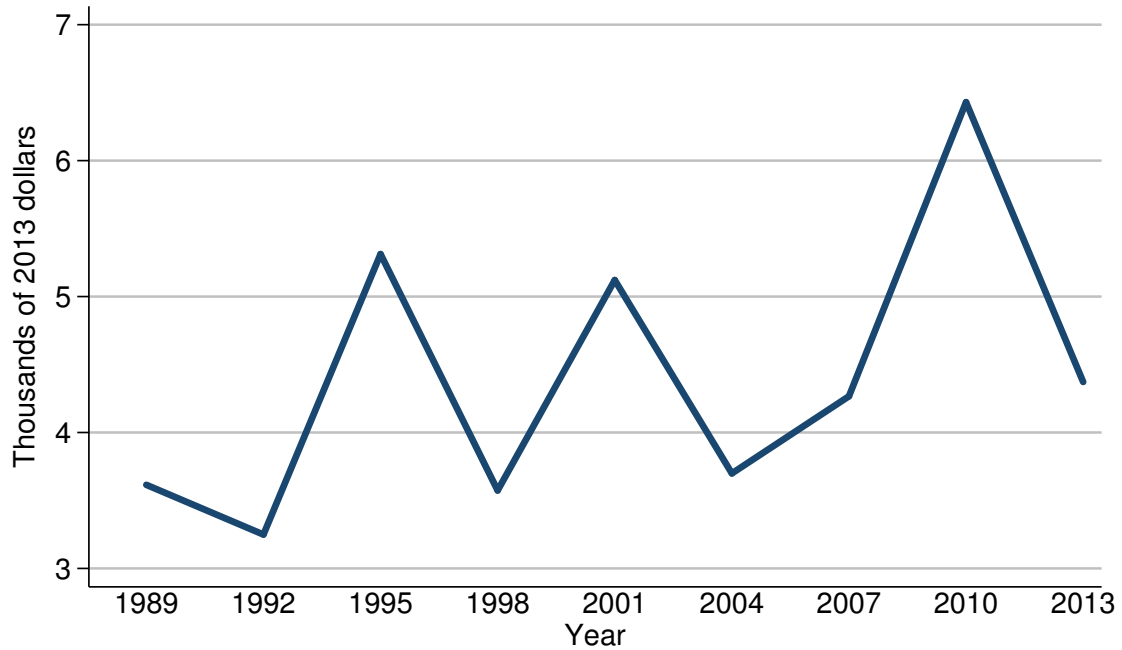

Median value of other lines of credit for families with holdings

Year	All families
<i>Level (thousands of 2013 dollars)</i>	
1989	3.6
1992	3.2
1995	5.3
1998	3.6
2001	5.1
2004	3.7
2007	4.3
2010	6.4
2013	4.4
<i>Three-year change (percent)</i>	
1992	-11.1
1995	65.6
1998	-32.1
2001	41.7
2004	-27.5
2007	16.2
2010	48.8
2013	-31.2

Mean value of other lines of credit for families with holdings
For all families

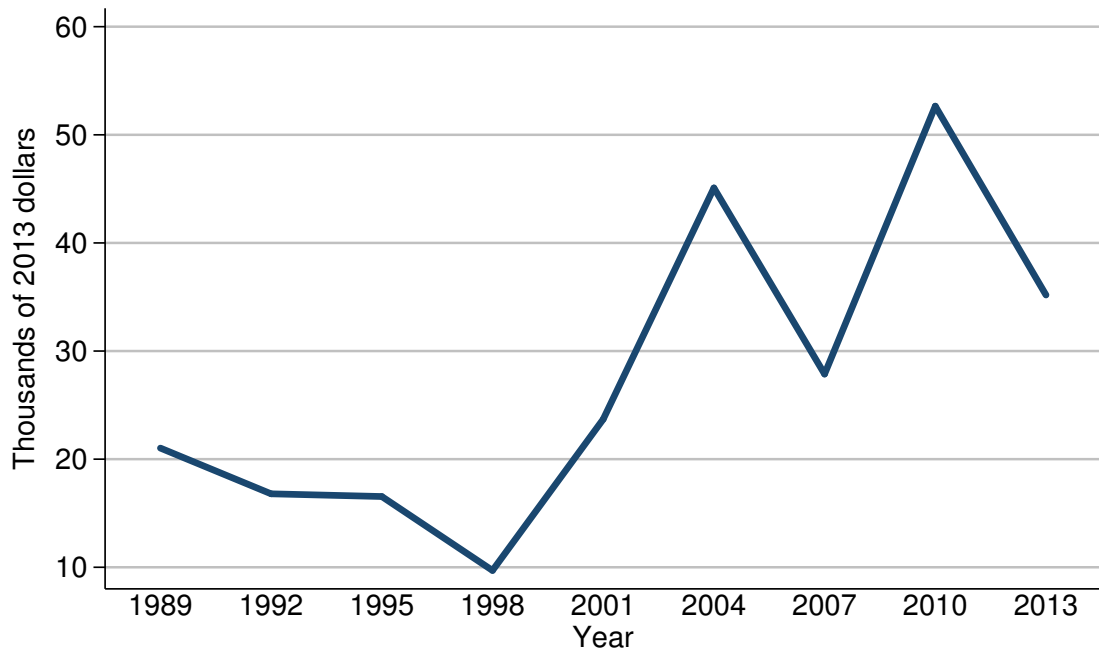

Mean value of other lines of credit for families with holdings

Year	All families
<i>Level (thousands of 2013 dollars)</i>	
1989	21.0
1992	16.8
1995	16.5
1998	9.7
2001	23.7
2004	45.1
2007	27.9
2010	52.7
2013	35.2
<i>Three-year change (percent)</i>	
1992	-20.0
1995	-1.8
1998	-41.2
2001	144.3
2004	90.3
2007	-38.1
2010	88.9
2013	-33.2

Percent of families with other lines of credit
By percentile of income

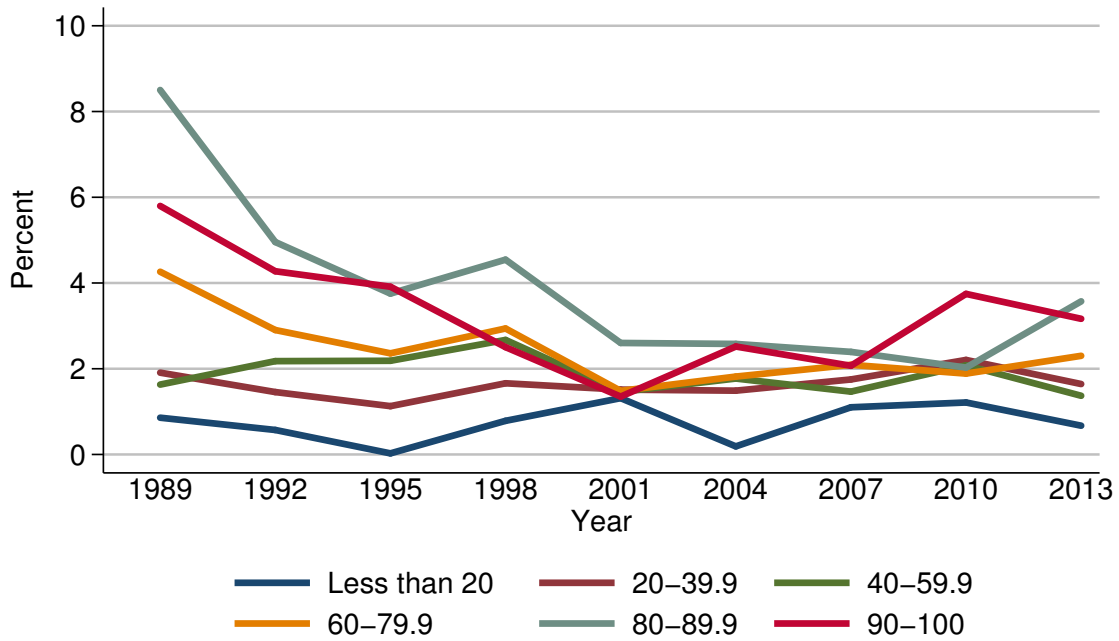

Percent of families with other lines of credit

Year	Percentile of income					
	Less than 20	20-39.9	40-59.9	60-79.9	80-89.9	90-100
<i>Level (percent)</i>						
1989	0.9	1.9	1.6	4.3	8.5	5.8
1992	0.6	1.5	2.2	2.9	5.0	4.3
1995	0.0	1.1	2.2	2.4	3.8	3.9
1998	0.8	1.7	2.7	2.9	4.5	2.5
2001	1.3	1.5	1.5	1.5	2.6	1.4
2004	0.2	1.5	1.8	1.8	2.6	2.5
2007	1.1	1.8	1.5	2.1	2.4	2.1
2010	1.2	2.2	2.1	1.9	2.0	3.7
2013	0.7	1.6	1.4	2.3	3.6	3.2
<i>Three-year change (percentage points)</i>						
1992	-0.3	-0.4	0.6	-1.4	-3.5	-1.5
1995	-0.6	-0.4	0.0	-0.5	-1.2	-0.4
1998	0.8	0.6	0.5	0.5	0.7	-1.4
2001	0.5	-0.2	-1.2	-1.4	-1.9	-1.1
2004	-1.1	0.0	0.3	0.3	0.0	1.1
2007	0.9	0.3	-0.3	0.3	-0.2	-0.4
2010	0.1	0.4	0.6	-0.2	-0.4	1.6
2013	-0.5	-0.6	-0.7	0.4	1.6	-0.5

Median value of other lines of credit for families with holdings
By percentile of income

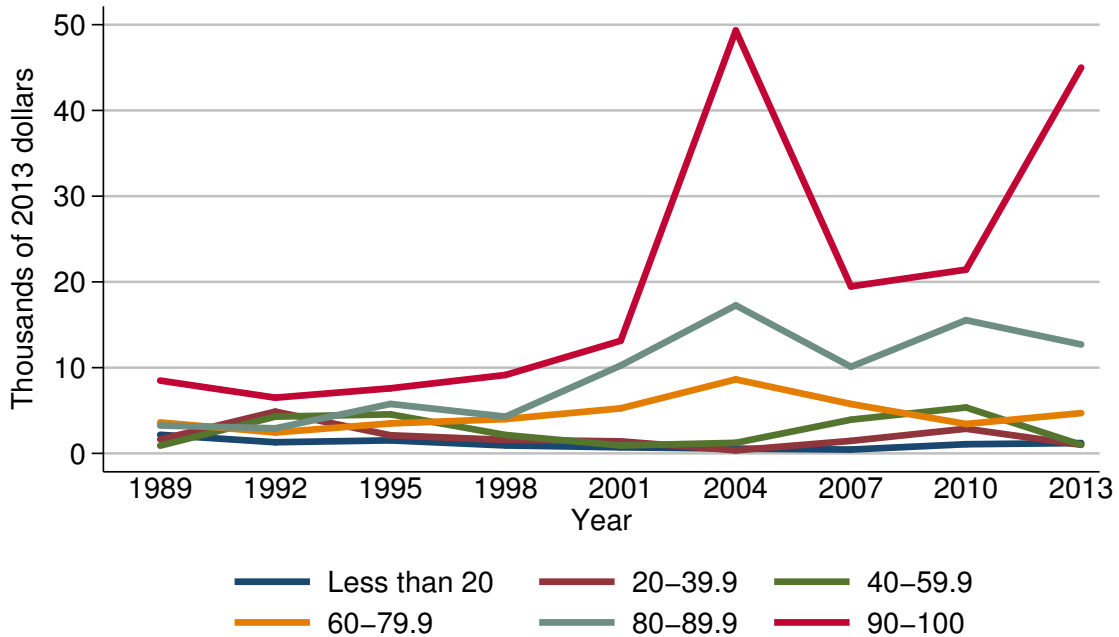

Median value of other lines of credit for families with holdings

Year	Percentile of income					
	Less than 20	20-39.9	40-59.9	60-79.9	80-89.9	90-100
<i>Level (thousands of 2013 dollars)</i>						
1989	2.2	1.6	0.9	3.6	3.3	8.5
1992	1.3	4.9	4.3	2.4	2.9	6.5
1995	1.5	2.1	4.6	3.5	5.8	7.6
1998	0.9	1.6	2.1	4.0	4.3	9.1
2001	0.7	1.4	0.9	5.3	10.2	13.1
2004	0.6	0.4	1.2	8.6	17.3	49.3
2007	0.4	1.5	3.9	5.8	10.1	19.5
2010	1.1	2.9	5.4	3.4	15.5	21.4
2013	1.2	1.0	1.0	4.7	12.7	45.0
<i>Three-year change (percent)</i>						
1992	-40.9	206.2	377.8	-33.3	-12.1	-23.5
1995	15.4	-57.1	7.0	45.8	100.0	16.9
1998	-40.0	-23.8	-54.3	14.3	-25.9	19.7
2001	-22.2	-12.5	-57.1	32.5	137.2	44.0
2004	-14.3	-71.4	33.3	62.3	69.6	276.3
2007	-33.3	275.0	225.0	-32.6	-41.6	-60.4
2010	175.0	93.3	38.5	-41.4	53.5	9.7
2013	9.1	-65.5	-81.5	38.2	-18.1	110.3

Mean value of other lines of credit for families with holdings
By percentile of income

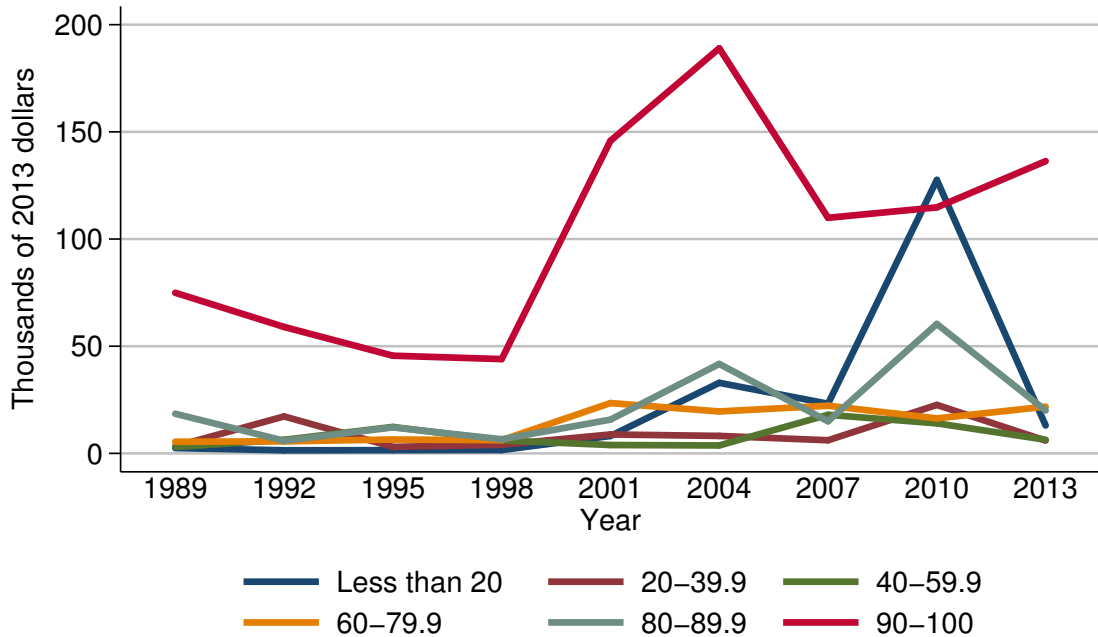

Mean value of other lines of credit for families with holdings

Year	Percentile of income					
	Less than 20	20-39.9	40-59.9	60-79.9	80-89.9	90-100
<i>Level (thousands of 2013 dollars)</i>						
1989	2.5	3.3	3.0	5.4	18.5	74.9
1992	1.4	17.3	6.4	5.6	5.9	59.0
1995	1.5	3.0	12.3	6.5	12.1	45.6
1998	1.6	4.1	6.1	6.2	6.6	44.0
2001	8.1	8.8	3.9	23.5	15.8	145.8
2004	32.9	8.2	3.7	19.6	41.7	189.0
2007	23.2	6.1	18.0	22.2	15.0	109.9
2010	127.6	22.6	14.0	16.3	60.4	114.8
2013	13.0	6.0	6.4	21.8	20.0	136.3
<i>Three-year change (percent)</i>						
1992	-44.0	424.2	113.3	3.7	-68.1	-21.2
1995	7.1	-82.7	92.2	16.1	105.1	-22.7
1998	6.7	36.7	-50.4	-4.6	-45.5	-3.5
2001	406.2	114.6	-36.1	279.0	139.4	231.4
2004	306.2	-6.8	-5.1	-16.6	163.9	29.6
2007	-29.5	-25.6	386.5	13.3	-64.0	-41.9
2010	450.0	270.5	-22.2	-26.6	302.7	4.5
2013	-89.8	-73.5	-54.3	33.7	-66.9	18.7

Percent of families with other lines of credit
By age of head

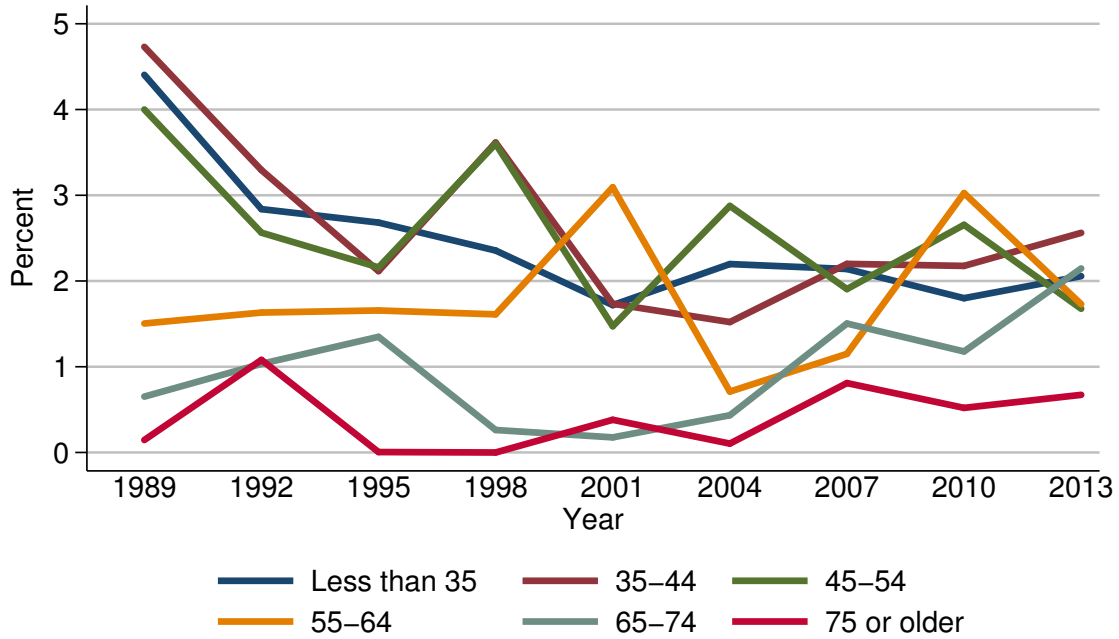

Percent of families with other lines of credit

Year	Age of head					
	Less than 35	35-44	45-54	55-64	65-74	75 or older
<i>Level (percent)</i>						
1989	4.4	4.7	4.0	1.5	0.7	0.1
1992	2.8	3.3	2.6	1.6	1.0	1.1
1995	2.7	2.1	2.2	1.7	1.3	0.0
1998	2.4	3.6	3.6	1.6	0.3	0.0
2001	1.7	1.7	1.5	3.1	0.2	0.4
2004	2.2	1.5	2.9	0.7	0.4	0.1
2007	2.1	2.2	1.9	1.2	1.5	0.8
2010	1.8	2.2	2.7	3.0	1.2	0.5
2013	2.1	2.6	1.7	1.7	2.1	0.7
<i>Three-year change (percentage points)</i>						
1992	-1.6	-1.4	-1.4	0.1	0.3	1.0
1995	-0.1	-1.2	-0.4	0.1	0.3	-1.1
1998	-0.3	1.5	1.4	-0.1	-1.0	0.0
2001	-0.7	-1.9	-2.1	1.5	-0.1	0.4
2004	0.5	-0.2	1.4	-2.4	0.2	-0.3
2007	-0.1	0.7	-1.0	0.5	1.1	0.7
2010	-0.3	0.0	0.8	1.8	-0.3	-0.3
2013	0.3	0.4	-1.0	-1.3	0.9	0.2

Median value of other lines of credit for families with holdings
By age of head

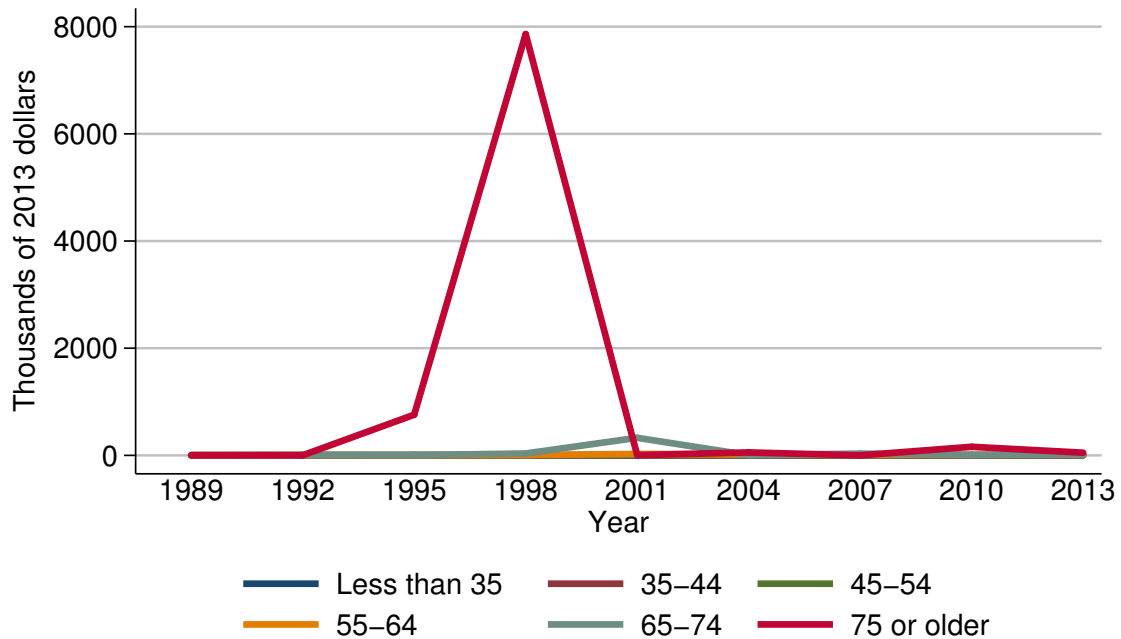

Median value of other lines of credit for families with holdings

Year	Age of head					
	Less than 35	35-44	45-54	55-64	65-74	75 or older
<i>Level (thousands of 2013 dollars)</i>						
1989	2.5	5.4	2.3	3.6	3.6	2.0
1992	1.9	2.9	8.1	6.5	6.5	1.6
1995	2.1	3.0	9.1	5.1	5.8	758.9
1998	1.4	2.0	4.3	7.0	35.7	7862.4
2001	0.6	0.9	7.0	26.9	328.3	5.1
2004	1.2	2.4	8.6	17.3	4.9	55.4
2007	1.1	5.2	6.7	11.2	33.7	0.6
2010	2.1	2.7	6.4	11.8	8.7	160.8
2013	1.2	4.0	10.0	12.0	15.0	50.0
<i>Three-year change (percent)</i>						
1992	-24.0	-46.3	252.2	80.6	80.6	-20.0
1995	10.5	3.4	12.3	-21.5	-10.8	47331.2
1998	-33.3	-33.3	-52.7	37.3	515.5	936.0
2001	-57.1	-55.0	62.8	284.3	819.6	-99.9
2004	100.0	166.7	22.9	-35.7	-98.5	986.3
2007	-8.3	116.7	-22.1	-35.3	587.8	-98.9
2010	90.9	-48.1	-4.5	5.4	-74.2	26700.0
2013	-42.9	48.1	56.2	1.7	72.4	-68.9

Mean value of other lines of credit for families with holdings
By age of head

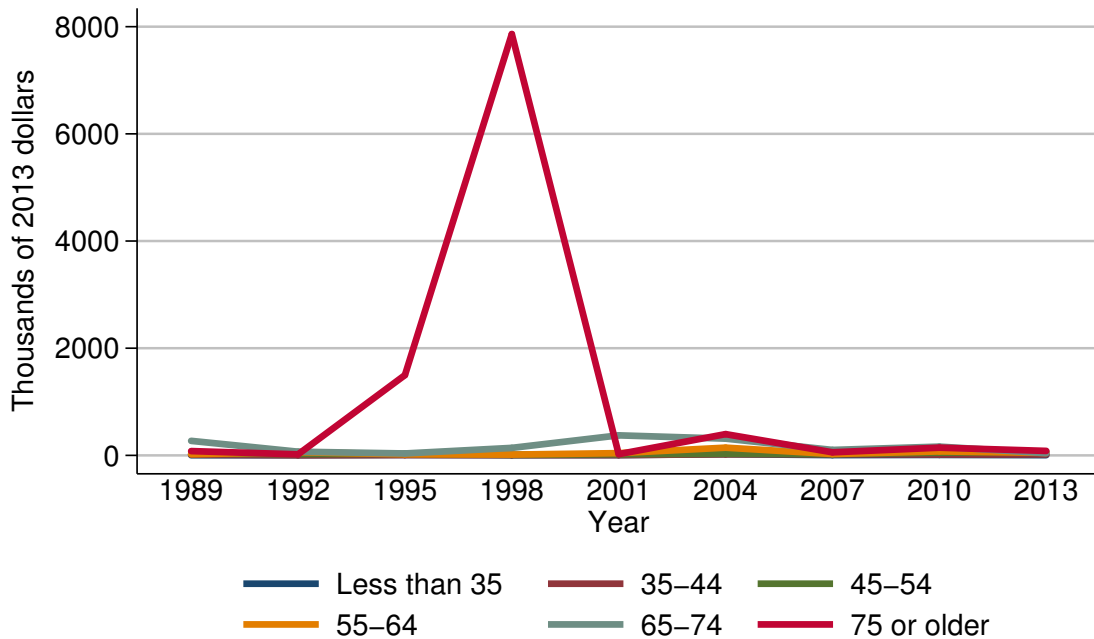

Mean value of other lines of credit for families with holdings

Year	Age of head					
	Less than 35	35-44	45-54	55-64	65-74	75 or older
<i>Level (thousands of 2013 dollars)</i>						
1989	3.5	15.0	31.4	21.9	271.6	80.3
1992	3.8	3.3	24.6	59.9	69.2	19.3
1995	10.1	6.5	28.0	20.8	35.9	1498.1
1998	4.9	6.6	10.1	14.9	140.1	7862.4
2001	6.0	6.4	21.6	42.3	374.3	23.7
2004	23.8	20.8	30.4	144.1	313.0	397.2
2007	5.8	22.8	23.7	26.3	102.3	57.8
2010	9.1	17.2	50.2	74.6	164.1	144.2
2013	4.7	18.1	70.0	47.3	41.3	84.0
<i>Three-year change (percent)</i>						
1992	8.6	-78.0	-21.7	173.5	-74.5	-76.0
1995	165.8	97.0	13.8	-65.3	-48.1	7662.2
1998	-51.5	1.5	-63.9	-28.4	290.3	424.8
2001	22.4	-3.0	113.9	183.9	167.2	-99.7
2004	296.7	225.0	40.7	240.7	-16.4	1575.9
2007	-75.6	9.6	-22.0	-81.7	-67.3	-85.4
2010	56.9	-24.6	111.8	183.7	60.4	149.5
2013	-48.4	5.2	39.4	-36.6	-74.8	-41.7

Percent of families with other lines of credit
By family structure

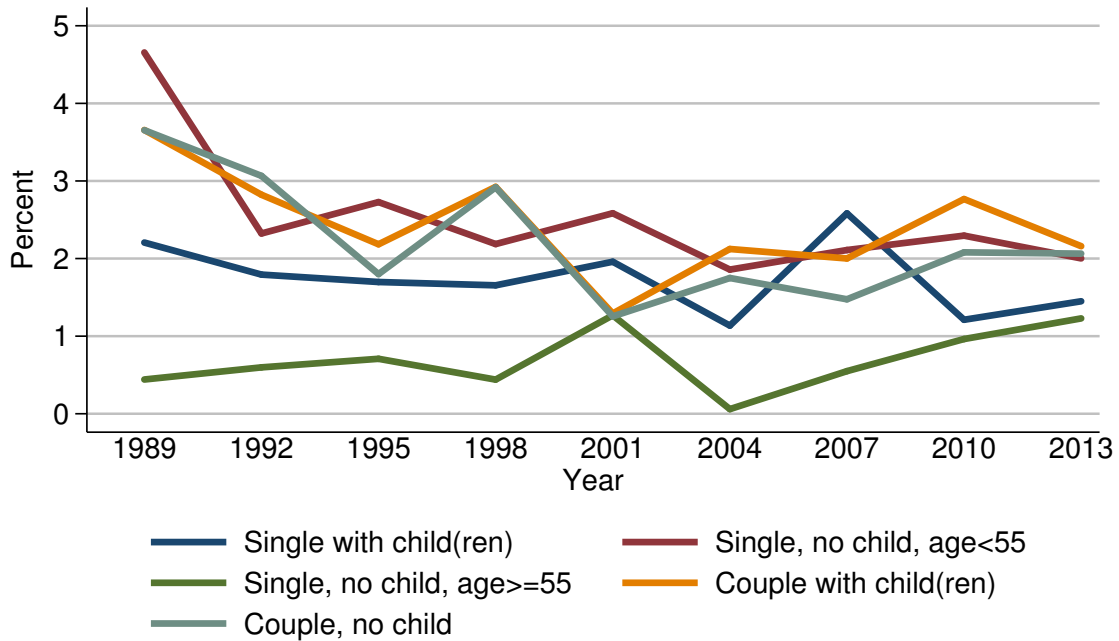

Percent of families with other lines of credit

Year	Family structure				
	Single with child(ren)	Single, no child, age < 55	Single, no child, age ≥ 55	Couple with child(ren)	Couple, no child
<i>Level (percent)</i>					
1989	2.2	4.7	0.4	3.7	3.7
1992	1.8	2.3	0.6	2.8	3.1
1995	1.7	2.7	0.7	2.2	1.8
1998	1.7	2.2	0.4	2.9	2.9
2001	2.0	2.6	1.3	1.3	1.3
2004	1.1	1.9	0.1	2.1	1.7
2007	2.6	2.1	0.5	2.0	1.5
2010	1.2	2.3	1.0	2.8	2.1
2013	1.4	2.0	1.2	2.2	2.1
<i>Three-year change (percentage points)</i>					
1992	-0.4	-2.4	0.2	-0.9	-0.6
1995	-0.1	0.4	0.1	-0.6	-1.3
1998	0.0	-0.5	-0.3	0.7	1.1
2001	0.3	0.4	0.9	-1.6	-1.6
2004	-0.9	-0.7	-1.2	0.8	0.4
2007	1.5	0.2	0.4	-0.1	-0.2
2010	-1.4	0.2	0.5	0.8	0.6
2013	0.2	-0.3	0.2	-0.6	0.0

Median value of other lines of credit for families with holdings
By family structure

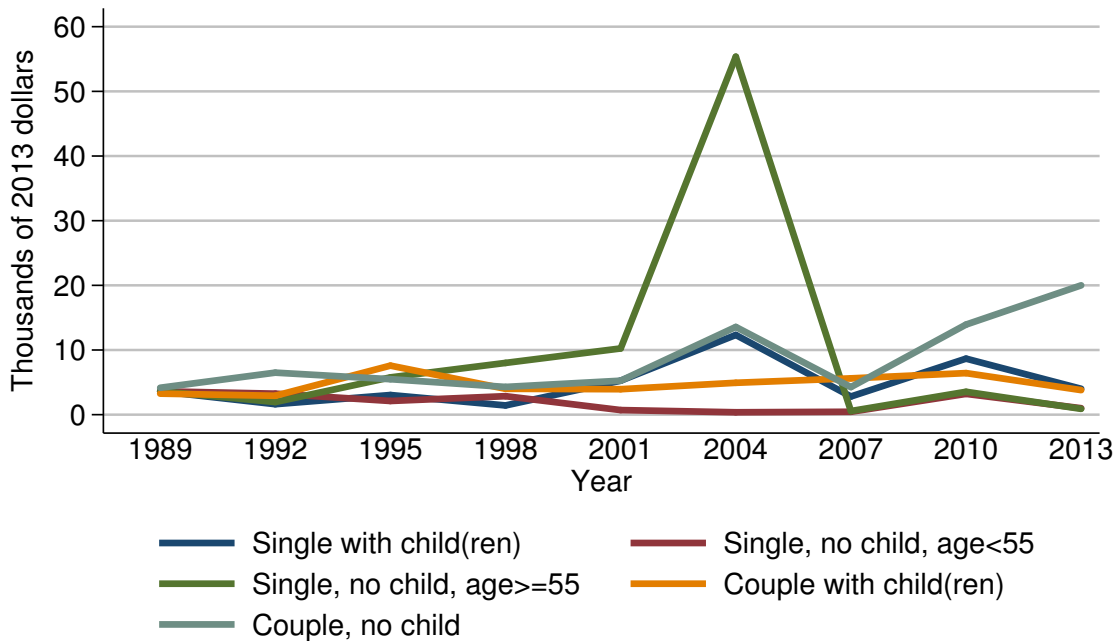

Median value of other lines of credit for families with holdings

Year	Family structure				
	Single with child(ren)	Single, no child, age < 55	Single, no child, age ≥ 55	Couple with child(ren)	Couple, no child
<i>Level (thousands of 2013 dollars)</i>					
1989	3.6	3.6	3.6	3.3	4.2
1992	1.6	3.2	1.9	2.9	6.5
1995	3.0	2.1	5.8	7.6	5.5
1998	1.4	2.9	8.0	4.0	4.3
2001	5.3	0.7	10.2	3.9	5.3
2004	12.3	0.4	55.4	4.9	13.6
2007	2.8	0.4	0.6	5.6	4.3
2010	8.7	3.2	3.5	6.4	13.9
2013	4.0	1.0	0.9	3.8	20.0
<i>Three-year change (percent)</i>					
1992	-55.6	-11.1	-47.2	-12.1	54.8
1995	87.5	-34.4	205.3	162.1	-15.4
1998	-53.3	38.1	37.9	-47.4	-21.8
2001	278.6	-75.9	27.5	-2.5	23.3
2004	132.1	-42.9	443.1	25.6	156.6
2007	-77.2	0.0	-98.9	14.3	-68.4
2010	210.7	700.0	483.3	14.3	223.3
2013	-54.0	-68.8	-74.3	-40.6	43.9

Mean value of other lines of credit for families with holdings
By family structure

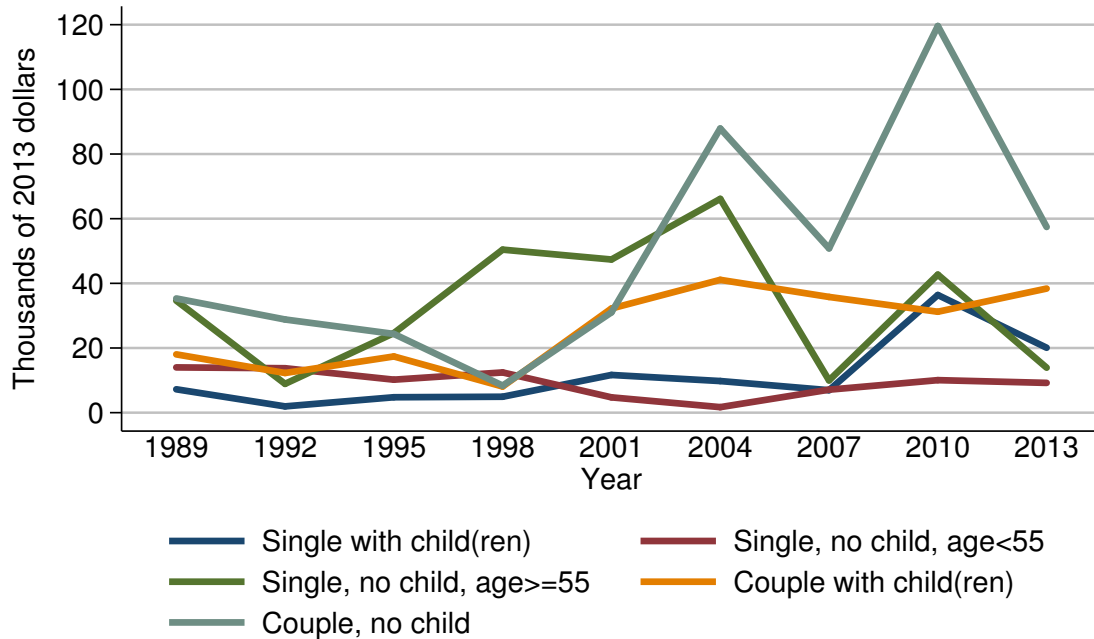

Mean value of other lines of credit for families with holdings

Year	Family structure				
	Single with child(ren)	Single, no child, age < 55	Single, no child, age ≥ 55	Couple with child(ren)	Couple, no child
<i>Level (thousands of 2013 dollars)</i>					
1989	7.2	14.0	34.7	18.0	35.3
1992	1.9	13.7	8.9	12.3	28.8
1995	4.8	10.2	24.6	17.4	24.4
1998	4.9	12.4	50.4	8.1	8.4
2001	11.7	4.7	47.4	32.2	31.0
2004	9.8	1.7	66.1	41.1	87.9
2007	7.0	7.1	10.0	35.8	50.8
2010	36.4	10.1	42.7	31.2	119.6
2013	20.1	9.2	13.9	38.4	57.4
<i>Three-year change (percent)</i>					
1992	-73.6	-2.1	-74.4	-31.7	-18.4
1995	152.6	-25.5	176.4	41.5	-15.3
1998	2.1	21.6	104.9	-53.4	-65.6
2001	138.8	-62.1	-6.0	297.5	269.0
2004	-16.2	-63.8	39.5	27.6	183.5
2007	-28.6	317.6	-84.9	-12.9	-42.2
2010	420.0	42.3	327.0	-12.8	135.4
2013	-44.8	-8.9	-67.4	23.1	-52.0

Percent of families with other lines of credit
By education of head

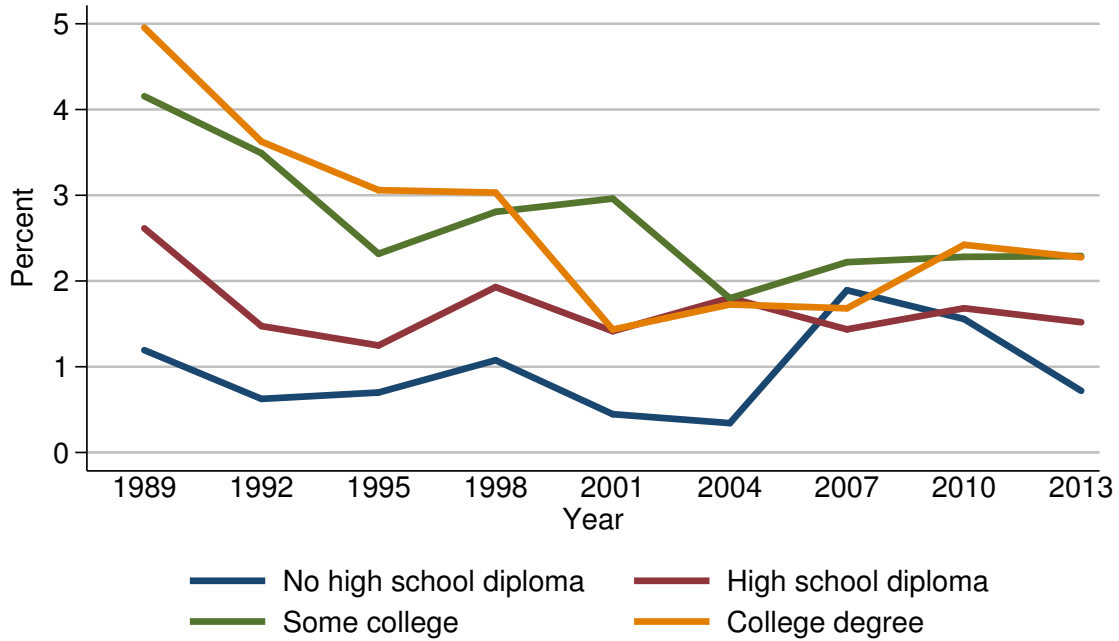

Percent of families with other lines of credit

Year	Education of head			
	No high school diploma	High school diploma	Some college	College degree
<i>Level (percent)</i>				
1989	1.2	2.6	4.2	5.0
1992	0.6	1.5	3.5	3.6
1995	0.7	1.2	2.3	3.1
1998	1.1	1.9	2.8	3.0
2001	0.4	1.4	3.0	1.4
2004	0.3	1.8	1.8	1.7
2007	1.9	1.4	2.2	1.7
2010	1.6	1.7	2.3	2.4
2013	0.7	1.5	2.3	2.3
<i>Three-year change (percentage points)</i>				
1992	-0.6	-1.1	-0.7	-1.4
1995	0.1	-0.3	-1.2	-0.5
1998	0.4	0.7	0.5	-0.1
2001	-0.7	-0.5	0.2	-1.6
2004	-0.1	0.4	-1.2	0.3
2007	1.6	-0.4	0.4	0.0
2010	-0.3	0.3	0.1	0.7
2013	-0.9	-0.2	0.0	-0.1

Median value of other lines of credit for families with holdings
By education of head

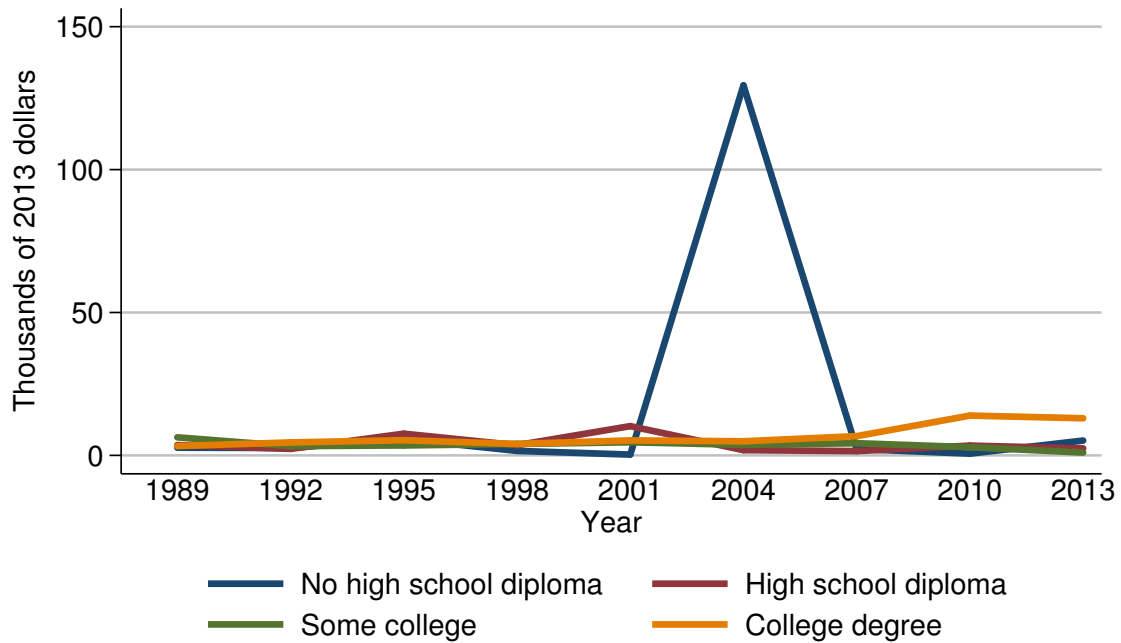

Median value of other lines of credit for families with holdings

Year	Education of head			
	No high school diploma	High school diploma	Some college	College degree
<i>Level (thousands of 2013 dollars)</i>				
1989	2.7	3.6	6.3	3.3
1992	2.6	2.3	3.2	4.5
1995	5.8	7.6	3.5	5.3
1998	1.6	3.6	4.0	4.0
2001	0.3	10.2	4.6	5.3
2004	129.5	1.8	3.7	4.9
2007	2.2	1.5	4.3	6.7
2010	0.6	3.4	2.9	13.9
2013	5.2	2.5	1.0	13.0
<i>Three-year change (percent)</i>				
1992	-3.7	-36.1	-49.2	36.4
1995	123.1	230.4	9.4	17.8
1998	-72.4	-52.6	14.3	-24.5
2001	-81.2	183.3	15.0	32.5
2004	43066.7	-82.4	-19.6	-7.5
2007	-98.3	-16.7	16.2	36.7
2010	-72.7	126.7	-32.6	107.5
2013	766.7	-26.5	-65.5	-6.5

Mean value of other lines of credit for families with holdings
By education of head

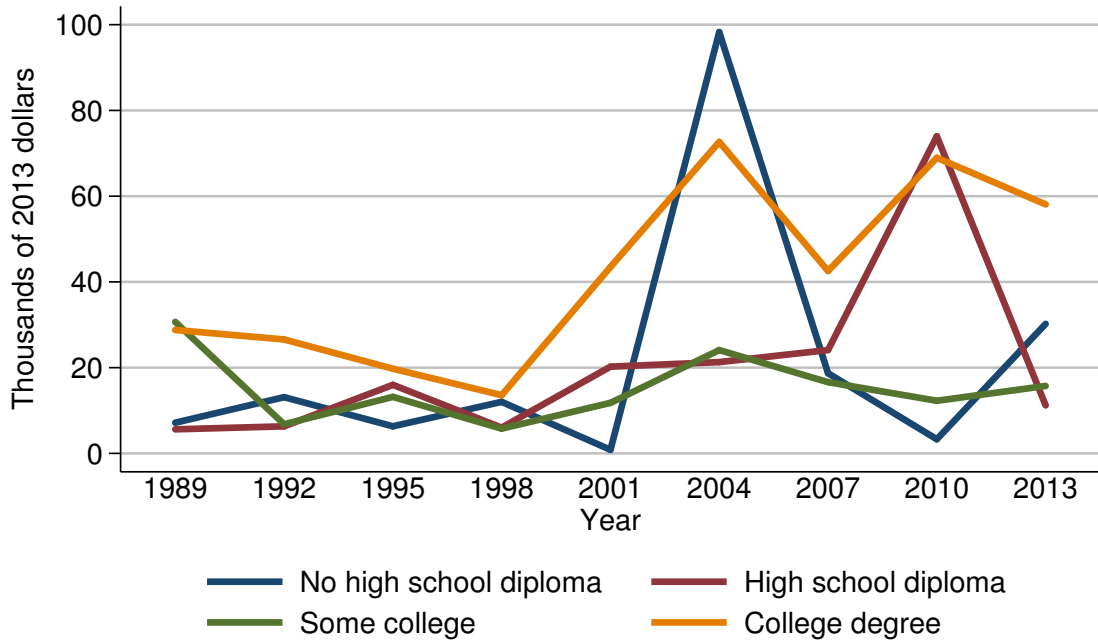

Mean value of other lines of credit for families with holdings

Year	Education of head			
	No high school diploma	High school diploma	Some college	College degree
<i>Level (thousands of 2013 dollars)</i>				
1989	7.2	5.6	30.7	28.8
1992	13.1	6.3	6.8	26.6
1995	6.3	16.0	13.2	19.8
1998	12.0	6.0	5.8	13.6
2001	0.8	20.2	11.8	43.5
2004	98.3	21.3	24.1	72.7
2007	18.7	24.1	16.6	42.5
2010	3.3	74.0	12.3	69.0
2013	30.2	11.2	15.7	58.1
<i>Three-year change (percent)</i>				
1992	81.9	12.5	-77.9	-7.6
1995	-51.9	154.0	94.1	-25.6
1998	90.5	-62.5	-56.1	-31.3
2001	-93.3	236.7	103.4	219.9
2004	12187.5	5.4	104.2	67.1
2007	-81.0	13.1	-31.1	-41.5
2010	-82.4	207.1	-25.9	62.4
2013	815.2	-84.9	27.6	-15.8

Percent of families with other lines of credit
By race or ethnicity of respondent

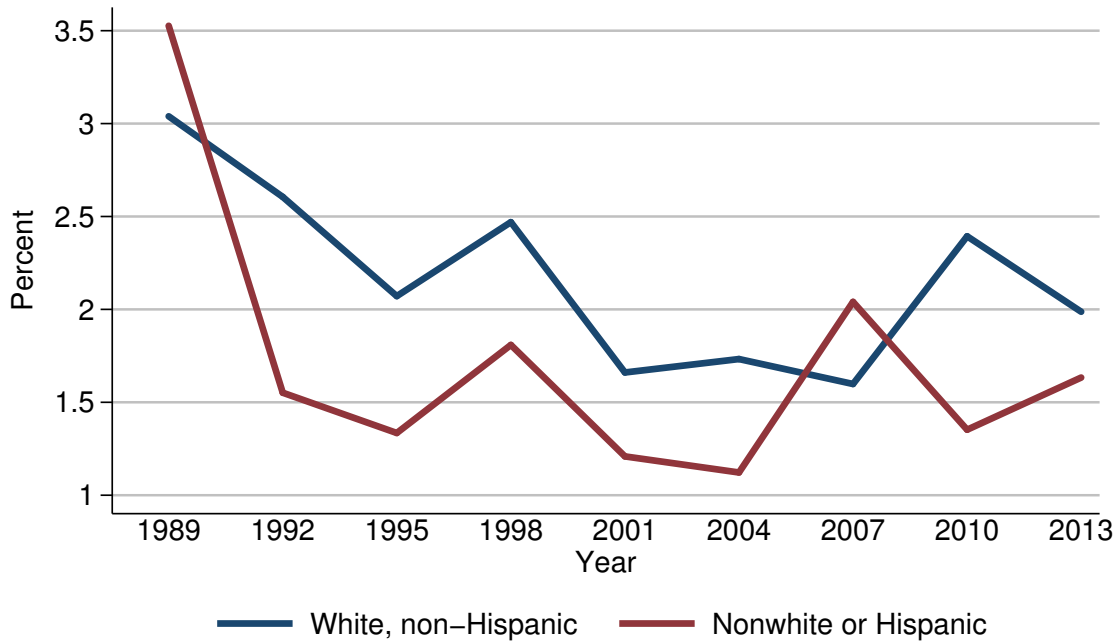

Percent of families with other lines of credit

Year	Race or ethnicity of respondent	
	White, non-Hispanic	Nonwhite or Hispanic
<i>Level (percent)</i>		
1989	3.0	3.5
1992	2.6	1.6
1995	2.1	1.3
1998	2.5	1.8
2001	1.7	1.2
2004	1.7	1.1
2007	1.6	2.0
2010	2.4	1.4
2013	2.0	1.6
<i>Three-year change (percentage points)</i>		
1992	-0.4	-1.9
1995	-0.5	-0.3
1998	0.4	0.5
2001	-0.8	-0.6
2004	0.0	-0.1
2007	-0.1	0.9
2010	0.8	-0.6
2013	-0.4	0.2

Median value of other lines of credit for families with holdings
By race or ethnicity of respondent

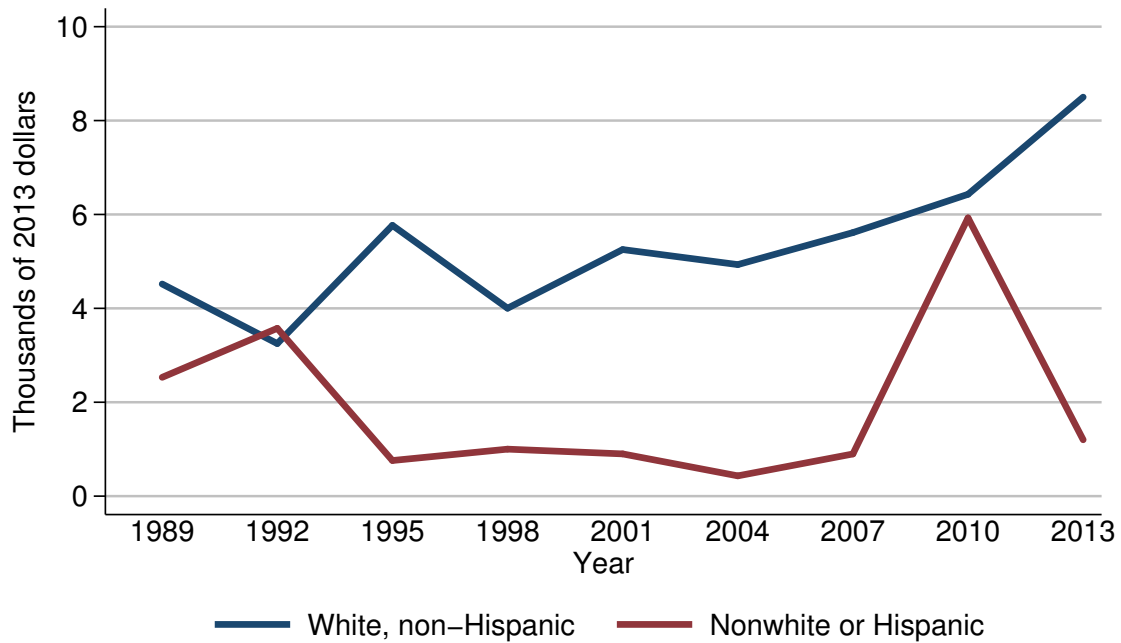

Median value of other lines of credit for families with holdings

Year	Race or ethnicity of respondent	
	White, non-Hispanic	Nonwhite or Hispanic
<i>Level (thousands of 2013 dollars)</i>		
1989	4.5	2.5
1992	3.2	3.6
1995	5.8	0.8
1998	4.0	1.0
2001	5.3	0.9
2004	4.9	0.4
2007	5.6	0.9
2010	6.4	5.9
2013	8.5	1.2
<i>Three-year change (percent)</i>		
1992	-28.9	44.0
1995	81.2	-77.8
1998	-31.0	25.0
2001	32.5	-10.0
2004	-7.5	-55.6
2007	14.3	125.0
2010	14.3	555.6
2013	32.8	-79.7

Mean value of other lines of credit for families with holdings
By race or ethnicity of respondent

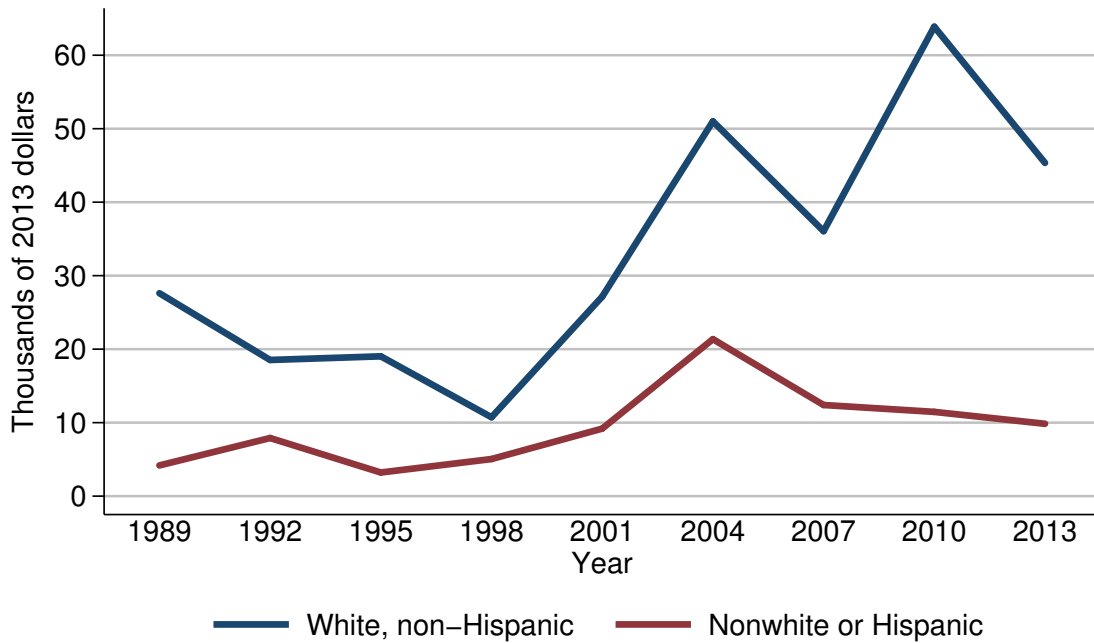

Mean value of other lines of credit for families with holdings

Year	Race or ethnicity of respondent	
	White, non-Hispanic	Nonwhite or Hispanic
<i>Level (thousands of 2013 dollars)</i>		
1989	27.6	4.2
1992	18.5	7.9
1995	19.0	3.2
1998	10.7	5.0
2001	27.1	9.2
2004	51.0	21.4
2007	36.1	12.4
2010	63.9	11.5
2013	45.3	9.8
<i>Three-year change (percent)</i>		
1992	-33.0	88.1
1995	2.7	-59.5
1998	-43.7	56.2
2001	153.3	84.0
2004	88.2	132.6
2007	-29.2	-42.1
2010	77.0	-7.3
2013	-29.1	-14.8

Percent of families with other lines of credit
By current work status of head

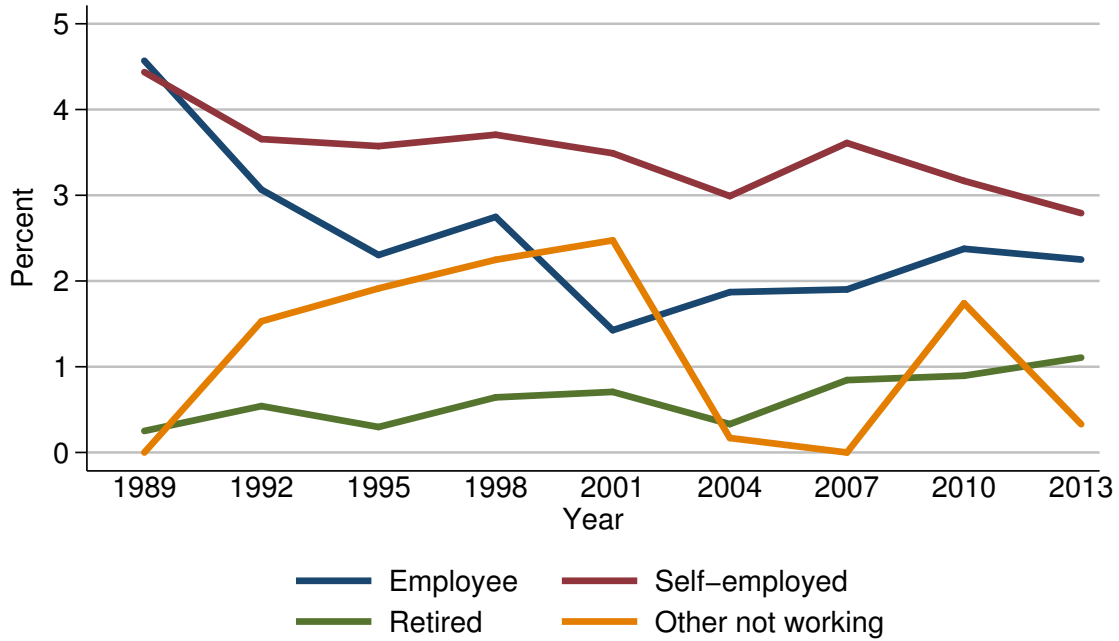

Percent of families with other lines of credit

Year	Current work status of head			
	Employee	Self-employed	Retired	Other not working
<i>Level (percent)</i>				
1989	4.6	4.4	0.3	0.0
1992	3.1	3.7	0.5	1.5
1995	2.3	3.6	0.3	1.9
1998	2.7	3.7	0.6	2.2
2001	1.4	3.5	0.7	2.5
2004	1.9	3.0	0.3	0.2
2007	1.9	3.6	0.8	0.0
2010	2.4	3.2	0.9	1.7
2013	2.3	2.8	1.1	0.3
<i>Three-year change (percentage points)</i>				
1992	-1.5	-0.7	0.2	1.5
1995	-0.8	-0.1	-0.2	0.4
1998	0.4	0.1	0.3	0.3
2001	-1.3	-0.2	0.1	0.3
2004	0.5	-0.5	-0.4	-2.3
2007	0.0	0.6	0.5	-0.2
2010	0.5	-0.4	0.1	1.7
2013	-0.1	-0.4	0.2	-1.4

Median value of other lines of credit for families with holdings
By current work status of head

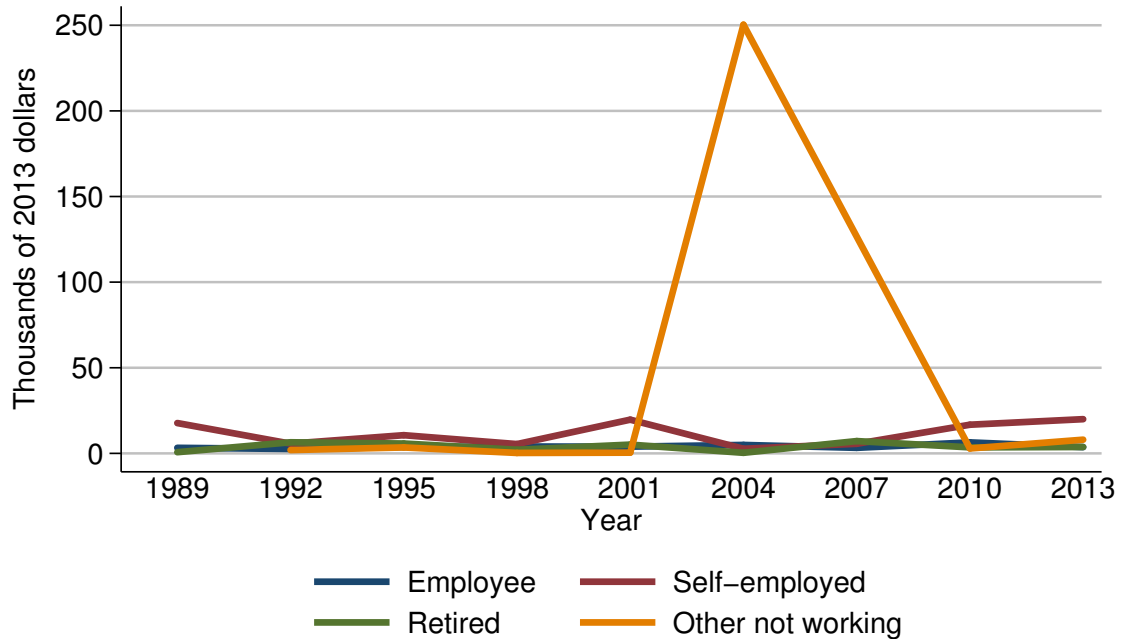

Median value of other lines of credit for families with holdings

Year	Current work status of head			
	Employee	Self-employed	Retired	Other not working
<i>Level (thousands of 2013 dollars)</i>				
1989	3.3	17.7	0.7	.
1992	2.6	5.7	6.5	1.9
1995	3.7	10.6	5.8	3.5
1998	4.0	5.4	2.1	0.3
2001	3.9	19.7	5.1	0.4
2004	4.9	2.7	0.4	250.3
2007	3.3	5.6	7.2	.
2010	6.4	16.7	3.5	2.9
2013	3.7	20.0	3.7	8.0
<i>Three-year change (percent)</i>				
1992	-21.2	-67.8	828.6	.
1995	42.3	86.0	-10.8	84.2
1998	8.1	-49.1	-63.8	-91.4
2001	-2.5	264.8	142.9	33.3
2004	25.6	-86.3	-92.2	62475.0
2007	-32.7	107.4	1700.0	.
2010	93.9	198.2	-51.4	.
2013	-42.2	19.8	5.7	175.9

Mean value of other lines of credit for families with holdings
By current work status of head

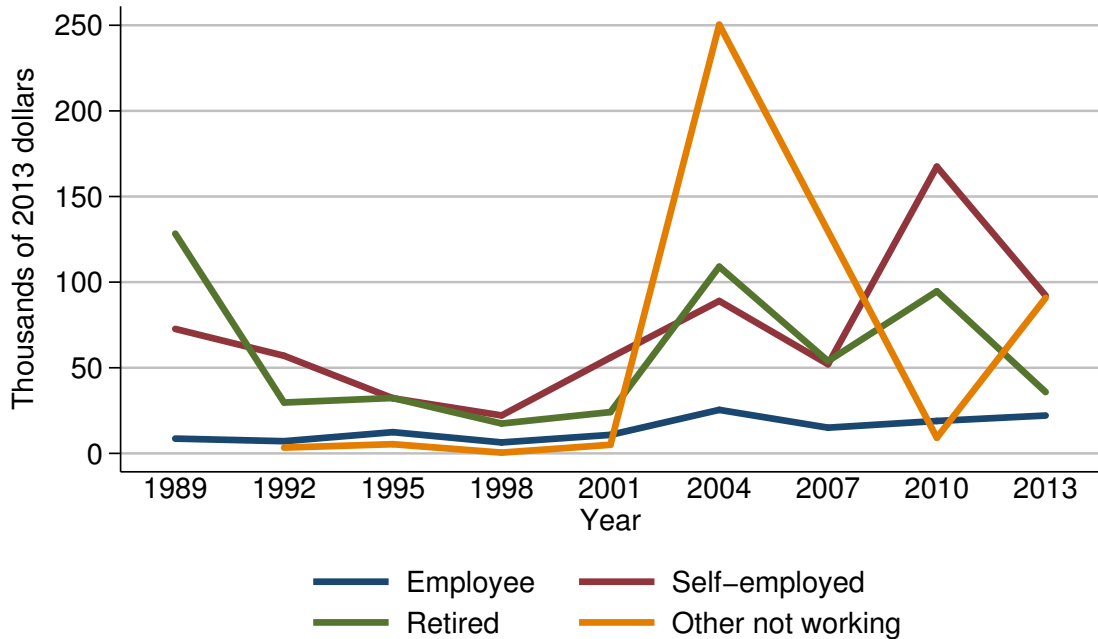

Mean value of other lines of credit for families with holdings

Year	Current work status of head			
	Employee	Self-employed	Retired	Other not working
<i>Level (thousands of 2013 dollars)</i>				
1989	8.6	72.7	128.3	.
1992	7.1	57.0	29.7	3.4
1995	12.4	32.2	32.4	5.4
1998	6.4	22.2	17.4	0.5
2001	10.8	55.9	24.1	5.0
2004	25.4	89.0	109.0	250.3
2007	15.0	52.1	53.9	.
2010	18.9	167.4	94.7	9.2
2013	22.1	92.1	35.8	90.8
<i>Three-year change (percent)</i>				
1992	-17.4	-21.6	-76.9	.
1995	74.6	-43.5	9.1	58.8
1998	-48.4	-31.1	-46.3	-90.7
2001	68.8	151.8	38.5	900.0
2004	135.2	59.2	352.3	4906.0
2007	-40.9	-41.5	-50.6	.
2010	26.0	221.3	75.7	.
2013	16.9	-45.0	-62.2	887.0

Percent of families with other lines of credit
By current occupation of head

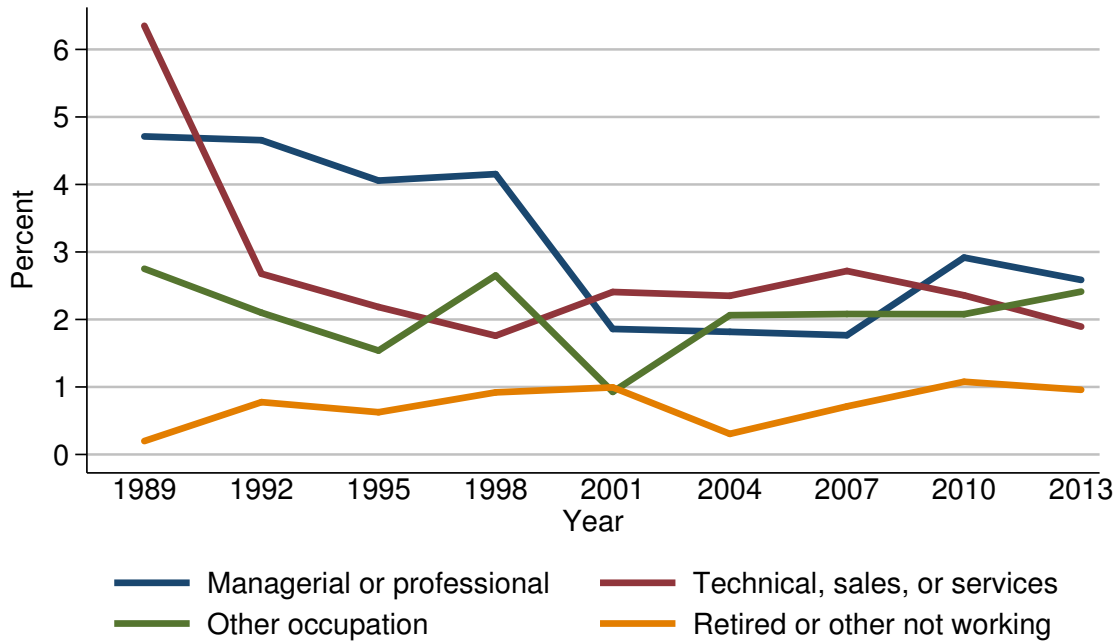

Percent of families with other lines of credit

Year	Current occupation of head			
	Managerial or professional	Technical, sales, or services	Other occupation	Retired or other not working
<i>Level (percent)</i>				
1989	4.7	6.4	2.8	0.2
1992	4.7	2.7	2.1	0.8
1995	4.1	2.2	1.5	0.6
1998	4.2	1.8	2.7	0.9
2001	1.9	2.4	0.9	1.0
2004	1.8	2.4	2.1	0.3
2007	1.8	2.7	2.1	0.7
2010	2.9	2.4	2.1	1.1
2013	2.6	1.9	2.4	1.0
<i>Three-year change (percentage points)</i>				
1992	0.0	-3.7	-0.7	0.6
1995	-0.6	-0.5	-0.6	-0.2
1998	0.1	-0.4	1.2	0.3
2001	-2.3	0.6	-1.8	0.1
2004	-0.1	0.0	1.2	-0.7
2007	0.0	0.3	0.0	0.4
2010	1.1	-0.3	0.0	0.4
2013	-0.3	-0.5	0.3	-0.1

Median value of other lines of credit for families with holdings
By current occupation of head

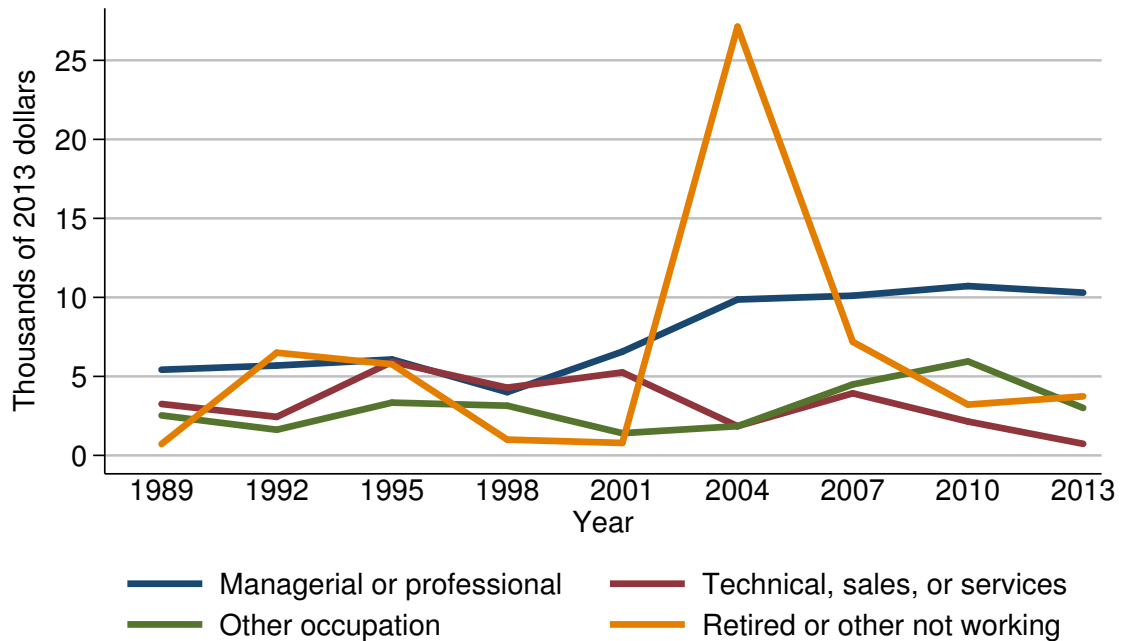

Median value of other lines of credit for families with holdings

Year	Current occupation of head			
	Managerial or professional	Technical, sales, or services	Other occupation	Retired or other not working
<i>Level (thousands of 2013 dollars)</i>				
1989	5.4	3.3	2.5	0.7
1992	5.7	2.4	1.6	6.5
1995	6.1	5.9	3.3	5.8
1998	4.0	4.3	3.1	1.0
2001	6.6	5.3	1.4	0.8
2004	9.9	1.8	1.8	27.1
2007	10.1	3.9	4.5	7.2
2010	10.7	2.1	5.9	3.2
2013	10.3	0.7	3.0	3.7
<i>Three-year change (percent)</i>				
1992	5.6	-27.3	-36.0	828.6
1995	7.0	145.8	106.2	-10.8
1998	-34.4	-27.1	-6.1	-82.8
2001	65.0	23.3	-54.8	-20.0
2004	50.0	-66.0	28.6	3287.5
2007	2.0	116.7	150.0	-73.4
2010	5.9	-46.2	31.1	-55.6
2013	-3.7	-66.7	-49.2	15.6

Mean value of other lines of credit for families with holdings
By current occupation of head

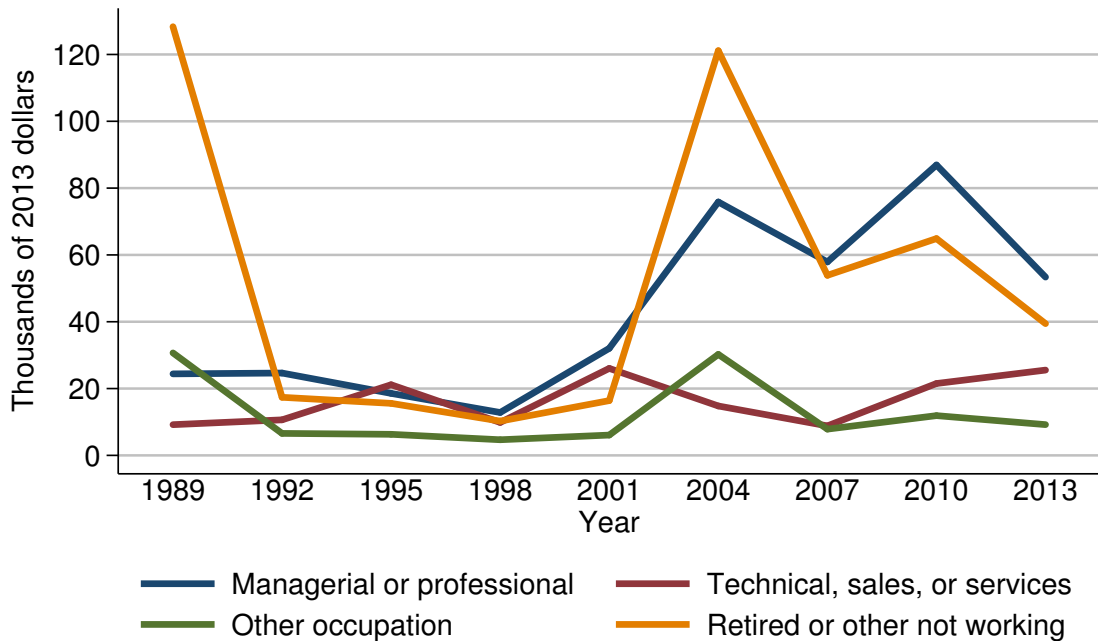

Mean value of other lines of credit for families with holdings

Year	Current occupation of head			
	Managerial or professional	Technical, sales, or services	Other occupation	Retired or other not working
<i>Level (thousands of 2013 dollars)</i>				
1989	24.4	9.2	30.7	128.3
1992	24.6	10.7	6.6	17.4
1995	18.6	21.2	6.3	15.6
1998	12.8	9.9	4.7	10.3
2001	32.0	26.0	6.1	16.4
2004	75.9	14.8	30.2	121.1
2007	57.9	8.8	7.9	53.9
2010	86.9	21.5	11.9	64.9
2013	53.4	25.5	9.2	39.4
<i>Three-year change (percent)</i>				
1992	0.8	16.3	-78.5	-86.4
1995	-24.4	98.1	-4.5	-10.3
1998	-31.2	-53.3	-25.4	-34.0
2001	150.0	162.6	29.8	59.2
2004	137.2	-43.1	395.1	638.4
2007	-23.7	-40.5	-73.8	-55.5
2010	50.1	144.3	50.6	20.4
2013	-38.6	18.6	-22.7	-39.3

Percent of families with other lines of credit
By region

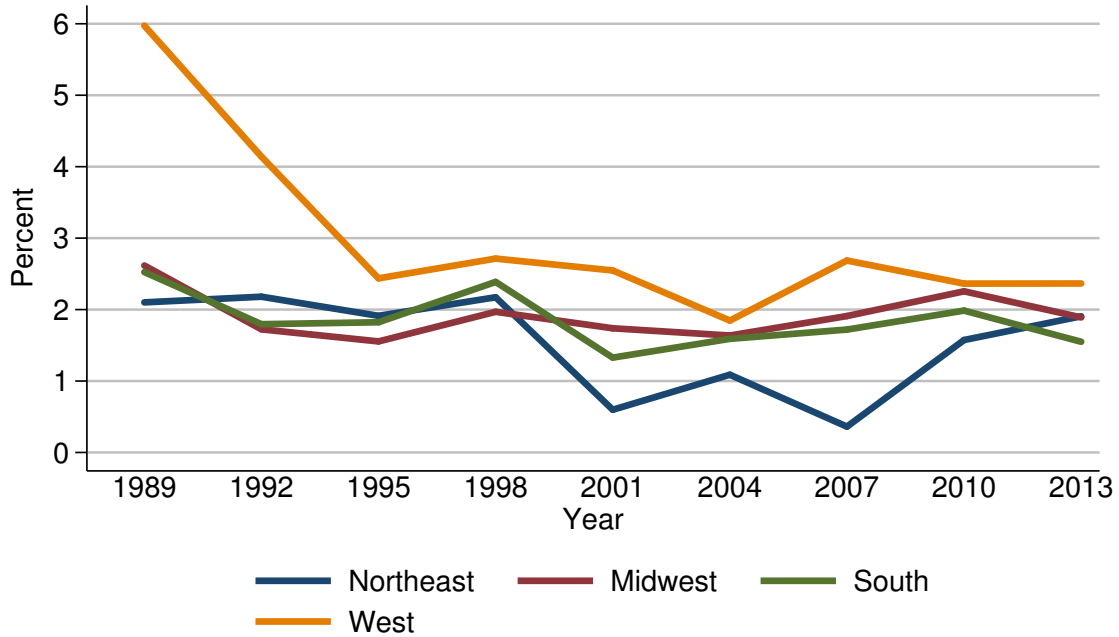

Percent of families with other lines of credit

Year	Region			
	Northeast	Midwest	South	West
<i>Level (percent)</i>				
1989	2.1	2.6	2.5	6.0
1992	2.2	1.7	1.8	4.1
1995	1.9	1.6	1.8	2.4
1998	2.2	2.0	2.4	2.7
2001	0.6	1.7	1.3	2.5
2004	1.1	1.6	1.6	1.8
2007	0.4	1.9	1.7	2.7
2010	1.6	2.3	2.0	2.4
2013	1.9	1.9	1.5	2.4
<i>Three-year change (percentage points)</i>				
1992	0.1	-0.9	-0.7	-1.9
1995	-0.3	-0.1	0.0	-1.7
1998	0.3	0.4	0.6	0.3
2001	-1.6	-0.3	-1.1	-0.2
2004	0.5	-0.1	0.3	-0.7
2007	-0.7	0.3	0.1	0.9
2010	1.2	0.4	0.3	-0.3
2013	0.3	-0.4	-0.5	0.0

Median value of other lines of credit for families with holdings
By region

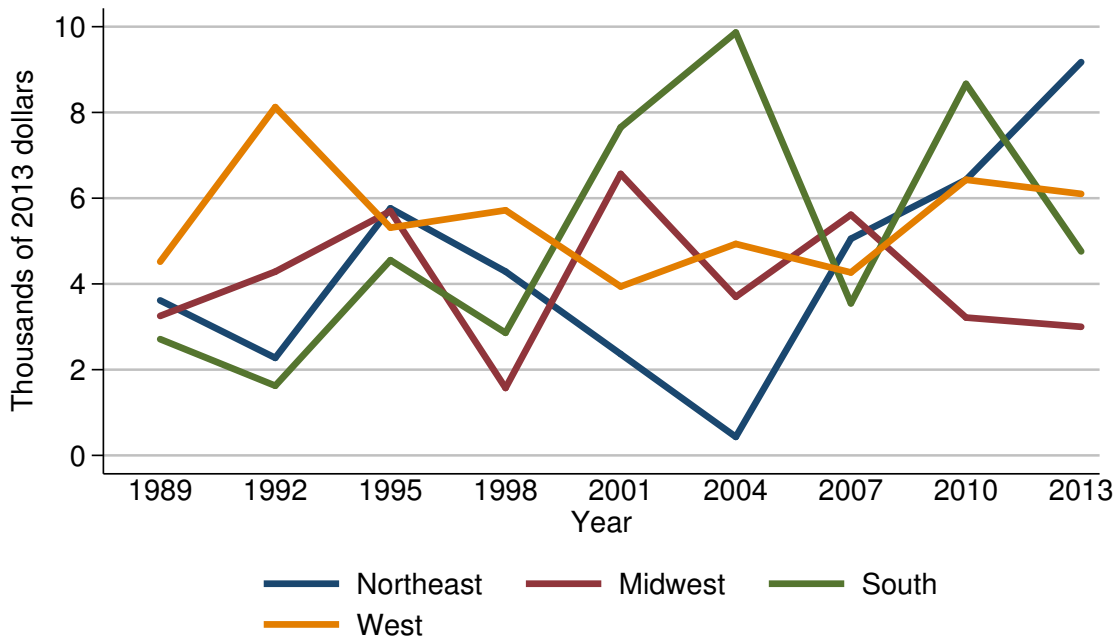

Median value of other lines of credit for families with holdings

Year	Region			
	Northeast	Midwest	South	West
<i>Level (thousands of 2013 dollars)</i>				
1989	3.6	3.3	2.7	4.5
1992	2.3	4.3	1.6	8.1
1995	5.8	5.7	4.6	5.3
1998	4.3	1.6	2.9	5.7
2001	2.4	6.6	7.7	3.9
2004	0.4	3.7	9.9	4.9
2007	5.1	5.6	3.5	4.3
2010	6.4	3.2	8.7	6.4
2013	9.2	3.0	4.8	6.1
<i>Three-year change (percent)</i>				
1992	-36.1	30.3	-40.7	80.0
1995	152.2	32.6	187.5	-34.6
1998	-25.9	-71.9	-37.0	7.5
2001	-44.2	312.5	165.5	-31.6
2004	-83.3	-43.9	28.6	25.6
2007	1175.0	51.4	-64.6	-12.2
2010	25.5	-42.9	148.6	48.8
2013	43.8	-6.2	-44.8	-4.7

Mean value of other lines of credit for families with holdings
By region

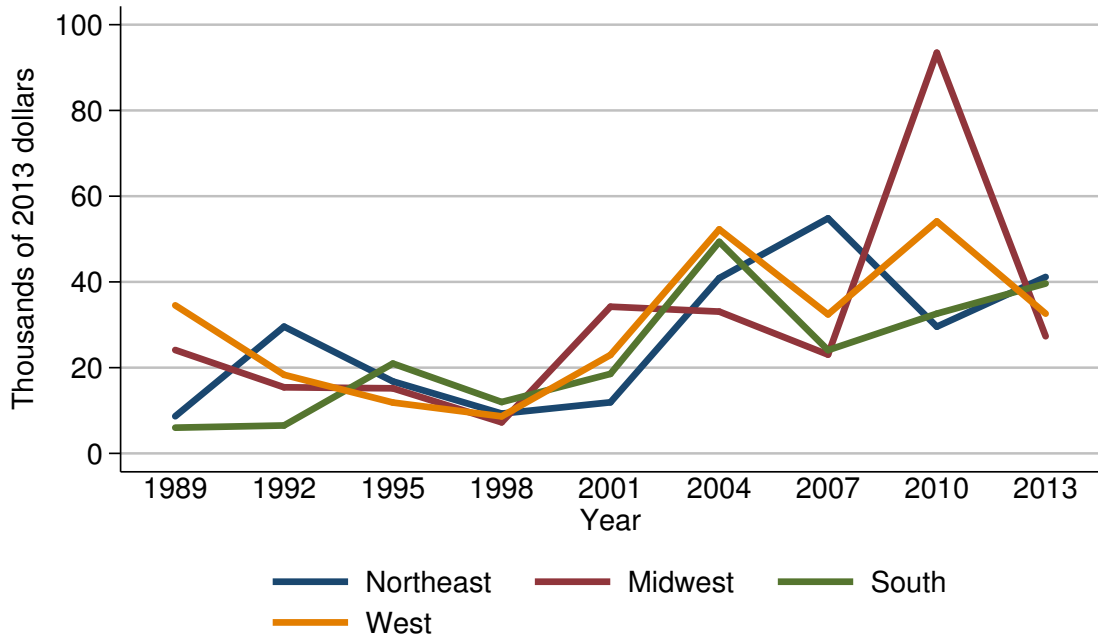

Mean value of other lines of credit for families with holdings

Year	Region			
	Northeast	Midwest	South	West
<i>Level (thousands of 2013 dollars)</i>				
1989	8.7	24.1	6.0	34.5
1992	29.6	15.4	6.5	18.3
1995	16.8	15.2	21.0	11.9
1998	9.3	7.2	12.0	8.6
2001	11.9	34.2	18.5	23.0
2004	40.9	33.1	49.4	52.3
2007	54.8	23.0	24.1	32.4
2010	29.6	93.5	32.6	54.1
2013	41.2	27.3	39.6	32.6
<i>Three-year change (percent)</i>				
1992	240.2	-36.1	8.3	-47.0
1995	-43.2	-1.3	223.1	-35.0
1998	-44.6	-52.6	-42.9	-27.7
2001	28.0	375.0	54.2	167.4
2004	243.7	-3.2	167.0	127.4
2007	34.0	-30.5	-51.2	-38.0
2010	-46.0	306.5	35.3	67.0
2013	39.2	-70.8	21.5	-39.7

Percent of families with other lines of credit
By urbanicity

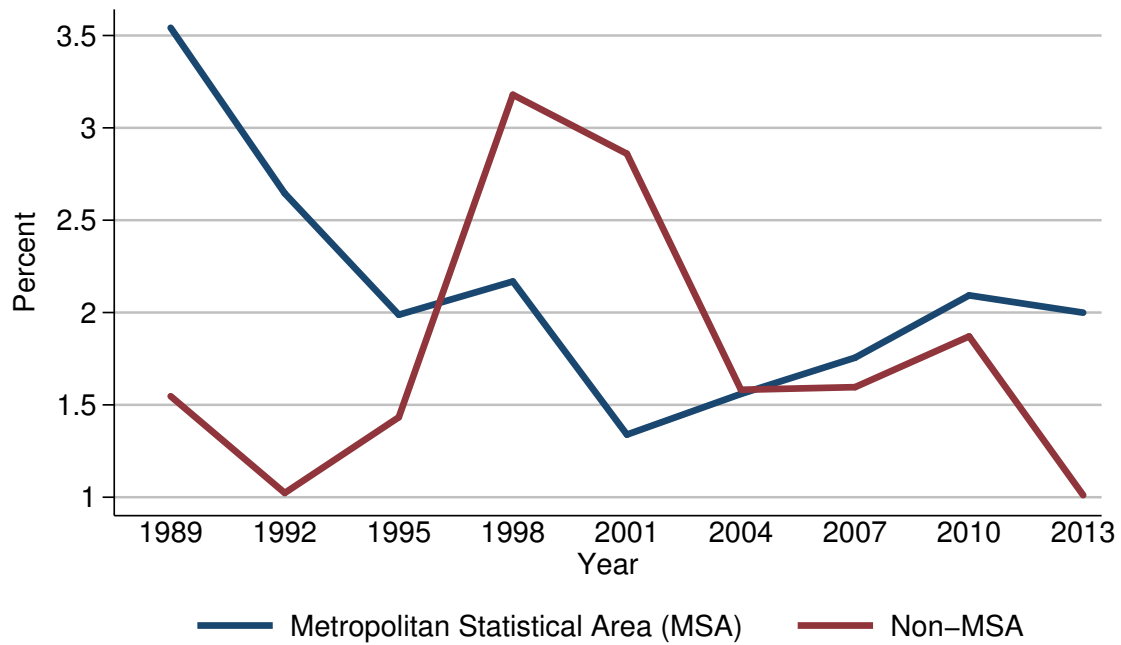

Percent of families with other lines of credit

Year	Urbanicity	
	Metropolitan Statistical Area (MSA)	Non-MSA
<i>Level (percent)</i>		
1989	3.5	1.5
1992	2.6	1.0
1995	2.0	1.4
1998	2.2	3.2
2001	1.3	2.9
2004	1.6	1.6
2007	1.8	1.6
2010	2.1	1.9
2013	2.0	1.0
<i>Three-year change (percentage points)</i>		
1992	-0.9	-0.5
1995	-0.6	0.4
1998	0.2	1.8
2001	-0.9	-0.3
2004	0.3	-1.3
2007	0.2	0.0
2010	0.3	0.3
2013	-0.1	-0.9

Median value of other lines of credit for families with holdings
By urbanicity

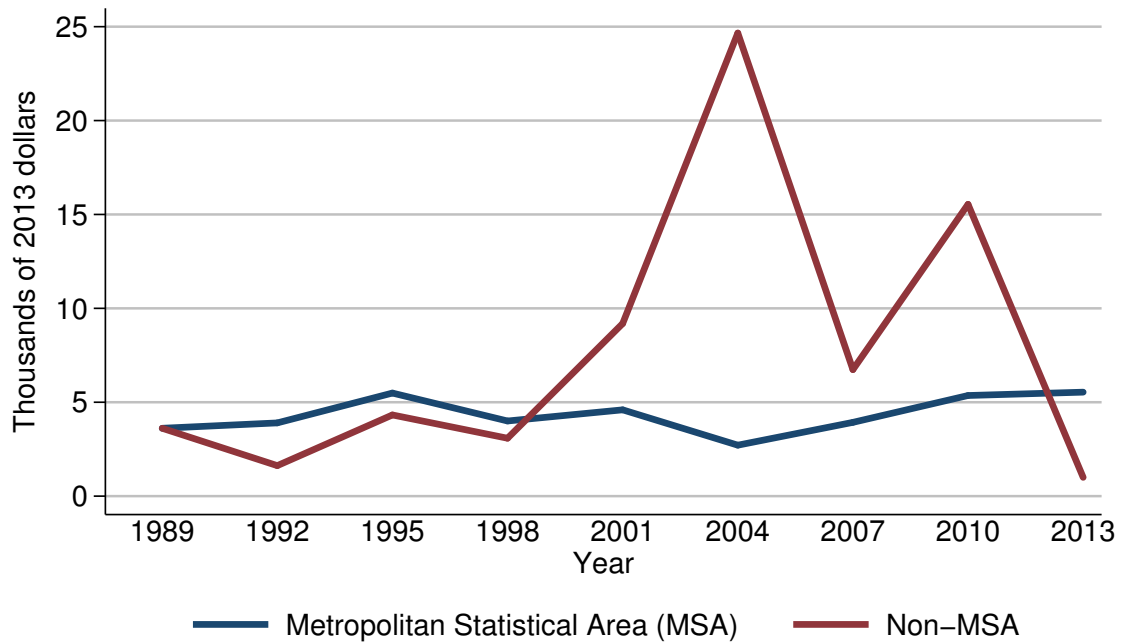

Median value of other lines of credit for families with holdings

Year	Urbanicity	
	Metropolitan Statistical Area (MSA)	Non-MSA
<i>Level (thousands of 2013 dollars)</i>		
1989	3.6	3.6
1992	3.9	1.6
1995	5.5	4.3
1998	4.0	3.1
2001	4.6	9.2
2004	2.7	24.7
2007	3.9	6.7
2010	5.4	15.5
2013	5.5	1.0
<i>Three-year change (percent)</i>		
1992	8.3	-55.6
1995	41.0	168.8
1998	-27.3	-27.9
2001	15.0	196.8
2004	-41.3	168.5
2007	44.4	-72.9
2010	38.5	131.3
2013	1.9	-93.5

Mean value of other lines of credit for families with holdings
By urbanicity

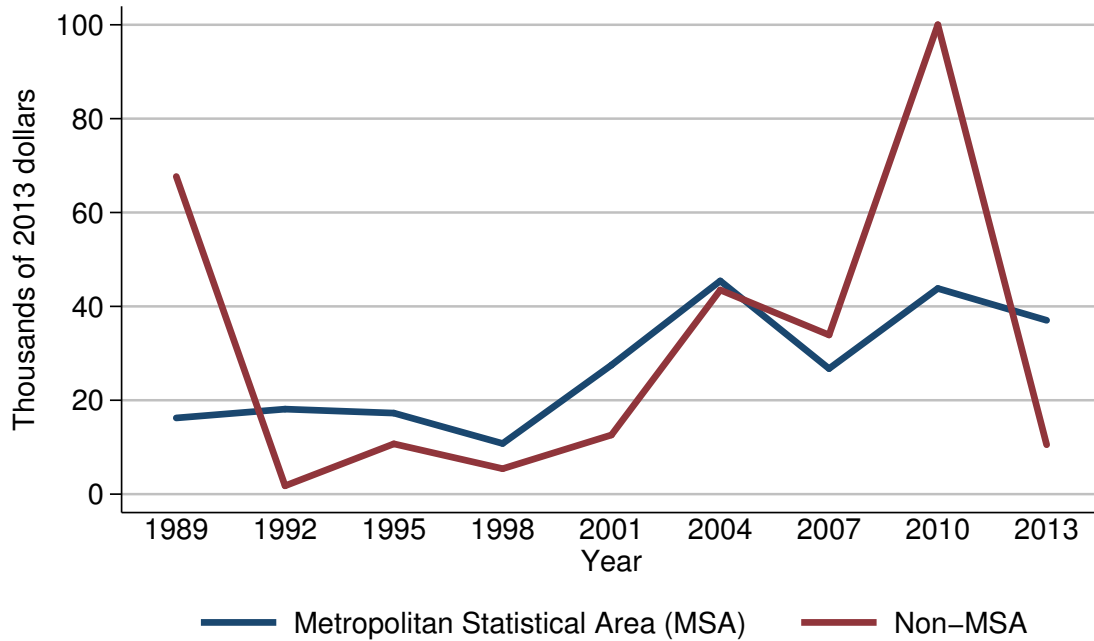

Mean value of other lines of credit for families with holdings

Year	Urbanicity	
	Metropolitan Statistical Area (MSA)	Non-MSA
<i>Level (thousands of 2013 dollars)</i>		
1989	16.2	67.7
1992	18.1	1.8
1995	17.3	10.7
1998	10.8	5.4
2001	27.5	12.6
2004	45.4	43.5
2007	26.7	33.9
2010	43.8	100.0
2013	37.0	10.5
<i>Three-year change (percent)</i>		
1992	11.7	-97.3
1995	-4.4	494.4
1998	-37.6	-49.5
2001	154.6	133.3
2004	65.1	245.2
2007	-41.2	-22.1
2010	64.0	195.0
2013	-15.5	-89.5

Percent of families with other lines of credit
By housing status

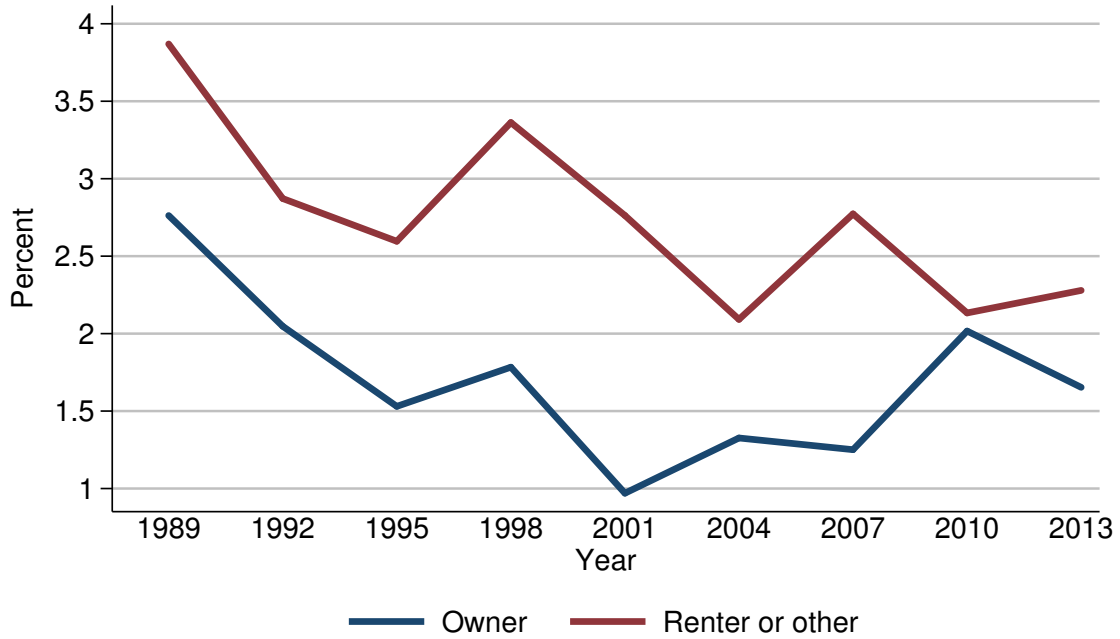

Percent of families with other lines of credit

Year	Housing status	
	Owner	Renter or other
<i>Level (percent)</i>		
1989	2.8	3.9
1992	2.0	2.9
1995	1.5	2.6
1998	1.8	3.4
2001	1.0	2.8
2004	1.3	2.1
2007	1.3	2.8
2010	2.0	2.1
2013	1.7	2.3
<i>Three-year change (percentage points)</i>		
1992	-0.8	-1.0
1995	-0.5	-0.3
1998	0.3	0.8
2001	-0.8	-0.6
2004	0.3	-0.7
2007	0.0	0.7
2010	0.7	-0.7
2013	-0.3	0.2

Median value of other lines of credit for families with holdings
By housing status

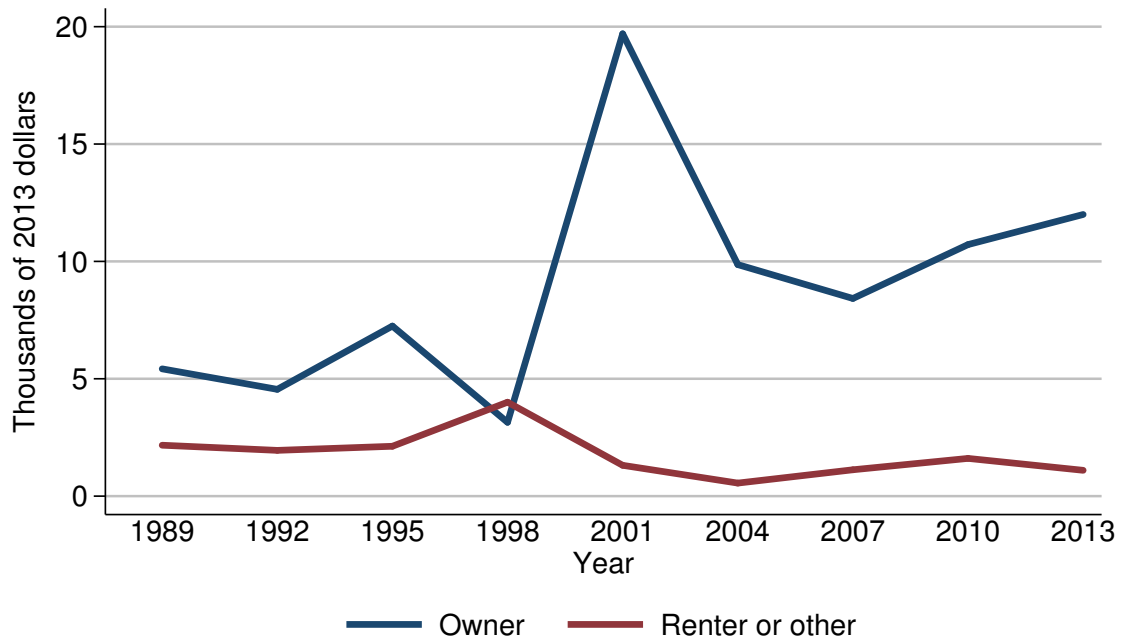

Median value of other lines of credit for families with holdings

Year	Housing status	
	Owner	Renter or other
<i>Level (thousands of 2013 dollars)</i>		
1989	5.4	2.2
1992	4.5	1.9
1995	7.2	2.1
1998	3.1	4.0
2001	19.7	1.3
2004	9.9	0.6
2007	8.4	1.1
2010	10.7	1.6
2013	12.0	1.1
<i>Three-year change (percent)</i>		
1992	-16.7	-13.6
1995	60.0	10.5
1998	-56.9	90.5
2001	535.5	-67.5
2004	-49.7	-53.8
2007	-15.2	83.3
2010	27.4	45.5
2013	12.1	-31.2

Mean value of other lines of credit for families with holdings
By housing status

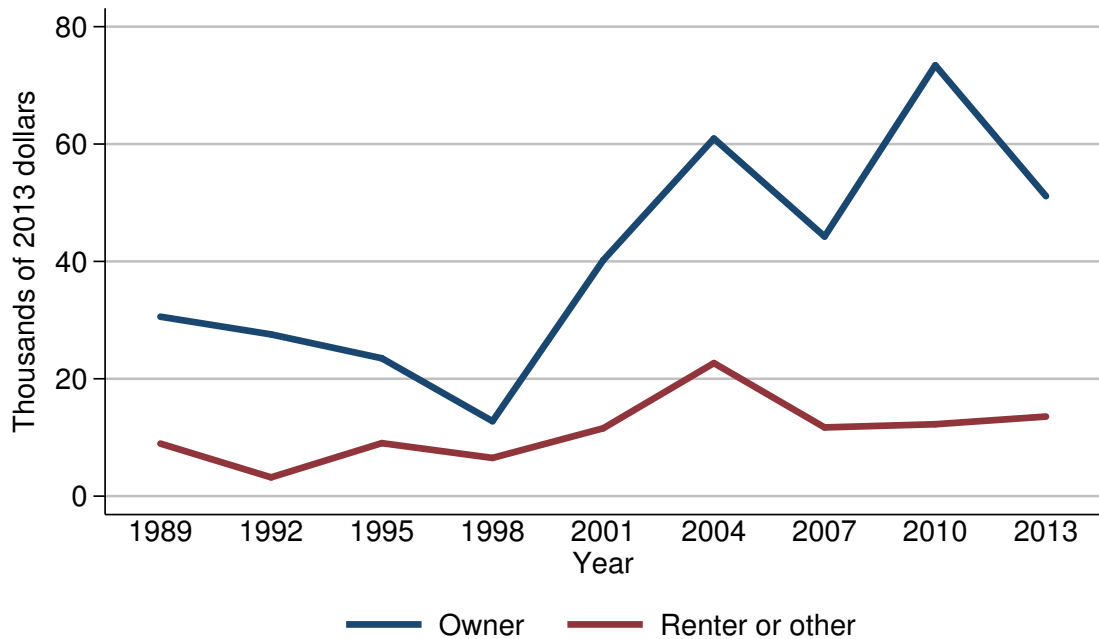

Mean value of other lines of credit for families with holdings

Year	Housing status	
	Owner	Renter or other
<i>Level (thousands of 2013 dollars)</i>		
1989	30.6	9.0
1992	27.6	3.2
1995	23.5	9.0
1998	12.8	6.5
2001	40.2	11.6
2004	60.9	22.7
2007	44.2	11.7
2010	73.4	12.3
2013	51.1	13.6
<i>Three-year change (percent)</i>		
1992	-9.8	-64.4
1995	-14.9	181.2
1998	-45.5	-27.8
2001	214.1	78.5
2004	51.5	95.7
2007	-27.4	-48.5
2010	66.1	5.1
2013	-30.4	10.6

Percent of families with other lines of credit
By percentile of net worth

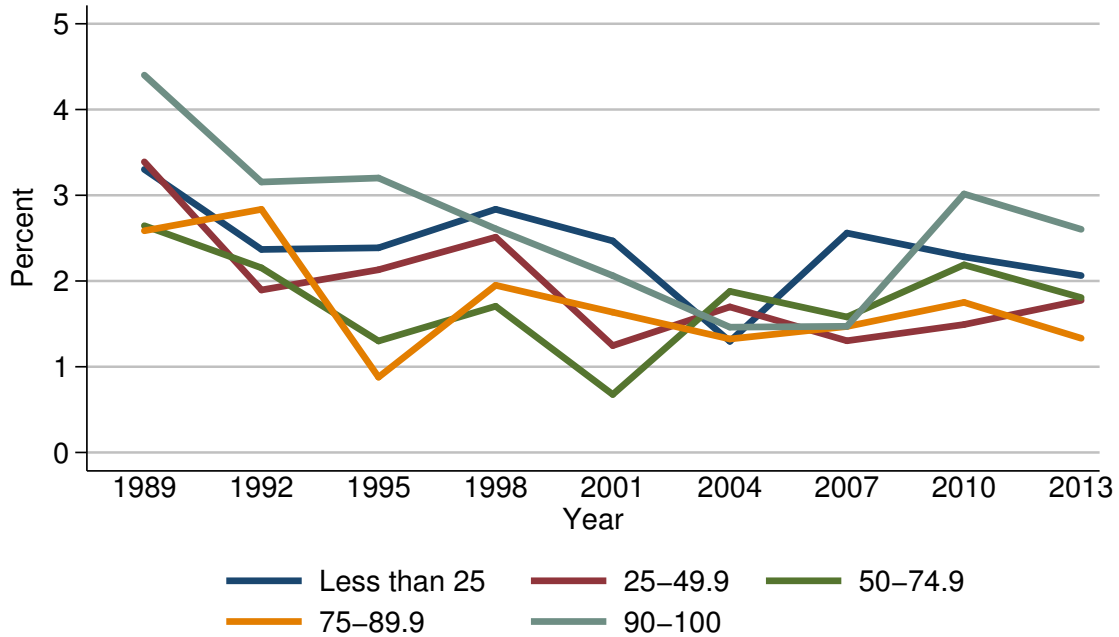

Percent of families with other lines of credit

Year	Percentile of net worth				
	Less than 25	25-49.9	50-74.9	75-89.9	90-100
<i>Level (percent)</i>					
1989	3.3	3.4	2.6	2.6	4.4
1992	2.4	1.9	2.2	2.8	3.2
1995	2.4	2.1	1.3	0.9	3.2
1998	2.8	2.5	1.7	2.0	2.6
2001	2.5	1.2	0.7	1.6	2.1
2004	1.3	1.7	1.9	1.3	1.5
2007	2.6	1.3	1.6	1.5	1.5
2010	2.3	1.5	2.2	1.8	3.0
2013	2.1	1.8	1.8	1.3	2.6
<i>Three-year change (percentage points)</i>					
1992	-0.9	-1.5	-0.4	0.2	-1.2
1995	0.0	0.2	-0.9	-1.9	0.0
1998	0.4	0.4	0.4	1.1	-0.6
2001	-0.3	-1.3	-1.0	-0.4	-0.5
2004	-1.2	0.5	1.2	-0.3	-0.6
2007	1.3	-0.4	-0.3	0.2	0.0
2010	-0.3	0.2	0.6	0.3	1.5
2013	-0.2	0.3	-0.4	-0.5	-0.4

Median value of other lines of credit for families with holdings
By percentile of net worth

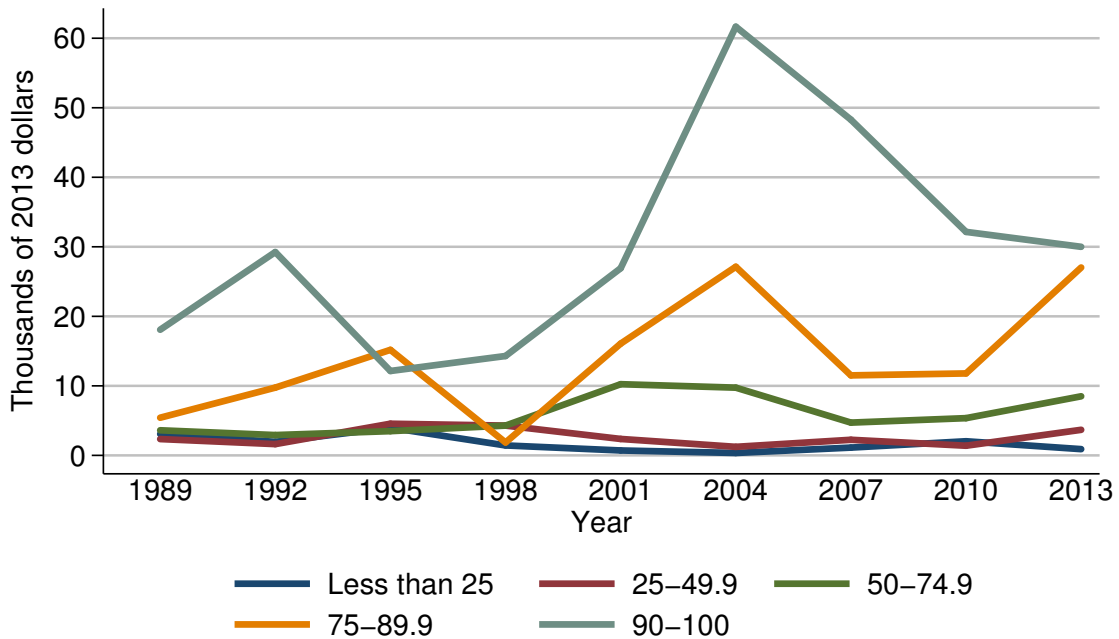

Median value of other lines of credit for families with holdings

Year	Percentile of net worth				
	Less than 25	25-49.9	50-74.9	75-89.9	90-100
<i>Level (thousands of 2013 dollars)</i>					
1989	3.1	2.3	3.6	5.4	18.1
1992	1.9	1.6	2.9	9.7	29.2
1995	4.0	4.6	3.5	15.2	12.1
1998	1.4	4.3	4.3	1.9	14.3
2001	0.7	2.4	10.2	16.1	26.9
2004	0.4	1.2	9.7	27.1	61.7
2007	1.1	2.2	4.7	11.5	48.3
2010	2.0	1.4	5.4	11.8	32.2
2013	0.9	3.7	8.5	27.0	30.0
<i>Three-year change (percent)</i>					
1992	-38.7	-30.4	-19.4	79.6	61.3
1995	110.5	187.5	20.7	56.7	-58.6
1998	-65.0	-6.5	22.9	-87.5	18.2
2001	-50.0	-44.2	137.2	747.4	88.1
2004	-42.9	-50.0	-4.9	68.3	129.4
2007	175.0	83.3	-51.5	-57.6	-21.7
2010	81.8	-36.4	14.9	2.6	-33.3
2013	-55.0	164.3	57.4	128.8	-6.8

Mean value of other lines of credit for families with holdings
By percentile of net worth

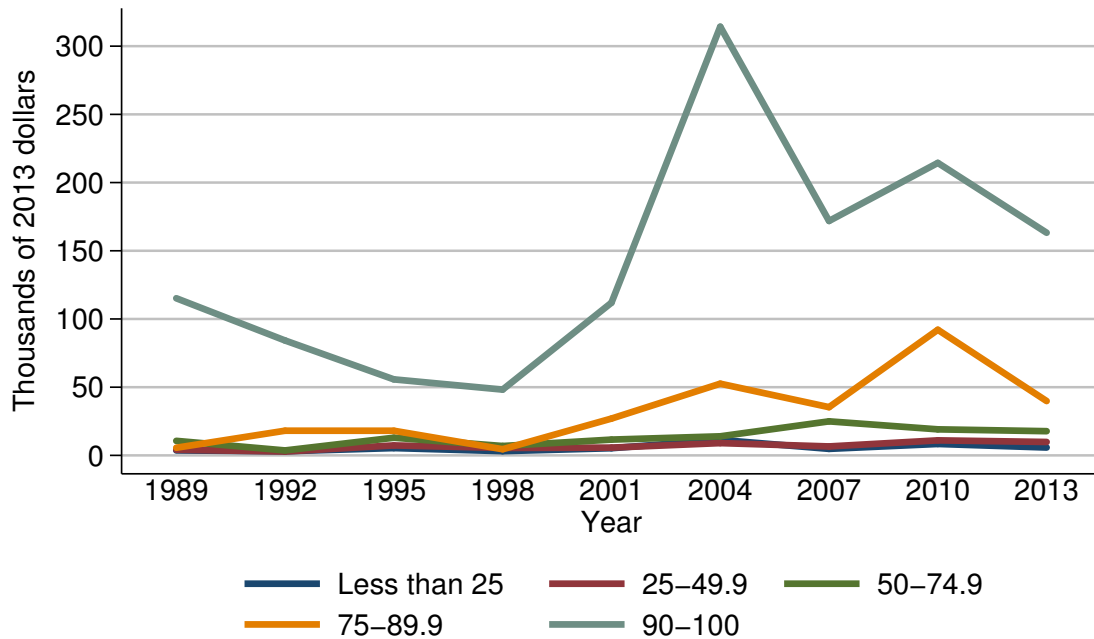

Mean value of other lines of credit for families with holdings

Year	Percentile of net worth				
	Less than 25	25-49.9	50-74.9	75-89.9	90-100
<i>Level (thousands of 2013 dollars)</i>					
1989	3.7	4.1	10.7	5.6	115.2
1992	3.0	2.9	3.6	18.1	84.2
1995	5.4	7.3	13.0	18.1	55.7
1998	3.1	5.5	6.9	4.5	48.2
2001	5.3	5.7	11.6	27.0	111.9
2004	11.3	9.0	14.0	52.6	314.3
2007	4.8	6.6	25.0	35.4	171.8
2010	8.4	11.0	19.1	92.1	214.4
2013	5.8	9.9	17.7	39.8	163.2
<i>Three-year change (percent)</i>					
1992	-18.9	-29.3	-66.4	223.2	-26.9
1995	80.0	151.7	261.1	0.0	-33.8
1998	-42.6	-24.7	-46.9	-75.1	-13.5
2001	71.0	3.6	68.1	500.0	132.2
2004	113.2	57.9	20.7	94.8	180.9
2007	-57.5	-26.7	78.6	-32.7	-45.3
2010	75.0	66.7	-23.6	160.2	24.8
2013	-31.0	-10.0	-7.3	-56.8	-23.9

Percent of families with other debt
For all families

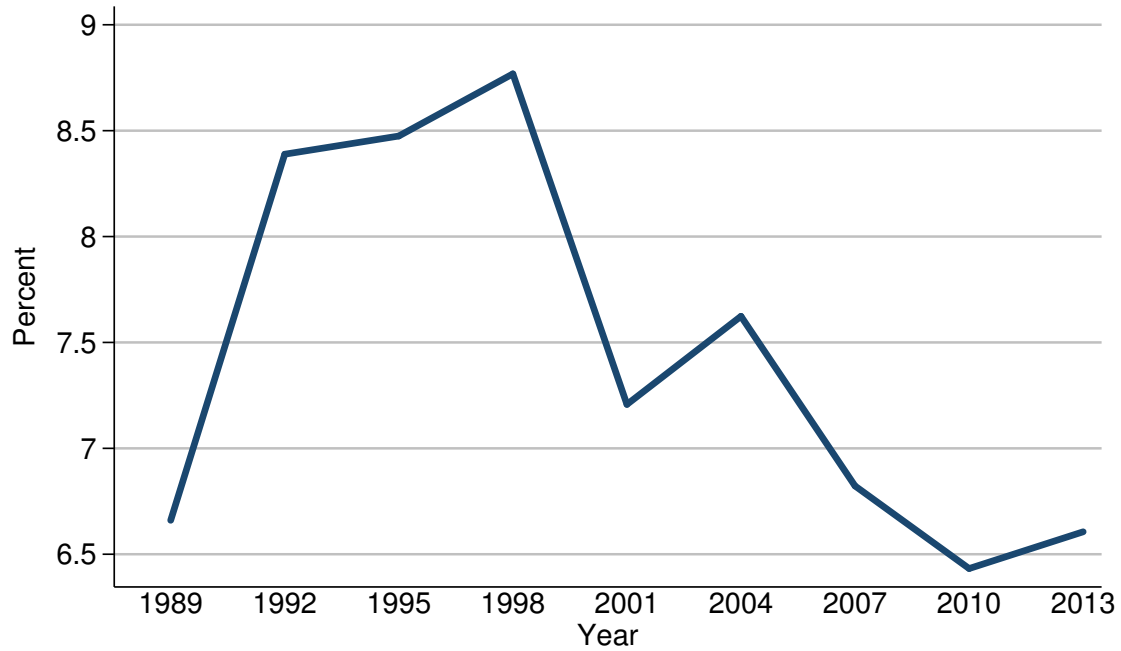

Percent of families with other debt

Year	All families
<i>Level (percent)</i>	
1989	6.7
1992	8.4
1995	8.5
1998	8.8
2001	7.2
2004	7.6
2007	6.8
2010	6.4
2013	6.6
<i>Three-year change (percentage points)</i>	
1992	1.7
1995	0.1
1998	0.3
2001	-1.6
2004	0.4
2007	-0.8
2010	-0.4
2013	0.2

Median value of other debt for families with holdings
For all families

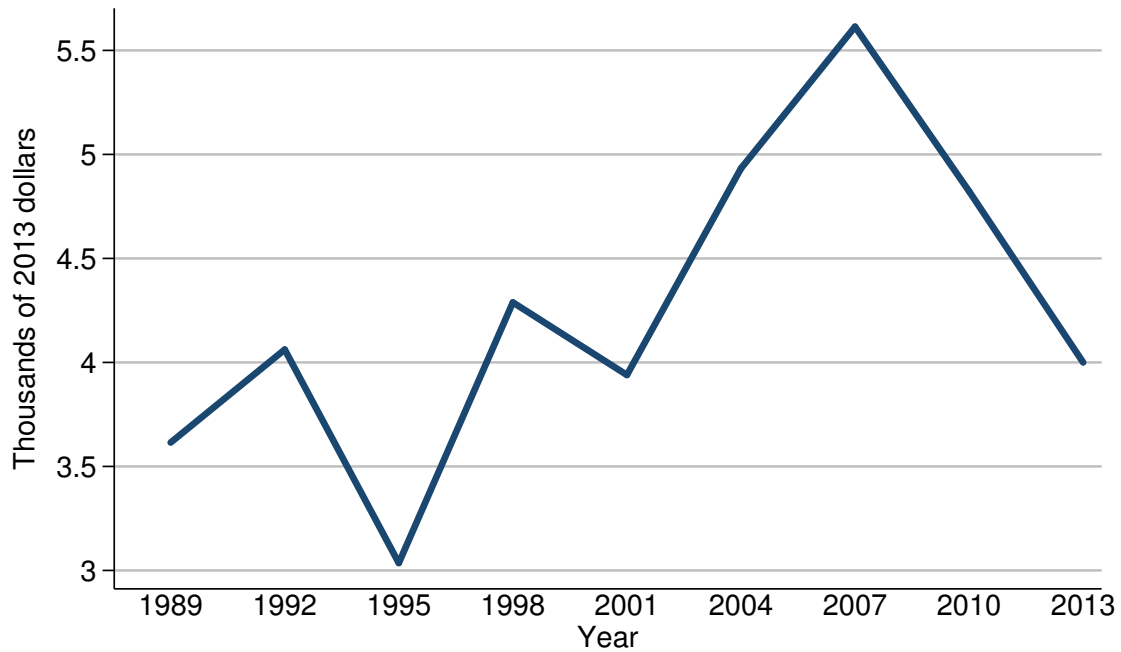

Median value of other debt for families with holdings

Year	All families
<i>Level (thousands of 2013 dollars)</i>	
1989	3.6
1992	4.1
1995	3.0
1998	4.3
2001	3.9
2004	4.9
2007	5.6
2010	4.8
2013	4.0
<i>Three-year change (percent)</i>	
1992	13.9
1995	-26.8
1998	43.3
2001	-9.3
2004	25.6
2007	14.3
2010	-14.3
2013	-16.7

Mean value of other debt for families with holdings
For all families

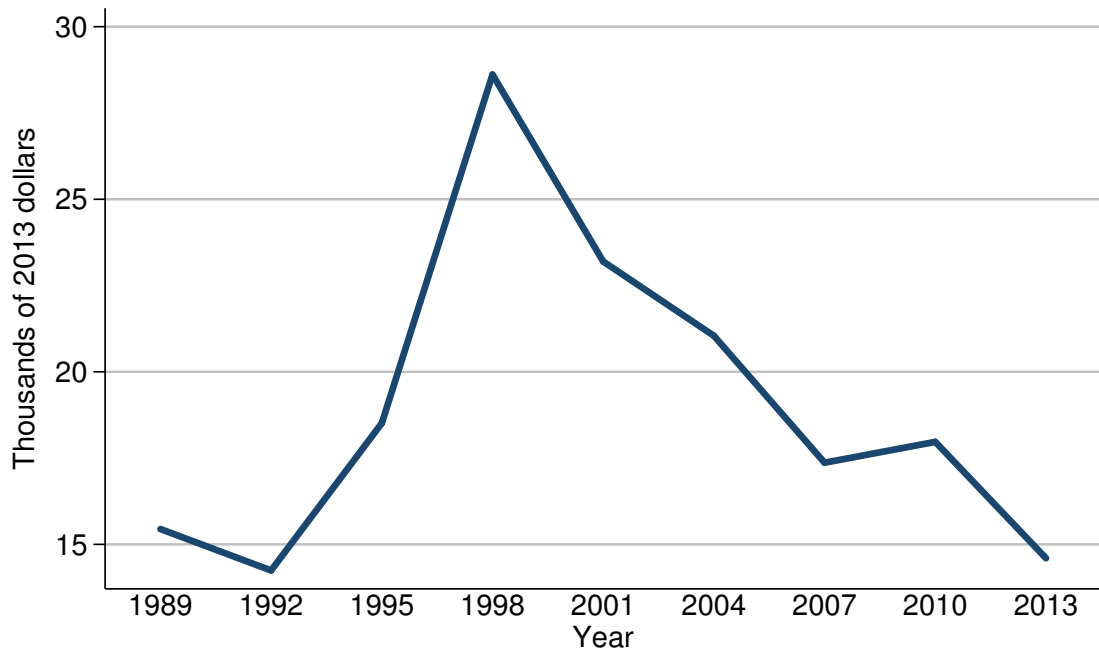

Mean value of other debt for families with holdings

Year	All families
<i>Level (thousands of 2013 dollars)</i>	
1989	15.4
1992	14.2
1995	18.5
1998	28.6
2001	23.2
2004	21.0
2007	17.4
2010	18.0
2013	14.6
<i>Three-year change (percent)</i>	
1992	-7.8
1995	30.3
1998	54.6
2001	-18.9
2004	-9.5
2007	-17.1
2010	3.4
2013	-18.9

Percent of families with other debt
By percentile of income

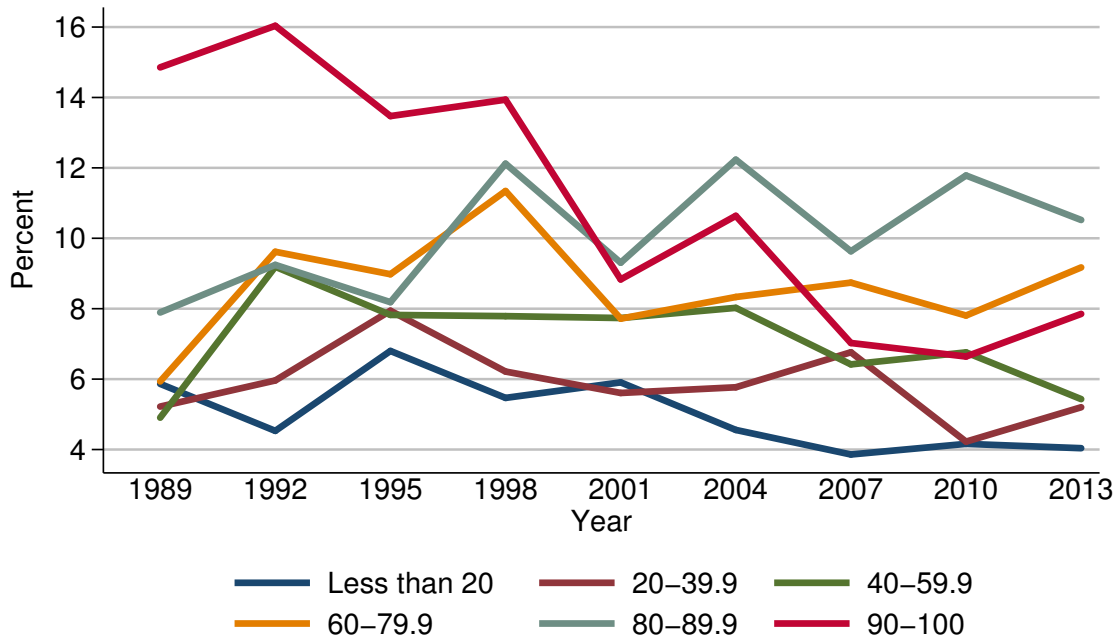

Percent of families with other debt

Year	Percentile of income					
	Less than 20	20-39.9	40-59.9	60-79.9	80-89.9	90-100
<i>Level (percent)</i>						
1989	5.9	5.2	4.9	5.9	7.9	14.9
1992	4.5	6.0	9.2	9.6	9.2	16.0
1995	6.8	7.9	7.8	9.0	8.2	13.5
1998	5.5	6.2	7.8	11.3	12.1	13.9
2001	5.9	5.6	7.7	7.7	9.3	8.8
2004	4.6	5.8	8.0	8.3	12.2	10.6
2007	3.9	6.8	6.4	8.7	9.6	7.0
2010	4.2	4.2	6.8	7.8	11.8	6.6
2013	4.0	5.2	5.4	9.2	10.5	7.9
<i>Three-year change (percentage points)</i>						
1992	-1.4	0.8	4.3	3.7	1.3	1.1
1995	2.3	1.9	-1.4	-0.6	-1.0	-2.5
1998	-1.3	-1.7	0.0	2.3	3.9	0.4
2001	0.4	-0.6	-0.1	-3.6	-2.8	-5.1
2004	-1.3	0.2	0.3	0.6	2.9	1.8
2007	-0.7	1.0	-1.6	0.4	-2.6	-3.6
2010	0.3	-2.6	0.4	-0.9	2.2	-0.4
2013	-0.2	1.0	-1.4	1.4	-1.3	1.3

Median value of other debt for families with holdings
By percentile of income

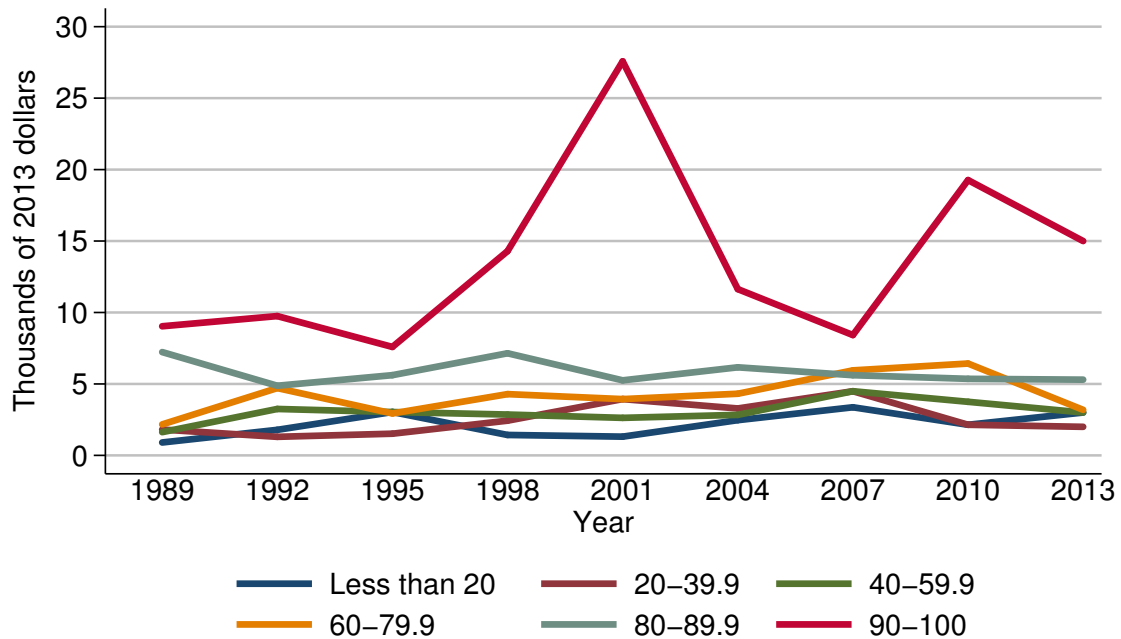

Median value of other debt for families with holdings

Year	Percentile of income					
	Less than 20	20-39.9	40-59.9	60-79.9	80-89.9	90-100
<i>Level (thousands of 2013 dollars)</i>						
1989	0.9	1.8	1.6	2.2	7.2	9.0
1992	1.8	1.3	3.2	4.7	4.9	9.7
1995	3.0	1.5	3.0	2.9	5.6	7.6
1998	1.4	2.4	2.9	4.3	7.1	14.3
2001	1.3	3.9	2.6	3.9	5.3	27.6
2004	2.5	3.3	2.8	4.3	6.2	11.6
2007	3.4	4.5	4.5	6.0	5.6	8.4
2010	2.1	2.1	3.8	6.4	5.4	19.3
2013	3.0	2.0	3.0	3.2	5.3	15.0
<i>Three-year change (percent)</i>						
1992	100.0	-27.8	100.0	113.6	-31.9	7.8
1995	66.7	15.4	-6.2	-38.3	14.3	-21.6
1998	-53.3	60.0	-3.3	48.3	26.8	88.2
2001	-7.1	62.5	-10.3	-9.3	-25.4	93.0
2004	92.3	-15.4	7.7	10.3	17.0	-58.0
2007	36.0	36.4	60.7	39.5	-9.7	-27.6
2010	-38.2	-53.3	-15.6	6.7	-3.6	129.8
2013	42.9	-4.8	-21.1	-50.0	-1.9	-22.3

Mean value of other debt for families with holdings
By percentile of income

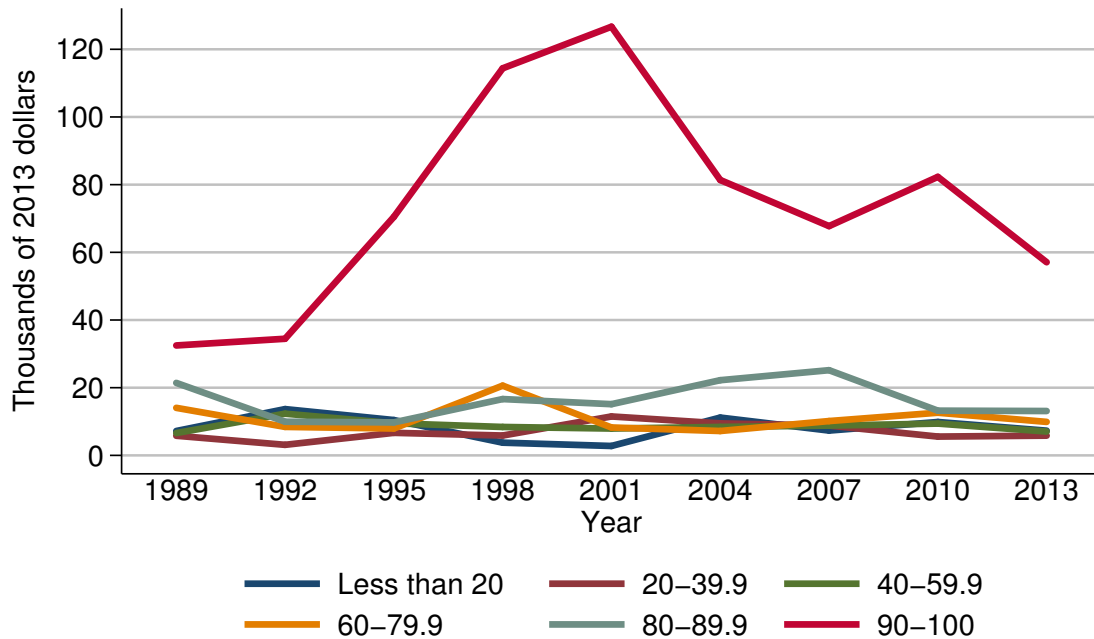

Mean value of other debt for families with holdings

Year	Percentile of income					
	Less than 20	20-39.9	40-59.9	60-79.9	80-89.9	90-100
<i>Level (thousands of 2013 dollars)</i>						
1989	7.2	5.8	6.6	14.1	21.4	32.5
1992	13.7	3.1	12.3	8.4	10.0	34.5
1995	10.4	6.7	9.5	7.9	9.8	70.5
1998	3.8	5.9	8.4	20.6	16.6	114.4
2001	2.8	11.5	7.9	8.3	15.1	126.7
2004	11.2	9.5	8.4	7.2	22.2	81.4
2007	7.3	8.8	8.8	10.1	25.2	67.7
2010	9.9	5.6	9.4	12.6	13.2	82.3
2013	7.3	5.8	7.1	9.9	13.1	57.1
<i>Three-year change (percent)</i>						
1992	90.3	-46.6	86.4	-40.4	-53.3	6.2
1995	-24.1	116.1	-22.8	-6.0	-2.0	104.3
1998	-63.5	-11.9	-11.6	160.8	69.4	62.3
2001	-26.3	94.9	-6.0	-59.7	-9.0	10.8
2004	300.0	-17.4	6.3	-13.3	47.0	-35.8
2007	-34.8	-7.4	4.8	40.3	13.5	-16.8
2010	35.6	-36.4	6.8	24.8	-47.6	21.6
2013	-26.3	3.6	-24.5	-21.4	-0.8	-30.6

Percent of families with other debt
By age of head

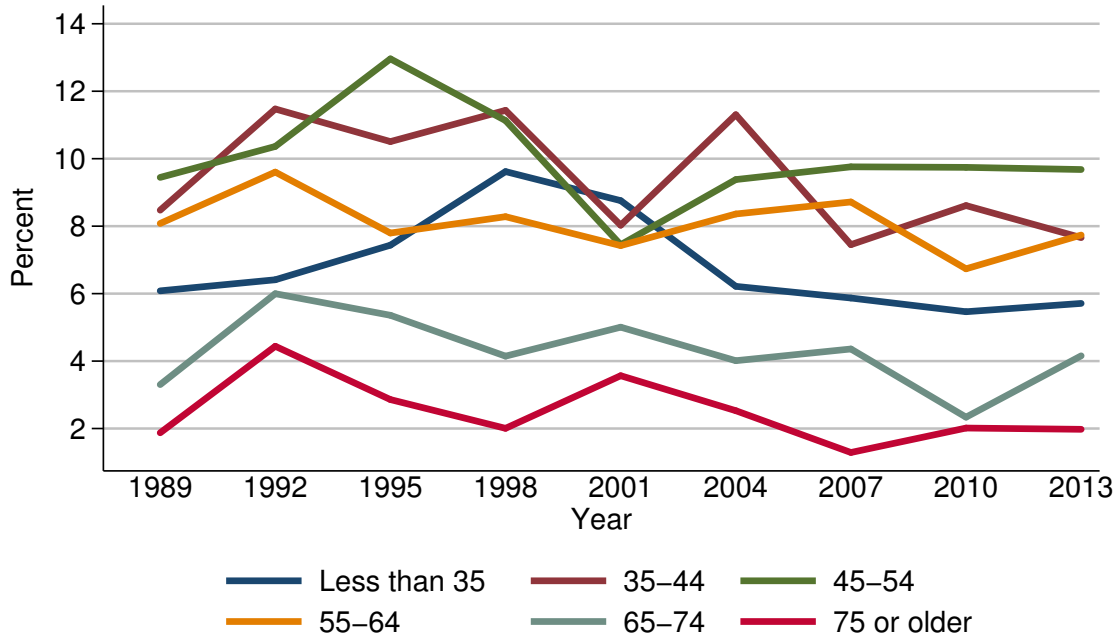

Percent of families with other debt

Year	Age of head					
	Less than 35	35-44	45-54	55-64	65-74	75 or older
<i>Level (percent)</i>						
1989	6.1	8.5	9.4	8.1	3.3	1.9
1992	6.4	11.5	10.4	9.6	6.0	4.4
1995	7.4	10.5	13.0	7.8	5.4	2.9
1998	9.6	11.4	11.1	8.3	4.1	2.0
2001	8.8	8.0	7.4	7.4	5.0	3.6
2004	6.2	11.3	9.4	8.4	4.0	2.5
2007	5.9	7.5	9.8	8.7	4.4	1.3
2010	5.5	8.6	9.7	6.7	2.3	2.0
2013	5.7	7.7	9.7	7.7	4.2	2.0
<i>Three-year change (percentage points)</i>						
1992	0.3	3.0	1.0	1.5	2.7	2.5
1995	1.0	-1.0	2.6	-1.8	-0.6	-1.5
1998	2.2	0.9	-1.9	0.5	-1.3	-0.9
2001	-0.8	-3.4	-3.7	-0.9	0.9	1.6
2004	-2.6	3.3	2.0	1.0	-1.0	-1.1
2007	-0.3	-3.8	0.4	0.3	0.4	-1.2
2010	-0.4	1.1	-0.1	-2.0	-2.1	0.7
2013	0.2	-0.9	0.0	1.0	1.9	0.0

Median value of other debt for families with holdings
By age of head

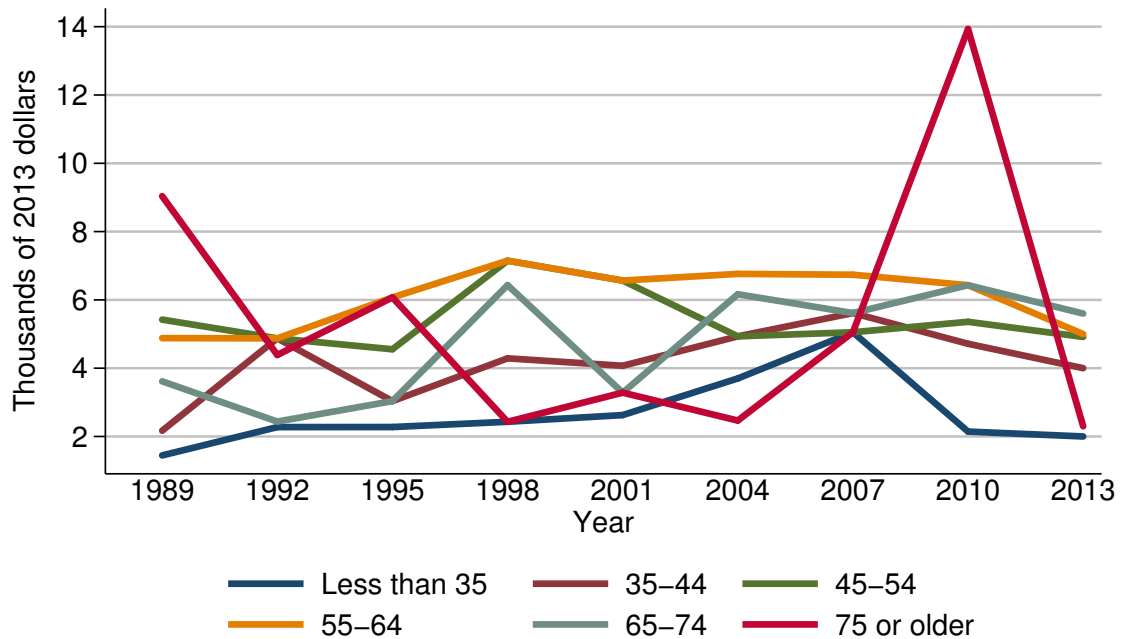

Median value of other debt for families with holdings

Year	Age of head					
	Less than 35	35-44	45-54	55-64	65-74	75 or older
<i>Level (thousands of 2013 dollars)</i>						
1989	1.4	2.2	5.4	4.9	3.6	9.0
1992	2.3	4.9	4.9	4.9	2.4	4.4
1995	2.3	3.0	4.6	6.1	3.0	6.1
1998	2.4	4.3	7.1	7.1	6.4	2.4
2001	2.6	4.1	6.6	6.6	3.3	3.3
2004	3.7	4.9	4.9	6.8	6.2	2.5
2007	5.1	5.6	5.1	6.7	5.6	5.1
2010	2.1	4.7	5.4	6.4	6.4	13.9
2013	2.0	4.0	4.9	5.0	5.6	2.3
<i>Three-year change (percent)</i>						
1992	64.3	122.7	-9.3	0.0	-33.3	-51.1
1995	0.0	-38.8	-6.1	24.5	25.0	38.6
1998	4.3	43.3	54.3	16.4	113.3	-60.7
2001	8.3	-4.7	-7.0	-7.0	-48.4	37.5
2004	42.3	19.5	-25.8	3.0	87.9	-24.2
2007	37.8	14.3	4.1	-1.5	-9.7	104.0
2010	-58.8	-16.1	5.9	-4.5	14.3	172.5
2013	-4.8	-14.9	-9.3	-21.9	-12.5	-83.5

Mean value of other debt for families with holdings
By age of head

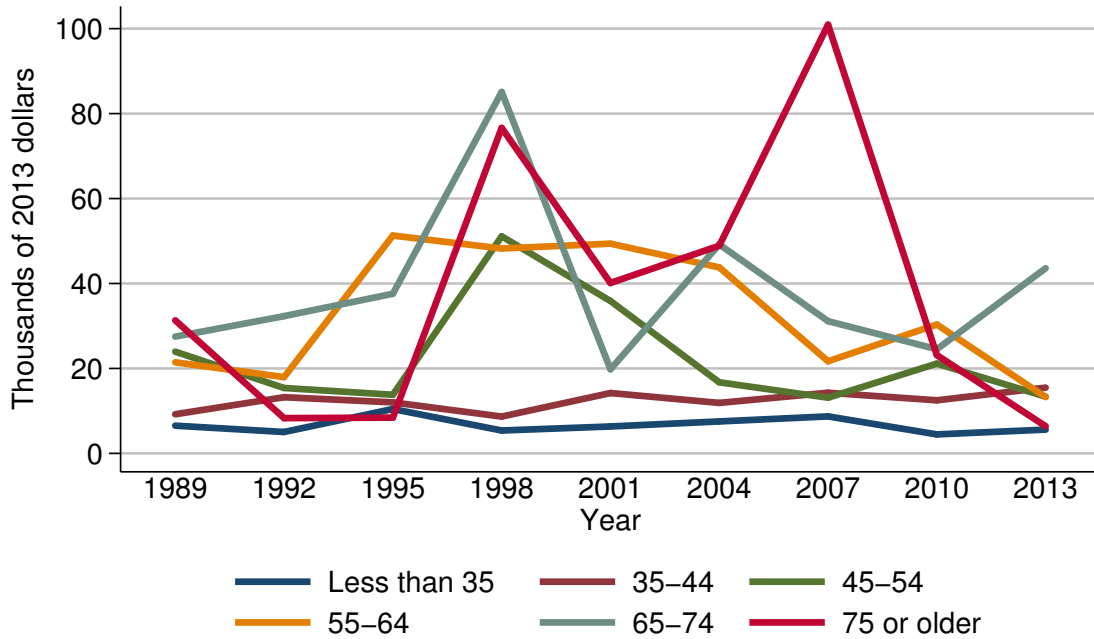

Mean value of other debt for families with holdings

Year	Age of head					
	Less than 35	35-44	45-54	55-64	65-74	75 or older
<i>Level (thousands of 2013 dollars)</i>						
1989	6.5	9.2	24.0	21.5	27.5	31.3
1992	5.0	13.2	15.4	18.0	32.3	8.3
1995	10.4	12.0	13.8	51.3	37.6	8.4
1998	5.4	8.7	51.1	48.2	85.1	76.6
2001	6.3	14.2	35.9	49.4	19.8	40.1
2004	7.5	11.9	16.7	43.8	49.2	48.9
2007	8.7	14.3	13.1	21.7	31.1	100.9
2010	4.5	12.5	21.1	30.3	24.5	23.1
2013	5.6	15.5	13.4	13.3	43.6	6.4
<i>Three-year change (percent)</i>						
1992	-23.1	43.5	-35.8	-16.3	17.5	-73.5
1995	108.0	-9.1	-10.4	185.0	16.4	1.2
1998	-48.1	-27.5	270.3	-6.0	126.3	811.9
2001	16.7	63.2	-29.7	2.5	-76.7	-47.7
2004	19.0	-16.2	-53.5	-11.3	148.5	21.9
2007	16.0	20.2	-21.6	-50.5	-36.8	106.3
2010	-48.3	-12.6	61.1	39.6	-21.2	-77.1
2013	24.4	24.0	-36.5	-56.1	78.0	-72.3

Percent of families with other debt
By family structure

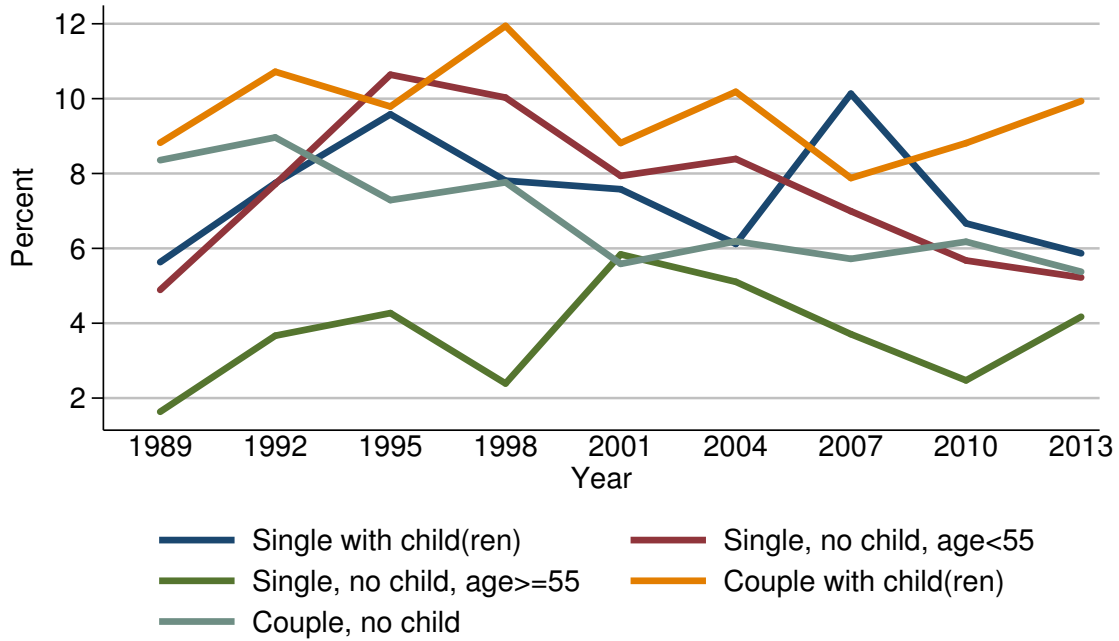

Percent of families with other debt

Year	Family structure				
	Single with child(ren)	Single, no child, age < 55	Single, no child, age >= 55	Couple with child(ren)	Couple, no child
<i>Level (percent)</i>					
1989	5.6	4.9	1.6	8.8	8.4
1992	7.7	7.7	3.7	10.7	9.0
1995	9.6	10.6	4.3	9.8	7.3
1998	7.8	10.0	2.4	11.9	7.8
2001	7.6	7.9	5.8	8.8	5.6
2004	6.1	8.4	5.1	10.2	6.2
2007	10.1	7.0	3.7	7.9	5.7
2010	6.7	5.7	2.5	8.8	6.2
2013	5.9	5.2	4.2	9.9	5.4
<i>Three-year change (percentage points)</i>					
1992	2.1	2.8	2.1	1.9	0.6
1995	1.9	2.9	0.6	-0.9	-1.7
1998	-1.8	-0.6	-1.9	2.1	0.5
2001	-0.2	-2.1	3.4	-3.1	-2.2
2004	-1.5	0.5	-0.7	1.4	0.6
2007	4.0	-1.4	-1.4	-2.3	-0.5
2010	-3.4	-1.3	-1.2	0.9	0.5
2013	-0.8	-0.5	1.7	1.1	-0.8

Median value of other debt for families with holdings
By family structure

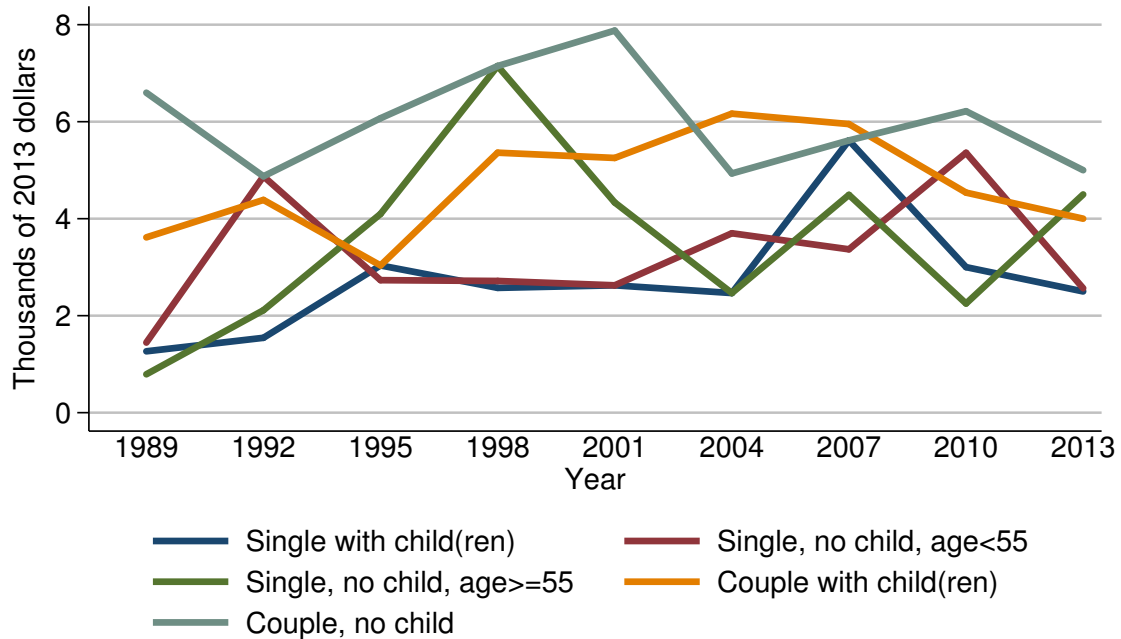

Median value of other debt for families with holdings

Year	Family structure				
	Single with child(ren)	Single, no child, age < 55	Single, no child, age ≥ 55	Couple with child(ren)	Couple, no child
<i>Level (thousands of 2013 dollars)</i>					
1989	1.3	1.4	0.8	3.6	6.6
1992	1.5	4.9	2.1	4.4	4.9
1995	3.0	2.7	4.1	3.0	6.1
1998	2.6	2.7	7.1	5.4	7.1
2001	2.6	2.6	4.3	5.3	7.9
2004	2.5	3.7	2.5	6.2	4.9
2007	5.6	3.4	4.5	6.0	5.6
2010	3.0	5.4	2.3	4.5	6.2
2013	2.5	2.6	4.5	4.0	5.0
<i>Three-year change (percent)</i>					
1992	15.4	250.0	162.5	22.2	-25.8
1995	100.0	-44.9	95.2	-31.8	24.5
1998	-13.3	0.0	73.2	80.0	16.4
2001	0.0	-3.7	-39.4	-1.9	11.3
2004	-3.8	42.3	-41.9	17.0	-38.0
2007	124.0	-8.1	80.0	-3.2	14.3
2010	-46.4	58.8	-48.9	-25.0	10.7
2013	-16.7	-51.9	95.7	-11.1	-19.4

Mean value of other debt for families with holdings
By family structure

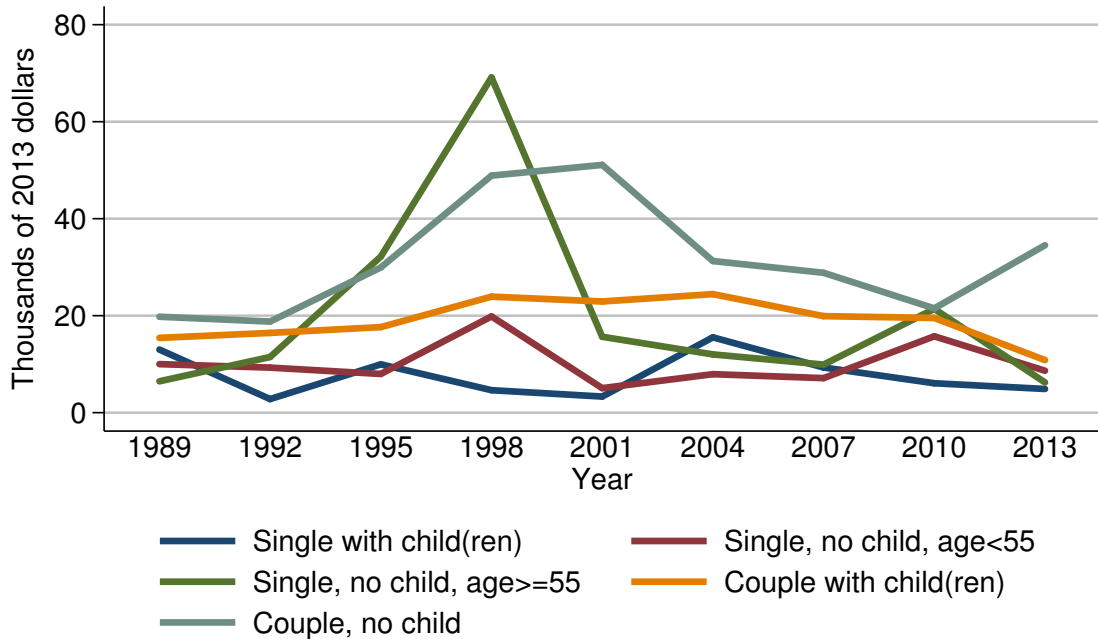

Mean value of other debt for families with holdings

Year	Family structure				
	Single with child(ren)	Single, no child, age < 55	Single, no child, age >= 55	Couple with child(ren)	Couple, no child
<i>Level (thousands of 2013 dollars)</i>					
1989	13.0	10.0	6.5	15.4	19.8
1992	2.8	9.3	11.5	16.4	18.8
1995	10.0	8.0	32.2	17.6	29.9
1998	4.6	19.8	69.1	23.9	48.9
2001	3.3	5.1	15.7	22.9	51.1
2004	15.5	7.9	12.0	24.5	31.3
2007	9.3	7.1	9.9	19.9	28.8
2010	6.1	15.8	21.4	19.5	21.5
2013	4.9	8.7	6.2	10.8	34.5
<i>Three-year change (percent)</i>					
1992	-78.5	-7.0	76.9	6.5	-5.1
1995	257.1	-14.0	180.0	7.3	59.0
1998	-54.0	147.5	114.6	35.8	63.5
2001	-28.3	-74.2	-77.3	-4.2	4.5
2004	369.7	54.9	-23.6	7.0	-38.7
2007	-40.0	-10.1	-17.5	-18.8	-8.0
2010	-34.4	122.5	116.2	-2.0	-25.3
2013	-19.7	-44.9	-71.0	-44.6	60.5

Percent of families with other debt
By education of head

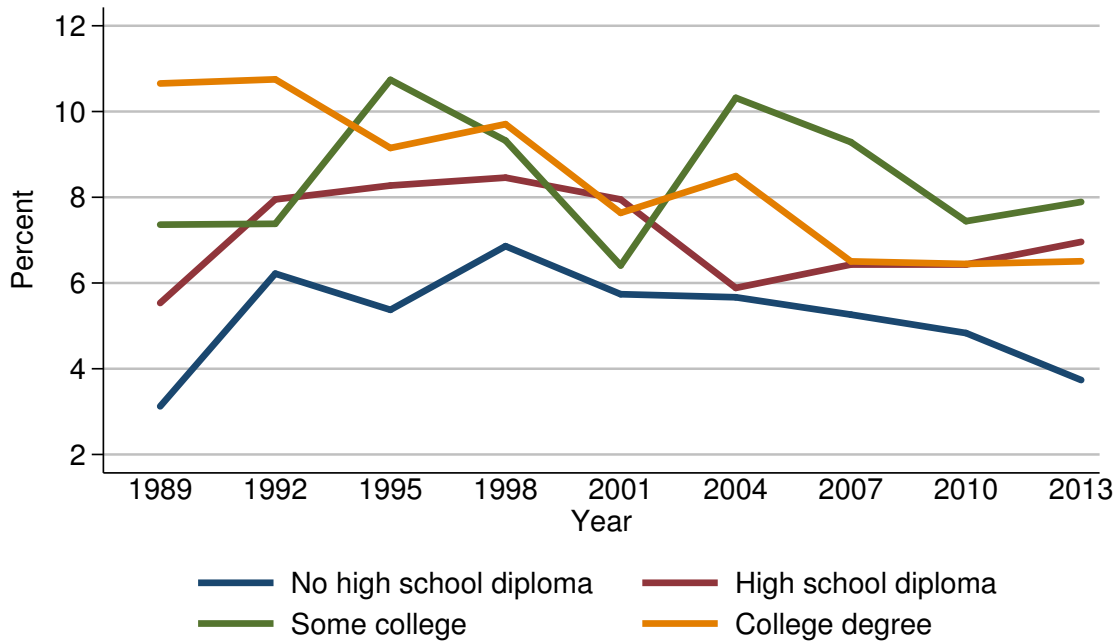

Percent of families with other debt

Year	Education of head			
	No high school diploma	High school diploma	Some college	College degree
<i>Level (percent)</i>				
1989	3.1	5.5	7.4	10.7
1992	6.2	7.9	7.4	10.8
1995	5.4	8.3	10.7	9.2
1998	6.9	8.5	9.3	9.7
2001	5.7	7.9	6.4	7.6
2004	5.7	5.9	10.3	8.5
2007	5.3	6.4	9.3	6.5
2010	4.8	6.4	7.4	6.4
2013	3.7	7.0	7.9	6.5
<i>Three-year change (percentage points)</i>				
1992	3.1	2.4	0.0	0.1
1995	-0.8	0.4	3.3	-1.6
1998	1.5	0.2	-1.4	0.5
2001	-1.2	-0.6	-2.9	-2.1
2004	0.0	-2.0	3.9	0.9
2007	-0.4	0.5	-1.0	-2.0
2010	-0.5	0.0	-1.9	-0.1
2013	-1.1	0.6	0.5	0.1

Median value of other debt for families with holdings
By education of head

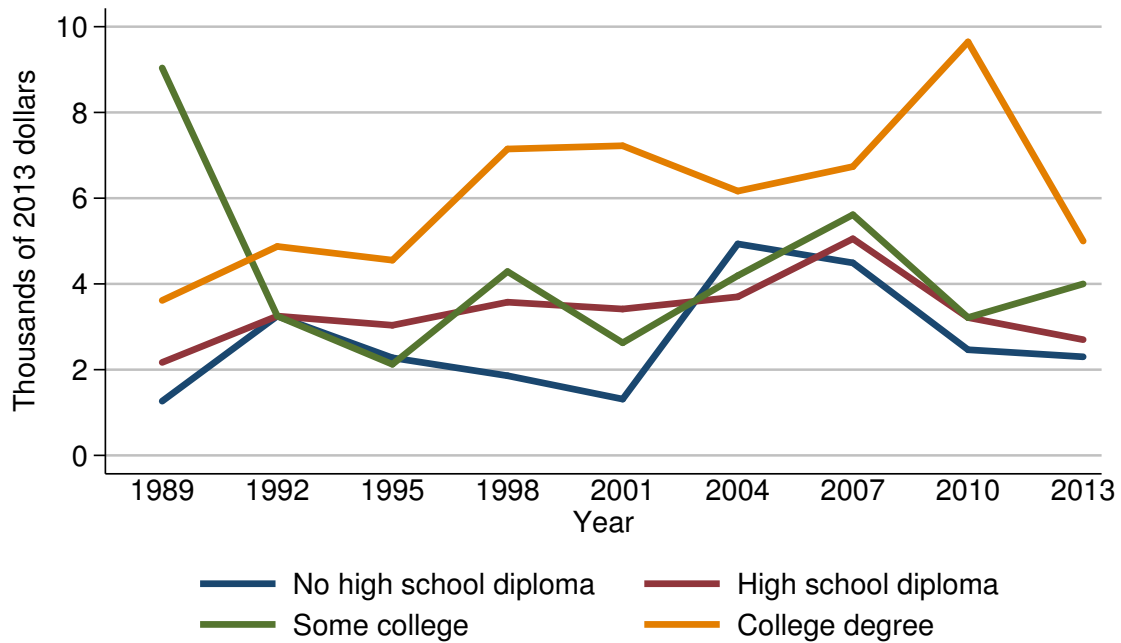

Median value of other debt for families with holdings

Year	Education of head			
	No high school diploma	High school diploma	Some college	College degree
<i>Level (thousands of 2013 dollars)</i>				
1989	1.3	2.2	9.0	3.6
1992	3.2	3.2	3.2	4.9
1995	2.3	3.0	2.1	4.6
1998	1.9	3.6	4.3	7.1
2001	1.3	3.4	2.6	7.2
2004	4.9	3.7	4.2	6.2
2007	4.5	5.1	5.6	6.7
2010	2.5	3.2	3.2	9.6
2013	2.3	2.7	4.0	5.0
<i>Three-year change (percent)</i>				
1992	146.2	45.5	-64.4	36.1
1995	-28.1	-6.2	-34.4	-6.1
1998	-17.4	20.0	104.8	54.3
2001	-31.6	-5.6	-39.5	1.4
2004	276.9	8.8	61.5	-13.9
2007	-8.2	37.8	33.3	8.1
2010	-44.4	-37.3	-42.9	43.3
2013	-8.0	-15.6	25.0	-47.9

Mean value of other debt for families with holdings
By education of head

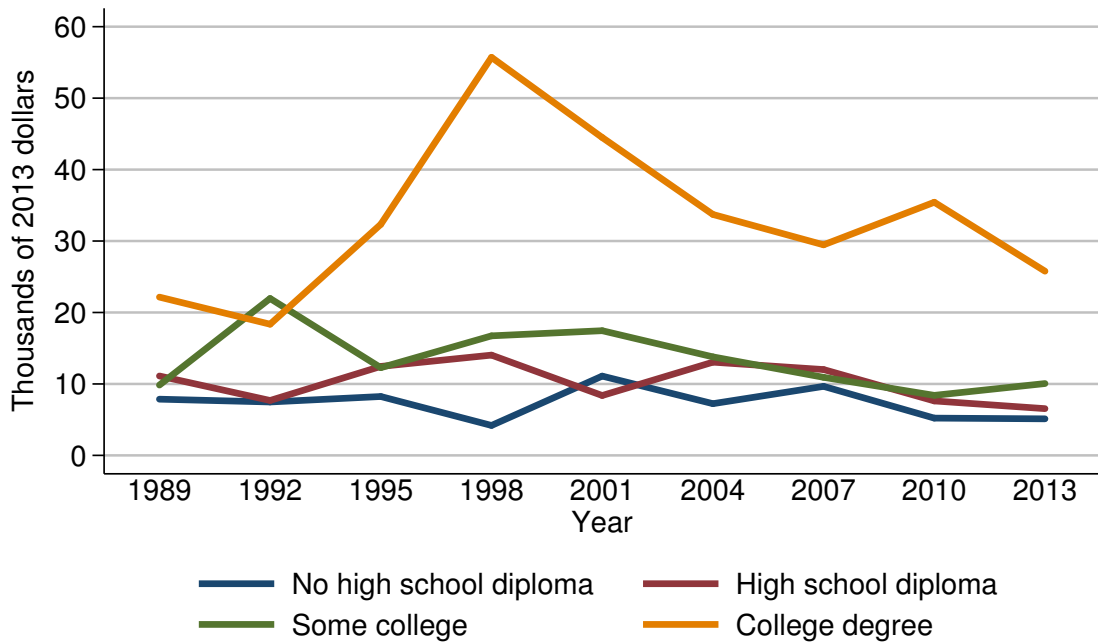

Mean value of other debt for families with holdings

Year	Education of head			
	No high school diploma	High school diploma	Some college	College degree
<i>Level (thousands of 2013 dollars)</i>				
1989	7.9	11.1	9.8	22.2
1992	7.5	7.7	22.0	18.4
1995	8.2	12.5	12.3	32.3
1998	4.2	14.0	16.7	55.7
2001	11.1	8.4	17.5	44.5
2004	7.2	13.0	13.8	33.7
2007	9.7	12.0	10.9	29.5
2010	5.2	7.6	8.4	35.4
2013	5.1	6.5	10.1	25.8
<i>Three-year change (percent)</i>				
1992	-5.1	-30.6	124.5	-17.1
1995	9.3	62.3	-44.1	75.5
1998	-48.8	12.0	35.8	72.4
2001	164.3	-40.0	4.8	-20.1
2004	-35.1	54.8	-21.1	-24.3
2007	34.7	-7.7	-21.0	-12.5
2010	-46.4	-36.7	-22.9	20.0
2013	-1.9	-14.5	20.2	-27.1

Percent of families with other debt
By race or ethnicity of respondent

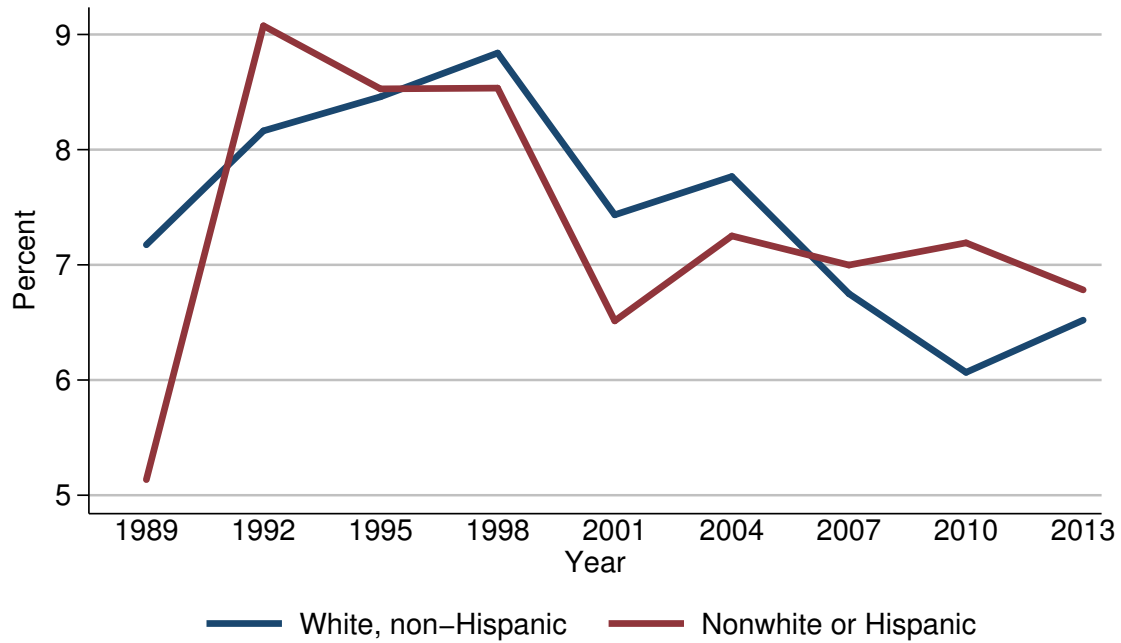

Percent of families with other debt

Year	Race or ethnicity of respondent	
	White, non-Hispanic	Nonwhite or Hispanic
<i>Level (percent)</i>		
1989	7.2	5.1
1992	8.2	9.1
1995	8.5	8.5
1998	8.8	8.5
2001	7.4	6.5
2004	7.8	7.3
2007	6.7	7.0
2010	6.1	7.2
2013	6.5	6.8
<i>Three-year change (percentage points)</i>		
1992	1.0	4.0
1995	0.3	-0.6
1998	0.3	0.0
2001	-1.4	-2.0
2004	0.4	0.8
2007	-1.1	-0.3
2010	-0.6	0.2
2013	0.4	-0.4

Median value of other debt for families with holdings
By race or ethnicity of respondent

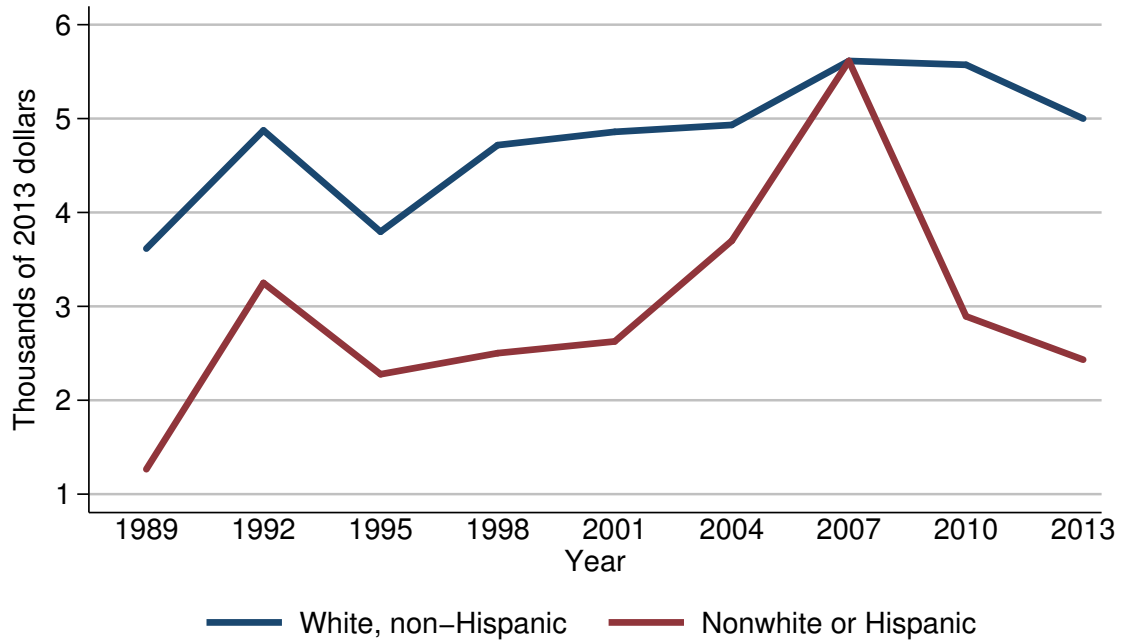

Median value of other debt for families with holdings

Year	Race or ethnicity of respondent	
	White, non-Hispanic	Nonwhite or Hispanic
<i>Level (thousands of 2013 dollars)</i>		
1989	3.6	1.3
1992	4.9	3.2
1995	3.8	2.3
1998	4.7	2.5
2001	4.9	2.6
2004	4.9	3.7
2007	5.6	5.6
2010	5.6	2.9
2013	5.0	2.4
<i>Three-year change (percent)</i>		
1992	36.1	146.2
1995	-22.4	-28.1
1998	23.7	8.7
2001	4.3	4.0
2004	0.0	42.3
2007	14.3	51.4
2010	0.0	-48.2
2013	-10.7	-17.2

Mean value of other debt for families with holdings
By race or ethnicity of respondent

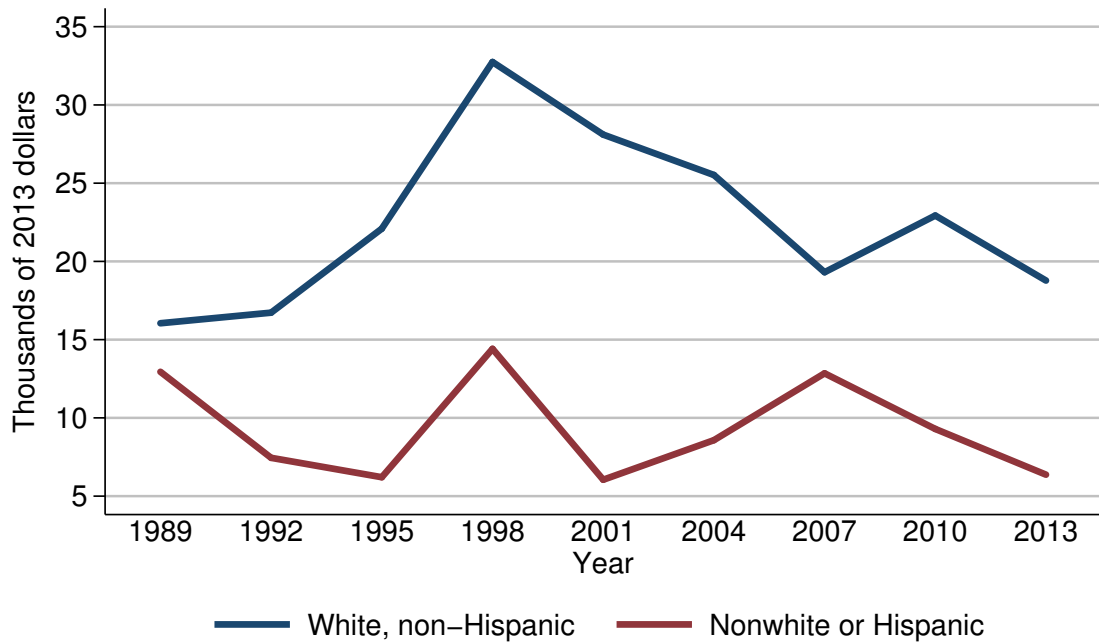

Mean value of other debt for families with holdings

Year	Race or ethnicity of respondent	
	White, non-Hispanic	Nonwhite or Hispanic
<i>Level (thousands of 2013 dollars)</i>		
1989	16.0	12.9
1992	16.7	7.4
1995	22.1	6.2
1998	32.7	14.4
2001	28.1	6.0
2004	25.5	8.6
2007	19.3	12.8
2010	22.9	9.3
2013	18.8	6.4
<i>Three-year change (percent)</i>		
1992	4.4	-42.6
1995	32.3	-16.2
1998	48.0	132.3
2001	-14.1	-58.3
2004	-9.3	43.3
2007	-24.3	48.8
2010	18.7	-27.3
2013	-17.9	-31.2

Percent of families with other debt
By current work status of head

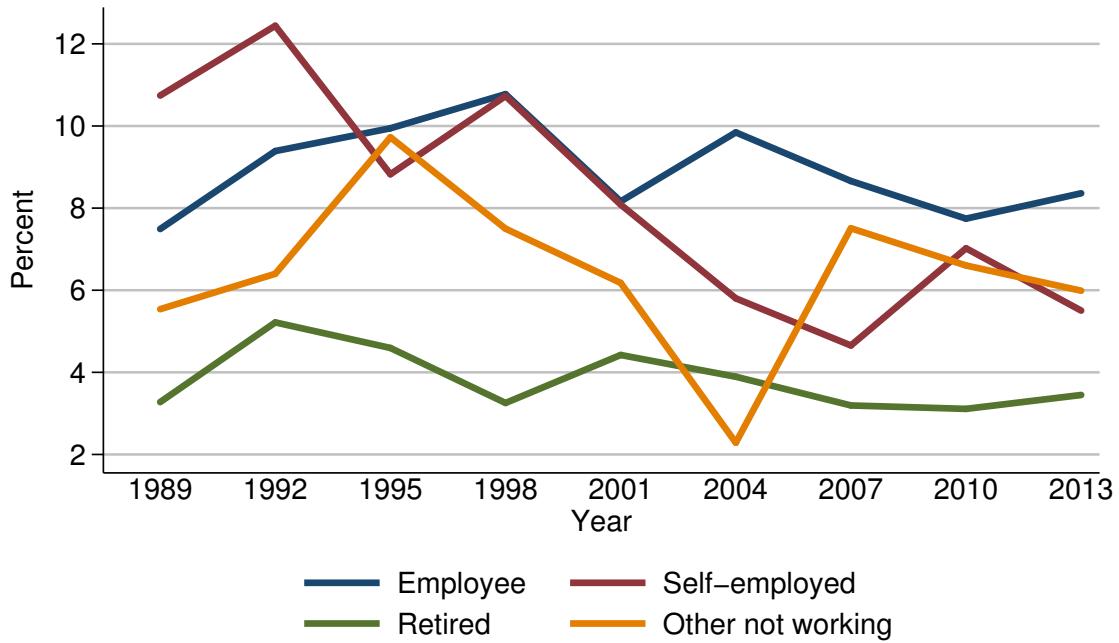

Percent of families with other debt

Year	Current work status of head			
	Employee	Self-employed	Retired	Other not working
<i>Level (percent)</i>				
1989	7.5	10.7	3.3	5.5
1992	9.4	12.4	5.2	6.4
1995	9.9	8.8	4.6	9.7
1998	10.8	10.7	3.3	7.5
2001	8.2	8.1	4.4	6.2
2004	9.8	5.8	3.9	2.3
2007	8.7	4.7	3.2	7.5
2010	7.7	7.0	3.1	6.6
2013	8.4	5.5	3.4	6.0
<i>Three-year change (percentage points)</i>				
1992	1.9	1.7	1.9	0.9
1995	0.5	-3.6	-0.6	3.3
1998	0.9	1.9	-1.3	-2.2
2001	-2.6	-2.6	1.1	-1.3
2004	1.6	-2.3	-0.5	-3.9
2007	-1.1	-1.1	-0.7	5.2
2010	-1.0	2.3	-0.1	-0.9
2013	0.7	-1.5	0.3	-0.6

Median value of other debt for families with holdings
By current work status of head

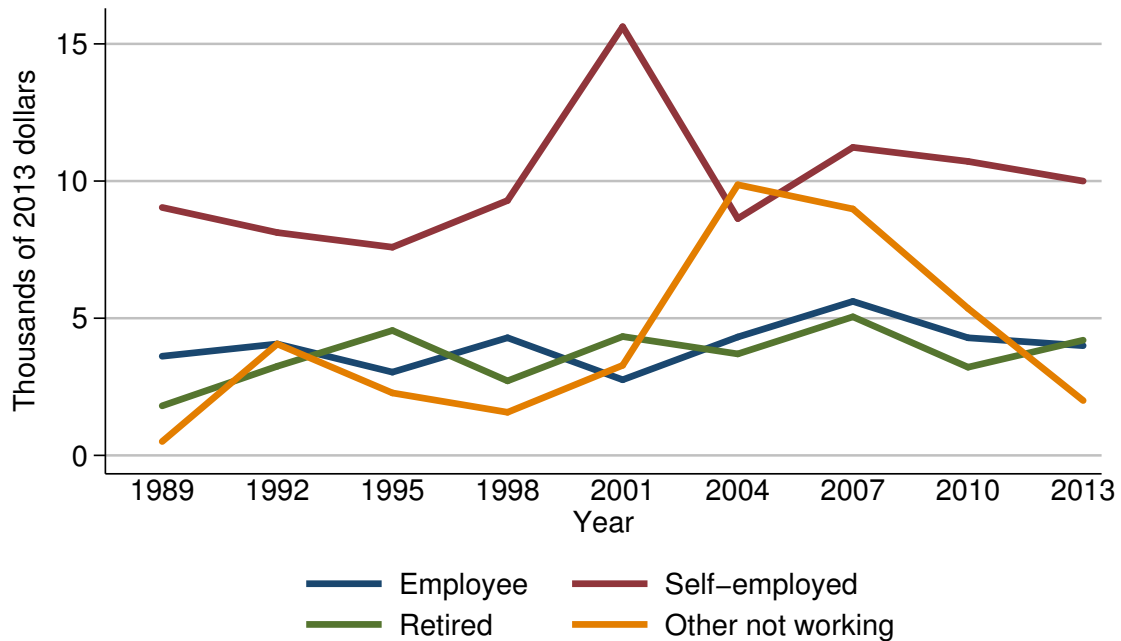

Median value of other debt for families with holdings

Year	Current work status of head			
	Employee	Self-employed	Retired	Other not working
<i>Level (thousands of 2013 dollars)</i>				
1989	3.6	9.0	1.8	0.5
1992	4.1	8.1	3.2	4.1
1995	3.0	7.6	4.6	2.3
1998	4.3	9.3	2.7	1.6
2001	2.8	15.6	4.3	3.3
2004	4.3	8.6	3.7	9.9
2007	5.6	11.2	5.1	9.0
2010	4.3	10.7	3.2	5.4
2013	4.0	10.0	4.2	2.0
<i>Three-year change (percent)</i>				
1992	13.9	-10.0	77.8	720.0
1995	-26.8	-6.2	43.8	-43.9
1998	43.3	22.4	-41.3	-30.4
2001	-34.9	67.7	59.3	106.2
2004	53.6	-44.9	-14.0	200.0
2007	30.2	30.2	37.8	-9.1
2010	-23.2	-4.5	-37.3	-40.0
2013	-7.0	-6.5	31.2	-63.0

Mean value of other debt for families with holdings
By current work status of head

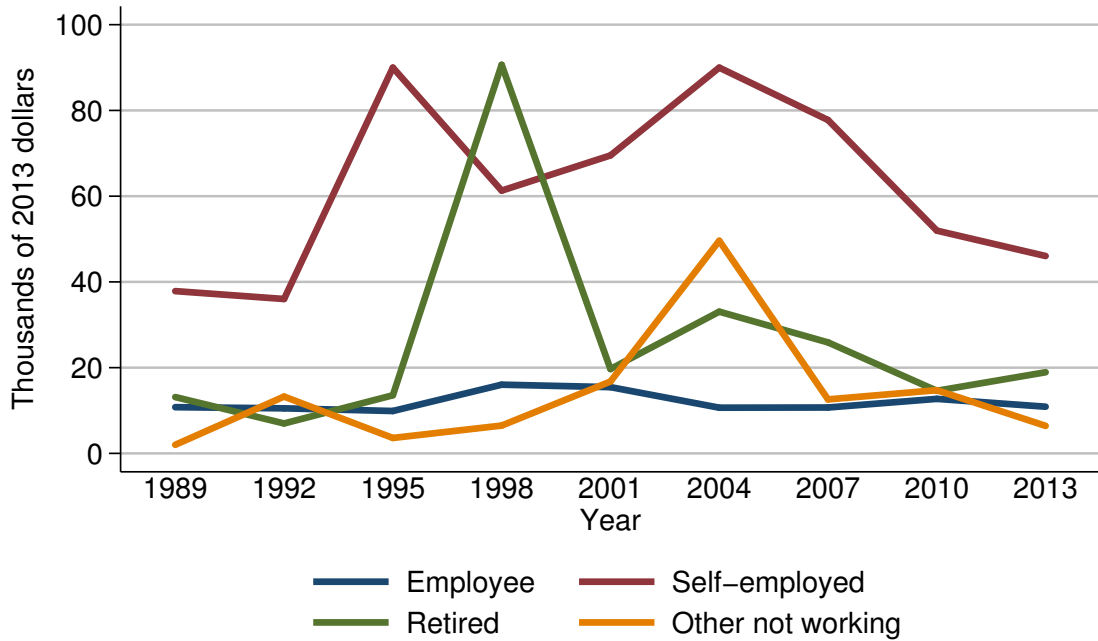

Mean value of other debt for families with holdings

Year	Current work status of head			
	Employee	Self-employed	Retired	Other not working
<i>Level (thousands of 2013 dollars)</i>				
1989	10.8	37.9	13.1	2.0
1992	10.5	36.0	7.0	13.3
1995	9.9	90.0	13.6	3.6
1998	16.0	61.3	90.6	6.5
2001	15.5	69.5	19.7	16.8
2004	10.7	90.0	33.1	49.6
2007	10.7	77.8	25.9	12.6
2010	12.7	52.0	14.6	14.7
2013	10.9	46.0	18.9	6.4
<i>Three-year change (percent)</i>				
1992	-2.8	-5.0	-46.6	565.0
1995	-5.7	150.0	94.3	-72.9
1998	61.6	-31.9	566.2	80.6
2001	-3.1	13.4	-78.3	158.5
2004	-31.0	29.5	68.0	195.2
2007	0.0	-13.6	-21.8	-74.6
2010	18.7	-33.2	-43.6	16.7
2013	-14.2	-11.5	29.5	-56.5

Percent of families with other debt
By current occupation of head

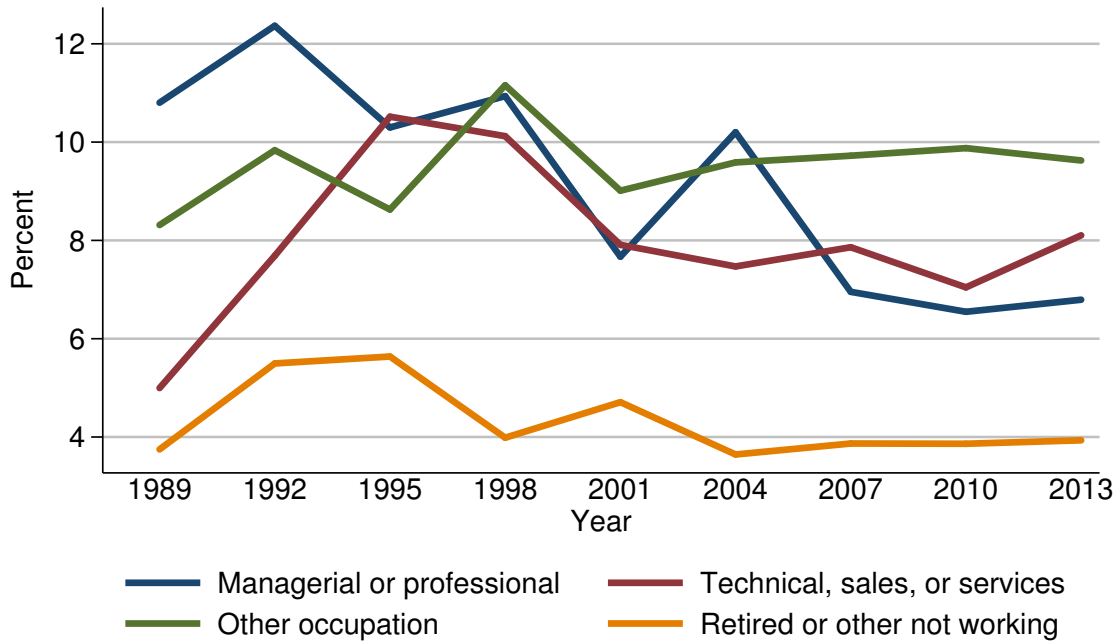

Percent of families with other debt

Year	Current occupation of head			
	Managerial or professional	Technical, sales, or services	Other occupation	Retired or other not working
<i>Level (percent)</i>				
1989	10.8	5.0	8.3	3.7
1992	12.4	7.7	9.8	5.5
1995	10.3	10.5	8.6	5.6
1998	10.9	10.1	11.2	4.0
2001	7.7	7.9	9.0	4.7
2004	10.2	7.5	9.6	3.6
2007	7.0	7.9	9.7	3.9
2010	6.5	7.0	9.9	3.9
2013	6.8	8.1	9.6	3.9
<i>Three-year change (percentage points)</i>				
1992	1.6	2.7	1.5	1.8
1995	-2.1	2.8	-1.2	0.1
1998	0.6	-0.4	2.6	-1.6
2001	-3.2	-2.2	-2.2	0.7
2004	2.5	-0.4	0.6	-1.1
2007	-3.2	0.4	0.1	0.3
2010	-0.5	-0.9	0.2	0.0
2013	0.3	1.1	-0.3	0.0

Median value of other debt for families with holdings
By current occupation of head

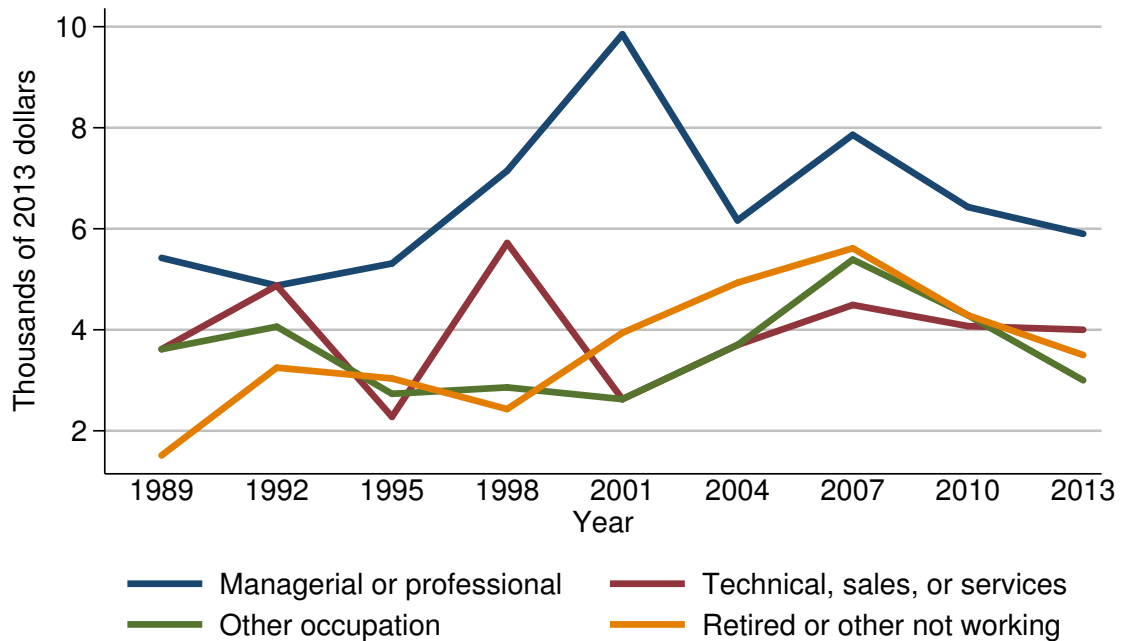

Median value of other debt for families with holdings

Year	Current occupation of head			
	Managerial or professional	Technical, sales, or services	Other occupation	Retired or other not working
<i>Level (thousands of 2013 dollars)</i>				
1989	5.4	3.6	3.6	1.5
1992	4.9	4.9	4.1	3.2
1995	5.3	2.3	2.7	3.0
1998	7.1	5.7	2.9	2.4
2001	9.8	2.6	2.6	3.9
2004	6.2	3.7	3.7	4.9
2007	7.9	4.5	5.4	5.6
2010	6.4	4.1	4.3	4.3
2013	5.9	4.0	3.0	3.5
<i>Three-year change (percent)</i>				
1992	-9.3	36.1	13.9	113.3
1995	8.2	-53.1	-34.1	-6.2
1998	34.0	147.8	7.4	-20.0
2001	38.0	-54.4	-10.3	62.5
2004	-36.7	42.3	42.3	25.6
2007	27.4	21.6	45.9	14.3
2010	-19.0	-8.9	-20.4	-23.2
2013	-7.8	-2.4	-30.2	-18.6

Mean value of other debt for families with holdings
By current occupation of head

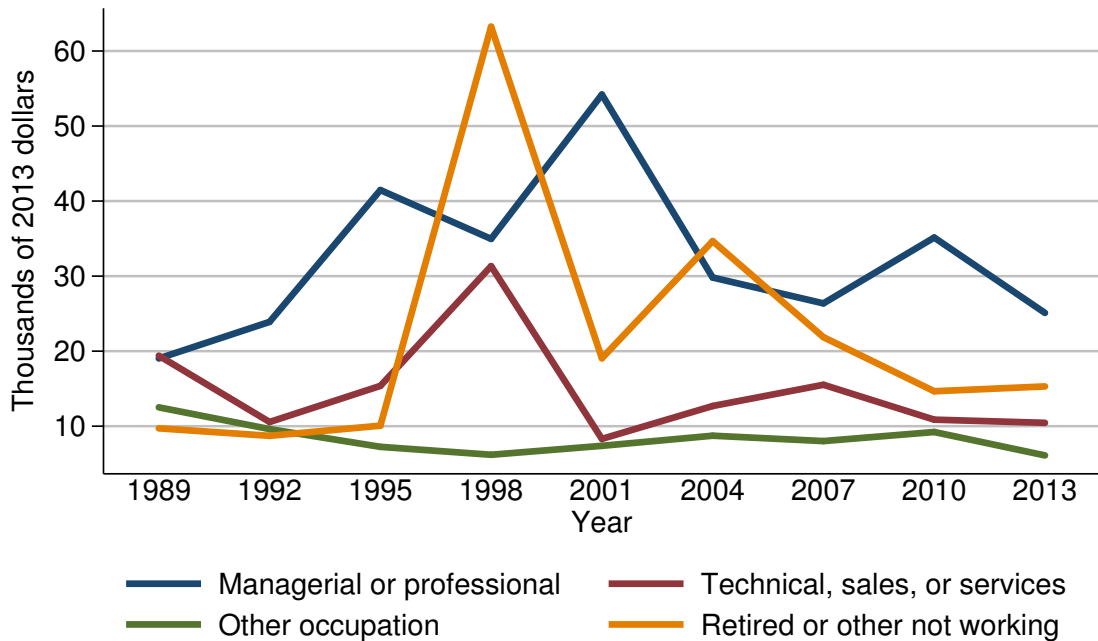

Mean value of other debt for families with holdings

Year	Current occupation of head			
	Managerial or professional	Technical, sales, or services	Other occupation	Retired or other not working
<i>Level (thousands of 2013 dollars)</i>				
1989	19.0	19.4	12.5	9.7
1992	23.9	10.6	9.6	8.7
1995	41.5	15.4	7.3	10.1
1998	35.0	31.3	6.2	63.2
2001	54.2	8.3	7.4	19.1
2004	29.8	12.7	8.7	34.7
2007	26.4	15.5	8.0	21.9
2010	35.1	10.9	9.2	14.7
2013	25.1	10.4	6.1	15.3
<i>Three-year change (percent)</i>				
1992	25.8	-45.4	-23.2	-10.3
1995	73.6	45.3	-24.0	16.1
1998	-15.7	103.2	-15.1	525.7
2001	54.9	-73.5	19.4	-69.8
2004	-45.0	53.0	17.6	81.7
2007	-11.4	22.0	-8.0	-36.9
2010	33.0	-29.7	15.0	-32.9
2013	-28.5	-4.6	-33.7	4.1

Percent of families with other debt
By region

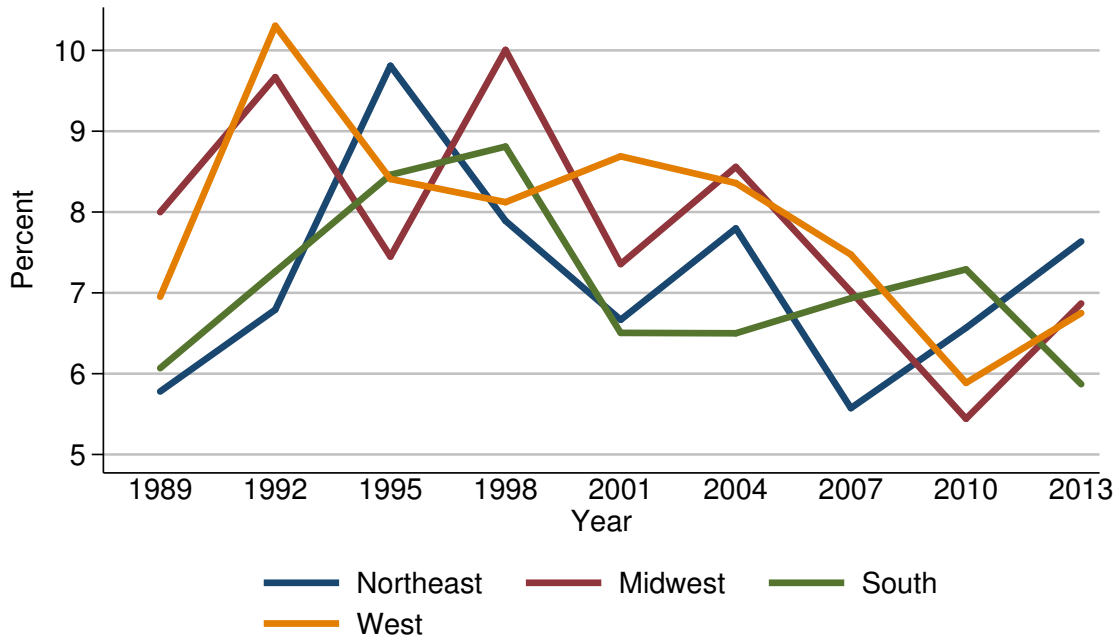

Percent of families with other debt

Year	Region			
	Northeast	Midwest	South	West
<i>Level (percent)</i>				
1989	5.8	8.0	6.1	7.0
1992	6.8	9.7	7.3	10.3
1995	9.8	7.4	8.5	8.4
1998	7.9	10.0	8.8	8.1
2001	6.7	7.4	6.5	8.7
2004	7.8	8.6	6.5	8.4
2007	5.6	7.0	6.9	7.5
2010	6.6	5.4	7.3	5.9
2013	7.6	6.9	5.9	6.7
<i>Three-year change (percentage points)</i>				
1992	1.0	1.7	1.2	3.3
1995	3.0	-2.3	1.2	-1.9
1998	-1.9	2.6	0.3	-0.3
2001	-1.2	-2.6	-2.3	0.6
2004	1.1	1.2	0.0	-0.3
2007	-2.2	-1.6	0.4	-0.9
2010	1.0	-1.6	0.4	-1.6
2013	1.0	1.5	-1.4	0.8

Median value of other debt for families with holdings
By region

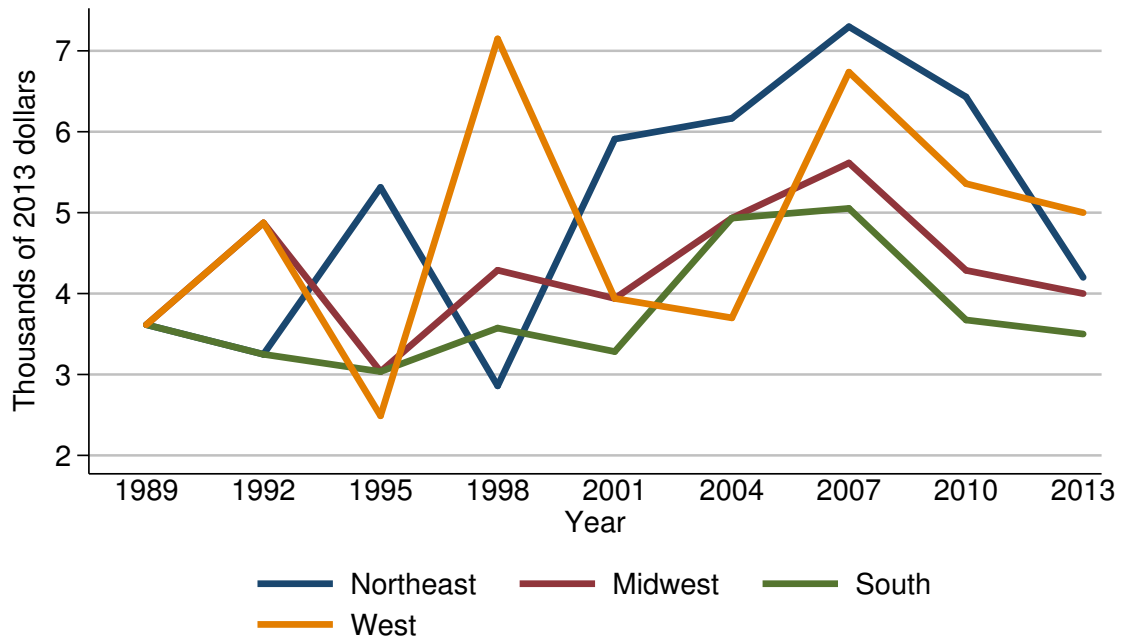

Median value of other debt for families with holdings

Year	Region			
	Northeast	Midwest	South	West
<i>Level (thousands of 2013 dollars)</i>				
1989	3.6	3.6	3.6	3.6
1992	3.2	4.9	3.2	4.9
1995	5.3	3.0	3.0	2.5
1998	2.9	4.3	3.6	7.1
2001	5.9	3.9	3.3	3.9
2004	6.2	4.9	4.9	3.7
2007	7.3	5.6	5.1	6.7
2010	6.4	4.3	3.7	5.4
2013	4.2	4.0	3.5	5.0
<i>Three-year change (percent)</i>				
1992	-11.1	36.1	-11.1	36.1
1995	65.6	-38.8	-6.2	-49.0
1998	-45.3	43.3	20.0	184.0
2001	103.4	-9.3	-8.3	-45.1
2004	5.1	25.6	48.5	-5.1
2007	17.7	14.3	4.1	81.1
2010	-12.3	-23.2	-27.5	-19.4
2013	-34.4	-7.0	-5.4	-7.4

Mean value of other debt for families with holdings
By region

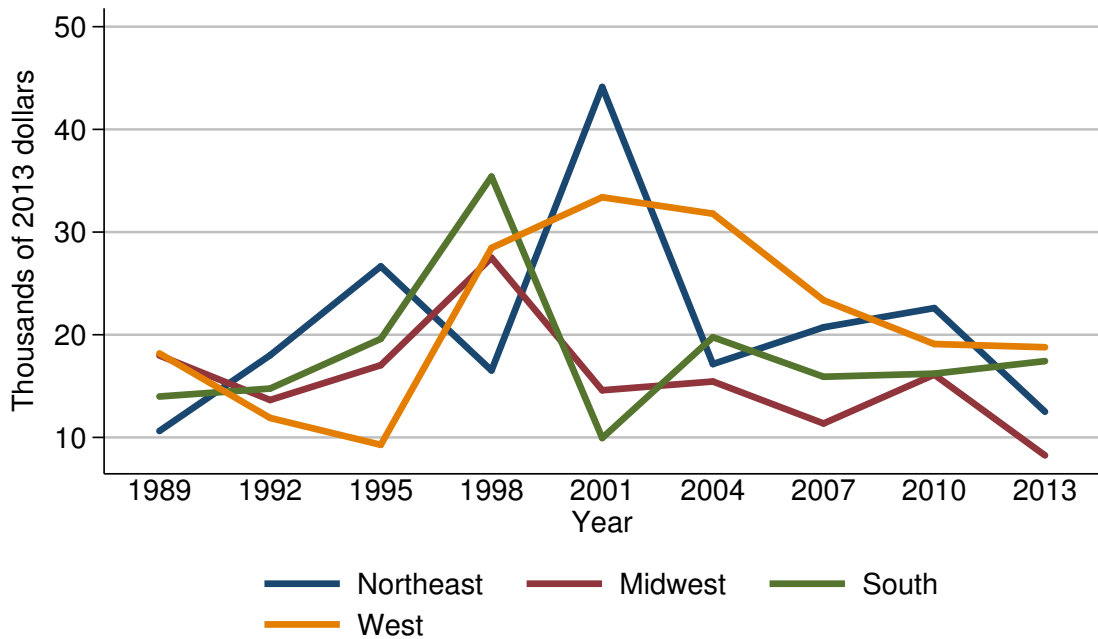

Mean value of other debt for families with holdings

Year	Region			
	Northeast	Midwest	South	West
<i>Level (thousands of 2013 dollars)</i>				
1989	10.6	18.0	14.0	18.2
1992	18.0	13.6	14.8	11.9
1995	26.7	17.0	19.6	9.3
1998	16.5	27.5	35.4	28.5
2001	44.1	14.6	9.9	33.4
2004	17.1	15.4	19.8	31.8
2007	20.7	11.4	15.9	23.4
2010	22.6	16.1	16.2	19.1
2013	12.5	8.2	17.4	18.8
<i>Three-year change (percent)</i>				
1992	69.8	-24.4	5.7	-34.6
1995	48.3	25.0	32.4	-21.8
1998	-38.2	61.8	80.6	206.5
2001	167.3	-46.9	-72.0	17.2
2004	-61.2	5.5	100.0	-4.8
2007	21.1	-26.0	-19.7	-26.4
2010	9.2	41.2	1.9	-18.4
2013	-44.7	-49.1	7.4	-1.6

Percent of families with other debt
By urbanicity

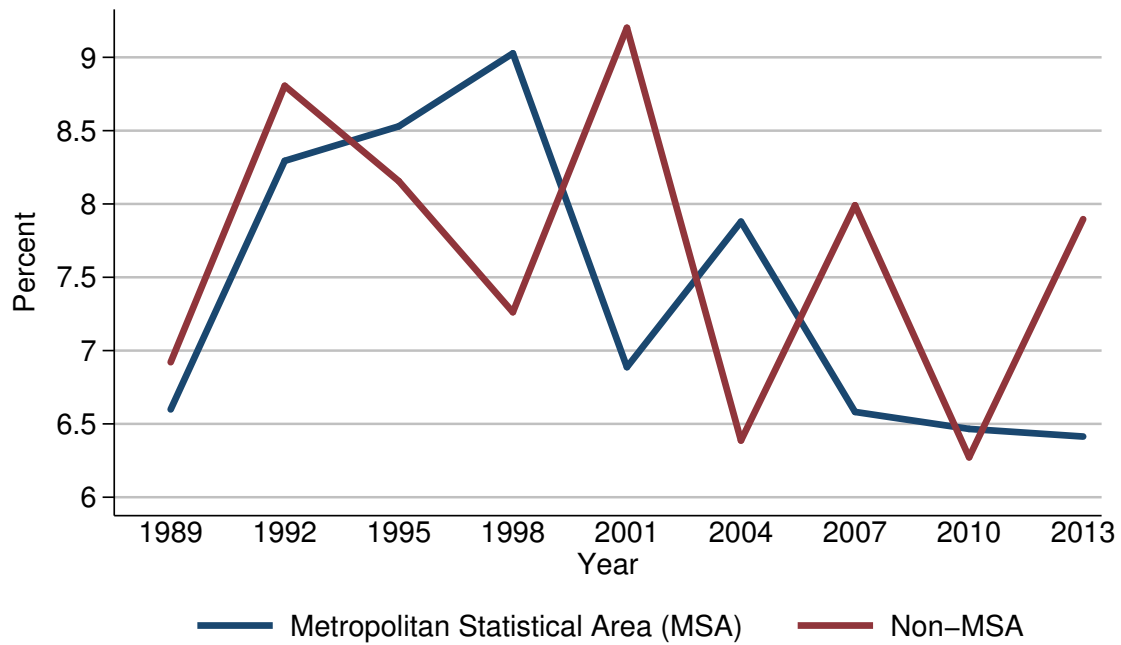

Percent of families with other debt

Year	Urbanicity	
	Metropolitan Statistical Area (MSA)	Non-MSA
<i>Level (percent)</i>		
1989	6.6	6.9
1992	8.3	8.8
1995	8.5	8.2
1998	9.0	7.3
2001	6.9	9.2
2004	7.9	6.4
2007	6.6	8.0
2010	6.5	6.3
2013	6.4	7.9
<i>Three-year change (percentage points)</i>		
1992	1.7	1.9
1995	0.2	-0.6
1998	0.5	-0.9
2001	-2.1	1.9
2004	1.0	-2.8
2007	-1.3	1.6
2010	-0.1	-1.7
2013	-0.1	1.6

Median value of other debt for families with holdings
By urbanicity

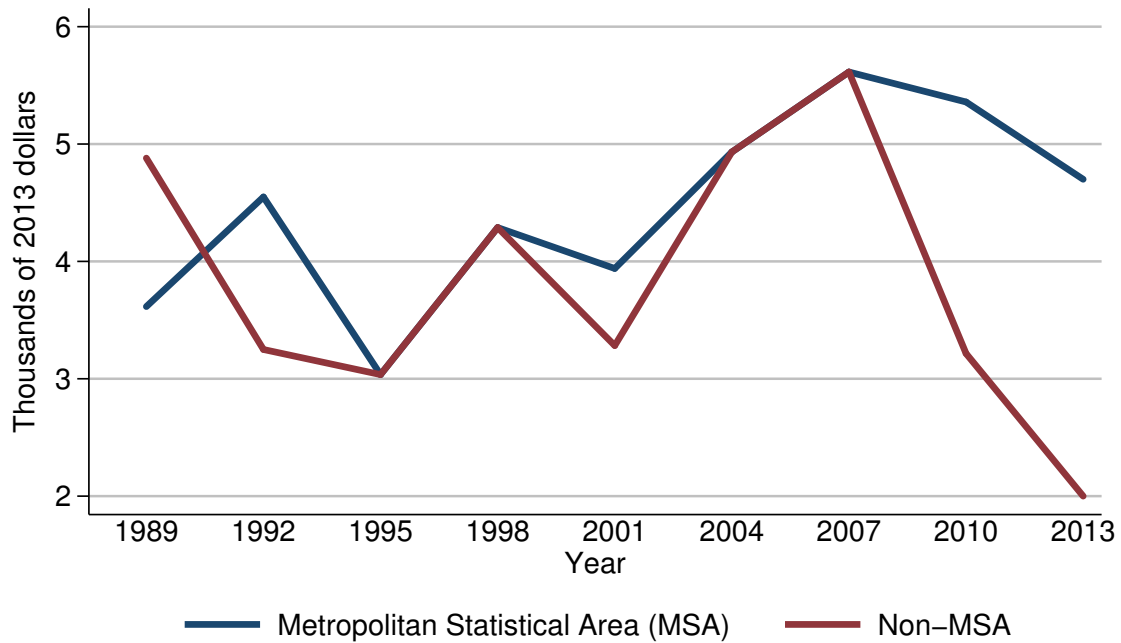

Median value of other debt for families with holdings

Year	Urbanicity	
	Metropolitan Statistical Area (MSA)	Non-MSA
<i>Level (thousands of 2013 dollars)</i>		
1989	3.6	4.9
1992	4.5	3.2
1995	3.0	3.0
1998	4.3	4.3
2001	3.9	3.3
2004	4.9	4.9
2007	5.6	5.6
2010	5.4	3.2
2013	4.7	2.0
<i>Three-year change (percent)</i>		
1992	25.0	-34.7
1995	-33.3	-6.2
1998	43.3	43.3
2001	-9.3	-23.3
2004	25.6	48.5
2007	14.3	14.3
2010	-3.6	-42.9
2013	-13.0	-37.5

Mean value of other debt for families with holdings
By urbanicity

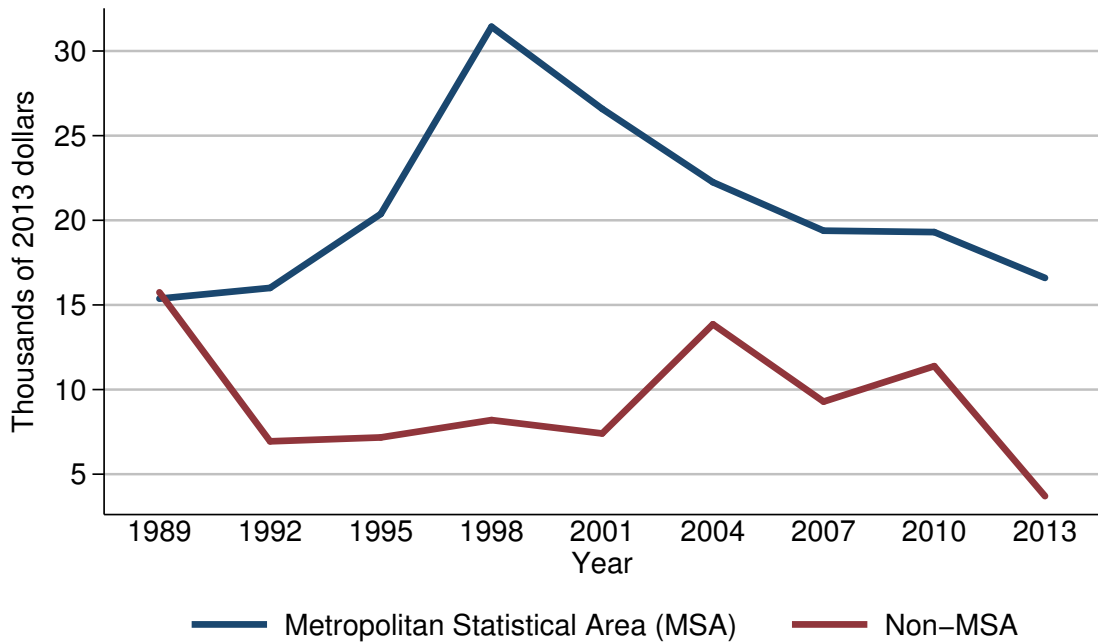

Mean value of other debt for families with holdings

Year	Urbanicity	
	Metropolitan Statistical Area (MSA)	Non-MSA
<i>Level (thousands of 2013 dollars)</i>		
1989	15.4	15.7
1992	16.0	6.9
1995	20.4	7.2
1998	31.4	8.2
2001	26.6	7.4
2004	22.2	13.9
2007	19.4	9.3
2010	19.3	11.4
2013	16.6	3.7
<i>Three-year change (percent)</i>		
1992	3.9	-56.1
1995	27.5	4.3
1998	53.9	13.9
2001	-15.3	-9.8
2004	-16.5	87.8
2007	-12.6	-33.1
2010	-0.5	22.6
2013	-14.0	-67.5

Percent of families with other debt
By housing status

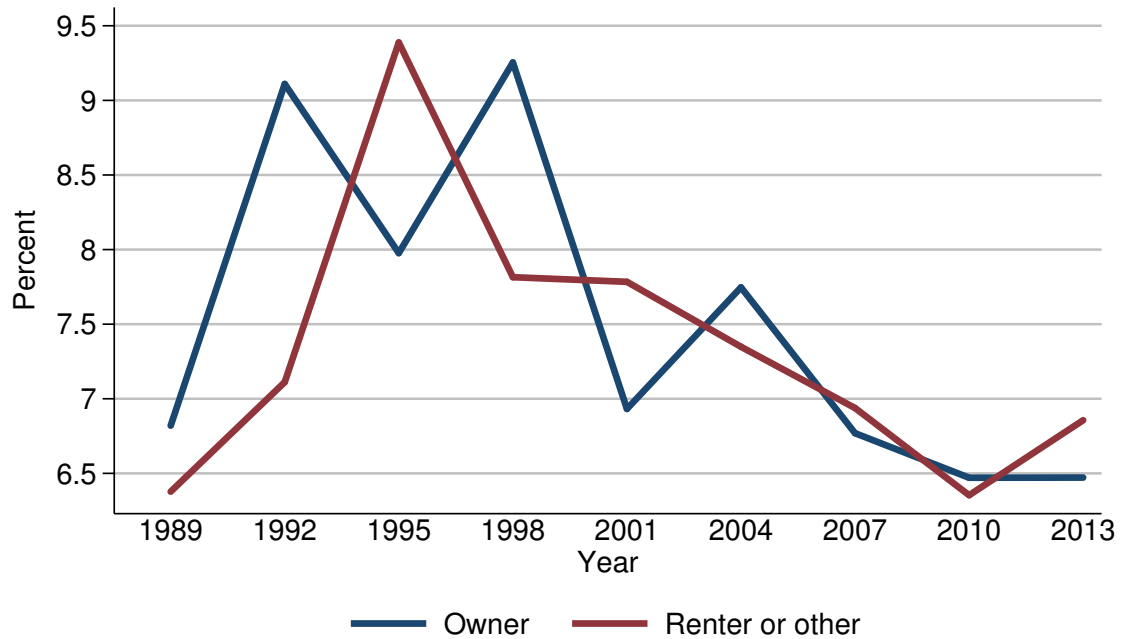

Percent of families with other debt

Year	Housing status	
	Owner	Renter or other
<i>Level (percent)</i>		
1989	6.8	6.4
1992	9.1	7.1
1995	8.0	9.4
1998	9.3	7.8
2001	6.9	7.8
2004	7.7	7.3
2007	6.8	6.9
2010	6.5	6.4
2013	6.5	6.9
<i>Three-year change (percentage points)</i>		
1992	2.3	0.7
1995	-1.1	2.3
1998	1.3	-1.6
2001	-2.4	0.0
2004	0.8	-0.5
2007	-0.9	-0.4
2010	-0.3	-0.5
2013	0.0	0.5

Median value of other debt for families with holdings
By housing status

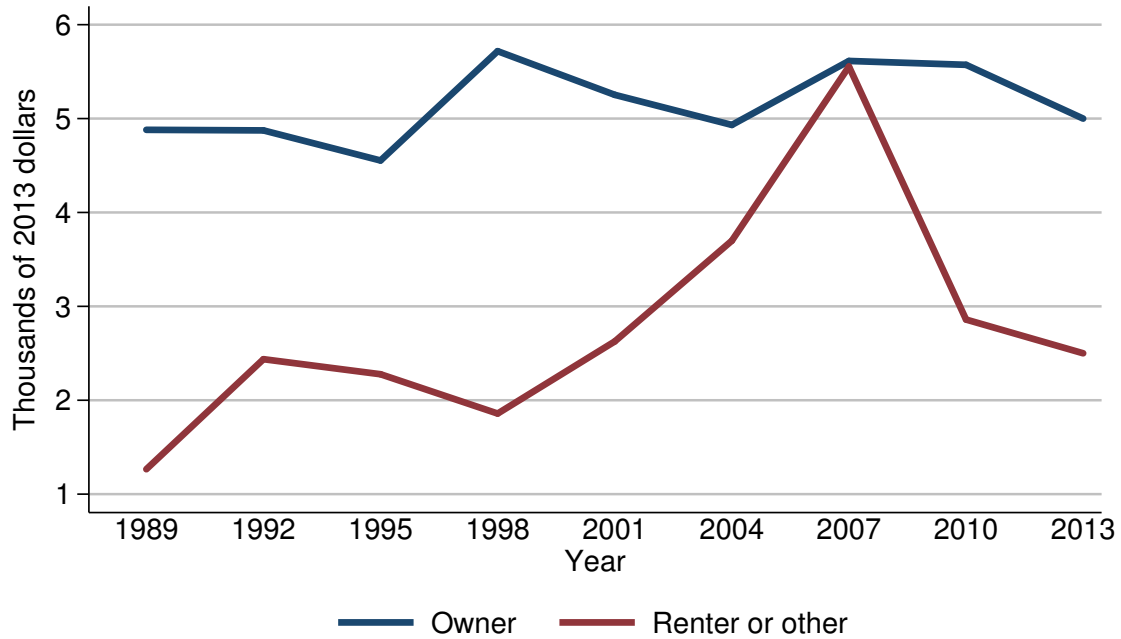

Median value of other debt for families with holdings

Year	Housing status	
	Owner	Renter or other
<i>Level (thousands of 2013 dollars)</i>		
1989	4.9	1.3
1992	4.9	2.4
1995	4.6	2.3
1998	5.7	1.9
2001	5.3	2.6
2004	4.9	3.7
2007	5.6	5.6
2010	5.6	2.9
2013	5.0	2.5
<i>Three-year change (percent)</i>		
1992	0.0	84.6
1995	-6.1	-4.2
1998	23.9	-17.4
2001	-7.0	36.8
2004	-7.5	42.3
2007	14.3	51.4
2010	0.0	-48.2
2013	-10.7	-13.8

Mean value of other debt for families with holdings
By housing status

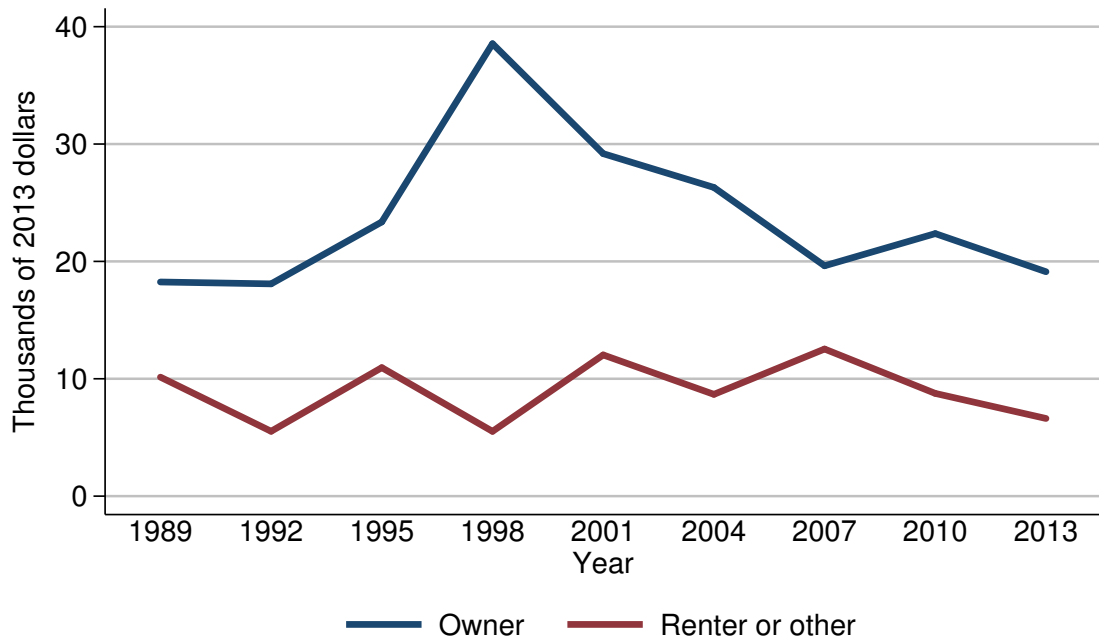

Mean value of other debt for families with holdings

Year	Housing status	
	Owner	Renter or other
<i>Level (thousands of 2013 dollars)</i>		
1989	18.2	10.1
1992	18.1	5.5
1995	23.4	10.9
1998	38.6	5.5
2001	29.2	12.0
2004	26.3	8.7
2007	19.6	12.5
2010	22.4	8.8
2013	19.1	6.6
<i>Three-year change (percent)</i>		
1992	-0.5	-45.5
1995	29.3	98.2
1998	65.0	-49.5
2001	-24.4	118.2
2004	-9.9	-27.5
2007	-25.5	43.7
2010	14.3	-29.6
2013	-14.7	-25.0

Percent of families with other debt
By percentile of net worth

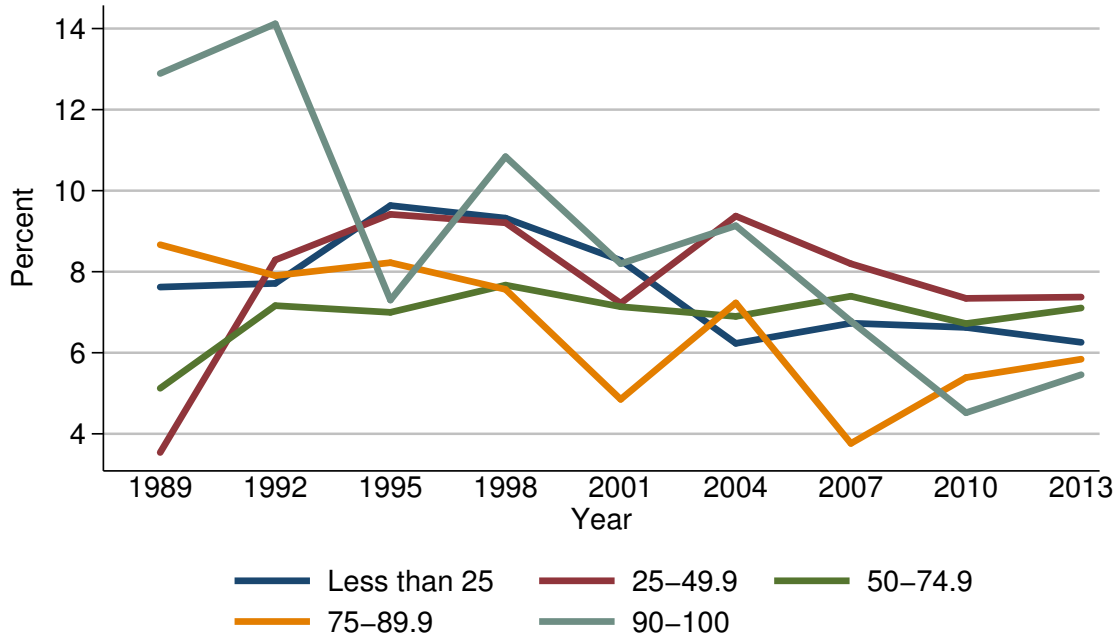

Percent of families with other debt

Year	Percentile of net worth				
	Less than 25	25-49.9	50-74.9	75-89.9	90-100
<i>Level (percent)</i>					
1989	7.6	3.5	5.1	8.7	12.9
1992	7.7	8.3	7.2	7.9	14.1
1995	9.6	9.4	7.0	8.2	7.3
1998	9.3	9.2	7.7	7.6	10.8
2001	8.3	7.2	7.1	4.9	8.2
2004	6.2	9.4	6.9	7.2	9.1
2007	6.7	8.2	7.4	3.8	6.8
2010	6.6	7.3	6.7	5.4	4.5
2013	6.3	7.4	7.1	5.8	5.5
<i>Three-year change (percentage points)</i>					
1992	0.1	4.8	2.1	-0.8	1.2
1995	1.9	1.1	-0.2	0.3	-6.8
1998	-0.3	-0.2	0.7	-0.6	3.5
2001	-1.0	-2.0	-0.6	-2.7	-2.6
2004	-2.1	2.2	-0.2	2.3	0.9
2007	0.5	-1.2	0.5	-3.4	-2.3
2010	-0.1	-0.9	-0.7	1.6	-2.3
2013	-0.3	0.1	0.4	0.4	1.0

Median value of other debt for families with holdings
By percentile of net worth

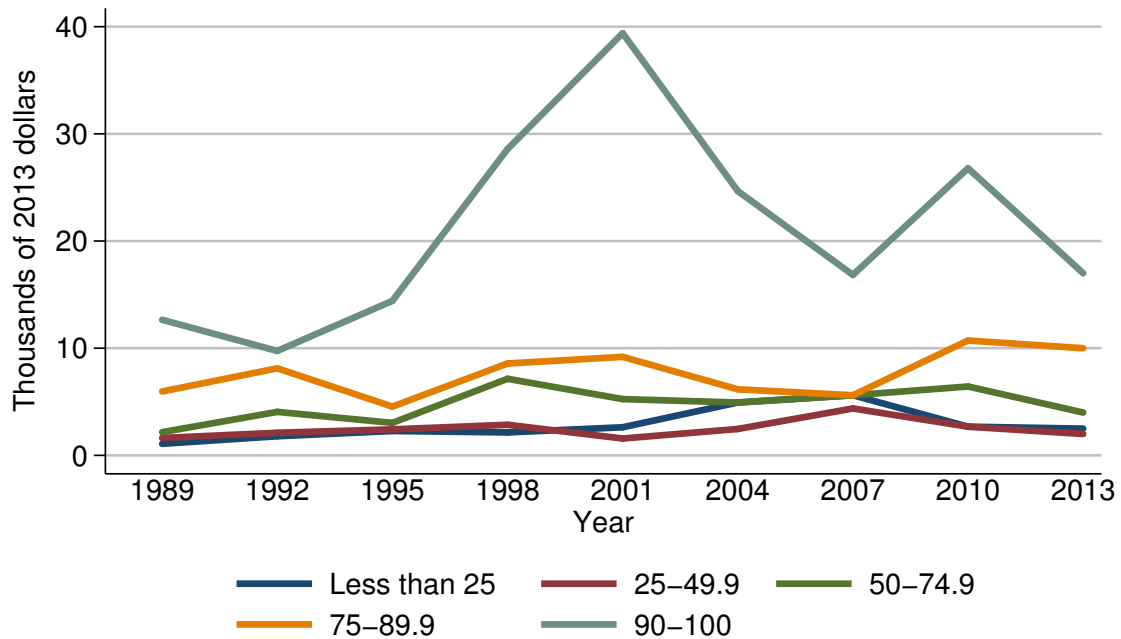

Median value of other debt for families with holdings

Year	Percentile of net worth				
	Less than 25	25-49.9	50-74.9	75-89.9	90-100
<i>Level (thousands of 2013 dollars)</i>					
1989	1.1	1.6	2.2	6.0	12.7
1992	1.8	2.1	4.1	8.1	9.7
1995	2.3	2.4	3.0	4.6	14.4
1998	2.1	2.9	7.1	8.6	28.6
2001	2.6	1.6	5.3	9.2	39.4
2004	4.9	2.5	4.9	6.2	24.7
2007	5.6	4.4	5.6	5.6	16.8
2010	2.7	2.7	6.4	10.7	26.8
2013	2.5	2.0	4.0	10.0	17.0
<i>Three-year change (percent)</i>					
1992	63.6	31.2	86.4	35.0	-23.6
1995	27.8	14.3	-26.8	-43.2	48.5
1998	-8.7	20.8	136.7	87.0	98.6
2001	23.8	-44.8	-25.4	7.0	37.8
2004	88.5	56.2	-7.5	-32.6	-37.3
2007	14.3	76.0	14.3	-9.7	-32.0
2010	-51.8	-38.6	14.3	91.1	59.5
2013	-7.4	-25.9	-37.5	-6.5	-36.6

Mean value of other debt for families with holdings
By percentile of net worth

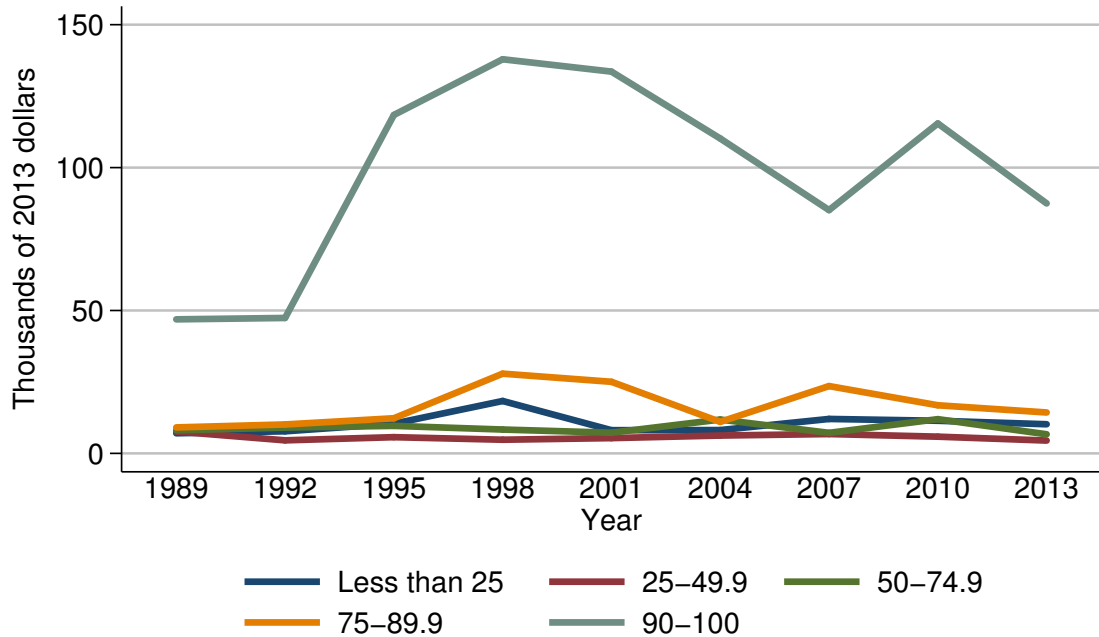

Mean value of other debt for families with holdings

Year	Percentile of net worth				
	Less than 25	25-49.9	50-74.9	75-89.9	90-100
<i>Level (thousands of 2013 dollars)</i>					
1989	7.0	7.7	8.1	9.1	46.9
1992	7.7	4.6	9.0	10.1	47.4
1995	10.4	5.7	9.6	12.3	118.4
1998	18.3	4.8	8.4	27.9	137.9
2001	8.1	5.4	7.2	25.1	133.6
2004	8.2	6.2	11.8	11.0	110.2
2007	12.1	6.8	7.2	23.6	85.1
2010	11.4	5.9	12.0	16.8	115.4
2013	10.2	4.5	6.7	14.3	87.5
<i>Three-year change (percent)</i>					
1992	10.0	-40.3	11.1	11.0	1.1
1995	35.1	23.9	6.7	21.8	149.8
1998	76.0	-15.8	-12.5	126.8	16.5
2001	-55.7	12.5	-14.3	-10.0	-3.1
2004	1.2	14.8	63.9	-56.2	-17.5
2007	47.6	9.7	-39.0	114.5	-22.8
2010	-5.8	-13.2	66.7	-28.8	35.6
2013	-10.5	-23.7	-44.2	-14.9	-24.2