

North Texas Basketball

MeanGreenSports.com

Women's 2016-17 Fact and Records Book

Kelsey Criner
Senior Guard



WIN @MEANGREENSPORTS.COM
ON FACEBOOK

Olive Garden
ITALIAN RESTAURANT

2809 | 35E SOUTH · DENTON

UNT UNIVERSITY OF NORTH TEXAS



2016-17
NORTH TEXAS
WOMEN'S BASKETBALL

FACT AND RECORDS BOOK

MEAN GREEN™
WOMEN'S BASKETBALL

University of North Texas Athletic Department

1301 South Bonnie Brae
Denton, TX 76207
Office: 940-565-2662

Shipping Address

Use this for overnight FED EX / UPS
1251 South Bonnie Brae
Shipping Dock Denton, TX 76207

Mailing Address

US Postal Service ONLY
1155 Union Circle #311397
Denton, TX 76203

www.MeanGreenSports.com

Credits: North Texas Media Relations Department

Photography: Rick Yeatts

Mean Green Mission Statement

- * To Promote and monitor the educational achievement and personal growth of student-athletes, emphasizing that their educational growth and development is the primary purpose of intercollegiate athletics
- * To conduct an athletics program that protects and enhances the physical and educational welfare of student-athletes
- * To provide fair and equitable opportunity for all student-athletes and staff participating in intercollegiate sport activities, regardless of gender or ethnicity
- * To promote the principles of good sportsmanship and honesty in compliance with the University of North Texas, state, NCAA and conference regulations
- * To conduct a competitive athletics program that promotes faculty, staff, student and community affiliation with the University of North Texas
- * To serve the community through public service and outreach activities which positively reflect on the University of North Texas and promote good will in the community.



General Information

Location..... Denton, Texas
 Enrollment 37,175
 Founded.....1890
 Colors.....Green and White
 Nickname Mean Green
 President..... Dr. Neal Smatresk
 Director of Athletics..... Wren Baker
 Conference Affiliation..... Conference USA
 National Affiliation..... NCAA Division I
 Facility..... Super Pit
 Capacity..... 10,500

COACHING INFORMATION

Head Coach..... Jalie Mitchell
 Alma Mater North Texas '02
 Record at North Texas..... 11-19
 Overall Record..... 11-19 (Second year)
 Office..... 940-565-3654
 Assoc. Head Coach..... Bobby Brasel (UTPB '93)
 Assistant Coach Aisha Stewart (Catawba College '04)
 Assistant Coach Kasondra Foreman (North Texas '12)
 Director of Operations.....Becca Neu (Texas '14)

TEAM INFORMATION

2015-16 Overall Record..... 11-19
 Conference Record5-13
 Non-Conference Record 6-6
 Home Record 5-9
 Away Record 5-9

Starters Returning/Lost 3/2
 Letterwinners Returning/Lost..... 5/7
 Last Postseason Berth2002 WNIT

SPORTS INFORMATION

Athletic Comm. Assistant Luke Della
 E-Mail Luke.Della@unt.edu
 Office..... 940-565-3671
 Cell 510-725-2130
 Fax 940-369-8408
 Press Row..... 940-565-4674
 Senior Assoc. AD/Media Relations..... Eric Capper
 Office..... 940-565-2476
 E-Mail Eric.Capper@unt.edu

2 COACHES

Head Coach.....2
 Assistant Coaches.....3

5 PLAYERS

2016-17 Roster5
 Returner Profiles.....6
 Transfer Profiles.....18
 Freshmen Profiles.....20

22 IN REVIEW

Game-by-Game Results.....22
 2015-16 Statistics23
 All-Time Series24
 2015-16 Superlatives25
 Box Scores26

34 RECORDS

Single-Game Records.....34
 Single-Season Records36
 Career Records.....37
 Single-Game Team Records38
 Single-Season Team Records39
 Team Records.....40
 Overtime Games/Last Times41
 Season-by-Season Leaders42
 Conference Awards45
 Seasonal Statistics.....46
 Retired Numbers48
 1,000 Point Club49
 All-Time Letterwinners.....51
 Conference Tourney Results.....52
 North Texas in Postseason53
 Coaching Records54
 All-Time Results.....55



COACHES

↳ Head Coach



Julie Mitchell

Head Coach

**Second Year
(North Texas '02)**

Julie Mitchell begins her second season as head coach of the North Texas women's basketball team in 2016-17.

Under her leadership, the Mean Green took a major step forward in her inaugural year as head coach and finished with an 11-19 record that more than doubled the team's win total from a season prior.

A true mark of the competitive fire that Mitchell instilled all season, North Texas picked up its first win of the year on the road over then No. 17 Oklahoma. It was Mitchell's first head coaching victory and the program's first-ever win over a ranked team.

The Mean Green built on that success throughout the year and would go on to win its first Conference USA Tournament game before falling in the second round.

Junior Kelsey Criner, a key transfer for Mitchell and her staff, was named to the C-USA All-Defensive Team for her play throughout the season.

Since being named the head coach in April of 2015, Mitchell has had four transfers from power-five conferences join North Texas' roster. Furthermore, her first high school recruiting class featured four freshmen, one of whom was a Texas high school state champion that was named a 6A Texas high school all-tournament team member.

When hired, Mitchell described North Texas as her dream job. The 2002 Mean Green graduate boasts numerous records as a four-year letter winner on the North Texas women's basketball team. She finished as the Mean Green's all-time leading scorer with 1,764 points and tops the list of career free throws made and attempted. In 2002, Mitchell was named Sun Belt Conference Player of the Year when she averaged 19.4 points per game.

She earned all-conference honors all four years at North Texas and was a part of the winningest senior class in program history, compiling a 77-39 record -- including a 42-4 mark at the Super Pit -- and making back-to-back WNIT appearances in 2001 and 2002.

Mitchell's No. 44 is one of two women's basketball numbers that has been retired by the Mean Green, and her spectacular playing career culminated in 2007 when she was inducted into the North Texas Hall of Fame.

Statistically, North Texas had a noticeable increase in offense and shooting percentage in the first season under Mitchell. The Mean Green owned a 41.7 field goal percentage in the 2015-16 season. It was a 7.23 percent increase from the previous season -- the largest improvement in the country. It was also the sixth-highest shooting percentage in North Texas history. In total, the Mean Green averaged nearly 10 more points per game in 2015-16 than the year before.

Prior to becoming the Mean Green's head coach, Mitchell had two stints as an assistant in Denton. Most recently under then head coach Karen Aston for the 2011-12 campaign. In that campaign, the team went 15-16, which is its best record of the last nine seasons.

When Aston left the Mean Green to coach Texas in 2012, Mitchell followed. In her three seasons at Texas, the team combined for a 60-41 overall record. The Longhorns made the NCAA Tournament field the last two seasons, including a Sweet 16 appearance in 2015 -- their first since 2008.

Mitchell began her collegiate coaching career in 2008 as an assistant coach with the Mean Green under Shanice Stephens. She spent two seasons at North Texas under Stephens before taking on the same position at UNC Wilmington for the 2010-11 season. Mitchell helped the Seahawks finish with a 24-9 record and reach the second round of the WNIT, both program bests.

In addition to the North Texas Athletics Hall of Fame, Mitchell was inducted into the Duncanville ISD Athletic Hall of Honor. In October of 2015, joining her former high school teammate and WNBA legend Tamika Catchings.

Mitchell Quick Facts

Age: 36

Alma Mater: North Texas '02

NT Record: 11-19 (Second season)

Record: 11-19 (Second season)

Mitchell Coaching Experience

Year	School	Position
2015-	North Texas	Head Coach
2012-15	Texas	Asst. Coach
2011-12	North Texas	Asst. Coach
2010-11	UNC-Wilmington	Asst. Coach
2008-10	North Texas	Asst. Coach

Mitchell Playing Experience 1999-2002 North Texas

- * Mean Green's all-time leading scorer
- * Four-year all-conference player
- * Winningest senior class in program history
- * 2002 Sun Belt Conference Player of the Year
- * Back-to-Back WNIT appearances (2001-02)

Career Accolades

- * Had her number retired at North Texas
- * Was inducted into the North Texas Athletics Hall of Fame in 2007
- * Was inducted into the Duncanville ISD Athletic Hall of Honor in October of 2015



Bobby Brasel

Assoc. Head Coach

**Second Year
(UT-Permian Basin '93)**

Bobby Brasel will begin his second season as associate head coach with the North Texas women's basketball program.

For the Mean Green, his duties include recruiting, opponent scouting, game preparation and post coach.

In his first season at North Texas, Brasel helped to more than double the Mean Green's win total from a season prior. Under his assistance, North Texas also defeated then No. 17 Oklahoma on the road for the program's first win over a ranked team. At the end of the season in the Conference USA tournament, the Mean Green reached the second round for the first time.

North Texas was nationally recognized for its improvement on offense. Last season the Mean Green owned a 41.7 field goal percentage. It was a 7.23 percent increase from the previous season — the largest improvement in the country. It was also the sixth-highest shooting percentage in North Texas history.

Brasel had been with Arkansas-Little Rock for two years prior to coming to Denton, serving as an assistant coach with a special emphasis on Texas and junior college recruiting, as well as guard development.

With the Trojans, Brasel helped guide the team to a program-record 29 wins in the 2014-15 season. Of those wins included victories over No. 24 LSU, Oklahoma and No. 6 seeded Texas A&M in the NCAA Tournament. Overall, UALR went 47-18 in his two years on the staff, including a 30-8 record in Sun Belt play and a 25-5 home record. Brasel recruited Alexius Dawn, who earned Sun Belt All-Conference honors last season and set the Tournament record with 15 three-pointers made.

Before UALR, Brasel was on the South Alabama coaching staff for seven seasons, where he was responsible for scheduling and junior college recruiting. Overall, he coached six players who combined for eight Sun Belt All-Conference honors.

During his seven years in Mobile, the Jaguars consistently had one of the best defenses in the Sun Belt. The team was top-two in scoring defense four times, while leading the Sun Belt in field-goal percentage defense three times and three-point defense twice. In the 2011-12 season, USA allowed only a program-record 52.8 points per game, which was 11th in the nation.

From 1999-2007, Brasel was the head coach at Garden City Community College, resurrecting the Lady Bronbuster program. Prior to his arrival, Garden City had an all-time winning percentage of 38-percent. Under Brasel, the Lady Bronbusters were ranked in the NJCAA top-20 in four consecutive seasons. In total, the Lady Bronbusters made six postseason appearances, including Jayhawk Conference and Region 6 titles in 2003, culminating in a trip to the NJCAA Final Four.

In his seven seasons at Garden City, Brasel accumulated a 111-108 overall record, which makes him the winningest coach in program history. He recruited and coached two NJCAA All-Americans, eight Academic All-Americans and sent at least one player to the Division I level every year. In 2003, he earned Coach of the Year honors from the Kansas Basketball Coaches Association, the Jayhawk Conference and the NJCAA District E.

Overall, his student-athletes at Garden City compiled a 98-percent graduation rate. Originally from Big Spring, Brasel himself earned a bachelor's degree in mass communication from the University of Texas of the Permian Basin in 1993.



Aisha Stewart

Assistant Coach

**Second Year
(Catawba College '04)**

Aisha Stewart is in her second season as assistant coach with the North Texas women's basketball program.

In her first season at North Texas, Stewart helped to more than double the Mean Green's win total from a season prior. Under her assistance, North Texas defeated then No. 17 Oklahoma on the road for the program's first win over a ranked team. At the end of the season in the Conference USA tournament, the Mean Green reached the second round for the first time.

North Texas was nationally recognized for its improvement on offense. Last season the Mean Green owned a 41.7 field goal percentage. It was a 7.23 percent increase from the previous season — the largest improvement in the country. It was also the sixth-highest shooting percentage in North Texas history.

Stewart, a Topeka, Kansas, native, has expanded North Texas' recruiting reach. In the coaching staff's first recruiting class, the Mean Green welcomed point guard Adrianna Henderson from Topeka High School. Henderson scored over 1,200 points while in high school and was a four-time All-Topeka honoree.

Stewart had been with Arkansas St. for one year prior to coming to Denton. At ASU she served as an assistant coach with a special emphasis as recruiting coordinator and academic liaison.

In 2014-15, the Red Wolves had a record of 24-11, including a 16-4 record in Sun Belt Conference play and 14-1 in home games. ASU was one win shy of tying the single-season school record and narrowly missed out on an NCAA Tournament appearance, as it was the highest team in the RPI rankings not to be selected. Instead, the Red Wolves went to the WNIT for the second-consecutive season and won their first postseason game since 2007.

Stewart helped Aundrea Gamble earn her second-consecutive Sun Belt Player of the Year award, as she averaged 19.2 points, 5.3 rebounds and 4.9 assists per game. Stewart also guided Jasmine Hunt and Khadija Brown-Haywood to breakout seasons and All-Sun Belt Third Team honors.

While serving as the academic liaison, 12 student-athletes made the ASU Academic Honor Roll for the fall semester. The Red Wolves finished with an overall team GPA of 3.3 with two players earning perfect 4.0 marks. Out of a possible 74 classes, the team compiled 42 A grades.

Before ASU, Stewart was on the South Alabama coaching staff for six seasons - five of which were with current Mean Green associate head coach Bobby Brasel. From 2008-14, Stewart helped USA win 95 games, including a 21-11 record in her first season in Mobile. In those six seasons, the Jaguars were top-two in the Sun Belt in defensive field goal percentage and scoring defense four times. She coached seven student-athletes who were named to Sun Belt All-Conference teams and 18 who earned Academic Honor Roll.

Out of high school, Stewart went to Independence Community College in Kansas for two seasons where she was coached by current UTEP head coach Keitha Adams. The Lady Pirates went 56-7 those two seasons and led the NJCAA in scoring with 95 points per game.

Following ICC, Stewart went to Jacksonville for one year, then finished her collegiate career at Catawba College, where she graduated in 2004. While playing at Catawba, she tied the program record with seven three-pointers made in one game; in addition, the Indians won their conference championship.

She earned her master's degree in rehabilitation counseling in 2008 from South Carolina St. while working for two years as a Lady Bulldogs assistant coach. Originally from Topeka, Kansas, Stewart graduated from Highland Park High School.



COACHES

↳ Support Staff



Kasondra Foreman

Assistant Coach

**Second Year
(North Texas '12)**

Kasondra Foreman will begin her second season as assistant coach with the North Texas women's basketball program.

In her first season at North Texas, Stewart helped to more than double the Mean Green's win total from a season prior. Under her assistance, North Texas defeated then No. 17 Oklahoma on the road for the program's first win over a ranked team. At the end of the season in the Conference USA tournament, the Mean Green reached the second round for the first time.

North Texas was nationally recognized for its improvement on offense. Last season the Mean Green owned a 41.7 field goal percentage. It was a 7.23 percent increase from the previous season — the largest improvement in the country. It was also the sixth-highest shooting percentage in North Texas history.

Foreman had been with Northwestern St. for the previous two years, serving as assistant coach with a special emphasis on recruiting and guard development.

In the 2013-14 season, Foreman helped guide the Lady Demons to a program-record 21 games, as they reached the NCAA Tournament for the first time ever. With a 19-15 record last year and another Southland Tournament championship, NSU reached the NCAA Tournament once again. In Foreman's two seasons in Natchitoches, the Lady Demons compiled a 40-28 overall record, including 21-15 in Southland play and 7-0 in Tournament games.

At NSU, Foreman was responsible for recruiting stellar Texas talent, including Emerald Mayfield from Bowie High School in Arlington. Mayfield was District 7-5A MVP, as well as First Team All-District and Offensive Player of the Year. Another incoming recruit, Brynae Thompson from Cy-Fair High School in Houston, was a two-time All-District Honoree and won MVP awards at the AAU Georgetown Invitational and the 2012 Insiders Tournament.

It was only three years ago that Foreman donned the Green and White on the Super Pit court. She played at North Texas from 2010-12, making 31 starts in 59 career appearances for the Mean Green. In the 2010-11 season, she averaged 6.6 points and 3.6 rebounds per game, while leading the team with 99 assists - 3.3 per game. For her performance, she was named the team's 2011 Newcomer of the Year.

During the 2011-12 season, she was coached by Karen Aston and Jalie Mitchell and the Mean Green improved to 15-16, following a 5-25 record the previous year. Oddly enough, Mitchell actually recruited her to North Texas from Weatherford CC, where she averaged 10 points, 5.6 rebounds and 4.5 assists per game. To this day, Foreman considers Mitchell "one of the most influential young ladies" in her life, which makes their reunion with the Mean Green even more special.

She graduated from North Texas in 2012 with a bachelor's degree in kinesiology and a minor in communication. Foreman was also a member of the Student-Athlete Advisory Committee and helped run summer camps for young players. She will graduate from NSU this spring with a master's degree in health and human performance.

Her parents are Bunnie and Sonja Foreman and she has four siblings: Krystal, Kourtney, Jasmine and James.

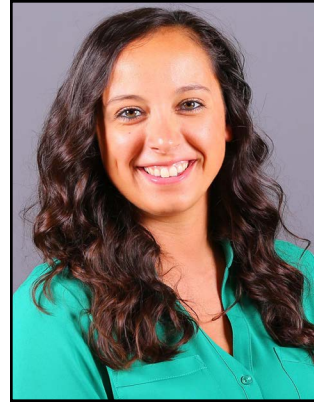

Becca Neu

Director of Ops

**First Year
(Texas '14)**

Becca Neu enters her first season as director of basketball operations for the North Texas women's basketball program.

In this role, Neu will play a hand in travel, recruiting and alumni communications, video presentations, North Texas camps, campus and social media marketing efforts, and oversight of the team's managers while handling other organizational duties related to the program.

Neu officially joins the Mean Green staff after most recently serving as a graduate assistant for the team during the 2015-16 season. Throughout the year, she was integral in the coordination of NT's travel plans and played a large role in the program's external and recruit-based efforts.

She made her way to North Texas from the University of Texas at Austin, where she served as a student manager for three seasons. At UT, Neu handled mailouts for recruits, managed the team's travel protocol, assisted with all camps and oversaw the team's undergraduate managers. The Longhorns improved in each of the three seasons that Neu was on staff, with the team earning a trip to the Sweet 16 in 2014-15.

Neu earned her bachelor's degree in advertising from UT-Austin in 2014. She is currently set to graduate with a master's degree in sports management from UNT in December 2016.



↳ Alphabetical Roster

No.	Player	Pos.	Ht.	Cl.	Hometown (Last School)
14	Candice Adams	G	5-8	SR	Cedar Hill, TX (Cedar Hill HS)
23	Terriell Bradley	G	5-10	RS SO	Arlington, TX (Kansas)
34	Micayla Buckner	F	6-3	RS SO	Garland, TX (Collin College)
3	Kelsey Criner	G	5-7	SR	Dallas, TX (New Mexico JC)
20	Terra Ellison	G	5-11	SR	The Colony, TX (The Colony HS)
2	Grace Goodhart	G	5-9	RS SO	Sunnyvale, TX (Loyol Univ. Chicago)
10	Adrianna Henderson	G	5-8	FR	Topeka, KS (Topeka HS)
15	Hannah Hopkins	F	6-3	FR	Humble, TX (Atascocita HS)
30	Tosin Mabodu	F	6-1	JR	Chicago, IL (Murray State College)
22	Stabresa McDaniel	G	5-10	RS JR	Dallas, TX (Univ. of Minnesota)
12	Jada Poland	F	5-11	FR	St. Louis, MO (Fort Zumwalt West HS)
13	Orianna Shillow	G	5-8	SO	Round Rock, TX (Stony Point HS)
11	Justis Szczepanski	F	6-3	RSFR	Portland, OR (Baylor)
41	Madison Townley	F	6-0	FR	Duncanville, TX (Duncanville HS)
1	Tyara Warren	G	5-9	RS So	Plano, TX (West Virginia)

↳ Numerical Roster

No.	Player	Pos.	Ht.	Cl.	Hometown (Last School)
1	Tyara Warren	G	5-9	RS SO	Plano, TX (West Virginia)
2	Grace Goodhart	G	5-9	RS SO	Sunnyvale, TX (Loyol Univ. Chicago)
3	Kelsey Criner	G	5-7	SR	Dallas, TX (New Mexico JC)
10	Adrianna Henderson	G	5-8	FR	Topeka, KS (Topeka HS)
11	Justis Szczepanski	F	6-3	RSFR	Portland, OR (Baylor)
12	Jada Poland	F	5-11	FR	St. Louis, MO (Fort Zumwalt West HS)
13	Orianna Shillow	G	5-8	SO	Round Rock, TX (Stony Point HS)
14	Candice Adams	G	5-8	SR	Cedar Hill, TX (Cedar Hill HS)
15	Hannah Hopkins	F	6-3	FR	Humble, TX (Atascocita HS)
20	Terra Ellison	G	5-11	SR	The Colony, TX (The Colony HS)
22	Stabresa McDaniel	G	5-10	RS JR	Dallas, TX (Univ. of Minnesota)
23	Terriell Bradley	G	5-10	RS SO	Arlington, TX (Kansas)
30	Tosin Mabodu	F	6-1	JR	Chicago, IL (Murray State College)
34	Micayla Buckner	F	6-3	RS SO	Garland, TX (Collin College)
41	Madison Townley	F	6-0	FR	Duncanville, TX (Duncanville HS)



**Candice
Adams**

Guard

**Sr. ▶ 5-8
Cedar Hill, TX
(Cedar Hill HS)**

↳ **CAREER HIGHS (NORTH TEXAS)**

Points:	18 (3x), last at La Tech (Feb. 6, 2016)
Rebounds:	7 (2x), last vs. UTEP (Jan. 3, 2016)
Assists:	6, at Incarnate Word (Dec. 21, 2015)
Steals:	5, vs. Cameron (Jan. 4, 2014)
Blocks:	1, at UTEP (Jan. 2, 2015)
Three-pointers:	4, (3x), last at La Tech (Feb 6, 2016)
Double-doubles:	—
10-point games:	28, last vs. Old Dominion (March 9, 2016)
10-reb. games:	—

- 2015-16**
- Averaged 11.0 points, 2.2 rebounds and 2.1 assists as a junior
 - Her 49 made 3-pointers were the eighth most in program single-season history
 - Scored double-digits in 18 of 29 games
 - Started all 29 games she played in

- 2014-15**
- Averaged 6.4 points, 2.7 rebounds and 1.5 steals as a sophomore
 - Led team in 3pt made (33), 3pt shooting (30.6-percent) and FT shooting (75-percent)
 - Had 10 games with 2+ 3pt made, rest of team had 12 such games combined
 - Played in all 29 games, starting 28 of them - scored in double-figures four times

- 2013-14**
- Averaged 6.2 points, 2.0 rebounds and 2.1 assists as a freshman
 - Played in 23 games before suffering season-ending injury
 - Scored career-high 16 points vs. Missouri St. on December 29

- High School Highlights**
- Coached by Andrea Robinson
 - Was ranked No. 12 in Texas by the Premier Basketball Report
 - Nationally ranked No. 99 by ESPN and was a four-star recruit
 - Had a scouting grade of 92 by ESPN
 - Named the No. 29 point guard in the nation by ESPN
 - Is North Texas women's basketball's first-ever top-100 national recruit



↳ 2015-16 STATS

#14 ADAMS, Candice

Opponent	Date	gs	min	Total		3-Pointers		Free throws		Rebounds				pf	a	t/o	blk	stl	pts	avg	
				fg-fga	pct	3fg-fga	pct	ft-fta	pct	off	def	tot	avg								
USF	11/13/15	*	34	5-12	.417	4-10	.400	2-3	.667	0	1	1	1.0	0	2	4	0	1	16	16.0	
at Oklahoma	11/16/15	*	22	1-5	.200	0-1	.000	0-2	.000	0	3	3	2.0	3	1	2	0	3	2	9.0	
ARIZONA	11/27/15	*	23	3-12	.250	3-11	.273	3-4	.750	1	0	1	1.7	4	2	1	0	1	12	10.0	
SMU	12/01/15	*	38	5-10	.500	2-5	.400	0-0	.000	0	2	2	1.8	2	3	1	0	0	12	10.5	
WEBER STATE	12/4/15	*	39	4-11	.364	1-2	.500	0-0	.000	0	0	0	1.4	3	1	4	0	0	9	10.2	
IUPUI	12/5/15	*	38	8-16	.500	2-4	.500	0-0	.000	1	4	5	2.0	3	5	1	0	1	18	11.5	
at Iona	12/13/15	*	32	2-10	.200	0-3	.000	2-2	1.000	0	3	3	2.1	3	4	1	0	2	6	10.7	
at La Salle	12/16/15	*	16	2-4	.500	2-4	.500	2-2	1.000	0	1	1	2.0	4	0	4	0	0	8	10.4	
at Incarnate Word	12/21/15	*	38	4-15	.267	1-6	.167	5-6	.833	3	3	6	2.4	2	6	1	0	2	14	10.8	
UTSA	1/1/16	*	26	6-10	.600	1-3	.333	1-2	.500	1	4	5	2.7	3	4	4	0	0	14	11.1	
UTEP	1/3/16	*	32	5-9	.556	1-4	.250	1-1	1.000	1	6	7	3.1	4	2	3	0	0	12	11.2	
at Rice	1/10/16	*	34	6-19	.316	3-12	.250	2-2	1.000	0	1	1	2.9	4	1	2	0	1	17	11.7	
at Marshall	1/14/16	*	37	6-12	.500	1-4	.250	5-6	.833	0	2	2	2.8	3	4	3	0	0	18	12.2	
at WKU	01/16/16	*	30	5-10	.500	4-7	.571	1-2	.500	0	1	1	2.7	3	3	3	0	0	15	12.4	
MIDDLE TENNESSEE	1/21/16	*	32	0-9	.000	0-3	.000	2-2	1.000	1	2	3	2.7	3	2	3	0	1	2	11.7	
UAB	1/23/16	*	20	1-7	.143	1-3	.333	0-0	.000	0	0	0	2.6	0	2	3	0	0	3	11.1	
RICE	1/30/16	*	48	5-14	.357	1-6	.167	5-5	1.000	1	3	4	2.6	4	2	1	0	1	16	11.4	
at Southern Miss	2-4-16	*	20	2-8	.250	2-4	.500	0-0	.000	0	0	0	2.5	2	2	4	0	0	6	11.1	
at LA Tech	2/6/16	*	21	7-14	.500	4-9	.444	0-0	.000	1	0	1	2.4	5	1	3	0	0	18	11.5	
OLD DOMINION	2/11/16	*	29	2-7	.286	1-3	.333	3-4	.750	1	2	3	2.5	3	1	3	0	0	8	11.3	
CHARLOTTE	2/13/16	*	32	4-14	.286	1-7	.143	2-2	1.000	0	1	1	2.4	2	0	2	0	0	11	11.3	
at FIU	02/18/16	*	23	6-12	.500	2-7	.286	0-0	.000	0	0	0	2.3	3	1	1	0	1	14	11.4	
at FAU	2/20/16	*	24	4-10	.400	2-6	.333	0-0	.000	0	4	4	2.3	2	1	0	0	0	10	11.3	
LOUISIANA TECH	2/25/16	*	38	4-11	.364	3-8	.375	2-2	1.000	0	1	1	2.3	1	0	1	0	3	13	11.4	
SOUTHERN MISS	2/27/16	*	27	3-9	.333	2-6	.333	1-4	.250	0	0	0	2.2	2	1	0	0	2	9	11.3	
at Old Dominion	3/3/2016	*	33	1-6	.167	1-3	.333	0-0	.000	0	2	2	2.2	2	4	3	0	0	3	11.0	
at Charlotte	03/05/16	*	19	2-7	.286	0-4	.000	0-0	.000	0	1	1	2.1	1	3	1	0	1	4	10.7	
vs Florida Atlantic	3/8/16	*	38	4-9	.444	2-6	.333	5-6	.833	1	4	5	2.3	1	0	2	0	3	15	10.9	
vs Old Dominion	3/9/16	*	29	4-13	.308	2-6	.333	3-3	1.000	0	1	1	2.2	5	2	0	0	0	13	11.0	
Totals			29	872	111-305	.364	49-157	.312	47-60	.783	12	52	64	2.2	77	60	61	0	23	318	11.0

Games played: 29
 Minutes/game: 30.1
 Points/game: 11.0
 FG Pct: 36.4
 3FG Pct: 31.2
 FT Pct: 78.3

Rebounds/game: 2.2
 Assists/game: 2.1
 Turnovers/game: 2.1
 Assist/turnover ratio: 1.0
 Steals/game: 0.8

↳ CAREER STATS

ADAMS, Candice

Season	gp-gs	min/avg	Total		3-Point		F-Throws		Rebounds				Scoring							
			fg-fga	pct	fg-fga	pct	ft-fta	pct	off	def	tot	avg	pf	fo	ast	to	blk	stl	pts	avg
2013-14	23-20	506/22.0	54-160	.338	17-70	.243	18-27	.667	10	35	45	2.0	51	1	47	51	0	30	143	6.2
2014-15	29-28	785/27.1	65-222	.293	33-108	.306	24-32	.750	12	65	77	2.7	66	1	32	74	1	43	187	6.4
2015-16	29-29	872/30.1	111-305	.364	49-157	.312	47-60	.783	12	52	64	2.2	77	2	60	61	0	23	318	11.0
TOTAL	81-77	2163/26.7	230-687	.335	99-335	.296	89-119	.748	34	152	186	2.3	194	4	139	186	1	96	648	8.0



PLAYERS

↳ Returner Profiles



Kelsey Criner

Guard

**Sr. ▶ 5-7
Dallas, TX
(New Mexico JC)**

↳ CAREER HIGHS (NORTH TEXAS)

Points:	34, at Rice (Jan. 10, 2016)
Rebounds:	10, at La Salle (Dec. 16, 2015)
Assists:	11, at Incarnate Word (Dec. 21, 2015)
Steals:	6 (2x), last vs. Southern Miss (Feb. 27, 2016)
Blocks:	1 (5x), last vs. ODU (March 9, 2016)
Three-pointers:	3 (2x), last at Iona (Dec. 13, 2015)
Double-doubles:	1, at Rice (Jan. 10, 2016)
10-point games:	21, last vs. ODU (March 9, 2016)
10-reb. games:	1, at La Salle (Dec. 16, 2015)

2015-16

- Earned a spot on the five-person Conference USA All-Defensive Team
- Appeared in 30 games and made 29 starts on the year
- Named Conference USA Player of the Week on Jan. 11
- Dropped a career-high 34 points at Rice, becoming the first NT player with 30+ points since 2010
- Dished a career-best 11 assists in win over Incarnate Word, the first time any NT player had 10+ assists since 2002
- Snagged a career-high 10 boards in win versus La Salle
- Her 149 single-season assists is good for second-most in any NT season
- 78 steals is eighth-most in single-season history
- Earned a spot on the C-USA Commissioner's Honor Roll for maintaining a GPA of 3.0 or better

NMJC 2014-15

- Second on the team with 12.2 points and 3.4 assists per game
- Ranked 16th in NJCAA Division I with 99 total steals
- Scored in double-figures in 27 of her 33 games played
- Scored a career-high 23 points at Weatherford on November 25
- Shot 53-percent inside the arc and 92-135 (68.1-percent) from the foul line

High School Highlights

- Went to Lincoln in Dallas
- 88 overall scouting grade by ESPN.com
- Ranked No. 19 in Texas, No. 33 regionally and No. 71 nationally at her position



↳ 2015-16 STATS

#03 CRINER, Kelsey

Opponent	Date	gs	min	Total		3-Pointers		Free throws		Rebounds				pf	a	t/o	blk	stl	pts	avg	
				fg-fga	pct	3fg-fga	pct	ft-fta	pct	off	def	tot	avg								
USF	11/13/15	*	29	2-8	.250	1-3	.333	0-1	.000	0	7	7	7.0	5	2	5	0	2	5	5.0	
at Oklahoma	11/16/15	*	39	3-8	.375	1-2	.500	3-6	.500	1	6	7	7.0	3	7	7	0	4	10	7.5	
at Texas State	11/21/15	*	20	4-5	.800	0-0	.000	0-1	.000	0	2	2	5.3	4	5	6	0	2	8	7.7	
ARIZONA	11/27/15	*	37	4-10	.400	0-3	.000	2-6	.333	1	6	7	5.8	2	3	9	0	1	10	8.3	
SMU	12/01/15	*	33	7-14	.500	3-6	.500	0-0	.000	2	6	8	6.2	2	2	8	0	0	17	10.0	
WEBER STATE	12/4/15	*	20	2-5	.400	1-3	.333	0-0	.000	0	3	3	5.7	4	3	8	0	1	5	9.2	
IUPUI	12/5/15		21	4-9	.444	2-2	1.000	0-2	.000	0	4	4	5.4	0	2	3	0	3	10	9.3	
at Iona	12/13/15	*	38	7-16	.438	3-5	.600	2-2	1.000	3	6	9	5.9	3	5	5	0	3	19	10.5	
at La Salle	12/16/15	*	39	2-9	.222	1-2	.500	1-1	1.000	2	8	10	6.3	3	6	8	0	2	6	10.0	
at Incarnate Word	12/21/15	*	38	3-11	.273	2-6	.333	1-2	.500	0	2	2	5.9	1	11	4	1	3	9	9.9	
UTSA	1/1/16	*	38	8-11	.727	2-2	1.000	5-8	.625	1	3	4	5.7	2	5	1	0	5	23	11.1	
UTEP	1/3/16	*	39	4-9	.444	0-2	.000	0-2	.000	2	6	8	5.9	5	5	7	0	2	8	10.8	
at Rice	1/10/16	*	53	10-17	.588	2-4	.500	12-14	.857	2	7	9	6.2	4	10	8	1	1	34	12.6	
at Marshall	1/14/16	*	40	3-8	.375	2-4	.500	6-6	1.000	0	6	6	6.1	2	5	8	0	4	14	12.7	
at WKU	01/16/16	*	29	3-11	.273	1-3	.333	2-2	1.000	1	8	9	6.3	5	5	3	0	0	9	12.5	
MIDDLE TENNESSEE	1/21/16	*	34	4-10	.400	1-3	.333	3-4	.750	1	0	1	6.0	1	5	9	0	2	12	12.4	
UAB	1/23/16	*	40	6-11	.545	0-2	.000	1-2	.500	0	2	2	5.8	0	4	3	0	3	13	12.5	
RICE	1/30/16	*	30	4-12	.333	0-3	.000	0-0	.000	0	5	5	5.7	5	5	5	1	3	8	12.2	
at Southern Miss	2-4-16	*	29	3-12	.250	0-2	.000	1-2	.500	1	3	4	5.6	2	6	4	0	2	7	11.9	
at LA Tech	2/6/16	*	24	3-11	.273	1-1	1.000	6-10	.600	2	1	3	5.5	5	6	4	0	4	13	12.0	
OLD DOMINION	2/11/16	*	35	3-11	.273	2-2	1.000	3-3	1.000	1	4	5	5.5	2	3	4	0	3	11	12.0	
CHARLOTTE	2/13/16	*	40	10-14	.714	0-0	.000	5-9	.556	1	4	5	5.5	4	5	4	0	6	25	12.5	
at FIU	02/18/16	*	33	4-10	.400	1-4	.250	4-7	.571	1	6	7	5.5	2	3	4	0	3	13	12.6	
at FAU	2/20/16	*	36	5-16	.313	2-7	.286	1-2	.500	0	4	4	5.5	3	5	7	0	1	13	12.6	
LOUISIANA TECH	2/25/16	*	37	5-11	.455	1-3	.333	7-8	.875	0	6	6	5.5	3	8	6	1	2	18	12.8	
SOUTHERN MISS	2/27/16	*	39	6-10	.600	2-3	.667	4-5	.800	1	5	6	5.5	1	4	5	0	6	18	13.0	
at Old Dominion	3/3/2016	*	37	4-11	.364	1-3	.333	1-2	.500	0	3	3	5.4	1	6	5	0	2	10	12.9	
at Charlotte	03/05/16	*	38	4-12	.333	2-5	.400	3-4	.750	1	4	5	5.4	4	7	5	0	3	13	12.9	
vs Florida Atlantic	3/8/16	*	32	6-11	.545	1-2	.500	3-3	1.000	2	4	6	5.4	4	4	5	0	2	16	13.0	
vs Old Dominion	3/9/16	*	30	6-13	.462	1-3	.333	0-0	.000	1	1	2	5.3	4	2	5	1	3	13	13.0	
Totals			29	1027	139-326	.426	36-90	.400	76-114	.667	27	132	159	5.3	86	149	165	5	78	390	13.0

Games played: 30
 Minutes/game: 34.2
 Points/game: 13.0
 FG Pct: 42.6
 3FG Pct: 40.0
 FT Pct: 66.7

Rebounds/game: 5.3
 Assists/game: 5.0
 Turnovers/game: 5.5
 Assist/turnover ratio: 0.9
 Steals/game: 2.6
 Blocks/game: 0.2

↳ CAREER STATS

CRINER, Kelsey

Season	gp-gs	min/avg	Total		3-Point		F-Throws		Rebounds				Scoring							
			fg-fga	pct	fg-fga	pct	ft-fta	pct	off	def	tot	avg	pf	fo	ast	to	blk	stl	pts	avg
2015-16	30-29	1027/34.2	139-326	.426	36-90	.400	76-114	.667	27	132	159	5.3	86	5	149	165	5	78	390	13.0
TOTAL	30-29	1027/34.2	139-326	.426	36-90	.400	76-114	.667	27	132	159	5.3	86	5	149	165	5	78	390	13.0



PLAYERS

↳ Returner Profiles



Terra Ellison

Guard

Sr. ▶ 5-11
The Colony, TX
(The Colony HS)

↳ CAREER HIGHS (NORTH TEXAS)

Points:	18 (2x), last at Marshall (Jan. 14, 2016)
Rebounds:	9, at Marshall (Jan. 14, 2016)
Assists:	4, at La Salle (Dec. 16, 2015)
Steals:	3, at Texas A&M (Dec. 31, 2014)
Blocks:	2, vs. Rice (Jan. 10, 2015)
Three-pointers:	3, at Oklahoma (Nov. 7, 2015)
Double-doubles:	—
10-point games:	19, last vs. ODU (March 9, 2016)
10-reb. games:	—

2015-16

- Appeared in 29 games and made 24 starts on the year
- Had 15 double-digit scoring outings on the year
- Scored a career-high 18 points at Rice and Marshall
- Set a career-high in rebounds with nine at Marshall
- A career-high three 3-pointers helped lift NT over then No. 17 Oklahoma
- Included in NCAA's Starting Five players of the week on Nov. 18

2014-15

- Made nine starts out of 25 total games played - four double-digit scoring efforts
- Had career-high 14 points at UTEP on January 2
- Averaged 8.6 points when she played 30+ minutes
- Led team with career-high three steals at Rice on February 1

2013-14

- Played in 13 games as a freshman
- Scored season-high nine points vs. Bethune-Cookman
- Notched five points and four rebounds at Middle Tennessee

High School Highlights

- Named the District 4-4A Offensive Player of the Year in 2012-13
- Was ranked No. 92 in Texas by the Premier Basketball Report
- Averaged 14.1 points and 8.1 rebounds in 30 games as a senior



↳ 2015-16 STATS

#20 ELLISON, Terra

Opponent	Date	gs	min	Total		3-Pointers		Free throws		Rebounds				Other Stats							
				fg-fga	pct	3fg-fga	pct	ft-fta	pct	off	def	tot	avg	pf	a	t/o	blk	stl	pts	avg	
USF	11/13/15	*	35	7-13	.538	0-1	.000	3-4	.750	3	1	4	4.0	3	2	3	0	1	17	17.0	
at Oklahoma	11/16/15	*	38	6-16	.375	3-5	.600	0-0	.000	1	3	4	4.0	1	1	3	0	0	15	16.0	
at Texas State	11/21/15	*	40	4-10	.400	1-4	.250	0-0	.000	0	4	4	4.0	3	3	5	1	1	9	13.7	
ARIZONA	11/27/15	*	33	5-8	.625	1-3	.333	0-2	.000	2	1	3	3.8	1	1	4	0	0	11	13.0	
SMU	12/01/15	*	39	3-13	.231	1-2	.500	2-2	1.000	3	4	7	4.4	1	1	2	0	1	9	12.2	
WEBER STATE	12/4/15	*	23	0-2	.000	0-1	.000	0-0	.000	0	1	1	3.8	4	0	4	0	0	0	10.2	
IUPUI	12/5/15		24	4-8	.500	1-1	1.000	0-0	.000	1	1	2	3.6	1	0	1	0	0	9	10.0	
at Iona	12/13/15	*	27	1-9	.111	0-2	.000	0-0	.000	0	1	1	3.3	4	2	2	0	0	2	9.0	
at La Salle	12/16/15	*	39	3-13	.231	1-1	1.000	4-6	.667	4	4	8	3.8	1	4	2	1	0	11	9.2	
at Incarnate Word	12/21/15	*	40	4-11	.364	1-2	.500	0-0	.000	1	4	5	3.9	2	0	1	0	0	9	9.2	
UTSA	1/1/16	*	36	5-14	.357	1-7	.143	1-2	.500	0	0	0	3.5	4	2	1	0	0	12	9.5	
UTEP	1/3/16	*	34	2-8	.250	1-4	.250	4-4	1.000	0	0	0	3.3	0	1	5	0	0	9	9.4	
at Rice	1/10/16		39	8-17	.471	2-4	.500	0-0	.000	1	6	7	3.5	4	1	2	0	1	18	10.1	
at Marshall	1/14/16	*	39	7-11	.636	1-2	.500	3-3	1.000	2	7	9	3.9	5	2	4	0	1	18	10.6	
at WKU	01/16/16	*	40	2-8	.250	0-1	.000	2-2	1.000	0	2	2	3.8	1	0	1	1	1	6	10.3	
MIDDLE TENNESSEE	1/21/16	*	39	5-11	.455	1-2	.500	3-4	.750	1	0	1	3.6	2	0	5	1	1	14	10.6	
UAB	1/23/16	*	40	5-13	.385	2-4	.500	3-3	1.000	2	6	8	3.9	0	1	0	1	1	15	10.8	
at Southern Miss	2-4-16		20	1-6	.167	0-2	.000	2-4	.500	4	2	6	4.0	2	0	2	0	0	4	10.4	
at LA Tech	2/6/16		38	4-9	.444	1-1	1.000	1-2	.500	2	2	4	4.0	4	1	5	0	2	10	10.4	
OLD DOMINION	2/11/16	*	29	3-12	.250	1-2	.500	1-4	.250	1	2	3	4.0	4	0	3	0	0	8	10.3	
CHARLOTTE	2/13/16	*	34	3-8	.375	1-2	.500	0-0	.000	1	1	2	3.9	1	0	3	0	1	7	10.1	
at FIU	02/18/16	*	28	3-10	.300	1-3	.333	0-0	.000	3	2	5	3.9	2	1	2	0	0	7	10.0	
at FAU	2/20/16	*	31	4-12	.333	0-4	.000	0-0	.000	5	3	8	4.1	1	3	0	0	0	8	9.9	
LOUISIANA TECH	2/25/16	*	37	4-7	.571	0-1	.000	5-6	.833	3	3	6	4.2	3	1	4	0	0	13	10.0	
SOUTHERN MISS	2/27/16		29	5-10	.500	1-5	.200	1-2	.500	2	4	6	4.2	2	1	2	0	0	12	10.1	
at Old Dominion	3/3/2016	*	27	6-8	.750	1-1	1.000	1-1	1.000	1	6	7	4.3	4	0	1	1	0	14	10.3	
at Charlotte	03/05/16	*	22	3-8	.375	0-2	.000	0-0	.000	0	2	2	4.3	3	0	1	0	0	6	10.1	
vs Florida Atlantic	3/8/16	*	26	4-9	.444	2-3	.667	0-0	.000	0	1	1	4.1	3	3	0	0	0	10	10.1	
vs Old Dominion	3/9/16	*	40	5-10	.500	1-3	.333	0-0	.000	2	1	3	4.1	2	1	3	0	0	11	10.1	
Totals			24	966	116-294	.395	26-75	.347	36-51	.706	45	74	119	4.1	68	32	71	6	11	294	10.1

Games played: 29
 Minutes/game: 33.3
 Points/game: 10.1
 FG Pct: 39.5
 3FG Pct: 34.7
 FT Pct: 70.6

Rebounds/game: 4.1
 Assists/game: 1.1
 Turnovers/game: 2.4
 Assist/turnover ratio: 0.5
 Steals/game: 0.4
 Blocks/game: 0.2

↳ CAREER STATS

ELLISON, Terra

Season	gp-gs	min/avg	Total		3-Point		F-Throws		Rebounds				Scoring							
			fg-fga	pct	fg-fga	pct	ft-fta	pct	off	def	tot	avg	pf	fo	ast	to	blk	stl	pts	a
2013-14	13-0	66/5.1	9-25	.360	1-2	.500	2-2	1.000	6	12	18	1.4	6	0	0	8	1	4	21	1
2014-15	25-9	526/21.0	60-175	.343	1-14	.071	17-26	.654	27	34	61	2.4	36	0	16	32	6	13	138	5
2015-16	29-24	966/33.3	116-294	.395	26-75	.347	36-51	.706	45	74	119	4.1	68	1	32	71	6	11	294	10
TOTAL	67-33	1558/23.3	185-494	.374	28-91	.308	55-79	.696	78	120	198	3.0	110	1	48	111	13	28	453	6



**Tosin
Mabodu**

Post

**Jr. ▶ 6-1
Chicago, Ill
(Murray State College)**

↳ CAREER HIGHS (NORTH TEXAS)	
Points:	8, at Marshall (Jan. 14, 2016)
Rebounds:	7 (2x), last vs. ODU (Feb. 11, 2016)
Assists:	2, vs. ODU (Feb. 11, 2016)
Steals:	2 (2x) vs. ODU (Feb. 11, 2016)
Blocks:	2 (2x), last at FIU (Feb. 18, 2016)
Three-pointers:	—
Double-doubles:	—
10-point games:	—
10-reb. games:	—

2015-16

- Appeared in 28 games and made three starts on the year
- Scored a career-high eight points at Marshall
- Pulled down seven rebounds vs. UAB and Old Dominion, career highs
- Earned a spot on the C-USA Commissioner's Honor Roll for maintaining a GPA of 3.0 or better

MSC 2014-15

- Averaged 6.6 points, 6.2 rebounds and 1.7 blocks per game
- Recorded four double-doubles in one season
- Scored in double-figures seven times total
- Boasted a 55.8-percent shooting mark from the field
- Career highs of 16 points and 13 rebounds at Connors State College on January 19

High School Highlights

- Went to Homewood-Flossmoor in Chicago
- Coached by Anthony Smith at Homewood-Flossmoor



↳ 2015-16 STATS

#30 MABODU, Tosin

Opponent	Date	gs	min	Total		3-Pointers		Free throws		Rebounds				pf	a	t/o	blk	stl	pts	avg	
				fg-fga	pct	3fg-fga	pct	ft-fta	pct	off	def	tot	avg								
USF	11/13/15	*	10	2-2	1.000	0-0	.000	1-1	1.000	0	0	0	0.0	4	0	1	0	1	5	5.0	
at Oklahoma	11/16/15		8	1-2	.500	0-0	.000	0-0	.000	1	2	3	1.5	5	0	1	0	0	2	3.5	
at Texas State	11/21/15		11	0-1	.000	0-0	.000	0-0	.000	1	0	1	1.3	0	1	1	0	0	0	2.3	
ARIZONA	11/27/15		12	0-1	.000	0-0	.000	0-0	.000	1	0	1	1.3	2	0	2	0	2	0	1.8	
SMU	12/01/15		5	1-4	.250	0-0	.000	0-0	.000	1	2	3	1.6	1	0	0	1	0	2	1.8	
WEBER STATE	12/4/15		7	0-0	.000	0-0	.000	0-0	.000	0	0	0	1.3	2	0	0	0	0	0	1.5	
IUPUI	12/5/15		7	1-1	1.000	0-0	.000	0-0	.000	0	1	1	1.3	2	0	1	0	0	2	1.6	
at Iona	12/13/15		6	0-0	.000	0-0	.000	0-0	.000	0	1	1	1.3	0	0	0	0	0	0	1.4	
at La Salle	12/16/15		7	1-3	.333	0-0	.000	0-0	.000	1	0	1	1.2	1	0	2	0	1	2	1.4	
at Incarnate Word	12/21/15		6	0-2	.000	0-0	.000	0-0	.000	1	0	1	1.2	2	0	2	0	0	0	1.3	
UTSA	1/1/16		9	0-2	.000	0-0	.000	0-0	.000	0	1	1	1.2	2	1	1	0	0	0	1.2	
at Rice	1/10/16		5	2-3	.667	0-0	.000	0-0	.000	2	1	3	1.3	2	0	0	0	0	4	1.4	
at Marshall	1/14/16		14	4-5	.800	0-0	.000	0-0	.000	3	1	4	1.5	4	0	1	0	0	8	1.9	
at WKU	01/16/16		10	1-2	.500	0-0	.000	0-0	.000	0	0	0	1.4	3	0	1	0	0	2	1.9	
MIDDLE TENNESSEE	1/21/16		1	0-0	.000	0-0	.000	0-0	.000	0	0	0	1.3	1	0	0	0	0	0	1.8	
UAB	1/23/16		24	3-5	.600	0-0	.000	0-0	.000	1	6	7	1.7	4	0	3	1	1	6	2.1	
RICE	1/30/16	*	16	0-1	.000	0-0	.000	1-2	.500	2	0	2	1.7	3	0	4	1	0	1	2.0	
at Southern Miss	2-4-16	*	15	0-1	.000	0-0	.000	0-2	.000	0	3	3	1.8	3	0	4	0	0	0	1.9	
at LA Tech	2/6/16		18	2-3	.667	0-0	.000	0-0	.000	1	1	2	1.8	2	0	1	0	1	4	2.0	
OLD DOMINION	2/11/16		23	1-2	.500	0-0	.000	0-0	.000	1	6	7	2.1	4	2	2	2	2	2	2.0	
CHARLOTTE	2/13/16		8	0-2	.000	0-0	.000	0-0	.000	0	3	3	2.1	3	0	2	1	0	0	1.9	
at FIU	02/18/16		15	0-0	.000	0-0	.000	0-0	.000	0	4	4	2.2	1	0	1	2	0	0	1.8	
at FAU	2/20/16		2	0-0	.000	0-0	.000	0-0	.000	0	0	0	2.1	0	0	0	0	0	0	1.7	
LOUISIANA TECH	2/25/16		6	0-0	.000	0-0	.000	0-0	.000	0	1	1	2.0	2	0	0	0	0	0	1.7	
SOUTHERN MISS	2/27/16		6	0-0	.000	0-0	.000	0-0	.000	0	1	1	2.0	0	0	1	0	0	0	1.6	
at Old Dominion	3/3/2016		8	0-0	.000	0-0	.000	0-0	.000	0	1	1	2.0	2	0	1	0	1	0	1.5	
at Charlotte	03/05/16		6	0-0	.000	0-0	.000	0-0	.000	1	2	3	2.0	2	0	0	0	0	0	1.5	
vs Old Dominion	3/9/16		10	0-1	.000	0-0	.000	0-0	.000	1	1	2	2.0	1	0	0	2	0	0	1.4	
Totals			3	275	19-43	.442	0-0	.000	2-5	.400	18	38	56	2.0	58	4	32	10	9	40	1.4

Games played: 28
 Minutes/game: 9.8
 Points/game: 1.4
 FG Pct: 44.2
 FT Pct: 40.0

Rebounds/game: 2.0
 Assists/game: 0.1
 Turnovers/game: 1.1
 Assist/turnover ratio: 0.1
 Steals/game: 0.3
 Blocks/game: 0.4

↳ CAREER STATS

MABODU, Tosin

Season	gp-gs	min/avg	Total		3-Point		F-Throws		Rebounds				Scoring							
			fg-fga	pct	fg-fga	pct	ft-fta	pct	off	def	tot	avg	pf	fo	ast	to	blk	stl	pts	avg
2015-16	28-3	275/9.8	19-43	.442	0-0	.000	2-5	.400	18	38	56	2.0	58	1	4	32	10	9	40	1.4
TOTAL	28-3	275/9.8	19-43	.442	0-0	.000	2-5	.400	18	38	56	2.0	58	1	4	32	10	9	40	1.4



PLAYERS

↳ Returner Profiles



Orianna Shillow

Guard

So ▶ 5-8
Round Rock, TX
(Stony Point HS)

↳ CAREER HIGHS (NORTH TEXAS)

Points:	16, vs. Rice (Jan. 30, 2016)
Rebounds:	2, vs. Rice (Jan. 30, 2016)
Assists:	2, at Charlotte (March 5, 2016)
Steals:	2 (2x), last at FIU (Feb. 18, 2016)
Blocks:	—
Three-pointers:	5, vs. Rice (Jan. 30, 2016)
Double-doubles:	—
10-point games:	1, vs. Rice (Jan. 30, 2016)
10-reb. games:	—

2015-16

- Appeared in nine games and made three starts on the year
- Nailed five 3-pointers against Rice, a single-game high for NT in 2015-16
- Saw first substantial playing time against Rice, playing 36 minutes after playing a total of two minutes all season prior
- Joined the team as a walk on in the fall, suiting up for the first time at Texas State
- Earned a spot on the C-USA Commissioner's Honor Roll for maintaining a GPA of 3.0 or better

High School Highlights

- Played for head coach Keith Allen
- Named First Team All-District 13-6A as a senior
- Was an all-around threat, averaging 8.3 points, 5 rebounds, 2.4 assists and 2.2 steals per game in 2014-15
- Was second in team history for three-pointers made in a season (75)
- Earned Offensive Player of the Year honors from Stony Point



↳ 2015-16 STATS

#13 SHILLOW, Orianna

Opponent	Date	gs	min	Total		3-Pointers		Free throws		Rebounds				pf	a	t/o	blk	stl	pts	avg	
				fg-fga	pct	3fg-fga	pct	ft-fta	pct	off	def	tot	avg								
WEBER STATE	12/4/15		2	0-0	.000	0-0	.000	0-0	.000	0	0	0	0.0	0	0	0	0	0	0	0.0	
RICE	1/30/16	*	36	5-8	.625	5-8	.625	1-1	1.000	0	2	2	1.0	1	0	1	0	2	16	8.0	
at Southern Miss	2-4-16	*	16	1-2	.500	0-1	.000	0-0	.000	0	0	0	0.7	1	0	0	0	2	6.0		
at LA Tech	2/6/16	*	16	1-2	.500	0-1	.000	0-0	.000	0	0	0	0.5	0	1	0	0	2	5.0		
OLD DOMINION	2/11/16		10	0-2	.000	0-1	.000	0-0	.000	0	0	0	0.4	1	0	0	0	0	4.0		
at FIU	02/18/16		13	1-5	.200	1-5	.200	0-0	.000	0	0	0	0.3	2	0	0	2	3	3.8		
at FAU	2/20/16		6	0-0	.000	0-0	.000	0-0	.000	0	0	0	0.3	0	0	0	0	0	3.3		
at Charlotte	03/05/16		5	0-1	.000	0-1	.000	0-0	.000	0	1	1	0.4	1	2	1	0	0	2.9		
vs Old Dominion	3/9/16		1	0-0	.000	0-0	.000	0-0	.000	0	0	0	0.3	0	0	0	0	0	2.6		
Totals			3	105	8-20	.400	6-17	.353	1-1	1.000	0	3	3	0.3	6	3	2	0	4	23	2.6

Games played: 9
 Minutes/game: 11.7
 Points/game: 2.6
 FG Pct: 40.0
 3FG Pct: 35.3
 FT Pct: 100.0

Rebounds/game: 0.3
 Assists/game: 0.3
 Turnovers/game: 0.2
 Assist/turnover ratio: 1.5
 Steals/game: 0.4

↳ CAREER STATS

SHILLOW, Orianna

Season	gp-gs	min/avg	Total		3-Point		F-Throws		Rebounds				pf	fo	ast	to	blk	stl	Scoring	
			fg-fga	pct	fg-fga	pct	ft-fta	pct	off	def	tot	avg							pts	avg
2015-16	9-3	105/11.7	8-20	.400	6-17	.353	1-1	1.000	0	3	3	0.3	6	0	3	2	0	4	23	2.6
TOTAL	9-3	105/11.7	8-20	.400	6-17	.353	1-1	1.000	0	3	3	0.3	6	0	3	2	0	4	23	2.6



PLAYERS

↳ Returner Profiles



Terriell Bradley

Guard

RS-So. ▶ 5-10
Arlington, TX
(Univ. of Kansas)



Stabresa McDaniel

Guard

RS-Jr. ▶ 5-10
Dallas, TX
(Univ. of Minnesota)

2015-16

- Redshirted due to NCAA transfer regulations
- Earned a spot on the C-USA Commissioner's Honor Roll for maintaining a GPA of 3.0 or better

Kansas 2014-15

- Played in all 32 games for the Jayhawks
- Registered at least 11 minutes in every contest
- Averaged 6.4 points and scored in double-figures six times
- Scored a career-high 21 points at Creighton on December 22
- Shot 40.6-percent from beyond the arc, which led the team

High School Highlights

- Went to Mansfield Timberview in Arlington
- 95 overall scouting grade by ESPN.com and ranked No. 56 nationally
- Ranked No. 6 in Texas, No. 9 regionally and No. 11 nationally at her position
- Averaged 16.3 points, 4.1 rebounds and 3.8 assists per game
- Three-time all-Texas selection and three-time

2015-16

- Redshirted due to NCAA transfer regulations

Minnesota 2014-15

- Appeared in 49 games over two season for the Golden Gophers
- Scored in double-figures four times, including a career-high 14 points vs. Loyola
- In three straight B1G games, she averaged 11.7 points, 6.7 rebounds and 2.7 assists
- Had a season-high six points and three assists as a sophomore vs. No. 12 Maryland

High School Highlights

- Went to Skyline in Dallas
- Coached by Cassandra McCurdy at Skyline
- Averaged 15.4 points, 4.4 rebounds and 2.2 assists
- Named to 2012 TABC All-Region Team
- Named All-District First Team and Offensive Player of the Year as a junior
- 87 overall scouting grade by ESPN.com
- Ranked No. 24 in Texas, No. 40 regionally and No. 57 nationally at her position
- Played for DFW Elite T-Jack under head coach Daryl Horton



Tyara Warren

Guard

RS-So. ▶ 5-9
Plano, TX
(West Virginia Univ.)

2015-16

- Redshirted due to NCAA transfer regulations

West Virginia 2014-15

- Appeared in 18 games for the Mountaineers
- Scored a career-high 10 points twice, at Marshall and at Oklahoma
- Played a career-high 24 minutes at the Sooners on January 4 and added four steals
- Shot 10-15 (40-percent) from three-point range, which ranked third on the team

High School Highlights

- Went to Plano West in Plano
- Coached by Don Patterson at Plano West
- Averaged 12.8 points, three rebounds, four assists and four steals as a junior
- Led the Wolves to a 36-4 record and a trip to the 2013 regionals semifinals
- Team was district champions for three consecutive seasons
- Reached No. 32 in the national rankings during her junior season
- 90 overall scouting grade by ESPN.com and ranked No. 25 nationally at her position



PLAYERS

↳ Transfer Profiles



Micayla Buckner

Post

RS-So. ▶ 6-3
Garland, TX
(Naaman Forest HS)



Grace Goodhart

Guard

RS-So. ▶ 5-9
Sunnyvale, TX
(Loyola Univ. Chicago)

Collin College 2015-16

- Averaged 11.6 opints, 8.1 rebounds and 1.6 assists in 32 games played, shooting 48.4 percent
- Was an NJCAA First Team All-Region V selection
- The Lady Cougars finished with a school-record 26-6 record to capture a conference title
- Named the third-best junior college post in the nation by Dan Olsen of the Collegiate Girls Basketball Report

Baylor 2014-15

- Suited up, but never saw action as Baylor won the Big 12 championship for the fifth consecutive year

High School Highlights

- Averaged 11 points, 12 rebounds, two assists and one block per game as a senior
- Was a McDonald's All-America nominee
- Three-time first team all-district selection
- District 11-5A Defensive Player of the Year in 2011-12
- Also played volleyball and was named the district's Most Valuable Defensive Blocker in 2012-13

Loyola University Chicago 2015-16

- Played in all 30 contests for the Ramblers, averaging 6.6 points and 1.1 assists per game
- Was a Missouri Valley Conference All-Freshman Team selection
- Led Loyola with 40 made three-pointers on the season

High School Highlights

- Averaged 17.1 points, 6 rebounds and 3.5 steals per game as a senior at Sunnyvale High
- Named the Texas 3A State Championship MVP after leading SHS to a title in 2014-15
- Was the TABC Class 3A Player of the Year and a McDonald's All-American nominee



Justis Szczepanski

Forward

RS-Fr. ▶ 6-3
Portland, OR
(Baylor)

2016-17

- Redshirting due to NCAA transfer regulations

Baylor 2015-16

- Played in 18 games for a Lady Bears team that reached the Elite Eight of the NCAA Tournament
- Played in three of Baylor's four NCAA Tournament games
- Named to the Big 12 Commissioner's Honor Roll List Fall 2015

High School Highlights

- Was a four-star recruit
- Nominee for the 2015 McDonald's All-American Game
- Nominee for the 2015 Elite Basketball Classic
- As a junior at Aledo High School was All-District 7-4A and MVP of the Granbury Tournament



PLAYERS

↳ Freshmen Profiles



Adrianna Henderson

Guard

Fr. ▶ 5-8
Topeka, KS
(Topeka HS)

High School Highlights

- Tallied 1,248 points in her career and led the city in scoring as a junior (22.1 ppg) and senior (21.6)
- Was a four-time All-Topeka honoree, including two first-team selections
- Was a second-team All-Class 6A (Kansas) selection
- Dropped a career-high 39 points in a game during junior year



Hannah Hopkins

Post

Fr. ▶ 6-3
Humble, TX
(Atascocita HS)

High School Highlights

- Was a District 16-6A Defensive MVP as a senior
- Named Newcomer of the Year in District 13-5A as a sophomore
- Was a two-time first-team all-district selection

**Jada
Poland****Forward**

**Fr. ▶ 5-11
St. Louis, MO
(Fort Zumwalt West HS)**

**Madi
Townley****Forward**

**Fr. ▶ 6-0
Duncanville, TX
(Duncanville HS)**

High School Highlights

- Had a clip of 15.7 points per game as a senior and averaged a double-double in her final two seasons
- Was a four-year letterwinner at Fort Zumwalt HS, finishing as the team's all-time leading scorer with more than 1,400 points
- Set a school single-game record with 40 points vs. Metro High
- Multiple selections to the Class 5, District 3 all-district team

High School Highlights

- Named the District 8-6As Defensive Player of the Year as a senior
- Named to the five-person 6A Girls Basketball State All-Tournament Team in her senior year, her third trip to the tournament with the Pantherettes
- As a junior, was a first team all-district pick and the area's second-highest rebounder (9.6 rpg)
- Completed an undefeated season that culminated in a state championship as a senior; Lost only seven games in four years at Duncanville High



IN REVIEW

↳ Game-by-Game Results

DATE	OPP.	W/L	SCORE	SCORING	REBOUNDING
11-13-15	vs. San Francisco	L	69-61	Terra Ellison (17)	Kelsey Criner (7)
11-16-15	at Oklahoma	W	61-57	Terra Ellison (15)	Kelsey Criner (7)
11-21-15	at Texas State	L	64-62	Acheil Tac (18)	Acheil Tac (15)
11-27-15	vs. Arizona	L	51-44	Terra Ellison (14)	Acheil Tac (12)
12-1-15	vs. SMU	W	60-57	Kelsey Criner (17)	Kelsey Criner (8)
12-4-15	vs. Weber State #	L	45-38	Acheil Tac (13)	Acheil Tac (10)
12-5-15	vs. IUPUI #	W	68-67	Candice Adams (18)	Acheil Tac (8)
12-13-15	at Iona	L	62-51	Kelsey Criner (19)	Bria Frierson (12)
12-16-15	at La Salle	W	69-63	Acheil Tac (21)	Acheil Tac (11)
12-21-15	at Incarnate Word	W	62-55	Acheil Tac (18)	Acheil Tac (10)
12-29-15	vs. Oklahoma Panhandle State	Canceled			
1-1-16	vs. UTSA*	W	68-58	Kelsey Criner (23)	Acheil Tac (11)
1-3-16	vs. UTEP*	L	75-67	Teadra Jones (19)	Kelsey Criner (8)
1-10-16	at Rice*	L	100-98 (3OT)	Kelsey Criner (34)	Kelsey Criner (9)
1-14-16	at Marshall*	W	71-63	Candice Adams (18)	Acheil Tac (11)
				Terra Ellison (18)	
1-16-16	at Western Kentucky*	L	65-53	Candice Adams (15)	Acheil Tac (18)
1-21-16	vs. Middle Tennessee State*	L	76-52	Kelsey Criner (12)	Acheil Tac (8)
1-23-16	vs. UAB*	W	53-51	Terra Ellison (15)	Terra Ellison (8)
1-30-16	vs. Rice*	L	79-73 (2OT)	Orianna Shillow (16)	Bria Frierson (8)
				Candice Adams (16)	
2-4-16	at Southern Miss*	L	57-38	Acheil Tac (12)	Acheil Tac (7)
2-6-16	at Louisiana Tech*	L	77-71	Candice Adams (18)	Candice Adams (5)
					Kelsey Criner (5)
2-11-16	vs. Old Dominion*	L	65-48	Kelsey Criner (11)	Acheil Tac (6)
2-13-16	vs. Charlotte*	L	82-70	Kelsey Criner (25)	Acheil Tac (11)
2-18-16	at Florida International*	W	58-40	Candice Adams (14)	Acheil Tac (16)
2-20-16	at Florida Atlantic*	L	71-61	Acheil Tac (25)	Acheil Tac (17)
2-25-16	vs. Louisiana Tech*	L	78-67	Kelsey Criner (18)	Kelsey Criner (6)
					Terra Ellison (6)
2-27-16	vs. Southern Miss*	W	57-55	Kelsey Criner (18)	Kelsey Criner (6)
					Terra Ellison (6)
3-3-16	at Old Dominion*	L	62-55	Acheil Tac (16)	Acheil Tac (9)
3-5-16	at Charlotte*	L	72-69	Acheil Tac (26)	Acheil Tac (10)
3-8-16	vs. Florida Atlantic ^	W	79-74	Kelsey Criner (16)	Acheil Tac (8)
3-9-16	vs. Old Dominion ^	L	62-55	Kelsey Criner (13)	Terra Ellison (3)
				Candice Adams (13)	Bria Frierson (3))

Holiday Hill Tournament

* Conference Opponent

^ Conference-USA Tournament

ATTENDANCE SUMMARY	GAMES	TOTAL	AVERAGE
HOME	14	10,389	742
AWAY	14	15,864	1,133
NEUTRAL	2	584	292
TOTAL	30	26,837	895



↳ 2015-16 SEASON BOX SCORE

RECORD:	OVERALL	HOME	AWAY	NEUTRAL
ALL GAMES	11-19	5-9	5-9	1-1
CONFERENCE	5-13	3-6	2-7	0-0
NON-CONFERENCE	6-6	2-3	3-2	1-1

#	Player	gp-gs	min	Total		3-Point		F-Throw		Rebounds					pf	dq	a	to	blk	stl	pts	avg
				fg-fga	fg%	3fg-fga	3fg%	ft-fa	ft%	off	def	tot	avg									
03	CRINER, Kelsey	30-29	1027	34.2	139-326	.426	36-90	.400	76-114	.667	27	132	159	5.3	86	5	149	165	5	78	390	13.0
23	TAC, Acheil	30-25	850	28.3	145-255	.569	0-2	.000	58-72	.806	81	169	250	8.3	85	3	11	84	17	21	348	11.6
14	ADAMS, Candice	29-29	872	30.1	111-305	.364	49-157	.312	47-60	.783	12	52	64	2.2	77	2	60	61	0	23	318	11.0
20	ELLISON, Terra	29-24	966	33.3	116-294	.395	26-75	.347	36-51	.706	45	74	119	4.1	68	1	32	71	6	11	294	10.1
02	JONES, Teadra	28-12	668	23.9	65-185	.351	16-53	.302	51-78	.654	38	70	108	3.9	55	3	31	42	1	14	197	7.0
24	FRIERSON, Bria	28-15	556	19.9	50-83	.602	0-0	.000	31-60	.517	51	65	116	4.1	83	6	7	47	9	18	131	4.7
10	WILLIAMS, Kasiney	30-10	734	24.5	27-112	.241	4-17	.235	23-33	.697	9	46	55	1.8	66	1	62	62	1	16	81	2.7
13	SHILLOW, Orianna	9-3	105	11.7	8-20	.400	6-17	.353	1-1	1.000	0	3	3	0.3	6	0	3	2	0	4	23	2.6
30	MABODU, Tosin	28-3	275	9.8	19-43	.442	0-0	.000	2-5	.400	18	38	56	2.0	58	1	4	32	10	9	40	1.4
15	JOLIVETTE, Brooke	13-0	62	4.8	6-24	.250	4-14	.286	0-0	.000	0	5	5	0.4	7	0	1	5	0	3	16	1.2
Team											64	61	125				13					
Total.....		30	6115		686-1647	.417	141-425	.332	325-474	.686	345	715	1060	35.3	591	22	360	584	49	197	1838	61.3
Opponents.....		30	6126		695-1678	.414	159-506	.314	403-547	.737	333	687	1020	34.0	540	-	302	515	95	286	1952	65.1

TEAM STATISTICS	NT	OPP	Date	Opponent	Score	Att.																
SCORING	1838	1952	11/13/15	USF	L 61-69	550																
Points per game	61.3	65.1	11/16/15	at Oklahoma	W 61-57	3829																
Scoring margin	-3.8	-	11/21/15	at Texas State	L 62-64	1247																
FIELD GOALS-ATT	686-1647	695-1678	11/27/15	ARIZONA	L 44-51	961																
Field goal pct	.417	.414	12/01/15	SMU	W 60-57	819																
3 POINT FG-ATT	141-425	159-506	12/4/15	WEBER STATE	L 38-45	684																
3-point FG pct	.332	.314	12/5/15	IUPUI	W 68-67	867																
3-pt FG made per game	4.7	5.3	12/13/15	at Iona	L 51-62	503																
FREE THROWS-ATT	325-474	403-547	12/16/15	at La Salle	W 69-63	217																
Free throw pct	.686	.737	12/21/15	at Incarnate Word	W 62-55	255																
F-Throws made per game	10.8	13.4	* 1/1/16	UTSA	W 68-58	882																
REBOUNDS	1060	1020	* 1/3/16	UTEP	L 67-75	915																
Rebounds per game	35.3	34.0	* 1/10/16	at Rice	Lo3 97-100	726																
Rebounding margin	+1.3	-	* 1/14/16	at Marshall	W 71-63	327																
ASSISTS	360	302	* 01/16/16	at WKU	L 53-65	1191																
Assists per game	12.0	10.1	* 1/21/16	MIDDLE TENNESSEE	L 52-76	746																
TURNOVERS	584	515	* 1/23/16	UAB	W 53-51	916																
Turnovers per game	19.5	17.2	* 1/30/16	RICE	Lo2 73-79	1721																
Turnover margin	-2.3	-	* 2-4-16	at Southern Miss	L 38-57	1576																
Assist/turnover ratio	0.6	0.6	* 2/6/16	at LA Tech	L 71-77	1769																
STEALS	197	286	* 2/11/16	OLD DOMINION	L 48-65	484																
Steals per game	6.6	9.5	* 2/13/16	CHARLOTTE	L 70-82	325																
BLOCKS	49	95	* 02/18/16	at FIU	W 58-40	334																
Blocks per game	1.6	3.2	* 2/20/16	at FAU	L 61-71	564																
ATTENDANCE	11178	15789	* 2/25/16	LOUISIANA TECH	L 67-78	670																
Home games-Avg/Game	14-798	14-1086	* 2/27/16	SOUTHERN MISS	W 57-55	638																
Neutral site-Avg/Game	-	2-292	* 3/3/2016	at Old Dominion	L 55-62	1663																
Score by Periods	1st	2nd	3rd	4th	OT	OT2	OT3	Totals														
North Texas	446	382	441	520	15	20	14	1838	3/8/16	vs Florida Atlantic	W 79-74	273										
Opponents	458	425	470	541	15	26	17	1952	3/9/16	vs Old Dominion	L 55-62	311										

* = Conference game



IN REVIEW

↳ All-Time Series

Opponent	W	L	First Mtg.	Last Mtg.	Opponent	W	L	First Mtg.	Last Mtg.	Opponent	W	L	First Mtg.	Last Mtg.
Abilene Christian	4	2	1-17-80	11-23-13	Jackson State	1	0	12-3-88	12-3-88	South Alabama	14	8	1-2-00	2-23-13
Air Force	2	0	11-28-99	12-2-00	Kansas State	0	1	11-25-83	11-25-83	Southeastern La.	0	3	1-28-78	1-9-85
Alabama	1	1	12-7-11	11-19-12	Lamar	8	8	1-28-80	12-17-90	Southeastern Okla.	3	0	11-28-80	1-16-82
Alcorn State	4	2	12-2-88	11-29-02	La Salle	1	1	12-8-90	12-16-15	Southern Arkansas	1	0	11-22-05	11-22-05
American	0	1	12-17-95	12-17-95	Long Beach State	1	4	2-2-97	1-16-00	Southern Mississippi	1	3	3-5-14	2-27-16
Angelo State	2	1	1-28-77	1-3-86	Louisiana-Lafayette	18	17	2-4-84	3-8-13	Southwestern	0	2	1-7-83	1-28-84
Arizona	0	4	12-21-10	11-27-15	Louisiana-Monroe	10	29	2-5-83	2-14-13	Stephen F. Austin	2	27	3-3-78	11-12-10
Arizona State	0	1	11-30-91	11-30-91	Louisiana-Tech	0	9	1-8-90	2-25-16	St. Bonaventure	1	0	11-24-12	11-24-12
Arkansas	2	2	2-8-80	2-22-07	Louisville	0	1	12-11-92	12-11-92	St. Mary's (TX)	2	0	2-13-82	1-4-97
Arkansas-Little Rock	11	12	2-14-86	1-26-13	Loyola Chicago	1	0	11-25-06	11-25-06	Tarleton State	1	1	11-30-76	12-10-76
Arkansas-Monticello	1	0	11-21-07	11-21-07	LSU	0	3	12-30-00	11-30-04	TCU	15	8	2-17-77	12-31-03
Arkansas State	11	20	2-12-83	2-27-13	Marshall	3	2	12-4-07	1-14-16	Temple College	1	0	11-30-78	11-30-78
Austin College	2	0	12-13-97	12-13-98	Mary Hardin-Baylor	1	0	2-24-77	2-24-77	Texas	0	11	12-2-78	12-17-11
Baylor	12	17	11-22-76	11-10-06	Massachusetts	0	1	11-21-14	11-21-14	Texas A&M	4	13	11-21-78	12-31-14
Bethune-Cookman	1	0	11-24-13	11-24-13	McNeese State	14	13	1-22-83	2-15-96	Texas A&M-CC	7	2	11-19-99	12-3-11
Binghamton	1	1	11-30-03	11-19-04	Memphis	1	0	11-17-01	11-17-01	Texas Southern	4	3	3-2-78	11-20-98
Boise State	5	3	1-23-97	2-27-00	Michigan	1	0	12-4-93	12-4-93	Texas State	8	16	1-28-77	11-21-15
Boston College	0	1	11-26-05	11-26-05	Middle Tennessee	6	16	1-6-01	1-21-16	Texas Tech	2	10	1-11-78	12-2-01
Cal Poly	2	2	2-14-97	1-23-00	Midwestern State	2	4	2-24-78	11-23-07	Texas Wesleyan	7	5	1-14-77	11-16-97
Cal State-Fullerton	2	2	2-9-97	2-20-00	Mississippi	0	1	12-17-77	12-17-77	Texas Woman's	9	5	12-6-76	2-15-88
Cal State-Northridge	1	0	12-4-86	12-4-86	Mississippi College	0	1	3-2-84	3-2-84	Troy	10	4	12-12-92	2-16-13
Cameron	1	3	11-22-79	1-4-14	Mississippi State	0	2	12-15-77	12-4-10	Tulane	0	5	12-9-79	2-5-14
Canisius	1	0	11-29-03	11-29-03	Missouri	0	2	12-11-87	12-28-09	Tulsa	0	6	1-20-83	2-22-14
Central Connecticut State	1	0	11-25-89	11-25-89	Missouri State	0	2	12-11-11	12-29-13	UAB	4	1	12-1-00	1-23-16
Charleston Southern	0	1	11-29-08	11-29-08	Montana	0	1	12-7-90	12-7-90	UCF	2	0	11-18-00	12-17-01
Charlotte	0	5	1-11-14	3-5-16	Navy	1	0	11-11-07	11-11-07	UC-Irvine	4	3	12-21-94	12-20-05
Colorado State	0	1	11-19-81	11-19-81	Nebraska	0	1	12-20-98	12-20-98	UC-Riverside	1	0	12-8-02	12-8-02
Columbia	1	0	12-31-99	12-31-99	Nevada	4	4	1-19-97	3-4-00	UC-Santa Barbara	0	5	1-10-97	1-20-00
Cornell	1	0	11-30-05	11-30-05	New Mexico	3	3	12-18-93	11-23-12	UMBC	1	0	11-17-00	11-17-00
Davidson	0	1	11-26-10	11-26-10	New Mexico State	11	8	12-3-95	2-2-05	UMKC	6	0	12-8-00	12-14-14
Denver	9	17	1-13-01	12-28-14	New Orleans	16	8	12-6-79	2-10-10	USF	0	1	12-18-94	12-18-94
Drake	0	2	1-11-77	11-30-10	Nicholls	8	2	1-25-92	12-20-11	UT Arlington	21	22	1-26-77	12-21-14
East Carolina	0	1	2-15-14	2-15-14	Northern Arizona	1	1	11-29-91	12-19-92	UTEP	3	6	11-14-80	1-3-16
East Central State	0	2	1-27-83	2-8-83	Northern Colorado	1	2	12-13-82	11-17-14	UTPA	5	1	12-10-98	12-10-10
Eastern Illinois	0	1	11-23-14	11-23-14	Northern Illinois	1	0	12-7-96	12-7-96	UTSA	15	9	2-5-82	1-1-16
East Texas State	2	0	2-5-77	2-24-78	Northwestern State	3	17	1-24-81	12-21-06	Valparaiso	1	1	12-8-07	12-6-08
Florida	0	2	12-3-83	12-6-96	Ohio State	1	0	12-16-77	12-16-77	Vanderbilt	0	1	11-30-97	11-30-97
Florida Atlantic	5	8	1-20-07	3-8-16	Old Dominion	1	5	2-8-14	3-9-16	VCU	0	2	12-19-95	12-20-96
FIU	10	10	1-18-01	2-18-16	Oklahoma	3	21	2-2-79	11-16-15	Washington	0	1	3-12-86	3-12-86
Fordham	1	0	12-9-78	12-9-78	Oklahoma City	2	3	11-29-80	1-15-85	Washington State	1	0	12-30-88	12-30-88
Fresno State	1	0	11-26-89	11-26-89	Oklahoma State	1	12	2-12-79	12-1-13	Wayland Baptist	0	3	12-15-78	1-11-82
George Washington	0	2	11-17-09	11-21-10	Oral Roberts	3	7	3-8-78	11-16-11	Weatherford College	0	2	1-22-77	2-21-77
Georgia State	1	0	12-12-87	12-12-87	Oregon State	1	0	12-2-11	12-2-11	Weber State	1	2	1-7-03	12-4-15
Grand Canyon	0	1	11-26-13	11-26-13	Pacific	2	3	1-31-97	3-8-00	West Texas State	2	5	2-22-79	2-10-86
Hampton	2	0	12-8-04	11-17-06	Phillips University	0	1	1-13-78	1-13-78	Western Kentucky	6	15	2-3-01	1-16-16
Harvard	0	1	12-17-94	12-17-94	Prairie View A&M	2	0	12-22-05	11-28-06	Western Michigan	1	0	12-6-97	12-6-97
Hawaii	1	0	11-21-81	11-21-81	Providence	0	1	12-8-78	12-8-78	William & Mary	0	1	11-19-06	11-19-06
Houston	6	14	12-10-77	11-14-14	Purdue	0	3	1-5-83	12-8-01	Wyoming	0	1	11-26-83	11-26-83
Idaho	2	6	1-25-97	2-24-00	Ranger College	2	0	12-4-76	1-20-77	Winthrop	0	1	11-9-07	11-9-07
Illinois	0	1	12-7-02	12-7-02	Rhode Island	1	0	12-10-78	12-10-78	Xavier (La.)	0	2	12-6-80	1-10-81
Incarnate Word	1	0	12-21-15	12-21-15	Rice	3	5	1-14-87	1-30-16	Yale	1	0	11-22-00	11-22-00
Indiana	0	2	12-11-02	11-23-03	Sacramento State	0	1	12-3-93	12-3-93					
Indiana State	1	0	11-22-03	11-22-03	Samford	0	1	11-27-09	11-27-09					
Iona	0	1	12-13-15	12-13-15	Sam Houston State	22	12	3-3-78	12-8-10					
IPFW	1	0	12-6-01	12-6-01	San Diego State	0	1	11-23-96	11-23-96					
IUPUI	1	0	12-5-15	12-15-15	San Francisco	1	2	11-24-89	11-13-15					
					Savannah State	0	1	12-16-77	12-16-77					
					SMU	16	30	2-25-77	12-1-15					



↳ Individual Highs

POINTS

34	K. Criner at Rice (1/10/16)
26	A. Tac at Charlotte (3/5/16)
25	A. Tac at FAU (2/20/16)
25	K. Criner vs. Charlotte (2/13/16)
23	K. Criner vs. UTSA (1/1/16)

FIELD GOALS MADE

11	A. Tac at Charlotte (3/5/16)
11	A. Tac at FAU (2/20/16)
10	K. Criner vs. Charlotte (2/13/16)
10	K. Criner at Rice (1/10/16)

FIELD GOAL ATTEMPTS

20	A. Tac at FAU (2/20/16)
19	C. Adams at Rice (1/10/16)

FIELD GOAL PERCENTAGE (min 5 made)

1.000 (8-8)	A. Tac at Texas State (11/21/15)
.833 (5-9)	A. Tac at La Salle (12/16/15)
.778 (7-9)	A. Tac vs. Charlotte (2/13/16)
.750 (6-8)	T. Jones at Charlotte (3/5/16)
.750 (6-8)	T. Ellison at Old Dominion (3/3/16)

3 PT FIELD GOALS MADE

5	O. Shillow vs. Rice (1/30/16)
4	C. Adams at La Tech (2/6/16)
4	C. Adams at WKU (1/16/16)
4	C. Adams vs. USF (11/13/15)

3 PT FG ATTEMPTS

12	C. Adams at Rice (1/10/16)
11	C. Adams vs. Arizona (11/27/15)
10	C. Adams vs. USF (11/13/15)

3 PT FG PERCENTAGE (min 3 made)

.750 (3-4)	T. Jones at Charlotte (3/5/16)
.625 (5-8)	O. Shillow vs. Rice (1/30/16)
.600 (2x) (3-5)	K. Criner at Iona (12/13/15)

FREE THROWS MADE

12	K. Criner at Rice (1/10/16)
11	A. Tac at La Salle (12/16/15)
7	K. Williams vs. FAU (3/8/16)
7	K. Criner vs. La Tech (2/25/16)

FREE THROW ATTEMPTS

14	K. Criner at Rice (1/10/16)
12	A. Tac at La Salle (12/16/15)

FT Pct (min 6 made)

1.00 (7-7)	K. Williams vs. FAU (3/8/16)
1.00 (6-6)	K. Criner at Marshall (1/14/16)
1.00 (6-6)	T. Jones at Texas State (11/21/15)
.917 (11-12)	A. Tac at La Salle (12/16/15)

REBOUNDS

18	A. Tac at WKU (1/16/16)
16	A. Tac at FIU (2/18/16)
15	A. Tac at Texas State (11/21/15)

ASSISTS

11	K. Criner at Incarnate Word (12/21/15)
10	K. Criner at Rice (1/10/16)
8	K. Criner vs. La Tech (2/25/16)

STEALS

6	K. Criner vs. Southern Miss (2/27/16)
6	K. Criner vs. Charlotte (2/13/16)
5	K. Criner vs. UTSA (1/1/16)

BLOCKED SHOTS

5	B. Frierson vs USF (11/13/15)
3	A. Tac vs. Florida Atlantic (3/8/16)

↳ North Texas Best

POINTS

97	at Rice (3OT) (1/10/16)
79	vs. Florida Atlantic (3/8/16)
73	vs. Rice (2OT) (1/30/16)

FIELD GOALS MADE

36	at Rice (3OT) (1/10/16)
30	vs. Charlotte (2/13/16)
30	vs. IUPUI (12/5/15)

FIELD GOAL ATTEMPTS

75	at Rice (3OT) (1/10/16)
70	at FAU (2/20/16)
64	at Iona (12/13/15)

FIELD GOAL PERCENTAGE

.595 (25-42)	at Texas State (11/21/15)
.510 (25-49)	at Marshall (1/14/16)
.500 (30-60)	vs. IUPUI (12/5/15)

3 PT FIELD GOALS MADE

8	at Rice (1/10/16)
7	vs. FAU (3/8/16)
7	at La Tech (2/6/16)

3 PT FG ATTEMPTS

24	at FIU (2/18/16)
21	at Rice (3OT) (1/10/16)
20	vs. Arizona (11/27/15)

3 PT FG PERCENTAGE

.545 (6-11)	vs. IUPUI (12/5/15)
.538 (7-13)	at La Tech (2/6/16)
.500 (6-12)	at La Salle (12/16/15)

FREE THROWS MADE

25	vs. La Tech (2/25/16)
23	at La Salle (12/16/15)
20	vs. FAU (3/8/16)

FREE THROW ATTEMPTS

32	vs. La Tech (2/25/16)
31	at La Salle (12/16/15)

FREE THROW PERCENTAGE

.944 (17-18)	at Marshall (1/14/16)
.870 (20-23)	vs. FAU (3/8/16)

REBOUNDS

50	at La Salle (12/16/15)
47	at FIU (2/18/16)
47	at Rice (3OT) (1/10/16)

ASSISTS

18	vs. Incarnate Word (12/21/15)
17	at Charlotte (3/5/16)
17	at Rice (3OT) (1/10/16)

STEALS

12	vs. Southern Miss (2/27/16)
12	at La Tech (2/6/16)

BLOCKED SHOTS

7	vs. San Francisco (11/13/15)
4	vs. Old Dominion (3/9/16)
4	at FIU (2/18/16)
4	vs. UAB (1/23/16)

TURNOVERS (LOW)

11	vs. IUPUI (12/5/15)
12	at FAU (2/20/16)

FOULS

34	at Rice (3OT) (1/10/16)
29	at La Tech (2/6/15)
29	vs. Rice (2OT) (1/30/16)

↳ Opposition Worst

POINTS

40	at FIU (2/18/16)
45	vs. Weber State (12/4/15)
51	vs. Arizona (11/27/15)
51	vs. UAB (1/23/16)

FIELD GOALS MADE

14	vs. Weber State (12/4/15)
17	at FIU (2/18/16)

FIELD GOAL ATTEMPTS

40	vs. Arizona (11/27/15)
41	vs. Weber State (12/4/15)
42	vs. Old Dominion (3/9/16)

FIELD GOAL PERCENTAGE

.308 (20-65)	at No. 17 Oklahoma (11/16/15)
.309 (21-68)	vs. UTSA (1/1/16)
.309 (17-55)	at FIU (2/18/16)

3 PT FIELD GOALS MADE

2	at La Salle (12/16/15)
2	vs. Southern Miss (2/27/16)

3 PT FG ATTEMPTS

7	vs. Arizona (11/27/15)
---	------------------------

3 PT FG PERCENTAGE

.167 (2-12)	at La Salle (12/16/15)
.174 (4-23)	at Marshall (1/14/16)
.200 (3-15)	at Oklahoma (11/16/15)

FREE THROWS MADE

3	vs. UAB (1/23/16)
3	at FIU (2/18/16)
5	vs. Southern Miss (2/27/16)

FREE THROW ATTEMPTS

3	vs. UAB (2/7/15)
3	at FIU (2/18/16)
5	vs. Southern Miss (2/27/16)

FREE THROW PERCENTAGE

.429 (3-7)	vs. UAB (1/23/16)
.500 (9-18)	vs. UTSA (1/1/16)
.556 (5-9)	vs. Southern Miss (2/27/16)

REBOUNDS

18	at Texas State (11/21/15)
26	vs. Arizona (11/27/15)
26	at Marsahall (1/14/16)

ASSISTS

5	vs. IUPUI (12/5/15)
6	vs. UTSA (1/1/16)
6	vs. Old Dominion (3/9/16)

STEALS

3	vs. IUPUI (12/5/15)
5	vs. UAB (1/23/16)
5	vs. FAU (3/8/16)

BLOCKED SHOTS

0	at Old Dominion (3/3/16)
1 (6x)	last vs. Old Dominion (3/9/16)

TURNOVERS (HIGH)

24	at Iona (12/13/15)
24	vs. Arizona (11/27/15)
23	vs. Middle Tennessee (1/21/16)

FOULS (Most)

27	at La Salle (12/16/15)
24	vs. La Tech (2/25/16)
23	vs. Middle Tennessee (1/21/16)
23	vs. UTEP (1/3/16)



IN REVIEW

↳ Box Scores

1

North Texas 61 - USF 69

The Super Pit • Denton, TX • 11/13/15

USF 69 • 1-0

#	Player	Total			3-Ptr			Rebounds			PF	TP	A	TO	Blk	Stl	Min
		FG-FGA	FG-FGA	FT-FTA	FG-FGA	FG-FGA	FT-FTA	Off	Def	Tot							
22	PRICE, Claudia	f	2-4	0-1	3-3	1	1	2	3	7	0	2	0	2	22		
32	PROCTOR, Taylor	f	7-12	1-3	2-5	0	8	8	4	17	1	7	2	0	32		
01	DIKES, Zhane	g	4-9	1-3	9-11	5	2	7	3	18	3	3	1	5	33		
11	HOWARD, Rachel	g	5-14	1-5	2-2	2	3	5	3	13	1	2	0	2	29		
21	SEILUND, Anna	g	4-8	2-5	1-1	0	4	4	1	11	2	3	0	0	32		
03	GULTEKIN, Raushan	g	0-0	0-0	0-0	1	0	1	3	0	3	2	0	1	7		
14	RAKOVA, Michaela	g	0-3	0-0	0-0	0	3	3	2	0	0	1	0	0	14		
25	DORNSTAUDE, Zayn	g	0-1	0-0	0-0	0	0	0	3	0	0	2	0	0	6		
35	SIMON, Kalya	g	1-2	1-2	0-0	0	3	3	0	3	1	0	0	1	21		
44	CAROTHERS, Hashima	g	0-0	0-0	0-0	0	0	0	0	0	0	0	0	0	4		
Team						0	3	3									
Totals			23-53	6-19	17-22	9	27	36	22	69	11	22	3	11	200		
1st - FG %:		6-15	40.0%	2nd: 7-13	53.8%	3rd: 4-14	28.6%	4th: 6-11	54.5%	Game: 23-53	43.4%	Deadball					
3FG %:		3-9	33.3%	0-2	0.0%	1-3	33.3%	2-5	40.0%	6-19	31.6%	Rebounds					
FT %:		3-3	100.0%	5-8	62.5%	2-4	50.0%	7-7	100.0%	17-22	77.3%	3					

North Texas 61 • 0-1

#	Player	Total			3-Ptr			Rebounds			PF	TP	A	TO	Blk	Stl	Min
		FG-FGA	FG-FGA	FT-FTA	FG-FGA	FG-FGA	FT-FTA	Off	Def	Tot							
23	TAC, Acheil	f	1-5	0-0	3-3	1	4	5	4	5	1	2	2	0	22		
30	MABODU, Tosin	f	2-2	0-0	1-1	0	0	0	4	5	0	1	0	1	10		
03	CRINER, Kelsey	g	2-8	1-3	0-1	0	7	7	5	5	2	5	0	2	29		
14	ADAMS, Candice	g	5-12	4-10	2-3	0	1	1	0	16	2	4	0	1	34		
20	ELLISON, Terra	g	7-13	0-1	3-4	3	1	4	3	17	2	3	0	1	35		
02	JONES, Teadra	g	0-4	0-1	2-2	0	1	1	1	2	1	1	0	1	22		
10	WILLIAMS, Kasiney	g	0-2	0-0	0-0	0	2	2	4	0	4	1	0	0	17		
15	JOLIVETTE, Brooke	g	1-2	1-1	0-0	0	1	1	0	3	0	1	0	0	3		
24	FRIERSON, Bria	g	2-5	0-0	4-4	3	5	8	3	8	0	2	5	1	28		
Team						0	1	1									
Totals			20-53	6-16	15-18	7	23	30	24	61	12	22	7	7	200		
1st - FG %:		2-15	13.3%	2nd: 7-13	53.8%	3rd: 7-10	70.0%	4th: 4-15	26.7%	Game: 20-53	37.7%	Deadball					
3FG %:		0-2	0.0%	3-4	75.0%	0-4	0.0%	0-4	0.0%	6-16	37.5%	Rebounds					
FT %:		4-4	100.0%	4-4	100.0%	4-4	100.0%	3-6	50.0%	15-18	83.3%	2					

Officials: Eric Koch, Marc Merritt, Stacie Blow
Technical fouls: USF-None. North Texas-None.
Attendance: 550
Season Opener

Score by periods	1st	2nd	3rd	4th	Total
USF	18	19	11	21	69
North Texas	8	21	21	11	61

2

North Texas 61 - No. 17 Oklahoma 57

Loyd Noble Center • Norman, OK • 11/16/15

North Texas 61 • 1-1

#	Player	Total			3-Ptr			Rebounds			PF	TP	A	TO	Blk	Stl	Min
		FG-FGA	FG-FGA	FT-FTA	FG-FGA	FG-FGA	FT-FTA	Off	Def	Tot							
02	JONES, Teadra	*	4-6	1-1	2-4	1	4	5	2	11	0	3	0	1	27		
03	CRINER, Kelsey	*	3-8	1-2	3-6	1	6	7	3	10	7	7	0	4	39		
14	ADAMS, Candice	*	1-5	0-1	0-2	0	3	3	2	1	2	0	0	3	22		
20	ELLISON, Terra	*	6-16	3-5	0-0	1	3	4	1	15	1	3	0	0	38		
24	FRIERSON, Bria	*	1-2	0-0	0-0	0	4	4	5	2	0	1	0	0	11		
10	WILLIAMS, Kasiney	*	1-7	0-2	0-0	0	6	6	2	2	4	2	0	0	32		
15	JOLIVETTE, Brooke	*	2-3	1-2	0-0	0	0	0	2	5	0	1	0	2	7		
23	TAC, Acheil	*	5-8	0-0	2-2	1	5	6	5	12	0	3	0	0	16		
30	MABODU, Tosin	*	1-2	0-0	0-0	1	2	3	5	2	0	1	0	0	8		
Team						1	5	6									
Totals			24-57	6-13	7-14	6	38	44	28	61	13	23	0	10	200		
1st - FG %:		7-14	50.0%	2nd: 6-16	37.5%	3rd: 4-14	28.6%	4th: 7-13	53.8%	Game: 24-57	42.1%	Deadball					
3FG %:		3-5	60.0%	1-3	33.3%	1-2	50.0%	1-3	33.3%	6-13	46.2%	Rebounds					
FT %:		2-2	100.0%	3-4	75.0%	0-2	0.0%	2-6	33.3%	7-14	50.0%	4					

Oklahoma 57 • 1-1

#	Player	Total			3-Ptr			Rebounds			PF	TP	A	TO	Blk	Stl	Min
		FG-FGA	FG-FGA	FT-FTA	FG-FGA	FG-FGA	FT-FTA	Off	Def	Tot							
10	Little, Peyton	*	6-14	2-6	3-4	0	5	5	2	17	1	2	0	2	38		
11	Wyatt, Derica	*	1-9	1-6	0-0	1	5	6	0	3	0	3	0	1	27		
21	Ortiz, Gabbi	*	0-5	0-3	0-0	1	4	5	1	0	1	0	0	0	19		
23	Manning, Maddie	*	3-8	0-0	1-1	0	1	1	2	7	2	4	0	0	28		
42	Williams, Kaylon	*	3-15	0-0	5-9	3	9	12	4	11	0	4	0	0	24		
00	Pierre-Louis, Vionise	*	4-6	0-0	2-4	2	1	3	1	10	0	1	1	1	15		
02	Edwards, T'ona	*	1-3	0-0	2-2	2	1	3	5	4	3	4	0	3	21		
12	Penzo, Gileysa	*	0-0	0-0	0-0	0	0	0	0	0	0	0	0	0	1		
22	Kellogg, Shaya	*	1-2	0-0	0-0	0	1	1	0	2	0	0	0	0	10		
32	Williams, LaNesia	*	1-3	0-0	1-2	0	1	1	2	3	1	0	0	0	17		
Team						1	2	3									
Totals			20-65	3-15	14-22	10	30	40	17	57	8	18	1	9	200		
1st - FG %:		4-14	28.6%	2nd: 5-18	27.8%	3rd: 4-17	23.5%	4th: 7-13	53.8%	Game: 20-65	30.8%	Deadball					
3FG %:		1-2	50.0%	2-6	33.3%	0-4	0.0%	0-3	0.0%	3-15	20.0%	Rebounds					
FT %:		6-7	85.7%	2-2	100.0%	2-6	33.3%	4-7	57.1%	14-22	63.6%	5					

Officials: Lisa Mattingly, Scott Yarbrough, Metta Roberts
Technical fouls: North Texas-TEAM. Oklahoma-Little, Peyton.
Attendance: 3829

Score by periods	1st	2nd	3rd	4th	Total
North Texas	19	16	9	17	61
Oklahoma	15	14	10	18	57

3

North Texas 62 - Texas State 64

Strahan Coliseum • San Marcos, TX • 11/21/15

North Texas 62 • 1-2

#	Player	Total			3-Ptr			Rebounds			PF	TP	A	TO	Blk	Stl	Mi
		FG-FGA	FG-FGA	FT-FTA	FG-FGA	FG-FGA	FT-FTA	Off	Def	Tot							
23	TAC, Acheil	f	8-8	0-0	2-2	2	13	15	2	18	1	4	0	1	3		
24	FRIERSON, Bria	c	4-4	0-0	0-0	0	2	2	4	8	0	5	1	1	2		
02	JONES, Teadra	g	4-9	2-3	6-6	1	5	6	1	16	3	3	0	1	3		
03	CRINER, Kelsey	g	4-5	0-0	0-1	0	2	2	4	8	5	6	0	2	28		
20	ELLISON, Terra	g	4-10	1-4	0-0	0	4	4	3	9	3	5	1	1	4		
10	WILLIAMS, Kasiney	g	0-2	0-0	1-2	0	1	1	4	1	3	1	0	1	2		
15	JOLIVETTE, Brooke	g	1-3	0-1	0-0	0	0	0	0	2	0	0	0	0	1		
30	MABODU, Tosin	g	0-1	0-0	0-0	1	0	1	0	0	1	1	0	0	1		
Team						0	1	1									
Totals			25-42	3-8	9-11	4	28	32	18	62	16	25	2	7	20		
1st - FG %:		7-9	77.8%	2nd: 3-11	27.3%	3rd: 9-12	75.0%	4th: 6-10	60.0%	Game: 25-42	59.5%	Deadball					
3FG %:		3-3	100.0%	0-3	0.0%	0-1	0.0%	0-1	0.0%	3-8	37.5%	Rebound					
FT %:		3-4	75.0%	2-2	100.0%	2-2	100.0%	2-3	66.7%	9-11	81.8%	1					

Texas State 64 • 2-1

#	Player	Total			3-Ptr			Rebounds			PF	TP	A	TO	Blk	Stl	Mi
		FG-FGA	FG-FGA	FT-FTA	FG-FGA	FG-FGA	FT-FTA	Off	Def	Tot							
15	May, Ericka	f	3-3	0-0	0-0	0	6	6	3	6	0	2	2	3	3		
01	Anderson, Ayriel	g	1-6	0-3	2-2	0	2	2	0	4	2	0	0	0	3		
12	Lurry, Kiani	g	4-11	1-1	1-1	1	0	1	2	10	3	6	0	2	3		
23	Deer, Taeler	g	12-20	4-7	4-5	0	2	2	3	32	1	2	1	3	3		
32	Walla, Kaitlin	g	2-6	0-2	0-0	2	0	2	2	4	0	2	0	1	1		
02	Leavitt, Toshua	g	1-2	1-2	0-0	0	1	1	0	3	1	1	0	0	1		
22	Pitts, Ti'Aira	g	1-3	0-1	0-0	1	0	1	0	2	0	0	0	1	1		
24	Burns, Raven	g	0-1	0-1	0-0	0	1	1	0	0	1	1	0	0	1		
25	Apari, Whitney	g	1-3	0-0	1-2	0	1	1	4	3	1	1	0	0	1		
Team						0	1	1									
Totals			25-55	6-17	8-10	4	14	18	14	64	9	15	3	10	20		
1st - FG %:		8-13	61.5%	2nd: 5-13	38.5%	3rd: 6-15	40.0%	4th: 6-14	42.9%	Game: 25-55	45.5%	Deadball					
3FG %:		2-4	50.0%	3-9	33.3%	1-2	50.0%	0-2	0.0%	6-17	35.3%	Rebound					
FT %:		3-3	100.0%														



5

North Texas 60 - SMU 57 The Super Pit • Dallas, TX • 12/1/15

SMU 57 • 3-3

#	Player	Total			3-Ptr			Rebounds			PF	TP	A	TO	Blk	Stl	Min
		FG-FGA	FG-FGA	FT-FTA	FG-FGA	FG-FGA	FT-FTA	Off	Def	Tot							
10	FROLING, Alicia	f	2-8	0-1	1-2	2	2	4	2	5	0	2	0	0	30		
15	COLLINS, Stephanie	f	5-11	0-0	0-0	3	6	9	3	10	2	5	5	0	33		
02	ADAMS, McKenzie	g	7-17	2-6	0-0	0	4	4	1	16	1	1	0	1	38		
12	BOLTON, Morgan	g	2-6	2-3	4-4	0	7	7	3	10	2	2	0	4	33		
33	GIBSON, Ashley	g	5-10	2-4	2-2	2	1	3	2	14	2	4	0	1	31		
04	REESE, Mikayla	g	0-1	0-1	0-0	0	0	0	1	0	0	1	0	0	5		
05	DEGAR, Aurmani	g	0-0	0-0	0-0	0	0	0	0	0	0	0	0	1	3		
20	THOMAS, Dai'ja	g	1-3	0-0	0-0	1	3	4	1	2	0	2	0	0	16		
24	MICKENS, Kamray	g	0-1	0-1	0-0	1	0	1	0	0	2	1	0	1	11		
Team						0	4	4			1						
Totals			22-57	6-16	7-8	9	27	36	13	57	9	19	5	8	200		
1st - FG %:		4-10	40.0%	2nd: 4-15	26.7%	3rd: 5-16	31.3%	4th: 9-16	56.3%	Game: 22-57	38.6%	Deadball					
3FG %:		1-3	33.3%	1-4	25.0%	1-4	25.0%	3-5	60.0%	6-16	37.5%	Rebounds					
FT %:		2-2	100.0%	2-2	100.0%	3-4	75.0%	0-0	0.0%	7-8	87.5%	1					

North Texas 60 • 2-3

#	Player	Total			3-Ptr			Rebounds			PF	TP	A	TO	Blk	Stl	Min
		FG-FGA	FG-FGA	FT-FTA	FG-FGA	FG-FGA	FT-FTA	Off	Def	Tot							
23	TAC, Acheil	f	1-2	0-0	0-0	0	1	1	4	2	1	3	0	0	17		
24	FRIERSON, Bria	c	4-6	0-0	2-2	2	3	5	2	10	0	1	1	0	34		
03	CRINER, Kelsey	g	7-14	3-6	0-0	2	6	8	2	17	2	8	0	0	33		
14	ADAMS, Candice	g	5-10	2-5	0-0	0	2	2	2	12	3	1	0	0	38		
20	ELLISON, Terra	g	3-13	1-2	2-2	3	4	7	1	9	1	2	0	1	39		
02	JONES, Teadra	g	2-7	0-2	2-4	3	2	5	3	6	0	0	0	2	20		
10	WILLIAMS, Kasiney	g	0-3	0-1	2-2	0	2	2	0	2	1	1	0	0	14		
30	MABODU, Tosin	g	1-4	0-0	0-0	1	2	3	1	2	0	0	1	0	5		
Team						0	4	4									
Totals			23-59	6-16	8-10	11	26	37	15	60	8	16	2	3	200		
1st - FG %:		7-14	50.0%	2nd: 5-16	31.3%	3rd: 7-17	41.2%	4th: 4-12	33.3%	Game: 23-59	39.0%	Deadball					
3FG %:		3-6	50.0%	1-2	50.0%	1-4	25.0%	1-4	25.0%	6-16	37.5%	Rebounds					
FT %:		1-2	50.0%	1-2	50.0%	2-2	100.0%	4-4	100.0%	8-10	80.0%	0					

Officials: R:Lisa Mattingly, U1:Bob Trammell, U2:Brian Hall

Technical fouls: SMU-None. North Texas-None.

Attendance: 819

Score by periods	1st	2nd	3rd	4th	Total
SMU	11	11	14	21	57
North Texas	18	12	17	13	60

6

North Texas 38 - Weber State 45 The Super Pit • Denton, TX • 12/4/15

Weber State 45 • 5-1

#	Player	Total			3-Ptr			Rebounds			PF	TP	A	TO	Blk	Stl	Min
		FG-FGA	FG-FGA	FT-FTA	FG-FGA	FG-FGA	FT-FTA	Off	Def	Tot							
01	ADAMS, Jocelyn	f	1-5	0-0	2-3	3	4	7	2	4	2	2	2	1	29		
02	THOMAS, Deeshyra	g	3-6	0-1	3-4	1	4	5	3	9	2	3	0	1	26		
04	QUINN, Kaliee	g	0-6	0-2	0-2	0	2	2	1	0	1	1	0	0	39		
22	DUNBAR, Brittney	g	2-6	1-1	7-8	2	2	4	2	12	1	2	0	3	37		
34	OKOYE, Regina	g	5-10	2-2	0-0	0	5	5	4	12	1	6	1	1	28		
00	WELCH-COLEMAN, J	g	2-3	1-2	1-2	0	2	2	1	6	1	1	0	1	15		
11	COE, Dionne	g	1-3	0-1	0-0	0	1	1	0	2	0	0	0	1	7		
20	DRAKE, Emily	g	0-1	0-0	0-0	0	0	0	0	0	0	1	0	1	7		
23	TOUSSAINT, Tinisha	g	0-0	0-0	0-0	0	0	0	0	0	0	0	0	0	1		
32	WOOTEN, CeCe	g	0-1	0-0	0-0	1	0	1	2	0	0	1	1	1	11		
Team						2	1	3			4						
Totals			14-41	4-9	13-19	9	21	30	15	45	8	21	4	10	200		
1st - FG %:		2-11	18.2%	2nd: 1-8	12.5%	3rd: 9-15	60.0%	4th: 2-7	28.6%	Game: 14-41	34.1%	Deadball					
3FG %:		0-1	0.0%	0-1	0.0%	3-5	60.0%	1-2	50.0%	4-9	44.4%	Rebounds					
FT %:		2-4	50.0%	7-10	70.0%	0-0	0.0%	4-5	80.0%	13-19	68.4%	4					

North Texas 38 • 2-4

#	Player	Total			3-Ptr			Rebounds			PF	TP	A	TO	Blk	Stl	Min
		FG-FGA	FG-FGA	FT-FTA	FG-FGA	FG-FGA	FT-FTA	Off	Def	Tot							
20	ELLISON, Terra	f	0-2	0-1	0-0	0	1	1	4	0	4	0	4	0	0	23	
23	TAC, Acheil	f	5-9	0-1	3-4	3	7	10	0	13	0	1	1	0	32		
24	FRIERSON, Bria	c	3-5	0-0	0-0	2	3	5	3	6	1	1	0	0	20		
03	CRINER, Kelsey	g	2-5	1-3	0-0	0	3	3	4	5	3	8	0	1	20		
14	ADAMS, Candice	g	4-11	1-2	0-0	0	0	0	3	9	1	4	0	0	39		
02	JONES, Teadra	g	1-6	0-0	3-4	2	4	6	1	5	0	0	0	0	26		
10	WILLIAMS, Kasiney	g	0-2	0-1	0-0	0	0	0	3	0	0	6	0	0	16		
13	SHILLLOW, Orianna	g	0-0	0-0	0-0	0	0	0	0	0	0	0	0	0	2		
15	JOLIVETTE, Brooke	g	0-4	0-1	0-0	0	2	2	3	0	0	0	0	0	15		
30	MABODU, Tosin	g	0-0	0-0	0-0	0	0	0	2	0	0	0	0	0	7		
Team						2	0	2									
Totals			15-44	2-9	6-8	9	20	29	23	38	5	24	1	1	200		
1st - FG %:		5-8	62.5%	2nd: 2-13	15.4%	3rd: 3-10	30.0%	4th: 5-13	38.5%	Game: 15-44	34.1%	Deadball					
3FG %:		0-0	0.0%	0-2	0.0%	1-3	33.3%	1-4	25.0%	2-9	22.2%	Rebounds					
FT %:		3-4	75.0%	0-0	0.0%	0-0	0.0%	3-4	75.0%	6-8	75.0%	1					

Officials: R:Sue Blach, U1:Gina Cross, U2:Bill Larence

Technical fouls: Weber State-None. North Texas-None.

Attendance: 684

Hospitality Hill Tournament - Game 2

Score by periods	1st	2nd	3rd	4th	Total
Weber State	6	9	21	9	45
North Texas	13	4	7	14	38

7

North Texas 68 - IUPUI 67 The Super Pit • Denton, TX • 12/5/15

IUPUI 67 • 6-2

#	Player	Total			3-Ptr			Rebounds			PF	TP	A	TO	Blk	Stl	Min
		FG-FGA	FG-FGA	FT-FTA	FG-FGA	FG-FGA	FT-FTA	Off	Def	Tot							
30	Sims, Akiyah	f	6-17	2-8	2-4	1	9	10	3	16	1	5	0	1	31		
33	Rogers, Mikale	c	3-10	0-0	5-5	4	2	6	1	11	1	1	1	1	31		
11	Ross, Sara	g	0-1	0-1	0-0	1	1	2	1	0	0	2	0	0	13		
14	Lawrence, Danielle	g	5-8	2-5	4-4	1	2	3	1	16	1	1	0	0	31		
42	Hall, Sydney	g	3-6	0-2	0-0	0	1	1	2	6	1	1	0	1	24		
03	Byrd, Kelsi	g	2-5	1-3	0-0	0	2	2	5	0	0	0	0	0	25		
15	Burse, Martha	g	3-7	0-2	0-0	0	1	1	4	6	1	3	0	0	16		
25	Scott, Shaquira	g	1-2	0-1	0-0	1	0	1	0	2	0	0	0	0	10		
32	Gunn, Jenna	g	2-3	1-1	0-0	1	2	3	1	5	0	1	0	0	14		
35	Brown, Alex	g	0-0	0-0	0-0	0	0	0	1	0	0	0	0	0	5		
Team						2	3	5									
Totals			25-59	6-23	11-13	11	23	34	16	67	5	14	1	3	200		
1st - FG %:		7-15	46.7%	2nd: 9-18	50.0%	3rd: 7-15	46.7%	4th: 2-11	18.2%	Game: 25-59	42.4%	Deadball					
3FG %:		4-9	44.4%	1-6	16.7%	0-3	0.0%	1-5	20.0%	6-23	26.1%	Rebounds					
FT %:		3-4	75.0%	1-1	100.0%	2-2	100.0%	5-6	83.3%	11-13	84.6%	1					

North Texas 68 • 3-4

#	Player	Total			3-Ptr			Rebounds			PF
---	--------	-------	--	--	-------	--	--	----------	--	--	----



IN REVIEW

Box Scores

9 North Texas 69 - La Salle 63

Tom Gola Arena • Philadelphia, PA • 12/16/15

North Texas 69 • 4-5

#	Player	Total			3-Ptr			Rebounds			PF	TP	A	TO	Blk	Stl	Min
		FG-FGA	FG-FGA	FT-FTA	FG-FGA	FG-FGA	FT-FTA	Off	Def	Tot							
24	FRIERSON, Bria	f	1-1	0-0	0-4	3	1	4	3	2	0	3	0	0	15		
02	JONES, Teadra	g	5-15	1-3	5-6	5	4	9	5	16	2	2	1	0	37		
03	CRINER, Kelsey	g	2-9	1-2	1-1	2	8	10	6	8	0	2	2	39			
14	ADAMS, Candice	g	2-4	2-4	2-2	0	1	1	4	8	0	4	0	0	16		
20	ELLISON, Terra	g	3-13	1-1	4-6	4	4	8	1	11	4	2	1	0	39		
10	WILLIAMS, Kasiney	g	0-1	0-0	0-0	0	1	1	3	0	1	1	0	0	12		
15	JOLIVETTE, Brooke	g	1-2	1-2	0-0	0	0	0	0	3	1	1	0	0	9		
23	TAC, Acheil	g	5-6	0-0	11-12	2	9	11	3	21	1	3	0	0	26		
30	MABODU, Tosin	g	1-3	0-0	0-0	1	0	1	1	2	0	2	0	1	7		
Team						4	1	5									
Totals			20-54	6-12	23-31	21	29	50	23	69	15	26	2	3	200		

1st - FG %: 3-9 33.3% 2nd: 6-19 31.6% 3rd: 3-12 25.0% 4th: 8-14 57.1% Game: 20-54 37.0% Deadball Rebounds 6,1
 3FG %: 3-4 75.0% 2-6 33.3% 0-0 0.0% 1-2 50.0% 6-12 50.0%
 FT %: 4-6 66.7% 0-0 0.0% 6-12 50.0% 13-13 100.0% 23-31 74.2%

La Salle 63 • 1-8

#	Player	Total			3-Ptr			Rebounds			PF	TP	A	TO	Blk	Stl	Min
		FG-FGA	FG-FGA	FT-FTA	FG-FGA	FG-FGA	FT-FTA	Off	Def	Tot							
22	BULLOCK, Deja	f	0-2	0-0	0-0	0	1	1	5	0	0	1	0	1	24		
34	OWENS, Michahya	f	4-24	0-5	8-8	2	0	2	1	16	1	2	0	7	36		
44	FREELAND, Ashanti	f	1-2	0-0	0-0	2	2	4	5	2	0	1	1	2	21		
11	ALSTON, Jasmine	g	1-4	0-1	4-10	3	3	6	3	6	6	2	1	1	40		
15	MILLER, Adreana	g	1-3	0-1	0-0	0	1	1	5	2	2	1	0	1	19		
04	WILLIAMS, Jordan	g	0-0	0-0	0-0	0	0	0	0	0	0	0	0	0	1		
12	CRENSHAW, Yionna	g	1-1	0-0	1-2	1	0	1	1	3	0	0	1	0	13		
21	GRIFFIN, Amy	g	7-17	2-4	10-12	0	6	6	2	26	2	1	2	2	32		
31	WELLS, Ebony	g	4-6	0-1	0-0	0	1	1	5	8	0	1	2	0	14		
Team						4	1	5									
Totals			19-59	2-12	23-32	12	15	27	27	63	11	9	7	14	200		

1st - FG %: 6-14 42.9% 2nd: 3-15 20.0% 3rd: 4-13 30.8% 4th: 6-17 35.3% Game: 19-59 32.2% Deadball Rebounds 7
 3FG %: 0-2 0.0% 0-3 0.0% 0-2 0.0% 2-5 40.0%
 FT %: 1-4 25.0% 0-0 0.0% 10-12 83.3% 12-16 75.0% 23-32 71.9%

Officials: Angelica Suffren, Diana DePaul, Geraldine Smith
 Technical fouls: North Texas-None. La Salle-MILLER, Adreana.
 Attendance: 217

Score by periods	1st	2nd	3rd	4th	Total
North Texas	13	14	12	30	69
La Salle	13	6	18	26	63

10 North Texas 62 - Incarnate Word 55

McDermott Center • San Antonio, TX • 12/21/15

North Texas 62 • 5-5

#	Player	Total			3-Ptr			Rebounds			PF	TP	A	TO	Blk	Stl	Min
		FG-FGA	FG-FGA	FT-FTA	FG-FGA	FG-FGA	FT-FTA	Off	Def	Tot							
23	TAC, Acheil	f	7-11	0-0	4-6	5	5	10	3	18	0	1	1	1	30		
02	JONES, Teadra	g	2-3	0-0	0-2	0	0	0	1	4	0	3	0	0	15		
03	CRINER, Kelsey	g	3-11	2-6	1-2	0	2	2	1	9	11	4	1	3	38		
14	ADAMS, Candice	g	4-15	1-6	5-6	3	3	6	2	14	6	1	0	2	38		
20	ELLISON, Terra	g	4-11	1-2	0-0	1	4	5	2	9	0	1	0	0	40		
20	WILLIAMS, Kasiney	g	0-2	0-0	0-0	0	0	0	1	0	1	1	0	0	16		
24	FRIERSON, Bria	g	4-4	0-0	0-0	0	2	2	3	8	0	2	0	1	17		
30	MABODU, Tosin	g	0-2	0-0	0-0	1	0	1	2	0	0	2	0	0	6		
Team						4	4	8									
Totals			24-59	4-14	10-16	14	20	34	15	62	18	15	2	7	200		

1st - FG %: 5-14 35.7% 2nd: 4-19 21.1% 3rd: 5-12 41.7% 4th: 10-14 71.4% Game: 24-59 40.7% Deadball Rebounds 1,1
 3FG %: 1-4 25.0% 2-6 33.3% 0-1 0.0% 1-3 33.3% 4-14 28.6%
 FT %: 0-2 0.0% 1-3 33.3% 6-7 85.7% 10-16 62.5%

Incarnate Word 55 • 3-8

#	Player	Total			3-Ptr			Rebounds			PF	TP	A	TO	Blk	Stl	Min
		FG-FGA	FG-FGA	FT-FTA	FG-FGA	FG-FGA	FT-FTA	Off	Def	Tot							
23	Garcia Paunero,Celia	f	2-5	2-5	2-2	1	6	7	2	8	2	0	0	0	38		
25	Maosa, Yvonne	f	1-4	0-0	6-8	3	6	9	2	8	2	1	0	0	30		
05	Williams, Brianna	g	5-12	1-5	4-4	1	1	2	5	15	1	4	0	0	24		
10	Frias, Haley	g	1-3	1-2	0-0	0	3	3	2	3	0	0	0	1	25		
12	Merritt, Melina	g	3-8	1-4	1-2	0	2	2	2	8	4	5	0	4	39		
03	Johnson, Katelynn	g	3-7	1-4	0-0	0	2	2	3	7	1	2	0	1	23		
24	Baker, Quincy	g	3-6	0-1	0-0	0	2	2	3	6	0	2	1	0	22		
Team						2	4	6									
Totals			18-45	6-21	13-16	7	26	33	19	55	10	16	1	6	201		

1st - FG %: 3-13 23.1% 2nd: 5-11 45.5% 3rd: 5-8 62.5% 4th: 5-13 38.5% Game: 18-45 40.0% Deadball Rebounds 2
 3FG %: 0-4 0.0% 2-5 40.0% 2-4 50.0% 2-8 25.0%
 FT %: 2-4 50.0% 4-4 100.0% 7-8 87.5% 0-0 0.0% 13-16 81.3%

Officials: Laurie Porter, Fred Steubing, Bobby Jarmon
 Technical fouls: North Texas-None. Incarnate Word-None.
 Attendance: 255

Score by periods	1st	2nd	3rd	4th	Total
North Texas	11	11	13	27	62
Incarnate Word	8	16	19	12	55

11 North Texas 68 - UTSA 58

The Super Pit • Denton, TX • 1/1/16

UTSA 58 • 4-7 (0-1 C-USA)

#	Player	Total			3-Ptr			Rebounds			PF	TP	A	TO	Blk	Stl	Min
		FG-FGA	FG-FGA	FT-FTA	FG-FGA	FG-FGA	FT-FTA	Off	Def	Tot							
12	MITCHELL-COLE, Niaga	f	1-7	0-3	3-5	3	0	3	4	5	0	4	0	1	20		
21	ELONU, Akunna	f	2-8	0-2	3-6	8	3	11	3	7	0	0	0	2	39		
30	SMITH, Tesha	c	5-9	0-0	1-3	4	7	11	5	11	1	2	1	0	22		
02	HERGOTT, Mathilde	g	1-3	0-1	0-0	2	3	5	3	2	2	4	1	0	35		
31	HEINEMAN, Carlisle	g	5-14	5-11	1-2	2	1	3	0	16	0	0	0	2	32		
01	KIEDROWSKA, Kasia	g	0-6	0-3	0-0	0	1	1	0	0	0	0	0	0	8		
03	DUKES, Alexis	g	5-15	2-5	1-2	0	2	2	3	13	2	2	1	0	29		
04	CHIDOMERE, Crystal	g	1-4	0-1	0-0	0	0	0	4	2	0	0	0	1	10		
23	THORNTON, Dempsey	g	1-2	0-0	0-0	0	0	0	0	2	1	0	0	0	5		
Team						2	3	5									
Totals			21-68	7-26	9-18	21	20	41	22	58	6	12	3	6	200		

1st - FG %: 5-17 29.4% 2nd: 2-16 12.5% 3rd: 5-15 33.3% 4th: 9-20 45.0% Game: 21-68 30.9% Deadball Rebounds 5
 3FG %: 0-4 0.0% 2-9 22.2% 1-5 20.0% 4-8 50.0% 7-26 26.9%
 FT %: 2-7 28.6% 0-0 0.0% 1-2 50.0% 6-9 66.7% 9-18 50.0%

North Texas 68 • 6-5 (1-0 C-USA)

#	Player	Total			3-Ptr			Rebounds			PF	TP	A	TO	Blk	Stl	Min
		FG-FGA	FG-FGA	FT-FTA	FG-FGA	FG-FGA	FT-FTA	Off	Def	Tot							
20	ELLISON, Terra	f	5-14	1-7	1-2	0	0	0	4	12	2	1	0	0	36		
24	FRIERSON, Bria	f	1-1	0-0	1-4	0	4	4	5	3	1	4	0	1	25		
02	JONES, Teadra	g	3-7	2-4	2-4	4	4	8	1	10	1	1	0	0	28		
03	CRINER, Kelsey	g	8-11	2-2	5-8	1	3	4	2	23	5	1	0	5	38		
14	ADAMS, Candice	g	6-10	1-3	1-2	1	4	5	3	14	4	4	0	0	26		
10	WILLIAMS, Kasiney	g	0-1	0-0	0-0	0	2	2	0	0	1	0	0	0	14		
15	JOLIVETTE, Brooke	g	0-2	0-2	0-0	0	0	0	0	0	0	0	0	0	2		
23	TAC, Acheil	g	2-3	0-0	2-4	4	7	11	3	6	1	2	0	0	22		
30	MABODU, Tosin	g	0-2	0-0	0-0	0	1	1	2	0	1	1	0	0	9		
Team						3	5	8									
Totals			25-51	6-18	12-24	13	30	43	20	68	16	14	0	6	200		

1st - FG %: 9-15 60.0% 2nd: 4-12 33.3% 3rd: 6-13 46.2% 4th: 6-11 54.5% Game: 25-51 49.0% Deadball Rebounds 5
 3FG %: 1-2 50.0% 2-7 28.6% 3-6 50.0% 0-3 0.0% 6-18 33.3%
 FT %: 2-3 66.7% 1-2 50.0% 4-8 50.0% 5-11 45.5% 12-24 50.0%

Officials: R:Dawn Marsh, U1:Chaney Muench, U2:Doug Williams
 Technical fouls: UTSA-None. North Texas-None.
 Attendance: 882
 C-USA Game No. 1

Score by periods	1st	2nd	3rd	4th	Total
UTSA	12	6	12	28	58
North Texas	21	11	19	17	68

12 North Texas 67 - UTEP 75

The Super Pit • Denton, TX • 1/3/16

UTEP 75 • 11-1, 2-0 C-USA

#	Player	Total			3-Ptr			Rebounds			PF	TP	A	TO	Blk	Stl	Min
		FG-FGA	FG-FGA	FT-FTA	FG-FGA	FG-FGA	FT-FTA	Off	Def	Tot							
15	DOBROWOLSKA, Agata	f	1-2	0-0	0-0	1	2	3	2	2	2	2	0	0	27		
01	BREEDLOVE, Starr	g	8-14	1-5	8-9	0	7	4	25	2	2	0	4	31			
02	TURNER, Cameasha	g	4-12	1-5	2-4	1	3	4	1	11	3	0	1	32			
12	TAYLOR, Sparkle	g	5-9	0-0	0-0	0	2	2	4	10	0	1	0	0	20		
24	NASH, Jenzel	g	5-12	1-3	0-0	2	2	4	3	11	2	3	0	1	24		
04	MCKINNEY, Lulu	g	1-1	0-0	1-2	0	1	1	3	3	1	3	0				

13

North Texas 97 - Rice 100 (3OT)

Tudor Fieldhouse • Houston, TX • 1/10/16

North Texas 97 • 6-7, 1-2 C-USA

#	Player	Total			3-Ptr			Rebounds			PF	TP	A	TO	Blk	Stl	Min
		FG-FGA	FG-FGA	FT-FTA	FG-FGA	FG-FGA	FT-FTA	Off	Def	Tot							
23	TAC, Acheil	f	4-8	0-0	1-2	2	3	5	5	9	0	3	1	3	26		
24	FRIERSON, Bria	f	3-4	0-0	1-2	2	5	7	5	7	0	2	0	2	46		
02	JONES, Teadra	g	2-4	0-0	0-0	1	5	6	5	4	0	1	0	1	31		
03	CRINER, Kelsey	g	10-17	2-4	12-14	2	7	9	4	34	10	8	1	1	53		
14	ADAMS, Candice	g	6-19	3-12	2-2	0	1	1	4	17	1	2	0	1	34		
10	WILLIAMS, Kasiney	g	1-3	1-1	1-2	1	2	3	5	4	5	1	0	1	29		
15	JOLIVETTE, Brooke	g	0-0	0-0	0-0	0	0	0	0	0	0	0	0	0	2		
20	ELLISON, Terra	g	8-17	2-4	0-0	1	6	7	4	18	1	2	0	1	39		
30	MABODU, Tosin	g	2-3	0-0	0-0	2	1	3	2	4	0	0	0	0	5		
Team			3	3	6												
Totals			36-75	8-21	17-22	14	33	47	34	97	17	19	2	10	265		
1st - FG %:		6-12	50.0%	2nd: 6-14	42.9%	3rd: 6-12	50.0%	4th: 4-10	40.0%	Game: 36-75	48.0%	Deadball					
3FG %:		1-4	25.0%	2-3	66.7%	1-2	50.0%	2-6	33.3%	8-21	38.1%	Rebounds					
FT %:		0-0	0.0%	4-6	66.7%	0-0	0.0%	7-8	87.5%	17-22	77.3%	4					

Rice 100 • 3-11, 2-1 C-USA

#	Player	Total			3-Ptr			Rebounds			PF	TP	A	TO	Blk	Stl	Min
		FG-FGA	FG-FGA	FT-FTA	FG-FGA	FG-FGA	FT-FTA	Off	Def	Tot							
32	LANG, Alyssa	f	2-5	0-0	0-2	4	4	8	2	4	1	3	1	0	45		
33	GOODWINE, Jasmine	f	9-20	0-2	7-10	5	3	8	3	25	1	0	2	1	48		
03	HAWKINS, Maya	g	9-17	5-11	4-8	1	4	5	27	7	5	0	2	47			
10	KNIGHT, Wendy	g	5-10	2-6	4-4	2	6	8	2	16	3	2	0	1	50		
20	RAINEY, Shani	g	1-13	0-6	6-12	4	2	6	5	8	2	2	0	2	39		
05	GRINGSBY, Lauren	g	1-5	1-3	3-4	0	4	4	1	6	2	2	0	2	16		
11	DUCAT, Lexie	g	4-4	0-0	0-0	1	1	2	3	8	1	2	1	0	13		
21	STANTON, Gabrielle	g	1-3	1-2	3-4	0	0	0	0	6	0	0	0	1	14		
44	OBINNAH, Adaeze	g	0-0	0-0	0-0	0	0	0	1	0	0	0	0	0	3		
Team			4	2	6												
Totals			32-77	9-30	27-44	21	26	47	22	100	17	16	4	9	275		
1st - FG %:		6-13	46.2%	2nd: 4-13	30.8%	3rd: 6-19	31.6%	4th: 5-14	35.7%	Game: 32-77	41.6%	Deadball					
3FG %:		2-9	22.2%	0-3	0.0%	1-6	16.7%	2-6	33.3%	9-30	30.0%	Rebounds					
FT %:		0-0	0.0%	0-0	0.0%	7-12	58.3%	7-12	58.3%	27-44	61.4%	8					

Officials: Doug Williams, Julie Krommenhoek, Esrael Silva
 Technical fouls: North Texas-None. Rice-None.
 Attendance: 726

Score by periods	1st	2nd	3rd	4th	OT	OT2	OT3	Total
North Texas	13	18	13	17	10	12	14	97
Rice	14	8	20	19	10	12	17	100

14

North Texas 71 - Marshall 63

Cam Henderson Center • Huntington, WV • 1/14/16

North Texas 71 • 7-7, 2-2 C-USA

#	Player	Total			3-Ptr			Rebounds			PF	TP	A	TO	Blk	Stl	Min
		FG-FGA	FG-FGA	FT-FTA	FG-FGA	FG-FGA	FT-FTA	Off	Def	Tot							
23	TAC, Acheil	f	4-9	0-0	2-2	1	10	11	4	10	2	9	1	0	37		
24	FRIERSON, Bria	f	0-0	0-0	0-0	0	0	0	5	0	0	1	0	0	12		
03	CRINER, Kelsey	g	3-8	2-4	6-6	0	6	6	2	14	5	8	0	4	40		
14	ADAMS, Candice	g	6-12	1-4	5-6	0	2	2	3	18	4	3	0	0	37		
20	ELLISON, Terra	g	7-11	1-2	3-3	2	7	9	5	18	2	4	0	1	39		
10	WILLIAMS, Kasiney	g	1-4	0-1	1-1	1	1	2	1	3	1	0	0	1	21		
30	MABODU, Tosin	g	4-5	0-0	0-0	3	1	4	4	8	0	1	0	0	14		
Team			2	3	5												
Totals			25-49	4-11	17-18	9	30	39	24	71	14	28	1	6	200		
1st - FG %:		5-13	38.5%	2nd: 6-13	46.2%	3rd: 5-10	50.0%	4th: 9-13	69.2%	Game: 25-49	51.0%	Deadball					
3FG %:		1-3	33.3%	2-4	50.0%	0-2	0.0%	1-2	50.0%	4-11	36.4%	Rebounds					
FT %:		2-2	100.0%	4-4	100.0%	1-1	100.0%	10-11	90.9%	17-18	94.4%	0					

Marshall 63 • 11-4, 1-3 C-USA

#	Player	Total			3-Ptr			Rebounds			PF	TP	A	TO	Blk	Stl	Min
		FG-FGA	FG-FGA	FT-FTA	FG-FGA	FG-FGA	FT-FTA	Off	Def	Tot							
00	HAMILTON, Talequia	f	4-9	1-4	3-4	3	0	3	0	12	0	0	1	0	27		
01	SCOTT, Leah	f	4-17	1-3	12-14	4	1	5	4	21	2	6	1	6	38		
11	PORTER, Taylor	g	4-11	2-7	4-4	0	2	2	4	14	0	1	0	1	31		
20	VICTRUM, Norrishia	g	1-5	0-2	0-0	0	4	4	5	2	3	4	0	3	34		
22	EVANS, Kiana	g	1-3	0-1	2-3	0	1	1	2	4	1	2	0	2	20		
02	FRALEY, Logan	g	0-2	0-2	0-0	0	2	0	0	0	0	0	1	0	16		
04	BROOKS, Khadajia	g	1-1	0-0	0-1	1	1	2	3	2	1	1	0	1	11		
14	GORE, Shayna	g	3-8	0-4	2-2	0	2	2	8	1	2	0	1	1	19		
33	MORRIS, Madison	g	0-1	0-0	0-0	0	0	0	0	0	0	0	0	0	4		
Team			2	3	5												
Totals			18-57	4-23	23-28	10	16	26	20	63	8	16	3	14	200		
1st - FG %:		3-12	25.0%	2nd: 4-15	26.7%	3rd: 4-13	30.8%	4th: 7-17	41.2%	Game: 18-57	31.6%	Deadball					
3FG %:		0-6	0.0%	1-4	25.0%	1-4	25.0%	2-9	22.2%	4-23	17.4%	Rebounds					
FT %:		0-0	0.0%	3-4	75.0%	3-4	75.0%	15-17	88.2%	23-28	82.1%	4					

Officials: Angie Enlund, Doug Knight, Talisa Green
 Technical fouls: North Texas-None. Marshall-None.
 Attendance: 327

Score by periods	1st	2nd	3rd	4th	Total
North Texas	13	18	11	29	71
Marshall	9	12	11	31	63

15

North Texas 53 - WKU 65

E.A. Diddle Arena • Bowling Green, KY • 1/16/16

North Texas 53 • 7-8 (2-3 C-USA)

#	Player	Total			3-Ptr			Rebounds			PF	TP	A	TO	Blk	Stl	Min
		FG-FGA	FG-FGA	FT-FTA	FG-FGA	FG-FGA	FT-FTA	Off	Def	Tot							
23	TAC, Acheil	f	4-9	0-1	2-2	7	11	18	4	10	0	5	0	0	37		
24	FRIERSON, Bria	f	4-6	0-0	1-2	3	2	5	3	9	0	1	0	1	33		
03	CRINER, Kelsey	g	3-11	1-3	2-2	1	8	9	5	9	5	3	0	0	29		
14	ADAMS, Candice	g	5-10	4-7	1-2	0	1	1	3	15	3	3	0	0	30		
20	ELLISON, Terra	g	2-8	0-1	2-2	0	2	2	1	6	0	1	1	1	40		
10	WILLIAMS, Kasiney	g	1-4	0-0	0-0	0	0	0	3	2	1	4	0	0	20		
15	JOLIVETTE, Brooke	g	0-2	0-0	0-0	0	0	0	0	0	0	0	0	0	1		
30	MABODU, Tosin	g	1-2	0-0	0-0	0	0	0	3	2	0	1	0	0	10		
Team			1	2	3												
Totals			20-52	5-12	8-10	12	26	38	22	53	9	19	1	2	200		
1st - FG %:		5-14	35.7%	2nd: 4-16	25.0%	3rd: 3-8	37.5%	4th: 8-14	57.1%	Game: 20-52	38.5%	Deadball					
3FG %:		0-1	0.0%	1-2	50.0%	1-2	50.0%	3-7	42.9%	5-12	41.7%	Rebounds					
FT %:		0-0	0.0%	6-6	100.0%	2-4	50.0%	0-0	0.0%	8-10	80.0%	1					

WKU 65 • 14-2 (5-0 C-USA)

#	Player	Total			3-Ptr			Rebounds			PF	TP	A	TO	Blk	Stl	Min
		FG-FGA	FG-FGA	FT-FTA	FG-FGA	FG-FGA	FT-FTA	Off	Def	Tot							
23	BROWN, Ivy	f	1-5	0-0	1-2	3	7	10	4	3	2	0	1	3	34		
33	McCLAIN, Jalyann	f	0-1	0-0	0-0	5	0	5	3	0	0	2	0	1	23		
10	BROWN, Tashia	g	6-18	1-3	5-6	0	0	0	1	18	5	1	0	2	40		
12	NOBLE, Kendall	g	9-20	4-7	9-11	3	5	8	2	31	3	1	0	1	40		
32	SMITH, Kayla	g	1-5	1-4	2-2	0	2	2	1	5	0	0	0	0	21		
02	BROWN, Taylor	g	1-3	0-0	0-0	0	0	0	0	2	0	0	0	0	5		
03	BOPP, Sidnee	g	0-1	0-1	0-0	0	1	1	0	0	0	0	0	0	6		
04	GIVENS, Dee	g	1-2	1-2	0-0	0	1	1	1	3	0	0	0	0	13		
20	AKPAN, Ima	g	1-2	0-0	1-2	2	2	4	4	3	0	4	0	1	18		
Team			0	2	2												
Totals			20-57	7-17	18-23	13	20	33	16	65	10	9	1	8	200		
1st - FG %:		6-12	50.0%	2nd: 3-18	16.7%	3rd: 7-13	53.8%	4th: 4-14	28.6%	Game: 20-57	35.1%	Deadball					
3FG %:		3-4	75.0%	0-6	0.0%	3-5	60.0%	1-2	50.0%	7-17	41.2%	Rebounds					
FT %:		4-4	100.0%	9-10	90.0%	2-3	66.7%	3-6	50.0%	18-23	78.3%	3,1					

Officials: Lisa Mattingly, Pualani Spurlock, Jamie Broderick
 Technical fouls: North Texas-None. WKU-None.
 Attendance: 1191

Score by periods	1st</
------------------	-------



IN REVIEW

↳ Box Scores

17

North Texas 53 - UAB 51

The Super Pit • Denton, TX • 1/23/16

UAB 51 • 10-8, 3-4 C-USA

#	Player	Total			3-Ptr			Rebounds			PF	TP	A	TO	Blk	Stl	Min
		FG-FGA	FG-FGA	FT-FTA	FG-FGA	FG-FGA	FT-FTA	Off	Def	Tot							
15	WINBORNE, Brittany	f	6-12	0-0	3-7	8	8	16	2	15	1	3	2	1	38		
23	ANDERSON, Kayla	f	0-3	0-0	0-0	0	1	1	5	0	1	1	1	1	24		
14	LEWIS, T'erra	g	1-8	1-2	0-0	3	2	5	0	3	2	4	0	1	28		
20	KUZMANIC, Deanna	g	6-15	3-9	0-0	1	1	1	15	1	3	0	0	36			
21	BLACK, Chelsey	g	3-6	2-5	0-0	0	2	2	0	8	1	0	0	0	31		
04	DUFELMEIER, Bianca	g	0-0	0-0	0-0	0	0	0	2	0	0	0	0	0	5		
12	FARMER, Keonna	g	2-4	0-0	0-0	0	2	2	1	4	1	2	0	0	7		
22	GARLAND, Maya	g	1-4	0-2	0-0	0	2	2	1	2	2	2	0	2	18		
24	RAWLS, Kara	g	2-3	0-0	0-0	1	1	2	3	4	1	2	0	0	13		
Team						1	2	3									
Totals			21-55	6-18	3-7	13	21	34	15	51	10	18	3	5	200		

1st - FG %:	7-14	50.0%	2nd:	4-12	33.3%	3rd:	4-13	30.8%	4th:	6-16	37.5%	Game:	21-55	38.2%	Deadball	
3FG %:	3-6	50.0%		0-2	0.0%		1-4	25.0%		2-6	33.3%		6-18	33.3%	Rebounds	1
FT %:	0-0	0.0%		2-3	66.7%		0-0	0.0%		1-4	25.0%		3-7	42.9%		

North Texas 53 • 8-9, 3-4 C-USA

#	Player	Total			3-Ptr			Rebounds			PF	TP	A	TO	Blk	Stl	Min
		FG-FGA	FG-FGA	FT-FTA	FG-FGA	FG-FGA	FT-FTA	Off	Def	Tot							
23	TAC, Acheil	f	5-9	0-0	2-2	3	3	6	4	12	0	4	1	1	29		
24	FRIERSON, Bria	c	2-2	0-0	1-1	0	1	1	5	4	0	1	1	1	11		
03	CRINER, Kelsey	g	6-11	0-2	1-2	0	2	2	0	13	4	3	0	3	40		
14	ADAMS, Candice	g	1-7	1-3	0-0	0	0	0	0	3	2	3	0	0	20		
20	ELLISON, Terra	g	5-13	2-4	3-3	2	6	8	0	15	1	0	1	1	40		
02	JONES, Teadra	g	0-1	0-1	0-0	0	0	0	0	0	1	0	0	0	16		
10	WILLIAMS, Kasiney	g	0-1	0-1	0-0	0	1	1	1	0	1	1	0	0	20		
30	MABODU, Tosin	g	3-5	0-0	0-0	1	6	7	4	6	0	3	1	1	24		
Team						1	5	6									
Totals			22-49	3-11	6-8	7	24	31	14	53	9	16	4	7	200		

1st - FG %:	4-13	30.8%	2nd:	5-10	50.0%	3rd:	7-16	43.8%	4th:	6-10	60.0%	Game:	22-49	44.9%	Deadball	
3FG %:	1-3	33.3%		1-3	33.3%		0-1	0.0%		1-4	25.0%		3-11	27.3%	Rebounds	1
FT %:	0-0	0.0%		0-0	0.0%		1-2	50.0%		5-6	83.3%		6-8	75.0%		

Officials: Roy Gulbeyan, Luis Gonzalez, Ify Seales
 Technical fouls: UAB-None. North Texas-None.
 Attendance: 916

Score by periods	1st	2nd	3rd	4th	Total
UAB	17	10	9	15	51
North Texas	9	11	15	18	53

18

North Texas 73 - Rice 79 (2OT)

The Super Pit • Denton, TX • 1/30/16

Rice 79 • 4-15, 3-5 C-USA

#	Player	Total			3-Ptr			Rebounds			PF	TP	A	TO	Blk	Stl	Min
		FG-FGA	FG-FGA	FT-FTA	FG-FGA	FG-FGA	FT-FTA	Off	Def	Tot							
33	GOODWINE, Jasmine	f	8-14	2-2	7-8	3	8	11	0	25	0	5	1	0	46		
32	LANG, Alyssa	c	1-2	0-0	2-2	0	3	3	4	4	2	2	1	1	27		
03	HAWKINS, Maya	g	3-7	1-2	6-8	0	0	0	4	13	3	3	0	2	39		
10	KNIGHT, Wendy	g	4-14	3-7	2-2	1	4	5	2	13	1	0	1	1	47		
20	RAINEY, Shani	g	5-9	1-3	5-9	3	2	5	5	16	0	6	0	1	29		
05	GRIGSBY, Lauren	g	2-5	2-2	0-0	2	1	3	1	6	0	0	2	0	24		
11	DUCAT, Lexie	g	1-3	0-1	0-0	2	2	4	3	2	2	2	1	2	25		
21	STANTON, Gabrielle	g	0-1	0-1	0-0	0	0	0	0	2	0	3	1	0	12		
44	OBINNAH, Adaeze	g	0-0	0-0	0-0	0	0	0	0	0	0	0	0	0	1		
Team						0	4	4									
Totals			24-55	9-18	22-29	11	24	35	21	79	11	22	6	8	250		

1st - FG %:	5-10	50.0%	2nd:	5-14	35.7%	3rd:	7-14	50.0%	4th:	4-8	50.0%	Game:	24-55	43.6%	Deadball	
3FG %:	1-3	33.3%		3-4	75.0%		4-8	50.0%		0-1	0.0%		9-18	50.0%	Rebounds	5
FT %:	0-0	0.0%		0-0	0.0%		0-0	0.0%		8-13	61.5%		22-29	75.9%		

North Texas 73 • 8-10, 3-5 C-USA

#	Player	Total			3-Ptr			Rebounds			PF	TP	A	TO	Blk	Stl	Min
		FG-FGA	FG-FGA	FT-FTA	FG-FGA	FG-FGA	FT-FTA	Off	Def	Tot							
23	TAC, Acheil	f	4-8	0-0	0-0	1	3	4	5	8	0	3	0	1	24		
30	MABODU, Tosin	c	0-1	0-0	1-2	2	0	2	3	1	0	4	1	0	16		
03	CRINER, Kelsey	g	4-12	0-3	0-0	0	5	5	5	8	5	5	1	3	30		
13	SHILLOW, Orianna	g	5-8	5-8	1-1	0	2	2	1	16	0	1	0	2	36		
14	ADAMS, Candice	g	5-14	1-6	5-5	1	3	4	4	16	2	1	0	1	48		
02	JONES, Teadra	g	1-5	0-2	0-0	2	4	6	5	2	1	3	0	0	25		
10	WILLIAMS, Kasiney	g	3-7	0-0	4-6	1	2	3	4	10	2	3	0	0	31		
24	FRIERSON, Bria	g	5-8	0-0	2-5	5	3	8	2	12	1	3	0	0	40		
Team						4	0	4									
Totals			27-63	6-19	13-19	16	22	38	29	73	11	24	2	7	250		

1st - FG %:	9-11	81.8%	2nd:	3-15	20.0%	3rd:	7-11	63.6%	4th:	5-13	38.5%	Game:	27-63	42.9%	Deadball	
3FG %:	1-1	100.0%		2-8	25.0%		2-3	66.7%		0-2	0.0%		6-19	31.6%	Rebounds	2
FT %:	0-0	0.0%		1-3	33.3%		2-2	100.0%		4-5	80.0%		13-19	68.4%		

Officials: Bill Larance, Eric Koch, Meadow Overstreet
 Technical fouls: Rice-None. North Texas-None.
 Attendance: 1721

Score by periods	1st	2nd	3rd	4th	OT	OT2	Total
Rice	11	15	18	16	5	14	79
North Texas	19	9	18	14	5	8	73

19

North Texas 38 - Southern Miss 57

Reed Green Coliseum • Hattiesburg, MS • 2/4/16

North Texas 38 • 8-11, 3-6

#	Player	Total			3-Ptr			Rebounds			PF	TP	A	TO	Blk	Stl	Min
		FG-FGA	FG-FGA	FT-FTA	FG-FGA	FG-FGA	FT-FTA	Off	Def	Tot							
23	TAC, Acheil	f	5-9	0-0	2-4	1	6	7	0	12	0	4	0	1	32		
30	MABODU, Tosin	f	0-1	0-0	0-2	0	3	3	0	0	4	0	0	0	15		
03	CRINER, Kelsey	g	3-12	0-2	1-2	1	3	4	2	7	6	4	0	2	29		
13	SHILLOW, Orianna	g	1-2	0-1	0-0	0	0	0	1	2	0	0	0	0	16		
14	ADAMS, Candice	g	2-8	2-4	0-0	0	0	0	2	6	2	4	0	0	20		
02	JONES, Teadra	g	1-8	0-2	0-1	1	3	4	3	2	1	3	0	2	25		
10	WILLIAMS, Kasiney	g	1-3	0-1	1-2	1	3	4	1	3	1	4	1	2	27		
20	ELLISON, Terra	g	1-6	0-2	2-4	4	2	6	2	4	0	2	0	0	20		
24	FRIERSON, Bria	g	1-2	0-0	0-0	1	5	6	2	2	0	1	0	1	16		
Team						4	1	5									
Totals			15-51	2-12	6-15	13	26	39	16	38	10	26	1	8	200		

1st - FG %:	6-12	50.0%	2nd:	3-14	21.4%	3rd:	2-13	15.4%	4th:	4-12	33.3%	Game:	15-51	29.4%	Deadball	
3FG %:	1-2	50.0%		1-3	33.3%		0-6	0.0%		0-1	0.0%		2-12	16.7%	Rebounds	3
FT %:	2-4	50.0%		1-2	50.0%		0-5	0.0%		3-4	75.0%		6-15	40.0%		

Southern Miss 57 • 11-9, 4-5

#	Player	Total			3-Ptr			Rebounds			PF	TP	A	TO	Blk	Stl	Min
		FG-FGA	FG-FGA	FT-FTA	FG-FGA	FG-FGA	FT-FTA	Off	Def	Tot							
21	KING, Jayla	f	0-4	0-0	0-0	2	3	5	1	0	0	0	0	2	17		
44	WILSON, Shayla	f	3-7	0-1	0-0	1	6	7	1	6	1	1	2	1	24		
01	VEIGA, Tajanay	g	4-9	2-4	0-0	0	6	6	1	10	6	3	0	4	37		
03	JEWETT-GILES, Keri	g	5-8	1-2	1-1	2	2	4	2	12	4	3	0	5	33		
12	DINKINS, Brittanny	g	4-8	1-3	2-2	0	1	1	3	11	1	2	0	1	28		
02	COTTON, Lashyrra	g	3-7	0-0	0-0	1	1	2	6	2	4	1	1	18			
14	DOZIER, Katie	g	0-0	0-0	0-0	1	0	1	1	0	0	1	0	0	3		
15	JENKINS, Caitlin	g	3-9	0-0	6-11	3	8	11	3	12	0	3	2	0	22		
24	NORRIS, Brittny	g	0-5	0-1	0-0	0	0	0	2	0	0	0	0	2	18		
Team						2	2	4									
Totals			22-57	4-11	9-14	12	29	41	16	57	14	18	5	16	200		

1st - FG %:	7-20	35.0%	2nd:	6
-------------	------	-------	------	---



21

North Texas 48 - Old Dominion 65 The Super Pit • Denton, TX • 2/11/16

Old Dominion 65 • 11-12, 7-4 C-USA

#	Player	Total			3-Ptr			Rebounds			PF	TP	A	TO	Blk	Stl	Min
		FG-FGA	FG-FGA	FT-FTA	FG-FGA	FG-FGA	FT-FTA	Off	Def	Tot							
40	YOUNG, Destinee	f	5-7	0-0	1-1	3	4	7	2	11	1	1	1	4	36		
23	AJEMBA, Ije	c	1-6	0-0	1-2	3	3	6	3	3	0	1	0	0	21		
05	BERNARDECO, Carolina	g	2-5	1-2	3-4	0	1	1	1	8	1	2	0	0	26		
03	SMITH, Gianna	g	4-7	3-5	4-4	0	3	3	3	15	0	0	0	3	34		
25	SIMMS, Jennie	g	4-16	1-5	5-6	3	6	9	3	14	8	7	3	3	32		
00	KEMP, Rhaven	g	0-0	0-0	0-0	0	0	0	0	0	0	0	0	0	1		
14	HOLOPAINEN, Annika	g	2-6	0-3	1-1	0	6	6	1	5	0	0	0	0	20		
20	BROWNA, Keyana	g	3-9	1-6	0-0	1	3	4	1	7	0	2	0	0	20		
30	JACKSON, Ashley	g	1-3	0-1	0-2	4	0	4	2	2	0	2	0	2	10		
Team						2	6	8			1						
Totals			22-59	6-22	15-20	16	32	48	16	65	10	16	4	12	200		

1st - FG %:	7-18 38.9%	2nd: 5-15 33.3%	3rd: 6-17 35.3%	4th: 4-9 44.4%	Game: 22-59 37.3%	Deadball
3FG %:	3-9 33.3%	2-7 28.6%	1-4 25.0%	0-2 0.0%	6-22 27.3%	Rebounds
FT %:	2-2 100.0%	6-6 100.0%	3-7 42.9%	4-5 80.0%	15-20 75.0%	3

North Texas 48 • 8-13, 3-8 C-USA

#	Player	Total			3-Ptr			Rebounds			PF	TP	A	TO	Blk	Stl	Min
		FG-FGA	FG-FGA	FT-FTA	FG-FGA	FG-FGA	FT-FTA	Off	Def	Tot							
23	TAC, Acheil	f	1-7	0-0	2-2	2	4	6	0	4	0	2	0	1	28		
02	JONES, Teadra	g	3-8	0-2	2-2	1	2	3	2	8	0	0	0	0	23		
03	CRINER, Kelsey	g	3-11	2-2	3-3	1	4	5	2	11	3	4	0	3	35		
14	ADAMS, Candice	g	2-7	1-3	3-4	1	2	3	3	8	1	3	0	0	29		
20	ELLISON, Terra	g	3-12	1-2	1-4	1	2	3	4	8	0	3	0	0	29		
10	WILLIAMS, Kasiney	g	3-4	1-1	0-0	0	2	2	4	7	3	3	0	0	22		
13	SHILLOW, Orianna	g	0-2	0-1	0-0	0	0	0	1	0	0	0	0	0	10		
24	FRIERSON, Bria	g	0-0	0-0	0-0	0	0	0	0	0	0	0	0	0	1		
30	MABODU, Tosin	g	1-2	0-0	0-0	1	6	7	4	2	2	2	2	2	23		
Team						1	1	2									
Totals			16-53	5-11	11-15	8	23	31	20	48	9	17	2	6	200		

1st - FG %:	3-12 25.0%	2nd: 2-16 12.5%	3rd: 5-12 41.7%	4th: 6-13 46.2%	Game: 16-53 30.2%	Deadball
3FG %:	0-2 0.0%	0-2 0.0%	3-4 75.0%	2-3 66.7%	5-11 45.5%	Rebounds
FT %:	2-4 50.0%	1-2 50.0%	2-2 100.0%	6-7 85.7%	11-15 73.3%	1

Officials: Eric Koch, Brian Garland, Michelle Kramer
 Technical fouls: Old Dominion-None. North Texas-None.
 Attendance: 484

Score by periods	1st	2nd	3rd	4th	Total
Old Dominion	19	18	16	12	65
North Texas	8	5	15	20	48

22

North Texas 70 - Charlotte 82 The Super Pit • Denton, TX • 2/13/16

Charlotte 82 • 14-9, 7-5 C-USA

#	Player	Total			3-Ptr			Rebounds			PF	TP	A	TO	Blk	Stl	Min
		FG-FGA	FG-FGA	FT-FTA	FG-FGA	FG-FGA	FT-FTA	Off	Def	Tot							
20	GORDON, Kira	f	6-11	0-1	2-2	1	0	1	3	14	1	1	1	1	30		
02	ALEXANDER, Alexis	f	9-16	0-0	2-2	3	7	10	1	20	1	5	1	0	33		
34	RAVENTOS, Laia	g	8-12	2-4	1-1	1	0	3	3	19	6	5	0	3	29		
21	WEBSTER, Lefty	g	5-9	2-3	3-3	1	4	5	4	15	3	0	0	4	29		
24	HUNTER, Grace	g	1-7	0-0	2-2	2	2	4	2	4	1	3	0	0	28		
00	RANSOM, Amaya	g	2-2	1-1	0-0	1	1	2	1	5	0	0	0	0	18		
01	GREGORY, Ciara	g	1-5	1-4	2-2	0	0	0	1	5	0	1	0	1	16		
02	MCKOY, Mintrell	g	0-0	0-0	0-0	0	0	0	0	0	0	0	0	0	2		
11	DEMPESEY, Griffin	g	0-0	0-0	0-0	0	3	3	2	0	1	3	0	0	15		
Team						1	1	2									
Totals			32-62	6-13	12-12	9	21	30	17	82	13	19	2	9	200		

1st - FG %:	8-19 42.1%	2nd: 5-9 55.6%	3rd: 6-17 35.3%	4th: 13-17 76.5%	Game: 32-62 51.6%	Deadball
3FG %:	2-4 50.0%	1-3 33.3%	1-4 25.0%	1-4 25.0%	6-13 46.2%	Rebounds
FT %:	2-2 100.0%	0-0 0.0%	6-6 100.0%	4-4 100.0%	12-12 100.0%	0

North Texas 70 • 8-14, 3-9 C-USA

#	Player	Total			3-Ptr			Rebounds			PF	TP	A	TO	Blk	Stl	Min
		FG-FGA	FG-FGA	FT-FTA	FG-FGA	FG-FGA	FT-FTA	Off	Def	Tot							
23	TAC, Acheil	f	7-9	0-0	0-0	5	6	11	3	14	0	1	1	1	33		
03	CRINER, Kelsey	g	10-14	0-0	5-9	1	4	5	4	25	5	4	0	6	40		
10	WILLIAMS, Kasiney	g	3-6	1-1	0-0	1	2	3	3	7	2	5	0	0	29		
14	ADAMS, Candice	g	4-14	1-7	2-2	0	1	1	2	11	0	2	0	0	32		
20	ELLISON, Terra	g	3-8	1-2	0-0	1	1	2	1	7	0	3	0	1	34		
02	JONES, Teadra	g	3-9	0-3	0-0	0	2	2	0	6	1	0	0	0	23		
24	FRIERSON, Bria	g	0-0	0-0	0-0	0	1	1	1	0	0	0	0	0	1		
30	MABODU, Tosin	g	0-2	0-0	0-0	0	3	3	3	0	0	2	1	0	8		
Team						4	1	5									
Totals			30-62	3-13	7-11	12	21	33	17	70	8	17	2	8	200		

1st - FG %:	5-15 33.3%	2nd: 6-14 42.9%	3rd: 11-17 64.7%	4th: 8-16 50.0%	Game: 30-62 48.4%	Deadball
3FG %:	0-2 0.0%	1-3 33.3%	1-4 25.0%	1-4 25.0%	3-13 23.1%	Rebounds
FT %:	0-0 0.0%	1-2 50.0%	0-0 0.0%	6-9 66.7%	7-11 63.6%	3

Officials: Metta Roberts, Roy Gulbeyan, Marc Merritt
 Technical fouls: Charlotte-None. North Texas-None.
 Attendance: 325

Score by periods	1st	2nd	3rd	4th	Total
Charlotte	20	11	19	32	82
North Texas	10	14	23	32	70

23

North Texas 58 - Florida International 40 FIU Arena • Miami, FL • 2/18/16

North Texas 58 • 9-14, 4-9 C-USA

#	Player	Total			3-Ptr			Rebounds			PF	TP	A	TO	Blk	Stl	Min
		FG-FGA	FG-FGA	FT-FTA	FG-FGA	FG-FGA	FT-FTA	Off	Def	Tot							
03	CRINER, Kelsey	*	4-10	1-4	4-7	1	6	7	2	13	3	4	0	3	33		
10	WILLIAMS, Kasiney	*	1-6	0-1	1-1	1	3	4	1	3	4	3	0	1	31		
14	ADAMS, Candice	*	6-12	2-7	0-0	0	0	0	3	14	1	1	0	1	23		
20	ELLISON, Terra	*	3-10	1-3	0-0	3	2	5	2	7	1	2	0	0	28		
23	TAC, Acheil	*	4-9	0-0	2-2	9	7	16	3	10	0	1	2	0	27		
02	JONES, Teadra	*	3-8	1-2	1-4	3	5	8	0	8	1	4	0	0	24		
13	SHILLOW, Orianna	*	1-5	1-5	0-0	0	0	0	2	3	0	0	0	2	13		
15	JOLIVETTE, Brooke	*	0-2	0-2	0-0	0	0	0	0	0	0	1	0	1	3		
24	FRIERSON, Bria	*	0-0	0-0	0-0	0	0	0	0	0	0	0	0	0	3		
30	MABODU, Tosin	*	0-0	0-0	0-0	0	4	4	1	0	0	1	2	0	15		
Team						1	2	3									
Totals			22-62	6-24	8-14	18	29	47	14	58	10	17	4	8	200		

1st - FG %:	6-15 40.0%	2nd: 6-19 31.6%	3rd: 7-14 50.0%	4th: 3-14 21.4%	Game: 22-62 35.5%	Deadball
3FG %:	2-5 40.0%	2-6 33.3%	0-3 0.0%	2-10 20.0%	6-24 25.0%	Rebounds
FT %:	2-3 66.7%	2-2 100.0%	2-3 66.7%	2-6 33.3%	8-14 57.1%	4

FIU 40 • 4-21, 2-12 C-USA

#	Player	Total			3-Ptr			Rebounds			PF	TP	A	TO	Blk	Stl	Min
		FG-FGA	FG-FGA	FT-FTA	FG-FGA	FG-FGA	FT-FTA	Off	Def	Tot							
03	ALVARADO, Tianah	*	5-10	1-2	3-3	0	2	2	3	14	1	2	0	4	23		
05	SHADE, Taylor	*	2-12	1-4	0-0	0	2	2	1	5	0	1	0	1	27		
13	HEGEDUS, Janka	*	6-9	1-1	0-0	1	2	3	3	13	0	3	2	1	30		
15	HUDSON, Kristian	*	2-13	0-1	0-0	2	4	6	3	4	4	8	1	1	32		
23	TODOROVIC, Nikolina	*	0-2	0-2	0-0	0	1	1	0	0	1	0	0	1	24		
02	CHEEK, Jade	*	0-0	0-0	0-0	0	1	1	0	0	0	0	0	0	3		
21	FEAGIN, Destini	*	1-4	0-3	0-0	2	0	2	0	2	0	1	0	1	23		
25	HAWKINS, Amari	*	1-2	0-0	0-0	0	2	2	1	2	0	1	0	2	11		
32	PAGE, Soraya	*	0-1	0-0	0-0	0	0	0	1	0	1	0	1	0	7		
33	WRIGHT, Brianna	*	0-2	0-0	0-0	3	5	8	4	0	0	2	0	0	20		
Team						1	5	6									
Totals			17-55	3-13	3-3	9	24	33	16	40	7	18	4	11	200		

1st - FG %:	4-11 36.4%	2nd: 5-15 33.3%	3rd: 6-16 37.5%	4th: 2-13 15.4%	Game: 17-55 30.9%	Deadball
3FG %:	3-5 60.0%	0-1 0.0%	0-4 0.0%	0-3 0.0%	3-13 23.1%	Rebounds
FT %:	0-0 0.0%	0-0 0.0%	1-			



IN REVIEW

Box Scores

25

North Texas 67 - Louisiana Tech 78

The Super Pit • Denton, TX • 2/25/16

Louisiana Tech 78 • 14-12, 9-6 C-USA

#	Player	Total			3-Ptr			Rebounds			PF	TP	A	TO	Blk	Stl	Min
		FG-FGA	FG-FGA	FT-FTA	FG-FGA	FG-FGA	FT-FTA	Off	Def	Tot							
23	CLEAVER, Reauna	f	5-8	0-1	2-2	2	1	3	5	12	0	3	1	1	23		
25	WINGATE, Brandi	f	5-9	0-0	2-2	2	6	8	3	12	3	2	0	3	27		
02	VASQUEZ, Rochelle	g	1-6	0-3	4-4	1	2	3	3	6	2	2	0	2	29		
12	PUMROY, Brooke	g	6-11	5-8	4-4	0	1	1	0	21	2	1	0	2	29		
30	SANTOS, Ashley	g	6-13	0-1	0-1	2	1	3	2	12	2	2	1	3	31		
03	RICHIE, Ruby	g	0-0	0-0	0-0	0	0	0	0	0	0	0	0	0	4		
14	ANTHONY, Kierra	g	4-10	0-1	1-2	2	3	5	1	9	2	2	0	1	31		
24	DAVENPORT, Tiara	g	1-4	0-1	0-0	1	1	2	5	2	1	2	1	1	17		
32	MOTEN, Kevione	g	2-2	0-0	0-0	2	0	2	5	4	0	2	0	1	9		
Team			3	2	5												
Totals			30-63	5-15	13-15	15	17	32	24	78	12	15	4	14	200		

1st - FG %:	8-17	47.1%	2nd - FG %:	6-14	42.9%	3rd - FG %:	10-16	62.5%	4th - FG %:	6-16	37.5%	Game:	30-63	47.6%	Deadball Rebounds	0
3FG %:	1-5	20.0%		1-5	20.0%		2-3	66.7%		1-2	50.0%		5-15	33.3%		
FT %:	0-0	0.0%		4-4	100.0%		5-7	71.4%		4-4	100.0%		13-15	86.7%		

North Texas 67 • 9-16, 4-11 C-USA

#	Player	Total			3-Ptr			Rebounds			PF	TP	A	TO	Blk	Stl	Min
		FG-FGA	FG-FGA	FT-FTA	FG-FGA	FG-FGA	FT-FTA	Off	Def	Tot							
23	TAC, Acheil	f	4-8	0-0	5-6	4	1	5	3	13	0	3	0	1	24		
03	CRINER, Kelsey	g	5-11	1-3	7-8	0	6	6	3	18	8	6	1	2	37		
10	WILLIAMS, Kasiney	g	0-3	0-0	1-2	0	3	3	1	4	1	4	0	1	30		
14	ADAMS, Candice	g	4-11	3-8	2-2	0	1	1	1	13	0	1	0	3	38		
20	ELLISON, Terra	g	4-7	0-1	5-6	3	3	6	3	13	1	4	0	0	37		
02	JONES, Teadra	g	1-2	0-0	4-6	2	1	3	1	6	2	2	0	0	16		
24	FRIERSON, Bria	g	1-4	0-0	1-2	2	3	5	3	3	0	0	0	0	12		
30	MABODU, Tosin	g	0-0	0-0	0-0	0	1	1	2	0	0	0	0	0	6		
Team			3	1	4												
Totals			19-46	4-12	25-32	14	20	34	19	67	12	21	1	7	200		

1st - FG %:	6-10	60.0%	2nd - FG %:	5-14	35.7%	3rd - FG %:	6-14	42.9%	4th - FG %:	2-8	25.0%	Game:	19-46	41.3%	Deadball Rebounds	3
3FG %:	2-3	66.7%		0-1	0.0%		1-4	25.0%		1-4	25.0%		4-12	33.3%		
FT %:	8-10	80.0%		5-6	83.3%		3-4	75.0%		9-12	75.0%		25-32	78.1%		

Officials: Chaney Muench, Doug Williams, Rochelle Bennett
 Technical fouls: Louisiana Tech-None. North Texas-None.
 Attendance: 670

Score by periods	1st	2nd	3rd	4th	Total
Louisiana Tech	17	17	27	17	78
North Texas	22	15	16	14	67

26

North Texas 57 - Southern Miss 55

The Super Pit • Denton, TX • 2/27/16

Southern Miss 55 • 14-13, 7-9 C-USA

#	Player	Total			3-Ptr			Rebounds			PF	TP	A	TO	Blk	Stl	Min
		FG-FGA	FG-FGA	FT-FTA	FG-FGA	FG-FGA	FT-FTA	Off	Def	Tot							
02	COTTON, Lashyra	f	1-2	0-0	0-0	1	1	2	1	2	0	2	0	1	18		
44	WILSON, Shayla	f	5-10	0-1	0-0	2	3	5	2	10	3	4	1	0	29		
03	JEWETT-GILES, Keri	g	4-6	1-1	0-0	0	1	1	1	9	3	2	0	2	27		
12	DINKINS, Brittany	g	1-4	0-2	0-0	0	3	3	2	2	0	4	1	4	30		
24	NORRIS, Brittany	g	3-8	0-2	0-3	1	2	3	1	6	3	2	0	2	34		
01	VEIGA, Tajanay	g	2-5	1-3	3-3	0	1	1	2	8	2	2	0	0	31		
15	JENKINS, Caitlin	g	8-15	0-0	2-3	5	7	12	3	18	1	3	1	1	31		
Team			0	2	2												
Totals			24-50	2-9	5-9	9	20	29	12	55	12	22	3	10	200		

1st - FG %:	6-15	40.0%	2nd - FG %:	5-10	50.0%	3rd - FG %:	6-10	60.0%	4th - FG %:	7-15	46.7%	Game:	24-50	48.0%	Deadball Rebounds	2
3FG %:	0-3	0.0%		0-1	0.0%		2-3	66.7%		0-2	0.0%		2-9	22.2%		
FT %:	1-1	100.0%		2-3	66.7%		2-2	100.0%		0-3	0.0%		5-9	55.6%		

North Texas 57 • 10-16, 5-11 CUSA

#	Player	Total			3-Ptr			Rebounds			PF	TP	A	TO	Blk	Stl	Min
		FG-FGA	FG-FGA	FT-FTA	FG-FGA	FG-FGA	FT-FTA	Off	Def	Tot							
23	TAC, Acheil	f	7-12	0-0	0-0	1	4	5	3	14	0	5	0	2	35		
02	JONES, Teadra	g	0-4	0-1	0-0	0	1	1	2	0	2	1	0	0	19		
03	CRINER, Kelsey	g	6-10	2-3	4-5	1	5	6	1	18	4	5	0	6	39		
10	WILLIAMS, Kasiney	g	1-4	0-0	0-0	1	0	1	2	2	3	3	0	1	31		
14	ADAMS, Candice	g	3-9	2-6	1-4	0	0	0	2	9	1	0	0	2	27		
20	ELLISON, Terra	g	5-10	1-5	1-2	2	4	6	2	12	1	2	0	0	29		
24	FRIERSON, Bria	g	1-1	0-0	0-0	3	1	4	2	2	1	2	0	1	14		
30	MABODU, Tosin	g	0-0	0-0	0-0	0	1	1	0	0	0	1	0	0	6		
Team			2	3	5												
Totals			23-50	5-15	6-11	10	19	29	14	57	12	19	0	12	200		

1st - FG %:	4-13	30.8%	2nd - FG %:	8-12	66.7%	3rd - FG %:	5-13	38.5%	4th - FG %:	6-12	50.0%	Game:	23-50	46.0%	Deadball Rebounds	2
3FG %:	2-3	66.7%		1-3	33.3%		0-3	0.0%		2-6	33.3%		5-15	33.3%		
FT %:	0-0	0.0%		1-1	100.0%		3-6	50.0%		2-4	50.0%		6-11	54.5%		

Officials: Mary Day, Metta Roberts, Marc Merritt
 Technical fouls: Southern Miss-None. North Texas-None.
 Attendance: 638

Score by periods	1st	2nd	3rd	4th	Total
Southern Miss	13	12	16	14	55
North Texas	10	18	13	16	57

27

North Texas 55 - Old Dominion 62

Constant Convocation Ctr. • Norfolk, VA • 3/3/16

North Texas 55 • 10-17, 5-12

#	Player	Total			3-Ptr			Rebounds			PF	TP	A	TO	Blk	Stl	Min
		FG-FGA	FG-FGA	FT-FTA	FG-FGA	FG-FGA	FT-FTA	Off	Def	Tot							
23	TAC, Acheil	f	8-16	0-0	0-0	2	7	9	3	16	1	1	0	1	23		
03	CRINER, Kelsey	g	4-11	1-3	1-2	0	3	3	1	10	6	5	0	2	37		
10	WILLIAMS, Kasiney	g	1-6	0-0	0-0	0	1	1	2	2	3	1	0	1	35		
14	ADAMS, Candice	g	1-6	1-3	0-0	0	2	2	2	3	4	3	0	0	33		
20	ELLISON, Terra	g	6-8	1-1	1-1	1	6	7	4	14	0	1	1	0	27		
02	JONES, Teadra	g	3-7	0-2	0-0	1	1	2	0	6	0	1	0	0	15		
24	FRIERSON, Bria	g	1-4	0-0	2-5	5	3	8	4	4	1	3	0	3	22		
30	MABODU, Tosin	g	0-0	0-0	0-0	0	1	1	2	0	0	1	0	1	8		
Team			0	1	1												
Totals			24-58	3-9	4-8	9	25	34	18	55	15	16	1	8	200		

1st - FG %:	8-15	53.3%	2nd - FG %:	4-15	26.7%	3rd - FG %:	4-15	26.7%	4th - FG %:	8-13	61.5%	Game:	24-58	41.4%	Deadball Rebounds	1
3FG %:	2-3	66.7%		0-4	0.0%		0-1	0.0%		1-1	100.0%		3-9	33.3%		
FT %:	2-3	66.7%		0-0	0.0%		0-0	0.0%		2-5	40.0%		4-8	50.0%		

Old Dominion 62 • 13-16, 9-8

#	Player	Total			3-Ptr			Rebounds			PF	TP	A	TO	Blk	Stl	Min
		FG-FGA	FG-FGA	FT-FTA	FG-FGA	FG-FGA	FT-FTA	Off	Def	Tot							
40	YOUNG, Destinee	f	2-5	0-0	0-0	2	6	8	1	4	1	1	0	2	32		
23	AJEMBA, Ije	c	3-8	0-0	2-3	2	6	8	2	8	0	3	0	2	31		
03	BERNARDECO, Carolina	g	1-2	0-0	0-0	0	2	2	0	2	4	2	0	3	26		
05	SMITH, Gianna	g	3-7	0-1	3-3	2	2	4	2	9	1	1	0	1	24		
25	SIMMS, Jennie	g	10-22	3-7	10-12	1	6	7	2	33	1	6	0	2	39		
00	KEMP, Rhaven	g	0-0	0-0	0-0	0	0	0	0	0	0	0	0	0	2		
14	HOLOPAINEN, Annika	g	1-2	0-0	0-0	0	2	2	1	2	0	0	0	2	17		
20	BROWN, Keyana	g	1-4	0-3	0-0	0	0	0	2	2	0	0	0	1	17		
30	JACKSON, Ashley	g	1-4	0-0	0-0	1	2	3	1	2	0	1	0	0	12		
Team			1	2	3												
Totals			22-54	3-11	15-18	9	28	37	11	62	7	15	0	13	200		

1st - FG %:	6-19	31.6%	2nd - FG %:	7-11	63.6%	3rd - FG %:	4-13	30.8%	4th - FG %:	5-11	45.5%	Game:	22-54	40.7%	Deadball Rebounds	1
3FG %:	2-5	40.0%		1-1	100.0%		0-3	0.0%		0-2	0.0%		3-11	27.3%		
FT %:	3-5	60.0%														

IN REVIEW

↳ Box Scores



29 North Texas 79 - Florida Atlantic 74 Bartow Arena • Birmingham, AL • 3/8/16

North Texas 79 • 11-18

#	Player	Total			3-Ptr			Rebounds			PF	TP	A	TO	Blk	Stl	Min
		FG-FGA	FT-FTA	3FG-FGA	Off	Def	Tot	Off	Def	Tot							
03	CRINER, Kelsey	* 6-11	1-2	3-3	2	4	6	4	16	4	5	0	2	32			
10	WILLIAMS, Kasiney	* 1-4	0-1	7-7	1	4	5	2	9	4	1	0	2	37			
14	ADAMS, Candice	* 4-9	2-6	5-6	1	4	5	1	15	0	2	0	3	38			
20	ELLISON, Terra	* 4-9	2-3	0-0	0	1	1	3	10	3	0	0	0	26			
23	TAC, Acheil	* 7-10	0-0	1-2	1	7	8	4	15	1	6	3	1	34			
02	JONES, Teadra	4-11	2-3	4-5	1	3	4	1	14	3	0	0	0	27			
24	FRIERSON, Bria	0-0	0-0	0-0	0	1	1	1	0	0	1	0	0	6			
Team					3	2	5			1							
Totals		26-54	7-15	20-23	9	26	35	16	79	15	16	3	8	200			
1st - FG %:		9-16 56.3%	2nd: 4-12 33.3%	3rd: 8-14 57.1%	4th: 5-12 41.7%	Game: 26-54 48.1%		Deadball									
3FG %:		2-4 50.0%	2-4 50.0%	2-4 50.0%	1-3 33.3%	7-15 46.7%		Rebounds									
FT %:		3-4 75.0%	1-1 100.0%	3-3 100.0%	13-15 86.7%	20-23 87.0%		3									

Florida Atlantic 74 • 14-16

#	Player	Total			3-Ptr			Rebounds			PF	TP	A	TO	Blk	Stl	Min
		FG-FGA	FT-FTA	3FG-FGA	Off	Def	Tot	Off	Def	Tot							
05	DOYLE, Raven	* 5-9	2-3	3-4	5	0	5	3	15	1	2	3	0	25			
10	ROBINSON, Morgan	* 2-7	2-6	0-0	0	2	2	5	6	3	2	0	2	24			
13	WRIGHT, Kat	* 4-11	4-10	0-0	0	2	2	4	12	2	2	1	1	37			
15	CEDENO, Sasha	* 0-2	0-1	0-0	0	2	2	1	0	1	1	2	0	16			
23	GORRELL, Ali	* 11-21	1-3	7-8	4	7	11	3	30	2	3	0	0	33			
00	FORD, Danneal	3-6	1-3	1-2	1	0	1	3	8	0	3	0	1	21			
31	GABRIEL, Ra'Kyra	1-2	0-0	1-1	1	1	2	0	3	0	1	0	1	6			
32	KENCY, Malia	0-4	0-3	0-0	0	2	2	1	0	2	0	0	0	18			
33	ZYRYANOVA, Nika	0-1	0-0	0-0	0	0	0	0	0	0	0	0	0	10			
50	MYERS, Melinda	0-3	0-0	0-0	4	1	5	1	0	0	1	1	0	10			
Team					2	2	4										
Totals		26-66	10-29	12-15	17	19	36	21	74	11	15	7	5	200			
1st - FG %:		5-16 31.3%	2nd: 4-15 26.7%	3rd: 8-19 42.1%	4th: 9-16 56.3%	Game: 26-66 39.4%		Deadball									
3FG %:		3-10 30.0%	4-9 44.4%	2-4 50.0%	1-6 16.7%	10-29 34.5%		Rebounds									
FT %:		1-2 50.0%	2-2 100.0%	5-5 100.0%	4-6 66.7%	12-15 80.0%		0									

Officials: Felicia Grinter, Brian Hall, Metta Roberts
 Technical fouls: North Texas-None. Florida Atlantic-None.
 Attendance: 273
 No. Texas advances to Game 4 to play Old Dominion

Score by periods	1st	2nd	3rd	4th	Total
North Texas	23	11	21	24	79
Florida Atlantic	14	14	23	23	74

30 North Texas 55 - Old Dominion 62 Bartow Arena • Birmingham, AL • 3/9/16

North Texas 55 • 11-19,5-13

#	Player	Total			3-Ptr			Rebounds			PF	TP	A	TO	Blk	Stl	Min
		FG-FGA	FT-FTA	3FG-FGA	Off	Def	Tot	Off	Def	Tot							
23	TAC, Acheil	f 3-3	0-0	0-0	1	1	2	3	6	0	2	1	0	20			
03	CRINER, Kelsey	g 6-13	1-3	0-0	1	1	2	4	13	2	5	1	3	30			
10	WILLIAMS, Kasiney	g 2-8	0-1	1-2	1	1	2	2	5	3	2	0	0	33			
14	ADAMS, Candice	g 4-13	2-6	3-3	0	1	1	5	13	2	0	0	0	29			
20	ELLISON, Terra	g 5-10	1-3	0-0	2	1	3	2	11	1	3	0	0	40			
02	JONES, Teadra	1-4	0-2	2-3	1	1	2	4	4	2	3	0	1	27			
13	SHILLOW, Orianna	0-0	0-0	0-0	0	0	0	0	0	0	0	0	0	1			
24	FRIERSON, Bria	0-1	0-0	3-4	2	1	3	3	3	0	0	0	1	10			
30	MABODU, Tosin	0-1	0-0	0-0	1	1	2	1	0	0	0	2	0	10			
Team					3	2	5			1							
Totals		21-53	4-15	9-12	12	10	22	24	55	10	16	4	5	200			
1st - FG %:		5-13 38.5%	2nd: 5-13 38.5%	3rd: 6-15 40.0%	4th: 5-12 41.7%	Game: 21-53 39.6%		Deadball									
3FG %:		0-2 0.0%	1-4 25.0%	1-4 25.0%	2-5 40.0%	4-15 26.7%		Rebounds									
FT %:		0-0 0.0%	2-2 100.0%	4-5 80.0%	3-5 60.0%	9-12 75.0%		5									

Old Dominion 62 • 15-16, 10-8

#	Player	Total			3-Ptr			Rebounds			PF	TP	A	TO	Blk	Stl	Min
		FG-FGA	FT-FTA	3FG-FGA	Off	Def	Tot	Off	Def	Tot							
40	YOUNG, Destinee	f 1-3	0-0	0-0	3	5	8	4	2	1	1	0	1	24			
23	AJEMBA, Ije	c 2-5	0-0	2-2	2	1	3	2	6	1	2	0	0	24			
05	SMITH, Gianna	g 1-3	0-0	2-2	0	1	1	1	4	1	3	0	1	21			
25	SIMMS, Jennie	g 12-19	1-4	7-9	1	3	4	2	32	2	7	0	3	39			
30	JACKSON, Ashley	g 1-2	0-0	0-0	0	4	4	2	2	0	2	0	1	15			
00	KEMP, Rhaven	0-1	0-0	1-2	0	0	0	0	1	0	1	0	1	1			
03	BERNARDECO, Carolina	1-2	1-2	0-0	0	0	0	0	3	0	0	0	0	19			
14	HOLOPAINEN, Annika	1-2	0-1	2-2	1	1	2	3	4	1	1	1	0	27			
20	BROWN, Keyana	2-5	1-2	3-4	0	2	2	3	8	0	1	0	1	30			
Team					2	1	3										
Totals		21-42	3-9	17-21	9	18	27	17	62	6	18	1	8	200			
1st - FG %:		6-11 54.5%	2nd: 6-14 42.9%	3rd: 4-8 50.0%	4th: 5-9 55.6%	Game: 21-42 50.0%		Deadball									
3FG %:		2-4 50.0%	1-5 20.0%	0-0 0.0%	0-0 0.0%	3-9 33.3%		Rebounds									
FT %:		5-7 71.4%	1-1 100.0%	6-7 85.7%	5-6 83.3%	17-21 81.0%		6									

Officials:
 Technical fouls: North Texas-None. Old Dominion-None.
 Attendance: 311
 Winner advances to face Charlotte in Game 8

Score by periods	1st	2nd	3rd	4th	Total
North Texas	10	13	17	15	55
Old Dominion	19	14	14	15	62



RECORDS

↳ Single-Game Records

↳ Points

	TOTAL	PLAYER	OPPONENT	DATE
1.	42	J'Lynne Johnston	SMU	12-16-81
2.	39	Isalene Jones	Southwestern	1-7-83
	39	Sheila Stowe	Arkansas State	1-28-85
4.	38	Jaquita Deaton	Michigan	12-4-93
5.	37	Althea Toliver	TCU	2-17-77
	37	Jalie Mitchell	New Orleans	1-3-02
7.	35	Jaquita Deaton	Northwestern State	12-31-92
8.	34	Sharon Shelton	Texas Wesleyan	11-29-77
	34	Lisa Risinger	Baylor	12-3-77
	34	Isalene Jones	Baylor	2-22-82
	34	Nelda Roy	Northeast Louisiana	1-21-89
	34	Andi Jackson	McNeese State	1-25-91
	34	Brittney James	Charleston Southern	11-29-08
	34	Kelsey Criner	Rice	1-10-16

↳ Field Goals

	TOTAL	PLAYER	OPPONENT	DATE
1.	18	Althea Toliver	TCU	2-17-77
2.	16	Sharon Shelton	Texas Wesleyan	11-29-77
	16	Sheila Stowe	Arkansas State	1-28-85
	16	Jaquita Deaton	Northwestern State	12-31-92
	16	Jaquita Deaton	Michigan	12-4-93
6.	15	Althea Toliver	Texas Wesleyan	1-14-77
	15	Lisa Risinger	Baylor	12-3-77
	15	Lisa Risinger	Texas Southern	3-2-78
	15	Nelda Roy	Northeast Louisiana	1-21-89
	15	Jalie Mitchell	Arkansas-Little Rock	1-3-02

↳ Field Goal Attempts

	TOTAL	PLAYER	OPPONENT	DATE
1.	36	Althea Toliver	UT Arlington	1-31-77
2.	35	Althea Toliver	Texas Wesleyan	2-15-77
3.	33	Althea Toliver	Mary Hardin-Baylor	2-24-77
4.	32	Lisa Risinger	Savannah State	12-16-77
5.	31	Sharon Shelton	Baylor	3-9-78
6.	30	Sheila Stowe	McNeese State	2-14-85
7.	29	Isalene Jones	Northern Colorado	12-13-82
	29	Isalene Jones	Southwestern	1-7-83
	29	Lesia Cooper	Northeast Louisiana	1-2-93
10	28	Althea Toliver	Texas Wesleyan	1-14-77
	28	Lisa Risinger	Oklahoma	2-2-79
	28	Ramona Black	TCU	12-8-87
	28	Nikki Ryan	Cal State Sacramento	12-3-93

↳ Field Goal Percentage (min 6 made)

	PCT.	PLAYER	OPPONENT	DATE
1.	1.000	Acheil Tac	Texas State (8-8)	11-21-15
	1.000	Alexis Hyder	St. Bonaventure (6-6)	11-24-12
	1.000	Mia Ajekwu	Indiana State (6-6)	11-22-03
4.	.909	Mia Ajekwu	UTPA (10-11)	12-8-05
5.	.900	Jasmine Godbolt	Arkansas State (9-10)	1-7-12
6.	.889	Sara Stanley	FIU (8-9)	2-9-12
7.	.875	Jo Hall	Rice (7-8)	11-10-07
	.875	Alexis Hyder	Florida Atlantic (7-8)	1-25-14
9.	.857	Desiree Nelson	Stephen F. Austin (6-7)	11-12-10
	.857	Sara Stanley	Middle Tennessee (6-7)	2-2-12

↳ Three-Point Field Goals

	TOTAL	PLAYER	OPPONENT	DATE
1.	8	Allison Clark	Texas Southern	11-21-97
2.	7	Loryn Goodwin	FIU	2-9-13
	7	Loryn Goodwin	Louisiana-Monroe	2-14-13
4.	6	Nicole Thomas	Long Beach State	3-5-99
	6	Ashley Norris	SMU	12-21-99
	6	Sanetra Jackson	Louisiana-Lafayette	1-11-07
	6	Laura McCoy	Western Kentucky	1-11-11
	6	Laura McCoy	Arkansas-Little Rock	1-9-13
	6	Janis Peterson	SMU	12-21-13
10.		28 times, most recently		
	5	Orianna Shillow	Rice	1-30-16

↳ Three-Point Field Goal Attempts

	TOTAL	PLAYER	OPPONENT	DATE
1.	15	Ashley Norris	Tulsa	12-15-96
2.	13	Shannon Bloxom	UTSA	1-4-92
	13	Ashley Norris	New Mexico State	12-3-95
	13	Janis Peterson	SMU	12-21-13
5.	12	Ashley Norris	Texas Tech	12-1-96
	12	Loryn Goodwin	Western Kentucky	2-7-13
	12	Loryn Goodwin	ULM	2-14-13
	12	Hannah Christian	Louisiana Tech	3-11-14
	12	Candice Adams	Rice	1-10-16
10.	11	6 times, most recently		
		Candice Adams	Arizona	11-27-15

↳ Three-Point Field Goal Percentage (min 4 made)

	PCT.	PLAYER	OPPONENT	DATE
1.	1.000	Tamara Torru	South Alabama (4-4)	1-20-10
2.	.857	Laura McCoy	Arkansas-Little Rock (6-7)	1-9-13
2	.833	Jaquita Deaton	Nicholls (5-6)	2-3-94
	.833	Nicole Thomas	UC Irvine (5-6)	2-5-99
4.	.800	Patrice Purvey	Texas State (4-5)	1-28-88
	.800	Ramona Black	TCU (4-5)	11-29-88
	.800	Delaine Taylor	Oklahoma State (4-5)	12-1-93
	.800	Ashley Norris	UTSA (4-5)	3-2-96
	.800	Jill Medlock	New Orleans (4-5)	2-26-04
	.800	Jill Medlock	Indiana State (4-5)	11-22-03
	.800	Tamara Torru	Arizona (4-5)	11-28-11

↳ Free Throws

	TOTAL	PLAYER	OPPONENT	DATE
1.	16	Isalene Jones	SMU	12-16-81
	16	Sherronda Williams	McNeese State	12-7-91
3.	15	Isalene Jones	Hawaii	11-21-81
4.	14	Lisa Risinger	Houston	12-10-77
	14	Christi Washington	UTSA	1-22-96
	14	Rosalyn Reades	UC Irvine	2-13-00
	14	Kristin Tramonte	UCF	11-18-00
	14	Brittney James	New Orleans	1-9-10
	14	Denetra Kellum	FIU	1-13-11
10.	13	Isalene Jones	Southwestern	1-7-83



↳ Free Throw Attempts

	TOTAL	PLAYER	OPPONENT	DATE
1.	21	J'Lynne Johnston	SMU	12-16-81
2.	19	Isalene Jones	Hawaii	11-21-81
3.	18	Sherronda Williams	McNeese State	12-7-90
4.	17	Christi Washington	UTSA	1-22-96
	17	Rosalyn Reades	UC Irvine	2-13-00
	17	Brittney James	New Orleans	1-9-10
7.	16	Lisa Risinger	Houston	12-10-77
	16	Kristin Tramonte	UCF	11-18-00
9.		5 tied, most recently		
	15	Jalie Mitchell	Louisiana-Lafayette	2-22-01

↳ Free Throw Percentage (min 8 made)

	PCT.	PLAYER	OPPONENT	DATE
1.	1.000	Denetra Kellum	FIU (14-14)	1-13-11
	1.000	Teri Gunnels	Oral Roberts (12-12)	12-30-97
	1.000	Lesa Cooper	McNeese State (11-11)	1-16-93
	1.000	J'Lynne Johnston	Oklahoma (10-10)	12-3-80
	1.000	Empress Drane	Texas A&M-CC (10-10)	11-19-00
	1.000	Denetra Kellum	Florida Atlantic (10-10)	2-3-11
	1.000	J'Lynne Johnston	Southeastern Okla. (9-9)	11-28-80
	1.000	Kristin Von Netzer	TCU (9-9)	12-1-92
	1.000	Delaine Taylor	UTSA (9-9)	3-4-95
	1.000	Jalie Mitchell	South Alabama (9-9)	2-2-01
	1.000	Brittney James	New Orleans (9-9)	2-10-10
	1.000	BreAnna Dawkins	Western Kentucky (8-8)	2-7-13
	1.000	Loryn Goodwin	Troy (8-8)	1-2-13
	1.000	BreAnna Dawkins	Western Kentucky (8-8)	12-29-12
	1.000	Sara Stanley	UT Arlington	12-18-12
	1.000	Ash'Lynne Evans	Troy (8-8)	12-13-11
	1.000	Sherronda Williams	Sam Houston State (8-8)	1-11-92
	1.000	Christi Washington	American (8-8)	12-17-95
	1.000	Ashley Norris	Southwestern (8-8)	2-29-96
	1.000	Ashley Norris	Nevada (8-8)	1-30-98
	1.000	Jalie Mitchell	SMU (8-8)	12-22-98
	1.000	Ashley Roberson	Texas A&M-CC (8-8)	12-16-00
	1.000	Jalie Mitchell	Denver (8-8)	1-17-02
	1.000	Jalie Mitchell	Denver (8-8)	2-2-02
	1.000	Jill Medlock	TCU (8-8)	12-31-03
	1.000	Jill Medlock	Indiana State (8-8)	11-22-03
	1.000	Erika Bobo	Louisiana-Monroe (8-8)	12-11-04

↳ Rebounds

	TOTAL	PLAYER	OPPONENT	DATE
1.	26	Beverly Sampey	SMU	11-10-79
2.	22	Sharon Shelton	Savannah State	12-16-77
	22	Sharon Shelton	Mississippi	12-17-77
	22	Sharon Shelton	Baylor	3-9-78
	22	Nikki Jackson	SMU	12-1-90
6.	21	Sharon Shelton	UT Arlington	1-13-78
7.	20	Sharon Shelton	UT Arlington	1-21-78
	20	Diane Williams	Northwestern State	1-24-81
	20	June Hervey	Lamar	2-18-84
	20	Nelda Roy	Alcorn State	1-3-90
	20	Nelda Roy	McNeese State	2-24-90
	20	Freda Deckard	Nicholls	2-18-95

↳ Assists

	TOTAL	PLAYER	OPPONENT	DATE
1.	14	Delaine Taylor	Nicholls State	2-3-94
2.	12	Cherie Hallren	UT Arlington	11-28-78
	12	Delaine Taylor	Northwestern State	2-17-94
	12	Christi Washington	New Mexico State	12-3-95
5.	11	Lisa Risinger	Texas Wesleyan	11-29-77
	11	K. Von Netzer	Troy State	12-12-92
	11	Teri Gunnels	UC Irvine	1-9-98
	11	Kelsey Criner	Incarnate Word	12-21-16
9.	10	12 times, most recently		
		Kelsey Criner	Rice	1-10-16

↳ Blocked Shots

	TOTAL	PLAYER	OPPONENT	DATE
1.	8	Clara Campbell	Sam Houston State	2-18-86
2.	6	Sheila Stowe	Sam Houston State	1-6-86
	6	Nikki Jackson	TCU	11-29-88
	6	Corey McKizzie	Nevada	1-30-98
5.	5	9 times, most recently		
		Bria Frierson	San Francisco	11-13-16

↳ Steals

	TOTAL	PLAYER	OPPONENT	DATE
1.	9	Regina Woods	Texas State	2-20-85
	9	Brittney Hudson	Tulane	12-9-11
3.	8	Regina Woods	McNeese State	1-19-85
	8	Partice Purvey	Oral Roberts	2-29-88
	8	Jalie Mitchell	Louisiana-Lafayette	1-20-01
	8	Loryn Goodwin	New Mexico	11-23-12
6.	7	Sheila Stowe	McNeese State	2-14-85
	7	Clara Campbell	Texas State	2-10-87
	7	Patrice Purvey	Texas State	1-28-88
	7	Gwen Westbrook	UT Arlington	3-3-88
	7	Kristin Von Netzer	West Virginia	12-5-92
	7	Teri Gunnels	Western Michigan	12-6-97
	7	Teri Gunnels	Long Beach State	1-18-98
	7	Rosalyn Reades	New Mexico State	2-6-00
	7	Deedra Alex	Cal State Fullerton	2-20-00
	7	Rosalyn Reades	Boise State	2-27-00
	7	Erika Bobo	Southern Arkansas	11-22-05
	7	Brittney James	Arkansas-Monticello	11-21-07
	7	Denetra Kellum	Samford	11-27-10
	7	Loryn Goodwin	Western Kentucky	12-29-12
	7	Briesha Wynn	Rice	1-10-15



RECORDS

↳ Single-Season Records

↳ Points

	Total	Player	Year
1.	611	Clara Campbell	1985-86
2.	585	Lisa Risinger	1977-78
3.	562	Jalie Mitchell	2001-02
4.	526	Sharon Shelton	1977-78
5.	516	Lisa Risinger	1978-79
6.	471	Amber Jackson	2008-09
7.	462	Ramona Black	1987-88
	462	Nikki Ryan	1993-94
9.	461	Jalie Mitchell	2000-01
10.	455	Denetra Kellum	2010-11

↳ Scoring Average

	Avg.	Player	Year
1.	20.4	Clara Campbell	1985-86
2.	19.5	Althea Toliver	1976-77
	19.5	Lisa Risinger	1977-78
4.	19.4	Jalie Mitchell	2001-02
5.	18.2	Nelda Roy	1988-89
6.	17.5	Sharon Shelton	1977-78
7.	17.2	Lisa Risinger	1978-79
8.	17.1	Nikki Ryan	1993-94
9.	16.9	Isalene Jones	1982-83
10.	16.8	Ashley Norris	1995-96
	16.8	Amber Jackson	2008-09

↳ Field Goals

	Total	Player	Year
1.	254	Clara Campbell	1985-86
2.	244	Lisa Risinger	1977-78
3.	224	Sharon Shelton	1977-78
4.	213	Lisa Risinger	1978-79
5.	209	Jalie Mitchell	2001-02
6.	199	Amber Jackson	2008-09
7.	195	Althea Toliver	1976-77
8.	183	Ramona Black	1987-88
	183	Amber Jackson	2007-08
10.	180	Nikki Ryan	1993-94

↳ Field Goal Attempts

	Total	Player	Year
1.	510	Lisa Risinger	1977-78
2.	494	Althea Toliver	1976-77
3.	482	Sharon Shelton	1977-78
4.	478	Ramona Black	1987-88
5.	476	Clara Campbell	1985-86
6.	466	Lisa Risinger	1978-79
7.	463	Sheila Stowe	1984-85
8.	446	Cherie Hallren	1977-78
9.	440	Isalene Jones	1983-84
10.	427	Denetra Kellum	2010-11

↳ Field Goal Percentage

	Pct.	Player	Year
1.	.677	Freda Deckard	1994-95
2.	.603	Acheil Tac	2013-14
3.	.602	Bria Frierson	2015-16
4.	.569	Acheil Tac	2015-16
5.	.541	Clara Campbell	1986-87
6.	.537	Diane Williams	1981-82
7.	.536	Valerie Gilbert	1995-96
8.	.534	Clara Campbell	1985-86
9.	.527	Freda Deckard	1995-96
10.	.517	Karen Lee	1998-99

↳ Three-Point FG

	Total	Player	Year
1.	65	Loryn Goodwin	2012-13
2.	61	Jill Medlock	2003-04
3.	60	Ashley Norris	1995-96
4.	55	Laura McCoy	2012-13
	55	Allison Clark	1997-98
	55	Nicole Thomas	2001-02
7.	54	Delaine Taylor	1994-95
8.	49	Candice Adams	2015-16
9.	47	Nicole Thomas	1998-99
10.	46	Laura McCoy	2011-12

↳ Three-Point FG Attempts

	Total	Player	Year
1.	177	Loryn Goodwin	2012-13
2.	170	Ashley Norris	1996-97
3.	162	Allison Clark	1997-98
	162	Jill Medlock	2003-04
	160	Laura McCoy	2012-13
6.	157	Candice Adams	2015-16
7.	155	Ashley Norris	1995-96
8.	153	Nicole Thomas	2001-02
9.	148	Laura McCoy	2011-12
10.	134	Ashley Norris	1997-98

↳ Three-Point FG Pct.

	Pct.	Player	Year
1.	.446	Delaine Taylor	1994-95
2.	.422	Yari Escalera	2008-09
3.	.414	Ashley Norris	1999-00
4.	.407	Ash Lynne Evans	2010-11
5.	.400	Kelsey Criner	2015-16
6.	.389	Jalie Mitchell	2001-02
7.	.387	Ashley Norris	1995-96
8.	.386	Jaquita Deaton	1993-94
	.386	Sanetra Jackson	2006-07
10.	.385	Desiree Nelson	2010-11

↳ Free Throws

	Total	Player	Year
1.	135	S. Williams	1991-92
2.	133	Ashley Norris	1995-96
3.	123	Jalie Mitchell	2001-02
4.	122	Jalie Mitchell	2000-01
5.	108	Ashley Norris	1997-98
	108	Jasmine Godbolt	2009-10
7.	106	Rosalyn Reades	1999-00
8.	105	Nelda Roy	1989-90
9.	104	Brittney James	2009-10
10.	103	Clara Campbell	1985-86

↳ Free Throw Attempts

	Total	Player	Year
1.	208	S. Williams	1991-92
2.	191	Jasmine Godbolt	2010-11
3.	183	Jasmine Godbolt	2009-10
4.	180	Clara Campbell	1985-86
5.	170	Nelda Roy	1989-90
6.	169	Ashley Norris	1995-96
7.	164	Nikki Ryan	1993-94
8.	158	Jalie Mitchell	2000-01
9.	157	Jasmine Godbolt	2011-12
10.	154	Jalie Mitchell	2001-02

↳ Free Throw Pct.

	Pct.	Player	Year
1.	.940	Laura McCoy	2011-12
2.	.909	Jill Medlock	2003-04
3.	.857	Ashley Norris	1997-98
4.	.853	Sanetra Jackson	2006-07
5.	.850	Nicole Thomas	2001-02
6.	.829	Yarie Escalera	2007-08
7.	.822	Jalie Mitchell	1999-00
8.	.820	Shannon Bloxom	1991-92
9.	.818	Emily Britt	2002-03
	.818	Amanda Quattrocchi	2006-07
	.818	Laura McCoy	2012-13

↳ Rebounds

	Total	Player	Year
1.	364	Sharon Shelton	1977-78
2.	352	Clara Campbell	1985-86
3.	291	Diane Williams	1980-81
4.	284	Barbara Williams	1985-86
5.	280	Clara Campbell	1986-87
6.	278	Diane Williams	1981-82
7.	272	Nikki Ryan	1993-94
8.	266	Lesia Cooper	1992-93
9.	265	Amber Jackson	2008-09
10.	263	Nelda Roy	1989-90
	263	Alexis Hyder	2012-13

↳ Rebounding Avg.

	Avg.	Player	Year
1.	12.1	Sharon Shelton	1977-78
2.	11.8	Clara Campbell	1985-86
3.	11.2	Diane Williams	1980-81
4.	10.7	Althea Toliver	1976-77
	10.7	Beverly Sampey	1979-80
6.	10.2	Lesia Cooper	1992-93
7.	10.1	Nikki Ryan	1993-94
8.	10.0	Clara Campbell	1986-87
9.	9.9	Diane Williams	1981-82
	9.9	Nelda Roy	1989-90

↳ Assists

	Total	Player	Year
1.	159	K. Von Netzer	1992-93
2.	149	Kelsey Criner	2015-16
3.	133	Delaine Taylor	1994-95
4.	132	Lora Sawyer	1981-82
5.	131	Rosalyn Reades	2001-02
6.	127	Rosalyn Reades	1999-00
7.	125	Ramona Black	1989-90
8.	121	Delaine Taylor	1993-94
9.	120	Nelda Roy	1988-89
10.	110	K. Von Netzer	1991-92

↳ Blocked Shots

	Total	Player	Year
1.	69	Clara Campbell	1985-86
2.	67	Clara Campbell	1986-87
3.	53	V. Grismanauskaite	2002-03
4.	46	Nikki Jackson	1989-90
5.	45	Nikki Jackson	1988-89
6.	40	V. Grismanauskaite	2001-02
7.	37	June Hervey	1983-84
8.	34	Andi Jackson	1990-91
9.	33	Sally Lindemann	1982-83
10.	32	Talicia Sanders	2006-07

↳ Steals

	Total	Player	Year
1.	92	Lisa Risinger	1978-79
2.	87	Rosalyn Reades	1999-00
	86	Loryn Goodwin	2012-13
4.	83	Regina Woods	1985-86
5.	82	Ramona Black	1987-88
6.	80	Patrice Purvey	1987-88
	80	Rosalyn Reades	2001-02
8.	78	Kelsey Criner	2015-16
9.	77	K. Von Netzer	1992-93
10.	74	Rosalyn Reades	1998-99



↳ Points

	Total	Player	Years
1.	1,764	Jalie Mitchell	1998-02
2.	1,687	Isalene Jones	1980-84
3.	1,452	Ramona Black	1987-91
4.	1,451	Ashley Norris	1995-00
5.	1,388	Amer Jackson	2005-09
6.	1,359	Brittney James	2006-10
7.	1,239	J'Lynne Johnston	1978-82
8.	1,101	Lisa Risinger	1977-79
9.	1,080	Jasmine Godbolt	2009-12
10.	1,060	Nicole Thomas	1998-02
11.	1,042	Jaquita Deaton	1992-95
12.	1,036	Erika Bobo	2002-06
13.	1,032	Clara Campbell	1985-87

↳ Scoring Average

	Avg.	Player	Years
1.	18.4	Lisa Risinger	1977-79
2.	17.8	Clara Campbell	1985-87
3.	17.0	Sharon Shelton	1977-79
4.	16.9	Nelda Roy	1988-90
5.	15.7	Denetra Kellum	2010-11
6.	15.6	Isalene Jones	1980-84
7.	15.4	Jalie Mitchell	1998-02
8.	14.3	Barbara Williams	1984-86
9.	14.1	Diane Williams	1980-82
10.	14.0	Ramona Black	1987-91

↳ Field Goals

	Total	Player	Years
1.	661	Isalene Jones	1980-84
2.	633	Jalie Mitchell	1998-02
3.	601	Ramona Black	1987-91
4.	582	Amber Jackson	2005-09
5.	491	J'Lynne Johnston	1978-82
6.	477	Brittney James	2006-10
7.	457	Lisa Risinger	1977-79
8.	439	Ashley Norris	1995-00
9.	431	Clara Campbell	1985-87
10.	420	Jaquita Deaton	1992-95

↳ Field Goal Attempts

	Total	Player	Years
1.	1,570	Ramona Black	1987-90
2.	1,466	Isalene Jones	1980-84
3.	1,385	Jalie Mitchell	1998-02
4.	1,303	Brittney James	2006-10
5.	1,257	Amber Jackson	2005-09
6.	1,214	Ashley Norris	1995-00
7.	1,118	J'Lynne Johnston	1978-82
8.	1,092	Nicole Thomas	1998-02
9.	1,046	Erika Bobo	2002-06
10.	976	Lisa Risinger	1977-79

↳ Field Goal Percentage

	Pct.	Player	Years
1.	.583	Freda Deckard	1994-98
2.	.537	Isalene Jones	1980-84
3.	.536	Acheil Tac	2012-16
4.	.507	Diane Williams	1980-82
5.	.496	Alexis Hyder	2012-14
6.	.491	Johnna Brandt	1987-91
7.	.487	Sally Lindemann	1981-83
8.	.486	Sara Stanley	2011-13
9.	.468	Lisa Risinger	1977-79
10.	.467	Barbara Williams	1984-86
	.467	Nelda Roy	1988-90

↳ Three-Point FG

	Total	Player	Years
1.	197	Ashley Norris	1995-00
2.	164	Laura McCoy	2010-14
3.	159	Nicole Thomas	1998-02
4.	112	Brittney James	2006-10
5.	99	Candice Adams	2013-
6.	97	Delaine Taylor	1993-95
7.	87	Jalie Mitchell	1998-02
8.	84	Ramona Black	1987-91
9.	78	Tricia Lee	2005-09
10.	75	Tamara Torru	2008-12

↳ Three-Point FG Attempts

	Total	Player	Years
1.	586	Ashley Norris	1995-99
2.	525	Laura McCoy	2010-14
3.	472	Nicole Thomas	1998-02
4.	400	Brittney James	2006-10
5.	335	Candice Adams	2013-
6.	268	Tricia Lee	2005-09
7.	261	Jalie Mitchell	1998-02
8.	256	Ramona Black	1987-91
9.	252	Tamara Torru	2008-12
10.	242	Delaine Taylor	1993-95

↳ Three-Point FG Pct.

	Pct.	Player	Years
1.	.401	Delaine Taylor	1993-95
2.	.377	Jill Medlock	2003-04
3.	.367	Loryn Goodwin	2012-13
4.	.358	Jaquita Deaton	1992-95
5.	.346	Sanetra Jackson	2005-07
6.	.339	Yari Escalera	2007-09
7.	.337	Nicole Thomas	1998-02
8.	.336	Ashley Norris	1995-00
9.	.333	Jalie Mitchell	1998-02
10.	.330	Janis Peterson	2013-14
11.	.328	Ramona Black	1987-91

↳ Free Throws

	Total	Player	Years
1.	411	Jalie Mitchell	1998-02
2.	378	Ashley Norris	1995-00
3.	365	Isalene Jones	1980-84
4.	302	Rosalyn Reades	1998-02
5.	293	Brittney James	2006-10
6.	277	Jasmine Godbolt	2009-12
7.	257	J'Lynne Johnston	1978-82
8.	252	C. Washington	1993-97
9.	240	Empress Drane	1996-00
10.	226	Erika Bobo	2002-06

↳ Free Throw Attempts

	Total	Player	Years
1.	533	Jalie Mitchell	1998-02
2.	518	Jasmine Godbolt	2009-12
3.	489	Isalene Jones	1980-84
4.	481	Ashley Norris	1995-00
5.	452	Rosalyn Reades	1998-02
6.	391	Brittney James	2006-10
7.	383	Empress Drane	1996-00
8.	374	Jasmine Godbolt	2009-12
9.	359	Erika Bobo	2002-06
10.	350	Johnna Brandt	1987-91

↳ Free Throw Pct.

	Pct.	Player	Years
1.	.909	Jill Medlock	2003-04
2.	.847	Laura McCoy	2010-14
3.	.841	Yari Escalera	2007-09
4.	.794	Sanetra Jackson	2005-07
5.	.793	Denetra Kellum	2010-11
6.	.786	Ashley Norris	1995-00
7.	.779	V. Grismanauskaite	2001-03
8.	.771	Jalie Mitchell	1998-02
9.	.761	Jaquita Deaton	1992-95
	.761	Delaine Taylor	1993-95

↳ Rebounds

	Total	Player	Years
1.	761	Amber Jackson	2005-09
2.	716	Empress Drane	1996-00
3.	711	Talicia Sanders	2004-07
4.	700	Isalene Jones	1980-84
5.	661	Jasmine Godbolt	2009-12
6.	652	Rosalyn Reades	1998-02
7.	648	Marlo Maryak	1987-91
8.	632	Clara Campbell	1985-87
9.	585	Acheil Tac	2012-16
10.	569	Diane Williams	1980-82

↳ Rebounding Avg.

	Avg.	Player	Year
1.	12.4	Sharon Shelton	1977-79
2.	10.9	Clara Campbell	1985-87
3.	10.5	Diane Williams	1980-82
4.	9.8	Nelda Roy	1988-90
5.	9.3	Barbara Williams	1984-86
6.	8.6	Althea Toliver	1976-79
	8.6	Lesa Cooper	1991-93
8.	8.0	June Hervey	1983-85
	8.0	Christye Boyd	1991-93
	8.0	Jasmine Godbolt	2009-12

↳ Assists

	Total	Player	Years
1.	458	Rosalyn Reades	1998-02
2.	416	Ramona Black	1987-91
3.	337	Erika Bobo	2002-06
4.	297	Jalie Mitchell	1998-02
5.	279	Regina Woods	1983-87
6.	269	K. Von Netzer	1991-93
7.	265	Teri Gunnels	1995-99
8.	254	Delaine Taylor	1993-95
9.	248	C. Washington	1993-97
10.	246	Debbie Giles	1981-85

↳ Blocked Shots

	Total	Player	Years
1.	136	Clara Campbell	1985-87
2.	108	Nikki Jackson	1988-91
3.	103	Talicia Sanders	2004-07
4.	94	Corey McKizzie	1995-99
5.	93	V. Grismanauskaite	2001-03
6.	73	Amber Jackson	2005-09
7.	66	Jalie Mitchell	1998-02
8.	54	Erica Howard	2004-07
9.	51	June Hervey	1983-85
10.	50	Marlo Maryak	1987-91

↳ Steals

	Total	Player	Years
1.	296	Rosalyn Reades	1998-02
2.	263	Ramona Black	1987-91
3.	251	Regina Woods	1983-87
4.	224	Erika Bobo	2002-06
5.	217	Brittney James	2006-10
6.	203	Jalie Mitchell	1998-02
7.	168	Isalene Jones	1980-84
8.	160	Teri Gunnels	1995-99
9.	152	Tricia Lee	2005-09
10.	149	Empress Drane	1996-00



RECORDS

↳ Single-Game Team Records

↳ Points

	Total	Opponent	Date
1.	116	Texas Southern	11-21-97
2.	107	Troy State	12-12-92
3.	105	Nicholls	2-3-94
4.	102	Oral Roberts	1-5-89
5.	99	Baylor	12-3-77
	99	New Mexico	12-18-93
	99	Nicholls	1-18-96
8.	98	UMKC	12-8-00
9.	97	Nicholls	1-8-94
	97	Rice	1-10-16

↳ Field Goals

	Total	Opponent	Date
1.	45	Lamar	11-22-80
	45	Troy State	12-12-92
3.	44	TCU	11-29-88
	44	Texas Southern	11-21-97
5.	43	Baylor	12-3-77
	43	Oral Roberts	1-5-89
	43	Nicholls	2-3-94
8.	41	UT Arlington	11-28-78
	41	UMKC	12-8-00
10.	40	Texas Women's	12-11-81
	40	Lamar	1-13-86

↳ Field Goal Attempts

	Total	Opponent	Date
1.	101	Lamar	11-22-80
2.	94	Phillips	1-13-78
	94	Southwestern	1-28-88
	94	McNeese State	2-2-89
5.	93	Savannah State	12-16-77
	93	UT Arlington	1-31-77
	93	TCU	2-17-77
8.	92	Baylor	12-4-78
	92	West Texas State	2-22-79
10.	91	Oklahoma City	1-15-85

↳ Field Goal Percentage

	Pct.	Opponent	Date
1.	.673	Louisiana-Monroe	2-4-95
2.	.623	Sam Houston State	3-3-78
3.	.607	UTSA	3-2-96
4.	.600	Troy State	12-12-92
5.	.596	Texas Southern	1-29-82
6.	.595	Texas State	11-21-16
7.	.583	Middle Tennessee	1-6-00
	.583	Middle Tennessee	2-8-06
9.	.579	Texas Southern	11-21-97
10.	.577	Sam Houston State	2-23-95

↳ Three-Point Field Goals

	Total	Opponent	Date
1.	11	Texas Southern	11-21-97
	11	SMU	12-21-99
	11	Louisiana-Lafayette	1-11-07
	11	at Troy	1-15-11
5.	10	at Louisiana-Monroe	2-14-13
	10	at UALR	1-9-13
	10	Stephen F. Austin	1-26-95
	10	Southwestern	11-21-98
	10	UC Riverside	12-8-02
	10	Arkansas-Little Rock	1-15-03
	10	New Mexico State	1-10-04
	10	New Orleans	1-29-05
	10	UTPA	11-25-09
	10	at Oral Roberts	11-14-10

↳ Three-Point FG Attempts

	Total	Opponent	Date
1.	31	vs. Louisiana Tech	3-11-14
2.	28	vs. SMU	12-21-13
3.	27	at Oklahoma	12-6-12
	27	at George Washington	11-21-10
5.	26	Western Kentucky	2-7-13
	26	New Mexico State	12-3-95
	26	Tulsa	12-15-96
	26	New Orleans	1-29-05
9.	25	5 times, most recently vs. Louisiana-Lafayette	3-8-13

↳ Three-Point FG Percentage

	Pct.	Opponent	Date
1.	.800	Texas State	1-28-88
	.800	Stephen F. Austin	2-4-89
	.800	Louisiana-Monroe	3-1-93
4.	.714	Troy	2-23-06
5.	.700	Sam Houston State	2-23-95
6.	.688	SMU	12-21-99
7.	.667	Northwestern State	2-27-88
	.667	TCU	11-29-88
	.667	New Orleans	1-23-03
10.	.636	VCU	12-19-95
	.636	Pacific	1-16-98

↳ Free Throws

	Total	Opponent	Date
1.	38	Texas A&M	11-15-98
2.	36	UCF	11-18-00
3.	34	Oral Roberts	12-30-97
4.	34	New Orleans	1-9-10
5.	33	Troy	1-2-13
	33	McNeese State	12-7-91
7.	32	Northwestern State	12-31-05
8.	31	McNeese State	2-22-92
	31	Columbia	12-31-99
	31	Southern Arkansas	11-22-05
	31	Stephen F. Austin	11-18-05

↳ Free Throw Attempts

	Total	Opponent	Date
1.	51	Southern Arkansas	11-22-05
2.	46	Oral Roberts	12-30-97
	46	Texas A&M	11-15-98
	46	Northwestern State	12-31-05
5.	45	Columbia	12-31-99
	45	UCF	11-18-00
7.	44	Houston	12-4-99
	44	Stephen F. Austin	11-14-09
9.	43	UT Arlington	2-1-86
	43	Arkansas	12-4-92
	43	Stephen F. Austin	11-18-05
	43	New Orleans	1-9-10

↳ Free Throw Percentage

	Pct.	Opponent	Date
1.	.949	SMU	12-14-08
2.	.944	at Marshall	1-14-16
3.	.929	at SMU	11-15-12
	.929	Baylor	12-17-82
5.	.926	at Western Kentucky	12-29-12
6.	.917	Louisiana-Lafayette	12-1-12
	.917	Nevada	2-21-97
8.	.905	TCU	2-11-92
9.	.885	Denver	2-2-02
10.	.882	Northwestern State	2-6-84
	.882	FIU	1-9-02
	.882	Arkansas State	3-4-06
	.882	New Orleans	2-7-07

↳ Rebounds

	Total	Opponent	Date
1.	71	Arkansas State	1-20-86
2.	66	East Texas State	2-24-78
	66	Abilene Christian	12-14-85
4.	64	Texas Wesleyan	11-29-77
	64	Texas Tech	1-16-79
	64	SMU	11-10-79
	64	New Mexico	12-18-93
8.	63	Midwestern State	1-26-81
	63	Texas Woman's	2-15-83
	63	Angelo State	1-3-86
	63	Lamar	2-8-86

↳ Assists

	Total	Opponent	Date
1.	33	Nicholls State	2-3-94
2.	29	St. Mary's (TX)	2-13-82
3.	27	Troy State	12-12-92
	27	Sam Houston St.	2-7-94
	27	Sam Houston St.	2-23-95
6.	26	Alcorn State	11-29-02
7.	25	TCU	2-9-78
	25	Sam Houston St.	11-24-80
	25	Angelo State	11-26-85
	25	Sam Houston St.	2-18-93
	25	Nicholls State	2-18-95

↳ Blocked Shots

	Total	Opponent	Date
1.	10	Sam Houston St.	2-18-86
	10	TCU	11-29-88
3.	9	Arkansas State	1-20-86
	9	Ark.-Little Rock	2-14-86
	9	McNeese State	2-9-89
	9	New Mexico St.	1-22-98
7.	8	Texas Wesleyan	12-12-86
	8	New Mexico State	12-28-00
	8	Louisiana-Monroe	2-10-07
	8	Western Kentucky	2-19-07

↳ Steals

	Total	Opponent	Date
1.	24	SMU	11-16-84
	24	TCU	11-29-88
	24	Boise State	2-27-00
4.	23	Texas Southern	11-21-97
5.	22	Oral Roberts	2-29-88
	22	Columbia	12-31-99
	22	Texas A&M-Corpus Christi	11-24-08
8.	21	McNeese State	1-19-85
	21	UT-Pan Am	12-10-98
10.	20	Lamar	1-23-84
	20	Southeastern La.	2-2-84
	20	Texas Wesleyan	12-4-85
	20	Sam Houston St.	1-30-88
	20	Lamar	12-10-88
	20	Texas Wesleyan	11-16-97
	20	Cal State Fullerton	2-20-00



↳ Points

	Total	Year
1.	2,202	1985-86
2.	2,192	2001-02
3.	2,093	2007-08
4.	2,082	1977-78
5.	2,068	2000-01
6.	2,060	2008-09
7.	2,036	1978-79
8.	2,029	1987-88
9.	2,025	2009-10
10.	2,000	2012-13

↳ Scoring Average

	Average	Year
1.	73.4	1985-86
2.	73.1	2001-02
3.	72.6	1988-89
4.	72.5	1987-88
5.	72.1	1994-95
6.	71.4	1993-94
7.	70.8	1998-99
8.	69.6	1980-81
	69.6	1995-96
10.	69.3	1986-87

↳ Field Goals

	Total	Year
1.	919	1985-86
2.	863	1978-79
3.	860	1977-78
4.	818	2007-08
5.	812	1986-87
6.	804	2001-02
7.	794	1987-88
8.	791	1981-82
9.	780	1988-89
10.	779	1980-81

↳ Field Goal Attempts

	Total	Year
1.	2,142	1977-78
2.	2,136	1985-86
3.	2,125	1978-79
4.	2,028	2007-08
5.	1,947	2001-02
6.	1,944	1987-88
7.	1,924	1980-81
8.	1,898	2008-09
9.	1,891	1986-87
10.	1,874	2010-11

↳ Field Goal Percentage

	Percentage	Year
1.	.462	1981-82
2.	.461	1994-95
3.	.430	1985-86
4.	.429	1986-87
5.	.418	1993-94
6.	.417	2015-16
7.	.416	1995-96
8.	.413	2001-02
9.	.408	1982-83
	.408	1987-88
	.408	2000-01

↳ Three-Point FG

	Total	Year
1.	168	2012-13
2.	149	2013-14
3.	141	2015-16
4.	134	2001-02
5.	131	2008-09
6.	129	2011-12
7.	126	2009-10
8.	125	2010-11
9.	117	1994-95
10.	116	1997-98

↳ Three-Point FG Attempts

	Total	Year
1.	533	2012-13
	533	2013-14
3.	450	2010-11
4.	435	2011-12
5.	425	2015-16
6.	420	2004-05
7.	413	2008-09
8.	410	2007-08
9.	407	2001-02
10.	399	2009-10

↳ Three-Point FG Pct.

	Percentage	Year
1.	.382	1994-95
2.	.359	1995-96
3.	.332	2015-16
4.	.329	2001-02
5.	.322	1997-98
6.	.321	1999-00
7.	.317	1986-87
	.317	2000-01
	.317	2006-07
	.317	2008-09

↳ Free Throws

	Total	Year
1.	531	2000-01
2.	518	1999-00
3.	499	1995-96
4.	498	1998-99
5.	475	1991-92
6.	472	2005-06
7.	465	2009-10
8.	450	2001-02
9.	443	2008-09
10.	426	2012-13

↳ Free Throw Attempts

	Total	Year
1.	758	1999-00
2.	750	1998-99
3.	741	2000-01
4.	732	1995-96
	732	2009-10
6.	705	1991-92
7.	700	2005-06
8.	637	2008-09
9.	628	1987-88
10.	625	1980-81

↳ Free Throw Pct.

	Percentage	Year
1.	.735	2001-02
2.	.723	2012-13
3.	.717	2000-01
4.	.695	2008-09
5.	.686	2015-16
6.	.683	1999-00
7.	.682	1995-96
8.	.679	2007-08
9.	.678	1997-98
10.	.673	2011-12

↳ Rebounds

	Total	Year
1.	1,448	1977-78
2.	1,444	1978-79
3.	1,428	1985-86
4.	1,316	2007-08
5.	1,280	2001-02
6.	1,272	2011-12
6.	1,249	1989-90
7.	1,244	1980-81
8.	1,236	2010-11
9.	1,235	2002-03

↳ Rebound Average

	Average	Year
1.	48.3	1977-78
2.	47.6	1985-86
3.	46.6	1978-79
4.	46.3	1989-90
	46.3	1992-93
6.	45.0	1994-95
7.	44.4	1980-81
8.	44.1	2002-03
9.	44.0	1986-87
10.	43.5	2005-06

↳ Assists

	Total	Year
1.	459	1985-86
2.	446	1994-95
3.	407	1988-89
4.	404	1987-88
5.	398	1993-94
	398	2007-08
7.	390	2001-02
8.	386	1986-87
9.	381	1981-82
10.	365	2008-09

↳ Blocked Shots

	Total	Year
1.	112	1985-86
2.	104	1986-87
3.	103	2002-03
4.	96	1988-89
	96	1990-91
6.	87	2006-07
7.	95	2001-02
8	84	2007-08
9	82	2008-09
10.	81	2004-05

↳ Steals

	Total	Year
1.	370	1987-88
2.	352	1984-85
3.	344	1986-87
4.	341	1999-00
5.	318	2008-09
6.	315	1985-86
7.	314	2012-13
8.	311	1988-89
9.	293	1998-99
10.	292	2009-10



RECORDS

↳ Team Records

↳ Points

Game: 116 vs. Texas Southern (11/21/97)
Season: 2,202 (73.4 avg. in 1985-86)

↳ Field Goals

Game: 45 (vs. Lamar, 11/22/80; Troy State, 12/12/92)
Season: 919 (2,136 attempts in 1985-86)

↳ Field Goal Attempts

Game: 101 (vs. Lamar, 11/22/80)
Season: 2,142 (860 made in 1977-78)

↳ Field Goal Percentage

Game: .673 (vs. Northwestern St., 2/4/95)
Season: .462 (791-1,714 in 1981-82)

↳ Three-Point Field Goals

Game: 11 (vs. Texas Southern, 11/21/97; SMU, 12-21-99;
Louisiana-Lafayette, 1/11/07)
Season: 168 (533 attempts in 2012-13)

↳ Three-Point Field Goal Attempts

Game 31 (vs. Louisiana Tech, 3/11/14)
Season 533 (168 made in 2012-13; 149 made in 2013-14)

↳ Three-Point Field Goal Percentage

Game: .800 (vs. Southwest Texas State, 1/28/88;
Stephen F. Austin, 2/4/89; Northwestern State, 3/1/93)
Season: .382 (117-306 in 1994-95)

↳ Free Throws

Game: 38 (vs. Texas A&M, 11/15/98)
Season: 531 (741 attempts in 2000-01)

↳ Free Throw Attempts

Game: 51 (vs. Southern Arkansas, 11/22/05)
Season: 758 (518 made in 1999-00)

↳ Free Throw Percentage

Game: .949 (SMU, 12/14/08)
Season: .735 (450-612 in 2001-02)

↳ Rebounds

Game: 71 (vs. Arkansas State, 1/20/86)
Season: 1,448 (48.3 avg. in 1977-78)

↳ Assists

Game: 33 (vs. Nicholls, 2/3/94)
Season: 459 in 1985-86

↳ Blocked Shots

Game 10 (vs. Sam Houston State, 2/18/86; TCU, 11/29/88)
Season 112 in 1985-86

↳ Steals

Game: 24 (vs. SMU, 11/16/84; TCU, 11/29/88; Boise State, 2/27/00)
Season: 370 in 1987-88

↳ Miscellaneous Statistics

All-Time Record (39 seasons)	462-663	Best Single-Season Record	20-8 (.714 in 1998-99)
Most Double-Digit Wins in a Season	13 (1985-86, 2000-01, 2005-06)	Seasons With 2,000 Points.....	10
Most Consecutive Wins.....	8 (2000-01)	Seasons With 100 3-Point FGs.....	14
Most Consecutive Losses.....	17 (1983-84)	Seasons With .700 FT Percentage.....	3
Most Consecutive Home Wins.....	14 (2001-02)	Seasons With 1,200 Rebounds.....	16
Most Consecutive Road Wins.....	5 (1985-86)	Seasons With 45 Rebound Average.....	6
Most Consecutive Home Losses.....	11 (1984-85)	Seasons With 400 Assists.....	4
Most Consecutive Road Losses	13 (1984-85)	Seasons With 100 Blocks	3
Most Wins to Begin Season	8 (2000-01)	Seasons With 300 Steals.....	6
Number of 20-Win Seasons	3	Fewest Turnovers in a Season	490 (2005-06)
Number of Winning Seasons.....	10	Most Fouls in a Season	637 (1980-81)
Last OT Game.....	1/30/16 (Rice 79, NT 73)	Highest Scoring Average	73.4 (1985-86)
Last 2OT Game.....	1/30/16 (Rice 79, NT 73)	Lowest Scoring Average Allowed	57.7 (2011-12)
Last 3OT Game.....	1/10/16 (Rice 100, NT 97)	Most Points on Home Floor.....	116 vs Texas Southern (11/21/97)
Southland Conference Record (13 seasons)	73-119	Most Points on Opponent Floor	107 at Troy State (12/12/92)
Big West Conference Record (4 seasons)	25-31	Most Combined Points in a Game.....	197 (Rice 100, NT. 97) 1/10/16
Sun Belt Conference Record (12 seasons).....	96-119	Most 100-Point Games in a Season.....	1 (4 times)
Conference USA Record (3 season).....	15-37	Biggest Margin of Victory	77 (NT 116, Texas Southern 39, 11/21/97)



↳ Record In Overtime Games

Overall: 6-26
 Home: 2-10
 Road: 3-13
 Neutral: 0-4
 The Super Pit: 2-10

↳ Overtime Games

Triple Overtime Games (0-1)

11/19/12	@ Alabama	L	83-88
1/10/16	@ Rice	L	100-97

Double Overtime Games (3-1)

12/3/77	@ Baylor	W	99-97
12/16/81	@ SMU	W	91-85
11/24/12	vs. St. Bonaventure	W	72-71
3/8/13	vs. Louisiana-Lafayette	L	74-80
1/30/16	vs. Rice	L	79-73

Single Overtime Games (3-22)

12/15/77	vs. Mississippi State	L	62-66
1/31/78	@ Texas Wesleyan	L	58-60
2/8/83	East Central State	L	70-73
2/27/86	@ UT Arlington	L	76-82
1/20/90	@ Northwestern State	L	89-93
1/30/92	@ Northwestern State	L	93-96
12/31/92	@ Northwestern State	L	87-94
1/2/93	@ Northeast Louisiana	L	67-69
1/31/97	@ Pacific	L	77-83
1/10/99	Pacific	W	82-77
1/23/03	New Orleans	L	72-74
1/25/03	South Alabama	W	74-67
2/8/03	@ Western Kentucky	L	85-89
3/6/05	vs. Middle Tennessee	L	58-59
2/10/07	@ Louisiana-Monroe	W	71-67
1/28/09	Troy	L	78-80
2/21/09	Arkansas-Little Rock	L	52-57
1/22/11	Arkansas State	L	59-62
12/17/11	@ Nicholls	L	64-67
1/7/12	@ Arkansas State	L	64-70
2/15/12	Louisiana-Monroe	L	67-70
11/26/13	Grand Canyon	L	65-67
12/21/13	SMU	L	79-84
11/23/14	Eastern Illinois	L	59-57
2/1/15	@ Rice	L	58-55

↳ Last Time a Mean Green Player. . .

Had 30 or more points

34 -- Kelsey Criner at Rice, 1/10/2016

Had 15 or more rebounds

17 -- Acheil Tac vs. FIU, 2/18/2016

Had 10 or more assists

10 -- Kelsey Criner at Rice, 1/10/2016

Had 5 or more blocks

5 -- Vilma Grismanauskaite vs. Indiana, 12/11/2002

Had 5 or more steals

6 -- Kelsey Criner vs. Southern Miss, 2/27/16

Made 80% or more FGAs (min 5 made)

.833 (5-6) -- Acheil Tac at La Salle, 12/16/2015

Made 100% of FTAs (min 6 made)

(7-7) -- Kasiney Williams vs Florida Atlantic, 3/8/2016

Made 8 or more three-point FGs

8 -- Allison Clark vs. Texas Southern, 11/21/1997

↳ Last Time A Mean Green Team. . .

Scored 100 or more points

116 -- vs. Texas Southern, 11/21/1997

Allowed 100 or more points

100 -- at Rice, 1/10/2016

Scored 50 or fewer points

48 -- vs Old Dominion, 2/11/2016

Allowed 50 or fewer points

40 -- at Florida International, 2/18/2016

Won an overtime game

72-71 (2OT) vs. St. Bonaventure, 11/24/2012

Had 50 or more rebounds

50 -- at La Salle, 12/16/2015

Had 20 or more assists

22 -- vs. Tulsa, 11/27/20 10

Had 15 or more steals

15 -- at FIU, 1/17/2013

Had 5 or more blocks

7 -- vs. San Francisco, 11/13/2015

Five or more players in double figures

5 -- vs. Florida Atlantic, 3/8/2016

Made 60% or higher FGAs (min 20)

.607 -- vs. UTSA, 3/2/1996

Made 50% or higher three-point FGAs (min 8)

.538 (7-13) -- at Louisiana Tech, 2/6/2016

Made 90% or higher FTAs (min 15)

.944 (17-18) -- at Marshall, 1/14/2016



RECORDS

↳ Season-by-Season Leaders

↳ Points

Year	Player	Total
1976-77	Althea Toliver	429
1977-78	Lisa Risinger	585
1978-79	Lisa Risinger	516
1979-80	Beverly Sampey	287
1980-81	Isalene Jones	417
1981-82	Isalene Jones	411
1982-83	Isalene Jones	423
1983-84	Isalene Jones	436
1984-85	Sheila Stowe	415
1985-86	Clara Campbell	611
1986-87	Clara Campbell	421
1987-88	Ramona Black	462
1988-89	Nelda Roy	472
1989-90	Nelda Roy	423
1990-91	Johna Brandt	308
1991-92	Sherronda Williams	389
1992-93	Lesa Cooper	386
1993-94	Nikki Ryan	462
1994-95	Freda Deckard	368
1995-96	Ashley Norris	453
1996-97	Ashley Norris	311
1997-98	Ashley Norris	422
1998-99	Jalie Mitchell	437
1999-00	Jalie Mitchell	304
2000-01	Jalie Mitchell	461
2001-02	Jalie Mitchell	562
2002-03	Kim Blanton	337
2003-04	Kim Blanton	325
2004-05	Erika Bobo	364
2005-06	Erika Bobo	300
2006-07	Sanetra Jackson	300
2007-08	Amber Jackson	416
2008-09	Amber Jackson	471
2009-10	Brittney James	430
2010-11	Denetra Kellum	455
2011-12	Tamara Torru	337
2012-13	Alexis Hyder	423
2013-14	Briesha Wynn	340
2014-15	BreAnna Dawkins	312
2015-16	Kelsey Criner	390

↳ Scoring Average

Year	Player	Av.
1976-77	Althea Toliver	19.5
1977-78	Lisa Risinger	19.5
1978-79	Lisa Risinger	17.2
1979-80	J'Lynne Johnston	15.0
1980-81	Isalene Jones	14.9
1981-82	Isalene Jones	14.7
1982-83	Isalene Jones	16.9
1983-84	Isalene Jones	16.1
1984-85	Sheila Stowe	16.2
1985-86	Clara Campbell	20.4
1986-87	Clara Campbell	15.0
1987-88	Ramona Black	16.5
1988-89	Nelda Roy	18.2
1989-90	Nelda Roy	16.3
1990-91	Ramona Black	12.4
1991-92	Sherronda Williams	15.0
1992-93	Christye Boyd	15.0
1993-94	Nikki Ryan	17.1
1994-95	Freda Deckard	13.6
1995-96	Ashley Norris	16.8
1996-97	Ashley Norris	12.0
1997-98	Ashley Norris	15.6
1998-99	Jalie Mitchell	15.6
1999-00	Jalie Mitchell	11.3
2000-01	Jalie Mitchell	15.4

2001-02	Jalie Mitchell	19.4
2002-03	Kim Blanton	12.5
2003-04	Kim Blanton	11.6
2004-05	Erika Bobo	13.0
2005-06	Mia Ajekwu	10.7
	Erika Bobo	10.7
2006-07	Sanetra Jackson	10.7
2007-08	Amber Jackson	13.0
2008-09	Amber Jackson	16.8
2009-10	Brittney James	13.9
2010-11	Denetra Kellum	15.7
2011-12	Jasmine Godbolt	12.3
2012-13	Alexis Hyder	14.2
2013-14	Alexis Hyder	11.3
	Briesha Wynn	11.3
2014-15	BreAnna Dawkins	10.8
2015-16	Kelsey Criner	13.0

↳ Field Goals

Year	Player	Total
1976-77	Althea Toliver	195
1977-78	Lisa Risinger	244
1978-79	Lisa Risinger	213
1979-80	Beverly Sampey	124
1980-81	Isalene Jones	161
1981-82	Diane Williams	173
1982-83	Isalene Jones	165
1983-84	Isalene Jones	174
1984-85	Sheila Stowe	171
1985-86	Clara Campbell	254
1986-87	Clara Campbell	177
1987-88	Ramona Black	183
1988-89	Nelda Roy	195
1989-90	Nelda Roy	159
1990-91	Ramona Black	124
	Johnna Brandt	124
1991-92	Sherronda Williams	127
1992-93	Lesa Cooper	146
1993-94	Nikki Ryan	180
1994-95	Freda Deckard	147
1995-96	Ashley Norris	130
1996-97	Ashley Norris	90
1997-98	Ashley Norris	136
1998-99	Jalie Mitchell	164
1999-00	Nicole Thomas	108
2000-01	Jalie Mitchell	157
2001-02	Jalie Mitchell	209
2002-03	Kim Blanton	133
2003-04	Kim Blanton	128
2004-05	Erika Bobo	132
2005-06	Erika Bobo	112
2006-07	Amber Jackson	121
2007-08	Amber Jackson	183
2008-09	Amber Jackson	199
2009-10	Brittney James	148
2010-11	Denetra Kellum	173
2011-12	Jasmine Godbolt	123
2012-13	Alexis Hyder	158
2013-14	Briesha Wynn	128
2014-15	BreAnna Dawkins	115
2015-16	Acheil Tac	145

↳ Field Goal Attempts

Year	Player	Total
1976-77	Althea Toliver	494
1977-78	Lisa Risinger	510
1978-79	Lisa Risinger	466
1979-80	Becky Sparks	305
1980-81	Isalene Jones	333
1981-82	Isalene Jones	333

1982-83	Isalene Jones	360
1983-84	Isalene Jones	440
1984-85	Sheila Stowe	463
1985-86	Clara Campbell	476
1986-87	Joy Roberts	410
1987-88	Ramona Black	478
1988-89	Nelda Roy	399
1989-90	Nelda Roy	367
1990-91	Ramona Black	337
1991-92	Sherronda Williams	356
1992-93	Lesa Cooper	322
1993-94	Nikki Ryan	395
1994-95	Jaquita Deaton	276
1995-96	Ashley Norris	334
1996-97	Ashley Norris	319
1997-98	Ashley Norris	340
1998-99	Jalie Mitchell	388
1999-00	Nicole Thomas	296
2000-01	Jalie Mitchell	348
2001-02	Jalie Mitchell	422
2002-03	Kim Blanton	293
2003-04	Jamie Armstrong	320
2004-05	Erika Bobo	370
2005-06	Erika Bobo	263
2006-07	Amber Jackson	305
2007-08	Brittney James	394
2008-09	Amber Jackson	396
2009-10	Brittney James	390
2010-11	Denetra Kellum	427
2011-12	Jasmine Godbolt	287
2012-13	Loryn Goodwin	338
2013-14	Briesha Wynn	327
2014-15	BreAnna Dawkins	323
2015-16	Kelsey Criner	329

↳ Field Goal Percentage

Year	Player	Pct.
1976-77	Althea Toliver	.395
1977-78	Lisa Risinger	.478
1978-79	Lori Foreman	.492
1979-80	J'Lynne Johnston	.454
1980-81	Isalene Jones	.483
1981-82	Diane Williams	.537
1982-83	Sally Lindemann	.500
1983-84	Isalene Jones	.395
1984-85	Barbara Williams	.474
1985-86	Clara Campbell	.534
1986-87	Clara Campbell	.541
1987-88	Johnna Brandt	.480
1988-89	Nelda Roy	.489
1989-90	Johnna Brandt	.478
1990-91	Johnna Brandt	.488
1991-92	Lesa Cooper	.457
1992-93	Jaquita Deaton	.481
1993-94	Nikki Ryan	.456
1994-95	Freda Deckard	.677
1995-96	Valerie Gilbert	.536
1996-97	An'Dionne Smith	.436
1997-98	Empress Drane	.449
1998-99	Karen Lee	.517
1999-00	Jalie Mitchell	.454
2000-01	Karen Lee	.478
2001-02	Jalike Mitchell	.495
2002-03	Kim Blanton	.454
2003-04	Kennethia Wilson	.429
2004-05	Mia Ajekwu	.432
2005-06	Mia Ajekwu	.472
2006-07	Jo Hall	.456
2007-08	Amber Jackson	.500
2008-09	Amber Jackson	.503

2009-10	Torrian Timms	.486
2010-11	Jasmine Godbolt	.483
2011-12	Sara Stanley	.491
2012-13	Alexis Hyder	.485
2013-14	Acheil Tac	.605
2014-15	Eboniey Jeter	.455
2015-16	Bria Frierson	.602

↳ Three-Point FGs

Year	Player	Total
1986-87	Georgia Brown	9
1987-88	Patrice Purvey	22
1988-89	Patrice Purvey	21
1989-90	Ramona Black	27
1990-91	Ramona Black	20
1991-92	Shannon Bloxom	26
1992-93	Kristin Von Netzer	15
1993-94	Delaine Taylor	43
1994-95	Delaine Taylor	54
1995-96	Ashley Norris	60
1996-97	Ashley Norris	44
1997-98	Allison Clark	55
1998-99	Nicole Thomas	47
1999-00	Ashley Norris	46
2000-01	Nicole Thomas	32
2001-02	Nicole Thomas	55
2002-03	Heather Trout	32
2003-04	Jill Medlock	61
2004-05	Mian Williams	29
2005-06	Natalie Mireles	28
2006-07	Sanetra Jackson	32
2007-08	Brittney James	38
2008-09	Yari Escalera	38
2009-10	Brittney James	30
2010-11	Tamara Torru	28
2011-12	Laura McCoy	46
2012-13	Loryn Goodwin	65
2013-14	Janis Peterson	38
2014-15	Candice Adams	33
2015-16	Candice Adams	49

↳ Three-Point FG Attempts

Year	Player	Total
1986-87	Georgia Brown	27
1987-88	Patrice Purvey	85
1988-89	Patrice Purvey	71
1989-90	Ramona Black	72
1990-91	Ramona Black	74
1991-92	Shannon Bloxom	77
1992-93	Kristin Von Netzer	67
1993-94	Delaine Taylor	121
1994-95	Delaine Taylor	121
1995-96	Ashley Norris	155
1996-97	Ashley Norris	170
1997-98	Allison Clark	162
1998-99	Nicole Thomas	133
1999-00	Ashley Norris	111
2000-01	Nicole Thomas	95
2001-02	Nicole Thomas	153
2002-03	Heather Trout	103
2003-04	Jill Medlock	162
2004-05	Mian Williams	112
2005-06	Natalie Mireles	78
2006-07	Sanetra Jackson	83
2007-08	Brittney James	131
2008-09	Tricia Lee	99
2009-10	Brittney James	106
2010-11	Tamara Torru	105
2011-12	Laura McCoy	148
2012-13	Loryn Goodwin	177



2013-14	Laura McCoy	128
2014-15	Candice Adams	108
2015-16	Candice Adams	157

↳ Three-Point FG Pct.

Year	Player	Pct.
1986-87	Georgia Brown	.333
1987-88	Ramona Black	.313
1988-89	Ramona Black	.372
1989-90	Ramona Black	.375
1990-91	Ramona Black	.270
1991-92	Shannon Bloxom	.338
1992-93	Kristin Von Netzer	.224
1993-94	Jaquita Deaton	.386
1994-95	Delaine Taylor	.446
1995-96	Ashley Norris	.387
1996-97	Tonia Thomas	.288
1997-98	Allison Clark	.340
1998-99	Nicole Thomas	.353
1999-00	Ashley Norris	.414
2000-01	Jalie Mitchell	.362
2001-02	Jalie Mitchell	.389
2002-03	Angel Lewis	.347
2003-04	Jill Medlock	.377
2004-05	Kennethia Wilson	.279
2005-06	Natalie Mireles	.359
2006-07	Sanetra Jackson	.386
2007-08	Brittney James	.290
2008-09	Yari Escalera	.422
2009-10	Denetra Kellum	.381
2010-11	Desiree Nelson	.385
2011-12	Tamara Torru	.353
2012-13	Loryn Goodwin	.367
2013-14	Janis Peterson	.330
2014-15	Candice Adams	.306
2015-16	Kelsey Criner	.400

↳ Free Throws

Year	Player	Total
1976-77	Dixie Krueger	42
1977-78	Lisa Risinger	78
1978-79	Lisa Risinger	90
1979-80	Becky Sparks	51
1980-81	Isalene Jones	95
1981-82	Isalene Jones	89
1982-83	Isalene Jones	93
1983-84	Isalene Jones	88
1984-85	Barbara Williams	81
1985-86	Clara Campbell	103
1986-87	Patti Hayes	72
1987-88	Marlo Hartman	79
1988-89	Nelda Roy	82
1989-90	Nelda Roy	105
1990-91	Sherronda Williams	71
1991-92	Sherronda Williams	135
1992-93	Lesia Cooper	94
1993-94	Nikki Ryan	98
1994-95	Freda Deckard	74
1995-96	Ashley Norris	133
1996-97	Ashley Norris	87
1997-98	Ashley Norris	108
1998-99	Empress Drane	102
1999-00	Rosalyn Reades	106
2000-01	Jalie Mitchell	122
2001-02	Jalie Mitchell	123
2002-03	Kim Blanton	71
2003-04	Kim Blanton	69
2004-05	Erika Bobo	87
2005-06	Mian Williams	76
2006-07	Sanetra Jackson	64

2007-08	Erica Howard	77
2008-09	Brittney James	86
2009-10	Jasmine Godbolt	108
2010-11	Denetra Kellum	92
2011-12	Jasmine Godbolt	87
2012-13	Alexis Hyder	97
2013-14	Alexis Hyder	78
2014-15	BreAnna Dawkins	64
2015-16	Kelsey Criner	76

↳ Free Throw Attempts

Year	Player	Total
1976-77	Dixie Krueger	72
1977-78	Lisa Risinger	178
1978-79	Lisa Risinger	122
1979-80	Becky Sparks	79
1980-81	Isalene Jones	130
1981-82	Isalene Jones	118
1982-83	Isalene Jones	125
1983-84	Isalene Jones	116
1984-85	Barbara Williams	137
1985-86	Clara Campbell	180
1986-87	Clara Campbell	134
1987-88	Marlo Hartman	113
1988-89	Nelda Roy	138
1989-90	Nelda Roy	170
1990-91	Johnna Brandt	124
1991-92	Sherronda Williams	208
1992-93	Lesia Cooper	144
1993-94	Nikki Ryan	164
1994-95	Melody Crosby	118
1995-96	Ashley Norris	169
1996-97	Ashley Norris	125
1997-98	Ashley Norris	126
1998-99	Empress Drane	137
1999-00	Rosalyn Reades	150
2000-01	Jalie Mitchell	158
2001-02	Jalie Mitchell	154
2002-03	Kim Blanton	122
2003-04	Kim Blanton	110
2004-05	Erika Bobo	121
2005-06	Erika Bobo	106
2006-07	Amber Jackson	93
2007-08	Erica Howard	114
2008-09	Brittney James	112
2009-10	Jasmine Godbolt	183
2010-11	Jasmine Godbolt	191
2011-12	Jasmine Godbolt	157
2012-13	Alexis Hyder	147
2013-14	Alexis Hyder	127
2014-15	BreAnna Dawkins	94
2015-16	Kelsey Criner	114

↳ Free Throw Percentage

Year	Player	Pct.
1976-77	Patsy Aldrete	.727
1977-78	Lisa Risinger	.703
1978-79	Lisa Risinger	.738
1979-80	J'Lynne Johnston	.656
1980-81	J'Lynne Johnston	.810
1981-82	J'Lynne Johnston	.765
1982-83	Isalene Jones	.744
1983-84	Angie Lyons	.763
1984-85	Sheila Stowe	.640
1985-86	Barbara Williams	.674
1986-87	Marsha Morneau	.610
1987-88	Marlo Hartman	.699
1988-89	Ramona Black	.673
1989-90	Ramona Black	.781
1990-91	Andi Jackson	.652

1991-92	Shannon Bloxom	.820
1992-93	Jaquita Deaton	.732
1993-94	Jaquita Deaton	.795
1994-95	Delaine Taylor	.750
1995-96	Ashley Norris	.787
1996-97	Tonia Thomas	.765
1997-98	Ashley Norris	.857
1998-99	Karen Lee	.773
1999-00	Jalie Mitchell	.822
2000-01	Jalie Mitchell	.772
2001-02	Jalie Mitchell	.799
2002-03	V. Grismanauskaite	.818
2003-04	Jill Medlock	.909
2004-05	Mia Ajekwu	.746
2005-06	Natalie Mireles	.857
2006-07	Sanetra Jackson	.853
2007-08	Yari Escalera	.829
2008-09	Yari Escalera	.851
2009-10	Brittney James	.748
2010-11	Denetra Kellum	.793
2011-12	Laura McCoy	.940
2012-13	Laura McCoy	.818
2013-14	Ash'Lynne Evans	.745
2014-15	Candice Adams	.750
2015-16	Acheil Tac	.806

↳ Rebounds

Year	Player	Total
1976-77	Althea Toliver	235
1977-78	Sharon Shelton	364
1978-79	Althea Toliver	219
1979-80	Beverly Sampey	245
1980-81	Diane Williams	291
1981-82	Diane Williams	278
1982-83	Isalene Jones	197
1983-84	June Hervey	204
1984-85	Barbara Williams	220
1985-86	Clara Campbell	352
1986-87	Clara Campbell	280
1987-88	Patrice Purvey	196
1988-89	Nelda Roy	256
1989-90	Nelda Roy	263
1990-91	Johna Brandt	205
1991-92	Lesia Cooper	183
1992-93	Lesia Cooper	266
1993-94	Nikki Ryan	272
1994-95	Freda Deckard	192
1995-96	Freda Deckard	202
1996-97	An'Dionne Smith	173
1997-98	Empress Drane	173
1998-99	Empress Drane	230
1999-00	Rosalyn Reades	183
2000-01	Ashley Roberson	150
2001-02	Shannan Stephenson	194
2002-03	Angel Lewis	175
2003-04	Kim Blanton	183
2004-05	Talicia Sanders	202
2005-06	Erika Bobo	169
2006-07	Talicia Sanders	192
2007-08	Amber Jackson	193
2008-09	Amber Jackson	265
2009-10	Jasmine Godbolt	256
2010-11	Jasmine Godbolt	228
2011-12	Tamara Torru	228
2012-13	Alexis Hyder	263
2013-14	Brieha Wynn	209
2014-15	Eboniey Jeter	164
2015-16	Acheil Tac	250

↳ Rebounding Average

Year	Player	Avg.
1976-77	Althea Toliver	10.7
1977-78	Sharon Shelton	12.1
1978-79	Althea Toliver	7.1
1979-80	Beverly Sampey	10.7
1980-81	Diane Williams	11.2
1981-82	Diane Williams	9.9
1982-83	Isalene Jones	7.9
1983-84	June Hervey	7.8
1984-85	Barbara Williams	8.8
1985-86	Clara Campbell	11.7
1986-87	Clara Campbell	10.0
1987-88	Patrice Purvey	7.0
1988-89	Nelda Roy	9.8
1989-90	Nelda Roy	9.9
1990-91	Johna Brandt	7.9
1991-92	Christye Boyd	7.2
1992-93	Lesia Cooper	10.2
1993-94	Nikki Ryan	10.1
1994-95	Freda Deckard	7.1
1995-96	Freda Deckard	8.1
1996-97	An'Dionne Smith	6.7
1997-98	Empress Drane	6.4
1998-99	Empress Drane	8.2
1999-00	Rosalyn Reades	6.8
2000-01	Ashley Roberson	5.0
2001-02	Shannan Stephenson	6.4
2002-03	Angel Lewis	7.3
2003-04	Kim Blanton	6.5
2004-05	Talicia Sanders	7.2
2005-06	Erika Bobo	6.0
2006-07	Talicia Sanders	6.6
2007-08	Amber Jackson	6.0
2008-09	Amber Jackson	9.5
2009-10	Jasmine Godbolt	8.3
2010-11	Jasmine Godbolt	7.9
2011-12	Tamara Torru	7.4
2012-13	Alexis Hyder	8.8
2013-14	Acheil Tac	7.1
2014-15	Acheil Tac	6.8
2015-16	Acheil Tac	8.3

↳ Assists

Year	Player	Total
1977-78	Lisa Risinger	84
1978-79	Lisa Risinger	81
1979-80	Becky Sparks	51
1980-81	Francine Blackburn	62
1981-82	Lora Sawyer	132
1982-83	Debbie Giles	88
1983-84	Debbie Giles	59
1984-85	Debbie Giles	73
1985-86	Regina Woods	101
1986-87	Regina Woods	78
1987-88	Patrice Purvey	109
1988-89	Ramona Black	120
1989-90	Ramona Black	125
1990-91	Ami Sylvester	81
1991-92	Kristin Von Netzer	110
1992-93	Kristin Von Netzer	159
1993-94	Delaine Taylor	121
1994-95	Delaine Taylor	133
1995-96	Christi Washington	84
1996-97	Teri Gunnels	59
1997-98	Teri Gunnels	100
1998-99	Rosalyn Reades	101
1999-00	Rosalyn Reades	127
2000-01	Rosalyn Reades	99
2001-02	Rosalyn Reades	131



RECORDS

↳ Season-By-Season Leaders

2002-03	Erika Bobo	100
2003-04	Erika Bobo	72
2004-05	Erika Bobo	78
2005-06	Erika Bobo	87
2006-07	Amanda Quattrocchi	73
2007-08	Yari Escalera	78
2008-09	Mansa El	72
2009-10	Brittney James	74
2010-11	Kasondra Foreman	99
2011-12	Laura McCoy	60
2012-13	Laura McCoy	76
2013-14	Briesha Wynn	51
2014-15	BreAnna Dawkins	70
2015-16	Kelsey Criner	149

↳ Blocked Shots

Year	Player	Total
1981-82	Theresa Green	7
1982-83	Sally Lindemann	33
1983-84	June Hervey	37
1984-85	June Hervey	14
1985-86	Clara Campbell	69
1986-87	Clara Campbell	67
1987-88	Patrice Purvey	25
1988-89	Nikki Jackson	45
1989-90	Nikki Jackson	46
1990-91	Andi Jackson	34
1991-92	Shannon Bloxom	8
1992-93	Christye Boyd	10
	Kristin Von Netzer	10
1993-94	Cessa Booker	6
	Melody Crosby	6
1994-95	LaFreda Deckard	19
1995-96	Corey McKizzie	24
1996-97	Corey McKizzie	16
1997-98	Corey McKizzie	31
1998-99	Jalie Mitchell	26
1999-00	Jalie Mitchell	12
2000-01	Ashley Roberson	20
2001-02	V. Grismanauskaite	40
2002-03	V. Grismanauskaite	53
2003-04	Kelsie Edwards	13
2004-05	Talicia Sanders	22
	Erica Howard	22
2005-06	Talicia Sanders	29
2006-07	Talicia Sanders	32
2007-08	Talicia Sanders	20
2008-09	Amber Jackson	28
2009-10	Jasmine Godbolt	15
2010-11	Ash'Lynne Evans	18
2011-12	Braylah Blakely	24
2012-13	Alexis Hyder	30
2013-14	Janis Peterson	12
2014-15	Joh'Vonna Darrington	24
2015-16	Acheil Tac	17

↳ Steals

Year	Player	Total
1981-82	Lora Sawyer	64
1982-83	Marlea Simonton	40
1983-84	Debbie Giles	40
1984-85	Sheila Stowe	63
1985-86	Regina Woods	83
1986-87	Regina Woods	70
1987-88	Ramona Black	82
1988-89	Nelda Roy	65
1989-90	Nelda Roy	62
1990-91	Ramona Black	57

1991-92	Sherronda Williams	51
1992-93	Kristin Von Netzer	77
1993-94	Jaquita Deaton	50
1994-95	Delaine Taylor	39
1995-96	Ashley Norris	50
1996-97	Terri Gunnels	36
1997-98	Teri Gunnels	55
1998-99	Rosalyn Reades	74
1999-00	Rosalyn Reades	87
2000-01	Rosalyn Reades	55
2001-02	Rosalyn Reades	80
2002-03	Erika Bobo	59
2003-04	Kim Blanton	53
2004-05	Erika Bobo	54
2005-06	Erika Bobo	68
2006-07	Tricia Lee	48
2007-08	Brittney James	57
2008-09	Tricia Lee	59
2009-10	Brittney James	71
2010-11	Denetra Kellum	43
2011-12	Brittney Hudson	50
2012-13	Loryn Goodwin	86
2013-14	Briesha Wynn	43
2014-15	Candice Adams	43
2015-16	Kelsey Criner	78



↳ All-Conference Selections

Southland Conference

- 1986 Clara Campbell, First Team
Barbara Williams, Second Team
- 1987 Clara Campbell, Second Team
- 1988 Ramona Black, Second Team
- 1989 Nelda Roy, Second Team
- 1990 Ramona Black, Second Team
Nelda Roy, Second Team
- 1994 Nikki Ryan, Second Team
- 1996 Ashley Norris, Second Team

Big West Conference

- 1998 Ashley Norris, Honorable Mention
- 1999 Jalie Mitchell, First Team
Empress Drane, Second Team
- 2000 Jalie Mitchell, Second Team
Rosalyn Reades, Second Team

Sun Belt Conference

- 2001 Jalie Mitchell, First Team
- 2002 Jalie Mitchell, First Team
Shannan Stephenson, First Team
Rosalyn Reades, Honorable Mention
- 2003 Kim Blanton, First Team
- 2004 Kim Blanton, Honorable Mention
- 2005 Erika Bobo, Honorable Mention
- 2006 Erika Bobo, Second Team
Mia Ajekwu, Third Team
- 2008 Amber Jackson, Second Team
- 2009 Amber Jackson, First Team
- 2010 Brittney James, Third Team
- 2011 Denetra Kellum, Third Team
- 2012 Jasmine Godbolt, Third Team
- 2013 Alexis Hyder, Third Team
Loryn Goodwin, Third Team

Conference-USA

- 2016 Kelsey Criner, First Team Defense

↳ Conference Award Winners

Player of the Year

- 2002 Jalie Mitchell, Sun Belt

Newcomer of the Year

- 1986 Clara Campbell, Southland

Freshman of the Year

- 1995 Freda Deckard, Southland
- 2010 Jasmine Godbolt, Sun Belt
- 2013 Loryn Goodwin, Sun Belt

Defensive Player of the Year

- 2002 Rosalyn Reades, Sun Belt

All-Freshman Team

- 1998 Allison Clark, Big West
- 1999 Jalie Mitchell, Big West

Coach of the Year

- 1999 Tina Slinker, Big West

↳ All-Tournament Team

Big West Conference

- 1999 Nicole Thomas

Sun Belt Conference

- 2001 Jalie Mitchell
- 2002 Jalie Mitchell
Nicole Thomas



RECORDS

↳ Seasonal Statistics

↳ North Texas Team Totals

YEAR	W	L	PCT.	FG	FGA	PCT	3FG	3FGA	PCT	FT	FTA	PCT	REB	AVG	PF	A	TO	BLK	ST	PTS	AVG
1976-77	11	13	.458	564	1705	.331	----	----	----	260	432	.602	991	41.3	----	----	----	----	----	1388	57.8
1977-78	16	14	.533	860	2142	.401	----	----	----	316	532	.594	1448	48.3	576	223	----	----	----	2036	67.9
1978-79	16	15	.516	863	2125	.406	----	----	----	356	541	.658	1444	46.6	583	297	----	----	----	2082	67.2
1979-80	4	20	.167	617	1638	.389	----	----	----	243	450	.562	988	41.2	520	----	----	----	----	1477	61.6
1980-81	9	19	.321	779	1924	.405	----	----	----	391	625	.626	1244	44.4	637	308	----	----	----	1949	69.6
1981-82	14	14	.500	791	1714	.461	----	----	----	356	548	.650	1063	38.0	557	381	637	32	274	1938	69.2
1982-83	6	19	.240	625	1533	.408	----	----	----	341	554	.616	985	39.4	508	287	537	57	205	1591	63.6
1983-84	2	25	.074	609	1730	.352	----	----	----	354	530	.668	1091	40.4	610	317	704	77	290	1572	58.2
1984-85	4	22	.154	679	1829	.371	----	----	----	296	517	.573	1061	40.8	575	317	----	----	----	1654	63.6
1985-86	20	10	.667	919	2136	.430	----	----	----	364	617	.590	1428	47.6	585	459	536	112	315	2202	73.4
1986-87	15	13	.536	812	1891	.429	20	63	.317	297	538	.552	1232	44.0	602	386	556	104	344	1941	69.3
1987-88	14	14	.500	794	1944	.408	57	204	.279	384	628	.611	1171	41.8	580	404	594	63	370	2029	72.5
1988-89	11	15	.423	780	1845	.423	61	196	.311	267	482	.554	1111	42.7	559	407	521	96	311	1888	72.6
1989-90	16	11	.593	700	1725	.406	44	742	.059	332	567	.586	1249	46.3	----	----	----	----	----	1856	68.74
1990-91	6	20	.231	659	1733	.380	44	176	.250	294	478	.615	1057	40.7	598	321	597	96	262	1656	63.7
1991-92	8	18	.308	601	1587	.379	47	170	.276	475	705	.674	1038	39.9	529	278	545	35	280	1724	66.3
1992-93	9	17	.346	684	1739	.393	35	143	.245	386	608	.635	1204	46.3	546	363	590	37	290	1789	68.8
1993-94	10	17	.370	723	1729	.418	95	309	.307	386	610	.633	1215	45.0	527	398	590	27	241	1927	71.4
1994-95	10	17	.370	715	1551	.461	117	306	.382	399	609	.655	1054	39.0	486	446	560	33	194	1946	72.1
1995-96	11	16	.407	634	1525	.416	112	312	.359	499	732	.682	1062	39.3	546	330	633	55	257	1879	69.6
1996-97	5	21	.192	516	1554	.332	85	340	.250	390	624	.625	1086	41.8	579	249	594	37	215	157	58.0
1997-98	10	17	.370	613	1580	.388	116	360	.322	405	597	.678	1044	38.7	565	347	603	68	263	1747	64.7
1998-99	20	8	.714	692	1705	.406	99	327	.303	498	750	.664	1136	40.6	595	342	525	79	293	1983	70.8
1999-00	17	11	.607	651	1659	.392	104	324	.321	518	758	.683	1108	39.6	550	353	567	47	341	1924	68.7
2000-01	19	11	.633	711	1743	.408	115	363	.317	531	741	.717	1223	40.8	607	359	556	66	284	2068	68.9
2001-02	21	9	.700	804	1947	.413	134	407	.329	450	612	.735	1280	42.7	575	390	515	95	271	2192	73.1
2002-03	12	16	.428	694	1831	.379	106	358	.296	333	519	.642	1235	44.1	527	358	547	103	266	1827	65.2
2003-04	11	17	.392	630	1729	.364	113	365	.310	363	551	.659	1177	42.0	563	298	548	63	243	1736	62.0
2004-05	14	14	.500	568	1679	.338	114	420	.271	457	705	.665	1162	41.5	542	303	563	81	261	1617	57.8
2005-06	19	9	.679	658	1676	.393	84	304	.276	472	700	.674	1218	43.5	507	355	490	78	242	1872	66.9
2006-07	9	20	.310	667	1775	.376	106	334	.317	387	576	.672	1197	41.3	501	331	557	87	245	1827	63.0
2007-08	14	18	.438	818	2028	.403	108	410	.263	349	514	.679	1316	41.1	529	398	583	84	258	2093	65.4
2008-09	11	20	.355	743	1898	.391	131	413	.317	443	637	.695	1195	38.5	624	365	627	82	318	2060	66.5
2009-10	9	22	.290	717	1796	.399	126	399	.316	465	732	.635	1168	37.7	621	283	709	78	292	2025	65.3
2010-11	5	25	.125	715	1874	.382	125	450	.278	372	604	.616	1237	41.2	604	304	566	64	224	1927	64.2
2011-12	15	16	.484	665	1744	.381	129	435	.297	419	623	.673	1272	41.0	581	333	622	73	230	1878	60.6
2012-13	11	19	.367	703	1776	.396	168	533	.315	426	589	.723	1185	39.5	575	344	583	72	314	2000	66.7
2013-14	12	18	.400	705	1827	.386	149	533	.280	372	579	.642	1223	40.8	615	308	516	49	248	1931	64.4
2014-15	5	24	.172	571	1659	.344	87	356	.244	274	451	.608	1071	36.9	568	223	533	64	236	1503	51.8
2015-16	11	19	.366	686	1647	.417	141	425	.332	325	474	.686	1060	35.3	591	360	584	49	197	1838	61.3



↳ Opponent Team Totals

YEAR	W	L	PCT.	FG	FGA	PCT	3FG	3FGA	PCT	FT	FTA	PCT	REB	AVG	PF	A	TO	BLK	ST	PTS	AVG
1976-77	13	11	.542	618	1575	.392	-----	-----	-----	277	430	.644	1432	59.7	-----	-----	-----	-----	-----	1513	63.0
1977-78	14	16	.467	838	1948	.430	-----	-----	-----	319	535	.596	1376	45.9	519	214	-----	-----	-----	1995	66.5
1978-79	15	16	.484	849	2009	.423	-----	-----	-----	360	568	.634	1371	44.2	556	336	-----	-----	-----	2058	66.4
1979-80	20	4	.833	760	1593	.477	-----	-----	-----	354	546	.648	1172	48.8	475	-----	-----	-----	-----	1874	78.1
1980-81	19	9	.679	859	1904	.504	-----	-----	-----	464	728	.637	1309	46.8	604	349	-----	-----	-----	2182	77.9
1981-82	14	14	.500	805	1918	.420	-----	-----	-----	321	535	.600	1063	41.8	567	362	554	62	352	1931	69.0
1982-83	19	6	.760	774	1758	.440	-----	-----	-----	284	488	.582	1175	47.0	441	344	483	66	309	1832	73.3
1983-84	25	2	.926	871	1805	.483	-----	-----	-----	415	698	.595	1245	46.1	566	464	624	94	385	2157	79.9
1984-85	2	22	.484	826	1863	.491	-----	-----	-----	393	627	.627	1231	47.3	415	425	-----	-----	-----	2045	78.7
1985-86	10	20	.333	787	1859	.423	-----	-----	-----	461	688	.670	1186	39.5	566	401	591	90	285	2035	67.8
1986-87	13	15	.464	735	1707	.431	23	60	.383	422	659	.640	1149	41.0	517	390	609	77	312	1915	68.4
1987-88	14	14	.500	824	1804	.457	51	162	.315	399	598	.667	1255	44.8	535	503	711	88	295	2098	74.9
1988-89	15	11	.577	744	1692	.440	39	118	.331	411	620	.663	1159	44.6	446	392	603	61	239	1938	74.5
1989-90	10	17	.370	-----	-----	-----	-----	-----	-----	-----	-----	-----	-----	-----	-----	-----	-----	-----	-----	-----	-----
1990-91	20	6	.769	697	1659	.420	76	226	.336	430	596	.721	1177	45.3	462	373	511	73	291	1900	73.1
1991-92	18	8	.692	739	1672	.442	92	245	.376	347	548	.633	1229	47.3	549	356	515	62	285	1917	73.7
1992-93	17	9	.654	713	1716	.416	100	268	.373	404	586	.689	1109	42.7	530	368	518	85	256	1930	74.2
1993-94	17	10	.630	768	1849	.415	85	312	.272	377	587	.642	1179	43.7	552	390	501	53	291	1998	74.0
1994-95	17	10	.630	765	1796	.426	102	339	.301	351	508	.691	1076	39.9	538	400	448	65	286	1983	73.4
1995-96	16	11	.593	777	1803	.431	103	340	.303	443	625	.709	1144	42.4	597	399	506	54	346	2100	77.8
1996-97	21	5	.808	642	1534	.419	117	328	.357	440	671	.656	1158	44.5	577	341	545	86	301	1841	70.8
1997-98	17	10	.630	658	1635	.402	112	343	.327	446	666	.670	1122	41.6	507	362	576	77	287	1874	69.4
1998-99	8	20	.286	642	1659	.387	115	349	.330	449	708	.634	1184	42.3	599	327	626	95	248	1848	66.0
1999-00	11	17	.393	658	1623	.405	139	416	.334	389	595	.654	1119	40.0	597	355	659	129	271	1844	65.9
2000-01	11	19	.367	665	1688	.394	108	383	.282	440	637	.691	1072	35.7	615	333	591	134	250	1878	62.6
2001-02	9	21	.300	675	1799	.375	159	500	.318	429	613	.700	1183	39.4	535	358	592	123	222	1938	64.6
2002-03	16	12	.571	639	1707	.374	174	530	.328	399	562	.710	1171	41.8	460	320	570	81	229	1851	66.1
2003-04	17	11	.608	681	1662	.410	120	429	.280	379	509	.643	1145	40.9	501	353	517	112	237	1861	66.5
2004-05	14	14	.500	609	1624	.375	107	416	.257	385	558	.690	1173	41.9	499	316	557	123	266	1710	61.1
2005-06	9	19	.321	605	1649	.367	123	444	.277	338	499	.677	1059	37.8	555	273	502	100	238	1671	59.7
2006-07	20	9	.690	738	1841	.401	162	480	.338	344	512	.672	1206	41.6	509	390	517	133	281	1982	68.3
2007-08	18	14	.563	781	1939	.403	156	537	.291	349	514	.679	1316	41.1	529	398	583	84	258	2093	65.4
2008-09	20	11	.645	812	1854	.438	134	420	.319	458	685	.669	1238	39.9	556	435	624	82	318	2216	71.5
2009-10	22	9	.710	864	1973	.438	157	507	.310	548	727	.754	1261	40.7	615	452	586	125	335	2433	78.5
2010-11	25	5	.875	785	1874	.419	137	438	.313	491	733	.670	1272	42.4	558	423	515	106	240	2198	73.3
2011-12	16	15	.516	642	1689	.380	105	371	.283	401	607	.661	1084	35.0	575	299	575	101	272	1790	57.7
2012-13	19	11	.633	751	1865	.403	173	591	.293	380	574	.662	1204	40.1	506	405	548	117	258	2055	68.5
2013-14	18	12	.600	675	1776	.380	176	605	.291	452	670	.675	1246	41.5	555	345	516	91	239	1978	65.9
2014-15	24	5	.828	642	1574	.408	144	483	.298	367	567	.647	1182	40.8	485	362	531	110	249	1795	61.9
2015-16	19	11	.633	695	1678	.414	159	506	.314	403	547	.737	1020	34.0	540	302	515	95	286	1952	65.1



ROSALYN READES
(1999-2002)

25

Rosalyn Reades

Reades, a four-year letterwinner, was a 5-5 guard who ended her NT career ranked No. 1 in assists (458) and steals (296). A two-time all-conference pick and the Sun Belt Conference Defensive Player of the Year in 2001-02, Reades also ranks in the top 10 in career rebounds, free throws and free throw attempts. She was inducted into the North Texas Athletic Hall of Fame in 2007 along with her former teammate Jalie Mitchell.

JALIE MITCHELL
(1999-2002)

44

Jalie Mitchell

Mitchell was named all-conference all four years at North Texas, concluding her career as the Player of the Year in the Sun Belt Conference in 2001-02. She is the Mean Green's all-time leading scorer with 1,764 career points and ranks No. 1 in free throws and attempts. She also ranks in the top 10 in school history in 10 other categories. Now the head coach of the women's basketball team, Mitchell was inducted into the North Texas Athletic Hall of Fame in 2007 along with her former teammate Rosalyn Reades. In her first season as the Mean Green's head coach, North Texas more than doubled its win total from the previous season and defeated then No. 17 Oklahoma on the road for the program's first ever victory over a ranked opponent.



1

Jalie Mitchell

Forward

5-10
Duncanville, TX ▶ (Duncanville HS)

Season	G	FG-FGA	FG%	FT-FTA	FT%	PTS	AVG
1998-99	28	164-388	.423	83-120	.692	437	15.6
1999-00	27	103-227	.454	83-101	.822	304	11.3
2000-01	30	157-348	.451	122-158	.772	461	15.4
2001-02	29	209-422	.495	123-154	.799	562	19.4
Totals	114	633-1385	.457	411-533	.771	1,764	15.4

2

Isalene Jones

Post/Forward

5-9
Killeen, TX ▶ (Killeen HS)

Season	G	FG-FGA	FG%	FT-FTA	FT%	PTS	AVG
1980-81	28	161-333	.483	95-130	.731	417	14.9
1981-82	28	161-333	.483	89-118	.754	411	14.7
1982-83	25	165-360	.458	93-125	.744	423	16.9
1983-84	27	174-440	.395	88-116	.758	436	16.1
Totals	108	661-1466	.451	365-489	.746	1,687	15.6

3

Ramona Black

Guard

5-7
Plainview, TX ▶ (Plainview HS)

Season	G	FG-FGA	FG%	FT-FTA	FT%	PTS	AVG
1987-88	28	183-478	.383	75-112	.670	462	16.5
1988-89	26	137-360	.381	37-55	.673	327	12.6
1989-90	27	157-423	.371	36-52	.692	377	13.9
1990-91	23	124-337	.368	18-29	.621	286	12.4
Totals	104	601-1598	.376	166-248	.669	1,452	13.9

4

Ashley Norris

Guard

5-10
Mesquite, TX ▶ (Poteet HS)

Season	G	FG-FGA	FG%	FT-FTA	FT%	PTS	AVG
1995-96	27	130-334	.389	133-169	.787	453	16.8
1996-97	26	90-319	.282	87-125	.696	311	12.0
1997-98	27	136-340	.400	108-126	.857	422	15.6
1998-99	3	14-31	.452	5-7	.714	38	12.7
1999-00	28	69-190	.363	43-54	.796	227	8.1
Totals	111	439-1214	.362	376-481	.781	1,451	13.1

5

Amber Jackson

Forward

6-2
Indianapolis, IN ▶ (Brebeuf HS)

Season	G	FG-FGA	FG%	FT-FTA	FT%	PTS	AVG
2005-06	27	79-190	.416	47-66	.712	205	7.6
2006-07	29	121-305	.397	54-93	.581	296	10.2
2007-08	32	183-366	.500	48-62	.774	416	13.0
2008-09	28	199-396	.503	73-103	.703	471	16.8
Totals	116	582-1257	.463	222-324	.685	1,388	11.9

6

Brittney James

Guard

5-8
Orange, TX ▶ (West Orange Stark HS)

Season	G	FG-FGA	FG%	FT-FTA	FT%	PTS	AVG
2006-07	29	80-208	.385	54-70	.771	233	8.0
2007-08	32	145-394	.368	49-70	.700	377	11.8
2008-09	31	104-311	.334	86-112	.768	319	10.3
2009-10	31	148-390	.379	104-139	.748	430	13.9
Totals	123	477-1303	.366	293-391	.749	1,359	11.0

7

J'Lynne Johnston

Forward

5-9
Whitesboro, TX ▶ (Whitesboro HS)

Season	G	FG-FGA	FG%	FT-FTA	FT%	PTS	AVG
1978-79	30	123-305	.403	58-81	.716	304	10.1
1979-80	18	115-253	.454	40-61	.656	270	15.0
1980-81	28	124-274	.453	81-100	.810	329	11.8
1981-82	28	129-286	.451	78-102	.765	336	12.0
Totals	104	491-1118	.439	257-344	.747	1,239	11.9

8

Lisa Risinger

Forward

5-11
Bula, TX ▶ (Bula HS)

Season	G	FG-FGA	FG%	FT-FTA	FT%	PTS	AVG
1977-78	30	244-510	.478	97-138	.703	585	19.5
1978-79	30	213-466	.457	90-122	.738	516	17.2
Totals	60	457-976	.468	187-260	.719	1,101	18.4



9

Jasmine Godbolt

Forward

6-0

Garland, TX ▶ (Naaman Forest HS)

Season	G	FG-FGA	FG%	FT-FTA	FT%	PTS	AVG
2009-10	31	128-268	.478	33-49	.590	364	11.7
2010-11	29	146-302	.483	32-51	.476	383	13.2
2011-12	27	123-287	.429	16-23	.554	333	12.3
Totals	87	397-857	.463	286-531	.539	1,080	12.4

10

Nicole Thomas

Center

5-8

Dallas, TX ▶ (Skyline HS)

Season	G	FG-FGA	FG%	FT-FTA	FT%	PTS	AVG
1998-99	28	89-253	.352	33-49	.673	258	9.2
1999-00	28	108-296	.365	32-51	.627	273	9.8
2000-01	30	84-237	.354	16-23	.696	216	7.2
2001-02	30	112-306	.366	34-40	.850	313	10.4
Totals	116	393-1092	.359	115-163	.705	1,060	9.1

11

Jaquita Deaton

Forward

5-11

Dallas, TX ▶ (First Baptist Academy)

Season	G	FG-FGA	FG%	FT-FTA	FT%	PTS	AVG
1992-93	26	138-287	.481	41-56	.732	323	12.4
1993-94	27	159-351	.453	70-88	.795	415	15.4
1994-95	27	95-213	.446	29-40	.725	304	11.3
Totals	80	392-851	.461	140-184	.761	1,042	13.0

12

Erika Bobo

Guard

5-8

Garland, TX ▶ (Eagle Charter HS)

Season	G	FG-FGA	FG%	FT-FTA	FT%	PTS	AVG
2002-03	27	69-206	.335	38-67	.567	195	7.2
2003-04	28	70-207	.338	33-65	.508	177	6.3
2004-05	28	132-370	.357	87-121	.719	364	13.0
2005-06	28	112-263	.426	68-106	.642	300	10.7
Totals	111	383-1,046	.366	226-359	.629	1,036	9.3

13

Clara Campbell

Post

6-2

Dallas, TX ▶ (Carter HS)

Season	G	FG-FGA	FG%	FT-FTA	FT%	PTS	AVG
1985-86	30	254-476	.534	103-180	.572	611	20.4
1986-87	28	177-327	.541	67-134	.500	421	15.0
Totals	58	431-803	.537	170-314	.541	1,032	17.8



↳ A

Kathy Acker '77 '78 '79
Candice Adams '14 '15 '16
 Mia Ajekwu '04, '05, '06
 Sheila Akins '79 '80
 Patricia Aldrete '77
 Deedra Alex '97 '98 '99 '00
 Becky Anderson '77
 Sherry Anderson '87
 Lisa Angus '77
 Aleshia Armstead '96
 Jamie Armstrong '03, '04
 Shannon Armstrong '88
 Dana Arnold '83

↳ B

Brittani Bailey '09
 Leslie Beck '80 '81
 Ramona Black '88 '89 '90 '91
 Francine Blackburn '81
 Atavia Blake '12
 Braylah Blakely '12, '13
 Kim Blanton '01 '02 '03, '04
 Shannon Bloxom '92
 Erika Bobo '03, '04, '05 '06
 Cessa Booker '94
 Christye Boyd '92 '93
 Johnna Brandt '88 '89 '90 '91
 Emily Britt '03
 Karla Broussard '78
 Yogi Broussard '00 '01 '02
 Ravven Brown '10, '11 '12
 Georgia Brown '86 '87
 Nahagony Brown '03
 Kelli Buckley '08, '09
 Brenda Burges '80
 Chynna Burwell '10

↳ C

Clara Campbell '86 '87
 Marquita Carter '03, '04
 Andrea Chenault '88
 Hannah Christian '13 '14
 Allison Clark '98
 Lesa Cooper '92 '93
Kelsey Criner '16
 Melody Crosby '93 '94 '95 '96
 Raquel Cuffie '10, '11

↳ D

Terri Dansby '80
 Joh'Vonna Darrington '14 '15
 Kiara Davis '14 '15 '16
 BreAnna Dawkins '13 '14 '15
 Jaquita Deaton '93 '94 '95
 Freda Deckard '95 '96 '98
 Lyndy Doyle '87
 Empress Drane '97 '98 '99 '00

↳ E

Kelsie Edwards '04, '05
 Mansa El '09
 Ninye El '09
Terra Ellison '14 '15 '16
 Nancy Erickson '77 '78
 Yari Escalera '08, '09
 Teri Estes '91
 Ash'Lynne Evans '11, '12, '13 '14

↳ F

Teniqua Fagans '96
 Shea Ferguson '96
 Katina Flournoy '92 '93 '94 '95
 Paula Ford '87
 Kasondra Foreman '11, '12
 Lori Foreman '79
 Lorrie French '87
 Lyndy French '86
 Bria Frierson '15 '16

↳ G

Leisa Gettys '79
 Valerie Gilbert '94 '95 '96 '97
 Debbie Giles '82 '83 '84 '85
 Jasmine Godbolt, '10, '11, '12
 Mimi Goodman '07, '08, '09
 Loryn Goodwin '13
 Theresa Green '81 '82
 Vilma Grismanauskaite '02 '03
 Teri Gunnels '96 '97 '98 '99
 Becky Gustamante '81

↳ H

Mandy Hale '94 '95 '96
 Cherie Hallren '78 '79
 Jo Hall '06, '07, '08, '09
 Alyssa Hankins '11, '12
 Karolyn Haskin '01 '02 '03, '04
 Caitlin Hawkins '10, '11
 Patti Hayes '87 '88
 Jacquelyn Hearne '11
 June Hervey '84 '85
 Leslie Hicks '84
 Donita Hines '83
 Jan Hnatek '80 '81
 Renee Holland '86 '87
 Wanetta Holmes '84
 Linda Holubec '82 '83
 Taylor Hooker '14
 Erica Howard '05, '06, '07, '08
 Brittney Hudson, '10, '11, '12
 Niq'ky Hughes '10
 Alexis Hyder '13 '14
 Nikki Hyles '94 '95

↳ I

Suzanne Ingram '80

↳ J

Andi Jackson '89 '90 '91
 Amber Jackson '06, '07, '08, '09
 Nikki Jackson '89 '90 '91
 Sanetra Jackson '06, '07
 Brittney James '07, '08, '09, '10
 Anita Jerrell '81 '82 '83
 Eboniey Jeter '14 '15
 Jearlynn Johnson '85
 J'Lynne Johnston '79 '80 '81 '82
 Brooke Jolivette '16
 Ialene Jones '81 '82 '83 '84
 Teadra Jones '15 '16

↳ K

Dorota Klat '04, '05
 Denetra Kellum, '10, '11
 Shelby Kettle '79 '80
 Kristin Klvac '86
 Barbara Scott-Kolb '12
 Lyza Koubiteb '07, '08
 Dixie Krueger '77 '78 '79 '80

Kit Kyle '89

↳ L

Kelly Leake '84
 Karen Lee '99 '00 '01 '02
 Tricia Lee '06, '07, '08, '09
 Angel Lewis '00 '01 '02 '03
 Sally Lindemann '82 '83
 Michele Longoria '85
 Margaret Lundy '81
 Angie Lyons '84

↳ M

Tosin Mabodu '16
 Marlo Maryak '88 '89 '90 '91
 Michelle Maryak '88
 Stephanie McComis '97
 Laura McCoy '11, '12, '13 '14
 Corey McKizzie '96 '97 '98 '99
 Jill Medlock '04
 Sarah Meier '98
 JoDee Minter '80 '88
 Natalie Mireles '03, '04, '05, '06
 Jalie Mitchell '99 '00 '01 '02
 Brandee Moffat '90 '91
 Marsha Morneau '87
 Stacy Murphree '87

↳ N

Julie Nahrgang '99
 Desiree Nelson '11, '12, '13 '14
 Ashley Norris '96 '97 '98 '00

↳ O

Leisa Overton '80

↳ P

Robbie Jo Peters '90 '91 '92
 Janis Peterson '14
 Sarina Phillips '93
 Patrice Purvey '88 '89

↳ Q

Amanda Quattrocchi '05, '06, '07
 Cindy Quintanilla '85 '86

↳ R

Rosalyn Reades '99 '00 '01 '02
 Samantha Rhoten '95 '96
 Valerie Richard '98 '99 '00 '01
 Lisa Risinger '78 '79
 Ashley Roberson '00 '01
 Kristal Robeson '08
 Joy Roberts '86 '87
 Jackie Roseberry '78
 Nelda Roy '89 '90
 Nikki Ryan '93 '94

↳ S

Beverly Sampey '80
 Robiena Sanders '84
 Talicia Sanders '05, '06, '07, '08
 Lora Sawyer '82
 Christy Schwall '92
 Sharon Shelton '78 '79
 Aundra Shepard '77 '78 '80
 Frances Shepard '81
Orianna Shillow '16
 MarLea Simonton '82 '83 '84
 Shelle Sivley '87 '88

An'Dionne Smith '97 '98
 Becky Sparks '80 '81
 Kim Spriggs '91 '92 '93
 Sara Stanley '12, '13
 Shannan Stephenson '98 '00 '01 '02
 Sheila Stowe '85 '86
 Regina Stredic '89 '91
 Ami Sylvester '88 '89 '90 '91

↳ T

Acheil Tac '13 '14 '15, '16
 Delaine Taylor '94 '95
 Torrian Timms '07, '08, '09, '10
 Katina Thomas '92 '93 '94 '95
 Nicole Thomas '99 '00 '01 '02
 Tonia Thomas '97
 Jeanee' Thompson '09
 Joanna Thompson '90 '91
 Althea Toliver '77 '79
 Tamara Torru '09, '10, '11, '12
 Kristin Tramonte '01 '02
 Venessa Trevino '99 '00 '01
 Heather Trout '00 '01 '02 '03

↳ U

Christina Uzzolino '92 '93 '94

↳ V

Paige Vann '86 '87
 Ashley Vation '06, '07
 Cindy Vogelpohl '84
 Kristin Von Netzer '92 '93

↳ W

Andi Wade '93
 DiDi Wali '04, '05, '06, '07
 Julie Walker '77
 Susan Waltersheid '85
 Darla Wardlaw '78
 Christi Washington '94 '95 '96 '97
 Tina Weber '79
 Tanya Wells '82 '83
 Gwen Westbrook '88 '89 '90
 Barbara Williams '85 '86
 Diane Williams '81 '82
 Jasmine Williams '03
 Kasiney Williams '15 '16
 Mian Williams '03, '04, '05, '06
 Sherronda Williams '91 '92
 Kennethia Wilson '03, '04, '05, '06
 Megan Womack '15
 Cheryl Woodruff '85
 Regina Woods '84 '85 '86 '87
 Jane Wray '98
 Briesha Wynn '14 '15



RECORDS

↳ Conference Tourney Results

↳ Conference Tournament Results

Southland Tournament (0-4)

3/8/1986	McNeese State	W, 71-63	Monroe, La. (Fant-Ewing Coliseum)	Playoff**
3/11/1988	at [1] Stephen F. Austin	L, 66-101	Nacogdoches, Texas (Johnson Coliseum)	Semifinal
3/10/1994	[2] ULM	L, 62-78	Nacogdoches, Texas (Johnson Coliseum)	Quarterfinal
3/6/1995	at [4] McNeese State	L, 67-72	Lake Charles, La. (Burton Coliseum)	Quarterfinal
3/6/1996	[3] Sam Houston State	L, 73-97	Shreveport, La. (Hirsch Memorial Coliseum)	Quarterfinal

Big West Tournament (1-3)

3/4/1998	UC Santa Barbara	L, 64-94	Reno, Nev. (Lawlor Events Center)	Quarterfinal
3/3/1999	UC Irvine	W, 71-68	Reno, Nev. (Lawlor Events Center)	Quarterfinal
3/5/1999	Long Beach State	L, 68-88	Reno, Nev. (Lawlor Events Center)	Semifinal
3/8/2000	Pacific	L, 56-74	Reno, Nev. (Lawlor Events Center)	Quarterfinal

Sun Belt Tournament (8-12)

3/3/2001	Middle Tennessee	W, 72-54	Mobile, Ala. (Mitchell Center)	Quarterfinal
3/5/2001	Louisiana Tech	L, 57-74	Mobile, Ala. (Mitchell Center)	Semifinal
3/2/2002	at New Orleans	W, 75-49	New Orleans, La. (Lakefront Arena)	Quarterfinal
3/4/2002	Western Kentucky	W, 84-52	New Orleans, La. (Lakefront Arena)	Semifinal
3/5/2002	FIU	L, 49-66	New Orleans, La. (Lakefront Arena)	Final
3/6/2003	UALR	W, 70-59	Bowling Green, Ky. (E. A. Diddle Arena)	First Round
3/8/2003	at Western Kentucky	L, 53-65	Bowling Green, Ky. (E. A. Diddle Arena)	Quarterfinal
3/7/2004	Middle Tennessee	L, 66-81	Bowling Green, Ky. (E. A. Diddle Arena)	Quarterfinal
3/6/2005	Middle Tennessee	L (ot), 58-59	Denton, Texas (The Super Pit)	Quarterfinal
3/4/2006	Arkansas State	L, 62-78	Murfreesboro, Tenn. (Murphy Center)	Quarterfinal
2/28/2007	at South Alabama	L, 44-52	Mobile, Ala. (Mitchell Center)	First Round
3/5/2008	New Orleans	W, 75-62	Denton, Texas (The Super Pit)	First Round
3/8/2008	Western Kentucky	L, 53-61	Mobile, Ala. (Mitchell Center)	Quarterfinal
3/4/2009	[6] at Arkansas State	W, 80-74	Jonesboro, Ark. (Convocation Center)	First Round
3/7/2009	[3] Denver	L, 63-67	Hot Springs, Ark. (Summit Arena)	Quarterfinal
3/6/2010	[7] FIU	W, 61-51	Hot Springs, Ark. (Convention Center Court)	First Round
3/7/2010	[2] Middle Tennessee	L, 66-106	Hot Springs, Ark. (Summit Arena)	Quarterfinal
3/5/2011	[E3] Western Kentucky	L, 66-81	Hot Springs, Ark. (Summit Arena)	First Round
3/3/2012	[E6] Troy	W, 75-61	Hot Springs, Ark. (Summit Arena)	First Round
3/4/2012	[E2] Florida Atlantic	L, 55-56	Hot Springs, Ark. (Convention Center Court)	Quarterfinal
3/8/2013	[W5] Louisiana-Lafayette	L (2ot), 74-80	Hot Springs, Ark. (Summit Arena)	First Round

Conference USA Tournament (1-2)

3/11/2014	Louisiana Tech	L, 59-77	El Paso, Tex. (Memorial Gym)	First Round
3/8/2016	Florida International	W, 79-74	Birmingham, Al. (Bartow Arena)	First Round
3/9/2016	Old Dominion	L, 62-55	Birmingham, Al. (Bartow Arena)	Second Round

** - Southland Conference Playoff in 1986 resolved a tie for a NCAA Tournament bid, but is not included in tournament records

Overall: 10-21

First Round: 6-4

Second Round 0-1

Quarterfinals: 3-13

Semifinals: 1-3

Final: 0-1

Home: 1-1

Road: 2-4

Neutral: 6-16

Overtime: 0-2



↳ 1985-86

Head Coach: Judy Nelson

Record: 20-10

The '85-86 Lady Eagles captured the school's first-ever berth to the NCAA's post-season basketball tournament. After winning a one-game playoff (a 71-63 win over McNeese St.) to claim the Southland Conference's automatic berth to the NCAA, North Texas traveled to Seattle, Wash., to face the University of Washington. The Huskies ended NT's dream season with a 69-54 victory over the Lady Eagles in their first-round match-up.

↳ 2000-01

Head Coach: Tina Slinker

Record: 19-11

Closing out the regular season with four straight victories in the school's debut year in the Sun Belt Conference, the '00-01 Lady Eagles earned a first-round bye in the league's post-season tournament. North Texas defeated Middle Tennessee (72-54) in the second round before falling to nationally-ranked Louisiana Tech (74-57) in the semi-finals. Still, the Lady Eagles received the school's first-ever invitation to the Women's National Invitational Tournament and were matched against Oklahoma State. In Stillwater, Okla., the Lady Eagles fell to the Cowgirls, 79-67. At the time, North Texas' final 19-11 record was the third-best in school history.

↳ 2001-02

Head Coach: Tina Slinker

Record: 21-9

Compiling the most victories in a season in the history of North Texas women's basketball, the '01-02 Lady Eagles earned a second consecutive trip to the post-season with a second WNIT bid. Led by Sun Belt Conference Player of the Year Jalie Mitchell and SBC Defensive Player of the Year Rosalyn Reades, the Lady Eagles went 12-0 at home, won 14 of 16 during one stretch, and earned a first-round bye in the SBC tournament. After advancing to the tournament finals (a 66-49 loss to Florida International), North Texas opened WNIT play in Seattle against the University of Washington. The Huskies defeated NT, 82-61.



RECORDS

↳ Coaching Records

Season	Head Coach	Overall	Conf.
1976-77	Cherri Rapp	11-13	
1977-78	Cherri Rapp	16-14	
1978-79	Cherri Rapp	16-15	
1979-80	Denise Smith	4-20	
1980-81	Denise Smith	9-19	
1981-82	Denise Smith	14-14	
1982-83	Denise Smith	6-19	
SOUTHLAND CONFERENCE			
1983-84	Judy Nelson	2-25	0-12
1984-85	Judy Nelson	4-22	1-11
1985-86	Judy Nelson	20-10	7-3
1986-87	Judy Nelson	15-13	6-6
1987-88	Judy Nelson	14-14	7-7
1988-89	Judy Nelson	11-15	4-10
1989-90	Tina Slinker	16-11	7-7
1990-91	Tina Slinker	6-20	4-10
1991-92	Tina Slinker	8-18	5-13
1992-93	Tina Slinker	9-17	6-12
1993-94	Tina Slinker	10-17	7-11
1994-95	Tina Slinker	10-17	10-8
1995-96	Tina Slinker	11-16	9-9
BIG WEST CONFERENCE			
1996-97	Tina Slinker	5-21	2-12
1997-98	Tina Slinker	10-17	4-10
1998-99	Tina Slinker	20-8	11-3
1999-00	Tina Slinker	17-11	8-6
SUN BELT CONFERENCE			
2000-01	Tina Slinker	19-11	10-6
2001-02	Tina Slinker	21-9	12-3
2002-03	Tina Slinker	12-16	6-9
2003-04	Tina Slinker	11-17	7-8
2004-05	Tina Slinker	14-14	9-6
2005-06	Tina Slinker	19-9	9-6
2006-07	Tina Slinker	9-20	6-12
2007-08	Tina Slinker	14-18	8-10
2008-09	Shanice Stephens	11-20	6-12
2009-10	Shanice Stephens	9-22	5-13
2010-11	Shanice Stephens	5-25	2-14
2011-12	Karen Aston	15-16	7-9
2012-13	Mike Petersen	11-19	10-10
CONFERENCE USA			
2013-14	Mike Petersen	12-18	6-10
2014-15	Mike Petersen	5-24	4-14
2015-16	Jalie Mitchell	11-19	5-13

↳ CAREER COACHING RECORDS

Name	Years	Career Record	PCT.
Cherri Rapp	3	43-42	.505
Karen Aston	1	15-16	.483
Tina Slinker	19	241-287	.456
Judy Nelson	6	66-99	.400
Jalie Mitchell	1	11-19	.366
Mike Petersen	3	28-61	.315
Denise Smith	4	33-72	.314
Shanice Stephens	3	25-67	.272

↳ WINNING SEASONS

Name	Season
Tina Slinker	6
Judy Nelson	2
Cherri Rapp	2

↳ SINGLE-SEASON COACHING VICTORIES

Name	Year	Record	Conference
Tina Slinker	2001-02	21-9	12-3
Tina Slinker	1998-99	20-8	11-3
Judy Nelson	1985-86	20-10	7-3
Tina Slinker	2005-06	19-9	9-6
Tina Slinker	2000-01	19-11	10-6
Tina Slinker	1999-00	17-11	8-6
Tina Slinker	1989-90	16-11	7-7
Cherri Rapp	1977-78	16-14	N/A
Cherri Rapp	1978-79	16-15	N/A
Judy Nelson	1986-87	15-13	6-6
Karen Aston	2011-12	15-16	7-9

↳ CAREER WINS

Name	Wins
Tina Slinker	241
Judy Nelson	66
Cherri Rapp	43
Denise Smith	33
Mike Petersen	28
Shanice Stephens	25
Karen Aston	15
Jalie Mitchell	11



↳ The Cherri Rapp Era 43-42 Career

1976-77 (11-13)

11/22.....L.....66.....at Baylor.....115	
11/30.....W.....67.....Tarleton State.....57	
12/4.....W.....71.....Ranger JC.....57	
12/6.....W.....66.....Texas Woman's.....53	
12/8.....L.....50.....Baylor.....80	
12/10.....L.....55.....at Tarleton State.....74	
1/11.....L.....46.....Drake.....75	
1/14.....W.....64.....Texas Wesleyan.....49	
1/20.....W.....62.....at Ranger JC.....35	
1/22.....L.....62.....Weatherford J.C.....74	
1/26.....L.....73.....at UTA.....83	
<i>Texas-Arlington Classic; Arlington, Texas ^</i>	
1/28.....L.....48.....vs. Angelo State ^.....55	
1/28.....L.....56.....vs. Texas State ^.....58	
1/31.....W.....65.....UTA.....60	
2/5.....W.....65.....East Texas State.....61	
2/8.....L.....54.....at Texas Woman's.....72	
2/15.....L.....50.....at Texas Wesleyan.....62	
2/17.....W.....59.....TCU.....47	
2/21.....L.....30.....at Weatherford JC.....59	
<i>TAIAW North Zone Champ; Waco, Texas #</i>	
2/24.....W.....51.....vs. Mary Hardin-Baylor #.....48	
2/24.....L.....49.....vs. Texas Wesleyan #.....71	
2/25.....W.....59.....vs. TCU #.....39	
2/25.....W.....56.....vs. SMU #.....54	
2/25.....L.....64.....vs. Texas Woman's #.....75	

1977-78 (16-14)

11/29.....W.....72.....Texas Wesleyan.....44	
12/3.....W, 2ot.....99.....at Baylor.....97	
12/5.....W.....57.....at UTA.....52	
12/8.....W.....74.....SMU.....55	
12/10.....W.....73.....Houston.....62	
<i>Mississippi Invitational; Columbus, Miss. \$</i>	
12/15.....L.....62.....vs. Mississippi State \$.....66 OT	
12/16.....W.....59.....vs. Ohio State \$.....54	
12/16.....L.....69.....vs. Savannah State \$.....77	
12/17.....L.....62.....vs. Mississippi \$.....69	
1/11.....L.....57.....at Texas Tech.....68	
1/13.....L.....76.....Phillips University.....83	
1/21.....W.....71.....UTA.....59	
1/24.....W.....61.....at SMU.....41	
<i>% Texas Classic; Austin, Texas</i>	
1/26.....W.....59.....vs. Houston %.....47	
1/27.....L.....57.....at Texas %.....81	
1/28.....L.....44.....vs. Southeastern Louisiana %.....91	
1/31.....L.....58.....at Texas Wesleyan.....60 OT	
2/2.....W.....72.....at Texas Woman's.....56	
2/6.....W.....76.....Baylor.....68	
2/9.....W.....66.....at TCU.....50	
2/13.....L.....66.....at Houston.....73	
<i>TAIAW North Zone Ch.; Wichita Falls, Texas ^</i>	
2/24.....W.....84.....vs. East Texas State ^.....40	
2/24.....W.....63.....vs. Midwestern State ^.....62	
2/25.....L.....80.....vs. Baylor ^.....84	
<i>TAIAW State Champ; San Angelo, Texas &</i>	
3/2.....W.....84.....vs. Texas Southern &.....70	
3/3.....L.....53.....vs. Stephen F. Austin &.....69	
3/3.....W.....93.....vs. Sam Houston State &.....66	
3/4.....L.....76.....vs. Baylor &.....91	
<i>SWAIW Regional Champ; Nacogdoches, Texas *</i>	
3/8.....L.....48.....vs. Oral Roberts *.....73	
3/9.....L.....65.....vs. Baylor *.....90	

1978-79 (16-15)

11/11.....W.....80.....Texas Woman's.....75
11/21.....L.....71.....at Texas A&M.....72
11/28.....W.....92.....at UTA.....82
11/30.....W.....67.....Temple JC.....45
12/2.....L.....49.....at Texas.....81

12/4.....W.....80.....Baylor.....56	
<i>Southern Connecticut Invit.; New Haven, Conn. @</i>	
12/8.....L.....62.....vs. Providence @.....63	
12/9.....W.....73.....vs. Fordham @.....70	
12/10.....W.....89.....vs. Rhode Island @.....65	
<i>South Oak Cliff Classic; Dallas, Texas #</i>	
12/15.....L.....62.....vs. Wayland Baptist #.....78	
12/16.....W.....77.....vs. SMU #.....40	
1/16.....W.....65.....Texas Tech.....58	
1/20.....L.....55.....Oral Roberts.....63	
<i>Texas Classic; Austin, Texas \$</i>	
1/25.....W.....67.....vs. Texas A&M \$.....53	
1/26.....L.....48.....at Texas \$.....84	
1/27.....W.....71.....vs. Houston \$.....60	
1/30.....W.....75.....at Baylor.....74	
<i>Mean Green Classic; Denton, Texas %</i>	
2/2.....W.....80.....Oklahoma %.....62	
2/3.....L.....70.....Texas Woman's %.....72	
2/6.....L.....73.....at Houston.....88	
2/8.....L.....68.....UTA.....70	
2/12.....L.....56.....at Oklahoma State.....62	
2/13.....L.....44.....at Oklahoma.....45	
<i>^ TAIW State Championship; Dallas, Texas</i>	
^2/22.....W.....70.....West Texas State ^.....56	
^2/22.....L.....59.....Houston ^.....71	
^2/23.....W.....78.....UTA.....69	
^2/23.....W.....78.....Texas A&M.....72	
^2/24.....W.....67.....Texas Tech.....63	
3/1.....L.....56.....at Stephen F. Austin.....78	
3/2.....L.....48.....Texas (at S. F. Austin).....69	
<i>& SWAIW Regional Championship; Tulsa, Okla.</i>	
&3/7.....L.....55.....Oral Roberts.....62	

↳ The Denise Smith Era 33-72 Career

1979-80 (4-20)

11/10.....L.....66.....SMU.....67	
11/12.....L.....46.....UTA.....81	
11/16.....L.....47.....at Houston.....84	
11/19.....L.....53.....at Texas Tech.....111	
11/22.....L.....67.....at Cameron.....75	
11/29.....L.....44.....at Oklahoma.....91	
12/1.....L.....59.....Oklahoma State.....62	
12/3.....L.....66.....Midwestern State.....90	
12/6.....W.....85.....at New Orleans.....64	
12/9.....L.....44.....at Tulane.....84	
12/13.....W.....78.....at SMU.....74	
12/15.....L.....56.....Wayland Baptist.....90	
1/12.....L.....66.....at UTA.....73	
1/14.....L.....45.....Oklahoma.....67	
1/17.....L.....81.....at Abilene Christian.....88	
1/20.....L.....50.....at Texas A&M.....82	
1/22.....L.....60.....Houston.....83	
1/24.....W.....75.....Baylor.....56	
1/28.....L.....83.....Lamar.....93	
2/1.....L.....65.....at Midwestern State.....77	
2/5.....L.....73.....at Baylor.....84	
<i>* Mean Green Classic; Denton, Texas</i>	
*2/8.....W.....59.....Arkansas.....50	
*2/9.....L.....53.....Texas A&M.....75	
2/15.....L.....56.....at Texas Woman's.....70	

1980-81 (9-19)

11/14.....W.....70.....Texas-El Paso.....62	
11/15.....W.....61.....SMU.....57	
11/18.....L.....48.....at Oklahoma State.....60	
11/21.....W.....81.....Abilene Christian.....77	
11/22.....W.....94.....at Lamar.....90	
11/24.....W.....81.....at Sam Houston State.....72	
<i>@ SE Okla. Thanksgiving Classic; Durant, Okla.</i>	
@11/28.....W.....63.....Southeastern Oklahoma.....61	
@11/29.....W.....87.....Oklahoma City.....86	
12/3.....L.....81.....at Oklahoma.....101	

12/6.....L.....65.....Xavier (La.).....68	
12/8.....L.....74.....Cameron.....86	
12/9.....L.....82.....at Baylor.....88	
12/12.....L.....62.....at Texas Southern.....79	
12/13.....L.....57.....at Houston.....96	
1/10.....L.....62.....at Xavier (La.).....90	
1/12.....L.....68.....at Tulane.....84	
1/15.....L.....64.....at SMU.....73	
1/17.....W.....76.....at UTA.....61	
1/19.....L.....66.....Texas Tech.....79	
1/22.....L.....64.....Baylor.....74	
1/24.....L.....73.....Northwestern State.....87	
1/26.....L.....79.....Midwestern State.....81	
1/28.....L.....58.....at Oklahoma City.....72	
2/3.....L.....64.....UTA.....76	
<i># Mean Green Classic; Denton, Texas</i>	
#2/6.....L.....53.....Oklahoma.....84	
#2/7.....W.....77.....Texas Woman's.....68	
2/10.....L.....68.....at TCU.....75	
<i>\$ TAIW State Championship; Denton, Texas</i>	
\$2/14.....L.....61.....Texas Woman's.....91	

1981-82 (14-14)

11/14.....W.....62.....SMU.....58	
11/17.....W.....62.....at UTA.....53	
<i>% Utah State Invitational; Logan, Utah</i>	
%11/19.....L.....63.....Colorado State.....78	
%11/21.....W.....80.....Hawaii.....76	
11/24.....L.....55.....Texas A&M.....61	
12/1.....L.....56.....at Baylor.....80	
12/3.....L.....69.....at Oklahoma City.....84	
12/5.....L.....63.....West Texas State.....70	
12/8.....W.....56.....TCU.....48	
12/11.....W.....83.....at Texas Woman's.....54	
12/14.....W.....77.....Southeastern Oklahoma.....65	
12/16.....W, 2ot.....91.....at SMU.....85	
1/9.....L.....72.....at West Texas State.....77	
1/11.....L.....53.....at Wayland Baptist.....81	
1/16.....W.....74.....at Southeastern Oklahoma.....69	
1/18.....W.....96.....UTA.....49	
1/22.....W.....72.....Houston.....63	
1/23.....W.....60.....Lamar.....55	
1/29.....L.....62.....at Texas Southern.....82	
1/30.....W.....70.....at Lamar.....64	
2/2.....L.....74.....at Midwestern State.....76	
<i>^ Mean Green Classic; Denton, Texas</i>	
^2/5.....W.....77.....Texas-San Antonio.....67	
^2/6.....L.....46.....Texas Southern.....57	
2/13.....W.....81.....St. Mary's (Texas).....49	
2/16.....L.....68.....at Texas Tech.....74	
2/19.....W.....56.....at Cameron.....71	
2/22.....L.....84.....Baylor.....95	
<i>& TAIW State Championship; Plainview, Texas</i>	
&2/25.....L.....76.....West Texas State.....84	

1982-83 (6-19)

11/26.....L.....68.....at Oral Roberts.....82
12/1.....L.....69.....at Texas A&M.....89
12/2.....L.....49.....at Stephen F. Austin.....101
12/7.....W.....75.....at Texas Woman's.....49
12/9.....L.....64.....Oklahoma.....77
12/11.....L.....63.....at SMU.....65
12/13.....W.....70.....Northern Colorado.....67
12/17.....L.....63.....Baylor.....76
1/5.....L.....54.....Purdue.....67
1/7.....L.....68.....at Southwestern.....85
1/8.....L.....60.....at Texas-San Antonio.....78
1/13.....L.....55.....at UTA.....66
1/17.....W.....81.....TCU.....70
1/20.....L.....64.....Tulsa.....65
1/22.....L.....52.....McNeese State.....76
1/24.....L.....51.....Oral Roberts.....70
1/27.....L.....62.....at East Central State.....73
2/2.....W.....63.....at TCU.....58
2/5.....L.....53.....at Northeast Louisiana.....98



RECORDS

↳ All-Time Results

2/8.....L.....70.....East Central State.....73 OT
2/12.....W.....67.....Arkansas State.....61
2/15.....W.....69.....Texas Woman's.....48
2/19.....L.....73.....Lamar.....75
2/23.....L.....75.....at Baylor.....89
2/26.....L.....53.....Stephen F. Austin.....77

↳ The Judy Nelson Era 66-99 Career

1983-84 (2-25; 0-12 Southland Conference)

11/22.....L.....64.....Texas A&M.....78
* Converse Little Apple Classic; Manhattan, Kan.
*11/25.....L.....44.....Kansas State.....99
*11/26.....L.....55.....Wyoming.....56
11/29.....L.....53.....SMU.....76
12/3.....L.....37.....Florida.....85
12/5.....L.....76.....TCU.....78
12/8.....L.....50.....Texas Tech.....78
12/10.....L.....44.....at Oklahoma.....99
1/9.....L.....66.....at Sam Houston State.....89
1/21.....L.....65.....at McNeese State.....98
1/23.....L.....65.....at Lamar.....87
1/28.....L.....58.....Southwestern.....64
1/30.....L.....47.....Arkansas State.....56
2/2.....L.....58.....Southeastern Louisiana.....71
2/4.....L.....39.....at Southwestern Louisiana.....94
2/6.....L.....51.....at Northeast Louisiana.....92
2/11.....L.....51.....UTA.....80
2/14.....W.....64.....at Texas Woman's.....53
2/16.....L.....72.....McNeese State.....88
2/18.....L.....63.....Lamar.....70
2/20.....W.....67.....at TCU.....66
2/25.....L.....69.....at Arkansas State.....92
2/28.....L.....66.....Stephen F. Austin.....72
3/1.....L.....69.....Southwestern Louisiana.....89
3/2.....L.....65.....Mississippi College.....86
3/4.....L.....49.....Northeast Louisiana.....83
3/6.....L.....65.....at UTA.....76

1984-85 (4-22; 1-11 Southland Conference)

11/14.....W.....92.....Oklahoma City.....77
11/16.....L.....60.....at SMU.....77
11/19.....L.....51.....at Texas Tech.....83
@ West Texas Classic; Canyon, Texas
@11/30...L.....52.....West Texas State.....95
@12/1...L.....66.....Abilene Christian.....67
12/4.....L.....51.....at TCU.....78
12/6.....W.....90.....SMU.....71
12/11.....W.....68.....Texas Wesleyan.....59
12/13.....L.....56.....Oklahoma.....94
12/15.....L.....56.....at Texas A&M.....79
1/9.....L.....70.....at Southeastern Louisiana.....84
1/12.....L.....59.....at Texas Wesleyan.....64
1/15.....L.....69.....at Oklahoma City.....87
1/19.....L.....77.....McNeese State.....88
1/21.....L.....58.....Lamar.....59
1/28.....L.....84.....at Arkansas State.....90
2/9.....L.....64.....at UTA.....77
2/14.....L.....79.....at McNeese State.....93
2/16.....L.....51.....at Lamar.....59
2/18.....L.....63.....Northeast Louisiana.....91
2/19.....W.....61.....Southwestern Louisiana.....57
2/20.....L.....57.....Southwest Texas State.....68
2/23.....L.....58.....Arkansas State.....72
2/26.....L.....33.....at Northeast Louisiana.....94
2/28.....L.....47.....at Southwestern Louisiana.....79
3/4.....L.....67.....UTA.....68

1985-86 (20-10; 7-3 Southland Conference)

11/22.....W.....84.....Southwest Texas State.....58
11/25.....L.....64.....at SMU.....67
11/26.....W.....84.....Angelo State.....61
12/4.....W.....75.....Texas Wesleyan.....55

West Texas Classic; Canyon, Texas
#12/6.....L.....75.....West Texas State.....76
#12/7.....W.....68.....Sam Houston State.....58
12/10.....W.....87.....TCU.....71
12/14.....W.....70.....Abilene Christian.....67
1/3.....W.....79.....at Angelo State.....68
1/6.....W.....68.....at Sam Houston State.....50
1/11.....L.....79.....at McNeese State.....84
1/13.....W.....91.....at Lamar.....70
1/16.....W.....72.....at Texas Wesleyan.....58
1/20.....W.....77.....Arkansas State.....48
1/23.....W.....79.....Baylor.....73
1/25.....W.....61.....Southwestern Louisiana.....59
1/27.....L.....72.....Northeast Louisiana.....80
2/1.....W.....87.....UTA.....73
2/3.....L.....67.....at Southwest Texas State.....73
2/6.....W.....65.....McNeese State.....64
2/8.....W.....79.....Lamar.....76
2/10.....L.....52.....West Texas State.....60
2/14.....W.....84.....at UALR.....55
2/15.....W.....73.....at Arkansas State.....67
2/18.....W.....69.....Sam Houston State.....54
2/20.....L.....73.....at Southwestern Louisiana.....84
2/22.....L.....67.....at Northeast Louisiana.....107
2/27.....L.....76.....at UTA.....82 OT
\$ Southland Conference playoff; Monroe, La.
\$3/8.....W.....71.....McNeese State.....63
% NCAA Tournament; Seattle, Wash.
%3/12...L.....54.....Washington.....69

1986-87 (15-13; 6-6 Southland Conference)

12/2.....W.....59.....at Baylor.....57
12/4.....W.....74.....Cal State Northridge.....58
12/8.....W.....78.....Southwestern.....57
12/9.....W.....65.....at TCU.....62
12/12.....L.....57.....at Texas Wesleyan.....80
12/17.....W.....63.....SMU.....54
1/3.....W.....73.....at Abilene Christian.....56
1/5.....L.....59.....at Sam Houston State.....82
1/6.....L.....68.....at Southwest Texas State.....72
1/10.....L.....62.....McNeese State.....70
1/12.....W.....80.....Lamar.....50
1/14.....L.....69.....at Rice.....75
1/15.....L.....62.....at Texas-San Antonio.....82
1/19.....L.....83.....at Arkansas State.....98
1/20.....W.....72.....at UALR.....69
1/24.....L.....61.....at Southwestern Louisiana.....63
1/26.....L.....69.....at Northeast Louisiana.....78
1/29.....L.....56.....at Stephen F. Austin.....79
1/31.....W.....68.....at UTA.....56
2/5.....L.....58.....at McNeese State.....67
2/7.....W.....79.....at Lamar.....73
2/10.....L.....71.....Southwest Texas State.....77
2/12.....W.....80.....UALR.....65
2/14.....W.....80.....Arkansas State.....75
2/16.....W.....70.....Sam Houston State.....58
2/19.....W.....68.....Southwestern Louisiana.....56
2/21.....L.....76.....Northeast Louisiana.....81
2/26.....W.....81.....UTA.....65

1987-88 (14-14; 7-7 Southland Conference)

12/1.....W.....84.....Texas Wesleyan.....61
12/3.....W.....74.....Baylor.....66
12/5.....L.....75.....Oklahoma.....77
12/8.....W.....70.....TCU.....69
^ Missouri Invitational; Columbia, Mo.
^12/11...L.....67.....Missouri.....97
^12/12...W.....87.....Georgia State.....76
12/16.....L.....61.....at SMU.....62
1/5.....L.....73.....at Lamar.....84
1/7.....L.....70.....at Texas A&M.....83
1/11.....W.....74.....Texas-San Antonio.....59
1/13.....L.....66.....at Oklahoma State.....96
1/16.....W.....70.....UTA.....61
1/21.....L.....73.....at Northwestern State.....85

1/23.....L.....76.....at Northeast Louisiana.....83
1/28.....W.....86.....Southwest Texas State.....79
1/30.....W.....75.....Sam Houston State.....72
2/4.....L.....76.....at McNeese State.....85
2/6.....L.....72.....at Stephen F. Austin.....93
2/11.....W.....70.....McNeese State.....55
2/13.....L.....64.....Stephen F. Austin.....78
2/15.....W.....73.....Texas Woman's.....53
2/18.....W.....55.....at Sam Houston State.....54
2/20.....L.....72.....at Southwest Texas State.....84
2/25.....L.....54.....Northeast Louisiana.....84
2/27.....W.....75.....Northwestern State.....67
2/29.....W.....82.....Oral Roberts.....64
3/3.....W.....83.....at UTA.....70
& Southland Conf. Tour.; Nacogdoches, Texas
&3/11...L.....66.....Stephen F. Austin.....101

1988-89 (11-15; 4-10 Southland Conference)

11/29.....W.....92.....at TCU.....78
11/30.....W.....60.....Texas A&M.....53
* Mississippi Invitational; Oxford, Miss.
*12/2...L.....54.....Alcorn State.....64
*12/3...W.....73.....Jackson State.....62
12/6.....L.....65.....at SMU.....67
12/8.....L.....59.....Oklahoma State.....77
12/10.....W.....76.....Lamar.....66
12/30.....W.....87.....Washington State.....85
1/3.....L.....71.....at Oklahoma.....93
@ Oklahoma State Invitational; Stillwater, Okla.
@1/5.....W.....102.....Oral Roberts.....86
@1/6.....L.....68.....Oklahoma State.....76
1/14.....W.....74.....at UTA.....64
1/19.....L.....70.....at Northwestern State.....80
1/21.....L.....83.....at Northeast Louisiana.....93
1/26.....L.....68.....Southwest Texas State.....77
1/28.....L.....65.....Sam Houston State.....70
1/30.....W.....81.....Texas-San Antonio.....59
2/2.....L.....71.....at McNeese State.....91
2/4.....L.....64.....at Stephen F. Austin.....91
2/9.....W.....87.....McNeese State.....57
2/11.....L.....62.....Stephen F. Austin.....72
2/16.....W.....69.....at Sam Houston State.....67
2/18.....L.....67.....at Southwest Texas State.....70
2/23.....L.....61.....Northeast Louisiana.....96
2/25.....L.....79.....Northwestern State.....77
3/2.....W.....80.....UTA.....67

↳ The Tina Slinker Era 218-249 Career

1989-90 (16-11; 7-7 Southland Conference)

Nevada Invitational; Reno, Nev.
#11/24...W.....57.....San Francisco.....47
#11/25...W.....76.....Central Connecticut.....66
#11/26...W.....77.....Fresno State.....62
11/30.....W.....91.....Oklahoma.....85
12/2.....L.....56.....TCU.....65
12/5.....W.....72.....at SMU.....60
12/7.....L.....53.....at Texas Tech.....89
12/9.....W.....75.....Oklahoma State.....65
12/30...W.....74.....at Baylor.....62
1/2.....W.....66.....Rice.....59
1/3.....W.....70.....Alcorn State.....46
1/8.....L.....56.....Louisiana Tech.....92
1/11.....W.....70.....at Southwest Texas State.....59
1/13.....W.....87.....Sam Houston State.....56
1/18.....L.....65.....at Northeast Louisiana.....69
1/20.....L.....89.....at Northwestern State.....93 OT
1/25.....L.....55.....Stephen F. Austin.....84
1/27.....W.....66.....McNeese State.....60
2/3.....W.....61.....at UTA.....52
2/8.....W.....56.....Southwest Texas State.....50
2/10.....L.....51.....at Stephen F. Austin.....93
2/15.....L.....54.....Northeast Louisiana.....63
2/17.....L.....78.....Northwestern State.....81



2/22..... W.....75.....at Sam Houston State.....74
2/24..... W.....78.....at McNeese State.....70
3/1..... L.....67.....UTA.....76
3/3..... L.....81.....at Texas-San Antonio.....82

1990-91 (6-20; 4-10 Southland Conference)

\$ Oklahoma State Invitational; Stillwater, Okla.

\$11/23..... L.....70.....TCU.....78
\$11/24..... L.....51.....Oklahoma State.....77
11/29..... L.....64.....at Houston.....74
12/1..... L.....62.....SMU.....64
12/5..... W.....67.....Baylor.....58

% Montana Invitational; Missoula, Mont.

%12/7..... L.....42.....Montana.....75
%12/8..... L.....66.....LaSalle.....71
12/17..... L.....55.....at Lamar.....84
1/2..... L.....69.....at Oklahoma.....78
1/3..... W.....61.....at TCU.....60
1/8..... L.....75.....UT-San Antonio.....84
1/10..... L.....57.....at Southwest Texas State.....64
1/12..... L.....61.....at Stephen F. Austin.....79
1/17..... L.....69.....Northeast Louisiana.....81
1/19..... L.....62.....Northwestern State.....74
1/23..... L.....72.....at Sam Houston State.....77
1/25..... W.....88.....at McNeese State.....67
2/2..... L.....56.....UTA.....65
2/7..... W.....73.....Southwest Texas State.....56
2/9..... W.....50.....Sam Houston State.....45
2/14..... L.....75.....at Northeast Louisiana.....91
2/16..... L.....64.....at Northwestern State.....75
2/21..... L.....56.....Stephen F. Austin.....89
2/23..... W.....67.....McNeese State.....63
2/25..... L.....66.....at Alcorn State.....92
3/4..... L.....66.....at UTA.....78

1991-92 (8-18; 5-13 Southland Conference)

11/23..... L.....53.....Houston.....72
11/29..... L.....65.....at Northern Arizona.....75
11/30..... L.....55.....at Arizona State.....91
12/3..... W.....71.....SMU.....67

^ Lady Techster Classic; Ruston, La.

^12/6..... L.....53.....Louisiana Tech.....81
^12/7..... W.....79.....McNeese State.....71
1/2..... L.....61.....Southwest Texas State.....62
1/4..... W.....75.....Texas-San Antonio.....67
1/9..... L.....47.....at Stephen F. Austin.....87
1/11..... W.....72.....at Sam Houston State.....58
1/13..... L.....59.....at SMU.....77
1/18..... L.....70.....UTA.....89
1/23..... W.....74.....McNeese State.....71
1/25..... W.....68.....Nicholls State.....58
1/30..... L.....93.....at Northwestern State.....96 OT
2/1..... L.....63.....at Northeast Louisiana.....65
2/6..... L.....57.....Sam Houston State.....64
2/8..... L.....72.....Stephen F. Austin.....84
2/11..... W.....74.....TCU.....63
2/15..... L.....65.....at UTA.....77
2/20..... L.....57.....at Nicholls State.....72
2/22..... W.....80.....at McNeese State.....72
2/27..... L.....70.....Northeast Louisiana.....74
2/29..... L.....72.....Northwestern State.....96
3/2..... L.....62.....at Texas-San Antonio.....65
3/5..... L.....57.....at Southwest Texas State.....64

1992-93 (9-17; 6-12 Southland Conference)

12/1..... L.....68.....at TCU.....86

& Arkansas Invitational; Fayetteville, Ark.

&12/4..... L.....58.....Arkansas.....102
&12/5..... L.....80.....West Virginia.....86
12/8..... L.....57.....at SMU.....96

* Middle Tenn. St. Invit.; Murfreesboro, Tenn.

*12/11..... L.....53.....Louisville.....79
*12/12..... W.....107.....Troy State.....77
12/19..... W.....69.....Northern Arizona.....48
12/21..... W.....66.....TCU.....61

12/31..... L.....87.....Northwestern State.....94 OT
1/2..... L.....67.....Northeast Louisiana.....69 OT
1/9..... L.....59.....at UTA.....62
1/14..... W.....72.....at Nicholls State.....69
1/16..... L.....81.....at McNeese State.....84
1/21..... L.....59.....Stephen F. Austin.....83
1/23..... L.....52.....Sam Houston State.....54
1/28..... L.....60.....at Southwest Texas State.....77
1/30..... L.....64.....at Texas-San Antonio.....65
2/6..... W.....59.....UTA.....46
2/11..... W.....89.....McNeese State.....80
2/13..... W.....85.....Nicholls State.....56
2/18..... W.....74.....at Sam Houston State.....53
2/20..... L.....64.....at Stephen F. Austin.....82
2/25..... W.....66.....Texas-San Antonio.....63
2/27..... L.....54.....Southwest Texas State.....75
3/1..... L.....79.....at Northeast Louisiana.....81
3/3..... L.....60.....at Northwestern State.....102

1993-94 (10-17; 7-11 Southland Conference)

11/27..... L.....61.....SMU.....82
12/1..... L.....59.....at Oklahoma State.....84

@ UCI/Marriott Classic; Irvine, Calif.

@12/3..... L.....70.....Cal State Sacramento.....80
@12/4..... W.....85.....Michigan.....72
12/8..... L.....73.....at Oklahoma.....90
12/11..... L.....57.....at Texas-El Paso.....71
12/18..... W.....99.....at New Mexico.....56
12/21..... W.....71.....TCU.....68
1/3..... L.....57.....Stephen F. Austin.....67
1/6..... L.....65.....at McNeese State.....66
1/8..... W.....97.....at Nicholls State.....53
1/15..... L.....65.....at UTA.....68
1/20..... L.....61.....Northeast Louisiana.....76
1/22..... L.....65.....Northwestern State.....79
1/27..... L.....63.....at Southwest Texas State.....85
1/29..... W.....74.....at Texas-San Antonio.....65
2/3..... W.....105.....Nicholls State.....82
2/5..... W.....58.....McNeese State.....53
2/7..... W.....90.....at Sam Houston State.....87
2/12..... L.....59.....UTA.....71
2/17..... L.....86.....at Northwestern State.....98
2/19..... L.....75.....at Northeast Louisiana.....82
2/24..... W.....66.....Texas-San Antonio.....53
2/26..... L.....63.....Southwest Texas State.....74
2/28..... L.....61.....at Stephen F. Austin.....86
3/2..... W.....80.....Sam Houston State.....72

Southland Conf. Tourn.; Nacogdoches, Texas

#3/10..... L.....62.....Northeast Louisiana.....78
--

1994-95 (10-17; 10-8 Southland Conference)

11/26..... L.....74.....Oklahoma.....84
11/30..... L.....72.....at Baylor.....77
12/3..... L.....58.....at Texas.....94
12/7..... L.....80.....at SMU.....93

\$ South Florida Invitational; Tampa, Fla.

\$12/17..... L.....76.....Harvard.....78
\$12/18..... L.....61.....South Florida.....68
12/21..... L.....80.....UC Irvine.....84
12/30..... W.....57.....at Southwest Texas State.....55
1/5..... W.....65.....Northeast Louisiana.....62
1/7..... L.....70.....Northwestern State.....81
1/9..... L.....60.....Texas-El Paso.....65
1/14..... L.....64.....at UTA.....71
1/17..... W.....92.....at Texas-San Antonio.....79
1/21..... L.....74.....at McNeese State.....80
1/23..... W.....84.....at Nicholls State.....58
1/26..... L.....79.....Stephen F. Austin.....81
1/28..... W.....80.....Sam Houston State.....73
2/2..... L.....80.....at Northwestern State.....89
2/4..... W.....92.....at Northeast Louisiana.....70
2/6..... L.....70.....Southwest Texas State.....71
2/11..... W.....67.....UTA.....66
2/16..... L.....57.....McNeese State.....60
2/18..... W.....86.....Nicholls State.....55

2/23..... W.....75.....at Sam Houston State.....71
2/25..... L.....60.....at Stephen F. Austin.....88
3/4..... W.....76.....Texas-San Antonio.....58

% Southland Conference Tourn.; Lake Charles, La.

%3/6..... L.....67.....McNeese State.....72

1995-96 (11-16; 9-9 Southland Conference)

11/24..... W.....63.....New Mexico.....59
12/1..... L.....60.....at Oklahoma.....102
12/3..... L.....77.....New Mexico State.....91
12/6..... L.....59.....at Texas Tech.....93
12/17..... L.....77.....at American.....89
12/19..... L.....71.....at Virginia Commonwealth.....73
1/4..... W.....76.....Baylor.....74
1/6..... W.....53.....UTA.....52
1/11..... L.....73.....Sam Houston State.....78
1/13..... L.....69.....Stephen F. Austin.....98
1/18..... W.....99.....at Nicholls State.....84
1/20..... W.....67.....at McNeese State.....64
1/22..... W.....84.....at Texas-San Antonio.....77
1/25..... L.....80.....Northwestern State.....96
1/27..... L.....66.....Northeast Louisiana.....70
1/29..... L.....66.....SMU.....69
2/3..... L.....43.....UTA.....54
2/8..... L.....63.....at Stephen F. Austin.....109
2/10..... L.....77.....at Sam Houston State.....85
2/15..... W.....77.....McNeese State.....64
2/17..... W.....64.....Nicholls State.....63
2/19..... L.....61.....at Southwest Texas State.....82
2/22..... W.....79.....at Northeast Louisiana.....68
2/24..... L.....61.....at Northwestern State.....92
2/29..... W.....54.....Southwest Texas State.....50
3/2..... W.....87.....Texas-San Antonio.....67

^ Southland Conference Tourn.; Shreveport, La.

^3/6..... L.....73.....Sam Houston.....97

1996-97 (5-21; 2-12 Big West Conference)

& Dr. Pepper Lady Bear Invitational; Waco, Texas

&11/22..... W.....57.....Baylor.....69
&11/23..... L.....40.....San Diego State.....64
11/26..... L.....57.....TCU.....70
12/1..... L.....39.....Texas Tech.....82

* SW Texas St. Classic; San Marcos, Texas

*12/6..... L.....58.....Florida.....93
*12/7..... W.....75.....Northern Illinois.....70
12/10..... L.....65.....Oklahoma.....67
12/15..... L.....58.....at Tulsa.....62
12/20..... L.....43.....Virginia Commonwealth.....54
12/28..... L.....50.....at SMU.....88

1/2..... W.....86.....at Texas Southern.....68
1/4..... W.....56.....St. Mary's (Texas).....53
1/10..... L.....64.....UC Santa Barbara.....92
1/12..... L.....58.....New Mexico State.....62
1/19..... L.....60.....Nevada.....64
1/23..... L.....58.....at Boise State.....73
1/25..... L.....46.....at Idaho.....84
1/31..... L.....77.....at Pacific.....83 OT
2/2..... L.....75.....at Long Beach State.....88
2/7..... L.....47.....UC Irvine.....74
2/9..... L.....61.....Cal State Fullerton.....82
2/14..... W.....63.....at Cal Poly.....54
2/16..... L.....51.....at New Mexico State.....67
2/21..... L.....48.....at Nevada.....63
2/27..... L.....57.....Idaho.....69
3/1..... W.....58.....Boise State.....56 OT

1997-98 (10-17; 4-10 Big West Conference)

11/16..... W.....87.....Texas Wesleyan.....56
11/19..... L.....67.....at Texas.....88
11/21..... W.....116.....Texas Southern.....39
11/25..... L.....70.....at TCU.....73
11/30..... L.....51.....at Vanderbilt.....91

@ SW Texas St. Classic; San Marcos, Texas

@12/5..... W.....77.....Alcorn State.....69



RECORDS

↳ All-Time Results

@12/6.....W.....70.....Western Michigan.....67
12/13.....W.....64.....at Austin College.....51
12/16.....L.....63.....SMU.....78
<i>Bertha Teague Classic; Stillwater, Okla.</i>
#12/29.....L.....49.....Sam Houston State.....71
#12/30.....W.....81.....Oral Roberts.....72
1/6.....L.....53.....Tulsa.....67
1/9.....L.....60.....at UC Irvine.....69
1/11.....L.....60.....at Cal State Fullerton.....69
1/16.....W.....60.....Pacific.....55
1/18.....L.....69.....Long Beach State.....81
1/22.....L.....53.....at New Mexico State.....63
1/24.....L.....58.....Cal Poly.....63
1/30.....W.....66.....at Nevada.....51
2/1.....L.....55.....at Boise State.....72
2/6.....L.....69.....Idaho.....78
2/8.....W.....73.....Boise State.....63
2/13.....L.....56.....at Idaho.....89
2/15.....W.....46.....New Mexico State.....45
2/22.....L.....47.....at New Mexico State.....85
2/26.....L.....63.....Nevada.....77
\$ <i>Big West Conference Tournament; Reno, Nev.</i>
\$3/4.....L.....64.....UC Santa Barbara.....92

1998-99 (20-8; 11-3 Big West Conference)

11/15.....W.....77.....at Texas A&M.....72
% <i>CenturyTel/SWT Classic; San Marcos, Texas</i>
%11/20.....W.....76.....Texas Southern.....41
%11/21.....W.....86.....Southwest Texas State.....61
^ <i>UNO Hoops Classic; New Orleans, La.</i>
^11/27.....W.....82.....Sam Houston State.....74
^11/28.....L.....57.....New Orleans.....62
& <i>Lobo Classic; Albuquerque, N.M.</i>
&12/4.....L.....53.....New Mexico.....66
&12/5.....W.....85.....Troy State.....61
12/10.....W.....86.....Texas-Pan American.....61
12/13.....W.....50.....Austin College.....47
12/20.....L.....67.....at Nebraska.....85
12/22.....L.....64.....at SMU.....71
12/30.....W.....65.....Houston.....64
1/7.....W.....68.....Long Beach State.....58
1/10.....W.....82.....Pacific.....77 OT
1/15.....L.....67.....at Cal Poly.....75
1/17.....L.....53.....at UC Santa Barbara.....92
1/21.....W.....81.....Idaho.....78
1/24.....W.....81.....Boise State.....67
1/28.....W.....66.....at New Mexico State.....62
1/30.....W.....60.....at Nevada.....56
2/5.....W.....70.....UC Irvine.....67
2/12.....W.....92.....Cal State Fullerton.....57
2/19.....W.....56.....at Boise State.....50
2/21.....L.....56.....at Idaho.....64
2/25.....W.....83.....Nevada.....72
2/27.....W.....81.....New Mexico State.....52
* <i>Big West Conference Tournament; Reno, Nev.</i>
*3/3.....W.....71.....UC Irvine.....68
*3/5.....L.....68.....Long Beach State.....88

1999-2000 (17-11; 8-6 Big West Conference)

11/19.....W.....62.....at Texas A&M-Corpus Christi.....61
11/21.....W.....78.....at Texas-Pan American.....65
11/24.....W.....72.....Baylor.....60
11/28.....W.....92.....Air Force.....53
& <i>Hilton Houston Hobby Classic</i>
&12/4.....W.....71.....Houston.....65
&12/5.....W.....73.....Alcorn State.....62
12/11.....L.....68.....Purdue.....79
12/17.....L.....69.....at Arkansas.....102
12/21.....W.....90.....SMU.....77
12/31.....W.....90.....Columbia.....60
1/2.....W.....59.....South Alabama.....50
1/5.....L.....63.....at Oklahoma.....86
1/8.....L.....58.....at SMU.....73
1/14.....L.....48.....at Pacific.....61
1/16.....L.....66.....at Long Beach State.....70

1/20.....L.....62.....UC Santa Barbara.....78
1/23.....W.....67.....Cal Poly.....64
1/27.....L.....60.....at Boise State.....80
1/29.....L.....68.....at Idaho.....86
2/3.....W.....81.....Nevada.....46
2/6.....W.....63.....New Mexico State.....52
2/13.....W.....61.....at UC Irvine.....59
2/20.....W.....91.....Cal State Fullerton.....58
2/24.....W.....67.....Idaho.....40
2/27.....W.....70.....Boise State.....56
3/2.....W.....62.....at New Mexico State.....51
3/4.....L.....57.....at Nevada.....76
% <i>Big West Conference Tournament</i>
%3/8.....L.....56.....Pacific.....74

2000-2001 (19-11; 10-6 Sun Belt Conference)

^ <i>Central Florida Tournament</i>
^11/17.....W.....56.....vs Maryland-Baltimore County.....46
^11/18.....W.....81.....vs Central Florida.....66
11/22.....W.....94.....Yale.....50
11/29.....W.....63.....at TCU.....59
& <i>Air Force Tournament</i>
&12/1.....W.....67.....vs Alabama-Birmingham.....54
&12/2.....W.....66.....vs Air Force.....43
12/8.....W.....98.....Missouri-Kansas City.....55
12/16.....W.....62.....TAM-Corpus Christi.....50
12/18.....L.....61.....at Oklahoma.....75
12/20.....L.....61.....at SMU.....72
12/28.....W.....77.....New Mexico State.....59
12/30.....L.....57.....at LSU.....82
1/4.....L.....71.....at New Orleans.....78
1/6.....W.....85.....Middle Tennessee.....70
1/11.....L.....63.....Louisiana Tech.....75
1/13.....L.....58.....at Denver.....65
1/18.....L.....69.....at Florida International.....86
1/20.....W.....92.....UL Lafayette.....49
1/25.....L.....58.....at New Mexico State.....60
2/1.....W.....68.....at UALR.....61
2/3.....W.....74.....Western Kentucky.....67
2/8.....W.....64.....at South Alabama.....55
2/10.....L.....44.....Denver.....54
2/15.....W.....60.....New Orleans.....52
2/17.....W.....83.....at Arkansas State.....67
2/22.....W.....78.....at UL Lafayette.....72
2/24.....W.....62.....South Alabama.....49
% <i>Sun Belt Conference Tournament</i>
%3/3.....W.....72.....vs. Middle Tennessee.....54
%3/5.....L.....57.....vs. Louisiana Tech.....74
<i>Women's National Invitation Tournament</i>
#3/16.....L.....67.....at Oklahoma State.....79
^ <i>Central Florida Tournament</i>
& <i>Air Force Tournament</i>

2001-2002 (21-9; 12-3 Sun Belt Conference)

^ <i>Nevada Tournament</i>
^11/16.....L.....78.....Baylor.....86
^11/17.....W.....75.....Memphis.....70
11/21.....W.....72.....SMU.....53
& <i>UTSA Classic, San Antonio, Texas</i>
&11/23.....W.....64.....UT-San Antonio.....57
&11/24.....L.....68.....Oklahoma.....83
11/27.....W.....85.....UT-Arlington.....58
12/2.....L.....53.....at Texas Tech.....63
12/6.....W.....68.....at IPFW.....66
12/8.....L.....50.....at Purdue.....82
12/17.....W.....78.....Central Florida.....55
12/28.....W.....70.....at Louisiana-Lafayette *.....84
12/30.....L.....72.....at New Mexico St. *.....81
1/3.....W.....84.....UALR *.....56
1/5.....W.....82.....Arkansas State *.....66
1/9.....L.....65.....at Florida International *.....70
1/17.....W.....77.....Denver *.....68
1/19.....W.....74.....at Middle Tennessee *.....68
1/24.....W.....88.....Louisiana-Lafayette *.....34
1/26.....W.....83.....New Mexico State *.....62

2/2.....W.....81.....at Denver *.....74
2/7.....W.....81.....at New Orleans *.....75
2/9.....L.....58.....at South Alabama *.....66
2/14.....W.....88.....Texas A&M-Corpus Christi.....62
2/16.....W.....75.....Western Kentucky *.....72
2/21.....W.....92.....New Orleans *.....49
2/23.....W.....62.....South Alabama *.....46
% <i>Sun Belt Conference Tournament, New Orleans</i>
%3/2.....W.....75.....New Orleans.....49
%3/4.....W.....84.....Western Kentucky.....52
%3/5.....L.....49.....Florida International.....66
<i>Women's National Invitation Tournament</i>
#3/14.....L.....61.....at Washington.....82

2002-2003 (12-16; 6-9 Sun Belt Conference)

11/22.....W.....82.....UTSA.....66
^ <i>SW Texas Century Tel Classic</i>
^11/29.....W.....82.....Alcorn State.....54
^11/30.....W.....65.....UMKC.....41
12/3.....L.....46.....at Texas A&M-Corpus Christi.....57
% <i>Fiesta Bowl Classic</i>
%12/7.....L.....68.....Illinois.....92
%12/8.....W.....82.....UC Riverside.....66
12/11.....L.....43.....Indiana.....51
12/16.....L.....64.....at SMU.....68
12/30.....L.....49.....at Baylor.....83
1/2.....L.....43.....LSU.....74
1/4.....W.....64.....Florida International.....47
1/7.....W.....66.....Weber State.....65
1/11.....L.....42.....Denver.....55
1/16.....W.....71.....at UALR.....46
1/18.....L.....72.....at Arkansas State.....92
1/23.....L.....72.....New Orleans.....74 OT
1/25.....W.....74.....South Alabama.....67 OT
1/30.....L.....57.....at Louisiana-Lafayette.....58
2/1.....L.....62.....at New Mexico State.....78
2/6.....L.....56.....Middle Tennessee.....70
2/8.....L.....85.....at Western Kentucky.....89 OT
2/13.....W.....90.....at Denver.....82
2/20.....L.....63.....at New Orleans.....64
2/22.....W.....60.....at South Alabama.....57
2/27.....L.....59.....Louisiana-Lafayette.....65
3/1.....W.....87.....New Mexico State.....67
<i>Sun Belt Conference Tournament, Bowling Green, Kentucky</i>
#3/6.....W.....70.....UALR.....59
#3/8.....L.....53.....Western Kentucky.....65

2003-2004 (11-17; 7-8 Sun Belt Conference)

^ <i>Indiana Classic</i>
^11/22.....W.....86.....vs. Indiana State.....73
^11/23.....L.....60.....at Indiana.....79
11/25.....W.....63.....Sam Houston State.....55
% <i>Time Warner Classic</i>
%11/29.....W.....81.....vs. Canisius.....79
%11/30.....L.....57.....at Binghamton.....59
12/6.....L.....62.....at Texas A&M.....72
12/14.....L.....50.....at Texas.....91
12/16.....L.....60.....at Weber State.....65
12/19.....L.....62.....Houston.....74
12/21.....L.....66.....SMU.....70
12/31.....L.....53.....at No. 19 TCU.....91
1/2.....W.....59.....Texas A&M Corpus Christi.....43
1/10.....L.....72.....at New Mexico State.....83
1/15.....W.....70.....at Denver.....68
1/19.....W.....55.....at Florida International.....53
1/22.....W.....63.....UALR.....55
1/24.....L.....47.....Arkansas State.....60
1/29.....L.....78.....at New Orleans.....80
1/31.....W.....53.....at South Alabama.....51
2/5.....L.....50.....at Louisiana-Lafayette.....53
2/7.....W.....54.....New Mexico State.....52
2/12.....L.....55.....at Middle Tennessee.....64
2/14.....L.....60.....Western Kentucky.....65
2/19.....L.....58.....Denver.....67
2/21.....W.....74.....Louisiana-Lafayette.....70



2/26..... W.....67.....New Orleans.....56
2/28..... L.....50.....South Alabama.....61
#Sun Belt Conference Tournament, Bowling Green, Kentucky
#3/7..... L.....66.....vs. Middle Tennessee.....81

2004-2005 (14-14; 9-6 Sun Belt Conference)

11/19..... W.....62.....Binghamton.....44
11/21..... L.....65.....at Houston.....88
11/27..... W.....71.....at Sam Houston State.....59
11/30..... L.....51.....at No. 1 LSU.....77
12/5..... L.....46.....at SMU.....60
12/8..... W.....72.....Hampton.....41
12/11..... W.....58.....Louisiana-Monroe.....49
12/16..... L.....54.....No. 4 Texas.....79
12/20..... W.....57.....at UT-Pan American.....50
12/22..... L.....58.....at Texas A&M Corpus Christi.....70
12/30..... L.....55.....UTA.....59
1/2..... L.....60.....at Texas A&M.....75
1/8..... W.....63.....New Mexico State.....55
1/13..... W.....69.....Denver.....58
1/15..... W.....53.....Florida International.....48
1/20..... L.....56.....at Arkansas State.....75
1/22..... L.....44.....at UALR.....57
1/27..... W.....63.....South Alabama.....57
1/29..... W.....64.....New Orleans.....56
2/2..... W.....46.....at New Mexico State.....43
2/5..... L.....66.....at Louisiana-Lafayette.....73
2/9..... L.....40.....at Western Kentucky.....91
2/12..... L.....49.....Middle Tennessee.....64
2/17..... W.....61.....Louisiana-Lafayette.....51
2/20..... L.....74.....at Denver.....56
2/24..... W.....59.....at South Alabama.....56
2/26..... W.....61.....at New Orleans.....42
Sun Belt Conference Tournament, Denton, Texas #
3/6..... L, ot.....58.....Middle Tennessee #.....59

2005-2006 (19-9; 9-6 Sun Belt Conference)

11/18..... W.....71.....Stephen F. Austin.....65
11/22..... W.....84.....Southern Arkansas.....64
%Wildcat Classic
%11/26... L.....46.....vs. Boston College.....62
%11/27... W.....63.....vs. Cornell.....52
11/30..... W.....68.....at Louisiana-Monroe.....62
12/3..... W.....84.....SMU.....69
12/8..... W.....73.....UT-Pan American.....55
12/11..... W.....60.....UTEP.....58
12/18..... L.....49.....at No. 19 Texas.....69
12/20..... W.....90.....UC-Irvine.....49
12/22..... W.....84.....at Prairie View A&M.....52
12/31..... W.....72.....Northwestern State.....59
1/5..... W.....62.....at New Orleans.....33
1/7..... W.....70.....at Louisiana-Lafayette.....47
1/12..... L.....54.....Denver.....56
1/16..... L.....65.....Florida International.....68
1/19..... W.....60.....at UALR.....43
1/21..... L.....47.....at Arkansas State.....75
1/26..... W.....71.....Troy.....46
1/28..... W.....66.....South Alabama.....57
2/2..... L.....59.....Louisiana-Lafayette.....67
2/4..... W.....71.....New Orleans.....48
2/8..... W.....69.....Middle Tennessee.....64
2/11..... L.....70.....at Western Kentucky.....84
2/18..... L.....69.....at Denver.....74
2/23..... W.....73.....at Troy.....66
2/25..... W.....60.....at South Alabama.....39
#Sun Belt Conference Tournament, Murfreesboro, Tennessee
#3/4..... L.....62.....vs. Arkansas State.....78

2006-2007 (9-20; 6-12 Sun Belt Conference)

\$11/10..... L.....47.....at No. 18 Baylor.....84
11/17..... L.....64.....at Hampton.....65
11/19..... L.....58.....at William and Mary.....64
11/25..... W.....92.....Loyola-Chicago.....54
11/28..... W.....77.....Prairie View A&M.....74
12/2..... L.....43.....at UTEP.....77

12/7..... L.....68.....at Stephen F. Austin.....75
12/9..... L.....53.....at SMU.....70
12/16..... W.....68.....at New Orleans.....52
12/18..... L.....52.....at No. 18 Texas A&M.....70
12/21..... W.....77.....at Northwestern State.....66
1/4..... L.....49.....at UALR.....87
1/6..... L.....51.....at Arkansas State.....57
1/9..... L.....48.....Denver.....51
1/11..... L.....76.....Louisiana-Lafayette.....85
1/18..... L.....55.....at Florida International.....67
1/20..... W.....80.....Florida Atlantic.....72
1/24..... L.....56.....No. 19 Middle Tennessee.....70
1/28..... L.....57.....at South Alabama.....72
1/31..... W.....68.....Troy.....53
2/3..... L.....68.....at Western Kentucky.....82
2/7..... L.....65.....New Orleans.....69
2/10..... W.....71.....at Louisiana-Monroe.....67 OT
2/15..... L.....63.....at Denver.....72
2/17..... L.....63.....UALR.....69
2/19..... W.....73.....Western Kentucky.....65
2/22..... W.....82.....Arkansas State.....66
2/25..... L.....59.....at Louisiana-Lafayette.....75
#Sun Belt Conference Tournament First Round, Mobile, AL
2/28..... L.....44.....at South Alabama.....52

2007-2008 (14-18; 8-10 Sun Belt Conference)

\$Adidas Winthrop Classic
\$11/9..... L.....56.....at Winthrop.....77
\$11/10... L.....65.....vs. Rice.....69
\$11/11... W.....56.....vs. Navy.....45
11/15..... W.....68.....at Sam Houston State.....52
11/18..... W.....83.....Texas A&M-Corpus Christi.....47
11/21..... W.....89.....UA-Monticello.....72
11/23..... W.....70.....Midwestern State.....60
11/27..... L.....42.....at No. 9 Oklahoma.....79
12/1..... L.....62.....SMU.....68
12/4..... L.....70.....Marshall.....82
12/8..... L.....61.....at Valparaiso.....73
12/19..... L.....55.....No. 20 Oklahoma State.....77
12/22..... W.....72.....at Denver.....56
1/3..... L.....62.....at Troy.....73
1/7..... L.....59.....ULM *.....65
1/9..... L.....55.....at Arkansas State *.....69
1/12..... W.....77.....Louisiana-Lafayette *.....58
1/17..... W.....62.....New Orleans *.....53
1/19..... W.....74.....at Florida Atlantic *.....66
1/26..... L.....50.....at Middle Tennessee *.....89
1/31..... W.....87.....South Alabama *.....53
2/2..... L.....70.....FIU *.....77
2/6..... W.....67.....Western Kentucky *.....64
2/9..... L.....65.....at UALR *.....70
2/14..... W.....55.....Denver *.....42
2/16..... W.....75.....Troy *.....50
2/20..... L.....73.....at ULM *.....83
2/23..... L.....70.....Arkansas State *.....80
2/27..... L.....63.....at Louisiana-Lafayette *.....68
3/1..... L.....52.....at New Orleans *.....54
Sun Belt Conference Tournament First Round, Denton, Texas
3/5..... W.....75.....New Orleans.....62
Sun Belt Conference Tournament, Mobile, Alabama
3/8..... L.....53.....vs. Western Kentucky #.....61

↳ The Shanice Stephens Era 25-67 Career

2008-2009 (11-20; 6-12 Sun Belt Conference)

11/18..... L.....69.....at Marshall.....78
11/22..... W.....80.....at UMKC.....74
11/24..... W.....61.....at Texas A&M-Corpus Christi.....53
UTSA Thanksgiving Classic, San Antonio, Texas \$
11/28..... W.....65.....at UTSA \$.....61
11/29..... L.....95.....vs. Charleston Southern \$.....97
12/2..... L.....66.....Houston.....80
12/6..... W.....71.....Valparaiso.....87
12/9..... L.....63.....at New Mexico.....66

12/14..... L.....57.....at SMU.....74
12/18..... W.....57.....at Louisiana-Lafayette *.....56
12/20..... L.....70.....New Orleans *.....84
12/28..... L.....54.....at No. 21 Oklahoma State.....80
12/31..... L.....52.....Middle Tennessee *.....72
1/3..... L.....72.....at Sam Houston State.....79
1/7..... L.....61.....at UALR *.....70
1/10..... L.....63.....Arkansas State *.....73
1/14..... W.....76.....Denver *.....69
1/17..... L.....69.....Florida Atlantic *.....70
1/21..... W.....58.....at FIU *.....43
1/28..... L, ot.....78.....Troy *.....80
1/31..... L.....66.....at Western Kentucky *.....80
2/4..... L.....74.....at South Alabama *.....77
2/7..... W.....75.....Louisiana-Lafayette *.....63
2/11..... W.....62.....at New Orleans *.....52
2/15..... L.....58.....at Middle Tennessee *.....113
2/18..... W.....78.....ULM *.....70
2/21..... L.....52.....UALR *.....57OT
2/25..... L.....67.....at Arkansas State *.....76
3/1..... L.....48.....at Denver *.....61
Sun Belt Conference Tournament First Round, Jonesboro, Ark.
3/4..... W.....80.....at Arkansas State.....74
Sun Belt Conference Tournament, Hot Springs, Ark. #
3/7..... L.....63.....vs. Denver #.....67

2009-2010 (9-22; 5-13 Sun Belt Conference)

11/14..... L.....51.....at Stephen F. Austin.....81
11/17..... L.....82.....George Washington.....84
11/20..... L.....52.....at No. 10 Texas.....96
11/22..... W.....79.....UMKC.....65
11/25..... W.....83.....UTPA.....73
UAB Thanksgiving Classic, Birmingham, Ala. \$
11/27..... L.....53.....vs. Samford \$.....67
11/28..... W.....76.....at UAB \$.....63
12/2..... L.....58.....SMU.....80
12/5..... L.....65.....at Houston.....104
12/8..... L.....49.....at No. 5 Texas A&M.....108
12/15..... W.....69.....ULM *.....49
12/20..... L.....55.....FIU *.....64
12/28..... L.....44.....at Missouri.....71
12/31..... L.....39.....at UALR *.....78
1/2..... L.....65.....at Arkansas State *.....77
1/6..... L.....78.....at Louisiana-Lafayette *.....80
1/9..... W.....94.....New Orleans *.....84
1/13..... L.....79.....at Troy *.....86
1/16..... L.....76.....Arkansas State *.....77
1/20..... W.....78.....South Alabama *.....66
1/27..... L.....53.....at Western Kentucky *.....101
1/30..... L.....51.....at Middle Tennessee *.....119
2/3..... L.....76.....Florida Atlantic *.....94
2/6..... L.....55.....at FIU *.....72
2/10..... W.....70.....at New Orleans *.....64
2/13..... L.....58.....Denver *.....65
2/21..... L.....62.....UALR *.....78
2/24..... W.....90.....Louisiana-Lafayette *.....67
2/27..... L.....58.....at ULM *.....63
Sun Belt Conference Tournament, Hot Springs, Ark. #
3/6..... W.....61.....vs. FIU #.....51
3/7..... L.....66.....vs. Middle Tennessee #.....106
\$- UAB Thanksgiving Classic

2010-2011 (5-25; 2-14 Sun Belt Conference)

11/12..... W.....78.....Stephen F. Austin.....75
11/14..... L.....87.....at Oral Roberts.....120
11/21..... L.....53.....at George Washington.....62
11/23..... L.....76.....at Sam Houston State.....90
UTSA Thanksgiving Classic, San Antonio, Texas !
11/26..... L.....55.....vs. Davidson !.....70
11/27..... L.....75.....vs. Tulsa !.....83
11/30..... L.....67.....at Drake.....82
12/4..... L.....60.....at Mississippi State.....86
12/7..... L.....72.....at SMU.....65
12/8..... W.....75.....Sam Houston State.....69
12/10..... L.....74.....at Texas-Pan American.....77



RECORDS

↳ All-Time Results

12/13..... W..... 61 Nicholls State.....	56
12/21..... L..... 73 at Arizona.....	88
12/30..... L..... 54 UALR *.....	59
1/1..... L..... 54 Louisiana-Lafayette *.....	65
1/5..... L..... 63 at Middle Tennessee *.....	83
1/8..... L..... 64 at Western Kentucky *.....	69
1/13..... W..... 76 FIU *.....	69
1/15..... W..... 72 at Troy *.....	57
1/20..... L..... 65 at ULM *.....	76
1/22..... Lot..... 59 Arkansas State *.....	62
1/26..... L..... 69 at Louisiana-Lafayette *.....	71
1/29..... L..... 67 at Denver *.....	86
2/3..... L..... 58 Florida Atlantic *.....	64
2/17..... L..... 61 South Alabama *.....	79
2/19..... L..... 47 ULM *.....	50
2/23..... L..... 50 at Arkansas State *.....	71
2/26..... L..... 50 Denver *.....	74
3/1..... L..... 46 at UALR *.....	59
<i>Sun Belt Conference Tournament, Hot Springs, Ark. #</i>	
3/5..... L..... 66 vs Western Kentucky #.....	81

↳ The Karen Aston Era 15-16 Career

2011-2012 (15-16; 7-9 Sun Belt Conference)

11/11..... W..... 66 at UT Arlington.....	47
11/14..... W..... 63 NEW MEXICO.....	50
11/16..... L..... 60 ORAL ROBERTS.....	70
11/22..... W..... 50 SMU.....	46
11/25..... W..... 61 at Texas State.....	43
11/28..... L..... 62 at Arizona.....	69
<i>Gene Hackerman Invitational, Houston, Texas!</i>	
12/2..... W..... 60 vs Oregon State !.....	53
12/3..... W..... 72 vs Texas A&M-CC !.....	58
12/7..... W..... 69 ALABAMA.....	63
12/9..... L..... 47 TULANE.....	55
12/11..... L..... 67 at Missouri State.....	78
12/17..... W..... 62 at Texas.....	71
12/20..... Lot..... 64 at Nicholls State.....	67
12/28..... W..... 64 UALR.....	57
12/31..... W..... 57 TROY.....	36
1/4..... L..... 60 at South Alabama.....	69
1/7..... Lot..... 64 at Arkansas State.....	70
1/11..... W..... 50 WESTERN KENTUCKY.....	42
1/15..... W..... 56 at ULM.....	54
1/21..... L..... 44 DENVER.....	50
1/25..... W..... 66 at Louisiana-Lafayette.....	45
1/28..... W..... 68 ARKANSAS STATE.....	54
2/2..... L..... 68 MIDDLE TENNESSEE.....	70
2/9..... L..... 65 at FIU.....	68
2/11..... L..... 63 at Florida Atlantic.....	71
2/15..... Lot..... 67 ULM.....	70
2/18..... W..... 78 LOUISIANA-LAFAYETTE.....	40
2/22..... L..... 39 at UALR.....	52
2/26..... L..... 36 at Denver.....	55
<i>Sun Belt Conference Tournament, Hot Springs, Ark. #</i>	
3/3..... W..... 75 vs Troy #.....	61
3/4..... L..... 55 vs Florida Atlantic #.....	56

↳ The Mike Petersen Era 28-61 Career

2012-2013 (11-19; 10-10 Sun Belt Conference)

11/12..... L..... 83 Texas State.....	88
11/15..... L..... 63 at SMU.....	67
11/19..... L3ot..... 83 at Alabama.....	88
<i>New Mexico Thanksgiving Tournament, Albuquerque, N.M.!</i>	
11/23..... L..... 59 at New Mexico!.....	81
11/24..... W2ot..... 72 vs. St. Bonaventure!.....	71
11/28..... L..... 66 Arizona.....	71
12/1..... W..... 71 Louisiana-Lafayette.....	59
12/6..... L..... 68 at Oklahoma.....	71
12/18..... L..... 50 UT-Arlington.....	59
12/22..... L..... 62 at Tulane.....	73
12/27..... L..... 64 at Middle Tennessee.....	66
12/29..... L..... 80 at Western Kentucky.....	82
1/2..... W..... 87 Troy.....	81
1/5..... W..... 79 ULM.....	51
1/9..... W..... 68 at UALR.....	65
1/12..... W..... 67 South Alabama.....	47
1/17..... W..... 70 at FIU.....	68
1/19..... L..... 67 at Florida Atlantic.....	79
1/24..... L..... 47 Middle Tennessee.....	60
1/26..... L..... 48 UALR.....	52
1/30..... W..... 64 at Louisiana-Lafayette.....	46
2/3..... W..... 64 at Arkansas State.....	62
2/7..... L..... 62 Western Kentucky.....	76
2/9..... L..... 63 FIU.....	72
2/14..... W..... 76 at ULM.....	75
2/16..... L..... 69 at Troy.....	86
2/20..... L..... 60 Florida Atlantic.....	73
2/23..... L..... 61 at South Alabama.....	65
2/27..... W..... 53 Arkansas State.....	51
<i>Sun Belt Conference Tournament, Hot Springs, Ark. #</i>	
3/8..... L2ot..... 74 vs Louisiana-Lafayette#.....	80

2013-2014 (12-18; 6-10 Conference USA)

11/9..... W..... 77 vs. UMKC.....	70
11/11..... L..... 48 #16 Texas A&M.....	67
11/20..... L..... 61 at Houston.....	66
<i>Holiday Hill Challenge, Denton, Tex.!</i>	
11/23..... W..... 64 vs. Abilene Christian !.....	50
11/24..... W..... 82 vs. Bethune-Cookman !.....	79
11/26..... Lot..... 65 vs. Grand Canyon.....	67
12/1..... L..... 45 at #19 Oklahoma State.....	97
12/4..... W..... 70 at UT Arlington.....	55
12/15..... L..... 69 at Northern Colorado.....	75
12/17..... W..... 93 at Denver.....	74
12/21..... Lot..... 79 vs. SMU.....	84
12/29..... L..... 79 vs. Missouri State.....	85
1/4..... W..... 69 vs. Cameron.....	41
1/8..... L..... 42 at Middle Tennessee *.....	86
1/11..... L..... 59 at Charlotte *.....	61
1/15..... W..... 63 vs. Marshall *.....	50
1/18..... L..... 56 vs. UTSA *.....	58
1/22..... W..... 66 at FIU *.....	59
1/25..... L..... 69 at Florida Atlantic *.....	82
1/29..... L..... 63 vs. Tulsa *.....	79
2/1..... W..... 66 vs. UAB *.....	58
2/5..... L..... 55 at Tulane *.....	56
2/8..... W..... 68 vs. Old Dominion *.....	52
2/15..... L..... 49 at East Carolina *.....	56
2/19..... W..... 73 vs. UTEP *.....	64
2/22..... L..... 43 at Tulsa *.....	63
2/26..... W..... 66 at Rice *.....	52
3/1..... L..... 54 vs. Louisiana Tech *.....	67
3/5..... L..... 77 vs. Southern Miss *.....	80
<i>Conference-USA Tournament, El Paso, Tx. #</i>	
3/11..... L..... 59 vs. Louisiana Tech #.....	77

2014-2015 (5-24; 4-14 Conference USA)

11/14..... L..... 42 Houston.....	46
11/17..... L..... 48 Northern Colorado.....	53
<i>Holiday Hill Challenge, (Denton, Tx.)!</i>	
11/21..... L..... 46 Massachusetts !.....	56
11/23..... Lot..... 57 Eastern Illinois !.....	59
12/3..... L..... 55 at SMU.....	62
12/7..... L..... 39 Oklahoma.....	68
12/14..... W..... 65 at Missouri-Kansas City.....	47
12/17..... L..... 42 at San Francisco.....	60
12/21..... L..... 38 UT Arlington.....	46
12/28..... L..... 55 Denver.....	63
12/31..... L..... 38 #5 Texas A&M.....	75
1/2..... L..... 58 at UTEP *.....	60
1/4..... L..... 45 at UTSA *.....	53
1/10..... W..... 53 Rice *.....	48
1/15..... L..... 58 Charlotte *.....	67
1/17..... L..... 44 Old Dominion *.....	54
1/22..... L..... 57 at Louisiana Tech *.....	92
1/24..... L..... 55 at Southern Miss *.....	67
2/1..... Lot..... 55 at Rice *.....	58
2/5..... L..... 49 Western Kentucky *.....	77
2/7..... W..... 45 Marshall *.....	42
2/12..... L..... 40 at UAB *.....	74
2/14..... L..... 59 at Middle Tennessee *.....	85
2/19..... W..... 74 Florida Atlantic *.....	55
2/21..... W..... 77 FIU *.....	61
2/26..... L..... 46 at Charlotte *.....	71
2/28..... L..... 48 at Old Dominion *.....	70
3/5..... L..... 61 UTEP *.....	69
3/7..... L..... 54 UTSA *.....	57

↳ The Jalie Mitchell Era 11-19 Career

2015-2016 (11-19; 5-13 Conference USA)

11/13..... L..... 61 San Francisco.....	69
11/16..... W..... 61 at #17 Oklahoma.....	57
11/21..... L..... 62 at Texas State.....	64
11/27..... L..... 44 Arizona.....	51
12/1..... W..... 60 SMU.....	57
<i>Hospitality Hill Challenge (Denton, TX)!</i>	
12/4..... L..... 38 Weber State!.....	35
12/5..... W..... 68 IUPUI!.....	67
12/13..... L..... 51 at Iona.....	62
12/16..... W..... 69 at La Salle.....	63
12/21..... W..... 62 at Incarnate Word.....	55
12/29..... Cancelled..... Oklahoma Panhandle State.....	
1/1..... W..... 68 UTSA*.....	58
1/3..... L..... 67 UTEP*.....	75
1/10..... L (3OT)..... 97 at Rice*.....	100
1/14..... W..... 71 at Marshall*.....	63
1/16..... L..... 53 at Western Kentucky*.....	65
1/21..... L..... 52 Middle Tennessee*.....	76
1/23..... W..... 53 UAB*.....	51
1/30..... L (2OT)..... 73 Rice*.....	79
2/4..... L..... 38 at Southern Miss*.....	57
2/6..... L..... 71 at Louisiana Tech*.....	77
2/11..... L..... 48 Old Dominion*.....	65
2/13..... L..... 70 Charlotte*.....	82
2/18..... W..... 58 at Florida International*.....	40
2/20..... L..... 61 at Florida Atlantic*.....	71
2/25..... L..... 67 Louisiana Tech*.....	78
2/27..... W..... 57 Southern Miss*.....	55
3/3..... L..... 55 at Old Dominion*.....	62
3/5..... L..... 69 at Charlotte*.....	72
<i>Conference-USA Tournament, Birmingham, AL#</i>	
3/8..... W..... 79 Florida Atlantic#.....	74
3/9..... L..... 55 Old Dominion#.....	62



NIKE.COM/BASKETBALL

2016-17 North Texas Women's Basketball Schedule

Nov. 6	vs. Texas Woman's (scrimmage)	Denton, TX	TBA
Preseason Women's NIT (Nov. 11-20)			
Nov. 11	at Little Rock	Little Rock, AR	6:30 p.m.
Nov. 22	at Arizona	Tucson, AZ	12:00 p.m.
Nov. 26	vs. Iona	Denton, TX	3:00 p.m.
Nov. 30	at SMU	Dallas, TX	TBA
Dec. 3	at Tulsa	Tulsa, OK	2:00 p.m.
Dec. 6	vs. Indiana	Denton, TX	11:30 a.m.
Dec. 10	vs. Incarnate Word	Denton, TX	3:00 p.m.
Dec. 17	at Missouri State	Springfield, MO	2:05 p.m.
Dec. 22	vs. Texas State	Denton, TX	5:00 p.m.
Dec. 30	vs. Charlotte*	Denton, TX	7:00 p.m.
Jan. 1	vs. Old Dominion*	Denton, TX	3:00 p.m.
Jan. 5	at UAB*	Birmingham, AL	7:00 p.m.
Jan. 7	at Middle Tennessee*	Murfreesboro, TN	TBA
Jan. 14	vs. Rice*	Denton, TX	3:00 p.m.
Jan. 19	vs. Southern Miss*	Denton, TX	7:00 p.m.
Jan. 21	vs. Louisiana Tech*	Denton, TX	3:00 p.m.
Jan. 26	at Charlotte*	Charlotte, NC	TBA
Jan. 28	at Old Dominion*	Norfolk, VA	TBA
Feb. 4	at Rice*	Houston, TX	TBA
Feb. 9	vs. Florida Atlantic*	Denton, TX	7:00 p.m.
Feb. 11	vs. FIU*	Denton, TX	3:00 p.m.
Feb. 16	at UTEP*	El Paso, TX	8:05 p.m.
Feb. 18	at UTSA*	San Antonio, TX	2:00 p.m.
Feb. 23	at Louisiana Tech*	Ruston, LA	6:30 p.m.
Feb. 25	at Southern Miss*	Hattiesburg, MS	TBA
March 2	vs. Western Kentucky*	Denton, TX	7:00 p.m.
March 4	vs. Marshall*	Denton, TX	3:00 p.m.
Conference USA Tournament — Hosted by UAB			
March 8	C-USA Championship	Birmingham, AL	TBA