U.S. Department of Homeland Security/FEMA

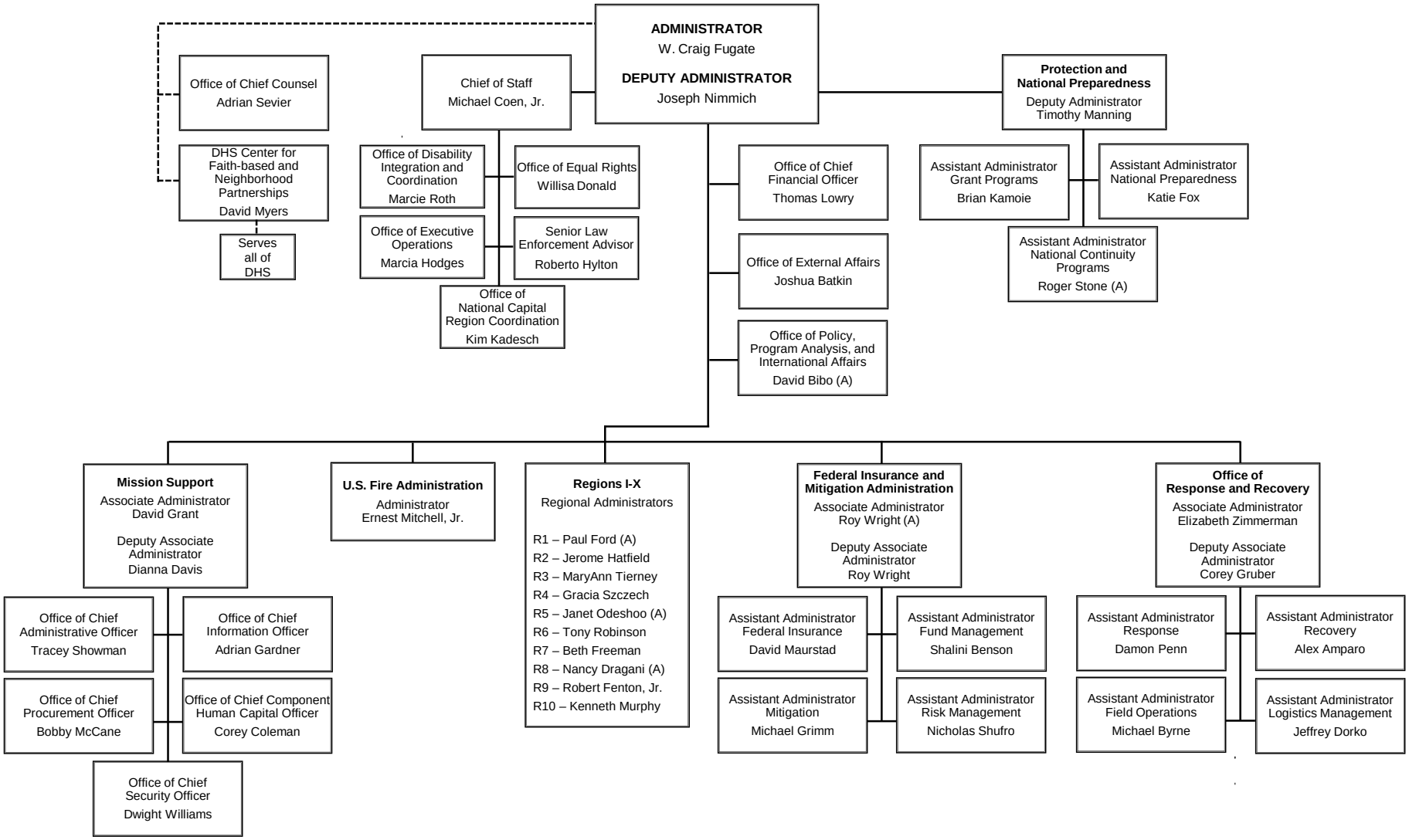

(A) Denotes acting incumbent

November 7, 2016