



Salina Creek Prescribed Fire Richfield Ranger District, Fishlake National Forest

Contact Information: Kelly Cornwall 435-896-2326 kcornwall@fs.fed.us, or
 Jill Ivie 435-896-1573 jivie@blm.gov

Planned Date: Spring/Fall - 2016 Season

Location: Salina Creek / Skutumpah Reservoir, Duncan Mountain

Legal Description: Township 21 South, Range 3 East, Sections 19, 25, 27-28
 Township 21 South, Range 4 East, Sections 31-36
 Township 22 South, Range 4 East, Sections 2, 3, 11 and 12,

Lat/Long: N 38° 57.218' W 111° 30.734'
 N 38° 56.227' W 111° 27.963'

Project Description: The Salina Creek Prescribed Fire Project is an ecosystem restoration project located near Salina Creek, Skutumpah Reservoir, Duncan Mountain and Convulsion Canyon
 Purpose and need:

- Reduce the risk for large scale high intensity wildland fire by improving firefighter safety and reducing the threat to adjacent private property.
- Restore ecosystems to properly functioning condition in terms of species composition.
- Create more desirable habitat for wildlife species dependent on the various ecosystems in the area.

To accomplish the desired condition, prescribed fire techniques may be implemented within 4014 acres utilizing broadcast ignition. Approximately 30-80% of the fuels will be burned in a mosaic pattern to break up continuous fuel beds that support high intensity stand replacing fire and create a diversity of structural vegetative stages, age classes and species composition.

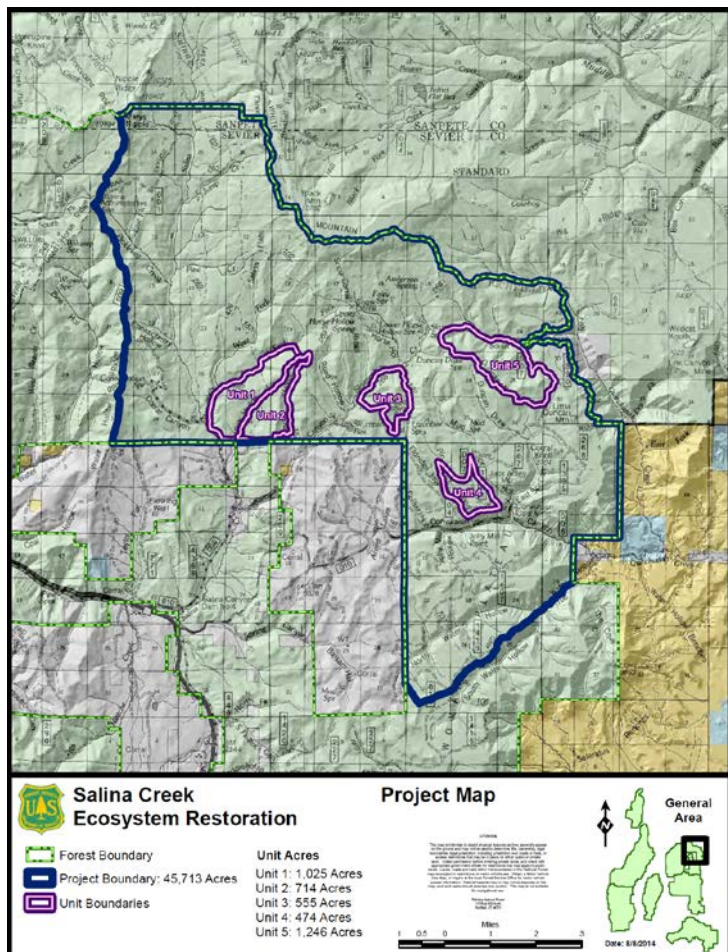

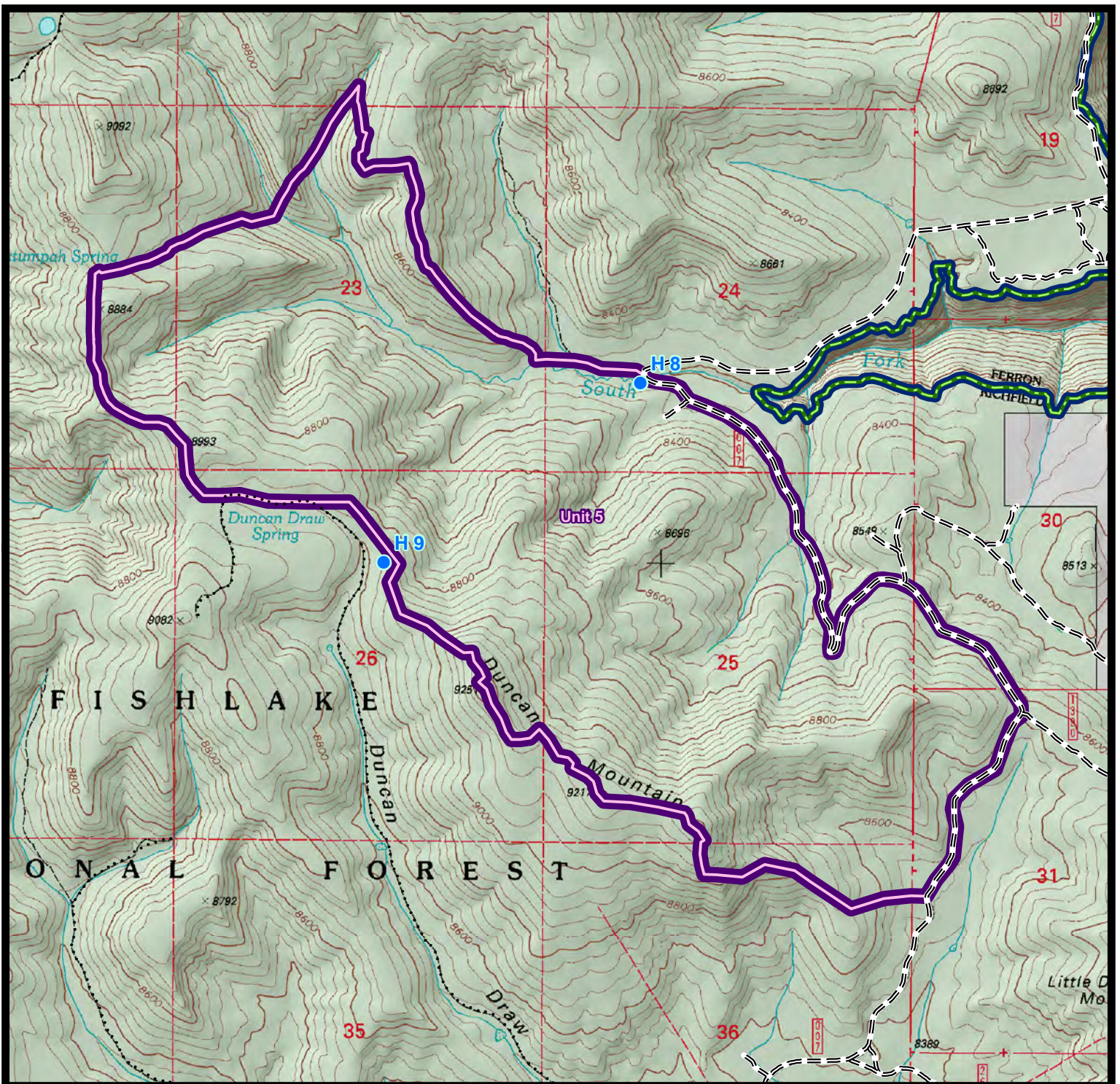

Salina Creek Ecosystem Restoration

Topographic Map Unit 5

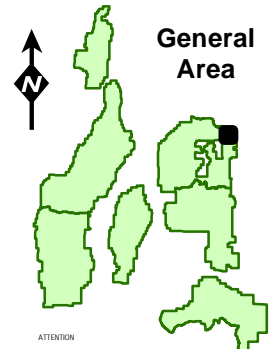

- Forest Boundary
- Project Boundary
- Unit Boundaries
- Helispots

- Highway
- Paved Road
- Gravel Road, Suitable for Passenger Car
- Dirt Road, Suitable for Passenger Car
- Road, Not Maintained for Passenger Car
- Trails Open to Vehicles 50" or Less in Width
- Trails Open to Vehicles 60" or Less in Width
- Trails Open to All Vehicles
- Non-Motorized Trails



ATTENTION
 This map is intended to depict physical features as they generally appear on the ground and may not be used to determine title, ownership, legal boundaries, legal jurisdiction, including jurisdiction over roads or trails, or access restrictions that may be in place on either public or private lands. Obtain permission before entering private lands, and check with appropriate government offices for restrictions that may apply to public lands. Lands, roads and trails within the boundaries of the National Forest may be subject to restrictions on motor vehicle use. Obtain a Motor Vehicle Use Map, or inquire at the local Forest Service Office for motor vehicle access information. Natural hazards may or may not be depicted on the map, and land users should exercise due caution. This map is not suitable for navigational use.

Fishlake National Forest
 115 East 900 North
 Hatch, UT 84011

Date: 6/30/2015